AD-A165 775 PRIME CONTRACT AWARDS ALPHABETICALLY BY CONTRACTOR BY STATE OR COUNTRY AN.. (U) WASHINGTON HEADQUARTERS SERVICES (DOD) DC DIRECTORATE FOR INF.. 1984 1/8

UNCLASSIFIED DIOR/ST18-84-PT-2 F/G 15/5 NL

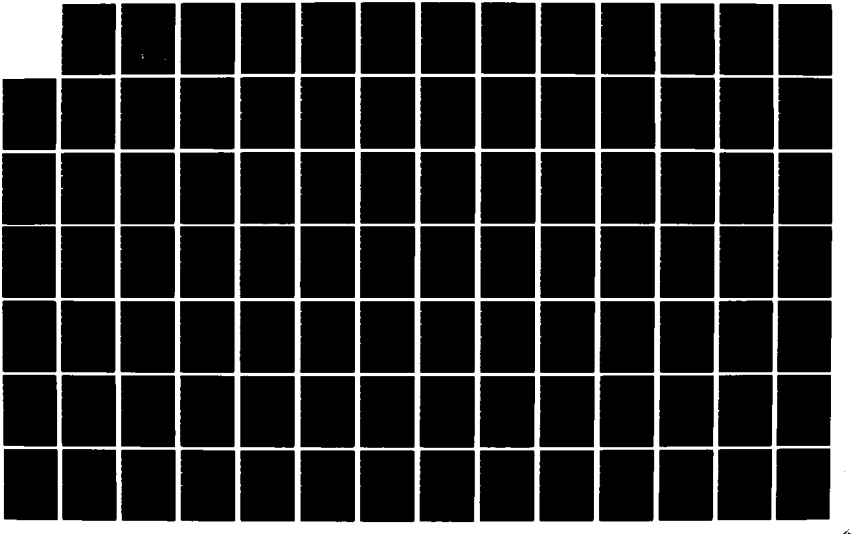

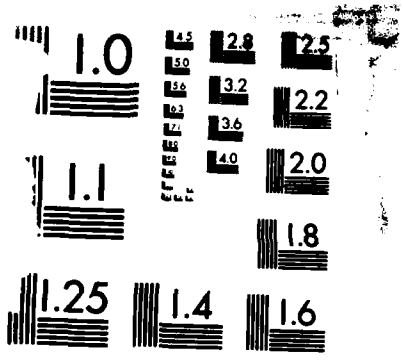

MICROCOPY RESOLUTION TEST CHART
NATIONAL BUREAU OF STANDARDS-1963-A

Unclassified
SECURITY CLASSIFICATION OF THIS PAGE

REPORT DOCUMENTATION PAGE

1a. REPORT SECURITY CLASSIFICATION Unclassified	1b. RESTRICTIVE MARKINGS
2a. SECURITY CLASSIFICATION AUTHORITY	3. DISTRIBUTION / AVAILABILITY OF REPORT Approved for public release, Distribution is unlimited
2b. DECLASSIFICATION / DOWNGRADING SCHEDULE	
4. PERFORMING ORGANIZATION REPORT NUMBER(S) DIOR/ST18-84/PT-2	5. MONITORING ORGANIZATION REPORT NUMBER(S)
6a. NAME OF PERFORMING ORGANIZATION WHS, Directorate for Information Operations & Reports 6b. OFFICE SYMBOL (If applicable)	7a. NAME OF MONITORING ORGANIZATION
6c. ADDRESS (City, State, and ZIP Code) 1215 Jefferson Davis Highway, Suite 1204 Arlington, VA 22202-4302	7b. ADDRESS (City, State, and ZIP Code)
8a. NAME OF FUNDING / SPONSORING ORGANIZATION 8b. OFFICE SYMBOL (If applicable)	9. PROCUREMENT INSTRUMENT IDENTIFICATION NUMBER
8c. ADDRESS (City, State, and ZIP Code)	10. SOURCE OF FUNDING NUMBERS PROGRAM ELEMENT NO. / PROJECT NO. / TASK NO. / WORK UNIT ACCESSION NO.

11. TITLE (Include Security Classification)
Prime Contract Awards Alphabetically by Contractor, By State or Country, and Place, FY 84, Part 2 (Bay Area Controls - Cirtech Corporation).

12. PERSONAL AUTHOR(S)

13a. TYPE OF REPORT	13b. TIME COVERED	14. DATE OF REPORT (Year, Month, Day)	15. PAGE COUNT
Annual Report	FROM _____ TO _____	1984	

16. SUPPLEMENTARY NOTATION

17. COSATI CODES			18. SUBJECT TERMS (Continue on reverse if necessary and identify by block number)
FIELD	GROUP	SUB-GROUP	

19. ABSTRACT (Continue on reverse if necessary and identify by block number)

AD-A165 775

DTIC FILE COPY

DTIC ELECTE APR 3 1986

20. DISTRIBUTION / AVAILABILITY OF ABSTRACT ☒ UNCLASSIFIED/UNLIMITED ☐ SAME AS RPT. ☐ DTIC USERS	21. ABSTRACT SECURITY CLASSIFICATION
22a. NAME OF RESPONSIBLE INDIVIDUAL	22b. TELEPHONE (Include Area Code) / 22c. OFFICE SYMBOL

DD FORM 1473, 84 MAR

83 APR edition may be used until exhausted.
All other editions are obsolete.

SECURITY CLASSIFICATION OF THIS PAGE

S MM A AAAAA AAAA BBBBBB BB BBBBBBB BBBBBB BBBB BBB BBB B B B B C C C CCCC C C D D D D D D D D D D D D DD DDDD D B7
V OO 8888 888 888 1 1 1 1 2 3 4 5 6 7 8 9 0 1 A BB 12 12 1 AMOUNT
C NN 1 33333 2222 111111 11 1111111 333333 AAAA BBB CCC 9 0 2 3 1 2 3 4444 5 6 1 2 3 4 5 6 7 8 9 0 1 A BB CCCC 3 ($000)
BAY AREA CONTROLS INC SAN PEDRO CALIFORNIA 053044095 68322 06
2 11 0 LA106 0101 N00123-82-D0508 831001 J020 S1 000 2 2 2 5 1 2 0102 2 J 2 1 1 1 2 2 1 7 5 1 0 00 5 30
BAY AREA CRANE-HOIST COMPANY OAKLAND CALIFORNIA 047412721 53000 06
2 05 0 PA100 0403 N00140-84-C1271 840120 1720 A3 000 2 2 2 3 1 2 0102 1 J 2 1 1 1 2 2 1 7 1 2 9 00 5 773
2 02 0 PA100 0511 N00140-84-C1271 840113 1720 A3 000 2 2 2 3 1 2 0102 1 J 2 1 1 1 2 2 1 7 1 2 9 00 5 229
LOCATION TOTAL 2 1,002 *
BAY AREA CRANE-HOIST COMPANY SAN DIEGO CALIFORNIA 047412721 66000 06
2 09 0 C2474 L773 N62474-84-C6288 840731 Z119 C2 000 2 2 2 3 1 1 J 2 1 4 1 1 2 1 1 4 2 0 00 5 78
BAY AREA CRANE-HOIST COMPANY VANDENBERG AIR FORCE CALIFORNIA 047412721 82072 06
1 06 0 OCA09 0205 DACA09-84-C0045 840307 Y129 C2 000 2 2 2 3 1 2 0102 1 J 2 1 3 1 2 2 1 1 4 2 0 00 1 452
CONTRACTOR TOTAL 4 1,532 **
BAY AREA PETROLEUM INC OAKLAND CALIFORNIA 053045811 53000 06
4 01 0 00600 1357 DLA600-83-D4854 831101 9140 A8A 000 2 2 2 3 1 1 K 2 1 4 3 1 2 1 7 2 2 0 00 5 302
BAY CHEVROLET CORP NORFOLK VIRGINIA 023857733 57000 51
2 02 0 RA100 0331 N00189-84-C0185 840202 2310 A4B 000 2 2 2 3 2 4 2 0200 1 J 2 1 1 1 1 2 1 1 2 2 0 00 5 47
BAY CITIES DISPOSAL CO INC SAN BERNARDINO CALIFORNIA 045515541 65000 06
3 12 0 0QA13 0008 F04607-81-D0018 831007 S205 S1 000 2 2 2 A 1 2 0102 1 J 2 1 4 1 2 2 1 1 3 2 0 00 5 123
BAY CITIES DISPOSAL CO INC SAN DIEGO CALIFORNIA 045515541 66000 06
2 09 0 C2474 4540 N62474-80-C2764 840412 S205 S1 000 2 2 2 D 1 2 0102 1 J 2 1 3 1 2 2 1 1 3 2 0 00 5 76
2 09 0 C2474 4541 N62474-80-C2764 840427 S205 S1 000 2 2 2 D 1 2 0102 1 J 2 1 3 1 2 2 1 1 3 2 0 00 5 33
2 09 0 C2474 3179 N62474-83-C7580 831211 S205 S1 000 2 2 2 D 1 2 0102 1 J 2 3 1 2 2 1 1 3 2 0 00 5 148
2 09 0 C2474 3180 N62474-83-C7580 840629 S205 S1 000 2 2 2 D 1 2 0102 1 J 2 3 1 2 2 1 1 3 2 0 00 5 133
2 09 0 C2474 C818 N62474-84-C6153 840320 S205 S1 000 2 2 2 3 1 2 0102 1 J 2 1 3 1 2 2 1 1 3 2 0 00 5 845
LOCATION TOTAL 5 1,235 *
BAY CITIES DISPOSAL CO INC HONOLULU HAWAII 045515541 17000 15
1 11 0 OHC77 0048 DAHC77-82-C0011 831104 S205 S1 000 2 1 2 B 1 2 0102 1 J 2 1 4 1 2 2 1 1 3 2 0 00 5 233
BAY CITIES DISPOSAL CO INC WAHIAWA HAWAII 045515541 72650 15
1 11 0 OHC77 0037 DAHC77-83-C0111 831107 S205 S1 000 2 2 2 3 1 2 0102 1 J 2 1 4 1 2 2 1 1 3 2 0 00 5 34
BAY CITIES DISPOSAL CO INC WHEELER AIR FORCE BA HAWAII 045515541 80600 15
1 06 0 OHC77 0184 DAHC77-84-C0048 840530 S205 S1 000 2 2 2 3 2 4 2 0102 1 J 2 3 1 2 2 1 1 3 2 0 00 5 83
CONTRACTOR TOTAL 9 1,708 **
BAY CITIES REFUSE CO EL CERRITO CALIFORNIA 041842519 21796 06
3 05 0 OHC08 0003 F04689-81-C0018 831110 S205 C9E 000 2 2 2 B 1 1 J 2 1 1 1 1 2 1 1 3 2 0 00 5 32

S MM A AAAAA AAAA BBBBBB BB BBBBBBB BBBBBB BBBB BBB BBB B B B B C C C CCCC C C D D D D D D D D D D D D D DD DDDD D B7
V OO 6888 888 888 1 1 1 1 2 AMOUNT
C NN 1 33333 2222 111111 11 1111111 333333 AAAA BBB CCC 9 0 2 3 1 2 3 4444 5 6 1 2 3 4 5 6 7 8 9 0 1 A BB CCCC 3 ($000)
BAY CITIES REFUSE CO OAKLAND CALIFORNIA 041842519 53000 06
2 06 0 C2474 1518 N62474-82-C6520 840123 S205 S1 000 2 2 2 D 1 2 0102 1 J 2 1 2 1 2 2 1 7 3 2 0 00 5 156
2 06 0 C2474 1519 N62474-82-C6520 831101 S205 S1 000 2 2 2 D 1 2 0102 1 J 2 1 2 1 2 2 1 7 3 2 0 00 5 31
LOCATION TOTAL 2 187 *
BAY CITIES REFUSE CO SAN FRANCISCO CALIFORNIA 041842519 67000 06
2 06 0 C2474 1458 N62474-81-C3000 840411 S205 S1 000 2 2 2 D 1 2 0102 1 J 2 1 2 1 2 2 1 1 3 2 0 00 5 93
2 06 0 C2474 1514 N62474-82-C6372 840203 S205 S1 000 2 2 2 D 1 2 0102 1 J 2 1 2 1 2 2 1 1 3 2 0 00 5 306
LOCATION TOTAL 2 399 *
CONTRACTOR TOTAL 5 618 **
BAY CITY MARINE INC CARNADERO CALIFORNIA 991750522 11404 06
2 06 0 BS791 6507 N62791-79-C0001 840614 J019 A3 000 2 2 2 5 2 6 2 1702 7 J 2 2 1 1 2 1 1 1 2 0 00 3 125
BAY CITY MARINE INC CORONADO CALIFORNIA 061611265 16378 06
2 09 0 BS791 A074 N62791-79-C0001 840907 J019 A3 000 2 2 2 5 2 6 2 1702 7 J 2 2 1 1 2 1 1 1 2 0 00 3 64
BAY CITY MARINE INC CORONADO NAVAL AMPHI CALIFORNIA 061611265 16392 06
2 09 0 BS791 8948 N62791-79-C0001 840911 J019 A3 000 2 2 2 B 2 6 2 1702 7 J 2 2 1 1 2 1 1 1 1 0 00 3 128
BAY CITY MARINE INC NATIONAL CITY CALIFORNIA 061611265 50398 06
2 11 0 BS791 0781 N62791-79-C0001 831107 J019 A3 000 2 2 2 5 2 6 2 1702 7 J 2 2 1 1 2 1 1 1 2 0 00 3 375
2 08 0 BS791 8551 N62791-79-C0001 840817 J019 A3 SAH 2 2 2 5 2 4 2 0200 5 J 2 1 1 1 1 2 1 1 1 2 0 00 3 36
LOCATION TOTAL 2 411 *
BAY CITY MARINE INC NORTH ISLAND NAVAL A CALIFORNIA 991750522 51980 06
2 04 0 BS791 4836 N62791-79-C0001 840216 J019 A3 SBI 2 2 2 5 2 6 2 1702 7 J 2 2 1 1 2 1 1 1 2 0 00 3 117
2 04 0 BS791 4839 N62791-79-C0001 840319 J019 A3 SBH 2 2 2 5 2 4 2 0102 1 J 2 3 1 2 2 1 1 1 2 0 00 3 74
2 04 0 BS791 4840 N62791-79-C0001 840210 J019 A3 SAH 2 2 2 5 2 4 2 0102 1 J 2 3 1 2 2 1 1 1 2 0 00 3 80
LOCATION TOTAL 3 271 *
BAY CITY MARINE INC SAN DIEGO CALIFORNIA 061611265 66000 06
2 03 0 BS791 3294 N26791-79-C0001 840308 J019 A3 000 2 2 2 B 2 6 2 1702 7 J 2 2 1 1 2 1 1 1 2 0 00 3 85
2 09 0 BS791 A080 N62791-79-C0001 840927 J019 A3 000 2 2 2 5 2 6 2 1702 7 J 2 2 1 1 2 1 1 1 2 0 00 3 35
2 01 0 BS791 1256 N62791-79-C0001 831213 J019 A3 SMF 2 2 2 5 2 6 2 1702 7 J 2 2 1 1 2 1 1 1 2 0 00 3 97
2 01 0 BS791 1702 N62791-79-C0001 831227 J019 A3 000 2 2 2 5 2 6 2 1702 7 J 2 2 1 1 2 1 1 1 2 0 00 3 475
2 02 0 BS791 2477 N62791-79-C0001 831104 J019 A3 SBJ 2 2 2 5 2 6 2 1702 7 J 2 3 1 1 2 1 1 1 2 0 00 3 34
2 04 0 BS791 5033 N62791-79-C0001 840313 J019 A3 000 2 2 2 5 2 6 2 1702 7 J 2 2 1 1 2 1 1 1 2 0 00 3 48
2 04 0 BS791 5034 N62791-79-C0001 840327 J019 A3 SES 2 2 2 5 2 6 2 1702 7 J 2 2 1 1 2 1 1 1 2 0 00 3 399
2 04 0 BS791 5035 N62791-79-C0001 840330 J019 A3 000 2 2 2 5 2 6 2 1702 7 J 2 2 1 1 2 1 1 1 2 0 00 3 491
2 06 0 BS791 6819 N62791-79-C0001 840605 J019 A3 000 2 2 2 5 2 6 2 1702 7 J 2 2 1 1 2 1 1 1 2 0 00 3 252
2 08 0 BS791 8066 N62791-79-C0001 840731 J019 A3 000 2 2 2 5 2 6 2 1702 7 J 2 2 1 1 2 1 1 1 2 0 00 3 1,275
2 08 0 BS791 8067 N62791-79-C0001 840807 J019 A3 000 2 2 2 5 2 6 2 1702 7 J 2 2 1 1 2 1 1 1 2 0 00 3 58
2 12 0 BS791 1257 N62791-79-C0001 831219 J019 A3 SCB 2 2 2 5 2 4 2 0102 1 J 2 3 1 2 2 1 1 1 2 0 CO 3 49
2 12 0 BS791 1258 N62791-79-C0001 831219 J019 A3 SEJ 2 2 2 5 2 4 2 0102 1 J 2 3 1 2 2 1 1 1 2 0 00 3 32

S MM A AAAAA AAAA BBBBBB BB BBBBBBB BBBBBB BBBB BBB BBB B B B B C C C CCCC C C D D D D D D D D D D D D DD DDDD D B7
V OO 8888 888 888 1 1 1 1 1 2 1 1 12 12 12 1 AMOUNT
C NN 1 33333 2222 111111 11 1111111 333333 AAAA BBB CCC 9 0 2 3 1 2 3 4444 5 6 1 2 3 4 5 6 7 8 9 0 1 A BB CCCC 3 ($000)
BAY CITY MARINE INC (CONT) SAN DIEGO CALIFORNIA 061611265 66000 06
2 01 0 BS791 1266 N62791-79-C0001 831121 J019 A3 SMS 2 2 2 5 2 6 2 1702 7 J 2 2 1 1 2 1 1 1 2 0 00 3 149
2 01 0 BS791 1701 N62791-79-C0001 831223 J019 A3 SEP 2 2 2 5 2 6 2 1702 7 J 2 2 1 1 2 1 1 1 2 0 00 3 103
2 01 0 BS791 1897 N62791-79-C0001 831219 J019 A3 000 2 2 2 5 2 4 2 0102 1 J 2 3 1 2 2 1 1 1 2 0 00 3 44
2 01 0 BS791 2256 N62791-79-C0001 840117 J019 A3 SMS 2 2 2 A 2 6 2 1702 7 J 2 2 1 1 2 1 1 1 2 0 00 3 88
2 02 0 BS791 2962 N62791-79-C0001 840221 J019 A3 SED 2 2 2 A 2 4 2 0102 1 J 2 1 1 1 2 2 1 1 1 2 0 00 3 35
2 02 0 BS791 3014 N62791-79-C0001 840120 J019 A3 SMC 2 2 2 5 2 6 2 1702 7 J 2 2 1 1 2 1 1 1 2 0 00 3 50
2 02 0 BS791 3016 N62791-79-C0001 840127 J019 A3 SEC 2 2 2 5 2 6 2 1702 7 J 2 2 1 1 2 1 1 1 2 0 00 3 372
2 04 0 BS791 4325 N62791-79-C0001 840402 J019 A3 SED 2 2 2 B 2 4 2 0200 5 J 2 1 1 1 1 2 1 1 1 2 0 00 3 354
2 05 0 BS791 5588 N62791-79-C0001 840508 J019 A3 SEP 2 2 2 B 2 6 2 1702 7 J 2 2 1 1 2 1 1 1 2 0 00 3 69
2 05 0 BS791 5790 N62791-79-C0001 840516 J019 A3 SEC 2 2 2 A 2 4 2 0200 5 J 2 3 1 1 2 1 1 1 2 0 00 3 90
2 08 0 BS791 8068 N62791-79-C0001 840731 J019 A3 SES 2 2 2 5 2 6 2 1702 7 J 2 2 1 1 2 1 1 1 2 0 00 3 135
2 08 0 BS791 8069 N62791-79-C0001 840731 J019 A3 SCH 2 2 2 5 2 6 2 1702 7 J 2 2 1 1 2 1 1 1 2 0 00 3 90
2 08 0 BS791 8070 N62791-79-C0001 840809 J019 A3 000 2 2 2 5 2 6 2 1702 7 J 2 2 1 1 2 1 1 1 2 0 00 3 42
2 09 0 BS791 8793 N62791-79-C0001 840810 J019 A3 SCH 2 2 2 5 2 6 2 1702 7 J 2 2 1 1 2 1 1 1 2 0 00 3 54
2 02 0 BS791 3013 N62791-79-C0001 840127 J019 A3 000 2 2 2 5 2 6 2 1702 7 J 2 2 1 1 2 1 1 1 2 0 00 3 978
2 02 0 BS791 3015 N62791-79-C0001 840123 J019 A3 SCH 2 2 2 5 2 6 2 1702 7 J 2 2 1 1 2 1 1 1 2 0 00 3 28
2 04 0 BS791 4637 N62791-79-C0001 840127 J019 A3 000 2 2 2 5 2 6 2 1702 7 J 2 2 1 1 2 1 1 1 2 0 00 3 978
2 05 0 BS791 5838 N62791-79-C0001 840413 J019 A3 000 2 2 2 5 2 6 2 1702 7 J 2 2 1 1 2 1 1 1 2 0 00 3 69
2 07 0 BS791 7167 N62791-79-C0001 840702 J019 A3 000 2 2 2 5 2 6 2 1702 7 J 2 2 1 1 2 1 1 1 2 0 00 3 496
2 09 0 BS791 9703 N62791-79-C0001 840927 J019 A3 SEE 2 2 2 5 2 6 2 1702 7 J 2 2 1 1 2 1 1 1 2 0 00 3 488
2 09 0 BS791 9704 N62791-79-C0001 840914 J019 A3 000 2 2 2 5 2 6 2 1702 7 J 2 2 1 1 2 1 1 1 2 0 00 3 114
2 09 0 BS791 A187 N62791-79-C0001 840914 J019 A3 000 2 2 2 5 2 6 2 1702 7 J 2 2 1 1 2 1 1 1 2 0 00 3 114
2 04 0 BS791 4838 N62791-79-C0001 840315 J019 A3 SAF 2 2 2 5 2 4 2 0102 1 J 2 3 1 2 2 1 1 1 2 0 00 3 38
2 05 0 BS791 6305 N62791-79-C0001 840504 J019 A3 SCH 2 2 2 5 2 6 2 1702 7 J 2 2 1 1 2 1 1 1 2 0 00 3 125
2 08 0 BS791 8705 N62791-79-C0001 840810 J019 A3 SMR 2 2 2 5 2 6 2 1702 7 J 2 2 1 1 2 1 1 1 2 0 00 3 38
LOCATION TOTAL 38 8,471 *
CONTRACTOR TOTAL 46 9,470 **
BAY CITY SHOVELS INC AU GRES MICHIGAN 020849287 04120 26
2 07 0 PA100 1166 N00140-84-C1977 840110 L016 S1 APC 2 2 2 3 1 1 J 1 4 1 1 1 1 2 1 7 1 2 0 00 1 129
2 11 0 PB200 0037 N68335-84-C0117 831128 1720 A3 000 2 2 2 3 1 2 0102 1 J 2 1 4 1 2 2 1 7 1 3 0 00 1 40
LOCATION TOTAL 2 169 *
BAY CITY SHOVELS INC EDGEFIELD S CAROLINA 020849287 22795 45
2 09 0 JA100 L324 N00383-84-C3109 840902 1720 A1C SBD 2 2 2 3 1 2 0102 1 J 2 1 1 1 2 2 1 1 1 2 0 00 5 455
2 09 0 PB200 0317 N68335-84-C0993 840914 9999 C9E 000 2 2 2 3 1 2 0102 1 J 2 1 3 1 2 2 1 1 1 3 0 00 1 59
LOCATION TOTAL 2 514 *
CONTRACTOR TOTAL 4 683 **
BAY DECKING CO INC IGNACIO CALIFORNIA 091274191 36238 06
2 12 0 LC813 0004 N00123-83-D0273 831209 J099 A3 000 2 2 2 5 1 2 0102 1 J 2 1 1 1 2 2 1 1 5 3 0 00 5 32
2 12 0 LC813 0005 N00123-83-D0273 831221 J099 A3 000 2 2 2 5 1 2 0102 1 J 2 1 1 1 2 2 1 1 5 3 0 00 5 66
LOCATION TOTAL 2 98 *
BAY DECKING CO INC NOVATO CALIFORNIA 091274191 52582 06
2 09 0 QC413 0016 N00228-82-D6146 840501 J020 A3 000 2 2 2 5 1 2 0102 1 J 2 1 1 1 2 2 1 1 3 3 0 00 5 144
2 08 0 PA100 1430 N00140-84-C4454 840810 J017 C9E 000 2 2 2 3 1 2 1013 1 J 2 1 1 1 1 2 1 1 5 2 0 00 1 144

S MM A AAAAA AAAA BBBBBB BB BBBBBBB BBBBBB BBBB BBB BBB B B B B C C C CCCC C C D D D D D D D D D D D D DD DDDD D B7
V OO 8888 888 888 1 1 1 1 2 3 4 5 6 7 8 9 0 1 A 12 12 1 AMOUNT
C NN 1 33333 2222 111111 11 1111111 333333 AAAA BBB CCC 9 0 2 3 1 2 3 4444 5 6 1 2 3 4 5 6 7 8 9 0 1 A BB CCCC 3 ($000)
BAY DECKING CO INC (CONT) NOVATO CALIFORNIA 091274191 52582 06
2 09 0 QC413 0013 N00228-82-D4146 831115 J020 A3 000 2 2 2 5 1 2 0102 1 J 2 1 1 1 2 2 1 1 3 3 0 00 5 59
2 09 0 QC413 0002 N00228-82-D6146 831101 J020 A3 000 2 2 2 5 1 2 0102 2 J 2 1 1 1 2 2 1 1 3 3 0 00 5 58
2 09 0 QC413 0003 N00228-82-D6146 831101 J020 A3 000 2 2 2 5 1 2 0102 2 J 2 1 1 1 2 2 1 1 3 3 0 00 5 113
2 09 0 QC413 0015 N00228-82-D6146 840301 J020 A3 000 2 2 2 5 1 2 0102 1 J 2 1 1 1 2 2 1 1 3 3 0 00 5 27
2 09 0 QC413 0017 N00228-82-D6146 840305 J020 A3 000 2 2 2 5 1 2 0102 1 J 2 1 1 1 2 2 1 1 3 3 0 00 5 76
2 09 0 QC413 0018 N00228-82-D6146 840608 J020 A3 000 2 2 2 5 1 2 0102 1 J 2 1 1 1 2 2 1 1 3 3 0 00 5 35
2 09 0 QC413 0019 N00228-82-D6146 840622 J020 A3 000 2 2 2 5 1 2 0102 1 J 2 1 1 1 2 2 1 1 3 3 0 00 5 51
2 09 0 QC413 0020 N00228-82-D6146 840827 J020 A3 000 2 2 2 5 1 2 0102 1 J 2 1 1 1 2 2 1 1 3 3 0 00 5 146
2 09 0 QC413 0021 N00228-82-D6146 840827 J020 A3 000 2 2 2 5 1 2 0102 1 J 2 1 1 1 2 2 1 1 3 3 0 00 5 42
2 09 0 QC413 0022 N00228-82-D6146 840809 J020 A3 000 2 2 2 5 1 2 0102 1 J 2 1 1 1 2 2 1 1 3 3 0 00 5 30
2 09 0 QC413 0001 N00228-82-D6292 831010 J020 A3 000 2 2 2 5 1 2 0102 1 J 2 1 1 1 2 2 1 1 3 3 0 00 5 320
2 09 0 QC413 0004 N00228-82-D6292 831109 J020 A3 000 2 2 2 5 1 2 0102 1 J 2 1 1 1 2 2 1 1 3 3 0 00 5 45
2 09 0 QC413 0005 N00228-82-D6292 831115 J020 A3 000 2 2 2 5 1 2 0102 1 J 2 1 1 1 2 2 1 1 3 3 0 00 5 41
2 09 0 QC413 0006 N00228-82-D6292 831109 J020 A3 000 2 2 2 5 1 2 0102 1 J 2 1 1 1 2 2 1 1 3 3 0 00 5 45
2 09 0 QC413 0007 N00228-82-D6292 840106 J020 A3 000 2 2 2 B 1 2 0102 1 J 2 1 1 1 2 2 1 1 3 3 0 00 5 34
2 09 0 QC413 0008 N00228-82-D6292 831207 J020 A3 000 2 2 2 5 1 2 0102 1 J 2 1 1 1 2 2 1 1 3 3 0 00 5 27
2 09 0 QC413 0009 N00228-82-D6292 840223 J020 A3 000 2 2 2 5 1 2 0102 1 J 2 1 1 1 2 2 1 1 3 3 0 00 5 27
2 09 0 QC413 0010 N00228-82-D6292 840410 J020 A3 000 2 2 2 5 1 2 0102 1 J 2 1 1 1 2 2 1 1 3 3 0 00 5 39
2 09 0 QC413 0011 N00228-82-D6292 840428 J020 A3 000 2 2 2 5 1 2 0102 1 J 2 1 1 1 2 2 1 1 3 3 0 00 5 25
2 09 0 QC413 0044 N00228-82-D6292 840907 J020 A3 000 2 2 2 5 1 2 0102 1 J 2 1 1 1 2 2 1 1 3 3 0 00 5 34
2 09 0 QC413 0047 N00228-82-D6292 840906 J020 A3 000 2 2 2 5 1 2 0102 1 J 2 1 1 1 2 2 1 1 3 3 0 00 5 55
LOCATION TOTAL 23 1,617 *
BAY DECKING CO INC SAN DIEGO CALIFORNIA 091274191 66000 06
2 02 0 LC424 003A B00123-81-D0288 831014 J019 A3 000 2 1 2 5 2 4 2 0102 1 J 2 3 1 2 2 1 1 3 3 0 00 5 53
2 02 0 LC424 004A N00123-81-D0288 831026 J019 A3 000 2 1 2 5 2 4 2 0102 1 J 2 3 1 2 2 1 1 3 3 0 00 5 61
2 02 0 LC424 005A N00123-81-D0288 831205 J019 A3 000 2 1 2 5 2 4 2 0102 1 J 2 3 1 2 2 1 1 3 3 0 00 5 36
2 02 0 LC424 006A N00123-81-D0288 831101 J019 A3 000 2 1 2 5 2 4 2 0102 1 J 2 3 1 2 2 1 1 2 3 0 00 5 38
2 02 0 LC424 007A N00123-81-D0288 831121 J019 A3 000 2 1 2 A 2 4 2 0102 1 J 2 3 1 2 2 1 1 3 3 0 00 5 54
2 02 0 LC424 008A N00123-81-D0288 831104 J019 A3 000 2 1 2 5 2 4 2 0102 1 J 2 3 1 2 2 1 1 3 3 0 00 5 154
2 02 0 LC424 009A N00123-81-D0288 831101 J019 A3 000 2 1 2 5 2 4 2 0102 1 J 2 3 1 2 2 1 1 3 3 0 00 5 29
2 07 0 LC424 025A N00123-81-D0288 840302 J019 A3 000 2 2 2 5 2 4 2 0102 1 J 2 1 1 1 2 2 1 1 2 3 0 00 5 149
2 08 0 LC424 042A N00123-81-D0288 840627 J019 A3 000 2 2 2 5 2 4 2 0102 1 J 2 1 1 1 2 2 1 1 2 3 0 00 5 25
2 08 0 LC424 066A N00123-81-D0288 840222 J019 A3 000 2 2 2 5 2 4 2 0102 1 J 2 1 1 1 2 2 1 1 2 3 0 00 5 39
2 08 0 LC424 067A N00123-81-D0288 840313 J019 A3 000 2 2 2 5 2 4 2 0102 1 J 2 1 1 1 2 2 1 1 2 3 0 00 5 28
2 08 0 LC424 068A N00123-81-D0288 840312 J019 A3 000 2 2 2 5 2 4 2 0102 1 J 2 1 1 1 2 2 1 1 2 3 0 00 5 157
2 08 0 LC424 069A N00123-81-D0288 840127 J019 A3 000 2 2 2 5 2 4 2 0102 1 J 2 1 1 1 2 2 1 1 2 3 0 00 5 200
2 08 0 LC424 073A N00123-81-D0288 840724 J019 A3 000 2 2 2 5 2 4 2 0102 2 J 2 1 1 1 2 2 1 1 2 3 0 00 5 356
2 08 0 LC424 074A N00123-81-D0288 840716 J019 A3 000 2 2 2 5 2 4 2 0102 2 J 2 1 1 1 2 2 1 1 2 3 0 00 5 96
2 08 0 LC424 080A N00123-81-D0288 840723 J019 A3 000 2 2 2 5 2 4 2 0102 2 J 2 1 1 1 2 2 1 1 2 3 0 00 5 27
LOCATION TOTAL 16 1,502 *
CONTRACTOR TOTAL 41 3,217 **
BAY ELECTRONICS INC ROSEVILLE MICHIGAN 064176787 69800 26
1 06 0 0AE07 2652 DAAE07-84-C1166 840529 2920 A4A 000 2 2 2 3 1 2 0102 1 J 2 1 2 1 2 2 1 7 1 2 0 00 5 87
1 09 0 0AE07 4108 DAAE07-84-C2001 840911 2815 A4A DJB 2 2 2 3 1 2 0102 1 J 2 1 1 1 2 2 1 7 1 2 0 00 5 95
CONTRACTOR TOTAL 2 182 **
BAY ENGINE AND PARTS CO CANTON OHIO 007968027 12000 39
4 07 0 00700 4107 DLA700-84-C3079 840703 2815 A4B 000 2 2 2 3 1 2 1013 1 J 2 1 1 1 1 2 1 7 2 2 0 00 5 30

```
S MM  A AAAAA AAAA  BBBBBB BB BBBBBBB BBBBBB BBBB BBB BBB B B B B    C C C CCCC C C   D D D D D D D D D D D D  DD DDDD D       B7
V OO                                         8888 888 888   1 1 1                                       1 1 12 12   12  1     AMOUNT
C NN  1 33333 2222  111111 11 1111111 333333 AAAA BBB CCC 9 0 2 3    1 2 3 4444 5 6   1 2 3 4 5 6 7 8 9 0 1 A  BB CCCC 3      ($000)

BAY HABITABILITY                    SAN FRANCISCO             CALIFORNIA   103464749      67000     06
2 07  0 QA110 0288  N00228-84-C3197  840726 2040 A3  000 2 2 2 3    1   2 0102 1 J   2   3   1 2 2 1 1 1 2 0  00         5         36

BAY LABORATORIES INC                CHICAGO                   ILLINOIS     064406234      14000     17
4 02  0 00120 0477  DLA120-83-C0638  831207 6505 C9B 000 2 2 2 5    2 6 2 1702 7 J   2   2   1 1 2 1 7 1 2 0  00         5        236
4 07  0 00120 2133  DLA120-84-C0618  840629 6510 C9B 000 2 2 2 3    1   1          J   2   1 1 1 1 2 1 7 1 1 0  00         5        306
                                      LOCATION TOTAL            2               542   *

BAY LABORATORIES INC                SKOKIE                    ILLINOIS     064406234      70122     17
4 12  0 00120 0504  DLA120-84-C0175  831209 6505 C9B 000 2 2 2 3    1   2 0700 1 J   2   3   1 1 2 1 1 1 2 0  00         5         26
4 03  0 00120 1221  DLA120-84-C0315  840312 6505 C9B 000 2 2 2 3    1   2 0102 1 J   2   3   1 2 2 1 1 1 2 0  00         5         35
4 06  0 00120 1925  DLA120-84-C0408  840605 6505 C9B 000 2 2 2 3    1   2 0700 1 J   2   3   1 1 2 1 1 1 2 0  00         5         28
4 05  0 00120 1834  DLA120-84-C0572  840521 6505 C9B 000 2 2 2 3    2 4 2 0700 1 J   2   1 1 1 1 2 1 1 1 2 0  00         5        108
4 09  0 00120 2775  DLA120-84-C0796  840919 6505 C9B 000 2 2 2 3    1   1          J   2   3   1 1 2 1 1 1 2 0  00         5        138
                                      LOCATION TOTAL            5               335   *
                                    CONTRACTOR TOTAL            7               877   **

BAY METAL & MACHINE CO INC          RED LION                  PENN         093960524      63840     42
4 08  0 00700 4630  DLA700-84-C3128  840801 4810 A3  000 2 2 2 3    1   2 1013 1 J   2   1 1 1 1 2 1 7 1 2 0  00         5         41

BAY OAK CONSTRUCTION                LOS ANGELES               CALIFORNIA   103893269      44000     06
3 07  0 OHC06 0029  F04701-84-C0029  840417 Z119 C2  000 2 2 2 3    1   2 0102 1 J   2   1 2 1 2 2 1 7 5 2 4  00         5         46

BAY OIL COMPANY                     SAN DIEGO                 CALIFORNIA   056589476      66000     06
4 05  0 00600 0127  DLA600-82-D4926  831001 9130 A8A 000 2 2 2 3    1   1          K   2   1 4 1 1 2 1 1 2 3 0  00         5         56
4 05  0 00600 0356  DLA600-82-D4926  831001 9140 A8A 000 2 2 2 A    1   1          K   2   1 4 1 1 2 1 1 2 3 0  00         5         55
                                    CONTRACTOR TOTAL            2               111   **

BAY PRECISION INC                   MENOMINEE                 MICHIGAN     006134290      53020     26
4 03  0 00400 1966  DLA400-84-C1316  840319 6110 C9E 000 2 2 2 3    1   2 1013 5 J   2   1 1 2 1 2 1 7 1 2 0  00         5         38
4 06  0 00400 3284  DLA400-84-C2267  840621 6110 C9E 000 2 2 2 3    1   2 1013 5 J   2   1 1 2 1 2 1 7 1 2 0  00         5         68
                                    CONTRACTOR TOTAL            2               106   **

BAY REFRIGERATION CORP              NEW YORK                  NEW YORK     012489373      51000     36
1 05  0 OCA51 0193  DACA51-84-C0087  840329 S114 C2  000 2 2 2 3    1   2 1702 7 J   2   1 3 1 1 2 1 1 3 2 0  00         5         39

BAY SHIPBUILDING INC                STURGEON BAY              WISCONSIN    044391712      77875     55
5 07  0 OCW35 0042  DACW35-83-D0017  840620 1935 A3  000 2 2 2 B    2 5 1          J   1 1 1 1 1 1 2 1 7 1 1 0  00         5        287

BAY STATE ABRASIVES                 WORCESTER                 MASS         055744908      82000     25
2 07  0 LB300 0417  N0429A-84-C0184  840701 2090 A2  000 2 2 2 3    1   2 1001 5 J   1 2 1 2 1 1 2 1 1 1 2 0  00         5         46

BAY STATE GAS COMPANY               CANTON                    MASS         069340214      11315     25
3 04  0 OMA04 0019  F19617-67-C0193  840417 S111 S1  000 2 2 2 5    2 3 2 1005 7 J   1 1 1 1 1 1 1 1 1 5 2 0  00         5         53
```

S MM A AAAAA AAAA BBBBBB BB BBBBBBB BBBBBB BBBB BBB BBB B B B B C C C CCCC C C D D D D D D D D D D D D DD DDDD D B7
V GG 8888 888 888 1 1 1 1 1 1 1 1 1 1 1 1 1 1 1 1 1 1 1 1 1 1 1 1 AMOUNT
C NN 1 33333 2222 111111 11 1111111 333333 AAAA BBB CCC 9 0 2 3 1 2 3 4444 5 6 1 2 3 4 5 6 7 8 9 0 1 A BB CCCC 3 ($000)

BAY STATE GAS COMPANY — WESTOVER AIR FORCE B — MASS — 069340214 — 77395 — 25

3	12	0	OMA04	0004	F19617-67-C0193	831115	S111	S1	000	2	2	2	5	2	3	2	1005	7	J	1	1	1	1	1	1	1	1	1	5	2	0	00	5	31
3	12	0	OMA04	0007	F19617-67-C0193	831215	S111	S1	000	2	2	2	5	2	3	2	1005	7	J	1	1	1	1	1	1	1	1	1	5	2	0	00	5	43
3	02	0	OMA04	0010	F19617-67-C0193	840117	S111	S1	000	2	2	2	5	2	3	2	1005	7	J	1	1	1	1	1	1	1	1	1	5	2	0	00	5	59
3	02	0	OMA04	0014	F19617-67-C0193	840228	S111	S1	000	2	2	2	5	2	3	2	1005	7	J	1	1	1	1	1	1	1	1	1	5	2	0	00	5	67
3	03	0	OMA04	0016	F19617-67-C0193	840316	S111	S1	000	2	2	2	5	2	3	2	1005	7	J	1	1	1	1	1	1	1	1	1	5	2	0	00	5	50
3	05	0	OMA04	0022	F19617-67-C0193	840517	S111	S1	000	2	2	2	5	2	3	2	1005	7	J	1	1	1	1	1	1	1	1	1	5	2	0	00	5	40
						LOCATION TOTAL					6						290	*																
						CONTRACTOR TOTAL					7						343	**																

BAY STATE YORK CO INC — BUZZARDS BAY — MASS — 002882751 — 10015 — 25

3	09	0	OSB11	0077	F27604-84-C0030	840927	Z159	C2	000	2	2	2	3	1		2	0102	1	J	2		1	3	1	2	2	1	1	4	2	0	00	3	321

BAY VIEW TREE SERVICE — PACIFIC GROVE — CALIFORNIA — 991857681 — 54848 — 06

2	09	0	C2474	C411	N62474-84-D2541	840913	S299	S1	000	2	2	2	3	1		2	0102	1	J	2		1	3	1	2	2	1	7	3	2	0	00	5	56

BAYER INGEIEURGESELLSCHAFT — GERMANY W — 991579574 — DE

1	02	0	OCA90	0248	DACA90-82-D0116	831219	R211	C2	000	2	2	2	5	2	9	2	0600	2	J	3	5	1	5	1	1	2	1	1	5	2	0	00	3	75
1	01	0	OCA90	0165	DACA90-84-D0006	831206	R119	C2	000	2	2	2	5	2	9	2	0600	2	J	3	5	1	5	1	1	2	1	1	5	2	0	00	3	56
1	04	0	OCA90	0739	DACA90-84-D0027	840405	R119	C2	000	2	2	2	5	2	9	2	0600	2	J	3	5	1	5	1	1	1	1	1	5	2	0	00	3	30
3	09	0	ODE17	0265	F61521-84-D2000	840710	Z179	C2	000	2	2	2	5	2	0	2	0600	1	J	3	1	1	1	3	1	1	1	1	5	2	1	00	B-DE 3	30
						CONTRACTOR TOTAL					4						191	**																

BAYER MARTIN — GERMANY W — 999019516 — DE

1	09	0	OJA04	0611	DAJA04-84-C1212	840911	Y169	C2	000	2	2	2	3	2	0	2	0600	1	J	3	5	1	1	1	1	2	1	1	5	2	5	00	3	30

BAYERISCHER RUNDFUNK — GERMANY W — 999000078 — DE

1	11	0	OJA37	0197	DAJA37-80-H0011	831001	M299	S1	000	2	2	2	C	2	9	2	0600	5	J	3	5	1	5	1	1	2	1	1	5	2	0	00	5	33

BAYFIELD CONSTRUCTION CO INC — CHICAGO — ILLINOIS — 094753969 — 14000 — 17

2	09	0	C2472	A573	N62472-84-B6581	840914	Z141	C2	000	2	2	2	3	1		2	0102	1	J	2		1	1	1	2	2	1	7	4	2	0	00	5	57
2	09	0	C2472	A572	N62472-84-C6625	840914	Z131	C2	000	2	2	2	3	1		2	0102	1	J	2		1	1	1	2	2	1	7	4	2	0	00	5	39
						LOCATION TOTAL					2						96	*																

BAYFIELD CONSTRUCTION CO INC — LAKE — ILLINOIS — 094753969 — 99097 — 17

2	09	0	C2472	3773	N62472-83-C0066	840828	Y139	C2	000	2	2	2	3	1		2	0102	1	J	2		1	1	1	2	2	1	1	4	2	0	00	5	788

BAYFIELD CONSTRUCTION CO INC — RICHARDS-GEBAUR AIR — MISSOURI — 094753969 — 61382 — 29

2	09	0	C2472	A444	N62472-84-C6539	840525	Z299	C2	000	2	2	2	3	1		2	0102	1	J	2		1	1	1	2	2	1	1	4	2	0	00	5	140
						CONTRACTOR TOTAL					4						1,024	**																

BAYFIELD ELECTRIC C-PRTV INC — IRON RIVER — WISCONSIN — 008855777 — 37175 — 55

2	09	0	C2472	A300	N62472-80-C0311	831205	Y249	C2	000	2	2	2	A	2		2	1026	1	J	1	5	1	1	1	1	2	1	7	4	2	0	00	5	159

S MM A AAAAA AAAA BBBBBB BB BBBBBBB BBBBBB BBBB BBB BBB B B B B	C C C CCCC C C	D D D D D D D D D D D D DD DDDD D	B7
V OO 8888 888 888 1 1 1 1 2 1 1 12 12 12 1	AMOUNT
C NN 1 33333 2222 111111 11 1111111 333333 AAAA BBB CCC 9 0 2 3 1 2 3 4444 5 6 1 2 3 4 5 6 7 8 9 0 1 A BB CCCC 3	($000)
BAYFORD AND CO LTD UN KINGDOM 212168751 GB	
4 07 0 00600 2403 DLA600-84-D1142 840620 9140 A8A 000 2 2 2 3 1 2 0600 1 K 3 1 1 1 3 1 2 1 1 5 2 1 00 B-GB 5	144
BAYLOR COLLEGE OF MEDICINE HOUSTON TEXAS 051113330 35000 48	
1 10 0 OMD17 4025 DAMD17-82-C2155 831015 AN91 S1 000 2 2 2 C 2 8 2 0500 7 S A 1 1 5 1 1 1 1 1 5 2 0 00	80
1 04 0 OMD17 4337 DAMD17-82-C2254 840326 AN91 S1 000 2 2 2 C 2 7 2 0500 7 S A 1 1 1 1 1 2 1 1 5 2 0 00 5	90
1 06 0 OMD17 4457 DAMD17-84-C4102 840626 AN91 S1 000 2 2 2 C 1 2 0500 7 S A 1 1 1 1 1 2 1 1 5 2 0 00 5	121
3 12 0 OFS03 0352 F33600-75-A0570 831206 U005 S1 000 2 2 2 5 2 8 2 0500 7 J A 5 1 5 1 1 2 1 1 5 2 0 00 5	126
3 05 0 OHR02 0198 F33615-84-C0611 840529 AN91 C9E 000 2 2 2 3 2 7 2 0500 7 S A 5 1 1 1 1 2 1 1 5 2 0 00	30
LOCATION TOTAL 5 447 *	
BAYLOR COLLEGE OF MEDICINE WACO TEXAS 051113330 76000 48	
2 09 0 MN411 4004 N00600-79-H0315 831122 U005 S1 000 2 2 2 4 2 8 2 0500 7 J A 5 1 5 1 1 1 1 1 5 1 0 00 5	46
2 09 0 MN411 4074 N00600-79-H0315 840516 U005 S1 000 2 2 2 4 2 8 2 0500 7 J A 5 1 5 1 1 1 1 1 5 1 0 00 5	31
LOCATION TOTAL 2 77 *	
CONTRACTOR TOTAL 7 524 **	
BAYLOR UNIVERSITY WACO TEXAS 007516735 76000 48	
1 07 0 ODA11 0097 DADA11-84-C0040 840627 U009 S1 000 2 2 2 3 1 2 0500 7 J A 3 1 1 1 1 2 1 1 5 2 0 00 5	33
3 01 0 OJA28 0154 F01600-79-D0331 840111 U005 S1 000 2 2 2 5 2 8 2 0500 7 J A 5 1 5 1 1 2 1 1 5 2 0 00 5	38
CONTRACTOR TOTAL 2 71 **	
BAYLY INC HOLLYWOOD FLORIDA 004123444 32000 12	
1 03 0 OAG60 0030 DAAG60-84-C0033 831207 8405 C9E 000 2 2 2 3 1 1 J 2 1 1 1 1 2 1 1 1 2 0 00 5	41
BAYMONT ENGINEERING CO MOODY AIR FORCE BASE GEORGIA 991712183 52556 13	
1 03 0 OCA21 0043 DACA21-84-C0520 831207 R211 C2 000 2 2 2 3 1 2 0102 2 J 2 1 5 1 2 2 1 1 5 2 0 00 5	80
1 09 0 OCA21 0312 DACA21-84-C0520 840702 R211 C2 000 2 2 2 C 1 2 0102 2 J 2 1 5 1 2 2 1 1 5 2 0 00 5	110
CONTRACTOR TOTAL 2 190 **	
BAYONNE CITY OF BAYONNE MILITARY OCE NEW JERSEY 091857037 03595 34	
1 05 0 OHC21 0026 DAHC21-70-D0127 840330 S114 S1 000 2 2 2 5 2 3 2 1005 7 J E 5 1 5 1 1 1 1 7 5 3 0 00 5	100
1 09 0 OHC21 0055 DAHC21-70-D0127 840925 S114 S1 000 2 1 2 5 2 3 2 1005 7 J E 5 1 5 1 1 1 1 7 5 3 0 00 5	85
CONTRACTOR TOTAL 2 185 **	
BAYONNE STAINLESS PRODUCTS INC BAYONNE NEW JERSEY 009702424 03580 34	
4 11 0 00400 031[illegible] DLA400-84-C0303 831109 7310 C9E 000 2 2 2 3 1 2 0101 1 J 2 1 1 1 1 2 1 5 1 2 0 00 1	68
4 12 0 00400 0705 DLA400-84-C0303 831212 7310 C9E 000 2 2 2 B 1 2 0101 1 J 2 1 1 1 1 2 1 5 1 2 0 00 1	68
4 12 0 00400 0564 DLA400-84-C0360 831206 7320 C9E 000 2 2 2 3 1 2 0102 1 J 2 1 1 1 2 2 1 6 1 2 0 00 5	27
4 01 0 00400 0872 DLA400-84-C0571 840104 7310 C9E 000 2 2 2 3 1 2 0102 1 J 2 1 1 1 2 2 1 6 1 2 0 00 5	33
4 04 0 00400 2288 DLA400-84-C0571 840409 7310 C9E 000 2 2 2 B 1 2 0102 1 J 2 1 1 1 2 2 1 7 1 2 0 00 5	32
4 01 0 00400 0873 DLA400-84-C0586 840104 7310 C9E 000 2 2 2 3 1 2 0102 1 J 2 1 1 1 2 2 1 6 1 2 0 00 5	100
4 01 0 00400 1094 DLA400-84-C0738 840124 7310 C9E 000 2 2 2 3 1 2 0102 1 J 2 1 1 1 2 2 1 6 1 2 0 00 5	33
4 05 0 00400 2872 DLA400-84-C0738 840503 7310 C9E 000 2 2 2 B 1 2 0102 1 J 2 1 1 1 2 2 1 7 1 2 0 00 5	33
4 01 0 00400 1180 DLA400-84-C0773 840130 7310 C9E 000 2 2 2 3 1 2 0102 1 J 2 1 1 1 2 2 1 6 1 2 0 00 5	26

S V C	MM GG NN	A	AAAAA AAAA	BBBBBB	BB	BBBBBBB	BBBBBB	BBBB 8888 AAAA	BBB 888 BBB	BBB 388 CCC	B 1 9	B 1 0	B 1 2	B 1 3	C 1	C 2	C 3	CCCC 4444	C 5	C 6	D 1	D 2	D 3	D 4	D 5	D 6	D 7	D 8	D 9	D 10	D 11	D 12 A	DD 12 BB	DDDD 12 CCCC	D 1 3	B7 AMOUNT ($000)
BAYONNE STAINLESS PRODU (CONT)							BAYONNE						NEW JERSEY				009702424				03580				34											
4	04	0	00400	2330		DLA400-84-C0773		840411	7310	C9E 000	2	2	2	B	1		2	0102	1	J	2	1	1	1	2	2	1	7	1	2	0	00		5		26
4	02	0	00400	1297		DLA400-84-C0863		840207	7310	C9E 000	2	2	2	3	1		2	0102	1	J	2	1	1	1	2	2	1	6	1	2	0	00		5		73
4	01	0	00400	1155		DLA400-84-C0942		840127	7320	C9E 000	2	2	2	3	1		2	0102	1	J	2	1	1	1	2	2	1	6	1	2	0	00		5		37
4	02	0	00400	1386		DLA400-84-C0951		840213	7310	C9E 000	2	2	2	3	1		2	0102	1	J	2	1	1	1	2	2	1	6	1	2	0	00		5		27
4	02	0	00400	1320		DLA400-84-C1036		840208	7320	C9E 000	2	2	2	3	1		2	0102	1	J	2	1	1	1	2	2	1	6	1	2	0	00		5		33
4	04	0	00400	2417		DLA400-84-C1036		840417	7320	C9E 000	2	2	2	B	1		2	0102	1	J	2	1	1	1	2	2	1	7	1	2	0	00		5		33
4	02	0	00400	1454		DLA400-84-C1126		840216	7320	C9E 000	2	2	2	3	1		2	0102	1	J	2	1	1	1	2	2	1	6	1	2	0	00		5		26
4	03	0	00400	1846		DLA400-84-C1249		840313	7310	C9E 000	2	2	2	3	1		2	0102	1	J	2	1	1	1	2	2	1	7	1	2	0	00		5		29
4	05	0	00400	2712		DLA400-84-C1250		840503	7310	C9E 000	2	2	2	B	1		2	0102	1	J	2	1	1	1	2	2	1	7	1	2	0	00		5		33
4	03	0	00400	2093		DLA400-84-C1536		840327	7320	C9E 000	2	2	2	3	1		2	0102	1	J	2	1	1	1	2	2	1	7	1	2	0	00		5		31
4	08	0	00400	4118		DLA400-84-C1536		840827	7320	C9E 000	2	2	2	B	1		2	0102	1	J	2	1	1	1	2	2	1	7	1	2	0	00		5		31
4	04	0	00400	2391		DLA4C0-84-C1599		840416	7320	C9E 000	2	2	2	3	1		2	0102	1	J	2	1	1	1	2	2	1	7	1	2	0	00		5		49
4	06	0	00400	3106		DLA400-84-C1599		840608	7320	C9E 000	2	2	2	B	1		2	0102	1	J	2	1	4	1	2	2	1	7	1	2	0	00		5		49
4	04	0	00400	2386		DLA400-84-C1607		840416	7310	C9E 000	2	2	2	3	1		2	0102	1	J	2	1	1	1	2	2	1	7	1	2	0	00		5		45
4	08	0	00400	3908		DLA400-84-C2493		840810	7320	C9E 000	2	2	2	3	1		2	0102	1	J	2	1	1	1	2	2	1	7	1	2	0	00		5		25
4	08	0	00400	3978		DLA400-84-C2544		840817	7320	C9E 000	2	2	2	3	1		2	0102	1	J	2	1	1	1	2	2	1	7	1	2	0	00		5		34
4	08	0	00400	4178		DLA400-84-C2641		840830	7310	C9E 000	2	2	2	3	1		2	0102	1	J	2	1	1	1	2	2	1	7	1	2	0	00		5		57
4	09	0	00400	4472		DLA400-84-C2791		840920	7310	C9E 000	2	2	2	3	1		2	1026	1	J	2	1	1	1	1	2	1	7	1	2	0	00		5		27
4	03	0	00400	1732		DLA400-84-D0038		840305	7320	C9E 000	2	2	2	5	1		2	0102	1	J	2	1	1	1	2	2	1	7	1	2	0	00		5		30
4	04	0	00400	2535		DLA400-84-D0064		840426	7320	C9E 000	2	2	2	5	1		2	0102	1	J	2	1	1	1	2	2	1	7	1	2	0	00		5		33
							LOCATION TOTAL					29					1,148		*																	
BAYONNE STAINLESS PRODUCTS INC							NORTH WILDWOOD						NEW JERSEY				009702424				53490				34											
4	02	0	00400	1609		DLA400-84-C1250		840228	7310	C9E 000	2	2	2	3	1		2	0102	1	J	2	1	1	1	2	2	1	7	1	2	0	00		5		33
							CONTRACTOR TOTAL					30					1,181		**																	
BAYOU LAND & MARINE CONTR							GRETNA						LOUISIANA				051004976				31915				22										
5	04	0	0CW29	0226		DACW29-84-C0072		840411	Y219	C2 000	2	2	2	3	1		2	0102	1	J	2	1	3	1	2	2	1	7	4	2	0	00		5		400
BAYOU MECHANICAL INC							EGLIN AIR FORCE BASE						FLORIDA				039569371				20050				12											
3	09	0	OHM02	0220		F08651-84-C0174		840823	Z122	C2 000	2	2	2	3	1		2	0102	1	J	2	1	1	1	2	2	1	1	4	2	0	00		3		55
3	09	0	OHM02	0246		F08651-84-C0188		840910	Z119	C2 000	2	2	2	3	1		2	0102	1	J	2	1	1	1	2	2	1	1	4	2	0	00		3		83
3	09	0	OHM02	0236		F08651-84-C0189		840905	Z119	C2 000	2	2	2	3	2	4	2	0102	1	J	2	1	1	1	2	2	1	1	4	2	0	00		3		74
							LOCATION TOTAL					3					212		*																	
BAYOU MECHANICAL INC							PENSACOLA NAVAL AIR						FLORIDA				039569371				55975				12											
2	09	0	C2467	E035		N62467-83-C2124		840110	Z163	C2 000	2	2	2	3	1		2	0102	1	J	2	1	4	1	2	2	1	1	4	2	0	00		5		155
2	09	0	C2467	E030		N62467-84-C2066		840719	Z159	C2 000	2	2	2	3	1		2	0102	1	J	2	1	4	1	2	2	1	1	4	2	0	00		5		336
							LOCATION TOTAL					2					491		*																	
BAYOU MECHANICAL INC							WHITING FIELD NAVAL						FLORIDA				039569371				77500				12											
2	09	0	C2467	Z126		N62467-83-C2871		831118	Z119	C2 000	2	2	2	3	1		2	0102	1	J	2	1	4	1	2	2	1	1	4	2	0	00		5		200
							CONTRACTOR TOTAL					6					903		**																	
BAYOU STATE SECURITY SERVICE							NEW ORLEANS						LOUISIANA				991297359				55000				22										
1	04	0	OHC21	0017		DAHC21-84-C0007		840203	S206	S1 000	2	2	2	3	2	6	2	1702	7	J	2	2		1	1	2	1	1	3	1	0	00		5		1,361

S MM A AAAAA AAAA BBBBBB BB BBBB3BB BBBBBB BBBB BBB BBB B B B B C C C CCCC C C D D D D D D D D D D D D DD DDDD D B7
V OO 8888 888 888 1 1 1 1 2 3 1 2 3 4444 5 6 1 2 3 4 5 6 7 8 9 0 1 A 1 1 12 12 12 1 AMOUNT
C NN 1 33333 2222 111111 11 1111111 333333 AAAA BBB CCC 9 0 2 3 1 2 3 4444 5 6 1 2 3 4 5 6 7 8 9 0 1 A BB CCCC 3 ($000)
BAYOU STATE SECURITY SE (CONT) NEW ORLEANS LOUISIANA 991297359 55000 22
5 05 0 OCW29 0282 DACW29-83-C0161 840509 S206 S1 000 2 2 2 3 2 6 2 1702 7 J 2 2 1 1 2 1 1 3 2 0 00 5 45
CONTRACTOR TOTAL 2 1,406 **
BAYOU STATE SECURITY SERVICES KENNER LOUISIANA 087653895 39475 22
1 12 0 OHC21 0012 DAHC21-80-D0050 831121 S206 S1 000 2 2 2 5 2 6 2 1702 7 J 2 2 1 1 2 1 1 3 1 0 00 5 109
BAYPORT CONSTRUCTION CORP FORT BENNING GEORGIA 087338026 30760 13
1 09 0 OCA21 0294 DACA21-84-C0213 840910 Z161 C2 000 2 2 2 D 1 2 0102 1 J 2 1 1 1 2 2 1 1 4 2 0 00 5 82
BAYPORT CONSTRUCTION CORP INDIAN HEAD MARYLAND 087338026 41500 24
2 04 0 C2477 0127 N62477-82-C7110 831206 Z199 C2 000 2 2 2 3 1 1 J 2 1 4 1 1 2 1 1 4 2 0 00 5 234
BAYPORT CONSTRUCTION CORP HAMPTON VIRGINIA 087338026 35000 51
3 01 0 OTA03 0034 F44600-83-C0060 831115 Z162 C2 000 2 2 2 D 1 2 0102 1 J 2 1 1 1 2 2 1 1 4 2 0 00 3 26
BAYPORT CONSTRUCTION CORP NEWPORT NEWS VIRGINIA 087338026 56000 51
1 09 0 OCA65 0163 DACA65-82-C0027 840405 Z199 C2 000 2 2 2 D 1 2 0102 1 J 2 1 3 1 2 2 1 1 4 2 0 00 5 203
1 02 0 OCA65 0007 DACA65-83-D0069 831104 Z199 C2 000 2 2 2 5 1 2 0102 1 J 2 1 3 1 2 2 1 1 4 2 0 00 5 35
LOCATION TOTAL 2 238 *
BAYPORT CONSTRUCTION CORP VIRGINIA BEACH VIRGINIA 087338026 82000 51
1 04 0 OCA65 0074 DACA65-82-D0135 831206 Z199 C2 000 2 2 2 5 1 2 0102 1 J 2 1 3 1 2 2 1 1 4 2 0 00 5 114
1 04 0 OCA65 0071 DACA65-83-D0069 840103 Z199 C2 000 2 2 2 D 1 2 0102 1 J 2 1 3 1 2 2 1 1 4 2 0 00 5 39
1 04 0 OCA65 0073 DACA65-83-D0069 831208 Z199 C2 000 2 2 2 5 1 2 0102 1 J 2 1 3 1 2 2 1 1 4 2 0 00 5 189
1 04 0 OCA65 0072 DACA65-83-D0154 831216 Z199 C2 000 2 2 2 5 1 2 0102 1 J 2 1 3 1 2 2 1 1 4 2 0 00 5 249
LOCATION TOTAL 4 591 *
CONTRACTOR TOTAL 9 1,171 **
BAYSHORE CO OF FLORIDA INC BILOXI MISS 058224676 06220 28
3 11 0 OJA11 0006 F22600-81-C0092 831001 W041 S1 000 2 2 2 3 1 2 0102 1 J 2 1 1 2 2 2 1 1 1 2 0 00 5 58
BAYSHORE PAINTING INC BAYONNE MILITARY OCE NEW JERSEY 003962537 03595 34
1 09 0 OHC21 0036 DAHC21-84-C0019 840525 Z161 C2 000 2 2 2 3 1 2 0102 1 J 2 1 4 1 2 2 1 7 4 2 6 00 5 57
BAYSIDE DREDGING CO ALAMEDA CALIFORNIA 011616448 00562 06
5 08 0 OCW07 4049 DACW07-84-C0036 840724 Y216 C2 000 2 2 2 3 1 1 J 2 1 4 1 1 2 1 1 4 2 0 00 3 853
BAYSIDE FUEL OIL CORP BROOKLYN NEW YORK 012489696 10011 36
4 01 0 00600 1530 DLA600-83-D4758 831221 9140 A8A 000 2 2 2 A 1 1 K 2 1 4 3 1 2 1 7 2 2 0 00 5 111
BAYSIDE FUEL OIL CORP NEWBURGH NEW YORK 012489696 50034 36
4 12 0 00600 1191 DLA600-83-D4744 831001 9140 A8A 000 2 2 2 3 1 1 K 2 1 4 3 1 2 1 1 2 2 0 00 5 162

S MM A AAAAA AAAA BBBBBB BB BBBBBBB BBBBBB BBBB BBB BBB B B B B C C C CCCC C C D D D D D D D D D D D D DD DDDD D B7
V OO 8888 888 888 1 1 1 1 2 3 4 5 6 1 2 3 4 5 6 7 8 9 0 1 A 1 1 12 12 12 1 AMOUNT
C NN 1 33333 2222 111111 11 1111111 333333 AAAA BBB CCC 9 0 2 3 1 2 3 4444 5 6 1 2 3 4 5 6 7 8 9 0 1 A BB CCCC 3 ($000)
BAYSIDE FUEL OIL CORP NEW YORK NEW YORK 012489696 51000 36
1 01 0 0BT35 0053 DABT35-84-C0084 831209 9140 A8A 000 2 2 2 3 2 4 2 0200 1 J 2 1 1 1 1 2 1 1 2 2 1 00 5 43
4 12 0 00600 1146 DLA600-83-D4758 831001 9140 A8A 000 2 2 2 3 1 1 K 2 1 4 3 1 2 1 1 2 2 0 00 5 38
LOCATION TOTAL 2 81 *
CONTRACTOR TOTAL 4 354 **
BAYSIDE OIL COMPANY ELIZABETH CITY N CAROLINA 046980041 20580 37
4 01 0 00600 1442 DLA600-84-D0014 831109 9140 A8A 000 2 2 2 3 1 1 K 2 1 4 3 1 2 1 1 2 2 0 00 5 103
BAYSIDE OIL COMPANY KILL DEVIL HILLS N CAROLINA 046980041 35720 37
4 04 0 00600 2012 DLA600-84-D4066 840214 9140 A8A 000 2 2 2 3 1 1 K 1 5 1 4 3 1 2 1 1 2 3 0 00 5 27
CONTRACTOR TOTAL 2 130 **
BAYTRON SYSTEMS CORPORATION SANTA ANA CALIFORNIA 030582712 69000 06
1 02 0 0AH01 0625 DAAH01-83-DA020 840110 1430 A2 CMC 2 2 2 G 1 2 1009 1 J 2 1 3 1 1 2 1 1 1 2 0 00 5 100-
1 02 0 0AH01 0650 DAAH01-83-DA020 840117 1430 A2 CMC 2 2 2 G 1 2 1009 1 J 2 1 3 1 1 2 1 1 1 2 0 00 5 299-
1 02 0 0AH01 0689 DAAH01-83-DA020 840124 1430 A2 CMC 2 2 2 G 1 2 1009 1 J 2 1 3 1 1 2 1 1 1 2 0 00 5 43-
1 05 0 0AH01 1482 DAAH01-83-DA020 840508 1430 A2 CMC 2 2 2 F 1 2 1009 1 J 2 1 3 1 1 2 1 1 1 2 0 00 5 74-
1 05 0 0AH01 1492 DAAH01-83-DA020 840509 1430 A2 CMC 2 2 2 F 1 2 1009 1 J 2 1 3 1 1 2 1 1 1 2 0 00 5 25-
1 06 0 0AH01 1685 DAAH01-83-DA020 840605 1430 A2 CMC 2 2 2 5 1 2 1009 1 J 2 1 3 1 1 2 1 1 1 2 0 00 5 38
1 09 0 0AH01 2583 DAAH01-83-DA020 840913 1430 A2 CMC 2 2 2 5 1 2 1009 1 J 2 1 3 1 1 2 1 1 1 2 0 00 5 81
2 01 0 F7004 0333 M67004-83-G0012 840124 5895 A7 GDJ 2 2 2 4 1 2 1013 5 J 2 1 2 1 1 2 1 1 1 1 0 00 1 30
2 05 0 F7004 0981 M67004-83-G0012 840524 5895 A7 GDJ 2 2 2 4 1 2 1013 5 J 2 1 1 1 1 2 1 1 1 1 0 00 1 27
2 09 0 BH007 A326 N00024-84-C7037 840915 5840 A7 000 2 2 2 3 1 2 1013 5 J 2 1 1 1 1 2 1 1 1 1 0 00 1 1,030
2 07 0 LC813 0014 N00123-84-D0083 840222 J019 A3 SCW 2 2 2 B 1 2 0102 1 J 2 1 1 1 2 2 1 1 1 3 0 00 3 32
3 10 0 0FH02 0077 F04606-82-D0070 831020 5840 A7 000 2 2 2 5 1 2 1009 4 J 2 1 1 1 1 2 1 1 1 2 0 00 5 41
3 01 0 0FH02 0270 F04606-83-G0049 831116 5840 A7 000 2 2 1 4 1 68
3 12 0 0FH02 0555 F04606-83-G0049 831229 1830 A7 000 2 2 2 4 1 2 1009 1 J 2 1 1 1 1 2 1 1 1 2 0 00 5 34
3 05 0 0FH02 2291 F04606-83-G0049 840402 5840 A7 000 2 2 2 4 2 4 2 0200 3 J 2 1 1 1 1 2 1 1 1 2 1 00 1 63
3 07 0 0FH02 2686 F04606-83-G0049 840706 J058 A7 000 2 2 2 4 1 2 1009 1 J 2 1 1 1 1 2 1 1 1 2 0 00 5 67
3 05 0 0FH02 3479 F04606-83-G0049 840427 5840 A7 GWA 2 2 2 4 2 4 2 0200 5 J 2 1 1 1 1 2 1 1 1 2 0 00 1 42
3 01 0 0FH02 0367 F04606-84-C0121 831128 5840 A7 000 2 2 2 3 1 2 0102 1 J 2 1 1 1 2 2 1 1 1 2 5 00 1 140
3 07 0 0FH02 2836 F04606-84-C0702 840724 5840 A7 000 2 2 2 3 1 2 0102 1 J 2 1 1 1 2 2 1 1 1 2 2 00 5 143
3 02 0 0FH02 0891 F04606-84-D0004 840207 J058 A7 GWA 2 2 2 5 1 2 1015 4 J 2 1 1 1 1 2 1 1 1 2 2 00 5 67
3 07 0 0FH02 2797 F04606-84-D0004 840719 J058 A7 GWA 2 2 2 5 1 2 1015 4 J 2 1 1 1 1 2 1 1 1 2 2 00 5 63
3 01 0 0FH02 0679 F04606-84-D0011 840111 J059 A7 000 2 2 2 5 1 2 1009 4 J 2 1 1 1 1 2 1 1 1 2 0 00 5 61
3 02 0 0FH02 0940 F04606-84-D0011 840214 J059 A7 000 2 2 2 5 1 2 1009 4 J 2 1 1 1 1 2 1 1 1 2 0 00 5 40
CONTRACTOR TOTAL 23 1,526 **
BAYVIEW ENVIRONMENTAL SVS MCGUIRE AIR FORCE BA NEW JERSEY 049430374 42390 34
3 09 0 0QA07 0075 F28609-84-C0066 840924 S204 S1 000 2 2 2 3 1 2 0102 1 J 2 1 3 1 2 2 1 1 3 2 0 00 5 39
BAZACO SA SPAIN 999040454 ES
3 03 0 0DA14 0017 F61308-84-CS002 840110 3510 C9E 000 2 2 2 3 2 0 2 0600 1 J 3 1 1 1 1 1 2 1 1 5 2 2 00 B-ES 5 39
BBC GERMANY W 999006380 DE
1 08 0 0JA04 0490 DAJA04-84-C0720 840815 Z249 C2 000 2 2 2 3 2 0 2 0600 1 J 3 5 1 1 1 1 2 1 1 5 2 1 00 3 29

S MM A AAAAA AAAA BBBBBB BB BBBBBBB BBBBBB BBBB BBB BBB B B B B C C C CCCC C C D D D D D D D D D D D D DD DDDD D B7
V OO 8888 888 888 1 1 1 1 1 2 1 2 1 1 12 12 12 1 AMOUNT
C NN 1 33333 2222 111111 11 1111111 333333 AAAA BBB CCC 9 0 2 3 1 2 3 4444 5 6 1 2 3 4 5 6 7 8 9 0 1 A BB CCCC 3 ($000)
BBC (CONT) GERMANY W 999000037 DE
1 03 0 0JA76 0277 DAJA76-84-C0527 840202 Z239 C2 000 2 2 2 3 2 9 2 0600 1 J 3 5 1 1 1 1 2 1 1 5 2 9 00 B-DE 5 82
1 06 0 0JA76 0471 DAJA76-84-C1240 840530 Z299 C2 000 2 2 2 3 2 9 2 0600 1 J 3 5 1 1 1 1 2 1 1 5 2 9 00 5 34
1 09 0 0JA76 0619 DAJA76-84-C1450 840831 Z159 C2 000 2 2 2 3 2 4 2 0600 1 J 3 5 1 1 1 1 2 1 1 5 2 9 00 5 33
CONTRACTOR TOTAL 4 178 **
BBN COMMUNICATIONS CORP FORT MEADE MARYLAND 038332367 29400 24
1 03 0 0ZD04 1288 MDA904-83-C0869 840221 J070 A7 000 2 2 2 B 2 1 2 1001 5 Y 1 1 1 1 1 1 2 1 1 1 2 0 00 5 450
1 05 0 0ZD04 1805 MDA904-83-C0869 840427 J070 A7 000 2 2 2 B 2 1 2 1001 5 Y 1 1 1 1 1 1 2 1 1 1 2 0 00 5 1,000
1 01 0 0ZD04 0615 MDA904-84-C9047 831201 J070 A7 000 2 2 2 3 2 1 2 1001 5 J 1 1 1 1 1 1 1 1 1 1 1 0 00 5 852
1 09 0 0ZD04 3200 MDA904-84-C9047 840911 J070 A7 000 2 2 2 A 2 1 2 1001 5 J 1 1 1 1 1 1 1 1 1 5 1 0 00 5 355
LOCATION TOTAL 4 2,657 *
BBN COMMUNICATIONS CORP CAMBRIDGE MASS 038332367 11000 25
1 02 0 0AD05 0228 DAAD05-82-C0505 840209 J070 A7 000 2 2 2 B 1 2 1013 6 J 1 3 1 1 1 1 1 1 1 1 3 0 00 5 207
1 11 0 0ZD04 0103 MDA904-83-C0857 831001 J070 A7 000 2 2 2 A 2 1 2 1001 5 J 1 1 1 1 1 1 1 1 1 1 1 0 00 5 146
1 10 0 0ZD04 0047 MDA904-83-C0869 831001 J070 A7 000 2 2 2 B 2 1 2 1001 5 Y 1 1 1 1 1 1 1 1 1 1 1 0 00 5 1,589
1 01 0 0ZD04 0654 MDA904-84-C9048 831215 7010 A7 000 2 2 2 3 2 1 2 1001 5 J 1 1 1 1 1 1 2 1 1 1 2 0 00 5 134
1 06 0 0ZD04 2098 MDA904-84-D4001 840615 7010 A7 000 2 2 2 5 2 1 2 1001 5 J 1 1 1 1 1 1 3 1 1 1 1 0 00 5 403
1 06 0 0ZD04 2348 MDA904-84-D4001 840619 7010 A7 000 2 2 2 5 2 1 2 1001 5 J 1 1 1 1 1 1 3 1 1 1 1 0 00 5 605
1 07 0 0ZD04 2563 MDA904-84-D4001 840717 7010 A7 000 2 2 2 5 2 1 2 1001 5 J 1 1 1 1 1 1 3 1 1 1 1 0 00 5 170
1 08 0 0ZD04 2564 MDA904-84-D4001 840717 7010 A7 000 2 2 2 5 2 1 2 1001 5 J 1 1 1 1 1 1 3 1 1 1 1 0 00 5 248
1 08 0 0ZD04 2565 MDA904-84-D4001 840724 7010 A7 000 2 2 2 5 2 1 2 1001 5 J 1 1 1 1 1 1 3 1 1 1 1 0 00 5 27
1 08 0 0ZD04 2980 MDA904-84-D4001 840822 7010 A7 000 2 2 2 5 2 1 2 1001 5 J 1 1 1 1 1 1 3 1 1 1 1 0 00 5 452
1 08 0 0ZD04 2981 MDA904-84-D4001 840822 7010 A7 000 2 2 2 5 2 1 2 1001 5 J 1 1 1 1 1 1 3 1 1 1 1 0 00 5 130
1 08 0 0ZD04 2982 MDA904-84-D4001 840822 7010 A7 000 2 2 2 5 2 1 2 1001 5 J 1 1 1 1 1 1 3 1 1 1 1 0 00 5 244
1 08 0 0ZD04 2983 MDA904-84-D4001 840822 7010 A7 000 2 2 2 5 2 1 2 1001 5 J 1 1 1 1 1 1 3 1 1 1 1 0 00 5 134
1 08 0 0ZD04 3043 MDA904-84-D4001 840827 7010 A7 000 2 2 2 5 2 1 2 1001 5 J 1 1 1 1 1 1 3 1 1 1 1 0 00 5 226
1 08 0 0ZD04 3044 MDA904-84-D4001 840827 7010 A7 000 2 2 2 5 2 1 2 1001 5 J 1 1 1 1 1 1 3 1 1 1 1 0 00 5 443
LOCATION TOTAL 15 5,158 *
CONTRACTOR TOTAL 19 7,815 **
BDM CORPORATION THE GERMANY W 074811357 DE
1 02 0 0JA37 0552 DAJA37-84-C0115 840125 W070 S1 000 2 2 2 3 2 4 2 0600 5 J 4 5 1 5 1 1 2 1 1 5 1 0 00 5 498
1 09 0 0JA37 1536 DAJA37-84-C0115 840924 W070 S1 000 2 2 2 B 2 4 2 0600 5 J 4 5 1 5 1 1 2 1 1 5 1 0 00 5 42
1 05 0 0JA37 0870 DAJA37-84-C0274 840507 AD92 S1 000 2 2 2 3 2 4 2 0600 2 J 4 1 1 1 3 1 2 1 1 5 2 1 00 5 64
1 05 0 0ZD30 0515 DNA001-82-C0322 840430 AD92 S1 000 2 2 2 B 1 2 1100 5 U 4 1 1 1 1 1 2 1 1 5 1 0 00 5 191
1 03 0 0ZD30 0381 DNA001-83-C0030 840228 AD92 S1 000 2 2 2 A 1 2 1100 5 U 4 1 1 1 1 1 2 1 1 5 2 0 00 5 158
LOCATION TOTAL 5 953 *
BDM CORPORATION THE SAUDI ARAB 074811357 SA
3 07 0 0FH02 2714 F04606-83-C0540 840709 R219 S1 000 2 2 1 2 5 508-
BDM CORPORATION THE HUNTSVILLE ALABAMA 074811357 37000 01
1 01 0 0AH01 0400 DAAH01-82-DA016 831209 AC52 A2 000 2 2 2 5 1 2 1100 2 Y 1 3 1 1 1 1 2 1 1 1 2 0 00 5 67
1 01 0 0AH01 0401 DAAH01-82-DA016 831209 AC52 A2 000 2 2 2 5 1 2 1100 2 Y 1 3 1 1 1 1 2 1 1 1 2 0 00 5 99
1 01 0 0AH01 0402 DAAH01-82-DA016 831209 AC53 A2 000 2 2 2 5 1 2 1100 2 Y 1 3 1 1 1 1 2 1 1 1 2 0 00 5 75

S MM A AAAAA AAAA BBBBBB BB BBBBBBB BBBBBB BBBB BBB BBB B B B B C C C CCCC C C D D D D D D D D D D D D DD DDDD D B7
V OO 8888 888 888 1 1 1 1 2 1 1 1 2 0 12 12 12 1 AMOUNT
C NN 1 33333 2222 111111 11 1111111 333333 AAAA BBB CCC 9 0 2 3 1 2 3 4444 5 6 1 2 3 4 5 6 7 8 9 0 1 A BB CCCC 3 ($000)
BDM CORPORATION THE (CONT) HUNTSVILLE ALABAMA 074811357 37000 01
1 02 0 0AH01 0504 DAAH01-82-DA016 831222 AC51 A2 000 2 2 2 5 1 2 1100 2 Y 1 3 1 1 1 1 2 1 1 1 2 0 00 5 75
1 04 0 0AH01 1096 DAAH01-82-DA016 840322 AC51 A2 000 2 2 2 5 1 2 1100 2 Y 1 3 1 1 1 1 2 1 1 1 2 0 00 5 460
1 06 0 0AH01 1687 DAAH01-82-DA016 840606 AC51 A2 000 2 2 2 5 1 2 1100 2 Y 1 3 1 1 1 1 2 1 1 1 2 0 00 98
1 09 0 0AH01 2924 DAAH01-84-DA008 840924 AD92 S1 000 2 2 2 5 1 2 1100 5 U 1 1 1 1 1 1 2 1 1 2 1 0 00 50
1 06 0 0AH01 1733 DAAH01-84-DA027 840612 AC53 A2 000 2 2 2 5 2 1 2 1100 5 Y 1 5 1 5 1 1 1 1 1 1 2 0 00 91
1 08 0 0AH01 2029 DAAH01-84-DA027 840719 AC53 A2 000 2 2 2 5 2 1 2 1100 5 Y 1 5 1 5 1 1 1 1 1 1 2 0 00 84
1 08 0 0AH01 2143 DAAH01-84-DA027 840731 AC53 A2 000 2 2 2 5 2 1 2 1100 5 Y 1 5 1 5 1 1 1 1 1 1 2 0 00 167
1 08 0 0AH01 2164 DAAH01-84-DA027 840801 AC53 A2 000 2 2 2 5 2 1 2 1100 5 Y 1 5 1 5 1 1 1 1 1 1 2 0 00 79
1 09 0 0AH01 2584 DAAH01-84-DA027 840913 AC53 A2 000 2 2 2 5 2 1 2 1100 5 Y 1 5 1 5 1 1 1 1 1 1 2 0 00 54
1 01 0 0SG60 4066 DASG60-83-C0049 831003 AC23 A2 CED 2 2 2 C 1 2 1100 4 U 1 2 1 1 1 1 3 1 1 5 2 0 00 5 500
1 12 0 0SG60 4151 DASG60-83-C0049 831115 AC23 A2 CED 2 2 2 C 1 2 1100 4 U 1 1 1 1 1 1 3 1 1 5 2 0 00 5 85
1 02 0 0SG60 4211 DASG60-83-C0049 840104 AC23 A2 CED 2 2 2 C 1 2 1100 7 U 1 1 1 1 1 1 3 1 1 5 2 0 00 5 190
1 03 0 0SG60 4261 DASG60-83-C0049 840215 AC23 A2 CED 2 2 2 C 1 2 1100 4 U 1 1 1 1 1 1 3 1 1 5 1 0 00 5 380
1 04 0 0SG60 4314 DASG60-83-C0049 840409 AC23 A2 CED 2 2 2 C 1 2 1100 4 U 1 1 1 1 1 1 3 1 1 5 1 0 00 5 355
1 05 0 0SG60 4357 DASG60-83-C0049 840516 AC23 A2 CED 2 2 2 C 1 2 1100 4 U 1 1 1 1 1 1 3 1 1 5 1 0 00 5 962
LOCATION TOTAL 18 3,871 *
BDM CORPORATION THE GEORGE AIR FORCE BAS CALIFORNIA 074811357 29336 06
3 02 0 0HM03 0147 F08635-82-C0068 840201 R399 A7 000 2 2 2 5 1 2 1013 4 U 1 4 1 1 1 1 1 1 1 5 1 0 00 5 517
3 03 0 0HM03 0180 F08635-82-C0068 840322 R399 A7 000 2 2 2 5 1 2 1013 4 U 1 4 1 1 1 1 1 1 1 5 1 0 00 38
LOCATION TOTAL 2 555 *
BDM CORPORATION THE MONTEREY CALIFORNIA 074811357 48872 06
1 07 0 0BT60 0437 DABT60-84-C0063 840702 9999 C9E 000 2 2 2 3 2 7 2 1001 5 J 1 1 1 1 1 1 2 1 7 5 2 0 00 5 62
BDM CORPORATION THE WASHINGTON DIST COL 074811357 50000 11
1 11 0 0ZD30 0093 DNA001-82-C0238 831020 AD94 S1 000 2 2 2 C 1 2 1100 2 U 1 1 1 1 1 1 2 1 7 5 2 0 00 5 94
1 08 0 0ZD30 0696 DNA001-84-C0211 840823 AD92 S1 000 2 2 2 3 1 2 1100 5 U 1 1 1 1 1 1 2 1 7 5 2 0 00 5 150
LOCATION TOTAL 2 244 *
BDM CORPORATION THE ORLANDO FLORIDA 074811357 53000 12
2 04 0 TK120 E261 N61339-82-D0008 840410 R408 C9E 000 2 2 2 B 1 2 1013 2 U 1 5 1 5 1 1 2 1 1 3 2 0 00 5 349
BDM CORPORATION THE TYNDALL AIR FORCE BA FLORIDA 074811357 72875 12
3 03 0 0HM03 0174 F08635-80-C0206 840309 AH23 S1 000 2 2 2 B 1 2 1100 2 R 1 3 1 1 1 1 3 1 7 5 2 0 00 5 79
3 03 0 0HM03 0120 F08635-80-C0206 831223 AH23 S1 000 2 2 2 5 1 2 1100 2 R 1 3 1 1 1 1 3 1 7 5 2 0 00 401
3 02 0 0HM03 0128 F08635-80-C0206 840113 AH23 S1 000 2 2 2 C 1 2 1100 2 R 1 3 1 1 1 1 3 1 7 5 2 0 00 125
3 03 0 0HM03 0156 F08635-80-C0206 840223 AH23 S1 000 2 2 2 B 1 2 1100 2 R 1 3 1 1 1 1 3 1 7 5 2 0 00 62
3 03 0 0HM03 0163 F08635-80-C0206 840229 AH23 S1 000 2 2 2 B 1 2 1100 2 R 1 3 1 1 1 1 3 1 7 5 2 0 00 212
3 04 0 0HM03 0189 F08635-80-C0206 840330 AH23 S1 000 2 2 2 B 1 2 1100 2 R 1 3 1 1 1 1 3 1 7 5 2 0 00 156
3 04 0 0HM03 0199 F08635-80-C0206 840418 AH23 S1 000 2 2 2 B 1 2 1100 2 R 1 3 1 1 1 1 3 1 7 5 2 0 00 5 98
3 06 0 0HM03 0225 F08635-80-C0206 840523 AH23 S1 000 2 2 2 B 1 2 1100 2 R 1 3 1 1 1 1 3 1 7 5 2 0 00 5 207
3 06 0 0HM03 0226 F08635-80-C0206 840523 AH23 S1 000 2 2 2 B 1 2 1100 2 R 1 3 1 1 1 1 3 1 7 5 2 0 00 5 39
3 07 0 0HM03 0273 F08635-80-C0206 840718 AH23 S1 000 2 2 2 B 1 2 1100 2 R 1 3 1 1 1 1 3 1 7 5 2 0 00 5 35
3 07 0 0HM03 0285 F08635-80-C0206 840725 AH23 S1 000 2 2 2 C 1 2 1100 2 R 1 3 1 1 1 1 3 1 7 5 2 0 00 5 183
3 06 0 0HM03 0242 F08635-84-C0185 840608 AD93 S1 000 2 2 2 3 1 2 1100 2 R 1 3 1 1 1 1 3 1 7 5 1 0 00 5 912

S MM A AAAAA AAAA BBBBBB BB BBBBBBB BBBBBB BBBB BBB BBB B B B B C C C CCCC C C D D D D D D D D D D D DD DDDD D B7
V OO 8888 888 888 1 1 1 1 2 1 1 12 12 12 1 AMOUNT
C NN 1 33333 2222 111111 11 1111111 333333 AAAA BBB CCC 9 0 2 3 1 2 3 4444 5 6 1 2 3 4 5 6 7 8 9 0 1 A BB CCCC 3 ($000)
BDM CORPORATION THE (CONT) TYNDALL AIR FORCE BA FLORIDA 074811357 72875 12
3 07 0 OHM03 0275 F08635-84-C0185 840718 AD93 S1 000 2 2 2 B 1 2 1100 2 R 1 3 1 1 1 1 3 1 7 5 2 0 00 5 73
3 09 0 OHM03 0298 F08635-84-C0185 840828 AD93 S1 000 2 2 2 B 1 2 1100 2 R 1 3 1 1 1 1 3 1 7 5 2 0 00 142
LOCATION TOTAL 14 2,724 *
BDM CORPORATION THE ABERDEEN PROVING GRO MARYLAND 074811357 00175 24
1 09 0 OAD05 0950 DAAD05-84-C0302 840928 R407 S1 000 2 2 2 3 1 2 1013 1 J 1 4 1 3 1 1 1 1 1 5 2 0 00 5 143
BDM CORPORATION THE COLUMBIA MARYLAND 074811357 19125 24
1 02 0 OZD04 0943 MDA904-83-C0184 840123 R408 A7 000 2 1 2 B 2 1 2 1001 5 U 1 1 1 1 1 1 1 1 1 3 1 0 00 5 670
1 05 0 OZD04 2065 MDA904-83-C0184 840515 R408 A7 000 2 2 2 B 2 1 2 1001 5 J 1 1 1 1 1 1 1 1 1 3 1 0 00 5 376
1 06 0 OZD04 2297 MDA904-83-C0184 840608 R408 A7 000 2 2 2 B 2 1 2 1001 5 U 1 1 1 1 1 1 2 1 1 5 2 0 00 5 100
1 07 0 OZD04 2503 MDA904-83-C0184 840706 R408 A7 000 2 2 2 B 2 1 2 1001 5 U 1 1 1 1 1 1 1 1 1 3 1 0 00 5 151
1 09 0 OZD04 3232 MDA904-83-C0184 840824 R408 S1 000 2 2 2 B 2 1 2 1001 5 U 1 1 1 1 1 1 1 1 1 3 1 0 00 5 97
1 09 0 OZD04 3485 MDA904-84-C6043 840920 AC61 A7 000 2 2 2 3 2 1 2 1100 1 J 1 1 1 1 1 1 2 1 1 1 2 0 00 5 45
1 07 0 OZD04 2502 MDA904-84-C7119 840716 AD26 A7 000 2 2 2 3 2 1 2 1001 5 U 1 1 1 1 1 1 2 1 1 5 2 0 00 5 37
LOCATION TOTAL 7 1,476 *
BDM CORPORATION THE INDIAN HEAD MARYLAND 074811357 41500 24
2 07 0 MA102 2148 N00600-83-D5889 840207 R214 S1 000 2 2 2 5 1 2 1013 2 Z 1 1 1 1 1 1 3 1 1 3 2 0 00 77
BDM CORPORATION THE PATUXENT RIVER NAVAL MARYLAND 074811357 60650 24
2 08 0 MB101 0729 N00421-84-D0048 840720 R599 S1 000 2 2 2 5 1 2 1013 2 J 1 1 1 1 1 1 3 1 1 3 1 0 00 5 28
2 08 0 MB101 0818 N00421-84-D0048 840824 R599 S1 000 2 2 2 5 1 2 1013 2 J 1 1 1 1 1 1 3 1 1 3 1 0 00 5 50
2 09 0 MB101 0940 N00421-84-D0048 840915 R599 S1 000 2 2 2 5 1 2 1013 2 J 1 1 1 1 1 1 3 1 1 3 1 0 00 5 158
2 08 0 MB103 0615 N00421-84-D0048 840607 R599 S1 000 2 2 2 5 1 2 1013 2 Y 1 1 1 1 1 1 3 1 1 3 1 0 00 5 50
LOCATION TOTAL 4 286 *
BDM CORPORATION THE ST. INIGOES MARYLAND 074811357 69525 24
2 03 0 MB102 0324 N00421-84-D0048 840223 R599 S1 000 2 2 2 5 1 2 1013 2 Y 1 1 1 1 1 1 3 1 1 3 1 0 00 5 38
2 08 0 MB102 0597 N00421-84-D0048 840601 R599 S1 000 2 2 2 5 1 2 1013 2 J 1 1 1 1 1 1 3 1 1 3 1 0 00 5 40
LOCATION TOTAL 2 78 *
BDM CORPORATION THE SHREWSBURY NEW JERSEY 074811357 67350 34
1 11 0 OAB07 3075 DAAK80-81-C0177 831028 AC64 A7 000 2 2 2 C 1 2 1100 2 U 1 1 1 1 1 1 1 1 1 2 1 0 00 452
1 02 0 OAB07 3842 DAAK80-81-C0177 840124 AC64 A7 000 2 2 2 C 1 2 1100 2 U 1 1 1 1 1 1 3 1 1 2 1 0 00 5 113
1 03 0 OAB07 4068 DAAK80-81-C0177 840320 AC64 A7 000 2 2 2 C 1 2 1100 2 U 1 1 1 1 1 1 3 1 1 2 1 0 00 292
1 07 0 OAB07 5098 DAAK80-81-C0177 840629 AC64 A7 000 2 2 2 C 1 2 1100 2 U 1 1 1 1 1 1 3 1 1 2 1 0 00 449
1 07 0 OAB07 5181 DAAK80-81-C0177 840713 AC64 A7 000 2 2 2 C 1 2 1100 4 U 1 1 1 1 1 1 3 1 1 2 1 0 00 125-
1 09 0 OAB07 8023 DAAK80-81-C0177 840926 AC64 A7 000 2 2 2 C 1 2 1100 4 U 1 1 1 1 1 1 3 1 1 2 1 0 00 135
1 11 0 OAB07 3103 DAAK80-81-C0211 831031 AC64 A7 000 2 2 2 C 1 2 1100 2 U 1 1 1 1 1 1 3 1 1 2 1 0 00 571
1 02 0 OAB07 3513 DAAK80-81-C0211 831230 AC64 A7 000 2 2 2 C 1 2 1100 2 U 1 1 1 1 1 1 3 1 1 2 1 0 00 5 76
1 02 0 OAB07 3619 DAAK80-81-C0211 840119 AC64 A7 000 2 2 2 C 1 2 1100 2 U 1 1 1 1 1 1 3 1 1 2 1 0 00 5 416
1 07 0 OAB07 5100 DAAK80-81-C0211 840629 AC64 A7 000 2 2 2 C 1 2 1100 2 U 1 1 1 1 1 1 3 1 1 2 1 0 00 164
LOCATION TOTAL 10 2,543 *
BDM CORPORATION THE ALBUQUERQUE NEW MEXICO 074811357 02000 35
1 06 0 OBT60 0428 DABT60-84-C0045 840425 AC62 A7 000 2 2 2 3 1 2 1100 2 U 1 5 1 3 1 1 2 1 1 5 1 0 00 5 485

S MM A AAAAA AAAA BBBBBB BB BBBBBBB BBBBBB BBBB BBB BBB B B B B C C C CCCC C C D D D D D D D D D D D D DD DDDD D B7
V OO 8888 888 888 1 1 1 1 2 3 4 5 6 1 1 12 12 12 1 AMOUNT
C NN 1 33333 2222 111111 11 1111111 333333 AAAA BBB CCC 9 0 2 3 1 2 3 4444 5 6 1 2 3 4 5 6 7 8 9 0 1 A BB CCCC 3 ($000)
BDM CORPORATION THE (CONT) ALBUQUERQUE NEW MEXICO 074811357 02000 35
1 11 0 OZD30 0179 DNA001-81-C0269 831107 AD92 S1 000 2 2 2 C 1 2 1100 2 U 1 1 1 1 1 1 2 1 1 5 2 0 00 5 325
1 03 0 OZD30 0379 DNA001-83-C0124 840223 AD92 S1 000 2 2 2 B 1 2 1100 5 U 1 1 1 1 1 1 2 1 1 5 2 0 00 5 54
1 01 0 OZD30 0258 DNA001-84-C0038 831221 AD92 S1 000 2 2 2 3 1 2 1100 5 U 1 1 1 1 1 1 2 1 1 5 2 0 00 5 98
1 08 0 OZD03 1370 MDA903-82-C0287 840712 AD92 S1 000 2 2 2 A 1 2 1100 5 U 1 1 1 5 1 1 3 1 1 5 1 0 00 5 663
3 07 0 OFH02 2605 F04606-83-C0693 840627 R414 A1C AAK 2 2 2 2 2 4 2 0200 4 J 1 1 1 1 1 1 4 1 1 5 1 0 00 5 729
3 08 0 OHC42 0136 F04703-84-C0420 840817 R413 A7 000 2 2 2 3 1 2 1100 2 J 1 1 1 1 1 1 2 1 1 5 1 0 00 5 500
3 11 0 OHK04 0001 F29601-80-C0035 831024 R506 A5 000 2 2 2 C 1 2 1100 2 J 1 3 1 1 1 1 3 1 1 5 1 0 00 5 1,560
3 11 0 OHK04 0008 F29601-80-C0035 831101 R506 A5 000 2 2 2 C 1 2 1013 2 J 1 3 1 1 1 1 3 1 1 5 1 0 00 5 100
3 11 0 OHK04 0014 F29601-80-C0035 831115 R506 A5 000 2 2 2 C 1 2 1013 2 J 1 3 1 1 1 1 3 1 1 5 1 0 00 5 30
3 11 0 OHK04 0019 F29601-80-C0035 831130 R506 A5 000 2 2 2 C 1 2 1013 2 J 1 3 1 1 1 1 3 1 1 5 2 0 00 5 190
3 12 0 OHK04 0027 F29601-80-C0035 831215 R506 A5 000 2 2 2 C 1 2 1013 2 J 1 3 1 1 1 1 3 1 1 5 2 0 00 5 161
3 12 0 OHK04 0029 F29601-80-C0035 831221 R506 A5 000 2 2 2 C 1 2 1013 2 J 1 3 1 1 1 1 3 1 1 5 2 0 00 5 150
3 02 0 OHK04 0059 F29601-80-C0035 840227 R506 A5 000 2 2 2 C 1 2 1013 2 J 1 3 1 1 1 1 3 1 1 5 2 0 00 5 1,500
3 03 0 OHK04 0066 F29601-80-C0035 840312 R506 A5 000 2 2 2 C 1 2 1013 2 J 1 3 1 1 1 1 3 1 1 5 2 0 00 5 126
3 04 0 OHK04 0078 F29601-80-C0035 840411 R506 A5 000 2 2 2 C 1 2 1013 2 J 1 3 1 1 1 1 3 1 1 5 2 0 00 5 327
3 05 0 OHK04 0088 F29601-80-C0035 840501 R506 A5 000 2 2 2 C 1 2 1013 2 J 1 3 1 1 1 1 3 1 1 5 2 0 00 5 2,176
3 05 0 OHK04 0090 F29601-80-C0035 840509 R506 A5 000 2 2 2 C 1 2 1013 2 J 1 3 1 1 1 1 3 1 1 5 2 0 00 5 370
3 07 0 OHK04 0105 F29601-80-C0035 840711 R506 A5 000 2 2 2 C 1 2 1013 2 J 1 3 1 1 1 1 3 1 1 5 2 0 00 5 40
3 08 0 OHK04 0115 F29601-80-C0035 840803 R506 A5 000 2 2 2 C 1 2 1013 2 J 1 3 1 1 1 1 3 1 1 5 2 0 00 5 321
3 08 0 OHK04 0124 F29601-80-C0035 840830 R506 A5 000 2 2 2 C 1 2 1013 2 J 1 3 1 1 1 1 3 1 1 5 2 0 00 5 440
3 09 0 OHK04 0136 F29601-80-C0035 840921 R506 A5 000 2 2 2 C 1 2 1013 2 J 1 3 1 1 1 1 3 1 1 5 2 0 00 5 879
3 09 0 OHK04 0138 F29601-80-C0035 840925 R506 A5 000 2 2 2 C 1 2 1013 2 J 1 3 1 1 1 1 3 1 1 5 2 0 00 5 400
3 12 0 OHK04 0018 F29601-84-C0008 831125 AD25 A7 000 2 2 2 1 2 1 2 1013 2 R 1 5 1 1 1 1 3 1 1 5 1 0 00 5 600
3 03 0 OHK04 0064 F29601-84-C0008 840301 AD25 A7 000 2 2 2 C 2 1 2 1013 2 R 1 5 1 1 1 1 3 1 1 5 2 0 00 600
3 03 0 OHK04 0073 F29601-84-C0008 840323 AD25 A7 000 2 2 2 C 2 1 2 1013 2 R 1 5 1 1 1 1 3 1 1 5 2 0 00 100
3 03 0 OHK04 0074 F29601-84-C0008 840323 AD25 A7 000 2 2 2 C 2 1 2 1013 2 R 1 5 1 1 1 1 3 1 1 5 2 0 00 250
3 04 0 OHK04 0082 F29601-84-C0008 840417 AD25 A7 000 2 2 2 C 2 1 2 1013 2 R 1 5 1 1 1 1 3 1 1 5 2 0 00 5 300
3 05 0 OHK04 0095 F29601-84-C0008 840524 AD25 A7 000 2 2 2 C 2 1 2 1013 2 R 1 5 1 1 1 1 3 1 1 5 2 0 00 347
3 07 0 OHK04 0107 F29601-84-C0008 840712 AD25 A7 000 2 2 2 C 2 1 2 1013 2 R 1 5 1 1 1 1 3 1 1 5 2 0 00 5 91
3 08 0 OHK04 0118 F29601-84-C0008 840810 AC66 A7 000 2 2 2 B 2 1 2 1013 2 R 1 5 1 1 1 1 3 1 1 5 1 0 00 1,486
3 08 0 OHK03 0342 F29601-84-C0093 840831 AC52 A5 000 2 2 2 3 2 7 2 1100 5 U 1 5 1 5 1 1 2 1 1 5 2 0 00 38
3 09 0 OHK03 0399 F29601-84-C0093 840927 AC52 A5 000 2 2 2 C 2 7 2 1100 5 U 1 5 1 5 1 1 2 1 1 5 2 0 00 40
3 01 0 OHJ05 0017 F30602-82-C0110 831116 AD92 A7 000 2 2 2 C 1 2 1100 2 J 1 3 1 1 1 1 1 1 1 5 2 0 00 1 44
3 02 0 OHJ05 0060 F30602-83-C0183 831130 R302 A7 000 2 2 2 C 1 2 1013 2 J 1 2 1 1 1 1 2 1 1 5 2 0 00 1 108
3 09 0 OHX03 0275 F49620-84-C0128 840928 R599 S1 000 2 2 2 3 1 2 1100 2 U 1 4 1 1 1 1 2 1 1 5 2 0 00 276
LOCATION TOTAL 36 15,904 *
BDM CORPORATION THE KIRTLAND NEW MEXICO 074811357 36230 35
3 11 0 OHK03 0044 F29601-82-C0030 831110 AC54 A7 000 2 2 2 C 1 2 1100 2 R 1 1 1 1 1 1 3 1 7 3 2 0 00 5 570
BDM CORPORATION THE KIRTLAND AIR FORCE B NEW MEXICO 074811357 36300 35
3 11 0 OHK03 0026 F29601-81-C0012 831028 AC53 A5 000 2 2 2 C 2 1 2 1100 2 J 1 1 1 1 1 1 3 1 7 5 2 0 00 5 310
3 01 0 OHK03 0138 F29601-81-C0012 840124 AC53 A5 000 2 2 2 C 2 1 2 1100 2 J 1 1 1 1 1 1 3 1 7 5 2 0 00 5 119
3 02 0 OHK03 0164 F29601-81-C0012 840210 AC53 A5 000 2 2 2 C 2 1 2 1100 2 J 1 1 1 1 1 1 3 1 7 5 2 0 00 5 344
3 03 0 OHK03 0191 F29601-81-C0012 840314 AC53 A5 000 2 2 2 C 2 1 2 1100 2 J 1 1 1 1 1 1 3 1 7 5 2 0 00 5 104
3 05 0 OHK03 0239 F29601-81-C0012 840503 AC53 A5 000 2 2 2 C 2 1 2 1100 2 J 1 1 1 1 1 1 3 1 7 5 2 0 00 5 78
3 06 0 OHK03 0257 F29601-81-C0012 840604 AC53 A5 000 2 2 2 C 2 1 2 1100 2 J 1 1 1 1 1 1 3 1 7 5 2 0 00 5 210
3 07 0 OHK03 0283 F29601-81-C0012 840703 AC53 A5 000 2 2 2 C 2 1 2 1100 2 J 1 1 1 1 1 1 3 1 7 5 2 0 00 5 68
3 07 0 OHK03 0299 F29601-81-C0012 840718 AC53 A5 000 2 2 2 C 2 1 2 1100 2 J 1 1 1 1 1 1 3 1 7 5 2 0 00 5 60

S V C	MM OO NN	A 1	AAAAA 33333	AAAA 2222	BBBBBB 111111	BB 11	BBBBBBB 1111111	BBBBBB 333333	BBBB 8888 AAAA	BBB 888 BBB	BBB 888 CCC	B 1 9	B 1 0	B 1 2	B 1 3	C 1	C 2	C 3	CCCC 4444	C 5	C 6	D 1	D 2	D 3	D 4	D 5	D 6	D 7	D 8	D 9	D 1 0	D 1 1	D 12 A	DD 12 BB	DDDD 12 CCCC	D 1 3	B7 AMOUNT ($000)
BDM CORPORATION THE (CONT)									KIRTLAND AIR FORCE B				NEW MEXICO				074811357					36300				35										
3	09	0	OHK03	0375	F29601-81-C0012				840919	AC53	A5	000	2	2	2	C	2	1	2 1100	2	J	1	1	1	1	1	1	3	1	7	5	2	0	00		5	62
3	09	0	OHK03	0414	F29601-81-C0012				840928	AC53	A5	000	2	2	2	C	2	1	2 1100	2	J	1	2	1	1	1	1	3	1	7	5	2	0	00		5	128
3	07	0	OHK03	0308	F29601-82-C0001				840724	AC55	A5	000	2	2	2	C	1		2 1001	5	J	1	1	1	2	1	1	1	1	7	5	2	0	00		5	40-
3	09	0	OHK03	0353	F29601-82-C0001				840907	AC55	A5	000	2	2	2	C	1		2 1001	5	J	1	1	1	2	1	1	1	1	7	5	2	0	00		5	60-
3	12	0	OHK03	0102	F29601-82-C0030				831219	AC54	A7	000	2	2	2	C	1		2 1100	2	R	1	1	1	1	1	1	3	1	7	3	2	0	00		5	100
3	12	0	OHK03	0109	F29601-82-C0030				831227	AC54	A7	000	2	2	2	C	1		2 1100	2	R	1	1	1	1	1	1	3	1	7	3	2	0	00		5	718
3	01	0	OHK03	0129	F29601-82-C0030				840111	AC54	A7	000	2	2	2	C	1		2 1100	2	R	1	1	1	1	1	1	3	1	7	3	2	0	00		5	334
3	02	0	OHK03	0162	F29601-82-C0030				840207	AC54	A7	000	2	2	2	C	1		2 1100	2	R	1	1	1	1	1	1	3	1	7	3	2	0	00		5	250
3	03	0	OHK03	0183	F29601-82-C0030				840307	AC54	A7	000	2	2	2	C	1		2 1100	2	R	1	1	1	1	1	1	3	1	7	3	2	0	00			875
3	04	0	OHK03	0213	F29601-82-C0030				840406	AC54	A7	000	2	2	2	C	1		2 1100	2	R	1	1	1	1	1	1	3	1	7	3	2	0	00			92
3	04	0	OHK03	0226	F29601-82-C0030				840413	AC54	A7	000	2	2	2	C	1		2 1100	2	R	1	1	1	1	1	1	3	1	7	3	2	0	00		5	716
3	05	0	OHK03	0243	F29601-82-C0030				840515	AC54	A7	000	2	2	2	C	1		2 1100	2	R	1	1	1	1	1	1	3	1	7	3	2	0	00		5	1,042
3	07	0	OHK03	0289	F29601-82-C0030				840706	AC54	A7	000	2	2	2	D	1		2 1100	2	R	1	1	1	1	1	1	3	1	7	3	2	0	00		5	342
3	07	0	OHK03	0305	F29601-82-C0030				840720	AC54	A7	000	2	2	2	C	1		2 1100	2	R	1	1	1	1	1	1	3	1	7	3	2	0	00		5	352
3	08	0	OHK03	0315	F29601-82-C0030				840803	AC54	A7	000	2	2	2	C	1		2 1100	2	R	1	1	1	1	1	1	3	1	7	3	1	0	00			108
3	09	0	OHK03	0343	F29601-82-C0030				840904	AC54	A7	000	2	2	2	C	1		2 1100	2	R	1	1	1	1	1	1	3	1	7	3	2	0	00			105
3	09	0	OHK03	0387	F29601-82-C0030				840926	AC54	A7	000	2	2	2	C	1		2 1100	2	R	1	1	1	1	1	1	3	1	7	3	2	0	00			155
3	09	0	OHK03	0404	F29601-82-C0030				840928	AC54	A7	000	2	2	2	C	1		2 1100	2	R	1	1	1	1	1	1	3	1	7	3	2	0	00			382
3	09	0	OHK04	0133	F29601-83-C0009				840913	AC66	A7	000	2	2	2	B	2	1	2 1013	5	U	1	1	1	1	1	1	3	1	7	5	1	0	00			82-
									LOCATION TOTAL					27				6,872	*																		
BDM CORPORATION THE									WHITE SANDS MISSILE				NEW MEXICO				074811357					84880				35										
1	10	0	OAD07	0025	DAAD07-83-C0074				831027	AZ15	S1	000	2	2	2	C	1		2 1100	2	U	1	1	1	1	1	1	3	1	1	3	1	0	00		5	2,000
1	12	0	OAD07	0038	DAAD07-83-C0074				831108	AZ15	S1	000	2	2	2	C	1		2 1100	2	U	1	1	1	1	1	1	3	1	1	3	1	0	00		5	2,000
1	01	0	OAD07	0107	DAAD07-83-C0074				840113	AZ15	S1	000	2	2	2	C	1		2 1100	2	U	1	1	1	1	1	1	3	1	1	3	1	0	00		5	1,300
1	04	0	OAD07	0180	DAAD07-83-C0074				840413	AZ15	S1	000	2	2	2	C	1		2 1100	2	U	1	1	1	1	1	1	3	1	1	3	1	0	00		5	2,544
1	09	0	OAD07	0314	DAAD07-83-C0074				840805	AZ15	S1	000	2	2	2	C	1		2 1100	2	U	1	1	1	1	1	1	3	1	1	3	1	0	00		5	183
1	09	0	OAD07	0389	DAAD07-83-C0074				840927	AZ15	S1	000	2	2	2	C	1		2 1100	2	U	1	1	1	1	1	1	3	1	1	3	1	0	00			255
1	09	0	OAD07	0401	DAAD07-83-C0074				840928	AZ15	S1	000	2	2	2	C	1		2 1100	2	U	1	5	1	1	1	1	3	1	1	3	1	0	00		5	50
									LOCATION TOTAL					7				8,332	*																		
BDM CORPORATION THE									NEW YORK				NEW YORK				074811357					51000				36										
1	09	0	OZD03	1540	MDA903-84-C0342				840910	AD21	S1	000	2	2	2	3	1		2 1100	5	U	1	1	1	1	1	1	2	1	1	5	1	0	00		5	246
BDM CORPORATION THE									DAYTON				OHIO				074811357					21000				39										
3	03	0	OFL01	0012	F33606-84-C0010				840206	7010	C9E	000	2	2	2	3	1		2 1013	2	U	1	5	1	5	1	1	3	1	7	5	1	0	00			5,250
3	04	0	OHR01	0075	F33615-84-C0517				840427	AC13	A1C	000	2	2	2	3	1		2 1100	2	U	1	5	1	1	1	1	3	1	7	5	1	0	00			418
									LOCATION TOTAL					2				5,668	*																		
BDM CORPORATION THE									WRIGHT PATTERSON AIR				OHIO				074811357					86660				39										
3	11	0	OHR05	0034	F33615-82-C3028				831118	AC13	A1C	000	2	2	2	C	1		2 1100	2	U	1	5	1	1	1	1	2	1	1	5	2	0	00			41
3	12	0	OHR05	0083	F33615-82-C3028				831230	AC13	A1C	000	2	2	2	C	1		2 1100	2	U	1	5	1	1	1	1	2	1	1	5	2	0	00			109
3	07	0	OHR05	0236	F33615-82-C3028				840730	AC12	A1C	000	2	2	2	B	1		2 1100	2	U	1	5	1	1	1	1	2	1	1	5	2	0	00			171
3	09	0	OHR05	0258	F33615-82-C3028				840906	AC12	A1C	000	2	2	2	C	1		2 1100	2	U	1	5	1	1	1	1	2	1	1	5	2	0	00			66-
									LOCATION TOTAL					4				255	*																		
BDM CORPORATION THE									FORT HOOD				TEXAS				074811357					26736				48										
1	04	0	OBT62	0019	DABA18-80-C0053				840323	R499	S1	000	2	2	2	B	1		1		K	1	3	1	1	1	1	3	1	1	3	2	0	00		5	226

S	MM	A	AAAAA	AAAA	BBBBBB	BB	BBBBBBB	BBBBBB	BBBB	BBB	BBB	B	B	B	B	C	C	C	CCCC	C	C	D	D	D	D	D	D	D	D	D	D	D	DD	DDDD	D	B7
V	GG								8888	888	888		1	1	1																1	1	12	12	12	1	AMOUNT
C	NN	1	33333	2222	111111	11	1111111	333333	AAAA	BBB	CCC	9	0	2	3	1	2	3	4444	5	6	1	2	3	4	5	6	7	8	9	0	1	A	BB	CCCC	3	($000)
BDM CORPORATION THE (CONT)							FORT HOOD							TEXAS					074811357					26736				48									
1	11	0	OBT62	0002	DAEA18-80-C0053			831001	R499	S1	000	2	2	2	B	1		1			K	1	3	1	1	1	1	3	1	1	3	2	0	00		5	8,086
1	12	0	OBT62	0004	DAEA18-80-C0053			831108	R499	S1	000	2	2	2	C	1		1			K	1	3	1	1	1	1	3	1	1	3	2	0	00		5	100
1	12	0	OBT62	0005	DAEA18-80-C0053			831116	R499	S1	000	2	2	2	C	1		1			K	1	3	1	1	1	1	3	1	1	3	2	0	00		5	733
1	01	0	OBT62	0006	DAEA18-80-C0053			831207	R499	S1	000	2	2	2	C	1		1			K	1	3	1	1	1	1	3	1	1	3	2	0	00		5	90
1	01	0	OBT62	0008	DAEA18-80-C0053			831222	R499	S1	000	2	2	2	C	1		1			K	1	3	1	1	1	1	3	1	1	3	2	0	00		5	178
1	03	0	OBT62	0011	DAEA18-80-C0053			840127	R499	S1	000	2	2	2	B	1		1			K	1	3	1	1	1	1	3	1	1	3	2	0	00		5	125
1	03	0	OBT62	0013	DAEA18-80-C0053			840309	R499	S1	000	2	2	2	B	1		1			K	1	3	1	1	1	1	3	1	1	3	2	0	00		5	137
1	03	0	OBT62	0015	DAEA18-80-C0053			840314	R499	S1	000	2	2	2	B	1		1			K	1	3	1	1	1	1	3	1	1	3	2	0	00		5	160
1	04	0	OBT62	0016	DAEA18-80-C0053			840320	R499	S1	000	2	2	2	B	1		1			K	1	3	1	1	1	1	3	1	1	3	2	0	00		5	1,118
1	04	0	OBT62	0018	DAEA18-80-C0053			840323	R499	S1	000	2	2	2	C	1		1			K	1	3	1	1	1	1	3	1	1	3	2	0	00		5	160-
1	04	0	OBT62	0020	DAEA18-80-C0053			840410	R499	S1	000	2	2	2	C	1		1			K	1	3	1	1	1	1	3	1	1	3	2	0	00		5	214
1	04	0	OBT62	0021	DAEA18-80-C0053			840412	R499	S1	000	2	2	2	C	1		1			K	1	3	1	1	1	1	3	1	1	3	2	0	00		5	226
1	08	0	OBT62	0023	DAEA18-80-C0053			840425	R499	S1	000	2	2	2	C	1		1			K	1	3	1	1	1	1	3	1	1	3	2	0	00		5	62
1	06	0	OBT62	0026	DAEA18-80-C0053			840514	R499	S1	000	2	2	2	B	1		1			K	1	1	1	1	1	1	3	1	1	3	2	0	00		5	39
1	06	0	OBT62	0027	DAEA18-80-C0053			840612	R499	S1	000	2	2	2	C	1		1			K	1	1	1	1	1	1	3	1	1	3	2	0	00		5	432
1	07	0	OBT62	0032	DAEA18-80-C0053			840725	R499	S1	000	2	2	2	C	1		1			K	1	3	1	1	1	1	3	1	1	3	2	0	00		5	250
1	08	0	OBT62	0036	DAEA18-80-C0053			840821	R499	S1	000	2	2	2	C	1		1			K	1	3	1	1	1	1	3	1	1	3	2	0	00		5	754-
1	09	0	OBT62	0043	DAEA18-80-C0053			840917	R499	S1	000	2	2	2	C	1		1			K	1	3	1	1	1	1	3	1	1	3	2	0	00		5	304-
								LOCATION TOTAL					19					10,958		*																	
BDM CORPORATION THE							MCLEAN							VIRGINIA					074811357					48376				51									
1	04	0	OAD05	0373	DAAD05-83-D0048			840420	R415	S1	000	2	2	2	5	1		2	0200	1	J	1	4	1	1	1	1	1	1	1	5	2	0	00		5	35
1	09	0	OAD05	0789	DAAD05-83-D0048			840919	R415	S1	000	2	1	2	5	1		2	0200	1	J	1	4	1	1	1	1	1	1	1	5	2	0	00		5	100
1	09	0	OAD05	0853	DAAD05-83-D0048			840925	R415	S1	000	2	2	2	5	1		2	0200	1	J	1	4	1	1	1	1	1	1	1	5	2	0	00		5	92
1	03	0	OAH01	0904	DAAH01-82-DA016			840224	AC53	A2	000	2	2	2	5	1		2	1100	5	Y	1	3	1	1	1	1	2	1	1	3	2	0	00		1	94
1	02	0	OAH01	0542	DAAH01-84-C0182			831229	AC21	A2	CNB	1	2	2	3	2	4	2	1100	5	U	1	1	1	1	1	1	2	1	1	3	1	1	00		5	108
1	03	0	OAH01	1060	DAAH01-84-DA006			840316	AD92	A2	000	2	2	2	5	1		2	0102	1	Y	2		1	1	1	2	2	1	1	5	1	0	00			65
1	03	0	OAH01	1061	DAAH01-84-DA006			840316	AD92	A2	000	2	2	2	5	1		2	0102	1	Y	2		1	1	1	2	2	1	1	5	1	0	00			30
1	03	0	OAH01	1062	DAAH01-84-DA006			840316	AD92	A2	000	2	2	2	5	1		2	0102	1	Y	2		1	1	1	2	2	1	1	5	1	0	00			35
1	04	0	OAH01	1253	DAAH01-84-DA006			840404	AD92	A2	000	2	2	2	5	1		2	1100	2	Y	2		1	1	1	1	2	1	1	5	1	0	00			100
1	05	0	OAH01	1327	DAAH01-84-DA006			840417	AD92	A2	000	2	2	2	5	1		2	0102	1	Y	2		1	1	1	2	2	1	1	5	1	0	00			81
1	06	0	OAH01	1660	DAAH01-84-DA006			840531	AD92	A2	000	2	2	2	5	1		2	1100	1	Y	1	1	1	1	1	1	2	1	1	5	1	0	00			51
1	09	0	OAH01	2538	DAAH01-84-DA006			840910	AD92	A2	000	2	2	2	5	1		2	1100	1	Y	1	1	1	1	1	1	2	1	1	5	1	0	00			93
1	02	0	OAH01	0597	DAAH01-84-DA008			840105	AD92	S1	000	2	2	2	5	1		2	1100	5	U	2		1	1	1	1	2	1	1	2	1	0	00		5	75
1	04	0	OAH01	1341	DAAH01-84-DA008			840418	AD92	S1	000	2	2	2	5	1		2	1100	5	U	1	1	1	1	1	1	2	1	1	2	1	0	00			100
1	09	0	OAK20	0561	DAAK20-84-C0171			840913	AC62	A7	000	2	2	2	3	1		2	1100	5	U	1	1	1	1	1	1	2	1	1	1	2	0	00			42
1	07	0	OAK21	0293	DAAK21-80-D0063			840720	AC61	S1	000	2	2	2	B	1		2	1100	2	Y	1	5	1	1	1	1	3	1	1	5	2	0	00			82
1	02	0	OAK21	0106	DAAK21-82-D0100			840213	AC61	S1	000	2	2	2	5	1		2	1100	2	Y	1	5	1	1	1	1	3	1	1	5	2	0	00			100
1	04	0	OAK21	0116	DAAK21-82-D0100			840217	AC61	S1	000	2	2	2	5	1		2	1100	2	Y	1	5	1	1	1	1	2	1	1	5	2	0	00			112
1	02	0	OAK21	0117	DAAK21-82-D0100			840217	AC61	S1	000	2	2	2	5	1		2	1100	2	Y	1	5	1	1	1	1	2	1	1	5	2	0	00			124
1	03	0	OAK21	0134	DAAK21-82-D0100			840305	AC61	S1	000	2	2	2	5	1		2	1100	2	Y	1	5	1	1	1	1	3	1	1	5	2	0	00			105
1	06	0	OAK21	0225	DAAK21-82-D0100			840605	AC61	S1	000	2	2	2	5	1		2	1100	2	Y	1	5	1	1	1	1	2	1	1	5	2	0	00			67
1	09	0	OAK21	0484	DAAK21-82-D0100			840928	AC64	S1	000	2	2	2	5	1		2	1100	2	J	1	5	1	1	1	1	2	1	1	5	2	0	00		5	51
1	09	0	OAK21	0358	DAAK21-84-C0100			840913	AZ11	S1	000	2	2	2	3	2	1	2	1008	5	U	1	1	1	1	1	1	2	1	1	5	2	0	00			98
1	04	0	OAK60	0047	DAAK60-84-C0012			840416	AD22	S1	000	2	2	2	2	1		2	1100	5	U	1	2	1	2	1	1	2	1	1	5	2	0	00		5	187
1	01	0	OAK70	0128	DAAK70-83-D0019			840112	AZ14	S1	000	2	2	2	A	1		2	1100	4	Y	1	5	1	5	1	1	4	1	1	5	2	0	00		5	42
1	02	0	OAK70	0145	DAAK70-83-D0019			840131	AD92	S1	000	2	2	2	5	1		2	1100	4	Y	1	5	1	5	1	1	4	1	1	5	2	0	00		5	100
1	03	0	OAK70	0223	DAAK70-83-D0019			840229	AD95	S1	000	2	2	2	5	1		2	1100	4	Y	1	5	1	5	1	1	4	1	1	5	2	0	00		5	75
1	05	0	OAK70	0277	DAAK70-83-D0019			840330	AD95	S1	000	2	2	2	5	1		2	1100	4	Y	1	5	1	5	1	1	4	1	1	5	2	0	00			62
1	06	0	OAK70	0375	DAAK70-83-D0019			840531	AD94	S1	000	2	2	2	5	1		2	1100	4	Y	1	5	1	5	1	1	4	1	1	5	2	0	00			25

S	MM	A	AAAAA	AAAA	BBBBBB	BB	BBBBBBB	BBBBBB	BBBB	BBB	BBB	B	B	B	B	C	C	C	CCCC	C	C	D	D	D	D	D	D	D	D	D	D	DD	DDDD	D	B7
V	OO								8888	888	888		1	1	1															1	1	12	12	12	1	AMOUNT
C	NN	1	33333	2222	111111	11	1111111	333333	AAAA	BBB	CCC	9	0	2	3	1	2	3	4444	5	6	1	2	3	4	5	6	7	8	9	0	1	A	BB	CCCC	3	($000)
BDM CORPORATION THE (CONT)							MCLEAN												VIRGINIA																	
1	06	0	OAK70	0382	DAAK70-83-D0019			840604	AD93	S1	000	2	2	2	5	1		2	1100	4	Y	1	5	1	5	1	1	4	1	1	5	2	0	00			90
1	06	0	OAK70	0409	DAAK70-83-D0019			840622	AD93	S1	000	2	2	2	5	1		2	1100	4	Y	1	5	1	5	1	1	4	1	1	5	2	0	00			52
1	07	0	OAK70	0418	DAAK70-83-D0019			840627	R412	S1	000	2	1	2	5	1		2	1013	4	Y	1	5	1	5	1	1	4	1	1	5	2	0	00		5	139
1	08	0	OAK70	0487	DAAK70-83-D0019			840803	AD95	S1	000	2	2	2	5	1		2	1100	4	Y	1	5	1	5	1	1	4	1	1	5	2	0	00			224
1	08	0	OAK70	0495	DAAK70-83-D0019			840817	AD94	S1	000	2	2	2	5	1		2	1100	4	Y	1	5	1	5	1	1	4	1	1	5	2	0	00			62
1	08	0	OAK70	0513	DAAK70-83-D0019			840827	AD92	S1	000	2	2	2	5	1		2	1100	4	Y	1	5	1	5	1	1	4	1	1	5	2	0	00			50
1	09	0	OAK70	0552	DAAK70-83-D0019			840910	R405	S1	000	2	2	2	5	1		2	1013	4	Y	1	5	1	5	1	1	4	1	1	5	2	0	00			177
1	09	0	OAK70	0596	DAAK70-83-D0019			840921	AD92	S1	000	2	2	2	5	1		2	1100	4	Y	1	5	1	5	1	1	4	1	1	5	2	0	00			150
1	08	0	OBT60	0403	DABT60-83-C0021			831020	R599	S1	000	2	2	2	C	1		2	1001	5	U	1	1	1	1	1	1	3	1	1	3	1	1	00		3	1,474
1	04	0	OBT60	0423	DABT60-83-C0021			840328	R599	S1	000	2	2	2	B	1		2	1001	5	U	1	1	1	1	1	1	3	1	1	3	1	1	00		3	169
1	06	0	OBT60	0433	DABT60-83-C0021			840604	R599	S1	000	2	2	2	B	1		2	1001	5	U	1	1	1	1	1	1	3	1	1	3	1	1	00		3	392
1	06	0	OBT60	0434	DABT60-83-C0021			840606	R599	S1	000	2	2	2	B	1		2	1001	5	U	1	1	1	1	1	1	3	1	1	3	1	1	00		3	284
1	08	0	OBT60	0442	DABT60-83-C0021			840801	R599	S1	000	2	2	2	B	1		2	1001	5	U	1	1	1	1	1	1	3	1	1	3	1	1	00		3	93
1	01	0	OBT60	0009	DABT60-83-C0104			831121	R302	C9E	000	2	2	2	B	1		2	1013	5	U	1	3	1	3	1	1	3	1	1	3	1	1	00		5	398
1	08	0	OBT60	0409	DABT60-83-C0104			831121	7030	C9E	000	2	2	2	B	1		2	1013	5	U	1	3	1	3	1	1	3	1	1	5	1	1	00		5	398
1	06	0	OCA87	0139	DACA87-84-D0036			840511	R219	S1	000	2	2	2	5	1		2	0400	2	J	1	1	1	1	1	1	2	1	1	5	2	0	00		3	32
1	06	0	OCA87	0140	DACA87-84-D0036			840511	R219	S1	000	2	2	2	5	1		2	0400	2	J	1	1	1	1	1	1	2	1	1	5	2	0	00		3	67
1	08	0	OCA87	0218	DACA87-84-D0036			840808	R219	S1	000	2	2	2	5	1		2	0400	2	J	1	1	1	1	1	1	2	1	1	5	2	0	00		3	42
1	08	0	OCA87	0222	DACA87-84-D0036			840817	R219	S1	000	2	2	2	5	1		2	0400	2	J	1	1	1	1	1	1	2	1	1	5	2	0	00		3	26
1	08	0	OCA87	0223	DACA87-84-D0036			840817	R219	S1	000	2	2	2	5	1		2	0400	2	J	1	1	1	1	1	1	2	1	1	5	2	0	00		3	75
1	09	0	OCA87	0260	DACA87-84-D0036			840919	R219	S1	000	2	2	2	5	1		2	0400	2	J	1	1	1	1	1	1	2	1	1	5	2	0	00		3	44
1	09	0	OCA87	0261	DACA87-84-D0036			840919	R219	S1	000	2	2	2	5	1		2	0400	2	J	1	1	1	1	1	1	2	1	1	5	2	0	00		3	47
1	09	0	OCA87	0293	DACA87-84-D0036			840928	R219	S1	000	2	2	2	5	1		2	0400	2	J	1	1	1	1	1	1	2	1	1	5	2	0	00		3	49
1	11	0	OAB07	3031	DAEA18-81-G0069			831020	AC63	A7	000	2	2	2	4	1		2	1100	5	U	1	1	1	1	1	1	1	1	1	2	1	0	00		5	1,184
1	02	0	OAB07	3295	DAEA18-81-G0069			831130	AC62	A7	000	2	2	2	4	1		2	1001	5	U	1	1	1	1	1	1	1	1	1	1	1	0	00			42
1	02	0	OAB07	3518	DAEA18-81-G0069			831230	AC63	A7	000	2	2	2	4	1		2	1100	5	Y	1	1	1	1	1	1	1	1	1	2	1	0	00		5	132
1	02	0	OAB07	3608	DAEA18-81-G0069			840118	AC63	A7	000	2	2	2	4	1		2	1100	5	Y	1	1	1	1	1	1	1	1	1	2	1	0	00		5	800
1	02	0	OAB07	3618	DAEA18-81-G0069			840119	AC62	A7	000	2	2	2	4	1		2	1001	5	U	1	2	1	2	1	1	1	1	1	1	1	0	00		5	55
1	02	0	OAB07	3719	DAEA18-81-G0069			840131	AC63	A7	000	2	2	2	4	1		2	1100	5	Y	1	1	1	1	1	1	1	1	1	2	1	0	00			1,232
1	03	0	OAB07	4108	DAEA18-81-G0069			840320	AC63	A7	000	2	2	2	4	1		2	1100	5	Y	1	1	1	1	1	1	1	1	1	2	1	0	00			1,000
1	04	0	OAB07	4254	DAEA18-81-G0069			840330	AC63	A7	000	2	2	2	4	1		2	1100	5	Y	1	1	1	1	1	1	1	1	1	2	1	0	00			1,023
1	05	0	OAB07	4595	DAEA18-81-G0069			840517	AC63	A7	000	2	2	2	4	1		2	1100	5	Y	1	1	1	1	1	1	1	1	1	2	1	0	00			500
1	06	0	OAB07	4676	DAEA18-81-G0069			840530	AC62	A7	000	2	2	2	4	1		2	1001	5	U	1	2	1	2	1	1	1	1	1	1	1	0	00			68
1	06	0	OAB07	4746	DAEA18-81-G0069			840531	AC63	A7	000	2	2	2	4	1		2	1100	5	Y	1	1	1	1	1	1	1	1	1	2	1	0	00			766
1	09	0	OAB07	6686	DAEA18-81-G0069			840831	R408	A7	000	2	2	2	4	1		2	1100	5	Y	1	1	1	1	1	1	1	1	1	2	1	0	00			425
1	09	0	OAB07	6694	DAEA18-81-G0069			840905	AC63	A7	000	2	2	2	4	1		2	1100	5	Y	1	1	1	1	1	1	1	1	1	2	1	0	00			67
1	09	0	OAB07	8029	DAEA18-81-G0069			840927	AC63	A7	000	2	2	2	4	1		2	1100	5	Y	1	1	1	1	1	1	1	1	1	2	1	0	00			272
1	03	0	OAK20	0191	DAEA18-81-G0069			840213	AC62	A7	000	2	2	2	4	1		2	1100	5	U	1	1	1	1	1	1	2	1	1	1	1	1	00		5	35
1	05	0	OAK20	0347	DAEA18-81-G0069			840514	AC62	A7	000	2	2	2	4	1		2	1100	5	U	1	1	1	1	1	1	2	1	1	1	2	1	00		5	35
1	10	0	OEA18	0036	DAEA18-81-G0069			831005	R599	S1	000	2	2	2	4	2	5	2	0400	5	U	1	5	1	5	1	1	1	1	1	3	1	0	00		1	122
1	05	0	OEA18	0379	DAEA18-81-G0069			840413	R599	S1	000	2	2	2	4	2	5	2	0400	5	U	2		1	5	1	1	2	1	1	3	1	0	00		5	87
1	09	0	OEA18	0623	DAEA18-81-G0069			840914	R599	A7	000	2	2	2	4	2	8	2	1100	5	U	1	1	1	1	1	1	1	1	1	5	2	1	00			250
1	09	0	OKF23	0255	DAKF23-84-C0269			840921	7435	C9E	000	2	2	2	3	1		1			J	1	4	1	1	1	1	1	1	1	2	2	0	00		5	224
1	10	0	OZD30	0011	DMA001-83-C0275			831017	AD94	S1	000	2	2	2	C	1		2	1100	5	U	1	1	1	1	1	1	2	1	1	5	2	0	00		5	100
1	11	0	OZD30	0139	DNA001-81-C0252			831026	AD94	S1	000	2	2	2	C	1		2	1100	2	U	1	1	1	1	1	1	2	1	1	5	2	0	00		5	96
1	08	0	OZD30	0675	DNA001-81-C0252			840809	AD92	S1	000	2	2	2	A	1		2	1100	5	U	1	1	1	1	1	1	2	1	1	5	2	0	00		5	75
1	04	0	OZD30	0424	DNA001-81-C0277			840322	AD92	S1	000	2	2	2	A	1		2	1100	5	U	1	1	1	1	1	1	2	1	1	5	1	0	00		5	774
1	07	0	OZD30	0599	DNA001-81-C0277			840703	AD92	S1	000	2	2	2	2	2	4	2	1100	5	U	1	1	1	1	1	1	2	1	1	5	1	0	00		5	1,184
1	11	0	OZD30	0117	DNA001-82-C0265			831024	AD94	S1	000	2	2	2	C	1		2	1100	5	U	1	1	1	1	1	1	2	1	1	5	2	0	00		5	235
1	07	0	OZD30	0614	DNA001-82-C0284			840713	AD95	S1	000	2	2	2	D	2	4	2	1100	5	U	1	1	1	1	1	1	2	1	1	5	2	0	00		5	307
1	09	0	OZD30	0859	DNA001-82-C0284			840928	AD92	S1	000	2	2	2	B	2	4	2	1100	5	U	1	1	1	1	1	1	3	1	1	5	2	0	00			299

S V C	MM OO NN	A 1	AAAAA 33333	AAAA 2222	BBBBBB 111111	BB 11	BBBBBBB 1111111	BBBBBB 333333	BBBB 8888 AAAA	BBB 888 BBB	BBB 888 CCC	B 1 9	B 0 0	B 1 2	B 1 3	C 1	C 2	C 3	CCCC 4444	C 5	C 6	D 1	D 2	D 3	D 4	D 5	D 6	D 7	D 8	D 9	D 1 0	D 1 1	D 1 A	DD 12 BB	DDDD 12 CCCC	D 1 3	B7 AMOUNT ($000)
BDM CORPORATION THE (CONT)								MCLEAN						VIRGINIA				074811357						48376			51									
1	08	0	0ZD30	0643	DNA001-82-C0348			840725	AD92	S1	000	2	2	2	A	1		2	1100	5	U	1	1	1	1	1	1	2	1	1	5	1	0	00		5	683
1	02	0	0ZD30	0325	DNA001-82-C0350			840202	AD92	S1	000	2	2	2	C	1		2	1100	5	U	1	1	1	1	1	1	2	1	1	5	2	0	00		5	46
1	07	0	0ZD30	0592	DNA001-82-C0350			840629	AD92	S1	000	2	2	2	A	2	4	2	1100	5	U	1	1	1	1	1	1	2	1	1	5	2	0	00		5	34
1	11	0	0ZD30	0136	DNA001-83-C0081			831024	AD94	S1	000	2	2	2	C	1		2	1100	5	U	1	1	1	1	1	1	2	1	1	5	2	0	00		5	334
1	08	0	0ZD30	0653	DNA001-83-C0099			840731	AD95	S1	000	2	2	2	A	1		2	1100	5	U	1	1	1	1	1	1	2	1	1	5	2	0	00		5	473
1	07	0	0ZD30	0620	DNA001-83-C0110			840712	AD92	S1	000	2	2	2	A	1		2	1100	5	U	1	1	1	1	1	1	2	1	1	5	2	0	00		5	250
1	07	0	0ZD30	0615	DNA001-83-C0124			840713	AD92	S1	000	2	2	2	D	2	4	2	1100	5	U	1	1	1	1	1	1	2	1	1	5	2	0	00		5	300
1	07	0	0ZD30	0603	DNA001-83-C0142			840706	AD92	S1	000	2	2	2	A	1		2	1100	5	U	1	1	1	1	1	1	2	1	1	5	2	0	00		5	39
1	11	0	0ZD30	0188	DNA001-83-C0185			831108	AD94	S1	000	2	2	2	C	1		2	1100	5	U	1	1	1	1	1	1	2	1	1	5	2	0	00		5	528
1	01	0	0ZD30	0255	DNA001-83-C0185			831220	AD94	S1	000	2	2	2	C	1		2	1100	5	U	1	1	1	1	1	1	2	1	1	5	2	0	00		5	75
1	05	0	0ZD30	0507	DNA001-83-C0185			840425	AD92	S1	000	2	2	2	A	1		2	1100	5	U	1	1	1	1	1	1	2	1	1	5	1	0	00		5	502
1	09	0	0ZD30	0756	DNA001-83-C0185			840919	AD92	S1	000	2	2	2	B	1		2	1100	5	U	1	1	1	1	1	1	2	1	1	5	2	0	00			30
1	09	0	0ZD30	0824	DNA001-83-C0185			840926	AD92	S1	000	2	2	2	A	1		2	1100	5	U	1	1	1	1	1	1	2	1	1	5	2	0	00			150
1	08	0	0ZD30	0652	DNA001-83-C0338			840731	AD92	S1	000	2	2	2	A	1		2	1100	5	U	1	1	1	1	1	1	2	1	1	5	2	0	00		5	99
1	02	0	0ZD30	0290	DNA001-84-C0036			840116	AD94	S1	000	2	2	2	3	1		2	1100	5	U	1	1	1	1	1	1	2	1	1	5	2	0	00		5	225
1	04	0	0ZD30	0425	DNA001-84-C0059			840322	AD92	S1	000	2	2	2	3	1		2	1100	5	U	1	1	1	1	1	1	2	1	1	5	2	0	00		5	75
1	05	0	0ZD30	0511	DNA001-84-C0062			840426	AD92	S1	000	2	2	2	3	1		2	1100	5	U	1	1	1	1	1	1	2	1	1	5	1	0	00		5	480
1	09	0	0ZD30	0736	DNA001-84-C0206			840911	AD92	S1	000	2	2	2	3	1		2	1100	5	U	1	1	1	1	1	1	2	1	1	5	2	0	00		5	241
1	06	0	0ZD30	0565	DNA001-84-C0214			840529	AD92	S1	000	2	2	2	3	1		2	1100	5	U	1	1	1	1	1	1	1	1	1	5	1	0	00		5	418
1	08	0	0ZD30	0687	DNA001-84-C0220			840824	AD92	S1	000	2	2	2	3	1		2	1100	5	U	1	1	1	1	1	1	2	1	1	5	2	0	00		5	69
1	09	0	0ZD30	0728	DNA001-84-C0263			840911	AD92	S1	000	2	2	2	3	1		2	1100	5	U	1	1	1	1	1	1	2	1	1	5	2	0	00		5	186
1	07	0	0ZD30	0581	DNA001-84-C0281			840625	AD92	S1	000	2	2	2	3	2	4	2	1100	5	U	1	1	1	1	1	1	2	1	1	5	2	0	00		5	83
1	09	0	0ZD30	0825	DNA001-84-C0340			840926	AD95	S1	000	2	2	2	3	1		2	1100	5	U	1	1	1	1	1	1	2	1	1	5	2	0	00		5	90
1	08	0	0ZD30	0678	DNA001-84-C0358			840813	AD92	S1	000	2	2	2	1	2	4	2	1100	5	U	1	1	1	1	1	1	2	1	1	5	2	0	00		5	325
1	09	0	0ZD30	0778	DNA001-84-C0358			840924	AD92	S1	000	2	2	2	C	2	4	2	1100	5	U	1	1	1	1	1	1	2	1	1	5	2	0	00		5	234
1	09	0	0ZD30	0863	DNA001-84-C0411			840928	AD92	S1	000	2	2	2	3	1		2	1100	5	U	1	1	1	1	1	1	2	1	1	5	2	0	00		5	45
1	09	0	0ZD30	0839	DNA001-84-C0416			840927	AD92	S1	000	2	2	2	3	2	1	2	1100	5	U	1	1	1	1	1	1	2	1	1	5	1	0	00		5	121
1	09	0	0ZD30	0833	DNA001-84-C0437			840927	AD92	S1	000	2	2	2	3	1		2	1100	5	U	1	5	1	1	1	1	2	1	1	5	2	0	00			275
1	09	0	0ZD03	1651	MDA903-82-C0359			840820	AD21	S1	000	2	2	2	D	2	4	2	1100	5	U	1	1	1	5	1	1	2	1	1	5	1	1	00		5	545
1	02	0	0ZD03	0581	MDA903-82-C0539			840202	AD21	S1	000	2	2	2	3	2		2	1100	5	U	1	5	1	5	1	1	1	1	1	5	2	1	00		5	2,022
1	03	0	0ZD03	0703	MDA903-82-C0565			831124	R302	S1	000	2	2	2	A	1		2	1013	2	U	1	1	1	1	1	1	1	1	1	5	1	0	00		5	104
1	10	0	0ZD03	0023	MDA903-83-C0309			831013	AD21	S1	000	2	2	2	C	1		2	1100	5	U	1	1	1	1	1	1	3	1	1	5	1	0	00		5	473
1	07	0	0ZD03	1230	MDA903-83-C0309			840629	AD21	S1	000	2	2	2	A	1		2	1100	5	U	1	1	1	1	1	1	3	1	1	5	1	0	00		5	500
1	10	0	0ZD03	0005	MDA903-83-C0367			831013	AD92	S1	000	2	2	2	C	1		2	1100	5	U	1	5	1	5	1	1	2	1	1	5	1	0	00		5	98
1	08	0	0ZD03	1374	MDA903-83-C0367			840816	AD92	S1	000	2	2	2	A	1		2	1100	5	U	1	5	1	5	1	1	2	1	1	5	1	0	00		5	40
1	08	0	0ZD03	1417	MDA903-83-C0367			840816	AD92	S1	000	2	2	2	A	1		2	1100	5	U	1	5	1	5	1	1	2	1	1	5	1	0	00		5	40
1	07	0	0ZD03	1201	MDA903-83-C0427			840703	R499	S1	000	1	2	2	A	2		2	1008	5	U	1	2	1	2	1	1	2	1	1	5	2	0	00		5	69
1	11	0	0ZD03	0182	MDA903-84-C0025			831117	AD91	S1	000	2	2	2	3	1		2	1100	5	U	1	2	1	1	1	1	2	1	1	5	2	0	00		5	416
1	11	0	0ZD03	0136	MDA903-84-C0039			831020	AD91	S1	000	2	2	2	3	1		2	1100	5	U	1	2	1	2	1	1	3	1	1	5	1	0	00		5	366
1	04	0	0ZD03	0853	MDA903-84-C0039			840328	AD91	S1	000	2	2	2	C	1		2	1100	5	U	1	2	1	2	1	1	2	1	1	5	2	0	00			50
1	02	0	0ZD03	0663	MDA903-84-C0059			840216	AD91	S1	000	2	2	2	3	1		2	1100	5	U	1	1	1	1	1	1	3	1	1	5	1	1	00		5	824
1	06	0	0ZD03	1164	MDA903-84-C0059			840619	AD91	S1	000	2	2	2	C	1		2	1100	5	U	1	1	1	1	1	1	1	1	1	5	2	0	00		5	226
1	09	0	0ZD03	1672	MDA903-84-C0059			840918	AD91	S1	000	2	2	2	A	2	4	2	1100	5	U	1	1	1	1	1	1	1	1	1	5	1	0	00		5	498
1	04	0	0ZD03	0830	MDA903-84-C0090			840326	AD21	S1	000	2	2	2	3	1		2	1008	5	J	1	5	1	5	1	1	2	1	1	5	2	1	00		5	429
1	09	0	0ZD03	1671	MDA903-84-C0343			840925	AD91	S1	000	2	2	2	3	1		2	1100	2	U	1	1	1	1	1	1	1	1	1	5	2	0	00		5	130
1	09	0	0ZD03	1534	MDA903-84-C0364			840911	R599	S1	000	2	2	2	3	1		2	1100	5	U	1	1	1	1	1	1	2	1	1	5	3	1	00		5	49
1	09	0	0ZD03	1779	MDA903-84-C0366			840926	AZ11	S1	000	2	2	2	3	2	1	2	1100	5	U	1	1	1	1	1	1	3	1	1	5	2	0	00		5	823
1	09	0	0ZD03	1457	MDA903-84-C0389			840824	R405	S1	000	2	2	2	3	2	4	2	1008	2	U	1	4	1	1	1	1	2	1	1	5	1	0	00		5	361
1	09	0	0ZD03	1582	MDA903-84-C0389			840824	R405	S1	000	2	2	2	3	2	1	2	1008	2	U	1	1	1	1	1	1	2	1	1	5	1	0	00		5	361
1	09	0	0ZD03	1689	MDA903-84-C0469			840926	R499	S1	000	2	2	2	3	1		2	1008	5	U	1	5	1	3	1	1	2	1	1	5	2	0	00		5	330
1	11	0	0ZD04	0277	MDA904-82-C0207			831001	R414	S1	000	2	2	2	B	2	1	2	1100	5	U	1	1	1	1	1	1	1	1	1	5	1	0	00		5	2,879

S V C	MM GO NN	A	AAAAA	AAAA	BBBBBB	BB	BBBBBBB	BBBBBB	BBBB 8888 AAAA	BBB 888 BBB	BBB 888 CCC	B 1 9	B 1 0	B 1 2	B 1 3	C 1	C 2	C 3	CCCC 4444	C 5	C 6	D 1	D 2	D 3	D 4	D 5	D 6	D 7	D 8	D 9	D 1 0	D 1 1	D 12 A	DD 12 BB	DDDD 12 CCCC	D 1 3	B7 AMOUNT ($000)
BDM CORPORATION THE (CONT)								MCLEAN							VIRGINIA				074811357				48376					51									
1	05	0	OZD04	1761	MDA904-82-C0207			840405	R414	A7	000	2	2	2	A	2	1	2	1100	5	U	1	1	1	1	1	1	1	1	1	1	0	00		5	138
1	11	0	OZD04	0143	MDA904-82-C0258			831001	R408	A7	000	2	2	2	A	2	1	2	1200	4	U	1	1	1	1	1	1	1	1	1	5	1	0	00		5	1,094
1	11	0	OZD04	0276	MDA904-84-C4076			831001	R414	S1	000	2	2	2	3	2	1	2	1100	5	U	1	1	1	1	1	1	1	1	1	5	1	0	00		5	884
1	12	0	OZD04	0424	MDA904-84-C4097			831104	U001	S1	000	2	2	2	3	2	1	2	1001	5	J	1	1	1	1	1	1	1	1	1	2	1	0	00		5	120
1	07	0	OZD04	1573	MDA904-84-C4198			840619	U009	S1	000	2	2	2	3	2	1	2	1001	5	J	1	1	1	1	1	1	1	1	1	1	1	0	00		5	126
1	01	0	OZD04	0692	MDA904-84-C5011			831223	AC61	A7	000	2	2	2	3	2	1	2	1100	5	U	1	1	1	1	1	1	2	1	1	2	1	0	00		5	308
1	06	0	OZD04	2215	MDA904-84-C5011			840614	AC61	A7	000	2	2	2	A	2	1	2	1100	5	U	1	1	1	1	1	1	2	1	1	2	2	0	00		5	166
1	09	0	OZD50	0220	MDA908-84-C2081			840926	R302	S1	000	2	2	2	3	1		2	1013	2	U	1	3	1	1	1	1	2	1	1	5	2	0	00			54
2	08	0	F273Z	1387	M00027-84-C0058			840731	R408	S1	000	2	2	2	3	1		2	1011	2	U	1	1	1	1	1	1	3	1	1	3	1	0	00		5	599
2	08	0	F274Z	1343	M00027-84-D0031			840711	R551	S1	000	2	2	2	5	1		2	1008	2	Y	1	1	1	1	1	1	2	1	1	3	2	0	00		5	290
2	01	0	XCM01	3045	N00032-83-C3322			840118	R409	A2	CNY	2	2	2	B	1		2	1001	5	U	1	2	1	1	1	1	2	1	1	1	1	0	00		5	99
2	02	0	E612A	0767	N00014-82-C0251			840123	AD91	S1	000	2	2	2	A	1		2	1100	5	U	1	1	1	1	1	1	1	1	1	5	2	0	00		5	83
2	03	0	E614A	1047	N00014-84-C0191			840316	R599	S1	000	2	2	2	3	2	1	2	1100	5	U	1	1	1	1	1	1	2	1	1	5	2	0	00		5	50
2	09	0	E612A	2334	N00014-84-C0764			840928	AD91	S1	000	2	2	2	3	1		2	1100	5	U	1	1	1	1	1	1	2	1	1	5	2	0	00		5	125
2	01	0	RA100	0307	N00189-83-C0145			840130	AD24	S1	000	2	2	2	C	1		2	1100	2	U	1	5	1	1	1	1	3	1	1	3	1	0	00		5	61
2	03	0	RA100	0458	N00189-83-C0145			840316	AD24	S1	000	2	2	2	C	1		2	1100	2	U	1	5	1	1	1	1	3	1	1	3	1	0	00			120
2	05	0	RA100	0560	N00189-83-C0145			840503	AD24	S1	000	2	2	2	C	1		2	1100	2	U	1	5	1	1	1	1	3	1	1	3	1	0	00		5	130
2	07	0	RA100	0676	N00189-83-C0145			840712	AD24	S1	000	2	2	2	C	1		2	1100	2	U	1	5	1	1	1	1	3	1	1	3	1	0	00		5	140
3	06	0	OFH02	2514	F04606-82-C0975			840615	R399	S1	000	2	2	1	B																3						995
3	09	0	OFH02	3572	F04606-82-C0975			840510	R399	S1	000	2	2	1	C																3						37
3	02	0	OHM03	0008	F08635-80-C0206			831017	AH23	S1	000	2	2	2	C	1		2	1100	2	R	1	3	1	1	1	1	3	1	1	5	2	0	00		5	768
3	12	0	OHM03	0057	F08635-80-C0206			831205	AH23	S1	000	2	2	2	5	1		2	1100	2	R	1	3	1	1	1	1	3	1	1	5	2	0	00			226
3	02	0	OHM03	0025	F08635-84-C0071			831102	AD91	C9E	000	2	2	2	3	1		2	1100	2	J	1	5	1	5	1	1	2	1	1	5	2	4	00		1	30
3	01	0	OHM03	0112	F08635-84-C0071			840106	AD91	C9E	000	2	2	2	C	1		2	1100	2	J	1	5	1	5	1	1	2	1	1	5	2	4	00		5	104
3	04	0	OHM03	0196	F08635-84-C0071			840406	AD91	C9E	000	2	2	2	C	1		2	1100	2	J	1	5	1	5	1	1	2	1	1	5	2	4	00		5	49
3	02	0	OHV03	0289	F19628-84-C0088			840221	AC11	S1	000	2	2	2	3	1		2	1100	5	U	1	1	1	1	1	1	2	1	1	5	2	0	00			57
3	11	0	OHR05	0032	F33615-81-C3620			831116	AC12	S1	000	2	2	2	C	1		2	1100	2	U	1	2	1	1	1	1	2	1	1	5	2	0	00			124
3	04	0	OHR05	0175	F33615-81-C3620			840406	AC12	S1	000	2	2	2	D	1		2	1100	2	U	1	1	1	1	1	1	3	1	1	5	1	0	00			579
3	07	0	OHR05	0222	F33615-81-C3620			840720	AC12	S1	000	2	2	2	C	1		2	1100	2	U	1	1	1	1	1	1	3	1	1	5	1	0	00			97
3	01	0	OHR02	0057	F33615-83-C0622			831227	AN12	C9E	000	2	2	2	C	1		2	1100	2	U	1	3	1	1	1	1	2	1	1	5	2	0	00			29
3	06	0	OHR02	0180	F33615-83-C0622			840605	AN12	C9E	000	2	2	2	B	1		2	1100	2	U	1	3	1	1	1	1	2	1	1	5	2	0	00			156
3	09	0	OHR01	0139	F33615-84-C0517			840919	AC13	A1C	000	2	2	2	B	1		2	1100	2	U	1	5	1	1	1	1	3	1	1	5	1	0	00			53
3	09	0	OHR01	0148	F33615-84-C0517			840929	AC13	A1C	000	2	2	2	C	1		2	1100	2	U	1	5	1	1	1	1	3	1	1	5	1	0	00			30
3	12	0	OHU54	0016	F33657-81-D0172			831214	AC64	S1	000	2	2	2	5	1		2	1013	5	J	1	1	1	1	1	1	3	1	1	5	2	0	00		1	52
3	01	0	OHU54	0020	F33657-81-D0172			831216	AC64	S1	000	2	2	2	5	1		2	1013	5	J	1	1	1	1	1	1	3	1	1	5	2	0	00		1	72
3	01	0	OHU54	0029	F33657-81-D0172			840117	AC64	S1	000	2	2	2	D	1		2	1013	1	J	1	1	1	1	1	1	3	1	1	5	2	0	00		1	31
3	05	0	OHU54	0065	F33657-81-D0172			840502	AC64	S1	000	2	2	2	5	1		2	1013	2	J	1	1	1	1	1	1	3	1	1	5	2	0	00		1	29
3	07	0	OHU54	0085	F33657-83-D0240			840703	AC64	S1	000	2	2	2	5	1		2	1100	5	J	1	1	1	1	1	1	2	1	1	1	2	0	00		5	78
3	09	0	OHU54	0114	F33657-83-D0240			840913	AC64	S1	000	2	2	2	5	1		2	1100	4	J	1	1	1	1	1	1	2	1	1	1	2	0	00		5	165
3	09	0	OQC02	0478	F49642-84-G0006			840930	R506	S1	000	2	2	2	4	1		2	1001	5	J	1	1	1	1	1	1	2	1	1	2	2	0	00		1	136
								LOCATION TOTAL					171					44,781		*																	
BDM CORPORATION TIE								NORFOLK							VIRGINIA				074811357				57000					51									
2	11	0	RA100	0071	N00189-81-C0831			831103	AD25	S1	000	2	2	2	C	2	4	2	1100	5	U	1	1	1	1	1	1	1	1	1	3	2	0	00		5	75
2	12	0	RA100	0159	N00189-81-C0831			831230	AD25	S1	000	2	2	2	B	2	4	2	1100	5	U	1	1	1	2	1	1	2	1	1	3	2	0	00		5	98
2	02	0	RA100	0357	N00189-81-C0831			840207	AD25	S1	000	2	2	2	C	2	4	2	1100	5	U	1	1	1	2	1	1	3	1	1	3	2	0	00		5	53
2	05	0	RA100	0621	N00189-81-C0831			840531	AD25	S1	000	2	2	2	A	2	4	2	1100	5	U	1	1	1	2	1	1	3	1	1	3	2	0	00		5	50
2	12	0	RA100	0117	N00189-83-D0244			831206	R498	S1	000	2	2	2	4	1		2	1013	2	Z	1	4	1	1	1	1	2	1	1	3	1	0	00		5	70
2	01	0	RA100	0244	N00189-83-D0244			840101	R498	S1	000	2	2	2	5	1		2	1013	2	Z	1	4	1	1	1	1	2	1	1	3	1	0	00			43
2	01	0	RA100	0329	N00189-84-C0181			840131	R405	S1	000	2	2	2	3	1		2	1026	1	J	1	3	1	1	1	1	2	1	1	3	2	0	00		5	54
								LOCATION TOTAL					7					443		*																	

S MM A AAAAA AAAA BBBBBB BB BBBBBBB BBBBBB BBBB BBB BBB B B B B C C C CCCC C C D D D D D D D D D D D D DD DDDD D B7
V CC 8888 888 888 1 1 1 1 2 3 4 5 6 1 2 3 4 5 6 7 8 9 0 1 A 12 12 1 AMOUNT
C NN 1 33333 2222 111111 11 1111111 333333 AAAA BBB CCC 9 0 2 3 1 2 3 4444 5 6 1 2 3 4 5 6 7 8 9 0 1 A BB CCCC 3 ($000)
BDM CORPORATION THE WARRENTON VIRGINIA 074811357 83136 51
1 11 0 OAK21 0011 DAAK21-82-D0100 831028 AC61 S1 000 2 2 2 B 1 2 1100 2 Y 1 5 1 1 1 1 3 1 1 5 2 0 00 5 75
1 11 0 OAK21 0012 DAAK21-82-D0100 831028 AC61 S1 000 2 2 2 B 1 2 1100 5 Y 1 5 1 1 1 1 3 1 1 5 2 0 00 5 40
1 12 0 OAK21 0029 DAAK21-82-D0100 831121 AC61 S1 000 2 2 2 B 1 2 1100 2 Y 1 5 1 1 1 1 3 1 1 5 2 0 00 29
1 08 0 OAK21 0326 DAAK21-82-D0100 840820 AC61 S1 000 2 2 2 C 1 2 1100 2 Y 1 5 1 1 1 1 3 1 1 5 2 0 00 56-
1 09 0 OAK21 0483 DAAK21-82-D0100 840928 AC61 S1 000 2 2 2 B 1 2 1100 2 Y 1 5 1 1 1 1 3 1 1 5 2 0 00 75
LOCATION TOTAL 5 163 *
CONTRACTOR TOTAL 349 107,045 **
BDM INTERNATIONAL INC GERMANY W 037755915 DE
1 07 0 OJA37 1108 DAJA37-84-C0636 840711 AD94 S1 000 2 2 2 3 2 4 2 0600 5 J 4 5 1 5 1 1 2 1 1 5 2 0 00 5 100
BDM INTERNATIONAL INC ALBUQUERQUE NEW MEXICO 037755915 02000 35
1 01 0 OZD03 0305 MDA903-82-C0287 831207 AD92 S1 000 2 2 2 A 1 2 1100 5 U 1 1 1 5 1 1 2 1 1 5 1 0 00 5 471
BDM INTERNATIONAL INC MCLEAN VIRGINIA 037755915 48376 51
1 08 0 OAK70 0485 DAAK70-84-C0076 840801 R302 S1 000 2 2 2 3 1 2 1013 5 U 1 1 1 1 1 1 2 1 1 3 2 0 00 40
1 01 0 OZD10 0075 DCA100-81-C0022 831207 R499 A7 000 2 2 2 A 1 2 1013 4 U 1 2 1 2 1 1 3 1 1 5 1 0 00 5 2,775
1 01 0 OZD10 0079 DCA100-82-C0040 831212 AZ14 A7 000 2 2 2 A 1 2 1100 4 U 1 2 1 2 1 1 2 1 1 5 1 0 00 5 312
1 09 0 OZD10 0332 DCA100-82-C0040 840917 AZ14 A7 000 2 2 2 A 1 2 1100 4 U 1 2 1 2 1 1 3 1 1 5 1 0 00 5 3,936
1 09 0 OZD30 0810 DNA001-83-C0030 840926 AD92 S1 000 2 2 2 A 1 2 1100 5 U 1 1 1 1 1 1 2 1 1 5 2 0 00 5 125
3 02 0 OHR06 0135 F33615-83-C2375 840216 AC12 A1C 000 2 2 2 C 1 2 1100 5 J 1 1 1 1 1 1 2 1 1 5 2 0 00 5 65
LOCATION TOTAL 6 7,253 *
BDM INTERNATIONAL INC NORFOLK VIRGINIA 037755915 57000 51
2 08 0 RG504 0001 N00189-83-C0017 831031 AD25 S1 000 2 2 2 5 1 2 1007 2 Z 1 2 1 1 1 1 2 1 1 3 1 0 00 1 61
2 08 0 RG504 0006 N00189-83-D0017 840226 AD25 S1 000 2 2 2 5 1 2 1007 2 Z 1 2 1 1 1 1 2 1 1 3 1 0 00 1 55
2 09 0 RG504 0007 N00189-83-D0017 840226 AD25 S1 000 2 2 2 5 1 2 1007 2 Z 1 1 1 1 1 1 2 1 1 3 1 0 00 1 58
2 09 0 RG504 0013 N00189-83-D0017 840825 AD25 S1 000 2 2 2 5 1 2 1007 2 Z 1 1 1 1 1 1 2 1 1 3 1 0 00 1 47
LOCATION TOTAL 4 221 *
CONTRACTOR TOTAL 12 8,045 **
BDM MGMT SERV CO INC MCLEAN VIRGINIA 016160442 48376 51
1 06 0 OAB07 4760 DAAK80-81-C0211 840531 AC64 A7 000 2 2 2 C 1 2 1100 2 U 1 1 1 1 1 1 3 1 1 2 1 0 00 210
BDS COMPUTER CORPORATION MENLO PARK CALIFORNIA 088763784 46870 06
1 02 0 OAG60 0010 DAAG60-84-C0022 831024 7025 A7 000 2 2 2 3 1 2 1013 1 J 2 1 3 1 1 2 1 1 2 2 0 00 5 43
BEACH BUILDING CORPORATION NORFOLK VIRGINIA 055483150 57000 51
2 04 0 C2470 0039 N62470-81-C1707 840103 Y162 C2 000 2 2 2 D 1 1 J 2 1 3 1 1 2 1 1 4 2 0 00 5 25
2 07 0 C2470 2230 N62470-83-C3127 840702 Z199 C2 000 2 2 2 D 1 2 0102 1 J 2 1 3 1 2 2 1 1 4 2 0 00 5 25
LOCATION TOTAL 2 50 *
BEACH BUILDING CORPORATION VIRGINIA BEACH VIRGINIA 055483150 82000 51
2 04 0 C2470 0002 N62470-81-C1414 831205 Y139 C2 000 2 2 2 3 1 2 0102 1 J 2 1 3 1 2 2 1 1 4 2 0 00 5 484
CONTRACTOR TOTAL 3 534 **

S MM A AAAAA AAAA BBBBBB BB BBBBBBB BBBBBB BBBB BBB BBB B B B B C C C CCCC C C D D D D D D D D D D D D DD DDDD D B7
V OO 8888 888 888 1 1 1 1 2 1 2 3 4 5 6 1 2 3 4 5 6 7 8 9 0 1 A 12 12 12 1 AMOUNT
C NN 1 33333 2222 111111 11 1111111 333333 AAAA BBB CCC 9 0 2 3 1 2 3 4444 5 6 1 2 3 4 5 6 7 8 9 0 1 A BB CCCC 3 ($000)
BEACH OIL COMPANY FORT CAMPBELL KENTUCKY 990199127 28468 21
1 07 0 0KF23 0194 DAKF23-84-C0160 840712 9140 A8B 000 2 2 2 3 2 4 2 0200 1 J 2 1 1 1 1 2 1 1 2 2 0 00 5 27
1 07 0 0KF23 0200 DAKF23-84-C0163 840705 9140 A8B 000 2 2 2 3 2 4 2 0200 1 J 2 1 1 1 1 2 1 1 2 2 0 00 5 52
LOCATION TOTAL 2 79 *
BEACH OIL COMPANY CLARKSVILLE TENNESSEE 990199127 15160 47
1 12 0 0KF23 0056 DAKF23-84-C0013 831107 9140 A8B 000 2 2 2 5 2 4 2 0200 1 J 2 1 1 1 1 2 1 7 2 2 0 00 5 42
CONTRACTOR TOTAL 3 121 **
BEACH OIL COMPANY INC CLARKSVILLE TENNESSEE 034590877 15160 47
1 12 0 0KF23 0046 DAKF23-84-C0006 831101 9140 A8B 000 2 2 2 3 2 4 2 0200 1 J 2 1 3 2 1 2 1 7 2 2 0 00 5 35
BEACH RICHARD BUILDER INC HAMPTON VIRGINIA 065997918 35000 51
3 08 0 0TA03 0131 F44600-83-C0057 840716 Z161 C2 000 2 2 2 B 1 2 0102 1 J 2 1 1 1 2 2 1 1 4 2 0 00 3 102
BEACH RICHARD BUILDER INC YORKTOWN VIRGINIA 065997918 88240 51
2 05 0 C2470 E052 N62470-83-C5130 831108 Z219 C2 000 2 2 2 3 1 2 0102 1 J 2 1 3 1 2 2 1 1 4 2 0 00 5 593
CONTRACTOR TOTAL 2 695 **
BEACON CONSTR & ENGINEERING BELLINGHAM WASHINGTON 103374302 05280 53
1 09 0 0CA67 0151 DACA67-84-C0085 840929 Z111 C2 000 2 2 2 3 1 2 0102 1 J 2 1 4 1 2 2 1 7 4 2 0 00 5 85
BEACON INDUSTRIES INC EAST HARTFORD CONN 001150986 22700 09
1 04 0 0AJ09 0355 DAAJ09-84-CA258 840123 2840 A1B AHA 2 2 2 3 1 2 0102 1 J 2 1 3 1 2 2 1 1 1 2 0 00 5 101
2 03 0 JA100 E528 N00383-84-C9028 840328 2840 A1B BSH 2 2 2 3 1 2 0102 1 J 2 1 1 1 2 2 1 1 1 2 0 00 1 25
3 06 0 0FD05 0911 F34601-84-C2027 840620 2840 A1B BSD 2 2 2 3 1 2 0102 1 J 2 1 1 1 2 2 1 1 1 2 0 00 5 30
3 09 0 0FF80 2849 F41608-84-CC093 840927 2840 A1B BSR 2 2 2 3 1 2 1015 1 J 2 1 1 1 1 2 1 1 1 2 0 00 1 509
3 09 0 0FF80 3125 F41608-84-CC357 840930 2840 A1B BSR 2 2 2 3 1 2 1015 1 J 2 1 1 1 1 2 1 1 1 2 0 00 1 1,657
3 09 0 0FF80 3118 F41608-84-CC365 840928 2840 A1B BSR 2 2 2 3 1 2 1015 1 J 2 1 1 2 1 2 1 1 1 2 0 00 1 2,497
3 09 0 0FF80 3233 F41608-84-CC449 840928 2840 A1B BSR 2 2 2 3 1 2 1701 1 J 2 1 1 1 3 2 1 1 1 2 0 00 1 2,092
CONTRACTOR TOTAL 7 6,911 **
BEACON MARINE BASIN INC EDGEWATER NEW JERSEY 001046655 20020 34
4 07 0 00400 3558 DLA400-84-CF146 840713 9150 C9E 000 2 2 2 3 1 1 J 2 1 1 1 1 2 1 1 1 2 0 00 5 70
BEACON OIL COMPANY HANFORD CALIFORNIA 009174921 31960 06
4 06 0 00600 2284 DLA600-81-D0355 831118 9130 A8A 000 2 2 2 C 1 2 1026 1 K 2 1 4 3 1 2 1 7 2 3 0 00 5 6,566
4 10 0 00600 0126 DLA600-82-D4928 831001 9130 A8A 000 2 2 2 3 1 1 K 2 1 4 3 1 2 1 7 1 3 0 00 5 68
4 10 0 00600 0244 DLA600-82-D4928 831001 9140 A8A 000 2 2 2 3 1 1 K 2 1 4 3 1 2 1 7 1 3 0 00 5 101
4 11 0 00600 0971 DLA600-83-D0555 831012 9130 A8A 000 2 2 2 3 1 2 0102 1 K 2 1 4 3 3 2 1 7 1 2 0 00 5 13,898
4 11 0 00600 0972 DLA600-83-D0555 831012 9130 A8A 000 2 2 2 3 1 2 1026 1 K 2 1 4 3 1 2 1 7 1 2 0 00 5 4,142
CONTRACTOR TOTAL 5 24,775 **
BEACON WINCH COMPANY BLOOMFIELD CONN 098117104 05840 09
1 11 0 0AE07 0261 DAAE07-83-C1514 831107 2530 A4A DJB 2 2 2 3 1 2 0102 1 J 2 1 1 1 2 2 1 1 1 2 0 00 5 149

S MM A AAAAA AAAA BBBBBB BB BBBBBBB BBBBBB BBBB BBB BBB B B B B C C C CCCC C C D D D D D D D D D D D D DD DDDD D B7
V OO 8888 888 888 1 1 1 1 2 0 1 1 12 12 12 1 AMOUNT
C NN 1 33333 2222 111111 11 1111111 333333 AAAA BBB CCC 9 0 2 3 1 2 3 4444 5 6 1 2 3 4 5 6 7 8 9 0 1 A BB CCCC 3 ($000)
BEACON WINCH COMPANY (CONT) BLOOMFIELD CONN 098117104 05840 09
1 01 0 0AE07 0825 DAAE07-83-C1514 831230 2530 A4A DJA 2 2 2 B 1 2 0102 1 J 2 1 1 1 2 2 1 1 1 2 0 00 5 72
1 06 0 0AE07 2857 DAAE07-84-CJ093 840618 2540 A4B DNJ 2 2 2 3 1 2 0102 1 J 2 1 3 1 2 2 1 1 1 2 0 00 5 803
CONTRACTOR TOTAL 3 1,024 **
BEALL EDWARD CARSON & ASSOC TUSTIN CALIFORNIA 056424518 80854 06
2 08 0 C2474 2994 N62474-83-C2577 831213 R111 C2 000 2 2 2 3 1 2 0102 2 J 2 1 3 1 2 2 1 1 5 2 0 00 5 47
2 09 0 C2474 4075 N62474-83-C2577 840905 R111 C2 000 2 2 2 D 1 2 0102 2 J 2 1 3 1 2 2 1 1 5 2 0 00 5 46
LOCATION TOTAL 2 93 *
BEALL EDWARD CARSON & ASSOC TUSTIN MARINE CORPS CALIFORNIA 056424518 80874 06
2 05 0 C2474 D594 N62474-83-C2577 831213 R111 C2 000 2 2 2 3 1 2 0102 2 J 2 1 3 1 2 2 1 1 5 2 0 00 3 47
CONTRACTOR TOTAL 3 140 **
BEALL JOHN & CO INC OCEANPORT NEW JERSEY 054057260 54570 34
1 01 0 0AB08 0037 DAAB08-84-CA002 831103 7010 A7 000 2 2 2 C 1 2 0102 1 J 2 1 1 1 2 2 1 1 1 2 0 00 5 32
BEALL PLUMBING & HEATING QUANTICO VIRGINIA 055187439 65120 51
2 09 0 C2477 4301 N62477-83-C0276 840914 Z161 C2 000 2 2 2 3 1 1 J 2 1 3 1 1 2 1 1 4 2 0 00 5 1,412
2 09 0 C2477 4335 N62477-84-C2080 840905 Z161 C2 000 2 2 2 3 1 1 J 2 1 4 1 1 2 1 1 3 2 0 00 5 134
CONTRACTOR TOTAL 2 1,546 **
BEAM CONSTRUCTION CO INC CHERRYVILLE N CAROLINA 003445392 12340 37
1 03 0 0HA31 0002 DAHA31-84-C0001 840209 Y119 C2 000 2 2 2 3 1 2 1701 1 J 2 1 3 1 2 2 1 1 4 2 0 00 5 922
BEAM TUBE CORP MILFORD MASS 001128461 41165 25
4 03 0 00900 1195 DLA900-84-C1152 840319 5960 A7 000 2 2 2 3 2 4 2 0200 1 J 2 1 1 1 1 2 1 7 1 2 0 00 5 100
4 09 0 00900 2700 DLA900-84-C2535 840911 5960 A7 000 2 2 2 3 1 2 1013 1 J 2 1 1 1 1 2 1 7 1 2 0 00 5 80
LOCATION TOTAL 2 180 *
BEAM TUBE CORP MILFORD MASS 001128461 41200 25
4 11 0 00900 0277 DLA900-84-C0264 831114 5960 A7 000 2 2 2 3 1 1 J 2 1 1 1 1 2 1 7 1 2 0 00 5 90
4 12 0 00900 0492 DLA900-84-C0438 831212 5960 A7 000 2 2 2 3 1 2 0102 1 J 2 1 1 1 3 2 1 7 1 2 0 00 5 54
4 01 0 00900 0482 DLA900-84-C0509 831209 5960 A7 000 2 2 2 3 1 1 J 2 1 1 1 1 2 1 7 1 2 0 00 5 57
LOCATION TOTAL 3 201 *
CONTRACTOR TOTAL 5 381 **
BEAN C F CORPORATION HARVEY LOUISIANA 007994833 33245 22
5 09 0 0CW29 0384 DACW29-84-C0152 840831 V125 S1 000 2 2 2 3 2 4 2 0200 1 J 1 3 1 3 1 1 4 1 7 2 2 0 00 5 51
BEAN C F CORPORATION VENICE LOUISIANA 007994833 78015 22
5 03 0 0CW29 0090 DACW29-83-C0103 840103 Z299 C2 000 2 2 2 C 1 1 J 1 3 1 4 1 1 4 1 1 4 2 0 00 5 1,663
5 08 0 0CW29 0355 DACW29-84-C0111 840813 W020 S1 000 2 2 2 3 2 4 2 0200 1 J 1 3 1 3 1 1 4 1 1 2 2 0 00 5 34
LOCATION TOTAL 2 1,697 *
CONTRACTOR TOTAL 3 1,748 **

S MM A AAAAA AAAA BBBBBB BB BBBBBBB BBBBBB BBBB BBB BBB B B B B C C C CCCC C C D D D D D D D D D D D DD DDDD D B7
V 00 8888 888 888 1 1 1 1 1 2 1 2 12 12 12 1 AMOUNT
C NN 1 33333 2222 111111 11 1111111 333333 AAAA BBB CCC 9 0 2 3 1 2 3 4444 5 6 1 2 3 4 5 6 7 8 9 0 1 A BB CCCC 3 ($000)
BEAN D D & SONS CO WINSTON N CAROLINA 001089234 94068 37
4 05 0 0013H 8615 DLA13H-84-CZ019 840507 9920 B2 000 2 2 2 3 1 1 J 2 1 3 1 1 2 1 1 1 2 0 00 5 213
BEAN DREDGING CORPORATION DESTIN FLORIDA 096944517 17325 12
5 09 0 0CW01 0284 DACW01-84-C0168 840925 Y216 C2 000 2 2 2 C 1 1 J 1 3 1 3 1 1 2 1 1 4 2 0 00 5 380
BEAN DREDGING CORPORATION ALLUVIAL CITY LOUISIANA 096944517 01465 22
5 02 0 0CW29 0063 DACW29-83-C0164 831215 Z299 C2 000 2 2 2 C 1 1 J 1 4 1 4 1 1 4 1 7 4 1 0 00 5 808
5 02 0 0CW29 0144 DACW29-83-C0164 840202 Y216 C2 000 2 2 2 C 1 1 J 1 4 1 4 1 1 4 1 7 4 1 0 00 5 559
5 03 0 0CW29 0171 DACW29-83-C0164 840305 Z299 C2 000 2 2 2 C 1 1 J 1 4 1 4 1 1 4 1 7 4 1 0 00 5 385
LOCATION TOTAL 3 1,752 *
BEAN DREDGING CORPORATION LAKE CHARLES LOUISIANA 096944517 41155 22
5 04 0 0CW29 0271 DACW29-84-C0078 840427 Y216 C2 000 2 2 2 3 1 1 J 1 3 1 3 1 1 4 1 7 4 2 0 00 5 2,845
5 08 0 0CW29 0356 DACW29-84-C0078 840827 Y216 C2 000 2 2 2 C 1 1 J 1 3 1 3 1 1 4 1 7 4 2 0 00 5 1,000-
5 09 0 0CW29 0390 DACW29-84-C0078 840925 Y216 C2 000 2 2 2 C 1 1 J 1 3 1 3 1 1 4 1 7 4 2 0 00 5 675-
LOCATION TOTAL 3 1,170 *
BEAN DREDGING CORPORATION NEW ORLEANS LOUISIANA 096944517 55000 22
5 05 0 0CW29 0283 DACW29-83-C0106 840518 Y216 C2 000 2 2 2 C 1 1 J 1 3 1 4 1 1 4 1 1 4 2 0 00 5 208
5 12 0 0CW29 0082 DACW29-83-C0241 831220 Y219 C2 000 2 2 2 C 1 1 J 1 3 1 3 1 1 4 1 1 4 2 0 00 5 129
5 01 0 0CW29 0094 DACW29-83-C0241 840112 Y216 C2 000 2 2 2 C 1 1 J 1 3 1 3 1 1 4 1 1 4 2 0 00 5 254
5 09 0 0CW29 0376 DACW29-83-C0241 840913 Y216 C2 000 2 2 2 C 1 1 J 1 3 1 3 1 1 4 1 1 4 2 0 00 5 60-
LOCATION TOTAL 4 531 *
BEAN DREDGING CORPORATION MEMPHIS TENNESSEE 096944517 48000 47
5 02 0 0CW66 0063 DACW66-83-C0097 840130 W019 C2 000 2 2 2 3 1 2 1001 5 J 1 1 1 1 1 1 3 1 1 4 1 0 00 3 250
5 07 0 0CW66 0108 DACW66-84-C0080 840626 Y216 C2 000 2 2 2 3 1 2 1001 5 J 1 2 1 1 1 1 3 1 1 4 1 0 00 3 1,000
5 08 0 0CW66 0129 DACW66-84-C0080 840814 Y216 C2 000 2 2 2 C 1 2 1001 5 J 1 2 1 1 1 1 3 1 1 4 1 0 00 3 200
5 09 0 0CW66 0155 DACW66-84-C0080 840928 Y216 C2 000 2 2 2 C 1 2 1001 5 J 1 2 1 1 1 1 3 1 1 4 1 0 00 3 1,500
LOCATION TOTAL 4 2,950 *
BEAN DREDGING CORPORATION FREEPORT TEXAS 096944517 27420 48
5 12 0 0CW64 0001 DACW64-83-C0018 831014 Y216 C2 000 2 2 2 B 1 1 J 1 1 1 1 1 1 3 1 1 2 2 0 00 3 347
BEAN DREDGING CORPORATION MATAGORDA TEXAS 096944517 47016 48
5 03 0 0CW64 0013 DACW64-84-C0006 831209 Y216 C2 000 2 2 2 3 1 1 J 1 3 1 1 1 1 3 1 7 4 2 0 00 3 2,652
5 03 0 0CW64 0018 DACW64-84-C0009 840112 Y216 C2 000 2 2 2 3 1 1 J 1 3 1 4 1 1 3 1 7 4 2 0 00 3 1,000
LOCATION TOTAL 2 3,652 *
BEAN DREDGING CORPORATION PORT ARTHUR TEXAS 096944517 58820 48
5 08 0 0CW64 0062 DACW64-84-C0025 840803 Y216 C2 000 2 2 2 3 1 1 J 1 1 1 1 1 1 3 1 7 4 2 0 00 3 965
BEAN DREDGING CORPORATION HARRIS TEXAS 096944517 99201 48
5 09 0 0CW64 0099 DACW64-84-C0035 840924 Y216 C2 000 2 2 2 3 1 1 J 1 1 1 1 1 1 3 1 1 4 2 0 00 3 50

```
S MM  A AAAAA AAAA  BBBBBB BB BBBBBBB BBBBBB BBBB BBB BBB B B B B   C C C CCCC C C   D D D D D D D D D D D D D  DD DDDD D     B7
V OO                                        8888 888 888   1 1 1                                                1 1 12 12  12  1    AMOUNT
C NN  1 33333 2222  111111 11 1111111 333333 AAAA BBB CCC 9 0 2 3   1 2 3 4444 5 6   1 2 3 4 5 6 7 8 9 0 1 A  BB CCCC 3    ($000)
-----------------------------------------------------------------------------------------------------------------------------------
BEAN DREDGING CORPORATION          JEFFERSON                TEXAS        096944517     99245    48
5 08  0 0CW64 0061  DACW64-84-C0023  840713 Y216 C2  000 2 2 2 3   1   1         J   1 1 1 1 1 1 3 1 1 4 2 0  00      2        3,000
5 08  0 0CW64 0075  DACW64-84-C0023  840725 Y216 C2  000 2 2 2 3   1   1         J   1 1 1 1 1 1 3 1 1 4 2 0  00      2        2,577
                                    LOCATION TOTAL          2          5,577   *

BEAN DREDGING CORPORATION          MATAGORDA                TEXAS        096944517     99321    48
5 06  0 0CW64 0036  DACW64-84-C0009  840217 Y216 C2  000 2 2 2 C   1   1         J   1 3 1 1 1 1 3 1 1 4 2 0  00      2        1,484
5 08  0 0CW64 0058  DACW64-84-C0009  840508 Y216 C2  000 2 2 2 C   1   1         J   1 3 1 1 1 1 3 1 1 4 2 0  00      2          127-
5 06  0 0CW64 0038  DACW64-84-C0015  840430 Y216 C2  000 2 2 2 3   1   1         J   1 1 1 1 1 1 3 1 1 4 2 0  00      3          240
                                    LOCATION TOTAL          3          1,597   *
                                  CONTRACTOR TOTAL         25         18,971   **

BEAR COUNTRY PETROLEUM INC         BEND                     OREGON       059419051     05800    41
4 10  0 00600 0759  DLA600-83-D4406  831001 9140 A8A 000 2 2 2 3   1   1         K   2   1 4 3 1 2 1 7 2 3 0  00      5           98

BEAR ELECTRONICS INC               WAUKESHA                 WISCONSIN    038986782     84250    55
3 04  0 0FH02 3315  F04606-83-D0086  840406 6110 A1C HDC 2 2 2 5   1   2 0102 1 J   2   1 4 1 2 2 1 1 1 2 0  00      5           34

BEAR MEDICAL                       RIVERSIDE                CALIFORNIA   991358656     62000    06
4 08  0 00120 2389  DLA120-84-C8154  840731 6530 C9B 000 2 2 2 3   2 4 2 0700 6 J   1 3 1 1 1 1 3 1 7 2 2 0  00      5          371

BEARD ARTHUR ENGINEERS INC         CAMP PENDLETON           CALIFORNIA   064860133     10550    06
2 04  0 C2474 0722  N62474-83-C2703  840131 R219 S1  000 2 2 2 3   1   2 0102 2 J   2   1 3 1 2 2 1 1 5 2 0  00      5           82

BEARD ARTHUR ENGINEERS INC         NORFOLK                  VIRGINIA     064860133     57000    51
2 06  0 C2470 1612  N62470-83-C6152  840423 R219 S1  000 2 2 2 3   1   2 0400 2 J   2   1 3 3 1 2 1 1 5 2 0  00      5           56
                                  CONTRACTOR TOTAL          2            138   **

BEARDEN CONSTRUCTION CO            HURLBURT FIELD           FLORIDA      066730748     32975    12
3 07  0 0QA04 0026  F08620-84-C0072  840712 Z249 C2  000 2 2 2 3   1   2 0102 1 J   2   1 1 1 2 2 1 1 4 2 0  00      5           58

BEARDEN CONSTRUCTION INC           SELFRIDGE AIR NATION     MICHIGAN     059893669     72280    26
1 09  0 0HA20 0052  DAHA20-84-C6112  840927 Z142 C2  000 2 2 2 3   2 6 2 1702 7 J   2   2   1 1 2 1 7 4 2 0  00      3           95
1 09  0 0HA20 0057  DAHA20-84-C6113  840928 Z299 C2  000 2 2 2 3   2 6 2 1702 7 J   2   2   1 1 2 1 7 4 2 1  00      5           37
1 09  0 0HA20 0053  DAHA20-84-C6114  840928 Z119 C2  000 2 2 2 3   2 6 2 1702 7 J   2   2   1 1 2 1 7 4 2 0  00      3           88
                                  CONTRACTOR TOTAL          3            220   **

BEARDEN CONTRACTING CORP           MILLINGTON               TENNESSEE    048317705     49060    47
2 09  0 C2467 B364  N62467-84-C4627  840628 Z141 C2  000 2 2 2 3   2 4 2 0102 1 J   2   1 2 1 2 2 1 1 4 2 0  00      3           45
2 08  0 C2467 2555  N62467-84-C4627  840628 Z141 C2  000 2 2 2 3   1   2 0200 1 J   2   1 2 1 1 2 1 1 4 2 0  00      5           45
                                  CONTRACTOR TOTAL          2             90   **

BEARDSLEY BEARDSLEY COWDN GLS      PLATTSBURGH AIR FORC     NEW YORK     059379586     58596    36
1 09  0 0CA51 0412  DACA51-83-C0076  840924 R211 C2  000 2 2 2 D   1   2 0400 2 J   2   1 3 1 1 2 1 7 5 2 0  00      5           49
```

S MM A AAAAA AAAA BBBBBB BB BBBBBBB BBBBBB BBBB BBB BBB B B B B C C C CCCC C C D D D D D D D D D D D D DD DDDD D B7
V OO 8888 888 888 1 1 1 1 2 1 1 12 12 12 1 AMOUNT
C NN 1 33333 2222 111111 11 1111111 333333 AAAA BBB CCC 9 0 2 3 1 2 3 4444 5 6 1 2 3 4 5 6 7 8 9 0 1 A BB CCCC 3 ($000)
BEARFOOT CORPORATION WADSWORTH OHIO 004162947 80304 39
4 04 0 00100 0717 DLA100-84-C4262 840403 6465 C9B 000 2 2 2 3 1 2 0102 1 J 2 1 1 1 2 2 1 1 1 2 0 00 2 2,774
BEARING INSPECTION INC SANTA FE SPRINGS CALIFORNIA 009558412 69154 06
3 11 0 0FD02 0136 F34601-83-D2349 831031 J016 A1B 000 2 2 2 5 1 2 1009 4 J 1 1 1 1 1 1 2 1 7 5 2 1 00 1 76
3 01 0 0FD02 0351 F34601-83-D2349 831221 J016 A1B 000 2 2 2 5 1 2 1009 4 J 1 1 1 1 1 1 1 1 7 5 1 0 00 5 93-
3 03 0 0FD02 0819 F34601-83-D2349 840309 J016 A1B 000 2 2 2 5 1 2 1009 4 J 1 1 1 1 1 1 1 1 7 5 1 0 00 5 111-
3 06 0 0FD02 1160 F34601-83-D2349 840612 J016 A1B 000 2 2 2 5 1 2 1009 4 K 1 1 1 1 1 1 1 1 7 5 1 0 00 5 67
CONTRACTOR TOTAL 4 61- **
BEARINGS INC MIDLAND MICHIGAN 007900129 53780 26
2 04 0 JA112 2718 N00104-84-C2678 840411 5845 A3 000 2 2 2 3 1 2 1015 1 J 1 1 1 1 1 1 2 1 7 2 2 0 00 1 32
BEARINGS INC SEATTLE WASHINGTON 007900129 63000 53
2 06 0 QA120 0420 N00406-84-C2110 840619 3110 A6 000 2 2 2 3 1 1 J 1 4 1 1 1 1 2 1 1 2 2 0 00 5 35
CONTRACTOR TOTAL 2 67 **
BEASLEY R J CONSTRUCTION CORP FORT LEE VIRGINIA 074742735 29152 51
1 07 0 0BT59 0133 DABT59-84-C0072 840727 Z142 C2 000 2 2 2 3 1 2 1701 1 J 2 1 1 1 2 2 1 1 4 2 0 00 5 40
1 09 0 0BT59 0182 DABT59-84-C0090 840828 Z199 C2 000 2 2 2 3 1 2 0102 1 J 2 1 4 1 2 2 1 1 4 2 0 00 5 115
1 01 0 0CA65 0003 DACA65-82-C0106 831024 Y162 C2 000 2 2 2 D 1 2 0102 2 J 2 1 3 1 2 2 1 1 4 1 0 00 5 33
1 06 0 0CA65 0091 DACA65-84-C0080 840426 Z199 C2 000 2 2 2 3 1 2 0102 1 J 2 1 3 1 2 2 1 1 4 2 0 00 5 187
1 09 0 0CA65 0260 DACA65-84-C0080 840925 Z199 C2 000 2 2 2 D 1 2 0102 1 J 2 1 3 1 2 2 1 1 4 2 0 00 5 33
1 06 0 0CA65 0111 DACA65-84-C0082 840510 Z199 C2 000 2 2 2 3 1 2 0102 1 J 2 1 3 1 2 2 1 1 4 2 0 00 5 47
1 09 0 0CA65 0142 DACA65-84-C0124 840803 Z199 C2 000 2 2 2 3 1 2 0102 1 J 2 1 3 1 2 2 1 1 4 2 0 00 5 145
1 09 0 0CA65 0188 DACA65-84-C0128 840820 Z199 C2 000 2 2 2 3 1 2 0102 1 J 2 1 3 1 2 2 1 1 4 2 0 00 5 179
1 09 0 0CA65 0246 DACA65-84-C0152 840925 Z199 C2 000 2 2 2 3 1 2 0102 1 J 2 1 3 1 2 2 1 1 4 2 0 00 5 240
1 09 0 0CA65 0250 DACA65-84-C0171 840927 Z149 C2 000 2 2 2 3 1 2 0102 1 J 2 1 3 1 2 2 1 1 4 2 0 00 5 471
1 09 0 0CA65 0235 DACA65-84-C0180 840930 Z199 C2 000 2 2 2 3 1 2 0102 1 J 2 1 3 1 2 2 1 1 4 2 0 00 5 1,335
CONTRACTOR TOTAL 11 2,825 **
BEATRICE FOODS CO CHICAGO ILLINOIS 001382498 14000 17
4 11 0 0013H 8050 DLA13H-83-D0131 831011 W089 B2 000 2 2 2 5 1 2 1026 1 J 1 3 1 1 1 1 2 1 7 3 2 0 00 5 37
4 11 0 0013H 8112 DLA13H-83-D0131 831109 W089 B2 000 2 2 2 5 1 2 1026 1 J 1 3 1 3 1 1 2 1 7 3 2 0 00 5 37
4 01 0 0013H 8223 DLA13H-83-D0131 831215 W089 B2 000 2 1 2 5 1 2 1026 1 J 1 3 1 3 1 1 2 1 7 3 2 0 00 5 38
4 01 0 0013H 8277 DLA13H-83-D0131 840112 W089 B2 000 2 1 2 5 1 2 1026 1 J 1 3 1 3 1 1 2 1 7 3 2 0 00 5 37
4 02 0 0013H 8353 DLA13H-83-D0131 840210 W089 B2 000 2 1 2 5 1 2 1026 1 J 1 3 1 3 1 1 2 1 7 3 2 0 00 5 40
4 03 0 0013H 8451 DLA13H-83-D0131 840308 W089 B2 000 2 2 2 5 1 2 1026 1 J 1 3 1 3 1 1 2 1 7 3 2 0 00 5 43
4 04 0 0013H 8530 DLA13H-83-D0131 840410 W089 B2 000 2 1 2 5 1 2 1026 1 J 1 3 1 3 1 1 2 1 7 3 2 0 00 5 44
4 05 0 0013H 8656 DLA13H-83-D0131 840509 W089 B2 000 2 2 2 5 1 2 1026 1 J 1 3 1 3 1 1 2 1 7 3 2 0 00 5 53
4 06 0 0013H 8757 DLA13H-83-D0131 840614 W089 B2 000 2 1 2 5 1 2 1026 1 J 1 3 1 3 1 1 2 1 7 3 2 0 00 5 50
4 07 0 0013H 8828 DLA13H-83-D0131 840712 W089 B2 000 2 1 2 5 1 2 1026 1 J 1 3 1 3 1 1 2 1 7 3 2 0 00 5 56
4 08 0 0013H 8956 DLA13H-83-D0131 840814 W089 B2 000 2 1 2 5 1 2 1026 1 J 1 3 1 3 1 1 2 1 7 3 2 0 00 5 59
4 09 0 0013H 9073 DLA13H-83-D0131 840913 W089 B2 000 2 1 2 5 1 2 1026 1 J 1 3 1 3 1 1 2 1 7 3 2 0 00 5 61
4 12 0 0013H 3138 DLA13H-84-CP080 831206 8910 B2 000 2 2 2 3 2 9 2 0900 1 J 2 1 1 1 1 2 1 7 5 2 0 00 5 27
4 08 0 0013H 7112 DLA13H-84-PC033 840817 8925 B2 000 2 2 2 5 2 6 2 0900 7 J 1 5 1 2 1 1 2 1 7 1 2 0 00 5 43
4 09 0 0013H 7233 DLA13H-84-PC363 840912 8925 B2 000 2 2 2 5 2 6 2 0900 7 J 1 5 1 2 1 1 2 1 7 1 2 0 00 5 118

S MM A AAAAA AAAA	BBBBBB BB BBBBBBB	BBBBBB	BBBB BBB BBB	B B B B	C C C	CCCC C C	D D D D D D D D D D D D	DD DDDD D	B7
V GG			8888 888 888	1 1 1				12 12 12	AMOUNT
C NN 1 33333 2222	111111 11 1111111	333333	AAAA BBB CCC	9 0 2 3	1 2 3	4444 5 6	1 2 3 4 5 6 7 8 9 0 1 A	BB CCCC 3	($000)
BEATRICE FOODS CO (CONT)	CHICAGO		ILLINOIS			043996933	14000 17		
4 09 0 0013H 7234	DLA13H-84-PC366	840912 8940 B2	000 2 2 2 5	2 6 2	0900 7 J	1 5 1 2 1 1 2 1 7 1 2 0	00	5	34
4 09 0 0013H 7329	DLA13H-84-PC724	840914 8925 B2	000 2 2 2 5	2 6 2	0900 7 J	1 5 1 2 1 1 2 1 7 1 2 0	00	5	27
4 02 0 0013H 5548	DLA13H-84-P3065	840206 8925 B2	000 2 2 2 5	2 6 2	0900 7 J	1 5 1 2 1 1 2 1 7 1 2 0	00	5	112
4 02 0 0013H 5549	DLA13H-84-P3066	840206 8940 B2	000 2 2 2 5	2 6 2	0900 7 J	1 5 1 2 1 1 2 1 7 1 2 0	00	5	35
4 02 0 0013H 5550	DLA13H-84-P3068	840203 8940 B2	000 2 2 2 5	2 6 2	0900 7 J	1 5 1 2 1 1 2 1 7 1 2 0	00	5	43
4 02 0 0013H 5643	DLA13H-84-P3577	840217 8925 B2	000 2 2 2 5	2 6 2	0900 7 J	1 5 1 2 1 1 2 1 7 1 2 0	00	5	51
4 03 0 0013H 5884	DLA13H-84-P4259	840323 8925 B2	000 2 2 2 5	2 6 2	0900 7 J	1 5 1 2 1 1 2 1 7 1 2 0	00	5	84
4 04 0 0013H 6074	DLA13H-84-P4601	840403 8925 B2	000 2 2 2 5	2 6 2	0900 7 J	1 5 1 2 1 1 2 1 7 1 2 0	00	5	98
4 04 0 0013H 6076	DLA13H-84-P4604	840403 8940 B2	000 2 2 2 5	2 6 2	0900 7 J	1 5 1 2 1 1 2 1 7 1 2 0	00	5	43
4 04 0 0013H 6144	DLA13H-84-P4974	840423 8925 B2	000 2 2 2 5	2 6 2	0900 7 J	1 5 1 2 1 1 2 1 7 1 2 0	00	5	86
4 05 0 0013H 6403	DLA13H-84-P5870	840521 8925 B2	000 2 2 2 5	2 6 2	0900 7 J	1 5 1 2 1 1 2 1 7 1 2 0	00	5	113
4 05 0 0013H 6404	DLA13H-84-P5872	840521 8940 B2	000 2 2 2 5	2 6 2	0900 7 J	1 5 1 2 1 1 2 1 7 1 2 0	00	5	28
4 06 0 0013H 6601	DLA13H-84-P6580	840618 8925 B2	000 2 2 2 5	2 6 2	0900 7 J	1 5 1 2 1 1 2 1 7 1 2 0	00	5	68
4 06 0 0013H 6691	DLA13H-84-P6580	840618 8925 B2	000 2 2 2 5	2 6 2	0900 7 J	1 5 1 2 1 1 2 1 7 1 2 0	00	5	68
4 07 0 0013H 6744	DLA13H-84-P6917	840710 8925 B2	000 2 2 2 5	2 6 2	0900 7 J	1 5 1 2 1 1 2 1 7 1 2 0	00	5	154
4 07 0 0013H 6745	DLA13H-84-P6918	840710 8940 B2	000 2 2 2 5	2 6 2	0900 7 J	1 5 1 2 1 1 2 1 7 1 2 0	00	5	35
4 07 0 0013H 6746	DLA13H-84-P6920	840710 8940 B2	000 2 2 2 5	2 6 2	0900 7 J	1 5 1 2 1 1 2 1 7 1 2 0	00	5	50
4 08 0 0013H 6937	DLA13H-84-P7660	840802 8925 B2	000 2 2 2 5	2 6 2	0900 7 J	1 5 1 2 1 1 2 1 7 1 2 0	00	5	137
4 08 0 0013H 7033	DLA13H-84-P7663	840802 8940 B2	000 2 2 2 5	2 6 2	0900 7 J	1 5 1 2 1 1 2 1 7 1 2 0	00	5	42
4 03 0 0013H 0304	DLA13H-84-W0886	840319 8940 B2	000 2 2 2 5	2 6 2	0900 7 J	1 5 1 2 1 1 2 1 7 1 2 0	00	5	34
4 05 0 0013H 0426	DLA13H-84-W1206	840516 8940 B2	000 2 2 2 5	2 6 2	0900 7 J	1 5 1 2 1 1 2 1 7 1 2 0	00	5	54
4 06 0 0013H 0499	DLA13H-84-W1370	840618 8940 B2	000 2 2 2 5	2 6 2	0900 7 J	1 5 1 2 1 1 2 1 7 1 2 0	00	5	34
4 07 0 0013H 0583	DLA13H-84-W1540	840708 8940 B2	000 2 2 2 5	2 6 2	0900 7 J	1 5 1 2 1 1 2 1 7 1 2 0	00	5	31
	LOCATION TOTAL		38		2,204 *				
BEATRICE FOODS CO	LA PORTE		INDIANA			001382498	42246 18		
4 05 0 00400 2772	DLA400-84-C1521	840512 7320 C9E	000 2 2 2 B	1 2	1026 1 J	1 5 1 1 3 1 2 1 7 1 2 0	00	5	28
BEATRICE FOODS CO	HALFWAY		MARYLAND			043996933	36125 24		
4 07 0 0013H 6873	DLA13H-84-P7329	840724 8925 B2	000 2 2 2 5	2 6 2	0900 7 J	1 5 1 2 1 1 2 1 7 1 2 0	00	5	44
BEATRICE FOODS CO	EVERETT		MASS			001382498	21990 25		
4 01 0 00400 1006	DLA400-84-C0772	840116 7310 C9E	000 2 2 2 3	1 1	J	1 1 1 1 1 1 2 1 1 1 2 0	00	5	36
4 07 0 00400 3634	DLA400-84-C2366	840720 7310 C9E	000 2 2 2 3	1 1	J	1 4 1 1 1 1 2 1 1 1 2 0	00	5	59
4 09 0 00400 4651	DLA400-84-C2366	840925 7310 C9E	000 2 2 2 F	1 1	J	1 4 1 1 1 1 2 1 1 1 2 0	00	5	64-
4 05 0 00400 2730	DLA400-84-C5016	840510 7310 C9E	000 2 2 2 3	1 1	J	1 3 1 1 3 1 2 1 1 1 2 0	00	2	171
	LOCATION TOTAL		4		202 *				
BEATRICE FOODS CO	MINNEAPOLIS		MINNESOTA			043996933	43000 27		
4 01 0 0013H 5277	DLA13H-84-P2309	840109 8925 B2	000 2 2 2 5	2 6 2	0900 7 J	1 5 1 2 1 1 2 1 1 1 2 0	00	5	90
4 03 0 0013H 5775	DLA13H-84-P3907	840302 8925 B2	000 2 2 2 5	2 6 2	0900 7 J	1 5 1 2 1 1 2 1 1 1 2 0	00	5	86
4 05 0 0013H 6199	DLA13H-84-P5310	840502 8925 B2	000 2 2 2 5	2 6 2	0900 7 J	1 5 1 2 1 1 2 1 1 1 2 0	00	5	96
	LOCATION TOTAL		3		272 *				
BEATRICE FOODS CO	ST. PAUL		MINNESOTA			043996933	58000 27		
4 11 0 0013H 5015	DLA13H-84-P1305	831130 8925 B2	000 2 2 2 5	2 6 2	0900 7 J	1 5 1 2 1 1 2 1 1 1 2 0	00	5	54

S MM A AAAAA AAAA BBBBBB BB BBBBBBB BBBBBB BBBB BBB BBB B B B B C C C CCCC C C D D D D D D D D D D D D DD DDDD D B7
V GG 8888 888 888 1 1 1 1 2 2 1 1 12 12 12 1 AMOUNT
C NN 1 33333 2222 111111 11 1111111 333333 AAAA BBB CCC 9 0 2 3 1 2 3 4444 5 6 1 2 3 4 5 6 7 8 9 0 1 A BB CCCC 3 ($000)
BEATRICE FOODS CO (CONT) ST. PAUL MINNESOTA 043996933 58000 27
4 12 0 0013H 5202 DLA13H-84-P1983 831222 8925 B2 000 2 2 2 5 2 6 2 0900 7 J 1 5 1 2 1 1 2 1 1 1 2 0 00 5 69
4 06 0 0013H 6478 DLA13H-84-P6203 840613 8925 B2 000 2 2 2 5 2 6 2 0900 7 J 1 5 1 2 1 1 2 1 1 1 2 0 00 5 108
LOCATION TOTAL 3 231 *
BEATRICE FOODS CO VERDI NEVADA 001382498 79400 32
4 04 0 00400 2360 DLA400-84-C1592 840413 7310 C9E 000 2 2 2 3 2 4 2 1703 1 J 1 1 1 1 3 1 2 1 1 1 2 0 00 5 33
4 08 0 00400 4022 DLA400-84-C2568 840821 7310 C9E 000 2 2 2 3 1 1 J 1 4 1 1 1 1 2 1 1 1 2 0 00 5 70
4 09 0 00400 4614 DLA400-84-C2568 840921 7310 C9E 000 2 2 2 B 1 1 J 1 4 1 1 1 1 2 1 1 1 2 0 00 5 70
LOCATION TOTAL 3 173 *
BEATRICE FOODS CO KINSTON N CAROLINA 043996933 35920 37
4 01 0 0013H 5279 DLA13H-84-P2311 840109 8940 B2 000 2 2 2 5 2 6 2 0900 7 J 1 5 1 2 1 1 2 1 1 1 2 0 00 5 54
4 03 0 0013H 5776 DLA13H-84-P3910 840302 8940 B2 000 2 2 2 5 2 6 2 0900 7 J 1 5 1 2 1 1 2 1 1 1 2 0 00 5 48
4 05 0 0013H 6201 DLA13H-84-P5313 840502 8940 B2 000 2 2 2 5 2 6 2 0900 7 J 1 5 1 2 1 1 2 1 1 1 2 0 00 5 49
4 06 0 0013H 6482 DLA13H-84-P6206 840613 8940 B2 000 2 2 2 5 2 6 2 0900 7 J 1 5 1 2 1 1 2 1 1 1 2 0 00 5 48
LOCATION TOTAL 4 199 *
BEATRICE FOODS CO HARLEYSVILLE PENN 001382498 32616 42
4 02 0 0013H 3349 DLA13H-84-CR176 840224 8910 B2 000 2 2 2 3 1 1 J 1 4 1 1 1 1 2 1 1 5 2 0 00 5 58
4 03 0 0013H 3380 DLA13H-84-CR197 840305 8910 B2 000 2 2 2 3 2 9 2 0900 1 J 1 4 1 1 1 1 2 1 1 5 2 0 00 5 56
4 04 0 0013H 3501 DLA13H-84-CR248 840409 8910 B2 000 2 2 2 3 2 9 2 0900 1 J 1 4 1 1 1 1 2 1 1 5 2 0 00 5 61
4 04 0 0013H 3550 DLA13H-84-CR277 840423 8910 B2 000 2 2 2 3 2 9 2 0900 1 J 1 4 1 1 1 1 2 1 1 5 2 0 00 5 118
4 05 0 0013H 3624 DLA13H-84-CR303 840511 8910 B2 000 2 2 2 3 2 9 2 0900 1 J 1 4 1 1 1 1 2 1 1 5 2 0 00 5 32
4 05 0 0013H 3666 DLA13H-84-CR318 840529 8910 B2 000 2 2 2 3 2 9 2 0900 1 J 1 4 1 1 1 1 2 1 1 5 2 0 00 5 118
4 07 0 0013H 3857 DLA13H-84-CR447 840730 8940 B2 000 2 2 2 3 2 9 2 0900 1 J 1 4 1 1 1 1 2 1 1 5 2 0 00 5 61
4 07 0 0013H 3858 DLA13H-84-CR448 840730 8910 B2 000 2 2 2 3 2 9 2 0900 1 J 1 4 1 1 1 1 2 1 1 5 2 0 00 5 61
4 07 0 0013H 3859 DLA13H-84-CR449 840730 8910 B2 000 2 2 2 3 2 9 2 0900 1 J 1 4 1 1 1 1 2 1 1 5 2 0 00 5 61
4 07 0 0013H 3860 DLA13H-84-CR450 840730 8910 B2 000 2 2 2 3 2 9 2 0900 1 J 1 4 1 1 1 1 2 1 1 5 2 0 00 5 61
4 08 0 0013H 3875 DLA13H-84-CR462 840806 8910 B2 000 2 2 2 3 2 9 2 0900 1 J 1 4 1 1 1 1 2 1 1 5 2 0 00 5 64
4 08 0 0013H 3930 DLA13H-84-CR488 840828 8910 B2 000 2 2 2 3 2 9 2 0900 1 J 1 4 1 1 1 1 2 1 1 5 2 0 00 5 68
LOCATION TOTAL 12 819 *
BEATRICE FOODS CO ORANGEBURG S CAROLINA 001382498 53080 45
1 03 0 0BT47 0062 DLA13H-83-DV990 840124 8920 B2 000 2 2 2 5 1 2 0900 1 J 1 3 1 1 1 1 2 1 7 5 3 0 00 5 31
BEATRICE FOODS CO SAN ANTONIO TEXAS 043996933 65000 48
4 01 0 0013H 5278 DLA13H-84-P2310 840109 8940 B2 000 2 2 2 5 2 6 2 0900 7 J 1 5 1 2 1 1 2 1 1 1 2 0 00 5 28
4 03 0 0013H 5777 DLA13H-84-P3908 840305 8940 B2 000 2 2 2 5 2 6 2 0900 7 J 1 5 1 2 1 1 2 1 1 1 2 0 00 5 26
4 05 0 0013H 6200 DLA13H-84-P5311 840502 8915 B2 000 2 2 2 5 2 6 2 0900 7 J 1 5 1 2 1 1 2 1 1 1 2 0 00 5 36
4 06 0 0013H 6483 DLA13H-84-P6204 840613 8940 B2 000 2 2 2 5 2 6 2 0900 7 J 1 5 1 2 1 1 2 1 1 1 2 0 00 5 38
LOCATION TOTAL 4 128 *
BEATRICE FOODS CO MILWAUKEE WISCONSIN 001382498 53000 55
1 09 0 0AG34 0189 DAAG34-84-C0068 840905 7820 C9E 000 2 2 2 3 1 2 0102 1 J 2 1 1 1 2 2 1 7 2 2 0 00 5 28
BEATRICE FOODS CO NEW BERLIN WISCONSIN 006431084 56375 55
4 12 0 0013H 3157 DLA13H-84-CR094 831214 8910 B2 000 2 2 2 3 2 9 2 0900 1 J 1 4 1 1 1 1 2 1 1 5 2 0 00 5 28

S MM A AAAAA AAAA BBBBBB BB BBBBBBB BBBBBB BBBB BBB BBB B B B B C C C CCCC C C D D D D D D D D D D D D DD DDDD D B7 V OO 8888 888 888 1 1 1 1 1 2 1 1 5 2 0 12 12 12 1 AMOUNT C NN 1 33333 2222 111111 11 1111111 333333 AAAA BBB CCC 9 0 2 3 1 2 3 4444 5 6 1 2 3 4 5 6 7 8 9 0 1 A BB CCCC 3 ($000)
BEATRICE FOODS CO (CONT) NEW BERLIN WISCONSIN 006431084 56375 55
4 02 0 0013H 3305 DLA13H-84-CR161 840207 8910 B2 000 2 2 2 3 2 9 2 0900 1 J 1 4 1 1 1 1 2 1 1 5 2 0 00 5 41
4 03 0 0013H 3397 DLA13H-84-CR204 840309 8910 B2 000 2 2 2 3 2 9 2 0900 1 J 1 4 1 1 1 1 2 1 1 5 2 0 00 5 26
4 03 0 0013H 3417 DLA13H-84-CR212 840313 8910 B2 000 2 2 2 3 2 9 2 0900 1 J 1 4 1 1 1 1 2 1 1 5 2 0 00 5 41
4 04 0 0013H 3480 DLA13H-84-CR242 840403 8910 B2 000 2 2 2 3 2 9 2 0900 1 J 1 4 1 1 1 1 2 1 1 5 2 0 00 5 49
4 05 0 0013H 3607 DLA13H-84-CR296 840508 8910 B2 000 2 2 2 3 2 9 2 0900 1 J 1 4 1 1 1 1 2 1 1 5 2 0 00 5 33
4 05 0 0013H 3616 DLA13H-84-CR302 840510 8910 B2 000 2 2 2 3 2 9 2 0900 1 J 1 4 1 1 1 1 2 1 1 5 2 0 00 5 41
4 05 0 0013H 3635 DLA13H-84-CR308 840515 8910 B2 000 2 2 2 3 2 9 2 0900 1 J 1 4 1 1 1 1 2 1 1 5 2 0 00 5 49
4 06 0 0013H 3727 DLA13H-84-CR374 840612 8910 B2 000 2 2 2 3 2 9 2 0900 1 J 1 4 1 1 1 1 2 1 1 5 2 0 00 5 53
4 08 0 0013H 3880 DLA13H-84-CR463 840807 8910 B2 000 2 2 2 3 2 9 2 0900 1 J 1 4 1 1 1 1 2 1 1 5 2 0 00 5 43
LOCATION TOTAL 10 404 *
CONTRACTOR TOTAL 85 4,763 **
BEATRICE FOODS SPTE SINGAPORE 999062524 SG
2 09 0 UH300 0033 N68047-81-A0159 840814 8910 B2 000 2 2 2 4 2 9 2 0600 5 J 3 1 1 1 3 1 2 1 1 5 2 1 00 B-SG 5 26
BEATY CONSTRUCTION INC INDIANAPOLIS INDIANA 004942439 36000 16
1 09 0 0BT15 0144 DABT15-84-C0143 840906 Y299 C2 000 2 2 2 3 1 2 0102 1 J 2 1 1 1 2 2 1 1 4 2 0 00 5 40
BEATY ELECTRIC CO COLORADO SPRINGS COLORADO 035788561 16000 08
1 08 0 0CA45 0243 DACA45-84-C0162 840809 Z199 C2 000 2 2 2 3 1 2 0102 1 J 2 1 4 1 2 2 1 1 4 2 0 00 3 3,826
BEAUMONT WELL WORKS INC BEAUMONT TEXAS 008067357 07000 48
1 10 0 0AA22 0008 DAAA22-84-C0103 831020 1015 A5 000 2 2 2 3 1 1 J 1 3 1 1 1 1 2 1 1 1 2 0 00 5 131
BEAUMONT WELL WORKS INC BELLAIRE TEXAS 008067357 07300 48
1 09 0 0AA22 0291 DAAA22-84-C0221 840906 1025 A5 000 2 2 2 3 1 2 1600 1 J 1 2 1 2 1 1 2 1 1 1 2 0 00 5 132
1 09 0 0AA22 0329 DAAA22-84-C0249 840928 1025 A5 000 2 2 1 3 1 37
2 09 0 PC142 0185 NC0197-84-C0096 840912 9510 A2 CMN 2 2 2 3 1 1 J 1 4 1 1 1 1 3 1 1 1 2 0 00 1 1,087
LOCATION TOTAL 3 1,256 *
BEAUMONT WELL WORKS INC HOUSTON TEXAS 008067357 35000 48
1 08 0 0AA22 0264 DAAA22-84-C0103 840806 1015 A5 000 2 2 2 B 1 1 J 1 3 1 1 1 1 2 1 1 1 2 0 00 5 258
1 08 0 0AA22 0255 DAAA22-84-C0214 840730 1025 A5 000 2 2 2 3 1 2 1600 1 J 1 2 1 1 1 1 2 1 1 1 2 0 00 5 40
LOCATION TOTAL 2 298 *
CONTRACTOR TOTAL 6 1,685 **
BEAUSOLEIL CONSTRUCTION GIG HARBOR WASHINGTON 061682126 26735 53
1 09 0 0KF57 0339 DAKF57-84-C0183 840824 Z199 C2 000 2 2 2 3 1 2 0102 1 J 2 1 3 1 2 2 1 7 4 2 0 00 5 257
BEAVER CREEK PAVING INC FORT RITCHIE MARYLAND 055294979 29450 24
1 09 0 0EA08 0741 DAEA08-84-C0039 840910 Z224 C2 000 2 2 2 3 1 2 0102 1 J 2 1 1 1 2 2 1 7 4 2 0 00 5 88
BEAVER CREEK PAVING INC FREDERICK MARYLAND 055294979 30325 24
1 09 0 0MD17 4596 DAMD17-83-D0012 840918 Y224 C2 000 2 2 2 5 1 2 1701 1 J 2 1 1 1 2 2 1 1 3 2 0 00 5 65

S MM A AAAAA AAAA BP3BBB BB BBBBBBB BBBBBB BBBB BBB BBB B B B B C C C CCCC C C D D D D D D D D D D D DD DDDD D B7
V OO 8888 888 888 1 1 1 1 2 3 4 5 6 7 8 9 0 1 A 12 12 1 AMOUNT
C NN 1 33333 2222 111111 11 1111111 333333 AAAA BBB CCC 9 0 2 3 1 2 3 4444 5 6 1 2 3 4 5 6 7 8 9 0 1 A BB CCCC 3 ($000)
BEAVER CREEK PAVING INC (CONT) FREDERICK MARYLAND 055294979 30325 24
1 09 0 0MD17 4630 DAMD17-84-D0013 840927 Y122 C2 000 2 2 2 5 1 2 0102 2 J 2 1 1 1 2 2 1 1 3 2 0 00 5 105
1 09 0 0MD17 4637 DAMD17-84-D0013 840928 Y122 C2 000 2 2 2 5 1 2 0102 2 J 2 1 1 1 2 2 1 1 3 2 0 00 5 50
LOCATION TOTAL 3 220 *
CONTRACTOR TOTAL 4 308 **
BEAVER LUMBER CO ARCATA CALIFORNIA 029386554 02476 06
4 09 0 00700 5188 DLA720-84-C0517 840912 5510 B1 000 2 2 2 3 2 4 2 0102 1 J 2 1 3 1 2 2 1 7 2 2 0 00 5 51
BEAVER PRECISION PRODUCTS INC TROY MICHIGAN 005355383 80700 26
1 07 0 0AA09 8460 DAAA09-84-C0787 840705 1015 A5 EDG 2 2 2 3 1 1 J 1 4 1 3 1 1 2 1 1 1 2 0 00 1 51
1 06 0 0AE07 2825 DAAE07-84-CR053 840613 5945 A4B DBP 2 2 2 3 1 2 1001 5 J 1 1 1 1 1 1 2 1 1 1 2 0 00 1 204
1 03 0 0AH01 0941 DAAH01-84-C0247 840229 J014 A2 CRV 2 2 2 3 1 2 1001 5 J 1 1 1 1 1 1 2 1 1 1 2 0 00 5 350
2 06 0 JA117 4036 N00104-84-C4176 840629 4810 A3 000 2 2 2 3 1 2 1015 5 J 1 1 1 1 1 1 2 1 1 1 2 C 00 1 48
2 05 0 JA117 3194 N00104-84-C4184 840501 4470 A3 000 2 2 2 3 1 2 1015 5 J 1 1 1 1 1 1 2 1 1 1 2 0 00 1 37
3 03 0 0FF30 0360 F41608-84-C0232 840302 1680 A1C ACR 2 2 2 3 1 2 1015 5 J 1 1 1 1 1 1 2 1 1 1 2 0 00 5 28
3 09 0 0FE03 2036 F42600-84-C1462 840926 1620 A1A ACA 2 2 2 3 1 2 1015 5 J 1 1 1 1 1 1 3 1 1 1 1 0 00 5 548
CONTRACTOR TOTAL 7 1,266 **
BEAVER STREET FISHERIES INC MIAMI FLORIDA 004079364 45000 12
4 01 0 00135 0045 DLA135-84-C6084 831116 8905 B2 000 2 2 2 3 2 2 2 0102 1 J 2 1 1 1 2 2 1 7 5 3 0 00 5 75
4 02 0 00135 0049 DLA135-84-C6094 831205 8905 B2 000 2 2 2 3 2 2 2 0102 1 J 2 1 1 1 2 2 1 7 5 2 0 00 5 317
4 02 0 00135 0055 DLA135-84-C6103 831215 8905 B2 000 2 2 2 3 2 2 2 0102 1 J 2 1 1 1 2 2 1 7 5 3 0 00 5 41
CONTRACTOR TOTAL 3 433 **
BEAVER VALLEY CANNING CO GRIMES IOWA 005297833 33060 19
4 05 0 0013H 8603 DLA13H-84-C0147 840503 8915 B2 000 2 2 2 3 1 2 0102 1 J 2 1 3 1 2 2 1 1 1 2 0 00 5 27
BEAVERONICS INC PORT WASHINGTON NEW YORK 082788936 59520 36
1 04 0 0AG08 0143 DAAG08-84-C0063 840330 5820 A7 000 2 2 2 3 1 1 J 2 1 1 1 1 2 1 1 1 2 1 00 5 71
BEAVIN COMPANY TIOGA PENN 052342292 76808 42
1 11 0 0CA31 0017 DACA31-83-D0016 831115 R599 S1 000 1 2 2 5 1 2 0102 2 J 2 1 2 1 2 2 1 7 5 2 0 00 5 30
BEBCO MANUFACTURING COMPANY ROMEO MICHIGAN 006007645 69400 26
1 05 0 0AE07 2457 DAAE07-84-C1218 840514 2940 A4B DNK 2 2 2 3 1 2 0102 1 J 2 1 1 1 2 2 1 7 1 2 0 00 1 39
BECFLO CONTRACTORS INC MOBERLY MISSOURI 103221594 49034 29
5 02 0 0CW43 0041 DACW43-84-C0012 831118 W038 C2 000 2 2 2 3 1 2 0102 1 J 2 1 3 1 2 2 1 1 4 2 0 00 5 251
BECHARAS BROS COFFEE CO HIGHLAND PARK MICHIGAN 006533343 38160 26
4 12 0 0013H 8203 DLA13H-84-C0680 831223 8955 B2 000 2 2 2 3 1 2 0102 1 J 2 1 3 1 2 2 1 1 1 3 0 00 5 825
4 04 0 0013H 8568 DLA13H-84-C0936 840420 8955 B2 000 2 2 2 3 1 1 J 2 1 3 1 1 2 1 1 1 2 0 00 5 394

S MM A AAAAA AAAA BBBBBB BB BBBBBBB BBBBBB BBBB BBB BBB B B B B C C C CCCC C C D D D D D D D D D D D D DD DDDD D B7
V OO 8888 888 888 1 1 1 1 2 3 4 4 4 4 5 6 1 2 3 4 5 6 7 8 9 0 1 A 12 12 12 1 AMOUNT
C NN 1 33333 2222 111111 11 1111111 333333 AAAA BBB CCC 9 0 2 3 1 2 3 4444 5 6 1 2 3 4 5 6 7 8 9 0 1 A BB CCCC 3 ($000)
BECHARAS BROS COFFEE CO (CONT) HIGHLAND PARK MICHIGAN 006533343 38160 26
4 05 0 0013H 8634 DLA13H-84-C1003 840511 8955 B2 000 2 2 2 3 1 1 J 2 1 1 1 1 2 1 1 1 2 0 00 5 101
4 05 0 0013H 8635 DLA13H-84-C1003 840511 8955 B2 000 2 2 2 3 1 2 0102 1 J 2 1 1 1 2 2 1 1 1 2 0 00 5 443
LOCATION TOTAL 4 1,763 *
BECHARAS BROS COFFEE CO HIGHLAND PARK MICHIGAN 006533343 38180 26
4 04 0 0013H 8495 DLA13H-84-C0870 840330 8955 B2 000 2 2 2 3 1 2 0102 1 J 2 1 3 1 2 2 1 7 1 2 0 00 5 293
4 04 0 0013H 8496 DLA13H-84-C0870 840330 8955 B2 000 2 2 2 3 1 1 J 2 1 3 1 1 2 1 7 1 2 0 00 5 291
4 07 0 0013H 8810 DLA13H-84-C1120 840713 8955 B2 000 2 2 2 3 1 1 J 2 1 3 1 1 2 1 7 1 2 0 00 5 562
4 07 0 0013H 8812 DLA13H-84-C1120 840713 8955 B2 000 2 2 2 3 1 2 0102 1 J 2 1 3 1 2 2 1 7 1 2 0 00 5 514
4 08 0 0013H 8914 DLA13H-84-C1214 840810 8955 B2 000 2 2 2 3 1 1 J 2 1 3 1 1 2 1 7 1 2 0 00 5 299
4 08 0 0013H 8915 DLA13H-84-C1214 840810 8955 B2 000 2 2 2 3 1 2 0102 1 J 2 1 3 1 2 2 1 7 1 2 0 00 5 143
4 03 0 0013H 8415 DLA13H-84-C1230 840302 8955 B2 000 2 2 2 3 1 1 J 2 1 3 1 1 2 1 7 1 3 0 00 5 472
4 03 0 0013H 8433 DLA13H-84-C1230 840302 8955 B2 000 2 2 2 3 1 2 0102 1 J 2 1 3 1 2 2 1 7 1 3 0 00 5 620
4 08 0 0013H 9013 DLA13H-84-C1280 840831 8955 B2 000 2 2 2 3 1 2 0102 1 J 2 1 3 1 2 2 1 7 1 2 0 00 5 942
4 08 0 0013H 9014 DLA13H-84-C1280 840831 8955 B2 000 2 2 2 3 1 1 J 2 1 3 1 1 2 1 7 1 2 0 00 5 667
LOCATION TOTAL 10 4,803 *
CONTRACTOR TOTAL 14 6,566 **
BECHDON COMPANY INC FITCHBURG KENTUCKY 045495892 27550 21
2 08 0 MC201 0029 N00174-84-C0066 831223 7530 A2 CNY 2 2 2 3 2 4 2 0102 1 J 2 1 1 1 2 2 1 1 1 2 0 00 1 134
BECHDON COMPANY INC HILLCREST HEIGHTS MARYLAND 045495892 38975 24
1 08 0 0ZD04 2476 MDA904-84-D1021 840513 Z299 C2 000 2 2 2 5 2 1 2 0102 1 Y 2 1 1 1 2 2 1 1 1 1 0 00 5 82
1 08 0 0ZD04 2709 MDA904-84-D1021 840723 Z299 C2 000 2 2 2 5 2 1 2 0102 1 Y 2 1 1 1 2 2 1 1 1 1 0 00 5 25
LOCATION TOTAL 2 107 *
BECHDON COMPANY INC TEMPLE HILLS MARYLAND 045495892 77100 24
2 08 0 MC201 0019 N00174-84-C0059 831216 1420 A1C CNY 2 2 2 3 1 2 0102 1 J 2 1 1 1 2 2 1 1 1 2 0 00 1 175
2 09 0 MC201 0210 N00174-84-C0234 840914 1340 A2 000 2 2 2 3 2 4 2 0102 1 J 2 1 1 1 2 2 1 1 1 2 0 00 5 36
LOCATION TOTAL 2 211 *
BECHDON COMPANY INC TILTON-NORTHFIELD NEW HAMPSH 045495892 77100 33
2 09 0 MC201 0224 N00174-84-C0248 840921 1390 A2 000 2 2 2 3 1 2 0102 1 J 2 1 1 1 2 2 1 1 1 2 0 00 5 29
CONTRACTOR TOTAL 6 481 **
BECHERT GMBH GERMANY W 315461194 DE
1 06 0 0JA04 0368 DAJA04-84-C0451 840625 Z163 C2 000 2 2 2 3 2 9 2 0600 1 J 3 5 1 1 1 1 2 1 1 5 2 7 00 3 87
1 07 0 0JA04 0425 DAJA04-84-C0512 840723 Z161 C2 000 2 2 2 3 2 0 2 0600 1 J 3 5 1 1 1 1 2 1 1 5 2 9 00 B-DE 3 206
1 08 0 0JA04 0444 DAJA04-84-C0543 840801 Z161 C2 000 2 2 2 3 2 0 2 0600 1 J 3 5 1 1 1 1 2 1 1 5 2 9 00 3 195
1 09 0 0JA04 0592 DAJA04-84-C0601 840910 Z161 C2 000 2 2 2 3 2 0 2 0600 1 J 3 5 1 1 1 1 2 1 1 5 2 9 00 3 317
CONTRACTOR TOTAL 4 805 **
BECHTEL CONSTRUCTORS CORP FORT RITCHIE MARYLAND 048349765 29450 24
1 03 0 0CA31 0105 DACA31-84-C0055 840312 Z249 C2 000 2 2 2 3 1 2 0200 1 J 1 2 1 3 1 1 3 1 7 4 2 0 00 5 2,246

```
S MM   A AAAAA AAAA   BBBBBB BB BBBBBBB BBBBBB BBBB BBB BBB B B B B    C C C CCCC C C    D D D D D D D D D D D D   DD DDDD D        B7
V OO                                           8888 888 888   1 1 1                                        1 1 12 12   12  1     AMOUNT
C NN   1 33333 2222   111111 11 1111111 333333 AAAA BBB CCC 9 0 2 3    1 2 3 4444 5 6    1 2 3 4 5 6 7 8 9 0 1 A   BB CCCC 3       ($000)
------------------------------------------------------------------------------------------------------------------------------------------
BECHTEL CONSTRUCTORS CO (CONT)        FORT RITCHIE              MARYLAND        048349765       29450     24
1 09   0 OCA31 0284   DACA31-84-C0055   840912 Z249 C2   000 2 2 2 D    1    2 0200 1 J    1 2 1 3 1 1 3 1 7 4 2 0   00          5          142
                                     CONTRACTOR TOTAL             2           2,388   **

BECHTEL NATIONAL INC                  OAKLAND ARMY BASE         CALIFORNIA      089176176       53014     06
2 07   0 C2474 D611   N62474-83-C3038   840126 R219 C2   000 2 2 2 3    1    2 1702 2 J    1 3 1 3 1 1 3 1 1 5 2 0   00          5        2,350

BECHTEL NATIONAL INC                  SAN FRANCISCO             CALIFORNIA      089176176       67000     06
3 12   0 OHT01 0046   F04704-82-C0031   831201 AC24 A2   CNJ 2 2 2 C    1    2 1100 2 U    1 3 1 1 1 1 3 1 1 1 2 0   00          5          350
3 01   0 OHT01 0106   F04704-82-C0031   840110 AC24 A2   CNJ 2 2 2 C    1    2 1100 2 U    1 3 1 1 1 1 3 1 1 1 2 0   00          5          600
3 03   0 OHT01 0171   F04704-82-C0031   840306 AC24 A2   CNJ 2 2 2 C    1    2 1100 2 U    1 3 1 1 1 1 3 1 1 1 2 0   00                     997
3 05   0 OHT01 0259   F04704-82-C0031   840518 AC24 A2   CNJ 2 2 2 D    1    2 1100 2 U    1 3 1 1 1 1 3 1 1 1 2 0   00          5        1,003
                                       LOCATION TOTAL             4           2,950   *

BECHTEL NATIONAL INC                  VANDENBERG AIR FORCE      CALIFORNIA      089176176       82072     06
1 06   0 OCA09 0065   DACA09-83-C0058   840411 R219 C2   000 2 2 2 D    1    2 0400 2 J    1 4 1 4 1 1 1 1 1 3 2 0   00          1           31

BECHTEL NATIONAL INC                  COLORADO SPRINGS          COLORADO        089176176       16000     08
1 03   0 OCA45 0082   DACA45-84-C0074   840209 Y159 C2   000 2 2 2 3    1    1          J    1 4 1 3 1 1 4 1 1 4 2 0   00          3       63,900
1 09   0 OCA45 0277   DACA45-84-C0074   840829 Y159 C2   000 2 2 2 D    1    1          J    1 4 1 3 1 1 3 1 1 4 2 0   00          3          500
                                       LOCATION TOTAL             2          64,400   *
                                     CONTRACTOR TOTAL             8          69,731   **

BECHTEL OPERATING SERVICE             ALAMEDA                   CALIFORNIA      006911820       00562     06
2 09   0 QA110 0437   N00228-84-C5005   840914 S215 S1   000 2 1 2 3    1    2 1013 2 R    1 3 1 3 1 1 3 1 1 3 1 0   00          5        2,063

BECHTEL PETROLEUM INC                 MIDDLETOWN                IOWA            063005060       51735     19
1 12   0 OCA45 0023   DACA45-82-C0118   831018 Z242 C2   000 2 2 2 D    1    1          J    1 3 1 3 1 1 3 1 7 4 2 0   00          3           90
1 05   0 OCA45 0136   DACA45-82-C0118   840420 Z242 C2   000 2 2 2 D    1    1          J    1 3 1 3 1 1 3 1 7 4 2 0   00          3           29
                                       LOCATION TOTAL             2             119   *

BECHTEL PETROLEUM INC                 ANN ARBOR                 MICHIGAN        063005060       03000     26
1 04   0 OCA45 0119   DACA45-82-C0118   840413 Z242 C2   000 2 2 2 D    1    1          J    1 3 1 3 1 1 3 1 1 4 2 0   00          3           67-
                                     CONTRACTOR TOTAL             3              52   **

BECHTOLD PAVING                       MINOT AIR FORCE BASE      N DAKOTA        991417635       53420     38
3 09   0 OSD09 0122   F32604-84-C0055   840926 Z224 C2   000 2 2 2 3    1    1          J    2   1 3 1 1 2 1 1 4 2 0   00          5          115

BECK MARK ASSOCIATES INC              ANNAPOLIS                 MARYLAND        046282166       01600     24
2 09   0 C2477 F200   N62477-79-C0052   840618 R119 C2   000 2 2 2 B    1    2 0102 2 J    2   1 3 1 2 2 1 1 5 2 0   00          3           91

BECK MARK ASSOCIATES INC              ANNE ARUNDEL              MARYLAND        046282166       99003     24
2 08   0 C2477 3077   N62477-79-C0052   840806 R219 C2   000 2 2 2 D    1    2 0400 2 J    2   1 5 1 1 2 1 1 5 2 0   00          5           26
                                     CONTRACTOR TOTAL             2             117   **
```

S MM A AAAAA AAAA BBBBBB BB BBBBBBB BBBBBB BBBB BBB BBB B B B B C C C CCCC C C D D D D D D D D D D D D DD DDDD D B7
V OO 8888 888 888 1 1 1 1 2 3 4 5 6 7 8 9 0 1 A BB CCCC 3 AMOUNT
C NN 1 33333 2222 111111 11 1111111 333333 AAAA BBB CCC 9 0 2 3 1 2 3 4444 5 6 1 2 3 4 5 6 7 8 9 0 1 A BB CCCC 3 ($000)
BECK OIL CO BLACKDUCK MINNESOTA 022724256 06256 27
4 10 0 00600 0446 DLA600-83-D4202 831001 9140 A8A 000 2 2 2 3 1 1 K 2 1 4 3 1 2 1 1 2 3 0 00 5 144
BECK R L CONSTRUCTION INC BARSTOW CALIFORNIA 092735612 04030 06
2 08 0 C2474 3010 N62474-83-C4885 840727 Y159 C2 000 2 2 2 3 1 2 0102 1 J 2 1 4 1 2 2 1 1 4 2 0 00 5 194
BECK R L CONSTRUCTION INC CHINA LAKE CALIFORNIA 092735612 13154 06
2 03 0 C2474 0453 N62474-83-C2645 840123 Z119 C2 000 2 2 2 3 1 2 0102 1 J 2 1 3 1 2 2 1 1 4 2 0 00 5 62
2 08 0 C2474 3055 N62474-84-C1264 840713 Z119 C2 000 2 2 2 3 1 2 0102 1 J 2 1 4 1 2 2 1 1 4 2 0 00 5 76
LOCATION TOTAL 2 138 *
BECK R L CONSTRUCTION INC GEORGE AIR FORCE BAS CALIFORNIA 092735612 29336 06
1 06 0 OCA09 0029 DACA09-83-C0046 831125 Y199 C2 000 2 2 2 D 1 2 0102 1 J 2 1 4 1 2 2 1 1 4 2 0 00 1 53
1 06 0 OCA09 0161 DACA09-83-C0046 840417 Y199 C2 000 2 2 2 D 1 2 0102 1 J 2 1 4 1 2 2 1 1 4 2 0 00 1 37
3 09 0 OTA09 0100 F04609-84-C0028 840912 Z291 C2 000 2 2 2 3 1 2 0102 1 J 2 1 4 1 2 2 1 1 4 2 0 00 3 338
LOCATION TOTAL 3 428 *
BECK R L CONSTRUCTION INC MARCH AIR FORCE BASE CALIFORNIA 092735612 45680 06
1 06 0 OCA09 0067 DACA09-84-C0027 840116 Y199 C2 000 2 2 2 3 1 2 0102 1 J 2 1 4 1 2 2 1 7 4 2 0 00 1 470
CONTRACTOR TOTAL 7 1,230 **
BECK R W AND ASSOCIATES PORT HUENEME CALIFORNIA 044599108 58296 06
2 09 0 C2474 L959 N62474-84-C4582 840904 R123 C2 000 2 2 2 3 1 2 1702 2 J 2 1 5 1 1 2 1 1 5 2 0 00 5 51
BECK R W AND ASSOCIATES BREMERTON WASHINGTON 044599108 07695 53
2 09 0 C2474 4178 N62474-84-C0473 840911 R211 C2 000 2 2 2 3 1 2 1702 2 J 1 4 1 4 1 1 2 1 1 5 2 0 00 5 31
CONTRACTOR TOTAL 2 82 **
BECKER & SCHWINDERHAMMER GMBH GERMANY W 999000094 DE
1 07 0 OJA76 0545 DAJA76-83-C0990 840711 Z119 C2 000 2 2 2 B 2 9 2 0600 1 J 3 5 1 1 1 1 2 1 1 5 2 5 00 5 67
1 11 0 OJA76 0114 DAJA76-84-C0398 831028 Z152 C2 000 2 2 2 3 2 9 2 0600 1 J 3 5 1 5 3 1 2 1 1 5 2 4 00 B-DE 5 58
1 11 0 OJA76 0115 DAJA76-84-C0402 831028 Z242 C2 000 2 2 2 3 2 9 2 0600 1 J 3 5 1 5 3 1 2 1 1 5 2 9 00 B-DE 5 87
1 11 0 OJA76 0121 DAJA76-84-C0404 831031 Z242 C2 000 2 2 2 3 2 9 2 0600 1 J 3 5 1 3 1 1 2 1 1 5 2 9 00 B-DE 5 105
1 11 0 OJA76 0107 DAJA76-84-C0408 831027 Z165 C2 000 2 2 2 3 2 9 2 0600 1 J 3 5 1 5 3 1 2 1 1 5 2 3 00 B-DE 5 320
1 11 0 OJA76 0153 DAJA76-84-C0431 831102 Z299 C2 000 2 2 2 3 2 9 2 0600 1 J 3 5 1 5 3 1 2 1 1 5 2 8 00 B-DE 5 44
1 03 0 OJA76 0302 DAJA76-84-C0524 840223 Z299 C2 000 2 2 2 3 2 9 2 0600 1 J 3 5 1 1 1 1 2 1 1 5 2 9 00 B-DE 5 61
1 03 0 OJA76 0314 DAJA76-84-C1027 840307 Z245 C2 000 2 2 2 3 2 9 2 0600 1 J 3 5 1 1 1 1 2 1 1 5 2 5 00 B-DE 5 79
1 03 0 OJA76 0319 DAJA76-84-C1044 840309 Z242 C2 000 2 2 2 3 2 9 2 0600 1 J 3 5 1 1 1 1 2 1 1 5 2 9 00 B-DE 5 38
1 06 0 OJA76 0470 DAJA76-84-C1223 840530 Z199 C2 000 2 2 2 3 2 9 2 0600 1 J 3 5 1 1 1 1 2 1 1 5 2 9 00 5 233
1 06 0 OJA76 0501 DAJA76-84-C1261 840620 Z152 C2 000 2 2 2 3 2 9 2 0600 1 J 3 5 1 1 1 1 2 1 1 5 2 9 00 5 251
1 07 0 OJA76 0513 DAJA76-84-C1274 840628 Z141 C2 000 2 2 2 3 2 9 2 0600 1 J 3 5 1 1 1 1 2 1 1 5 2 8 00 5 139
1 08 0 OJA76 0587 DAJA76-84-C1289 840810 Z212 C2 000 2 2 2 3 2 0 2 0600 1 J 3 5 1 1 1 1 2 1 1 5 2 9 00 5 248
1 09 0 OJA76 0692 DAJA76-84-C1353 840918 Z161 C2 000 2 2 2 3 2 4 2 0600 1 J 3 5 1 1 1 1 2 1 1 5 2 9 00 5 55
1 09 0 OJA76 0695 DAJA76-84-C1693 840919 Z159 C2 000 2 2 2 3 2 4 2 0600 1 J 3 5 1 1 1 1 2 1 1 5 2 6 00 5 165
1 09 0 OJA76 0789 DAJA76-84-C1694 840927 Z164 C2 000 2 2 2 3 2 4 2 0600 1 J 3 5 1 1 1 1 2 1 1 5 2 9 00 5 73
CONTRACTOR TOTAL 16 2,023 **

```
S MM  A AAAAA AAAA  BBBBBB BB BBBBBBB BBBBBB BBBB BBB BBB B B B B   C C C CCCC C C   D D D D D D D D D D D D D  DD DDDD D      87
V OO                                     8888 888 888   1 1 1 1                                 1 1 12 12  12  1      AMOUNT
C NN  1 33333 2222  11111 11 1111111 333333 AAAA BBB CCC 9 0 2 3   1 2 3 4444 5 6   1 2 3 4 5 6 7 8 9 0 1 A  BB CCCC 3      ($000)
-------------------------------------------------------------------------------------------------------------------------------
BECKER ELECTRIC INC                  RIVERDALE                N DAKOTA      031795842      66980     38
5 07  0 0CW45 0139  DACW45-84-C0183   840727 Y299 C2  000 2 2 2 3   1   2 0102 1 J  2   1 3 1 2 2 1 1 4 2 0  00      3          43

BECKER JOHN A CO INC THE             WEST HARTFORD            CONN          004472403      82660     09
4 02  0 00400 1312  DLA400-84-C0899   840209 5975 A7  000 2 2 2 3   1   2 1013 1 J  2   1 3 1 1 2 1 1 2 2 0  00      5          27

BECKER JOHN A CO INC THE             AURORA                   ILLINOIS      004472403      03012     17
4 04  0 00400 2299  DLA400-84-C16[illegible]  840410 6350 C9E 000 2 2 2 3   1   2 0102 1 J  2   1 1 1 2 2 1 7 2 2 0  00      5          26

BECKER JOHN A CO INC THE             DES PLAINES              ILLINOIS      004472403      19642     17
4 11  0 00900 0189  DLA900-84-C0281   831101 5920 A7  000 2 2 2 3   1   1         J  2   1 1 1 1 2 1 1 2 2 0  00      5          35
4 12  0 00900 0573  DLA900-84-C0558   831219 5920 A7  000 2 2 2 3   1   1         J  2   1 1 1 1 2 1 1 2 2 0  00      5          28
4 03  0 00900 1153  DLA900-84-C1119   840309 5920 A7  000 2 2 2 3   1   1         J  2   1 1 1 1 2 1 1 2 2 0  00      5          32
                                     LOCATION TOTAL          3          95   *

BECKER JOHN A CO INC THE             PARK FOREST              ILLINOIS      004472403      57732     17
4 11  0 00400 0363  DLA400-84-C0206   831114 6350 C9E 000 2 2 2 3   1   2 0101 1 J  2   1 1 1 1 2 1 5 2 2 0  00      5          67

BECKER JOHN A CO INC THE             PARK FOREST SOUTH        ILLINOIS      004472403      57758     17
4 02  0 00400 1221  DLA400-83-C3091   840203 6350 C9E 000 2 2 2 B   1   2 1013 1 J  2   1 1 1 1 2 1 1 2 2 0  00      5          38
4 01  0 00400 1185  DLA400-84-C0955   840131 6350 C9E 000 2 2 2 3   1   2 1026 1 J  2   1 1 1 1 2 1 1 2 2 0  00      5          68
                                     LOCATION TOTAL          2         106   *

BECKER JOHN A CO INC THE             DES MOINES               IOWA          004472403      90969     19
4 02  0 00900 0946  DLA900-84-C0944   840213 5920 A7  000 2 2 2 3   2 4 2 0200 1 J  2   1 1 1 1 2 1 1 2 3 0  00      5          31

BECKER JOHN A CO INC THE             WEYMOUTH                 MASS          004472403      78900     25
4 11  0 00900 0190  DLA900-84-C0141   831101 5930 A7  000 2 2 2 3   1   2 0102 1 J  2   1 1 1 2 2 1 1 2 2 0  00      5          93

BECKER JOHN A CO INC THE             CHAMPLAIN                NEW YORK      004472403      13739     36
4 01  0 00400 1114  DLA400-84-C0911   840125 6150 C9E 000 2 2 2 3   1   2 0102 1 J  2   1 1 1 2 2 1 6 2 2 0  00      5          64
4 03  0 00400 1913  DLA400-84-C0911   840315 6150 C9E 000 2 2 2 B   1   2 0102 1 J  2   1 1 1 2 2 1 7 2 2 0  00      5          48
                                     LOCATION TOTAL          2         112   *

BECKER JOHN A CO INC THE             MELVILLE                 NEW YORK      004472403      46514     36
4 04  0 00400 2466  DLA400-84-C1657   840420 6130 C9E 000 2 2 2 3   1   2 1013 1 J  1 1 1 1 3 1 2 1 1 2 2 0  00      5          47
4 05  0 00400 2716  DLA400-84-C1657   840502 6130 C9E 000 2 2 2 F   1   2 1013 1 J  2   1 1 1 1 2 1 1 2 2 0  00      5          47-
                                     LOCATION TOTAL          2           0   *

BECKER JOHN A CO INC THE             CLEVELAND                OHIO          004472403      16000     39
4 11  0 00900 0314  DLA900-84-C0213   831118 5999 A7  000 2 2 2 3   1   2 0102 1 J  2   1 1 1 2 2 1 7 2 2 0  00      5          117

BECKER JOHN A CO INC THE             DAYTON                   OHIO          004472403      21000     39
2 02  0 JA111 1112  N00104-84-C0876   840131 5945 A3  000 2 2 2 3   1   2 1015 1 J  2   1 1 1 1 2 1 7 2 2 0  00      1          74
```

S MM A AAAAA AAAA BBBBBB BB BBBBBBB BBBBBB BBBB BBB BBB B B B B C C C CCCC C C D D D D D D D D D D D D DD DDDD D B7
V OO 8888 888 888 1 1 1 1 2 3 4 5 6 1 2 3 4 5 6 7 8 9 0 1 A 12 12 12 1 AMOUNT
C NN 1 33333 2222 111111 11 1111111 333333 AAAA BBB CCC 9 0 2 3 1 2 3 4444 5 6 1 2 3 4 5 6 7 8 9 0 1 A BB CCCC 3 ($000)
BECKER JOHN A CO INC TH (CONT) DAYTON OHIO 004472403 21000 39
4 12 0 00900 0444 DLA900-84-C0406 831208 5945 A7 000 2 2 2 3 1 2 1013 1 J 2 1 1 1 1 2 1 7 1 2 0 00 5 100
4 12 0 00900 0449 DLA900-84-C0541 831208 5999 A7 000 2 2 2 3 1 2 1013 1 J 2 1 1 1 1 2 1 7 2 2 0 00 5 34
4 01 0 00900 0802 DLA900-84-C0832 840123 5999 A7 000 2 2 2 3 1 2 1013 1 J 2 1 4 1 1 2 1 7 2 2 0 00 5 28
4 02 0 00900 0979 DLA900-84-C0943 840213 5945 A7 000 2 2 2 3 1 2 1013 1 J 2 1 1 1 1 2 1 7 2 2 0 00 5 37
LOCATION TOTAL 5 273 *
BECKER JOHN A CO INC THE CLEVELAND TENNESSEE 004472403 15400 47
4 04 0 00900 1399 DLA900-84-C1151 840410 5930 A7 000 2 2 2 3 1 2 1026 1 J 2 1 1 1 1 2 1 7 2 2 0 00 5 27
BECKER JOHN A CO INC THE MILWAUKEE WISCONSIN 004472403 53000 55
4 02 0 00400 1358 DLA400-84-C0919 840209 6110 C9E 000 2 2 2 3 1 2 0101 1 J 2 1 1 1 1 2 1 5 2 2 0 00 5 43
4 02 0 00400 1632 DLA400-84-C1220 840224 6110 C9E 000 2 2 2 3 1 2 1026 1 J 2 1 1 1 1 2 1 7 2 2 0 00 5 74
4 10 0 00900 0060 DLA900-84-C0062 831013 5945 A7 000 2 2 2 3 1 2 1013 1 J 2 1 1 1 1 2 1 7 2 2 0 00 5 30
4 10 0 00900 0027 DLA900-84-C0119 831011 5945 A7 000 2 2 2 3 1 2 1013 1 J 2 1 1 1 1 2 1 7 2 2 0 00 5 40
4 10 0 00900 0026 DLA900-84-C0120 831011 5945 A7 000 2 2 2 3 1 2 1013 1 J 2 1 1 1 1 2 1 7 2 2 0 00 5 56
4 10 0 00900 0114 DLA900-84-C0150 831024 5999 A7 000 2 2 2 3 1 2 1013 1 J 2 1 1 1 1 2 1 7 2 2 0 00 5 44
4 11 0 00900 0306 DLA900-84-C0409 831118 5945 A7 000 2 2 2 3 1 2 1013 5 J 2 1 1 1 1 2 1 7 2 2 0 00 5 56
4 12 0 00900 0514 DLA900-84-C0435 831214 5945 A7 000 2 2 2 3 1 2 1013 1 J 2 1 1 1 1 2 1 7 2 2 0 00 5 57
4 02 0 00900 0898 DLA900-84-C0899 840208 5930 A7 000 2 2 2 3 1 2 1013 3 J 2 1 1 1 1 2 1 7 2 2 0 00 5 38
4 02 0 00900 0962 DLA900-84-C1033 840213 5999 A7 000 2 2 2 3 1 2 1013 1 J 2 1 1 1 1 2 1 7 2 2 0 00 5 45
4 04 0 00900 1372 DLA900-84-C1407 840403 5999 A7 000 2 2 2 3 1 2 1013 1 J 2 1 1 1 1 2 1 7 2 2 0 00 5 30
LOCATION TOTAL 11 513 *
BECKER JOHN A CO INC THE MILWAUKEE WISCONSIN 004472403 53025 55
4 01 0 00900 0818 DLA900-84-C0867 840126 5945 A7 000 2 2 2 3 1 2 1013 5 J 2 1 1 1 1 2 1 1 2 2 3 00 5 29
4 01 0 00900 0831 DLA900-84-C0884 840130 5930 A7 000 2 2 2 3 1 2 1013 5 J 2 1 1 1 1 2 1 1 2 2 0 00 5 35
LOCATION TOTAL 2 64 *
CONTRACTOR TOTAL 34 1,551 **
BECKER RICHARD FIRM GERMANY W 999015134 DE
3 03 0 0DE17 0079 F61521-84-C2001 831006 Z119 C2 000 2 2 2 3 2 0 2 0600 1 J 3 1 1 1 3 1 1 1 1 5 2 8 00 B-DE 3 432
3 09 0 0DE17 0274 F61521-84-C2201 840718 Z179 C2 000 2 2 2 3 2 0 2 0600 1 J 3 1 1 1 3 1 1 1 1 5 2 5 00 B-DE 3 66
CONTRACTOR TOTAL 2 498 **
BECKER SAND & GRAVEL CO INC FORT BRAGG N CAROLINA 093885655 24260 37
1 01 0 0KF40 0118 DAKF40-84-C0323 840103 5610 C9E 000 2 2 2 3 1 1 J 1 4 1 1 1 1 1 1 1 5 2 0 00 5 113
BECKHAM PETROLEM CO INC AUGUSTA GEORGIA 047589742 04196 13
4 11 0 00600 0343 DLA600-83-D4088 831001 9130 A8A 000 2 2 2 3 1 1 K 2 1 4 3 1 2 1 1 2 3 0 00 5 25
BECKLER BEN & ASSOCIATES EDWARDS AIR FORCE BA CALIFORNIA 075283507 21600 06
1 02 0 0CA05 0055 DACA05-83-C0096 831121 R211 C2 000 2 2 2 D 1 2 0102 2 J 2 1 3 1 2 2 1 7 5 3 0 00 5 40
BECKMAN & ASSOCIATES ARLINGTON VIRGINIA 991833831 03000 51
1 08 0 0ZD03 1442 MDA903-84-C0368 840806 R542 S1 000 2 2 2 3 1 2 1008 2 J 2 1 1 1 1 2 1 1 5 2 0 00 5 58

```
S MM  A AAAAA AAAA  BBBBBB BB BBBBBBB BBBBBB BBBB BBB BBB B B B B   C C C CCCC C C   D D D D D D D D D D D D   DD DDDD D      B7
V OO                                    8888 888 888   1 1 1                                 1 1 12 12  12  1    AMOUNT
C NN  1 33333 2222  111111 11 1111111 333333 AAAA BBB CCC 9 0 2 3   1 2 3 4444 5 6   1 2 3 4 5 6 7 8 9 0 1 A  BB CCCC 3    ($000)
```

BECKMAN ARNOLD INC HASTINGS MINNESOTA 058328899 27530 27
5 12 0 OCW37 0004 DACW37-83-C0027 831026 Y299 C2 000 2 2 2 C 1 2 0102 1 J 2 1 4 1 2 2 1 1 4 2 0 00 5 120

BECKMAN CONSTRCTN CO OKLAHOMA CITY OKLAHOMA 008046849 55000 40
1 05 0 OCA63 0231 DACA63-76-C0229 840502 Z152 C2 000 2 2 2 D 1 1 J 2 1 3 1 1 2 1 1 4 2 0 00 5 198

BECKMAN CONSTRCTN CO FORT WORTH TEXAS 008046849 27000 48
1 04 0 OCA67 0051 DACA05-81-C0093 831216 Z242 C2 000 2 2 2 D 1 1 J 1 4 1 1 1 1 3 1 1 4 2 0 00 3 56
1 04 0 OCA67 0055 DACA05-81-C0093 831115 Z242 C2 000 2 2 2 D 1 1 J 1 4 1 1 1 1 3 1 1 4 2 0 00 3 61
LOCATION TOTAL 2 117 *

BECKMAN CONSTRCTN CO FAIRCHILD AIR FORCE WASHINGTON 008046849 22955 53
1 08 0 OCA67 0100 DACA05-81-C0093 840712 Z242 C2 000 2 2 2 A 1 1 J 1 4 1 1 1 1 3 1 7 4 1 0 00 3 200
1 09 0 OCA67 0125 DACA05-81-C0093 840712 Z242 C2 000 2 2 2 D 1 1 J 1 4 1 1 1 1 3 1 7 4 1 0 00 3 26
LOCATION TOTAL 2 226 *
CONTRACTOR TOTAL 5 541 **

BECKMAN INSTRUMENTS PALO ALTO CALIFORNIA 991116658 55282 06
1 05 0 OMD17 4415 GS00F7-08-39 840518 6640 C9E 000 2 2 2 6 48

BECKMAN INSTRUMENTS COLUMBIA MARYLAND 991116658 19125 24
1 03 0 OMD17 4283 DAMD17-84-C4127 840227 6640 C9B 000 2 2 2 3 1 1 J 1 1 1 1 1 1 1 1 1 1 2 0 00 5 27
2 08 0 MA102 2133 N00600-83-C4455 840501 J066 S1 000 2 2 2 A 1 2 1001 5 J 1 1 1 1 1 1 2 1 1 3 2 0 00 5 54
2 07 0 MA103 3110 N00600-84-C2248 840711 6515 C9B 000 2 2 2 3 1 2 1013 1 J 1 5 1 1 1 1 2 1 1 1 2 0 00 5 42
LOCATION TOTAL 3 123 *

BECKMAN INSTRUMENTS FREDERICK MARYLAND 991116658 30325 24
1 03 0 OMD17 4225 DAMD17-84-C4037 840120 J066 S1 000 2 2 2 3 1 2 1007 5 J 1 2 1 2 1 1 2 1 1 3 2 0 00 5 30
CONTRACTOR TOTAL 5 201 **

BECKMAN INSTRUMENTS GMBH GERMANY W 999015142 DE
1 10 0 OJA37 0239 DAJA37-84-C0024 831014 6515 C9B 000 2 2 2 3 2 9 2 0600 6 J 3 5 1 5 3 1 2 1 1 5 1 0 00 5 230
3 04 0 ODE17 0088 F61521-81-D3003 831011 W065 S1 000 2 2 2 5 2 0 2 0600 5 J 3 1 1 1 3 1 1 1 1 5 2 1 00 B-DE 5 42
3 04 C ODE17 0089 F61521-81-D3003 831001 W065 S1 000 2 2 2 5 2 0 2 0600 5 J 3 1 1 1 3 1 1 1 1 5 2 1 00 B-DE 5 28
CONTRACTOR TOTAL 3 300 **

BECKMAN INSTRUMENTS INC ANAHEIM CALIFORNIA 008254708 02000 06
1 01 0 ODA16 0006 DADA16-84-C0008 831220 6515 C9B 000 2 2 2 3 2 4 2 0700 5 J 1 1 1 2 1 1 2 1 1 1 2 0 00 5 112
1 06 0 ODA16 0026 GS00S4-52-65 840508 6515 C9B 000 2 2 2 6 79
2 06 0 F2204 1072 GS00S4-50-32 840430 6625 A7 000 2 2 2 6 66
2 02 0 RC404 0006 GS00S4-50-32 840222 6635 C9E 000 2 2 2 6 36
LOCATION TOTAL 4 293 *

BECKMAN INSTRUMENTS INC BERKELEY CALIFORNIA 008254708 06000 06
1 02 0 OMD17 4209 GS00S4-52-65 840117 6640 C9E 000 2 2 2 6 39

S MM A AAAAA AAAA BBBBBB BB BBBBBBB BBBBBB BBBB BBB BBB B B B B C C C CCCC C C D D D D D D D D D D D D DD DDDD D B7
V OO 8888 888 888 1 1 1 1 2 3 4 5 6 7 8 9 0 1 A AMOUNT
C NN 1 33333 2222 111111 11 1111111 333333 AAAA BBB CCC 9 0 2 3 1 2 3 4444 5 6 1 2 3 4 5 6 7 8 9 0 1 A BB CCCC 3 ($000)
BECKMAN INSTRUMENTS INC BREA CALIFORNIA 008254708 08100 06
1 06 0 ODA03 0128 DADA03-84-C0067 840606 6515 C9B 000 2 2 2 3 1 2 0700 6 J 1 1 1 1 1 1 2 1 1 1 2 0 00 5 34
3 05 0 OJA11 0082 GS00S4-52-65 840427 6630 C9B 000 2 2 2 6 86
LOCATION TOTAL 2 120 *
BECKMAN INSTRUMENTS INC CARLSBAD CALIFORNIA 008254708 11194 06
3 08 0 OFS02 0448 F33601-84-C0200 840803 6515 C9B 000 2 2 2 3 1 2 1001 5 J 1 1 1 1 1 1 2 1 1 1 2 0 00 5 47
BECKMAN INSTRUMENTS INC FULLERTON CALIFORNIA 008254708 28000 06
1 08 0 ODA09 0045 GS00S7-03-89 840822 6515 C9E 000 2 2 2 6 37
2 04 0 TN417 8401 GS00S4-52-65 840309 6630 C9B 000 2 2 2 6 86
2 01 0 JA112 0362 N00104-84-C2600 831007 7025 A7 GBN 2 2 2 3 1 2 0200 1 J 1 1 1 1 1 1 2 1 1 1 2 0 00 1 38
2 11 0 LA118 0009 N00244-83-C1120 831011 Q301 C9B 000 2 2 2 C 1 2 1007 1 J 1 1 1 1 1 1 2 1 1 1 2 0 00 5 37
3 09 0 OFJ04 5018 F09603-81-C0266 840911 1420 A2 CMD 2 2 2 F 1 2 1015 5 J 1 2 1 1 1 1 1 1 1 1 2 0 00 5 41-
4 05 0 00400 2645 DLA400-84-C1772 840503 6110 C9E 000 2 2 2 3 1 2 1015 5 J 1 1 1 1 3 1 1 1 1 1 2 0 00 5 37
4 10 0 00900 0182 DLA900-82-C6281 831031 5962 A7 000 2 2 2 G 1 2 1001 5 J 1 1 1 1 1 1 2 1 1 1 2 0 00 5 35-
4 04 0 00900 1495 DLA900-84-C1330 840416 5905 A7 000 2 2 2 3 2 0 2 1013 5 J 1 1 1 2 1 1 2 1 1 1 2 1 00 5 28
LOCATION TOTAL 8 187 *
BECKMAN INSTRUMENTS INC IRVINE CALIFORNIA 008254708 36770 06
1 07 0 OAD05 0516 DAAD05-84-C4260 840629 6640 A7 000 2 2 2 3 2 4 2 0200 6 J 1 5 1 5 1 1 2 1 1 1 2 0 00 5 35
3 08 0 OTA30 0107 F08637-84-C0045 840712 6845 C9E 000 2 2 2 3 1 1 J 1 5 1 1 1 1 1 1 1 1 2 0 00 5 36
3 09 0 OFS02 0607 F33601-84-C0326 840919 6630 C9E 000 2 2 2 3 1 2 1001 5 J 1 1 1 1 1 1 2 1 1 1 2 0 00 5 29
3 06 0 OFF50 0711 F41608-84-C0944 840618 6630 C9E 000 2 2 2 3 1 2 1015 6 J 2 1 1 1 1 2 1 1 1 2 0 00 5 36
4 01 0 00120 0699 DLA120-84-C4280 840104 6630 C9B 000 2 2 2 3 1 2 1001 6 J 1 1 1 1 1 1 2 1 1 1 3 0 00 5 64
4 05 0 00120 1836 DLA120-84-C5048 840521 6630 C9B 000 2 2 2 3 1 2 0700 1 J 1 1 1 1 1 1 2 1 1 1 3 0 00 5 74
LOCATION TOTAL 6 274 *
BECKMAN INSTRUMENTS INC PALO ALTO CALIFORNIA 008254708 55282 06
1 01 0 OMD17 4151 DAMD17-84-C4078 831215 6640 C9B 000 2 2 2 3 1 1 J 1 3 1 1 1 1 1 1 1 1 2 0 00 5 40
3 12 0 OJA27 0254 GS00S4-50-32 831216 6650 C9B 000 2 2 2 6 28
3 11 0 OJA27 0152 GS00S4-50-78 831115 6640 C9B 000 2 2 2 6 37
LOCATION TOTAL 3 105 *
BECKMAN INSTRUMENTS INC SAN JOSE CALIFORNIA 008254708 68000 06
1 10 0 ODA01 0007 DADA01-84-C0004 831026 J065 S1 000 2 2 2 3 1 2 1007 1 J 1 1 1 3 3 1 1 1 1 3 1 0 00 5 28
BECKMAN INSTRUMENTS INC TWENTYNINE PALMS MAR CALIFORNIA 008254708 81008 06
2 08 0 LA110 0500 N00244-84-C3516 840731 6640 C9B 000 2 2 2 3 1 2 0700 1 J 1 1 1 1 1 1 2 1 1 1 2 0 00 5 48
2 09 0 LA110 0581 N00244-84-C3516 840928 6640 C9E 000 2 2 2 C 2 2 0700 1 J 1 1 1 1 1 1 2 1 1 1 2 0 00 5 48-
LOCATION TOTAL 2 0 *
BECKMAN INSTRUMENTS INC NORCROSS GEORGIA 008254708 55776 13
1 05 0 OBT11 0105 GS0054-52-65 840522 6515 C9B 000 2 2 2 6 71
BECKMAN INSTRUMENTS INC SCHILLER PARK ILLINOIS 008254708 68081 17
4 06 0 00120 2007 DLA120-84-C8143 840614 6515 C9B 000 2 2 2 3 1 2 0700 6 J 1 3 1 1 1 1 2 1 1 1 2 0 00 5 150

```
S MM  A AAAAA AAAA  BBBBBB BB BBBBBBB BBBBBB BBBB BBB BBB B B B B   C C C CCCC C C   D D D D D D D D D D D D D  DD DDDD D      B7
V OO                                        8888 888 888   1 1 1                                         1 1 12 12  12  1    AMOUNT
C NN  1 33333 2222  111111 11 1111111 333333 AAAA BBB CCC 9 0 2 3   1 2 3 4444 5 6   1 2 3 4 5 6 7 8 9 0 1 A  BB CCCC 3    ($000)
-----------------------------------------------------------------------------------------------------------------------------------
BECKMAN INSTRUMENTS INC             FORT KNOX                KENTUCKY      008254708     28540    21
1 05  0 0BT23 0178  GS00F7-03-89      840511 6640 C9E 000 2 2 2 6                                                                  32

BECKMAN INSTRUMENTS INC             COLUMBIA                 MARYLAND      008254708     19125    24
1 05  0 0AD05 0406  GS00S4-50-32      840504 6665 A7  000 2 2 2 6                                                                  39

BECKMAN INSTRUMENTS INC             ANDOVER                  MASS          008254708     01430    25
1 01  0 0MD17 4124  GS00S4-50-32      831130 6630 C9E 000 2 2 2 6                                                                  53

BECKMAN INSTRUMENTS INC             CEDAR GROVE              NEW JERSEY    008254708     11170    34
2 05  0 BH004 6111  N00024-81-C4289   840522 5865 A3  000 2 2 2 C   1   1         J   1 2 1 1 1 1 2 1 7 5 2 0  00      1          48
2 02  0 JA111 1108  N00104-84-C0871   840131 6630 A3  000 2 2 2 3   1   1         J   1 4 1 1 1 1 2 1 7 1 2 0  00      1          85
2 09  0 JA111 5831  N00104-84-C1116   840914 6630 A3  000 2 2 2 3   1   1         J   1 4 1 1 1 1 2 1 7 1 2 0  00      1          38
2 11  0 LA102 0129  N00123-84-C0054   831104 6695 A3  000 2 2 2 3   1   2 1001 5 J   1 1 1 1 1 1 2 1 7 1 2 0  00      5         134
2 09  0 LA104 0988  N00123-84-C0531   840915 6630 A3  SAB 2 2 2 3   1   1         J   1 1 1 1 1 1 2 1 7 1 2 0  00      5         118
2 09  0 QA110 0471  N00228-84-C3137   840806 6695 A3  000 2 2 2 3   1   1         J   1 1 1 1 1 1 1 1 7 1 2 0  00      5         116
                                    LOCATION TOTAL          6            539   *

BECKMAN INSTRUMENTS INC             CEDAR GROVE              NEW JERSEY    008254708     11200    34
2 09  0 JA111 7812  N00104-84-C1203   840929 6630 A3  000 2 2 2 3   1   1         J   1 1 1 1 1 1 2 1 1 1 2 0  00      1          70
2 09  0 JA117 8045  N00104-84-C4252   840817 6630 A3  000 2 2 2 3   1   2 1015 5 J   1 1 1 1 1 1 2 1 1 1 2 0  00      1         140
                                    LOCATION TOTAL          2            210   *

BECKMAN INSTRUMENTS INC             CEDAR GROVE              NEW JERSEY    008254708     11230    34
2 02  0 JA111 1768  N00104-84-C0858   840119 6630 A3  SDN 2 2 2 3   1   1         J   1 1 1 1 1 1 2 1 1 1 2 0  00      1         138
2 08  0 JA111 4757  N00104-84-C1010   840801 6630 A3  000 2 2 2 3   1   1         J   1 4 1 1 1 1 2 1 1 1 2 0  00      1         226
2 09  0 QA120 0631  N00406-84-C2033   840928 6630 A3  000 2 2 2 3   2 4 2 0200 1 J   1 4 1 1 1 1 2 1 1 1 3 0  00      5          30
                                    LOCATION TOTAL          3            394   *

BECKMAN INSTRUMENTS INC             FORT DIX                 NEW JERSEY    008254708     24300    34
1 03  0 0BT35 0070  DABT35-84-C0106   840229 W065 C9B 000 2 2 2 3   1   2 0700 1 J   1 1 1 1 1 1 2 1 1 1 2 0  00      5          40

BECKMAN INSTRUMENTS INC             CHARLESTON-NORTH CHA     S CAROLINA    008254708     90572    45
2 02  0 TA100 0012  N00612-83-C0455   831001 6625 C9B 000 2 2 2 3   1   2 1013 1 J   1 3 1 1 1 1 2 1 1 1 3 0  00      5          63

BECKMAN INSTRUMENTS INC             HOUSTON                  TEXAS         008254708     35000    48
1 09  0 0AA03 0099  GS00F7-05-58      840917 6630 A7  000 2 2 2 6                                                                  56
1 03  0 0DA11 0074  GS00S4-52-65      840313 6630 C9B 000 2 2 2 6                                                                  41
1 03  0 0DA11 0076  GS00S4-52-65      840315 6630 C9B 000 2 2 2 6                                                                  33
1 10  0 0DA11 0033  V797P3-69-6F      831018 6550 C9B 000 2 2 2 7                                                                 121
3 04  0 0JA27 0529  GS00S4-52-65      840419 6640 C9E 000 2 2 2 6                                                                  30
                                    LOCATION TOTAL          5            281

BECKMAN INSTRUMENTS INC             FORT BELVOIR             VIRGINIA      008254708     29008    51
1 06  0 0BT56 0078  DABT56-84-C0053   840321 6515 C9B 000 2 2 2 3   1   1         J   1 1 1 1 1 1 2 1 1 1 3 1  00      5          65
```

S MM A AAAAA AAAA BBBBBB BB BBBBBBB BBBBBB BBBB BBB BBB B B B B C C C CCCC C C D D D D D D D D D D D D D DD DDDD D B7
V OO 8888 888 888 1 1 1 1 2 1 1 12 12 12 1 AMOUNT
C NN 1 33333 2222 111111 11 1111111 333333 AAAA BBB CCC 9 0 2 3 1 2 3 4444 5 6 1 2 3 4 5 6 7 8 9 0 1 A BB CCCC 3 ($000)
BECKMAN INSTRUMENTS INC FORT LEE VIRGINIA 008254708 29152 51
1 04 0 0BT59 0088 GS00S4-52-65 840409 6640 C9B 000 2 2 2 6 42
BECKMAN INSTRUMENTS INC NAVAL HOSPITAL VIRGINIA 008254708 55176 51
2 01 0 RA100 0238 N00189-83-D0210 840118 W065 S1 000 2 2 2 B 1 2 0700 6 J 1 1 1 1 1 1 1 1 1 5 2 0 00 5 93
CONTRACTOR TOTAL 54 3,165 **
BECKMANN INSTRUMENTS GMBH GERMANY W 315531574 DE
1 01 0 0JA37 0475 DAJA37-84-C0096 831223 6515 C9B 000 2 2 2 3 2 9 2 0600 5 J 3 5 1 1 1 1 2 1 1 5 2 1 00 B-DE 5 90
1 02 0 0JA37 0557 DAJA37-84-C0097 840131 6515 C9B 000 2 2 2 3 2 9 2 0600 5 J 3 5 1 1 1 1 2 1 1 5 2 1 00 B-DE 5 86
1 04 0 0JA37 0750 DAJA37-84-C0325 840327 W066 S1 000 2 2 2 3 2 9 2 0600 1 J 3 5 1 1 1 1 2 1 1 5 2 1 00 5 69
1 04 0 0JA37 0812 DAJA37-84-C0361 840411 W066 S1 000 2 2 2 3 2 9 2 0600 5 J 3 5 1 1 1 1 2 1 1 5 2 1 00 5 47
1 05 0 0JA37 0872 DAJA37-84-C0455 840507 6515 C9B 000 2 2 2 3 2 9 2 0600 5 J 3 5 1 1 1 1 2 1 1 5 2 1 00 B-DE 5 34
CONTRACTOR TOTAL 5 326 **
BECKS JOS & ASSOCIATES INC WRIGHT PATTERSON AIR OHIO 071277651 86660 39
3 10 0 0FS02 0033 F33601-83-C0316 831024 Z119 C2 000 2 2 2 3 1 2 0102 1 J 2 1 3 2 2 2 1 1 4 2 0 00 3 96
3 12 0 0FS02 0044 F33601-83-C0395 831026 Z199 C2 000 2 2 2 3 1 2 0102 1 J 2 1 3 2 2 2 1 1 4 2 0 00 5 73
3 04 0 0FS02 0260 F33601-84-C0098 840404 Y111 C2 000 2 2 2 3 1 2 0102 1 J 2 1 4 2 2 2 1 1 4 2 0 00 5 212
3 04 0 0FS02 0288 F33601-84-C0106 840413 Z111 C2 000 2 2 2 3 1 2 0102 1 J 2 1 3 2 2 2 1 1 4 2 0 00 3 91
3 09 0 0FS02 0412 F33601-84-C0177 840730 Z111 C2 000 2 2 2 3 1 2 0102 1 J 2 1 3 2 2 2 1 1 4 2 0 00 3 92
3 07 0 0FS02 0442 F33601-84-C0194 840711 Z119 C2 000 2 2 2 3 1 2 0102 1 J 2 1 2 2 2 2 1 1 4 2 0 00 5 52
3 09 0 0FS02 0464 F33601-84-C0211 840806 Y299 C2 000 2 2 2 3 1 2 0102 1 J 2 1 1 2 2 2 1 1 4 2 0 00 5 26
3 08 0 0FS02 0544 F33601-84-C0241 840831 Z111 C2 000 2 2 2 3 1 2 0102 1 J 2 1 1 2 2 2 1 1 4 2 0 00 5 781
3 09 0 0FS02 0674 F33601-84-C0258 840928 Z111 C2 000 2 2 2 3 1 2 0102 1 J 2 1 3 2 2 2 1 1 4 2 0 00 3 379
3 09 0 0FS02 0601 F33601-84-C0271 840924 Z111 C2 000 2 2 2 3 1 2 0102 1 J 2 1 1 2 2 2 1 1 4 2 0 00 3 104
3 09 0 0FS02 0584 F33601-84-C0273 840914 Z142 C2 000 2 2 2 3 1 2 0102 1 J 2 1 1 2 2 2 1 1 4 2 0 00 3 33
3 09 0 0FS02 0646 F33601-84-C0308 840924 Z119 C2 000 2 2 2 3 1 2 0102 1 J 2 1 3 2 2 2 1 1 4 2 0 00 5 33
3 09 0 0FS02 0649 F33601-84-C0338 840928 Z119 C2 000 2 2 2 3 1 2 0102 1 J 2 1 3 1 2 2 1 1 4 2 0 00 3 163
3 09 0 0FS02 0618 F33601-84-C0343 840924 Z199 C2 000 2 2 2 3 1 2 0102 1 J 2 1 3 2 2 2 1 1 4 2 0 00 3 151
3 09 0 0FS02 0636 F33601-84-C0372 840928 Z199 C2 000 2 2 2 3 1 2 0102 1 J 2 1 1 1 2 2 1 1 4 2 0 00 5 47
3 09 0 0FS02 0660 F33601-84-C0395 840925 Z111 C2 000 2 2 2 3 1 2 0102 1 J 2 1 1 2 2 2 1 1 4 2 0 00 3 310
3 09 0 0FS02 0720 F33601-84-C0436 840930 Z119 C2 000 2 2 2 3 1 2 0102 1 J 2 1 3 2 2 2 1 1 4 2 0 00 3 346
CONTRACTOR TOTAL 17 2,989 **
BECKTON DICKINSON GMBH GERMANY W 991566993 DE
1 12 0 0JA76 0080 DAJA76-84-D0002 831017 6505 C9B 000 2 2 2 5 2 9 2 0600 1 J 3 5 1 5 3 1 2 1 1 5 2 3 00 B-DE 5 57
3 06 0 0DE17 0126 DAJA37-84-D0002 831108 6550 C9B 000 2 2 2 5 2 9 2 0600 1 J 3 1 1 1 1 1 2 1 1 5 2 1 00 B-DE 5 46
CONTRACTOR TOTAL 2 103 **
BECKWITH ELEVATOR COMPANY BOSTON MASS 001000132 07000 25
1 09 0 0KF31 0138 DAKF31-84-C0231 840910 J099 S1 000 2 2 2 3 1 2 1007 2 J 1 5 1 1 1 1 2 1 1 3 2 0 00 5 36
BECTON DICKINSON GERMANY W 999051642 DE
1 03 0 0JA37 0526 DAJA37-84-C0114 840123 6515 C9B 000 2 2 2 3 2 9 2 0600 5 J 3 5 1 1 1 1 2 1 1 5 2 1 00 B-DE 5 70
BECTON DICKINSON HAWTHORNE NEW YORK 058301581 32842 36
3 02 0 0FE03 0524 F42600-84-C0296 840215 4330 A2 CMU 2 2 2 3 1 2 1015 5 J 1 1 1 1 1 1 2 1 1 1 2 0 00 5 29

S MM A AAAAA AAAA BBBBBB BB BBBBBBB BBBBBB BBBB BBB BBB B B B B C C C CCCC C C D D D D D D D D D D D D D DD DDDD D B7
V OO 8888 888 888 1 1 1 1 2 1 2 A BB CCCC 3 AMOUNT
C NN 1 33333 2222 111111 11 1111111 333333 AAAA BBB CCC 9 0 2 3 1 2 3 4444 5 6 1 2 3 4 5 6 7 8 9 0 1 A BB CCCC 3 ($000)
BECTON DICKINSON (CONT) HAWTHORNE NEW YORK 058301581 32842 36
3 05 0 0FE03 1102 F42600-84-C0768 840509 4330 A2 CMU 2 2 2 3 1 2 1015 5 J 1 1 1 1 1 1 2 1 1 1 2 0 00 5 27
LOCATION TOTAL 2 56 *
BECTON DICKINSON FORT HOOD TEXAS 991463977 26736 48
1 10 0 0KF48 0020 DAKF48-83-C0119 831001 W065 S1 000 2 2 2 3 1 2 1001 5 J 1 1 1 1 1 1 2 1 1 3 2 0 00 5 54
CONTRACTOR TOTAL 4 180 **
BECTON DICKINSON & COMPANY CANOVANAS PUERTO RCO 990030801 12871 PR
4 01 0 00120 0927 DLA120-84-C4379 840130 6515 C9B 000 2 2 2 3 1 1 J 1 3 1 1 1 1 2 1 7 1 2 0 00 5 35
4 02 0 00120 1059 DLA120-84-C4456 840214 6515 C9B 000 2 2 2 3 1 1 J 1 3 1 1 1 1 2 1 7 1 2 0 00 5 226
LOCATION TOTAL 2 261 *
BECTON DICKINSON & COMPANY CANOVANAS PUERTO RCO 990030801 13000 PR
4 04 0 00120 1504 DLA120-84-C4590 840411 6515 C9B 000 2 2 2 3 1 1 J 1 1 1 1 1 1 2 1 7 1 2 0 00 5 100
BECTON DICKINSON & COMPANY CAYEY PUERTO RCO 001292192 15494 PR
4 12 0 00120 0406 DLA120-83-D0143 831123 6550 C9B 000 2 2 2 5 1 2 0700 6 J 1 1 1 1 1 1 3 1 7 1 2 0 00 5 33
4 05 0 00120 1681 DLA120-84-D0354 840424 6550 C9B 000 2 2 2 5 2 5 2 0700 6 J 1 1 1 1 1 1 3 1 7 1 2 0 00 5 114
4 06 0 00120 2077 DLA120-84-D0354 840607 6550 C9B 000 2 2 2 5 2 5 2 0700 6 J 1 1 1 1 1 1 3 1 7 1 2 0 00 5 103
4 07 0 00120 2147 DLA120-84-D0354 840702 6550 C9B 000 2 2 2 5 2 5 2 0700 6 J 1 1 1 1 1 1 3 1 7 1 2 0 00 5 98
4 07 0 00120 2192 DLA120-84-D0354 840703 6550 C9B 000 2 2 2 5 2 5 2 0700 6 J 1 1 1 1 1 1 3 1 7 1 2 0 00 5 35
4 09 0 00120 2844 DLA120-84-D0354 840928 6550 C9B 000 2 2 2 5 2 5 2 0700 6 J 1 1 1 1 1 1 3 1 7 1 2 0 00 5 116
LOCATION TOTAL 6 499 *
BECTON DICKINSON & COMPANY OXNARD CALIFORNIA 001292192 54652 06
4 10 0 00120 0035 DLA120-84-C4046 831013 6640 C9B 000 2 2 2 3 1 2 0700 6 J 1 1 1 1 1 1 2 1 7 1 3 0 00 5 31
4 03 0 00120 1224 DLA120-84-C4482 840312 6640 C9B 000 2 2 2 3 1 2 0700 6 J 1 1 1 1 1 1 2 1 7 1 2 0 00 5 67
4 06 0 00120 2035 DLA120-84-C5092 840618 6640 C9B 000 2 2 2 3 1 1 J 1 1 1 1 1 1 2 1 7 1 3 0 00 5 34
LOCATION TOTAL 3 132 *
BECTON DICKINSON & COMPANY SUNNYVALE CALIFORNIA 001292192 77000 06
1 08 0 0MD17 4550 DAMD17-84-C4275 840830 6630 C9E 000 2 2 2 3 1 1 J 1 3 1 1 1 1 2 1 1 1 2 0 00 5 79
1 04 0 0ZD32 0004 DNA004-84-C0002 840313 6640 C9E 000 2 2 2 3 1 2 1100 6 J 1 1 1 1 1 1 1 1 1 1 2 1 00 5 58
LOCATION TOTAL 2 137 *
BECTON DICKINSON & COMPANY CANAAN CONN 990030801 10870 09
4 11 0 00120 0302 DLA120-84-D4154 831116 6515 C9B 000 2 2 2 5 1 1 J 1 3 1 1 1 1 2 1 1 1 2 0 00 5 84
4 12 0 00120 0596 DLA120-84-D4154 831221 6515 C9B 000 2 2 2 5 1 1 J 1 3 1 1 1 1 3 1 1 1 2 0 00 5 120
LOCATION TOTAL 2 204 *
BECTON DICKINSON & COMPANY OCALA FLORIDA 001292192 50750 12
4 01 0 00120 0680 DLA120-84-C4318 840103 6515 C9B 000 2 2 2 3 1 2 0700 1 J 1 4 1 1 1 1 2 1 1 1 2 0 00 5 38
4 03 0 00120 1223 DLA120-84-C4385 840312 6515 C9B 000 2 2 2 3 1 2 0700 6 J 1 5 1 1 1 1 2 1 1 1 3 0 00 5 34
LOCATION TOTAL 2 72 *

```
S MM  A AAAAA AAAA  BBBBBB BB BBBBBBB BBBBBB BBBB BBB BBB B B B B   C C C CCCC C C   D D D D D D D D D D D D D  DD DDDD D     B7
V OO                                         8888 888 888   1 1 1                                                1 1 12 12  12  1   AMOUNT
C NN  1 33333 2222  111111 11 1111111 333333 AAAA BBB CCC 9 0 2 3   1 2 3 4444 5 6   1 2 3 4 5 6 7 8 9 0 1 A  BB CCCC 3   ($000)

BECTON DICKINSON & COMPANY          ANDREWS AIR FORCE BA    MARYLAND      001292192     01450     24
3 12  0 0QC02 0017  F49642-82-D0010   831001 W065 S1  000 2 2 2 C   1   2 1001 6 J   1 1 1 1 1 1 2 1 1 3 2 0  00      5          30

BECTON DICKINSON & COMPANY          SWAN POINT              MARYLAND      001292192     76425     24
2 09  0 PA101 B269  N00140-84-CBJ21   840822 6515 C9E 000 2 2 2 3   1   2 1001 5 J   2   1 1 1 1 2 1 1 5 1 1  00      5          27

BECTON DICKINSON & COMPANY          TOWSON                  MARYLAND      001292192     78425     24
3 09  0 0FS02 0465  F33601-84-C0197   840904 6515 C9B 000 2 2 2 3   1   2 0700 7 J   1 1 1 1 1 1 1 1 1 5 2 0  00      5          28

BECTON DICKINSON & COMPANY          BROKEN BOW              NEBRASKA      001292192     06610     31
4 07  0 00120 2068  DLA120-84-C0638   840621 6630 C9B 000 2 2 2 3   1   2 0700 1 J   1 1 1 1 1 1 2 1 1 1 3 0  00      5         108

BECTON DICKINSON & COMPANY          COLUMBUS                NEBRASKA      990030801     10110     31
4 11  0 00120 0334  DLA120-84-C4133   831121 6515 C9B 000 2 2 2 3   1   1         J   1 1 1 1 1 1 2 1 1 1 2 0  00      5          67
4 11  0 00120 0295  DLA120-84-D4154   831115 6515 C9B 000 2 2 2 5   1   1         J   1 3 1 1 1 1 2 1 1 1 2 0  00      5          88
4 01  0 00120 0930  DLA120-84-D4154   840130 6515 C9B 000 2 2 2 5   1   1         J   1 3 1 1 1 1 3 1 1 1 2 0  00      5         116
4 04  0 00120 1627  DLA120-84-D4154   840425 6515 C9B 000 2 2 2 5   1   1         J   1 3 1 1 1 1 3 1 1 1 2 0  00      5         218
4 07  0 00120 2195  DLA120-84-D4154   840705 6515 C9B 000 2 2 2 5   1   1         J   1 4 1 1 1 1 3 1 1 1 2 0  00      5          68
4 08  0 00120 2477  DLA120-84-D4154   840813 6515 C9B 000 2 2 2 5   1   1         J   1 4 1 1 1 1 3 1 1 1 2 0  00      5          94
4 10  0 00120 0067  V797P1-61-8H      831018 6515 C9B 000 2 2 2 7                                                                  61
4 11  0 00120 0284  V797P1-61-8H      831115 6515 C9B 000 2 2 2 7                                                                 107
4 01  0 00120 0707  V797P1-61-8H      840105 6515 C9B 000 2 2 2 7                                                                  91
                                    LOCATION TOTAL          9           910   *

BECTON DICKINSON & COMPANY          RUTHERFORD              NEW JERSEY    990030801     65280     34
4 05  0 00120 0935  DLA120-84-D4343   840227 6530 C9B 000 2 2 2 3   1   2 0700 1 J   1 5 1 1 1 1 2 1 1 1 3 0  00      1          71
4 05  0 00120 1635  DLA120-84-D4343   840426 6530 C9B 000 2 2 2 3   1   2 0700 1 J   1 5 1 1 1 1 2 1 1 1 3 0  00      1          67
                                    LOCATION TOTAL          2           138   *

BECTON DICKINSON & COMPANY          HANCOCK                 NEW YORK      001292192     31940     36
4 07  0 00120 2025  DLA120-84-D4580   840618 6515 C9B 000 2 2 2 5   1   1         J   1 3 1 1 1 1 2 1 1 1 2 0  00      5          77

BECTON DICKINSON & COMPANY          HANCOCK                 NEW YORK      001292192     31951     36
4 02  0 00120 1034  DLA120-84-C4294   840214 6515 C9B 000 2 2 2 3   1   2 0700 5 J   1 3 1 1 1 1 2 1 1 1 2 0  00      5         385

BECTON DICKINSON & COMPANY          HAWTHORNE               NEW YORK      001292192     32842     36
3 02  0 0FE03 0662  F42600-84-C0364   840215 6665 A2  CMC 2 2 2 3   1   2 1015 5 J   1 1 1 1 1 1 2 1 1 1 2 0  00      5         140
3 05  0 0FE03 1115  F42600-84-C0780   840510 6665 A2  CMC 2 2 2 3   1   2 1015 5 J   1 1 1 1 1 1 2 1 1 1 2 0  00      5          66
3 08  0 0FE03 1843  F42600-84-C1294   840829 4330 A2  CMU 2 2 2 3   1   2 1015 5 J   2   1 1 1 1 2 1 1 1 2 0  00      5          25
3 09  0 0FE03 1975  F42600-84-C1558   840921 6665 A2  CMU 2 2 2 3   1   2 1002 5 J   2   1 1 1 1 2 1 1 1 2 0  00      5         112
                                    LOCATION TOTAL          4           343   *

BECTON DICKINSON & COMPANY          ORANGEBURG              NEW YORK      001292192     55167     36
1 02  0 0KF48 0165  GS00S4-51-62      840123 6525 C9B 000 2 2 2 6                                                                 155
```

S MM A AAAAA AAAA BBBBBB BB BBB3BBB BBBBBB BBBB BBB BBB B B B B C C C CCCC C C D D D D D D D D D D D D DD DDDD D B7 V OO 8888 888 888 1 1 1 1 2 1 1 12 12 12 1 AMOUNT C NN 1 33333 2222 111111 11 1111111 333333 AAAA BBB CCC 9 0 2 3 1 2 3 4444 5 6 1 2 3 4 5 6 7 8 9 0 1 A BB CCCC 3 ($000)
BECTON DICKINSON & COMPANY WATAUGA N CAROLINA 001292192 71260 37 4 01 0 00100 0369 DLA100-84-C4156 840131 8415 A9 000 2 2 2 3 1 1 J 1 3 1 3 1 1 2 1 1 1 2 0 00 5 68
BECTON DICKINSON & COMPANY MALVERN PENN 001292192 46792 42 3 03 0 0SB15 0021 F20603-84-C0008 840229 6630 C9B 000 2 2 2 3 1 1 J 1 3 1 1 1 1 2 1 1 1 2 1 00 5 28
BECTON DICKINSON & COMPANY PHILADELPHIA PENN 001292192 60000 42 4 04 0 00100 0801 DLA100-84-C4294 840420 8415 A9 000 2 2 2 3 1 1 J 1 3 1 3 1 1 2 1 1 1 2 0 00 5 32
BECTON DICKINSON & COMPANY BRISTOL TENNESSEE 001292192 08540 47 4 04 0 00100 0802 DLA100-84-C0541 840420 8305 A9 000 2 2 2 3 1 2 0102 1 J 2 1 1 1 2 2 1 1 1 2 0 00 5 147
BECTON DICKINSON & COMPANY SAN ANTONIO TEXAS 001292192 65000 48 1 10 0 0DA11 0020 DADA11-83-C0045 831003 W066 S1 000 2 2 2 3 1 2 0700 5 J 1 2 1 1 1 2 1 1 1 2 0 00 5 92 1 03 0 0DA11 0068 DADA11-83-C0045 840309 6630 C9B 000 2 2 2 B 1 2 0700 5 J 1 2 1 1 1 2 1 1 1 2 0 00 5 104 3 02 0 0JA27 0049 F41800-83-C0305 831001 W065 S1 000 2 2 2 3 1 2 1001 5 J 1 1 1 1 1 1 2 1 1 1 2 0 00 5 30 LOCATION TOTAL 3 226 *
BECTON DICKINSON & COMPANY SALT LAKE CITY UTAH 001292192 67000 49 3 02 0 0QC02 0132 GS00S4-51-62 840214 6640 C9B 000 2 2 2 6 94
BECTON DICKINSON & COMPANY SOUTH SALT LAKE UTAH 001292192 71070 49 1 11 0 0KF40 0049 GS00S4-51-62 831101 6630 C9B 000 2 2 2 6 77 CONTRACTOR TOTAL 49 4,278 **
BECTON DICKINSON AND CO SAN JUAN CAPISTRANO CALIFORNIA 071924146 68028 06 4 02 0 00400 1558 DLA400-84-C1236 840228 6680 C9E 000 2 2 2 3 1 2 1013 5 J 1 1 1 1 1 1 2 1 1 1 2 0 00 5 301
BECTON DICKINSON AND CO SAN JUAN BAUTISTA CALIFORNIA 071924146 92840 06 4 09 0 00900 2636 DLA900-84-C2187 840905 5821 A7 000 2 2 2 3 1 2 1013 5 J 1 1 1 1 1 1 1 1 1 1 2 0 00 5 69 CONTRACTOR TOTAL 2 370 **
BEDDOW HELEN H FORT STEWART GEORGIA 006211387 31068 13 1 11 0 0KF10 0017 DAKF10-82-C0092 831003 S299 S1 000 2 2 2 A 2 4 2 0102 1 J 2 1 1 2 2 2 1 1 3 2 0 00 5 39
BEDFORD COMPUTER CORPORATION REDSTONE ARSENAL ALABAMA 066745472 63912 01 1 07 0 0AH03 0214 DAAH03-84-C0093 840712 W036 S1 000 2 2 2 3 1 2 1013 1 J 1 3 1 1 1 1 1 1 1 1 2 0 00 1 401
BEDFORD COMPUTER CORPORATION WRIGHT PATTERSON AIR OHIO 066745472 86660 39 3 02 0 0FS03 0497 GS00K8-40-1S5573 840210 7010 A7 000 2 2 2 6 38 CONTRACTOR TOTAL 2 439 **

S MM A AAAAA AAAA BBBBBB BB BBBBBBB BBBBBB BBBB BBB BBB B B B B C C C CCCC C C D D D D D D D D D D D D DD DDDD D B7
V GG 8888 888 888 1 1 1 1 2 3 4 5 6 1 2 3 4 5 6 7 8 9 0 1 A 12 12 1 AMOUNT
C NN 1 33333 2222 111111 11 1111111 333333 AAAA BBB CCC 9 0 2 3 1 2 3 4444 5 6 1 2 3 4 5 6 7 8 9 0 1 A BB CCCC 3 ($000)
BEDFORD RESEARCH ASSOCIATES BEDFORD MASS 085613016 04650 25
3 03 0 OHV03 0091 F19628-82-C0139 831116 AR21 S1 000 2 2 2 C 1 2 0102 2 J 2 1 5 1 2 2 1 1 5 1 0 00 5 145
3 12 0 OHV03 0171 F19628-83-C0090 831220 AZ11 S1 000 2 2 2 C 1 2 0102 2 J 2 1 1 1 2 2 1 1 5 1 0 00 5 197
3 03 0 OHV03 0332 F19628-83-C0090 840326 AZ11 S1 000 2 2 2 C 1 2 0102 2 J 2 1 1 1 2 2 1 1 5 1 0 00 5 315
3 06 0 OHV03 0379 F19628-83-C0090 840521 AZ11 S1 000 2 2 2 C 1 2 0102 2 J 2 1 1 1 2 2 1 1 5 1 0 00 5 137
3 09 0 OHV03 0442 F19628-83-C0090 840809 AZ11 S1 000 2 2 2 C 1 2 0102 2 J 2 1 1 1 2 2 1 1 5 1 0 00 5 85
LOCATION TOTAL 5 879 *
BEDFORD RESEARCH ASSOCIATES HANSCOM AIR FORCE BA MASS 085613016 28425 25
3 02 0 OHV03 0294 F19628-82-C0139 840224 AR12 S1 000 2 2 2 C 1 2 0102 2 J 2 1 5 1 2 2 1 1 5 1 0 00 5 420
CONTRACTOR TOTAL 6 1,299 **
BEE GEE SHRIMP INC LAKELAND FLORIDA 037827623 38250 12
4 01 0 0013H 2620 DLA13H-84-CG012 840104 8905 B2 000 2 2 2 3 2 2 2 0900 1 J 2 1 1 1 1 2 1 7 5 3 0 00 5 34
4 05 0 0013H 4633 DLA13H-84-CG259 840522 8905 B2 000 2 2 2 3 2 2 2 0900 1 J 2 1 1 1 1 2 1 7 5 3 0 00 5 92
4 06 0 0013H 4728 DLA13H-84-CG286 840604 8905 B2 000 2 2 2 3 2 2 2 0900 1 J 2 1 1 1 1 2 1 7 5 3 0 00 5 34
CONTRACTOR TOTAL 3 160 **
BEE JAY MOTOR INN CANADA 991282104 CA
3 05 0 OTA12 0119 F26600-84-C0048 840430 X163 S1 000 2 2 2 3 2 4 2 0600 1 J 3 5 1 5 3 1 2 1 1 5 2 0 00 B-CA 5 25
BEE JOHN J PLMBG & HTG CO PHILADELPHIA PENN 048040141 60000 42
2 04 0 C2472 0195 N62472-83-C0920 831112 Z249 C2 000 2 2 2 3 1 2 0102 1 J 2 1 1 1 2 2 1 1 3 2 0 00 5 81
2 04 0 C2472 0245 N62472-83-C0920 831027 Z249 C2 000 2 2 2 3 1 2 0102 1 J 2 1 1 1 2 2 1 1 3 2 0 00 5 81
2 03 0 C2472 0368 N62472-83-C0920 831027 Z249 C2 000 2 2 2 3 1 2 0102 1 J 2 1 1 1 2 2 1 1 3 2 0 00 5 162
2 09 0 C2472 A180 N62472-83-C4487 840401 Z159 C2 000 2 2 2 3 1 2 0102 1 J 2 1 3 2 2 2 1 1 4 2 0 00 5 149
2 09 0 C2472 A403 N62472-83-C4487 840401 Z159 C2 000 2 2 2 3 1 2 0102 1 J 2 1 3 1 2 2 1 1 4 2 0 00 5 149
2 06 0 C2472 1338 N62472-84-C0863 840314 Z299 C2 000 2 2 2 3 1 2 0102 1 J 2 1 3 1 2 2 1 1 3 2 0 00 5 200
2 07 0 C2472 1781 N62472-84-C0863 840314 Z299 C2 000 2 2 2 3 1 2 0102 1 J 2 1 3 1 2 2 1 1 3 2 0 00 5 200
2 07 0 C2472 2309 N62472-84-C0863 840314 Z299 C2 000 2 2 2 3 1 2 0102 1 J 2 1 3 1 2 2 1 1 3 2 0 00 5 121
2 08 0 C2472 2882 N62472-84-C0863 840314 Z299 C2 000 2 2 2 3 1 2 0102 1 J 2 1 3 1 2 2 1 1 3 2 0 00 5 44
2 09 0 C2472 3847 N62472-84-C0863 840314 Z299 C2 000 2 2 2 3 1 2 0102 1 J 2 1 3 1 2 2 1 1 3 2 0 00 5 51
2 08 0 C2472 2593 N62472-84-C0892 840629 Z199 C2 000 2 2 2 3 1 1 J 2 1 1 1 1 2 1 1 3 2 0 00 5 60
2 08 0 C2472 2663 N62472-84-C0894 840524 Z222 C2 000 2 2 2 3 1 2 0102 1 J 2 1 1 1 2 2 1 1 3 2 0 00 5 36
2 08 0 C2472 2884 N62472-84-C0894 840524 Z222 C2 000 2 2 2 3 1 2 0102 1 J 2 1 1 1 2 2 1 1 3 2 0 00 5 95
2 09 0 C2472 3848 N62472-84-C0894 840524 Z222 C2 000 2 2 2 3 1 2 0102 1 J 2 1 1 1 2 2 1 1 3 2 0 00 5 54
CONTRACTOR TOTAL 14 1,483 **
BEECH ACCEPT CORP INC WICHITA KANSAS 007247729 79000 20
1 03 0 OAJ09 0545 DAAJ09-84-CA425 840223 6105 A1A AUE 2 2 2 3 1 2 1013 5 J 1 1 1 1 1 1 2 1 1 1 2 1 00 2 105
1 04 0 OAJ09 0812 DAAJ09-84-CA449 840330 1620 A1A AUE 2 2 2 3 1 2 1013 5 J 1 1 1 1 1 1 2 1 1 1 2 1 00 5 25
1 04 0 OAJ09 0665 DAAJ09-84-CA477 840316 1680 A1A AUE 2 2 2 3 1 2 1013 5 J 1 1 1 1 1 1 2 1 1 1 2 0 00 5 28
1 05 0 OAJ09 0939 DAAJ09-84-CA586 840416 2935 A1A AUE 2 2 2 3 1 2 1013 5 J 1 1 1 1 1 1 2 1 1 1 2 1 00 5 31
1 05 0 OAJ09 0984 DAAJ09-84-CA592 840425 1680 A1A AUE 2 2 2 3 1 2 1013 5 J 1 1 1 1 1 1 1 1 1 1 2 1 00 5 32
1 05 0 OAJ09 1118 DAAJ09-84-CA658 840518 1560 A1A AUE 2 2 2 3 1 2 1013 5 J 1 1 1 1 1 1 1 1 1 1 2 0 00 5 26
1 05 0 OAJ09 1119 DAAJ09-84-CA699 840518 1620 A1A AUE 2 2 2 3 1 2 1015 5 J 1 1 1 1 1 1 1 1 1 1 2 0 00 5 45
1 05 0 OAJ09 1167 DAAJ09-84-CA721 840523 1620 A1A AUE 2 2 2 3 1 2 1015 5 J 1 1 1 1 1 1 1 1 1 1 2 0 00 5 43

S MM A AAAAA AAAA BBBBBB BB BBBBBBB BBBBBB BBBB BBB BBB B B B B C C C CCCC C C D D D D D D D D D D D D DD DDDD D B7
V OO 8868 888 888 1 1 1 1 1 1 1 1 1 1 1 1 12 12 12 1 AMOUNT
C NN 1 33333 2222 111111 11 1111111 333333 AAAA BBB CCC 9 0 2 3 1 2 3 4444 5 6 1 2 3 4 5 6 7 8 9 0 1 A BB CCCC 3 ($000)
BEECH ACCEPT CORP INC (CONT) WICHITA KANSAS 007247729 79000 20
1 06 0 0AJ09 1522 DAAJ09-84-CA829 840627 1620 A1C AVA 2 2 2 3 1 2 1013 5 J 1 1 1 1 1 1 1 1 1 1 2 0 00 5 149
1 07 0 0AJ09 1715 DAAJ09-84-CA871 840717 2995 A1C AVA 2 2 2 3 1 2 1013 5 J 1 1 1 1 1 1 1 1 1 1 2 0 00 5 50
1 05 0 0AJ09 1078 DAAJ09-84-GA010 840508 1560 A1A AUE 2 2 2 4 1 2 1013 5 J 1 1 1 1 1 1 1 1 1 1 2 1 00 5 28
2 10 0 AM623 0057 N00019-83-C0182 831014 1430 A2 CMI 2 2 2 3 1 2 1001 5 J 1 1 1 1 1 1 3 1 1 1 1 0 00 1 10,552
2 09 0 AM623 3948 N00019-84-C0402 840914 AC24 A2 000 2 2 2 1 1 2 1003 2 J 1 2 1 2 1 1 3 1 1 1 2 0 00 1 5,870
3 11 0 0FE04 0357 F34601-83-G0285 831123 1560 A1A AFC 2 2 2 4 2 5 2 1015 3 J 1 2 1 1 1 1 2 1 1 1 2 0 00 5 35
3 02 0 0FE04 0838 F34601-83-G0285 840210 1560 A1A AFC 2 2 2 4 1 2 1015 1 J 1 4 1 1 1 1 2 1 1 1 2 0 00 5 51
3 02 0 0FE04 0926 F34601-83-G0285 840216 1560 A1A AFC 2 2 2 4 1 2 1015 4 J 1 1 1 1 1 1 2 1 1 1 2 0 00 5 26
3 03 0 0FE04 1087 F34601-83-G0285 840315 1560 A1A AFC 2 2 2 4 1 2 1015 4 J 1 1 1 1 1 1 2 1 1 1 2 0 00 5 46
3 04 0 0FE04 1315 F34601-83-G0285 840402 1560 A1A AFC 2 2 2 4 1 2 1015 4 J 1 1 1 1 1 1 2 1 1 1 2 0 00 5 223
3 04 0 0FE04 1405 F34601-83-G0285 840425 1560 A1A AFC 2 2 2 4 1 2 1015 1 J 1 5 1 1 1 1 2 1 1 1 2 0 00 5 90
3 04 0 0FE04 1439 F34601-83-G0285 840430 1560 A1A AFC 2 2 2 4 1 2 1015 4 J 1 1 1 1 1 1 2 1 1 1 2 0 00 5 353
3 04 0 0FE04 1441 F34601-83-G0285 840423 1560 A1A AFC 2 2 2 4 1 2 1015 1 J 1 4 1 1 1 1 2 1 1 1 2 0 00 5 52
3 04 0 0FE04 1497 F34601-83-G0285 840426 1560 A1A AFC 2 2 2 4 1 2 1015 4 J 1 1 1 1 1 1 2 1 1 1 2 0 00 5 34
3 05 0 0FE04 1669 F34601-83-G0285 840531 1560 A1A AFC 2 2 2 4 1 2 1015 4 J 1 1 1 1 1 1 2 1 1 1 2 0 00 5 36
3 07 0 0FE04 2084 F34601-83-G0285 840731 1560 A1A AFC 2 2 2 4 1 2 1015 1 J 1 5 1 1 1 1 2 1 1 1 2 0 00 5 180
3 08 0 0FE04 2180 F34601-83-G0285 840809 1560 A1A AFC 2 2 2 4 1 2 1015 5 J 1 1 1 1 1 1 2 1 1 1 2 0 00 5 239
3 09 0 0FE04 2496 F34601-83-G0285 840913 1560 A1A AFC 2 2 2 4 1 2 1015 4 J 1 1 1 1 1 1 2 1 1 1 2 0 00 5 97
3 09 0 0FE04 2503 F34601-83-G0285 840912 1560 A1A AFC 2 2 2 4 1 2 1015 4 J 1 5 1 1 1 1 2 1 1 1 2 0 00 5 71
3 09 0 0FE04 2724 F34601-83-G0285 840928 1560 A1A AFC 2 2 2 4 1 2 1015 4 J 1 1 1 1 1 1 3 1 1 1 1 0 00 5 2,184
3 09 0 0FJ04 5192 F34601-83-G0285 840913 1560 A1A ACS 2 2 2 4 2 0 2 1026 5 J 1 1 1 1 1 1 2 1 1 1 2 0 00 5 32
3 09 0 0FJ04 5403 F34601-83-G0285 840922 1560 A1A ACS 2 2 2 4 2 0 2 1026 5 J 1 1 1 1 1 1 2 1 1 1 2 0 00 5 74
3 09 0 0FJ04 5771 F34601-83-G0285 840930 1560 A1A ACS 2 2 2 4 1 2 1026 5 J 1 1 1 1 1 1 2 1 1 1 2 0 00 5 34
3 05 0 0FE04 1396 F42600-84-C5077 840514 1560 A1A AFC 2 2 1 3 1 26
3 05 0 0FE04 1402 F42600-84-C5077 840514 1560 A1A AFC 2 2 2 3 1 2 1015 4 J 1 1 1 1 1 1 2 1 1 1 2 0 00 5 52
3 04 0 0FE04 1436 F42600-84-C5138 840427 1560 A1A AFC 2 2 2 3 1 2 1015 4 J 1 3 1 1 1 1 2 1 1 1 2 0 00 5 42
3 04 0 0FE04 1437 F42600-84-C5141 840423 1560 A1A AFC 2 2 2 3 1 2 1015 1 J 1 4 1 1 1 1 2 1 1 1 2 0 00 5 40
3 07 0 0FE04 1943 F42600-84-C6134 840706 1560 A1A AFC 2 2 2 3 1 2 1015 1 J 1 4 1 1 1 1 2 1 1 1 2 0 00 5 188
3 08 0 0FE04 2288 F42600-84-C6394 840830 1560 A1A AFC 2 2 2 3 1 2 1015 1 J 1 4 1 1 1 1 2 1 1 1 2 0 00 5 725
3 08 0 0FE04 2192 F42600-84-C6398 840816 1560 A1A AFC 2 2 2 3 1 2 1015 1 J 1 4 1 1 1 1 2 1 1 1 2 0 00 5 649
3 09 0 0FE04 2536 F42600-84-C6656 840919 1560 A1A AFC 2 2 2 3 1 2 1015 5 J 1 1 1 1 1 1 2 1 1 1 2 0 00 5 124
4 01 0 00500 0649 F34601-83-G0285 840127 1560 A1A 000 2 2 2 4 1 2 1013 5 J 1 1 1 1 1 1 2 1 1 1 2 0 00 5 25
LOCATION TOTAL 40 22,712 *
BEECH ACCEPT CORP INC WICHITA MID-CONTINEN KANSAS 007247729 79062 20
1 07 0 0AJ09 1668 DAAJ09-84-CA668 840712 1620 A1A AUE 2 2 2 3 1 2 1015 5 J 1 1 1 1 1 1 2 1 1 1 2 0 00 5 175
1 06 0 0AJ09 1431 DAAJ09-84-CA830 840621 1560 A1A AUE 2 2 2 3 1 2 1015 5 J 1 1 1 1 1 1 1 1 1 1 2 0 00 5 94
1 07 0 0AJ09 1799 DAAJ09-84-GA010 840720 1620 A1A AUE 2 2 2 4 1 2 1015 5 J 1 1 1 1 1 1 1 1 1 1 2 1 00 1 29
1 07 0 0AJ09 1800 DAAJ09-84-GA010 840720 1620 A1A AUE 2 2 2 4 1 2 1015 5 J 1 1 1 1 1 1 1 1 1 1 2 1 00 1 26
LOCATION TOTAL 4 324 *
CONTRACTOR TOTAL 44 23,036 **
BEECH AEROSPACE SERVICE INC JACKSON MISS 991458415 36000 28
1 12 0 0AJ09 0218 DAAJ09-83-CA354 831001 1510 S1 ACE 2 1 2 C 1 2 1001 5 J 1 2 1 1 1 1 1 1 1 2 1 0 00 5 5,809
1 04 0 0AJ09 0826 DAAJ09-83-CA354 840405 J099 S1 ACE 2 1 2 C 1 2 1001 5 J 1 2 1 1 1 1 1 1 1 2 1 0 00 5 15,287
1 12 0 0AJ09 0091 DAAJ09-83-CB951 831031 J099 S1 ACE 2 2 2 C 1 2 1001 5 J 1 2 1 1 1 1 2 1 1 3 1 0 00 5 414
1 07 0 0AJ09 0943 DAAJ09-83-CB951 840419 J099 A1A ACE 2 2 2 A 1 2 1001 5 J 1 2 1 1 1 1 3 1 1 3 1 0 00 5 839
CONTRACTOR TOTAL 4 22,349 **
BEECH AEROSPACE SERVICES JACKSON MISS 090647421 36000 28
3 09 0 0FH02 1803 F04606-84-C0012 840930 J015 S1 ADC 2 2 2 C 1 2 1013 4 J 1 2 1 1 1 1 3 1 1 1 1 0 00 5 457-

S MM A AAAAA AAAA BBBBBB BB BBBBBBB BBBBBB BBBB BBB BBB B B B B C C C CCCC C C D D D D D D D D D D D D D DD DDDD D B7
V GO 8888 888 888 1 1 1 1 2 3 4 5 6 7 8 9 0 1 A 12 12 1 AMOUNT
C NN 1 33333 2222 111111 11 1111111 333333 AAAA BBB CCC 9 0 2 3 1 2 3 4444 5 6 1 2 3 4 5 6 7 8 9 0 1 A BB CCCC 3 ($000)
BEECH AEROSPACE SERVICES INC SAUDI ARAB 091441089 SA
1 04 0 0CA75 0013 DACA78-81-C0150 840319 9999 C9E 000 2 2 1 D 5 44
1 04 0 0CA75 0023 DACA91-83-C0033 840310 J015 S1 000 2 2 1 B 5 38
LOCATION TOTAL 2 82 *
BEECH AEROSPACE SERVICES INC POINT MUGU NAVAL AIR CALIFORNIA 091441089 57939 06
2 06 0 LB300 0320 N0429A-84-C0286 840625 W016 S1 000 2 2 2 3 2 4 2 1001 5 J 1 2 1 2 1 1 2 1 1 3 2 0 00 5 80
BEECH AEROSPACE SERVICES INC WHITING FIELD NAVAL FLORIDA 091441089 77500 12
2 12 0 AA428 0588 N00019-81-C0016 831216 J015 A1C ATM 2 2 2 C 1 2 1026 5 J 1 1 1 1 1 1 3 1 1 1 2 0 00 1 51-
2 01 0 AL000 0911 N00019-82-C0144 831222 J015 A1C ATE 2 2 2 C 1 2 1001 5 J 1 1 1 1 1 1 3 1 1 3 2 0 00 1 35
2 02 0 AL000 1341 N00019-82-C0144 840221 J015 A1C ATE 2 2 2 C 1 2 1001 5 J 1 1 1 1 1 1 3 1 1 1 2 0 00 1 5,136
2 10 0 AL009 0141 N00019-82-C0144 831024 J015 A1C ATE 2 2 2 C 2 4 2 1026 5 J 1 1 1 1 1 1 3 1 1 1 2 0 00 1 1,052
2 12 0 AL009 0562 N00019-82-C0144 831123 J015 A1C ATM 2 2 2 C 1 2 1001 5 J 1 1 1 1 1 1 3 1 1 3 2 0 00 1 1,014
2 10 0 AD006 0187 N00019-82-C0158 831026 J015 A1C ATM 2 2 2 C 1 2 1026 5 J 1 1 1 1 1 1 3 1 1 1 2 0 00 1 2,406
2 01 0 AL000 0912 N00019-82-C0158 831222 J015 A1C ATM 2 2 2 C 1 2 1001 5 J 1 1 1 1 1 1 3 1 1 3 2 0 00 1 60
2 11 0 AL009 0487 N00019-82-C0158 831123 J015 A1C ATM 2 2 2 C 1 2 1001 5 J 1 1 1 1 1 1 3 1 1 3 2 0 00 1 1,872
2 01 0 AL009 1059 N00019-82-C0158 840120 J015 A1C ATM 2 2 2 A 1 2 1001 5 J 1 1 1 1 1 1 3 1 1 3 2 0 00 1 593
LOCATION TOTAL 9 12,117 *
BEECH AEROSPACE SERVICES INC JACKSON MISS 091441089 36000 28
2 05 0 AL000 2427 N00019-82-C0144 840525 J015 A1C ATE 2 2 2 C 1 2 1001 5 J 1 1 1 1 1 1 3 1 1 3 2 0 00 5 3,148
2 05 0 AL000 2388 N00019-82-C0158 840517 J015 A1C ATM 2 2 2 C 1 2 1001 5 J 1 1 1 1 1 1 3 1 1 3 2 0 00 1 7,826
2 05 0 AL000 2428 N00019-82-C0158 840525 J015 A1C ATE 2 2 2 C 1 2 1001 5 J 1 1 1 1 1 1 3 1 1 3 2 0 00 1 6,637
2 05 0 AD006 2248 N00019-83-C9035 840507 J015 A1A ACE 2 2 2 C 1 2 1001 5 J 1 1 1 1 1 1 3 1 1 1 2 0 00 1 2,160
2 07 0 AD006 3117 N68520-83-C9035 840713 J015 A1A ACE 2 2 2 C 1 2 1001 5 J 1 1 1 1 1 1 3 1 1 1 2 0 00 1 4,035-
2 10 0 AL000 0175 N68520-83-C9035 831026 J015 A1A ACE 2 2 2 B 1 2 1001 5 J 1 1 1 1 1 1 3 1 1 1 2 0 00 1 9,210
2 05 0 AL000 2165 N68520-83-C9035 840425 J015 A1A ACE 2 2 2 C 1 2 1001 5 J 1 1 1 1 1 1 3 1 1 1 2 0 00 1 998
2 05 0 AL000 2300 N68520-83-C9035 840502 J015 A1A ACE 2 2 2 C 1 2 1001 5 J 1 1 1 1 1 1 3 1 1 3 1 0 00 1 2,257
2 05 0 AL000 2391 N68520-83-C9035 840521 J015 A1A ACE 2 2 2 C 1 2 1001 5 J 1 1 1 1 1 1 3 1 1 3 2 0 00 1 63
2 06 0 AL000 2668 N68520-83-C9035 840615 J015 A1C 000 2 2 2 C 1 2 1001 5 J 1 1 1 1 1 1 3 1 1 3 1 0 00 5 908
2 06 0 AL000 2848 N68520-83-C9035 840620 J015 A1A ACE 2 2 2 B 1 2 1001 5 J 1 1 1 1 1 1 3 1 1 3 2 0 00 5 33
2 08 0 AL000 3691 N68520-83-C9035 840828 J015 A1A ACE 2 2 2 C 1 2 1001 5 J 1 1 1 1 1 1 3 1 1 3 1 0 00 5 4,635
2 09 0 AL000 4321 N68520-83-C9035 840827 J015 A1A ACE 2 2 2 C 1 2 1001 5 J 1 1 1 1 1 1 3 1 1 1 2 0 00 1 178
2 11 0 AL009 0356 N68520-83-C9035 831114 J015 A1A ACE 2 2 2 5 1 2 1001 5 J 1 1 1 1 1 1 3 1 1 1 2 0 00 1 175
2 11 0 AL009 0357 N68520-83-C9035 831114 J015 A1A ACE 2 2 2 5 1 2 1001 5 J 1 1 1 1 1 1 3 1 1 1 2 0 00 1 60
2 11 0 AL009 0358 N68520-83-C9035 831114 J015 A1A ACE 2 2 2 5 1 2 1001 5 J 1 1 1 1 1 1 3 1 1 1 2 0 00 1 60
2 11 0 AL009 0359 N68520-83-C9035 831114 J015 A1A ACE 2 2 2 5 1 2 1001 5 J 1 1 1 1 1 1 3 1 1 1 2 0 00 1 180
2 11 0 AL009 0360 N68520-83-C9035 831114 J015 A1A ACE 2 2 2 5 1 2 1001 5 J 1 1 1 1 1 1 3 1 1 1 2 0 00 1 108
2 11 0 AL009 0361 N68520-83-C9035 831114 J015 A1A ACE 2 2 2 5 1 2 1001 5 J 1 1 1 1 1 1 3 1 1 1 2 0 00 1 50
2 11 0 AL009 0362 N68520-83-C9035 831114 J015 A1A ACE 2 2 2 5 1 2 1001 5 J 1 1 1 1 1 1 3 1 1 1 2 0 00 1 29
2 11 0 AL009 0363 N68520-83-C9035 831114 J015 A1A ACE 2 2 2 5 1 2 1001 5 J 1 1 1 1 1 1 3 1 1 1 2 0 00 1 120
2 11 0 AL009 0364 N68520-83-C9035 831114 J015 A1A ACE 2 2 2 5 1 2 1001 5 J 1 1 1 1 1 1 3 1 1 1 2 0 00 1 105
2 11 0 AL009 0369 N68520-83-C9035 831114 J015 C9E ACE 2 2 2 5 1 2 1001 5 J 1 1 1 1 1 1 3 1 1 1 2 0 00 1 37
2 02 0 AL009 1172 N68520-83-C9035 840201 J015 A1A ACE 2 2 2 C 1 2 1001 5 J 1 1 1 1 1 1 3 1 1 1 2 0 00 1 970
2 04 0 AL009 1963 N68520-83-C9035 840305 J015 A1A ACE 2 2 2 C 1 2 1001 5 J 1 1 1 1 1 1 3 1 1 1 2 0 00 1 100
2 08 0 AL009 3331 N68520-83-C9035 840803 J015 A1A ACE 2 2 2 C 1 2 1001 5 J 1 1 1 1 1 1 3 1 1 1 2 0 00 1 1,080
2 08 0 AL009 3332 N68520-83-C9035 840808 J015 A1A ACE 2 2 2 C 1 2 1001 5 J 1 1 1 1 1 1 3 1 1 1 2 0 00 1 513
2 04 0 AL009 1964 N68520-83-C9036 840305 J015 A1A ACE 2 2 2 C 1 2 1001 5 J 1 1 1 1 1 1 3 1 1 1 2 0 00 1 54

S V C	MM OO NN	A	AAAAA	AAAA	BBBBBB	BB	BBBBBBB	BBBBBB	BBBB 8888	BBB 888	BBB 888	B B 1	B 1	B 1	C	C	C	CCCC	C	C	D	D	D	D	D	D	D	D	D	D	DD	DDDD	D	B7 AMOUNT ($000)
																												1	1	12	12	12	1	
C	NN	1	33333	2222	111111	11	1111111	333333	AAAA	BBB	CCC	9	0	2	3	1	2	3	4444	5	6	1	2	3	4	5	6	7	8	9	0	1	A	BB	CCCC	3	
BEECH AEROSPACE SERVICE (CONT)							JACKSON				MISS							091441089					36000				28								
3	04	0	OFH02	3342	F04606-83-C0012		840409	J015	S1	ADC	2	2	2	C	1		2	1013	4	J	1	2	1	1	1	1	3	1	1	1	1	1	00		5	27-
3	12	0	OFH02	0543	F04606-84-C0012		831227	J015	S1	ADC	2	2	2	1	1		2	1013	4	J	1	2	1	2	1	1	3	1	1	1	1	0	00		5	3,377
3	02	0	OFH02	0927	F04606-84-C0012		840210	J015	S1	ADC	2	2	2	2	1		2	1013	4	J	1	2	1	2	1	1	3	1	1	1	1	0	00		5	3,180
3	02	0	OFH02	1026	F04606-84-C0012		840227	J015	S1	ADC	2	2	2	C	1		2	1013	4	J	1	2	1	2	1	1	3	1	1	1	1	0	00		5	1,500
3	09	0	OFH02	1277	F04606-84-C0012		840913	J015	S1	ADC	2	2	2	C	1		2	1013	4	J	1	2	1	1	1	1	3	1	1	1	1	0	00		5	404-
3	07	0	OFH02	2756	F04606-84-C0012		840713	J015	S1	ADC	2	2	2	C	1		2	1013	4	J	1	2	1	1	1	1	3	1	1	1	1	0	00		5	704
3	08	0	OFH02	3104	F04606-84-C0012		840820	J015	S1	ADC	2	2	2	C	1		2	1013	4	J	1	2	1	1	1	1	3	1	1	1	1	0	00		5	489
							LOCATION TOTAL				35						46,478		*																
BEECH AEROSPACE SERVICES INC							FORT BLISS				TEXAS							091441089					26664				48								
1	10	0	OAH01	0010	DAAH01-84-CA025		831007	L014	A2	CNC	2	2	2	3	1		2	1007	1	J	1	4	1	2	1	1	2	1	7	3	2	2	00		5	138
							CONTRACTOR TOTAL				48						58,895		**																
BEECH AIRCRAFT CORPORATION							BROOMFIELD				COLORADO							007482011					09280				08								
1	01	0	OKF06	0017	DAKF06-83-D0008		831017	J016	S1	000	2	2	2	3	1		1			J	1	3	1	1	1	1	2	1	1	3	2	0	00		5	48
BEECH AIRCRAFT CORPORATION							WICHITA				KANSAS							007482011					79000				20								
1	01	0	OAH01	0438	DAAH01-82-G0041		831213	1420	A2	CNC	2	2	2	4	1		2	1001	5	J	1	1	1	1	1	1	2	1	1	1	2	1	00		1	36
1	02	0	OAH01	0517	DAAH01-82-G0041		831220	1420	A2	CNC	2	2	2	4	1		2	1013	5	J	1	1	1	1	1	1	3	1	1	1	2	0	00		1	603
1	04	0	OAH01	1086	DAAH01-82-G0041		840319	1420	A2	CNC	2	2	2	4	1		2	1001	5	J	1	1	1	1	1	1	2	1	1	1	2	1	00		1	52
1	05	0	OAH01	1486	DAAH01-82-G0041		840424	1420	A2	CNC	2	2	2	4	2	4	2	1013	5	J	1	1	1	1	1	1	2	1	1	1	2	1	00		1	38
1	08	0	OAH01	2203	DAAH01-82-G0041		840806	1420	A2	CNC	2	2	2	4	1		2	1013	5	J	1	1	1	1	1	1	3	1	1	1	1	0	00		1	495
1	09	0	OAH01	2808	DAAH01-82-G0041		840921	1420	A2	CNC	2	2	2	4	1		2	1013	5	J	1	1	1	1	1	1	2	1	1	1	1	1	00		1	123
1	09	0	OAH01	2810	DAAH01-82-G0041		840921	1420	A2	CNC	2	2	2	4	1		2	1015	5	J	1	1	1	1	1	1	2	1	1	1	1	1	00		1	276
1	11	0	OAH01	0147	DAAH01-83-C0013		831025	L014	A2	CNC	2	2	2	B	1		2	1007	5	U	1	1	1	1	1	1	1	1	1	1	1	0	00		5	32
1	04	0	OAH01	1285	DAAH01-83-C0013		840411	L014	A2	CNC	2	2	2	C	1		2	1007	5	U	1	1	1	1	1	1	3	1	1	1	1	0	00		5	250-
1	10	0	OAH01	0048	DAAH01-83-C0591		831017	1425	A2	CNC	2	2	2	D	1		2	1013	3	J	1	2	1	5	1	1	3	1	1	1	1	0	00		1	1,048
1	02	0	OAH01	0572	DAAH01-83-C0591		840103	1425	A2	CNC	2	2	2	A	1		2	1013	3	J	1	2	1	5	1	1	3	1	1	1	1	0	00		1	1,984
1	02	0	OAH01	0809	DAAH01-83-C0591		840201	L014	A2	CNC	2	2	2	A	1		2	1013	5	J	1	2	1	5	1	1	3	1	1	1	1	0	00		1	154
1	03	0	OAH01	0914	DAAH01-83-C0591		840227	1425	A2	CNC	2	2	2	C	1		2	1013	5	J	1	2	1	5	1	1	3	1	1	1	1	0	00		1	191-
1	05	0	OAH01	1443	DAAH01-83-C0591		840501	1425	A2	CNC	2	2	2	C	1		2	1013	5	J	1	2	1	5	1	1	3	1	1	1	1	0	00		1	34
1	06	0	OAH01	1720	DAAH01-83-C0591		840607	1425	A2	CNC	2	2	2	D	1		2	1013	3	J	1	2	1	5	1	1	3	1	1	1	1	0	00		1	190
1	07	0	OAH01	1780	DAAH01-83-C0591		840619	1425	A2	CNC	2	2	2	B	1		2	1013	3	J	1	2	1	5	1	1	3	1	1	1	1	0	00		1	288
1	08	0	OAH01	2184	DAAH01-83-C0591		840821	1425	A2	CNC	2	2	2	A	1		2	1100	3	K	1	2	1	5	1	1	3	1	1	1	1	0	00		1	6,353
1	09	0	OAH01	2353	DAAH01-83-C0591		840830	1425	A2	CNC	2	2	1	B																	1					1,000
1	09	0	OAH01	2354	DAAH01-83-C0591		840830	1425	A2	CNC	2	2	2	B	1		2	1013	3	K	1	2	1	5	1	1	3	1	1	1	1	0	00		1	6,285
1	09	0	OAH01	2445	DAAH01-83-C0591		840831	L014	A2	CNC	2	2	2	A	1		2	1001	3	J	1	2	1	5	1	1	2	1	1	5	1	0	00		1	87
1	09	0	OAH01	2809	DAAH01-83-C0591		840921	1425	A2	CNC	2	2	2	D	1		2	1013	3	J	1	2	1	5	1	1	3	1	1	1	1	0	00		1	200
1	01	0	OAH01	0256	DAAH01-84-C0007		831118	L014	A2	CNC	2	2	2	3	1		2	1007	5	U	1	1	1	1	1	1	3	1	1	1	1	0	00		5	337
1	01	0	OAH01	0395	DAAH01-84-C0007		831209	L014	A2	CNC	2	2	2	B	1		2	1100	5	U	1	1	1	1	1	1	3	1	1	1	1	0	00		5	520
1	02	0	OAH01	0792	DAAH01-84-C0007		840203	L014	A2	CNC	2	2	2	B	1		2	1100	5	U	1	1	1	1	1	1	3	1	1	1	1	0	00		5	492
1	04	0	OAH01	1119	DAAH01-84-C0007		840326	L014	A2	CNC	2	2	2	B	1		2	1100	5	U	1	1	1	1	1	1	3	1	1	1	1	0	00		5	125
1	07	0	OAH01	1911	DAAH01-84-C0007		840705	L014	A2	CNC	2	2	2	B	1		2	1007	3	U	1	1	1	1	1	1	3	1	1	1	1	0	00		5	160
1	11	0	OAJ09	0045	DAAJ09-80-G0007		831021	T013	A1A	AUE	2	2	2	4	1		2	1001	5	J	1	2	1	2	1	1	2	1	1	5	2	0	00		5	25-
1	05	0	OAJ09	0885	DAAJ09-82-GA005		840419	T099	C9C	ACE	2	2	2	4	1		2	1001	5	J	1	2	1	1	1	1	1	1	1	2	1	0	00		5	128
1	09	0	OAJ09	2235	DAAJ09-82-GA005		840831	T099	C9C	ACE	2	2	2	4	1		2	1001	5	J	1	2	1	1	1	1	1	1	1	2	1	0	00		5	382
1	09	0	OAJ09	2571	DAAJ09-82-GA005		840927	1510	A1A	ACE	2	2	2	4	1		2	1013	6	J	1	1	1	1	1	1	2	1	1	1	3	0	00		5	76
1	02	0	OAJ09	0373	DAAJ09-82-GA006		840124	J015	A1A	AUE	2	2	2	4	2	5	2	1001	5	J	1	1	1	1	1	1	3	1	1	3	2	1	00		5	233

S MM A AAAAA AAAA BBBBBB BB BBBBBBB BBBBBB BBBB BBB BBB B B B B C C C CCCC C C D D D D D D D D D D D D D DD DDDD D B7
V OO 8888 888 888 1 1 1 1 1 1 1 2 1 1 12 12 12 1 AMOUNT
C NN 1 33333 2222 111111 11 1111111 333333 AAAA BBB CCC 9 0 2 3 1 2 3 4444 5 6 1 2 3 4 5 6 7 8 9 0 1 A BB CCCC 3 ($000)
BEECH AIRCRAFT CORPORAT (CONT) WICHITA KANSAS 007482011 79000 20
1 05 0 0AJ09 1024 DAAJ09-82-GA006 840501 J015 A1A AUE 2 2 2 4 2 5 2 1001 5 J 1 1 1 1 1 1 3 1 1 3 2 0 00 5 100
1 05 0 0AJ09 1050 DAAJ09-84-CA196 840511 1560 A1C AUE 2 2 2 3 1 2 1013 5 J 1 1 1 1 1 1 1 1 1 1 2 1 00 2 77
1 04 0 0AJ09 0287 DAAJ09-84-CA213 831216 K015 A1C ACE 2 2 2 3 2 4 2 1001 5 J 1 1 1 1 1 1 3 1 1 1 1 0 00 1 4,798
1 05 0 0AJ09 1069 DAAJ09-84-CA213 840515 K015 A1C ACE 2 2 2 3 2 4 2 1001 5 J 1 1 1 1 1 1 3 1 1 1 1 0 00 1 633
1 03 0 0AJ09 0493 DAAJ09-84-CA288 840214 1620 A1A 000 2 2 2 3 1 2 1001 5 J 1 1 1 1 1 1 2 1 1 1 2 1 00 5 32
1 02 0 0AJ09 0502 DAAJ09-84-CA404 840214 6610 A1A AUE 2 2 2 3 1 2 1013 5 J 1 1 1 1 1 1 2 1 1 1 2 0 00 5 26
1 09 0 0AJ09 2346 DAAJ09-84-CA934 840720 2915 A1A AUE 2 2 2 3 1 2 1015 5 J 1 1 1 1 1 1 1 1 1 1 2 1 00 5 90
1 04 0 0AJ09 0670 DAAJ09-84-GA005 840301 V114 S1 ACE 2 2 2 4 2 4 2 1010 7 J 1 1 1 1 1 1 2 1 1 3 1 0 00 1 300
1 02 0 0AK50 0052 DAAK50-78-G0002 840120 AC14 A1C ACE 2 2 2 4 2 5 2 1011 5 U 1 2 1 2 1 1 2 1 1 1 2 0 00 5 276
2 01 0 AD164 1039 N00019-76-C0509 840106 1510 A1A ATC 2 2 2 C 1 2 1026 2 J 1 1 1 1 1 1 3 1 1 1 2 0 00 1 52
2 05 0 AA428 2330 N00019-83-G0105 840501 R414 A1C ATM 2 2 2 4 1 2 1100 5 U 1 1 1 1 1 1 3 1 1 1 2 0 00 5 35
2 08 0 LA101 0842 N00123-82-C1100 840326 K014 A7 000 2 2 2 A 1 2 1001 5 J 1 2 1 2 1 1 3 1 1 1 2 0 00 5 33
2 05 0 PA100 1037 N00140-79-C0271 840419 U009 S1 ATM 2 2 2 F 1 2 1007 5 J 1 1 1 1 1 1 1 1 1 5 2 0 00 5 35-
2 09 0 PF161 0954 N62269-83-C0226 840912 AC11 A1C 000 2 2 2 C 1 2 1100 5 U 1 1 1 1 1 1 2 1 1 1 2 0 00 5 30
3 11 0 OFJ04 0033 F09603-83-H0031 831006 W015 A1A ACS 2 2 2 A 1 2 1009 5 J 1 1 1 1 1 1 1 1 1 1 2 0 00 5 36
3 01 0 OHU29 0004 F33657-83-C2184 831014 W015 A1A 000 2 2 2 C 1 2 1026 2 J 1 1 1 1 1 1 3 1 1 1 1 0 00 5 3,977
3 04 0 OHU29 0110 F33657-83-C2184 840430 W015 A1A 000 2 2 2 D 1 2 1026 2 J 1 1 1 1 1 1 3 1 1 1 1 0 00 5 919-
3 09 0 OHU29 0165 F33657-83-C2184 840827 W015 A1A 000 2 2 2 C 1 2 1026 2 J 1 1 1 1 1 1 3 1 1 1 1 0 00 5 282-
3 09 0 OHU29 0210 F33657-83-C2184 840928 W015 A1A 000 2 2 2 C 1 2 1026 2 J 1 1 1 1 1 1 3 1 1 1 1 0 00 5 160-
3 03 0 OFE04 0997 F34601-83-G0285 840315 1560 A1A AFC 2 2 2 4 1 2 1015 1 J 1 4 1 1 1 1 2 1 1 1 2 0 00 1 180
3 04 0 OFE04 1506 F34601-83-G0285 840427 5365 A1C AFC 2 2 2 4 2 4 2 0200 5 J 1 1 1 1 1 1 2 1 1 1 2 0 00 5 26
3 01 0 OFJ04 0204 F34601-83-G0285 831026 1560 A1A ACS 2 2 2 4 2 0 2 1026 5 J 1 1 1 1 1 1 2 1 1 1 2 0 00 5 32
3 01 0 OFF60 0075 F41608-83-G0067 831107 1680 A1B 000 2 2 2 4 2 5 2 1001 5 J 1 1 1 1 1 1 2 1 1 1 2 0 00 5 30
3 01 0 OFE04 0692 F42600-84-C4370 840126 1560 A1C AFC 2 2 2 3 1 2 1015 1 J 1 4 1 1 1 1 2 1 1 1 2 0 00 5 433
3 04 0 OFE04 1350 F42600-84-C5035 840413 1560 A1A ARE 2 2 2 3 1 2 1015 4 J 1 1 1 1 1 1 2 1 1 1 2 0 00 5 29
3 05 0 OFE04 1549 F42600-84-C5058 840510 1560 A1A AFC 2 2 2 3 1 2 1015 1 J 1 4 1 1 1 1 2 1 1 1 2 0 00 5 161
3 08 0 OFE04 2190 F42600-84-C6399 840824 1560 A1A AFC 2 2 2 3 1 2 1015 4 J 1 1 1 1 1 1 2 1 1 1 2 0 00 5 31
3 08 0 OFE04 2330 F42600-84-C6479 840829 1560 A1C AFC 2 2 2 3 1 2 1015 4 J 1 1 1 1 1 1 2 1 1 1 2 0 00 5 66
LOCATION TOTAL 59 31,372 *
BEECH AIRCRAFT CORPORATION WICHITA MID-CONTINEN KANSAS 007482011 79062 20
1 09 0 0AH01 2371 DAAH01-82-G0041 840827 1420 A2 CNC 2 2 2 4 1 2 0200 5 J 1 2 1 2 1 1 3 1 1 1 2 1 00 1 1,336
1 06 0 0AH01 1664 DAAH01-84-C0007 840601 L014 A2 CNC 2 2 2 B 1 2 1007 3 U 1 1 1 1 1 1 3 1 1 1 1 0 00 5 192
1 06 0 0AH01 1665 DAAH01-84-C0007 840601 L014 A2 CNC 2 2 2 B 1 2 1100 3 U 1 1 1 1 1 1 3 1 1 1 1 0 00 5 750
1 09 0 0AH01 2621 DAAH01-84-C0007 840915 L014 A2 CNC 2 2 2 B 1 2 1100 3 U 1 1 1 1 1 1 3 1 1 1 1 0 00 5 116
LOCATION TOTAL 4 2,394 *
BEECH AIRCRAFT CORPORATION WHITE SANDS MISSILE NEW MEXICO 007482011 84880 35
1 10 0 0AH01 0033 DAAH01-80-C0015 831007 L014 A2 CNC 2 2 1 C 3 31-
1 03 0 0AH01 0560 DAAH01-84-C0145 831230 L014 A2 CNC 2 2 2 3 1 2 1007 5 J 1 1 1 1 1 1 3 1 1 1 2 0 00 5 398
1 09 0 0AH01 2851 DAAH01-84-C0145 840921 L014 A2 CNC 2 2 2 A 1 2 1100 5 U 1 1 1 1 1 1 2 1 1 1 1 0 00 5 109
LOCATION TOTAL 3 476 *
CONTRACTOR TOTAL 67 34,290 **
BEECHAM INC RIDGEFIELD CONN 002198018 63900 09
4 09 0 00120 2606 DLA120-84-C0730 840830 6505 C9B 000 2 2 2 3 1 2 0700 6 J 1 3 1 1 1 1 2 1 1 1 2 0 00 1 28
BEECHAM INC BRISTOL INDIANA 002198018 07750 18
4 09 0 00120 2528 DLA120-84-C0727 840818 6505 C9B 000 2 2 2 3 1 2 0700 6 J 1 3 1 3 1 1 2 1 1 1 2 0 00 5 30

S MM A AAAAA AAAA BBBBBB BB BBBBBBB BBBBBB BBBB BBB BBB B B B B C C C CCCC C C D D D D D D D D D D D D DD DDDD D B7
V OO 8888 888 888 1 1 1 1 2 1 1 1 2 0 AMOUNT
C NN 1 33333 2222 111111 11 1111111 333333 AAAA BBB CCC 9 0 2 3 1 2 3 4444 5 6 1 2 3 4 5 6 7 8 9 0 1 / BB CCCC 3 ($000)
BEECHAM INC CLIFTON NEW JERSEY 002198018 13690 34
4 09 0 0013H 7212 DLA13H-84-PC593 840911 8520 C9E 000 2 2 2 5 2 6 2 0800 7 J 1 5 1 2 1 1 2 1 1 1 2 0 00 5 59
4 01 0 0013H 5347 DLA13H-84-P2548 840113 6810 C9E 000 2 2 2 5 2 6 2 0800 7 J 1 5 1 2 1 1 2 1 1 1 2 0 00 5 61
4 02 0 0013H 5523 DLA13H-84-P3304 840203 6810 C9E 000 2 2 2 5 2 6 2 0800 7 J 1 5 1 2 1 1 2 1 1 1 2 0 00 5 59
4 02 0 0013H 5707 DLA13H-84-P3798 840223 6505 C9E 000 2 2 2 5 2 6 2 0800 7 J 1 5 1 2 1 1 2 1 1 1 2 0 00 5 26
4 03 0 0013H 5735 DLA13H-84-P4146 840302 6810 C9E 000 2 2 2 5 2 6 2 0800 7 J 1 5 1 2 1 1 2 1 1 1 2 0 00 5 61
4 04 0 0013H 5997 DLA13H-84-P4833 840405 8520 C9E 000 2 2 2 5 2 6 2 0800 7 J 1 5 1 2 1 1 2 1 1 1 2 0 00 5 64
4 05 0 0013H 6320 DLA13H-84-P5540 840507 6810 C9E 000 2 2 2 5 2 6 2 0800 7 J 1 5 1 2 1 1 2 1 1 1 2 0 00 5 63
4 06 0 0013H 6574 DLA13H-84-P6441 840614 6810 C9E 000 2 2 2 5 2 6 2 0800 7 J 1 5 1 2 1 1 2 1 1 1 2 0 00 5 71
4 07 0 0013H 6792 DLA13H-84-P7152 840706 6810 C9E 000 2 2 2 5 2 6 2 0800 7 J 1 5 1 2 1 1 2 1 1 1 2 0 00 5 69
4 08 0 0013H 7056 DLA13H-84-P7899 840807 8520 C9E 000 2 2 2 5 2 6 2 0800 7 J 1 5 1 2 1 1 2 1 1 1 2 0 00 5 61
LOCATION TOTAL 10 594 *
BEECHAM INC PISCATAWAY NEW JERSEY 002198018 58980 34
4 04 0 00120 1356 DLA120-84-C0363 840404 6505 C9B 000 2 2 2 3 1 2 0700 6 J 1 1 1 1 1 1 3 1 1 1 2 0 00 5 151
BEECHAM INC UNION NEW JERSEY 002198018 74480 34
4 09 0 00120 2740 DLA120-84-C0751 840915 6505 C9B 000 2 2 2 3 1 2 0700 6 J 1 3 1 1 1 1 2 1 1 1 2 0 00 5 53
BEECHAM INC PITTSBURGH PENN 002198018 61000 42
4 12 0 0013H 5089 DLA13H-84-P5089 831212 6810 B2 000 2 2 2 5 2 6 2 0800 7 J 1 5 1 2 1 1 2 1 7 1 2 0 00 5 66
BEECHAM INC BRISTOL TENNESSEE 002198018 08540 47
1 03 0 0DA11 0062 DADA11-84-D0013 840224 6505 C9B 000 2 2 2 3 1 1 J 1 1 1 1 1 1 2 1 1 1 2 3 00 5 32
CONTRACTOR TOTAL 16 954 **
BEECKMAN BV NETHERLAND 999069362 NL
1 09 0 0JA61 0043 DAJA61-84-C0168 840917 Y299 C2 000 2 2 2 3 2 4 2 0600 1 J 3 5 1 1 1 1 2 1 1 5 2 7 00 5 32
BEECROFT B E CO INC CORPUS CHRISTI TEXAS 041468448 17000 48
2 09 0 C2467 Z127 N62467-82-C9014 840515 Z161 C2 000 2 2 2 D 1 2 0102 1 J 2 1 4 1 2 2 1 1 4 2 0 00 5 38
BEEHIVE INTERNATIONAL WRIGHT PATTERSON AIR OHIO 041311069 86660 39
3 07 0 0FS03 0776 F19630-83-D0003 840709 R399 S1 000 2 2 2 5 1 2 1013 5 J 1 2 1 2 1 1 1 1 1 3 2 0 00 5 64
3 09 0 0FS03 0903 F19630-83-D0003 840904 R399 S1 000 2 2 2 5 1 2 1013 5 J 1 2 1 2 1 1 1 1 1 3 2 0 00 5 76
LOCATION TOTAL 2 140 *
BEEHIVE INTERNATIONAL SAN ANTONIO TEXAS 041311069 65000 48
3 08 0 0FS03 0846 F19630-83-D0003 840803 R399 S1 000 2 2 2 5 1 2 1013 5 J 1 2 1 2 1 1 1 1 1 3 2 0 00 5 65
BEEHIVE INTERNATIONAL SALT LAKE CITY UTAH 041311069 67000 49
3 03 0 0FJ02 0178 F19630-83-D0003 840316 J070 A7 000 2 2 2 5 1 2 1013 1 J 2 1 3 1 1 2 1 1 3 2 0 00 5 84
3 04 0 0SA02 0094 F19630-83-D0003 840222 J070 A7 000 2 2 2 5 1 2 1013 1 J 2 1 1 1 1 2 1 1 3 2 0 00 5 41

```
S MM  A AAAAA AAAA  BBBBBB BB BBBBBBB BBBBBB BBBB BBB BBB B B B B   C C C CCCC C C   D D D D D D D D D D D D  DD DDDD D     B7
V OO                                         8888 888 888   1 1 1                                          1 1 12 12  12  1   AMOUNT
C NN  1 33333 2222  111111 11 1111111 333333 AAAA BBB CCC 9 0 2 3   1 2 3 4444 5 6   1 2 3 4 5 6 7 8 9 0 1 A  BB CCCC 3   ($000)
-----------------------------------------------------------------------------------------------------------------------------------
BEEHIVE INTERNATIONAL (CONT)          SALT LAKE CITY          UTAH          041311069     67000     49
3 09  0 0YH02 0099  F19630-83-D0003    840707 7010 A7  000 2 2 2 5   1   2 1013 1 J   2   1 3 1 1 2 1 1 1 2 0  00      5          100
                                       LOCATION TOTAL          3             225   *

BEEHIVE INTERNATIONAL                 SALT LAKE CITY          UTAH          041311069     93010     49
3 11  0 0JA02 0026  F19630-80-D0003    831001 J070 A7  000 2 2 2 3   1   2 1013 1 J   2   1 1 1 1 2 1 1 3 2 0  00      5          283
                                      CONTRACTOR TOTAL          7             713   **

BEELER & SILVER INC                   INDIANAPOLIS            INDIANA       991662750     36000     18
1 11  0 0BT15 0022  DABT15-84-C0022    831001 Q522 S1  000 2 2 2 3   1   1         J   1 4 1 1 1 1 2 1 1 5 2 0  00      5           56

BEELINER & HOMES                      WASHINGTON              DIST COL      059214312     50000     11
1 03  0 0KF57 0163  GS00S3-84-57       840307 7110 C9E 000 2 2 2 6                                                                  48
1 03  0 0KF57 0171  GS00S3-84-57       840313 7105 C9E 000 2 2 2 6                                                                  29
1 04  0 0KF57 0197  GS00S3-84-57       840409 7105 C9A 000 2 2 2 6                                                                  58
1 06  0 0KF57 0259  GS00S3-84-57       840614 7105 C9A 000 2 2 2 6                                                                  29
                                      CONTRACTOR TOTAL          4             164   **

BEELMAN TRUCK COMPANY                 CARLYLE                 ILLINOIS      007814825     11228     17
5 09  0 0CW43 0151  DACW43-84-C0118    840910 5680 C9E 000 2 2 2 3   1   2 0102 1 J   2   1 3 1 2 2 1 7 2 2 0  00      5          175
5 09  0 0CW43 0152  DACW43-84-C0118    840912 5680 C9E 000 2 2 2 C   1   2 0102 1 J   2   1 3 1 2 2 1 7 2 2 0  00      5          100-
                                       LOCATION TOTAL          2              75   *

BEELMAN TRUCK COMPANY                 GRANITE CITY            ILLINOIS      007814825     30926     17
5 03  0 0CW43 0014  DACW43-83-C0097    831021 5680 C9E 000 2 2 2 C   1   2 0102 1 J   2   1 3 1 2 2 1 7 1 2 0  00      5           84
                                      CONTRACTOR TOTAL          3             159   **

BEENDORFER & SOHN HAAS                                        GERMANY W     999040801               DE
1 12  0 0JA04 0118  DAJA04-84-C0055    831025 Z152 C2  000 2 2 2 3   2 9 2 0600 1 J   3 1 1 1 1 1 2 1 1 5 2 0  00      5           48
1 05  0 0JA04 0287  DAJA04-84-C0343    840509 Z161 C2  000 2 2 2 3   2 9 2 0600 1 J   3 5 1 1 1 1 2 1 1 5 2 9  00      3           99
                                      CONTRACTOR TOTAL          2             147   **

BEEPERCALL                            LARGO                   FLORIDA       991833674     39425     12
4 08  0 00120 2400  DLA120-84-C5156    840712 6230 C9B 000 2 2 2 3   1   1         J   1 4 1 1 1 1 2 1 1 1 2 0  00      1          148

BEERS ASSOCIATES INC                  RESTON                  VIRGINIA      098694581     66672     51
1 08  0 0ZD30 0681  DNA001-81-C0004    840814 AD92 S1  000 2 2 2 A   2 5 2 1100 5 U   2   1 1 1 1 2 1 1 5 2 0  00      5           34
1 10  0 0ZD30 0052  DNA001-83-C0036    831017 AD94 S1  000 2 2 2 C   1   2 1100 5 U   2   1 1 1 1 2 1 1 5 2 0  00      5           51
1 01  0 0ZD30 0243  DNA001-83-C0036    831212 AD92 S1  000 2 2 2 B   1   2 1100 5 U   2   1 1 1 1 2 1 1 5 2 0  00      5          150
1 11  0 0ZD30 0109  DNA001-83-C0368    831021 AD94 S1  000 2 2 2 C   1   2 1100 5 U   2   1 1 1 1 2 1 1 5 2 0  00      5          420
3 11  0 0HV03 0061  F19628-83-C0078    831108 AJ12 S1  000 2 2 2 C   1   2 0102 2 U   2   1 1 1 2 2 1 1 5 2 0  00                  72
3 08  0 0HV03 0431  F19628-83-C0078    840723 AJ12 S1  000 2 2 2 D   1   2 0102 2 U   2   1 3 1 2 2 1 1 5 2 0  00                  46
                                      CONTRACTOR TOTAL          6             773   **

BEGGS CONSTRUCTION COMPANY            PINE BLUFF ARSENAL      ARKANSAS      035543651     55340     05
1 05  0 0AA03 0056  DAAA03-84-C0027    840510 Z153 C2  000 2 2 2 3   1   2 0102 1 J   2   1 1 1 2 2 1 1 4 2 0  00      3           49
```

```
S MM   A AAAAA AAAA  BBBBBB BB BBBBBBB BBBBBB BBBB BBB BBB B B B B   C C C CCCC C C   D D D D D D D D D D D D D   DD DDDD D    B7
V OO                                          3866 888 888   1 1 1                 1 1 12                          AMOUNT
C NN   1 33333 2222  111111 11 1111111 333333 AAAA BBB CCC 9 0 2 3   1 2 3 4444 5 6   1 2 3 4 5 6 7 8 9 0 1 A   BB CCCC 3    ($000)
-------------------------------------------------------------------------------------------------------------------------------
BEGRO BV                                                                NETHERLAND      402153282                NL
4 02   0 00139 0288  DLA139-84-ALR21    840201 8915 B2  000 2 2 2 5   2 9 2 0600 1 J   3 1 1 1 3 1 2 1 1 5 2 3   00       5          26
4 03   0 00139 0350  DLA139-84-ALR21    840302 8915 B2  000 2 2 2 5   2 9 2 0600 1 J   3 1 1 1 3 1 2 1 1 5 2 4   00       5          34
4 04   0 00139 0411  DLA139-84-ALR21    840402 8915 B2  000 2 2 2 5   2 9 2 0600 1 J   3 1 1 1 3 1 2 1 1 5 2 9   00       5         106
4 04   0 00139 0438  DLA139-84-ALR21    840409 8915 B2  000 2 2 2 5   2 9 2 0600 1 J   3 1 1 1 3 1 2 1 1 5 2 2   00       5         111
4 06   0 00139 0457  DLA139-84-ALR21    840419 8915 B2  000 2 2 2 5   2 9 2 0600 1 J   3 1 1 1 3 1 2 1 1 5 2 3   00       5          96
4 06   0 00139 0531  DLA139-84-ALR21    840524 8915 B2  000 2 2 2 5   2 9 2 0600 1 J   3 1 1 1 3 1 2 1 1 5 2 9   00       5          56
4 06   0 00139 0576  DLA139-84-ALR21    840607 8915 B2  000 2 2 2 5   2 9 2 0600 1 J   3 1 1 1 3 1 2 1 1 5 2 4   00 B-NL  5          26
4 06   0 00139 0619  DLA139-84-ALR21    840620 8915 B2  000 2 2 2 5   2 9 2 0600 1 J   3 1 1 1 3 1 2 1 1 5 2 7   00       5          46
4 07   0 00139 0649  DLA139-84-ALR21    840711 8915 B2  000 2 2 2 5   2 9 2 0600 1 J   3 1 1 1 3 1 2 1 1 5 2 3   00       5          38
4 07   0 00139 0679  DLA139-84-ALR21    840726 8915 B2  000 2 2 2 5   2 9 2 0600 1 J   3 1 1 1 3 1 2 1 1 5 2 4   00       5          27
4 09                 CONTRACTOR TOTAL                      10            566   **

BEHAVORIAL/FACTORS INC                  FORT WASHINGTON ESTA    MARYLAND        991620568      29550     24
2 05   0 MA102 2044  N00600-84-C2347    840127 0518 S1  000 2 2 2 3   1   2 0102 2 J   2   1 1 1 2 2 1 1 3 2 0   00       5         105

BEHAVORIAL/FACTORS INC                  ARLINGTON               VIRGINIA        991620568      03000     51
1 07   0 0ZD03 1202  MDA903-83-C0305    840703 0099 S1  000 2 2 2 A   1   2 1013 4 J   2   1 3 1 1 2 1 1 5 2 0   00       5         181
                     CONTRACTOR TOTAL                       2            286   **

BEHLMAN ENGINEERING CORP                CARPINTERIA             CALIFORNIA      047432067      11446     06
2 02   0 JA100 D009  N00383-84-C2010    840211 6625 A7  000 2 2 2 3   1   2 1015 5 J   2   1 1 1 1 2 1 1 1 2 0   00       1          62
3 09   0 0HE02 0183  GS00F7-04-66       840905 6610 C9E 000 2 2 2 6                                                            41
3 01   0 0HE02 0324  GS00S5-73-55       840109 6625 C9E 000 2 2 2 6                                                            31
                     CONTRACTOR TOTAL                       3            134   **

BEHMS PROPANE INC                       MINOT                   N DAKOTA        031851421      53380     38
4 10   0 00600 0585  DLA600-83-D4304    831001 9140 A8A 000 2 2 2 3   1   1             K   2   1 4 3 1 2 1 1 2 3 0   00       5          57

BEHRING SHIPPING CO INC                 WILMINGTON              N CAROLINA      037265170      94044     37
2 08   0 MA102 2323  N00600-84-C4631    840702 S215 S1  000 2 2 1 3                                                  3         63

BEHRINGWERKE AG                                                 GERMANY W       999000110                DE
1 01   0 0JA37 0480  DAJA37-84-C0106    831228 6505 C9B 000 2 2 2 3   2 9 2 0600 5 J   3 5 1 1 1 1 2 1 1 5 2 1   00 B-DE  5          33

BEI ELECTRONICS INC                     CAMDEN                  ARKANSAS        004275202      10720     05
1 02   0 0AA09 6225  DAAA09-79-C0052    831228 1325 A6  000 2 2 2 C   1   2 0200 3 J   2   1 1 1 1 2 1 7 1 2 0   00       1          54
1 09   0 0AA09 9030  DAAA09-81-G0007    840911 1340 A6  CRG 2 2 2 4   1   2 1600 5 J   2   1 1 1 1 2 1 7 1 2 0   00       1          58
1 09   0 0AA09 9316  DAAA09-84-G0006    840925 1340 A6  CRG 2 2 2 4   1   2 1600 5 J   1 1 1 1 1 1 3 1 7 1 1 0   00       1       1,121
1 09   0 0AA09 9317  DAAA09-84-G0006    840925 1340 A6  CRG 2 2 1 4                                                  1          339
1 09   0 0AK11 0326  DAAK11-84-C0090    840921 1340 A5  CRG 2 2 2 3   1   2 0102 2 U   2   1 1 1 2 2 1 7 1 2 0   00                  290
                     LOCATION TOTAL                         5          1,862   *

BEI ELECTRONICS INC                     LITTLE ROCK             ARKANSAS        004275202      41000     05
1 09   0 0AA09 9052  DAAA09-84-G0006    840904 1340 A6  CRG 2 2 2 4   2 4 2 1600 5 J   2   1 1 1 1 2 1 1 1 2 0   00       1         142
```

```
S MM  A AAAAA AAAA  BBBBBB BB BBBBBB8 BBBBB8 BBBB BBB BBB B B B B   C C C CCCC C C   D D D D D D D D D D D D  DD DDDD D     B7
V OO                                          8888 888 888   1 1 1                                 1 1 12 12  12   1     AMOUNT
C NN  1 33333 2222  111111 11 1111111 333333 AAAA BBB CCC 9 0 2 3   1 2 3 4444 5 6   1 2 3 4 5 6 7 8 9 0 1 A  BB CCCC 3     ($000)
```

BEI ELECTRONICS INC (CONT) LITTLE ROCK ARKANSAS 004275202 41000 05

```
2 09  0 JA113 7381  N00104-84-C3273   840927 5840 A7  GNN 2 2 2 3   1   2 1015 1 J   2   1 1 1 1 2 1 1 1 1 0  00      1        688
                    LOCATION TOTAL                      2            830   *
```

BEI ELECTRONICS INC MAUMELLE NEW TOWN ARKANSAS 004275202 44630 05

```
1 09  0 0ZD04 2706  MDA904-84-C7128   840914 AC95 A7  000 2 2 2 3   2 1 2 1100 5 U   2   1 1 1 1 2 1 1 1 1 0  00      5        245
```

BEI ELECTRONICS INC SANTA BARBARA CALIFORNIA 004275202 69070 06

```
2 07  0 PA101 A885  N00140-84-CJB98   840606 5999 A7  000 2 2 2 3   1   2 1001 5 J   1 1 1 1 1 1 2 1 1 1 2 0  00      5         29
```

BEI ELECTRONICS INC EULESS TEXAS 004275202 24768 48

```
1 03  0 0AA09 6632  DAAA09-81-G0007   840309 1340 A6  CRG 2 2 2 4   2 4 2 1600 5 J   2   1 1 1 1 2 1 1 1 1 0  00      1        135
1 04  0 0AA09 6678  DAAA09-81-G0007   840314 1340 A6  CRG 2 2 2 4   2 4 2 1600 5 J   2   1 1 1 1 2 1 1 1 1 0  00      1        335
1 04  0 0AA09 6738  DAAA09-81-G0007   840314 1340 A6  CRG 2 2 2 4   2 4 2 1600 5 J   2   1 1 1 1 2 1 1 1 1 0  00      1         56
1 04  0 0AA09 6744  DAAA09-81-G0007   840314 1340 A6  CRG 2 2 2 4   2 4 2 1600 5 J   2   1 1 1 1 2 1 1 1 2 0  00      1         97
1 09  0 0AA09 9031  DAAA09-81-G0007   840912 1340 A6  CRG 2 2 2 4   2 4 2 1600 5 J   2   1 1 1 1 2 1 1 1 1 0  00      1        126
1 03  0 0AA09 6605  DAAA09-81-G2006   840224 1270 A5  AHP 2 2 2 4   2 4 2 1013 5 J   2   1 1 1 1 2 1 1 1 1 0  00      1        214-
1 03  0 0AA09 6606  DAAA09-81-G2006   840224 1090 A5  AHP 2 2 2 4   2 4 2 1013 5 J   2   1 1 1 1 2 1 1 1 1 0  00      1        256-
1 03  0 0AA09 6609  DAAA09-81-G2006   840227 1270 A5  AHP 2 2 2 4   2 4 2 1013 5 J   2   1 1 1 1 2 1 1 1 1 0  00      1        341-
1 05  0 0AA09 6943  DAAA09-81-G2006   840426 1270 A5  AHP 2 2 2 4   2 4 2 1013 5 J   2   1 1 1 1 2 1 1 1 1 0  00      1        179-
1 05  0 0AA09 6944  DAAA09-81-G2006   840426 1270 A5  AHP 2 2 2 4   2 4 2 1013 5 J   2   1 2 1 1 2 1 1 1 1 0  00      1        231-
1 09  0 0AA09 9311  DAAA09-84-G0006   840925 1340 A6  CRG 2 2 2 4   2 4 2 1600 5 J   2   1 1 1 1 2 1 1 1 2 0  00      1        451
1 08  0 0AA09 8690  DAAA09-84-G0013   840731 J013 A5  AHP 2 2 2 4   2 4 2 1007 5 U   2   1 1 1 1 2 1 1 1 1 0  00               274
1 08  0 0AA09 8693  DAAA09-84-G0013   840731 1270 A5  AHP 2 2 2 4   2 4 2 1013 5 J   2   1 1 1 1 2 1 1 1 1 0  00      1        194
1 09  0 0AA09 9142  DAAA09-84-G0013   840919 1270 A5  AHP 2 2 2 4   1   2 1013 5 J   2   1 1 1 1 2 1 1 1 1 0  00      1        650
1 09  0 0AA09 9143  DAAA09-84-G0013   840918 5930 A7  AHP 2 2 2 4   1   2 1013 5 J   1 1 1 1 1 1 3 1 1 1 2 0  00      1        757
1 09  0 0AA09 9234  DAAA09-84-G0013   840921 1270 A5  AHP 2 2 2 4   2 4 2 1013 5 J   2   1 1 1 1 2 1 1 1 1 0  00      1        610
1 02  0 0AA09 6333  DAAA22-78-C0110   831024 1015 A5  000 2 2 2 C   2 4 2 1013 5 J   2   1 1 1 1 2 1 1 1 2 0  00      1        205
1 03  0 0AJ09 0603  DAAJ09-84-CA411   840306 1230 A1C AHD 2 2 2 3   2 4 2 0200 5 J   2   1 1 1 1 2 1 1 1 2 0  00      5         49
1 09  0 0AK10 0665  DAAK10-82-C0268   840927 1340 A6  CRG 2 2 2 C   1   2 1001 5 W   2   1 2 1 1 2 1 1 1 2 1  00      1         28
1 12  0 0AK10 0025  DAAK10-82-C0295   831107 1340 A6  CRG 2 2 2 B   2 4 2 1001 5 W   2   1 1 1 1 2 1 1 1 2 0  00               60
1 01  0 0AK51 0028  DAAK51-84-C0009   840103 AC52 A5  000 2 2 2 3   1   2 1001 5 J   2   1 1 1 1 2 1 1 1 2 0  00      5         57
                    LOCATION TOTAL                      21           2,863   *
```

BEI ELECTRONICS INC RED RIVER ARMY DEPOT TEXAS 004275202 61268 48

```
1 05  0 0AA09 6894  DAAA09-81-G2006   840418 L012 A5  AHP 2 2 2 4   2 4 2 1007 5 U   2   1 1 1 1 2 1 1 1 1 0  00               61-
1 08  0 0AA09 8622  DAAA09-81-G2006   840731 J013 A5  AHP 2 2 2 4   2 4 2 1007 5 U   2   1 1 1 1 2 1 1 1 1 0  00              250
                    LOCATION TOTAL                      2            189   *
                  CONTRACTOR TOTAL                     32          6,018   **
```

BEIERSDORF INC NORWALK CONN 001177906 55990 09

```
4 08  0 00120 2150  DLA120-84-C5141   840702 6510 C9B 000 2 2 2 3   2 4 2 0700 5 J   1 2 1 1 1 1 2 1 1 1 2 0  00      5         64
```

BEIKERT JEAN GERMANY W 999017130 DE

```
1 12  0 0JA02 0068  DAJA02-84-C0250   831020 Z119 C2  000 2 2 2 3   2 9 2 0600 1 J   3 5 1 5 1 1 2 1 1 5 2 0  00 B-DE 5         71
1 05  0 0JA02 0296  DAJA02-84-C0599   840517 Z299 C2  000 2 2 2 3   2 9 2 0600 1 J   3 5 1 1 1 1 2 1 1 5 2 1  00      5         29
```

S MM A AAAAA AAAA BBBBBB BB BBBBBBB BBBBBB BBBB BBB BBB B B B B C C C CCCC C C D D D D D D D D D D D D D DD DDDD D B7 V OO 8888 888 888 1 1 1 1 2 1 1 5 2 3 1 1 12 12 12 1 AMOUNT C NN 1 33333 2222 111111 11 1111111 333333 AAAA BBB CCC 9 0 2 3 1 2 3 4444 5 6 1 2 3 4 5 6 7 8 9 0 1 A BB CCCC 3 ($000)
BEIKERT JEAN (CONT) GERMANY W 999017130 DE
1 06 0 0JA02 0325 DAJA02-84-C0612 840612 Z199 C2 000 2 2 2 3 2 9 2 0600 1 J 3 5 1 1 1 1 2 1 1 5 2 3 00 5 28
1 08 0 0JA02 0437 DAJA02-84-C0686 840828 Z299 C2 000 2 2 2 3 2 4 2 0600 1 J 3 5 1 1 1 1 2 1 1 5 2 5 00 5 32
1 09 0 0JA02 0453 DAJA02-84-C0702 840904 Z199 C2 000 2 2 2 3 2 4 2 0600 1 J 3 5 1 1 1 1 2 1 1 5 2 7 00 5 57
1 09 0 0JA02 0500 DAJA02-84-C0758 840927 Z199 C2 000 2 2 2 3 2 4 2 0600 1 J 3 5 1 1 1 1 2 1 1 5 2 2 00 5 34
CONTRACTOR TOTAL 6 251 **
BEILINSKI RONALD E PECIH BINGHAMTON NEW YORK 991861535 06607 36
1 09 0 0CA87 0269 DACA87-84-C0109 840926 R510 S1 000 2 2 2 3 1 2 0102 1 J 2 1 1 1 2 2 1 1 3 2 0 00 1 14
BEIRO A A CONSTRUCTION CO INC BETHESDA MARYLAND 003472396 07125 24
2 07 0 C2477 F190 N62477-80-C0315 840614 Y149 C2 000 2 2 2 3 1 1 J 1 3 1 3 1 1 4 1 1 4 2 0 00 5 20,324
BEITZ OTTO GERMANY W 999063381 DE
3 09 0 0DE13 0088 F61517-84-C0032 840830 Z149 C2 000 2 2 2 3 2 0 2 0600 1 J 3 5 1 5 3 1 2 1 1 5 2 6 00 B-DE 5 95
BEKR INDUSTRIES INC BURTONSVILLE MARYLAND 053294096 11750 24
1 04 0 0AD05 0314 GS00K8-30-IS5036 840326 7035 A7 000 2 2 2 6 28
BEL RAY COMPANY INC FARMINGDALE NEW JERSEY 002145811 22950 34
4 01 0 00600 1432 DLA600-84-C0658 831230 9150 A8A 000 2 2 2 3 1 2 1001 5 J 2 1 1 3 1 2 1 1 1 2 0 00 5 334
BEL-TEX CONSTRUCTION CO INC FORT HOOD TEXAS 072553761 26736 48
1 04 0 0CA63 0218 DACA63-84-C0087 840425 Y111 C2 000 2 2 2 3 1 2 0102 1 J 2 1 4 1 2 2 1 1 4 2 0 00 5 149
1 09 0 0CA63 0437 DACA63-84-C0208 840920 Z119 C2 000 2 2 2 3 1 2 0102 1 J 2 1 3 1 2 2 1 1 4 2 0 00 3 474
1 11 0 0KF48 0077 DAKF48-84-C0003 831017 Z199 C2 000 2 2 2 3 1 2 0102 1 J 2 1 1 1 2 2 1 1 4 2 0 00 3 32
1 08 0 0KF48 0345 DAKF48-84-C0109 840815 Y123 C2 000 2 2 2 3 1 2 0102 1 J 2 1 1 1 2 2 1 1 4 3 0 00 3 55
1 09 0 0KF48 0403 DAKF48-84-C0126 840926 Z179 C2 000 2 2 2 3 1 2 0102 1 J 2 1 1 1 2 2 1 1 4 2 0 00 3 819
1 09 0 0KF48 0371 DAKF48-84-C0128 840914 Z199 C2 000 2 2 2 3 1 2 0102 1 J 2 1 3 1 2 2 1 1 4 2 0 00 5 426
CONTRACTOR TOTAL 6 1,955 **
BELAIR MECH & UTILITY CO ABERDEEN PROVING GRO MARYLAND 022544613 00175 24
1 08 0 0AD05 0603 DAAD05-82-C6191 840806 Z244 C2 000 2 2 2 C 1 2 0102 1 J 2 1 3 1 2 2 1 1 4 2 0 00 3 30-
BELANGA W H & ASSOCIATES INC NORFOLK VIRGINIA 055483580 57000 51
2 07 0 C2470 2217 N62470-81-C1324 840725 Y159 C2 000 2 2 2 D 1 2 0102 1 J 2 1 3 3 2 2 1 1 4 2 0 00 5 128
BELANGA W H & ASSOCIATES INC VIRGINIA BEACH VIRGINIA 055483580 82000 51
2 06 0 C2470 0781 N62470-81-C1320 840307 Z164 C2 000 2 2 2 D 1 2 0102 1 J 2 1 3 3 2 2 1 1 4 2 0 00 5 63
CONTRACTOR TOTAL 2 191 **
BELCHER FUEL CORPUS CHRISTI TEXAS 991864471 17000 48
5 09 0 0CW29 0402 DACW29-84-C0147 840823 S204 A8A 000 2 2 2 3 2 4 2 0200 1 J 1 5 1 2 1 1 4 1 1 2 3 0 00 5 163

S MM A AAAAA AAAA BBBBBB BB BBBBBBB BBBBBB BBBB BBB BBB B B B B C C C CCCC C C D D D D D D D D D D D D DD DDDD D B7 V OO 8886 888 888 1 1 1 1 2 3 1 1 1 2 12 12 12 1 AMOUNT C NN I 33333 2222 111111 11 1111111 333333 AAAA BBB CCC 9 0 2 3 1 2 3 4444 5 6 1 2 3 4 5 6 7 8 9 0 1 A BB CCCC 3 ($000)
BELCHER FUEL (CONT) CORPUS CHRISTI TEXAS 991864471 17000 48
5 09 0 OCW29 0433 DACW29-84-C0158 840920 S204 A8A 000 2 2 2 3 2 4 2 0200 1 J 1 5 1 2 1 1 4 1 1 2 3 0 00 5 41
CONTRACTOR TOTAL 2 204 **
BELCHER NEW ENGLAND INC MIAMI FLORIDA 065160137 45000 12
4 12 0 00600 1190 DLA600-83-D4087 831005 9140 A8A 000 2 2 2 A 1 1 K 1 3 1 4 3 1 2 1 7 2 3 0 00 5 28
4 02 0 00600 1646 DLA600-83-D4087 831207 9140 A8A 000 2 2 2 3 2 4 1 K 1 3 1 4 3 1 4 1 7 2 2 0 00 5 1,279
4 01 0 00600 1453 DLA600-84-D0013 831228 9140 A8A 000 2 2 2 3 1 1 K 1 4 1 4 3 1 3 1 7 2 2 0 00 5 4,877
4 05 0 00600 2256 DLA600-84-D0077 840521 9140 A8A 000 2 2 2 3 1 2 1026 1 K 1 4 1 3 3 1 3 1 7 2 2 0 00 5 3,170
4 07 0 00600 2444 DLA600-84-D4512 840612 9140 A8A 000 2 2 2 3 1 1 K 1 4 1 5 3 1 2 1 7 2 2 0 00 5 79
4 09 0 00600 2634 DLA600-84-D4614 840822 9130 A8A 000 2 2 2 3 1 1 K 1 4 1 4 3 1 3 1 7 2 3 0 00 5 453
LOCATION TOTAL 6 9,886 *
BELCHER NEW ENGLAND INC BOSTON MASS 065160137 07000 25
4 10 0 00600 0078 DLA600-82-D0310 831001 9140 A8A 000 2 2 2 3 1 1 K 1 4 1 3 3 1 2 1 1 2 2 0 00 5 112
4 10 0 00600 0170 DLA600-83-D0091 831001 9140 A8A 000 2 2 2 3 1 2 1026 1 K 1 4 1 5 3 1 2 1 1 2 2 0 00 5 794
4 03 0 00600 1905 DLA600-84-D0073 840228 9140 A8A 000 2 2 2 3 1 2 1026 1 K 1 4 1 4 3 1 3 1 1 2 2 0 00 5 2,195
LOCATION TOTAL 3 3,101 *
BELCHER NEW ENGLAND INC FORT DEVENS MASS 065160137 24540 25
1 08 0 OKF31 0056 DAKF31-84-C0101 840309 9140 A8B 000 2 2 2 3 2 4 2 0200 1 J 1 4 1 1 1 1 2 1 1 2 2 0 00 5 88
1 09 0 OKF31 0141 DAKF31-84-C0282 840924 9140 A8A 000 2 2 2 3 2 4 2 0200 1 J 1 1 1 1 1 1 2 1 1 2 2 0 00 5 52
LOCATION TOTAL 2 140 *
BELCHER NEW ENGLAND INC REVERE MASS 065160137 56585 25
4 10 0 00600 0862 DLA600-83-D4652 831001 9140 A8A 000 2 2 2 3 1 1 K 2 1 4 3 1 2 1 1 2 3 0 00 5 2,506
4 01 0 00600 1437 DLA600-84-D0015 831109 9140 A8A 000 2 2 2 3 1 1 K 1 4 1 4 3 1 2 1 1 2 2 0 00 5 173
4 09 0 00600 2643 DLA600-84-D4645 840829 9140 A8A 000 2 2 2 3 1 1 K 1 4 1 3 3 1 3 1 1 2 2 0 00 5 257
4 09 0 00600 2674 DLA600-84-D4645 840910 9140 A8A 000 2 2 2 3 1 1 K 1 4 1 4 3 1 2 1 1 2 3 0 00 5 33
LOCATION TOTAL 4 2,969 *
BELCHER NEW ENGLAND INC NEWINGTON NEW HAMPSH 065160137 51620 33
2 03 0 PC144 4096 N00102-84-C0964 840221 9140 A8A 000 2 2 2 3 2 4 2 0200 1 K 2 1 2 1 1 2 1 1 2 2 0 00 5 204
2 06 0 G2381 2128 N62381-84-C0030 831219 9140 A8A 000 2 2 2 3 2 4 2 0200 1 J 1 1 1 1 1 1 2 1 1 5 2 0 00 5 78
2 04 0 G2381 2221 N62381-84-C0098 840406 9140 A8A 000 2 2 2 3 2 4 2 0200 1 J 1 1 1 1 1 1 2 1 1 5 2 0 00 5 142
2 09 0 G2381 2420 N62381-84-C0160 840829 9140 A8A 000 2 2 2 3 2 4 2 0200 1 J 1 1 1 1 1 1 2 1 1 5 2 0 00 5 272
LOCATION TOTAL 4 696 *
CONTRACTOR TOTAL 19 16,792 **
BELCHER NEW JERSEY INC BAYONNE NEW JERSEY 991716986 03580 34
4 12 0 00600 1141 DLA600-83-D4752 831001 9140 A8A 000 2 2 2 3 1 1 K 1 4 1 4 3 1 1 1 7 2 2 0 00 5 61
4 12 0 00600 1241 DLA600-83-D4752 831027 9140 A8A 000 2 2 2 A 1 1 K 1 4 1 1 3 1 1 1 7 2 3 0 00 5 620
CONTRACTOR TOTAL 2 681 **
BELCHER OIL CO OF NY INC JERSEY CITY NEW JERSEY 089728935 36000 34
5 05 0 OCW51 0029 DACW51-84-C0027 840405 S204 C2 000 2 2 2 3 1 1 J 1 4 1 1 1 1 2 1 7 3 1 0 00 5 3,621

S MM A AAAAA AAAA BBBBBB BB BBBBBBB BBBBBB BBBB BBB BBB B B B B C C C CCCC C C D D D D D D D D D D D D D DD DDDD D B7
V OO 8888 888 888 1 1 1 1 2 3 4 5 6 7 8 9 0 1 A 1 1 12 12 12 1 AMOUNT
C NN 1 33333 2222 111111 11 1111111 333333 AAAA BBB CCC 9 0 2 3 1 2 3 4444 5 6 1 2 3 4 5 6 7 8 9 0 1 A BB CCCC 3 ($000)
BELCHER OIL CO OF NY INC NEW YORK NEW YORK 089728935 51000 36
1 02 0 0AG60 0054 DAAG60-84-C0072 840214 9140 A8A 000 2 2 2 5 2 4 2 0200 1 J 1 1 1 1 1 1 1 1 1 2 2 0 00 5 904
1 07 0 0AG60 0109 DAAG60-84-C0110 840424 9140 A8A 000 2 2 2 3 2 4 2 0200 1 J 1 4 1 1 1 1 2 1 1 2 2 0 00 5 883
4 12 0 00600 1142 DLA600-83-D4754 831001 9140 A8A 000 2 2 2 3 1 1 K 1 4 1 4 3 1 2 1 1 2 3 0 00 5 33
LOCATION TOTAL 3 1,820 *
CONTRACTOR TOTAL 4 5,441 **
BELCHER OIL COMPANY MOBILE ALABAMA 006922173 50000 01
2 06 0 G2381 2433 N62381-83-C0160 831031 9140 A8A 000 2 2 2 3 2 4 2 0200 1 J 1 1 1 1 1 1 2 1 7 2 2 0 00 5 217
2 04 0 G2381 2218 N62381-84-C0092 840328 9140 A8A 000 2 2 2 3 2 4 2 0200 1 J 1 1 1 1 1 1 2 1 7 2 2 0 00 5 132
LOCATION TOTAL 2 349 *
BELCHER OIL COMPANY CAPE CANAVERAL FLORIDA 006922173 10250 12
2 04 0 G2381 2185 N62381-84-C0049 840119 9140 A8A 000 2 2 2 3 2 4 2 1001 6 J 1 1 1 1 1 1 1 1 1 5 2 0 00 5 237
BELCHER OIL COMPANY KEY WEST FLORIDA 006922173 36550 12
2 09 0 G2381 2291 N62381-84-C0145 840830 9140 A8A 000 2 2 2 3 2 4 2 1001 6 J 1 1 1 1 1 1 2 1 1 5 2 0 00 5 85
BELCHER OIL COMPANY MIAMI FLORIDA 006922173 45000 12
2 06 0 G2381 2103 N62381-84-C0011 831107 9140 A8A 000 2 2 2 3 1 2 1001 6 J 1 1 1 1 1 1 2 1 7 5 2 0 00 5 298
2 06 0 G2381 2104 N62381-84-C0012 831102 9140 A8A 000 2 2 2 3 1 2 1001 6 J 1 1 1 1 1 1 2 1 7 5 2 0 00 5 110
2 04 0 G2381 2202 N62381-84-C0078 840229 9140 A8A 000 2 2 2 3 2 4 2 0200 1 J 1 1 1 1 1 1 2 1 7 5 2 0 00 5 131
2 06 0 G2381 2203 N62381-84-C0080 840606 9140 A8A 000 2 2 2 3 2 4 2 0200 1 J 1 4 1 2 1 1 2 1 7 5 2 0 00 5 197
LOCATION TOTAL 4 736 *
BELCHER OIL COMPANY PENSACOLA FLORIDA 006922173 55925 12
3 08 0 0HM02 0028 F08651-84-C0022 831024 9140 A8A 000 2 2 2 3 2 4 2 0200 1 J 1 4 1 1 1 1 2 1 1 2 2 0 00 5 64
BELCHER OIL COMPANY PORT CANAVERAL FLORIDA 006922173 58325 12
2 06 0 G2381 2441 N62381-83-C0154 831101 9140 A8A 000 2 2 2 3 1 2 1001 6 J 1 1 1 1 1 1 2 1 1 5 2 0 00 5 322
2 06 0 G2381 2444 N62381-83-C0168 831013 9140 A8A 000 2 2 2 3 1 2 1001 6 J 1 1 1 1 1 1 2 1 1 5 2 0 00 5 169
2 06 0 G2381 2112 N62381-84-C0019 831115 9140 A8A 000 2 2 2 3 2 4 2 1001 6 J 1 1 1 1 1 1 2 1 1 5 2 0 00 5 109
2 06 0 G2381 2137 N62381-84-C0043 831228 9140 A8A 000 2 2 2 3 2 4 2 1001 6 J 1 1 1 1 1 1 2 1 1 2 1 0 00 5 292
2 04 0 G2381 2206 N62381-84-C0079 840306 9140 A8A 000 2 2 2 3 2 4 2 1001 6 J 1 1 1 1 1 1 2 1 1 5 2 0 00 5 170
2 04 0 G2381 2213 N62381-84-C0083 840320 9140 A8A 000 2 2 2 3 2 4 2 1001 6 J 1 1 1 1 1 1 2 1 1 5 2 0 00 5 397
2 04 0 G2381 2223 N62381-84-C0097 840403 9140 A8A 000 2 2 2 3 2 4 2 0200 5 J 1 1 1 1 1 1 2 1 1 2 2 0 00 5 439
2 05 0 G2381 2226 N62381-84-C0100 840409 9140 A8A 000 2 2 2 4 2 4 2 1001 6 J 1 1 1 1 1 1 2 1 1 5 2 0 00 5 103
2 07 0 G2381 2297 N62381-84-C0131 840620 9140 A8A 000 2 2 2 3 2 4 2 0200 6 J 1 1 1 1 1 1 2 1 1 5 2 0 00 5 398
LOCATION TOTAL 9 2,399 *
BELCHER OIL COMPANY COCOA BEACH-CAPE CAN FLORIDA 006922173 90611 12
2 06 0 G2381 2276 N62381-84-C0115 840606 9140 A8A 000 2 2 2 5 2 4 2 1001 6 J 1 1 1 1 1 1 2 1 1 5 2 0 00 5 200
BELCHER OIL COMPANY MIAMI FLORIDA 006922173 92158 12
2 07 0 G0133 0089 N00033-84-C5038 840503 V124 S1 000 2 2 2 3 2 4 2 1011 1 J 1 1 1 1 1 1 1 1 1 5 2 3 00 5 679

S MM A AAAAA AAAA BBBBBB BB BBBBBBB BBBBBB BBBB BBB BBB B B B B C C C CCCC C C D D D D D D D D D D D D DD DDDD D B7
V OO 8868 888 888 1 1 1 1 2 3 4 5 6 1 2 3 4 5 6 7 8 9 0 1 A BB CCCC 3 AMOUNT
C NN 1 33333 2222 111111 11 1111111 333333 AAAA BBB CCC 9 0 2 3 ($000)
BELCHER OIL COMPANY SAVANNAH GEORGIA 006922173 69000 13
2 06 0 G2381 2374 N62381-83-C0150 831006 9140 A8A 000 2 2 2 3 1 2 0200 1 J 1 4 1 1 1 1 2 1 1 5 2 0 00 5 194
BELCHER OIL COMPANY CHICAGO ILLINOIS 006922173 14000 17
4 10 0 00600 0444 DLA600-83-D4204 831001 9130 A8A 000 2 2 2 3 1 1 K 2 1 4 3 1 2 1 7 2 3 0 00 5 975
4 10 0 00600 0504 DLA600-83-D4204 831001 9140 A8A 000 2 2 2 3 1 1 K 2 1 4 3 1 2 1 7 2 3 0 00 5 745
4 10 0 00600 0511 DLA600-83-D4204 831001 9130 A8A 000 2 2 2 3 1 1 K 2 1 4 3 1 2 1 7 2 3 0 00 5 53
4 04 0 00600 2075 DLA600-84-D4158 840216 9130 A8A 000 2 2 2 3 1 1 K 2 1 3 3 1 2 1 7 2 3 0 00 5 25
4 05 0 00600 2157 DLA600-84-D4158 840501 9130 A8A 000 2 2 2 3 1 1 K 2 1 4 3 1 2 1 7 2 3 0 00 5 44
LOCATION TOTAL 5 1,842 *
BELCHER OIL COMPANY NEW ORLEANS LOUISIANA 006922173 55000 22
2 06 0 G2381 2121 N62381-84-C0020 831129 9140 A8A 000 2 2 2 3 2 4 2 0200 1 J 1 3 1 1 1 1 2 1 1 5 2 5 00 5 168
2 06 0 G2381 2122 N62381-84-C0021 831129 9140 A8A 000 2 2 2 3 2 4 2 0200 1 J 1 4 1 1 1 1 2 1 1 5 2 0 00 5 166
2 06 0 G2381 2130 N62381-84-C0031 831212 9140 A8A 000 2 2 2 3 2 4 2 0200 1 J 1 4 1 1 1 1 2 1 1 5 2 0 00 5 179
2 04 0 G2381 2190 N62381-84-C0068 840214 9140 A8A 000 2 2 2 3 2 4 2 0200 1 J 1 4 1 1 1 1 2 1 1 5 2 0 00 5 163
LOCATION TOTAL 4 676 *
CONTRACTOR TOTAL 30 7,461 **
BELCHER TERMINALS INC FORT LAUDERDALE FLORIDA 077280360 24000 12
4 11 0 00600 0174 DLA600-83-D0003 831001 9140 A8A 000 2 2 2 3 1 1 K 1 4 1 3 3 1 2 1 1 2 3 0 00 5 3,601
4 03 0 00600 1885 DLA600-84-C0090 840313 M173 A8A 000 2 2 2 3 1 2 1026 5 J 1 1 1 1 1 1 1 1 1 3 3 0 00 5 1,856
LOCATION TOTAL 2 5,457 *
BELCHER TERMINALS INC MIAMI FLORIDA 077280360 45000 12
4 01 0 00600 0361 DLA600-83-D4087 831001 9140 A8A 000 2 2 2 3 1 1 K 1 4 1 4 3 1 2 1 7 2 3 0 00 5 3,820
4 03 0 00600 0475 DLA600-83-D4087 831001 9140 A8A 000 2 2 2 A 1 1 K 1 4 1 4 3 1 2 1 7 2 3 0 00 5 33
4 03 0 00600 0784 DLA600-83-D4524 831001 9140 A8A 000 2 2 2 3 1 1 K 1 4 1 4 3 1 4 1 7 2 3 0 00 5 1,797
4 04 0 00600 2038 DLA600-84-D0205 840330 9140 A8A 000 2 2 2 3 1 2 1026 1 K 1 3 1 1 3 1 2 1 7 2 2 0 00 5 155
LOCATION TOTAL 4 5,805 *
BELCHER TERMINALS INC MIAMI BEACH FLORIDA 077280360 45025 12
4 11 0 00600 0230 DLA600-83-D0103 831001 9140 A8A 000 2 2 2 3 1 2 1026 1 K 1 4 1 3 3 1 2 1 7 2 2 0 00 5 510
CONTRACTOR TOTAL 7 11,772 **
BELCO INDUSTRIES INC KENOSHA WISCONSIN 066871864 39225 55
1 01 0 0AA09 8049 DAAA09-84-C0087 831128 3445 C9E 000 2 2 2 3 1 1 J 2 1 3 1 1 2 1 7 1 2 0 00 1 45
3 02 0 0FJ04 1174 F09603-84-C0596 840224 3445 B9 000 2 2 2 3 1 1 J 2 1 1 1 1 2 1 7 1 2 0 00 5 38
3 06 0 0FJ04 4248 F09603-84-C0596 840627 3445 B9 000 2 2 2 B 1 1 J 2 1 1 1 1 2 1 7 1 2 0 00 5 38
CONTRACTOR TOTAL 3 121 **
BELCON ENGINEERING ALEXANDRIA VIRGINIA 991585225 01000 51
1 02 0 0ZD04 1018 MDA904-83-C0618 840127 5999 A7 000 2 2 2 B 2 1 2 0102 1 J 2 1 1 1 2 2 1 1 1 2 0 00 1 161
1 04 0 0ZD04 1328 MDA904-83-C0618 840316 5999 A7 000 2 2 2 B 2 1 2 0102 1 J 2 1 1 1 2 2 1 1 1 2 0 00 1 126
1 09 0 0ZD04 3280 MDA904-84-C5084 840920 3660 A7 000 2 2 2 3 2 1 2 1200 1 J 2 1 4 1 1 2 1 1 1 2 0 00 5 276
CONTRACTOR TOTAL 3 563 **

S MM A AAAAA AAAA BBBBBB BB BBBBBBB BBBBBB BBBB BBB BBB B B B B C C C CCCC C C D D D D D D D D D D D D DD DDDD D B7
V OO 8888 888 888 1 1 1 1 2 1 1 12 12 12 1 AMOUNT
C NN 1 33333 2222 111111 11 1111111 333333 AAAA BBB CCC 9 0 2 3 1 2 3 4444 5 6 1 2 3 4 5 6 7 8 9 0 1 A BB CCCC 3 ($000)
BELCON ENGINEERING INC ALEXANDRIA VIRGINIA 101909588 01000 51
1 09 0 0ZD04 3335 MDA904-84-C7162 840927 5999 A7 000 2 2 2 3 2 1 2 0102 1 J 2 1 4 1 2 2 1 1 1 2 0 00 1 683
BELDEN CORP RICHLAND INDIANA 005092929 64224 18
4 12 0 00500 0301 DLA500-84-C0335 831202 6145 C9E 000 2 2 2 3 1 1 J 1 4 1 3 1 1 2 1 7 1 2 0 00 5 63
BELDEN CORP RICHMOND INDIANA 005092929 64260 18
4 10 0 00500 0046 DLA500-84-C0229 831018 6145 C9E 000 2 2 2 3 1 2 1013 1 J 1 4 1 1 1 1 2 1 7 1 2 0 00 5 40
4 10 0 00500 0051 DLA500-84-C0230 831019 6145 C9E 000 2 2 2 3 1 2 1013 5 J 1 3 1 1 1 1 2 1 7 1 2 0 00 5 78
4 12 0 00500 0341 DLA500-84-C0337 831208 6145 C9E 000 2 2 2 3 1 2 1013 1 J 1 4 1 1 1 1 2 1 7 1 2 0 00 5 85
4 02 0 00500 0796 DLA500-84-C1503 840221 6145 C9E 000 2 2 2 3 1 2 1013 5 J 1 1 1 1 1 1 2 1 7 1 1 0 00 5 288
LOCATION TOTAL 4 491 *
CONTRACTOR TOTAL 5 554 **
BELFORT INSTRUMENT COMPANY INC BALTIMORE MARYLAND 003068806 04000 24
2 10 0 JA100 A229 N00383-84-C2056 831028 6685 C9E HXS 2 2 2 3 1 2 1001 5 J 1 1 1 1 1 1 1 1 7 1 2 1 00 1 101
2 07 0 JA100 J571 N00383-84-C2630 840709 6660 C9E 000 2 2 2 3 1 2 1015 5 J 1 1 1 1 1 1 2 1 7 1 2 0 00 1 60
2 06 0 PB200 0224 N68335-84-C1022 840621 9999 C9E 000 2 2 2 3 2 4 2 0200 5 J 1 1 1 1 1 1 2 1 7 1 3 0 00 1 76
3 09 0 0FH02 1751 F04606-84-C1088 840929 6660 A7 000 2 2 2 3 1 2 0200 1 J 1 3 1 1 1 1 2 1 7 1 2 0 00 5 35
4 03 0 00400 1939 DLA400-84-C1301 840316 6660 C9E 000 2 2 2 3 1 2 1015 6 J 1 1 1 1 3 1 1 1 7 1 2 0 00 5 27
4 09 0 00400 4415 DLA400-84-C2860 840913 6660 C9E 000 2 2 2 3 1 2 1015 5 J 1 1 1 1 1 1 2 1 7 1 2 0 00 5 92
CONTRACTOR TOTAL 6 391 **
BELING CONSULTANTS INC MOLINE ILLINOIS 007982515 49867 17
2 09 0 C2472 A371 N62472-83-C1238 831216 R219 C2 000 2 2 2 3 1 2 0102 2 J 2 1 3 1 2 2 1 7 5 2 0 00 5 39
BELING CONSULTANTS INC RANTOUL ILLINOIS 007982515 62783 17
3 09 0 0JA06 0167 F11602-84-C0018 840927 R211 S1 000 2 2 2 3 1 2 0102 2 J 2 1 5 1 2 2 1 1 5 3 0 00 5 26
CONTRACTOR TOTAL 2 65 **
BELKA ENTERPRISES INC KEY WEST FLORIDA 055641203 36550 12
2 05 0 C2467 0888 N62467-83-C2742 840101 S208 S1 000 2 2 2 3 1 2 1701 1 J 2 1 2 1 2 2 1 1 3 2 0 00 5 99
BELKA ENTERPRISES INC PENSACOLA FLORIDA 055641203 55925 12
2 09 0 C2467 3198 N62467-83-C2048 840321 S208 S1 CJO 2 2 2 D 1 2 0102 1 J 2 3 1 2 2 1 1 3 2 0 00 5 156
CONTRACTOR TOTAL 2 255 **
BELL & HOWELL GERMANY W 999024474 DE
1 06 0 0JA37 0974 DAJA37-84-C0543 840605 6910 C9E 000 2 2 2 3 2 9 2 0600 1 J 3 5 1 1 1 1 2 1 1 5 2 3 00 B-DE 5 27
BELL & HOWELL UN KINGDOM 999026784 GB
3 04 0 0DC10 0023 F61708-84-C1004 840330 6740 C9E 000 2 2 2 3 2 0 2 0600 1 J 3 1 1 1 3 1 1 1 1 5 2 5 00 B-GB 5 42
BELL & HOWELL CHICAGO ILLINOIS 087531273 14000 17
1 09 0 0KF70 0206 GS00F6-96-39 840908 6730 C9C 000 2 2 2 6 49

S MM A AAAAA AAAA BBBBBB BB BBBBBBB BBBBBB BBBB BBB BBB B B B B C C C CCCC C C D D D D D D D D D D D D DD DDDD D B7
V OO 8886 888 888 1 1 1 1 2 1 1 2 1 1 1 1 1 1 1 1 1 1 AMOUNT
C NN 1 33333 2222 111111 11 1111111 333333 AAAA BBB CCC 9 0 2 3 1 2 3 4444 5 6 1 2 3 4 5 6 7 8 9 0 1 A BB CCCC 3 ($000)
BELL & HOWELL SCOTT AIR FORCE BASE ILLINOIS 087531273 68328 17
3 01 0 0QA06 0056 GS00S4-13-15 831215 W070 S1 000 2 2 2 6 47
CONTRACTOR TOTAL 4 165 **
BELL & HOWELL CO CHICAGO ILLINOIS 042533166 14000 17
3 09 0 0JA06 0161 GS00S6-34-81 840928 6760 C9B 000 2 2 2 6 28
BELL & HOWELL CO HARTFORD WISCONSIN 991751629 33000 55
1 05 0 0AG08 0154 DAAG08-84-C0105 840406 6730 A7 000 2 2 2 3 1 1 J 1 4 1 5 1 1 1 1 1 1 2 0 00 5 211
CONTRACTOR TOTAL 2 239 **
BELL & HOWELL COMPANY MONTGOMERY ALABAMA 005069141 51000 01
3 11 0 0JA28 0029 F01600-83-C0033 831006 W067 S1 000 2 2 2 3 1 2 1013 1 J 1 4 1 1 1 1 2 1 1 1 2 0 00 5 26
BELL & HOWELL COMPANY EL SEGUNDO CALIFORNIA 005069141 22412 06
1 10 0 0ZD02 0001 MDA902-82-D0003 831011 T006 S1 000 2 2 2 5 1 2 1013 2 J 1 5 1 5 1 1 1 1 7 3 2 0 00 5 464
1 01 0 0ZD02 0016 MDA902-82-D0003 840101 T006 S1 000 2 2 2 5 1 2 1013 2 J 1 5 1 5 1 1 1 1 7 3 2 0 00 5 482
1 04 0 0ZD02 0035 MDA902-82-D0003 840401 T006 S1 000 2 2 2 5 1 2 1013 2 J 1 5 1 5 1 1 1 1 7 3 2 0 00 5 492
1 06 0 0ZD02 0044 MDA902-82-D0003 840628 T006 S1 000 2 2 2 5 1 2 1013 2 J 1 5 1 5 1 1 1 1 7 3 2 0 00 5 568
1 08 0 0ZD02 0064 MDA902-84-D0003 840731 T006 S1 000 2 2 2 5 1 2 1013 2 J 1 5 1 5 1 1 1 1 7 3 2 1 00 5 568
1 08 0 0ZD02 0065 MDA902-84-D0003 840731 T006 S1 000 2 2 2 5 1 2 1013 2 J 1 5 1 5 1 1 1 1 7 3 2 1 00 5 568
LOCATION TOTAL 6 3,142 *
BELL & HOWELL COMPANY PASADENA CALIFORNIA 005069141 56000 06
1 09 0 0ZD04 3272 MDA904-84-C0815 840924 5835 A7 000 2 2 2 3 2 1 2 1001 6 J 1 1 1 1 1 1 2 1 7 1 2 0 00 5 299
2 04 0 LA101 0480 N00123-83-C0370 840409 J058 S1 000 2 2 2 A 1 2 1001 5 J 1 2 1 2 1 1 3 1 7 3 2 0 00 5 109
LOCATION TOTAL 2 408 *
BELL & HOWELL COMPANY CHICAGO ILLINOIS 005069141 14000 17
1 02 0 0AA09 6409 DAAA09-78-C2090 840127 1240 C9E 000 2 2 2 C 2 4 2 0200 5 J 1 1 1 1 1 1 2 1 7 1 2 0 00 1 61-
1 05 0 0AK20 0294 DAAK20-82-C0410 840406 5855 A7 000 2 2 2 B 1 2 1001 5 J 1 1 1 1 1 1 4 1 7 1 1 0 00 4 142
1 03 0 0AB07 3914 DAAK20-83-G0455 840224 5855 A7 HBQ 2 2 2 4 1 2 1001 5 J 1 1 1 1 1 1 3 1 7 1 1 0 00 1 158-
3 11 0 0FS03 0282 GS00S6-34-81 831115 7035 A7 000 2 2 2 6 47
3 06 0 0RA03 0144 GS00S6-34-81 840515 6760 C9E 000 2 2 2 6 41
LOCATION TOTAL 5 11 *
BELL & HOWELL COMPANY MISSION KANSAS 005069141 47225 20
2 09 0 F271E 1763 GS00F6-92-19 840912 7490 C9E 000 2 2 2 6 42
BELL & HOWELL COMPANY OVERLAND PARK KANSAS 005069141 53775 20
2 01 0 F273M 0266 GS00S4-13-26 831029 W074 S1 000 2 2 2 6 40
BELL & HOWELL COMPANY FORT CAMPBELL KENTUCKY 005069141 28468 21
1 02 0 0KF23 0087 GS00S6-34-28 831221 6730 C9E 000 2 2 2 6 25

```
S MM  A AAAAA AAAA  BBBBBB BB BBBBBBB BBBBBB BBBB BBB BBB B B B B   C C C CCCC C C   D D D D D D D D D D D D D  DD DDDD D      B7
V OO                                         8888 888 888   1 1 1                                         1 1 12 12  12  1    AMOUNT
C NN  1 33333 2222  111111 11 1111111 333333 AAAA BBB CCC 9 0 2 3   1 2 3 4444 5 6   1 2 3 4 5 6 7 8 9 0 1 A  BB CCCC 3    ($000)
-------------------------------------------------------------------------------------------------------------------------------
BELL & HOWELL COMPANY                ZEELAND                 MICHIGAN      005069141     89260    26
4 05  0 00900 1740  DLA910-84-C0004   840516 9999 A7  000 2 2 2 3   1   2 1013 6 J   1 1 1 1 1 1 2 1 1 1 2 0  00      4          53

BELL & HOWELL COMPANY                COLUMBUS                OHIO          005069141     18000    39
4 04  0 00700 2495  GS00S6-34-81      840402 W070 S1  000 2 2 2 6                                                                  53

BELL & HOWELL COMPANY                BAILEYS CROSSROADS      VIRGINIA      005069141     04072    51
4 02  0 00400 1521  DLA400-83-D0098   840222 6730 C9E 000 2 2 2 5   1   1         J   1 1 1 1 1 1 2 1 1 1 2 0  00      5          57

BELL & HOWELL COMPANY                RICHMOND                VIRGINIA      005069141     67000    51
2 02  0 JA110 0032  GS00S6-34-81      840213 6740 C9E 000 2 2 2 6                                                                  49
4 09  0 00400 4461  GS00S6-34-81      840918 6850 C9E 000 2 2 2 6                                                                 116
                                     LOCATION TOTAL          2            165   *

BELL & HOWELL COMPANY                HARTFORD                WISCONSIN     005069141     33000    55
4 10  0 00400 0077  DLA400-83-D0098   831019 6730 C9C 000 2 2 2 5   1   1         J   1 4 1 3 1 1 2 1 1 1 2 0  00      5          87
4 12  0 00400 0172  DLA400-83-D0098   831028 6730 C9C 000 2 2 2 5   1   1         J   1 4 1 3 3 1 2 1 1 1 2 0  00      5          87
4 11  0 00400 0328  DLA400-83-D0098   831110 6730 C9C 000 2 2 2 5   1   1         J   1 4 1 3 1 1 2 1 1 1 2 0  00      5         116
4 12  0 00400 0508  DLA400-83-D0098   831129 6730 C9C 000 2 2 2 5   1   1         J   1 3 1 3 1 1 2 1 1 1 2 0  00      5         119
4 12  0 00400 0728  DLA400-83-D0098   831216 6730 C9E 000 2 2 2 5   1   1         J   1 4 1 3 1 1 2 1 1 1 2 0  00      5         117
4 01  0 00400 1147  DLA400-83-D0098   840126 6730 C9E 000 2 2 2 5   1   1         J   1 4 1 1 1 1 2 1 1 1 2 0  00      5         117
4 01  0 00400 1161  DLA400-83-D0098   840127 6730 C9C 000 2 2 2 5   1   1         J   1 1 1 1 1 1 1 1 1 1 2 0  00      5         117
4 02  0 00400 1580  DLA400-83-D0098   840228 6730 C9C 000 2 2 2 5   1   1         J   1 4 1 1 3 1 2 1 1 1 2 0  00      5          97
4 03  0 00400 2149  DLA400-83-D0098   840329 6730 C9C 000 2 2 2 5   1   1         J   1 4 1 3 1 1 1 1 1 1 2 0  00      5          81
                                     LOCATION TOTAL          9            938   *
                                    CONTRACTOR TOTAL        31          4,960   **

BELL & HOWELL CORP                   LOS ANGELES             CALIFORNIA    991556788     44000    06
2 04  0 QA110 0191  GS00S6-34-81      840217 7010 A7  000 2 2 2 6                                                                  64
3 04  0 0FH03 0157  GS00S6-34-81      840416 6720 C9E 000 2 2 2 6                                                                  65
                                    CONTRACTOR TOTAL          2            129   **

BELL & HOWELL GMBH                                           GERMANY W     315187880              DE
1 09  0 0JA37 1493  DAJA37-84-C0754   840920 5810 A7  000 2 2 2 B   2 4 2 0600 5 J   3 5 1 1 1 1 2 1 1 5 2 1  00 B-DE 5          89
1 09  0 0JA37 1511  DAJA37-84-D0309   840921 6730 C9C 000 2 2 2 5   2 4 2 0600 1 J   3 5 1 1 1 1 2 1 1 5 2 0  00 B-DE 5          88
1 11  0 0JA76 0100  F61546-82-G0076   831019 W074 S1  000 2 2 2 4   2 5 2 0600 5 J   4 5 1 5 1 1 2 1 1 5 2 0  00 B-DE 5          39
                                    CONTRACTOR TOTAL          3            216   **

BELL & HOWELL-MICROFILM              CHICAGO                 ILLINOIS      991676834     14000    17
3 01  0 0QA12 0029  GS00S6-34-81      831207 6760 C9E 000 2 2 2 6                                                                  61

BELL & HOWELL/DATA TAPE DIV          HUNTSVILLE              ALABAMA       991296187     37000    01
3 03  0 0HB02 0059  GS00K8-30-1S0113  840119 5860 C9E 000 2 2 2 6                                                                  55

BELL & HOWELL/DATA TAPE DIV          PASADENA                CALIFORNIA    991296187     56000    06
2 07  0 MX411 0004  GS00K8-30-1S0113  840125 5860 C9E 000 2 2 2 6                                                                  52
                                    CONTRACTOR TOTAL          2            107   **
```

```
S MM  A AAAAA AAAA  BBBBBB BB BBBBBBB BBBBBB BBBB BBB BBB B B B B   C C C CCCC C C   D D D D D D D D D D D D  DD DDDD D       B7
V OO                                         8888 888 888   1 1 1                                        1 1 12 12  12  1     AMOUNT
C NN  1 33333 2222  111111 11 1111111 333333 AAAA BBB CCC 9 0 2 3   1 2 3 4444 5 6   1 2 3 4 5 6 7 8 9 0 1 A  BB CCCC 3     ($000)

BELL AEROSPACE TESTRON                NEW ORLEANS                LOUISIANA      991584491     55000    22
2 11  0 BH002 0718  N00024-83-C2162    831102 R216 A3  000 2 2 2 B   1    2 1013 2 M   1 5 1 5 1 1 2 1 1 5 1 0  00         5        1,000
2 01  0 BH002 1811  N00024-84-C2055    831102 1907 A3  000 2 2 2 3   1    2 1013 4 U   1 1 1 1 1 1 3 1 1 1 1 0  00         3       29,785
2 03  0 BH002 4082  N00024-84-C2055    840307 1907 A3  000 2 2 2 A   1    2 1013 4 M   1 1 1 1 1 1 3 1 1 1 1 0  00         3       72,635
2 05  0 BH002 6136  N00024-84-C2055    840522 1907 A3  000 2 2 2 B   1    2 1013 4 M   1 1 1 1 1 1 3 1 1 1 1 1  00         3        1,845
2 08  0 BH002 8713  N00024-84-C2055    840716 1907 A3  000 2 2 2 A   1    2 1013 2 M   1 1 1 1 1 1 3 1 1 1 2 0  00         5       20,063
                                     CONTRACTOR TOTAL          5        125,328   **

BELL AEROSPACE TEXTRON                BUFFALO                    NEW YORK       097655492     11000    36
3 06  0 0HV03 0399  F19628-83-C0052    840620 AJ13 A7  000 2 2 2 C   1    2 1100 2 V   1 1 1 1 1 1 3 1 7 1 2 1  00                  1,114

BELL AEROSPACE TEXTRON                NIAGARA FALLS              NEW YORK       097655492     51055    36
3 05  0 0HV03 0355  F19628-82-C0052    840427 AJ13 A7  000 2 2 2 C   1    2 1100 2 V   1 1 1 1 1 1 3 1 7 1 2 1  00                    477

BELL AEROSPACE TEXTRON                PROVIDENCE                 RHODE ISL      009054362     59000    44
1 07  0 0AB07 5260  DAAB07-84-CE030    840725 5840 A7  GNC 2 2 2 3   1    1          J   1 4 1 1 1 1 2 1 1 1 2 0  00         1           69
                                     CONTRACTOR TOTAL          3        1,660     **

BELL AIRE HELICOPTER                  THIBODAUX                  LOUISIANA      049791015     75425    22
5 02  0 0CW29 0137  DACW29-84-C0050    840201 F001 S1  000 2 2 2 3   1    2 0102 1 J   2   1 3 1 2 2 1 7 2 2 0  00         5           82

BELL ATLANTICAOM SYS INC              NATICK                     MASS           991858242     43930    25
1 09  0 0AD05 0977  DAAD05-84-C4389    840928 7025 A7  000 2 2 2 3   1    2 1001 6 J   1 2 1 5 1 1 2 1 1 2 2 0  00         5           27

BELL CHARLES D INC                                               GERMANY W      061815114              DE
2 04  0 PA100 0157  N00140-84-C0808    831108 6540 C9E 000 2 2 2 3   1    2 1001 3 J   4 5 1 1 1 1 2 1 1 2 3 3  00 B-DE 5           37

BELL CNTY WTR CNTL & IMPT             FORT HOOD                  TEXAS          081541062     26736    48
1 12  0 0KF48 0103  DAKF48-74-C0126    831116 S111 S1  000 2 2 2 5   2 3 2 1005 7 J   E 2 1 2 1 1 1 1 1 5 2 0  00         5           46
1 01  0 0KF48 0139  DAKF48-74-C0126    840109 S111 S1  000 2 2 2 5   2 3 2 1005 7 J   E 2 1 2 1 1 1 1 1 5 2 0  00         5           39
1 01  0 0KF48 0140  DAKF48-74-C0126    840109 S111 S1  000 2 2 2 5   2 3 2 1005 7 J   E 2 1 2 1 1 1 1 1 5 2 0  00         5           44
1 03  0 0KF48 0190  DAKF48-74-C0126    840229 S111 S1  000 2 2 2 5   2 3 2 1005 7 J   E 2 1 2 1 1 1 1 1 5 2 0  00         5           41
1 04  0 0KF48 0214  DAKF48-74-C0126    840330 S111 S1  000 2 2 2 5   2 3 2 1005 7 J   E 2 1 2 1 1 1 1 1 5 2 0  00         5           41
1 05  0 0KF48 0241  DAKF48-74-C0126    840430 S111 S1  000 2 2 2 5   2 3 2 1005 7 J   E 2 1 2 1 1 1 1 1 5 2 0  00         5           41
1 06  0 0KF48 0267  DAKF48-74-C0126    840601 S111 S1  000 2 2 2 5   2 3 2 1005 7 J   E 2 1 2 1 1 1 1 1 5 2 0  00         5           44
1 07  0 0KF48 0295  DAKF48-74-C0126    840629 S111 S1  000 2 2 2 5   2 3 2 1005 7 J   E 2 1 2 1 1 1 1 1 5 2 0  00         5           39
1 08  0 0KF48 0329  DAKF48-74-C0126    840801 S111 S1  000 2 2 2 5   2 3 2 1005 7 J   E 2 1 2 1 1 1 1 1 5 2 0  00         5           45
1 08  0 0KF48 0356  DAKF48-74-C0126    840828 S111 S1  000 2 2 2 5   2 3 2 1005 7 J   E 2 1 2 1 1 1 1 1 5 2 0  00         5           48
1 09  0 0KF48 0423  DAKF48-74-C0126    840930 S119 S1  000 2 2 2 5   2 3 2 1005 7 J   E 2 1 2 1 1 1 1 1 5 2 0  00         5           52
1 09  0 0KF48 0424  DAKF48-74-C0126    840930 S111 S1  000 2 2 2 5   2 3 2 1005 7 J   E 2 1 2 1 1 1 1 1 5 2 0  00         5           52
1 12  0 0KF48 0102  DAKF48-74-C0128    831116 S111 S1  000 2 2 2 5   2 3 2 1005 7 J   E 2 1 2 1 1 1 1 1 5 2 0  00         5           66
1 01  0 0KF48 0137  DAKF48-74-C0128    840109 S111 S1  000 2 2 2 5   2 3 2 1005 7 J   E 2 1 2 1 1 1 1 1 5 2 0  00         5           40
1 01  0 0KF48 0138  DAKF48-74-C0128    840109 S111 S1  000 2 2 2 5   2 3 2 1005 7 J   E 2 1 2 1 1 1 1 1 5 2 0  00         5           52
1 03  0 0KF48 0191  DAKF48-74-C0128    840229 S111 S1  000 2 2 2 5   2 3 2 1005 7 J   E 2 1 2 1 1 1 1 1 5 2 0  00         5           43
1 04  0 0KF48 0215  DAKF48-74-C0128    840330 S111 S1  000 2 2 2 5   2 3 2 1005 7 J   E 2 1 2 1 1 1 1 1 5 2 0  00         5           35
```

S MM A AAAAA AAAA BBBBBB BB BBBBBBB BBBBBB BBBB BBB BBB B B B B C C C CCCC C C D D D D D D D D D D D D DD DDDD D B7
V OO 8888 888 888 1 1 1 1 2 3 4 5 6 1 1 1 2 2 2 DD 12 12 1 AMOUNT
C NN 1 33333 2222 111111 11 1111111 333333 AAAA BBB CCC 9 0 2 3 1 2 3 4444 5 6 1 2 3 4 5 6 7 8 9 0 1 A BB CCCC 3 ($000)
BELL CNTY WTR CNTL & IM (CONT) FORT HOOD TEXAS 081541062 26736 48
1 05 0 OKF48 0243 DAKF48-74-C0128 840430 S111 S1 000 2 2 2 5 2 3 2 1005 7 J E 2 1 2 1 1 1 1 1 5 2 0 00 5 33
1 06 0 OKF48 0266 DAKF48-74-C0128 840601 S111 S1 000 2 2 2 5 2 3 2 1005 7 J E 2 1 2 1 1 1 1 1 5 2 0 00 5 34
1 07 0 OKF48 0296 DAKF48-74-C0128 840629 S111 S1 000 2 2 2 5 2 3 2 1005 7 J E 2 1 2 1 1 1 1 1 5 2 0 00 5 42
1 08 0 OKF48 0330 DAKF48-74-C0128 840801 S111 S1 000 2 2 2 5 2 3 2 1005 7 J E 2 1 2 1 1 1 1 1 5 2 0 00 5 58
1 08 0 OKF48 0355 DAKF48-74-C0128 840828 S111 S1 000 2 2 2 5 2 3 2 1005 7 J E 2 1 2 1 1 1 1 1 5 2 0 00 5 60
1 09 0 OKF48 0421 DAKF48-74-C0128 840930 S111 S1 000 2 2 2 5 2 3 2 1005 7 J E 2 1 2 1 1 1 1 1 5 2 0 00 5 72
1 09 0 OKF48 0422 DAKF48-74-C0128 840930 S111 S1 000 2 2 2 5 2 3 2 1005 7 J E 2 1 2 1 1 1 1 1 5 2 0 00 5 67
LOCATION TOTAL 24 1,134 *
BELL CNTY WTR CNTL & IMPT KILLEEN TEXAS 081541062 39148 48
1 11 0 OKF48 0087 DAKF48-74-C0128 831028 S114 S1 000 2 2 2 5 2 3 2 1005 7 J E 5 1 1 1 1 1 1 1 5 3 0 00 5 73
1 11 0 OKF48 0089 DAKF48-74-C0128 831028 S114 S1 000 2 2 2 5 2 3 2 1005 7 J E 1 1 1 1 1 1 1 1 5 3 0 00 5 44
LOCATION TOTAL 2 117 *
CONTRACTOR TOTAL 26 1,251 **
BELL COUNTY OF BELL TEXAS 083872259 99027 48
5 03 0 OCW63 0073 DACW63-84-M0042 840326 S211 S1 000 2 2 2 3 2 6 2 1702 7 J E 2 1 2 1 1 2 1 1 5 2 0 00 5 47
BELL EVANS YAMANOTO & CO CORONADO CALIFORNIA 991426610 16378 06
2 06 0 C2474 1536 N62474-83-C2170 831129 R219 C2 000 2 2 2 3 1 2 0102 2 J 2 1 3 1 2 2 1 1 5 2 0 00 5 175
BELL EVANS YAMANOTO & CO CORONADO NAVAL AMPHI CALIFORNIA 991426610 16392 06
2 01 0 C2474 D585 N62474-83-C2170 831125 R113 C2 000 2 2 2 3 1 2 0102 2 J 2 1 3 1 2 2 1 1 5 2 0 00 3 176
CONTRACTOR TOTAL 2 351 **
BELL F ROBERT & ASSOCIATES ANCHORAGE ALASKA 040190043 03000 02
3 09 0 OAA03 0159 F65501-84-C0094 840920 R211 C2 000 2 2 2 3 1 2 0400 5 J 1 5 1 2 1 1 2 1 1 5 1 0 00 5 231
BELL FUEL CORP PHILADELPHIA PENN 014639520 60000 42
3 03 0 OQA07 0033 F28609-84-C0009 840209 9140 A8A 000 2 2 2 3 2 4 2 0200 1 J 2 1 1 1 1 2 1 1 2 2 0 00 5 133
3 04 0 OQA07 0038 F28609-84-C0013 840127 9140 A8A 000 2 2 2 3 2 4 2 0200 1 J 2 1 1 1 1 2 1 1 2 2 0 00 5 72
4 10 0 00600 0694 DLA600-83-D4526 831001 9140 A8A 000 2 2 2 3 1 1 K 2 1 4 3 1 2 1 1 2 3 0 00 5 126
4 12 0 00600 1145 DLA600-83-D4757 831001 9130 A8A 000 2 2 2 3 1 1 K 2 1 4 3 1 2 1 1 2 3 0 00 5 2,464
4 12 0 00600 1261 DLA600-83-D4757 831001 9140 A8A 000 2 2 2 A 1 1 K 2 1 4 3 1 2 1 1 2 3 0 00 5 202
4 01 0 00600 1529 DLA600-83-D4757 831222 9140 A8A 000 2 2 2 A 1 1 K 2 1 4 3 1 2 1 1 2 2 0 00 5 428
5 09 0 OCW61 0117 DACW61-84-C0078 840907 9140 A3 000 2 2 2 3 2 4 2 0200 1 K 2 1 3 1 1 2 1 1 2 2 0 00 5 203
CONTRACTOR TOTAL 7 3,628 **
BELL GALYARDT & ASSOCIATES RAPID CITY S DAKOTA 076978287 52980 46
3 09 0 OSD04 0126 F39601-84-D0008 840928 R116 S1 000 2 2 2 5 1 2 0102 2 J 2 1 5 1 2 2 1 1 5 2 0 00 3 40
BELL HELICOPTER TEXTRON FORT WORTH TEXAS 103815122 27000 48
2 09 0 PB802 0320 N00140-83-D8087 840423 L015 S1 000 2 2 2 C 1 2 1007 5 Z 1 1 1 1 1 1 1 1 1 5 1 0 00 5 99

S MM A AAAAA AAAA BBBBBB BB BBBBBBB BBBBBB BBBB BBB BBB B B B B C C C CCCC C C D D D D D D D D D D D D DD DDDD D B7
V GG 8888 888 888 1 1 1 1 2 3 4 5 6 7 8 9 0 1 A BB CCCC 3 AMOUNT
C NN 1 33333 2222 111111 11 1111111 333333 AAAA BBB CCC 9 0 2 3 1 2 3 4444 5 6 1 2 3 4 5 6 7 8 9 0 1 A ($000)
BELL HELICOPTER TEXTRON (CONT) FORT WORTH TEXAS 103815122 27000 48
2 09 0 PB802 0321 N00140-83-D8087 840423 L015 S1 000 2 2 2 5 1 2 1007 5 Z 1 1 1 1 1 1 1 1 1 5 1 0 00 5 26
CONTRACTOR TOTAL 2 125 **
BELL HELICOPTER TEXTRON INC WHITING FIELD NAVAL FLORIDA 062923321 77500 12
2 04 0 AL000 1920 N68520-82-G9026 840326 J015 A1C AHQ 2 2 2 4 1 2 1001 5 J 1 1 1 1 1 1 3 1 1 1 2 0 00 1 29-
BELL HELICOPTER TEXTRON INC FORT WORTH TEXAS 062923321 27000 48
1 07 0 0AA09 8520 DAAA09-79-G0001 840613 1090 A5 AHP 2 2 2 4 1 2 0200 5 J 1 1 1 1 1 1 3 1 1 1 2 0 00 1 3,076
1 02 0 0AB07 3692 DAAB07-83-GF001 840124 5895 A7 000 2 2 2 4 1 2 1001 5 J 1 1 1 1 1 1 2 1 1 1 2 0 00 5 30-
1 02 0 0AB07 3844 DAAB07-83-GF001 840210 5895 A7 000 2 2 2 4 1 2 1001 5 J 1 1 1 1 1 1 2 1 1 1 2 0 00 5 37-
1 06 0 0AB07 4874 DAAB07-84-C0194 840620 5826 A7 000 2 2 2 3 1 2 1001 6 J 1 5 1 5 1 1 2 1 1 1 2 0 00 5 80
1 09 0 0AB07 8112 DAAB07-84-C0349 840928 6605 A7 AHP 2 2 2 3 1 2 1001 5 J 1 1 1 1 1 1 2 1 1 1 2 0 00 5 169
1 08 0 0AA09 8739 DAAJ09-79-G0001 840814 1090 A5 AHP 2 2 2 4 1 2 0200 5 J 1 1 1 1 1 1 3 1 1 1 2 0 00 1 3,214
1 09 0 0AA09 9145 DAAJ09-79-G0001 840920 1270 A5 000 2 2 2 4 1 2 1013 5 J 1 1 1 1 1 1 2 1 1 1 2 0 00 1 113
1 09 0 0AA09 9174 DAAJ09-79-G0001 840921 1270 A5 AHP 2 2 2 4 2 4 2 0200 5 J 1 1 1 1 1 1 3 1 1 1 2 0 00 1 623
1 09 0 0AA09 9176 DAAJ09-79-G0001 840921 1090 A5 AHP 2 2 2 4 2 4 2 0200 5 J 1 1 1 1 1 1 3 1 1 1 2 0 00 1 1,060
1 09 0 0AA09 9182 DAAJ09-79-G0001 840921 1270 A5 AHP 2 2 2 4 1 2 1013 5 J 1 1 1 1 1 1 2 1 1 1 2 0 00 1 344
1 06 0 0AB07 4837 DAAJ09-79-G0001 840614 5826 A7 AHA 2 2 2 4 1 2 1015 5 J 1 1 1 1 1 1 2 1 1 1 2 0 00 5 52-
1 02 0 0AB07 3553 DAAJ09-79-G0001 840106 6615 A7 AHP 2 2 2 4 1 2 1015 5 J 1 1 1 1 1 1 3 1 1 1 1 0 00 5 87-
1 09 0 0AB07 8050 DAAJ09-80-G0005 840927 T013 A7 AHM 2 2 2 4 1 2 1001 5 J 1 1 1 1 1 1 1 1 1 1 1 0 00 1 1,490
1 07 0 0AK51 0068 DAAK51-84-C0017 840720 AZ12 A1C 000 2 2 2 3 1 2 1100 5 J 1 1 1 1 1 1 2 1 1 1 2 0 00 1 131
1 09 0 0AK51 0084 DAAK51-84-C0020 840927 AC12 A1A 000 2 2 2 3 1 2 1100 5 U 1 1 1 1 1 1 2 1 1 1 2 0 00 148
1 09 0 0AK51 0094 DAAK51-84-C0034 840927 AC52 A5 000 2 2 2 3 1 2 1100 5 U 1 1 1 1 1 1 3 1 1 1 1 0 00 180
1 09 0 0AK51 0089 DAAK51-84-C0037 840927 AZ12 A1C 000 2 2 2 3 1 2 1100 2 J 1 3 1 1 1 1 2 1 1 1 2 0 00 1 109
1 09 0 0AK51 0103 DAAK51-84-C0037 840929 AZ12 A1C 000 2 2 2 C 1 2 1100 2 J 1 3 1 1 1 1 2 1 1 1 2 0 00 1 43
LOCATION TOTAL 18 10,554 *
CONTRACTOR TOTAL 19 10,525 **
BELL HELICOPTER/TEXTRON WHITING FIELD NAVAL FLORIDA 073143109 77500 12
2 09 0 AL000 4163 N68520-82-G9026 840906 J015 A1A AHQ 2 2 2 4 1 2 1026 5 J 1 1 1 1 1 1 3 1 1 1 2 0 00 1 2,000
BELL HELICOPTER/TEXTRON FOUNTAIN DALE PENN 073143109 27000 42
2 03 0 JA100 E058 DAAJ09-79-G0001 840311 1615 A1A 000 2 2 2 4 1 2 1015 5 J 1 1 1 1 1 1 2 1 1 1 2 0 00 1 49
BELL HELICOPTER/TEXTRON AMARILLO TEXAS 073143109 03000 48
1 11 0 0AJ09 0137 DAAJ01-74-C0122 831110 1520 A1A AHP 2 2 2 C 1 2 1001 5 M 1 1 1 1 1 1 4 1 1 1 1 0 00 1 1,074-
1 11 0 0AJ09 0141 DAAJ01-77-A0013 831110 1520 A1A AHP 2 2 2 C 1 2 1001 5 Y 1 1 1 1 1 1 2 1 1 1 2 0 00 5 57
1 06 0 0AJ09 1411 DAAJ01-77-A0013 840613 1520 A1A AHP 2 2 2 4 1 2 1001 5 Y 1 1 1 1 1 1 2 1 1 1 2 0 00 5 50
1 08 0 0AJ09 1939 DAAJ01-77-A0013 840813 1520 A1A AHP 2 2 2 4 1 2 1001 5 Y 1 1 1 1 1 1 2 1 1 1 2 0 00 5 27
1 11 0 0AJ09 0067 DAAJ01-78-C0400 831025 1520 A1A AHP 2 2 2 C 1 2 1001 5 M 1 1 1 1 1 1 4 1 1 1 1 0 00 1 2,624-
1 03 0 0AJ09 0556 DAAJ01-78-C0400 840229 1520 A1A AHP 2 2 2 C 1 2 1001 5 M 1 1 1 1 1 1 4 1 1 1 1 0 00 1 574-
1 09 0 0AJ09 2347 DAAJ09-82-CA743 840914 1520 A1A AHC 2 2 2 C 2 4 2 1013 5 J 1 2 1 2 1 1 4 1 1 1 2 0 00 1 427
LOCATION TOTAL 7 3,711- *
BELL HELICOPTER/TEXTRON BEAUMONT TEXAS 073143109 07000 48
1 04 0 0AJ09 0683 DAAJ09-79-G0001 840316 1680 A1A AHA 2 2 2 4 1 2 1013 5 J 1 5 1 5 1 1 2 1 1 1 1 0 00 1 84

S	MM	A	AAAAA	AAAA	BBBBBB	BB	BBBBBBB	BBBBBB	BBBB	BBB	BBB	B	B	B	B	C	C	C	CCCC	C	C	D	D	D	D	D	D	D	D	D	D	D	DD	DDDD	D	B7
V	OO								8888	888	888		1	1	1															1	1	12	12	12	1	AMOUNT
C	NN	1	33333	2222	111111	11	1111111	333333	AAAA	BBB	CCC	9	0	2	3	1	2	3	4444	5	6	1	2	3	4	5	6	7	8	9	0	1	A	BB	CCCC	3	($000)
BELL HELICOPTER/TEXTRON								DALLAS							TEXAS				073143109						19000				48							
2	09	0	JA100	M612	DAAJ09-79-G0001			840907	1615	A1A	000	2	2	2	4	1		2	1015	5	J	1	1	1	1	1	1	2	1	1	1	2	0	00		1	31
2	09	0	JA100	M807	DAAJ09-79-G0001			840909	1680	A1A	000	2	2	2	4	1		2	1015	5	J	1	1	1	1	1	1	2	1	1	1	2	0	00		1	173
								LOCATION TOTAL					2						204	*																	
BELL HELICOPTER/TEXTRON								FORT WORTH							TEXAS				073143109						27000				48							
1	06	0	0AB07	4660	DAAB07-84-C0157			840529	5826	A7	000	2	2	2	3	1		2	1001	5	J	1	1	1	2	1	1	2	1	1	1	2	0	00		5	47
1	06	0	0AJ09	1211	DAAJ01-67-A0020			840530	J016	A1C	AHA	2	2	2	C	2	4	2	0200	5	Y	1	2	1	2	1	1	2	1	1	3	2	0	00		5	220
1	12	0	0AJ09	0174	DAAJ01-71-A0327			831121	7610	A1C	AHC	2	2	2	C	2		2	0200	5	M	1	1	1	1	1	1	2	1	1	1	2	0	00		1	26-
1	12	0	0AJ09	0175	DAAJ01-71-A0327			831121	7610	A1C	AHC	2	2	2	C	2		2	0200	5	M	1	1	1	1	1	1	2	1	1	1	2	0	00		1	36-
1	12	0	0AJ09	0165	DAAJ01-73-C0300			831119	1520	A1A	AHM	2	2	1	C																1						3,677-
1	12	0	0AJ09	0104	DAAJ01-76-D0033			831103	J016	A1C	AHW	2	2	2	C	2	4	2	1013	5	Y	1	2	1	2	3	1	2	1	1	3	2	0	00		5	56-
1	11	0	0AJ09	0078	DAAJ09-79-G00001			831027	1615	A1C	AHW	2	2	2	4	1		2	1015	5	J	1	2	1	1	1	1	3	1	1	1	1	0	00		1	71-
1	01	0	0AJ09	0023	DAAJ09-79-G0001			831003	1560	A1A	AHC	2	2	2	4	1		2	1013	5	J	1	2	1	1	1	1	2	1	1	1	2	0	00		5	37
1	01	0	0AJ09	0024	DAAJ09-79-G0001			831008	1615	A1A	AHW	2	2	2	4	1		2	1015	5	J	1	2	1	1	1	1	3	1	1	1	1	0	00		5	102-
1	01	0	0AJ09	0032	DAAJ09-79-G0001			831019	1615	A1A	AHA	2	2	2	4	1		2	1015	3	J	1	2	1	1	1	1	2	1	1	1	2	0	00		1	312-
1	11	0	0AJ09	0048	DAAJ09-79-G0001			831021	1615	A1C	AHW	2	2	2	4	1		2	1013	5	J	1	2	1	1	1	1	2	1	1	1	1	0	00		1	54-
1	11	0	0AJ09	0054	DAAJ09-79-G0001			831024	1620	A1A	AHW	2	2	2	4	2	4	2	1013	5	J	1	5	1	5	1	1	1	1	1	1	2	0	00		1	44-
1	11	0	0AJ09	0083	DAAJ09-79-G0001			831026	3110	A1A	AHC	2	2	2	4	1		2	1015	5	J	1	2	1	1	1	1	3	1	1	1	1	0	00		1	157-
1	11	0	0AJ09	0097	DAAJ09-79-G0001			831031	6695	A1C	AHW	2	2	2	4	1		2	1015	5	J	1	2	1	1	1	1	2	1	1	1	1	0	00		1	98-
1	11	0	0AJ09	0105	DAAJ09-79-G0001			831104	1660	A1A	AHW	2	2	2	4	1		2	1013	5	J	1	5	1	5	1	1	2	1	1	1	2	0	00		1	126-
1	12	0	0AJ09	0154	DAAJ09-79-G0001			831115	5306	A1A	AHA	2	2	2	4	2	0	2	1015	5	J	1	5	1	5	1	1	2	1	1	1	1	0	00		1	54
1	01	0	0AJ09	0221	DAAJ09-79-G0001			831130	1560	A1A	AHA	2	2	2	4	1		2	1015	3	J	1	2	1	1	1	1	2	1	1	1	1	2	00		1	281
1	01	0	0AJ09	0269	DAAJ09-79-G0001			831223	1615	A1A	AHW	2	2	2	4	1		2	1015	5	J	1	5	1	5	1	1	1	1	1	1	2	0	00		1	26
1	01	0	0AJ09	0280	DAAJ09-79-G0001			840105	1615	A1A	AHW	2	2	2	4	1		2	1015	5	J	1	5	1	5	1	1	2	1	1	1	2	0	00		1	108
1	01	0	0AJ09	0281	DAAJ09-79-G0001			840105	4710	A1A	AHW	2	2	2	4	1		2	1015	5	J	1	5	1	5	1	1	3	1	1	1	1	0	00		1	505-
1	01	0	0AJ09	0291	DAAJ09-79-G0001			840105	1560	A1A	AHA	2	2	2	4	1		2	1015	5	J	1	2	1	1	1	1	2	1	1	1	2	0	00		1	26-
1	01	0	0AJ09	0293	DAAJ09-79-G0001			840105	1560	A1A	AHA	2	2	2	4	1		2	1015	5	J	1	2	1	1	1	1	2	1	1	1	2	0	00		1	38-
1	01	0	0AJ09	0317	DAAJ09-79-G0001			840117	1615	A1A	AHA	2	2	2	4	1		2	1015	5	J	1	2	1	1	1	1	2	1	1	1	2	0	00		1	134
1	01	0	0AJ09	0318	DAAJ09-79-G0001			840117	1560	A1A	AHA	2	2	2	4	1		2	1015	5	J	1	2	1	1	1	1	2	1	1	1	2	0	00		1	96
1	01	0	0AJ09	0319	DAAJ09-79-G0001			840117	1560	A1A	AHA	2	2	2	4	1		2	1015	5	J	1	2	1	1	1	1	2	1	1	1	2	0	00		1	168
1	01	0	0AJ09	0321	DAAJ09-79-G0001			840117	4710	A1A	AHW	2	2	2	4	1		2	1015	5	J	1	5	1	3	1	1	3	1	1	1	2	0	00		1	79-
1	01	0	0AJ09	0327	DAAJ09-79-G0001			840118	1615	A1A	AHW	2	2	2	4	1		2	1015	3	J	1	2	1	1	1	1	3	1	1	1	1	0	00		1	202
1	01	0	0AJ09	0328	DAAJ09-79-G0001			840118	1560	A1A	AHW	2	2	2	4	1		2	1015	5	J	1	2	1	1	1	1	2	1	1	1	2	0	00		1	46
1	01	0	0AJ09	0333	DAAJ09-79-G0001			840118	1615	A1A	AHA	2	2	2	4	1		2	1015	5	J	1	2	1	1	1	1	2	1	1	1	2	0	00		1	96
1	02	0	0AJ09	0346	DAAJ09-79-G0001			840123	1615	A1A	AHW	2	2	2	4	1		2	1013	5	J	1	1	1	1	1	1	2	1	1	1	1	0	00		1	77-
1	02	0	0AJ09	0349	DAAJ09-79-G0001			840124	1560	A1A	AHA	2	2	2	4	2	0	2	1015	5	J	1	2	1	1	1	1	2	1	1	1	2	0	00		1	54
1	02	0	0AJ09	0351	DAAJ09-79-G0001			840123	1615	A1C	AHW	2	2	2	4	1		2	1015	3	J	1	1	1	1	1	1	2	1	1	1	1	0	00		1	308-
1	02	0	0AJ09	0354	DAAJ09-79-G0001			840125	1615	A1A	AHA	2	2	2	4	1		2	1015	5	J	1	1	1	1	1	1	2	1	1	1	2	0	00		1	37-
1	02	0	0AJ09	0358	DAAJ09-79-G0001			840123	4710	A1A	AHW	2	2	1	4																1						553-
1	02	0	0AJ09	0360	DAAJ09-79-G0001			840126	1680	A1A	AHW	2	2	2	4	2	0	2	1015	5	J	1	2	1	1	1	1	2	1	1	1	2	0	00		1	45
1	02	0	0AJ09	0361	DAAJ09-79-G0001			840127	1560	A1A	AHA	2	2	2	4	1		2	1015	3	J	1	5	1	5	1	1	2	1	1	1	2	0	00		1	345
1	02	0	0AJ09	0362	DAAJ09-79-G0001			840126	4710	A1A	AHW	2	2	2	4	1		2	1013	3	J	1	5	1	5	1	1	3	1	1	1	1	0	00		1	1,278-
1	02	0	0AJ09	0371	DAAJ09-79-G0001			840126	4710	A1A	AHW	2	2	2	4	1		2	1013	3	J	1	5	1	5	1	1	3	1	1	1	1	0	00		1	1,702-
1	02	0	0AJ09	0374	DAAJ09-79-G0001			840130	1615	A1A	AHA	2	2	2	4	1		2	1013	3	J	1	5	1	5	1	1	3	1	1	1	2	0	00		1	407
1	02	0	0AJ09	0375	DAAJ09-79-G0001			840123	3040	A1A	AHC	2	2	2	4	1		2	1015	5	J	1	2	1	1	1	1	2	1	1	1	2	0	00		1	62-
1	02	0	0AJ09	0377	DAAJ09-79-G0001			840130	1615	A1C	AHM	2	2	2	4	1		2	1013	5	J	1	2	1	1	1	1	2	1	1	1	2	0	00		1	136-
1	02	0	0AJ09	0380	DAAJ09-79-G0001			840130	1560	A1A	AHA	2	2	2	4	1		2	1015	5	J	1	2	1	1	1	1	2	1	1	1	2	0	00		1	56
1	02	0	0AJ09	0395	DAAJ09-79-G00			840119	4710	A1A	AHW	2	2	2	4	1		2	1015	5	J	1	5	1	5	1	1	3	1	1	1	1	0	00		1	141
1	02	0	0AJ09	0396	DAAJ09-79-G0001			840127	1560	A1A	AHA	2	2	2	4	1		2	1015	5	J	1	2	1	1	1	1	2	1	1	1	2	0	00		1	30
1	02	0	0AJ09	0398	DAAJ09-79-G0001			840127	1680	A1A	AHW	2	2	2	4	2	0	2	1015	5	J	1	2	1	1	1	1	2	1	1	1	2	0	00		1	36

S MM A AAAAA AAAA BBBBBB BB BBBBBBB BBBBBB BBBB BBB BBB B B B B C C C CCCC C C D D D D D D D D D D D D DD DDDD D B7
V OO 8888 888 888 1 1 1 D 1 1 12 12 12 1 AMOUNT
C NN 1 33333 2222 111111 11 1111111 333333 AAAA BBB CCC 9 0 2 3 1 2 3 4444 5 6 1 2 3 4 5 6 7 8 9 0 1 A BB CCCC 3 ($000)
BELL HELICOPTER/TEXTRON (CONT) FORT WORTH TEXAS 073143109 27000 48
1 02 0 0AJ09 0408 DAAJ09-79-G0001 840131 6340 A1A AHA 2 2 2 4 1 2 1015 5 J 1 5 1 3 1 1 3 1 1 1 2 0 00 1 119-
1 02 0 0AJ09 0409 DAAJ09-79-G0001 840202 1630 A1A AHW 2 2 2 4 1 2 1015 5 J 1 5 1 5 1 1 2 1 1 1 2 0 00 1 56
1 02 0 0AJ09 0410 DAAJ09-79-G0001 840202 1630 A1A AHW 2 2 2 4 1 2 1015 5 J 1 5 1 5 1 1 2 1 1 1 2 0 00 1 138
1 02 0 0AJ09 0414 DAAJ09-79-G0001 840201 5340 A1A AHA 2 2 2 4 1 2 1013 5 J 1 2 1 1 1 1 2 1 1 1 2 0 00 1 33
1 02 0 0AJ09 0415 DAAJ09-79-G0001 840201 1615 A1A AHA 2 2 2 4 1 2 1015 5 J 1 2 1 1 1 1 2 1 1 1 2 0 00 1 26-
1 02 0 0AJ09 0416 DAAJ09-79-G0001 840201 1560 A1A AHW 2 2 2 4 1 2 1015 5 J 1 2 1 1 1 1 2 1 1 1 2 0 00 1 40-
1 02 0 0AJ09 0424 DAAJ09-79-G0001 840202 1560 A1C AHW 2 2 2 4 1 2 1015 5 J 1 1 1 1 1 1 2 1 1 1 2 0 00 1 130-
1 02 0 0AJ09 0426 DAAJ09-79-G0001 840202 1630 A1A AHW 2 2 2 4 1 2 1015 5 J 1 5 1 5 1 1 2 1 1 1 2 0 00 1 59
1 02 0 0AJ09 0428 DAAJ09-79-G0001 840202 1615 A1A AHW 2 2 2 4 1 2 1013 5 J 1 2 1 1 1 1 2 1 1 1 2 0 00 1 67-
1 02 0 0AJ09 0429 DAAJ09-79-G0001 840202 1560 A1A AHA 2 2 2 4 1 2 1015 5 J 1 2 1 1 1 1 2 1 1 1 2 0 00 1 37-
1 02 0 0AJ09 0430 DAAJ09-79-G0001 840203 1560 A1A AHA 2 2 2 4 2 0 2 1015 5 J 1 2 1 1 1 1 2 1 1 1 2 0 00 1 26-
1 02 0 0AJ09 0432 DAAJ09-79-G0001 840206 5310 A1C AHW 2 2 2 4 1 2 1013 5 J 1 2 1 1 1 1 1 1 1 1 1 0 00 1 34-
1 02 0 0AJ09 0433 DAAJ09-79-G0001 840206 3040 A1A AHW 2 2 2 4 1 2 1013 5 J 1 2 1 1 1 1 2 1 1 1 1 0 00 1 43-
1 02 0 0AJ09 0434 DAAJ09-79-G0001 840206 3110 A1A AHW 2 2 2 4 1 2 1015 5 J 1 2 1 1 1 1 2 1 1 1 1 0 00 1 46-
1 02 0 0AJ09 0435 DAAJ09-79-G0001 840206 1615 A1A AHW 2 2 2 4 1 2 1015 5 J 1 2 1 1 1 1 1 1 1 1 1 0 00 1 94
1 02 0 0AJ09 0436 DAAJ09-79-G0001 840204 1615 A1A AHW 2 2 2 4 1 2 1015 5 J 1 2 1 1 1 1 1 1 1 1 2 0 00 1 28-
1 02 0 0AJ09 0437 DAAJ09-79-G0001 840206 3020 A1A AHW 2 2 2 4 1 2 1015 5 J 1 1 1 1 1 1 1 1 1 1 1 0 00 1 97-
1 02 0 0AJ09 0438 DAAJ09-79-G0001 840206 1560 A1A AHW 2 2 2 4 1 2 1015 5 J 1 2 1 1 1 1 2 1 1 1 1 0 00 1 48
1 02 0 0AJ09 0453 DAAJ09-79-G0001 840206 1560 A1A AHC 2 2 2 4 1 2 1013 5 J 1 2 1 1 1 1 2 1 1 1 2 0 00 1 43
1 02 0 0AJ09 0463 DAAJ09-79-G0001 840207 1560 A1A AHW 2 2 2 4 1 2 1015 5 J 1 5 1 5 1 1 2 1 1 1 2 0 00 1 30
1 02 0 0AJ09 0464 DAAJ09-79-G0001 840208 1560 A1A AHA 2 2 2 4 1 2 1015 5 J 1 2 1 1 1 1 2 1 1 1 2 0 00 1 75
1 02 0 0AJ09 0465 DAAJ09-79-G0001 840207 1560 A1A AHW 2 2 2 4 1 2 1015 5 J 1 5 1 5 1 1 2 1 1 1 2 0 00 1 42-
1 02 0 0AJ09 0467 DAAJ09-79-G0001 840207 1615 A1A AHA 2 2 2 4 1 2 1015 5 J 1 2 1 1 1 1 2 1 1 1 2 0 00 1 80
1 02 0 0AJ09 0468 DAAJ09-79-G0001 840207 1560 A1A AHA 2 2 2 4 1 2 1013 5 J 1 2 1 1 1 1 2 1 1 1 2 0 00 1 163
1 02 0 0AJ09 0470 DAAJ09-79-G0001 840209 1615 A1C AHW 2 2 2 4 1 2 1013 5 J 1 2 1 1 1 1 3 1 1 1 1 0 00 1 36-
1 02 0 0AJ09 0481 DAAJ09-79-G0001 840208 3020 A1A AHW 2 2 2 4 1 2 1015 7 J 1 1 1 1 1 1 2 1 1 1 2 0 00 1 80
1 02 0 0AJ09 0482 DAAJ09-79-G0001 840210 4320 A1C AHW 2 2 2 4 1 2 1013 5 J 1 2 1 1 1 1 1 1 1 1 1 0 00 1 52-
1 02 0 0AJ09 0488 DAAJ09-79-G0001 840207 1615 A1A AHW 2 2 2 4 1 2 1013 7 J 1 1 1 1 1 1 2 1 1 1 2 0 00 1 51-
1 02 0 0AJ09 0492 DAAJ09-79-G0001 840209 1560 A1A AHW 2 2 2 4 1 2 1015 7 J 1 1 1 1 1 1 2 1 1 1 2 0 00 5 272
1 02 0 0AJ09 0494 DAAJ09-79-G0001 840210 1615 A1A AHA 2 2 2 4 1 2 1013 5 J 1 2 1 1 1 1 2 1 1 1 2 0 00 1 34-
1 02 0 0AJ09 0495 DAAJ09-79-G0001 840210 1615 A1A AHA 2 2 2 4 1 2 1013 5 J 1 2 1 1 1 1 2 1 1 1 2 0 00 1 83-
1 02 0 0AJ09 0496 DAAJ09-79-G0001 840210 1615 A1A AHA 2 2 2 4 1 2 1013 5 J 1 2 1 1 1 1 2 1 1 1 2 0 00 1 89-
1 02 0 0AJ09 0497 DAAJ09-79-G0001 840210 1560 A1A AHA 2 2 2 4 1 2 1015 5 J 1 2 1 1 1 1 2 1 1 1 2 0 00 1 116-
1 02 0 0AJ09 0507 DAAJ09-79-G0001 840213 4710 A1A AHW 2 2 2 4 1 2 1015 3 J 1 5 1 5 1 1 3 1 1 1 1 0 00 5 712
1 04 0 0AJ09 0511 DAAJ09-79-G0001 840215 3040 A1A AHW 2 2 2 4 1 2 1015 7 J 1 1 1 1 1 1 2 1 1 1 2 0 00 1 446
1 03 0 0AJ09 0529 DAAJ09-79-G0001 840224 3040 A1A AHW 2 2 2 4 1 2 1015 7 J 1 1 1 1 1 1 2 1 1 1 2 0 00 1 728
1 03 0 0AJ09 0530 DAAJ09-79-G0001 840224 1615 A1A AHW 2 2 2 4 1 2 1015 7 J 1 1 1 1 1 1 2 1 1 1 2 0 00 1 51
1 03 0 0AJ09 0531 DAAJ09-79-G0001 840224 1560 A1A AHW 2 2 2 4 1 2 1015 7 J 1 1 1 1 1 1 2 1 1 1 2 0 00 1 500
1 04 0 0AJ09 0532 DAAJ09-79-G0001 840215 5999 A1A AHW 2 2 2 4 1 2 1015 7 J 1 1 1 1 1 1 2 1 1 1 2 0 00 1 97
1 03 0 0AJ09 0538 DAAJ09-79-G0001 840223 1615 A1A AHA 2 2 2 4 1 2 1013 5 J 1 5 1 5 1 1 2 1 1 1 2 0 00 1 115-
1 04 0 0AJ09 0549 DAAJ09-79-G0001 840224 1660 A1A AHA 2 2 2 4 1 2 1015 5 J 1 2 1 2 1 1 3 1 1 1 2 0 00 1 26
1 03 0 0AJ09 0573 DAAJ09-79-G0001 840229 3040 A1A AHA 2 2 2 4 1 2 1015 5 J 1 2 1 2 1 1 3 1 1 1 2 0 00 1 50-
1 03 0 0AJ09 0614 DAAJ09-79-G0001 840309 1560 A1A AHW 2 2 2 4 1 2 1015 7 J 1 1 1 1 1 1 2 1 1 1 2 0 00 5 83
1 03 0 0AJ09 0650 DAAJ09-79-G0001 840224 1560 A1A AHC 2 2 2 4 1 2 1013 5 J 1 2 1 1 1 1 2 1 1 1 2 0 00 1 26
1 03 0 0AJ09 0651 DAAJ09-79-G0001 840224 1615 A1A AHA 2 2 2 4 1 2 1015 5 J 1 2 1 1 1 1 3 1 1 1 3 0 00 1 35-
1 04 0 0AJ09 0684 DAAJ09-79-G0001 840319 1615 A1A AHW 2 2 2 4 1 2 1013 5 J 1 5 1 5 1 1 2 1 1 1 1 0 00 1 141-
1 04 0 0AJ09 0700 DAAJ09-79-G0001 840319 1615 A1A AHA 2 2 2 4 1 2 1013 5 J 1 2 1 1 1 1 2 1 1 1 2 0 00 1 82-
1 04 0 0AJ09 0706 DAAJ09-79-G0001 840322 1615 A1A AHA 2 2 2 4 1 2 1015 3 J 1 5 1 5 1 1 3 1 1 1 1 0 00 1 44,429
1 04 0 0AJ09 0774 DAAJ09-79-G0001 840330 1615 A1A AHW 2 2 2 4 1 2 1013 3 J 1 5 1 5 1 1 3 1 1 1 1 0 00 1 23,560
1 04 0 0AJ09 0800 DAAJ09-79-G0001 840403 1560 A1A AHW 2 2 2 4 1 2 1015 5 J 1 5 1 5 1 1 2 1 1 1 1 0 00 1 108
1 04 0 0AJ09 0802 DAAJ09-79-G0001 840403 1615 A1A AHW 2 2 2 4 1 2 1013 5 J 1 5 1 5 1 1 3 1 1 1 1 0 00 1 106-

S V C	MM DD NN	A	AAAAA	AAAA	BBBBBB	BB	BBBBBBB	BBBBBB	BBBB 8888 AAAA	BBB 888 BBB	BBB 888 CCC	B 1 9	B 0	B 2	B 3	C	C 2	C 3	CCCC 4444	C 5	C 6	D 1	D 2	D 3	D 4	D 5	D 6	D 7	D 8	D 9	D 10	D 11	D 12	DD 12 BB	DDDD 12 CCCC	D 1 3	B7 AMOUNT ($000)
BELL	HELICOPTER/TEXTRON (CONT)							FORT WORTH							TEXAS				073143109					27000				48									
1	04	0	0AJ09	0806	DAAJ09-79-G0001			840330	1615	A1A	AHA	2	2	2	4	1		2	1015	3	J	1	5	1	5	1	1	3	1	1	1	1	0	00		1	16,210
1	04	0	0AJ09	0808	DAAJ09-79-G0001			840330	1615	A1A	AHA	2	2	2	4	1		2	1015	3	J	1	5	1	5	1	1	3	1	1	1	1	0	00		1	742
1	04	0	0AJ09	0809	DAAJ09-79-G0001			840403	1615	A1A	AHW	2	2	2	4	1		2	1015	5	J	1	5	1	5	1	1	2	1	1	1	1	0	00		1	166-
1	04	0	0AJ09	0855	DAAJ09-79-G0001			840411	5306	A1A	AHW	2	2	2	4	1		2	1015	5	J	1	5	1	5	1	1	2	1	1	1	1	0	00		1	35-
1	04	0	0AJ09	0856	DAAJ09-79-G0001			840411	1560	A1A	AHW	2	2	2	4	1		2	1015	5	J	1	5	1	5	1	1	2	1	1	1	1	0	00		1	73-
1	04	0	0AJ09	0864	DAAJ09-79-G0001			840410	1615	A1A	AHA	2	2	1	4																1						890-
1	05	0	0AJ09	0957	DAAJ09-79-G0001			840427	1615	A1A	AHA	2	2	2	4	1		2	1013	3	J	1	5	1	5	1	1	2	1	1	1	1	0	00		1	285-
1	05	0	0AJ09	0972	DAAJ09-79-G0001			840430	1615	A1A	AHW	2	2	2	4	1		2	1015	5	J	1	5	1	5	1	1	2	1	1	1	2	0	00		1	56
1	05	0	0AJ09	0976	DAAJ09-79-G0001			840308	3110	A1A	AHW	2	2	2	4	1		2	1015	5	J	1	2	1	1	1	1	2	1	1	1	1	0	00		1	67-
1	05	0	0AJ09	0985	DAAJ09-79-G0001			840501	1560	A1A	AHA	2	2	2	4	1		2	1015	3	J	1	5	1	5	1	1	3	1	1	1	1	0	00		1	4,656
1	05	0	0AJ09	0986	DAAJ09-79-G0001			840501	1615	A1A	AHA	2	2	1	4																1						384
1	05	0	0AJ09	0993	DAAJ09-79-G0001			840503	1615	A1A	AHW	2	2	2	4	1		2	1015	5	J	1	5	1	5	1	1	2	1	1	1	1	0	00		1	28
1	05	0	0AJ09	0999	DAAJ09-79-G0001			840501	1680	A1A	AHA	2	2	2	4	1		2	1013	3	J	1	5	1	5	1	1	2	1	1	1	2	0	00		1	316
1	05	0	0AJ09	1040	DAAJ09-79-G0001			840508	1615	A1A	AHA	2	2	2	4	1		2	1013	3	J	1	2	1	1	1	1	3	1	1	1	1	0	00		1	615-
1	05	0	0AJ09	1134	DAAJ09-79-G0001			840507	1615	A1A	AHW	2	2	2	4	1		2	1015	5	J	1	5	1	5	1	1	2	1	1	1	1	0	00		1	161-
1	05	0	0AJ09	1148	DAAJ09-79-G0001			840518	1660	A1A	AHA	2	2	2	4	1		2	1015	3	J	1	5	1	5	1	1	1	1	1	1	1	0	00		1	975
1	05	0	0AJ09	1155	DAAJ09-79-G0001			840521	1560	A1A	AHA	2	2	2	4	2	0	2	1015	3	J	1	2	1	1	1	1	2	1	1	1	1	0	00		1	32
1	05	0	0AJ09	1171	DAAJ09-79-G0001			840525	1615	A1A	AHW	2	2	2	4	1		2	1015	3	J	1	2	1	1	1	1	1	1	1	1	1	0	00		1	218
1	05	0	0AJ09	1172	DAAJ09-79-G0001			840529	1615	A1A	AHW	2	2	2	4	1		2	1015	3	J	1	2	1	1	1	1	1	1	1	1	1	0	00		1	315-
1	05	0	0AJ09	1174	DAAJ09-79-G0001			840521	1615	A1A	AHA	2	2	2	4	1		2	1013	3	J	1	5	1	5	1	1	2	1	1	1	1	0	00		1	179-
1	06	0	0AJ09	1230	DAAJ09-79-G0001			840530	1615	A1A	AHA	2	2	1	4																1						773
1	06	0	0AJ09	1231	DAAJ09-79-G0001			840531	1560	A1A	AHW	2	2	2	4	1		2	1015	3	J	1	5	1	5	1	1	3	1	1	1	1	0	00		1	4,112
1	06	0	0AJ09	1232	DAAJ09-79-G0001			840531	1560	A1A	AHW	2	2	2	4	1		2	0200	7	J	1	1	1	1	1	1	3	1	1	1	2	0	00		1	6,956
1	06	0	0AJ09	1241	DAAJ09-79-G0001			840523	4810	A1A	AHW	2	2	2	4	1		2	1015	5	J	1	2	1	2	1	1	2	1	1	1	2	0	00		1	99-
1	06	0	0AJ09	1243	DAAJ09-79-G0001			840605	1560	A1A	AHA	2	2	2	4	1		2	1015	3	J	1	5	1	5	1	1	2	1	1	1	1	0	00		1	86-
1	06	0	0AJ09	1247	DAAJ09-79-G0001			840523	3020	A1A	AHW	2	2	2	4	1		2	1015	5	J	1	2	1	2	1	1	2	1	1	1	2	0	00		1	63-
1	06	0	0AJ09	1250	DAAJ09-79-G0001			840605	1560	A1A	AHW	2	2	2	4	1		2	1015	3	J	1	5	1	5	1	1	2	1	1	1	1	0	00		1	38
1	06	0	0AJ09	1266	DAAJ09-79-G0001			840525	1560	A1A	AHA	2	2	2	4	1		2	1015	3	J	1	2	1	1	1	1	3	1	1	1	1	0	00		1	162
1	06	0	0AJ09	1292	DAAJ09-79-G0001			840611	1615	A1A	AHW	2	2	2	4	1		2	1013	3	J	1	5	1	1	1	1	3	1	1	1	1	0	00		1	166-
1	06	0	0AJ09	1330	DAAJ09-79-G0001			840523	1615	A1A	AHW	2	2	2	4	1		2	1015	5	J	1	2	1	2	1	1	2	1	1	1	2	0	00		1	26-
1	06	0	0AJ09	1331	DAAJ09-79-G0001			840523	1560	A1C	AHW	2	2	2	4	1		2	1013	5	J	1	2	1	2	1	1	2	1	1	1	2	0	00		1	31
1	06	0	0AJ09	1332	DAAJ09-79-G0001			840523	1615	A1C	AHW	2	2	2	4	1		2	1015	5	J	1	2	1	2	1	1	2	1	1	1	2	0	00		1	66-
1	06	0	0AJ09	1446	DAAJ09-79-G0001			840621	1615	A1A	AHA	2	2	1	4																1						67-
1	06	0	0AJ09	1447	DAAJ09-79-G0001			840621	1615	A1A	AHA	2	2	1	4																1						55-
1	06	0	0AJ09	1448	DAAJ09-79-G0001			840621	1615	A1A	AHA	2	2	1	4																1						41-
1	06	0	0AJ09	1449	DAAJ09-79-G0001			840621	1615	A1A	AHA	2	2	1	4																1						28-
1	06	0	0AJ09	1453	DAAJ09-79-G0001			840622	2935	A1A	AHW	2	2	2	4	1		2	1013	3	J	1	5	1	2	1	1	2	1	1	1	1	0	00		1	60
1	06	0	0AJ09	1457	DAAJ09-79-G0001			840622	1560	A1A	AHW	2	2	2	4	1		2	1015	3	J	1	5	1	2	1	1	2	1	1	1	1	0	00		1	41-
1	06	0	0AJ09	1458	DAAJ09-79-G0001			840622	1560	A1A	AHA	2	2	2	4	1		2	1015	3	J	1	5	1	5	1	1	2	1	1	1	1	0	00		1	34
1	06	0	0AJ09	1459	DAAJ09-79-G0001			840622	1615	A1A	AHA	2	2	2	4	1		2	1015	3	J	1	5	1	5	1	1	2	1	1	1	1	0	00		1	216-
1	06	0	0AJ09	1460	DAAJ09-79-G0001			840622	1615	A1A	AHA	2	2	1	4																1						55-
1	06	0	0AJ09	1461	DAAJ09-79-G0001			840622	1615	A1A	AHA	2	2	2	4	1		2	1013	3	J	1	5	1	5	1	1	3	1	1	1	1	0	00		1	399-
1	06	0	0AJ09	1462	DAAJ09-79-G0001			840622	1615	A1A	AHA	2	2	1	4																1						329-
1	06	0	0AJ09	1463	DAAJ09-79-G0001			840622	1615	A1A	AHA	2	2	2	4	1		2	1015	3	J	1	5	1	5	1	1	2	1	1	1	2	0	00		1	29-
1	06	0	0AJ09	1464	DAAJ09-79-G0001			840622	1615	A1A	AHA	2	2	1	4																1						84-
1	06	0	0AJ09	1465	DAAJ09-79-G0001			840622	1615	A1A	AHA	2	2	1	4																1						27-
1	06	0	0AJ09	1470	DAAJ09-79-G0001			840625	4710	A1A	AHW	2	2	2	4	1		2	1015	3	J	1	5	1	2	1	1	2	1	1	1	1	0	00		1	38-
1	06	0	0AJ09	1472	DAAJ09-79-G0001			840621	1560	A1A	AHA	2	2	2	4	2	0	2	1015	3	J	1	5	1	5	1	1	2	1	1	1	1	0	00		1	67
1	06	0	0AJ09	1473	DAAJ09-79-G0001			840625	4710	A1A	AHW	2	2	2	4	1		2	1015	3	J	1	5	1	2	1	1	2	1	1	1	1	0	00		1	118-
1	06	0	0AJ09	1476	DAAJ09-79-G0001			840625	1615	A1A	AHA	2	2	2	4	1		2	1015	3	J	1	5	1	2	1	1	2	1	1	1	1	0	00		1	76-
1	06	0	0AJ09	1477	DAAJ09-79-G0001			840625	3130	A1A	AHA	2	2	2	4	1		2	1015	3	J	1	5	1	2	1	1	2	1	1	1	1	0	00		1	46

S VC	MM OO	A NN	AAAAA 1	AAAA 33333	BBBBBB 2222	BB 11	BBBBBBB 1111111	BBBBBB 333333	BBBB 8888 AAAA	BBB 888 BBB	BBB 888 CCC	B 9	B 1 0	B 1 2	B 1 3	C 1	C 2	C 3	CCCC 4444	C 5	C 6	D 1	D 2	D 3	D 4	D 5	D 6	D 7	D 8	D 9	D 10	D 11	D 12 A	DD 12 BB	DDDD 12 CCCC	D 1 3	B7 AMOUNT ($000)
BELL HELICOPTER/TEXTRON (CONT)								FORT WORTH						TEXAS				073143109					27000				48									
1	06	0	0AJ09	1483	DAAJ09-79-G0001			840625	1615	A1A	AHA	2	2	2	4	1		2	1015	3	J	1	5	1	2	1	1	3	1	1	1	1	0	00		1	1,132-
1	06	0	0AJ09	1498	DAAJ09-79-G0001			840625	5340	A1A	AHA	2	2	2	4	2	0	2	1015	3	J	1	5	1	5	1	1	2	1	1	1	1	0	00		1	25
1	06	0	0AJ09	1510	DAAJ09-79-G0001			840627	1615	A1A	AHW	2	2	2	4	1		2	1013	3	J	1	5	1	5	1	1	2	1	1	1	1	0	00		1	202-
1	06	0	0AJ09	1512	DAAJ09-79-G0001			840621	2935	A1A	AHA	2	2	2	4	1		2	1013	3	J	1	5	1	5	1	1	2	1	1	1	1	0	00		1	81-
1	07	0	0AJ09	1537	DAAJ09-79-G0001			840629	1615	A1A	AHA	2	2	2	4	1		2	1015	3	J	1	5	1	5	1	1	3	1	1	1	1	0	00		1	1,224
1	07	0	0AJ09	1550	DAAJ09-79-G0001			840629	1615	A1A	AHA	2	2	2	4	1		2	1015	3	J	1	2	1	1	1	1	3	1	1	1	1	0	00		1	1,006-
1	07	0	0AJ09	1551	DAAJ09-79-G0001			840629	1560	A1A	AHW	2	2	2	4	1		2	1015	3	J	1	5	1	5	1	1	3	1	1	1	1	0	00		1	161-
1	07	0	0AJ09	1554	DAAJ09-79-G0001			840629	1615	A1A	AHA	2	2	2	4	1		2	1015	3	J	1	5	1	5	1	1	3	1	1	1	1	0	00		1	2,912-
1	07	0	0AJ09	1557	DAAJ09-79-G0001			840629	1615	A1A	AHA	2	2	2	4	1		2	1015	3	J	1	5	1	5	1	1	3	1	1	1	1	0	00		1	2,829
1	07	0	0AJ09	1558	DAAJ09-79-G0001			840629	1560	A1A	AHA	2	2	1	4																1						800
1	07	0	0AJ09	1590	DAAJ09-79-G0001			840629	1615	A1A	AHW	2	2	2	4	1		2	1013	3	J	1	5	1	5	1	1	3	1	1	1	1	0	00		1	584-
1	07	0	0AJ09	1591	DAAJ09-79-G0001			840629	1615	A1A	AHW	2	2	2	4	1		2	1013	3	J	1	5	1	5	1	1	2	1	1	1	2	0	00		1	329-
1	07	0	0AJ09	1608	DAAJ09-79-G0001			840629	6610	A1A	AHC	2	2	2	4	1		2	1015	3	J	1	2	1	1	1	1	1	1	1	1	1	0	00		1	27-
1	07	0	0AJ09	1609	DAAJ09-79-G0001			840629	3130	A1C	AHC	2	2	2	4	1		2	1013	3	J	1	2	1	1	1	1	2	1	1	1	1	0	00		1	83-
1	07	0	0AJ09	1610	DAAJ09-79-G0001			840629	1615	A1A	AHC	2	2	2	4	1		2	1013	3	J	1	2	1	1	1	1	2	1	1	1	1	0	00		1	93
1	07	0	0AJ09	1639	DAAJ09-79-G0001			840629	1615	A1A	AHW	2	2	2	4	1		2	1015	3	J	1	2	1	1	1	1	1	1	1	1	1	0	00		1	104
1	07	0	0AJ09	1640	DAAJ09-79-G0001			840705	1615	A1A	AHA	2	2	2	4	1		2	1015	3	J	1	5	1	5	1	1	2	1	1	1	1	0	00		1	150-
1	07	0	0AJ09	1655	DAAJ09-79-G0001			840709	1615	A1C	AHC	2	2	2	4	1		2	1015	3	J	1	2	1	1	1	1	1	1	1	1	1	0	00		1	116-
1	07	0	0AJ09	1656	DAAJ09-79-G0001			840709	1560	A1C	AHC	2	2	2	4	1		2	1015	3	J	1	2	1	1	1	1	2	1	1	1	1	0	00		1	29-
1	07	0	0AJ09	1670	DAAJ09-79-G0001			840710	1560	A1A	AHW	2	2	2	4	2	0	2	1015	3	J	1	5	1	5	1	1	2	1	1	1	1	0	00		1	28
1	07	0	0AJ09	1671	DAAJ09-79-G0001			840710	1560	A1A	AHA	2	2	2	4	1		2	1015	3	J	1	5	1	5	1	1	2	1	1	1	1	0	00		1	39
1	07	0	0AJ09	1672	DAAJ09-79-G0001			840710	3040	A1A	AHA	2	2	2	4	1		2	1015	3	J	1	5	1	5	1	1	2	1	1	1	1	0	00		1	50-
1	07	0	0AJ09	1673	DAAJ09-79-G0001			840710	2935	A1A	AHA	2	2	2	4	1		2	1013	3	J	1	5	1	5	1	1	2	1	1	1	1	0	00		1	45-
1	08	0	0AJ09	1674	DAAJ09-79-G0001			840710	1560	A1A	AHA	2	2	2	4	2	0	2	1015	3	J	1	5	1	5	1	1	2	1	1	1	1	0	00		1	35
1	07	0	0AJ09	1675	DAAJ09-79-G0001			840712	1615	A1A	AHA	2	2	2	4	1		2	1015	3	J	1	5	1	5	1	1	3	1	1	1	1	0	00		1	183-
1	07	0	0AJ09	1676	DAAJ09-79-G0001			840712	1615	A1A	AHA	2	2	2	4	1		2	1015	3	J	1	5	1	5	1	1	3	1	1	1	1	0	00		1	149-
1	07	0	0AJ09	1677	DAAJ09-79-G0001			840712	1615	A1A	AHA	2	2	2	4	1		2	1013	3	J	1	5	1	5	1	1	3	1	1	1	1	0	00		1	266-
1	07	0	0AJ09	1678	DAAJ09-79-G0001			840712	1615	A1A	AHA	2	2	2	4	1		2	1015	3	J	1	5	1	5	1	1	2	1	1	1	1	0	00		1	36-
1	07	0	0AJ09	1679	DAAJ09-79-G0001			840712	1615	A1A	AHW	2	2	2	4	1		2	1015	3	J	1	5	1	5	1	1	2	1	1	1	1	0	00		1	27
1	07	0	0AJ09	1680	DAAJ09-79-G0001			840712	1615	A1A	AHA	2	2	2	4	1		2	1015	3	J	1	5	1	5	1	1	3	1	1	1	1	0	00		1	139
1	07	0	0AJ09	1681	DAAJ09-79-G0001			840712	1560	A1A	AHA	2	2	2	4	1		2	1015	3	J	1	5	1	5	1	1	2	1	1	1	1	0	00		1	25-
1	07	0	0AJ09	1685	DAAJ09-79-G0001			840620	3130	A1A	AHW	2	2	2	4	1		2	1015	3	J	1	2	1	2	1	1	2	1	1	1	2	0	00		1	49-
1	07	0	0AJ09	1686	DAAJ09-79-G0001			840710	1615	A1A	AHA	2	2	2	4	1		2	1015	3	J	1	5	1	5	1	1	2	1	1	1	1	0	00		1	33-
1	07	0	0AJ09	1728	DAAJ09-79-G0001			840716	2935	A1A	AHW	2	2	2	4	1		2	1013	3	J	1	5	1	5	1	1	2	1	1	1	1	0	00		1	118-
1	07	0	0AJ09	1730	DAAJ09-79-G0001			840716	1560	A1A	AHW	2	2	2	4	1		2	1015	3	J	1	5	1	5	1	1	2	1	1	1	1	0	00		1	68
1	07	0	0AJ09	1761	DAAJ09-79-G0001			840629	1615	A1C	AHC	2	2	2	4	1		2	1013	3	J	1	2	1	2	1	1	2	1	1	1	2	0	00		1	47-
1	07	0	0AJ09	1762	DAAJ09-79-G0001			840629	1615	A1C	AHW	2	2	2	4	1		2	1013	3	J	1	2	1	2	1	1	2	1	1	1	2	0	00		1	93
1	07	0	0AJ09	1763	DAAJ09-79-G0001			840629	3040	A1A	AHW	2	2	2	4	1		2	1015	3	J	1	2	1	2	1	1	2	1	1	1	2	0	00		1	112-
1	07	0	0AJ09	1764	DAAJ09-79-G0001			840629	1615	A1C	AHW	2	2	2	4	1		2	1015	3	J	1	2	1	2	1	1	2	1	1	1	2	0	00		1	40-
1	07	0	0AJ09	1765	DAAJ09-79-G0001			840629	3040	A1A	AHC	2	2	2	4	1		2	1015	3	J	1	2	1	2	1	1	2	1	1	1	2	0	00		1	209-
1	07	0	0AJ09	1766	DAAJ09-79-G0001			840629	1615	A1C	AHC	2	2	2	4	1		2	1015	3	J	1	2	1	2	1	1	2	1	1	1	2	0	00		1	97
1	07	0	0AJ09	1767	DAAJ09-79-G0001			840709	1615	A1A	AHW	2	2	2	4	1		2	1013	3	J	1	2	1	2	1	1	3	1	1	1	2	0	00		1	143-
1	07	0	0AJ09	1768	DAAJ09-79-G0001			840709	1615	A1A	AHW	2	2	2	4	1		2	1015	3	J	1	2	1	2	1	1	3	1	1	1	2	0	00		1	361-
1	07	0	0AJ09	1785	DAAJ09-79-G0001			840718	1680	A1A	AHW	2	2	2	4	1		2	1015	3	J	1	5	1	5	1	1	2	1	1	1	1	0	00		1	29
1	07	0	0AJ09	1786	DAAJ09-79-G0001			840718	3020	A1A	AHA	2	2	2	4	1		2	1015	3	J	1	5	1	5	1	1	3	1	1	1	1	0	00		1	387-
1	07	0	0AJ09	1791	DAAJ09-79-G0001			840723	1560	A1A	AHW	2	2	2	4	1		2	1015	3	J	1	5	1	5	1	1	2	1	1	1	1	0	00		1	26-
1	07	0	0AJ09	1792	DAAJ09-79-G0001			840718	1615	A1A	AHA	2	2	2	4	1		2	1013	3	J	1	5	1	5	1	1	2	1	1	1	1	0	00		1	67-
1	07	0	0AJ09	1796	DAAJ09-79-G0001			840718	1615	A1A	AHA	2	2	2	4	1		2	1015	3	J	1	5	1	5	1	1	3	1	1	1	1	0	00		1	144-
1	07	0	0AJ09	1815	DAAJ09-79-G0001			840703	1615	A1C	AHC	2	2	2	4	1		2	1015	3	J	1	2	1	2	1	1	3	1	1	1	2	0	00		1	145-
1	08	0	0AJ09	1930	DAAJ09-79-G0001			840803	1615	A1A	AHW	2	2	2	4	1		2	1015	3	J	1	5	1	5	1	1	2	1	1	1	1	0	00		1	178-
1	08	0	0AJ09	1964	DAAJ09-79-G0001			840810	1615	A1A	AHC	2	2	2	4	1		2	1015	5	J	1	2	1	2	1	1	2	1	1	1	2	0	00		1	58-

S V C	MM OO NN	A	AAAAA	AAAA	BBBBBB	BB	BBBBBBB	BBBBBB	BBBB 8888 AAAA	BBB 888 BBB	BBB 886 CCC	B 1 9	B 1 0	B 1 2	B 1 3	C 1	C 2	C 3	CCCC 4444	C 5	C 6	D 1	D 2	D 3	D 4	D 5	D 6	D 7	D 8	D 9	D 1 0	D 1 1	D 12 A	DD 12 BB	DDDD 12 CCCC	D 1 3	B7 AMOUNT ($000)
BELL HELICOPTER/TEXTRON (CONT)					FORT WORTH						TEXAS								073143109					27000			48									
1	08	0	0AJ09	1965	DAAJ09-79-G0001			840810	1560	A1C	AHC	2	2	2	4	1		2	1015	5	J	1	2	1	2	1	1	2	1	1	1	2	0	00		1	39
1	08	0	0AJ09	1966	DAAJ09-79-G0001			840802	1560	A1C	AHW	2	2	2	4	1		2	1015	3	J	1	2	1	2	1	1	2	1	1	1	2	0	00		1	66
1	08	0	0AJ09	2012	DAAJ09-79-G0001			840824	1615	A1A	AHC	2	2	2	4	1		2	1015	3	J	1	2	1	1	1	1	2	1	1	1	1	0	00		1	244-
1	08	0	0AJ09	2014	DAAJ09-79-G0001			840821	1615	A1A	AHA	2	2	2	4	1		2	1013	3	J	1	5	1	5	1	1	2	1	1	1	1	0	00		1	29
1	08	0	0AJ09	2019	DAAJ09-79-G0001			840821	1560	A1A	AHA	2	2	2	4	2	0	2	1015	3	J	1	5	1	1	1	1	2	1	1	1	1	0	00		1	87
1	08	0	0AJ09	2020	DAAJ09-79-G0001			840821	1560	A1A	AHA	2	2	2	4	2	0	2	1015	3	J	1	5	1	5	1	1	2	1	1	1	1	0	00		1	31
1	08	0	0AJ09	2024	DAAJ09-79-G0001			840810	1560	A1A	AHC	2	2	2	4	2	0	2	1015	3	J	1	2	1	1	1	1	1	1	1	1	1	0	00		1	32
1	09	0	0AJ09	2080	DAAJ09-79-G0001			840830	1560	A1A	AHW	2	2	2	4	1		2	1015	3	J	1	5	1	5	1	1	2	1	1	1	1	0	00		1	69
1	09	0	0AJ09	2110	DAAJ09-79-G0001			840810	1560	A1A	AHC	2	2	2	4	1		2	1015	3	J	1	2	1	1	1	1	2	1	1	1	1	0	00		1	31-
1	09	0	0AJ09	2133	DAAJ09-79-G0001			840829	1560	A1A	AHW	2	2	2	4	1		2	1015	3	J	1	2	1	2	1	1	2	1	1	1	2	0	00		1	58
1	09	0	0AJ09	2140	DAAJ09-79-G0001			840830	5915	A1A	AHW	2	2	2	4	1		2	1015	3	J	1	5	1	5	1	1	2	1	1	1	1	0	00		1	54
1	09	0	0AJ09	2141	DAAJ09-79-G0001			840830	1680	A1A	AHW	2	2	2	4	1		2	1015	3	J	1	5	1	5	1	1	2	1	1	1	1	0	00		1	44
1	09	0	0AJ09	2144	DAAJ09-79-G0001			840823	3120	A1A	AHW	2	2	2	4	1		2	1015	3	J	1	2	1	2	1	1	2	1	1	1	2	0	00		1	63
1	09	0	0AJ09	2145	DAAJ09-79-G0001			840827	1615	A1A	AHW	2	2	2	4	1		2	1015	3	J	1	2	1	2	1	1	2	1	1	1	2	0	00		1	68
1	09	0	0AJ09	2150	DAAJ09-79-G0001			840905	1615	A1A	AHA	2	2	2	4	1		2	1015	3	J	1	2	1	1	1	1	3	1	1	1	1	0	00		1	580
1	09	0	0AJ09	2151	DAAJ09-79-G0001			840905	1615	A1A	AHA	2	2	2	4	1		2	1015	3	J	1	5	1	5	1	1	2	1	1	1	1	0	00		1	28
1	09	0	0AJ09	2202	DAAJ09-79-G0001			840904	5315	A1A	AHW	2	2	2	4	1		2	1015	3	J	1	2	1	2	1	1	2	1	1	1	2	0	00		1	41
1	09	0	0AJ09	2203	DAAJ09-79-G0001			840904	1560	A1A	AHW	2	2	2	4	1		2	1015	3	J	1	2	1	2	1	1	2	1	1	1	2	0	00		1	41
1	09	0	0AJ09	2215	DAAJ09-79-G0001			840810	1560	A1A	AHW	2	2	2	4	1		2	1015	3	J	1	2	1	1	1	1	1	1	1	1	1	0	00		1	88
1	09	0	0AJ09	2232	DAAJ09-79-G0001			840906	1615	A1A	AHW	2	2	2	4	1		2	1015	3	J	1	2	1	2	1	1	2	1	1	1	2	0	00		1	66
1	09	0	0AJ09	2233	DAAJ09-79-G0001			840906	1615	A1A	AHW	2	2	2	4	1		2	1015	3	J	1	2	1	2	1	1	2	1	1	1	2	0	00		1	278
1	09	0	0AJ09	2251	DAAJ09-79-G0001			840911	1560	A1A	AHW	2	2	2	4	1		2	1015	3	J	1	5	1	5	1	1	2	1	1	1	1	0	00		1	32
1	09	0	0AJ09	2256	DAAJ09-79-G0001			840911	1615	A1A	AHA	2	2	2	4	1		2	1015	3	J	1	5	1	5	1	1	3	1	1	1	1	0	00		1	2,073
1	09	0	0AJ09	2257	DAAJ09-79-G0001			840910	3040	A1A	AHA	2	2	2	4	1		2	1015	3	J	1	5	1	5	1	1	2	1	1	1	1	0	00		1	74
1	09	0	0AJ09	2258	DAAJ09-79-G0001			840831	5340	A1A	AHA	2	2	2	4	1		2	1015	3	J	1	5	1	5	1	1	2	1	1	1	1	0	00		1	40
1	09	0	0AJ09	2272	DAAJ09-79-G0001			840913	1615	A1A	AHW	2	2	2	4	1		2	1013	5	J	1	2	1	2	1	1	2	1	1	1	2	0	00		1	498
1	09	0	0AJ09	2290	DAAJ09-79-G0001			840906	1615	A1A	AHW	2	2	2	4	1		2	1015	5	J	1	2	1	2	1	1	2	1	1	1	2	0	00		1	65
1	09	0	0AJ09	2291	DAAJ09-79-G0001			840906	1560	A1A	AHW	2	2	2	4	1		2	1015	5	J	1	2	1	2	1	1	2	1	1	1	2	0	00		1	88
1	09	0	0AJ09	2341	DAAJ09-79-G0001			840906	1560	A1A	AHW	2	2	2	4	1		2	1015	5	J	1	2	1	2	1	1	2	1	1	1	2	0	00		1	43
1	09	0	0AJ09	2342	DAAJ09-79-G0001			840906	1615	A1A	AHW	2	2	2	4	1		2	1015	5	J	1	2	1	2	1	1	2	1	1	1	2	0	00		1	95
1	09	0	0AJ09	2343	DAAJ09-79-G0001			840913	1560	A1A	AHW	2	2	2	4	1		2	1015	5	J	1	2	1	2	1	1	2	1	1	1	2	0	00		1	34
1	09	0	0AJ09	2365	DAAJ09-79-G0001			840912	1615	A1C	AHW	2	2	2	4	1		2	1015	3	J	1	2	1	2	1	1	2	1	1	1	2	0	00		1	26-
1	09	0	0AJ09	2366	DAAJ09-79-G0001			840913	1560	A1A	AHW	2	2	2	4	2	4	2	1015	3	J	1	2	1	2	1	1	2	1	1	1	2	0	00		1	28
1	09	0	0AJ09	2392	DAAJ09-79-G0001			840920	1615	A1A	AHW	2	2	2	4	1		2	1015	3	J	1	2	1	2	1	1	2	1	1	1	2	0	00		1	223
1	09	0	0AJ09	2420	DAAJ09-79-G0001			840921	1615	A1A	AHW	2	2	2	4	1		2	1015	3	J	1	5	1	5	1	1	3	1	1	1	1	0	00		1	4,820
1	09	0	0AJ09	2451	DAAJ09-79-G0001			840924	1680	A1A	AHW	2	2	2	4	1		2	1015	3	J	1	5	1	5	1	1	2	1	1	1	1	0	00		1	27
1	09	0	0AJ09	2452	DAAJ09-79-G0001			840924	1560	A1A	AHW	2	2	2	4	1		2	1015	3	J	1	5	1	5	1	1	2	1	1	1	1	0	00		1	28
1	09	0	0AJ09	2463	DAAJ09-79-G0001			840919	1615	A1A	AHA	2	2	2	4	1		2	1015	3	J	1	5	1	5	1	1	3	1	1	1	1	0	00		1	47
1	09	0	0AJ09	2547	DAAJ09-79-G0001			840927	1560	A1A	AHW	2	2	2	4	1		2	1015	3	J	1	2	1	2	1	1	2	1	1	1	2	0	00		1	27
1	09	0	0AJ09	2548	DAAJ09-79-G0001			840927	1615	A1A	AHW	2	2	2	4	1		2	1013	3	J	1	2	1	2	1	1	2	1	1	1	2	0	00		1	300
1	09	0	0AJ09	2549	DAAJ09-79-G0001			840927	5310	A1A	AHW	2	2	2	4	1		2	1015	3	J	1	2	1	2	1	1	2	1	1	1	2	0	00		1	32
1	09	0	0AJ09	2558	DAAJ09-79-G0001			840927	1680	A1A	AHW	2	2	2	4	1		2	1015	3	J	1	5	1	5	1	1	2	1	1	1	1	0	00		1	96
1	09	0	0AJ09	2564	DAAJ09-79-G0001			840927	3120	A1A	AHA	2	2	2	4	1		2	1015	3	J	1	5	1	5	1	1	2	1	1	1	1	0	00		1	27
1	09	0	0AJ09	2606	DAAJ09-79-G0001			840928	1560	A1A	AHW	2	2	2	4	1		2	1015	3	J	1	5	1	5	1	1	2	1	1	1	1	0	00		1	49
1	09	0	0AJ09	2663	DAAJ09-79-G0001			840928	3120	A1A	AHW	2	2	2	4	1		2	1015	3	J	1	2	1	2	1	1	2	1	1	1	2	0	00		1	43
1	09	0	0AJ09	2683	DAAJ09-79-G0001			840929	1560	A1A	AHW	2	2	2	4	1		2	1015	7	J	1	1	1	1	1	1	4	1	1	1	2	0	00		5	2,385
1	09	0	0AJ09	2103	DAAJ09-80-G0005			840831	1680	A1C	000	2	2	2	4	1		2	1001	5	J	1	1	1	1	1	1	2	1	1	1	2	0	00		1	975
1	01	0	0AJ09	0303	DAAJ09-81-C1259			840112	1520	A1A	AHP	2	2	2	D	1		2	1001	5	M	1	5	1	5	1	1	2	1	1	1	1	0	00		1	83-
1	01	0	0AJ09	0315	DAAJ09-81-C1259			840117	1520	A1A	AHP	2	2	2	C	1		2	1001	5	M	1	5	1	5	1	1	2	1	1	1	2	0	00		1	38-
1	03	0	0AJ09	0535	DAAJ09-81-C1259			840221	1520	A1A	AHP	2	2	2	C	1		2	1001	5	M	1	1	1	1	1	1	4	1	1	1	1	0	00		1	1,636-
1	07	0	0AJ09	1733	DAAJ09-82-CB874			840717	1560	A1A	AHP	2	2	1	C																1						1,346-

S VC	MM OO NN	A	AAAAA	AAAA	BBBBBB	BB	BBBBBBB	BBBBBB	BBBB 8888	BBB 888	BBB 888	B 1	B 1	B 1	B	C	C	C	CCCC	C	C	D	D	D	D	D	D	D	D	D	D	D	DD	DDDD	D	B7 AMOUNT ($000)
																																1	1	12	12	12	1	
C	NN	1	33333	2222	111111	11	1111111	333333	AAAA	BBB	CCC	9	0	2	3	1	2	3	4444	5	6	1	2	3	4	5	6	7	8	9	0	1	A	BB	CCCC	3	
BELL HELICOPTER/TEXTRON (CONT)							FORT WORTH					TEXAS							073143109					27000			48									
1	07	0	0AJ09	1793	DAAJ09-82-CB874			840720	1560	A1A	AHP	2	2	1	C																1						139-
1	08	0	0AJ09	1859	DAAJ09-82-CB874			840731	1520	A1A	AHP	2	2	1	A																1						80
1	09	0	0AJ09	2494	DAAJ09-82-CB874			840921	1520	A1A	AHP	2	2	1	D																1						889
1	07	0	0AJ09	1641	DAAJ09-82-CB875			840709	1560	A1A	AHP	2	2	2	C	1		2	1400	5	J	1	1	1	1	1	1	3	1	1	1	1	0	00		4		89-
1	03	0	0AJ09	0611	DAAJ09-82-CB876			840306	1520	A1A	AHP	2	2	1	C																1						185-
1	07	0	0AJ09	1735	DAAJ09-82-CB876			840717	1560	A1A	AHP	2	2	1	C																1						2,861-
1	08	0	0AJ09	1827	DAAJ09-82-CB876			840723	1520	A1A	AHP	2	2	1	C																1						39-
1	08	0	0AJ09	1854	DAAJ09-82-CB876			840731	1560	A1A	AHP	2	2	1	C																1						350-
1	05	0	0AJ09	1020	DAAJ09-83-CB812			840504	1520	A1A	AHP	2	2	1	D																1						30-
1	05	0	0AJ09	1034	DAAJ09-83-CB812			840504	1520	A1A	AHP	2	2	1	D																1						30-
1	08	0	0AJ09	1826	DAAJ09-83-CB812			840726	1520	A1A	AHP	2	2	1	D																1						707
1	09	0	0AJ09	2302	DAAJ09-83-CB812			840914	1520	A1A	AHP	2	2	1	A																1						1,225
1	09	0	0AJ09	2353	DAAJ09-83-CB812			840914	1520	A1A	AHP	2	2	1	A																1						1,225
1	11	0	0AJ09	0101	DAAJ09-84-CA106			831102	U009	S1	AHP	2	2	2	3	1		2	1001	5	J	1	5	1	5	1	1	2	1	1	1	2	0	00		1		171
1	03	0	0AJ09	0623	DAAJ09-84-CA245			840312	1520	A1A	AHA	2	2	1	1																1						6,500
1	05	0	0AJ09	1116	DAAJ09-84-CA642			840511	AC15	S1	AHC	2	2	2	3	1		2	1007	1	J	1	2	1	2	1	1	2	1	1	1	2	0	00		3		292
1	09	0	0AJ09	2497	DAAJ09-84-CB262			840926	1520	A1A	AHP	2	2	2	3	1		2	1001	5	J	1	1	1	1	1	1	3	1	1	1	1	0	00		1		14,194
1	09	0	0AJ09	2593	DAAJ09-84-CB262			840927	1520	A1A	AHP	2	2	2	C	1		2	1001	5	J	1	1	1	1	1	1	3	1	1	1	1	0	00		1		1,875
1	03	0	0AJ09	0554	DAAK50-80-G0005			840227	K015	A1C	AHP	2	2	2	4	1		2	1001	5	J	1	1	1	1	1	1	2	1	1	1	2	0	00		1		45
1	04	0	0AJ09	0767	DAAK50-80-G0005			840319	1680	A1C	000	2	2	2	4	1		2	1001	5	U	1	1	1	1	1	1	2	1	1	1	1	0	00		1		38-
1	04	0	0AJ09	0909	DAAK50-80-G0005			840419	K015	A1C	AHP	2	2	2	4	1		2	1001	5	J	1	1	1	1	1	1	2	1	1	1	2	0	00		1		50-
1	04	0	0AJ09	0910	DAAK50-80-G0005			840419	K015	A1C	AHP	2	2	2	4	1		2	1001	5	J	1	1	1	1	1	1	2	1	1	1	2	0	00		1		50
1	04	0	0AJ09	0846	DAAK50-81-C0021			840412	AC14	A1A	AHC	2	2	2	A	1		2	1100	3	M	1	1	1	1	1	1	4	1	1	1	1	0	00		1		742
1	05	0	0AJ09	1031	DAAK50-81-C0021			840507	AC14	A1A	AHC	2	2	2	A	1		2	1100	3	M	1	1	1	1	1	1	2	1	1	1	2	0	00		1		167
1	05	0	0AJ09	1032	DAAK50-81-C0021			840507	AC14	A1A	AHC	2	2	2	A	1		2	1100	3	M	1	1	1	1	1	1	4	1	1	1	1	0	00		1		2,173
1	05	0	0AJ09	1057	DAAK50-81-C0021			840514	AC64	A1C	AHC	2	2	2	B	2	4	2	1100	3	M	1	1	1	1	1	1	1	1	1	1	1	0	00		1		2,173
1	06	0	0AJ09	1377	DAAK50-81-C0021			840605	AC14	A1A	AHC	2	2	2	A	1		2	1100	3	M	1	1	1	1	1	1	4	1	1	1	1	0	00		1		1,521
1	06	0	0AJ09	1415	DAAK50-81-C0021			840522	AC14	A1C	AHC	2	2	2	3	2	4	2	1100	3	M	1	1	1	1	1	1	1	1	1	1	1	0	00		1		156-
1	07	0	0AJ09	1546	DAAK50-81-C0021			840628	AC14	A1A	AHC	2	2	2	C	1		2	1100	1	M	1	1	1	1	1	1	1	1	1	1	2	0	00		1		2,992
1	07	0	0AJ09	1663	DAAK50-81-C0021			840712	AC14	A1A	AHC	2	2	2	A	1		2	1100	3	M	1	1	1	1	1	1	4	1	1	1	1	0	00		1		1,256
1	09	0	0AJ09	2572	DAAK50-81-C0021			840927	AC14	A1A	AHC	2	2	2	A	1		2	1100	3	J	1	1	1	1	1	1	1	1	1	1	2	0	00		1		201
1	11	0	0AK50	0006	DAAK50-81-C0021			831018	AC14	A1A	000	2	2	2	C	1		2	1100	1	L	1	3	1	3	1	1	3	1	1	1	1	2	00		1		8,079
1	01	0	0AK50	0026	DAAK50-81-C0021			831130	AC14	A1A	AHC	2	2	2	C	1		2	1100	1	M	1	3	1	3	1	1	3	1	1	1	1	0	00		1		5,633
1	12	0	0AK50	0027	DAAK50-81-C0021			831130	AC14	A1A	AHC	2	2	2	C	1		2	1100	1	J	1	3	1	3	1	1	3	1	1	1	1	0	00		1		2,754
1	02	0	0AK50	0056	DAAK50-81-C0021			840130	AC14	A1A	AHC	2	2	2	A	1		2	1100	1	M	1	1	1	1	1	1	2	1	1	1	2	0	00		1		98
1	02	0	0AK50	0057	DAAK50-81-C0021			840127	AC14	A1A	AHC	2	2	2	C	1		2	1100	1	M	1	5	1	1	1	1	1	1	1	1	1	0	00		1		14,902
1	02	0	0AK50	0058	DAAK50-81-C0021			840130	AC14	A1A	AHC	2	2	2	C	1		2	1100	1	L	1	3	1	3	1	1	3	1	1	1	1	0	00		1		89
1	02	0	0AK50	0061	DAAK50-81-C0021			840201	AC14	A1A	AHC	2	2	2	A	1		2	1100	1	M	1	1	1	1	1	1	2	1	1	1	2	0	00		5		56-
1	02	0	0AK50	0062	DAAK50-81-C0021			840130	AC14	S1	AHC	2	2	2	A	2	4	2	1100	3	M	1	1	1	1	1	1	1	1	1	1	2	0	00		1		58
1	02	0	0AK50	0063	DAAK50-81-C0021			840201	AC14	A7	AHC	2	2	2	A	2	4	2	1100	1	M	1	1	1	1	1	1	1	1	1	1	2	0	00		1		814
1	05	0	0AJ09	0857	DAAK50-83-C0027			840409	1520	A1C	AHC	2	2	2	A	2	4	2	1400	3	M	1	1	1	1	1	1	3	1	1	1	2	0	00		1		2,867
1	08	0	0AJ09	1935	DAAK50-83-C0027			840813	1680	A1C	AHC	2	2	2	A	1		2	1001	3	M	1	1	1	1	1	1	3	1	1	1	2	0	00		1		3,848
1	08	0	0AJ09	2026	DAAK50-83-C0027			840824	1520	A1C	AHC	2	2	2	A	1		2	1400	3	M	1	1	1	1	1	1	3	1	1	1	2	0	00		1		1,007
1	09	0	0AJ09	2147	DAAK50-83-C0027			840830	1520	A1C	AHC	2	2	2	A	1		2	1400	3	M	1	1	1	1	1	1	3	1	1	1	2	0	00		1		30,000
1	09	0	0AJ09	2687	DAAK50-83-C0027			840929	1520	A1A	AHC	2	2	2	A	1		2	1400	3	J	1	1	1	1	1	1	3	1	1	1	1	0	00		2		89,137
1	01	0	0AK50	0047	DAAK50-83-C0027			840110	6910	A1C	AHC	2	2	2	A	2	4	2	1400	1	M	1	1	1	1	1	1	1	1	1	1	2	1	00		1		709
1	03	0	0AK50	0078	DAAK50-83-C0027			840229	1520	A1C	AHC	2	2	2	A	1		2	1400	3	M	1	1	1	1	1	1	3	1	1	1	2	0	00		1		58,500
1	05	0	0AJ09	1108	DAAK50-84-G0001			840517	1520	A1A	AHP	2	2	2	4	1		2	1001	5	J	1	1	1	1	1	1	2	1	1	1	1	0	00		1		493
1	08	0	0AJ09	1944	DAAK50-84-G0001			840816	5340	A1A	AHP	2	2	2	4	2	4	2	1001	5	J	1	1	1	1	1	1	2	1	1	1	2	0	00		1		65
1	08	0	0AJ09	1945	DAAK50-84-G0001			840816	5340	A1A	AHP	2	2	2	4	2	4	2	1001	5	J	1	1	1	1	1	1	2	1	1	1	2	0	00		1		235
1	09	0	0AJ09	2311	DAAK50-84-G0001			840914	K015	A1C	AHA	2	2	2	4	1		2	1001	5	J	1	1	1	1	1	1	2	1	1	1	1	0	00		1		4,500

S MM A AAAAA AAAA BBBBBB BB BBBBBBB BBBBBB BBBB BBB BBB B B B B C C C CCCC C C D D D D D D D D D D D D D DD DDDD D B7
V 00 8888 888 888 1 1 1 1 1 1 1 1 12 12 12 1 AMOUNT
C NN 1 33333 2222 111111 11 1111111 333333 AAAA BBB CCC 9 0 2 3 1 2 3 4444 5 6 1 2 3 4 7 8 9 0 1 A BB CCCC 3 ($000)
BELL HELICOPTER/TEXTRON (CONT) FORT WORTH TEXAS 073143109 27000 48
1 09 0 0AJ09 2400 DAAK50-84-G0001 840921 K015 A1A AHM 2 2 2 4 1 2 1001 5 U 1 1 1 1 1 1 3 1 1 1 2 0 00 5 4,900
1 09 0 0AJ09 2509 DAAK50-84-G0001 840927 K015 A1C AHA 2 2 2 4 1 2 1001 5 J 1 1 1 1 1 1 2 1 1 1 1 0 00 1 2,769
1 09 0 0AK51 0004 DAAK51-81-C0016 831019 AC12 A1A 000 2 2 2 C 1 2 1100 2 T 1 2 1 2 1 1 3 1 1 1 1 0 00 6,069
1 05 0 0AK51 0054 DAAK51-81-C0016 840417 AC12 A1A 000 2 2 2 C 1 2 1100 2 T 1 2 1 1 1 1 3 1 1 1 2 0 00 5 978
1 06 0 0AK51 0066 DAAK51-81-C0016 840604 AC12 A1A 000 2 2 2 C 1 2 1100 2 J 1 2 1 1 1 1 3 1 1 1 2 0 00 5 796
1 12 0 0AK51 0017 DAAK51-82-C0036 831128 AC12 A1C 000 2 2 2 C 1 2 1100 2 U 1 3 1 1 1 1 2 1 1 1 2 0 00 5 95
1 01 0 0AK51 0C20 DAAK51-83-C0008 831220 AZ13 A1C 000 2 2 2 C 1 2 1100 2 U 1 2 1 1 1 1 3 1 1 1 1 0 00 5 250
1 04 0 0AK51 0057 DAAK51-83-C0008 840424 AZ13 A1C 000 2 2 2 C 1 2 1100 2 U 1 2 1 1 1 1 3 1 1 1 1 0 00 5 1,063
1 04 0 0AK51 0050 DAAK51-83-C0028 840405 AZ12 A1A 000 2 2 2 C 1 2 1100 2 J 1 1 1 1 1 1 3 1 1 1 1 0 00 5 110
1 09 0 0AK51 0107 DAAK51-83-C0028 840928 AZ12 A1A 000 2 2 2 C 1 2 1100 2 J 1 1 1 1 1 1 3 1 1 1 1 0 00 5 30
1 01 0 0AK51 0019 DAAK51-84-C0002 831223 AC11 A1C 000 2 2 2 3 1 2 1100 2 U 1 3 1 1 1 1 3 1 1 1 1 0 00 5 270
1 01 0 0AK51 0023 DAAK51-84-C0003 831221 AZ13 A1C 000 2 2 2 3 1 2 1100 2 J 1 3 1 1 1 1 3 1 1 1 1 0 00 1 200
1 09 0 0AK51 0114 DAAK51-84-C0008 840927 AZ13 A1C 000 2 2 2 B 1 2 1100 2 U 1 2 1 1 1 1 3 1 1 1 1 0 00 157
1 09 0 0AK51 0095 DAAK51-84-C0025 840927 AC63 A1C 000 2 2 2 3 1 2 1100 2 J 1 2 1 2 1 1 2 1 1 1 2 0 00 3 55
1 09 0 0AK51 0105 DAAK51-84-C0025 840929 AC63 A1C 000 2 2 2 C 1 2 1100 2 J 1 2 1 2 1 1 2 1 1 1 2 0 00 3 90
1 09 0 0AK51 0101 DAAK51-84-C0027 840927 AZ12 S1 000 2 2 2 3 1 2 1100 2 U 1 3 1 1 1 1 2 1 1 1 1 0 00 42
1 09 0 0AK51 0117 DAAK51-84-C0027 840929 AZ12 S1 000 2 2 2 C 1 2 1100 2 U 1 3 1 1 1 1 2 1 1 1 1 0 00 100
1 09 0 0AK51 0099 DAAK51-84-C0031 840926 K016 A1A 000 2 2 2 3 1 2 1001 5 U 1 1 1 1 1 1 2 1 1 1 2 0 00 103
1 09 0 0AK51 0102 DAAK51-84-C0033 840927 AZ12 A1A 000 2 2 2 3 1 2 1100 2 U 1 3 1 1 1 1 4 1 1 1 1 0 00 142
1 09 0 0AK51 0090 DAAK51-84-C0039 840928 AC54 A5 000 2 2 2 3 1 2 1100 5 J 1 1 1 1 1 1 3 1 1 1 1 0 00 5 2,500
2 10 0 JA100 A058 DAAJ09-79-G0001 831007 1560 A1A 000 2 2 2 4 1 2 1015 5 J 1 1 1 1 1 1 2 1 1 1 2 0 00 1 35
2 10 0 JA100 A059 DAAJ09-79-G0001 831017 1560 A1A AHA 2 2 2 4 1 2 1015 5 J 1 1 1 1 1 1 2 1 1 1 2 0 00 1 112
2 10 0 JA100 A060 DAAJ09-79-G0001 831012 1615 A1A 000 2 2 2 4 1 2 1015 5 J 1 1 1 1 1 1 2 1 1 1 2 0 00 1 432
2 10 0 JA100 A182 DAAJ09-79-G0001 831024 1615 A1A 000 2 2 2 4 1 2 1015 5 J 1 1 1 1 1 1 2 1 1 1 2 0 00 1 27
2 10 0 JA100 A183 DAAJ09-79-G0001 831024 1615 A1A AHA 2 2 2 4 1 2 1015 5 J 1 1 1 1 1 1 2 1 1 1 2 0 00 1 421
2 10 0 JA100 A184 DAAJ09-79-G0001 831021 1630 A1A 000 2 2 2 4 1 2 1015 5 J 1 1 1 1 1 1 2 1 1 1 2 0 00 1 33
2 10 0 JA100 A235 DAAJ09-79-G0001 831028 1615 A1A 000 2 2 2 4 1 2 1015 5 J 1 1 1 1 1 1 2 1 1 1 2 0 00 1 28
2 12 0 JA100 A353 DAAJ09-79-G0001 831212 1615 A1A 000 2 2 2 4 1 2 1015 5 J 1 1 1 1 1 1 2 1 1 1 2 0 00 1 43-
2 12 0 JA100 A389 DAAJ09-79-G0001 831207 1560 A1A AHD 2 2 2 4 1 2 1015 5 J 1 1 1 1 1 1 2 1 1 1 2 0 00 1 138
2 12 0 JA100 A543 DAAJ09-79-G0001 831114 1630 A1A 000 2 2 2 4 1 2 1015 5 J 1 1 1 1 1 1 2 1 1 1 2 0 00 1 33
2 11 0 JA100 A665 DAAJ09-79-G0001 831116 1615 A1A 000 2 2 2 4 1 2 1015 5 J 1 1 1 1 1 1 2 1 1 1 2 0 00 1 97
2 11 0 JA100 A685 DAAJ09-79-G0001 831116 1560 A1A 000 2 2 2 4 1 2 1015 5 J 1 1 1 1 1 1 2 1 1 1 2 0 00 1 26
2 11 0 JA100 A909 DAAJ09-79-G0001 831120 1615 A1A 000 2 2 2 4 1 2 1015 5 J 1 1 1 1 1 1 2 1 1 1 2 0 00 1 79
2 12 0 JA100 B040 DAAJ09-79-G0001 831205 1615 A1A 000 2 2 2 4 1 2 1015 5 J 1 1 1 1 1 1 2 1 1 1 2 0 00 1 139
2 12 0 JA100 B041 DAAJ09-79-G0001 831212 1680 A1C 000 2 2 2 4 1 2 1015 5 J 1 1 1 1 1 1 2 1 1 1 2 0 00 1 39
2 12 0 JA100 B077 DAAJ09-79-G0001 831207 1560 A1A 000 2 2 2 4 1 2 1015 5 J 1 1 1 1 1 1 2 1 1 1 2 0 00 1 124
2 12 0 JA100 B085 DAAJ09-79-G0001 831212 1615 A1A 000 2 2 2 4 1 2 1015 5 J 1 1 1 1 1 1 2 1 1 1 2 0 00 1 86
2 12 0 JA100 B197 DAAJ09-79-G0001 831212 1680 A1A 000 2 2 2 4 1 2 1015 5 J 1 1 1 1 1 1 2 1 1 1 2 0 00 1 28
2 12 0 JA100 B198 DAAJ09-79-G0001 831212 1680 A1A 000 2 2 2 4 1 2 1015 5 J 1 1 1 1 1 1 2 1 1 1 2 0 00 1 63
2 12 0 JA100 B237 DAAJ09-79-G0001 831212 1680 A1C 000 2 2 2 4 1 2 1015 5 J 1 1 1 1 1 1 2 1 1 1 2 0 00 1 62
2 12 0 JA100 B238 DAAJ09-79-G0001 831212 1650 A1A 000 2 2 2 4 1 2 1015 5 J 1 1 1 1 1 1 2 1 1 1 2 0 00 1 25
2 12 0 JA100 B240 DAAJ09-79-G0001 831207 1615 A1A 000 2 2 2 4 1 2 1015 5 J 1 1 1 1 1 1 2 1 1 1 2 0 00 1 470
2 12 0 JA100 B374 DAAJ09-79-G0001 831219 1560 A1C 000 2 2 2 4 1 2 1015 5 J 1 1 1 1 1 1 2 1 1 1 2 0 00 1 183
2 01 0 JA100 B462 DAAJ09-79-G0001 840113 1560 A1A 000 2 2 2 4 1 2 1015 5 J 1 1 1 1 1 1 2 1 1 1 2 0 00 1 44
2 01 0 JA100 B493 DAAJ09-79-G0001 840112 1615 A1A 000 2 2 2 4 1 2 1015 5 J 1 1 1 1 1 1 2 1 1 1 2 0 00 1 291
2 01 0 JA100 B671 DAAJ09-79-G0001 840112 3020 A1A 000 2 2 2 4 1 2 1015 5 J 1 1 1 1 1 1 2 1 1 1 2 0 00 1 63
2 01 0 JA100 B675 DAAJ09-79-G0001 840107 1615 A1A AHD 2 2 2 4 1 2 1015 5 J 1 1 1 1 1 1 2 1 1 1 2 0 00 1 25-
2 01 0 JA100 B676 DAAJ09-79-G0001 840106 1615 A1A 000 2 2 2 4 1 2 1015 5 J 1 1 1 1 1 1 2 1 1 1 2 0 00 1 65
2 01 0 JA100 B752 DAAJ09-79-G0001 840109 1560 A1A AHD 2 2 2 4 1 2 1015 5 J 1 1 1 1 1 1 2 1 1 1 2 0 00 1 100
2 01 0 JA100 B765 DAAJ09-79-G0001 840109 1615 A1A 000 2 2 2 4 1 2 1015 5 J 1 1 1 1 1 1 2 1 1 1 2 0 00 1 252
2 01 0 JA100 B777 DAAJ09-79-G0001 840109 1560 A1A 000 2 2 2 4 1 2 1015 5 J 1 1 1 1 1 1 2 1 1 1 2 0 00 1 82

S MM A AAAAA AAAA BBBBBB BB BBBBBBB BBBBBB BBBB BBB BBB B B B B C C C CCCC C C D D D D D D D D D D D D DD DDDD D B7
V 00 8888 888 888 1 1 1 1 1 1 1 1 1 1 1 1 1 1 1 1 1 1 1 1 1 1 1 1 1 12 12 12 1 AMOUNT
C NN 1 33333 2222 111111 11 1111111 333333 AAAA BBB CCC 9 0 2 3 1 2 3 4444 5 6 1 2 3 4 5 6 7 8 9 0 1 A BB CCCC 3 ($000)
BELL HELICOPTER/TEXTRON (CONT) FORT WORTH TEXAS 073143109 27000 48
2 01 0 JA100 B929 DAAJ09-79-G0001 840116 1615 A1A 000 2 2 2 4 1 2 1015 5 J 1 1 1 1 1 1 2 1 1 1 2 0 00 1 86
2 01 0 JA100 B943 DAAJ09-79-G0001 840116 1615 A1A 000 2 2 2 4 1 2 1015 5 J 1 1 1 1 1 1 2 1 1 1 2 0 00 1 228
2 01 0 JA100 B969 DAAJ09-79-G0001 840113 1615 A1A AHD 2 2 2 4 1 2 1015 5 J 1 1 1 1 1 1 2 1 1 1 2 0 00 1 113
2 01 0 JA100 B985 DAAJ09-79-G0001 840115 1615 A1A 000 2 2 2 4 1 2 1015 5 J 1 1 1 1 1 1 2 1 1 1 2 0 00 1 43
2 01 0 JA100 B991 DAAJ09-79-G0001 840116 1680 A1A 000 2 2 2 4 1 2 1015 5 J 1 1 1 1 1 1 2 1 1 1 2 0 00 1 98
2 01 0 JA100 B994 DAAJ09-79-G0001 840119 1615 A1A 000 2 2 2 4 1 2 1015 5 J 1 1 1 1 1 1 2 1 1 1 2 0 00 1 170
2 01 0 JA100 C004 DAAJ09-79-G0001 840111 1615 A1A 000 2 2 2 4 1 2 1015 5 J 1 1 1 1 1 1 2 1 1 1 2 0 00 1 291
2 01 0 JA100 C015 DAAJ09-79-G0001 840116 1560 A1A 000 2 2 2 4 1 2 1015 5 J 1 1 1 1 1 1 2 1 1 1 2 0 00 1 28
2 01 0 JA100 C083 DAAJ09-79-G0001 840102 1615 A1A AHA 2 2 2 4 1 2 1015 5 J 1 1 1 1 1 1 2 1 1 1 2 0 00 1 34
2 01 0 JA100 C095 DAAJ09-79-G0001 840112 1615 A1A 000 2 2 2 4 1 2 1015 5 J 1 1 1 1 1 1 2 1 1 1 2 0 00 1 234
2 01 0 JA100 C096 DAAJ09-79-G0001 840120 1615 A1A 000 2 2 2 4 1 2 1015 5 J 1 1 1 1 1 1 2 1 1 1 2 0 00 1 293
2 01 0 JA100 C101 DAAJ09-79-G0001 840122 1615 A1A 000 2 2 2 4 1 2 1015 5 J 1 1 1 1 1 1 2 1 1 1 2 0 00 1 458
2 01 0 JA100 C124 DAAJ09-79-G0001 840101 1615 A1A 000 2 2 2 4 1 2 1015 5 J 1 1 1 1 1 1 2 1 1 1 2 0 00 1 84
2 01 0 JA100 C152 DAAJ09-79-G0001 840119 1615 A1A 000 2 2 2 4 1 2 1015 5 J 1 1 1 1 1 1 2 1 1 1 2 0 00 1 283
2 01 0 JA100 C164 DAAJ09-79-G0001 840102 1560 A1A 000 2 2 2 4 1 2 1015 5 J 1 1 1 1 1 1 2 1 1 1 2 0 00 1 41
2 05 0 JA100 C170 DAAJ09-79-G0001 840518 1560 A1A 000 2 2 2 4 1 2 1015 5 J 1 1 1 1 1 1 2 1 1 1 2 0 00 1 32
2 01 0 JA100 C174 DAAJ09-79-G0001 840109 1615 A1A 000 2 2 2 4 1 2 1015 5 J 1 1 1 1 1 1 2 1 1 1 2 0 00 1 168
2 01 0 JA100 C244 DAAJ09-79-G0001 840103 1615 A1A 000 2 2 2 4 1 2 1015 5 J 1 1 1 1 1 1 2 1 1 1 2 0 00 1 110
2 01 0 JA100 C290 DAAJ09-79-G0001 840125 1615 A1A 000 2 2 2 4 1 2 1015 5 J 1 1 1 1 1 1 2 1 1 1 2 0 00 1 113-
2 02 0 JA100 C403 DAAJ09-79-G0001 840208 1615 A1A 000 2 2 2 4 1 2 1015 5 J 1 1 1 1 1 1 2 1 1 1 2 0 00 1 85
2 02 0 JA100 C416 DAAJ09-79-G0001 840204 1615 A1A 000 2 2 2 4 1 2 1015 5 J 1 1 1 1 1 1 2 1 1 1 2 0 00 1 70
2 02 0 JA100 C449 DAAJ09-79-G0001 840209 1615 A1A 000 2 2 2 4 1 2 1015 5 J 1 1 1 1 1 1 2 1 1 1 2 0 00 1 26
2 02 0 JA100 C450 DAAJ09-79-G0001 840209 1560 A1A 000 2 2 2 4 1 2 1015 5 J 1 1 1 1 1 1 2 1 1 1 2 0 00 1 33
2 02 0 JA100 C611 DAAJ09-79-G0001 840207 1615 A1A 000 2 2 2 4 1 2 1015 5 J 1 1 1 1 1 1 2 1 1 1 2 0 00 1 211
2 02 0 JA100 C711 DAAJ09-79-G0001 840213 1650 A1A AHA 2 2 2 4 1 2 1015 5 J 1 1 1 1 1 1 2 1 1 1 2 0 00 1 299
2 02 0 JA100 C716 DAAJ09-79-G0001 840209 1615 A1A 000 2 2 2 4 1 2 1015 5 J 1 1 1 1 1 1 2 1 1 1 2 0 00 1 156
2 02 0 JA100 C747 DAAJ09-79-G0001 840209 1680 A1A 000 2 2 2 4 1 2 1015 5 J 1 1 1 1 1 1 2 1 1 1 2 0 00 1 86
2 02 0 JA100 C758 DAAJ09-79-G0001 840208 1615 A1A AHA 2 2 2 4 1 2 1015 5 J 1 1 1 1 1 1 2 1 1 1 2 0 00 1 493
2 02 0 JA100 C761 DAAJ09-79-G0001 840213 5841 A7 AHC 2 2 2 4 1 2 1015 5 J 1 1 1 1 1 1 3 1 1 1 2 0 00 1 1,586
2 02 0 JA100 C796 DAAJ09-79-G0001 840213 1560 A1A 000 2 2 2 4 1 2 1015 5 J 1 1 1 1 1 1 2 1 1 1 2 0 00 1 49
2 02 0 JA100 C895 DAAJ09-79-G0001 840221 1615 A1A 000 2 2 2 4 1 2 1015 5 J 1 1 1 1 1 1 2 1 1 1 2 0 00 1 155
2 02 0 JA100 C903 DAAJ09-79-G0001 840213 1615 A1A 000 2 2 2 4 1 2 1015 5 J 1 1 1 1 1 1 2 1 1 1 2 0 00 1 49-
2 02 0 JA100 C946 DAAJ09-79-G0001 840222 1615 A1A 000 2 2 2 4 1 2 1015 5 J 1 1 1 1 1 1 2 1 1 1 2 0 00 1 305
2 02 0 JA100 C985 DAAJ09-79-G0001 840209 4920 A1A 000 2 2 2 4 1 2 1015 5 J 1 1 1 1 1 1 2 1 1 1 2 0 00 1 49
2 02 0 JA100 D041 DAAJ09-79-G0001 840217 5985 A1A 000 2 2 2 4 1 2 1015 5 J 1 1 1 1 1 1 2 1 1 1 2 0 00 1 39
2 02 0 JA100 D054 DAAJ09-79-G0001 840213 1615 A1A 000 2 2 2 4 1 2 1015 5 J 1 1 1 1 1 1 2 1 1 1 2 0 00 1 111-
2 02 0 JA100 D115 DAAJ09-79-G0001 840213 1560 A1A 000 2 2 2 4 1 2 1015 5 J 1 1 1 1 1 1 2 1 1 1 2 0 00 1 92
2 02 0 JA100 D121 DAAJ09-79-G0001 840213 1560 A1A 000 2 2 2 4 1 2 1015 5 J 1 1 1 1 1 1 2 1 1 1 2 0 00 1 70
2 02 0 JA100 D240 DAAJ09-79-G0001 840223 1730 A1A 000 2 2 2 4 1 2 1015 5 J 1 1 1 1 1 1 2 1 1 1 2 0 00 1 44
2 09 0 JA100 D254 DAAJ09-79-G0001 840922 1560 A1A 000 2 2 2 4 1 2 1015 5 J 1 1 1 1 1 1 2 1 1 1 2 0 00 1 53
2 09 0 JA100 D331 DAAJ09-79-G0001 840922 1615 A1A 000 2 2 2 4 1 2 1015 5 J 1 1 1 1 1 1 2 1 1 1 2 0 00 1 84
2 09 0 JA100 D389 DAAJ09-79-G0001 840913 1650 A1A 000 2 2 2 4 1 2 1015 5 J 1 1 1 1 1 1 2 1 1 1 2 0 00 1 438
2 09 0 JA100 D399 DAAJ09-79-G0001 840927 4920 A1C 000 2 2 2 4 1 2 1015 5 J 1 1 1 1 1 1 2 1 1 1 2 0 00 1 52
2 09 0 JA100 D549 DAAJ09-79-G0001 840909 1560 A1A 000 2 2 2 4 1 2 1015 5 J 1 1 1 1 1 1 2 1 1 1 2 0 00 1 32
2 09 0 JA100 D551 DAAJ09-79-G0001 840907 4920 A1C 000 2 2 2 4 1 2 1015 5 J 1 1 1 1 1 1 2 1 1 1 2 0 00 1 32
2 09 0 JA100 D578 DAAJ09-79-G0001 840922 1615 A1A 000 2 2 2 4 1 2 1015 5 J 1 1 1 1 1 1 2 1 1 1 2 0 00 1 28
2 09 0 JA100 D788 DAAJ09-79-G0001 840929 4920 A1C 000 2 2 2 4 1 2 1015 5 J 1 1 1 1 1 1 2 1 1 1 2 0 00 1 52
2 09 0 JA100 D854 DAAJ09-79-G0001 840912 1615 A1A 000 2 2 2 4 1 2 1015 5 J 1 1 1 1 1 1 2 1 1 1 2 0 00 1 31
2 09 0 JA100 D855 DAAJ09-79-G0001 840915 1615 A1A 000 2 2 2 4 1 2 1015 5 J 1 1 1 1 1 1 2 1 1 1 2 0 00 1 139
2 09 0 JA100 D901 DAAJ09-79-G0001 840909 1615 A1A 000 2 2 2 4 1 2 1015 5 J 1 1 1 1 1 1 2 1 1 1 2 0 00 1 53
2 09 0 JA100 D959 DAAJ09-79-G0001 840927 1650 A1A 000 2 2 2 4 1 2 1015 5 J 1 1 1 1 1 1 2 1 1 1 2 0 00 1 73

S V C	MM OO NN	A 1	AAAAA 33333	AAAA 2222	BBBBBB 111111	BB 11	BBBBBBB 1111111	BBBBBB 333333	BBBB 8888 AAAA	BBB 888 BBB	BBB 888 CCC	B 9	B 1 0	B 1 2	B 1 3	C 1	C 2	C 3	CCCC 4444	C 5	C 6	D 1	D 2	D 3	D 4	D 5	D 6	D 7	D 8	D 9	D 1 0	D 1 1	D 12 A	DD 12 BB	DDDD 12 CCCC	D 1 3	B7 AMOUNT ($000)
BELL HELICOPTER/TEXTRON (CONT)								FORT WORTH							TEXAS				073143109					27000			48										
2	09	0	JA100	E044	DAAJ09-79-G0001			840907	1615	A1A	000	2	2	2	4	1		2	1015	5	J	1	1	1	1	1	1	2	1	1	1	2	0	00		1	177
2	09	0	JA100	E046	DAAJ09-79-G0001			840922	1560	A1A	000	2	2	2	4	1		2	1015	5	J	1	1	1	1	1	1	2	1	1	1	2	0	00		1	49
2	09	0	JA100	E055	DAAJ09-79-G0001			840921	1560	A1A	000	2	2	2	4	1		2	1015	5	J	1	1	1	1	1	1	2	1	1	1	2	0	00		1	33
2	03	0	JA100	E120	DAAJ09-79-G0001			840318	1680	A1A	000	2	2	2	4	1		2	1015	5	J	1	1	1	1	1	1	2	1	1	1	2	0	00		1	483
2	09	0	JA100	E234	DAAJ09-79-G0001			840927	1615	A1A	000	2	2	2	4	1		2	1015	5	J	1	1	1	1	1	1	2	1	1	1	2	0	00		1	36
2	09	0	JA100	E420	DAAJ09-79-G0001			840909	1615	A1A	000	2	2	2	4	1		2	1015	5	J	1	1	1	1	1	1	2	1	1	1	2	0	00		1	47
2	09	0	JA100	E421	DAAJ09-79-G0001			840929	1615	A1A	000	2	2	2	4	1		2	1015	5	J	1	1	1	1	1	1	2	1	1	1	2	0	00		1	53
2	04	0	JA100	E569	DAAJ09-79-G0001			840402	1615	A1A	000	2	2	2	4	1		2	1015	5	J	1	1	1	1	1	1	2	1	1	1	2	0	00		1	108
2	04	0	JA100	E571	DAAJ09-79-G0001			840410	1615	A1A	000	2	2	2	4	1		2	1015	5	J	1	1	1	1	1	1	2	1	1	1	2	0	00		1	35
2	04	0	JA100	E572	DAAJ09-79-G0001			840401	1615	A1A	000	2	2	2	4	1		2	1015	5	J	1	1	1	1	1	1	2	1	1	1	2	0	00		1	28
2	04	0	JA100	E600	DAAJ09-79-G0001			840409	1615	A1A	000	2	2	2	4	1		2	1015	5	J	1	1	1	1	1	1	2	1	1	1	2	0	00		1	63
2	04	0	JA100	E627	DAAJ09-79-G0001			840408	1615	A1A	000	2	2	2	4	1		2	1015	5	J	1	1	1	1	1	1	2	1	1	1	2	0	00		1	92
2	04	0	JA100	F076	DAAJ09-79-G0001			840405	1560	A1C	000	2	2	2	4	1		2	1015	5	J	1	1	1	1	1	1	2	1	1	1	2	0	00		1	58
2	04	0	JA100	F089	DAAJ09-79-G0001			840416	1615	A1A	000	2	2	2	4	1		2	1015	5	J	1	1	1	1	1	1	2	1	1	1	2	0	00		1	82
2	04	0	JA100	F117	DAAJ09-79-G0001			840416	1615	A1A	000	2	2	2	4	1		2	1015	5	J	1	1	1	1	1	1	2	1	1	1	2	0	00		1	416
2	04	0	JA100	F119	DAAJ09-79-G0001			840415	1650	A1A	AHA	2	2	2	4	1		2	1015	5	J	1	1	1	1	1	1	2	1	1	1	2	0	00		1	338
2	04	0	JA100	F141	DAAJ09-79-G0001			840422	1560	A1C	000	2	2	2	4	1		2	1015	5	J	1	1	1	1	1	1	2	1	1	1	2	0	00		1	85
2	05	0	JA100	F586	DAAJ09-79-G0001			840503	1615	A1A	000	2	2	2	4	1		2	1015	5	J	1	1	1	1	1	1	2	1	1	1	2	0	00		1	151
2	05	0	JA100	F588	DAAJ09-79-G0001			840506	1615	A1A	000	2	2	2	4	1		2	1015	5	J	1	1	1	1	1	1	2	1	1	1	2	0	00		1	81
2	05	0	JA100	F589	DAAJ09-79-G0001			840507	1615	A1A	000	2	2	2	4	1		2	1015	5	J	1	1	1	1	1	1	2	1	1	1	2	0	00		1	139
2	05	0	JA100	F701	DAAJ09-79-G0001			840509	3010	A1A	000	2	2	2	4	1		2	1015	5	J	1	1	1	1	1	1	2	1	1	1	2	0	00		1	31
2	05	0	JA100	F740	DAAJ09-79-G0001			840509	1560	A1C	000	2	2	2	4	1		2	1015	5	J	1	1	1	1	1	1	2	1	1	1	2	0	00		1	142
2	05	0	JA100	F790	DAAJ09-79-G0001			840506	1560	A1A	000	2	2	2	4	1		2	1015	5	J	1	1	1	1	1	1	2	1	1	1	2	0	00		1	26
2	05	0	JA100	F807	DAAJ09-79-G0001			840503	1615	A1A	000	2	2	2	4	1		2	1015	5	J	1	1	1	1	1	1	2	1	1	1	2	0	00		1	482
2	05	0	JA100	F808	DAAJ09-79-G0001			840508	1615	A1A	000	2	2	2	4	1		2	1015	5	J	1	1	1	1	1	1	2	1	1	1	2	0	00		1	419
2	05	0	JA100	F809	DAAJ09-79-G0001			840506	1615	A1A	AHA	2	2	2	4	1		2	1015	5	J	1	1	1	1	1	1	2	1	1	1	2	0	00		1	476
2	05	0	JA100	F810	DAAJ09-79-G0001			840509	1615	A1A	AHA	2	2	2	4	1		2	1015	5	J	1	1	1	1	1	1	2	1	1	1	2	0	00		1	458
2	05	0	JA100	F925	DAAJ09-79-G0001			840508	1630	A1A	000	2	2	2	4	1		2	1015	5	J	1	1	1	1	1	1	2	1	1	1	2	0	00		1	68
2	05	0	JA100	F974	DAAJ09-79-G0001			840508	1615	A1A	000	2	2	2	4	1		2	1015	5	J	1	1	1	1	1	1	2	1	1	1	2	0	00		1	206
2	05	0	JA100	G159	DAAJ09-79-G0001			840509	1615	A1A	000	2	2	2	4	1		2	1015	5	J	1	1	1	1	1	1	2	1	1	1	2	0	00		1	290
2	05	0	JA100	G427	DAAJ09-79-G0001			840516	1615	A1A	000	2	2	2	4	1		2	1015	5	J	1	1	1	1	1	1	2	1	1	1	2	0	00		1	135
2	05	0	JA100	G429	DAAJ09-79-G0001			840514	1680	A1A	000	2	2	2	4	1		2	1015	5	J	1	1	1	1	1	1	2	1	1	1	2	0	00		1	73
2	05	0	JA100	G516	DAAJ09-79-G0001			840529	1615	A1A	AHA	2	2	2	4	1		2	1015	5	J	1	1	1	1	1	1	2	1	1	1	2	0	00		1	298
2	05	0	JA100	G552	DAAJ09-79-G0001			840522	1615	A1A	000	2	2	2	4	1		2	1015	5	J	1	1	1	1	1	1	3	1	1	1	2	0	00		1	976
2	05	0	JA100	G622	DAAJ09-79-G0001			840524	1650	A1A	AHA	2	2	2	4	1		2	1015	5	J	1	1	1	1	1	1	2	1	1	1	2	0	00		1	364
2	06	0	JA100	G658	DAAJ09-79-G0001			840604	1615	A1A	000	2	2	2	4	1		2	1015	5	J	1	1	1	1	1	1	2	1	1	1	2	0	00		1	36
2	06	0	JA100	G748	DAAJ09-79-G0001			840603	1615	A1A	000	2	2	2	4	1		2	1015	5	J	1	1	1	1	1	1	3	1	1	1	1	0	00		1	3,263
2	06	0	JA100	G825	DAAJ09-79-G0001			840617	1560	A1A	AHD	2	2	2	4	1		2	1015	5	J	1	1	1	1	1	1	2	1	1	1	2	0	00		1	50-
2	06	0	JA100	H064	DAAJ09-79-G0001			840605	1615	A1A	AHA	2	2	2	4	1		2	1015	5	J	1	1	1	1	1	1	2	1	1	1	2	0	00		1	151
2	06	0	JA100	H065	DAAJ09-79-G0001			840608	1560	A1A	000	2	2	2	4	1		2	1015	5	J	1	1	1	1	1	1	2	1	1	1	2	0	00		1	51-
2	06	0	JA100	H066	DAAJ09-79-G0001			840611	1615	A1A	AHA	2	2	2	4	1		2	1015	5	J	1	1	1	1	1	1	2	1	1	1	2	0	00		1	117-
2	06	0	JA100	H067	DAAJ09-79-G0001			840613	1680	A1C	000	2	2	2	4	1		2	1015	5	J	1	1	1	1	1	1	2	1	1	1	2	0	00		1	25
2	06	0	JA100	H069	DAAJ09-79-G0001			840505	1615	A1A	000	2	2	2	4	1		2	1015	5	J	1	1	1	1	1	1	2	1	1	1	2	0	00		1	42
2	06	0	JA100	H070	DAAJ09-79-G0001			840612	1615	A1A	000	2	2	2	4	1		2	1015	5	J	1	1	1	1	1	1	2	1	1	1	2	0	00		1	30-
2	06	0	JA100	H071	DAAJ09-79-G0001			840607	3020	A1A	000	2	2	2	4	1		2	1015	5	J	1	1	1	1	1	1	2	1	1	1	2	0	00		1	37-
2	06	0	JA100	H072	DAAJ09-79-G0001			840609	1560	A1A	AHA	2	2	2	4	1		2	1015	5	J	1	1	1	1	1	1	2	1	1	1	2	0	00		1	122
2	06	0	JA100	H073	DAAJ09-79-G0001			840619	1615	A1A	AHA	2	2	2	4	1		2	1015	5	J	1	1	1	1	1	1	2	1	1	1	2	0	00		1	51-
2	06	0	JA100	H074	DAAJ09-79-G0001			840613	4920	A1C	000	2	2	2	4	1		2	1015	5	J	1	1	1	1	1	1	2	1	1	1	2	0	00		1	40-
2	06	0	JA100	H075	DAAJ09-79-G0001			840611	1615	A1A	AHA	2	2	2	4	1		2	1015	5	J	1	1	1	1	1	1	2	1	1	1	2	0	00		1	74-
2	06	0	JA100	H076	DAAJ09-79-G0001			840611	2925	A1A	000	2	2	2	4	1		2	1015	5	J	1	1	1	1	1	1	2	1	1	1	2	0	00		1	27-
2	06	0	JA100	H077	DAAJ09-79-G0001			840608	1615	A1A	AHA	2	2	2	4	1		2	1015	5	J	1	1	1	1	1	1	2	1	1	1	2	0	00		1	51-

S	MM	A	AAAAA	AAAA	BBBBBB	BB	BBBBBBB	BBBB3B	BBBB	BBB	BBB	B	B	B	B	C	C	C	CCCC	C	C	D	D	D	D	D	D	D	D	D	D	D	D	DD	DDDD	D	B7
V	OO								8888	888	888		1	1	1															1	1	12	12	12	1	AMOUNT
C	NN	1	33333	2222	111111	11	1111111	333333	AAAA	BBB	CCC	9	0	2	3	1	2	3	4444	5	6	1	2	3	4	5	6	7	8	9	0	1	A	BB	CCCC	3	($000)
BELL HELICOPTER/TEXTRON (CONT)							FORT WORTH				TEXAS							073143109				27000				48										
2	06	0	JA100	H078	DAAJ09-79-G0001			840608	1615	A1A	AHD	2	2	2	4	1		2	1015	5	J	1	1	1	1	1	1	2	1	1	1	2	0	00		1	101-
2	06	0	JA100	H082	DAAJ09-79-G0001			840608	1560	A1A	AHD	2	2	2	4	1		2	1015	5	J	1	1	1	1	1	1	2	1	1	1	2	0	00		1	55
2	06	0	JA100	H083	DAAJ09-79-G0001			840607	1560	A1A	AHD	2	2	2	4	1		2	1015	5	J	1	1	1	1	1	1	2	1	1	1	2	0	00		1	35
2	06	0	JA100	H084	DAAJ09-79-G0001			840607	1615	A1A	AHA	2	2	2	4	1		2	1015	5	J	1	1	1	1	1	1	2	1	1	1	2	0	00		1	40
2	06	0	JA100	H085	DAAJ09-79-G0001			840608	1560	A1A	AHA	2	2	2	4	1		2	1015	5	J	1	1	1	1	1	1	2	1	1	1	2	0	00		1	27
2	06	0	JA100	H086	DAAJ09-79-G0001			840605	1615	A1A	AHA	2	2	2	4	1		2	1015	5	J	1	1	1	1	1	1	2	1	1	1	2	0	00		1	268-
2	06	0	JA100	H087	DAAJ09-79-G0001			840608	1615	A1A	AHA	2	2	2	4	1		2	1015	5	J	1	1	1	1	1	1	2	1	1	1	2	0	00		1	40-
2	06	0	JA100	H088	DAAJ09-79-G0001			840608	1680	A1A	AHA	2	2	2	4	1		2	1015	5	J	1	1	1	1	1	1	2	1	1	1	2	0	00		1	29
2	06	0	JA100	H089	DAAJ09-79-G0001			840610	6620	A1C	AHD	2	2	2	4	1		2	1015	5	J	1	1	1	1	1	1	2	1	1	1	2	0	00		1	33
2	06	0	JA100	H090	DAAJ09-79-G0001			840613	3020	A1A	000	2	2	2	4	1		2	1015	5	J	1	1	1	1	1	1	2	1	1	1	2	0	00		1	36-
2	06	0	JA100	H091	DAAJ09-79-G0001			840605	1615	A1A	AHA	2	2	2	4	1		2	1015	5	J	1	1	1	1	1	1	2	1	1	1	2	0	00		1	34
2	06	0	JA100	H092	DAAJ09-79-G0001			840608	1615	A1A	AHA	2	2	2	4	1		2	1015	5	J	1	1	1	1	1	1	2	1	1	1	2	0	00		1	86-
2	06	0	JA100	H093	DAAJ09-79-G0001			840608	2925	A1A	000	2	2	2	4	1		2	1015	5	J	1	1	1	1	1	1	2	1	1	1	2	0	00		1	68-
2	06	0	JA100	H094	DAAJ09-79-G0001			840612	1615	A1A	AHA	2	2	2	4	1		2	1015	5	J	1	1	1	1	1	1	2	1	1	1	2	0	00		1	133-
2	06	0	JA100	H095	DAAJ09-79-G0001			840608	2925	A1A	000	2	2	2	4	1		2	1015	5	J	1	1	1	1	1	1	2	1	1	1	2	0	00		1	40-
2	06	0	JA100	H096	DAAJ09-79-G0001			840617	1615	A1A	000	2	2	2	4	1		2	1015	5	J	1	1	1	1	1	1	2	1	1	1	2	0	00		1	162-
2	06	0	JA100	H097	DAAJ09-79-G0001			840619	1615	A1A	000	2	2	2	4	1		2	1015	5	J	1	1	1	1	1	1	2	1	1	1	2	0	00		1	63-
2	06	0	JA100	H098	DAAJ09-79-G0001			840609	1615	A1A	000	2	2	2	4	1		2	1015	5	J	1	1	1	1	1	1	2	1	1	1	2	0	00		1	36-
2	06	0	JA100	H223	DAAJ09-79-G0001			840605	1615	A1A	000	2	2	2	4	1		2	1015	5	J	1	1	1	1	1	1	2	1	1	1	2	0	00		1	402
2	06	0	JA100	H238	DAAJ09-79-G0001			840617	1615	A1A	000	2	2	2	4	1		2	1015	5	J	1	1	1	1	1	1	2	1	1	1	2	0	00		1	27-
2	06	0	JA100	H239	DAAJ09-79-G0001			840607	1615	A1A	AHA	2	2	2	4	1		2	1015	5	J	1	1	1	1	1	1	2	1	1	1	2	0	00		1	47-
2	06	0	JA100	H240	DAAJ09-79-G0001			840613	1615	A1A	000	2	2	2	4	1		2	1015	5	J	1	1	1	1	1	1	2	1	1	1	2	0	00		1	63-
2	06	0	JA100	H241	DAAJ09-79-G0001			840605	1615	A1A	000	2	2	2	4	1		2	1015	5	J	1	1	1	1	1	1	2	1	1	1	2	0	00		1	56-
2	06	0	JA100	H242	DAAJ09-79-G0001			840608	1615	A1A	AHD	2	2	2	4	1		2	1015	5	J	1	1	1	1	1	1	2	1	1	1	2	0	00		1	100-
2	06	0	JA100	H243	DAAJ09-79-G0001			840607	1615	A1A	000	2	2	2	4	1		2	1015	5	J	1	1	1	1	1	1	2	1	1	1	2	0	00		1	25-
2	06	0	JA100	H244	DAAJ09-79-G0001			840607	1615	A1A	AHA	2	2	2	4	1		2	1015	5	J	1	1	1	1	1	1	2	1	1	1	2	0	00		1	139-
2	06	0	JA100	H245	DAAJ09-79-G0001			840612	1615	A1A	AHA	2	2	2	4	1		2	1015	5	J	1	1	1	1	1	1	2	1	1	1	2	0	00		1	85-
2	06	0	JA100	H509	DAAJ09-79-G0001			840613	1615	A1A	000	2	2	2	4	1		2	1015	5	J	1	1	1	1	1	1	2	1	1	1	2	0	00		1	220
2	07	0	JA100	H561	DAAJ09-79-G0001			840623	5821	A1A	000	2	2	2	4	1		2	1015	5	J	1	1	1	1	1	1	2	1	1	1	2	0	00		1	55
2	07	0	JA100	H562	DAAJ09-79-G0001			840711	6620	A7	AHD	2	2	2	4	1		2	1015	5	J	1	1	1	1	1	1	2	1	1	1	2	0	00		1	44
2	07	0	JA100	H563	DAAJ09-79-G0001			840622	1615	A1A	000	2	2	2	4	1		2	1015	5	J	1	1	1	1	1	1	2	1	1	1	2	0	00		1	30
2	07	0	JA100	H566	DAAJ09-79-G0001			840628	1615	A1A	AHA	2	2	2	4	1		2	1015	5	J	1	1	1	1	1	1	2	1	1	1	2	0	00		1	112
2	07	0	JA100	H813	DAAJ09-79-G0001			840709	1680	A1A	000	2	2	2	4	1		2	1015	5	J	1	1	1	1	1	1	2	1	1	1	2	0	00		1	36
2	07	0	JA100	J314	DAAJ09-79-G0001			840716	5985	A1A	AHA	2	2	2	4	1		2	1015	5	J	1	1	1	1	1	1	2	1	1	1	2	0	00		1	39
2	07	0	JA100	J320	DAAJ09-79-G0001			840715	1630	A1A	000	2	2	2	4	1		2	1015	5	J	1	1	1	1	1	1	2	1	1	1	2	0	00		1	42
2	07	0	JA100	J344	DAAJ09-79-G0001			840711	1560	A1A	AHA	2	2	2	4	1		2	1015	5	J	1	1	1	1	1	1	2	1	1	1	2	0	00		1	41
2	07	0	JA100	J347	DAAJ09-79-G0001			840718	1615	A1A	000	2	2	2	4	1		2	1015	5	J	1	1	1	1	1	1	2	1	1	1	2	0	00		1	43
2	07	0	JA100	J355	DAAJ09-79-G0001			840709	1615	A1A	000	2	2	2	4	1		2	1015	5	J	1	1	1	1	1	1	2	1	1	1	2	0	00		1	31
2	07	0	JA100	J434	DAAJ09-79-G0001			840713	1615	A1A	000	2	2	2	4	1		2	1015	5	J	1	1	1	1	1	1	3	1	1	1	1	0	00		1	3,147
2	07	0	JA100	J487	DAAJ09-79-G0001			840707	5841	A7	CMG	2	2	2	4	1		2	1015	5	J	1	1	1	1	1	1	2	1	1	1	2	0	00		1	135
2	07	0	JA100	J519	DAAJ09-79-G0001			840715	1615	A1A	000	2	2	2	4	1		2	1015	5	J	1	1	1	1	1	1	2	1	1	1	2	0	00		1	233
2	07	0	JA100	J526	DAAJ09-79-G0001			840725	1615	A1A	000	2	2	2	4	1		2	1015	5	J	1	1	1	1	1	1	2	1	1	1	2	0	00		1	40
2	07	0	JA100	J528	DAAJ09-79-G0001			840723	1560	A1A	000	2	2	2	4	1		2	1015	5	J	1	1	1	1	1	1	2	1	1	1	2	0	00		1	45
2	07	0	JA100	J529	DAAJ09-79-G0001			840722	1615	A1A	000	2	2	2	4	1		2	1015	5	J	1	1	1	1	1	1	2	1	1	1	2	0	00		1	229
2	07	0	JA100	J648	DAAJ09-79-G0001			840711	1615	A1A	000	2	2	2	4	1		2	1015	5	J	1	1	1	1	1	1	2	1	1	1	2	0	00		1	31
2	07	0	JA100	J649	DAAJ09-79-G0001			840725	1615	A1A	000	2	2	2	4	1		2	1015	5	J	1	1	1	1	1	1	2	1	1	1	2	0	00		1	445
2	07	0	JA100	J803	DAAJ09-79-G0001			840722	1615	A1A	000	2	2	2	4	1		2	1015	5	J	1	1	1	1	1	1	2	1	1	1	2	0	00		1	154
2	08	0	JA100	K058	DAAJ09-79-G0001			840802	1615	A1A	AHD	2	2	2	4	1		2	1015	5	J	1	1	1	1	1	1	2	1	1	1	2	0	00		1	61
2	08	0	JA100	K059	DAAJ09-79-G0001			840804	1615	A1A	000	2	2	2	4	1		2	1015	5	J	1	1	1	1	1	1	2	1	1	1	2	0	00		1	117
2	08	0	JA100	K060	DAAJ09-79-G0001			840805	1615	A1A	000	2	2	2	4	1		2	1015	5	J	1	1	1	1	1	1	2	1	1	1	2	0	00		1	222-
2	08	0	JA100	K061	DAAJ09-79-G0001			840805	1615	A1A	000	2	2	2	4	1		2	1015	5	J	1	1	1	1	1	1	2	1	1	1	2	0	00		1	228-

S VC	MM OO NN	A 1	AAAAA 33333	AAAA 2222	BBBBBB 111111	BB 11	BBBBBBB 1111111	BBBBBB 333333	BBBB 8888 AAAA	BBB 888 BBB	BBB 888 CCC	B 9	B 1 0	B 2	B 3	C 1	C 2	C 3	CCCC 4444	C 5	C 6	D 1	D 2	D 3	D 4	D 5	D 6	D 7	D 8	D 9	D 1 0	D 1 1	D 12 A	DD 12 BB	DDDD 12 CCCC	D 1 3	B7 AMOUNT ($000)
BELL HELICOPTER/TEXTRON (CONT)								FORT WORTH						TEXAS				073143109					27000				48									
2	08	0	JA100	K062	DAAJ09-79-G0001			840803	1615	A1A	AHA	2	2	2	4	1		2	1015	5	J	1	1	1	1	1	1	2	1	1	1	2	0	00		1	102-
2	08	0	JA100	K063	DAAJ09-79-G0001			840804	1615	A1A	000	2	2	2	4	1		2	1015	5	J	1	1	1	1	1	1	2	1	1	1	2	0	00		1	51
2	08	0	JA100	K064	DAAJ09-79-G0001			840806	5821	A1A	000	2	2	2	4	1		2	1015	5	J	1	1	1	1	1	1	2	1	1	1	2	0	00		1	37-
2	08	0	JA100	K180	DAAJ09-79-G0001			840806	1560	A1A	000	2	2	2	4	1		2	1015	5	J	1	1	1	1	1	1	2	1	1	1	2	0	00		1	40
2	08	0	JA100	K188	DAAJ09-79-G0001			840804	1615	A1A	000	2	2	2	4	1		2	1015	5	J	1	1	1	1	1	1	2	1	1	1	2	0	00		1	35
2	08	0	JA100	K189	DAAJ09-79-G0001			840802	1615	A1A	000	2	2	2	4	1		2	1015	5	J	1	1	1	1	1	1	2	1	1	1	2	0	00		1	42
2	08	0	JA100	K190	DAAJ09-79-G0001			840806	1560	A1A	000	2	2	2	4	1		2	1015	5	J	1	1	1	1	1	1	2	1	1	1	2	0	00		1	27
2	08	0	JA100	K191	DAAJ09-79-G0001			840805	1560	A1A	000	2	2	2	4	1		2	1015	5	J	1	1	1	1	1	1	2	1	1	1	2	0	00		1	27
2	08	0	JA100	K456	DAAJ09-79-G0C01			840812	1615	A1A	000	2	2	2	4	1		2	1015	5	J	1	1	1	1	1	1	2	1	1	1	2	0	00		1	57
2	08	0	JA100	K457	DAAJ09-79-G0001			840811	1615	A1A	AHA	2	2	2	4	1		2	1015	5	J	1	1	1	1	1	1	2	1	1	1	2	0	00		1	48-
2	08	0	JA100	K549	DAAJ09-79-G0001			840806	1615	A1A	000	2	2	1	4																1						37
2	08	0	JA100	K678	DAAJ09-79-G0001			840822	1615	A1A	000	2	2	2	4	1		2	1015	5	J	1	1	1	1	1	1	2	1	1	1	2	0	00		1	66-
2	08	0	JA100	K704	DAAJ09-79-G0001			840811	1615	A1A	000	2	2	2	4	1		2	1015	5	J	1	1	1	1	1	1	2	1	1	1	2	0	00		1	84-
2	08	0	JA100	K705	DAAJ09-79-G0001			840810	1615	A1A	000	2	2	2	4	1		2	1015	5	J	1	1	1	1	1	1	2	1	1	1	2	0	00		1	82
2	08	0	JA100	K722	DAAJ09-79-G0001			840805	1615	A1A	000	2	2	2	4	1		2	1015	5	J	1	1	1	1	1	1	2	1	1	1	2	0	00		1	31
2	08	0	JA100	K723	DAAJ09-79-G0001			840811	1615	A1A	000	2	2	2	4	1		2	1015	5	J	1	1	1	1	1	1	2	1	1	1	2	0	00		1	91-
2	08	0	JA100	K728	DAAJ09-79-G0001			840807	1615	A1A	000	2	2	2	4	1		2	1015	5	J	1	1	1	1	1	1	2	1	1	1	2	0	00		1	106-
2	08	0	JA100	K806	DAAJ09-79-G0001			840820	1615	A1A	000	2	2	2	4	1		2	1015	5	J	1	1	1	1	1	1	2	1	1	1	2	0	00		1	148
2	09	0	JA100	L792	DAAJ09-79-G0001			840917	1615	A1A	000	2	2	2	4	1		2	1015	5	J	1	1	1	1	1	1	2	1	1	1	2	0	00		1	128
2	09	0	JA100	L996	DAAJ09-79-G0001			840907	1560	A1C	000	2	2	1	4																1						25
2	09	0	JA100	M032	DAAJ09-79-G0001			840907	1730	A1A	000	2	2	2	4	1		2	1015	5	J	1	1	1	1	1	1	2	1	1	1	2	0	00		1	26
2	09	0	JA100	M036	DAAJ09-79-G0001			840909	1560	A1A	000	2	2	2	4	1		2	1015	5	J	1	1	1	1	1	1	2	1	1	1	2	0	00		1	37-
2	09	0	JA100	M206	DAAJ09-79-G0001			840914	1615	A1A	000	2	2	2	4	1		2	1015	5	J	1	1	1	1	1	1	2	1	1	1	2	0	00		1	77
2	09	0	JA100	M207	DAAJ09-79-G0001			840914	1615	A1A	000	2	2	2	4	1		2	1015	5	J	1	1	1	1	1	1	2	1	1	1	2	0	00		1	94
2	09	0	JA100	M342	DAAJ09-79-G0001			840909	1680	A1C	000	2	2	2	4	1		2	1015	5	J	1	1	1	1	1	1	2	1	1	1	2	0	00		1	34
2	09	0	JA100	M343	DAAJ09-79-G0001			840907	1560	A1A	AHP	2	2	2	4	1		2	1015	5	J	1	1	1	1	1	1	2	1	1	1	2	0	00		1	34
2	09	0	JA100	M345	DAAJ09-79-G0001			840907	1615	A1A	000	2	2	2	4	1		2	1015	5	J	1	1	1	1	1	1	2	1	1	1	2	0	00		1	79
2	09	0	JA100	M346	DAAJ09-79-G0001			840914	1430	A1C	000	2	2	2	4	1		2	1015	5	J	1	1	1	1	1	1	2	1	1	1	2	0	00		1	25
2	09	0	JA100	M350	DAAJ09-79-G0001			840924	1560	A1A	AHV	2	2	2	4	1		2	1015	5	J	1	1	1	1	1	1	2	1	1	1	2	0	00		1	44
2	09	0	JA100	M351	DAAJ09-79-G0001			840909	1615	A1A	000	2	2	2	4	1		2	1015	5	J	1	1	1	1	1	1	2	1	1	1	2	0	00		1	133
2	09	0	JA100	M352	DAAJ09-79-G0001			840917	1680	A1A	AHA	2	2	2	4	1		2	1015	5	J	1	1	1	1	1	1	2	1	1	1	2	0	00		1	118
2	09	0	JA100	M353	DAAJ09-79-G0001			840907	1615	A1A	000	2	2	2	4	1		2	1015	5	J	1	1	1	1	1	1	2	1	1	1	2	0	00		1	111
2	09	0	JA100	M354	DAAJ09-79-G0001			840918	1615	A1A	000	2	2	2	4	1		2	1015	5	J	1	1	1	1	1	1	2	1	1	1	2	0	00		1	31
2	09	0	JA100	M61	DAAJ09-79-G0001			840920	1615	A1A	000	2	2	2	4	1		2	1015	5	J	1	1	1	1	1	1	2	1	1	1	2	0	00		1	111
2	09	0	JA100	M639	DAAJ09-79-G0001			840909	1090	A1A	000	2	2	2	4	1		2	1015	5	J	1	1	1	1	1	1	2	1	1	1	2	0	00		1	115
2	09	0	JA100	M840	DAAJ09-79-G0001			840911	1615	A1A	000	2	2	2	4	1		2	1015	5	J	1	1	1	1	1	1	2	1	1	1	2	0	00		1	205
2	09	0	JA100	N055	DAAJ09-79-G0001			840922	1615	A1A	000	2	2	2	4	1		2	1015	5	J	1	1	1	1	1	1	2	1	1	1	2	0	00		1	402
2	09	0	JA100	N056	DAAJ09-79-G0001			840907	1615	A1A	000	2	2	2	4	1		2	1015	5	J	1	1	1	1	1	1	2	1	1	1	2	0	00		1	406
2	09	0	JA100	N079	DAAJ09-79-G0001			840905	1615	A1A	000	2	2	2	4	1		2	1015	5	J	1	1	1	1	1	1	2	1	1	1	2	0	00		1	408
2	08	0	AR251	3657	N00019-80-G0168			840823	K015	A1C	AHW	2	2	2	4	1		2	1026	5	J	1	1	1	1	1	1	3	1	1	1	2	0	00		1	138-
2	04	0	AA426	1796	N00019-81-C0285			840416	K014	A1C	AHW	2	2	2	C	1		2	1013	2	J	1	1	1	1	1	1	3	1	1	1	2	0	00		1	206
2	04	0	AR251	1834	N00019-82-C0104			840328	1520	A1A	AHA	2	2	2	C	1		2	1001	5	U	1	1	1	1	1	1	3	1	1	1	2	0	00		5	73
2	04	0	AR251	1835	N00019-82-C0104			840328	1520	A1A	AHA	2	2	2	C	1		2	1001	5	U	1	1	1	1	1	1	3	1	1	1	2	0	00		5	295
2	11	0	AA426	0419	N00019-82-C0105			831123	1520	A1A	AHQ	2	2	2	B	1		2	1001	4	J	1	1	1	1	1	1	3	1	1	1	1	0	00		1	12,415
2	12	0	AA426	0624	N00019-82-C0105			831228	1520	A1A	AHQ	2	2	2	B	1		2	1001	3	J	1	1	1	1	1	1	3	1	1	1	2	0	00		1	11,775
2	05	0	AA426	2212	N00019-82-C0105			840508	1520	A1A	AHQ	2	2	2	A	1		2	1001	3	J	1	1	1	1	1	1	3	1	1	1	2	0	00		1	520
2	10	0	AR251	0229	N00019-82-C0441			831028	J015	A1A	AHA	2	2	2	C	1		2	1001	5	U	1	1	1	1	1	1	3	1	1	1	2	0	00		5	236
2	10	0	AR251	0230	N00019-82-C0441			831028	J015	A1A	AHA	2	2	2	C	1		2	1001	5	U	1	1	1	1	1	1	3	1	1	1	2	0	00		5	113
2	01	0	AR251	1019	N00019-82-C0441			840105	J015	A1A	AHA	2	2	2	5	1		2	1001	5	U	1	1	1	1	1	1	3	1	1	1	2	0	00		5	28
2	04	0	AR251	1858	N00019-82-C0441			840410	J015	A1A	AHA	2	2	2	5	1		2	1001	5	U	1	1	1	1	1	1	3	1	1	1	2	0	00		5	224
2	08	0	AR251	3303	N00019-82-C0441			840720	J015	A1A	AHA	2	2	2	5	1		2	1001	5	U	1	1	1	1	1	1	3	1	1	1	2	0	00		5	63

S V C	MM OO NN	A	AAAAA	AAAA	BBBBBB	BB	BBBBBBB	BBBBBB	BBBB 8888	BBB 888	BBB CCC	B 1 0	B 1 2	B 1 3	C 1	C 2	C 3	CCCC 4444	C 5	C 6	D 1	D 2	D 3	D 4	D 5	D 6	D 7	D 8	D 9	D 1 0	D 1 1	D 12 A	DD 12 BB	DDDD 12 CCCC	D 1 3	B7 AMOUNT ($000)
BELL HELICOPTER/TEXTRON (CONT)					FORT WORTH							TEXAS						073143109						27000			48									
2	08	0	AR251	3304	N00019-82-C0441			840720	J015	A1A	AHA	2	2	5	1		2	1001	5	U	1	1	1	1	1	1	3	1	1	1	2	0	00		5	54
2	08	0	AR251	3305	N00019-82-C0441			840720	J015	A1A	AHA	2	2	5	1		2	1001	5	U	1	1	1	1	1	1	3	1	1	1	2	0	00		5	66
2	08	0	AR251	3306	N00019-82-C0441			840720	J015	A1A	AHA	2	2	5	1		2	1001	5	U	1	1	1	1	1	1	3	1	1	1	2	0	00		5	75
2	08	0	AR251	3307	N00019-82-C0441			840723	J015	A1A	AHA	2	2	5	1		2	1001	5	U	1	1	1	1	1	1	3	1	1	1	2	0	00		5	71
2	08	0	AR251	3308	N00019-82-C0441			840731	J015	A1A	AHA	2	2	5	1		2	1001	5	U	1	1	1	1	1	1	3	1	1	1	2	0	00		5	49
2	08	0	AR251	3309	N00019-82-C0441			840802	J015	A1A	AHA	2	2	5	1		2	1001	5	U	1	1	1	1	1	1	3	1	1	1	2	0	00		5	90
2	08	0	AR251	3310	N00019-82-C0441			840731	J015	A1A	AHA	2	2	5	1		2	1001	5	U	1	1	1	1	1	1	3	1	1	1	2	0	00		5	48
2	08	0	AR251	3311	N00019-82-C0441			840731	J015	A1A	AHA	2	2	5	1		2	1001	5	U	1	1	1	1	1	1	3	1	1	1	2	0	00		5	74
2	08	0	AR251	3645	N00019-82-C0441			840808	J015	A1A	AHA	2	2	5	1		2	1001	5	U	1	1	1	1	1	1	3	1	1	1	2	0	00		5	79
2	08	0	AR251	3646	N00019-82-C0441			840816	J015	A1A	AHA	2	2	5	1		2	1001	5	U	1	1	1	1	1	1	3	1	1	1	2	0	00		5	47
2	09	0	AR251	4097	N00019-82-C0441			840910	J015	A1A	AHA	2	2	C	1		2	1001	5	U	1	1	1	1	1	1	3	1	1	1	2	0	00		5	73
2	09	0	AR251	4098	N00019-82-C0441			840910	J015	A1A	AHA	2	2	C	1		2	1001	5	U	1	1	1	1	1	1	3	1	1	1	2	0	00		5	29
2	09	0	AR251	4099	N00019-82-C0441			840910	J015	A1A	AHA	2	2	C	1		2	1001	5	U	1	1	1	1	1	1	3	1	1	1	2	0	00		5	62
2	02	0	AA426	1278	N00019-82-G0009			840223	AC54	C9E	AHA	2	2	4	1		2	1100	5	U	1	1	1	1	1	1	3	1	1	1	2	0	00		5	61
2	02	0	AA426	1283	N00019-82-G0009			840224	AC54	C9E	AHA	2	2	4	1		2	1100	5	U	1	1	1	1	1	1	3	1	1	1	2	0	00		5	1,800
2	10	0	AA426	0164	N00019-83-C0155			831028	J015	A1A	AHA	2	2	3	1		2	1001	5	J	1	1	1	1	1	1	3	1	1	1	1	0	00		1	3,450
2	07	0	AR251	3054	N00019-83-C0155			840716	J015	A1A	AHA	2	2	5	1		2	1001	5	J	1	1	1	1	1	1	3	1	1	1	2	0	00		1	29
2	07	0	AR251	3076	N00019-83-C0155			840716	J015	A1A	AHA	2	2	C	1		2	1001	5	J	1	1	1	1	1	1	3	1	1	1	2	0	00		1	44
2	07	0	AR251	3077	N00019-83-C0155			840716	J015	A1A	AHA	2	2	C	1		2	1001	5	J	1	1	1	1	1	1	3	1	1	1	2	0	00		1	50
2	07	0	AR251	3078	N00019-83-C0155			840716	J015	A1A	AHA	2	2	C	1		2	1001	5	J	1	1	1	1	1	1	3	1	1	1	2	0	00		1	25
2	08	0	AR251	3279	N00019-83-C0155			840718	J015	A1A	AHA	2	2	5	1		2	1001	5	J	1	1	1	1	1	1	3	1	1	1	2	0	00		1	88
2	08	0	AR251	3649	N00019-83-C0155			840813	J015	A1A	AHA	2	2	5	1		2	1001	5	J	1	1	1	1	1	1	3	1	1	1	2	0	00		1	72
2	08	0	AR251	3650	N00019-83-C0155			840816	J015	A1A	AHA	2	2	5	1		2	1001	5	J	1	1	1	1	1	1	3	1	1	1	2	0	00		1	39
2	08	0	AR251	3697	N00019-83-C0155			840821	J015	A1A	AHA	2	2	5	1		2	1001	5	J	1	1	1	1	1	1	3	1	1	1	2	0	00		1	34
2	08	0	AR251	3698	N00019-83-C0155			840821	J015	A1A	AHA	2	2	5	1		2	1001	5	J	1	1	1	1	1	1	3	1	1	1	2	0	00		1	91
2	09	0	AR251	4115	N00019-83-C0155			840910	J015	A1A	AHA	2	2	5	1		2	1001	5	J	1	1	1	1	1	1	3	1	1	1	2	0	00		1	389
2	09	0	AR251	4116	N00019-83-C0155			840905	J015	A1A	AHA	2	2	5	1		2	1001	5	J	1	1	1	1	1	1	3	1	1	1	2	0	00		1	67
2	12	0	AA426	0506	N00019-83-C0221			831202	AC14	A1A	AHA	2	2	C	1		2	1100	5	J	1	1	1	1	1	1	3	1	1	1	2	0	00		1	725
2	01	0	AA426	1107	N00019-83-C0221			840131	AC14	A1A	AHA	2	2	2	1		2	1100	5	J	1	1	1	1	1	1	3	1	1	1	1	0	00		1	8,875
2	09	0	AA426	3894	N00019-83-C0221			840914	AC14	A1A	AHA	2	2	C	1		2	1100	5	J	1	1	1	1	1	1	3	1	1	1	2	0	00		1	600
2	09	0	AR251	4122	N00019-83-C0221			840910	AC14	A1A	AHA	2	2	5	1		2	1100	5	J	1	1	1	1	1	1	3	1	1	1	2	0	00		1	59
2	09	0	AR251	4123	N00019-83-C0221			840910	AC14	A1A	AHA	2	2	5	1		2	1100	5	J	1	1	1	1	1	1	3	1	1	1	2	0	00		1	78
2	04	0	AA426	2094	N00019-84-C0002			840427	1520	A1A	AHA	2	2	1	1		2	1400	5	J	1	1	1	1	1	1	3	1	1	1	2	0	00		1	5,600
2	09	0	AA426	3946	N00019-84-C0242			840914	AC24	A2	000	2	2	1	1		2	1100	5	U	1	1	1	1	1	1	3	1	1	1	2	0	00		5	6,575
2	09	0	PB802	0097	N00140-81-D0380			831211	L015	S1	000	2	2	C	1		2	1007	5	Z	1	2	1	1	1	1	1	1	1	5	1	0	00		5	28-
2	09	0	PB802	0001	N00140-83-D8087			831006	L015	S1	000	2	2	5	1		2	1007	5	Z	1	1	1	1	1	1	1	1	1	5	1	0	00		5	117
2	09	0	PB802	0045	N00140-83-D8087			831021	L015	S1	000	2	2	B	1		2	1007	5	Z	1	2	1	1	1	1	1	1	1	5	1	0	00		5	28
2	09	0	PB802	0142	N00140-83-D8087			840101	L015	S1	000	2	2	B	1		2	1007	5	Z	1	1	1	1	1	1	1	1	1	5	1	0	00		5	148
2	09	0	PB802	0196	N00140-83-D8087			840118	L015	S1	000	2	2	5	1		2	1007	5	Z	1	1	1	1	1	1	1	1	1	5	1	0	00		5	38
2	09	0	PB802	0393	N00140-83-D8087			840622	L015	S1	000	2	2	B	1		2	1007	5	Z	1	1	1	1	1	1	1	1	1	5	1	0	00		5	86
2	09	0	PB802	0394	N00140-83-D8087			840628	L015	S1	000	2	2	5	1		2	1007	5	Z	1	1	1	1	1	1	1	1	1	5	1	0	00		5	26
2	09	0	PB802	0546	N00140-83-D8087			840914	L015	S1	000	2	2	B	1		2	1007	5	Z	1	1	1	1	1	1	1	1	1	5	1	0	00		5	40
2	01	0	JA100	B578	N00383-82-G2809			840114	J016	A1C	AHM	2	2	4	2	5	2	1009	5	J	1	2	1	1	1	1	1	1	1	1	3	0	00		5	75
2	02	0	JA100	C598	N00383-82-G2809			840203	J016	A1A	AHA	2	2	4	2	4	2	1009	5	J	1	2	1	2	1	1	2	1	1	1	2	0	00		1	40
2	02	0	JA100	C811	N00383-82-G2809			840205	J016	A1A	000	2	2	4	2	4	2	1009	5	J	1	2	1	2	1	1	2	1	1	1	2	0	00		5	63
2	03	0	JA100	E249	N00383-82-G2809			840311	J016	A1C	AHJ	2	2	4	2	5	2	1001	5	J	1	2	1	2	1	1	2	1	1	1	2	0	00		1	30
2	08	0	TK120	B448	N61339-79-G0001			840801	1680	A1B	000	2	2	4	1		2	1001	5	J	1	1	1	1	1	1	2	1	1	1	2	0	00		1	50
2	03	0	PF161	0217	N62269-82-C0715			831222	AC12	A1C	000	2	2	C	1		2	1100	5	U	1	2	1	1	1	1	2	1	1	1	2	0	00		5	52
2	09	0	PF161	0926	N62269-82-C0715			840913	AC12	A1C	000	2	2	C	1		2	1100	5	U	1	2	1	1	1	1	2	1	1	1	2	0	00		5	33
3	11	0	OFH02	0297	F04606-82-D0085			831118	1520	A1C	000	2	2	1	5															1						60
3	01	0	OFH02	0642	F04606-82-D0085			840106	1520	A1C	000	2	2	1	C															1						95-

S V C	MM DD NN	A	AAAAA	AAAA	BBBBBB	BB	BBBBBBB	BBBBBB	BBBB 8888 AAAA	BBB 888 BBB	BBB 888 CCC	B 1 9	B 1 0	B 1 2	B 1 3	C 1	C 2	C 3	CCCC 4444	C 5	C 6	D 1	D 2	D 3	D 4	D 5	D 6	D 7	D 8	D 9	D 1 0	D 1 1	D 12 1 A	DD 12 BB	DDDD 12 CCCC	D 1 3	B7 AMOUNT ($000)
BELL HELICOPTER/TEXTRON (CONT)								FORT WORTH							TEXAS				073143109						27000			48									
3	01	0	OFH02	0643	F04606-82-D0085			840106	1520	A1C	000	2	2	1	C															1						93-
3	01	0	OFH02	0644	F04606-82-D0085			840106	1520	A1C	000	2	2	1	C															1						216-
3	01	0	OFH02	0783	F04606-82-D0085			840124	1520	A1C	000	2	2	1	C															1						48-
3	02	0	OFH02	1005	F04606-82-D0085			840223	1520	A1C	000	2	2	1	C															1						52-
3	02	0	OFH02	1035	F04606-82-D0085			840227	1520	A1C	000	2	2	1	C															1						39-
3	05	0	OFH02	3556	F04606-82-D0085			840509	1520	A1C	000	2	2	1	C															1						28-
3	05	0	OFH02	3578	F04606-82-D0085			840509	1520	A1C	000	2	2	1	5															1						30
3	10	0	OFH02	0029	F04606-82-D0091			831012	1520	A1C	000	2	2	1	5															1						179
3	11	0	OFH02	0298	F04606-82-D0091			831117	1520	A1C	000	2	2	1	5															1						39
3	11	0	OFH02	0299	F04606-82-D0091			831117	1520	A1C	000	2	2	1	5															1						81
3	01	0	OFH02	0342	F04606-82-D0091			831123	1520	A1C	000	2	2	1	C															1						31-
3	11	0	OFH02	0343	F04606-82-D0091			831123	1520	A1C	000	2	2	1	C															1						33-
3	12	0	OFH02	0517	F04606-82-D0091			831219	1520	A1C	000	2	2	1	5															1						215
3	12	0	OFH02	0519	F04606-82-D0091			831219	1520	A1C	000	2	2	1	C															1						178-
3	01	0	OFH02	0739	F04606-82-D0091			840118	1520	A1C	000	2	2	1	C															1						31-
3	01	0	OFH02	0779	F04606-82-D0091			840124	1520	A1C	000	2	2	1	5															1						33
3	01	0	OFH02	0784	F04606-82-D0091			840124	1520	A1C	000	2	2	1	C															1						27-
3	01	0	OFH02	0789	F04606-82-D0091			840126	1520	A1C	000	2	2	1	C															1						27-
3	02	0	OFH02	1033	F04606-82-D0091			840227	1520	A1C	000	2	2	1	C															1						27-
3	02	0	OFH02	1034	F04606-82-D0091			840227	1520	A1C	000	2	2	1	C															1						43-
3	03	0	OFH02	1170	F04606-82-D0091			840314	1520	A1C	000	2	2	1	5															1						199
3	06	0	OFH02	2503	F04606-82-D0091			840615	1520	A1C	000	2	2	1	5															1						172
3	06	0	OFH02	2538	F04606-82-D0091			840620	1520	A1C	000	2	2	1	5															1						41
3	05	0	OFH02	3564	F04606-82-D0091			840510	1520	A1C	000	2	2	1	5															1						108
3	09	0	OFH02	1537	F04606-84-D0079			840924	1520	A1C	000	2	2	1	C															1						460
3	09	0	OFH02	1747	F04606-84-D0079			840929	1520	A1C	000	2	2	1	C															1						400
3	04	0	OFJ03	0176	F09603-81-C0319			840425	R219	A1A	AHA	2	2	2	1	2	4	2	0200	4	J	1	2	1	2	1	1	2	1	1	5	2	0	00		1		116
3	10	0	OFJ04	0060	F09603-82-G0288			831013	1615	A1A	AHA	2	2	2	4	1		2	1015	4	J	1	1	1	1	1	1	2	1	1	1	2	1	00		5		87
3	12	0	OFJ04	0088	F09603-82-G0288			831012	3040	A1A	AHA	2	2	2	4	1		2	1015	4	J	1	1	1	1	1	1	2	1	1	1	2	1	00		5		94
3	12	0	OFJ04	0106	F09603-82-G0288			831014	1560	A1A	AHA	2	2	2	4	1		2	1015	4	J	1	1	1	1	1	1	2	1	1	1	2	0	00		5		44
3	01	0	OFJ04	0187	F09603-82-G0288			831021	1560	A1A	AHA	2	2	2	4	1		2	1026	4	J	1	1	1	1	1	1	2	1	1	1	2	0	00		5		26
3	05	0	OFJ04	3821	F09603-82-G0288			840515	1560	A1A	AHA	2	2	2	4	1		2	1015	4	J	1	1	1	1	1	1	3	1	1	1	1	0	00		1		121-
3	01	0	OFJ04	0611	F09603-83-G1164			831213	1560	A1A	AHA	2	2	2	4	1		2	1015	4	J	1	1	1	1	1	1	2	1	1	1	2	0	00		5		58
3	12	0	OFJ04	0711	F09603-83-G1164			831223	1560	A1A	AHA	2	2	2	4	1		2	1001	4	J	1	1	1	1	1	1	2	1	1	1	2	0	00		5		28
3	04	0	OFJ04	3158	F09603-83-G1164			840223	1560	A1A	AHA	2	2	1	4															1						44
3	04	0	OFJ04	3199	F09603-83-G1164			840229	1560	A1A	AHA	2	2	2	4	1		2	1015	4	J	1	1	1	1	1	1	2	1	1	1	2	0	00		5		68
3	03	0	OFJ04	3419	F09603-83-G1164			840328	1560	A1A	AHA	2	2	2	4	1		2	1026	4	J	1	1	1	1	1	1	2	1	1	1	2	0	00		5		30
3	05	0	OFJ04	3865	F09603-83-G1164			840518	1615	A1A	AHA	2	2	2	4	1		2	1015	4	J	1	1	1	1	1	1	2	1	1	1	2	0	00		5		78
3	05	0	OFJ04	3904	F09603-83-G1164			840525	1560	A1A	AHA	2	2	2	4	1		2	1015	4	J	1	1	1	1	1	1	2	1	1	1	2	0	00		5		111
3	06	0	OFJ04	4234	F09603-83-G1164			840629	3040	A1A	AHA	2	2	2	4	1		2	1015	4	J	1	1	1	1	1	1	2	1	1	1	2	0	00		5		67
3	07	0	OFJ04	4336	F09603-83-G1164			840713	1560	A1A	AHA	2	2	2	4	1		2	1026	4	J	1	1	1	1	1	1	2	1	1	1	2	0	00		5		70
3	08	0	OFJ04	4478	F09603-83-G1164			840801	1560	A1A	AHA	2	2	2	4	1		2	1015	4	J	1	1	1	1	1	1	2	1	1	1	2	0	00		5		49
3	08	0	OFJ04	4512	F09603-83-G1164			840802	1560	A1A	AHA	2	2	2	4	1		2	1015	4	J	1	1	1	1	1	1	2	1	1	1	2	0	00		1		130
3	08	0	OFJ04	4513	F09603-83-G1164			840802	1615	A1A	AHA	2	2	1	4															1						43
3	08	0	OFJ04	4515	F09603-83-G1164			840802	1560	A1A	AHA	2	2	2	4	1		2	1015	4	J	1	1	1	1	1	1	2	1	1	1	2	0	00		1		40
3	08	0	OFJ04	4531	F09603-83-G1164			840803	1560	A1A	AHA	2	2	2	4	1		2	1015	4	J	1	1	1	1	1	1	2	1	1	1	2	0	00		5		71
3	08	0	OFJ04	4593	F09603-83-G1164			840809	3020	A1A	AHA	2	2	2	4	1		2	1015	4	J	1	1	1	1	1	1	2	1	1	1	2	0	00		1		40
3	08	0	OFJ04	4720	F09603-83-G1164			840817	1615	A1A	AHA	2	2	2	4	1		2	1015	4	J	1	1	1	1	1	1	2	1	1	1	2	0	00		1		51
3	08	0	OFJ04	4751	F09603-83-G1164			840823	1615	A1A	AHA	2	2	2	4	1		2	1015	4	J	1	1	1	1	1	1	2	1	1	1	2	0	00		1		43
3	08	0	OFJ04	4830	F09603-83-G1164			840828	1560	A1A	AHA	2	2	2	4	1		2	1015	4	J	1	1	1	1	1	1	2	1	1	1	2	0	00		1		27
3	09	0	OFJ04	5281	F09603-83-G1164			840919	1650	A1A	AHA	2	2	1	4															1						45

S MM A AAAAA AAAA BBBBBB BB BBBBBBB BBBBBB BBBB BBB BBB B B B B C C C CCCC C C D D D D D D D D D D D D DD DDDD D B7
V OO 8888 888 888 1 1 1 1 2 1 1 1 2 12 12 12 1 AMOUNT
C NN 1 33333 2222 111111 11 1111111 333333 AAAA BBB CCC 9 0 2 3 1 2 3 4444 5 6 1 2 3 4 5 6 7 8 9 0 1 A BB CCCC 3 ($000)
BELL HELICOPTER/TEXTRON (CONT) FORT WORTH TEXAS 073143109 27000 48
3 09 0 0FJ04 5306 F09603-83-G1164 840919 1560 A1A AHA 2 2 2 4 1 2 1015 4 J 1 1 1 1 1 1 2 1 1 1 2 0 00 1 144
3 09 0 0FJ04 5424 F09603-83-G1164 840925 1680 A1A AHA 2 2 2 4 1 2 1015 4 J 1 1 1 1 1 1 2 1 1 1 2 0 00 1 70
3 09 0 0FJ04 5516 F09603-83-G1164 840928 1560 A1A AHA 2 2 2 4 1 2 1015 4 J 1 1 1 1 1 1 2 1 1 1 2 0 00 1 48
3 09 0 0FJ04 5754 F09603-84-G1222 840929 R414 A1A AHA 2 2 2 4 1 2 1008 4 Y 1 1 1 1 1 1 2 1 1 1 2 0 00 99
4 01 0 00500 0529 DAAJ09-79-G0001 840105 1680 A1C 000 2 2 2 4 1 2 1013 1 J 1 4 1 1 1 1 2 1 1 1 2 0 00 1 48
4 01 0 00500 0585 DAAJ09-79-G0001 840117 1680 A1C 000 2 2 2 4 1 2 1013 1 J 1 4 1 1 1 1 2 1 1 1 2 0 00 5 29
4 04 0 00500 1116 DAAJ09-79-G0001 840406 1560 A1A 000 2 2 2 4 1 2 1013 5 A 1 1 1 1 1 1 2 1 1 1 2 0 00 5 35
4 04 0 00500 1164 DAAJ09-79-G0001 840412 1560 A1A 000 2 2 2 4 1 2 1013 5 A 1 1 1 1 1 1 2 1 1 1 2 0 00 5 189
4 04 0 00500 1237 DAAJ09-79-G0001 840425 1560 A1A 000 2 2 2 4 1 2 1013 5 A 1 1 1 1 1 1 2 1 1 1 2 0 00 5 133
4 05 0 00500 1410 DAAJ09-79-G0001 840522 1560 A1A 000 2 2 2 4 1 2 1013 5 A 1 1 1 1 1 1 2 1 1 1 2 0 00 5 106
4 05 0 00500 1457 DAAJ09-79-G0001 840531 1560 A1A 000 2 2 2 4 1 2 1013 5 A 1 1 1 1 1 1 2 1 1 1 2 0 00 5 70
4 05 0 00500 1458 DAAJ09-79-G0001 840531 1560 A1A 000 2 2 2 4 1 2 1013 5 A 1 3 1 1 1 1 2 1 1 1 2 0 00 5 51
4 06 0 00500 1490 DAAJ09-79-G0001 840606 1560 A1A 000 2 2 2 4 1 2 1013 5 A 1 5 1 1 1 1 2 1 1 1 2 0 00 5 65
4 06 0 00500 1496 DAAJ09-79-G0001 840607 3130 C9E 000 2 2 2 4 1 2 1013 6 A 1 5 1 1 1 1 2 1 1 1 2 0 00 5 36
4 06 0 00500 1545 DAAJ09-79-G0001 840614 1680 A1C 000 2 2 2 4 1 2 1013 5 A 1 3 1 1 1 1 2 1 1 1 2 0 00 5 34
4 06 0 00500 1574 DAAJ09-79-G0001 840619 1560 A1A 000 2 2 2 4 1 2 1013 5 A 1 3 1 1 1 1 2 1 1 1 2 0 00 5 82
4 07 0 00500 1700 DAAJ09-79-G0001 840706 5340 C9E 000 2 2 2 4 1 2 1013 5 J 1 1 1 1 1 1 2 1 1 1 2 0 00 5 46
4 07 0 00500 1878 DAAJ09-79-G0001 840725 1560 A1A 000 2 2 2 4 1 2 1013 5 A 1 5 1 1 1 1 2 1 1 1 2 0 00 5 88
4 08 0 00500 1998 DAAJ09-79-G0001 840807 1560 A1A 000 2 2 2 4 1 2 1013 5 A 1 3 1 1 1 1 2 1 1 1 2 0 00 5 109
4 08 0 00500 2044 DAAJ09-79-G0001 840810 1560 A1A 000 2 2 2 4 1 2 1013 5 A 1 1 1 1 1 1 2 1 1 1 2 0 00 5 38
4 09 0 00500 2459 DAAJ09-79-G0001 840924 1560 A1A 000 2 2 2 4 1 2 1013 5 A 1 1 1 1 1 1 2 1 1 1 2 0 00 5 59
4 09 0 00500 2531 DAAJ09-79-G0001 840928 1560 A1A 000 2 2 2 4 1 2 1013 5 A 1 1 1 1 1 1 2 1 1 1 2 0 00 5 77
4 10 0 00700 0083 DAAJ09-79-G0001 831020 1615 A1C 000 2 2 2 4 1 2 1015 5 J 1 3 1 1 1 1 4 1 1 1 1 0 00 5 539
4 11 0 00700 0696 DAAJ09-79-G0001 831123 3020 A1C 000 2 2 2 4 2 0 2 1015 5 J 1 1 1 1 1 1 2 1 1 1 2 0 00 5 55
4 01 0 00700 1179 DAAJ09-79-G0001 840105 3020 A1C 000 2 2 2 4 1 2 1015 5 J 1 1 1 1 1 1 2 1 1 1 2 0 00 5 191
4 01 0 00700 1186 DAAJ09-79-G0001 840106 4710 A1C 000 2 2 2 4 1 2 1015 5 J 1 3 1 1 1 1 2 1 1 1 2 0 00 5 42
4 01 0 00700 1359 DAAJ09-79-G0001 840113 1650 A1C 000 2 2 2 4 1 2 1015 5 J 1 5 1 1 1 1 2 1 1 1 2 0 00 5 211
4 01 0 0070C 1452 DAAJ09-79-G0001 840117 4730 A1C 000 2 2 2 4 1 2 1015 6 J 1 3 1 1 1 1 2 1 1 1 2 0 00 5 99
4 02 0 00700 1823 DAAJ09-79-G0001 840217 3020 A1C 000 2 2 2 4 1 2 1013 6 J 1 1 1 1 1 1 1 1 1 1 2 0 00 5 227
4 03 0 00700 2217 DAAJ09-79-G0001 840312 3040 A1C 000 2 2 2 4 1 2 1013 5 J 1 3 1 1 1 1 2 1 1 1 2 0 00 5 79
4 05 0 00700 3004 DAAJ09-79-G0001 840503 3020 A1C 000 2 2 2 4 1 2 1015 5 J 1 3 1 1 1 1 2 1 1 1 2 0 00 5 256
4 05 0 00700 3040 DAAJ09-79-G0001 840504 1615 C9E 000 2 2 2 4 1 2 1013 1 J 1 4 1 1 1 1 2 1 1 1 2 0 00 5 150
4 05 0 00700 3255 DAAJ09-79-G0001 840512 3040 A1C 000 2 2 2 4 1 2 1013 5 J 1 3 1 1 1 1 2 1 1 1 2 0 00 5 331
4 05 0 00700 3449 DAAJ09-79-G0001 840529 1615 A1C 000 2 2 2 4 1 2 1013 5 J 1 1 1 1 1 1 2 1 1 1 2 0 00 5 47
4 06 0 00700 3884 DAAJ09-79-G0001 840622 3010 C9E 000 2 2 2 4 1 2 1013 5 J 1 1 1 1 1 1 2 1 1 1 2 0 00 5 63
4 07 0 00700 4140 DAAJ09-79-G0001 840709 1615 A1C 000 2 2 2 4 1 2 1013 5 J 1 1 1 1 1 1 2 1 1 1 2 0 00 5 30
4 08 0 00700 4551 DAAJ09-79-G0001 840804 1615 C9E 000 2 2 2 4 1 2 1013 1 J 1 4 1 1 1 1 2 1 1 1 2 0 00 5 167
4 08 0 00700 4894 DAAJ09-79-G0001 840824 3040 A1C 000 2 2 2 4 2 0 2 1013 1 J 1 5 1 1 1 1 2 1 1 1 2 0 00 5 59
4 08 0 00700 4907 DAAJ09-79-G0001 840827 1615 A1C 000 2 2 2 4 1 2 1015 6 J 1 5 1 5 1 1 1 1 1 1 2 0 00 5 56-
4 08 0 00700 5014 DAAJ09-79-G0001 840831 3040 A1C 000 2 2 2 4 1 2 1013 5 J 1 1 1 1 1 1 2 1 1 1 2 0 00 5 41
4 09 0 00700 5530 DAAJ09-79-G0001 840927 3020 A1C 000 2 2 2 4 1 2 1013 5 J 1 3 1 1 1 1 2 1 1 1 3 0 00 5 144
LOCATION TOTAL 698 471,219 *
BELL HELICOPTER/TEXTRON HURST TEXAS 073143109 35576 48
1 02 0 0AK51 0034 DAAK51-82-C0047 831230 AC14 A1C 000 2 2 2 C 1 2 1100 5 U 1 1 1 1 1 1 3 1 1 1 2 0 00 5 182
BELL HELICOPTER/TEXTRON IRVING TEXAS 073143109 37000 48
2 05 0 JA100 0342 N00383-82-G2809 840513 1680 A1A AHP 2 2 2 4 2 4 2 1001 5 J 1 2 1 2 1 1 2 1 1 1 2 0 00 1 43
BELL HELICOPTER/TEXTRON FORT WORTH TEXAS 073143109 91380 48
4 11 0 00700 0160 DAAJ09-79-G0001 831026 3020 A1C 000 2 2 2 4 1 2 1015 5 J 1 1 1 1 1 1 2 1 1 1 2 0 00 5 98

S MM A AAAAA AAAA BBBBBB BB BBBBBBB BBBBBB BBBB BBB BBB B B B B C C C CCCC C C D D D D D D D D D D D D DD DDDD D B7 V OO 8888 888 888 1 1 1 1 2 3 4 5 6 7 8 9 0 1 A BB CCCC 3 AMOUNT C NN 1 33333 2222 111111 11 1111111 333333 AAAA BBB CCC 9 0 2 3 1 2 3 4444 5 6 1 2 3 4 5 6 7 8 9 0 1 A BB CCCC 3 ($000)
BELL HELICOPTER/TEXTRON (CONT) FORT WORTH TEXAS 073143109 91380 48
4 10 0 00700 0174 DAAJ09-79-G0001 831027 1650 A1C 000 2 2 2 4 1 2 1015 5 J 1 3 1 1 1 1 2 1 1 1 1 0 00 5 41
LOCATION TOTAL 2 139 *
CONTRACTOR TOTAL 714 470,209 **
BELL HELMETS INC NORWALK CALIFORNIA 008389322 52526 06
4 04 0 00100 0779 DLA100-84-C4291 840417 8470 A9 000 2 2 2 3 1 1 J 1 4 1 1 1 1 2 1 7 1 2 0 00 1 333
4 04 0 00100 0780 DLA100-84-C4292 840417 8415 A9 000 2 2 2 3 1 1 J 2 1 1 1 1 2 1 7 1 2 0 00 1 1,106
CONTRACTOR TOTAL 2 1,439 **
BELL HOWARD K CNSLTG ENGRS INC HOPKINSVILLE KENTUCKY 047544903 37918 21
1 09 0 0CA62 0026 DACA62-84-C0016 840925 R124 S1 000 2 2 2 3 1 2 0400 2 J 2 1 3 1 1 2 1 1 3 1 0 00 5 225
BELL HOWELL/COLUMBIA PICTURES LOS ANGELES CALIFORNIA 032183394 44000 06
1 09 0 0ZD02 0105 MDA902-83-C0247 840911 T099 S1 000 2 2 2 3 1 2 1026 1 J 1 2 1 1 1 1 2 1 7 3 2 0 00 5 52
BELL INDUSTRIES INC HAWTHORNE CALIFORNIA 006905533 32548 06
2 02 0 JA100 C371 N00383-84-C6250 840203 7045 A7 000 2 2 2 3 1 2 1015 1 J 1 1 1 1 1 1 2 1 7 1 2 0 00 1 48
2 05 0 JA100 G063 N00383-84-C9156 840519 7045 A1C GAF 2 2 2 3 1 2 1015 1 J 1 1 1 1 1 1 2 1 7 1 2 0 00 1 70
3 11 0 0FE04 0221 F42600-83-C5805 831102 1430 A7 AFC 2 2 2 3 1 2 1015 1 J 1 4 1 4 1 1 2 1 7 1 2 0 00 1 33
3 11 0 0FE04 0256 F42600-84-C4141 831129 1430 A1C AFC 2 2 2 3 1 2 1015 1 J 1 4 1 1 1 1 2 1 7 1 2 0 00 5 156
3 02 0 0FE04 0423 F42600-84-C4223 840202 1430 A1C AFC 2 2 2 3 1 2 0102 1 J 2 1 1 1 2 2 1 7 1 2 0 00 5 82
3 12 0 0FE04 0424 F42600-84-C4226 831213 1430 A7 AFC 2 2 2 3 1 2 1015 1 J 1 4 1 1 1 1 2 1 7 1 2 0 00 5 170
3 12 0 0FE04 0460 F42600-84-C4257 831220 1430 A7 AFC 2 2 2 3 1 2 1015 1 J 1 4 1 1 1 1 2 1 7 1 2 0 00 5 52
3 06 0 0FE04 1742 F42600-84-C5939 840611 1430 A7 AFC 2 2 2 3 1 2 1015 4 J 1 1 1 1 1 1 2 1 7 1 2 0 00 5 30
3 06 0 0FE04 1784 F42600-84-C5983 840619 1430 A1C AFC 2 2 2 3 1 2 1015 1 J 1 4 1 1 1 1 2 1 7 1 2 0 00 5 39
3 07 0 0FE04 2018 F42600-84-C6214 840726 1430 A7 AFC 2 2 2 3 1 2 1015 1 J 1 4 1 1 1 1 2 1 7 1 2 0 00 5 45
3 08 0 0FE04 2430 F42600-84-C6436 840831 1430 A7 AFC 2 2 2 3 1 2 1015 1 J 1 4 1 1 1 1 1 1 7 1 2 0 00 5 47
3 09 0 0FE04 2353 F42600-84-C6507 840910 1430 A7 AFC 2 2 2 3 1 2 1015 1 J 1 1 1 1 1 1 2 1 7 1 2 0 00 5 113
3 09 0 0FE04 2440 F42600-84-C6531 840904 1430 A7 AFC 2 2 2 3 1 2 1015 1 J 1 1 1 1 1 1 2 1 7 1 2 0 00 5 85
3 09 0 0FE04 2418 F42600-84-C6560 840907 1430 A7 AFC 2 2 2 3 1 2 1015 1 J 1 4 1 1 1 1 2 1 7 1 2 0 00 5 157
3 09 0 0FE04 2531 F42600-84-C6639 840918 1430 A7 AFC 2 2 2 3 1 2 1015 1 J 1 4 1 1 1 1 2 1 7 1 2 0 00 5 26
LOCATION TOTAL 15 1,153 *
BELL INDUSTRIES INC SAN DIEGO CALIFORNIA 006905533 66000 06
2 04 0 LF138 0565 N66001-84-C0152 840331 5962 A7 000 2 2 2 3 1 2 1500 1 J 2 1 5 1 1 2 1 1 5 2 0 00 5 94
BELL INDUSTRIES INC COCKEYSVILLE MARYLAND 006905533 18250 24
3 11 0 0FE04 0360 F42600-84-C4062 831123 1430 A7 AFC 2 2 2 3 1 2 1015 1 J 1 1 1 1 1 1 2 1 1 1 2 0 00 5 141
BELL INDUSTRIES INC DAYTON OHIO 006905533 21000 39
3 01 0 0FD08 0035 F34601-84-C0020 831017 5962 A2 ABC 2 2 2 3 1 2 1013 4 J 1 1 1 1 1 1 2 1 7 2 2 1 00 5 53
3 08 0 0FE04 2281 F42600-84-C6341 840814 5962 A1C AFH 2 2 2 3 1 2 1015 1 J 1 3 1 1 1 1 2 1 7 1 2 0 00 5 38
LOCATION TOTAL 2 91 *
BELL INDUSTRIES INC HAWTHORN PENN 006905533 33216 42
2 09 0 JA100 L687 N00383-84-C2814 840911 7045 A7 000 2 2 2 3 1 2 1026 1 J 1 1 1 1 1 1 2 1 7 1 2 0 00 1 121
CONTRACTOR TOTAL 20 1,600 **

S MM A AAAAA AAAA BBBBBB BB BBBBBBB BBBBBB BBBB BBB BBB B B B B C C C CCCC C C D D D D D D D D D D D D DD DDDD D B7
V OO 8888 888 888 1 1 1 1 2 3 4 4 4 4 5 6 1 1 1 1 1 1 1 1 1 1 1 1 12 12 12 1 AMOUNT
C NN 1 33333 2222 111111 11 1111111 333333 AAAA BBB CCC 9 0 2 3 1 2 3 4444 5 6 1 2 3 4 5 6 7 8 9 0 1 A BB CCCC 3 ($000)
BELL PRODUCTS INC FAIRFIELD CALIFORNIA 083389676 23182 06
3 09 0 0QA12 0151 F04626-84-C0066 840921 Z152 C2 000 2 2 2 3 1 2 0102 1 J 2 1 4 1 2 2 1 7 4 2 0 00 5 52
BELL PRODUCTS INC ALAMEDA CALIFORNIA 028725984 99001 06
2 09 0 C2474 4703 N62474-84-C8523 840822 Y299 C2 000 2 2 2 3 1 2 0102 1 J 2 1 3 1 2 2 1 1 4 2 0 00 5 33
CONTRACTOR TOTAL 2 85 **
BELL REFRIGERATION MCCLELLAN AIR FORCE CALIFORNIA 071550578 44756 06
3 09 0 OFH03 0273 F04699-84-C0573 840927 Y179 C2 000 2 2 2 3 1 2 0102 1 J 2 1 4 1 2 2 1 1 4 2 0 00 3 143
BELL REFRIGERATION SEASIDE CALIFORNIA 071550578 70742 06
1 04 0 OKF03 0012 DAKF03-84-C0023 831019 J072 S1 000 2 2 2 3 1 2 0102 1 J 2 1 3 1 2 2 1 7 3 2 0 00 3 99
CONTRACTOR TOTAL 2 242 **
BELL ROOFING COMPANY INC NEW ORLEANS LOUISIANA 057483935 55000 22
2 08 0 C2467 2799 N62467-84-C7201 840608 Z119 C2 000 2 2 2 3 1 2 1701 1 J 2 1 3 1 2 2 1 1 4 2 0 00 5 55
BELL TEL CO OF PA OAKDALE PENN 005917380 55840 42
1 12 0 OEA08 0008 DCA200-78-H0006 831026 S113 S1 000 2 2 2 5 2 3 2 1005 7 J 1 1 1 1 3 1 2 1 7 5 2 0 00 5 27
1 12 0 OEA08 0080 DCA200-78-H0006 831128 S113 S1 000 2 2 2 5 2 3 2 1005 7 J 1 1 1 1 3 1 2 1 7 5 2 0 00 5 27
1 01 0 OEA08 0141 DCA200-78-H0006 831227 S113 S1 000 2 2 2 5 2 3 2 1005 7 J 1 1 1 1 3 1 2 1 7 5 2 0 00 5 27
1 02 0 OEA08 0200 DCA200-78-H0006 840127 S113 S1 000 2 2 2 5 2 3 2 1005 7 J 1 1 1 1 3 1 2 1 7 5 2 0 00 5 27
1 04 0 OEA08 0317 DCA200-78-H0006 840228 S113 S1 000 2 2 2 5 2 3 2 1005 7 J 1 1 1 1 3 1 2 1 7 5 2 0 00 5 32
1 04 0 OEA08 0325 DCA200-78-H0006 840327 S113 S1 000 2 2 2 5 2 3 2 1005 7 J 1 1 1 1 3 1 2 1 7 5 2 0 00 5 32
1 05 0 OEA08 0396 DCA200-78-H0006 840428 S113 S1 000 2 2 2 5 2 3 2 1005 7 J 1 1 1 1 3 1 2 1 7 5 2 0 00 5 32
1 06 0 OEA08 0453 DCA200-78-H0006 840530 S113 S1 000 2 2 2 5 2 3 2 1005 7 J 1 1 1 1 3 1 2 1 7 5 2 0 00 5 32
1 07 0 OEA08 0515 DCA200-78-H0006 840626 S113 S1 000 2 2 2 5 2 3 2 1005 7 J 1 1 1 1 3 1 2 1 7 5 2 0 00 5 32
1 08 0 OEA08 0569 DCA200-78-H0006 840726 S113 S1 000 2 2 2 5 2 3 2 1005 7 J 1 1 1 1 3 1 2 1 7 5 2 0 00 5 32
1 09 0 OEA08 0634 DCA200-78-H0006 840828 S113 S1 000 2 2 2 5 2 3 2 1005 7 J 1 1 1 1 3 1 2 1 7 5 2 0 00 5 32
1 09 0 OEA08 0693 DCA200-78-H0006 840926 S113 S1 000 2 2 2 5 2 3 2 1005 7 J 1 1 1 1 3 1 2 1 7 5 2 0 00 5 32
CONTRACTOR TOTAL 12 364 **
BELL TELE LABS WHIPPANY NEW JERSEY 006980924 80540 34
2 02 0 D2703 0511 N00039-84-C0198 840201 AC65 A7 000 2 2 2 3 2 4 2 1100 5 U 1 2 1 1 1 1 3 1 1 5 2 0 00 5 12,950
2 05 0 D2703 0981 N00039-84-C0198 840518 AC65 A7 000 2 2 2 C 2 4 2 1100 5 U 1 2 1 1 1 1 3 1 1 5 2 0 00 5 705
2 08 0 D2703 1374 N00039-84-C0198 840801 AC65 A7 000 2 2 2 B 2 4 2 1100 5 U 1 2 1 1 1 1 3 1 1 5 2 0 00 5 2,997
2 09 0 D2703 1681 N00039-84-C0198 840928 AC65 A7 000 2 2 2 C 2 4 2 1100 5 U 1 2 1 1 1 1 3 1 1 5 2 0 00 5 25
2 09 0 D2703 1682 N00039-84-C0198 840928 AC65 A7 000 2 2 2 A 2 4 2 1100 5 U 1 2 1 1 1 1 3 1 1 5 2 0 00 5 220
2 07 0 PA101 B077 N00140-82-GBZ97 840410 AD24 S1 000 2 2 2 4 2 4 2 1001 3 U 1 1 1 1 1 1 1 1 1 5 2 0 00 5 300
CONTRACTOR TOTAL 6 17,197 **
BELL TELEPHONE COMPANY OF PA WINSTON-SALEM N CAROLINA 007913171 75000 37
1 09 0 DA036 0172 DAA036-84-C0147 840927 5805 A7 000 2 2 2 3 1 2 1013 6 J 1 1 1 1 1 1 2 1 1 2 2 0 00 5 366
BELL TELEPHONE COMPANY OF PA ANNVILLE PENN 007913171 02608 42
1 12 0 OEA08 0007 DCA200-78-H0006 831026 S113 S1 000 2 2 2 5 2 3 2 1005 7 J 1 1 1 1 3 1 2 1 7 5 2 0 00 5 52

S MM A AAAAA AAAA BBBBBB BB BBBBBBB BBBBBB BBBB BBB BBB B B B B C C C CCCC C C D D D D D D D D D D D D DD DDDD D B7
V OO 8888 888 888 1 1 1 1 1 2 1 7 5 2 0 AMOUNT
C NN 1 33333 2222 111111 11 1111111 333333 AAAA BBB CCC 9 0 2 3 1 2 3 4444 5 6 1 2 3 4 5 6 7 8 9 0 1 A BB 12 CCCC 3 ($000)
BELL TELEPHONE COMPANY (CONT) ANNVILLE PENN 007913171 02608 42
1 12 0 OEA08 0079 DCA200-78-H0006 831128 S113 S1 000 2 2 2 5 2 3 2 1005 7 J 1 1 1 1 3 1 2 1 7 5 2 0 00 5 52
1 01 0 OEA08 0140 DCA200-78-H0006 831227 S113 S1 000 2 2 2 5 2 3 2 1005 7 J 1 1 1 1 3 1 2 1 7 5 2 0 00 5 52
1 02 0 OEA08 0199 DCA200-78-H0006 840127 S113 S1 000 2 2 2 5 2 3 2 1005 7 J 1 1 1 1 3 1 2 1 7 5 2 0 00 5 52
LOCATION TOTAL 4 208 *
BELL TELEPHONE COMPANY OF PA BALA-CYNWYD PENN 007913171 03896 42
2 09 0 JA110 7558 N00104-84-C3611 840808 9999 C9E 000 2 2 2 2 1 2 1001 5 J 1 1 1 1 1 1 1 1 1 1 2 0 00 1 29
BELL TELEPHONE COMPANY OF PA FORT INDIANTOWN GAP PENN 007913171 26812 42
1 04 0 OEA08 0318 DCA200-78-H0006 840228 S113 S1 000 2 2 2 5 2 3 2 1005 7 J 1 1 1 1 3 1 2 1 7 5 2 0 00 5 59
1 04 0 OEA08 0324 DCA200-78-H0006 840327 S113 S1 000 2 2 2 5 2 3 2 1005 7 J 1 1 1 1 3 1 2 1 7 5 2 0 00 5 59
1 05 0 OEA08 0395 DCA200-78-H0006 840428 S113 S1 000 2 2 2 5 2 3 2 1005 7 J 1 1 1 1 3 1 2 1 7 5 2 0 00 5 59
1 06 0 OEA08 0452 DCA200-78-H0006 840530 S113 S1 000 2 2 2 5 2 3 2 1005 7 J 1 1 1 1 3 1 2 1 7 5 2 0 00 5 59
1 07 0 OEA08 0514 DCA200-78-H0006 840626 S113 S1 000 2 2 2 5 2 3 2 1005 7 J 1 1 1 1 3 1 2 1 7 5 2 0 00 5 59
1 08 0 OEA08 0568 DCA200-78-H0006 840726 S113 S1 000 2 2 2 5 2 3 2 1005 7 J 1 1 1 1 3 1 2 1 7 5 2 0 00 5 59
1 09 0 OEA08 0633 DCA200-78-H0006 840828 S113 S1 000 2 2 2 5 2 3 2 1005 7 J 1 1 1 1 3 1 2 1 7 5 2 0 00 5 59
1 09 0 OEA08 0692 DCA200-78-H0006 840926 S113 S1 000 2 2 2 5 2 3 2 1005 7 J 1 1 1 1 3 1 2 1 7 5 2 0 00 5 59
LOCATION TOTAL 8 472 *
BELL TELEPHONE COMPANY OF PA PHILADELPHIA PENN 007913171 60000 42
1 11 0 OZD11 0004 DCA200-XX-00000 831001 S113 S1 000 2 2 2 5 2 3 2 1005 7 J 1 1 1 1 1 1 2 1 1 5 2 0 00 5 287
1 01 0 OZD11 0101 DCA200-XX-00000 831101 S113 S1 000 2 2 2 5 2 3 2 1005 7 J 1 1 1 1 1 1 2 1 1 5 2 0 00 5 216
1 02 0 OZD11 0183 DCA200-XX-00000 831001 S113 S1 000 2 2 2 5 2 3 2 1005 7 J 1 1 1 1 1 1 2 1 1 5 2 0 00 5 78
1 01 0 OZD11 0404 DCA200-XX-00000 831201 S113 S1 000 2 2 2 5 2 3 2 1005 7 J 1 1 1 1 1 1 2 1 1 5 2 0 00 5 220
1 02 0 OZD11 0482 DCA200-XX-00000 840101 S113 S1 000 2 2 2 5 2 3 2 1005 7 J 1 1 1 1 1 1 2 1 1 5 2 0 00 5 160
1 04 0 OZD11 0604 DCA200-XX-00000 840201 S113 S1 000 2 2 2 5 2 3 2 1005 7 J 1 1 1 1 1 1 2 1 1 5 2 0 00 5 91
LOCATION TOTAL 6 1,052 *
CONTRACTOR TOTAL 20 2,127 **
BELL TELEPHONE OF NEVADA BEALE AIR FORCE BASE CALIFORNIA 991610528 04576 06
1 02 0 OZD11 0524 DCA200-XX-00000 840101 S113 S1 000 2 2 2 5 2 3 2 1005 7 J 1 1 1 1 1 1 2 1 7 5 2 0 00 5 760
BELL TELEPHONE OF NEVADA SAN FRANCISCO CALIFORNIA 991610528 67000 06
1 11 0 OZD11 0005 DCA200-XX-00000 831001 S113 S1 000 2 2 2 5 2 3 2 1005 7 J 1 1 1 1 1 1 2 1 1 5 2 0 00 5 53
1 01 0 OZD11 0102 DCA200-XX-00000 831101 S113 S1 000 2 2 2 5 2 3 2 1005 7 J 1 1 1 1 1 1 2 1 1 5 2 0 00 5 155
1 02 0 OZD11 0475 DCA200-XX-00000 831201 S113 S1 000 2 2 2 5 2 3 2 1005 7 J 1 1 1 1 1 1 2 1 1 5 2 0 00 5 43
1 02 0 OZD11 0551 DCA200-XX-00000 840101 S113 S1 000 2 2 2 5 2 3 2 1005 7 J 1 1 1 1 1 1 2 1 1 5 2 0 00 5 53
LOCATION TOTAL 4 304 *
CONTRACTOR TOTAL 5 1,064 **
BELL VALVE COMPANY DECATUR ALABAMA 087726972 20104 01
4 11 0 00700 0271 DLA700-84-C0272 831101 4710 C9E 000 2 2 2 3 1 1 K 2 3 1 1 2 1 7 2 2 0 00 5 52
4 05 0 00700 3287 DLA700-84-C2387 840515 4710 A3 000 2 2 2 3 1 1 K 2 3 1 1 2 1 7 2 2 1 00 5 41
CONTRACTOR TOTAL 2 93 **
BELL WALKER ENGINEERS INC BOISE IDAHO 099326035 08700 16
1 02 0 OHA10 0002 DAHA10-83-C0009 840118 R211 S1 000 2 2 2 3 1 2 0102 2 J 2 1 3 1 2 2 1 1 5 2 0 00 3 46

S MM A AAAAA AAAA BBBBBB BB BBBBBBB BBBBBB BBBB BBB BBB B B B B C C C CCCC C C D D D D D D D D D D D D DD DDDD D B7
V OO 8888 888 888 1 1 1 1 2 1 1 5 2 0 AMOUNT
C NN 1 33333 2222 111111 11 1111111 333333 AAAA BBB CCC 9 0 2 3 1 2 3 4444 5 6 1 2 3 4 5 6 7 8 9 0 1 A BB CCCC 3 ($000)
BELL WALKER ENGINEERS I (CONT) BOISE IDAHO 099326035 08700 16
1 05 0 0HA10 0005 DAHA10-83-C0009 840514 R211 S1 000 2 2 2 3 1 2 0102 2 J 2 1 5 1 2 2 1 1 5 2 0 00 5 34
1 07 0 0HA10 0007 DAHA10-83-C0009 840717 R211 S1 000 2 2 2 3 1 2 0102 2 J 2 1 4 1 2 2 1 1 5 2 0 00 3 33
LOCATION TOTAL 3 113 *
BELL WALKER ENGINEERS INC FORT LEWIS WASHINGTON 991448614 24915 53
1 09 0 0CA67 0114 DACA67-84-C0066 840726 R211 C2 000 2 2 2 3 1 2 0400 2 J 2 1 5 1 1 2 1 7 5 2 0 00 5 227
CONTRACTOR TOTAL 4 340 **
BELL-BOEING FORT WORTH TEXAS 991585530 27000 48
2 10 0 AA4J0 0029 N00019-83-C0166 831006 AC11 A1A 000 2 2 2 C 2 4 2 1100 2 W 1 1 1 1 1 1 3 1 1 1 2 0 00 5 363
2 10 0 AA4J0 0059 N00019-83-C0166 831006 AC11 A1A 000 2 2 2 B 2 4 2 1100 2 W 1 3 1 1 1 1 3 1 1 1 1 0 00 5 200
2 11 0 AA4J0 0346 N00019-83-C0166 831121 AC11 A1A 000 2 2 2 C 2 4 2 1100 2 W 1 1 1 1 1 1 3 1 1 1 2 0 00 5 18,400
2 02 0 AA4J0 1388 N00019-83-C0166 840229 AC11 A1A 000 2 2 2 B 2 4 2 1100 2 W 1 1 1 1 1 1 3 1 1 1 2 0 00 5 6,400
2 02 0 AA4J0 1390 N00019-83-C0166 840229 AC11 A1A 000 2 2 2 C 2 4 2 1100 2 W 1 1 1 1 1 1 3 1 1 1 1 0 00 5 21,393
2 05 0 AA4J0 2405 N00019-83-C0166 840531 AC11 A1A 000 2 2 2 B 2 4 2 1100 2 W 1 3 1 1 1 1 3 1 1 1 2 0 00 5 23,400
2 08 0 AA4J0 3720 N00019-83-C0166 840831 AC11 A1A 000 2 2 2 B 2 4 2 1100 2 W 1 1 1 1 1 1 3 1 1 1 2 0 00 5 1,251
2 09 0 AA4J0 3815 N00019-83-C0166 840905 AC11 A1A 000 2 2 2 C 2 4 2 1100 2 W 1 1 1 1 1 1 3 1 1 1 2 0 00 5 174
2 09 0 AA4J0 3816 N00019-83-C0166 840906 AC11 A1A 000 2 2 2 C 2 4 2 1100 2 W 1 1 1 1 1 1 3 1 1 1 2 0 00 5 1,054
2 09 0 AA4J0 3860 N00019-83-C0166 840914 AC11 A1A 000 2 2 2 C 2 4 2 1100 2 W 1 1 1 1 1 1 3 1 1 1 2 0 00 5 159
2 09 0 AA4J0 3895 N00019-83-C0166 840914 AC11 A1A 000 2 2 2 C 2 4 2 1100 2 W 1 3 1 1 1 1 3 1 1 1 2 0 00 5 55
CONTRACTOR TOTAL 11 72,849 **
BELLA ENTERPRISES SEAL BEACH CALIFORNIA 069124618 70686 06
2 09 0 C2474 3425 N62474-82-C7372 840510 Z152 C2 000 2 2 2 D 1 2 0102 1 J 2 1 3 1 2 2 1 1 3 2 0 00 5 28
BELLABARB GAETANO ITALY 999060163 IT
1 08 0 0JA01 0069 DAJA01-84-C0136 840716 Z199 C2 000 2 2 2 3 2 4 2 0600 1 J 3 5 1 1 1 1 2 1 1 5 2 8 00 B-IT 5 42
BELLE & BEAU CLOTHIERS INC ST. LOUIS MICHIGAN 031009186 71000 26
4 02 0 00100 0331 DLA100-84-C0355 840120 8440 A9 000 2 2 2 3 1 2 0102 1 J 2 3 1 2 2 1 6 1 2 0 00 5 149
BELLE & BEAU CLOTHIERS INC FORT LEONARD WOOD MISSOURI 031009186 25264 29
1 07 0 0BT31 0188 DABT31-84-D0071 840724 S299 S1 000 2 2 2 3 2 6 2 1702 7 J 2 2 1 1 2 1 1 3 1 0 00 5 26
BELLE & BEAU CLOTHIERS INC ST. LOUIS MISSOURI 031009186 65000 29
1 03 0 0BT31 0096 DABT31-83-D0061 840315 S299 S1 000 2 2 2 3 2 6 2 1702 7 J 2 2 1 1 2 1 7 3 1 0 00 5 26
1 05 0 0BT31 0140 DABT31-83-D0061 840517 S299 S1 000 2 2 2 3 2 6 2 1702 7 J 2 2 1 1 2 1 7 3 1 0 00 5 26
1 06 0 0BT31 0159 DABT31-83-D0061 840618 S299 S1 000 2 2 2 3 2 6 2 1702 7 J 2 2 1 1 2 1 7 3 1 0 00 5 26
4 06 0 00100 1027 DLA100-84-C0355 840604 8440 A9 000 2 2 2 E 1 2 0102 1 J 2 3 1 2 2 1 7 1 2 0 00 1 149-
4 02 0 00100 0370 DLA100-84-C0363 840131 7210 A9 000 2 2 2 3 1 2 0102 1 J 2 3 1 2 2 1 6 1 2 0 00 1 131
4 04 0 00100 0743 DLA100-84-C0520 840406 8415 A9 000 2 2 2 5 2 6 2 1702 7 J 2 2 1 1 2 1 7 1 2 0 00 1 173
4 06 0 00120 1689 DLA120-84-C5014 840504 6532 A9 000 2 2 2 5 2 6 2 1702 7 J 2 2 1 1 2 1 7 1 2 0 00 5 57
LOCATION TOTAL 7 290 *
CONTRACTOR TOTAL 9 485 **

S MM A AAAAA AAAA BBBBBB BB BBBBBBB BBBBBB BBBB BBB BBB B B B B C C C CCCC C C D D D D D D D D D D D D DD DDDD D B7
V OO 8888 888 888 1 1 1 1 2 1 2 1 1 1 1 1 1 1 2 12 12 12 1 AMOUNT
C NN 1 33333 2222 111111 11 1111111 333333 AAAA BBB CCC 9 0 2 3 1 2 3 4444 5 6 1 2 3 4 5 6 7 8 9 0 1 A BB CCCC 3 ($000)

BELLE CHASSE CONTRACTORS INC BELLE CHASSE LOUISIANA 088919774 06120 22
2 08 0 C2467 2777 N62467-83-C7204 840420 Z299 C2 000 2 2 2 D 1 2 1701 1 J 2 1 3 1 2 2 1 1 4 2 0 00 5 27

BELLEVILLE SHOE MFG CO BELLEVIEW ILLINOIS 006277974 04832 17
4 01 0 00100 0376 DLA100-84-C4122 840131 8430 A9 000 2 2 2 3 2 4 2 0102 1 J 2 1 1 1 2 2 1 6 1 2 0 00 1 173
4 02 0 00100 0446 DLA100-84-C4168 840213 8430 A9 000 2 2 2 3 1 2 0102 1 J 2 1 1 1 2 2 1 6 1 2 0 00 1 774
4 04 0 00100 0734 DLA100-84-C4270 840405 8430 A9 000 2 2 2 3 1 2 0102 1 J 2 1 1 1 2 2 1 7 1 2 0 00 1 3,530
4 06 0 00100 1105 DLA100-84-C4427 840619 8430 A9 000 2 2 2 3 1 2 0102 1 J 2 1 1 1 2 2 1 7 1 2 0 00 1 6,382
4 09 0 00100 1359 DLA100-84-C4506 840913 8430 A9 000 2 2 2 3 1 2 0102 1 J 2 1 1 1 2 2 1 7 1 2 0 00 1 4,443
CONTRACTOR TOTAL 5 15,302 **

BELLHAVEN MARINE INC STONE MOUNTAIN GEORGIA 007862469 73816 13
3 11 0 OFS02 0021 F33601-84-C0009 831022 7125 C9E 000 2 2 2 3 2 4 2 0102 1 J 2 1 1 1 2 2 1 1 2 2 0 00 5 53

BELLI-CHRISTENSEN MONTEREY CALIFORNIA 991583246 48872 06
1 01 0 0CA05 0051 DACA05-83-C0099 831123 R211 C2 000 2 2 2 D 1 2 0102 2 J 2 3 1 2 2 1 7 5 3 0 00 5 48

BELLMORE-JOHNSON TOOL CO INC HAMDEN CONN 0[illegible]183219 35720 09
1 09 0 0AK11 0333 DAAK11-84-C0096 840924 1310 A6 000 2 2 2 3 1 2 0102 2 J 2 1 5 1 2 2 1 1 1 1 0 00 1 638

BELLOWS SYSTEMS INC VENTURA CALIFORNIA 021930904 82282 06
4 02 0 00500 0791 DLA500-84-C1711 840217 1680 A1C 000 2 2 2 3 1 2 1013 1 J 2 1 1 1 1 2 1 1 1 2 0 00 5 39

BELMONT ENGINEERING CHINA LAKE CALIFORNIA 070192893 13154 06
2 01 0 C2474 C155 N62474-82-CC809 831109 Z119 C2 000 2 2 2 3 1 2 0102 1 J 2 1 4 1 2 2 1 1 4 2 0 00 3 26

BELMONT ENGINEERING MARINE CORPS SUPPLY CALIFORNIA 070192893 45890 06
2 09 0 C2474 L688 N62474-84-C0392 840927 Z179 C2 000 2 2 2 3 1 2 0102 1 J 2 1 4 1 2 2 1 1 4 2 0 00 3 152

BELMONT ENGINEERING SEAL BEACH CALIFORNIA 070192893 70686 06
2 09 0 C2474 4607 N62474-83-C4250 840831 Y199 C2 000 2 2 2 3 1 2 0102 1 J 2 1 3 1 2 2 1 1 4 2 0 00 5 156
CONTRACTOR TOTAL 3 334 **

BELMONT SCHICK INC BELMONT CALIFORNIA 056166697 05108 06
1 01 0 0AA09 6077 DAAA09-84-C0050 831104 1005 A5 000 2 2 2 3 1 2 0102 1 J 2 1 4 1 2 2 1 1 1 2 0 00 1 31
3 08 0 0FJ04 4759 F09603-84-C4287 840823 1005 A5 AAK 2 2 2 3 1 2 1015 1 J 2 1 1 1 1 2 1 1 1 2 0 00 5 73
CONTRACTOR TOTAL 2 104 **

BELOATES AIRCRAFT TRIM INC FORT WORTH TEXAS 005961982 27000 48
1 04 0 0AJ09 0886 DAAJ09-84-CA603 840419 1730 A1A AHA 2 2 2 3 1 2 0102 1 J 2 1 1 1 2 2 1 1 1 2 0 00 5 41
1 04 0 0AJ09 0882 DAAJ09-84-CA605 840420 1560 A1C AHA 2 2 2 3 1 2 0102 1 J 2 1 1 1 2 2 1 1 1 2 0 00 5 66
1 08 0 0AJ09 1252 DAAJ09-84-CA647 840518 5640 A1C AHA 2 2 2 3 1 2 0102 1 J 2 1 1 1 2 2 1 1 1 2 0 00 5 67

```
S MM  A AAAAA AAAA  BBBBBB BB BBBBBBB BBBBBB BBBB BBB BBB B B B B   C C C CCCC C C   D D D D D D D D D D D D D   DD DDDD D      B7
V OO                                    8868 888 888   1 1 1                                          1 1 12  12   12   1      AMOUNT
C NN  1 33333 2222  111111 11 1111111 333333 AAAA BBB CCC 9 0 2 3   1 2 3 4444 5 6   1 2 3 4 5 6 7 8 9 0 1 A  BB  CCCC 3      ($000)
-------------------------------------------------------------------------------------------------------------------------------------------
BELGATES AIRCRAFT TRIM (CONT)       FORT WORTH                TEXAS          005961982      27000      48
1 07  0 0AJ09 1553  DAAJ09-84-CA879   840628 1730 A1C AHA 2 2 2 3   1   2 0102 1 J   2   1 1 1 2 2 1 1 1 2 0  00       1            27
                                  CONTRACTOR TOTAL          4              201   **


BELSON MANUF CO INC                 NORTH AURORA              ILLINOIS       005247564      53442      17
1 02  0 0AK10 0106  GS10S4-59-09      840213 7830 C9E 000 2 2 2 6                                                                      27


BELT COLLINS LYON WELTON BCK        HONOLULU                  HAWAII         991465139      17000      15
1 04  0 0CA84 0042  DACA84-77-C0025   840329 R114 C2  000 2 2 2 D   1   2 0400 2 J   1 2 1 2 1 1 2 1 1 5 2 0  00       5            80


BELTRAMI ENTERPRISES INC            ECKLEY                    PENN           056606270      22248      42
4 03  0 00600 0394  DLA600-83-D1780   831001 9110 A8B 000 2 2 2 3   1   2 0102 1 K   2   1 4 3 3 2 1 7 2 2 0  00       5           117
4 03  0 00600 1913  DLA600-84-D1021   840302 9110 A8B 000 2 2 2 3   1   2 0102 1 K   2   1 4 3 2 2 1 7 1 2 0  00       5            69
                                  CONTRACTOR TOTAL          2              186   **


BELTRAMO TONY J & SONS INC          PUEBLO                    COLORADO       005806831      62000      08
1 04  0 0CA45 0115  DACA45-83-C0025   840412 Y222 C2  000 2 2 2 D   1   1            J   1 4 1 4 1 1 3 1 7 4 2 0  00       3           28-


BELTRAN ASSOCIATES INC              SYOSSET                   NEW YORK       001829555      72554      36
3 08  0 0HM03 0306  F08635-84-C0270   840821 AD51 A8B 000 2 2 2 3   1   2 0102 2 J   2   1 5 1 2 2 2 1 5 2 1  00       1            50


BELYEA COMPANY INC                  JERSEY CITY               NEW JERSEY     001290758      36000      34
2 08  0 UH101 0054  N61119-84-C0003   840711 5950 C9E 000 2 2 2 3   1   2 0102 1 J   2   1 5 1 2 2 1 7 2 2 0  00       5            26
2 09  0 C2472 A512  N62472-84-C3142   840912 6115 C9E 000 2 2 2 3   1   2 0102 1 J   2   1 3 1 2 2 1 7 2 2 0  00       1            52
                                  CONTRACTOR TOTAL          2               78   **


BEMENT-DAINWOOD-STURGEON            SAN DIEGO                 CALIFORNIA     078751674      66000      06
2 04  0 C2474 D586  N62474-83-C2552   831205 R116 C2  000 2 2 2 3   1   2 0102 2 J   2   1 3 1 2 2 1 1 5 2 0  00       3            82


BEMSCO INC                          SALT LAKE CITY            UTAH           041306929      67000      49
2 03  0 JA100 E067  N00383-84-C9002   840310 1560 A1A AAE 2 2 2 3   1   2 0102 1 J   2   1 1 1 2 2 1 1 1 2 0  00       1           123
3 03  0 0FH02 1172  F04606-84-C0372   840315 1560 A1A AFN 2 2 2 3   1   2 1013 1 J   2   1 1 1 1 2 1 1 1 2 0  00       5            36
3 05  0 0FH02 2377  F04606-84-C0529   840524 1560 A1C AFN 2 2 2 3   1   2 1015 1 J   2   1 1 1 1 2 1 1 1 2 0  00       5            50
3 09  0 0FH02 1818  F04606-84-C1051   840927 1560 A1C AFN 2 2 2 3   1   2 0102 1 J   2   1 1 1 2 2 1 1 1 2 0  00       5            25
3 02  0 0FJ04 0393  F09603-82-C1500   831110 1560 A1A ACS 2 2 2 A   1   2 1015 1 J   2   1 4 1 1 2 1 1 1 2 0  00       1           268
3 03  0 0FJ04 3351  F09603-84-C0845   840315 1440 A2  CMB 2 2 2 3   1   2 1015 1 J   2   1 1 1 1 2 1 1 1 2 0  00       1            31
3 08  0 0FJ04 4736  F09603-84-C1291   840820 1560 A1A AFF 2 2 2 3   1   2 1015 1 J   2   1 1 1 1 2 1 1 1 2 0  00       1            40
3 02  0 0FJ04 1047  F09603-84-C3177   840105 1005 A5  000 2 2 2 3   1   2 0102 1 J   2   1 1 1 2 2 1 1 1 2 0  00       5            31
3 04  0 0FD08 0367  F34601-84-C1345   840409 5930 A1A ABC 2 2 2 3   1   2 1013 5 J   2   1 1 1 1 2 1 1 1 2 0  00       5            38
3 12  0 0FF60 0096  F41608-84-CA005   831217 1560 A1A ACA 2 2 2 3   1   2 0102 1 J   2   1 1 1 2 2 1 1 1 2 0  00       1            31
3 01  0 0FE03 0520  F42600-83-C0773   840117 1620 A1A ACS 2 2 2 F   1   2 0102 1 J   2   1 1 1 2 2 1 1 1 2 0  00       1           62-
3 10  0 0FE03 0127  F42600-83-C0935   831019 4925 A6  000 2 2 1 3                                          1                            42
3 01  0 0FE03 0458  F42600-84-C0203   840118 8140 A2  CMN 2 2 1 3                                          1                            52
3 03  0 0FE03 0836  F42600-84-C0536   840328 1620 A1A ACA 2 2 2 3   1   2 1015 1 J   2   1 1 1 1 2 1 1 1 2 0  00       5           416
```

S MM A AAAAA AAAA BBBBBB BB BBBBBBB BBBBBB BBBB BBB BBB B B B B C C C CCCC C C D D D D D D D D D D D D DD DDDD D B7
V OO 8888 888 888 1 1 1 1 1 2 1 1 2 12 12 12 1 AMOUNT
C NN 1 33333 2222 111111 11 1111111 333333 AAAA BBB CCC 9 0 2 3 1 2 3 4444 5 6 1 2 3 4 5 6 7 8 9 0 1 A BB CCCC 3 ($000)
BEMSCO INC (CONT) SALT LAKE CITY UTAH 041306929 67000 49
3 04 0 OFE03 0887 F42600-84-C0562 840411 8140 A6 CMN 2 2 2 3 1 2 0102 1 J 2 1 1 1 2 2 1 1 1 2 0 00 5 53
3 06 0 OFE03 0998 F42600-84-C0708 840626 1620 A1A 000 2 2 1 3 1 1 46
3 06 0 OFE03 1028 F42600-84-C0735 840608 1620 A1A AFA 2 2 2 3 1 2 1015 1 J 2 1 1 1 1 2 1 1 1 2 0 00 1 110
3 09 0 OFE03 1248 F42600-84-C0886 840921 1620 A1A AFN 2 2 1 3 1 85
3 06 0 OFE03 1426 F42600-84-C0913 840629 1620 A1A ACS 2 2 2 3 1 2 1015 1 J 2 1 1 1 1 2 1 1 1 2 0 00 1 1,788
3 09 0 OFE03 1860 F42600-84-C1389 840913 1420 A2 CMU 2 2 2 3 2 0 1 J 2 1 1 1 1 2 1 1 1 2 0 00 1 29
3 09 0 OFE03 2011 F42600-84-C1451 840925 1620 A1A AFN 2 2 2 3 1 2 1015 1 J 2 1 1 1 1 2 1 1 1 2 0 00 1 160
3 06 0 OFE04 1658 F42600-84-C5835 840604 1560 A1A AFC 2 2 2 3 1 2 0102 1 J 2 1 1 1 2 2 1 1 1 2 0 00 1 190
CONTRACTOR TOTAL 22 3,582 **
BEN COMPANY LTD SINGAPORE 999049976 SG
2 03 0 UH300 0016 N68047-81-A0154 831108 8915 B2 000 2 2 2 4 2 9 2 0600 1 J 3 1 1 1 3 1 2 1 1 5 2 7 00 B-SG 5 30
2 03 0 UH300 0021 N68047-81-A0154 840107 8915 B2 000 2 2 2 4 2 9 2 0600 1 J 3 1 1 1 3 1 2 1 1 5 2 4 00 B-SG 5 47
2 03 0 UH300 0022 N68047-81-A0154 840127 8915 B2 000 2 2 2 4 2 9 2 0600 1 J 3 1 1 1 1 1 2 1 1 5 2 5 00 B-SG 5 69
2 06 0 UH300 0030 N68047-81-A0154 840426 8915 B2 000 2 2 2 4 2 9 2 0600 1 J 3 1 1 1 3 1 2 1 1 5 2 5 00 B-SG 5 30
CONTRACTOR TOTAL 4 176 **
BEN MOHL CORP CRANE INDIANA 991830266 15652 18
2 09 0 C2472 A235 N62472-83-C6320 840203 S299 S1 000 2 2 2 A 1 2 0102 1 J 2 1 3 1 2 2 1 7 3 2 0 00 5 89
BEN SECURITY GUARD INC ROOSEVELT ROADS NAVA PUERTO RCO 090486424 72168 PR
2 09 0 C2470 E636 N62470-83-C4323 831001 S206 S1 000 2 2 2 3 1 2 0102 1 J 2 3 1 2 2 1 7 3 2 0 00 5 42
BEN-CO CONSTRUCTION CO INC PINE BLUFF ARKANSAS 010321644 55310 05
1 05 0 OBT39 0123 DABT39-84-C5007 840426 Z119 C2 000 2 2 2 3 1 2 0102 1 J 2 1 3 1 2 2 1 7 4 2 0 00 5 135
BEN-GURION UNIVERSITY OF THE N ISRAEL 999012933 IL
1 06 0 OJA45 0027 DAJA45-83-C0046 840522 AZ11 S1 000 2 2 2 C 2 9 2 0600 5 T 3 5 1 1 1 1 2 1 1 5 2 1 00 5 40
1 12 0 OJA45 0004 DAJA45-83-C0051 831109 AD21 S1 000 2 2 2 3 2 9 2 0600 7 T 3 1 1 1 1 1 1 1 1 5 2 1 00 B-IL 5 29
CONTRACTOR TOTAL 2 69 **
BENATEC ASSOCIATES INC ABERDEEN PROVING GRO MARYLAND 043887678 00175 24
1 05 0 OCA31 0150 DACA31-83-D0042 840426 R119 C2 000 2 2 2 5 1 2 0102 2 J 2 1 2 1 2 2 1 1 5 2 0 00 5 32
1 09 0 OCA31 0346 DACA31-83-D0042 840928 R599 S1 000 2 2 2 5 2 5 2 0102 2 J 2 1 2 1 2 2 1 1 5 2 0 00 5 25
LOCATION TOTAL 2 57 *
BENATEC ASSOCIATES INC DOVER OHIO 043887678 22456 39
5 08 0 OCW69 0010 DACW69-82-D0012 831024 T008 S1 000 2 2 2 5 1 2 0102 2 J 2 1 1 2 2 2 1 7 3 2 0 00 5 64
BENATEC ASSOCIATES INC NEW CUMBERLAND ARMY PENN 043887678 53472 42
1 07 0 OCA31 0234 DACA31-84-C0095 840724 R129 C2 000 2 2 2 3 1 2 0102 2 J 2 1 2 1 2 2 1 7 5 2 0 00 5 138
BENATEC ASSOCIATES INC BEAUFORT S CAROLINA 043887678 04690 45
2 04 0 C2467 0538 N62467-83-C0716 840128 R119 C2 000 2 2 2 3 1 2 0102 2 J 2 1 3 2 2 2 1 1 5 2 0 00 5 85
CONTRACTOR TOTAL 5 344 **

```
S MM  A AAAAA AAAA  BBBBBB BB BBBBBBB BBBBBB BBBB BBB BBB B B B 3   C C C CCCC C C   D D D D D D D D D D D D D  DD DDDD D      B7
V OO                                        8888 888 888   1 1 1                                           1 1 12 12  12  1    AMOUNT
C NN  1 33333 2222  111111 11 1111111 333333 AAAA BBB CCC 9 0 2 3   1 2 3 4444 5 6   1 2 3 4 5 6 7 8 9 0 1 A  BB CCCC 3    ($000)
-----------------------------------------------------------------------------------------------------------------------------------
BENATECH INC                          FORT MCCLELLAN          ALABAMA       038929352     27544     01
1 04  0 0CA01 0184  DACA01-83-C0125   840421 R219 C2  000 2 2 2 2   1   2 0102 2 J   2   1 5 1 2 2 1 7 5 2 0  00      5          43

BENATECH INC                          FORT GORDON             GEORGIA       991610155     30844     13
1 03  0 0CA21 0023  DACA21-83-D0127   831216 R211 C2  000 2 2 2 5   1   2 0102 2 J   2   3   1 2 2 1 1 5 1 0  00      5          28

BENATECH INC                          FORT CAMPBELL           KENTUCKY      038929352     28468     21
1 07  0 0CA27 0184  DACA27-84-C0089   840713 R543 C2  000 2 2 2 3   1   2 0400 2 J   2   1 1 2 1 2 1 1 5 2 0  00      5         108

BENATECH INC                          BEAUFORT                S CAROLINA    038929352     04690     45
2 09  0 C2467 3496  N62467-83-C0716   840827 R119 C2  000 2 2 2 D   1   2 0102 2 J   2   1 3 2 2 2 1 1 5 2 0  00      5          54
                                     CONTRACTOR TOTAL          4            233   **

BENAVIDEZ ESKY CONSTR CO              HEALDSBURG              CALIFORNIA    091838185     33056     06
5 08  0 0CW05 0102  DACW05-84-C0120   840810 Y291 C2  000 2 2 2 3   2 6 2 1702 7 J   2   2   1 1 2 1 1 4 2 0  00      5         199

BENAVIDEZ ESKY CONSTR CO              LAKE ISABELLA           CALIFORNIA    091838185     39570     06
5 09  0 0CW05 0116  DACW05-84-C0133   840914 Z222 C2  000 2 2 2 3   2 6 2 1702 7 J   2   2   1 1 2 1 7 4 2 0  00      5         250

BENAVIDEZ ESKY CONSTR CO              SAUSALITO               CALIFORNIA    091838185     70364     06
5 05  0 0CW07 4024  DACW07-84-C0018   831229 Y299 C2  000 2 2 2 3   2 6 2 1702 7 J   2   2   1 1 2 1 1 4 2 0  00      3          41
                                     CONTRACTOR TOTAL          3            490   **

BENCHE INC                            VANDALIA                OHIO          002066819     79492     39
4 11  0 00400 0457  DLA400-83-G1113   83[illegible]9 6110 C9E 000 2 2 2 4   1   2 1001 5 J   2   1 1 1 1 2 1 1 1 2 0  00      5          81
4 11  0 00400 0458  DLA400-84-C0313   83[illegible]9 6110 C9E 000 2 2 2 3   1   2 1001 5 J   2   1 1 1 1 2 1 1 1 2 0  00      5          53
                                     CONTRACTOR TOTAL          2            134   **

BENCHMARK CONST INC                   FORT DEVENS             MASS          105728034     24540     25
1 08  0 0CA51 0321  DACA51-84-C0148   840810 Y162 C2  000 2 2 2 3   1   2 0102 1 J   2   1 4 1 2 2 1 1 4 2 0  00      5       2,976

BENCHMARK HOTELS INCORPORATED         MEMPHIS                 TENNESSEE     064442775     48000     47
1 06  0 0KF23 0183  DAKF23-84-D0123   840601 V241 S1  000 2 2 2 5   1   1         J   2   3   1 1 2 1 1 3 2 0  00      5          25
1 07  0 0KF23 0195  DAKF23-84-D0123   840701 V241 S1  000 2 2 2 5   1   1         J   2   3   1 1 2 1 1 2 2 0  00      5          25
1 08  0 0KF23 0209  DAKF23-84-D0123   840801 V241 S1  000 2 2 2 5   1   1         J   2   3   1 1 2 1 1 2 2 0  00      5          25
                                     CONTRACTOR TOTAL          3             75   **

BENCHMARK MACHINE INC                 LEWISVILLE              TEXAS         991716499     42508     48
1 02  0 0AA09 6312  DAAA09-84-C0172   840113 1005 A5  EBA 2 2 2 3   1   2 0102 1 J   2   1 3 1 2 2 1 1 1 2 0  00      1          87

BENCHMARK SYSTEMS INC                 SEATTLE                 WASHINGTON    059328211     63000     53
1 11  0 0KF57 0014  GS00C0-34-35      831001 W070 A7  000 2 2 2 6                                                                  28
```

S MM A AAAAA AAAA BBBBBB BB BBBBBBB BBBBBB BBBB BBB BBB B B B B C C C CCCC C C D D D D D D D D D D D D DD DDDD D B7
V OO 8888 888 888 1 1 1 1 2 3 4 5 6 1 2 3 4 5 6 7 8 9 0 1 A BB CCCC 3 AMOUNT
C NN 1 33333 2222 111111 11 1111111 333333 AAAA BBB CCC 9 0 2 3 1 2 3 4444 5 6 1 2 3 4 5 6 7 8 9 0 1 A BB CCCC 3 ($000)
BENCO CONTRACT SERVICES OKLAHOMA CITY OKLAHOMA 991728486 55000 40
3 02 0 OFD10 0237 F34650-84-C0037 840203 S203 S1 000 2 2 2 3 1 2 0102 1 J 2 3 2 2 2 1 1 3 2 0 00 5 498
3 09 0 OFD10 0287 F34650-84-C0037 840807 S203 S1 000 2 2 2 A 2 4 2 0200 3 J 2 3 2 1 2 1 1 3 2 0 00 5 87
CONTRACTOR TOTAL 2 585 **
BENCO INC FORT SILL OKLAHOMA 003865078 27300 40
1 09 0 OCA56 0063 DACA56-84-C0056 840907 Y249 C2 000 2 2 2 3 1 2 0102 1 J 2 1 4 1 2 2 1 1 4 2 0 00 3 203
BENCOR CORP OF AMERICA HARTWELL GEORGIA 010478550 37144 13
5 07 0 OCW21 0043 DACW21-84-C0020 840327 Z211 C2 000 2 2 2 C 1 2 0102 1 J 2 1 1 1 2 2 1 1 4 2 0 00 5 58
BENCOR/PETRIFOND JV FORT GAINES GEORGIA 991547969 30816 13
5 03 0 OCW01 0100 DACW01-83-C0034 840214 Y211 C2 000 2 2 2 C 1 1 J 2 1 3 1 1 2 1 1 4 2 0 00 5 4,352
BEND RESEARCH INC BEND OREGON 079786745 05800 41
1 07 0 OAE07 3097 DAAE07-84-CR067 840629 AC42 A4A DBP 2 2 2 3 1 2 0102 2 J 2 1 1 1 2 2 2 7 1 2 0 00 5 50
1 04 0 OAK70 0254 DAAK70-84-C0026 840322 AD92 S1 000 2 2 2 3 1 2 1701 1 J 2 1 5 1 2 2 2 7 3 1 0 00 1 48
1 09 0 OMD17 4622 DAMD17-84-C4271 840924 AN91 S1 000 2 2 2 3 1 2 1100 2 U 2 1 1 1 1 2 1 7 5 2 0 00 5 268
LOCATION TOTAL 3 366 *
BEND RESEARCH INC PORTLAND OREGON 079786745 59000 41
2 06 0 E612B 1511 N00014-84-C0358 840605 AD92 S1 000 2 2 2 3 1 2 1100 5 U 2 1 1 1 1 2 1 1 5 2 0 00 5 98
CONTRACTOR TOTAL 4 464 **
BENDE & SONS INC PASSAIC NEW JERSEY 002013829 56550 34
4 10 0 00100 0010 DLA100-84-C4005 831005 8455 A9 000 2 2 2 3 1 2 0102 1 J 2 1 1 1 2 2 1 6 1 3 0 00 1 49
4 09 0 00100 1394 DLA100-84-C4537 840924 8405 A9 000 2 2 2 3 1 2 0102 1 J 2 1 1 1 2 2 1 7 1 2 0 00 5 36
CONTRACTOR TOTAL 2 85 **
BENDE WOVEN LABELS INC PASSAIC NEW JERSEY 087085916 56550 34
4 10 0 00100 0039 DLA100-84-C4012 831020 8455 A9 000 2 2 2 3 1 2 0102 1 J 2 1 1 1 2 2 1 6 1 2 0 00 1 194
4 04 0 00100 0776 DLA100-84-C4301 840416 8455 A9 000 2 2 2 3 1 2 0102 1 J 2 1 3 1 2 2 1 7 1 2 0 00 5 67
CONTRACTOR TOTAL 2 261 **
BENDER ALLEN L MCCLELLAN AIR FORCE CALIFORNIA 067825125 44756 06
1 02 0 OCA05 0084 DACA05-84-C0047 831220 Y159 C2 000 2 2 2 3 1 2 1701 1 J 2 1 4 1 2 2 1 1 4 2 0 00 5 596
3 06 0 OFH03 0177 F04699-82-C0310 840604 Y199 C2 000 2 2 2 B 1 2 0102 1 J 2 1 3 1 2 2 1 1 4 2 0 00 3 53
3 08 0 OFH03 0194 F04699-82-C0310 840711 Y199 C2 000 2 2 2 B 1 2 0102 1 J 2 1 3 1 2 2 1 1 4 2 0 00 3 79
CONTRACTOR TOTAL 3 728 **
BENDER GMBH GERMANY W 999054232 DE
1 05 0 OCA90 0713 DACA90-84-C0426 840330 Y127 C2 000 2 2 2 3 2 9 1 J 3 5 1 5 1 1 1 1 1 5 2 3 00 5 42
1 08 0 OCA90 1298 DACA90-84-C0460 840730 Z127 C2 000 2 2 2 3 2 4 2 0600 1 J 3 5 1 5 1 1 2 1 1 5 2 4 00 5 105-
CONTRACTOR TOTAL 2 63- **

S MM A AAAAA AAAA BBBBBB BB BBBBBBB BBBBBB BBBB BBB BBB B B B B C C C CCCC C C D D D D D D D D D D D D D DD DD DDDD D B7
V OO 8888 888 888 1 1 1 1 1 2 AMOUNT
C NN 1 33333 2222 111111 11 1111111 333333 AAAA BBB CCC 9 0 2 3 1 2 3 4444 5 6 1 2 3 4 5 6 7 8 9 0 1 A BB CCCC 3 ($000)
BENDER MATTHEW & CO INC WASHINGTON DIST COL 001649789 50000 11
3 12 0 OFS03 0307 F33600-84-C0282 831118 7610 C9E 000 2 2 2 3 1 2 1002 6 J 1 2 1 2 1 1 2 1 7 1 2 0 00 5 37
BENDER MATTHEW & CO INC CHARLOTTESVILLE VIRGINIA 001649789 14968 51
1 04 0 OBT59 0069 DABT59-82-G0005 840319 7610 C9E 000 2 2 2 4 1 2 1001 6 J 1 2 1 1 1 1 2 1 1 5 2 0 00 5 46
CONTRACTOR TOTAL 2 83 **
BENDER SBDG & RPR CO INC MOBILE ALABAMA 008150914 50000 01
2 07 0 G0333 2032 N00033-84-C0141 840710 2010 A3 000 2 2 2 3 1 1 J 2 1 1 1 1 2 1 7 1 2 0 00 2 38
2 01 0 BS670 1592 N62670-70-C0006 831220 J019 A3 000 2 2 2 5 1 1 J 2 1 1 1 1 2 1 7 2 2 0 00 3 806
2 03 0 BS795 3962 N62670-70-C0006 840309 J019 A3 000 2 2 2 5 1 1 J 2 1 1 1 1 2 1 7 2 2 0 00 3 54
2 03 0 BS795 3963 N62670-70-C0006 840313 J019 A3 000 2 2 2 5 1 1 J 2 1 1 1 1 2 1 7 2 2 0 00 3 67
2 05 0 BS795 5362 N62670-70-C0006 840405 J019 A3 000 2 2 2 5 1 1 J 2 1 1 1 1 2 1 7 2 2 0 00 3 28
3 02 0 OFF30 0202 F41608-73-A0105 840127 J019 A3 000 2 2 2 5 1 2 0102 1 J 2 1 1 1 2 2 1 7 1 2 0 00 5 78
3 03 0 OFF30 0393 F41608-73-A0105 840322 J019 A3 000 2 2 2 5 1 2 0102 1 J 2 1 1 1 2 2 1 7 1 2 0 00 5 76
5 06 0 OCW66 0096 DACW66-84-D0074 840612 J019 S1 000 2 2 2 3 1 1 J 2 1 1 1 1 2 1 7 3 2 0 00 5 451
5 09 0 OCW66 0166 DACW66-84-D0074 840926 J019 S1 000 2 2 1 5 3 48
CONTRACTOR TOTAL 9 1,646 **
BENDER VICTOR GERMANY W 999017031 DE
1 02 0 OJA02 0202 DAJA02-84-C0323 840210 Z161 C2 000 2 2 2 3 2 9 2 0600 1 J 3 5 1 1 1 1 2 1 1 5 2 5 00 B-DE 5 80
1 04 0 OJA02 0251 DAJA02-84-C0362 840406 Z299 C2 000 2 2 2 3 2 9 2 0600 1 J 3 5 1 1 1 1 2 1 1 5 2 4 00 5 27
1 05 0 OJA02 0279 DAJA02-84-C0384 840502 Z299 C2 000 2 2 2 3 2 9 2 0600 1 J 3 5 1 1 1 1 2 1 1 5 2 5 00 5 44
1 08 0 OJA02 0365 DAJA02-84-C0622 840711 Z299 C2 000 2 2 2 3 2 4 2 0600 1 J 3 5 1 1 1 1 2 1 1 5 2 4 00 5 184
1 07 0 OJA02 0357 DAJA02-84-C0632 840705 Z199 C2 000 2 2 2 3 2 9 2 0600 1 J 3 5 1 1 1 1 2 1 1 5 2 6 00 5 123
1 09 0 OJA02 0489 DAJA02-84-C0713 840924 Z299 C2 000 2 2 2 3 2 4 2 0600 1 J 3 5 1 1 1 1 2 1 1 5 2 4 00 5 421
1 09 0 OJA02 0510 DAJA02-84-C0774 840928 Z299 C2 000 2 2 2 3 2 4 2 0600 1 J 3 5 1 1 1 1 2 1 1 5 2 4 00 5 228
CONTRACTOR TOTAL 7 1,107 **
BENDIX AUTOLITE CORPORATION FOSTORIA OHIO 066046228 28014 39
1 04 0 OAE07 1699 DAAE07-84-C0734 840319 2920 A4A DJC 2 2 2 3 1 2 1013 5 J 1 1 1 1 1 1 2 1 1 1 2 0 00 5 93
3 09 0 OFF60 0973 F41608-84-CA235 840930 2925 A1B 000 2 2 2 3 1 2 1015 1 J 1 1 1 1 1 1 2 1 1 1 2 0 00 5 108
4 11 0 00700 0675 DLA700-83-D0050 831122 2920 A4B 000 2 2 2 5 1 2 1026 1 K 1 1 1 1 1 1 3 1 1 1 2 0 00 5 34
4 12 0 00700 0700 DLA700-83-D0050 831122 2920 A4B 000 2 2 2 5 1 2 1026 1 K 1 1 1 1 1 1 3 1 1 1 2 0 00 5 154
4 12 0 00700 0961 DLA700-83-D0050 831214 2920 A4B 000 2 2 2 5 1 2 1026 1 K 1 1 1 1 1 1 3 1 1 1 2 0 00 5 122
4 12 0 00700 0991 DLA700-83-D0050 831219 2920 A4B 000 2 2 2 5 1 2 1026 1 K 1 1 1 1 1 1 3 1 1 1 2 0 00 5 151
4 02 0 00700 1693 DLA700-83-D0050 840208 2920 A4B 000 2 2 2 5 1 2 1026 1 K 1 1 1 1 1 1 3 1 1 1 2 0 00 5 250
4 02 0 00700 1719 DLA700-83-D0050 840209 2920 A4B 000 2 2 2 5 1 2 1026 1 K 1 1 1 1 1 1 3 1 1 1 2 0 00 5 31
4 06 0 00700 3809 DLA700-83-D0050 840619 2920 A4B 000 2 2 2 5 1 2 1026 1 K 1 1 1 1 1 1 3 1 1 1 2 0 00 5 153
4 08 0 00700 4685 DLA700-83-D0050 840810 2920 A4B 000 2 2 2 5 1 2 1026 1 K 1 1 1 1 1 1 3 1 1 1 2 0 00 5 225
4 08 0 00700 4851 DLA700-83-D0050 840820 2920 A4B 000 2 2 2 5 1 2 1026 1 K 1 1 1 1 1 1 3 1 1 1 2 0 00 5 101
4 11 0 00700 0384 DLA700-84-C0292 831103 2940 A4B 000 2 2 2 3 1 1 J 1 4 1 1 1 1 2 1 1 1 2 0 00 5 48
4 06 0 00700 3946 DLA700-84-C2733 840625 2920 A4B 000 2 2 2 3 1 1 J 1 4 1 1 1 1 2 1 1 1 2 0 00 5 38
4 08 0 00700 4808 DLA700-84-C2907 840814 2820 C9E 000 2 2 2 3 1 1 J 1 4 1 1 1 1 2 1 1 1 2 0 00 5 56
CONTRACTOR TOTAL 14 1,564 **
BENDIX AUTOMATION COMPANY WORCESTER MASS 048341259 82000 25
3 01 0 OFH02 0740 F04606-84-C0233 840119 3415 99 000 2 2 1 3 1 382

S MM A AAAAA AAAA BBBBBB BB BBBBBBB BBBBBB BBBB BBB BBB B B B B C C C CCCC C C D D D D D D D D D D D D DD DDDD D B7
V OO 8888 888 888 1 1 1 1 2 2 1 2 AMOUNT
C NN 1 33333 2222 111111 11 1111111 333333 AAAA BBB CCC 9 0 2 3 1 2 3 4444 5 6 1 2 3 4 5 6 7 8 9 0 1 A BB CCCC 3 ($000)
BENDIX AUTOMATION COMPANY KING OF PRUSSIA PENN 048341259 39736 42
2 09 0 MA104 4097 N00600-84-C1812 840914 3470 B9 000 2 2 2 3 1 2 1026 1 J 1 4 1 3 1 1 2 1 1 1 2 0 00 1 209
2 09 0 MA104 4079 N00600-84-C4307 840730 3445 B9 000 2 2 2 2 1 2 1026 1 J 1 4 1 1 1 1 2 1 1 2 2 0 00 5 335
LOCATION TOTAL 2 544 *
CONTRACTOR TOTAL 3 926 **
BENDIX CHESHIRE CORP CHESHIRE CONN 991784117 14090 09
2 05 0 JA100 G374 N00383-84-C4727 840518 6615 A1A 000 2 2 2 3 1 2 1015 5 J 1 1 1 1 1 1 2 1 1 1 2 C 00 5 94
BENDIX CHESHIRE CORPORATION CHESHIRE CONN 107257628 14090 09
3 09 0 0FH02 1452 F04606-84-C0825 840921 5841 A1C AFN 2 2 2 3 1 2 1013 3 J 1 1 1 1 1 1 2 1 1 1 2 0 00 5 102
BENDIX CORP BOYNE CITY MICHIGAN 991553421 09820 26
2 10 0 JA113 0145 N00104-83-C0300 831007 1420 A5 000 2 2 2 3 2 4 2 0200 5 J 1 1 1 1 1 1 2 1 7 1 2 0 00 1 53
BENDIX CORP COMM DIV BALTIMORE MARYLAND 057672719 04000 24
3 07 0 0FE03 0742 F42600-84-D0459 840705 J018 A7 000 2 2 2 5 1 2 0200 5 J 1 1 1 1 1 1 3 1 7 1 2 0 00 5 2,232
BENDIX CORP COMM DIV ANN ARBOR MICHIGAN 057672719 03000 26
3 12 0 0FE03 0176 F42600-81-D0620 831101 R414 A7 GXF 2 2 2 C 1 2 1001 5 J 1 1 1 1 1 1 3 1 1 1 1 0 00 2 40
3 07 0 0FE03 1301 F42600-81-D0620 840705 J014 A7 000 2 2 2 5 1 2 1001 4 J 1 1 1 1 1 1 3 1 1 1 2 0 00 5 40
LOCATION TOTAL 2 80 *
CONTRACTOR TOTAL 3 2,312 **
BENDIX CORP THE BURKE CITY MISSOURI 048222608 09820 29
4 03 0 00900 1322 DLA900-84-C1246 840327 5990 A7 000 2 2 2 3 1 2 1013 5 J 1 1 1 1 1 1 2 1 1 1 2 1 00 5 171
BENDIX CORPORATION SOUTH BEND INDIANA 991432923 71000 18
3 08 0 0FF80 2612 N00383-83-G3909 840817 2915 A1B BSR 2 2 2 4 1 2 1015 4 J 1 1 1 1 1 1 2 1 7 1 2 0 00 1 390
3 09 0 0FF80 2681 N00383-83-G3909 840907 2915 A1B BSR 2 2 2 4 1 2 1015 4 J 1 1 1 1 1 1 2 1 7 1 2 0 00 1 444
3 08 0 0FF80 2683 N00383-83-G3909 840824 2915 A1B BSR 2 2 2 4 1 2 1015 5 J 1 1 1 1 1 1 2 1 7 1 2 0 00 1 452
3 09 0 0FF80 2770 N00383-83-G3909 840908 2915 A1B BSR 2 2 2 4 1 2 1015 4 J 1 1 1 1 1 1 3 1 7 1 2 0 00 1 536
3 09 0 0FF80 2781 N00383-83-G3909 840908 2915 A1B BSR 2 2 1 4 1 473
3 09 0 0FF80 3022 N00383-83-G3909 840922 2915 A1B BSR 2 2 2 4 1 2 1015 4 J 1 1 1 1 1 1 2 1 7 1 2 0 00 1 423
3 09 0 0FF80 3075 N00383-83-G3909 840926 2915 A1B BSR 2 2 2 4 1 2 1015 4 J 1 1 1 1 1 1 3 1 7 1 2 0 00 1 1,142
3 09 0 0FF80 3076 N00383-83-G3909 840926 2915 A1B BSR 2 2 1 4 1 26
3 09 0 0FF80 3321 N00383-83-G3909 840928 2915 A1B BSR 2 2 2 4 1 2 1015 4 J 1 1 1 1 1 1 3 1 7 1 2 0 00 1 678
CONTRACTOR TOTAL 9 4,564 **
BENDIX CORPORATION THE CANADA 005378831 CA
3 07 0 0FD06 0707 F09603-83-G0184 840710 6615 A1C AEC 2 2 1 4 5 149
4 07 0 00900 2350 DLA900-34-C2298 840731 5930 A7 000 2 2 2 3 1 2 1013 5 J 4 1 1 1 1 1 2 1 1 1 2 0 00 B-CA 5 84
LOCATION TOTAL 2 233 *
BENDIX CORPORATION THE UN KINGDOM 005378831 GB
3 09 0 0JA27 0746 F41800-84-C0232 840606 6665 C9E 000 2 2 2 3 1 2 1001 5 J 4 1 1 1 1 1 2 1 1 2 2 1 00 B-GB 5 35

S MM A AAAAA AAAA BBBBBB BB BBBBBBB BBBBBB BBBB BBB BBB B B B B C C C CCCC C C D D D D D D D D D D D D DD DDDD D B7
V OO 8886 888 888 1 1 1 1 2 12 12 12 1 AMOUNT
C NN 1 33333 2222 111111 11 1111111 333333 AAAA BBB CCC 9 0 2 3 1 2 3 4444 5 6 1 2 3 4 5 6 7 8 9 0 1 A BB CCCC 3 ($000)
BENDIX CORPORATION THE SHEMYA STATION/AIR F ALASKA 005378831 69550 02
3 12 0 OYA03 0038 F11628-83-C0002 831121 W017 S1 000 2 1 2 C 1 2 1013 2 J 1 1 1 1 1 1 3 1 1 3 2 0 00 5 338
3 04 0 OYA03 0055 F11628-83-C0002 840425 W017 S1 000 2 1 2 C 1 2 1013 2 J 1 1 1 1 1 1 3 1 1 3 2 0 00 5 40-
LOCATION TOTAL 2 298 *
BENDIX CORPORATION THE GOLETA CALIFORNIA 005378831 30378 06
3 10 0 OFE03 0166 F42600-82-D0377 831021 J014 A2 CMC 2 2 2 E 1 2 1001 5 J 1 1 1 1 1 1 3 1 1 1 1 0 00 2 117-
BENDIX CORPORATION THE INGLEWOOD CALIFORNIA 005378831 36546 06
2 12 0 JA100 A163 N00383-82-G2907 831209 5845 A1C 000 2 2 2 4 1 2 1015 5 J 1 1 1 2 1 1 1 1 7 1 2 0 00 1 59
3 03 0 OFF80 1293 F04606-84-G0004 840306 2915 A1B BTD 2 2 1 4 1 76
LOCATION TOTAL 2 135 *
BENDIX CORPORATION THE LOS ANGELES CALIFORNIA 005378831 44000 06
1 03 0 OAJ09 0585 DAAJ09-83-CB442 840127 1650 A1B AIA 2 2 2 A 1 2 1015 5 J 1 1 1 1 1 1 2 1 7 1 2 1 00 2 202
1 09 0 OAJ09 2424 DAAJ09-83-CB442 840918 1650 A1B AIA 2 2 2 A 1 2 1015 5 J 1 1 1 1 1 1 3 1 7 1 2 0 00 2 663
2 06 0 AD117 2829 N00019-81-G0420 840622 J058 A7 000 2 2 2 4 1 2 1001 5 J 1 1 1 1 1 1 3 1 7 1 2 0 00 1 247
2 06 0 AD117 2830 N00019-81-G0420 840601 J058 A7 000 2 2 2 4 1 2 1001 5 J 1 1 1 1 1 1 3 1 7 1 2 0 00 1 163
2 07 0 AD117 2883 N00019-81-G0420 840702 J058 A7 000 2 2 2 4 1 2 1001 5 J 1 1 1 1 1 1 3 1 7 1 2 0 00 1 175
2 09 0 AD117 2884 N00019-81-G0420 840702 J058 A7 000 2 2 2 4 1 2 1001 5 J 1 1 1 1 1 1 3 1 7 1 2 0 00 1 132
2 10 0 AC532 0030 N00019-82-C0240 831011 AC63 A7 000 2 2 2 C 1 2 1100 4 W 1 1 1 1 1 1 3 1 7 1 2 0 00 5 966
2 05 0 AC532 2147 N00019-82-C0240 840504 AC63 A7 000 2 2 2 C 1 2 1100 4 W 1 1 1 1 1 1 3 1 7 1 2 0 00 5 400
2 04 0 AD117 2000 N00019-82-C0240 840411 AC63 A7 000 2 2 2 C 1 2 1100 4 W 1 1 1 1 1 1 3 1 7 1 2 0 00 5 880
2 05 0 AD117 2402 N00019-82-C0240 840521 AC63 A7 000 2 2 2 C 1 2 1100 4 W 1 1 1 1 1 1 3 1 7 1 1 0 00 5 280
2 12 0 AC511 0566 N00019-82-C0291 831212 K058 A7 AHV 2 2 2 C 2 4 2 1002 5 W 1 1 1 1 1 1 3 1 7 1 2 0 00 5 2,900
2 01 0 AC511 0836 N00019-82-C0291 831223 K058 A7 AHV 2 2 2 C 2 4 2 1002 5 W 1 1 1 1 1 1 3 1 7 1 2 0 00 5 25
2 02 0 AC511 1180 N00019-82-C0291 840208 K058 A7 AHV 2 2 2 C 2 4 2 1001 5 W 1 1 1 1 1 1 3 1 7 1 2 0 00 5 385
2 05 0 AC511 2290 N00019-82-C0291 840516 K058 A7 AHV 2 2 2 C 2 4 2 1002 5 W 1 1 1 1 1 1 3 1 7 1 2 0 00 5 93
2 01 0 BH006 2219 N00024-80-C6348 840124 AC64 A7 GTP 2 2 2 C 1 2 1100 4 U 1 5 1 5 1 1 3 1 7 5 1 0 00 5 300
2 08 0 BH004 8323 N00024-84-C4212 840813 4810 A3 000 2 2 2 3 1 2 1001 5 J 1 1 1 1 1 1 2 1 7 1 1 0 00 5 44
2 07 0 BH006 7624 N00024-84-C6074 840718 5845 A7 GTP 2 2 2 3 1 2 1400 1 M 1 2 1 2 1 1 3 1 7 5 1 0 00 1 7,610
2 08 0 BH006 8613 N00024-84-C6254 840821 R216 A2 000 2 2 2 3 1 2 1002 2 U 1 2 1 2 1 1 4 1 7 1 1 0 00 5 400
2 07 0 BD506 7994 N00024-84-G6122 840730 J058 A7 GTP 2 2 2 4 1 2 1100 5 U 1 2 1 1 1 1 2 1 7 1 2 0 00 5 112
2 03 0 PC144 4024 N00102-83-C0803 831121 4820 A3 SDN 2 2 2 A 1 2 1001 5 J 1 1 1 1 1 1 2 1 7 1 2 0 00 5 29
2 05 0 PC144 4193 N00102-84-C0672 840514 4810 A3 000 2 2 2 3 2 4 2 1001 5 J 1 1 1 1 1 1 2 1 7 1 2 0 00 5 56
2 09 0 PC144 4359 N00102-84-C0920 840914 4820 A3 000 2 2 2 3 1 2 1001 5 J 1 1 1 1 1 1 1 1 7 1 2 0 00 5 63
2 09 0 PC144 4393 N00102-84-C0984 840914 4820 A3 000 2 2 2 3 2 2 1001 5 J 1 1 1 1 1 1 2 1 7 1 2 0 00 5 72
2 03 0 JA118 2267 N00104-77-AA059 840216 6605 A3 000 2 2 2 4 1 2 1009 5 J 1 1 1 1 1 1 1 1 7 1 1 0 00 1 36
2 03 0 JA118 2268 N00104-77-AA059 840216 4820 A7 000 2 2 2 4 1 2 1009 5 J 1 1 1 1 1 1 1 1 7 1 1 0 00 1 211
2 06 0 JA118 3820 N00104-77-AA059 840309 6605 A3 000 2 2 2 4 1 2 1009 5 J 1 1 1 1 1 1 1 1 7 1 1 0 00 1 31
2 06 0 JA118 3949 N00104-77-AA059 840308 4820 A3 000 2 2 2 4 1 2 1009 5 J 1 1 1 1 1 1 1 1 7 1 1 0 00 1 135
2 08 0 JA118 4967 N00104-77-A0016 840613 4820 A3 000 2 2 2 4 1 2 1015 5 J 1 1 1 2 1 1 1 1 7 1 2 0 00 1 154-
2 11 0 JA111 0172 N00104-82-G0154 831001 4940 A3 000 2 2 2 4 2 4 2 1015 5 J 1 1 1 2 1 1 2 1 7 1 2 0 00 1 48
2 01 0 JA111 0406 N00104-82-G0154 831110 4820 A3 000 2 2 2 4 1 2 1015 5 J 1 1 1 1 1 1 2 1 7 1 2 0 00 1 942
2 01 0 JA111 0663 N00104-82-G0154 831220 4820 A3 000 2 2 2 4 2 0 2 1015 5 J 1 1 1 1 1 1 2 1 7 1 2 0 00 1 42
2 01 0 JA111 0802 N00104-82-G0154 831110 4820 A3 000 2 2 2 4 1 2 1015 5 J 1 1 1 1 1 1 2 1 7 1 2 0 00 1 747-
2 02 0 JA111 1412 N00104-82-G0154 840203 4820 A3 000 2 2 2 4 1 2 1015 5 J 1 1 1 1 1 1 2 1 7 1 2 0 00 1 41
2 03 0 JA111 2211 N00104-82-G0154 840314 4810 A3 000 2 2 2 4 1 2 1 5 J 1 1 1 1 1 1 2 1 7 1 2 0 00 1 182
2 03 0 JA111 2317 N00104-82-G0154 840207 4820 A3 000 2 2 2 4 1 2 1015 5 J 1 1 1 1 1 1 1 1 7 1 2 0 00 1 78

S	MM	A	AAAAA	AAAA	BBBBBB	BB	BBBBBBB	BBBBBB	BBBB	BBB	BBB	B	B	B	B	C	C	C	CCCC	C	C	D	D	D	D	D	D	D	D	D	D	DD	DDDD	D	B7
V	GG								8888	888	888		1	1	1															1	1	12	12	12	1	AMOUNT
C	NN	1	33333	2222	111111	11	1111111	333333	AAAA	BBB	CCC	9	0	2	3	1	2	3	4444	5	6	1	2	3	4	5	6	7	8	9	0	1	A	BB	CCCC	3	($000)
BENDIX CORPORATION THE (CONT)							LOS ANGELES							CALIFORNIA			005378831						44000			06										
2	03	0	JA111	2402	N00104-82-G0154			840319	4820	A3	000	2	2	2	4	1		2	1015	5	J	1	1	1	1	1	1	1	1	7	1	2	0	00		1	149
2	03	0	JA111	2405	N00104-82-G0154			840320	4820	A3	000	2	2	2	4	1		2	1015	5	J	1	1	1	1	1	1	2	1	7	1	2	0	00		1	65
2	04	0	JA111	3001	N00104-82-G0154			840409	4820	A3	000	2	2	2	4	1		2	1015	5	J	1	2	1	2	1	1	2	1	7	1	2	0	00		1	80
2	05	0	JA111	3357	N00104-82-G0154			840518	4820	A3	000	2	2	2	4	2	4	2	0200	5	J	1	1	1	1	1	1	2	1	7	1	2	0	00		1	77
2	06	0	JA111	3576	N00104-82-G0154			840527	4820	A3	000	2	2	2	4	1		2	1015	5	J	1	2	1	1	1	1	1	1	7	1	2	0	00		1	57
2	07	0	JA111	4216	N00104-82-G0154			840711	4820	A3	000	2	2	2	4	2	4	2	0200	5	J	1	1	1	1	1	1	2	1	7	1	2	0	00		1	30
2	07	0	JA111	4483	N00104-82-G0154			840718	4820	A3	000	2	2	2	4	1		2	1015	5	J	1	2	1	1	1	1	2	1	7	1	2	0	00		1	328
2	07	0	JA111	4603	N00104-82-G0154			840705	3040	A3	000	2	2	2	4	1		2	1015	5	J	1	1	1	1	1	1	2	1	7	1	2	0	00		1	102
2	08	0	JA111	5325	N00104-82-G0154			840808	4820	A3	000	2	2	2	4	1		2	1015	5	J	1	2	1	2	1	1	1	1	7	1	2	0	00		1	49
2	08	0	JA111	5411	N00104-82-G0154			840815	4820	A3	000	2	2	2	4	1		2	1015	5	J	1	1	1	1	1	1	1	1	7	1	2	0	00		1	32
2	09	0	JA111	7006	N00104-82-G0154			840828	4820	A3	000	2	2	2	4	1		2	1015	5	J	1	1	1	1	1	1	2	1	7	1	2	0	00		1	71
2	09	0	JA111	7007	N00104-82-G0154			840806	4820	A3	000	2	2	2	4	1		2	1015	5	J	1	1	1	1	1	1	1	1	7	1	2	0	00		1	89
2	09	0	JA111	7008	N00104-82-G0154			840830	3040	A3	000	2	2	2	4	1		2	1015	5	J	1	1	1	1	1	1	2	1	7	1	2	0	00		1	51
2	09	0	JA111	7057	N00104-82-G0154			840828	4820	A3	000	2	2	2	4	1		2	1015	5	J	1	2	1	1	1	1	1	1	7	1	2	0	00		1	89
2	09	0	JA111	7458	N00104-82-G0154			840914	4820	A3	000	2	2	2	4	2	4	2	1015	5	J	1	2	1	1	1	1	2	1	7	1	2	0	00		1	117
2	09	0	JA111	7463	N00104-82-G0154			840923	4810	A3	000	2	2	2	4	1		2	1015	5	J	1	1	1	1	1	1	2	1	7	1	2	0	00		1	137
2	09	0	JA111	7669	N00104-82-G0154			840911	4820	A3	000	2	2	2	4	1		2	1015	5	J	1	1	1	1	1	1	2	1	7	1	2	0	00		1	41
2	09	0	JA111	8004	N00104-82-G0154			840815	4820	A3	000	2	2	2	4	1		2	1015	5	J	1	2	1	2	1	1	1	1	7	1	2	0	00		1	62
2	09	0	JA111	8125	N00104-82-G0154			840827	4820	A3	000	2	2	2	4	1		2	1015	5	J	1	2	1	2	1	1	1	1	7	1	2	0	00		1	47
2	09	0	JA111	8176	N00104-82-G0154			840929	4810	A3	000	2	2	2	4	2	4	2	0200	5	J	1	1	1	1	1	1	1	1	7	1	2	0	00		1	29
2	09	0	JA111	8180	N00104-82-G0154			840928	4820	A3	000	2	2	2	4	1		2	1015	5	J	1	1	1	1	1	1	2	1	7	1	2	0	00		1	68
2	09	0	JA111	8377	N00104-82-G0154			840829	4820	A3	000	2	2	2	4	1		2	1015	5	J	1	1	1	1	1	1	2	1	7	1	2	0	00		1	29
2	10	0	JA112	0108	N00104-82-G0154			831001	1440	A5	CMU	2	2	2	4	1		2	1015	5	J	1	1	1	1	1	1	2	1	7	1	2	0	00		1	132
2	02	0	JA112	0974	N00104-82-G0154			840113	1440	A5	CMU	2	2	2	4	1		2	1015	5	J	1	1	1	2	1	1	2	1	7	1	2	0	00		1	46
2	03	0	JA112	1883	N00104-82-G0154			840229	4810	A5	CMU	2	2	2	4	1		2	1015	5	J	1	2	1	2	1	1	2	1	7	1	2	0	00		1	33
2	04	0	JA112	2472	N00104-82-G0154			840320	4810	A5	CMU	2	2	2	4	1		2	1015	5	J	1	1	1	1	1	1	2	1	7	1	2	0	00		1	51
2	05	0	JA112	3076	N00104-82-G0154			840501	6605	A3	000	2	2	2	4	1		2	1015	5	J	1	1	1	1	1	1	2	1	7	1	2	0	00		1	28
2	07	0	JA112	4505	N00104-82-G0154			840721	1440	A5	CMU	2	2	2	4	1		2	1015	5	J	1	2	1	2	1	1	2	1	7	1	2	0	00		1	194
2	01	0	JA113	0441	N00104-82-G0154			831123	4820	A3	000	2	2	2	4	2	4	2	1015	5	J	1	1	1	1	1	1	2	1	7	1	2	0	00		1	43
2	01	0	JA115	0824	N00104-82-G0154			831212	4820	A3	000	2	2	2	4	1		2	1015	5	J	1	1	1	1	1	1	2	1	7	1	2	0	00		1	74
2	01	0	JA115	0825	N00104-82-G0154			840110	4810	A3	000	2	2	2	4	1		2	1015	5	J	1	1	1	1	1	1	2	1	7	1	2	0	00		1	83
2	01	0	JA115	0826	N00104-82-G0154			831110	4810	A3	000	2	2	2	4	1		2	1015	5	J	1	1	1	1	1	1	2	1	7	1	2	0	00		1	37
2	01	0	JA115	0827	N00104-82-G0154			840110	4810	A3	000	2	2	2	4	1		2	1015	5	J	1	1	1	1	1	1	2	1	7	1	2	0	00		1	103
2	03	0	JA115	2243	N00104-82-G0154			840127	1440	A5	CMU	2	2	2	4	1		2	1015	5	J	1	1	1	1	1	1	2	1	7	1	2	0	00		1	50-
2	03	0	JA115	2244	N00104-82-G0154			840305	1440	A5	CLL	2	2	2	4	1		2	1015	5	J	1	1	1	1	1	1	1	1	7	1	2	0	00		1	69
2	03	0	JA115	2443	N00104-82-G0154			840320	4820	A3	000	2	2	2	4	1		2	1015	5	J	1	2	1	1	1	1	1	1	7	1	2	0	00		5	101
2	04	0	JA115	2745	N00104-82-G0154			840329	4820	A3	000	2	2	2	4	2	4	2	1015	5	J	1	2	1	2	1	1	2	1	7	1	2	0	00		5	42
2	08	0	JA115	5037	N00104-82-G0154			840803	4820	A3	000	2	2	2	4	1		2	1015	5	J	1	1	1	1	1	1	2	1	7	1	2	0	00		1	37
2	08	0	JA115	5452	N00104-82-G0154			840807	4820	A3	000	2	2	2	4	2	4	2	1015	5	J	1	1	1	1	1	1	2	1	7	1	2	0	00		1	48
2	09	0	JA115	7502	N00104-82-G0154			840914	4820	A3	000	2	2	2	4	1		2	1015	5	J	1	1	1	1	1	1	2	1	7	1	2	0	00		1	112
2	09	0	JA115	7553	N00104-82-G0154			840831	4820	A3	000	2	2	2	4	1		2	1015	5	J	1	1	1	1	1	1	1	1	7	1	2	0	00		1	71
2	09	0	JA115	7701	N00104-82-G0154			840914	4810	A3	000	2	2	2	4	2	4	2	1015	5	J	1	1	1	1	1	1	1	1	7	1	2	0	00		1	33
2	03	0	JA118	1957	N00104-82-G0154			840125	9999	A3	000	2	2	2	4	2	4	2	1015	5	J	1	2	1	1	1	1	1	1	7	1	1	0	00		1	982-
2	03	0	JA118	2291	N00104-82-G0154			840127	6605	A3	SAB	2	2	2	4	1		2	1015	5	J	1	2	1	1	1	1	1	1	7	1	2	0	00		1	27-
2	09	0	JA118	7958	N00104-82-G0154			840720	1440	A5	CMU	2	2	2	4	1		2	1015	5	J	1	1	1	1	1	1	2	1	7	1	2	0	00		1	50-
2	02	0	JA114	1141	N00104-83-GA125			840126	4820	A3	000	2	2	2	4	2	4	2	1009	5	J	1	1	1	1	1	1	3	1	7	1	2	0	00		1	683
2	02	0	JA114	1142	N00104-83-GA125			840126	4820	A3	000	2	2	2	4	2	4	2	1009	5	J	1	1	1	1	1	1	3	1	7	1	2	0	00		1	675
2	02	0	JA114	1143	N00104-83-GA125			840126	4820	A3	000	2	2	2	4	2	4	2	1009	5	J	1	1	1	1	1	1	3	1	7	1	2	0	00		1	736
2	02	0	JA114	1678	N00104-83-GA125			840208	4820	A3	000	2	2	2	4	2	4	2	1009	5	J	1	1	1	1	1	1	2	1	7	1	2	0	00		1	49
2	02	0	JA114	1794	N00104-84-CC072			831219	4820	A3	000	2	2	2	3	2	4	2	0200	5	J	1	1	1	1	1	1	1	1	7	1	2	0	00		1	81
2	08	0	JA111	5324	N00104-84-C1307			840823	4820	A3	000	2	2	2	3	1		2	1015	1	J	1	1	1	1	1	1	2	1	7	1	2	0	00		1	26

S V C	MM OO NN	A 1	AAAAA 33333	AAAA 2222	BBBBBB BB BBBBBBB 111111 11 1111111	BBBBBB 333333	BBBB 8888 AAAA	BBB 888 BBB	BBB 888 CCC	B 9	B 1 0	B 1 2	B 1 3	C 1	C 2	C 3	CCCC 4444	C 5	C 6	D 1	D 2	D 3	D 4	D 5	D 6	D 7	D 8	D 9	D 1 0	D 1 1	D 12 A	DD 12 BB	DDDD 12 CCCC	D 1 3	B7 AMOUNT ($000)
BENDIX CORPORATION THE (CONT)						LOS ANGELES					CALIFORNIA						005378831						44000			06									
2	03	0	PA101	A359	N00140-82-GBZ16	840203	5845	A7	000	2	2	2	4	2	4	2	1001	5	J	1	1	1	1	1	1	3	1	7	5	2	0	00		1	350
2	09	0	PB802	0025	N00140-83-D0865	831021	L016	S1	000	2	2	2	B	1		2	1007	5	Z	1	1	1	1	1	1	1	1	7	5	1	0	00		5	72
2	08	0	PB802	0120	N00140-83-D0865	831208	L016	S1	000	2	2	2	5	1		2	1005	5	Z	1	2	1	1	1	1	1	1	7	5	1	0	00		5	58
2	06	0	PB802	0253	N00140-83-D0865	840301	L016	S1	000	2	2	2	B	1		2	1007	5	Z	1	1	1	1	1	1	1	1	7	5	1	0	00		5	36
2	09	0	PA100	1457	N00140-84-D0337	840517	L016	S1	AHC	2	2	2	5	1		2	1007	5	Z	1	1	1	1	1	1	2	1	7	5	2	0	00		5	26
2	06	0	PB802	0324	N00140-84-D0337	840501	L016	S1	000	2	2	2	5	1		2	1007	5	Z	1	1	1	1	1	1	1	1	7	5	1	0	00		5	289
2	01	0	JA100	B484	N00383-80-G0904	840104	4920	A1C	000	2	2	2	4	1		2	1015	5	J	1	1	1	1	1	1	3	1	7	1	1	0	00		1	462
2	05	0	JA100	F844	N00383-80-G0904	840509	4920	A1C	AAE	2	2	2	4	1		2	1015	5	J	1	1	1	1	1	1	2	1	7	1	2	0	00		1	92
2	12	0	JA100	A206	N00383-82-G2907	831207	5845	A7	000	2	2	2	4	1		2	1015	5	J	1	1	1	2	1	1	2	1	7	1	2	0	00		1	30
2	11	0	JA100	A553	N00383-82-G2907	831109	5845	A7	000	2	2	2	4	1		2	1015	5	J	1	1	1	2	1	1	2	1	7	1	2	0	00		1	26
2	11	0	JA100	A647	N00383-82-G2907	831107	5845	A7	000	2	2	2	4	1		2	1015	5	J	1	1	1	2	1	1	2	1	7	1	2	0	00		1	30
2	11	0	JA100	A730	N00363-82-G2907	831111	5845	A7	000	2	2	2	4	1		2	1015	5	J	1	1	1	2	1	1	2	1	7	1	2	0	00		1	26
2	11	0	JA100	A809	N00383-82-G2907	831123	1630	A1A	000	2	2	2	4	1		2	1015	5	J	1	2	1	2	1	1	2	1	7	1	2	0	00		1	41
2	11	0	JA100	A846	N00383-82-G2907	831128	5845	A7	000	2	2	2	4	1		2	1015	5	J	1	1	1	2	1	1	2	1	7	1	2	0	00		1	66
2	11	0	JA100	A893	N00363-82-G2907	831130	4820	A1A	000	2	2	2	4	1		2	1015	5	J	1	1	1	2	1	1	2	1	7	1	2	0	00		1	41
2	11	0	JA100	A894	N00383-82-G2907	831129	5845	A7	000	2	2	2	4	1		2	1026	1	J	1	1	1	2	1	1	2	1	7	1	2	0	00		1	144
2	11	0	JA100	A904	N00383-82-G2907	831129	5845	A7	000	2	2	2	4	1		2	1015	5	J	1	1	1	2	1	1	2	1	7	1	2	0	00		1	182
2	12	0	JA100	A938	N00383-82-G2907	831110	1560	A1A	000	2	2	2	4	1		2	1015	5	J	1	1	1	2	1	1	2	1	7	1	2	0	00		1	85-
2	12	0	JA100	B111	N00383-82-G2907	831205	1650	A1A	000	2	2	2	4	1		2	1015	5	J	1	1	1	2	1	1	2	1	7	1	2	0	00		1	136
2	01	0	JA100	B417	N00383-82-G2907	840114	1650	A1A	000	2	2	2	4	1		2	1015	5	J	1	1	1	1	1	1	2	1	7	1	2	0	00		1	29-
2	01	0	JA100	B563	N00383-82-G2907	840103	6615	A1A	000	2	2	2	4	1		2	1015	5	J	1	1	1	2	1	1	2	1	7	1	2	0	00		1	26
2	01	0	JA100	B920	N00383-82-G2907	840117	5845	A7	000	2	2	2	4	1		2	1001	5	J	1	1	1	2	1	1	3	1	7	1	1	0	00		1	4,654
2	01	0	JA100	B928	N00383-82-G2907	840105	5845	A7	000	2	2	2	4	1		2	1015	5	J	1	1	1	2	1	1	2	1	7	1	2	0	00		1	28
2	01	0	JA100	C287	N00383-82-G2907	840104	1630	A1A	AAE	2	2	2	4	1		2	1015	5	J	1	1	1	1	1	1	2	1	7	1	2	0	00		1	33
2	01	0	JA100	C288	N00383-82-G2907	840104	1650	A1A	AFU	2	2	2	4	1		2	1015	5	J	1	1	1	1	1	1	2	1	7	1	2	0	00		1	37
2	02	0	JA100	C412	N00383-82-G2907	840211	5845	A7	AHC	2	2	2	4	1		2	1015	5	J	1	1	1	1	1	1	2	1	7	1	2	0	00		1	125
2	02	0	JA100	C464	N00383-82-G2907	840209	5845	A7	000	2	2	2	4	1		2	1015	5	J	1	1	1	1	1	1	3	1	7	1	1	0	00		1	3,400
2	02	0	JA100	C479	N00383-82-G2907	840209	5845	A7	000	2	2	2	4	1		2	1015	5	J	1	1	1	1	1	1	2	1	7	1	2	0	00		1	53
2	02	0	JA100	C480	N00383-82-G2907	840202	5845	A7	000	2	2	2	4	1		2	1015	5	J	1	1	1	1	1	1	2	1	7	1	2	0	00		1	31
2	02	0	JA100	C559	N00383-82-G2907	840203	1650	A1A	AHC	2	2	2	4	1		2	1015	5	J	1	1	1	1	1	1	2	1	7	1	2	0	00		1	45
2	02	0	JA100	C560	N00383-82-G2907	840203	5845	A7	AAC	2	2	2	4	1		2	1015	5	J	1	1	1	1	1	1	2	1	7	1	2	0	00		1	26
2	02	0	JA100	C561	N00383-82-G2907	840203	5845	A7	AHC	2	2	2	4	1		2	1015	5	J	1	1	1	1	1	1	2	1	7	1	2	0	00		1	37
2	02	0	JA100	C615	N00383-82-G2907	840207	5845	A7	000	2	2	2	4	1		2	1015	5	J	1	1	1	1	1	1	2	1	7	1	2	0	00		1	104
2	02	0	JA10C	C917	N00383-82-G2907	840202	2915	A1B	000	2	2	2	4	1		2	1015	5	J	1	1	1	1	1	1	2	1	7	1	2	0	00		1	31
2	02	0	JA100	C949	N00383-82-G2907	840221	1650	A1A	000	2	2	2	4	1		2	1015	5	J	1	1	1	1	1	1	2	1	7	1	2	0	00		1	127
2	02	0	JA100	C979	N00383-82-G2907	840208	5845	A7	000	2	2	2	4	1		2	1015	5	J	1	1	1	1	1	1	2	1	7	1	2	0	00		1	47
2	02	0	JA100	D033	N00383-82-G2907	840208	2915	A1B	000	2	2	2	4	1		2	1015	5	J	1	1	1	1	1	1	2	1	7	1	2	0	00		1	25
2	02	0	JA100	D125	N00383-82-G2907	840219	6615	A1A	000	2	2	2	4	1		2	1015	5	J	1	1	1	1	1	1	2	1	7	1	2	0	00		1	26-
2	03	0	JA100	D271	N00383-82-G2907	840313	5845	A7	AHC	2	2	2	4	1		2	1015	5	J	1	1	1	1	1	1	2	1	7	1	2	0	00		1	104-
2	03	0	JA100	D587	N00383-82-G2907	840309	5845	A7	000	2	2	2	4	1		2	1015	5	J	1	1	1	1	1	1	3	1	7	1	1	0	00		1	585
2	03	0	JA100	D642	N00383-82-G2907	840308	5845	A7	000	2	2	2	4	1		2	1015	5	J	1	1	1	1	1	1	2	1	7	1	2	0	00		1	117
2	03	0	JA100	D711	N00383-82-G2907	840305	1650	A1A	AHJ	2	2	2	4	1		2	1015	5	J	1	1	1	1	1	1	2	1	7	1	2	0	00		1	57-
2	03	0	JA100	D742	N00383-82-G2907	840312	1650	A1A	AHC	2	2	2	4	1		2	1015	5	J	1	1	1	1	1	1	2	1	7	1	2	0	00		1	74
2	03	0	JA100	D744	N00383-82-G2907	840308	1650	A1A	APC	2	2	2	4	1		2	1015	5	J	1	1	1	1	1	1	2	1	7	1	2	0	00		1	75
2	03	0	JA100	D813	N00383-82-G2907	840311	5845	A1C	AHC	2	2	2	4	1		2	1015	5	J	1	1	1	1	1	1	2	1	7	1	2	0	00		1	28
2	03	0	JA100	D891	N00383-82-G2907	840312	5845	A1C	AHC	2	2	2	4	1		2	1015	5	J	1	1	1	1	1	1	2	1	7	1	2	0	00		1	34
2	03	0	JA100	D892	N00383-82-G2907	840314	5845	A7	AHC	2	2	2	4	1		2	1015	5	J	1	1	1	1	1	1	2	1	7	1	2	0	00		1	80
2	03	0	JA100	E200	N00383-82-G2907	840323	5845	A7	000	2	2	2	4	1		2	1015	5	J	1	1	1	1	1	1	2	1	7	1	2	0	00		1	129
2	03	0	JA100	E201	N00383-82-G2907	840313	1630	A1A	000	2	2	2	4	1		2	1015	5	J	1	1	1	1	1	1	2	1	7	1	2	0	00		1	35
2	03	0	JA100	E202	N00383-82-G2907	840313	5845	A7	000	2	2	2	4	1		2	1015	5	J	1	1	1	1	1	1	2	1	7	1	2	0	00		1	82
2	03	0	JA100	E203	N00383-82-G2907	840312	1650	A1C	AFU	2	2	2	4	1		2	1015	5	J	1	1	1	1	1	1	2	1	7	1	2	0	00		1	63

S V C	MM DD NN	A	AAAAA	AAAA	BBBBBB	BB	BBBBBBB	BBBBBB	BBBB 8888 AAAA	BBB 888 BBB	BBB 888 CCC	B 1 9	B 1 0	B 1 2	B 1 3	C 1	C 2	C 3	CCCC 4444	C 5	C 6	D 1	D 2	D 3	D 4	D 5	D 6	D 7	D 8	D 9	D 1 0	D 1 1	D 12 A	DD 12 BB	DDDD 12 CCCC	D 1 3	B7 AMOUNT ($000)
BENDIX CORPORATION THE (CONT)								LOS ANGELES								CALIFORNIA			005378831					44000				06									
2	03	0	JA100	E204	N00383-82-G2907			840315	1650	A1A	AFU	2	2	2	4	1		2	1015	5	J	1	1	1	1	1	1	2	1	7	1	2	0	00		1	84
2	03	0	JA100	E206	N00383-82-G2907			840323	1650	A1A	AFU	2	2	2	4	1		2	1015	5	J	1	1	1	1	1	1	2	1	7	1	2	0	00		1	97
2	03	0	JA100	E207	N00383-82-G2907			840312	1650	A1A	AFU	2	2	2	4	1		2	1015	5	J	1	1	1	1	1	1	2	1	7	1	2	0	00		1	62
2	03	0	JA100	E208	N00383-82-G2907			840309	1650	A1A	AFU	2	2	2	4	1		2	1015	5	J	1	1	1	1	1	1	2	1	7	1	2	0	00		1	67
2	03	0	JA100	E403	N00383-82-G2907			840308	1630	A1A	AAE	2	2	2	4	1		2	1015	5	J	1	1	1	1	1	1	2	1	7	1	2	0	00		1	66
2	04	0	JA100	E702	N00383-82-G2907			840403	1630	A1A	AAE	2	2	2	4	1		2	1015	5	J	1	1	1	1	1	1	2	1	7	1	2	0	00		1	26
2	04	0	JA100	E760	N00383-82-G2907			840405	5845	A7	000	2	2	2	4	1		2	1015	5	J	1	1	1	1	1	1	2	1	7	1	2	0	00		1	32
2	04	0	JA100	E761	N00383-82-G2907			840405	5845	A7	000	2	2	2	4	1		2	1015	5	J	1	1	1	1	1	1	2	1	7	1	2	0	00		1	126
2	04	0	JA100	E874	N00383-82-G2907			840408	1650	A1A	AFU	2	2	2	4	1		2	1015	5	J	1	1	1	1	1	1	2	1	7	1	2	0	00		1	81
2	04	0	JA100	F072	N00383-82-G2907			840406	4320	A1B	AUI	2	2	2	4	1		2	1015	5	J	1	1	1	1	1	1	2	1	7	1	2	0	00		1	42
2	04	0	JA100	F212	N00383-82-G2907			840415	1650	A1A	AFU	2	2	2	4	1		2	1015	5	J	1	1	1	1	1	1	3	1	7	1	1	0	00		1	253
2	05	0	JA100	F867	N00383-82-G2907			840509	4920	A1C	AAE	2	2	2	4	1		2	1015	5	J	1	1	1	1	1	1	2	1	7	1	2	0	00		1	427
2	05	0	JA100	F951	N00383-82-G2907			840506	5845	A7	AHC	2	2	2	4	1		2	1015	5	J	1	1	1	1	1	1	2	1	7	1	2	0	00		1	80-
2	05	0	JA100	G043	N00383-82-G2907			840508	5845	A7	AAC	2	2	2	4	1		2	1015	5	J	1	2	1	2	1	1	2	1	7	1	2	0	00		1	125-
2	05	0	JA100	G544	N00383-82-G2907			840516	1650	A1A	000	2	2	2	4	1		2	1015	5	J	1	1	1	1	1	1	2	1	7	1	2	0	00		1	34
2	06	0	JA100	G652	N00383-82-G2907			840610	1650	A1A	APC	2	2	2	4	1		2	1015	5	J	1	1	1	1	1	1	2	1	7	1	2	0	00		1	75-
2	06	0	JA100	G746	N00383-82-G2907			840605	4810	A1A	000	2	2	2	4	1		2	1015	5	J	1	1	1	1	1	1	2	1	7	1	2	0	00		1	276
2	06	0	JA100	H032	N00383-82-G2907			840608	1650	A1A	AFU	2	2	2	4	1		2	1001	5	J	1	1	1	1	1	1	3	1	7	1	1	0	00		1	28-
2	06	0	JA100	H033	N00383-82-G2907			840618	1650	A1A	AFU	2	2	2	4	1		2	1001	5	J	1	1	1	1	1	1	3	1	7	1	1	0	00		1	241-
2	06	0	JA100	H253	N00383-82-G2907			840611	5845	A7	000	2	2	2	4	1		2	1015	5	J	1	1	1	1	1	1	2	1	7	1	2	0	00		1	2,000
2	06	0	JA100	H294	N00383-82-G2907			840607	5845	A7	AHC	2	2	2	4	1		2	1015	5	J	1	1	1	1	1	1	2	1	7	1	2	0	00		1	255
2	06	0	JA100	H439	N00383-82-G2907			840618	1650	A1A	AFU	2	2	2	4	2	4	2	0200	5	J	1	1	1	1	1	1	2	1	7	1	2	0	00		1	99
2	07	0	JA100	J098	N00383-82-G2907			840714	1650	A1C	AHD	2	2	2	4	1		2	1015	5	J	1	1	1	1	1	1	2	1	7	1	2	0	00		1	39
2	07	0	JA100	J214	N00383-82-G2907			840720	1650	A1A	AFU	2	2	2	4	1		2	1015	5	J	1	1	1	1	1	1	2	1	7	1	2	0	00		1	212
2	07	0	JA100	J243	N00383-82-G2907			840712	1650	A1A	AHC	2	2	2	4	1		2	1015	5	J	1	1	1	1	1	1	2	1	7	1	2	0	00		1	32
2	07	0	JA100	J386	N00383-82-G2907			840707	4920	A1C	AAE	2	2	2	4	1		2	1015	5	J	1	1	1	1	1	1	2	1	7	1	2	0	00		1	604
2	07	0	JA100	J556	N00383-82-G2907			840716	1560	A1A	000	2	2	2	4	1		2	1015	5	J	1	1	1	1	1	1	2	1	7	1	2	0	00		1	292
2	07	0	JA100	J601	N00383-82-G2907			840708	1650	A1A	000	2	2	2	4	1		2	1015	5	J	1	1	1	1	1	1	2	1	7	1	2	0	00		1	127-
2	07	0	JA100	J745	N00383-82-G2907			840713	1650	A1C	AHC	2	2	1	4																1						43
2	07	0	JA100	J746	N00383-82-G2907			840712	5845	A7	AHD	2	2	2	4	1		2	1015	5	J	1	1	1	1	1	1	2	1	7	1	2	0	00		1	49
2	08	0	JA100	K772	N00383-82-G2907			840809	1650	A1A	000	2	2	2	4	1		2	1015	5	J	1	1	1	1	1	1	2	1	7	1	2	0	00		1	127-
2	09	0	JA100	L420	N00383-82-G2907			840907	1630	A1A	AAE	2	2	2	4	1		2	1015	5	J	1	1	1	1	1	1	2	1	7	1	2	0	00		1	27
2	09	0	JA100	L809	N00383-82-G2907			840906	1630	A1A	AAE	2	2	2	4	1		2	1015	1	J	1	1	1	1	1	1	2	1	7	1	2	0	00		1	40
2	09	0	JA100	L831	N00383-82-G2907			840918	1650	A1A	AFU	2	2	2	4	1		2	1015	5	J	1	1	1	1	1	1	3	1	7	1	1	0	00		1	27-
2	09	0	JA100	L836	N00383-82-G2907			840914	1630	A1A	AAE	2	2	2	4	1		2	1015	5	J	1	1	1	1	1	1	2	1	7	1	2	0	00		1	62
2	09	0	JA100	M471	N00383-82-G2907			840909	2915	A1B	BTD	2	2	2	4	1		2	1015	5	J	1	1	1	1	1	1	2	1	7	1	2	0	00		1	57
2	09	0	JA100	M742	N00383-82-G2907			840907	1630	A1A	AFU	2	2	2	4	1		2	1015	5	J	1	1	1	1	1	1	2	1	7	1	2	0	00		1	241
2	06	0	JA100	H036	N00383-82-G2987			840612	1650	A1A	AFU	2	2	2	4	1		2	1001	5	J	1	1	1	1	1	1	3	1	7	1	1	0	00		1	41-
2	07	0	JA100	J755	N00383-82-G4904			840722	5845	A7	000	2	2	2	4	1		2	1015	5	J	1	1	1	1	1	1	2	1	7	1	2	0	00		1	48-
2	02	0	JA100	C409	N00383-83-G3907			840205	5845	A7	AHC	2	2	2	4	1		2	1015	5	J	1	1	1	1	1	1	2	1	7	1	2	0	00		1	58
2	04	0	JA100	F550	N00383-84-G4807			840412	5845	A5	000	2	2	2	4	1		2	1009	5	J	1	1	1	1	1	1	2	1	7	1	2	0	00		5	43
2	04	0	JA100	F556	N00383-84-G4807			840412	5845	A5	000	2	2	2	4	1		2	1009	5	J	1	1	1	1	1	1	2	1	7	1	2	0	00		5	60
2	03	0	JA100	E357	N00383-84-G4904			840312	5845	A7	AHC	2	2	2	4	1		2	1015	5	J	1	1	1	1	1	1	2	1	7	1	2	0	00		1	69
2	03	0	JA100	E358	N00383-84-G4904			840314	5845	A7	AHC	2	2	2	4	1		2	1015	5	J	1	1	1	1	1	1	2	1	7	1	2	0	00		1	67
2	03	0	JA100	E410	N00383-84-G4904			840312	5845	A7	AHC	2	2	2	4	1		2	1015	5	J	1	1	1	1	1	1	2	1	7	1	2	0	00		1	210
2	03	0	JA100	E414	N00383-84-G4904			840318	5845	A7	AHC	2	2	2	4	1		2	1015	5	J	1	1	1	1	1	1	2	1	7	1	2	0	00		1	44
2	03	0	JA100	E436	N00383-84-G4904			840326	5845	A7	AHC	2	2	2	4	1		2	1015	5	J	1	1	1	1	1	1	2	1	7	1	2	0	00		1	69
2	04	0	JA100	E613	N00383-84-G4904			840404	5845	A7	AHC	2	2	2	4	1		2	1015	5	J	1	1	1	1	1	1	2	1	7	1	2	0	00		1	38
2	04	0	JA100	E616	N00383-84-G4904			840402	5845	A7	AHC	2	2	2	4	1		2	1015	5	J	1	1	1	1	1	1	2	1	7	1	2	0	00		1	28
2	04	0	JA100	E631	N00383-84-G4904			840405	5845	A7	AHC	2	2	2	4	1		2	1015	5	J	1	1	1	1	1	1	2	1	7	1	2	0	00		1	82
2	04	0	JA100	E713	N00383-84-G4904			840408	5845	A1C	AAC	2	2	2	4	1		2	1015	5	J	1	1	1	1	1	1	2	1	7	1	2	0	00		1	143

S MM A AAAAA AAAA BBBBBB BB BBBBBBB BBBBBB BBBB BBB BBB B B B B C C C CCCC C C D D D D D D D D D D D D D DD DDDD D B7
V OO 8888 888 888 1 1 1 1 2 1 2 0 12 12 12 1 AMOUNT
C NN 1 33333 2222 111111 11 1111111 333333 AAAA BBB CCC 9 0 2 3 1 2 3 4444 5 6 1 2 3 4 5 6 7 8 9 0 1 A BB CCCC 3 ($000)
BENDIX CORPORATION THE (CONT) LOS ANGELES CALIFORNIA 005378831 44000 06
2 04 0 JA100 F107 N00383-84-G4904 840411 5845 A7 AHC 2 2 2 4 1 2 1015 5 J 1 1 1 1 1 1 2 1 7 1 2 0 00 1 30
2 04 0 JA100 F277 N00383-84-G4904 840421 5845 A7 AHC 2 2 2 4 1 2 1015 5 J 1 1 1 1 1 1 2 1 7 1 2 0 00 1 69
2 05 0 JA100 F764 N00383-84-G4904 840509 5845 A7 000 2 2 2 4 1 2 1015 5 J 1 1 1 1 1 1 2 1 7 1 2 0 00 1 48
2 05 0 JA100 F766 N00383-84-G4904 840506 5845 A7 AHC 2 2 2 4 1 2 1015 5 J 1 1 1 1 1 1 2 1 7 1 2 0 00 1 37
2 05 0 JA100 F768 N00383-84-G4904 840509 5845 A7 AHC 2 2 2 4 1 2 1015 5 J 1 1 1 1 1 1 2 1 7 1 2 0 00 1 57
2 05 0 JA100 F843 N00383-84-G4904 840508 5845 A7 AHC 2 2 2 4 1 2 1015 5 J 1 1 1 1 1 1 2 1 7 1 2 0 00 1 157
2 09 0 JA100 M197 N00383-84-G4904 840907 5845 A7 AHJ 2 2 2 4 1 2 1015 1 J 1 1 1 1 1 1 2 1 7 1 2 0 00 1 65
2 09 0 JA100 M314 N00383-84-G4904 840919 5845 A7 AHC 2 2 2 4 1 2 1015 5 J 1 1 1 1 1 1 2 1 7 1 2 0 00 1 39
2 09 0 JA100 N212 N00383-84-G4904 840927 5845 A7 AHD 2 2 2 4 1 2 1015 5 J 1 1 1 1 1 1 2 1 7 1 2 0 00 1 300
2 04 0 TA100 0274 N00612-84-CT295 840125 H999 S1 000 2 2 2 3 2 4 2 0200 5 J 1 1 1 1 1 1 1 1 7 3 2 0 00 5 39
3 01 0 OFH02 0450 F04606-76-A0071 831207 1560 A1A AFN 2 2 2 5 1 2 0200 5 J 1 2 1 1 1 1 1 1 7 1 1 0 00 1 45
3 04 0 OFH02 3335 F04606-82-D0116 840409 1650 A1C AFN 2 2 2 5 1 2 1013 4 J 1 1 1 1 1 1 2 1 7 1 2 0 00 5 108
3 04 0 OFH02 3357 F04606-82-D0116 840410 J016 A1C AFN 2 2 2 5 1 2 1013 4 J 1 1 1 1 1 1 3 1 7 1 1 0 00 5 200
3 09 0 OFD04 1188 F04606-82-G0074 840912 1650 A1C AAF 2 2 2 4 1 2 1013 4 J 1 2 1 1 1 1 1 1 7 1 1 0 00 5 45-
3 12 0 OFF80 0837 F04606-82-G0074 831230 2915 A1B BTD 2 2 2 4 1 2 1015 4 J 1 1 1 1 1 1 2 1 7 1 2 0 00 1 193
3 05 0 OFF80 1602 F04606-82-G0074 840516 2915 A1B BTD 2 2 2 4 1 2 1015 5 J 1 1 1 1 1 1 2 1 7 1 2 0 00 1 47-
3 10 0 OFH02 0098 F04606-82-G0074 831021 1650 A1C AFN 2 2 2 4 1 2 1001 4 J 1 1 1 1 1 1 3 1 7 1 1 1 00 1 809
3 12 0 OFH02 0257 F04606-82-G0074 831115 1650 A1C AFN 2 2 2 4 1 2 1013 4 J 1 1 1 1 1 1 2 1 7 1 2 0 00 5 52
3 01 0 OFH02 0641 F04606-82-G0074 840106 1650 A1C AFN 2 2 2 4 1 2 1013 4 J 1 1 1 1 1 1 2 1 7 1 2 0 00 1 57
3 06 0 OFH02 2399 F04606-82-G0074 840529 1650 A1C AFN 2 2 2 4 1 2 1013 4 J 1 1 1 1 1 1 3 1 7 1 1 0 00 1 8,321
3 04 0 OFH02 3343 F04606-82-G0074 840409 1650 A1C AFN 2 2 2 4 1 2 1013 4 J 1 1 1 1 1 1 2 1 7 1 2 0 00 1 45-
3 02 0 OFH02 0984 F04606-83-C0608 840217 J016 A1A AFN 2 2 2 B 1 2 1007 4 Y 1 1 1 1 1 1 2 1 7 1 2 0 00 204
3 04 0 OFH02 1152 F04606-83-C0608 840312 J016 A1C AFN 2 2 2 C 1 2 1007 4 Y 1 1 1 1 1 1 2 1 7 1 2 0 00 208
3 07 0 OFH02 2857 F04606-83-C0608 840725 J016 A1A AFN 2 2 2 C 1 2 1007 4 Y 1 1 1 1 1 1 2 1 7 1 2 0 00 5 200
3 03 0 OFD04 0570 F04606-84-G0004 840322 1650 A1C AAF 2 2 2 4 1 2 1013 4 J 1 1 1 1 1 1 2 1 7 1 2 0 00 1 283
3 05 0 OFD04 0670 F04606-84-G0004 840502 1650 A1C AAF 2 2 2 4 1 2 1013 5 J 1 1 1 1 1 1 2 1 7 1 2 0 00 1 160
3 01 0 OFF30 0245 F04606-84-G0004 840107 4820 A1C 000 2 2 2 4 1 2 1015 5 J 1 1 1 1 1 1 2 1 7 1 2 0 00 5 37
3 01 0 OFF80 0965 F04606-84-G0004 840107 2915 A1B BTD 2 2 2 4 1 2 1015 5 J 1 1 1 1 1 1 2 1 7 1 2 0 00 5 26
3 09 0 OFF80 2511 F04606-84-G0004 840914 2915 A1B 000 2 2 1 4 1 1 42
3 09 0 OFF80 2512 F04606-84-G0004 840914 2915 A1B 000 2 2 2 4 1 2 1015 5 J 1 1 1 1 1 1 3 1 7 1 1 0 00 1 535
3 09 0 OFH02 1351 F04606-84-G0004 840917 1650 A1C AFN 2 2 2 4 1 2 1002 4 J 1 1 1 1 1 1 2 1 7 1 2 0 00 5 349
3 09 0 OFH02 1464 F04606-84-G0004 840921 1650 A1C AFN 2 2 2 4 1 2 1013 4 J 1 1 1 1 1 1 3 1 7 1 2 0 00 1 3,304
3 09 0 OFH02 1687 F04606-84-G0004 840926 1650 A1C AFN 2 2 2 4 1 2 1013 4 J 1 1 1 1 1 1 2 1 7 1 2 0 00 5 112
3 06 0 OFH02 2619 F04606-84-G0004 840628 3130 A1C AFN 2 2 2 4 1 2 1013 4 J 1 1 1 1 1 1 2 1 7 1 2 0 00 5 66
3 05 0 OFH02 3549 F04606-84-G0004 840508 1650 A1C AFN 2 2 2 4 1 2 1013 4 J 1 1 1 1 1 1 2 1 7 1 2 0 00 5 158
3 02 0 OFJ04 0877 F04606-84-G0004 840118 1095 A5 AFM 2 2 2 4 1 2 1015 5 J 1 1 1 1 1 1 2 1 7 1 2 0 00 5 66
3 10 0 OFE03 0177 F42600-82-C0643 831026 1630 A1A ACS 2 2 2 D 2 4 2 0200 4 M 1 1 1 1 1 1 3 1 7 1 2 0 00 5 126
3 02 0 OFE04 0891 F42600-82-C0643 840227 1630 A1A ACS 2 2 2 A 1 2 0200 4 M 1 2 1 1 1 1 3 1 7 1 1 0 00 1 181
3 02 0 OFE04 0893 F42600-82-C0643 840223 1630 A1A ACS 2 2 2 A 1 2 0200 4 M 1 2 1 1 1 1 3 1 7 1 1 0 00 1 578
3 10 0 OFE03 0016 F42600-83-C0915 831012 1630 A1A ATB 2 2 2 3 2 0 2 1026 4 J 1 3 1 1 1 1 2 1 7 1 2 0 00 1 45
3 01 0 OFE03 0525 F42600-83-C1208 840127 1630 A1A ABC 2 2 2 A 1 2 1002 5 J 1 1 1 1 1 1 2 1 7 1 2 0 00 5 62
3 03 0 OFE03 0769 F42600-84-C0489 840321 1630 A1A ACS 2 2 2 3 1 2 1015 4 J 1 1 1 1 1 1 2 1 7 1 2 0 00 2 46
3 05 0 OFE03 1005 F42600-84-C0678 840525 1630 A1A ACS 2 2 2 3 1 2 1013 4 J 1 1 1 1 1 1 2 1 7 1 1 0 00 1 535
4 06 0 00400 3132 DLA400-84-C2067 840612 6105 C9E 000 2 2 2 3 1 2 1001 5 J 1 1 1 1 1 1 2 1 7 1 2 0 00 5 72
4 06 0 00400 3255 DLA400-84-C2246 840620 6105 C9E 000 2 2 2 3 1 2 1001 5 J 1 1 1 1 1 1 2 1 7 1 2 0 00 5 51
4 11 0 00700 0182 DLA700-82-G0004 831027 4810 C9E 000 2 2 2 4 1 2 1001 5 J 1 1 1 1 1 1 2 1 7 1 2 0 00 5 56
4 11 0 00700 0190 DLA700-82-G0004 831027 4810 A3 000 2 2 2 4 1 2 1001 5 J 1 1 1 1 1 1 2 1 7 1 2 0 00 5 64
4 10 0 00700 0192 DLA700-82-G0004 831027 4810 A3 000 2 2 2 4 1 2 1013 5 J 1 1 1 1 1 1 2 1 7 1 2 0 00 5 38
4 10 0 00700 0200 DLA700-82-G0004 831029 4810 C9E 000 2 2 2 4 1 2 1001 5 J 1 1 1 1 1 1 2 1 7 1 2 0 00 5 50
4 11 0 00700 0253 DLA700-82-G0004 831101 3040 C9E 000 2 2 2 4 1 2 1001 5 J 1 1 1 1 1 1 2 1 7 1 2 0 00 5 36
4 11 0 00700 0292 DLA700-82-G0004 831103 4810 C9E 000 2 2 2 4 1 2 1001 5 J 1 1 1 1 1 1 2 1 7 1 2 0 00 5 25

S V C	MM 00 NN	A 1	AAAAA 33333	AAAA 2222	BBBBBB BB BBBBBBB 111111 11 1111111	BBBBBB 333333	BBBB 8888 AAAA	BBB 888 BBB	BBB 888 CCC	B 9	B 1 0	B 1 2	B 1 3	C 1	C 2	C 3	CCCC 4444	C 5	C 6	D 1	D 2	D 3	D 4	D 5	D 6	D 7	D 8	D 9	D 1 0	D 1 1	D 12 A	DD 12 BB	DDDD 12 CCCC	D 1 3	B7 AMOUNT ($000)
BENDIX CORPORATION THE (CONT)						LOS ANGELES					CALIFORNIA						005378831						44000			06									
4	11	0	00700	0349	DLA700-82-G0004	831112	4820	A3	000	2	2	2	4	2	4	2	1001	5	J	1	1	1	1	1	1	2	1	7	1	2	0	00		5	210
4	11	0	00700	0561	DLA700-82-G0004	831109	4820	A3	000	2	2	2	4	1		2	1001	5	J	1	1	1	1	1	1	2	1	7	1	2	0	00		5	154
4	12	0	00700	0843	DLA700-82-G0004	831210	4820	C9E	000	2	2	2	4	1		2	1001	5	J	1	1	1	1	1	1	2	1	7	1	1	0	00		5	26
4	03	0	00700	2296	DLA700-82-G0004	840315	1650	A1C	000	2	2	2	4	1		2	1013	5	J	1	1	1	1	1	1	2	1	7	1	2	0	00		5	234
4	04	0	00700	2740	DLA700-82-G0004	840412	1650	A1C	000	2	2	2	4	1		2	1013	5	J	1	1	1	1	1	1	3	1	7	1	2	0	00		5	510
4	04	0	00700	2752	DLA700-82-G0004	840413	4820	C9E	000	2	1	2	4	1		2	1001	5	J	1	1	1	1	1	1	2	1	7	1	2	0	00		5	27
4	05	0	00700	3001	DLA700-82-G0004	840501	4820	A3	000	2	2	2	4	2	0	2	1013	5	J	1	1	1	1	1	1	2	1	7	1	2	0	00		5	41
4	05	0	00700	3106	DLA700-82-G0004	840507	4820	A3	000	2	2	2	4	1		2	1013	5	J	1	1	1	1	1	1	2	1	7	1	2	0	00		5	67
4	05	0	00700	3433	DLA700-82-G0004	840526	1650	A1C	000	2	2	2	4	1		2	1013	5	J	1	1	1	1	1	1	2	1	7	1	2	0	00		5	60
4	05	0	00700	3437	DLA700-82-G0004	840526	4810	A3	000	2	2	2	4	1		2	1013	5	J	1	1	1	1	1	1	2	1	7	1	2	0	00		5	35
4	06	0	00700	3787	DLA700-82-G0004	840615	1650	A1C	000	2	2	2	4	1		2	1013	5	J	1	1	1	1	1	1	2	1	7	1	2	0	00		5	116
4	07	0	00700	4110	DLA700-82-G0004	840705	4320	C9E	000	2	2	2	4	2	0	2	1013	5	J	1	2	1	2	1	1	2	1	7	1	2	0	00		5	34-
4	07	0	00700	4197	DLA700-82-G0004	840712	4820	A3	000	2	1	2	4	1		2	1013	5	J	1	1	1	1	1	1	2	1	7	1	2	0	00		5	398
4	07	0	00700	4203	DLA700-82-G0004	840713	4820	A3	000	2	1	2	4	1		2	1013	5	J	1	1	1	1	1	1	2	1	7	1	2	0	00		5	39-
4	07	0	00700	4227	DLA700-82-G0004	840716	1650	A1C	000	2	2	2	4	1		2	1013	1	J	1	4	1	1	1	1	2	1	7	1	2	0	00		5	50
4	08	0	00700	4522	DLA700-82-G0004	840803	4820	A3	000	2	2	2	4	1		2	1001	5	J	1	1	1	1	1	1	2	1	7	1	2	0	00		5	38-
4	08	0	00700	4897	DLA700-82-G0004	840825	4820	C9E	000	2	2	2	4	2	0	2	1013	5	J	1	1	1	1	1	1	2	1	7	1	2	0	00		5	55
4	09	0	00700	5174	DLA700-82-G0004	840914	4820	C9E	000	2	1	2	4	1		2	1013	5	J	1	1	1	1	1	1	2	1	7	1	2	0	00		5	36
4	09	0	00700	5385	DLA700-82-G0004	840919	4820	A3	000	2	2	2	4	1		2	1013	5	J	1	1	1	1	1	1	2	1	7	1	2	0	00		5	67
4	09	0	00700	5394	DLA700-82-G0004	840924	1650	A1C	000	2	2	2	4	1		2	1013	5	J	1	1	1	1	1	1	2	1	7	1	2	0	00		5	42
4	09	0	00700	5404	DLA700-82-G0004	840926	1650	A1C	000	2	2	2	4	1		2	1013	5	J	1	1	1	1	1	1	2	1	7	1	2	0	00		5	33
4	09	0	00700	5416	DLA700-82-G0004	840925	1650	A1C	000	2	2	2	4	1		2	1013	5	J	1	1	1	1	1	1	2	1	7	1	2	0	00		5	327
4	09	0	00700	5531	DLA700-82-G0004	840927	1650	C9E	000	2	2	2	4	1		2	1013	5	J	1	1	1	1	1	1	2	1	7	1	2	0	00		5	46
4	11	0	00700	0460	DLA700-82-G000402	831108	1650	A1C	000	2	2	2	4	1		2	1013	5	J	1	1	1	1	1	1	2	1	7	1	2	0	00		5	189
4	04	0	00700	2650	DLA700-83-C0611	840402	4820	C9E	000	2	2	2	E	1		2	1015	5	J	1	2	1	2	1	1	2	1	7	1	2	0	00		5	64-
4	11	0	00900	0198	DLA900-84-C0031	831102	5950	A7	000	2	2	2	3	1		2	1026	5	J	1	1	1	1	1	1	2	1	7	1	2	0	00		5	27
4	11	0	00900	0370	DLA900-84-C0239	831125	5915	A7	000	2	2	2	3	1		2	1013	1	J	1	1	1	1	1	1	2	1	7	1	2	0	00		5	48
4	01	0	00900	0793	DLA900-84-C0860	840123	5935	A7	000	2	2	2	3	1		2	1013	5	J	1	3	1	1	1	1	2	1	7	1	2	0	00		5	56
4	03	0	00900	1232	DLA900-84-C1053	840320	5962	A7	000	2	2	2	3	1		2	1013	5	J	1	1	1	1	1	1	2	1	7	1	2	0	00		5	33
4	03	0	00900	1237	DLA900-84-C1213	840320	5962	A7	000	2	2	2	3	1		2	1013	5	J	1	1	1	1	1	1	2	1	7	1	2	0	00		5	39
						LOCATION TOTAL					269					59,928			*																
BENDIX CORPORATION THE						MAYWOOD					CALIFORNIA						005378831						46492			06									
4	07	0	00700	4291	DLA700-83-C3410	840719	2520	C9E	000	2	2	2	E	1		2	1701	1	J	2		1	2	1	2	2	1	7	1	2	0	00		1	208-
BENDIX CORPORATION THE						SAN DIEGO					CALIFORNIA						005378831						66000			06									
1	09	0	0AE07	4508	DAAE07-84-C1651	840927	4910	A4A	DJE	2	2	2	3	2	4	2	1001	5	J	1	1	1	1	1	1	3	1	1	1	1	0	00		5	654
BENDIX CORPORATION THE						SUNNYVALE					CALIFORNIA						005378831						77000			06									
2	10	0	AC532	0001	N00019-82-C0347	831003	AC64	A7	AHP	2	2	2	C	1		2	1100	2	U	1	2	1	1	1	1	3	1	1	1	2	0	00		5	120
2	09	0	AC532	3814	N00019-82-C0347	840906	AC64	A7	AHP	2	2	2	C	1		2	1100	2	U	1	1	1	1	1	1	3	1	1	1	2	0	00		5	445
2	11	0	AC532	0258	N00019-82-C0370	831107	AD91	C9E	000	2	2	2	C	1		2	1100	5	U	1	1	1	1	1	1	3	1	1	1	2	0	00		5	458
						LOCATION TOTAL						3				1,023			*																
BENDIX CORPORATION THE						WESTLAKE VILLAGE					CALIFORNIA						005378831						84438			06									
2	09	0	TF140	0178	N61331-84-C0068	840912	1075	A7	000	2	2	2	3	1		2	1013	2	U	1	1	1	1	1	1	3	1	7	1	1	0	00		5	1,190
BENDIX CORPORATION THE						FORT LAUDERDALE					FLORIDA						005378831						24000			12									
1	03	0	0AB07	3956	DAAK80-79-C0312	840229	5841	A7	000	2	2	2	B	1		2	1001	5	J	1	1	1	2	1	1	3	1	1	1	1	0	00		5	580

S MM A AAAAA AAAA	BBBBBB BB BBBBBBB	BBBBBB BBBB BBB BBB	B B B B	C C C CCCC C C	D D D D D D D D D D D D D	DD DDDD D	B7
V OO		8888 888 888	1 1 1		1 1 12	12 12 1	AMOUNT
C NN 1 33333 2222	111111 11 1111111	333333 AAAA BBB CCC	9 0 2 3	1 2 3 4444 5 6	1 2 3 4 5 6 7 8 9 0 1 A	BB CCCC 3	($000)
BENDIX CORPORATION THE (CONT)	FORT LAUDERDALE		FLORIDA	005378831	24000 12		
1 04 0 0AB07 4291	DAAK80-79-C0312	840404 5841 A7 000	2 2 2 B	1 2 1001 5 J	1 1 1 2 1 1 3 1 1 1 1 0	00 5	399
1 04 0 0AB07 4213	F09603-83-G0822	840329 5826 A7 000	2 2 2 4	1 2 1001 5 J	1 1 1 1 1 1 3 1 1 1 1 0	00 1	39-
1 07 0 0AB07 5071	F09603-83-G0822	840629 5826 A7 000	2 2 1 4		1		93
1 07 0 0AB07 5072	F09603-83-G0822	840629 5826 A7 000	2 2 2 4	1 2 0200 3 J	1 1 1 1 1 1 3 1 1 1 1 0	00 1	2,515
2 09 0 E1230 5832	N00014-84-C2421	840914 5999 C9E 000	2 2 2 3	1 2 1013 1 J	1 2 1 2 1 1 2 1 1 1 2 0	00 5	27
3 12 0 0FJ04 0721	F09603-82-C4108	831223 K058 A7 GMX	2 2 2 B	1 2 0200 5 J	1 1 1 1 1 1 3 1 1 1 1 0	00 1	432
3 09 0 0FJ04 4949	F09603-82-C4108	840831 K058 A7 GMX	2 2 2 D	1 2 0200 5 J	1 1 1 1 1 1 3 1 1 1 2 0	00 1	866
3 11 0 0FJ04 0345	F09603-82-G4042	831117 J058 A7 000	2 2 2 4	1 2 1009 5 Y	1 1 1 1 1 1 3 1 1 1 1 0	00 5	131
3 06 0 0FJ04 4023	F09603-82-G4042	840613 J058 A7 000	2 2 2 4	1 2 1009 5 Y	1 1 1 1 1 1 2 1 1 1 1 0	00 5	259
3 06 0 0FJ04 4024	F09603-82-G4042	840613 J058 A7 000	2 2 2 4	1 2 1009 5 Y	1 1 1 1 1 1 2 1 1 1 1 0	00 5	252
3 11 0 0FJ04 0282	F09603-83-G0822	831101 5826 A7 GMS	2 2 2 4	1 2 1015 3 J	1 1 1 1 1 1 2 1 1 1 2 0	00 5	365
3 11 0 0FJ04 0351	F09603-83-G0822	831116 5841 A7 000	2 2 2 4	1 2 1015 5 J	1 1 1 1 1 1 3 1 1 1 1 0	00 1	861
3 01 0 0FJ04 0526	F09603-83-G0822	831208 5985 A7 ACS	2 2 2 4	1 2 1015 5 J	1 1 1 1 1 1 2 1 1 1 2 0	00 5	32
3 02 0 0FJ04 3110	F09603-83-G0822	840217 5841 A7 000	2 2 2 4	1 2 1015 5 J	1 1 1 1 1 1 3 1 1 1 1 0	00 1	893
3 02 0 0FJ04 3155	F09603-83-G0822	840222 5826 A7 000	2 2 2 4	1 2 1015 5 J	1 1 1 1 1 1 2 1 1 1 2 0	00 5	44
3 03 0 0FJ04 3201	F09603-83-G0822	840301 5841 A7 000	2 2 2 4	1 2 1015 5 J	1 1 1 1 1 1 2 1 1 1 1 0	00 1	104
3 03 0 0FJ04 3277	F09603-83-G0822	840307 5841 A7 000	2 2 2 4	1 2 1015 5 J	1 1 1 1 1 1 2 1 1 1 2 0	00 1	188
3 03 0 0FJ04 3301	F09603-83-G0822	840314 5841 A7 000	2 2 2 4	1 2 1015 5 J	1 1 1 1 1 1 2 1 1 1 1 0	00 1	291
3 03 0 0FJ04 3335	F09603-83-G0822	840315 5841 A7 000	2 2 2 4	1 2 1015 5 J	1 1 1 1 1 1 2 1 1 1 2 0	00 5	336
3 05 0 0FJ04 3533	F09603-83-G0822	840411 5826 A7 000	2 2 2 4	1 2 1015 6 J	1 1 1 1 1 1 2 1 1 1 2 0	00 5	29
3 04 0 0FJ04 3651	F09603-83-G0822	840425 5841 A7 000	2 2 2 4	1 2 1015 5 J	1 1 1 1 1 1 3 1 1 1 1 0	00 5	755
3 06 0 0FJ04 3918	F09603-83-G0822	840528 5841 A7 000	2 2 2 4	1 2 1015 5 J	1 1 1 1 1 1 2 1 1 1 2 0	00 5	392
3 07 0 0FJ04 4007	F09603-83-G0822	840608 5841 A7 000	2 2 2 4	1 2 1013 5 J	1 1 1 1 1 1 3 1 1 1 2 0	00 1	3,755
3 08 0 0FJ04 4658	F09603-83-G0822	840815 5826 A7 GMS	2 2 2 4	1 2 1015 5 J	1 1 1 1 1 1 2 1 1 1 2 0	00 5	31
3 08 0 0FJ04 4709	F09603-83-G0822	840817 5841 A7 000	2 2 2 4	1 2 1015 5 J	1 1 1 1 1 1 2 1 1 1 2 0	00 5	127
3 09 0 0FJ04 4965	F09603-83-G0822	840907 5841 A7 000	2 2 2 4	1 2 1015 5 J	1 1 1 1 1 1 3 1 1 1 2 0	00 5	4,340
3 09 0 0FJ04 5111	F09603-83-G0822	840913 5826 A7 GMS	2 2 2 4	1 2 1015 3 J	1 1 1 1 1 1 2 1 1 1 1 0	00 5	330
	LOCATION TOTAL		28	18,388 *			
BENDIX CORPORATION THE	JACKSONVILLE		FLORIDA	005378831	35000 12		
1 12 0 0AE07 0571	DAAE07-84-C0225	831201 2920 A4A DJE	2 2 2 3	1 2 1013 5 J	1 1 1 1 1 1 2 1 1 1 2 0	00 1	404
1 07 0 0AE07 2997	DAAE07-84-C0777	840626 2835 A4A DJE	2 2 2 3	1 2 1015 1 J	1 3 1 1 1 1 1 1 1 1 2 0	00 1	167
1 09 0 0AE07 4322	DAAE07-84-C0777	840919 2835 A4A DJE	2 2 2 B	1 2 1015 1 J	1 3 1 1 1 1 1 1 1 1 2 0	00 1	167
1 05 0 0AE07 2476	DAAE07-84-C0778	840521 2920 A4A DJB	2 2 2 3	1 2 1015 1 J	1 1 1 1 1 1 2 1 1 1 2 0	00 1	51
1 04 0 0AE07 2101	DAAE07-84-C0900	840418 2920 A4A 000	2 2 2 3	1 2 1015 5 J	1 1 1 1 1 1 2 1 1 1 2 1	00 5	63
1 02 0 0AJ09 0387	DAAJ09-84-CA310	840131 1680 A1A AHM	2 2 2 3	1 2 1015 5 J	1 1 1 1 1 1 2 1 1 1 2 1	00 5	39
1 02 0 0AJ09 0394	DAAJ09-84-CA353	840131 5935 A1B AHK	2 2 2 3	1 2 1015 5 J	1 2 1 2 1 1 2 1 1 1 1 0	00 5	69
1 05 0 0AJ09 1107	DAAJ09-84-CA481	840516 2925 A1B AHA	2 2 2 3	1 J	1 1 1 1 1 1 2 1 1 1 2 0	00 1	63
1 05 0 0AJ09 1012	DAAJ09-84-CA673	840507 5935 A1B AHA	2 2 2 3	1 2 1015 5 J	1 1 1 1 1 1 1 1 1 1 2 0	00 5	114
1 07 0 0AJ09 1613	DAAJ09-84-CA909	840709 2925 A1B AHA	2 2 2 3	1 J	1 1 1 1 1 1 2 1 1 1 2 0	00 5	422
1 07 0 0AJ09 1747	DAAJ09-84-CA960	840719 2925 A1B AHK	2 2 2 3	1 J	1 1 1 1 1 1 2 1 1 1 2 0	00 5	105
1 06 0 0AJ09 1244	N00383-82-G2912	840531 2995 A1B AHC	2 2 2 4	2 4 2 1013 7 J	1 1 1 1 1 1 3 1 1 1 2 0	00 1	1,396
1 01 0 0AJ10 8054	N00383-82-G2912	831221 2835 C9E DGG	2 2 2 4	1 2 1013 5 J	1 1 1 1 1 1 2 1 1 1 2 0	00 5	87
2 01 0 JA117 0450	N00104-83-C5148	831019 4470 A3 000	2 2 2 3	2 0 2 1015 5 J	1 1 1 2 1 1 2 1 1 2 2 0	00 1	30
2 12 0 JA100 B051	N00383-82-G2912	831204 2925 A1B BJB	2 2 2 4	1 2 1015 5 J	1 1 1 1 1 1 2 1 1 1 2 0	00 1	31-
2 12 0 JA100 B203	N00383-82-G2912	831212 1560 A1A 000	2 2 2 4	1 2 1015 5 J	1 1 1 1 1 1 2 1 1 1 2 0	00 1	40-
2 12 0 JA100 B337	N00383-82-G2912	831212 2925 A1B BTF	2 2 2 4	1 2 1015 5 J	1 1 1 1 1 1 2 1 1 1 2 0	00 1	158
2 04 0 JA100 C520	N00383-82-G2912	840425 2925 A1B BJB	2 2 2 4	1 2 1015 5 J	1 1 1 1 1 1 2 1 1 1 2 0	00 1	427
2 02 0 JA100 C843	N00383-82-G2912	840209 2925 A1B BTD	2 2 2 4	1 2 1015 5 J	1 1 1 1 1 1 2 1 1 1 2 0	00 1	115
2 02 0 JA100 D023	N00383-82-G2912	840219 1680 A1C AHP	2 2 2 4	1 2 1015 5 J	1 1 1 1 1 1 2 1 1 1 2 0	00 1	71

S V C	MM DD NN	A	AAAAA	AAAA	BBBBBB	BB	BBBBBBB	BBBBBB	BBBB 8888	BBB 888	BBB 888	B 9	B 1	B 2	B 3	C 1	C 2	C 3	CCCC 4444	C 5	C 6	D 1	D 2	D 3	D 4	D 5	D 6	D 7	D 8	D 9	D 10	D 11	D 12 A	DD 12 BB	DDDD 12 CCCC	D 1 3	B7 AMOUNT ($000)
BENDIX CORPORATION THE (CONT)					JACKSONVILLE								FLORIDA						005378831						35000			12									
2	04	0	JA100	D036	N00383-82-G2912			840426	2925	A1B	BJJ	2	2	2	4	1		2	1015	5	J	1	1	1	1	1	1	2	1	1	1	2	0	00		1	42
2	03	0	JA100	D410	N00383-82-G2912			840313	2925	A1B	BTF	2	2	2	4	1		2	1015	1	J	1	1	1	1	1	1	2	1	1	1	2	0	00		1	87
2	03	0	JA100	D659	N00383-82-G2912			840307	1560	A1A	AHJ	2	2	2	4	1		2	1015	5	J	1	1	1	1	1	1	2	1	1	1	2	0	00		1	70
2	03	0	JA100	D680	N00383-82-G2912			840309	2925	A1B	000	2	2	2	4	1		2	1015	5	J	1	1	1	1	1	1	2	1	1	1	2	0	00		1	264
2	03	0	JA100	E063	N00383-82-G2912			840322	2925	A1A	BCE	2	2	2	4	1		2	1015	5	J	1	1	1	1	1	1	2	1	1	1	2	0	00		1	50
2	03	0	JA100	E431	N00383-82-G2912			840313	2915	A1B	BCE	2	2	2	4	1		2	1015	5	J	1	1	1	1	1	1	2	1	1	1	2	0	00		1	26
2	04	0	JA100	F328	N00383-82-G2912			840415	2925	A1B	BJH	2	2	2	4	1		2	1015	5	J	1	1	1	1	1	1	2	1	1	1	2	0	00		1	32
2	04	0	JA100	F367	N00383-82-G2912			840403	2925	A1B	BJH	2	2	2	4	1		2	1015	5	J	1	1	1	1	1	1	2	1	1	1	2	0	00		1	32
2	06	0	JA100	G711	N00383-82-G2912			840604	2925	A1B	BJB	2	2	2	4	1		2	1015	5	J	1	1	1	1	1	1	2	1	1	1	2	0	00		1	189
2	06	0	JA100	G958	N00383-82-G2912			840610	2925	A1A	BTF	2	2	2	4	1		2	1015	5	J	1	1	1	1	1	1	2	1	1	1	2	0	00		1	54
2	06	0	JA100	H471	N00383-82-G2912			840615	2925	A1B	BTF	2	2	2	4	1		2	1015	5	J	1	1	1	1	1	1	2	1	1	1	2	0	00		1	117
2	07	0	JA100	H986	N00383-82-G2912			840705	2925	A1B	BJH	2	2	2	4	1		2	1015	5	J	1	1	1	1	1	1	2	1	1	1	2	0	00		1	32-
2	08	0	JA100	L281	N00383-82-G2912			840827	2925	A1B	BTF	2	2	2	4	1		2	1015	5	J	1	1	1	1	1	1	2	1	1	1	2	0	00		1	158
2	09	0	JA100	M539	N00383-82-G2912			840907	1680	A1A	AHV	2	2	2	4	1		2	1015	5	J	1	1	1	1	1	1	2	1	1	1	2	0	00		1	92
2	09	0	JA100	N012	N00383-82-G2912			840909	2915	A1B	BCE	2	2	2	4	1		2	1015	5	J	1	1	1	1	1	1	2	1	1	1	2	0	00		1	247
2	09	0	JA100	N191	N00383-82-G2912			840922	2925	A1C	000	2	2	2	4	1		2	1015	5	J	1	1	1	1	1	1	2	1	1	1	2	0	00		1	142
2	09	0	JA100	L969	N00383-84-C7107			840912	2925	A1B	000	2	2	2	3	1		2	1015	1	J	1	1	1	1	1	1	2	1	1	1	2	0	00		5	27
3	06	0	OFD05	0865	F09603-83-G0818			840608	2925	A1B	BSG	2	2	2	4	2	4	2	0200	4	J	1	1	1	1	1	1	2	1	1	1	2	0	00		1	275
3	06	0	OFD05	0959	F09603-83-G0818			840627	5910	A1B	BJH	2	2	2	4	1		2	1013	4	J	1	1	1	1	1	1	2	1	1	1	2	0	00		5	131
3	03	0	OFF80	0956	F09603-83-G0818			840301	2925	A1B	BJL	2	2	2	4	1		2	1015	1	J	1	1	1	1	1	1	2	1	1	1	2	0	00		1	408
3	03	0	OFF80	1246	F09603-83-G0818			840314	2925	A1B	BJL	2	2	2	4	1		2	1015	4	J	1	1	1	1	1	1	2	1	1	1	2	0	00		1	150
3	09	0	OFF80	3285	F09603-83-G0818			840929	2925	A1B	BJL	2	2	2	4	1		2	1015	4	J	1	1	1	1	1	1	3	1	1	1	1	0	00		1	1,129
3	04	0	OFD05	0438	F09603-83-G0818			840404	2925	A1B	BJJ	2	2	2	4	1		2	1015	4	J	1	1	1	1	1	1	2	1	1	1	2	0	00		1	133
3	06	0	OFD05	0845	F09603-83-G0818			840618	5910	A1B	BJJ	2	2	2	4	2	4	2	1001	4	J	1	1	1	1	1	1	2	1	1	1	2	1	00		5	34
3	07	0	OFD05	1044	F09603-83-G0818			840724	2925	A1B	BSD	2	2	2	4	1		2	1013	4	J	1	1	1	1	1	1	2	1	1	1	2	0	00		5	25
3	07	0	OFD05	1078	F09603-83-G0818			840719	2925	A1B	BSG	2	2	2	4	2	4	2	0200	5	J	1	1	1	1	1	1	2	1	1	1	2	0	00		1	72
3	08	0	OFD05	1155	F09603-83-G0818			840806	2925	A1B	BSG	2	2	2	4	1		2	1013	5	J	1	1	1	1	1	1	2	1	1	1	2	0	00		5	49
3	09	0	OFD05	1420	F09603-83-G0818			840914	5950	A1B	BJJ	2	2	2	4	1		2	1001	3	J	1	1	1	1	1	1	2	1	1	1	2	0	00		5	25
3	09	0	OFD05	1548	F09603-83-G0818			840929	2925	A1B	BJJ	2	2	2	4	1		2	1015	4	J	1	1	1	1	1	1	1	1	1	1	2	0	00		5	31
3	01	0	OFD06	0259	F09603-83-G0818			840105	2925	A1B	BSG	2	2	2	4	1		2	1015	5	J	1	1	1	1	1	1	1	1	1	1	2	2	00		5	26
3	01	0	OFD06	0320	F09603-83-G0818			840124	2925	A1B	BSG	2	2	2	4	1		2	1013	5	J	1	1	1	1	1	1	1	1	1	1	2	0	00		5	41
3	02	0	OFD06	0350	F09603-83-G0818			840207	2925	A1B	BSG	2	2	2	4	1		2	1015	5	J	1	1	1	1	1	1	1	1	1	1	2	0	00		5	38
3	05	0	OFD06	0600	F09603-83-G0818			840510	2925	A1B	BSG	2	2	2	4	2	4	2	0200	5	J	1	1	1	1	1	1	1	1	1	1	2	0	00		5	33
3	01	0	OFF30	0252	F09603-83-G0818			840117	6340	A1C	ACD	2	2	2	4	2	0	2	1015	5	J	1	1	1	1	1	1	2	1	1	1	2	0	00		5	41
3	08	0	OFF30	0879	F09603-83-G0818			840817	6340	A1C	ACD	2	2	2	4	1		2	1015	5	J	1	3	1	1	1	1	2	1	1	1	2	0	00		5	53
3	11	0	OFF80	0122	F09603-83-G0818			831108	2925	A1B	BJL	2	2	2	4	1		2	1015	1	J	1	1	1	1	1	1	2	1	1	1	2	0	00		1	204
3	12	0	OFF80	0362	F09603-83-G0818			831214	2925	A1B	BJL	2	2	1	4																1						50
3	12	0	OFF80	0716	F09603-83-G0818			831216	2925	A1B	BJL	2	2	2	4	1		2	1015	5	J	1	1	1	1	1	1	2	1	1	1	2	0	00		1	65
3	03	0	OFF80	1371	F09603-83-G0818			840328	2925	A1B	BJL	2	2	2	4	1		2	1015	4	J	1	1	1	1	1	1	2	1	1	1	2	0	00		1	429
3	04	0	OFF80	1635	F09603-83-G0818			840409	2925	A1B	BJL	2	2	2	4	1		2	1015	4	J	1	1	1	1	1	1	3	1	1	1	2	0	00		5	877
3	09	0	OFF80	2331	F09603-83-G0818			840727	2925	A1C	ATL	2	2	2	4	1		2	1015	5	J	1	1	1	1	1	1	2	1	1	1	2	0	00		5	49
3	09	0	OFF80	2792	F09603-83-G0818			840917	2925	A1B	BJL	2	2	2	4	1		2	1015	4	J	1	1	1	1	1	1	3	1	1	1	1	0	00		1	28-
3	09	0	OFF80	2946	F09603-83-G0818			840924	2925	A1B	BTD	2	2	2	4	1		2	1015	4	J	1	1	1	1	1	1	2	1	1	1	2	0	00		1	96
3	03	0	OFH02	1182	F09603-83-G0818			840316	6130	C9E	000	2	2	2	4	1		2	1013	1	J	1	1	1	1	1	1	1	1	1	1	2	0	00		5	124
3	09	0	OFJ04	1555	F09603-84-C2493			840928	1560	A2	CMG	2	2	2	3	1		2	1015	5	J	1	1	1	1	1	1	2	1	1	1	2	0	00		5	46
3	06	0	OFD05	0990	F34601-84-C2082			840620	2925	A1B	BSD	2	2	2	3	1		2	0200	4	J	1	1	1	1	1	1	2	1	1	1	2	0	00		5	69
3	07	0	OFD05	1008	F34601-84-C2303			840724	2925	A1B	BSD	2	2	2	3	1		2	1013	3	J	1	1	1	1	1	1	2	1	1	1	2	0	00		5	96
3	05	0	OFF80	1556	F41608-84-CA607			840501	2920	C9E	000	2	2	2	3	1		2	1015	5	J	1	1	1	1	1	1	2	1	1	1	2	0	00		5	43
3	08	0	OFF80	2021	F41608-84-CA843			840806	2920	A1C	HXE	2	2	2	3	1		2	1015	5	J	1	1	1	1	1	1	2	1	1	1	2	0	00		1	313
3	07	0	OFF80	2077	F41608-84-CA850			840731	2925	A1B	BJG	2	2	2	3	1		2	1015	1	J	1	1	1	1	1	1	2	1	1	1	2	0	00		1	296
3	09	0	OFF80	2635	F41608-84-CC261			840930	2925	A1B	BSR	2	2	2	3	1		2	1015	1	J	1	1	1	1	1	1	2	1	1	1	2	0	00		1	298

S MM A AAAAA AAAA BBBBBB BB BBBBBBB BBBBBB BBBB BBB BBB B B B B C C C CCCC C C D D D D D D D D D D D D DD DDDD D B7
V OO 8888 888 888 1 1 1 1 2 3 4 5 6 7 8 9 0 1 2 3 4 5 6 7 8 9 0 1 A 12 12 1 AMOUNT
C NN 1 33333 2222 111111 11 1111111 333333 AAAA BBB CCC 9 0 2 3 1 2 3 4444 5 6 1 2 3 4 5 6 7 8 9 0 1 A BB CCCC 3 ($000)
BENDIX CORPORATION THE (CONT) JACKSONVILLE FLORIDA 005378831 35000 12
3 09 0 OFF80 2857 F41608-84-CC306 840922 2925 A1B BJL 2 2 2 3 1 2 1015 4 J 1 1 1 1 1 1 2 1 1 1 2 0 00 1 349
4 01 0 00700 1551 DLA700-82-G0016 840126 2920 C9E 000 2 2 2 4 1 2 1013 5 J 1 1 1 1 1 1 2 1 1 1 2 0 00 5 128
4 02 0 00700 1779 DLA700-82-G0016 840214 2920 C9E 000 2 2 2 4 1 2 1001 5 J 1 1 1 4 1 1 2 1 1 1 1 0 00 5 65
4 05 0 00700 3274 DLA700-82-G0016 840514 2920 A3 000 2 2 2 4 1 2 1001 5 J 1 1 1 1 1 1 1 1 1 1 1 0 00 5 83
4 05 0 00700 3387 DLA700-84-C2200 840514 2910 C9E 000 2 2 2 3 1 2 1013 1 J 1 4 1 1 1 1 2 1 1 1 2 0 00 5 47
4 11 0 00900 0258 DLA900-84-C0203 831109 5950 A7 000 2 2 2 3 1 2 1013 5 J 1 1 1 1 1 1 2 1 1 1 2 0 00 5 59
4 11 0 00900 0356 DLA900-84-C0410 831122 5950 A7 000 2 2 2 3 1 2 1013 1 J 1 5 1 1 1 1 2 1 1 1 2 0 00 5 56
4 10 0 00500 0097 F09603-83-G0818 831027 2925 A1B 000 2 2 2 4 1 2 1013 5 J 1 1 1 1 1 1 2 1 1 1 2 0 00 1 26
4 01 0 00500 0547 F09603-83-G0818 840111 2925 A1B 000 2 2 2 4 1 2 1013 5 J 1 1 1 1 1 1 2 1 1 1 2 0 00 1 66
4 06 0 00500 1548 F09603-83-G0818 840614 2925 A1B 000 2 2 2 4 1 2 1013 5 J 1 1 1 1 1 1 2 1 1 1 2 0 00 5 200
4 08 0 00500 2054 F09603-83-G0818 840810 2925 A1C 000 2 2 2 4 1 2 1013 5 J 1 1 1 1 1 1 2 1 1 1 1 0 00 5 67
4 07 0 00700 4239 F09603-83-G0818 840717 2920 C9E 000 2 2 2 4 1 2 1013 5 J 1 1 1 1 1 1 2 1 1 1 2 0 00 5 77
LOCATION TOTAL 83 12,418 *
BENDIX CORPORATION THE JACKSONVILLE FLORIDA 005378831 91638 12
4 12 0 00500 0437 F09603-83-G0818 831222 2925 A1B 000 2 2 2 4 1 2 1013 5 J 1 1 1 1 1 1 2 1 1 1 2 0 00 1 94
BENDIX CORPORATION THE CHICAGO ILLINOIS 005378831 14000 17
3 09 0 OFD10 0351 F34650-84-C0222 840927 5220 C9E 000 2 2 2 3 1 2 1003 1 J 1 1 1 1 1 1 2 1 7 1 2 0 00 5 38
BENDIX CORPORATION THE HUNTINGTON INDIANA 005378831 35302 18
1 01 0 OAE07 0679 DAAE07-84-CJ036 831215 2520 A4B DNJ 2 2 2 3 1 2 1001 6 J 1 2 1 2 1 1 1 1 7 1 2 0 00 1 892
1 04 0 OAE07 2037 DAAEC7-84-CJ036 840413 2520 A4B DNJ 2 2 2 B 1 2 1001 6 J 1 1 1 1 1 1 3 1 7 1 2 0 00 1 308
4 07 0 00700 4416 DLA700-84-C3228 840728 4440 C9E 000 2 2 2 3 1 2 1013 1 J 1 4 1 1 1 1 2 1 7 1 2 0 00 5 46
LOCATION TOTAL 3 1,246 *
BENDIX CORPORATION THE MAPLEWOOD INDIANA 005378831 46620 18
2 06 0 PB802 0245 N00140-84-D2453 840229 L028 S1 000 2 2 2 5 1 2 1007 5 Z 1 1 1 1 1 1 1 1 1 5 1 0 00 5 54
BENDIX CORPORATION THE MISHAWAKA INDIANA 005378831 49932 18
2 09 0 AC511 3923 N00019-82-C0482 840914 AC64 A7 000 2 2 2 A 1 2 1100 5 U 1 1 1 1 1 1 3 1 1 1 2 0 00 5 198
2 11 0 LA101 0060 N00123-84-C0250 831001 J014 S1 000 2 2 2 3 2 4 2 1001 5 J 1 1 1 1 1 1 2 1 1 1 1 0 00 5 215
LOCATION TOTAL 2 413 *
BENDIX CORPORATION THE SOUTH BEND INDIANA 005378831 71000 18
1 11 0 OAE07 0259 DAAE07-81-G0011 831107 2910 A4A DJF 2 2 2 4 2 4 2 1001 5 J 1 1 1 1 1 1 2 1 7 1 2 0 00 5 37-
1 11 0 OAE07 0260 DAAE07-81-G0011 831107 2910 A4A DJF 2 2 2 4 2 4 2 1001 5 J 1 1 1 1 1 1 2 1 7 1 2 0 00 5 28-
1 02 0 OAE07 1172 DAAE07-81-G0011 840124 2910 A4A DJF 2 2 2 4 2 4 2 1001 5 J 1 1 1 1 1 1 2 1 7 1 2 0 00 5 52-
1 06 0 OAE07 2843 DAAE07-82-F0009 840606 2590 A4A DJE 2 2 2 C 1 2 1015 5 J 1 1 1 1 1 1 3 1 7 1 1 0 00 5 373-
1 06 0 OAE07 2842 DAAE07-83-FA002 840611 2590 A4A DJE 2 2 2 C 2 4 2 1015 5 J 1 1 1 1 1 1 3 1 7 1 1 0 00 5 46-
1 06 0 OAJ09 1217 DAAJ09-84-CA467 840530 1615 A1C AHA 2 2 2 3 1 2 1015 5 J 1 1 1 1 1 1 3 1 7 1 1 0 00 1 1,874
1 06 0 OAE07 2583 N00383-81-G1903 840410 2910 A4A DJE 2 2 2 4 2 4 2 1015 5 J 1 1 1 1 1 1 3 1 7 1 1 0 00 1 129-
1 12 0 OAE07 0475 N00383-83-G3909 831118 2910 A4A DJE 2 2 2 4 2 5 2 1001 5 J 1 1 1 1 1 1 3 1 7 1 1 0 00 1 1,946
1 01 0 OAE07 0742 N00383-83-G3909 831222 2910 A4A DJE 2 2 2 4 2 5 2 1001 5 J 1 1 1 1 1 1 3 1 7 1 1 0 00 1 2,975
1 05 0 OAE07 2531 N00383-83-G3909 840523 2590 A4A DJE 2 2 2 4 2 4 2 1015 5 J 1 1 1 1 1 1 3 1 7 1 1 0 00 5 223-

S V C	MM OO NN	A 1	AAAAA 33333	AAAA 2222	BBBBBB 111111	BB 11	BBBBBBB 1111111	BBBBBB 333333	BBBB 8888 AAAA	BBB 888 BBB	BBB 888 CCC	B 1 9	B 1 0	B 1 2	B 1 3	C 1	C 2	C 3	CCCC 4444	C 5	C 6	D 1	D 2	D 3	D 4	D 5	D 6	D 7	D 8	D 9	D 1 0	D 1 1	D 1 2 A	DD 12 BB	DDDD 12 CCCC	D 1 3	B7 AMOUNT ($000)
BENDIX CORPORATION THE (CONT)								SOUTH BEND							INDIANA				005378831					71000				18									
1	09	0	OAE07	2582	N00383-83-G3909			840525	5365	A4A	DJE	2	2	2	4	2	4	2	1001	5	J	1	1	1	1	1	1	2	1	7	1	2	0	00		1	111
1	07	0	OAE07	3277	N00383-83-G3909			840718	2940	A4A	DJE	2	2	2	4	2	4	2	1001	5	J	1	1	1	1	1	1	2	1	7	1	2	0	00		5	68
2	05	0	JA100	F838	N00383-79-G9904			840508	2915	A1B	BSD	2	2	2	4	1		2	1015	5	J	1	1	1	1	1	1	2	1	7	1	2	0	00		1	208
2	12	0	JA100	A308	N00383-81-G1903			831021	2915	A1B	BSD	2	2	2	4	1		2	1015	5	J	1	1	1	1	1	1	2	1	7	1	2	0	00		1	37
2	01	0	JA100	C064	N00383-81-G1903			840113	2915	A1B	BSD	2	2	2	4	1		2	1015	5	J	1	1	1	1	1	1	2	1	7	1	2	0	00		1	28
2	03	0	JA100	D323	N00383-81-G1903			840310	2915	A1B	BSD	2	2	2	4	1		2	1026	5	J	1	1	1	1	1	1	2	1	7	1	2	0	00		1	31
2	04	0	JA100	E963	N00383-81-G1903			840409	2915	A1B	BSD	2	2	2	4	1		2	1015	5	J	1	1	1	1	1	1	2	1	7	1	2	0	00		1	163-
2	04	0	JA100	F459	N00383-81-G1903			840413	2915	A1B	BSD	2	2	2	4	1		2	1026	5	J	1	1	1	1	1	1	2	1	7	1	2	0	00		1	31-
2	05	0	JA100	F837	N00383-81-G1903			840507	2915	A1B	BSD	2	2	2	4	1		2	1015	5	J	1	1	1	1	1	1	2	1	7	1	2	0	00		1	68
2	05	0	JA100	F845	N00383-81-G1903			840506	2915	A1B	BSD	2	2	2	4	1		2	1026	5	J	1	1	1	1	1	1	2	1	7	1	2	0	00		1	31
2	05	0	JA100	F847	N00383-81-G1903			840506	2915	A1B	BSD	2	2	2	4	1		2	1015	5	J	1	1	1	1	1	1	2	1	7	1	2	0	00		1	42
2	10	0	JA100	A152	N00383-81-G1908			831017	1620	A1A	000	2	2	2	4	1		2	1015	5	J	1	1	1	1	1	1	2	1	7	1	2	0	00		1	27-
2	10	0	JA100	A154	N00383-81-G1908			831026	1620	A1A	000	2	2	2	4	1		2	1015	5	J	1	1	1	1	1	1	2	1	7	1	2	0	00		1	33
2	01	0	JA100	C229	N00383-81-G1908			840102	1620	A1A	AFU	2	2	2	4	1		2	1015	5	J	1	1	1	1	1	1	2	1	7	1	2	0	00		1	61-
2	03	0	JA100	E538	N00383-81-G1908			840323	1620	A1A	AFU	2	2	2	4	1		2	1015	5	J	1	1	1	1	1	1	2	1	7	1	2	0	00		1	241
2	04	0	JA100	F447	N00383-81-G1908			840404	1620	A1A	AFU	2	2	2	4	1		2	1015	5	J	1	1	1	1	1	1	3	1	7	1	1	0	00		1	95-
2	09	0	JA100	F623	N00383-81-G1908			840927	1620	A1C	AEB	2	2	1	4																1						59
2	06	0	JA100	G824	N00383-81-G1908			840612	1620	A1A	AFU	2	2	2	4	1		2	1015	5	J	1	1	1	1	1	1	2	1	7	1	2	0	00		1	134
2	07	0	JA100	H581	N00383-81-G1908			840708	1620	A1A	AFU	2	2	2	4	1		2	1015	5	J	1	1	1	1	1	1	3	1	7	1	1	0	00		1	167-
2	07	0	JA100	J095	N00383-81-G1908			840713	1620	A1C	AEB	2	2	1	4																1						60
2	03	0	JA100	E173	N00383-83-G3905			840312	2915	A1B	BSD	2	2	2	4	1		2	1015	5	J	1	1	1	1	1	1	2	1	7	1	2	0	00		1	39
2	05	0	JA100	A201	N00383-83-G3909			840512	2915	A1B	BSD	2	2	2	4	1		2	1015	5	J	1	1	1	1	1	1	2	1	7	1	2	0	00		1	133
2	12	0	JA100	A202	N00383-83-G3909			831208	2915	A1B	BSD	2	2	2	4	1		2	1015	5	J	1	1	1	1	1	1	2	1	7	1	2	0	00		1	28
2	10	0	JA100	A203	N00383-83-G3909			831003	2915	A1B	BSD	2	2	2	4	1		2	1015	5	J	1	1	1	1	1	1	2	1	7	1	2	0	00		1	44
2	12	0	JA100	A289	N00383-83-G3909			831206	2915	A1B	BSD	2	2	2	4	1		2	1015	5	J	1	1	1	1	1	1	2	1	7	1	2	0	00		1	27
2	12	0	JA100	A290	N00383-83-G3909			831203	2915	A1A	000	2	2	2	4	1		2	1015	5	J	1	1	1	1	1	1	2	1	7	1	2	0	00		1	32
2	12	0	JA100	A307	N00383-83-G3909			831208	2915	A1B	BSD	2	2	2	4	1		2	1015	5	J	1	1	1	1	1	1	2	1	7	1	2	0	00		1	30-
2	10	0	JA100	A312	N00383-83-G3909			831028	2915	A1B	BSD	2	2	2	4	1		2	1015	5	J	1	1	1	1	1	1	2	1	7	1	2	0	00		1	33
2	10	0	JA100	A327	N00383-83-G3909			831028	2915	A1B	BSD	2	2	2	4	1		2	1015	5	J	1	1	1	1	1	1	2	1	7	1	2	0	00		1	40
2	10	0	JA100	A330	N00383-83-G3909			831028	2915	A1B	BSD	2	2	2	4	1		2	1015	5	J	1	1	1	1	1	1	2	1	7	1	2	0	00		1	72
2	10	0	JA100	A331	N00383-83-G3909			831028	2915	A1B	BSD	2	2	2	4	1		2	1015	5	J	1	1	1	1	1	1	2	1	7	1	2	0	00		1	33
2	11	0	JA100	A565	N00383-83-G3909			831110	2915	A1B	000	2	2	2	4	1		2	1015	5	J	1	1	1	1	1	1	2	1	7	1	2	0	00		1	31
2	11	0	JA100	A792	N00383-83-G3909			831123	4920	A1C	BSD	2	2	2	4	2	4	2	0200	5	J	1	1	1	1	1	1	2	1	7	1	2	0	00		1	78
2	12	0	JA100	B039	N00383-83-G3909			831207	2915	A1B	BSD	2	2	2	4	1		2	1015	5	J	1	1	1	1	1	1	2	1	7	2	1	0	00		1	71
2	12	0	JA100	B061	N00383-83-G3909			831202	4710	A1B	BSD	2	2	2	4	1		2	1015	5	J	1	1	1	1	1	1	2	1	7	1	2	0	00		1	27
2	12	0	JA100	B067	N00383-83-G3909			831202	2915	A1B	BSD	2	2	2	4	1		2	1015	5	J	1	1	1	1	1	1	2	1	7	1	2	0	00		1	39
2	12	0	JA100	B083	N00383-83-G3909			831202	2915	A1B	BSD	2	2	2	4	1		2	1015	5	J	1	1	1	1	1	1	2	1	7	1	2	0	00		1	31
2	04	0	JA100	B204	N00383-83-G3909			840413	2915	A1B	BSD	2	2	2	4	1		2	1015	5	J	1	1	1	1	1	1	2	1	7	1	2	0	00		1	42
2	12	0	JA100	B324	N00383-83-G3909			831212	2915	A1B	BSD	2	2	2	4	1		2	1015	5	J	1	1	1	1	1	1	2	1	7	1	2	0	00		1	26
2	01	0	JA100	B721	N00383-83-G3909			840120	2915	A1B	BSD	2	2	2	4	1		2	1015	5	J	1	1	1	1	1	1	2	1	7	1	2	0	00		1	95
2	01	0	JA100	B948	N00383-83-G3909			840114	2915	A1B	BSD	2	2	2	4	1		2	1015	5	J	1	1	1	1	1	1	2	1	7	1	2	0	00		1	75
2	01	0	JA100	B951	N00383-83-G3909			840105	1620	A1A	AFU	2	2	2	4	1		2	1015	5	J	1	1	1	1	1	1	2	1	7	1	2	0	00		1	52
2	01	0	JA100	B955	N00383-83-G3909			840118	2915	A1B	BSD	2	2	2	4	1		2	1015	5	J	1	1	1	1	1	1	2	1	7	1	2	0	00		1	245
2	01	0	JA100	C040	N00383-83-G3909			840115	2915	A1A	BSD	2	2	2	4	1		2	1015	5	J	1	1	1	1	1	1	2	1	7	1	2	0	00		1	32
2	01	0	JA100	C144	N00383-83-G3909			840123	2915	A1B	BSD	2	2	2	4	1		2	1015	5	J	1	1	1	1	1	1	2	1	7	1	2	0	00		1	73
2	01	0	JA100	C166	N00383-83-G3909			840102	2915	A1B	BSD	2	2	2	4	1		2	1015	5	J	1	1	1	1	1	1	2	1	7	1	2	0	00		1	31
2	01	0	JA100	C173	N00383-83-G3909			840108	2915	A1B	BSD	2	2	2	4	1		2	1015	5	J	1	1	1	1	1	1	2	1	7	1	2	0	00		1	31
2	02	0	JA100	C800	N00383-83-G3909			840214	2915	A1B	BSD	2	2	2	4	1		2	1015	5	J	1	1	1	1	1	1	2	1	7	1	2	0	00		1	183
2	02	0	JA100	C844	N00383-83-G3909			840206	2915	A1B	BSD	2	2	2	4	1		2	1015	5	J	1	1	1	1	1	1	2	1	7	1	2	0	00		1	73
2	02	0	JA100	C955	N00383-83-G3909			840220	2915	A1B	BSD	2	2	2	4	1		2	1015	5	J	1	1	1	1	1	1	2	1	7	1	2	0	00		1	45
2	02	0	JA100	C956	N00383-83-G3909			840207	2915	A1B	BTD	2	2	2	4	1		2	1015	5	J	1	1	1	1	1	1	2	1	7	1	2	0	00		1	50

AD-A165 775 PRIME CONTRACT AWARDS ALPHABETICALLY BY CONTRACTOR BY STATE OR COUNTRY AN. (U) WASHINGTON HEADQUARTERS SERVICES (DOD) DC DIRECTORATE FOR INF.. 1984 2/8

UNCLASSIFIED DIOR/ST18-84-PT-2 F/G 15/5 NL

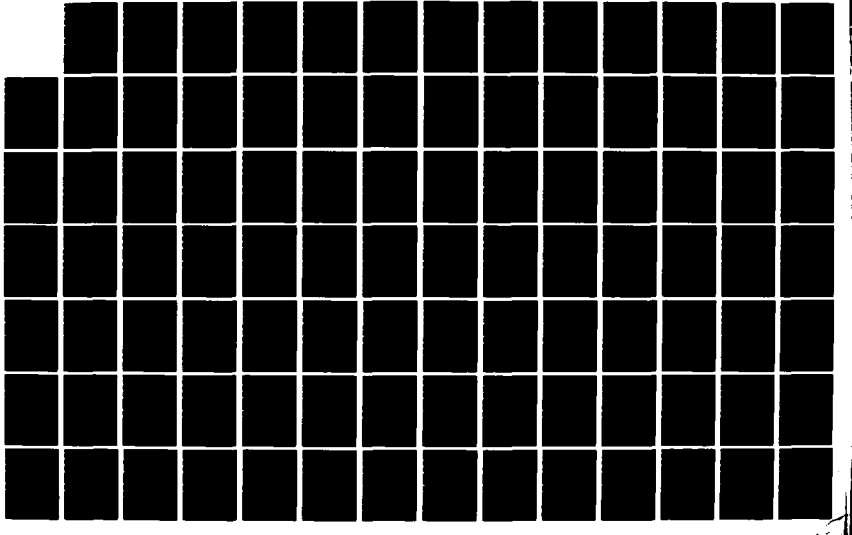

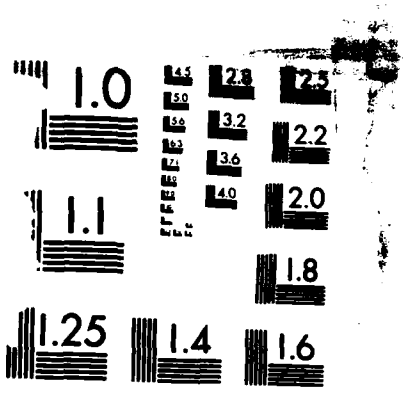

MICROCOPY RESOLUTION TEST CHART
NATIONAL BUREAU OF STANDARDS 1963 A

S	MM	A	AAAAA	AAAA	BBBBBB	BB	BBBBBBB	BBBBBB	BBBB	BBB	BBB	B	B	B	B	C	C	C	CCCC	C	C	D	D	D	D	D	D	D	D	D	D	D	D	DD	DDDD	D	B7
V	OO								8888	888	888		1	1	1																	1	1	12	12	12	1	AMOUNT
C	NN	1	33333	2222	111111	11	1111111	333333	AAAA	BBB	CCC	9	0	2	3	1	2	3	4444	5	6	1	2	3	4	5	6	7	8	9	0	1	A	BB	CCCC	3	($000)
BENDIX CORPORATION THE (CONT)							SOUTH BEND							INDIANA				005378831				71000				18											
2	03	0	JA100	D258	N00383-83-G3909			840302	2915	A1B	BSD	2	2	2	4	1		2	1015	5	J	1	1	1	1	1	1	2	1	7	1	2	0	00		1	39
2	03	0	JA100	D626	N00383-83-G3909			840304	2915	A1B	BSD	2	2	2	4	1		2	1026	5	J	1	1	1	1	1	1	2	1	7	1	2	0	00		1	27
2	03	0	JA100	D652	N00383-83-G3909			840309	2915	A1B	BSD	2	2	2	4	1		2	1015	5	J	1	1	1	1	1	1	2	1	7	1	2	0	00		1	45
2	03	0	JA100	D654	N00383-83-G3909			840308	2915	A1B	BTD	2	2	2	4	1		2	1015	5	J	1	1	1	1	1	1	2	1	7	1	2	0	00		1	50
2	03	0	JA100	E107	N00383-83-G3909			840319	2915	A1B	BSD	2	2	2	4	1		2	1015	5	J	1	1	1	1	1	1	2	1	7	1	2	0	00		1	32
2	03	0	JA100	E191	N00383-83-G3909			840312	2915	A1B	BSD	2	2	2	4	1		2	1015	5	J	1	1	1	1	1	1	2	1	7	1	2	0	00		1	38
2	09	0	JA100	E387	N00383-83-G3909			840907	2915	A1B	BSD	2	2	2	4	1		2	1015	5	J	1	1	1	1	1	1	2	1	7	1	2	0	00		1	77
2	03	0	JA100	E396	N00383-83-G3909			840309	2915	A1B	BSD	2	2	2	4	1		2	1015	5	J	1	1	1	1	1	1	2	1	7	1	2	0	00		1	69
2	03	0	JA100	E399	N00383-83-G3909			840311	2915	A1B	BSD	2	2	2	4	1		2	1015	5	J	1	1	1	1	1	1	2	1	7	1	2	0	00		1	134
2	03	0	JA100	E400	N00383-83-G3909			840315	2915	A1B	BSD	2	2	2	4	1		2	1015	5	J	1	1	1	1	1	1	2	1	7	1	2	0	00		1	169
2	03	0	JA100	E404	N00383-83-G3909			840319	2915	A1B	BSD	2	2	2	4	1		2	1015	5	J	1	1	1	1	1	1	2	1	7	1	2	0	00		1	294
2	03	0	JA100	E405	N00383-83-G3909			840309	2915	A1B	BSD	2	2	2	4	1		2	1015	5	J	1	1	1	1	1	1	2	1	7	1	2	0	00		1	115
2	03	0	JA100	E409	N00383-83-G3909			840312	4920	A1C	BSD	2	2	2	4	1		2	1015	5	J	1	1	1	1	1	1	2	1	7	1	2	0	00		1	26
2	04	0	JA100	E831	N00383-83-G3909			840403	2915	A1B	BTD	2	2	2	4	1		2	1015	5	J	1	1	1	1	1	1	2	1	7	1	2	0	00		1	35
2	04	0	JA100	E841	N00383-83-G3909			840409	2915	A1B	AFU	2	2	2	4	1		2	1015	5	J	1	1	1	1	1	1	2	1	7	1	2	0	00		1	67
2	04	0	JA100	E852	N00383-83-G3909			840408	2915	A1B	BSD	2	2	2	4	1		2	1015	5	J	1	1	1	1	1	1	2	1	7	1	2	0	00		1	26
2	04	0	JA100	E948	N00383-83-G3909			840409	2915	A1B	BSD	2	2	2	4	1		2	1026	5	J	1	1	1	1	1	1	2	1	7	1	2	0	00		1	32
2	04	0	JA100	E949	N00383-83-G3909			840408	2915	A1B	BSD	2	2	2	4	1		2	1026	5	J	1	1	1	1	1	1	2	1	7	1	2	0	00		1	32
2	04	0	JA100	F372	N00383-83-G3909			840423	2915	A1B	BSD	2	2	2	4	1		2	1015	5	J	1	1	1	1	1	1	2	1	7	1	2	0	00		1	68
2	04	0	JA100	F373	N00383-83-G3909			840413	2915	A1B	BSD	2	2	2	4	1		2	1015	5	J	1	1	1	1	1	1	2	1	7	1	2	0	00		1	51
2	04	0	JA100	F452	N00383-83-G3909			840411	2915	A1B	BSD	2	2	2	4	1		2	1015	5	J	1	1	1	1	1	1	2	1	7	1	2	0	00		1	25
2	04	0	JA100	F524	N00383-83-G3909			840423	2915	A1B	BSD	2	2	2	4	1		2	1015	5	J	1	1	1	1	1	1	2	1	7	1	2	0	00		1	29
2	05	0	JA100	G115	N00383-83-G3909			840512	2915	A1B	BSD	2	2	2	4	1		2	1015	5	J	1	1	1	1	1	1	2	1	7	1	2	0	00		1	34
2	06	0	JA100	G647	N00383-83-G3909			840607	2915	A1B	BSD	2	2	2	4	1		2	1015	5	J	1	1	1	1	1	1	2	1	7	1	2	0	00		1	65
2	06	0	JA100	G656	N00383-83-G3909			840608	2915	A1A	BSD	2	2	2	4	1		2	1026	5	J	1	1	1	1	1	1	2	1	7	1	2	0	00		1	28
2	06	0	JA100	G657	N00383-83-G3909			840603	4920	A1C	BSD	2	2	2	4	1		2	1015	5	J	1	1	1	1	1	1	2	1	7	1	2	0	00		1	78
2	06	0	JA100	H365	N00383-83-G3909			840612	2915	A1B	BSD	2	2	2	4	2	4	2	1015	5	J	1	1	1	1	1	1	2	1	7	1	2	0	00		1	497
2	06	0	JA100	H495	N00383-83-G3909			840617	2915	A1B	BSD	2	2	2	4	1		2	1015	5	J	1	1	1	1	1	1	2	1	7	1	2	0	00		1	67
2	07	0	JA100	H573	N00383-83-G3909			840614	6105	A1B	BSD	2	2	2	4	1		2	1015	5	J	1	1	1	1	1	1	2	1	7	1	2	0	00		1	48
2	07	0	JA100	H697	N00383-83-G3909			840708	2915	A1B	BSD	2	2	2	4	1		2	1026	5	J	1	1	1	1	1	1	2	1	7	1	2	0	00		1	31
2	07	0	JA100	H719	N00383-83-G3909			840615	2915	A1B	BSD	2	2	2	4	1		2	1015	5	J	1	1	1	1	1	1	2	1	7	1	2	0	00		1	58
2	07	0	JA100	J188	N00383-83-G3909			840705	2915	A1B	BSD	2	2	2	4	1		2	1015	5	J	1	1	1	1	1	1	2	1	7	1	2	0	00		1	227
2	07	0	JA100	J189	N00383-83-G3909			840703	2915	A1B	BSD	2	2	2	4	1		2	1015	5	J	1	1	1	1	1	1	2	1	7	1	2	0	00		1	103
2	07	0	JA100	J231	N00383-83-G3909			840707	2915	A1B	BSD	2	2	2	4	1		2	1015	5	J	1	1	1	1	1	1	2	1	7	1	2	0	00		1	58
2	07	0	JA100	J358	N00383-83-G3909			840717	2915	A1B	AFU	2	2	2	4	1		2	1015	5	J	1	1	1	1	1	1	2	1	7	1	2	0	00		1	25
2	07	0	JA100	J385	N00383-83-G3909			840714	2915	A1B	AFU	2	2	2	4	1		2	1015	5	J	1	1	1	1	1	1	2	1	7	1	2	0	00		1	26
2	07	0	JA100	J471	N00383-83-G3909			840706	2915	A1B	AFU	2	2	2	4	1		2	1015	5	J	1	1	1	1	1	1	2	1	7	1	2	0	00		1	68
2	07	0	JA100	J738	N00383-83-G3909			840713	2915	A1B	BSD	2	2	2	4	1		2	1015	5	J	1	1	1	1	1	1	2	1	7	1	2	0	00		1	126
2	07	0	JA100	J783	N00383-83-G3909			840713	2915	A1C	AEB	2	2	1	4																1							68
2	07	0	JA100	J801	N00383-83-G3909			840722	2915	A1B	BSD	2	2	2	4	1		2	1015	5	J	1	1	1	1	1	1	2	1	7	1	2	0	00		1	130
2	08	0	JA100	K184	N00383-83-G3909			840804	5120	A1C	AEB	2	2	1	4																1							65
2	08	0	JA100	K247	N00383-83-G3909			840803	2915	A1B	BSD	2	2	2	4	1		2	1015	5	J	1	1	1	1	1	1	2	1	7	1	2	0	00		1	126
2	08	0	JA100	K340	N00383-83-G3909			840809	2915	A1B	BSD	2	2	2	4	2	4	2	1001	5	J	1	1	1	1	1	1	3	1	7	1	2	0	00		1	1,560
2	08	0	JA100	K377	N00383-83-G3909			840812	1560	A1C	AEB	2	2	1	4																1							29
2	09	0	JA100	L789	N00383-83-G3909			840914	2915	A1C	AEB	2	2	1	4																1							46-
2	09	0	JA100	L790	N00383-83-G3909			840917	2915	A1C	AEB	2	2	1	4																1							158-
2	09	0	JA100	L832	N00383-83-G3909			840917	2915	A1B	BSD	2	2	2	4	1		2	1015	5	J	1	1	1	1	1	1	2	1	7	1	2	0	00		1	39-
2	09	0	JA100	M230	N00383-83-G3909			840916	2915	A1B	BSD	2	2	2	4	1		2	1015	5	J	1	1	1	1	1	1	2	1	7	1	2	0	00		1	75
2	09	0	JA100	M829	N00383-83-G3909			840922	6105	A1B	BSD	2	2	2	4	1		2	1015	5	J	1	1	1	1	1	1	2	1	7	1	2	0	00		1	28
2	09	0	JA100	M996	N00383-83-G3909			840913	1620	A1A	AFU	2	2	2	4	1		2	1015	5	J	1	1	1	1	1	1	2	1	7	1	2	0	00		1	209
2	09	0	JA100	N037	N00383-83-G3909			840917	2915	A1B	BTD	2	2	2	4	1		2	1015	5	J	1	1	1	1	1	1	2	1	7	1	2	0	00		1	34

S V C	MM GO NN	A	AAAAA	AAAA	BBBBBB	BB	BBBBBBB	BBBBBB	BBBB 8888 AAAA	BBB 888 BBB	BBB 888 CCC	B 1 9	B 1 0	B 1 2	B 1 3	C 1	C 2	C 3	CCCC 4444	C 5	C 6	D 1	D 2	D 3	D 4	D 5	D 6	D 7	D 8	D 9	D 1 0	D 1 1	D 12 A	DD 12 BB	DDDD 12 CCCC	D 1 3	B7 AMOUNT ($000)
BENDIX CORPORATION THE (CONT)								SOUTH BEND						INDIANA				005378831					71000				18										
2	09	0	JA100	N159	N00383-83-G3909			840920	5120	A1C	AEB	2	2	2	4	1		2	1015	5	J	1	1	1	1	1	1	2	1	7	1	2	0	00		1	65-
2	12	0	JA100	A598	N00383-83-G3910			831114	1620	A1A	000	2	2	2	4	1		2	1015	5	J	1	1	1	1	1	1	2	1	7	1	2	0	00		1	40
2	01	0	JA100	B431	N00383-83-G3910			840109	1620	A1A	000	2	2	2	4	1		2	1015	5	J	1	1	1	1	1	1	2	1	7	1	2	0	00		1	30-
2	01	0	JA100	B936	N00383-83-G3910			840105	1620	A1A	000	2	2	2	4	1		2	1015	5	J	1	1	1	1	1	1	2	1	7	1	2	0	00		1	46
2	01	0	JA100	B953	N00383-83-G3910			840112	1620	A1A	AFU	2	2	2	4	1		2	1015	5	J	1	1	1	1	1	1	2	1	7	1	2	0	00		1	68
2	01	0	JA100	C230	N00383-83-G3910			840103	1620	A1A	AFU	2	2	2	4	1		2	1015	5	J	1	1	1	1	1	1	2	1	7	1	2	0	00		1	28-
2	02	0	JA100	C707	N00383-83-G3910			840220	1620	A1A	AFU	2	2	2	4	1		2	1015	5	J	1	1	1	1	1	1	2	1	7	1	2	0	00		1	116
2	02	0	JA100	C828	N00383-83-G3910			840210	1620	A1A	AFU	2	2	2	4	2	4	2	1015	5	J	1	1	1	1	1	1	3	1	7	1	2	0	00		1	765
2	02	0	JA100	C977	N00383-83-G3910			840218	1620	A1A	AFU	2	2	2	4	1		2	1001	5	J	1	1	1	1	1	1	2	1	7	1	2	0	00		1	41
2	02	0	JA100	D156	N00383-83-G3910			840206	1620	A1A	AFU	2	2	2	4	1		2	1015	5	J	1	1	1	1	1	1	2	1	7	1	2	0	00		1	413
2	02	0	JA100	D171	N00383-83-G3910			840215	1620	A1A	AFU	2	2	2	4	1		2	1015	5	J	1	1	1	1	1	1	1	1	7	1	1	0	00		1	628
2	03	0	JA100	D455	N00383-83-G3910			840309	1620	A1A	AFU	2	2	2	4	1		2	1015	5	J	1	1	1	1	1	1	2	1	7	1	2	0	00		1	90
2	03	0	JA100	D466	N00383-83-G3910			840308	1620	A1A	AFU	2	2	2	4	1		2	1015	5	J	1	1	1	1	1	1	2	1	7	1	2	0	00		1	57
2	03	0	JA100	D565	N00383-83-G3910			840308	1620	A1A	AFU	2	2	2	4	1		2	1015	5	J	1	1	1	1	1	1	2	1	7	1	2	0	00		1	62
2	03	0	JA100	D585	N00383-83-G3910			840307	1620	A1A	AFU	2	2	2	4	1		2	1015	5	J	1	1	1	1	1	1	2	1	7	1	2	0	00		1	285
2	03	0	JA100	D628	N00383-83-G3910			840309	1620	A1A	AFU	2	2	2	4	2	4	2	1015	5	J	1	1	1	1	1	1	2	1	7	1	2	0	00		1	330
2	03	0	JA100	D779	N00383-83-G3910			840310	1620	A1C	AEB	2	2	2	4	1		2	1015	5	J	1	1	1	1	1	1	2	1	7	1	2	0	00		1	115
2	03	0	JA100	D783	N00383-83-G3910			840319	1620	A1C	AEB	2	2	2	4	1		2	1015	5	J	1	1	1	1	1	1	2	1	7	1	2	0	00		1	149
2	03	0	JA100	D809	N00383-83-G3910			840313	1620	A7	AFU	2	2	2	4	1		2	1015	5	J	1	1	1	1	1	1	2	1	7	1	2	0	00		1	32
2	03	0	JA100	D965	N00383-83-G3910			840311	1620	1A	AFU	2	2	2	4	2	4	2	1015	5	J	1	1	1	1	1	1	2	1	7	1	2	0	00		1	486
2	03	0	JA100	E064	N00383-83-G3910			840320	1620	A1A	AFU	2	2	2	4	2	4	2	1015	5	J	1	1	1	1	1	1	2	1	7	1	2	0	00		1	440
2	03	0	JA100	E251	N00383-83-G3910			840312	1560	A1A	AFU	2	2	2	4	2	4	2	1015	5	J	1	1	1	1	1	1	2	1	7	1	2	0	00		1	294
2	03	0	JA100	E252	N00383-83-G3910			840314	1560	A1A	AFU	2	2	2	4	2	4	2	1015	5	J	1	1	1	1	1	1	2	1	7	1	2	0	00		1	205
2	04	0	JA100	E767	N00383-83-G3910			840408	1620	A1A	AFU	2	2	2	4	1		2	1015	5	J	1	1	1	1	1	1	2	1	7	1	2	0	00		1	59
2	04	0	JA100	E835	N00383-83-G3910			840405	1620	A1A	000	2	2	2	4	1		2	1015	5	J	1	1	1	1	1	1	2	1	7	1	2	0	00		1	79
2	04	0	JA100	E889	N00383-83-G3910			840408	1630	A1A	AFX	2	2	2	4	1		2	1015	5	J	1	1	1	1	1	1	2	1	7	1	2	0	00		1	421
2	04	0	JA100	E961	N00383-83-G3910			840410	1620	A1A	AFU	2	2	2	4	1		2	1015	5	J	1	1	1	1	1	1	2	1	7	1	2	0	00		1	67
2	05	0	JA100	F585	N00383-83-G3910			840501	1620	A1C	AEB	2	2	2	4	2	0	2	1026	5	J	1	1	1	1	1	1	2	1	7	1	2	0	00		1	27
2	05	0	JA100	F703	N00383-83-G3910			840508	1620	A1A	000	2	2	2	4	1		2	1015	5	J	1	1	1	1	1	1	2	1	7	1	2	0	00		1	55
2	05	0	JA100	F722	N00383-83-G3910			840506	4820	A1A	000	2	2	2	4	1		2	1015	5	J	1	1	1	1	1	1	2	1	7	1	2	0	00		1	28
2	05	0	JA100	F771	N00383-83-G3910			840509	1630	A1A	ACB	2	2	2	4	1		2	1015	5	J	1	1	1	1	1	1	2	1	7	1	2	0	00		1	450
2	05	0	JA100	F775	N00383-83-G3910			840507	1630	A1A	ACB	2	2	2	4	1		2	1015	5	J	1	1	1	1	1	1	2	1	7	1	2	0	00		1	450
2	05	0	JA100	F781	N00383-83-G3910			840513	1620	A1A	AFU	2	2	2	4	1		2	1015	5	J	1	1	1	1	1	1	2	1	7	1	2	0	00		1	39
2	05	0	JA100	G255	N00383-83-G3910			840516	1620	A1C	AEB	2	2	1	4																1						176
2	05	0	JA100	G524	N00383-83-G3910			840528	1620	A1A	000	2	2	2	4	1		2	1015	5	J	1	1	1	1	1	1	2	1	7	1	2	0	00		1	71
2	05	0	JA100	G547	N00383-83-G3910			840523	1620	A1C	AEB	2	2	1	4																1						199
2	05	0	JA100	G583	N00383-83-G3910			840513	1620	A1A	AFU	2	2	2	4	1		2	1015	5	J	1	1	1	1	1	1	2	1	7	1	2	0	00		1	33
2	06	0	JA100	G829	N00383-83-G3910			840607	1620	A1A	AFU	2	2	2	4	1		2	1015	5	J	1	1	1	1	1	1	2	1	7	1	2	0	00		1	49
2	06	0	JA100	G893	N00383-83-G3910			840613	1620	A1A	AFU	2	2	2	4	1		2	1015	5	J	1	1	1	1	1	1	2	1	7	1	2	0	00		1	106
2	06	0	JA100	H006	N00383-83-G3910			840617	1620	A1A	AFU	2	2	2	4	1		2	1015	5	J	1	1	1	1	1	1	2	1	7	1	2	0	00		1	203
2	06	0	JA100	H264	N00383-83-G3910			840617	1620	A1A	AFU	2	2	2	4	1		2	1015	5	J	1	1	1	1	1	1	2	1	7	1	2	0	00		1	132
2	06	0	JA100	H265	N00383-83-G3910			840611	1620	A1A	AFU	2	2	2	4	1		2	1015	5	J	1	1	1	1	1	1	2	1	7	1	2	0	00		1	56
2	06	0	JA100	H266	N00383-83-G3910			840611	1560	A1A	AFU	2	2	2	4	1		2	1015	5	J	1	1	1	1	1	1	2	1	7	1	2	0	00		1	74
2	06	0	JA100	H267	N00383-83-G3910			840621	1620	A1A	AFU	2	2	2	4	1		2	1015	5	J	1	1	1	1	1	1	2	1	7	1	2	0	00		1	42
2	06	0	JA100	H275	N00383-83-G3910			840613	1560	A1A	AFU	2	2	2	4	1		2	1015	5	J	1	1	1	1	1	1	2	1	7	1	2	0	00		1	91
2	06	0	JA100	H424	N00383-83-G3910			840622	1680	A1A	AFU	2	2	2	4	1		2	1015	5	J	1	1	1	1	1	1	2	1	7	1	2	0	00		1	81
2	06	0	JA100	H500	N00383-83-G3910			840614	1680	A1A	AFU	2	2	2	4	1		2	1015	5	J	1	1	1	1	1	1	2	1	7	1	2	0	00		1	81
2	07	0	JA100	H582	N00383-83-G3910			840702	1620	A1A	AFU	2	2	2	4	1		2	1015	5	J	1	1	1	1	1	1	2	1	7	1	2	0	00		1	269
2	07	0	JA100	J184	N00383-83-G3910			840707	1620	A1A	AFU	2	2	2	4	1		2	1015	5	J	1	1	1	1	1	1	2	1	7	1	2	0	00		1	78
2	07	0	JA100	J202	N00383-83-G3910			840705	1620	A1A	AFU	2	2	2	4	1		2	1015	5	J	1	1	1	1	1	1	2	1	7	1	2	0	00		1	25
2	07	0	JA100	J317	N00383-83-G3910			840715	1620	A1A	AFU	2	2	2	4	1		2	1015	5	J	1	1	1	1	1	1	2	1	7	1	2	0	00		1	43

S MM A AAAAA AAAA BBBBBB BB BBBBBBB BBBBBB BBBB BBB BBB B B B B C C C CCCC C C D D D D D D D D D D D D DD DDDD D B7
V 66 8888 888 888 1 1 1 1 1 1 1 1 1 1 1 12 12 12 1 AMOUNT
C NN 1 33333 2222 111111 11 1111111 333333 AAAA BBB CCC 9 0 2 3 1 2 3 4444 5 6 1 2 3 4 5 6 7 8 9 0 1 A BB CCCC 3 ($000)
BENDIX CORPORATION THE (CONT) SOUTH BEND INDIANA 005378831 71000 18
2 07 0 JA100 J383 N00383-83-G3910 840709 1620 A1C AEB 2 2 2 4 1 2 1015 5 J 1 1 1 1 1 1 2 1 7 1 2 0 00 1 25
2 07 0 JA100 J439 N00383-83-G3910 840708 1630 A1A AFX 2 2 2 4 2 4 2 1015 1 J 1 1 1 1 1 1 2 1 7 1 2 0 00 1 476
2 07 0 JA100 J603 N00383-83-G3910 840713 1560 A1A AFU 2 2 2 4 1 2 1015 5 J 1 1 1 1 1 1 2 1 7 1 2 0 00 1 91
2 07 0 JA100 J833 N00383-83-G3910 840715 1620 A1A AFU 2 2 2 4 1 2 1015 5 J 1 1 1 1 1 1 2 1 7 1 2 0 00 1 94
2 07 0 JA100 J891 N00383-83-G3910 840709 1620 A7 AFU 2 2 2 4 1 2 1015 5 J 1 1 1 1 1 1 2 1 7 1 2 0 00 1 35
2 08 0 JA100 K046 N00383-83-G3910 840803 1620 A1C AEB 2 2 2 4 1 2 1015 5 J 1 1 1 1 1 1 2 1 7 1 2 0 00 1 36
2 08 0 JA100 K047 N00383-83-G3910 840807 1620 A1A AFU 2 2 2 4 1 2 1015 5 J 1 1 1 1 1 1 2 1 7 1 2 0 00 1 75
2 08 0 JA100 K048 N00383-83-G3910 840805 1620 A1A AFU 2 2 2 4 1 2 1015 5 J 1 1 1 1 1 1 2 1 7 1 2 0 00 1 107
2 08 0 JA100 K049 N00383-83-G3910 840804 1620 A1C AEB 2 2 2 4 1 2 1015 5 J 1 1 1 1 1 1 2 1 7 1 2 0 00 1 40
2 08 0 JA100 K050 N00383-83-G3910 840803 1620 A1A AFU 2 2 2 4 1 2 1015 5 J 1 1 1 1 1 1 2 1 7 1 2 0 00 1 54
2 08 0 JA100 K183 N00383-83-G3910 840805 1620 A1A AFU 2 2 2 4 1 2 1015 5 J 1 1 1 1 1 1 2 1 7 1 2 0 00 1 61
2 08 0 JA100 K462 N00383-83-G3910 840807 1620 A1A AFU 2 2 2 4 1 2 1015 5 J 1 1 1 1 1 1 2 1 7 1 2 0 00 1 78
2 09 0 JA100 L477 N00383-83-G3910 840905 1620 A1A AFU 2 2 2 4 1 2 1015 5 J 1 1 1 1 1 1 2 1 7 1 2 0 00 1 61
2 09 0 JA100 L674 N00383-83-G3910 840906 1620 A7 AFU 2 2 2 4 1 2 1015 5 J 1 1 1 1 1 1 2 1 7 1 2 0 00 1 33
2 09 0 JA100 L929 N00383-83-G3910 840907 1620 A1A AFU 2 2 2 4 2 4 2 1015 1 J 1 1 1 1 1 1 3 1 7 1 1 0 00 1 15,001
2 09 0 JA100 M383 N00383-83-G3910 840917 1620 A1A ACB 2 2 2 4 1 2 1015 5 J 1 1 1 1 1 1 2 1 7 1 2 0 00 1 26
2 09 0 JA100 M487 N00383-83-G3910 840907 1620 A1A AFU 2 2 2 4 1 2 1015 5 J 1 1 1 1 1 1 2 1 7 1 2 0 00 1 62
2 09 0 JA100 M619 N00383-83-G3910 840910 1620 A1A ACB 2 2 2 4 1 2 1015 5 J 1 1 1 1 1 1 2 1 7 1 2 0 00 1 26
2 09 0 JA100 M706 N00383-83-G3910 840907 1620 A1C AEB 2 2 2 4 1 2 1015 5 J 1 1 1 1 1 1 2 1 7 1 2 0 00 1 92
2 09 0 JA100 N002 N00383-83-G3910 840908 1620 A1A AEB 2 2 2 4 1 2 1015 5 J 1 1 1 1 1 1 2 1 7 1 2 0 00 1 123
2 09 0 JA100 N213 N00383-83-G3910 840923 1620 A1A AEB 2 2 2 4 1 2 1015 5 J 1 1 1 1 1 1 2 1 7 1 2 0 00 1 123
2 04 0 JA100 E595 N00383-84-C6267 840406 1620 A1A 000 2 2 2 3 2 0 2 1015 5 J 1 1 1 1 1 1 2 1 7 1 2 0 00 5 26
2 11 0 PB200 0031 N68335-84-C0413 831118 6625 C9E 000 2 2 2 3 2 4 2 0200 5 J 1 5 1 5 1 1 2 1 7 2 3 0 00 5 33
3 02 0 OFS04 0169 F33600-83-C0041 840224 L029 S1 AFF 2 2 2 C 1 2 1007 3 J 1 2 1 1 1 1 1 1 7 5 2 0 00 5 45-
3 11 0 OFS04 0067 F33600-84-C0045 831114 L015 S1 AFF 2 2 2 3 1 2 1007 3 J 1 2 1 1 1 1 1 1 7 5 1 0 00 5 258
3 04 0 OFS04 0250 F33600-84-C0045 840425 L015 S1 AFF 2 2 2 C 1 2 1007 3 J 1 2 1 1 1 1 1 1 7 5 1 0 00 5 214
3 07 0 OFS04 0319 F33600-84-C0045 840727 L015 S1 AFF 2 2 2 C 1 2 1007 3 J 1 2 1 1 1 1 1 1 7 5 2 0 00 5 43
3 04 0 OFD05 0529 F34601-82-C3809 840430 2915 A1B BSD 2 2 1 2 1 376
3 05 0 OFD05 0532 F34601-82-C3809 840430 2915 A1B BSD 2 2 2 2 1 2 0200 5 J 1 1 1 1 1 1 3 1 7 1 1 1 00 1 242
3 10 0 OFD02 0020 F34601-82-D2255 831005 2915 A1B BSD 2 2 2 5 1 2 1001 5 J 1 1 1 1 1 1 3 1 7 5 2 1 00 5 54
3 10 0 OFD02 0070 F34601-82-D2255 831012 2915 A1B BSD 2 2 2 5 1 2 1015 5 J 1 2 1 1 1 1 1 1 7 5 2 1 00 1 45
3 11 0 OFD02 0238 F34601-82-D2255 831125 2915 A1B BJJ 2 2 2 5 1 2 1001 5 J 1 1 1 1 1 1 1 1 7 5 1 0 00 5 47
3 11 0 OFD02 0243 F34601-82-D2255 831122 2915 A1B BSD 2 2 2 5 1 2 1009 5 J 1 2 1 1 1 1 1 1 7 5 2 0 00 5 90
3 12 0 OFD02 0274 F34601-82-D2255 831205 2915 A1B BSD 2 2 2 5 1 2 1001 5 J 1 2 1 1 1 1 1 1 7 5 1 0 00 5 34
3 01 0 OFD02 0473 F34601-82-D2255 840130 2915 A1B BJJ 2 2 2 5 1 2 1001 5 J 1 1 1 1 1 1 1 1 7 5 1 0 00 5 57
3 02 0 OFD02 0513 F34601-82-D2255 840210 2915 A1B BJJ 2 2 2 5 1 2 1001 5 J 1 1 1 1 1 1 1 1 7 5 1 0 00 5 79
3 02 0 OFD02 0743 F34601-82-D2255 840222 2915 A1B BSD 2 2 2 5 1 2 1001 5 J 1 1 1 1 1 1 1 1 7 5 1 0 00 5 32
3 02 0 OFD02 0756 F34601-82-D2255 840227 2915 A1B BSD 2 2 2 5 1 2 1001 5 J 1 1 1 1 1 1 1 1 7 5 1 0 00 5 26
3 03 0 OFD02 0798 F34601-82-D2255 840302 2915 A1B BSD 2 2 2 5 1 2 1001 5 J 1 1 1 1 1 1 1 1 7 5 1 0 00 5 54
3 03 0 OFD02 0833 F34601-82-D2255 840309 2915 A1B BJJ 2 2 2 5 1 2 1001 5 J 1 1 1 1 1 1 1 1 7 5 1 0 00 5 32
3 03 0 OFD02 0889 F34601-82-D2255 840329 2915 A1B BSD 2 2 2 5 1 2 1001 5 J 1 1 1 1 1 1 1 1 7 5 1 0 00 5 145
3 03 0 OFD02 0898 F34601-82-D2255 840329 2915 A1B BSD 2 2 2 5 1 2 1001 5 J 1 1 1 1 1 1 1 1 7 5 1 0 00 5 47
3 04 0 OFD02 0982 F34601-82-D2255 840418 2915 A1B BSD 2 2 2 5 1 2 1001 5 J 1 1 1 1 1 1 1 1 7 5 1 0 00 5 93
3 11 0 OFD05 0058 F34601-82-D2255 831007 2915 A1B BSD 2 2 2 5 1 2 1013 5 J 1 1 1 1 1 1 3 1 7 5 1 1 00 5 27-
3 07 0 OFD05 1003 F34601-84-C1781 840622 2915 A1B BSD 2 2 2 1 2 4 2 0200 4 J 1 1 1 1 1 1 3 1 7 1 1 0 00 1 748
3 10 0 OFF80 0144 F41608-81-DA073 831026 J029 A1B BSR 2 2 1 5 3 219
3 03 0 OFF80 1382 F41608-81-DA073 840312 J029 A1B BSR 2 2 1 5 3 55
3 03 0 OFF80 1604 F41608-81-DA073 840330 J029 A1B BSR 2 2 1 5 3 64
3 04 0 OFF80 1618 F41608-81-DA073 840402 J029 A1B BSR 2 2 1 5 3 284
3 04 0 OFF80 1744 F41608-81-DA073 840430 J029 A1B BSR 2 2 1 F 3 112-
3 01 0 OFF80 0535 F41608-81-DA074 831118 J029 A1B BSR 2 2 2 5 1 2 1009 4 J 1 1 1 1 1 1 3 1 7 1 1 0 00 5 2,432

S MM A AAAAA AAAA BBBBBB BB BBBBBBB BBBBBB BBBB BBB BBB B B B B C C C CCCC C C D D D D D D D D D D D D DD DDDD D B7
V GO 8888 888 888 1 1 1 1 1 2 1 1 12 12 12 1 AMOUNT
C NN 1 33333 2222 111111 11 1111111 333333 AAAA BBB CCC 9 0 2 3 1 2 3 4444 5 6 1 2 3 4 5 6 7 8 9 0 1 A BB CCCC 3 ($000)
BENDIX CORPORATION THE (CONT) SOUTH BEND INDIANA 005378831 71000 18
3 01 0 OFF80 0581 F41608-81-DA074 831207 J029 A1B BSR 2 2 2 C 1 2 1009 4 J 1 1 1 1 1 1 3 1 7 1 1 0 00 5 1,083-
3 01 0 OFF80 0582 F41608-81-DA074 831207 J029 A1B BSR 2 2 2 C 1 2 1009 4 J 1 1 1 1 1 1 3 1 7 1 1 0 00 5 1,083
3 03 0 OFF80 1398 F41608-81-DA074 840323 J029 A1B BSR 2 2 2 5 1 2 1009 4 J 1 1 1 1 1 1 3 1 7 1 1 0 00 5 2,265
3 11 0 OFF80 0335 F41608-82-DA101 831101 2915 A1B BTD 2 2 1 5 1 166
3 11 0 OFE03 0041 F42600-82-C1743 831006 1620 A1A 000 2 2 2 F 1 2 1015 4 J 1 1 1 2 1 1 2 1 7 1 2 0 00 5 100-
3 11 0 OFE03 0202 F42600-82-C1743 831101 1620 A1A 000 2 2 2 F 1 2 1015 4 J 1 1 1 2 1 1 2 1 7 1 2 0 00 5 349-
3 08 0 OFE03 1600 F42600-82-C1743 840802 1620 A1A 000 2 2 2 C 1 2 1015 4 J 1 1 1 2 1 1 2 1 7 1 2 0 00 5 168-
3 10 0 OFE03 0018 F42600-83-C1163 831005 1620 A1A ATA 2 2 2 3 1 2 1002 4 J 1 1 1 1 1 1 2 1 7 1 2 0 00 3 107
3 10 0 OFE03 0017 F42600-83-C1184 831005 1620 A1A 000 2 2 2 3 1 2 1002 4 J 1 1 1 1 1 1 2 1 7 1 2 0 00 5 34
3 02 0 OFE03 0083 F42600-84-C0025 831027 1620 A1A AA1 2 2 2 3 1 2 1015 4 J 1 1 1 1 1 1 1 1 7 1 1 0 00 5 32
3 12 0 OFE03 0290 F42600-84-C0094 831201 1630 A1A ABC 2 2 2 1 1 2 1015 4 J 1 1 1 1 1 1 2 1 7 1 2 0 00 5 209
3 12 0 OFE03 0291 F42600-84-C0095 831129 1630 A1A AFF 2 2 2 3 1 2 1015 4 J 1 1 1 1 1 1 2 1 7 1 2 0 00 5 78
3 12 0 OFE03 0433 F42600-84-C0107 831229 1630 A1C AFF 2 2 2 3 1 2 1015 4 J 1 1 1 1 1 1 2 1 7 1 2 0 00 5 27
3 12 0 OFE03 0328 F42600-84-C0129 831215 1630 A1A AFF 2 2 2 1 1 2 1015 4 J 1 1 1 1 1 1 2 1 7 1 2 0 00 5 77
3 12 0 OFE03 0406 F42600-84-C0181 831214 1630 A1A ACR 2 2 2 3 1 2 1002 4 J 1 3 1 1 1 1 2 1 7 1 2 0 00 5 42
3 01 0 OFE03 0432 F42600-84-C0205 840103 1630 A1A AFF 2 2 2 3 1 2 1015 5 J 1 2 1 1 1 1 2 1 7 1 2 0 00 5 99
3 01 0 OFE03 0472 F42600-84-C0243 840111 1620 A1A ATA 2 2 2 3 1 2 1003 4 J 1 1 1 1 1 1 2 1 7 1 2 0 00 5 26
3 06 0 OFE03 0547 F42600-84-C0312 840222 1630 A1A AFF 2 2 2 3 1 2 1015 4 J 1 1 1 1 1 1 2 1 7 1 2 0 00 5 422
3 02 0 OFE03 0603 F42600-84-C0328 840210 1630 A1A ACR 2 2 2 3 1 2 1002 4 J 1 1 1 1 1 1 2 1 7 1 2 0 00 5 32
3 03 0 OFE03 0614 F42600-84-C0353 840316 1620 A1A ACA 2 2 2 3 1 2 1015 1 J 1 3 1 1 1 1 3 1 7 1 2 0 00 1 2,354
3 02 0 OFE03 0649 F42600-84-C0354 840228 1630 A1A ACR 2 2 2 3 1 2 1002 4 J 1 1 1 1 1 1 2 1 7 1 1 0 00 5 330
3 03 0 OFE03 0722 F42600-84-C0402 840321 1620 A1A ATA 2 2 2 3 1 2 1002 5 J 1 1 1 1 1 1 2 1 7 1 2 0 00 1 155
3 04 0 OFE03 0795 F42600-84-C0458 840315 1630 A1A ACR 2 2 2 3 1 2 1002 4 J 1 1 1 1 1 1 2 1 7 1 2 0 00 1 332
3 03 0 OFE03 0765 F42600-84-C0482 840321 1630 A1A ACR 2 2 2 3 1 2 1002 5 J 1 1 1 1 1 1 2 1 7 1 2 0 00 5 168
3 04 0 OFE03 0840 F42600-84-C0546 840406 1620 A1A ACS 2 2 2 3 1 2 1015 1 J 1 4 1 1 1 1 3 1 7 1 2 0 00 1 855
3 05 0 OFE03 1041 F42600-84-C0740 840521 1620 A1A AA1 2 2 2 3 1 2 1015 5 J 1 1 1 1 1 1 2 1 7 1 2 0 00 1 104
3 07 0 OFE03 1297 F42600-84-C0752 840717 1630 A1A ACR 2 2 2 3 1 2 1002 4 J 1 1 1 1 1 1 2 1 7 1 2 0 00 5 214
3 06 0 OFE03 1259 F42600-84-C0852 840614 1620 A1A ATA 2 2 2 3 1 2 1002 5 J 1 1 1 1 1 1 2 1 7 1 2 0 00 1 99
3 07 0 OFE03 1414 F42600-84-C0932 840711 1630 A1A 000 2 2 2 3 1 2 1015 5 J 1 1 1 1 1 1 2 1 7 1 2 0 00 5 74
3 07 0 OFE03 1591 F42600-84-C0943 840731 1620 A1A AAK 2 2 2 3 1 2 1015 1 J 1 3 1 1 1 1 3 1 7 1 2 0 00 1 1,007
3 08 0 OFE03 1608 F42600-84-C0977 840801 1620 A1A AAK 2 2 2 3 1 2 1015 1 J 1 1 1 1 1 1 2 1 7 1 2 0 00 1 136
3 07 0 OFE03 1533 F42600-84-C1066 840725 1630 A1A 000 2 2 2 3 1 2 1015 4 J 1 1 1 1 1 1 2 1 7 1 2 0 00 5 32
3 07 0 OFE03 1534 F42600-84-C1082 840725 1630 A1A 000 2 2 2 3 1 2 1015 4 J 1 1 1 1 1 1 2 1 7 1 2 0 00 5 35
3 08 0 OFE03 1556 F42600-84-C1101 840807 1620 A1A 000 2 2 2 3 1 2 1015 4 J 1 1 1 1 1 1 2 1 7 1 2 0 00 5 29
3 09 0 OFE03 1753 F42600-84-C1296 840823 1620 A1A ACS 2 2 2 3 1 2 1015 1 J 1 3 1 1 1 1 3 1 7 1 3 0 00 5 512
3 09 0 OFE03 1914 F42600-84-C1428 840927 1630 A1A 000 2 2 2 3 1 2 1015 4 J 1 1 1 1 1 1 3 1 7 1 1 0 00 1 1,793
3 09 0 OFE03 1977 F42600-84-C1429 840924 1630 A1A 000 2 2 2 3 1 2 1015 4 J 1 1 1 1 1 1 2 1 7 1 2 0 00 5 34
3 09 0 OFE03 1994 F42600-84-C1457 840924 1630 A1A ACR 2 2 2 3 1 2 1002 4 J 1 1 1 1 1 1 2 1 7 1 2 0 00 1 405
3 09 0 OFE03 2014 F42600-84-C1541 840925 1630 A1A AFF 2 2 2 3 1 2 1015 4 J 1 1 1 1 1 1 3 1 7 1 1 0 00 1 600
3 09 0 OFE03 2035 F42600-84-C1569 840925 1630 A1A AFF 2 2 2 3 1 2 1015 4 J 1 1 1 1 1 1 2 1 7 1 2 0 00 1 38
3 09 0 OFE03 2082 F42600-84-C1616 840928 1630 A1A ACR 2 2 2 3 1 2 1015 4 J 1 1 1 1 1 1 2 1 7 1 2 0 00 1 182
3 03 0 OFD05 0556 N00383-81-G1903 840302 2915 A1B BSD 2 2 2 4 1 2 1013 4 J 1 1 1 1 1 1 3 1 7 1 1 0 00 5 62
3 05 0 OFD05 0800 N00383-81-G1903 840515 2915 A1B BSD 2 2 2 4 2 4 2 1015 3 J 1 2 1 1 1 1 1 1 7 1 1 0 00 5 52-
3 07 0 OFD05 0952 N00383-81-G1903 840717 2915 A1B BSD 2 2 2 4 1 2 1015 3 J 1 2 1 1 1 1 1 1 7 1 1 0 00 5 47-
3 03 0 OFD05 0541 N00383-83-G3909 840312 2915 A1B BSD 2 2 2 4 1 2 1013 4 J 1 1 1 1 1 1 2 1 7 1 2 0 00 5 91
3 04 0 OFD05 0735 N00383-83-G3909 840427 2915 A1B BSD 2 2 2 4 2 4 2 0200 5 J 1 1 1 1 1 1 2 1 7 1 2 0 00 5 97-
3 06 0 OFD05 0753 N00383-83-G3909 840612 2915 A1B BSD 2 2 2 4 1 2 1013 4 J 1 1 1 1 1 1 2 1 7 1 2 0 00 1 248
3 09 0 OFD05 0950 N00383-83-G3909 840904 2915 A1B BSD 2 2 2 4 1 2 1013 5 J 1 1 1 1 1 1 2 1 7 1 2 0 00 5 279
3 09 0 OFD05 1148 N00383-83-G3909 840913 2915 A1B BSD 2 2 2 4 2 4 2 0200 3 J 1 1 1 1 1 1 2 1 7 1 2 0 00 5 90
3 08 0 OFD05 1235 N00383-83-G3909 840828 2915 A1B BSD 2 2 2 4 1 2 1013 5 J 1 1 1 1 1 1 2 1 7 1 2 0 00 5 188
3 08 0 OFD05 1236 N00383-83-G3909 840823 2915 A1B BSD 2 2 2 4 1 2 1013 5 J 1 1 1 1 1 1 2 1 7 1 2 0 00 5 73

S	MM	A	AAAAA	AAAA	BBBBBB	BB	BBBBBBB	BBBBBB	BBBB	BBB	BBB	B	B	B	B	C	C	C	CCCC	C	C	D	D	D	D	D	D	D	D	D	D	D	DD	DDDD	D	B7
V	OO								8888	888	888		1	1	1															1	1	12	12	12	1	AMOUNT
C	NN	1	33333	2222	111111	11	1111111	333333	AAAA	BBB	CCC	9	0	2	3	1	2	3	4444	5	6	1	2	3	4	5	6	7	8	9	0	1	A	BB	CCCC	3	($000)
BENDIX CORPORATION THE (CONT)							SOUTH BEND								INDIANA				005376831					71000			18									
3	08	0	OFD05	1261	N00383-83-G3909			840822	2915	A1B	BSD	2	2	2	4	1		2	1015	4	J	1	1	1	1	1	1	2	1	7	1	2	0	00		5	34
3	08	0	OFD05	1263	N00383-83-G3909			840829	2915	A1B	BSD	2	2	2	4	2	4	2	0200	5	J	1	1	1	1	1	1	3	1	7	1	2	0	00		5	16,500
3	09	0	OFD05	1270	N00383-83-G3909			840921	2915	A1B	BSD	2	2	2	4	1		2	1013	3	J	1	1	1	1	1	1	2	1	7	1	2	0	00		5	72
3	08	0	OFD05	1271	N00383-83-G3909			840828	2915	A1B	BSD	2	2	2	4	1		2	1013	5	J	1	1	1	1	1	1	2	1	7	1	2	0	00		5	112
3	08	0	OFD05	1298	N00383-83-G3909			840828	2915	A1B	BSD	2	2	2	4	1		2	1013	5	J	1	1	1	1	1	1	2	1	7	1	2	0	00		5	85
3	09	0	OFD05	1312	N00383-83-G3909			840905	2915	A1B	BSD	2	2	2	4	1		2	1013	3	J	1	1	1	1	1	1	2	1	7	1	2	0	00		5	103
3	09	0	OFD05	1317	N00383-83-G3909			840914	2915	A1B	BSD	2	2	2	4	1		2	1013	3	J	1	1	1	1	1	1	2	1	7	1	2	0	00		5	110
3	08	0	OFD05	1319	N00383-83-G3909			840831	2915	A1B	BSD	2	2	2	4	1		2	1013	3	J	1	1	1	1	1	1	2	1	7	1	2	0	00		5	76
3	09	0	OFD05	1355	N00383-83-G3909			840924	2915	A1B	BSD	2	2	2	4	1		2	1013	3	J	1	1	1	1	1	1	3	1	7	1	1	0	00		5	928
3	09	0	OFD05	1362	N00383-83-G3909			840921	2915	A1B	BSD	2	2	2	4	1		2	1013	3	J	1	1	1	1	1	1	2	1	7	1	2	0	00		5	166
3	09	0	OFD05	1363	N00383-83-G3909			840921	2915	A1B	BSD	2	2	2	4	1		2	1013	3	J	1	1	1	1	1	1	2	1	7	1	2	0	00		5	154
3	09	0	OFD05	1464	N00383-83-G3909			840925	2915	A1B	BSD	2	2	2	4	1		2	1013	3	J	1	1	1	1	1	1	2	1	7	1	2	0	00		5	62
3	09	0	OFD05	1468	N00383-83-G3909			840925	2915	A1B	BSD	2	2	2	4	1		2	1013	3	J	1	1	1	1	1	1	2	1	7	1	2	0	00		5	58
3	09	0	OFD05	1480	N00383-83-G3909			840928	2915	A1B	BSD	2	2	2	4	1		2	1013	3	J	1	1	1	1	1	1	2	1	7	1	2	0	00		5	32
3	10	0	OFF30	0067	N00383-83-G3909			831027	3020	A1B	BJG	2	2	1	4																1						85
3	10	0	OFF80	0056	N00383-83-G3909			831007	2915	A1B	BTD	2	2	2	4	2	0	2	1015	5	J	1	1	1	1	1	1	1	1	7	1	2	1	00		5	41
3	11	0	OFF80	0110	N00383-83-G3909			831020	2915	A1B	BTD	2	2	2	4	1		2	1015	5	J	1	2	1	1	1	1	3	1	7	1	2	0	00		5	1,136
3	11	0	OFF80	0164	N00383-83-G3909			831031	2915	A1B	BTD	2	2	2	4	1		2	1015	4	J	1	1	1	1	1	1	2	1	7	1	2	0	00		5	174
3	11	0	OFF80	0231	N00383-83-G3909			831109	2915	A1B	000	2	2	2	4	2	0	2	1015	5	J	1	3	1	1	1	1	2	1	7	1	2	0	00		5	41
3	11	0	OFF80	0237	N00383-83-G3909			831101	2915	A1B	BTD	2	2	2	4	1		2	1015	5	J	1	1	1	1	1	1	2	1	7	1	2	0	00		5	44
3	01	0	OFF80	0315	N00383-83-G3909			831027	2915	A1B	BTD	2	2	2	4	1		2	1015	4	J	1	2	1	1	1	1	3	1	7	1	2	0	00		5	180
3	11	0	OFF80	0370	N00383-83-G3909			831101	2915	A1B	BTD	2	2	2	4	1		2	1015	5	J	1	1	1	1	1	1	2	1	7	1	2	0	00		1	26
3	11	0	OFF80	0431	N00383-83-G3909			831114	2915	A1B	BJG	2	2	2	4	1		2	1015	5	J	1	1	1	1	1	1	2	1	7	1	2	0	00		1	88
3	11	0	OFF80	0435	N00383-83-G3909			831104	2915	A1B	BTD	2	2	2	4	1		2	1015	5	J	1	1	1	1	1	1	2	1	7	1	2	0	00		5	51
3	12	0	OFF80	0498	N00383-83-G3909			831121	2915	A1B	BTD	2	2	2	4	1		2	1015	5	J	1	1	1	1	1	1	2	1	7	1	2	0	00		5	38
3	01	0	OFF80	0572	N00383-83-G3909			831202	2915	A1B	BJG	2	2	2	4	1		2	1015	5	J	1	1	1	1	1	1	2	1	7	1	2	0	00		5	41
3	12	0	OFF80	0573	N00383-83-G3909			831208	2915	A1B	BJG	2	2	2	4	1		2	1015	4	J	1	1	1	1	1	1	2	1	7	1	2	0	00		5	118
3	12	0	OFF80	0578	N00383-83-G3909			831208	2915	A1B	BJG	2	2	2	4	1		2	1015	4	J	1	1	1	1	1	1	2	1	7	1	2	0	00		5	316
3	12	0	OFF80	0842	N00383-83-G3909			831229	2915	A1B	BSR	2	2	2	4	1		2	1015	4	J	1	1	1	1	1	1	3	1	7	1	2	1	00		1	13,821
3	12	0	OFF80	0843	N00383-83-G3909			831229	2915	A1B	BSR	2	2	1	4																1						11,179
3	02	0	OFF80	1069	N00383-83-G3909			840217	2915	A1B	BTD	2	2	2	4	1		2	1015	4	J	1	1	1	1	1	1	2	1	7	1	2	0	00		5	101
3	01	0	OFF80	1082	N00383-83-G3909			840131	2915	A1B	BTD	2	2	2	4	1		2	1015	5	J	1	1	1	1	1	1	2	1	7	1	2	0	00		5	43
3	02	0	OFF80	1116	N00383-83-G3909			840224	2915	A1B	BTD	2	2	2	4	1		2	1015	5	J	1	5	1	1	1	1	2	1	7	1	2	0	00		5	28
3	02	0	OFF80	1239	N00383-83-G3909			840216	2915	A1B	ACD	2	2	2	4	1		2	1015	5	J	1	1	1	1	1	1	2	1	7	1	2	0	00		5	89
3	05	0	OFF80	1677	N00383-83-G3909			840521	4320	A1B	BJG	2	2	1	4																1						195
3	09	0	OFF80	1765	N00383-83-G3909			840515	2915	A1B	BTD	2	2	1	4																1						38
3	05	0	OFF80	1932	N00383-83-G3909			840521	4320	A1B	BJG	2	2	2	4	1		2	1015	4	J	1	1	1	1	1	1	2	1	7	1	1	0	00		1	273
3	07	0	OFF80	2073	N00383-83-G3909			840719	2915	A1B	BTD	2	2	2	4	1		2	1015	5	J	1	1	1	1	1	1	2	1	7	1	2	0	00		1	169
3	08	0	OFF80	2398	N00383-83-G3909			840801	2915	A1B	BTD	2	2	2	4	1		2	1015	5	J	1	1	1	1	1	1	2	1	7	1	2	0	00		1	2,445
3	08	0	OFF80	2432	N00383-83-G3909			840801	2915	A1B	BTD	2	2	2	4	1		2	1015	5	J	1	1	1	1	1	1	2	1	7	1	2	0	00		1	257
3	07	0	OFF80	2434	N00383-83-G3909			840727	2915	A1B	BTD	2	2	2	4	1		2	1015	5	J	1	1	1	1	1	1	2	1	7	1	2	0	00		5	77
3	08	0	OFF80	2454	N00383-83-G3909			840801	2915	A1B	BTD	2	2	2	4	1		2	1015	5	J	1	1	1	1	1	1	2	1	7	1	2	0	00		5	380
3	09	0	OFF80	2669	N00383-83-G3909			840905	2915	A1B	BTD	2	2	1	4																1						84
3	08	0	OFF80	2718	N00383-83-G3909			840824	2915	A1B	BTD	2	2	2	4	1		2	1015	4	J	1	1	1	1	1	1	2	1	7	1	2	0	00		5	39
3	08	0	OFF80	2774	N00383-83-G3909			840830	2915	A1B	BJG	2	2	2	4	1		2	1015	4	J	1	1	1	1	1	1	2	1	7	1	2	0	00		5	140
3	09	0	OFF80	2784	N00383-83-G3909			840906	2915	A1B	BTD	2	2	2	4	1		2	1015	4	J	1	1	1	1	1	1	3	1	7	1	2	0	00		5	829
3	09	0	OFF80	2843	N00383-83-G3909			840908	2915	C9E	BTD	2	2	2	4	2	4	2	0200	4	J	1	1	1	1	1	1	2	1	7	1	2	0	00		1	2,811
3	09	0	OFF80	2853	N00383-83-G3909			840905	2915	A1B	BTD	2	2	2	4	1		2	1015	4	J	1	1	1	1	1	1	2	1	7	1	2	0	00		5	28
3	09	0	OFF80	2898	N00383-83-G3909			840907	2915	A1B	BJG	2	2	2	4	2	4	2	0200	4	J	1	1	1	1	1	1	2	1	7	1	2	0	00		5	231
3	09	0	OFF80	3278	N00383-83-G3909			840929	4320	A1B	BSR	2	2	2	4	2	0	2	1015	4	J	1	1	1	1	1	1	2	1	7	1	2	0	00		5	42
3	10	0	OFEC3	0010	N00383-83-G3910			831012	1630	A1A	AFF	2	2	2	4	1		2	1015	4	J	1	1	1	1	1	1	2	1	7	1	2	0	00		5	36

S	MM	A	AAAAA	AAAA	BBBBBB	BB	BBBBBBB	BBBBBB	BBBB	BBB	BBB	B	B	B	B	C	C	C	CCCC	C	C	D	D	D	D	D	D	D	D	D	D	D	DD	DDDD	D	B7
V	GG								8888	888	888		1	1	1															1	1	12	12	12	1	AMOUNT
C	NN	1	33333	2222	111111	11	1111111	333333	AAAA	BBB	CCC	9	0	2	3	1	2	3	4444	5	6	1	2	3	4	5	6	7	8	9	0	1	A	BB	CCCC	3	($000)
BENDIX CORPORATION THE (CONT)								SOUTH BEND														INDIANA											005378831				
3	10	0	OFE03	0030	N00383-83-G3910			831004	1630	A1A	000	2	2	2	4	1		2	1002	4	J	1	1	1	1	1	1	2	1	7	1	2	0	00		5	100
3	10	0	OFE03	0034	N00383-83-G3910			831007	1630	A1A	AFF	2	2	2	4	1		2	1015	4	J	1	1	1	1	1	1	2	1	7	1	2	0	00		5	74
3	11	0	OFE03	0178	N00383-83-G3910			831108	1630	A1A	ABC	2	2	2	4	1		2	1015	4	J	1	1	1	1	1	1	2	1	7	1	2	0	00		5	34
3	06	0	OFE03	0997	N00383-83-G3910			840601	1630	A1A	AFF	2	2	2	4	1		2	1015	5	J	1	1	1	1	1	1	2	1	7	1	2	0	00		5	28
3	06	0	OFE03	1334	N00383-83-G3910			840629	1630	A1A	ACR	2	2	2	4	1		2	1015	4	J	1	1	1	1	1	1	2	1	7	1	2	0	00		5	219
3	09	0	OFE03	2093	N00383-83-G3910			840928	1620	A1A	AAI	2	2	2	4	1		2	1002	5	J	1	1	1	1	1	1	3	1	7	1	1	0	00		1	1,023
3	09	0	OFE03	2094	N00383-83-G3910			840928	1620	A1A	AAI	2	2	1	4																1						156
4	11	0	00700	0269	DLA700-84-C0142			831102	2530	A4B	000	2	2	2	3	1		2	1013	1	J	1	4	1	1	1	1	2	1	7	1	2	0	00		5	51
4	07	0	00700	4346	DLA700-84-C3041			840720	1630	A1C	000	2	2	2	3	1		2	1015	5	J	1	1	1	1	1	1	2	1	7	1	2	0	00		1	31
4	12	0	00500	0499	N00383-83-G3909			831230	2915	A1B	000	2	2	2	4	1		2	1013	5	J	1	1	1	1	1	1	2	1	7	1	2	0	00		1	55
4	02	0	00500	0836	N00383-83-G3909			840227	2915	A1B	000	2	2	2	4	1		2	1013	5	J	1	1	1	1	1	1	2	1	7	1	2	0	00		5	31
4	08	0	00500	2122	N00383-83-G3909			840817	2915	A1B	000	2	2	2	4	1		2	1013	5	J	1	1	1	1	1	1	2	1	7	1	2	0	00		5	31
4	09	0	00500	2535	N00383-83-G3909			840928	2915	A1C	000	2	2	2	4	1		2	1013	5	J	1	1	1	1	1	1	2	1	7	1	1	0	00		5	372
4	03	0	00700	2253	N00383-83-G3909			840313	4710	A3	000	2	2	2	4	1		2	1013	5	J	1	1	1	1	1	1	2	1	7	1	2	1	00		5	42
4	06	0	00900	2087	N00383-83-G3909			840627	5945	A7	000	2	2	2	4	1		2	1013	5	J	1	1	1	1	1	1	2	1	7	1	2	0	00		5	53
4	06	0	00900	2101	N00383-83-G3909			840627	5945	A7	000	2	2	2	4	1		2	1013	5	J	1	1	1	1	1	1	2	1	7	1	2	0	00		5	48
4	10	0	00500	0118	N00383-83-G3910			831031	3120	C9E	000	2	2	2	4	1		2	1013	5	J	1	1	1	1	1	1	2	1	7	1	2	0	00		5	39
4	11	0	00500	0191	N00383-83-G3910			831114	4010	C9E	000	2	2	2	4	1		2	1013	5	J	1	1	1	1	1	1	2	1	7	1	2	0	00		5	75
4	02	0	00700	1934	N00383-83-G3910			840227	3020	A1C	000	2	2	2	4	1		2	1001	6	J	1	1	1	1	1	1	2	1	7	1	2	0	00		5	43
4	09	0	00700	5400	N00383-83-G3910			840926	3020	A1C	000	2	2	2	4	1		2	1013	5	J	1	1	1	1	1	1	2	1	7	1	2	0	00		5	67
								LOCATION TOTAL			336							113,882		*																	
BENDIX CORPORATION THE								DAVENPORT														IOWA											005378831				
1	05	0	0AJ09	1042	F34601-83-G1750			840416	6610	A1C	000	2	2	2	4	1		2	1013	5	J	1	5	1	5	1	1	2	1	7	1	2	0	00		1	38
3	11	0	OFD04	0077	F34601-83-D1538			831104	1660	A1C	000	2	2	1	5																1						211
3	01	0	OFD04	0161	F34601-83-D1538			831215	1660	A1C	000	2	2	2	5	1		2	1013	1	J	1	1	1	1	1	1	3	1	7	1	2	0	00		5	837
3	03	0	OFD04	0469	F34601-83-D1538			840309	1660	A1C	000	2	2	2	5	1		2	1013	1	J	1	1	1	1	1	1	3	1	7	1	2	0	00		5	220
3	06	0	OFD04	0779	F34601-83-D1538			840613	1660	A1C	000	2	2	2	5	1		2	1013	1	J	1	1	1	1	1	1	3	1	7	1	2	0	00		5	92
3	02	0	OFD04	0423	F34601-84-D0850			840213	1660	A1C	000	2	2	2	5	2	4	2	0200	1	J	1	1	1	1	1	1	3	1	7	1	2	0	00		5	295
								LOCATION TOTAL			6							1,693		*																	
BENDIX CORPORATION THE								DAVIS CITY														IOWA											005378831				
3	04	0	OFD04	0589	F34601-84-D0850			840413	1660	A1C	000	2	2	2	5	2	4	2	0200	1	J	1	1	1	1	1	1	3	1	1	1	2	0	00		5	493
BENDIX CORPORATION THE								BALTIMORE														MARYLAND											005378831				
1	10	0	0AA09	6024	DAAA09-81-G2004			831017	6665	C9E	000	2	2	2	4	1		2	0200	5	J	1	1	1	1	1	1	2	1	7	1	2	0	00		1	318
1	02	0	0AA09	6336	DAAA09-81-G2004			840113	6665	C9E	000	2	2	2	4	1		2	0200	5	J	1	1	1	1	1	1	3	1	7	1	2	0	00		1	647-
1	09	0	0AA09	9291	DAAA09-81-G2004			840924	6665	A7	000	2	2	2	4	2	4	2	0200	5	J	1	1	1	1	1	1	2	1	7	1	1	0	00		1	40-
1	08	0	0AA09	8777	DAAA09-82-C5402			840801	6665	C9E	000	2	2	2	C	1		1			J	1	3	1	1	1	1	2	1	7	1	2	0	00		1	49-
1	03	0	0AA09	6646	DAAA09-84-C0415			840312	6350	C9E	000	2	2	2	3	1		1			J	1	4	1	3	1	1	2	1	7	1	2	0	00		1	57
1	08	0	0AA09	8676	DAAA09-84-C0557			840730	J066	S1	000	2	2	2	3	2	4	2	1007	5	J	1	1	1	1	1	1	2	1	7	3	2	0	00		5	34
1	08	0	0AA09	8634	DAAA09-84-C0682			840731	6680	C9E	000	2	2	2	3	1		1			J	1	3	1	1	1	1	2	1	7	1	2	0	00		1	123
1	09	0	0AA09	9373	DAAA09-84-C1103			840928	6665	C9E	000	2	2	2	3	1		1			J	1	5	1	1	1	1	3	1	7	1	2	0	00		1	4,573
1	11	0	0AB07	3133	DAAB07-82-CJ023			831103	AC65	A7	000	2	2	2	C	1		2	1100	2	U	1	2	1	1	1	1	4	1	7	2	2	0	00		5	75
1	11	0	0AB07	3038	DAAB07-83-CK577			831021	AC65	A7	000	2	2	2	C	1		2	1100	2	U	1	3	1	1	1	1	2	1	7	1	1	0	00			350
1	08	0	0AB07	5644	DAAB07-84-CK561			840831	AC62	A7	000	2	2	2	3	2	1	2	1100	2	T	1	2	1	2	1	1	3	1	7	1	1	0	00			65
1	09	0	0AB07	6933	DAAB07-84-CK561			840924	AC62	A7	000	2	2	2	3	2	1	2	1100	2	T	1	2	1	2	1	1	3	1	7	1	1	0	00			64
1	06	0	0AB07	4806	DAAB07-84-DJ009			840611	5810	A7	000	2	2	2	5	1		2	1001	5	Y	1	1	1	1	1	1	2	1	7	1	2	0	00			37

S MM A AAAAA AAAA BBBBBB BB BBBBBBB BBBBBB BBBB BBB BBB B B B B C C C CCCC C C D D D D D D D D D D D D DD DDDD D B7
V GG 8888 888 888 1 1 1 1 1 1 1 1 1 1 12 12 12 1 AMOUNT
C NN 1 33333 2222 111111 11 1111111 333333 AAAA BBB CCC 9 0 2 3 1 2 3 4444 5 6 1 2 3 4 5 6 7 8 9 0 1 A BB CCCC 3 ($000)
BENDIX CORPORATION THE (CONT) BALTIMORE MARYLAND 005378831 04000 24
1 04 0 0AB08 0189 DAAB08-84-CJ008 840419 6625 A7 000 2 2 2 3 1 1 J 1 4 1 1 1 1 2 1 7 1 2 0 00 5 44
1 03 0 0AD05 0252 DAAD05-84-C4103 840221 6665 A7 000 2 2 2 3 1 2 1001 6 J 1 1 1 1 1 1 1 1 7 1 2 0 00 5 35
1 01 0 0AK11 0035 DAAK11-81-C0049 831223 AD94 S1 000 2 2 2 C 1 2 1100 2 U 1 3 1 1 1 1 3 1 7 5 1 0 00 95
1 01 0 0AK11 0016 DAAK11-82-C0122 831123 AD93 S1 000 2 2 2 C 1 2 1100 4 U 1 2 1 1 1 1 3 1 7 5 2 0 00 5 2,075
1 02 0 0AK11 0056 DAAK11-82-C0122 840126 AD93 S1 000 2 2 2 C 1 2 1100 4 U 1 2 1 1 1 1 3 1 7 5 1 0 00 985
1 02 0 0AK11 0082 DAAK11-82-C0122 840216 AD93 S1 000 2 2 2 C 1 2 1100 4 U 1 2 1 1 1 1 3 1 7 5 1 0 00 6,010
1 05 0 0AK11 0165 DAAK11-82-C0122 840430 AD93 S1 000 2 2 2 C 1 2 1100 4 U 1 2 1 1 1 1 3 1 7 5 1 0 00 650
1 05 0 0AK11 0181 DAAK11-82-C0122 840515 AD93 S1 000 2 2 2 C 1 2 1100 4 U 1 2 1 1 1 1 3 1 7 5 1 0 00 102
1 09 0 0AK11 0298 DAAK11-82-C0122 840910 AD93 S1 000 2 2 2 D 1 2 1100 4 U 1 2 1 1 1 1 3 1 7 5 1 0 00 456
1 07 0 0AK11 0238 DAAK11-84-C0056 840723 6665 C9E 000 2 2 2 3 1 2 1100 5 J 1 1 1 1 1 1 2 1 7 2 2 0 00 5 52
1 08 0 0AK11 0250 DAAK11-84-C0060 840731 AD92 S1 000 2 2 2 3 1 2 1100 2 U 1 4 1 1 1 1 3 1 7 5 1 0 00 313
1 01 0 0AK20 0106 DAAK20-79-C0500 831213 AC64 A7 000 2 2 2 C 1 2 1100 2 U 1 1 1 1 1 1 3 1 7 1 2 0 00 100
1 03 0 0AK20 0179 DAAK20-79-C0500 840206 AC64 A7 000 2 2 2 D 2 2 1100 2 U 1 1 1 1 1 1 4 1 7 1 2 1 00 57
1 03 0 0AK20 0226 DAAK20-79-C0500 840301 AC64 A7 000 2 2 2 C 1 2 1100 5 U 1 1 1 1 1 1 2 1 7 1 1 1 00 218
1 08 0 0AK20 0504 DAAK20-79-C0500 840821 AC64 A7 000 2 2 2 D 1 2 1100 5 U 1 1 1 1 1 1 2 1 7 1 1 0 00 213
1 09 0 0AK20 0528 DAAK20-79-C0500 840830 AC64 A7 000 2 2 2 D 1 2 1100 2 J 1 1 1 1 1 1 1 1 7 1 1 0 00 1 400
1 09 0 0AK20 0577 DAAK20-79-C0500 840918 AC64 A7 000 2 2 2 D 1 2 1100 2 U 1 1 1 1 1 1 1 1 7 1 1 0 00 1 686
1 09 0 0AK20 0654 DAAK20-79-C0500 840927 AC64 A7 000 2 2 2 C 1 2 1100 5 J 1 1 1 1 1 1 1 1 7 1 1 0 00 1 85
1 02 0 0AK20 0125 DAAK20-82-G0701 831229 J059 A7 000 2 2 2 4 2 5 2 1001 5 Y 1 1 1 1 1 1 2 1 7 1 2 1 00 101
1 01 0 0AK20 0026 DAAK20-83-C0154 831031 AC64 A7 000 2 2 2 C 1 2 1100 5 J 1 2 1 2 1 1 3 1 7 1 1 0 00 5 747
1 09 0 0AK20 0526 DAAK20-84-C0641 840830 6660 A7 000 2 1 2 3 1 2 1001 5 J 1 1 1 1 1 1 1 1 7 1 1 0 00 1 25,644
1 09 0 0AK20 0527 DAAK20-84-C0641 840830 6660 A7 000 2 1 2 B 1 2 1001 5 J 1 1 1 1 1 1 3 1 7 1 1 0 00 1 5,220
1 01 0 0AK21 0058 DAAK21-80-C0109 831215 1390 A7 CNE 2 2 2 5 1 2 1001 4 Y 1 1 1 1 1 1 2 1 7 1 2 0 00 94
1 07 0 0AK21 0273 DAAK21-80-C0109 840629 1390 A7 CNE 2 2 2 5 1 2 1001 4 Y 1 1 1 1 1 1 2 1 7 1 2 0 00 99
1 12 0 0AK21 0039 DAAK21-82-C0080 831116 1390 A7 CNE 2 2 2 C 1 2 1001 4 J 1 1 1 1 1 1 3 1 7 1 2 1 00 3 64
1 09 0 0AK21 0411 DAAK21-82-C0122 840924 1390 A7 CNE 2 2 2 C 1 2 1100 4 W 1 1 1 1 1 1 2 1 7 1 1 0 00 163
1 06 0 0AK21 0238 DAAK21-82-C0127 840615 1390 A7 CNE 2 2 2 A 1 2 1001 4 J 1 2 1 2 1 1 3 1 7 1 1 0 00 5 296
1 12 0 0AK21 0038 DAAK21-83-C0011 831123 1390 A7 CNE 2 2 2 C 1 2 1001 4 J 1 1 1 1 1 1 3 1 7 1 2 0 00 3 158
1 02 0 0AK21 0109 DAAK21-84-C0029 840213 1390 A7 CNE 2 2 2 1 1 2 1100 4 U 1 1 1 1 1 1 3 1 7 1 2 0 00 573
1 08 0 0AK21 0315 DAAK21-84-C0029 840814 1390 A7 CNE 2 2 2 3 1 2 1100 4 U 1 1 1 1 1 1 3 1 7 1 1 0 00 5 889
1 03 0 0AK21 0157 DAAK21-84-C0038 840314 1390 A7 CNE 2 2 2 1 1 2 1001 4 J 1 1 1 1 1 1 3 1 7 1 2 0 00 5 7,530
1 09 0 0AK21 0350 DAAK21-84-C0038 840910 1390 A7 CNE 2 2 2 2 1 2 1001 4 J 1 1 1 1 1 1 3 1 7 1 1 0 00 5 15,135
1 09 0 0AK21 0450 DAAK21-84-C0148 840927 1390 A7 CNE 2 2 2 3 1 2 1001 4 U 1 1 1 1 1 1 3 1 7 1 1 0 00 644
1 09 0 0AB07 8027 F09603-84-G0030 840927 5895 A7 000 2 2 2 4 1 2 1015 5 J 1 1 1 1 1 1 2 1 7 1 2 0 00 5 53
1 09 0 0AB07 8092 F09603-84-G0030 840928 5895 A7 000 2 2 2 4 1 2 1015 5 J 1 1 1 1 1 1 2 1 7 1 2 0 00 1 107
1 09 0 0AB07 8093 F09603-84-G0030 840928 5895 A7 000 2 2 2 4 1 2 1015 5 J 1 1 1 1 1 1 2 1 7 1 2 0 00 1 105
1 09 0 0ZD04 3160 MDA904-79-C0539 840914 5999 A7 000 2 1 2 A 2 1 2 1001 3 J 1 1 1 1 1 1 3 1 7 1 2 0 00 1 24,206
1 09 0 0ZD04 3210 MDA904-79-C0539 840926 5999 A7 000 2 1 2 C 2 1 2 1001 3 J 1 1 1 1 1 1 3 1 7 1 2 0 00 1 96-
1 09 0 0ZD04 3376 MDA904-79-C0539 840928 5999 A7 000 2 1 1 A 1 3,719
1 09 0 0ZD04 3377 MDA904-79-C0539 840928 5999 A7 000 2 1 2 A 2 1 2 1001 3 J 1 1 1 1 1 1 3 1 7 1 1 0 00 1 16,270
1 02 0 0ZD04 0950 MDA904-79-C0540 840116 5999 A7 000 2 2 2 B 2 1 2 1200 3 J 1 1 1 1 1 1 4 1 7 1 1 1 00 5 100-
1 05 0 0ZD04 1460 MDA904-79-C0540 840315 5895 A7 000 2 2 2 A 2 1 2 1001 3 J 1 1 1 1 1 1 4 1 7 1 1 1 00 1 655
1 01 0 0ZD04 0590 MDA904-80-C0731 831130 AC64 A7 000 2 2 2 C 2 1 2 1007 5 W 1 2 1 1 1 1 1 1 7 1 2 0 00 5 148
1 02 0 0ZD04 0949 MDA904-80-C0731 840112 5999 A7 000 2 2 2 A 2 1 2 1100 4 M 1 1 1 1 1 1 2 1 7 1 2 0 00 5 53
1 04 0 0ZD04 1304 MDA904-82-G0005 840403 AC61 A7 000 2 2 2 4 2 1 2 1100 5 U 1 1 1 1 1 1 1 1 7 1 2 0 00 5 98
1 01 0 0ZD04 0645 MDA904-83-C0656 831216 5999 A7 000 2 2 1 A 1 80
1 04 0 0ZD04 1599 MDA904-84-C8019 840413 5895 A7 000 2 1 2 3 2 1 2 1200 1 M 1 1 1 1 1 1 3 1 7 1 2 0 00 1 18,995
1 04 0 0ZD04 1600 MDA904-84-C8019 840413 5895 A7 000 2 1 1 3 1 139
1 07 0 0ZD04 2074 MDA904-84-C8025 840615 5895 A7 000 2 1 2 3 2 1 2 1200 1 J 1 1 1 1 1 1 3 1 7 1 2 0 00 1 21,069
1 07 0 0ZD04 2075 MDA904-84-C8025 840615 5895 A7 000 2 1 1 3 1 4,643
1 09 0 0ZD04 3177 MDA904-84-C8025 840914 5895 A7 000 2 2 2 B 2 1 2 1200 1 J 1 1 1 1 1 1 2 1 7 1 2 0 00 1 41

S MM A AAAAA AAAA BBBBBB BB BBBBBBB BBBBBB BBBB BBB BBB B B B B C C C CCCC C C D D D D D D D D D D D D DD DDDD D B7
V GG 8888 888 888 1 1 1 1 2 1 1 12 12 12 1 AMOUNT
C NN I 33333 2222 111111 11 1111111 333333 AAAA BBB CCC 9 0 2 3 1 2 3 4444 5 6 1 2 3 4 5 6 7 8 9 0 1 A BB CCCC 3 ($000)
BENDIX CORPORATION THE (CONT) BALTIMORE MARYLAND 005378831 04000 24
1 09 0 0ZD04 3400 MDA904-84-C8025 840927 5895 A7 000 2 1 2 A 2 1 2 1200 1 J 1 1 1 1 1 1 3 1 7 1 2 0 00 1 50
1 09 0 0ZD04 3505 MDA904-84-C8025 840928 5895 A7 000 2 1 2 B 2 1 2 1200 1 J 1 1 1 1 1 1 3 1 7 1 2 0 00 1 383
1 07 0 0AB07 4993 N00019-82-G0037 840629 5821 A7 000 2 2 2 4 1 2 1015 5 J 1 1 1 1 1 1 2 1 7 1 2 0 00 5 157
2 04 0 JA100 E585 F09603-84-G0030 840401 4920 A1C 000 2 2 2 4 1 2 1015 5 J 1 1 1 1 1 1 2 1 7 1 2 0 00 1 82
2 05 0 AD155 2238 N00019-82-G0037 840502 K058 A7 000 2 2 2 4 2 4 2 1026 5 J 1 1 1 1 1 1 3 1 7 1 2 0 00 1 149
2 09 0 D2602 1625 N00039-84-C0129 840915 5995 A7 000 2 2 2 3 1 2 1001 5 J 1 2 1 1 1 1 2 1 7 1 1 0 00 1 96
2 02 0 JA113 1783 N00104-82-G0134 840228 6130 A7 000 2 2 2 4 1 2 1015 5 J 1 1 1 1 1 1 1 1 7 1 2 0 00 1 184
2 04 0 JA113 2977 N00104-82-G0134 840413 5820 A3 000 2 2 2 4 1 2 1015 5 J 1 1 1 1 1 1 2 1 7 1 2 0 00 1 27
2 06 0 JA113 3932 N00104-82-G0134 840525 5820 A7 000 2 2 2 4 1 2 1015 5 J 1 1 1 1 1 1 2 1 7 1 2 0 00 1 27
2 08 0 JA113 5575 N00104-82-G0134 840806 5895 A7 000 2 2 2 4 1 2 1015 5 J 1 1 1 1 1 1 3 1 7 1 2 0 00 1 577
2 02 0 JA115 1486 N00104-82-G0134 840203 9999 A3 000 2 2 2 4 1 2 1015 5 J 1 1 1 1 1 1 1 1 7 1 2 0 00 1 3,752-
2 08 0 JA115 5176 N00104-82-G0134 840608 6130 A7 000 2 2 2 4 1 2 1015 5 J 1 2 1 1 1 1 1 1 7 1 2 0 00 1 57
2 01 0 JA100 C338 N00383-83-C9046 840102 4920 A1C AFX 2 2 2 3 1 2 1015 5 J 1 1 1 1 1 1 2 1 7 1 3 0 00 5 65
2 02 0 LF121 0186 N60530-83-C0013 831228 AC24 A2 000 2 2 2 A 1 2 1100 4 R 1 1 1 1 1 1 3 1 7 1 1 0 00 210
2 04 0 LF121 0187 N60530-83-C0013 840210 AC24 A2 000 2 2 2 C 1 2 1100 2 R 1 3 1 1 1 1 3 1 7 1 1 0 00 200
2 09 0 LF121 0700 N60530-83-C0013 840911 AC24 A2 000 2 2 2 C 1 2 1100 4 R 1 1 1 1 1 1 3 1 7 1 1 0 00 176
2 02 0 LF121 0205 N60530-83-C0092 840208 AC24 A2 000 2 2 2 C 1 2 1100 4 R 1 1 1 1 1 1 3 1 7 1 1 0 00 2,000
2 09 0 LF121 0699 N60530-83-C0092 840911 AC24 A2 000 2 2 2 C 1 2 1100 4 R 1 1 1 1 1 1 3 1 7 1 1 0 00 276
3 01 0 0FH02 0729 F04606-82-C0700 840118 R219 A7 GXH 2 2 2 C 2 4 2 1002 4 U 1 1 1 1 1 1 3 1 7 3 1 1 00 1 68
3 11 0 0FE03 0021 F09603-82-G0066 831031 1820 A7 000 2 2 2 4 1 2 1001 5 J 1 1 1 1 1 1 3 1 7 1 1 0 00 2 816
3 11 0 0FE03 0184 F09603-82-G0066 831021 1820 A7 000 2 2 2 4 1 2 1001 5 J 1 1 1 1 1 1 3 1 7 1 1 0 00 2 126
3 12 0 0HR04 0016 F33615-81-C1556 831221 AC63 A7 000 2 2 2 C 1 2 1100 2 T 1 4 1 1 1 1 2 1 7 5 2 0 00 40
3 09 0 0HR04 0192 F33615-84-C1579 840929 AC63 A7 000 2 2 2 3 1 2 1100 2 T 1 1 1 1 1 1 4 1 7 5 1 0 00 350
3 03 0 0HU16 0033 F33657-83-C2099 840305 AC63 A7 000 2 2 2 D 1 2 1100 2 M 1 1 1 1 1 1 3 1 7 1 1 0 00 1 384
3 03 0 0HU16 0046 F33657-83-C2099 840326 AC63 A7 000 2 2 2 D 1 2 1100 2 M 1 1 1 1 1 1 3 1 7 1 1 0 00 1 277
3 08 0 0HU16 0093 F33657-83-C2099 840831 AC63 A7 000 2 2 2 B 1 2 1100 2 M 1 1 1 1 1 1 3 1 7 1 1 0 00 1 735
3 09 0 0HU16 0098 F33657-83-C2099 840913 AC63 A7 000 2 2 2 C 1 2 1100 2 M 1 1 1 1 1 1 3 1 7 1 1 0 00 1 3,341
3 12 0 0FE03 0139 F42600-82-D0867 831101 1820 A7 000 2 2 2 C 1 2 1001 4 J 1 1 1 1 1 1 1 1 7 1 1 0 00 5 382-
3 12 0 0FE03 0140 F42600-83-D0372 831021 R414 A7 000 2 2 2 C 1 2 1001 4 J 1 1 1 1 1 1 1 1 7 1 1 0 00 5 55
3 11 0 0FE03 0173 F42600-83-D1056 831004 R414 A7 000 2 2 2 C 1 2 1001 4 J 1 1 1 1 1 1 1 1 7 1 1 0 00 5 426
3 09 0 0FE03 1947 F42600-84-D0459 840919 1820 A2 CMU 2 2 2 5 1 2 0200 5 J 1 1 1 1 1 1 3 1 7 1 2 0 00 5 600
4 01 0 00900 0593 DLA900-84-C0433 831220 5840 A7 000 2 2 2 3 2 0 2 1013 5 J 1 1 1 1 1 1 2 1 7 1 2 0 00 5 47
4 01 0 00900 0811 DLA900-84-C0827 840125 6625 A7 000 2 2 2 3 1 2 1013 5 J 1 1 1 1 1 1 2 1 7 1 2 0 00 5 46
4 06 0 00900 1958 DLA900-84-C2017 840612 6625 A7 000 2 2 2 3 1 2 1013 5 J 1 1 1 1 1 1 1 1 7 1 2 0 00 5 64
4 08 0 00900 2371 DLA900-84-C2429 840802 6625 A7 000 2 2 2 3 1 2 1013 5 J 1 3 1 1 1 1 2 1 7 1 2 0 00 5 42
4 06 0 00900 2071 F09603-84-G0030 840626 6625 A7 000 2 2 2 4 1 2 1013 5 J 1 1 1 1 1 1 2 1 7 1 2 0 00 5 48
LOCATION TOTAL 100 173,125 *
BENDIX CORPORATION THE TOWSON MARYLAND 005378831 78425 24
1 04 0 0AK20 0288 DAAK20-79-C0500 840404 AC64 A7 000 2 2 2 C 1 2 1100 7 U 1 1 1 1 1 1 2 1 1 1 1 0 00 1 70
1 06 0 0AK20 0390 DAAK20-83-C0154 840607 AC64 A7 000 2 2 2 B 1 2 1100 5 J 1 2 1 2 1 1 3 1 1 1 1 0 00 1 75
1 08 0 0AK20 0467 DAAK20-83-C0154 840801 AC64 A7 000 2 2 2 B 1 2 1100 5 J 1 2 1 2 1 1 3 1 1 1 1 0 00 1 148
1 09 0 0ZD04 3219 MDA904-79-C0540 840927 5999 A7 000 2 1 2 A 2 1 2 1200 1 J 1 1 1 1 1 1 3 1 1 1 1 0 00 1 19,371
2 10 0 AC514 0062 N00019-83-C0223 831020 R414 A7 000 2 2 2 3 2 4 2 1100 5 U 1 1 1 1 1 1 2 1 1 1 2 0 00 5 45
2 11 0 D2602 0169 N00039-83-C0284 831125 AC64 A7 000 2 2 2 C 1 2 1100 2 U 1 3 1 3 1 1 3 1 1 5 1 0 00 5 400
2 01 0 D2602 0419 N00039-83-C0284 840124 AC64 A7 000 2 2 2 C 1 2 1100 2 U 1 3 1 3 1 1 3 1 1 5 1 0 00 5 763
3 08 0 0FH02 3239 F04606-84-C0603 840831 5840 A7 000 2 2 2 1 2 4 2 0200 5 U 1 1 1 1 1 1 3 1 1 1 2 0 00 1 2,110
3 09 0 0FE03 1925 F09603-84-G0030 840912 5960 A2 CMU 2 2 2 4 1 2 1015 5 J 1 1 1 1 1 1 2 1 1 1 3 0 00 5 285
4 10 0 00900 0159 DLA900-84-C0152 831028 6625 A7 000 2 2 2 3 1 2 1013 5 J 1 1 1 1 1 1 2 1 1 1 2 0 00 5 44
4 05 0 00900 1703 DLA900-84-C1389 840509 5815 A7 000 2 2 2 3 1 2 1013 5 J 1 1 1 1 1 1 2 1 1 1 2 0 00 5 30
LOCATION TOTAL 11 23,341 *

S MM A AAAAA AAAA BBBBBB BB BBBBBBB BBBBBB BBBB BBB BBB B B B B C C C CCCC C C D D D D D D D D D D D D D DD DDDD D B7
V OO 8888 888 888 1 1 1 1 1 2 1 1 12 12 12 1 AMOUNT
C NN 1 33333 2222 111111 11 1111111 333333 AAAA BBB CCC 9 0 2 3 1 2 3 4444 5 6 1 2 3 4 5 6 7 8 9 0 1 A BB CCCC 3 ($000)
BENDIX CORPORATION THE AMESBURY MASS 005378831 01220 25
1 08 0 0AK21 0301 DAAK21-80-C0136 840731 AD94 A7 000 2 2 2 D 1 2 1100 2 V 1 3 1 1 1 1 4 1 1 1 2 0 00 84
BENDIX CORPORATION THE BOYNE CITY MICHIGAN 005378831 09820 26
2 01 0 JA114 0338 N00104-84-C3706 831101 1420 A5 000 2 2 1 3 1 68
2 11 0 JA100 A431 N00383-84-C2064 831103 6620 A1C 000 2 2 1 3 1 31
2 02 0 JA100 C601 N00383-84-C4388 840208 6620 A1A 000 2 2 2 3 1 2 1026 1 J 1 3 1 1 1 1 2 1 7 1 2 0 00 1 71
2 04 0 JA100 F422 N00383-84-C4388 840403 6620 A1A 000 2 2 2 B 1 2 1026 1 J 1 3 1 1 1 1 2 1 7 1 2 0 00 1 140
2 07 0 JA100 H895 N00383-84-C4890 840705 6620 A1A 000 2 2 2 3 1 2 1026 1 J 1 1 1 1 1 1 2 1 7 1 2 0 00 1 245
2 08 0 JA100 K777 N00383-84-C4890 840809 6620 A1A 000 2 2 2 B 1 2 1026 1 J 1 1 1 1 1 1 2 1 7 1 2 0 00 1 242
2 07 0 JA100 J371 N00383-84-C4909 840718 6620 A1A 000 2 2 2 3 1 1 J 1 3 1 3 1 1 2 1 7 1 2 0 00 1 161
2 08 0 JA100 K252 N00383-84-C5235 840807 6620 A1A 000 2 2 2 3 1 2 1026 1 J 1 1 1 1 1 1 2 1 7 1 2 0 00 1 424
2 09 0 JA100 L938 N00383-84-C5235 840906 6620 A1C 000 2 2 2 B 1 2 1026 1 J 1 1 1 1 1 1 2 1 7 1 2 0 00 1 421
2 05 0 JA100 F749 N00383-84-C8029 840507 6620 A1A APC 2 2 2 3 1 2 1009 1 J 1 1 1 1 1 1 1 1 7 1 3 0 00 5 47
2 03 0 JA100 E532 N00383-84-C8035 840309 6685 A1C 000 2 2 1 3 1 170
3 01 0 OFD06 0217 F09603-83-G0184 840111 6620 A1C AFF 2 2 2 4 1 2 1015 3 J 1 1 1 1 1 1 2 1 7 1 2 0 00 5 143
3 05 0 OFD06 0606 F09603-83-G0184 840531 6620 A1C AFF 2 2 2 4 1 2 1015 4 J 1 1 1 1 1 1 2 1 7 1 2 0 00 1 144
3 06 0 OFD06 0721 F09603-83-G0184 840619 6620 A1C AFH 2 2 1 4 1 48
3 08 0 OFD06 0943 F09603-83-G0184 840829 6620 A1C 000 2 2 2 4 1 2 1002 4 J 1 1 1 1 1 1 3 1 7 1 1 0 00 1 2,197
3 06 0 OFF50 0662 F09603-83-G0184 840604 5990 A1C 000 2 2 2 4 1 2 1015 5 J 1 1 1 1 1 1 2 1 7 1 2 0 00 5 68
3 07 0 OFH02 2642 F09603-83-G0184 840629 6620 A1C AFN 2 2 2 4 1 2 1015 4 J 1 1 1 1 3 1 2 1 7 1 3 0 00 5 116
3 07 0 OFJ04 4269 F09603-83-G0184 840705 5990 A7 000 2 2 2 4 1 2 1015 5 J 1 1 1 1 1 1 2 1 7 1 2 0 00 5 51
3 04 0 OFD06 0535 F34601-84-C1440 840420 6620 A1C AFH 2 2 2 3 1 2 1002 1 J 1 4 1 1 1 1 2 1 7 1 2 0 00 1 129
3 03 0 OFF50 0431 F41608-83-G0184 840309 6685 A1C 000 2 2 2 4 1 2 1015 5 J 1 1 1 1 1 1 1 1 7 1 2 0 00 1 148
3 03 0 OFF50 0504 F41608-83-G0184 840309 6685 A1C 000 2 2 1 4 1 42
4 05 0 00400 2667 DLA400-84-C1788 840504 6685 C9E 000 2 2 2 3 1 2 1013 5 J 1 1 1 1 3 1 1 1 7 1 2 0 00 5 61
4 07 0 00400 3514 DLA400-84-C5136 840711 6620 C9E 000 2 2 2 3 1 2 1013 5 J 1 5 1 1 1 1 2 1 7 1 2 0 00 1 138
4 04 0 00900 1407 DLA900-84-C1377 840410 5990 A7 000 2 2 2 3 1 2 1013 5 J 1 1 1 1 1 1 2 1 7 1 2 0 00 1 91
LOCATION TOTAL 24 5,396 *
BENDIX CORPORATION THE MOUNT CLEMENS MICHIGAN 005378831 55820 26
2 04 0 TA110 0107 N68836-84-C0058 840425 5220 C9E 000 2 2 2 3 1 1 J 1 1 1 1 1 1 2 1 7 1 2 0 00 5 74
BENDIX CORPORATION THE ST. JOSEPH MICHIGAN 005378831 70960 26
4 11 0 00700 0658 DLA700-84-C0297 831115 2530 A4B 000 2 2 2 3 1 2 1013 1 J 1 4 1 1 1 1 2 1 7 1 2 0 00 5 36
4 01 0 00700 1421 DLA700-84-C1030 840116 2530 A4B 000 2 2 2 3 1 2 1013 1 J 1 4 1 1 1 1 2 1 7 1 2 0 00 5 39
LOCATION TOTAL 2 75 *
BENDIX CORPORATION THE SAINT JOSEPH MICHIGAN 005378831 70980 26
4 01 0 00700 1243 DLA700-84-C0749 840103 2530 A4B 000 2 2 2 3 1 2 1013 1 J 1 4 1 1 1 1 2 1 7 1 2 0 00 5 38
BENDIX CORPORATION THE EATONTOWN NEW JERSEY 005378831 19840 34
1 09 0 0AB07 6860 DAAB07-84-CH065 840920 6125 A7 000 2 2 2 3 1 2 1001 5 J 1 1 1 1 1 1 2 1 1 1 2 0 00 1 500
1 05 0 0AE07 2537 DAAE07-83-CA337 840517 2920 A4A DJB 2 2 1 C 1 49-
1 12 0 0AE07 0486 DAAE07-83-C1627 831129 2920 A4A DJB 2 2 2 5 1 2 1001 5 A 1 1 1 1 1 1 1 1 1 1 2 1 00 5 31
1 03 0 0AE07 1662 DAAE07-84-CA072 840309 2920 A4A DJB 2 2 2 3 1 2 1015 5 J 1 1 1 1 1 1 3 1 1 1 1 1 00 1 352
1 04 0 0AE07 1838 DAAE07-84-CA072 840316 2920 A4A DJB 2 2 2 3 1 2 1015 5 J 1 1 1 1 1 1 3 1 1 1 1 1 00 1 38

S	MM	A	AAAAA	AAAA	BBBBBB	BB	BBBBBBB	BBBBBB	BBBB	BBB	BBB	B	B	B	B	C	C	C	CCCC	C	C	D	D	D	D	D	D	D	D	D	D	D	DD	DDDD	D	B7
V	GG								8888	888	888		1	1	1														1	1	12	12	12	1	AMOUNT
C	NN	1	33333	2222	111111	11	1111111	333333	AAAA	BBB	CCC	9	0	2	3	1	2	3	4444	5	6	1	2	3	4	5	6	7	8	9	0	1	A	BB	CCCC	3	($000)
BENDIX CORPORATION THE (CONT)								EATONTOWN					NEW			JERSEY			005378831					19840			34									
1	11	0	OAE07	0157	DAAE07-84-C0002			831021	3110	A4A	DJB	2	2	2	3	1		2	1001	5	J	1	1	1	1	1	1	2	1	1	1	2	0	00		5	72
1	04	0	OAE07	2091	DAAE07-84-C0908			840417	2920	A4A	DJB	2	2	2	3	2	4	2	0200	5	J	1	1	1	1	1	1	1	1	1	1	2	0	00		5	36
1	09	0	OAE07	4550	DAAE07-84-C2304			840927	2920	A4A	DJB	2	2	2	3	1		2	1015	5	J	1	1	1	1	1	1	3	1	1	1	1	1	00		5	2,250
1	11	0	OAK70	0007	DAAG53-75-C0261			831103	AZ12	A7	000	2	2	2	C	2	1	2	1100	4	U	1	3	1	3	1	1	2	1	1	5	3	0	00			30
1	09	0	OAK70	0571	DAAG53-75-C0261			840918	AZ12	A7	000	2	2	2	C	2	1	2	1100	4	U	1	3	1	3	1	1	2	1	1	1	2	0	00			95
1	03	0	OAJ09	0522	DAAJ09-81-D0010			840222	J061	A1C	AHM	2	2	2	5	1		2	1001	5	J	1	2	1	2	1	1	2	1	1	1	2	0	00		5	47
1	11	0	OAJ09	0062	DAAJ09-83-CA366			831024	1680	A1A	AIA	2	2	2	A	1		2	1015	5	J	1	2	1	1	1	1	2	1	1	1	2	0	00		1	44
1	12	0	OAJ09	0160	DAAJ09-84-CA145			831117	6115	A1A	AHM	2	2	2	3	1		2	1015	5	J	1	1	1	1	1	1	2	1	1	1	2	1	00		5	312
1	07	0	OAJ09	1534	DAAJ09-84-CA617			840628	6115	A1C	000	2	2	2	3	1		2	1013	5	J	1	1	1	1	1	1	2	1	1	1	2	0	00		1	407
1	06	0	OAJ09	1361	DAAJ09-84-C0695			840614	5961	A1A	AHM	2	2	2	3	1		2	1015	5	J	1	1	1	1	1	1	2	1	1	1	2	0	00		1	39
1	09	0	OAJ10	8390	DAAJ10-84-CA289			840922	2920	C9E	000	2	2	2	3	1		2	1015	1	J	1	1	1	1	1	1	2	1	1	1	2	0	00		5	66
1	09	0	OAK70	0547	DAAK70-84-C0083			840907	AC92	S1	000	2	2	2	3	1		2	1100	5	U	1	1	1	1	1	1	1	1	1	1	2	0	00		5	50
1	08	0	OAK70	0501	DAAK70-84-C0086			840822	J061	S1	000	2	2	2	3	2	4	2	0200	5	J	1	2	1	2	1	1	2	1	1	3	2	0	00		5	30
1	09	0	OAA09	8980	N00383-82-G2911			840828	6115	A5	000	2	2	2	4	2	4	2	1013	5	J	1	1	1	1	1	1	3	1	1	1	2	0	00		1	534
1	09	0	OAA09	9104	N00383-82-G2911			840918	1240	A5	000	2	2	2	4	2	4	2	1013	5	J	1	1	1	1	1	1	2	1	1	1	2	0	00		1	52
1	06	0	OAJ09	1329	N00383-82-G2911			840612	4920	A1A	AIA	2	2	2	4	1		2	1013	3	J	1	1	1	1	1	1	2	1	1	1	2	0	00		1	401
1	09	0	OAJ09	2378	N00383-82-G2911			840914	6115	A1C	000	2	2	2	4	1		2	1015	5	J	1	1	1	1	1	1	2	1	1	1	2	0	00		1	35
1	09	0	OAJ09	2425	N00383-82-G2911			840917	1680	A1C	000	2	2	2	4	1		2	1015	5	J	1	1	1	1	1	1	2	1	1	1	2	0	00		5	483
1	09	0	OAJ09	2519	N00383-82-G2911			840921	6115	A1A	AIA	2	2	2	4	1		2	1015	5	J	1	1	1	1	1	1	3	1	1	1	1	0	00		1	1,513
2	12	0	BH004	1393	N00024-84-C4093			831221	6125	A3	HDF	2	2	2	3	1		2	1002	5	J	1	1	1	1	1	1	3	1	1	1	1	0	00		1	521
2	02	0	AC531	1209	N00383-82-G2911			840213	6115	A1A	AFU	2	2	2	4	1		2	1001	5	J	1	1	1	1	1	1	3	1	1	1	2	0	00		1	647
2	12	0	JA100	A863	N00383-82-G2911			831128	6115	A1C	AFC	2	2	2	4	1		2	1001	5	J	1	1	1	1	1	1	2	1	1	1	2	0	00		1	33-
2	01	0	JA100	B704	N00383-82-G2911			840102	6115	A1A	APC	2	2	2	4	1		2	1001	5	J	1	1	1	1	1	1	2	1	1	1	2	0	00		1	122
2	01	0	JA100	B710	N00383-82-G2911			840105	6115	A1A	AEB	2	2	2	4	1		2	1015	5	J	1	1	1	1	1	1	2	1	1	1	2	0	00		1	54
2	02	0	JA100	C912	N00383-82-G2911			840202	1560	A1C	APC	2	2	2	4	1		2	1015	5	J	1	1	1	1	1	1	2	1	1	1	2	0	00		1	144
2	02	0	JA100	C963	N00383-82-G2911			840209	5865	A1C	AED	2	2	2	4	1		2	1015	5	J	1	1	1	1	1	1	2	1	1	1	2	0	00		1	88
2	03	0	JA100	D495	N00383-82-G2911			840309	6110	A1A	AHB	2	2	2	4	1		2	1015	5	J	1	1	1	1	1	1	2	1	1	1	2	0	00		1	28
2	03	0	JA100	D669	N00383-82-G2911			840307	6110	A1C	AEB	2	2	2	4	1		2	1015	1	J	1	1	1	1	1	1	2	1	1	1	2	0	00		1	94
2	03	0	JA100	E168	N00383-82-G2911			840304	6115	A1A	ACB	2	2	2	4	1		2	1015	5	J	1	1	1	1	1	1	2	1	1	1	2	0	00		1	41
2	04	0	JA100	E818	N00383-82-G2911			840411	6115	A1C	AHP	2	2	2	4	1		2	1001	5	J	1	1	1	1	1	1	2	1	1	1	2	0	00		1	176
2	04	0	JA100	E837	N00383-82-G2911			840406	6115	A1C	AEB	2	2	2	4	1		2	1026	5	J	1	1	1	1	1	1	2	1	1	1	2	0	00		1	148
2	04	0	JA100	E867	N00383-82-G2911			840407	6110	A1C	AED	2	2	2	4	1		2	1015	5	J	1	1	1	1	1	1	2	1	1	1	2	0	00		1	55
2	04	0	JA100	F204	N00383-82-G2911			840410	5950	A1C	AEB	2	2	2	4	1		2	1001	5	J	1	1	1	1	1	1	2	1	1	1	2	0	00		1	496
2	06	0	JA100	G860	N00383-82-G2911			840612	6110	A1C	AED	2	2	2	4	1		2	1015	5	J	1	1	1	1	1	1	2	1	1	1	2	0	00		1	32
2	07	0	JA100	H951	N00383-82-G2911			840705	6115	A1C	AEB	2	2	1	4																1						86
2	07	0	JA100	J780	N00383-82-G2911			840713	6110	A1C	APC	2	2	1	4																1						61
2	08	0	JA100	K051	N00383-82-G2911			840803	6115	A1C	AEB	2	2	2	4	1		2	1026	5	J	1	1	1	1	1	1	2	1	1	1	2	0	00		1	148-
2	08	0	JA100	K281	N00383-82-G2911			840807	6115	A1C	AHC	2	2	2	4	1		2	1015	5	J	1	1	1	1	1	1	2	1	1	1	2	0	00		1	56
2	08	0	JA100	K391	N00383-82-G2911			840810	6115	A1C	AHP	2	2	2	4	1		2	1001	5	J	1	1	1	1	1	1	2	1	1	1	2	0	00		1	26
2	08	0	JA100	K709	N00383-82-G2911			840820	6115	A1C	AED	2	2	2	4	1		2	1026	5	J	1	1	1	1	1	1	2	1	1	1	2	0	00		1	50
2	09	0	JA100	M597	N00383-82-G2911			840907	6115	A1A	AFU	2	2	2	4	2	4	2	1015	5	J	1	1	1	1	1	1	2	1	1	1	2	0	00		1	55
2	09	0	JA100	M712	N00383-82-G2911			840907	6115	A1B	AAC	2	2	2	4	1		2	1015	5	J	1	1	1	1	1	1	2	1	1	1	2	0	00		1	47
2	09	0	JA100	M892	N00383-82-G2911			840907	6115	A1A	AED	2	2	2	4	1		2	1015	5	J	1	1	1	1	1	1	2	1	1	1	2	0	00		1	37
2	09	0	JA100	N047	N00383-82-G2911			840924	6115	A1A	000	2	2	2	4	1		2	1015	5	J	1	1	1	1	1	1	2	1	1	1	2	0	00		1	483
2	09	0	JA100	N083	N00383-82-G2911			840907	1560	A1A	AFU	2	2	2	4	2	4	2	1015	5	J	1	1	1	1	1	1	3	1	1	1	1	0	00		1	950
2	04	0	JA100	F034	N00383-84-C9094			840415	6115	A7	AAF	2	2	2	3	1		2	1026	1	J	1	1	1	1	1	1	2	1	1	1	2	0	00		1	229
2	07	0	MB101	0397	N00421-84-C0071			840316	6115	A1C	000	2	2	2	3	1		2	1001	5	J	1	1	1	1	1	1	1	1	1	1	2	0	00		5	69
2	07	0	MB101	0399	N00421-84-C0141			840323	6115	A1C	000	2	2	2	3	1		2	1013	1	J	1	3	1	3	1	1	2	1	1	1	1	0	00		5	591
3	09	0	OFH02	1265	F04600-84-C0426			840911	6115	A1C	000	2	2	2	F	1		2	1013	4	J	1	1	1	1	1	1	3	1	1	1	1	0	00		1	338-
3	01	0	OFH02	0675	F04606-84-C0199			840111	6110	A1C	AFN	2	2	2	3	1		2	1013	4	J	1	1	1	1	1	1	2	1	1	1	2	0	00		1	47
3	02	0	OFH02	0871	F04606-84-C0247			840203	6115	A1C	ACP	2	2	2	3	1		2	1013	3	J	1	1	1	1	1	1	2	1	1	1	2	0	00		1	60

S V C	MM OO NN	A 1	AAAAA 33333	AAAA 2222	BBBBBB BB BBBBBBB 111111 11 1111111	BBBBBB 333333	BBBB 8888 AAAA	BBB 888 BBB	BBB 888 CCC	B 9	B 1 0	B 1 2	B 1 3	C 1	C 2	C 3	CCCC 4444	C 5	C 6	D 1	D 2	D 3	D 4	D 5	D 6	D 7	D 8	D 9	D 1 0	D 1 1	D 12 A	DD 12 BB	DDDD 12 CCCC	D 1 3	B7 AMOUNT ($000)
BENDIX CORPORATION THE (CONT)						EATONTOWN					NEW JERSEY						005378831				19840					34									
3	03	0	0FH02	2218	F04606-84-C0383	840323	6110	A1C	AFN	2	2	2	3	1		2	1013	5	J	1	1	1	1	1	1	2	1	1	1	2	0	00		5	137
3	06	0	0FH02	2451	F04606-84-C0426	840606	6115	A1C	000	2	2	1	3																1						480
3	06	0	0FH02	2452	F04606-84-C0426	840606	6115	A1C	000	2	2	2	3	1		2	1013	4	J	1	1	1	1	1	1	3	1	1	1	1	0	00		1	183
3	03	0	0HU63	0054	F33657-82-C2037	840326	6115	A7	AFN	2	2	2	D	1		2	1001	3	J	1	1	1	1	1	1	3	1	1	1	1	0	00		1	87
3	02	0	0FE04	0698	F42600-84-C4463	840206	6110	A7	AFC	2	2	2	3	1		2	1002	4	J	1	1	1	1	1	1	1	1	1	1	2	0	00		5	108
3	03	0	0FE04	1036	F42600-84-C4754	840312	6115	A1C	AFC	2	2	2	3	1		2	1002	5	J	1	1	1	1	1	1	1	1	1	1	2	0	00		5	166
3	07	0	0FE04	1928	F42600-84-C4754	840717	6115	A1C	AFC	2	2	2	F	1		2	1002	5	J	1	1	1	1	1	1	1	1	1	1	2	0	00		5	166-
3	09	0	0FE04	2020	F42600-84-C6183	840809	6110	A7	AFC	2	2	2	3	1		2	1015	4	J	1	1	1	1	1	1	2	1	1	1	2	1	00		5	431
3	09	0	0FE04	2357	F42600-84-C6511	840906	6115	A7	AFC	2	2	2	3	1		2	1002	5	J	1	1	1	1	1	1	1	1	1	1	2	0	00		1	235
3	09	0	0FH02	1828	N00383-82-G2911	840929	6115	A1C	000	2	2	2	4	1		2	1013	4	J	1	1	1	1	1	1	2	1	1	1	2	0	00		5	43
3	03	0	0FE04	1018	N00383-82-G2911	840320	6110	A7	AFC	2	2	2	4	1		2	1015	4	J	1	1	1	1	1	1	2	1	1	1	2	0	00		1	75
3	05	0	0FE04	1393	N00383-82-G2911	840508	6110	A7	AFC	2	2	2	4	1		2	1002	4	J	1	5	1	1	1	1	2	1	1	1	2	0	00		5	289
3	09	0	0FF50	1084	N00383-82-G2911	840915	6625	A7	000	2	2	2	4	1		2	1026	5	J	1	1	1	1	1	1	2	1	1	1	2	0	00		5	80
3	06	0	0FF80	1715	N00383-82-G2911	840607	2925	A1C	AAI	2	2	2	4	1		2	1015	5	J	1	1	1	1	1	1	2	1	1	1	2	0	00		1	122
3	12	0	0FH02	0172	N00383-82-G2911	831101	6115	A1C	AFG	2	2	2	4	1		2	1013	4	J	1	1	1	1	1	1	2	1	1	1	2	0	00		5	37
3	12	0	0FH02	0194	N00383-82-G2911	831103	6115	A1C	AFF	2	2	2	4	1		2	1013	4	J	1	1	1	1	1	1	3	1	1	1	1	0	00		1	44-
3	11	0	0FH02	0242	N00383-82-G2911	831110	6115	A1C	000	2	2	2	4	2	0	2	1013	4	J	1	1	1	1	1	1	2	1	1	1	2	0	00		5	29
3	01	0	0FH02	0315	N00383-82-G2911	831118	6115	A1C	000	2	2	2	4	1		2	1013	4	J	1	2	1	2	1	1	2	1	1	1	2	0	00		2	33-
3	12	0	0FH02	0494	N00383-82-G2911	831214	6115	A1C	000	2	2	2	4	1		2	1013	5	J	1	1	1	1	1	1	2	1	1	1	2	0	00		5	26
3	02	0	0FH02	0983	N00383-82-G2911	840217	6110	A1C	AFF	2	2	2	4	1		2	1013	4	J	1	1	1	1	1	1	2	1	1	1	2	0	00		1	47
3	02	0	0FH02	1075	N00383-82-G2911	840229	6115	A1C	AFN	2	2	2	4	1		2	1013	3	J	1	1	1	1	1	1	2	1	1	1	2	0	00		5	137
3	03	0	0FH02	1195	N00383-82-G2911	840320	6115	A1C	AFF	2	2	2	4	2	4	2	0200	5	J	1	1	1	1	1	1	3	1	1	1	1	1	00		5	697
3	09	0	0FH02	1312	N00383-82-G2911	840913	6115	A1C	HDK	2	2	2	4	1		2	1013	4	J	1	1	1	1	1	1	2	1	1	1	2	0	00		1	132
3	09	0	0FH02	1313	N00383-82-G2911	840913	6115	A1C	HDK	2	2	1	4																1						80
3	09	0	0FH02	1323	N00383-82-G2911	840914	6115	A1C	ATL	2	2	2	4	1		2	1013	4	J	1	1	1	1	1	1	2	1	1	1	2	0	00		5	108
3	09	0	0FH02	1745	N00383-82-G2911	840929	6115	A1C	HDK	2	2	2	4	1		2	1001	5	J	1	1	1	1	1	1	2	1	1	1	2	0	00		1	28
3	03	0	0FH02	2273	N00383-82-G2911	840330	6115	A1C	AFF	2	2	2	4	2	4	2	0200	5	J	1	1	1	1	1	1	3	1	1	1	1	1	00		5	697
3	05	0	0FH02	2345	N00383-82-G2911	840521	6110	A1C	HDK	2	2	2	4	2	0	2	1015	4	J	1	1	1	1	1	1	2	1	1	1	2	0	00		5	27
3	05	0	0FH02	2346	N00383-82-G2911	840521	6115	A7	HDB	2	2	2	4	1		2	1013	4	J	1	1	1	1	1	1	2	1	1	1	2	0	00		5	118
3	06	0	0FH02	2462	N00383-82-G2911	840607	6110	A1C	AFN	2	2	2	4	1		2	1013	4	J	1	1	1	1	1	1	2	1	1	1	2	0	00		1	67
3	06	0	0FH02	2543	N00383-82-G2911	840620	6110	A1C	AFN	2	2	2	4	1		2	1013	4	J	1	1	1	1	1	1	2	1	1	1	2	0	00		1	95
3	06	0	0FH02	2627	N00383-82-G2911	840628	6115	A7	000	2	2	2	4	1		2	1013	5	J	1	1	1	1	1	1	2	1	1	1	2	0	00		1	66
3	07	0	0FH02	2732	N00383-82-G2911	840711	6115	A1C	AFN	2	2	2	4	1		2	1013	5	J	1	1	1	1	1	1	2	1	1	1	1	0	00		1	209
3	07	0	0FH02	2788	N00383-82-G2911	840718	6110	A1C	AFN	2	2	2	4	1		2	1013	5	J	1	1	1	1	1	1	2	1	1	1	2	0	00		1	63
3	08	0	0FH02	2942	N00383-82-G2911	840801	6115	A1C	ACD	2	2	1	4																1						37
3	08	0	0FH02	3010	N00383-82-G2911	840810	6115	A1C	000	2	2	2	4	1		2	1013	4	J	1	1	1	1	1	1	2	1	1	1	2	0	00		5	32
3	08	0	0FH02	3052	N00383-82-G2911	840815	6115	A1C	BSR	2	2	2	4	1		2	1002	4	J	1	1	1	1	1	1	2	1	1	1	2	0	00		5	27
3	08	0	0FH02	3158	N00383-82-G2911	840824	6115	A1C	AFF	2	2	2	4	2	4	2	0200	5	J	1	1	1	1	1	1	3	1	1	1	1	0	00		5	107-
3	04	0	0FH02	3394	N00383-82-G2911	840413	6115	A1C	000	2	2	2	4	1		2	1013	5	J	1	1	1	1	1	1	2	1	1	1	2	0	00		1	106
3	08	0	0FJ04	4150	N00383-82-G2911	840621	3130	A1A	AFF	2	2	2	4	2	4	2	0200	5	J	1	1	1	1	1	1	2	1	1	1	2	0	00		1	80
3	07	0	0FJ04	4420	N00383-82-G2911	840727	6115	A1A	ACD	2	2	2	4	1		2	1015	5	J	1	1	1	1	1	1	2	1	1	1	2	0	00		5	81
3	08	0	0FJ04	4746	N00383-82-G2911	840824	6115	A1A	ACD	2	2	2	4	1		2	1015	5	J	1	1	1	1	1	1	2	1	1	1	2	0	00		5	44
3	09	0	0FH02	2996	N00383-62-62911	840808	6115	A1C	AFF	2	2	2	5	1		2	1013	4	J	1	1	1	1	1	1	2	1	1	1	2	0	00		5	240
3	07	0	0FE04	1818	N00383-83-G2911	840625	1650	A1C	AFC	2	2	2	4	1		2	1015	4	J	1	1	1	1	1	1	3	1	1	1	1	0	00		1	1,511
4	01	0	00400	0911	DLA400-84-C0593	840105	6125	C9E	000	2	2	2	3	1		2	1001	5	J	1	2	1	1	1	1	2	1	1	1	2	0	00		5	45
4	01	0	00400	1062	DLA400-84-C0813	840120	6115	C9E	000	2	2	2	3	1		2	1015	5	J	1	1	1	1	1	1	2	1	1	1	2	0	00		5	54
4	02	0	00400	1215	DLA400-84-C0815	840202	6116	C9E	000	2	2	2	3	1		2	1015	5	J	1	1	1	1	3	1	2	1	1	1	2	0	00		5	154
4	02	0	00400	1370	DLA400-84-C0937	840210	6125	C9E	000	2	2	2	3	1		2	1013	5	J	1	1	1	1	1	1	1	1	1	1	2	0	00		5	32
4	05	0	00400	2613	DLA400-84-C1856	840501	6125	C9E	000	2	2	2	3	1		2	1013	5	J	1	1	1	1	1	1	2	1	1	1	2	0	00		1	46
4	08	0	00400	3799	DLA400-84-C2437	840802	6110	C9E	000	2	2	2	3	1		2	1013	5	J	1	1	1	1	1	1	1	1	1	1	2	0	00		5	55
4	07	0	00400	3733	DLA400-84-C2482	840726	6115	C9E	000	2	2	2	3	1		2	1015	5	J	1	1	1	1	1	1	2	1	1	1	2	0	00		1	84

S MM A AAAAA AAAA BBBBBB BB BBBBBBB BBBBBB BBBB BBB BBB B B B B C C C CCCC C C D D D D D D D D D D D D DD DDDD D B7
V OO 8888 888 888 1 1 1 D 1 1 12 12 12 1 AMOUNT
C NN 1 33333 2222 111111 11 1111111 333333 AAAA BBB CCC 9 0 2 3 1 2 3 4444 5 6 1 2 3 4 5 6 7 8 9 0 1 A BB CCCC 3 ($000)
BENDIX CORPORATION THE (CONT) EATONTOWN NEW JERSEY 005378831 19840 34
4 08 0 00400 3909 DLA400-84-C2498 840810 6115 C9E 000 2 2 2 3 1 2 1013 5 J 1 1 1 1 1 1 2 1 1 1 2 0 00 5 48
4 08 0 00400 3923 DLA400-84-C2499 840813 6115 C9E 000 2 2 2 3 1 2 1001 5 J 1 1 1 1 1 1 2 1 1 1 2 0 00 5 32
4 08 0 00400 4179 DLA400-84-C2640 840830 6115 C9E 000 2 2 2 3 1 2 1001 5 J 1 1 1 1 1 1 2 1 1 1 2 0 00 5 68
4 07 0 00400 3572 DLA400-84-C5140 840713 6115 C9E 000 2 2 2 3 1 2 1015 5 J 1 1 1 1 1 1 2 1 1 1 2 0 00 1 294
4 03 0 00900 1129 DLA900-84-C1113 840306 5950 A7 000 2 2 2 3 1 2 1013 5 J 1 1 1 1 1 1 1 1 1 1 2 0 00 1 39
4 04 0 00900 1377 DLA900-84-C1343 840406 6120 A7 000 2 2 2 3 1 2 1013 5 J 1 1 1 1 1 1 2 1 1 1 2 0 00 1 60
4 06 0 00900 1991 DLA900-84-C1754 840618 6120 A7 000 2 2 2 3 1 2 1013 5 J 1 1 1 1 1 1 1 1 1 1 2 0 00 5 27
4 10 0 00400 0072 N00383-82-G2911 831019 6115 C9E 000 2 2 2 4 1 2 1013 5 J 1 1 1 1 1 1 2 1 1 1 2 0 00 5 27
4 12 0 00400 0677 N00383-82-G2911 831212 6110 C9E 000 2 2 2 4 1 2 1001 5 J 1 1 1 1 1 1 2 1 1 1 2 0 00 5 76
4 12 0 00400 0704 N00383-82-G2911 831214 6110 C9E 000 2 2 2 4 1 2 1001 5 J 1 1 1 1 1 1 1 1 1 1 2 0 00 5 38
4 02 0 00400 1321 N00383-82-G2911 840208 5940 C9E 000 2 2 2 4 1 2 1001 5 J 1 2 1 1 1 1 2 1 1 1 2 0 00 5 59
4 03 0 00400 1608 N00383-82-G2911 840223 6115 C9E 000 2 2 2 4 1 2 1001 5 J 1 2 1 1 1 1 2 1 1 1 2 0 00 1 393
4 04 0 00400 2499 N00383-82-G2911 840419 6110 C9E 000 2 2 2 4 1 2 1015 5 J 1 1 1 1 1 1 2 1 1 1 2 0 00 5 54
4 04 0 00400 2562 N00383-82-G2911 840427 6115 C9E 000 2 2 2 4 1 2 1013 5 J 1 1 1 1 1 1 2 1 1 1 2 0 00 5 58
4 06 0 00400 3383 N00383-82-G2911 840629 6110 C9E 000 2 2 2 4 1 2 1013 5 J 1 1 1 1 1 1 2 1 1 2 2 0 00 5 110
4 07 0 00400 3520 N00383-82-G2911 840629 6110 C9E 000 2 2 2 4 1 2 1015 5 J 1 1 1 1 1 1 2 1 1 1 2 0 00 5 278
LOCATION TOTAL 123 21,380 *
BENDIX CORPORATION THE NUTLEY NEW JERSEY 005378831 53670 34
1 04 0 0ZD04 1501 MDA904-80-C0721 840326 5999 A7 000 2 2 2 B 2 1 2 1001 5 W 1 1 1 1 1 1 1 1 1 1 2 0 00 5 477
BENDIX CORPORATION THE TETERBORO NEW JERSEY 005378831 72480 34
1 09 0 0AH01 2536 DAAHC1-83-CA013 840907 R414 A2 CME 2 2 2 C 1 2 1013 4 U 1 1 1 1 1 1 2 1 1 1 2 0 00 5 79-
1 11 0 0AH01 0171 DAAH01-84-CA018 831021 R414 A2 CME 2 2 2 3 1 2 1013 5 U 1 1 1 1 1 1 3 1 1 1 1 0 00 5 453
1 11 0 0AH01 0172 DAAH01-84-CA018 831021 R414 A2 CME 2 2 1 3 3 303
1 12 0 0AH01 0279 DAAH01-84-CA018 831121 R414 A2 CME 2 2 2 B 2 4 2 1013 5 U 1 1 1 1 1 1 3 1 1 1 1 0 00 5 594
1 04 0 0AH01 0636 DAAH01-84-C0125 840113 1430 A2 CMC 2 2 2 3 1 2 1015 5 J 2 1 1 1 1 2 1 1 1 1 0 00 1 127
1 09 0 0AH01 2713 DAAH01-84-GA001 840918 1055 A2 CRV 2 2 2 4 1 2 0200 5 J 1 2 1 2 1 1 3 1 1 1 1 0 00 1 2,946
1 09 0 0AH01 2931 DAAH01-84-GA001 840925 1055 A2 CRV 2 2 2 4 1 2 0200 5 J 1 2 1 2 1 1 3 1 1 1 2 0 00 1 33
1 09 0 0AJ09 2673 DAAJ09-81-D0015 840923 J066 A1C AHM 2 2 2 5 1 2 1001 5 J 1 1 1 1 1 1 2 1 1 1 2 0 00 1 125
1 09 0 0AJ09 2626 DAAJ09-82-LA010 840928 W016 S1 AHC 2 2 2 B 2 4 2 1013 5 J 1 1 1 1 1 1 2 1 1 1 2 0 00 5 63
1 02 0 0AJ09 0466 DAAJ09-84-CA394 840208 6620 A1A 000 2 2 2 3 1 2 1015 5 J 1 1 1 1 1 1 2 1 1 1 2 0 00 5 63
1 07 0 0AJ09 1696 DAAJ09-84-CA868 840713 2995 A1A AHK 2 2 2 3 1 2 1015 5 J 1 1 1 1 1 1 2 1 1 1 2 0 00 5 315
1 09 0 0AJ09 1852 DAAJ09-84-CA947 840726 5999 A1B AHK 2 2 2 3 1 2 1015 5 J 1 1 1 1 1 1 2 1 1 1 2 0 00 5 39
1 09 0 0AJ09 2374 DAAJ09-84-CB302 840911 6130 A1A AVA 2 2 2 3 1 2 1013 5 J 1 1 1 1 1 1 1 1 1 1 2 1 00 5 37
1 05 0 0AJ09 1039 F09603-83-G0184 840426 6610 A1C 000 2 2 2 4 1 2 1013 5 J 1 5 1 5 1 1 2 1 1 1 2 0 00 1 42
2 09 0 PC141 0165 N00024-82-G2068 840529 5963 A7 GBZ 2 2 2 4 2 4 2 1001 5 J 1 1 1 1 1 1 3 1 1 1 1 0 00 5 1,940
2 04 0 LA101 0481 N00123-83-C0009 840322 AC26 A5 000 2 2 2 A 1 2 1001 5 W 1 1 1 1 1 1 3 1 1 1 2 0 00 5 35
2 08 0 LA101 0843 N00123-83-C0009 840312 AC26 A5 000 2 2 2 A 1 2 1001 5 W 1 1 1 2 1 1 4 1 1 1 1 0 00 5 2,826
2 11 0 LA101 0052 N00123-83-C0191 831026 1550 A2 000 2 2 2 C 1 2 1400 5 J 1 2 1 2 1 1 3 1 1 1 2 0 00 1 1,342
2 04 0 LA101 0479 N00123-84-C0215 840309 J015 S1 000 2 2 2 3 1 2 1001 5 J 1 2 1 2 1 1 3 1 1 1 1 0 00 5 1,802
2 03 0 LB300 0183 N00123-84-C0250 840224 J014 S1 000 2 2 2 5 2 4 2 1001 5 J 1 1 1 1 1 1 2 1 1 1 1 0 00 5 64
2 06 0 LB300 0267 N00123-84-C0250 840417 J014 S1 000 2 2 2 5 2 4 2 1001 5 J 1 1 1 1 1 1 2 1 1 1 1 0 00 5 64
2 06 0 LB300 0413 N00123-84-C0250 840608 J014 S1 000 2 2 2 5 2 4 2 1001 5 J 1 1 1 1 1 1 2 1 1 1 1 0 00 5 255
2 09 0 PB802 0020 N00140-83-D8224 831021 L016 S1 000 2 2 2 A 1 2 1007 5 Z 1 1 1 1 1 1 1 1 1 5 1 0 00 5 100
2 06 0 PB802 0042 N00140-83-D9224 831109 L016 S1 000 2 2 2 5 1 2 1007 5 Z 1 1 1 1 1 1 1 1 1 5 1 0 00 5 90
2 12 0 JA100 A896 N00383-80-G0917 831114 5950 A7 AFX 2 2 2 4 1 2 1015 5 J 1 1 1 1 1 1 3 1 1 1 2 0 00 1 1,000-
2 09 0 JA100 N096 N00383-80-G0917 840927 5895 A1C AFX 2 2 2 4 1 2 1015 5 J 1 1 1 1 1 1 3 1 1 1 1 0 00 1 902-
2 12 0 JA100 A570 N00383-82-G2801 831107 J066 A7 000 2 2 2 4 1 2 1009 5 J 1 1 1 1 1 1 2 1 1 1 2 0 00 5 360

S	MM	A	AAAAA	AAAA	BBBBBB	BB	BBBBBBB	BBBBBB	BBBB	BBB	BBB	B	B	B	B	C	C	C	CCCC	C	C	D	D	D	D	D	D	D	D	D	D	D	D	DD	DDDD	D	B7
V	OO								8888	888	888		1	1	1															1	1	12	12	12	1	AMOUNT
C	NN	1	33333	2222	111111	11	1111111	333333	AAAA	BBB	CCC	9	0	2	3	1	2	3	4444	5	6	1	2	3	4	5	6	7	8	9	0	1	A	BB	CCCC	3	($000)
BENDIX CORPORATION THE (CONT)					TETERBORO								NEW		JERSEY				005378831						72480				34								
2	11	0	JA100	A571	N00383-82-G2801			831107	J066	A1C	000	2	2	2	4	1		2	1009	5	J	1	1	1	1	1	1	2	1	1	1	1	0	00		5	990
2	12	0	JA100	B049	N00383-82-G2801			831207	J066	A1C	000	2	2	2	4	1		2	1009	5	J	1	1	1	1	1	1	2	1	1	1	1	0	00		5	102
2	12	0	JA100	B346	N00383-82-G2801			831221	J066	A1C	000	2	2	2	4	1		2	1009	5	J	1	1	1	1	1	1	3	1	1	1	1	0	00		5	121-
2	12	0	JA100	B390	N00383-82-G2801			831222	J066	A1C	ASF	2	2	2	4	1		2	1009	5	J	1	1	1	1	1	1	2	1	1	1	2	0	00		5	54
2	01	0	JA100	B420	N00383-82-G2801			840116	J066	A1C	000	2	2	2	4	1		2	1009	5	J	1	1	1	1	1	1	3	1	1	1	2	0	00		5	351
2	01	0	JA100	C225	N00383-82-G2801			840105	J066	A1C	ASF	2	2	2	4	1		2	1009	5	J	1	1	1	1	1	1	1	1	1	1	2	0	00		1	54-
2	12	0	JA100	A185	N00383-83-G3901			831202	6615	A7	ASF	2	2	2	4	1		2	1015	5	J	1	1	1	1	1	1	2	1	1	1	2	0	00		1	43
2	10	0	JA100	A186	N00383-83-G3901			831011	6685	A1A	ASF	2	2	2	4	1		2	1015	5	J	1	1	1	1	1	1	2	1	1	1	2	0	00		1	53-
2	12	0	JA100	A272	N00383-83-G3901			831208	6615	A1A	AFU	2	2	2	4	1		2	1015	5	J	1	1	1	1	1	1	1	1	1	1	2	0	00		1	53
2	12	0	JA100	A275	N00383-83-G3901			831208	6610	A1A	ASF	2	2	2	4	1		2	1015	5	J	1	1	1	1	1	1	3	1	1	1	2	0	00		1	274-
2	12	0	JA100	A566	N00383-83-G3901			831110	6620	A1A	APA	2	2	2	4	1		2	1015	5	J	1	1	1	1	1	1	2	1	1	1	2	0	00		1	3,738
2	12	0	JA100	A728	N00383-83-G3901			831117	6620	A1A	ASF	2	2	2	4	1		2	1015	5	J	1	1	1	1	1	1	2	1	1	1	2	0	00		1	52
2	12	0	JA100	A756	N00383-83-G3901			831125	6615	A1A	AFU	2	2	2	4	1		2	1015	5	J	1	1	1	1	1	1	2	1	1	1	2	0	00		1	57-
2	11	0	JA100	A905	N00383-83-G3901			831125	4920	A7	ASF	2	2	2	4	1		2	1001	5	J	1	1	1	1	1	1	2	1	1	1	2	0	00		1	311
2	12	0	JA100	B186	N00383-83-G3901			831207	6605	A1A	ASF	2	2	2	4	1		2	1015	5	J	1	1	1	1	1	1	2	1	1	1	2	0	00		1	127
2	12	0	JA100	B188	N00383-83-G3901			831201	6615	A7	ASF	2	2	2	4	1		2	1015	5	J	1	1	1	1	1	1	2	1	1	1	2	0	00		1	190
2	12	0	JA100	B315	N00383-83-G3901			831205	6615	A1A	AFU	2	2	2	4	1		2	1015	5	J	1	1	1	1	1	1	2	1	1	1	2	0	00		1	175
2	12	0	JA100	B343	N00383-83-G3901			831216	6615	A1A	AFU	2	2	2	4	1		2	1015	5	J	1	1	1	1	1	1	2	1	1	1	2	0	00		1	78
2	01	0	JA100	B429	N00383-83-G3901			840112	6615	A1A	ASF	2	2	2	4	1		2	1026	5	J	1	1	1	1	1	1	2	1	1	1	2	0	00		1	30-
2	01	0	JA100	B694	N00383-83-G3901			840101	6615	A1C	APC	2	2	2	4	1		2	1015	5	J	1	1	1	1	1	1	2	1	1	1	2	0	00		1	99
2	02	0	JA100	C344	N00383-83-G3901			840206	5910	A1C	AFX	2	2	2	4	1		2	1015	5	J	1	1	1	1	1	1	2	1	1	1	2	0	00		1	76-
2	02	0	JA100	C392	N00383-83-G3901			840203	5930	A1A	AHJ	2	2	2	4	1		2	1015	5	J	1	1	1	1	1	1	2	1	1	1	2	0	00		1	29
2	02	0	JA100	C961	N00383-83-G3901			840221	6615	A1C	APC	2	2	2	4	1		2	1015	5	J	1	1	1	1	1	1	2	1	1	1	2	0	00		1	122
2	02	0	JA100	C972	N00383-83-G3901			840222	6610	A1C	AFC	2	2	2	4	1		2	1015	5	J	1	1	1	1	1	1	2	1	1	1	2	0	00		1	78
2	03	0	JA100	D501	N00383-83-G3901			840308	5963	A1C	000	2	2	2	4	1		2	1015	5	J	1	1	1	1	1	1	2	1	1	1	2	0	00		1	210-
2	03	0	JA100	D502	N00383-83-G3901			840309	5895	A7	000	2	2	2	4	1		2	1015	5	J	1	1	1	1	1	1	2	1	1	1	2	0	00		1	64-
2	03	0	JA100	E143	N00383-83-G3901			840321	6615	A1A	APC	2	2	2	4	1		2	1015	5	J	1	1	1	1	1	1	2	1	1	1	2	0	00		1	99
2	03	0	JA100	E165	N00383-83-G3901			840319	6620	A1A	AHX	2	2	2	4	1		2	1015	5	J	1	1	1	1	1	1	2	1	1	1	2	0	00		1	92
2	03	0	JA100	E179	N00383-83-G3901			840311	6620	A1A	AHJ	2	2	2	4	1		2	1015	5	J	1	1	1	1	1	1	2	1	1	1	2	0	00		1	29
2	03	0	JA100	E225	N00383-83-G3901			840320	6605	A7	AFX	2	2	2	4	1		2	1001	5	J	1	1	1	1	1	1	3	1	1	1	2	0	00		1	17,715
2	04	0	JA100	E555	N00383-83-G3901			840402	5895	A7	AFX	2	2	2	4	1		2	1015	5	J	1	1	1	1	1	1	3	1	1	1	1	0	00		1	415-
2	04	0	JA100	E707	N00383-83-G3901			840409	6615	A1C	APC	2	2	2	4	1		2	1015	5	J	1	1	1	1	1	1	2	1	1	1	2	0	00		1	50
2	04	0	JA100	E797	N00383-83-G3901			840411	6615	A1A	AFU	2	2	2	4	1		2	1015	5	J	1	1	1	1	1	1	2	1	1	1	2	0	00		1	32-
2	04	0	JA100	E830	N00383-83-G3901			840408	6685	A1A	AAC	2	2	2	4	1		2	1015	5	J	1	1	1	1	1	1	2	1	1	1	2	0	00		1	101
2	04	0	JA100	F077	N00383-83-G3901			840406	5930	A1A	AHJ	2	2	2	4	1		2	1015	5	J	1	1	1	1	1	1	2	1	1	1	2	0	00		1	109
2	04	0	JA100	F082	N00383-83-G3901			840412	6620	A1C	AVJ	2	2	2	4	1		2	1001	5	J	1	1	1	1	1	1	2	1	1	1	2	0	00		1	61
2	04	0	JA100	F161	N00383-83-G3901			840413	6605	A1C	AFX	2	2	1	4																1						2,988
2	04	0	JA100	F344	N00383-83-G3901			840410	6615	A1A	AFU	2	2	2	4	1		2	1015	5	J	1	1	1	1	1	1	2	1	1	1	2	0	00		1	26-
2	05	0	JA100	F630	N00383-83-G3901			840506	5910	A1C	AFX	2	2	2	4	1		2	1015	5	J	1	1	1	1	1	1	2	1	1	1	2	0	00		1	108-
2	05	0	JA100	F851	N00383-83-G3901			840509	6625	A1C	ASF	2	2	2	4	1		2	1026	5	J	1	1	1	1	1	1	2	1	1	1	2	0	00		1	50
2	05	0	JA100	F949	N00383-83-G3901			840509	6620	A1A	AAG	2	2	2	4	2	0	2	1026	5	J	1	1	1	1	1	1	2	1	1	1	2	0	00		1	29
2	05	0	JA100	G565	N00383-83-G3901			840522	6615	A1A	AFU	2	2	2	4	1		2	1015	5	J	1	1	1	1	1	1	2	1	1	1	2	0	00		1	271
2	06	0	JA100	G651	N00383-83-G3901			840609	4930	A1A	AHJ	2	2	2	4	1		2	1015	5	J	1	1	1	1	1	1	2	1	1	1	2	0	00		1	40
2	06	0	JA100	H194	N00383-83-G3901			840613	6350	A1A	ASF	2	2	2	4	1		2	1015	5	J	1	1	1	1	1	1	2	1	1	1	2	0	00		1	71
2	06	0	JA100	H261	N00383-83-G3901			840604	6620	A1A	AHX	2	2	2	4	1		2	1015	5	J	1	1	1	1	1	1	2	1	1	1	2	0	00		1	26
2	06	0	JA100	H396	N00383-83-G3901			840612	6610	A1A	ASF	2	2	2	4	1		2	1015	5	J	1	1	1	1	1	1	2	1	1	1	2	0	00		1	174
2	06	0	JA100	H443	N00383-83-G3901			840614	6605	A1A	ASF	2	2	2	4	1		2	1015	5	J	1	1	1	1	1	1	3	1	1	1	1	0	00		1	1,675
2	07	0	JA100	H860	N00383-83-G3901			840710	6615	A1A	AFU	2	2	2	4	1		2	1015	5	J	1	1	1	1	1	1	2	1	1	1	2	0	00		1	132
2	07	0	JA100	H865	N00383-83-G3901			840702	6615	A1A	AFU	2	2	2	4	1		2	1015	5	J	1	1	1	1	1	1	2	1	1	1	2	0	00		1	279
2	07	0	JA100	J100	N00383-83-G3901			840715	4920	A7	AFX	2	2	2	4	1		2	1001	5	J	1	1	1	1	1	1	3	1	1	1	2	0	00		1	190
2	07	0	JA100	J324	N00383-83-G3901			840715	6610	A1A	ASF	2	2	2	4	1		2	1015	5	J	1	1	1	1	1	1	2	1	1	1	2	0	00		1	38

S	MM	A	AAAAA	AAAA	BBBBBB	BB	BBBBBBB	BBBBBB	BBBB	BBB	BBB	B	B	B	B	C	C	C	CCCC	C	C	D	D	D	D	D	D	D	D	D	D	D	DD	DDDD	D	B7
V	OO								8888	888	888		1	1	1															1	1	12	12	12	1	AMOUNT
C	NN	1	33333	2222	111111	11	1111111	333333	AAAA	BBB	CCC	9	0	2	3	1	2	3	4444	5	6	1	2	3	4	5	6	7	8	9	0	1	A	BB	CCCC	3	($000)
BENDIX CORPORATION THE (CONT)					TETERBORO								NEW		JERSEY				005378831						72480				34								
2	07	0	JA100	J446	N00383-83-G3901			840709	6620	A1A	ASF	2	2	2	4	1		2	1015	5	J	1	1	1	1	1	1	2	1	1	1	2	0	00		1	135
2	07	0	JA100	J463	N00383-83-G3901			840714	6620	A1A	ASF	2	2	2	4	1		2	1015	5	J	1	1	1	1	1	1	2	1	1	1	2	0	00		1	61
2	07	0	JA100	J470	N00383-83-G3901			840715	6605	A1A	ASF	2	2	2	4	1		2	1015	5	J	1	1	1	1	1	1	2	1	1	1	2	0	00		1	175
2	07	0	JA100	J477	N00383-83-G3901			840708	4920	A1A	AHA	2	2	2	4	1		2	1015	5	J	1	1	1	1	1	1	2	1	1	1	2	0	00		1	43
2	07	0	JA100	J554	N00383-83-G3901			840712	2995	A1A	AFU	2	2	2	4	1		2	1001	5	J	1	1	1	1	1	1	2	1	1	1	2	0	00		1	117
2	07	0	JA100	J558	N00383-83-G3901			840716	6610	A1C	000	2	2	2	4	1		2	1015	5	J	1	1	1	1	1	1	2	1	1	1	2	0	00		1	174
2	07	0	JA100	J823	N00383-83-G3901			840711	1560	A7	ASF	2	2	2	4	1		2	1015	5	J	1	1	1	1	1	1	2	1	1	1	2	0	00		1	102-
2	08	0	JA100	K039	N00383-83-G3901			840802	6685	A1C	AAE	2	2	2	4	1		2	1026	5	J	1	1	1	1	1	1	2	1	1	1	2	0	00		1	27
2	08	0	JA100	K491	N00383-83-G3901			840811	6615	A1A	AFU	2	2	2	4	1		2	1015	5	J	1	1	1	1	1	1	3	1	1	1	1	0	00		1	83-
2	08	0	JA100	K645	N00383-83-G3901			840816	6610	A1A	ASF	2	2	2	4	1		2	1015	5	J	1	1	1	1	1	1	3	1	1	1	1	0	00		1	215-
2	08	0	JA100	K681	N00383-83-G3901			840806	5930	A1A	AHJ	2	2	2	4	1		2	1015	5	J	1	1	1	1	1	1	2	1	1	1	2	0	00		1	76
2	08	0	JA100	K734	N00383-83-G3901			840815	6605	A7	AFX	2	2	2	4	1		2	1001	5	J	1	1	1	1	1	1	3	1	1	1	2	0	00		1	4,281-
2	08	0	JA100	K814	N00383-83-G3901			840811	6620	A1C	AAF	2	2	2	4	1		2	1015	5	J	1	1	1	1	1	1	2	1	1	1	2	0	00		1	259
2	08	0	JA100	L004	N00383-83-G3901			840821	6615	A1C	APC	2	2	2	4	1		2	1015	5	J	1	1	1	1	1	1	2	1	1	1	2	0	00		1	27-
2	09	0	JA100	M399	N00383-83-G3901			840917	6615	A7	APC	2	2	2	4	1		2	1015	5	J	1	1	1	1	1	1	2	1	1	1	2	0	00		1	32
2	09	0	JA100	M473	N00383-83-G3901			840907	6620	A1C	APC	2	2	2	4	1		2	1015	5	J	1	1	1	1	1	1	2	1	1	1	2	0	00		1	36
2	09	0	JA100	M831	N00383-83-G3901			840909	6615	A1A	APC	2	2	2	4	1		2	1015	5	J	1	1	1	1	1	1	2	1	1	1	2	0	00		1	26
2	09	0	JA100	M856	N00383-83-G3901			840904	6610	A1A	ASF	2	2	2	4	1		2	1015	5	J	1	1	1	1	1	1	2	1	1	1	2	0	00		1	99
2	09	0	JA100	M858	N00383-83-G3901			840919	6615	A1C	AFU	2	2	2	4	1		2	1015	5	J	1	1	1	1	1	1	2	1	1	1	2	0	00		1	88
2	09	0	JA100	M861	N00383-83-G3901			840909	6620	A1A	ASF	2	2	2	4	1		2	1015	5	J	1	1	1	1	1	1	2	1	1	1	2	0	00		1	138
2	09	0	JA100	N001	N00383-83-G3901			840928	6615	A1A	AFU	2	2	2	4	1		2	1015	5	J	1	1	1	1	1	1	2	1	1	1	2	0	00		1	310
2	09	0	JA100	N054	N00383-83-G3901			840917	7050	A7	ASF	2	2	2	4	1		2	1015	5	J	1	1	1	1	1	1	2	1	1	1	2	0	00		1	420
2	09	0	JA100	N078	N00383-83-G3901			840927	6610	A7	ASF	2	2	2	4	1		2	1015	5	J	1	1	1	1	1	1	3	1	1	1	1	0	00		1	874
2	04	0	JA100	F313	N00383-84-C4261			840418	6620	A1A	APC	2	2	2	3	1		2	1026	5	J	1	1	1	1	1	1	2	1	1	1	2	0	00		1	254
2	03	0	JA100	E489	N00383-84-C4539			840329	6610	A1A	AAC	2	2	2	3	1		2	1015	1	J	1	1	1	1	1	1	2	1	1	1	2	0	00		1	87
2	08	0	JA100	L180	N00383-84-C4890			840816	6620	A1A	000	2	2	2	B	1		2	1026	1	J	1	1	1	1	1	1	2	1	1	1	2	0	00		1	242
2	11	0	JA100	A656	N00383-84-G4301			831025	J066	A7	AFX	2	2	2	4	1		2	1009	5	J	1	1	1	1	1	1	2	1	1	1	2	0	00		5	345
2	11	0	JA100	A699	N00383-84-G4301			831102	J066	A1C	AFX	2	2	2	4	1		2	1009	5	J	1	1	1	1	1	1	2	1	1	1	2	0	00		5	69
2	01	0	JA100	C257	N00383-84-G4301			840124	J066	A1C	AFX	2	2	2	4	2	5	2	1009	5	J	1	1	1	1	1	1	1	1	1	1	2	0	00		5	69
2	03	0	JA100	E519	N00383-84-G4301			840325	J066	A7	AFX	2	2	2	4	1		2	1009	5	J	1	1	1	1	1	1	2	1	1	1	2	0	00		5	161-
2	04	0	JA100	E671	N00383-84-G4301			840404	J066	A7	AFX	2	2	2	4	1		2	1009	5	J	1	1	1	1	1	1	2	1	1	1	2	0	00		5	94
2	04	0	JA100	F159	N00383-84-G4301			840409	J066	A7	AFX	2	2	2	4	1		2	1009	5	J	1	1	1	1	1	1	2	1	1	1	2	0	00		5	132
2	04	0	JA100	F162	N00383-84-G4301			840419	J066	A7	AFX	2	2	2	4	1		2	1009	5	J	1	1	1	1	1	1	2	1	1	1	2	0	00		1	69
2	06	0	JA100	H040	N00383-84-G4301			840607	J066	A7	AFX	2	2	2	4	1		2	1009	5	J	1	1	1	1	1	1	2	1	1	1	2	0	00		1	50-
2	06	0	JA100	H041	N00383-84-G4301			840601	J066	A7	AFX	2	2	2	4	1		2	1009	5	J	1	1	1	1	1	1	2	1	1	1	2	0	00		5	50-
2	06	0	JA100	H042	N00383-84-G4301			840607	J066	A7	AFX	2	2	2	4	1		2	1009	5	J	1	1	1	1	1	1	2	1	1	1	2	0	00		5	50-
2	08	0	JA100	K250	N00383-84-G4301			840812	J066	A7	AFX	2	2	2	4	2	4	2	1009	5	J	1	1	1	1	1	1	2	1	1	1	2	0	00		1	488
2	09	0	JA100	L536	N00383-84-G4301			840905	J066	A7	AFX	2	2	2	4	2	9	2	1009	5	J	1	1	1	1	1	1	2	1	1	1	2	0	00		5	346
2	09	0	JA100	L584	N00383-84-G4301			840903	J066	A7	AFX	2	2	2	4	1		2	1009	5	J	1	1	1	1	1	1	2	1	1	1	2	0	00		5	60-
2	09	0	JA100	L585	N00383-84-G4301			840902	J066	A7	AFX	2	2	2	4	2	4	2	1009	5	J	1	1	1	1	1	1	2	1	1	1	2	0	00		5	503
2	09	0	JA100	M202	N00383-84-G4301			840907	J066	A7	AFX	2	2	2	4	2	4	2	1009	5	J	1	1	1	1	1	1	2	1	1	1	2	0	00		1	43
2	02	0	JA100	D187	N00383-84-G4820			840209	J066	A1C	000	2	2	2	4	2	4	2	1009	5	J	1	1	1	1	1	1	2	1	1	1	2	0	00		5	450
2	02	0	JA100	D244	N00383-84-G4820			840203	J066	A1C	000	2	2	2	4	2	4	2	1009	5	J	1	1	1	1	1	1	3	1	1	1	1	0	00		5	997
2	03	0	JA100	D411	N00383-84-G4820			840303	J066	A1C	000	2	2	2	4	2	4	2	1009	5	J	1	1	1	1	1	1	2	1	1	1	2	0	00		5	94
2	04	0	JA100	F291	N00383-84-G4820			840416	J066	A1C	000	2	2	2	4	2	4	2	1009	5	J	1	1	1	1	1	1	2	1	1	1	2	0	00		5	40
2	05	0	JA100	G225	N00383-84-G4820			840516	J066	A1C	000	2	2	2	4	2	4	2	1009	5	J	1	1	1	1	1	1	2	1	1	1	2	0	00		5	94
2	06	0	JA100	H125	N00383-84-G4820			840609	J066	A1C	000	2	2	2	4	2	4	2	1009	5	J	1	1	1	1	1	1	3	1	1	1	1	0	00		5	811
2	07	0	JA100	H825	N00383-84-G4820			840709	J066	A1C	000	2	2	2	4	2	4	2	1009	5	J	1	1	1	1	1	1	3	1	1	1	1	0	00		5	518
2	08	0	JA100	K293	N00383-84-G4820			840802	J066	A1C	000	2	2	2	4	2	4	2	1009	5	J	1	1	1	1	1	1	3	1	1	1	1	0	00		5	680
2	08	0	JA100	K295	N00383-84-G4820			840814	J066	A1C	000	2	2	2	4	2	4	2	1009	5	J	1	1	1	1	1	1	2	1	1	1	2	0	00		1	94
2	08	0	JA100	K400	N00383-84-G4820			840816	J066	A1C	000	2	2	2	4	2	4	2	1009	5	J	1	1	1	1	1	1	3	1	1	1	2	0	00		5	535

S V C	MM OO NN	A 1	AAAAA 33333	AAAA 2222	BBBBBB BB BBBBBBB 111111 11 1111111	BBBBBB 333333	BBBB 8888 AAAA	BBB 888 BBB	BBB 888 CCC	B 9	B 1 0	B 1 2	B 1 3	C 1	C 2	C 3	CCCC 4444	C 5	C 6	D 1	D 2	D 3	D 4	D 5	D 6	D 7	D 8	D 9	D 1 0	D 1 1	D 12 A	DD 12 BB	DDDD 12 CCCC	D 1 3	B7 AMOUNT ($000)
BENDIX CORPORATION THE (CONT)						TETERBORO						NEW JERSEY					005378831					72480				34									
2	04	0	LF122	0146	N60530-83-C0020	831223	AC22	A2	000	2	2	2	C	1		2	1100	5	S	1	2	1	1	1	1	3	1	1	1	1	0	00			130
2	09	0	LF123	0710	N60530-83-C0020	840911	AC22	A2	000	2	2	2	C	1		2	1100	5	U	1	2	1	1	1	1	3	1	1	1	1	0	00			40
3	02	0	OFH02	0973	F04606-82-C0182	840216	4530	A1C	AFF	2	2	2	C	1		2	1009	4	Y	1	1	1	1	1	1	2	1	1	1	2	0	00		5	30
3	11	0	OFH02	0238	F04606-83-C0052	831110	6130	A1C	AFF	2	2	2	C	1		2	1009	4	Y	1	2	1	1	1	1	2	1	1	1	2	0	00		5	250
3	04	0	OFH02	3358	F04606-83-C0052	840410	6130	A1C	AFF	2	2	2	C	1		2	1009	4	Y	1	2	1	1	1	1	2	1	1	1	2	0	00			130
3	01	0	OFH02	0717	F04606-83-G0184	840117	6605	A1C	AFN	2	2	2	4	2	0	2	1013	4	J	1	1	1	1	1	1	2	1	1	1	2	0	00		5	28
3	03	0	OFH02	2220	F04606-84-C0365	840323	5990	A7	GWD	2	2	2	3	1		2	1002	1	J	1	3	1	3	1	1	2	1	1	1	2	0	00		1	65
3	12	0	OFD06	0032	F09603-79-G1323	831012	6615	A1C	AFA	2	2	1	4																1						261-
3	06	0	OFD06	0662	F09603-79-G1323	840605	6615	A1C	AFA	2	2	2	4	1		2	1015	4	J	1	1	1	1	1	1	3	1	1	1	1	0	00		1	39-
3	12	0	OFF50	0150	F09603-79-G1323	831114	6625	A7	000	2	2	2	4	1		2	1013	5	J	1	1	1	1	1	1	2	1	1	1	2	0	00		5	52-
3	11	0	OFF90	0006	F09603-79-G1323	831109	6625	A7	000	2	2	2	4	1		2	1015	5	J	1	2	1	1	1	1	2	1	1	1	2	0	00		1	35
3	12	0	OFF90	0007	F09603-79-G1323	831109	6625	A7	000	2	2	2	4	1		2	1015	5	J	1	2	1	1	1	1	2	1	1	1	2	0	00		1	33
3	01	0	OFD06	0128	F09603-83-G0184	831122	6615	A1C	000	2	2	2	4	2	4	2	0200	4	J	1	1	1	1	1	1	2	1	1	1	2	0	00		5	80
3	11	0	OFD06	0044	F09603-83-G0184	831017	6615	A1C	000	2	2	2	4	1		2	1015	4	J	1	1	1	1	1	1	1	1	1	1	3	1	00		5	35
3	12	0	OFD06	0133	F09603-83-G0184	831125	4920	A1C	000	2	2	2	4	1		2	1013	4	J	1	1	1	1	1	1	2	1	1	1	2	0	00		1	397
3	01	0	OFD06	0183	F09603-83-G0184	831216	6615	A1C	000	2	2	2	4	1		2	1015	4	J	1	1	1	1	1	1	2	1	1	1	2	0	00		5	122
3	01	0	OFD06	0193	F09603-83-G0184	831212	6615	A1C	AFA	2	2	2	4	2	4	2	0200	4	A	1	1	1	1	1	1	2	1	1	1	2	0	00		5	297
3	12	0	OFD06	0195	F09603-83-G0184	831212	6615	A1C	ACS	2	2	2	4	1		2	1002	4	J	1	1	1	1	1	1	2	1	1	1	2	0	00		5	26
3	03	0	OFD06	0414	F09603-83-G0184	840308	6605	A1C	ACR	2	2	2	4	1		2	1015	4	J	1	1	1	1	1	1	2	1	1	1	2	0	00		5	78
3	04	0	OFD06	0466	F09603-83-G0184	840406	6615	A1C	000	2	2	2	4	1		2	0200	4	J	1	1	1	1	1	1	2	1	1	1	2	0	00		1	335
3	03	0	OFD06	0483	F09603-83-G0184	840323	6610	A1C	AEC	2	2	2	4	2	4	2	0200	4	J	1	1	1	1	1	1	2	1	1	1	2	0	00		5	62
3	04	0	OFD06	0492	F09603-83-G0184	840424	6615	A1C	000	2	2	2	4	1		2	1002	4	J	1	1	1	1	1	1	2	1	1	1	2	0	00		5	391
3	04	0	OFD06	0508	F09603-83-G0184	840412	6610	A1C	ACS	2	2	2	4	1		2	1013	4	J	1	1	1	1	1	1	2	1	1	1	2	0	00		1	129
3	04	0	OFD06	0539	F09603-83-G0184	840413	6615	A1C	000	2	2	2	4	1		2	1002	4	J	1	1	1	1	1	1	2	1	1	1	2	0	00		1	77
3	05	0	OFD06	0548	F09603-83-G0184	840504	6605	A1C	000	2	2	2	4	1		2	1015	4	J	1	1	1	1	1	1	2	1	1	1	2	0	00		1	102
3	05	0	OFD06	0559	F09603-83-G0184	840507	6605	A1C	000	2	2	2	4	1		2	1015	4	J	1	1	1	1	1	1	2	1	1	1	2	0	00		1	78
3	05	0	OFD06	0564	F09603-83-G0184	840503	6620	A1C	000	2	2	2	4	1		2	1015	4	J	1	1	1	1	1	1	2	1	1	1	2	0	00		1	130
3	05	0	OFD06	0627	F09603-83-G0184	840531	6615	A1C	AEC	2	2	1	4																1						140
3	06	0	OFD06	0637	F09603-83-G0184	840607	6615	A1C	000	2	2	2	4	2	4	2	1002	4	J	1	1	1	1	1	1	2	1	1	1	2	0	00		1	114
3	07	0	OFD06	0744	F09603-83-G0184	840712	6615	A1C	000	2	2	2	4	1		2	1013	4	J	1	1	1	1	1	1	2	1	1	1	2	0	00		2	336
3	07	0	OFD06	0770	F09603-83-G0184	840702	6615	A1C	000	2	2	2	4	1		2	1013	4	J	1	1	1	1	1	1	2	1	1	1	2	0	00		5	72
3	07	0	OFD06	0771	F09603-83-G0184	840702	6605	A1C	AFC	2	2	2	4	1		2	1013	4	J	1	1	1	1	1	1	2	1	1	1	2	0	00		5	33
3	07	0	OFD06	0774	F09603-83-G0184	840703	J066	A1C	ATB	2	2	2	4	1		2	1001	4	J	1	1	1	1	1	1	2	1	1	1	2	0	00		5	37
3	07	0	OFD06	0837	F09603-83-G0184	840731	6615	A1C	ATB	2	2	2	4	1		2	0200	4	J	1	1	1	1	1	1	2	1	1	1	2	0	00		5	66
3	08	0	OFD06	0912	F09603-83-G0184	840814	6610	A1C	000	2	2	2	4	1		2	1015	1	J	1	1	1	1	1	1	2	1	1	1	2	0	00		1	99
3	08	0	OFD06	0914	F09603-83-G0184	840828	6615	A1C	AFA	2	2	2	4	1		2	1013	4	J	1	1	1	1	1	1	2	1	1	1	2	0	00		1	27
3	09	0	OFD06	0918	F09603-83-G0184	840904	6615	A1C	000	2	2	2	4	1		2	1015	4	J	1	1	1	1	1	1	2	1	1	1	2	0	00		1	104
3	09	0	OFD06	0961	F09603-83-G0184	840917	6505	A1C	000	2	2	1	4																1						317
3	09	0	OFD06	1077	F09603-83-G0184	840929	6615	A1C	000	2	2	2	4	2	4	2	0200	4	J	1	1	1	1	1	1	2	1	1	1	2	0	00		1	280
3	03	0	OFD06	3385	F09603-83-G0184	840302	6615	A1C	ATB	2	2	2	4	2	4	2	1002	4	J	1	1	1	1	1	1	2	1	1	1	2	0	00		5	101
3	03	0	OFD06	3386	F09603-83-G0184	840302	6605	A1C	AFA	2	2	2	4	1		2	1015	5	J	1	1	1	1	1	1	1	1	1	1	2	0	00		5	41
3	09	0	OFE03	1859	F09603-83-G0184	840910	6930	A1C	AFC	2	2	2	4	1		2	1015	4	J	1	1	1	1	1	1	2	1	1	1	2	0	00		5	429
3	02	0	OFF20	0010	F09603-83-G0184	831020	4920	A1C	AFF	2	2	2	4	2	0	2	1001	4	J	1	1	1	1	1	1	1	1	1	1	2	1	00		5	37
3	01	0	OFF20	0116	F09603-83-G0184	831208	4920	A1C	AFA	2	2	1	4																1						45
3	02	0	OFF20	0187	F09603-83-G0184	831228	4920	A1C	AFF	2	2	2	4	1		2	1015	4	J	1	1	1	1	1	1	2	1	1	1	2	0	00		5	128
3	05	0	OFF20	0188	F09603-83-G0184	831214	4920	A1C	000	2	2	2	4	1		2	1015	4	J	1	1	1	1	1	1	2	1	1	1	2	0	00		5	48
3	03	0	OFF20	0204	F09603-83-G0184	840215	4920	A1C	AFF	2	2	2	4	1		2	1015	4	J	1	1	1	1	1	1	2	1	1	1	2	0	00		5	36
3	03	0	OFF20	0232	F09603-83-G0184	840217	4920	A1C	AFF	2	2	2	4	1		2	1015	4	J	1	1	1	1	1	1	2	1	1	1	2	0	00		5	101
3	05	0	OFF20	0499	F09603-83-G0184	840531	4920	A1C	000	2	2	2	4	1		2	1015	5	J	1	1	1	1	1	1	2	1	1	1	2	0	00		5	56
3	08	0	OFF20	0617	F09603-83-G0184	840815	4920	A1C	AFF	2	2	2	4	1		2	1015	5	J	1	1	1	1	1	1	3	1	1	1	1	0	00		5	991
3	07	0	OFF20	0619	F09603-83-G0184	840723	4920	A1C	AFF	2	2	2	4	1		2	1015	4	J	1	1	1	1	1	1	2	1	1	1	2	0	00		1	61

S V C	MM CC NN	A 1	AAAAA 33333	AAAA 2222	BBBBBB 111111	BB 11	BBBBBBB 1111111	BBBBBB 333333	BBBB 8888 AAAA	BBB 888 BBB	BBB 888 CCC	B 1 9	B 0 2	B 1 3	B 2 3	C 1	C 2	C 3	CCCC 4444	C 5	C 6	D 1	D 2	D 3	D 4	D 5	D 6	D 7	D 8	D 9	D 1 0	D 1 1	D 12 A	DD 12 BB	DDDD 12 CCCC	D 1 3	B7 AMOUNT ($000)
BENDIX CORPORATION THE (CONT) TETERBORO NEW JERSEY 005378631 72480 34																																				
3	09	0	OFF20	0842	F09603-83-G0184			840930	4920	A1C	AFF	2	2	2	4	1		2	1015	4	J	1	1	1	1	1	1	2	1	1	1	2	0	00		5	28
3	04	0	OFF30	0507	F09603-83-G0184			840416	1115	A2	CMU	2	2	2	4	1		2	1009	5	J	1	1	1	1	1	1	2	1	1	1	2	0	00		5	64
3	11	0	OFF50	0096	F09603-83-G0184			831102	6685	A1C	AFF	2	2	2	4	1		2	1015	4	J	1	1	1	1	1	1	2	1	1	1	2	0	00		2	146
3	01	0	OFF50	0154	F09603-83-G0184			831209	6625	A7	000	2	2	2	4	1		2	1015	5	J	1	1	1	1	1	1	2	1	1	1	2	0	00		5	85
3	01	0	OFF50	0319	F09603-83-G0184			840113	6625	A7	000	2	2	2	4	1		2	1015	5	J	1	1	1	1	1	1	2	1	1	1	2	0	00		5	26
3	06	0	OFF50	0710	F09603-83-G0184			840622	6685	A1C	AFF	2	2	2	4	1		2	1015	5	J	1	1	1	1	1	1	2	1	1	1	2	0	00		5	429
3	06	0	OFF50	0731	F09603-83-G0184			840629	6625	A7	000	2	2	2	4	1		2	1015	5	J	1	1	1	1	1	1	2	1	1	1	2	0	00		1	231
3	09	0	OFF50	1133	F09603-83-G0184			840918	6625	A7	000	2	2	2	4	1		2	1015	5	J	1	1	1	1	1	1	2	1	1	1	2	0	00		5	41
3	08	0	OFF60	0742	F09603-83-G0184			840816	6610	A1C	ACA	2	2	2	4	1		2	1015	4	J	1	1	1	1	1	1	2	1	1	1	2	0	00		5	33
3	09	0	OFF80	2978	F09603-83-G0184			840908	6685	A1C	AFF	2	2	2	4	1		2	1015	4	J	1	1	1	1	1	1	3	1	1	1	2	0	00		1	791
3	01	0	OFH02	0093	F09603-83-G0184			831021	6605	A1C	AFN	2	2	2	4	2	0	2	1015	4	J	1	1	1	1	1	1	2	1	1	1	2	1	00		5	70
3	11	0	OFH02	0243	F09603-83-G0184			831110	6620	A1C	AFN	2	2	2	4	1		2	1013	4	J	1	1	1	1	1	1	2	1	1	1	2	0	00		5	29
3	01	0	OFH02	0803	F09603-83-G0184			840127	6610	A1C	AFN	2	2	2	4	1		2	1013	4	J	1	1	1	1	1	1	1	1	1	1	2	0	00		5	114
3	03	0	OFH02	1175	F09603-83-G0184			840315	6105	A1C	ACS	2	2	2	4	1		2	1013	3	J	1	1	1	1	1	1	2	1	1	1	2	0	00		5	49
3	09	0	OFH02	1382	F09603-83-G0184			840918	6610	A1C	AFN	2	2	2	4	1		2	1013	4	J	1	1	1	1	1	1	2	1	1	1	2	0	00		5	118-
3	09	0	OFH02	1383	F09603-83-G0184			840918	6130	A1C	AFF	2	2	2	4	1		2	1013	3	J	1	1	1	1	1	1	2	1	1	1	2	0	00		5	290
3	09	0	OFH02	1435	F09603-83-G0184			840920	6610	A1C	AFN	2	2	2	4	1		2	1013	4	J	1	1	1	1	1	1	2	1	1	1	2	0	00		5	88
3	09	0	OFH02	1793	F09603-83-G0184			840930	5905	A1A	AFF	2	2	2	4	2	0	2	1013	4	J	1	1	1	1	1	1	2	1	1	1	2	0	00		5	37
3	05	0	OFH02	2388	F09603-83-G0184			840525	6610	A1C	AFN	2	2	2	4	1		2	1015	4	J	1	1	1	1	3	1	1	1	1	1	2	0	00		5	83
3	06	0	OFH02	2497	F09603-83-G0184			840613	6610	A1C	AFN	2	2	2	4	1		2	1013	4	J	1	1	1	1	1	1	2	1	1	1	2	0	00		5	48
3	06	0	OFH02	2541	F09603-83-G0184			840620	6610	A1C	AFN	2	2	2	4	1		2	1013	3	J	1	2	1	1	1	1	2	1	1	1	2	0	00		1	146
3	06	0	OFH02	2589	F09603-83-G0184			840626	6610	A1C	AFN	2	2	2	4	1		2	1013	4	J	1	1	1	1	1	1	2	1	1	1	2	0	00		5	65
3	06	0	OFH02	2623	F09603-83-G0184			840628	6610	A1C	AFN	2	2	2	4	1		2	1015	4	J	1	1	1	1	1	1	1	1	1	1	2	0	00		2	217
3	06	0	OFH02	2655	F09603-83-G0184			840628	6610	A1C	AFN	2	2	2	4	1		2	1015	4	J	1	1	1	1	1	1	1	1	1	1	1	0	00		5	186
3	08	0	OFH02	3133	F09603-83-G0184			840822	6610	A1C	AFN	2	2	2	4	1		2	1013	4	J	1	1	1	1	1	1	3	1	1	1	1	0	00		1	2,296
3	04	0	OFH02	3344	F09603-83-G0184			840409	6610	A1C	AFN	2	2	2	4	1		2	1015	4	J	1	1	1	1	1	1	2	1	1	1	1	0	00		2	558-
3	04	0	OFH02	3480	F09603-83-G0184			840427	6610	A1C	AFN	2	2	2	4	1		2	1013	4	J	1	1	1	1	1	1	2	1	1	2	2	0	00		5	71
3	04	0	OFH02	3482	F09603-83-G0184			840427	6610	A1C	AFN	2	2	2	4	1		2	1002	4	J	1	1	1	1	1	1	2	1	1	2	1	0	00		1	738
3	09	0	OFJ04	5196	F09603-83-G0184			840915	7025	A7	000	2	2	2	4	1		2	1015	5	J	1	3	1	1	1	1	2	1	1	1	2	0	00		1	117
3	06	0	OFH02	2590	F09603-83-G0814			840626	6610	A1C	AFN	2	2	2	4	1		2	1013	4	J	1	1	1	1	1	1	2	1	1	1	2	0	00		5	118
3	03	0	ODA02	0052	F33600-84-C0047			831001	L059	S1	AFF	2	2	2	C	1		2	1007	3	J	1	2	1	1	1	1	1	1	1	5	1	0	00		5	35
3	11	0	OFS04	0066	F33600-84-C0047			831115	L015	S1	AFF	2	2	2	3	1		2	1007	3	J	1	2	1	1	1	1	1	1	1	5	1	0	00		5	89
3	11	0	OFS04	0074	F33600-84-C0047			831115	L015	S1	AFF	2	2	2	3	1		2	1007	3	J	1	2	1	1	1	1	1	1	1	5	1	0	00		5	47
3	04	0	OFS04	0194	F33600-84-C0047			840410	L015	S1	AFF	2	2	2	C	1		2	1007	3	J	1	2	1	1	1	1	2	1	1	5	2	0	00		5	89
3	04	0	OFS04	0224	F33600-84-C0047			840411	L015	S1	AFF	2	2	2	3	1		2	1007	3	J	1	2	1	1	1	1	1	1	1	5	1	0	00		5	47
3	01	0	OTA29	0050	F33600-84-C0047			840109	L099	S1	000	2	2	2	C	1		2	1007	3	J	1	2	1	1	1	1	1	1	1	5	1	0	00		5	266
3	09	0	OFE04	2178	F33657-81-C2047			840831	AC24	A2	CMN	2	2	2	C	1		2	1100	1	J	1	3	1	3	1	1	2	1	1	1	2	0	00		5	39
3	09	0	OFE04	2415	F33657-81-C2047			840829	AC24	A2	CMN	2	2	2	5	1		2	1100	1	J	1	3	1	3	1	1	2	1	1	1	2	0	00		5	243
3	01	0	OHU36	0018	F33657-81-C2047			840113	1450	A2	CMN	2	2	2	D	1		2	1100	1	J	1	3	1	1	1	1	2	1	1	1	2	0	00		1	221
3	02	0	OHU36	0024	F33657-81-C2047			840214	AC24	A2	CMN	2	2	2	D	1		2	1100	1	J	1	1	1	1	1	1	3	1	1	1	1	0	00		1	286
3	02	0	OHU36	0025	F33657-81-C2047			840228	1450	A2	CMN	2	2	2	B	1		2	1100	1	J	1	1	1	1	1	1	3	1	1	1	1	0	00		1	11,876
3	05	0	OHU36	0037	F33657-81-C2047			840517	1450	A2	CMN	2	2	2	B	1		2	1100	1	J	1	1	1	1	1	1	3	1	1	1	1	0	00		1	216
3	06	0	OHU36	0038	F33657-81-C2047			840619	1450	A2	CMN	2	2	2	D	1		2	1100	1	J	1	1	1	1	1	1	3	1	1	1	1	0	00		1	234
3	08	0	OHU40	0139	F33657-83-C0175			840827	5841	A7	AFF	2	2	2	D	1		2	1400	4	J	1	1	1	1	1	1	3	1	1	1	1	0	00		2	80
3	06	0	OHU40	0117	F33657-83-C0472			840615	5841	A7	AFF	2	2	2	3	1		2	1400	4	J	1	1	1	1	1	1	3	1	1	1	1	0	00		2	40,325
3	05	0	OFD02	1058	F34601-81-D3131			840517	J016	A1C	ATC	2	2	2	5	1		2	1009	4	J	1	1	1	1	1	1	1	1	1	5	1	0	00		5	26
3	11	0	OFD02	0106	F34601-82-D0791			831021	J016	A1C	000	2	2	2	5	1		2	1009	4	J	1	1	1	1	1	1	2	1	1	1	2	1	00		1	28
3	05	0	OFD06	0621	F34601-82-D0791			840515	J066	A1C	000	2	2	2	5	1		2	1009	4	J	1	1	1	1	1	1	2	1	1	1	2	1	00		1	55
3	08	0	OFD02	1475	F34601-84-D2271			840806	J016	A1C	000	2	2	2	5	1		2	1009	4	J	1	1	1	1	1	1	1	1	1	5	1	0	00		5	43
3	01	0	OFF20	0114	F41608-81-D0096			831129	J059	A1C	AFF	2	2	2	5	1		2	1009	4	Y	1	1	1	1	1	1	3	1	1	1	1	1	00		2	750
3	04	0	OFF20	0235	F41608-81-D0096			840417	4920	A1C	AFF	2	2	2	C	1		2	1009	4	Y	1	1	1	1	1	1	2	1	1	1	1	0	00			750

S MM A AAAAA AAAA BBBBBB BB BBBBBBB BBBBBB BBBB BBB BBB.B B B B C C C CCCC C C D D D D D D D D D D D D DD DDDD D B7
V GO 8888 888 888 1 1 1 1 2 3 4 5 6 1 2 3 4 5 6 7 8 9 0 1 A 12 12 1 AMOUNT
C NN 1 33333 2222 111111 11 1111111 333333 AAAA BBB CCC 9 0 2 3 1 2 3 4444 5 6 1 2 3 4 5 6 7 8 9 0 1 A BB CCCC 3 ($000)
BENDIX CORPORATION THE (CONT) TETERBORO NEW JERSEY 005378831 72480 34
3 06 0 0FF20 0501 F41608-81-D0096 840601 J059 A1C AFF 2 2 2 C 1 2 1009 4 Y 1 1 1 1 1 1 3 1 1 1 1 0 00 950
3 07 0 0FF20 0595 F41608-81-D0096 840712 4920 A1C AFF 2 2 2 C 1 2 1009 5 Y 1 1 1 1 1 1 2 1 1 1 1 0 00 1 950
3 03 0 0FF30 0318 F41608-83-C1444 840320 1115 C9E CMU 2 2 2 3 1 2 1015 5 J 1 1 1 1 1 1 3 1 1 1 1 0 00 1 3,131
3 06 0 0FF30 0648 F41608-83-C1444 840618 1115 C9E CMU 2 2 2 D 1 2 1015 5 J 1 1 1 1 1 1 3 1 1 1 1 0 00 1 171
3 08 0 0FF50 0838 F41608-84-C0970 840806 6685 A1C 000 2 2 2 3 1 2 1015 1 J 1 1 1 1 1 1 2 1 1 1 2 0 00 5 31
3 03 0 0FF20 0340 F41608-84-D0232 840330 4920 C9E AFF 2 2 2 1 1 2 1009 4 Y 1 1 1 1 1 1 3 1 1 1 1 0 00 1 1,250
3 09 0 0FE04 2668 F42600-83-C5644 840925 4920 A1C AFC 2 2 2 C 1 2 1001 5 J 1 1 1 1 1 1 3 1 1 1 1 0 00 1 70
3 07 0 0FE03 1440 F42600-84-C1004 840716 6930 A1C ARE 2 2 2 3 1 2 1015 5 J 1 1 1 1 1 1 2 1 1 1 2 0 00 1 242
3 02 0 0FE04 0895 F42600-84-C4570 840216 6620 A1C AFC 2 2 2 3 1 2 1002 5 J 1 1 1 1 1 1 2 1 1 1 2 0 00 1 318
4 01 0 00400 1136 DLA400-83-G1090 840126 6620 C9E 000 2 2 2 4 1 2 1015 5 J 1 1 1 1 1 1 2 1 1 1 2 0 00 5 44
4 10 0 00400 0094 DLA400-83-G1099 831021 6620 C9E 000 2 2 2 4 1 2 1013 5 J 1 1 1 1 1 1 2 1 1 1 2 0 00 5 339
4 08 0 00400 3734 DLA400-84-C2409 840727 4920 C9E 000 2 2 2 3 1 2 1013 5 J 1 1 1 1 1 1 2 1 1 1 2 0 00 5 39
4 11 0 00900 0402 DLA900-84-C0495 831130 6625 A7 000 2 2 2 3 1 2 1013 5 J 1 1 1 1 1 1 2 1 1 1 2 0 00 5 48
4 03 0 00400 2176 F09603-83-G0184 840330 4920 C9E 000 2 2 2 4 1 2 1013 5 J 1 1 1 1 1 1 2 1 1 1 2 0 00 5 97
4 07 0 00400 3491 F09603-83-G0184 840709 4920 C9E 000 2 2 2 4 1 2 1013 5 J 1 1 1 1 1 1 1 1 1 1 2 0 00 5 42
4 03 0 00900 1180 F09603-83-G0184 840314 5990 A7 000 2 2 2 4 1 2 1013 5 J 1 1 1 1 1 1 2 1 1 1 2 0 00 1 59
4 04 0 00900 1458 F09603-83-G0184 840416 5930 A7 000 2 2 2 4 2 0 2 0200 5 J 1 1 1 1 1 1 2 1 1 1 2 0 00 5 36
4 10 0 00400 0067 F09603-83-G018406 831018 4920 C9E 000 2 2 2 4 1 2 1013 5 J 1 1 1 1 1 1 2 1 1 1 2 0 00 5 37
LOCATION TOTAL 249 122,379 *
BENDIX CORPORATION THE NEW YORK NEW YORK 005378831 51000 36
4 03 0 00700 2410 DLA700-82-G0025 840327 3020 A1C 000 2 2 2 4 1 2 1001 5 J 1 1 1 1 1 1 1 1 1 1 2 0 00 5 26
BENDIX CORPORATION THE SIDNEY NEW YORK 005378831 67334 36
1 02 0 0AA09 6215 DAAA09-84-C0173 831223 1220 A5 DJB 2 2 2 3 1 2 1026 1 J 1 4 1 3 1 1 2 1 1 1 2 0 00 1 26
1 04 0 0AB07 4273 DAAB07-84-CC053 840330 5935 A7 000 2 2 2 3 1 2 0200 1 J 1 1 1 1 1 1 3 1 1 1 1 0 00 1 518
2 09 0 E1230 5921 N00014-84-C2373 840915 5935 C9E 000 2 2 2 3 1 2 1001 5 J 1 1 1 1 1 1 2 1 1 2 2 0 00 5 33
2 08 0 JA112 5014 N00104-84-C2726 840808 6605 A3 000 2 2 2 3 1 2 1015 5 J 1 1 1 1 1 1 2 1 1 1 2 0 00 1 62
2 09 0 JA112 8292 N00104-84-C2726 840920 6605 A3 000 2 2 2 3 1 2 1015 5 J 1 1 1 1 1 1 2 1 1 1 2 0 00 1 44
2 12 0 JA100 A708 N00383-82-G2912 831117 1560 A1C AFX 2 2 2 4 1 2 0200 5 J 1 1 1 1 1 1 2 1 1 1 2 0 00 1 59
2 12 0 JA100 B263 N00383-82-G2912 831209 5935 A1C AFU 2 2 2 4 1 2 1015 5 J 1 1 1 1 1 1 2 1 1 1 2 0 00 1 37
3 01 0 0FD05 0389 F34601-84-C0890 840118 5935 A1B BSD 2 2 2 3 1 2 1015 5 J 1 1 1 1 1 1 2 1 1 1 2 0 00 5 32
4 10 0 00900 0084 DLA900-84-C0095 831017 5935 A7 000 2 2 2 3 1 1 J 1 4 1 1 1 1 2 1 1 1 2 0 00 5 86
4 10 0 00900 0170 DLA900-84-C0232 831028 5935 A7 000 2 2 2 3 1 2 1013 1 J 1 4 1 1 1 1 2 1 1 1 2 0 00 5 40
4 10 0 00900 0163 DLA900-84-C0247 831028 5935 A7 000 2 2 2 3 1 2 1013 1 J 1 4 1 1 1 1 2 1 1 1 2 0 00 5 57
4 11 0 00900 0299 DLA900-84-C0389 831115 5935 A7 000 2 2 2 3 1 2 1013 1 J 1 4 1 1 1 1 2 1 1 1 2 0 00 5 26
4 11 0 00900 0345 DLA900-84-C0450 831122 5935 A7 000 2 2 2 3 1 2 1013 1 J 1 4 1 1 1 1 2 1 1 1 2 0 00 5 31
4 11 0 00900 0396 DLA900-84-C0491 831130 5935 A7 000 2 2 2 3 1 2 1001 5 J 1 1 1 1 1 1 2 1 1 1 2 0 00 5 41
4 01 0 00900 0759 DLA900-84-C0777 840116 5935 A7 000 2 2 2 3 1 2 1013 5 J 1 3 1 1 1 1 1 1 1 1 2 0 00 5 41
4 01 0 00900 0661 DLA900-84-C0908 840130 5935 A7 000 2 2 2 3 1 1 J 1 4 1 1 1 1 1 1 1 1 2 0 00 5 72
4 02 0 00900 0954 DLA900-84-C1035 840213 5935 A7 000 2 2 2 3 1 2 1013 1 J 1 2 1 1 1 1 2 1 1 1 2 0 00 5 38
4 03 0 00900 1209 DLA900-84-C1241 840319 5935 A7 000 2 2 2 3 1 2 1013 5 J 1 5 1 1 1 1 2 1 1 1 2 0 00 5 60
4 04 0 00900 1510 DLA900-84-C1401 840418 5935 A7 000 2 2 2 3 2 4 2 0200 5 J 1 1 1 1 1 1 2 1 1 1 2 0 00 5 45
4 04 0 00900 1450 DLA900-84-C1463 840411 5935 A7 000 2 2 2 3 1 1 J 1 1 1 1 1 1 1 1 1 1 2 0 00 5 39
4 04 0 00900 1493 DLA900-84-C1478 840416 5935 A7 000 2 2 2 3 1 1 J 1 3 1 1 1 1 2 1 1 1 2 0 00 5 34
4 05 0 00900 1850 DLA900-84-C1863 840530 5935 A7 000 2 2 2 3 1 2 1013 1 J 1 4 1 1 1 1 2 1 1 1 2 0 00 5 34
4 05 0 00900 1841 DLA900-84-C1873 840525 5935 A7 000 2 2 2 3 1 2 1013 5 J 1 3 1 1 1 1 2 1 1 1 2 0 00 5 38
4 06 0 00900 2081 DLA900-84-C2013 840626 5935 A7 000 2 2 2 3 1 1 J 1 4 1 1 1 1 2 1 1 1 2 0 00 5 25
4 07 0 00900 2349 DLA900-84-C2034 840731 5935 A7 000 2 2 2 3 1 2 1001 5 J 1 1 1 1 1 1 2 1 1 1 2 0 00 5 55

S	MM	A	AAAAA	AAAA	BBBBBB	BB	BBBBBBB	BBBBBB	BBBB	BBB	BBB	B	B	B	B	C	C	C	CCCC	C	C	D	D	D	D	D	D	D	D	D	D	D	DD	DDDD	D	B7
V	GG								8888	888	888		1	1	1															1	1	12	12	12	1	AMOUNT
C	NN	1	33333	2222	111111	11	1111111	333333	AAAA	BBB	CCC	9	0	2	3	1	2	3	4444	5	6	1	2	3	4	5	6	7	8	9	0	1	A	BB	CCCC	3	($000)

BENDIX CORPORATION THE (CONT)					SIDNEY								NEW YORK						005378831			67334				36											
4	07	0	00900	2181	DLA900-84-C2194			840710	5935	A7	000	2	2	2	3	1		2	1013	5	J	1	3	1	1	1	1	1	1	1	2	0	00		5		75
4	08	0	00900	2360	DLA900-84-C2421			840801	5935	A7	000	2	2	2	3	1		2	1013	5	J	1	3	1	1	1	1	2	1	1	1	2	0	00		5		35
								LOCATION TOTAL					27						1,683		*																	
BENDIX CORPORATION THE					SIDNEY								NEW YORK						005378831			67345				36											
4	10	0	00900	0013	DLA900-84-C0053			831005	5935	A7	000	2	2	2	3	1		2	1013	1	J	1	5	1	1	1	1	2	1	1	1	2	0	00		5		50
BENDIX CORPORATION THE					UTICA								NEW YORK						005378831			76540				36											
1	05	0	0AJ09	0891	DAAJ09-84-CA606			840417	V114	A1C	AHD	2	2	2	3	1		2	1010	1	J	1	4	1	2	1	1	2	1	1	1	2	0	00		5		33
2	07	0	AD035	3140	N00019-80-G0607			840601	R799	A7	000	2	2	2	4	1		2	1100	5	U	1	1	1	1	1	1	3	1	1	1	2	0	00		5		60
2	10	0	JA100	A191	N00383-83-G3903			831012	2995	A1B	APC	2	2	2	4	1		2	1015	5	J	1	1	1	1	1	1	2	1	1	1	2	0	00		1		37
2	11	0	JA100	A437	N00383-83-G3903			831107	2995	A1B	BJJ	2	2	2	4	1		2	1015	5	J	1	1	1	1	1	1	2	1	1	1	2	0	00		1		47
2	11	0	JA100	A459	N00383-83-G3903			831107	2995	A1B	BJJ	2	2	2	4	1		2	1015	5	J	1	1	1	1	1	1	2	1	1	1	2	0	00		1		48
2	11	0	JA100	A567	N00383-83-G3903			831110	2995	A1B	AFX	2	2	2	4	1		2	1015	5	J	1	1	1	1	1	1	2	1	1	1	2	0	00		1		27
2	11	0	JA100	A838	N00383-83-G3903			831123	2995	A1B	AAF	2	2	2	4	1		2	1015	5	J	1	1	1	1	1	1	2	1	1	1	2	0	00		1		40
2	12	0	JA100	B177	N00383-83-G3903			831206	2995	A1B	APC	2	2	2	4	1		2	1015	5	J	1	1	1	1	1	1	2	1	1	1	2	0	00		1		90
2	01	0	JA100	B651	N00383-83-G3903			840103	2995	A1B	AED	2	2	2	4	1		2	1015	5	J	1	1	1	1	1	1	2	1	1	1	2	0	00		1		157
2	01	0	JA100	B879	N00383-83-G3903			840109	2995	A1C	AAF	2	2	2	4	2	4	2	0200	5	J	1	1	1	1	1	1	3	1	1	1	1	0	00		1		592
2	01	0	JA100	C216	N00383-83-G3903			840111	2995	A1B	APC	2	2	2	4	1		2	1015	5	J	1	1	1	1	1	1	2	1	1	1	2	0	00		1		210
2	02	0	JA100	D019	N00383-83-G3903			840217	2995	A1B	APC	2	2	2	4	1		2	1015	5	J	1	1	1	1	1	1	2	1	1	1	2	0	00		1		26
2	02	0	JA100	D163	N00383-83-G3903			840204	2995	A1A	APC	2	2	2	4	1		2	1015	5	J	1	1	1	1	1	1	2	1	1	1	2	0	00		1		435
2	02	0	JA100	D166	N00383-83-G3903			840207	1560	A1A	APC	2	2	2	4	1		2	1015	5	J	1	1	1	1	1	1	2	1	1	1	2	0	00		1		127
2	03	0	JA100	D848	N00383-83-G3903			840311	2995	A1B	APC	2	2	2	4	1		2	1015	5	J	1	1	1	1	1	1	2	1	1	1	2	0	00		1		84
2	03	0	JA100	D857	N00383-83-G3903			840319	2995	A1B	AAF	2	2	2	4	1		2	1015	5	J	1	1	1	1	1	1	2	1	1	1	2	0	00		1		40
2	09	0	JA100	E376	N00383-83-G3903			840914	2995	A1C	ACD	2	2	2	4	1		2	1015	5	J	1	1	1	1	1	1	2	1	1	1	2	0	00		1		60
2	09	0	JA100	E384	N00383-83-G3903			840918	2995	A1B	APC	2	2	2	4	1		2	1015	5	J	1	1	1	1	1	1	2	1	1	1	2	0	00		1		295
2	04	0	JA100	E593	N00383-83-G3903			840408	2995	A1B	APC	2	2	2	4	1		2	1015	5	J	1	1	1	1	1	1	2	1	1	1	2	0	00		1		33
2	04	0	JA100	E727	N00383-83-G3903			840403	2995	A1B	000	2	2	2	4	1		2	1015	5	J	1	1	1	1	1	1	2	1	1	1	2	0	00		1		69
2	04	0	JA100	E860	N00383-83-G3903			840404	2995	A1B	000	2	2	2	4	1		2	1015	5	J	1	1	1	1	1	1	2	1	1	1	2	0	00		1		64
2	05	0	JA100	F732	N00383-83-G3903			840506	2995	A1B	000	2	2	2	4	1		2	1026	5	J	1	1	1	1	1	1	2	1	1	1	2	0	00		1		45
2	05	0	JA100	F774	N00383-83-G3903			840508	2995	A1B	AAF	2	2	2	4	1		2	1015	5	J	1	1	1	1	1	1	2	1	1	1	2	0	00		1		346
2	05	0	JA100	F918	N00383-83-G3903			840509	2915	A1C	AED	2	2	2	4	1		2	1015	5	J	1	1	1	1	1	1	2	1	1	1	2	0	00		1		96
2	09	0	JA100	G078	N00383-83-G3903			840917	2995	A1B	AED	2	2	2	4	1		2	1015	5	J	1	1	1	1	1	1	2	1	1	1	2	0	00		1		107
2	05	0	JA100	G360	N00383-83-G3903			840521	1560	A1C	AFU	2	2	2	4	1		2	1015	5	J	1	1	1	1	1	1	2	1	1	1	2	0	00		1		28
2	05	0	JA100	G534	N00383-83-G3903			840520	2995	A1A	AED	2	2	2	4	1		2	1015	5	J	1	1	1	1	1	1	2	1	1	1	2	0	00		1		55
2	05	0	JA100	G560	N00383-83-G3903			840529	2995	A1C	ACD	2	2	2	4	1		2	1015	5	J	1	1	1	1	1	1	2	1	1	1	2	0	00		1		50
2	06	0	JA100	G684	N00383-83-G3903			840611	2995	A1B	BJJ	2	2	2	4	1		2	1015	5	J	1	1	1	1	1	1	2	1	1	1	2	0	00		1		45
2	06	0	JA100	G729	N00383-83-G3903			840604	2995	A1B	APC	2	2	2	4	1		2	1015	5	J	1	1	1	1	1	1	2	1	1	1	2	0	00		1		70
2	06	0	JA100	H201	N00383-83-G3903			840612	1650	A1A	AEB	2	2	2	4	1		2	1015	5	J	1	1	1	1	1	1	2	1	1	1	2	0	00		1		39
2	07	0	JA100	J096	N00383-83-G3903			840713	2995	A1B	APC	2	2	2	4	1		2	1015	5	J	1	1	1	1	1	1	2	1	1	1	2	0	00		1		192
2	07	0	JA100	J540	N00383-83-G3903			840707	2995	A1B	ACD	2	2	2	4	1		2	1015	5	J	1	1	1	1	1	1	2	1	1	1	2	0	00		1		158
2	07	0	JA100	J781	N00383-83-G3903			840717	1560	A1C	AFX	2	2	1	4																1							124
2	07	0	JA100	J885	N00383-83-G3903			840703	2995	A1B	AAF	2	2	2	4	1		2	1015	5	J	1	1	1	1	1	1	2	1	1	1	2	0	00		1		76
2	07	0	JA100	J920	N00383-83-G3903			840715	1560	A1C	AEB	2	2	2	4	1		2	1015	5	J	1	1	1	1	1	1	2	1	1	1	2	0	00		1		50
2	07	0	JA100	J936	N00383-83-G3903			840724	2995	A1B	BJJ	2	2	2	4	1		2	1015	5	J	1	1	1	1	1	1	2	1	1	1	2	0	00		1		39
2	08	0	JA100	K817	N00383-83-G3903			840814	2995	A1C	AAF	2	2	2	4	1		2	1015	5	J	1	1	1	1	1	1	2	1	1	1	2	0	00		1		515
2	09	0	JA100	M549	N00383-83-G3903			840907	2995	A1B	000	2	2	2	4	1		2	1015	5	J	1	1	1	1	1	1	2	1	1	1	2	0	00		1		68
2	09	0	JA100	M561	N00383-83-G3903			840909	2995	A1B	AAF	2	2	2	4	1		2	1015	5	J	1	1	1	1	1	1	2	1	1	1	2	0	00		1		101
2	09	0	JA100	N125	N00383-83-G3903			840927	2995	A1C	AEB	2	2	1	4																1							35

S	MM	A	AAAAA	AAAA	BBBBBB	BB	BBBBBBB	BBBBBB	BBBB	BBB	BBB	B	B	B	B	C	C	C	CCCC	C	C	D	D	D	D	D	D	D	D	D	D	D	DD	DDDD	D	B7
V	CC								8888	888	888		1	1	1															1	1	12	12	12	1	AMOUNT
C	NN	1	33333	2222	111111	11	1111111	333333	AAAA	BBB	CCC	9	0	2	3	1	2	3	4444	5	6	1	2	3	4	5	6	7	8	9	0	1	A	BB	CCCC	3	($000)
BENDIX CORPORATION THE (CONT)							UTICA						NEW		YORK				005378831						76540			36								
2	09	0	JA111	7665	N00383-83-G3903			840914	3010	A3	000	2	2	2	4	1		2	1015	5	J	1	1	1	1	1	1	2	1	1	1	2	0	00		1	67
2	07	0	JA100	J884	N00383-83-G3910			840713	2995	A1B	AAF	2	2	2	4	1		2	1015	5	J	1	1	1	1	1	1	2	1	1	1	2	0	00		1	76
2	06	0	JA100	G734	N00383-84-C8049			840604	2995	A1C	APC	2	2	2	3	1		1			J	1	1	1	1	1	1	2	1	1	1	2	0	00		5	199
2	09	0	JA100	M201	N00383-84-C8049			840903	2995	A1C	APC	2	2	2	B	1		1			J	1	1	1	1	1	1	2	1	1	1	2	0	00		5	71
2	06	0	JA100	H297	N00383-84-C8065			840615	2995	A1C	AEB	2	2	2	3	1		2	1015	1	J	1	1	1	1	1	1	2	1	1	1	2	0	00		5	154
2	07	0	JA100	J620	N00383-84-C8065			840713	2995	A1C	AED	2	2	2	A	1		2	1015	1	J	1	1	1	1	1	1	2	1	1	1	2	0	00		1	27
3	11	0	OFD02	0140	F09603-83-G1015			831101	3020	A1B	ACD	2	2	2	4	1		2	1013	4	J	1	1	1	1	1	1	2	1	1	1	2	1	00		5	42
3	07	0	OFD02	1363	F09603-83-G1015			840730	3020	A1B	ACD	2	2	2	4	1		2	1013	4	J	1	1	1	1	1	1	2	1	1	1	2	0	00		5	49
3	02	0	OFD04	0195	F09603-83-G1015			831212	2995	A1C	ACD	2	2	2	4	1		2	1013	1	J	1	1	1	1	1	1	1	1	1	1	2	0	00		5	135
3	02	0	OFD04	0294	F09603-83-G1015			840112	2995	A1C	000	2	2	2	4	2	0	2	1015	5	J	1	1	1	1	1	1	2	1	1	1	2	1	00		5	27
3	02	0	OFD04	0420	F09603-83-G1015			840229	1650	A1C	000	2	2	2	4	1		2	1013	4	J	1	1	1	1	1	1	2	1	1	1	2	0	00		5	241
3	03	0	OFD04	0523	F09603-83-G1015			840326	2995	A1C	ACD	2	2	2	4	1		2	1013	1	J	1	1	1	1	1	1	2	1	1	1	2	0	00		5	186
3	05	0	OFD04	0586	F09603-83-G1015			840502	2995	A1C	ACD	2	2	2	4	1		2	1013	1	J	1	1	1	1	1	1	3	1	1	1	2	0	00		5	441
3	05	0	OFD04	0586	F09603-83-G1015			840502	2995	A1C	ACD	2	2	1	4																1						93
3	05	0	OFD04	0621	F09603-83-G1015			840502	2995	A1C	000	2	2	2	4	1		2	1013	4	J	1	1	1	1	1	1	2	1	1	1	2	0	00		5	223
3	05	0	OFD04	0648	F09603-83-G1015			840501	1650	A1C	000	2	2	2	4	2	4	2	0200	4	J	1	1	1	1	1	1	2	1	1	1	2	0	00		5	130
3	06	0	OFD04	0743	F09603-83-G1015			840614	1650	A1C	000	2	2	2	4	1		2	1013	4	J	1	1	1	1	1	1	2	1	1	1	2	0	00		5	138
3	08	0	OFD04	0760	F09603-83-G1015			840716	2995	A1C	ACD	2	2	2	4	1		2	1015	3	J	1	1	1	1	1	1	3	1	1	1	2	0	00		5	374
3	06	0	OFD04	0774	F09603-83-G1015			840615	2995	A1C	ACD	2	2	2	4	2	4	2	1013	1	J	1	1	1	1	1	1	2	1	1	1	2	0	00		5	128
3	08	0	OFD04	0937	F09603-83-G1015			840801	2995	A1C	ACR	2	2	2	4	1		2	1015	1	J	1	1	1	1	1	1	2	1	1	1	2	0	00		5	131
3	09	0	OFD04	1312	F09603-83-G1015			840929	2995	A1C	ACD	2	2	2	4	1		2	1015	5	J	1	1	1	1	1	1	2	1	1	1	2	0	00		5	84
3	12	0	OFD05	0119	F09603-83-G1015			831031	2995	A1B	BJJ	2	2	2	4	1		2	1015	4	J	1	2	1	1	1	1	1	1	1	1	2	0	00		5	35
3	11	0	OFD05	0120	F09603-83-G1015			831031	4320	A1B	BJJ	2	2	2	4	1		2	1015	4	J	1	2	1	1	1	1	1	1	1	1	2	0	00		5	59
3	11	0	OFD05	0143	F09603-83-G1015			831116	2995	A1B	BJJ	2	2	2	4	1		2	1015	4	J	1	2	1	1	1	1	1	1	1	1	2	0	00		5	58
3	12	0	OFD05	0217	F09603-83-G1015			831201	4320	A1B	BJJ	2	2	2	4	1		2	1015	4	J	1	1	1	1	1	1	1	1	1	1	2	0	00		5	39
3	01	0	OFD05	0404	F09603-83-G1015			840123	2995	A1B	BJJ	2	2	2	4	1		2	1015	4	J	1	2	1	1	1	1	1	1	1	1	2	0	00		5	44
3	01	0	OFD05	0406	F09603-83-G1015			840123	2995	A1B	BJJ	2	2	2	4	2	4	2	0200	4	J	1	2	1	1	1	1	1	1	1	1	2	0	00		5	41
3	02	0	OFD05	0416	F09603-83-G1015			840125	2995	A1B	BJJ	2	2	2	4	1		2	1015	4	J	1	2	1	1	1	1	1	1	1	1	2	0	00		5	64
3	05	0	OFD05	0697	F09603-83-G1015			840424	2995	A1B	BJJ	2	2	2	4	1		2	1001	4	J	1	1	1	1	1	1	2	1	1	1	2	1	00		5	77
3	04	0	OFD05	0698	F09603-83-G1015			840423	2995	A1B	BJJ	2	2	2	4	2	4	2	1001	4	J	1	1	1	1	1	1	2	1	1	1	2	1	00		5	140
3	05	0	OFD05	0710	F09603-83-G1015			840418	2995	A1B	BJJ	2	2	2	4	2	4	2	1001	4	J	1	1	1	1	1	1	2	1	1	1	2	1	00		5	51
3	05	0	OFD05	0752	F09603-83-G1015			840522	2995	A1B	BJJ	2	2	2	4	2	4	2	1001	4	J	1	1	1	1	1	1	2	1	1	1	2	1	00		5	126
3	06	0	OFD05	0881	F09603-83-G1015			840625	4320	A1B	BJJ	2	2	2	4	2	4	2	1001	4	J	1	1	1	1	1	1	4	1	1	1	1	1	00		5	361-
3	06	0	OFD05	0900	F09603-83-G1015			840606	4320	A1B	BJJ	2	2	2	4	2	4	2	1001	4	J	1	1	1	1	1	1	2	1	1	1	2	1	00		5	53
3	08	0	OFD05	0960	F09603-83-G1015			840831	2995	A1B	BJJ	2	2	2	4	1		2	1001	4	J	1	1	1	1	1	1	2	1	1	1	2	0	00		5	282
3	08	0	OFD05	1005	F09603-83-G1015			840808	2995	A1B	BJJ	2	2	2	4	1		2	1001	4	J	1	1	1	1	1	1	2	1	1	1	2	1	00		5	107
3	09	0	OFD05	1367	F09603-83-G1015			840917	2995	A1B	BJJ	2	2	2	4	1		2	1001	3	J	1	1	1	1	1	1	2	1	1	1	2	0	00		5	34
3	09	0	OFD05	1379	F09603-83-G1015			840918	2995	A1B	BJJ	2	2	2	4	1		2	1001	3	J	1	1	1	1	1	1	2	1	1	1	2	0	00		5	89
3	09	0	OFD05	1382	F09603-83-G1015			840920	2995	A1B	BJJ	2	2	2	4	1		2	1001	3	J	1	1	1	1	1	1	2	1	1	1	2	0	00		5	140
3	09	0	OFD05	1438	F09603-83-G1015			840918	2995	A1B	BJJ	2	2	2	4	1		2	1001	3	J	1	1	1	1	1	1	1	1	1	1	2	0	00		5	63
3	09	0	OFD05	1447	F09603-83-G1015			840924	2995	A1B	BJJ	2	2	2	4	1		2	1001	3	J	1	1	1	1	1	1	1	1	1	1	2	0	00		5	83
3	07	0	OFF30	0690	F09603-83-G1015			840711	1680	A1C	000	2	2	2	4	1		2	1015	5	J	1	1	1	1	1	1	2	1	1	1	2	0	00		5	255
3	08	0	OFF30	0750	F09603-83-G1015			840806	3040	A1C	AFH	2	2	2	4	1		2	1015	5	J	1	1	1	1	1	1	2	1	1	1	2	0	00		5	287
3	04	0	OFF60	0359	F09603-83-G1015			840403	1560	A1A	000	2	2	2	4	1		2	1015	5	J	1	1	1	1	1	1	2	1	1	1	2	0	00		5	72
3	08	0	OFF60	0684	F09603-83-G1015			840810	2915	A1C	ACR	2	2	2	4	1		2	1015	5	J	1	1	1	1	1	1	2	1	1	1	2	0	00		5	184
3	09	0	OFF60	0714	F09603-83-G1015			840905	1560	A1A	000	2	2	2	4	1		2	1015	5	J	1	1	1	1	1	1	2	1	1	1	2	0	00		5	58
3	09	0	OFF60	0797	F09603-83-G1015			840914	2915	A1B	ACR	2	2	2	4	1		2	1015	4	J	1	1	1	1	1	1	3	1	1	1	2	0	00		5	1,082
3	09	0	OFF60	0889	F09603-83-G1015			840919	1560	A1A	000	2	2	2	4	1		2	1015	4	J	1	1	1	1	1	1	2	1	1	1	2	0	00		5	52
3	12	0	OFF80	0044	F09603-83-G1015			831104	2835	A1C	AFH	2	2	2	4	1		2	1001	4	J	1	1	1	1	1	1	2	1	1	1	1	0	00		5	493
3	01	0	OFF80	0987	F09603-83-G1015			840117	4320	A1B	BJL	2	2	2	4	1		2	1015	5	J	1	1	1	1	1	1	2	1	1	1	2	0	00		5	32
3	04	0	OFF80	1393	F09603-83-G1015			840404	2835	A1A	AFA	2	2	2	4	1		2	1015	4	J	1	1	1	1	1	1	2	1	1	1	2	0	00		5	342

S MM A AAAAA AAAA BBBBBB BB BBBBBBB BBBBBB BBBB BBB BBB B B B B C C C CCCC C C D D D D D D D D D D D D DD DDDD D B7
V OO 8888 888 888 1 1 1 1 2 3 4 5 6 7 8 9 0 1 A 12 12 1 AMOUNT
C NN 1 33333 2222 111111 11 1111111 333333 AAAA BBB CCC 9 0 2 3 1 2 3 4444 5 6 1 2 3 4 5 6 7 8 9 0 1 A BB CCCC 3 ($000)
BENDIX CORPORATION THE (CONT) UTICA NEW YORK 005378831 76540 36
3 03 0 OFF80 1467 F09603-83-G1015 840316 4320 A1B BJL 2 2 2 4 1 2 1015 5 J 1 1 1 1 1 1 2 1 1 1 2 0 00 5 83
3 06 0 OFF80 1814 F09603-83-G1015 840625 4320 A1B BJL 2 2 2 4 1 2 1015 5 J 1 1 1 1 1 1 2 1 1 1 2 0 00 5 89
3 06 0 OFF80 1815 F09603-83-G1015 840625 2835 A1B AFH 2 2 2 4 1 2 1015 4 J 1 1 1 1 1 1 2 1 1 1 2 0 00 1 248
3 06 0 OFF80 1897 F09603-83-G1015 840605 2915 A1C ACR 2 2 2 4 1 2 1015 5 J 1 1 1 1 1 1 2 1 1 1 2 0 00 5 27
3 06 0 OFF80 1941 F09603-83-G1015 840607 2915 A1C ACR 2 2 2 4 1 2 1015 5 J 1 1 1 1 1 1 2 1 1 1 2 0 00 5 95
3 07 0 OFF80 2131 F09603-83-G1015 840712 2835 A1B AFH 2 2 2 4 1 2 1015 5 J 1 1 1 1 1 1 1 1 1 1 2 0 00 5 275
3 08 0 OFF80 2191 F09603-83-G1015 840821 2835 A1B AFF 2 2 2 4 1 2 1015 5 J 1 1 1 1 1 1 2 1 1 1 2 0 00 5 413
3 08 0 OFF80 2626 F09603-83-G1015 840814 2835 A1C AFH 2 2 2 4 1 2 1015 5 J 1 1 1 1 1 1 3 1 1 1 2 0 00 5 629
3 09 0 OFF80 2658 F09603-83-G1015 840913 4320 A1B BJL 2 2 2 4 1 2 1015 4 J 1 1 1 1 1 1 2 1 1 1 2 0 00 5 175
3 09 0 OFF80 3093 F09603-83-G1015 840922 2835 C9E AFF 2 2 2 4 1 2 1015 4 J 1 1 1 1 1 1 3 1 1 1 1 0 00 1 754
3 09 0 OFF80 3150 F09603-83-G1015 840927 4320 A1B BJL 2 2 1 4 1 202-
3 09 0 OFF80 3151 F09603-83-G1015 840927 4320 A1B BJL 2 2 2 4 1 2 1015 4 J 1 1 1 1 1 1 3 1 1 1 2 0 00 1 772-
3 02 0 OFD04 0177 F34601-82-D3393 831207 J029 A1C ACD 2 2 2 C 1 2 1001 5 J 1 1 1 1 1 1 2 1 1 5 2 0 00 5 50
3 08 0 OFF60 0697 F34601-83-G1015 840815 2915 A1C ACR 2 2 2 4 1 2 1015 5 J 1 1 1 1 1 1 2 1 1 1 2 0 00 5 50
3 11 0 OFF80 0391 F41608-82-DA081 831115 J028 A1B BSR 2 2 2 5 1 2 1009 4 J 1 2 1 1 1 1 2 1 1 1 2 0 00 5 456
3 01 0 OFF80 0786 F41608-82-DA081 831212 J028 A1B BSR 2 2 2 5 1 2 1009 5 J 1 1 1 1 1 1 2 1 1 1 2 0 00 5 96
3 01 0 OFF80 0967 F41608-82-DA081 840125 J028 A1B BSR 2 2 2 5 1 2 1009 5 J 1 1 1 1 1 1 2 1 1 1 2 0 00 5 29
3 03 0 OFF80 1567 F41608-82-DA081 840327 J028 A1B BSR 2 2 2 C 1 2 1009 5 J 1 1 1 1 1 1 2 1 1 1 1 0 00 5 50
3 07 0 OFF80 2070 F41608-83-DA079 840611 2835 A1B AFH 2 2 2 3 1 2 1015 5 J 1 1 1 1 1 1 2 1 1 1 2 0 00 1 88
3 06 0 OFF80 2071 F41608-83-DA079 840611 2835 A1B AFH 2 2 1 3 1 65
3 06 0 OFF80 2015 F41608-84-DA420 840620 J028 A1C AFF 2 2 1 5 3 43
3 08 0 OFF80 2712 F41608-84-DA420 840823 J028 A1C AFF 2 2 1 5 3 26
4 03 0 00700 2218 DLA700-82-G0025 840312 1650 A3 000 2 2 2 4 1 2 1015 6 J 1 1 1 1 1 1 2 1 1 1 2 0 00 5 65
4 05 0 00900 1821 F09603-83-G1015 840523 5999 A7 000 2 2 2 4 2 0 2 0200 5 J 1 1 1 1 1 1 1 1 1 1 2 0 00 5 38
4 02 0 00500 0827 N00383-83-G3903 840227 3110 C9E 000 2 2 2 4 1 2 1015 5 J 1 1 1 1 1 1 2 1 1 1 2 0 00 5 45
LOCATION TOTAL 117 14,825 *
BENDIX CORPORATION THE CHARLOTTE N CAROLINA 005378831 12000 37
1 03 0 OAE07 1669 DAAE07-84-C0817 840316 4820 A4B DNJ 2 2 2 3 1 2 1013 5 J 1 2 1 1 1 1 2 1 1 1 2 0 00 5 52
4 04 0 00900 1596 DLA900-84-C1516 840426 5930 A7 000 2 2 2 3 1 2 1013 5 J 1 1 1 1 1 1 2 1 1 1 2 0 00 5 44
LOCATION TOTAL 2 96 *
BENDIX CORPORATION THE SALISBURY N CAROLINA 005378831 58860 37
4 11 0 00700 0672 DLA700-83-D0032 831128 4310 A4B 000 2 2 2 5 1 1 K 1 3 1 1 1 1 3 1 1 1 2 0 00 5 218
4 05 0 00700 3168 DLA700-83-D0032 840509 4310 A4B 000 2 2 2 5 1 1 K 1 1 1 1 1 1 3 1 1 1 2 0 00 5 188
4 07 0 0070C 4260 DLA700-83-D0032 840717 4310 A4B 000 2 2 2 5 1 1 K 1 1 1 1 1 1 3 1 1 1 2 0 00 5 184
LOCATION TOTAL 3 590 *
BENDIX CORPORATION THE DAYTON OHIO 005378831 21000 39
1 09 0 OAA22 0323 DAAA22-84-C9039 840921 6635 B9 000 2 2 2 3 1 2 1003 1 J 1 1 1 1 1 1 3 1 7 1 2 0 00 1 496
1 09 0 OAA22 0328 DAAA22-84-C9039 840928 6635 B9 000 2 2 2 B 1 2 1003 1 J 1 1 1 1 1 1 3 1 7 1 2 0 00 1 248
2 09 0 PA100 1796 N00140-84-C5263 840906 6635 C9E 000 2 2 2 3 1 2 1013 1 J 1 1 1 1 1 1 2 1 7 1 2 0 00 5 45
2 09 0 QA120 0541 N00406-84-C2242 840905 6635 A6 000 2 2 2 3 1 2 1013 1 J 1 4 1 1 1 1 2 1 7 2 3 0 00 5 62
2 07 0 PB200 0233 N68335-84-C0549 840703 9999 C9E 000 2 2 2 3 1 2 1026 6 J 1 3 1 3 1 1 2 1 7 1 3 0 00 5 80
2 06 0 TA110 0133 N68836-84-C0078 840629 6635 C9E 000 2 2 2 3 1 1 J 1 1 1 1 1 1 2 1 7 1 2 0 00 5 63
3 09 0 OFD10 0402 F34650-84-C0272 840928 5220 C9E 000 2 2 2 3 1 2 1003 1 J 1 1 1 1 1 1 2 1 7 1 2 0 00 5 29
4 01 0 00400 1099 DLA400-84-C0866 840124 6635 C9E 000 2 2 2 3 1 2 0101 1 J 1 1 1 1 1 1 2 1 5 1 2 0 00 5 76
LOCATION TOTAL 8 1,099 *

S MM A AAAAA AAAA BBBBBB BB BBBBBBB BBBBBB BBBB BBB BBB B B B B C C C CCCC C C D D D D D D D D D D D D DD DDDD D B7
V OO 8888 888 888 1 1 1 1 1 2 1 2 1 1 12 12 12 1 AMOUNT
C NN 1 33333 2222 111111 11 1111111 333333 AAAA BBB CCC 9 0 2 3 1 2 3 4444 5 6 1 2 3 4 5 6 7 8 9 0 1 A BB CCCC 3 ($000)
BENDIX CORPORATION THE ELYRIA OHIO 005378831 25256 39
1 07 0 0AE07 3223 DAAE07-84-C0817 840713 4820 A4B DNJ 2 2 2 B 1 2 1013 5 J 1 1 1 1 1 1 1 1 7 1 2 0 00 5 52
1 09 0 0AE07 3782 DAAE07-84-C1772 840817 9340 A4B 000 2 2 2 3 1 2 1015 1 J 1 2 1 1 1 1 1 1 7 1 2 0 00 5 41
4 01 0 00700 1477 DLA700-84-C1022 840125 2930 A4B 000 2 2 2 3 1 2 1013 1 J 1 4 1 1 1 1 2 1 7 1 2 0 00 5 37
4 06 0 00900 2027 DLA900-84-C1797 840620 5930 A7 000 2 2 2 3 1 2 1001 5 J 1 1 1 1 1 1 2 1 7 1 2 0 00 5 150
4 08 0 00900 2521 DLA900-84-C2468 840824 5930 A7 000 2 2 2 3 1 2 1026 1 J 1 4 1 1 1 1 2 1 7 1 2 0 00 5 219
LOCATION TOTAL 5 499 *
BENDIX CORPORATION THE MONTROSE PENN 005378831 50726 42
3 08 0 0FD06 0856 F09603-83-G0184 840803 6615 A1C ACS 2 2 2 4 1 2 1013 5 J 1 3 1 1 1 1 2 1 1 1 2 0 00 1 39
4 03 0 00400 1995 DLA400-83-G1099 840320 6105 C9E 000 2 2 2 4 1 2 1001 5 J 1 1 1 1 3 1 2 1 1 1 2 0 00 5 25
LOCATION TOTAL 2 64 *
BENDIX CORPORATION THE PITTSBURGH PENN 005378831 61000 42
3 01 0 0FD06 0254 F09603-83-G0184 840111 6620 A1C AFF 2 2 2 4 1 2 1013 4 J 1 1 1 1 1 1 2 1 7 1 2 0 00 5 64
BENDIX CORPORATION THE SOMERSET PENN 005378831 71776 42
3 02 0 0FD06 0335 F09603-83-G0184 840203 6620 A1C AAF 2 2 2 4 1 2 1015 3 J 1 1 1 1 1 1 2 1 7 1 2 0 00 5 80
BENDIX CORPORATION THE SOUTH MONTROSE PENN 005378831 72352 42
1 11 0 0AJ09 0060 DAAJ09-84-CA002 831024 2995 A1B AHK 2 2 1 3 1 30
1 11 0 0AJ09 0061 DAAJ09-84-CA002 831024 2995 A1B AHK 2 2 2 3 1 2 1015 5 J 1 2 1 2 1 1 2 1 1 1 2 0 00 1 360
1 01 0 0AJ09 0182 DAAJ09-84-CA165 831123 6620 A1A AHC 2 2 2 3 1 2 1015 5 J 1 2 1 1 1 1 1 1 1 1 2 0 00 2 67
3 01 0 0FD06 0250 F09603-83-G0184 840111 6620 A1C AAF 2 2 2 4 1 2 1013 4 J 1 1 1 1 1 1 2 1 1 1 2 0 00 5 49
3 02 0 0FD06 0331 F09603-83-G0184 840209 6620 A1C AFF 2 2 2 4 1 2 1015 3 J 1 1 1 1 1 1 2 1 1 1 2 0 00 5 357
3 03 0 0FD06 0374 F09603-83-G0184 840314 6605 A1C 000 2 2 2 4 1 2 1015 4 J 1 1 1 1 1 1 2 1 1 1 2 0 00 5 193
3 03 0 0FD06 0416 F09603-83-G0184 840321 6615 A1C AEC 2 2 1 4 1 224
3 04 0 0FD06 0532 F09603-83-G0184 840419 6620 A1C AFF 2 2 2 4 1 2 1013 4 J 1 1 1 1 1 1 2 1 1 1 2 0 00 1 158
3 05 0 0FD06 0615 F09603-83-G0184 840514 6615 A1C ACS 2 2 2 4 1 2 1013 1 J 1 1 1 1 1 1 2 1 1 1 2 0 00 1 36
3 06 0 0FD06 0710 F09603-83-G0184 840625 6615 A1C AEC 2 2 1 4 1 178
3 06 0 0FD06 0712 F09603-83-G0184 840619 6615 A1C AEC 2 2 1 4 1 57
3 06 0 0FD06 0717 F09603-83-G0184 840625 6615 A1C AEC 2 2 1 4 1 89
3 06 0 0FD06 0725 F09603-83-G0184 840621 6620 A1C AFF 2 2 2 4 1 2 0200 4 J 1 1 1 1 1 1 2 1 1 1 2 0 00 5 109
3 07 0 0FD06 0798 F09603-83-G0184 840731 6620 A1C 000 2 2 2 4 1 2 1013 4 J 1 1 1 1 1 1 4 1 1 1 1 0 00 1 1,525
3 07 0 0FD06 0820 F09603-83-G0184 840723 6610 A1C 000 2 2 2 4 1 2 1015 4 J 1 1 1 1 1 1 2 1 1 1 2 0 00 1 54
3 07 0 0FD06 0834 F09603-83-G0184 840731 6610 A1C 000 2 2 2 4 1 2 1013 4 J 1 1 1 1 1 1 2 1 1 1 2 0 00 1 57
3 09 0 0FD06 0939 F09603-83-G0184 840919 6620 A1C AFF 2 2 2 4 1 2 1015 4 J 1 1 1 1 1 1 4 1 1 1 1 0 00 1 1,119
3 09 0 0FD06 1002 F09603-83-G0184 840912 6620 A1C 000 2 2 2 4 1 2 1015 4 J 1 1 1 1 1 1 2 1 1 1 2 0 00 1 161
3 09 0 0FD06 1009 F09603-83-G0184 840917 6620 A1C 000 2 2 2 4 1 2 0200 4 J 1 1 1 1 1 1 2 1 1 1 2 0 00 1 81
3 09 0 0FD06 1027 F09603-83-G0184 840917 6615 A1C ACS 2 2 2 4 1 2 1013 4 J 1 1 1 1 1 1 2 1 1 1 2 0 00 1 38
3 09 0 0FD06 1033 F09603-83-G0184 840917 6615 A1C 000 2 2 2 4 1 2 1013 4 J 1 1 1 1 1 1 2 1 1 1 2 0 00 1 40
3 04 0 0FF60 0318 F09603-83-G0184 840402 6615 A1C ACA 2 2 2 4 1 2 1015 4 J 1 1 1 1 1 1 2 1 1 1 2 0 00 5 49
3 06 0 0FF60 0515 F09603-83-G0184 840612 6610 A1C ACA 2 2 2 4 1 2 1015 4 J 1 1 1 1 1 1 3 1 1 1 1 0 00 1 668
3 06 0 0FF60 0523 F09603-83-G0184 840612 6610 A1C ATB 2 2 2 4 1 2 1015 5 J 1 1 1 1 1 1 2 1 1 1 2 0 00 5 66
3 07 0 0FF60 0527 F09603-83-G0184 840709 6610 A1C ACA 2 2 2 4 1 2 1015 4 J 1 1 1 1 1 1 3 1 1 1 1 0 00 1 647-
3 06 0 0FF60 0541 F09603-83-G0184 840613 6620 A1C ACA 2 2 2 4 1 2 1015 4 J 1 1 1 1 1 1 2 1 1 1 2 0 00 5 109
3 07 0 0FF60 0610 F09603-83-G0184 840725 6615 A1C ACA 2 2 2 4 1 2 1015 4 J 1 1 1 1 1 1 2 1 1 1 2 0 00 5 137
3 11 0 0FH02 0311 F09603-83-G0184 831118 6610 A1C AFN 2 2 2 4 1 2 1015 4 J 1 1 1 1 1 1 2 1 1 1 2 1 00 5 75

S MM A AAAAA AAAA BBBBBB BB BBBBBBB BBBBBB BBBB BBB BBB B B B B	C C C CCCC C C	D D D D D D D D D D D D D	DD DDDD D	B7
V OO 8888 888 888 1 1 1		1 1 12	12 12 1	AMOUNT
C NN 1 33333 2222 111111 11 1111111 333333 AAAA BBB CCC 9 0 2 3	1 2 3 4444 5 6	1 2 3 4 5 6 7 8 9 0 1 A	BB CCCC 3	($000)
BENDIX CORPORATION THE (CONT) SOUTH MONTROSE PENN	005378831 72352 42			
3 08 0 OFJ04 4577 F09603-83-G0184 840808 5826 A7 AEC 2 2 1 4		1		144
3 08 0 OFJ04 4578 F09603-83-G0184 840808 5826 A7 AEC 2 2 2 4 1 2 1015 5 J	1 1 1 1 1 1 2 1 1 1 2 0	00	1	157
3 07 0 OFD06 0741 F34601-84-C2039 840712 6620 A1C 000 2 2 2 3 1 2 1013 4 J	1 1 1 1 1 1 3 1 1 1 1 0	00	1	831
4 02 0 00400 1353 DLA400-83-G1099 840209 6620 C9E 000 2 2 2 4 1 2 1015 5 J	1 1 1 1 1 1 2 1 1 1 2 0	00	5	30
4 02 0 00400 1506 DLA400-83-G1099 840221 6685 C9E 000 2 2 2 4 1 2 1001 5 J	1 1 1 1 3 1 2 1 1 1 2 0	00	5	127
4 06 0 00400 3250 DLA400-83-G1099 840620 6105 C9E 000 2 2 2 4 1 2 1013 5 J	1 1 1 1 1 1 2 1 1 1 2 0	00	1	44
4 06 0 00400 3266 DLA400-83-G1099 840620 6685 C9E 000 2 2 2 4 1 2 1026 1 J	1 5 1 5 1 1 2 1 1 1 2 0	00	5	26
4 08 0 00400 3950 DLA400-83-G1099 840815 6620 C9E 000 2 2 2 4 1 2 1015 5 J	1 1 1 1 1 1 2 1 1 1 2 0	00	1	212
4 11 0 00400 0197 DLA400-84-C0234 831101 6685 C9E 000 2 2 2 3 1 2 1013 5 J	1 1 1 2 1 1 2 1 1 1 2 0	00	5	53
4 06 0 00400 3142 DLA400-84-G1099 840612 6685 C9E 000 2 2 2 4 1 2 1013 5 J	1 1 1 1 1 1 2 1 1 1 2 0	00	5	29
4 04 0 00900 1539 F09603-82-G0184 840421 5990 A7 000 2 2 2 4 1 2 1013 5 J	1 1 1 1 1 1 2 1 1 1 2 0	00	1	26
4 11 0 00900 0295 F09603-83-G0184 831115 5990 A7 000 2 2 2 4 1 2 1013 5 J	1 1 1 1 1 1 2 1 1 1 2 0	00	5	79
4 02 0 00900 1046 F09603-83-G0184 840223 5990 A7 000 2 2 2 4 1 2 1013 5 J	1 1 1 1 1 1 2 1 1 1 2 0	00	1	33
4 03 0 00900 1101 F09603-83-G0184 840306 5990 A7 000 2 2 2 4 1 2 1013 5 J	1 1 1 1 1 1 2 1 1 1 2 1	00	1	52
4 03 0 00900 1115 F09603-83-G0184 840306 5990 A7 000 2 2 2 4 1 2 1013 5 J	1 1 1 1 1 1 2 1 1 1 2 1	00	1	51
4 03 0 00900 1125 F09603-83-G0184 840306 5990 A7 000 2 2 2 4 1 2 1013 1 J	1 4 1 1 1 1 2 1 1 1 2 3	00	1	45
4 03 0 00900 1327 F09603-83-G0184 840328 5990 A7 000 2 2 2 4 1 2 1013 5 J	1 1 1 1 1 1 2 1 1 1 2 1	00	1	65
4 04 0 00900 1456 F09603-83-G0184 840413 5930 A7 000 2 2 2 4 1 2 1013 5 J	1 1 1 1 1 1 2 1 1 1 2 0	00	5	72
4 05 0 00900 1721 F09603-83-G0184 840511 5930 A7 000 2 2 2 4 1 2 1013 5 J	1 1 1 1 1 1 2 1 1 1 2 0	00	5	42
4 05 0 00900 1790 F09603-83-G0184 840521 5990 A7 000 2 2 2 4 1 2 1013 5 J	1 1 1 1 1 1 2 1 1 1 2 0	00	5	30
4 05 0 00900 1808 F09603-83-G0184 840521 5930 A7 000 2 2 2 4 1 2 1013 5 J	1 1 1 1 1 1 2 1 1 1 2 0	00	5	57
4 06 0 00900 2002 F09603-83-G0184 840618 5990 A7 000 2 2 2 4 1 2 1013 5 J	1 1 1 1 1 1 2 1 1 1 2 0	00	5	60
LOCATION TOTAL 50 7,704 *				
BENDIX CORPORATION THE SOUTH UNIONTOWN PENN	005378831 72552 42			
4 02 0 00900 0990 F09603-83-G0184 840214 5930 A7 000 2 2 2 4 1 2 1013 5 J	1 1 1 1 1 1 2 1 7 1 2 0	00	5	38
BENDIX CORPORATION THE COLUMBIA S CAROLINA	005378831 16000 45			
4 07 0 00900 2212 DLA900-84-C1765 840716 5935 A7 000 2 2 2 3 1 1 J	1 1 1 1 1 1 3 1 1 1 2 0	00	1	545
4 07 0 00900 2209 DLA900-84-C1770 840716 5935 A7 000 2 2 2 3 1 1 J	1 1 1 1 1 1 2 1 1 1 2 0	00	5	620
LOCATION TOTAL 2 1,165 *				
BENDIX CORPORATION THE JACKSON TENNESSEE	005378831 37640 47			
4 02 0 00700 1774 DLA700-84-C0142 840208 2530 A4B 000 2 2 2 A 1 2 1013 1 J	1 1 1 1 1 1 2 1 1 1 2 0	00	5	40
BENDIX CORPORATION THE MCLEAN VIRGINIA	005378831 48376 51			
1 11 0 OZD04 0189 MDA904-79-C0539 831014 5999 A7 000 2 1 1 B		1		207
1 05 0 OZD04 1518 MDA904-79-C0540 840321 5895 A7 000 2 1 2 A 2 1 2 1001 5 J	1 1 1 1 1 1 3 1 1 1 2 0	00	1	2,250
1 08 0 OZD04 2312 MDA904-79-C0540 840816 5999 A7 000 2 2 2 C 2 1 2 1001 3 J	1 1 1 1 1 1 3 1 1 1 2 0	00	5	2,062-
1 09 0 OZD04 3136 MDA904-79-C0540 840914 5895 A7 000 2 1 2 C 2 1 2 1001 3 J	1 1 1 1 1 1 2 1 1 1 2 0	00	5	40
2 06 0 AC514 2571 N00019-84-C0188 840608 5826 A7 AFX 2 2 2 1 1 2 1001 5 J	1 1 1 1 1 1 3 1 1 1 2 0	00	1	4,038
2 06 0 AC514 2574 N00019-84-C0188 840608 5826 A7 AFX 2 2 1 1	1			148
LOCATION TOTAL 6 4,621 *				
BENDIX CORPORATION THE TYSONS CORNER VIRGINIA	005378831 79952 51			
1 08 0 OZD04 2598 MDA904-79-C0540 840724 5895 A7 000 2 1 2 C 2 1 2 1001 3 J	1 1 1 1 1 1 2 1 1 1 2 0	00	1	70

S MM A AAAAA AAAA BBBBBB BB BBBBBBB BBBBBB BBBB BBB BBB B B B B C C C CCCC C C D D D D D D D D D D D D DD DDDD D B7
V OO 8888 888 888 1 1 1 1 2 1 7 1 2 0 1 1 12 12 12 1 AMOUNT
C NN 1 33333 2222 111111 11 1111111 333333 AAAA BBB CCC 9 0 2 3 1 2 3 4444 5 6 1 2 3 4 5 6 7 8 9 0 1 A BB CCCC 3 ($000)
BENDIX CORPORATION THE LEWISBURG W VIRGINIA 005378831 46636 54
2 02 0 JA100 C443 N00383-84-C6210 840204 2915 A1C BTD 2 2 2 3 1 2 1015 5 J 1 1 1 1 1 1 2 1 7 1 2 0 00 5 98
2 05 0 JA100 G502 N00383-84-C6210 840522 2915 A1C BTD 2 2 2 B 1 2 1015 5 J 1 1 1 1 1 1 2 1 7 1 2 0 00 5 106
3 01 0 OFF50 0052 F41608-83-C1009 840105 5945 A1C ACD 2 2 2 3 1 2 1015 5 J 1 1 1 1 1 1 2 1 7 1 2 0 00 5 51
3 01 0 OFF50 0301 F41608-83-C1009 840110 5945 A1C ACD 2 2 2 A 1 2 1015 5 J 1 1 1 1 1 1 2 1 7 1 2 0 00 5 56
3 03 0 OFF80 0699 F41608-84-CA399 840314 2915 A1B BTD 2 2 1 B 1 106
3 03 0 OFF80 0700 F41608-84-CA399 840314 2915 A1B BTD 2 2 2 3 1 2 1015 4 J 1 1 1 1 1 1 3 1 7 1 1 0 00 1 939
3 03 0 OFF80 1235 F41608-84-CA573 840315 2915 A1B BTD 2 2 1 3 1 47
LOCATION TOTAL 7 1,403 *
CONTRACTOR TOTAL 1,494 592,376 **
BENDIX ENGINE PRODUCTS JACKSONVILLE FLORIDA 991553413 35000 12
1 09 0 OAJ09 2285 DAAJ09-84-CB235 840831 1680 A1C 000 2 2 2 3 1 2 1015 5 J 1 1 1 1 1 1 2 1 1 1 2 0 00 5 97
1 07 0 OAJ09 1816 N00383-82-G2912 840629 2915 A1C AHA 2 2 2 4 1 2 1015 3 J 1 1 1 2 1 1 1 1 1 1 2 0 00 5 45
CONTRACTOR TOTAL 2 142 **
BENDIX FIELD ENGINEERING WRIGHT PATTERSON AIR OHIO 060920576 86660 39
3 03 0 OFS02 0250 F33601-79-D0059 840309 J099 S1 000 2 2 2 5 1 2 1007 1 Y 1 4 1 1 1 1 3 1 1 3 1 0 00 50
BENDIX FIELD ENGINEERING CORP GERMANY W 041014242 DE
1 07 0 OZD04 2049 MDA904-81-C0254 840621 R119 A7 000 2 2 2 A 2 1 2 1200 4 U 4 1 1 1 1 1 1 1 1 5 1 0 00 5 37
1 08 0 OZD04 2625 MDA904-81-C0254 840815 R119 A7 000 2 2 2 A 2 1 2 1200 4 U 4 1 1 1 1 1 2 1 1 5 1 0 00 5 151
1 08 0 OZD04 2871 MDA904-81-C0254 840827 R119 A7 000 2 2 2 B 2 1 2 1200 4 U 4 1 1 1 1 1 2 1 1 5 1 0 00 5 149
1 02 0 OZD04 0354 MDA904-84-C4096 831101 J099 A7 000 2 2 2 3 2 1 2 1200 5 U 4 1 1 1 1 1 2 1 1 5 1 0 00 5 451
1 08 0 OZD04 2392 MDA904-84-C4096 840601 R599 A7 000 2 2 2 C 2 1 2 1200 5 U 4 1 1 1 1 1 2 1 1 5 1 0 00 5 53
LOCATION TOTAL 5 841 *
BENDIX FIELD ENGINEERING CORP SPAIN 041014242 ES
2 09 0 F7004 1691 M67004-84-C0131 840719 J099 C9E 000 2 2 2 3 1 2 1009 2 R 4 5 1 1 1 1 1 1 1 5 1 0 00 5 670
BENDIX FIELD ENGINEERING CORP PHILIPPINE 041014242 PH
3 10 0 OFS04 0011 F33600-84-C0093 831028 L059 S1 000 2 2 1 3 5 70
3 05 0 OFS04 0281 F33600-84-C0093 840516 L059 S1 000 2 2 1 A 5 75
LOCATION TOTAL 2 145 *
BENDIX FIELD ENGINEERING CORP COLUMBIA MARYLAND 041014242 19125 24
1 01 0 OZD30 0242 DNA001-83-C0023 831213 AD92 S1 000 2 2 2 1 1 2 1100 4 U 1 1 1 1 1 1 2 1 1 5 1 0 00 5 500
1 02 0 OZD04 0345 MDA904-80-C0678 831001 J099 S1 000 2 2 2 C 2 1 2 1001 5 U 1 1 1 1 1 1 1 1 1 5 2 0 00 5 844
1 02 0 OZD04 0353 MDA904-80-C0678 831001 J099 S1 000 2 2 2 C 2 1 2 1001 5 U 1 1 1 1 1 1 1 1 1 5 1 0 00 5 105
1 05 0 OZD04 1507 MDA904-80-C0678 840301 J099 S1 000 2 2 2 C 2 1 2 1001 5 U 1 1 1 1 1 1 1 1 1 5 1 0 00 5 65
1 11 0 OZD04 0182 MDA904-81-C0201 831001 M129 S1 000 2 2 2 B 2 1 2 1001 5 U 1 1 1 1 1 1 3 1 1 3 1 0 00 5 4,481
1 11 0 OZD04 0335 MDA904-81-C0254 831001 M129 S1 000 2 2 2 A 2 1 2 1200 2 U 1 1 1 1 1 1 1 1 1 3 1 0 00 5 214
1 02 0 OZD04 0867 MDA904-81-C0254 840116 M129 S1 000 2 2 2 A 2 1 2 1200 3 U 1 1 1 1 1 1 1 1 1 5 1 0 00 5 465
1 02 0 OZD04 0869 MDA904-81-C0254 840116 M129 S1 000 2 2 2 C 2 1 2 1200 3 U 1 1 1 1 1 1 1 1 1 5 1 0 00 5 147
1 11 0 OZD04 0299 MDA904-81-C0957 831001 J059 S1 000 2 2 2 2 2 1 2 1001 5 U 1 1 1 1 3 1 1 1 1 3 2 0 00 5 198
1 07 0 OZD04 2309 MDA904-81-C0957 840618 J099 A7 000 2 2 2 C 2 1 2 1001 5 Y 1 1 1 1 1 1 2 1 1 3 2 0 00 5 86

S VC	MM OO	A NN	AAAAA	AAAA	BBBBBB	BB	BBBBBBB	BBBBBB	BBBB AAAA	BBB BBB	BBB CCC	B 9	B 0	B 2	B 3	C 1	C 2	C 3	CCCC 4444	C 5	C 6	D 1	D 2	D 3	D 4	D 5	D 6	D 7	D 8	D 9	D 10	D 11	D 12 A	DD 12 BB	DDDD 12 CCCC	D 13	B7 AMOUNT ($000)
BENDIX FIELD ENGINEERIN (CONT)					COLUMBIA										MARYLAND				041014242					19125				24									
1	02	0	OZD04	1015	MDA904-82-G0006			840125	AC61	A7	000	2	2	2	4	2	1	2	1001	5	U	1	1	1	1	1	1	1	1	1	2	0	00		5	143
1	04	0	OZD04	1028	MDA904-82-G0006			840126	AC61	A7	000	2	2	2	4	2	1	2	1001	5	U	1	1	1	1	1	1	2	1	1	5	1	0	00		5	252
1	01	0	OZD04	0350	MDA904-83-C0084			831001	R119	C2	000	2	2	2	C	2	1	2	1001	5	J	1	1	1	1	1	1	1	1	1	5	1	0	00		5	426
1	04	0	OZD04	1185	MDA904-83-C0093			840308	T013	S1	000	2	2	2	B	2	1	2	1200	3	Y	1	1	1	1	1	1	1	1	1	3	2	0	00		5	49
1	05	0	OZD04	1636	MDA904-83-C0093			840425	T013	S1	000	2	2	2	B	2	1	2	1200	3	Y	1	1	1	1	1	1	1	1	1	3	2	0	00		5	49
1	02	0	OZD04	0351	MDA904-83-C0098			831001	R119	C2	000	2	2	2	C	2	1	2	1001	5	U	1	1	1	1	1	1	1	1	1	5	1	0	00		5	3,112
1	05	0	OZD04	1633	MDA904-83-C0098			840411	R119	A7	000	2	2	2	C	2	1	2	1001	5	U	1	1	1	1	1	1	1	1	1	5	1	0	00		5	45
1	07	0	OZD04	2307	MDA904-83-C0098			840618	R119	A7	000	2	2	2	C	2	1	2	1001	5	U	1	1	1	1	1	1	2	1	1	5	1	0	00		5	79
1	09	0	OZD04	0740	MDA904-83-C0130			831215	R212	S1	000	2	2	2	B	2	1	2	1001	4	Y	1	1	1	1	1	1	1	1	1	3	3	0	00		5	48
1	07	0	OZD04	1855	MDA904-83-C0130			840529	R212	S1	000	2	2	2	B	2	1	2	1001	4	Y	1	1	1	1	1	1	2	1	1	3	2	C	00		5	50
1	02	0	OZD04	1161	MDA904-84-C0155			840216	5999	A7	000	2	2	2	3	2	1	2	1001	5	J	1	1	1	1	1	1	2	1	1	1	2	0	00		5	76
1	12	0	OZD04	0204	MDA904-84-C4063			831001	H999	A7	000	2	2	2	3	2	1	2	1001	5	U	1	1	1	1	1	1	1	1	1	3	1	0	00		5	1,900
1	08	0	OZD04	2615	MDA904-84-C4063			840802	R699	A7	000	2	2	2	C	2	1	2	1001	5	U	1	1	1	1	1	1	1	1	1	3	1	0	00		5	270
1	09	0	OZD04	2979	MDA904-84-C4063			840831	R699	A7	000	2	2	2	A	2	1	2	1001	5	U	1	1	1	1	1	1	1	1	1	3	1	0	00		5	300
1	03	0	OZD04	1032	MDA904-84-C4156			840210	R214	C2	000	2	2	2	3	2	1	2	1200	2	Y	1	1	1	1	1	1	1	1	1	3	1	C	00		5	156
1	09	0	OZD04	3121	MDA904-84-C4235			840906	J099	A7	000	2	2	2	3	2	1	2	1001	5	U	1	1	1	1	1	1	1	1	1	5	2	0	00		5	27
1	06	0	OZD04	2281	MDA904-84-C7113			840614	AD21	A7	000	2	2	2	3	2	1	2	1001	5	U	1	2	1	1	1	1	2	1	1	1	2	0	00		3	100
2	10	0	E610B	0053	N00014-80-C0317			831003	R413	S1	000	2	2	2	A	2	4	2	0200	5	U	1	1	1	1	1	1	3	1	1	5	1	0	00		5	547
2	10	0	E610B	0055	N00014-80-C0317			831011	R414	S1	000	2	2	2	7																						1,586
2	10	0	E610B	0155	N00014-80-C0317			831031	M181	S1	000	2	2	2	B	2	4	2	0200	5	U	1	1	1	1	1	1	3	1	1	5	2	0	00		5	250
2	12	0	E610B	0368	N00014-80-C0317			831213	AC23	S1	000	2	2	2	C	2	4	2	0200	5	U	1	1	1	1	1	1	3	1	1	5	1	0	00		5	170
2	01	0	E610B	0467	N00014-80-C0317			831219	M181	S1	000	2	2	2	A	2	4	2	0200	5	U	1	1	1	1	1	1	3	1	1	3	1	0	00		5	1,935
2	02	0	E610B	0619	N00014-80-C0317			840103	M181	S1	000	2	2	2	C	1		2	0200	5	U	1	2	1	2	1	1	3	1	1	3	1	0	00		5	970
2	02	0	E610B	0641	N00014-80-C0317			840113	M181	S1	000	2	2	2	C	1		2	0200	5	U	1	1	1	1	1	1	3	1	1	3	1	0	00		5	1,525
2	02	0	E610B	0647	N00014-80-C0317			840104	AC23	S1	000	2	2	2	C	1		2	0200	5	U	1	2	1	2	1	1	3	1	1	3	1	0	00		5	1,500
2	05	0	E612A	1210	N00014-80-C0317			840418	M181	S1	000	2	2	2	C	1		2	1100	5	U	1	2	1			1	1	2	1	1	3	2	0	00		5	129
2	06	0	E612A	1315	N00014-80-C0317			840410	AD91	S1	000	2	2	2	C	1		2	1100	5	U	1	1	1	1	1	1	2	1	1	5	2	0	00		4	700
2	06	0	E612A	1469	N00014-80-C0317			840601	AC23	S1	000	2	2	2	C	1		2	0200	5	U	1	2	1	2	1	1	3	1	1	3	2	0	00		5	2,363
2	06	0	E612A	1570	N00014-80-C0317			840618	M181	S1	000	2	2	2	C	1		2	0200	5	U	1	2	1	2	1	1	3	1	1	3	2	0	00		5	1,200
2	07	0	E612A	1753	N00014-80-C0317			840712	M181	S1	000	2	2	2	C	1		2	0200	5	U	1	1	1	1	1	1	3	1	1	5	1	0	00		5	249
2	09	0	E612A	2124	N00014-80-C0317			840913	M181	S1	000	2	2	2	C	1		2	0200	5	U	1	1	1	1	1	1	3	1	1	5	1	0	00		5	1,800
2	09	0	E612A	2296	N00014-80-C0317			840915	M181	S1	000	2	2	2	C	1		2	0200	5	U	1	1	1	1	1	1	2	1	1	5	1	0	00		5	142
2	09	0	E612A	2302	N00014-80-C0317			840919	M181	S1	000	2	2	2	C	1		2	0200	5	U	1	1	1	1	1	1	2	1	1	5	2	0	00		5	608
2	09	0	E612A	2308	N00014-80-C0317			840915	M181	S1	000	2	2	2	C	1		2	0200	5	U	1	1	1	1	1	1	3	1	1	5	1	0	00		5	71
2	08	0	E1230	5639	N00014-81-C2439			840821	R399	S1	000	2	2	2	C	1		2	1001	5	U	1	1	1	1	1	1	2	1	1	5	2	0	00		5	50
2	06	0	E1230	5167	N00014-83-C2001			840124	R414	S1	000	2	2	2	C	1		2	1013	2	U	1	1	1	1	1	1	2	1	1	5	2	0	00		5	25
2	06	0	E1230	5221	N00014-83-C2001			840223	R414	S1	000	2	2	2	C	1		2	1013	2	U	1	1	1	1	1	1	2	1	1	5	2	0	00		5	25
2	06	0	E1230	5442	N00014-83-C2001			840605	R414	S1	000	2	2	2	C	1		2	1013	2	U	1	1	1	1	1	1	2	1	1	5	2	0	00		5	30
2	08	0	E1230	5626	N00014-83-C2001			840820	R414	S1	000	2	2	2	C	1		2	1013	2	U	1	1	1	1	1	1	2	1	1	5	2	0	00		5	41
2	08	0	E1230	5039	N00014-83-C2296			831116	R599	S1	000	2	2	2	C	1		2	1001	5	U	1	1	1	2	1	1	2	1	1	5	2	0	00		5	94
2	06	0	E612A	1592	N00014-84-C0347			840628	AC21	S1	000	2	2	2	3	1		2	0200	5	U	1	1	1	1	1	1	2	1	1	5	2	0	00		5	531
2	07	0	E612A	1686	N00014-84-C0347			840713	AD91	S1	000	2	2	2	C	1		2	0200	5	U	1	1	1	1	1	1	3	1	1	5	2	0	00		5	257
2	09	0	E612A	2125	N00014-84-C0347			840913	AC21	S1	000	2	2	2	C	1		2	0200	5	U	1	1	1	1	1	1	3	1	1	5	2	0	00		5	64
2	09	0	E612A	2301	N00014-84-C0347			840919	AC21	S1	000	2	2	2	C	1		2	0200	5	U	1	1	1	1	1	1	3	1	1	5	2	0	00		5	136
2	07	0	E612A	1663	N00014-84-C0348			840625	R414	S1	000	2	2	2	3	1		2	0200	5	U	1	1	1	1	1	1	3	1	1	5	2	0	00		5	100
2	07	0	E612A	1752	N00014-84-C0348			840728	R414	S1	000	2	2	2	C	1		2	0200	5	U	1	1	1	1	1	1	3	1	1	5	2	0	00		5	286
2	09	0	E1230	5686	N00014-84-C2234			840907	R219	S1	000	2	2	2	C	1		2	1100	5	U	1	3	1	3	1	1	2	1	1	2	1	0	00		5	40
2	06	0	E1230	5201	N00014-84-D2004			840217	R425	S1	000	2	2	2	3	1		2	1013	1	Y	1	3	1	1	1	1	2	1	1	5	1	0	00		5	185
2	09	C	[illegible]201	0038	N00174-82-C0072			831130	J014	A2	000	2	2	2	C	1		2	1001	5	J	1	2	1	1	1	1	2	1	1	3	2	0	00		5	25-
2	05	0	MA102	2001	N00600-82-D1879			840202	R219	S1	000	2	2	2	5	1		2	1013	2	Z	1	1	1	1	1	1	3	1	1	3	2	0	00			140
2	07	0	MA102	2139	N00600-82-D1879			840504	R219	S1	000	2	2	2	5	1		2	1013	2	Z	1	1	1	1	1	1	3	1	1	3	1	0	00			37

S V C	MM OO NN	A	AAAAA	AAAA	BBBBBB	BB	BBBBBBB	BBBBBB	BBBB 8888	BBB 888	BBB	B	B 1	B 1	B	C	C	C	CCCC	C	C	D	D	D	D	D	D	D	D	D	D	D	DD	DDDD	D	B7 AMOUNT ($000)
																														1	1	12	12	12	1	
C	NN	1	33333	2222	111111	11	1111111	333333	AAAA	BBB	CCC	9	0	2	3	1	2	3	4444	5	6	1	2	3	4	5	6	7	8	9	0	1	A	BB	CCCC	3	
BENDIX FIELD ENGINEERIN (CONT)								COLUMBIA					MARYLAND						041014242					19125			24										
2	01	0	MF101	1087	N60921-82-CA145			831001	Z127	S1	000	2	2	2	C	1		1			J	1	4	1	4	1	1	3	1	1	3	2	0	00		5	2,344
3	06	0	OFH02	2613	F04606-84-C0657			840628	J059	A7	000	2	2	2	3	2	4	2	0200	5	J	1	1	1	1	1	1	1	1	1	2	1	0	00		5	75
3	01	0	OFH02	0020	F09603-82-G0321			831007	J059	A7	000	2	2	2	4	2	4	2	0200	5	J	1	1	1	1	1	1	1	1	1	2	0	00		1	153
3	03	0	OFH02	2254	F09603-82-G0321			840329	J059	A7	000	2	2	2	4	2	4	2	0200	5	J	1	1	1	1	1	1	1	1	1	2	0	00		1	76
3	11	0	OFS04	0010	F33600-84-C0042			831028	LC59	S1	000	2	2	2	3	1		2	1007	4	J	1	1	1	1	1	1	1	1	1	5	2	0	00		5	33
3	04	0	OFS04	0186	F33600-84-C0042			840410	L059	S1	000	2	2	2	C	1		2	1007	3	J	1	2	1	1	1	1	1	1	1	5	2	0	00		5	33
3	01	0	OFS04	0132	F33600-84-00042			840109	L059	S1	000	2	2	2	C	1		2	1007	3	J	1	1	1	1	1	1	1	1	1	5	2	0	00		5	47
								LOCATION TOTAL					68						34,709		*																
BENDIX FIELD ENGINEERING CORP								FORT MEADE					MARYLAND						041014242					29400			24										
1	02	0	OZD04	1211	MDA904-84-C4158			840130	N099	A7	000	2	2	2	3	2	1	2	1001	5	Z	1	1	1	1	1	1	2	1	1	3	2	0	00		5	47
BENDIX FIELD ENGINEERING CORP								FREDERICK					MARYLAND						041014242					30325			24										
1	08	0	OEA08	0560	DAEA08-81-C0017			840629	S113	S1	000	2	2	2	C	1		2	1013	7	U	1	1	1	3	1	1	4	1	1	5	2	0	00		5	822
1	09	0	OEA08	0762	DAEA08-81-C0017			840919	M127	S1	000	2	2	2	C	1		2	1013	5	U	1	3	1	3	1	1	4	1	1	5	2	0	00		5	33
								LOCATION TOTAL					2						855		*																
BENDIX FIELD ENGINEERING CORP								LUTHERVILLE-TIMONIUM					MARYLAND						041014242					48900			24										
1	07	0	OZD50	0151	MDA908-84-C1500			840629	6350	C9E	000	2	2	2	3	1		2	1013	2	J	1	4	1	1	1	1	3	1	1	2	1	0	00		1	1,801
BENDIX FIELD ENGINEERING CORP								PATUXENT RIVER NAVAL					MARYLAND						041014242					60650			24										
2	01	0	MB105	0169	N00421-82-C0136			831214	R599	S1	000	2	2	2	B	1		2	1013	2	U	1	2	1	2	1	1	2	1	1	5	1	9	00		5	215
2	07	0	MB105	0358	N00421-82-C0136			840229	R599	S1	000	2	2	2	C	1		2	1013	2	U	1	2	1	2	1	1	2	1	1	5	1	1	00		5	28
2	07	0	MB105	0444	N00421-82-C0136			840413	R599	S1	000	2	2	2	B	1		2	1013	2	U	1	2	1	2	1	1	2	1	1	5	1	1	00		5	227
2	08	0	MB105	0560	N00421-82-C0136			840508	R599	S1	000	2	2	2	C	1		2	1013	2	U	1	3	1	3	1	1	2	1	1	5	1	0	00		5	146
2	08	0	MB105	0689	N00421-83-D0004			840703	7030	A7	000	2	2	2	5	1		2	1013	2	J	1	4	1	1	1	1	3	1	1	1	1	0	00		5	383
2	09	0	MB105	0916	N00421-83-D0004			840914	7030	C9E	000	2	2	2	5	1		2	1013	2	J	1	4	1	1	1	1	3	1	1	1	1	0	00		5	374
								LOCATION TOTAL					6						1,373		*																
BENDIX FIELD ENGINEERING CORP								ST. INIGOES					MARYLAND						041014242					69525			24										
2	09	0	MB102	0973	DAEA18-81-G0063			840914	R425	S1	000	2	2	2	4	2	4	2	1001	5	U	1	1	1	1	1	1	2	1	1	5	2	0	00		5	437
2	03	0	MB102	0328	N00421-80-C0055			840221	R215	A7	000	2	2	2	A	1		2	1001	4	U	1	1	1	1	1	1	3	1	1	5	1	0	00		5	2,077
2	02	0	MB102	0055	N00421-80-C0119			831027	M179	S1	000	2	2	2	C	1		2	1001	5	J	1	1	1	1	1	1	3	1	1	3	1	0	00		5	111
2	07	0	MB102	0434	N00421-80-C0119			840302	M179	S1	000	2	2	2	A	1		2	1001	5	J	1	1	1	1	1	1	3	1	1	3	1	0	00		5	132
2	07	0	MB102	0532	N00421-80-C0119			840430	M179	S1	000	2	2	2	A	1		2	1001	5	J	1	1	1	1	1	1	3	1	1	3	1	0	00		5	164
2	09	0	MB102	0123	N00421-82-C0006			831128	M219	C9E	000	2	2	2	C	1		2	1001	5	U	1	2	1	2	1	1	3	1	1	3	1	0	00		5	90
2	05	0	MB102	0231	N00421-82-C0006			840104	M219	C9E	000	2	2	2	C	1		2	1013	2	U	1	3	1	3	1	1	3	1	1	3	1	0	00		5	382
2	03	0	MB102	0295	N00421-82-C0006			840206	M219	C9E	000	2	2	2	C	1		2	1013	2	U	1	3	1	3	1	1	3	1	1	3	1	0	00		5	382
2	07	0	MB102	0357	N00421-82-C0006			840302	M219	C9E	000	2	2	2	C	1		2	1013	2	U	1	3	1	3	1	1	3	1	1	3	1	0	00		5	253
2	08	0	MB102	0543	N00421-82-C0006			840504	M219	C9E	000	2	2	2	C	1		2	1013	2	U	1	3	1	3	1	1	3	1	1	3	1	0	00		5	805
2	08	0	MB102	0687	N00421-82-C0006			840703	M219	C9E	000	2	2	2	C	1		2	1013	2	U	1	3	1	3	1	1	3	1	1	3	1	0	00		5	250
2	09	0	MB102	0967	N00421-82-C0006			840913	M219	C9E	000	2	2	2	C	1		2	1013	2	U	1	3	1	3	1	1	3	1	1	3	1	0	00		5	40
2	03	0	MB107	0182	N00421-82-C0039			831201	R219	C9E	000	2	2	2	B	1		2	1013	2	U	1	3	1	1	1	1	3	1	1	5	1	2	00		5	300
2	09	0	MB107	0343	N00421-82-C0039			840302	R219	C9E	000	2	2	2	B	1		2	1013	2	U	1	3	1	1	1	1	3	1	1	5	1	2	00		5	400
2	02	0	MB102	0040	N00421-82-C0063			831029	R219	S1	000	2	2	2	C	1		2	1013	4	U	1	3	1	3	1	1	3	1	1	3	1	0	00		5	760
2	07	0	MB102	0504	N00421-82-C0063			840419	R219	S1	000	2	2	2	A	1		2	1001	5	U	1	3	1	3	1	1	3	1	1	3	1	0	00		5	1,718

S MM A AAAAA AAAA BBBBBB BB BBBBBBB BBBBBB BBBB BBB BBB B B B B C C C CCCC C C D D D D D D D D D D D D DD DDDD D B7
V OO 8888 888 888 1 1 1 1 1 2 2 1 1 2 1 2 AMOUNT
C NN 1 33333 2222 111111 11 1111111 333333 AAAA BBB CCC 9 0 2 3 1 2 3 4444 5 6 1 2 3 4 5 6 7 8 9 0 1 A BB CCCC 3 ($000)
BENDIX FIELD ENGINEERIN (CONT) ST. INIGOES MARYLAND 041014242 69525 24
2 08 0 MB102 0558 N00421-82-C0063 840514 R219 S1 000 2 2 2 B 1 2 1013 2 U 1 3 1 3 1 1 3 1 1 3 1 0 00 5 1,801
2 08 0 MB102 0612 N00421-82-C0063 840604 R219 S1 000 2 2 2 C 1 2 1013 2 U 1 3 1 3 1 1 3 1 1 3 1 0 00 5 100
2 08 0 MB102 0755 N00421-82-C0063 840731 R219 S1 000 2 2 2 C 1 2 1013 2 U 1 3 1 3 1 1 3 1 1 3 1 0 00 5 561
2 08 0 MB102 0822 N00421-82-C0063 840827 R219 S1 000 2 2 2 C 1 2 1013 2 U 1 3 1 3 1 1 3 1 1 3 1 0 00 5 526
2 09 0 MB102 0943 N00421-82-C0063 840914 R219 S1 000 2 2 2 C 1 2 1013 2 U 1 3 1 3 1 1 3 1 1 3 1 0 00 5 205
2 09 0 MB102 0326 N00421-82-C0079 840217 R214 S1 000 2 2 2 B 1 2 1001 5 U 1 1 1 1 1 1 3 1 1 3 2 0 00 5 33
2 09 0 MB102 0194 N00421-82-C0162 831229 R219 A7 000 2 2 2 C 1 2 1013 2 U 1 3 1 1 1 1 3 1 1 3 1 0 00 5 390
2 09 0 MB102 0310 N00421-82-C0162 840213 R219 A7 000 2 2 2 C 1 2 1013 2 U 1 3 1 1 1 1 3 1 1 3 1 0 00 5 342
2 03 0 MB102 0290 N00421-83-C0060 840126 R414 A7 000 2 2 2 C 1 2 1001 5 U 1 1 1 1 1 1 3 1 1 5 1 0 00 5 43
2 09 0 MB102 0291 N00421-83-C0060 840203 R414 A7 000 2 2 2 C 1 2 1001 5 U 1 1 1 1 1 1 3 1 1 5 1 0 00 5 305
2 08 0 MB1C2 0636 N00421-83-C0060 840612 R414 A7 000 2 2 2 C 1 2 1001 5 U 1 1 1 1 1 1 3 1 1 5 1 0 00 5 226
2 08 0 MB102 0833 N00421-83-C0060 840824 R414 A7 000 2 2 2 C 1 2 1001 5 U 1 3 1 3 1 1 3 1 1 5 1 0 00 5 225
2 09 0 MB102 0891 N00421-83-C0060 840913 R414 A7 000 2 2 2 C 1 2 1001 5 U 1 3 1 3 1 1 3 1 1 5 1 0 00 5 116
2 03 0 MB102 0293 N00421-83-C0134 840206 R214 A7 000 2 2 2 C 1 2 1001 5 U 1 1 1 1 1 1 2 1 1 3 1 0 00 5 609
2 09 0 MB102 0941 N00421-83-C0162 840913 R219 A7 000 2 2 2 C 1 2 1013 2 U 1 3 1 3 1 1 3 1 1 3 1 0 00 5 341
LOCATION TOTAL 31 14,124 *
BENDIX FIELD ENGINEERING CORP LAS VEGAS NEVADA 041014242 40000 32
1 11 0 0ZD30 0149 DNA001-83-C0023 831031 AD92 S1 000 2 2 2 C 1 2 1100 4 U 1 1 1 1 1 1 2 1 1 5 2 0 00 5 167
1 12 0 0ZD30 0220 DNA001-83-C0023 831130 AD92 S1 000 2 2 2 A 1 2 1100 4 U 1 1 1 1 1 1 2 1 1 5 2 0 00 5 131
1 02 0 0ZD30 0331 DNA001-83-C0023 840207 AD92 S1 000 2 2 2 2 1 2 1100 4 U 1 1 1 1 1 1 2 1 1 5 1 0 00 5 1,268
LOCATION TOTAL 3 1,566 *
BENDIX FIELD ENGINEERING CORP ALBUQUERQUE NEW MEXICO 041014242 02000 35
1 05 0 0ZD30 0500 DNA001-83-C0023 840420 AD92 S1 000 2 2 2 A 2 4 2 1100 4 U 1 1 1 1 1 1 2 1 1 5 2 0 00 5 35
BENDIX FIELD ENGINEERING CORP ROSMAN N CAROLINA 041014242 58020 37
1 01 0 0EA08 0127 DAEA08-84-C0006 831130 M127 S1 000 2 1 2 3 1 2 1007 5 J 1 3 1 1 1 1 4 1 1 1 3 1 00 5 286
1 04 0 0ZD04 1086 MDA904-82-C0201 831001 M129 S1 000 2 2 2 A 2 1 2 1001 5 R 1 1 1 1 1 1 1 1 1 5 1 0 00 5 3,920
1 04 0 0ZD04 1087 MDA904-82-C0201 831001 M129 S1 000 2 2 2 C 2 1 2 1001 5 R 1 1 1 1 1 1 1 1 1 5 1 0 00 5 97
1 04 0 0ZD04 1094 MDA904-82-C0201 831107 M129 S1 000 2 2 2 A 2 1 2 1001 5 R 1 1 1 1 1 1 1 1 1 5 1 0 00 5 625
1 04 0 0ZD04 1097 MDA904-82-C0201 840104 M129 S1 000 2 2 2 C 2 1 2 1001 5 R 1 1 1 1 1 1 1 1 1 5 1 0 00 5 60
1 06 0 0ZD04 1850 MDA904-82-C0201 840420 M129 S1 000 2 2 2 C 2 1 2 1001 5 R 1 1 1 1 1 1 1 1 1 5 1 0 00 5 72
1 07 0 0ZD04 2064 MDA904-82-C0201 840515 R498 S1 000 2 2 2 C 2 1 2 1001 5 R 1 1 1 1 1 1 1 1 1 5 1 0 00 5 66
LOCATION TOTAL 7 5,126 *
CONTRACTOR TOTAL 128 61,292 **
BENDIX FLIGHT SYSTEMS DIV TETERBORO NEW JERSEY 991468018 72480 34
3 02 0 0FD06 0126 F09603-83-G0184 831202 6605 A1B AFC 2 2 2 4 1 2 1015 4 J 1 1 1 1 1 1 2 1 1 1 2 0 00 5 33
3 02 0 0FD08 0239 F09603-83-G0184 840130 6685 A1A AAF 2 2 2 4 1 2 1015 4 J 1 1 1 1 1 1 2 1 1 1 2 0 00 5 69
3 04 0 0FH02 3481 F09603-83-G0184 840427 6610 A1C AFN 2 2 2 4 1 2 1013 4 J 1 1 1 1 1 1 2 1 1 1 2 0 00 1 178
CONTRACTOR TOTAL 3 280 **
BENDIX MACHINE TOOL CORP WARREN MICHIGAN 005356449 84000 26
1 11 0 0AA22 0012 DAAA22-83-C9001 831027 3412 B9 000 2 2 2 B 1 2 1001 5 J 1 1 1 1 1 1 3 1 7 1 1 0 00 5 40
1 03 0 0AA22 0118 DAAA22-83-C9001 840306 3412 B9 000 2 2 2 B 1 2 1001 5 J 1 1 1 1 1 1 3 1 7 1 1 0 00 5 40
CONTRACTOR TOTAL 2 80 **

S MM A AAAAA AAAA BBBBBB BB BBBBBBB BBBBBB BBBB BBB BBB B B B B C C C CCCC C C D D D D D D D D D D D D DD DDDD D B7
V GG 8888 888 888 1 1 1 1 2 1 1 12 12 12 1 AMOUNT
C NN 1 33333 2222 111111 11 1111111 333333 AAAA BBB CCC 9 0 2 3 1 2 3 4444 5 6 1 2 3 4 5 6 7 8 9 0 1 A BB CCCC 3 ($000)
BENDZ ARTHUR PAINTING MONTEREY CALIFORNIA 065204729 48872 06
2 09 0 C2474 4217 N62474-84-C2545 840817 Z161 C2 000 2 2 2 3 1 2 0200 1 J 2 1 4 1 1 2 1 7 4 2 0 00 5 50
BENECO ENTERPRISES INC MOUNTAIN HOME AIR FO IDAHO 098813306 54820 16
1 06 0 0CA67 0081 DACA67-84-C0057 840604 Z162 C2 000 2 2 2 3 2 6 2 1702 7 J 2 2 1 1 2 1 1 4 1 0 00 5 1,825
BENECO ENTERPRISES INC HILL AIR FORCE BASE UTAH 098813306 35410 49
1 02 0 0CA05 0136 DACA05-84-C0068 840202 Y142 C2 000 2 2 2 3 2 6 2 1702 7 J 2 2 1 1 2 1 1 4 1 0 00 5 1,806
CONTRACTOR TOTAL 2 3,631 **
BENEDICT COLLEGE COLUMBIA S CAROLINA 073727943 16000 45
1 08 0 0KF40 0465 DAKF40-81-H1644 840824 U005 S1 000 2 2 2 3 2 8 2 0500 7 J A 5 1 1 1 1 1 1 1 5 2 0 00 5 25
BENEDICT H J & SONS INC ROME NEW YORK 066786104 63418 36
3 04 0 0SB07 0086 F30635-84-C0022 840322 Z161 C2 000 2 2 2 3 2 6 2 1702 7 J 2 2 1 1 2 1 1 4 2 0 00 5 219
BENEDICT-MILLER INC COATESVILLE PENN 001581958 14712 42
1 04 0 0AA22 0129 DAAA22-84-C0415 840316 9545 A5 000 2 2 2 3 1 1 J 2 1 1 1 1 2 1 1 2 2 0 00 5 32
BENEL PLUMBING SAN BERNARDINO CALIFORNIA 048769558 65000 06
3 08 0 0QA13 0142 F04607-84-C0047 840809 Z111 C2 000 2 2 2 3 2 4 2 0102 1 J 2 1 2 1 2 2 1 1 4 2 0 00 3 150
3 09 0 0QA13 0184 F04607-84-C0058 840920 Z111 C2 000 2 2 2 3 2 4 2 0102 1 J 2 1 2 1 2 2 1 1 4 2 0 00 3 453
CONTRACTOR TOTAL 2 603 **
BENERAGES FOODS & SERVICES DALLAS TEXAS 991528050 19000 48
4 11 0 0013H 5003 DLA13H-84-P8014 831024 8960 B2 000 2 2 2 3 2 6 2 0900 7 J 1 5 1 2 1 1 2 1 1 1 2 0 00 5 31
4 11 0 0013H 5010 DLA13H-84-P8058 831123 8960 B2 000 2 2 2 5 2 6 2 0900 7 J 1 5 1 2 1 1 2 1 1 1 2 0 00 5 27
4 04 0 0013H 6098 DLA13H-84-P8256 840411 8960 B2 000 2 2 2 5 2 6 2 0900 7 J 1 5 1 2 1 1 2 1 1 1 2 0 00 5 27
4 05 0 0013H 6394 DLA13H-84-P8292 840521 8960 B2 000 2 2 2 5 2 6 2 0900 7 J 1 5 1 2 1 1 2 1 1 1 2 0 00 5 28
4 08 0 0013H 6936 DLA13H-84-P8371 840801 8960 B2 000 2 2 2 5 2 6 2 0900 7 J 1 5 1 2 1 1 2 1 1 1 2 0 00 5 52
4 09 0 0013H 7237 DLA13H-84-P8415 840901 8960 B2 000 2 2 2 5 2 6 2 0900 7 J 1 5 1 2 1 1 2 1 1 1 2 0 00 5 29
CONTRACTOR TOTAL 6 194 **
BENETAZZO FAUSTO E FIGLI ITALY 999055627 IT
1 06 0 0JA01 0048 DAJA01-84-C0097 840418 Z299 C2 000 2 2 2 3 2 9 2 0600 1 J 3 5 1 1 1 1 2 1 1 5 2 6 00 3 40
1 07 0 0JA01 0066 DAJA01-84-C0135 840711 Z299 C2 000 2 2 2 3 2 9 2 0600 1 J 3 5 1 1 1 1 2 1 1 5 2 4 00 5 49
CONTRACTOR TOTAL 2 89 **
BENETIC ASSOCIATED GRISSOM AIR FORCE BA INDIANA 991649245 30060 18
1 08 0 0CA27 0207 DACA27-83-D0017 840730 R129 C2 000 2 2 2 5 1 2 0102 2 J 2 1 1 1 2 2 1 7 5 2 0 00 5 65
1 08 0 0CA27 0208 DACA27-83-D0017 840730 R129 C2 000 2 2 2 5 1 2 0102 2 J 2 1 1 1 2 2 1 7 5 2 0 00 5 55
CONTRACTOR TOTAL 2 120 **
BENETO INC SACRAMENTO CALIFORNIA 076096726 64000 06
4 10 0 00600 0124 DLA600-82-D4936 831001 9130 A8A 000 2 2 2 3 1 1 K 2 1 4 3 1 2 1 7 2 2 0 00 5 44

S MM A AAAAA AAAA BBBBBB BB BBBBBBB BBBBBB BBBB BBB BBB B B B B C C C CCCC C C D D D D D D D D D D D D DD DDDD D B7
V OO 8888 888 888 1 1 1 1 2 3 4 5 6 7 8 9 0 1 A BB 12 1 AMOUNT
C NN 1 33333 2222 111111 11 1111111 333333 AAAA BBB CCC 9 0 2 3 1 2 3 4444 5 6 1 2 3 4 5 6 7 8 9 0 1 A BB CCCC 3 ($000)
BENETO INC (CONT) SACRAMENTO CALIFORNIA 076096726 64000 06
4 10 0 00600 0205 DLA600-82-D4936 831001 9130 A8A 000 2 2 2 3 1 1 K 2 1 4 3 1 2 1 7 2 3 0 00 5 33
CONTRACTOR TOTAL 2 77 **
BENEVONNE CORP NELLIS AIR FORCE BAS NEVADA 083824979 50400 32
3 06 0 0TA12 0132 F26600-83-C0079 840515 Z249 C2 000 2 2 2 B 1 2 0102 1 J 2 1 3 2 2 2 1 1 4 2 0 00 3 51
3 07 0 0TA12 0141 F26600-83-C0079 840605 Z249 C2 000 2 2 2 D 1 2 0102 1 J 2 1 3 2 2 2 1 1 4 2 0 00 3 51
3 07 0 0TA12 0160 F26600-84-C0070 840720 Z152 C2 000 2 2 2 3 1 2 0102 1 J 2 1 4 2 2 2 1 1 4 2 0 00 5 195
CONTRACTOR TOTAL 3 297 **
BENHAM GROUP INC THE WASHINGTON DIST COL 051650752 50000 11
2 04 0 C2477 0125 N62477-82-C0304 831009 R211 C2 000 2 2 2 D 1 2 1702 4 J 1 4 1 5 1 1 2 1 7 5 1 0 00 5 508
2 04 0 C2477 0174 N62477-82-C0304 831002 R211 C2 000 2 2 2 D 1 2 1702 4 J 1 4 1 5 1 1 2 1 7 5 2 0 00 5 200
LOCATION TOTAL 2 708 *
BENHAM GROUP INC THE OKLAHOMA CITY OKLAHOMA 051650752 55000 40
1 01 0 0CA56 0009 DACA56-83-C0044 831205 R114 S1 000 2 2 2 A 1 2 0400 4 J 1 1 1 1 1 1 3 1 1 5 1 0 00 5 2,080
1 03 0 0CA56 0020 DACA56-83-C0044 840223 R114 S1 000 2 2 2 A 1 2 0400 4 J 1 1 1 1 1 1 3 1 1 5 2 0 00 5 170
1 05 0 0CA56 0040 DACA56-83-C0044 840427 R114 S1 000 2 2 2 A 1 2 0400 4 J 1 1 1 1 1 1 3 1 1 5 2 0 00 5 829-
1 08 0 0CA67 0111 DACA67-84-C0067 840731 R119 C2 000 2 2 2 3 1 2 0400 2 J 1 5 1 5 1 1 2 1 1 5 1 0 00 5 140
1 09 0 0CA67 0120 DACA67-84-C0067 840817 R119 C2 000 2 2 2 5 1 2 0400 2 J 1 5 1 5 1 1 2 1 1 5 1 0 00 5 353
5 07 0 0CW56 0054 DACW56-84-C0097 840711 R211 S1 000 2 2 2 3 1 2 0400 2 J 1 1 1 1 1 1 2 1 1 5 2 0 00 5 132
LOCATION TOTAL 6 2,046 *
BENHAM GROUP INC THE VIENNA VIRGINIA 051650752 81072 51
1 06 0 0CA65 0086 DACA65-84-C0067 840413 R119 C2 000 2 2 2 3 1 2 0400 2 J 1 3 1 3 1 1 2 1 1 5 2 0 00 5 61
1 09 0 0CA65 0197 DACA65-84-C0067 840829 R119 C2 000 2 2 2 B 1 2 0400 2 J 1 3 1 3 1 1 2 1 1 5 2 0 00 5 100
LOCATION TOTAL 2 161 *
CONTRACTOR TOTAL 10 2,915 **
BENICIA CITY OF SIERRA VISTA ARIZONA 004952792 66820 04
1 09 0 0EA18 0558 GS00K8-40-1S5625 840906 7010 C9E 000 2 2 2 6 33
1 08 0 0EA18 0578 GS00K8-40-1S5625 840824 J070 A7 000 2 2 2 6 184
LOCATION TOTAL 2 217 *
BENICIA CITY OF LONG BEACH CALIFORNIA 004952792 43000 06
3 05 0 0SL02 0086 GS00S6-34-85 840412 W074 S1 000 2 2 2 6 27
BENICIA CITY OF OXNARD CALIFORNIA 004952792 54652 06
3 09 0 0SL02 0159 GS0056-32-85 840919 W074 S1 000 2 2 2 6 70
BENICIA CITY OF VANDENBERG AIR FORCE CALIFORNIA 004952792 82072 06
3 09 0 0SL02 0127 GS00S6-34-85 840822 W074 S1 000 2 2 2 6 66
BENICIA CITY OF FORT SILL OKLAHOMA 004952792 27300 40
1 10 0 0BT39 0003 GS00S0-00-00 831001 W036 S1 000 2 2 2 6 30

```
S MM   A AAAAA AAAA   BBBBBB BB BBBBBBB BBBBBB BBBB BBB BBB B B B B    C C C CCCC C C   D D D D D D D D D D D D  DD DDDD D        B7
V OO                                           8888 888 888   1 1 1                                       1 1 12 12  12  1     AMOUNT
C NN   1 33333 2222   111111 11 1111111 333333 AAAA BBB CCC 9 0 2 3    1 2 3 4444 5 6   1 2 3 4 5 6 7 8 9 0 1 A  BB CCCC 3     ($000)
------------------------------------------------------------------------------------------------------------------------------------
BENICIA CITY OF (CONT)                   FORT SILL               OKLAHOMA       004952792      27300    40
1 10   0 0BT39 0007   GS00S0-00-00         831001 W036 S1  000 2 2 2 6                                                            40
1 10   0 0BT39 0042   GS00S0-00-00         831001 W036 C9E 000 2 2 2 6                                                            37
1 10   0 0BT39 0043   GS00S0-00-00         831001 W036 S1  000 2 2 2 6                                                            58
                                         LOCATION TOTAL            4            165    *

BENICIA CITY OF                          FORT HOOD               TEXAS          004952792      26736    48
1 10   0 0KF48 0050   GS00C0-34-23         831001 W070 S1  000 2 2 2 6                                                            34
1 10   0 0KF48 0008   GS00S4-14-44         831001 W070 S1  000 2 2 2 6                                                            34
1 10   0 0KF48 0012   GS00S4-14-44         831001 W070 S1  000 2 2 2 6                                                            90
1 10   0 0KF48 0021   GS00S4-14-44         831001 W070 S1  000 2 2 2 6                                                           106
1 10   0 0KF48 0024   GS00S4-14-44         831001 W070 S1  000 2 2 2 6                                                            65
1 10   0 0KF48 0034   GS00S4-14-44         831001 W070 S1  000 2 2 2 6                                                            85
1 10   0 0KF48 0037   GS00S4-14-44         831001 J070 S1  000 2 2 2 6                                                           328
1 10   0 0KF48 0038   GS00S4-14-44         831001 W070 S1  000 2 2 2 6                                                            39
1 10   0 0KF48 0051   GS00S4-14-44         831001 W070 S1  000 2 2 2 6                                                            30
1 10   0 0KF48 0052   GS00S4-14-44         831001 W070 S1  000 2 2 2 6                                                            48
1 10   0 0KF48 0053   GS00S4-14-44         831001 W070 S1  000 2 2 2 6                                                            97
1 10   0 0KF48 0071   GS00S4-14-44         831001 W070 S1  000 2 2 2 6                                                            28
                                         LOCATION TOTAL            12           984    *
                                       CONTRACTOR TOTAL            21         1,529    **

BENJAMIN METALS COMPANY                  GARDENA                 CALIFORNIA     009554015      28168    06
4 01   0 00500 0582   DLA500-84-C0984      840116 9535 C9E 000 2 2 2 3     1   1          J  2  1 1 1 1 2 1 7 2 2 0  00      5    45
4 04   0 00500 1141   DLA500-84-C1071      840409 9535 C9E 000 2 2 2 3     1   1          J  2  1 3 1 1 2 1 7 2 2 0  00      5   203
4 04   0 00500 1264   DLA500-84-C1208      840430 9535 C9E 000 2 2 2 3     1   1          J  2  1 3 1 1 2 1 7 2 2 0  00      5    74
                                         LOCATION TOTAL            3            322    *

BENJAMIN METALS COMPANY                  DAVENPORT               IOWA           009554015      19000    19
4 01   0 00500 0568   DLA500-84-C0983      840113 9535 C9E 000 2 2 2 3     1   1          J  2  1 1 1 1 2 1 7 2 3 0  00      5    26
4 03   0 00500 0982   DLA500-84-C1112      840316 9535 C9E 000 2 2 2 3     1   1          J  2  1 1 1 1 2 1 7 2 2 0  00      5    46
4 06   0 00500 1474   DLA500-84-C1288      840605 9535 C9E 000 2 2 2 3     1   1          J  2  1 1 1 1 2 1 7 2 2 2  00      5    44
4 07   0 00500 1806   DLA500-84-C1913      840718 9535 C9E 000 2 2 2 3     1   1          J  2  1 1 1 1 2 1 7 2 2 0  00      5    27
                                         LOCATION TOTAL            4            143    *

BENJAMIN METALS COMPANY                  RIVERDALE               IOWA           009554015      67350    19
4 12   0 00500 0399   DLA500-84-C0956      831219 9535 C9E 000 2 2 2 3     1   1          J  2  1 5 1 1 2 1 1 2 3 0  00      5    37
4 12   0 00500 0500   DLA500-84-C0968      831230 9535 C9E 000 2 2 2 3     1   1          J  2  1 4 1 1 2 1 1 2 2 0  00      5    57
4 05   0 00500 1282   DLA500-84-C1221      840504 9535 C9E 000 2 2 2 3     1   1          J  2  1 3 1 1 2 1 1 2 2 0  00      5    40
4 08   0 00500 1973   DLA500-84-C1988      840803 9535 C9E 000 2 2 2 3     1   1          J  2  1 1 1 1 2 1 1 2 2 0  00      5    40
                                         LOCATION TOTAL            4            174    *

BENJAMIN METALS COMPANY                  DAVENPORT CITY          IOWA           009554015      90894    19
4 03   0 00500 1056   DLA500-84-C1132      840327 9535 C9E 000 2 2 2 3     1   1          J  2  1 4 1 1 2 1 1 2 2 1  00      5    38
4 07   0 00500 1729   DLA500-84-C1344      840710 9535 C9E 000 2 2 2 3     1   1          J  2  1 1 1 1 2 1 1 2 2 0  00      5    62
4 08   0 00500 1972   DLA500-84-C1979      840803 9535 C9E 000 2 2 2 3     1   1          J  2  1 3 1 1 2 1 1 2 2 0  00      5    27
                                         LOCATION TOTAL            3            127    *
```

S MM A AAAAA AAAA BBBBBB BB BBBBBBB BBBBBB BBBB BBB BBB B B B B C C C CCCC C C D D D D D D D D D D D D DD DDDD D B7
V GG 8888 888 888 1 1 1 1 2 3 1 2 3 4 5 6 1 2 3 4 5 6 7 8 9 0 1 A 12 12 1 AMOUNT
C NN 1 33333 2222 111111 11 1111111 333333 AAAA BBB CCC 9 0 2 3 4444 BB CCCC 3 ($000)
BENJAMIN METALS COMPANY RIVERDALE IOWA 009554015 93636 19
4 03 0 00500 1020 DLA500-84-C1136 840322 9535 C9E 000 2 2 2 3 1 1 J 2 1 3 1 1 2 1 1 2 2 1 00 5 42
4 03 0 00500 1032 DLA500-84-C1147 840323 9535 C9E 000 2 2 2 3 1 1 J 2 1 3 1 1 2 1 1 2 2 0 00 5 36
4 07 0 00500 1752 DLA500-84-C1350 840713 9535 C9E 000 2 2 2 3 1 1 J 2 1 4 1 1 2 1 1 2 2 0 00 5 29
4 09 0 00500 2330 DLA500-84-C2033 840910 9535 C9E 000 2 2 2 3 1 1 J 2 1 3 1 1 2 1 1 2 2 1 00 5 137
LOCATION TOTAL 4 244 *
CONTRACTOR TOTAL 18 1,010 **
BENJAMIN, JACK R & ASSOC'S INC SAN BRUNO CALIFORNIA 991713686 65028 06
2 09 0 C2474 4552 N62474-81-C8417 840928 R219 C2 000 2 2 2 D 1 2 0102 2 J 2 1 3 1 2 2 1 1 5 2 0 00 5 56
BENKISER ELECTRIC MOTORS ALAMEDA CALIFORNIA 054391644 00562 06
2 09 0 JA111 5814 N00104-84-C1106 840913 6105 A3 000 2 2 2 3 2 4 2 1015 1 J 2 1 1 2 1 2 1 1 1 2 0 00 1 100
BENKISER ELECTRIC MOTORS SAN LEANDRO CALIFORNIA 054391644 68084 06
2 06 0 PC144 4220 N00102-84-C0309 840605 6105 A3 000 2 2 2 3 1 2 0102 1 J 2 3 2 2 2 1 1 1 2 0 00 5 31
2 05 0 PC144 4127 N00102-84-C0315 840323 6125 A3 000 2 2 2 3 1 2 0102 1 J 2 1 1 2 2 2 1 1 2 2 0 00 5 138
2 06 0 PC144 4217 N00102-84-C0321 840604 6105 A3 000 2 2 2 3 1 2 1026 5 J 2 3 2 1 2 1 1 1 2 0 00 5 150
2 06 0 PC141 4229 N00102-84-C0322 840606 6105 A3 000 2 2 2 3 1 2 1026 1 J 2 3 2 1 2 1 1 1 2 0 00 5 403
2 05 0 PC144 4126 N00102-84-C0713 840323 6105 A3 000 2 2 2 3 1 2 1026 1 J 2 1 1 2 1 2 1 1 2 2 0 00 5 44
2 08 0 PC144 4306 N00102-84-C0713 840821 6105 A3 000 2 2 2 A 2 4 2 1026 1 J 2 3 2 1 2 1 1 2 2 0 00 5 26
2 04 0 LA105 0562 N00123-84-C0115 840420 J059 S1 000 2 2 2 3 1 2 0102 1 J 2 1 1 1 2 2 1 1 1 2 0 00 1 100
2 01 0 QA110 0095 N00228-84-C1098 831228 J061 S1 000 2 2 2 3 2 4 2 0200 1 J 2 1 4 2 1 2 1 1 2 2 0 00 5 48
2 08 0 QA110 0340 N00228-84-C1098 831228 J029 S1 000 2 2 2 3 2 4 2 0200 1 J 2 1 4 2 1 2 1 1 2 2 0 00 5 48
2 09 0 QA110 0495 N00228-84-C1136 840907 J061 S1 000 2 2 2 3 1 2 1026 1 J 2 1 1 1 1 2 1 1 3 2 0 00 5 44
LOCATION TOTAL 10 1,032 *
CONTRACTOR TOTAL 11 1,132 **
BENMOL CORPORATION FORT BENNING GEORGIA 021882139 30760 13
1 03 0 0BT10 0015 DABT10-83-C1845 831001 H291 S1 000 2 2 2 B 1 2 0102 1 J 2 3 1 2 2 1 1 3 2 0 00 5 99
BENMOL CORPORATION CRANE INDIANA 021882139 15652 18
2 09 0 C2472 A459 N62472-83-C6320 840705 S216 S1 000 2 2 2 A 1 2 0102 1 J 2 1 3 1 2 2 1 7 3 2 0 00 5 36
BENMOL CORPORATION CRANE NAVAL WEAPONS INDIANA 021882139 15706 18
2 09 0 C2472 A265 N62472-83-C6320 840203 S299 S1 000 2 2 2 A 1 2 0102 1 J 2 1 3 1 2 2 1 7 3 2 0 00 5 89
BENMOL CORPORATION FREDERICK MARYLAND 021882139 30325 24
1 09 0 0MD17 4605 DAMD17-84-C4264 840919 M242 S1 000 2 2 2 3 1 2 0102 1 J 2 1 3 1 2 2 1 1 3 2 0 00 5 487
BENMOL CORPORATION ALEXANDRIA VIRGINIA 021882139 01000 51
2 09 0 C0025 Z048 N00025-84-C0010 840827 R219 C2 000 2 2 2 3 1 2 0102 2 J 2 1 5 1 2 2 1 1 5 2 0 00 5 75
CONTRACTOR TOTAL 5 786 **
BENNET DRANE ELC ENGINEERS KAILUA HAWAII 094635901 23150 15
2 09 0 C2742 N053 N62742-84-D0144 840915 R119 C2 000 2 2 2 5 1 2 1702 2 J 2 3 1 1 2 1 1 5 2 0 00 5 63

```
S MM  A AAAAA AAAA  BBBBBB BB BBBBBBB BBBBBB BBBB BBB BBB B B B B   C C C CCCC C C   D D D D D D D D D D D D   DD DDDD D      B7
V OO                                    8888 888 888   1 1 1                                 1 1 12 12  12  1    AMOUNT
C NN  1 33333 2222  111111 11 1111111 333333 AAAA BBB CCC 9 0 2 3   1 2 3 4444 5 6   1 2 3 4 5 6 7 8 9 0 1 A  BB CCCC 3    ($000)
```

BENNET DRANE ELC ENGINEERS — PEARL HARBOR NAVAL C — HAWAII — 094635901 — 63050 — 15

```
2 09  0 C2742 3355  N62471-84-C0005   840127 R129 C2  000 2 2 2 3   1   2 0102 2 J   2   1 5 1 2 2 1 1 5 2 0  00      5          58
                                  CONTRACTOR TOTAL          2          121   **
```

BENNETT BOX & PALLET CO INC — TRIPLET — VIRGINIA — 003195633 — 79408 — 51

```
4 02  0 00400 1285  DLA400-84-C0849   840206 3990 C9D 000 2 2 2 3   1   2 0102 1 J   2   1 3 2 2 2 1 6 1 2 0  00      1          76
4 04  0 00400 2546  DLA400-84-C0849   840426 3990 C9D 000 2 2 2 B   1   2 0102 1 J   2   1 1 2 2 2 1 7 1 2 0  00      1          76
                                  CONTRACTOR TOTAL          2          152   **
```

BENNETT ELECTRICAL CNTRS CORP — NIAGARA FALLS — NEW YORK — 013703376 — 51055 — 36

```
3 08  0 0MA22 0022  F30617-84-C0014   840807 Z299 C2  000 2 2 2 3   2 6 2 1702 7 J   2   2   1 1 2 1 7 4 2 0  00      3          53
```

BENNETT ELECTRICAL CNTRS CORP — NIAGARA FALLS INTERN — NEW YORK — 013703376 — 51060 — 36

```
1 09  0 0HA30 0057  DAHA30-84-C0021   840927 Z249 C2  000 2 2 2 3   2 6 2 1702 7 J   2   2   1 1 2 1 7 4 2 0  00      3         145
3 08  0 0MA22 0023  F30617-84-C0018   840821 Z119 C2  000 2 2 2 3   1   2 0102 1 J   2   3   1 2 2 1 7 4 2 0  00      3          55
                                  LOCATION TOTAL            2          200   *
                                  CONTRACTOR TOTAL          3          253   **
```

BENNETT GAS CO — AUGUSTA — GEORGIA — 033573619 — 04196 — 13

```
1 03  0 OBT10 0027  DABT10-83-D1956   831001 S111 A8A 000 2 2 2 5   2 3 2 1005 7 K   2   1 1 1 1 2 1 1 2 2 0  00      5          60
1 03  0 OBT11 0050  DABT11-83-D0009   840213 9130 A8A 000 2 2 2 5   1   2 1015 1 K   2   1 1 1 1 2 1 1 2 2 0  00      5          50
1 05  0 OBT11 0093  DABT11-83-D0009   840501 9130 A8A 000 2 2 2 5   1   2 1015 1 K   2   1 1 1 1 2 1 1 2 2 0  00      5          50
1 05  0 OBT11 0094  DABT11-83-D0009   840501 9130 A8A 000 2 2 2 5   1   2 1015 1 K   2   1 1 1 1 2 1 1 2 2 0  00      5          51
                                  LOCATION TOTAL            4          211   *
```

BENNETT GAS CO — FORT GORDON — GEORGIA — 033573619 — 30844 — 13

```
1 04  0 OBT11 0066  DABT11-83-D0009   840322 9130 A8A 000 2 2 2 5   1   2 1015 1 K   2   1 1 1 1 2 1 1 2 2 0  00      5          86
```

BENNETT GAS CO — HOUSTON — TEXAS — 033573619 — 35000 — 48

```
1 03  0 OBT10 0039  DABT10-83-D1956   831019 S111 A8A 000 2 2 2 5   2 3 2 1005 7 K   2   1 1 1 1 2 1 1 2 2 0  00      5          67
1 01  0 OBT10 0060  DABT10-83-D1956   831120 6830 A8B 000 2 2 2 5   2 4 2 1005 1 K   2   1 1 1 1 2 1 1 2 2 0  00      5         114
1 01  0 OBT10 0081  DABT10-83-D1956   831228 S111 A8B 000 2 2 2 5   2 3 2 1005 7 K   2   1 1 1 1 2 1 1 2 2 0  00      5         143
1 02  0 OBT10 0097  DABT10-83-D1956   840125 S111 S1  000 2 2 2 5   2 3 2 1005 7 K   2   1 1 1 1 2 1 1 2 2 0  00      5         139
1 03  0 OBT10 0113  CABT10-84-D1956   840222 S111 A8B 000 2 2 2 5   2 3 2 1005 7 K   2   1 1 1 1 2 1 1 2 2 0  00      5          83
1 05  0 OBT10 0130  DABT10-84-D1956   840323 6830 A8B 000 2 2 2 5   2 4 2 1005 1 K   2   1 1 1 1 2 1 1 2 2 0  00      5          36
1 05  0 OBT10 0156  DABT10-84-D1956   840426 6830 A8B 000 2 2 2 5   2 4 2 1005 1 K   2   1 1 1 1 2 1 1 2 2 0  00      5          37
1 05  0 OBT10 0179  DABT10-84-D1956   840524 6830 A8B 000 2 2 2 5   2 4 2 1005 1 K   2   1 1 1 1 2 1 1 2 2 0  00      5          28
                                  LOCATION TOTAL            8          647   *
                                  CONTRACTOR TOTAL         13          944   **
```

BENNETT MARTIN & SOLKA — CHASE FIELD NAVAL AI — TEXAS — 044769669 — 14440 — 48

```
2 08  0 C2467 2790  N62467-84-C0257   840709 R219 C2  000 2 2 2 D   1   2 0102 2 J   2   1 3 1 2 2 1 1 5 2 0  00      5          27
```

BENNETT R. WATTLES & ASS. — JACKSONVILLE — FLORIDA — 094610904 — 35000 — 12

```
5 07  0 OCW17 0114  DACW17-84-D0005   840614 T014 C9C 000 2 2 2 3   1   2 0102 2 J   2   1 1 1 2 2 1 1 3 2 0  00      3          30
```

S MM A AAAAA AAAA BBBBBB BB BBBBBBB BBBBBB BBBB BBB BBB B B B B C C C CCCC C C D D D D D D D D D D D D DD DDDD D B7
V OO 8888 888 888 1 1 1 1 2 1 1 12 12 12 1 AMOUNT
C NN 1 33333 2222 111111 11 1111111 333333 AAAA BBB CCC 9 0 2 3 1 2 3 4444 5 6 1 2 3 4 5 6 7 8 9 0 1 A BB CCCC 3 ($000)
BENNETT R. WATTLES & ASS. TAMPA FLORIDA 094610904 71000 12
5 09 0 OCW17 0147 DACW17-84-D0005 840904 T014 C9C 000 2 2 2 5 1 2 0102 2 J 2 1 1 1 2 2 1 1 3 2 0 00 3 29
CONTRACTOR TOTAL 2 59 **
BENNETT RINGROSE WOLSFELD MINNEAPOLIS MINNESOTA 044794923 43000 27
1 04 0 OCA45 0114 DACA45-79-C0104 840409 R119 C2 000 2 2 2 D 1 2 0400 2 J 2 1 2 1 1 2 1 1 5 2 0 00 3 26
BENNETT ROY PAINTING CONTR FORT POLK LOUISIANA 051188464 26735 22
1 07 0 OKF24 0129 DAKF24-84-C0090 840620 Z199 C2 000 2 2 2 3 1 2 0102 1 J 2 1 1 1 2 2 1 7 4 3 0 00 5 80
1 08 0 OKF24 0154 DAKF24-84-C0102 840807 Z199 C2 000 2 2 2 3 1 2 0102 1 J 2 1 1 1 2 2 1 7 4 3 0 00 5 79
1 08 0 OKF24 0153 DAKF24-84-C0108 840807 Z199 C2 000 2 2 2 3 1 2 0102 1 J 2 1 1 1 2 2 1 7 4 3 0 00 5 98
LOCATION TOTAL 3 257 *
BENNETT ROY PAINTING CONTR SIMPSON LOUISIANA 051188464 70595 22
1 02 0 OKF24 0068 DAKF24-84-C0045 840118 Z119 C2 000 2 2 2 3 1 2 0102 1 J 2 1 2 1 2 2 1 7 4 2 0 00 3 44
1 09 0 OKF24 0179 DAKF24-84-C0142 840920 Y299 C2 000 2 2 2 3 1 2 0102 1 J 2 1 1 1 2 2 1 7 4 2 0 00 5 54
LOCATION TOTAL 2 98 *
CONTRACTOR TOTAL 5 355 **
BENNINGTON INTERIORS INC HARRISBURG PENN 039438817 32800 42
1 09 0 OAG36 0193 DAAG36-84-C0162 840928 Z119 C2 000 2 2 2 3 1 2 0102 1 J 2 1 1 2 2 2 1 1 4 2 0 00 5 90
BENNISH CONSTRUCTION CO FORT LEONARD WOOD MISSOURI 091532671 25264 29
1 04 0 OBT31 0121 DABT31-83-D0072 840419 Z199 C2 000 2 2 2 A 1 2 0102 1 J 2 1 3 1 2 2 1 1 4 2 0 00 5 26
1 04 0 OBT31 0122 DABT31-83-D0072 840419 Z199 C2 000 2 2 2 5 1 2 0102 1 J 2 1 3 1 2 2 1 1 4 2 0 00 5 57
1 05 0 OBT31 0130 DABT31-83-D0072 840426 Z199 C2 000 2 2 2 5 1 2 0102 1 J 2 1 3 1 2 2 1 1 4 2 0 00 5 46
1 05 0 OBT31 0131 DABT31-83-D0072 840426 Z199 C2 000 2 2 2 5 1 2 0102 1 J 2 1 3 1 2 2 1 1 4 2 0 00 5 28
1 06 0 OBT31 0164 DABT31-83-D0072 840622 Z199 C2 000 2 2 2 5 1 2 0102 1 J 2 1 3 1 2 2 1 1 4 2 0 00 5 142
1 08 0 OCA41 0062 DACA41-84-C0038 840330 Y152 C2 000 2 2 2 3 1 2 0102 1 J 2 1 1 1 2 2 1 1 4 3 0 00 3 9,117
CONTRACTOR TOTAL 6 9,416 **
BENSALEM LAWN EQUIPMENT PHILADELPHIA PENN 991788316 60000 42
2 09 0 C2472 A481 N62472-83-C5108 840806 S208 S1 000 2 2 2 D 1 2 0102 1 J 2 1 3 1 2 2 1 1 3 2 0 00 5 45
2 09 0 C2472 A527 N62472-83-C5108 840925 S208 S1 000 2 2 2 D 1 2 0102 1 J 2 1 3 1 2 2 1 1 3 2 0 00 5 59
CONTRACTOR TOTAL 2 104 **
BENSON & GERDIN INC LUKE AIR FORCE BASE ARIZONA 063262448 42800 04
1 04 0 OCA05 0133 DACA05-82-C0157 840120 R211 C2 000 2 2 2 D 1 2 0102 2 J 2 1 3 1 2 2 1 1 5 3 0 00 5 39
1 06 0 OCA05 0307 DACA05-84-C0157 840618 R211 C2 000 2 2 2 3 1 2 0102 2 J 2 1 3 1 2 2 1 1 5 2 0 00 5 33
CONTRACTOR TOTAL 2 72 **
BENSON & POPE CONSTRUCTION FORT JACKSON S CAROLINA 991487919 26800 45
1 04 0 OCA21 0138 DACA21-82-C0186 831223 R211 C2 000 2 2 2 D 1 2 0102 2 J 2 1 5 1 2 2 1 1 5 2 0 00 5 25
BENSON ELECTRIC INC HOMESTEAD AIR FORCE FLORIDA 042563429 32300 12
3 04 0 OTA23 0047 F08621-84-C0033 840411 Z299 C2 000 2 2 2 3 1 2 0102 1 J 2 1 3 1 2 2 1 1 4 2 0 00 3 65

S MM A AAAAA AAAA BBBBBB BB BBBBBBB BBBBBB BBBB BBB BBB B B B B C C C CCCC C C D D D D D D D D D D D D DD DDDD D B7
V OO 8888 888 888 1 1 1 1 1 1 2 3 4 5 6 7 8 9 0 1 A 12 12 1 AMOUNT
C NN 1 33333 2222 111111 11 1111111 333333 AAAA BBB CCC 9 0 2 3 1 2 3 4444 5 6 1 2 3 4 5 6 7 8 9 0 1 BB CCCC 3 ($000)
BENSON HOTEL CORPORATION MINNEAPOLIS MINNESOTA 022876528 43000 27
1 11 0 OKF61 0001 DAKF61-83-D0007 831001 V241 S1 000 2 2 2 5 1 1 J 2 1 1 1 1 2 1 1 3 2 0 00 5 66
1 12 0 OKF61 0014 DAKF61-83-D0007 831125 V241 S1 000 2 2 2 5 1 1 J 2 1 1 1 1 2 1 1 3 2 0 00 5 66
1 01 0 OKF61 0015 DAKF61-83-D0007 831220 V241 S1 000 2 2 2 5 1 1 J 2 1 1 1 1 2 1 1 3 2 0 00 5 66
1 02 0 OKF61 0021 DAKF61-83-D0007 840125 V241 S1 000 2 2 2 5 1 1 J 2 1 1 1 1 2 1 1 3 2 0 00 5 66
1 03 0 OKF61 0025 DAKF61-83-D0007 840222 V241 S1 000 2 2 2 5 1 1 J 2 1 1 1 1 2 1 1 3 2 0 00 5 66
1 11 0 OKF61 0009 DAKF61-83-00007 831001 V241 S1 000 2 2 2 5 1 1 J 2 1 1 1 1 2 1 1 3 2 0 00 5 66
1 03 0 OKF61 0028 DAKF61-84-D0015 840319 V241 S1 000 2 2 2 5 1 1 J 2 1 1 1 1 2 1 1 3 2 0 00 5 59
1 05 0 OKF61 0030 DAKF61-84-D0015 840424 V241 S1 000 2 2 2 5 1 1 J 2 1 1 1 1 2 1 1 3 2 0 00 5 59
1 06 0 OKF61 0038 DAKF61-84-D0015 840521 V241 S1 000 2 2 2 5 1 1 J 2 1 1 1 1 2 1 1 3 2 0 00 5 59
1 06 0 OKF61 0044 DAKF61-84-D0015 840621 V241 S1 000 2 2 2 5 1 1 J 2 1 1 1 1 2 1 1 3 2 0 00 5 48
1 07 0 OKF61 0050 DAKF61-84-D0015 840718 V241 S1 000 2 2 2 5 1 1 J 2 1 1 1 1 2 1 1 3 2 0 00 5 48
1 08 0 OKF61 0057 DAKF61-84-D0015 840823 V241 S1 000 2 2 2 5 1 1 J 2 1 1 1 1 2 1 1 3 2 0 00 5 48
CONTRACTOR TOTAL 12 717 **
BENSON INC MOUNTAIN VIEW CALIFORNIA 094983046 49670 06
1 12 0 OZD04 0452 MDA904-82-C0035 831001 J059 S1 000 2 2 2 C 2 2 1200 5 T 1 1 1 1 1 1 1 1 1 5 1 1 00 5 83
BENSON INC SAN JOSE CALIFORNIA 094983046 68000 06
1 09 0 OAB07 6801 DAAB07-84-CK565 840919 7050 A7 000 2 2 2 3 1 1 J 1 3 1 1 1 1 2 1 1 1 2 0 00 5 45
2 05 0 C2474 D781 GS00C0-35-56 831023 7025 C9E 000 2 2 2 6 300
2 09 0 LA109 1130 GS00K8-40-1S5104 840730 7010 C9E 000 2 2 2 6 45
2 09 0 QA110 0397 N00228-84-C3222 840907 7045 A7 000 2 2 2 3 2 4 2 1001 6 J 1 1 1 1 1 1 1 1 1 1 1 0 00 5 46
LOCATION TOTAL 4 436 *
BENSON INC WASHINGTON DIST COL 094983046 50000 11
2 09 0 MA101 1099 GS00K8-40-1S5104 840906 J035 A7 000 2 2 2 6 35
CONTRACTOR TOTAL 6 554 **
BENSON J M CO INC BELTSVILLE MARYLAND 046042107 06400 24
1 01 0 OAD05 0168 DAAD05-82-C6160 840120 6636 C9E 000 2 2 2 A 2 4 2 1013 1 J 1 1 1 1 1 1 4 1 1 2 1 0 00 1 46
BENSON L A CO INC THE AURORA ILLINOIS 007995848 03012 17
1 09 0 OZD04 2920 MDA904-84-C0969 840918 5340 A7 000 2 2 2 3 2 1 2 1001 6 J 2 1 1 1 1 2 1 7 2 2 0 00 5 37
BENSON TOM CHEVROLET COMPANY SAN ANTONIO TEXAS 008145351 65000 48
1 01 0 OAD05 0112 DAAD05-84-C4038 831222 2310 C9E 000 2 2 2 3 2 4 2 0200 5 J 1 3 1 1 1 1 2 1 1 2 2 0 00 5 99
BENT ESPE INC SANTA CLARA CALIFORNIA 062345046 69084 06
3 04 0 OHB02 0073 F40650-84-C0046 840410 4540 C9E 000 2 2 2 3 1 2 1015 5 J 2 1 1 1 1 2 1 1 1 2 0 00 5 292
BENTANA SCIENCES SPRINGFIELD VIRGINIA 991544255 74592 51
2 03 0 D2703 0651 N00039-84-C0122 840301 AC62 A7 000 2 2 2 3 1 2 1100 5 U 2 1 1 1 1 2 1 1 5 2 0 00 5 120
2 08 0 D2603 1411 N00039-84-C0438 840810 R414 A7 000 2 2 2 3 1 2 1100 5 U 2 1 1 1 1 2 1 1 1 2 0 00 5 123
CONTRACTOR TOTAL 2 243 **

S MM A AAAAA AAAA BBBBBB BB BBBBBBB BBBBBB BBBB BBB BBB B B B B C C C CCCC C C D D D D D D D D D D D D DD DDDD D B7
V OO 8888 888 888 1 1 1 1 1 2 1 2 1 2 AMOUNT
C NN 1 33333 2222 111111 11 1111111 333333 AAAA BBB CCC 9 0 2 3 1 2 3 4444 5 6 1 2 3 4 5 6 7 8 9 0 1 A BB CCCC 3 ($000)
BENTLEY CONSTRUCTION COMPANY JACKSONVILLE FLORIDA 065893018 35000 12
2 09 0 C2467 B710 N62467-81-C0915 840717 Y179 C2 000 2 2 2 D 1 2 0102 1 J 2 1 3 1 2 2 1 1 5 2 0 00 5 57
2 09 0 C2467 B734 N62467-81-C0915 831223 Y179 C2 000 2 2 2 3 1 2 0102 1 J 2 1 4 1 2 2 1 1 4 2 0 00 3 1,927
2 09 0 C2467 3118 N62467-81-C0915 840726 Y179 C2 000 2 2 2 D 1 2 1701 1 J 2 1 3 1 2 2 1 1 4 2 0 00 5 57
2 09 0 C2467 3119 N62467-81-C0915 840726 Y179 C2 000 2 2 2 D 1 2 1701 1 J 2 1 3 1 2 2 1 1 4 2 0 00 5 32
2 09 0 C2467 B739 N62467-83-C0476 840113 Y162 C2 000 2 2 2 3 1 2 0102 1 J 2 1 3 1 2 2 1 1 4 2 0 00 3 195
2 09 0 C2467 D422 N62467-83-C2489 831024 Z172 C2 000 2 2 2 3 1 2 0102 1 J 2 1 3 1 2 2 1 1 4 2 0 00 5 368
CONTRACTOR TOTAL 6 2,636 **
BENTLEY CONTRACTING CO DOVER DELAWARE 108846064 21200 10
3 08 0 0QA08 0064 F07603-84-C0024 840730 Y299 C2 000 2 2 2 3 1 2 1701 1 J 2 3 2 2 2 1 1 4 2 0 00 5 65
BENTLEY INDUSTRIAL CORP ITALY 012328266 IT
3 08 0 0FJ04 1442 F09603-84-C1713 840828 3415 B9 000 2 2 1 3 5 68
3 09 0 0JA27 0793 F41800-84-C0254 840824 3415 C9E 000 2 2 2 3 1 1 J 4 3 1 1 1 1 2 1 1 2 2 3 00 B-IT 5 85
CONTRACTOR TOTAL 2 153 **
BENTLEY JOHN M PERRY ARKANSAS 010303030 92850 05
2 08 0 MC201 0121 N00174-84-C0144 840511 4730 A2 000 2 2 2 3 1 2 0102 1 J 2 1 3 1 2 2 1 1 1 2 0 00 1 58
BENTON CORP MANOR PENN 030061634 47000 42
1 03 0 0AH01 0875 DAAH01-84-C0229 840221 1265 A2 CMC 2 2 2 3 1 2 0102 1 J 2 1 1 1 2 2 1 7 1 2 0 00 1 68
BENTON COUNTY OF WARSAW MISSOURI 071257976 77146 29
5 04 0 0CW41 0014 DACW41-84-C0076 840201 R498 C2 000 2 2 2 3 2 6 2 1001 7 J E 5 1 5 1 1 2 1 1 5 3 0 00 3 30
BENTON RIDGE TELEPHONE CO BLUFFTON OHIO 008816811 07426 39
1 01 0 0ZD11 0156 DCA200-XX-00000 831101 S113 S1 000 2 2 2 5 2 3 2 1005 7 J 1 1 1 1 1 1 2 1 7 5 2 0 00 5 103
1 02 0 0ZD11 0230 DCA200-XX-00000 831001 S113 S1 000 2 2 2 5 2 3 2 1005 7 J 1 1 1 1 1 1 2 1 7 5 2 0 00 5 206
1 01 0 0ZD11 0456 DCA200-XX-00000 831201 S113 S1 000 2 2 2 5 2 3 2 1005 7 J 1 1 1 1 1 1 2 1 7 5 2 0 00 5 103
1 02 0 0ZD11 0534 DCA200-XX-00000 840101 S113 S1 000 2 2 2 5 2 3 2 1005 7 J 1 1 1 1 1 1 2 1 7 5 2 0 00 5 103
1 04 0 0ZD11 0642 DCA200-XX-00000 840201 S113 S1 000 2 2 2 5 2 3 2 1005 7 J 1 1 1 1 1 1 2 1 7 5 2 0 00 5 103
CONTRACTOR TOTAL 5 618 **
BENTON ROOFING CO NORTH ISLAND NAVAL A CALIFORNIA 029102456 51980 06
2 09 0 C2474 L933 N62474-81-C8661 840709 Z161 C2 000 2 2 2 3 1 2 0102 1 J 2 1 3 1 2 2 1 1 4 2 0 00 5 306
BENTON ROOFING CO SAN DIEGO CALIFORNIA 029102456 66000 06
2 09 0 C2474 3987 N62474-81-C8661 840824 Z161 C2 000 2 2 2 D 1 2 0102 1 J 2 1 3 1 2 2 1 1 4 2 0 00 5 39
CONTRACTOR TOTAL 2 345 **
BENTS & ELMORE INC BOSSIER CITY LOUISIANA 991672643 08920 22
3 06 0 0SB02 0096 F16602-83-C0037 840521 Z224 C2 000 2 2 2 D 1 2 0102 1 J 2 3 1 2 2 1 7 4 2 0 00 3 29

S MM A AAAAA AAAA BBBBBB BB BBBBBBB BBBBBB BBBB BBB BBB B B B B C C C CCCC C C D D D D D D D D D D D DD DDDD D B7
V OO 8888 888 888 1 1 1 1 2 1 1 12 12 12 1 AMOUNT
C NN 1 33333 2222 111111 11 1111111 333333 AAAA BBB CCC 9 0 2 3 1 2 3 4444 5 6 1 2 3 4 5 6 7 8 9 0 1 A BB CCCC 3 ($000)
BENWIL INDUSTRIES TORRANCE CALIFORNIA 096436340 80000 06
2 09 0 C2742 G038 N62922-84-C6541 840817 3950 C9E 000 2 2 2 3 1 2 0102 1 J 2 1 1 1 2 2 1 7 1 2 0 00 1 99
BENZ AIR ENGINEERING CO INC CANADA 048290399 CA
5 09 0 OCW67 0117 DACW67-84-C0056 840824 2930 C9E 000 2 2 2 3 1 1 J 3 1 1 1 1 1 2 1 1 1 2 0 00 B-CA 5 58
BEOTOOL CORP SELLERSVILLE PENN 991782194 69248 42
1 05 0 0AA22 0161 DAAA22-84-C6117 840508 1015 A5 000 2 2 2 3 1 2 0102 1 J 2 1 3 1 2 2 1 1 1 2 0 00 1 35
BEOWULF CONNECTOR & CABLE CORP HUNTSVILLE ALABAMA 044888261 37000 01
1 02 0 0AH01 0861 DAAH01-84-C0291 840215 1440 A2 CMN 2 2 2 3 1 2 0102 1 J 2 1 1 2 2 1 1 1 2 0 00 5 47
1 05 0 0AH01 1419 DAAH01-84-C0528 840430 1440 A2 CMS 2 2 2 3 1 2 0102 1 J 2 1 1 1 2 2 1 1 1 3 0 00 1 55
2 06 0 E1230 5111 N00014-84-C2061 831222 5995 A7 000 2 2 2 3 1 2 1013 1 J 2 1 1 1 1 2 1 1 1 2 0 00 5 38
3 12 0 0FJ04 0517 F09603-84-C3078 840227 1095 A5 000 2 2 2 3 1 2 1015 5 J 2 3 1 1 2 1 1 1 2 0 00 5 133
3 12 0 0FJ04 1040 F09603-84-D3151 831220 1005 A5 AFC 2 2 2 5 1 2 0102 1 J 2 1 1 1 2 2 1 1 1 2 0 00 5 59
3 09 0 0FE03 1967 F42600-84-C1459 840921 4925 A1C 000 2 2 2 3 1 2 1015 5 J 2 1 1 1 1 2 1 1 1 2 0 00 5 115
LOCATION TOTAL 6 447 *
BEOWULF CONNECTOR & CABLE CORP HUNTSVILLE ALABAMA 044888261 91674 01
3 09 0 0FJ04 5703 F09603-84-C4609 840929 1095 A5 AFN 2 2 2 3 1 2 0102 1 J 2 1 4 1 2 2 1 1 1 2 0 00 5 42
CONTRACTOR TOTAL 7 489 **
BERBES TRAILER CO INC BEDFORD OHIO 099599458 04878 39
2 08 0 JA100 L255 N00383-84-C2790 840817 1740 A1C 000 2 2 2 3 1 2 0102 1 J 2 1 1 1 2 2 1 1 1 2 0 00 1 46
BERBES TRAILER CO INC CLEVELAND OHIO 099599458 16000 39
3 09 0 0FF20 0734 F41608-84-D0208 840928 1740 C9E DLA 2 2 2 5 1 2 0102 1 J 2 1 4 1 2 2 1 7 1 2 0 00 1 1,932
3 09 0 0FF20 0735 F41608-84-D0208 840928 1740 C9E DLA 2 2 1 5 1 416
LOCATION TOTAL 2 2,348 *
CONTRACTOR TOTAL 3 2,394 **
BERC BLDG MNTNNC CO INC OAKLAND ARMY BASE CALIFORNIA 085328383 53014 06
2 07 0 C2474 C958 N62474-79-C3248 831201 S201 S1 000 2 2 2 D 1 2 0102 1 J 2 1 2 1 2 2 1 1 3 3 0 00 5 54
BERC BLDG MNTNNC CO INC SAN FRANCISCO CALIFORNIA 085328383 67000 06
1 09 0 0KF01 0099 DAKF01-82-C0038 840921 S201 S1 000 2 2 2 B 1 2 0102 1 J 2 3 1 2 2 1 1 3 2 0 00 5 777
1 09 0 0KF01 0100 DAKF01-82-C0038 840921 S201 S1 000 2 2 2 E 1 2 0102 1 J 2 3 1 2 2 1 1 3 2 0 00 5 232-
1 09 0 0KF01 0147 DAKF01-82-C0038 831205 S201 S1 000 2 2 2 B 1 2 0102 1 J 2 3 1 2 2 1 1 3 2 0 00 5 65
1 09 0 0KF01 0148 DAKF01-82-C0038 831213 S201 S1 000 2 2 2 B 1 2 0102 1 J 2 3 1 2 2 1 1 3 2 0 00 5 190
LOCATION TOTAL 4 800 *
CONTRACTOR TOTAL 5 854 **
BERELSON D B & CO WATSONVILLE CALIFORNIA 009235086 83668 06
4 12 0 0013H 8178 DLA13H-84-C0067 831219 8915 B2 000 2 2 2 3 1 2 0102 1 J 2 1 1 1 2 2 1 6 1 2 0 00 5 41

```
S MM  A AAAAA AAAA  BBBBBB BB BBBBBBB BBBBBB BBBB BBB BBB B B B B   C C C CCCC C C   D D D D D D D D D D D D  DD DDDD D     B7
V OO                                        8888 888 888   1 1 1                                          1 1 12 12  12  1   AMOUNT
C NN  1 33333 2222  111111 11 1111111 333333 AAAA BBB CCC 9 0 2 3   1 2 3 4444 5 6   1 2 3 4 5 6 7 8 9 0 1 A  BB CCCC 3   ($000)
-----------------------------------------------------------------------------------------------------------------------------------
BERELSON D B & CO                  WATSONVILLE            CALIFORNIA    009235086     93590    06
4 11  0 0013H 8078  DLA13H-84-C0050   831102 8915 B2  000 2 2 2 3   1   2 0102 1 J   2   1 3 1 2 2 1 6 1 2 0  00       5        182
                                  CONTRACTOR TOTAL          2            223   **

BEREMA INC                                                SWEDEN        052708294                SE
4 12  0 00700 0728  DLA700-84-C0394   831201 3820 C9A 000 2 2 2 3   1   2 1013 5 J   4 1 1 1 1 1 2 1 1 5 2 1  00 B-SE 5        186
4 01  0 00700 1277  DLA700-84-C0394   840103 3820 C9A 000 2 2 2 B   1   2 1013 5 J   4 1 1 1 1 1 2 1 1 5 2 1  00 B-SE 5        186
                                  CONTRACTOR TOTAL          2            372   **

BERETTA USA CORP                                          ITALY         056294879                IT
1 09  0 0AG36 0189  DAAG36-84-C0136   840928 1095 C9E 000 2 2 2 3   2 4 2 0200 5 J   4 5 1 1 1 1 1 1 1 1 2 0  00 B-IT 5         41

BERG CHRIS INC                     UNALASKA               ALASKA        004902664     80770    02
1 09  0 0CA85 0123  DACA85-84-C0063   840930 Y219 C2  000 2 2 2 3   1   1         J   2   1 4 1 1 2 1 1 4 2 0  00       3      2,483

BERG ENGINEERING & SALES INC       MACOMB                 ILLINOIS      062476023     45889    17
1 09  0 0AG34 0194  DAAG34-84-C0067   840911 5999 C9E 000 2 2 2 3   1   1         J   2   1 1 1 1 2 1 1 2 2 0  00       5         71

BERG ENGINEERING & SALES INC       ROLLING MEADOWS        ILLINOIS      062476023     65338    17
1 02  0 0AG34 0074  DAAG34-84-C0013   840120 5999 C9E 000 2 2 2 3   1   1         J   2   3   1 1 2 1 1 2 2 0  00       5         47
                                  CONTRACTOR TOTAL          2            118   **

BERG EVANS CHAIN COMPANY           HOLYOKE                MASS          027709492     30840    25
5 03  0 0CW68 0046  DACW68-84-C0010   831005 3020 C9E 000 2 2 2 3   1   1         J   2   1 4 1 1 2 1 1 2 2 0  00       5         96

BERGE J & H INC                    BOHEMIA                NEW YORK      011747193     07157    36
4 09  0 00120 2508  DLA120-84-C5212   840828 6630 C9B 000 2 2 2 3   1   2 0102 1 J   2   1 1 1 2 2 1 1 2 3 0  00       5         74

BERGEN CABLE TECHNOLOGIES INC      LODI                   NEW JERSEY    001328863     41100    34
4 03  0 00500 1038  DLA500-83-B0472   840326 4010 C9E 000 2 2 2 5   1   2 0102 1 J   2   1 3 1 2 2 1 1 1 3 1  00       5         59
4 01  0 00500 0523  DLA500-83-D0090   840105 4010 C9E 000 2 2 2 5   1   1         K   2   1 3 1 1 2 1 1 1 3 3  00       1         49
4 01  0 00500 0659  DLA500-83-D0090   840131 4010 C9E 000 2 2 2 5   1   2 0102 1 K   2   1 3 1 3 2 1 1 1 2 3  00       1         33
4 02  0 00500 0826  DLA500-83-D0090   840226 4010 C9E 000 2 2 2 5   1   1         K   2   1 3 1 1 2 1 1 1 2 3  00       1         37
4 05  0 00500 1425  DLA500-83-D0090   840523 4010 C9E 000 2 2 2 5   1   1         J   2   1 3 1 1 2 1 1 1 2 3  00       1        273
4 05  0 00500 1446  DLA500-84-C2934   840530 4010 C9E 000 2 2 2 3   1   2 0102 1 J   2   1 1 1 2 2 1 1 1 2 0  00       5         38
4 08  0 00500 2065  DLA500-84-C3646   840813 4010 C9E 000 2 2 2 3   1   2 1701 1 J   2   1 3 1 2 2 1 1 1 2 0  00       5         30
                                  CONTRACTOR TOTAL          7            519   **

BERGEN EXPO SYSTEMS INC            CLIFTON                NEW JERSEY    052089950     13690    34
1 04  0 0AG08 0160  DAAG08-84-C0020   840416 5820 A7  000 2 2 2 3   1   2 0102 1 J   2   1 1 1 2 2 1 1 2 2 0  00       5        105
1 09  0 0AG08 0381  DAAG08-84-C0389   840928 5820 A7  000 2 2 2 3   1   2 0102 1 J   2   1 1 1 2 2 1 1 2 2 0  00       5        198
3 03  0 0HK02 0145  F29650-84-CE009   840301 6730 C9E 000 2 2 2 3   1   1         J   2   1 3 1 1 2 1 1 2 2 0  00       5         99
                                  CONTRACTOR TOTAL          3            402   **
```

S MM A AAAAA AAAA BBBBBB BB BBBBBBB BBBBBB BBBB BBB BBB B B B B C C C CCCC C C D D D D D D D D D D D D DD DDDD D B7
V OO 8888 888 888 1 1 1 1 2 3 4 5 6 7 8 9 0 1 A 12 12 12 1 AMOUNT
C NN 1 33333 2222 111111 11 1111111 333333 AAAA BBB CCC 9 0 2 3 1 2 3 4444 5 6 1 2 3 4 5 6 7 8 9 0 1 A BB CCCC 3 ($000)
BERGEN ROOFING CO INC LAKEHURST AIR ENGINE NEW JERSEY 084005651 37800 34
2 07 0 C2472 A079 N62472-82-C5916 831110 Z153 C2 000 2 2 2 3 1 2 0102 1 J 2 1 2 1 2 2 1 1 4 2 0 00 5 73
BERGER & KING INC K. I. SAWYER AIR FOR MICHIGAN 006146963 43560 26
3 09 0 OSB13 0054 F20613-84-C0050 840917 Z129 C2 000 2 2 2 3 1 2 0102 1 J 2 1 1 1 2 2 1 7 4 2 0 00 3 59
BERGER AUTOMOTIVE CO SKOKIE ILLINOIS 043921543 70122 17
1 11 0 OAE07 0143 DAAE07-84-CA012 831021 2805 A4A 000 2 2 2 3 1 1 J 2 1 1 1 1 2 1 1 2 2 0 00 5 89
1 07 0 OAE07 3173 DAAE07-84-C1639 840709 2805 A4A 000 2 2 2 3 1 1 J 2 1 1 1 1 2 1 1 2 2 0 00 1 36
CONTRACTOR TOTAL 2 125 **
BERGER LOUIS & ASSOCIATES EAST ORANGE NEW JERSEY 087277190 19390 34
5 02 0 OCW61 0003 DACW61-83-D0010 831001 R219 S1 000 2 2 2 5 1 2 0400 5 J 1 3 1 3 1 1 2 1 7 3 2 0 00 1 40
5 02 0 OCW61 0004 DACW61-83-D0010 831001 R219 S1 000 2 2 2 B 1 2 0400 5 J 1 2 1 3 1 1 2 1 7 3 2 0 00 1 40
5 03 0 OCW61 0026 DACW61-83-D0010 840125 R219 S1 000 2 2 2 5 1 2 0400 5 J 1 3 1 3 1 1 2 1 7 3 2 0 00 1 39
5 03 0 OCW61 0027 DACW61-83-D0010 840125 R219 S1 000 2 2 2 5 1 2 0400 5 J 1 3 1 3 1 1 2 1 7 3 2 0 00 1 39
CONTRACTOR TOTAL 4 158 **
BERGER LOUIS GMBH GERMANY W 991601089 DE
1 03 0 OCA90 0609 DACA90-82-C0111 840305 R129 C2 000 2 2 2 B 2 9 2 0600 2 J 3 5 1 5 1 1 1 1 1 5 2 0 00 3 73
1 04 0 OCA90 0748 DACA90-82-C0141 840406 R211 C2 000 2 2 2 B 2 9 2 0600 2 J 3 5 1 5 1 1 2 1 1 5 2 0 00 3 43
1 03 0 OCA90 0599 DACA90-82-D0116 840224 R211 C2 000 2 2 2 B 2 9 2 0600 2 J 3 5 1 5 1 1 1 1 1 5 2 0 00 3 47
1 04 0 OCA90 0667 DACA90-82-D0116 840319 R211 C2 000 2 2 2 5 2 9 2 0600 2 J 3 5 1 5 1 1 1 1 1 5 2 0 00 3 71
1 11 0 OCA90 0053 DACA90-83-C0032 831021 R113 C2 000 2 2 2 D 2 9 2 0600 2 J 3 1 1 5 1 1 1 1 1 5 2 0 00 5 47
1 03 0 OCA90 0571 DACA90-83-C0032 840224 R111 C2 000 2 2 2 B 2 9 2 0600 2 J 3 5 1 5 1 1 1 1 1 5 2 0 00 3 27
1 01 0 OCA90 0149 DACA90-83-C0033 831205 R211 C2 000 2 2 2 D 2 9 2 0600 2 J 3 5 1 5 1 1 2 1 1 5 2 0 00 3 35
1 03 0 OCA90 0568 DACA90-83-C0041 840224 R116 C2 000 2 2 2 A 2 9 2 0600 2 J 3 5 1 5 1 1 1 1 1 5 2 0 00 3 54
1 05 0 OCA90 0947 DACA90-83-C0041 840515 R116 C2 000 2 2 2 B 2 9 2 0600 2 J 3 5 1 5 1 1 2 1 1 5 2 0 00 3 92
1 07 0 OCA90 1224 DACA90-83-C0041 840703 R116 C2 000 2 2 2 A 2 9 2 0600 2 J 3 5 1 5 1 1 2 1 1 5 2 0 00 3 206
1 09 0 OCA90 1748 DACA90-83-C0067 840905 R211 C2 000 2 2 2 B 2 4 2 0600 2 J 3 5 1 5 1 1 2 1 1 5 2 1 00 5 42
1 04 0 OCA90 0606 DACA90-84-C0037 840309 R211 C2 000 2 2 2 5 2 9 2 0600 2 J 3 5 1 5 1 1 1 1 1 5 2 0 00 3 74
1 07 0 OCA90 1146 DACA90-84-C0082 840702 R211 C2 000 2 2 2 5 2 9 2 0600 2 J 3 5 1 5 1 1 2 1 1 5 2 0 00 3 26
1 09 0 OCA90 1554 DACA90-84-C0141 840907 R211 C2 000 2 2 2 B 2 4 2 0600 2 J 3 5 1 5 3 1 1 1 1 5 2 0 00 3 80
LOCATION TOTAL 14 917 *
BERGER LOUIS GMBH TURKEY 991601089 TR
1 08 0 OCA90 1337 DACA90-84-C0131 840814 R211 C2 000 2 2 2 3 2 4 2 0600 2 J 3 5 1 5 3 1 1 1 1 5 2 0 00 B-TR 3 120
1 09 0 OCA90 1505 DACA90-84-C0152 840913 R211 C2 000 2 2 2 3 2 4 2 0600 2 J 3 5 1 5 3 1 1 1 1 5 2 0 00 3 56
LOCATION TOTAL 2 176 *
CONTRACTOR TOTAL 16 1,093 **
BERGER LOUIS INTERNATIONAL INC EGYPT 043881093 EG
1 06 0 OCA78 0042 DACA78-81-C0200 831122 R212 S1 000 2 2 1 F 5 114-
1 06 0 OCA78 0043 DACA78-82-C0053 831122 R212 S1 000 2 2 1 F 5 546-
1 06 0 OCA78 0071 DACA78-82-C0053 840306 R212 S1 000 2 2 1 A 5 37,341
CONTRACTOR TOTAL 3 36,681 **

S MM A AAAAA AAAA BBBBBB BB BBBBBBB BBBBBB BBBB BBB BBB B B B B C C C CCCC C C D D D D D D D D D D D D DD DD DDDD D B7
V OO 8888 888 888 1 1 1 1 2 12 12 12 1 AMOUNT
C NN 1 33333 2222 111111 11 1111111 333333 AAAA BBB CCC 9 0 2 3 1 2 3 4444 5 6 1 2 3 4 5 6 7 8 9 0 1 A BB CCCC 3 ($000)
BERGER/WOO-BO KOREA REP 991465147 KR
1 06 0 OCA81 0270 DACA81-82-C0051 840617 R119 C2 000 2 2 2 D 2 9 2 0600 2 J 3 5 1 5 1 1 1 1 1 5 2 0 00 5 33
1 07 0 OCA81 0284 DACA81-82-C0052 840706 R112 S1 000 2 2 2 A 2 0 2 0600 2 J 3 5 1 5 1 1 1 1 1 5 2 0 00 5 52
1 01 0 OCA81 0051 DACA81-82-C0090 831212 R116 C2 000 2 2 2 D 2 9 2 0600 2 J 4 5 1 5 1 1 1 1 1 5 2 0 00 4 158
1 09 0 OCA81 0348 DACA81-82-D0096 840917 R219 S1 000 2 2 2 5 2 4 2 0600 2 J 3 5 1 5 1 1 1 1 1 5 2 0 00 5 30-
1 12 0 OCA81 0031 DACA81-83-C0032 831129 R116 C2 000 2 2 2 B 2 9 2 0600 2 J 4 5 1 5 1 1 1 1 1 5 2 0 00 B-KR 4 152
1 08 0 OCA81 0327 DACA81-83-C0032 840822 R116 S1 000 2 2 2 D 2 4 2 0600 2 J 3 5 1 5 1 1 1 1 1 5 2 0 00 5 63
1 05 0 OCA81 0239 DACA81-83-C0034 840522 R116 C2 000 2 2 2 B 2 0 2 0600 2 J 3 5 1 5 1 1 1 1 1 5 2 0 00 5 101
1 01 0 OCA81 0066 DACA81-83-C0041 840115 R116 C2 000 2 2 2 B 2 9 2 0600 2 J 3 5 1 5 1 1 1 1 1 5 2 0 00 B-KR 4 32
1 07 0 OCA81 0296 DACA81-83-C0121 840720 R116 C2 000 2 2 2 B 2 9 2 0600 2 J 3 5 1 5 1 1 1 1 1 5 2 0 00 5 43
1 04 0 OCA81 0118 DACA81-83-C0145 840314 R116 C2 000 2 2 2 B 2 9 2 0600 2 J 3 5 1 5 1 1 1 1 1 5 1 0 00 4 122
1 01 0 OCA81 0065 DACA81-83-00089 840115 R117 C2 000 2 2 2 B 2 9 2 0600 2 J 3 5 1 5 1 1 1 1 1 5 2 0 00 B-KR 4 85
1 06 0 OCA81 0256 DACA81-84-C0100 840601 R116 C2 000 2 2 2 3 2 0 2 0600 2 J 3 5 1 5 1 1 1 1 1 5 2 0 00 5 30
1 06 0 OCA81 0253 DACA81-84-C0143 840601 R219 C2 000 2 2 2 3 2 0 2 0600 2 J 3 5 1 5 1 1 1 1 1 5 2 0 00 5 99
1 12 0 OCA81 0021 DACA81-84-C0144 831118 R116 C2 000 2 2 2 3 2 9 2 0600 2 J 4 5 1 5 1 1 1 1 1 5 1 0 00 B-KR 4 230
1 04 0 OCA81 0122 DACA81-84-C0144 840316 R116 C2 000 2 2 2 B 2 9 2 0600 2 J 3 5 1 2 1 1 1 1 1 5 1 0 00 4 340
1 06 0 OCA81 0276 DACA81-84-C0160 840622 R116 S1 000 2 2 2 3 2 9 2 0600 2 J 3 5 1 5 1 1 1 1 1 5 2 0 00 5 32
1 06 0 OCA81 0272 DACA81-84-C0162 840617 R116 C2 000 2 2 2 3 2 9 2 0600 2 J 3 5 1 5 1 1 1 1 1 5 2 0 00 5 36
1 09 0 OCA81 0390 DACA81-84-C0257 840930 R119 S1 000 2 2 2 3 2 4 2 0600 2 J 3 5 1 5 1 1 1 1 1 5 2 0 00 5 116
1 09 0 OCA81 0351 DACA81-84-C0265 840918 R211 S1 000 2 2 2 3 2 4 2 0600 2 J 3 5 1 5 1 1 1 1 1 5 2 0 00 5 87
1 09 0 OCA81 0388 DACA81-84-C0273 840929 R211 S1 000 2 2 2 3 2 4 2 0600 2 J 3 5 1 5 1 1 1 1 1 5 2 0 00 5 165
1 09 0 OCA81 0378 DACA81-84-D0202 840927 R116 S1 000 2 2 2 5 2 4 2 0600 2 J 3 5 1 5 1 1 1 1 1 5 2 0 00 5 42
CONTRACTOR TOTAL 21 1,988 **
BERGERON INDUSTRIES INC ST. BERNARD LOUISIANA 008176299 66935 22
5 05 0 OCW29 0132 DACW29-84-C0051 840125 J019 A3 000 2 2 2 3 1 2 0102 1 J 2 1 3 1 2 2 1 7 2 2 0 00 5 30
BERGERSON CONSTRUCTION INC ASTORIA OREGON 054262555 03150 41
5 06 0 OCW57 0231 DACW57-84-C0096 840522 Y219 C2 000 2 2 2 3 1 2 0102 1 J 2 1 3 1 2 2 1 7 4 2 0 00 5 87
BERGERSON CONSTRUCTION INC WARRENTON OREGON 054262555 78900 41
5 04 0 OCW57 0189 DACW57-84-C0075 840413 Y299 C2 000 2 2 2 3 1 2 0102 1 J 2 1 3 1 2 2 1 7 4 2 0 00 3 31
CONTRACTOR TOTAL 2 118 **
BERGMAN MEAT PACKING CO INC PITTSFIELD ILLINOIS 006270797 60222 17
4 10 0 0013H 2051 DLA13H-84-CD012 831012 8905 B2 000 2 2 2 3 2 2 2 0900 1 J 2 1 1 1 1 2 1 1 5 2 0 00 5 33
4 02 0 0013H 2875 DLA13H-84-CD084 840215 8905 B2 000 2 2 2 3 2 2 2 0900 1 J 2 1 1 1 1 2 1 1 5 2 0 00 5 27
4 02 0 0013H 2881 DLA13H-84-CD087 840222 8905 B2 000 2 2 2 3 2 2 2 0900 1 J 2 1 1 1 1 2 1 1 5 2 0 00 5 61
4 03 0 0013H 4078 DLA13H-84-CD101 840314 8905 B2 000 2 2 2 3 2 2 2 0900 1 J 2 1 1 1 1 2 1 1 5 2 0 00 5 30
4 03 0 0013H 4081 DLA13H-84-CD105 840321 8905 B2 000 2 2 2 3 2 2 2 0900 1 J 2 1 1 1 1 2 1 1 5 2 0 00 5 42
4 04 0 0013H 4190 DLA13H-84-CD118 840406 8905 B2 000 2 2 2 3 2 2 2 0900 1 J 2 1 1 1 1 2 1 1 5 2 0 00 5 53
4 05 0 0013H 4475 DLA13H-84-CD143 840502 8905 B2 000 2 2 2 3 2 2 2 0900 1 J 2 1 1 1 1 2 1 1 5 2 0 00 5 43
4 06 0 0013H 4792 DLA13H-84-CD172 840607 8905 B2 000 2 2 2 3 2 2 2 0900 1 J 2 1 1 1 1 2 1 1 5 2 0 00 5 31
4 09 0 0013H 1972 DLA13H-84-CD229 840906 8905 B2 000 2 2 2 3 2 2 2 0900 1 J 2 1 1 1 1 2 1 1 5 3 0 00 5 32
CONTRACTOR TOTAL 9 352 **
BERGMANN ASSOCIATES PHILADELPHIA PENN 991840331 60000 42
2 09 0 C2472 3850 N62472-84-C1006 840808 R129 C2 000 2 2 2 3 1 2 1702 2 J 2 1 3 1 1 2 1 1 5 2 0 00 5 77

S MM A AAAAA AAAA BBBBBB BB BBBBBBB BBBBBB BBBB BBB BBB B B B B C C C CCCC C C D D D D D D D D D D D D D DD DDDD D B7
V OO 8888 888 888 1 1 1 D 1 2 3 4 5 6 7 8 9 0 1 A DD 12 12 12 1 AMOUNT
C NN 1 33333 2222 111111 11 1111111 333333 AAAA BBB CCC 9 0 2 3 1 2 3 4444 5 6 1 2 3 4 5 6 7 8 9 0 1 A BB CCCC 3 ($000)
BERGMANN DON J ASSOC PC TROY NEW YORK 039549480 75484 36
5 05 0 OCW51 0011 DACW51-84-C0007 831220 R211 C2 000 2 2 2 3 1 2 0102 2 J 2 1 3 1 2 2 1 1 5 2 0 00 5 150
BERGOUST ENGINEERS CO INC MALMSTROM AIR FORCE MONTANA 060283538 47275 30
1 09 0 OCA67 0134 DACA67-84-C0074 840914 R211 C2 000 2 2 2 3 1 2 0400 2 J 2 1 5 1 1 2 1 1 5 2 0 00 1 38
BERGOUST ENGINEERS CO INC MISSOULA MONTANA 060283538 50200 30
3 07 0 OSD07 0056 F24604-84-C0426 840709 R219 C2 000 2 2 2 3 1 2 0102 2 J 2 1 1 1 2 2 1 1 5 2 0 00 5 80
CONTRACTOR TOTAL 2 118 **
BERGSTROM AIRCRAFT INC PASCO WASHINGTON 067551663 53545 53
4 07 0 00600 2488 DLA600-84-D0247 840629 9130 A8A 000 2 2 2 3 1 2 1026 1 K 2 1 1 3 1 2 1 7 2 2 0 00 5 27
BERKELEY FORGE & TOOL INC BERKELEY CALIFORNIA 064164080 06000 06
2 09 0 PC142 0168 N00197-84-C0089 840820 9510 A2 CMN 2 2 2 3 1 1 J 1 5 1 1 1 1 2 1 1 1 2 6 00 1 89
BERKELEY NUCLEONICS CORP WASHINGTON DIST COL 009125550 50000 11
2 07 0 MX411 0291 GS00S5-72-48 831203 7025 S1 000 2 2 2 6 30
BERKELEY RESEARCH ASSOC BERKELEY CALIFORNIA 093440741 06000 06
1 10 0 OZD30 0029 DNA001-83-C0080 831014 AD94 S1 000 2 2 2 C 1 2 1100 5 U 2 1 1 1 1 2 1 1 5 2 0 00 5 116
1 02 0 OZD30 0305 DNA001-83-C0080 840124 AD92 S1 000 2 2 2 A 1 2 1100 5 U 2 1 1 1 1 2 1 1 5 1 0 00 5 250
1 10 0 OZD30 0058 DNA001-83-C0152 831017 AD94 S1 000 2 2 2 C 1 2 1100 5 U 2 1 1 1 1 2 1 1 5 2 0 00 5 40
1 04 0 OZD30 0458 DNA001-83-C0152 840405 AD92 S1 000 2 2 2 A 1 2 1100 5 U 1 1 1 1 1 1 2 1 1 5 2 0 00 5 130
1 01 0 OZD30 0273 DNA001-84-C0018 840103 AD92 S1 000 2 2 2 3 1 2 1100 5 U 2 1 1 1 1 2 1 1 5 2 0 00 5 50
2 09 0 E1230 5476 N00014-82-C2292 840618 AD92 S1 000 2 2 2 A 1 2 1100 5 U 2 1 1 1 1 2 1 1 5 2 0 00 5 37
2 02 0 E614B 0858 N00014-83-C0374 840222 AD91 S1 000 2 2 2 A 1 2 1100 5 U 2 1 1 1 1 2 1 1 5 2 0 00 5 72
2 08 0 E1230 5327 N00014-83-C2157 840323 R599 S1 000 2 2 2 C 1 2 1100 5 U 2 1 1 1 1 2 1 1 5 2 0 00 5 61
2 09 0 E1230 5908 N00014-84-C2187 840930 AD91 S1 000 2 2 2 3 1 2 1100 5 U 2 1 1 1 1 2 1 1 2 2 0 00 41
LOCATION TOTAL 9 797 *
BERKELEY RESEARCH ASSOC WASHINGTON DIST COL 093440741 50000 11
2 09 0 E1230 5852 N00014-84-C2364 840912 AD92 C9E 000 2 2 2 3 1 2 1100 5 U 2 1 1 1 1 2 1 7 5 2 0 00 5 70
BERKELEY RESEARCH ASSOC NORFOLK VIRGINIA 093440741 57000 51
2 08 0 E1230 5146 N00014-83-C2163 840106 AC61 A7 000 2 2 2 C 1 2 1100 5 U 2 1 1 1 1 2 1 1 5 2 0 00 5 40
2 07 0 E1230 5235 N00014-83-C2163 840309 AC61 A7 000 2 2 2 C 1 2 1100 5 U 2 1 1 1 1 2 1 1 5 2 0 00 5 80
2 07 0 E1230 5309 N00014-83-C2163 840411 AC61 A7 000 2 2 2 C 1 2 1100 5 U 2 1 1 1 1 2 1 1 5 2 0 00 5 57
2 08 0 E1230 5593 N00014-83-C2163 840731 AC61 A7 000 2 2 2 C 1 2 1100 5 U 2 1 1 1 1 2 1 1 5 2 0 00 5 40
LOCATION TOTAL 4 217 *
BERKELEY RESEARCH ASSOC SPRINGFIELD VIRGINIA 093440741 74592 51
1 01 0 OZD30 0233 DNA001-84-C0015 831202 AD92 S1 000 2 2 2 3 1 2 1100 5 U 2 1 1 1 1 2 1 1 5 1 0 00 5 234

```
S MM  A AAAAA AAAA  BBBBBB BB BBBBBBB BBBBBB BBBB BBB BBB B B B B   C C C CCCC C C   D D D D D D D D D D D D D  DD DDDD D      B7
V OO                                        8888 888 888   1 1 1                                                1 1 12 12  12  1    AMOUNT
C NN  1 33333 2222  111111 11 1111111 333333 AAAA BBB CCC 9 0 2 3   1 2 3 4444 5 6   1 2 3 4 5 6 7 8 9 0 1 A  BB CCCC 3    ($000)
-------------------------------------------------------------------------------------------------------------------------------------
BERKELEY RESEARCH ASSOC (CONT)      SPRINGFIELD              VIRGINIA      093440741     74592    51
1 02  0 0ZD30 0299  DNA001-84-C0015   840124 AD92 S1  000 2 2 2 A   1   2 1100 5 U   2   1 1 1 1 2 1 1 5 1 0  00      5          120
                                     LOCATION TOTAL          2            354   *
                                   CONTRACTOR TOTAL         16          1,438   **

BERKELEY SCHOLARS INC               BERKELEY                 CALIFORNIA    991318478     06000    06
2 08  0 E514B 1999  N00014-84-C0625   840828 AD91 S1  000 2 2 2 3   2 7 2 1100 5 U   2   1 1 1 1 2 1 1 5 2 0  00      5           30

BERKELEY SCHOLARS INC               SPRINGFIELD              VIRGINIA      991318478     74592    51
2 08  0 E1230 5387  N00014-84-C2154   840502 AD92 C9E 000 2 2 2 3   1   2 1100 5 U   2   1   1 1 2 1 1 2 2 0  00      5           35
                                   CONTRACTOR TOTAL          2             65   **

BERKEY MARKETING CO                 NEW YORK                 NEW YORK      041565169     51000    36
3 01  0 0FE03 0519  F42600-84-C0286   840126 6780 C9C 000 2 2 2 3   1   2 0200 6 J   1 1 1 1 1 1 2 1 1 1 2 0  00      5           41
3 04  0 0FE03 0549  GSA035-83-235     840131 6740 C9C 000 2 2 2 6                                                                  27
                                   CONTRACTOR TOTAL          2             68   **

BERKINSAATDEKORASYONSTI                                      TURKEY        999052376              TR
3 05  0 0DF01 0004  F61355-84-C0001   840216 Z162 C2  000 2 2 2 3   2 0 2 0600 1 J   3 1 1 1 1 1 2 1 1 5 2 6  00 B-TR 5           36

BERKLEIGH POWER EQUIP CO INC        WEST READING             PENN          063881304     83928    42
1 03  0 0AG34 0053  DAAG34-84-C0002   831201 4310 C9E 000 2 2 2 5   1   1         J   2   1 1 1 1 2 1 1 1 2 1  00      5           51

BERKLEONICS INC                     SAN LUIS OBISPO          CALIFORNIA    008270217     68154    06
1 06  0 0AB07 4665  DAAB07-84-CE447   840529 5895 A7  000 2 2 2 3   1   1         J   2   1 2 1 1 2 1 1 1 2 0  00      1           83
1 09  0 0AB07 8119  DAAB07-84-CE485   840928 5895 A7  000 2 2 2 3   1   2 1015 5 J   2   1 1 1 1 2 1 1 1 2 0  00      1          123
2 09  0 JA114 7384  N00104-84-C3755   840927 4935 A3  000 2 2 1 3                                       1                           40
3 07  0 0FJ04 4389  F09603-84-C1278   840720 4935 A2  CMD 2 2 1 3                                       1                           63
                                   CONTRACTOR TOTAL          4            309   **

BERKLEY MACHINE PRODUCTS INC        LIVONIA                  MICHIGAN      005370507     49000    26
1 03  0 0AE07 1417  DAAE07-82-C0486   840217 2520 A4A DCA 2 2 2 B   1   1         J   2   1 1 1 1 2 1 1 1 2 0  00      1           33
1 02  0 0AE07 1218  DAAE07-84-CA061   840131 2520 A4A DCA 2 2 1 3                                       1                           88
1 03  0 0AE07 1460  DAAE07-84-C0641   840224 2520 A4A DJB 2 2 2 3   1   2 0102 1 J   2   1 1 1 2 2 1 1 1 2 0  00      5          533
1 03  0 0AE07 1641  DAAE07-84-C0732   840314 2530 A4A DJB 2 2 2 3   1   2 0102 1 J   2   1 1 1 2 2 1 1 1 2 0  00      5           25
1 08  0 0AE07 3355  DAAE07-84-C1657   840723 2530 A4A DJB 2 2 2 3   1   2 0102 1 J   2   1 1 2 2 2 1 1 1 2 0  00      5          203
1 09  0 0AE07 3833  DAAE07-84-C1657   840821 2530 A4A DJB 2 2 2 3   1   2 0102 1 J   2   1 1 1 2 2 1 1 2 2 0  00      5           47
                                   CONTRACTOR TOTAL          6            929   **

BERKLEY STRUCTURES INC              BELLEVUE                 WASHINGTON    063354740     05210    53
1 01  0 0CA67 0013  DACA67-84-C0014   831216 Y199 C2  000 2 2 2 3   1   2 0102 1 J   2   1 3 1 2 2 1 1 4 2 0  00      5        3,637

BERKLEY STRUCTURES INC              FORT LEWIS               WASHINGTON    063354740     24915    53
1 09  0 0CA67 0115  DACA67-84-C0059   840810 Z129 C2  000 2 2 2 3   1   2 0102 1 J   2   3   1 2 2 1 7 4 2 0  00      5        1,089
                                   CONTRACTOR TOTAL          2          4,726   **
```

```
S MM   A AAAAA AAAA   BBBBBB BB BBBBBBB BBBBBB BBBB BBB BBB B B B B    C C C CCCC C C   D D D D D D D D D D D D   DD DDDD D        B7
V OO                                           8888 888 888   1 1 1                                        1 1 12 12  12  1      AMOUNT
C NN   1 33333 2222   111111 11 1111111 333333 AAAA BBB CCC 9 0 2 3    1 2 3 4444 5 6   1 2 3 4 5 6 7 8 9 0 1 A   BB CCCC 3      ($000)

BERKLEY TELONIC INTL                        LAGUNA BEACH             CALIFORNIA      991640160      39178     06
1 06   0 OZD04 2228   MDA904-8 -C0546         840625 5999 A7   000 2 2 2 3    2 1 2 1001 6 J   2   1 1 1 1 2 1 1 1 2 0   00          5        35

BERKSHIRE ELECTRIC CABLE CO                 NORTHAMPTON              MASS            001114537      46330     25
4 12   0 00500 0340   DLA500-84-C0359         831208 6145 C9E  000 2 2 2 3    1   2 0102 1 J   2   1 4 1 2 2 1 1 1 2 0   00          5        41
4 07   0 00500 1913   DLA500-84-C3294         840730 6145 C9E  000 2 2 2 3    1   1        J   2   1 3 1 1 2 1 1 1 2 0   00          5        36
                                            CONTRACTOR TOTAL            2                  77    **

BERKSHIRE INDUSTRIES INC                    WESTFIELD                MASS            001119825      76030     25
2 02   0 JA100 C696   N00383-84-C6284         840213 2840 A1B  000 2 2 2 3    1   2 1015 5 J   2   1 1 1 1 2 1 1 1 2 0   00          5        25
2 03   0 JA100 D370   N00383-84-C6364         840309 2840 A1B  BTF 2 2 2 3    1   2 1015 1 J   2   1 1 1 1 2 1 1 1 2 0   00          1        59
2 08   0 JA100 K128   N00383-84-C6805         840805 2840 A1B  BTF 2 2 2 4    1   2 1015 1 J   2   1 1 1 1 2 1 1 1 2 0   00          5        26
3 08   0 OFJ04 0504   F09603-83-D3235         831130 1005 A5   AAK 2 2 2 5    2 4 2 0102 1 J   2   1 1 1 2 2 1 1 1 2 0   00          5        77
3 05   0 OFJ04 3409   F09603-83-D3235         840327 1005 A5   AAK 2 2 2 5    2 4 2 1015 1 J   2   1 1 1 1 2 1 1 1 2 0   00          5        28
3 03   0 OFJ04 3404   F09603-84-C3437         840322 1005 A5   AAK 2 2 2 3    2 4 2 0200 5 J   2   1 1 1 1 2 1 1 1 2 0   00          5        79
3 03   0 OFD04 0482   F34601-84-C1188         840319 1650 A1C  ACS 2 2 2 3    1   2 1013 1 J   2   1 1 1 1 2 1 1 1 2 0   00          5       115
3 07   0 OFD04 0889   F34601-84-C2246         840710 1650 A1C  AFC 2 2 2 3    1   2 1013 1 J   2   1 1 1 1 2 1 1 1 2 0   00          5        72
3 08   0 OFD04 0990   F34601-84-C2512         840814 1650 A1C  AFC 2 2 2 3    1   2 1013 1 J   2   1 1 1 1 2 1 1 1 2 0   00          5        34
3 02   0 OFF80 0585   F41608-84-CA546         840110 2915 A1B  BJL 2 2 2 3    1   2 1015 1 J   2   1 1 1 1 2 1 1 1 2 0   00          5        28
3 08   0 OFF80 2663   F41608-84-CC269         840831 2840 A1B  BSJ 2 2 2 3    1   2 1015 3 J   2   1 1 1 1 2 1 1 1 2 0   00          5        60
                                            CONTRACTOR TOTAL            11                 603   **

BERKSHIRE MANUFCTRD PRODS INC               NEWBURYPORT              MASS            001010081      45245     25
3 02   0 OFF80 0126   F41608-84-CA534         840227 2840 A1B  BJL 2 2 2 3    1   2 0102 1 J   2   1 1 1 2 2 1 1 1 2 0   00          5        26
3 12   0 OFF80 0363   F41608-84-CA537         831229 2840 A1B  BJL 2 2 2 3    1   2 1015 5 J   2   1 1 1 1 2 1 1 1 2 0   00          5        78
3 05   0 OFF80 1667   F41608-84-CA726         840517 2840 A1B  BJL 2 2 2 3    1   2 1015 1 J   2   1 1 1 1 2 1 1 1 2 0   00          5        73
3 06   0 OFF80 1972   F41608-84-CA749         840618 2840 A1B  BJL 2 2 2 3    1   2 1015 4 J   2   1 1 1 1 2 1 1 1 2 0   00          5       162
3 09   0 OFF80 3156   F41608-84-CC457         840928 2840 A1B  BJL 2 2 2 3    1   2 1015 4 J   1 1 1 1 1 1 2 1 1 1 2 0   00          5        37
3 09   0 OFF80 3235   F41608-84-CC475         840930 2840 A1B  BJL 2 2 2 3    1   2 1015 4 J   2   1 1 1 1 2 1 1 1 2 0   00          5        47
3 09   0 OFF80 3283   F41608-84-CC476         840928 2840 A1B  BJL 2 2 2 3    2 4 2 1015 4 J   2   1 1 1 1 2 1 1 1 2 0   00          5        91
3 09   0 OFF80 3248   F41608-84-CC477         840930 2840 A1B  BJL 2 2 2 3    1   2 1015 4 J   2   1 1 1 1 2 1 1 1 2 0   00          5        53
3 08   0 OFF80 2380   F41608-84-C1081         840808 2840 A1B  BJL 2 2 2 3    1   2 0102 1 J   2   1 1 1 2 2 1 1 1 2 0   00          5        46
                                            CONTRACTOR TOTAL            9                  613   **

BERLEX LABS INC                             WAYNE                    NEW JERSEY      098262173      77870     34
4 12   0 00120 0644   DLA120-84-C0213         831228 6505 C9B  000 2 2 2 3    1   2 0700 1 J   1 1 1 1 1 1 1 1 1 1 2 0   00          5       141
4 02   0 00120 1026   DLA120-84-C0296         840210 6505 C9B  000 2 2 2 3    1   2 0700 1 J   1 1 1 1 1 1 1 1 1 1 2 0   00          5       256
                                            CONTRACTOR TOTAL            2                  397   **

BERLIET MAROC CO                                                     MOROCCO         999058084                MA
3 08   0 OFF70 0181   F41608-84-C0743         840813 2310 A4B  000 2 2 1 3                                          5                     767

BERLIN S INC                                FULLERTON                CALIFORNIA      991445131      28000     06
2 07   0 PA101 B050   N00140-84-CJE38         840523 R414 S1   000 2 2 2 3    1   2 1001 5 J   2   1 1 1 1 2 1 1 5 2 1   00          5        38

BERMAG CORPORATION                          FAIRFIELD                NEW JERSEY      107593600      22380     34
1 05   0 OAG38 0046   DAAG38-84-C0022         840319 5810 C9E  000 2 2 2 3    1   2 0102 1 J   2   1 3 1 2 2 1 1 1 2 0   00          5        70
```

```
S MM  A AAAAA AAAA  BBBBBB BB BBBBBBB BBBBBB BBBB BBB BBB B B B B   C C C CCCC C C   D D D D D D D D D D D D D  DD DDDD D     B7
V OO                                        8888 888 888   1 1 1                                                1 1 12 12  12  1   AMOUNT
C NN  1 33333 2222  111111 11 1111111 333333 AAAA BBB CCC 9 0 2 3   1 2 3 4444 5 6   1 2 3 4 5 6 7 8 9 0 1 A  BB CCCC 3   ($000)
-------------------------------------------------------------------------------------------------------------------------------------
BERMANN & SIGMUND GMBH                                    GERMANY W     999067861                DE
3 09  0 0DE17 0387  F61521-84-C2290   840930 Z127 C2  000 2 2 2 3   2 0 2 0600 1 J   3 1 1 1 3 1 1 1 1 5 2 3  00 B-DE 3          116

BERMIL INDUSTRIES CORP                INWOOD                NEW YORK      009831850     37583     36
2 12  0 JA111 0268  N00104-83-C2108   831014 3510 A3  000 2 2 2 3   1   2 0102 1 J   2   1 1 1 2 2 1 1 1 2 0  00      1           64
2 07  0 JA111 4163  N00104-84-C0442   840703 3510 A3  000 2 2 2 3   1   1         J   2   1 1 1 1 2 1 1 1 2 0  00      1           34
                                   CONTRACTOR TOTAL          2              98   **

BERMUDEZ P ASSOCIATES INC                                 PHILIPPINE    991464538                PH
2 05  0 C2742 G225  N62864-83-C0198   840229 R211 C2  000 2 2 2 D   2 9 2 0600 2 J   3 5 1 5 1 1 1 1 1 5 2 0  00 B-PH 5           33
3 05  0 0RC02 0026  F64719-84-C0001   840313 R119 C2  000 2 2 2 3   2 0 2 0600 2 J   3 5 1 5 1 1 1 1 1 5 2 0  00 B-PH 5           36
3 09  0 0RC02 0051  F64719-84-D0015   840910 R129 C2  000 2 2 2 5   2 0 2 0600 5 J   3 5 1 5 1 1 1 1 1 5 2 0  00 B-PH 5           30
                                   CONTRACTOR TOTAL          3              99   **

BERNARD CAP CO INC                    TALLASSEE             ALABAMA       076015106     74688     01
4 09  0 00100 1420  DLA100-84-C0837   840930 8305 A9  000 2 2 2 3   1   2 0102 1 J   2   1 1 1 2 2 1 7 1 2 0  00      5           76

BERNARD CAP CO INC                    VERNON                CONN          076015106     78320     09
4 09  0 00100 1408  DLA100-84-C0804   840927 8305 A9  000 2 2 2 3   1   2 0102 1 J   2   1 1 1 2 2 1 1 1 2 0  00      5           84

BERNARD CAP CO INC                    WEST HAVEN            CONN          076015106     82800     09
4 09  0 00100 1411  DLA100-84-C0820   840928 8305 A9  000 2 2 2 3   1   2 0102 1 J   2   1 1 1 2 2 1 1 1 2 0  00      5           59

BERNARD CAP CO INC                    HIALEAH               FLORIDA       076015106     30000     12
4 12  0 00100 0229  DLA100-84-C0300   831216 8405 A9  000 2 2 2 3   1   2 0102 1 J   2   1 1 1 2 2 1 7 1 1 0  00      5          123
4 02  0 00100 0413  DLA100-84-C0402   840206 8405 A9  000 2 2 2 3   1   2 0102 1 J   2   1 1 1 2 2 1 6 1 2 0  00      5           34
4 02  0 00100 0437  DLA100-84-C0418   840210 8405 A9  000 2 2 2 3   1   2 0102 1 J   2   1 2 1 2 2 1 6 1 2 0  00      1           48
4 02  0 00100 0515  DLA100-84-C0449   840228 8405 A9  000 2 2 2 3   1   2 0102 1 J   2   1 2 1 2 2 1 7 1 2 0  00      1           75
4 05  0 00100 0886  DLA100-84-C0585   840509 8405 A9  000 2 2 2 3   1   2 0102 1 J   2   1 2 1 2 2 1 7 1 2 0  00      1           57
4 06  0 00100 1093  DLA100-84-C0639   840619 8405 A9  000 2 2 2 3   1   2 0102 1 J   2   1 1 1 2 2 1 7 1 2 0  00      1          173
4 07  0 00100 1207  DLA100-84-C0704   840724 8405 A9  000 2 2 2 3   1   2 0102 1 J   2   1 1 1 2 2 1 7 1 2 0  00      1           38
                                    LOCATION TOTAL          7             548   *

BERNARD CAP CO INC                    THOMASTON             GEORGIA       076015106     76168     13
4 09  0 00120 2813  DLA120-84-C5159   840924 7210 A9  000 2 2 2 3   2 4 2 0700 1 J   2   1 1 1 1 2 1 1 2 2 0  00      5          124

BERNARD CAP CO INC                    PHILADELPHIA          PENN          076015106     60000     42
4 08  0 00100 1261  DLA100-84-C0738   840809 8305 A9  000 2 2 2 3   1   1         J   2   1 1 1 1 2 1 1 1 2 0  00      1          205

BERNARD CAP CO INC                    WYNCOTE               PENN          076015106     86744     42
4 11  0 00120 0152  DLA120-84-C4131   831026 7210 A9  000 2 2 2 3   1   1         J   2   1 1 1 1 2 1 1 2 2 0  00      5          121

BERNARD CAP CO INC                    BAMBERG               S CAROLINA    076015106     03790     45
4 06  0 00100 1074  DLA100-84-C0642   840612 8305 A9  000 2 2 2 3   1   1         J   2   1 3 1 1 2 1 7 2 2 0  00      5          120
```

```
S MM  A AAAAA AAAA  BBBBBB BB BBBBBBB BBBBBB BBBB BBB BBB B B B B   C C C CCCC C C   D D D D D D D D D D D D D   DD DDDD D      B7
V OO                                    8888 888 888   1 1 1                                       1 1 12  12 12   1      AMOUNT
C NN  1 33333 2222  111111 11 1111111 333333 AAAA BBB CCC 9 0 2 3   1 2 3 4444 5 6   1 2 3 4 5 6 7 8 9 0 1 A  BB CCCC 3      ($000)
-------------------------------------------------------------------------------------------------------------------------------------------

BERNARD CAP CO INC                    BATESBURG                 S CAROLINA     076015106      04285     45
4 06  0 00100 1097  DLA100-84-C0664   840619 8305 A9  000 2 2 2 3   1   1         J   2   1 3 1 1 2 1 1 2 2 0  00       1          189


BERNARD CAP CO INC                    WESTMINSTER               S CAROLINA     076015106      93666     45
4 07  0 00120 2352  DLA120-84-C5163   840725 7210 C9B 000 2 2 2 3   1   1         J   2   1 1 1 1 2 1 1 1 2 0  00       5          142
                                    CONTRACTOR TOTAL            16          1,668   **


BERNARD FRANKLIN CO INC               PHILADELPHIA              PENN           002292399      60000     42
1 09  0 0AG60 0195  GS00S6-83-93      840919 7125 C9E 000 2 2 2 6                                                                  130


BERNAT BALANCE SERVICE CO             PORT WASHINGTON           NEW YORK       072389281      59520     36
3 07  0 0FV30 0051  F33659-84-C0021   840307 6670 C9E 000 2 2 2 3   1   1         J   2   1 1 1 1 2 1 1 1 2 2  00       1           45


BERNAT BALANCE SERVICE CO             YAKIMA                    WASHINGTON     072389281      93904     53
4 08  0 00137 0905  DLA137-84-CK453   840730 8905 B2  000 2 2 2 3   2 2 2 0900 1 J   2   1 1 1 1 2 1 7 5 2 0  00       5           34
                                    CONTRACTOR TOTAL            2             79   **


BERNER LNPHP & ASSOC                  BETHESDA                  MARYLAND       101907186      07125     24
1 09  0 0ZD03 1528  MDA903-84-C0328   840912 AD91 S1  000 2 2 2 3   1   2 1001 5 U   2   1 1 1 1 2 1 1 3 2 0  00       5          119


BERNERT JOE TOWING CO INC             CLATSKANIE                OREGON         047624796      13750     41
5 08  0 0CW57 0229  DACW57-82-C0098   840607 Y299 C2  000 2 2 2 C   1   2 0102 1 J   2   1 1 1 2 2 1 7 4 2 0  00       3           95


BERNERT JOE TOWING CO INC             WILSONVILLE               OREGON         047624796      82800     41
5 04  0 0CW68 0080  DACW68-84-C0059   840404 W020 S1  000 2 2 2 3   1   1         J   2   1 3 1 1 2 1 1 5 2 0  00       5          655
5 05  0 0CW68 0093  DACW68-84-C0059   840522 W020 S1  000 2 2 2 D   1   1         J   2   1 3 1 1 2 1 1 5 2 0  00       5           36
                                    LOCATION TOTAL              2             691   *
                                    CONTRACTOR TOTAL            3             786   **


BERNHARD HANDGRAITINGER                                         GERMANY W      999061823                 DE
1 09  0 0JA10 0185  DAJA10-84-C0282   840724 Z242 C2  000 2 2 2 3   2 4 2 0600 1 J   3 5 1 1 1 1 2 1 1 5 2 2  00       5           40


BERNHARD JANKA                                                  GERMANY W      991566985                 DE
1 09  0 0JA04 0597  DAJA04-84-C0214   840910 Z119 C2  000 2 2 2 3   2 0 2 0600 1 J   3 5 1 1 1 1 2 1 1 5 2 8  00       3           60
1 07  0 0JA04 0394  DAJA04-84-C0563   840710 Z164 C2  000 2 2 2 3   2 9 2 0600 1 J   3 5 1 1 1 1 2 1 1 5 2 1  00       3           36
1 09  0 0JA04 0647  DAJA04-84-C0567   840920 Z245 C2  000 2 2 2 3   2 0 2 0600 1 J   3 5 1 1 1 1 2 1 1 5 2 7  00       3          435
1 09  0 0JA04 0620  DAJA04-84-C1068   840912 Z223 C2  000 2 2 2 3   2 0 2 0600 1 J   3 5 1 1 1 1 2 1 1 5 2 8  00       3          176
1 09  0 0JA04 0625  DAJA04-84-C1084   840917 Z119 C2  000 2 2 2 3   2 0 2 0600 1 J   3 5 1 1 1 1 2 1 1 5 2 8  00       3          475
                                    CONTRACTOR TOTAL            5           1,182   **


BERNHARD JANKA GMBH                                             GERMANY W      999015464                 DE
1 02  0 0JA04 0186  DAJA04-83-C1026   840208 Z161 C2  000 2 2 2 B   2 9 2 0600 1 J   3 5 1 1 1 1 2 1 1 5 2 8  00 B-DE  3           37
```

S MM A AAAAA AAAA BBBBBB BB BBBBBBB BBBBBB BBBB BBB BBB B B B B C C C CCCC C C D D D D D D D D D D D D D DD DDDD D B7
V OO 8888 888 888 1 1 1 1 2 1 1 5 2 8 00 3 161
C NN 1 33333 2222 111111 11 1111111 333333 AAAA BBB CCC 9 0 2 3 1 2 3 4444 5 6 1 2 3 4 5 6 7 8 9 0 1 A BB CCCC 3 AMOUNT ($000)
BERNHARD JANKA GMBH (CONT) GERMANY W 999015464 DE
1 06 0 0JA04 0345 DAJA04-83-C1026 840611 Z161 C2 000 2 2 2 B 2 8 2 0600 1 J 3 5 1 1 1 1 2 1 1 5 2 8 00 3 161
1 02 0 0JA04 0163 DAJA04-83-C1051 840123 Z199 C2 000 2 2 2 B 2 9 2 0600 1 J 3 5 1 1 1 1 2 1 1 5 2 5 00 B-DE 3 31
1 04 0 0JA04 0240 DAJA04-84-C0214 840330 Z119 C2 000 2 2 2 3 2 9 2 0600 1 J 3 5 1 1 1 1 2 1 1 5 2 8 00 3 583
1 06 0 0JA04 0353 DAJA04-84-C0464 840620 Z161 C2 000 2 2 2 3 2 9 2 0600 1 J 3 5 1 1 1 1 2 1 1 5 2 1 00 3 177
CONTRACTOR TOTAL 5 989 **
BERNHARD KEINE GERMANY W 999000151 DE
1 02 0 0JA37 0570 DAJA37-84-C0166 840207 5450 C9E 000 2 2 2 3 2 9 2 0600 1 J 3 5 1 1 1 1 2 1 1 5 2 5 00 B-DE 5 92
1 07 0 0JA37 1079 DAJA37-84-C0606 840703 3940 B3 000 2 2 2 3 2 9 2 0600 1 J 3 5 1 1 1 1 2 1 1 5 2 5 00 B-DE 5 112
1 08 0 0JA37 1205 DAJA37-84-C0701 840802 9999 C9E 000 2 2 2 3 2 0 2 0600 1 J 3 5 1 1 1 1 2 1 1 5 2 5 00 B-DE 5 107
CONTRACTOR TOTAL 3 311 **
BERNHARD KG GERMANY W 315557249 DE
1 11 0 0JA76 0150 DAJA76-84-C0414 831101 Z179 C2 000 2 2 2 3 2 9 2 0600 1 J 3 5 1 5 3 1 2 1 1 5 2 7 00 B-DE 5 44
1 09 0 0JA76 0715 DAJA76-84-C1691 840921 Z119 C2 000 2 2 2 3 2 4 2 0600 1 J 3 5 1 1 1 1 2 1 1 5 2 8 00 5 67
CONTRACTOR TOTAL 2 111 **
BERNION ERICH GMBH GERMANY W 999017304 DE
1 01 0 0JA02 0145 DAJA02-84-C0271 831212 Z161 C2 000 2 2 2 3 2 9 2 0600 1 J 3 1 1 1 1 2 1 1 5 2 7 00 B-DE 5 129
1 01 0 0JA02 0148 DAJA02-84-C0309 831214 Z161 C2 000 2 2 2 3 2 9 2 0600 1 J 3 5 1 1 1 2 1 1 5 2 6 00 B-DE 5 119
1 01 0 0JA02 0143 DAJA02-84-C0310 831212 Z161 C2 000 2 2 2 3 2 9 2 0600 1 J 3 5 1 1 1 2 1 1 5 2 6 00 B-DE 5 183
1 01 0 0JA02 0149 DAJA02-84-C0311 831214 Z161 C2 000 2 2 2 3 2 9 2 0600 1 J 3 5 1 1 1 2 1 1 5 2 7 00 B-DE 5 119
1 08 0 0JA02 0418 DAJA02-84-C0676 840820 Z199 C2 000 2 2 2 3 2 4 2 0600 1 J 3 5 1 1 1 1 2 1 1 5 2 3 00 5 32
CONTRACTOR TOTAL 5 582 **
BERRIOS CONSTRUCTION COMPANY OAKLAND CALIFORNIA 098319478 53000 06
2 09 0 C2474 L922 N62474-82-C0785 840921 Y111 C2 000 2 2 2 3 2 6 2 1701 2 J 2 1 1 2 2 1 1 4 1 0 00 5 787
BERRY & HOMER INC PHILADELPHIA PENN 002910693 60000 42
2 05 0 PF161 0593 N62269-84-D0345 840509 T005 S1 000 2 2 2 3 1 2 0102 2 J 2 1 1 1 2 2 1 1 3 2 0 00 1 28
BERRY GLEN MANUFACTURERS INC COMMERCE OKLAHOMA 007148182 16500 40
4 10 0 00100 0005 DLA100-84-C0211 831011 8415 A9 000 2 2 2 3 1 2 0102 1 J 2 1 1 2 2 1 1 1 2 0 00 3 7,985
4 04 0 00100 0714 DLA100-84-C0491 840403 8405 A9 000 2 2 2 3 1 2 0102 1 J 2 1 4 1 2 2 1 1 1 2 0 00 1 833
4 07 0 00100 1171 DLA100-84-C0616 840712 8415 A9 000 2 2 2 3 1 2 0102 1 J 2 1 1 1 2 2 1 1 1 2 0 00 1 395
CONTRACTOR TOTAL 3 9,213 **
BERRY HENRY LTD N ZEALAND 999040009 NZ
2 02 0 UX200 0003 N55418-84-C0002 831107 8955 B2 000 2 2 2 3 2 9 2 0600 1 J 3 1 1 1 3 1 2 1 1 5 2 3 00 B-NZ 5 29
BERRY, CHARLES A MD UN KINGDOM 991528043 GB
4 01 0 00139 0185 DLA139-83-A0009 831222 8905 B2 000 2 2 2 5 2 9 2 0600 1 J 3 1 1 1 3 1 2 1 1 5 2 9 00 B-GB 5 317
4 01 0 00139 0195 DLA139-83-A0009 831227 8905 B2 000 2 2 2 5 2 9 2 0600 1 J 3 1 1 1 3 1 2 1 1 5 2 4 00 B-GB 5 270

```
S MM  A AAAAA AAAA  BBBBBB BB BBBBBBB BBBBBB BBBB BBB BBB B B B B   C C C CCCC C C   D D D D D D D D D D D D   DD DDDD D       B7
V OO                                         8888 888 888   1 1 1                                      1 1 12 12   12  1     AMOUNT
C NN  1 33333 2222  111111 11 1111111 333333 AAAA BBB CCC 9 0 2 3   1 2 3 4444 5 6   1 2 3 4 5 6 7 8 9 0 1 A   BB CCCC 3     ($000)

BERRY, CHARLES A MD (CONT)                                UN KINGDOM       991528043              GB
4 01  0 00139 0250  DLA139-83-A0009   840118 8905 B2  000 2 2 2 5   2 9 2 0600 1 J   3 1 1 1 3 1 2 1 1 5 2 9   00       5       285
4 02  0 00139 0320  DLA139-83-A0009   840214 8905 B2  000 2 2 2 5   2 9 2 0600 1 J   3 1 1 1 3 1 2 1 1 5 2 9   00       5       171
4 03  0 00139 0384  DLA139-83-A0009   840313 8905 B2  000 2 2 2 5   2 9 2 0600 1 J   3 1 1 1 3 1 2 1 1 5 2 9   00 B-GB  5       347
4 06  0 00139 0534  DLA139-83-A0009   840523 8905 B2  000 2 2 2 5   2 9 2 0600 1 J   3 1 1 1 3 1 2 1 1 5 2 9   00       5       211
                                CONTRACTOR TOTAL          6            1,601   **

BERRYMAN & STEPHENSON INC           CAMP PENDLETON        CALIFORNIA       060753621     10550    06
2 05  0 C2474 0897  N62474-83-C5106   840210 R129 C2  000 2 2 2 D   1   2 0102 2 J   2   1 3 1 2 2 1 1 5 2 0   00       5        26

BERRYMANS PRODUCE CO THE            SAN DIEGO             CALIFORNIA       089882047     66000    06
2 12  0 LA118 0019  N00244-83-C0780   831001 Y119 S1  000 2 2 2 A   1   2 0102 1 J   2   1 4 1 2 2 1 1 3 2 0   00       5       411
2 06  0 LA118 0253  N00244-83-C0780   831001 Y119 S1  000 2 2 2 C   1   2 0102 1 J   2   1 4 1 2 2 1 1 3 2 0   00       5       131
2 06  0 LA118 0321  N00244-83-C0780   840427 Y119 S1  000 2 2 2 C   1   2 0102 1 J   2   1 4 1 2 2 1 1 3 2 0   00       5        67
                                  LOCATION TOTAL          3            609     *

BERRYMANS PRODUCE CO THE            VANDENBERG AIR FORCE  CALIFORNIA       089882047     82072    06
3 02  0 OSLC2 0011  F04684-83-C0003   831001 S299 S1  000 2 2 2 B   1   2 0102 1 J   2   1 4 1 2 2 1 1 3 2 0   00       5       142
                                CONTRACTOR TOTAL          4            751     **

BERTACCHE AGOSTINO                                        ITALY            999016645              IT
1 04  0 OJA01 0042  DAJA01-84-C0070   840330 Z299 C2  000 2 2 2 2   2 9 2 0600 1 J   3 5 1 1 1 1 2 1 1 5 3 3   00       5        26
1 08  0 OJA01 0078  DAJA01-84-C0143   840803 Z199 C2  000 2 2 2 3   2 4 2 0600 1 J   3 5 1 1 1 1 2 1 1 5 2 6   00       5        52
1 09  0 OJA01 0085  DAJA01-84-C0163   840912 Z199 C2  000 2 2 2 3   2 4 2 0600 1 J   3 5 1 1 1 1 2 1 1 5 2 7   00       5       157
1 09  0 OJA01 0096  DAJA01-84-C0194   840925 Z141 C2  000 2 2 2 3   2 4 2 0600 1 J   3 5 1 1 1 1 2 1 1 5 2 6   00       5        35
1 09  0 OJA01 0107  DAJA01-84-C0218   840927 Z164 C2  000 2 2 2 3   2 4 2 0600 1 J   3 5 1 1 1 1 2 1 1 5 2 6   00       5       174
1 09  0 OJA01 7151  DAJA01-84-C0218   840927 Z164 C2  000 2 2 2 3   2 4 2 0600 1 J   3 5 1 1 1 1 2 1 1 5 2 6   00       5       129
                                CONTRACTOR TOTAL          6            573     **

BERTOT INDUSTRIES INC               MORRISTOWN            NEW JERSEY       065799991     48270    34
2 04  0 PC142 0107  N00197-84-C0058   840420 1015 A5  000 2 2 2 3   1   1          J   2   1 1 1 1 2 1 1 1 2 0   00       5        65

BERTOT INDUSTRIES INC               MORRISTOWN            NEW JERSEY       065799991     48300    34
2 11  0 JA111 0168  N00104-83-C4363   831012 4820 A3  000 2 2 2 3   1   2 0102 1 J   2   1 1 1 2 2 1 1 1 2 0   00       1        30
3 07  0 OFD08 0528  F34601-84-C1912   840702 1560 A1A ABC 2 2 2 3   2 4 2 0102 1 J   2   1 3 1 2 2 1 1 1 2 0   00       5        28
3 08  0 OFD02 1434  F34601-84-C2665   840806 1680 A1A ACR 2 2 2 3   1   2 0102 1 J   2   1 1 1 2 2 1 1 1 2 0   00       5        30
4 10  0 00500 0063  DLA500-84-C0016   831020 3120 C9E 000 2 2 2 3   1   2 0102 1 J   2   1 3 1 2 2 1 1 1 2 5   00       5        26
                                  LOCATION TOTAL          4            114     *
                                CONTRACTOR TOTAL          5            179     **

BERTSCH AND COMPANY INC             CAMBRIDGE CITY        INDIANA          006417976     09874    18
2 09  0 MA104 9009  N00600-84-C0795   831001 W034 B9  000 2 2 2 3   2 4 2 1026 1 J   2   1 1 1 1 2 1 7 1 2 3   00       5       127

BERTSCHE ENGRNG SLS CORP            ROCK ISLAND           ILLINOIS         092539758     65078    17
1 01  0 OAA08 0036  DAAA08-84-C0012   831123 3416 B9  000 2 2 2 3   1   1          J   2   1 1 1 1 2 1 7 2 2 4   00       1       216
```

```
S MM  A AAAAA AAAA  BBBBBB BB BBBBBBB BBBBBB BBBB BBB BBB B B B B   C C C CCCC C C   D D D D D D D D D D D D  DD DDDD D       B7
V OO                                         8888 888 888   1 1 1                                      1 1 12 12  12  1     AMOUNT
C NN  1 33333 2222  111111 11 1111111 333333 AAAA BBB CCC 9 0 2 3   , 2 3 4444 5 6   1 2 3 4 5 6 7 8 9 0 1 A  BB CCCC 3     ($000)
------------------------------------------------------------------------------------------------------------------------------------
BERTUCCI ANTHONY CONSTR CO           PANAMA CITY               FLORIDA        048096804     54700    12
5 03  0 OCW01 0089  DACW01-84-C0047   840131 Y219 C2  000 2 2 2 3   1    2 0102 1 J   2   1 4 2 2 2 1 7 4 2 0  00        5           627

BERTUCCI ANTHONY CONSTR CO           BATON ROUGE               LOUISIANA      048096804     05000    22
5 02  0 OCW29 0140  DACW29-83-C0209   840201 Z299 C2  000 2 2 2 C   1    2 0102 1 J   2   1 3 2 2 2 1 1 4 2 0  00        5           154

BERTUCCI ANTHONY CONSTR CO           CAMERON                   LOUISIANA      048096804     12000    22
5 01  0 OCW29 0119  DACW29-84-C0030   840109 Y219 C2  000 2 2 2 3   1    2 0102 1 J   2   1 3 2 2 2 1 1 4 2 0  00        5           422

BERTUCCI ANTHONY CONSTR CO           CHALMETTE                 LOUISIANA      048096804     14135    22
5 02  0 0.  '29 0147  DACW29-84-C0032   840208 Z299 C2  000 2 2 2 3   1    2 0102 1 J   2   1 3 2 2 2 1 7 4 2 0  00        5           782
5 07  0 OCW29 0340  DACW29-84-C0032   840730 Z299 C2  000 2 2 2 3   1    2 0102 1 J   2   1 3 2 2 2 1 7 4 2 0  00        5            71
                                        LOCATION TOTAL           2              853    *

BERTUCCI ANTHONY CONSTR CO           MARKSVILLE                LOUISIANA      048096804     48750    22
5 12  0 OCW38 0014  DACW38-83-C0118   831018 Y219 C2  000 2 2 2 C   1    2 0102 1 J   2   1 4 2 2 2 1 7 4 2 0  00        3           834
5 07  0 OCW38 0277  DACW38-83-C0118   840724 Y219 C2  000 2 2 2 C   1    2 0102 1 J   2   1 4 2 2 2 1 7 4 2 0  00        3            66
                                        LOCATION TOTAL           2              900    *

BERTUCCI ANTHONY CONSTR CO           NEW ORLEANS               LOUISIANA      048096804     55000    22
5 04  0 OCW29 0227  DACW29-84-C0073   840409 Z299 C2  000 2 2 2 3   1    2 0102 1 J   2   1 3 2 2 2 1 1 4 2 0  00        5           512

BERTUCCI ANTHONY CONSTR CO           PLAQUEMINE SOUTHWEST      LOUISIANA      048096804     60915    22
5 05  0 OCW29 0242  DACW29-83-C0231   840531 Z299 C2  000 2 2 2 C   1    1            J   2   1 3 2 1 2 1 7 4 1 0  00        5         1,000
5 07  0 OCW29 0303  DACW29-83-C0231   840703 Z299 C2  000 2 2 2 C   1    1            J   2   1 3 2 1 2 1 7 4 1 0  00        5           500
5 08  0 OCW29 0353  DACW29-83-C0231   840814 Z299 C2  000 2 2 2 C   1    1            J   2   1 3 2 1 2 1 7 4 1 0  00        5           175
                                        LOCATION TOTAL           3            1,675    *

BERTUCCI ANTHONY CONSTR CO           ST. BERNARD               LOUISIANA      048096804     66935    22
5 03  0 OCW29 0188  DACW29-83-C0242   840316 Z299 C2  000 2 2 2 C   1    2 0102 1 J   2   1 3 2 2 2 1 7 4 2 0  00        5            37

BERTUCCI ANTHONY CONSTR CO           SIMMESPORT                LOUISIANA      048096804     70525    22
5 09  0 OCW29 0427  DACW29-84-C0140   840928 Z299 C2  000 2 2 2 3   1    1            J   2   1 4 2 1 2 1 7 4 2 0  00        5           349

BERTUCCI ANTHONY CONSTR CO           GREENVILLE                MISS           048096804     29180    28
5 05  0 OCW38 0175  DACW38-83-C0098   840502 Y299 C2  000 2 2 2 C   1    1            J   2   1 3 2 1 2 1 7 4 2 0  00        3           168-

BERTUCCI ANTHONY CONSTR CO           GREENWOOD                 MISS           048096804     29300    28
5 12  0 OCW38 0071  DACW38-83-C0121   831207 Y219 C2  000 2 2 2 C   1    2 0102 1 J   2   1 3 2 2 2 1 1 4 2 0  00        3           100
                                      CONTRACTOR TOTAL          15            5,461    **

BESAFA INC                           LOS ANGELES               CALIFORNIA     096436860     44000    06
1 09  0 OAH01 2474  DAAH01-83-CA152   840905 1440 A2  CMN 2 2 2 A   2 6 2 1702 7 J   2   2   1 1 2 1 7 1 2 0  00        1           116
```

S MM A AAAAA AAAA BBBBBB BB BBBBBBB BBBBBB BBBB BBB BBB B B B B C C C CCCC C C D D D D D D D D D D D D DD DDDD D B7
V OO 8888 888 888 1 1 1 1 2 1 1 12 12 12 1 AMOUNT
C NN 1 33333 2222 111111 11 1111111 333333 AAAA BBB CCC 9 0 2 3 1 2 3 4444 5 6 1 2 3 4 5 6 7 8 9 0 1 A BB CCCC 3 ($000)
BESAFA INC (CONT) LOS ANGELES CALIFORNIA 096436860 44000 06
1 02 0 OAH01 0617 DAAH01-84-CA057 840113 1430 A2 CMC 2 2 2 3 2 6 2 1702 7 J 2 2 1 1 2 1 7 1 2 0 CO 1 43
1 04 0 OAH01 1154 DAAH01-84-CA097 840329 1055 A2 CRV 2 2 2 3 2 6 2 1702 7 J 2 2 1 1 2 1 7 1 2 0 00 1 27
1 04 0 OAH01 1269 DAAH01-84-CA098 840410 1055 A2 CRV 2 2 2 3 2 6 2 1702 7 J 2 2 1 1 2 1 7 1 2 0 00 1 25
1 09 0 OAH01 2531 DAAH01-84-CA190 840910 1430 A2 CMC 2 2 2 3 2 6 2 1702 7 J 2 2 1 1 2 1 7 1 2 0 00 1 271
1 09 0 OAH01 3063 DAAH01-84-C0799 840918 1450 A2 CMS 2 2 2 3 2 6 2 1702 7 J 2 2 1 1 2 1 7 1 1 0 00 1 1,630
2 09 0 JA100 L615 N00383-84-C4844 840912 5995 A1A AAF 2 2 2 3 2 6 2 1702 7 J 2 2 1 1 2 1 7 1 2 0 00 1 209
3 08 0 OFJ04 4792 F04606-84-G0001 840820 4935 A2 CMD 2 2 1 4 1 41
3 08 0 OFJ04 0102 F09603-83-D1953 831003 1680 A1A ACD 2 2 2 5 2 6 2 1702 7 J 2 2 1 1 2 1 7 1 2 1 00 5 49
3 04 0 OFE03 0933 F42600-84-C0554 840418 6930 A1C 000 2 2 2 3 2 6 2 1702 7 J 2 2 1 1 2 1 7 1 2 0 00 5 49
3 05 0 OFE03 0945 F42600-84-C0673 840522 6930 A1C 000 2 2 2 3 2 6 2 1702 7 J 2 2 1 1 2 1 7 1 2 0 00 1 66
CONTRACTOR TOTAL 11 2,526 **
BESCAST INC WILLOUGHBY OHIO 004198958 85484 39
3 08 0 OFF60 0581 F41608-84-CA115 840821 1560 A1A ACA 2 2 2 3 1 2 1015 5 J 2 1 1 1 1 2 1 7 1 2 0 00 5 316
BESCO INC INDIANAPOLIS INDIANA 079570503 36000 18
2 09 0 PB121 0223 N00163-84-L0006 840521 R399 S1 000 2 2 2 3 1 2 1026 1 J 2 1 1 1 1 2 1 1 2 2 0 00 5 31
BESEL ROOFING & HEATING CO INC FORT LEAVENWORTH KANSAS 003889698 23950 20
1 09 0 OBT19 0142 DABT19-84-C0076 840924 Z199 C2 000 2 2 2 3 1 2 0102 1 J 2 1 1 1 2 2 1 1 4 2 0 00 5 255
1 04 0 OBT19 0084 DABT19-84-D0024 840411 Z161 C2 000 2 2 2 5 1 2 0102 1 J 2 1 1 1 2 2 1 1 4 2 0 00 3 77
LOCATION TOTAL 2 332 *
BESEL ROOFING & HEATING CO INC RICHARDS-GEBAUR AIR MISSOURI 003889698 61382 29
2 09 0 C2472 3756 N62472-82-C0321 840820 Z161 C2 000 2 2 2 D 1 2 0102 1 J 2 1 1 1 2 2 1 1 4 2 0 00 5 33
CONTRACTOR TOTAL 3 365 **
BESELER CHARLES CO EAST ORANGE NEW JERSEY 061069407 19390 34
4 01 0 00400 1032 DLA400-84-C0798 840117 6730 C9C 000 2 2 2 3 1 2 1013 1 J 2 1 1 1 1 2 1 7 1 2 0 00 5 76
BESELER CHARLES CO FLORHAM PARK NEW JERSEY 061069407 23910 34
1 07 0 OAB07 5162 DAAB07-84-C0230 840716 6730 A7 000 2 2 2 3 1 2 1001 6 J 2 1 1 1 1 2 1 1 1 2 0 00 1 55
CONTRACTOR TOTAL 2 131 **
BESELER PHOTO MARKETING CO INC FLORHAM PARK NEW JERSEY 055100440 23910 34
1 09 0 OAG34 0186 GS00F6-95-66 840904 6740 C9E 000 2 2 2 6 32
BESSEMER PRODUCTS CORPORATION YORK PENN 094224920 87048 42
4 01 0 00700 1382 DLA700-84-C1157 840111 3950 C9D 000 2 2 2 3 1 2 0102 1 J 2 1 1 1 2 2 1 6 1 2 0 00 5 61
BESSENT HAMMACK & RUCKMAN INC NORTH CHARLESTON S CAROLINA 053110672 50875 45
2 05 0 C2467 0883 N62467-82-C0613 840307 R129 C2 000 2 2 2 D 1 2 0102 2 J 2 1 3 3 2 2 1 7 5 2 0 00 5 123

```
S MM  A AAAAA AAAA  BBBBBB BB BBBBBBB BBBBBB BBBB BBB BBB B B B B   C C C CCCC C C   D D D D D D D D D D D D  DD DDDD D      B7
V OO                                          8888 888 888    1 1 1                                  1 1 12  12   12 1      AMOUNT
C NN  1 33333 2222  111111 11 1111111 333333 AAAA BBB CCC 9 0 2 3   1 2 3 4444 5 6   1 2 3 4 5 6 7 8 9 0 1 A  BB CCCC 3      ($000)
```

BESSON & POPE JV — FORT JACKSON — SOUTH CAROLINA — 047943410 — 26800 — 45

```
1 07  0 0CA21 0204  DACA21-82-C0186   840220 R211 C2  000 2 2 2 C   1   2 0102 2 J   2   1 5 1 2 2 1 1 5 2 0  00      5          51
```

BEST FOODS — NATIONAL CITY — CALIFORNIA — 991238999 — 50398 — 06

```
2 03  0 FCCWC 0683  DLA13H-81-50011   831221 8950 B2  000 2 2 2 5   2 6 2 0900 7 J   1 1 1 1 1 1 1 1 1 5 1 0  00      5          25
2 04  0 FCCWC 0853  DLA13H-81-50011   840412 8950 B2  000 2 2 2 5   2 6 2 0900 7 J   1 1 1 1 1 1 1 1 1 5 1 0  00      5          35
2 06  0 FCCWC 1176  DLA13H-81-50011   840607 8950 B2  000 2 2 2 5   2 6 2 0900 7 J   1 1 1 1 1 1 2 1 1 5 1 0  00      5          36
2 06  0 FCCWC 1177  DLA13H-81-50011   840621 8950 B2  000 2 2 2 5   2 6 2 0900 7 J   1 1 1 1 1 1 2 1 1 5 1 0  00      5          36
                    LOCATION TOTAL          4                      132   *
```

BEST FOODS — SUMMIT — ILLINOIS — 991238999 — 73638 — 17

```
4 03  0 0013H 8409  DLA13H-84-C0809   840302 8920 B2  000 2 2 2 3   1   2 0900 1 J   1 4 1 1 1 1 2 1 1 1 2 0  00      5          38
4 05  0 0013H 8621  DLA13H-84-C0949   840509 8920 B2  000 2 2 2 3   1   2 0900 5 J   1 3 1 1 1 1 2 1 1 1 2 0  00      5          48
4 09  0 0013H 9039  DLA13H-84-C1286   840907 8920 B2  000 2 2 2 3   1   2 0900 5 J   1 3 1 1 1 1 2 1 1 1 2 0  00      5          66
                    LOCATION TOTAL          3                      152   *
```

BEST FOODS — ENGLEWOOD CLIFFS — NEW JERSEY — 991238999 — 21510 — 34

```
4 11  0 0013H 8064  DLA13H-84-C0534   831026 8920 B2  000 2 2 2 3   1   2 0900 7 J   1 3 1 1 1 1 2 1 1 1 2 0  00      5          53
4 08  0 0013H 7161  DLA13H-84-PC009   840822 8950 B2  000 2 2 2 5   2 6 2 0900 7 J   1 5 1 2 1 1 2 1 1 1 2 0  00      5         135
4 09  0 0013H 7274  DLA13H-84-PC342   840913 6950 B2  000 2 2 2 5   2 6 2 0900 7 J   1 5 1 2 1 1 2 1 1 1 2 0  00      5         253
4 09  0 0013H 7243  DLA13H-84-PC343   840913 8920 B2  000 2 2 2 5   2 6 2 0900 7 J   1 5 1 2 1 1 2 1 1 1 2 0  00      5          77
4 09  0 0013H 7318  DLA13H-84-PC703   840919 8950 B2  000 2 2 2 5   2 6 2 0900 7 J   1 5 1 2 1 1 2 1 1 1 2 0  00      5         119
4 12  0 0013H 5143  DLA13H-84-P1601   831216 8950 B2  000 2 2 2 5   2 6 2 0900 7 J   1 5 1 2 1 1 2 1 1 1 2 0  00      5         251
4 01  0 0013H 5378  DLA13H-84-P2288   840118 8950 B2  000 2 2 2 5   2 6 2 0900 7 J   1 5 1 2 1 1 2 1 1 1 2 0  00      5         271
4 01  0 0013H 5450  DLA13H-84-P2710   840127 8950 B2  000 2 2 2 5   2 6 2 0900 7 J   1 5 1 2 1 1 2 1 1 1 2 0  00      5         128
4 02  0 0013H 5492  DLA13H-84-P3042   840203 8950 B2  000 2 2 2 5   2 6 2 0900 7 J   1 5 1 2 1 1 2 1 1 1 2 0  00      5         240
4 02  0 0013H 5651  DLA13H-84-P3551   840221 8950 B2  000 2 2 2 5   2 6 2 0900 7 J   1 5 1 2 1 1 2 1 1 1 2 0  00      5         135
4 03  0 0013H 5727  DLA13H-84-P3888   840302 8950 B2  000 2 2 2 5   2 6 2 0900 7 J   1 5 1 2 1 1 2 1 1 1 2 0  00      5         225
4 03  0 0013H 5937  DLA13H-84-P4237   840328 8930 B2  000 2 2 2 5   2 6 2 0900 7 J   1 5 1 2 1 1 2 1 1 1 2 0  00      5         120
4 04  0 0013H 5962  DLA13H-84-P4580   840404 8950 B2  000 2 2 2 5   2 6 2 0900 7 J   1 5 1 2 1 1 2 1 1 1 2 0  00      5         270
4 04  0 0013H 6108  DLA13H-84-P4951   840419 8950 B2  000 2 2 2 5   2 6 2 0900 7 J   1 5 1 2 1 1 2 1 1 1 2 0  00      5         115
4 05  0 0013H 6285  DLA13H-84-P5290   840502 8950 B2  000 2 2 2 5   2 6 2 0900 7 J   1 5 1 2 1 1 2 1 1 1 2 0  00      5         254
4 05  0 0013H 6345  DLA13H-84-P5849   840521 8950 B2  000 2 2 2 5   2 6 2 0900 7 J   1 5 1 2 1 1 2 1 1 1 2 0  00      5         131
4 06  0 0013H 6642  DLA13H-84-P6558   840618 8950 B2  000 2 2 2 5   2 6 2 0900 7 J   1 5 1 2 1 1 2 1 1 1 2 0  00      5         119
4 07  0 0013H 6807  DLA13H-84-P6895   840712 8945 B2  000 2 2 2 5   2 6 2 0900 7 J   1 5 1 2 1 1 2 1 1 1 2 0  00      5         265
4 07  0 0013H 6772  DLA13H-84-P6896   840702 8920 B2  000 2 2 2 5   2 6 2 0900 7 J   1 5 1 2 1 1 2 1 1 1 2 0  00      5          88
4 07  0 0013H 6909  DLA13H-84-P7308   840725 8950 B2  000 2 2 2 5   2 6 2 0900 7 J   1 5 1 2 1 1 2 1 1 1 2 0  00      5         125
4 08  0 0013H 6948  DLA13H-84-P7639   840803 8950 B2  000 2 2 2 5   2 6 2 0900 7 J   1 5 1 2 1 1 2 1 1 1 2 0  00      5         337
4 08  0 0013H 6949  DLA13H-84-P7640   840803 8920 B2  000 2 2 2 5   2 6 2 0900 7 J   1 1 1 2 1 1 2 1 1 1 2 0  00      5          81
4 11  0 0013H 0024  DLA13H-84-W0229   831122 8945 B2  000 2 2 2 5   2 6 2 0900 7 J   1 5 1 2 1 1 2 1 1 1 2 0  00      5          35
4 12  0 0013H 0090  DLA13H-84-W0378   831229 8945 B2  000 2 2 2 5   2 6 2 0900 7 J   1 5 1 2 1 1 2 1 1 1 2 0  00      5          55
4 01  0 0013H 0163  DLA13H-84-W0542   840130 8945 B2  000 2 2 2 5   2 6 2 0900 7 J   1 5 1 2 1 1 2 1 1 1 2 0  00      5          51
4 02  0 0013H 0223  DLA13H-84-W0704   840217 8945 B2  000 2 2 2 5   2 6 2 0900 7 J   1 5 1 2 1 1 2 1 1 1 2 0  00      5          31
4 03  0 0013H 0296  DLA13H-84-W0863   840319 8945 B2  000 2 2 2 5   2 6 2 0900 7 J   1 5 1 2 1 1 2 1 1 1 2 0  00      5          27
                    LOCATION TOTAL         27                    3,991   *
```

BEST FOODS — NORFOLK — VIRGINIA — 991238999 — 57000 — 51

```
4 11  0 0013H 5011  DLA13H-84-P1126   831128 8945 B2  000 2 2 2 5   2 6 2 0900 7 J   1 5 1 2 1 1 2 1 1 1 2 0  00      5          43
```

S MM A AAAAA AAAA BBBBBB BB BBBBBBB BBBBBB BBBB BBB BBB B B B B C C C CCCC C C D D D D D D D D D D D D DD DDDD D B7
V OO 8888 888 889 1 1 1 1 2 1 1 12 12 12 1 AMOUNT
C NN 1 33333 2222 111111 11 1111111 333333 AAAA BBB CCC 9 0 2 3 1 2 3 4444 5 6 1 2 3 4 5 6 7 8 9 0 1 A BB CCCC 3 ($000)
BEST FOODS (CONT) NORFOLK VIRGINIA 991238999 57000 51
4 12 0 0013H 5051 DLA13H-84-P1282 831207 8950 B2 000 2 2 2 5 2 6 2 0900 7 J 1 5 1 2 1 1 2 1 1 1 2 0 00 5 80
4 06 0 0013H 6495 DLA13H-84-P6183 840614 8950 B2 000 2 2 2 5 2 6 2 0900 7 J 1 5 1 2 1 1 2 1 1 1 2 0 00 5 268
LOCATION TOTAL 3 391 *
CONTRACTOR TOTAL 37 4,666 **
BEST LCKNG SYS BHAM NASHVILLE TENNESSEE 094484516 52000 47
1 09 0 0HA40 7150 DAHA40-84-C8011 840925 Z299 C2 000 2 2 2 1 1 2 0102 1 J 2 1 1 1 2 2 1 1 3 2 3 00 3 29
BEST MANUFACTURING CO INC PALO ALTO CALIFORNIA 068688001 55282 06
4 04 0 00900 1448 DLA900-84-C1374 840411 6625 A7 000 2 2 2 3 1 2 1013 1 J 1 1 1 1 1 1 2 1 1 2 2 0 00 5 90
BEST MANUFACTURING CO INC ASBURY PARK NEW JERSEY 068688001 01960 34
1 08 0 0AB07 5303 DAAB07-84-CE465 840727 6105 A7 GVE 2 2 2 3 1 2 0102 1 J 2 1 1 1 2 2 1 1 1 2 0 00 1 56
1 02 0 0AB07 3634 DAAB07-84-C0082 840123 5960 A7 000 2 2 2 3 1 1 J 2 1 1 1 1 2 1 1 1 2 0 00 1 41
LOCATION TOTAL 2 97 *
CONTRACTOR TOTAL 3 187 **
BEST MSCL INSTRMNT CO OAKLAND CALIFORNIA 028777209 53000 06
2 09 0 F0681 1513 GS09F4-27-03 840802 7720 C9E 000 2 2 2 6 26
2 09 0 MX421 0119 GS09F4-27-03 840719 7710 C9E 000 2 2 2 6 34
2 09 0 MX421 0121 GS09F4-27-03 840703 7710 C9E 000 2 2 2 6 35
CONTRACTOR TOTAL 3 95 **
BEST SCAVENGER SERVICE INC LAKE ILLINOIS 054333489 99097 17
2 09 0 C2472 4514 N62472-83-C6173 840801 S205 S1 000 2 2 2 D 1 2 0102 1 J 2 1 5 1 2 2 1 1 3 2 0 00 5 512
BEST TOOL & MANUFACTURING CO KANSAS CITY MISSOURI 007143548 38000 29
1 09 0 0AJ09 2489 DAAJ09-84-CB363 840921 4920 A1B BTP 2 2 2 3 1 2 1015 1 J 2 1 1 1 1 2 1 1 1 2 0 00 5 176
BEST WESTERN CAVALIER MTR HOT CHULA VISTA CALIFORNIA 991751595 13392 06
2 03 0 QA120 0219 N00406-84-C0738 840302 V231 S1 000 2 2 2 3 2 4 2 0200 1 J 2 1 1 2 1 2 1 1 3 3 0 00 5 42
BEST WESTERN EAST INDIANAPOLIS INDIANA 098141856 36000 18
1 08 0 0BT15 0023 DABT15-83-C0125 831012 V231 S1 000 2 2 2 5 1 1 J 2 3 1 1 2 1 1 3 2 0 00 5 33
BEST WESTERN EXECUTIVE INN PORTLAND MAINE 991473026 60545 23
1 09 0 0KF31 0130 DAKF31-84-D0064 840801 V231 S1 000 2 2 2 5 1 2 0102 1 J 2 1 1 1 2 2 1 1 3 2 0 00 5 41
BEST WESTERN HOTEL AIRPORT PAR INGLEWOOD CALIFORNIA 991565623 36546 06
1 10 0 0KF03 0025 DAKF03-83-D0033 831019 V231 S1 000 2 2 2 5 1 1 J 1 1 1 1 1 1 2 1 7 3 2 0 00 5 44
1 11 0 0KF03 0038 DAKF03-83-D0033 831024 V241 S1 000 2 2 2 5 1 1 J 1 1 1 1 1 1 2 1 7 3 2 0 00 5 44

```
S MM   A AAAAA AAAA  BBBBBB BB BBBBBBB BBBBBB BBBB BBB BBB B B B B   C C C CCCC C C   D D D D D D D D D D D D D   DD DDDD D      B7
V OO                                     8888 888 888   1 1 1                                           1 1 12  12   12   1      AMOUNT
C NN   1 33333 2222  111111 11 1111111 333333 AAAA BBB CCC 9 0 2 3   1 2 3 4444 5 6   1 2 3 4 5 6 7 8 9 0 1 A  BB   CCCC 3      ($000)
-------------------------------------------------------------------------------------------------------------------------------------------

BEST WESTERN HOTEL AIRP (CONT)       INGLEWOOD                      CALIFORNIA     991565623      36546     06
1 01  0 OKF03 0072  DAKF03-83-D0033   831130 V241 S1  000 2 2 2 5   1   1          J   1 1 1 1 1 1 2 1 7 3 2 0  00       5          44
                                  CONTRACTOR TOTAL          3          132   **


BEST WESTERN MOTOR INN               STARKE                         FLORIDA        076917673      68525     12
1 04  0 OKF10 0099  DAKF10-84-C0206   840316 V231 S1  000 2 2 2 3   2 4 2 0102 1 J   2   1 1 1 2 2 1 1 3 2 0  00       5          51


BESTWAY FUEL & SPRAY SERVICE         SPOKANE                        WASHINGTON     0 7516384      67000     53
4 03  0 00600 1822  DLA600-84-D4222   840221 9140 A8A 000 2 2 2 3   1   1          K   2   1 4 3 1 2 1 7 2 3 0  00       5         296


BESTWAY SERVICES                     MCCLELLAN AIR FORCE            CALIFORNIA     071552590      44756     06
3 12  0 OFH03 0035  F04699-84-C0101   831014 V119 S1  000 2 2 2 3   1   2 0102 1 J   2   1 3 1 2 2 1 1 3 2 0  00       5         657
3 02  0 OFH03 0837  F04699-84-C0101   840201 V119 S1  000 2 2 2 E   1   2 0102 1 J   2   1 3 1 2 2 1 1 3 2 0  00       5         595-
                                  LOCATION TOTAL            2           62   *


BESTWAY SERVICES                     WEST SACRAMENTO                CALIFORNIA     071552590      84816     06
3 07  0 OFH03 0207  F04699-84-C0101   840731 V119 S1  000 2 2 2 E   1   2 0102 1 J   2   1 3 1 2 2 1 7 3 2 0  00       5         595-
                                  CONTRACTOR TOTAL          3          533-   **


BESWICK CORPORATION THE              TROY                           MICHIGAN       064174782      80700     26
1 11  0 OAE07 0227  DAAE07-84-C0050   831101 2520 A4A DJB 2 2 2 3   1   2 0102 1 J   2   1 1 1 2 2 1 1 1 2 0  00       5          30
1 12  0 OAE07 0591  DAAE07-84-C0250   831207 2815 A4A DJB 2 2 2 3   1   1          J   2   1 1 1 1 2 1 1 1 2 0  00       5          68
                                  CONTRACTOR TOTAL          2           98   **


BETA COMPANY/C.I.T. ALCATEL                                         SAUDI ARABIA   991519463                SA
1 02  0 OCA86 0129  DACA86-82-C0014   840128 Y127 C2  000 2 2 1 D                                                5                    130
1 03  0 OCA86 0154  DACA86-82-C0014   840219 Y127 C2  000 2 2 1 D                                                5                  1,380
                                  CONTRACTOR TOTAL          2        1,510   **


BETA CONSTRUCTION INC                FAIRBANKS                      ALASKA         047943618      24230     02
5 09  0 OCW85 0036  DACW85-84-C0015   840815 Y219 C2  000 2 2 2 3   1   1          J   2   1 4 1 1 2 1 7 4 2 0  00       3         1,600
5 09  0 OCW85 0043  DACW85-84-C0015   840917 Y219 C2  000 2 2 2 3   1   1          J   2   1 4 1 1 2 1 7 4 2 0  00       3           800
5 09  0 OCW85 0053  DACW85-84-C0015   840928 Y219 C2  000 2 2 2 A   1   1          J   2   1 4 1 1 2 1 7 4 2 0  00       3            99
                                  CONTRACTOR TOTAL          3        2,499   **


BETA CORPORATION                     DENVER                         COLORADO       056557945      20000     08
3 01  0 OFJ04 1041  F09603-84-D0224   840130 1560 A1A ACD 2 2 2 5   1   2 0102 1 J   2   1 1 1 2 2 1 1 1 2 0  00       1          37
3 08  0 OSB06 0054  F14614-81-C0019   840806 N035 C9E 000 2 2 2 F   1   2 1007 1 J   2   1 1 1 1 2 1 1 1 2 0  00       5         277-
                                  CONTRACTOR TOTAL          2          240-   **


BETA CORPORATION OF ST LOUIS         BRIDGETON                      MISSOURI       006270755      08398     29
3 03  0 OFE03 0797  F42600-84-C0426   840320 1377 A1C AFF 2 2 2 3   1   2 1015 5 J   1 1 1 1 1 1 1 1 1 1 2 0  00       5          42


BETA DEVELOPMENT CORPORATION         DUBLIN                         CALIFORNIA     017966227      20018     06
3 09  0 OHK02 0280  F29650-84-CE033   840829 5860 A5  000 2 2 2 3   1   2 1013 1 J   2   1 3 1 1 2 1 1 1 1 0  00       5         609
```

S MM A AAAAA AAAA BBBBBB BB BBBBBBB BBBBBB BBBB BBB BBB B B B B C C C CCCC C C D D D D D D D D D D D D DD DDDD D B7
V OO 8888 888 888 1 1 1 1 2 3 4 5 6 7 8 9 0 1 A 1 2 3 4 5 6 7 8 9 0 1 A BB 12 CCCC 3 AMOUNT
C NN 1 33333 2222 111111 11 1111111 333333 AAAA BBB CCC 9 0 2 3 1 2 3 4444 5 6 1 2 3 4 5 6 7 8 9 0 1 A BB CCCC 3 ($000)
BETA ENGINEERING ARLINGTON TEXAS 050198027 04000 48
3 11 0 OFD05 0025 F34601-83-D3630 831004 2840 A1B 000 2 2 2 5 2 4 2 0102 1 J 2 1 3 1 2 2 1 1 1 2 0 00 5 48
3 06 0 OFD05 0812 F34601-84-C1603 840511 4710 A1B BSD 2 2 2 3 2 4 2 0102 1 J 2 1 1 1 2 2 1 1 1 2 0 00 5 32
3 07 0 OFD05 1042 F34601-84-C2308 840717 2840 A1B BSD 2 2 2 3 1 2 0102 1 J 2 1 4 1 2 2 1 1 1 2 0 00 5 99
3 08 0 OFD05 1123 F34601-84-C2448 840807 2840 A1B BSD 2 2 2 3 2 4 2 0102 1 J 2 1 1 1 2 2 1 1 1 2 3 00 5 28
3 09 0 OFD05 1357 F34601-84-C3035 840917 2840 A1B BSD 2 2 2 3 1 2 0102 1 J 2 1 1 1 2 2 1 1 1 2 0 00 5 28
3 10 0 OFD02 0009 F41608-83-G0014 831005 4710 A1A ACR 2 2 2 4 1 2 0102 1 J 2 1 3 1 2 2 1 1 1 2 0 00 5 33
CONTRACTOR TOTAL 6 268 **
BETA HI CORP OXON HILL MARYLAND 991733437 59500 24
2 08 0 E1230 5154 N00014-84-C2044 840116 R425 S1 000 2 2 2 3 1 2 1100 5 J 2 1 1 1 1 2 1 1 5 2 0 00 5 99
BETA INDUSTRIES INC DAYTON OHIO 047817846 21000 39
3 09 0 OHU61 0219 F33657-83-D0143 840914 R538 A7 000 2 2 2 5 1 2 1701 1 Y 2 1 1 1 2 2 1 7 5 2 0 00 45
BETA INDUSTRIES INC WRIGHT PATTERSON AIR OHIO 047817846 86660 39
3 11 0 OFS02 0047 F33601-82-D0083 831102 R499 S1 000 2 2 2 5 1 2 0102 1 Y 2 1 4 1 2 2 1 1 3 2 0 00 5 40
3 12 0 OFS02 0131 F33601-82-D0083 831208 R499 S1 000 2 2 2 5 1 2 0102 1 Y 2 1 4 1 2 2 1 1 3 2 0 00 5 56
3 06 0 OFS02 0377 F33601-82-D0083 840525 R498 S1 000 2 2 2 5 1 2 0102 1 Y 2 1 4 1 2 2 1 1 3 2 0 00 5 30
3 09 0 OFS02 0560 F33601-82-D0083 840907 R499 S1 000 2 2 2 5 1 2 0102 1 Y 2 1 4 1 2 2 1 1 3 2 0 00 5 35
3 11 0 OFS02 0073 F33601-83-C0067 831103 H215 S1 000 2 2 2 C 1 2 0102 1 J 2 1 1 1 2 2 1 1 3 2 0 00 5 239
LOCATION TOTAL 5 400 *
CONTRACTOR TOTAL 6 445 **
BETA SYSTEMS VELCO FILTER REIDSVILLE N CAROLINA 061786000 55900 37
1 05 0 OAJ10 8161 DAAJ09-82-CD223 840417 4930 C9E 000 2 1 2 B 1 2 0102 1 K 2 1 1 1 2 2 1 7 1 3 0 00 1 5,731
1 07 0 OAJ10 8243 DAAJ09-82-CD223 840719 4930 C9E 000 2 1 2 B 1 2 0102 1 K 2 1 1 1 2 2 1 7 1 3 0 00 1 1,569
1 07 0 OAJ10 8244 DAAJ09-82-CD223 840718 4930 C9E 000 2 1 2 C 1 2 0102 1 K 2 1 1 1 2 2 1 7 1 3 0 00 1 290
1 07 0 OAJ10 8245 DAAJ09-82-CD223 840720 4930 C9E 000 2 1 2 B 1 2 0102 1 K 2 1 1 1 2 2 1 7 1 3 0 00 1 1,120
3 02 0 OFF30 0317 F41608-84-C0154 840222 4820 C9E 000 2 2 2 3 1 2 1015 5 J 2 1 1 1 1 2 1 7 1 2 0 00 5 79
3 02 0 OFF20 0050 F41608-84-C0262 831026 4930 C9E 000 2 2 2 3 1 2 1015 1 J 2 1 1 1 1 2 1 7 1 2 0 00 5 38
3 08 0 OFF30 0760 F41608-84-C0901 840809 4620 C9E 000 2 2 2 3 1 2 1015 5 J 2 1 1 1 1 2 1 7 1 2 0 00 5 95
LOCATION TOTAL 7 8,922 *
BETA SYSTEMS VELCO FILTER ROCKINGHAM N CAROLINA 061786000 57260 37
1 11 0 OAJ09 8016 DAAJ09-84-CA055 831028 4330 C9E 000 2 2 2 3 1 2 0102 1 J 2 1 1 1 2 2 1 7 1 2 0 00 5 73
CONTRACTOR TOTAL 8 8,995 **
BETAC CORPORATION WASHINGTON DIST COL 086357118 50000 11
1 05 0 OZD50 0090 MDA908-83-C0216 840319 R399 S1 000 2 2 2 B 2 4 2 1013 4 U 2 1 1 1 1 2 1 7 5 2 0 00 353
1 05 0 OZD50 0097 MDA908-83-C0216 840327 R399 S1 000 2 2 2 D 2 2 1013 4 U 2 1 1 1 1 2 1 7 5 2 0 00 5 225
LOCATION TOTAL 2 578 *
BETAC CORPORATION SCOTT AIR FORCE BASE ILLINOIS 086357118 68328 17
3 07 0 OQA06 0122 F11623-84-D0011 840719 R706 S1 000 1 2 2 3 1 2 1008 2 J 2 1 1 1 1 2 1 7 3 1 0 00 5 152

S MM A AAAAA AAAA BBBBBB BB BBBBBBB BBBBBB BBBB BBB BBB B B B B C C C CCCC C C D D D D D D D D D D D D DD DDDD D B7
V GG 8888 888 888 1 1 1 1 2 3 4 5 6 1 2 3 4 5 6 7 8 9 0 1 A 12 12 1 AMOUNT
C NN 1 33333 2222 111111 11 1111111 333333 AAAA BBB CCC 9 0 2 3 4444 BB CCCC 3 ($000)
BETAC CORPORATION SAN ANTONIO TEXAS 086357118 65000 48
3 03 0 0UA02 0060 F41621-83-C0006 840208 H999 S1 000 2 2 2 B 2 4 2 1001 5 J 2 1 1 1 1 2 1 1 5 2 0 00 1 448
3 02 0 0UA02 0013 F41621-83-C5013 831012 H999 S1 000 2 2 2 B 2 4 2 1008 5 J 2 1 1 1 1 2 1 1 5 2 0 00 5 400
3 09 0 0UA02 0204 F41621-83-C5013 840906 H999 S1 000 2 2 2 B 1 2 1008 5 J 2 1 1 1 1 2 1 1 5 2 0 00 1 113
3 09 0 0UA02 0208 F41621-83-C5016 840910 R599 S1 000 2 2 2 A 1 2 1001 5 J 2 1 1 1 1 2 1 1 5 2 0 00 5 448
3 09 0 0UA02 0231 F41621-84-D5005 840921 L099 S1 000 2 2 2 5 1 2 1013 1 J 2 1 1 1 1 2 1 1 5 2 0 00 1 62
3 09 0 0UA02 0232 F41621-84-D5005 840921 L099 S1 000 2 2 2 5 1 2 1013 1 J 2 1 1 1 1 2 1 1 5 2 0 00 1 205
3 09 0 0UA02 0233 F41621-84-D5005 840921 L099 S1 000 2 2 2 5 1 2 1013 1 J 2 1 1 1 1 2 1 1 5 2 0 00 1 42
3 09 0 0UA02 0234 F41621-84-D5005 840921 L099 S1 000 2 2 2 5 1 2 1013 1 J 2 1 1 1 1 2 1 1 5 2 0 00 1 52
3 09 0 0UA02 0235 F41621-84-D5005 840921 L099 S1 000 2 2 2 5 1 2 1013 1 J 2 1 1 1 1 2 1 1 5 2 0 00 1 91
3 09 0 0UA02 0236 F41621-84-D5005 840921 L099 S1 000 2 2 2 5 1 2 1013 1 J 2 1 1 1 1 2 1 1 5 2 0 00 1 99
3 09 0 0UA02 0237 F41621-84-D5005 840921 L099 S1 000 2 2 2 5 1 2 1013 1 J 2 1 1 1 1 2 1 1 5 2 0 00 1 115
3 09 0 0UA02 0238 F41621-84-D5005 840921 L099 S1 000 2 2 2 5 1 2 1013 1 J 2 1 1 1 1 2 1 1 5 2 0 00 1 34
3 09 0 0UA02 0239 F41621-84-D5006 840921 L099 S1 000 2 2 2 5 1 2 1013 1 J 2 1 1 1 1 2 1 1 5 2 0 00 1 101
3 09 0 0UA02 0240 F41621-84-D5006 840921 L099 S1 000 2 2 2 5 1 2 1013 1 J 2 1 1 1 1 2 1 1 5 2 0 00 1 99
LOCATION TOTAL 14 2,309 *
BETAC CORPORATION ARLINGTON VIRGINIA 086357118 03000 51
1 12 0 0EA18 0060 DAEA18-83-C0119 831019 R414 S1 000 2 2 2 3 2 4 2 0200 5 J 2 1 5 1 1 2 1 1 5 1 0 00 1 2,795
1 05 0 0EA18 0423 DAEA18-83-C0119 840511 R414 S1 000 2 2 2 A 2 4 2 0200 5 J 2 1 1 1 1 2 1 1 5 1 0 00 1 1,121
1 09 0 0EA18 0660 DAEA18-83-C0119 840924 R414 S1 000 2 2 2 A 2 1 2 0102 1 J 2 1 1 3 2 2 1 1 3 1 0 00 1 481
1 04 0 0ZD10 0175 DCA100-84-C0027 840322 R541 A7 000 2 2 2 3 2 1 2 1001 5 U 2 1 1 1 1 2 1 1 5 1 0 00 5 147-
1 08 0 0ZD10 0294 DCA100-84-C0027 840814 R541 A7 000 2 2 2 A 2 1 2 1001 5 U 2 1 1 1 1 2 1 1 5 1 0 00 5 640
1 01 0 0ZD03 0338 MDA903-82-C0077 831215 AD95 S1 000 2 2 2 A 1 2 1100 5 U 2 1 1 1 1 2 1 1 5 1 0 00 5 546
1 07 0 0ZD03 1210 MDA903-84-C0178 840626 R303 S1 000 2 2 2 3 2 4 2 1013 5 U 2 1 1 1 1 2 1 1 5 2 0 00 5 90
1 09 0 0ZD03 1655 MDA903-84-C0178 840925 R303 S1 000 2 2 2 B 2 4 2 1013 5 U 2 1 1 1 1 2 1 1 5 2 0 00 5 35
1 09 0 0ZD50 0248 MDA908-83-C0216 840928 R425 S1 000 2 2 2 D 2 1 2 1013 5 U 2 1 5 1 1 2 1 1 5 2 0 00 5 71
2 09 0 F273C 1499 M00027-84-C0077 840827 AZ12 S1 000 2 2 2 3 1 2 1701 2 U 2 1 1 1 2 2 2 1 1 2 5 00 5 76
3 03 0 0HJ04 0083 F30602-82-C0116 840210 AD92 A7 000 2 2 2 C 1 2 1100 2 J 2 1 1 1 1 2 1 1 5 2 0 00 5 431
3 02 0 0HJ04 0078 F30602-84-C0035 840201 AD93 A7 000 2 2 2 3 1 2 1100 5 J 2 1 1 1 1 2 1 1 5 1 0 00 1 840
3 08 0 0HJ06 0111 F30602-84-C0135 840822 AD94 A7 000 2 2 2 3 1 2 0102 2 M 2 1 1 1 2 2 1 1 5 1 0 00 1 36
3 07 0 0JA02 0303 F41689-84-C0015 840619 R599 S1 000 2 2 2 3 1 2 1013 2 J 2 1 3 1 1 2 1 1 5 2 0 00 5 176
LOCATION TOTAL 14 7,191 *
CONTRACTOR TOTAL 31 10,230 **
BETATRONIX INC HAUPPAUGE NEW YORK 005920525 32732 36
2 08 0 JA100 K875 N00383-84-C4895 840809 6615 A1A AHV 2 2 2 3 2 0 2 1015 5 J 2 1 1 1 1 2 1 1 1 2 0 00 1 35
3 03 0 0FH02 1111 F04606-83-D0136 840306 5905 A1C AFN 2 2 2 5 2 5 2 1013 4 J 2 1 1 1 1 2 1 1 1 2 0 00 5 31
CONTRACTOR TOTAL 2 66 **
BETCO ELECTRONICS INC BURTONSVILLE MARYLAND 003245362 11750 24
2 04 0 TA100 0365 N00612-84-C0010 840413 5962 C9E 000 2 2 2 3 1 2 1013 1 J 2 1 1 2 1 2 1 1 1 2 0 00 5 36
2 05 0 PB200 0195 N68335-84-C0478 840514 6350 A3 000 2 2 2 3 1 2 0102 1 J 2 1 3 1 2 2 1 1 1 3 0 00 1 43
CONTRACTOR TOTAL 2 79 **
BETHELL-GWYN CHARTERNG UN KINGDOM 999063696 GB
2 09 0 G2522 8411 N62522-84-C0201 840920 V115 C9E 000 2 2 2 3 2 9 2 0600 1 J 3 1 1 1 1 1 2 1 1 5 2 9 99 B-GB 5 36
2 09 0 G2522 8412 N62522-84-C0204 840920 V115 C9E 000 2 2 2 3 2 9 2 0600 1 J 3 1 1 1 1 1 2 1 1 5 2 9 99 B-GB 5 36
CONTRACTOR TOTAL 2 72 **

```
S MM  A AAAAA AAAA  BBBBBB BB BBBBBBB BBBBBB BBBB BBB BBB B B B B   C C C CCCC C C   D D D D D D D D D D D D D  DD DDDD D      B7
V OO                                         8888 888 888   1 1 1                                                1 1 12 12  12  1    AMOUNT
C NN  1 33333 2222  111111 11 1111111 333333 AAAA BBB CCC 9 0 2 3   1 2 3 4444 5 6   1 2 3 4 5 6 7 8 9 0 1 A  BB CCCC 3    ($000)
-------------------------------------------------------------------------------------------------------------------------------------
BETHESDA CHEVY CHASE TR EXPRTS      ANNAPOLIS                MARYLAND      055183552     01600     24
2 02  0 C2477 F352  N62477-83-C1047   831013 S208 S1  000 2 2 2 3   1   2 0102 1 J   2   3   1 2 2 1 1 3 3 0  00       5          48

BETHESDA CHEVY CHASE TR EXPRTS      WHITE OAK                MARYLAND      055183552     84375     24
2 09  0 C2477 3334  N62477-83-C8338   831216 S208 S1  000 2 2 2 3   1   1         J   2   1 3 1 1 2 1 1 3 2 0  00       5          31

BETHESDA CHEVY CHASE TR EXPRTS      ANNE ARUNDEL             MARYLAND      055183552     99003     24
2 09  0 C2477 4726  N62477-84-C1058   840925 S208 S1  000 2 2 2 3   1   1         J   2   1 5 1 1 2 1 1 3 2 0  00       5          46
                                   CONTRACTOR TOTAL          3            125   **

BETHESDA INN ASSOCIATES             BETHESDA                 MARYLAND      070908207     07125     24
1 06  0 0DA15 0104  DADA15-84-C0077   840501 X163 S1  000 2 2 2 3   2 4 2 0200 1 J   1 5 1 1 1 1 2 1 1 5 3 0  00       5          69

BETHESDA TECH SUPPORT CO            BETHESDA                 MARYLAND      991792227     07125     24
1 06  0 0AK21 0261  DAAK21-84-C0070   840628 R421 S1  000 2 2 2 3   1   2 0102 2 J   2   1 1 1 2 2 1 1 5 2 0  00       5          67

BETHLEHEM STEEL CORPORATION         DUNDALK                  MARYLAND      001339092     23975     24
4 03  0 00700 2365  DLA700-84-C1524   840322 2825 A3  000 2 2 2 3   1   2 1013 5 J   1 1 1 1 1 1 2 1 1 1 2 0  00       5          49
4 09  0 00700 5102  DLA700-84-C3523   840910 2825 A3  000 2 2 2 3   1   2 1013 5 J   1 1 1 1 1 1 2 1 1 1 2 0  00       5          37
                                    LOCATION TOTAL          2             86   *

BETHLEHEM STEEL CORPORATION         BETHLEHEM                PENN          001339092     06080     42
1 05  0 0AA22 0197  DAAA22-84-C0127   840521 1015 A5  000 2 2 2 B   2 4 2 0200 1 J   1 1 1 1 1 1 1 1 7 1 2 0  00       1         102
1 07  0 0AA22 0239  DAAA22-84-C0204   840711 1025 A5  000 2 2 1 3                                       1                         824
                                    LOCATION TOTAL          2            926   *

BETHLEHEM STEEL CORPORATION         BETHLEHEM                PENN          001339092     06088     42
1 02  0 0AA22 0049  DAAA22-84-C0127   840110 1015 A5  000 2 2 2 3   2 4 2 0200 1 J   1 1 1 1 1 1 1 1 7 1 2 0  00       1         258
2 09  0 PC142 0169  N00197-84-C0085   840814 9510 A2  CMN 2 2 2 3   1   1         J   1 4 1 1 1 1 2 1 7 1 2 5  00       1          85
                                    LOCATION TOTAL          2            343   *
                                   CONTRACTOR TOTAL          6          1,355   **

BETHLEHEM STEEL EXPORT CO           BETHLEHEM                PENN          991554635     06088     42
4 09  0 00500 2339  DLA500-84-C2107   840911 9520 C9E 000 2 2 2 3   1   1         J   1 4 1 1 1 1 2 1 7 1 2 0  00       5         139

BETTENCOURT R E INC                 NATICK                   MASS          019165034     43930     25
1 08  0 0AK60 0126  DAAK60-84-C0071   840827 N099 S1  000 2 2 2 3   1   2 0102 1 J   2   1 1 1 2 2 1 1 2 2 0  00       3          43

BETTENHAUSEN & VOLZ                                          GERMANY W     999000169                DE
1 11  0 0JA76 0138  DAJA76-81-C0605   831028 S201 S1  000 2 2 2 C   2 9 2 0600 1 J   3 5 1 5 3 1 2 1 1 5 2 7  00 B-DE 5         199
1 04  0 0JA76 0384  DAJA76-81-C0605   840406 S201 S1  000 2 2 2 B   2 9 2 0600 1 J   3 5 1 1 1 1 2 1 1 5 2 6  00       3         170
1 11  0 0JA76 0137  DAJA76-81-C0612   831028 S201 S1  000 2 2 2 C   2 9 2 0600 1 J   3 5 1 5 3 1 2 1 1 5 2 8  00 B-DE 5          51
```

S MM A AAAAA AAAA BBBBBB BB BBBBBBB BBBBBB BBBB BBB BBB B B B B C C C CCCC C C D D D D D D D D D D D D DD DDDD D B7
V OO 6666 888 888 1 1 1 1 2 3 4 5 6 7 8 9 0 1 A 12 12 1 AMOUNT
C NN 1 33333 2222 111111 11 1111111 333333 AAAA BBB CCC 9 0 2 3 1 2 3 4444 5 6 1 2 3 4 5 6 7 8 9 0 1 A BB CCCC 3 ($000)
BETTENHAUSEN & VOLZ (CONT) GERMANY W 999000169 DE
1 11 0 0JA76 0086 DAJA76-82-C0906 831024 S201 S1 000 2 2 2 A 2 9 2 0600 1 J 3 5 1 3 1 2 1 1 5 2 0 00 B-DE 5 128
1 04 0 0JA76 0366 DAJA76-82-C0906 840330 S201 S1 000 2 2 2 3 2 9 2 0600 1 J 3 5 1 1 1 1 2 1 1 5 2 8 00 5 76
CONTRACTOR TOTAL 5 624 **
BETTER BAKED FOODS INC NORTH EAST PENN 049827884 54952 42
4 09 0 00136 0009 DLA136-84-CK664 840828 8940 B2 000 2 2 2 3 2 2 2 0900 1 J 2 1 3 1 1 2 1 7 5 2 0 00 5 25
BETTER BUILDINGS INC BALTIMORE MARYLAND 006792998 04000 24
1 09 0 0KF27 0170 DAKF27-84-C0138 840928 Z199 C2 000 2 2 2 3 1 2 0102 1 J 2 1 1 1 2 2 1 7 4 2 0 00 5 67
BETTER BUILDINGS INC FORT MEADE MARYLAND 006792998 29400 24
1 09 0 0KF27 0195 DAKF27-84-C0153 840928 Z199 C2 000 2 2 2 3 1 2 0102 1 J 2 1 4 1 2 2 1 1 4 2 0 00 5 72
1 09 0 0KF27 0196 DAKF27-84-C0154 840928 Z199 C2 000 2 2 2 3 2 4 2 0102 1 J 2 1 4 1 2 2 1 1 4 2 0 00 5 138
LOCATION TOTAL 2 210 *
CONTRACTOR TOTAL 3 277 **
BETTER ENTERPRISES SAN FRANCISCO CALIFORNIA 991272733 67000 06
1 09 0 0KF01 0155 DAKF01-84-C0134 840930 Z199 C2 000 2 2 2 3 1 2 0102 1 J 2 1 3 1 2 2 1 1 4 2 0 00 5 70
BETTER ENTERPRISES INC LONG BEACH CALIFORNIA 053538609 43000 06
2 06 0 C2474 1568 N62474-83-C6141 840209 Z159 C2 000 2 2 2 3 1 1 J 1 4 1 5 1 1 2 1 7 4 2 0 00 5 139
BETTER ENTERPRISES INC FORT LEWIS WASHINGTON 053538609 24915 53
1 09 0 0KF57 0341 DAKF57-84-D0186 840827 Z161 C2 000 2 2 2 3 1 2 0102 1 J 2 1 3 1 2 2 1 7 4 2 0 00 3 184
CONTRACTOR TOTAL 2 323 **
BETTER PACKAGES INC DEL SHELTON CONN 001838861 68100 09
2 07 0 F274M 1192 M00027-82-C0085 840611 7490 C9E 000 2 2 2 C 1 1 J 1 1 1 1 1 1 3 1 1 1 2 0 00 5 37
BETTER PACKAGES INC DEL WASHINGTON DIST COL 001838861 50000 11
1 08 0 0ZD03 1383 MDA903-84-C0380 840817 W074 S1 000 2 2 2 3 1 1 J 1 3 1 1 1 1 1 1 7 1 2 0 00 5 504
CONTRACTOR TOTAL 2 541 **
BETTER WATER INC LA VERGNE TENNESSEE 055252159 41200 47
1 04 0 0KF23 0138 DAKF23-84-C0103 840326 Z119 C2 000 2 2 2 3 1 2 0102 1 J 2 1 4 1 2 2 1 1 4 2 0 00 5 45
BETTER YARDS & GARDENS FORT LEWIS WASHINGTON 991786922 24915 53
1 05 0 0KF57 0179 DAKF57-84-C0002 840322 S208 S1 000 2 2 2 B 1 2 0102 1 J 2 1 3 1 2 2 1 7 3 2 0 00 5 31
BETTERS FOOD SALES INC OAKFIELD NEW YORK 991619859 54155 36
4 06 0 0013H 1182 DLA13H-84-CA770 840625 8915 B2 000 2 2 2 3 2 2 2 0900 1 J 2 1 1 1 1 2 1 7 5 2 0 00 5 28

S MM A AAAAA AAAA BBBBBB BB BBBBBBB BBBBBB BBBB BBB BBB B B B B C C C CCCC C C D D D D D D D D D D D D DD DDDD D B7
V OO 8888 888 888 1 1 1 1 2 3 4 5 6 1 2 3 4 5 6 7 8 9 0 1 A 12 12 1 AMOUNT
C NN 1 33333 2222 111111 11 1111111 333333 AAAA BBB CCC 9 0 2 3 1 2 3 4444 5 6 1 2 3 4 5 6 7 8 9 0 1 A BB CCCC 3 ($000)

BETTIS AND ZUBE INC — QUINCY-EAST QUINCY — CALIFORNIA — 028942027 — 59087 — 06

4	01	0	00600	1358	DLA600-83-D4856	831101	9130	A8A	000	2	2	2	3	1		1			K	2		1	4	3	1	2	1	7	2	2	0	00		5		161

BETTS BAKING COMPANY — HUTCHINSON — KANSAS — 007242860 — 33625 — 20

1	04	0	OKF19	0095	DLA13H-83-DW177	831020	8920	B2	000	2	2	2	5	2	2	2	0900	1	J	1	1	1	1	1	1	1	1	1	5	3	0	00		5		38
1	04	0	OKF19	0096	DLA13H-83-DW177	831115	8920	B2	000	2	2	2	5	2	2	2	0900	1	J	1	1	1	1	1	1	1	1	1	5	3	0	00		5		42
1	04	0	OKF19	0097	DLA13H-83-DW177	831216	8920	B2	000	2	2	2	5	2	2	2	0900	1	J	1	1	1	1	1	1	1	1	1	5	3	0	00		5		30
1	04	0	OKF19	0098	DLA13H-83-DW177	840222	8920	B2	000	2	2	2	5	2	2	2	0900	1	J	1	1	1	1	1	1	1	1	1	5	3	0	00		5		30
1	04	0	OKF19	0120	DLA13H-83-DW177	840321	8920	B2	000	2	2	2	5	2	2	2	0900	1	J	1	1	1	1	1	1	1	1	1	5	3	0	00		5		46
1	04	0	OKF19	0127	DLA13H-84-DV554	840418	8920	B2	000	2	2	2	5	2	2	2	0900	1	J	1	1	1	1	1	1	1	1	1	5	3	0	00		5		56
1	06	0	OKF19	0151	DLA13H-84-DV554	840517	8920	B2	000	2	2	2	5	2	2	2	0900	1	J	1	1	1	1	1	1	1	1	1	5	3	0	00		5		66
1	09	0	OKF19	0216	DLA13H-84-DV554	840820	8920	B2	000	2	2	2	5	2	2	2	0900	1	J	1	1	1	1	1	1	1	1	1	5	3	0	00		5		28
1	09	0	OKF19	0218	DLA13H-84-DV554	840820	8920	B2	000	2	2	2	5	2	2	2	0900	1	J	1	1	1	1	1	1	1	1	1	5	3	0	00		5		28
1	07	0	OKF19	0179	DLA13H-84-D1554	840619	8920	B2	000	2	2	2	5	2	2	2	0900	1	J	1	1	1	1	1	1	1	1	1	5	3	0	00		5		66
					CONTRACTOR TOTAL		10										430	**																				

BETZ EUGENE ARCHITECT INC — WRIGHT PATTERSON AIR — OHIO — 074702168 — 86660 — 39

1	04	0	OCA27	0115	DACA27-83-C0038	840405	R119	C2	000	2	2	2	D	1		2	0102	2	J	2		1	1	1	2	2	1	1	5	2	0	00		5		42

BETZ LABORATORIES INC — TREVOSE — PENN — 009722265 — 77456 — 42

2	01	0	JA111	0611	N00104-84-C0005	831207	6810	A3	000	2	2	2	3	1		2	1015	5	J	1	1	1	1	1	1	2	1	1	1	2	0	00		1		101
2	05	0	JA111	3426	N00104-84-C0005	840423	6810	A3	000	2	2	2	B	1		2	1015	5	J	1	1	1	1	1	1	2	1	1	1	2	0	00		1		66
					CONTRACTOR TOTAL		2										167	**																				

BETZ-CONVERSE-MURDOCH INC — PHILADELPHIA — PENN — 064371222 — 60000 — 42

2	05	0	C2472	0995	N62472-82-C1146	840227	R213	C2	000	2	2	2	D	1		2	0400	2	J	1	4	1	1	1	1	2	1	1	5	2	0	00		5		60

BEUKERS LABORATORIES INC — ST. JAMES — NEW YORK — 052782810 — 64584 — 36

1	09	0	OAK20	0542	DAAK20-84-C0637	840905	AC61	A7	000	2	2	2	3	1		2	1100	6	J	2		1	1	1	1	2	1	1	1	2	0	00		5		91
3	09	0	OHV02	0079	F19650-84-C0040	840726	5825	A7	000	2	2	2	3	1		2	1013	1	J	2		1	1	1	1	2	1	1	2	2	0	00		5		70
3	09	0	OFE02	0335	F42650-84-C3716	840926	6660	C9E	000	2	2	2	3	2	4	2	0102	1	J	2		1	1	1	2	2	1	1	1	2	0	00		5		44
					CONTRACTOR TOTAL		3										205	**																				

BEUTT CONSTRUCTION INC — FORT CARSON — COLORADO — 044718831 — 27370 — 08

1	09	0	OKF06	0193	DAKF06-84-C0141	840925	Z162	C2	000	2	2	2	3	1		2	0102	1	J	2		1	1	1	2	2	1	1	4	2	0	00		3		92

BEVCO CONTRACTORS — ABERDEEN PROVING GRO — MARYLAND — 108999293 — 00175 — 24

1	09	0	OAD05	0790	DAAD05-84-C0158	840920	Z111	C2	000	2	2	2	3	1		2	0102	1	J	2		1	4	1	2	2	1	1	4	2	0	00		3		59
1	09	0	OAD05	0884	DAAD05-84-C0212	840926	Z199	C2	000	2	2	2	3	1		2	0102	1	J	2		1	3	1	2	2	1	1	4	2	0	00		3		72
					CONTRACTOR TOTAL		2										131	**																				

BEVERAGE MANAGEMENT INC — DAYTON — OHIO — 042315887 — 21000 — 39

3	09	0	OJA06	0172	F11602-84-A0281	840928	8960	B2	000	2	2	2	5	2	2	2	0900	7	J	1	1	1	1	1	1	2	1	7	2	2	0	00		5		38

BEVIER ALLAN U INC — BALTIMORE — MARYLAND — 003069895 — 04000 — 24

2	08	0	F7004	1478	M67004-84-C0145	840801	4930	C9E	000	2	2	2	3	1		2	0102	1	J	2		1	1	1	2	2	1	7	1	2	0	00		1		88

S MM A AAAAA AAAA BBBBBB BB BBBBBBB BBBBBB BBBB BBB BBB B B B B C C C CCCC C C D D D D D D D D D D D D D DD DDDD D B7 V OO 8888 888 888 1 1 1 1 2 1 1 12 12 12 1 AMOUNT C NN 1 33333 2222 111111 11 1111111 333333 AAAA BBB CCC 9 0 2 3 1 2 3 4444 5 6 1 2 3 4 5 6 7 8 9 0 1 A BB CCCC 3 ($000)
BEYLIK DRILLING INC CHINA LAKE CALIFORNIA 006825350 13154 06
2 09 0 C2474 3389 N62474-84-C1242 840530 Z119 C2 000 2 2 2 3 1 1 J 1 4 1 4 1 1 2 1 1 4 2 0 00 5 151
BEYLIK DRILLING INC EDWARDS AIR FORCE BA CALIFORNIA 006825350 21600 06
3 09 0 OHE02 0186 F04700-84-C0048 840911 Z245 C2 000 2 2 2 3 1 2 0102 1 J 2 1 3 1 2 2 1 7 4 2 0 00 5 148
CONTRACTOR TOTAL 2 299 **
BEYS SPECIALTY CONTR INC NEW YORK NEW YORK 991816778 51000 36
1 07 0 OCA51 0276 DACA51-84-C0129 840713 Z199 C2 000 2 2 2 3 1 2 0102 1 J 2 1 4 1 2 2 1 1 4 2 0 00 5 65
BF GOODRICH CO AKRON OHIO 990563702 01000 39
2 04 0 JA100 E994 N00383-84-C9042 840413 1630 A1A AFU 2 2 2 3 1 2 1015 5 J 1 1 1 1 1 1 2 1 7 1 2 0 00 1 394
BFA CORP SALT LAKE CITY UTAH 096682760 67000 49
3 04 0 OFE02 0160 GS00S7-01-54 840403 6120 C9C 000 2 2 2 6 41
BFA N M CORP BERKELEY CALIFORNIA 081477978 06000 06
3 01 0 OHK02 0112 F29650-84-CE005 840126 7050 A7 000 2 2 2 3 1 2 1026 1 J 2 1 1 1 1 2 1 1 2 2 0 00 5 40
BFA N M CORP EL SEGUNDO CALIFORNIA 081477978 22412 06
1 05 0 OAD07 0215 DAAD07-84-C0063 840529 7045 A7 000 2 2 2 3 2 4 2 1001 5 J 1 1 1 1 1 1 2 1 7 1 2 0 00 5 34
BFA N M CORP LOS ANGELES CALIFORNIA 081477978 44000 06
1 08 0 OAD07 0305 DAAD07-84-C0111 840828 5820 A7 000 2 2 2 3 1 2 1001 5 J 2 1 1 1 1 2 1 7 2 2 0 00 5 40
BFA N M CORP PENNSAUKEN NEW JERSEY 081477978 57690 34
1 09 0 OAD07 0354 DAAD07-84-C0128 840924 7010 A7 000 2 2 2 3 1 2 0102 1 J 2 3 1 2 2 1 1 2 2 0 00 5 64
BFA N M CORP PENSAUKEN NEW JERSEY 081477978 57960 34
1 09 0 OAD07 0379 DAAD07-84-C0155 840928 7025 A7 000 2 2 2 3 1 2 0102 1 J 2 1 1 1 2 2 1 1 2 2 0 00 5 32
BFA N M CORP LAS CRUCES NEW MEXICO 081477978 39380 35
1 02 0 OAD07 0115 DAAD07-83-C0156 840130 7010 A7 000 2 2 2 B 1 2 1013 1 J 2 1 3 1 1 2 1 1 2 2 0 00 5 25
BFA N M CORP WHITE SANDS MISSILE NEW MEXICO 081477978 84880 35
1 07 0 OAD07 0259 DAAD07-84-C0078 840712 7010 A7 000 2 2 2 3 1 2 1013 1 J 2 1 1 1 1 2 1 1 2 2 0 00 5 58
BFA N M CORP EL PASO TEXAS 081477978 24000 48
1 04 0 OBT60 0422 DABT60-84-C0039 840328 7010 C9E 000 2 2 2 3 1 2 1013 1 J 1 4 1 1 1 1 2 1 7 5 2 0 00 5 424
1 09 0 OBT60 0455 DABT60-84-C0138 840911 K069 S1 000 2 2 2 3 1 2 1013 5 J 2 1 1 1 1 2 1 7 1 2 0 00 5 36
LOCATION TOTAL 2 460 *
CONTRACTOR TOTAL 9 753 **

S MM A AAAAA AAAA BBBBBB BB BBBBBBB BBBBBB BBBB BBB BBB B B B B C C C CCCC C C D D D D D D D D D D D D DD DDDD D B7
V OO 8888 888 888 1 1 1 1 2 3 4 5 6 1 2 3 4 5 6 7 8 9 0 1 A 12 12 1 AMOUNT
C NN 1 33333 2222 111111 11 1111111 333333 AAAA BBB CCC 9 0 2 3 1 2 3 4444 5 6 1 2 3 4 5 6 7 8 9 0 1 A BB CCCC 3 ($000)
BHANDARI CONSTRS CONSUL INC FORT DRUM NEW YORK 091972513 26759 36
1 04 0 OCA51 0146 DACA51-84-C0077 840320 Y299 C2 000 2 2 2 3 2 6 2 1702 7 J 2 2 1 1 2 1 7 4 1 0 00 5 4,076
1 09 0 OCA51 0487 DACA51-84-C0077 840911 Y299 C2 000 2 2 2 D 2 6 2 1702 7 J 2 2 1 1 2 1 7 4 1 0 00 5 34
LOCATION TOTAL 2 4,110 *
BHANDARI CONSTRS CONSUL INC MOUNT MORRIS NEW YORK 091972513 48945 36
5 09 0 OCW49 0025 DACW49-84-C0032 840802 F099 S1 000 2 2 2 3 2 6 2 1702 7 J 2 2 1 1 2 1 1 3 1 0 00 3 221
BHANDARI CONSTRS CONSUL INC ROCHESTER NEW YORK 091972513 63000 36
5 06 0 OCW49 0305 DACW49-83-C0037 840629 Z299 C2 000 2 2 2 C 2 6 2 1702 7 J 2 2 1 1 2 1 1 4 2 0 00 3 543
CONTRACTOR TOTAL 4 4,874 **
BHARGAVA ANCHORAGE ALASKA 006905087 03050 02
3 05 0 OAA04 0015 F65503-84-D0006 840404 R211 C2 000 2 2 2 3 1 2 0102 2 J 2 3 1 2 2 1 1 5 2 0 00 5 39
3 05 0 OAA04 0017 F65503-84-D0006 840409 R211 C2 000 2 2 2 3 1 2 0102 2 J 2 3 1 2 2 1 1 5 2 0 00 5 39
3 05 0 OAA04 0018 F65503-84-D0006 840409 R211 C2 000 2 2 2 3 1 2 0102 2 J 2 3 1 2 2 1 1 5 2 0 00 5 30
LOCATION TOTAL 3 108 *
BHARGAVA FAIRBANKS ALASKA 006905087 24230 02
3 07 0 OAA04 0033 F65503-84-D0006 840712 R211 S1 000 2 2 2 3 1 2 0102 2 J 2 3 1 2 2 1 7 5 2 0 00 3 40
CONTRACTOR TOTAL 4 148 **
BHC CONSTRUCTION PENSACOLA NAVAL AIR FLORIDA 591443411 55975 12
2 09 0 C2467 E016 N62467-83-C2029 840406 Z169 C2 000 2 2 2 3 1 2 0102 1 J 2 1 4 1 2 2 1 1 4 2 0 00 5 44
BHIDE & HALL ARCHITECTS PA INC JACKSONVILLE FLORIDA 085100709 35000 12
2 05 0 C2467 0885 N62467-83-C0245 840322 R111 C2 000 2 2 2 D 1 2 0102 2 J 2 3 1 2 2 1 1 5 2 0 00 5 29
BHIDE & HALL ARCHITECTS PA INC PANAMA CITY FLORIDA 085100709 54700 12
2 08 0 C2467 2628 N62467-84-C0312 840424 Y119 C2 000 2 2 2 3 1 2 0102 2 J 2 3 1 2 2 1 7 5 2 0 00 5 34
CONTRACTOR TOTAL 2 63 **
BI-STATE PACKAGING INC ROCK ISLAND ILLINOIS 069943801 65078 17
1 11 0 OAA08 0010 DAAA08-84-C0006 831031 8135 C9E 000 2 2 2 3 1 1 J 2 3 1 1 2 1 7 2 2 0 00 5 83
BI-STATE PACKAGING INC FRIDLEY MINNESOTA 069943801 22814 27
1 08 0 OAA08 0251 DAAA08-84-C0153 840827 3540 C9E 000 2 2 2 3 1 1 J 2 3 1 1 2 1 1 2 2 0 00 5 66
CONTRACTOR TOTAL 2 149 **
BI-TRONICS INC GUILFORD CONN 991598756 34950 09
1 07 0 OAK60 0076 DAAK60-84-C0033 840621 6685 C9E 000 2 2 2 3 1 2 0102 1 J 2 1 1 1 2 2 1 1 1 2 0 00 5 51
BIAGI & ASSOCIATES INC MIDDLETOWN IOWA 047546361 51735 19
1 10 0 OCA45 0005 DACA45-83-C0086 831004 R115 C2 000 2 2 2 D 1 2 0102 2 J 2 1 2 1 2 2 1 7 5 2 0 00 3 127

S MM A AAAAA AAAA BBBBBB BB BBBBBBB BBBBBB BBBB BBB BBB B B B B C C C CCCC C C D D D D D D D D D D D D D DD DDDD D B7
V OO 8888 888 888 1 1 1 1 2 3 4 5 6 7 8 9 0 1 A BB CCCC 3 AMOUNT
C NN 1 33333 2222 111111 11 1111111 333333 AAAA BBB CCC 9 0 2 3 1 2 3 4444 5 6 1 2 3 4 5 6 7 8 9 0 1 A BB CCCC 3 ($000)
BIAGI & ASSOCIATES INC (CONT) MIDDLETOWN IOWA 047546361 51735 19
1 01 0 OCA45 0027 DACA45-83-C0086 831114 R599 S1 000 2 2 2 D 1 2 0102 1 J 2 1 2 1 2 2 1 7 5 2 0 00 3 89
LOCATION TOTAL 2 216 *
BIAGI & ASSOCIATES INC FORT CAMPBELL KENTUCKY 047546361 28468 21
1 11 0 OCA27 0017 DACA01-82-C0035 831109 R402 C2 000 2 2 2 B 1 2 0102 2 J 2 1 1 1 2 2 1 1 5 2 0 00 5 34
BIAGI & ASSOCIATES INC FORT KNOX KENTUCKY 047546361 28540 21
1 04 0 OCA27 0094 DACA31-81-C0132 840229 R119 C2 000 2 2 2 B 1 2 0102 2 J 2 1 1 1 2 2 1 7 5 2 0 00 5 51
CONTRACTOR TOTAL 4 301 **
BIANCHI ENTERPRISES ORLANDO FLORIDA 091806224 53000 12
1 05 0 OAH01 1404 DAAH01-84-C0501 840430 1430 A2 CMC 2 2 2 3 1 2 0102 1 J 2 3 2 2 2 1 1 1 2 0 00 1 37
BIANCHI LOUIS INC WATERVLIET NEW YORK 013296272 78674 36
1 09 0 OAA22 0283 DAAA22-84-C0229 840831 Z222 C2 000 2 2 2 3 1 2 0102 1 J 2 1 2 1 2 2 1 1 4 2 0 00 5 74
BIBB & ASSOCIATES INC KANSAS CITY MISSOURI 063655096 38000 29
1 08 0 OCA41 0110 DACA41-84-C0044 840809 R219 C2 000 2 2 2 5 1 2 0400 2 J 2 1 5 1 1 2 1 1 5 2 0 00 3 28
1 07 0 OCA41 0096 DACA41-84-D0044 840625 R219 S1 000 2 2 2 5 1 2 0400 2 J 2 1 5 1 1 2 1 1 5 2 0 00 3 35
1 09 0 OCA41 0147 DACA41-84-D0044 840928 R219 C2 000 2 2 2 5 1 2 0400 2 J 2 1 5 1 1 2 1 1 5 2 0 00 3 25
1 09 0 OCA41 0149 DACA41-84-D0044 840928 R219 S1 000 2 2 2 5 1 2 0400 2 J 2 1 5 1 1 2 1 1 5 2 0 00 3 70
CONTRACTOR TOTAL 4 158 **
BIBER PHARMACAL CO INC LAKEWOOD NEW JERSEY 002177525 38580 34
4 12 0 00120 0457 DLA120-84-C0094 831206 6505 C9B 000 2 2 2 3 1 2 0102 1 J 2 1 1 1 2 2 1 1 1 3 0 00 5 35
BICK CORPORATION COLUMBUS OHIO 031010606 18000 39
3 09 0 OQA06 0134 GS00K8-40-1S5024 840821 7045 C9E 000 2 2 2 6 41
BICKERSTAFF BROS INC BATESVILLE MISS 106292196 03620 28
5 07 0 OCW38 0257 DACW38-84-C0089 840709 Z219 C2 000 2 2 2 3 1 2 0102 1 J 2 1 3 1 2 2 1 7 4 2 0 00 3 146
BICKERSTAFF BROS INC CHARLESTON MISS 106292196 12900 28
5 09 0 OCW38 0363 DACW38-84-C0143 840924 Y219 C2 000 2 2 2 3 1 2 0102 1 J 2 1 3 1 2 2 1 7 4 2 0 00 3 248
CONTRACTOR TOTAL 2 394 **
BICRON CORP CLEVELAND OHIO 055810436 16000 39
2 09 0 TD425 0170 GS00F7-12-80 840914 6665 A7 000 2 2 2 6 38
BICRON CORP NEWBURY OHIO 055810436 54278 39
2 11 0 TA100 0059 N00612-84-C0093 831103 6625 A7 000 2 2 2 3 1 2 1013 1 J 2 1 1 1 1 2 1 1 1 2 0 00 5 38

S MM A AAAAA AAAA BBBBBB BB BBBBBBB BBBBBB BBBB BBB BBB B B B B C C C CCCC C C D D D D D D D D D D D D DD DDDD D B7
V CC 8888 888 888 1 1 1 1 2 3 4 5 6 7 8 9 0 1 A BB CCCC 3 AMOUNT
C NN 1 33333 2222 111111 11 1111111 333333 AAAA BBB CCC 9 0 2 3 1 2 3 4444 5 6 1 2 3 4 5 6 7 8 9 0 1 A BB CCCC 3 ($000)
BICRON CORP (CONT) NEWBURY OHIO 055810436 54278 39
3 06 0 0JA27 0628 F41800-84-C0183 840608 6625 C9B 000 2 2 2 3 1 1 J 2 1 1 1 1 2 1 1 1 2 0 00 5 33
LOCATION TOTAL 2 71 *
BICRON CORP NEWBURY OHIO 055810436 54292 39
2 06 0 TA100 0491 N00612-84-C0260 840530 5960 C9E 000 2 2 2 3 1 2 0102 1 J 2 1 1 1 2 2 1 1 1 2 0 00 5 30
2 09 0 TD425 0159 N00612-84-D0255 840822 6665 A7 000 2 2 2 5 1 2 1013 1 J 2 1 2 1 1 2 1 1 1 2 1 00 5 46
LOCATION TOTAL 2 76 *
CONTRACTOR TOTAL 5 185 **
BIDDLE JAMES G CO INC BLUE BELL PENN 002347847 07216 42
3 08 0 0FF50 0833 F41608-84-C0536 840815 6625 A7 000 2 2 2 3 1 2 1015 6 J 2 1 1 1 1 2 1 1 1 2 0 00 5 25
BIDDLE JAMES G CO INC BLUE BELL PENN 002347847 07224 42
4 01 0 00900 0792 DLA900-84-C0818 840123 6625 A7 000 2 2 2 3 1 2 1013 1 J 1 4 1 1 1 1 2 1 1 1 2 0 00 5 34
CONTRACTOR TOTAL 2 59 **
BIDWELL & WELLS APPLIANCE SV ORLANDO FLORIDA 991464298 53000 12
2 04 0 TA100 0048 N00612-82-C0490 831110 W035 S1 000 2 2 2 B 1 2 0102 1 J 2 1 1 1 2 2 1 1 5 2 0 00 5 87
2 09 0 TA100 0639 N00612-82-C0490 840830 W035 S1 000 2 2 2 C 1 2 0102 1 J 2 1 1 1 2 2 1 1 5 2 0 00 5 57
CONTRACTOR TOTAL 2 144 **
BIEDERMAN A INC GLENDALE CALIFORNIA 002778587 29728 06
2 04 0 JA100 E909 N00383-84-C4591 840409 6680 A1A APC 2 2 2 3 1 2 1015 5 J 1 1 1 1 1 1 2 1 7 1 2 0 00 5 51
BIEDERMAN ANNE DR GREAT NECK NEW YORK 991386061 30169 36
1 08 0 0AG60 0019 DAAG60-83-C0222 831107 Z119 C2 000 2 2 2 3 1 2 0102 1 J 2 1 1 2 2 1 1 4 2 0 00 5 34
BIENEMANN ROBERT MARCH AIR FORCE BASE CALIFORNIA 097565477 45680 06
3 03 0 0SD08 0036 F04605-84-C4010 840314 5410 C9E 000 2 2 2 3 1 2 0102 1 J 2 1 1 1 2 2 1 7 2 3 0 00 5 28
BIG APPLE KNITS LTD INC BROOKLYN NEW YORK 040070351 10011 36
4 06 0 00100 1134 DLA100-84-CA677 840628 8405 A9 000 2 2 2 3 1 2 0102 1 J 2 1 1 1 2 2 1 7 1 2 0 00 1 458
BIG BEND COMMUNITY COLL GERMANY W 991567991 DE
1 02 0 0JA76 0257 DAJA37-78-D0004 840130 U005 S1 000 2 2 2 5 2 8 2 0600 1 J 4 5 1 5 1 1 2 1 1 5 2 0 00 5 156
1 09 0 0JA06 0002 DAJA37-78-H0008 831001 U005 S1 000 2 2 2 5 2 4 2 0600 5 J 4 5 1 5 1 1 2 1 1 5 2 0 00 5 50
1 11 0 0JA76 0065 DAJA37-78-H0008 831014 U005 S1 000 2 2 2 5 2 8 2 0600 1 J 4 5 1 5 1 1 2 1 1 5 2 0 00 5 38
1 04 0 0JA76 0385 DAJA37-78-H0008 840409 U005 S1 000 2 2 2 5 2 8 2 0600 1 J 4 5 1 5 1 1 2 1 1 5 2 0 00 5 61
1 12 0 0JA02 0034 DAJA37-83-D0004 831001 U005 S1 000 2 2 2 3 2 9 2 0600 1 K 4 5 1 5 1 1 2 1 1 5 2 0 00 5 77
1 08 0 0JA02 0430 DAJA37-83-D0004 840824 U005 S1 000 2 2 2 C 2 4 2 0600 1 K 4 5 1 5 1 1 2 1 1 5 2 1 00 5 74
1 09 0 0JA06 0005 DAJA37-83-D0004 831001 U005 S1 000 2 2 2 5 2 4 2 0600 5 J 4 5 1 5 1 1 2 1 1 5 2 0 00 5 468
1 11 0 0JA76 0036 DAJA37-83-D0004 831014 U005 S1 000 2 2 2 5 2 8 2 0600 1 J 4 5 1 5 1 1 2 1 1 5 2 0 00 5 192

S MM A AAAAA AAAA BBBBBB BB BBBBBBB BBBBBB BBBB BBB BBB B B B B C C C CCCC C C D D D D D D D D D D D D D DD DDDD D B7
V OO 8888 888 888 1 1 1 1 2 1 1 5 2 0 AMOUNT
C NN 1 33333 2222 111111 11 1111111 333333 AAAA BBB CCC 9 0 2 3 1 2 3 4444 5 6 1 2 3 4 5 6 7 8 9 0 1 A BB CCCC 3 ($000)
BIG BEND COMMUNITY COLL (CONT) GERMANY W 991567991 DE
1 11 0 0JA76 0038 DAJA37-83-D0004 831014 U005 S1 000 2 2 2 5 2 8 2 0600 1 J 4 5 1 5 1 1 2 1 1 5 2 0 00 5 35
1 11 0 0JA76 0043 DAJA37-83-D0004 831014 U005 S1 000 2 2 2 5 2 8 2 0600 1 J 4 5 1 5 1 1 2 1 1 5 2 0 00 5 83
1 11 0 0JA76 0044 DAJA37-83-D0004 831014 U005 S1 000 2 2 2 5 2 8 2 0600 1 J 4 5 1 5 1 1 2 1 1 5 2 0 00 5 90
1 11 0 0JA76 0058 DAJA37-83-D0004 831014 U005 S1 000 2 2 2 5 2 8 2 0600 1 J 4 5 1 5 1 1 2 1 1 5 2 0 00 5 54
1 11 0 0JA76 0059 DAJA37-83-D0004 831014 U005 S1 000 2 2 2 5 2 8 2 0600 1 J 4 5 1 5 1 1 2 1 1 5 2 0 00 5 88
1 11 0 0JA76 0060 DAJA37-83-D0004 831014 U005 S1 000 2 2 2 5 2 8 2 0600 1 J 4 5 1 5 1 1 2 1 1 5 2 0 00 5 61
1 11 0 0JA76 0061 DAJA37-83-D0004 831014 U005 S1 000 2 2 2 5 2 8 2 0600 1 J 4 5 1 5 1 1 2 1 1 5 2 0 00 5 38
1 11 0 0JA76 0072 DAJA37-83-D0004 831014 U005 S1 000 2 2 2 5 2 8 2 0600 1 J 4 5 1 5 1 1 2 1 1 5 2 0 00 5 156
1 11 0 0JA76 0075 DAJA37-83-D0004 831024 U005 S1 000 2 2 2 5 2 8 2 0600 1 J 4 5 1 5 1 1 2 1 1 5 2 0 00 5 125
1 11 0 0JA76 0173 DAJA37-83-D0004 831102 U005 S1 000 2 2 2 5 2 8 2 0600 1 J 4 5 1 5 1 1 2 1 1 5 2 0 00 5 67
1 01 0 0JA76 0239 DAJA37-83-D0004 831230 U005 S1 000 2 2 2 5 2 8 2 0600 1 J 4 5 1 5 1 1 2 1 1 5 2 0 00 5 96
1 02 0 0JA76 0241 DAJA37-83-D0004 840105 U005 S1 000 2 2 2 5 2 8 2 0600 1 J 4 5 1 5 1 1 2 1 1 5 2 0 00 5 125
1 02 0 0JA76 0245 DAJA37-83-D0004 840111 U005 S1 000 2 2 2 5 2 8 2 0600 1 J 4 5 1 5 1 1 2 1 1 5 2 0 00 5 27
1 02 0 0JA76 0246 DAJA37-83-D0004 840111 U005 S1 000 2 2 2 5 2 8 2 0600 1 J 4 5 1 5 1 1 2 1 1 5 2 0 00 5 73
1 02 0 0JA76 0251 DAJA37-83-D0004 840125 U005 S1 000 2 2 2 5 2 8 2 0600 1 J 4 5 1 5 1 1 2 1 1 5 2 0 00 5 73
1 02 0 0JA76 0253 DAJA37-83-D0004 840119 U005 S1 000 2 2 2 5 2 8 2 0600 1 J 4 5 1 5 1 1 2 1 1 5 2 0 00 5 58
1 03 0 0JA76 0276 DAJA37-83-D0004 840206 U005 S1 000 2 2 2 5 2 8 2 0600 1 J 4 5 1 5 1 1 2 1 1 5 2 0 00 5 96
1 03 0 0JA76 0293 DAJA37-83-D0004 840222 U005 S1 000 2 2 2 A 2 8 2 0600 1 J 4 5 1 5 1 1 2 1 1 5 2 0 00 5 61
1 04 0 0JA76 0338 DAJA37-83-D0004 840320 U005 S1 000 2 2 2 5 2 8 2 0600 1 J 4 5 1 5 1 1 2 1 1 5 2 0 00 5 77
1 09 0 0JA76 0370 DAJA37-83-D0004 840403 U005 S1 000 2 2 2 5 2 8 2 0600 1 J 4 5 1 5 1 1 2 1 1 5 2 0 00 5 61
1 04 0 0JA76 0371 DAJA37-83-D0004 840403 U005 S1 000 2 2 2 5 2 8 2 0600 1 J 4 5 1 5 1 1 2 1 1 5 2 0 00 5 92
1 06 0 0JA76 0465 DAJA37-83-D0004 840530 U005 S1 000 2 2 2 B 2 8 2 0600 1 J 4 5 1 5 1 1 2 1 1 5 2 0 00 5 33
1 06 0 0JA76 0486 DAJA37-83-D0004 840606 U005 S1 000 2 2 2 B 2 8 2 0600 1 J 4 1 1 1 1 1 2 1 1 5 2 0 00 5 33
1 06 0 0JA76 0489 DAJA37-83-D0004 840607 U005 S1 000 2 2 2 B 2 8 2 0600 1 J 4 1 1 1 1 1 2 1 1 5 2 0 00 5 67
1 06 0 0JA76 0499 DAJA37-83-D0004 840618 U005 S1 000 2 2 2 B 2 8 2 0600 1 J 4 1 1 1 1 1 2 1 1 5 2 0 00 5 27
1 06 0 0JA76 0511 DAJA37-83-D0004 840625 U005 S1 000 2 2 2 B 2 8 2 0600 1 J 4 1 1 1 1 1 2 1 1 5 2 0 00 5 38
1 07 0 0JA76 0521 DAJA37-83-D0004 840705 U005 S1 000 2 2 2 B 2 8 2 0600 1 J 4 5 1 5 1 1 2 1 1 5 2 0 00 5 29
1 07 0 0JA76 0537 DAJA37-83-D0004 840709 U005 S1 000 2 2 2 B 2 8 2 0600 1 J 4 5 1 5 1 1 2 1 1 5 2 0 00 5 96
1 08 0 0JA76 0585 DAJA37-83-D0004 840809 U005 S1 000 2 2 2 5 2 8 2 0600 1 J 4 5 1 5 1 1 2 1 1 5 2 0 00 5 29
1 08 0 0JA76 0610 DAJA37-83-D0004 840828 U005 S1 000 2 2 2 B 2 8 2 0600 1 J 4 5 1 5 1 1 2 1 1 5 2 0 00 5 77
1 09 0 0JA76 0639 DAJA37-83-D0004 840902 U005 S1 000 2 2 2 5 2 8 2 0600 1 J 4 5 1 5 1 1 2 1 1 5 2 0 00 5 117
1 09 0 0JA76 0791 DAJA37-83-D0004 840924 U005 S1 000 2 2 2 B 2 4 2 0600 1 J 4 5 1 5 1 1 2 1 1 5 2 0 00 5 77
1 09 0 0JA76 0847 DAJA37-83-D0004 840929 U005 S1 000 2 2 2 5 2 8 2 0600 1 J 4 5 1 5 1 1 2 1 1 5 2 0 00 5 100
1 06 0 0JA76 0461 DAJA37-83-00004 840523 UC05 S1 000 2 2 2 5 2 8 2 0600 1 J 4 1 1 1 1 1 2 1 1 5 2 5 00 5 38
1 02 0 0JA76 0267 DAJA76-83-D0004 840130 U005 S1 000 2 2 2 5 2 8 2 0600 1 J 4 5 1 5 1 1 2 1 1 5 2 0 00 5 73
LOCATION TOTAL 43 3,586 *
BIG BEND COMMUNITY COLL ITALY 991567991 IT
1 12 0 0JA01 0010 DAJA37-83-D0004 831011 U005 S1 000 2 2 2 5 2 8 2 0600 7 J 4 1 1 1 1 1 2 1 1 5 3 0 00 5 129
1 05 0 0JA01 0051 DAJA37-83-D0004 840508 U005 S1 000 2 2 2 B 2 8 2 0600 5 J 4 1 1 1 1 1 2 1 1 5 2 1 00 5 50
1 06 0 0JA01 0054 DAJA37-83-D0004 840525 U005 S1 000 2 2 2 5 2 8 2 0600 5 J 4 1 1 1 1 1 2 1 1 5 2 1 00 5 27
1 07 0 0JA01 0072 DAJA37-83-D0004 840719 U005 S1 000 2 2 2 5 2 8 2 0600 5 J 4 5 1 5 1 1 2 1 1 5 2 1 00 5 29
LOCATION TOTAL 4 235 *
CONTRACTOR TOTAL 47 3,821 **
BIG BEND COMMUNITY COLLEGE GERMANY W 999023583 DE
1 07 0 0JA01 0059 DAJA37-78-H0008 840620 U005 S1 000 2 2 2 B 2 8 2 0600 5 J 4 1 1 1 1 1 2 1 1 5 2 1 00 5 27
1 03 0 0JA06 0113 DAJA37-78-H0008 840222 U005 S1 000 2 2 2 A 2 9 2 0600 5 J 4 5 1 5 1 1 2 1 1 5 2 1 00 B-DE 3 50
1 08 0 0JA06 0270 DAJA37-80-D0318 840801 U005 S1 000 2 2 2 5 2 0 2 0600 5 J 4 5 1 5 1 1 2 1 1 5 2 1 00 5 29-

S MM A AAAAA AAAA BBBBBB BB BBBBBBB BBBBBB BBBB BBB BBB B B B B C C C CCCC C C D D D D D D D D D D D D DD DDDD D B7
V OO 8888 888 888 1 1 1 1 2 1 1 12 12 12 1 AMOUNT
C NN 1 33333 2222 111111 11 1111111 333333 AAAA BBB CCC 9 0 2 3 1 2 3 4444 5 6 1 2 3 4 5 6 7 8 9 0 1 A BB CCCC 3 ($000)
BIG BEND COMMUNITY COLL (CONT) GERMANY W 999023583 DE
1 01 0 0JA06 0078 DAJA37-83-D0004 831222 U005 S1 000 2 2 2 A 2 9 2 0600 5 J 4 5 1 5 1 1 2 1 1 5 2 1 00 B-DE 3 1,365
1 05 0 0JA06 0144 DAJA37-83-D0004 840328 U005 S1 000 2 2 2 A 2 9 2 0600 5 J 4 5 1 5 1 1 2 1 1 5 2 1 00 3 566
1 08 0 0JA06 0282 DAJA37-83-D0004 840828 U005 S1 000 2 2 2 5 2 4 2 0600 5 J 4 5 1 5 1 1 2 1 1 5 2 1 00 5 202
1 09 0 0JA06 0345 DAJA37-83-D0004 840925 U005 S1 000 2 2 2 5 2 4 2 0600 5 J 4 5 1 5 1 1 2 1 1 5 2 1 00 5 113
1 01 0 0JA16 0007 DAJA37-83-D0004 831103 U006 S1 000 2 2 2 5 2 8 2 0600 5 J 4 5 1 5 1 1 2 1 1 5 2 1 00 B-DE 5 61
1 01 0 0JA16 0020 DAJA37-83-D0004 831209 U006 S1 000 2 2 2 5 2 8 2 0600 5 J 4 5 1 5 1 1 2 1 1 5 2 1 00 B-DE 5 38
1 08 0 0JA16 0030 DAJA37-83-D0004 840222 U006 S1 000 2 2 2 5 2 8 2 0600 5 J 4 5 1 5 1 1 2 1 1 5 2 1 00 5 90
1 07 0 0JA16 0052 DAJA37-83-D0004 840615 U006 S1 000 2 2 2 5 2 8 2 0600 5 J 4 1 1 1 1 1 2 1 1 5 2 1 00 5 50
1 09 0 0JA16 0058 DAJA37-83-D0004 840927 U006 S1 000 2 2 2 5 2 8 2 0600 5 J 4 5 1 5 1 1 2 1 1 5 2 1 00 5 64
1 01 0 0JA37 0473 DAJA37-83-D0016 831223 U006 S1 000 2 2 2 B 2 9 2 0600 1 J 4 1 1 1 1 1 1 1 1 5 2 2 00 B-DE 5 56
CONTRACTOR TOTAL 13 2,653 **
BIG BIN DISPOS-ALL INC MOODY AIR FORCE BASE GEORGIA 064517733 52556 13
3 01 0 0TA26 0005 F09607-83-C0003 831001 S205 S1 000 2 2 2 C 1 2 0102 1 J 2 1 1 1 2 2 1 1 3 2 0 00 5 137
BIG BOY FACILITIES INC FORT RICHARDSON ALASKA 098556871 26210 02
1 06 0 0KF70 0003 DAKF70-83-D0076 831011 S203 S1 000 2 2 2 5 2 6 2 1702 7 J 2 2 1 1 2 1 1 3 1 0 00 5 306
1 01 0 0KF70 0061 DAKF70-83-D0076 840104 S203 S1 000 2 2 2 5 2 6 2 1702 7 J 2 2 1 1 2 1 1 3 1 0 00 5 324
1 04 0 0KF70 0101 DAKF70-83-D0076 840401 S203 S1 000 2 2 2 5 2 6 2 1702 7 J 2 2 1 1 2 1 1 3 1 0 00 5 305
1 08 0 0KF70 0158 DAKF70-83-D0076 840709 S203 S1 000 2 2 2 5 2 6 2 1702 7 J 2 2 1 1 2 1 1 3 1 0 00 5 322
LOCATION TOTAL 4 1,257 *
BIG BOY FACILITIES INC FORT WAINWRIGHT ALASKA 098556871 26430 02
1 07 0 0KF70 0105 DAKF70-84-C0041 840412 S201 S1 000 2 2 2 3 2 4 2 1701 1 J 2 3 1 2 2 1 7 3 3 0 00 5 85
CONTRACTOR TOTAL 5 1,342 **
BIG BOY FACILITIES MAINT & S ELMENDORF AIR FORCE ALASKA 991357997 22690 02
3 02 0 0AA03 0005 F65501-82-C0081 831001 S201 S1 000 2 2 2 B 2 6 2 1702 7 J 2 2 1 1 2 1 1 3 2 0 00 5 393
3 11 0 0AA03 0006 F65501-83-C0020 831001 S201 S1 000 2 2 2 B 1 2 0102 1 J 2 3 1 2 2 1 1 3 2 0 00 5 408
CONTRACTOR TOTAL 2 801 **
BIG D CONSTRUCTION CORP HILL AIR FORCE BASE UTAH 047114848 35410 49
3 02 0 0FE02 0045 F42650-82-C3403 831110 Y199 C2 000 2 2 2 A 1 2 0102 1 J 2 1 5 1 2 2 1 1 4 2 0 00 3 62
BIG D CONSTRUCTION CORP OGDEN UTAH 047114848 55980 49
3 09 0 0FE02 0352 F42650-84-C3767 840920 Z222 C2 000 2 2 2 3 1 2 0102 1 J 2 1 3 1 2 2 1 7 4 2 0 00 3 568
CONTRACTOR TOTAL 2 630 **
BIG DADDY LIQUORS INC BAY ST. LOUIS MISS 077850535 03980 28
1 01 0 0CA01 0059 DACA87-82-C0047 831220 Y151 C2 000 2 2 2 D 1 2 0102 1 J 2 1 3 1 2 2 1 1 4 2 0 00 5 57
BIG JOE MFG CO WISCONSIN DELLS WISCONSIN 990637167 88150 55
4 03 0 00700 1662 DLA700-84-C8050 840201 3930 C9D 000 2 2 2 3 1 2 0102 1 J 2 1 3 1 2 2 1 7 1 2 0 00 5 34

S MM A AAAAA AAAA BBBBBB BB BBBBBBB BBBBBB BBBB BBB BBB B B B B C C C CCCC C C D D D D D D D D D D D D DD DDDD D B7
V OO 8888 888 888 1 1 1 1 2 3 4 5 6 7 8 9 0 1 A 12 12 1 AMOUNT
C NN 1 33333 2222 111111 11 1111111 333333 AAAA BBB CCC 9 0 2 3 1 2 3 4444 5 6 1 2 3 4 5 6 7 8 9 0 1 A BB CCCC 3 ($000)
BIG JOE MFG CO (CONT) WISCONSIN DELLS WISCONSIN 990637167 88150 55
4 07 0 00700 4051 DLA700-84-C8050 840630 3930 C9D 000 2 2 2 A 1 2 0102 1 J 2 1 3 1 2 2 1 7 1 2 0 00 5 34
4 03 0 00700 1951 DLA700-84-C8062 840301 3930 C9D 000 2 2 2 3 1 2 1701 1 J 2 1 1 1 2 2 1 7 1 2 0 00 5 120
4 07 0 00700 4089 DLA700-84-C8062 840702 3930 C9D 000 2 2 2 B 1 2 1701 1 J 2 1 1 1 2 2 1 6 1 2 0 00 1 74
4 06 0 00700 3614 DLA700-84-C8092 840601 3930 C9A 000 2 2 2 3 1 2 0102 1 J 2 1 1 1 2 2 1 7 1 2 0 00 5 63
4 05 0 00700 3447 DLA700-84-C8111 840521 3930 C9D 000 2 2 2 3 1 2 0102 1 J 2 1 1 1 2 2 1 7 1 2 0 00 1 107
4 09 0 00700 5199 DLA700-84-C8227 840906 3930 C9D 000 2 2 2 3 1 1 J 2 1 1 1 1 2 1 7 1 2 1 00 5 113
4 09 0 00700 5431 DLA700-84-C8262 840914 3930 C9D 000 2 2 2 3 1 2 1026 1 J 2 1 1 1 1 2 1 7 1 2 0 00 5 27
CONTRACTOR TOTAL 8 572 **
BIG PICTURE COMPANY THE INC INDIANAPOLIS INDIANA 050495746 36000 18
1 10 0 0BT15 0004 DABT15-83-C0104 831001 M111 S1 000 2 2 2 B 1 2 0102 1 J 2 1 3 1 2 2 1 1 3 2 0 00 5 595
BIG PICTURE COMPANY THE INC SAN ANTONIO TEXAS 050495746 65000 48
3 02 0 0JA27 0347 F41800-84-D0035 840125 T099 S1 000 2 2 2 3 1 2 0102 1 J 2 1 1 1 2 2 1 1 3 2 0 00 5 315
BIG PICTURE COMPANY THE INC WICHITA FALLS TEXAS 050495746 79000 48
3 06 0 0JA20 0129 F41612-84-C0010 840611 T099 S1 000 2 2 2 3 1 2 1701 1 J 2 1 4 1 2 2 1 1 3 2 0 00 5 219
CONTRACTOR TOTAL 3 1,129 **
BIG RIVER CONSTRUCTION CO CLARINDA IOWA 005947551 13575 19
5 08 0 0CW41 0118 DACW41-84-C0170 840809 Y219 C2 000 2 2 2 3 1 2 0102 1 J 2 1 1 1 2 2 1 1 4 3 0 00 3 49
BIG RIVER CONSTRUCTION CO EMERSON IOWA 005947551 25500 19
5 02 0 0CW45 0055 DACW45-83-C0449 831229 Y219 C2 000 2 2 2 D 1 2 0102 1 J 2 1 3 1 2 2 1 1 4 2 0 00 3 43-
BIG RIVER CONSTRUCTION CO NEMAHA NEBRASKA 005947551 92090 31
5 09 0 0CW41 0119 DACW41-84-C0185 840829 Y219 C2 000 2 2 2 3 1 2 0102 1 J 2 1 1 1 2 2 1 1 4 3 0 00 3 69
CONTRACTOR TOTAL 3 75 **
BIG RIVER EQUIPMENT CO GEORGETOWN KENTUCKY 022092258 30700 21
1 07 0 0AA08 0205 DAAA08-84-C0106 840629 3930 C9D DNN 2 2 2 3 1 1 J 2 1 1 1 1 2 1 1 2 2 0 00 5 41
BIG SKY FABRICATORS INC POLSON MONTANA 098703671 58750 30
1 06 0 0AA09 8228 DAAA09-82-C5398 840604 4240 C9E 000 2 2 2 B 1 1 J 2 1 4 1 1 2 1 1 1 2 0 00 5 43
1 09 0 0AA09 9028 DAAA09-82-C5398 840911 4240 C9E 000 2 2 2 B 1 1 J 2 1 4 1 1 2 1 1 1 2 0 00 1 633
CONTRACTOR TOTAL 2 676 **
BIG SKY FUEL SUPPLY INC GREAT FALLS MONTANA 010376861 32800 30
4 10 0 00600 0758 DLA600-83-D4401 831001 9130 A8A 000 2 2 2 3 1 1 K 2 1 4 3 1 2 1 1 2 3 0 00 5 114
4 02 0 00600 0921 DLA600-83-D4401 831001 9140 A8A 000 2 2 2 3 1 1 K 2 1 4 3 1 2 1 1 2 3 0 00 5 138
4 02 0 00600 1754 DLA600-83-D4401 840131 9130 A8A 000 2 2 2 A 1 1 K 2 1 4 3 1 2 1 1 2 3 0 00 5 92
4 06 0 00600 2322 DLA600-84-D4341 840502 9130 A8A 000 2 2 2 3 1 1 K 2 1 4 3 1 2 1 1 2 3 0 00 5 180
CONTRACTOR TOTAL 4 524 **

S MM A AAAAA AAAA BBBBBB BB BBBBBBB BBBBBB BBBB BBB BBB B B B B C C C CCCC C C D D D D D D D D D D D D DD DDDD D	B7
V OO 8888 888 888 1 1 1 1 2 1 1 1 2 12 12 1	AMOUNT
C NN 1 33333 2222 111111 11 1111111 333333 AAAA BBB CCC 9 0 2 3 1 2 3 4444 5 6 1 2 3 4 5 6 7 8 9 0 1 A BB CCCC 3	($000)
BIG STONE INCORPORATED ARLINGTON MINNESOTA 056075120 02152 27	
4 10 0 0013H 8017 DLA13H-84-C0017 831007 8915 B2 000 2 2 2 3 2 4 2 0900 1 J 2 1 1 1 1 2 1 1 1 2 0 00 5	409
4 09 0 0013H 9061 DLA13H-84-C0284 840917 8915 B2 000 2 2 2 3 1 1 J 2 1 1 1 1 2 1 1 1 2 0 00 5	309
4 09 0 0013H 9063 DLA13H-84-C0284 840917 8915 B2 000 2 2 2 3 1 2 0102 1 J 2 1 1 1 2 2 1 1 1 2 0 00 5	388
LOCATION TOTAL 3 1,106 *	
BIG STONE INCORPORATED BLOOMER WISCONSIN 056075120 08225 55	
4 09 0 0013H 9018 DLA13H-84-C0280 840904 8915 B2 000 2 2 2 3 1 2 0102 1 J 2 1 1 1 2 2 1 1 1 2 0 00 5	198
CONTRACTOR TOTAL 4 1,304 **	
BIG THREE CO-RANSOME DIV PASADENA TEXAS 990562076 56000 48	
3 02 0 OFF50 0037 F41608-83-D0016 831021 9135 A2 000 2 2 2 B 1 1 K 1 1 1 1 1 1 2 1 1 1 2 0 00 5	147
3 01 0 OFF50 0305 F41608-83-D0016 840110 9135 A2 000 2 2 2 B 1 1 K 1 4 1 1 1 1 2 1 1 1 2 0 00 5	115
3 03 0 OFF50 0500 F41608-83-D0016 840320 9135 A2 000 2 2 2 B 1 1 K 1 4 1 1 1 1 1 1 1 1 2 0 00 5	115
3 05 0 OFF50 0686 F41608-83-D0016 840518 9135 A2 000 2 2 2 B 1 1 K 1 4 1 1 1 1 1 1 1 1 2 0 00 5	69
CONTRACTOR TOTAL 4 446 **	
BIG THREE IND INC LONG BEACH CALIFORNIA 991610114 43000 06	
2 12 0 LA109 0221 GS07S1-01-38 831229 6830 C9E 000 2 2 2 6	31
BIG THREE INDUSTRIES INC SIMI VALLEY CALIFORNIA 008066391 72016 06	
3 11 0 OFF50 0055 F41608-82-D0141 831129 9135 A2 000 2 2 2 C 1 1 K 1 3 1 1 1 1 2 1 1 1 2 0 00 5	106
3 01 0 OFF50 0082 F41608-82-D0141 831028 9135 A2 000 2 2 2 B 1 1 K 1 3 1 1 1 1 2 1 1 1 2 0 00 5	175
3 09 0 OFF50 1106 F41608-82-D0141 840908 9135 A2 000 2 2 2 C 1 1 K 1 3 1 1 1 1 2 1 1 1 2 0 00 5	584
LOCATION TOTAL 3 865 *	
BIG THREE INDUSTRIES INC MERRITT ISLAND FLORIDA 008066391 44275 12	
3 02 0 OFF50 0005 F41608-80-C0824 831019 9135 A7 000 2 2 2 C 1 2 1026 5 U 1 2 1 1 1 1 1 1 1 1 1 0 00 5	1,300
3 08 0 OFF50 0900 F41608-80-C0824 840801 9135 A7 000 2 2 2 C 1 2 1026 5 U 1 2 1 1 1 1 1 1 1 1 1 0 00 5	1,377
LOCATION TOTAL 2 3,677 *	
BIG THREE INDUSTRIES INC RIVIERA BEACH FLORIDA 008066391 60975 12	
3 11 0 OFF50 0147 F41608-82-D0360 831128 9135 A2 000 2 2 2 B 1 2 1026 6 K 1 3 1 1 1 1 2 1 1 1 2 0 00 5	121
3 12 0 OFF50 0245 F41608-82-D0360 831221 9135 A2 000 2 2 2 B 1 2 1026 6 K 1 3 1 1 1 1 2 1 1 1 2 0 00 5	72
3 03 0 OFF50 0478 F41608-82-D0360 840322 9135 A2 000 2 2 2 B 1 2 1026 6 K 1 3 1 1 1 1 2 1 1 1 2 0 00 5	145
3 06 0 OFF50 0609 F41608-82-D0360 840620 9135 A2 000 2 2 2 B 1 2 1026 6 K 1 3 1 1 1 1 2 1 1 1 2 0 00 5	145
3 08 0 OFF50 0981 F41608-82-D0360 840827 9135 A2 000 2 2 2 B 1 2 1026 6 K 1 3 1 1 1 1 2 1 1 1 2 0 00 5	145
LOCATION TOTAL 5 628 *	
BIG THREE INDUSTRIES INC HONOLULU HAWAII 047409248 17000 15	
2 07 0 SA101 0027 GS07F1-12-88 840629 6830 C9E 000 2 2 2 6	56
2 07 0 SA101 0028 GS07F1-12-88 840628 6830 C9E 000 2 2 2 6	69
2 07 0 SA101 0029 GS07F1-12-88 840628 6830 C9E 000 2 2 2 6	45
2 08 0 SA101 0030 GS07F1-12-88 840628 6830 C9E 000 2 2 2 6	71
3 02 0 OFF50 0401 F41608-82-D0357 840208 9135 A2 ACA 2 2 2 B 1 1 K 1 3 1 1 1 1 2 1 1 1 2 0 00 5	72

S MM A AAAAA AAAA BBBBBB BB BBBBBBB BBBBBB BBBB BBB BBB B B B B C C C CCCC C C D D D D D D D D D D D D DD DDDD D B7
V OO 6888 888 888 1 1 1 1 2 3 1 2 3 444 5 6 1 1 12 12 12 1 AMOUNT
C NN 1 33333 2222 111111 11 1111111 333333 AAAA BBB CCC 9 0 2 3 1 2 3 444 5 6 1 2 3 4 5 6 7 8 9 0 1 A BB CCCC 3 ($000)
BIG THREE INDUSTRIES IN (CONT) HONOLULU HAWAII 008066391 17000 15
3 08 0 OFF50 0907 F41608-82-D0357 840808 9135 A2 ACA 2 2 2 B 1 1 K 1 3 1 1 1 1 2 1 1 1 2 0 00 5 72
LOCATION TOTAL 6 385 *
BIG THREE INDUSTRIES INC PLAQUEMINE LOUISIANA 008066391 60880 22
3 10 0 OFF50 0017 F41608-82-D0364 831007 9135 A2 000 2 2 2 B 1 1 K 3 1 1 1 1 2 1 7 1 2 0 00 5 51
3 02 0 OFF50 0398 F41608-82-D0364 840208 9135 A2 000 2 2 2 B 1 1 K 3 1 1 1 1 2 1 7 1 2 0 00 5 33
3 06 0 OFF50 0698 F41608-82-D0364 840601 9135 A2 000 2 2 2 B 1 1 K 1 3 1 1 1 1 2 1 7 1 2 0 00 5 30
3 07 0 OFF50 0793 F41608-82-D0364 840713 9135 A2 000 2 2 2 B 1 1 K 1 3 1 1 1 1 2 1 7 1 2 0 00 5 33
3 09 0 OFF50 1067 F41608-82-D0364 840919 9135 A2 000 2 2 2 B 1 1 K 1 3 1 1 1 1 2 1 7 1 2 0 00 5 56
LOCATION TOTAL 5 203 *
BIG THREE INDUSTRIES INC ALBUQUERQUE NEW MEXICO 008066391 02000 35
3 04 0 OFF50 0269 F41602-83-D0022 840103 9135 A2 000 2 2 2 B 1 1 K 1 4 1 1 1 1 2 1 1 1 2 0 00 5 59
3 01 0 OFF50 0160 F41608-83-D0022 831206 9135 A2 000 2 2 2 B 1 2 1026 1 K 1 3 1 1 1 1 2 1 1 1 2 0 00 5 49
3 05 0 OFF50 0547 F41608-83-D0022 840515 9135 A2 000 2 2 2 B 1 1 K 1 4 1 1 1 1 2 1 1 1 2 0 00 5 88
LOCATION TOTAL 3 196 *
BIG THREE INDUSTRIES INC DALLAS TEXAS 008066391 19000 48
3 04 0 OFF50 0555 F41608-84-D0432 840425 9135 A2 000 2 2 2 5 1 1 K 1 3 1 1 1 1 1 1 1 1 2 0 00 5 58
3 09 0 OFF50 1152 F41608-84-D0432 840925 9135 A2 000 2 2 2 B 1 1 K 1 3 1 1 1 1 1 1 1 1 2 0 00 5 66
LOCATION TOTAL 2 124 *
BIG THREE INDUSTRIES INC HOUSTON TEXAS 008066391 35000 48
2 01 0 LN412 0004 GS07S1-01-38 831001 6505 C9B 000 2 2 2 6 31
2 01 0 QC417 0020 N00221-84-C0039 831219 6830 A3 000 2 2 2 3 2 4 2 0200 1 J 1 1 1 1 1 1 2 1 1 1 2 0 00 5 33
LOCATION TOTAL 2 64 *
BIG THREE INDUSTRIES INC PASADENA TEXAS 008066391 56000 48
3 08 0 OFF50 0991 F41608-83-D0016 840808 9135 A2 000 2 2 2 C 1 1 K 1 4 1 1 1 1 1 1 1 1 2 0 00 5 31
3 04 0 OFF50 0594 F41608-84-D0437 840425 9135 A2 000 2 2 2 5 1 1 K 1 3 1 1 1 1 1 1 1 1 2 0 00 5 371
3 09 0 OFF50 0916 F41608-84-D0437 840920 9135 A2 000 2 2 2 C 1 1 K 1 3 1 1 1 1 1 1 1 1 2 0 00 5 56
3 09 0 OFF50 1124 F41608-84-D0437 840920 9135 A2 000 2 2 2 B 1 1 K 1 3 1 1 1 1 1 1 1 1 2 0 00 5 240
LOCATION TOTAL 4 698 *
BIG THREE INDUSTRIES INC SAN ANTONIO TEXAS 008066391 65000 48
1 10 0 ODA11 0032 GS07S1-01-38 831018 6830 C9B 000 2 2 2 6 42
CONTRACTOR TOTAL 33 6,882 **
BIG THREE LINCOLN ALASKA INC VANCOUVER WASHINGTON 067146381 74060 53
3 11 0 OFF50 0103 F41608-82-D0356 831128 9135 A2 ACA 2 2 2 B 1 1 K 1 3 1 1 1 1 2 1 7 1 2 0 00 5 28
3 02 0 OFF50 0399 F41608-82-D0356 840208 9135 A2 ACA 2 2 2 B 1 1 K 1 3 1 1 1 1 2 1 7 1 2 0 00 5 28
3 06 0 OFF50 0723 F41608-82-D0356 840620 9135 A2 ACA 2 2 2 B 1 1 K 1 3 1 1 1 1 2 1 7 1 2 0 00 5 57
CONTRACTOR TOTAL 3 113 **
BIG 3 CONTRACTING PATUXENT RIVER NAVAL MARYLAND 039696935 60650 24
2 09 0 C2477 4345 N62477-84-C6025 840928 Y241 C2 000 2 2 2 3 1 1 J 2 1 1 2 1 2 1 1 4 2 0 00 5 87

S MM A AAAAA AAAA BBBBBB BB BBBBBBB BBBBBB BBBB BBB BBB B B B B C C C CCCC C C D D D D D D D D D D D D DD DDDD D B7
V OO 8888 888 888 1 1 1 1 2 1 1 5 2 0 00 3 28
C NN 1 33333 2222 111111 11 1111111 333333 AAAA BBB CCC 9 0 2 3 1 2 3 4444 5 6 1 2 3 4 5 6 7 8 9 0 1 A BB CCCC 3 AMOUNT ($000)
BIG 3 CONTRACTING PEASE AIR FORCE BASE NEW HAMPSH 039696935 59780 33
3 09 0 OSB11 0063 F27604-84-C0025 840810 Z173 C2 000 2 2 2 3 1 2 0102 1 J 2 1 3 2 2 2 1 1 4 3 0 00 3 28
CONTRACTOR TOTAL 2 115 **
BIG 3 CORPORATION SAN BERNARDINO CALIFORNIA 108867631 65000 06
3 09 0 OQA13 0194 F04607-84-C0041 840926 N099 C2 000 2 2 2 3 1 2 0102 1 J 2 1 1 2 2 2 1 1 5 2 0 00 3 64
BIG 3 CORPORATION NEW BEDFORD MASS 991464678 45000 25
1 09 0 OCA33 0022 DACA33-84-C0016 840928 Z241 C2 000 2 2 2 3 1 2 0102 1 J 2 1 3 2 2 2 1 7 4 2 0 00 3 50
BIG 3 CORPORATION HUDSON NEW HAMPSH 991464678 37660 33
3 11 0 OSB11 0008 F27604-84-C0040 831108 Z141 C2 000 2 2 2 3 1 2 0102 1 J 2 1 3 2 2 2 1 1 4 2 0 00 3 87
CONTRACTOR TOTAL 3 201 **
BIGELOW LAB FOR OCEAN SCIENCES BOOTHBAY HARBOR MAINE 077474757 06085 23
2 11 0 E614B 0273 N00014-81-C0043 831122 AD91 S1 000 2 2 2 A 1 2 1100 7 S E 1 1 1 1 1 2 1 1 5 2 0 00 5 85
2 08 0 E614B 1996 N00014-81-C0043 840827 AD91 S1 000 2 2 2 A 2 7 2 1100 7 S E 1 1 1 1 1 2 1 1 5 2 0 00 5 102
CONTRACTOR TOTAL 2 187 **
BIGELOW SANFORD WASHINGTON DIST COL 990014607 50000 11
1 11 0 OZD03 0028 GS00S5-80-72 831025 7220 C9E 000 2 2 2 6 201
1 09 0 OZD03 1479 GS00S5-80-72 840725 7220 C9E 000 2 2 2 6 108
LOCATION TOTAL 2 309 *
BIGELOW SANFORD LANDRUM S CAROLINA 990014607 40075 45
1 12 0 OZD03 0210 GS00S5-80-72 831128 7220 C9E 000 2 2 2 6 108
1 01 0 OZD03 0517 GS00S5-80-72 840112 7220 C9E 000 2 2 2 6 129
1 04 0 OZD03 0862 GS00S5-80-72 840329 7220 C9E 000 2 2 2 6 50
LOCATION TOTAL 3 287 *
CONTRACTOR TOTAL 5 596 **
BIGELOW SANFORD INC LYERLY GEORGIA 990599367 48092 13
2 09 0 LE400 4123 GS00S5-80-72 840911 7220 C9E 000 2 2 2 6 28
BIGELOW-SANFORD LYERLY GEORGIA 991096769 48092 13
1 02 0 OZD03 0571 GS00S5-80-72 831025 7220 C9E 000 2 2 2 6 201
BIGELOW-SANFORD INC WASHINGTON DIST COL 073707002 50000 11
1 08 0 OKF10 0159 GS00S5-80-72 840705 7220 C9E 000 2 2 2 6 32
3 09 0 OSB02 0165 GS00S5-80-72 840928 7220 C9E 000 2 2 2 6 38
LOCATION TOTAL 2 70 *
BIGELOW-SANFORD INC LYERLY GEORGIA 073707002 48092 13
2 09 0 LE400 4126 GS00S5-80-72 840914 7220 C9E 000 2 2 2 6 46

```
S MM  A AAAAA AAAA  BBBBBB BB BBBBBBB BBBBBB BBBB BBB BBB B B B B   C C C CCCC C C   D D D D D D D D D D D D  DD DDDD D       B7
V OO                                         8888 888 888   1 1 1                                      1 1 12 12   12  1     AMOUNT
C NN  1 33333 2222  111111 11 1111111 333333 AAAA BBB CCC 9 0 2 3   1 2 3 4444 5 6   1 2 3 4 5 6 7 8 9 0 1 A  BB CCCC 3     ($000)
-----------------------------------------------------------------------------------------------------------------------------------------
BIGELOW-SANFORD INC                         COLUMBIA                S CAROLINA     073707002     16000     45
1 07  0 0ZD41 0146  GS00S5-80-12              840712 7220 C9E 000 2 2 2 6                                                              57
1 09  0 0BT11 0181  GS00S5-80-72              840917 7220 C9E 000 2 2 2 6                                                             123
1 07  0 0ZD03 1268  GS00S5-80-72              840717 7220 C9E 000 2 2 2 6                                                              50
                                             LOCATION TOTAL          3              230   *


BIGELOW-SANFORD INC                         GREENVILLE              S CAROLINA     073707002     30850     45
3 02  0 0SD06 0055  GS00S5-80-72              840208 7220 C9E 000 2 2 2 6                                                              33


BIGELOW-SANFORD INC                         LANDRUM                 S CAROLINA     073707002     40075     45
1 08  0 0AH03 0272  GS00S5-80-72              840822 7220 C9E 000 2 2 2 6                                                              29
1 09  0 0AH03 0287  GS00S5-80-72              840904 7220 C9E 000 2 2 2 6                                                              34
1 09  0 0KF03 0263  GS00S7-11-67              840924 7220 C9E 000 2 2 2 6                                                              41
2 08  0 F0243 1355  GS00S5-80-72              840725 7220 C9E 000 2 2 2 6                                                              46
2 08  0 F7004 1524  GS00S5-80-72              840802 7220 C9E 000 2 2 2 6                                                              26
2 05  0 TE591 0001  GS00S5-80-72              840427 7220 C9E 000 2 2 2 6                                                              28
2 09  0 TR638 0001  GS00S5-80-72              840624 7220 C9E 000 2 2 2 6                                                              35
2 09  0 TR638 0002  GS00S5-80-72              840907 7220 C9E 000 2 2 2 6                                                              57
3 09  0 0FJ02 0555  GS00S5-80-72              840907 7220 C9E 000 2 2 2 6                                                             152
3 09  0 0FJ02 0600  GS00S5-80-72              840920 7220 C9E 000 2 2 2 6                                                             152
3 09  0 0FS02 0293  GS00S5-80-72              840930 7220 C9E 000 2 2 2 6                                                              26
3 08  0 0FS02 0531  GS00S5-80-72              840831 7220 C9E 000 2 2 2 6                                                              26
3 09  0 0FS02 0606  GS00S5-80-72              840920 7220 C9E 000 2 2 2 6                                                              26
3 08  0 0JA02 0349  GS00S5-80-72              840829 7220 C9E 000 2 2 2 6                                                             160
3 07  0 0JA20 0140  GS00S5-80-72              840620 7220 C9E 000 2 2 2 6                                                              77
3 08  0 0JA20 0159  GS00S5-80-72              840822 7220 C9E 000 2 2 2 6                                                              77
3 04  0 0KA02 0262  GS00S5-80-72              840402 7220 C9E 000 2 2 2 6                                                              55
3 09  0 0SD05 0097  GS00S5-80-72              840928 7220 C9E 000 2 2 2 6                                                              46
3 11  0 0JA19 0018  GS00S5-80-720             831118 7220 C9E 000 2 2 2 6                                                              45
5 02  0 0CW59 0012  GS00S5-80-72              840126 7220 C9E 000 2 2 2 6                                                              69
                                             LOCATION TOTAL         20            1,207   *


BIGELOW-SANFORD INC                         LANDRUM                 S CAROLINA     073707002     91872     45
4 05  0 00900 1649  GS00S5-80-72              840507 7220 C9E 000 2 2 2 6                                                              35
                                            CONTRACTOR TOTAL        28            1,621   **


BIGGAR FRAPWELL CARTNAL                     GEORGE AIR FORCE BAS    CALIFORNIA     085403418     29336     06
1 01  0 0CA05 0040  DACA05-82-C0207         831118 R211 C2   000 2 2 2 D    1    2 0102 2 J  2   1 3 1 2 2 1 1 5 3 0  00       5      171
1 04  0 0CA05 0184  DACA05-82-C0207         840321 R211 C2   000 2 2 2 D    1    2 0102 2 J  2   1 3 1 2 2 1 1 5 3 0  00       5       49
1 04  0 0CA05 0217  DACA05-82-C0207         840406 R211 C2   000 2 2 2 D    1    2 0102 2 J  2   1 3 1 2 2 1 1 5 3 0  00       5       26
1 07  0 0CA05 0358  DACA05-82-C0208         840705 R211 C2   000 2 2 2 A    1    2 0102 2 J  2   1 3 1 2 2 1 1 5 2 0  00       5       54
                                            CONTRACTOR TOTAL         4              300   **


BIHLER & OBERNEDER                                                  GERMANY W      999055775               DE
1 06  0 0JA10 0116  DACA10-84-C0180         840427 Z152 C2   000 2 2 2 3    2 9 2 0600 1 J  3 5 1 1 1 1 2 1 1 5 2 9  00       5       84
1 09  0 0JA10 0313  DAJA10-84-C0428         840929 Z131 C2   000 2 2 2 3    2 4 2 0600 1 J  3 5 1 1 1 1 2 1 1 5 2 2  00       5      896
                                            CONTRACTOR TOTAL         2              980   **
```

S MM A AAAAA AAAA BBBBBB BB BBBBBBB BBBBBB BBBB BBB BBB B B B B C C C CCCC C C D D D D D D D D D D D D DD DDDD D B7
V OO 8888 888 888 1 1 1 1 1 2 1 2 12 12 12 1 AMOUNT
C NN 1 33333 2222 111111 11 1111111 333333 AAAA BBB CCC 9 0 2 3 1 2 3 4444 5 6 1 2 3 4 5 6 7 8 9 0 1 A BB CCCC 3 ($000)
BIHRLE APPLIED RESEARCH INC JERICHO NEW YORK 081522468 38539 36
3 09 0 0HU29 0198 F33657-84-C0293 840914 AC14 A1A 000 1 2 2 3 2 7 2 1001 5 J 2 1 1 1 1 2 1 1 1 2 0 00 1 142
BILBO DON BUILDING CONTRACTOR HAMPTON VIRGINIA 057936270 35000 51
3 06 0 0TA03 0097 F44600-84-C0025 840430 Z161 C2 000 2 2 2 3 1 2 0102 1 J 2 1 2 1 2 2 1 1 4 2 0 00 3 88
BILCO CONSTRUCTION HERLONG CALIFORNIA 991641887 33336 06
1 03 0 0CA05 0154 DACA05-83-C0186 840131 Y219 C2 000 2 2 2 D 1 2 1701 1 J 2 3 1 2 2 1 7 4 2 0 00 5 49
BILDON INC ARLINGTON VIRGINIA 007900111 03000 51
1 01 0 0CA31 0054 DACA31-83-C0322 840126 Z219 C2 000 2 2 2 D 1 2 0102 1 J 2 3 1 2 2 1 1 4 2 0 00 5 35
BILFINGER & BERGER GERMANY W 999020944 DE
1 09 0 0CA90 1425 DACA90-84-C0464 840831 Z127 C2 000 2 2 2 3 2 4 1 J 3 5 1 5 1 1 2 1 1 5 2 6 00 5 122
1 09 0 0CA90 1610 DACA90-84-C0470 840925 Z171 C2 000 2 2 2 3 2 4 1 J 3 5 1 5 3 1 2 1 1 5 2 7 00 5 839
1 09 0 0CA90 1485 DACA90-84-C0473 840906 Z161 C2 000 2 2 2 3 2 4 1 J 3 5 1 5 1 1 2 1 1 5 2 7 00 5 2,131
1 09 0 0JA04 0783 DAJA04-84-C1297 840930 Z163 C2 000 2 2 2 3 2 0 2 0600 1 J 3 5 1 1 1 1 2 1 1 5 2 7 00 3 109
1 11 0 0JA76 0033 DAJA76-84-C0388 831020 Z299 C2 000 2 2 2 3 2 9 2 0600 1 J 3 5 1 5 1 1 2 1 1 5 2 9 00 B-DE 5 202
1 03 0 0JA76 0320 DAJA76-84-C1051 840312 Z199 C2 000 2 2 2 3 2 9 2 0600 1 J 3 5 1 1 1 1 2 1 1 5 2 6 00 B-DE 5 113
1 08 0 0JA76 0588 DAJA76-84-C1381 840813 Z299 C2 000 2 2 2 3 2 0 2 0600 1 J 3 5 1 1 1 1 2 1 1 5 2 8 00 5 162
1 09 0 0JA76 0681 DAJA76-84-C1553 840915 Z119 C2 000 2 2 2 3 2 4 2 0600 1 J 3 5 1 1 1 1 2 1 1 5 2 9 00 5 93
1 09 0 0JA76 0867 DAJA76-84-C1572 840929 Z126 C2 000 2 2 2 3 2 4 2 0600 1 J 3 5 1 1 1 1 2 1 1 5 2 7 00 5 156
1 09 0 0JA76 0909 DAJA76-84-C1865 840930 Z159 C2 000 2 2 2 3 2 4 2 0600 1 J 3 5 1 1 1 1 2 1 1 5 2 6 00 5 164
3 03 0 0DE17 0155 F61521-84-C2030 840125 Z119 C2 000 2 2 2 3 2 0 2 0600 1 J 3 1 1 1 3 1 1 1 1 5 2 4 00 B-DE 3 20
3 05 0 0DE17 0235 F61521-84-C2135 840530 Z161 C2 000 2 2 2 3 2 0 2 0600 1 J 3 1 1 1 3 1 1 1 1 5 2 9 00 B-DE 3 270
3 06 0 0DE17 0247 F61521-84-C2163 840604 Z244 C2 000 2 2 2 3 2 0 2 0600 1 J 3 1 1 1 3 1 1 1 1 5 2 3 00 B-DE 3 30
3 07 0 0DE17 0273 F61521-84-C2206 840718 Z169 C2 000 2 2 2 3 2 0 2 0600 1 J 3 1 1 1 3 1 1 1 1 5 2 3 00 B-DE 3 154
3 09 0 0DE17 0364 F61521-84-C2297 840921 Z161 C2 000 2 2 2 3 2 0 2 0600 1 J 3 1 1 1 3 1 1 1 1 5 2 9 00 B-DE 3 1,811
3 09 0 0DE17 0388 F61521-84-C2333 840930 Z119 C2 000 2 2 2 3 2 0 2 0600 1 J 3 1 1 1 3 1 1 1 1 5 2 9 00 B-DE 3 146
3 08 0 0DA02 0347 F61546-83-C0053 840717 Z111 C2 000 2 2 2 C 2 0 2 0600 1 J 3 5 1 5 1 1 2 1 1 5 2 0 00 B-DE 5 45
CONTRACTOR TOTAL 17 6,754 **
BILKE OIL CO OSBURN IDAHO 991690538 59590 16
4 11 0 00600 0844 DLA600-83-D4408 831001 9130 A8A 000 2 2 2 3 1 1 K 2 1 4 3 1 2 1 7 2 3 0 00 5 38
BILL & MIKDES MAINTENANCE MCCLELLAN AIR FORCE CALIFORNIA 991847559 44756 06
3 09 0 0FH03 0242 F04699-84-C0542 840918 Z111 C2 000 2 2 2 3 1 2 0102 1 J 2 1 4 1 2 2 1 1 4 2 0 00 3 118
BILL COMMUNICATION INC NEW YORK NEW YORK 001867076 51000 36
1 02 0 0ZD03 0628 MDA903-84-C0099 840124 6910 A7 000 2 2 2 3 1 2 1001 6 J 1 1 1 2 1 1 2 1 1 1 2 0 00 5 29
BILL STRONGEST ENTERPRISES INC FORT MEADE MARYLAND 053884979 29400 24
1 09 0 0KF27 0062 DAKF27-84-C0041 840130 Z119 C2 000 2 2 2 5 1 2 0102 1 J 2 1 3 1 2 2 1 1 4 2 0 00 5 266
BILL WRIGHT PAINTING & DECORA CHINA LAKE CALIFORNIA 991833740 13154 06
2 09 0 C2474 L448 N62474-83-C5367 840926 Z119 C2 000 2 2 2 3 2 6 2 1702 7 J 2 2 1 1 2 1 1 4 2 0 00 3 500

S MM A AAAAA AAAA BBBBBB BB BBBBBBB BBBBBB BBBB BBB BBB B B B B C C C CCCC C C D D D D D D D D D D D D DD DDDD D B7
V OO 8868 888 888 1 1 1 1 2 1 1 12 12 12 1 AMOUNT
C NN 1 33333 2222 111111 11 1111111 333333 AAAA BBB CCC 9 0 2 3 1 2 3 4444 5 6 1 2 3 4 5 6 7 8 9 0 1 A BB CCCC 3 ($000)
BILL WRIGHT PAINTING & DECORA MATHER AIR FORCE BAS CALIFORNIA 991833740 46254 06
3 09 0 0JA15 0107 F04612-84-C0021 840814 Z245 C2 000 2 2 2 3 2 6 2 1702 7 J 2 2 1 1 2 1 1 4 2 0 00 3 70
3 09 0 0JA15 0133 F04612-84-C0041 840927 Z161 C2 000 2 2 2 3 2 6 2 1702 7 J 2 2 1 1 2 1 1 4 2 0 00 3 271
LOCATION TOTAL 2 341 *
CONTRACTOR TOTAL 3 841 **
BILLBURY COMPANY INC ALGONAC MICHIGAN 096320288 01180 26
1 12 0 0AE07 0566 DAAE07-84-C0243 831207 2540 A4A DJB 2 2 2 3 1 2 0102 1 J 2 1 1 1 2 2 1 7 1 2 0 00 5 27
BILLFISH INC SAN PEDRO CALIFORNIA 051488831 68322 06
2 07 0 BS870 8004 N00024-83-H8000 840313 J019 A3 000 2 2 2 5 1 2 0102 1 J 2 1 1 1 2 2 1 7 1 2 0 00 3 217
2 07 0 BS870 8005 N00024-83-H8000 840508 J019 A3 000 2 2 2 A 1 2 0102 1 J 2 1 1 1 2 2 1 7 1 2 0 00 3 159
2 07 0 BS870 8006 N00024-83-H8000 840723 J019 A3 000 2 2 2 B 1 2 0102 1 J 2 1 1 1 2 2 1 7 1 2 0 00 3 77
2 08 0 BS870 8007 N00024-83-H8000 840801 J019 A3 000 2 2 2 B 1 2 0102 1 J 2 1 1 1 2 2 1 7 1 2 0 00 3 26
CONTRACTOR TOTAL 4 479 **
BILLINGS WORKSHOP INC BILLINGS MONTANA 991706821 06550 30
4 11 0 00100 0097 DLA100-84-FEA48 831103 8340 A9 000 2 2 2 5 2 6 2 1702 7 J C 5 1 5 1 1 2 1 1 1 1 0 00 5 100
BILLINGTON J C LUBBOCK TEXAS 071657381 45000 48
3 01 0 0JA19 0001 F41620-82-C0004 831001 S205 S1 000 2 2 2 3 1 2 0102 1 J 2 1 1 1 2 2 1 1 3 2 0 00 5 97
BILLMANS CONSTRUCTION INC DULUTH MINNESOTA 078694791 17000 27
1 11 0 0HA21 0002 DAHA21-83-C4011 831021 Z174 C2 000 2 2 2 5 1 2 0102 1 J 2 1 3 1 2 2 1 7 4 2 0 00 5 151
1 11 0 0HA21 0003 DAHA21-83-C4012 831021 Z192 C2 000 2 2 2 3 1 2 0102 1 J 2 1 3 1 2 2 1 7 4 2 0 00 5 191
CONTRACTOR TOTAL 2 342 **
BILLS WASTE SERVICE HOMESTEAD AIR FORCE FLORIDA 079868535 32300 12
3 03 0 0TA23 0026 F08621-84-C0009 831227 S205 S1 000 2 2 2 3 1 2 0102 1 J 2 3 1 2 2 1 1 3 2 0 00 5 98
BILOXI CITY OF BILOXI MISS 072610058 06220 28
3 11 0 0JA11 0018 F22600-80-D0008 831017 S119 S1 000 2 2 2 5 2 3 2 1005 7 S E 1 1 1 1 1 2 1 1 5 1 0 00 5 56
3 01 0 0JA11 0041 F22600-80-D0008 840124 S119 S1 000 2 2 2 5 2 3 2 1005 7 S E 1 1 1 1 1 2 1 1 5 1 0 00 5 38
3 02 0 0JA11 0042 F22600-80-D0008 840201 S119 S1 000 2 2 2 5 2 3 2 1005 7 S E 1 1 1 1 1 2 1 1 5 1 0 00 5 28
3 06 0 0JA11 0099 F22600-80-D0008 840531 S119 S1 000 2 2 2 5 2 3 2 1005 7 S E 1 1 1 1 1 2 1 1 5 1 0 00 5 26
3 09 0 0JA11 0132 F22600-80-D0008 840906 S119 S1 000 2 2 2 5 2 3 2 1005 7 S E 1 1 1 1 1 2 1 1 5 1 0 00 5 26
CONTRACTOR TOTAL 5 174 **
BILTMORE DAIRY FARMS INC FORT GORDON GEORGIA 021386263 30844 13
1 04 0 0BT11 0070 DLA13H-83-DW120 840322 8910 B2 000 2 2 2 5 2 2 2 0102 1 J 2 1 1 1 2 2 1 1 5 2 0 00 5 51
1 05 0 0BT11 0089 DLA13H-83-DW120 840501 8910 B2 000 2 2 2 5 2 2 2 0102 1 J 2 1 1 1 2 2 1 1 5 2 0 00 5 55
1 05 0 0BT11 0106 DLA13H-83-DW120 840522 8910 B2 000 2 2 2 5 2 2 2 0102 1 J 2 1 1 1 2 2 1 1 5 2 0 00 5 61
1 06 0 0BT11 0122 DLA13H-83-DW120 840618 8910 B2 000 2 2 2 5 2 2 2 0102 1 J 2 1 1 1 2 2 1 1 5 2 0 00 5 63
LOCATION TOTAL 4 230 *

S MM A AAAAA AAAA BBBBBB BB BBBBBBB BBBBBB BBBB BBB BBB B B B B C C C CCCC C C D D D D D D D D D D D D DD DDDD D B7
V GG 8888 888 888 1 1 1 1 2 1 1 5 2 0 12 12 1 AMOUNT
C NN 1 33333 2222 111111 11 1111111 333333 AAAA BBB CCC 9 0 2 3 1 2 3 4444 5 6 1 2 3 4 5 6 7 8 9 0 1 A BB CCCC 3 ($000)
BILTMORE DAIRY FARMS INC ASHEVILLE N CAROLINA 021386263 02140 37
1 01 0 0BT11 0010 DLA13H-83-DV589 831006 8910 B2 000 2 2 2 2 2 2 2 0102 1 J 2 1 1 1 2 2 1 1 5 2 0 00 5 71
1 01 0 0BT11 0015 DLA13H-83-DV589 831104 8910 B2 000 2 2 2 5 2 2 2 0102 1 J 2 1 1 1 2 2 1 1 5 2 0 00 5 60
1 01 0 0BT11 0016 DLA13H-83-DV589 831108 8910 B2 000 2 2 2 5 2 2 2 0102 1 J 2 1 1 1 2 2 1 1 5 2 0 00 5 63
1 01 0 0BT11 0029 DLA13H-83-DW120 840104 8910 B2 000 2 2 2 5 2 2 2 0102 1 J 2 1 1 1 2 2 1 1 5 2 0 00 5 54
1 03 0 0BT11 0053 DLA13H-83-DW120 840213 8910 B2 000 2 2 2 5 2 2 2 0102 1 J 2 1 1 1 2 2 1 1 5 2 0 00 5 37
LOCATION TOTAL 5 285 *
CONTRACTOR TOTAL 9 515 **
BILTWELL DEVELOPMENT CO OAKLAND CALIFORNIA 029161866 53000 06
2 08 0 C2474 2985 N62474-83-C2044 840814 Z179 C2 000 2 2 2 D 1 2 0102 1 J 2 1 4 1 2 2 1 7 4 2 0 00 5 49
2 08 0 C2474 3000 N62474-83-C3076 840814 Z179 C2 000 2 2 2 D 1 2 0102 1 J 2 1 4 1 2 2 1 7 4 2 0 00 5 40
LOCATION TOTAL 2 89 *
BILTWELL DEVELOPMENT CO OAKLAND NAVAL SUPPLY CALIFORNIA 029161866 53042 06
2 01 0 C2474 D551 N62474-83-C3076 831028 Z179 C2 000 2 2 2 3 1 2 0102 1 J 2 1 4 1 2 2 1 1 4 2 0 00 3 1,143
CONTRACTOR TOTAL 3 1,232 **
BIN FARDAN ESTABLISHMENT SAUDI ARAB 991519794 SA
1 01 0 0CA86 0104 DACA86-82-C0003 831224 Y129 C2 000 2 2 1 D 5 200
1 01 0 0CA86 0108 DACA86-82-C0003 831225 Y129 C2 000 2 2 1 D 5 163
1 01 0 0CA86 0121 DACA86-82-C0003 840114 Y129 C2 000 2 2 1 D 5 76
1 06 0 0CA86 0271 DACA86-82-C0003 840529 Y129 C2 000 2 2 1 D 5 302
1 07 0 0CA86 0310 DACA86-82-C0003 840719 Y129 C2 000 2 2 1 D 5 27-
1 08 0 0CA86 0327 DACA86-82-C0003 840819 Y129 C2 000 2 2 1 D 5 582
1 08 0 0CA86 0332 DACA86-82-C0003 840823 Y129 C2 000 2 2 1 D 5 130
1 08 0 0CA86 0341 DACA86-82-C0003 840827 Y129 C2 000 2 2 1 D 5 76
CONTRACTOR TOTAL 8 1,502 **
BINGO PALACE CASINO INC LAS VEGAS NEVADA 081115479 40000 32
3 06 0 0TA12 0143 F26600-84-D0003 840613 V241 S1 000 2 2 2 5 1 1 J 1 5 1 1 1 1 2 1 1 3 2 0 00 5 94
3 08 0 0TA12 0174 F26600-84-D0003 840822 V231 S1 000 2 2 2 5 1 1 J 1 5 1 1 1 1 2 1 1 3 2 0 00 5 67
CONTRACTOR TOTAL 2 161 **
BINKLEY COMPANY THE BETHEL ALASKA 039513619 06520 02
4 11 0 00600 1076 DLA600-83-D2098 831001 9140 A8A 000 2 2 2 3 1 1 K 2 1 4 3 1 2 1 7 2 3 0 00 5 190
4 02 0 00600 1694 DLA600-84-D1207 840130 9140 A8A 000 2 2 2 3 1 2 1026 1 K 2 1 1 3 1 2 1 7 2 2 0 00 5 841
LOCATION TOTAL 2 1,031 *
BINKLEY COMPANY THE WARRENTON MISSOURI 006296859 77128 29
1 11 0 0AE07 0054 DAAE07-84-C0001 831007 2590 A4B DNJ 2 2 2 3 1 1 J 2 1 1 1 1 2 1 7 1 2 0 00 1 49
1 04 0 0AE07 2041 DAAE07-84-C1004 840413 2590 A4B DNJ 2 2 2 3 1 2 0102 1 J 2 1 1 1 2 2 1 7 1 2 0 00 1 46
1 05 0 0AE07 2219 DAAE07-84-C1004 840426 2590 A4B DNJ 2 2 2 B 1 2 0102 1 J 2 1 1 1 2 2 1 7 1 2 0 00 1 46
LOCATION TOTAL 3 141 *
CONTRACTOR TOTAL 5 1,172 **
BINKS MANUFACTURING COMPANY SAN FRANCISCO CALIFORNIA 005146543 67000 06
1 07 0 0A008 0234 DAA008-84-C0382 840629 4940 C9E 000 2 2 2 3 2 4 2 0200 1 J 1 4 1 1 1 1 2 1 1 1 2 0 00 5 39

S MM A AAAAA AAAA BBBBBB BB BBBBBBB BBBBBB BBBB BBB BBB B B B B C C C CCCC C C D D D D D D D D D D D D DD DDDD D B7
V OO 8888 888 888 1 1 1 1 2 3 4 5 6 1 2 3 4 5 6 7 8 9 0 1 A BB CCCC 3 AMOUNT
C NN 1 33333 2222 111111 11 1111111 333333 AAAA BBB CCC 9 0 2 3 1 2 3 4444 5 6 1 2 3 4 5 6 7 8 9 0 1 A BB CCCC 3 ($000)
BINKS MANUFACTURING COMPANY EAST TROY WISCONSIN 005146543 22100 55
1 09 0 0AG02 0107 DAAG02-84-C0090 840924 4940 B9 000 2 2 2 3 1 1 J 1 1 1 1 1 1 2 1 1 1 2 0 00 1 393
CONTRACTOR TOTAL 2 432 **
BINLADIN ORGANIZATION SAUDI ARAB 991519778 SA
1 10 0 0CA86 0027 DACA86-81-C0010 831019 Y129 C2 000 2 2 1 D 5 40
1 11 0 0CA86 0044 DACA86-81-C0010 831030 Y129 C2 000 2 2 1 D 5 100
1 01 0 0CA86 0095 DACA86-81-C0010 831213 Y129 C2 000 2 2 1 D 5 66
1 01 0 0CA86 0102 DACA86-81-C0010 831221 Y129 C2 000 2 2 1 D 5 164
1 02 0 0CA86 0125 DACA86-81-C0010 840121 Y129 C2 000 2 2 1 D 5 99-
1 03 0 0CA86 0158 DACA86-81-C0010 840222 Y129 C2 000 2 2 1 D 5 57
1 06 0 0CA86 0272 DACA86-81-C0010 840529 Y129 C2 000 2 2 1 A 5 3,730
CONTRACTOR TOTAL 7 4,058 **
BIO TECHNOLOGY INC FALLS CHURCH VIRGINIA 048006175 27200 51
2 02 0 E612B 0841 N00014-77-C0253 840217 AD81 S1 000 2 2 2 A 1 2 1100 5 U 2 1 1 1 1 2 1 1 5 2 0 00 5 50
BIO-CHEM LAB BELTON TEXAS 010481521 07492 48
5 12 0 0CW63 0031 DACW63-84-C0003 831026 H346 S1 000 2 2 2 3 1 2 0102 1 J 2 1 3 1 2 2 1 1 3 2 0 00 5 29
BIO-DYNAMICS RESEARCH DEV EUGENE OREGON 057601643 23850 41
2 04 0 F0264 0750 M00264-83-C0018 840101 5840 A7 000 2 2 2 A 1 2 1100 5 J 2 1 1 1 1 2 1 1 1 2 0 00 1 61
2 07 0 LF139 0954 N66001-84-C0266 840709 R408 A7 000 2 2 2 3 1 2 1001 5 J 2 1 1 1 1 2 1 1 1 2 0 00 5 50
CONTRACTOR TOTAL 2 111 **
BIO-IMAGING RESEARCH INC NORTHBROOK ILLINOIS 048278246 53481 17
2 09 0 PA100 1506 N00140-84-C4784 840625 AZ12 C9E 000 2 2 2 3 1 2 1100 2 U 2 1 1 1 1 2 1 1 5 2 0 00 5 318
BIO-MERTIC SYSTEM EDEN PRAIRIE MINNESOTA 991584780 18116 27
1 08 0 0AK11 0281 DAAK11-83-C0090 840827 AZ12 S1 000 2 2 2 D 1 2 1701 2 U 2 1 1 1 2 2 3 1 5 2 0 00 111
BIO-RAD LABORATORIES INC UN KINGDOM 009127663 GB
1 04 0 0AB08 0173 DAAB08-84-CJ005 840326 6650 A7 000 2 2 2 3 1 2 1015 6 J 4 1 1 1 1 1 2 1 1 1 2 0 00 5 38
BIO-RAD LABORATORIES INC BOSTON MASS 009127663 07000 25
2 08 0 MX411 0028 GS00S5-73-71 840109 6770 C9E 000 2 2 2 6 111
BIO-RAD LABORATORIES INC CAMBRIDGE MASS 009127663 11000 25
1 06 0 0AD09 0059 DAAD09-84-C0016 840613 6650 C9E 000 2 2 2 3 1 1 J 1 5 1 1 1 1 2 1 1 1 2 0 00 5 147
1 07 0 0ZD03 1294 MDA903-81-C0238 840731 AC65 A7 000 2 2 2 A 1 2 1100 4 U 1 3 1 1 1 1 3 1 1 5 1 0 00 5 444
2 09 0 PC141 0227 GS00F7-02-80 840530 6650 C9E 000 2 2 2 6 174
2 05 0 PC141 0123 GS00S5-73-71 840227 6650 C9E 000 2 2 2 6 75
3 05 0 0HK02 0191 F29650-84-CE014 840508 6625 A7 000 2 2 2 3 1 1 J 1 1 1 1 1 1 2 1 1 1 2 0 00 5 32

S MM A AAAAA AAAA BBBBBB BB BBBBBBB BBBBBB BBBB BBB BBB B B B B C C C CCCC C C D D D D D D D D D D D D D DD DDDD D B7
V OO 8888 888 888 1 1 1 1 2 1 1 5 2 0
C NN 1 33333 2222 111111 11 1111111 333333 AAAA BBB CCC 9 0 2 3 1 2 3 4444 5 6 1 2 3 4 5 6 7 8 9 0 1 A BB 12 CCCC 3 AMOUNT ($000)
BIO-RAD LABORATORIES IN (CONT) CAMBRIDGE MASS 009127663 11000 25
3 03 0 OFS02 0249 GSC05S-73-71 840315 6625 C9E 000 2 2 2 6 26
LOCATION TOTAL 6 898 *
CONTRACTOR TOTAL 8 1,047 **
BIO-RESPONSE INC HAYWARD CALIFORNIA 071482152 33000 06
1 04 0 OMD17 4366 DAMD17-84-C4086 840411 AN91 S1 000 2 2 2 C 1 2 1100 5 S 2 1 1 1 1 2 1 1 5 2 0 00 5 146
BIO-RESPONSE INC WILTON CONN 071482152 86300 09
1 04 0 OMD17 4236 DAMD17-84-C4086 840126 AN91 S1 000 2 2 2 3 1 2 1100 5 S 2 1 1 1 1 2 1 1 5 2 0 00 5 29
CONTRACTOR TOTAL 2 175 **
BIO-TEMP SCIENTIFIC INC VICKSBURG MISS 094588753 76720 28
5 09 0 OCW39 0097 DACW39-84-C0061 840827 Y119 C2 000 2 2 2 3 1 2 0102 1 J 2 1 4 1 2 2 1 6 4 2 0 00 5 37
BIO-TROL INC VANDALIA ILLINOIS 108401753 77317 17
4 09 0 00400 4442 DLA400-84-C2908 840918 6120 C9E 000 2 2 2 3 1 2 1013 1 J 2 1 1 1 1 2 1 7 1 2 0 00 5 26
BIOASSAY SYSTEMS CORP WOBURN MASS 085604544 81035 25
2 08 0 E614B 2000 N00014-84-C0433 840827 AD91 S1 000 2 2 2 3 2 7 2 1100 5 U 2 1 1 1 1 2 1 1 5 2 0 00 5 52
BIOCHEM INTL INC MILWAUKEE WISCONSIN 062103163 53000 55
1 03 0 OMD17 4286 DAMD17-84-C4069 840222 AN91 S1 000 2 2 2 3 1 2 1701 2 S 2 1 1 1 2 2 2 7 1 2 0 00 5 52
BIOCON INC ROCKVILLE MARYLAND 095341715 67675 24
1 09 0 OAD05 0812 DAAD05-84-C0234 840922 R529 S1 000 2 2 2 3 1 1 J 2 1 1 1 1 2 1 1 5 2 0 00 5 27
BIOCRAFT LABORATORIES INC ELMER NEW JERSEY 001627975 21240 34
4 01 0 00120 0711 DLA120-83-D0551 840105 6505 C9B 000 2 2 2 5 1 2 0700 1 J 2 1 1 1 1 2 1 1 1 2 0 00 5 135
BIOCRAFT LABORATORIES INC ELMWOOD PARK NEW JERSEY 001627975 21300 34
4 04 0 00120 1337 DLA120-83-D0551 840327 6505 C9B 000 2 2 2 5 2 5 2 0700 1 J 2 1 1 1 1 2 1 1 1 2 0 00 5 125
4 04 0 00120 1422 DLA120-83-D0551 840404 6505 C9B 000 2 2 2 5 2 5 2 0700 1 J 2 1 1 1 1 2 1 1 1 2 0 00 5 47
4 06 0 00120 2114 DLA120-83-D0551 840627 6505 C9B 000 2 2 2 5 2 5 2 0700 1 J 2 1 1 1 1 2 1 1 1 2 0 00 5 136
4 10 0 00120 0061 DLA120-84-C0011 831020 6505 C9B 000 2 2 2 3 1 2 0700 1 J 2 1 1 1 1 2 1 1 1 2 0 00 5 162
4 05 0 00120 1752 DLA120-84-C0404 840516 6505 C9B 000 2 2 2 3 1 1 J 2 1 1 1 1 2 1 1 1 2 0 00 5 115
4 08 0 00120 2217 DLA120-84-C0669 840709 6505 C9B 000 2 2 2 3 1 2 0102 1 J 2 1 1 1 2 2 1 1 1 2 0 00 5 152
4 08 0 00120 2379 DLA120-84-C0669 840807 6505 C9B 000 2 2 2 3 1 2 0102 1 J 2 1 1 1 2 2 1 1 1 2 0 00 5 152
4 08 0 00120 2391 DLA120-84-C0712 840731 6505 C9B 000 2 2 2 3 1 1 J 2 1 1 1 1 2 1 1 1 2 0 00 5 109
4 08 0 00120 2482 DLA120-84-C0712 840828 6505 C9B 000 2 2 2 3 1 2 0102 1 J 2 1 1 1 3 2 1 1 1 2 0 00 5 109
4 07 0 00120 2143 DLA120-84-C5110 840705 6505 C9B 000 2 2 2 3 1 1 J 2 1 1 1 1 2 1 1 1 2 0 00 5 64
4 08 0 00120 2556 DLA120-84-D5187 840823 6505 C9B 000 2 2 2 5 2 5 1 J 1 3 1 3 1 1 2 1 1 1 2 0 00 5 57
LOCATION TOTAL 11 1,228 *
CONTRACTOR TOTAL 12 1,363 **

S MM A AAAAA AAAA BBBBBB BB BBBBBBB BBBBBB BBBB BBB BBB B B B B C C C CCCC C C D D D D D D D D D D D D DD DDDD D B7 V OO 8888 888 888 1 1 1 1 2 3 4 4 4 4 5 6 1 2 3 4 5 6 7 8 9 0 1 A BB CCCC 3 AMOUNT C NN 1 33333 2222 111111 11 1111111 333333 AAAA BBB CCC 9 0 2 3 1 2 3 4444 5 6 1 2 3 4 5 6 7 8 9 0 1 A BB CCCC 3 ($000)
BIOMETALLICS RALEIGH N CAROLINA 991865866 55000 37
2 09 0 E612B 2338 N00014-84-C0597 840912 AD91 S1 000 2 2 2 3 2 7 2 0102 2 J 2 1 1 2 2 2 2 1 5 2 0 00 5 55
BIONETICS CORP THE VANDENBERG CALIFORNIA 062363619 82058 06
3 06 0 OHC42 0092 F04703-83-C0315 840525 M192 S1 000 2 2 2 C 1 2 0102 1 J 2 1 3 1 2 2 1 1 3 2 0 00 5 80
3 06 0 OHC42 0094 F04703-83-C0332 840529 M199 S1 000 2 2 2 D 1 2 0102 2 J 2 1 4 1 2 2 1 1 3 2 0 00 5 150
LOCATION TOTAL 2 230 *
BIONETICS CORP THE VANDENBERG AIR FORCE CALIFORNIA 062363619 82072 06
3 11 0 OHC42 0032 F04703-83-C0315 831001 M192 S1 000 2 2 2 B 1 2 0102 1 J 2 1 3 1 2 2 1 1 3 1 0 00 5 2,427
3 08 0 OHC42 0126 F04703-83-C0315 840716 M192 S1 000 2 2 2 D 1 2 0102 1 J 2 1 3 1 2 2 1 1 3 2 0 00 5 126
3 11 0 OHC42 0025 F04703-83-C0332 831001 M199 S1 000 2 2 2 3 1 2 0102 2 J 2 1 4 1 2 2 1 1 3 2 0 00 5 623
3 09 0 OHC42 0166 F04703-83-C0332 840909 M199 S1 000 2 2 2 C 1 2 0102 2 J 2 1 4 1 2 2 1 1 3 2 0 00 5 72
LOCATION TOTAL 4 3,248 *
BIONETICS CORP THE FORT RILEY KANSAS 062363619 23975 20
1 01 0 OKF19 0012 DAKF19-82-C0006 831006 H291 S1 000 2 2 2 B 1 1 J 2 1 1 1 1 2 1 1 3 2 0 00 5 128
1 01 0 OKF19 0013 DAKF19-82-C0006 831001 H291 S1 000 2 2 2 A 2 4 2 1001 5 J 2 1 1 1 1 2 1 1 3 2 0 00 5 39
LOCATION TOTAL 2 167 *
BIONETICS CORP THE HILL AIR FORCE BASE UTAH 062363619 35410 49
3 09 0 OFE02 0279 F42650-84-C3583 840905 J066 S1 000 2 2 2 3 1 2 1007 1 J 1 3 1 3 1 1 3 1 1 3 2 0 00 5 1,414
BIONETICS CORP THE HAMPTON VIRGINIA 062363619 35000 51
1 11 0 OKF24 0017 DAKF24-82-C0013 831014 R599 S1 000 2 2 2 B 1 2 0102 1 J 2 1 1 1 2 2 1 1 3 2 0 00 5 95
CONTRACTOR TOTAL 10 5,154 **
BIOSONICS INC INDEPENDENCE MISSOURI 097245849 35000 29
5 07 0 OCW41 0085 DACW41-84-C0151 840525 R516 S1 000 2 2 2 3 1 2 1500 1 J 2 1 3 1 1 2 1 1 5 2 0 00 3 120
BIOSONICS INC SEATTLE WASHINGTON 097245849 63000 53
5 07 0 OCW39 0085 DACW39-84-C0049 840713 R599 S1 000 2 2 2 3 2 4 2 0400 5 J 2 1 1 1 1 2 1 1 5 2 0 00 5 99
CONTRACTOR TOTAL 2 219 **
BIOSPHERICS INCORPORATED ROCKVILLE MARYLAND 043984988 67675 24
2 05 0 MF113 0295 N00167-84-D0038 840522 R219 S1 000 2 2 2 5 2 5 2 0102 2 Y 2 1 3 1 2 2 1 1 5 2 0 00 30
3 12 0 OHR02 0058 F33615-80-D4004 831223 R510 S1 000 2 2 2 5 1 2 0102 2 J 2 1 1 1 2 2 1 1 5 1 0 00 3 60
3 05 0 OHR02 0182 F33615-80-D4004 840516 F099 S1 000 2 2 2 5 1 2 0102 2 Y 2 1 1 1 2 2 1 1 5 1 0 00 80
3 06 0 OHR02 0209 F33615-80-D4004 840622 F099 S1 000 2 2 2 5 1 2 0102 2 Y 2 1 1 1 2 2 1 1 5 1 0 00 5 88
3 09 0 OHR02 0312 F33615-80-D4004 840927 F099 S1 000 2 2 2 5 1 2 0102 2 Y 2 1 1 1 2 2 1 1 5 1 0 00 88
CONTRACTOR TOTAL 5 346 **
BIOTEK INC WOBURN MASS 021011499 81035 25
1 04 0 OMD17 4246 DAMD17-81-C1204 840124 AN91 S1 000 2 2 2 A 1 2 1100 7 U 2 1 5 1 1 2 1 1 5 2 0 00 5 40

S MM A AAAAA AAAA BBBBBB BB BBBBBBB BBBBBB BBBB BBB BBB B B B B C C C CCCC C C D D D D D D D D D D D D DD DDDD D B7
V OO 8888 888 888 1 1 1 1 2 3 4 5 6 7 8 9 0 1 A 12 12 1 AMOUNT
C NN 1 33333 2222 111111 11 1111111 333333 AAAA BBB CCC 9 0 2 3 1 2 3 4444 5 6 1 2 3 4 5 6 7 8 9 0 1 A BB CCCC 3 ($000)
BIOTEK INC (CONT) WOBURN MASS 021011499 81035 25
1 09 0 0MD17 4623 DAMD17-84-C4270 840924 AN91 S1 000 2 2 2 3 1 2 1100 2 U 2 1 1 1 1 2 1 1 5 2 0 00 5 29
CONTRACTOR TOTAL 2 69 **
BIOTEST SERUM INSITUTIT GERMANY W 999053796 DE
1 09 0 0JA37 0407 DAJA37-84-C0080 831205 6515 C9B 000 2 2 2 3 2 4 2 0600 5 J 3 5 1 1 1 1 2 1 1 5 2 4 00 B-DE 5 73
1 05 0 0JA37 0595 DAJA37-84-C0177 840214 6515 C9B 000 2 2 2 3 2 9 2 0600 5 J 3 5 1 1 1 1 2 1 1 5 2 1 00 B-DE 5 36
CONTRACTOR TOTAL 2 109 **
BIRCH & DAVIS ASSOCIATES INC SILVER SPRING MARYLAND 070110937 72450 24
1 09 0 0ZD03 1812 MDA903-84-C0470 840928 R399 S1 000 2 2 2 3 1 2 1001 4 U 2 3 1 1 2 1 1 5 1 5 00 5 430
BIRCH OIL CO ELIZABETHTOWN ILLINOIS 991070004 23191 17
4 10 0 00600 0442 DLA600-83-D4206 831001 9140 A8A 000 2 2 2 3 1 1 K 2 1 4 3 1 2 1 7 2 3 0 00 5 34
BIRCHWOOD LABORATORIES INC EDEN PRAIRIE MINNESOTA 096488432 18116 27
4 02 0 00120 0987 DLA120-84-C4413 840207 6510 C9B 000 2 2 2 3 1 2 0102 1 J 2 1 1 1 2 2 1 1 1 2 0 00 5 39
4 08 0 00120 2437 DLA120-84-C5199 840719 6510 C9B 000 2 2 2 3 1 1 J 2 1 1 1 1 2 1 1 1 3 0 00 5 36
4 08 0 00120 2443 DLA120-84-C5199 840719 6510 C9B 000 2 2 2 3 1 1 J 2 1 1 1 1 2 1 1 1 3 0 00 5 36
CONTRACTOR TOTAL 3 111 **
BIRD ELECTRONICS CORPORATION CLEVELAND OHIO 004189957 16000 39
3 07 0 0FF30 0695 F41608-84-C0027 840723 6625 C9E 000 2 2 2 3 1 2 1015 6 J 1 1 1 1 1 1 2 1 7 1 2 0 00 5 28
3 03 0 0FF50 0403 F41608-84-C0489 840327 6625 A7 000 2 2 2 3 1 2 1702 1 J 2 1 1 1 1 2 1 7 1 2 0 00 5 29
LOCATION TOTAL 2 57 *
BIRD ELECTRONICS CORPORATION SOLON OHIO 004189957 72928 39
1 07 0 0AB07 5193 DAAB07-84-C0244 840719 6625 A7 000 2 2 2 3 1 2 0102 1 J 2 1 1 1 2 2 1 1 1 2 0 00 1 28
2 03 0 JA113 2329 N00104-84-C3049 840316 6625 A7 000 2 2 2 3 1 2 1003 1 J 1 1 1 1 1 1 2 1 1 1 2 0 00 1 329
2 08 0 JA113 5149 N00104-84-C3049 840724 6625 A7 000 2 2 2 B 1 2 1003 1 J 2 1 1 1 1 2 1 1 1 2 0 00 1 300
2 09 0 JA113 7304 N00104-84-C4512 840926 6625 A7 000 2 2 2 3 1 2 1015 5 J 1 1 1 1 1 1 2 1 1 1 2 0 00 1 30
3 05 0 0FF50 0620 F41608-84-C0510 840504 6625 A7 000 2 2 2 3 1 2 1015 6 J 1 1 1 1 1 1 2 1 1 1 2 0 00 5 43
4 04 0 00900 1622 DLA900-84-C1134 840430 5985 A7 000 2 2 2 3 1 2 1013 1 J 2 1 1 1 1 2 1 1 1 2 0 00 5 59
4 09 0 00900 2694 DLA900-84-C2514 840911 5985 A7 000 2 2 2 3 1 2 0102 1 J 2 1 1 1 2 2 1 1 1 2 0 00 5 42
LOCATION TOTAL 7 831 *
CONTRACTOR TOTAL 9 888 **
BIRD ENGINEERING-RESERCH ASSC VIENNA VIRGINIA 023981533 81072 51
2 09 0 AC534 3789 N00019-83-C0294 840911 R414 C9E CNU 2 2 2 B 1 2 0102 2 U 2 1 1 1 2 2 1 1 1 2 0 00 5 339
2 01 0 BH006 1774 N00024-82-C6039 831116 R215 A3 CNZ 2 2 2 A 1 2 1001 5 U 1 5 1 5 1 1 3 1 1 3 1 0 00 5 80
2 03 0 BH006 3869 N00024-82-C6039 840229 R215 A3 CNZ 2 2 2 B 1 2 1003 5 U 1 2 1 1 1 1 3 1 1 3 2 0 00 5 596
2 12 0 BH006 0567 N00024-83-C6123 831101 R408 A3 000 2 2 2 C 1 2 1100 5 U 2 1 2 1 1 2 1 1 5 1 0 00 5 50
2 04 0 BH006 4706 N00024-83-C6129 840330 R408 A3 000 2 2 2 C 1 2 1100 2 U 2 1 2 1 1 2 1 1 5 1 0 00 5 65
2 04 0 BH006 4707 N00024-83-C6129 840330 R408 A3 000 2 2 1 C 3 89
2 07 0 BH006 7213 N00024-83-C6129 840406 R408 A3 000 2 2 2 C 1 2 1100 2 U 2 1 1 1 1 2 1 1 3 2 0 00 5 224

S MM A AAAAA AAAA BBBBBB BB BBBBBBB BBBBBB BBBB BBB BBB B B B B C C C CCCC C C D D D D D D D D D D D D D DD DDDD D B7
V OO 8888 888 888 1 1 1 1 1 1 1 12 12 12 1 AMOUNT
C NN 1 33333 2222 111111 11 1111111 333333 AAAA BBB CCC 9 0 2 3 1 2 3 4444 5 6 1 2 3 4 5 6 7 8 9 0 1 A BB CCCC 3 ($000)
BIRD ENGINEERING-RESERC (CONT) VIENNA VIRGINIA 023981533 81072 51
2 09 0 BH006 8762 N00024-83-C6129 840821 R408 A3 000 2 2 2 C 1 2 1100 2 U 2 1 1 1 1 2 1 1 5 1 0 00 5 236
2 09 0 BH006 9484 N00024-84-C6166 840915 R214 A3 000 2 2 2 3 1 2 0102 2 U 2 1 1 1 2 2 1 1 2 1 0 00 5 766
CONTRACTOR TOTAL 9 2,445 **
BIRD-JOHNSON CO JAPAN 001006311 JP
2 05 0 G2383 7020 N62383-84-C7027 840227 L099 S1 SIL 2 2 2 3 2 4 2 0200 6 Y 4 2 1 2 1 1 2 1 1 3 2 0 00 5 28
BIRD-JOHNSON CO DOWNERS GROVE ILLINOIS 001006311 20591 17
4 01 0 00700 1208 DLA700-84-C0792 840103 3020 A3 000 2 2 2 3 1 2 1013 5 J 1 1 1 1 1 1 2 1 1 1 2 0 00 5 43
BIRD-JOHNSON CO STURBRIDGE MASS 001006311 68120 25
4 12 0 00700 1013 DLA700-84-C0644 831219 2010 A3 000 2 2 2 3 1 2 1015 6 J 1 1 1 1 1 1 2 1 7 1 2 0 00 5 62
BIRD-JOHNSON CO WALPOLE MASS 001006311 72460 25
2 01 0 BH004 1558 N00024-82-D4153 831115 L020 A3 000 2 2 2 B 2 4 2 1007 5 J 1 2 1 2 1 1 1 1 1 5 2 0 00 5 30
2 11 0 BH004 0210 N00024-83-C4122 831108 2010 A3 000 2 2 2 C 1 2 1001 5 J 1 2 1 2 1 1 3 1 1 1 1 0 00 1 928
2 11 0 BH004 0804 N00024-83-C4214 831107 2010 A3 000 2 2 2 B 1 2 1001 5 U 1 2 1 2 1 1 3 1 1 1 1 0 00 1 909
2 08 0 BH004 8328 N00024-84-C4143 840820 2010 A3 000 2 2 2 3 1 2 1002 5 J 1 1 1 1 1 1 2 1 1 1 1 0 00 5 346
2 02 0 BH004 2766 N00024-84-C4202 840131 2010 A3 SCB 2 2 2 3 1 2 1002 7 J 2 1 2 1 1 2 1 1 2 1 0 00 1 1,598
2 09 0 BD202 A221 N00024-84-G4024 840928 J020 A3 000 2 2 1 4 3 63
2 02 0 JA118 1204 N00104-76-AA010 831213 2010 A3 000 2 2 2 4 1 2 1009 5 J 1 1 1 1 1 1 1 1 1 1 1 0 00 1 140
2 02 0 JA118 1252 N00104-76-AA010 831121 9999 A7 000 2 2 2 4 1 2 1009 5 J 1 1 1 1 1 1 1 1 1 1 1 0 00 1 26
2 02 0 JA118 1603 N00104-76-AA010 831115 9999 A3 000 2 2 2 4 1 2 1009 5 J 1 1 1 1 1 1 1 1 1 1 1 0 00 1 234
2 02 0 JA118 1604 N00104-76-AA010 840116 9999 A3 000 2 2 2 4 1 2 1009 5 J 1 1 1 1 1 1 1 1 1 1 1 0 00 1 60
2 06 0 JA118 3858 N00104-76-AA010 840425 2010 A3 000 2 2 2 4 1 2 1009 5 J 1 1 1 1 1 1 1 1 1 1 1 0 00 1 39-
2 08 0 JA118 4733 N00104-76-AA010 840615 9999 A3 000 2 2 2 4 1 2 1009 5 J 1 1 1 1 1 1 1 1 1 1 2 0 00 1 65
2 06 0 JA111 4047 N00104-80-G0019 840629 2010 A3 000 2 2 2 4 1 2 1015 5 J 1 1 1 1 1 1 2 1 1 1 1 0 00 1 342
2 10 0 JA111 0125 N00104-81-G0019 831001 2940 A3 000 2 2 2 4 1 2 1015 5 J 1 1 1 1 1 1 1 1 1 1 2 0 00 1 42
2 08 0 JA111 4759 N00104-81-G0019 840712 5365 A3 000 2 2 2 4 1 2 1015 5 J 1 1 1 1 1 1 2 1 1 1 2 0 00 1 52
2 09 0 JA111 5784 N00104-81-G0019 840903 2010 A3 000 2 2 2 4 2 4 2 0200 1 J 1 1 1 1 1 1 2 1 1 1 2 0 00 1 105
2 09 0 JA111 7611 N00104-81-G0019 840826 5365 A3 000 2 2 2 4 1 2 1015 5 J 1 1 1 1 1 1 2 1 1 1 2 0 00 1 44
2 05 0 JA114 3142 N00104-81-G0019 840420 2010 A3 000 2 2 1 4 1 94
2 08 0 JA114 4797 N00104-81-G0019 840713 2010 A3 000 2 2 2 4 2 4 2 0200 5 J 1 1 1 1 1 1 2 1 1 1 2 0 00 1 60
2 05 0 JA115 3268 N00104-81-G0019 840424 2010 A3 000 2 2 2 4 2 4 2 1015 5 J 1 1 1 1 1 1 2 1 1 1 2 0 00 1 202
2 04 0 JA118 2629 N00104-81-G0019 840316 2010 A3 000 2 2 2 4 1 2 1015 5 J 1 1 1 1 1 1 1 1 1 1 2 0 00 1 33-
2 09 0 MF111 0591 N00167-82-C0184 840914 R216 S1 000 2 2 2 D 1 2 1100 2 U 1 5 1 3 1 1 2 1 1 1 2 0 00 99
5 04 0 OCW61 0031 DACW61-83-C0016 831230 J020 S1 000 2 2 2 B 2 4 2 1001 5 J 1 5 1 5 1 1 2 1 1 1 2 0 00 5 38
5 07 0 OCW61 0088 DACW61-84-C0056 840606 2010 C9E 000 2 2 2 3 1 2 1015 5 J 1 1 1 1 1 1 1 1 1 1 2 0 00 5 71
5 08 0 OCW61 0107 DACW61-84-C0070 840808 J099 C9E 000 2 2 2 3 2 4 2 1015 5 J 1 1 1 1 1 1 2 1 1 1 2 0 00 5 53
LOCATION TOTAL 25 5,529 *
BIRD-JOHNSON CO NEW YORK NEW YORK 001006311 51000 36
4 12 0 00700 1006 DLA700-84-C0653 831202 2010 C9E 000 2 2 2 3 1 2 1015 6 J 1 3 1 1 1 1 2 1 1 1 2 0 00 5 268
4 02 0 00700 1761 DLA700-84-C0653 840213 2010 C9E 000 2 2 2 B 1 2 1015 5 J 1 3 1 1 1 1 2 1 1 1 2 0 00 5 144
LOCATION TOTAL 2 412 *
CONTRACTOR TOTAL 30 6,074 **

S MM A AAAAA AAAA BBBBBB BB BBBBBBB BBBBBB BBBB BBB BBB B B B B C C C CCCC C C D D D D D D D D D D D D DD DDDD D B7
V OO 8888 888 888 1 1 1 1 2 3 4 5 6 7 8 9 0 1 A AMOUNT
C NN 1 33333 2222 111111 11 1111111 333333 AAAA BBB CCC 9 0 2 3 1 2 3 4444 5 6 1 2 3 4 5 6 7 8 9 0 1 A BB CCCC 3 ($000)
BIRDAIR STRUCTURES INC BUFFALO NEW YORK 002106797 11000 36
3 03 0 OFH02 1027 F04606-79-C0485 840227 5410 A7 GWA 2 2 2 C 1 2 1013 4 J 2 1 1 1 1 2 1 7 2 1 1 00 1 30-
BIRDSONG CORPORATION SEAL BEACH CALIFORNIA 050097302 70686 06
2 07 0 C2474 2392 N62474-83-C4266 840424 Y199 C2 000 2 2 2 3 1 2 0102 1 J 2 1 4 1 2 2 1 1 4 2 0 00 5 70
BIRK B W PLUMBING HEATING & MILAN ARMY AMMUNITIO TENNESSEE 991276320 48680 47
1 05 0 OCA01 0194 DACA01-83-C0054 840501 Y242 C2 000 2 2 2 D 1 2 0102 1 J 2 1 3 1 2 2 1 7 4 2 0 00 5 67
BIRK B W PLUMBING HEATING & TULLAHOMA TENNESSEE 991276320 75320 47
1 01 0 OCA01 0053 DACA01-83-C0054 831214 Y242 C2 000 2 2 2 D 1 2 0102 1 J 2 1 3 1 2 2 1 1 4 2 0 00 5 67
CONTRACTOR TOTAL 2 134 **
BIRKEL BAU GMBH GERMANY W 999015670 DE
1 09 0 OJA04 0614 DAJA04-84-C1175 840911 Z199 C2 000 2 2 2 3 2 0 2 0600 1 J 3 5 1 1 1 1 2 1 1 5 2 9 00 3 29
1 09 0 OJA04 0585 DAJA04-84-C1177 840907 Z219 C2 000 2 2 2 3 2 0 2 0600 1 J 3 5 1 1 1 1 2 1 1 5 2 8 00 3 32
CONTRACTOR TOTAL 2 61 **
BIRKEN MANUFACTURING COMPANY BLOOMFIELD CONN 001144062 05840 09
3 07 0 OFD05 0986 F34601-83-C3521 840703 2995 A1B BSG 2 2 2 C 1 2 1015 1 J 2 1 1 1 1 2 1 1 1 2 0 00 5 56
3 05 0 OFD02 1023 F34601-83-D1619 840503 J016 A1B BJI 2 2 2 5 1 2 1009 1 J 2 1 1 1 1 2 1 1 5 1 0 00 5 32
3 07 0 OFD02 1270 F34601-83-D1619 840703 J016 A1B BJI 2 2 2 5 1 2 1009 1 J 2 1 1 1 1 2 1 1 5 1 0 00 5 63
3 02 0 OFD04 0343 F34601-83-D1794 840214 1650 A1C AFC 2 2 2 5 1 2 1015 4 J 2 1 1 1 1 2 1 1 1 2 0 00 5 56
3 04 0 OFD05 0625 F34601-84-C0194 840406 2995 A1B BSG 2 2 2 C 2 4 2 0200 1 J 2 1 1 1 1 2 1 1 1 2 0 00 5 38
3 11 0 OFD06 0064 F34601-84-C0194 831028 2995 A1B BSG 2 2 2 3 2 4 2 0200 1 J 2 1 1 1 1 2 1 1 1 2 0 00 5 443
3 01 0 OFD06 0200 F34601-84-C0582 831215 2995 A1B BSG 2 2 2 3 1 2 0102 1 J 2 1 1 1 2 2 1 1 1 2 0 00 5 32
3 01 0 OFD04 0283 F34601-84-C0685 840127 1650 A1C ACS 2 2 2 3 1 2 1013 1 J 2 1 1 1 1 2 1 1 1 2 0 00 5 26
3 02 0 OFD04 0352 F34601-84-C0702 840123 1650 A1C ACS 2 2 2 5 1 2 1015 5 J 2 1 1 1 1 2 1 1 1 1 0 00 5 43
3 03 0 OFD05 0545 F34601-84-C1223 840305 2995 A1B BSG 2 2 1 3 1 36
3 06 0 OFD05 0768 F34601-84-C1778 840521 2840 A1B BSD 2 2 2 3 2 4 2 0102 1 J 2 1 3 1 2 2 1 1 1 2 0 00 5 41
3 05 0 OFD05 0796 F34601-84-C1791 840531 2840 A1B BSG 2 2 2 3 1 2 0102 1 J 2 1 1 1 2 2 1 1 1 2 0 00 5 37
3 07 0 OFD05 0833 F34601-84-C1804 840718 2995 A1B BSG 2 2 2 3 2 4 2 0200 1 J 2 1 1 1 1 2 1 1 1 2 0 00 5 25
3 07 0 OFD04 0790 F34601-84-C1824 840703 1650 A1C AFC 2 2 2 3 1 2 0102 1 J 2 1 1 1 2 2 1 1 1 2 0 00 5 38
3 06 0 OFD05 0985 F34601-84-C1836 840622 2995 A1B BJH 2 2 2 3 2 4 2 0102 1 J 2 1 1 1 2 2 1 1 1 1 0 00 5 34
3 06 0 OFD05 0926 F34601-84-C1954 840619 2840 A1B BSG 2 2 2 3 2 4 2 0102 1 J 2 1 1 1 2 2 1 1 1 2 0 00 5 34
3 06 0 OFD05 0905 F34601-84-C2019 840607 2840 A1B BSD 2 2 2 3 2 4 2 0200 1 J 2 1 1 1 1 2 1 1 1 1 0 00 5 39
3 07 0 OFD05 0989 F34601-84-C2123 840718 4810 A1B BSG 2 2 2 3 1 2 1015 5 J 2 1 1 1 1 2 1 1 1 2 0 00 1 36
3 08 0 OFD05 1096 F34601-84-C2441 840806 2995 A1B BJI 2 2 2 3 2 4 2 0102 1 J 2 1 1 1 2 2 1 1 1 2 0 00 5 288
3 08 0 OFD04 1004 F34601-84-C2515 840808 1650 A1C ACS 2 2 2 3 1 2 1013 1 J 2 1 1 1 1 2 1 1 1 2 0 00 5 45
3 09 0 OFD05 1158 F34601-84-C2563 840926 2915 A1B BSD 2 1 2 3 1 2 0102 1 J 2 1 1 1 2 2 1 1 1 2 0 00 5 56
3 08 0 OFD05 1325 F34601-84-C2954 840831 4810 A1B BSG 2 2 2 3 1 2 1015 1 J 2 1 1 1 1 2 1 1 1 2 0 00 5 77
3 09 0 OFD05 1554 F34601-84-C3432 840929 2840 A1B BSG 2 2 2 3 1 2 1015 1 J 2 1 2 1 1 2 1 1 1 2 0 00 5 96
3 09 0 OFD02 1606 F34601-84-D0140 840926 1650 A1C 000 2 2 2 5 1 2 1015 1 J 2 1 1 1 1 2 1 1 5 1 0 00 5 32
3 11 0 OFF80 0142 F41608-83-CA878 831101 2915 A1B BJL 2 2 1 3 1 26
3 11 0 OFF80 0143 F41608-83-CA878 831101 2915 A1B BJL 2 2 2 3 1 2 1015 5 J 2 1 1 1 1 2 1 1 1 2 0 00 5 46
3 07 0 OFF80 2076 F41608-84-CA756 840710 2915 A1B BJL 2 2 2 3 1 2 1015 5 J 2 1 1 1 1 2 1 1 1 2 0 00 5 48
3 08 0 OFF80 2235 F41608-84-C1044 840806 2840 A1B BTD 2 2 2 3 1 2 0102 1 J 2 1 1 1 2 2 1 1 1 2 0 00 5 40

S V C	MM DD NN	A	AAAAA	AAAA	BBBBBB	BB	BBBBBBB	BBBBBB	BBBB 8888	BBB 888	BBB 888	B 1	B 1	B 1	C	C	C	CCCC	C	C	D	D	D	D	D	D	D	D	D	D	DD	DDDD	D	B7 AMOUNT ($000)
																													1	1	12	12	12	1	
		1	33333	2222	111111	11	1111111	333333	AAAA	BBB	CCC	9	0	2	3	1	2	3	4444	5	6	1	2	3	4	5	6	7	8	9	0	1	A	BB	CCCC	3	
BIRKEN MANUFACTURING CO (CONT)								BLOOMFIELD							CONN			001144062			05840					09										
4	08	0	00500	2001	DLA500-84-C3316			840807	2840	A1B	000	2	2	2	3	1		2	0102	1	J	2		1	1	1	3	2	1	1	1	2	0	00		1		202
								LOCATION TOTAL					29					2,065		*																	
BIRKEN MANUFACTURING COMPANY								BLOOMFIELD							CONN			001144062			05910					09										
4	01	0	00500	0503	DLA500-84-C0682			840103	2840	A1B	000	2	2	2	3	1		2	1013	1	J	2		1	1	1	1	2	1	1	1	2	0	00		1		40
4	05	0	00500	1401	DLA500-84-C2837			840521	2840	A1B	000	2	2	2	3	1		2	0102	1	J	2		1	1	1	2	2	1	1	1	2	0	00		5		56
								LOCATION TOTAL					2					96		*																	
								CONTRACTOR TOTAL					31					2,161		**																	
BIRKENHAIER TONI															GERMANY W			999005770								DE										
1	11	0	0JA76	0172	DAJA76-84-C0439			831108	Z161	C2	000	2	2	2	3	2	9	2	0600	1	J	3	5	1	5	3	1	2	1	1	5	2	8	00	B-DE	5	383
1	04	0	0JA76	0386	DAJA76-84-C1038			840409	Z161	C2	000	2	2	2	3	2	9	2	0600	1	J	3	5	1	1	1	1	2	1	1	5	2	9	00		5	251
1	03	0	0JA76	0317	DAJA76-84-C1053			840309	Z141	C2	000	2	2	2	3	2	9	2	0600	1	J	3	5	1	1	1	1	2	1	1	5	2	9	00	B-DE	5	73
1	09	0	0JA76	0646	DAJA76-84-C1367			840907	Z162	C2	000	2	2	2	3	2	4	2	0600	1	J	3	5	1	1	1	1	2	1	1	5	2	9	00		5	42
1	09	0	0JA76	0644	DAJA76-84-C1555			840907	Z159	C2	000	2	2	2	3	2	4	2	0600	1	J	3	5	1	1	1	1	2	1	1	5	2	9	00		5	55
1	09	0	0JA76	0782	DAJA76-84-C1745			840926	Z163	C2	000	2	2	2	3	2	4	2	0600	1	J	3	5	1	1	1	1	2	1	1	5	2	9	00		5	76
1	09	0	0JA76	0829	DAJA76-84-C1821			840929	Z162	C2	000	2	2	2	3	2	4	2	0600	1	J	3	5	1	1	1	1	2	1	1	5	2	7	00		5	282
								CONTRACTOR TOTAL					7					1,162		**																	
BIRO MANUFACTURING COMPANY								MARBLEHEAD							OHIO			005040431			47502					39										
3	05	0	0JA06	0092	F11602-84-C0024			840417	7360	C9E	000	2	2	2	3	1		1			J	2		1	1	1	1	2	1	7	1	3	0	00		5		26
BIRO MFT CO								BOXBORO							MASS			991720202			07280					25										
4	12	0	00400	0818	DLA400-84-C0544			831229	7320	C9E	000	2	2	2	3	1		2	0102	1	J	2		1	1	1	2	2	1	1	1	2	0	00		5		43
4	01	0	00400	1204	DLA400-84-C0544			840128	7320	C9E	000	2	2	2	B	1		2	0102	1	J	2		1	1	1	2	2	1	1	1	2	0	00		5		42
4	03	0	00400	2115	DLA400-84-C1534			840328	7320	C9E	000	2	2	2	3	1		2	1001	5	J	2		1	1	1	1	2	1	1	1	2	0	00		5		89
								CONTRACTOR TOTAL					3					174		**																	
BIRONAS INC								FORT KNOX							KENTUCKY			094201746			28540					21										
1	10	0	0BT23	0010	DABT23-81-C0685			831004	J041	S1	000	2	2	2	C	1		2	0102	1	J	2		1	1	1	2	2	1	7	3	2	0	00		5		52
BIRONAS INC								FORT JACKSON							S CAROLINA			094201746			26800					45										
1	09	0	0CA21	0409	DACA21-84-C0138			840930	Z249	C2	000	2	2	2	3	1		2	0102	1	J	2		1	1	1	2	2	1	1	4	2	0	00		5		694
								CONTRACTOR TOTAL					2					746		**																	
BIRSCH, W. L., INC.								VIRGINIA BEACH							VIRGINIA			085116333			82000					51										
2	04	0	C2470	0804	N62470-84-C4048			840302	Y219	C2	000	2	2	2	3	1		2	0102	1	J	2		1	3	3	2	2	1	1	4	2	0	00		5		457
BIRTCHER CORPORATION								EL MONTE							CALIFORNIA			008288631			22230					06										
4	01	0	00120	0744	DLA120-84-C8049			840110	6515	C9B	000	2	2	2	3	1		2	0700	6	J	1	1	1	1	1	1	1	1	7	1	2	0	00		5		301
4	06	0	00120	1932	DLA120-84-C8049			840804	6515	C9B	000	2	2	2	A	1		2	0700	1	J	1	1	1	1	1	1	1	1	7	1	2	0	00		5		126
4	08	0	00120	2357	DLA120-84-C8049			840726	6515	C9B	000	2	2	2	3	1		2	0700	6	J	1	1	1	1	1	1	1	1	7	1	1	0	00		5		150
								CONTRACTOR TOTAL					3					577		**																	

S MM A AAAAA AAAA BBBBBB BB BBBBBBB BBBBBB BBBB BBB BBB B B B B C C C CCCC C C D D D D D D D D D D D D D DD DDDD D B7
V OO 8888 888 888 1 1 1 1 2 3 4 5 6 7 8 9 0 1 A BB CCCC 3 AMOUNT
C NN 1 33333 2222 111111 11 1111111 333333 AAAA BBB CCC 9 0 2 3 1 2 3 4444 5 6 1 2 3 4 5 6 7 8 9 0 1 12 12 1 ($000)
BIRTCHERD DAIRY INC CHARLESTON S CAROLINA 063412803 13330 45
2 09 0 F7001 1899 M67001-83-D0005 831027 8910 B2 000 2 2 2 5 1 2 1701 1 K 2 1 1 1 2 2 1 1 1 2 0 00 5 104
2 09 0 F7001 1900 M67001-83-D0005 840904 8910 B2 000 2 2 2 5 1 2 1701 1 K 2 1 1 1 2 2 1 1 1 2 0 00 5 94
2 09 0 F7001 1901 M67001-83-D0005 831229 8910 B2 000 2 2 2 5 1 2 1701 1 K 2 1 1 1 2 2 1 1 1 2 0 00 5 119
2 09 0 F7001 1902 M67001-83-D0005 840129 8910 B2 000 2 2 2 5 1 2 1701 1 K 2 1 1 1 2 2 1 1 1 2 0 00 5 114
2 09 0 F7001 1903 M67001-83-D0005 840403 8910 B2 000 2 2 2 5 1 2 1701 1 K 2 1 1 1 2 2 1 1 1 2 0 00 5 98
2 09 0 F7001 1904 M67001-83-D0005 840330 8910 B2 000 2 2 2 5 1 2 1701 1 K 2 1 1 1 2 2 1 1 1 2 0 00 5 98
2 09 0 F7001 1905 M67001-83-D0005 840430 8910 B2 000 2 2 2 5 1 2 1701 1 K 2 1 1 1 2 2 1 1 1 2 0 00 5 108
2 09 0 F7001 1906 M67001-83-D0005 840530 8910 B2 000 2 2 2 5 1 2 1701 1 K 2 1 1 1 2 2 1 1 1 2 0 00 5 127
2 09 0 F7001 1907 M67001-83-D0005 840702 8910 B2 000 2 2 2 5 1 2 1701 1 K 2 1 1 1 2 2 1 1 1 2 0 00 5 120
2 09 0 F7001 1908 M67001-83-D0005 840731 8910 B2 000 2 2 2 5 1 2 1701 1 K 2 1 1 1 2 2 1 1 1 2 0 00 5 180
2 09 0 F7001 1909 M67001-83-D0005 840831 8910 B2 000 2 2 2 5 1 2 1701 1 K 2 1 1 1 2 2 1 1 1 2 0 00 5 174
LOCATION TOTAL 11 1,336 *
BIRTCHERD DAIRY INC FORT JACKSON S CAROLINA 063412803 26800 45
1 09 0 0BT47 0123 DLA13H-84-DV368 840613 8910 B2 000 2 2 2 5 2 2 2 0102 1 J 2 1 1 1 2 2 1 1 5 3 0 00 5 86
BIRTCHERD DAIRY INC NORFOLK VIRGINIA 063412803 57000 51
1 11 0 0KF40 0059 DLA13H-83-DV876 831001 8910 B2 000 2 2 2 5 2 2 2 0102 1 J 2 1 1 1 2 2 1 1 5 2 0 00 5 76
1 01 0 0KF40 0112 DLA13H-83-DV876 831227 8910 B2 000 2 2 2 5 2 2 2 0102 1 J 2 1 1 1 . 2 1 1 5 2 0 00 5 79
1 02 0 0KF40 0210 DLA13H-83-DV876 840125 8910 B2 000 2 2 2 5 2 2 2 0102 1 J 2 1 1 1 2 2 1 1 5 2 0 00 5 73
1 04 0 0KF40 0232 DLA13H-83-DV876 840228 8910 B2 000 2 2 2 5 2 2 2 0102 1 J 2 1 1 1 2 2 1 1 5 2 0 00 5 89
1 04 0 0KF40 0262 DLA13H-84-DV184 840326 8910 B2 000 2 2 2 5 2 2 2 0102 1 J 2 1 1 1 2 2 1 1 5 2 0 00 5 80
1 05 0 0KF40 0294 DLA13H-84-DV184 840430 8910 B2 000 2 2 2 5 2 2 2 0102 1 J 2 1 1 1 2 2 1 1 5 2 0 00 5 97
1 05 0 0KF40 0319 DLA13H-84-DV184 840525 8910 B2 000 2 2 2 5 2 2 2 0102 1 J 2 1 1 1 2 2 1 1 5 2 0 00 5 93
1 07 0 0KF40 0342 DLA13H-84-DV184 840627 8910 B2 000 2 2 2 5 2 2 2 0102 2 J 2 1 1 1 2 2 1 1 5 2 0 00 5 97
1 07 0 0KF40 0374 DLA13H-84-DV184 840727 8910 B2 000 2 2 2 5 2 2 2 0102 1 J 2 1 1 1 2 2 1 1 5 3 0 00 5 108
1 08 0 0KF40 0471 DLA13H-84-DV184 840828 8910 B2 000 2 2 2 5 2 2 2 0102 1 J 2 1 1 1 2 2 1 1 5 3 0 00 5 107
1 09 0 0BT47 0126 DLA13H-84-DV368 840613 8910 B2 000 2 2 2 5 2 2 2 0102 1 J 2 1 1 1 2 2 1 1 5 3 0 00 5 4
1 09 0 0BT47 0129 DLA13H-84-DV368 840718 8910 B2 000 2 2 2 5 2 2 2 0102 1 J 2 1 1 1 2 2 1 1 5 3 0 00 5 08
1 09 0 0BT47 0139 DLA13H-84-DV368 840930 8910 B2 000 2 2 2 5 2 2 2 0102 1 J 2 1 1 1 2 2 1 1 5 3 0 00 5 87
1 03 0 0BT47 0063 DLA13H-84-DV380 840124 8910 B2 000 2 2 2 5 2 2 2 0102 1 J 2 1 1 1 2 2 1 1 5 3 0 00 5 105
1 09 0 0KF40 0565 DLA13H-84-DV847 840926 8910 B2 000 2 2 2 5 1 2 0102 1 J 2 1 1 1 2 2 1 1 5 3 0 00 5 135
1 09 0 0KF40 0599 DLA13H-84-DV847 840930 8910 B2 000 2 2 2 5 1 2 0102 1 J 2 1 1 1 2 2 1 1 5 3 0 00 5 119
LOCATION TOTAL 16 1,567 *
CONTRACTOR TOTAL 28 2,989 **
BIS S OIL CO INC WOODRIDGE NEW YORK 991580366 82953 36
4 12 0 00600 1144 DLA600-83-D4756 831001 9140 A8A 000 2 2 2 3 1 1 K 2 1 4 3 1 2 1 1 2 3 0 00 5 879
BISCHOFF KG GERMANY W 315172528 DE
1 01 0 0JA37 0381 DAJA37-84-C0071 831130 2420 A4B 000 2 2 2 3 2 9 2 0600 1 J 3 5 1 1 1 1 2 1 1 5 2 1 00 B-DE 5 37
1 05 0 0JA37 0679 DAJA37-84-C0174 840305 2320 A4B DKC 2 2 2 3 2 9 2 0600 6 J 3 5 1 1 1 1 2 1 1 5 2 2 00 B-DE 5 105
1 04 0 0JA37 0622 DAJA37-84-C0208 840305 2410 A4B 000 2 2 2 3 2 9 2 0600 1 J 3 5 1 1 1 1 2 1 1 5 3 4 00 B-DE 5 96
1 03 0 0JA37 0655 DAJA37-84-C0247 840228 2420 A4B 000 2 2 2 3 2 9 2 0600 1 J 3 5 1 1 1 1 2 1 1 5 3 2 00 B-DE 5 64
1 04 0 0JA37 0769 DAJA37-84-C0347 840405 W024 S1 000 2 2 2 3 2 9 2 0600 1 J 3 5 1 1 1 1 2 1 1 5 2 3 00 5 36
1 09 0 0JA37 1423 DAJA37-84-C0866 840910 2420 C9D 000 2 2 2 3 2 4 2 0600 1 J 3 5 1 1 1 1 2 1 1 5 3 3 00 B-DE 5 41
1 09 0 0JA37 1507 DAJA37-84-C0929 840920 2420 C9A 000 2 2 2 3 2 4 2 0600 1 J 3 5 1 1 1 1 2 1 1 5 2 4 00 B-DE 5 67
CONTRACTOR TOTAL 7 446 **

S MM A AAAAA AAAA BBBBBB BB BBBBBBB BBBBBB BBBB BBB BBB B B B B C C C CCCC C C D D D D D D D D D D D D D DD DDDD D B7
V GO 8888 888 888 1 1 1 1 2 1 2 A BB CCCC 3 AMOUNT
C NN 1 33333 2222 111111 11 1111111 333333 AAAA BBB CCC 9 0 2 3 1 2 3 4444 5 6 1 2 3 4 5 6 7 8 9 0 1 A BB CCCC 3 ($000)
BISHOP E C & SON INC NORTH HAVERHILL NEW HAMPSH 007118623 54740 33
4 09 0 00900 2676 DLA900-84-C2555 840910 5935 A7 000 2 2 2 3 1 1 J 1 1 1 1 1 1 2 1 1 1 2 0 00 5 53
BISHOP MUSEUM HONOLULU HAWAII 077673242 99003 15
2 09 0 C2742 N015 N62742-84-C0075 840731 R219 C2 000 2 2 2 3 1 2 1702 2 J 1 5 1 5 1 1 2 1 1 5 2 0 00 3 104
BISHOP WILLM M CNSLTNG ENGNRS FORT STEWART GEORGIA 055339337 31066 13
1 04 0 0CA21 0103 DACA21-82-D0176 840214 R211 C2 000 2 2 2 5 1 2 0102 2 J 2 1 5 1 2 2 1 1 5 2 0 00 5 30
1 04 0 0CA21 0104 DACA21-82-D0176 840224 R211 C2 000 2 2 2 5 1 2 0102 2 J 2 1 5 1 2 2 1 1 5 2 0 00 5 31
1 04 0 0CA21 0105 DACA21-82-D0176 840224 R211 C2 000 2 2 2 5 1 2 0102 2 J 2 1 5 1 2 2 1 1 5 2 0 00 5 29
1 04 0 0CA21 0106 DACA21-82-D0176 840224 R211 C2 000 2 2 2 5 1 2 0102 2 J 2 1 5 1 2 2 1 1 5 2 0 00 5 28
1 04 0 0CA21 0107 DACA21-82-D0176 840224 R211 C2 000 2 2 2 5 1 2 0102 2 J 2 1 5 1 2 2 1 1 5 2 0 00 5 30
1 04 0 0CA21 0108 DACA21-82-D0176 840224 R211 C2 000 2 2 2 5 1 2 0102 2 J 2 1 5 1 2 2 1 1 5 2 0 00 5 26
CONTRACTOR TOTAL 6 174 **
BISHOP, CLIFF FUEL GLENNALLEN ALASKA 991025727 28740 02
4 11 0 00600 1094 DLA600-83-D2087 831001 9140 A8A 000 2 2 2 3 1 1 K 2 1 4 3 1 2 1 7 2 3 0 00 5 77
4 11 0 00600 1095 DLA600-83-D2123 831001 9140 A8A 000 2 2 2 3 1 2 1026 1 K 2 1 3 3 1 2 1 7 2 2 0 00 5 63
CONTRACTOR TOTAL 2 140 **
BISON CITY SYRACUSE NEW YORK 001370964 73000 36
1 10 0 0AG08 0007 DAAG08-84-C0032 831018 3510 C9E 000 2 2 2 3 1 1 J 1 4 1 1 1 1 2 1 1 1 2 0 00 5 31
BISON INSTRUMENTS INC MINNEAPOLIS MINNESOTA 059731125 43000 27
1 03 0 0AK70 0159 GS00S5-73-90 840203 6655 C9E 000 2 2 2 6 49
BISSELL & KARN INC STOCKTON CALIFORNIA 064166739 75000 06
2 06 0 C2474 1552 N62474-83-C3045 840227 R112 C2 000 2 2 2 D 1 2 0102 2 J 2 1 3 1 2 2 1 7 5 2 0 00 5 35
2 08 0 C2474 2999 N62474-83-C3045 840813 R112 C2 000 2 2 2 D 1 2 0102 2 J 2 1 3 1 2 2 1 7 5 2 0 00 5 28
LOCATION TOTAL 2 63 *
BISSELL & KARN INC VALLEJO CALIFORNIA 064166739 81666 06
2 09 0 C2474 3306 N62474-84-C4131 840813 R124 S1 000 2 2 2 3 1 2 1702 2 J 2 1 3 1 1 2 1 1 5 2 0 00 5 39
BISSELL & KARN INC FALLON NEVADA 064166739 24100 32
2 09 0 C2474 3273 N62474-83-C2380 840707 R122 C2 000 2 2 2 D 1 2 0102 2 J 2 1 3 1 2 2 1 7 5 2 0 00 5 35
CONTRACTOR TOTAL 4 137 **
BISSON LUCIEN INC WEST BATH MAINE 001432509 81930 23
2 08 0 PC144 4245 N00102-84-D0865 840613 V112 S1 000 2 2 2 5 1 2 0102 1 J 2 1 1 1 2 2 1 1 3 2 0 00 5 95
BITO LAGERTECHNIK BITTMANN GMB GERMANY W 315732982 DE
1 05 0 0JA37 0610 DAJA37-84-C0201 840221 5140 C9A 000 2 2 2 3 2 9 2 0600 1 J 3 5 1 1 1 1 2 1 1 5 2 9 00 5 48

```
S MM  A AAAAA AAAA  BBBBBB BB BBBBBBB BBBBBB BBBB BBB BBB B B B B   C C C CCCC C C   D D D D D D D D D D D  DD DDDD D       B7
V OO                                         8888 888 888   1 1 1                                        1 1 12 12  12  1     AMOUNT
C NN  1 33333 2222  111111 11 1111111 333333 AAAA BBB CCC 9 0 2 3   1 2 3 4444 5 6   1 2 3 4 5 6 7 8 9 0 1 A  BB CCCC 3    ($000)
-------------------------------------------------------------------------------------------------------------------------------------
BITO LAGERTECHNIK BITTM (CONT)                             GERMANY W      315732982               DE
1 09  0 0JA37 1426  DAJA37-84-C0875   840911 7125 C9E 000 2 2 2 3   2 4 2 0600 1 J   3 5 1 1 1 1 2 1 1 5 2 5  00 B-DE 5            63
                                 CONTRACTOR TOTAL           2             111   **

BITTINGER W E CO                  HANOVER                  PENN           003022704      32448    42
4 07  0 0013H 1209  DLA13H-84-CA833   840711 8915 B2  000 2 2 2 3   2 2 2 0900 1 J   2   1 1 1 1 2 1 7 5 2 0  00      5            35
4 08  0 0013H 1250  DLA13H-84-CD762   840823 8915 B2  000 2 2 2 3   2 2 2 0900 1 J   2   1 1 1 1 2 1 7 5 2 0  00      5            25
                                 CONTRACTOR TOTAL           2              60   **

BITUMINOUS ASPHALT SLNG INC       HURLBURT FIELD           FLORIDA        075661819      32975    12
3 09  0 0QA04 0045  F08620-84-C0089   840924 Z124 C2  000 2 2 2 3   1   2 0102 1 J   2   1 3 1 2 2 1 1 4 2 0  00      5            90

BITUMINOUS ROADWAYS COLO          DENVER                   COLORADO       098284573      20000    08
5 03  0 0CW45 0088  DACW45-84-C0108   840327 Z219 C2  000 2 2 2 3   1   2 0102 1 J   2   1 4 1 2 2 1 1 4 2 0  00      3           650
5 08  0 0CW45 0162  DACW45-84-C0108   840814 Z219 C2  000 2 2 2 C   1   2 0102 1 J   2   1 4 1 2 2 1 1 4 2 0  00      3           230
                                 CONTRACTOR TOTAL           2             880   **

BIW CABLE SYSTEMS INC             SANTA ROSA               CALIFORNIA     001033349      70098    06
1 09  0 0AK70 0524  DAAK70-84-C0079   840829 5999 A7  000 2 2 2 3   1   2 0102 2 J   2   1 5 1 2 2 1 1 2 2 0  00      5           357
2 05  0 QA120 0326  N00406-84-C0720   840502 6145 A6  000 2 2 2 3   1   2 1026 1 J   2   1 1 1 1 2 1 1 1 2 0  00      5            40
                                   LOCATION TOTAL           2             397   *

BIW CABLE SYSTEMS INC             BOSTON                   MASS           001033349      07000    25
4 01  0 00500 0486  DLA500-84-C0276   831230 6145 C9E 000 2 2 2 3   1   2 0102 1 J   2   1 3 1 2 2 1 1 1 2 0  00      5            63
4 08  0 00500 1965  DLA500-84-C1766   840803 6145 C9E 000 2 2 2 3   1   2 1013 1 J   2   1 1 1 1 2 1 1 1 2 0  00      5            75
4 06  0 00500 1595  DLA500-84-C3146   840621 6145 C9E 000 2 2 2 3   1   1          J   2   1 3 1 1 2 1 1 1 2 0  00      5           133
                                   LOCATION TOTAL           3             271   *

BIW CABLE SYSTEMS INC             DIGHTON                  MASS           001033349      16950    25
4 10  0 00500 0113  DLA500-84-C0247   831031 6145 C9E 000 2 2 2 3   1   1          J   2   1 3 1 1 2 1 1 1 2 0  00      5            28

BIW CABLE SYSTEMS INC             PLYMOUTH                 MASS           001033349      54310    25
4 09  0 00500 2499  DLA500-84-C3811   840926 6145 C9E 000 2 2 2 3   1   2 1001 5 J   2   1 1 1 1 2 1 1 1 2 0  00      5           261
4 09  0 00500 2504  DLA500-84-C3987   840926 6145 C9E 000 2 2 2 3   1   1          J   2   1 3 1 1 2 1 1 1 2 0  00      5            36
                                   LOCATION TOTAL           2             297   *
                                 CONTRACTOR TOTAL           8             993   **

BIXBY ELECTRIC                    CANNON AIR FORCE BAS     NEW MEXICO     056772593      10750    35
3 11  0 0TA07 0010  F29605-84-C0002   831021 Y291 C2  000 2 2 2 3   1   2 0102 1 J   2   1 4 1 2 2 1 1 4 2 0  00      5           136

BJORK DISTRIBUTORS INC            POLSON                   MONTANA        083709972      58750    30
4 10  0 00600 0633  DLA600-83-D4400   831001 9140 A8A 000 2 2 2 3   1   1          K   2   1 4 3 1 2 1 1 2 3 0  00      5            50
4 06  0 00600 2321  DLA600-84-D4340   840508 9130 A8A 000 2 2 2 3   1   1          K   2   1 4 3 1 2 1 1 2 3 0  00      5            61
                                 CONTRACTOR TOTAL           2             111   **
```

S MM A AAAAA AAAA BBBBBB BB BBBBBBB BBBBBB BBBB BBB BBB B B B B C C C CCCC C C D D D D D D D D D D D D DD DDDD D	B7
V OO 8888 888 888 1 1 1 1 1 1 2 2 12 12 12 1	AMOUNT
C NN 1 33333 2222 111111 11 1111111 333333 AAAA BBB CCC 9 0 2 3 1 2 3 4444 5 6 1 2 3 4 5 6 7 8 9 0 1 A BB CCCC 3	($000)
BKE INC FREDERICK MARYLAND 991827734 30325 24	
1 08 0 OMD17 4518 DAMD17-84-C4229 840801 S201 S1 000 2 2 2 3 1 2 0102 1 J 2 3 1 2 2 1 1 3 2 0 00 5	196
1 09 0 OMD17 4635 DAMD17-84-C4229 840928 S201 S1 000 2 2 2 C 1 2 0102 1 J 2 3 1 2 2 1 1 3 2 0 00 5	164
LOCATION TOTAL 2 360 *	
BKE INC DOVER NEW JERSEY 991827734 18070 34	
1 09 0 OAK10 0576 DAAK10-84-C0224 840917 S201 S1 000 2 2 2 3 1 2 0102 1 J 2 3 1 2 2 1 1 3 2 0 00 5	266
CONTRACTOR TOTAL 3 626 **	
BLACK & DECKER MFG CO LANCASTER PENN 001317189 41216 42	
1 11 0 OAJ09 8013 DAAJ09-84-CA086 831027 3220 C9E 000 2 2 2 3 1 1 J 1 3 1 3 1 1 2 1 1 1 2 0 00 5	45
BLACK & VEATCH GERMANY W 049572365 DE	
1 07 0 OCA90 1122 DACA90-82-C0002 840625 R219 C2 000 2 2 2 B 2 9 2 0600 2 J 4 5 1 5 1 1 2 1 1 5 2 0 00 3	47
1 07 0 OCA90 1124 DACA90-82-D0200 840626 R211 C2 000 2 2 2 B 2 9 2 0600 2 J 3 5 1 5 1 1 1 1 1 5 2 0 00 3	47
1 04 0 OCA90 0850 DACA90-83-C0079 840418 R119 C2 000 2 2 2 B 2 9 2 0600 2 J 4 5 1 5 1 1 1 1 1 5 2 0 00 3	44
1 08 0 OCA90 1276 DACA90-83-C0079 840706 R124 C2 000 2 2 2 B 2 4 2 0600 2 J 4 5 1 5 3 1 1 1 1 5 2 0 00 3	263
LOCATION TOTAL 4 401 *	
BLACK & VEATCH GREENLAND 049572365 GL	
1 02 0 OCA51 0004 DACA51-84-C0002 831014 R211 C2 000 2 2 2 3 1 2 0102 2 J 4 3 1 3 1 3 2 1 1 5 2 0 00 5	150
1 08 0 OCA51 0322 DACA51-84-C0002 840810 R211 C2 000 2 2 2 D 1 2 0400 2 J 4 3 1 3 1 1 2 1 1 5 2 0 00 5	152
LOCATION TOTAL 2 302 *	
BLACK & VEATCH VASSAR MICHIGAN 049572365 81840 26	
5 09 0 OCW35 0089 DACW35-84-D0038 840709 R599 S1 000 2 2 2 3 2 6 2 1702 7 J 1 5 1 1 1 1 2 1 7 3 2 0 00 3	33
BLACK & VEATCH DULUTH MINNESOTA 049572365 17000 27	
5 09 0 OCW35 0085 DACW35-84-D0038 840605 R599 S1 000 2 2 2 3 2 6 2 1702 7 J 1 5 1 1 1 1 2 1 7 3 2 0 00 3	33
BLACK & VEATCH KANSAS CITY MISSOURI 049572365 38000 29	
1 12 0 OCA45 0030 DACA45-82-C0001 831115 R123 C2 000 2 2 2 D 1 2 0400 5 J 1 2 1 2 1 1 4 1 1 5 2 0 00 3	339
1 03 0 OCA45 0083 DACA45-82-C0001 840214 R123 C2 000 2 2 2 D 1 2 0400 5 J 1 2 1 2 1 1 4 1 1 5 2 0 00 3	58
1 06 0 OCA78 0045 DACA75-76-C0039 831219 R219 S1 000 2 2 1 B 3	45
1 01 0 OCA87 0019 DACA87-84-C0010 831205 R219 C2 000 2 2 2 3 1 2 0400 2 J 1 1 1 1 1 1 2 1 1 5 2 0 00 5	61
1 08 0 OCA87 0201 DACA87-84-C0065 840730 R219 S1 000 2 2 2 3 1 2 0400 2 J 1 1 1 1 1 1 2 1 1 5 2 0 00 3	294
1 09 0 OCA87 0297 DACA87-84-C0065 840927 R219 S1 000 2 2 2 B 1 2 0400 2 J 1 1 1 1 1 1 2 1 1 5 2 0 00 3	63
1 09 0 CCA87 0281 DACA87-84-C0118 840928 R219 S1 000 2 2 2 3 2 4 2 0400 2 U 1 1 1 1 1 1 1 1 1 5 1 0 00 3	470
3 04 0 OHT01 0244 F04704-82-C0049 840412 R112 A2 CNJ 2 2 2 B 1 2 1007 4 J 1 1 1 1 1 1 1 1 1 5 1 0 00 3	221
3 09 0 OHT01 0434 F04704-82-C0049 840928 AD21 A2 CNJ 2 2 2 D 1 2 1007 4 J 1 1 1 1 1 1 1 1 1 5 1 0 00 3	169
LOCATION TOTAL 9 1,720 *	
BLACK & VEATCH LAKE CITY ARMY AMMUN MISSOURI 049572365 39890 29	
1 07 0 OCA41 0100 DACA41-84-C0047 840525 R219 C2 000 2 2 2 3 1 2 0400 2 J 1 5 1 5 1 1 2 1 1 5 2 0 00 3	450

S MM A AAAAA AAAA BBBBBB BB BBBBBBB BBBBBB BBBB BBB BBB B B B B C C C CCCC C C D D D D D D D D D D D D D DD DDDD D B7
V OO 8888 888 888 1 1 1 1 2 1 1 12 12 12 1 AMOUNT
C NN 1 33333 2222 111111 11 1111111 333333 AAAA BBB CCC 9 0 2 3 1 2 3 4444 5 6 1 2 3 4 5 6 7 8 9 0 1 A BB CCCC 3 ($000)
BLACK & VEATCH (CONT) LAKE CITY ARMY AMMUN MISSOURI 049572365 39390 29
1 08 0 0CA41 0106 DACA41-84-C0047 840801 R219 C2 000 2 2 2 D 1 2 0400 2 J 1 5 1 5 1 1 2 1 1 5 2 0 00 3 42
1 09 0 0CA41 0154 DACA41-84-C0047 840929 R219 C2 000 2 2 2 D 1 2 0400 2 J 1 5 1 5 1 1 2 1 1 5 2 0 00 3 94
LOCATION TOTAL 3 586 *
BLACK & VEATCH OMAHA NEBRASKA 049572365 37000 31
1 09 0 0CA45 0269 DACA45-83-C0125 840822 R219 C2 000 2 2 2 D 1 2 0400 2 J 1 2 1 2 1 1 3 1 1 5 2 0 00 3 229
BLACK & VEATCH GREEN BAY WISCONSIN 049572365 31000 55
5 09 0 0CW35 0087 DACW35-84-D0038 840702 R599 S1 000 2 2 2 3 2 6 2 1702 7 J 1 5 1 1 1 1 2 1 1 3 2 0 00 3 27
BLACK & VEATCH KEWAUNEE WISCONSIN 049572365 39350 55
5 09 0 0CW35 0092 DACW35-84-D0038 840913 R599 S1 000 2 2 2 3 2 6 2 1702 7 J 1 5 1 1 1 1 2 1 7 3 2 0 00 3 42
BLACK & VEATCH MILWAUKEE WISCONSIN 049572365 53000 55
5 09 0 0CW35 0086 DACW35-84-D0038 840605 R599 S1 000 2 2 2 3 2 6 2 1702 7 J 1 5 1 1 1 1 2 1 7 3 2 0 00 3 58
5 09 0 0CW35 0090 DACW35-84-D0038 840913 R599 S1 000 2 2 2 3 2 6 2 1702 7 J 1 5 1 1 1 1 2 1 7 3 2 0 00 3 58
LOCATION TOTAL 2 116 *
CONTRACTOR TOTAL 25 3,489 **
BLACK & WHITE SERVICE INC ALTUS OKLAHOMA 991744954 01700 40
3 02 0 0QA05 0013 F34612-84-C0002 831215 S201 C2 000 2 2 2 3 1 2 0102 1 J 2 3 1 2 2 1 1 3 2 0 00 5 104
BLACK CLAWSON COMPANY THE MIDDLETOWN OHIO 004233037 49840 39
1 09 0 0ZD04 3215 MDA904-84-C0584 840914 4320 A7 000 2 2 2 3 2 1 2 1001 6 J 1 1 1 1 1 1 2 1 7 1 1 0 00 5 48
BLACK CONST CORP GUAM 779900018 GU
2 07 0 C2742 G354 N62766-82-C0206 840423 Y161 C2 000 2 2 2 D 1 1 J 1 4 1 4 1 1 2 1 1 5 2 0 00 3 33
2 07 0 C2742 G361 N62766-82-C0210 840430 Y299 C2 000 2 2 2 D 1 1 J 1 4 1 4 1 1 3 1 1 5 2 0 00 3 47
2 07 0 C2742 G391 N62766-82-C0387 840608 Y199 C2 000 2 2 2 3 1 1 J 1 3 1 3 1 1 3 1 1 5 2 0 00 3 7,995
2 09 0 C2742 G424 N62766-83-C0293 840723 Y299 C2 000 2 2 2 3 1 1 J 1 4 1 4 1 1 2 1 1 5 2 0 00 3 59
CONTRACTOR TOTAL 4 8,134 **
BLACK E E LIMITED WAKE ISL 006926778 WK
2 02 0 C2742 H045 N62471-82-C1542 831205 Z299 C2 000 2 2 2 D 1 1 J 1 4 1 4 1 1 4 1 1 5 2 0 00 3 31
BLACK E E LTD PHILIPPINE 991596404 PH
2 05 0 C2742 G201 N62864-81-C0081 831013 Z162 C2 000 2 2 2 3 2 9 2 0600 1 J 4 5 1 5 1 1 1 1 1 5 2 0 00 5 3,194
BLACK FRANK MECHANICAL SVS CARLISLE BARRACKS PENN 071444152 11280 42
1 09 0 0BT43 0037 DABT43-84-C0017 840919 Z119 C2 000 2 2 2 3 1 2 0102 1 J 2 1 1 1 2 2 1 1 5 2 0 00 5 75
BLACK HILLS REFUSE SERVICE INC ELLSWORTH AIR FORCE S DAKOTA 085826998 18980 46
3 11 0 0SD04 0002 F39601-81-C0043 831001 S205 S1 000 2 2 2 B 1 2 0102 1 J 2 1 3 1 2 2 1 1 3 2 0 00 5 355

```
S MM  A AAAAA AAAA  BBBBBB BB BBBBBBB BBBBBB BBBB BBB BBB B B B B   C C C CCCC C C   D D D D D D D D D D D D D   DD DDDD D      B7
V OO                                    8888 888 888   1 1 1 1                                   1 1 12 12  12  1      AMOUNT
C NN  1 33333 2222  111111 11 1111111 333333 AAAA BBB CCC 9 0 2 3   1 2 3 4444 5 6   1 2 3 4 5 6 7 8 9 0 1 A  BB CCCC 3      ($000)
```

BLACK HILLS WRK SHP & TRNG CTR ELLSWORTH AIR FORCE S DAKOTA 078042868 18980 46
3 03 0 OSD04 0008 F39601-84-XXXXX 831001 S201 S1 000 2 2 2 5 2 6 2 1702 7 J C 5 1 5 1 1 2 1 1 3 3 0 00 5 217

BLACK MICRO CORP TRUST TERR 991479106 PC
2 07 0 C2742 G344 N62766-83-C0219 840418 Y299 C2 000 2 2 2 3 1 1 J 3 4 1 4 1 1 2 1 1 5 2 0 00 B-PC 3 645
2 06 0 C2742 G341 N62766-83-C0286 831220 Y222 C2 000 2 2 2 3 1 1 J 3 4 1 4 1 1 2 1 1 5 2 0 00 B-PC 3 3,384
2 08 0 C2742 G403 N62766-84-C0277 840625 Y245 C2 000 2 2 2 3 1 1 J 3 4 1 4 1 1 2 1 1 5 2 0 00 B-PC 3 405
CONTRACTOR TOTAL 3 4,434 **

BLACK O DOWD & ASSOCIATES INC VANDENBERG AIR FORCE CALIFORNIA 044419737 82072 06
1 06 0 OCA09 0181 DACA09-83-D0121 840425 R116 C2 000 1 2 2 5 1 2 1701 2 J 2 1 5 1 2 2 1 1 5 2 0 00 1 39
1 09 0 OCA09 0275 DACA09-83-D0121 840907 R116 C2 000 1 2 2 5 1 2 1701 2 J 2 1 5 1 2 2 1 1 5 2 0 00 1 63
CONTRACTOR TOTAL 2 102 **

BLACK OIL COMPANY INC MONTICELLO UTAH 035322825 51580 49
4 10 0 00600 0549 DLA600-83-D4302 831001 9140 A8A 000 2 2 2 3 1 1 K 2 1 4 3 1 2 1 1 2 3 0 00 5 118

BLACK RIVER ELECTRIC COOP SHAW AIR FORCE BASE S CAROLINA 009788282 65500 45
3 01 0 OTA06 0021 F38601-75-90025 831212 S112 S1 000 2 2 2 5 2 3 2 1005 7 J E 5 1 1 1 1 1 1 7 5 2 0 00 5 42
3 01 0 OTA06 0026 F38601-75-90025 840110 S112 S1 000 2 2 2 5 2 3 2 1005 7 J E 5 1 1 1 1 1 1 7 5 2 0 00 5 32
3 02 0 OTA06 0030 F38601-75-90025 840207 S112 S1 000 2 2 2 5 2 3 2 1005 7 J E 5 1 1 1 1 1 1 7 5 2 0 00 5 39
3 03 0 OTA06 0036 F38601-75-90025 840307 S112 S1 000 2 2 2 5 2 3 2 1005 7 J E 5 1 1 1 1 1 1 7 5 2 0 00 5 36
3 04 0 OTA06 0046 F38601-75-90025 840412 S112 S1 000 2 2 2 5 2 3 2 1005 7 J E 5 1 1 1 1 1 1 7 5 2 0 00 5 33
3 05 0 OTA06 0060 F38601-75-90025 840510 S112 S1 000 2 2 2 5 2 3 2 1005 7 J E 5 1 1 1 1 1 1 7 5 2 0 00 5 37
3 07 0 OTA06 0083 F38601-75-90025 840710 S112 S1 000 2 2 2 5 2 3 2 1005 7 J E 5 1 1 1 1 1 1 7 5 2 0 00 5 111
3 09 0 OTA06 0109 F38601-75-90025 840925 S112 S1 000 2 2 2 5 2 3 2 1005 7 J E 5 1 1 1 1 1 1 7 5 2 0 00 5 90
LOCATION TOTAL 8 420 *

BLACK RIVER ELECTRIC COOP SUMTER S CAROLINA 009788282 70405 45
3 06 0 OTA06 0069 F38601-75-90025 840607 S112 S1 000 2 2 2 5 2 3 2 1005 7 J E 5 1 1 1 1 1 1 7 5 2 0 00 5 55
3 08 0 OTA06 0089 F38601-75-90025 840806 S112 S1 000 2 2 2 5 2 3 2 1005 7 J E 5 1 1 1 1 1 1 7 5 2 0 00 5 89
3 09 0 OTA06 0101 F38601-75-90025 840910 S112 S1 000 2 2 2 5 2 3 2 1005 7 J E 5 1 1 1 1 1 1 7 5 2 0 00 5 118
LOCATION TOTAL 3 262 *

BLACK RIVER ELECTRIC COOP SUMTER S CAROLINA 009788282 93289 45
3 11 0 OTA06 0008 F38601-75-90025 831114 S112 S1 000 2 2 2 5 2 3 2 1005 7 J E 5 1 1 1 1 1 1 7 5 2 0 00 5 55
CONTRACTOR TOTAL 12 737 **

BLACK RIVER RIVET CORP LAGRANGE OHIO 094497617 41230 39
4 07 0 00500 1732 DLA500-84-C3236 840711 5320 C9E 000 2 2 2 3 1 2 0102 1 J 2 1 3 1 2 2 1 7 1 2 0 00 5 36

BLACK ROCK SAND & GRAVEL BLACK ROCK ARKANSAS 055597900 06700 05
5 07 0 OCW66 0120 DACW66-84-C0095 840724 9999 C9E 000 2 2 2 3 2 4 2 0102 1 J 2 1 1 1 2 2 1 7 2 2 0 00 5 31

BLACKBURN ROBERT INC ROCK ISLAND ARSENAL ILLINOIS 047301999 65104 17
1 06 0 OAA08 0185 DAAA08-83-C0114 840606 J041 S1 000 2 2 2 B 2 4 2 0102 1 J 2 1 1 1 2 2 1 7 3 2 0 00 5 69

```
S MM  A AAAAA AAAA  BBBBBB BB BBBBBBB BBBBBB BBBB BBB BBB B B B B   C C C CCCC C C   D D D D D D D D D D D D D  DD DDDD D      B7
V OO                                        8888 888 888   1 1 1                                                1 1 12 12  12  1    AMOUNT
C NN  1 33333 2222  111111 11 1111111 333333 AAAA BBB CCC 9 0 2 3   1 2 3 4444 5 6   1 2 3 4 5 6 7 8 9 0 1 A  BB CCCC 3    ($000)
-----------------------------------------------------------------------------------------------------------------------------------
BLACKFEET INDIAN WRITING CO          BROWNING                MONTANA       055094189     10375    30
3 04  0 0JA02 0223  F41689-84-C0008   840405 9999 C9E 000 2 2 2 3   1   2 0102 1 J   2   3   1 2 2 1 7 1 2 0  00      5          128

BLACKINTON V H CO INC                NORTH ATTLEBORO         MASS          001197789     46505    25
2 05  0 F273M 0929  DLA100-83-D4470   840518 8455 C9E 000 2 2 2 5   1   2 0102 1 J   2   1 1 1 2 2 1 1 1 3 0  00      5           53

BLACKMON CHARLES                     BELTON                  TEXAS         991667387     07492    48
5 12  0 0CW63 0015  DACW63-83-C0158   831003 S299 S1  000 2 2 2 3   1   2 0102 1 J   2   3   1 2 2 1 1 3 2 0  00      5           29

BLACKMON OIL COMPANY INC             COLUMBUS                GEORGIA       033639204     19000    13
1 01  0 0BT10 0083  DABT10-84-C1854   840105 9130 A8A 000 2 2 2 3   2 4 2 0200 1 J   2   1 4 1 1 2 1 1 2 2 0  00      5          138

BLACKS-INDUSTRIAL INC                SPOKANE                 WASHINGTON    027497742     67000    53
3 03  0 0SD05 0037  F45613-84-C0012   840312 4540 C9E 000 2 2 2 3   1   2 0102 1 J   2   1 1 1 2 2 1 7 2 2 0  00      5           87

BLACKWOOD ASSOCIATES                 ROCKVILLE               MARYLAND      991534843     67675    24
1 09  0 0ZD04 1923  MDA904-84-C0370   840928 5999 A7  000 2 2 2 3   2 1 2 1001 6 J   2   1 1 1 1 2 1 1 2 2 0  00      5           63

BLAINE GROUP THE                     LOS ANGELES             CALIFORNIA    087169355     44000    06
3 02  0 0HC02 0001  F04693-83-D0001   831020 R401 S1  000 2 2 2 3   1   2 0102 1 J   2   3   2 2 2 1 7 3 2 0  00      5           32

BLAIR & SON FLOOR COMPANY            MCCHORD AIR FORCE BA    WASHINGTON    085814622     41155    53
3 09  0 0QA14 0128  F45603-84-C0041   840911 Z161 C2  000 2 2 2 3   1   2 0102 1 J   2   1 4 1 2 2 1 7 4 2 0  00      5          102

BLAIR COMPANY                        ELK CREEK               NEBRASKA      991416884     14975    31
4 05  0 00120 1884  DLA120-84-C9012   840530 6515 C9B 000 2 2 2 3   1   2 0700 1 J   2   1 1 1 1 2 1 1 1 3 0  00      5           58

BLAIR-ALEXANDER ENG                  DENVER                  COLORADO      073412108     20000    08
3 09  0 0FE02 0436  F42650-84-C3844   840928 4320 C9E 000 2 2 2 3   1   2 0102 1 J   2   1 1 1 2 2 1 1 1 2 0  00      1          798

BLAIR-HALL CO INC                    FORT BLISS              TEXAS         008006868     26664    48
1 09  0 0BT51 0231  DABT51-84-C0099   840913 Y199 C2  000 2 2 2 3   2 6 2 0102 1 J   2   1 2 1 2 2 1 7 4 2 0  00      5           99

BLAISDELL MANUFACTURING INC          BREA                    CALIFORNIA    008259749     08100    06
3 12  0 0FJ04 0689  F09603-84-C3068   831221 5365 A5  000 2 2 2 3   1   2 0102 1 J   2   1 1 1 2 2 1 1 1 2 0  00      5           83

BLAIZ CO INC                         OZOL                    CALIFORNIA    063884936     54694    06
4 02  0 00600 1521  DLA600-81-C0316   831110 M173 A8A 000 2 1 2 3   1   1         K   2   1 3 3 1 2 1 1 3 2 0  00      5           35
4 04  0 00600 2035  DLA600-81-C0316   840202 M123 A8A 000 2 2 2 C   1   1         K   2   1 3 3 1 2 1 1 3 2 0  00      5           53
4 04  0 00600 2048  DLA600-81-C0316   831121 M173 A8A 000 2 1 2 3   1   1         K   2   1 3 3 1 2 1 1 3 2 0  00      5           25
```

S MM A AAAAA AAAA BBBBBB BB BBBBBBB BBBBBB BBBB BBB BBB B B B B C C C CCCC C C D D D D D D D D D D D D DD DDDD D B7
V OO 8888 888 888 1 1 1 1 2 1 7 1 2 0 1 1 12 12 12 1 AMOUNT
C NN 1 33333 2222 111111 11 1111111 333333 AAAA BBB CCC 9 0 2 3 1 2 3 4444 5 6 1 2 3 4 5 6 7 8 9 0 1 A BB CCCC 3 ($000)
BLAIZ CO INC (CONT) OZOL CALIFORNIA 063884936 54694 06
4 07 0 00600 2498 DLA600-81-C0316 840720 M173 A8A 000 2 1 2 3 1 1 K 2 1 3 3 1 2 1 1 3 2 0 00 5 40
CONTRACTOR TOTAL 4 153 **
BLAKE & ASSOCIATES SPRING VALLEY CALIFORNIA 103164059 73696 06
1 11 0 0KF24 0004 DAKF24-83-D0151 831001 J049 S1 000 2 2 2 3 1 2 0102 1 J 2 1 4 1 2 2 1 1 3 3 0 00 5 36
BLAKE BUILDING CO THE ROME NEW YORK 058918319 63418 36
3 03 0 0SB07 0071 F30635-84-C0018 840213 Z199 C2 000 2 2 2 3 1 2 0102 1 J 2 1 3 1 2 2 1 1 4 2 0 00 5 70
BLAKE CONSTRUCTION CO INC SAN DIEGO CALIFORNIA 048851760 66000 06
2 07 0 C2474 G451 N62474-81-C8799 831005 Y142 C2 000 2 2 2 D 1 1 J 1 3 1 3 1 1 3 1 1 4 2 0 00 3 43
2 04 0 C2474 0673 N62474-81-C8799 840301 Y142 C2 000 2 2 2 D 1 1 J 1 4 1 3 1 1 2 1 1 4 2 0 00 5 108
2 04 0 C2474 0674 N62474-81-C8799 840301 Y142 C2 000 2 2 2 D 1 1 J 1 4 1 3 1 1 2 1 1 4 2 0 00 5 166
2 08 0 C2474 2937 N62474-81-C8799 840725 Y199 C2 000 2 2 2 D 1 1 J 1 4 1 3 1 1 2 1 1 4 2 0 00 5 29
2 09 0 C2474 3990 N62474-81-C8799 840926 Y199 C2 000 2 2 2 D 1 1 J 1 4 1 3 1 1 2 1 1 4 2 0 00 5 121
CONTRACTOR TOTAL 5 467 **
BLAKE INDUSTRIES INC SCOTCH PLAINS NEW JERSEY 046944591 66090 34
2 09 0 E1230 5693 N00014-84-C2346 840911 6635 C9E 000 2 2 2 3 1 2 1013 6 J 2 1 1 1 1 2 1 1 5 2 0 00 5 36
BLAKE JOHN L ASSOCIATES INC ROCHESTER NEW YORK 106814635 63000 36
4 06 0 00400 3332 DLA400-84-C2152 840626 3460 C9E 000 2 2 2 3 1 2 0102 1 J 2 3 1 2 2 1 1 2 2 0 00 5 90
BLAKE ROBERT E INC SAN FRANCISCO CALIFORNIA 003987575 67000 06
2 06 0 BS798 6817 N62798-74-C0001 840615 J019 A3 SIK 2 2 2 5 2 4 2 0102 1 J 2 1 1 1 2 2 1 1 1 2 0 00 3 84
BLAKE W L & CO PORTLAND MAINE 052762614 60545 23
2 06 0 PC144 4182 N00102-84-C0149 840504 4730 C9E 000 2 2 2 3 2 4 2 0200 1 J 2 1 1 1 1 2 1 1 2 2 0 00 5 29
BLAKE WIRE & CABLE CORP TORRANCE CALIFORNIA 028320299 80000 06
2 09 0 QA110 0405 N00228-84-C2395 840910 6145 A7 000 2 2 2 3 1 2 1013 1 J 2 1 1 1 1 2 1 7 1 2 0 00 5 35
2 08 0 LA110 0455 N00244-84-C2108 840824 6145 C9E 000 2 2 2 3 1 1 J 2 1 1 1 1 2 1 7 1 2 0 00 5 25
2 02 0 QA120 0198 N00406-84-C0442 840223 6145 A6 000 2 2 2 3 1 1 J 2 1 1 1 1 2 1 7 1 2 0 00 5 174
2 03 0 SA100 0099 N00604-84-C0040 840307 6145 C9E 000 2 2 2 3 1 1 J 2 1 1 1 1 2 1 7 1 2 0 00 5 43
2 04 0 TF140 0038 N61331-84-C0016 840215 2090 A3 000 2 2 2 3 2 4 2 0200 1 J 2 1 1 1 1 2 1 7 1 2 0 00 5 34
2 09 0 TF140 0151 N61331-84-C0067 840911 2090 C9E 000 2 2 2 3 2 4 2 0200 1 J 2 1 1 1 1 2 1 7 1 2 0 00 5 42
4 07 0 00500 1694 DLA500-84-C3208 840705 6145 C9E 000 2 2 2 3 1 1 J 2 1 3 1 1 2 1 7 1 2 0 00 5 26
CONTRACTOR TOTAL 7 379 **
BLANC COMMUNICATIONS CORP BURBANK CALIFORNIA 051486884 08954 06
1 09 0 0ZD09 0005 DAVA02-84-C0002 840921 T006 S1 000 2 2 2 A 1 2 0102 1 J 2 1 4 1 2 2 1 7 2 2 0 00 1 314
BLANCHARD MACHINERY COMPANY COLUMBIA S CAROLINA 048942908 16000 45
1 05 0 0BT47 0083 DABT47-84-C9572 840430 3805 C9A 000 2 2 2 3 1 1 J 1 1 1 1 1 1 1 1 1 2 2 0 00 5 100

```
S MM  A AAAAA AAAA  BBBBBB BB BBBBBBB BBBBBB BBBB BBB BBB B B B B   C C C CCCC C C   D D D D D D D D D D D D D  DD DDDD D      B7
V OO                                        8888 888 888   1 1 1                                                1 1 12 12  12  1    AMOUNT
C NN  1 33333 2222  111111 11 1111111 333333 AAAA BBB CCC 9 0 2 3   1 2 3 4444 5 6   1 2 3 4 5 6 7 8 9 0 1 A  BB CCCC 3    ($000)
-----------------------------------------------------------------------------------------------------------------------------------
BLANCHARD METAL PROCESSING INC      SALT LAKE CITY          UTAH          009099987     67000    49
1 09  0 0AE07 4089  DAAE07-84-C1975   840904 2530 A4A DJJ 2 2 2 3   2 4 2 1013 5 J   2   1 1 3 1 2 1 1 1 2 0  00      1          40

BLANCHARD PAUL E GEN CNTRCTR        CHARLESTON NAVAL STA    S CAROLINA    078048717     13475    45
2 09  0 C2467 B668  N62467-79-C0788   831202 Y242 C2  000 2 2 2 D   1   2 0102 1 J   2   1 3 1 2 2 1 1 5 2 0  00      5          26

BLANCHARD WILLIAM W SURVEYOR        NEW HANOVER             N CAROLINA    991283532     99129    37
5 05  0 0CW54 0049  DACW54-83-C0038   840503 R404 C2  000 2 2 2 5   1   2 0102 2 J   2   1 1 1 2 2 1 1 3 2 0  00      5          33
5 07  0 0CW54 0053  DACW54-83-C0038   840701 R404 C2  000 2 2 2 5   1   2 0102 2 J   2   1 1 1 2 2 1 1 3 2 0  00      5          37
5 09  0 0CW54 0064  DACW54-83-C0038   840808 R404 S1  000 2 2 2 5   1   2 0102 2 J   2   1 1 1 2 2 1 1 3 2 0  00      5          34
5 09  0 0CW54 0070  DACW54-83-C0038   840918 R404 S1  000 2 2 2 5   1   2 0102 2 J   2   1 1 1 2 2 1 1 3 2 0  00      5          38
5 09  0 0CW54 0071  DACW54-83-C0038   840926 R404 S1  000 2 2 2 5   1   2 0102 2 J   2   1 1 1 2 2 1 1 3 2 0  00      5          35
                                  CONTRACTOR TOTAL          5           177   **

BLANCHAT MACHINE COMPANY INC        WICHITA                 KANSAS        007240070     79000    20
3 09  0 0FE03 1963  F42600-84-C1542   840921 1620 A1A ABC 2 2 2 3   1   2 0102 1 J   2   1 1 1 2 2 1 1 1 2 0  00      5          41

BLAND COMPANY THE                   WEST HARTFORD           CONN          055513899     82660    09
3 06  0 0FF80 2074  F41608-84-CA736   840626 5307 A1B BJL 2 2 2 3   1   2 1015 1 J   2   1 1 1 1 2 1 1 1 2 0  00      5          91

BLANDS AUDIO VISUAL                 SAVANNAH                GEORGIA       991859125     69000    13
1 09  0 0KF10 0218  DAKF10-84-C0470   840925 5820 A7  000 2 2 2 3   2 4 2 0200 1 J   2   1 1 1 1 2 1 1 2 2 2  00      5         237

BLANE ENTERPRISES INC               JACKSONVILLE            FLORIDA       108258567     35000    12
1 08  0 0AD05 0590  DAAD05-84-C4284   840727 6920 C9E 000 2 2 2 3   1   2 1013 1 J   2   1 1 1 1 2 1 1 1 2 0  00      5          71

BLANE ENTERPRISES INC               NEWPORT NEWS            VIRGINIA      108258567     56000    51
1 09  0 0BT60 0483  DABT60-84-C0159   840927 6930 C9E 000 2 2 2 3   1   2 1001 5 J   2   1 1 1 1 2 1 1 1 2 1  00      5          49
                                  CONTRACTOR TOTAL          2           120   **

BLANK & CO                                                  GERMANY W     999053804              DE
1 05  0 0JA37 0644  DAJA37-84-C0236   840224 7125 C9E 000 2 2 2 3   2 9 2 0600 1 J   3 5 1 1 1 1 2 1 1 5 2 5  00      5          64
1 08  0 0JA37 1215  DAJA37-84-C0702   840803 7125 C9E 000 2 2 2 3   2 4 2 0600 1 J   3 5 1 1 1 1 2 1 1 5 2 2  00 B-DE 5          51
                                  CONTRACTOR TOTAL          2           115   **

BLANK ARTHUR & CO INC               BOSTON                  MASS          001022714     07000    25
4 04  0 00120 1524  DLA120-84-C4540   840413 6515 C9B 000 2 2 2 3   1   2 0102 1 J   2   1 2 1 2 2 1 1 1 2 0  00      5          34
4 04  0 00120 1545  DLA120-84-C9005   840417 6515 C9B 000 2 2 2 3   1   2 0700 6 J   1 1 1 1 1 1 2 1 1 1 3 0  00      5          33
                                  CONTRACTOR TOTAL          2            67   **

BLANKENSHIP JARRETT CONTR           SNELLVILLE              GEORGIA       099632945     71604    13
1 01  0 0BT57 0125  DABT57-84-C0015   840117 4120 C9E 000 2 2 2 3   1   1         J   2   1 1 1 1 2 1 1 1 2 0  00      5          30
```

S MM A AAAAA AAAA BBBBBB BB BBBBBBB BBBBBB BBBB BBB BBB B B B B C C C CCCC C C D D D D D D D D D D D D D DD DDDD D B7
V GG 8888 888 888 1 1 1 1 2 3 4 5 6 7 8 9 0 1 A BB CCCC 3 AMOUNT
C NN 1 33333 2222 111111 11 1111111 333333 AAAA BBB CCC 9 0 2 3 1 2 3 4444 5 6 1 2 3 4 5 6 7 8 9 0 1 12 12 1 ($000)
BLANKENSHIP JARRETT CONTR SYRACUSE NEW YORK 099632945 73000 36
1 03 0 0CA83 0050 DACA83-84-C0027 840301 4120 C2 000 2 2 2 3 1 1 J 2 1 4 1 1 2 1 1 2 2 0 00 5 52
CONTRACTOR TOTAL 2 82 **
BLANTON ARCHITECTS ENGINERS DAVIS-MONTHAN AIR FO ARIZONA 035959089 18370 04
1 02 0 0CA05 0120 DACA05-83-C0101 840117 R211 C2 000 2 2 2 D 1 2 0102 2 J 2 1 3 1 2 2 1 1 5 3 0 00 5 104
BLANTON R L & CO INC CAMP LEJEUNE N CAROLINA 097604631 09900 37
2 08 0 C2470 2814 N62470-83-C5808 840802 Z162 C2 000 2 2 2 3 1 1 J 2 1 3 3 1 2 1 1 4 2 0 00 5 43
2 09 0 C2470 3666 N62470-84-C7849 840914 Z199 C2 000 2 2 2 3 1 2 0102 1 J 2 1 1 3 2 2 1 1 4 2 0 00 5 109
LOCATION TOTAL 2 152 *
BLANTON R L & CO INC CHERRY POINT MARINE N CAROLINA 097604631 12300 37
2 09 0 C2470 3640 N62470-84-C5018 840911 Z199 C2 000 2 2 2 3 1 2 0102 1 J 2 1 4 3 2 2 1 1 4 2 0 00 5 44
BLANTON R L & CO INC MYRTLE BEACH AIR FOR S CAROLINA 097604631 49120 45
3 01 0 0TA11 0009 F38606-84-C0004 840104 Z242 C2 000 2 2 2 3 1 2 0102 1 J 2 1 4 1 2 2 1 1 4 2 0 00 5 234
CONTRACTOR TOTAL 4 430 **
BLARNEY CASTLE OIL CO BEAR LAKE MICHIGAN 016739880 06460 26
4 10 0 00600 0445 DLA600-83-D4203 831001 9140 A8A 000 2 2 2 3 1 1 K 2 1 4 3 1 2 1 7 2 3 0 00 5 62
BLASIUS INDUSTRIES INC JAMESTOWN NEW YORK 045433307 38264 36
2 09 0 JA110 0056 GS08F3-73-66 840912 5410 C9E 000 2 2 2 6 39
BLAST-IT-ALL INC SALISBURY N CAROLINA 056472129 58860 37
2 08 0 JA100 K417 N00383-84-C9368 840805 4920 A1C 000 2 2 2 3 1 2 0102 1 J 2 1 3 1 2 2 1 1 1 2 0 00 1 83
BLAST-IT-ALL INC SALISBURY N CAROLINA 056472129 92812 37
2 09 0 PC142 0156 N00197-84-C0081 840817 5450 C9E 000 2 2 2 3 1 1 J 2 1 1 1 1 2 1 1 1 2 0 00 5 97
CONTRACTOR TOTAL 2 180 **
BLATT ETHYL S MD SAN ANTONIO TEXAS 060920014 65000 48
1 10 0 0DA11 0005 DADA11-84-C0004 831001 Q522 S1 000 2 2 2 3 1 2 1013 5 J 2 1 1 2 1 2 1 1 3 2 0 00 5 110
BLATTNER D H & SONS INC SAVAGE MINNESOTA 008903536 58738 27
5 01 0 0CW37 0018 DACW37-83-C0053 840116 Y216 C2 000 2 2 2 C 1 1 J 1 4 1 3 1 1 2 1 1 4 2 0 00 5 50
BLAUER MANUFACTURING CO INC BOSTON MASS 001012954 07000 25
1 12 0 0AG60 0022 DAAG60-84-C0030 831115 8405 C9A 000 2 2 2 3 1 1 J 2 1 1 1 1 2 1 1 1 2 0 00 5 38
BLAW KNOX CO EAST CHICAGO INDIANA 001307024 19486 18
1 06 0 0AE07 1858 DAAE07-78-C0201 840321 J034 A4A 000 2 2 2 A 1 2 1016 5 S 1 1 1 1 1 1 2 1 7 1 2 1 00 5 102

S MM A AAAAA AAAA BBBBBB BB BBBBBBB BBBBBB BBBB BBB BBB B B B B C C C CCCC C C D D D D D D D D D D D D DD DDDD D B7
V OO 8888 888 888 1 1 1 1 1 2 3 0 1 1 12 12 12 1 AMOUNT
C NN 1 33333 2222 111111 11 1111111 333333 AAAA BBB CCC 9 0 2 3 1 2 3 4444 5 6 1 2 3 4 5 6 7 8 9 0 1 A BB CCCC 3 ($000)
BLAYLOCK OIL CO INC HOMESTEAD FLORIDA 049881758 32275 12
4 10 0 00600 0344 DLA600-83-D4086 831001 9140 A8A 000 2 2 2 3 1 1 K 2 1 4 3 1 2 1 1 2 3 0 00 5 185
4 12 0 00600 1127 DLA600-83-D4086 831013 9130 A8A 000 2 2 2 A 1 1 K 2 1 4 3 1 2 1 1 2 3 0 00 5 124
4 02 0 00600 1711 DLA600-83-D4086 831109 9130 A8A 000 2 2 2 G 1 1 K 2 1 4 3 1 2 1 1 2 3 0 00 5 41-
4 03 0 00600 1922 DLA600-84-D4056 840216 9130 A8A 000 2 2 2 3 1 1 K 2 1 4 3 1 2 1 1 2 3 0 00 5 161
CONTRACTOR TOTAL 4 429 **
BLAYLOCK-WILLIS & ASSOC CAMP PENDLETON CALIFORNIA 052835014 10550 06
2 09 0 C2474 3320 N62474-84-C4329 840807 R119 S1 000 2 2 2 3 1 2 1702 2 J 2 1 3 1 1 2 1 1 5 2 0 00 5 365
BLAYLOCK-WILLIS & ASSOC SAN DIEGO CALIFORNIA 052835014 66000 06
2 06 0 C2474 1449 N62474-80-C9801 840326 R112 C2 000 2 2 2 D 1 2 0102 2 J 2 1 3 1 2 2 1 1 5 2 0 00 5 27
2 09 0 C2477 F235 N62477-83-D0190 840725 R219 C2 000 2 2 2 D 1 2 0102 2 J 2 1 3 1 2 2 1 1 5 2 0 00 3 166
LOCATION TOTAL 2 193 *
CONTRACTOR TOTAL 3 558 **
BLAZER CONSTRUCTION INC SHREVEPORT LOUISIANA 067044180 70000 22
5 09 0 OCW38 0335 DACW38-84-C0129 840829 Z219 C2 000 2 2 2 3 1 2 0102 1 J 2 1 3 1 2 2 1 1 4 2 0 00 3 100
5 09 0 OCW38 0336 DACW38-84-C0129 840930 Z219 C2 000 2 2 2 3 1 2 0102 1 J 2 1 3 1 2 2 1 1 4 2 0 00 3 75-
CONTRACTOR TOTAL 2 25 **
BLEDSOE CONST & REAL EST CHICAGO ILLINOIS 005425681 14000 17
4 06 0 0013H 0497 DLA13H-84-W1361 840618 8920 B2 000 2 2 2 5 2 6 2 0900 7 J 1 5 1 2 1 1 2 1 7 1 2 0 00 5 28
4 07 0 0013H 0545 DLA13H-84-W1435 840702 8920 B2 000 2 2 2 5 2 6 2 0900 7 J 1 5 1 2 1 1 2 1 7 1 2 0 00 5 30
4 07 0 0013H 0577 DLA13H-84-W1530 840718 8920 B2 000 2 2 2 5 2 6 2 0900 7 J 1 5 1 2 1 1 2 1 7 1 2 0 00 5 98
4 08 0 0013H 0664 DLA13H-84-W1700 840817 8920 B2 000 2 2 2 3 2 6 2 0900 7 J 1 5 1 2 1 1 2 1 7 1 2 0 00 5 32
LOCATION TOTAL 4 188 *
BLEDSOE CONST & REAL EST DEERFIELD ILLINOIS 005425681 18992 17
4 12 0 0013H 0088 DLA13H-84-W0393 831229 8920 B2 000 2 2 2 5 2 6 2 0900 7 J 1 5 1 2 1 1 2 1 1 1 2 0 00 5 73
4 01 0 0013H 0112 DLA13H-84-W0469 840106 8920 B2 000 2 2 2 5 2 6 2 0900 7 J 1 5 1 2 1 1 2 1 1 1 2 0 00 5 57
4 01 0 0013H 0150 DLA13H-84-W0555 840120 8920 B2 000 2 2 2 5 2 6 2 0900 7 J 1 5 1 2 1 1 2 1 1 1 2 0 00 5 44
4 02 0 0013H 0195 DLA13H-84-W0627 840203 8920 B2 000 2 2 2 5 2 6 2 0900 7 J 1 5 1 2 1 1 2 1 1 1 2 0 00 5 37
4 02 0 0013H 0228 DLA13H-84-W0716 840217 8920 B2 000 2 2 2 5 2 6 2 0900 7 J 1 5 1 2 1 1 2 1 1 1 2 0 00 5 75
4 03 0 0013H 0301 DLA13H-84-W0877 840319 8920 B2 000 2 2 2 5 2 6 2 0900 7 J 1 5 1 2 1 1 2 1 1 1 2 0 00 5 35
4 06 0 0013H 0465 DLA13H-84-W1273 840605 8920 B2 000 2 2 2 5 2 6 2 0900 7 J 1 5 1 2 1 1 2 1 1 1 2 0 00 5 28
LOCATION TOTAL 7 349 *
CONTRACTOR TOTAL 11 537 **
BLESSING/COLE ASSOCIATES INC SEASIDE CALIFORNIA 063560452 70742 06
1 03 0 OCA05 0164 DACA05-82-C0111 840228 R211 C2 000 2 2 2 D 1 2 0102 2 J 2 1 3 1 2 2 1 7 5 2 0 00 5 71
BLICKLE CO INC NORTH BONNEVILLE WASHINGTON 009671728 49555 53
5 02 0 OCW57 0007 DACW57-83-C0099 831001 Y219 C2 000 2 2 2 C 1 2 0102 1 J 2 1 4 1 2 2 1 7 4 2 0 00 3 180-
5 02 0 OCW57 0055 DACW57-83-C0099 831018 Y219 C2 000 2 2 2 C 1 2 0102 1 J 2 1 4 1 2 2 1 7 4 2 0 00 3 1,480
CONTRACTOR TOTAL 2 1,300 **

S MM A AAAAA AAAA BBBBBB BB BBBBBBB BBBBBB BBBB BEB BBB B B B B C C C CCCC C C D D D D D D D D D D D D DD DDDD D B7
V OO 8888 888 888 1 1 1 1 1 2 1 1 1 2 4 AMOUNT
C NN 1 33333 2222 111111 11 1111111 333333 AAAA BBB CCC 9 0 2 3 1 2 3 4444 5 6 1 2 3 4 5 6 7 8 9 0 1 A BB CCCC 3 ($000)
BLICKMAN HEALTH INDUSTRIES INC FAIR LAWN NEW JERSEY 076681238 22470 34
4 11 0 00120 0146 DLA120-83-C6008 831014 6530 C9B 000 2 2 2 3 1 1 J 2 1 1 1 1 2 1 1 1 2 4 00 1 87
4 11 0 00120 0115 DLA120-84-C4015 831022 6530 C9B 000 2 2 2 3 1 1 J 2 1 1 1 1 2 1 1 1 3 4 00 5 41
4 10 0 00120 0088 DLA120-84-C4019 831020 6530 C9B 000 2 2 2 3 1 1 J 2 1 1 1 1 2 1 1 1 3 0 00 1 41
4 12 0 00120 0399 DLA120-84-C4207 831207 6530 C9B 000 2 2 2 3 1 1 J 2 1 1 1 1 2 1 1 1 3 0 00 5 105
4 02 0 00120 0911 DLA120-84-C4376 840130 6530 C9B 000 2 2 2 3 1 2 0102 1 J 2 1 1 1 2 2 1 1 1 3 0 00 5 26
4 01 0 00120 0878 DLA120-84-C4386 840124 6530 C9B 000 2 2 2 3 1 2 0102 1 J 2 1 1 1 2 2 1 1 1 3 0 00 1 31
4 02 0 00120 0876 DLA120-84-C4387 840124 6530 C9B 000 2 2 2 3 1 2 0102 1 J 2 1 1 1 2 2 1 1 1 3 0 00 1 99
4 11 0 00120 0346 DLA120-84-FEE89 831122 6530 C9B 000 2 2 2 D 1 2 0700 1 J 2 1 1 1 1 2 1 1 1 3 1 00 1 98
CONTRACTOR TOTAL 8 528 **
BLICKS CONSTRUCTION CO QUINCY ILLINOIS 041877655 62367 17
5 02 0 0CW25 0025 DACW25-83-C0102 831117 Z199 C2 000 2 2 2 C 1 2 0102 1 J 2 1 4 1 2 2 1 7 4 2 0 00 3 110
BLIND INDUSTRIES & SVS MD BALTIMORE MARYLAND 074925017 04000 24
4 01 0 00120 0770 DLA120-84-FEF45 840112 6530 C9B 000 2 2 2 5 2 6 2 1702 7 J C 5 1 5 1 1 2 1 7 1 3 0 00 5 62
4 09 0 00120 2712 DLA120-84-FFH01 840913 6530 C9B 000 2 2 2 5 2 6 2 1702 7 J C 5 1 5 1 1 2 1 7 1 3 0 00 5 122
LOCATION TOTAL 2 184 *
BLIND INDUSTRIES & SVS MD CUMBERLAND MARYLAND 074925017 21325 24
4 09 0 00120 1790 DLA120-84-FEY94 840518 7210 C9B 000 2 2 2 5 2 6 2 1702 7 J C 5 1 5 1 1 2 1 7 1 2 0 00 5 175
4 09 0 00120 2787 DLA120-84-FEY94 840518 7210 C9B 000 2 2 2 5 2 6 2 1702 7 J C 5 1 5 1 1 2 1 7 1 2 0 00 5 94
LOCATION TOTAL 2 269 *
BLIND INDUSTRIES & SVS MD SALISBURY MARYLAND 074925017 69925 24
4 02 0 00120 0694 DLA120-84-FEL41 840104 6530 C9B 000 2 2 2 5 2 6 2 1702 7 J C 5 1 1 1 1 2 1 7 1 3 0 00 5 166
4 03 0 00120 1368 DLA120-84-FEV41 840330 6530 C9B 000 2 2 2 5 2 6 2 1702 7 J C 5 1 5 1 1 2 1 7 1 3 0 00 5 26
LOCATION TOTAL 2 192 *
CONTRACTOR TOTAL 6 645 **
BLINDERMAN CONSTRUCTION CO INC COLORADO SPRINGS COLORADO 059430058 16000 08
1 08 0 0CA45 0257 DACA45-81-C0196 840817 Y139 C2 000 2 2 2 D 1 2 0102 1 J 2 1 3 1 2 2 1 1 4 2 0 00 3 62
BLINDERMAN CONSTRUCTION CO INC RANTOUL ILLINOIS 059430058 62783 17
1 09 0 0CA27 0356 DACA27-83-C9100 840930 Y161 C2 000 2 2 2 D 1 2 0102 1 J 2 1 3 1 2 2 1 1 4 2 0 00 5 30
1 02 0 0CA27 0068 DACA45-82-C0160 840119 Y163 C2 000 2 2 2 D 1 1 J 2 1 3 1 1 2 1 1 4 2 0 00 5 68
LOCATION TOTAL 2 98 *
BLINDERMAN CONSTRUCTION CO INC LAKE ILLINOIS 059430058 99097 17
2 09 0 C2472 4499 N62472-77-C0542 840828 Y249 C2 000 2 2 2 D 1 1 J 2 1 1 1 1 2 1 1 4 2 0 00 5 28
2 05 0 C2472 1222 N62472-84-C6514 840201 Z119 C2 000 2 2 2 3 1 1 J 2 1 1 1 1 2 1 1 4 2 0 00 5 2,867
2 07 0 C2472 1788 N62472-84-C6514 840201 Z119 C2 000 2 2 2 3 1 1 J 2 1 1 1 1 2 1 1 4 2 0 00 5 2,867
LOCATION TOTAL 3 5,762 *
BLINDERMAN CONSTRUCTION CO INC REPUBLIC MICHIGAN 059430058 67980 26
2 09 0 C2472 A543 N62472-83-C0004 840914 Y127 C2 000 2 2 2 3 1 2 0102 1 J 2 1 1 1 2 2 1 7 4 2 0 00 5 6,841
CONTRACTOR TOTAL 7 12,763 **

S MM A AAAAA AAAA BBBBBB BB BBBBBBB BBBBBB BBBB BBB BBB B B B B C C C CCCC C C D D D D D D D D D D D D DD DDDD D B7
V GO 8888 888 888 1 1 1 1 2 12 12 12 1 AMOUNT
C NN 1 33333 2222 111111 11 1111111 333333 AAAA BBB CCC 9 0 2 3 1 2 3 4444 5 6 1 2 3 4 5 6 7 8 9 0 1 A BB CCCC 3 ($000)
BLISS & LAUGHLIN INDS INC BLYTHEVILLE ARKANSAS 991673013 07330 05
4 11 0 00500 0283 DLA500-83-C0331 831130 5340 C9E 000 2 2 2 3 1 2 1013 1 J 1 4 1 1 1 1 2 1 7 1 2 0 00 5 34
4 04 0 00500 1143 DLA500-84-C1530 840410 5340 C9E 000 2 2 2 3 1 2 1013 1 J 1 4 1 1 1 1 2 1 7 1 2 0 00 5 315
4 05 0 00500 1313 DLA500-84-C2701 840510 5340 C9E 000 2 2 2 3 1 2 1013 1 J 1 4 1 1 1 1 2 1 7 1 2 0 00 5 44
LOCATION TOTAL 3 393 *
BLISS & LAUGHLIN INDS INC CLEVELAND OHIO 991673013 16000 39
4 07 0 00400 3581 GS0F46-12-7 840626 3990 C9D 000 2 2 2 6 60
4 08 0 00400 4187 GS0F46-12-7 840825 3990 C9D 000 2 2 2 6 30
4 07 0 00400 3718 GS10F4-61-27 840719 3990 C9D 000 2 2 2 6 60
4 07 0 00400 3730 GS10F4-61-27 840727 3990 C9D 000 2 2 2 6 57
4 08 0 00400 3864 GS10F4-61-27 840802 3990 C9E 000 2 2 2 6 60
4 08 0 00400 3865 GS10F4-61-27 840801 3990 C9D 000 2 2 2 6 60
4 08 0 00400 3866 GS10F4-61-27 840806 3990 C9D 000 2 2 2 6 60
4 08 0 00400 3911 GS10F4-61-27 840807 3990 C9D 000 2 2 2 6 60
4 08 0 00400 3912 GS10F4-61-27 840807 3990 C9D 000 2 2 2 6 60
4 08 0 00400 4043 GS10F4-61-27 840816 3990 C9D 000 2 2 2 6 60
4 08 0 00400 4044 GS10F4-61-27 840814 3990 C9D 000 2 2 2 6 60
4 08 0 00400 4045 GS10F4-61-27 840813 3990 C9D 000 2 2 2 6 60
4 08 0 00400 4096 GS10F4-61-27 840817 3990 C9D 000 2 2 2 6 60
4 08 0 00400 4097 GS10F4-61-27 840821 3990 C9D 000 2 2 2 6 30
4 08 0 00400 4098 GS10F4-61-27 840820 3990 C9D 000 2 2 2 6 60
4 08 0 00400 4099 GS10F4-61-27 840824 3990 C9D 000 2 2 2 6 30
4 08 0 00400 4185 GS10F4-61-27 840827 3990 C9E 000 2 2 2 6 30
4 08 0 00400 4186 GS10F4-61-27 840825 3990 C9D 000 2 2 2 6 30
4 08 0 00400 4229 GS10F4-61-27 840829 3990 C9D 000 2 2 2 6 30
4 08 0 00400 4246 GS10F4-61-27 840830 3990 C9D 000 2 2 2 6 30
4 09 0 00400 4288 GS10F4-61-27 840904 3990 C9D 000 2 2 2 6 30
LOCATION TOTAL 21 1,017 *
BLISS & LAUGHLIN INDS INC COLUMBUS OHIO 991673013 18000 39
4 08 0 00700 4936 GS10F4-61-27 840801 3920 C9E 000 2 2 2 6 53
BLISS & LAUGHLIN INDS INC RICHMOND VIRGINIA 991673013 67000 51
4 11 0 00400 0417 GS10F4-31-27 840725 3990 C9D 000 2 2 2 6 60
4 07 0 00400 3665 GS10F4-61-27 840713 3990 C9D 000 2 2 2 6 60
4 07 0 00400 3810 GS10F4-61-27 840728 3990 C9D 000 2 2 2 6 60
4 09 0 00400 4482 GS10F4-61-27 840912 3990 C9D 000 2 2 2 6 30
4 09 0 00400 4483 GS10F4-61-27 840911 3990 C9D 000 2 2 2 6 30
LOCATION TOTAL 5 240 *
CONTRACTOR TOTAL 30 1,703 **
BLISSFIELD CANNING COMPANY INC BLISSFIELD MICHIGAN 005056056 09000 26
4 08 0 0013H 9005 DLA13H-84-C0264 840830 8915 B2 000 2 2 2 3 1 1 J 2 1 1 1 1 2 1 7 1 2 0 00 5 110
BLITCH ARCHITECTS INC FORT POLK LOUISIANA 096041835 26735 22
1 02 0 0CA63 0099 DACA63-84-C0057 840118 R112 C2 000 2 2 2 3 1 2 0102 2 J 2 1 2 1 2 2 1 7 5 2 0 CO 5 156

MPC613 ALPHABETIC DETAIL LISTING OCT 83 - SEP 84 FY84

S MM A AAAAA AAAA BBBBBB BB BBBBBBB BBBBBB BBBB BBB BBB B B B B C C C CCCC C C D D D D D D D D D D D D D DD DD DDDD D B7 AMOUNT ($000)
V OO 8888 888 888 1 1 1 1 2 3 4444 5 6 1 2 3 4 5 6 7 8 9 0 1 A BB CCCC 3
C NN 1 33333 2222 111111 11 1111111 333333 AAAA BBB CCC 9 0 2 3 12 1 12 12 1
BLITCH ARCHITECTS INC (CONT) FORT POLK LOUISIANA 096041835 26735 22 282
1 05 0 0CA63 0232 DACA63-84-C0057 840406 R112 C2 000 2 2 2 B 1 2 0102 2 J 2 1 2 1 2 2 1 7 5 2 0 00 5
CONTRACTOR TOTAL 2 438 **
BLITZ ELECTRIC INC EIELSON ALASKA 021829379 21370 02 122
3 09 0 0AA04 0048 F65503-84-C0025 840925 Z129 C2 000 2 2 2 3 1 2 0102 1 J 2 1 3 2 2 2 1 7 4 2 0 00 3
BLITZ MURPHY & ASSOCIATES IN QUANTICO VIRGINIA 991444076 65120 51 51
2 04 0 C2477 0178 N62477-83-C0154 840126 R211 C2 000 2 2 2 D 1 2 0400 4 J 2 1 5 1 1 2 1 1 5 2 0 00 5
BLIUDZIUS G CONTRACTJRS INC GLENVIEW ILLINOIS 083079053 29938 17 30
2 05 0 C2472 0910 N62472-80-C0261 831021 Y163 C2 000 2 2 2 D 1 2 0102 1 J 2 1 1 1 2 2 1 1 4 2 0 00 5
BLIUDZIUS G CONTRACTORS INC HIGHLAND PARK ILLINOIS 083079053 34722 17 1,663
1 09 0 0CA27 0332 DACA27-84-C0173 840928 Z119 C2 000 2 2 2 3 1 2 0102 1 J 2 1 3 1 2 2 1 1 4 2 0 00 5
CONTRACTOR TOTAL 2 1,693 **
BLIZZARD CONSTRUCTION CO INC CAMP LEJEUNE N CAROLINA 088560867 09900 37 77
2 09 0 C2470 K370 N62470-83-C5854 840627 Z159 C2 000 2 2 2 3 1 2 0102 1 J 2 1 3 1 2 2 1 1 4 3 0 00 3
BLOCH ENTERPRISES INC NEWPORT NEWS VIRGINIA 046972493 56000 51 64
2 06 0 RG402 0014 GS01F0-89-90 840821 7230 C9E 000 2 2 2 6 1 44
2 11 0 RG402 0005 GS01S0-78-37 831108 7230 C9E 000 2 2 1 6
CONTRACTOR TOTAL 2 108 **
BLOCH LUMBER COMPANY CEDAR SPRINGS GEORGIA 025056870 14472 13 99
4 07 0 00700 4121 DLA720-84-C0403 840702 5530 B1 000 2 2 2 3 2 4 1 J 2 1 3 1 1 2 1 1 2 2 0 00 5
BLOCH LUMBER COMPANY AMITE LOUISIANA 025056870 01850 22 41
4 03 0 00700 2204 DLA720-84-C0231 840308 5510 B1 000 2 2 2 3 2 4 2 0102 1 J 2 1 3 1 2 2 1 6 2 2 0 00 5
4 04 0 00700 2880 DLA720-84-C0267 840416 5510 B1 000 2 2 2 3 1 2 0102 1 J 2 1 3 1 2 2 1 7 2 2 0 00 5 30
4 04 0 00700 2905 DLA720-84-C0285 840420 5510 B1 000 2 2 2 3 1 2 0102 1 J 2 1 3 1 2 2 1 7 2 2 0 00 5 38
LOCATION TOTAL 3 109 *
BLOCH LUMBER COMPANY POLLOCK LOUISIANA 025056870 61580 22 25
4 06 0 00700 3726 DLA720-84-C0343 840601 5530 B1 000 2 2 2 3 2 4 1 J 2 1 3 1 1 2 1 7 2 1 0 00 5
BLOCH LUMBER COMPANY URANIA LOUISIANA 025056870 77490 22 43
4 07 0 00700 4077 DLA720-84-C0408 840702 5530 B1 000 2 2 2 3 2 4 1 J 2 1 3 1 1 2 1 1 2 2 0 00 5
BLOCH LUMBER COMPANY ZWOLLE LOUISIANA 025056870 83685 22 35
4 11 0 00700 0517 DLA720-84-C0077 831109 5530 B1 000 2 2 2 3 1 1 J 2 1 3 1 1 2 1 7 2 2 0 00 5

```
S MM  A AAAAA AAAA  BBBBBB BB BBBBBBB BBBBBB BBBB BBB BBB B B B B   C C C CCCC C C   D D D D D D D D D D D D D  DD DDDD D      B7
V OO                                         8888 888 888   1 1 1                                                1 1 12 12  12  1    AMOUNT
C NN  1 33333 2222  111111 11 1111111 333333 AAAA BBB CCC 9 0 2 3   1 2 3 4444 5 6   1 2 3 4 5 6 7 8 9 0 1 A  BB CCCC 3    ($000)
-----------------------------------------------------------------------------------------------------------------------------------
BLOCH LUMBER COMPANY                GRENADA                 MISS          025056870     29460    28
4 05  0 00700 3160  DLA720-84-C0319   840507 5510 B1  000 2 2 2 3   2 4 2 0102 1 J   2   1 3 1 2 2 1 7 2 2 0  00      5          44

BLOCH LUMBER COMPANY                SHUQUALAK               MISS          025056870     67640    28
4 08  0 00700 4600  DLA720-84-C0438   840802 5510 B1  000 2 2 2 3   2 4 2 0102 1 J   2   1 3 1 2 2 1 7 2 2 0  00      5          34

BLOCH LUMBER COMPANY                LOUISBURG               N CAROLINA    025056870     39360    37
4 09  0 00700 5267  DLA720-84-C0565   840914 5510 B1  000 2 2 2 3   2 4 2 0102 1 J   2   1 3 1 2 2 1 7 2 2 0  00      5          43

BLOCH LUMBER COMPANY                MEDFORD                 OREGON        025056870     47000    41
4 11  0 00700 0099  DLA720-84-C0033   831019 5510 B1  000 2 2 2 3   1   2 0102 1 J   2   1 3 1 2 2 1 6 2 2 0  00      5          31

BLOCH LUMBER COMPANY                KAMAS                   UTAH          025056870     39810    49
4 06  0 00700 3981  DLA720-84-C0360   840608 5510 B1  000 2 2 2 3   2 4 2 0102 1 J   2   1 3 1 2 2 1 1 2 2 0  00      5          44

BLOCH LUMBER COMPANY                STEVENSON               WASHINGTON    025056870     67875    53
4 08  0 00700 4595  DLA720-84-C0474   840801 5530 B1  000 2 2 2 3   2 4 1         J   2   1 1 1 1 2 1 7 2 2 0  00      5          44
                                    CONTRACTOR TOTAL        13            551   **

BLOCK DRUG COMPANY INC              PISCATAWAY              NEW JERSEY    001220359     58980    34
4 06  0 00120 1896  DLA120-84-C0584   840525 6505 C9B 000 2 2 2 3   2 4 2 0700 6 J   1 1 1 1 1 1 2 1 1 1 2 0  00      5          29

BLOCK ENGINEERING                   CAMBRIDGE               MASS          001039833     11000    25
1 09  0 0AK20 0564  DAAK20-84-C0165   840914 AC64 A7  000 2 2 2 3   2 1 2 1100 2 U   1 2 1 2 1 1 2 1 1 1 2 0  00      5         200

BLOCKHOUSE CO INC                   RED LION                PENN          991287038     63840    42
1 07  0 0JB03 0457  GS00S5-82-32      840723 7105 C9E 000 2 2 2 6                                                                  27
2 09  0 F7001 1753  GS00S5-80-24      840907 7125 C9E 000 2 2 2 6                                                                  84
3 09  0 0SD09 0133  GS00F6-84-24      840927 7105 C9E 000 2 2 2 6                                                                  33
3 09  0 0JA29 0043  GS0055-82-03      840727 7195 C9E 000 2 2 2 6                                                                  82
                                    CONTRACTOR TOTAL         4            226   **

BLOCKHOUSE COMPANY INC              BEALE AIR FORCE BASE    CALIFORNIA    069001667     04576    06
3 09  0 0SD02 0053  GS00F6-84-24      840825 7105 C9E 000 2 2 2 6                                                                  35

BLOCKHOUSE COMPANY INC              CAMP PENDLETON          CALIFORNIA    069001667     10550    06
2 03  0 F0681 0681  GS00S5-82-03      840322 7105 C9E 000 2 2 2 6                                                                  66

BLOCKHOUSE COMPANY INC              RED LION                PENN          069001667     63824    42
3 06  0 0CA03 0210  GS00S5-82-32      840530 7105 C9E 000 2 2 2 6                                                                  31

BLOCKHOUSE COMPANY INC              RED LION                PENN          069001667     63840    42
2 09  0 PK360 0034  GS00F6-84-24      840809 7105 C9E 000 2 2 2 6                                                                 441
```

S MM A AAAAA AAAA BBBBBB BB BBBBBBB BBBBBB BBBB BBB BBB B B B B C C C CCCC C C D D D D D D D D D D D D DD DDDD D B7
V OO 8868 888 888 1 1 1 1 1 2 1 2 12 12 12 1 AMOUNT
C NN 1 33333 2222 111111 11 1111111 333333 AAAA BBB CCC 9 0 2 3 1 2 3 4444 5 6 1 2 3 4 5 6 7 8 9 0 1 A BB CCCC 3 ($000)
BLOCKHOUSE COMPANY INC (CONT) RED LION PENN 069001667 63840 42
2 05 0 F7001 0988 GS00S5-80-67 840516 7110 C9E 000 2 2 2 6 34
2 08 0 F7001 1435 GS00S5-80-67 840717 7110 C9E 000 2 2 2 6 36
2 07 0 F0681 1259 GS00S5-82-03 840625 7105 C9E 000 2 2 2 6 60
2 08 0 F0681 1411 GS00S5-82-03 840711 7105 C9E 000 2 2 2 6 158
2 09 0 PK360 0037 GS00S5-82-03 840911 7105 C9E 000 2 2 2 6 35
2 07 0 F0243 1293 GS00S5-82-04 840719 7105 C9E 000 2 2 2 6 233
2 07 0 F7001 1197 GS00S5-82-04 840629 7110 C9E 000 2 2 2 6 92
2 09 0 PK360 0036 GS00S5-82-04 840911 7105 C9E 000 2 2 2 6 27
2 04 0 TG407 1084 GS00S5-82-04 840330 7110 C9E 000 2 2 2 6 210
2 07 0 F0681 1199 GS00S5-82-32 840626 7105 C9E 000 2 2 2 6 60
2 07 0 F7001 1198 GS00S5-82-32 840629 7110 C9E 000 2 2 2 6 165
2 09 0 PK360 0024 GS00S5-82-32 840628 7105 C9E 000 2 2 2 6 27
2 09 0 RM300 0081 GS00S5-82-32 840914 7105 C9E 000 2 2 2 6 39
3 09 0 0JA29 0042 GS00F6-84-24 840727 7195 C9E 000 2 2 2 6 34
3 08 0 0JA29 0041 GS00S5-82-04 840727 7195 C9E 000 2 2 2 6 295
LOCATION TOTAL 16 1,946 *
CONTRACTOR TOTAL 19 2,078 **
BLOCKSOM & COMPANY MICHIGAN CITY INDIANA 005068671 48798 18
1 08 0 0AJ09 2065 DAAJ09-84-CB155 840828 8115 A1A AHA 2 2 2 3 1 2 0102 1 J 2 1 1 1 2 2 1 7 1 2 0 00 5 85
2 05 0 RA100 0602 N00189-84-C0327 840522 8135 C9E 000 2 2 2 3 2 4 2 0200 1 J 2 1 1 1 1 2 1 7 1 2 0 00 5 70
CONTRACTOR TOTAL 2 155 **
BLODGETT G S CO INC THE BURLINGTON VERMONT 002067254 10675 50
4 02 0 00400 1546 DLA400-84-C1204 840222 7310 C9E 000 2 2 2 3 2 4 2 0200 5 J 2 1 1 1 1 2 1 1 1 2 0 00 5 30
BLOOMFIELD INDUSTRIES INC CHICAGO ILLINOIS 107522583 14000 17
4 04 0 00120 1522 DLA120-84-C4560 840424 6530 C9B 000 2 2 2 3 1 1 J 1 3 1 1 1 1 1 1 7 1 3 0 00 1 25
BLOOMINGDALE CONSTRUCTION CO QUEEN ANNE MARYLAND 043375310 64500 24
5 04 0 0CW31 0088 DACW31-84-C0016 840406 Y216 C2 000 2 2 2 3 1 2 0102 1 J 2 1 3 1 2 2 1 7 4 2 0 00 5 176
BLOOMINGDALE CONSTRUCTION CO WICOMICO MARYLAND 043375310 84650 24
5 09 0 0CW31 0142 DACW31-84-C0031 840830 Y216 C2 000 2 2 2 3 1 2 0102 1 J 2 1 3 1 2 2 1 1 4 2 0 00 5 532
5 09 0 0CW31 0146 DACW31-84-C0031 840929 Y216 C2 000 2 2 2 C 1 2 0102 1 J 2 1 3 1 2 2 1 1 4 2 0 00 5 75
LOCATION TOTAL 2 607 *
CONTRACTOR TOTAL 3 783 **
BLOOMINGTON BUSINESS MACHINES BLOOMINGTON INDIANA 016212219 05860 18
2 09 0 PA100 2058 N00140-84-C5625 840915 7025 C9E 000 2 2 2 3 1 2 1013 1 J 2 1 1 1 1 2 1 1 1 2 0 00 5 84
BLOOMSBURG MILLS INC MONROE N CAROLINA 001360734 43920 37
4 09 0 00100 1421 DLA100-84-C0838 840930 8305 A9 000 2 2 2 3 1 1 J 1 4 1 1 1 1 2 1 1 1 2 0 00 1 325
BLOSSOM CONSTRUCTION CO INC KEYPORT NAVAL TORPED WASHINGTON 046692141 35660 53
2 05 0 C2474 D203 N62474-82-C0161 831117 Y244 C2 000 2 2 2 3 1 2 0102 1 J 2 1 4 1 2 2 1 1 4 3 0 00 3 65

S MM A AAAAA AAAA BBBBBB BB BBBBBBB BBBBBB BBBB BBB BBB B B B B C C C CCCC C C D D D D D D D D D D D D D DD DDDD D B7
V OO 8888 888 888 1 1 1 1 1 2 1 2 12 12 12 1 AMOUNT
C NN 1 33333 2222 111111 11 1111111 333333 AAAA BBB CCC 9 0 2 3 1 2 3 4444 5 6 1 2 3 4 5 6 7 8 9 0 1 A BB CCCC 3 ($000)
BLOSSOM CONSTRUCTION CO (CONT) KEYPORT NAVAL TORPED WASHINGTON 046692141 35660 53
2 09 0 C2474 L941 N62474-82-C0161 840510 Y244 C2 000 2 2 2 3 1 2 0102 1 J 2 1 4 1 2 2 1 1 4 2 0 00 5 129
CONTRACTOR TOTAL 2 194 **
BLOUNT BROTHERS CORPORATION MIDDLETOWN IOWA 006901227 51735 19
1 07 0 OCA45 0202 DACA87-80-C0052 840711 Y151 C2 000 2 2 2 D 1 1 J 1 4 1 3 1 1 3 1 7 4 2 0 00 3 160
1 09 0 OCA45 0271 DACA87-80-C0052 840910 Y151 C2 000 2 2 2 D 1 1 J 1 4 1 3 1 1 3 1 7 4 2 0 00 3 157
1 09 0 OCA45 0272 DACA87-80-C0052 840910 Y151 C2 000 2 2 2 D 1 1 J 1 4 1 3 1 1 3 1 7 4 2 0 00 3 92
1 09 0 OCA45 0273 DACA87-80-C0052 840910 Y151 C2 000 2 2 2 D 1 1 J 1 4 1 3 1 1 3 1 7 4 2 0 00 3 44
LOCATION TOTAL 4 453 *
BLOUNT BROTHERS CORPORATION OSCODA MICHIGAN 006901227 61320 26
1 03 0 OCA45 0077 DACA45-81-C0055 840215 Y179 C2 000 2 2 2 3 1 1 J 1 4 1 4 1 1 4 1 7 4 2 0 00 3 516
BLOUNT BROTHERS CORPORATION WRIGHT PATTERSON AIR OHIO 006901227 86660 39
1 11 0 OCA27 0018 DACA31-82-C0088 831115 Y141 C2 000 2 2 2 D 1 1 J 1 3 1 3 1 1 1 1 1 4 2 0 00 5 45
1 02 0 OCA27 0052 DACA31-82-C0088 831219 Y141 C2 000 2 2 2 D 1 1 J 1 3 1 3 1 1 1 1 1 4 2 0 00 5 89
1 02 0 OCA27 0069 DACA31-82-C0088 840131 Y141 C2 000 2 2 2 D 1 1 J 1 3 1 3 1 1 1 1 1 4 2 0 00 5 28
1 06 0 OCA27 0146 DACA31-82-C0088 840525 Z141 C2 000 2 2 2 D 1 1 J 1 5 1 1 1 1 1 1 1 4 2 0 00 5 31
1 06 0 OCA27 0159 DACA31-82-C0088 840606 Z141 C2 000 2 2 2 D 1 1 J 1 5 1 1 1 1 1 1 1 4 2 0 00 5 30
1 03 0 OCA27 0078 DACA31-83-C0088 840215 Y141 C2 000 2 2 2 D 1 1 J 1 3 1 3 1 1 2 1 1 4 2 0 00 5 33
LOCATION TOTAL 6 256 *
CONTRACTOR TOTAL 11 1,225 **
BLOUNT INTERNATIONAL LTD INC CALION ARKANSAS 085774586 10600 05
5 03 0 OCW38 0090 DACW38-79-C0032 840214 Y211 C2 000 2 2 2 C 1 1 J 1 3 1 3 1 1 3 1 1 4 2 0 00 3 136
5 05 0 OCW38 0192 DACW38-79-C0032 840518 Y211 C2 000 2 2 2 C 1 1 J 1 3 1 3 1 1 3 1 1 4 2 0 00 3 35
LOCATION TOTAL 2 171 *
BLOUNT INTERNATIONAL LTD INC BAY ST. LOUIS MISS 085774586 03980 28
1 04 0 OCA01 0173 DACA87-80-C0327 840416 Y151 C2 000 2 2 2 D 1 1 J 1 3 1 3 1 1 2 1 1 4 2 0 00 5 115
1 05 0 OCA01 0212 DACA87-80-C0327 840511 Y151 C2 000 2 2 2 D 1 1 J 1 3 1 3 1 1 2 1 1 4 2 0 00 5 1,470
LOCATION TOTAL 2 1,585 *
BLOUNT INTERNATIONAL LTD INC FULTON MISS 085774586 26300 28
5 02 0 OCW01 0027 DACW01-81-C0053 831018 Y212 C2 000 2 2 2 C 1 1 J 1 3 1 3 1 1 3 1 1 4 2 0 00 3 7,438
CONTRACTOR TOTAL 5 9,194 **
BLOWERS INC SOUTH HOLLAND ILLINOIS 005455779 70850 17
4 01 0 00400 0949 DLA400-84-C0623 840110 6230 C9E 000 2 2 2 3 1 2 0102 1 J 2 1 1 1 2 2 1 1 1 2 0 00 1 175
4 01 0 00400 1071 DLA400-84-C0875 840120 4140 C9E 000 2 2 2 3 1 2 1001 5 J 2 1 1 1 1 2 1 1 1 2 0 00 1 500
CONTRACTOR TOTAL 2 675 **
BLUE BARREL DISPOSAL INC DENVER COLORADO 054311147 20000 08
3 01 0 OJA14 0074 F05600-84-C0012 831220 S205 S1 000 2 2 2 3 1 2 0102 1 J 2 1 4 1 2 2 1 1 3 2 0 00 5 252

S MM A AAAAA AAAA BBBBBB BB BBBBBBB BBBBBB BBBB BBB BBB B B B B C C C CCCC C C D D D D D D D D D D D D DD DDDD D B7
V OO 8888 888 888 1 1 1 1 2 1 12 12 12 1 AMOUNT
C NN 1 33333 2222 111111 11 1111111 333333 AAAA BBB CCC 9 0 2 3 1 2 3 4444 5 6 1 2 3 4 5 6 7 8 9 0 1 A BB CCCC 3 ($000)
BLUE CROSS & BLUE SHLD OF RI PROVIDENCE RHODE ISL 073128407 59000 44
1 05 0 0ZD06 0048 MDA906-82-D0121 840319 G007 S1 000 2 2 2 5 1 2 1702 1 J 1 3 1 3 1 1 2 1 1 5 1 0 00 1 361
1 01 0 0ZD06 0003 MDA906-82-D0122 831001 G007 S1 000 2 2 2 5 1 2 1702 2 J 1 3 1 1 1 1 3 1 1 5 1 0 00 1 301
1 01 0 0ZD06 0002 MDA906-83-D0003 831001 G007 S1 000 2 2 2 5 1 2 1702 2 J 1 3 1 1 1 1 3 1 1 5 1 0 00 1 6,373
CONTRACTOR TOTAL 3 7,035 **
BLUE CROSS OF WASH & ALASKA SEATTLE WASHINGTON 075747816 63000 53
1 01 0 0ZD06 0009 MDA906-81-D0016 831001 G007 S1 000 2 2 2 5 1 2 1702 2 J 1 3 1 1 1 1 3 1 1 5 1 0 00 1 715
1 02 0 0ZD06 0021 MDA906-81-D0016 840118 G007 S1 000 2 2 2 5 1 2 1702 5 J 1 3 1 1 1 1 3 1 1 5 1 0 00 1 33
1 01 0 0ZD06 0018 MDA906-82-D0121 831214 G007 S1 000 2 2 2 5 1 2 1702 2 J 1 3 1 3 1 1 3 1 1 5 1 0 00 1 1,810
1 01 0 0ZD06 0019 MDA906-82-D0121 831219 G007 S1 000 2 2 2 5 1 2 1702 2 J 1 3 1 3 1 1 3 1 1 5 1 0 00 1 7,305
1 04 0 0ZD06 0022 MDA906-82-D0121 840112 G007 S1 000 2 2 2 5 1 2 1702 2 J 1 3 1 1 1 1 3 1 1 5 1 0 00 1 27
1 01 0 0ZD06 0016 MDA906-82-D0121 831202 G007 S1 000 2 2 2 5 1 2 1702 2 J 1 3 1 3 1 1 3 1 1 5 1 0 00 1 401
1 05 0 0ZD06 0047 MDA906-83-D00008 840316 G007 S1 000 2 2 2 5 1 2 1702 2 J 1 3 1 3 1 1 3 1 1 5 1 0 00 1 2,960
CONTRACTOR TOTAL 7 13,251 **
BL[illegible] CROSS-BLUE SHIELD OF SC COLUMBIA S CAROLINA 055914089 16000 45
1 01 0 0ZD06 0005 MDA906-81-D0013 831022 G007 S1 000 2 2 2 5 1 2 1702 2 J 1 3 1 1 1 1 3 1 1 5 1 0 00 1 2,301
1 01 0 0ZD06 0017 MDA906-81-D0013 831215 G007 S1 000 2 2 2 5 1 2 1702 2 J 1 3 1 1 1 1 3 1 1 5 1 0 00 1 66
1 02 0 0ZD06 0024 MDA906-81-D0013 840120 G007 S1 000 2 2 2 5 1 2 1702 2 J 1 3 1 1 1 1 3 1 1 5 1 0 00 1 4,473
1 03 0 0ZD06 0042 MDA906-81-D0013 840123 G007 S1 000 2 2 2 5 1 2 1702 2 J 1 3 1 1 1 1 3 1 1 5 1 0 00 1 71
1 01 0 0ZD06 0013 MDA906-83-D0007 831001 G007 S1 000 2 2 2 5 1 2 1702 2 J 1 3 1 1 1 1 3 1 1 5 1 0 00 1 106
CONTRACTOR TOTAL 5 7,017 **
BLUE DIAMOND COAL COMPANY INC LEATHERWOOD KENTUCKY 007921307 44326 21
4 10 0 00600 0198 DLA600-83-D1761 831001 9110 A8B 000 2 2 2 3 1 1 K 1 4 1 4 1 1 2 1 7 1 3 0 00 5 139
BLUE M ELECTRIC COMPANY BLUE ISLAND ILLINOIS 005080395 06704 17
2 09 0 MC201 0183 N00174-84-C0232 840911 6640 C9E 000 2 2 2 3 1 2 1013 1 J 1 1 1 1 1 1 1 1 1 1 2 0 00 5 28
BLUE RIDGE SECURITY GRD AGENCY MARSHALL VIRGINIA 990027245 49650 51
1 11 0 0KF27 0002 DAKF27-81-C0079 831001 S206 S1 000 2 2 2 A 2 4 2 0200 3 J 2 1 2 1 1 2 1 1 2 2 0 00 5 47
BLUE SQUARE INC COUNCIL BLUFFS IOWA 991691254 16860 19
4 10 0 0013H 8003 DLA13H-84-C0507 831003 8905 B2 000 2 2 2 3 1 1 J 2 1 1 1 1 2 1 1 1 2 0 00 5 632
4 07 0 0013H 8802 DLA13H-84-C1107 840703 8905 B2 000 2 2 2 3 1 1 J 1 1 1 1 1 1 2 1 1 1 2 0 00 5 312
CONTRACTOR TOTAL 2 944 **
BLUE STREAK INDUSTRIES INC PANAMA CITY FLORIDA 096039102 54700 12
5 08 0 0CW01 0242 DACW01-84-C0160 840807 W019 S1 000 2 2 2 5 2 4 2 0400 1 J 1 4 1 2 1 1 2 1 7 3 2 0 00 5 107
BLUE WATER MARINE SUPPLY INC KOREA REP 026567636 KR
4 04 0 00500 1162 DLA500-84-C1752 840412 2040 A3 000 2 2 2 3 1 1 J 4 3 1 1 1 1 2 1 1 2 2 3 00 B-KR 5 36
BLUEFIELD MAINTENANCE INC WARSAW KENTUCKY 991678046 80706 21
5 02 0 0CW27 0023 DACW27-84-C0016 831212 Y174 C2 000 2 2 2 3 1 2 0102 1 J 2 1 3 1 2 2 1 7 4 2 0 00 5 48

```
S MM  A AAAAA AAAA  BBBBBB BB BBBBBBB BBBBBB BBBB BBB BBB B B B B   C C C CCCC C C   D D D D D D D D D D D D D  DD DDDD D      B7
V OO                                        8888 888 888   1 1 1                                                1 1 12 12  12  1    AMOUNT
C NN  1 33333 2222  111111 11 1111111 333333 AAAA BBB CCC 9 0 2 3   1 2 3 4444 5 6   1 2 3 4 5 6 7 8 9 0 1 A  BB CCCC 3    ($000)
-------------------------------------------------------------------------------------------------------------------------------------
BLUEGRASS CNTRCTNG                  MONTICELLO              KENTUCKY      047545017     53130     21
5 03  0 0CW62 0054  DACW62-83-C0192   840306 Y291 C2  000 2 2 2 D   1   2 0102 1 J   2   1 3 1 2 2 1 7 4 2 0  00      5          40
5 09  0 0CW62 0126  DACW62-83-C0192   840912 Y291 C2  000 2 2 2 D   1   2 0102 1 J   2   1 3 1 2 2 1 7 4 2 0  00      5          86
5 09  0 0CW62 0127  DACW62-83-C0192   840912 Y291 C2  000 2 2 2 D   1   2 0102 1 J   2   1 3 1 2 2 1 7 4 2 0  00      5          33
5 09  0 0CW62 0130  DACW62-84-C0192   840924 Y291 C2  000 2 2 2 D   1   2 0102 1 J   2   1 3 1 2 2 1 7 4 2 0  00      5          99
                                  CONTRACTOR TOTAL          4            258   **

BLUEMLING BAU GMBH                                          GERMANY W     999030109                DE
3 09  0 0DE13 0094  F61517-84-C0041   840917 Z245 C2  000 2 2 2 3   2 0 2 0600 1 J   3 5 1 5 3 1 2 1 1 5 2 4  00 B-DE 5         135

BLUERIDGE GENERAL, INCORPORAT       HAMPTON                 VIRGINIA      049616246     35000     51
1 09  0 0BT58 0046  DABT58-84-C0054   840920 Z299 C2  000 2 2 2 3   1   2 0102 1 J   2   1 3 1 2 2 1 1 4 2 0  00      5          35

BLUERIDGE GENERAL, INCORPORAT       PORTSMOUTH              VIRGINIA      049616246     64000     51
2 07  0 C2470 2017  N62470-82-C7290   840316 Z159 C2  000 2 2 2 3   1   2 0102 1 J   2   1 3 3 2 2 1 1 4 2 0  00      5          44

BLUERIDGE GENERAL, INCORPORAT       VIRGINIA BEACH          VIRGINIA      049616246     82000     51
2 08  0 C2470 2807  N62470-83-C3189   840730 Y169 C2  000 2 2 2 3   1   2 0102 1 J   2   1 3 3 2 2 1 1 4 2 0  00      5          77
2 09  0 C2470 3588  N62470-83-C3525   840913 Z111 C2  000 2 2 2 3   1   2 0102 1 J   2   1 3 3 2 2 1 1 4 2 0  00      5          48
2 09  0 C2470 3629  N62470-84-C3807   840914 Z162 C2  000 2 2 2 3   1   2 0102 1 J   2   1 3 3 2 2 1 1 4 2 0  00      5          28
                                   LOCATION TOTAL           3            153   *
                                  CONTRACTOR TOTAL          5            232   **

BLUM CONSULTING ENGINEERS INC       CORPUS CHRISTI          TEXAS         051147031     17000     48
2 06  0 C2467 0767  N62467-79-C0430   840416 R121 C2  000 2 2 2 D   1   2 0102 2 J   2   1 3 1 2 2 1 1 5 2 0  00      5          38
2 07  0 C2467 2177  N62467-79-C0430   840702 R121 C2  000 2 2 2 D   1   2 0102 2 J   2   1 3 1 2 2 1 1 5 2 0  00      5          26
                                  CONTRACTOR TOTAL          2             64   **

BLUME JHN A & ASN ENGRS             CASTLE AIR FORCE BAS    CALIFORNIA    058432048     11880     06
2 07  0 C2474 D827  N62474-83-C2422   831212 R119 C2  000 2 2 2 D   1   2 0400 2 J   1 3 1 3 1 1 3 1 7 5 2 0  00      5          51-

BLUME JHN A & ASN ENGRS             SAN BRUNO               CALIFORNIA    058432048     65028     06
2 06  0 C2474 1445  N62474-80-C9460   840316 R219 C2  000 2 2 2 D   1   2 0400 2 J   1 4 1 3 1 1 2 1 1 5 2 0  00      5          33

BLUME JHN A & ASN ENGRS             FALLON NAVAL AIR STA    NEVADA        058432048     24500     32
2 09  0 C2474 2990  N62474-83-C2422   840801 R119 C2  000 2 2 2 D   1   2 0101 2 J   1 4 1 3 1 1 2 1 3 5 2 0  00      5         262
2 09  0 C2474 2991  N62474-83-C2422   840821 R119 C2  000 2 2 2 D   1   2 0101 2 J   1 4 1 3 1 1 2 1 3 5 2 0  00      5         155
2 09  0 C2474 4068  N62474-83-C2422   840918 R119 C2  000 2 2 2 D   1   2 0101 2 J   1 4 1 3 1 1 2 1 3 5 2 0  00      5         145
                                   LOCATION TOTAL           3            562   *

BLUME JHN A & ASN ENGRS             NORTH CHARLESTON        S CAROLINA    058432048     50875     45
2 03  0 C2467 0282  N62467-77-C0521   840105 R219 C2  000 2 2 2 D   1   2 0102 2 J   2   1 3 3 2 2 1 7 5 2 0  00      5         149
                                  CONTRACTOR TOTAL          6            693   **
```

S MM A AAAAA AAAA BBBBBB BB BBBBBBB BBBBBB BBBB BBB BBB B B B B C C C CCCC C C D D D D D D D D D D D D DD DDDD D B7
V OO 8888 888 888 1 1 1 1 1 1 1 1 1 1 1 12 12 AMOUNT
C NN 1 33333 2222 111111 11 1111111 333333 AAAA BBB CCC 9 0 2 3 1 2 3 4444 5 6 1 2 3 4 5 6 7 8 9 0 1 A BB CCCC 3 ($000)
BLUMENTHAL SHEET METAL CO INC HOUSTON TEXAS 008083255 35000 48
1 09 0 0AE07 4053 DAAE07-84-C1861 840829 4730 A4A DJB 2 2 2 3 1 1 J 2 1 1 1 1 2 1 1 1 1 0 00 1 211
BLUROCK PARTNERSHIP INC THE CAMP PENDLETON CALIFORNIA 064460702 10550 06
2 07 0 C2474 1469 N62474-81-C8220 840224 R119 C2 000 2 2 2 D 1 2 0102 2 J 2 1 3 1 2 2 1 1 5 2 0 00 5 96
2 07 0 C2474 1482 N62474-81-C8941 840305 R119 C2 000 2 2 2 D 1 2 0102 2 J 2 1 3 1 2 2 1 1 5 2 0 00 5 31
CONTRACTOR TOTAL 2 127 **
BLURTON BANKS & ASSOCIATES ALEXANDRIA LOUISIANA 070663471 00975 22
5 12 0 0CW29 0003 DACW29-83-C0123 831014 R404 S1 000 2 2 2 A 1 2 0102 1 J 2 1 3 1 2 2 1 7 3 2 0 00 5 27-
5 01 0 0CW29 0042 DACW29-83-C0123 831213 R404 S1 000 2 2 2 A 1 2 0102 1 J 2 1 3 1 2 2 1 7 3 2 0 00 5 173-
5 01 0 0CW29 0043 DACW29-83-C0123 831213 R404 S1 000 2 2 2 A 1 2 0102 1 J 2 1 3 1 2 2 1 7 3 2 0 00 5 48
5 01 0 0CW29 0044 DACW29-83-C0123 831213 R404 S1 000 2 2 2 A 1 2 0102 1 J 2 1 3 1 2 2 1 7 3 2 0 00 5 42
5 01 0 0CW29 0047 DACW29-83-C0123 831213 R404 S1 000 2 2 2 A 1 2 0102 1 J 2 1 3 1 2 2 1 7 3 2 0 00 5 36
5 01 0 0CW29 0048 DACW29-83-C0123 831213 R404 S1 000 2 2 2 A 1 2 0102 1 J 2 1 3 1 2 2 1 7 3 2 0 00 5 34
5 01 0 0CW29 0049 DACW29-83-C0123 831213 R404 S1 000 2 2 2 A 1 2 0102 1 J 2 1 3 1 2 2 1 7 3 2 0 00 5 29
5 01 0 0CW29 0050 DACW29-83-C0123 831213 R404 S1 000 2 2 2 A 1 2 0102 1 J 2 1 3 1 2 2 1 7 3 2 0 00 5 149
5 01 0 0CW29 0051 DACW29-83-C0123 831213 R404 S1 000 2 2 2 A 1 2 0102 1 J 2 1 3 1 2 2 1 7 3 2 0 00 5 149
5 01 0 0CW29 0053 DACW29-83-C0123 831213 R404 S1 000 2 2 2 A 1 2 0102 1 J 2 1 3 1 2 2 1 7 3 2 0 00 5 93-
5 03 0 0CW29 0054 DACW29-83-C0123 831213 R404 S1 000 2 2 2 A 1 2 0102 1 J 2 1 3 1 2 2 1 7 3 2 0 00 5 275
5 01 0 0CW29 0055 DACW29-83-C0123 831213 R404 S1 000 2 2 2 A 1 2 0102 1 J 2 1 3 1 2 2 1 7 3 2 0 00 5 27-
5 01 0 0CW29 0056 DACW29-83-C0123 831213 R404 S1 000 2 2 2 A 1 2 0102 1 J 2 1 3 1 2 2 1 7 3 2 0 00 5 173
5 01 0 0CW29 0072 DACW29-83-C0123 831216 R404 S1 000 2 2 2 A 1 2 0102 1 J 2 1 3 1 2 2 1 7 3 2 0 00 5 50
5 02 0 0CW29 0045 DACW29-83-D0123 831213 R404 S1 000 2 2 2 A 1 2 0102 1 J 2 1 3 1 2 2 1 7 3 2 0 00 5 56
5 01 0 0CW29 0046 DACW29-83-D0123 831213 R404 S1 000 2 2 2 A 1 2 0102 1 J 2 1 3 1 2 2 1 7 3 2 0 00 5 132
5 01 0 0CW29 0052 DACW29-83-D0123 831213 R404 S1 000 2 2 2 A 1 2 0102 1 J 2 1 3 1 2 2 1 7 3 2 0 00 5 149
5 01 0 0CW29 0071 DACW29-83-D0123 831216 R404 S1 000 2 2 2 A 1 2 0102 1 J 2 1 3 1 2 2 1 7 3 2 0 00 5 144
5 03 0 0CW29 0124 DACW29-83-D0123 840113 R404 S1 000 2 2 2 A 1 2 0102 1 J 2 1 3 1 2 2 1 7 3 2 0 00 5 218
5 0 0CW29 0130 DACW29-83-D0123 840123 R404 S1 000 2 2 2 A 1 2 0102 1 J 2 1 3 1 2 2 1 7 3 2 0 00 5 27-
5 0 0CW29 0185 DACW29-83-D0123 840319 R404 S1 000 2 2 2 A 1 2 0102 1 J 2 1 3 1 2 2 1 7 3 2 0 00 5 177
5 0 CW29 0193 DACW29-83-D0123 840331 R404 S1 000 2 2 2 A 1 2 0102 1 J 2 1 3 1 2 2 1 7 3 2 0 00 5 38
W29 0195 DACW29-83-D0123 840319 R404 S1 000 2 2 2 A 1 2 0102 1 J 2 1 3 1 2 2 1 7 3 2 0 00 5 38
W29 0225 DACW29-83-D0123 840319 R404 S1 000 2 2 2 A 1 2 0102 1 J 2 1 3 1 2 2 1 7 3 2 0 00 5 36-
W29 0227 DACW29-83-D0123 840319 R404 S1 000 2 2 2 A 1 2 0102 1 J 2 1 3 1 2 2 1 7 3 2 0 00 5 128-
W29 0231 DACW29-83-D0123 840410 R404 S1 000 2 2 2 A 1 2 0102 1 J 2 1 3 1 2 2 1 7 3 2 0 00 5 72
W29 0232 DACW29-83-D0123 840618 R404 S1 000 2 2 2 A 1 2 0102 1 J 2 1 3 1 2 2 1 7 3 2 0 00 5 47-
W29-83-D0123 840618 R404 S1 000 2 2 2 A 1 2 0102 1 J 2 1 3 1 2 2 1 7 3 2 0 00 5 47-
W29-83-D0123 840619 R404 S1 000 2 2 2 A 1 2 0102 1 J 2 1 3 1 2 2 1 7 3 2 0 00 5 150-
W29-83-D0123 840703 R404 S1 000 2 2 2 A 1 2 0102 1 J 2 1 3 1 2 2 1 7 3 2 0 00 5 42-
0123 840928 R404 S1 000 2 2 2 A 1 2 0102 1 J 2 1 3 1 2 2 1 7 3 2 0 00 5 100-
D0123 840928 R404 S1 000 2 2 2 A 1 2 0102 1 J 2 1 3 1 2 2 1 7 3 2 0 00 5 164-
D0123 840928 R404 S1 000 2 2 2 A 1 2 0102 1 J 2 1 3 1 2 2 1 7 3 2 0 00 5 72-
LOCATION TOTAL 33 876 *
NEW ORLEANS LOUISIANA 070663471 55000 22
840416 R404 S1 000 2 2 2 A 1 2 0102 1 J 2 1 3 1 2 2 1 1 3 2 0 00 5 124
840502 R404 S1 000 2 2 2 A 1 2 0102 1 J 2 1 3 1 2 2 1 1 3 2 0 00 5 164-
840509 R404 S1 000 2 2 2 A 1 2 0102 1 J 2 1 3 1 2 2 1 1 3 2 0 00 5 124-
LOCATION TOTAL 3 164- *
CONTRACTOR TOTAL 36 712 **

AD-A165 775 PRIME CONTRACT AWARDS ALPHABETICALLY BY CONTRACTOR BY STATE OR COUNTRY AN. (U) WASHINGTON HEADQUARTERS SERVICES (DOD) DC DIRECTORATE FOR INF. 1984 1/8

UNCLASSIFIED DIOR/ST18-84-PT-2 F/G 15/5 NL

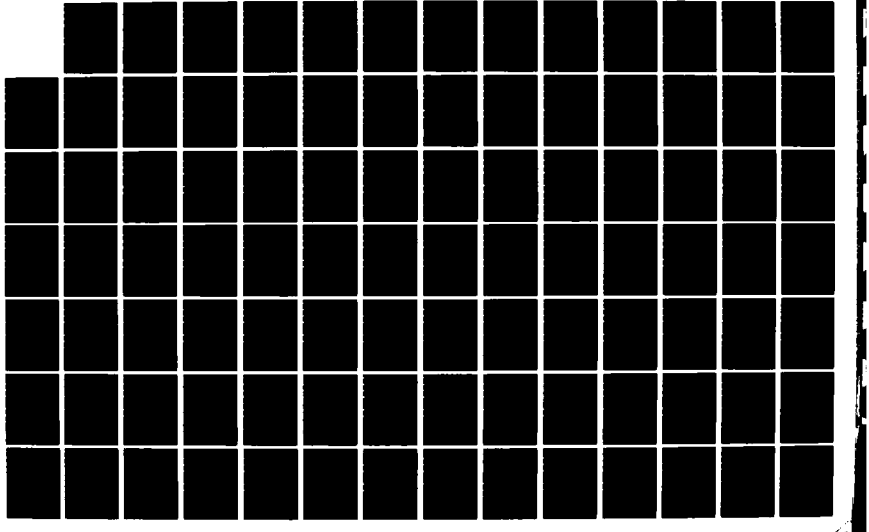

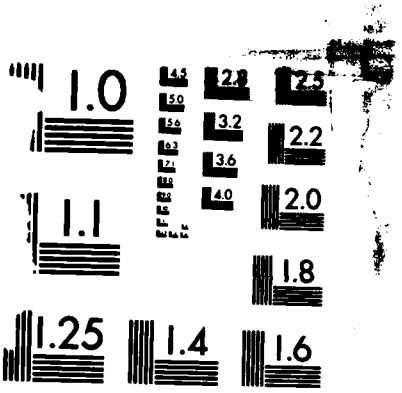

MICROCOPY RESOLUTION TEST CHART
NATIONAL BUREAU OF STANDARDS-1963-A

```
S MM  A AAAAA AAAA  BBBBBB BB BBBBBBB BBBBBB BBBB BBB BBB B B B B   C C C CCCC C C   D D D D D D D D D D D D   DD DDDD D      B7
V OO                                         8888 888 888   1 1 1                                         1 1 12 12  12  1    AMOUNT
C NN  1 33333 2222  111111 11 1111111 333333 AAAA BBB CCC 9 0 2 3   1 2 3 4444 5 6   1 2 3 4 5 6 7 8 9 0 1 A   BB CCCC 3    ($000)
--------------------------------------------------------------------------------------------------------------------------------------
BLYTH & SON INC                       NAVAL AMPHIBIOUS BAS    VIRGINIA      063412225      55160    51
2 09  0 BS678 8836  N62678-81-C0049    840814 J019 A3  000 2 2 2 5   2 4 1           J   2   1 1 1 1 2 1 1 2 2 0   00        3          91

BLYTH & SON INC                       SUFFOLK                 VIRGINIA      063412225      76432    51
1 04  0 OBT57 0157  DAAJ09-80-C5273    840323 J019 A3  000 2 2 2 5   1     2 0102 1 J   2   1 1 1 2 2 1 1 2 2 0   00        3          62
1 04  0 OBT57 0158  DAAJ09-80-C5273    840323 J019 A3  000 2 2 2 5   1     2 0102 1 J   2   1 1 1 2 2 1 1 2 2 0   00        3          61
2 07  0 RA100 0703  N00189-84-C0406    840726 1940 A3  000 2 2 2 3   2 4 2 0102 1 J   2   1 1 1 2 2 1 1 2 2 0   00        5          56
2 03  0 BS678 4109  N62678-81-C0049    840217 J019 A3  000 2 2 2 5   2 4 2 0102 1 J   2   1 1 1 2 2 1 1 2 2 0   00        3         215
2 03  0 BS678 4110  N62678-81-C0049    840217 J019 A3  000 2 2 2 5   2 4 2 0102 1 J   2   1 1 1 2 2 1 1 2 2 0   00        3         382
2 04  0 BS678 5323  N62678-81-C0049    840418 J019 A3  000 2 2 2 B   2 4 2 0102 1 J   2   1 1 1 2 2 1 1 2 2 0   00        3          43
2 04  0 BS678 5324  N62678-81-C0049    840418 J019 A3  000 2 2 2 B   2 4 2 0102 1 J   2   1 1 1 2 2 1 1 2 2 0   00        3          89
2 09  0 BS678 8835  N62678-81-C0049    840727 J019 A3  000 2 2 2 5   2 4 2 0102 1 J   2   1 1 1 2 2 1 1 2 2 0   00        3          52
                                        LOCATION TOTAL          8            960   *

BLYTH & SON INC                       UNITED STATES NAVAL     VIRGINIA      063412225      80080    51
2 06  0 BS678 6919  N62678-81-C0049    840525 J019 A3  000 2 2 2 5   2 4 1           J   2   1 1 1 1 2 1 1 2 2 0   00        3         242
                                      CONTRACTOR TOTAL          10         1,293   **

BMIL INTERNATIONAL                    NEW YORK                NEW YORK      053019550      51000    36
2 05  0 MA103 0055  N00600-84-C2940    840503 5410 C9E 000 2 2 2 3   2 4 2 1002 5 J   1 3 1 3 1 1 2 1 1 1 2 0   00        5          51

BMM UNIPRESS INC                      TAMPA                   FLORIDA       044090074      71000    12
4 07  0 00400 3441  DLA400-84-C2241    840703 3510 C9E 000 2 2 2 3   1     1         J   2   1 1 1 1 2 1 1 1 2 0   00        5          35

BO HEON LEE LOYAL PACIFIC CORP                                GUAM          999062219               GU
2 09  0 C2742 G434  N62766-83-C0437    840808 Y199 C2  000 2 2 2 3   1     1         J   2   1   1 1 2 1 1 5 2 0   00        3          84

BO SUNG AUTO IND CO LTD                                       KOREA REP     999048622               KR
1 02  0 0JB03 0191  DAJB03-84-C3059    840106 J023 S1  000 2 2 2 3   2 9 2 0600 5 J   3 5 1 1 1 1 2 1 1 5 2 0   00 B-KR 5          62
1 04  0 0JB03 0333  DAJB03-84-C3059    840419 J023 S1  000 2 2 2 A   2 9 2 0600 5 J   3 5 1 1 1 1 2 1 1 5 2 0   00      5          44
                                      CONTRACTOR TOTAL          2            106   **

BO-HI INTERNATIONAL CNSTRC            BEALE AIR FORCE BASE    CALIFORNIA    065263691      04576    06
3 09  0 0SD02 4056  F04666-84-C0021    840912 Z179 C2  000 2 2 2 3   1     2 0102 1 J   2   1 4 1 2 2 1 7 4 3 0   00        5         139
3 09  0 0SD02 0065  F04666-84-C0026    840928 Z163 C2  000 2 2 2 3   1     2 0102 1 J   2   1 3 1 2 2 1 7 4 3 0   00        5         557
                                      CONTRACTOR TOTAL          2            696   **

BO-HI INTL CONSTRUCTION               VALLEJO                 CALIFORNIA    991669573      81666    06
2 09  0 C2474 3994  N62474-81-C8928    840831 Y169 C2  000 2 2 2 3   1     2 0102 1 J   2   1 4 1 2 2 1 1 4 2 0   00        5         223
2 09  0 C2474 3165  N62474-83-C3438    840424 Z299 C2  000 2 2 2 D   1     1         J   2   1 3 1 1 2 1 1 4 2 0   00        5          48
                                      CONTRACTOR TOTAL          2            271   **

BOARD ADMIN TULANE EDCTN FND          NEW ORLEANS             LOUISIANA     053785812      55000    22
1 12  0 0DA03 0056  DAAD03-79-H0058    831121 U005 S1  000 2 2 2 C   2     2 0500 7 J   A 5 1 5 1 1 1 1 1 5 2 0   00        5         170
```

S MM A AAAAA AAAA BBBBBB BB BBBBBBB BBBBBB BBBB BBB BBB B B B B C C C CCCC C C D D D D D D D D D D D D DD DDDD D B7
V OO 8888 888 888 1 1 1 1 1 1 1 1 1 1 12 12 12 1 AMOUNT
C NN 1 33333 2222 111111 11 1111111 333333 AAAA BBB CCC 9 0 2 3 1 2 3 4444 5 6 1 2 3 4 5 6 7 8 9 0 1 A BB CCCC 3 ($000)
BOARD ADMIN TULANE EDCT (CONT) NEW ORLEANS LOUISIANA 053785812 55000 22
1 08 0 OKF19 0194 DAKF19-78-H0002 840802 U005 S1 000 2 2 2 5 2 8 2 0500 7 J A 1 1 1 1 1 1 1 1 5 2 0 00 5 141
1 11 0 OKF19 0033 DAKF19-78-H0052 831110 U005 S1 000 2 2 2 5 2 8 2 0500 7 J A 1 1 1 1 1 1 1 1 5 2 0 00 5 67
1 01 0 OKF19 0056 DAKF19-78-H0052 840103 U005 S1 000 2 2 2 5 2 8 2 0500 7 J A 1 1 1 1 1 1 1 1 5 2 0 00 5 210
3 11 0 OJA28 0104 F01600-79-D0276 831123 U005 S1 000 2 2 2 5 2 8 2 0500 7 J A 5 1 5 1 1 2 1 1 5 2 0 00 5 206
3 04 0 OKA02 0245 F01600-79-D0276 840330 U005 S1 000 2 2 2 5 2 8 2 0500 7 J A 5 1 5 1 1 2 1 1 5 2 0 00 5 158
CONTRACTOR TOTAL 6 952 **
BOARD OF COUNTY COMMISSIONER TYNDALL AIR FORCE BA FLORIDA 991087669 72875 12
3 07 0 OTA30 0111 F08637-83-D0008 840716 S114 S1 000 2 2 2 5 2 3 2 1005 7 J E 1 1 1 1 1 1 1 7 5 2 0 00 5 26
BOARD OF REGENTS MADISON WISCONSIN 991081779 48000 55
3 02 0 OJA28 0185 F01600-79-D0351 840126 U005 S1 000 2 2 2 5 2 8 2 0500 7 J A 5 1 5 1 1 2 1 1 5 2 0 00 5 35
3 04 0 OKA02 0315 F01600-79-D0351 840430 U005 S1 000 2 2 2 5 2 8 2 0500 7 J A 5 1 5 1 1 2 1 1 5 2 0 00 5 33
CONTRACTOR TOTAL 2 68 **
BOARD TRUST COMM COLG DIST 508 NORFOLK VIRGINIA 074436742 57000 51
2 04 0 TK573 4006 N00612-83-D0390 840223 U009 S1 000 2 2 2 4 1 2 0500 7 J A 5 1 5 1 1 1 1 1 5 2 0 00 5 32
2 02 0 TK573 4002 N00612-83-D0426 831222 U009 S1 000 2 2 2 4 2 8 2 0500 7 J A 5 1 5 1 1 2 1 1 5 2 0 00 5 37
2 02 0 TK573 4003 N00612-83-D0426 840105 U009 S1 000 2 2 2 4 2 8 2 0500 7 J A 5 1 5 1 1 2 1 1 5 2 0 00 5 35
2 02 0 TK573 4004 N00612-83-D0426 840110 U009 S1 000 2 2 2 4 2 8 2 0500 7 J A 5 1 5 1 1 1 1 1 5 2 0 00 5 32
2 03 0 TK573 4005 N00612-83-D0426 840210 U009 S1 000 2 2 2 4 1 2 0500 7 J A 5 1 5 1 1 1 1 1 5 2 0 00 5 33
2 05 0 TK573 4007 N00612-83-D0426 840411 U009 S1 000 2 2 2 5 1 2 0500 7 J A 5 1 5 1 1 1 1 1 5 2 0 00 5 27
CONTRACTOR TOTAL 6 196 **
BOARDROOM GRAPHIC SYSTEMS INC ATLANTA GEORGIA 109265066 04000 13
1 06 0 OAH03 0203 DAAH03-84-C0085 840625 5820 A7 000 2 2 2 5 1 2 1013 1 J 2 1 1 1 1 2 1 1 2 2 0 00 5 51
5 09 0 OCW38 0342 DACW38-84-C0136 840907 9999 S1 000 2 2 2 3 1 1 J 2 1 3 1 1 2 1 1 2 2 0 00 5 66
CONTRACTOR TOTAL 2 117 **
BOB & TOM INC POINT MUGU PACIFIC M CALIFORNIA 067726695 57942 06
2 09 0 C2474 4219 N62474-84-C2757 840910 Z222 C2 000 2 2 2 3 1 2 0102 1 J 2 1 4 1 2 2 1 1 4 2 0 00 5 54
BOB HAYES AND ASSOCIATES IOWA CITY IOWA 991761289 38595 19
5 03 0 OCW25 0058 DACW25-84-C0022 840326 R411 S1 000 2 2 2 3 2 4 2 0400 7 J E 1 1 1 1 1 1 1 1 5 2 0 00 5 37
BOB UTTERBACK AN INDIV MONROE CITY MISSOURI 991787854 49394 29
5 05 0 OCW43 0098 DACW43-84-C0070 840515 S201 S1 000 2 2 2 3 1 2 0102 1 J 2 1 3 1 2 2 1 1 3 2 0 00 5 31
BOB'S PAINTING&DECORATING EL CENTRO CALIFORNIA 991821695 21782 06
2 08 0 C2474 3060 N62474-84-C1705 840701 Y161 C2 000 2 2 2 3 2 6 2 1702 7 J 2 2 1 1 2 1 7 5 2 0 00 5 36
BOBBITT LARRY W FORT STEWART GEORGIA 991275223 31068 13
1 07 0 OKF10 0138 DAKF10-83-C0380 840517 S205 S1 000 2 2 2 B 1 2 1701 1 J 2 1 2 1 2 2 1 1 3 2 0 00 5 65

S MM A AAAAA AAAA BBBBBB BB BBBBBBB BBBBBB BBBB BBB BBB B B B B C C C CCCC C C D D D D D D D D D D D D DD DDDD D B7
V OO 8888 888 888 1 1 1 1 2 1 1 12 12 12 1 AMOUNT
C NN 1 33333 2222 111111 11 1111111 333333 AAAA BBB CCC 9 0 2 3 1 2 3 4444 5 6 1 2 3 4 5 6 7 8 9 0 1 A BB CCCC 3 ($000)
BOBBITT LARRY W (CONT) FORT STEWART GEORGIA 991275223 31068 13
1 07 0 0KF10 0155 DAKF10-83-C0380 840626 S205 S1 000 2 2 2 B 1 2 1701 1 J 2 1 1 2 2 1 1 3 2 0 00 5 27
CONTRACTOR TOTAL 2 92 **
BOBS OIL CO MARTIN S DAKOTA 070119698 41100 46
4 05 0 00600 2205 DLA600-84-D4250 840328 9140 A6A 000 2 2 2 3 1 1 K 2 1 4 3 1 2 1 1 2 3 0 00 5 79
BOC GROUP INC THE CITY OF INDUSTRY CALIFORNIA 001368141 13630 06
3 02 0 0FF50 0253 F41608-84-D0425 840103 9135 A2 000 2 2 2 5 1 1 K 1 4 1 1 1 1 2 1 7 1 2 0 00 5 37
3 06 0 0FF50 0751 F41608-84-D0425 840619 9135 A2 000 2 2 2 B 1 1 K 1 4 1 1 1 1 2 1 7 1 2 0 00 5 28
3 09 0 0FF50 1032 F41608-84-D0425 840920 9135 A2 000 2 2 2 B 1 1 K 1 4 1 1 1 1 2 1 7 1 2 0 00 5 31
3 09 0 0FF50 1063 F41608-84-D0454 840922 9135 A2 000 2 2 2 5 1 1 K 1 4 1 1 1 1 1 1 7 1 2 0 00 5 160
3 09 0 0FF50 1077 F41608-84-D0457 840904 9135 A2 000 2 2 2 5 1 1 K 1 4 1 1 1 1 2 1 7 1 2 0 00 5 74
LOCATION TOTAL 5 330 *
BOC GROUP INC THE MONTCLAIR CALIFORNIA 001368141 48788 06
2 07 0 LN412 0028 V797P3-86-5F 840405 6515 C9B 000 2 2 2 7 33
BOC GROUP INC THE SANTA CLARA CALIFORNIA 001368141 69084 06
2 01 0 QC417 0016 N00221-84-C0004 831018 6810 A3 000 2 2 2 3 2 4 2 0200 1 J 1 1 1 1 1 1 2 1 1 1 2 0 00 5 39
BOC GROUP INC THE ATLANTA GEORGIA 001368141 04000 13
1 01 0 0BT01 0065 DABT01-84-C2004 831220 6515 C9B 000 2 2 2 3 2 4 2 0700 1 J 1 1 1 1 1 1 1 1 1 1 2 0 00 5 55
BOC GROUP INC THE FORT GORDON GEORGIA 001368141 30844 13
1 09 0 0BT11 0214 V797P3-68-5F 840522 6515 C9B 000 2 2 2 7 66
BOC GROUP INC THE HONOLULU HAWAII 001368141 17000 15
2 06 0 SA101 0024 N00604-83-DA066 840607 4240 C9E 000 2 2 2 5 1 2 1702 7 J 1 1 1 1 1 1 1 1 1 2 2 0 00 5 40
BOC GROUP INC THE CHICAGO ILLINOIS 001368141 14000 17
1 04 0 0AA09 6667 DAAA09-83-C2100 840309 3431 C9E 000 2 2 1 B 1 32
1 04 0 0AA09 6668 DAAA09-83-C2100 840309 3431 C9E 000 2 2 2 B 1 1 J 1 4 1 1 1 1 2 1 7 1 2 0 00 5 485
LOCATION TOTAL 2 517 *
BOC GROUP INC THE MALMSTROM AIR FORCE MONTANA 001368141 47275 30
3 08 0 0SD07 0066 F24604-84-C0438 840809 6530 C9B 000 2 2 2 3 1 1 J 1 4 1 1 1 1 2 1 1 1 2 0 00 5 39
BOC GROUP INC THE ENGLEWOOD CLIFFS NEW JERSEY 001368141 21510 34
3 07 0 0SB12 0043 F30636-84-C0016 840716 6515 C9B 000 2 2 2 3 1 1 J 1 4 1 1 1 1 1 1 1 1 2 0 00 5 31
BOC GROUP INC THE NEW PROVIDENCE NEW JERSEY 001368141 51810 34
3 12 0 0FJ04 0130 F09603-81-C0099 831020 R407 S1 000 2 2 2 C 2 1 2 1008 5 Y 1 1 1 1 1 1 1 1 1 1 2 0 00 5 114

```
S MM  A AAAAA AAAA  BBBBBB BB BBBBBBB BBBBBB BBBB BBB BBB B B B B   C C C CCCC C C   D D D D D D D D D D D D  DD DDDD D      B7
V OO                                         8888 888 888   1 1 1                                        1 1 12 12  12  1    AMOUNT
C NN  1 33333 2222  111111 11 1111111 333333 AAAA BBB CCC 9 0 2 3   1 2 3 4444 5 6   1 2 3 4 5 6 7 8 9 0 1 A  BB CCCC 3    ($000)
-------------------------------------------------------------------------------------------------------------------------------
BOC GROUP INC THE (CONT)            NEW PROVIDENCE          NEW JERSEY    001368141     51810     34
3 11  0 0FJ04 0261  F09603-81-C0099   831028 R407 S1  000 2 2 2 C   2 1 2 1008 5 Y   1 1 1 1 1 1 1 1 1 1 2 0  00      5        115
3 12  0 0FJ04 0691  F09603-84-C0038   831221 R407 S1  000 2 2 2 3   1   2 1008 5 Y   1 1 1 1 1 1 1 1 1 1 1 0  00      5      1,317
3 03  0 0FJ04 3081  F09603-84-C0038   840210 R407 C9E 000 2 2 2 A   1   2 1008 5 Y   1 1 1 1 1 1 2 1 1 2 2 0  00              161
3 09  0 0FJ04 4436  F09603-84-C0038   840725 R407 C9E 000 2 2 2 A   1   2 1008 5 Y   1 1 1 1 1 1 2 1 1 2 2 0  00      5         36
3 09  0 0FJ04 5592  F09603-84-C0038   840928 R407 S1  000 2 2 2 C   1   2 1008 5 Y   1 1 1 1 1 1 2 1 1 1 1 0  00      5         54
3 09  0 0FJ04 1102  F09603-84-C0457   840906 6665 C9E 000 2 2 2 3   1   2 1015 5 J   1 1 1 1 1 1 2 1 1 1 2 0  00      1        311
3 12  0 0FF50 0228  F41608-82-D0137   831219 9135 A2  000 2 2 2 B   1   1       K   1 1 1 1 1 1 1 1 1 1 2 0  00      5         27
3 02  0 0FF50 0211  F41608-83-D0017   840103 9135 A2  000 2 2 2 B   1   1       K   1 3 1 1 1 1 1 1 1 1 2 0  00      5         55
                                    LOCATION TOTAL          9          2,190   *

BOC GROUP INC THE                   NORTHVALE               NEW JERSEY    001368141     53430     34
2 01  0 TA100 0154  N00612-84-C0187   831228 4920 C9E 000 2 2 2 3   1   2 1001 6 J   2   1 1 1 1 2 1 1 1 2 0  00      5         29

BOC GROUP INC THE                   RIVERTON                NEW JERSEY    001368141     63660     34
3 05  0 0FF50 0612  F41608-84-D0438   840514 6830 A2  000 2 2 2 5   1   1       J   1 3 1 1 1 1 2 1 1 1 2 0  00      5         28

BOC GROUP INC THE                   CLEVELAND               OHIO          001368141     16000     39
4 05  0 00400 2845  DLA400-84-C1887   840518 3439 C9E 000 2 2 2 3   1   1       J   1 4 1 1 1 1 1 1 7 1 2 0  00      5         76
4 08  0 00400 3894  DLA400-84-C1887   840809 3439 C9E 000 2 2 2 B   1   1       J   1 4 1 1 1 1 1 1 7 1 2 0  00      5         38
4 05  0 00400 2854  DLA400-84-C1898   840521 3439 C9E 000 2 2 2 3   1   1       J   1 1 1 1 1 1 2 1 7 1 2 0  00      5         25
4 07  0 00400 3463  DLA400-84-C2245   840705 3439 C9E 000 2 2 2 3   1   1       J   1 4 1 1 1 1 2 1 7 1 2 0  00      5         40
                                    LOCATION TOTAL          4            179   *

BOC GROUP INC THE                   EL PASO                 TEXAS         001368141     24000     48
1 04  0 0DA09 0032  DADA09-84-C0018   840417 6515 C9B 000 2 2 2 A   1   2 0700 2 J   1 5 1 3 1 1 2 1 7 1 2 0  00      5         95

BOC GROUP INC THE                   PASADENA                TEXAS         001368141     56000     48
3 01  0 0FF50 0091  F41608-83-D0017   831031 9135 A2  000 2 2 2 B   1   1       K   1 1 1 1 1 1 1 1 1 1 2 0  00      5         55

BOC GROUP INC THE                   NAVY YARD               VIRGINIA      001368141     55240     51
2 06  0 RC100 0253  GS07F1-11-75      840501 6830 C9E 000 2 2 2 6                                                          114

BOC GROUP INC THE                   REDMOND                 WASHINGTON    001368141     57535     53
2 01  0 QA120 0169  GS0751-05-90      831228 6830 C9E 000 2 2 2 6                                                           31
2 01  0 QA120 0170  GS0751-05-90      831228 6830 C9E 000 2 2 2 6                                                           31
                                    LOCATION TOTAL          2             62   *

BOC GROUP INC THE                   VANCOUVER               WASHINGTON    001368141     74060     53
2 06  0 QA120 0444  GS007F-11-147     840628 6830 C9E 000 2 2 2 6                                                           31
2 06  0 QA120 0445  GS07F1-11-47      840628 6830 C9E 000 2 2 2 6                                                           31
                                    LOCATION TOTAL          2             62   *

BOC GROUP INC THE                   MADISON                 WISCONSIN     001368141     48000     55
1 08  0 0BT59 0143   ABT59-84-C0081   840813 6515 C9B 000 2 2 2 3   1   1       J   1 1 1 1 1 1 2 1 1 1 2 0  00      5         40
```

S MM A AAAAA AAAA BBBBBB BB BBBBBBB BBBBBB BBBB BBB BBB B B B B C C C CCCC C C D D D D D D D D D D D D DD DDDD D B7
V OO 8888 888 888 1 1 1 1 2 1 1 12 12 12 1 AMOUNT
C NN 1 33333 2222 111111 11 1111111 333333 AAAA BBB CCC 9 0 2 3 1 2 3 4444 5 6 1 2 3 4 5 6 7 8 9 0 1 A BB CCCC 3 ($000)
BOC GROUP INC THE (CONT) MADISON WISCONSIN 001368141 48000 55
1 10 0 ODA03 0021 DADA03-84-C0001 831006 6515 C9B 000 2 2 2 3 1 1 J 1 4 1 1 1 1 2 1 1 1 2 0 00 5 34
1 03 0 OKF19 0094 V797P3-86-5F 840227 6515 C9B 000 2 2 2 7 37
2 06 0 QN401 0002 V797P3-86-5F 840326 6515 C9E 000 2 2 2 7 49
2 06 0 QN401 0003 V797P3-86-5F 840330 6515 C9E 000 2 2 2 7 41
3 04 0 OJA11 0076 V797P3-86-5F 840404 6515 C9B 000 2 2 2 7 26
4 08 0 00120 2423 DLA120-84-C5219 840803 6515 C9B 000 2 2 2 3 1 2 0700 5 J 1 3 1 1 1 1 2 1 1 1 1 0 00 5 1,928
4 08 0 00120 2559 DLA120-84-C5308 840820 6515 C9B 000 2 2 2 3 2 4 2 0700 6 J 1 1 1 1 1 1 2 1 1 1 3 0 00 5 160
4 11 0 00120 0211 DLA120-84-C8018 831107 6515 C9B 000 2 2 2 3 2 4 2 0700 6 J 1 1 1 1 1 1 2 1 1 1 2 0 00 5 28
4 08 0 00120 2454 DLA120-84-C8166 840809 6515 C9B 000 2 2 2 3 1 2 0700 6 J 1 1 1 1 1 1 2 1 1 1 2 0 00 5 33
4 04 0 00120 1456 DLA120-84-F2654 840403 6515 C9B 000 2 2 2 3 1 2 0700 6 J 1 1 1 1 1 1 3 1 1 1 2 0 00 5 2,873
4 05 0 00120 1758 V797P3-86-5K 840511 6510 C9B 000 2 2 2 7 37
4 03 0 00120 1237 V79793-86-5F 840315 7490 C9B 000 2 2 2 7 4,281
LOCATION TOTAL 13 9,567 *
CONTRACTOR TOTAL 49 13,531 **
BOC INSTALLATION ENGR UN KINGDOM 999052863 GB
2 03 0 NA101 1040 N68171-84-C9588 840316 W099 S1 000 2 2 2 3 2 2 0600 1 J 3 5 1 5 3 1 2 1 1 5 2 1 00 B-GB 5 58
BOCA CONSTRUCTION CORP ROOSEVELT ROADS NAVA PUERTO RCO 101797942 72168 PR
2 09 0 C2470 E643 N62470-83-C4336 831024 Z119 C2 000 2 2 2 3 1 2 0102 1 J 2 3 1 2 2 1 7 5 2 0 00 5 189
BOCA CONSTRUCTION CORP KEY WEST FLORIDA 991618446 36550 12
2 09 0 C2467 B688 N62467-83-C0149 840215 Z129 C2 000 2 2 2 3 1 2 0102 1 J 2 1 4 1 2 2 1 1 4 2 0 00 3 312
2 09 0 C2467 B287 N62467-83-C7425 831017 Z199 C2 000 2 2 2 3 1 2 0102 1 J 2 1 3 1 2 2 1 1 4 2 0 00 5 218
2 05 0 C2467 0889 N62467-83-C7425 840330 Z199 C2 000 2 2 2 D 1 2 1701 1 J 2 1 3 1 2 2 1 1 4 2 0 00 5 36
2 08 0 C2467 2499 N62467-84-C2764 840502 Z199 C2 000 2 2 2 3 1 2 0102 1 J 2 1 3 1 2 2 1 1 4 2 0 00 5 417
LOCATION TOTAL 4 983 *
CONTRACTOR TOTAL 5 1,172 **
BOCK LINDA IN WASHINGTON DIST COL 991429903 50000 11
2 02 0 C2477 F004 N62477-83-C0065 831025 Z119 C2 000 2 2 2 3 1 2 0102 1 J 2 3 2 2 2 1 7 4 2 0 00 5 153
BODDIES BUILDING CONSTR INC FORT LEWIS WASHINGTON 027531383 24915 53
1 04 0 OCA67 0058 DACA67-84-C0045 840323 Z163 C2 000 2 2 2 3 2 6 2 1702 7 J 2 2 1 1 2 1 7 4 1 0 00 5 1,473
BODE FLOORING CORPORATION FORT MEADE MARYLAND 010089407 29400 24
1 09 0 OKF27 0080 DAKF27-83-D0051 840330 Z161 C2 000 2 2 2 5 2 5 2 0102 1 J 2 1 3 1 2 2 1 1 4 2 0 00 3 47
BODELL CONSTRUCTION PAHALA HAWAII 061463675 59750 15
5 02 0 OCW83 0001 DACW83-83-C0013 831109 Z219 C2 000 2 2 2 C 1 2 0102 1 J 2 1 4 1 2 2 1 1 4 2 0 00 3 800
5 04 0 OCW83 0007 DACW83-83-C0013 840416 Z219 C2 000 2 2 2 C 1 2 0102 1 J 2 1 4 1 2 2 1 1 4 2 0 00 3 664
CONTRACTOR TOTAL 2 1,464 **
BODENHAMER BUILDING CORP ROBINS AIR FORCE BAS GEORGIA 040695801 65968 13
1 04 0 OCA21 0144 DACA21-79-C0009 840423 Z159 C2 000 2 2 2 D 1 2 0102 1 J 2 1 1 1 2 2 1 1 4 2 0 00 5 29

S MM A AAAAA AAAA BBBBBB BB BBBBBBB BBBBBB BBBB BBB BBB B B B B C C C CCCC C C D D D D D D D D D D D D DD DDDD D B7
V GG 8888 888 888 1 1 1 1 2 3 4 5 6 7 8 9 0 1 A 12 12 1 AMOUNT
C NN 1 33333 2222 111111 11 1111111 333333 AAAA BBB CCC 9 0 2 3 1 2 3 4444 5 6 1 2 3 4 5 6 7 8 9 0 1 A BB CCCC 3 ($000)
BODENHAMER INC FORT LEWIS WASHINGTON 991722620 24915 53
1 01 0 0CA67 0025 DACA67-84-C0015 831230 Y199 C2 000 2 2 2 3 1 2 0102 1 J 2 1 3 1 2 2 1 7 4 1 0 00 5 906
BODILY INC OF KANSAS FORT RILEY KANSAS 076253293 23975 20
1 09 0 0KF19 0258 DAKF19-84-D0037 840930 Z161 C2 000 2 2 2 3 1 2 0102 1 J 2 1 3 1 2 2 1 1 4 2 0 00 5 589
BODINES INC CHICAGO ILLINOIS 025058165 14000 17
4 08 0 0013H 0652 DLA13H-84-W8431 840801 8915 B2 000 2 2 2 5 2 6 2 0900 7 J 2 1 2 1 1 2 1 7 1 2 0 00 5 233
BODMAN WEBB & NOLAND INC FORT POLK LOUISIANA 060829009 26735 22
1 01 0 0CA63 0079 DACA63-83-C0066 831219 R119 C2 000 2 2 2 B 1 2 0102 2 J 2 1 2 1 2 2 1 7 5 2 0 00 5 50
1 09 0 0CA63 0525 DACA63-84-D0054 840927 R111 C2 000 2 2 2 5 1 2 0400 2 J 2 1 2 1 1 2 1 7 5 2 0 00 3 39
1 09 0 0CA63 0536 DACA63-84-D0054 840927 R119 C2 000 2 2 2 5 1 2 0400 2 J 2 1 2 1 1 2 1 7 5 2 0 00 3 53
1 09 0 0CA63 0537 DACA63-84-D0054 840927 R111 C2 000 2 2 2 5 1 2 0400 2 J 2 1 2 1 1 2 1 7 5 2 0 00 3 39
LOCATION TOTAL 4 181 *
BODMAN WEBB & NOLAND INC RED RIVER ARMY DEPOT TEXAS 060829009 61268 48
1 06 0 0CA63 0284 DACA63-84-D0054 840618 R112 C2 000 2 2 2 5 1 2 0400 2 J 2 1 2 1 1 2 1 1 5 2 0 00 5 57
BODMAN WEBB & NOLAND INC SAN ANTONIO TEXAS 060829009 65000 48
1 06 0 0CA63 0259 DACA63-84-D0054 840529 R119 C2 000 2 2 2 5 1 2 0400 2 J 2 1 2 1 1 2 1 1 5 2 0 00 5 52
1 06 0 0CA63 0260 DACA63-84-D0054 840605 R119 C2 000 2 2 2 5 1 2 0400 2 J 2 1 2 1 1 2 1 1 5 2 0 00 5 28
1 06 0 0CA63 0268 DACA63-84-D0054 840605 R119 C2 000 2 2 2 5 1 2 0400 2 J 2 1 2 1 1 2 1 1 5 2 0 00 5 28
LOCATION TOTAL 3 108 *
CONTRACTOR TOTAL 8 346 **
BODTLAENDER & SOHN GERMANY W 991566654 DE
1 11 0 0JA76 0093 DAJA76-84-C0396 831026 Z152 C2 000 2 2 2 3 2 9 2 0600 1 J 3 5 1 5 3 1 2 1 1 5 2 4 00 B-DE 5 40
BODTLAENDER & SOHN GERMANY W 999015167 DE
1 12 0 0JA02 0025 DAJA02-84-C0206 831007 Z163 C2 000 2 2 2 3 2 9 2 0600 1 J 3 5 1 5 1 1 2 1 1 5 2 0 00 B-DE 5 61
1 12 0 0JA02 0028 DAJA02-84-C0207 831007 Z163 C2 000 2 2 2 3 2 9 2 0600 1 J 3 5 1 5 1 1 2 1 1 5 2 0 00 B-DE 5 40
1 06 0 0JA76 0492 DAJA76-84-C1237 840612 Z161 C2 000 2 2 2 3 2 9 2 0600 1 J 3 5 1 1 1 1 2 1 1 5 2 4 00 5 52
1 09 0 0JA76 0747 DAJA76-84-C1678 840925 Z141 C2 000 2 2 2 3 2 4 2 0600 1 J 3 5 1 1 1 1 2 1 1 5 2 8 00 5 113
1 09 0 0JA76 0718 DAJA76-84-C1679 840921 Z299 C2 000 2 2 2 3 2 4 2 0600 1 J 3 5 1 1 1 1 2 1 1 5 2 7 00 5 225
CONTRACTOR TOTAL 5 491 **
BOEHRINGER INGELHEIM LTD DANBURY CONN 072701865 18430 09
4 07 0 00120 2175 DLA120-84-C0647 840705 6505 C9B 000 2 2 2 3 1 2 0700 6 J 1 1 1 1 1 1 2 1 1 1 2 0 00 5 48
4 06 0 00120 2112 DLA120-84-C0653 840627 6505 C9B 000 2 2 2 3 1 2 0700 6 J 1 1 1 1 1 1 2 1 1 1 2 0 00 5 32
4 09 0 00120 2540 DLA120-84-C0778 840905 6505 C9B 000 2 2 2 3 1 2 0700 6 J 1 1 1 1 1 1 2 1 1 1 2 0 00 5 38
4 04 0 00120 1443 V797P5-91-2H 840330 6505 C9B 000 2 2 2 7 236
4 06 0 00120 1950 V797P5-91-2H 840605 6505 C9B 000 2 2 2 7 408
4 07 0 00120 2272 V797P5-91-2H 840713 6505 C9B 000 2 2 2 7 229

S MM A AAAAA AAAA BBBBBB BB BBBBBBB BBBBBB BBBB BBB BBB B B B B C C C CCCC C C D D D D D D D D D D D D DD DDDD D B7
V OO 8888 888 888 1 1 1 1 2 1 1 3 1 0 1 1 12 12 12 1 AMOUNT
C NN 1 33333 2222 111111 11 1111111 333333 AAAA BBB CCC 9 0 2 3 1 2 3 4444 5 6 1 2 3 4 5 6 7 8 9 0 1 A BB CCCC 3 ($000)
BOEHRINGER INGELHEIM LT (CONT) DANBURY CONN 072701865 18430 09
4 09 0 00120 2828 V797P5-91-2H 840926 6505 C9B 000 2 2 2 7 543
LOCATION TOTAL 7 1,534 *
BOEHRINGER INGELHEIM LTD RIDGEFIELD CONN 072701865 63970 09
4 06 0 00120 1956 V797P5-91-2H 840604 6505 C9B 000 2 2 2 7 194
CONTRACTOR TOTAL 8 1,728 **
BOEHRINGER-MANNHEIM CORP FORT BENNING GEORGIA 001824663 30760 13
1 10 0 0BT10 0028 DABT10-84-C1833 831001 W074 S1 000 2 2 2 3 1 2 0700 6 J 1 1 1 1 1 1 2 1 1 3 1 0 00 5 131
BOEING CO GRAND FORKS AIR FORC N DAKOTA 990599581 32140 38
3 06 0 0HT01 0273 F04701-73-C0030 840522 K014 A2 CMU 2 2 2 3 1 2 1014 4 M 1 1 1 1 1 1 1 1 1 1 1 0 00 1 148
3 08 0 0HT01 0350 F04701-73-C0030 840821 K014 A2 CMU 2 2 2 3 1 2 1014 4 M 1 1 1 1 1 1 1 1 1 1 1 0 00 1 137-
LOCATION TOTAL 2 11 *
BOEING CO SEATTLE WASHINGTON 990599581 63000 53
3 08 0 0FF60 0690 F42600-83-07502 840809 4920 C9E AEC 2 2 2 4 1 2 1015 5 J 1 1 1 1 1 1 2 1 1 1 2 0 00 5 59
CONTRACTOR TOTAL 3 70 **
BOEING COMPANY INC THE GERMANY W 009256819 DE
3 03 0 0DA02 0172 F61546-83-C0018 840222 R302 S1 000 2 2 2 C 1 2 0600 2 W 4 5 1 5 1 1 1 1 1 3 2 0 00 5 540
3 06 0 0DA02 0258 F61546-83-C0018 840504 R302 A7 000 2 2 2 C 1 2 1013 2 W 4 5 1 5 1 1 1 1 1 3 2 0 00 5 280
3 08 0 0DA02 0350 F61546-83-C0018 840713 R302 A7 000 2 2 2 B 1 2 1013 2 W 4 5 1 5 1 1 1 1 1 3 2 0 00 5 868
3 09 0 0DA02 0422 F61546-83-C0018 840914 R302 A7 000 2 2 2 C 1 2 1013 2 W 4 5 1 5 1 1 1 1 1 3 2 0 00 5 203
3 09 0 0DA02 0440 F61546-83-C0018 840921 R302 A7 000 2 2 2 A 1 2 1013 2 W 4 5 1 5 1 1 1 1 1 3 2 0 00 5 70
3 09 0 0DA02 0488 F61546-83-C0018 840928 R302 A7 000 2 2 2 C 1 2 1013 2 W 4 5 1 5 1 1 1 1 1 3 2 0 00 5 120
LOCATION TOTAL 6 2,081 *
BOEING COMPANY INC THE HUNTSVILLE ALABAMA 009256819 37000 01
1 04 0 0AH01 1325 DAAH01-81-CA379 840412 AD92 A2 000 2 2 2 B 1 2 1001 5 U 1 1 1 1 1 1 3 1 1 1 2 1 00 1,500
1 01 0 0AH01 0223 DAAH01-83-CA163 831102 AD92 A2 000 2 2 2 C 1 2 1100 2 U 1 5 1 1 1 1 3 1 1 2 2 0 00 5 120
1 03 0 0AH01 0890 DAAH01-83-CA163 840221 AD92 A2 000 2 2 2 C 1 2 1100 2 U 1 5 1 5 1 1 3 1 1 2 2 0 00 5 275
1 05 0 0AH01 1513 DAAH01-83-CA163 840509 AD92 A2 000 2 2 2 C 1 2 1100 2 U 1 5 1 5 1 1 3 1 1 2 2 0 00 334
1 08 0 0AH01 2115 DAAH01-83-CA163 840727 AD92 A2 000 2 2 2 C 1 2 1100 2 U 1 5 1 5 1 1 3 1 1 2 2 0 00 240
1 03 0 0AH01 0716 DAAH01-84-CA070 840124 AC22 A2 000 2 2 2 3 1 2 1100 5 U 1 2 1 2 1 1 3 1 1 1 1 1 00 5 2,254
1 03 0 0AH01 0893 DAAH01-84-CA070 840222 AC22 A2 000 2 2 2 C 1 2 1100 5 U 1 2 1 2 1 1 3 1 1 1 1 0 00 5 520
1 04 0 0AH01 1279 DAAH01-84-CA070 840409 AC22 A2 000 2 2 2 5 1 2 1001 5 U 1 2 1 2 1 1 3 1 1 1 2 0 00 5 300
1 05 0 0AH01 1514 DAAH01-84-CA070 840508 AC22 A2 000 2 2 2 C 1 2 1001 5 U 1 2 1 1 1 1 3 1 1 1 1 0 00 5 90
1 06 0 0AH01 1657 DAAH01-84-CA070 840530 AC22 A2 000 2 2 1 C 3 147
1 06 0 0AH01 1675 DAAH01-84-CA070 840530 AC22 A2 000 2 2 2 C 1 2 1100 5 U 1 2 1 1 1 1 3 1 1 1 1 0 00 5 295
1 08 0 0AH01 2124 DAAH01-84-CA070 840730 AC22 A2 000 2 2 2 C 1 2 1100 5 U 1 2 1 2 1 1 3 1 1 1 2 0 00 320
1 08 0 0AH01 2335 DAAH01-84-CA070 840821 AC22 A2 000 2 2 2 C 1 2 1100 5 U 1 2 1 2 1 1 3 1 1 1 2 0 00 35
1 09 0 0AH01 2491 DAAH01-84-CA070 840905 AC22 A2 000 2 2 2 C 1 2 1100 5 U 1 2 1 2 1 1 3 1 1 1 2 0 00 38
1 09 0 0AH01 2689 DAAH01-84-CA070 840921 AC22 A2 000 2 2 2 C 1 2 1100 5 U 1 2 1 2 1 1 3 1 1 1 2 0 00 455
1 09 0 0AH01 2941 DAAH01-84-CA070 840925 AC22 A2 000 2 2 2 C 1 2 1100 5 U 1 2 1 2 1 1 3 1 1 1 2 0 00 5 80

S MM A AAAAA AAAA BBBBBB BB BBBBBBB BBBBBB BBBB BBB BBB B B B B C C C CCCC C C D D D D D D D D D D D D D DD DDDD D B7
V OO 8888 888 888 1 1 1 1 1 12 12 12 1 AMOUNT
C NN 1 33333 2222 111111 11 1111111 333333 AAAA BBB CCC 9 0 2 3 1 2 3 4444 5 6 1 2 3 4 5 6 7 8 9 0 1 A BB CCCC 3 ($000)
BOEING COMPANY INC THE (CONT) HUNTSVILLE ALABAMA 009256819 37000 01
1 01 0 0AK51 0018 DAAK51-83-C0033 831207 AC63 A1C 000 2 2 2 C 1 2 1100 2 U 1 3 1 1 1 1 2 1 1 1 2 0 00 5 67
2 01 0 AD006 0907 N00019-81-C0139 831230 K058 A7 APC 2 2 2 C 1 2 1001 5 J 1 1 1 1 1 1 3 1 1 1 2 0 00 1 77
2 01 0 AD006 0996 N00019-81-C0139 840110 K058 A7 APC 2 2 2 5 1 2 1001 5 J 1 1 1 1 1 1 3 1 1 1 2 0 00 1 124
2 01 0 AD006 0997 N00019-81-C0139 840120 K058 A7 APC 2 2 2 5 1 2 1001 5 J 1 1 1 1 1 1 3 1 1 1 2 0 00 1 193
2 02 0 AD006 1196 N00019-81-C0139 840131 K058 A7 APC 2 2 2 C 1 2 1001 5 J 1 1 1 1 1 1 3 1 1 1 2 0 00 1 1,141
2 04 0 AD006 1710 N00019-81-C0139 840322 K058 A7 APC 2 2 2 5 1 2 1001 5 J 1 1 1 1 1 1 3 1 1 1 2 0 00 1 469
2 04 0 AD006 1961 N00019-81-C0139 840319 K058 A7 APC 2 2 2 C 1 2 1001 5 J 1 1 1 1 1 1 3 1 1 1 2 0 00 1 112
2 05 0 AD006 2245 N00019-81-C0139 840504 K058 A7 APC 2 2 2 5 1 2 1001 5 J 1 1 1 1 1 1 3 1 1 1 2 0 00 1 60
2 05 0 AD006 2354 N00019-81-C0139 840510 K058 A7 APC 2 2 2 5 1 2 1001 5 J 1 1 1 1 1 1 3 1 1 1 2 0 00 1 387
2 06 0 AD006 2515 N00019-81-C0139 840531 K058 A7 APC 2 2 2 C 1 2 1001 5 J 1 1 1 1 1 1 3 1 1 1 2 0 00 1 306
2 08 0 AD006 3239 N00019-81-C0139 840727 K058 A7 APC 2 2 2 C 1 2 1001 5 J 1 1 1 1 1 1 3 1 1 1 2 0 00 1 275
2 08 0 AD006 3748 N00019-81-C0139 840829 K058 A7 APC 2 2 2 C 1 2 1001 5 J 1 1 1 1 1 1 3 1 1 1 2 0 00 1 434-
2 08 0 AD006 3238 N00019-81-G0135 840727 K058 A7 AAE 2 2 2 4 1 2 1026 5 U 1 1 1 1 1 1 3 1 1 1 1 0 00 5 3,016
2 12 0 AD006 0783 N00019-82-G0172 831209 K058 A7 AAE 2 2 2 4 1 2 1026 5 U 1 1 1 1 1 1 3 1 1 1 2 0 00 5 1,685
2 01 0 AD006 1011 N00019-82-G0172 831230 K058 A7 AAE 2 2 2 4 1 2 1026 5 U 1 1 1 1 1 1 3 1 1 1 1 0 00 5 565
2 01 0 AD006 1012 N00019-82-G0172 840103 K058 A7 AAE 2 2 2 4 1 2 1026 5 U 1 1 1 1 1 1 3 1 1 1 1 0 00 5 182
2 05 0 AD006 2360 N00019-82-G0172 840503 K058 A7 AAE 2 2 2 4 1 2 1026 5 U 1 1 1 1 1 1 3 1 1 1 2 0 00 5 612
2 05 0 AD006 2361 N00019-82-G0172 840503 K058 A7 AAE 2 2 2 4 1 2 1026 5 U 1 1 1 1 1 1 3 1 1 1 2 0 00 5 3,244
2 06 0 AD006 2475 N00019-82-G0172 840530 K058 A7 AAE 2 2 2 4 1 2 1026 5 U 1 1 1 1 1 1 3 1 1 1 2 0 00 5 97-
2 06 0 AD006 2832 N00019-82-G0172 840621 K058 A7 AAE 2 2 2 4 1 2 1026 5 U 1 1 1 1 1 1 3 1 1 1 2 0 00 5 1,054-
2 09 0 PB802 0104 N00140-82-D4804 831118 L016 S1 000 2 2 2 C 1 2 1007 5 Z 1 1 1 1 1 1 1 1 1 5 1 0 00 5 105
2 09 0 PB802 0023 N00140-83-D3825 831028 L016 S1 000 2 2 2 B 1 2 1007 5 Z 1 1 1 1 1 1 1 1 1 5 1 0 00 5 47
2 09 0 PB802 0096 N00140-83-D3825 831205 L016 S1 000 2 2 2 B 1 2 1007 5 Z 1 1 1 1 1 1 1 1 1 5 1 0 00 5 178
2 09 0 PB802 0139 N00140-83-D3825 831227 L016 S1 000 2 2 2 B 1 2 1007 5 Z 1 1 1 1 1 1 1 1 1 5 1 0 00 5 27
2 06 0 PB802 0303 N00140-83-D3825 840409 L015 S1 000 2 2 2 5 1 2 1007 5 Z 1 1 1 1 1 1 1 1 1 5 1 0 00 5 56
2 08 0 PB802 0328 N00140-83-D3825 840502 L015 S1 000 2 2 2 B 1 2 1007 5 Z 1 1 1 1 1 1 1 1 1 5 1 0 00 5 129
2 08 0 PB802 0451 N00140-83-D3825 840724 L015 S1 000 2 2 2 B 1 2 1007 5 Z 1 1 1 1 1 1 1 1 1 5 1 0 00 5 128
2 09 0 PB802 0461 N00140-83-D3825 840802 L015 S1 000 2 2 2 B 1 2 1007 5 Z 1 1 1 1 1 1 1 1 1 5 1 0 00 5 27
2 09 0 PB802 0553 N00140-83-D3825 840914 L015 S1 000 2 2 2 B 1 2 1007 5 Z 1 1 1 1 1 1 1 1 1 5 1 0 00 5 49
2 09 0 PB802 0556 N00140-83-D3825 840914 L015 S1 000 2 2 2 B 1 2 1007 5 Z 1 1 1 1 1 1 1 1 1 5 1 0 00 5 52
3 05 0 0FJ04 1279 F09603-84-C3679 840511 1005 A5 000 2 2 2 3 1 2 1015 1 J 1 4 1 1 1 1 3 1 1 1 2 0 00 1 2,749
3 12 0 0FF60 0132 F34601-81-G2559 831208 4920 C9E ABC 2 2 2 4 1 2 1015 4 J 1 1 1 1 1 1 3 1 1 1 1 0 00 5 607
3 08 0 0FF60 0606 F34601-81-G2559 840817 4920 C9E ABC 2 2 2 4 1 2 1015 5 J 1 1 1 1 1 1 3 1 1 1 1 0 00 5 1,180-
3 09 0 0JA02 0459 F41689-84-C0593 840928 L099 S1 000 2 2 2 3 1 2 1007 5 J 1 1 1 1 1 1 2 1 1 5 2 0 00 5 87
4 11 0 00700 0636 DLA700-84-C0055 831123 4730 A3 000 2 2 2 3 2 0 2 1013 5 J 1 1 1 1 1 1 2 1 1 1 2 0 00 5 48
LOCATION TOTAL 51 21,042 *
BOEING COMPANY INC THE REDSTONE ARSENAL ALABAMA 009256819 63912 01
1 09 0 0AH03 0289 F49642-82-D0012 840904 W070 A7 000 2 2 2 5 1 2 1007 5 J 1 1 1 1 1 1 4 1 1 3 2 0 00 5 60
1 09 0 0AH03 0312 GS00K8-30-2D1007 840911 R305 A7 000 2 2 2 6 50
LOCATION TOTAL 2 110 *
BOEING COMPANY INC THE HUNTSVILLE ALABAMA 009256819 91674 01
2 10 0 JA100 A113 N00383-84-C2031 831019 6625 A7 000 2 2 2 3 1 1 J 1 1 1 1 1 1 1 1 1 1 2 0 00 1 36
BOEING COMPANY INC THE TUCSON ARIZONA 009256819 77000 04
1 10 0 0AH01 0074 DAAH01-82-G0023 831006 H214 A2 CNG 2 2 2 4 2 5 2 1007 5 J 1 1 1 1 1 1 2 1 1 1 2 0 00 1 99
BOEING COMPANY INC THE LOS ANGELES CALIFORNIA 009256819 44000 06
3 02 0 0FF60 0284 F41608-78-CA855 840224 J015 A1A ATS 2 2 2 D 1 2 1026 4 J 1 1 1 1 1 1 3 1 7 1 2 0 00 5 28

S MM A AAAAA AAAA BBBBBB BB BBBBBBB BBBBBB BBBB BBB BBB B B B B C C C CCCC C C D D D D D D D D D D D D DD DDDD D B7
V GG 8888 888 888 1 1 1 1 2 3 4 5 6 7 8 9 0 1 A 12 12 1 AMOUNT
C NN 1 33333 2222 111111 11 1111111 333333 AAAA BBB CCC 9 0 2 3 1 2 3 4444 5 6 1 2 3 4 5 6 7 8 9 0 1 A BB CCCC 3 ($000)
BOEING COMPANY INC THE (CONT) LOS ANGELES CALIFORNIA 009256819 44000 06
3 12 0 OFF60 0121 F41608-83-CA600 831206 J015 A1A ATS 2 2 2 D 1 2 1026 4 J 1 1 1 1 1 1 3 1 7 1 1 0 00 5 113
3 12 0 OFF60 0130 F41608-83-CA600 831206 J015 A1A ATS 2 2 2 D 1 2 1026 4 J 1 1 1 1 1 1 3 1 7 1 1 0 00 5 213
3 12 0 OFF60 0160 F41608-83-CA600 831217 J015 A1A ATS 2 2 2 D 1 2 1026 4 J 1 1 1 1 1 1 3 1 7 1 1 0 00 5 113
3 01 0 OFF60 0215 F41608-83-CA600 840131 J015 A1A ATS 2 2 2 D 1 2 1026 4 J 1 1 1 1 1 1 3 1 7 1 1 0 00 5 100
3 03 0 OFF60 0282 F41608-83-CA600 840305 J015 A1A ATS 2 2 2 D 1 2 1026 4 J 1 1 1 1 1 1 3 1 7 1 1 0 00 5 65
3 03 0 OFF60 0315 F41608-83-CA600 840309 J015 A1A ATS 2 2 2 D 1 2 1026 4 J 1 1 1 1 1 1 3 1 7 1 2 0 00 5 50-
3 04 0 OFF60 0393 F41608-83-CA600 840418 J015 A1A ATS 2 2 2 D 1 2 1026 4 J 1 1 1 1 1 1 3 1 7 1 2 0 00 5 29
LOCATION TOTAL 8 611 *
BOEING COMPANY INC THE MATHER AIR FORCE BAS CALIFORNIA 009256819 46254 06
3 07 0 OFF60 0555 F41608-78-CA855 840703 J015 A1A ATS 2 2 2 D 1 2 1026 4 J 1 1 1 1 1 1 3 1 1 1 1 0 00 5 112-
3 11 0 OFF60 0009 F41608-83-CA600 831117 J015 A1A ATS 2 2 2 3 1 2 1026 4 J 1 1 1 1 1 1 3 1 1 1 1 0 00 1 6,744
3 09 0 OFF60 0801 F41608-83-CA600 840913 J015 A1A ATS 2 2 2 C 1 2 1026 4 J 1 1 1 1 1 1 3 1 1 1 1 0 00 5 160-
LOCATION TOTAL 3 6,472 *
BOEING COMPANY INC THE REDONDO BEACH CALIFORNIA 009256819 60018 06
3 03 0 OFE03 0818 F42600-83-D0100 840310 R414 A2 CMC 2 2 2 5 1 2 1001 4 Y 1 1 1 1 1 1 1 1 7 1 1 0 00 5 34
BOEING COMPANY INC THE SAN DIEGO CALIFORNIA 009256819 66000 06
2 06 0 LA118 0363 GS00C5-10-66 840517 R305 S1 000 2 2 2 6 32
2 11 0 LA118 0012 N00244-83-FQA01 831001 R305 S1 000 2 2 2 A 1 1 J 1 3 1 1 1 1 2 1 1 3 2 0 00 5 100
LOCATION TOTAL 2 132 *
BOEING COMPANY INC THE WASHINGTON DIST COL 009256819 50000 11
1 11 0 OCA31 0013 GS00K8-30-2D1007 831109 R305 S1 000 2 2 2 6 175
1 04 0 OCA31 0115 GS00K8-30-2D1007 840326 R305 S1 000 2 2 2 6 75
2 05 0 MA105 5080 GS00K8-40-1S1071 840328 R305 S1 000 2 2 2 6 52
2 04 0 MA105 1669 GS00K8-40-2S1071 831228 7035 S1 000 2 2 2 6 32
2 07 0 MA105 5185 GS00K8-40-2S1071 840710 R305 S1 000 2 2 2 6 41
4 03 0 00900 1092 A81123- - 840302 R399 S1 000 2 2 2 7 150
5 12 0 OCW31 0028 GS00K8-30-2D1007 831109 R305 S1 000 2 2 2 6 30
5 12 0 OCW31 0029 GS00K8-30-2D1007 831109 R305 S1 000 2 2 2 6 30
LOCATION TOTAL 8 585 *
BOEING COMPANY INC THE HICKAM AIR FORCE BAS HAWAII 009256819 14050 15
1 07 0 OZD50 0149 MDA908-84-C0879 840622 R302 A7 000 2 2 2 3 1 2 1013 2 U 1 4 1 1 1 1 3 1 1 5 2 0 00 918
BOEING COMPANY INC THE MULBERRY KANSAS 009256819 49000 20
3 09 0 OFD02 1738 F34601-82-C2394 840925 1560 A1A ACR 2 2 2 A 2 4 2 0200 5 J 1 1 1 1 1 1 2 1 1 1 2 0 00 1 210
BOEING COMPANY INC THE SHERMAN KANSAS 009256819 65000 20
3 02 0 OFD08 0262 F34601-82-C0078 840208 1560 A1A ABC 2 2 2 D 1 2 1001 5 J 1 1 1 1 1 1 3 1 1 1 1 0 00 1 995
BOEING COMPANY INC THE WICHITA KANSAS 009256819 79000 20
2 03 0 QA110 0145 N00228-82-C7473 840319 1560 A1A 000 2 2 2 A 2 4 2 0200 5 U 1 1 1 2 1 1 2 1 1 1 2 0 00 5 250

S	MM	A	AAAAA	AAAA	BBBBBB	BB	BBBBBBB	BBBBBB	BBBB	BBB	BBB	B	B	B	B	C	C	C	CCCC	C	C	D	D	D	D	D	D	D	D	D	D	D	D	DD	DDDD	D	B7
V	OO								8888	888	888		1	1	1																1	1	12	12	12	1	AMOUNT
C	NN	1	33333	2222	111111	11	1111111	333333	AAAA	BBB	CCC	9	0	2	3	1	2	3	4444	5	6	1	2	3	4	5	6	7	8	9	0	1	A	BB	CCCC	3	($000)
BOEING COMPANY INC THE (CONT)					WICHITA									KANSAS					009256819				79000				20										
3	12	0	OFH02	0474	F04606-83-D0143			831212	J059	A1C	ABC	2	2	2	5	2	5	2	1009	4	J	1	1	1	1	1	1	2	1	1	1	2	0	00		5	31
3	09	0	OFH02	1342	F04606-83-D0143			840917	J059	A1C	ABC	2	2	2	5	1		2	1009	4	J	1	1	1	1	1	1	2	1	1	1	2	0	00		5	35
3	08	0	OFH02	3035	F04606-84-C0737			840814	1680	A1A	000	2	2	1	1																1						2,110
3	09	0	OFJ04	4963	F09603-84-C3877			840906	1280	A7	ABC	2	2	2	1	1		2	1015	5	J	1	1	1	1	1	1	3	1	1	1	2	0	00		1	2,576
3	08	0	OFJ04	4599	F09603-84-D3895			840809	1280	A7	ABC	2	2	2	5	1		2	0200	5	J	1	1	1	1	1	1	3	1	1	1	2	0	00		5	584
3	04	0	OHV33	0055	F19628-84-C0087			840404	U009	S1	GWO	2	2	2	3	1		2	1007	2	J	1	1	1	1	1	1	3	1	1	3	1	0	00		1	9,253
3	08	0	OHV33	0083	F19628-84-C0087			840622	U009	S1	GWO	2	2	2	D	1		2	1007	2	J	1	1	1	1	1	1	3	1	1	3	1	0	00		2	80-
3	11	0	OFS04	0064	F33600-84-C0003			831114	L015	S1	ABC	2	2	2	3	1		2	1007	3	J	1	2	1	1	1	1	1	1	1	5	2	0	00		5	332
3	04	0	OFS04	0251	F33600-84-C0003			840425	L015	S1	ABC	2	2	2	C	1		2	1007	3	J	1	2	1	1	1	1	1	1	1	5	2	0	00		5	250
3	07	0	OFS04	0320	F33600-84-C0003			840727	L015	S1	ABC	2	2	2	C	1		2	1007	3	J	1	2	1	1	1	1	1	1	1	5	2	0	00		5	78
3	02	0	OHR10	0027	F33615-81-C5080			840213	R415	B9	000	2	2	2	D	1		2	1013	2	U	1	2	1	1	1	1	3	1	1	5	1	0	00			3,900
3	01	0	OHR09	0025	F33615-83-C1041			840111	AC63	A7	000	2	2	2	C	1		2	1100	5	J	1	2	1	1	1	1	3	1	1	5	1	0	00		1	258
3	08	0	OHR09	0116	F33615-83-C1041			840622	AC63	A7	000	2	2	2	B	1		2	1100	5	J	1	2	1	1	1	1	3	1	1	5	1	0	00		1	49
3	12	0	OHR04	0021	F33615-83-C1052			831215	AC63	A7	000	2	2	2	C	1		2	1100	2	U	1	3	1	1	1	1	1	1	1	5	1	0	00			205
3	04	0	OHR04	0110	F33615-83-C1052			840404	AC62	A7	000	2	2	2	A	1		2	1100	2	U	1	3	1	1	1	1	1	1	1	5	1	0	00			69
3	04	0	OHR04	0111	F33615-83-C1052			840404	AC62	A7	000	2	2	2	C	1		2	1100	2	U	1	3	1	1	1	1	1	1	1	5	1	0	00			71
3	09	0	OHR04	0178	F33615-83-C1052			840929	AC63	A7	000	2	2	2	B	1		2	1100	2	U	1	3	1	1	1	1	1	1	1	5	1	0	00			235
3	08	0	OHR10	0095	F33615-84-C5093			840824	R415	B9	000	2	2	2	3	1		2	1013	2	U	1	1	1	1	1	1	3	1	1	5	1	0	00			4,961
3	07	0	OHU28	0144	F33657-78-C0108			840719	1680	A1C	ABC	2	2	2	C	1		2	1400	5	J	1	1	1	1	1	1	3	1	1	1	1	0	00		1	35-
3	11	0	OHU28	0019	F33657-78-C0500			831104	AC63	A7	ABC	2	2	2	D	1		2	1100	5	J	1	1	1	1	1	1	3	1	1	1	1	0	00		4	857-
3	03	0	OHU28	0105	F33657-78-C0500			840328	AC63	A7	ABC	2	2	2	D	1		2	1100	5	J	1	1	1	1	1	1	3	1	1	1	1	0	00		5	531-
3	11	0	OHU28	0008	F33657-79-C0416			831018	J016	A7	ABC	2	2	2	D	1		2	1400	5	J	1	1	1	1	1	1	3	1	1	1	2	0	00		4	645
3	11	0	OHU28	0018	F33657-79-C0416			831104	7030	A1C	ABC	2	2	2	D	1		2	1400	5	J	1	1	1	1	1	1	1	1	1	1	1	0	00		4	158-
3	11	0	OHU28	0023	F33657-79-C0416			831107	J016	A7	ABC	2	2	2	D	1		2	1400	5	J	1	1	1	1	1	1	3	1	1	1	2	0	00		4	814
3	11	0	OHU28	0037	F33657-79-C0416			831116	1680	A1C	ABC	2	2	2	D	1		2	1400	5	J	1	1	1	1	1	1	2	1	1	1	2	0	00		1	1,950
3	12	0	OHU28	0057	F33657-79-C0416			831213	AC63	A1C	ABC	2	2	2	D	1		2	1400	5	J	1	1	1	1	1	1	3	1	1	1	1	0	00		4	358-
3	12	0	OHU28	0060	F33657-79-C0416			831216	1398	A1C	ABC	2	2	2	B	1		2	1400	5	J	1	1	1	1	1	1	1	1	1	1	2	0	00		1	116
3	01	0	OHU28	0072	F33657-79-C0416			840117	R414	A7	ABC	2	2	2	C	1		2	1400	5	J	1	1	1	1	1	1	1	1	1	1	2	0	00		4	552-
3	02	0	OHU28	0081	F33657-79-C0416			840214	7035	A1C	ABC	2	2	2	D	1		2	1001	5	J	1	1	1	1	1	1	2	1	1	1	2	0	00		1	46-
3	02	0	OHU28	0085	F33657-79-C0416			840216	AC13	A1C	ABC	2	2	2	D	1		2	1400	5	J	1	1	1	1	1	1	3	1	1	1	2	0	00		4	1,992
3	03	0	OHU28	0093	F33657-79-C0416			840314	J016	A7	ABC	2	2	2	D	1		2	1400	5	J	1	1	1	1	1	1	3	1	1	1	1	0	00		4	384-
3	03	0	OHU28	0102	F33657-79-C0416			840329	1680	A1C	ABC	2	2	2	D	1		2	1400	5	J	1	1	1	1	1	1	3	1	1	1	2	0	00		1	28-
3	03	0	OHU28	0104	F33657-79-C0416			840328	1680	A1C	ABC	2	2	2	D	1		2	1400	5	J	1	1	1	1	1	1	3	1	1	1	1	0	00		1	386-
3	03	0	OHU28	0109	F33657-79-C0416			840330	AC13	A1C	ABC	2	2	2	D	1		2	1400	5	J	1	1	1	1	1	1	3	1	1	1	1	0	00		4	683-
3	05	0	OHU28	0120	F33657-79-C0416			840507	AC16	A7	ABC	2	2	2	C	1		2	1400	5	J	1	1	1	1	1	1	3	1	1	1	1	0	00		4	600-
3	05	0	OHU28	0123	F33657-79-C0416			840515	1680	A1C	ABC	2	2	2	C	1		2	1400	5	J	1	1	1	1	1	1	3	1	1	1	1	0	00		4	60-
3	05	0	OHU28	0125	F33657-79-C0416			840515	AC65	A1C	ABC	2	2	2	D	1		2	1400	5	M	1	1	1	1	1	1	3	1	1	1	1	0	00		4	273-
3	05	0	OHU28	0126	F33657-79-C0416			840515	AC65	A1C	ABC	2	2	2	D	1		2	1400	5	J	1	1	1	1	1	1	3	1	1	1	1	0	00		4	55-
3	07	0	OHU28	0145	F33657-79-C0416			840719	1680	A1C	ABC	2	2	2	C	1		2	1400	5	J	1	1	1	1	1	1	3	1	1	1	1	0	00		4	103-
3	07	0	OHU28	0147	F33657-79-C0416			840719	AC13	A1C	ABC	2	2	2	D	1		2	1400	5	J	1	1	1	1	1	1	3	1	1	1	1	0	00		4	8,908
3	09	0	OHU28	0188	F33657-79-C0416			840917	AC15	A1C	ABC	2	2	2	D	1		2	1001	5	J	1	1	1	1	1	1	3	1	1	1	2	0	00		4	141
3	11	0	OFD03	0003	F33657-79-C0439			831007	2840	A1C	ABC	2	2	2	5	1		2	1013	5	J	1	2	1	1	1	1	2	1	1	1	1	0	00		5	282
3	11	0	OFD03	0006	F33657-79-C0439			831007	2840	A1C	ABC	2	2	2	5	1		2	1013	5	J	1	2	1	1	1	1	2	1	1	1	1	0	00		5	52-
3	11	0	OFD03	0018	F33657-79-C0439			831019	2840	A1C	ABC	2	2	2	5	1		2	1013	5	J	1	2	1	1	1	1	2	1	1	1	1	0	00		5	61-
3	11	0	OFD03	0019	F33657-79-C0439			831019	2840	A1C	ABC	2	2	2	5	1		2	1013	5	J	1	2	1	1	1	1	2	1	1	1	1	0	00		5	36-
3	11	0	OFD03	0025	F33657-79-C0439			831019	2840	A1C	ABC	2	2	2	5	1		2	1013	5	J	1	2	1	1	1	1	2	1	1	1	1	0	00		5	135
3	11	0	OFD03	0053	F33657-79-C0439			831114	2840	A1C	ABC	2	2	2	5	1		2	1013	5	J	1	2	1	1	1	1	2	1	1	1	1	0	00		5	25
3	12	0	OFD03	0057	F33657-79-C0439			831208	2840	A1C	ABC	2	2	2	5	1		2	1013	5	J	1	2	1	1	1	1	2	1	1	1	1	0	00		5	76
3	01	0	OFD03	0058	F33657-79-C0439			831209	2840	A1C	ABC	2	2	2	5	1		2	1013	5	J	1	2	1	1	1	1	2	1	1	1	1	0	00		5	124
3	12	0	OFD03	0059	F33657-79-C0439			831209	2840	A1C	ABC	2	2	2	5	1		2	1013	5	J	1	2	1	1	1	1	2	1	1	1	1	0	00		5	32
3	12	0	OFD03	0060	F33657-79-C0439			831209	2840	A1C	ABC	2	2	2	5	1		2	1013	5	J	1	2	1	1	1	1	2	1	1	1	1	0	00		5	25

S	MM	A	AAAAA	AAAA	BBBBBB	BB	BBBBBBB	BBBBBB	BBBB	BBB	BBB	B	B	B	B	C	C	C	CCCC	C	C	D	D	D	D	D	D	D	D	D	D	D	DD	DDDD	D	B7
V	OO								8888	888	888		1	1	1																1	1	12	12	12	1	AMOUNT
C	NN	1	33333	2222	111111	11	1111111	333333	AAAA	BBB	CCC	9	0	2	3	1	2	3	4444	5	6	1	2	3	4	5	6	7	8	9	0	1	A	BB	CCCC	3	($000)
BOEING COMPANY INC THE (CONT)					WICHITA									KANSAS					009256819			79000				20										
3	11	0	OFD03	0066	F33657-79-C0439			831117	2840	A1C	ABC	2	2	2	5	1		2	1013	5	J	1	2	1	1	1	1	2	1	1	1	1	0	00		5	75-
3	12	0	OFD03	0101	F33657-79-C0439			831209	2840	A1C	ABC	2	2	2	5	1		2	1013	5	J	1	2	1	1	1	1	2	1	1	1	1	0	00		5	85
3	01	0	OFD03	0171	F33657-79-C0439			840118	2840	A1C	ABC	2	2	2	5	1		2	1013	4	J	1	2	1	1	1	1	2	1	1	1	1	0	00		5	91
3	02	0	OFD03	0237	F33657-79-C0439			840229	2840	A1C	ABC	2	2	2	5	1		2	1013	5	J	1	2	1	1	1	1	2	1	1	1	1	0	00		5	104
3	02	0	OFD03	0238	F33657-79-C0439			840229	2840	A1C	ABC	2	2	2	5	1		2	1013	5	J	1	2	1	1	1	1	2	1	1	1	1	0	00		5	264
3	02	0	OFD03	0239	F33657-79-C0439			840229	2840	A1C	ABC	2	2	2	5	1		2	1013	5	J	1	2	1	1	1	1	2	1	1	1	1	0	00		5	83
3	02	0	OFD03	0240	F33657-79-C0439			840228	2840	A1C	ABC	2	2	2	5	1		2	1013	5	J	1	2	1	1	1	1	2	1	1	1	1	0	00		5	40-
3	02	0	OFD03	0241	F33657-79-C0439			840228	2840	A1C	ABC	2	2	2	5	1		2	1013	5	J	1	2	1	1	1	1	2	1	1	1	1	0	00		5	197-
3	02	0	OFD03	0242	F33657-79-C0439			840228	2840	A1C	ABC	2	2	2	5	1		2	1013	5	J	1	2	1	1	1	1	2	1	1	1	1	0	00		5	113-
3	02	0	OFD03	0245	F33657-79-C0439			840229	2840	A1C	ABC	2	2	2	5	1		2	1013	5	J	1	2	1	1	1	1	2	1	1	1	1	0	00		5	234
3	02	0	OFD03	0246	F33657-79-C0439			840229	2840	A1C	ABC	2	2	2	5	1		2	1013	5	J	1	2	1	1	1	1	2	1	1	1	1	0	00		5	55
3	02	0	OFD03	0247	F33657-79-C0439			840229	2840	A1C	ABC	2	2	2	5	1		2	1013	5	J	1	2	1	1	1	1	2	1	1	1	1	0	00		5	37
3	02	0	OFD03	0248	F33657-79-C0439			840227	2840	A1C	ABC	2	2	2	5	1		2	1013	5	J	1	2	1	1	1	1	2	1	1	1	1	0	00		5	68
3	02	0	OFD03	0249	F33657-79-C0439			840227	2840	A1C	ABC	2	2	2	5	1		2	1013	5	J	1	2	1	1	1	1	2	1	1	1	1	0	00		5	66
3	03	0	OFD03	0325	F33657-79-C0439			840321	2840	A1C	ABC	2	2	2	5	1		2	1013	5	J	1	2	1	1	1	1	2	1	1	1	1	0	00		5	1,383
3	03	0	OFD03	0326	F33657-79-C0439			840321	2840	A1C	ABC	2	2	2	5	1		2	1013	5	J	1	2	1	1	1	1	2	1	1	1	1	0	00		5	39
3	03	0	OFD03	0327	F33657-79-C0439			8403.9	2840	A1C	ABC	2	2	2	5	1		2	1013	5	J	1	2	1	1	1	1	2	1	1	1	1	0	00		5	13,512
3	03	0	OFD03	0328	F33657-79-C0439			840316	2840	A1C	ABC	2	2	2	5	1		2	1013	5	J	1	2	1	1	1	1	2	1	1	1	1	0	00		5	51
3	03	0	OFD03	0329	F33657-79-C0439			840327	2840	A1C	ABC	2	2	2	5	1		2	1013	5	J	1	2	1	1	1	1	2	1	1	1	1	0	00		5	267-
3	03	0	OFD03	0330	F33657-79-C0439			840327	2840	A1C	ABC	2	2	2	5	1		2	1013	5	J	1	2	1	1	1	1	2	1	1	1	1	0	00		5	39-
3	03	0	OFD03	0339	F33657-79-C0439			840321	2840	A1C	ABC	2	2	2	5	1		2	1013	5	J	1	2	1	1	1	1	2	1	1	1	1	0	00		5	152-
3	03	0	OFD03	0340	F33657-79-C0439			840321	2840	A1C	ABC	2	2	2	5	1		2	1013	5	J	1	2	1	1	1	1	2	1	1	1	1	0	00		5	682-
3	03	0	OFD03	0350	F33657-79-C0439			840321	2840	A1C	ABC	2	2	2	5	1		2	1013	5	J	1	2	1	1	1	1	2	1	1	1	1	0	00		5	372
3	03	0	OFD03	0351	F33657-79-C0439			840321	2840	A1C	ABC	2	2	2	5	1		2	1013	5	J	1	2	1	1	1	1	2	1	1	1	1	0	00		5	68
3	03	0	OFD03	0352	F33657-79-C0439			840321	2840	A1C	ABC	2	2	2	5	1		2	1013	5	J	1	2	1	1	1	1	2	1	1	1	1	0	00		5	177
3	03	0	OFD03	0353	F33657-79-C0439			840321	2840	A1C	ABC	2	2	2	5	1		2	1013	5	J	1	2	1	1	1	1	2	1	1	1	1	0	00		5	46
3	03	0	OFD03	0354	F33657-79-C0439			840321	2840	A1C	ABC	2	2	2	5	1		2	1013	5	J	1	2	1	1	1	1	2	1	1	1	1	0	00		5	30
3	03	0	OFD03	0355	F33657-79-C0439			840321	2840	A1C	ABC	2	2	2	5	1		2	1013	5	J	1	2	1	1	1	1	2	1	1	1	1	0	00		5	159
3	03	0	OFD03	0356	F33657-79-C0439			840321	2840	A1C	ABC	2	2	2	5	1		2	1013	5	J	1	2	1	1	1	1	2	1	1	1	1	0	00		5	189
3	03	0	OFD03	0357	F33657-79-C0439			840321	2840	A1C	ABC	2	2	2	5	1		2	1013	5	J	1	2	1	1	1	1	2	1	1	1	1	0	00		5	462
3	03	0	OFD03	0358	F33657-79-C0439			840321	2840	A1C	ABC	2	2	2	5	1		2	1013	5	J	1	2	1	1	1	1	2	1	1	1	1	0	00		5	280
3	04	0	OFD03	0366	F33657-79-C0439			840410	2840	A1C	ABC	2	2	2	5	1		2	1013	5	J	1	2	1	1	1	1	2	1	1	1	1	0	00		5	65
3	05	0	OFD03	0390	F33657-79-C0439			840508	2840	A1C	ABC	2	2	2	5	1		2	1013	5	J	1	2	1	1	1	1	2	1	1	1	1	0	00		5	66
3	04	0	OFD03	0391	F33657-79-C0439			840410	2840	A1C	ABC	2	2	2	5	1		2	1013	5	J	1	2	1	1	1	1	2	1	1	1	1	0	00		5	31
3	04	0	OFD03	0393	F33657-79-C0439			840409	2840	A1C	ABC	2	2	2	5	1		2	1013	5	J	1	2	1	1	1	1	2	1	1	1	1	0	00		5	532
3	04	0	OFD03	0395	F33657-79-C0439			840410	2840	A1C	ABC	2	2	2	5	1		2	1013	5	J	1	2	1	1	1	1	2	1	1	1	1	0	00		5	312
3	05	0	OFD03	0405	F33657-79-C0439			840508	2840	A1C	ABC	2	2	2	5	1		2	1013	5	J	1	2	1	1	1	1	2	1	1	1	1	0	00		5	173
3	05	0	OFD03	0407	F33657-79-C0439			840508	2840	A1C	ABC	2	2	2	5	1		2	1013	5	J	1	2	1	1	1	1	2	1	1	1	1	0	00		5	40
3	05	0	OFD03	0408	F33657-79-C0439			840523	2840	A1C	ABC	2	2	2	5	1		2	1013	5	J	1	2	1	1	1	1	2	1	1	1	1	0	00		5	42
3	04	0	OFD03	0410	F33657-79-C0439			840420	2840	A1C	ABC	2	2	2	5	1		2	1013	5	J	1	2	1	1	1	1	2	1	1	1	1	0	00		5	101
3	04	0	OFD03	0411	F33657-79-C0439			840420	2840	A1C	ABC	2	2	2	5	1		2	1014	5	J	1	2	1	1	1	1	2	1	1	1	1	0	00		5	42
3	04	0	OFD03	0412	F33657-79-C0439			840420	2840	A1C	ABC	2	2	2	5	1		2	1013	5	J	1	2	1	1	1	1	2	1	1	1	1	0	00		5	254
3	05	0	OFD03	0413	F33657-79-C0439			840523	2840	A1C	ABC	2	2	2	5	1		2	1013	5	J	1	2	1	1	1	1	2	1	1	1	1	0	00		5	1,676
3	04	0	OFD03	0414	F33657-79-C0439			840420	2840	A1C	ABC	2	2	2	5	1		2	1013	5	J	1	2	1	1	1	1	2	1	1	1	1	0	00		5	49
3	05	0	OFD03	0449	F33657-79-C0439			840525	2840	A1C	ABC	2	2	2	5	1		2	1013	5	J	1	2	1	1	1	1	2	1	1	1	1	0	00		5	26
3	06	0	OFD03	0454	F33657-79-C0439			840608	2840	A1C	ABC	2	2	2	5	1		2	1013	5	J	1	2	1	1	1	1	2	1	1	1	1	0	00		5	1,061
3	05	0	OFD03	0456	F33657-79-C0439			840508	2840	A1C	ABC	2	2	2	5	1		2	1013	5	J	1	2	1	1	1	1	2	1	1	1	1	0	00		5	240
3	05	0	OFD03	0469	F33657-79-C0439			840525	2840	A1C	ABC	2	2	2	5	1		2	1013	5	J	1	2	1	1	1	1	2	1	1	1	1	0	00		5	29
3	05	0	OFD03	0495	F33657-79-C0439			840529	2840	A1C	ABC	2	2	2	5	1		2	1013	5	J	1	2	1	1	1	1	2	1	1	1	1	0	00		5	286
3	05	0	OFD03	0496	F33657-79-C0439			840529	2840	A1C	ABC	2	2	2	5	1		2	1013	5	J	1	2	1	1	1	1	2	1	1	1	1	0	00		5	47
3	05	0	OFD03	0497	F33657-79-C0439			840529	2840	A1C	ABC	2	2	2	5	1		2	1013	5	J	1	2	1	1	1	1	2	1	1	1	1	0	00		5	40

S V C	MM OO NN	A	AAAAA	AAAA	BBBBBB	BB	BBBBBBB	BBBBBB	BBBB 8888 AAAA	BBB 888 BBB	BBB 888 CCC	B 9	B 1 0	B 1 2	B 1 3	C 1	C 2	C 3	CCCC 4444	C 5	C 6	D 1	D 2	D 3	D 4	D 5	D 6	D 7	D 8	D 9	D 1 0	D 1 1	D 12 A	DD 12 BB	DDDD 12 CCCC	D 1 3	B7 AMOUNT ($C00)
BOEING COMPANY INC THE (CONT)								WICHITA						KANSAS				009256819				79000						20									
3	05	0	OFD03	0505	F33657-79-C0439			840525	2840	A1C	ABC	2	2	2	5	1		2	1013	5	J	1	2	1	1	1	1	2	1	1	1	1	0	00		5	82
3	05	0	OFD03	0506	F33657-79-C0439			840525	2840	A1C	ABC	2	2	2	5	1		2	1013	5	J	1	2	1	1	1	1	2	1	1	1	1	0	00		5	233
3	05	0	OFD03	0508	F33657-79-C0439			840522	2840	A1C	ABC	2	2	2	5	1		2	1013	5	J	1	2	1	1	1	1	2	1	1	1	1	0	00		5	1,383-
3	05	0	OFD03	0512	F33657-79-C0439			840531	2840	A1C	ABC	2	2	2	5	1		2	1013	5	J	1	2	1	1	1	1	2	1	1	1	1	0	00		5	78
3	06	0	OFD03	0546	F33657-79-C0439			840608	2840	A1C	ABC	2	2	2	5	1		2	1013	5	J	1	2	1	1	1	1	2	1	1	1	1	0	00		5	33
3	06	0	OFD03	0547	F33657-79-C0439			840608	2840	A1C	ABC	2	2	2	5	1		2	1013	5	J	1	2	1	1	1	1	2	1	1	1	1	0	00		5	88
3	06	0	OFD03	0567	F33657-79-C0439			840622	2840	A1C	ABC	2	2	2	5	1		2	1013	5	J	1	2	1	1	1	1	2	1	1	1	1	0	00		5	285
3	06	0	OFD03	0568	F33657-79-C0439			840625	2840	A1C	ABC	2	2	2	5	1		2	1013	5	J	1	2	1	1	1	1	2	1	1	1	1	0	00		5	27
3	06	0	OFD03	0569	F33657-79-C0439			840625	2840	A1C	ABC	2	2	2	5	1		2	1013	5	J	1	2	1	1	1	1	2	1	1	1	1	0	00		5	47
3	06	0	OFD03	0572	F33657-79-C0439			840620	2840	A1C	ABC	2	2	2	5	1		2	1013	5	J	1	2	1	1	1	1	2	1	1	1	1	0	00		5	56
3	07	0	OFD03	0573	F33657-79-C0439			840710	2840	A1C	ABC	2	2	2	5	1		2	1013	5	J	1	2	1	1	1	1	2	1	1	1	1	0	00		5	34
3	07	0	OFD03	0574	F33657-79-C0439			840703	2840	A1C	ABC	2	2	2	5	1		2	1013	5	J	1	2	1	1	1	1	2	1	1	1	1	0	00		5	94
3	06	0	OFD03	0576	F33657-79-C0439			840628	2840	A1C	ABC	2	2	2	5	1		2	1013	5	J	1	2	1	1	1	1	2	1	1	1	1	0	00		5	184
3	07	0	OFD03	0580	F33657-79-C0439			840705	2840	A1C	ABC	2	2	2	5	1		2	1013	5	J	1	2	1	1	1	1	2	1	1	1	1	0	00		5	52
3	06	0	OFD03	0612	F33657-79-C0439			840628	2840	A1C	ABC	2	2	2	5	1		2	1013	5	J	1	2	1	1	1	1	2	1	1	1	1	0	00		5	46
3	08	0	OFD03	0615	F33657-79-C0439			840802	2840	A1C	ABC	2	2	2	5	1		2	1013	5	J	1	2	1	1	1	1	2	1	1	1	1	0	00		5	34
3	09	0	OFD03	0616	F33657-79-C0439			840928	2840	A1C	ABC	2	2	2	5	1		2	1013	5	J	1	2	1	1	1	1	2	1	1	1	1	0	00		5	257
3	09	0	OFD03	0623	F33657-79-C0439			840928	2840	A1C	ABC	2	2	2	5	1		2	1013	5	J	1	2	1	1	1	1	2	1	1	1	1	0	00		5	283
3	09	0	OFD03	0625	F33657-79-C0439			840928	2840	A1C	ABC	2	2	2	5	1		2	1013	5	J	1	2	1	1	1	1	2	1	1	1	1	0	00		5	149
3	07	0	OFD03	0636	F33657-79-C0439			840711	2840	A1C	ABC	2	2	2	5	1		2	1013	5	J	1	2	1	1	1	1	2	1	1	1	1	0	00		5	1,875
3	07	0	OFD03	0666	F33657-79-C0439			840724	2840	A1C	ABC	2	2	2	5	1		2	1013	5	J	1	2	1	1	1	1	2	1	1	1	1	0	00		5	29
3	07	0	OFD03	0668	F33657-79-C0439			840719	2840	A1C	ABC	2	2	2	5	1		2	1013	5	J	1	2	1	1	1	1	2	1	1	1	1	0	00		5	31
3	07	0	OFD03	0674	F33657-79-C0439			840725	2840	A1C	ABC	2	2	2	5	1		2	1013	5	J	1	2	1	1	1	1	2	1	1	1	1	0	00		5	33
3	08	0	OFD03	0690	F33657-79-C0439			840814	2840	A1C	ABC	2	2	2	5	1		2	1013	5	J	1	2	1	1	1	1	2	1	1	1	1	0	00		5	766
3	08	0	OFD03	0691	F33657-79-C0439			840814	2840	A1C	ABC	2	2	2	5	1		2	1013	5	J	1	2	1	1	1	1	2	1	1	1	1	0	00		5	4,279
3	08	0	OFD03	0692	F33657-79-C0439			840814	2840	A1C	ABC	2	2	2	5	1		2	1013	5	J	1	2	1	1	1	1	2	1	1	1	1	0	00		5	27
3	08	0	OFD03	0698	F33657-79-C0439			840814	2840	A1C	ABC	2	2	2	5	1		2	1013	5	J	1	2	1	1	1	1	2	1	1	1	1	0	00		5	507
3	08	0	OFD03	0722	F33657-79-C0439			840827	2840	A1C	ABC	2	2	2	5	1		2	1013	5	J	1	2	1	1	1	1	2	1	1	1	1	0	00		5	288
3	09	0	OFD03	0730	F33657-79-C0439			840928	2840	A1C	ABC	2	2	2	5	1		2	1013	5	J	1	2	1	1	1	1	2	1	1	1	1	0	00		5	74
3	09	0	OFD03	0731	F33657-79-C0439			840920	2840	A1C	ABC	2	2	2	5	1		2	1013	5	J	1	2	1	1	1	1	2	1	1	1	1	0	00		5	87
3	09	0	OFD03	0732	F33657-79-C0439			840920	2840	A1C	ABC	2	2	2	5	1		2	1013	5	J	1	2	1	1	1	1	2	1	1	1	1	0	00		5	34
3	09	0	OFD03	0733	F33657-79-C0439			840920	2840	A1C	ABC	2	2	2	5	1		2	1013	5	J	1	2	1	1	1	1	2	1	1	1	1	0	00		5	67
3	09	0	OFD03	0734	F33657-79-C0439			840920	2840	A1C	ABC	2	2	2	5	1		2	1013	5	J	1	2	1	1	1	1	2	1	1	1	1	0	00		5	78
3	09	0	OFD03	0735	F33657-79-C0439			840926	2840	A1C	ABC	2	2	2	5	1		2	1013	5	J	1	2		1	1	1	2	1	1	1	1	0	00		5	56
3	08	0	OFD03	0744	F33657-79-C0439			840816	2840	A1C	ABC	2	2	2	5	1		2	1013	5	J	1	2	1	1	1	1	2	1	1	1	1	0	00		5	42
3	09	0	OFD03	0750	F33657-79-C0439			840928	2840	A1C	ABC	2	2	2	5	1		2	1013	5	J	1	2	1	1	1	1	2	1	1	1	1	0	00		5	28
3	09	0	OFD03	0756	F33657-79-C0439			840920	2840	A1C	ABC	2	2	2	5	1		2	1013	5	J	1	2	1	1	1	1	2	1	1	1	1	0	00		5	301
3	09	0	OFD03	0757	F33657-79-C0439			840929	2840	A1C	ABC	2	2	2	5	1		2	1013	5	J	1	2	1	1	1	1	2	1	1	1	1	0	00		5	43
3	09	0	OFD03	0784	F33657-79-C0439			840928	2840	A1C	ABC	2	2	2	5	1		2	1013	5	J	1	2	1	1	1	1	2	1	1	1	1	0	00		5	1,417
3	09	0	OFD03	0785	F33657-79-C0439			840928	2840	A1C	ABC	2	2	2	5	1		2	1013	5	J	1	2	1	1	1	1	2	1	1	1	1	0	00		5	31
3	09	0	OFD03	0786	F33657-79-C0439			840928	2840	A1C	ABC	2	2	2	5	1		2	1013	5	J	1	2	1	1	1	1	2	1	1	1	1	0	00		5	434
3	09	0	OFD03	0818	F33657-79-C0439			840929	2840	A1C	ABC	2	2	2	5	1		2	1013	5	J	1	2	1	1	1	1	1	1	1	1	1	0	00		5	79
3	09	0	OFD03	0987	F33657-79-C0439			840928	2840	A1C	ABC	2	2	2	5	1		2	1013	5	J	1	2	1	1	1	1	2	1	1	1	1	0	00		5	72
3	01	0	OHU29	0003	F33657-79-C0439			831014	1510	A1A	ACR	2	2	2	B	1		2	1100	2	J	1	1	1	1	1	1	3	1	1	1	1	0	00		1	296
3	11	0	OHU29	0012	F33657-79-C0439			831024	1510	A1A	ACR	2	2	2	B	1		2	1100	2	J	1	1	1	1	1	1	2	1	1	1	2	0	00		1	170
3	12	0	OHU29	0025	F33657-79-C0439			831115	1510	A1A	ACR	2	2	2	D	1		2	1100	2	J	1	1	1	1	1	1	3	1	1	1	1	0	00		1	1,400
3	12	0	OHU29	0030	F33657-79-C0439			831122	1510	A1A	ACR	2	2	2	C	1		2	1100	2	J	1	1	1	1	1	1	2	1	1	1	2	0	00		1	435
3	12	0	OHU29	0048	F33657-79-C0439			831215	1510	A1A	ACR	2	2	2	B	1		2	1100	2	J	1	1	1	1	1	1	3	1	1	1	1	0	00		1	1,300
3	12	0	OHU29	0054	F33657-79-C0439			831222	AC15	A1A	ACR	2	2	2	C	1		2	1100	2	J	1	1	1	1	1	1	3	1	1	1	1	0	00		1	5,351
3	12	0	OHU29	0057	F33657-79-C0439			831229	1510	A1A	ACR	2	2	2	B	1		2	1100	2	J	1	1	1	1	1	1	3	1	1	1	1	0	00		1	816
3	12	0	OHU29	0059	F33657-79-C0439			831229	1510	A1A	ACR	2	2	2	B	1		2	1400	2	J	1	1	1	1	1	1	3	1	1	1	1	0	00		1	1,373

S	MM	A	AAAAA	AAAA	BBBBBB	BB	BBBBBBB	BBBBBB	BBBB	BBB	BBB	B	B	B	B	C	C	C	CCCC	C	C	D	D	D	D	D	D	D	D	D	D	D	D	DD	DDDD	D	B7
V	GG								8888	888	888		1	1	1															1	1	12	12	12	1	AMOUNT
C	NN	1	33333	2222	111111	11	1111111	333333	AAAA	BBB	CCC	9	0	2	3	1	2	3	4444	5	6	1	2	3	4	5	6	7	8	9	0	1	A	BB	CCCC	3	($000)
BOEING COMPANY INC THE (CONT)					WICHITA							KANSAS							009256819					79000				20									
3	01	0	OHU29	0063	F33657-79-C0439			840103	1510	A1A	ACR	2	2	2	B	1		2	1100	2	J	1	1	1	1	1	1	2	1	1	1	2	0	00		1	350
3	01	0	OHU29	0068	F33657-79-C0439			840113	1510	A1A	ACR	2	2	2	B	1		2	1100	2	J	1	1	1	1	1	1	2	1	1	1	2	0	00		1	600
3	01	0	OHU29	0069	F33657-79-C0439			840112	1510	A1A	ACR	2	2	2	D	1		2	1100	2	J	1	1	1	1	1	1	2	1	1	1	2	0	00		5	120
3	02	0	OHU29	0070	F33657-79-C0439			840113	1510	A1A	ACR	2	2	2	C	1		2	1100	2	J	1	1	1	1	1	1	2	1	1	1	2	0	00		5	370
3	01	0	OHU29	0072	F33657-79-C0439			840120	1510	A1A	ACR	2	2	2	D	1		2	1400	2	J	1	1	1	1	1	1	3	1	1	1	1	0	00		1	1,950
3	01	0	OHU29	0079	F33657-79-C0439			840131	1510	A1A	ACR	2	2	2	B	1		2	1100	2	J	1	1	1	1	1	1	2	1	1	1	2	0	00		1	428
3	02	0	OHU29	0092	F33657-79-C0439			840223	1510	A1A	ACR	2	2	2	D	1		2	1100	2	J	1	1	1	1	1	1	3	1	1	1	1	0	00		1	94
3	03	0	OHU29	0095	F33657-79-C0439			840321	1510	A1A	ACR	2	2	2	D	1		2	1400	2	J	1	1	1	1	1	1	3	1	1	1	1	0	00		1	646
3	03	0	OHU29	0097	F33657-79-C0439			840330	AC15	A1A	ACR	2	2	2	B	1		2	1100	2	J	1	1	1	1	1	1	2	1	1	1	1	0	00		1	465
3	04	0	OHU29	0109	F33657-79-C0439			840423	1510	A1A	ACB	2	2	2	B	1		2	1100	2	J	1	1	1	1	1	1	2	1	1	1	1	0	00		1	276
3	05	0	OHU29	0115	F33657-79-C0439			840507	1510	A1A	ACR	2	2	2	D	1		2	1100	2	J	1	1	1	1	1	1	3	1	1	1	1	0	00		1	54
3	05	0	OHU29	0117	F33657-79-C0439			840517	1510	A1A	ACR	2	2	2	D	1		2	1100	2	J	1	1	1	3	1	1	3	1	1	1	1	0	00		1	25
3	05	0	OHU29	0123	F33657-79-C0439			840525	AC15	A1A	ACR	2	2	2	D	1		2	1100	2	J	1	1	1	1	1	1	3	1	1	1	1	0	00		1	330-
3	06	0	OHU29	0132	F33657-79-C0439			840608	1510	A1A	ACR	2	2	2	D	1		2	1100	2	J	1	1	1	1	1	1	3	1	1	1	1	0	00		1	755
3	06	0	OHU29	0133	F33657-79-C0439			840608	AC15	A1A	ACR	2	2	2	D	1		2	1100	2	J	1	1	1	1	1	1	3	1	1	1	1	0	00		1	337-
3	06	0	OHU29	0138	F33657-79-C0439			840613	1510	A1A	ACR	2	2	2	D	1		2	1400	2	J	1	1	1	1	1	1	3	1	1	1	1	0	00		1	126
3	07	0	OHU29	0144	F33657-79-C0439			840705	AC15	A1A	ACR	2	2	2	D	1		2	1100	2	J	1	1	1	3	1	1	3	1	1	1	1	0	00		1	101
3	07	0	OHU29	0146	F33657-79-C0439			840706	1510	A1A	ACR	2	2	2	D	1		2	1400	2	J	1	1	1	3	1	1	3	1	1	1	2	0	00		1	60-
3	07	0	OHU29	0150	F33657-79-C0439			840716	1510	A1A	ACR	2	2	2	D	1		2	1400	2	J	1	1	1	1	1	1	3	1	1	1	1	0	00		1	1,616
3	08	0	OHU29	0160	F33657-79-C0439			840802	1510	A1A	ACR	2	2	2	D	1		2	1400	2	J	1	1	1	1	1	1	3	1	1	1	1	0	00		1	1,621
3	08	0	OHU29	0161	F33657-79-C0439			840810	1510	A1A	ACR	2	2	2	D	1		2	1100	2	J	1	1	1	1	1	1	3	1	1	1	1	0	00		1	163
3	08	0	OHU29	0163	F33657-79-C0439			840820	AC15	A1A	ACR	2	2	2	C	1		2	1100	2	J	1	1	1	1	1	1	3	1	1	1	1	0	00		1	1,264-
3	08	0	OHU29	0167	F33657-79-C0439			840831	1510	A1A	ACR	2	2	2	D	1		2	1400	2	J	1	1	1	1	1	1	3	1	1	1	1	0	00		1	1,394
3	09	0	OHU29	0183	F33657-79-C0439			840913	1510	A1A	ACR	2	2	2	C	1		2	1400	2	J	1	1	1	1	1	1	3	1	1	1	1	0	00		1	50
3	09	0	OHU29	0184	F33657-79-C0439			840913	1510	A1A	ACR	2	2	2	D	1		2	1400	2	J	1	1	1	3	1	1	3	1	1	1	1	0	00		1	75-
3	09	0	OHU29	0185	F33657-79-C0439			840913	1510	A1A	ACR	2	2	2	D	1		2	1400	2	J	1	1	1	3	1	1	3	1	1	1	1	0	00		1	197-
3	09	0	OHU29	0186	F33657-79-C0439			840913	1510	A1A	ACR	2	2	2	D	1		2	1400	2	J	1	1	1	3	1	1	3	1	1	1	1	0	00		1	113-
3	09	0	OHU29	0187	F33657-79-C0439			840913	1510	A1A	ACR	2	2	2	D	1		2	1400	2	J	1	1	1	3	1	1	3	1	1	1	1	0	00		1	40-
3	09	0	OHU29	0188	F33657-79-C0439			840913	1510	A1A	ACR	2	2	2	D	1		2	1400	2	J	1	1	1	3	1	1	3	1	1	1	1	0	00		1	682-
3	09	0	OHU29	0189	F33657-79-C0439			840913	1510	A1A	ACR	2	2	2	D	1		2	1400	2	J	1	1	1	3	1	1	3	1	1	1	1	0	00		1	152-
3	09	0	OHU29	0190	F33657-79-C0439			840913	1510	A1A	ACR	2	2	2	D	1		2	1400	2	J	1	1	1	3	1	1	3	1	1	1	1	0	00		1	39-
3	09	0	OHU29	0191	F33657-79-C0439			840913	1510	A1A	ACR	2	2	2	D	1		2	1400	2	J	1	1	1	3	1	1	3	1	1	1	1	0	00		1	267-
3	09	0	OHU29	0192	F33657-79-C0439			840913	1510	A1A	ACR	2	2	2	D	1		2	1400	2	J	1	1	1	3	1	1	3	1	1	1	1	0	00		1	51-
3	09	0	OHU29	0193	F33657-79-C0439			840913	1510	A1A	ACR	2	2	2	D	1		2	1400	2	J	1	1	1	3	1	1	3	1	1	1	1	0	00		1	1,383-
3	10	0	OFD03	0001	F33657-80-C0032			831006	K010	A1C	000	2	2	2	5	1		2	0200	5	J	1	2	1	1	1	1	2	1	1	1	1	1	00		5	694
3	11	0	OFD03	0005	F33657-80-C0032			831007	K010	A1C	000	2	2	2	5	1		2	1400	5	J	1	2	1	1	1	1	2	1	1	1	1	0	00		5	1,051-
3	11	0	OFD03	0007	F33657-80-C0032			831007	K010	A1C	000	2	2	2	5	1		2	1400	5	J	1	2	1	1	1	1	2	1	1	1	1	0	00		5	351-
3	11	0	OFD03	0041	F33657-80-C0032			831103	K010	A1C	000	2	2	2	5	1		2	1400	5	J	1	2	1	1	1	1	2	1	1	1	1	0	00		5	979
3	11	0	OFD03	0042	F33657-80-C0032			831103	K010	A1C	000	2	2	2	5	1		2	1400	5	J	1	2	1	1	1	1	2	1	1	1	1	0	00		5	115
3	11	0	OFD03	0050	F33657-80-C0032			831123	K010	A1C	000	2	2	2	5	1		2	1400	5	J	1	2	1	1	1	1	2	1	1	1	1	0	00		5	41-
3	01	0	OFD03	0054	F33657-80-C0032			831222	K010	A1C	000	2	2	2	5	1		2	1400	5	J	1	2	1	1	1	1	2	1	1	1	1	0	00		5	81
3	12	0	OFD03	0055	F33657-80-C0032			831117	K010	A1C	000	2	2	2	5	1		2	1400	5	J	1	2	1	1	1	1	2	1	1	1	1	0	00		5	260
3	11	0	OFD03	0063	F33657-80-C0032			831117	K010	A1C	000	2	2	2	5	1		2	1400	5	J	1	2	1	1	1	1	2	1	1	1	1	0	00		5	1,051-
3	11	0	OFD03	0064	F33657-80-C0032			831117	K010	A1C	000	2	2	2	5	1		2	1400	5	J	1	2	1	1	1	1	2	1	1	1	1	0	00		5	1,164-
3	11	0	OFD03	0076	F33657-80-C0032			831123	K010	A1C	000	2	2	2	5	1		2	1400	5	J	1	2	1	1	1	1	2	1	1	1	1	0	00		5	59-
3	01	0	OFD03	0088	F33657-80-C0032			831222	K010	A1C	000	2	2	2	5	1		2	1400	5	J	1	2	1	1	1	1	2	1	1	1	1	0	00		5	62
3	01	0	OFD03	0089	F33657-80-C0032			831222	K010	A1C	000	2	2	2	5	1		2	1400	5	J	1	2	1	1	1	1	2	1	1	1	1	0	00		5	183
3	01	0	OFD03	0090	F33657-80-C0032			831222	K010	A1C	000	2	2	2	5	1		2	1400	5	J	1	2	1	1	1	1	2	1	1	1	1	0	00		5	51
3	12	0	OFD03	0099	F33657-80-C0032			831212	K010	A1C	000	2	2	2	5	1		2	1400	5	J	1	2	1	1	1	1	2	1	1	1	1	0	00		5	33-
3	12	0	OFD03	0103	F33657-80-C0032			831223	K010	A1C	000	2	2	2	5	1		2	1400	5	J	1	2	1	1	1	1	2	1	1	1	1	0	00		5	44
3	05	0	OFD03	0104	F33657-80-C0032			840508	K010	A1C	000	2	2	2	5	1		2	1400	5	J	1	2	1	1	1	1	2	1	1	1	1	0	00		5	191

S V C	MM OO NN	A 1	AAAAA 33333	AAAA 2222	BBBBBB BB BBBBBBB 111111 11 1111111	BBBBBB 333333	BBBB 8888 AAAA	BBB 888 BBB	BBB 888 CCC	B 9	B 1 0	B 1 2	B 1 3	C 1	C 2	C 3	CCCC 4444	C 5	C 6	D 1	D 2	D 3	D 4	D 5	D 6	D 7	D 8	D 9	D 1 0	D 1 1	D 12 A	DD 12 BB	DDDD 12 CCCC	D 1 3	B7 AMOUNT ($000)
BOEING COMPANY INC THE (CONT)						WICHITA						KANSAS					009256819					79000				20									
3	12	0	0FD03	0120	F33657-80-C0032	831223	K010	A1C	000	2	2	2	5	1		2	1400	5	J	1	2	1	1	1	1	2	1	1	1	1	0	00		5	361-
3	12	0	0FD03	0121	F33657-80-C0032	831223	K010	A1C	000	2	2	2	5	1		2	1400	5	J	1	2	1	1	1	1	2	1	1	1	1	0	00		5	74
3	12	0	0FD03	0133	F33657-80-C0032	831223	K010	A1C	000	2	2	2	5	1		2	1400	5	J	1	2	1	1	1	1	2	1	1	1	1	0	00		5	406-
3	05	0	0FD03	0134	F33657-80-C0032	840508	K010	A1C	000	2	2	2	5	1		2	1400	5	J	1	2	1	1	1	1	2	1	1	1	1	0	00		5	324
3	01	0	0FD03	0154	F33657-80-C0032	840119	K010	A1C	000	2	2	2	5	1		2	1400	4	J	1	2	1	1	1	1	2	1	1	1	1	0	00		5	810
3	02	0	0FD03	0187	F33657-80-C0032	840207	K010	A1C	000	2	2	2	5	1		2	1400	4	J	1	2	1	1	1	1	2	1	1	1	1	0	00		5	54
3	02	0	0FD03	0188	F33657-80-C0032	840203	K010	A1C	000	2	2	2	5	1		2	1400	4	J	1	2	1	1	1	1	2	1	1	1	1	0	00		5	101
3	02	0	0FD03	0215	F33657-80-C0032	840210	K010	A1C	000	2	2	2	5	1		2	1400	4	J	1	2	1	1	1	1	2	1	1	1	1	0	00		5	33
3	02	0	0FD03	0216	F33657-80-C0032	840216	K010	A1C	000	2	2	2	5	1		2	1400	4	J	1	2	1	1	1	1	2	1	1	1	1	0	00		5	261
3	02	0	0FD03	0221	F33657-80-C0032	840213	K010	A1C	000	2	2	2	5	1		2	1400	4	J	1	2	1	1	1	1	2	1	1	1	1	0	00		5	44-
3	02	0	0FD03	0222	F33657-80-C0032	840213	K010	A1C	000	2	2	2	5	1		2	1400	4	J	1	2	1	1	1	1	2	1	1	1	1	0	00		5	48-
3	02	0	0FD03	0226	F33657-80-C0032	840215	K010	A1C	000	2	2	2	5	1		2	1400	4	J	1	2	1	1	1	1	2	1	1	1	1	0	00		5	25-
3	02	0	0FD03	0243	F33657-80-C0032	840228	K010	A1C	000	2	2	2	5	1		2	1400	4	J	1	2	1	1	1	1	2	1	1	1	1	0	00		5	37-
3	03	0	0FD03	0270	F33657-80-C0032	840305	K010	A1C	000	2	2	2	5	1		2	1400	4	J	1	2	1	1	1	1	2	1	1	1	1	0	00		5	39
3	03	0	0FD03	0271	F33657-80-C0032	840305	K010	A1C	000	2	2	2	5	1		2	1400	4	J	1	2	1	1	1	1	2	1	1	1	1	0	00		5	70
3	03	0	0FD03	0272	F33657-80-C0032	840305	K010	A1C	000	2	2	2	5	1		2	1400	4	J	1	2	1	1	1	1	2	1	1	1	1	0	00		5	941
3	03	0	0FD03	0320	F33657-80-C0032	840313	K010	A1C	000	2	2	2	5	1		2	1400	4	J	1	2	1	1	1	1	2	1	1	1	1	0	00		5	34
3	03	0	0FD03	0321	F33657-80-C0032	840323	K010	A1C	000	2	2	2	5	1		2	1400	4	J	1	2	1	1	1	1	2	1	1	1	1	0	00		5	46
3	03	0	0FD03	0331	F33657-80-C0032	840327	K010	A1C	000	2	2	2	5	1		2	1400	4	J	1	2	1	1	1	1	2	1	1	1	1	0	00		5	58-
3	03	0	0FD03	0332	F33657-80-C0032	840327	K010	A1C	000	2	2	2	5	1		2	1400	4	J	1	2	1	1	1	1	2	1	1	1	1	0	00		5	52-
3	03	0	0FD03	0337	F33657-80-C0032	840321	K010	A1C	000	2	2	2	5	1		2	1400	4	J	1	2	1	1	1	1	2	1	1	1	1	0	00		5	108-
3	03	0	0FD03	0338	F33657-80-C0032	840321	K010	A1C	000	2	2	2	5	1		2	1400	4	J	1	2	1	1	1	1	2	1	1	1	1	0	00		5	89-
3	03	0	0FD03	0343	F33657-80-C0032	840321	K010	A1C	000	2	2	2	5	1		2	1400	4	J	1	2	1	1	1	1	2	1	1	1	1	0	00		5	127-
3	03	0	0FD03	0344	F33657-80-C0032	840321	K010	A1C	000	2	2	2	5	1		2	1400	4	J	1	2	1	1	1	1	2	1	1	1	1	0	00		5	142-
3	03	0	0FD03	0345	F33657-80-C0032	840321	K010	A1C	000	2	2	2	5	1		2	1400	4	J	1	2	1	1	1	1	2	1	1	1	1	0	00		5	85-
3	03	0	0FD03	0346	F33657-80-C0032	840321	K010	A1C	000	2	2	2	5	1		2	1400	4	J	1	2	1	1	1	1	2	1	1	1	1	0	00		5	30-
3	03	0	0FD03	0347	F33657-80-C0032	840321	K010	A1C	000	2	2	2	5	1		2	1400	4	J	1	2	1	1	1	1	2	1	1	1	1	0	00		5	95-
3	03	0	0FD03	0348	F33657-80-C0032	840321	K010	A1C	000	2	2	2	5	1		2	1400	4	J	1	2	1	1	1	1	2	1	1	1	1	0	00		5	77-
3	03	0	0FD03	0349	F33657-80-C0032	840321	K010	A1C	000	2	2	2	5	1		2	1400	4	J	1	2	1	1	1	1	2	1	1	1	1	0	00		5	51-
3	03	0	0FD03	0362	F33657-80-C0032	840326	K010	A1C	000	2	2	2	5	1		2	1400	4	J	1	2	1	1	1	1	1	1	1	1	1	0	00		5	145
3	05	0	0FD03	0363	F33657-80-C0032	840507	K010	A1C	000	2	2	2	5	1		2	1400	4	J	1	2	1	1	1	1	2	1	1	1	1	0	00		5	740
3	04	0	0FD03	0364	F33657-80-C0032	840405	K010	A1C	000	2	2	2	5	1		2	1400	4	J	1	2	1	1	1	1	2	1	1	1	1	0	00		5	130
3	04	0	0FD03	0365	F33657-80-C0032	840405	K010	A1C	000	2	2	2	5	1		2	1400	4	J	1	2	1	1	1	1	2	1	1	1	1	0	00		5	40
3	04	0	0FD03	0427	F33657-80-C0032	840426	K010	A1C	000	2	2	2	5	1		2	1400	4	J	1	2	1	1	1	1	2	1	1	1	1	0	00		5	1,234-
3	04	0	0FD03	0428	F33657-80-C0032	840426	K010	A1C	000	2	2	2	5	1		2	1400	4	J	1	2	1	1	1	1	2	1	1	1	1	0	00		5	1,481-
3	05	0	0FD03	0439	F33657-80-C0032	840518	K010	A1C	000	2	2	2	5	1		2	1400	4	J	1	2	1	1	1	1	2	1	1	1	1	0	00		5	199-
3	05	0	0FD03	0440	F33657-80-C0032	840518	K010	A1C	000	2	2	2	5	1		2	1400	4	J	1	2	1	1	1	1	2	1	1	1	1	0	00		5	229-
3	06	0	0FD03	0452	F33657-80-C0032	840608	K010	A1C	000	2	2	2	5	1		2	1400	4	J	1	2	1	1	1	1	2	1	1	1	1	0	00		5	1,129
3	05	0	0FD03	0470	F33657-80-C0032	840518	K010	A1C	000	2	2	2	5	1		2	1400	4	J	1	2	1	1	1	1	2	1	1	1	1	0	00		5	33-
3	05	0	0FD03	0471	F33657-80-C0032	840518	K010	A1C	000	2	2	2	5	1		2	1400	4	J	1	2	1	1	1	1	2	1	1	1	1	0	00		5	541-
3	05	0	0FD03	0473	F33657-80-C0032	840517	K010	A1C	000	2	2	2	5	1		2	1400	4	J	1	2	1	1	1	1	2	1	1	1	1	0	00		5	109
3	06	0	0FD03	0474	F33657-80-C0032	840605	K010	A1C	000	2	2	2	5	1		2	1400	4	J	1	2	1	1	1	1	2	1	1	1	1	0	00		5	109
3	05	0	0FD03	0491	F33657-80-C0032	840523	K010	A1C	000	2	2	2	5	1		2	1400	4	J	1	2	1	1	1	1	2	1	1	1	1	0	00		5	95
3	05	0	0FD03	0511	F33657-80-C0032	840531	K010	A1C	000	2	2	2	5	1		2	1400	4	J	1	2	1	1	1	1	2	1	1	1	1	0	00		5	126
3	07	0	0FD03	0522	F33657-80-C0032	840703	K010	A1C	000	2	2	2	5	1		2	1400	4	J	1	2	1	1	1	1	2	1	1	1	1	0	00		5	455-
3	06	0	0FD03	0562	F33657-80-C0032	840608	K010	A1C	000	2	2	2	5	1		2	1400	4	J	1	2	1	1	1	1	2	1	1	1	1	0	00		5	410-
3	06	0	0FD03	0578	F33657-80-C0032	840618	K010	A1C	000	2	2	2	5	1		2	1400	4	J	1	2	1	1	1	1	2	1	1	1	1	0	00		5	90
3	06	0	0FD03	0598	F33657-80-C0032	840629	K010	A1C	000	2	2	2	5	1		2	1400	4	J	1	2	1	1	1	1	2	1	1	1	1	0	00		5	129
3	06	0	0FD03	0599	F33657-80-C0032	840629	K010	A1C	000	2	2	2	5	1		2	1400	4	J	1	2	1	1	1	1	2	1	1	1	1	0	00		5	59
3	06	0	0FD03	0605	F33657-80-C0032	840629	K010	A1C	000	2	2	2	5	1		2	1400	4	J	1	2	1	1	1	1	2	1	1	1	1	0	00		5	29
3	07	0	0FD03	0651	F33657-80-C0032	840724	K010	A1C	000	2	2	2	5	1		2	1400	4	J	1	2	1	1	1	1	2	1	1	1	1	0	00		5	33

S VC	MM GO NN	A	AAAAA	AAAA	BBBBBB	BB	BBBBBBB	BBBBBB	BBBB 8888 AAAA	BBB 888 BBB	BBB 888 CCC	B 9	B 1 0	B 1 2	B 1 3	C 1	C 2	C 3	CCCC 4444	C 5	C 6	D 1	D 2	D 3	D 4	D 5	D 6	D 7	D 8	D 9	D 1 0	D 1 1	D 12 A	DD 12 BB	DDDD 12 CCCC	D 1 3	B7 AMOUNT ($000)
BOEING COMPANY INC THE (CONT)								WICHITA					KANSAS						009256819				79000					20									
3	07	0	OFD03	0662	F33657-80-C0032			840724	K010	A1C	000	2	2	2	5	1		2	1400	4	J	1	2	1	1	1	1	2	1	1	1	1	0	00		5	325
3	07	0	OFD03	0677	F33657-80-C0032			840723	K010	A1C	000	2	2	2	5	1		2	1400	4	J	1	2	1	1	1	1	2	1	1	1	1	0	00		5	2,135-
3	08	0	OFD03	0742	F33657-80-C0032			840810	K010	A1C	000	2	2	?	5	1		2	1400	4	J	1	2	1	1	1	1	2	1	1	1	1	0	00		5	54-
3	09	0	OFD03	0767	F33657-80-C0032			840914	K010	A1C	000	2	2	2	5	1		2	1400	5	J	1	2	1	1	1	1	2	1	1	1	1	0	00		5	459
3	09	0	OFD03	0772	F33657-80-C0032			840906	K010	A1C	000	2	2	2	5	1		2	1400	4	J	1	2	1	1	1	1	2	1	1	1	1	0	00		5	33
3	09	0	OFD03	0779	F33657-80-C0032			840914	K010	A1C	000	2	2	2	5	1		2	1400	5	J	1	2	1	1	1	1	2	1	1	1	1	0	00		5	168
3	09	0	OFD03	0792	F33657-80-C0032			840921	K010	A1C	000	2	2	2	5	1		2	1400	5	J	1	2	1	1	1	1	2	1	1	1	1	0	00		5	26
3	09	0	OFD03	0796	F33657-80-C0032			840921	K010	A1C	000	2	2	2	5	1		2	1400	5	J	1	2	1	1	1	1	2	1	1	1	1	0	00		5	48
3	09	0	OFD03	0797	F33657-80-C0032			840921	K010	A1C	000	2	2	2	5	1		2	1400	5	J	1	2	1	1	1	1	2	1	1	1	1	0	00		5	67
3	09	0	OFD03	0827	F33657-80-C0032			840925	K010	A1C	000	2	2	2	5	1		2	1400	5	J	1	2	1	1	1	1	2	1	1	1	1	0	00		5	72-
3	09	0	OFD03	0831	F33657-80-C0032			840926	K010	A1C	000	2	2	2	5	1		2	1400	4	J	1	2	1	1	1	1	2	1	1	1	1	0	00		5	125
3	11	0	OHU25	0002	F33657-81-C0212			831014	AC14	A7	ABH	2	2	2	D	1		2	1100	4	M	1	1	1	1	1	1	3	1	1	1	1	0	00		1	320
3	11	0	OHU25	0008	F33657-81-C0212			831014	AC14	A7	ABH	2	2	2	C	1		2	1100	4	M	1	1	1	1	1	1	3	1	1	1	1	0	00		1	12,000
3	12	0	OHU25	0017	F33657-81-C0212			831110	AC14	A7	ABH	2	2	2	C	1		2	1001	4	M	1	1	1	1	1	1	3	1	1	1	1	1	00		1	1,356
3	11	0	OHU25	0023	F33657-81-C0212			831110	AC14	A7	ABH	2	2	2	C	1		2	1100	4	M	1	1	1	1	1	1	3	1	1	1	1	1	00		1	16,000
3	12	0	OHU25	0045	F33657-81-C0212			831215	AC14	A7	ABH	2	2	2	C	1		2	1100	4	M	1	1	1	1	1	1	3	1	1	1	1	0	00		1	66,010
3	01	0	OHU25	0052	F33657-81-C0212			840110	AC14	A7	ABH	2	2	2	D	1		2	1100	4	M	1	1	1	1	1	1	3	1	1	1	1	0	00		1	440
3	01	0	OHU25	0058	F33657-81-C0212			840127	AC14	A7	ABH	2	2	2	D	1		2	1100	4	M	1	1	1	1	1	1	3	1	1	1	1	0	00		1	1,160
3	02	0	OHU25	0063	F33657-81-C0212			840207	AC14	A7	ABH	2	2	2	D	1		2	1100	4	M	1	1	1	1	1	1	3	1	1	1	1	0	00		1	503
3	02	0	OHU25	0065	F33657-81-C0212			840216	AC14	A7	ABH	2	2	2	D	1		2	1100	4	M	1	1	1	1	1	1	3	1	1	1	1	0	00		1	931
3	02	0	OHU25	0066	F33657-81-C0212			840216	AC14	A7	ABH	2	2	2	D	1		2	1100	4	M	1	1	1	1	1	1	3	1	1	1	1	0	00		1	1,774
3	06	0	OHU25	0098	F33657-81-C0212			840531	AC14	A7	ABH	2	2	2	D	1		2	1100	4	M	1	1	1	1	1	1	3	1	1	1	1	0	00		1	307
3	06	0	OHU25	0107	F33657-81-C0212			840611	AC14	A7	ABH	2	2	2	D	1		2	1100	4	M	1	1	1	1	1	1	3	1	1	1	1	0	00		1	315
3	07	0	OHU25	0119	F33657-81-C0212			840716	AC14	A7	ABH	2	?	2	D	1		2	1100	4	M	1	1	1	1	1	1	3	1	1	1	1	0	00		2	2,497
3	08	0	OHU25	0129	F33657-81-C0212			840808	AC15	A7	ABH	2	2	2	B	1		2	1100	4	J	1	1	1	1	1	1	3	1	1	1	1	0	00		1	156
3	09	0	OHU25	0142	F33657-81-C0212			840907	AC14	A7	ABH	2	2	2	C	1		2	1100	4	M	1	1	1	1	1	1	3	1	1	1	1	0	00		5	29,400
3	09	0	OHU25	0170	F33657-81-C0212			840914	AC13	A7	ABH	2	2	2	D	1		2	1100	4	M	1	1	1	1	1	1	3	1	1	1	1	0	00		1	120-
3	09	0	OHU25	0171	F33657-81-C0212			840914	AC13	A7	ABH	2	2	2	5	1		2	1100	4	M	1	1	1	1	1	1	3	1	1	1	1	0	00		1	112-
3	11	0	OHU25	0006	F33657-81-C0213			831014	5999	A7	ABH	2	2	2	B	1		2	1400	4	M	1	1	1	1	1	1	3	1	1	1	1	0	00		1	9,492
3	11	0	OHU25	0009	F33657-81-C0213			831019	5999	A7	ABH	2	2	2	B	1		2	1400	4	M	1	1	1	1	1	1	3	1	1	1	1	0	00		1	99,135
3	11	0	OHU25	0029	F33657-81-C0213			831118	5999	A7	ABH	2	2	2	C	1		2	1400	4	M	1	1	1	1	1	1	3	1	1	1	1	1	00		1	89,366
3	12	0	OHU25	0032	F33657-81-C0213			831122	5999	A7	ABH	2	2	2	D	1		2	1400	4	M	1	1	1	1	1	1	3	1	1	1	1	0	00		1	10,278
3	11	0	OHU25	0034	F33657-81-C0213			831130	5999	A7	ABH	2	2	2	C	1		2	1400	4	M	1	1	1	1	1	1	3	1	1	1	1	0	00		1	66,417
3	11	0	OHU25	0035	F33657-81-C0213			831130	5999	A7	ABH	2	2	2	D	1		2	1400	4	M	1	1	1	1	1	1	3	1	1	1	1	1	00		1	2,900
3	12	0	OHU25	0041	F33657-81-C0213			831207	5999	A7	ABH	2	2	2	B	1		2	1400	4	M	1	1	1	1	1	1	3	1	1	1	1	0	00		1	5,865
3	01	0	OHU25	0053	F33657-81-C0213			840110	5999	A7	ABH	2	2	2	D	1		2	1400	4	M	1	1	1	1	1	1	3	1	1	1	1	0	00		1	1,559
3	02	0	OHU25	0061	F33657-81-C0213			840203	5999	A7	ABH	2	2	2	D	1		2	1400	4	M	1	1	1	1	1	1	3	1	1	1	1	0	00		1	3,000-
3	02	0	OHU25	0067	F33657-81-C0213			840131	5999	A7	ABH	2	2	2	B	1		2	1400	4	M	1	1	1	1	1	1	3	1	1	1	1	0	00		1	221,824
3	03	0	OHU25	0079	F33657-81-C0213			840321	5865	A7	ABH	2	2	2	D	1		2	1400	4	M	1	1	1	1	1	1	3	1	1	1	1	0	00		1	2,000
3	03	0	OHU25	0080	F33657-81-C0213			840319	5865	A7	ABH	2	2	2	D	1		2	1400	4	M	1	1	1	1	1	1	3	1	1	1	1	0	00		1	5,000
3	05	0	OHU25	0097	F33657-81-C0213			840516	5865	A7	ABH	2	2	2	D	1		2	1400	4	M	1	1	1	1	1	1	3	1	1	1	1	0	00		1	36,900
3	06	0	OHU25	0109	F33657-81-C0213			840621	5865	A7	ABH	2	2	2	B	1		2	1400	4	M	1	1	1	1	1	1	3	1	1	1	1	0	00		1	35,832
3	06	0	OHU25	0110	F33657-81-C0213			840621	5865	A7	ABH	2	2	2	D	1		2	1400	4	M	1	1	1	1	1	1	3	1	1	1	1	0	00		1	23,208
3	06	0	OHU25	0112	F33657-81-C0213			840625	5865	A7	ABH	2	2	2	D	1		2	1400	4	M	1	1	1	1	1	1	3	1	1	1	1	0	00		1	53,225
3	07	0	OHU25	0116	F33657-81-C0213			840706	5865	A7	ABH	2	2	2	D	1		2	1400	4	M	1	1	1	1	1	1	3	1	1	1	1	0	00		1	1,086-
3	07	0	OHU25	0121	F33657-81-C0213			840717	5865	A7	ABH	2	2	2	D	1		2	1400	4	M	1	1	1	1	1	1	3	1	1	1	1	0	00		1	34,214
3	07	0	OHU25	0122	F33657-81-C0213			840719	5865	A7	ABH	2	2	2	D	1		2	1400	4	M	1	1	1	1	1	1	3	1	1	1	1	0	00		1	140
3	09	0	OHU25	0166	F33657-81-C0213			840914	5865	A7	ABH	2	2	2	D	1		2	1400	4	M	1	1	1	1	1	1	3	1	1	1	1	0	00		1	485
3	09	0	OHU25	0167	F33657-81-C0213			840914	5865	A7	ABH	2	2	2	D	1		2	1400	4	M	1	1	1	1	1	1	3	1	1	1	1	0	00		1	278-
3	09	0	OHU25	0168	F33657-81-C0213			840914	5865	A7	ABH	2	2	2	D	1		2	1400	4	M	1	1	1	1	1	1	3	1	1	1	1	0	00		1	651-
3	09	0	OHU25	0169	F33657-81-C0213			840914	5865	A7	ABH	2	2	2	D	1		2	1400	4	M	1	1	1	1	1	1	3	1	1	1	1	0	00		1	288-

S	MM	A	AAAAA	AAAA	BBBBBB	BB	BBBBBBB	BBBBBB	BBBB	BBB	BBB	B	B	B	B	C	C	C	CCCC	C	C	D	D	D	D	D	D	D	D	D	D	D	D	DD	DDDD	D	B7
V	OO								8888	888	888		1	1	1																1	1	12	12	12	1	AMOUNT
C	NN	1	33333	2222	111111	11	1111111	333333	AAAA	BBB	CCC	9	0	2	3	1	2	3	4444	5	6	1	2	3	4	5	6	7	8	9	0	1	A	BB	CCCC	3	($000)
BOEING COMPANY INC THE (CONT)							WICHITA							KANSAS					009256819				79000				20										
3	09	0	OHU25	0180	F33657-81-C0213			840910	5865	A7	ABH	2	2	2	A	1		2	1400	4	M	1	1	1	1	1	3	1	1	1	1	0	00		1	81,908
3	12	0	OHU28	0028	F33657-81-C0242			831115	AC64	A7	ABC	2	2	2	B	1		2	0200	5	J	1	2	1	1	1	1	1	1	1	1	0	00		1	67-
3	12	0	OHU28	0062	F33657-81-C0242			831228	AC64	A7	ABC	2	2	2	D	1		2	0200	5	J	1	2	1	1	1	1	1	1	1	2	0	00		1	1,400
3	01	0	OHU28	0070	F33657-81-C0242			840116	AC64	A7	ABC	2	2	2	C	1		2	0200	5	J	1	2	1	1	1	1	3	1	1	1	2	0	00		1	494
3	03	0	OHU28	0090	F33657-81-C0242			840306	AC64	A7	ABC	2	2	2	D	1		2	0200	5	J	1	2	1	1	1	1	1	1	1	2	0	00		1	1,600
3	06	0	OHU28	0140	F33657-81-C0242			840625	AC64	A7	ABC	2	2	2	D	1		2	0200	5	J	1	2	1	1	1	1	1	1	1	1	0	00		1	1,544
3	08	0	OHU28	0161	F33657-81-C0242			840829	AC64	A7	ABC	2	2	2	D	1		2	0200	5	J	1	2	1	1	1	1	1	1	1	1	0	00		1	52
3	01	0	OHU28	0074	F33657-82-C0263			840120	AC14	A1C	ABC	2	2	2	B	1		2	1100	5	M	1	1	1	1	1	3	1	1	1	1	0	00		2	12,700
3	08	0	OHU28	0164	F33657-82-C0263			840831	AC14	A1C	ABC	2	2	2	D	2	4	2	1100	5	M	1	1	1	1	1	3	1	1	1	2	0	00		2	89
3	11	0	OHU28	0017	F33657-82-C0439			831101	AD25	A7	ABC	2	2	2	C	2	4	2	1001	5	M	1	1	1	1	1	1	1	1	1	1	0	00		1	660
3	11	0	OHU28	0020	F33657-82-C0439			831104	AD25	A7	ABC	2	2	2	D	2	4	2	1001	5	M	1	1	1	1	1	1	1	1	1	2	0	00		1	40
3	11	0	OHU28	0021	F33657-82-C0439			831104	AD25	A7	ABC	2	2	2	D	2	4	2	1001	5	M	1	1	1	1	1	1	1	1	1	1	0	00		1	1,750
3	12	0	OHU28	0038	F33657-82-C0439			831116	AD25	A7	ABC	2	2	2	C	1		2	1001	5	M	1	1	1	1	1	1	1	1	1	1	0	00		1	700
3	12	0	OHU28	0066	F33657-82-C0439			831230	AD25	A7	ABC	2	2	2	C	2	4	2	1001	5	M	1	1	1	1	1	1	1	1	1	1	0	00		1	450
3	02	0	OHU28	0080	F33657-82-C0439			840214	AD25	A7	ABC	2	2	2	C	2	4	2	1001	5	M	1	1	1	1	1	1	1	1	1	1	0	00		1	3,201
3	04	0	OHU28	0113	F33657-82-C0439			840409	AD25	A7	ABC	2	2	2	D	2	4	2	1001	5	M	1	1	1	1	1	1	3	1	1	1	2	0	00		1	300-
3	06	0	OHU28	0132	F33657-82-C0439			840608	AD25	A7	ABC	2	2	2	D	2	4	2	1001	5	M	1	1	1	1	1	1	3	1	1	1	2	0	00		1	1,933
3	07	0	OFD03	0586	F33657-82-C2068			840705	1560	A1A	ACR	2	2	1	5																1						3,992
3	07	0	OFD03	0617	F33657-82-C2068			840710	1560	A1A	ACR	2	2	1	5																1						186
3	07	0	OFD03	0618	F33657-82-C2068			840710	2835	A1A	ACR	2	2	1	5																1						48
3	09	0	OFD03	0746	F33657-82-C2068			840823	1560	A1A	000	2	2	1	5																1						162-
3	09	0	OFD03	0781	F33657-82-C2068			840927	1510	A1A	000	2	2	1	5																1						65
3	09	0	OFD03	0782	F33657-82-C2068			840927	1680	A1A	000	2	2	1	5																1						446
3	12	0	OHU29	0024	F33657-82-C2068			831116	1510	A1A	ACR	2	2	2	D	1		2	1013	4	J	1	1	1	1	1	1	3	1	1	1	1	0	00		1	843-
3	12	0	OHU29	0035	F33657-82-C2068			831128	1510	A1A	ACR	2	2	1	D																1						500
3	12	0	OHU29	0041	F33657-82-C2068			831207	1510	A1A	ACR	2	2	2	D	1		2	1013	4	J	1	1	1	1	1	1	3	1	1	1	1	0	00		1	53-
3	12	0	OHU29	0050	F33657-82-C2068			831215	1510	A1A	ACR	2	2	2	D	1		2	1013	4	J	1	1	1	1	1	1	2	1	1	1	2	0	00		1	170
3	01	0	OHU29	0071	F33657-82-C2068			840116	1510	A1A	ACR	2	2	2	C	1		2	1013	4	J	1	1	1	1	1	1	3	1	1	1	1	0	00		1	1,155-
3	02	0	OHU29	0073	F33657-82-C2068			840120	1510	A1A	ACR	2	2	2	D	1		2	1013	4	J	1	1	1	1	1	1	3	1	1	1	1	0	00		1	903
3	01	0	OHU29	0075	F33657-82-C2068			840126	1510	A1A	ACR	2	2	2	D	1		2	1013	4	J	1	1	1	1	1	1	3	1	1	1	1	0	00		5	342
3	01	0	OHU29	0081	F33657-82-C2068			840131	1510	A1A	ACR	2	2	2	D	1		2	1013	4	J	1	1	1	1	1	1	3	1	1	1	1	0	00		1	2,900
3	01	0	OHU29	0082	F33657-82-C2068			840131	1510	A1A	ACR	2	2	2	D	1		2	1013	4	J	1	1	1	1	1	1	3	1	1	1	1	0	00		5	97-
3	02	0	OHU29	0089	F33657-82-C2068			840120	1510	A1A	ACR	2	2	1	D																1						87
3	04	0	OHU29	0103	F33657-82-C2068			840409	1510	A1A	ACR	2	2	1	D																1						195
3	06	0	OHU29	0136	F33657-82-C2068			840611	1510	A1A	ACR	2	2	2	D	1		2	1013	4	J	1	1	1	1	1	1	2	1	1	1	2	0	00		1	39-
3	07	0	OHU29	0151	F33657-82-C2068			840713	1510	A1A	ACR	2	2	1	D																1						425
3	08	0	OHU29	0162	F33657-82-C2068			840820	1510	A1A	ACR	2	2	2	C	1		2	1013	4	J	1	1	1	1	1	1	3	1	1	1	1	0	00		1	2,650-
3	09	0	OHU29	0203	F33657-82-C2068			840914	1510	A1A	ACR	2	2	2	D	1		2	1013	4	J	1	1	1	1	1	1	3	1	1	1	1	0	00		1	280
3	09	0	OHU29	0204	F33657-82-C2068			840919	1510	A1A	ACR	2	2	2	D	1		2	1013	4	J	1	1	1	3	1	1	3	1	1	1	1	0	00		1	354-
3	11	0	OHU28	0012	F33657-82-C2148			831025	AC23	S1	000	2	2	2	B	1		2	0200	2	J	1	3	1	3	1	1	1	1	1	1	2	0	00		5	50
3	02	0	OHU20	0001	F33657-82-C2157			840227	AC24	A2	000	2	2	2	D	2	4	2	0200	5	J	1	1	1	1	1	1	3	1	1	1	1	0	00		2	5,300
3	03	0	OFD03	0253	F33657-82-C2167			840308	1680	A1A	ABH	2	2	2	5	1		2	1014	4	L	1	2	1	1	1	1	1	1	1	1	2	0	00		5	266
3	03	0	OFD03	0254	F33657-82-C2167			840307	1680	A1A	ABH	2	2	2	5	1		2	1014	4	L	1	2	1	1	1	1	1	1	1	1	2	0	00		5	813-
3	03	0	OFD03	0298	F33657-82-C2167			840316	1680	A1A	ABH	2	2	2	5	1		2	1014	4	L	1	2	1	1	1	1	1	1	1	1	2	0	00		5	895
3	04	0	OFD03	0299	F33657-82-C2167			840403	1680	A1A	ABH	2	2	2	5	1		2	1014	4	L	1	2	1	1	1	1	1	1	1	1	2	0	00		5	1,095
3	03	0	OFD03	0300	F33657-82-C2167			840316	1680	A1A	ABH	2	2	2	5	1		2	1014	4	L	1	2	1	1	1	1	1	1	1	1	2	0	00		5	64
3	03	0	OFD03	0307	F33657-82-C2167			840307	1680	A1A	ABH	2	2	2	5	1		2	1014	4	L	1	2	1	1	1	1	1	1	1	1	2	0	00		5	33
3	04	0	OFD03	0361	F33657-82-C2167			840403	1680	A1A	ABH	2	2	2	5	1		2	1014	4	L	1	2	1	1	1	1	1	1	1	1	2	0	00		5	235
3	04	0	OFD03	0386	F33657-82-C2167			840418	1680	A1A	ABH	2	2	2	5	1		2	1014	4	L	1	2	1	1	1	1	1	1	1	1	2	0	00		5	8,400-
3	04	0	OFD03	0387	F33657-82-C2167			840412	1680	A1A	ABH	2	2	2	5	1		2	1014	4	L	1	2	1	1	1	1	1	1	1	1	2	0	00		5	198
3	04	0	OFD03	0402	F33657-82-C2167			840427	1680	A1A	ABH	2	2	2	5	1		2	1014	4	L	1	2	1	1	1	1	1	1	1	1	2	0	00		5	149-

S	MM	A	AAAAA	AAAA	BBBBBB	BB	BBBBBBB	BBBBBB	BBBB	BBB	BBB	B	B	B	B	C	C	C	CCCC	C	C	D	D	D	D	D	D	D	D	D	D	D	DD	DDDD	D	B7
V	OO								8888	888	888		1	1	1																1	1	12	12	12	1	AMOUNT
C	NN	1	33333	2222	111111	11	1111111	333333	AAAA	BBB	CCC	9	0	2	3	1	2	3	4444	5	6	1	2	3	4	5	6	7	8	9	0	1	A	BB	CCCC	3	($000)
BOEING COMPANY INC THE (CONT)							WICHITA								KANSAS				009256819				79000				20									
3	05	0	OFD03	0457	F33657-82-C2167			840507	1680	A1A	ABH	2	2	2	5	1		2	1014	4	L	1	2	1	1	1	1	1	1	1	1	2	0	00		5	32
3	05	0	OFD03	0526	F33657-82-C2167			840531	1680	A1A	ABH	2	2	2	5	1		2	1014	4	L	1	2	1	1	1	1	1	1	1	1	2	0	00		5	43
3	06	0	OFD03	0536	F33657-82-C2167			840620	1680	A1A	ABH	2	2	2	5	1		2	1014	4	L	1	2	1	1	1	1	1	1	1	1	2	0	00		5	53
3	06	0	OFD03	0571	F33657-82-C2167			840618	6605	A1A	ABH	2	2	2	5	1		2	1014	4	L	1	2	1	1	1	1	1	1	1	1	2	0	00		5	1,432
3	06	0	OFD03	0585	F33657-82-C2167			840622	1680	A1A	ABH	2	2	2	5	1		2	1014	4	L	1	2	1	1	1	1	1	1	1	1	2	0	00		5	59
3	07	0	OFD03	0593	F33657-82-C2167			840703	1680	A1A	ABH	2	2	2	5	1		2	1014	4	L	1	2	1	1	1	1	1	1	1	1	2	0	00		5	28
3	07	0	OFD03	0600	F33657-82-C2167			840705	1680	A1A	ABH	2	2	2	5	1		2	1014	4	L	1	2	1	1	1	1	1	1	1	1	2	0	00		5	23,547
3	07	0	OFD03	0619	F33657-82-C2167			840713	1680	A1A	ABH	2	2	2	5	1		2	1014	4	L	1	2	1	1	1	1	1	1	1	1	2	0	00		5	32
3	07	0	OFD03	0624	F33657-82-C2167			840703	1680	A1A	ABH	2	2	2	5	1		2	1014	4	L	1	2	1	1	1	1	1	1	1	1	2	0	00		5	245-
3	07	0	OFD03	0646	F33657-82-C2167			840713	1680	A1A	ABH	2	2	2	5	1		2	1014	4	L	1	2	1	1	1	1	1	1	1	1	2	0	00		5	93
3	07	0	OFD03	0647	F33657-82-C2167			840713	1680	A1A	ABH	2	2	2	5	1		2	1014	4	L	1	2	1	1	1	1	1	1	1	1	2	0	00		5	81
3	07	0	OFD03	0648	F33657-82-C2167			840718	1680	A1A	ABH	2	2	2	5	1		2	1014	4	L	1	2	1	1	1	1	1	1	1	1	2	0	00		5	32
3	08	0	OFD03	0681	F33657-82-C2167			840823	1680	A1A	ABH	2	2	2	5	1		2	1014	4	L	1	2	1	1	1	1	1	1	1	1	2	0	00		5	92
3	08	0	OFD03	0701	F33657-82-C2167			840823	1680	A1A	ABH	2	2	2	5	1		2	1014	4	L	1	2	1	1	1	1	1	1	1	1	2	0	00		5	81
3	08	0	OFD03	0706	F33657-82-C2167			840823	1680	A1A	ABH	2	2	2	5	1		2	1014	4	L	1	2	1	1	1	1	1	1	1	1	2	0	00		5	217
3	09	0	OFD03	0736	F33657-82-C2167			840924	1680	A1A	ABH	2	2	2	5	1		2	1014	4	L	1	2	1	1	1	1	1	1	1	1	2	0	00		5	112
3	09	0	OFD03	0758	F33657-82-C2167			840910	1680	A1A	ABH	2	2	2	5	1		2	1014	4	L	1	2	1	1	1	1	1	1	1	1	2	0	00		5	767
3	09	0	OFD03	0762	F33657-82-C2167			840910	1680	A1A	ABH	2	2	2	5	1		2	1014	4	L	1	2	1	1	1	1	1	1	1	1	2	0	00		5	1,103-
3	09	0	OFD03	0841	F33657-82-C2167			840929	1680	A1A	ABH	2	2	2	5	1		2	1014	4	L	1	2	1	1	1	1	1	1	1	1	2	0	00		5	186
3	12	0	OHU28	0058	F33657-82-C2212			831214	AC64	A7	ABC	2	2	2	B	1		2	1100	5	M	1	1	1	1	1	1	3	1	1	1	1	0	00		1	7,181
3	05	0	OHU28	0127	F33657-82-C2212			840522	AC64	A7	ABC	2	2	2	C	1		2	1100	5	M	1	1	1	1	1	1	3	1	1	1	1	0	00		1	1,000
3	07	0	OHU28	0150	F33657-82-C2212			840731	AC64	A7	ABC	2	2	2	B	2	4	2	1100	5	J	1	1	1	1	1	1	3	1	1	1	1	0	00		1	91
3	08	0	OHU28	0162	F33657-82-C2212			840829	AC15	A7	ABC	2	2	2	D	1		2	1100	5	J	1	1	1	1	1	1	3	1	1	1	1	0	00		5	642
3	12	0	OHU61	0020	F33657-82-D0141			831129	AD26	A1A	000	2	2	2	C	2	4	2	1007	5	Y	1	1	1	1	1	1	1	1	1	1	2	0	00			55-
3	12	0	OHU61	0021	F33657-82-D0141			831129	AD26	A1A	000	2	2	2	5	2	4	2	1007	5	Y	1	1	1	1	1	1	1	1	1	1	2	0	00		5	510
3	08	0	OHU61	0175	F33657-82-D0141			840807	AC64	A7	000	2	2	2	5	2	4	2	1007	5	Y	1	1	1	1	1	1	1	1	1	1	1	0	00			50
3	11	0	OHU86	0003	F33657-83-C0010			831017	AC14	A1C	ABH	2	2	2	C	1		2	1100	2	J	1	3	1	1	1	1	3	1	1	1	2	0	00		1	700
3	12	0	OHU86	0018	F33657-83-C0010			831207	AC14	A1C	ABH	2	2	2	C	1		2	1100	2	J	1	3	1	1	1	1	3	1	1	1	2	0	00		1	750
3	01	0	OHU86	0059	F33657-83-C0010			840105	AC14	A1C	ABH	2	2	2	C	1		2	1100	2	J	1	3	1	1	1	1	3	1	1	1	2	0	00		5	3,036
3	06	0	OHU25	0106	F33657-83-C0164			840607	5895	A7	ABH	2	2	2	3	1		2	1001	4	J	1	1	1	1	1	1	3	1	1	1	1	0	00		1	5,208
3	02	0	OHU86	0064	F33657-83-C0221			840116	AD24	C9E	000	2	2	2	C	1		2	1100	1	J	1	4	1	1	1	1	2	1	1	1	2	0	00		1	190
3	04	0	OHU86	0073	F33657-83-C0221			840418	AD24	C9E	000	2	2	2	C	1		2	1100	1	J	1	4	1	1	1	1	2	1	1	1	2	0	00		1	99
3	07	0	OHU86	0099	F33657-83-C0221			840703	AD24	C9E	000	2	2	2	D	1		2	1100	1	J	1	4	1	1	1	1	2	1	1	1	2	0	00		1	91
3	03	0	OHU28	0103	F33657-83-C0533			840328	AC23	A2	000	2	2	2	D	2	4	2	0200	2	M	1	1	1	1	1	1	3	1	1	1	2	0	00		2	25,391
3	06	0	OHU28	0135	F33657-83-C0533			840614	AD91	A1C	ABC	2	2	2	B	2	4	2	0200	2	J	1	1	1	1	1	1	2	1	1	1	2	0	00		5	184
3	06	0	OHU28	0141	F33657-83-C0533			840629	1410	A2	000	2	2	2	D	2	4	2	0200	2	M	1	1	1	1	1	1	3	1	1	1	2	0	00		5	900
3	08	0	OHU28	0157	F33657-83-C0533			840817	AC23	A2	000	2	2	2	D	2	4	2	0200	2	M	1	1	1	1	1	1	3	1	1	1	2	0	00		5	650
3	09	0	OHU28	0176	F33657-83-C0533			840913	AC23	A2	000	2	2	2	C	2	4	2	0200	2	M	1	1	1	1	1	1	3	1	1	1	1	0	00		5	592
3	09	0	OHU28	0177	F33657-83-C0533			840913	AC23	A2	000	2	2	2	D	2	4	2	0200	2	J	1	1	1	1	1	1	3	1	1	1	1	0	00		5	917
3	09	0	OHU29	0199	F33657-84-C0009			840914	AC14	A1A	000	2	2	2	3	1		2	1001	5	J	1	1	1	1	1	1	2	1	1	1	2	0	00		1	461
3	01	0	OFD08	0075	F34601-78-C0127			831230	1560	A1A	ABC	2	2	2	D	2	4	2	1001	4	J	1	5	1	5	1	1	2	1	1	1	2	1	00		5	53-
3	03	0	OFD08	0304	F34601-78-C0127			840308	1560	A1A	ABC	2	2	2	C	2	4	2	1001	5	J	1	1	1	1	1	1	2	1	1	1	2	1	00		5	80-
3	02	0	OFD08	0273	F34601-79-C0679			840217	1560	A1A	ABC	2	2	2	A	2	4	2	0200	5	J	1	1	1	1	1	1	2	1	1	1	2	1	00		1	74
3	04	0	OFD02	0934	F34601-79-G1445			840406	1560	A1A	ACR	2	2	2	4	1		2	1015	4	J	1	2	1	1	1	1	2	1	1	1	1	0	00		5	351-
3	02	0	OFD02	0257	F34601-81-C3618			831130	1560	A1A	ACR	2	2	2	C	2	4	2	0200	5	J	1	1	1	1	1	1	3	1	1	1	2	0	00		1	250
3	01	0	OFD02	0282	F34601-81-C3618			831208	1560	A1A	ACR	2	2	2	A	2	4	2	0200	5	J	1	1	1	1	1	1	3	1	1	1	1	0	00		1	737
3	12	0	OFD02	0355	F34601-81-C3618			831227	1560	A1A	ACR	2	2	2	C	2	4	2	0200	5	J	1	1	1	1	1	1	2	1	1	1	2	0	00		1	699
3	02	0	OFD02	0493	F34601-81-C3618			840206	1560	A1A	ACR	2	2	2	A	2	4	2	0200	5	J	1	1	1	1	1	1	2	1	1	1	2	0	00		1	494
3	03	0	OFD02	0758	F34601-81-C3618			840227	1560	A1A	ACR	2	2	2	C	2	4	2	0200	5	J	1	1	1	1	1	1	2	1	1	1	2	0	00		1	700
3	04	0	OFD02	0936	F34601-81-C3618			840416	1560	A1A	ACR	2	2	2	C	2	4	2	0200	5	J	1	1	1	1	1	1	2	1	1	1	2	0	00		1	500
3	09	0	OFD02	1610	F34601-81-C3618			840918	1560	A1A	ACR	2	2	2	C	2	4	2	0200	5	J	1	1	1	1	1	1	2	1	1	1	2	0	00		1	2,303-

S VC	MM OO	A	AAAAA	AAAA	BBBBBB	BB	BBBBBBB	BBBBBB	BBBB 8888	BBB 888	BBB 888	B	B 1	B 1	B 1	C	C	C	CCCC	C	C	D	D	D	D	D	D	D	D	D	D	D	D	DD	DDDD	D	B7 AMOUNT
C	NN	1	33333	2222	111111	11	1111111	333333	AAAA	BBB	CCC	9	0	2	3	1	2	3	4444	5	6	1	2	3	4	5	6	7	8	9	0	1	A	BB	CCCC	3	($000)
BOEING COMPANY INC					THE (CONT)			WICHITA						KANSAS					009256819				79000				20											
3	09	0	OFD02	1762	F34601-81-C3618			840925	1560	A1A	ACR	2	2	2	C	2	4	2	0200	5	J	1	1	1	1	1	1	2	1	1	1	2	0	00		1	75
3	09	0	OFD02	1774	F34601-81-C3618			840929	1560	A1A	ACR	2	2	2	C	2	4	2	0200	5	J	1	1	1	1	1	1	3	1	1	1	2	0	00		1	500
3	11	0	OFD03	0004	F34601-81-C3618			831007	1650	A1C	ACB	2	2	2	5	1		2	0200	5	J	1	2	1	1	1	1	2	1	1	1	1	0	00		5	67
3	01	0	OFD03	0043	F34601-81-C3618			831103	5120	A1C	ACB	2	2	2	5	1		2	1400	4	J	1	2	1	1	1	1	2	1	1	1	1	0	00		5	159
3	11	0	OFD03	0048	F34601-81-C3618			831114	5120	A1C	ACB	2	2	2	5	1		2	1400	4	J	1	2	1	1	1	1	2	1	1	1	1	0	00		5	26
3	12	0	OFD03	0061	F34601-81-C3618			831209	5120	A1C	ACB	2	2	2	5	1		2	1400	4	J	1	2	1	1	1	1	2	1	1	1	1	0	00		5	54
3	01	0	OFD03	0085	F34601-81-C3618			831209	5120	A1C	ACB	2	2	2	5	1		2	1400	4	J	1	2	1	1	1	1	2	1	1	1	1	0	00		5	174
3	12	0	OFD03	0086	F34601-81-C3618			831207	5120	A1C	ACB	2	2	2	5	1		2	1400	4	J	1	2	1	1	1	1	2	1	1	1	1	0	00		5	3,652
3	12	0	OFD03	0095	F34601-81-C3618			831209	J099	A1C	ACB	2	2	2	5	1		2	1400	4	J	1	2	1	1	1	1	2	1	1	1	1	0	00		5	205
3	01	0	OFD03	0135	F34601-81-C3618			840124	5120	A1C	ACB	2	2	2	5	1		2	1400	4	J	1	2	1	1	1	1	2	1	1	1	1	0	00		5	27
3	01	0	OFD03	0136	F34601-81-C3618			840124	5120	A1C	ACB	2	2	2	5	1		2	1400	4	J	1	2	1	1	1	1	2	1	1	1	1	0	00		5	65
3	01	0	OFD03	0149	F34601-81-C3618			840126	5120	A1C	ACB	2	2	2	5	1		2	1400	4	J	1	2	1	1	1	1	2	1	1	1	1	0	00		5	97
3	02	0	OFD03	0178	F34601-81-C3618			840217	5120	A1C	ACB	2	2	2	5	1		2	1400	4	J	1	2	1	1	1	1	2	1	1	1	1	0	00		5	750
3	02	0	OFD03	0206	F34601-81-C3618			840208	5120	A1C	ACB	2	2	2	5	1		2	1400	4	J	1	2	1	1	1	1	2	1	1	1	1	0	00		5	27
3	02	0	OFD03	0207	F34601-81-C3618			840210	5120	A1C	ACB	2	2	2	5	1		2	1400	4	J	1	2	1	1	1	1	2	1	1	1	1	0	00		5	247
3	02	0	OFD03	0208	F34601-81-C3618			840210	5120	A1C	ACB	2	2	2	5	1		2	1400	4	J	1	2	1	1	1	1	2	1	1	1	1	0	00		5	72
3	02	0	OFD03	0209	F34601-81-C3618			840210	5120	A1C	ACB	2	2	2	5	1		2	1400	4	J	1	2	1	1	1	1	2	1	1	1	1	0	00		5	480
3	02	0	OFD03	0214	F34601-81-C3618			840216	5120	A1C	ACB	2	2	2	5	1		2	1400	4	J	1	2	1	1	1	1	2	1	1	1	1	0	00		5	165
3	02	0	OFD03	0220	F34601-81-C3618			840216	5120	A1C	ACB	2	2	2	5	1		2	1400	4	J	1	2	1	1	1	1	2	1	1	1	1	0	00		5	312
3	02	0	OFD03	0244	F34601-81-C3618			840228	5120	A1C	ACB	2	2	2	5	1		2	1400	4	J	1	2	1	1	1	1	2	1	1	1	1	0	00		5	137-
3	03	0	OFD03	0250	F34601-81-C3618			840227	5120	A1C	ACB	2	2	2	5	1		2	1400	4	J	1	2	1	1	1	1	2	1	1	1	1	0	00		5	96
3	04	0	OFD03	0372	F34601-81-C3618			840420	5120	A1C	ACB	2	2	2	5	1		2	1400	4	J	1	2	1	1	1	1	2	1	1	1	1	0	00		5	54
3	04	0	OFD03	0373	F34601-81-C3618			840420	5120	A1C	ACB	2	2	2	5	1		2	1400	4	J	1	2	1	1	1	1	2	1	1	1	1	0	00		5	239
3	04	0	OFD03	0374	F34601-81-C3618			840420	5120	A1C	ACB	2	2	2	5	1		2	1400	4	J	1	2	1	1	1	1	2	1	1	1	1	0	00		5	119
3	04	0	OFD03	0375	F34601-81-C3618			840412	5120	A1C	ACB	2	2	2	5	1		2	1400	4	J	1	2	1	1	1	1	2	1	1	1	1	0	00		5	101
3	04	0	OFD03	0376	F34601-81-C3618			840420	5120	A1C	ACB	2	2	2	5	1		2	1400	4	J	1	2	1	1	1	1	2	1	1	1	1	0	00		5	161
3	04	0	OFD03	0377	F34601-81-C3618			840420	5120	A1C	ACB	2	2	2	5	1		2	1400	4	J	1	2	1	1	1	1	2	1	1	1	1	0	00		5	37
3	04	0	OFD03	0378	F34601-81-C3618			840420	5120	A1C	ACB	2	2	2	5	1		2	1400	4	J	1	2	1	1	1	1	2	1	1	1	1	0	00		5	205
3	04	0	OFD03	0379	F34601-81-C3618			840420	5120	A1C	ACB	2	2	2	5	1		2	1400	4	J	1	2	1	1	1	1	2	1	1	1	1	0	00		5	122
3	04	0	OFD03	0380	F34601-81-C3618			840420	5120	A1C	ACB	2	2	2	5	1		2	1400	4	J	1	2	1	1	1	1	2	1	1	1	1	0	00		5	67
3	05	0	OFD03	0445	F34601-81-C3618			840507	5120	A1C	ACB	2	2	2	5	1		2	1400	4	J	1	2	1	1	1	1	2	1	1	1	1	0	00		5	90
3	05	0	OFD03	0446	F34601-81-C3618			840507	5120	A1C	ACB	2	2	2	5	1		2	1400	4	J	1	2	1	1	1	1	2	1	1	1	1	0	00		5	34
3	05	0	OFD03	0447	F34601-81-C3618			840507	5120	A1C	ACB	2	2	2	5	1		2	1400	4	J	1	2	1	1	1	1	2	1	1	1	1	0	00		5	240
3	05	0	OFD03	0458	F34601-81-C3618			840518	5120	A1C	ACB	2	2	2	5	1		2	1400	4	J	1	2	1	1	1	1	2	1	1	1	1	0	00		5	195
3	05	0	OFD03	0459	F34601-81-C3618			840509	5120	A1C	ACB	2	2	2	5	1		2	1400	4	J	1	2	1	1	1	1	2	1	1	1	1	0	00		5	186
3	05	0	OFD03	0460	F34601-81-C3618			840518	5120	A1C	ACB	2	2	2	5	1		2	1400	4	J	1	2	1	1	1	1	2	1	1	1	1	0	00		5	27
3	05	0	OFD03	0461	F34601-81-C3618			840514	5120	A1C	ACB	2	2	2	5	1		2	1400	4	J	1	2	1	1	1	1	2	1	1	1	1	0	00		5	704
3	05	0	OFD03	0462	F34601-81-C3618			840514	5120	A1C	ACB	2	2	2	5	1		2	1400	4	J	1	2	1	1	1	1	2	1	1	1	1	0	00		5	87
3	05	0	OFD03	0499	F34601-81-C3618			840518	5120	A1C	ACB	2	2	2	5	1		2	1400	4	J	1	2	1	1	1	1	2	1	1	1	1	0	00		5	65
3	06	0	OFD03	0530	F34601-81-C3618			840601	5120	A1C	ACB	2	2	2	5	1		2	1400	4	J	1	2	1	1	1	1	2	1	1	1	1	0	00		5	208
3	06	0	OFD03	0540	F34601-81-C3618			840604	5120	A1C	ACB	2	2	2	5	1		2	1400	4	J	1	2	1	1	1	1	2	1	1	1	1	0	00		5	130
3	06	0	OFD03	0545	F34601-81-C3618			840613	5120	A1C	ACB	2	2	2	5	1		2	1400	4	J	1	2	1	1	1	1	2	1	1	1	1	0	00		5	338
3	06	0	OFD03	0575	F34601-81-C3618			840628	5120	A1C	ACB	2	2	2	5	1		2	1400	4	J	1	2	1	1	1	1	2	1	1	1	1	0	00		5	60
3	06	0	OFD03	0579	F34601-81-C3618			840628	5120	A1C	ACB	2	2	2	5	1		2	1400	4	J	1	2	1	1	1	1	2	1	1	1	1	0	00		5	323
3	07	0	OFD03	0629	F34601-81-C3618			840719	5120	A1C	ACB	2	2	2	5	1		2	1400	4	J	1	2	1	1	1	1	2	1	1	1	1	0	00		5	154
3	08	0	OFD03	0694	F34601-81-C3618			840802	5120	A1C	ACB	2	2	2	5	1		2	1400	4	J	1	2	1	1	1	1	2	1	1	1	1	0	00		5	688
3	08	0	OFD03	0695	F34601-81-C3618			840802	5120	A1C	ACB	2	2	2	5	1		2	1400	4	J	1	2	1	1	1	1	2	1	1	1	1	0	00		5	95
3	01	0	OFF60	0142	F34601-81-GZ559			831220	1680	A1A	AAK	2	2	2	4	1		2	1015	4	J	1	1	1	1	1	1	1	1	1	1	2	1	00		5	77
3	12	0	OFD02	0152	F34601-81-G2559			831223	1560	A1A	ACR	2	2	2	4	1		2	0200	4	J	1	1	1	1	1	1	2	1	1	1	2	0	00		5	25-
3	11	0	OFD02	0171	F34601-81-G2559			831110	1680	A1A	ACR	2	2	2	4	2	4	2	0200	5	J	1	1	1	1	1	1	3	1	1	1	1	0	00		1	700
3	01	0	OFD02	0216	F34601-81-G2559			831122	1560	A1A	AEC	2	2	2	4	2	4	2	0200	3	J	1	2	1	2	1	1	2	1	1	1	2	1	00		5	800-

S VC	MM OO	A	AAAAA	AAAA	BBBBBB	BB	BBBBBBB	BBBBBB	BBBB 8888	BBB 888	BBB 888	B	B 1	B 1	B 1	C	C	C	CCCC	C	C	D	D	D	D	D	D	D	D	D	D 1	D 1	D 12	DD 12	DDDD 12	D 1	B7 AMOUNT
C	NN	1	33333	2222	111111	11	1111111	333333	AAAA	BBB	CCC	9	0	2	3	1	2	3	4444	5	6	1	2	3	4	5	6	7	8	9	0	1	A	BB	CCCC	3	($000)
BOEING COMPANY INC THE (CONT)							WICHITA							KANSAS					009256819				79000				20											
3	01	0	OFD02	0388	F34501-81-G2559			840104	1560	A1A	ACR	2	2	2	4	1		2	1013	1	J	1	4	1	1	1	1	2	1	1	1	2	0	00		5		40
3	01	0	OFD02	0405	F34601-81-G2559			840113	1560	A1A	ACR	2	2	2	4	1		2	0200	5	J	1	1	1	1	1	1	3	1	1	1	2	0	00		1		886
3	01	0	OFD02	0434	F34601-81-G2559			840120	1680	A1A	ACR	2	2	2	4	2	4	2	0200	5	J	1	1	1	1	1	1	2	1	1	1	2	0	00		1		50
3	01	0	OFD02	0445	F34601-81-G2559			840124	1560	A1A	ACR	2	2	2	4	2	0	2	1013	4	J	1	3	1	1	1	1	2	1	1	1	2	0	00		5		36
3	01	0	OFD02	0446	F34601-81-G2559			840124	1560	A1A	ACR	2	2	2	4	1		2	1013	4	J	1	1	1	1	1	1	2	1	1	1	2	0	00		5		95
3	02	0	OFD02	0484	F34601-81-G2559			840207	1560	A1A	ACR	2	2	2	4	1		2	0200	4	J	1	1	1	1	1	1	2	1	1	1	2	0	00		1		454-
3	02	0	OFD02	0487	F34601-81-G2559			840215	1560	A1A	ACR	2	2	2	4	1		2	0200	3	J	1	1	1	1	1	1	2	1	1	1	2	0	00		5		85
3	02	0	OFD02	0491	F34601-81-G2559			840213	1680	A1A	ACR	2	2	2	4	2	4	2	0200	5	J	1	1	1	1	1	1	3	1	1	1	1	0	00		1		190-
3	02	0	OFD02	0559	F34601-81-G2559			840229	1560	A1A	ACR	2	2	2	4	2	4	2	0200	4	J	1	1	1	1	1	1	2	1	1	1	2	0	00		1		391
3	03	0	OFD02	0804	F34601-81-G2559			840305	J016	A1A	ACR	2	2	2	4	2	4	2	0200	4	J	1	1	1	1	1	1	2	1	1	1	2	0	00		5		170
3	03	0	OFD02	0828	F34601-81-G2559			840307	1560	A1A	ACR	2	2	2	4	2	4	2	0200	4	J	1	1	1	1	1	1	2	1	1	1	2	0	00		5		317
3	03	0	OFD02	0829	F34601-81-G2559			840312	1560	A1A	ACR	2	2	2	4	2	4	2	0200	5	J	1	1	1	1	1	1	2	1	1	1	2	0	00		1		50
3	04	0	OFD02	0909	F34601-81-G2559			840411	1560	A1A	ACR	2	2	2	4	1		2	1013	4	J	1	1	1	1	1	1	2	1	1	1	2	0	00		1		56
3	04	0	OFD02	0946	F34601-81-G2559			840413	1560	A1A	ACR	2	2	2	4	2	4	2	0200	4	J	1	1	1	1	1	1	2	1	1	1	2	0	00		1		55
3	06	0	OFD02	1022	F34601-81-G2559			840507	1560	A1A	ACR	2	2	2	4	1		2	0200	5	J	1	1	1	1	1	1	3	1	1	1	1	0	00		1		886-
3	06	0	OFD02	1068	F34601-81-G2559			840606	1560	A1A	ACR	2	2	2	4	2	4	2	0200	4	J	1	1	1	1	1	1	2	1	1	1	2	0	00		1		47-
3	06	0	OFD02	1100	F34601-81-G2559			840604	1560	A1A	ACR	2	2	2	4	2	4	2	0200	5	J	1	1	1	1	1	1	2	1	1	1	2	0	00		1		36-
3	06	0	OFD02	1154	F34601-81-G2559			840612	1560	A1A	ACR	2	2	2	4	2	4	2	0200	4	J	1	1	1	1	1	1	2	1	1	1	2	0	00		5		150
3	07	0	OFD02	1169	F34601-81-G2559			840620	1560	A1A	ACR	2	2	2	4	2	4	2	0200	4	J	1	1	1	1	1	1	2	1	1	1	2	0	00		1		89-
3	06	0	OFD02	1175	F34601-81-G2559			840614	1560	A1A	ACR	2	2	2	4	2	4	2	0200	4	J	1	1	1	1	1	1	2	1	1	1	2	0	00		1		128
3	08	0	OFD02	1328	F34601-81-G2559			840802	1560	A1C	ACR	2	2	2	4	1		2	1013	4	J	1	1	1	1	1	1	2	1	1	1	2	0	00		1		206
3	08	0	OFD02	1350	F34601-81-G2559			840816	1560	A1A	ACR	2	2	1	4																	1						104
3	08	0	OFD02	1486	F34601-81-G2559			840814	1560	A1A	ACR	2	2	1	4																	1						60
3	08	0	OFD02	1496	F34601-81-G2559			840820	1560	A1A	ACR	2	2	2	4	2	4	2	0200	6	J	1	1	1	1	1	1	2	1	1	1	2	0	00		1		46
3	08	0	OFD02	1512	F34601-81-G2559			840820	1560	A1A	ACR	2	2	2	4	2	4	2	0200	4	J	1	1	1	1	1	1	2	1	1	1	2	0	00		5		60
3	08	0	OFD02	1534	F34601-81-G2559			840824	1560	A1A	ACR	2	2	2	4	1		2	1013	4	J	1	1	1	1	1	1	2	1	1	1	2	0	00		1		72
3	09	0	OFD02	1538	F34601-81-G2559			840912	1560	A1A	ACR	2	2	2	4	1		2	1015	3	J	1	1	1	1	1	1	2	1	1	1	2	0	00		1		44
3	09	0	OFD02	1551	F34601-81-G2559			840920	1560	A1A	ACR	2	2	2	4	2	4	2	0200	4	J	1	1	1	1	1	1	2	1	1	1	2	0	00		1		182-
3	09	0	OFD02	1707	F34601-81-G2559			840927	1560	A1A	ACR	2	2	2	4	2	4	2	0200	3	J	1	3	1	1	1	1	2	1	1	1	2	0	00		1		145
3	09	0	OFD02	1708	F34601-81-G2559			840929	1560	A1A	ACR	2	2	2	4	1		2	1013	4	J	1	1	1	1	1	1	2	1	1	1	2	0	00		1		154
3	09	0	OFD02	1710	F34601-81-G2559			840929	1560	A1A	ABC	2	2	2	4	1		2	1013	4	J	1	1	1	1	1	1	2	1	1	1	2	0	00		1		145
3	09	0	OFD02	1713	F34601-81-G2559			840927	1560	A1A	ACR	2	2	1	4																	1						52
3	05	0	OFD04	0701	F34601-81-G2559			840514	1660	A1C	ABC	2	2	2	4	2	C	2	1015	1	J	1	4	1	1	1	1	2	1	1	1	2	0	00		5		37
3	09	0	OFD04	1115	F34601-81-G2559			840828	1650	A1C	ACR	2	2	2	4	1		2	1013	5	J	1	1	1	1	1	1	2	1	1	1	2	0	00		5		123
3	11	0	OFD08	0001	F34601-81-G2559			831005	1560	A1C	ABC	2	2	2	4	2	4	2	0200	4	J	1	1	1	1	1	1	2	1	1	1	2	0	00		5		74
3	11	0	OFD08	0026	F34601-81-G2559			831006	1440	A2	ABC	2	2	2	4	2	4	2	0200	4	J	1	1	1	1	1	1	2	1	1	1	2	0	00		5		26
3	11	0	OFD08	0040	F34601-81-G2559			831018	1560	A1A	ABC	2	2	2	4	2	4	2	0200	4	J	1	1	1	1	1	1	2	1	1	1	2	1	00		5		53-
3	11	0	OFD08	0042	F34601-81-G2559			831020	1560	A1A	ABC	2	2	2	4	2	4	2	0200	3	J	1	1	1	1	1	1	2	1	1	1	2	1	00		5		96
3	11	0	OFD08	0054	F34601-81-G2559			831028	1560	A1A	ABC	2	2	2	4	2	4	2	0200	3	J	1	1	1	1	1	1	2	1	1	1	2	0	00		5		40
3	11	0	OFD08	0057	F34601-81-G2559			831028	1560	A1A	ABC	2	2	2	4	2	0	2	1001	4	J	1	1	1	1	1	1	2	1	1	1	2	0	00		5		49
3	12	0	OFD08	0065	F34601-81-G2559			831101	1560	A1A	ABC	2	2	2	4	2	4	2	0200	4	J	1	2	1	1	1	1	2	1	1	1	2	1	00		5		64-
3	12	0	OFD08	0124	F34601-81-G2559			831202	1560	A1A	ABC	2	2	2	4	2	4	2	0200	4	J	1	1	1	1	1	1	2	1	1	1	2	1	00		5		59-
3	12	0	OFD08	0128	F34601-81-G2559			831202	1560	A1A	ABC	2	2	2	4	2	4	2	0200	5	J	1	1	1	1	1	1	3	1	1	1	2	1	00		1		311-
3	01	0	OFD08	0165	F34601-81-G2559			831221	1560	A1A	ABC	2	2	2	4	2	4	2	0200	4	J	1	1	1	1	1	1	1	1	1	1	2	0	00		5		41
3	01	0	OFD08	0201	F34601-81-G2559			840109	1560	A1A	ABC	2	2	2	4	2	4	2	0200	4	J	1	1	1	1	1	1	2	1	1	1	2	0	00		5		75-
3	01	0	OFD08	0208	F34601-81-G2559			840112	5895	A1A	ABC	2	2	2	4	2	4	2	1015	4	J	1	1	1	1	1	1	2	1	1	1	2	0	00		5		79-
3	01	0	OFD08	0209	F34601-81-G2559			840112	5915	A1A	ABC	2	2	2	4	2	4	2	1015	4	J	1	1	1	1	1	1	2	1	1	1	2	0	00		5		79-
3	01	0	OFD08	0210	F34601-81-G2559			840112	5895	A1A	ABC	2	2	2	4	2	4	2	1015	4	J	1	1	1	1	1	1	2	1	1	1	2	0	00		5		80-
3	01	0	OFD08	0213	F34601-81-G2559			840112	1560	A1A	ABC	2	2	2	4	2	4	2	0200	4	J	1	1	1	1	1	1	1	1	1	1	2	0	00		5		75-
3	02	0	OFD08	0249	F34601-81-G2559			840203	1560	A1A	ABC	2	2	2	4	1		2	1001	4	J	1	1	1	1	1	1	2	1	1	1	2	0	00		5		93
3	02	0	OFD08	0269	F34601-81-G2559			840209	1560	A1A	ABC	2	2	2	4	2	4	2	0200	3	J	1	1	1	1	1	1	2	1	1	1	2	0	00		5		40-

S V C	MM GO NN	A	AAAAA	AAAA	BBBBBB	BB	BBBBBBB	BBBBBB	BBBB 8888	BBB 888	BBB 888	B 1	B 1	B 1	B	C	C	C	CCCC 4444	C	C	D	D	D	D	D	D	D	D	D	D 1	D 1	D 12	DD 12	DDDD 12	D 1	B7 AMOUNT ($000)
BOEING COMPANY INC					THE (CONT)			WICHITA							KANSAS				009256819						79000			20										
3	03	0	OFD08	0293	F34601-81-G2559			840301	1560	A1A	ABC	2	2	2	4	1		2	1001	4	J	1	1	1	1	1	1	2	1	1	1	2	0	00		5		273
3	03	0	OFD08	0306	F34601-81-G2559			840313	1440	A2	CNF	2	2	2	4	2	4	2	0200	4	J	1	1	1	1	1	1	3	1	1	1	1	0	00		5		599-
3	03	0	OFD08	0311	F34601-81-G2559			840306	5895	A1A	ABC	2	2	2	4	1		2	1001	5	J	1	1	1	1	1	1	2	1	1	1	2	0	00		5		210
3	05	0	OFD08	0348	F34601-81-G2559			840507	1560	A1A	ABC	2	2	2	4	2	4	2	1015	4	J	1	2	1	1	1	1	1	1	1	1	1	0	00		5		221-
3	03	0	OFD08	0361	F34601-81-G2559			840326	1560	A1A	ABC	2	2	2	4	2	0	2	1001	4	J	1	1	1	1	1	1	2	1	1	1	2	0	00		5		25-
3	03	0	OFD08	0363	F34601-81-G2559			840328	1440	A2	ABC	2	2	2	4	2	4	2	0200	4	J	1	1	1	1	1	1	2	1	1	1	2	0	00		5		40
3	04	0	OFD08	0376	F34601-81-G2559			840416	1440	A2	ABC	2	2	2	4	2	4	2	0200	4	J	1	1	1	1	1	1	2	1	1	1	2	0	00		5		278
3	07	0	OFD08	0517	F34601-81-G2559			840726	1560	A1A	ABC	2	2	2	4	1		2	0200	4	J	1	1	1	1	1	1	3	1	1	1	1	0	00		5		108-
3	07	0	OFD08	0546	F34601-81-G2559			840626	1560	A1C	ABC	2	2	2	4	2	4	2	0200	4	J	1	1	1	1	1	1	2	1	1	1	2	1	00		1		41
3	08	0	OFD08	0630	F34601-81-G2559			840827	1560	A1A	ABC	2	2	2	4	2	4	2	0200	5	J	1	1	1	1	1	1	3	1	1	1	2	1	00		1		1,219-
3	08	0	OFD08	0655	F34601-81-G2559			840816	1440	A2	ABC	2	2	2	4	1		2	1015	4	J	1	1	1	1	1	1	2	1	1	1	2	0	00		5		37
3	09	0	OFD08	0681	F34601-81-G2559			840830	1440	A2	ABC	2	2	2	4	1		2	1015	4	J	1	1	1	1	1	1	2	1	1	1	2	1	00		5		300
3	09	0	OFD08	0786	F34601-81-G2559			840904	1560	A1A	ABC	2	2	2	4	2	7	2	1013	5	J	1	1	1	1	1	1	2	1	1	1	2	0	00		5		34
3	09	0	OFD08	0821	F34601-81-G2559			840917	1440	A2	CMS	2	2	2	4	2	4	2	0200	5	J	1	1	1	1	1	1	2	1	1	1	2	0	00		1		489
3	09	0	OFD08	0856	F34601-81-G2559			840918	1440	A2	CMS	2	2	2	4	2	4	2	0200	5	J	1	1	1	1	1	1	2	1	1	1	2	0	00		1		119
3	09	0	OFD08	0892	F34601-81-G2559			840928	1440	A2	000	2	2	2	4	1		2	1015	4	J	1	1	1	1	1	1	2	1	1	1	2	0	00		5		128
3	02	0	OFF30	0132	F34601-81-G2559			831215	1680	A1C	ACR	2	2	2	4	1		2	1015	5	J	1	1	1	1	1	1	2	1	1	1	2	0	00		5		175
3	11	0	OFF60	0007	F34601-81-G2559			831021	1730	C9E	000	2	2	2	4	1		2	1015	4	J	1	1	1	1	1	1	2	1	1	1	2	0	00		5		319
3	11	0	OFF60	0037	F34601-81-G2559			831021	4920	A1A	AME	2	2	2	4	1		2	1015	4	J	1	1	1	1	1	1	1	1	1	1	2	0	00		5		210
3	11	0	OFF60	0060	F34601-81-G2559			831028	2915	A1C	ABC	2	2	2	4	1		2	1015	4	J	1	1	1	1	1	1	2	1	1	1	2	0	00		5		133
3	09	0	OFF60	0090	F34601-81-G2559			840920	4920	A1C	ABC	2	2	2	4	2	0	2	1015	5	J	1	1	1	1	1	1	2	1	1	1	2	0	00		5		68
3	01	0	OFF60	0166	F34601-81-G2559			831228	1680	A1C	ACR	2	2	2	4	1		2	1015	4	J	1	1	1	1	1	1	3	1	1	1	2	0	00		1		238
3	12	0	OFF60	0179	F34601-81-G2559			831228	1680	A1C	AAK	2	2	2	4	1		2	1015	5	J	1	1	1	1	1	1	2	1	1	1	2	0	00		5		52
3	02	0	OFF60	0248	F34601-81-G2559			840215	4920	A1C	ABC	2	2	2	4	1		2	1015	5	J	1	1	1	1	1	1	2	1	1	1	2	0	00		5		47
3	04	0	OFF60	0398	F34601-81-G2559			840424	6625	A7	000	2	2	1	4																	1						89
3	04	0	OFF60	0403	F34601-81-G2559			840417	1680	A1C	ABC	2	2	2	4	1		2	1015	5	J	1	1	1	1	1	1	2	1	1	1	2	0	00		5		60
3	05	0	OFF60	0434	F34601-81-G2559			840507	1730	A1C	ACR	2	2	2	4	2	0	2	1015	5	J	1	1	1	1	1	1	2	1	1	1	2	0	00		5		55
3	06	0	OFF60	0552	F34601-81-G2559			840621	1680	A1C	AEC	2	2	2	4	1		2	1015	6	J	1	1	1	1	1	1	2	1	1	1	2	0	00		5		39
3	09	0	OFF60	0841	F34601-81-G2559			840914	2915	A1B	ABC	2	2	2	4	1		2	1015	4	J	1	1	1	1	1	1	2	1	1	1	2	0	00		5		163
3	09	0	OFF60	0891	F34601-81-G2559			840925	4920	A1C	ABC	2	2	2	4	1		2	1015	4	J	1	1	1	1	1	1	2	1	1	1	2	0	00		5		28
3	09	0	OFF60	0940	F34601-81-G2559			840929	1680	A1C	ABC	2	2	2	4	2	0	2	1015	4	J	1	1	1	1	1	1	2	1	1	1	2	0	00		5		48
3	09	0	OFF60	0963	F34601-81-G2559			840929	6220	A1B	ABC	2	2	2	4	1		2	1015	4	J	1	1	1	1	1	1	2	1	1	1	2	0	00		5		85
3	12	0	OFH02	0504	F34601-81-G2559			831215	5915	A1C	ABC	2	2	2	4	1		2	1013	4	J	1	1	1	1	1	1	2	1	1	1	2	0	00		5		70
3	09	0	OFH02	1623	F34601-81-G2559			840927	5915	A1C	ABC	2	2	2	4	1		2	1013	4	J	1	1	1	1	1	1	2	1	1	1	2	0	00		5		75
3	06	0	OFH02	2480	F34601-81-G2559			840611	5915	A1C	ABC	2	2	2	4	1		2	1013	4	J	1	1	1	1	1	1	2	1	1	1	2	0	00		5		39-
3	01	0	OFJ04	0058	F34601-81-G2559			831013	1280	A7	ABC	2	2	2	4	1		2	1015	5	J	1	1	1	1	1	1	2	1	1	1	3	0	00		5		98
3	01	0	OFJ04	0445	F34601-81-G2559			831130	5865	A7	ABC	2	2	2	4	1		2	1015	5	J	1	1	1	1	1	1	2	1	1	1	2	0	00		1		89
3	02	0	OFJ04	3070	F34601-81-G2559			840210	5865	A7	ABC	2	2	2	4	1		2	1015	5	J	1	1	1	1	1	1	2	1	1	1	2	0	00		5		51
3	03	0	OFJ04	3373	F34601-81-G2559			840316	7021	A7	ABC	2	2	2	4	1		2	1015	5	J	1	1	1	1	1	1	2	1	1	1	2	0	00		1		33
3	06	0	OFJ04	3985	F34601-81-G2559			840605	6625	A7	000	2	2	2	4	1		2	1015	5	J	1	1	1	1	1	1	2	1	1	1	2	0	00		5		83
3	08	0	OFJ04	4218	F34601-81-G2559			840628	6130	A7	ABC	2	2	2	4	1		2	1015	5	J	1	1	1	1	1	1	2	1	1	1	2	0	00		1		162
3	08	0	OFJ04	4704	F34601-81-G2559			840816	1280	A7	ABC	2	2	2	4	1		2	1015	5	J	1	1	1	1	1	1	2	1	1	1	2	0	00		5		28
3	09	0	OFJ04	4875	F34601-81-G2559			840824	1280	A7	ABC	2	2	2	4	1		2	1015	5	J	1	1	1	1	1	1	3	1	1	1	2	0	00		1		14,751
3	09	0	OFJ04	5562	F34601-81-G2559			840929	5915	A7	ABC	2	2	2	4	1		2	1015	5	J	1	1	1	1	1	1	2	1	1	1	2	0	00		5		62
3	03	0	OHU86	0041	F34601-81-G2559			840314	AZ11	A1C	ABC	2	2	2	4	1		2	1100	5	J	1	2	1	1	1	1	2	1	1	1	2	0	00		1		200
3	11	0	OFD08	0027	F34601-82-C0078			831004	1560	A1A	ABC	2	2	2	C	2	4	2	1001	5	M	1	1	1	1	1	1	4	1	1	1	1	0	00		5		7,046
3	10	0	OFD08	0036	F34601-82-C0078			831018	1560	A1A	ABC	2	2	2	D	2	4	2	1001	5	M	1	1	1	1	1	1	4	1	1	1	1	0	00		1		569
3	11	0	OFD08	0082	F34601-82-C0078			831115	1560	A1A	ABC	2	2	2	C	1		2	1001	5	M	1	1	1	1	1	1	3	1	1	1	1	0	00		1		131,191
3	01	0	OFD08	0119	F34601-82-C0078			840119	1560	A1A	ABC	2	2	2	C	1		2	1001	5	M	1	1	1	1	1	1	2	1	1	1	1	0	00		2		2,026-
3	01	0	OFD08	0126	F34601-82-C0078			840113	1560	A1A	ABC	2	2	2	C	1		2	1001	5	M	1	1	1	1	1	1	4	1	1	1	1	0	00		1		446-
3	01	0	OFD08	0211	F34601-82-C0078			840113	1560	A1A	ABC	2	2	2	C	1		2	1001	5	M	1	1	1	1	1	1	3	1	1	1	2	0	00		1		600

S MM A AAAAA AAAA BBBBBB 53 BBBBBBB BBBBBB BBBB BBB BBB B B B B C C C CCCC C C D D D D D D D D D D D D DD DDDD D B7
V OO 8888 888 888 1 1 1 1 2 3 4 5 6 7 8 9 0 1 A 12 12 1 AMOUNT
C NN 1 33333 2222 111111 11 1111111 333333 AAAA BBB CCC 9 0 2 3 1 2 3 4444 5 6 1 2 3 4 5 6 7 8 9 0 1 A BB CCCC 3 ($000)
BOEING COMPANY INC THE (CONT) WICHITA KANSAS 009256819 79000 20
3 03 0 OFD08 0230 F34601-82-C0078 840308 1560 A1A ABC 2 2 2 C 2 4 2 1001 5 M 1 1 1 1 1 1 2 1 1 1 2 0 00 5 159
3 02 0 OFD08 0284 F34601-82-C0078 840214 1560 A1A ABC 2 2 2 C 1 2 1001 5 J 1 1 1 1 1 1 2 1 1 1 1 0 00 1 31-
3 05 0 OFD08 0370 F34601-82-C0078 840508 1560 A1A ABC 2 2 2 C 2 0 2 1001 5 M 1 1 1 1 1 1 2 1 1 1 1 0 00 1 60-
3 04 0 OFD08 0382 F34601-82-C0078 840409 1560 A1A ABC 2 2 2 D 2 4 2 1001 5 M 1 1 1 1 1 1 4 1 1 1 1 0 00 1 470
3 04 0 OFD08 0400 F34601-82-C0078 840418 1560 A1A ABC 2 2 2 A 2 4 2 0200 5 J 1 1 1 1 1 1 3 1 1 1 1 0 00 1 1,090
3 05 0 OFD08 0409 F34601-82-C0078 840511 1560 A1A ABC 2 2 2 C 2 4 2 1001 5 M 1 1 1 1 1 1 2 1 1 1 1 0 00 1 46-
3 04 0 OFD08 0416 F34601-82-C0078 840419 1560 A1A ABC 2 2 2 C 1 2 1001 5 M 1 1 1 1 1 1 2 1 1 1 2 0 00 1 53
3 05 0 OFD08 0456 F34601-82-C0078 840510 1560 A1A ABC 2 2 2 B 2 4 2 0200 5 M 1 1 1 1 1 1 2 1 1 1 2 0 00 1 254
3 06 0 OFD08 0503 F34601-82-C0078 840605 1560 A1A ABC 2 2 2 D 2 4 2 0200 5 M 1 1 1 1 1 1 1 1 1 1 2 0 00 1 2,200
3 07 0 OFD08 0558 F34601-82-C0078 840703 1560 A1A ABC 2 2 2 C 2 4 2 1001 5 M 1 1 1 1 1 1 2 1 1 1 1 0 00 1 25-
3 08 0 OFD08 0588 F34601-82-C0078 840803 1560 A1A ABC 2 2 2 C 2 4 2 1001 5 M 1 1 1 1 1 1 3 1 1 1 1 0 00 2 3,278-
3 08 0 OFD08 0612 F34601-82-C0078 840824 1560 A1A ABC 2 2 2 C 2 4 2 1001 5 M 1 1 1 1 1 1 2 1 1 1 1 0 00 2 36-
3 08 0 OFD08 0658 F34601-82-C0078 840828 1560 A1A ABC 2 2 2 C 2 4 2 1001 5 M 1 1 1 1 1 1 2 1 1 1 1 0 00 2 441-
3 08 0 OFD08 0685 F34601-82-C0078 840810 1560 A1A ABC 2 2 2 D 2 4 2 0200 5 J 1 1 1 1 1 1 3 1 1 1 2 0 00 2 10,891
3 09 0 OFD08 0692 F34601-82-C0078 840924 1560 A1A ABC 2 2 2 A 2 4 2 1001 5 J 1 1 1 1 1 1 2 1 1 1 2 0 00 2 101
3 08 0 OFD08 0709 F34601-82-C0078 840824 1560 A1A ABC 2 2 2 B 2 4 2 0200 5 M 1 1 1 1 1 1 2 1 1 1 2 0 00 2 51
3 09 0 OFD08 0891 F34601-82-C0078 840925 1560 A1A ABC 2 2 2 C 1 2 1001 5 J 1 1 1 1 1 1 4 1 1 1 1 0 00 2 449
3 12 0 OFD02 0315 F34601-82-C2394 831212 1560 A1A ACR 2 2 2 C 2 4 2 0200 5 J 1 1 1 1 1 1 2 1 1 1 2 0 00 1 253
3 11 0 OFD03 0014 F34601-82-C2394 831017 1630 A1C ACB 2 2 2 5 1 2 1013 5 J 1 2 1 1 1 1 2 1 1 1 1 0 00 5 274-
3 11 0 OFD03 0020 F34601-82-C2394 831019 1630 A1C ACB 2 2 2 5 1 2 1013 5 J 1 2 1 1 1 1 2 1 1 1 1 1 00 5 95-
3 02 0 OFD03 0217 F34601-82-C2394 840210 1630 A1C ACB 2 2 2 5 1 2 1013 4 J 1 2 1 1 1 1 2 1 1 1 1 0 00 5 97
3 02 0 OFD03 0228 F34601-82-C2394 840215 1630 A1C ACB 2 2 2 5 1 2 1013 4 J 1 2 1 1 1 1 2 1 1 1 1 0 00 5 230-
3 03 0 OFD03 0266 F34601-82-C2445 840323 1560 A1A ABC 2 2 2 5 1 2 0200 4 M 1 2 1 1 1 1 2 1 1 1 1 0 00 5 603
3 09 0 OFD03 0693 F34601-82-C2445 840919 1560 A1A ABC 2 2 2 5 1 2 0200 4 M 1 2 1 1 1 1 2 1 1 1 1 0 00 5 39
3 01 0 OFD08 0183 F34601-82-C2445 840109 1560 A1A ABC 2 2 2 C 2 4 2 1001 5 J 1 1 1 1 1 1 2 1 1 1 2 1 00 1 3,700
3 07 0 OFD08 0374 F34601-82-C2445 840706 1560 A1A ABC 2 2 2 A 2 4 2 1001 5 J 1 1 1 1 1 1 1 1 1 1 1 1 00 1 325-
3 02 0 OFD08 0259 F34601-82-C2840 840203 R414 A1A ABC 2 2 2 3 2 4 2 0200 3 J 1 1 1 1 1 1 2 1 1 1 1 0 00 1 479-
3 01 0 OFD03 0183 F34601-82-C2981 840126 4920 A1C ABC 2 2 2 5 1 2 0200 4 J 1 2 1 1 1 1 2 1 1 1 1 0 00 5 240
3 03 0 OFD03 0311 F34601-82-C2981 840308 1660 A1C ABC 2 2 2 5 1 2 0200 4 J 1 2 1 1 1 1 2 1 1 1 1 0 00 5 57
3 03 0 OFD03 0312 F34601-82-C2981 840308 1660 A1C ABC 2 2 2 5 1 2 0200 4 J 1 2 1 1 1 1 2 1 1 1 1 0 00 5 293
3 03 0 OFD03 0313 F34601-82-C2981 840308 6685 A1C ABC 2 2 2 5 1 2 0200 4 J 1 2 1 1 1 1 2 1 1 1 1 0 00 5 28
3 03 0 OFD03 0314 F34601-82-C2981 840308 1660 A1C ABC 2 2 2 5 1 2 0200 4 J 1 2 1 1 1 1 2 1 1 1 1 0 00 5 63
3 04 0 OFD03 0409 F34601-82-C2981 840427 1660 A1C ABC 2 2 2 5 1 2 0200 4 J 1 2 1 1 1 1 2 1 1 1 1 0 00 5 76
3 05 0 OFD03 0438 F34601-82-C2981 840518 1660 A1C ABC 2 2 2 5 1 2 0200 4 J 1 2 1 1 1 1 2 1 1 1 1 0 00 5 100
3 05 0 OFD03 0492 F34601-82-C2981 840518 1560 A1C ABC 2 2 2 5 1 2 0200 4 J 1 2 1 1 1 1 2 1 1 1 1 0 00 5 27
3 05 0 OFD03 0493 F34601-82-C2981 840518 1660 A1C ABC 2 2 2 5 1 2 0200 4 J 1 2 1 1 1 1 2 1 1 1 1 0 00 5 31
3 07 0 OFD03 0494 F34601-82-C2981 840717 4920 A1C ABC 2 2 2 5 1 2 0200 4 J 1 2 1 1 1 1 2 1 1 1 1 0 00 5 39
3 07 0 OFD03 0667 F34601-82-C2981 840727 1660 A1C ABC 2 2 2 5 1 2 0200 4 J 1 2 1 1 1 1 2 1 1 1 1 0 00 5 54
3 05 0 OFD08 0088 F34601-82-C2981 840509 1560 A1A ABC 2 2 2 2 1 2 1001 5 J 1 1 1 1 1 1 4 1 1 1 1 1 00 2 3,800-
3 02 0 OFD08 0246 F34601-82-C2981 840203 1560 A1A ABC 2 2 2 C 2 4 2 0200 5 J 1 1 1 1 1 1 2 1 1 1 2 1 00 1 27,300
3 03 0 OFD08 0248 F34601-82-C2981 840305 1560 A1A ABC 2 2 2 B 2 4 2 1001 5 J 1 1 1 1 1 1 1 1 1 1 1 1 00 5 387
3 09 0 OFD08 0789 F34601-82-C2981 840912 1560 A1A ABC 2 2 2 B 2 4 2 1001 5 J 1 1 1 1 1 1 1 1 1 1 2 1 00 1 318
3 06 0 OFD03 0539 F34601-82-C2986 840605 1660 A1C ABC 2 2 2 5 1 2 0200 4 J 1 2 1 1 1 1 2 1 1 1 1 0 00 5 35
3 06 0 OFD03 0584 F34601-82-C2986 840625 4920 A1C ABC 2 2 2 5 1 2 0200 4 J 1 2 1 1 1 1 2 1 1 1 1 0 00 5 47
3 11 0 OFD08 0037 F34601-82-C2986 831018 R499 A1A ABC 2 2 2 2 2 4 2 0200 5 M 1 1 1 1 1 1 4 1 1 1 1 1 00 1 1,849-
3 02 0 OFD08 0245 F34601-82-C2986 840203 1560 A1A ABC 2 2 2 C 2 4 2 0200 5 J 1 1 1 1 1 1 2 1 1 1 2 1 00 1 3,300
3 08 0 OFD08 0570 F34601-82-C2986 840807 1560 A1A ABC 2 2 2 3 2 4 2 0200 5 J 1 1 1 1 1 1 1 1 1 1 1 1 00 1 711-
3 12 0 OFD08 0127 F34601-82-C3500 831202 R499 A1A ABC 2 2 2 C 2 4 2 1007 4 Y 1 1 1 1 1 1 1 1 1 1 2 0 00 5 600
3 12 0 OFD08 0176 F34601-82-C3500 831223 R499 A1A ABC 2 2 2 D 2 4 2 0200 4 J 1 1 1 1 1 1 1 1 1 1 2 0 00 5 113-
3 04 0 OFD08 0378 F34601-82-C3500 840406 R414 A1A ABC 2 2 2 C 2 4 2 1007 4 Y 1 1 1 1 1 1 1 1 1 1 2 0 00 600
3 04 0 OFD08 0386 F34601-82-C3500 840406 R414 A1A ABC 2 2 2 C 2 4 2 1007 3 Y 1 1 1 1 1 1 1 1 1 1 2 0 00 5 1,737

S MM A AAAAA AAAA BBBBBB BB BBBBBBB BBBBBB BBBB BBB BBB B B B B C C C CCCC C C D D D D D D D D D D D D D DD DDDD D B7
V OO 6666 666 666 1 1 1 1 1 1 1 1 1 1 1 1 1 1 1 1 1 1 1 1 1 1 1 1 1 12 12 12 1 AMOUNT
C NN 1 33333 2222 111111 11 1111111 333333 AAAA BBB CCC 9 0 2 3 1 2 3 4444 5 6 1 2 3 4 5 6 7 8 9 0 1 A BB CCCC 3 ($000)
BOEING COMPANY INC THE (CONT) WICHITA KANSAS 009256819 79000 20
3 04 0 OFD08 0391 F34601-82-C3500 840411 R414 A1A ABC 2 2 2 C 2 4 2 1007 4 Y 1 1 1 1 1 1 1 1 1 1 2 0 00 50
3 06 0 OFD08 0584 F34601-82-C3500 840628 R414 A1A ABC 2 2 2 C 2 4 2 1007 4 Y 1 1 1 1 1 1 1 1 1 1 2 0 00 901-
3 06 0 OFD08 0595 F34601-82-C3500 840629 R414 A1A ABC 2 2 2 C 2 4 2 1007 4 J 1 1 1 1 1 1 1 1 1 1 1 0 00 5 67-
3 08 0 OFD08 0720 F34601-82-C3500 840821 R414 A1A ABC 2 2 2 D 2 7 2 1007 5 J 1 1 1 1 1 1 1 1 1 1 1 0 00 5 165-
3 09 0 OFD08 0908 F34601-82-C3500 840929 R414 A1A ABC 2 2 2 D 2 7 2 1007 5 J 1 1 1 1 1 1 1 1 1 1 2 0 00 5 201-
3 11 0 OFD02 0023 F34601-82-C3726 831003 1560 A1C ACR 2 2 2 C 1 2 1009 4 J 1 1 1 1 1 1 1 1 1 1 1 1 00 1 16,523
3 08 0 OFD02 1531 F34601-82-C3726 840817 1560 A1C ACR 2 2 2 C 1 2 1009 4 J 1 1 1 1 1 1 1 1 1 1 1 0 00 1 164
3 09 0 OFD02 1681 F34601-82-C3726 840917 1560 A1C ACR 2 2 2 C 1 2 1009 4 J 1 1 1 1 1 1 1 1 1 1 1 0 00 1 195
3 08 0 OFD02 1041 F34601-83-C0054 840806 1560 A1A ACR 2 2 2 3 1 2 1009 4 J 1 1 1 1 1 1 2 1 1 1 2 0 00 5 77
3 02 0 OFD08 0271 F34601-83-C0091 840217 1560 A1A ABC 2 2 2 F 1 2 1013 1 J 1 2 1 1 1 1 1 1 1 1 2 0 00 5 1,144-
3 11 0 OFD02 0113 F34601-83-C0540 831025 1560 A1A ACR 2 2 2 A 2 4 2 0200 5 J 1 1 1 1 1 1 3 1 1 1 1 0 00 1 2,381
3 12 0 OFD02 0258 F34601-83-C0540 831207 1560 A1A ACR 2 2 2 A 2 4 2 0200 5 J 1 1 1 1 1 1 2 1 1 1 2 0 00 1 85
3 03 0 OFD02 0827 F34601-83-C0540 840321 1560 A1A ACR 2 2 2 5 1 2 0200 4 J 1 2 1 1 1 1 2 1 1 1 1 0 00 5 251
3 04 0 OFD02 0917 F34601-83-C0540 840413 1560 A1A ACR 2 2 2 5 1 2 0200 4 J 1 2 1 1 1 1 2 1 1 1 1 0 00 5 600
3 04 0 OFD02 0972 F34601-83-C0540 840417 1560 A1A ACR 2 2 2 C 2 4 2 0200 5 J 1 1 1 1 1 1 2 1 1 1 2 0 00 1 108
3 07 0 OFD03 0627 F34601-83-C0540 840703 1560 A1A ACR 2 2 2 5 1 2 0200 4 J 1 2 1 1 1 1 2 1 1 1 1 0 00 5 32
3 09 0 OFD03 0837 F34601-83-C0540 840928 1560 A1A ACR 2 2 2 5 1 2 0200 4 J 1 2 1 1 1 1 2 1 1 1 1 0 00 5 36
3 11 0 OFD08 0060 F34601-83-C0650 831031 1560 A1A ABC 2 2 2 2 2 4 2 0200 5 J 1 1 1 1 1 1 1 1 1 1 1 1 00 1 905-
3 09 0 OFD02 1675 F34601-83-C1831 840912 1560 A1A ACR 2 2 2 A 2 4 2 0200 5 J 1 1 1 1 1 1 2 1 1 1 2 0 00 1 260
3 01 0 OFD08 0173 F34601-83-C1864 840112 1560 A1A ABC 2 2 2 B 2 4 2 0200 5 M 1 1 1 1 1 1 3 1 1 1 1 1 00 1 21,000
3 05 0 OFD08 0498 F34601-83-C1864 840524 1560 A1A ABC 2 1 2 D 2 4 2 0200 5 J 1 1 1 1 1 1 2 1 1 1 2 1 00 1 144
3 11 0 OFD02 0069 F34601-83-C2380 831012 R499 A1A ACR 2 2 2 C 1 2 1007 5 Y 1 1 1 1 1 1 1 1 1 1 2 0 00 1 210
3 01 0 OFD02 0331 F34601-83-C2380 831216 R414 A1A ACR 2 2 2 C 1 2 1007 5 Y 1 1 1 1 1 1 1 1 1 1 2 0 00 1 61
3 02 0 OFD02 0414 F34601-83-C2380 840111 R414 A1A ACR 2 2 2 C 1 2 1007 5 Y 1 1 1 1 1 1 1 1 1 1 1 0 00 1 279
3 01 0 OFD02 0430 F34601-83-C2380 840120 R414 A1A ACR 2 2 2 C 1 2 1007 5 Y 1 1 1 1 1 1 2 1 1 1 2 0 00 1 188
3 02 0 OFD02 0467 F34601-83-C2380 840130 R414 A1A ACR 2 2 2 C 1 2 1007 5 Y 1 1 1 1 1 1 2 1 1 1 2 0 00 1 34
3 02 0 OFD02 0489 F34601-83-C2380 840208 R414 A1A ACR 2 2 2 C 1 2 1007 5 Y 1 1 1 1 1 1 2 1 1 1 2 0 00 1 127
3 02 0 OFD02 0537 F34601-83-C2380 840213 R414 A1A ACR 2 2 2 C 1 2 1007 5 Y 1 1 1 1 1 1 2 1 1 1 2 0 00 35
3 03 0 OFD02 0822 F34601-83-C2380 840309 R414 A1A ACR 2 2 2 C 1 2 1007 5 Y 1 1 1 1 1 1 2 1 1 1 2 0 00 85
3 03 0 OFD02 0852 F34601-83-C2380 840314 R414 A1A ACR 2 2 2 2 1 2 1007 5 Y 1 1 1 1 1 1 2 1 1 1 2 0 00 69
3 04 0 OFD02 0925 F34601-83-C2380 840405 R414 A1A ACR 2 2 2 2 1 2 1007 5 Y 1 1 1 1 1 1 2 1 1 1 2 0 00 1 350
3 04 0 OFD02 0990 F34601-83-C2380 840423 R414 A1A ACR 2 2 2 2 1 2 1007 5 Y 1 1 1 1 1 1 2 1 1 1 2 0 00 101
3 05 0 OFD02 1021 F34601-83-C2380 840502 R414 A1A ACR 2 2 2 2 1 2 1007 5 Y 1 1 1 1 1 1 2 1 1 1 2 0 00 88
3 06 0 OFD02 1220 F34601-83-C2380 840620 R414 A1A ACR 2 2 2 2 1 2 1007 5 Y 1 1 1 1 1 1 2 1 1 1 2 0 00 106
3 06 0 OFD02 1224 F34601-83-C2380 840626 R414 A1A ACR 2 2 2 2 1 2 1007 5 Y 1 1 1 1 1 1 2 1 1 1 2 0 00 74
3 07 0 OFD02 1351 F34601-83-C2380 840717 R414 A1A ACR 2 2 2 D 2 4 2 1002 5 Y 1 1 1 1 1 1 2 1 1 1 2 0 00 1 200
3 08 0 OFD02 1526 F34601-83-C2380 840829 R414 A1A ACR 2 2 2 D 2 4 2 0200 5 Y 1 1 1 1 1 1 2 1 1 1 2 0 00 317
3 08 0 OFD02 1586 F34601-83-C2380 840831 R414 A1A ACR 2 2 2 2 1 2 1007 5 Y 1 1 1 1 1 1 2 1 1 1 2 0 00 50
3 09 0 OFD02 1595 F34601-83-C2380 840910 R414 A1A ACR 2 2 2 D 2 4 2 0200 5 Y 1 1 1 1 1 1 1 1 1 1 1 0 00 517
3 09 0 OFD02 1596 F34601-83-C2380 840907 R414 A1A ACR 2 2 2 B 1 2 1007 5 Y 1 1 1 1 1 1 1 1 1 1 1 0 00 28
3 09 0 OFD02 1749 F34601-83-C2380 840924 R414 A1A ACR 2 2 2 B 1 2 1007 5 Y 1 1 1 1 1 1 2 1 1 1 2 0 00 59
3 09 0 OFD02 1750 F34601-83-C2380 840925 R414 A1A ACR 2 2 2 D 2 4 2 0200 5 Y 1 1 1 1 1 1 2 1 1 1 2 0 00 468
3 01 0 OFD03 0177 F34601-83-C3269 840119 K010 A1C 000 2 2 2 5 1 2 1400 4 J 1 2 1 1 1 1 2 1 1 1 1 0 00 5 25
3 02 0 OFD08 0207 F34601-83-C3269 840131 1680 A1C ABC 2 2 2 D 2 4 2 0200 5 J 1 1 1 1 1 1 3 1 1 1 1 0 00 1 3,500
3 03 0 OFD08 0321 F34601-83-C3273 840307 1560 A1A ABC 2 2 2 5 1 2 1001 5 J 1 1 1 1 1 1 1 1 1 1 1 1 00 5 35
3 01 0 OFD08 0070 F34601-83-D0015 831205 T099 A1A ABC 2 2 2 5 1 2 1001 5 J 1 1 1 1 1 1 1 1 1 1 1 1 00 5 155
3 01 0 OFD08 0146 F34601-83-D0015 831219 T099 A1A ABC 2 2 2 C 1 2 1001 5 J 1 1 1 1 1 1 1 1 1 1 1 1 00 5 58
3 01 0 OFD08 0148 F34601-83-D0015 831219 T099 A1A ABC 2 2 2 C 1 2 1001 5 J 1 1 1 1 1 1 1 1 1 1 1 1 00 5 58-
3 01 0 OFD08 0149 F34601-83-D0015 831213 T099 A1A ABC 2 2 2 C 1 2 1001 5 J 1 1 1 1 1 1 1 1 1 1 1 1 00 5 50-
3 01 0 OFD08 0150 F34601-83-D0015 831212 T099 A1A ABC 2 2 2 C 1 2 1001 5 J 1 1 1 1 1 1 1 1 1 1 1 1 00 5 50
3 01 0 OFD08 0202 F34601-83-D0015 840124 T099 A1A ABC 2 2 2 5 1 2 1001 5 J 1 1 1 1 1 1 1 1 1 1 1 1 00 5 155

S MM A AAAAA AAAA	BBBBBB BB BBBBBBB	BBBBBB	BBBB BBB BBB	B B B B	C C C CCCC C C	D D D D D D D D D D D D	DD	DDDD	D	B7
V 00			8888 888 888	1 1 1		1 1 12	12	12	1	AMOUNT
C NN 1 33333 2222	111111 11 1111111	333333	AAAA BBB CCC	9 0 2 3	1 2 3 4444 5 6	1 2 3 4 5 6 7 8 9 0 1 A	BB	CCCC	3	($000)
BOEING COMPANY INC THE (CONT)	WICHITA			KANSAS	009256819	79000 20				
3 02 0 OFD08 0203	F34601-83-D0015	840217	T099 A1A ABC	2 2 2 5	1 2 1001 5 J	1 1 1 1 1 1 1 1 1 1 1 1	00		5	47
3 02 0 OFD08 0204	F34601-83-D0015	840210	T099 A1A ABC	2 2 2 5	1 2 1001 5 J	1 1 1 1 1 1 1 1 1 1 1 1	00		5	47
3 04 0 OFD08 0405	F34601-83-D0015	840413	T099 A1A ABC	2 2 2 5	1 2 1001 5 J	1 1 1 1 1 1 1 1 1 1 1 1	00		5	43
3 05 0 OFD08 0463	F34601-83-D0015	840515	T099 A1A ABC	2 2 2 5	1 2 1001 5 J	1 1 1 1 1 1 1 1 1 1 1 1	00		5	663
3 08 0 OFD08 0622	F34601-83-D0015	840814	T099 A1A ABC	2 2 2 5	2 5 2 1001 4 J	1 1 1 1 1 1 2 1 1 1 1 0	00		5	75
3 09 0 OFD08 0758	F34601-83-D0015	840926	T099 A1A ABC	2 2 2 5	1 2 1001 4 J	1 1 1 1 1 1 1 1 1 1 1 0	00		5	587
3 09 0 OFD08 0906	F34601-83-D0015	840929	T099 A1A ABC	2 2 2 5	2 5 2 1001 4 J	1 1 1 1 1 1 1 1 1 1 2 0	00		5	144
3 10 0 OFD02 0076	F34601-83-D0288	831013	T013 A1C ACR	2 2 2 5	1 2 1001 5 J	1 1 1 1 1 1 1 1 1 2 0	00		1	200
3 01 0 OFD02 0253	F34601-83-D0288	831129	T013 A1C ACR	2 2 2 5	1 2 1001 5 J	1 1 1 1 1 1 2 1 1 1 2 0	00		1	100
3 01 0 OFD02 0267	F34601-83-D0288	831130	T013 A1C ACR	2 2 2 5	1 2 1001 5 J	1 1 1 1 1 1 2 1 1 1 2 0	00		1	352
3 02 0 OFD02 0420	F34601-83-D0288	840124	T013 A1C ACR	2 2 2 5	1 2 1001 5 J	1 1 1 1 1 1 2 1 1 1 2 0	00		1	69
3 02 0 OFD02 0450	F34601-83-D0288	840125	T013 A1C ACR	2 2 2 5	1 2 1001 5 J	1 1 1 1 1 1 2 1 1 1 2 0	00		1	194
3 05 0 OFD02 1024	F34601-83-D0288	840504	T013 A1C ACR	2 2 2 C	1 2 1001 5 J	1 1 1 1 1 1 2 1 1 1 2 0	00		1	231
3 06 0 OFD02 1170	F34601-83-D0288	840618	T013 A1C ACR	2 2 2 5	1 2 1001 5 J	1 1 1 1 1 1 2 1 1 1 2 0	00		1	32
3 07 0 OFD02 1216	F34601-83-D0288	840709	T013 A1C ACR	2 2 2 5	1 2 1001 5 J	1 1 1 1 1 1 2 1 1 1 2 0	00		1	87
3 07 0 OFD02 1217	F34601-83-D0288	840709	T013 A1C ACR	2 2 2 5	1 2 1001 5 J	1 1 1 1 1 1 2 1 1 1 2 0	00		1	87
3 07 0 OFD02 1218	F34601-83-D0288	840709	T013 A1C ACR	2 2 2 5	1 2 1001 5 J	1 1 1 1 1 1 2 1 1 1 2 0	00		1	27
3 07 0 OFD02 1281	F34601-83-D0288	840718	T013 A1C ACR	2 2 2 B	1 2 0200 5 J	1 1 1 1 1 1 1 1 1 1 2 0	00		1	1,984
3 07 0 OFD02 1290	F34601-83-D0288	840710	T013 A1C ACR	2 2 2 B	1 2 1001 5 J	1 1 1 1 1 1 2 1 1 1 2 0	00		1	458
3 08 0 OFD02 1494	F34601-83-D0288	840813	T013 A1C ACR	2 2 2 5	1 2 1001 5 J	1 1 1 1 1 1 2 1 1 1 2 0	00		1	56
3 08 0 OFD02 1498	F34601-83-D0288	840813	T013 A1C ACR	2 2 2 5	1 2 1001 5 J	1 1 1 1 1 1 2 1 1 1 1 0	00		1	64
3 08 0 OFD02 1499	F34601-83-D0288	840828	T013 A1C ACR	2 2 2 5	1 2 1001 5 J	1 1 1 1 1 1 2 1 1 1 2 0	00		1	87
3 08 0 OFD02 1500	F34601-83-D0288	840828	T013 A1C ACR	2 2 2 5	1 2 1001 5 J	1 1 1 1 1 1 2 1 1 1 2 0	00		1	35
3 09 0 OFD02 1501	F34601-83-D0288	840926	T013 A1C ACR	2 2 2 5	1 2 1001 5 J	1 1 1 1 1 1 2 1 1 1 2 0	00		1	122
3 09 0 OFD02 1558	F34601-83-D0288	840905	T013 A1C ACR	2 2 2 5	1 2 1001 5 J	1 1 1 1 1 1 2 1 1 1 2 0	00		1	142
3 08 0 OFD02 1559	F34601-83-D0288	840831	T013 A1C ACR	2 2 2 5	1 2 1001 5 J	1 1 1 1 1 1 2 1 1 1 2 0	00		1	199
3 09 0 OFD02 1564	F34601-83-D0288	840918	T013 A1C ACR	2 2 2 5	1 2 1001 5 J	1 1 1 1 1 1 2 1 1 1 2 0	00		1	150
3 11 0 OFD02 0224	F34601-83-D3324	831118	R599 A7 AMB	2 2 2 5	1 2 1007 1 Y	1 4 1 1 1 1 1 1 1 1 2 5	00			110
3 12 0 OFD02 0337	F34601-83-D3324	831219	R599 A7 AMB	2 2 2 C	1 2 1007 1 Y	1 4 1 1 1 1 1 1 1 1 2 5	00			100
3 02 0 OFD02 0460	F34601-83-D3324	840210	R599 A7 AMB	2 2 2 C	1 2 1007 1 Y	1 4 1 1 1 1 1 1 1 5 2 5	00		1	128
3 02 0 OFD02 0552	F34601-83-D3324	840221	R599 A7 AMB	2 2 2 C	1 2 1007 1 Y	1 4 1 1 1 1 1 1 1 5 2 5	00		1	1,100
3 02 0 OFD02 0750	F34601-83-D3324	840227	R599 A7 AMB	2 2 2 C	1 2 1007 1 Y	1 4 1 1 1 1 1 1 1 5 2 5	00			41
3 08 0 OFD02 1311	F34601-83-D3324	840806	R599 A7 AMB	2 2 2 C	1 2 1007 1 Y	1 4 1 1 1 1 1 1 1 5 1 1	00		5	450
3 09 0 OFD02 1716	F34601-83-D3324	840921	R599 A7 AMB	2 2 2 C	1 2 1007 1 Y	1 4 1 1 1 1 1 1 1 5 1 1	00			210
3 01 0 OFD02 0340	F34601-84-C0327	840110	1560 A1A ACR	2 2 2 3	1 2 1013 1 J	1 4 1 1 1 1 2 1 1 1 2 0	00		5	109
3 03 0 OFD02 0290	F34601-84-C0611	840213	R408 A1A 000	2 1 2 1	1 2 0200 1 J	1 1 1 1 1 1 3 1 1 1 1 4	00		1	7,439
3 05 0 OFD02 1031	F34601-84-C0611	840507	R408 A1A 000	2 2 2 5	1 2 0200 1 J	1 1 1 1 1 1 3 1 1 1 1 0	00		5	50
3 06 0 OFD02 1111	F34601-84-C0611	840605	R408 A1A 000	2 2 2 D	2 4 2 0200 2 J	1 1 1 1 1 1 3 1 1 1 1 0	00		1	200
3 06 0 OFD02 1112	F34601-84-C0611	840605	R408 A1A 000	2 2 2 D	2 4 2 0200 2 J	1 1 1 1 1 1 3 1 1 1 1 0	00		1	58
3 06 0 OFD02 1198	F34601-84-C0611	840614	R408 A1A 000	2 2 2 5	1 2 0200 1 J	1 1 1 1 1 1 3 1 1 1 1 0	00		5	50
3 07 0 OFD02 1303	F34601-84-C0611	840703	R408 A1A 000	2 2 2 A	2 4 2 0200 2 J	1 1 1 1 1 1 1 1 1 1 1 0	00		1	255
3 07 0 OFD02 1419	F34601-84-C0611	840725	R408 A1A 000	2 2 2 A	2 4 2 0200 5 J	1 1 1 1 1 1 1 1 1 1 1 1	00		1	1,975
3 07 0 OFD03 0687	F34601-84-C0611	840719	R408 A1A 000	2 2 2 5	1 2 0200 1 J	1 1 1 1 1 1 3 1 1 1 1 0	00		5	1,338
3 07 0 OFD03 0696	F34601-84-C0611	840724	R408 A1A 000	2 2 2 5	1 2 0200 1 J	1 1 1 1 1 1 3 1 1 1 1 0	00		5	281
3 12 0 OFD02 0296	F34601-84-C0616	831212	1560 A1A ACR	2 2 2 1	2 4 2 0200 5 J	1 1 1 1 1 1 3 1 1 1 1 0	00		1	13,968
3 01 0 OFD02 0382	F34601-84-C0616	840104	1560 A1A ACR	2 2 2 A	2 4 2 0200 5 J	1 1 1 1 1 1 3 1 1 1 1 0	00		1	16,619
3 02 0 OFD02 0532	F34601-84-C0616	840210	1560 A1A ACR	2 2 2 A	2 4 2 0200 5 J	1 1 1 1 1 1 3 1 1 1 2 0	00		1	31,093
3 03 0 OFD02 0901	F34601-84-C0616	840323	1560 A1A ACR	2 2 2 A	2 4 2 0200 5 J	1 1 1 1 1 1 3 1 1 1 2 0	00		1	40,580
3 06 0 OFD02 1092	F34601-84-C0616	840606	1560 A1A ACR	2 2 2 A	2 4 2 0200 5 J	1 1 1 1 1 1 3 1 1 1 2 0	00		1	10,000
3 06 0 OFD02 1268	F34601-84-C0616	840629	1560 A1A ACR	2 2 2 A	2 4 2 0200 5 J	1 1 1 1 1 1 2 1 1 1 1 0	00		1	663
3 06 0 OFD02 1269	F34601-84-C0616	840629	1560 A1A ACR	2 2 2 A	2 4 2 0200 5 J	1 1 1 1 1 1 3 1 1 1 2 0	00		1	2,400

S MM A AAAAA AAAA BBBBBB BB BBBBBBB BBBBBB BBBB BBB BBB B B B B C C C CCCC C C D D D D D D D D D D D D DD DDDD D B7
V OO 8888 888 888 1 1 1 1 1 12 12 12 1 AMOUNT
C NN 1 33333 2222 111111 11 1111111 333333 AAAA BBB CCC 9 0 2 3 1 2 3 4444 5 6 1 2 3 4 5 6 7 8 9 0 1 A BB CCCC 3 ($000)
BOEING COMPANY INC THE (CONT) WICHITA KANSAS 009256819 79000 20
3 08 0 OFD02 1529 F34601-84-C0616 840816 1560 A1A ACR 2 2 2 A 2 4 2 0200 5 J 1 1 1 1 1 1 2 1 1 1 2 0 00 1 134
3 08 0 OFD02 1575 F34601-84-C0616 840829 1560 A1A ACR 2 2 2 C 2 4 2 0200 5 J 1 1 1 1 1 1 2 1 1 1 2 0 00 1 429
3 09 0 OFD02 1696 F34601-84-C0616 840928 1560 A1A ACR 2 2 2 A 2 4 2 0200 5 J 1 1 1 1 1 1 3 1 1 1 1 0 00 1 10,240
3 09 0 OFD03 0852 F34601-84-C0616 840928 1560 A1A ACR 2 2 2 5 2 4 2 0200 5 J 1 1 1 1 1 1 3 1 1 1 1 0 00 1 113
3 05 0 OFD08 0411 F34601-84-C0790 840515 T099 A1A ABC 2 2 2 5 1 2 1001 5 Y 1 1 1 1 1 1 1 1 1 1 2 1 00 125
3 03 0 OFD02 0477 F34601-84-C0858 840302 J015 A1A ACR 2 2 2 1 1 2 0200 4 J 1 1 1 1 1 1 3 1 1 1 2 0 00 5 3,400
3 07 0 OFD02 1339 F34601-84-C0858 840716 J015 A1A ACR 2 2 2 C 1 2 0200 4 J 1 1 1 1 1 1 3 1 1 1 2 0 00 5 1,000
3 05 0 OFD02 0786 F34601-84-C1135 840530 1560 A1C ACR 2 2 1 3 1 16,463
3 05 0 OFD02 0787 F34601-84-C1135 840530 1560 A1C ACR 2 2 2 3 1 2 1001 4 J 1 1 1 1 1 1 3 1 1 1 1 0 00 2 181,227
3 08 0 OFD02 1557 F34601-84-C1135 840828 1560 A1C ACR 2 2 2 B 1 2 1001 4 J 1 1 1 1 1 1 3 1 1 1 1 1 00 2 5,700
3 03 0 OFD02 0830 F34601-84-C1285 840314 1560 A1A ACR 2 2 2 3 1 2 1013 1 J 1 4 1 3 1 1 2 1 1 1 2 0 00 5 41
3 04 0 OFD02 0811 F34601-84-C1287 840426 1560 A1A ACR 2 2 2 3 1 2 1001 5 J 1 1 1 1 1 1 3 1 1 1 1 0 00 1 33,800
3 07 0 OFD08 0383 F34601-84-C1349 840615 1560 A1A ABC 2 2 2 1 1 2 0200 5 J 1 1 1 1 1 1 3 1 1 1 2 0 00 1 5,960
3 04 0 OFD02 0939 F34601-84-C1423 840418 1560 A1A ACR 2 2 2 3 1 2 1013 1 J 1 4 1 1 1 1 2 1 1 1 2 0 00 1 113
3 04 0 OFD08 0432 F34601-84-C1570 840430 R414 A1A ABC 2 2 2 3 2 4 2 1007 4 Y 1 1 1 1 1 1 1 1 1 1 1 0 00 1,213
3 06 0 OFD08 0583 F34601-84-C1570 840628 R414 A1A ABC 2 2 2 C 2 4 2 1007 4 Y 1 1 1 1 1 1 1 1 1 1 2 0 00 901
3 07 0 OFD08 0596 F34601-84-C1570 840719 R414 A1A ABC 2 2 2 C 2 4 2 1007 3 Y 1 1 1 1 1 1 1 1 1 1 2 0 00 800
3 07 0 OFD08 0662 F34601-84-C1570 840731 R414 A1A ABC 2 2 2 C 2 4 2 1007 3 Y 1 1 1 1 1 1 1 1 1 1 1 0 00 5 1,210
3 07 0 OFD08 0663 F34601-84-C1570 840731 R414 A1A ABC 2 2 2 C 2 4 2 1007 3 Y 1 1 1 1 1 1 1 1 1 1 1 0 00 5 72
3 08 0 OFD08 0711 F34601-84-C1570 840817 R414 A1A ABC 2 2 2 D 2 4 2 1007 4 Y 1 1 1 1 1 1 3 1 1 1 1 0 00 1,210
3 09 0 OFD08 0747 F34601-84-C1570 840914 R414 A1A ABC 2 2 2 D 2 7 2 1007 5 J 1 1 1 1 1 1 1 1 1 1 1 0 00 1 558
3 09 0 OFD08 0766 F34601-84-C1570 840828 R414 A1A ABC 2 2 2 D 2 7 2 1007 5 J 1 1 1 1 1 1 1 1 1 1 2 0 00 1 79
3 09 0 OFD08 0767 F34601-84-C1570 840830 R414 A1A ABC 2 2 2 D 2 7 2 1007 5 J 1 1 1 1 1 1 1 1 1 1 2 0 00 1 75
3 09 0 OFD08 0800 F34601-84-C1570 840907 R414 A1A ABC 2 2 2 D 2 7 2 1007 5 J 1 1 1 1 1 1 1 1 1 1 2 0 00 1 46
3 09 0 OFD08 0837 F34601-84-C1570 840917 R414 A1A ABC 2 2 2 D 2 7 2 1007 5 J 1 1 1 1 1 1 1 1 1 1 2 0 00 1 706
3 09 0 OFD08 0857 F34601-84-C1570 840918 R414 A1A ABC 2 2 2 D 2 7 2 1007 5 J 1 1 1 1 1 1 1 1 1 1 2 0 00 1 160
3 09 0 OFD08 0868 F34601-84-C1570 840924 R414 A1A ABC 2 2 2 D 2 7 2 1007 5 J 1 1 1 1 1 1 1 1 1 1 2 0 00 1 72
3 09 0 OFD08 0896 F34601-84-C1570 840926 R414 A1A ABC 2 2 2 D 2 7 2 1007 5 J 1 1 1 1 1 1 1 1 1 1 2 0 00 1 602
3 09 0 OFD08 0907 F34601-84-C1570 840929 R414 A1A ABC 2 2 2 D 2 7 2 1007 5 J 1 1 1 1 1 1 1 1 1 1 2 0 00 1 201
3 07 0 OFD02 1045 F34601-84-C1730 840705 1560 A1C ACR 2 2 2 3 1 2 1009 4 J 1 1 1 1 1 1 3 1 1 1 1 0 00 1 5,140
3 06 0 OFD02 1164 F34601-84-C1849 840619 T099 A1A ACR 2 2 2 3 1 2 1001 5 Y 1 1 1 1 1 1 2 1 1 5 2 0 00 185
3 07 0 OFD08 0597 F34601-84-C2093 840706 1560 A1A ABC 2 2 2 1 2 4 2 0200 5 M 1 1 1 1 1 1 3 1 1 1 2 1 00 1 105,000
3 09 0 OFD08 0599 F34601-84-C2214 840926 1440 A2 CNF 2 2 2 1 2 4 2 0200 5 Y 1 1 1 1 1 1 2 1 1 1 2 0 00 5 50
3 09 0 OFD08 1067 F34601-84-C2772 840924 1680 A1C ABC 2 2 2 1 2 4 2 0200 5 L 1 1 1 1 1 1 3 1 1 1 2 1 00 1 20,000
3 09 0 OFD08 0881 F34601-84-C3345 840927 1680 A1C ABC 2 2 2 1 2 4 2 0200 5 J 1 1 1 1 1 1 3 1 1 1 2 1 00 1 7,000
3 09 0 OFD08 0744 F34601-84-D2104 840823 1680 A1A ABC 2 2 2 3 1 2 1001 5 Y 1 1 1 1 1 1 1 1 1 1 2 0 00 1 105
3 12 0 OJA02 0103 F41689-84-C0509 831125 L099 S1 000 2 2 2 3 1 2 1007 5 J 1 1 1 1 1 1 2 1 1 5 2 0 00 5 132
3 06 0 OFE04 0153 F42600-83-C4873 831130 K015 A1C 000 2 2 2 C 1 2 1007 4 J 1 1 1 1 1 1 1 1 1 1 1 0 00 5 26,590
3 02 0 OFE04 0338 F42600-83-C4873 840131 J015 A1C 000 2 2 2 B 1 2 1007 4 J 1 1 1 1 1 1 1 1 1 1 1 0 00 1 244
3 02 0 OFE04 0339 F42600-83-C4873 840131 J015 A1C 000 2 2 2 B 1 2 1007 4 J 1 1 1 1 1 1 1 1 1 1 1 0 00 1 130-
3 04 0 OFE04 0820 F42600-83-C4873 840229 K015 A1C AFC 2 2 2 C 1 2 1007 4 J 1 1 1 1 1 1 1 1 1 1 2 0 00 1 2,000
3 09 0 OFE04 1224 F42600-83-C4873 840313 K015 A1C AFC 2 2 2 A 1 2 1007 4 J 1 1 1 1 1 1 1 1 1 1 2 0 00 2 495
3 04 0 OFE04 1281 F42600-83-C4873 840330 K015 A1C AFC 2 2 2 C 1 2 1007 4 J 1 1 1 1 1 1 1 1 1 1 2 0 00 2 4,000
3 08 0 OFE04 2028 F42600-83-C4873 840824 K015 A1C AFC 2 2 2 A 1 2 1007 1 J 1 1 1 1 1 1 1 1 1 1 2 0 00 1 173
3 08 0 OFE04 2376 F42600-83-C4873 840824 J015 A1C AFC 2 2 2 A 1 2 1007 1 J 1 1 1 1 1 1 1 1 1 1 2 0 00 1 28
3 09 0 OFE04 2669 F42600-83-C4873 840926 K015 A1C AFC 2 2 2 C 1 2 1007 1 J 1 1 1 1 1 1 1 1 1 1 2 0 00 1 1,250
4 02 0 00400 1232 F34601-81-G2559 840203 4920 C9E 000 2 2 2 4 1 2 1013 5 J 1 1 1 1 1 1 1 1 1 1 2 0 00 5 46
4 02 0 00400 1337 F34601-81-G2559 840209 4920 C9E 000 2 2 2 4 1 2 1013 5 J 1 1 1 1 1 1 1 1 1 1 2 0 00 5 28
4 04 0 00400 2528 F34601-81-G2559 840426 4920 C9E 000 2 2 2 4 1 2 1013 5 J 1 1 1 1 1 1 1 1 1 1 2 0 00 5 59
4 05 0 00400 2728 F34601-81-G2559 840510 5977 C9E 000 2 2 2 4 1 2 1013 5 J 1 1 1 1 3 1 2 1 1 1 2 0 00 5 26
LOCATION TOTAL 765 1,950,615 *

S MM A AAAAA AAAA BBBBBB BB BBBBBBB BBBBBB BBBB BBB BBB B B B B C C C CCCC C C D D D D D D D D D D D D DD DDDD D B7
V OO 8888 888 888 1 1 1 1 1 2 1 2 12 12 12 1 AMOUNT
C NN 1 33333 2222 111111 11 1111111 333333 AAAA BBB CCC 9 0 2 3 1 2 3 4444 5 6 1 2 3 4 5 6 7 8 9 0 1 A BB CCCC 3 ($000)
BOEING COMPANY INC THE ST. INIGOES MARYLAND 009256819 69525 24
2 09 0 MB102 0181 N00421-84-C0004 831216 R399 C9E 000 2 2 2 C 1 2 1013 2 U 1 4 1 1 1 1 3 1 1 3 1 3 00 5 130
2 07 0 MB102 0258 N00421-84-C0004 840112 R599 C9E 000 2 2 2 C 1 2 1013 2 U 1 4 1 1 1 1 3 1 1 3 1 0 00 5 115
2 08 0 MB102 0653 N00421-84-C0004 840621 R599 C9E 000 2 2 2 C 1 2 1013 2 U 1 4 1 1 1 1 3 1 1 3 1 0 00 5 60
2 08 0 MB102 0767 N00421-84-C0004 840803 R599 C9E 000 2 2 2 C 1 2 1013 2 U 1 4 1 1 1 1 3 1 1 3 1 0 00 5 56
LOCATION TOTAL 4 361 *
BOEING COMPANY INC THE PEABODY MASS 009256819 52490 25
3 03 0 OFF60 0316 F41608-83-CA600 840309 J015 A1A ATS 2 2 2 D 1 2 1026 4 J 1 1 1 1 1 1 3 1 1 1 2 0 00 5 27
BOEING COMPANY INC THE WARREN MICHIGAN 009256819 84000 26
1 02 0 OAE07 1176 F49642-82-D0012 840124 R305 A7 000 2 2 2 7 36
BOEING COMPANY INC THE VICKSBURG MISS 009256819 76720 28
5 04 0 OCW39 0052 GS00C5-02-63 840225 R399 S1 000 2 2 2 6 300
5 04 0 OCW39 0053 GS00C5-02-63 840225 R399 S1 000 2 2 2 6 450
LOCATION TOTAL 2 750 *
BOEING COMPANY INC THE RICHMOND HEIGHTS MISSOURI 009256819 61706 29
3 12 0 OFD03 0102 F33657-80-C0032 831212 K010 A1C 000 2 2 2 5 1 2 1400 5 J 1 2 1 1 1 1 2 1 1 1 1 0 00 5 239-
3 05 0 OFJ04 3899 F34601-81-G2559 840525 1280 A7 ABC 2 2 2 4 1 2 1015 5 J 1 1 1 1 1 1 3 1 1 1 2 0 00 1 2,923
LOCATION TOTAL 2 2,684 *
BOEING COMPANY INC THE ST. LOUIS MISSOURI 009256819 65000 29
1 11 0 OAJ04 0011 F40642-82-D0012 831027 R305 C9E 000 2 2 2 5 1 2 1007 1 J 1 1 1 1 1 1 3 1 7 5 2 0 00 5 50
3 05 0 OFE03 1003 F42600-81-C1093 840524 4130 A2 CMU 2 2 2 C 1 2 1026 1 K 1 1 1 1 1 1 1 1 7 1 2 0 00 5 48
LOCATION TOTAL 2 98 *
BOEING COMPANY INC THE WHITEMAN AIR FORCE B MISSOURI 009256819 79432 29
3 02 0 OFE03 0644 F42600-82-D0558 840210 K014 A2 CMU 2 2 2 C 2 4 2 1015 1 J 1 1 1 1 1 1 4 1 1 1 2 0 00 5 172
3 02 0 OFE03 0655 F42600-82-D0558 840210 K014 A2 CMU 2 2 2 C 2 4 2 1015 1 J 1 1 1 1 1 1 4 1 1 1 2 0 00 5 71
3 04 0 OFE03 0807 F42600-82-D0558 840316 K014 A2 CMU 2 2 2 5 2 4 2 1015 1 J 1 1 1 1 1 1 4 1 1 1 1 0 00 5 622
LOCATION TOTAL 3 865 *
BOEING COMPANY INC THE OFFUTT AIR FORCE BAS NEBRASKA 009256819 35875 31
3 11 0 OSA02 0024 F33600-84-C0001 831017 L014 S1 000 2 2 2 5 1 2 1007 4 J 1 2 1 1 1 1 1 1 1 5 1 0 00 5 188
3 02 0 OSA02 0092 F33600-84-C0001 840214 L014 S1 000 2 2 2 5 1 2 1007 3 J 1 2 1 1 1 1 1 1 1 5 1 0 00 5 193
3 04 0 OSA02 0120 F33600-84-C0001 840416 L014 S1 000 2 2 2 5 1 2 1007 3 J 1 2 1 1 1 1 1 1 1 5 1 0 00 5 181
3 07 0 OSA02 0164 F33600-84-C0001 840724 L014 S1 000 2 2 2 5 1 2 1007 3 J 1 2 1 1 1 1 1 1 1 5 1 0 00 5 139
3 11 0 OSA02 0019 F33600-84-C0003 831017 L016 S1 000 2 2 2 5 1 2 1007 4 J 1 2 1 1 1 1 1 1 1 5 1 0 00 5 448
3 02 0 OSA02 0091 F33600-84-C0003 840214 L016 S1 000 2 2 2 5 1 2 1007 3 J 1 2 1 1 1 1 1 1 1 5 1 0 00 5 389
3 04 0 OSA02 0119 F33600-84-C0003 840416 L016 S1 000 2 2 2 5 1 2 1007 3 J 1 2 1 1 1 1 1 1 1 5 1 0 00 5 373
3 07 0 OSA02 0163 F33600-84-C0003 840724 L016 S1 000 2 2 2 5 1 2 1007 3 J 1 2 1 1 1 1 1 1 1 5 1 0 00 5 462
3 09 0 OSA02 0195 F33600-84-C0003 840914 L016 S1 000 2 2 2 5 1 2 1007 3 J 1 2 1 1 1 1 1 1 1 5 1 0 00 5 100-
LOCATION TOTAL 9 2,273 *

```
S MM  A AAAAA AAAA  BBBBBB BB BBBBBBB BBBBBB BBBB BBB BBB B B B B   C C C CCCC C C   D D D D D D D D D D D D   DD DDDD D      B7
V OO                                    8888 888 888   1 1 1                                 1 1 12 12  12  1     AMOUNT
C NN  1 33333 2222  111111 11 1111111 333333 AAAA BBB CCC 9 0 2 3   1 2 3 4444 5 6   1 2 3 4 5 6 7 8 9 0 1 A   BB CCCC 3     ($000)
```

```
BOEING COMPANY INC THE              LAKEHURST AIR ENGINE     NEW JERSEY     009256819     37800     34
2 11  0 PA100 0024  GS00C5-10-66       831024 R305 S1  000 2 2 2 6                                          100


BOEING COMPANY INC THE              OCEANPORT                NEW JERSEY     009256819     54570     34
1 05  0 0AB08 0192  F49642-82-D0012    840420 R305 S1  000 2 2 2 5   2 5 2 1001 3 J   1 5 1 1 1 1 2 1 1 3 2 0   00        5          68


BOEING COMPANY INC THE              CLEVELAND                OHIO           009256819     16000     39
2 02  0 PA100 0477  N00140-84-C1631   831216 R399 C9E 000 2 2 2 3   2 4 2 1001 5 U   1 1 1 1 1 1 1 1 1 5 1 0   00        5          900


BOEING COMPANY INC THE              OKLAHOMA CITY            OKLAHOMA       009256819     55000     40
3 05  0 0HV33 0063  F19628-80-C0083   840529 AC64 A7  GWO 2 2 2 D   1   2 1100 4 W   1 1 1 1 1 1 2 1 1 1 1 0   00                   830
3 06  0 0FD02 1007  F34601-83-C0430   840525 R399 A7  AEC 2 2 2 B   2 4 2 0200 5 J   1 1 1 1 1 1 1 1 1 1 1 2 1 00        5          522
                                    LOCATION TOTAL          2          1,352   *


BOEING COMPANY INC THE              PHILADELPHIA             PENN           009256819     60000     42
1 07  0 0AG46 0077  DAAG46-82-C0034   840725 R599 S1  000 2 2 2 D   1   2 1013 2 U   1 2 1 1 1 1 3 1 1 1 1 0   00        5          203
1 04  0 0AJ09 0912  DAAJ01-77-A0010   840424 K015 A1A AHK 2 2 2 C   2 4 2 0200 5 J   1 1 1 1 1 1 2 1 1 1 2 0   00        5           67-
1 05  0 0AJ09 0962  DAAJ01-77-A0010   840419 1560 A1A AHK 2 2 2 4   2 4 2 1002 5 J   1 1 1 1 1 1 2 1 1 1 2 0   00        1          103-
1 07  0 0AJ09 1619  DAAJ09-77-A0010   840710 K015 A1A AHK 2 2 2 C   1   2 0200 5 J   1 1 1 1 1 1 2 1 1 1 1 0   00        1          761-
1 04  0 0AJ09 0725  DAAJ09-79-C0005   840120 3120 A1A AHK 2 2 2 5   1   2 1015 5 J   1 1 1 1 1 1 2 1 1 1 2 0   00        1           74-
1 11  0 0AJ09 0106  DAAJ09-79-D5085   831107 J016 A1B AHK 2 2 2 C   1   2 1015 5 J   1 2 1 1 1 1 1 1 1 1 2 0   00        5           61-
1 11  0 0AJ09 0107  DAAJ09-79-D5085   831107 J016 A1B AHK 2 2 2 C   1   2 1015 5 J   1 2 1 1 1 1 1 1 1 1 2 0   00        5           27-
1 01  0 0AB07 3126  DAAJ09-79-G0005   831018 5975 A7  AHK 2 2 2 4   1   2 1001 5 J   1 1 1 1 1 1 4 1 1 1 1 0   00        5          212-
1 01  0 0AB07 3448  DAAJ09-79-G0005   831222 5826 A7  AHK 2 2 2 4   1   2 1001 5 J   1 1 1 1 1 1 2 1 1 1 2 0   00        5           52
1 05  0 0AB07 3679  DAAJ09-79-G0005   840123 5975 A7  AHK 2 2 2 4   2 5 2 1001 5 J   1 1 1 2 1 1 2 1 1 1 2 0   00        5           73-
1 03  0 0AB07 3928  DAAJ09-79-G0005   840227 5826 A7  AHR 2 2 2 4   1   2 1001 5 J   1 2 1 1 1 1 2 1 1 1 2 0   00        5           54-
1 06  0 0AB07 4844  DAAJ09-79-G0005   840614 5826 A7  AHK 2 2 2 4   1   2 1015 3 J   1 1 1 1 1 1 2 1 1 1 2 0   00        5          135
1 09  0 0AB07 6845  DAAJ09-79-G0005   840920 6615 A7  000 2 2 2 4   1   2 1015 5 J   1 1 1 1 1 1 2 1 1 1 2 0   00        5          147
1 01  0 0AJ09 0005  DAAJ09-79-G0005   831011 1560 A1A AHK 2 2 2 4   1   2 1015 5 J   1 1 1 1 1 1 2 1 1 1 2 0   00        1           35-
1 10  0 0AJ09 0021  DAAJ09-79-G0005   831006 1680 A1A AHK 2 2 2 4   1   2 1015 5 J   1 1 1 1 1 1 2 1 1 1 2 0   00        1           38-
1 11  0 0AJ09 0033  DAAJ09-79-G0005   831017 1560 A1A AHK 2 2 2 4   2 0 2 1013 5 J   1 1 1 1 1 1 2 1 1 1 2 0   00        1           31-
1 11  0 0AJ09 0034  DAAJ09-79-G0005   831017 1615 A1A AHK 2 2 2 4   1   2 1013 5 J   1 1 1 1 1 1 2 1 1 1 2 0   00        1           51-
1 11  0 0AJ09 0035  DAAJ09-79-G0005   831017 1560 A1A AHK 2 2 2 4   1   2 1013 5 J   1 1 1 1 1 1 2 1 1 1 2 0   00        1           31-
1 11  0 0AJ09 0036  DAAJ09-79-G0005   831017 1615 A1A AHK 2 2 2 4   1   2 1013 5 J   1 1 1 1 1 1 2 1 1 1 2 0   00        1          320-
1 11  0 0AJ09 0095  DAAJ09-79-G0005   831004 3040 A1A AHK 2 2 2 4   1   2 1015 5 J   1 1 1 1 1 1 2 1 1 1 2 0   00        1           31-
1 12  0 0AJ09 0144  DAAJ09-79-G0005   831017 1560 A1A AHK 2 2 2 4   1   2 1015 5 J   1 1 1 1 1 1 2 1 1 1 2 0   00        1           47-
1 12  0 0AJ09 0145  DAAJ09-79-G0005   831025 1560 A1C AHK 2 2 2 4   1   2 1013 5 J   1 1 1 1 1 1 2 1 1 1 2 0   00        1           88-
1 12  0 0AJ09 0146  DAAJ09-79-G0005   831020 2840 A1A AHK 2 2 2 4   1   2 1013 5 J   1 1 1 1 1 1 2 1 1 1 2 0   00        1           95-
1 12  0 0AJ09 0147  DAAJ09-79-G0005   831020 1560 A1A AHK 2 2 2 4   1   2 1013 5 J   1 1 1 1 1 1 2 1 1 1 2 0   00        1           29-
1 12  0 0AJ09 0148  DAAJ09-79-G0005   831019 1560 A1A AHK 2 2 2 4   1   2 1013 5 J   1 1 1 1 1 1 2 1 1 1 2 0   00        1           96-
1 12  0 0AJ09 0149  DAAJ09-79-G0005   831020 1560 A1A AHK 2 2 2 4   1   2 1013 5 J   1 1 1 1 1 1 2 1 1 1 2 0   00        1           53-
1 12  0 0AJ09 0150  DAAJ09-79-G0005   831019 1560 A1C AHK 2 2 2 4   1   2 1015 5 J   1 1 1 1 1 1 2 1 1 1 2 0   00        1           97-
1 01  0 0AJ09 0205  DAAJ09-79-G0005   831115 1560 A1A AHK 2 2 2 4   1   2 1015 5 J   1 1 1 1 1 1 2 1 1 1 2 0   00        1          220-
1 01  0 0AJ09 0206  DAAJ09-79-G0005   831115 6610 A1A AHK 2 2 2 4   1   2 1015 5 J   1 1 1 1 1 1 2 1 1 1 2 0   00        1          140-
1 01  0 0AJ09 0212  DAAJ09-79-G0005   831123 3120 A1A AHK 2 2 2 4   1   2 1013 5 J   1 1 1 1 1 1 2 1 1 1 2 0   00        1           47-
1 01  0 0AJ09 0213  DAAJ09-79-G0005   831123 1650 A1C AHK 2 2 2 4   2 0 2 1015 5 J   1 1 1 1 1 1 2 1 1 1 2 0   00        1           43-
1 01  0 0AJ09 0214  DAAJ09-79-G0005   831129 1650 A1C AHK 2 2 2 4   1   2 1015 5 J   1 1 1 1 1 1 2 1 1 1 2 0   00        1           32-
1 01  0 0AJ09 0292  DAAJ09-79-G0005   831014 1615 A1C AHK 2 2 2 4   1   2 1015 5 J   1 1 1 1 1 1 2 1 1 1 2 0   00        1           26-
```

S V C	MM DD NN	A 1	AAAAA 33333	AAAA 2222	BBBBBB 111111	BB 11	BBBBBBB 1111111	BBBBBB 333333	BBBB 8888 AAAA	BBB 888 BBB	BBB 888 CCC	B 9	B 1 0	B 1 2	B 1 3	C 1	C 2	C 3	CCCC 4444	C 5	C 6	D 1	D 2	D 3	D 4	D 5	D 6	D 7	D 8	D 9	D 10	D 11	D 12 A	DD 12 BB	DDDD 12 CCCC	D 1 3	B7 AMOUNT ($000)
BOEING COMPANY INC THE (CONT)								PHILADELPHIA						PENN					009256819				60000				42										
1	01	0	0AJ09	0294	DAAJ09-79-G0005			831014	3110	A1C	AHK	2	2	2	4	1		2	1015	5	J	1	1	1	1	1	1	2	1	1	1	2	0	00		1	44-
1	01	0	0AJ09	0295	DAAJ09-79-G0005			831020	1560	A1C	AHK	2	2	2	4	1		2	1015	5	J	1	1	1	1	1	1	2	1	1	1	2	0	00		1	51-
1	01	0	0AJ09	0297	DAAJ09-79-G0005			831129	1425	A1C	AHK	2	2	2	4	1		2	1015	5	J	1	1	1	1	1	1	1	1	1	1	2	0	00		1	107-
1	01	0	0AJ09	0299	DAAJ09-79-G0005			831027	1560	A1C	AHK	2	2	2	4	1		2	1015	5	J	1	1	1	1	1	1	2	1	1	1	2	0	00		1	30-
1	01	0	0AJ09	0307	DAAJ09-79-G0005			840106	3120	A1C	AHK	2	2	2	4	1		2	1015	5	J	1	1	1	1	1	1	2	1	1	1	2	0	00		1	26-
1	01	0	0AJ09	0311	DAAJ09-79-G0005			840127	1615	A1A	AHK	2	2	2	4	1		2	1015	5	J	1	1	1	1	1	1	2	1	1	1	2	0	00		1	61-
1	01	0	0AJ09	0312	DAAJ09-79-G0005			831107	1650	A1A	AHK	2	2	2	4	1		2	1015	5	J	1	1	1	1	1	1	2	1	1	1	2	0	00		1	34-
1	01	0	0AJ09	0313	DAAJ09-79-G0005			831027	1680	A1A	AHK	2	2	2	4	1		2	1015	5	J	1	1	1	1	1	1	2	1	1	1	2	0	00		1	28-
1	01	0	0AJ09	0325	DAAJ09-79-G0005			840118	1615	A1C	AHK	2	2	2	4	1		2	1015	5	J	1	1	1	1	1	1	2	1	1	1	2	0	00		1	122-
1	01	0	0AJ09	0326	DAAJ09-79-G0005			840118	1680	A1C	AHK	2	2	2	4	1		2	1015	5	J	1	1	1	1	1	1	2	1	1	1	2	0	00		1	48-
1	02	0	0AJ09	0345	DAAJ09-79-G0005			840124	1560	A1A	AHK	2	2	2	4	1		2	1015	5	J	1	1	1	1	1	1	2	1	1	1	2	0	00		1	89-
1	02	0	0AJ09	0347	DAAJ09-79-G0005			831019	3020	A1A	AHK	2	2	2	4	1		2	1013	5	J	1	1	1	1	1	1	2	1	1	1	2	0	00		1	42-
1	02	0	0AJ09	0359	DAAJ09-79-G0005			840126	1560	A1C	AHK	2	2	2	4	1		2	1015	5	J	1	1	1	1	1	1	2	1	1	1	2	0	00		1	70-
1	02	0	0AJ09	0378	DAAJ09-79-G0005			840130	1615	A1C	AHK	2	2	2	4	1		2	0200	5	J	1	1	1	1	1	1	2	1	1	1	2	0	00		1	28-
1	02	0	0AJ09	0425	DAAJ09-79-G0005			840127	3120	A1C	AHK	2	2	2	4	1		2	1015	5	J	1	1	1	1	1	1	2	1	1	1	2	0	00		1	78-
1	02	0	0AJ09	0431	DAAJ09-79-G0005			840206	3040	A1C	AHK	2	2	2	4	1		2	1015	5	J	1	1	1	1	1	1	2	1	1	1	2	0	00		1	59-
1	02	0	0AJ09	0445	DAAJ09-79-G0005			840207	6610	A1C	AHK	2	2	2	4	2	4	2	0200	5	J	1	1	1	1	1	1	2	1	1	1	2	0	00		1	108
1	03	0	0AJ09	0524	DAAJ09-79-G0005			840217	1560	A1A	AHK	2	2	2	4	1		2	1015	5	J	1	1	1	1	1	1	2	1	1	1	2	0	00		1	36
1	03	0	0AJ09	0525	DAAJ09-79-G0005			840216	1615	A1A	AHK	2	2	2	4	1		2	1015	5	J	1	1	1	1	1	1	2	1	1	1	2	0	00		1	38
1	03	0	0AJ09	0534	DAAJ09-79-G0005			840217	1560	A1C	AHK	2	2	2	4	1		2	1015	5	J	1	1	1	1	1	1	2	1	1	1	2	0	00		1	54
1	03	0	0AJ09	0546	DAAJ09-79-G0005			840215	1615	A1A	AHK	2	2	2	4	1		2	1015	5	J	1	1	1	1	1	1	2	1	1	1	2	0	00		1	54
1	03	0	0AJ09	0558	DAAJ09-79-G0005			840229	5365	A1A	AHK	2	2	2	4	1		2	1013	5	J	1	1	1	1	1	1	2	1	1	1	2	0	00		1	45
1	03	0	0AJ09	0559	DAAJ09-79-G0005			840215	1615	A1A	AHK	2	2	2	4	1		2	1015	5	J	1	1	1	1	1	1	2	1	1	1	2	0	00		1	96
1	03	0	0AJ09	0564	DAAJ09-79-G0005			840301	1680	A1C	AHK	2	2	2	4	2	4	2	0200	5	J	1	1	1	1	1	1	3	1	1	1	1	0	00		1	796
1	03	0	0AJ09	0572	DAAJ09-79-G0005			840221	1660	A1C	AHK	2	2	2	4	1		2	1015	5	J	1	1	1	1	1	1	2	1	1	1	2	0	00		1	88
1	03	0	0AJ09	0575	DAAJ09-79-G0005			840229	1615	A1A	AHK	2	2	2	4	1		2	1015	5	J	1	1	1	1	1	1	2	1	1	1	2	0	00		1	31
1	03	0	0AJ09	0576	DAAJ09-79-G0005			840229	1615	A1A	AHK	2	2	2	4	1		2	1015	5	J	1	1	1	1	1	1	2	1	1	1	2	0	00		1	83
1	03	0	0AJ09	0578	DAAJ09-79-G0005			840229	1680	A1A	AHK	2	2	2	4	1		2	1015	5	J	1	1	1	1	1	1	2	1	1	1	2	0	00		1	67
1	03	0	0AJ09	0587	DAAJ09-79-G0005			840221	1560	A1A	AHK	2	2	2	4	1		2	1013	5	J	1	1	1	1	1	1	2	1	1	1	2	0	00		1	63
1	03	0	0AJ09	0600	DAAJ09-79-G0005			840307	1680	A1C	AHK	2	2	2	4	2	4	2	0200	5	J	1	1	1	1	1	1	2	1	1	1	2	0	00		1	36
1	03	0	0AJ09	0608	DAAJ09-79-G0005			840309	6110	A1C	AHK	2	2	2	4	2	4	2	0200	5	J	1	1	1	1	1	1	2	1	1	1	2	0	00		1	32
1	03	0	0AJ09	0609	DAAJ09-79-G0005			840309	4920	A1C	AHK	2	2	2	4	2	4	2	0200	5	J	1	1	1	1	1	1	3	1	1	1	1	0	00		1	1,462
1	03	0	0AJ09	0610	DAAJ09-79-G0005			840309	1680	A1A	AHK	2	2	2	4	2	4	2	0200	5	J	1	2	1	2	1	1	2	1	1	1	2	0	00		1	58
1	03	0	0AJ09	0617	DAAJ09-79-G0005			840309	1615	A1C	AHK	2	2	2	4	2	4	2	0200	5	J	1	1	1	1	1	1	1	1	1	1	2	0	00		1	263
1	03	0	0AJ09	0661	DAAJ09-79-G0005			840314	1615	A1C	AHK	2	2	2	4	2	4	2	0200	5	J	1	1	1	1	1	1	3	1	1	1	1	0	00		1	1,242
1	03	0	0AJ09	0662	DAAJ09-79-G0005			840314	1680	A1A	AHK	2	2	2	4	2	4	2	0200	5	J	1	1	1	1	1	1	3	1	1	1	1	0	00		1	1,067
1	04	0	0AJ09	0702	DAAJ09-79-G0005			840106	1560	A1A	AHK	2	2	2	4	1		2	1015	5	J	1	1	1	1	1	1	2	1	1	1	2	0	00		1	29-
1	04	0	0AJ09	0703	DAAJ09-79-G0005			840117	1615	A1A	AHK	2	2	2	4	1		2	1015	5	J	1	1	1	1	1	1	2	1	1	1	2	0	00		1	66-
1	04	0	0AJ09	0710	DAAJ09-79-G0005			831110	1560	A1A	AHK	2	2	2	4	1		2	1013	5	J	1	1	1	1	1	1	2	1	1	1	2	1	00		5	50-
1	04	0	0AJ09	0726	DAAJ09-79-G0005			840127	1680	A1A	AHK	2	2	2	4	1		2	1015	5	J	1	1	1	1	1	1	2	1	1	1	2	0	00		1	72-
1	04	0	0AJ09	0727	DAAJ09-79-G0005			840106	1680	A1C	AHK	2	2	2	4	2		2	1013	5	J	1	1	1	1	1	1	2	1	1	1	2	0	00		1	54-
1	04	0	0AJ09	0728	DAAJ09-79-G0005			840106	1560	A1A	AHK	2	2	2	4	1		2	1015	5	J	1	1	1	1	1	1	2	1	1	1	2	0	00		1	37-
1	04	0	0AJ09	0729	DAAJ09-79-G0005			840106	3040	A1C	AHK	2	2	2	4	1		2	1015	5	J	1	1	1	1	1	1	2	1	1	1	2	0	00		1	35-
1	04	0	0AJ09	0730	DAAJ09-79-G0005			840117	1615	A1A	AHK	2	2	2	4	1		2	1013	5	J	1	1	1	1	1	1	2	1	1	1	2	0	00		1	268-
1	04	0	0AJ09	0731	DAAJ09-79-G0005			840106	1560	A1C	AHK	2	2	2	4	1		2	1015	5	J	1	1	1	1	1	1	2	1	1	1	2	0	00		1	64-
1	04	0	0AJ09	0732	DAAJ09-79-G0005			840107	2995	A1C	AHK	2	2	2	4	1		2	1013	5	J	1	1	1	2	1	1	2	1	1	1	2	0	00		1	46-
1	04	0	0AJ09	0733	DAAJ09-79-G0005			831128	3040	A1A	AHK	2	2	2	4	1		2	1013	5	J	1	1	1	1	1	1	2	1	1	1	2	0	00		1	27-
1	04	0	0AJ09	0735	DAAJ09-79-G0005			831202	1615	A1A	AHK	2	2	2	4	1		2	1015	5	J	1	1	1	1	1	1	2	1	1	1	2	0	00		1	127-
1	04	0	0AJ09	0737	DAAJ09-79-G0005			831215	5340	A1A	AHK	2	2	2	4	1		2	1015	5	J	1	1	1	1	1	1	2	1	1	1	2	0	00		1	38-
1	04	0	0AJ09	0741	DAAJ09-79-G0005			840201	1650	A1C	AHK	2	2	2	4	1		2	1015	5	J	1	1	1	1	1	1	2	1	1	1	2	0	00		1	27-
1	04	0	0AJ09	0743	DAAJ09-79-G0005			840319	1615	A1A	AHK	2	2	2	4	1		2	1015	5	J	1	1	1	1	1	1	2	1	1	1	2	0	00		1	98

S V C	MM OO NN	A 1	AAAAA 33333	AAAA 2222	BBBBBB 111111	BB 11	BBBBBBB 1111111	BBBBBB 333333	BBBB 8888 AAAA	BBB 888 BBB	BBB 888 CCC	B 1 9	B 1 0	B 1 2	B 1 3	C 1	C 2	C 3	CCCC 4444	C 5	C 6	D 1	D 2	D 3	D 4	D 5	D 6	D 7	D 8	D 9	D 1 0	D 1 1	D 12 A	DD 12 BB	DDDD 12 CCCC	D 1 3	B7 AMOUNT ($000)
BOEING COMPANY INC THE (CONT)								PHILADELPHIA					PENN						009256819					60000			42										
1	04	0	0AJ09	0747	DAAJ09-79-G0005			840319	1615	A1A	AHK	2	2	2	4	1		2	1015	5	J	1	1	1	1	1	1	2	1	1	1	2	0	00		1	26
1	04	0	0AJ09	0748	DAAJ09-79-G0005			840201	1650	A1C	AHK	2	2	2	4	1		2	1015	5	J	1	1	1	1	1	1	2	1	1	1	2	0	00		1	122-
1	04	0	0AJ09	0749	DAAJ09-79-G0005			831202	1615	A1A	AHK	2	2	2	4	1		2	1015	5	J	1	1	1	1	1	1	2	1	1	1	2	0	00		1	336-
1	04	0	0AJ09	0750	DAAJ09-79-G0005			840106	1560	A1A	AHK	2	2	2	4	1		2	1015	5	J	1	1	1	1	1	1	2	1	1	1	2	0	00		1	36-
1	04	0	0AJ09	0751	DAAJ09-79-G0005			840120	1615	A1A	AHK	2	2	2	4	1		2	1013	5	J	1	1	1	1	1	1	2	1	1	1	2	0	00		1	70-
1	04	0	0AJ09	0752	DAAJ09-79-G0005			840110	1615	A1A	AHK	2	2	2	4	1		2	1015	5	J	1	1	1	1	1	1	2	1	1	1	2	0	00		1	118-
1	04	0	0AJ09	0754	DAAJ09-79-G0005			831201	1560	A1A	AHK	2	2	2	4	1		2	1015	5	J	1	1	1	1	1	1	2	1	1	1	2	0	00		1	132-
1	04	0	0AJ09	0755	DAAJ09-79-G0005			840120	3020	A1C	AHK	2	2	2	4	1		2	1013	5	J	1	1	1	1	1	1	2	1	1	1	2	0	00		1	80-
1	04	0	0AJ09	0756	DAAJ09-79-G0005			831129	1560	A1C	AHK	2	2	2	4	1		2	1013	5	J	1	1	1	1	1	1	2	1	1	1	2	0	00		1	31-
1	09	0	0AJ09	0757	DAAJ09-79-G0005			831216	3040	A1A	AHK	2	2	2	4	1		2	1013	5	J	1	1	1	1	1	1	2	1	1	1	2	0	00		1	113-
1	04	0	0AJ09	0795	DAAJ09-79-G0005			840329	1615	A1A	AHK	2	2	2	4	1		2	1015	5	J	1	1	1	1	1	1	2	1	1	1	2	0	00		1	27
1	04	0	0AJ09	0796	DAAJ09-79-G0005			831006	1560	A1C	AHK	2	2	2	4	1		2	1015	5	J	1	1	1	1	1	1	2	1	1	1	1	0	00		1	475-
1	04	0	0AJ09	0797	DAAJ09-79-G0005			840329	3110	A1C	AHK	2	2	2	4	1		2	1013	5	J	1	1	1	1	1	1	2	1	1	1	2	0	00		1	57
1	04	0	0AJ09	0847	DAAJ09-79-G0005			840208	5365	A1A	AHK	2	2	2	4	1		2	1015	5	J	1	1	1	1	1	1	2	1	1	1	2	0	00		1	57-
1	04	0	0AJ09	0848	DAAJ09-79-G0005			840206	4920	A1C	AHK	2	2	2	4	1		2	1015	5	J	1	1	1	1	1	1	2	1	1	1	2	0	00		1	44-
1	04	0	0AJ09	0849	DAAJ09-79-G0005			840213	3120	A1A	AHK	2	2	2	4	1		2	1013	5	J	1	1	1	1	1	1	2	1	1	1	2	0	00		1	32-
1	04	0	0AJ09	0850	DAAJ09-79-G0005			840110	1615	A1A	AHK	2	2	2	4	1		2	1015	5	J	1	1	1	1	1	1	2	1	1	1	2	0	00		1	224-
1	04	0	0AJ09	0851	DAAJ09-79-G0005			840111	1615	A1C	AHK	2	2	2	4	1		2	1015	5	J	1	1	1	1	1	1	2	1	1	1	2	1	00		1	254-
1	04	0	0AJ09	0852	DAAJ09-79-G0005			840106	1615	A1A	AHK	2	2	2	4	1		2	1013	5	J	1	1	1	1	1	1	2	1	1	1	2	0	00		1	26-
1	04	0	0AJ09	0853	DAAJ09-79-G0005			831215	1615	A1A	AHK	2	2	2	4	1		2	1015	5	J	1	1	1	1	1	1	1	1	1	1	2	0	00		1	30
1	04	0	0AJ09	0854	DAAJ09-79-G0005			840201	1620	A1A	AHK	2	2	2	4	1		2	1015	5	J	1	1	1	1	1	1	2	1	1	1	2	0	00		1	57-
1	04	0	0AJ09	0858	DAAJ09-79-G0005			840412	1650	A1C	AHK	2	2	2	4	2	4	2	0200	5	J	1	1	1	1	1	1	3	1	1	1	1	0	00		5	719
1	04	0	0AJ09	0868	DAAJ09-79-G0005			840409	3040	A1C	AHK	2	2	2	4	1		2	1015	5	J	1	1	1	1	1	1	2	1	1	1	2	0	00		1	209
1	04	0	0AJ09	0870	DAAJ09-79-G0005			840213	1560	A1A	AHK	2	2	2	4	1		2	1013	5	J	1	1	1	1	1	1	2	1	1	1	2	0	00		1	108-
1	04	0	0AJ09	0873	DAAJ09-79-G0005			840330	1560	A1A	AHK	2	2	2	4	1		2	1015	5	J	1	1	1	1	1	1	2	1	1	1	2	0	00		1	55
1	04	0	0AJ09	0880	DAAJ09-79-G0005			840409	5640	A1C	AHK	2	2	2	4	1		2	1013	5	J	1	1	1	1	1	1	2	1	1	1	2	0	00		1	42
1	05	0	0AJ09	0952	DAAJ09-79-G0005			840426	1560	A1C	AHK	2	2	2	4	1		2	1015	5	J	1	1	1	1	1	1	2	1	1	1	2	0	00		1	144-
1	05	0	0AJ09	0955	DAAJ09-79-G0005			840106	1615	A1A	AHK	2	2	2	4	1		2	1015	5	J	1	1	1	1	1	1	2	1	1	1	2	0	00		1	53-
1	05	0	0AJ09	0956	DAAJ09-79-G0005			840423	1680	A1A	AHK	2	2	2	4	1		2	1015	5	J	1	1	1	1	1	1	2	1	1	1	2	0	00		1	100-
1	05	0	0AJ09	0966	DAAJ09-79-G0005			840426	3040	A1A	AHK	2	2	2	4	1		2	1013	5	J	1	1	1	1	1	1	2	1	1	1	2	0	00		1	425-
1	05	0	0AJ09	0967	DAAJ09-79-G0005			840426	1615	A1A	AHK	2	2	2	4	1		2	1015	5	J	1	1	1	1	1	1	2	1	1	1	2	0	00		1	323-
1	05	0	0AJ09	0969	DAAJ09-79-G0005			831201	1680	A1C	AHK	2	2	2	4	1		2	1015	5	J	1	1	1	1	1	1	2	1	1	1	2	0	00		1	73-
1	05	0	0AJ09	0987	DAAJ09-79-G0005			831020	3040	A1A	AHK	2	2	2	4	1		2	1013	5	J	1	1	1	1	1	1	2	1	1	1	2	0	00		1	40-
1	05	0	0AJ09	0990	DAAJ09-79-G0005			831020	3040	A1A	AHK	2	2	2	4	1		2	1013	5	J	1	1	1	1	1	1	2	1	1	1	2	0	00		1	40-
1	05	0	0AJ09	1074	DAAJ09-79-G0005			840507	1615	A1A	AHK	2	2	2	4	2	4	2	1002	5	J	1	1	1	1	1	1	2	1	1	1	2	0	00		1	180
1	05	0	0AJ09	1127	DAAJ09-79-G0005			840521	1560	A1A	AHK	2	2	2	4	1		2	1015	5	J	1	1	1	1	1	1	2	1	1	1	2	0	00		1	83-
1	05	0	0AJ09	1140	DAAJ09-79-G0005			831108	1615	A1A	AHK	2	2	2	4	1		2	1013	5	J	1	1	1	1	1	1	2	1	1	1	2	0	00		1	35-
1	05	0	0AJ09	1168	DAAJ09-79-G0005			840524	1560	A1A	AHK	2	2	2	4	1		2	1015	5	J	1	1	1	1	1	1	2	1	1	1	2	0	00		1	274-
1	05	0	0AJ09	1175	DAAJ09-79-G0005			840516	1680	A1C	AHK	2	2	2	4	2	4	2	0200	5	J	1	1	1	1	1	1	3	1	1	1	1	0	00		1	135-
1	06	0	0AJ09	1245	DAAJ09-79-G0005			840213	1650	A1C	AHK	2	2	2	4	1		2	1015	5	J	1	1	1	1	1	1	2	1	1	1	2	0	00		1	84-
1	06	0	0AJ09	1305	DAAJ09-79-G0005			840611	1560	A1A	AHK	2	2	2	4	1		2	1015	5	J	1	1	1	1	1	1	2	1	1	1	2	0	00		1	484
1	06	0	0AJ09	1346	DAAJ09-79-G0005			840531	5306	A1A	AHK	2	2	2	4	1		2	1015	5	J	1	1	1	1	1	1	2	1	1	1	2	0	00		1	210
1	06	0	0AJ09	1355	DAAJ09-79-G0005			840306	1620	A1A	AHA	2	2	2	4	1		2	1013	5	J	1	1	1	1	1	1	2	1	1	1	2	0	00		1	32-
1	06	0	0AJ09	1356	DAAJ09-79-G0005			840323	1615	A1A	AHK	2	2	2	4	1		2	1013	5	J	1	1	1	1	1	1	2	1	1	1	2	0	00		1	109-
1	06	0	0AJ09	1357	DAAJ09-79-G0005			831110	4920	A1A	AHA	2	2	2	4	1		2	1015	5	J	1	1	1	1	1	1	2	1	1	1	2	0	00		1	39-
1	06	0	0AJ09	1426	DAAJ09-79-G0005			831202	1615	A1A	AHK	2	2	2	4	1		2	1015	5	J	1	1	1	1	1	1	2	1	1	1	2	0	00		1	127-
1	06	0	0AJ09	1432	DAAJ09-79-G0005			840326	1560	A1C	AHK	2	2	2	4	1		2	1015	5	J	1	1	1	1	1	1	2	1	1	1	2	0	00		1	138-
1	06	0	0AJ09	1434	DAAJ09-79-G0005			840328	1615	A1A	AHK	2	2	2	4	1		2	1015	5	J	1	1	1	1	1	1	2	1	1	1	2	0	00		1	199-
1	06	0	0AJ09	1438	DAAJ09-79-G0005			840410	1650	A1A	AHK	2	2	2	4	1		2	1015	5	J	1	1	1	1	1	1	2	1	1	1	2	0	00		1	145-
1	06	0	0AJ09	1454	DAAJ09-79-G0005			840315	4920	A1C	AHK	2	2	2	4	1		2	1015	5	J	1	1	1	1	1	1	2	1	1	1	2	0	00		1	39-
1	06	0	0AJ09	1455	DAAJ09-79-G0005			840306	6625	A1A	AHA	2	2	2	4	1		2	1013	5	J	1	1	1	1	1	1	2	1	1	1	2	0	00		1	44-

S	MM	A	AAAAA	AAAA	BBBBBB	BB	BBBBBBB	BBBBBB	BBBB	BBB	BBB	B	B	B	B	C	C	C	CCCC	C	C	D	D	D	D	D	D	D	D	D	D	D	DD	DDDD	D	B7
V	OO								8888	888	888		1	1	1															1	1	12	12	12	1	AMOUNT
C	NN	1	33333	2222	111111	11	1111111	333333	AAAA	BBB	CCC	9	0	2	3	1	2	3	4444	5	6	1	2	3	4	5	6	7	8	9	0	1	A	BB	CCCC	3	($000)
BOEING COMPANY INC THE (CONT)							PHILADELPHIA						PENN						009256819				60000			42										
1	06	0	0AJ09	1490	DAAJ09-79-G0005			840620	1560	A1C	AHK	2	2	2	4	1		2	1015	5	J	1	1	1	1	1	1	2	1	1	2	1	0	00		1	253
1	06	0	0AJ09	1491	DAAJ09-79-G0005			840320	1560	A1A	AHK	2	2	2	4	1		2	1015	5	J	1	1	1	1	1	1	2	1	1	1	2	0	00		1	144-
1	06	0	0AJ09	1492	DAAJ09-79-G0005			840202	1560	A1A	AHK	2	2	2	4	1		2	1015	5	J	1	1	1	1	1	1	2	1	1	1	2	0	00		1	39-
1	06	0	0AJ09	1494	DAAJ09-79-G0005			840621	6685	A1A	AHK	2	2	2	4	1		2	1013	5	J	1	1	1	1	1	1	2	1	1	1	2	0	00		1	100
1	06	0	0AJ09	1514	DAAJ09-79-G0005			840215	6610	A1C	AHK	2	2	2	4	1		2	1015	5	J	1	1	1	1	1	1	2	1	1	1	2	0	00		1	38-
1	06	0	0AJ09	1515	DAAJ09-79-G0005			840223	1730	A1C	AHK	2	2	2	4	1		2	1015	5	J	1	1	1	1	1	1	2	1	1	1	2	0	00		1	27-
1	07	0	0AJ09	1588	DAAJ09-79-G0005			840410	1650	A1A	AHK	2	2	2	4	1		2	1013	5	J	1	1	1	1	1	1	2	1	1	1	2	0	00		1	174-
1	07	0	0AJ09	1594	DAAJ09-79-G0005			840328	1615	A1A	AHK	2	2	2	4	1		2	1015	5	J	1	1	1	1	1	1	1	1	1	1	2	0	00		1	42-
1	07	0	0AJ09	1595	DAAJ09-79-G0005			840321	3110	A1A	AHK	2	2	2	4	1		2	1013	5	J	1	1	1	1	1	1	2	1	1	1	2	0	00		1	72-
1	07	0	0AJ09	1596	DAAJ09-79-G0005			840306	6115	A1C	AHK	2	2	2	4	1		2	1015	5	J	1	1	1	1	1	1	2	1	1	1	2	0	00		1	43-
1	07	0	0AJ09	1617	DAAJ09-79-G0005			840312	1680	A1C	AHK	2	2	2	4	1		2	1015	5	J	1	1	1	1	1	1	2	1	1	1	2	0	00		1	113-
1	07	0	0AJ09	1618	DAAJ09-79-G0005			840618	1615	A1A	AHK	2	2	2	4	1		2	1015	5	J	1	1	1	1	1	1	2	1	1	1	2	0	00		1	32-
1	07	0	0AJ09	1620	DAAJ09-79-G0005			840511	3020	A1C	AHK	2	2	2	4	1		2	1013	5	J	1	1	1	1	1	1	2	1	1	1	2	0	00		1	183-
1	07	0	0AJ09	1621	DAAJ09-79-G0005			840430	3120	A1A	AHK	2	2	2	4	1		2	1013	5	J	1	1	1	1	1	1	2	1	1	1	2	0	00		1	61-
1	07	0	0AJ09	1622	DAAJ09-79-G0005			840430	1680	A1A	AHK	2	2	2	4	1		2	1015	5	J	1	1	1	1	1	1	2	1	1	1	2	0	00		1	149-
1	07	0	0AJ09	1623	DAAJ09-79-G0005			840328	1560	A1C	AHK	2	2	2	4	1		2	1015	5	J	1	1	1	1	1	1	2	1	1	1	2	0	00		1	59-
1	07	0	0AJ09	1624	DAAJ09-79-G0005			840302	1560	A1C	AHK	2	2	2	4	1		2	1013	5	J	1	1	1	1	1	1	2	1	1	1	2	0	00		1	102-
1	07	0	0AJ09	1625	DAAJ09-79-G0005			840506	1680	A1A	AHK	2	2	2	4	1		2	1013	5	J	1	1	1	1	1	1	2	1	1	1	2	0	00		1	50-
1	07	0	0AJ09	1626	DAAJ09-79-G0005			840510	1560	A1A	AHK	2	2	2	4	1		2	1015	5	J	1	1	1	1	1	1	2	1	1	1	2	0	00		1	61-
1	07	0	0AJ09	1627	DAAJ09-79-G0005			840223	1650	A1A	AHK	2	2	2	4	1		2	1015	5	J	1	1	1	1	1	1	2	1	1	1	2	0	00		1	29-
1	07	0	0AJ09	1628	DAAJ09-79-G0005			840425	1560	A1A	AHK	2	2	2	4	1		2	1015	5	J	1	1	1	1	1	1	2	1	1	1	1	0	00		1	332
1	07	0	0AJ09	1629	DAAJ09-79-G0005			840417	1680	A1A	AHK	2	2	2	4	1		2	1013	5	J	1	1	1	1	1	1	2	1	1	1	2	0	00		1	34-
1	07	0	0AJ09	1630	DAAJ09-79-G0005			840315	5961	A1A	AHK	2	2	2	4	1		2	1013	5	J	1	1	1	1	1	1	2	1	1	1	2	0	00		1	100-
1	07	0	0AJ09	1631	DAAJ09-79-G0005			840127	1560	A1A	AHK	2	2	2	4	1		2	1015	5	J	1	1	1	1	1	1	2	1	1	1	2	0	00		1	39-
1	07	0	0AJ09	1644	DAAJ09-79-G0005			840127	4920	A1A	AHK	2	2	2	4	1		2	1015	5	J	1	1	1	1	1	1	2	1	1	1	2	0	00		1	34-
1	07	0	0AJ09	1661	DAAJ09-79-G0005			840127	1650	A1C	AHK	2	2	2	4	1		2	1015	5	J	1	1	1	1	1	1	2	1	1	1	2	0	00		1	116-
1	07	0	0AJ09	1682	DAAJ09-79-G0005			840712	1680	A1C	AHK	2	2	2	4	2	4	2	0200	5	J	1	1	1	1	1	1	2	1	1	1	2	0	00		1	130
1	07	0	0AJ09	1687	DAAJ09-79-G0005			840430	1615	A1A	AHK	2	2	2	4	1		2	1015	5	J	1	1	1	1	1	1	2	1	1	1	2	0	00		1	40-
1	07	0	0AJ09	1688	DAAJ09-79-G0005			840501	1650	A1C	AHK	2	2	2	4	1		2	1013	5	J	1	1	1	1	1	1	2	1	1	1	2	0	00		1	219-
1	07	0	0AJ09	1689	DAAJ09-79-G0005			840321	1560	A1A	AHK	2	2	2	4	1		2	1015	5	J	1	1	1	1	1	1	2	1	1	1	2	0	00		1	53-
1	08	0	0AJ09	1693	DAAJ09-79-G0005			840713	1560	A1A	AHK	2	2	2	4	1		2	1015	5	J	1	1	1	1	1	1	2	1	1	1	2	0	00		1	28-
1	07	0	0AJ09	1718	DAAJ09-79-G0005			840511	1650	A1A	AHK	2	2	2	4	1		2	1015	5	J	1	1	1	1	1	1	2	1	1	1	2	0	00		1	273-
1	08	0	0AJ09	1719	DAAJ09-79-G0005			840501	5306	A1C	AHK	2	2	2	4	1		2	1013	5	J	1	1	1	1	1	1	2	1	1	1	2	0	00		1	53-
1	07	0	0AJ09	1720	DAAJ09-79-G0005			840302	1730	A1C	AHK	2	2	2	4	1		2	1015	5	J	1	1	1	1	1	1	2	1	1	1	2	0	00		1	32-
1	07	0	0AJ09	1771	DAAJ09-79-G0005			840127	1650	A1A	AHK	2	2	2	4	1		2	1013	5	J	1	1	1	1	1	1	2	1	1	1	2	0	00		1	83-
1	07	0	0AJ09	1772	DAAJ09-79-G0005			840330	4920	A1A	AHK	2	2	2	4	1		2	1015	5	J	1	1	1	1	1	1	2	1	1	1	2	0	00		1	42-
1	07	0	0AJ09	1773	DAAJ09-79-G0005			840622	3110	A1A	AHK	2	2	2	4	1		2	1013	5	J	1	1	1	1	1	1	2	1	1	1	2	0	00		1	36-
1	07	0	0AJ09	1774	DAAJ09-79-G0005			840510	3110	A1A	AHK	2	2	2	4	1		2	1015	5	J	1	1	1	1	1	1	2	1	1	1	2	0	00		1	104-
1	07	0	0AJ09	1776	DAAJ09-79-G0005			840315	1560	A1A	AHK	2	2	2	4	1		2	1015	5	J	1	1	1	1	1	1	2	1	1	1	2	0	00		1	29-
1	07	0	0AJ09	1777	DAAJ09-79-G0005			840530	3040	A1A	AHK	2	2	2	4	1		2	1013	5	J	1	1	1	1	1	1	2	1	1	1	2	0	00		1	176-
1	07	0	0AJ09	1780	DAAJ09-79-G0005			840719	1615	A1C	AHK	2	2	2	4	1		2	1015	5	J	1	1	1	1	1	1	2	1	1	1	1	0	00		1	123
1	07	0	0AJ09	1782	DAAJ09-79-G0005			840723	2945	A1A	AHK	2	2	2	4	1		2	1015	5	J	1	1	1	1	1	1	2	1	1	1	2	0	00		1	100-
1	07	0	0AJ09	1819	DAAJ09-79-G0005			840625	3040	A1C	AHK	2	2	2	4	1		2	1013	5	J	1	1	1	1	1	1	2	1	1	1	2	0	00		1	219-
1	07	0	0AJ09	1820	DAAJ09-79-G0005			840530	2945	A1C	AHK	2	2	2	4	1		2	1015	5	J	1	1	1	1	1	1	2	1	1	1	2	0	00		1	46-
1	08	0	0AJ09	1832	DAAJ09-79-G0005			840724	5945	A1C	AHK	2	2	1	4																1						73
1	08	0	0AJ09	1858	DAAJ09-79-G0005			840801	1680	A1C	AHK	2	2	2	4	2	4	2	0200	5	J	1	1	1	1	1	1	2	1	1	1	2	0	00		1	28
1	08	0	0AJ09	1867	DAAJ09-79-G0005			840731	1560	A1A	AHK	2	2	2	4	1		2	1015	5	J	1	1	1	1	1	1	2	1	1	1	2	0	00		1	134
1	08	0	0AJ09	1875	DAAJ09-79-G0005			840731	1560	A1A	AHK	2	2	2	4	1		2	1015	5	J	1	1	1	1	1	1	2	1	1	1	2	0	00		1	185
1	08	0	0AJ09	1884	DAAJ09-79-G0005			840804	1560	A1A	AHK	2	2	2	4	1		2	1015	5	J	1	1	1	1	1	1	2	1	1	1	2	0	00		1	413
1	08	0	0AJ09	1896	DAAJ09-79-G0005			840808	1560	A1C	AHK	2	2	2	4	1		2	1015	5	J	1	1	1	1	1	1	2	1	1	1	2	0	00		1	208
1	08	0	0AJ09	1907	DAAJ09-79-G0005			840501	1615	A1A	AHK	2	2	2	4	1		2	1013	5	J	1	1	1	1	1	1	2	1	1	1	2	0	00		1	101-

S MM A AAAAA AAAA BBBBBB BB BBBBBBB BBBBBB BBBB BBB BBB B B B B C C C CCCC C C D D D D D D D D D D D D DD DDDD D B7
V OO 8888 888 888 1 1 1 1 1 1 1 1 2 12 12 1 AMOUNT
C NN 1 33333 2222 111111 11 1111111 333333 AAAA BBB CCC 9 0 2 3 1 2 3 4444 5 6 1 2 3 4 5 6 7 8 9 0 1 A BB CCCC 3 ($000)
BOEING COMPANY INC THE (CONT) PHILADELPHIA PENN 009256819 60000 42
1 08 0 0AJ09 1908 DAAJ09-79-G0005 840530 5315 A1B AHK 2 2 2 4 1 2 1015 5 J 1 1 1 1 1 1 2 1 1 1 2 0 00 1 29-
1 08 0 0AJ09 1911 DAAJ09-79-G0005 840804 1680 A1C AHK 2 2 2 4 1 2 1013 5 J 1 1 1 1 1 1 2 1 1 1 2 0 00 1 381
1 08 0 0AJ09 1913 DAAJ09-79-G0005 840804 1560 A1B AHK 2 2 2 4 1 2 1015 5 J 1 1 1 1 1 1 2 1 1 1 2 0 00 1 104
1 08 0 0AJ09 1919 DAAJ09-79-G0005 840804 1560 A1B AHK 2 2 2 4 1 2 1015 5 J 1 1 1 1 1 1 2 1 1 1 2 0 00 1 456
1 08 0 0AJ09 1925 DAAJ09-79-G0005 840516 1680 A1A AHK 2 2 2 4 1 2 1015 5 J 1 1 1 1 1 1 2 1 1 1 2 0 00 1 48-
1 08 0 0AJ09 1926 DAAJ09-79-G0005 840810 1620 A1A AHK 2 2 2 4 1 2 1015 5 J 1 1 1 1 1 1 2 1 1 1 1 0 00 1 1,659
1 08 0 0AJ09 1931 DAAJ09-79-G0005 840810 4140 A1C AHK 2 2 2 4 1 2 1015 5 J 1 1 1 1 1 1 2 1 1 1 2 0 00 1 35
1 08 0 0AJ09 1932 DAAJ09-79-G0005 840810 1680 A1A AHK 2 2 2 4 1 2 1015 5 J 1 1 1 1 1 1 2 1 1 1 1 0 00 1 1,522
1 08 0 0AJ09 1933 DAAJ09-79-G0005 840810 2945 A1B AHK 2 2 2 4 1 2 1015 5 J 1 1 1 1 1 1 3 1 1 1 1 0 00 1 707
1 08 0 0AJ09 1967 DAAJ09-79-G0005 840818 3040 A1C AHK 2 2 2 4 1 2 1015 5 J 1 1 1 1 1 1 2 1 1 1 2 0 00 1 455
1 08 0 0AJ09 1968 DAAJ09-79-G0005 840818 1560 A1A AHK 2 2 2 4 1 2 1013 5 J 1 1 1 1 1 1 3 1 1 1 2 0 00 1 1,980
1 08 0 0AJ09 1969 DAAJ09-79-G0005 840818 1615 A1C AHK 2 2 1 4 1 45
1 08 0 0AJ09 1970 DAAJ09-79-G0005 840818 6610 A1A AHK 2 2 2 4 1 2 1015 5 J 1 1 1 1 1 1 2 1 1 1 1 0 00 1 670
1 08 0 0AJ09 1973 DAAJ09-79-G0005 840809 1560 A1A AHK 2 2 1 4 1 26
1 08 0 0AJ09 1974 DAAJ09-79-G0005 840809 1560 A1A AHK 2 2 2 4 1 2 1015 5 J 1 1 1 1 1 1 2 1 1 1 2 0 00 1 159
1 08 0 0AJ09 1978 DAAJ09-79-G0005 840820 1560 A1C AHK 2 2 2 4 1 2 1015 5 J 1 1 1 1 1 1 2 1 1 1 2 0 00 1 148
1 08 0 0AJ09 1979 DAAJ09-79-G0005 840818 1560 A1C AHK 2 2 1 4 1 133
1 08 0 0AJ09 1983 DAAJ09-79-G0005 840818 1730 A1C AHK 2 2 2 4 1 2 1015 5 J 1 1 1 1 1 1 2 1 1 1 2 0 00 1 75
1 08 0 0AJ09 2017 DAAJ09-79-G0005 840821 1560 A1C AHK 2 2 2 4 1 2 1015 5 J 1 1 1 1 1 1 2 1 1 1 2 0 00 1 200
1 08 0 0AJ09 2018 DAAJ09-79-G0005 840822 4920 A1C AHK 2 2 2 4 1 2 1015 5 J 1 1 1 1 1 1 2 1 1 1 2 0 00 1 31
1 08 0 0AJ09 2038 DAAJ09-79-G0005 840821 4920 A1C AHK 2 2 2 4 2 4 2 0200 5 J 1 1 1 1 1 1 3 1 1 1 1 0 00 1 306-
1 08 0 0AJ09 2063 DAAJ09-79-G0005 840829 1560 A1C AHK 2 2 2 4 1 2 1015 5 J 1 1 1 1 1 1 2 1 1 1 2 0 00 1 184
1 08 0 0AJ09 2066 DAAJ09-79-G0005 840821 1680 A1C AHK 2 2 2 4 1 2 1015 5 J 1 1 1 1 1 1 2 1 1 1 2 0 00 1 1,069
1 08 0 0AJ09 2067 DAAJ09-79-G0005 840821 1615 A1C AHK 2 2 1 4 1 35
1 09 0 0AJ09 2086 DAAJ09-79-G0005 840823 1560 A1C AHK 2 2 2 4 1 2 1015 5 J 1 1 1 1 1 1 2 1 1 1 2 0 00 1 330
1 09 0 0AJ09 2087 DAAJ09-79-G0005 840829 3040 A1C AHK 2 2 2 4 1 2 1015 5 J 1 1 1 1 1 1 2 1 1 1 2 0 00 1 208
1 09 0 0AJ09 2088 DAAJ09-79-G0005 840829 1615 A1A AHK 2 2 2 4 1 2 1013 5 J 1 1 1 1 1 1 2 1 1 1 2 0 00 1 48
1 09 0 0AJ09 2093 DAAJ09-79-G0005 840828 1650 A1A AHK 2 2 2 4 1 2 1013 5 J 1 1 1 1 1 1 2 1 1 1 2 0 00 1 95
1 09 0 0AJ09 2094 DAAJ09-79-G0005 840828 1560 A1A AHK 2 2 2 4 1 2 1015 5 J 1 1 1 1 1 1 2 1 1 1 2 0 00 1 197
1 09 0 0AJ09 2095 DAAJ09-79-G0005 840828 1560 A1A AHK 2 2 1 4 1 72
1 09 0 0AJ09 2096 DAAJ09-79-G0005 840828 1615 A1C AHK 2 2 2 4 1 2 1015 5 J 1 1 1 1 1 1 2 1 1 1 2 0 00 1 450
1 09 0 0AJ09 2119 DAAJ09-79-G0005 840827 3040 A1C AHK 2 2 1 4 1 36
1 09 0 0AJ09 2120 DAAJ09-79-G0005 840827 3040 A1C AHK 2 2 2 4 1 2 1015 5 J 1 1 1 1 1 1 2 1 1 1 1 0 00 1 1,184
1 09 0 0AJ09 2121 DAAJ09-79-G0005 840831 3040 A1C AHK 2 2 2 4 1 2 1013 5 J 1 1 1 1 1 1 2 1 1 1 1 0 00 1 1,536
1 09 0 0AJ09 2125 DAAJ09-79-G0005 840826 1560 A1C AHK 2 2 2 4 1 2 1015 5 J 1 1 1 1 1 1 2 1 1 1 2 0 00 1 1,295
1 09 0 0AJ09 2128 DAAJ09-79-G0005 840825 1680 A1A AHK 2 2 1 4 1 41
1 09 0 0AJ09 2129 DAAJ09-79-G0005 840825 1650 A1A AHK 2 2 2 4 1 2 1015 5 J 1 1 1 1 1 1 2 1 1 1 2 0 00 1 382
1 09 0 0AJ09 2152 DAAJ09-79-G0005 840829 1520 A1A AHK 2 2 1 4 1 119
1 09 0 0AJ09 2153 DAAJ09-79-G0005 840829 1520 A1A AHK 2 2 2 4 1 2 1015 5 J 1 1 1 1 1 1 3 1 1 1 1 0 00 1 1,075
1 09 0 0AJ09 2154 DAAJ09-79-G0005 840829 1560 A1C AHK 2 2 2 4 1 2 1015 5 J 1 1 1 1 1 1 2 1 1 1 2 0 00 1 74-
1 09 0 0AJ09 2161 DAAJ09-79-G0005 840831 1560 A1A AHK 2 2 2 4 1 2 1015 5 J 1 1 1 1 1 1 2 1 1 1 2 0 00 1 1,281
1 09 0 0AJ09 2193 DAAJ09-79-G0005 840831 1615 A1A AHK 2 2 2 4 1 2 1015 5 J 1 1 1 1 1 1 2 1 1 1 1 0 00 1 625
1 09 0 0AJ09 2240 DAAJ09-79-G0005 840831 1560 A1A AHK 2 2 1 4 1 27
1 09 0 0AJ09 2247 DAAJ09-79-G0005 840511 1615 A1A AHK 2 2 2 4 1 2 1015 5 J 1 1 1 1 1 1 2 1 1 1 2 0 00 1 212-
1 09 0 0AJ09 2271 DAAJ09-79-G0005 840912 1615 A1C AHK 2 2 2 4 1 2 1015 5 J 1 1 1 1 1 1 2 1 1 1 2 0 00 1 223-
1 09 0 0AJ09 2292 DAAJ09-79-G0005 840825 1560 A1C AHK 2 2 2 4 1 2 1015 5 J 1 1 1 1 1 1 3 1 1 1 1 0 00 1 1,339
1 09 0 0AJ09 2293 DAAJ09-79-G0005 840825 1560 A1C AHK 2 2 1 4 1 113
1 09 0 0AJ09 2312 DAAJ09-79-G0005 840825 1560 A1A AHK 2 2 2 4 1 2 1015 5 J 1 1 1 1 1 1 2 1 1 1 2 0 00 1 144
1 09 0 0AJ09 2313 DAAJ09-79-G0005 840825 1660 A1C AHK 2 2 2 4 1 2 1015 5 J 1 1 1 1 1 1 2 1 1 1 2 0 00 1 58
1 09 0 0AJ09 2314 DAAJ09-79-G0005 840825 1560 A1A AHK 2 2 2 4 1 2 1015 5 J 1 1 1 1 1 1 2 1 1 1 2 0 00 1 42
1 09 0 0AJ09 2315 DAAJ09-79-G0005 840825 1560 A1A AHK 2 2 2 4 1 2 1015 5 J 1 1 1 1 1 1 2 1 1 1 2 0 00 1 73

S V C	MM DD NN	A	AAAAA	AAAA	BBBBBB	BB	BBBBBBB	BBBBBB	BBBB 8888 AAAA	BBB 888 BBB	BBB 888 CCC	B 1 0	B 1 2	B 1 3	C	C	C	CCCC	C	C	D	D	D	D	D	D	D	D	D	D	D	DD 12 BB	DDDD 12 CCCC	D 1 3	B7 AMOUNT ($000)
BOEING COMPANY INC THE (CONT)								PHILADELPHIA					PENN					009256819						60000			42									
1	09	0	0AJ09	2316	DAAJ09-79-G0005			840827	1560	A1C	AHK	2	2	4	1		2	1015	5	J	1	1	1	1	1	1	2	1	1	1	2	0	00		1	132
1	09	0	0AJ09	2336	DAAJ09-79-G0005			840821	1615	A1A	AHK	2	2	4	1		2	1015	5	J	1	1	1	1	1	1	2	1	1	1	2	0	00		1	435-
1	09	0	0AJ09	2386	DAAJ09-79-G0005			840509	1560	A1C	AHK	2	2	4	1		2	1015	5	J	1	1	1	1	1	1	2	1	1	1	2	0	00		1	267-
1	09	0	0AJ09	2408	DAAJ09-79-G0005			840831	1560	A1A	AHK	2	2	4	1		2	1015	5	J	1	1	1	1	1	1	2	1	1	1	2	0	00		1	942
1	09	0	0AJ09	2578	DAAJ09-79-G0005			840813	3040	A1C	AHK	2	2	4	1		2	1013	5	J	1	1	1	1	1	1	2	1	1	1	2	0	00		1	239-
1	09	0	0AJ09	2624	DAAJ09-79-G0005			840928	1620	A1A	AHK	2	2	4	1		2	1015	5	J	1	1	1	1	1	1	2	1	1	1	1	0	00		1	1,575
1	09	0	0AJ09	2703	DAAJ09-79-G0005			840907	1650	A1C	AHK	2	2	4	2	4	2	0200	5	J	1	1	1	1	1	1	3	1	1	1	1	0	00		5	212-
1	09	0	0AJ09	2717	DAAJ09-79-G0005			840709	1560	A1C	AHK	2	2	4	1		2	1015	5	J	1	1	1	1	1	1	2	1	1	1	2	0	00		1	28-
1	09	0	0AJ09	2718	DAAJ09-79-G0005			840724	1615	A1C	AHK	2	2	4	1		2	1015	5	J	1	1	1	1	1	1	2	1	1	1	2	0	00		1	59-
1	09	0	0AJ09	2725	DAAJ09-79-G0005			840430	2945	A1C	AHK	2	2	4	1		2	1015	5	J	1	1	1	1	1	1	2	1	1	1	2	0	00		1	153-
1	09	0	0AJ09	2726	DAAJ09-79-G0005			840831	1560	A1A	AHK	2	2	4	1		2	1015	5	J	1	1	1	1	1	1	2	1	1	1	2	0	00		1	423
1	09	0	0AJ09	2727	DAAJ09-79-G0005			840512	1560	A1C	AHK	2	2	4	1		2	1015	5	J	1	1	1	1	1	1	2	1	1	1	2	0	00		1	92-
1	09	0	0AJ09	2728	DAAJ09-79-G0005			840831	1615	A1B	AHK	2	2	1	4															1							196
1	09	0	0AJ09	2730	DAAJ09-79-G0005			840724	1615	A1C	AHK	2	2	4	1		2	1015	5	J	1	1	1	1	1	1	2	1	1	1	2	0	00		1	45-
1	09	0	0AJ09	2734	DAAJ09-79-G0005			840831	1680	A1A	AHK	2	2	4	1		2	1015	5	J	1	1	1	1	1	1	2	1	1	1	2	0	00		1	1,457
1	09	0	0AJ09	2747	DAAJ09-79-G0005			840824	1680	A1C	AHK	2	2	4	2	4	2	0200	5	J	1	1	1	1	1	1	2	1	1	1	2	0	00		1	57-
1	09	0	0AJ09	2503	DAAJ09-79-G0005			840926	1730	A1A	AHK	2	2	4	1		2	1013	5	J	1	2	1	2	1	1	2	1	1	2	1	0	00		5	246
1	09	0	0AJ09	2514	DAAJ09-79-G0005			840926	1730	A1A	AHK	2	2	4	1		2	1013	5	J	1	2	1	2	1	1	4	1	1	2	1	0	00		5	1,477
1	09	0	0AJ09	2617	DAAJ09-79-G0005			840926	1730	A1A	AHK	2	2	4	1		2	1013	5	J	1	1	1	2	1	1	4	1	1	2	1	0	00		5	2,197
1	02	0	0AJ09	0368	DAAJ09-80-G0011			840111	K015	A1A	AHK	2	2	4	2	5	2	1013	5	T	1	2	1	2	1	1	2	1	1	1	1	0	00		1	77-
1	09	0	0AJ09	2715	DAAJ09-81-G0003			840928	AC14	A1A	AHK	2	2	4	2	4	2	1015	5	U	1	1	1	1	1	1	3	1	1	1	2	0	00		1	512
1	06	0	0AJ09	1194	DAAJ09-83-EA001			840531	V114	A1A	AHK	2	2	2	B		1	2	1010	5	S	1	2	1	2	1	1	4	1	1	1	1	0	00		5	2,750
1	08	0	0AJ09	1910	DAAJ09-83-EA001			840731	V114	A1A	AHK	2	2	2	B		1	2	1010	5	S	1	2	1	2	1	1	4	1	1	1	1	0	00		5	199
1	09	0	0AJ09	2183	DAAJ09-83-EA001			840829	V114	A1A	AHA	2	2	2	A		1	2	1010	5	S	1	2	1	2	1	1	4	1	1	1	2	0	00		5	251
1	12	0	0AK51	0015	DAAK31-82-C0015			831114	AC12	A1C	000	2	2	2	C		1	2	1100	5	U	1	2	1	1	1	1	3	1	1	1	1	0	00		5	569
1	08	0	0AJ09	2011	DAAK50-80-C0029			840822	7650	C9E	AHK	2	2	2	B		1	2	1400	5	M	1	1	1	1	1	1	2	1	1	1	1	0	00		1	793
1	06	0	0AJ09	1306	DAAK50-81-C0017			840604	V114	A1A	AHK	2	2	2	A		2	7	2	1010	5	J	1	2	1	2	1	1	2	1	1	1	2	0	00		1	53
1	01	0	0AJ09	0239	DAAK50-81-G0003			831213	K015	A1A	AHK	2	2	2	4		2	4	2	0200	5	J	1	2	1	2	1	1	2	1	1	1	2	0	00		5	163-
1	02	0	0AJ09	0390	DAAK50-81-G0003			840130	K015	A1A	AHK	2	2	2	4		2	4	2	0200	5	J	1	2	1	2	1	1	2	1	1	1	2	0	00		1	44-
1	02	0	0AJ09	0404	DAAK50-81-G0003			840202	K015	A1A	AHK	2	2	2	4		2	4	2	0200	5	J	1	1	1	1	1	1	2	1	1	1	2	0	00		5	176
1	06	0	0AJ09	0679	DAAK50-81-G0003			840320	1680	A1A	AHK	2	2	2	4		1		2	1013	5	U	1	2	1	2	1	1	2	1	1	1	2	0	00		5	37
1	04	0	0AJ09	0739	DAAK50-81-G0003			840327	4920	A1C	AHK	2	2	2	4		1		2	1013	5	J	1	5	1	5	1	1	3	1	1	1	1	0	00		3	525
1	04	0	0AJ09	0842	DAAK50-81-G0003			840404	T013	A1C	AHK	2	2	2	4		1		2	1007	5	J	1	1	1	1	1	1	2	1	1	1	1	0	00		5	53
1	06	0	0AJ09	1351	DAAK50-81-G0003			840611	4920	A1C	AHK	2	2	2	4		1		2	1013	5	J	1	1	1	1	1	1	3	1	1	1	1	0	00		3	500
1	09	0	0AJ09	2590	DAAK50-81-G0003			840920	AC14	A1A	AHK	2	2	2	4		1		2	1013	5	J	1	1	1	1	1	1	2	1	1	1	2	0	00		5	77
1	09	0	0AJ09	2658	DAAK50-81-G0003			840928	4920	A1C	AHK	2	2	2	4		1		2	1013	5	J	1	1	1	1	1	1	3	1	1	1	1	0	00		3	450
1	11	0	0AK50	0001	DAAK50-81-G0003			831007	1680	A1A	AHK	2	2	2	4		1		2	1013	5	J	1	1	1	1	1	1	2	1	1	1	2	0	00		5	29-
1	03	0	0AK50	0068	DAAK50-81-G0003			840206	1680	A1A	AHK	2	2	2	4		1		2	1013	5	J	1	2	1	2	1	1	2	1	1	1	2	0	00		5	75-
1	09	0	0AJ09	2283	DAAK50-81-G0003			840911	V114	A1A	AHK	2	2	2	4		1		2	1010	5	J	1	2	1	2	1	1	4	1	1	1	2	0	00		5	35
1	09	0	0AJ09	2284	DAAK50-81-G0003			840911	V114	A1A	AHK	2	2	2	4		1		2	1010	5	J	1	2	1	2	1	1	4	1	1	1	2	0	00		5	38
1	09	0	0AJ09	2591	DAAK50-81-G0003			840924	AC14	A1A	AHK	2	2	2	4		1		2	1013	5	U	1	1	1	1	1	1	2	1	1	3	1	0	00		5	280
1	09	0	0AJ09	2745	DAAK50-81-G0003			840919	AC14	A1A	AHK	2	2	2	4		1		2	1013	5	J	1	1	1	1	1	1	2	1	1	3	2	0	00		5	98
1	05	0	0AJ09	1048	DAAK50-82-C0001			840509	1615	A1A	AHK	2	2	2	B		1		2	1400	5	M	1	1	1	1	1	1	2	1	1	1	1	0	00		1	85
1	05	0	0AJ09	1051	DAAK50-82-C0001			840509	1520	A1C	AHK	2	2	2	C		1		2	1001	5	M	1	1	1	1	1	1	3	1	1	1	2	0	00		1	433-
1	05	0	0AJ09	1082	DAAK50-82-C0001			840509	J015	A1A	AHK	2	2	2	C		1		2	1009	5	M	1	1	1	1	1	1	2	1	1	1	1	0	00		1	249-
1	07	0	0AJ09	1592	DAAK50-82-C0001			840628	7650	C9E	AHK	2	2	2	B		1		2	1400	5	M	1	1	1	1	1	1	2	1	1	1	1	0	00		1	131
1	08	0	0AJ09	1898	DAAK50-82-C0001			840808	1520	A1C	AHK	2	2	2	C		2	4	2	1400	5	M	1	1	1	1	1	1	1	1	1	1	2	0	00		1	8,617-
1	09	0	0AJ09	2361	DAAK50-82-C0001			840918	K015	A1A	AHK	2	2	2	A		1		2	1400	5	M	1	1	1	1	1	1	2	1	1	1	2	0	00		1	128
1	09	0	0AJ09	2455	DAAK50-82-C0001			840922	1520	A1A	AHK	2	2	2	B		1		2	1001	5	L	1	1	1	1	1	1	3	1	1	1	1	0	00		1	1,235
1	09	0	0AJ09	2589	DAAK50-82-C0001			840922	1520	A1A	AHK	2	2	2	B		1		2	1001	5	L	1	1	1	1	1	1	3	1	1	1	1	0	00		1	5,000
1	09	0	0AJ09	2266	DAAK50-82-C0001			840829	H999	A1A	AHK	2	2	2	A		1		2	1007	5	J	1	1	1	1	1	1	2	1	1	1	1	0	00		1	126

BOEING COMPANY INC THE (CONT) PHILADELPHIA PENN 009256819 60000 42

S V C	MM OO NN	A 1	AAAAA 33333	AAAA 2222	BBBBBB BB BBBBBBB 111111 11 1111111	BBBBBB 333333	BBBB 8888 AAAA	BBB 888 BBB	BBB 888 CCC	B 9	B 1 0	B 1 2	B 1 3	C 1	C 2	C 3	CCCC 4444	C 5	C 6	D 1	D 2	D 3	D 4	D 5	D 6	D 7	D 8	D 9	D 1 0	D 1 1	D 12 A	DD 12 BB	DDDD 12 CCCC	D 1 3	B7 AMOUNT ($000)
1	09	0	OAJ09	2418	DAAK50-82-C0001	840921	L015	A1A	AHK	2	2	2	A	1		2	1007	5	J	1	1	1	1	1	1	2	1	1	1	2	0	00		1	220
1	09	0	OAJ09	2649	DAAK50-82-C0001	840921	1520	A1C	AHK	2	2	2	A	1		2	1001	5	M	1	1	1	1	1	1	2	1	1	1	2	0	00		1	159
1	05	0	OAJ09	0938	DAAK50-82-G0003	840427	V114	A1A	AHK	2	2	2	4	1		2	1010	5	J	1	2	1	2	1	1	2	1	1	1	1	0	00		5	321
1	06	0	OAJ09	1493	DAAK50-82-G0003	840620	L015	A1A	AHK	2	2	2	4	1		2	1007	5	U	1	2	1	2	1	1	2	1	1	1	1	0	00		5	64
1	02	0	OAK50	0050	DAAK50-82-G0003	840118	1520	A1A	AHK	2	2	2	4	1		2	1013	5	J	1	1	1	1	1	1	3	1	1	1	1	0	00		1	371
1	09	0	OAJ09	2204	DAAK50-82-G0003	840905	V114	A1A	AHK	2	2	2	4	1		2	1010	5	U	1	2	1	2	1	1	2	1	1	1	2	0	00		5	67
1	09	0	OAJ09	2211	DAAK50-82-G0003	840906	V114	A1A	AHK	2	2	2	4	1		2	1010	5	U	1	2	1	2	1	1	2	1	1	1	2	0	00		4	67
1	09	0	OAJ09	2371	DAAK50-82-G0003	840917	V114	A1A	AHK	2	2	2	4	1		2	1010	5	J	1	2	1	2	1	1	1	1	1	1	2	0	00		5	94
1	03	0	OAJ09	0666	DAAK50-83-C0003	840314	1520	A1A	AHK	2	2	2	C	1		2	1400	5	M	1	1	1	1	1	1	3	1	1	1	1	0	00		1	1,500
1	03	0	OAJ09	0676	DAAK50-83-C0003	840314	1520	A1A	AHK	2	2	2	C	1		2	1400	5	M	1	1	1	1	1	1	3	1	1	1	1	0	00		1	128,508-
1	05	0	OAJ09	0931	DAAK50-83-C0003	840424	1730	A1C	AHK	2	2	2	B	1		2	1013	5	M	1	1	1	1	1	1	1	1	1	1	2	1	00		1	826
1	05	0	OAJ09	0992	DAAK50-83-C0003	840503	1680	A1C	AHK	2	2	2	B	1		2	1400	5	M	1	1	1	1	1	1	2	1	1	1	1	1	00		1	237
1	07	0	OAJ09	1726	DAAK50-83-C0003	840703	1520	A1A	AHK	2	2	2	C	1		2	1400	5	M	1	1	1	1	1	1	3	1	1	1	1	0	00		1	700
1	02	0	OAK50	0039	DAAK50-83-C0003	831213	1520	A1A	AHK	2	2	2	C	1		2	1400	5	M	1	1	1	1	1	1	3	1	1	1	1	0	00		1	62,172
1	01	0	OAK50	0046	DAAK50-83-C0003	840104	1520	A1A	AHK	2	2	2	C	1		2	1001	5	M	1	1	1	1	1	1	1	1	1	1	1	0	00		1	7,400
1	03	0	OAK50	0053	DAAK50-83-C0003	840118	1520	A1A	AHK	2	2	2	C	1		2	1001	5	M	1	1	1	1	1	1	1	1	1	1	1	0	00		1	2,000
1	03	0	OAJ09	0673	DAAK50-84-C0004	840314	1520	A1A	AIC	2	2	2	3	1		2	1400	5	M	1	1	1	1	1	1	3	1	1	1	1	0	00		1	251,973
1	07	0	OAJ09	1604	DAAK50-84-C0004	840625	1520	A1A	AHK	2	2	2	D	1		2	1001	5	M	1	1	1	1	1	1	1	1	1	1	2	0	00		1	590
1	09	0	OAJ09	2286	DAAK50-84-C0004	840831	1520	A1A	AHK	2	2	2	B	1		2	1400	5	M	1	1	1	1	1	1	1	1	1	1	1	0	00		1	7,606
1	09	0	OAJ09	2419	DAAK50-84-C0004	840921	J016	A1C	AHK	2	2	2	A	1		2	1400	5	M	1	1	1	1	1	1	1	1	1	1	2	0	00		1	6,000
1	11	0	OAK51	0009	DAAK51-82-C0002	831031	AC12	A1C	000	2	2	2	C	1		2	1100	2	W	1	1	1	1	1	1	3	1	1	1	1	0	00		5	5,706
1	06	0	OAK51	0065	DAAK51-82-C0002	840531	AC12	A1C	000	2	2	2	C	1		2	1100	2	W	1	1	1	1	1	1	3	1	1	1	1	0	00		5	950
1	08	0	OAK51	0076	DAAK51-82-C0019	840713	AZ11	A1C	000	2	2	2	B	1		2	1100	2	U	1	5	1	1	1	1	1	1	1	1	1	0	00		5	148
1	05	0	OAK51	0062	DAAK51-82-C0021	840504	AC12	A1C	000	2	2	2	C	1		2	1100	2	U	1	1	1	1	1	1	3	1	1	1	2	0	00		3	338
1	11	0	OAK51	0008	DAAK51-82-C0038	831026	AC12	A1A	000	2	2	2	C	1		2	1100	5	U	1	2	1	1	1	1	3	1	1	1	1	0	00		5	50
1	03	0	OAK51	0043	DAAK51-82-C0038	840301	AC12	A1A	000	2	2	2	C	1		2	1100	5	U	1	2	1	1	1	1	3	1	1	1	1	0	00		5	50
1	04	0	OAK51	0052	DAAK51-82-C0038	840416	AC12	A1A	000	2	2	2	C	1		2	1100	5	U	1	2	1	1	1	1	3	1	1	1	1	0	00		5	93
1	08	0	OAK51	0071	DAAK51-82-C0038	840806	AC12	A1A	000	2	2	2	C	1		2	1100	5	V	1	2	1	1	1	1	3	1	1	1	1	0	00			40
1	09	0	OAK51	0002	DAAK51-82-C0048	831018	AZ12	A1C	000	2	2	2	3	1		2	1100	2	U	1	3	1	1	1	1	2	1	1	1	2	0	00			94
1	01	0	OAK51	0021	DAAK51-83-C0009	831220	AZ13	A1C	000	2	2	2	C	1		2	1100	2	J	1	2	1	1	1	1	3	1	1	1	1	0	00		1	250
1	04	0	OAK51	0058	DAAK51-83-C0009	840424	AZ13	A1C	000	2	2	2	C	1		2	1100	2	J	1	2	1	1	1	1	3	1	1	1	1	0	00		1	1,155
1	09	0	OAK51	0115	DAAK51-83-CC009	840928	AZ13	A1C	000	2	2	2	B	1		2	1100	2	J	1	2	1	1	1	1	3	1	1	1	1	0	00		5	318
1	04	0	OAK51	0049	DAAK51-83-C0027	840405	AZ12	A1A	000	2	2	2	C	1		2	1100	2	J	1	1	1	1	1	1	3	1	1	1	1	0	00		1	110
1	09	0	OAK51	0109	DAAK51-83-C0027	840930	AZ12	A1A	000	2	2	2	C	1		2	1100	2	J	1	1	1	1	1	1	3	1	1	1	1	0	00		1	30
1	01	0	OAK51	0024	DAAK51-84-C0004	831221	AZ13	A1C	000	2	2	2	3	1		2	1100	2	J	1	3	1	1	1	1	3	1	1	1	1	0	00		1	200
1	09	0	OAK51	0079	DAAK51-84-C0023	840907	AC12	A1C	000	2	2	2	3	1		2	1100	5	U	1	2	1	1	1	1	2	1	1	1	2	0	00			75
1	09	0	OAK51	0098	DAAK51-84-C0038	840928	AZ12	A1C	000	2	2	2	3	1		2	1100	2	J	1	3	1	1	1	1	2	1	1	1	2	0	00		1	221
1	04	0	OZD03	0981	MDA903-80-C0599	840409	AD21	S1	000	2	2	2	3	2	5	2	1100	5	U	1	5	1	5	1	1	2	1	1	5	1	1	00		5	744-
2	06	0	AN311	2470	N00019-82-G0067	840208	J015	A1C	AHJ	2	2	1	4																3						255
2	08	0	PB802	0400	N00140-81-D0332	840614	L015	S1	000	2	2	2	C	1		2	1007	5	Z	1	1	1	1	1	1	1	1	1	5	1	0	00		5	31-
2	09	0	PB802	0111	N00140-82-D4412	831128	L015	S1	000	2	2	2	C	1		2	1007	5	Z	1	1	1	1	1	1	1	1	1	5	1	0	00		5	35-
2	09	0	PB802	0004	N00140-83-D6405	831001	L010	S1	000	2	2	2	A	1		2	1007	5	Z	1	1	1	1	1	1	1	1	1	5	1	0	00		5	368
2	09	0	PB802	0047	N00140-83-D6406	831102	L015	S1	000	2	2	2	B	1		2	1007	5	Z	1	1	1	1	1	1	1	1	1	5	1	0	00		5	49
2	09	0	PB802	0149	N00140-83-D6406	840103	L015	S1	000	2	2	2	B	1		2	1007	5	Z	1	1	1	1	1	1	1	1	1	5	1	0	00		5	243
2	09	0	PB802	0150	N00140-83-D6406	840103	L015	S1	000	2	2	2	B	1		2	1007	5	Z	1	1	1	1	1	1	1	1	1	5	1	0	00		5	38
2	06	0	PB802	0269	N00140-83-D6406	840308	L015	S1	000	2	2	2	B	1		2	1007	5	Z	1	1	1	1	1	1	1	1	1	5	1	0	00		5	504
2	06	0	PB802	0270	N00140-83-D6406	840308	L015	S1	000	2	2	2	B	1		2	1007	5	Z	1	1	1	1	1	1	1	1	1	5	1	0	00		5	81
2	09	0	PA100	1926	N00140-84-C5275	840914	L015	C9E	AHJ	2	2	2	3	1		2	1007	5	Z	1	1	1	1	1	1	1	1	1	1	1	0	00		5	1,820
2	09	0	PB802	0548	N00140-84-D5206	840912	L015	S1	000	2	2	2	5	1		2	1007	5	Z	1	1	1	1	1	1	1	1	1	5	1	0	00		5	95
2	09	0	PB802	0549	N00140-84-D5206	840912	L015	S1	000	2	2	2	5	1		2	1007	5	Z	1	1	1	1	1	1	1	1	1	5	1	0	00		5	373
2	01	0	JA100	B412	N00383-80-G0500	840112	1560	A1A	AHJ	2	2	2	4	1		2	1015	5	J	1	1	1	1	1	1	2	1	1	1	2	0	00		1	36-

S V C	MM OO NN	A	AAAAA	AAAA	BBBBBB	BB	BBBBBBB	BBBBBB	BBBB 8888 AAAA	BBB 888 BBB	BBB 888 CCC	B 1 9	B 1 0	B 1 2	B 1 3	C 1	C 2	C 3	CCCC 4444	C 5	C 6	D 1	D 2	D 3	D 4	D 5	D 6	D 7	D 8	D 9	D 1 0	D 1 1	D 12 A	DD 12 BB	DDDD 12 CCCC	D 1 3	B7 AMOUNT ($000)
BOEING COMPANY INC THE (CONT)								PHILADELPHIA						PENN				009256819				60000					42										
2	03	0	JA100	D251	N00383-80-G0500			840302	3040	A1A	AHJ	2	2	2	4	1		2	1015	5	J	1	1	1	1	1	1	2	1	1	1	2	0	00		1	69-
2	08	0	JA100	K715	N00383-80-G0500			840812	1650	A1A	AHJ	2	2	2	4	1		2	1015	5	J	1	1	1	1	1	1	2	1	1	1	2	0	00		1	76-
2	10	0	JA100	A001	N00383-82-G2501			831009	1680	A1A	AHJ	2	2	2	4	1		2	1015	5	J	1	1	1	1	1	1	2	1	1	1	2	0	00		1	74
2	04	0	JA100	A003	N00383-82-G2501			840413	1615	A1A	AHJ	2	2	2	4	1		2	1015	5	J	1	1	1	1	1	1	2	1	1	1	2	0	00		1	41-
2	04	0	JA100	A004	N00383-82-G2501			840412	6610	A1A	AHJ	2	2	2	4	1		2	1015	5	J	1	1	1	1	1	1	2	1	1	1	2	0	00		1	63-
2	10	0	JA100	A005	N00383-82-G2501			831010	1615	A1A	AHJ	2	2	2	4	1		2	1015	5	J	1	1	1	1	1	1	2	1	1	1	2	0	00		1	90
2	10	0	JA100	A020	N00383-82-G2501			831007	1560	A1A	AHJ	2	2	2	4	1		2	1015	5	J	1	1	1	1	1	1	2	1	1	1	2	0	00		1	278
2	10	0	JA100	A092	N00383-82-G2501			831007	1730	A7	AHJ	2	2	2	4	1		2	1015	5	J	1	1	1	1	1	1	2	1	1	1	2	0	00		1	27-
2	10	0	JA100	A236	N00383-82-G2501			831028	1615	A1A	AHJ	2	2	2	4	1		2	1015	5	J	1	1	1	1	1	1	2	1	1	1	2	0	00		1	114
2	12	0	JA100	A269	N00383-82-G2501			831221	1560	A1A	AHJ	2	2	2	4	1		2	1015	5	J	1	1	1	1	1	1	2	1	1	1	2	0	00		1	39-
2	12	0	JA100	A294	N00383-82-G2501			831229	1680	A1A	AHJ	2	2	2	4	1		2	1015	5	J	1	1	1	1	1	1	2	1	1	1	2	0	00		1	49
2	12	0	JA100	A295	N00383-82-G2501			831205	1560	A1A	AHJ	2	2	2	4	1		2	1015	5	J	1	1	1	1	1	1	2	1	1	1	2	0	00		1	28-
2	12	0	JA100	A296	N00383-82-G2501			831219	1680	A1A	AHJ	2	2	2	4	1		2	1015	5	J	1	1	1	1	1	1	2	1	1	1	2	0	00		1	148-
2	12	0	JA100	A297	N00383-82-G2501			831219	1680	A1A	AHJ	2	2	2	4	1		2	1015	5	J	1	1	1	1	1	1	2	1	1	1	2	0	00		1	57-
2	12	0	JA100	A298	N00383-82-G2501			831209	1615	A1A	AHJ	2	2	2	4	1		2	1026	5	J	1	1	1	1	1	1	2	1	1	1	2	0	00		1	30
2	12	0	JA100	A299	N00383-82-G2501			831213	1615	A1A	AHJ	2	2	2	4	1		2	1026	5	J	1	1	1	1	1	1	2	1	1	1	2	0	00		1	30-
2	12	0	JA100	A300	N00383-82-G2501			831212	1615	A1A	AHJ	2	2	2	4	1		2	1015	5	J	1	1	1	1	1	1	2	1	1	1	2	0	00		1	33-
2	12	0	JA100	A383	N00383-82-G2501			831203	1680	A1A	AHJ	2	2	2	4	1		2	1015	5	J	1	1	1	1	1	1	2	1	1	1	2	0	00		1	26-
2	12	0	JA100	A384	N00383-82-G2501			831207	1560	A1A	AHJ	2	2	2	4	1		2	1015	5	J	1	1	1	1	1	1	2	1	1	1	2	0	00		1	89
2	12	0	JA100	A386	N00383-82-G2501			831207	1615	A1A	AHJ	2	2	2	4	1		2	1015	5	J	1	1	1	1	1	1	2	1	1	1	2	0	00		1	129
2	11	0	JA100	A587	N00383-82-G2501			831121	1560	A1A	AHJ	2	2	2	4	1		2	1026	5	J	1	1	1	1	1	1	2	1	1	1	2	0	00		1	65
2	11	0	JA100	A588	N00383-82-G2501			831121	4720	A1A	AHJ	2	2	2	4	1		2	1026	5	J	1	1	1	1	1	1	2	1	1	1	2	0	00		1	32
2	05	0	JA100	A589	N00383-82-G2501			840511	1560	A1A	AHJ	2	2	2	4	1		2	1015	5	J	1	1	1	1	1	1	2	1	1	1	2	0	00		1	45
2	11	0	JA100	A641	N00383-82-G2501			831130	1560	A1A	AHJ	2	2	2	4	1		2	1015	5	J	1	1	1	1	1	1	2	1	1	1	2	0	00		1	86
2	11	0	JA100	A745	N00383-82-G2501			831107	1615	A1A	AHJ	2	2	2	4	1		2	1026	5	J	1	1	1	1	1	1	2	1	1	1	2	0	00		1	30
2	11	0	JA100	A746	N00383-82-G2501			831107	3110	A1A	AHJ	2	2	2	4	1		2	1015	5	J	1	1	1	1	1	1	2	1	1	1	2	0	00		1	95
2	11	0	JA100	A747	N00383-82-G2501			831107	1615	A1A	AHJ	2	2	2	4	1		2	1015	5	J	1	1	1	1	1	1	2	1	1	1	2	0	00		1	29
2	11	0	JA100	A748	N00383-82-G2501			831107	1560	A1A	AHJ	2	2	2	4	1		2	1015	5	J	1	1	1	1	1	1	2	1	1	1	2	0	00		1	28
2	11	0	JA100	A749	N00383-82-G2501			831108	1615	A1A	AHJ	2	2	2	4	1		2	1015	5	J	1	1	1	1	1	1	2	1	1	1	2	0	00		1	31
2	11	0	JA100	A771	N00383-82-G2501			831121	1560	A1A	AHJ	2	2	2	4	1		2	1015	5	J	1	1	1	1	1	1	2	1	1	1	2	0	00		1	77
2	11	0	JA100	A788	N00383-82-G2501			831114	3040	A1A	AHJ	2	2	2	4	1		2	1015	5	J	1	1	1	1	1	1	2	1	1	1	2	0	00		1	64
2	11	0	JA100	A794	N00383-82-G2501			831121	1560	A1A	AHJ	2	2	2	4	1		2	1015	5	J	1	1	1	1	1	1	2	1	1	1	2	0	00		1	30
2	11	0	JA100	A968	N00383-82-G2501			831128	6615	A1A	AHJ	2	2	2	4	1		2	1015	5	J	1	1	1	1	1	1	2	1	1	1	2	0	00		1	34
2	11	0	JA100	A973	N00383-82-G2501			831128	1615	A1A	AHJ	2	2	2	4	1		2	1015	5	J	1	1	1	1	1	1	2	1	1	1	2	0	00		1	39
2	11	0	JA100	A984	N00383-82-G2501			831130	1560	A1A	AHJ	2	2	2	4	1		2	1015	5	J	1	1	1	1	1	1	2	1	1	1	2	0	00		1	63
2	12	0	JA100	B134	N00383-82-G2501			831205	1560	A1A	AHJ	2	2	2	4	1		2	1015	5	J	1	1	1	1	1	1	2	1	1	1	2	0	00		1	75
2	12	0	JA100	B194	N00383-82-G2501			831209	6615	A1C	AHJ	2	2	2	4	1		2	1015	5	J	1	1	1	1	1	1	2	1	1	1	2	0	00		1	72-
2	12	0	JA100	B340	N00383-82-G2501			831220	6610	A1A	AHJ	2	2	2	4	1		2	1015	5	J	1	1	1	1	1	1	2	1	1	1	2	0	00		1	42
2	12	0	JA100	B393	N00383-82-G2501			831206	1560	A1A	AHJ	2	2	2	4	1		2	1015	5	J	1	1	1	1	1	1	2	1	1	1	2	0	00		1	33-
2	12	0	JA100	B394	N00383-82-G2501			831206	1680	A1A	AHJ	2	2	2	4	1		2	1015	5	J	1	1	1	1	1	1	2	1	1	1	2	0	00		1	50-
2	12	0	JA100	B396	N00383-82-G2501			831221	1650	A1A	AHJ	2	2	2	4	1		2	1026	5	J	1	1	1	1	1	1	2	1	1	1	2	0	00		1	66
2	01	0	JA100	B411	N00383-82-G2501			840101	1560	A1A	AHJ	2	2	2	4	1		2	1015	5	J	1	1	1	1	1	1	2	1	1	1	2	0	00		1	27-
2	01	0	JA100	B432	N00383-82-G2501			840104	3040	A1A	AHJ	2	2	2	4	1		2	1015	5	J	1	1	1	1	1	1	2	1	1	1	2	0	00		1	57-
2	01	0	JA100	B561	N00383-82-G2501			840103	1560	A1A	AHJ	2	2	2	4	1		2	1015	5	J	1	1	1	1	1	1	2	1	1	1	2	0	00		1	44
2	01	0	JA100	B666	N00383-82-G2501			840113	3040	A1A	AHJ	2	2	2	4	1		2	1015	5	J	1	1	1	1	1	1	2	1	1	1	2	0	00		1	66-
2	01	0	JA100	B749	N00383-82-G2501			840109	1560	A1A	AHJ	2	2	2	4	1		2	1002	5	J	1	1	1	1	1	1	2	1	1	1	2	0	00		1	30
2	01	0	JA100	B750	N00383-82-G2501			840109	1680	A1A	AHJ	2	2	2	4	1		2	1015	5	J	1	1	1	1	1	1	2	1	1	1	2	0	00		1	50
2	01	0	JA100	B755	N00383-82-G2501			840108	6615	A1A	AHJ	2	2	2	4	1		2	1015	5	J	1	1	1	1	1	1	2	1	1	1	2	0	00		1	32
2	01	0	JA100	B760	N00383-82-G2501			840109	1560	A1A	AHJ	2	2	2	4	1		2	1015	5	J	1	1	1	1	1	1	2	1	1	1	2	0	00		1	32
2	01	0	JA100	B763	N00383-82-G2501			840109	6615	A1C	AHJ	2	2	2	4	1		2	1015	5	J	1	1	1	1	1	1	2	1	1	1	2	0	00		1	289
2	01	0	JA100	B766	N00383-82-G2501			840109	6610	A1A	AHJ	2	2	2	4	1		2	1015	5	J	1	1	1	1	1	1	2	1	1	1	2	0	00		1	80

S V C	MM OO NN	A 1	AAAAA 33333	AAAA 2222	BBBBBB 111111	BB 11	BBBBBBB 1111111	BBBBBB 333333	BBBB 8888 AAAA	BBB 888 BBB	BBB 888 CCC	B 9	B 1 0	B 1 2	B 1 3	C 1	C 2	C 3	CCCC 4444	C 5	C 6	D 1	D 2	D 3	D 4	D 5	D 6	D 7	D 8	D 9	D 1 0	D 1 1	D 12 A	DD 12 BB	DDDD 12 CCCC	D 1 3	B7 AMOUNT ($000)
BOEING COMPANY INC THE (CONT)							PHILADELPHIA							PENN				009256819					60000				42									
2	01	0	JA100	B768	N00383-82-G2501			840109	1620	A1A	AHJ	2	2	2	4	1		2	1015	5	J	1	1	1	1	1	1	2	1	1	1	2	0	00		1	60
2	01	0	JA100	B778	N00383-82-G2501			840108	1650	A1A	AHJ	2	2	2	4	1		2	1015	5	J	1	1	1	1	1	1	2	1	1	1	2	0	00		1	33
2	01	0	JA100	B780	N00383-82-G2501			840104	1680	A1A	AHJ	2	2	2	4	1		2	1015	5	J	1	1	1	1	1	1	2	1	1	1	2	0	00		1	37
2	01	0	JA100	B788	N00383-82-G2501			840103	6615	A1A	AHJ	2	2	2	4	1		2	1015	5	J	1	1	1	1	1	1	2	1	1	1	2	0	00		1	116
2	01	0	JA100	B793	N00383-82-G2501			840110	1560	A1A	AHJ	2	2	2	4	1		2	1015	5	J	1	1	1	1	1	1	2	1	1	1	2	0	00		1	68
2	01	0	JA100	B795	N00383-82-G2501			840122	1680	A1A	AHJ	2	2	2	4	1		2	1015	5	J	1	1	1	1	1	1	2	1	1	1	2	0	00		1	27
2	01	0	JA100	B805	N00383-82-G2501			840112	6340	A7	AHJ	2	2	2	4	1		2	1015	5	J	1	1	1	1	1	1	2	1	1	1	2	0	00		1	44
2	01	0	JA100	B814	N00383-82-G2501			840111	1560	A1A	AHJ	2	2	2	4	1		2	1026	5	J	1	1	1	1	1	1	2	1	1	1	2	0	00		1	51
2	01	0	JA100	B815	N00383-82-G2501			840113	1560	A1A	AHJ	2	2	2	4	1		2	1026	5	J	1	1	1	1	1	1	2	1	1	1	2	0	00		1	33
2	01	0	JA100	B819	N00383-82-G2501			840113	1560	A1A	AHJ	2	2	2	4	1		2	1026	5	J	1	1	1	1	1	1	2	1	1	1	2	0	00		1	72
2	01	0	JA100	B832	N00383-82-G2501			840115	1560	A1A	AHJ	2	2	2	4	1		2	1015	5	J	1	1	1	1	1	1	2	1	1	1	2	0	00		1	75
2	01	0	JA100	B849	N00383-82-G2501			840106	1560	A1A	AHJ	2	2	2	4	1		2	1015	5	J	1	1	1	1	1	1	2	1	1	1	2	0	00		1	46-
2	01	0	JA100	B850	N00383-82-G2501			840106	1560	A1A	AHJ	2	2	2	4	1		2	1015	5	J	1	1	1	1	1	1	2	1	1	1	2	0	00		1	56-
2	01	0	JA100	B853	N00383-82-G2501			840106	1680	A1A	AHJ	2	2	2	4	1		2	1015	5	J	1	1	1	1	1	1	2	1	1	1	2	0	00		1	29-
2	01	0	JA100	B854	N00383-82-G2501			840106	1680	A1A	AHJ	2	2	2	4	1		2	1015	5	J	1	1	1	1	1	1	2	1	1	1	2	0	00		1	68-
2	01	0	JA100	B935	N00383-82-G2501			840110	6615	A1A	AHJ	2	2	2	4	1		2	1015	5	J	1	1	1	1	1	1	2	1	1	1	2	0	00		1	117
2	01	0	JA100	B972	N00383-82-G2501			840110	1615	A1A	AHJ	2	2	2	4	1		2	1015	5	J	1	1	1	1	1	1	2	1	1	1	2	0	00		1	157
2	01	0	JA100	C100	N00383-82-G2501			840120	1560	A1A	AHJ	2	2	2	4	1		2	1015	5	J	1	1	1	1	1	1	2	1	1	1	2	0	00		1	50
2	02	0	JA100	C485	N00383-82-G2501			840213	1615	A1A	AHJ	2	2	2	4	1		2	1026	5	J	1	1	1	1	1	1	2	1	1	1	2	0	00		1	40-
2	02	0	JA100	C530	N00383-82-G2501			840209	1560	A1A	AHJ	2	2	2	4	1		2	1013	5	J	1	1	1	1	1	1	2	1	1	1	2	0	00		1	94
2	02	0	JA100	C537	N00383-82-G2501			840204	1560	A1A	AHJ	2	2	2	4	1		2	1026	5	J	1	1	1	1	1	1	2	1	1	1	2	0	00		1	36
2	02	0	JA100	C538	N00383-82-G2501			840212	1680	A1A	AHJ	2	2	2	4	1		2	1015	5	J	1	1	1	1	1	1	2	1	1	1	2	0	00		1	29
2	02	0	JA100	C539	N00383-82-G2501			840201	1680	A1A	AHJ	2	2	2	4	1		2	1015	5	J	1	1	1	1	1	1	2	1	1	1	2	0	00		1	77-
2	02	0	JA100	C551	N00383-82-G2501			840209	1560	A1A	AHJ	2	2	2	4	1		2	1026	5	J	1	1	1	1	1	1	2	1	1	1	2	0	00		1	27
2	02	0	JA100	C563	N00383-82-G2501			840209	1560	A1A	AHJ	2	2	2	4	1		2	1015	5	J	1	1	1	1	1	1	2	1	1	1	2	0	00		1	86-
2	02	0	JA100	C713	N00383-82-G2501			840213	1620	A1A	AHJ	2	2	2	4	1		2	1015	5	J	1	1	1	1	1	1	2	1	1	1	2	0	00		1	149
2	02	0	JA100	C752	N00383-82-G2501			840209	1560	A1A	AHJ	2	2	2	4	1		2	1015	5	J	1	1	1	1	1	1	2	1	1	1	2	0	00		1	26
2	02	0	JA100	C808	N00383-82-G2501			840203	1560	A1A	AHJ	2	2	2	4	1		2	1015	5	J	1	1	1	1	1	1	2	1	1	1	2	0	00		1	33-
2	02	0	JA100	C809	N00383-82-G2501			840213	1680	A1A	AHJ	2	2	2	4	1		2	1015	5	J	1	1	1	1	1	1	2	1	1	1	2	0	00		1	70-
2	02	0	JA100	D044	N00383-82-G2501			840221	1560	A1A	AHJ	2	2	2	4	1		2	1015	5	J	1	1	1	1	1	1	2	1	1	1	2	0	00		1	57
2	02	0	JA100	D218	N00383-82-G2501			840208	1680	A1A	AHJ	2	2	2	4	1		2	1015	5	J	1	1	1	1	1	1	2	1	1	1	2	0	00		1	108
2	02	0	JA100	D220	N00383-82-G2501			840209	1560	A1A	AHJ	2	2	2	4	1		2	1015	5	J	1	1	1	1	1	1	2	1	1	1	2	0	00		1	29
2	02	0	JA100	D225	N00383-82-G2501			840227	1560	A1A	AHJ	2	2	2	4	1		2	1015	5	J	1	1	1	1	1	1	2	1	1	1	2	0	00		1	29
2	03	0	JA100	D348	N00383-82-G2501			840306	1650	A1A	AHJ	2	2	2	4	1		2	1015	5	J	1	1	1	1	1	1	2	1	1	1	2	0	00		1	49
2	03	0	JA100	D350	N00383-82-G2501			840306	1560	A1A	AHJ	2	2	2	4	1		2	1015	5	J	1	1	1	1	1	1	2	1	1	1	2	0	00		1	31
2	03	0	JA100	D355	N00383-82-G2501			840306	1560	A1A	AHJ	2	2	2	4	1		2	1015	5	J	1	1	1	1	1	1	2	1	1	1	2	0	00		1	30
2	03	0	JA100	D356	N00383-82-G2501			840306	1680	A1A	AHJ	2	2	2	4	1		2	1015	5	J	1	1	1	1	1	1	2	1	1	1	2	0	00		1	38
2	03	0	JA100	D392	N00383-82-G2501			840302	1560	A1A	AHJ	2	2	2	4	1		2	1015	5	J	1	1	1	1	1	1	2	1	1	1	2	0	00		1	25
2	03	0	JA100	D393	N00383-82-G2501			840309	1560	A1A	AHJ	2	2	2	4	1		2	1015	5	J	1	1	1	1	1	1	2	1	1	1	2	0	00		1	40
2	03	0	JA100	D395	N00383-82-G2501			840309	1615	A1A	AHJ	2	2	2	4	1		2	1015	5	J	1	1	1	1	1	1	2	1	1	1	2	0	00		1	35
2	03	0	JA100	D396	N00383-82-G2501			840308	1615	A1A	AHJ	2	2	2	4	1		2	1015	5	J	1	1	1	1	1	1	2	1	1	1	2	0	00		1	57
2	03	0	JA100	D401	N00383-82-G2501			840302	1560	A1A	AHJ	2	2	2	4	1		2	1015	5	J	1	1	1	1	1	1	2	1	1	1	2	0	00		1	33
2	03	0	JA100	D423	N00383-82-G2501			840302	1560	A1A	AHJ	2	2	2	4	1		2	1015	5	J	1	1	1	1	1	1	2	1	1	1	2	0	00		1	30
2	03	0	JA100	D437	N00383-82-G2501			840304	1560	A1A	AHJ	2	2	2	4	1		2	1015	5	J	1	1	1	1	1	1	2	1	1	1	2	0	00		1	172
2	03	0	JA100	D452	N00383-82-G2501			840305	1730	A1C	AHJ	2	2	2	4	1		2	1015	5	J	1	1	1	1	1	1	2	1	1	1	2	0	00		1	95
2	03	0	JA100	D515	N00383-82-G2501			840302	1615	A1A	AHJ	2	2	2	4	1		2	1015	5	J	1	1	1	1	1	1	2	1	1	1	2	0	00		1	50
2	03	0	JA100	D528	N00383-82-G2501			840309	1560	A1A	AHJ	2	2	2	4	1		2	1015	5	J	1	1	1	1	1	1	2	1	1	1	2	0	00		1	458
2	03	0	JA100	D539	N00383-82-G2501			840306	1560	A1A	AHJ	2	2	2	4	1		2	1015	5	J	1	1	1	1	1	1	2	1	1	1	2	0	00		1	310
2	03	0	JA100	D545	N00383-82-G2501			840308	1680	A1A	AHJ	2	2	2	4	1		2	1015	5	J	1	1	1	1	1	1	2	1	1	1	2	0	00		1	27
2	03	0	JA100	D550	N00383-82-G2501			840307	1615	A1A	AHJ	2	2	2	4	1		2	1015	5	J	1	1	1	1	1	1	2	1	1	1	2	0	00		1	53
2	03	0	JA100	D559	N00383-82-G2501			840308	1560	A1A	AHJ	2	2	2	4	1		2	1015	5	J	1	1	1	1	1	1	2	1	1	1	2	0	00		1	138

S V C	MM DD NN	A 1	AAAAA 33333	AAAA 2222	BBBBBB 111111	BB 11	BBBBBBB 1111111	BBBBBB 333333	BBBB 8888 AAAA	BBB 888 BBB	BBB 888 CCC	B 1 9	B 1 0	B 1 2	B 1 3	C 1	C 2	C 3	CCCC 4444	C 5	C 6	D 1	D 2	D 3	D 4	D 5	D 6	D 7	D 8	D 9	D 1 0	D 1 1	D 1 2 A	DD 12 BB	DDDD 12 CCCC	D 1 3	B7 AMOUNT ($000)
BOEING COMPANY INC THE (CONT)									PHILADELPHIA						PENN				009256819						60000				42								
2	03	0	JA100	D566	N00383-82-G2501				840309	1560	A1A	AHJ	2	2	2	4	1		2	1015	5	J	1	1	1	1	1	1	2	1	1	1	2	0	00		1	65
2	03	0	JA100	D571	N00383-82-G2501				840303	1560	A1A	AHJ	2	2	2	4	1		2	1015	5	J	1	1	1	1	1	1	2	1	1	1	2	0	00		1	282
2	03	0	JA100	D579	N00383-82-G2501				840307	5307	A1A	AHJ	2	2	2	4	1		2	1015	5	J	1	1	1	1	1	1	2	1	1	1	2	0	00		1	57
2	03	0	JA100	D583	N00383-82-G2501				840305	1560	A1A	AHJ	2	2	2	4	1		2	1015	5	J	1	1	1	1	1	1	2	1	1	1	2	0	00		1	32
2	03	0	JA100	D636	N00383-82-G2501				840305	1615	A1A	AHJ	2	2	2	4	1		2	1015	5	J	1	1	1	1	1	1	2	1	1	1	2	0	00		1	28
2	03	0	JA100	D766	N00383-82-G2501				840314	1615	A1A	AHJ	2	2	2	4	1		2	1015	5	J	1	1	1	1	1	1	2	1	1	1	2	0	00		1	54
2	03	0	JA100	D768	N00383-82-G2501				840311	1620	A1A	AHJ	2	2	2	4	1		2	1015	5	J	1	1	1	1	1	1	2	1	1	1	2	0	00		1	286
2	03	0	JA100	D770	N00383-82-G2501				840313	1560	A1A	AHJ	2	2	2	4	1		2	1015	5	J	1	1	1	1	1	1	2	1	1	1	2	0	00		1	97
2	03	0	JA100	D771	N00383-82-G2501				840319	1560	A1A	AHJ	2	2	2	4	1		2	1015	5	J	1	1	1	1	1	1	2	1	1	1	2	0	00		1	89
2	03	0	JA100	D787	N00383-82-G2501				840315	1680	A1A	AHJ	2	2	2	4	1		2	1015	5	J	1	1	1	1	1	1	2	1	1	1	2	0	00		1	29
2	09	0	JA100	D792	N00383-82-G2501				840922	1560	A1A	AHJ	2	2	2	4	1		2	1015	5	J	1	1	1	1	1	1	2	1	1	1	2	0	00		1	245
2	03	0	JA100	D807	N00383-82-G2501				840313	1560	A1A	AHJ	2	2	2	4	1		2	1015	5	J	1	1	1	1	1	1	2	1	1	1	2	0	00		1	72
2	03	0	JA100	D818	N00383-82-G2501				840313	1620	A1A	AHJ	2	2	2	4	1		2	1015	5	J	1	1	1	1	1	1	2	1	1	1	2	0	00		1	26
2	03	0	JA100	D838	N00383-82-G2501				840316	1560	A1A	AHJ	2	2	2	4	1		2	1015	5	J	1	1	1	1	1	1	2	1	1	1	2	0	00		1	26
2	03	0	JA100	D852	N00383-82-G2501				840315	1560	A1A	AHJ	2	2	2	4	1		2	1015	5	J	1	1	1	1	1	1	2	1	1	1	2	0	00		1	123
2	03	0	JA100	D860	N00383-82-G2501				840314	6615	A1A	AHJ	2	2	2	4	1		2	1015	5	J	1	1	1	1	1	1	2	1	1	1	2	0	00		1	73
2	03	0	JA100	D917	N00383-82-G2501				840306	3040	A1A	AHJ	2	2	2	4	1		2	1015	5	J	1	1	1	1	1	1	2	1	1	1	2	0	00		1	100-
2	03	0	JA100	D929	N00383-82-G2501				840309	1560	A1A	AHJ	2	2	2	4	1		2	1015	5	J	1	1	1	1	1	1	2	1	1	1	2	0	00		1	66
2	03	0	JA100	E111	N00383-82-G2501				840312	1560	A1A	AHJ	2	2	2	4	1		2	1015	5	J	1	1	1	1	1	1	2	1	1	1	2	0	00		1	26
2	03	0	JA100	E131	N00383-82-G2501				840310	1560	A1A	AHJ	2	2	2	4	1		2	1015	5	J	1	1	1	1	1	1	2	1	1	1	2	0	00		1	42
2	03	0	JA100	E198	N00383-82-G2501				840326	1650	A1A	AHJ	2	2	2	4	1		2	1015	5	J	1	1	1	1	1	1	2	1	1	1	2	0	00		1	45
2	03	0	JA100	E232	N00383-82-G2501				840312	1620	A1A	AHJ	2	2	2	4	1		2	1015	5	J	1	1	1	1	1	1	2	1	1	1	2	0	00		1	191
2	03	0	JA100	E261	N00383-82-G2501				840314	1680	A1A	AHJ	2	2	2	4	1		2	1015	5	J	1	1	1	1	1	1	2	1	1	1	2	0	00		1	42-
2	03	0	JA100	E262	N00383-82-G2501				840312	3040	A1A	AHJ	2	2	2	4	1		2	1015	5	J	1	1	1	1	1	1	2	1	1	1	2	0	00		1	84-
2	03	0	JA100	E263	N00383-82-G2501				840315	1680	A1A	AHJ	2	2	2	4	1		2	1015	5	J	1	1	1	1	1	1	2	1	1	1	2	0	00		1	41-
2	03	0	JA100	E264	N00383-82-G2501				840312	1680	A1A	AHJ	2	2	2	4	1		2	1015	5	J	1	1	1	1	1	1	2	1	1	1	2	0	00		1	44-
2	09	0	JA100	E265	N00383-82-G2501				840927	1615	A1A	AHJ	2	2	2	4	1		2	1015	5	J	1	1	1	1	1	1	2	1	1	1	2	0	00		1	30-
2	03	0	JA100	E266	N00383-82-G2501				840312	1680	A1A	AHJ	2	2	2	4	1		2	1015	5	J	1	1	1	1	1	1	2	1	1	1	2	0	00		1	70-
2	03	0	JA100	E267	N00383-82-G2501				840313	1615	A1A	AHJ	2	2	2	4	1		2	1015	5	J	1	1	1	1	1	1	2	1	1	1	2	0	00		1	235-
2	03	0	JA100	E325	N00383-82-G2501				840308	1650	A1A	AHJ	2	2	2	4	1		2	1015	5	J	1	1	1	1	1	1	2	1	1	1	2	0	00		1	37
2	09	0	JA100	E379	N00383-82-G2501				840913	1615	A1A	AHJ	2	2	2	4	1		2	1015	5	J	1	1	1	1	1	1	2	1	1	1	2	0	00		1	69
2	03	0	JA100	E447	N00383-82-G2501				840315	1620	A1A	AHJ	2	2	2	4	1		2	1015	5	J	1	1	1	1	1	1	2	1	1	1	2	0	00		1	86
2	03	0	JA100	E467	N00383-82-G2501				840325	1620	A1A	AHJ	2	2	2	4	1		2	1015	5	J	1	1	1	1	1	1	2	1	1	1	2	0	00		1	50
2	03	0	JA100	E470	N00383-82-G2501				840327	1560	A1A	AHJ	2	2	2	4	1		2	1015	5	J	1	1	1	1	1	1	2	1	1	1	2	0	00		1	28
2	03	0	JA100	E473	N00383-82-G2501				840325	1560	A1A	AHJ	2	2	2	4	1		2	1015	5	J	1	1	1	1	1	1	2	1	1	1	2	0	00		1	31
2	03	0	JA100	E474	N00383-82-G2501				840328	1615	A1A	AHJ	2	2	2	4	1		2	1015	5	J	1	1	1	1	1	1	2	1	1	1	2	0	00		1	64
2	03	0	JA100	E522	N00383-82-G2501				840315	1680	A1A	AHJ	2	2	2	4	1		2	1015	5	J	1	1	1	1	1	1	2	1	1	1	2	0	00		1	70-
2	04	0	JA100	E703	N00383-82-G2501				840403	1650	A1A	AHJ	2	2	2	4	1		2	1015	5	J	1	1	1	1	1	1	2	1	1	1	2	0	00		1	90
2	04	0	JA100	E813	N00383-82-G2501				840409	1560	A1A	AHJ	2	2	2	4	1		2	1015	5	J	1	1	1	1	1	1	2	1	1	1	2	0	00		1	43
2	04	0	JA100	F084	N00383-82-G2501				840416	6615	A1A	AHJ	2	2	2	4	1		2	1015	5	J	1	1	1	1	1	1	2	1	1	1	2	0	00		1	146
2	04	0	JA100	F144	N00383-82-G2501				840413	1560	A1A	AHJ	2	2	2	4	1		2	1015	5	J	1	1	1	1	1	1	2	1	1	1	2	0	00		1	112
2	04	0	JA100	F175	N00383-82-G2501				840416	1560	A1A	AHJ	2	2	2	4	1		2	1015	5	J	1	1	1	1	1	1	2	1	1	1	2	0	00		1	26
2	04	0	JA100	F364	N00383-82-G2501				840423	1615	A1A	AHJ	2	2	2	4	1		2	1015	5	J	1	1	1	1	1	1	2	1	1	1	2	0	00		1	62
2	04	0	JA100	F371	N00383-82-G2501				840415	1560	A1A	AHJ	2	2	2	4	1		2	1015	5	J	1	1	1	1	1	1	2	1	1	1	2	0	00		1	36
2	04	0	JA100	F382	N00383-82-G2501				840419	1560	A1A	AHJ	2	2	2	4	1		2	1015	5	J	1	1	1	1	1	1	2	1	1	1	2	0	00		1	66
2	04	0	JA100	F523	N00383-82-G2501				840422	1620	A1A	AHJ	2	2	2	4	1		2	1015	5	J	1	1	1	1	1	1	2	1	1	1	2	0	00		1	271
2	04	0	JA100	F538	N00383-82-G2501				840402	1560	A1A	AHJ	2	2	2	4	1		2	1015	5	J	1	1	1	1	1	1	2	1	1	1	2	0	00		1	43
2	04	0	JA100	F539	N00383-82-G2501				840420	1560	A1A	AHJ	2	2	2	4	1		2	1015	5	J	1	1	1	1	1	1	2	1	1	1	2	0	00		1	48
2	05	0	JA100	F628	N00383-82-G2501				840512	6615	A1A	AHJ	2	2	2	4	1		2	1015	5	J	1	1	1	1	1	1	2	1	1	1	2	0	00		1	136
2	05	0	JA100	F705	N00383-82-G2501				840507	1560	A1A	AHJ	2	2	2	4	1		2	1015	5	J	1	1	1	1	1	1	2	1	1	1	2	0	00		1	33
2	05	0	JA100	F727	N00383-82-G2501				840506	1615	A1A	AHJ	2	2	2	4	1		2	1015	5	J	1	1	1	1	1	1	2	1	1	1	2	0	00		1	59

S V C	MM DD NN	A	AAAAA	AAAA	BBBBBB	BB	BBBBBBB	BBBBBB	BBBB 8888	BBB 888	BBB 888	B 9	B 1 0	B 1 2	B 1 3	C 1	C 2	C 3	CCCC 4444	C 5	C 6	D 1	D 2	D 3	D 4	D 5	D 6	D 7	D 8	D 9	D 10	D 11	D 12 A	DD 12 BB	DDDD 12 CCCC	D 1 3	B7 AMOUNT ($000)
BOEING COMPANY INC THE (CONT)								PHILADELPHIA						PENN					009256819						60000			42									
2	05	0	JA100	F682	N00383-82-G2501			840506	1680	A1A	AHJ	2	2	2	4	1		2	1015	5	J	1	1	1	1	1	1	2	1	1	1	2	0	00		1	194
2	05	0	JA100	G051	N00383-82-G2501			840509	1650	A1A	AHJ	2	2	2	4	1		2	1015	5	J	1	1	1	1	1	1	2	1	1	1	2	0	00		1	40
2	05	0	JA100	G101	N00383-82-G2501			840514	1560	A1A	AHJ	2	2	2	4	1		2	1015	5	J	1	1	1	1	1	1	2	1	1	1	2	0	00		1	26
2	05	0	JA100	G107	N00383-82-G2501			840516	1560	A1A	AHJ	2	2	2	4	1		2	1015	5	J	1	1	1	1	1	1	2	1	1	1	2	0	00		1	41
2	05	0	JA100	G120	N00383-82-G2501			840506	1615	A1A	AHJ	2	2	2	4	1		2	1015	5	J	1	1	1	1	1	1	2	1	1	1	2	0	00		1	144
2	05	0	JA100	G154	N00383-82-G2501			840508	1560	A1A	AHJ	2	2	2	4	1		2	1015	5	J	1	1	1	1	1	1	2	1	1	1	2	0	00		1	89
2	05	0	JA100	G157	N00383-82-G2501			840508	1680	A1A	AHJ	2	2	2	4	1		2	1015	5	J	1	1	1	1	1	1	2	1	1	1	2	0	00		1	26
2	05	0	JA100	G199	N00383-82-G2501			840516	1650	A1A	AHJ	2	2	2	4	1		2	1026	5	J	1	1	1	1	1	1	2	1	1	1	2	0	00		1	43
2	05	0	JA100	G309	N00383-82-G2501			840509	1615	A1A	AHJ	2	2	2	4	1		2	1026	5	J	1	1	1	1	1	1	2	1	1	1	2	0	00		1	29
2	05	0	JA100	G310	N00383-82-G2501			840516	1615	A1A	AHJ	2	2	2	4	1		2	1015	5	J	1	1	1	1	1	1	2	1	1	1	2	0	00		1	53-
2	05	0	JA100	G311	N00383-82-G2501			840417	1560	A1A	AHJ	2	2	2	4	1		2	1015	5	J	1	1	1	1	1	1	2	1	1	1	2	0	00		1	28-
2	05	0	JA100	G312	N00383-82-G2501			840513	1680	A1A	AHJ	2	2	2	4	1		2	1015	5	J	1	1	1	1	1	1	2	1	1	1	2	0	00		1	25-
2	05	0	JA100	G383	N00383-82-G2501			840524	1615	A1A	AHJ	2	2	2	4	1		2	1015	5	J	1	1	1	1	1	1	2	1	1	1	2	0	00		1	57-
2	05	0	JA100	G408	N00383-82-G2501			840516	1560	A1A	AHJ	2	2	2	4	1		2	1015	5	J	1	1	1	1	1	1	2	1	1	1	2	0	00		1	177
2	05	0	JA100	G463	N00383-82-G2501			840523	1560	A1A	AHJ	2	2	2	4	1		2	1026	5	J	1	1	1	1	1	1	2	1	1	1	2	0	00		1	55
2	05	0	JA100	G464	N00383-82-G2501			840513	1560	A1A	AHJ	2	2	2	4	1		2	1026	5	J	1	1	1	1	1	1	2	1	1	1	2	0	00		1	67
2	06	0	JA100	G673	N00383-82-G2501			840607	1560	A1A	AHJ	2	2	2	4	1		2	1015	5	J	1	1	1	1	1	1	2	1	1	1	2	0	00		1	30-
2	06	0	JA100	G674	N00383-82-G2501			840608	1560	A1A	AHJ	2	2	2	4	1		2	1015	5	J	1	1	1	1	1	1	2	1	1	1	2	0	00		1	27-
2	06	0	JA100	G953	N00383-82-G2501			840610	1620	A1A	AHJ	2	2	2	4	1		2	1015	5	J	1	1	1	1	1	1	2	1	1	1	2	0	00		1	135
2	06	0	JA100	G954	N00383-82-G2501			840612	4920	A1B	AHJ	2	2	2	4	1		2	1015	5	J	1	1	1	1	1	1	2	1	1	1	2	0	00		1	29
2	06	0	JA100	G955	N00383-82-G2501			840620	1560	A1A	AHJ	2	2	2	4	1		2	1015	5	J	1	1	1	1	1	1	2	1	1	1	2	0	00		1	36
2	06	0	JA100	G972	N00383-82-G2501			840607	1560	A1A	AHJ	2	2	2	4	1		2	1015	5	J	1	1	1	1	1	1	2	1	1	1	2	0	00		1	37
2	06	0	JA100	G981	N00383-82-G2501			840608	1615	A1A	AHJ	2	2	2	4	1		2	1015	5	J	1	1	1	1	1	1	2	1	1	1	2	0	00		1	73
2	06	0	JA100	G982	N00383-82-G2501			840612	1560	A1A	AHJ	2	2	2	4	1		2	1015	5	J	1	1	1	1	1	1	2	1	1	1	2	0	00		1	130
2	06	0	JA100	G983	N00383-82-G2501			840612	1560	A1A	AHJ	2	2	2	4	1		2	1015	5	J	1	1	1	1	1	1	2	1	1	1	2	0	00		1	28
2	06	0	JA100	H014	N00383-82-G2501			840617	1560	A1A	AHJ	2	2	2	4	1		2	1015	5	J	1	1	1	1	1	1	2	1	1	1	2	0	00		1	63-
2	06	0	JA100	H015	N00383-82-G2501			840613	1615	A1A	AHJ	2	2	2	4	1		2	1015	5	J	1	1	1	1	1	1	2	1	1	1	2	0	00		1	36-
2	06	0	JA100	H022	N00383-82-G2501			840605	1560	A1A	AHJ	2	2	2	4	1		2	1015	5	J	1	1	1	1	1	1	2	1	1	1	2	0	00		1	33-
2	06	0	JA100	H028	N00383-82-G2501			840613	1680	A1A	AHJ	2	2	2	4	1		2	1015	5	J	1	1	1	1	1	1	2	1	1	1	2	0	00		1	118-
2	06	0	JA100	H045	N00383-82-G2501			840613	1615	A1A	AHJ	2	2	2	4	1		2	1026	5	J	1	1	1	1	1	1	2	1	1	1	2	0	00		1	36
2	06	0	JA100	H187	N00383-82-G2501			840610	1560	A1A	AHJ	2	2	2	4	1		2	1015	5	J	1	1	1	1	1	1	2	1	1	1	2	0	00		1	41
2	06	0	JA100	H195	N00383-82-G2501			840612	1650	A1A	AHJ	2	2	2	4	1		2	1015	5	J	1	1	1	1	1	1	2	1	1	1	2	0	00		1	25
2	06	0	JA100	H210	N00383-82-G2501			840617	4920	A1B	AHJ	2	2	2	4	1		2	1015	5	J	1	1	1	1	1	1	2	1	1	1	2	0	00		1	42
2	06	0	JA100	H236	N00383-82-G2501			840613	1650	A1A	000	2	2	2	4	1		2	1015	5	J	1	1	1	1	1	1	2	1	1	1	2	0	00		1	37-
2	06	0	JA100	H454	N00383-82-G2501			840615	1650	A1A	AHJ	2	2	2	4	1		2	1015	5	J	1	1	1	1	1	1	2	1	1	1	2	0	00		1	42
2	06	0	JA100	H501	N00383-82-G2501			840615	6615	A1A	AHJ	2	2	2	4	1		2	1015	5	J	1	1	1	1	1	1	2	1	1	1	2	0	00		1	383
2	06	0	JA100	H537	N00383-82-G2501			840618	1680	A1A	AHJ	2	2	2	4	1		2	1015	5	J	1	1	1	1	1	1	2	1	1	1	2	0	00		1	46
2	07	0	JA100	H591	N00383-82-G2501			840708	6615	A1A	AHJ	2	2	2	4	1		2	1015	5	J	1	1	1	1	1	1	2	1	1	1	2	0	00		1	185
2	07	0	JA100	H608	N00383-82-G2501			840708	1560	A1A	AHJ	2	2	2	4	1		2	1015	5	J	1	1	1	1	1	1	2	1	1	1	2	0	00		1	135
2	07	0	JA100	H613	N00383-82-G2501			840707	1560	A1A	AHJ	2	2	2	4	1		2	1015	5	J	1	1	1	1	1	1	2	1	1	1	2	0	00		1	161
2	07	0	JA100	H675	N00383-82-G2501			840615	1615	A1A	AHJ	2	2	2	4	1		2	1015	5	J	1	1	1	1	1	1	2	1	1	1	2	0	00		1	27
2	07	0	JA100	H676	N00383-82-G2501			840709	1615	A1A	AHJ	2	2	2	4	1		2	1015	5	J	1	1	1	1	1	1	2	1	1	1	2	0	00		1	88
2	07	0	JA100	H680	N00383-82-G2501			840709	1560	A1A	AHJ	2	2	2	4	1		2	1015	5	J	1	1	1	1	1	1	2	1	1	1	2	0	00		1	70
2	07	0	JA100	H717	N00383-82-G2501			840617	1560	A1A	AHJ	2	2	2	4	1		2	1015	5	J	1	1	1	1	1	1	2	1	1	1	2	0	00		1	199
2	07	0	JA100	H718	N00383-82-G2501			840609	1560	A1A	AHJ	2	2	2	4	1		2	1015	5	J	1	1	1	1	1	1	2	1	1	1	2	0	00		1	54
2	07	0	JA100	H727	N00383-82-G2501			840708	1560	A1A	AHJ	2	2	2	4	1		2	1015	5	J	1	1	1	1	1	1	2	1	1	1	2	0	00		1	29
2	07	0	JA100	H732	N00383-82-G2501			840611	1560	A1A	AHJ	2	2	2	4	1		2	1015	5	J	1	1	1	1	1	1	2	1	1	1	2	0	00		1	55
2	07	0	JA100	H759	N00383-82-G2501			840706	1560	A1A	AHJ	2	2	2	4	1		2	1015	5	J	1	1	1	1	1	1	2	1	1	1	2	0	00		1	29
2	07	0	JA100	H764	N00383-82-G2501			840702	1560	A1A	AHJ	2	2	2	4	1		2	1015	5	J	1	1	1	1	1	1	2	1	1	1	2	0	00		1	34
2	07	0	JA100	H817	N00383-82-G2501			840703	1615	A1A	AHJ	2	2	2	4	1		2	1015	5	J	1	1	1	1	1	1	2	1	1	1	2	0	00		1	44
2	07	0	JA100	H840	N00383-82-G2501			840706	6610	A1A	AHJ	2	2	2	4	1		2	1015	5	J	1	1	1	1	1	1	2	1	1	1	2	0	00		1	28

S MM A AAAAA AAAA BBBBBB BB BBBBBBB BBBBBB BBBB BBB BBB B B B B C C C CCCC C C D D D D D D D D D D D D DD DDDD D B7
V OO 8888 888 888 1 1 1 1 2 1 1 1 2 0 12 12 12 1 AMOUNT
C NN 1 33333 2222 111111 11 1111111 333333 AAAA BBB CCC 9 0 2 3 1 2 3 4444 5 6 1 2 3 4 5 6 7 8 9 0 1 A BB CCCC 3 ($000)
BOEING COMPANY INC THE (CONT) PHILADELPHIA PENN 009256819 60000 42
2 07 0 JA100 J022 N00383-82-G2501 840705 1560 A1A AHJ 2 2 2 4 1 2 1026 5 J 1 1 1 1 1 1 2 1 1 1 2 0 00 1 31
2 07 0 JA100 J023 N00383-82-G2501 840706 1560 A1A AHJ 2 2 2 4 1 2 1026 5 J 1 1 1 1 1 1 2 1 1 1 2 0 00 1 33
2 07 0 JA100 J395 N00383-82-G2501 840715 1615 A1A AHJ 2 2 2 4 1 2 1015 5 J 1 1 1 1 1 1 2 1 1 1 2 0 00 1 191
2 07 0 JA100 J397 N00383-82-G2501 840706 1615 A1A AHJ 2 2 2 4 1 2 1015 5 J 1 1 1 1 1 1 2 1 1 1 2 0 00 1 276
2 07 0 JA100 J400 N00383-82-G2501 840715 1615 A1A AHJ 2 2 2 4 1 2 1015 5 J 1 1 1 1 1 1 2 1 1 1 2 0 00 1 112
2 07 0 JA100 J406 N00383-82-G2501 840715 1615 A1A AHJ 2 2 2 4 1 2 1015 5 J 1 1 1 1 1 1 2 1 1 1 2 0 00 1 158
2 07 0 JA100 J407 N00383-82-G2501 840709 1615 A1A AHJ 2 2 2 4 1 2 1015 5 J 1 1 1 1 1 1 2 1 1 1 2 0 00 1 261
2 07 0 JA100 J437 N00383-82-G2501 840715 1615 A1A AHJ 2 2 2 4 1 2 1015 5 J 1 1 1 1 1 1 3 1 1 1 2 0 00 1 3,600
2 07 0 JA100 J460 N00383-82-G2501 840715 1615 A1A AHJ 2 2 2 4 1 2 1015 5 J 1 1 1 1 1 1 2 1 1 1 2 0 00 1 328
2 07 0 JA100 J461 N00383-82-G2501 840705 1650 A1A AHJ 2 2 2 4 1 2 1015 5 J 1 1 1 1 1 1 2 1 1 1 2 0 00 1 338
2 07 0 JA100 J505 N00383-82-G2501 840713 1615 A1A AHJ 2 2 2 4 1 2 1015 5 J 1 1 1 1 1 1 2 1 1 1 2 0 00 1 381
2 07 0 JA100 J506 N00383-82-G2501 840722 1560 A1A AHJ 2 2 2 4 1 2 1015 5 J 1 1 1 1 1 1 2 1 1 1 2 0 00 1 487
2 07 0 JA100 J552 N00383-82-G2501 840716 4920 A1C AHJ 2 2 2 4 1 2 1015 5 J 1 1 1 1 1 1 2 1 1 1 2 0 00 1 66
2 07 0 JA100 J840 N00383-82-G2501 840719 1680 A1A AHJ 2 2 2 4 1 2 1015 5 J 1 1 1 1 1 1 2 1 1 1 2 0 00 1 77-
2 07 0 JA100 J841 N00383-82-G2501 840715 1615 A1A AHJ 2 2 2 4 1 2 1015 5 J 1 1 1 1 1 1 2 1 1 1 2 0 00 1 26
2 07 0 JA100 J901 N00383-82-G2501 840722 1680 A1A AHJ 2 2 2 4 1 2 1015 5 J 1 1 1 1 1 1 2 1 1 1 2 0 00 1 87
2 07 0 JA100 J914 N00383-82-G2501 840711 1560 A1A AHJ 2 2 2 4 1 2 1015 5 J 1 1 1 1 1 1 2 1 1 1 2 0 00 1 29
2 07 0 JA100 J935 N00383-82-G2501 840709 1560 A1A AHJ 2 2 2 4 1 2 1015 5 J 1 1 1 1 1 1 2 1 1 1 2 0 00 1 50
2 08 0 JA100 K065 N00383-82-G2501 840802 1615 A1A AHJ 2 2 2 4 1 2 1015 5 J 1 1 1 1 1 1 2 1 1 1 2 0 00 1 45-
2 08 0 JA100 K185 N00383-82-G2501 840805 1615 A1A AHJ 2 2 2 4 1 2 1015 5 J 1 1 1 1 1 1 2 1 1 1 2 0 00 1 79
2 08 0 JA100 K186 N00383-82-G2501 840803 1615 A1A AHJ 2 2 2 4 1 2 1015 5 J 1 1 1 1 1 1 2 1 1 1 2 0 00 1 78
2 08 0 JA100 K192 N00383-82-G2501 840803 1615 A1A AHJ 2 2 2 4 1 2 1015 5 J 1 1 1 1 1 1 2 1 1 1 2 0 00 1 209
2 08 0 JA100 K197 N00383-82-G2501 840807 1615 A1A AHJ 2 2 2 4 1 2 1015 5 J 1 1 1 1 1 1 2 1 1 1 2 0 00 1 131
2 08 0 JA100 K219 N00383-82-G2501 840805 1615 A1A AHJ 2 2 2 4 1 2 1015 5 J 1 1 1 1 1 1 2 1 1 1 2 0 00 1 36-
2 08 0 JA100 K220 N00383-82-G2501 840806 1615 A1A AHJ 2 2 2 4 1 2 1015 5 J 1 1 1 1 1 1 2 1 1 1 2 0 00 1 82-
2 08 0 JA100 K221 N00383-82-G2501 840807 1615 A1A AHJ 2 2 2 4 1 2 1015 5 J 1 1 1 1 1 1 2 1 1 1 2 0 00 1 43-
2 08 0 JA100 K222 N00383-82-G2501 840809 1680 A1A AHJ 2 2 2 4 1 2 1015 5 J 1 1 1 1 1 1 2 1 1 1 2 0 00 1 63-
2 08 0 JA100 K360 N00383-82-G2501 840811 1615 A1A AHJ 2 2 2 4 1 2 1015 5 J 1 1 1 1 1 1 2 1 1 1 2 0 00 1 45-
2 08 0 JA100 K361 N00383-82-G2501 840809 1560 A1A AHJ 2 2 2 4 1 2 1015 5 J 1 1 1 1 1 1 2 1 1 1 2 0 00 1 27-
2 08 0 JA100 K362 N00383-82-G2501 840807 1560 A1A AHJ 2 2 2 4 1 2 1015 5 J 1 1 1 1 1 1 2 1 1 1 2 0 00 1 108-
2 08 0 JA100 K680 N00383-82-G2501 840809 1680 A1A AHJ 2 2 2 4 1 2 1015 5 J 1 1 1 1 1 1 2 1 1 1 2 0 00 1 25-
2 08 0 JA100 K686 N00383-82-G2501 840809 1560 A1A AHJ 2 2 2 4 1 2 1015 5 J 1 1 1 1 1 1 2 1 1 1 2 0 00 1 28-
2 08 0 JA100 K929 N00383-82-G2501 840813 1615 A1A AHJ 2 2 2 4 1 2 1015 5 J 1 1 1 1 1 1 2 1 1 1 2 0 00 1 76-
2 08 0 JA100 L046 N00383-82-G2501 840819 4920 A1B AHJ 2 2 2 4 2 4 2 0200 5 J 1 1 1 1 1 1 2 1 1 1 2 0 00 1 344
2 08 0 JA100 L229 N00383-82-G2501 840822 1615 A1A AHJ 2 2 2 4 1 2 1015 5 J 1 1 1 1 1 1 2 1 1 1 2 0 00 1 27
2 08 0 JA100 L290 N00383-82-G2501 840824 1560 A1A AHJ 2 2 2 4 1 2 1026 5 J 1 1 1 1 1 1 2 1 1 1 2 0 00 1 74
2 08 0 JA100 L291 N00383-82-G2501 840807 1560 A1A AHJ 2 2 2 4 1 2 1026 5 J 1 1 1 1 1 1 2 1 1 1 2 0 00 1 27
2 09 0 JA100 L470 N00383-82-G2501 840907 4920 A1B AHJ 2 2 2 4 1 2 1015 5 J 1 1 1 1 1 1 2 1 1 1 2 0 00 1 66
2 09 0 JA100 L605 N00383-82-G2501 840904 1650 A1A AHJ 2 2 2 4 1 2 1015 5 J 1 1 1 1 1 1 2 1 1 1 2 0 00 1 96
2 09 0 JA100 L837 N00383-82-G2501 840911 6615 A1A AHJ 2 2 2 4 1 2 1015 5 J 1 1 1 1 1 1 2 1 1 1 2 0 00 1 84
2 09 0 JA100 M216 N00383-82-G2501 840915 3040 A1A AHJ 2 2 2 4 1 2 1015 5 J 1 1 1 1 1 1 2 1 1 1 2 0 00 1 75
2 09 0 JA100 M245 N00383-82-G2501 840912 1615 A1A AHJ 2 2 2 4 1 2 1015 5 J 1 1 1 1 1 1 2 1 1 1 2 0 00 1 274
2 09 0 JA100 M247 N00383-82-G2501 840914 1560 A1A AHJ 2 2 2 4 1 2 1015 5 J 1 1 1 1 1 1 2 1 1 1 2 0 00 1 244
2 09 0 JA100 M260 N00383-82-G2501 840920 1560 A1A AHJ 2 2 2 4 1 2 1015 5 J 1 1 1 1 1 1 2 1 1 1 2 0 00 1 48
2 09 0 JA100 M269 N00383-82-G2501 840917 1560 A1A AHJ 2 2 2 4 1 2 1015 5 J 1 1 1 1 1 1 2 1 1 1 2 0 00 1 90
2 09 0 JA100 M281 N00383-82-G2501 840909 1650 A1A AHJ 2 2 2 4 1 2 1015 5 J 1 1 1 1 1 1 2 1 1 1 2 0 00 1 38
2 09 0 JA100 M341 N00383-82-G2501 840909 1560 A1A AHJ 2 2 2 4 1 2 1015 5 J 1 1 1 1 1 1 2 1 1 1 2 0 00 1 31
2 09 0 JA100 M513 N00383-82-G2501 840914 1560 A1A AHJ 2 2 2 4 1 2 1015 5 J 1 1 1 1 1 1 2 1 1 1 2 0 00 1 182
2 09 0 JA100 M517 N00383-82-G2501 840914 1615 A1A AHJ 2 2 2 4 1 2 1015 5 J 1 1 1 1 1 1 2 1 1 1 2 0 00 1 149
2 09 0 JA100 M527 N00383-82-G2501 840903 1560 A1A AHJ 2 2 2 4 1 2 1015 5 J 1 1 1 1 1 1 2 1 1 1 2 0 00 1 172
2 09 0 JA100 M650 N00383-82-G2501 840909 1560 A1A AHJ 2 2 2 4 1 2 1026 5 J 1 1 1 1 1 1 2 1 1 1 2 0 00 1 25

S MM A AAAAA AAAA BBBBBB BB BBBBBBB BBBBBB BBBB BBB BBB B B B B C C C CCCC C C D D D D D D D D D D D D D DD DDDD D B7
V OO 8888 888 888 1 1 1 1 1 1 1 12 12 12 1 AMOUNT
C NN 1 33333 2222 111111 11 1111111 333333 AAAA BBB CCC 9 0 2 3 1 2 3 4444 5 6 1 2 3 4 5 6 7 8 9 0 1 A BB CCCC 3 ($000)
BOEING COMPANY INC THE (CONT) PHILADELPHIA PENN 009256819 60000 42
2 09 0 JA100 M653 N00383-82-G2501 840907 4920 A1B AHJ 2 2 2 4 1 2 1026 5 J 1 1 1 1 1 1 2 1 1 1 2 0 00 1 26
2 09 0 JA100 M767 N00383-82-G2501 840907 1615 A1A AHJ 2 2 2 4 1 2 1015 5 J 1 1 1 1 1 1 2 1 1 1 2 0 00 1 197
2 09 0 JA100 M880 N00383-82-G2501 840917 1615 A1A AHJ 2 2 2 4 1 2 1015 5 J 1 1 1 1 1 1 2 1 1 1 2 0 00 1 104
2 09 0 JA100 M912 N00383-82-G2501 840904 1560 A1A AHJ 2 2 2 4 1 2 1015 5 J 1 1 1 1 1 1 2 1 1 1 2 0 00 1 118
2 09 0 JA100 M913 N00383-82-G2501 840907 1560 A1A AHJ 2 2 2 4 1 2 1015 5 J 1 1 1 1 1 1 2 1 1 1 2 0 00 1 258
2 09 0 JA100 M947 N00383-82-G2501 840912 1560 A1A AHJ 2 2 2 4 1 2 1015 5 J 1 1 1 1 1 1 2 1 1 1 2 0 00 1 28-
2 09 0 JA100 M954 N00383-82-G2501 840911 1560 A1A AHJ 2 2 2 4 1 2 1015 5 J 1 1 1 1 1 1 2 1 1 1 2 0 00 1 28-
2 09 0 JA100 M962 N00383-82-G2501 840922 1615 A1A AHJ 2 2 2 4 1 2 1015 5 J 1 1 1 1 1 1 2 1 1 1 2 0 00 1 37
2 09 0 JA100 M999 N00383-82-G2501 840907 1560 A1A AHJ 2 2 2 4 1 2 1015 5 J 1 1 1 1 1 1 2 1 1 1 2 0 00 1 85
2 09 0 JA100 N036 N00383-82-G2501 840907 1615 A1A AHJ 2 2 2 4 2 4 2 0200 5 J 1 1 1 1 1 1 2 1 1 1 2 0 00 1 394
2 09 0 JA100 N069 N00383-82-G2501 840909 1615 A1A AHJ 2 2 2 4 1 2 1015 5 J 1 1 1 1 1 1 2 1 1 1 2 0 00 1 305
2 09 0 JA100 N176 N00383-82-G2501 840924 1560 A1A AHJ 2 2 2 4 1 2 1015 5 J 1 1 1 1 1 1 2 1 1 1 2 0 00 1 73-
2 09 0 JA100 N181 N00383-82-G2501 840919 1615 A1A AHJ 2 2 2 4 1 2 1015 5 J 1 1 1 1 1 1 2 1 1 1 2 0 00 1 54-
2 09 0 JA100 N183 N00383-82-G2501 840924 1680 A1A AHJ 2 2 2 4 1 2 1015 5 J 1 1 1 1 1 1 2 1 1 1 2 0 00 1 59-
2 09 0 JA100 N185 N00383-82-G2501 840921 1620 A1A AHJ 2 2 2 4 1 2 1015 5 J 1 1 1 1 1 1 2 1 1 1 2 0 00 1 42-
2 09 0 JA100 N196 N00383-82-G2501 840928 1560 A1A AHJ 2 2 2 4 1 2 1015 5 J 1 1 1 1 1 1 2 1 1 1 2 0 00 1 182
2 09 0 JA100 N256 N00383-82-G2501 840927 1560 A1A AHJ 2 2 2 4 1 2 1026 5 J 1 1 1 1 1 1 2 1 1 1 2 0 00 1 28
2 09 0 JA100 N265 N00383-82-G2501 840922 6615 A1A AHJ 2 2 2 4 1 2 1015 5 J 1 1 1 1 1 1 2 1 1 1 2 0 00 1 36-
2 09 0 JA100 N281 N00383-82-G2501 840922 1560 A1A AHJ 2 2 2 4 1 2 1015 5 J 1 1 1 1 1 1 2 1 1 1 2 0 00 1 44-
2 09 0 JA100 N301 N00383-82-G2501 840909 1560 A1A AHJ 2 2 2 4 1 2 1015 5 J 1 1 1 1 1 1 2 1 1 1 2 0 00 1 63-
2 09 0 JA100 N356 N00383-82-G2501 840927 1560 A1A AHJ 2 2 2 4 1 2 1015 5 J 1 1 1 1 1 1 2 1 1 1 2 0 00 1 42
2 09 0 JA100 N365 N00383-82-G2501 840908 1560 A1A AHJ 2 2 2 4 1 2 1026 5 J 1 1 1 1 1 1 2 1 1 1 2 0 00 1 79
2 05 0 JA100 C192 N00383-83-G3803 840513 1560 A1A 000 2 2 2 4 1 2 1009 5 J 1 1 1 1 1 1 2 1 1 1 2 0 00 5 98
2 05 0 JA100 C193 N00383-83-G3803 840508 6610 A1A 000 2 2 2 4 1 2 1009 5 J 1 1 1 1 1 1 2 1 1 1 2 0 00 5 75
2 01 0 TK120 G108 N61339-84-C0011 840110 6910 C9E 000 2 2 2 3 1 2 1001 5 J 1 1 1 1 1 1 2 1 1 1 2 0 00 1 214
4 01 0 00900 0738 DAAJ09-79-G0005 840112 5905 A7 000 2 2 2 4 1 2 1015 7 J 1 1 1 1 1 1 1 1 1 1 2 1 00 5 68
4 11 0 00700 0559 DLAJ09-79-G0005 831108 4930 A1C 000 2 2 2 4 1 2 1013 5 J 1 1 1 1 1 1 2 1 1 1 2 0 00 5 50
4 03 0 00700 2466 N00383-82-G0501 840310 3020 A1C 000 2 2 2 4 1 2 1013 5 J 1 1 1 1 1 1 2 1 1 1 2 0 00 5 46
4 10 0 00700 0089 N00383-82-G2501 831020 3020 A1C 000 2 2 2 4 1 2 1013 5 J 1 3 1 1 1 1 2 1 1 1 2 0 00 5 59
4 01 0 00700 1110 N00383-82-G2501 831201 3020 C9E 000 2 2 2 4 2 1 2 1013 5 J 1 2 1 2 1 1 2 1 1 1 2 0 00 5 33-
LOCATION TOTAL 624 275,108 *
BOEING COMPANY INC THE RIDLEY PARK PENN 009256819 64832 42
1 04 0 0AB07 4333 DAAJ09-79-G0005 840412 6615 A7 AHK 2 2 2 4 1 2 1015 5 J 1 1 1 1 1 1 2 1 1 1 2 0 00 5 106
1 07 0 0AB07 5000 DAAJ09-79-G0005 840629 6615 A7 AHK 2 2 2 4 1 2 1015 5 J 1 1 1 1 1 1 1 1 1 1 1 0 00 1 525
1 08 0 0AB07 5634 DAAJ09-79-G0005 840831 6615 A7 AHK 2 2 2 4 1 2 1015 5 J 1 1 1 1 1 1 2 1 1 1 2 0 00 5 180
1 05 0 0AJ09 1033 DAAJ09-79-G0005 840328 4920 A1C 000 2 2 2 4 2 4 2 0200 5 J 1 1 1 1 1 1 2 1 1 1 2 1 00 5 121-
1 09 0 0AJ09 1086 DAAJ09-79-G0005 840328 4920 A1C 000 2 2 2 4 2 4 2 0200 5 J 1 1 1 1 1 1 2 1 1 1 2 1 00 5 33-
1 07 0 0AJ09 1646 DAAJ09-79-G0005 840627 1680 A1A AHK 2 2 2 4 2 4 2 0200 5 J 1 1 1 1 1 1 3 1 1 1 1 0 00 1 430-
1 07 0 0AJ09 1647 DAAJ09-79-G0005 840627 1680 A1A AHK 2 2 2 4 2 4 2 0200 5 J 1 1 1 1 1 1 3 1 1 1 1 0 00 1 320-
1 07 0 0AJ09 1795 DAAJ09-79-G0005 840710 1680 A1C AHK 2 2 2 4 2 4 2 0200 5 J 1 1 1 1 1 1 1 1 1 1 2 0 00 1 30-
1 07 0 0AJ09 1804 DAAJ09-79-G0005 840509 1560 A1C AHK 2 2 2 4 2 4 2 0200 5 J 1 1 1 1 1 1 1 1 1 1 2 0 00 1 60-
1 04 0 0AJ09 0678 DAAK50-81-G0003 840312 AC14 A1C AHK 2 2 2 4 2 4 2 0200 5 J 1 1 1 1 1 1 2 1 1 5 2 0 00 5 48
2 09 0 PF161 0925 N62269-82-C0709 840914 AC14 C9E 000 2 2 2 C 1 2 1100 5 U 1 2 1 1 1 1 3 1 1 1 2 0 00 5 661
4 03 0 00400 1920 DAAJ09-79-G0005 840312 4920 C9E 000 2 2 2 4 1 2 1013 5 J 1 1 1 1 1 1 2 1 1 1 2 0 00 5 58
4 10 0 00500 0058 DAAJ09-79-G0005 831020 1560 A1A 000 2 2 2 4 1 2 1013 5 J 1 1 1 1 1 1 1 1 1 1 2 0 00 5 39
4 06 0 00500 1497 DAAJ09-79-G0005 840607 1560 A1A 000 2 2 2 4 1 2 1013 5 J 1 1 1 1 1 1 2 1 1 1 2 0 00 5 37
4 06 0 00500 1605 DAAJ09-79-G0005 840622 2925 A1B 000 2 2 2 4 1 2 1013 5 J 1 1 1 1 1 1 2 1 1 1 2 0 00 5 66
4 08 0 00500 2194 DAAJ09-79-G0005 840824 1560 A1A 000 2 2 2 4 1 2 1013 5 J 1 1 1 1 1 1 2 1 1 1 2 0 00 5 30
4 09 0 00500 2377 DAAJ09-79-G0005 840914 1560 A1A 000 2 2 2 4 1 2 1013 5 J 1 3 1 1 1 1 2 1 1 1 2 0 00 5 86

S MM A AAAAA AAAA BBBBBB BB BBBBBBB BBBBBB BBBB BBB BBB B B B B C C C CCCC C C D D D D D D D D D D D D D DD DDDD D B7
V OO 8888 888 889 1 1 1 1 2 1 1 1 2 0 1 1 12 12 12 1 AMOUNT
C NN 1 33333 2222 111111 11 1111111 333333 AAAA BBB CCC 9 0 2 3 1 2 3 4444 5 6 1 2 3 4 5 6 7 8 9 0 1 A BB CCCC 3 ($000)
BOEING COMPANY INC THE (CONT) RIDLEY PARK PENN 009256819 64832 42
4 11 0 00700 0470 DAAJ09-79-G0005 831115 1615 A1C 000 2 2 2 4 1 2 1015 5 J 1 3 1 1 1 1 2 1 1 1 2 0 00 5 125
4 08 0 00700 4576 DAAJ09-79-G0005 840806 1615 A1C 000 2 2 2 4 1 2 1013 5 J 1 1 1 1 1 1 2 1 1 1 2 0 00 5 221
4 03 0 00500 0979 N00383-82-G2501 840316 1560 A1A 000 2 2 2 4 1 2 1013 5 J 1 1 1 1 1 1 2 1 1 1 2 0 00 5 70
4 02 0 00500 0729 N00383-82-G2501 840210 1560 A1A 000 2 2 2 4 1 2 1013 5 J 1 1 1 1 1 1 2 1 1 1 2 0 00 5 43
4 04 0 00500 1259 N00383-82-G2501 840430 1560 A1A 000 2 2 2 4 1 2 1013 5 J 1 1 1 1 1 1 3 1 1 1 1 0 00 5 846
4 07 0 00500 1712 N00383-82-G2501 840709 1560 A1A 000 2 2 2 4 1 2 1013 5 J 1 5 1 1 1 1 2 1 1 1 2 0 00 5 80
4 08 0 00500 2245 N00383-82-G2501 840831 1560 A1A 000 2 2 2 4 1 2 1013 5 J 1 3 1 1 1 1 3 1 1 1 1 0 00 1 2,000
4 09 0 00500 2263 N00383-82-G2501 840904 1560 A1C 000 2 2 2 4 1 2 1013 5 J 1 1 1 1 1 1 2 1 1 1 2 0 00 5 39
4 09 0 00500 2396 N00383-82-G2501 840912 1560 A1A 000 2 2 2 4 1 2 1013 5 J 1 1 1 1 1 1 2 1 1 1 2 0 00 5 50-
4 11 0 00700 0285 N00383-82-G2501 831103 1615 A1C 000 2 2 2 4 1 2 1013 5 J 1 1 1 1 1 1 2 1 1 1 2 0 00 5 198
4 06 0 00700 3723 N00383-82-G2501 840601 3020 C9E 000 2 2 2 4 1 2 1015 5 J 1 1 1 1 1 1 2 1 1 1 2 0 00 5 40
4 06 0 00700 3750 N00383-82-G2501 840614 3020 A1C 000 2 2 2 4 1 2 1015 5 J 1 1 1 1 1 1 2 1 1 1 2 0 00 5 103
4 06 0 00700 3997 N00383-82-G2501 840620 3040 A1C 000 2 2 2 4 1 2 1015 5 J 1 1 1 1 1 1 3 1 1 1 2 0 00 5 839
4 06 0 00700 4043 N00383-82-G2501 840629 3040 A1C 000 2 2 2 4 1 2 1015 1 J 1 4 1 1 1 1 3 1 1 1 2 0 00 5 605
4 07 0 00700 4090 N00383-82-G2501 840702 4720 A3 000 2 2 2 4 2 4 2 1013 5 J 1 1 1 1 1 1 2 1 1 1 2 0 00 5 52
4 07 0 00700 4145 N00383-82-G2501 840710 3020 A1C 000 2 2 2 4 1 2 1013 5 J 1 1 1 1 1 1 2 1 1 1 2 0 00 5 332
4 08 0 00700 4565 N00383-82-G2501 840806 3040 A1C 000 2 2 2 4 1 2 1013 5 J 1 1 1 1 1 1 2 1 1 1 2 0 00 5 194
4 08 0 00700 4673 N00383-82-G2501 840809 3020 A3 000 2 2 2 4 1 2 1013 5 J 1 1 1 1 1 1 2 1 1 1 2 0 00 5 373
LOCATION TOTAL 35 6,952 *
BOEING COMPANY INC THE RIDLEY TOWNSHIP PENN 009256819 64848 42
2 02 0 AA426 1218 N00019-83-C0311 840210 K015 A1A AHJ 2 2 2 3 1 2 1001 5 J 1 1 1 1 1 1 3 1 1 1 1 0 00 1 80,000
BOEING COMPANY INC THE TRAFFORD PENN 009256819 77272 42
4 01 0 00700 1592 DAAJ09-79-G0005 840131 3040 C9E 000 2 2 2 4 2 0 2 1013 5 J 1 1 1 1 1 1 2 1 7 1 2 0 00 5 36
BOEING COMPANY INC THE FORT BLISS TEXAS 009256819 26664 48
1 02 0 0AH01 0163 DAAH01-82-G0023 831101 U001 A2 CNG 2 2 2 4 1 2 1001 5 J 1 1 1 1 1 1 2 1 7 3 1 0 00 1 725
1 10 0 0AH01 0040 DAAH01-83-CA181 831019 R417 A2 CNG 2 2 2 3 1 2 1007 5 U 1 1 1 1 1 1 3 1 7 1 1 0 00 1 4,864
LOCATION TOTAL 2 5,589 *
BOEING COMPANY INC THE HOUSTON TEXAS 009256819 35000 48
3 03 0 0HU16 0041 F33657-81-C0368 840329 AC94 A1C 000 2 2 2 D 1 2 1100 2 J 1 1 1 1 1 1 1 1 1 1 1 0 00 5 162
3 06 0 0FF60 0424 F41608-81-DA001 840501 R407 C9E 000 2 2 2 C 1 2 1008 5 Y 1 1 1 1 1 1 2 1 1 1 2 0 00 5 32
LOCATION TOTAL 2 194 *
BOEING COMPANY INC THE HILL AIR FORCE BASE UTAH 009256819 35410 49
3 11 0 0FE03 0088 F42600-82-G7516 831021 K069 A2 000 2 2 2 4 1 2 1001 4 U 1 1 1 1 1 1 3 1 1 5 1 0 00 5 2,513
3 11 0 0FE03 0091 F42600-82-G7516 831018 K069 A2 000 2 2 2 4 1 2 1001 4 U 1 1 1 1 1 1 3 1 1 5 1 0 00 9,246
3 11 0 0FE03 0046 F42600-83-37512 831012 R414 A2 CMU 2 2 2 4 1 2 1001 4 U 1 1 1 1 1 1 3 1 1 1 1 0 00 5 5,108
3 09 0 0FE03 2021 F42600-84-D0213 840926 R414 A2 CMU 2 2 2 5 1 2 1001 5 Y 1 1 1 1 1 1 2 1 1 1 2 0 00 5 99
LOCATION TOTAL 4 16,966 *
BOEING COMPANY INC THE FAIRFAX VIRGINIA 009256819 26496 51
5 12 0 0CW49 0500 GS00C5-02-63 831001 R399 S1 000 2 2 2 6 30

S MM A AAAAA AAAA BBBBBB BB BBBBBBB BBBBBB BBBB BBB BBB B B B B C C C CCCC C C D D D D D D D D D D D D D DD DDDD D B7
V GO 8888 888 888 1 1 1 1 2 12 12 12 1 AMOUNT
C NN 1 33333 2222 111111 11 1111111 333333 AAAA BBB CCC 9 0 2 3 1 2 3 4444 5 6 1 2 3 4 5 6 7 8 9 0 1 A BB CCCC 3 ($000)
BOEING COMPANY INC THE (CONT) FAIRFAX VIRGINIA 009256819 26496 51
5 06 0 0CW49 0506 GS00C5-02-63 840626 R305 S1 000 2 2 2 6 50
LOCATION TOTAL 2 80 *
BOEING COMPANY INC THE PORTSMOUTH VIRGINIA 009256819 64000 51
2 10 0 RA100 0002 GS00K8-40-251071 831026 W070 C9E 000 2 2 2 6 50
BOEING COMPANY INC THE VIENNA VIRGINIA 009256819 81072 51
1 09 0 0HC06 0106 DAHC06-84-C0007 840925 7030 A7 000 2 2 2 3 1 2 1002 5 J 1 1 1 1 1 1 1 1 1 1 2 0 00 5 160
1 02 0 0AK10 0107 F49642-82-D0012 840210 W070 S1 000 2 2 2 5 2 6 2 1007 4 J 1 4 1 5 1 1 3 1 1 3 1 0 00 5 40
1 09 0 0ZD03 1523 GS00C5-03-56 840917 R305 S1 000 2 2 2 6 275
1 04 0 0ZD03 0843 GS00C5-03-56991 831129 R305 S1 000 2 2 2 6 215
1 11 0 0ZD03 0122 GS00C5-10-10 831001 R305 S1 000 2 2 2 6 50
1 12 0 0ZD03 0257 GS00C5-10-10 831201 R305 S1 000 2 2 2 6 180
1 01 0 0ZD03 0333 GS00C5-10-10 831121 R305 S1 000 2 2 2 6 75
1 02 0 0ZD03 0674 GS00C5-10-10 840216 R305 S1 000 2 2 2 6 50
1 03 0 0ZD03 0769 GS00C5-10-10 831202 R305 S1 000 2 2 2 6 150
1 04 0 0ZD03 0775 GS00C5-10-10 840201 R305 S1 000 2 2 2 6 120
1 04 0 0ZD03 0945 GS00C5-10-10 840425 R305 S1 000 2 2 2 6 100
1 05 0 0ZD03 0995 GS00C5-10-10 840501 R305 S1 000 2 2 2 6 100
1 06 0 0ZD03 1173 GS00C5-10-10 840626 R305 S1 000 2 2 2 6 300
1 09 0 0ZD03 1482 GS00C5-10-10 840911 R305 S1 000 2 2 2 6 100
1 09 0 0ZD03 1758 GS00C5-10-10 840924 R305 S1 000 2 2 2 6 45
1 12 0 0AK21 0048 GS00C5-10-66 831129 R399 S1 000 2 2 2 6 45
1 01 0 0ZD03 0329 GS00K8-30-2D1007 831121 R305 S1 000 2 2 2 6 50
1 10 0 0BT15 0010 GS00K8-4D-1007 831001 R305 S1 000 2 2 2 6 50
1 02 0 0BT15 0076 GS00K8-4D-1007 840131 R305 S1 000 2 2 2 6 100
1 12 0 0ZD03 0271 GS00K8-40-2S1071 831201 R305 S1 000 2 2 2 6 50
1 07 0 0ZD03 1317 GS00K8-40-2S1071 840720 R305 S1 000 2 2 2 6 50
1 04 0 0ZD03 0735 MDA903-81-D0066 840227 R305 S1 000 2 2 2 C 2 5 2 1013 2 U 1 3 1 1 1 1 1 1 1 5 2 0 00 5 14,895
1 04 0 0ZD03 0765 MDA903-81-D0066 840217 R305 S1 000 2 2 2 C 2 5 2 1013 1 J 1 1 1 1 1 1 1 1 1 5 1 0 00 5 1,533-
1 04 0 0ZD03 0833 MDA903-81-D0066 840326 R305 S1 000 2 2 2 C 2 5 2 1013 2 J 1 1 1 1 1 1 1 1 1 5 2 0 00 5 5,000
1 07 0 0ZD03 1220 MDA903-81-D0066 840706 R305 S1 000 2 2 2 C 1 2 1013 2 U 1 1 1 1 1 1 1 1 1 5 2 0 00 5 2,233
1 07 0 0ZD03 1274 MDA903-81-D0066 840720 R305 S1 000 2 2 2 C 1 2 1013 2 J 1 1 1 1 1 1 1 1 1 5 1 0 00 5 5,808
1 09 0 0ZD03 1752 MDA903-81-D0066 840928 R305 S1 000 2 2 2 C 1 2 1013 5 J 1 1 1 1 1 1 1 1 1 5 1 1 00 5 615-
1 11 0 0ZD03 0199 MDA903-83-C0354 831122 5830 S1 000 2 2 2 A 1 2 1013 1 J 1 1 1 1 1 1 1 1 1 5 2 1 00 5 69
1 09 0 0ZD50 0224 MDA908-82-C0125 840927 R599 S1 000 2 2 2 C 2 1 2 1008 5 U 1 5 1 5 1 1 2 1 1 5 2 0 00 5 134
1 08 0 0ZD50 0185 MDA908-83-C1467 840814 R599 S1 000 2 2 2 A 2 1 2 1008 5 U 1 5 1 5 1 1 2 1 1 5 2 0 00 5 40
2 05 0 MA105 5020 F49642-82-D0012 831230 R305 S1 000 2 2 2 A 2 6 2 1026 1 J 1 1 1 1 1 1 2 1 1 3 2 0 00 5 64
2 06 0 MA105 5121 F49642-82-D0012 840516 R305 S1 000 2 2 2 C 2 6 2 1026 5 J 1 1 1 1 1 1 1 1 1 3 2 0 00 5 161
2 05 0 MA105 5021 GS00K8-40-1S1071 831130 R305 S1 000 2 2 2 6 47
2 05 0 JA110 3202 GS00K8-40-2S1071 840509 R305 C9E 000 2 2 2 6 45
2 01 0 MA105 1568 GS00K8-40-2S1071 831210 W070 S1 000 2 2 2 6 25
2 01 0 MA105 1584 GS00K8-40-2S1071 831210 R305 S1 000 2 2 2 6 25
2 05 0 MA105 5076 GS00K8-40-2S1071 840322 W070 S1 000 2 2 2 6 200
2 05 0 MA105 5108 GS00K8-40-2S1071 840229 W070 S1 000 2 2 2 6 165
2 09 0 MA105 5287 GS00K8-40-2S1071 840914 W070 S1 000 2 2 2 6 50
2 07 0 MA105 5025 GS00K8-40-251071 840103 R305 S1 000 2 2 2 6 50
2 07 0 MA105 5182 GS00K8-40-251071 840713 R305 S1 000 2 2 2 6 30
2 06 0 MA105 5111 GS0058-40-2S107 840420 W070 S1 000 2 2 2 6 30

S VC	MM OO	A NN	AAAAA 1	AAAA 33333	BBBBBB 2222	BB 111111	BBBBBBB 11	BBBBBB 1111111	BBBB 333333	BBB 8388 AAAA	BBB 888 BBB	BBB 888 CCC	B 1 9	B 1 0	B 1 2	B 3	C 1	C 2	C 3	CCCC 4444	C 5	C 6	D 1	D 2	D 3	D 4	D 5	D 6	D 7	D 8	D 9	D 1 0	D 1 1	D 12 A	DD 12 BB	DDDD 12 CCCC	D 1 3	B7 AMOUNT ($000)
BOEING COMPANY INC THE (CONT)						VIENNA								VIRGINIA						009256819						81072						51						
2	10	0	LA101	0001		N00123-84-C0020			831001	R305	S1	000	2	2	2	3	1		2	1013	1	J	1	1	1	1	1	1	2	1	1	1	2	0	00		5	300
2	09	0	LA101	0942		N00123-84-C0020			840913	R305	S1	000	2	2	2	B	1		2	1013	1	J	1	1	1	1	1	1	2	1	1	1	2	0	00		5	300
2	07	0	LA110	0378		N00244-83-FQA01			840614	R305	C9E	000	2	2	2	C	1		1			J	1	3	1	1	1	1	1	1	1	3	2	0	00		5	85
2	02	0	MB101	0036		N00421-84-C0032			831014	7030	C9C	000	2	2	2	3	1		2	1026	5	J	1	2	1	2	1	1	2	1	1	1	2	0	00		5	185
2	03	0	MA105	1577		N00600-79-F1028			831129	R305	S1	000	2	2	2	C	2		2	1001	5	J	1	1	1	1	1	1	2	1	1	3	2	0	00		5	152
2	04	0	MA106	1795		N00600-83-D2657			840[illegible]2	R399	S1	000	2	2	2	C	1		2	1001	5	Z	1	2	1	5	1	1	2	1	1	3	1	0	00		5	64
2	06	0	XAD01	0198		N66032-80-D0005			840320	R399	S1	000	2	2	2	C	1		2	1026	1	J	1	1	1	3	1	1	1	1	1	1	2	0	00		5	640
2	09	0	XAD01	0126		N66032-80-D0006			831221	R399	S1	000	2	2	2	C	1		2	1026	1	J	1	1	1	3	1	1	1	1	1	1	2	0	00		5	600
2	06	0	XAD01	0127		N66032-80-D0006			840111	R399	S1	000	2	2	2	C	1		2	1026	1	J	1	1	1	3	1	1	1	1	1	1	2	0	00		5	600
2	09	0	XAD01	0176		N66032-80-D0006			840307	R399	S1	000	2	2	2	C	1		2	1026	1	J	1	1	1	3	1	1	1	1	1	1	2	0	00		5	265
2	06	0	XAD01	0222		N66032-80-D0006			840510	R399	S1	000	2	2	2	C	1		2	1026	1	J	1	1	1	3	1	1	1	1	1	1	2	0	00		5	130
2	08	0	XAD01	0314		N66032-80-D0006			840712	R399	S1	000	2	2	2	C	1		2	1026	1	J	1	1	1	3	1	1	1	1	1	1	2	0	00		5	30
2	09	0	XAD01	0370		N66032-80-D0006			840914	R399	S1	000	2	2	2	C	1		2	1026	1	J	1	1	1	3	1	1	1	1	1	1	2	0	00		5	172
3	04	0	OHX03	0210		F49620-81-C0078			840424	R599	S1	000	2	2	2	D	1		2	1100	4	U	1	5	1	5	1	1	2	1	1	5	2	0	00			247
3	09	0	OHX03	0274		F49620-84-C0125			840926	R599	S1	000	2	2	2	3	1		2	1100	2	U	1	1	1	1	1	1	1	1	1	5	1	0	00			834
4	04	0	00000	0046		GS00K8-40-2S1071			840402	R305	S1	000	2	2	2	6																						100
4	12	0	00900	0603		GS00K8-40-2S1071			831221	W070	A7	000	2	2	2	6																						40
4	02	0	00900	0868		GS00K8-40-251071			830203	R399	S1	000	2	2	2	6																						25-
5	12	0	OCW88	0015		DACW88-83-C0008			831223	R399	S1	000	2	2	2	5	1		2	1001	5	J	1	2	1		1	1	2	1	1	5	3	0	00		5	82
5	01	0	OCW88	0017		DACW88-84-C0007			840109	R305	S1	000	2	2	2	3	1		2	1001	3	J	1	5	1	5	1	1	2	1	1	5	3	0	00		5	152
5	08	0	OCW88	0050		DACW88-84-C0026			840817	R399	S1	000	2	2	2	3	1		2	1001	3	J	1	5	1	5	1	1	2	1	1	3	2	0	00		5	45
5	07	0	OCW38	0251		GS00C5-02-63			840615	R399	C9E	000	2	2	2	7																						50
5	12	0	OCW45	0047		GS00C5-02-63			831214	W070	S1	000	2	2	2	6																						45
									LOCATION TOTAL					65					34,321		*																	
BOEING COMPANY INC THE						KENT								WASHINGTON						009256819						35415						53						
1	03	0	OAB07	4000		DAAB07-82-CJ147			840301	AC63	A7	000	2	2	2	C	1		2	1100	5	Y	1	1	1	1	1	1	3	1	1	1	1	0	00			78
1	06	0	OAB07	4794		DAAB07-82-CJ147			840607	AC63	A7	000	2	2	2	C	1		2	1100	5	Y	1	1	1	1	1	1	3	1	1	1	1	0	00			58
1	09	0	OAB07	8089		DAAB07-84-C0303			840928	1660	A7	000	2	2	2	3	1		2	1001	5	J	1	2	1	2	1	1	2	1	1	1	2	0	00		5	39
1	07	0	OAH01	1963		DAAH01-83-DA038			840712	AD92	A2	000	2	2	2	5	1		2	1100	5	Y	1	1	1	1	1	1	2	1	1	1	1	0	00			266
1	09	0	OAH01	2395		DAAH01-83-DA038			840828	AD92	A2	000	2	2	2	5	1		2	1100	5	Y	1	1	1	1	1	1	2	1	1	1	1	0	00			85
1	09	0	OAH01	2650		DAAH01-83-DA038			840914	AD92	A2	000	2	2	2	5	1		2	1001	5	Y	1	1	1	1	1	1	2	1	1	1	1	0	00			45
1	09	0	OAH01	2861		DAAH01-83-DA038			840921	AD92	A2	000	2	2	2	5	1		2	1100	5	Y	1	1	1	1	1	1	2	1	1	1	1	0	00			50
1	07	0	OSG60	4435		DASG60-76-C0090			840720	AC23	A2	CED	2	2	2	C	1		2	1100	4	V	1	1	1	1	1	1	3	1	1	5	1	0	00		5	1,357
1	08	0	OSG60	4459		DASG60-76-C0090			840810	AC23	A2	CED	2	2	2	B	1		2	1100	4	V	1	1	1	1	1	1	3	1	1	5	1	0	00		5	311
1	08	0	OSG60	4481		DASG60-76-C0090			840828	AC23	A2	CED	2	2	2	C	1		2	1100	4	V	1	1	1	1	1	1	3	1	1	5	1	0	00		5	439
1	09	0	OSG60	4503		DASG60-76-C0090			840912	AC23	A2	CED	2	2	2	C	1		2	1100	4	V	1	1	1	1	1	1	3	1	1	5	1	0	00		5	251
1	09	0	OSG60	4527		DASG60-76-C0090			840928	AC23	A2	CED	2	2	2	C	1		2	1100	4	V	1	1	1	1	1	1	3	1	1	5	1	0	00		5	27
1	02	0	OSG60	4230		DASG60-83-C0066			840126	AC23	A2	CED	2	2	2	C	1		2	1100	5	U	1	2	1	1	1	1	2	1	1	5	2	0	00		5	99
1	12	0	OSG60	4079		DASG60-83-C0076			831006	AC23	A2	CED	2	2	2	C	1		2	1100	5	U	1	2	1	1	1	1	3	1	1	5	2	0	00		5	120
1	07	0	OSG60	4425		DASG60-83-C0076			840709	AC23	A2	CED	2	2	2	C	1		2	1100	5	U	1	1	1	1	1	1	3	1	1	5	1	0	00		5	43
1	12	0	OSG60	4137		DASG60-83-C0129			831101	AC23	A2	CED	2	2	2	C	1		2	1100	2	U	1	5	1	1	1	1	2	1	1	5	2	0	00		5	64
1	05	0	OSG60	4347		DASG60-83-C0129			840514	AC23	A2	CED	2	2	2	C	1		2	1100	2	U	1	4	1	1	1	1	2	1	1	5	1	0	00		5	81
1	04	0	OSG60	4307		DASG60-84-C0052			840403	AC23	A2	CED	2	2	2	3	1		2	1100	2	R	1	3	1	3	1	1	3	1	1	5	1	0	00		5	4,047
1	10	0	OZD30	0044		DNA001-82-C0001			831017	AD94	S1	000	2	2	2	C	1		2	1100	5	U	1	1	1	1	1	1	2	1	1	5	2	0	00		5	55
1	05	0	OZD30	0491		DNA001-82-C0301			840419	AD92	S1	000	2	2	2	3	1		2	1100	5	U	1	1	1	1	1	1	2	1	1	5	1	0	00		5	100
1	05	0	OZD30	0512		DNA001-84-C0030			840426	AD92	S1	000	2	2	2	3	1		2	1100	5	U	1	1	1	1	1	1	2	1	1	5	2	0	00		5	109
1	09	0	OZD30	0806		DNA001-84-C0310			840926	AD95	S1	000	2	2	2	3	1		2	1100	5	U	1	1	1	1	1	1	2	1	1	5	2	0	00		5	99
1	09	0	OZD04	2761		MDA904-84-C5065			840904	AZ11	A7	000	2	2	2	3	2	1	2	1100	5	U	1	1	1	1	1	1	2	1	1	1	1	0	00		5	362
2	09	0	MF101	1672		N60921-84-CA246			840914	AD92	S1	000	2	2	2	3	1		2	1100	5	J	1	5	1	5	1	1	1	1	1	1	3	0	00		1	62

S	MM	A	AAAAA	AAAA	BBBBBB	BB	BBBBBBB	BBBBBB	BBBB	BBB	BBB	B	B	B	B	C	C	C	CCCC	C	C	D	D	D	D	D	D	D	D	D	D	DD	DDDD	D	B7
V	OO								8883	889	888		1	1	1															1	1	12	12	12	1	AMOUNT
C	NN	1	33333	2222	111111	11	1111111	333333	AAAA	BBB	CCC	9	0	2	3	1	2	3	4444	5	6	1	2	3	4	5	6	7	8	9	0	1	A	BB	CCCC	3	($000)
BOEING COMPANY INC THE (CONT)								KENT											WASHINGTON						009256819				35415			53				
3	08	0	OHR02	0260	DAAK11-83-G0079			840830	AJ13	C9E	000	2	2	2	4	1		2	1100	5	J	1	1	1	1	1	1	2	1	1	5	2	0	00		5	254
3	03	0	OHE03	0142	F04611-84-C0007			840320	AC22	A2	000	2	2	2	3	1		2	1100	2	U	1	3	1	3	1	1	2	1	1	1	2	0	00			78
3	09	0	OHE03	0198	F04611-84-C0044			840914	AC22	A2	000	2	2	2	3	1		2	1100	2	U	1	5	1	3	1	1	2	1	1	1	2	0	00			34
3	02	0	OHC43	0025	F04701-78-C0040			831101	AR35	A2	000	2	2	2	C	1		2	1100	4	V	1	2	1	2	1	1	3	1	1	1	2	0	00			35,150
3	12	0	OHC43	0039	F04701-78-C0040			831230	AR35	A2	000	2	2	2	C	1		2	1100	4	V	1	2	1	2	1	1	3	1	1	1	2	0	00		5	432
3	03	0	OHC43	0087	F04701-78-C0040			840321	AR35	A2	CNL	2	2	2	C	1		2	1400	4	U	1	2	1	2	1	1	1	1	1	1	2	0	00			32
3	04	0	OHC43	0102	F04701-78-C0040			840424	AR35	A2	000	2	2	2	D	1		2	1100	4	V	1	2	1	2	1	1	2	1	1	1	2	0	00			356
3	07	0	OHC43	0122	F04701-78-C0040			840604	AR35	A2	000	2	2	2	D	1		2	1100	4	V	1	2	1	2	1	1	2	1	1	1	2	0	00			13,000
3	08	0	OHC43	0192	F04701-78-C0040			840829	AR35	A2	000	2	2	2	D	1		2	1100	4	U	1	2	1	2	1	1	3	1	1	1	1	0	00			8,575-
3	09	0	OHC43	0200	F04701-78-C0040			840830	AR35	A2	CNL	2	2	2	D	1		2	1100	4	V	1	2	1	2	1	1	3	1	1	1	2	0	00			55
3	08	0	OHC43	0206	F04701-78-C0040			840831	AR35	A2	000	2	2	2	D	1		2	1100	4	V	1	2	1	2	1	1	2	1	1	1	2	0	00			33
3	08	0	OHC43	0209	F04701-78-C0040			840831	AR35	A2	CNL	2	2	2	D	1		2	1100	4	V	1	2	1	2	1	1	3	1	1	1	2	0	00			5,632
3	08	0	OHC43	0212	F04701-78-C0040			840831	AR35	A2	000	2	2	2	C	1		2	1100	4	V	1	2	1	2	1	1	2	1	1	1	2	0	00			2,500
3	07	0	OHC43	0144	F04701-78-C0053			840723	AR35	A2	000	2	2	2	C	1		2	1013	4	W	1	2	1	2	1	1	2	1	1	1	1	0	00			1,565-
3	12	0	OHC43	0026	F04701-82-C0110			831115	AR35	A2	000	2	2	2	C	1		2	1400	4	L	1	2	1	2	1	1	3	1	1	1	2	0	00		2	500
3	12	0	OHC43	0035	F04701-82-C0110			831125	AR35	A2	000	2	2	2	D	1		2	1400	4	L	1	2	1	2	1	1	3	1	1	1	2	0	00		2	105
3	02	0	OHC43	0053	F04701-82-C0110			840201	AR35	A2	000	2	2	2	C	1		2	1400	4	L	1	2	1	2	1	1	3	1	1	1	2	0	00		2	337
3	02	0	OHC43	0058	F04701-82-C0110			840206	AR35	A2	000	2	2	2	C	1		2	1400	4	L	1	2	1	2	1	1	3	1	1	1	2	0	00		2	15,500
3	05	0	OHC43	0074	F04701-82-C0110			840308	AR35	A2	000	2	2	2	D	1		2	1400	4	L	1	2	1	2	1	1	3	1	1	1	2	0	00		2	151
3	03	0	OHC43	0079	F04701-82-C0110			840229	AR35	A2	000	2	2	2	C	1		2	1400	4	L	1	2	1	2	1	1	3	1	1	1	2	0	00		2	5,668
3	06	0	OHC43	0107	F04701-82-C0110			840606	AR35	A2	000	2	2	2	D	1		2	1400	4	L	1	2	1	2	1	1	3	1	1	1	3	0	00		2	933
3	06	0	OHC43	0113	F04701-82-C0110			840518	AR35	A2	000	2	2	2	D	1		2	1400	4	L	1	2	1	2	1	1	3	1	1	1	1	0	00		2	4,360
3	06	0	OHC43	0120	F04701-82-C0110			840604	AR35	A2	000	2	2	2	C	1		2	1400	4	L	1	2	1	2	1	1	3	1	1	1	2	0	00		2	248
3	06	0	OHC43	0121	F04701-82-C0110			840601	AR35	A2	000	2	2	2	C	1		2	1400	4	L	1	2	1	2	1	1	3	1	1	1	2	0	00		2	79
3	07	0	OHC43	0147	F04701-82-C0110			840719	AR35	A2	000	2	2	2	C	1		2	1400	4	L	1	2	1	2	1	1	3	1	1	1	2	0	00		2	6,400
3	08	0	OHC43	0160	F04701-82-C0110			840803	AR35	A2	000	2	2	2	C	1		2	1400	4	L	1	2	1	2	1	1	3	1	1	1	1	0	00		2	19,040
3	08	0	OHC43	0166	F04701-82-C0110			840817	AR35	A2	000	2	2	2	D	1		2	1400	4	L	1	2	1	2	1	1	3	1	1	1	1	1	00		5	265
3	09	0	OHC43	0205	F04701-82-C0110			840831	AR35	A2	000	2	2	2	D	1		2	1400	4	L	1	2	1	2	1	1	3	1	1	1	1	0	00		2	998
3	08	0	OHC43	0210	F04701-82-C0110			840831	AR35	A2	000	2	2	2	D	1		2	1400	4	L	1	2	1	2	1	1	3	1	1	1	2	0	00		2	70
3	09	0	OHC43	0211	F04701-82-C0110			840831	AR35	A2	000	2	2	2	D	1		2	1400	4	L	1	2	1	2	1	1	3	1	1	1	1	0	00		2	55
3	02	0	OHC43	0056	F04701-83-C0023			840207	AR35	A2	000	2	2	2	D	1		2	1007	3	W	1	2	1	2	1	1	3	1	1	1	1	0	00			857-
3	01	0	OHC43	0034	F04701-83-C0027			831121	AR35	A2	000	2	2	2	C	1		2	1007	4	R	1	2	1	2	1	1	3	1	1	1	2	0	00			10,000
3	04	0	OHC43	0054	F04701-83-C0027			840201	AR35	A2	000	2	2	2	C	1		2	1007	4	R	1	2	1	2	1	1	3	1	1	1	2	0	00			10,000
3	03	0	OHC43	0080	F04701-83-C0027			840302	AR35	A2	000	2	2	2	C	1		2	1007	4	R	1	2	1	2	1	1	3	1	1	1	2	0	00			24,435
3	03	0	OHC43	0091	F04701-83-C0027			840330	AR35	A2	000	2	2	2	C	1		2	1007	4	R	1	2	1	2	1	1	3	1	1	1	2	0	00			10,820
3	05	0	OHC43	0116	F04701-83-C0027			840521	AR35	A2	000	2	2	2	D	1		2	1007	4	R	1	2	1	2	1	1	3	1	1	1	1	0	00			74
3	06	0	OHC43	0126	F04701-83-C0027			840620	AR35	A2	000	2	2	2	D	1		2	1007	4	R	1	2	1	2	1	1	3	1	1	1	2	0	00			712
3	07	0	OHC43	0133	F04701-83-C0027			840712	AR35	A2	000	2	2	2	D	1		2	1007	4	R	1	2	1	2	1	1	3	1	1	1	2	0	00			90
3	07	0	OHC43	0145	F04701-83-C0027			840719	AR35	A2	000	2	2	2	D	1		2	1007	4	R	1	2	1	2	1	1	3	1	1	1	2	0	00			147
3	07	0	OHC43	0149	F04701-83-C0027			840725	AR35	A2	000	2	2	2	D	1		2	1007	4	R	1	2	1	2	1	1	3	1	1	1	2	0	00			60
3	08	0	OHC43	0158	F04701-83-C0027			840803	AR35	A2	000	2	2	2	C	1		2	1007	4	R	1	2	1	2	1	1	3	1	1	1	2	0	00			168
3	08	0	OHC43	0169	F04701-83-C0027			840829	AR35	A2	000	2	2	2	D	1		2	1007	4	R	1	2	1	2	1	1	3	1	1	1	1	0	00			54
3	08	0	OHC43	0175	F04701-83-C0027			840824	AR35	A2	000	2	2	2	D	1		2	1007	4	R	1	2	1	2	1	1	3	1	1	1	2	0	00			73
3	08	0	OHC43	0176	F04701-83-C0027			840824	AR35	A2	000	2	2	2	D	1		2	1007	4	R	1	2	1	2	1	1	3	1	1	1	2	0	00			190
3	09	0	OHC43	0178	F04701-83-C0027			840823	AR35	A2	000	2	2	2	D	1		2	1007	4	R	1	2	1	2	1	1	3	1	1	1	2	0	00			18,385
3	08	0	OHC43	0187	F04701-83-C0027			840827	AR35	A2	000	2	2	2	D	1		2	1007	4	R	1	2	1	2	1	1	3	1	1	1	1	0	00			66
3	08	0	OHC43	0189	F04701-83-C0027			840828	AR35	A2	000	2	2	2	D	1		2	1007	4	R	1	2	1	2	1	1	3	1	1	1	2	0	00			118
3	08	0	OHC43	0190	F04701-83-C0027			840829	AR35	A2	000	2	2	2	C	1		2	1007	4	R	1	2	1	2	1	1	3	1	1	1	2	0	00			94
3	08	0	OHC43	0199	F04701-83-C0027			840830	AR35	A2	000	2	2	2	D	1		2	1007	4	R	1	2	1	2	1	1	3	1	1	1	1	0	00			11,150
3	09	0	OHK03	0349	F29601-84-C0105			840906	AC53	A5	000	2	2	2	3	1		2	1100	2	U	1	3	1	1	1	1	3	1	1	5	1	0	00			180
3	01	0	OHJ05	0021	F30602-83-C0148			831118	AD92	A7	000	2	2	2	C	1		2	1100	2	J	1	2	1	1	1	1	2	1	1	5	2	0	00		1	200

S VC	MM OO	A NN	AAAAA 1	AAAA 33333	BBBBBB 2222	BB 11	BBBBBBB 1111111	BBBBBB 333333	BBBB 8888 AAAA	BBB 888 BBB	BBB 888 CCC	B 9	B 1 0	B 1 2	B 1 3	C 1	C 2	C 3	CCCC 4444	C 5	C 6	D 1	D 2	D 3	D 4	D 5	D 6	D 7	D 8	D 9	D 1 0	D 1 1	D 12 A	DD 12 BB	DDDD 12 CCCC	D 1 3	B7 AMOUNT ($000)
BOEING COMPANY INC THE (CONT)								KENT						WASHINGTON				009256819						35415			53									
3	01	0	OHR06	0075	F33615-81-C2028			831219	AC22	A2	000	2	2	2	C	1		2	1100	2	U	1	5	1	1	1	1	2	1	1	5	1	0	00			26
3	01	0	OHR09	0075	F33615-82-C1781			840127	AC63	A7	000	2	2	2	C	1		2	1100	2	U	1	3	1	1	1	1	3	1	1	5	1	0	00			455
3	03	0	OHR09	0026	F33615-82-C1782			840109	AC62	A7	000	2	2	2	C	2	1	2	1100	2	U	1	1	1	1	1	1	2	1	1	5	2	0	00			117
3	02	0	OHR12	0032	F33615-82-C3202			840214	AC22	A2	000	2	2	2	C	1		2	1100	2	U	1	3	1	1	1	1	3	1	1	5	1	0	00			425
3	04	0	OHR02	0009	F33615-83-C0149			831129	AC22	A2	000	2	2	2	3	1		2	1100	2	J	1	2	1	1	1	1	2	1	1	5	2	0	00		5	50
3	02	0	OHR04	0036	F33615-83-C1129			840207	AC63	A7	000	2	2	2	C	1		2	1100	2	U	1	5	1	1	1	1	1	1	1	5	1	0	00			170
3	09	0	OHR04	0177	F33615-83-C1129			840914	AC63	A7	000	2	2	2	C	1		2	1100	2	U	1	5	1	1	1	1	1	1	1	5	1	0	00			31
3	12	0	OHR05	0064	F33615-83-C3016			831215	AC22	A2	000	2	2	2	C	1		2	1100	2	U	1	2	1	1	1	1	2	1	1	5	2	0	00			107
3	12	0	OHU61	0022	F33657-81-C0521			831129	R538	C9E	000	2	2	2	B	2	1	2	1008	1	J	1	1	1	1	1	1	1	1	1	5	2	0	00		5	300
3	12	0	OQA14	0001	F45603-81-C0096			831003	U009	S1	000	2	2	2	A	1		2	1001	5	J	1	1	1	1	1	1	3	1	1	3	1	0	00		1	560
3	09	0	OQA14	0153	F45603-81-C0096			840930	U009	S1	000	2	2	2	B	1		2	1001	5	J	1	1	1	1	1	1	3	1	1	3	1	0	00		1	90
								LOCATION TOTAL				86						198,862	*																	
BOEING COMPANY INC THE								SEATTLE						WASHINGTON				009256819						63000			53									
1	09	0	OAG29	0638	DAAG29-84-C0022			840924	AZ11	S1	000	2	2	2	3	2	4	2	1100	5	U	1	1	1	1	1	1	2	1	1	5	2	0	00		5	75
1	01	0	OAH01	0194	DAAH01-80-G0004			831107	K010	A2	CNG	2	2	2	4	1		2	1001	5	U	1	1	1	1	1	1	2	1	1	1	1	0	00		5	208-
1	02	0	OAH01	0511	DAAH01-82-CA149			831220	R417	A2	CNG	2	2	2	C	1		2	1007	5	M	1	1	1	1	1	1	2	1	1	1	2	0	00		1	500-
1	11	0	OAH01	0044	DAAH01-82-D0013			831012	R419	A2	000	2	2	2	5	1		2	1013	4	U	1	1	1	1	1	1	3	1	1	2	1	0	00		5	84
1	03	0	OAH01	1004	DAAH01-82-D0013			840308	R419	A2	000	2	2	2	5	1		2	1013	4	U	1	1	1	1	1	1	3	1	1	2	1	0	00		5	922
1	02	0	OAH01	0651	DAAH01-82-G0023			840113	H214	A2	CNG	2	2	2	4	2	5	2	1001	5	U	1	1	1	1	1	1	3	1	1	1	1	0	00		5	1,580
1	03	0	OAH01	0994	DAAH01-82-G0023			840301	H214	A2	CNG	2	2	2	4	1		2	1001	5	U	1	1	1	1	1	1	2	1	1	3	3	0	00		1	90-
1	04	0	OAH01	1111	DAAH01-82-G0023			840326	H999	A2	CNG	2	2	2	4	1		2	1001	4	U	1	1	1	1	1	1	3	1	1	3	1	0	00			200-
1	04	0	OAH01	1261	DAAH01-82-G0023			840404	R408	A2	CNG	2	2	2	4	1		2	1001	5	J	1	1	1	1	1	1	2	1	1	1	2	1	00		1	400
1	06	0	OAH01	1708	DAAH01-82-G0023			840606	H999	A2	CNG	2	2	2	4	1		2	1001	4	U	1	1	1	1	1	1	3	1	1	3	2	0	00			27-
1	09	0	OAH01	2467	DAAH01-82-G0023			840831	R417	A2	CNG	2	2	2	4	1		2	1001	5	U	1	5	1	2	1	1	2	1	1	1	1	0	00		1	200-
1	10	0	OAH01	0041	DAAH01-83-C0279			831012	AC53	A2	000	2	2	2	C	1		2	1100	2	U	1	2	1	2	1	1	3	1	1	2	1	0	00		5	712
1	01	0	OAH01	0420	DAAH01-83-C0841			831205	AC23	A2	000	2	2	2	D	1		2	1100	2	J	1	3	1	1	1	1	1	1	1	1	1	0	00		1	100
1	03	0	OAH01	1012	DAAH01-83-C1040			831110	AD92	A2	000	2	2	2	C	1		2	1100	5	U	1	2	1	2	1	1	2	1	1	2	2	0	00			40
1	05	0	OAH01	1389	DAAH01-83-DA038			840424	AD92	A2	000	2	2	2	5	1		2	1100	5	Y	1	1	1	1	1	1	2	1	1	1	1	0	00			170
1	04	0	OAH01	1235	DAAH01-84-CA109			840401	R706	A2	CNG	2	2	2	3	1		2	1001	5	U	1	1	1	1	1	1	3	1	1	1	1	0	00		5	5,099
1	02	0	OAH01	0474	DAAH01-84-C0132			831216	AC51	A2	000	2	2	2	3	1		2	1100	5	U	1	5	1	5	1	1	2	1	1	1	1	1	00		5	220
1	04	0	OAH01	1250	DAAH01-84-C0360			840405	R414	A2	CNA	2	2	2	3	2	4	2	1001	5	J	1	5	1	5	1	1	2	1	1	1	1	0	00		4	368
1	09	0	OAH01	3061	DAAH01-84-C0608			840928	1450	A2	CNG	2	2	2	3	2	4	2	1001	5	J	1	1	1	1	1	1	2	1	1	1	2	0	00		5	351
1	09	0	OAK11	0332	DAAK11-84-C0095			840924	AZ11	S1	000	2	2	2	3	1		2	1100	2	U	1	3	1	1	1	1	2	1	1	5	2	0	00			75
1	03	0	OAK20	0126	DAAK20-83-C0411			831229	AC65	A7	000	2	2	2	C	1		2	1013	2	U	1	3	1	2	1	1	2	1	1	1	2	0	00		5	34
1	04	0	OAK20	0194	DAAK20-83-C0411			840214	AC65	A7	000	2	2	2	C	1		2	1013	2	U	1	3	1	2	1	1	2	1	1	1	2	0	00			226
1	03	0	OAH01	0975	DAAK40-79-C0140			840223	1410	A2	CNG	2	2	2	A	2	4	2	0200	5	J	1	1	1	1	1	1	3	1	1	1	2	1	00		1	92
1	09	0	OAK51	0085	DAAK51-84-C0024			840925	AC12	A1C	000	2	2	2	3	1		2	1100	2	U	1	3	1	1	1	1	2	1	1	1	2	0	00			75-
1	09	0	OAK51	0086	DAAK51-84-C0024			840926	AC12	A1C	000	2	2	2	C	1		2	1100	2	U	1	3	1	1	1	1	2	1	1	1	2	0	00			99
1	02	0	OAK70	0153	DAAK70-83-C0066			840202	AZ12	S1	000	2	2	2	A	1		2	1100	5	U	1	1	1	1	1	1	2	1	1	2	1	0	00		5	75
1	04	0	OSG60	4298	DAHC60-72-C0159			840322	AC23	A2	CED	2	2	2	C	1		2	1100	5	U	1	1	1	1	1	1	2	1	1	5	1	0	00		5	62-
1	12	0	OSG60	4099	DASG60-76-C0090			831003	AC23	A2	CED	2	2	2	C	1		2	1100	4	V	1	2	1	1	1	1	3	1	1	5	2	0	00		5	2,600
1	04	0	OSG60	4300	DASG60-76-C0090			840326	AC23	A2	CED	2	2	2	C	1		2	1100	4	V	1	1	1	1	1	1	3	1	1	5	1	0	00		5	2,717
1	05	0	OSG60	4336	DASG60-76-C0090			840426	AC23	A2	CED	2	2	2	C	1		2	1100	4	V	1	1	1	1	1	1	3	1	1	5	1	0	00		5	691
1	07	0	OSG60	4412	DASG60-76-C0090			840627	AC23	A2	CED	2	2	2	C	1		2	1100	4	V	1	1	1	1	1	1	3	1	1	5	1	0	00		5	251
1	12	0	OSG60	4067	DASG60-83-C0052			831003	AC23	A2	CED	2	2	2	C	1		2	1100	5	U	1	2	1	1	1	1	2	1	1	5	2	0	00		5	76
1	07	0	OSG60	4446	DASG60-84-C0068			840731	AC23	A2	CED	2	2	2	3	1		2	1100	2	R	1	3	1	1	1	1	3	1	1	5	1	0	00		5	14,000
1	11	0	OZD30	0164	DNA001-82-C0085			831107	AD94	S1	000	2	2	2	C	1		2	1100	5	U	1	1	1	1	1	1	2	1	1	5	2	0	00		5	60
1	11	0	OZD30	0171	DNA001-82-C0194			831107	AD94	S1	000	2	2	2	C	1		2	1100	5	U	1	1	1	1	1	1	2	1	1	5	2	0	00		5	362
1	10	0	OZD30	0008	DNA001-82-C0327			831017	AD94	S1	000	2	2	2	C	1		2	1100	5	U	1	1	1	1	1	1	2	1	1	5	2	0	00		5	62

S V C	MM OO NN	A 1	AAAAA 33333	AAAA 2222	BBBBBB BB BBBBBBB 111111 11 1111111	BBBBBB 333333	BBBB 8888 AAAA	BBB 888 BBB	BBB 888 CCC	B 9	B 1 0	B 1 2	B 1 3	C 1	C 2	C 3	CCCC 4444	C 5	C 6	D 1	D 2	D 3	D 4	D 5	D 6	D 7	D 8	D 9	D 1 0	D 1 1	D 12 A	DD 12 BB	DDDD 12 CCCC	D 1 3	B7 AMOUNT ($000)
BOEING COMPANY INC THE (CONT) SEATTLE WASHINGTON 009256819 63000 53																																			
1	05	0	0ZD30	0552	DNA001-82-C0327	840525	AD92	S1	000	2	2	2	A	1		2	1100	5	U	1	1	1	1	1	1	2	1	1	5	2	0	00		5	440
1	09	0	0ZD30	0733	DNA001-83-C0197	840912	AD92	S1	000	2	2	2	3	1		2	1100	5	U	1	1	1	1	1	1	2	1	1	5	2	0	00		5	83
1	11	0	0ZD30	0142	DNA001-83-C0372	831027	AD94	S1	000	2	2	2	C	1		2	1100	5	U	1	1	1	1	1	1	2	1	1	5	2	0	00		5	120
1	11	0	0ZD30	0147	DNA001-83-C0409	831024	AD94	S1	000	2	2	2	C	1		2	1100	5	U	1	1	1	1	1	1	2	1	1	5	2	0	00		5	134
1	04	0	0ZD30	0451	DNA001-84-C0156	840330	AD92	S1	000	2	2	2	3	1		2	1100	5	U	1	1	1	1	1	1	2	1	1	5	2	0	00		5	125
1	06	0	0ZD30	0572	DNA001-84-C0182	840614	AD92	S1	000	2	2	2	3	1		2	1100	5	U	1	1	1	1	1	1	2	1	1	5	2	0	00		5	150
1	05	0	0ZD30	0532	DNA001-84-C0225	840423	AD92	S1	000	2	2	2	1	2	4	2	1100	5	U	1	1	1	1	1	1	2	1	1	5	2	0	00		5	100
1	09	0	0ZD30	0858	DNA001-84-C0225	840928	AD92	S1	000	2	2	2	2	2	4	2	1100	5	U	1	1	1	1	1	1	2	1	1	5	1	0	00		5	130
1	05	0	0ZD03	1055	MDA903-82-C0101	840521	AD91	S1	000	2	2	2	A	1		2	1100	5	U	1	1	1	1	1	1	3	1	1	5	2	0	00		5	389
1	02	0	0ZD03	0546	MDA903-84-C0063	840103	AD91	S1	000	2	2	2	3	1		2	1100	5	U	1	1	1	1	1	1	1	1	1	1	2	0	00		5	98
1	07	0	0ZD04	2618	MDA904-84-C7089	840719	AC61	A7	000	2	2	2	3	2	1	2	1100	5	J	1	1	1	1	1	1	1	1	1	1	1	0	00		5	100
2	05	0	QA120	0383	GS00K8-30-2D1007	831216	R305	S1	000	2	2	2	6																						60
2	08	0	E1230	5181	N00014-83-C2347	840202	5860	C9E	000	2	2	2	C	1		2	1100	5	U	1	1	1	1	1	1	2	1	1	5	2	0	00		5	500
2	08	0	E1230	5182	N00014-83-C2347	840207	5860	C9E	000	2	2	2	A	1		2	1100	5	U	1	1	1	1	1	1	2	1	1	5	2	0	00		5	323
2	01	0	E612A	0479	N00014-84-C0130	831228	AD91	S1	000	2	2	2	3	1		2	1100	5	U	1	1	1	1	1	1	2	1	1	5	2	0	00		5	135
2	10	0	AA429	0079	N00019-83-C0176	831025	AC14	A1A	ASC	2	2	2	C	1		2	1100	1	J	1	1	1	1	1	1	3	1	1	1	2	0	00		1	10,000
2	12	0	AA429	0611	N00019-83-C0176	831222	AC14	A1A	ASC	2	2	2	C	1		2	1100	1	J	1	1	1	1	1	1	3	1	1	1	2	0	00		1	10,000
2	02	0	AA429	1235	N00019-83-C0176	840222	AC14	A1A	ASC	2	2	2	C	1		2	1100	1	J	1	1	1	1	1	1	3	1	1	1	2	0	00		1	10,000
2	02	0	AA429	1260	N00019-83-C0176	840217	AC14	A1A	ASC	2	2	2	C	1		2	1100	1	J	1	1	1	1	1	1	3	1	1	1	2	0	00		1	10,000
2	03	0	AA429	1476	N00019-83-C0176	840313	AC14	A1A	ASC	2	2	2	C	1		2	1100	1	J	1	1	1	1	1	1	3	1	1	1	2	0	00		1	5,000
2	03	0	AA429	1624	N00019-83-C0176	840330	AC14	A1A	ASC	2	2	2	C	1		2	1100	1	J	1	1	1	1	1	1	3	1	1	1	2	0	00		1	5,000
2	05	0	AA429	2264	N00019-83-C0176	840501	AC14	A1A	ASC	2	2	2	C	1		2	1100	1	J	1	1	1	1	1	1	3	1	1	1	2	0	00		1	15,300
2	06	0	AA429	2633	N00019-83-C0176	840613	AC14	A1A	ASC	2	2	2	C	1		2	1100	1	J	1	1	1	1	1	1	3	1	1	1	2	0	00		1	90,000
2	05	0	AC533	2400	N00019-84-C0134	840517	AD91	C9E	000	2	2	2	3	1		2	1100	5	U	1	1	1	1	1	1	2	1	1	1	2	0	00		5	180
2	07	0	AC532	2894	N00019-84-C0233	840713	AC11	C9E	000	2	2	2	3	1		2	1100	5	U	1	1	1	1	1	1	3	1	1	1	1	0	00		5	337
2	09	0	AC532	3851	N00019-84-C0233	840912	AC11	C9E	000	2	2	2	C	1		2	1100	5	U	1	1	1	1	1	1	3	1	1	1	2	0	00		5	199
2	12	0	BA700	0990	N00024-77-C2051	831109	1909	A3	SGJ	2	2	2	C	1		2	1400	5	M	1	2	1	1	1	1	2	1	1	1	2	0	00		5	79-
2	09	0	BH002	9473	N00024-77-C2051	840907	1909	A3	SGJ	2	2	2	C	1		2	1400	5	M	1	2	1	2	1	1	4	1	1	1	1	0	00		5	637
2	03	0	BS799	3889	N00024-77-C2051	840223	1909	A3	SGJ	2	2	2	C	1		2	1400	5	M	1	2	1	1	1	1	3	1	1	1	2	0	00		5	1,293-
2	03	0	BS799	3890	N00024-77-C2051	840228	1909	A3	SGJ	2	2	2	C	1		2	1400	5	M	1	2	1	1	1	1	3	1	1	1	2	0	00		5	1,126
2	11	0	BS799	0651	N00024-80-G2202	831025	1909	A3	000	2	2	2	4	1		2	1001	4	U	1	5	1	5	1	1	3	1	1	1	1	0	00		5	2,042
2	12	0	BS,99	1124	N00024-80-G2202	831121	J019	A3	000	2	2	2	4	2	5	2	1001	5	U	1	1	1	5	1	1	3	1	1	1	1	0	00		5	165
2	12	0	BS799	1125	N00024-80-G2202	831207	J019	A3	000	2	2	2	4	2	5	2	1001	5	U	1	1	1	5	1	1	3	1	1	1	1	0	00		5	261
2	12	0	BS799	1126	N00024-80-G2202	831207	J019	A3	000	2	2	2	4	2	5	2	1001	5	U	1	1	1	5	1	1	3	1	1	1	1	0	00		5	200
2	12	0	BS799	1127	N00024-80-G2202	831201	J019	A3	000	2	2	2	4	2	5	2	1001	5	U	1	1	1	5	1	1	3	1	1	1	1	0	00		5	140
2	02	0	BS799	2756	N00024-80-G2202	840213	1909	A3	000	2	2	2	4	2	5	2	1001	4	U	1	1	1	1	1	1	3	1	1	1	2	0	00		5	80
2	08	0	BS799	8124	N00024-80-G2202	840801	1909	A3	000	2	2	2	4	1		2	1001	5	U	1	5	1	5	1	1	3	1	1	1	1	0	00		5	40
2	02	0	BH006	2466	N00024-81-C6202	840203	AC53	A5	000	2	2	2	C	1		2	1100	5	U	1	2	1	2	1	1	3	1	1	1	2	0	00		5	100-
2	11	0	BH002	0816	N00024-83-C2041	831123	J020	A3	SGQ	2	2	2	C	1		2	1001	5	U	1	2	1	1	1	1	3	1	1	2	2	0	00		5	154
2	02	0	BH002	2874	N00024-83-C2041	840216	J020	A3	SGQ	2	2	2	C	1		2	1001	5	U	1	2	1	1	1	1	3	1	1	2	2	0	00		5	48
2	09	0	BH006	A155	N00024-83-C6039	840817	AC53	A5	000	2	2	2	C	1		2	1100	2	R	1	1	1	1	1	1	3	1	1	1	2	0	00		5	492
2	11	0	BH006	0556	N00024-83-C6039	831019	AC53	A5	000	2	2	2	C	1		2	1100	2	R	1	2	1	2	1	1	3	1	1	1	1	0	00		5	283
2	11	0	BH006	0557	N00024-83-C6039	831028	AC53	A5	000	2	2	2	C	1		2	1100	2	R	1	2	1	2	1	1	3	1	1	1	1	0	00		5	2,094
2	11	0	BH006	0674	N00024-83-C6039	831122	AC53	A5	000	2	2	2	C	1		2	1100	2	R	1	1	1	1	1	1	3	1	1	1	1	0	00		5	3,000
2	02	0	BH006	2467	N00024-83-C6039	840203	AC53	A5	000	2	2	2	C	1		2	1100	2	R	1	2	1	2	1	1	3	1	1	1	2	0	00		5	100
2	02	0	BH006	2718	N00024-83-C6039	840113	AC53	A5	000	2	2	2	C	1		2	1100	2	R	1	2	1	2	1	1	3	1	1	1	2	0	00		5	2,800
2	07	0	BH006	7566	N00024-83-C6039	840411	AC53	A5	000	2	2	2	2	1		2	1100	2	R	1	1	1	1	1	1	3	1	1	1	1	0	00		5	12,570
2	02	0	BH002	2913	N00024-84-C2008	840130	R214	A3	000	2	2	2	C	1		2	1001	5	R	1	1	1	1	1	1	3	1	1	1	1	0	00		5	766
2	02	0	BH002	2914	N00024-84-C2008	840207	R214	A3	000	2	2	2	C	1		2	1001	5	R	1	1	1	1	1	1	3	1	1	1	1	0	00		5	118
2	02	0	BH002	3171	N00024-84-C2008	840224	R214	A3	000	2	2	2	C	1		2	1001	5	R	1	1	1	1	1	1	3	1	1	1	1	0	00		5	253
2	03	0	BH002	3553	N00024-84-C2008	840229	R214	A3	000	2	2	2	C	1		2	1001	5	R	1	1	1	1	1	1	3	1	1	1	1	0	00		5	94

S V C	MM OO NN	A	AAAAA	AAAA	BBBBBB	BB	BBBBBBB	BBBBBB	BBBB 8888	BBB 888	BBB 888	B 1	B 1	B 1	B 1	C	C	C	CCCC	C	C	D	D	D	D	D	D	D	D	D	D	D	DD	DDDD	D	B7 AMOUNT ($000)
																														1	1	12	12	12		
		1	33333	2222	111111	11	1111111	333333	AAAA	BBB	CCC	9	0	2	3	1	2	3	4444	5	6	1	2	3	4	5	6	7	8	9	0	1	A	BB	CCCC	3	
BOEING COMPANY INC THE (CONT)							SEATTLE									WASHINGTON			009256819			63000					53										
2	03	0	BH002	4085	N00024-84-C2008		831214	R214	A3	000	2	2	2	3	1		2	1001	5	R	1	1	1	1	1	1	3	1	1	1	1	0	00		5	3,741
2	03	0	BH002	4086	N00024-84-C2008		831215	R214	A3	000	2	2	2	C	1		2	1001	5	R	1	1	1	1	1	1	3	1	1	1	1	0	00		5	2,986
2	03	0	BH002	4087	N00024-84-C2008		840328	R214	A3	000	2	2	2	C	1		2	1001	5	R	1	1	1	1	1	1	3	1	1	1	1	0	00		5	606
2	04	0	BH002	4783	N00024-84-C2008		840423	R214	A3	000	2	2	2	C	1		2	1001	5	R	1	1	1	1	1	1	3	1	1	1	1	0	00		5	742
2	05	0	BH002	5451	N00024-84-C2008		840501	R214	A3	000	2	2	2	C	1		2	1001	5	R	1	1	1	1	1	1	3	1	1	1	1	0	00		5	75
2	05	0	BH002	6091	N00024-84-C2008		840531	R214	A3	000	2	2	2	C	1		2	1001	5	R	1	1	1	1	1	1	3	1	1	1	1	0	00		5	255
2	06	0	BH002	6354	N00024-84-C2008		840612	R214	A3	000	2	2	2	C	1		2	1001	5	R	1	1	1	1	1	1	3	1	1	1	1	0	00		5	377
2	07	0	BH002	7173	N00024-84-C2008		840705	R214	A3	000	2	2	2	C	1		2	1001	5	R	1	1	1	1	1	1	3	1	1	1	1	0	00		5	637
2	07	0	BH002	7621	N00024-84-C2008		840726	R214	A3	000	2	2	2	C	1		2	1001	5	R	1	1	1	1	1	1	3	1	1	1	1	0	00		5	1,321
2	08	0	BH002	8453	N00024-84-C2008		840821	R214	A3	000	2	2	2	C	1		2	1001	5	R	1	1	1	1	1	1	3	1	1	1	1	0	00		5	301
2	09	0	BH002	9032	N00024-84-C2008		840914	R214	A3	000	2	2	2	C	1		2	1001	5	R	1	1	1	1	1	1	3	1	1	1	1	0	00		5	425
2	01	0	JA111	0359	N00104-78-A0243		831108	6605	A3	000	2	2	2	4	1		2	1015	5	J	1	1	1	1	1	1	2	1	1	1	3	0	00		1	120
2	02	0	JA115	1487	N00104-78-A0243		831213	6605	A3	000	2	2	2	4	1		2	1015	5	J	1	1	1	1	1	1	2	1	1	1	2	0	00		1	120-
2	02	0	MF111	0059	N00167-84-C0010		831201	R216	S1	000	2	2	2	3	1		2	1001	5	U	1	1	1	1	1	1	3	1	1	2	1	0	00			409
2	02	0	MF111	0071	N00167-84-C0010		831216	R216	S1	000	2	2	2	C	1		2	1001	5	U	1	1	1	1	1	1	3	1	1	2	1	0	00			87
2	04	0	MF111	0079	N00167-84-C0010		831220	R216	S1	000	2	2	2	C	1		2	1001	5	U	1	1	1	1	1	1	3	1	1	2	1	0	00			305
2	05	0	MF111	0179	N00167-84-C0010		840306	R216	S1	000	2	2	2	C	1		2	1001	5	U	1	1	1	1	1	1	3	1	1	2	1	0	00			253
2	05	0	MF111	0211	N00167-84-C0010		840327	R216	S1	000	2	2	2	C	1		2	1001	5	U	1	1	1	1	1	1	3	1	1	2	1	0	00			56
2	05	0	MF111	0264	N00167-84-C0010		840503	R216	S1	000	2	2	2	C	1		2	1001	5	U	1	1	1	1	1	1	3	1	1	2	1	0	00			450
2	06	0	MF111	0331	N00167-84-C0010		840606	R216	S1	000	2	2	2	C	1		2	1001	5	U	1	1	1	1	1	1	3	1	1	2	1	0	00			80
2	07	0	MF111	0396	N00167-84-C0010		840723	R216	S1	000	2	2	2	C	1		2	1001	5	U	1	1	1	1	1	1	3	1	1	2	1	0	00			70
2	08	0	MF111	0417	N00167-84-C0010		840806	R216	S1	000	2	2	2	C	1		2	1001	5	U	1	1	1	1	1	1	3	1	1	2	1	0	00			80
2	08	0	MF111	0471	N00167-84-C0010		840828	R216	S1	000	2	2	2	C	1		2	1001	5	U	1	1	1	1	1	1	3	1	1	2	1	0	00			58
2	09	0	MF111	0520	N00167-84-C0010		840912	R216	S1	000	2	2	2	C	1		2	1001	5	U	1	1	1	1	1	1	3	1	1	2	1	0	00			140
2	03	0	MF111	0009	N00600-79-C1069		831013	R414	S1	SGJ	2	2	2	2	1		2	1001	5	U	1	1	1	1	1	1	3	1	1	3	1	0	00			47
2	02	0	MF111	0015	N00600-79-C1069		831019	R414	S1	SGJ	2	2	2	C	1		2	1001	5	U	1	1	1	1	1	1	3	1	1	3	1	0	00			36
2	02	0	MF111	0017	N00600-79-C1069		831024	R414	S1	SGJ	2	2	2	C	1		2	1001	5	U	1	1	1	1	1	1	3	1	1	3	1	0	00			29
2	02	0	MF111	0023	N00600-79-C1069		831031	R408	S1	000	2	2	2	A	2	4	2	1001	5	U	1	1	1	1	1	1	3	1	1	3	1	0	00			329
2	02	0	MF111	0050	N00600-79-C1069		831121	R414	S1	SGJ	2	2	2	C	1		2	1001	5	U	1	1	1	1	1	1	3	1	1	3	1	0	00			83
2	08	0	LF124	0521	N60530-84-C0042		840706	5963	A2	000	2	2	2	3	1		2	1001	5	J	1	5	1	5	1	1	2	1	1	1	2	0	00		5	129
2	08	0	LF122	0549	N60530-84-C0153		840614	R529	C9E	000	2	2	2	3	1		2	1002	5	U	1	1	1	1	1	1	1	1	1	5	1	0	00			150
2	09	0	MF107	0334	N60921-84-C0105		840913	AC22	A2	000	2	2	2	3	1		2	1100	5	U	1	1	1	1	1	1	2	1	1	1	2	0	00		5	40
2	02	0	PF161	0216	N62269-82-C0473		840109	AC64	C9E	000	2	2	2	C	2	4	2	0200	5	U	1	2	1	1	1	1	3	1	1	5	1	0	00		5	100
2	02	0	PF161	0292	N62269-82-C0473		840229	AC64	C9E	000	2	2	2	C	2	4	2	0200	5	U	1	2	1	1	1	1	3	1	1	5	1	0	00		5	200
2	06	0	PF161	0624	N62269-82-C0473		840615	AC64	C9E	000	2	2	2	A	1		2	1100	5	U	1	1	1	1	1	1	3	1	1	5	1	0	00		5	135
2	08	0	PF161	0793	N62269-82-C0473		840807	AC64	C9E	000	2	2	2	C	2	4	2	0200	5	U	1	2	1	1	1	1	3	1	1	5	1	0	00		5	31
2	08	0	PF161	0849	N62269-84-C0093		840824	AC12	A7	000	2	2	2	3	1		2	1100	2	U	1	1	1	3	1	1	3	1	1	1	1	0	00		5	250
2	09	0	PF161	0999	N62269-84-C0093		840904	AC12	A7	000	2	2	2	C	1		2	1100	2	U	1	1	1	3	1	1	3	1	1	1	1	0	00		5	100
2	08	0	PF161	0881	N62269-84-C0445		840731	AC64	C9E	000	2	2	2	1	2	4	2	0200	5	U	1	1	1	1	1	1	3	1	1	5	1	0	00		5	360
2	04	0	LF138	0598	N66001-84-C0128		840409	AC64	A7	000	2	2	2	3	1		2	1100	2	U	1	3	1	1	1	1	3	1	1	1	1	0	00			1,575
2	09	0	LF138	1035	N66001-84-C0128		840813	AC64	A7	000	2	2	2	C	1		2	1100	2	U	1	3	1	1	1	1	3	1	1	1	1	0	00		5	2,487
2	09	0	LF138	1143	N66001-84-C0128		840823	AC64	A7	000	2	2	2	C	1		2	1100	2	U	1	3	1	1	1	1	1	1	1	1	1	0	00		5	360
2	09	0	LF138	1163	N66001-84-C0415		840914	AC64	S1	000	2	2	2	3	1		2	1100	5	J	1	1	1	1	1	1	2	1	1	5	2	0	00		5	50
3	02	0	OHT01	0145	F04701-72-C0210		840213	H210	A2	CMU	2	2	2	C	1		2	1100	4	W	1	1	1	1	1	1	1	1	1	1	2	0	00			41-
3	09	0	OHC51	0150	F04701-74-C0218		840927	AR94	A2	000	2	2	2	C	1		2	1100	5	J	1	2	1	5	1	1	1	1	1	1	1	0	00		1	66-
3	08	0	OHC43	0157	F04701-78-C0040		840803	AR35	A2	000	2	2	2	D	1		2	1100	4	V	1	2	1	2	1	1	3	1	1	1	1	0	00			66,815
3	11	0	OHC51	0011	F04701-80-C0040		831025	AR94	A2	000	2	2	2	C	2	1	2	1100	4	V	1	2	1	1	1	1	3	1	1	1	2	0	00			4,949
3	11	0	OHC51	0033	F04701-80-C0040		831122	AR94	A2	000	2	2	2	C	2	1	2	1100	4	V	1	2	1	1	1	1	3	1	1	1	2	0	00			3,934
3	01	0	OHC51	0065	F04701-80-C0040		831230	AR94	A2	000	2	2	2	C	2	1	2	1100	4	V	1	2	1	1	1	1	3	1	1	1	2	0	00			19,054
3	04	0	OHC51	0092	F04701-80-C0040		840430	AR94	A2	000	2	2	2	C	2	1	2	1100	4	V	1	2	1	1	1	1	3	1	1	1	2	0	00			469
3	07	0	OHC51	0115	F04701-80-C0040		840719	AR94	A2	000	2	2	2	C	2	1	2	1100	4	V	1	2	1	1	1	1	3	1	1	1	2	0	00			2,304

S	MM	A	AAAAA	AAAA	BBBBBB	BB	BBBBBBB	BBBBBB	BBBB	BBB	BBB	B	B	B	B	C	C	C	CCCC	C	C	D	D	D	D	D	D	D	D	D	D	DD	DDDD	D	B7
V	GG								8888	888	888		1	1	1																1	1	12	12	12	1	AMOUNT
C	NN	1	33333	2222	111111	11	1111111	333333	AAAA	BBB	CCC	9	0	2	3	1	2	3	4444	5	6	1	2	3	4	5	6	7	8	9	0	1	A	BB	CCCC	3	($000)
BOEING COMPANY INC THE (CONT)							SEATTLE							WASHINGTON			009256819					63000			53										
3	07	0	OHC51	0121	F04701-80-C0040			840724	AR94	A2	000	2	2	2	C	2	1	2	1100	4	V	1	1	1	1	1	1	3	1	1	1	2	0	00			15,992
3	08	0	OHC51	0124	F04701-80-C0040			840820	AR94	A2	000	2	2	2	C	2	1	2	1100	4	V	1	1	1	1	1	1	3	1	1	1	2	0	00			35
3	08	0	OHC51	0125	F04701-80-C0040			840820	AR94	A2	000	2	2	2	C	2	1	2	1100	4	V	1	1	1	1	1	1	3	1	1	1	2	0	00			30
3	08	0	OHC51	0126	F04701-80-C0040			840820	AR94	A2	000	2	2	2	C	2	1	2	1100	4	V	1	1	1	1	1	1	3	1	1	1	2	0	00			36
3	08	0	OHC51	0127	F04701-80-C0040			840820	AR94	A2	000	2	2	2	C	2	1	2	1100	4	V	1	1	1	1	1	1	3	1	1	1	2	0	00			36
3	08	0	OHC51	0128	F04701-80-C0040			840820	AR94	A2	000	2	2	2	C	2	1	2	1100	4	V	1	1	1	1	1	1	3	1	1	1	2	0	00			49
3	08	0	OHC51	0129	F04701-80-C0040			840820	AR94	A2	000	2	2	2	C	2	1	2	1100	4	V	1	1	1	1	1	1	3	1	1	1	2	0	00			56
3	08	0	OHC51	0130	F04701-80-C0040			840820	AR94	A2	000	2	2	2	C	2	1	2	1100	4	V	1	1	1	1	1	1	3	1	1	1	2	0	00			29
3	08	0	OHC51	0134	F04701-80-C0040			840831	AR94	A2	000	2	2	2	C	2	1	2	1100	4	V	1	1	1	1	1	1	3	1	1	1	2	0	00			302
3	07	0	OZA01	0086	F04701-82-C0016			840709	1810	A2	000	2	2	2	A	2	1	2	1100	4	R	1	1	1	1	1	1	2	1	1	1	1	0	00			1,400
3	07	0	OHC43	0146	F04701-82-C0110			840719	AR35	A2	000	2	2	2	C	1		2	1400	4	L	1	2	1	2	1	1	3	1	1	1	2	0	00		2	1,238
3	11	0	OHC51	0008	F04701-82-C0151			831026	AR94	A2	000	2	2	2	C	1		2	1100	5	J	1	2	1	5	1	1	1	1	1	1	1	4	00		5	325
3	11	0	OHC51	0018	F04701-82-C0151			831107	AR94	A2	000	2	2	2	C	1		2	1100	5	J	1	2	1	5	1	1	1	1	1	1	1	4	00		5	175
3	02	0	OHC51	0047	F04701-82-C0151			840227	AR94	A2	000	2	2	2	C	1		2	1100	2	J	1	2	1	5	1	1	1	1	1	1	1	0	00		1	200
3	01	0	OHC51	0059	F04701-82-C0151			840116	AR94	A2	000	2	2	2	C	1		2	1100	5	J	1	2	1	5	1	1	1	1	1	1	1	0	00		1	986
3	11	0	OHC51	0013	F04701-83-C0055			831028	AR93	A2	000	2	2	2	C	1		2	1100	2	J	1	2	1	2	1	1	3	1	1	1	2	0	00		5	365
3	01	0	OHC51	0038	F04701-83-C0055			831202	AR93	A2	000	2	2	2	C	1		2	1100	2	J	1	2	1	2	1	1	3	1	1	1	2	0	00		5	2,122
3	09	0	OHC51	0140	F04701-83-C0055			840906	AR93	A2	000	2	1	2	C	1		2	1100	2	J	1	2	1	2	1	1	3	1	1	1	2	0	00		5	100
3	07	0	OHC51	0105	F04701-84-C0059			840625	AR94	A2	000	2	2	2	1	2	1	2	1400	4	W	1	2	1	1	1	1	3	1	1	1	2	0	00			1,500
3	02	0	OHT01	0146	F04704-74-C0214			840213	1427	A2	CMU	2	2	2	C	1		2	1100	4	W	1	1	1	1	1	1	1	1	1	1	1	0	00		5	117-
3	01	0	OHT01	0029	F04704-80-C0040			831116	1420	A2	CMU	2	2	2	D	1		2	1400	4	M	1	1	1	1	1	1	3	1	1	1	2	0	00		1	47-
3	12	0	OHT01	0084	F04704-80-C0040			831227	1420	A2	CMU	2	2	2	C	1		2	1400	4	M	1	1	1	1	1	1	2	1	1	1	2	0	00		1	75-
3	02	0	OHT01	0150	F04704-80-C0040			840215	1420	A2	CMU	2	2	2	D	1		2	1400	4	M	1	1	1	1	1	1	3	1	1	2	2	0	00		1	29
3	04	0	OHT01	0216	F04704-80-C0040			840329	1420	A2	CMU	2	2	2	C	1		2	1400	4	M	1	1	1	1	1	1	3	1	1	1	2	0	00		1	817-
3	04	0	OHT01	0217	F04704-80-C0040			840330	1420	A2	CMU	2	2	2	B	1		2	1400	4	M	1	1	1	1	1	1	3	1	1	1	1	0	00		1	1,732
3	11	0	OHT01	0006	F04704-80-C0045			831018	AC25	A2	CMU	2	2	2	C	1		2	1100	5	L	1	1	1	1	1	1	2	1	1	1	2	0	00		5	216-
3	01	0	OHT01	0125	F04704-80-C0045			840123	1420	A2	CMU	2	2	2	C	1		2	1400	4	M	1	1	1	1	1	1	3	1	1	2	1	0	00		1	237-
3	04	0	OHT01	0225	F04704-80-C0045			840413	1420	A2	CMU	2	2	2	D	1		2	1100	4	M	1	1	1	1	1	1	3	1	1	2	1	0	00		1	41
3	12	0	OHT01	0049	F04704-82-C0038			831201	AC24	A2	CNJ	2	2	2	C	1		2	1100	2	U	1	3	1	1	1	1	3	1	1	1	2	0	00		5	500
3	02	0	OHT01	0139	F04704-82-C0038			840206	AC24	A2	CNJ	2	2	2	C	1		2	1100	2	U	1	3	1	1	1	1	3	1	1	1	2	0	00		5	1,100
3	06	0	OHT01	0295	F04704-82-C0038			840622	AC24	A2	CNJ	2	2	2	D	1		2	1100	2	U	1	3	1	1	1	1	3	1	1	1	1	0	00		5	1,449
3	12	0	OHT01	0089	F04704-83-C0014			831227	1420	A2	CMU	2	2	2	C	1		1			J	1	1	1	1	1	1	3	1	1	2	2	0	00		5	1,070
3	12	0	OHT01	0054	F04704-83-C0027			831205	AC25	A2	CNQ	2	2	2	3	1		2	1100	4	J	1	1	1	2	1	1	3	1	1	1	1	0	00		1	990
3	03	0	OHT01	0167	F04704-83-C0027			840301	AC23	A2	CNQ	2	2	2	C	1		2	1100	4	J	1	1	1	2	1	1	3	1	1	1	2	0	00		1	1,610
3	05	0	OFE04	1419	F04704-83-C0031			840524	1420	A2	CMU	2	2	2	C	1		2	1400	4	M	1	1	1	1	1	1	3	1	1	2	1	0	00		1	101
3	06	0	OFE04	1615	F04704-83-C0031			840525	1420	A2	CMU	2	2	2	A	1		2	1400	4	M	1	1	1	1	1	1	3	1	1	2	1	0	00		1	113
3	02	0	OHT01	0095	F04704-83-C0031			831227	1420	A2	CMU	2	2	2	3	1		2	1400	4	M	1	1	1	1	1	1	3	1	1	2	1	0	00		1	12,574
3	04	0	OHT01	0211	F04704-83-C0031			840406	1420	A2	CMU	2	2	2	B	1		2	1400	4	M	1	1	1	1	1	1	3	1	1	1	1	0	00		1	6,612
3	09	0	OHT01	0382	F04704-83-C0031			840910	1420	A2	CMU	2	2	2	B	1		2	1400	4	M	1	1	1	1	1	1	3	1	1	2	1	0	00		2	144
3	09	0	OHT01	0403	F04704-83-C0031			840914	1420	A2	CMU	2	2	2	D	1		2	1400	4	M	1	1	1	1	1	1	3	1	1	2	1	0	00		5	145
3	09	0	OHT01	0430	F04704-83-C0031			840928	1420	A2	CMU	2	2	2	D	1		2	1015	4	M	1	1	1	1	1	1	3	1	1	2	1	0	00		1	6,800
3	11	0	OHT01	0004	F04704-83-C0047			831013	AC24	A2	CNJ	2	2	2	1	1		2	1100	4	W	1	1	1	1	1	1	3	1	1	1	2	0	00		5	29,000
3	11	0	OHT01	0014	F04704-83-C0047			831031	AC24	A2	CNJ	2	2	2	C	1		2	1100	4	W	1	1	1	1	1	1	3	1	1	1	2	0	00		5	6,500
3	11	0	OHT01	0027	F04704-83-C0047			831117	AC24	A2	CNJ	2	2	2	C	1		2	1100	4	W	1	1	1	1	1	1	3	1	1	1	2	0	00		5	12,000
3	11	0	OHT01	0039	F04704-83-C0047			831130	AC24	A2	CNJ	2	2	2	C	1		2	1100	4	W	1	1	1	1	1	1	3	1	1	1	2	0	00		5	30,000
3	12	0	OHT01	0081	F04704-83-C0047			831227	AC24	A2	CNJ	2	2	2	C	1		2	1100	4	W	1	1	1	1	1	1	3	1	1	1	2	0	00		5	85,000
3	04	0	OHT01	0234	F04704-83-C0047			840424	AC24	A2	CNJ	2	2	2	2	1		2	1100	4	W	1	1	1	1	1	1	3	1	1	1	1	0	00			139,500
3	06	0	OHT01	0294	F04704-83-C0047			840625	AC24	A2	CNJ	2	2	2	C	1		2	1100	4	W	1	1	1	1	1	1	3	1	1	1	2	0	00		5	3,007
3	09	0	OHT01	0372	F04704-83-C0047			840905	AC24	A2	CNJ	2	2	2	C	1		2	1100	4	W	1	1	1	1	1	1	3	1	1	1	2	0	00		5	86,500
3	11	0	OHT01	0007	F04704-83-C0048			831017	AC24	A2	CNJ	2	2	2	1	1		2	1100	5	W	1	1	1	1	1	1	3	1	1	1	2	0	00		5	10,000
3	11	0	OHT01	0015	F04704-83-C0048			831031	AC24	A2	CNJ	2	2	2	C	1		2	1100	5	W	1	1	1	1	1	1	3	1	1	1	2	0	00		5	1,800

S V C	MM OO NN	A 1	AAAAA 33333	AAAA 2222	BBBBBB BB BBBBBBB 111111 11 1111111	BBBBBB 333333	BBBB 8888 AAAA	BBB 888 BBB	BBB 888 CCC	B 9	B 10	B 12	B 13	C 1	C 2	C 3	CCCC 4444	C 5	C 6	D 1	D 2	D 3	D 4	D 5	D 6	D 7	D 8	D 9	D 10	D 11	D 12A	DD 12BB	DDDD 12CCCC	D 13	B7 AMOUNT ($000)
BOEING COMPANY INC THE (CONT)						SEATTLE						WASHINGTON					009256819				63000					53									
3	11	0	OHT01	0040	F04704-83-C0048	831130	AC24	A2	CNJ	2	2	2	C	1		2	1100	5	W	1	1	1	1	1	1	3	1	1	1	2	0	00		5	2,900
3	01	0	OHT01	0080	F04704-83-C0048	831227	AC24	A2	CNJ	2	2	2	C	1		2	1100	5	W	1	1	1	1	1	1	1	1	1	1	2	0	00		5	22,100
3	05	0	OHT01	0270	F04704-83-C0048	840523	AC24	A2	CNJ	2	2	2	2	1		2	1100	5	W	1	1	1	1	1	1	3	1	1	1	1	1	00		5	14,500
3	08	0	OHT01	0340	F04704-83-C0048	840810	AC24	A2	CNJ	2	2	2	C	1		2	1100	5	W	1	1	1	1	1	1	3	1	1	1	1	1	00		5	8,000
3	09	0	OHT01	0429	F04704-83-C0048	840928	AC24	A2	CNJ	2	2	2	C	1		2	1100	5	W	1	1	1	1	1	1	3	1	1	1	1	1	00		5	6,023
3	01	0	OHT01	0091	F04704-84-C0009	831222	AC24	A2	000	2	2	2	3	1		2	0200	2	U	1	1	1	1	1	1	3	1	1	1	1	0	00		5	5,000
3	07	0	OHT01	0322	F04704-84-C0009	840730	AC24	A2	000	2	2	2	D	1		2	0200	2	U	1	1	1	1	1	1	3	1	1	1	1	0	00		5	4,994
3	02	0	OHT01	0161	F04704-84-C0037	840228	AC23	A2	000	2	2	2	3	1		2	1100	2	U	1	5	1	2	1	1	3	1	1	1	1	0	00			4,998
3	09	0	OHT01	0337	F04704-84-C0037	840803	AC23	A2	000	1	2	2	D	1		2	1100	2	U	1	5	1	1	1	1	3	1	1	1	1	0	00			1,650
3	09	0	OHT01	0370	F04704-84-C0037	840803	AC23	A2	000	1	2	2	D	1		2	1100	2	U	1	5	1	1	1	1	3	1	1	1	1	0	00			1,650
3	01	0	OHM03	0115	F08635-82-C0480	840109	AC63	A7	000	2	2	2	C	1		2	1100	2	U	1	3	1	1	1	1	1	1	1	5	1	0	00		5	788
3	03	0	OHM03	0173	F08635-82-C0480	840309	AC63	A7	000	2	2	2	D	1		2	1100	2	U	1	3	1	1	1	1	2	1	1	5	1	0	00			141
3	12	0	OHM03	0058	F08636-83-C0267	831206	AD92	A2	000	2	2	2	C	1		2	1100	2	J	1	1	1	1	1	1	2	1	1	5	1	0	00		1	131
3	11	0	OFD03	0010	F19628-75-C0162	831012	7021	A1C	AEC	2	2	2	5	1		2	1013	5	J	1	2	1	1	1	1	2	1	1	1	1	0	00		5	55
3	11	0	OFD03	0056	F19628-75-C0162	831114	5365	A1C	AEC	2	2	2	5	1		2	1013	4	J	1	2	1	1	1	1	2	1	1	1	1	0	00		5	55
3	01	0	OFD03	0082	F19628-75-C0162	831128	5962	A1C	AEC	2	2	2	5	1		2	1013	5	J	1	2	1	1	1	1	2	1	1	1	1	5	00		5	35-
3	01	0	OFD03	0115	F19628-75-C0162	831221	1420	A1C	AEC	2	2	2	5	1		2	1013	2	J	1	2	1	1	1	1	2	1	1	1	1	0	00		5	1,681
3	02	0	OFD03	0197	F19628-75-C0162	840203	5821	A1C	AEC	2	2	2	5	1		2	1013	4	J	1	2	1	1	1	1	2	1	1	1	1	0	00		5	277
3	02	0	OFD03	0198	F19628-75-C0162	840203	5821	A1C	AEC	2	2	2	5	1		2	1013	4	J	1	2	1	1	1	1	2	1	1	1	1	0	00		5	265
3	03	0	OFDC3	0294	F19628-75-C0162	840301	5821	A1C	AEC	2	2	2	5	1		2	1013	5	J	1	2	1	1	1	1	2	1	1	1	1	0	00		5	44-
3	03	0	OFD03	0295	F19628-75-C0162	840301	5821	A1C	AEC	2	2	2	5	1		2	1013	5	J	1	2	1	1	1	1	2	1	1	1	1	0	00		5	450
3	03	0	OFD03	0296	F19628-75-C0162	840301	5821	A1C	AEC	2	2	2	5	1		2	1013	5	J	1	2	1	1	1	1	2	1	1	1	1	0	00		5	641
3	03	0	OFD03	0369	F19628-75-C0162	840329	5821	A1C	AEC	2	2	2	5	1		2	1013	5	J	1	2	1	1	1	1	2	1	1	1	1	0	00		5	260
3	03	0	OFD03	0370	F19628-75-C0162	840329	5895	A1C	AEC	2	2	2	5	1		2	1013	5	J	1	2	1	1	1	1	2	1	1	1	1	1	00		5	137
3	05	0	OFD03	0382	F19628-75-C0162	840507	5595	A1C	AEC	2	2	2	5	1		2	1013	5	J	1	2	1	1	1	1	2	1	1	1	1	0	00		5	28
3	04	0	OFD03	0383	F19628-75-C0162	840406	5821	A1C	AEC	2	2	2	5	1		2	1013	5	J	1	2	1	1	1	1	2	1	1	1	1	0	00		5	33
3	05	0	OFD03	0389	F19628-75-C0162	840510	T099	A1C	AEC	2	2	2	5	1		2	1013	5	J	1	2	1	1	1	1	2	1	1	1	1	0	00		5	70-
3	04	0	OFD03	0392	F19628-75-C0162	840409	T099	A1C	AEC	2	2	2	5	1		2	1013	5	J	1	2	1	1	1	1	2	1	1	1	1	0	00		5	574
3	05	0	OFD03	0435	F19628-75-C0162	840518	5821	A1C	AEC	2	2	2	5	1		2	1013	5	J	1	2	1	1	1	1	2	1	1	1	1	0	00		5	38
3	05	0	OFD03	0436	F19628-75-C0162	840507	5340	A1C	AEC	2	2	2	5	1		2	1013	5	J	1	2	1	1	1	1	2	1	1	1	1	0	00		5	645-
3	05	0	OFD03	0444	F19628-75-C0162	840509	5895	A1C	AEC	2	2	2	5	1		2	1013	5	J	1	2	1	1	1	1	2	1	1	1	1	0	00		5	2,021
3	05	0	OFD03	0448	F19628-75-C0162	840507	5895	A1C	AEC	2	2	2	5	1		2	1013	5	J	1	2	1	1	1	1	2	1	1	1	1	0	00		5	26
3	05	0	OFD03	0488	F19628-75-C0162	840518	5895	A1C	AEC	2	2	2	5	1		2	1013	5	J	1	2	1	1	1	1	2	1	1	1	1	0	00		5	437-
3	05	0	OFD03	0501	F19628-75-C0162	840521	4920	A1C	AEC	2	2	2	5	1		2	1013	5	J	1	2	1	1	1	1	2	1	1	1	1	0	00		5	44
3	05	0	OFD03	0502	F19628-75-C0162	840521	1560	A1C	AEC	2	2	2	5	1		2	1013	5	J	1	2	1	1	1	1	2	1	1	1	1	0	00		5	123
3	06	0	OFD03	0557	F19628-75-C0162	840614	6685	A1C	AEC	2	2	2	5	1		2	1013	5	J	1	2	1	1	1	1	2	1	1	1	1	0	00		5	143
3	06	0	OFD03	0559	F19628-75-C0162	840614	T099	A1C	AEC	2	2	2	5	1		2	1013	5	J	1	2	1	1	1	1	2	1	1	1	1	0	00		5	200
3	06	0	OFD03	0582	F19628-75-C0162	840625	5895	A1C	AEC	2	2	2	5	1		2	1013	5	J	1	2	1	1	1	1	2	1	1	1	1	0	00		5	44-
3	06	0	OFD03	0583	F19628-75-C0162	840625	5895	A1C	AEC	2	2	2	5	1		2	1013	5	J	1	2	1	1	1	1	2	1	1	1	1	0	00		5	266
3	07	0	OFD03	0611	F19628-75-C0162	840705	5841	A1C	AEC	2	2	2	5	1		2	1013	5	J	1	2	1	1	1	1	2	1	1	1	1	0	00		5	171
3	07	0	OFD03	0626	F19628-75-C0162	840705	1660	A1C	AEC	2	2	2	5	1		2	1013	5	J	1	2	1	1	1	1	2	1	1	1	1	0	00		5	67
3	07	0	OFD03	0663	F19628-75-C0162	840713	T099	A1C	AEC	2	2	2	5	1		2	1013	5	J	1	2	1	1	1	1	2	1	1	1	1	0	00		5	447
3	07	0	OFD03	0664	F19628-75-C0162	840713	T099	A1C	AEC	2	2	2	5	1		2	1013	5	J	1	2	1	1	1	1	2	1	1	1	1	0	00		5	125
3	08	0	OFD03	0699	F19628-75-C0162	840802	1560	A1A	AEC	2	2	2	5	1		2	1013	5	J	1	2	1	1	1	1	2	1	1	1	1	0	00		5	28
3	08	0	OFD03	0725	F19628-75-C0162	840807	5895	A1C	AEC	2	2	2	5	1		2	1013	5	J	1	2	1	1	1	1	2	1	1	1	1	0	00		5	430
3	08	0	OFD03	0726	F19628-75-C0162	840807	5895	A1C	AEC	2	2	2	5	1		2	1013	5	J	1	2	1	1	1	1	2	1	1	1	1	0	00		5	442
3	08	0	OFD03	0737	F19628-75-C0162	840809	5841	A1C	AEC	2	2	2	5	1		2	1013	5	J	1	2	1	1	1	1	2	1	1	1	1	0	00		5	32
3	08	0	OFD03	0752	F19628-75-C0162	840822	5895	A1C	AEC	2	2	2	5	1		2	1013	5	J	1	2	1	1	1	1	2	1	1	1	1	0	00		5	29-
3	09	0	OFD03	0780	F19628-75-C0162	840921	5841	A1C	AEC	2	2	2	5	1		2	1013	5	J	1	2	1	1	1	1	2	1	1	1	1	0	00		5	442-
3	09	0	OFD03	0806	F19628-75-C0162	840920	5895	A1C	AEC	2	2	2	5	1		2	1013	5	J	1	2	1	1	1	1	2	1	1	1	1	0	00		5	162
3	09	0	OFD03	0830	F19628-75-C0162	840927	5841	A1C	AEC	2	2	2	5	1		2	1013	5	J	1	2	1	1	1	1	2	1	1	1	1	C	00		5	32-

S MM A AAAAA AAAA BBBBBB BB BBBBBBB BBBBBB BBBB BBB BBB B B B B C C C CCCC C C D D D D D D D D D D D D D DD DDDD D B7
V 00 8888 888 888 1 1 1 1 1 1 1 1 1 1 12 12 12 1 AMOUNT
C NN 1 33333 2222 111111 11 1111111 333333 AAAA BBB CCC 9 0 2 3 1 2 3 4444 5 6 1 2 3 4 5 6 7 8 9 0 1 A BB CCCC 3 ($000)
BOEING COMPANY INC THE (CONT) SEATTLE WASHINGTON 009256819 63000 53
3 09 0 OFD03 0832 F19628-75-C0162 840927 6940 A1C AEC 2 2 2 5 1 2 1013 5 J 1 2 1 1 1 1 2 1 1 1 1 0 00 5 105
3 09 0 OFD03 0851 F19628-75-C0162 840928 T099 A1C AEC 2 2 2 5 1 2 1013 5 J 1 2 1 1 1 1 2 1 1 1 1 0 00 5 615
3 09 0 OHV33 0104 F19628-78-C0066 840912 L015 A7 000 2 2 1 C 3 124-
3 01 0 OHV33 0003 F19628-78-C0127 831014 AC64 A7 GWØ 2 2 1 C 3 110-
3 12 0 OHV33 0024 F19628-79-C0052 831223 AC64 A7 GWØ 2 2 1 C 3 10,500-
3 01 0 OHV33 0032 F19628-79-C0053 840131 AC64 A7 GWØ 2 2 1 D 3 103-
3 02 0 OHV33 0037 F19628-79-C0053 840223 AC64 A7 GWØ 2 2 1 D 3 568-
3 03 0 OHV33 0048 F19628-79-C0053 840315 1510 A7 GWØ 2 2 1 D 1 149
3 03 0 OHV33 0049 F19628-79-C0053 840319 1510 A7 GWØ 2 2 1 C 1 15,000-
3 04 0 OHV33 0057 F19628-79-C0053 840413 AC64 A7 GWØ 2 2 1 B 3 3,467
3 08 0 OHV33 0092 F19628-79-C0053 840817 1510 A7 GWØ 2 2 1 D 1 2,000
3 09 0 OHV33 0105 F19628-79-C0053 840913 1510 A7 000 2 2 1 D 1 144
3 09 0 OHV33 0107 F19628-79-C0053 840914 AC64 A7 GWØ 2 2 1 D 3 1,059-
3 09 0 OHV33 0113 F19628-79-C0053 840917 1510 A7 GWØ 2 2 1 D 1 2,000
3 01 0 OFD03 0080 F19628-79-C0054 831128 5841 A1C AEC 2 2 2 5 1 2 1013 5 J 1 2 1 1 1 1 2 1 1 1 1 5 00 5 126-
3 01 0 OFD03 0081 F19628-79-C0054 831128 7021 A1C AEC 2 2 2 5 1 2 1013 5 J 1 2 1 1 1 1 2 1 1 1 1 5 00 5 53-
3 12 0 OFD03 0096 F19628-79-C0054 831205 T099 A1C AEC 2 2 2 5 1 2 1013 5 J 1 2 1 1 1 1 2 1 1 1 1 0 00 5 495
3 12 0 OFD03 0119 F19628-79-C0054 831223 7025 A1C AEC 2 2 2 5 1 2 1013 5 J 1 2 1 1 1 1 2 1 1 1 1 0 00 5 1,790-
3 01 0 OFD03 0148 F19628-79-C0054 840109 T099 A1C AEC 2 2 2 5 1 2 1013 5 J 1 2 1 1 1 1 2 1 1 1 1 5 00 5 597
3 02 0 OFD03 0196 F19628-79-C0054 840208 5841 A1C AEC 2 2 2 5 1 2 1013 5 J 1 2 1 1 1 1 2 1 1 1 1 0 00 5 489-
3 05 0 OFD03 0437 F19628-79-C0054 840507 5821 A1C AEC 2 2 2 5 1 2 1013 5 J 1 2 1 1 1 1 2 1 1 1 1 0 00 5 275-
3 07 0 OFD03 0665 F19628-79-C0054 840719 T099 A1C AEC 2 2 2 5 1 2 1013 5 J 1 2 1 1 1 1 2 1 1 1 1 0 00 5 377
3 09 0 OFD03 0857 F19628-79-C0054 840928 5841 A1C AEC 2 2 2 5 1 2 1013 5 J 1 2 1 1 1 1 2 1 1 1 1 0 00 5 144-
3 11 0 OFD03 0011 F19628-79-C0091 831014 5841 A1C AEC 2 2 2 5 1 2 1013 5 J 1 2 1 1 1 1 2 1 1 1 1 0 00 5 1,055-
3 11 0 OFD03 0012 F19628-79-C0091 831014 5841 A1C AEC 2 2 2 5 1 2 1013 5 J 1 2 1 1 1 1 2 1 1 1 1 0 00 5 105-
3 11 0 OFD03 0013 F19628-79-C0091 831014 5841 A1C AEC 2 2 2 5 1 2 1013 4 J 1 2 1 1 1 1 2 1 1 1 1 0 00 5 179
3 12 0 OFD03 0118 F19628-79-C0091 831223 5841 A1C AEC 2 2 2 5 1 2 1013 5 J 1 2 1 1 1 1 2 1 1 1 1 0 00 5 138-
3 01 0 OFD03 0145 F19628-79-C0091 840104 2910 A1C AEC 2 2 2 5 1 2 1013 5 J 1 2 1 1 1 1 2 1 1 1 1 0 00 5 35
3 01 0 OFD03 0185 F19628-79-C0091 840125 5821 A1C AEC 2 2 2 5 1 2 1013 4 J 1 2 1 1 1 1 2 1 1 1 1 0 00 5 67-
3 03 0 OFD03 0359 F19628-79-C0091 840323 6610 A1C AEC 2 2 2 5 1 2 1013 5 J 1 2 1 1 1 1 2 1 1 1 1 0 00 5 177
3 04 0 OFD03 0360 F19628-79-C0091 840323 5841 A1C AEC 2 2 2 5 1 2 1013 5 J 1 2 1 1 1 1 2 1 1 1 1 0 00 5 45-
3 05 0 OFD03 0423 F19628-79-C0091 840501 2910 A1C AEC 2 2 2 5 1 2 1013 5 J 1 2 1 1 1 1 2 1 1 1 1 0 00 5 61
3 05 0 OFD03 0424 F19628-79-C0091 840501 5895 A1C AEC 2 2 2 5 1 2 1013 5 J 1 2 1 1 1 1 2 1 1 1 1 0 00 5 87
3 06 0 OFD03 0561 F19628-79-C0091 840618 5841 A1C AEC 2 2 2 5 1 2 1013 5 J 1 2 1 1 1 1 2 1 1 1 1 0 00 5 222-
3 06 0 OFD03 0563 F19628-79-C0091 840618 1680 A1C AEC 2 2 2 5 1 2 1013 5 J 1 2 1 1 1 1 2 1 1 1 1 0 00 5 101
3 07 0 OFD03 0635 F19628-79-C0091 840711 5841 A1C AEC 2 2 2 5 1 2 1013 5 J 1 2 1 1 1 1 2 1 1 1 1 0 00 5 302-
3 09 0 OFD03 0828 F19628-79-C0091 840927 1560 A1A AEC 2 2 2 5 1 2 1013 5 J 1 2 1 1 1 1 2 1 1 1 1 0 00 5 1,332-
3 09 0 OFD03 0833 F19628-79-C0091 840927 7050 A1C AEC 2 2 2 5 1 2 1013 5 J 1 2 1 1 1 1 2 1 1 1 1 0 00 5 180
3 11 0 OHV33 0014 F19628-80-C0007 831109 1680 A7 GWØ 2 2 2 D 1 2 1013 4 M 1 1 1 1 1 1 3 1 1 1 2 0 00 5 164
3 12 0 OHV33 0020 F19628-80-C0007 831206 5841 A7 GWØ 2 2 2 D 1 2 1013 4 M 1 1 1 1 1 1 3 1 1 1 1 0 00 1 566
3 02 0 OHV33 0038 F19628-80-C0007 840223 5841 A7 GWØ 2 2 2 D 1 2 1013 4 M 1 1 1 1 1 1 3 1 1 1 1 0 00 5 362-
3 03 0 OHV33 0050 F19628-80-C0007 840322 1510 A7 GWØ 2 2 2 C 1 2 1001 4 M 1 1 1 1 1 1 3 1 1 1 2 0 00 1 15,000-
3 08 0 OHV33 0072 F19628-80-C0007 840703 5841 A7 GWØ 2 2 2 D 1 2 1702 4 M 1 1 1 1 1 1 2 1 1 1 2 0 00 1 218-
3 07 0 OHV33 0074 F19628-80-C0007 840706 5841 A7 GWØ 2 2 2 D 1 2 1013 4 M 1 1 1 1 1 1 1 1 1 1 1 0 00 1 1,052
3 07 0 OHV33 0082 F19628-80-C0007 840731 5841 A7 GWØ 2 2 2 D 1 2 1013 4 M 1 1 1 1 1 1 1 1 1 1 2 0 00 1 194
3 08 0 OHV33 0094 F19628-80-C0007 840820 AC64 A7 GWØ 2 2 2 D 1 2 1013 4 M 1 1 1 1 1 1 1 1 1 1 1 0 00 1 141
3 09 0 OHV33 0098 F19628-80-C0007 840907 AC64 A7 AEC 2 2 2 D 1 2 1001 4 M 1 1 1 1 1 1 3 1 1 1 1 0 00 1 1,653
3 09 0 OHV33 0101 F19628-80-C0007 840910 AC64 A7 GWØ 2 2 2 D 1 2 1013 4 M 1 1 1 1 1 1 1 1 1 1 1 0 00 1 1,837
3 09 0 OHV33 0103 F19628-80-C0007 840911 5841 A7 GWØ 2 2 2 B 1 2 1013 4 M 1 1 1 1 1 1 1 1 1 1 2 0 00 1 441
3 09 0 OHV33 0106 F19628-80-C0007 840913 AC64 A7 GWØ 2 2 2 D 1 2 1013 4 M 1 1 1 1 1 1 1 1 1 1 1 0 00 1 253
3 09 0 OHV33 0108 F19628-80-C0007 840914 5841 A7 GWØ 2 2 2 D 1 2 1013 4 M 1 1 1 1 1 1 1 1 1 1 2 0 00 1 208

S V C	MM GC NN	A 1	AAAAA 33333	AAAA 2222	BBBBBB 111111	BB 11	BBBBBBBB 1111111	BBBBBB 333333	BBBB 8888 AAAA	BBB 888 BBB	BBB 888 CCC	B 9	B 0	B 2	B 3	C 1	C 2	C 3	CCCC 4444	C 5	C 6	D 1	D 2	D 3	D 4	D 5	D 6	D 7	D 8	D 9	D 10	D 11	D 12 A	DD 12 BB	DDDD 12 CCCC	D 1 3	B7 AMOUNT ($000)
BOEING COMPANY INC THE (CONT)						SEATTLE								WASHINGTON				009256819				63000				53									
3	09	0	OHV33	0116	F19628-80-C0007			840924	5841	A7	GWO	2	2	2	D	1		2	1013	4	M	1	1	1	1	1	1	3	1	1	1	1	0	00		1	1,887
3	02	0	OFD02	0443	F19628-80-C0034			840215	5821	A7	AMB	2	2	2	D	1		2	1013	2	M	1	1	1	1	1	1	2	1	1	1	1	0	00		1	340-
3	03	0	OFD02	0565	F19628-80-C0034			840227	5821	A7	AMB	2	2	2	D	1		2	1013	2	M	1	1	1	1	1	1	2	1	1	1	1	0	00		1	1,846
3	03	0	OFD02	0789	F19628-80-C0034			840301	5821	A7	AMB	2	2	2	B	1		2	1013	2	J	1	1	1	1	1	1	4	1	1	1	1	0	00		1	96
3	03	0	OFD02	0790	F19628-80-C0034			840301	5821	A7	AMB	2	2	2	B	1		2	1013	2	J	1	1	1	1	1	1	4	1	1	1	1	0	00		1	55
3	03	0	OFD02	0791	F19628-80-C0034			840301	5821	A7	AMB	2	2	2	B	1		2	1013	2	J	1	1	1	1	1	1	4	1	1	1	1	0	00		1	57
3	03	0	OFD02	0792	F19628-80-C0034			840301	5821	A7	AMB	2	2	2	B	1		2	1013	2	J	1	1	1	1	1	1	4	1	1	1	1	0	00		1	61
3	03	0	OFD02	0793	F19628-80-C0034			840301	5821	A7	AMB	2	2	2	B	1		2	1013	2	J	1	1	1	1	1	1	4	1	1	1	1	0	00		1	99
3	04	0	OFD02	0931	F19628-80-C0034			840404	5821	A7	AMB	2	2	2	B	1		2	1013	2	J	1	1	1	1	1	1	4	1	1	1	1	0	00		1	140
3	04	0	OFD02	0961	F19628-80-C0034			840413	5821	A7	AMB	2	2	2	B	1		2	1013	2	J	1	1	1	1	1	1	4	1	1	1	1	0	00		1	56
3	04	0	OFD02	1005	F19628-80-C0034			840426	5821	A7	AMB	2	2	2	B	1		2	1013	2	J	1	1	1	1	1	1	4	1	1	1	1	0	00		1	58
3	04	0	OFD02	1009	F19628-80-C0034			840424	5821	A7	AMB	2	2	2	B	1		2	1013	2	J	1	1	1	1	1	1	4	1	1	1	1	0	00		1	139-
3	05	0	OFD02	1048	F19628-80-C0034			840510	5821	A7	AMB	2	2	2	B	1		2	1013	2	J	1	1	1	1	1	1	4	1	1	1	1	0	00		1	190
3	05	0	OFD02	1054	F19628-80-C0034			840521	5821	A7	AMB	2	2	2	B	1		2	1013	2	J	1	1	1	1	1	1	4	1	1	1	1	0	00		1	27-
3	06	0	OFD02	1156	F19628-80-C0034			840611	5821	A7	AMB	2	2	2	B	1		2	1013	2	J	1	1	1	1	1	1	4	1	1	1	1	0	00		1	415
3	06	0	OFD02	1260	F19628-80-C0034			840627	5821	A7	AMB	2	2	2	B	1		2	1013	2	J	1	1	1	1	1	1	4	1	1	1	1	0	00		1	94
3	07	0	OFD02	1433	F19628-80-C0034			840730	5821	A7	AMB	2	2	2	B	1		2	1013	2	J	1	1	1	1	1	1	4	1	1	1	1	0	00		1	96
3	08	0	OFD02	1563	F19628-80-C0034			840828	5821	A7	AMB	2	2	2	B	1		2	1013	2	J	1	1	1	1	1	1	4	1	1	1	1	0	00		1	51
3	09	0	OFD02	1611	F19628-80-C0034			840921	5821	A7	AMB	2	2	2	D	1		2	1013	2	M	1	1	1	1	1	1	2	1	1	1	1	0	00		1	1,004
3	11	0	OHV44	0009	F19628-80-C0034			831027	5821	A7	AMB	2	2	2	D	1		2	1013	2	J	1	1	1	1	1	1	4	1	1	1	1	0	00		1	372
3	11	0	OHV44	0010	F19628-80-C0034			831027	5821	A7	AMB	2	2	2	D	1		2	1013	2	J	1	1	1	1	1	1	4	1	1	1	2	0	00		1	39-
3	11	0	OHV44	0022	F19628-80-C0034			831110	5821	A7	AMB	2	2	2	D	1		2	1013	2	J	1	1	1	1	1	1	4	1	1	1	1	0	00		1	687
3	01	0	OHV33	0001	F19628-80-C0051			831011	L059	A7	GWO	2	2	2	C	1		2	1013	4	J	1	1	1	1	1	1	1	1	1	1	1	0	00		1	1,804-
3	04	0	OHV33	0058	F19628-80-C0051			840417	L059	A7	GWO	2	2	2	C	1		2	1013	4	J	1	1	1	1	1	1	1	1	1	1	1	0	00		1	803-
3	01	0	OHV33	0029	F19628-80-C0083			840123	AC64	A7	GWO	2	2	2	D	1		2	1100	4	W	1	1	1	1	1	1	3	1	1	1	2	0	00			490
3	03	0	OHV33	0043	F19628-80-C0083			840307	AC64	A7	GWO	2	2	2	D	1		2	1100	4	W	1	1	1	1	1	1	2	1	1	1	2	0	00			349
3	06	0	OHV33	0064	F19628-80-C0083			840611	AC64	A7	GWO	2	2	2	D	1		2	1100	4	W	1	1	1	1	1	1	3	1	1	1	2	0	00			432
3	06	0	OHV33	0065	F19628-80-C0083			840611	AC64	A7	GWO	2	2	2	D	1		2	1100	4	W	1	1	1	1	1	1	2	1	1	1	1	0	00			216
3	07	0	OHV33	0067	F19628-80-C0083			840618	AC64	A7	GWO	2	1	2	D	1		2	1100	4	W	1	1	1	1	1	1	2	1	1	1	2	0	00			108
3	06	0	OHV33	0068	F19628-80-C0083			840625	AC64	A7	GWO	2	2	2	D	1		2	1100	4	W	1	1	1	1	1	1	2	1	1	1	2	0	00			1,042
3	07	0	OHV33	0075	F19628-80-C0083			840710	AC64	A7	GWO	2	2	2	A	1		2	1002	4	R	1	2	1	1	1	1	3	1	1	1	1	0	00		5	3,732
3	08	0	OHV33	0076	F19628-80-C0083			840710	AC64	A7	GWO	2	2	2	C	1		2	1002	4	R	1	1	1	1	1	1	3	1	1	1	1	0	00			5,332
3	09	0	OHV33	0080	F19628-80-C0083			831116	AC64	A7	GWO	2	2	2	C	1		2	1100	4	W	1	1	1	1	1	1	1	1	1	1	2	0	00			1,116
3	08	0	OHV33	0084	F19628-80-C0083			840807	AC64	A7	GWO	2	2	2	D	1		2	1100	4	W	1	1	1	1	1	1	1	1	1	1	1	0	00		5	548
3	08	0	OHV33	0085	F19628-80-C0083			840807	AC64	A7	GWO	2	2	2	D	1		2	1100	4	W	1	1	1	1	1	1	2	1	1	1	1	0	00		5	321
3	09	0	OHV33	0087	F19628-80-C0083			840814	AC64	A7	GWO	2	2	2	D	1		2	1100	4	W	1	1	1	1	1	1	2	1	1	1	1	0	00			845
3	08	0	OHV33	0090	F19628-80-C0083			840817	AC64	A7	GWO	2	2	2	D	1		2	1100	4	W	1	1	1	1	1	1	2	1	1	1	1	0	00			1,956
3	08	0	OHV33	0095	F19628-80-C0083			840821	AC64	A7	GWO	2	2	2	D	1		2	1100	4	W	1	1	1	1	1	1	2	1	1	1	2	0	00			211
3	09	0	OHV33	0099	F19628-80-C0083			840907	AC64	A7	AEC	2	2	2	D	1		2	1001	4	W	1	1	1	1	1	1	3	1	1	1	1	0	00		1	350
3	11	0	OHV33	0007	F19628-81-C0040			831003	AC64	A7	GWO	2	2	2	A	1		2	1100	4	W	1	2	1	1	1	1	3	1	1	1	1	0	00			789
3	02	0	OHV33	0033	F19628-81-C0040			840210	AC64	A7	GWO	2	2	2	D	1		2	1100	4	W	1	2	1	1	1	1	3	1	1	1	1	0	00			4,347
3	02	0	OHV33	0036	F19628-81-C0040			840216	AC64	A7	GWO	2	2	2	D	2	4	2	1001	4	W	1	1	1	1	1	1	3	1	1	1	1	0	00		5	38-
3	04	0	OHV33	0054	F19628-81-C0040			840404	AC64	A7	GWO	2	2	2	C	1		2	1100	4	W	1	1	1	1	1	1	3	1	1	1	1	0	00			12,000
3	09	0	OHV33	0111	F19628-81-C0040			840914	AC64	A7	GWO	2	2	2	C	1		2	1100	4	W	1	1	1	1	1	1	3	1	1	1	1	0	00			5,941
3	12	0	OHV03	0132	F19628-81-C0152			831202	AJ12	S1	000	2	2	2	C	1		2	1100	2	U	1	1	1	1	1	1	1	1	1	5	2	0	00			161
3	11	0	OHV33	0002	F19628-82-C0003			831013	AC64	A7	AEC	2	2	1	D																3						1,000
3	11	0	OHV33	0011	F19628-82-C0003			831103	AC64	A7	AEC	2	2	1	C																3						357-
3	11	0	OHV33	0013	F19628-82-C0003			831110	AC64	A7	AEC	2	2	1	D																3						242
3	12	0	OHV33	0017	F19628-82-C0003			831121	AC64	A7	AEC	2	2	1	B																3						125
3	12	0	OHV33	0022	F19628-82-C0003			831221	AC64	A7	AEC	2	2	1	C																3						304-
3	12	0	OHV33	0023	F19628-82-C0003			831221	AC64	A7	AEC	2	2	1	A																3						17,415

S	MM	A	AAAAA	AAAA	BBBBBB	BB	BBBBBBB	BBBBBB	BBBB	BBB	BBB	B	B	B	B	C	C	C	CCCC	C	C	D	D	D	D	D	D	D	D	D	D	D	DD	DDDD	D	B7
V	OO								8888	888	888		1	1	1															1	1	12	12	12	1	AMOUNT
C	NN	1	33333	2222	111111	11	1111111	333333	AAAA	BBB	CCC	9	0	2	3	1	2	3	4444	5	6	1	2	3	4	5	6	7	8	9	0	1	A	BB	CCCC	3	($000)
BOEING COMPANY INC THE (CONT)							SEATTLE														WASHINGTON															
3	01	0	OHV33	0025	F19628-82-C0003			831227	AC64	A7	AEC	2	2	1	D																	3						16,985
3	01	0	OHV33	0026	F19628-82-C0003			840104	AC64	A7	AEC	2	2	1	C																	3						2,800
3	01	0	OHV33	0031	F19628-82-C0003			840127	AC64	A7	AEC	2	2	1	D																	3						356,215
3	03	0	OHV33	0042	F19628-82-C0003			840302	AC64	A7	AEC	2	2	1	B																	3						75
3	04	0	OHV33	0053	F19628-82-C0003			840403	AC64	A7	GWO	2	2	1	D																	3						1,466-
3	04	0	OHV33	0056	F19628-82-C0003			840413	AC64	A7	AEC	2	2	1	D																	3						424-
3	06	0	OHV33	0061	F19628-82-C0003			840518	AC64	A7	AEC	2	2	1	C																	3						5,570
3	05	0	OHV33	0062	F19628-82-C0003			840523	AC64	A7	GWO	2	2	1	D																	3						152
3	06	0	OHV33	0066	F19628-82-C0003			840612	AC64	A7	AEC	2	2	1	D																	3						750
3	07	0	OHV33	0069	F19628-82-C0003			840626	AC64	A7	AEC	2	2	1	D																	3						173
3	06	0	OHV33	0070	F19628-82-C0003			840627	AC64	A7	AEC	2	2	1	D																	3						327
3	07	0	OHV33	0073	F19628-82-C0003			840703	AC64	A7	AEC	2	2	1	A																	3						38,679
3	08	0	OHV33	0093	F19628-82-C0003			840820	AC64	A7	AEC	2	2	1	D																	3						223
3	09	0	OHV33	0100	F19628-82-C0003			840907	AC64	A7	AEC	2	2	1	D																	3						1,089-
3	09	0	OHV33	0102	F19628-82-C0003			840910	AC64	A7	AEC	2	2	1	D																	3						818-
3	09	0	OHV33	0112	F19628-82-C0003			840914	AC64	A7	AEC	2	2	1	D																	3						147
3	11	0	OHV33	0008	F19628-83-C0004			831101	L059	A7	GWO	2	2	2	B	1		2	1001	4	M	1	1	1	1	1	1	3	1	1	1	1	0	00		1	49,713
3	01	0	OHV33	0018	F19628-83-C0004			831202	AC64	A7	GWO	2	2	2	D	1		2	1001	4	M	1	2	1	1	1	1	3	1	1	1	1	0	00		5	539-
3	01	0	OHV33	0030	F19628-83-C0004			840125	1730	A7	GWO	2	2	2	D	1		2	1001	4	M	1	1	1	1	1	1	3	1	1	1	1	0	00		1	186
3	02	0	OHV33	0034	F19628-83-C0004			840215	L059	A7	GWO	2	2	2	B	1		2	1001	4	M	1	1	1	1	1	1	3	1	1	1	1	0	00		1	210
3	02	0	OHV33	0035	F19628-83-C0004			840215	L059	A7	GWO	2	2	2	D	1		2	1001	4	M	1	1	1	1	1	1	3	1	1	1	1	0	00		1	60
3	02	0	OHV33	0039	F19628-83-C0004			840223	1730	A7	GWO	2	2	2	D	1		2	1001	4	M	1	1	1	1	1	1	3	1	1	1	2	0	00		5	361-
3	03	0	OHV33	0047	F19628-83-C0004			840315	1510	A7	GWO	2	2	2	D	1		2	1001	4	M	1	1	1	1	1	1	3	1	1	1	1	0	00		1	110
3	05	0	OHV33	0060	F19628-83-C0004			840501	L059	A7	GWO	2	2	2	B	1		2	1001	4	M	1	1	1	1	1	1	3	1	1	1	2	0	00		1	350
3	08	0	OHV33	0078	F19628-83-C0004			840713	L059	A7	GWO	2	2	2	B	1		2	1001	4	M	1	1	1	1	1	1	3	1	1	1	1	0	00		5	216
3	09	0	OHV33	0086	F19628-83-C0004			840809	K059	A7	GWO	2	2	2	B	1		2	1001	4	M	1	1	1	1	1	1	3	1	1	1	1	0	00		1	9,284
3	08	0	OHV33	0091	F19628-83-C0004			840817	K059	A7	GWO	2	2	2	D	1		2	1001	4	L	1	1	1	1	1	1	3	1	1	1	1	0	00		1	2,437
3	08	0	OHV33	0097	F19628-83-C0004			840831	K059	A7	GWO	2	2	2	3	1		2	1001	4	M	1	1	1	1	1	1	3	1	1	1	2	0	00		1	186
3	09	0	OHV33	0110	F19628-83-C0004			840914	K059	A7	GWO	2	2	2	B	1		2	1001	4	M	1	1	1	1	1	1	3	1	1	1	1	0	00		1	464-
3	09	0	OHV33	0115	F19628-83-C0004			840921	K059	A7	GWO	2	2	2	B	1		2	1001	4	M	1	1	1	1	1	1	3	1	1	1	1	0	00		1	10,315
3	12	0	OHV03	0140	F19628-83-C0006			831206	AJ12	S1	000	2	2	2	C	1		2	1100	2	U	1	3	1	1	1	1	2	1	1	5	2	0	00			100
3	12	0	OHV44	0054	F19628-83-C0120			831222	5821	A7	AMB	2	2	2	C	1		2	1100	4	M	1	1	1	1	1	1	4	1	1	1	2	0	00		2	7,012
3	07	0	OHV44	0171	F19628-83-C0120			840702	5821	A7	AMB	2	2	2	D	1		2	1100	4	M	1	1	1	1	1	1	4	1	1	1	2	0	00		2	122-
3	07	0	OHV44	0199	F19628-83-C0120			840717	5821	A7	AMB	2	2	2	D	1		2	1100	4	M	1	1	1	1	1	1	4	1	1	1	2	0	00		2	77
3	09	0	OHV44	0213	F19628-83-C0120			840905	5821	A7	AMB	2	2	2	C	1		2	1100	4	M	1	1	1	1	1	1	4	1	1	1	2	0	00		2	739
3	09	0	OHV44	0222	F19628-83-C0120			840913	5821	A7	AMB	2	2	2	D	1		2	1100	4	M	1	1	1	1	1	1	4	1	1	1	2	0	00		2	94
3	08	0	OHV03	0454	F19628-84-C0162			840830	AJ13	S1	000	2	2	2	3	1		2	1100	2	U	1	1	1	1	1	1	3	1	1	5	1	0	00			130
3	07	0	OFD03	0697	F19682-79-C0054			840731	5841	A1C	AEC	2	2	2	5	1		2	1013	5	J	1	2	1	1	1	1	2	1	1	1	1	0	00		5	539-
3	11	0	OSA02	0048	F25606-83-C0002			831017	R414	S1	000	2	2	2	C	1		2	1001	5	J	1	2	1	2	1	1	2	1	1	3	2	0	00		5	115
3	11	0	OHK03	0032	F29601-83-C0039			831102	AC53	A5	000	2	2	2	C	2	1	2	1100	2	R	1	3	1	1	1	1	1	1	1	5	2	0	00		5	100
3	11	0	OHK03	0052	F29601-83-C0039			831118	AC53	A5	000	2	2	2	C	2	1	2	1100	2	R	1	3	1	1	1	1	1	1	1	5	2	0	00		5	35
3	01	0	OHK03	0135	F29601-83-C0039			840117	AC53	A5	000	2	2	2	C	2	1	2	1100	2	R	1	3	1	1	1	1	1	1	1	5	2	0	00		5	500
3	03	0	OHK03	0193	F29601-83-C0039			840315	AC53	A5	000	2	2	2	C	2	1	2	1100	2	R	1	3	1	1	1	1	1	1	1	5	2	0	00			215
3	06	0	OHK03	0260	F29601-83-C0039			840531	AC53	A5	000	2	2	2	C	2	1	2	1100	2	R	1	3	1	1	1	1	1	1	1	5	2	0	00			29
3	06	0	OHK03	0270	F29601-83-C0039			840615	AC53	A5	000	2	2	2	C	2	1	2	1100	2	R	1	3	1	1	1	1	1	1	1	5	2	0	00		5	185
3	09	0	OHK03	0377	F29601-83-C0039			840918	AC52	A5	000	2	2	2	C	2	1	2	1100	2	R	1	3	1	1	1	1	1	1	1	5	2	0	00			75
3	11	0	OHK03	0005	F29601-83-C0052			831021	AC53	A5	000	2	2	2	C	2	1	2	1100	2	J	1	3	1	1	1	1	2	1	1	2	2	0	00		5	100
3	12	0	OHK03	0081	F29601-83-C0052			831202	AC53	A5	000	2	2	2	C	2	1	2	1100	2	J	1	3	1	1	1	1	2	1	1	2	2	0	00		5	100-
3	01	0	OHJ04	0017	F30602-82-C0137			831117	AD93	A7	000	2	2	2	C	1		2	1100	2	J	1	3	1	1	1	1	2	1	1	5	2	0	00		1	62
3	01	0	OHJ05	0040	F30602-83-C0019			831123	AD92	A7	000	2	2	2	C	1		2	1100	2	J	1	1	1	1	1	1	2	1	1	5	2	0	00		1	39
3	11	0	OHJ05	0013	F30602-83-C0048			831115	AD92	A7	000	2	2	2	C	1		2	1100	2	J	1	3	1	3	1	1	1	1	1	5	2	0	00		1	63

S	MM	A	AAAAA	AAAA	BBBBBB	BB	BBBBBBB	BBBBBB	BBBB	BBB	BBB	B	B	B	B	C	C	C	CCCC	C	C	D	D	D	D	D	D	D	D	D	D	D	D	DD	DDDD	D	B7
V	OO								8888	888	888		1	1	1															1	1	12	12	12	1	AMOUNT
C	NN	1	33333	2222	111111	11	1111111	333333	AAAA	BBB	CCC	9	0	2	3	1	2	3	4444	5	6	1	2	3	4	5	6	7	8	9	0	1	A	BB	CCCC	3	($000)
BOEING COMPANY INC THE (CONT)							SEATTLE								WASHINGTON			009256819					63000			53										
3	01	0	OHJ05	0104	F30602-84-C0021			840105	AD92	A7	000	2	2	2	3	1		2	1100	2	J	1	5	1	1	1	1	2	1	1	5	2	0	00		1	82
3	03	0	OHJ04	0094	F30602-84-C0073			840302	AD92	A7	000	2	2	2	3	1		2	1100	2	J	1	1	1	1	1	1	2	1	1	5	2	0	00		1	60
3	05	0	OHJ04	0128	F30602-84-C0102			840501	AD92	A7	000	2	2	2	3	1		2	1100	2	U	1	3	1	3	1	1	3	1	1	5	1	0	00		5	100
3	06	0	OFS04	0289	F33600-83-C0019			840607	L015	S1	ABC	2	2	2	C	1		2	1007	3	J	1	2	1	1	1	1	1	1	1	5	2	0	00		5	49-
3	11	0	OFS04	0065	F33600-84-C0001			831115	L014	S1	CMS	2	2	2	3	1		2	1007	3	J	1	2	1	1	1	1	1	1	1	5	2	0	00		5	59
3	04	0	OFS04	0243	F33600-84-C0001			840425	L014	S1	CMS	2	2	2	C	1		2	1007	3	J	1	2	1	1	1	1	1	1	1	5	2	0	00		5	29
3	07	0	OFS04	0313	F33600-84-C0001			840727	L014	S1	CMS	2	2	2	C	1		2	1007	3	J	1	2	1	1	1	1	1	1	1	5	2	0	00		5	29
3	01	0	OTA29	0049	F33600-84-C0001			840106	L099	S1	000	2	2	2	C	1		2	1007	4	J	1	2	1	2	1	1	1	1	1	5	2	0	00		5	100
3	11	0	OFS04	0095	F33600-84-C0002			831117	L014	S1	CMS	2	2	2	3	1		2	1007	3	J	1	2	1	1	1	1	1	1	1	5	2	0	00		5	80
3	04	0	OFS04	0195	F33600-84-C0002			840410	L014	S1	CMS	2	2	2	3	1		2	1007	3	J	1	2	1	1	1	1	1	1	1	5	2	0	00		5	80
3	01	0	OHR06	0115	F33615-78-C2063			840118	AC12	A1B	000	2	2	2	C	1		2	1100	2	U	1	4	1	3	1	1	3	1	1	5	1	0	00		5	438
3	03	0	OHR06	0141	F33615-78-C2063			840301	AC12	A1B	000	2	2	2	C	1		2	1100	2	U	1	4	1	3	1	1	3	1	1	5	1	0	00			120
3	06	0	OHR06	0195	F33615-78-C2063			840611	AC12	A1B	000	2	2	2	C	1		2	1100	2	U	1	4	1	3	1	1	3	1	1	5	1	0	00			80-
3	11	0	OHR12	0004	F33615-78-C3027			831123	AC13	A1A	000	2	2	2	C	1		2	1100	2	U	1	2	1	1	1	1	2	1	1	5	2	0	00			100
3	01	0	OHR12	0022	F33615-78-C3027			840116	AC13	A1A	000	2	2	2	C	1		2	1100	2	U	1	2	1	1	1	1	3	1	1	1	1	0	00			200
3	04	0	OHR12	0034	F33615-78-C3027			840210	AC13	A1A	000	2	2	2	C	1		2	1100	2	U	1	2	1	1	1	1	3	1	1	1	1	0	00			148
3	06	0	OHR12	0056	F33615-78-C3027			840412	AC13	A1A	000	2	2	2	C	1		2	1100	2	U	1	1	1	1	1	1	3	1	1	1	1	0	00			150
3	04	0	OHR12	0065	F33615-78-C3027			840424	AC13	A1A	000	2	2	2	D	1		2	1100	2	U	1	2	1	1	1	1	3	1	1	5	1	0	00			90
3	08	0	OHR12	0091	F33615-78-C3027			840816	AC13	A1A	000	2	2	2	C	1		2	1100	2	U	1	1	1	1	1	1	3	1	1	1	1	0	00			265
3	09	0	OHR12	0113	F33615-78-C3027			840929	AC13	A1A	000	2	2	2	B	1		2	1100	2	U	1	1	1	1	1	1	3	1	1	1	1	0	00			301
3	12	0	OHR05	0046	F33615-79-C3421			831201	AC12	A1C	000	2	2	2	D	1		2	1100	2	U	1	5	1	1	1	1	2	1	1	5	2	0	00			28
3	01	0	OHR09	0037	F33615-81-C1488			840111	AC62	A7	000	2	2	2	C	1		2	1100	2	T	1	1	1	1	1	1	2	1	1	5	1	0	00			40
3	02	0	OHR05	0128	F33615-81-C3027			840215	AC13	A1A	000	2	2	2	D	1		2	1100	2	U	1	1	1	1	1	1	3	1	1	5	1	0	00			669
3	04	0	OHR10	0052	F33615-81-C5053			840322	AR22	A2	000	2	2	2	C	1		2	1100	2	U	1	2	1	1	1	1	2	1	1	5	1	0	00			100
3	05	0	OHR04	0116	F33615-82-C1863			840322	AC62	A7	000	2	2	2	C	1		2	1100	2	T	1	3	1	1	1	1	2	1	1	5	2	0	00			42
3	05	0	OHR04	0129	F33615-82-C1863			840130	AC62	A7	000	2	2	2	C	1		2	1100	2	T	1	3	1	1	1	1	2	1	1	5	2	0	00			78
3	01	0	OHR04	0029	F33615-82-C1902			840112	AC63	A7	000	2	2	2	C	1		2	1100	2	U	1	2	1	2	1	1	3	1	1	5	1	0	00			336
3	06	0	OHR05	0215	F33615-82-C3013			840629	AC12	A1C	000	2	2	2	B	1		2	1100	2	U	1	1	1	1	1	1	2	1	1	5	2	0	00			90
3	02	0	OHR05	0131	F33615-82-C3019			840228	AC12	A1A	000	2	2	2	C	2	1	2	1100	2	U	1	1	1	1	1	1	3	1	1	5	1	0	00			785
3	04	0	OHR05	0162	F33615-82-C3019			840326	AC12	A1A	000	2	2	2	D	2	1	2	1100	2	U	1	1	1	1	1	1	3	1	1	5	1	0	00			89
3	07	0	OHR05	0231	F33615-82-C3019			840730	AC12	A1A	000	2	2	2	B	2	1	2	1100	2	U	1	1	1	1	1	1	3	1	1	5	1	0	00			53
3	09	0	OHR05	0266	F33615-82-C3019			840910	AC12	A1A	000	2	2	2	C	2	1	2	1100	2	U	1	1	1	1	1	1	3	1	1	5	1	0	00			103
3	12	0	OHR12	0011	F33615-82-C3202			831229	AC22	A2	000	2	2	2	C	1		2	1100	2	U	1	3	1	1	1	1	3	1	1	5	1	0	00			100
3	11	0	OHR05	0021	F33615-82-C3213			831108	AC13	A1A	000	2	2	2	C	1		2	1100	2	T	1	2	1	1	1	1	2	1	1	5	2	0	00		5	200
3	02	0	OHR05	0104	F33615-82-C3213			840209	AC13	A1A	000	2	2	2	C	1		2	1100	2	T	1	2	1	1	1	1	3	1	1	5	1	0	00			682
3	09	0	OHR05	0292	F33615-82-C3213			840929	AC13	A1A	000	2	2	2	B	1		2	1100	2	T	1	2	1	1	1	1	3	1	1	5	1	0	00			395
3	11	0	OHR05	0009	F33615-82-C3226			831104	AC23	A2	000	2	2	2	C	1		2	1100	2	U	1	3	1	1	1	1	2	1	1	5	2	0	00		5	150
3	01	0	OHR05	0101	F33615-82-C3226			840116	AC23	A2	000	2	2	2	C	1		2	1100	2	U	1	3	1	1	1	1	3	1	1	5	1	0	00			75
3	07	0	OHR05	0210	F33615-82-C3226			840727	AC23	A2	000	2	2	2	C	1		2	1100	2	U	1	3	1	1	1	1	3	1	1	5	1	0	00			150
3	01	0	OHR05	0088	F33615-82-C3406			840105	AC13	A1C	000	2	2	2	C	1		2	1100	2	U	1	2	1	1	1	1	3	1	1	5	1	0	00			165
3	07	0	OHR05	0173	F33615-82-C3406			840412	AC13	A1C	000	2	2	2	C	1		2	1100	2	U	1	2	1	1	1	1	3	1	1	5	1	0	00			1,081
3	08	0	OHR05	0206	F33615-82-C3406			840727	AC13	A1C	000	2	2	2	B	1		2	1100	2	U	1	2	1	1	1	1	3	1	1	5	1	0	00			706
3	09	0	OHR05	0294	F33615-82-C3406			840929	AC13	A1C	000	2	2	2	B	1		2	1100	2	U	1	2	1	1	1	1	3	1	1	5	1	0	00			714
3	02	0	OHR12	0036	F33615-83-C0142			840214	AC12	A1C	000	2	2	2	C	1		2	1100	2	J	1	1	1	1	1	1	2	1	1	5	2	0	00		5	100
3	01	0	OHR12	0013	F33615-83-C0148			840111	AC13	A1A	000	2	2	2	C	1		2	1100	2	J	1	2	1	1	1	1	1	1	1	5	1	0	00		1	490
3	02	0	OHR01	0001	F33615-83-C0651			831104	AD43	A9	000	2	2	2	C	1		2	1100	2	U	1	1	1	1	1	1	3	1	1	5	2	0	00			277
3	12	0	OHR01	0035	F33615-83-C0651			831227	AD43	A9	000	2	2	2	C	1		2	1100	2	U	1	3	1	1	1	1	3	1	1	5	1	0	00			1,766
3	04	0	OHR01	0076	F33615-83-C0651			840406	AD43	A9	000	2	2	2	C	1		2	1100	2	U	1	1	1	1	1	1	2	1	1	5	2	0	00			36
3	08	0	OHR01	0106	F33615-83-C0651			840807	AD43	A9	000	2	2	2	B	1		2	1100	2	U	1	1	1	1	1	1	2	1	1	5	1	0	00			800
3	01	0	OHR04	0044	F33615-83-C1083			840112	AC62	A7	000	2	2	2	C	1		2	1100	2	U	1	3	1	1	1	1	2	1	1	5	2	0	00			244
3	11	0	OHR06	0008	F33615-83-C2304			831110	AC12	A8B	000	2	2	2	C	1		2	1100	2	U	1	3	1	1	1	1	2	1	1	5	2	0	00			191

BOEING COMPANY INC THE (CONT) SEATTLE WASHINGTON 009256819 63000 53

S V C	MM OO NN	A 1	AAAAA 33333	AAAA 2222	BBBBBB BB BBBBBBB 111111 11 1111111	BBBBBB 333333	BBBB 8888 AAAA	BBB 888 BBB	BBB 888 CCC	B 9	B 1 0	B 1 2	B 1 3	C 1	C 2	C 3	CCCC 4444	C 5	C 6	D 1	D 2	D 3	D 4	D 5	D 6	D 7	D 8	D 9	D 1 0	D 1 1	D 12 A	DD 12 BB	DDDD 12 CCCC	D 1 3	B7 AMOUNT ($000)
3	01	0	OHR06	0110	F33615-83-C2304	840112	AC12	A8B	000	2	2	2	C	1		2	1100	2	U	1	3	1	1	1	1	1	1	1	5	1	0	00			254
3	01	0	OHR06	0079	F33615-83-C2305	840109	AC12	A1B	000	2	2	2	C	1		2	1100	2	U	1	3	1	1	1	1	3	1	1	5	1	0	00			470
3	01	0	OHR06	0029	F33615-83-C2322	831219	AC12	A1C	000	2	2	2	C	1		2	1100	5	U	1	2	1	1	1	1	2	1	1	5	2	0	00			313
3	01	0	OHR06	0037	F33615-83-C2323	831219	AD52	A8B	000	2	2	2	C	1		2	1100	2	U	1	3	1	1	1	1	3	1	1	5	1	0	00			488
3	01	0	OHR06	0084	F33615-83-C2347	831219	AD92	A1C	000	2	2	2	3	1		2	1100	2	J	1	1	1	1	1	1	2	1	1	5	2	0	00		1	65
3	06	0	OHR06	0188	F33615-83-C2347	840601	AD92	A1C	000	2	2	2	C	1		2	1100	2	J	1	1	1	1	1	1	2	1	1	5	2	0	00		1	80
3	01	0	OHR05	0093	F33615-83-C3001	840112	AC12	A1A	000	2	2	2	C	1		2	1100	2	U	1	3	1	1	1	1	3	1	1	5	1	0	00			350
3	07	0	OHR05	0217	F33615-83-C3001	840703	AC12	A1A	000	2	2	2	C	1		2	1100	2	U	1	3	1	1	1	1	3	1	1	5	1	0	00			200
3	09	0	OHR05	0279	F33615-83-C3001	840929	AC12	A1A	000	2	2	2	C	1		2	1100	2	U	1	3	1	1	1	1	3	1	1	5	1	0	00			75
3	01	0	OHR05	0047	F33615-83-C3016	831215	AC22	A2	000	2	2	2	C	1		2	1100	2	U	1	2	1	1	1	1	2	1	1	5	2	0	00			50
3	01	0	OHR05	0055	F33615-83-C3022	831208	AC12	A1A	000	2	2	2	C	1		2	1100	2	U	1	2	1	1	1	1	2	1	1	5	2	0	00			113
3	05	0	OHR12	0063	F33615-83-C3030	840501	AC12	A1A	000	2	2	2	3	1		2	1100	2	J	1	1	1	1	1	1	2	1	1	5	2	0	00		1	38
3	11	0	OHR05	0048	F33615-83-C3031	831128	AC11	A1A	000	2	2	2	C	1		2	1100	5	U	1	2	1	1	1	1	2	1	1	5	2	0	00			61
3	03	0	OHR05	0153	F33615-83-C3031	840313	AC11	A1A	000	2	2	2	C	1		2	1100	5	U	1	1	1	1	1	1	2	1	1	5	2	0	00			94
3	11	0	OHR05	0016	F33615-83-C3224	831104	AC13	A1A	000	2	2	2	C	1		2	1100	2	S	1	2	1	1	1	1	2	1	1	5	2	0	00		5	150
3	01	0	OHR05	0102	F33615-83-C3224	840116	AC13	A1A	000	2	2	2	C	2	1	2	1100	2	S	1	2	1	1	1	1	3	1	1	5	1	0	00			611
3	03	0	OHR12	0012	F33615-83-C3228	840305	AC12	A1A	000	2	2	2	3	1		2	1100	2	U	1	3	1	1	1	1	3	1	1	5	1	0	00			209
3	01	0	OHR05	0077	F33615-83-C3405	831216	AC12	A1C	000	2	2	2	C	1		2	1100	2	U	1	5	1	1	1	1	3	1	1	5	1	0	00			250
3	09	0	OHR05	0287	F33615-83-C3405	840928	AC12	A1C	000	2	2	2	B	1		2	1100	2	U	1	5	1	1	1	1	3	1	1	5	1	0	00			30
3	11	0	OHR05	0051	F33615-83-C3412	831130	AC12	A1A	000	2	2	2	C	1		2	1100	5	U	1	2	1	1	1	1	2	1	1	5	2	0	00			39
3	05	0	OHR05	0167	F33615-83-C3618	840502	AC12	A1A	000	2	2	2	3	1		2	1100	2	U	1	3	1	1	1	1	2	1	1	5	2	0	00			100
3	01	0	OHR08	0068	F33615-83-C5011	840113	AC12	A1A	000	2	2	2	C	1		2	1100	2	U	1	5	1	1	1	1	2	1	1	5	2	0	00			160
3	09	0	OHR08	0127	F33615-83-C5011	840905	AC12	A1A	000	2	2	2	C	1		2	1100	2	U	1	5	1	1	1	1	2	1	1	5	2	0	00			40
3	01	0	OHR08	0007	F33615-83-C5024	840127	R415	B9	000	2	2	2	3	1		2	1013	2	R	1	1	1	1	1	1	3	1	1	5	1	0	00			587
3	06	0	OHR08	0095	F33615-83-C5024	840413	R415	B9	000	2	2	2	B	1		2	1013	2	R	1	1	1	1	1	1	3	1	1	5	1	0	00			3,178
3	05	0	OHR01	0095	F33615-84-C0518	840515	AC13	A1C	000	2	2	2	3	1		2	1100	2	U	1	1	1	1	1	1	3	1	1	5	1	0	00			301
3	09	0	OHR04	0191	F33615-84-C1412	840929	AC63	A7	000	2	2	2	3	1		2	1100	2	U	1	1	1	1	1	1	4	1	1	5	1	0	00			517
3	09	0	OHR09	0183	F33615-84-C1454	840929	AC62	A7	000	2	2	2	3	1		2	1100	2	U	1	1	1	1	1	1	2	1	1	5	2	0	00			30
3	08	0	OHR05	0239	F33615-84-C3206	840803	AC12	A1A	000	2	2	2	3	2	7	2	1100	5	U	1	1	1	1	1	1	2	1	1	5	2	0	00			26
3	06	0	OHR05	0200	F33615-84-C3221	840626	AC12	A1A	000	2	2	2	3	2	7	2	1100	5	J	1	1	1	1	1	1	2	1	1	5	2	0	00		5	37
3	06	0	OHR05	0193	F33615-84-C3411	840614	AC12	A1C	000	2	2	2	3	1		2	1100	2	U	1	1	1	1	1	1	3	1	1	5	1	0	00			220
3	09	0	OHR05	0264	F33615-84-C3808	840910	AC12	A1C	000	2	2	2	3	1		2	1100	2	J	1	5	1	1	1	1	2	1	1	5	2	0	00		5	60
3	09	0	OHU28	0179	F33657-73-C0006	840914	1410	A2	CMS	2	2	2	D	1		2	1400	4	M	1	1	1	1	1	1	2	1	1	1	1	0	00		1	382-
3	08	0	OFD03	0749	F33657-80-C0032	840822	1420	A1C	CMS	2	2	2	5	1		2	1400	4	J	1	2	1	1	1	1	2	1	1	1	1	0	00		5	42
3	12	0	OHU28	0054	F33657-80-C0040	831209	4920	A7	ABC	2	2	2	D	1		2	1014	4	J	1	1	1	1	1	1	3	1	1	1	1	0	00		1	98-
3	09	0	OHU28	0180	F33657-80-C0040	840914	4920	A7	ABC	2	2	2	D	1		2	1014	4	J	1	1	1	1	1	1	3	1	1	1	1	0	00		1	82
3	09	0	OHU28	0181	F33657-80-C0040	840914	4920	A7	ABC	2	2	2	D	1		2	1014	4	J	1	1	1	1	1	1	3	1	1	1	1	0	00		1	34-
3	12	0	OHU28	0061	F33657-80-C0059	831229	1410	A2	CMS	2	2	2	C	1		2	1001	4	J	1	1	1	1	1	1	1	1	1	1	1	0	00		1	1,600-
3	12	0	OHU28	0046	F33657-80-C0277	831207	AC24	A2	CNF	2	2	2	C	1		2	0200	2	M	1	1	1	1	1	1	2	1	1	1	2	0	00		1	1,100
3	02	0	OHU28	0084	F33657-80-C0277	840215	1450	A2	CNF	2	2	2	D	1		2	0200	2	M	1	1	1	1	1	1	3	1	1	1	2	0	00		1	570
3	03	0	OHU28	0098	F33657-80-C0277	840326	AC24	A2	CNF	2	2	2	D	1		2	0200	2	M	1	1	1	1	1	1	3	1	1	1	1	0	00		1	1,500
3	09	0	OHU25	0143	F33657-81-C0212	840907	AC14	A7	ABH	2	2	2	D	1		2	1100	4	M	1	1	1	1	1	1	3	1	1	1	1	0	00		1	975
3	09	0	OHU25	0181	F33657-81-C0212	840920	AC14	A7	ABH	2	2	2	D	1		2	1100	4	M	1	1	1	1	1	1	3	1	1	1	1	0	00		1	450
3	09	0	OHU25	0183	F33657-81-C0212	840928	AC14	A7	ABH	2	2	2	D	1		2	1100	4	M	1	1	1	1	1	1	3	1	1	1	1	0	00		1	270
3	09	0	OHU25	0184	F33657-81-C0212	840928	AC13	A7	ABH	2	2	2	B	1		2	1100	4	J	1	1	1	1	1	1	3	1	1	1	1	0	00		1	1,894
3	09	0	OHU25	0187	F33657-81-C0212	840928	AC14	A7	ABH	2	2	2	D	1		2	1100	4	M	1	1	1	1	1	1	3	1	1	1	1	0	00		1	163-
3	08	0	OHU25	0136	F33657-81-C0213	840831	5865	A7	ABH	2	2	2	D	1		2	1400	4	M	1	1	1	1	1	1	3	1	1	1	1	0	00		1	17,640
3	08	0	OHU25	0137	F33657-81-C0213	840831	5999	A7	ABH	2	2	2	B	1		2	1400	4	M	1	1	1	1	1	1	3	1	1	1	1	0	00		1	10,310
3	09	0	OHU25	0182	F33657-81-C0213	840920	5865	A7	ABH	2	2	2	D	1		2	1400	4	M	1	1	1	1	1	1	3	1	1	1	1	0	00		1	2,973
3	09	0	OHU25	0186	F33657-81-C0213	840928	5865	A7	ABH	2	2	2	D	1		2	1400	4	M	1	1	1	1	1	1	3	1	1	1	1	0	00		1	174
3	11	0	OFD03	0040	F33657-82-C2167	831031	1680	A1A	ABH	2	2	2	5	1		2	1014	5	J	1	1	1	1	1	1	1	1	1	1	2	1	00		5	232

S V C	MM DD NN	A	AAAAA	AAAA	BBBBBB	BB	BBBBBBB	BBBBBB	BBBB 8888 AAAA	BBB 888 BBB	BBB 888 CCC	B 9	B 1 0	B 1 2	B 1 3	C 1	C 2	C 3	CCCC 4444	C 5	C 6	D 1	D 2	D 3	D 4	D 5	D 6	D 7	D 8	D 9	D 1 0	D 1 1	D 12 1A	DD 12 BB	DDDD 12 CCCC	D 1 3	B7 AMOUNT ($000)
BOEING COMPANY INC THE (CONT)								SEATTLE											WASHINGTON			009256819					63000					53					
3	01	0	OFD03	0164	F33657-82-C2167			840119	1680	A1A	ABH	2	2	2	5	1		2	1014	4	L	1	2	1	1	1	1	1	1	1	2	0	00		5	83-
3	01	0	OFD03	0172	F33657-82-C2167			840116	1680	A1A	ABH	2	2	2	5	1		2	1014	4	L	1	2	1	1	1	1	1	1	1	2	0	00		5	100,200
3	01	0	OFD03	0173	F33657-82-C2167			840118	1680	A1A	ABH	2	2	2	5	1		2	1014	4	L	1	2	1	1	1	1	1	1	1	2	0	00		5	5,380
3	11	0	OHU28	0001	F33657-82-C2204			831006	1450	A2	CNF	2	2	2	C	1		2	1400	4	M	1	1	1	1	1	1	1	1	1	1	0	00		1	14,323-
3	11	0	OHU28	0004	F33657-82-C2204			831011	1450	A2	CNF	2	2	2	D	1		2	1400	4	M	1	1	1	1	1	1	1	1	1	1	0	00		1	163
3	11	0	OHU28	0005	F33657-82-C2204			831011	1450	A2	CNF	2	2	2	D	1		2	1400	4	M	1	1	1	1	1	1	1	1	1	1	0	00		1	1,552-
3	11	0	OHU28	0009	F33657-82-C2204			831020	1450	A2	CNF	2	2	2	D	1		2	1400	4	M	1	1	1	1	1	1	3	1	1	2	0	00		1	56
3	01	0	OHU28	0034	F33657-82-C2204			831117	1450	A2	CNF	2	2	2	D	1		2	1400	4	M	1	1	1	1	1	1	1	1	1	1	0	00		1	213
3	11	0	OHU28	0039	F33657-82-C2204			831122	1450	A2	CNF	2	2	2	D	1		2	1400	4	M	1	1	1	1	1	1	3	1	1	1	1	00		1	234-
3	12	0	OHU28	0040	F33657-82-C2204			831128	1450	A2	CNF	2	2	2	D	1		2	1400	4	M	1	1	1	1	1	1	3	1	1	1	0	00		1	209-
3	11	0	OHU28	0043	F33657-82-C2204			831130	AC24	A2	CNF	2	2	2	C	1		2	1400	4	M	1	1	1	1	1	1	3	1	1	1	0	00		1	4,805
3	12	0	OHU28	0052	F33657-82-C2204			831207	AC24	A2	CNF	2	2	2	D	1		2	1400	4	M	1	1	1	1	1	1	3	1	1	1	0	00		1	199-
3	01	0	OHU28	0075	F33657-82-C2204			840130	1450	A2	CNF	2	2	2	D	1		2	1400	4	M	1	1	1	1	1	1	3	1	1	1	0	00		1	1,166-
3	02	0	OHU28	0078	F33657-82-C2204			840206	1450	A2	CNF	2	2	2	C	1		2	1400	4	M	1	1	1	1	1	1	3	1	1	1	0	00		1	42
3	05	0	OHU28	0124	F33657-82-C2204			840515	1450	A2	CNF	2	2	2	D	1		2	1400	4	J	1	1	1	1	1	1	3	1	1	1	0	00		1	496
3	06	0	OHU28	0138	F33657-82-C2204			840620	1450	A2	CNF	2	2	2	C	1		2	1400	4	M	1	1	1	1	1	1	3	1	1	1	0	00		1	6,250-
3	08	0	OHU28	0163	F33657-82-C2204			840830	1450	A2	CNF	2	2	2	C	1		2	1400	4	M	1	1	1	1	1	1	3	1	1	1	0	00		1	4,750-
3	09	0	OHU28	0165	F33657-82-C2204			840904	AC24	A2	CNF	2	2	2	D	1		2	1400	4	M	1	1	1	1	1	1	3	1	1	1	0	00		1	7,815
3	09	0	OHU28	0182	F33657-82-C2204			840914	1450	A2	CNF	2	2	2	D	1		2	1400	4	M	1	1	1	1	1	1	3	1	1	1	0	00		1	30
3	09	0	OHU28	0183	F33657-82-C2204			840914	AC24	A2	CNF	2	2	2	D	1		2	1400	4	M	1	1	1	1	1	1	3	1	1	1	0	00		1	49
3	12	0	OHU28	0044	F33657-83-C0041			831207	4920	A7	ABC	2	2	2	D	1		2	1013	5	J	1	1	1	1	1	1	3	1	1	1	0	00		1	1,284
3	12	0	OHU28	0065	F33657-83-C0041			831229	4920	A7	ABC	2	2	2	B	1		2	1013	5	J	1	1	1	1	1	1	3	1	1	1	0	00		1	23,209
3	01	0	OHU28	0069	F33657-83-C0041			840116	1450	A2	CNF	2	2	2	B	1		2	1400	5	J	1	1	1	1	1	1	3	1	1	1	0	00		1	39-
3	01	0	OHU28	0073	F33657-83-C0041			840120	AC13	A7	ABC	2	2	2	D	1		2	1013	5	J	1	1	1	1	1	1	3	1	1	1	0	00		1	1,086
3	03	0	OHU28	0091	F33657-83-C0041			840313	4920	A7	ABC	2	2	2	D	1		2	1013	5	J	1	1	1	1	1	1	3	1	1	1	0	00		1	258
3	04	0	OHU28	0115	F33657-83-C0041			840416	4920	A7	ABC	2	2	2	D	1		2	1013	5	J	1	1	1	1	1	1	3	1	1	1	0	00		1	81-
3	05	0	OHU28	0128	F33657-83-C0041			840525	4920	A7	ABC	2	2	2	D	1		2	1013	5	J	1	1	1	1	1	1	3	1	1	1	0	00		1	280-
3	08	0	OHU28	0158	F33657-83-C0041			840817	4920	A7	ABC	2	2	2	D	1		2	1013	5	J	1	1	1	1	1	1	3	1	1	1	0	00		1	214
3	09	0	OHU28	0185	F33657-83-C0041			840913	4920	A7	ABC	2	2	2	D	1		2	1013	5	J	1	1	1	1	1	1	3	1	1	1	0	00		1	367
3	09	0	OHU28	0189	F33657-83-C0041			840926	4920	A7	ABC	2	2	2	D	1		2	1013	5	J	1	1	1	1	1	1	3	1	1	1	0	00		1	70
3	09	0	OHU28	2185	F33657-83-C0041			840913	AC64	A7	ABC	2	2	2	D	1		2	1013	5	J	1	1	1	1	1	1	3	1	1	1	0	00		1	297
3	11	0	OHU28	0010	F33657-83-C2154			831001	1450	A2	CNF	2	2	2	D	1		2	1400	4	J	1	1	1	1	1	1	3	1	1	1	0	00		1	2,296
3	11	0	OHU28	0025	F33657-83-C2154			831001	1450	A2	CNF	2	2	2	D	1		2	1400	4	J	1	1	1	1	1	1	3	1	1	1	0	00		1	1,250
3	12	0	OHU28	0045	F33657-83-C2154			831207	1450	A2	CNF	2	2	2	D	1		2	1400	4	J	1	1	1	1	1	1	3	1	1	1	0	00		1	2,882
3	02	0	OHU28	0079	F33657-83-C2154			840207	1450	A2	CNF	2	2	2	B	1		2	1400	4	J	1	1	1	1	1	1	3	1	1	1	0	00		1	10,069
3	03	0	OHU28	0092	F33657-83-C2154			840314	1450	A2	CNF	2	2	2	B	1		2	1400	4	J	1	1	1	1	1	1	3	1	1	1	0	00		1	137,122
3	03	0	OHU28	0096	F33657-83-C2154			840322	AC24	A2	CNF	2	2	2	D	1		2	1400	4	J	1	1	1	1	1	1	3	1	1	1	0	00		1	788
3	03	0	OHU28	0101	F33657-83-C2154			840328	1450	A2	CNF	2	2	2	D	1		2	1400	4	J	1	1	1	1	1	1	3	1	1	1	0	00		1	2,932
3	03	0	OHU28	0107	F33657-83-C2154			840330	1450	A2	CNF	2	2	2	D	1		2	1400	4	J	1	1	1	1	1	1	3	1	1	1	0	00		1	3,977
3	03	0	OHU28	0108	F33657-83-C2154			840330	1450	A2	CNF	2	2	2	D	1		2	1400	4	J	1	1	1	1	1	1	3	1	1	1	0	00		1	3,978
3	04	0	OHU28	0114	F33657-83-C2154			840411	1450	A2	CNF	2	2	2	D	1		2	1400	4	J	1	1	1	1	1	1	3	1	1	1	0	00		1	901
3	06	0	OHU28	0130	F33657-83-C2154			840606	1450	A2	CNF	2	2	2	D	1		2	1400	4	J	1	1	1	1	1	1	3	1	1	1	0	00		1	398
3	06	0	OHU28	0136	F33657-83-C2154			840615	AC24	A2	CNF	2	2	2	D	1		2	1400	4	J	1	1	1	1	1	1	3	1	1	1	0	00		1	212
3	07	0	OHU28	0143	F33657-83-C2154			840718	1450	A2	CNF	2	2	2	D	1		2	1400	4	J	1	1	1	1	1	1	3	1	1	1	0	00		1	117
3	07	0	OHU28	0151	F33657-83-C2154			840726	1450	A2	CNF	2	2	2	D	1		2	1400	4	J	1	1	1	1	1	1	3	1	1	1	0	00		1	194
3	08	0	OHU28	0159	F33657-83-C2154			840827	1450	A2	CNF	2	2	2	D	1		2	1400	4	J	1	1	1	1	1	1	3	1	1	1	0	00		1	185
3	09	0	OHU28	0167	F33657-83-C2154			840905	1450	A2	CNF	2	2	2	D	1		2	1400	4	J	1	1	1	1	1	1	3	1	1	1	0	00		1	558
3	09	0	OHU28	0168	F33657-83-C2154			840905	AC24	A2	CNF	2	2	2	D	1		2	1400	4	J	1	1	1	1	1	1	3	1	1	1	0	00		1	175
3	09	0	OHU28	0184	F33657-83-C2154			840914	1450	A2	CNF	2	2	2	D	1		2	1400	4	J	1	1	1	1	1	1	3	1	1	1	0	00		1	30
3	09	0	OHU28	0187	F33657-83-C2154			840913	1450	A2	CNF	2	2	2	D	1		2	1400	4	J	1	1	1	1	1	1	3	1	1	1	0	00		1	6,150
3	07	0	OFD08	0218	F34601-74-C1518			840113	J014	A2	CMS	2	2	2	C	2	4	2	1009	5	Y	1	1	1	1	1	1	1	1	1	2	0	00		1	29-

S VC	MM OO NN	A 1	AAAAA 33333	AAAA 2222	BBBBBB 111111	BB 11	BBBBBBB 1111111	BBBBBB 333333	BBBB 8888 AAAA	BBB 888 BBB	BBB 888 CCC	B 9	B 1 0	B 1 2	B 1 3	C 1	C 2	C 3	CCCC 4444	C 5	C 6	D 1	D 2	D 3	D 4	D 5	D 6	D 7	D 8	D 9	D 1 0	D 1 1	D 12 A	DD 12 BB	DDDD 12 CCCC	D 1 3	B7 AMOUNT ($000)
BOEING COMPANY INC THE (CONT)								SEATTLE						WASHINGTON				009256819						63000				53									
3	04	0	OFD08	0371	F34601-78-C0030			840327	R414	A2	CMS	2	2	2	C	1		2	1001	5	Y	1	1	1	1	1	1	1	1	1	3	2	0	00			42-
3	06	0	OFD02	0824	F34601-78-C2369			840529	R414	A1A	AEC	2	2	2	C	1		2	1001	4	Y	1	1	1	1	1	1	1	1	1	1	2	0	00		5	120-
3	08	0	OFD02	1337	F34601-80-D3890			840808	T099	A1A	ACV	2	2	2	C	1		2	1001	5	J	1	2	1	1	1	1	2	1	1	1	2	0	00		5	32-
3	04	0	OFD02	0971	F34601-81-C3804			840423	R414	A1A	AEC	2	2	2	C	1		2	1001	4	J	1	1	1	1	1	1	1	1	1	1	1	0	00		5	277-
3	07	0	OFD02	1356	F34601-81-G2559			840719	1560	A1A	ACV	2	2	2	4	1		2	1001	5	J	1	1	1	1	1	1	2	1	1	1	2	1	00		1	45
3	01	0	OFD03	0122	F34601-81-G2559			831223	1560	A1A	ACV	2	2	2	4	2	4	2	0200	5	J	1	2	1	2	1	1	4	1	1	1	1	1	00		5	29-
3	01	0	OFD03	0123	F34601-81-G2559			831223	1560	A1A	ACV	2	2	2	4	2	4	2	0200	5	J	1	2	1	2	1	1	4	1	1	1	1	1	00		5	50
3	01	0	OFD03	0124	F34601-81-G2559			831223	1560	A1A	ACV	2	2	2	4	2	4	2	0200	5	J	1	2	1	2	1	1	4	1	1	1	1	1	00		5	50
3	02	0	OFD03	0210	F34601-81-G2559			840213	1560	A1A	ACV	2	2	2	4	1		2	1013	5	J	1	2	1	1	1	1	2	1	1	1	1	0	00		5	50
3	02	0	OFD03	0218	F34601-81-G2559			840213	1560	A1A	ACV	2	2	2	4	1		2	1013	5	J	1	2	1	1	1	1	2	1	1	1	1	0	00		5	50
3	02	0	OFD03	0219	F34601-81-G2559			840213	1560	A1A	ACV	2	2	2	4	1		2	1013	5	J	1	2	1	1	1	1	2	1	1	1	1	0	00		5	50
3	04	0	OFD03	0416	F34601-81-G2559			840419	2940	A1A	ACV	2	2	2	4	1		2	0200	4	J	1	1	1	1	1	1	2	1	1	1	1	0	00		5	50
3	05	0	OFD03	0475	F34601-81-G2559			840510	1560	A1A	ACV	2	2	2	4	1		2	0200	4	J	1	2	1	1	1	1	1	1	1	1	1	0	00		5	25-
3	05	0	OFD03	0476	F34601-81-G2559			840510	1560	A1A	ACV	2	2	2	4	1		2	0200	4	J	1	2	1	1	1	1	1	1	1	1	1	0	00		5	50
3	05	0	OFD03	0477	F34601-81-G2559			840510	1560	A1A	ACV	2	2	2	4	1		2	0200	4	J	1	2	1	1	1	1	1	1	1	1	1	0	00		5	50
3	05	0	OFD03	0478	F34601-81-G2559			840510	1560	A1A	ACV	2	2	2	4	1		2	0200	4	J	1	2	1	1	1	1	1	1	1	1	1	0	00		5	27-
3	05	0	OFD03	0479	F34601-81-G2559			840510	1560	A1A	ACV	2	2	2	4	1		2	0200	4	J	1	2	1	1	1	1	1	1	1	1	1	0	00		5	50
3	05	0	OFD03	0480	F34601-81-G2559			840510	1560	A1A	ACV	2	2	2	4	1		2	0200	4	J	1	2	1	1	1	1	1	1	1	1	1	0	00		5	50
3	05	0	OFD03	0481	F34601-81-G2559			840510	1560	A1A	ACV	2	2	2	4	1		2	0200	4	J	1	2	1	1	1	1	1	1	1	1	1	0	00		5	50
3	05	0	OFD03	0482	F34601-81-G2559			840510	1560	A1A	ACV	2	2	2	4	1		2	0200	4	J	1	2	1	1	1	1	1	1	1	1	1	0	00		5	50
3	05	0	OFD03	0483	F34601-81-G2559			840510	1560	A1A	ACV	2	2	2	4	1		2	0200	4	J	1	2	1	1	1	1	1	1	1	1	1	0	00		5	34-
3	05	0	OFD03	0503	F34601-81-G2559			840522	1560	A1A	ACV	2	2	2	4	1		2	0200	4	J	1	2	1	1	1	1	1	1	1	1	1	0	00		5	50
3	05	0	OFD03	0504	F34601-81-G2559			840522	1560	A1A	ACV	2	2	2	4	1		2	0200	4	J	1	2	1	1	1	1	1	1	1	1	1	0	00		5	50
3	06	0	OFD03	0541	F34601-81-G2559			840604	1560	A1A	ACV	2	2	2	4	1		2	0200	4	J	1	2	1	1	1	1	1	1	1	1	1	0	00		5	50
3	06	0	OFD03	0542	F34601-81-G2559			840604	1560	A1A	ACV	2	2	2	4	1		2	0200	4	J	1	2	1	1	1	1	1	1	1	1	1	0	00		5	35
3	06	0	OFD03	0543	F34601-81-G2559			840604	1560	A1A	ACV	2	2	2	4	1		2	0200	4	J	1	2	1	1	1	1	1	1	1	1	1	0	00		5	40
3	06	0	OFD03	0550	F34601-81-G2559			840607	1560	A1A	ACV	2	2	2	4	1		2	0200	4	J	1	2	1	1	1	1	1	1	1	1	1	0	00		5	50
3	07	0	OFD03	0682	F34601-81-G2559			840723	1560	A1A	ACV	2	2	2	4	1		2	0200	4	J	1	2	1	1	1	1	1	1	1	1	1	0	00		5	50
3	08	0	OFD03	0683	F34601-81-G2559			840806	1560	A1A	ACV	2	2	2	4	1		2	0200	4	J	1	2	1	1	1	1	1	1	1	1	1	0	00		5	40
3	07	0	OFD03	0684	F34601-81-G2559			840723	1560	A1A	ACV	2	2	2	4	1		2	0200	4	J	1	2	1	1	1	1	1	1	1	1	1	0	00		5	28-
3	07	0	OFD03	0685	F34601-81-G2559			840723	1560	A1A	ACV	2	2	2	4	1		2	0200	4	J	1	2	1	1	1	1	1	1	1	1	1	0	00		5	30-
3	08	0	OFD03	0707	F34601-81-G2559			840806	1560	A1A	ACV	2	2	2	4	1		2	0200	4	J	1	2	1	1	1	1	1	1	1	1	1	0	00		5	100
3	08	0	OFD03	0708	F34601-81-G2559			840806	1560	A1A	ACV	2	2	2	4	1		2	0200	4	J	1	2	1	1	1	1	1	1	1	1	1	0	00		5	50
3	08	0	OFD03	0747	F34601-81-G2559			840816	1560	A1A	ACV	2	2	2	4	1		2	0200	4	J	1	2	1	1	1	1	1	1	1	1	1	0	00		5	50
3	09	0	OFD03	0763	F34601-81-G2559			840904	1560	A1A	ACV	2	2	2	4	1		2	0200	4	J	1	2	1	1	1	1	1	1	1	1	1	0	00		5	100
3	09	0	OFD03	0765	F34601-81-G2559			840904	1560	A1A	ACV	2	2	2	4	1		2	0200	4	J	1	2	1	1	1	1	1	1	1	1	1	0	00		5	50
3	12	0	OFD03	0052	F34601-82-C0890			831115	1560	A1A	AEC	2	2	1	5																1						2,968
3	02	0	OFD03	0191	F34601-82-C0890			840222	1560	A1A	AEC	2	2	2	5	1		2	1013	2	J	1	2	1	2	1	1	1	1	1	1	1	1	00		5	674
3	02	0	OFD03	0229	F34601-82-C0890			840222	1560	A1A	AEC	2	2	2	5	1		2	1013	2	J	1	1	1	1	1	1	2	1	1	1	1	0	00		5	2,458-
3	03	0	OFD03	0335	F34601-82-C0890			840321	2840	A7	000	2	2	2	5	1		2	1013	2	J	1	2	1	2	1	1	2	1	1	1	1	1	00		5	58
3	04	0	OFD03	0398	F34601-82-C0890			840412	1560	A1A	AEC	2	2	1	5																1						78
3	04	0	OFD03	0399	F34601-82-C0890			840412	1560	A1A	AEC	2	2	1	5																1						139
3	05	0	OFD03	0429	F34601-82-C0890			840501	1560	A1A	AEC	2	2	1	5																1						145
3	05	0	OFD03	0430	F34601-82-C0890			840501	1560	A1A	AEC	2	2	1	5																1						997
3	05	0	OFD03	0431	F34601-82-C0890			840501	1560	A1A	AEC	2	2	1	5																1						290
3	06	0	OFD03	0549	F34601-82-C0890			840613	1560	A1A	AEC	2	2	1	5																1						334
3	07	0	OFD03	0669	F34601-82-C0890			840720	1560	A1A	AEC	2	2	1	5																1						36
3	08	0	OFD03	0670	F34601-82-C0890			840809	1560	A1A	AEC	2	2	1	5																1						1,912
3	07	0	OFD03	0671	F34601-82-C0890			840720	1560	A1A	AEC	2	2	1	5																1						34
3	07	0	OFD03	0672	F34601-82-C0890			840720	1560	A1A	AEC	2	2	1	5																1						48
3	08	0	OFD03	0748	F34601-82-C0890			840823	1560	A1A	AEC	2	2	1	5																1						101

S V C	MM OO NN	A 1	AAAAA 33333	AAAA 2222	BBBBBB BB BBBBBBB 111111 11 1111111	BBBBBB 333333	BBBB 8888 AAAA	BBB 888 BBB	BBB 888 CCC	B 9	B 1 0	B 1 2	B 1 3	C 1	C 2	C 3	CCCC 4444	C 5	C 6	D 1	D 2	D 3	D 4	D 5	D 6	D 7	D 8	D 9	D 1 0	D 1 1	D 12 A	DD 12 BB	DDDD 12 CCCC	D 1 3	B7 AMOUNT ($000)
BOEING COMPANY INC THE (CONT)						SEATTLE								WASHINGTON			009256819					63000				53									
3	09	0	0FD03	0764	F34601-82-C0890	840905	1560	A1A	AEC	2	2	1	5																1						132
3	09	0	0FD03	0777	F34601-82-C0890	840919	1560	A1A	AEC	2	2	1	5																1						457
3	09	0	0FD03	0778	F34601-82-C0890	840920	1560	A1A	AEC	2	2	1	5																1						128
3	09	0	0FD03	0838	F34601-82-C0890	840927	1560	A1A	AEC	2	2	1	5																1						37
3	03	0	0FD02	0826	F34601-82-C2611	840315	R414	A1C	AMB	2	2	2	C	1		2	1001	5	J	1	1	1	1	1	1	3	1	1	1	1	0	00		1	530
3	11	0	0FD02	0024	F34601-82-C2651	831003	R409	A1C	AMB	2	2	2	C	1		2	1001	5	Y	1	1	1	1	1	1	1	1	1	1	1	1	00		1	5,309
3	11	0	0FD02	0206	F34601-82-C2651	831122	R417	A1C	AMB	2	2	2	C	1		2	1001	5	J	1	1	1	1	1	1	3	1	1	1	1	0	00		1	6,120
3	01	0	0FD02	0421	F34601-82-C2651	840112	R417	A1C	AMB	2	2	2	C	1		2	1001	5	J	1	1	1	1	1	1	3	1	1	1	1	0	00		1	710
3	05	0	0FD02	1080	F34601-82-C2651	840531	R414	A1C	AMB	2	2	2	C	1		2	1001	5	J	1	1	1	1	1	1	3	1	1	1	1	0	00		1	400
3	05	0	0FD02	1110	F34601-82-C2651	840531	R414	A1C	AMB	2	2	2	C	1		2	1001	5	J	1	1	1	1	1	1	3	1	1	1	1	0	00		1	832
3	07	0	0FD02	1409	F34601-82-C2651	840726	R414	A1C	AMB	2	2	2	C	1		2	1001	5	J	1	1	1	1	1	1	3	1	1	1	1	0	00		1	222
3	03	0	0FD02	0749	F34601-82-C3518	840301	R414	A1A	AEC	2	2	2	A	1		2	1001	4	J	1	1	1	1	1	1	1	1	1	1	2	0	00		5	116
3	03	0	0FD02	0887	F34601-82-C3518	840330	R414	A1A	AEC	2	2	2	A	1		2	1001	4	J	1	1	1	1	1	1	1	1	1	1	2	0	00		5	116
3	05	0	0FD02	1003	F34601-82-C3518	840502	R414	A1A	AEC	2	2	2	A	1		2	1001	4	J	1	1	1	1	1	1	1	1	1	1	2	0	00		5	116
3	12	0	0FD02	0003	F34601-82-C3519	831005	R414	A1A	AEC	2	2	2	C	2	4	2	0200	5	Y	1	2	1	1	1	1	1	1	1	1	2	0	00		5	800
3	12	0	0FD02	0299	F34601-82-C3519	831213	R414	A1A	AEC	2	2	2	C	1		2	0200	4	J	1	1	1	1	1	1	3	1	1	1	1	0	00		5	500-
3	01	0	0FD02	0367	F34601-82-C3519	840103	R414	A1A	AEC	2	2	2	A	1		2	1001	4	J	1	1	1	1	1	1	1	1	1	1	2	0	00		4	112
3	12	0	0FD02	0370	F34601-82-C3519	831223	R414	A1A	AEC	2	2	2	C	1		2	1001	4	J	1	1	1	1	1	1	1	1	1	1	2	0	00		5	150
3	02	0	0FD02	0480	F34601-82-C3519	840207	R414	A1A	AEC	2	2	2	A	1		2	1001	4	J	1	1	1	1	1	1	1	1	1	1	2	0	00		5	116
3	02	0	0FD02	0492	F34601-82-C3519	840207	R414	A1A	AEC	2	2	2	C	1		2	1001	4	J	1	1	1	1	1	1	1	1	1	1	2	0	00		5	659-
3	02	0	0FD02	0504	F34601-82-C3519	840215	R414	A1A	AEC	2	2	2	B	1		2	1001	4	J	1	1	1	1	1	1	1	1	1	1	2	0	00		5	33
3	02	0	0FD02	0573	F34601-82-C3519	840217	R414	A1A	AEC	2	2	2	A	1		2	1001	4	J	1	1	1	1	1	1	1	1	1	1	2	0	00		5	29
3	03	0	0FD02	0878	F34601-82-C3519	840322	R414	A1A	AEC	2	2	2	A	1		2	1001	4	J	1	1	1	1	1	1	1	1	1	1	2	0	00		5	81
3	04	0	0FD02	0942	F34601-82-C3519	840409	R414	A1A	AEC	2	2	2	A	1		2	1001	4	J	1	1	1	1	1	1	1	1	1	1	2	0	00		5	100
3	04	0	0FD02	0943	F34601-82-C3519	840409	R414	A1A	AEC	2	2	2	A	1		2	1001	4	J	1	1	1	1	1	1	1	1	1	1	2	0	00		5	153
3	04	0	0FD02	0968	F34601-82-C3519	840418	R414	A1A	AEC	2	2	2	C	1		2	1001	4	J	1	1	1	1	1	1	1	1	1	1	2	0	00		5	200
3	05	0	0FD02	1037	F34601-82-C3519	840511	R414	A1A	AEC	2	2	2	A	1		2	1001	4	J	1	1	1	1	1	1	1	1	1	1	2	0	00		5	301
3	05	0	0FD02	1038	F34601-82-C3519	840511	R414	A1A	AEC	2	2	2	A	1		2	1001	4	J	1	1	1	1	1	1	1	1	1	1	2	0	00		5	32
3	05	0	0FD02	1093	F34601-82-C3519	840531	R414	A1A	AEC	2	2	2	A	1		2	1001	4	J	1	1	1	1	1	1	1	1	1	1	2	0	00		5	350
3	06	0	0FD02	1123	F34601-82-C3519	840601	R414	A1A	AEC	2	2	2	A	1		2	1001	4	J	1	1	1	1	1	1	1	1	1	1	2	0	00		5	275
3	06	0	0FD02	1136	F34601-82-C3519	840615	R414	A1A	AEC	2	2	2	A	1		2	1001	4	J	1	1	1	1	1	1	1	1	1	1	2	0	00		5	300
3	06	0	0FD02	1167	F34601-82-C3519	840612	R414	A1A	AEC	2	2	2	B	1		2	1001	4	J	1	1	1	1	1	1	1	1	1	1	2	0	00		5	102
3	07	0	0FD02	1168	F34601-82-C3519	840709	R414	A1A	AEC	2	2	2	C	1		2	1001	4	J	1	1	1	1	1	1	1	1	1	1	2	0	00		5	102-
3	06	0	0FD02	1214	F34601-82-C3519	840619	R414	A1A	AEC	2	2	2	A	1		2	1001	4	J	1	1	1	1	1	1	1	1	1	1	2	0	00		5	119
3	06	0	0FD02	1248	F34601-82-C3519	840625	R414	A1A	AEC	2	2	2	A	1		2	1001	4	J	1	1	1	1	1	1	1	1	1	1	2	0	00		5	55
3	06	0	0FD02	1273	F34601-82-C3519	840629	R414	A1A	AEC	2	2	2	A	1		2	1001	4	J	1	1	1	1	1	1	1	1	1	1	2	0	00		5	141
3	07	0	0FD02	1355	F34601-82-C3519	840726	R414	A1A	AEC	2	2	2	A	1		2	1001	4	J	1	1	1	1	1	1	1	1	1	1	2	0	00		5	87
3	09	0	0FD02	1757	F34601-82-C3519	840927	R414	A1A	AEC	2	2	2	A	1		2	1001	4	J	1	1	1	1	1	1	1	1	1	1	2	0	00		5	124
3	03	0	0FD02	0803	F34601-82-C3539	840306	R414	A1A	AEC	2	2	2	A	1		2	1001	5	J	1	1	1	1	1	1	1	1	1	1	2	0	00		5	130
3	02	0	0FD08	0067	F34601-83-C0106	831101	R425	A2	CMS	2	2	2	C	2	4	2	0200	3	Y	1	1	1	1	1	1	1	1	1	1	2	0	00		5	1,200
3	03	0	0FD08	0277	F34601-83-C0106	840210	R425	A1A	CMS	2	2	2	C	2	4	2	0200	4	Y	1	1	1	1	1	1	1	1	1	1	2	0	00		5	453
3	03	0	0FD08	0347	F34601-83-C0106	840322	R425	A1A	CMS	2	2	2	C	2	4	2	1007	4	Y	1	1	1	1	1	1	1	1	1	1	2	0	00			572
3	06	0	0FD08	0519	F34601-83-C0106	840531	R425	A1A	CMS	2	2	2	C	1		2	1007	4	Y	1	1	1	1	1	1	1	1	1	1	1	0	00			500
3	01	0	0FD08	0226	F34601-83-C0108	840113	R599	A1A	AEC	2	2	1	D																3						248
3	02	0	0FD08	0301	F34601-83-C0108	840217	R599	A1A	AEC	2	2	1	D																3						120
3	03	0	0FD08	0337	F34601-83-C0108	840309	R599	A1A	AEC	2	2	1	D																3						390
3	04	0	0FD08	0436	F34601-83-C0108	840430	R599	A1A	AEC	2	2	1	D																3						300
3	11	0	0FD02	0004	F34601-83-C0424	831004	J059	A7	AEC	2	2	2	B	1		2	1001	5	Y	1	1	1	1	1	1	3	1	1	1	1	0	00		5	2,815
3	11	0	0FD02	0005	F34601-83-C0424	831004	J059	A7	AEC	2	2	2	B	1		2	1001	5	J	1	1	1	1	1	1	3	1	1	1	1	0	00		5	4,706
3	11	0	0FD02	0006	F34601-83-C0424	831004	J059	A7	AEC	2	2	1	B																3						3,267
3	02	0	0FD02	0574	F34601-83-C0424	840217	J059	A7	AEC	2	2	2	C	1		2	1001	4	J	1	1	1	1	1	1	3	1	1	1	1	0	00		5	3,756

S V C	MM DD NN	A	AAAAA	AAAA	BBBBBB	BB	BBBBBBB	BBBBBB	BBBB 8888 AAAA	BBB 888 BBB	BBB 888 CCC	B 9	B 1 0	B 1 2	B 1 3	C 1	C 2	C 3	CCCC 4444	C 5	C 6	D 1	D 2	D 3	D 4	D 5	D 6	D 7	D 8	D 9	D 10	D 11	D 12 A	DD 12 BB	DDDD 12 CCCC	D 1 3	B7 AMOUNT ($000)
BOEING COMPANY INC THE (CONT)								SEATTLE							WASHINGTON				009256819						63000				53								
3	03	0	OFD02	0823	F34601-83-C0424			840307	R414	A1A	AEC	2	2	2	B	1		2	1001	4	J	1	1	1	1	1	1	1	1	1	2	0	00		5	99
3	04	0	OFD02	0957	F34601-83-C0424			840413	R414	A1A	AEC	2	2	2	C	1		2	1001	4	J	1	1	1	1	1	1	1	1	1	2	0	00		5	29-
3	05	0	OFD02	1013	F34601-83-C0424			840524	R414	A1A	AEC	2	2	2	B	1		2	1001	4	J	1	1	1	1	1	1	1	1	1	2	0	00		5	183
3	08	0	OFD02	1490	F34601-83-C0424			840808	R414	A1A	AEC	2	2	2	A	1		2	1001	4	J	1	1	1	1	1	1	1	1	1	2	0	00		5	219
3	09	0	OFD02	1571	F34601-83-C0424			840918	J059	A1A	AEC	2	2	2	C	1		2	1001	4	J	1	1	1	1	1	1	3	1	1	1	0	00		5	4,126
3	09	0	OFD02	1763	F34601-83-C0424			840928	R414	A1A	AEC	2	2	2	C	1		2	1001	4	J	1	1	1	1	1	1	1	1	1	2	0	00		5	40-
3	09	0	OFD02	1793	F34601-83-C0424			840929	J059	A1A	AEC	2	2	2	C	1		2	1001	4	J	1	1	1	1	1	1	3	1	1	1	0	00		5	2,177-
3	05	0	OFD02	1053	F34601-83-C0429			840514	R414	A1A	AEC	2	2	2	5	1		2	1001	4	J	1	1	1	1	1	1	1	1	1	2	0	00		5	110
3	01	0	OFD02	0251	F34601-83-C0430			831128	R399	A1C	AEC	2	2	2	B	1		2	0200	5	J	1	1	1	1	1	1	1	1	5	2	1	00		5	327
3	03	0	OFD02	0905	F34601-83-C0430			840328	R399	A7	000	2	2	2	B	2	4	2	0200	5	J	1	1	1	1	1	1	1	1	1	2	1	00		5	427
3	09	0	OFD02	1682	F34601-83-C0430			840914	R399	A7	AEC	2	2	2	C	2	4	2	0200	5	J	1	1	1	1	1	1	1	1	1	2	1	00		1	110-
3	04	0	OFD08	0372	F34601-83-C1407			840330	2940	A2	CMS	2	2	2	A	1		2	0200	5	J	1	1	1	1	1	1	2	1	1	1	0	00		5	49
3	05	0	OFD08	0492	F34601-83-C1407			840521	2940	A2	CMS	2	2	2	C	2	5	2	0200	5	J	1	1	1	1	1	1	2	1	1	1	0	00		5	40
3	05	0	OFD08	0493	F34601-83-C1407			840525	2940	A2	CMS	2	2	2	C	2	5	2	0200	5	J	1	1	1	1	1	1	2	1	1	1	0	00		5	70
3	09	0	OFD08	0803	F34601-83-C1407			840910	2940	A2	CMS	2	2	2	C	2	5	2	0200	5	J	1	1	1	1	1	1	2	1	1	1	0	00		5	106
3	12	0	OFD02	0368	F34601-83-C2007			831223	R417	S1	000	2	2	2	D	1		2	1001	4	J	1	1	1	1	1	1	1	1	1	2	0	00		5	221
3	11	0	OFD02	0026	F34601-83-C3413			831003	R506	A1C	AMB	2	2	2	3	1		2	1001	5	Y	1	1	1	1	1	1	1	1	1	1	0	00		5	185
3	02	0	OFD02	0381	F34601-83-C3539			831223	R414	A1A	AMB	2	2	2	3	1		2	1001	5	J	1	1	1	1	1	1	1	1	1	1	0	00		5	829
3	06	0	OFD02	1177	F34601-83-C3539			840619	R414	A1A	AMB	2	2	2	D	2	4	2	1001	5	J	1	1	1	1	1	1	1	1	1	1	0	00		5	210
3	09	0	OFD02	1753	F34601-83-C3539			840925	R414	A1A	AMB	2	2	2	D	2	4	2	1001	5	J	1	1	1	1	1	1	1	1	1	2	0	00		5	310
3	11	0	OFD08	0028	F34601-83-C3652			831007	R117	A2	CMS	2	2	2	3	2	4	2	1001	4	J	1	1	1	1	1	1	2	1	1	1	2	0	00		5	28
3	11	0	OFD02	0132	F34601-83-D0048			831031	T099	A1A	ACV	2	2	2	G	1		2	1001	4	J	1	2	1	2	1	1	2	1	1	1	2	1	00		5	48-
3	11	0	OFD02	0135	F34601-83-D0048			831031	T099	A1A	ACV	2	2	2	5	1		2	1001	4	J	1	2	1	2	1	1	2	1	1	1	2	1	00		5	48
3	01	0	OFD02	0358	F34601-84-C0341			831221	R599	A1A	000	2	2	2	3	1		2	1001	4	J	1	1	1	1	1	1	1	1	1	2	0	00		5	90
3	07	0	OFD02	1238	F34601-84-C0341			840625	R599	A1A	ACV	2	2	2	C	1		2	1001	4	J	1	1	1	1	1	1	1	1	1	1	0	00		5	225
3	06	0	OFD08	0501	F34601-84-C1068			840622	R425	A1A	CMS	2	2	2	3	1		2	1007	4	Y	1	1	1	1	1	1	1	1	1	1	0	00			2,714
3	09	0	OFD08	0808	F34601-84-C1068			840907	R425	A1A	CMS	2	2	2	3	2	5	2	1007	4	Y	1	1	1	1	1	1	1	1	1	1	0	00			130
3	05	0	OFD02	1008	F34601-84-C1596			840529	1560	A1A	ACR	2	2	2	1	2	4	2	0200	1	J	1	1	1	1	1	1	3	1	1	1	2	0	00		1	4,450
3	08	0	OFD02	1484	F34601-84-C1596			840822	1560	A1A	ACR	2	2	2	C	2	4	2	0200	1	J	1	1	1	1	1	1	3	1	1	1	2	0	00		1	460
3	09	0	OFD02	1581	F34601-84-C1596			840904	1560	A1A	ACR	2	2	2	C	2	4	2	0200	1	J	1	1	1	1	1	1	3	1	1	1	2	0	00		1	1,500
3	07	0	OFD02	1095	F34601-84-C1746			840709	R414	A1A	AEC	2	2	2	3	1		2	1001	4	J	1	1	1	1	1	1	1	1	1	2	0	00		5	3,386
3	07	0	OFD02	1354	F34601-84-C1746			840724	R414	A1A	AEC	2	2	2	A	1		2	1001	4	J	1	1	1	1	1	1	1	1	1	2	0	00		5	87-
3	09	0	OFD02	1756	F34601-84-C1746			840929	R414	A1A	AEC	2	2	2	A	1		2	1001	4	J	1	1	1	1	1	1	1	1	1	2	0	00		5	39
3	08	0	OFD08	0671	F34601-84-C1900			840801	J014	A2	CMS	2	2	2	3	1		2	0200	5	Y	1	1	1	1	1	1	1	1	1	1	0	00		5	77
3	08	0	OFD02	1282	F34601-84-C1960			840803	R498	A1C	AEC	2	2	2	1	2	4	2	0200	5	J	1	1	1	1	1	1	3	1	1	1	1	1	00		5	695
3	02	0	OFD02	0533	F34601-84-D0724			840224	R219	A1A	ACV	2	2	2	C	1		2	1001	5	J	1	2	1	2	1	1	1	1	1	2	1	00		5	124
3	07	0	OFD02	1249	F34601-84-D0724			840711	R219	A1A	ACV	2	2	2	C	1		2	1001	5	J	1	2	1	2	1	1	1	1	1	2	1	00		5	87
3	11	0	OFF60	0062	F41608-78-CA855			831028	J015	A1A	ATS	2	2	2	B	1		2	1026	4	J	1	1	1	1	1	1	3	1	1	1	1	0	00		5	56
3	07	0	OFF60	0620	F41608-83-CA600			840727	J015	A1A	ATS	2	2	2	D	1		2	1026	5	J	1	1	1	1	1	1	3	1	1	1	2	0	00		5	28
3	12	0	OJA02	0101	F41689-83-C0550			831202	L058	S1	000	2	2	2	C	1		2	1007	5	J	1	1	1	1	1	1	2	1	1	5	2	0	00		5	50-
3	04	0	OJA02	0254	F41689-84-C0546			840426	L016	S1	000	2	2	2	3	1		2	1007	5	J	1	1	1	1	1	1	2	1	1	5	2	0	00		5	237
3	05	0	OJA02	0259	F41689-84-C0547			840424	L016	S1	000	2	2	2	3	1		2	1007	5	J	1	1	1	1	1	1	2	1	1	5	2	0	00		5	78
3	08	0	OFE03	1023	F42600-75-C0973			840425	K014	A2	CMU	2	2	2	C	1		2	1001	4	M	1	1	1	1	1	1	1	1	1	1	0	00		5	52-
3	07	0	OFE03	1411	F42600-79-C0322			840627	K014	A2	CMU	2	2	2	3	1		2	1015	4	M	1	1	1	1	1	1	1	1	1	1	0	00		5	74
3	09	0	OFE03	1722	F42600-79-G7527			840827	K014	A2	CMU	2	2	2	4	1		2	1001	4	U	1	1	1	1	1	1	1	1	1	1	0	00			146-
3	05	0	OFE03	1106	F42600-80-C0350			840509	1430	A2	CMU	2	2	2	C	1		2	1015	4	M	1	1	1	1	1	1	1	1	1	2	0	00		5	196-
3	09	0	OFE03	1668	F42600-80-C0350			840807	K014	A2	CMU	2	2	2	C	1		2	1005	4	M	1	1	1	1	1	1	1	1	1	1	0	00		5	99-
3	11	0	OFE03	0244	F42600-80-G7507			831103	7025	A2	CMU	2	2	2	4	1		2	1015	5	J	1	2	1	2	1	1	2	1	1	1	2	0	00		5	30-
3	04	0	OFE03	0990	F42600-80-G7507			840419	K014	A2	CMU	2	2	2	4	1		2	1001	4	M	1	1	1	1	1	1	1	1	1	2	0	00		5	71
3	09	0	OFE03	1837	F42600-80-G7507			840917	K014	A2	CMU	2	2	2	4	1		2	1001	4	M	1	1	1	1	1	1	1	1	1	2	0	00		5	43-
3	04	0	OFE03	0952	F42600-82-C0020			840413	R414	A2	CMU	2	2	2	C	1		2	1002	4	M	1	1	1	1	1	1	1	1	1	2	0	00		5	197-

S VC	MM OO NN	A 1	AAAAA 33333	AAAA 2222	BBBBBB 111111	BB 11	BBBBBBB 1111111	BBBBBB 333333	BBBB 8888 AAAA	BBB 888 BBB	BBB 888 CCC	B 1 9	B 0 2	B 1 3	B 1 3	C 1	C 2	C 3	CCCC 4444	C 5	C 6	D 1	D 2	D 3	D 4	D 5	D 6	D 7	D 8	D 9	D 10	D 11	D 12 A	DD 12 BB	DDDD 12 CCCC	D 1 3	B7 AMOUNT ($000)
BOEING COMPANY INC THE (CONT)								SEATTLE							WASHINGTON			009256819			63000						53										
3	11	0	OFE03	0255	F42600-82-C1295			831108	K069	A2	CMU	2	2	C	1		2	0200	4	J	1	1	1	1	1	1	1	1	1	1	1	0	00		1	1,340-
3	11	0	OFE03	0350	F42600-82-C1295			831125	K069	A2	CMU	2	2	F	1		2	0200	4	J	1	1	1	1	1	1	1	1	1	1	1	0	00		1	64-
3	11	0	OFE03	0230	F42600-82-D0558			831102	R414	A2	CMU	2	2	A	1		2	1015	1	M	1	1	1	1	1	1	4	1	1	5	2	0	00		5	28
3	11	0	OFE03	0231	F42600-82-D0558			831101	K014	A2	CMU	2	2	5	1		2	1015	1	M	1	1	1	1	1	1	4	1	1	5	1	0	00		5	10,217
3	02	0	OFE03	0414	F42600-82-D0558			840125	K014	A2	CMU	2	2	D	1		2	1015	1	M	1	1	1	1	1	1	4	1	1	5	1	0	00		5	780
3	01	0	OFE03	0482	F42600-82-D0558			840109	K099	A2	000	2	2	5	1		2	1015	1	M	1	1	1	1	1	1	4	1	1	1	1	0	00		5	3,584
3	02	0	OFE03	0645	F42600-82-D0558			840210	K014	A2	CMU	2	2	C	1		2	1026	1	J	1	1	1	1	1	1	4	1	1	1	2	0	00		4	153
3	03	0	OFE03	0660	F42600-82-D0558			840215	K014	A2	CMU	2	2	C	1		2	1015	1	M	1	1	1	1	1	1	4	1	1	1	2	0	00		5	478
3	09	0	OFE03	0670	F42600-82-D0558			840807	K014	A2	CMU	2	2	D	1		2	1015	1	J	1	1	1	1	1	1	1	1	1	1	1	0	00		5	141
3	04	0	OFE03	1017	F42600-82-D0558			840424	K014	A2	CMU	2	2	C	1		2	1015	1	J	1	1	1	1	1	1	1	1	1	1	1	0	00		5	800
3	09	0	OFE03	1940	F42600-82-D0558			840917	K014	A2	CMU	2	2	C	1		2	1015	1	J	1	1	1	1	1	1	1	1	1	1	1	0	00		5	35
3	09	0	OFE03	1949	F42600-82-D0558			840919	R414	A2	CMU	2	2	D	1		2	1015	7	J	1	1	1	1	1	1	1	1	1	1	1	0	00		5	1,057
3	12	0	OFE04	0438	F42600-82-D0558			831213	K014	A2	CMU	2	2	B	1		2	1026	1	M	1	1	1	1	1	1	3	1	1	1	2	0	00		1	50
3	01	0	OFE04	0517	F42600-82-D0558			840110	K014	A2	CMU	2	2	C	1		2	1026	1	M	1	1	1	1	1	1	3	1	1	1	2	0	00		1	28
3	02	0	OFE04	0849	F42600-82-D0558			840223	K014	A2	CMU	2	2	C	1		2	1026	1	M	1	1	1	1	1	1	3	1	1	1	2	0	00		1	178
3	05	0	OFE04	1642	F42600-82-D0558			840518	K014	A2	CMU	2	2	5	1		2	1026	1	M	1	1	1	1	1	1	3	1	1	1	2	0	00		1	44-
3	08	0	OFE04	2365	F42600-82-D0558			840827	K014	A2	CMU	2	2	5	1		2	1026	1	M	1	1	1	1	1	1	3	1	1	1	2	0	00		1	115-
3	08	0	OFE04	2366	F42600-82-D0558			840827	K014	A2	CMU	2	2	5	1		2	1026	1	M	1	1	1	1	1	1	3	1	1	1	2	0	00		1	340-
3	08	0	OFE04	2367	F42600-82-D0558			840827	K014	A2	CMU	2	2	5	1		2	1026	1	M	1	1	1	1	1	1	3	1	1	1	2	0	00		1	92-
3	09	0	OFE04	2403	F42600-82-D0558			840905	K014	A2	CMU	2	2	5	1		2	1026	1	M	1	1	1	1	1	1	3	1	1	1	2	0	00		1	303
3	01	0	OFE03	0509	F42600-82-D1569			840117	R414	A2	CMU	2	2	C	1		2	1001	4	J	1	1	1	1	1	1	1	1	1	1	1	0	00		5	39
3	02	0	OFE03	0573	F42600-82-D1671			840202	J014	A2	CMU	2	2	1	1		2	1009	5	Y	1	1	1	1	1	1	3	1	1	1	1	0	00			68
3	03	0	OFE03	0827	F42600-82-D1671			840328	J014	A2	CMU	2	2	C	1		2	1009	5	J	1	1	1	1	1	1	3	1	1	1	1	0	00		5	473-
3	04	0	OFE03	1045	F42600-82-D1671			840427	J014	A2	CMU	2	2	C	1		2	1009	5	Y	1	1	1	1	1	1	3	1	1	1	1	0	00		5	100
3	01	0	OFE04	0651	F42600-82-G7501			840126	4935	A2	CMU	2	2	4	1		2	1015	5	J	1	1	1	1	1	1	3	1	1	1	2	0	00		1	143
3	03	0	OFE04	0988	F42600-82-G7501			840309	4935	A2	CMU	2	2	4	1		2	1001	5	M	1	2	1	1	1	1	3	1	1	1	1	0	00		1	39-
3	03	0	OFE04	1096	F42600-82-G7501			840320	4935	A2	CMU	2	2	4	1		2	1015	5	J	1	1	1	1	1	1	3	1	1	1	2	0	00		1	40
3	09	0	OFE04	2402	F42600-82-G7501			840912	4935	A2	CMU	2	2	4	1		2	1001	5	M	1	2	1	1	1	1	3	1	1	1	1	0	00		1	55
3	12	0	OFE03	0056	F42600-82-G7516			831003	R414	A2	CMU	2	2	4	1		2	0200	5	U	1	1	1	1	1	1	3	1	1	1	1	0	00		5	6,812
3	04	0	OFE03	0914	F42600-82-G7516			840411	R414	A2	CMU	2	2	4	1		2	0200	5	U	1	1	1	1	1	1	1	1	1	1	1	0	00			62
3	09	0	OFE03	1931	F42600-82-G7516			840914	R414	A2	CMU	2	2	4	1		2	1001	4	U	1	1	1	1	1	1	1	1	1	1	1	0	00		5	170-
3	12	0	OFE03	0397	F42600-83-C0197			831208	J014	A2	CMU	2	2	3	1		2	1001	5	J	1	1	1	1	1	1	3	1	1	1	1	0	00		2	3,960
3	04	0	OFE04	1113	F42600-83-C0197			840327	6680	A2	CMU	2	2	A	1		2	1001	5	J	1	1	1	1	1	1	1	1	1	1	1	0	00		5	90
3	06	0	OFE04	1759	F42600-83-C0197			840615	4935	A2	CMU	2	2	C	1		2	1001	5	M	1	2	1	1	1	1	3	1	1	1	1	0	00		1	59
3	07	0	OFE04	1948	F42600-83-C0197			840716	4935	A2	CMU	2	2	C	1		2	1001	5	M	1	2	1	1	1	1	3	1	1	1	1	0	00		1	126
3	03	0	OFE03	0232	F42600-83-C0512			831118	R414	A2	CMU	2	2	A	2	4	2	1002	5	J	1	1	1	1	1	1	3	1	1	1	2	0	00		5	4,812
3	05	0	OFE03	0800	F42600-83-C0512			840517	R414	A2	CMU	2	2	2	2	4	2	0200	5	J	1	1	1	1	1	1	3	1	1	1	1	0	00		5	631-
3	12	0	OFE03	0199	F42600-83-C0811			831110	1420	A2	000	2	2	A	1		2	1015	5	Y	1	1	1	1	1	1	2	1	1	1	2	0	00		5	56
3	12	0	OFE03	0267	F42600-83-D0123			831201	6350	A2	CMU	2	2	C	1		2	1026	1	L	1	1	1	1	1	1	3	1	1	1	1	0	00		2	204
3	04	0	OFE03	0333	F42600-83-D0123			840202	K069	A2	CMU	2	2	5	1		2	1026	1	L	1	2	1	1	1	1	3	1	1	1	1	0	00		2	11,727
3	06	0	OFE03	1107	F42600-83-D0123			840510	K069	A2	CMU	2	2	F	1		2	1001	3	L	1	2	1	1	1	1	3	1	1	1	1	0	00		2	11,227-
3	09	0	OFE03	1899	F42600-83-D0123			840907	6350	A2	CMU	2	2	C	1		2	1026	1	L	1	1	1	1	1	1	3	1	1	1	1	0	00		2	7,020
3	10	0	OFD02	0029	F42600-83-G7502			831004	1560	A1A	AEC	2	2	1	4															1						175
3	11	0	OFD02	0057	F42600-83-G7502			831011	1560	A1B	AEC	2	2	2	4	2	4	2	1001	3	J	1	2	1	2	1	1	2	1	1	1	2	1	00		1	91
3	10	0	OFD02	0071	F42600-83-G7502			831012	1560	A1A	AEC	2	2	2	4	2	4	2	0200	4	J	1	2	1	2	1	1	2	1	1	1	2	1	00		5	442
3	11	0	OFD02	0126	F42600-83-G7502			831027	1560	A1A	AEC	2	2	2	4	1		2	1015	3	J	1	2	1	2	1	1	2	1	1	1	2	0	00		5	49-
3	11	0	OFD02	0159	F42600-83-G7502			831108	1560	A1A	AEC	2	2	2	4	1		2	1001	3	J	1	2	1	2	1	1	2	1	1	1	2	1	00		1	59
3	01	0	OFD02	0214	F42600-83-G7502			840110	1560	A1C	ACR	2	2	2	4	1		2	1015	4	J	1	1	1	1	1	1	2	1	1	1	2	0	00		5	42
3	11	0	OFD02	0254	F42600-83-G7502			831128	1560	A1C	ACR	2	2	2	4	1		2	1015	4	J	1	1	1	1	1	1	2	1	1	1	2	0	00		5	70
3	01	0	OFD02	0275	F42600-83-G7502			840110	1560	A1C	ACR	2	2	2	4	1		2	1015	4	J	1	1	1	1	1	1	2	1	1	1	2	0	00		5	54
3	01	0	OFD02	0276	F42600-83-G7502			840120	1560	A1A	AEC	2	2	1	4															1						44

S V C	MM OO NN	A	AAAAA	AAAA	BBBBBB	BB	BBBBBBB	BBBBBB	BBBB 8888 AAAA	BBB 888 BBB	BBB 888 CCC	B 1 9	B 1 0	B 1 2	B 1 3	C	C	C	CCCC 4444	C	C	D	D	D	D	D	D	D	D	D	D	D	DD	DDDD	D	B7 AMOUNT ($000)
																														1	1	12	12	12	1	
		1	33333	2222	111111	11	1111111	333333	AAAA	BBB	CCC					1	2	3	4444	5	6	1	2	3	4	5	6	7	8	9	0	1	A	BB	CCCC	3	
BOEING COMPANY INC THE (CONT)					SEATTLE							WASHINGTON				009256819				63000			53													
3	12	0	OFD02	0280	F42600-83-G7502			831213	1560	A1C	ACR	2	2	1	4															1							51
3	12	0	OFD02	0392	F42600-83-G7502			831230	1560	A1C	AEC	2	2	2	4	2	4	2	0200	3	J	1	2	1	2	1	1	2	1	1	1	2	1	00		5	200
3	02	0	OFD02	0468	F42600-83-G7502			840213	1560	A1C	ACR	2	2	1	4															1							98-
3	02	0	OFD02	0472	F42600-83-G7502			840127	1560	A1C	ACR	2	2	2	4	2	4	2	0200	4	J	1	1	1	1	1	1	2	1	1	1	2	0	00		1	29-
3	03	0	OFD02	0571	F42600-83-G7502			840305	1560	A1A	AEC	2	2	1	4															1							37-
3	02	0	OFD02	0572	F42600-83-G7502			840224	1560	A1A	AEC	2	2	1	4															1							139-
3	03	0	OFD02	0729	F42600-83-G7502			840222	1560	A1A	AEC	2	2	2	4	2	4	2	1001	3	J	1	2	1	2	1	1	2	1	1	1	2	1	00		5	115-
3	04	0	OFD02	0731	F42600-83-G7502			840306	1560	A1A	AEC	2	2	2	4	1		2	0200	3	J	1	2	1	2	1	1	2	1	1	1	2	1	00		5	113
3	03	0	OFD02	0741	F42600-83-G7502			840309	1560	A1A	AEC	2	2	2	4	2	4	2	0200	4	J	1	2	1	2	1	1	2	1	1	1	2	1	00		1	122-
3	03	0	OFD02	0831	F42600-83-G7502			840314	1560	A1A	AEC	2	2	2	4	1		2	1001	4	J	1	2	1	1	1	1	2	1	1	1	2	1	00		5	46
3	03	0	OFD02	0854	F42600-83-G7502			840314	1560	A1A	ACR	2	2	2	4	1		2	0200	1	J	1	4	1	3	1	1	2	1	1	1	2	0	00		5	174
3	04	0	OFD02	0865	F42600-83-G7502			840411	1560	A1A	AEC	2	2	2	4	1		2	1001	4	J	1	2	1	2	1	1	2	1	1	1	2	1	00		5	53
3	04	0	OFD02	0921	F42600-83-G7502			840410	1560	A1A	AEC	2	2	2	4	2	4	2	0200	3	J	1	2	1	2	1	1	2	1	1	1	2	1	00		5	219-
3	04	0	OFD02	0923	F42600-83-G7502			840410	1560	A1A	AEC	2	2	2	4	2	4	2	0200	3	J	1	2	1	2	1	1	2	1	1	1	2	1	00		1	147-
3	04	0	OFD02	0954	F42600-83-G7502			840412	1560	A1A	AEC	2	2	2	4	1		2	1001	3	J	1	2	1	2	1	1	2	1	1	1	2	1	00		5	34
3	04	0	OFD02	0962	F42600-83-G7502			840418	1560	A1A	AEC	2	2	2	4	2	4	2	0200	6	J	1	2	1	2	1	1	2	1	1	1	2	1	00		5	99
3	06	0	OFD02	0989	F42600-83-G7502			840601	1560	A1A	AEC	2	2	2	4	2	4	2	0200	4	J	1	1	1	1	1	1	2	1	1	1	2	0	00		5	138
3	05	0	OFD02	1025	F42600-83-G7502			840504	1560	A1A	000	2	2	1	4															1							125-
3	05	0	OFD02	1047	F42600-83-G7502			840509	1560	A1C	ACR	2	2	1	4															1							98-
3	05	0	OFD02	1066	F42600-83-G7502			840518	1560	A1A	AEC	2	2	2	4	1		2	0200	3	J	1	2	1	2	1	1	2	1	1	1	2	1	00		5	32-
3	05	0	OFD02	1089	F42600-83-G7502			840530	1560	A1A	AEC	2	2	2	4	2	4	2	0200	4	J	1	1	1	1	1	1	2	1	1	1	2	0	00		5	29
3	07	0	OFD02	1094	F42600-83-G7502			840713	1560	A1C	ACR	2	2	2	4	2	4	2	0200	4	J	1	1	1	1	1	1	2	1	1	1	2	0	00		1	35
3	06	0	OFD02	1119	F42600-83-G7502			840621	1560	A1A	AEC	2	2	2	4	1		2	0200	3	J	1	2	1	2	1	1	2	1	1	1	2	1	00		5	600-
3	06	0	OFD02	1120	F42600-83-G7502			840620	1560	A1A	AEC	2	2	2	4	1		2	0200	3	J	1	2	1	2	1	1	2	1	1	1	2	1	00		5	436-
3	06	0	OFD02	1178	F42600-83-G7502			840615	1560	A1A	AEC	2	2	2	4	2	4	2	0200	4	J	1	1	1	1	1	1	2	1	1	1	2	0	00		5	79
3	06	0	OFD02	1222	F42600-83-G7502			840629	1560	A1A	AEC	2	2	2	4	1		2	0200	3	J	1	1	1	1	1	1	3	1	1	1	2	0	00		1	372
3	06	0	OFD02	1239	F42600-83-G7502			840627	1560	A1C	ACR	2	2	2	4	2	4	2	0200	4	J	1	1	1	1	1	1	2	1	1	1	2	0	00		5	28
3	08	0	OFD02	1257	F42600-83-G7502			840829	1560	A1C	ACR	2	2	1	4															1							27
3	06	0	OFD02	1267	F42600-83-G7502			840629	1560	A1C	ACR	2	2	2	4	1		2	1013	4	J	1	1	1	1	1	1	2	1	1	1	2	0	00		1	47
3	06	0	OFD02	1275	F42600-83-G7502			840629	1560	A1A	AEC	2	2	2	4	1		2	1001	6	J	1	1	1	1	1	1	1	1	1	1	2	0	00		5	57
3	08	0	OFD02	1300	F42600-83-G7502			840730	1560	A1A	AEC	2	2	2	4	2	4	2	0200	5	J	1	1	1	1	1	1	1	1	1	1	2	1	00		5	42
3	07	0	OFD02	1348	F42600-83-G7502			840720	1560	A1A	AEC	2	2	2	4	2	4	2	0200	4	J	1	1	1	1	1	1	2	1	1	1	2	0	00		5	50
3	07	0	OFD02	1406	F42600-83-G7502			840725	1560	A1A	AEC	2	2	2	4	1		2	1001	6	J	1	1	1	1	1	1	1	1	1	1	2	0	00		5	72
3	08	0	OFD02	1472	F42600-83-G7502			840807	1560	A1C	ACR	2	2	2	4	1		2	1013	4	J	1	1	1	1	1	1	2	1	1	1	2	0	00		1	52
3	08	0	OFD02	1513	F42600-83-G7502			840824	1560	A1A	AEC	2	2	2	4	2	4	2	0200	6	J	1	1	1	1	1	1	2	1	1	1	2	1	00		5	47
3	09	0	OFD02	1615	F42600-83-G7502			840928	1560	A1C	ACR	2	2	2	4	1		2	1013	4	J	1	1	1	1	1	1	2	1	1	1	2	0	00		1	125
3	09	0	OFD02	1691	F42600-83-G7502			840921	1560	A1C	ACR	2	2	2	4	1		2	1013	4	J	1	1	1	1	1	1	2	1	1	1	2	0	00		1	41
3	09	0	OFD02	1695	F42600-83-G7502			840921	1560	A1A	AEC	2	2	2	4	2	4	2	0200	6	J	1	1	1	1	1	1	2	1	1	1	2	0	00		5	62
3	09	0	OFD02	1718	F42600-83-G7502			840926	1560	A1A	AEC	2	2	2	4	2	4	2	0200	4	J	1	1	1	1	1	1	2	1	1	1	2	0	00		1	210
3	09	0	OFD02	1758	F42600-83-G7502			840927	1560	A1A	AEC	2	2	2	4	1		2	1001	6	J	1	1	1	1	1	1	1	1	1	1	2	0	00		5	42
3	09	0	OFD02	1797	F42600-83-G7502			840929	1560	A1A	AEC	2	2	2	4	2	4	2	0200	5	J	1	2	1	1	1	1	1	1	1	1	2	0	00		5	202
3	11	0	OFD04	0138	F42600-83-G7502			831123	1650	A1C	AEC	2	2	1	4															1							127
3	01	0	OFD04	0244	F42600-83-G7502			840112	165C	A1C	AEC	2	2	2	4	1		2	1015	6	J	1	1	1	1	1	1	1	1	1	1	2	0	00		5	138
3	06	0	OFD04	0778	F42600-83-G7502			840611	1650	A1C	AEC	2	2	2	4	1		2	1013	5	J	1	1	1	1	1	1	2	1	1	1	2	0	00		5	44
3	06	0	OFD04	0853	F42600-83-G7502			840621	1650	A1C	AEC	2	2	1	4															1							27
3	07	0	OFD04	0931	F42600-83-G7502			840730	1650	A1C	AEC	2	2	2	4	1		2	1013	6	J	1	1	1	1	1	1	2	1	1	1	2	0	00		1	102
3	07	0	OFD04	0932	F42600-83-G7502			840730	1650	A1C	AEC	2	2	1	4															1							41
3	02	0	OFD08	0056	F42600-83-G7502			831027	1420	A2	CNF	2	2	2	4	1		2	0200	3	J	1	1	1	1	1	1	2	1	1	1	2	0	00		5	32-
3	11	0	OFD08	0109	F42600-83-G7502			831123	1420	A2	CMS	2	2	2	4	2	4	2	0200	3	J	1	1	1	1	1	1	2	1	1	1	2	0	00		5	27
3	01	0	OFD08	0240	F42600-83-G7502			840126	1420	A2	CNY	2	2	2	4	2	0	2	0200	4	J	1	1	1	1	1	1	2	1	1	1	2	0	00		5	38
3	02	0	OFD08	0300	F42600-83-G7502			840217	1420	A2	CNF	2	2	2	4	2	4	2	0200	4	J	1	1	1	1	1	1	2	1	1	1	2	0	00		5	31

S V C	MM OO NN	A	AAAAA	AAAA	BBBBBB	BB	BBBBBBB	BBBBBB	BBBB 8888 AAAA	BBB 888 BBB	BBB 888 CCC	B 1 9	B 1 0	B 1 2	B 1 3	C 1	C 2	C 3	CCCC 4444	C 5	C 6	D 1	D 2	D 3	D 4	D 5	D 6	D 7	D 8	D 9	D 1 0	D 1 1	D 12 A	DD 12 BB	DDDD 12 CCCC	D 1 3	B7 AMOUNT ($000)
BOEING COMPANY INC THE (CONT)								SEATTLE					WASHINGTON						009256819						63000				53								
3	07	0	OFD08	0579	F42600-83-G7502			840719	1430	A2	CMS	2	2	2	4	2	4	2	0200	4	J	1	1	1	1	1	1	2	1	1	1	2	0	00		1	139
3	08	0	OFD08	0609	F42600-83-G7502			840806	5330	A2	CMS	2	2	2	4	2	4	2	0200	3	J	1	1	1	1	1	1	2	1	1	1	2	0	00		5	74
3	08	0	OFD08	0657	F42600-83-G7502			840814	1680	A1C	AEC	2	2	2	4	2	4	2	0200	6	J	1	1	1	1	1	1	2	1	1	1	2	1	00		5	30
3	08	0	OFD08	0695	F42600-83-G7502			840809	1430	A2	CMS	2	2	2	4	2	0	2	1015	4	J	1	1	1	1	1	1	2	1	1	1	2	0	00		1	36
3	10	0	OFE03	0043	F42600-83-G7502			831005	1430	A2	CMU	2	2	2	4	1		2	1001	5	J	1	1	1	1	1	1	1	1	1	1	1	0	00		5	78
3	12	0	OFE03	0055	F42600-83-G7502			831013	4935	A2	CMU	2	2	2	4	2	4	2	0200	5	J	1	1	1	1	1	1	3	1	1	1	2	0	00		5	1,150
3	11	0	OFE03	0138	F42600-83-G7502			831103	1630	A1A	AEC	2	2	1	4																1						71
3	11	0	OFE03	0203	F42600-83-G7502			831102	1430	A2	CMU	2	2	2	4	2	0	2	1026	5	J	1	1	1	2	1	1	2	1	1	1	2	0	00		5	52-
3	04	0	OFE03	0211	F42600-83-G7502			840406	1430	A2	CMU	2	2	2	4	1		2	1015	4	J	1	1	1	1	1	1	2	1	1	1	2	0	00		5	31
3	01	0	OFE03	0468	F42600-83-G7502			840113	1440	A2	CMU	2	2	2	4	1		2	1001	5	J	1	1	1	1	1	1	2	1	1	1	2	0	00		5	34
3	01	0	OFE03	0529	F42600-83-G7502			840130	1620	A1A	AEC	2	2	1	4																1						99
3	03	0	OFE03	0707	F42600-83-G7502			840306	1430	A2	CMU	2	2	2	4	1		2	1015	1	J	1	1	1	1	1	1	2	1	1	1	2	0	00		5	48
3	04	0	OFE03	0873	F42600-83-G7502			840412	1440	A2	CMU	2	2	2	4	1		2	1015	4	J	1	1	1	1	1	1	2	1	1	1	2	0	00		2	276
3	03	0	OFE03	0880	F42600-83-G7502			840330	4935	A2	CMU	2	2	2	4	1		2	0200	4	J	1	1	1	1	1	1	3	1	1	1	1	0	00		1	876
3	04	0	OFE03	0889	F42600-83-G7502			840416	4935	A2	CMU	2	2	2	4	1		2	1015	4	J	1	1	1	1	1	1	2	1	1	1	2	0	00		1	480
3	05	0	OFE03	1019	F42600-83-G7502			840504	1430	A2	CMU	2	2	2	4	1		2	1015	1	J	1	4	1	1	1	1	2	1	1	1	2	0	00		1	30
3	05	0	OFE03	1077	F42600-83-G7502			840511	1430	A2	CMU	2	2	2	4	1		2	1015	5	J	1	1	1	1	1	1	2	1	1	1	2	0	00		5	34
3	05	0	OFE03	1130	F42600-83-G7502			840525	1450	A2	CMU	2	2	2	4	1		2	1015	4	J	1	1	1	1	1	1	2	1	1	1	2	0	00		5	86
3	06	0	OFE03	1203	F42600-83-G7502			840607	1430	A2	CMU	2	2	2	4	1		2	1001	5	J	1	2	1	2	1	1	2	1	1	1	2	0	00		1	168
3	07	0	OFE03	1371	F42600-83-G7502			840706	1430	A2	CMU	2	2	2	4	1		2	1015	5	J	1	1	1	1	1	1	2	1	1	1	2	0	00		1	125
3	06	0	OFE03	1394	F42600-83-G7502			840628	1440	A2	CMU	2	2	2	4	1		2	1015	5	J	1	1	1	1	1	1	3	1	1	1	1	0	00		1	752
3	07	0	OFE03	1467	F42600-83-G7502			840705	1430	A2	CMU	2	2	2	4	1		2	1026	5	J	1	1	1	1	1	1	2	1	1	1	3	0	00		5	34
3	07	0	OFE03	1508	F42600-83-G7502			840719	1430	A2	CMU	2	2	2	4	1		2	1015	4	J	1	1	1	1	1	1	2	1	1	1	2	0	00		1	134
3	09	0	OFE03	1524	F42600-83-G7502			840904	1620	A1A	AEC	2	2	1	4																1						34
3	08	0	OFE03	1537	F42600-83-G7502			840814	1450	A2	CMU	2	2	2	4	1		2	1015	5	J	1	1	1	1	1	1	2	1	1	1	2	0	00		1	114
3	08	0	OFE03	1649	F42600-83-G7502			840814	1440	A2	CMU	2	2	2	4	1		2	1015	5	J	1	1	1	1	1	1	2	1	1	1	3	0	00		5	91
3	08	0	OFE03	1743	F42600-83-G7502			840827	4935	A2	CMU	2	2	2	4	1		2	1015	5	J	1	1	1	1	1	1	2	1	1	1	2	0	00		5	46
3	08	0	OFE03	1749	F42600-83-G7502			840822	4935	A2	CMU	2	2	2	4	1		2	1015	5	J	1	1	1	1	1	1	2	1	1	1	2	0	00		5	92
3	09	0	OFE03	1881	F42600-83-G7502			840927	4935	A2	CMU	2	2	2	4	1		2	1015	4	J	1	1	1	1	1	1	2	1	1	1	2	0	00		5	75
3	09	0	OFE03	1885	F42600-83-G7502			840907	4935	A2	CMU	2	2	2	4	1		2	1015	5	J	1	1	1	1	1	1	2	1	1	1	2	0	00		5	46
3	09	0	OFE03	1960	F42600-83-G7502			840921	1430	A2	CMU	2	2	2	4	1		2	1015	4	J	1	1	1	1	1	1	2	1	1	1	2	0	00		5	25
3	09	0	OFE03	1962	F42600-83-G7502			840921	K069	A1C	CMU	2	2	2	4	1		2	0200	5	J	1	1	1	1	1	1	3	1	1	1	1	0	00		1	1,156
3	09	0	OFE03	1999	F42600-83-G7502			840925	1430	A2	CMU	2	2	2	4	1		2	1015	4	J	1	1	1	1	1	1	2	1	1	1	2	0	00		1	214
3	09	0	OFE03	2002	F42600-83-G7502			840925	1430	A2	CMU	2	2	2	4	1		2	1015	4	J	1	1	1	1	1	1	2	1	1	1	2	0	00		5	141
3	09	0	OFE03	2076	F42600-83-G7502			840928	1440	A2	CMU	2	2	2	4	1		2	1015	4	J	1	1	1	1	1	1	3	1	1	1	1	0	00		5	217
3	04	0	OFF30	0479	F42600-83-G7502			840404	1115	A2	CNF	2	2	2	4	1		2	1015	5	J	1	1	1	1	1	1	2	1	1	1	2	0	00		5	34
3	05	0	OFF30	0588	F42600-83-G7502			840525	1680	A1C	000	2	2	1	4																1						26
3	09	0	OFF30	0942	F42600-83-G7502			840912	4130	A1C	AEC	2	2	2	4	1		2	1015	5	J	1	1	1	1	1	1	2	1	1	1	2	0	00		1	499
3	11	0	OFF60	0091	F42600-83-G7502			831122	1560	A1A	AEC	2	2	2	4	1		2	1015	4	J	1	1	1	1	1	1	2	1	1	1	2	0	00		5	76
3	01	0	OFF60	0189	F42600-83-G7502			840121	4920	A1A	GAB	2	2	2	4	1		2	1015	5	J	1	1	1	1	1	1	2	1	1	1	2	0	00		5	30
3	06	0	OFF60	0556	F42600-83-G7502			840619	6625	A1A	AEC	2	2	1	4																1						355
3	09	0	OFF60	0646	F42600-83-G7502			840719	4920	A1C	AEC	2	2	1	4																1						357
3	09	0	OFF60	0818	F42600-83-G7502			840907	4130	A1C	AEC	2	2	2	4	1		2	1013	4	J	1	1	1	1	1	1	3	1	1	1	2	0	00		5	1,524
3	09	0	OFF60	0869	F42600-83-G7502			840929	4130	A1C	AEC	2	2	1	4																1						48
3	09	0	OFF60	0934	F42600-83-G7502			840929	4710	A1C	AEC	2	2	2	4	1		2	1015	4	J	1	1	1	1	1	1	2	1	1	1	2	0	00		5	67
3	01	0	OFJ04	0243	F42600-83-G7502			831020	6940	A7	AEC	2	2	2	4	1		2	1015	5	J	1	1	1	1	1	1	3	1	1	1	2	0	00		1	510-
3	08	0	OFJ04	1454	F42600-83-G7502			840817	5821	A7	000	2	2	2	4	1		2	0200	5	J	1	1	1	1	1	1	3	1	1	1	2	0	00		1	2,501
3	08	0	OFJ04	1455	F42600-83-G7502			840817	5821	A7	000	2	2	1	4																1						969
3	09	0	OFJ04	1507	F42600-83-G7502			840914	5821	A7	000	2	2	2	4	1		2	1015	5	J	1	1	1	1	1	1	3	1	1	1	2	0	00		1	1,340
3	05	0	OFJ04	3778	F42600-83-G7502			840511	7050	A7	AEC	2	2	2	4	1		2	1015	5	J	1	1	1	1	1	1	2	1	1	1	2	0	00		1	176
3	05	0	OFJ04	3811	F42600-83-G7502			840510	5821	A7	000	2	2	2	4	1		2	1015	5	J	1	1	1	1	1	1	3	1	1	1	2	0	00		1	188-

S MM A AAAAA AAAA BBBBBB BB BBBBBBB BBBBBB BBBB BBB BBB B B B B C C C CCCC C C D D D D D D D D D D D D DD DDDD D B7
V OO 8888 888 888 1 1 1 1 1 2 2 2 2 3 3 3 3 4 4 4 4 5 5 5 5 6 6 6 6 7 7 7 7 8 8 8 8 9 9 9 9 0 1 A 1 2 1 2 1 AMOUNT
C NN 1 33333 2222 111111 11 1111111 333333 AAAA BBB CCC 9 0 2 3 1 2 3 4444 5 6 1 2 3 4 5 6 7 8 9 0 1 A BB CCCC 3 ($000)
BOEING COMPANY INC THE (CONT) SEATTLE WASHINGTON 009256819 63000 53
3 05 0 OFJ04 3812 F42600-83-G7502 840510 5821 A7 000 2 2 1 4 1 108-
3 05 0 OFJ04 3856 F42600-83-G7502 840521 5821 A7 000 2 2 2 4 2 4 2 0200 5 J 1 1 1 1 1 1 3 1 1 1 1 0 00 2 748-
3 06 0 OFJ04 3877 F42600-83-G7502 840522 5821 A7 000 2 2 2 4 1 2 1015 5 J 1 1 1 1 1 1 2 1 1 1 2 0 00 5 45
3 06 0 OFJ04 3955 F42600-83-G7502 840531 6940 A7 AEC 2 2 2 4 1 2 1015 5 J 1 1 1 1 1 1 3 1 1 1 1 0 00 2 1,209-
3 09 0 OFJ04 5059 F42600-83-G7502 840913 5821 A7 000 2 2 2 4 1 2 1015 5 J 1 1 1 1 1 1 2 1 1 1 2 0 00 1 105
3 09 0 OFJ04 5106 F42600-83-G7502 840914 7025 A7 AEC 2 2 1 4 1 1,245
3 09 0 OFJ04 5107 F42600-83-G7502 840914 7025 A7 AEC 2 2 2 4 2 4 2 0200 5 J 1 1 1 1 1 1 3 1 1 1 2 0 00 1 3,140
3 08 0 OFE03 1525 F42600-83-G7505 840830 1620 A1A AEC 2 2 1 4 1 41
3 03 0 OFE03 0711 F42600-83-G7512 840330 1450 A2 000 2 2 2 4 1 2 1015 5 U 1 1 1 1 1 1 3 1 1 1 1 0 00 117
3 04 0 OFE03 0897 F42600-83-G7512 840427 1420 A2 CMU 2 2 2 4 1 2 0200 5 U 1 1 1 1 1 1 3 1 1 1 1 0 00 5 2,627
3 08 0 OFE03 1418 F42600-83-G7512 840826 1430 A2 CMU 2 2 2 4 1 2 1015 5 U 1 1 1 1 1 1 3 1 1 1 1 0 00 3,322
3 09 0 OFE03 1720 F42600-83-G7512 840906 K014 A2 CMU 2 2 2 4 1 2 1001 4 U 1 1 1 1 1 1 1 1 1 1 1 0 00 300-
3 02 0 OFE03 0480 F42600-84-C0180 840216 R414 A2 000 2 2 2 3 1 2 1002 5 Y 1 1 1 1 1 1 3 1 1 1 1 0 00 1,600
3 08 0 OFE03 1474 F42600-84-C0580 840806 6920 A1C 000 2 2 2 3 1 2 1001 5 J 1 1 1 1 1 1 3 1 1 1 1 0 00 1 1,240
3 09 0 OFE03 1849 F42600-84-C0619 840921 6920 A1C 000 2 2 2 3 1 2 1001 5 J 1 1 1 1 1 1 3 1 1 1 1 0 00 1 526
3 09 0 OFE03 1946 F42600-84-C1230 840918 1420 A2 CMU 2 2 2 1 1 2 1015 4 U 1 1 1 1 1 1 3 1 1 1 2 0 00 5 5,920
3 04 0 OFE03 0863 F42600-84-D0213 840403 R414 A2 CMU 2 2 2 5 1 2 1001 4 Y 1 1 1 1 1 1 1 1 1 1 2 0 00 250
3 06 0 OFE03 1209 F42600-84-D0213 840605 K014 A2 CMU 2 2 2 5 1 2 1001 4 Y 1 1 1 1 1 1 1 1 1 1 2 0 00 5 350
3 08 0 OFE03 1721 F42600-84-D0213 840827 K014 A2 CMU 2 2 2 C 1 2 1001 4 Y 1 1 1 1 1 1 1 1 1 1 1 0 00 1 100-
3 09 0 OFE03 1928 F42600-84-D0213 840914 R414 A2 CMU 2 2 2 5 2 5 2 1001 5 J 1 1 1 1 1 1 2 1 1 2 1 0 00 5 1,614
3 09 0 OFE03 1930 F42600-84-D0213 840914 R414 A2 CMU 2 2 2 5 1 2 1001 4 Y 1 1 1 1 1 1 1 1 1 1 1 0 00 5 215
3 09 0 OFE03 1987 F42600-84-D0213 840924 R414 A2 CMU 2 2 2 5 1 2 1001 5 Y 1 1 1 1 1 1 2 1 1 1 2 0 00 5 278
3 11 0 OHX03 0050 F49620-80-C0118 831104 AJ11 S1 000 2 2 2 C 1 2 1100 2 U 1 5 1 5 1 1 2 1 1 5 2 0 00 70
3 04 0 OHX03 0197 F49620-84-C0037 840411 AJ11 S1 000 2 2 2 3 2 7 2 1100 2 U 1 5 1 5 1 1 2 1 1 5 2 0 00 43
3 11 0 OHU28 0036 N00019-78-C0195 831117 AC24 A2 CNF 2 2 2 C 1 2 0200 5 U 1 1 1 1 1 1 2 1 1 1 2 0 00 5 471-
3 11 0 OFD03 0002 N00019-80-C3000 831007 1420 A1C CMS 2 2 2 5 1 2 1400 5 J 1 2 1 1 1 1 2 1 1 1 1 0 00 5 98
3 11 0 OFD03 0015 N00019-80-C3000 831017 1420 A1C CMS 2 2 2 5 1 2 1400 4 J 1 2 1 1 1 1 2 1 1 1 1 0 00 5 27
3 11 0 OFD03 0016 N00019-80-C3000 831017 1420 A1C CMS 2 2 2 5 1 2 1400 4 J 1 2 1 1 1 1 2 1 1 1 1 0 00 5 117
3 11 0 OFD03 0045 N00019-80-C3000 831114 1420 A1C CMS 2 2 2 5 1 2 1400 4 J 1 2 1 1 1 1 2 1 1 1 1 0 00 5 29
3 11 0 OFD03 0046 N00019-80-C3000 831114 1420 A1C CMS 2 2 2 5 1 2 1400 4 J 1 2 1 1 1 1 2 1 1 1 1 0 00 5 159
3 11 0 OFD03 0047 N00019-80-C3000 831130 1420 A1C CMS 2 2 2 5 1 2 1400 4 J 1 2 1 1 1 1 2 1 1 1 1 0 00 5 170
3 02 0 OFD03 0227 N00019-80-C3000 840215 1420 A1C CMS 2 2 2 5 1 2 1400 4 J 1 2 1 1 1 1 2 1 1 1 1 1 00 5 33-
3 04 0 OFD03 0341 N00019-80-C3000 840327 1420 A1C CMS 2 2 2 5 1 2 1400 4 J 1 2 1 1 1 1 2 1 1 1 1 1 00 5 101
3 04 0 OFD03 0342 N00019-80-C3000 840327 1420 A1C CMS 2 2 2 5 1 2 1400 4 J 1 2 1 1 1 1 2 1 1 1 1 1 00 5 94
3 05 0 OFD03 0442 N00019-80-C3000 840507 1420 A1C CMS 2 2 2 5 1 2 1400 4 J 1 2 1 1 1 1 2 1 1 1 1 1 00 5 26-
3 05 0 OFD03 0463 N00019-80-C3000 840507 1420 A1C CMS 2 2 2 5 1 2 1400 4 J 1 2 1 1 1 1 2 1 1 1 1 0 00 5 52
3 05 0 OFD03 0464 N00019-80-C3000 840508 1420 A1C CMS 2 2 2 5 1 2 1400 4 J 1 2 1 1 1 1 2 1 1 1 1 0 00 5 106-
3 05 0 OFD03 0498 N00019-80-C3000 840518 1420 A1C CMS 2 2 2 5 1 2 1400 4 J 1 2 1 1 1 1 2 1 1 1 1 0 00 5 28
3 05 0 OFD03 0507 N00019-80-C3000 840522 1420 A1C CMS 2 2 2 5 1 2 1400 4 J 1 2 1 1 1 1 2 1 1 1 1 0 00 5 58
3 06 0 OFD03 0515 N00019-80-C3000 840605 1420 A1C CMS 2 2 2 5 1 2 1400 4 J 1 2 1 1 1 1 2 1 1 1 1 0 00 5 262
3 05 0 OFD03 0518 N00019-80-C3000 840523 1420 A1C CMS 2 2 2 5 1 2 1400 4 J 1 2 1 1 1 1 2 1 1 1 1 0 00 5 25
3 06 0 OFD03 0570 N00019-80-C3000 840620 1420 A1C CMS 2 2 2 5 1 2 1400 4 J 1 2 1 1 1 1 2 1 1 1 1 0 00 5 642
3 07 0 OFD03 0628 N00019-80-C3000 840710 1420 A1C CMS 2 2 2 5 1 2 1400 4 J 1 2 1 1 1 1 2 1 1 1 1 0 00 5 29
3 08 0 OFD03 0641 N00019-80-C3000 840802 1420 A1C CMS 2 2 2 5 1 2 1400 4 J 1 2 1 1 1 1 2 1 1 1 1 0 00 5 26
3 08 0 OFD03 0676 N00019-80-C3000 840806 1420 A1C CMS 2 2 2 5 1 2 1400 4 J 1 2 1 1 1 1 2 1 1 1 1 0 00 5 1,008
3 08 0 OFD03 0709 N00019-80-C3000 840803 1420 A1C CMS 2 2 2 5 1 2 1400 4 J 1 2 1 1 1 1 2 1 1 1 1 0 00 5 32
3 08 0 OFD03 0743 N00019-80-C3000 840813 1420 A1C CMS 2 2 2 5 1 2 1400 4 J 1 2 1 1 1 1 2 1 1 1 1 0 00 5 184
4 01 0 00700 1523 N00104-78-A0243 840124 4510 A3 000 2 2 2 5 2 0 2 1013 5 J 1 1 1 1 1 1 2 1 1 1 2 0 00 5 43
LOCATION TOTAL 900 1,893,689 *
BOEING COMPANY INC THE SEATTLE WASHINGTON 009256819 92928 53
3 12 0 OHC51 0040 F04701-82-C0151 831202 AR94 A2 000 2 2 2 C 1 2 1100 5 J 1 2 1 5 1 1 1 1 1 1 1 0 00 5 114

S MM A AAAAA AAAA BBBBBB BB BBBBBBB BBBBBB BBBB BBB BBB B B B B C C C CCCC C C D D D D D D D D D D D D D DD DDDD D B7
V GG 8888 888 888 1 1 1 1 1 2 1 1 1 1 1 1 1 1 1 12 12 12 1 AMOUNT
C NN 1 33333 2222 111111 11 1111111 333333 AAAA BBB CCC 9 0 2 3 1 2 3 4444 5 6 1 2 3 4 5 6 7 8 9 0 1 A BB CCCC 3 ($000)
BOEING COMPANY INC THE (CONT) SEATTLE WASHINGTON 009256819 92928 53
3 11 0 OFD03 0021 F19628-75-C0162 831019 5821 A1C AEC 2 2 2 5 1 2 1013 4 J 1 2 1 1 1 1 2 1 1 1 1 0 00 5 159
3 11 0 OHV44 0002 F19628-80-C0034 831020 5821 A7 AMB 2 2 2 D 1 2 1013 2 J 1 1 1 1 1 1 4 1 1 1 2 0 00 1 48
3 11 0 OHV44 0003 F19628-80-C0034 831021 5821 A7 AMB 2 2 2 D 1 2 1013 2 M 1 1 1 1 1 1 4 1 1 1 1 0 00 1 40,826-
3 01 0 OHV44 0005 F19628-80-C0034 831014 5821 A7 AMB 2 2 2 C 1 2 1013 2 M 1 1 1 1 1 1 4 1 1 1 2 0 00 1 9,603-
3 11 0 OHV44 0006 F19628-80-C0034 831020 5821 A7 AMB 2 2 2 D 1 2 1013 2 M 1 1 1 1 1 1 2 1 1 1 1 0 00 1 140
3 01 0 OHV33 0004 F19628-80-C0083 831021 AC64 A7 GWØ 2 2 2 D 1 2 1100 4 W 1 1 1 1 1 1 3 1 1 1 1 0 00 47-
3 07 0 OHV33 0077 F19628-80-C0083 840713 AC64 A7 GWØ 2 2 2 D 1 2 1100 4 W 1 1 1 1 1 1 2 1 1 1 1 0 00 500
3 07 0 OHV33 0079 F19628-83-C0083 831007 AC64 A7 GWØ 2 2 2 D 1 2 1011 4 W 1 1 1 1 1 1 3 1 1 1 1 0 00 5,379
3 11 0 OHV44 0004 F19628-83-C0120 831021 5821 A7 AMB 2 2 2 3 1 2 1100 4 M 1 1 1 1 1 1 4 1 1 1 1 0 00 2 40,826
3 07 0 OHR10 0082 F33615-84-C5010 840703 AZ12 S1 000 2 2 2 3 1 2 1100 2 S 1 1 1 1 1 1 2 1 1 5 1 0 00 65
3 09 0 OHR10 0114 F33615-84-C5010 840925 AZ12 S1 000 2 2 2 C 1 2 1100 2 S 1 1 1 1 1 1 2 1 1 5 1 0 00 30-
3 12 0 OFD02 0115 F34601-78-C3072 831026 L059 A7 AEC 2 2 2 C 2 7 2 0200 7 Y 1 1 1 1 1 1 1 1 1 1 2 1 00 1 70-
3 11 0 OFD03 0017 F34601-81-G2559 831018 1560 A1A ACV 2 2 2 4 2 4 1 J 1 2 1 2 1 1 4 1 1 1 1 1 00 5 50
3 11 0 OFD02 0108 F34601-82-C3519 831021 R414 A1A AFC 2 2 2 B 2 4 2 0200 4 Y 1 1 1 1 1 1 3 1 1 1 1 0 00 5 31
3 11 0 OFD02 0027 F34601-83-C0429 831003 R414 A1A AMB 2 2 2 C 1 2 1001 5 Y 1 1 1 1 1 1 1 1 1 1 1 0 00 5 300
3 11 0 OFD08 0046 F34601-83-C1407 831021 J014 A2 CMS 2 2 2 C 1 2 0200 5 Y 1 1 1 1 1 1 2 1 1 1 2 0 00 5 84
3 11 0 OFD02 0100 F34601-83-D0048 831020 R219 A1A ACV 2 2 2 5 1 2 1001 5 J 1 1 1 1 1 1 1 1 1 1 2 0 00 5 52
3 11 0 OFE03 0089 F42600-82-G7512 831019 R414 A2 000 2 2 2 4 1 2 1001 4 U 1 1 1 1 1 1 3 1 1 5 1 0 00 5 609
3 11 0 OFE03 0085 F42600-83-D0964 831014 7690 A2 000 2 2 2 3 1 2 1015 5 Z 1 1 1 1 1 1 1 1 1 1 2 0 00 5 656
3 11 0 OFE03 0049 F42600-83-G7512 831025 R414 A2 CMU 2 2 2 4 1 2 0200 5 V 1 1 1 1 1 1 3 1 1 1 2 0 00 5 3,572
3 11 0 OFD03 0036 N00019-80-C3000 831024 1420 A1C CMS 2 2 2 5 1 2 1400 4 J 1 2 1 1 1 1 2 1 1 1 1 0 00 5 162
LOCATION TOTAL 22 2,171 *
CONTRACTOR TOTAL 2,625 4,507,472 **
BOEING COMPUTER SVCS CO REDSTONE ARSENAL ALABAMA 990640914 63912 01
1 11 0 OAH03 0005 F49642-82-D0012 831001 W070 S1 000 2 2 2 5 1 2 1007 5 J 1 1 1 1 1 1 4 1 1 3 2 0 00 5 50
BOEING SRVCS INTRNTNL INC SPAIN 085188316 ES
3 04 0 ODG03 0001 F61546-83-C0024 831001 M199 S1 000 2 2 2 3 1 2 0600 2 R 4 5 1 5 1 1 2 1 1 5 1 0 00 9,131
3 06 0 ODG03 0008 F61546-83-C0024 831129 M199 S1 000 2 2 2 A 1 2 0600 2 R 4 5 1 5 1 1 2 1 1 5 1 0 00 5 34
3 04 0 ODG03 0010 F61546-83-C0024 831213 M199 S1 000 2 2 2 A 1 2 0600 2 R 4 5 1 5 1 1 2 1 1 5 1 0 00 25
3 04 0 ODG03 0011 F61546-83-C0024 840120 M199 S1 000 2 2 2 C 1 2 0600 2 R 4 5 1 5 1 1 2 1 1 5 1 0 00 870
3 07 0 ODG03 0012 F61546-83-C0024 840718 M199 S1 000 2 2 2 A 1 2 0600 2 R 4 5 1 5 1 1 2 1 1 5 1 0 00 5 500
3 04 0 ODG03 0015 F61546-83-C0024 840413 M199 S1 000 2 2 2 A 1 2 0600 2 R 4 5 1 5 1 1 2 1 1 5 1 0 00 5 52
3 06 0 ODG03 0016 F61546-83-C0024 840604 M199 S1 000 2 2 2 D 1 2 0600 2 R 4 5 1 5 1 1 2 1 1 5 2 0 00 5 65
3 06 0 ODG03 0017 F61546-83-C0024 840608 M199 S1 000 2 2 2 A 1 2 0600 2 R 4 5 1 5 1 1 2 1 1 5 1 0 00 79
3 09 0 ODG03 0020 F61546-83-C0024 840822 M199 S1 000 2 2 2 C 1 2 0600 2 R 4 5 1 5 1 1 2 1 1 5 1 0 00 5 239
3 09 0 ODG03 0022 F61546-83-C0024 840907 M199 S1 000 2 2 2 D 1 2 0600 2 R 4 5 1 5 1 1 2 1 1 5 2 0 00 34
3 09 0 ODG03 0026 F61546-83-C0024 840918 M199 S1 000 2 2 2 C 1 2 0600 2 R 4 5 1 5 1 1 2 1 1 5 2 0 00 5 341-
3 09 0 ODG03 0033 F61546-83-C0024 840924 M199 S1 000 2 2 2 C 1 2 0600 2 R 4 5 1 5 1 1 2 1 1 5 2 0 00 5 28
3 09 0 ODG03 0034 F61546-83-C0024 840924 M199 S1 000 2 2 2 C 1 2 0600 2 R 4 5 1 5 1 1 2 1 1 5 1 0 00 5 104
3 04 0 ODG03 0009 F61817-80-C0002 831206 M199 S1 000 2 2 2 C 1 2 0600 2 R 4 5 1 5 1 1 2 1 1 5 1 0 00 303
LOCATION TOTAL 14 11,123 *
BOEING SRVCS INTRNTNL INC GREECE 085188316 GR
3 02 0 ODF06 4001 F61546-82-C0042 831001 M199 S1 000 2 2 2 C 1 2 0600 2 R 4 2 1 2 1 1 2 1 1 5 1 0 00 5 7,279
3 06 0 ODF06 4011 F61546-82-C0042 840106 M199 C9E 000 2 2 2 C 1 2 0600 2 R 4 5 1 2 1 1 2 1 1 5 1 0 00 B-GR 5 200
3 06 0 ODF06 4016 F61546-82-C0042 840227 M199 C9E 000 2 2 2 D 1 2 0600 2 R 4 5 1 2 1 1 2 1 1 5 1 0 00 B-GR 5 63

S MM A AAAAA AAAA BBBBBB BB BBBBBBB BBBBBB BBBB BBB BBB B B B B C C C CCCC C C D D D D D D D D D D D D DD DDDD D B7
V 00 8888 888 888 1 1 1 1 1 2 12 12 12 1 AMOUNT
C NN 1 33333 2222 111111 11 1111111 333333 AAAA BBB CCC 9 0 2 3 1 2 3 4444 5 6 1 2 3 4 5 6 7 8 9 0 1 A BB CCCC 3 ($000)
BOEING SRVCS INTRNTNL I (CONT) GREECE 085188316 GR
3 06 0 ODF06 4021 F61546-82-C0042 840505 M199 C9E 000 2 2 2 D 1 2 0600 2 R 4 2 1 2 1 1 2 1 1 5 1 0 00 B-GR 5 178
3 07 0 ODF06 4024 F61546-82-C0042 840621 M199 C9E 000 2 2 2 C 1 2 0600 2 R 4 5 1 2 1 1 2 1 1 5 1 0 00 B-GR 686
3 07 0 ODF06 4026 F61546-82-C0042 840719 M199 C9E 000 2 2 2 C 1 2 0600 2 R 4 5 1 2 1 1 2 1 1 5 1 0 00 B-GR 476
3 08 0 ODF06 4027 F61546-82-C0042 840725 M199 C9E 000 2 2 2 C 1 2 0600 2 R 4 5 1 2 1 1 2 1 1 5 1 0 00 B-GR 473
3 08 0 ODF06 4028 F61546-82-C0042 840801 M199 C9E 000 2 2 2 C 1 2 0600 2 R 4 5 1 2 1 1 2 1 1 5 1 0 00 B-GR 131
3 09 0 ODF06 4031 F61546-82-C0042 840907 M199 C9E 000 2 2 2 C 1 2 0600 2 R 4 5 1 2 1 1 2 1 1 5 1 0 00 B-GR 253
3 09 0 ODF06 4037 F61546-82-C0042 840927 M199 C9E 000 2 2 2 A 1 2 0600 2 R 4 5 1 2 1 1 2 1 1 5 1 0 00 B-GR 5 229
LOCATION TOTAL 10 9,968 *
BOEING SRVCS INTRNTNL INC TURKEY 085188316 TR
3 05 0 ODF01 0010 F61355-81-C0008 840419 M199 C9E 000 2 2 2 C 1 2 0600 5 R 4 5 1 5 1 1 1 1 1 5 1 0 00 B-TR 5 672
3 05 0 ODF01 0013 F61355-81-C0008 840517 M199 C9E 000 2 2 2 C 1 2 0600 5 R 4 5 1 5 1 1 1 1 1 5 1 0 00 B-TR 5 219
3 09 0 ODF01 0054 F61355-81-C0008 840924 M199 C9E 000 2 2 2 C 1 2 0600 5 R 4 5 1 5 1 1 1 1 1 5 1 0 00 B-TR 5 44
3 08 0 ODF01 0024 F61355-81-00008 840802 M199 C9E 000 2 2 2 C 1 2 0600 5 R 4 5 1 5 1 1 1 1 1 5 1 0 00 B-TR 5 310
LOCATION TOTAL 4 1,245 *
BOEING SRVCS INTRNTNL INC FORT IRWIN CALIFORNIA 085188316 25114 06
1 01 0 OKF04 0004 DAKF04-81-C0006 831012 M119 S1 000 2 2 2 A 1 2 1013 2 U 1 2 1 2 1 1 3 1 1 3 1 0 00 5 23,650
1 11 0 OKF04 0018 DAKF04-81-C0006 831103 M119 S1 000 2 2 2 C 1 2 1013 2 U 1 2 1 2 1 1 3 1 1 3 1 0 00 5 4,024
1 03 0 OKF04 0042 DAKF04-81-C0006 840315 M119 S1 000 2 2 2 B 1 2 1013 2 U 1 2 1 2 1 1 3 1 1 3 1 0 00 5 65
1 06 0 OKF04 0052 DAKF04-81-C0006 840622 M119 S1 000 2 2 2 B 1 2 1013 2 U 1 2 1 2 1 1 3 1 1 3 1 0 00 5 27
1 06 0 OKF04 0053 DAKF04-81-C0006 840625 M119 S1 000 2 2 2 B 1 2 1013 2 U 1 2 1 2 1 1 3 1 1 3 1 0 00 5 92
1 07 0 OKF04 0054 DAKF04-81-C0006 840627 M119 S1 000 2 2 2 B 1 2 1013 2 U 1 2 1 2 1 1 3 1 1 3 1 0 00 5 749
1 08 0 OKF04 0059 DAKF04-81-C0006 840822 M119 S1 000 2 2 2 B 1 2 1013 4 U 1 2 1 2 1 1 3 1 1 3 1 0 00 5 81
1 09 0 OKF04 0066 DAKF04-81-C0006 840918 M119 S1 000 2 2 2 A 1 2 1013 2 U 1 2 1 2 1 1 3 1 1 3 1 0 00 5 400-
1 09 0 OKF04 0070 DAKF04-81-C0006 840927 M119 S1 000 2 2 2 A 1 2 1013 4 U 1 2 1 2 1 1 3 1 1 3 1 0 00 5 105
1 09 0 OKF04 0071 DAKF04-81-C0006 840928 M119 S1 000 2 2 2 A 1 2 1013 4 U 1 2 1 2 1 1 3 1 1 3 1 0 00 5 50
LOCATION TOTAL 10 28,443 *
BOEING SRVCS INTRNTNL INC HOUSTON TEXAS 085188316 91835 48
2 09 0 MF101 1642 N60921-84-DA003 840911 R414 S1 000 1 2 2 5 1 2 1013 2 \ 1 1 1 1 1 1 3 1 1 1 1 0 00 5 29
CONTRACTOR TOTAL 39 50,808 **
BOEKEL INDUSTRIES INC PHILADELPHIA PENN 002288215 60000 42
4 04 0 00700 2763 DLA700-84-C1617 840402 4310 C9E 000 2 2 2 3 1 2 1013 1 J 2 1 1 1 1 2 1 1 1 2 0 00 5 69
4 06 0 00700 3820 DLA700-84-C1617 840619 4310 C9E 000 2 2 2 B 1 2 0102 1 J 2 1 1 1 3 2 1 1 1 2 0 00 5 68
CONTRACTOR TOTAL 2 137 **
BOENING & SCHWING GERMANY W 999021504 DE
1 12 0 OJA37 3003 DAJA37-83-D0058 831013 V114 S1 000 2 2 2 5 2 9 2 0600 1 K 3 5 1 5 3 1 2 1 1 5 1 0 00 5 55
1 12 0 OJA37 3007 DAJA37-83-D0058 831125 V114 S1 000 2 2 2 5 2 9 2 0600 1 K 3 5 1 5 1 1 2 1 1 5 1 1 00 B-DE 5 55
1 04 0 OJA37 3030 DAJA37-83-D0058 831001 V114 S1 000 2 2 2 5 2 0 2 0600 1 K 3 5 1 1 1 1 2 1 1 5 2 1 00 5 55
1 01 0 OJA37 3015 DAJA37-83-D0058 831227 V114 S1 000 2 2 2 5 2 2 0600 1 K 3 5 1 1 1 1 2 1 1 5 2 1 00 B-DE 5 55
1 04 0 OJA37 3034 DAJA37-84-D0187 840323 V114 S1 000 2 2 2 5 2 0 2 0600 1 K 3 5 1 1 1 1 2 1 1 5 2 1 00 5 45
1 05 0 OJA37 3040 DAJA37-84-D0187 840424 V114 S1 000 2 2 2 5 2 0 2 0600 1 K 3 5 1 1 1 1 2 1 1 5 2 1 00 5 35
1 06 0 OJA37 3045 DAJA37-84-D0187 840524 V114 S1 000 2 2 2 5 2 0 2 0600 1 K 3 5 1 1 1 1 2 1 1 5 2 1 00 5 35

S MM A AAAAA AAAA BBBBBB BB BBBBBBB BBBBBB BBBB BBB BBB B B B B C C C CCCC C C D D D D D D D D D D D D DD DDDD D B7
V OO 8888 888 888 1 1 1 1 2 3 4 5 6 7 8 9 0 1 A BB CCCC 3 AMOUNT
C NN 1 33333 2222 111111 11 1111111 333333 AAAA BBB CCC 9 0 2 3 1 2 3 4444 5 6 1 2 3 4 5 6 7 8 9 0 1 A BB CCCC 3 ($000)
BOENING & SCHWING (CONT) GERMANY W 999021504 DE
1 06 0 0JA37 3049 DAJA37-84-D0187 840622 V114 S1 000 2 2 2 5 2 8 2 0600 1 K 3 5 1 1 1 1 2 1 1 5 2 1 00 5 40
1 07 0 0JA37 3054 DAJA37-84-D0187 840720 V114 S1 000 2 2 2 5 2 0 2 0600 1 K 3 5 1 1 1 1 2 1 1 5 2 1 00 5 40
1 09 0 0JA37 3060 DAJA37-84-D0187 840830 V114 S1 000 2 2 2 5 2 0 2 0600 1 K 3 5 1 1 1 1 2 1 1 5 1 1 00 5 40
1 09 0 0JA37 7148 DAJA37-84-D0187 840927 V114 S1 000 2 2 2 5 2 0 2 0600 1 K 3 5 1 1 1 1 2 1 1 5 1 1 00 5 34
1 02 0 0JA37 3021 DAJA37-84-D0187 840126 V114 S1 000 2 2 2 5 2 2 0600 1 K 3 5 1 1 1 1 2 1 1 5 2 1 00 B-DE 5 40
1 03 0 0JA37 3025 DAJA37-84-D0187 840221 V114 S1 000 2 2 2 5 2 0 2 0600 1 K 3 5 1 1 1 1 2 1 1 5 2 1 00 B-DE 5 45
CONTRACTOR TOTAL 13 574 **
BOEPPLE GMBH & CO KG GERMANY W 999023724 DE
1 04 0 0JA06 0139 DAJA06-82-C3341 840326 Z171 C2 000 2 2 2 A 2 9 2 0600 1 J 3 5 1 1 1 1 2 1 1 5 2 4 00 3 54
BOFORS SWEDEN 999061435 SE
1 09 0 0AA09 9041 DAAA09-84-G2015 840914 1010 A5 000 2 2 2 4 2 4 2 0200 5 J 3 5 1 5 1 1 2 1 1 5 2 1 00 B-SE 1 1,419
BOGATAY ARCHITECTS SAN FRANCISCO CALIFORNIA 991758848 67000 06
3 05 0 0QA12 0078 F04626-84-C0022 840417 R211 C2 000 2 2 2 3 1 2 0102 2 J 2 1 5 2 2 2 1 1 5 2 0 00 5 49
BOGNET PLUMBING & HEATING CO LAKE ARIEL PENN 065648925 40944 42
1 09 0 0AG38 0155 DAAG38-84-C0118 840921 Y199 C2 000 2 2 2 3 1 2 0102 1 J 2 1 3 1 2 2 1 1 4 2 0 00 3 149
BOGUE ELECTRIC MFG CO PATERSON NEW JERSEY 002141752 57000 34
1 02 0 0AA09 6200 DAAA09-84-C0151 831220 1015 A5 DJB 2 2 2 3 2 4 2 1013 5 J 2 1 1 1 1 2 1 7 1 1 0 00 1 82
1 06 0 0AA09 8319 DAAA09-84-C0151 840619 1015 A5 DJB 2 2 2 A 2 4 2 1013 5 J 2 1 1 1 1 2 1 7 1 2 0 00 1 117
1 08 0 0AA09 8695 DAAA09-84-C0151 840806 1015 A5 DJB 2 2 2 B 2 4 2 1013 5 J 2 1 1 1 1 2 1 7 1 2 0 00 1 27
1 03 0 0AB07 3860 DAAB07-84-CH007 840215 6130 A7 000 2 2 2 3 1 2 0200 1 J 2 1 2 1 1 2 1 7 1 2 0 00 1 163
1 08 0 0AB07 4535 DAAB07-84-CH007 840509 6130 A7 000 2 2 2 B 1 2 0102 1 J 2 1 2 1 2 2 1 7 1 2 0 00 1 47
1 06 0 0AE07 2606 DAAE07-84-C1159 840529 2540 A4A DJB 2 2 2 3 1 2 1001 4 J 2 1 1 1 1 2 1 7 1 3 0 00 5 107
1 09 0 0AE07 4207 DAAE07-84-C2192 840914 2590 A4A DJB 2 2 2 3 1 2 1002 5 J 2 1 1 1 1 2 1 7 1 1 0 00 1 706
1 09 0 0AE07 4469 DAAE07-84-C2192 840926 2590 A4A 000 2 2 2 A 1 2 1002 5 J 2 1 1 1 1 2 1 7 1 1 0 00 1 106
1 07 0 0AH01 1649 DAAH01-84-C0587 840601 6105 A2 CMN 2 2 2 3 1 2 0102 1 J 2 1 2 1 2 2 1 7 1 2 0 00 5 141
1 12 0 0AJ09 8030 DAAJ09-83-CB523 831110 6115 C9E 000 2 2 2 3 1 2 0102 1 J 2 1 1 1 2 2 1 7 1 2 0 00 1 120
1 11 0 0AJ09 8009 DAAJ09-84-CA036 831020 6115 C9E 000 2 2 2 1 1 2 0102 1 J 2 1 1 1 2 2 1 7 1 2 2 00 5 40
1 01 0 0AJ09 8050 DAAJ09-84-CA155 831215 6115 C9E 000 2 2 1 3 1 508
1 01 0 0AJ09 8051 DAAJ09-84-CA155 831215 6115 C9E 000 2 2 2 3 1 1 J 2 1 1 1 1 2 1 7 1 2 0 00 1 1,377
1 01 0 0AJ10 8052 DAAJ09-84-CA155 831219 6115 C9E 000 2 2 2 A 1 2 0102 1 J 2 1 1 1 3 2 1 7 1 2 0 00 1 1,387
1 08 0 0AJ10 8227 DAAJ09-84-CA155 840629 6115 C9E 000 2 2 2 B 1 2 0102 1 J 2 1 1 1 2 2 1 7 1 2 0 00 1 172
1 02 0 0AJ10 8072 DAAJ10-84-CA019 840113 6115 C9E 000 2 2 2 3 1 1 J 2 1 1 1 1 2 1 7 1 2 0 00 5 96
1 04 0 0AJ10 8152 DAAJ10-84-CA077 840423 6115 C9E 000 2 2 2 3 1 2 0102 1 J 2 1 2 1 2 2 1 7 1 2 0 00 5 97
1 09 0 0AJ10 8258 DAAJ10-84-CA123 840727 6115 C9E HDK 2 2 2 3 1 2 0102 1 J 2 1 1 1 2 2 1 7 1 2 0 00 1 105
1 08 0 0AJ10 8271 DAAJ10-84-CA185 840808 6115 C9E HDJ 2 2 2 3 1 2 0102 1 J 2 1 1 1 2 2 1 7 1 2 0 00 5 44
1 09 0 0AJ10 8342 DAAJ10-84-CA249 840906 6115 C9E 000 2 2 2 3 1 2 0102 1 J 2 1 1 1 2 2 1 7 1 2 0 00 1 44
1 09 0 0AJ10 8372 DAAJ10-84-CA271 840917 6115 C9E HDK 2 2 2 3 1 2 0102 1 J 2 1 1 1 2 2 1 7 1 2 0 00 1 65
1 09 0 0AJ10 8393 DAAJ10-84-CA288 840921 6115 C9E HDE 2 2 2 3 1 2 0102 1 J 2 1 1 1 2 2 1 7 1 2 0 00 1 34
2 02 0 BH004 3211 N00024-84-C4123 840215 6115 A7 000 2 2 2 3 1 1 J 2 1 1 1 1 2 1 7 1 2 0 00 1 194
2 04 0 JA111 2503 N00104-84-C0929 840405 6125 A3 000 2 2 2 3 2 4 2 0200 1 J 2 1 1 1 1 2 1 7 1 2 0 00 1 32
4 04 0 00400 2240 DLA400-84-C1474 840404 6115 C9E 000 2 2 2 3 1 1 J 2 1 1 1 1 2 1 7 1 2 0 00 1 235

S MM A AAAAA AAAA BBBBBB BB BBBBBBB BBBBBB BBBB BBB BBB B B B B C C C CCCC C C D D D D D D D D D D D D DD DDDD D B7
V OO 8888 888 888 1 1 1 1 2 3 4 5 6 7 8 9 0 1 A 12 12 1
C NN 1 33333 2222 111111 11 1111111 333333 AAAA BBB CCC 9 0 2 3 1 2 3 4444 5 6 1 2 3 4 5 6 7 8 9 0 1 A BB CCCC 3 AMOUNT ($000)
BOGUE ELECTRIC MFG CO (CONT) PATERSON NEW JERSEY 002141752 57000 34
4 04 0 00400 2515 DLA400-84-C1800 840424 6110 C9E 000 2 2 2 3 2 4 2 1703 5 J 2 1 1 1 1 2 1 7 1 2 0 00 5 44
4 05 0 00400 2869 DLA400-84-C1930 840522 6115 C9E 000 2 2 2 3 1 1 J 2 1 1 1 1 2 1 7 1 2 0 00 5 50
4 07 0 00400 3615 DLA400-84-C5143 840719 6115 C9E 000 2 2 2 3 1 1 J 2 1 1 1 1 2 1 7 1 2 0 00 1 188
4 08 0 00900 2558 DLA900-84-C2541 840824 5905 A7 000 2 2 2 3 1 2 1013 5 J 2 1 1 1 1 2 1 7 1 2 0 00 5 57
CONTRACTOR TOTAL 29 6,385 **
BOH BROS CONSTRUCTION CO INC MORGANZA LOUISIANA 006947386 52075 22
5 12 0 0CW29 0031 DACW29-81-C0134 831130 Z293 C2 000 2 2 2 C 1 1 J 1 3 1 3 1 1 4 1 7 1 2 0 00 5 29
BOHANNON-HUSTON INC ALBUQUERQUE NEW MEXICO 061273777 02000 35
5 08 0 0CW56 0065 DACW56-84-D0060 840706 R219 S1 000 2 2 2 5 1 2 0102 2 J 2 1 1 1 2 2 1 1 5 2 0 00 5 36
BOHANNON-HUSTON INC WHITE SANDS MISSILE NEW MEXICO 061273777 84880 35
1 09 0 0CA63 0522 DACA63-82-C0138 840927 R219 C2 000 2 2 2 B 1 2 0102 2 J 2 1 2 1 2 2 1 1 5 2 0 00 3 132
BOHANNON-HUSTON INC FORT HOOD TEXAS 061273777 26736 48
1 09 0 0CA63 0546 DACA63-82-C0138 840928 R219 C2 000 2 2 2 B 1 2 0102 2 J 2 1 2 1 2 2 1 1 5 2 0 00 3 350
1 11 0 0KF48 0048 DAKF48-83-C0111 831001 R399 S1 000 2 2 2 B 2 4 2 0200 5 J 1 1 1 1 1 1 2 1 1 5 2 0 00 5 40
1 02 0 0KF48 0172 DAKF48-84-C0032 840131 W070 S1 000 2 2 2 3 2 4 2 0200 5 J 1 1 1 1 1 1 2 1 1 3 2 0 00 5 31
LOCATION TOTAL 3 421 *
BOHANNON-HUSTON INC SAN ANTONIO TEXAS 061273777 65000 48
1 09 0 0CA63 0547 DACA63-82-C0138 840928 R219 C2 000 2 2 2 B 1 2 0102 2 J 2 1 2 1 2 2 1 1 5 2 0 00 3 451
CONTRACTOR TOTAL 6 1,040 **
BOHEMIA INC BROOKINGS OREGON 009023243 08650 41
5 08 0 0CW57 0277 DACW57-84-C0121 840730 Y216 C2 000 2 2 2 3 1 1 J 1 3 1 3 1 1 2 1 7 4 2 0 00 3 86
BOHLEN MEYER GIBSON & ASSOC GRISSOM AIR FORCE BA INDIANA 058479239 30060 18
1 01 0 0CA27 0035 DACA27-83-C0071 831208 R119 C2 000 2 2 2 B 1 2 0102 2 J 2 1 1 1 2 2 1 7 5 2 0 00 5 102
BOHLEN POWELL LARKIN PITTSBURGH PENN 016557134 61000 42
2 09 0 C2472 A056 N62472-81-C1124 840206 Y119 C2 000 2 2 2 D 1 2 0102 2 J 2 1 1 1 2 2 1 7 4 2 0 00 5 96
BOHLEN POWELL LARKIN WILLOW GROVE PENN 016557134 85400 42
2 09 0 C2472 A556 N62472-83-C1226 840125 R112 C2 000 2 2 2 3 1 2 0102 2 J 2 1 1 1 2 2 1 7 5 2 0 00 5 62
BOHLEN POWELL LARKIN WILLOW GROVE NAVAL A PENN 016557134 85416 42
2 07 0 C2472 A120 N62472-83-C1226 840109 R112 C2 000 2 2 2 3 1 2 0102 2 J 2 1 3 1 2 2 1 1 5 2 0 00 5 62
2 09 0 C2472 A241 N62472-83-C1226 840626 R112 C2 000 2 2 2 5 1 2 0102 2 J 2 1 1 1 2 2 1 1 5 2 0 00 5 28
2 09 0 C2472 A370 N62472-83-C1226 840620 R112 C2 000 2 2 2 B 1 2 0102 2 J 2 1 1 1 2 2 1 1 5 2 0 00 5 73
LOCATION TOTAL 3 163 *

```
S MM  A AAAAA AAAA  BBBBBB BB BBBBBBB BBBBBB BBBB BBB BBB B B B B   C C C CCCC C C   D D D D D D D D D D D D  DD DDDD D     B7
V OO                                         8888 888 888   1 1 1                                       1 1 12 12  12  1   AMOUNT
C NN  1 33333 2222  111111 11 1111111 333333 AAAA BBB CCC 9 0 2 3   1 2 3 4444 5 6   1 2 3 4 5 6 7 8 9 0 1 A  BB CCCC 3    ($000)
------------------------------------------------------------------------------------------------------------------------------------
BOHLEN POWELL LARKIN                 WHEELING                W VIRGINIA     016557134       86452    54
2 09  0 C2472 A185  N62472-81-C1124   840206 R119 C2   000 2 2 2 B   1    2 0102 2 J   2   1 1 1 2 2 1 7 5 2 0  00       5       96
                                     CONTRACTOR TOTAL          6             417   **

BOHLEN RAINER                                                GERMANY W      999030125                DE
1 08  0 OCA90 1301  DACA90-83-C0512   840730 Z119 C2   000 2 2 2 D   2 4 2 0600 2 T   3 5 1 5 1 1 2 1 1 5 3 0  00       5       45
1 09  0 OCA90 1629  DACA90-83-C0512   840531 Z119 C2   000 2 2 2 D   2 4 2 0600 5 J   3 5 1 5 3 1 2 1 1 5 3 1  00       3      47-
                                     CONTRACTOR TOTAL          2              2-   **

BOILER MAINTENANCE CO                FORT BENNING            GEORGIA        991717034       30760    13
1 03  0 OCA21 0087  DACA21-84-C0037   840313 Z249 C2   000 2 2 2 3   1    2 0102 1 J   2   1 1 1 2 2 1 1 4 2 0  00       5      175

BOILER PRSR VSLS INSPCTN AGCY        BEL AIR                 MARYLAND       038935839       05550    24
1 02  0 OCA31 0042  DACA31-82-D0001   831213 H344 S1   000 2 2 2 5   1    2 0102 1 J   2   1 1 1 2 2 1 1 3 2 0  00       5      111

BOILER PRSR VSLS INSPCTN AGCY        PATUXENT RIVER NAVAL    MARYLAND       038935839       60650    24
2 07  0 C2477 2454  N62477-83-C0334   840521 R213 C2   000 2 2 2 3   1    2 0400 2 J   2   1 3 2 1 2 1 1 5 2 0  00       5       53
                                     CONTRACTOR TOTAL          2             164   **

BOISE CASCADE CORPORATION            ADDISON                 ILLINOIS       009073099       00243    17
1 12  0 OBT15 0057  GS02S3-70-03      831206 7530 C9E  000 2 2 2 6
                                                                                                                                    41

BOISE CASCADE CORPORATION            CHICAGO                 ILLINOIS       009073099       14000    17
1 09  0 OBT15 0179  GS02S3-70-03      840924 7510 C9E  000 2 2 2 6
                                                                                                                                    41

BOISE CASCADE CORPORATION            ADDISON                 OHIO           009073099       00408    39
4 12  0 00120 0429  DLA120-84-C4218   831201 7530 C9B  000 2 2 2 3   1    1        J   1 4 1 1 1 1 1 1 7 1 2 0  00       5       30
                                     CONTRACTOR TOTAL          3             112   **

BOISE PVNG & ASPHLT CO               BOISE                   IDAHO          007816895       08700    16
1 08  0 OHA10 0009  DAHA10-84-C0016   840824 Y224 C2   000 2 2 2 3   1    1        J   2   1 1 1 1 2 1 1 4 2 9  00       3      166
1 08  0 OHA10 0011  DAHA10-84-C0016   840827 Y224 C2   000 2 2 2 B   1    1        J   2   1 1 1 1 2 1 1 4 2 9  00       3       40
                                     CONTRACTOR TOTAL          2             206   **

BOITNOTT VISUAL COMMUNICATNS         RICHMOND                VIRGINIA       046966743       67000    51
1 09  0 OBT58 0043  DABT58-84-C0045   840829 5999 C9E  OOC 2 2 2 3   2 4 2 0200 1 J   2   1 1 1 1 2 1 7 1 2 0  00       5       88

BOJANOWSKI CONSTRUCTION INC          NIAGARA FALLS INTERN    NEW YORK       074004177       5106C    36
3 09  0 OMA22 0024  F30617-84-C0019   840821 Z141 C2   000 2 2 2 3   1    2 0102 1 J   2   1 4 1 2 2 1 7 4 2 0  00       3       27

BOLAND DAVID INC                     CAPE CANAVERAL          FLORIDA        070442132       10250    12
2 09  0 C2467 B695  N62467-81-C1018   831227 Y129 C2   000 2 2 2 3   1    2 0102 1 J   2   1 3 1 2 2 1 1 4 2 0  00       5    4,730
```

S MM A AAAAA AAAA BBBBBB BB BBBBBBB BBBBBB BBBB BBB BBB B B B B C C C CCCC C C D D D D D D D D D D D 1 1 12 DD DDDD D B7
V OO 8888 888 888 1 1 1 1 1 2 0 1 2 12 1 AMOUNT
C NN 1 33333 2222 111111 11 1111111 333333 AAAA BBB CCC 9 0 2 3 1 2 3 4444 5 6 1 2 3 4 5 6 7 8 9 0 1 A BB CCCC 3 ($000)
BOLAND DAVID INC CAPE CANAVERAL AIR F FLORIDA 070442132 10260 12
1 03 0 OCA01 0142 DACA01-82-C0138 840308 Y242 C2 000 2 2 2 D 1 2 0102 1 J 2 1 3 1 2 2 1 1 4 2 0 00 5 95
BOLAND DAVID INC ORLANDO FLORIDA 070442132 53000 12
2 07 0 C2467 B577 N62467-82-C0247 840413 Y163 C2 000 2 2 2 3 1 2 0102 1 J 2 1 3 1 2 2 1 1 4 3 0 00 5 7,230
CONTRACTOR TOTAL 3 12,055 **
BOLAND EDWARD M CONSTR CO MALMSTROM AIR FORCE MONTANA 035243740 47275 30
3 06 0 OSD07 0046 F24604-84-C0420 840605 Z222 C2 000 2 2 2 3 1 2 0102 1 J 2 1 3 1 2 2 1 1 4 2 0 00 5 382
BOLAND MARINE & MFG CO NEW ORLEANS LOUISIANA 053777009 55000 22
2 02 0 BS124 2580 N63124-70-C0035 840206 J019 A3 000 2 2 2 5 1 1 J 2 1 1 1 1 2 1 1 1 2 0 00 3 46
2 03 0 BS124 3490 N63124-70-C0035 840314 J019 A3 000 2 2 2 5 1 1 J 2 1 1 1 1 2 1 1 1 2 0 00 3 28
2 03 0 BS124 4007 N63124-70-C0035 840206 J019 A3 000 2 2 2 5 1 1 J 2 1 1 1 1 2 1 1 1 2 0 00 3 46
2 03 0 BS124 4008 N63124-70-C0035 840314 J019 A3 000 2 2 2 5 1 1 J 2 1 1 1 1 2 1 1 1 2 0 00 3 28
2 06 0 BS124 6496 N63124-70-C0035 840314 J019 A3 000 2 2 2 5 1 2 0102 1 J 2 1 1 1 2 2 1 1 1 2 0 00 3 28
2 06 0 BS124 6960 N63124-70-C0035 840621 J019 A3 SLJ 2 2 2 5 1 2 0102 1 J 2 1 1 1 2 2 1 1 1 2 0 00 3 57
CONTRACTOR TOTAL 6 233 **
BOLAND MCH & MFG CO NEW ORLEANS LOUISIANA 060841277 55000 22
2 02 0 BS124 3110 N00024-81-C2000 840223 J014 A2 SIL 2 2 2 C 1 1 K 2 1 1 1 1 2 1 1 1 2 0 00 3 79
BOLAND TRANE ROCKVILLE MARYLAND 061126660 67675 24
3 07 0 OQC02 0294 F49642-84-C0057 840717 4120 C9B 000 2 2 2 3 2 4 2 0200 1 J 2 1 1 1 1 2 1 1 2 2 2 00 5 59
BOLAND TRANE SERVICES FREDERICK MARYLAND 072638463 30325 24
1 06 0 OMD17 4443 DAMD17-84-C4134 840613 Y242 C2 000 2 2 2 3 2 4 2 0200 5 J 2 1 5 1 1 2 1 1 3 2 0 00 5 63
BOLANOS CONSTRUCITON FORT BLISS TEXAS 991848144 26664 48
1 09 0 OBT51 0222 DABT51-84-C0089 840912 Z161 C2 000 2 2 2 3 1 2 0102 1 J 2 3 1 2 2 1 7 4 2 0 00 5 261
BOLDS LLOYD CO LANDSCAPING NEW ORLEANS LOUISIANA 991082579 55000 22
5 03 0 OCW29 0164 DACW29-84-C0059 840228 S208 S1 000 2 2 2 3 2 6 2 1702 7 J 2 2 1 1 2 1 1 2 1 0 00 5 66
BOLDT WALLACE L GENERAL CONTR SAN ANTONIO TEXAS 008144248 65000 48
1 11 0 OCA63 0017 DACA63-84-C0023 831114 Y149 C2 000 2 2 2 3 1 2 0102 1 J 2 1 4 1 2 2 1 1 4 2 0 00 5 370
1 08 0 OCA63 0355 DACA63-84-C0143 840810 Y142 C2 000 2 2 2 3 1 2 0102 1 J 2 1 3 1 2 2 1 1 4 2 0 00 5 3,315
1 09 0 OCA63 0435 DACA63-84-C0210 840917 Y169 C2 000 2 2 2 3 1 2 0102 1 J 2 1 3 1 2 2 1 1 4 2 0 00 3 6,798
1 09 0 OCA63 0519 DACA63-84-C0260 840929 Y165 C2 000 2 2 2 3 1 2 0102 1 J 2 1 3 1 2 2 1 1 4 2 0 00 3 2,999
3 09 0 OJA27 0797 F41800-84-C0233 840827 7125 C9E 000 2 2 2 3 1 2 1013 1 J 2 1 3 1 1 2 1 1 2 2 0 00 5 6,804
CONTRACTOR TOTAL 5 20,286 **
BOLEK FRANK & ASSOCIATES KIRTLAND AIR FORCE B NEW MEXICO 102794344 36300 35
3 09 0 OHK02 0296 F29650-84-C0063 840907 R219 S1 000 1 2 2 3 1 2 0102 2 J 2 1 1 1 2 2 1 7 5 2 0 00 3 29

```
S MM  A AAAAA AAAA  BBBBBB BB BBBBBBB BBBBBB BBBB BBB BBB B B B B   C C C CCCC C C   D D D D D D D D D D D D D  DD DDDD D      B7
V OO                                        8888 888 888   1 1 1                                          1 1 12 12  12  1    AMOUNT
C NN  1 33333 2222  111111 11 1111111 333333 AAAA BBB CCC 9 0 2 3   1 2 3 4444 5 6   1 2 3 4 5 6 7 8 9 0 1 A  BB CCCC 3    ($000)
-----------------------------------------------------------------------------------------------------------------------------------
BOLEK FRANK & ASSOCIATE (CONT)      KIRTLAND AIR FORCE B    NEW MEXICO     102794344     36300    35
3 09  0 0HK02 0367  F29650-84-C0063   840929 R219 S1  000 1 2 2 3   1   2 0102 2 J   2   1 1 1 2 2 1 7 5 2 0  00      3          31
                                   CONTRACTOR TOTAL          2             60   **

BOLEN HOLDING COMPANY               XENIA                   OHIO           004241196     86772    39
4 01  0 00500 0637  DLA500-83-D0042   840126 4020 C9E 000 2 2 2 5   1   1         K   2   1 1 1 1 2 1 1 1 2 0  00      1          80

BOLENS CORPORATION                  PORT WASHINGTON         WISCONSIN      014756209     64450    55
4 11  0 00700 0222  DLA700-84-C0163   831026 3825 C9E 000 2 2 2 3   1   2 0102 1 J   2   1 1 1 2 2 1 1 1 2 0  00      5          28
4 03  0 00700 1967  DLA700-84-C0163   840301 3825 C9A 000 2 2 2 B   1   2 0102 1 J   2   1 1 1 2 2 1 1 1 2 0  00      5          28
                                   CONTRACTOR TOTAL          2             56   **

BOLEY INTL SUBSCRIPTION AGCY        GREAT NECK              NEW YORK       078528932     30169    36
1 01  0 0DA03 0064  DADA03-84-C0011   831121 7610 C9E 000 2 2 2 3   1   1         J   1 4 1 1 1 1 2 1 1 2 2 0  00      5          46

BOLIVAR COIN EQUIPMENT CORP         GULFPORT                MISS           095823043     29700    28
2 09  0 C2467 4408  N62467-83-C5129   840516 Z199 C2  000 2 2 2 3   1   2 1701 1 J   2   1 3 2 2 2 1 1 4 2 0  00      5          82

BOLLES ASSOCIATES                   MCCLELLAN AIR FORCE     CALIFORNIA     054597331     44756    06
1 02  0 0CA05 0057  DACA05-83-C0156   831121 R211 C2  000 2 2 2 D   1   2 0102 2 J   2   1 3 1 2 2 1 1 5 3 0  00      5         183
1 02  0 0CA05 0082  DACA05-83-C0156   831209 R211 C2  000 2 2 2 D   1   2 0102 2 J   2   1 3 1 2 2 1 1 5 3 0  00      5          81
1 09  0 0CA05 0445  DACA05-83-C0156   840831 R211 C2  000 2 2 2 D   1   2 0102 2 J   2   1 3 1 2 2 1 1 5 2 0  00      5         350
                                   CONTRACTOR TOTAL          3            614   **

BOLLING GILL ARCHITECTS CA          CHINA LAKE              CALIFORNIA     096431507     13154    06
2 07  0 C2474 D831  N62474-81-C8910   831207 R119 C2  000 2 2 2 D   1   2 0102 2 J   2   1 3 1 2 2 1 1 5 2 0  00      5          80
2 07  0 C2474 D854  N62474-81-C8910   840110 R119 C2  000 2 2 2 D   1   2 0102 2 J   2   1 1 1 2 2 1 1 5 2 0  00      5         179
2 03  0 C2474 0420  N62474-81-C8910   831229 R119 C2  000 2 2 2 D   1   2 0102 2 J   2   1 1 1 2 2 1 1 5 2 0  00      5          86
2 04  0 C2474 0837  N62474-81-C8910   840110 R119 C2  000 2 2 2 D   1   2 0102 2 J   2   1 1 1 2 2 1 1 5 2 0  00      5         179
2 09  0 C2474 3390  N62474-84-C1246   840726 R111 C2  000 2 2 2 3   1   2 0102 2 J   2   1 3 1 2 2 1 1 5 2 0  00      5          99
                                    LOCATION TOTAL          5            623   *

BOLLING GILL ARCHITECTS CA          SAN BERNARDINO          CALIFORNIA     096431507     65000    06
3 03  0 0QA13 0064  F04607-83-D0008   840322 R211 C2  000 2 2 2 5   2 5 2 1007 2 J   2   1 5 1 1 2 1 1 5 2 0  00      5          27
                                   CONTRACTOR TOTAL          6            650   **

BOLMAR CONSTRUCTION CO INC          CAMP PENDLETON          CALIFORNIA     103160750     10550    06
2 08  0 C2474 3013  N62474-83-C5126   840607 Z299 C2  000 2 2 2 3   1   2 0102 1 J   2   1 4 1 2 2 1 1 4 2 0  00      5         155

BOLNER C A ASSOC                    SAN ANTONIO             TEXAS          057580938     65000    48
1 06  0 0CA63 0293  DACA63-83-D0169   840621 R404 S1  000 2 2 2 5   1   2 0102 2 J   2   1 2 1 2 2 1 1 5 2 0  00      5          26

BOLSA RESTAURANT SUPPLY             TWENTYNINE PALMS        CALIFORNIA     046055794     80994    06
2 07  0 F7399 1234  M67399-84-C0019   840612 7320 C9E 000 2 2 2 3   1   2 0102 1 J   2   1 1 1 2 2 1 1 2 2 0  00      5          36
```

```
S MM  A AAAAA AAAA   BBBBBB BB BBBBBBB BBBBBB BBBB BBB BBB B B B B    C C C CCCC C C   D D D D D D D D D D D D   DD DDDD D          B7
V OO                                         8888 888 888   1 1 1                                        1 1 12 12  12  1        AMOUNT
C NN  1 33333 2222   111111 11 1111111 333333 AAAA BBB CCC 9 0 2 3    1 2 3 4444 5 6   1 2 3 4 5 6 7 8 9 0 1 A  BB CCCC 3        ($000)

BOLT BERANEK AND NEWMAN INC          LOS ANGELES              CALIFORNIA       001763499     44000     06
3 02  0 OHR01 0019  F33615-82-C0501   831207 AN12 A7  000 2 2 2 C   1     2 1100 2 U   1 5 1 1 1 1 2 1 7 5 2 0   00                  37
3 08  0 OHB03 0012  F40600-84-C0004   840831 AD96 S1  000 2 2 2 C   1     2 1100 2 U   1 3 1 1 1 1 2 1 7 5 2 0   00         5        90
3 06  0 OHB03 0006  F40650-84-C0004   840620 AD96 S1  000 2 2 2 3   1     2 1100 2 U   1 3 1 1 1 1 2 1 7 5 2 0   00         5       100
                                       LOCATION TOTAL          3             227    *

BOLT BERANEK AND NEWMAN INC          NEW LONDON               CONN             001763499     52280     09
2 07  0 PA101 A900  N00140-82-DBD37   840608 R414 S1  000 2 2 2 5   1     2 1001 5 U   1 2 1 2 1 1 3 1 1 5 2 0   00         5        34
2 03  0 PA101 A447  N00140-83-CKJ00   840302 AD22 S1  000 2 2 2 D   1     2 1100 5 U   1 1 1 1 1 1 2 1 1 5 2 0   00         5        73
2 08  0 PA101 B137  N00140-83-GBA10   840723 R498 S1  000 2 2 2 4   2 4 2 1011 5 U   1 1 1 1 1 1 2 1 1 5 2 0   00         5        29
                                       LOCATION TOTAL          3             136    *

BOLT BERANEK AND NEWMAN INC          NEW LONDON NAVAL UND     CONN             001763499     52520     09
2 05  0 PA101 A739  N00140-82-DBD37   840511 R414 S1  000 2 2 2 5   1     2 1001 5 U   1 1 1 1 1 1 2 1 1 5 1 0   00         5        50

BOLT BERANEK AND NEWMAN INC          CAMBRIDGE                MARYLAND         001763499     12400     24
2 01  0 D2602 0406  N00039-84-C0077   831230 AC62 A7  000 2 2 2 3   1     2 1100 5 U   1 1 1 1 1 1 3 1 7 1 2 0   00         5       444
2 03  0 D2703 0736  N00039-84-C0115   840322 AC62 A7  000 2 2 2 3   1     2 1100 5 U   1 2 1 1 1 1 1 1 7 1 1 0   00         5       479
2 08  0 D2703 1453  N00039-84-C0115   840824 AC62 A7  000 2 2 2 C   1     2 1100 5 U   1 2 1 1 1 1 1 1 7 1 1 0   00         5       35-
2 09  0 D2602 1581  N00039-84-C0562   840914 R539 S1  000 2 2 2 3   1     2 1008 5 J   1 1 1 1 1 1 2 1 7 1 2 0   00         5       107
                                       LOCATION TOTAL          4             995    *

BOLT BERANEK AND NEWMAN INC          ROCKVILLE                MARYLAND         001763499     67675     24
2 04  0 PA101 A570  N00140-81-DBA01   840222 R414 S1  000 2 2 2 5   1     2 1001 5 U   2   1 1 1 1 2 1 1 5 2 0   00         5        66

BOLT BERANEK AND NEWMAN INC          BOSTON                   MASS             001763499     07000     25
2 01  0 PA101 A111  N00140-81-DBA01   831214 R402 S1  000 2 2 2 5   1     2 1001 5 U   1 1 1 1 1 1 1 1 1 5 1 0   00                 196
2 03  0 PA101 A499  N00140-81-DBA01   840214 R402 S1  000 2 2 2 C   1     2 1001 5 U   1 1 1 1 1 1 1 1 1 5 1 0   00                 500
                                       LOCATION TOTAL          2             696    *

BOLT BERANEK AND NEWMAN INC          CAMBRIDGE                MASS             001763499     11000     25
1 02  0 OAK10 0085  DAAK10-83-C0184   840126 AC51 A7  000 2 2 2 A   1     2 1100 4 U   1 3 1 1 1 1 2 1 1 1 2 0   00                  92
1 09  0 OAK70 0023  DAAK70-84-C0001   831031 AD92 S1  000 2 2 2 3   1     2 1100 5 U   1 1 1 1 1 1 2 1 1 5 2 0   00                 216
1 02  0 OZD10 0115  DCA100-82-C0046   840131 AZ16 A7  000 2 2 2 A   1     2 1100 5 U   1 2 1 2 1 1 3 1 1 5 1 0   00         5     1,610
1 07  0 OZD10 0218  DCA100-84-C0044   840601 AZ14 A7  000 2 2 2 3   1     2 1100 5 U   1 1 1 1 1 1 3 1 1 5 1 0   00         5       794
1 11  0 OZD11 0006  DCA200-XX-00000   831001 S113 S1  000 2 2 2 5   2 3 2 1005 7 J   1 1 1 1 1 1 2 1 1 5 2 0   00         5     2,053
1 01  0 OZD11 0103  DCA200-XX-00000   831101 S113 S1  000 2 2 2 5   2 3 2 1005 7 J   1 1 1 1 1 1 2 1 1 5 2 0   00         5       382
1 02  0 OZD11 0184  DCA200-XX-00000   831001 S113 S1  000 2 2 2 5   2 3 2 1005 7 J   1 1 1 1 1 1 2 1 1 5 2 0   00         5       401
1 01  0 OZD11 0405  DCA200-XX-00000   831201 S113 S1  000 2 2 2 5   2 3 2 1005 7 J   1 1 1 1 1 1 2 1 1 5 2 0   00         5     1,077
1 02  0 OZD11 0483  DCA200-XX-00000   840101 S113 S1  000 2 2 2 5   2 3 2 1005 7 J   1 1 1 1 1 1 2 1 1 5 2 0   00         5     2,359
1 04  0 OZD11 0605  DCA200-XX-00000   840201 S113 S1  000 2 2 2 5   2 3 2 1005 7 J   1 1 1 1 1 1 2 1 1 5 2 0   00         5       740
1 07  0 OZD11 0704  DCA200-XX-00000   840301 S113 S1  000 2 2 2 5   2 3 2 1005 7 J   1 1 1 1 1 1 2 1 1 5 2 0   00         5     1,964
1 08  0 OZD11 0718  DCA200-XX-00000   840601 S113 S1  000 2 2 2 5   2 3 2 1005 7 J   1 1 1 1 1 1 2 1 1 5 2 0   00         5     1,450
1 09  0 OZD11 1106  DCA200-XX-00000   840801 S113 S1  000 2 2 2 5   2 3 2 1005 7 J   1 1 1 1 1 1 2 1 1 5 2 0   00         5     1,437
1 10  0 OZD03 0055  MDA903-80-C0206   831031 AC62 S1  000 2 2 2 C   1     2 1100 5 U   1 1 1 1 1 1 3 1 1 5 1 0   00         5        52
1 01  0 OZD03 0334  MDA903-80-C0353   831214 AD21 S1  000 2 2 2 C   1     2 1100 5 U   1 1 1 1 1 1 3 1 1 5 1 0   00         5       503
```

S V C	MM DD NN	A 1	AAAAA 33333	AAAA 2222	BBBBBB 111111	BB 11	BBBBBBB 1111111	BBBBBB 333333	BBBB 8888 AAAA	BBB 888 BBB	BBB 888 CCC	B 9	B 1 0	B 1 2	B 1 3	C 1	C 2	C 3	CCCC 4444	C 5	C 6	D 1	D 2	D 3	D 4	D 5	D 6	D 7	D 8	D 9	D 1 0	D 1 1	D 12 A	DD 12 BB	DDDD 12 CCCC	D 1 3	B7 AMOUNT ($000)
BOLT BERANEK AND NEWMAN (CONT)								CAMBRIDGE						MASS				001763499					11000				25										
1	01	0	0ZD03	0503	MDA903-80-C0353			840118	AD21	S1	000	2	2	2	C	1		2	1100	5	U	1	1	1	1	1	1	3	1	1	5	1	0	00		5	180
1	03	0	0ZD03	0716	MDA903-80-C0353			840301	AD21	S1	000	2	2	2	C	1		2	1100	5	U	1	1	1	1	1	1	3	1	1	5	1	0	00		5	265
1	12	0	0ZD03	0301	MDA903-82-C0411			831207	AD21	S1	000	2	2	2	B	1		2	1100	5	U	1	1	1	1	1	1	3	1	1	5	1	0	00		5	727
1	09	0	0ZD03	1714	MDA903-82-C0411			840928	AD21	S1	000	2	2	2	B	1		2	1100	5	U	1	1	1	1	1	1	1	1	1	5	1	0	00		5	374
1	07	0	0ZD03	1222	MDA903-83-C0122			840629	AD21	S1	000	2	2	2	C	1		2	1100	5	U	1	1	1	1	1	1	3	1	1	5	1	0	00		5	230
1	12	0	0ZD03	0255	MDA903-83-C0131			831201	AD21	S1	000	2	2	2	C	1		2	1100	5	U	1	1	1	1	1	1	3	1	1	5	1	0	00		5	1,557
1	04	0	0ZD03	0912	MDA903-83-C0131			840416	AD21	S1	000	2	2	2	C	1		2	1100	5	U	1	1	1	1	1	1	3	1	1	5	1	0	00		5	1,059
1	12	0	0ZD03	0256	MDA903-83-C0168			831201	AD21	S1	000	2	2	2	C	1		2	1100	5	U	1	1	1	1	1	1	3	1	1	5	1	0	00		5	400
1	03	0	0ZD03	0721	MDA903-83-C0168			840229	AD21	S1	000	2	2	2	C	1		2	1100	5	U	1	1	1	1	1	1	3	1	1	5	1	0	00		5	600
1	08	0	0ZD03	1340	MDA903-83-C0168			840807	AD21	S1	000	2	2	2	C	1		2	1100	5	U	1	1	1	1	1	1	3	1	1	5	1	0	00		5	726
1	10	0	0ZD03	0031	MDA903-83-C0173			831026	AD21	S1	000	2	2	2	C	1		2	1100	5	U	1	1	1	1	1	1	3	1	1	5	1	0	00		5	600
1	05	0	0ZD03	0987	MDA903-83-C0173			840403	AD21	S1	000	2	2	2	C	1		2	1100	5	U	1	1	1	1	1	1	3	1	1	5	1	0	00		5	85
1	05	0	0ZD03	0988	MDA903-83-C0173			840427	AD21	S1	000	2	2	2	A	1		2	1100	5	U	1	1	1	1	1	1	3	1	1	5	1	0	00		5	844
1	09	0	0ZD03	1670	MDA903-83-C0173			840919	AD21	S1	000	2	2	2	C	1		2	1100	5	U	1	1	1	1	1	1	3	1	1	5	1	0	00		5	299
1	01	0	0ZD03	0346	MDA903-84-C0033			831215	AD21	S1	000	2	2	2	3	1		2	1100	5	U	1	1	1	1	1	1	3	1	1	5	1	0	00		5	1,298
1	08	0	0ZD03	1334	MDA903-84-C0070			840808	AD21	S1	000	2	2	2	3	1		2	1100	5	U	1	1	1	1	1	1	1	1	1	5	1	0	00		5	1,571
1	09	0	0ZD03	1514	MDA903-84-C0305			840917	AD95	S1	000	2	2	2	3	1		2	1100	5	J	1	2	1	2	1	1	1	1	1	5	2	1	00		5	71
1	11	0	0ZD04	0343	MDA904-82-C0411			831003	AC64	A7	000	2	2	2	C	2	1	2	1100	2	U	1	1	1	1	1	1	3	1	1	5	1	0	00		5	435
1	11	0	0ZD04	0236	MDA904-82-C0418			831013	AC63	A7	000	2	2	2	A	2	1	2	1100	4	U	1	1	1	1	1	1	1	1	1	5	1	0	00		5	215
1	10	0	0ZD04	0032	MDA904-83-C0863			831001	J070	A7	000	2	2	2	B	2	1	2	1001	5	U	1	1	1	1	1	1	1	1	1	1	1	0	00		5	305
2	11	0	E614A	0210	N00014-77-C0378			831109	AD91	S1	000	2	2	2	C	1		2	1100	7	U	2		1	1	1	1	2	1	1	5	2	0	00		5	1,167
2	09	0	E614A	2160	N00014-80-C0154			840915	AD91	S1	000	2	2	2	A	2	7	2	1100	5	U	1	1	1	1	1	1	2	1	1	5	2	0	00		5	136
2	06	0	E612A	1567	N00014-80-C0270			840615	AD91	S1	000	2	2	2	A	2	7	2	1100	5	U	1	1	1	1	1	1	2	1	1	5	2	0	00		5	89
2	02	0	E614A	0793	N00014-81-C0738			840208	AD91	S1	000	2	2	2	C	1		2	1100	5	U	2		1	1	1	1	2	1	1	5	2	0	00		5	450
2	02	0	E612A	0759	N00014-82-C0470			840126	AD91	S1	000	2	2	2	A	1		2	1100	5	U	1	1	1	1	1	1	1	1	1	5	2	0	00		5	50
2	03	0	E612A	0968	N00014-82-C0470			840221	AD91	S1	000	2	2	2	C	1		2	1100	5	U	1	1	1	1	1	1	1	1	1	5	2	0	00		5	50
2	03	0	E614B	0966	N00014-83-C0149			840313	AZ11	S1	000	2	2	2	A	1		2	1100	5	U	1	1	1	1	1	1	2	1	1	5	2	0	00		5	50
2	03	0	E612A	1023	N00014-83-C0167			840312	AD91	S1	000	2	2	2	C	2	8	2	0500	7	S	A	1	1	1	1	1	2	1	1	5	2	0	00		4	50
2	03	0	E612A	1037	N00014-83-C0167			840320	AD91	S1	000	2	2	2	A	1		2	1100	5	U	1	1	1	1	1	1	1	1	1	5	1	0	00		5	50
2	10	0	E612B	0034	N00014-83-C0446			831107	AD91	S1	000	2	2	2	C	1		2	1100	7	U	1	5	1	5	1	1	2	1	1	5	2	0	00		5	70
2	08	0	E612B	1926	N00014-83-C0446			840806	AD91	S1	000	2	2	2	A	1		2	1100	5	U	1	5	1	5	1	1	2	1	1	5	2	0	00		5	76
2	02	0	E612A	0774	N00014-84-C0074			840215	AD91	S1	000	2	2	2	3	1		2	1100	5	U	1	1	1	1	1	1	2	1	1	5	2	0	00		5	536
2	02	0	E612A	0618	N00014-84-C0142			840104	AD92	S1	000	2	2	2	3	1		2	0200	5	U	1	1	1	1	1	1	1	1	1	5	1	0	00		5	30
2	03	0	E612A	0972	N00014-84-C0147			840301	AD92	S1	000	2	2	2	3	1		2	1100	5	U	1	1	1	1	1	1	2	1	1	5	2	0	00		5	777
2	05	0	E612A	1434	N00014-84-C0147			840524	AD91	S1	000	2	2	2	C	1		2	1100	7	U	1	1	1	1	1	1	2	1	1	5	1	0	00		5	70
2	04	0	E612A	1114	N00014-84-C0148			840406	AD92	S1	000	2	2	2	3	2	7	2	1100	5	U	1	1	1	1	1	1	1	1	1	5	1	0	00		5	405
2	06	0	E612A	1454	N00014-84-C0148			840531	AD91	S1	000	2	2	2	C	1		2	1100	5	U	1	1	1	1	1	1	2	1	1	5	2	0	00		5	45
2	08	0	E1230	5200	N00014-84-C2076			840203	R496	S1	000	2	2	2	3	1		2	1001	5	U	1	1	1	1	1	1	2	1	1	5	2	0	00		5	149
2	11	0	BH004	0877	N00024-79-C4245			831116	R216	A3	000	2	2	2	C	1		2	1008	5	U	1	2	1	1	1	1	2	1	1	5	2	0	00		5	85
2	01	0	BH004	1565	N00024-79-C4245			831212	R216	A3	000	2	2	2	C	1		2	1008	5	U	1	2	1	1	1	1	2	1	1	5	2	0	00		5	125
2	01	0	BH004	1566	N00024-79-C4245			831229	R216	A3	000	2	2	2	C	1		2	1008	5	U	1	2	1	1	1	1	2	1	1	5	2	0	00		5	50
2	02	0	BH004	2358	N00024-79-C4245			840130	R216	A3	000	2	2	2	C	1		2	1008	5	U	1	2	1	1	1	1	2	1	1	5	2	0	00		5	158
2	02	0	BH004	2836	N00024-79-C4245			840221	R216	A3	000	2	2	2	C	1		2	1008	5	U	1	2	1	1	1	1	2	1	1	1	2	0	00		5	96
2	03	0	BH004	3430	N00024-79-C4245			840302	R216	A3	000	2	2	2	C	1		2	1008	5	U	1	2	1	1	1	1	2	1	1	5	2	0	00		5	110
2	05	0	BH004	5610	N00024-79-C4245			840413	R216	A3	000	2	2	2	C	1		2	1008	5	U	1	2	1	1	1	1	2	1	1	5	2	0	00		5	219
2	06	0	BH004	6860	N00024-79-C4245			840601	R216	A3	000	2	2	2	C	1		2	1008	5	U	1	2	1	1	1	1	2	1	1	5	2	0	00		5	198
2	07	0	BH004	7848	N00024-79-C4245			840723	R216	A3	000	2	2	2	C	1		2	1008	5	U	1	2	1	1	1	1	2	1	1	5	2	0	00		5	40-
2	09	0	BH004	9179	N00024-79-C4245			840912	R216	A3	000	2	2	2	C	1		2	1008	5	U	1	2	1	1	1	1	2	1	1	5	2	0	00		5	48
2	01	0	BH006	1770	N00024-81-C6279			831206	5845	A7	000	2	2	2	D	2	1	2	1100	5	U	1	1	1	1	1	1	3	1	1	1	1	0	00		1	284
2	02	0	BH006	2452	N00024-81-C6279			840123	5845	A7	000	2	2	2	C	2	1	2	1100	5	U	1	1	1	1	1	1	3	1	1	1	1	0	00		1	979
2	03	0	BH004	3852	N00024-84-C4079			840323	R216	A3	000	2	2	2	C	1		2	1001	5	U	1	2	1	1	1	1	3	1	1	5	1	0	00		5	71

S MM A AAAAA AAAA	BBBBBB BB BBBBBBB	BBBBBB	BBBB BBB BBB	B B B B	C C C CCCC C C	D D D D D D D D D D D D	DD	DDDD	D	B7
V OO			8888 888 888	1 1 1		1 1 12	12	12	1	AMOUNT
C NN 1 33333 2222	111111 11 1111111	333333	AAAA BBB CCC	9 0 2 3	1 2 3 4444 5 6	1 2 3 4 5 6 7 8 9 0 1 A	BB	CCCC	3	($000)
BOLT BERANEK AND NEWMAN (CONT)		CAMBRIDGE		MASS	001763499	11000 25				
2 06 0 BH004 6651	N00024-84-C4079	840605	R216 A3 000	2 2 2 C	1 2 1001 5 U	1 2 1 2 1 1 3 1 1 5 1 0	00		5	41
2 09 0 BH004 9579	N00024-84-C4079	840803	R216 A3 000	2 2 2 C	1 2 1001 5 U	1 2 1 2 1 1 3 1 1 5 1 0	00		5	40
2 03 0 D2602 0748	N00039-82-C0351	840326	AC65 A7 000	2 2 2 C	1 2 1100 4 U	1 2 1 1 1 1 3 1 1 1 1 0	00		5	165
2 06 0 D2602 1164	N00039-82-C0351	840618	AC65 A7 000	2 2 2 C	1 2 1100 4 U	1 2 1 1 1 1 3 1 1 1 2 0	00		5	235
2 08 0 D2602 1498	N00039-82-C0351	840829	AC65 A7 000	2 2 2 B	1 2 1100 4 U	1 2 1 1 1 1 3 1 1 5 2 0	00		5	478
2 03 0 D2602 0727	N00039-83-C0108	840326	AC65 A7 000	2 2 2 C	1 2 1100 5 U	1 2 1 1 1 1 3 1 1 1 3 0	00		1	28
2 01 0 D2703 0398	N00039-83-C0229	840104	AC62 A7 000	2 2 2 C	1 2 1100 5 U	1 1 1 1 1 1 3 1 1 5 2 0	00		5	137
2 01 0 D2602 0459	N00039-83-C0239	840125	AC62 A7 000	2 2 2 C	1 2 1100 5 U	1 2 1 1 1 1 3 1 1 1 2 0	00		5	215
2 11 0 LF808 0001	N00123-81-D0794	831128	W070 S1 000	2 2 2 5	1 2 1100 5 U	1 2 1 2 1 1 3 1 1 5 1 0	00		5	121
2 03 0 PA101 A354	N00140-81-DBA01	840118	AC54 S1 000	2 2 2 5	2 6 2 1100 5 U	1 1 1 1 1 1 1 1 1 5 3 0	00		5	50
2 05 0 PA101 A707	N00140-81-DBA01	840330	R414 S1 000	2 2 2 5	1 2 1100 5 U	1 1 1 1 1 1 1 1 1 5 1 0	00			148
2 07 0 PA101 B023	N00140-81-DBA01	840330	R219 S1 000	2 2 2 5	2 6 2 1100 5 J	1 1 1 1 1 1 2 1 1 5 2 0	00		5	276
2 07 0 PA101 B027	N00140-81-DBA01	840303	R414 A2 000	2 2 2 5	1 2 1100 5 U	1 1 1 1 1 1 2 1 1 5 2 0	00		5	145
2 08 0 PA101 B180	N00140-81-DBA01	840823	R219 S1 000	2 2 2 5	2 6 2 1100 5 U	1 1 1 1 1 1 2 1 1 5 2 0	00		5	136
2 04 0 PA100 0799	N00140-81-G8968	840312	9999 A3 000	2 2 2 4	2 4 2 0200 5 U	1 2 1 1 1 1 2 1 1 5 3 0	00		5	166
2 09 0 PA100 1884	N00140-81-G8968	840912	H999 S1 000	2 2 2 4	2 5 2 1001 5 U	1 1 1 1 1 1 2 1 1 5 2 0	00		5	33
2 01 0 PA101 A248	N00140-82-DBD37	840109	R414 S1 000	2 2 2 5	1 2 1001 5 U	1 2 1 2 1 1 2 1 1 5 2 0	00			95
2 09 0 PA101 B288	N00140-82-DBD37	840828	R414 S1 000	2 2 2 5	1 2 1001 5 U	1 1 1 1 1 1 3 1 1 5 1 0	00		5	29
2 09 0 PA101 B491	N00140-82-DBD37	840904	R414 S1 000	2 2 2 5	1 2 1001 5 U	1 1 1 1 1 1 3 1 1 5 1 0	00		5	50
2 04 0 PA101 A673	N00140-82-DCA65	840425	AD23 S1 000	2 2 2 5	1 2 1001 5 U	1 1 1 1 1 1 3 1 1 5 1 0	00		5	48
2 07 0 PA101 B012	N00140-82-DCA65	840629	R414 S1 000	2 2 2 5	1 2 1001 5 U	1 1 1 1 1 1 3 1 1 5 1 0	00		5	97
2 08 0 PA101 B154	N00140-82-DCA65	840718	R414 S1 000	2 2 2 5	1 2 1001 5 U	1 1 1 1 1 1 3 1 1 5 1 0	00		5	376
2 09 0 PA101 B313	N00140-82-DCA65	840910	R414 S1 000	2 2 2 5	1 2 1001 5 U	1 1 1 1 1 1 3 1 1 5 1 0	00		5	54
2 03 0 PA101 A414	N00140-83-DKA25	840224	R414 S1 000	2 2 2 5	1 2 1001 5 U	1 1 1 1 1 1 2 1 1 5 3 0	00		5	51
2 05 0 PA101 A696	N00140-83-DKA25	840412	R414 S1 000	2 2 2 A	1 2 1001 5 U	1 1 1 1 1 1 2 1 1 5 1 0	00			43
2 03 0 LF130 0519	N66001-82-D0102	840307	AC62 A7 000	2 2 2 5	1 2 1100 5 U	1 2 1 5 1 1 3 1 1 1 1 0	00			47
2 04 0 LF132 0615	N66001-82-D0102	840402	AC62 A7 000	2 2 2 5	1 2 1100 5 U	1 2 1 5 1 1 3 1 1 1 1 0	00			76
2 05 0 LF136 0765	N66001-82-D0102	840521	AC62 A7 000	2 2 2 5	1 2 1100 5 U	1 2 1 5 1 1 3 1 1 1 1 0	00			60
2 09 0 LF136 1058	N66001-82-D0102	840808	AC62 A7 000	2 2 2 5	1 2 1100 5 U	1 2 1 5 1 1 3 1 1 1 1 0	00			38
2 06 0 LF137 0860	N66001-82-D0102	840618	AC62 A7 000	2 2 2 5	1 2 1100 5 U	1 2 1 5 1 1 3 1 1 1 1 0	00			45
2 09 0 LF137 1137	N66001-82-D0102	840829	AC62 A7 000	2 2 2 5	1 2 1100 5 U	1 2 1 5 1 1 3 1 1 1 1 0	00			100
2 02 0 LF130 0242	N66001-83-C0102	831222	AC62 A7 000	2 2 2 C	1 2 1100 5 U	1 2 1 5 1 1 2 1 1 1 2 0	00			135
3 03 0 OHJ04 0035	F30602-81-C0132	831128	AD93 A7 000	2 2 2 C	1 2 1100 2 J	1 3 1 3 1 1 3 1 1 5 2 0	00		1	705
3 02 0 OHJ04 0079	F30602-81-C0132	840201	AD93 A7 000	2 2 2 C	1 2 1100 2 J	1 3 1 3 1 1 3 1 1 5 2 0	00		1	240
3 07 0 OHJ04 0153	F30602-81-C0132	840710	AD93 A7 000	2 2 2 A	1 2 1100 4 J	1 1 1 1 1 1 2 1 1 5 2 0	00		1	185
3 01 0 OHJ04 0069	F30602-81-C0256	840106	AD92 A7 000	2 2 2 C	1 2 1100 5 U	1 1 1 1 1 1 3 1 1 5 1 0	00			1,315
3 01 0 OHJ03 0035	F30602-83-C0032	831118	AD92 A7 000	2 2 2 C	2 1 2 1100 3 J	1 2 1 1 1 1 2 1 1 5 2 0	00		1	75
3 05 0 OHJ03 0107	F30602-84-C0088	840518	AD92 A7 000	2 2 2 3	1 2 1100 2 J	1 5 1 1 1 1 2 1 1 5 2 0	00		1	102
3 08 0 OHJ04 0169	F30602-84-C0140	840822	AD92 A7 000	2 2 2 3	1 2 1100 2 J	1 3 1 1 1 1 3 1 1 5 2 0	00		1	50
3 03 0 OHR01 0059	F33615-82-C0501	840305	AN12 A7 000	2 2 2 C	1 2 1100 2 U	1 5 1 1 1 1 2 1 1 5 2 0	00			45
3 02 0 OHR04 0060	F33615-83-C1132	831230	AC62 A7 000	2 2 2 D	1 2 1100 2 U	1 3 1 1 1 1 2 1 1 5 2 0	00			35
3 01 0 OHR04 0067	F33615-83-C1132	840120	AC62 A7 000	2 2 2 C	1 2 1100 2 U	1 3 1 1 1 1 2 1 1 5 2 0	00			225
3 08 0 OHR04 0164	F33615-83-C1132	840817	AC62 A7 000	2 2 2 C	1 2 1100 2 U	1 3 1 1 1 1 2 1 1 5 2 0	00			50
3 04 0 OHR01 0067	F33615-84-C0515	840424	AN91 C9E 000	2 2 2 3	2 7 2 1100 2 U	1 5 1 1 1 1 2 1 1 5 2 0	00			30
3 04 0 OHR01 0074	F33615-84-C0516	840427	AC13 A1C 000	2 2 2 3	1 2 1100 2 U	1 5 1 1 1 1 3 1 1 5 1 0	00			462
3 09 0 OHR01 0138	F33615-84-C0516	840919	AC13 A1C 000	2 2 2 B	1 2 1100 2 U	1 5 1 1 1 1 3 1 1 5 1 0	00			53
3 06 0 OHR03 0153	F33615-84-C1533	840619	AC62 A7 000	2 2 2 3	1 2 1100 2 J	1 1 1 1 1 1 2 1 1 5 2 0	00		1	102
		LOCATION TOTAL		113	41,036 *					
BOLT BERANEK AND NEWMAN INC		CHAPPAQUIDDICK ISLAN		MASS	001763499	12400 25				
2 04 0 BH004 4582	N00024-84-C4079	840409	R216 A3 000	2 2 2 C	1 2 1001 5 U	1 2 1 2 1 1 3 1 1 5 1 0	00		5	315

S MM A AAAAA AAAA BBBBBB BB BBBBBBB BBBBBB BBBB BBB BBB B B B B C C C CCCC C C D D D D D D D D D D D D DD DDDD D B7
V OO 8888 888 888 1 1 1 1 1 1 2 AMOUNT
C NN 1 33333 2222 111111 11 1111111 333333 AAAA BBB CCC 9 0 2 3 1 2 3 4444 5 6 1 2 3 4 5 6 7 8 9 0 1 A BB CCCC 3 ($000)
BOLT BERANEK AND NEWMAN INC ARLINGTON VIRGINIA 001763499 03016 51
2 05 0 E612A 1411 N00014-83-C0167 840514 AD92 S1 000 2 2 2 C 1 2 1100 5 U 1 1 1 1 1 1 2 1 7 5 2 0 00 5 106
CONTRACTOR TOTAL 129 43,627 **
BOMAG MENCK GMBH GERMANY W 999070048 DE
1 09 0 0JA37 1581 DAJA37-84-C0987 840927 2420 C9A 000 2 2 2 3 2 4 2 0600 1 J 3 5 1 1 1 1 2 1 1 5 2 7 00 B-DE 5 69
BOMAR OIL INC CAMEROON 991744012 CM
4 03 0 00600 1833 DLA600-84-C5014 840112 9140 A8A 000 2 2 2 3 1 2 1026 1 J 4 4 1 4 3 1 2 1 1 2 3 1 00 B-CM 5 24,013
4 03 0 00600 1946 DLA600-84-C5014 840315 9140 A8A 000 2 2 2 3 1 2 1026 1 J 4 1 1 4 3 1 2 1 1 2 3 1 00 B-CM 5 664-
LOCATION TOTAL 2 23,349 *
BOMAR OIL INC FREEPORT TEXAS 991744012 27420 48
4 02 0 00600 1614 DLA600-84-C5001 831019 9140 A8A 000 2 2 2 3 1 2 1026 1 J 2 1 3 3 1 2 1 1 2 3 0 00 5 33,165
4 03 0 00600 1829 DLA600-84-C5001 840216 9140 A8A 000 2 2 2 C 1 2 1026 1 J 2 1 3 3 1 2 1 1 2 3 0 00 5 269-
LOCATION TOTAL 2 32,896 *
CONTRACTOR TOTAL 4 56,245 **
BOMAR-ALI INC ACTON MASS 991729245 00345 25
1 05 0 0AH01 1378 DAAH01-84-C0278 840430 5955 A2 CMC 2 2 2 3 1 2 1013 5 J 1 1 1 1 1 1 2 1 1 1 2 0 00 1 32
BOMBER FERRUCCIO & C SRL ITALY 991591223 IT
3 04 0 0DE21 0021 F61211-84-C0005 840113 N039 C9E 000 2 2 2 3 1 2 0600 1 J 3 1 1 1 1 1 2 1 1 5 2 6 00 B-IT 5 218
BOMBRIA ELECTRIC FORT DEVENS MASS 991871294 24540 25
1 09 0 0KF31 0132 DAKF31-84-C0286 840906 Y127 C2 000 2 2 2 3 1 2 0102 1 J 2 1 3 1 2 2 1 1 4 2 0 00 3 40
BOMUR ELECTRIC COMPANY INC CANNON AIR FORCE BAS NEW MEXICO 002786606 10750 35
3 09 0 0TA07 0060 F29605-84-C0038 840920 Y129 C2 000 2 2 2 3 1 2 0102 1 J 2 1 4 1 2 2 1 1 4 2 0 00 5 618
BONADIMAN JOSEPH E & ASSOC SAN BERNARDINO CALIFORNIA 067661322 65000 06
1 02 0 0CA05 0058 DACA05-83-C0070 831118 R211 C2 000 2 2 2 D 1 2 0102 2 J 2 1 3 1 2 2 1 1 5 3 0 00 5 41
BONAR JOSEPH V & ASSOC CAMP PENDLETON CALIFORNIA 046092656 10550 06
2 08 0 C2474 3015 N62474-83-C5175 840716 Z199 C2 000 2 2 2 3 1 2 0102 1 J 2 1 3 1 2 2 1 1 4 2 0 00 5 909
BONAR JOSEPH V & ASSOC SAN DIEGO CALIFORNIA 046092656 66000 06
2 04 0 C2474 0698 N62474-82-C5484 840109 Z199 C2 000 2 2 2 D 1 2 0102 1 J 2 1 3 1 2 2 1 1 4 2 0 00 5 31
2 09 0 C2474 4038 N62474-82-C5484 840109 Z199 C2 000 2 2 2 D 1 2 0102 1 J 2 1 3 1 2 2 1 1 4 2 0 00 5 31
LOCATION TOTAL 2 62 *
CONTRACTOR TOTAL 3 971 **
BOND & DOUGHERTY INC CONCORD CALIFORNIA 073929028 16000 06
2 09 0 C2474 4587 N62474-83-CE469 840615 R219 C2 000 2 2 2 D 1 2 1702 2 J 2 1 3 1 1 2 1 1 5 2 0 00 5 64

S MM A AAAAA AAAA BBBBBB BB BBBBBBB BBBBBB BBBB BBB BBB B B B B C C C CCCC C C D D D D D D D D D D D D DD DDDD D B7
V OO 8888 888 888 1 1 1 1 2 1 2 3 4 5 6 7 8 9 0 1 A AMOUNT
C NN 1 33333 2222 111111 11 1111111 333333 AAAA BBB CCC 9 0 2 3 1 2 3 4444 5 6 1 2 3 4 5 6 7 8 9 0 1 A BB CCCC 3 ($000)
BOND & DOUGHERTY INC (CONT) CONCORD CALIFORNIA 073929028 16000 06
2 09 0 C2474 4588 N62474-83-CE469 840615 R219 C2 000 2 2 2 D 1 2 1702 2 J 2 1 3 1 1 2 1 1 5 2 0 00 5 128
LOCATION TOTAL 2 192 *
BOND & DOUGHERTY INC OAKLAND CALIFORNIA 073929028 53000 06
2 09 0 C2474 3369 N62474-83-CE678 840730 R119 C2 000 2 2 2 D 1 1 J 2 1 3 1 1 2 1 7 5 2 0 00 5 36
2 09 0 C2474 4050 N62474-83-CE678 840820 R119 C2 000 2 2 2 D 1 1 J 2 1 3 1 1 2 1 7 5 2 0 00 5 43
2 09 0 C2474 4051 N62474-83-CE678 840828 R119 C2 000 2 2 2 D 1 1 J 2 1 3 1 1 2 1 7 5 2 0 00 5 52
LOCATION TOTAL 3 131 *
CONTRACTOR TOTAL 5 323 **
BOND CONSULTING ENGINEERS INC JACKSONVILLE ARKANSAS 062141221 34750 05
3 09 0 0QA15 0083 F03602-84-C0048 840913 Z129 C2 000 2 2 2 3 1 2 0102 1 J 2 1 3 1 2 2 1 1 4 2 0 00 3 214
BOND CONSULTING ENGINEERS INC MURFREESBORO ARKANSAS 062141221 48290 05
5 12 0 0CW38 0020 DACW38-83-C0117 831018 Y222 C2 000 2 2 2 C 1 2 0102 1 J 2 1 3 1 2 2 1 7 4 2 0 00 5 29
CONTRACTOR TOTAL 2 243 **
BOND COTE OF VIRGINIA INC PULASKI VIRGINIA 053182481 64880 51
4 01 0 00100 0335 DLA100-84-C0346 840123 8305 A9 000 2 2 2 3 1 1 J 2 1 1 1 1 2 1 7 1 2 0 00 1 72
BOND OPTICS INC LEBANON NEW HAMPSH 085586501 41300 33
1 07 0 0AH01 1857 DAAH01-84-C0637 840627 1430 A2 CMS 2 2 2 3 1 2 0200 1 J 2 3 1 1 2 1 1 1 2 2 00 1 135
BOND PICKLE CO INC OCONTO WISCONSIN 006139653 59350 55
4 11 0 0013H 8092 DLA13H-84-C0555 831104 8950 B2 000 2 2 2 3 1 2 0102 1 J 2 1 1 1 2 2 1 7 1 3 0 00 5 105
4 01 0 0013H 8240 DLA13H-84-C0688 840106 8950 B2 000 2 2 2 3 1 1 J 2 1 1 1 1 2 1 7 1 3 0 00 5 133
4 01 0 0013H 8256 DLA13H-84-C0688 840117 8950 B2 000 2 2 2 B 1 2 1701 1 J 2 1 1 1 2 2 1 2 1 3 0 00 5 41
4 01 0 0013H 8295 DLA13H-84-C0719 840123 8950 B2 000 2 2 2 3 1 2 0102 1 J 2 1 1 1 2 2 1 6 1 3 0 00 5 94
4 03 0 0013H 8443 DLA13H-84-C0847 840316 8950 B2 000 2 2 2 3 1 2 0102 1 J 2 1 1 1 2 2 1 7 1 2 0 00 5 67
4 04 0 0013H 8523 DLA13H-84-C0869 840406 8925 B2 000 2 2 2 3 1 2 0102 1 J 2 1 1 1 2 2 1 7 1 2 0 00 5 47
4 04 0 0013H 8494 DLA13H-84-C0875 840402 8950 B2 000 2 2 2 3 1 2 0102 1 J 2 1 1 1 2 2 1 7 1 2 0 00 5 241
4 04 0 0013H 8499 DLA13H-84-C0887 840403 8950 B2 000 2 2 2 3 1 2 0102 1 J 2 1 1 1 2 2 1 7 1 2 0 00 5 175
4 04 0 0013H 8500 DLA13H-84-C0887 840403 8950 B2 000 2 2 2 3 1 1 J 2 1 1 1 1 2 1 7 1 2 0 00 5 227
CONTRACTOR TOTAL 9 1,130 **
BOND-KINMAN LIMITED INC JACKSONVILLE ARKANSAS 038876413 34750 05
3 08 0 0QA15 0072 F03602-84-C0042 840821 Z161 C2 000 2 2 2 3 1 2 0102 1 J 2 1 4 1 2 2 1 1 4 2 0 00 3 353
BONDED APPLICATORS INC CASTLE MARINA MARYLAND 002866515 13975 24
1 09 0 0CA31 0275 DACA31-84-C0110 840830 Z199 C2 000 2 2 2 3 1 2 0102 1 J 2 1 3 1 2 2 1 7 4 2 0 00 5 116
BONDED JANITOR & MAIN SERVICE WURTSMITH AIR FORCE MICHIGAN 016835209 88880 26
3 01 0 0SB15 0012 F20603-84-C0003 831129 S201 S1 000 2 2 2 3 2 6 2 1702 7 J 2 2 1 1 2 1 7 3 2 0 00 5 241

S MM A AAAAA AAAA BBBBBB BB BBBBBBB BBBBBB BBBB BBB BBB B B B B C C C CCCC C C D D D D D D D D D D D DD DDDD D B7
V CC 8888 888 888 1 1 1 1 2 3 4 5 6 7 8 9 0 1 A BB CCCC 3 AMOUNT
C NN 1 33333 2222 111111 11 1111111 333333 AAAA BBB CCC 9 0 2 3 1 2 3 4444 5 6 1 2 3 4 5 6 7 8 9 0 1 A BB CCCC 3 ($000)
BONDED JANITOR & MAIN S (CONT) WURTSMITH AIR FORCE MICHIGAN 016835209 88880 26
3 09 0 OSB15 0046 F20603-84-C0003 840911 S201 S1 000 2 2 2 3 2 6 2 1702 7 J 2 2 1 1 2 1 7 3 2 0 00 5 29-
LOCATION TOTAL 2 212 *
BONDED JANITOR & MAIN SERVICE SPARTA WISCONSIN 016835209 75325 55
1 04 0 OKF61 0027 DAKF61-83-C0019 840319 S201 S1 000 2 2 2 5 2 6 2 1702 7 J 2 2 1 1 2 1 1 3 2 0 00 5 214
CONTRACTOR TOTAL 3 426 **
BONDED MAINTENANCE CO SAN DIEGO CALIFORNIA 990944050 66000 06
2 06 0 C2474 1510 N62474-82-C5401 840315 S208 S1 000 2 2 2 D 1 2 0102 1 J 2 3 1 2 2 1 1 3 2 0 00 5 321
2 09 0 C2474 C293 N62474-82-C5555 840119 Z111 C2 000 2 2 2 3 2 6 2 1702 7 J 2 2 1 1 2 1 1 3 1 0 00 5 1,884
2 09 0 C2474 4638 N62474-83-C7478 840207 S201 S1 000 2 2 2 D 2 6 2 1702 7 J 2 2 1 1 2 1 1 3 2 0 00 5 79
2 01 0 C2474 C753 N62474-83-C7478 831103 S201 S1 000 2 2 2 D 2 6 2 1702 7 J 2 2 2 1 2 1 1 3 3 0 00 3 77
2 01 0 C2474 C761 N62474-83-C7478 831130 S201 S1 000 2 2 2 D 2 6 2 1702 7 J 2 2 2 1 2 1 1 3 2 0 00 3 79
2 09 0 C2474 4144 N62474-83-C7549 840511 S208 S1 000 2 2 2 D 1 2 0102 1 J 2 3 1 2 2 1 1 3 2 0 00 5 287
CONTRACTOR TOTAL 6 2,727 **
BONDED PRODUCTS INC WEST CHESTER PENN 002146934 82704 42
2 02 0 JA111 0999 N00104-84-C0270 840111 2090 A3 000 2 2 2 3 1 2 0102 1 J 2 1 1 1 2 2 1 1 1 2 0 00 1 134
2 09 0 JA111 7319 N00104-84-C0633 840929 8010 A3 000 2 2 2 3 1 1 J 2 1 1 1 1 2 1 1 1 2 0 00 1 26
CONTRACTOR TOTAL 2 160 **
BONDED TECHNOLOGY INC CROMWELL CONN 021808605 18080 09
3 09 0 OFJ04 4624 F09603-83-D1587 840813 1560 A1A ACD 2 2 2 5 2 5 2 1015 1 J 2 1 1 1 1 2 1 1 1 2 0 00 5 38
3 07 0 OFJ04 4313 F09603-84-C1328 840712 1560 A1A ACS 2 2 2 3 1 2 1015 1 J 2 1 1 1 1 2 1 1 1 2 0 00 5 356
3 08 0 OFJ04 4823 F09603-84-C1826 840822 1560 A1A ACD 2 2 2 3 1 2 1015 1 J 2 1 1 1 1 2 1 1 1 2 0 00 5 75
3 08 0 OFJ04 4711 F09603-84-C1913 840816 1560 A1A AHD 2 2 2 3 1 2 0102 1 J 2 1 1 1 2 2 1 1 1 2 0 00 5 160
3 06 0 OFF60 0499 F41608-84-CA040 840621 1560 A1A ACA 2 2 2 3 1 2 1015 1 J 2 1 1 1 1 2 1 1 1 2 0 00 5 48
3 08 0 OFF60 0569 F41608-84-DA270 840817 1560 A1A 000 2 2 2 5 1 2 0102 1 J 2 1 1 1 2 2 1 1 1 2 0 00 5 356
3 09 0 OFF60 0840 F41608-84-DA272 840926 1560 A1A 000 2 2 2 5 1 2 0102 1 J 2 1 1 1 2 2 1 1 1 2 0 00 1 1,090
LOCATION TOTAL 7 2,123 *
BONDED TECHNOLOGY INC CROMWELL CONN 021808605 18150 09
2 08 0 JA100 K078 N00383-84-C5233 840805 1560 A1A AHC 2 2 2 3 1 2 0102 1 J 2 1 3 1 2 2 1 1 1 2 0 00 1 37
3 12 0 OFJ04 0150 F09603-82-G0482 831014 1560 A1A AHD 2 2 2 4 1 2 1003 1 J 2 1 1 1 1 2 1 1 1 2 0 00 5 119
3 11 0 OFJ04 0333 F09603-83-C2128 831110 1560 A1A ACS 2 2 2 3 1 2 1026 1 J 2 1 4 1 1 2 1 1 1 2 0 00 5 36
3 02 0 OFJ04 3100 F09603-83-D2207 840216 1560 A1A ACD 2 2 2 5 1 2 1015 1 J 2 1 1 1 1 2 1 1 1 2 0 00 5 28
3 01 0 OFJ04 0295 F09603-84-C0059 831104 1560 A1A AHC 2 2 2 3 1 2 0102 1 J 2 1 1 1 2 2 1 1 1 2 0 00 1 91
3 03 0 OFJ04 1209 F09603-84-C0900 840319 1560 A1A AHL 2 2 2 3 1 2 0102 1 J 2 1 1 1 2 2 1 1 1 2 0 00 1 28
3 08 0 OFJ04 1423 F09603-84-C1695 840801 1560 A1A ACD 2 2 2 3 1 2 0102 1 J 2 1 1 1 2 2 1 1 1 2 0 00 5 29
3 08 0 OFJ04 4591 F09603-84-C1784 840809 1615 A1A AHD 2 2 2 3 1 2 1015 1 J 2 1 1 1 1 2 1 1 1 2 0 00 5 129
3 09 0 OFJ04 5402 F09603-84-C1929 840923 1560 A1A ACD 2 2 2 3 1 2 1015 1 J 2 1 1 1 1 2 1 1 1 2 0 00 5 98
3 09 0 OFJ04 5149 F09603-84-C2132 840914 1560 A1A ACD 2 2 2 3 1 2 1015 1 J 2 1 1 1 1 2 1 1 1 2 0 00 5 132
3 09 0 OFJ04 5177 F09603-84-C2246 840914 1560 A1A ACD 2 2 2 3 1 2 1015 1 J 2 1 1 1 1 2 1 1 1 2 0 00 5 113
3 09 0 OFJ04 5441 F09603-84-C2309 840926 1560 A1A ACD 2 2 2 3 1 2 0102 1 J 2 1 1 1 2 2 1 1 1 2 0 00 5 38
3 09 0 OFJ04 5658 F09603-84-C2429 840930 1560 A1A 000 2 2 2 3 1 2 1015 1 J 2 1 1 1 1 2 1 1 1 2 0 00 5 42
3 09 0 OFJ04 5649 F09603-84-C2464 840929 1560 A1A ACD 2 2 2 3 1 2 1015 1 J 2 1 1 1 1 2 1 1 1 2 0 00 5 54

S MM A AAAAA AAAA BBBBBB BB BBBBBBB BBBBBB BBBB BBB BBB B B B B C C C CCCC C C D D D D D D D D D D D DD DDDD D B7
V GG 8888 888 888 1 1 1 1 2 2 1 1 12 12 12 1 AMOUNT
C NN 1 33333 2222 111111 11 1111111 333333 AAAA BBB CCC 9 0 2 3 1 2 3 4444 5 6 1 2 3 4 5 6 7 8 9 0 1 A BB CCCC 3 ($000)
BONDED TECHNOLOGY INC (CONT) CROMWELL CONN 021808605 18150 09
3 09 0 0FJ04 5665 F09603-84-C2531 840927 1560 A1A AHL 2 2 2 3 1 2 0102 1 J 2 1 3 1 2 2 1 1 1 2 0 00 5 30
4 05 0 00500 1434 DLA500-84-C1761 840525 1560 A1A 000 2 2 2 3 1 2 0102 1 J 2 1 3 1 2 2 1 1 1 2 0 00 5 42
LOCATION TOTAL 16 1,046 *
CONTRACTOR TOTAL 23 3,169 **
BONE C T INC ROBINS AIR FORCE BAS GEORGIA 061417572 65968 13
1 03 0 0CA21 0065 DACA21-84-C0021 831216 Y123 C2 000 2 2 2 3 1 2 0102 1 J 2 1 3 1 2 2 1 1 4 2 0 00 5 1,991
3 01 0 0FJ02 0105 F09650-81-C0144 840105 Z161 S1 000 2 2 2 C 1 2 0102 1 J 2 1 2 1 2 2 1 1 3 2 0 00 5 60
3 03 0 0FJ02 0175 F09650-81-C0144 840314 Z161 S1 000 2 2 2 C 1 2 0102 1 J 2 1 2 1 2 2 1 1 3 2 0 00 5 195
3 03 0 0FJ02 0193 F09650-81-C0144 840329 Z161 S1 000 2 2 2 B 1 2 0102 1 J 2 1 2 1 2 2 1 1 3 2 0 00 5 43
3 03 0 0FJ02 0194 F09650-81-C0144 840329 Z161 S1 000 2 2 2 B 1 2 0102 1 J 2 1 2 1 2 2 1 1 3 2 0 00 5 59
3 05 0 0FJ02 0239 F09650-81-C0144 840523 Z161 S1 000 2 2 2 C 1 2 0102 1 J 2 1 2 1 2 2 1 1 3 2 0 00 5 34
3 06 0 0FJ02 0261 F09650-81-C0144 840614 Z161 S1 000 2 2 2 A 2 4 2 0200 5 J 2 1 2 1 1 2 1 1 3 2 0 00 5 69
3 08 0 0FJ02 0299 F09650-81-C0144 840731 Z161 S1 000 2 2 2 B 2 4 2 0200 5 J 2 1 2 1 1 2 1 1 3 2 0 00 5 69
3 08 0 0FJ02 0534 F09650-81-C0144 840829 Z161 S1 000 2 2 2 A 2 4 2 0200 5 J 2 1 2 1 1 2 1 1 3 2 0 00 5 347
3 09 0 0FJ02 0540 F09650-81-C0144 840831 Z161 S1 000 2 2 2 B 1 2 0102 1 J 2 1 2 1 2 2 1 1 3 2 0 00 5 55
3 09 0 0FJ02 0541 F09650-81-C0144 840831 Z161 S1 000 2 2 2 B 1 2 0102 1 J 2 1 2 1 2 2 1 1 3 2 0 00 5 53
3 06 0 0FJ02 0268 F09650-84-C0096 840621 Z119 C2 000 2 2 2 3 1 2 0102 1 J 2 1 3 1 2 2 1 1 4 2 0 00 3 30
3 09 0 0FJ02 0563 F09650-84-C0141 840910 Z199 C2 000 2 2 2 3 1 2 0102 1 J 2 1 3 1 2 2 1 1 4 2 0 00 3 99
3 09 0 0FJ02 0613 F09650-84-C0240 840924 Z299 C2 000 2 2 2 3 1 2 0102 1 J 2 1 3 1 2 2 1 1 4 2 0 00 3 72
3 09 0 0FJ02 0586 F09650-84-C0242 840915 Z299 C2 000 2 2 2 3 1 2 0102 1 J 2 1 3 1 2 2 1 1 4 2 0 00 3 114
CONTRACTOR TOTAL 15 3,290 **
BONELLI EDWARD A & ASSOCIATES OAKLAND CALIFORNIA 058432253 53000 06
2 09 0 C2474 4609 N62474-83-C4369 840416 R219 C2 000 2 2 2 D 1 2 0102 2 J 2 1 5 1 2 2 1 7 5 2 0 00 5 29
BONELLI EDWARD A & ASSOCIATES PEARL HARBOR NAVAL C HAWAII 058432253 63050 15
2 09 0 C2742 3356 N62471-84-C0068 840628 R117 C2 000 2 2 2 3 1 2 1702 2 J 2 1 5 1 1 2 1 1 5 2 0 00 5 69
CONTRACTOR TOTAL 2 98 **
BONESTROO ROSENE ANDERLK ASSC ST. PAUL MINNESOTA 068177849 58000 27
5 02 0 0CW37 0023 DACW37-84-D0004 840201 R219 S1 000 2 2 2 5 2 5 2 0102 2 J 2 1 5 1 2 2 1 1 3 1 0 00 5 45
5 03 0 0CW37 0025 DACW37-84-D0004 840201 R219 S1 000 2 2 2 5 2 5 2 0102 2 J 2 1 5 1 [redacted] 1 1 3 1 0 00 5 68
CONTRACTOR TOTAL 2 113 **
BONG SIN ENT CO LTD KOREA REP 999040819 KR
1 12 0 0JB03 0073 DAJB03-82-C3138 831024 S206 S1 000 2 2 2 A 2 9 2 0600 5 J 3 5 1 5 1 1 2 1 1 5 1 0 00 B-KR 5 538
1 12 0 0JB03 0048 DAJB03-82-C3139 831020 S206 S1 000 2 2 2 A 2 9 2 0600 5 J 3 5 1 5 1 1 2 1 1 5 1 0 00 B-KR 5 619
1 03 0 0JB03 0270 DAJB03-84-C3088 840307 S206 S1 000 2 2 2 3 2 9 2 0600 5 J 3 5 1 1 1 1 2 1 1 5 1 0 00 B-KR 5 794
1 03 0 0JB03 0271 DAJB03-84-C3089 840307 S206 S1 000 2 2 2 3 2 9 2 0600 5 J 3 5 1 1 1 1 2 1 1 5 1 0 00 B-KR 5 931
CONTRACTOR TOTAL 4 2,882 **
BONGARD GERMANY W 999069461 DE
1 09 0 0JA76 0857 DAJA76-84-C1782 840928 Z199 C2 000 2 2 2 3 2 4 2 0600 1 J 3 5 1 1 1 1 2 1 1 5 2 6 00 5 70
BONGBERG & WHITNEY ELEC INC NELLIS AIR FORCE BAS NEVADA 041667973 50400 32
3 09 0 0TA12 0190 F26600-84-C0114 840912 Z299 C2 000 2 2 2 3 1 2 0102 1 J 2 1 3 2 2 2 1 1 4 2 0 00 5 42

S MM A AAAAA AAAA BBBBBB BB BBBBBBB BBBBBB BBBB BBB BBB B B B B C C C CCCC C C D D D D D D D D D D D D DD DDDD D B7
V GG 8888 888 888 1 1 1 1 1 2 12 12 1 AMOUNT
C NN 1 33333 2222 111111 11 1111111 333333 AAAA BBB CCC 9 0 2 3 1 2 3 4444 5 6 1 2 3 4 5 6 7 8 9 0 1 A BB CCCC 3 ($000)
BONIFACE TOOL & DIE INC SOUTHBRIDGE MASS 001126390 63305 25
2 09 0 JA100 L988 N00383-84-C7110 840915 5120 A1B BTK 2 2 2 3 1 2 0102 1 J 2 1 1 1 2 2 1 1 1 2 0 00 5 30
3 09 0 OFF80 2828 F41608-84-CC293 840908 5120 A1B BJL 2 2 1 3 1 29
3 12 0 OFF20 0079 F41608-84-C0390 831228 4920 A1B BJL 2 2 1 3 1 38
3 08 0 OFF80 2496 F41608-84-C1076 840827 4920 C9E HXR 2 2 2 3 1 2 0102 1 J 2 1 1 1 2 2 1 1 1 2 0 00 5 61
CONTRACTOR TOTAL 4 158 **
BONK SAM UNIFORMS CVLN CABOT ARKANSAS 001566553 10300 05
4 09 0 00100 1311 DLA100-84-C0749 840831 8405 A9 000 2 2 2 3 1 2 0102 1 J 2 1 1 1 2 2 1 1 1 2 0 00 1 288
BONK SAM UNIFORMS CVLN BROOKLYN NEW YORK 001566553 10011 36
4 11 0 00100 0055 DLA100-83-C0597 831026 8410 A9 000 2 2 2 3 1 2 0102 1 J 2 1 1 1 2 2 1 6 1 2 0 00 5 53
4 02 0 00100 0503 DLA100-83-C0828 840223 8405 A9 000 2 2 2 B 1 2 0102 1 J 2 1 1 1 2 2 1 7 1 2 0 00 5 121
4 11 0 00100 0163 DLA100-84-C0226 831128 8405 A9 000 2 2 2 3 1 2 0102 1 J 2 1 1 1 2 2 1 7 1 2 0 00 5 33
4 11 0 00100 0118 DLA100-84-C0266 831108 8410 A9 000 2 2 2 3 1 2 0102 1 J 2 1 1 1 2 2 1 6 1 2 0 00 5 189
4 11 0 00100 0165 DLA100-84-C0267 831128 8410 A9 000 2 2 2 3 1 2 0102 1 J 2 1 1 1 2 2 1 6 1 2 1 00 5 63
4 03 0 00100 0527 DLA100-84-C0444 840301 8410 A9 000 2 2 2 3 1 2 0102 1 J 2 1 1 1 2 2 1 7 1 2 0 00 5 239
4 06 0 00100 1065 DLA100-84-C0652 840607 8410 A9 000 2 2 2 3 1 2 0102 1 J 2 1 1 1 2 2 1 7 1 2 0 00 5 117
4 11 0 00100 0096 DLA100-84-C0910 831103 8405 A9 000 2 2 2 3 2 4 2 0102 1 J 2 1 2 1 2 2 1 7 1 2 0 00 5 163
LOCATION TOTAL 8 978 *
BONK SAM UNIFORMS CVLN NEW YORK NEW YORK 001566553 51000 36
4 01 0 00100 0195 DLA100-84-C0290 831207 8410 A9 000 2 2 2 3 1 2 0102 1 J 2 1 1 1 2 2 1 1 1 2 0 00 5 77
4 05 0 00100 0961 DLA100-84-C0290 840518 8410 A9 000 2 2 2 B 1 2 0102 1 J 2 1 1 1 2 2 1 1 1 2 0 00 5 42
4 01 0 00100 0307 DLA100-84-C0333 840114 8410 A9 000 2 2 2 3 1 2 0102 1 J 2 1 1 1 2 2 1 1 1 2 0 00 5 52
4 05 0 00100 0987 DLA100-84-C0600 840524 8405 A9 000 2 2 2 3 1 2 0102 1 J 2 1 1 1 2 2 1 1 1 2 0 00 5 65
4 05 0 00100 1019 DLA100-84-C0637 840531 8405 A9 000 2 2 2 3 1 2 0102 1 J 2 1 1 1 2 2 1 1 1 2 0 00 5 299
4 09 0 00100 1293 DLA100-84-C0725 840827 8410 A9 000 2 2 2 3 1 2 0102 1 J 2 1 1 1 2 2 1 1 1 2 0 00 5 28
4 09 0 00100 1320 DLA100-84-C0773 840905 8410 A9 000 2 2 2 3 1 2 0102 1 J 2 1 1 1 2 2 1 1 1 2 0 00 5 87
4 09 0 00100 1423 DLA100-84-C0833 840930 8405 A9 000 2 2 2 3 1 2 0102 1 J 2 1 1 1 2 2 1 1 1 2 0 00 1 243
LOCATION TOTAL 8 893 *
CONTRACTOR TOTAL 17 2,159 **
BONNEVILLE PWR ADMINISTRATION FAIRCHILD WASHINGTON 043003334 22920 53
3 11 0 OSD05 0012 F45613-70-D0097 831108 S112 S1 000 2 2 2 5 2 3 2 1005 7 J 1 5 1 5 1 1 1 1 7 5 3 0 00 5 38
3 09 0 OSD05 0079 F45613-82-D0011 840829 S112 S1 000 2 2 2 5 2 3 2 1005 7 J E 5 1 5 1 1 1 1 7 5 3 0 00 5 43
3 09 0 OSD05 0086 F45613-82-D0011 840925 S112 S1 000 2 2 2 5 2 3 2 1005 7 J E 5 1 5 1 1 1 1 7 5 3 0 00 5 46
LOCATION TOTAL 3 127 *
BONNEVILLE PWR ADMINISTRATION FAIRCHILD AIR FORCE WASHINGTON 043003334 22955 53
3 12 0 OSD05 0015 F45613-70-D0097 831129 S112 S1 000 2 2 2 5 2 3 2 1005 7 J E 5 1 5 1 1 1 1 7 5 3 0 00 5 39
3 01 0 OSD05 0023 F45613-70-D0097 831227 S112 S1 000 2 2 2 5 2 3 2 1005 7 J E 5 1 5 1 1 1 1 7 5 3 0 00 5 58
3 02 0 OSD05 0028 F45613-82-D0011 840124 S112 S1 000 2 2 2 5 2 3 2 1005 7 J E 5 1 5 1 1 1 1 7 5 3 0 00 5 86
3 03 0 OSD05 0033 F45613-82-D0011 840302 S112 S1 000 2 2 2 5 2 3 2 1005 7 J E 5 1 5 1 1 1 1 7 5 3 0 00 5 82
3 03 0 OSD05 0042 F45613-82-D0011 840322 S112 S1 000 2 2 2 5 2 3 2 1005 7 J E 5 1 5 1 1 1 1 7 5 3 0 00 5 77
3 04 0 OSD05 0048 F45613-82-D0011 840418 S112 S1 000 2 2 2 5 2 3 2 1005 7 J E 5 1 5 1 1 1 1 7 5 3 0 00 5 75
3 05 0 OSD05 0054 F45613-82-D0011 840521 S112 S1 000 2 2 2 5 2 3 2 1005 7 J E 5 1 5 1 1 1 1 7 5 3 0 00 5 62

S MM A AAAAA AAAA BBBBBB BB BBBBBBB BBBBBB BBBB BBB BBB B B B B C C C CCCC C C D D D D D D D D D D D D DD DDDD D B7
V OO 8888 888 888 1 1 1 1 2 1 3 1 1 1 1 1 1 1 1 1 1 1 1 1 1 1 1 1 1 1 1 1 12 12 12 1 AMOUNT
C NN 1 33333 2222 111111 11 1111111 333333 AAAA BBB CCC 9 0 2 3 1 2 3 4444 5 6 1 2 3 4 5 6 7 8 9 0 1 A BB CCCC 3 ($000)
BONNEVILLE PWR ADMINIST (CONT) FAIRCHILD AIR FORCE WASHINGTON 043003334 22955 53
3 06 0 OSD05 0062 F45613-82-D0011 840620 S112 S1 000 2 2 2 5 2 3 2 1005 7 J E 5 1 5 1 1 1 1 7 5 3 0 00 5 41
3 07 0 OSD05 0069 F45613-82-D0011 840720 S112 S1 000 2 2 2 5 2 3 2 1005 7 J E 5 1 5 1 1 1 1 7 5 3 0 00 5 41
LOCATION TOTAL 9 561 *
CONTRACTOR TOTAL 12 688 **
BOO HUNG DEVELOPMENT CORP KOREA REP 991419540 KR
1 03 0 OCA81 0112 DACA81-82-C0041 840308 Z245 C2 000 2 2 2 D 2 9 2 0600 5 J 3 5 1 5 1 1 2 1 1 5 2 0 00 3 36
1 09 0 OCA81 0361 DACA81-83-C0150 840918 Z119 C2 000 2 2 2 3 2 0 2 0600 2 J 3 5 1 5 1 1 2 1 1 5 2 0 00 3 68-
1 04 0 OCA81 0145 DACA81-84-C0009 840406 Y119 C2 000 2 2 2 3 2 9 2 0600 5 J 3 5 1 5 1 1 2 1 1 5 1 0 00 3 608
1 08 0 OCA81 0017 DACA84-81-C0272 831109 Z199 C2 000 2 2 2 D 2 0 2 0600 5 J 4 5 1 5 1 1 2 1 1 5 2 4 00 5 73
1 01 0 OCA84 0016 DACA84-81-C0272 831109 Z199 C2 000 2 2 2 D 2 9 2 0600 5 J 3 5 1 5 1 1 2 1 1 5 2 0 00 B-KR 3 74
CONTRACTOR TOTAL 5 723 **
BOOK LARRY CONTRACTING INC DUBUQUE IOWA 041243130 22395 19
1 08 0 OHA13 0410 DAHA13-84-C0024 840814 Y129 C2 000 2 2 2 3 1 2 0102 1 J 2 1 3 2 2 2 1 7 4 2 0 00 3 449
BOOKER ASSOCIATES INC GERMANY W 006325617 DE
1 02 0 OCA90 0456 DACA90-83-D0007 840201 R119 C2 000 2 2 2 5 2 9 2 0600 2 J 3 5 1 5 1 1 1 1 1 5 2 0 00 B-DE 3 26
1 04 0 OCA90 0847 DACA90-83-D0007 840423 R119 C2 000 2 2 2 5 2 9 2 0600 2 J 3 5 1 5 1 1 1 1 1 5 2 0 00 3 44
1 05 0 OCA90 0956 DACA90-83-D0007 840518 R119 C2 000 2 2 2 5 2 9 2 0600 2 J 3 5 1 5 1 1 2 1 1 5 2 0 00 3 64
1 07 0 OCA90 1235 DACA90-83-D0007 840717 R119 C2 000 2 2 2 5 2 9 2 0600 2 J 3 5 1 5 1 1 2 1 1 5 2 0 00 3 25
1 02 0 OCA90 0243 DACA90-84-C0006 831227 R119 C2 000 2 2 2 3 2 9 2 0600 2 J 3 5 1 5 1 1 2 1 1 5 1 0 00 B-DE 3 444
1 07 0 OCA90 1243 DACA90-84-C0006 840718 R119 C2 000 2 2 2 B 2 9 2 0600 2 J 3 5 1 5 1 1 2 1 1 5 2 0 00 3 518
1 09 0 OCA90 1406 DACA90-84-C0006 840829 R119 C2 000 2 2 2 B 2 4 2 0600 2 J 3 5 1 1 3 1 1 1 1 5 2 0 00 3 84
1 04 0 OCA90 0839 DACA90-84-C0057 840418 R119 C2 000 2 2 2 3 2 9 2 0600 2 J 3 5 1 5 1 1 1 1 1 5 2 0 00 3 104
1 07 0 OCA90 1191 DACA90-84-C0057 840705 R119 C2 000 2 2 2 B 2 9 2 0600 2 J 3 5 1 5 1 1 2 1 1 5 2 0 00 3 70
1 09 0 OCA90 1605 DACA90-84-C0144 840920 R211 C2 000 2 2 2 3 2 4 2 0600 2 J 4 5 1 5 3 1 1 1 1 5 2 0 00 5 251
1 09 0 OCA90 1640 DACA90-84-C0144 840928 R211 C2 000 2 2 2 D 2 4 2 0600 2 J 4 5 1 5 3 1 1 1 1 5 2 0 00 5 785
1 07 0 OCA90 1123 DACA90-84-D0053 840620 R211 C2 000 2 2 2 3 2 9 2 0600 2 J 3 5 1 5 1 1 2 1 1 5 2 0 00 3 25
1 07 0 OCA90 1134 DACA90-84-D0053 840620 R211 C2 000 2 2 2 3 2 9 2 0600 2 J 3 5 1 5 1 1 2 1 1 5 2 0 00 3 25
1 08 0 OCA90 1322 DACA90-84-D0053 840809 R211 C2 000 2 2 2 5 2 4 2 0600 2 J 3 5 1 5 3 1 1 1 1 5 2 0 00 3 25
1 08 0 OCA90 1323 DACA90-84-D0053 840809 R211 C2 000 2 2 2 5 2 4 2 0600 2 J 3 5 1 5 3 1 1 1 1 5 2 0 00 3 25
LOCATION TOTAL 15 2,515 *
BOOKER ASSOCIATES INC PORTUGAL 006325617 PT
3 09 0 OQA10 0036 F61040-84-D0001 840929 R111 S1 000 2 2 2 5 1 2 0600 5 J 4 2 1 1 1 1 2 1 1 5 2 0 00 5 29
3 09 0 OQA10 0037 F61040-84-D0001 840929 R111 S1 000 2 2 2 5 1 2 0600 5 J 4 2 1 1 1 1 2 1 1 5 2 0 00 5 49
LOCATION TOTAL 2 78 *
BOOKER ASSOCIATES INC TURKEY 006325617 TR
1 02 0 OCA90 0375 DACA90-81-C0179 840113 R211 C2 000 2 2 2 A 2 9 2 0600 2 J 4 5 1 5 1 1 2 1 1 5 3 0 00 B-DE 3 55
1 05 0 OCA90 0865 DACA90-84-C0063 840426 R211 C2 000 2 2 2 3 2 9 2 0600 2 J 3 5 1 5 1 1 2 1 1 5 2 0 00 3 26
1 08 0 OCA90 1269 DACA90-84-C0063 840724 R211 C2 000 2 2 2 B 2 4 2 0600 2 J 3 5 1 5 1 1 2 1 1 5 2 0 00 3 38
1 08 0 OCA90 1335 DACA90-84-C0063 840813 R211 C2 000 2 2 2 B 2 4 2 0600 2 J 3 5 1 5 3 1 1 1 1 5 2 0 00 3 56
LOCATION TOTAL 4 175 *
BOOKER ASSOCIATES INC REDSTONE ARSENAL ALABAMA 006325617 63912 01
1 02 0 OCA01 0113 DACA01-84-C0033 840130 R21S C2 000 2 2 2 3 1 2 0102 2 J 2 1 3 1 2 2 1 1 5 2 0 00 5 39

S MM A AAAAA AAAA BBBBBB BB BBBBBBB BBBBBB BBBB BBB BBB B B B B C C C CCCC C C D D D D D D D D D D D D D DD DDDD D B7
V 00 8888 888 888 1 1 1 1 1 2 1 1 12 12 12 1 AMOUNT
C NN 1 33333 2222 111111 11 1111111 333333 AAAA BBB CCC 9 0 2 3 1 2 3 4444 5 6 1 2 3 4 5 6 7 8 9 0 1 A BB CCCC 3 ($000)
BOOKER ASSOCIATES INC IOWA ARMY AMMUNITION IOWA 006325617 38505 19
1 07 0 0CA45 0189 DACA45-84-C0052 840626 R115 C2 000 2 2 2 3 1 2 0400 2 J 2 1 2 1 1 2 1 7 5 2 0 00 3 108
1 09 0 0CA45 0279 DACA45-84-C0052 840904 R115 C2 000 2 2 2 D 1 2 0400 2 J 2 1 2 1 1 2 1 7 5 2 0 00 3 111
LOCATION TOTAL 2 219 *
BOOKER ASSOCIATES INC LOUISA KENTUCKY 006325617 47854 21
5 05 0 0CW69 0102 DACW69-82-D0018 840507 R527 S1 000 2 2 2 5 1 2 0102 1 J 2 1 1 1 2 2 1 7 3 2 0 00 5 32
BOOKER ASSOCIATES INC ST. LOUIS MISSOURI 006325617 65000 29
1 08 0 0ZD41 0155 DMA700-84-C0035 840816 R211 S1 000 2 2 2 5 1 2 0400 5 J 1 1 1 2 1 1 2 1 7 5 2 0 00 3 53
BOOKER ASSOCIATES INC REEDSVILLE OHIO 006325617 65984 39
5 04 0 0CW69 0084 DACW69-82-D0018 840411 R527 S1 000 2 2 2 5 1 2 0102 1 J 2 1 1 1 2 2 1 7 3 2 0 00 5 30
BOOKER ASSOCIATES INC HOLSTON ARMY AMMUNIT TENNESSEE 006325617 35500 47
1 05 0 0CA01 0223 DACA01-84-C0074 840515 R119 C2 000 2 2 2 3 1 2 0400 2 J 1 5 1 5 1 1 2 1 7 5 2 0 00 5 34
1 09 0 0CA01 0315 DACA01-84-C0074 840827 R119 S1 000 2 2 2 D 1 2 0400 2 J 1 5 1 5 1 1 2 1 7 5 2 0 00 5 51
LOCATION TOTAL 2 85 *
CONTRACTOR TOTAL 29 3,226 **
BOOKER F E COMPANY PENSACOLA NAVAL AIR FLORIDA 006826937 55975 12
2 09 0 C2467 E026 N62467-84-C2082 840730 Z159 C2 000 2 2 2 3 1 2 0102 1 J 2 1 4 1 2 2 1 1 4 2 0 00 5 37
BOOKER J W CONTR CO FORT BENNING GEORGIA 033639303 30760 13
1 09 0 0BT10 0341 DABT10-84-C2026 840929 Z163 C2 000 2 2 2 3 1 2 0102 1 J 2 1 3 1 2 2 1 1 4 2 0 00 3 60
BOOKERS PAINTING & DECORATING MARCH AIR FORCE BASE CALIFORNIA 040939373 45680 06
3 09 0 0SD08 0078 F04605-84-C4047 840904 Z152 C2 000 2 2 2 3 2 6 2 1702 7 J 2 2 1 1 2 1 7 4 3 0 00 5 188
BOOLE & BABBAGE INC COLUMBUS OHIO 050521574 18000 39
4 04 0 00700 2645 DLA710-84-C0052 840402 7030 A7 000 2 2 2 3 2 4 2 1001 6 J 1 1 1 1 1 1 2 1 1 1 2 0 00 5 45
BOOLE & BABBAGE INC CHAMBERSBURG PENN 050521574 12536 42
1 07 0 0AG34 0148 GS0084-01-S5581 840730 7030 A7 000 2 2 2 6 75
CONTRACTOR TOTAL 2 120 **
BOON P BELGIUM 999058456 BE
1 07 0 0JA61 0036 DAJA61-84-C0121 840530 W099 S1 000 2 2 2 3 2 9 2 0600 1 J 3 5 1 1 1 1 2 1 1 5 2 1 00 1 35
BOONE BROS ROOFING INC OFFUTT AIR FORCE BAS NEBRASKA 035108349 35875 31
3 07 0 0SA03 0129 F25600-83-C0123 840706 Z119 C2 000 2 2 2 A 1 2 0102 1 J 2 1 1 1 2 2 1 1 4 2 0 00 3 71

S MM A AAAAA AAAA BBBBBB BB BBBBBBB BBBBBB BBBB BBB BBB B B B B C C C CCCC C C D D D D D D D D D D D D DD DDDD D B7
V GG 8888 888 888 1 1 1 1 1 2 DD 12 12 AMOUNT
C NN 1 33333 2222 111111 11 1111111 333333 AAAA BBB CCC 9 0 2 3 1 2 3 4444 5 6 1 2 3 4 5 6 7 8 9 0 1 A BB CCCC 3 ($000)
BOONE BROS ROOFING INC (CONT) OFFUTT AIR FORCE BAS NEBRASKA 035108349 35875 31
3 09 0 OSA03 0209 F25600-84-D0031 840930 Z111 C2 000 2 2 2 5 1 2 0102 1 J 2 1 1 1 2 2 1 1 4 2 0 00 5 61
CONTRACTOR TOTAL 2 132 **
BOONE ELECTRIC CO KIRTLAND AIR FORCE B NEW MEXICO 007113368 36300 35
3 02 0 OHK02 0143 F29650-84-C0028 840229 Z124 C2 000 2 2 2 3 1 2 0102 1 J 2 1 4 1 2 2 1 7 4 2 0 00 5 223
BOONTON ELECTRONICS CORP MILLBROOK NEW JERSEY 002160158 46320 34
1 02 0 OAB07 3221 DAAB07-82-GH004 831122 6625 A7 000 2 2 2 4 1 2 1001 6 J 2 1 2 1 1 2 1 1 1 1 0 00 1 54-
1 08 0 OAB07 5576 DAAB07-84-CH069 840829 6625 A7 000 2 2 2 3 1 2 1001 5 J 2 1 1 1 1 2 1 1 1 2 0 00 1 142
1 05 0 OAG38 0065 GS00S5-72-38 840503 6625 A7 000 2 2 2 6 31
1 06 0 OAG38 0067 GS00S5-72-38 840517 6625 A7 000 2 2 2 6 43
1 01 0 OAK20 0023 GS00S5-72-38 831031 6625 A7 000 2 2 2 6 71
2 09 0 JA113 7039 GS00F7-03-79 840817 5960 A7 000 2 2 2 6 33
2 09 0 JA113 7040 GS00F7-03-79 840821 6625 A7 000 2 2 2 6 76
3 11 0 OFH02 0177 F04606-84-C0060 831102 6625 B9 000 2 2 1 3 1 41
3 09 0 OFF50 1210 F41608-84-C1159 840928 6625 A7 000 2 2 2 3 1 2 1015 1 J 2 1 1 1 1 2 1 1 1 2 0 00 5 272
4 12 0 00900 0421 DLA900-84-C0467 831205 6625 C9E 000 2 2 2 3 2 4 2 0200 5 J 2 1 1 2 1 2 1 1 1 2 1 00 1 76
4 01 0 00900 0830 DLA900-84-C0878 840130 6625 A7 000 2 2 2 3 1 2 1013 1 J 2 1 1 1 1 2 1 1 1 2 0 00 5 28
CONTRACTOR TOTAL 11 759 **
BOOSTER OF ST PARIS OH INC NEW HOLLAND PENN 075001396 53696 42
1 09 0 OZD04 3361 MDA904-84-C1082 840928 6145 C9E 000 2 2 2 3 2 1 2 1200 1 J 1 4 1 1 1 1 2 1 1 1 2 0 00 5 48
BOOTH PLUMBING CO INC FORT BENNING GEORGIA 045840113 30760 13
1 07 0 OBT10 0226 DABT10-84-C1955 840725 Z241 C2 000 2 2 2 3 1 2 0102 1 J 2 1 3 1 2 2 1 1 4 2 0 00 3 45
BOOTS PHARMACEUTICALS INC UN KINGDOM 034502450 GB
4 06 0 00120 1944 V797P5-13-71 840604 6505 C9B 000 2 2 2 7 642
4 06 0 00120 1976 V797P5-13-71 840605 6505 C9B 000 2 2 2 7 89
4 02 0 00120 0892 V797P5-59-H 840123 6505 C9B 000 2 2 2 7 872
4 01 0 00120 0715 V797P5-59-9H 840105 6505 C9B 000 2 2 2 7 874
LOCATION TOTAL 4 2,477 *
BOOTS PHARMACEUTICALS INC SHREVEPORT LOUISIANA 034502450 70000 22
4 07 0 00120 2327 V797P5-13-71 840723 6505 C9B 000 2 2 2 7 635
CONTRACTOR TOTAL 5 3,112 **
BOOZ ALLEN & HAMILTON INC WASHINGTON DIST COL 006928857 50000 11
3 03 0 OQC02 0090 F49642-83-C0003 831230 R302 S1 000 2 2 2 B 1 2 1001 5 J 1 1 1 1 1 1 1 1 7 3 2 1 00 1 57
3 08 0 OQC02 0150 F49642-84-C0029 840502 R599 S1 000 2 2 2 3 1 2 1001 5 U 1 1 1 1 1 1 2 1 7 3 2 0 00 1 327
3 09 0 OQC02 0488 F49642-84-C0230 840927 R599 S1 000 2 2 2 3 1 2 1013 1 J 1 4 1 1 1 1 2 1 7 5 2 0 00 1 109
LOCATION TOTAL 3 493 *
BOOZ ALLEN & HAMILTON INC TYNDALL AIR FORCE BA FLORIDA 006928857 72875 12
3 02 0 OTA30 0048 F08637-82-G0003 840117 R599 S1 000 2 2 2 4 2 4 2 0200 1 J 1 2 1 2 1 1 1 1 7 3 2 0 00 5 80

S V C	MM OO NN	A	AAAAA	AAAA	BBBBBB	BB	BBBBBBB	BBBBBB	BBBB 8888	BBB 888	BBB 888	B 1	B 1	B 1	C	C	C	CCCC	C	C	D	D	D	D	D	D	D	D	D	D	DD	DDDD	D	B7 AMOUNT ($000)
																													1	1	12	12	12	1	
C	NN	1	33333	2222	111111	11	1111111	333333	AAAA	BBB	CCC	9	0	2	3	1	2	3	4444	5	6	1	2	3	4	5	6	7	8	9	0	1	A	BB	CCCC	3	
BOOZ ALLEN & HAMILTON I (CONT)					TYNDALL AIR FORCE BA						FLORIDA							006928857			72875						12									
3	02	0	OTA30	0060	F08637-82-G0003			840222	R599	S1	000	2	2	2	4	2	4	2	0200	1	J	1	2	1	2	1	1	1	1	7	3	2	0	00		5	26
3	02	0	OTA30	0051	F08637-82-G0003			840131	R599	S1	000	2	2	2	4	2	4	2	0200	5	J	1	2	1	2	1	1	1	1	7	3	2	0	00		5	55
								LOCATION TOTAL					3						161		*																
BOOZ ALLEN & HAMILTON INC					SCOTT AIR FORCE BASE						ILLINOIS							006928857			68328						17									
3	01	0	OHJ06	0052	F30602-83-C0164			840117	AD94	A7	000	2	2	2	C	1		2	1100	2	M	1	3	1	3	1	1	4	1	7	5	2	0	00		1	162
3	01	0	OHJ06	0055	F30602-83-C0164			840125	AD94	A7	000	2	2	2	C	1		2	1100	2	M	1	3	1	3	1	1	4	1	7	5	2	0	00		1	487
3	09	0	OHJ06	0128	F30602-83-C0164			840914	7030	A7	000	2	2	2	B	1		2	1100	2	M	1	3	1	3	1	1	4	1	7	5	2	0	00		5	1,280
								LOCATION TOTAL					3						1,929		*																
BOOZ ALLEN & HAMILTON INC					BETHESDA						MARYLAND							006928857			07125						24									
1	09	0	OAB07	6962	DAAB07-82-CJ094			840925	AC62	A7	000	2	2	2	A	2	1	2	1100	2	U	1	2	1	1	1	1	2	1	1	1	2	0	00			60
1	10	0	OAB07	3018	DAAB07-82-CJ094			831020	AC63	A7	000	2	2	2	C	2	1	2	1100	2	U	1	5	1	1	1	1	4	1	1	2	2	0	00		5	140
1	03	0	OZD10	0143	DCA100-82-C0034			840228	AZ14	A7	000	2	2	2	A	1		2	1013	2	U	1	2	1	1	1	1	3	1	1	5	1	0	00		5	3,915
1	07	0	OZD10	0243	DCA100-82-C0034			840625	AZ14	A7	000	2	2	2	A	1		2	1013	4	U	1	2	1	1	1	1	3	1	1	5	1	0	00		5	133
1	03	0	OZD10	0124	DCA100-83-C0036			840207	AZ14	A7	000	2	2	2	D	1		2	1100	5	U	1	3	1	2	1	1	2	1	1	5	2	0	00		5	100
1	07	0	OZD10	0242	DCA100-83-C0036			840622	AZ14	A7	000	2	2	2	B	1		2	1100	4	U	1	3	1	1	1	1	3	1	1	5	1	0	00		5	2,890
1	04	0	OZD10	0163	DCA100-83-C0046			840312	AZ14	A7	000	2	2	2	A	2	1	2	1100	5	U	1	1	1	1	1	1	3	1	1	5	1	0	00		5	921
1	08	0	OZD10	0311	DCA100-83-C0046			840829	AZ14	A7	000	2	2	2	A	2	1	2	1001	5	U	1	1	1	1	1	1	3	1	1	5	1	0	00		5	420
1	09	0	OZD10	0363	DCA100-83-C0046			840927	AZ14	A7	000	2	2	2	A	2	1	2	1001	5	U	1	1	1	1	1	1	2	1	1	5	2	0	00		5	179
1	08	0	OZD10	0247	DCA100-84-C0046			840705	AZ16	A7	000	2	2	2	3	1		2	1100	5	U	1	1	1	1	1	1	2	1	1	5	2	0	00		5	100
1	05	0	OZD30	0499	DNA001-82-C0340			840420	AD92	S1	000	2	2	2	A	1		2	1100	4	U	1	1	1	1	1	1	2	1	1	5	1	0	00		5	779
1	08	0	OZD30	0683	DNA001-83-C0219			840809	AD92	S1	000	2	2	2	A	2	4	2	1100	5	U	1	1	1	1	1	1	2	1	1	5	2	0	00		5	194
1	09	0	OZD30	0807	DNA001-84-C0422			840926	AD95	S1	000	2	2	2	3	2	1	2	1100	5	U	1	1	1	1	1	1	2	1	1	5	2	0	00			150
1	09	0	OZD30	0867	DNA001-84-C0444			840928	AD95	S1	000	2	2	2	3	2	4	2	1100	5	U	1	1	1	1	1	1	2	1	1	5	2	0	00		5	97
1	02	0	OZD03	0552	MDA903-82-C0161			840206	AD91	S1	000	2	2	2	A	1		2	1100	5	U	1	1	1	1	1	1	1	1	1	5	2	0	00		5	168
1	08	0	OZD03	1342	MDA903-82-G0047			840806	R409	S1	000	2	2	2	4	1		2	1008	2	U	1	5	1	1	1	1	2	1	1	5	2	0	00		5	48
1	11	0	OZD04	0213	MDA904-82-C0217			831001	AC64	A7	000	2	2	2	C	2	1	2	1100	5	U	1	1	1	1	1	1	1	1	1	3	1	1	00		4	199
1	02	0	OZD04	1230	MDA904-82-G0007			840213	AC61	A7	000	2	2	2	4	2	1	2	1100	5	U	1	1	1	1	1	1	1	1	1	1	1	0	00		5	63
1	11	0	OZD04	0183	MDA904-84-C4049			831001	AD91	A7	000	2	2	2	3	2	1	2	1100	5	U	1	1	1	1	1	1	2	1	1	2	1	0	00		5	1,195
1	09	0	OZD04	2262	MDA904-84-C4049			840716	R119	A7	000	2	2	2	A	2	1	2	1100	5	U	1	1	1	1	1	1	2	1	1	1	1	0	00			200
1	02	0	OZD04	1053	MDA904-84-C4058			831001	AC66	A7	000	2	2	2	3	2	1	2	1100	5	U	1	2	1	2	1	1	1	1	1	5	1	0	00		5	1,089
1	09	0	OZD04	3051	MDA904-84-C4225			840824	R425	S1	000	2	2	2	3	1		2	1200	5	U	1	1	1	1	1	1	1	1	1	5	1	0	00		5	130
1	09	0	OZD50	0213	MDA908-84-C2112			840926	R599	S1	000	2	2	2	3	2	4	2	0200	2	U	1	4	1	5	1	1	1	1	1	5	1	0	00			531
2	12	0	BH002	1470	N00024-82-C2069			831230	R414	A3	CNJ	2	2	2	A	1		2	1001	5	U	1	2	1	1	1	1	3	1	1	5	1	0	00		5	1,026
2	03	0	BH002	3532	N00024-83-C2226			840316	R216	A3	000	2	2	1	C																3						450
2	01	0	BH006	1642	N00024-83-C6082			831130	R408	S1	CNJ	2	2	2	B	1		2	1300	3	U	1	5	1	2	1	1	3	1	1	1	1	0	00		5	3,447
2	06	0	BH006	6566	N00024-84-C6038			840618	R414	A3	SDL	2	2	2	3	1		2	1013	2	U	1	1	1	1	1	1	1	1	1	5	1	0	00		5	2,314
2	10	0	D2601	0019	N00039-81-C0056			831013	R414	S1	000	2	2	2	C	1		2	1100	5	U	1	2	1	1	1	1	3	1	1	5	2	0	00		5	36
2	10	0	D2601	0050	N00039-81-C0056			831027	R414	S1	000	2	2	2	B	1		2	1100	5	U	1	1	1	1	1	1	3	1	1	5	2	0	00		5	436
2	10	0	D2601	0051	N00039-81-C0056			831027	R414	S1	000	2	2	2	C	1		2	1100	5	U	1	1	1	1	1	1	3	1	1	5	2	0	00		5	1,066
2	03	0	D2601	0739	N00039-81-C0056			840328	R414	S1	000	2	2	2	C	1		2	1100	5	U	1	3	1	3	1	1	3	1	1	5	2	0	00		5	95
2	04	0	D2601	0869	N00039-81-C0056			840416	R414	S1	000	2	2	2	C	1		2	1100	5	U	1	3	1	3	1	1	3	1	1	5	2	1	00		5	90
2	05	0	D2601	0915	N00039-81-C0056			840202	R414	S1	000	2	2	2	C	1		2	1100	5	U	1	3	1	3	1	1	3	1	1	5	2	0	00		5	60
2	05	0	D2601	0976	N00039-81-C0056			840524	R414	S1	000	2	2	2	C	1		2	1100	5	U	1	3	1	3	1	1	3	1	1	5	2	0	00		5	90
2	06	0	D2601	1107	N00039-81-C0056			840612	R414	S1	000	2	2	2	C	1		2	1100	5	U	1	3	1	3	1	1	3	1	1	5	2	0	00		5	229
2	11	0	D2601	0101	N00039-82-D0085			831107	R409	S1	000	2	2	2	5	1		2	1026	2	Y	1	1	1	3	1	1	2	1	1	5	2	0	00		5	176
2	11	0	D2601	0146	N00039-82-D0085			831114	R409	S1	000	2	2	1	5																3						52
2	11	0	D2601	0147	N00039-82-D0085			831114	R409	S1	000	2	2	2	5	1		2	1026	2	Y	1	5	1	1	1	1	2	1	1	5	2	0	00		5	75

BOOZ ALLEN & HAMILTON I (CONT) BETHESDA MARYLAND 006928857 07125 24

S V C	MM OO NN	A 1	AAAAA 33333	AAAA 2222	BBBBBB BB BBBBBBB 111111 11 1111111	BBBBBB 333333	BBBB 8888 AAAA	BBB 888 BBB	BBB 888 CCC	B 9	B 1 0	B 1 2	B 1 3	C 1	C 2	C 3	CCCC 4444	C 5	C 6	D 1	D 2	D 3	D 4	D 5	D 6	D 7	D 8	D 9	D 1 0	D 1 1	D 12 A	DD 12 BB	DDDD 12 CCCC	D 1 3	B7 AMOUNT ($000)
2	06	0	D2601	1114	N00039-82-D0085	840612	R409	S1	000	2	2	2	5	1		2	1026	2	Y	1	5	1	5	1	1	3	1	1	5	2	0	00		5	211
2	08	0	D2601	1352	N00039-82-D0085	840809	R409	S1	000	2	2	2	5	1		2	1026	2	Y	1	5	1	5	1	1	3	1	1	5	2	0	00		5	220
2	08	0	D2601	1390	N00039-82-D0085	840815	R409	S1	000	2	2	2	5	1		2	1026	4	Y	1	5	1	5	1	1	3	1	1	5	2	0	00		5	75
2	12	0	D2601	0295	N00039-83-C0041	831216	R414	S1	000	2	2	2	C	1		2	1100	2	U	1	3	1	3	1	1	3	1	1	5	1	0	00		5	425
2	04	0	D2601	0853	N00039-83-C0041	840424	R414	S1	000	2	2	2	C	1		2	1100	2	U	1	3	1	3	1	1	3	1	1	5	1	1	00		5	100
2	05	0	D2601	0927	N00039-83-C0041	840517	R414	S1	000	2	2	2	A	1		2	1100	2	U	1	3	1	3	1	1	3	1	1	5	1	1	00		5	78
2	05	0	D2601	0928	N00039-83-C0041	840517	R414	S1	000	2	2	2	C	1		2	1100	2	U	1	3	1	3	1	1	3	1	1	5	1	1	00		5	80
2	08	0	D2601	1433	N00039-83-C0041	840827	R414	S1	000	2	2	2	C	1		2	1100	2	U	1	3	1	1	1	1	3	1	1	5	1	0	00		5	46
2	09	0	D2601	1670	N00039-83-C0041	840928	R414	S1	000	2	2	2	C	1		2	1100	2	U	1	3	1	3	1	1	3	1	1	5	1	0	00		5	63
2	12	0	D2601	0296	N00039-83-C0055	831227	R408	S1	000	2	2	2	C	1		2	1100	5	U	1	1	1	1	1	1	2	1	1	5	2	0	00		5	90
2	10	0	D2601	0009	N00039-83-C0079	831001	R414	S1	000	2	2	2	B	1		2	1100	5	U	1	2	1	1	1	1	1	1	1	5	2	0	00		5	295
2	02	0	D2601	0515	N00039-83-C0091	840202	AC62	A7	000	2	2	2	C	1		2	1100	5	U	1	2	1	1	1	1	3	1	1	1	1	1	00		5	120
2	12	0	D2601	0216	N00039-83-C0102	831201	AC65	A7	000	2	2	2	C	1		2	1100	2	U	1	1	1	1	1	1	3	1	1	5	1	0	00		5	160
2	12	0	D2601	0217	N00039-83-C0102	831201	AC65	A7	000	2	2	2	C	1		2	1100	2	U	1	1	1	1	1	1	3	1	1	5	1	0	00		5	345
2	06	0	D2601	1123	N00039-83-C0102	840615	AC65	A7	000	2	2	2	B	1		2	1100	2	U	1	5	1	3	1	1	3	1	1	5	1	0	00		5	50
2	11	0	D2601	0098	N00039-83-C0137	831101	R414	S1	000	2	2	1	C																3						93
2	02	0	D2601	0530	N00039-83-C0137	840208	R414	S1	000	2	2	1	C																3						126
2	03	0	D2601	0655	N00039-83-C0137	840312	R414	S1	000	2	2	1	B																3						1,701
2	05	0	D2601	0949	N00039-83-C0137	840518	R414	S1	000	2	2	2	C	1		2	1001	5	U	1	2	1	1	1	1	3	1	1	5	1	0	00		5	28
2	06	0	D2601	1072	N00039-83-C0137	840607	R414	S1	000	2	2	1	C																3						50
2	08	0	D2601	1399	NC0039-83-C0137	840820	R414	S1	000	2	2	1	A																3						109
2	01	0	D2601	0360	N00039-84-C0110	840104	R408	S1	000	2	2	2	3	1		2	1100	4	U	1	1	1	1	1	1	3	1	1	5	1	1	00		5	632
2	02	0	D2601	0499	N00039-84-C0110	840201	R408	S1	000	2	2	2	C	1		2	1100	4	U	1	2	1	1	1	1	3	1	1	5	1	0	00		5	82
2	02	0	D2601	0566	N00039-84-C0110	840214	R408	S1	000	2	2	2	C	1		2	1100	4	U	1	2	1	1	1	1	3	1	1	5	1	1	00		5	979
2	04	0	D2601	0867	N00039-84-C0110	840409	R408	S1	000	2	2	2	C	1		2	1100	4	U	1	2	1	1	1	1	3	1	1	5	1	1	00		5	170
2	05	0	D2601	0878	N00039-84-C0110	840409	R408	S1	000	2	2	2	C	1		2	1100	4	U	1	2	1	1	1	1	3	1	1	5	1	1	00		5	75
2	05	0	D2601	0881	N00039-84-C0110	840504	R408	S1	000	2	2	2	C	1		2	1100	4	U	1	2	1	1	1	1	3	1	1	5	1	1	00		5	194
2	05	0	D2601	1033	N00039-84-C0110	840529	R408	S1	000	2	2	2	C	1		2	1100	4	U	1	2	1	1	1	1	3	1	1	5	1	0	00		5	41
2	07	0	D2601	1186	N00039-84-C0110	840629	R406	S1	000	2	2	2	A	2	4	2	1100	4	U	1	2	1	1	1	1	3	1	1	5	1	0	00		5	667
2	07	0	D2601	1319	N00039-84-C0110	840730	R408	S1	000	2	2	2	C	1		2	1100	4	U	1	2	1	1	1	1	3	1	1	5	1	0	00		5	90
2	08	0	D2601	1429	N00039-84-C0110	840827	R408	S1	000	2	2	2	C	1		2	1100	4	U	1	2	1	1	1	1	3	1	1	5	1	0	00		5	200
2	08	0	D2601	1430	N00039-84-C0110	840827	R408	S1	000	2	2	2	C	1		2	1100	4	U	1	2	1	1	1	1	3	1	1	5	1	0	00		5	288
2	09	0	D2601	1526	N00039-84-C0110	840904	R408	S1	000	2	2	2	C	1		2	1100	4	U	1	2	1	1	1	1	3	1	1	5	1	0	00		5	63
2	09	0	D2601	1694	N00039-84-C0110	840927	R408	S1	000	2	2	2	C	1		2	1100	4	U	1	2	1	1	1	1	3	1	1	5	1	0	00		5	56
2	03	0	D2601	0666	N00039-84-C0157	840314	R414	S1	000	2	2	2	3	1		2	1100	2	U	1	5	1	3	1	1	1	1	1	5	1	0	00		5	300
2	05	0	D2601	0879	N00039-84-C0157	840507	R414	S1	000	2	2	2	C	1		2	1100	2	U	1	5	1	3	1	1	1	1	1	5	1	0	00		5	200
2	08	0	D2601	1394	N00039-84-C0157	840817	R414	S1	000	2	2	2	C	1		2	1100	2	U	1	5	1	3	1	1	1	1	1	5	1	0	00		5	44
2	08	0	D2601	1444	N00039-84-C0157	840831	R414	S1	000	2	2	2	C	1		2	1100	2	U	1	5	1	3	1	1	1	1	1	5	1	0	00		5	60
2	09	0	D2601	1527	N00039-84-C0157	840914	R414	S1	000	2	2	2	C	1		2	1100	2	U	1	5	1	3	1	1	1	1	1	5	1	0	00		5	400
2	01	0	D2601	0404	N00039-84-C0240	840117	R414	S1	000	2	2	2	3	2	4	2	1002	5	U	1	1	1	1	1	1	3	1	1	5	1	0	00		5	450
2	04	0	D2601	0851	N00039-84-C0240	840427	R414	S1	000	2	2	2	C	2	4	2	1002	5	U	1	2	1	1	1	1	3	1	1	5	1	0	00		5	493
2	08	0	D2601	1349	N00039-84-C0506	840803	R414	S1	000	2	2	2	3	2	4	2	1001	5	U	1	2	1	1	1	1	2	1	1	5	2	0	00		5	124
2	08	0	D2601	1431	N00039-84-C0512	840816	R407	S1	000	2	2	2	3	2	4	2	1008	5	U	1	2	1	1	1	1	2	1	1	5	1	0	00		5	50
2	09	0	D2601	1624	N00039-84-C0630	840914	R414	S1	000	2	2	2	3	2	4	2	1001	5	U	1	2	1	1	1	1	3	1	1	5	1	0	00		5	92
2	02	0	JA110	1451	N00104-82-C5007	840120	R417	S1	000	2	2	2	B	2	4	2	1001	5	U	1	5	1	1	1	1	3	1	1	3	1	0	00		1	1,999
2	03	0	JA110	2201	N00104-82-C5007	840309	R425	S1	000	2	2	2	C	1		2	1013	1	J	1	4	1	3	1	1	3	1	1	3	1	0	00		1	336
2	05	0	JA115	3186	N00104-82-C5007	840426	R417	S1	000	2	2	2	C	1		2	1013	1	J	1	4	1	3	1	1	3	1	1	2	2	4	00		5	129
2	08	0	JA110	5404	N00104-83-C3940	840719	R421	S1	000	2	2	2	A	2	4	2	1001	5	U	1	1	1	4	1	1	2	1	1	3	1	0	00		5	50
2	02	0	JA110	1351	N00104-83-C3940	840131	9999	C9E	000	2	2	2	C	1		2	1013	1	J	1	5	1	5	1	1	3	1	1	2	1	0	00		1	110
2	05	0	JA110	3051	N00104-83-C3940	840416	R498	C9E	000	2	2	2	C	1		2	1013	1	J	1	5	1	5	1	1	3	1	1	3	1	0	00		1	220
2	08	0	JA110	5508	N00104-83-C3940	840801	R425	C9E	000	2	2	2	B	1		2	1013	2	U	1	5	1	5	1	1	3	1	1	3	1	0	00		1	169

S MM A AAAAA AAAA BBBBBB BB BBBBBBB BBBBBB BBBB BBB BBB B B B B C C C CCCC C C D D D D D D D D D D D D DD DDDD D B7
V GO 8888 888 888 1 1 1 1 1 1 1 1 1 1 12 12 12 1 AMOUNT
C NN 1 33333 2222 111111 11 1111111 333333 AAAA BBB CCC 9 0 3 1 2 3 4444 5 6 1 2 3 4 5 6 7 8 9 0 1 A BB CCCC 3 ($000)
B00Z ALLEN & HAMILTON I (CONT) BETHESDA MARYLAND 006928857 07125 24
2 01 0 JA110 0854 N00104-83-C3940 831101 R498 C9E 000 2 2 2 C 1 2 1013 1 J 1 4 1 4 1 1 2 1 1 3 1 0 00 5 100
2 01 0 JA110 0855 N00104-83-C3940 831206 9999 C9E 000 2 2 2 C 1 2 1013 1 J 1 4 1 4 1 1 1 1 1 2 1 0 00 1 100
2 02 0 JA110 1015 N00104-83-C3940 831230 9999 C9E 000 2 2 2 B 1 2 1013 1 J 1 4 1 4 1 1 3 1 1 1 1 0 00 1 100
2 04 0 JA110 2802 N00104-83-C3940 840306 9999 C9E 000 2 2 2 C 1 2 1013 1 J 1 4 1 4 1 1 3 1 1 2 2 0 00 1 330
2 07 0 JA110 4155 N00104-84-C3638 840703 U001 C9E 000 2 2 2 3 2 4 2 1013 1 J 1 3 1 3 1 1 2 1 1 3 2 0 00 5 82
2 09 0 MB105 0097 N00421-83-C0003 831117 R219 A7 000 2 2 2 C 1 2 1001 5 U 1 2 1 2 1 1 2 1 1 5 1 0 00 5 70
2 09 0 MB102 0108 N00421-83-C0167 831121 R409 A7 000 2 2 2 B 1 2 1013 2 U 1 3 1 3 1 1 3 1 1 5 1 0 00 5 116
2 11 0 MA102 1382 N00600-82-D2956 831115 R498 S1 000 2 2 2 5 1 2 1013 2 Z 1 4 1 3 1 1 3 1 1 5 1 0 00 5 65
2 06 0 MA102 2173 N00600-82-D2956 840514 R409 S1 000 2 2 2 5 1 2 1013 2 Z 1 4 1 5 1 1 3 1 1 5 1 0 00 30
2 06 0 MA102 2186 N00600-82-D2956 840522 R409 S1 000 2 2 2 5 1 2 1013 2 Z 1 4 1 5 1 1 3 1 1 5 1 0 00 131
2 07 0 MA102 2233 N00600-82-D2956 840711 R409 S1 000 2 2 2 5 1 2 1013 2 Z 1 4 1 5 1 1 3 1 1 3 1 0 00 63
2 07 0 MA102 2249 N00600-82-D2956 840712 R409 S1 000 2 2 2 5 1 2 1013 2 Z 1 4 1 5 1 1 3 1 1 5 1 0 00 38
2 05 0 MA102 2034 N00600-82-D2956 840222 R409 S1 000 2 2 2 5 1 2 1013 2 Z 1 4 1 3 1 1 3 1 1 5 1 0 00 78
2 05 0 MA102 2064 N00600-82-D2956 840329 R409 S1 000 2 2 2 5 1 2 1013 2 Z 1 4 1 3 1 1 3 1 1 5 1 0 00 75
2 05 0 MA102 2094 N00600-82-D2956 840413 R409 S1 000 2 2 2 5 1 2 1013 2 Z 1 4 1 3 1 1 3 1 1 5 1 0 00 40
2 05 0 MA103 0050 N00600-83-C2431 840502 7610 C9E 000 2 2 2 C 1 2 1026 2 U 1 3 1 3 1 1 2 1 1 1 1 0 00 5 392
2 07 0 MA103 1672 N00600-83-C2431 831205 7610 C9E 000 2 2 2 C 1 2 1026 2 U 1 3 1 3 1 1 2 1 1 1 1 0 00 5 300
2 08 0 MA103 3138 N00600-83-C2431 840822 7610 C9E 000 2 2 2 C 1 2 1026 2 U 1 3 1 3 1 1 2 1 1 1 1 0 00 5 138
2 05 0 MA103 3039 N00600-84-C2958 840419 R408 S1 000 1 2 2 3 2 4 2 0200 2 U 1 1 1 1 1 1 2 1 1 3 2 0 00 74
2 09 0 MA102 2338 N00600-84-C2958 840914 R408 S1 000 1 2 2 B 2 4 2 0200 2 U 1 1 1 1 1 1 2 1 1 3 2 0 00 30
2 04 0 LF123 0167 N60530-83-D0041 831230 5610 S1 000 2 2 2 5 1 2 1013 2 U 1 4 1 1 1 1 2 1 1 2 2 0 00 60
2 02 0 LF123 0168 N60530-83-D0041 831231 5610 S1 000 2 2 2 5 1 2 1013 2 U 1 4 1 1 1 1 2 1 1 2 2 0 00 140
2 05 0 LF123 0394 N60530-83-D0041 840510 5610 S1 000 2 2 2 C 1 2 1013 2 U 1 4 1 1 1 1 2 1 1 2 2 0 00 48
2 05 0 LF123 0395 N60530-83-D0041 840420 5610 S1 000 2 2 2 5 1 2 1013 2 U 1 3 1 1 1 1 2 1 1 2 2 0 00 28
2 05 0 LF123 0426 N60530-83-D0041 831107 5610 S1 000 2 2 2 5 1 2 1013 2 U 1 4 1 1 1 1 2 1 1 1 1 0 00 59
2 05 0 LF123 0427 N60530-83-D0041 840515 5610 S1 000 2 2 1 5 1 40
2 08 0 LF123 0680 N60530-83-D0041 840831 5610 S1 000 2 2 2 5 1 2 1013 2 U 1 4 1 1 1 1 2 1 1 2 2 0 00 37
2 09 0 LF123 0847 N60530-83-D0041 840803 5610 S1 000 2 2 2 A 1 2 1013 2 U 1 4 1 1 1 1 2 1 1 2 2 0 00 101
2 04 0 MF104 1282 N60921-81-CA212 840305 R599 C9E 000 2 2 2 C 1 2 1001 3 U 1 2 1 2 1 1 2 1 1 2 1 0 00 5 125
2 08 0 MF104 1469 N60921-81-CA212 840618 R599 C9E 000 2 2 2 D 1 2 1001 3 U 1 2 1 2 1 1 2 1 1 2 2 0 00 5 143
3 09 0 OTA30 0187 F08637-84-C0089 840926 R599 S1 000 2 2 2 3 1 2 1008 1 J 1 4 1 4 1 1 2 1 1 5 2 0 00 5 356
3 01 0 OHV40 0014 F19628-78-C0163 831121 R414 C9E 000 2 2 2 A 1 2 1100 4 U 1 5 1 5 1 1 2 1 1 2 1 0 00 92
3 01 0 OHK04 0038 F29601-83-C0001 840110 AD94 A2 000 2 2 2 C 1 2 1100 2 R 1 4 1 1 1 1 3 1 1 5 2 0 00 5 72
3 01 0 OHK04 0044 F29601-83-C0001 840125 AD94 A2 000 2 2 2 C 1 2 1100 2 R 1 4 1 1 1 1 3 1 1 5 2 0 00 5 41
3 02 0 OHK04 0052 F29601-83-C0001 840202 AD94 A2 000 2 2 2 C 1 2 1100 2 R 1 4 1 1 1 1 3 1 1 5 2 0 00 5 272
3 02 0 OHK04 0060 F29601-83-C0001 840228 AD94 A2 000 2 2 2 C 1 2 1100 2 R 1 4 1 1 1 1 3 1 1 5 2 0 00 167
3 07 0 OHK04 0108 F29601-83-C0001 840716 AD94 A2 000 2 2 2 C 1 2 1100 2 R 1 4 1 1 1 1 3 1 1 5 2 0 00 5 192
3 08 0 OHK04 0116 F29601-83-C0001 840803 AD94 A2 000 2 2 2 C 1 2 1100 2 R 1 4 1 1 1 1 3 1 1 5 2 0 00 5 48
3 08 0 OHK04 0123 F29601-83-C0001 840823 AD94 A2 000 2 2 2 C 1 2 1100 2 R 1 4 1 1 1 1 3 1 1 5 2 0 00 5 65
3 01 0 OHJ06 0029 F30602-83-C0164 831214 AD94 A7 000 2 2 2 C 1 2 1100 2 M 1 3 1 3 1 1 4 1 1 5 2 0 00 1 680
3 02 0 OHJ04 0088 F30602-84-C0047 840222 AD92 A7 000 2 2 2 3 1 2 1100 2 J 1 3 1 1 1 1 2 1 1 5 2 0 00 1 80
3 03 0 OFS05 0206 F33600-84-C5012 840330 R599 S1 000 2 2 2 1 2 1 2 1008 5 U 1 1 1 1 1 1 2 1 1 1 2 0 00 255
3 04 0 OHR04 0041 F33615-83-C1047 840113 AC62 A7 000 2 2 2 C 1 2 1100 2 U 1 3 1 1 1 1 2 1 1 5 2 0 00 133
LOCATION TOTAL 132 42,159 *
B00Z ALLEN & HAMILTON INC FORT MEADE MARYLAND 006928857 29400 24
1 05 0 OZD04 1866 MDA904-82-C0240 840508 AD91 A7 000 2 2 2 A 2 1 2 1100 5 J 1 1 1 1 1 1 1 1 1 5 1 0 00 5 750
1 11 0 OZD04 0120 MDA904-83-C8964 831001 AC62 A7 000 2 2 2 C 2 1 2 1100 5 U 1 1 1 1 1 1 2 1 1 1 2 0 00 5 199
1 11 0 OZD04 0083 MDA904-84-C4051 831001 AD91 A7 000 2 2 2 3 2 1 2 1100 5 U 1 1 1 1 1 1 1 1 1 5 1 0 00 5 242
1 05 0 OZD04 1940 MDA904-84-C4051 840508 AD91 A7 000 2 2 2 A 2 1 2 1100 5 U 1 1 1 1 1 1 1 1 1 5 1 0 00 5 255
LOCATION TOTAL 4 1,446 *

S MM A AAAAA AAAA BBBBBB BB BBBBBBB BBBBBB BBBB BBB BBB B B B B C C C CCCC C C D D D D D D D D D D D D DD DDDD D B7
V OO 8888 888 888 1 1 1 1 1 2 12 12 12 1 AMOUNT
C NN 1 33333 2222 111111 11 1111111 333333 AAAA BBB CCC 9 0 2 3 1 2 3 4444 5 6 1 2 3 4 5 6 7 8 9 0 1 A BB CCCC 3 ($000)
B00Z ALLEN & HAMILTON INC ST. INIGOES MARYLAND 006928857 69525 24
2 02 0 MB102 0189 N00421-83-C0167 831216 R409 A7 000 2 2 2 C 1 2 1013 2 U 1 3 1 3 1 1 3 1 1 5 1 0 00 5 891
2 09 0 MB102 0850 N00421-83-C0167 840828 R409 A7 000 2 2 2 C 1 2 1001 5 U 1 3 1 3 1 1 3 1 1 5 1 0 00 5 174
2 09 0 MB102 0896 N00421-83-C0167 840914 R409 A7 000 2 2 2 C 1 2 1001 5 U 1 3 1 3 1 1 3 1 1 5 1 0 00 5 134
2 09 0 MB102 0963 N00421-84-C0014 840914 R425 A7 000 2 2 2 3 1 2 1013 2 U 1 3 1 3 1 1 3 1 1 5 1 0 00 5 163
LOCATION TOTAL 4 1,362 *
B00Z ALLEN & HAMILTON INC BEDFORD MASS 006928857 04650 25
3 08 0 OHV40 0084 F19628-83-C0166 840808 R414 C9E 000 2 2 2 B 2 7 2 1013 4 U 1 1 1 1 1 1 3 1 1 5 1 0 00 205
B00Z ALLEN & HAMILTON INC HANSCOM AIR FORCE BA MASS 006928857 28425 25
3 09 0 OHV40 0101 F19628-78-C0163 840914 R414 C9E 000 2 2 2 B 1 2 1100 4 U 1 5 1 5 1 1 2 1 1 2 1 0 00 169
3 11 0 OHV40 0009 F19628-83-C0166 831028 R414 C9E 000 2 2 2 C 2 7 2 1013 3 U 1 2 1 2 1 1 3 1 1 5 2 0 00 548
3 03 0 OHV40 0039 F19628-83-C0166 840323 R414 C9E 000 2 2 2 C 2 7 2 1013 3 U 1 2 1 2 1 1 3 1 1 5 2 0 00 548
3 04 0 OHV40 0049 F19628-83-C0166 840426 R414 C9E 000 2 2 2 C 2 7 2 1013 4 U 1 2 1 2 1 1 3 1 1 5 2 0 00 30
3 05 0 OHV40 0061 F19628-83-C0166 840531 R414 C9E 000 2 2 2 B 2 7 2 1013 4 U 1 1 1 1 1 1 3 1 1 5 1 0 00 346
3 06 0 OHV40 0067 F19628-83-C0166 840622 R414 C9E 000 2 2 2 B 2 7 2 1013 4 U 1 1 1 1 1 1 3 1 1 5 1 0 00 274
3 06 0 OHV40 0069 F19628-83-C0166 840625 R414 C9E 000 2 2 2 B 2 7 2 1013 4 U 1 1 1 1 1 1 3 1 1 5 1 0 00 63
3 08 0 OHV40 0085 F19628-83-C0166 840817 R414 C9E 000 2 2 2 C 2 7 2 1013 4 U 1 1 1 1 1 1 3 1 1 5 2 0 00 154
3 09 0 OHV40 0104 F19628-83-C0166 840918 R414 C9E 000 2 2 2 B 2 7 2 1013 4 U 1 1 1 1 1 1 3 1 1 5 1 0 00 30
3 09 0 OHV40 0115 F19628-83-C0166 840928 R414 C9E 000 2 2 2 B 2 7 2 1013 4 U 1 1 1 1 1 1 3 1 1 5 1 0 00 483
3 09 0 OHV40 0116 F19628-83-C0166 840928 R414 C9E 000 2 2 2 B 2 7 2 1013 4 U 1 1 1 1 1 1 3 1 1 5 1 0 00 152
LOCATION TOTAL 11 2,797 *
B00Z ALLEN & HAMILTON INC ALBUQUERQUE NEW MEXICO 006928857 02000 35
1 05 0 OZD30 0550 DNA001-84-C0152 840524 AD92 S1 000 2 2 2 3 1 2 1100 5 U 1 1 1 1 1 1 2 1 1 5 2 0 00 5 388
B00Z ALLEN & HAMILTON INC WRIGHT PATTERSON AIR OHIO 006928857 86660 39
3 09 0 OFS02 0567 F33601-81-C0150 840930 M119 S1 000 2 2 2 C 1 2 1001 5 U 1 2 1 2 1 1 3 1 1 3 2 0 00 5 177
3 02 0 OFS02 0189 F33601-81-C0150 840217 M119 A7 000 2 2 2 C 1 2 1001 5 U 1 2 1 2 1 1 3 1 1 3 2 0 00 5 170
3 06 0 OFS02 0393 F33601-81-C0150 840606 M119 A7 000 2 2 2 C 1 2 1001 5 U 1 2 1 2 1 1 3 1 1 3 2 0 00 5 225
LOCATION TOTAL 3 572 *
B00Z ALLEN & HAMILTON INC PHILADELPHIA PENN 006928857 60000 42
1 09 0 OZD03 1465 MDA903-81-C0382 840905 AZ11 S1 000 2 2 2 B 1 2 1100 5 U 1 1 1 1 1 1 3 1 1 5 1 0 00 5 50
2 09 0 JA100 L539 N00600-84-C1617 840906 R513 A1C 000 2 2 2 C 2 4 2 0200 2 J 1 4 1 1 1 1 3 1 1 3 2 0 00 5 88
2 07 0 MA102 2069 N00600-84-C1617 840330 R513 S1 000 2 2 2 D 2 4 2 0200 2 U 1 4 1 1 1 1 3 1 1 3 2 0 00 85
2 01 0 MA102 1643 N00600-84-C1617 831215 R513 S1 000 2 2 2 3 2 4 2 0200 2 U 1 4 1 1 1 1 3 1 1 3 1 0 00 5 1,485
LOCATION TOTAL 4 1,708 *
B00Z ALLEN & HAMILTON INC ARLINGTON VIRGINIA 006928857 03000 51
2 12 0 AC511 0738 N00019-82-D0349 831230 R414 C9E ACD 2 2 1 5 3 33
2 12 0 AC511 0739 N00019-82-D0349 831230 R414 C9E ACD 2 2 1 5 3 58
2 01 0 AC511 0838 N00019-82-D0349 831230 R414 C9E ACD 2 2 1 5 3 60
2 03 0 AC511 1534 N00019-82-D0349 840313 R414 C9E ACD 2 2 1 5 3 204
2 03 0 AC511 1535 N00019-82-D0349 840315 R414 C9E ACD 2 2 2 5 1 2 1013 2 Z 1 5 1 1 1 1 3 1 1 1 2 0 00 5 221

S MM A AAAAA AAAA BBBBBB BB BBBBBBB BBBBBB BBBB BBB BBB B B B B C C C CCCC C C D D D D D D D D D D D D DD DDDD D B7
V OO 8888 888 888 1 1 1 1 2 2 1 1 12 12 12 1 AMOUNT
C NN 1 33333 2222 111111 11 1111111 333333 AAAA BBB CCC 9 0 2 3 1 2 3 4444 5 6 1 2 3 4 5 6 7 8 9 0 1 A BB CCCC 3 ($000)
BOOZ ALLEN & HAMILTON I (CONT) ARLINGTON VIRGINIA 006928357 03000 51
2 03 0 AC511 1547 N00019-82-D0349 840321 R414 C9E ACD 2 2 2 C 1 2 1013 2 Z 1 5 1 1 1 1 3 1 1 1 2 0 00 5 254
2 03 0 AC511 1592 N00019-82-D0349 840323 R414 C9E ACD 2 2 2 C 1 2 1013 2 Z 1 1 1 1 1 1 3 1 1 1 2 0 00 5 141
2 05 0 AC511 2333 N00019-82-D0349 840101 R414 C9E ACD 2 2 2 5 1 2 1013 2 Z 1 1 1 1 1 1 3 1 1 1 2 0 00 5 353
LOCATION TOTAL 8 1,324 *
CONTRACTOR TOTAL 177 54,544 **
BOOZER WHARTON & ZEIGLER INC FORT JACKSON S CAROLINA 003507068 26800 45
1 09 0 0BT47 0152 DABT47-84-C9647 840930 Z244 C2 000 2 2 2 3 1 2 0102 1 J 2 1 1 1 2 2 1 1 4 2 0 00 5 225
BORDEN & MC KEAN ARCHITECTS MONTGOMERY ALABAMA 102072592 51000 01
3 09 0 0KA02 0514 F01600-84-C0072 840928 R116 C2 000 2 2 2 3 1 2 0102 2 J 2 1 5 1 2 2 1 7 5 2 0 00 5 39
BORDEN CORP DANBURY CONN 991259656 18430 09
2 09 0 JA111 7229 N00104-84-C1169 840927 3110 A3 000 2 2 2 3 1 2 1026 1 J 1 1 1 1 1 1 2 1 1 1 2 0 00 1 114
BORDEN FOODS INTERNATIONAL NEW YORK NEW YORK 991295254 51000 36
4 05 0 0013H 0408 DLA13H-84-W1151 840509 8910 B2 000 2 2 2 5 2 6 2 0900 7 J 1 5 1 2 1 1 2 1 1 1 2 0 00 5 41
BORDEN FOODS INTERNATIONAL COLUMBUS OHIO 991295254 18000 39
4 02 0 0013H 0210 DLA13H-84-W0210 840201 8910 B2 000 2 2 2 5 2 6 2 0900 7 J 1 5 1 2 1 1 2 1 1 1 2 0 00 5 55
4 01 0 0013H 0117 DLA13H-84-W0507 840106 8910 B2 000 2 2 2 5 2 6 2 0900 7 J 1 5 1 2 1 1 2 1 1 1 2 0 00 5 72
4 01 0 0013H 0147 DLA13H-84-W0588 840119 8910 B2 000 2 2 2 5 2 6 2 0900 7 J 1 5 1 2 1 1 2 1 1 1 2 0 00 5 64
4 02 0 0013H 0255 DLA13H-84-W0746 840221 8910 B2 000 2 2 2 5 2 6 2 0900 7 J 1 5 1 2 1 1 2 1 1 1 2 0 00 5 57
4 03 0 0013H 0286 DLA13H-84-W0827 840301 8910 B2 000 2 2 2 5 2 6 2 0900 7 J 1 5 1 2 1 1 2 1 1 1 2 0 00 5 27
4 03 0 0013H 0320 DLA13H-84-W0910 840319 8910 B2 000 2 2 2 5 2 6 2 0900 7 J 1 5 1 2 1 1 2 1 1 1 2 0 00 5 29
4 05 0 0013H 0442 DLA13H-84-W1232 840516 8910 B2 000 2 2 2 5 2 6 2 0900 7 J 1 5 1 2 1 1 2 1 1 1 2 0 00 5 215
4 06 0 0013H 0478 DLA13H-84-W1315 840605 8910 B2 000 2 2 2 5 2 6 2 0900 7 J 1 5 1 2 1 1 2 1 1 1 2 0 00 5 49
4 07 0 0013H 0531 DLA13H-84-W1484 840702 8910 B2 000 2 2 2 5 2 6 2 0900 7 J 1 5 1 2 1 1 2 1 1 1 2 0 00 5 169
4 07 0 0013H 0602 DLA13H-84-W1569 840718 8910 B2 000 2 2 2 5 2 6 2 0900 7 J 1 5 1 2 1 1 2 1 1 1 2 0 00 5 49
4 08 0 0013H 0688 DLA13H-84-W1736 840816 8960 B2 000 2 2 2 3 2 6 2 0900 7 J 1 5 1 2 1 1 2 1 1 1 2 0 00 5 72
4 09 0 0013H 0753 DLA13H-84-W1890 840919 8910 B2 000 2 2 2 3 2 6 2 0900 7 J 1 5 1 2 1 1 2 1 1 1 2 0 00 5 115
LOCATION TOTAL 12 973 *
CONTRACTOR TOTAL 13 1,014 **
BORDEN INC BIRMINGHAM ALABAMA 001338797 07000 01
4 12 0 0013H 8158 DLA13H-84-C0624 831208 8930 B2 000 2 2 2 3 1 1 J 1 4 1 1 1 1 2 1 7 1 2 0 00 5 29
BORDEN INC JACKSONVILLE FLORIDA 001338797 35000 12
2 05 0 KA402 0048 DLA13H-81-DU229 840331 8910 B2 000 2 2 2 3 2 6 2 0900 1 J 1 1 1 1 1 1 1 1 1 1 1 0 00 5 72
2 05 0 KA402 0049 DLA13H-81-DU229 840331 8910 B2 000 2 2 2 3 2 6 2 0900 1 J 1 1 1 1 1 1 1 1 1 1 1 0 00 5 97
LOCATION TOTAL 2 169 *
BORDEN INC ORLANDO FLORIDA 001338797 53000 12
2 03 0 KA402 0014 DLA13H-81-DU229 831130 8910 B2 000 2 2 2 3 2 6 2 0900 1 J 1 1 1 1 1 1 1 1 1 1 1 0 00 5 1,364

S MM A AAAAA AAAA BBBBBB BB BBBBBBB BBBBBB BBBB BBB BBB B B B B C C C CCCC C C D D D D D D D D D D D D DD DDDD D B7
V OO 8886 888 888 1 1 1 1 2 3 4 5 6 7 8 9 0 1 1 12 12 12 1 AMOUNT
C NN 1 33333 2222 111111 11 1111111 333333 AAAA BBB CCC 9 0 2 3 1 2 3 4444 5 6 1 2 3 4 5 6 7 8 9 0 1 A BB CCCC 3 ($000)
BORDO CTR PDT COOP WINTER HAVEN FLORIDA 049558000 78275 12
4 12 0 0013H 8208 DLA13H-84-C0081 831229 8915 B2 000 2 2 2 3 2 4 2 0102 1 J 2 1 1 1 2 2 1 7 1 3 0 00 5 83
4 08 0 0013H 8998 DLA13H-84-C0252 840831 8915 B2 000 2 2 2 3 1 2 0900 1 J 2 1 1 1 1 2 1 7 1 2 0 00 5 87
LOCATION TOTAL 2 170 *
BORDO CTR PDT COOP WINTER HAVEN-AUBURND FLORIDA 049558000 93718 12
4 07 0 0013H 8842 DLA13H-84-C0195 840719 8915 B2 000 2 2 2 3 1 1 J 2 1 1 1 1 2 1 1 1 2 0 00 5 135
4 09 0 0013H 9029 DLA13H-84-C0276 840910 8915 B2 000 2 2 2 3 1 2 0102 1 J 2 1 1 1 2 2 1 1 1 2 0 00 5 518
LOCATION TOTAL 2 653 *
CONTRACTOR TOTAL 5 861 **
BORG - WARNER YORK DIV DAVIS-MONTHAN AIR FO ARIZONA 095911160 18370 04
3 01 0 0TA28 0007 F02601-82-C0066 831003 J041 S1 000 2 2 2 B 1 1 J 1 4 1 1 1 1 2 1 1 3 2 0 00 5 40
BORG - WARNER YORK DIV SAN BERNARDINO CALIFORNIA 095911160 65000 06
3 09 0 0QA13 0191 F04607-84-C0051 840921 W041 S1 000 2 2 2 3 2 4 2 0200 1 J 1 3 1 1 1 1 1 1 1 3 2 0 00 5 47
CONTRACTOR TOTAL 2 87 **
BORG INSTRUMENTS INC DELAVAN WISCONSIN 096352109 19450 55
1 08 0 0AE07 3340 DAAE07-83-CR017 840718 AC42 A4A DBP 2 2 2 C 1 2 1100 7 U 2 1 2 2 1 2 1 1 1 2 1 00 5 25
BORG WARNER AIR CONDITION YORK PENN 108049057 87048 42
1 07 0 0AH03 0233 DAAH03-84-C0088 840630 6636 C9E 000 2 2 2 3 1 2 1013 1 J 1 3 1 2 1 1 2 1 7 1 2 3 00 1 384
2 09 0 PC144 4325 N00102-84-C1113 840907 4310 A3 000 2 2 2 3 1 2 0200 5 J 1 1 1 2 1 1 2 1 7 1 2 0 00 5 80
CONTRACTOR TOTAL 2 464 **
BORG WARNER CORP LOS ANGELES CALIFORNIA 040549834 44000 06
2 01 0 PC144 4048 N00102-82-C0624 840105 4320 A3 000 2 2 2 C 1 2 1001 5 J 1 1 1 1 1 1 3 1 7 1 1 0 00 1 49
BORG WARNER CORP VIRGINIA BEACH VIRGINIA 991871542 82000 51
2 09 0 JA114 7599 N00104-84-CC117 840924 9999 A3 000 2 2 2 3 2 4 2 0200 1 J 1 4 1 1 1 1 2 1 1 1 2 0 00 1 67
CONTRACTOR TOTAL 2 116 **
BORG WARNER FLUID CONTROLS LOS ANGELES CALIFORNIA 024681470 44000 06
2 08 0 QA120 0529 N00406-84-C2108 840827 4820 A3 000 2 2 2 3 1 2 1013 1 J 1 1 1 1 1 1 1 1 7 1 2 0 00 5 32
BORG-WARNER ST. ROSE LOUISIANA 991703679 67740 22
3 04 0 0JA11 0054 F22600-84-C0012 840312 6685 A7 000 2 2 2 3 2 4 2 1003 5 J 1 1 1 1 1 1 2 1 1 1 2 0 00 5 53
BORG-WARNER CENTRAL ENVIROMENT YORK PENN 004157319 87048 42
2 09 0 QA120 0620 N00406-84-C2034 840915 4120 A3 000 2 2 2 3 2 4 2 0200 1 J 1 1 1 1 1 1 2 1 7 1 3 0 00 5 130
BORG-WARNER CORP CENTRALIA ILLINOIS 991771171 12164 17
4 04 0 00600 2077 DLA600-84-D4162 840308 9140 A8A 000 2 2 2 3 1 1 K 2 1 3 3 1 2 1 7 2 3 0 00 5 233

S MM A AAAAA AAAA BBBBBB BB BBBBBBB BBBBBB BBBB BBB BBB B B B B C C C CCCC C C D D D D D D D D D D D D DD DDDD D B7
V OO 8888 888 888 1 1 1 1 1 2 1 1 12 12 12 1 AMOUNT
C NN 1 33333 2222 111111 11 1111111 333333 AAAA BBB CCC 9 0 2 3 1 2 3 4444 5 6 1 2 3 4 5 6 7 8 9 0 1 A BB CCCC 3 ($000)
BORG-WARNER CORPORATION BIRMINGHAM ALABAMA 001344191 07000 01
1 09 0 0BT02 0181 DABT02-84-C0131 840914 6125 A7 000 2 2 2 3 1 1 J 1 3 1 3 1 1 1 1 7 1 2 0 00 5 49
BORG-WARNER CORPORATION CARSON CALIFORNIA 001344191 11530 06
1 09 0 0AK70 0615 DAAK70-84-C0110 840927 AZ13 S1 000 2 2 2 3 1 2 1100 2 U 1 5 1 3 1 1 2 1 7 1 2 0 00 209
BORG-WARNER CORPORATION LONG BEACH CALIFORNIA 001344191 43000 06
4 07 0 00700 4106 DLA700-84-C2753 840703 4320 C9E 000 2 2 2 3 1 2 1013 5 J 1 1 1 1 1 1 2 1 7 1 2 0 00 5 29
BORG-WARNER CORPORATION LOS ANGELES CALIFORNIA 001344191 44000 06
1 12 0 0AH01 0189 DAAH01-84-C0073 831102 1430 A2 CMS 2 2 2 3 1 2 1013 5 J 1 1 1 1 1 1 2 1 7 1 1 1 00 5 164
1 04 0 0AH01 1168 DAAH01-84-C0490 840330 1430 A2 CMS 2 2 2 3 1 2 1013 5 J 1 1 1 1 1 1 2 1 7 1 1 1 00 5 203
1 06 0 0AH01 1650 DAAH01-84-C0588 840601 1430 A2 CMS 2 2 2 3 1 2 1013 5 J 1 1 1 1 1 1 2 1 7 1 1 1 00 5 439
1 09 0 0CA87 0243 DACA87-83-C0099 840910 4320 C9E 000 2 2 2 A 2 4 2 1001 5 J 1 2 1 1 1 1 3 1 7 1 2 1 00 1 64
2 06 0 JA118 3828 N00104-81-GA031 840524 1420 A7 000 2 2 2 4 1 2 1009 5 J 1 1 1 1 1 1 1 1 7 1 1 0 00 1 103
2 03 0 JA114 2433 N00104-84-CC095 840309 4320 A3 000 2 2 2 3 2 4 2 0200 5 J 1 1 1 1 1 1 2 1 7 1 2 0 00 5 34
2 04 0 JA111 2953 N00104-84-C0205 840424 4320 A3 GNB 2 2 2 3 1 2 1015 5 J 1 1 1 1 1 1 2 1 7 1 2 0 00 1 35
2 08 0 JA111 5208 N00104-84-C0205 840426 4320 A3 GNB 2 2 2 A 1 2 1015 5 J 1 1 1 1 1 1 1 1 7 1 2 0 00 1 27
2 07 0 JA111 4312 N00104-84-C0398 840713 4320 A3 GNB 2 2 2 3 1 2 1015 5 J 1 1 1 1 1 1 1 1 7 1 2 0 00 1 34
2 06 0 JA117 3857 N00104-84-C4210 840614 4820 A3 000 2 2 2 3 1 2 1015 1 J 1 1 1 1 1 1 2 1 7 1 2 0 00 1 148
2 09 0 PB121 0129 N00163-84-C0104 840217 L014 S1 CMM 2 2 2 3 2 4 2 1001 5 J 1 1 1 1 1 1 2 1 7 3 2 0 00 5 47
2 03 0 JA100 E295 N00383-84-C4564 840311 4810 A1A AAE 2 2 2 3 1 2 1015 5 J 1 1 1 1 1 1 2 1 7 1 2 0 00 5 78
2 07 0 JA100 J793 N00383-84-C4980 840717 4810 A1A AEB 2 2 2 3 1 2 1015 5 J 1 1 1 1 1 1 2 1 7 1 2 0 00 1 56
2 02 0 JA100 C373 N00383-84-C6208 840204 1650 A1A AED 2 2 2 3 1 2 1015 5 J 1 1 1 1 1 1 2 1 7 1 2 0 00 1 165
2 01 0 JA100 B839 N00383-84-C6216 840112 1650 A1A AED 2 2 2 3 1 2 1015 5 J 1 1 1 1 1 1 2 1 7 1 2 0 00 5 39
2 02 0 JA100 C959 N00383-84-C6292 840216 2995 A1A APC 2 2 2 3 1 2 1015 5 J 1 1 1 1 1 1 2 1 7 1 2 0 00 1 126
2 07 0 JA100 J162 N00383-84-C6554 840709 1660 A1A 000 2 2 2 3 1 2 1015 5 J 1 1 1 1 1 1 2 1 7 1 2 0 00 1 47
2 07 0 JA100 H555 N00383-84-C6714 840623 1650 A1A AAE 2 2 2 3 1 2 1015 1 J 1 1 1 1 1 1 2 1 7 1 2 0 00 1 380
2 07 0 JA100 H883 N00383-84-C6744 840705 1650 A1A AAE 2 2 2 3 1 2 1015 1 J 1 1 1 1 1 1 2 1 7 1 2 0 00 1 263
2 09 0 JA100 L375 N00383-84-C6988 840906 1650 A1A AAE 2 2 2 3 1 2 1015 1 J 1 1 1 1 1 1 2 1 7 1 2 0 00 5 361
2 09 0 JA100 L645 N00383-84-C6989 840912 1650 A1A AAE 2 2 2 B 1 2 1015 1 J 1 1 1 1 1 1 2 1 7 1 2 0 00 5 298
2 09 0 JA100 L957 N00383-84-C7122 840913 1660 A1A APC 2 2 2 3 1 2 1015 1 J 1 1 1 1 1 1 2 1 7 1 2 0 00 5 258
3 01 0 OFD04 0268 F04606-83-G0066 831220 1650 A1C ABC 2 2 2 4 2 0 2 0200 4 J 1 1 1 1 1 1 2 1 7 1 2 0 00 5 48
3 01 0 OFD04 0270 F04606-83-G0066 840113 1650 A1C ABC 2 2 2 4 1 2 1013 4 J 1 1 1 1 1 1 1 1 7 1 2 0 00 5 85
3 02 0 OFD04 0383 F04606-83-G0066 840209 1650 A1C ABC 2 2 2 4 1 2 1013 4 J 1 1 1 1 1 1 2 1 7 1 2 0 00 5 126
3 03 0 OFD04 0463 F04606-83-G0066 840228 2995 A1C ACS 2 2 2 4 1 2 1015 4 J 1 1 1 1 1 1 2 1 7 1 2 0 00 5 32
3 05 0 OFD04 0698 F04606-83-G0066 840531 1650 A1C ABC 2 2 2 4 2 4 2 0200 4 J 1 1 1 1 1 1 2 1 7 1 2 0 00 5 294
3 03 0 OFD08 0338 F04606-83-G0066 840313 4810 A1C ACR 2 2 2 4 1 2 1015 4 J 1 1 1 1 1 1 2 1 7 1 2 0 00 5 52
3 08 0 OFD08 0686 F04606-83-G0066 840816 4810 A1C AFN 2 2 2 4 1 2 1015 4 J 1 1 1 1 1 1 2 1 7 1 2 0 00 5 32
3 08 0 OFE03 1526 F04606-83-G0066 840814 1630 A1A AFM 2 2 2 4 1 2 1002 4 J 1 1 1 1 1 1 2 1 7 1 2 0 00 5 83
3 10 0 OFD08 0022 F34601-83-C3864 831006 1650 A1C ABC 2 2 2 3 1 2 1013 5 J 1 1 1 1 1 1 2 1 7 1 2 0 00 5 26
3 05 0 OFD04 0710 F34601-84-C1404 840511 1650 A1C 000 2 2 1 3 1 74
3 08 0 OFE03 1651 F42600-84-C1136 840806 1620 A1A ACS 2 2 2 3 1 2 0200 4 J 1 1 1 1 1 1 2 1 7 1 2 0 00 5 117
3 01 0 OFE04 0727 F42600-84-C4484 840126 1650 A1C AFC 2 2 2 3 1 2 1002 4 J 1 1 1 1 1 1 2 1 7 1 2 0 00 5 32
3 04 0 OFE04 1279 F42600-84-C4541 840412 1650 A1C AFC 2 2 1 3 1 174
4 03 0 00400 2001 DLA400-84-C1460 840320 6105 C9E 000 2 2 2 3 1 2 1001 5 J 1 1 1 1 1 1 2 1 7 1 2 0 00 5 76
4 08 0 00500 2149 DLA500-84-C3365 840821 1680 A1C 000 2 2 2 3 1 2 1013 5 J 1 1 1 1 1 1 2 1 7 1 1 0 00 5 37
4 03 0 00700 2249 DLA700-83-C1571 840313 4320 C9E 000 2 2 2 G 1 2 1013 5 J 1 3 1 1 1 1 2 1 7 1 3 0 00 5 30-
4 04 0 00700 2496 DLA700-83-G0006 840402 4320 A3 000 2 2 2 4 2 4 2 1013 5 J 1 1 1 1 1 1 2 1 7 1 2 0 00 5 26

S MM A AAAAA AAAA BBBBBB BB BBBBBBB BBBBBB BBBB BBB BBB B B B B C C C CCCC C C D D D D D D D D D D D DD DDDD D B7
V OO 8888 888 888 1 1 1 1 2 1 7 1 2 0
C NN 1 33333 2222 111111 11 1111111 333333 AAAA BBB CCC 9 0 2 3 1 2 3 4444 5 6 1 2 3 4 5 6 7 8 9 0 1 A BB CCCC 3 AMOUNT ($000)
BORG-WARNER CORPORATION (CONT) LOS ANGELES CALIFORNIA 001344191 44000 06
4 07 0 00700 3897 DLA700-83-G0006 840625 4320 A3 000 2 2 2 4 2 4 2 1013 5 J 1 1 1 1 1 1 2 1 7 1 2 0 00 5 53
4 09 0 00700 5438 DLA700-83-G0006 840918 4320 C9E 000 2 2 2 4 1 2 1013 5 J 1 1 1 1 1 1 2 1 7 1 2 0 00 5 41
4 10 0 00700 0012 DLA700-84-C0069 831006 1650 A1C 000 2 2 2 3 1 2 1001 5 J 1 1 1 1 1 1 2 1 7 1 2 0 00 5 115
4 12 0 00700 0871 DLA700-84-C0661 831213 1650 A1C 000 2 2 2 3 1 2 1001 5 J 1 1 1 1 1 1 1 1 7 1 3 0 00 5 25
4 04 0 00700 2756 DLA700-84-C1079 840402 4320 A3 000 2 2 2 3 1 2 1013 5 J 1 1 1 1 1 1 2 1 7 1 2 0 00 5 47
4 04 0 00700 2733 DLA700-84-C1080 840402 4320 A3 000 2 2 2 3 1 2 1013 5 J 1 1 1 1 1 1 2 1 7 1 2 0 00 5 39
4 03 0 00700 2375 DLA700-84-C1642 840323 1650 A1C 000 2 2 1 3 1 32
4 06 0 00700 3849 DLA700-84-C1869 840622 1650 A1C 000 2 2 2 3 1 2 1013 5 J 1 1 1 1 1 1 2 1 7 1 2 0 00 5 28
4 08 0 00700 4528 DLA700-84-C3033 840803 1650 A1C 000 2 2 2 3 1 2 1013 5 J 1 1 1 1 1 1 2 1 7 1 2 0 00 5 42
4 08 0 00700 4862 DLA700-84-C3512 840821 4820 C9E 000 2 2 2 3 1 2 1013 1 J 1 1 1 1 1 1 2 1 7 1 2 0 00 5 28
4 08 0 00700 4991 F04606-83-G0066 840831 4820 A3 000 2 2 2 4 1 2 1013 5 J 1 1 1 1 1 1 2 1 7 1 2 0 00 5 64
LOCATION TOTAL 50 5,167 *
BORG-WARNER CORPORATION VERNON CALIFORNIA 001344191 82422 06
2 03 0 PC144 4106 N00102-83-C0612 840305 4320 A3 000 2 2 2 A 1 2 1001 5 J 1 1 1 1 1 1 2 1 7 1 2 0 00 5 74
2 09 0 PC144 4330 N00102-83-C0612 840910 4320 A3 000 2 2 2 A 1 2 1001 5 J 1 1 1 1 1 1 2 1 7 1 2 0 00 5 131
LOCATION TOTAL 2 205 *
BORG-WARNER CORPORATION LOS ANGELES CALIFORNIA 001344191 91750 06
4 01 0 00700 1250 DLA700-83-G0006 840111 4320 A3 000 2 2 2 4 1 2 1013 5 J 1 1 1 1 1 1 2 1 7 1 2 0 00 5 47
BORG-WARNER CORPORATION BELLWOOD ILLINOIS 001344191 04975 17
3 11 0 OFJ04 0409 F09603-83-C2013 831128 1560 A1A AHD 2 2 2 3 1 2 1015 5 J 1 1 1 1 1 1 2 1 1 1 2 0 00 5 39
BORG-WARNER CORPORATION DES PLAINES ILLINOIS 001344191 19642 17
2 01 0 MF113 0036 N00167-82-C0168 831108 AD22 S1 000 2 2 2 A 1 2 1100 4 S 1 3 1 1 1 1 2 1 1 5 2 0 00 200
BORG-WARNER CORPORATION ROCKFORD ILLINOIS 001344191 65000 17
1 12 0 OAE07 0476 DAAE07-83-CA387 831128 2520 A4A DCG 2 2 2 B 1 2 1013 1 J 1 4 1 1 1 1 2 1 7 1 2 0 00 1 31
1 12 0 OAE07 0477 DAAE07-83-CA387 831128 2520 A4A DCG 2 2 1 B 1 428
1 01 0 OAE07 0823 DAAE07-83-CA387 831230 2520 A4A DCG 2 2 1 B 1 345
1 01 0 OAE07 0824 DAAE07-83-CA387 831230 2520 A4A DCG 2 2 1 B 1 160
1 10 0 OAE07 0022 DAAE07-83-C1978 831005 2520 A4B DNU 2 2 2 3 2 4 2 1001 5 J 1 2 1 2 1 1 2 1 7 1 2 0 00 5 31
1 11 0 OAE07 0291 DAAE07-83-C1978 831104 2520 A4B DNU 2 2 2 A 2 4 2 1001 5 J 1 2 1 2 1 1 2 1 7 1 2 0 00 5 31
1 04 0 OAE07 1782 DAAE07-84-C0842 840327 2520 A4B DNJ 2 2 2 3 1 1 J 1 4 1 1 1 1 3 1 7 1 2 0 00 1 414
1 05 0 OAE07 2221 DAAE07-84-C0842 840427 2520 A4B DNJ 2 2 2 B 1 1 J 1 4 1 1 1 1 3 1 7 1 2 0 00 1 140
1 05 0 OAE07 2500 DAAE07-84-C0842 840524 2520 A4B DNJ 2 2 2 B 1 1 J 1 4 1 1 1 1 3 1 7 1 2 0 00 1 274
1 05 0 OAE07 2391 DAAE07-84-C1168 840514 2520 A4B DNU 2 2 2 3 1 1 J 1 5 1 2 1 1 2 1 7 1 2 0 00 5 139
1 09 0 OAE07 4143 DAAE07-84-C1168 840913 2520 A4B DNU 2 2 2 A 1 1 J 1 5 1 2 1 1 1 1 7 1 2 0 00 5 139
1 05 0 OAE07 2328 DAAE07-84-C1192 840509 2520 A4B DNU 2 2 2 3 2 4 2 1001 5 J 1 2 1 2 1 1 2 1 7 1 2 0 00 5 71
1 06 0 OAE07 2943 DAAE07-84-C1485 840625 2520 A4B DNQ 2 2 2 3 1 2 1015 1 J 1 3 1 1 1 1 2 1 7 1 2 0 00 5 71
1 09 0 OAE07 4084 DAAE07-84-C1485 840831 2520 A4B DNQ 2 2 2 3 1 2 1015 1 J 1 3 1 1 1 1 2 1 7 1 2 0 00 5 71
3 09 0 OFJ04 1493 F09603-84-C2144 840924 4210 C9E 000 2 2 2 3 1 2 1015 6 J 1 1 1 1 1 1 2 1 7 1 2 0 00 5 106
4 04 0 00700 2758 DLA700-84-C1770 840402 2520 A4B 000 2 2 2 3 1 2 1015 1 J 1 4 1 1 1 1 2 1 7 1 2 0 00 5 113
4 04 0 00700 2727 DLA700-84-C1832 840402 2520 A4B 000 2 2 2 3 1 2 1013 5 J 1 1 1 1 1 1 2 1 7 1 2 0 00 5 47
4 05 0 00700 2990 DLA700-84-C1938 840501 2520 A4B 000 2 2 2 3 1 2 1015 5 J 1 3 1 1 1 1 2 1 7 1 2 0 00 5 406

S MM A AAAAA AAAA BBBBBB BB BBBBBBB BBBBBB BBBB BBB BBB B B B B C C C CCCC C C D D D D D D D D D D D D DD DDDD D	B7
V OO 8888 888 888 1 1 1 1 2 1 7 1 2 0 12 12 12 1	AMOUNT
C NN 1 33333 2222 111111 11 1111111 333333 AAAA BBB CCC 9 0 2 3 1 2 3 4444 5 6 1 2 3 4 5 6 7 8 9 0 1 A BB CCCC 3	($000)
BORG-WARNER CORPORATION (CONT) ROCKFORD ILLINOIS 001344191 65000 17	
4 06 0 00700 3592 DLA700-84-C2212 840601 2520 A4B 000 2 2 2 3 1 2 1015 1 J 1 4 1 1 1 1 2 1 7 1 2 0 00 5	31
4 05 0 00700 3440 DLA700-84-C2410 840511 2520 A4B 000 2 2 2 3 1 2 1015 5 J 1 3 1 1 1 1 2 1 7 1 2 0 00 5	398
4 09 0 00700 5365 DLA700-84-C3407 840924 2520 A4B 000 2 2 2 3 2 4 2 0200 5 J 1 1 1 1 1 1 2 1 7 1 2 0 00 5	65
LOCATION TOTAL 21 3,531 *	
BORG-WARNER CORPORATION KEOKUK IOWA 001344191 40845 19	
4 05 0 00700 3262 DLA700-84-C2463 840519 2010 A3 000 2 2 2 3 1 1 J 1 1 1 1 1 1 2 1 7 1 2 0 00 5	75
4 08 0 00700 4750 DLA700-84-C3067 840814 2010 A3 000 2 2 2 3 1 1 J 1 1 1 1 1 1 2 1 7 1 2 0 00 5	35
LOCATION TOTAL 2 110 *	
BORG-WARNER CORPORATION NEW BEDFORD MASS 001344191 45000 25	
1 03 0 0AE07 1591 DAAE07-84-C0716 840309 2520 A4B DPS 2 2 2 3 1 1 J 1 4 1 1 1 1 2 1 7 1 1 0 00 5	95
1 09 0 0AE07 4158 DAAE07-84-C2106 840914 3040 A4B DPS 2 2 2 3 1 1 J 1 4 1 1 1 1 2 1 7 1 2 0 00 5	125
4 02 0 00700 0528 DLA700-84-C0202 831116 3020 A4B 000 2 2 2 3 1 1 J 1 4 1 1 1 1 2 1 7 1 2 0 00 5	28
4 03 0 00700 2392 DLA700-84-C1647 840326 3040 A4B 000 2 2 2 3 1 2 1013 1 J 1 4 1 1 1 1 2 1 7 1 2 0 00 5	87
LOCATION TOTAL 4 335 *	
BORG-WARNER CORPORATION STERLING MICHIGAN 001344191 76420 26	
4 11 0 00700 0660 DLA700-84-C0668 831122 2520 A4B 000 2 2 2 3 1 2 1013 1 J 1 4 1 1 1 1 1 1 7 1 2 0 00 5	99
BORG-WARNER CORPORATION STERLING HEIGHTS MICHIGAN 001344191 76460 26	
1 11 0 0AE07 0034 DAAE07-83-C1974 831007 3010 A4A EDC 2 2 2 3 1 2 1015 5 J 1 1 1 1 1 1 2 1 7 1 2 0 00 5	51
4 01 0 00700 1297 DLA700-84-C0215 840103 2520 A4B 000 2 2 2 3 1 2 1013 1 J 1 4 1 1 1 1 2 1 7 1 2 0 00 5	309
4 03 0 00700 2243 DLA700-84-C1771 840308 2520 C9A 000 2 2 2 3 1 2 1013 1 J 1 4 1 1 1 1 2 1 7 1 2 0 00 5	95
4 09 0 00700 5453 DLA700-84-C3860 840924 2520 C9A 000 2 2 2 3 1 2 1013 1 J 1 4 1 1 1 1 2 1 7 1 2 0 00 5	88
LOCATION TOTAL 4 543 *	
BORG-WARNER CORPORATION CHARLOTTE N CAROLINA 001344191 12000 37	
1 08 0 0CA31 0238 DACA31-84-C0101 840731 J099 S1 000 2 2 2 3 2 4 2 0200 5 J 1 2 1 2 1 1 2 1 1 3 2 0 00 5	46
2 02 0 TA100 0258 N00612-84-C0302 840208 4120 C9E 000 2 2 2 3 2 4 2 200 6 J 1 1 1 1 1 1 1 1 1 1 2 1 00 5	70
LOCATION TOTAL 2 116 *	
BORG-WARNER CORPORATION PHILADELPHIA PENN 001344191 60000 42	
4 01 0 00700 1468 DLA700-84-C1024 840119 3020 A3 000 2 2 2 3 1 2 1013 6 J 1 1 1 1 1 1 2 1 1 1 2 0 00 5	27
4 02 0 00700 1756 DLA700-84-C1024 840213 3020 C9E 000 2 2 2 3 1 2 1013 6 J 1 3 1 1 1 1 2 1 1 1 2 0 00 5	26
4 02 0 00700 1734 DLA700-84-C1311 840210 3020 C9E 000 2 2 2 3 1 2 1013 5 J 1 1 1 1 1 1 2 1 1 1 2 0 00 5	35
4 06 0 00700 3936 DLA700-84-C2307 840627 3020 A3 000 2 2 2 3 1 2 1013 6 J 1 1 1 1 1 1 2 1 1 1 2 0 00 5	31
4 06 0 00700 3960 DLA700-84-C2626 840627 3020 C9E 000 2 2 2 3 1 2 1013 6 J 1 3 1 1 1 1 2 1 1 1 2 0 00 5	31
4 08 0 00700 4973 DLA700-84-C3207 840830 3020 A3 000 2 2 2 3 1 2 1013 6 J 1 3 1 1 1 1 2 1 1 1 3 0 00 5	31
4 09 0 00700 5074 DLA700-84-C3213 840908 3020 C9E 000 2 2 2 3 1 2 1013 6 J 1 3 1 1 1 1 2 1 1 1 3 0 00 5	35
LOCATION TOTAL 7 216 *	
BORG-WARNER CORPORATION TROY PENN 001344191 77584 42	
4 07 0 00400 3513 DLA400-84-C2377 840710 4130 C9E 000 2 2 2 3 1 2 1013 1 J 1 1 1 1 1 1 2 1 7 1 2 0 00 5	82

S MM A AAAAA AAAA BBBBBB BB BBBBBBB BBBBBB BBBB BBB BBB B B B B C C C CCCC C C D D D D D D D D D D D D DD DDDD D B7
V OO 8888 888 888 1 1 1 1 2 3 1 2 3 4444 5 6 1 2 3 4 5 6 7 8 9 0 1 A 12 12 1 AMOUNT
C NN 1 33333 2222 111111 11 1111111 333333 AAAA BBB CCC 9 0 2 3 BB CCCC 3 ($000)
BORG-WARNER CORPORATION WEST SPRINGFIELD PENN 001344191 84048 42
3 03 0 0QA09 0053 F38610-84-C0007 840315 4130 C9E 000 2 2 2 3 1 1 J 1 4 1 1 1 1 1 1 7 1 2 0 00 5 80
BORG-WARNER CORPORATION YOE PENN 001344191 87040 42
2 07 0 JA111 4412 N00104-84-C0997 840711 4130 A3 000 2 2 2 3 1 2 1015 1 J 1 1 1 1 1 1 2 1 7 1 2 0 00 1 41
BORG-WARNER CORPORATION YORK PENN 001344191 87048 42
2 06 0 BH004 6096 N00024-82-C4046 840604 4120 A3 HXS 2 2 2 C 1 2 1300 5 K 1 2 1 2 1 1 3 1 7 1 1 0 00 5 129
2 09 0 BH004 9099 N00024-82-C4046 840914 4120 A3 HXS 2 2 2 A 1 2 1300 5 K 1 2 1 2 1 1 3 1 7 1 1 0 00 5 165
2 07 0 BH004 7987 N00024-83-C4029 840614 4120 A3 HXS 2 2 2 B 1 2 1026 1 K 1 2 1 2 1 1 3 1 7 1 1 0 00 1 678
2 09 0 PC144 4348 N00102-84-C1101 840913 4130 A3 000 2 2 2 3 1 2 1001 5 J 1 2 1 1 1 1 2 1 7 1 2 0 00 5 212
2 04 0 JA111 2506 N00104-84-C0018 840328 4130 A3 000 2 2 2 3 1 2 1015 5 J 1 2 1 1 1 1 2 1 7 1 2 0 00 1 47
2 06 0 JA111 3861 N00104-84-C0931 840622 4130 A3 000 2 2 2 3 2 0 2 1015 5 J 1 1 1 1 1 1 2 1 7 1 2 0 00 5 28
2 11 0 RC100 0006 N00181-84-C0007 831021 4110 A3 000 2 2 2 3 2 4 2 0200 6 J 1 1 1 1 1 1 2 1 7 1 2 0 00 5 29
2 09 0 RA100 0860 N00189-84-C0564 840928 4120 C2 000 2 2 2 3 2 4 2 0200 1 J 1 3 1 1 1 1 2 1 7 1 1 0 00 5 136
2 08 0 QA110 0379 N00228-84-C3073 840315 4120 A3 000 2 2 2 3 2 4 2 0200 2 J 1 1 1 1 1 1 3 1 7 1 1 0 00 5 1,330
4 11 0 00400 0149 DLA400-83-G1117 831020 4130 C9E 000 2 2 2 4 1 2 1013 6 J 1 2 1 1 1 1 2 1 7 1 2 0 00 5 41
4 11 0 00400 0432 DLA400-83-G1117 831122 4130 C9E 000 2 2 2 4 1 2 1013 6 J 1 1 1 1 1 1 2 1 7 1 2 0 00 5 39
4 12 0 00400 0616 DLA400-83-G1117 831209 4130 C9E 000 2 2 2 4 1 2 1013 6 J 1 1 1 1 1 1 2 1 7 1 2 0 00 5 40
4 02 0 00400 1354 DLA400-83-G1117 840207 4130 C9E 000 2 2 2 4 1 2 1013 5 J 1 2 1 1 1 1 2 1 7 1 2 0 00 5 312
4 03 0 00400 1622 DLA400-83-G1117 840301 4130 C9E 000 2 2 2 4 1 2 1013 6 J 1 1 1 1 1 1 2 1 7 1 2 0 00 5 30
4 04 0 00400 2261 DLA400-83-G1117 840405 4130 C9E 000 2 2 2 4 1 2 1013 5 J 1 1 1 1 1 1 2 1 7 1 2 0 00 5 25
4 04 0 00400 2469 DLA400-83-G1117 840420 4130 C9E 000 2 2 2 4 1 2 1013 5 J 1 1 1 1 1 1 2 1 7 1 2 0 00 5 39
4 05 0 00400 3001 DLA400-83-G1117 840525 4130 C9E 000 2 2 2 4 1 2 1013 5 J 1 1 1 1 1 1 2 1 7 1 2 0 00 5 46
4 09 0 00400 4404 DLA400-83-G1117 840913 4130 C9E 000 2 2 2 4 1 2 1013 5 J 1 1 1 1 1 1 2 1 7 1 2 0 00 5 35
4 05 0 00400 2846 DLA400-84-C1992 840518 4130 C9E 000 2 2 2 3 1 2 1013 1 J 1 4 1 1 1 1 2 1 7 1 3 0 00 5 73
4 08 0 00400 4008 DLA400-84-C2554 840820 4130 C9E 000 2 2 2 3 1 2 1013 5 J 1 1 1 1 1 1 3 1 7 1 2 0 00 5 31
4 09 0 00400 4592 DLA400-84-C2880 840928 4130 C9E 000 2 2 2 3 1 2 1013 5 J 1 1 1 1 1 1 2 1 7 1 2 0 00 5 67
4 07 0 00400 3431 DLA400-84-C5120 840702 4130 C9E 000 2 2 2 3 1 2 1013 5 J 1 1 1 1 1 1 2 1 7 1 2 0 00 5 142
4 05 0 00700 2938 DLA700-84-C1702 840501 4310 A3 000 2 2 2 3 1 2 1013 6 J 1 1 1 1 1 1 2 1 7 1 2 0 00 5 59
LOCATION TOTAL 23 3,733 *
BORG-WARNER CORPORATION YORK PENN 001344191 87056 42
4 10 0 00400 0005 DLA400-84-C0056 831006 4130 C9E 000 2 2 2 3 1 2 1001 3 J 1 1 1 1 1 1 2 1 7 1 2 0 00 5 158
BORG-WARNER CORPORATION CHARLESTON-NORTH CHA S CAROLINA 001344191 90572 45
2 04 0 TA100 0318 N00612-84-C0346 840223 J041 S1 000 2 2 2 3 2 4 2 0200 5 J 1 2 1 2 1 1 2 1 1 3 2 0 00 5 31
BORG-WARNER CORPORATION SAN ANGELO TEXAS 001344191 64472 48
3 08 0 0JA29 0036 F41614-84-C0008 840625 J099 S1 000 2 2 2 3 2 4 2 1001 5 J 1 5 1 5 1 1 1 1 1 3 2 0 00 5 65
3 09 0 0JA29 0051 F41614-84-C0009 840906 J099 S1 000 2 2 2 3 2 4 2 1001 5 J 1 5 1 5 1 1 1 1 1 3 2 0 00 5 31
LOCATION TOTAL 2 96 *
BORG-WARNER CORPORATION SAN ANTONIO TEXAS 001344191 65000 48
3 04 0 0JA27 0510 F41800-84-C0144 840410 Z119 C2 000 2 2 2 3 2 4 2 1001 5 J 1 1 1 1 1 1 2 1 1 4 2 0 00 3 51
CONTRACTOR TOTAL 130 15,167 **

S MM A AAAAA AAAA BBBBBB BB BBBBBBB BBBBBB BBBB BBB BBB B B B B C C C CCCC C C D D D D D D D D D D D D DD DDDD D B7
V OO 8888 888 888 1 1 1 1 2 1 1 12 12 12 1 AMOUNT
C NN 1 33333 2222 111111 11 1111111 333333 AAAA BBB CCC 9 0 2 3 1 2 3 4444 5 6 1 2 3 4 5 6 7 8 9 0 1 A BB CCCC 3 ($000)
BORG-WARNER HEALTH PRODUCTS ST. LOUIS MISSOURI 990954349 65000 29
4 12 0 00120 0452 DLA120-84-C8020 831128 6530 C9B 000 2 2 2 3 1 2 0700 1 J 1 5 1 3 1 1 1 1 7 1 2 0 00 5 139
BORG-WARNER HEALTH PRODUCTS WRIGHT CITY MISSOURI 990954349 81124 29
4 08 0 00120 2518 DLA120-84-C8163 840814 6530 C9B 000 2 2 2 3 1 2 0700 1 J 1 4 1 1 1 1 3 1 7 1 2 0 00 5 798
CONTRACTOR TOTAL 2 937 **
BORG-WRNR ACCPTN CORP SCHAUMBURG ILLINOIS 006928576 68003 17
2 08 0 C2742 N010 N62742-84-C0515 840725 W023 S1 000 2 2 2 3 1 1 J 1 5 1 5 1 1 2 1 1 5 2 0 00 3 3,594
BORG-WRNR ACCPTN CORP YORK PENN 006928576 87048 42
2 09 0 JA111 7160 N00104-84-C1128 840915 4130 A3 000 2 2 2 3 1 2 1015 5 J 1 1 1 1 1 1 2 1 7 1 2 0 00 1 112
3 08 0 0FJ02 0278 F09650-84-C0127 840706 4130 C9E 000 2 2 2 3 1 2 1013 6 J 1 3 1 1 1 1 2 1 7 1 2 0 00 5 33
LOCATION TOTAL 2 145 *
CONTRACTOR TOTAL 3 3,739 **
BORGGREN/DICKSON CONST INC NORTH CHARLESTON S CAROLINA 991700683 50875 45
2 09 0 C2467 3441 N62467-78-C0114 840914 Y152 C2 000 2 2 2 3 1 1 J 1 4 1 3 1 1 3 1 7 4 2 0 00 5 10,080
BORN, BARRETT & ASSOC. LONG BEACH CALIFORNIA 047397401 43000 06
2 07 0 C2474 2388 N62474-83-C3081 840712 R213 C2 000 2 2 2 D 1 2 0102 2 J 2 1 1 1 2 2 1 7 5 2 0 00 5 150
BORNE CHEMICAL CO INC ELIZABETH NEW JERSEY 067510685 21000 34
4 10 0 00600 0182 DLA600-83-D1401 831001 9150 A8A 000 2 2 2 3 1 1 K 2 1 4 3 1 2 1 7 1 3 0 00 5 117
4 12 0 00600 0232 DLA600-83-D1401 831001 9150 A8A 000 2 2 2 A 1 2 0102 1 K 2 1 4 3 3 2 1 7 1 2 0 00 5 188
CONTRACTOR TOTAL 2 305 **
BORNSTEIN, ALE, INC. LOUISVILLE KENTUCKY 064872591 46000 21
2 07 0 C2470 2032 N62470-83-C7575 840327 Z153 C2 000 2 2 2 3 1 2 0102 1 J 2 1 3 3 2 2 1 7 4 2 0 00 5 43
2 09 0 C2470 3418 N62470-84-C3929 840620 Y119 C2 000 2 2 2 3 1 2 0102 1 J 2 1 3 3 2 2 1 7 4 2 0 00 5 30
CONTRACTOR TOTAL 2 73 **
BORO DEVELOPERS INC FORT DIX NEW JERSEY 060085776 24300 34
1 06 0 0CA51 0235 DACA51-84-C0112 840620 Y162 C2 000 2 2 2 3 1 2 0102 1 J 2 1 4 1 2 2 1 1 4 2 0 00 5 1,205
BORO DEVELOPERS INC WILLOW GROVE PENN 060085776 85406 42
2 06 0 C2472 1318 N62472-80-C0418 840116 Z152 C2 000 2 2 2 D 1 2 0102 1 J 2 1 1 1 2 2 1 1 4 2 0 00 5 38
2 06 0 C2472 1328 N62472-82-C0183 840522 Y139 C2 000 2 2 2 3 1 1 J 1 4 1 3 1 1 3 1 1 4 2 0 00 5 1,814
2 07 0 C2472 1739 N62472-82-C0183 840522 Y139 C2 000 2 2 2 3 1 1 J 1 4 1 3 1 1 3 1 1 4 2 0 00 5 1,814
LOCATION TOTAL 3 3,666 *
CONTRACTOR TOTAL 4 4,871 **
BORRELL ELECTRIC CO INC TAMPA FLORIDA 032765364 71000 12
1 09 0 0CA01 0309 DACA01-84-C0118 840905 Y127 C2 000 2 2 2 3 1 2 0102 1 J 2 1 3 1 2 2 1 1 4 2 0 00 5 32

S MM A AAAAA AAAA BBBBBB BB BBBBBBB BBBBBB BBBB BBB BBB B B B B C C C CCCC C C D D D D D D D D D D D D DD DDDD D B7
V OO 8888 888 888 1 1 1 1 2 1 1 4 3 0 1 1 12 12 12 1 AMOUNT
C NN 1 33333 2222 111111 11 1111111 333333 AAAA BBB CCC 9 0 2 3 1 2 3 4444 5 6 1 2 3 4 5 6 7 8 9 0 1 A BB CCCC 3 ($000)
BORRELL ELECTRIC CO INC (CONT) TAMPA FLORIDA 032765364 71000 12
3 03 0 0TA15 0153 F08602-84-C0030 840228 Z111 C2 000 2 2 2 3 1 2 0102 1 J 2 1 1 1 2 2 1 1 4 3 0 00 5 31
CONTRACTOR TOTAL 2 63 **
BORRISTON LABORATORIES INC TEMPLE HILLS MARYLAND 087695409 77100 24
2 06 0 E612B 1505 N00014-83-C0441 840604 AN11 S1 000 2 2 2 C 1 2 1100 5 U 2 1 1 1 1 2 1 1 5 2 0 00 5 107
BORSBERRY CONSTRUCTION CO CARLSBAD NEW MEXICO 006838932 12150 35
5 06 0 0CW47 0028 DACW47-83-C0067 840515 Y222 C2 000 1 2 2 B 1 2 0102 1 J 2 1 3 1 2 2 1 7 4 2 0 00 3 248
BOSCH & LA TOUR WRIGHT PATTERSON AIR OHIO 050656594 86660 39
1 11 0 0CA27 0011 DACA31-76-C0147 831107 R119 C2 000 2 2 2 D 1 2 0400 2 J 2 1 1 1 1 2 1 1 5 2 0 00 5 73
1 01 0 0CA27 0029 DACA31-76-C0147 831123 R119 C2 000 2 2 2 D 1 2 0400 2 J 2 1 1 1 1 2 1 1 5 2 0 00 5 96
1 01 0 0CA27 0034 DACA31-76-C0147 831205 R119 C2 000 2 2 2 D 1 2 0400 2 J 2 1 1 1 1 2 1 1 5 2 0 00 5 38
1 01 0 0CA27 0038 DACA31-76-C0147 831214 R119 C2 000 2 2 2 D 1 2 0400 2 J 2 1 1 1 1 2 1 1 5 2 0 00 5 66
1 02 0 0CA27 0073 DACA31-76-C0147 840201 R119 C2 000 2 2 2 D 1 2 0400 2 J 2 1 1 1 1 2 1 1 5 2 0 00 5 105
CONTRACTOR TOTAL 5 378 **
BOSCH A & SON INC WEST POINT MILITARY NEW YORK 009776428 80753 36
1 08 0 0AG60 0167 DAAG60-82-C0216 840801 V212 S1 000 2 2 2 A 1 2 1011 5 J 2 1 1 1 1 2 1 1 3 2 0 00 5 29
BOSKIND DEVELOPMENT INC MELBOURNE FLORIDA 087324778 43975 12
1 04 0 0AE07 1732 DAAE07-84-C0536 840320 2510 A4A DJB 2 2 2 3 1 2 0102 1 J 2 1 1 1 2 2 1 1 1 2 0 00 5 211
1 04 0 0AE07 1744 DAAE07-84-C0736 840322 2590 A4A DCK 2 2 2 3 1 1 J 2 1 1 1 1 2 1 1 1 2 0 00 5 143
CONTRACTOR TOTAL 2 354 **
BOSLER ENERGY SYSTEMS INC FORT LEWIS WASHINGTON 020252037 24915 53
1 09 0 0KF57 0406 DAKF57-84-C0251 840930 Z299 C2 000 2 2 2 3 1 2 0102 1 J 2 1 4 2 2 2 1 7 4 2 0 00 5 418
BOSNICK ROOFING INC FORT LEWIS WASHINGTON 061671186 24915 53
1 07 0 0KF57 0226 DAKF57-82-D0228 840516 Z199 C2 000 2 2 2 D 1 1 J 2 1 4 1 1 2 1 7 4 2 0 00 3 30
1 11 0 0KF57 0051 DAKF57-83-D0180 831027 Z199 C2 000 2 2 2 5 1 2 0102 1 J 2 1 3 1 2 2 1 7 4 2 0 00 5 151
1 04 0 0KF57 0192 DAKF57-83-D0180 840329 Z199 C2 000 2 2 2 5 1 2 0102 1 J 2 1 3 1 2 2 1 7 4 2 0 00 5 40
1 05 0 0KF57 0211 DAKF57-83-D0180 840417 Z199 C2 000 2 2 2 D 1 2 0102 1 J 2 1 3 1 2 2 1 7 4 2 0 00 5 90
1 07 0 0KF57 0281 DAKF57-83-D0180 840712 Z199 C2 000 2 2 2 5 1 2 0102 1 J 2 1 3 1 2 2 1 7 4 2 0 00 5 37
1 09 0 0KF57 0397 DAKF57-84-C0238 840928 Z299 C2 000 2 2 2 3 1 2 0102 1 J 2 1 4 1 2 2 1 7 4 2 0 00 5 327
1 06 0 0KF57 0245 DAKF57-84-D0180 840601 Z199 C2 000 2 2 2 5 1 2 0102 1 J 2 1 3 1 2 2 1 7 4 2 0 00 5 89
1 07 0 0KF57 0269 DAKF57-84-D0180 840625 Z199 C2 000 2 2 2 5 1 2 0102 1 J 2 1 3 1 2 2 1 7 4 2 0 00 5 57
1 07 0 0KF57 0271 DAKF57-84-D0180 840625 Z199 C2 000 2 2 2 5 1 2 0102 1 J 2 1 3 1 2 2 1 7 4 2 0 00 5 30
1 09 0 0KF57 0409 DAKF57-84-D0227 840930 Z199 C2 000 2 2 2 5 1 2 0102 1 J 2 1 4 1 2 2 1 7 4 2 0 00 5 86
1 09 0 0KF57 0411 DAKF57-84-D0227 840930 Z199 C2 000 2 2 2 5 1 2 0102 1 J 2 1 4 1 2 2 1 7 4 2 0 00 5 116
CONTRACTOR TOTAL 11 1,053 **
BOSOLD GERMANY W 999058514 DE
1 07 0 0JA76 0529 DAJA76-84-C1288 840709 Z119 C2 000 2 2 2 3 2 9 2 0600 1 J 3 5 1 1 1 1 2 1 1 5 2 6 00 5 31

S MM A AAAAA AAAA BBBBBB BB BBBBBBB BBBBBB BBBB BBB BBB B B B B C C C CCCC C C D D D D D D D D D D D D DD DDDD D B7 V GG 8888 888 888 1 1 1 1 2 1 1 2 1 2 12 12 12 1 AMOUNT C NN 1 33333 2222 111111 11 1111111 333333 AAAA BBB CCC 9 0 2 3 1 2 3 4444 5 6 1 2 3 4 5 6 7 8 9 0 1 A BB CCCC 3 ($000)	
BOSS ELECTRIC PEARL HARBOR NAVAL C HAWAII 081919797 63050 15	
2 07 0 C2742 2059 N62471-83-C1544 840313 Z199 C2 000 2 2 2 3 1 2 0102 1 J 2 1 5 3 2 2 1 1 4 2 0 00 5	37
BOSSELMAN INC GRAND ISLAND NEBRASKA 035032671 19595 31	
4 06 0 00600 2316 DLA600-84-D4252 840611 9130 A8A 000 2 2 2 3 1 1 K 1 4 1 4 3 1 2 1 1 2 3 0 00 5	38
BOSTON COLLEGE NEWTON MASS 990249195 45560 25	
1 01 0 0KF40 0179 DAKF40-82-H0046 840116 U005 S1 000 2 2 2 3 2 8 2 0500 7 J A 5 1 1 1 1 1 1 1 5 2 C 00 5	88
1 08 0 0KF40 0493 DAKF40-82-H0046 840830 U005 S1 000 2 2 2 3 2 8 2 0500 7 J A 5 1 1 1 1 1 1 1 5 2 0 00 5	57
CONTRACTOR TOTAL 2 145 **	
BOSTON COLLEGE TRUSTEES OF BOSTON MASS 045896339 07000 25	
3 01 0 0HV03 0231 F19628-79-C0139 831208 AZ13 S1 000 2 2 2 C 1 2 0500 7 S A 1 1 1 1 1 1 1 1 5 2 0 00	202
BOSTON COLLEGE TRUSTEES OF CAMBRIDGE MASS 045896339 11000 25	
2 10 0 E614A 0177 N00014-77-C0371 831017 AD91 S1 000 2 2 2 C 2 8 2 1100 7 U 2 1 1 1 1 2 1 1 5 2 0 00 5	53-
BOSTON COLLEGE TRUSTEES OF HANSCOM AIR FORCE BA MASS 045896339 28425 25	
3 11 0 0HV03 0109 F19628-84-C0011 831125 AR42 S1 000 2 2 2 3 2 8 2 0500 7 S A 1 1 1 1 1 3 1 1 5 2 0 00 4	250
3 02 0 0HV03 0296 F19628-84-C0011 840228 AR42 S1 000 2 2 2 C 2 8 2 0500 7 S A 1 1 1 1 1 3 1 1 5 2 0 00	50
3 05 0 0HV03 0380 F19628-84-C0011 840521 AR42 S1 000 2 2 2 C 2 8 2 0500 7 S A 1 1 1 1 1 3 1 1 5 2 0 00	35
LOCATION TOTAL 3 335 *	
BOSTON COLLEGE TRUSTEES OF NEWTON MASS 045896339 45560 25	
1 09 0 0ZD30 0774 DNA001-84-C0337 840924 AD92 S1 000 2 2 2 3 1 2 0500 7 S A 5 1 1 1 1 2 1 1 5 2 0 00 5	201
2 04 0 E612A 1122 N00014-78-C0558 840403 AD91 S1 000 2 2 2 A 2 7 2 0500 7 S A 1 1 1 1 1 2 1 1 5 2 0 00 4	35
2 09 0 E614A 2332 N00014-78-C0558 840918 AD91 S1 000 2 2 2 C 2 7 2 0500 7 S A 1 1 1 1 1 2 1 1 5 2 0 00 4	31-
3 11 0 0HV03 0082 F19628-81-C0095 831114 AZ13 S1 000 2 2 2 C 2 8 2 0500 7 S A 1 1 1 1 1 1 1 1 5 2 0 00	45
3 04 0 0HV03 0343 F19628-81-C0095 840409 AZ13 S1 000 2 2 2 C 2 8 2 0500 7 S A 1 1 1 1 1 1 1 1 5 2 0 00	30
3 02 0 0HV03 0269 F19628-81-K0009 840209 AJ12 S1 000 2 2 2 D 2 8 2 0500 7 S A 1 1 1 1 1 2 1 1 5 2 0 00	147
3 11 0 0HV03 0088 F19628-82-K0011 831115 AJ12 S1 000 2 2 2 C 2 8 2 0500 7 S A 1 1 1 1 1 1 1 1 5 2 0 00	236
3 03 0 0HV03 0321 F19628-82-K0011 840320 AJ12 S1 000 2 2 2 C 2 8 2 0500 7 S A 1 1 1 1 1 1 1 1 5 2 0 00	211
3 08 0 0HV03 0447 F19628-82-K0011 840814 AJ12 S1 000 2 2 2 D 2 8 2 0500 7 S A 1 1 1 1 1 1 1 1 5 2 0 00	40
3 05 0 0HV03 0370 F19628-82-K0031 840511 AJ12 S1 000 2 2 2 5 1 2 0500 7 S A 5 1 5 1 1 1 1 1 5 2 0 00	30
3 08 0 0HV03 0451 F19628-82-K0031 840823 AJ12 S1 000 2 2 2 D 1 2 0500 7 S A 5 1 5 1 1 1 1 1 5 2 0 00	30
3 12 0 0HV03 0201 F19628-83-C0100 831230 AR42 S1 000 2 2 2 C 2 8 2 0500 7 S A 2 1 2 1 1 3 1 1 5 2 0 00	270
3 03 0 0HV03 0318 F19628-83-C0100 840319 AR42 S1 000 2 2 2 C 2 8 2 0500 7 S A 2 1 2 1 1 3 1 1 5 2 0 00	216
3 05 0 0HV03 0374 F19628-83-C0100 840516 AR42 S1 000 2 2 2 C 2 8 2 0500 7 S A 1 1 1 1 1 3 1 1 5 2 0 00	69
3 09 0 0HV03 0478 F19628-83-C0100 840920 AR42 S1 000 2 2 2 C 2 8 2 0500 7 S A 1 1 1 1 1 3 1 1 5 2 0 00	39
3 05 0 0HV03 0375 F19628-84-K0039 840516 AJ12 S1 000 2 2 2 3 2 8 2 0500 7 S A 1 1 1 1 1 3 1 1 5 2 0 00	60
LOCATION TOTAL 16 1,628 *	
CONTRACTOR TOTAL 21 2,112 **	
BOSTON DIGITAL CORPORATION MILFORD MASS 001417427 41165 25	
1 08 0 0AA08 0236 DAAA08-84-C0137 840731 3408 B9 000 2 2 2 3 1 2 0102 1 J 2 1 1 1 2 2 1 7 1 2 0 00 1	607

S MM A AAAAA AAAA BBBBBB BB BBBBBBB BBBBBB BBBB BBB BBB B B B B C C C CCCC C C D D D D D D D D D D D D DD DDDD D B7
V OO 8888 888 888 1 1 1 1 2 2 0 12 12 1 AMOUNT
C NN 1 33333 2222 111111 11 1111111 333333 AAAA BBB CCC 9 0 2 3 1 2 3 4444 5 6 1 2 3 4 5 6 7 8 9 0 1 A BB CCCC 3 ($000)
BOSTON EDISON COMPANY BOSTON MASS 006951552 07000 25
1 11 0 OAK60 0006 DAAG03-75-C0040 831004 S112 S1 000 2 2 2 5 2 3 2 1005 7 J 1 1 1 1 1 1 1 1 1 2 2 0 00 5 90
1 11 0 OAK60 0009 DAAG03-75-C0040 831107 S112 S1 000 2 2 2 5 2 3 2 1005 7 J 1 1 1 1 1 1 1 1 1 2 2 0 00 5 86
1 12 0 OAK60 0015 DAAG03-75-C0040 831205 S112 S1 000 2 2 2 5 2 3 2 1005 7 J 1 1 1 1 1 1 1 1 1 2 2 0 00 5 81
1 02 0 OAK60 0021 DAAG03-75-C0040 840104 S112 S1 000 2 2 2 5 2 3 2 1005 7 J 1 1 1 1 1 1 1 1 1 2 2 0 00 5 74
1 02 0 OAK60 0027 DAAG03-75-C0040 840208 S112 S1 000 2 2 2 5 2 3 2 1005 7 J 1 1 1 1 1 1 1 1 1 2 2 0 00 5 79
1 04 0 OAK60 0037 DAAG03-75-C0040 840319 S112 S1 000 2 2 2 5 2 3 2 1005 7 J 1 1 1 1 1 1 1 1 1 2 2 0 00 5 88
1 04 0 OAK60 0045 DAAG03-75-C0040 840418 S112 S1 000 2 2 2 5 2 3 2 1005 7 J 1 1 1 1 1 1 1 1 1 2 2 0 00 5 81
1 05 0 OAK60 0063 DAAG03-75-C0040 840508 S112 S1 000 2 2 2 5 2 3 2 1005 7 J 1 1 1 1 1 1 1 1 1 2 2 0 00 5 78
1 07 0 OAK60 0077 DAAG03-75-C0040 840620 S112 S1 000 2 2 2 5 2 3 2 1005 7 J 1 1 1 1 1 1 1 1 1 2 2 1 00 5 79
1 07 0 OAK60 0095 DAAG03-75-C0040 840720 S112 S1 000 2 2 2 5 2 3 2 1005 7 J 1 1 1 1 1 1 1 1 1 2 2 0 00 5 93
1 08 0 OAK60 0114 DAAG03-75-C0040 840816 S112 S1 000 2 2 2 5 2 3 2 1005 7 J 1 1 1 1 1 1 1 1 1 2 2 0 00 5 125
1 09 0 OAK60 0148 DAAG03-75-C0040 840914 S112 S1 000 2 2 2 5 2 3 2 1005 7 J 1 1 1 1 1 1 1 1 1 2 2 0 00 5 129
1 05 0 OAG46 0042 DAAG46-70-D0004 840413 S112 S1 000 2 2 2 5 2 3 2 1005 7 J 1 2 1 2 1 1 2 1 1 5 2 0 00 5 53
1 05 0 OAG46 0043 DAAG46-70-D0004 840413 S112 S1 000 2 2 2 5 2 3 2 1005 7 J 1 2 1 2 1 1 2 1 1 5 2 0 00 5 51
1 05 0 OAG46 0044 DAAG46-70-D0004 840413 S112 S1 000 2 2 2 5 2 3 2 1005 7 J 1 2 1 2 1 1 2 1 1 5 2 0 00 5 59
1 05 0 OAG46 0045 DAAG46-70-D0004 840413 S112 S1 000 2 2 2 5 2 3 2 1005 7 J 1 2 1 2 1 1 2 1 1 5 2 0 00 5 50
1 05 0 OAG46 0046 DAAG46-70-D0004 840413 S112 S1 000 2 2 2 5 2 3 2 1005 7 J 1 2 1 2 1 1 2 1 1 5 2 0 00 5 53
1 05 0 OAG46 0047 DAAG46-70-D0004 840413 S112 S1 000 2 2 2 5 2 3 2 1005 7 J 1 2 1 2 1 1 2 1 1 5 2 0 00 5 56
1 05 0 OAG46 0048 DAAG46-70-D0004 840413 S112 S1 000 2 2 2 5 2 3 2 1005 7 J 1 2 1 2 1 1 2 1 1 5 2 0 00 5 51
1 05 0 OAG46 0049 DAAG46-70-D0004 840413 S112 S1 000 2 2 2 5 2 3 2 1005 7 J 1 2 1 2 1 1 2 1 1 5 2 0 00 5 55
1 05 0 OAG46 0063 DAAG46-70-D0004 840521 S112 S1 000 2 2 2 5 2 3 2 1005 7 J 1 2 1 2 1 1 2 1 1 5 2 0 00 5 44
1 05 0 OAG46 0064 DAAG46-70-D0004 840521 S112 S1 000 2 2 2 5 2 3 2 1005 7 J 1 2 1 2 1 1 2 1 1 5 2 0 00 5 50
1 06 0 OAG46 0069 DAAG46-70-D0004 840604 S112 S1 000 2 2 2 5 2 3 2 1005 7 J 1 2 1 2 1 1 2 1 1 5 2 0 00 5 47
1 06 0 OAG46 0073 DAAG46-70-D0004 840620 S112 S1 000 2 2 2 5 2 3 2 1005 7 J 1 2 1 2 1 1 2 1 1 5 2 0 00 5 52
1 08 0 OAG46 0081 DAAG46-70-D0004 840810 S112 S1 000 2 2 2 5 2 3 2 1005 7 J 1 2 1 2 1 1 2 1 1 5 2 0 00 5 62
1 09 0 OKF31 0128 GS00S6-40-26 840807 S112 S1 000 2 2 2 2 6 102
1 11 0 OKF31 0019 GS00T1-68-4TP 831116 S112 S1 000 2 2 2 2 6 60
1 01 0 OKF31 0035 GS00T1-68-4TP 831222 S112 S1 000 2 2 2 2 6 62
1 01 0 OKF31 0037 GS00T1-68-4TP 840111 S112 S1 000 2 2 2 2 6 58
1 07 0 OKF31 0081 GS0056-70-26 840508 S112 S1 000 2 2 2 2 6 61
1 07 0 OKF31 0082 GS0056-70-26 840508 S112 S1 000 2 2 2 2 6 59
LOCATION TOTAL 31 2,168 *
BOSTON EDISON COMPANY FORT DEVENS MASS 006951552 24540 25
1 08 0 OKF31 0075 GS0056-70-26 840416 S112 S1 000 2 2 2 2 6 60
1 07 0 OKF31 0100 GS0056-70-26 840608 S112 S1 000 2 2 2 2 6 67
LOCATION TOTAL 2 127 *
BOSTON EDISON COMPANY WATERTOWN MASS 006951552 73440 25
1 08 0 OAG46 0087 DAAG46-70-D0004 840829 S112 S1 000 2 2 2 5 2 3 2 1005 7 J 1 2 1 2 1 1 2 1 1 5 2 0 00 5 82
1 09 0 OAG46 0099 DAAG46-70-D0004 840924 S112 S1 000 2 2 2 5 2 3 2 1005 7 J 1 2 1 2 1 1 2 1 1 5 2 0 00 5 80
LOCATION TOTAL 2 162 *
CONTRACTOR TOTAL 35 2,457 **
BOSTON GAS COMPANY FORT DEVENS MASS 006951586 24540 25
1 12 0 OKF31 0013 DAKF31-75-C0224 831014 S111 S1 000 2 2 2 5 2 3 2 1005 7 J 1 1 1 1 1 1 1 1 1 3 3 0 00 5 77
1 12 0 OKF31 0022 DAKF31-75-C0224 831027 S111 S1 000 2 2 2 5 2 3 2 1005 7 J 1 1 1 1 1 1 1 1 1 3 3 0 00 5 124
1 01 0 OKF31 0030 DAKF31-75-C0224 831214 S111 S1 000 2 2 2 5 2 3 2 1005 7 J 1 1 1 1 1 1 1 1 1 3 3 0 00 5 183

S MM A AAAAA AAAA BBBBBB BB BBBBBBB BBBBBB BBBB BBB BBB B B B B C C C CCCC C C D D D D D D D D D D D D DD DDDD D B7
V GG 8888 888 888 1 1 1 1 2 3 4 5 6 7 8 9 0 1 A 12 12 1 AMOUNT
C NN 1 33333 2222 111111 11 1111111 333333 AAAA BBB CCC 9 0 2 3 1 2 3 4444 5 6 1 2 3 4 5 6 7 8 9 0 1 A BB CCCC 3 ($000)
BOSTON GAS COMPANY (CONT) FORT DEVENS MASS 006951586 24540 25
1 08 0 OKF31 0066 DAKF31-75-C0224 840403 S111 S1 000 2 2 2 3 2 3 2 1005 7 J 1 1 1 1 1 1 1 1 1 3 3 0 00 5 354
1 08 0 OKF31 0067 DAKF31-75-C0224 840403 S111 S1 000 2 2 2 3 2 3 2 1005 7 J 1 1 1 1 1 1 1 1 1 3 3 0 00 5 256
1 08 0 OKF31 0076 DAKF31-75-C0224 840416 S111 S1 000 2 2 2 3 2 3 2 1005 7 J 1 1 1 1 1 1 1 1 1 3 3 0 00 5 366
1 07 0 OKF31 0086 DAKF31-75-C0224 840515 S111 S1 000 2 2 2 3 2 3 2 1005 7 J 1 1 1 1 1 1 1 1 1 3 3 0 00 5 152
1 07 0 OKF31 0098 DAKF31-75-C0224 840612 S111 S1 000 2 2 2 3 2 3 2 1005 7 J 1 1 1 1 1 1 1 1 1 3 3 0 00 5 133
1 09 0 OKF31 0126 DAKF31-75-C0224 840815 S111 S1 000 2 2 2 3 2 3 2 1005 7 J 1 1 1 1 1 1 1 1 1 5 3 0 00 5 54
1 09 0 OKF31 0177 DAKF31-75-C0224 840819 S111 S1 000 2 2 2 3 2 3 2 1005 7 J 1 1 1 1 1 1 1 1 1 5 3 0 00 5 58
1 01 0 OKF31 0039 DAKF31-75-00224 840116 S111 S1 000 2 2 2 5 2 3 2 1005 7 J 1 1 1 1 1 1 1 1 1 3 3 0 00 5 356
CONTRACTOR TOTAL 11 2,113 **
BOSTON MARRIOTT HOTEL BURLINGTON MASS 991685173 09875 25
1 11 0 OKF31 0004 DAKF31-84-C0004 831006 S203 S1 000 2 2 2 3 2 4 2 0200 1 J 1 1 1 1 1 1 2 1 1 3 2 0 00 5 32
BOSTON METALS COMPANY BALTIMORE MARYLAND 003080702 04000 24
2 01 0 JA111 0605 N00104-84-C0017 831212 4320 A3 000 2 2 2 3 2 4 2 1001 5 J 2 1 1 1 1 2 1 7 2 2 0 00 5 75
2 05 0 JA111 3330 N00104-84-C0072 840525 2825 A3 000 2 2 2 3 2 4 2 1001 5 J 2 1 1 1 1 2 1 7 2 2 0 00 1 179
2 09 0 JA111 7864 N00104-84-C0192 840929 2825 A3 000 2 2 2 3 1 2 1015 1 J 2 1 1 1 1 2 1 7 2 2 0 00 1 79
2 02 0 PA100 0537 N00140-84-C2186 840119 2825 A3 SBF 2 2 2 3 2 4 2 1001 5 J 2 1 1 1 1 2 1 7 2 2 0 00 5 570
4 09 0 00700 5423 DLA700-84-C3740 840927 2825 A3 000 2 2 2 3 1 2 1013 1 J 2 1 1 1 1 2 1 7 2 2 0 00 5 70
CONTRACTOR TOTAL 5 973 **
BOSTON SHIPYARD CORP KITTERY MAINE 078522992 37235 23
2 09 0 C2472 3795 N62472-83-C1931 840907 Z299 C2 000 2 2 2 D 1 2 0102 1 J 2 1 3 1 2 2 1 1 4 2 0 00 5 67
BOSTON SHIPYARD CORP BOSTON MASS 991564261 07000 25
2 08 0 BS789 8653 N00024-84-H0003 840824 J019 A3 SMR 2 2 2 5 1 1 J 2 1 1 1 1 2 1 1 5 3 2 00 3 5,637
2 07 0 BH008 7452 N00024-84-H8003 840712 J019 A3 SCW 2 2 2 5 1 2 0102 1 J 2 1 2 1 2 2 1 1 1 1 0 00 3 8,514
2 08 0 G2381 2394 N00033-83-C00012 840802 J019 A3 000 2 2 2 D 2 4 2 0102 1 J 2 1 1 1 2 2 1 1 5 3 0 00 3 121
2 03 0 G2381 2151 N00033-83-C0012 831018 J019 A3 000 2 2 2 3 1 1 J 2 1 1 1 1 2 1 1 5 3 0 00 3 1,257
2 03 0 G2381 2172 N00033-83-C0012 831223 J019 A3 000 2 2 2 3 1 1 J 2 1 1 1 1 2 1 1 5 3 0 00 3 441
2 03 0 G2381 2240 N00033-83-C0012 840222 J019 A3 000 2 2 2 3 1 1 J 2 1 1 1 1 2 1 1 5 3 0 00 3 38
2 05 0 G2381 2307 N00033-83-C0012 840511 J019 A3 000 2 2 2 D 2 4 2 0102 1 J 2 1 1 1 2 2 1 1 5 3 0 00 5 31
2 05 0 G2381 2308 N00033-83-C0012 840508 J019 A3 000 2 2 2 D 1 1 J 2 1 1 1 1 2 1 1 5 3 0 00 5 123
2 06 0 G2381 2323 N00033-83-C0012 840620 J019 A3 000 2 2 2 D 1 1 J 2 1 1 1 1 2 1 1 5 3 0 00 3 157
2 01 0 BS665 1830 N62665-83-C0001 831219 J019 A3 000 2 2 2 B 2 4 2 0102 1 J 2 1 1 1 2 2 1 1 1 2 0 00 3 25
2 02 0 BS665 2525 N62665-83-C0001 840207 J019 A3 000 2 2 2 A 2 4 2 1013 1 J 2 1 1 1 1 2 1 1 1 2 0 00 3 98
2 02 0 BS665 2637 N62665-83-C0001 831028 J019 A3 SIG 2 2 2 B 2 4 2 0102 1 J 2 1 1 1 2 2 1 1 1 2 0 00 3 132
2 02 0 BS665 2638 N62665-83-C0001 831102 J019 A3 SIG 2 2 2 B 1 2 0102 1 J 2 1 1 1 2 2 1 1 1 2 0 00 3 28-
5 05 0 OCW33 0065 DACW33-84-C0030 840505 Z299 C2 000 2 2 2 3 2 4 2 0200 1 J 2 1 2 1 1 2 1 1 3 2 0 00 5 38
5 06 0 OCW61 0076 DACW61-84-A0003 840508 J019 A3 000 2 2 2 5 2 4 2 0200 5 J 2 1 1 1 1 2 1 1 1 2 0 00 5 227
LOCATION TOTAL 15 16,801 *
CONTRACTOR TOTAL 16 16,868 **
BOSTON UNIVERSITY GERMANY W 991568007 DE
1 09 0 OJA06 0010 DAJA37-78-H0002 831001 U005 S1 000 2 2 2 5 2 4 2 0600 5 J 4 5 1 5 1 1 2 1 1 5 2 0 00 5 38
1 02 0 OJA76 0255 DAJA37-78-H0002 840125 U005 S1 000 2 2 2 5 2 8 2 0600 1 J 4 5 1 5 1 1 2 1 1 5 2 5 00 5 25
CONTRACTOR TOTAL 2 63 **

S MM A AAAAA AAAA BBBBBB BB BBBBBBB BBBBBB BBBB BBB BBB B B B B C C C CCCC C C D D D D D D D D D D D D D DD DDDD D B7
V OO 8888 888 888 1 1 1 2 1 1 5 2 0 1 1 12 12 12 1 AMOUNT
C NN 1 33333 2222 111111 11 1111111 333333 AAAA BBB CCC 9 0 2 3 1 2 3 4444 5 6 1 2 3 4 5 6 7 8 9 0 1 A BB CCCC 3 ($000)
BOSTON UNIVERSITY TRUSTEES BOSTON MASS 049435266 07000 25
1 10 0 OAG29 0002 DAAG29-82-K0003 831001 AZ11 S1 000 2 2 2 B 2 8 2 0500 7 T A 1 1 1 1 1 2 1 1 5 2 0 00 5 146
1 01 0 OAG29 0118 DAAG29-82-K0042 831213 AZ11 S1 000 2 2 2 B 2 8 2 0500 7 S A 1 1 1 1 1 2 1 1 5 2 0 00 5 80
1 04 0 OAG29 0334 DAAG29-82-K0124 840327 AZ11 S1 000 2 2 2 C 2 8 2 0500 7 S A 1 1 1 1 1 2 1 1 5 2 0 00 5 53
1 03 0 OAG29 0290 DAAG29-82-K0132 840301 AZ11 S1 000 2 2 2 C 2 8 2 0500 7 S A 1 1 1 1 1 2 1 1 5 2 0 00 5 58
1 02 0 OAG29 0182 DAAG29-83-K0050 840110 AZ11 S1 000 2 2 2 B 2 8 2 0500 7 T A 1 1 1 1 1 2 1 1 5 2 0 00 5 65
1 03 0 OAG29 0318 DAAG29-84-K0059 840315 AZ11 S1 000 2 2 2 3 2 8 2 0500 7 T A 1 1 1 1 1 2 1 1 5 2 0 00 5 63
1 07 0 OAG29 0469 DAAG29-84-K0059 840709 AZ11 S1 000 2 2 2 F 2 8 2 0500 7 T A 1 1 1 1 1 2 1 1 5 2 0 00 5 63-
1 08 0 OAG29 0558 DAAG29-84-K0136 840815 AZ11 S1 000 2 2 2 3 2 8 2 0500 7 T A 1 1 1 1 1 2 1 1 5 2 0 00 5 80
1 07 0 OAH01 1983 DAAH01-84-C0489 840712 AD91 S1 000 2 2 2 3 2 8 2 0500 7 S A 1 1 1 1 1 2 1 1 5 1 0 00 5 60
1 10 0 ODA03 0022 DADA03-79-H0005 831011 U005 S1 000 2 2 2 C 2 2 0500 7 J A 5 1 5 1 1 1 1 1 5 2 0 00 5 159
1 01 0 OKF40 0168 DAKF40-82-H0048 840111 U005 S1 000 2 2 2 3 2 8 2 0500 7 J A 5 1 1 1 1 1 1 1 5 2 0 00 5 256
1 08 0 OKF40 0454 DAKF40-82-H0048 840823 U005 S1 000 2 2 2 3 2 8 2 0500 7 J A 5 1 1 1 1 1 1 1 5 2 0 00 5 400
2 03 0 E612B 1054 N00014-79-C0168 840327 AN13 S1 000 2 2 2 A 2 7 2 0500 7 S A 1 1 1 1 1 2 1 1 5 2 0 00 5 2,338
2 02 0 E612A 0745 N00014-80-C0203 840110 AZ11 S1 000 2 2 2 C 2 8 2 0500 7 S A 1 1 1 1 1 2 1 1 5 2 0 00 5 120
2 10 0 E612B 0002 N00014-81-K0190 831026 AN11 S1 000 2 2 2 C 2 8 2 0500 7 S A 1 1 1 1 1 2 1 1 5 2 0 00 5 41
2 03 0 E612A 1022 N00014-82-K0235 840301 AD91 S1 000 2 2 2 C 2 8 2 0500 7 S A 1 1 1 1 1 2 1 1 5 2 0 00 5 110
2 02 0 E612A 0683 N00014-83-K0337 840117 AD91 S1 000 2 2 2 C 2 8 2 0500 7 T A 2 1 2 1 1 3 1 1 5 2 0 00 5 216
2 08 0 E614A 1835 N00014-84-K0455 840808 AD91 S1 000 2 2 2 3 2 7 2 0500 7 S A 1 1 1 1 1 2 1 1 5 2 0 00 5 45
2 08 0 E614A 1830 N00014-84-K0557 840807 AD91 S1 000 2 2 2 3 2 7 2 0500 7 S A 1 1 1 1 1 2 1 1 5 2 0 00 5 70
2 09 0 MN411 4005 N00600-79-H0262 831103 U005 S1 000 2 2 2 4 2 8 2 0500 7 J A 5 1 5 1 1 1 1 1 5 1 0 00 5 94
2 09 0 MN411 4075 N00600-79-H0262 840516 U005 S1 000 2 2 2 4 2 8 2 0500 7 J A 5 1 5 1 1 1 1 1 5 1 0 00 5 86
3 12 C OJA28 0142 F01600-80-D0185 831228 U005 S1 000 2 2 2 5 2 8 2 0500 7 J A 5 1 5 1 1 2 1 1 5 2 0 00 5 273
3 02 0 OKA02 0213 F01600-80-D0185 840217 U005 S1 000 2 2 2 5 2 8 2 0500 7 J A 5 1 5 1 1 2 1 1 5 2 0 00 5 230
3 04 0 OKA02 0301 F01600-80-D0185 840430 U005 S1 000 2 2 2 5 2 8 2 0500 7 J A 5 1 5 1 1 2 1 1 5 2 0 00 5 25
3 11 0 OHV03 0046 F19628-81-K0051 831104 AJ12 S1 000 2 2 2 C 2 8 2 0500 7 S A 1 1 1 1 1 2 1 1 5 2 0 00 60
3 03 0 OHV03 0299 F19628-81-K0051 840301 AJ12 S1 000 2 2 2 C 2 8 2 0500 7 S A 1 1 1 1 1 2 1 1 5 2 0 00 74
3 02 0 OHV03 0278 F19628-84-K0033 840214 AJ12 S1 000 2 2 2 3 2 8 2 0500 7 S A 1 1 1 1 1 2 1 1 5 2 0 00 60
3 11 0 OFS03 0268 F33600-75-A0573 831109 U005 S1 000 2 2 2 5 2 8 2 0500 7 J A 5 1 5 1 1 2 1 1 5 2 0 00 5 128
3 03 0 OFS03 0538 F33600-75-A0573 840307 U005 S1 000 2 2 2 5 2 8 2 0500 7 J A 5 1 5 1 1 2 1 1 5 2 0 00 5 111
3 11 0 OHX03 0040 F49620-83-C0066 831104 AJ11 S1 000 2 2 2 C 2 8 2 0500 7 S A 5 1 5 1 1 2 1 1 5 2 0 00 33
3 03 0 OHX03 0161 F49620-83-C0066 840124 AJ11 S1 000 2 2 2 A 2 8 2 0500 7 S A 5 1 5 1 1 2 1 1 5 2 0 00 89
LOCATION TOTAL 31 5,560 *
BOSTON UNIVERSITY TRUSTEES HANSON MASS 049435266 28495 25
3 01 0 OHV03 0127 F19628-84-K0006 831201 AJ12 S1 000 2 2 2 3 2 8 2 0500 7 S A 1 1 1 1 1 2 1 7 5 2 0 00 70
CONTRACTOR TOTAL 32 5,630 **
BOSTON WHALER INC ROCKLAND MASS 001012079 57775 25
2 03 0 BH002 3534 GS0024-84-F2051 840224 1940 A3 000 2 2 2 6 89
BOSTON WHALER INC ROCKLAND MASS 001012079 57810 25
1 06 C OKF70 0147 GS10S4-59-77 840628 1920 A3 000 2 2 2 6 72
2 05 0 BH002 5770 GS0024-84-F2135 840131 1940 A3 000 2 2 1 6 1 191
2 05 0 BH002 5939 GS0024-84-F2202 840529 1940 A3 000 2 2 2 6 75
2 08 0 BH002 7981 GS0024-84-F2260 840807 1945 A3 000 2 2 2 6 36
2 09 0 BH002 9030 GS0024-84-F2300 840914 1945 A3 000 2 2 2 6 50
2 08 0 PC144 4234 GS10S4-59-77 840608 1940 C9E 000 2 2 2 6 62
3 08 0 OQA04 0028 GS10S4-59-77 840628 1940 C9E 000 2 2 2 6 36
LOCATION TOTAL 7 522 *
CONTRACTOR TOTAL 8 611 **

S MM A AAAAA AAAA BBBBBB BB BBBBBBB BBBBBB BBBB BBB BBB B B B B C C C CCCC C C D D D D D D D D D D D D D DD DDDD D B7
V OO 8888 888 888 1 1 1 1 2 1 1 2 2 0
C NN 1 33333 2222 111111 11 1111111 333333 AAAA BBB CCC 9 0 2 3 1 2 3 4444 5 6 1 2 3 4 5 6 7 8 9 0 1 A BB CCCC 3 AMOUNT ($000)
BOSTROM H O COMPANY INC CUDAHY WISCONSIN 003968500 17975 55
4 01 0 00700 1588 DLA700-84-C1300 840130 2540 A4B 000 2 2 2 3 1 2 1013 1 J 2 1 1 1 1 2 1 1 2 2 0 00 5 39
4 05 0 00700 3246 DLA700-84-C1300 840508 2540 A4B 000 2 2 2 B 1 2 1013 1 J 2 1 1 1 1 2 1 1 2 2 0 00 5 29
CONTRACTOR TOTAL 2 68 **
BOTOMAN MANUFACTURING COMPANY CLEVELAND OHIO 083327791 16000 39
3 03 0 0FH02 1064 F04606-84-C0340 840229 2805 A1C 000 2 2 2 3 1 2 1013 3 J 2 1 1 1 1 2 1 7 1 2 0 00 2 105
3 03 0 0FH02 1065 F04606-84-C0340 840229 2805 A1C 000 2 2 1 3 1 30
4 07 0 00700 4124 DLA700-84-C2779 840702 2805 C9E 000 2 2 2 3 1 2 1013 5 J 2 1 1 1 1 2 1 7 1 2 0 00 5 146
CONTRACTOR TOTAL 3 281 **
BOTSFORD JAMES H BETHLEHEM PENN 060500667 06080 42
4 11 0 00120 0156 DLA120-84-C4103 831027 6665 C9B 000 2 2 2 3 2 4 2 0700 6 J 2 1 1 1 1 2 1 7 1 2 0 00 5 50
BOTSFORD JAMES H BETHLEHEM PENN 060500667 06096 42
4 12 0 00120 0557 DLA120-84-C4262 831215 6665 C9B 000 2 2 2 3 1 2 0700 1 J 2 1 1 1 1 2 1 7 1 3 0 00 5 60
4 06 0 00120 1314 DLA120-84-C4572 840526 6665 A9 000 2 2 2 3 1 2 0102 1 J 2 1 1 2 2 2 1 7 1 2 0 00 5 47
LOCATION TOTAL 2 107 *
CONTRACTOR TOTAL 3 157 **
BOUBLIS ELECTRIC CO INC LAKEHURST NEW JERSEY 075172536 37770 34
2 09 0 C2472 A334 N62472-81-C4906 831110 Z153 C2 000 2 2 2 3 1 2 0102 1 J 2 1 2 1 2 2 1 1 4 2 0 00 5 36
BOUBLIS ELECTRIC CO INC OCEANPORT NEW JERSEY 075172536 54570 34
1 03 0 0AB08 C135 DAAB08-84-CR204 840207 Z199 C2 000 2 2 2 3 1 2 0102 1 J 2 1 1 1 2 2 1 1 4 2 0 00 5 26
CONTRACTOR TOTAL 2 62 **
BOUCHER & JAMES, INC. WARMINSTER PENN 991830316 80952 42
2 08 0 C2472 2531 N62472-83-C4712 840323 R211 C2 000 2 2 2 D 1 2 0400 2 J 2 1 5 1 1 2 1 1 5 2 0 00 5 66
BOUCHER C R CONST CO INC MEMPHIS TENNESSEE 007049810 48000 47
1 04 0 0HA40 0006 DAHA40-84-C0023 840326 Y199 C2 000 2 2 2 3 1 2 0102 1 J 2 1 3 1 2 2 1 1 4 2 7 00 3 152
BOUDREAU CMPTR SVCS NORTHBORO MASS 079505723 46750 25
2 09 0 RA100 0886 N00189-83-C0534 840913 7050 C9E 000 2 2 2 B 2 4 2 1001 5 Y 2 1 1 1 1 2 1 1 5 2 0 00 5 33
BOUDWIN WALKER CONSTR CO FALLON NEVADA 003986825 24100 32
2 07 0 C2474 2432 N62474-84-C4657 840718 Z119 C2 000 2 2 2 3 1 2 0102 1 J 2 1 5 1 2 2 1 7 4 2 0 00 5 505
BOUFFARD H E & CO INC PEASE AIR FORCE BASE NEW HAMPSH 044486306 59780 33
3 12 0 0SB11 0010 F27604-83-C0019 831001 S205 S1 000 2 2 2 3 1 2 0102 1 J 2 1 1 1 2 2 1 1 3 2 0 00 5 91
BOUILLON CHRISTOFFERSON INC FORT LEWIS WASHINGTON 060042249 24915 53
1 09 0 0CA67 0116 DACA67-84-C0064 840810 R219 S1 000 2 2 2 3 1 2 0400 2 J 2 1 5 1 1 2 1 7 5 2 0 00 5 119

S MM A AAAAA AAAA BBBBBB BB BBBBBBB BBBBBB BBBB BBB BBB B B B B C C C CCCC C C D D D D D D D D D D D D D DD DDDD D B7
V OO 8888 888 888 1 1 1 1 1 2 0 1 1 12 12 12 1 AMOUNT
C NN 1 33333 2222 111111 11 1111111 333333 AAAA BBB CCC 9 0 2 3 1 2 3 4444 5 6 1 2 3 4 5 6 7 8 9 0 1 A BB CCCC 3 ($000)
BOUILLON CHRISTOFFERSON (CONT) FORT LEWIS WASHINGTON 060042249 24915 53
1 09 0 0CA67 0124 DACA67-84-C0064 840821 R219 S1 000 2 2 2 B 1 2 0400 2 J 2 1 5 1 1 2 1 7 5 2 0 00 5 30
LOCATION TOTAL 2 149 *
BOUILLON CHRISTOFFERSON INC MCCHORD AIR FORCE BA WASHINGTON 060042249 41155 53
3 06 0 0QA14 0071 F45603-82-C0012 840409 R124 C2 000 2 2 2 A 1 2 0102 2 J 2 1 5 1 2 2 1 7 5 2 0 00 5 396
CONTRACTOR TOTAL 3 545 **
BOULDER CONSTRUCTION INC KIRTLAND AIR FORCE B NEW MEXICO 991498890 36300 35
3 09 0 0HK02 0365 F29650-84-C0137 840929 Y179 C2 000 2 2 2 3 1 2 0102 1 J 2 1 4 1 2 2 1 7 4 2 0 00 3 189
BOURDON FORGE CO INC MIDDLETOWN CONN 049185671 47290 09
3 01 0 0FF30 0135 F41608-84-C0119 840113 1670 C9E 000 2 2 2 3 1 2 0102 1 J 2 1 1 1 2 2 1 1 1 2 0 00 1 145
3 05 0 0FF30 0458 F41608-84-C0179 840516 1670 A9 000 2 2 2 3 2 4 2 0102 1 J 2 1 1 1 2 2 1 1 1 2 0 00 5 35
CONTRACTOR TOTAL 2 180 **
BOURGAULT F R CONSTRUCTION CO YUMA ARIZONA 027414077 85540 04
2 09 0 C2474 4228 N62474-84-C4315 840709 Y139 C2 000 2 2 2 3 1 2 0102 1 J 2 1 1 1 2 2 1 7 4 2 0 00 5 162
BOURGAULT F R CONSTRUCTION CO BANGOR WASHINGTON 027414077 04090 53
2 09 0 C2474 4160 N62474-84-C0178 840908 Z179 C2 000 2 2 2 3 1 2 0102 1 J 2 1 4 1 2 2 1 1 4 2 0 00 5 71
BOURGAULT F R CONSTRUCTION CO KIRKLAND WASHINGTON 027414077 35940 53
2 09 0 C2474 L895 N62474-84-C0235 840926 Z199 C2 000 2 2 2 3 1 2 0102 1 J 2 1 4 1 2 2 1 1 4 2 0 00 5 74
BOURGAULT F R CONSTRUCTION CO SEATTLE NAVAL SUPPOR WASHINGTON 027414077 63070 53
2 05 0 C2474 D205 N62474-83-C2069 831019 Z159 C2 000 2 2 2 3 1 2 0102 1 J 2 1 3 1 2 2 1 1 4 3 0 00 3 133
BOURGAULT F R CONSTRUCTION CO SPOKANE WASHINGTON 027414077 67000 53
2 09 0 C2474 D213 N62474-83-C2050 840508 Z159 C2 000 2 2 2 3 1 2 0102 1 J 2 1 3 1 2 2 1 7 4 3 0 00 3 139
CONTRACTOR TOTAL 5 579 **
BOURNS INC BEVERAGE TOWN ARKANSAS 008255754 05830 05
4 03 0 00900 1116 DLA900-84-C0826 840306 5905 A7 000 2 2 2 3 1 2 1013 5 J 1 1 1 1 1 1 1 1 7 1 2 1 00 5 132
BOURNS INC REDWOOD CITY CALIFORNIA 008255812 60102 06
2 04 0 JA100 F025 N00383-84-C4282 840411 6615 A1A 000 2 2 2 3 1 2 1015 1 J 1 1 1 1 1 1 2 1 1 1 2 0 00 1 46
BOURNS INC RIVERSIDE CALIFORNIA 008255812 61152 06
2 08 0 JA100 K855 N00383-84-C5343 840826 6615 A1A AHX 2 2 2 3 1 2 1015 5 J 1 1 1 1 1 1 2 1 7 1 2 0 00 5 152
BOURNS INC RIVERSIDE CALIFORNIA 008255812 62000 06
1 09 0 0AJ09 1087 DAAJ09-84-CA711 840517 6620 A1C AHM 2 2 2 3 1 2 1013 1 J 1 4 1 1 1 1 2 1 7 1 2 2 00 5 184

AD-A165 775 PRIME CONTRACT AWARDS ALPHABETICALLY BY CONTRACTOR BY STATE OR COUNTRY AN... (U) WASHINGTON HEADQUARTERS SERVICES (DOD) DC DIRECTORATE FOR INF... 1984 4/8

UNCLASSIFIED DIOR/ST18-84-PT-2 F/G 15/5 NL

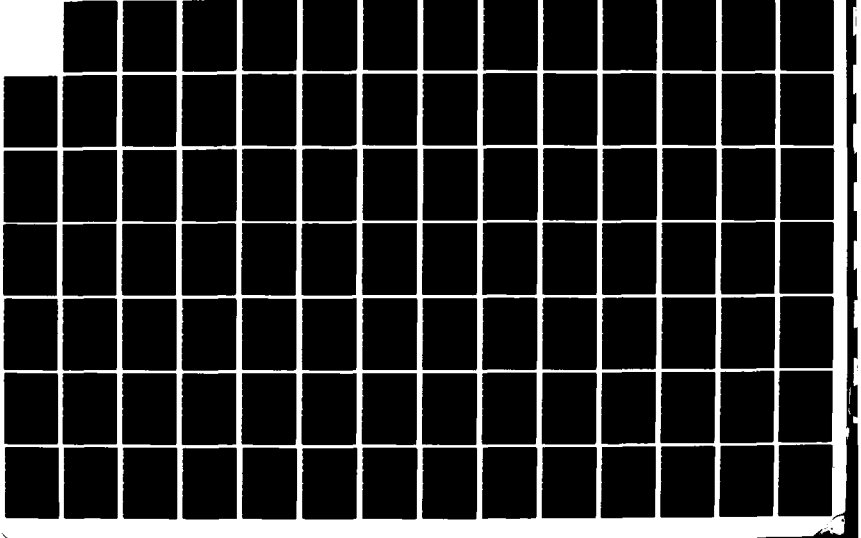

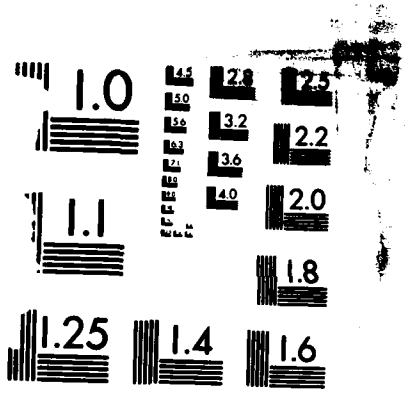

MICROCOPY RESOLUTION TEST CHART
NATIONAL BUREAU OF STANDARDS-1963-A

```
S MM  A AAAAA AAAA  BBBBBB BB BBBBBBB BBBBBB BBBB BBB BBB B B B B   C C C CCCC C C   D D D D D D D D D D D D D  DD DDDD D      B7
V OO                                        8888 888 888   1 1 1                                       1 1 12 12  12  1    AMOUNT
C NN  1 33333 2222  111111 11 1111111 333333 AAAA BBB CCC 9 0 2 3   1 2 3 4444 5 6   1 2 3 4 5 6 7 8 9 0 1 A  BB CCCC 3    ($000)
-------------------------------------------------------------------------------------------------------------------------------
BOURNS INC (CONT)                    RIVERSIDE                CALIFORNIA    008255812     62000    06
2 07  0 JA112 4441  N00104-84-C2251   840713 4935 A5  000 2 2 2 3   1   2 1015 1 J   1 1 1 1 1 1 2 1 7 1 2 0  00      1          36
3 04  0 0FD08 0364  F34601-76-A0025   840329 1420 A1B CMS 2 2 2 F   1   2 1015 4 J   1 2 1 1 1 1 1 1 7 1 1 0  00      5          35-
3 01  0 0FD06 0152  F34601-84-C0443   831208 6615 A1C ATB 2 2 2 3   2 0 2 1015 4 J   1 1 1 1 1 1 1 1 7 1 2 1  00      5          26
3 12  0 0FD06 0155  F34601-84-C0446   831215 6615 A1C AFA 2 2 2 3   1   2 1013 4 J   1 1 1 1 1 1 2 1 7 1 1 0  00      5         227
4 03  0 00900 1353  DLA900-84-C1236   840330 5905 A7  000 2 2 2 3   1   2 1013 1 J   1 1 1 1 1 1 1 1 7 1 2 0  00      5          49
4 03  0 00900 1266  DLA900-84-C1284   840323 5905 A7  000 2 2 2 3   1   2 1013 5 J   1 1 1 1 1 1 2 1 7 1 2 0  00      5          66
4 05  0 00900 1680  DLA900-84-C1584   840508 5905 A7  000 2 2 2 3   1   2 1015 5 J   1 1 1 1 1 1 2 1 7 1 2 0  00      5         231
                                     LOCATION TOTAL          8            784   *
                                   CONTRACTOR TOTAL         11          1,114   **

BOURRIE INC                          CHEBOYGAN                MICHIGAN      055853121     15000    26
1 04  0 0HA20 0024  DAHA20-84-C0007   840323 Z199 C2  000 2 2 2 3   1   2 0102 1 J   2   1 1 1 2 2 1 7 4 2 0  00      3         217

BOUSE MFG CO                         NEWPORT BEACH            CALIFORNIA    008479651     51182    06
1 09  0 0AK10 0593  DAAK10-81-C0093   840919 AC46 A5  EBR 2 2 2 B   1   2 1100 4 M   1 2 1 2 1 1 4 1 1 1 2 0  00      5         494

BOUTON H L COMPANY INC               BUZZARDS BAY             MASS          001067479     10015    25
4 01  0 00400 1131  DLA400-84-C0090   831014 4240 C9E 000 2 2 2 3   1   2 0102 1 J   2   1 1 1 2 2 1 1 1 2 0  00      5          32
4 02  0 00400 1451  DLA400-84-C0090   840216 4240 C9E 000 2 2 2 B   1   2 0102 1 J   2   1 3 1 2 2 1 1 1 2 0  00      5          32
                                   CONTRACTOR TOTAL          2             64   **

BOUTRY BARTH & CIE                                            FRANCE        999057680              FR
1 07  0 0JA37 0915  DAJA37-84-C0436   840517 5510 B1  000 2 2 2 3   2 9 2 0600 1 J   3 5 1 1 1 1 2 1 1 5 2 9  00 B-DE 5          50

BOW INDUSTRIES OF VIRGINIA INC       ALEXANDRIA               VIRGINIA      070912050     01000    51
1 05  0 0AG54 0115  GS00K8-40-1S5012  840521 7035 A7  000 2 2 2 6                                                          112

BOW SOLDER PRODUCTS CO INC           UNION                    NEW JERSEY    001236546     74480    34
4 12  0 00400 0609  DLA400-84-C0479   831209 3439 C9E 000 2 2 2 3   1   2 0102 1 J   2   1 1 1 2 2 1 1 1 2 0  00      5          38
4 01  0 00400 0985  DLA400-84-C0754   840112 3439 C9E 000 2 2 2 3   1   1         J   2   1 1 1 1 2 1 1 1 2 0  00      5         118
                                   CONTRACTOR TOTAL          2            156   **

BOWDEN MANUFACTURING CORP            WILLOUGHBY               OHIO          004174918     85484    39
1 10  0 0AA09 6018  DAAA09-84-C8000   831011 1005 A5  EBA 2 2 2 3   2 4 2 0200 5 J   2   1 1 1 1 2 1 7 1 2 0  00      1         159

BOWEN & LAWSON                       JACKSON                  MISSOURI      991819095     35648    29
5 08  0 0CW43 0118  DACW43-84-D0077   840711 R219 S1  000 2 2 2 5   1   2 0102 2 J   2   1 3 1 2 2 1 1 3 2 0  00      5          42
5 09  0 0CW43 0149  DACW43-84-D0077   840911 R219 S1  000 2 2 2 5   1   2 0102 2 J   2   1 2 1 2 2 1 1 3 2 0  00      5          37
                                   CONTRACTOR TOTAL          2             79   **

BOWEN & WATSON INC                   ATLANTA                  GEORGIA       004811964     04000    13
1 08  0 0CA21 0262  DACA21-84-C0079   840814 Z199 C2  000 2 2 2 3   1   2 0102 1 J   2   1 1 1 2 2 1 1 4 2 0  00      5         960
```

S MM A AAAAA AAAA BBBBBB BB BBBBBBB BBBBBB BBBB BBB BBB B B B B C C C CCCC C C D D D D D D D D D D D D DD DDDD D B7
V OO 8888 888 888 1 1 1 1 1 1 1 2 AMOUNT
C NN 1 33333 2222 111111 11 1111111 333333 AAAA BBB CCC 9 0 2 3 1 2 3 4444 5 6 1 2 3 4 5 6 7 8 9 0 1 A BB CCCC 3 ($000)
BOWEN FLYING SERVICE MEMPHIS TENNESSEE 035661495 48000 47
5 12 0 OCW66 0024 DACW66-84-C0007 831026 V221 S1 000 2 2 2 3 1 2 0102 1 J 2 1 4 1 2 2 1 1 3 2 0 00 5 81
BOWEN H A OAKLAND NAVAL SUPPLY CALIFORNIA 097073142 53042 06
2 09 0 C2474 Z134 N62474-84-C4358 840928 Z141 C2 000 2 2 2 3 2 2 0102 1 J 2 1 4 1 2 2 1 1 4 2 0 00 5 155
BOWEN MACHINE PRODUCTS INC BEDFORD OHIO 004201018 04878 39
1 04 0 OAA09 6690 DAAA09-84-C0331 840313 1015 A5 000 2 2 2 3 2 4 2 0102 1 J 2 1 1 1 2 2 1 1 1 2 0 00 1 47
1 05 0 OAA09 8133 DAAA09-84-C0574 840518 1015 A5 000 2 2 2 3 1 2 0102 1 J 2 1 3 1 2 2 1 1 1 2 0 00 1 54
1 09 0 OAA09 9187 DAAA09-84-C0858 840828 1025 A5 EDK 2 2 2 B 1 2 0102 1 J 2 1 3 1 2 2 1 1 1 2 0 00 5 29
CONTRACTOR TOTAL 3 130 **
BOWEN MBL HM SLS LSNG INC FORT BLISS TEXAS 026366724 26664 48
1 03 0 OBT51 0084 DABT51-84-C0040 840210 W099 S1 000 2 2 2 3 2 4 2 0200 1 J 2 1 1 1 1 2 1 7 3 2 0 00 5 50
BOWEN TOOLS INC HOUSTON TEXAS 008083784 35000 48
1 11 0 OAE07 0142 DAAE07-84-C0035 831024 2590 A4A DBT 2 2 2 3 1 1 J 1 1 1 1 1 1 2 1 1 1 2 0 00 5 35
1 06 0 OAE07 2852 DAAE07-84-C1347 840615 2590 A4A DBT 2 2 2 3 1 1 J 1 4 1 1 1 1 2 1 1 1 2 0 00 5 82
CONTRACTOR TOTAL 2 117 **
BOWER LEWIS & THROWER ABERDEEN PROVING GRO MARYLAND 043284553 00175 24
1 05 0 OCA31 0148 DACA31-84-C0069 840426 R599 S1 000 2 2 2 3 1 2 0102 2 J 2 1 2 1 2 2 1 1 3 2 0 00 5 47
BOWER LEWIS & THROWER PHILADELPHIA PENN 043284553 60000 42
2 09 0 C2472 A221 N62472-80-C1006 840723 R111 C2 000 2 2 2 3 1 2 0102 2 J 2 1 3 1 2 2 1 1 5 1 0 00 5 37
2 04 0 C2472 0075 N62472-80-C1006 831208 R119 C2 000 2 2 2 D 1 2 0400 4 J 2 1 3 1 1 2 1 1 5 2 0 00 5 84
2 05 0 C2472 1172 N62472-80-C1006 840229 R111 C2 000 2 2 2 D 1 2 0102 2 J 2 1 1 2 2 2 1 1 5 2 0 00 5 30
2 07 0 C2472 1726 N62472-80-C1006 840229 R111 C2 000 2 2 2 D 1 2 0102 2 J 2 1 1 2 2 2 1 1 5 2 0 00 5 30
2 07 0 C2472 A021 N62472-80-C1006 840217 R111 C2 000 2 2 2 5 1 2 0102 2 J 2 1 1 1 2 2 1 1 5 2 0 00 5 30
LOCATION TOTAL 5 211 *
CONTRACTOR TOTAL 6 258 **
BOWES MACHINE INC LAWRENCE MASS 001057637 34550 25
2 10 0 PC144 4001 N00102-84-C0302 831029 5845 C9E 000 2 2 2 3 1 2 0102 1 J 2 1 4 1 2 2 1 7 1 2 0 00 5 53
BOWHAY MACHINE CO SNOHOMISH WASHINGTON 042804021 65170 53
3 04 0 OFE04 0157 F42600-83-C5665 831026 1560 A1A AFH 2 2 2 3 1 2 0102 1 J 2 1 1 2 2 2 1 7 1 2 0 00 5 31
BOWIE & K ENTERPRISES INC WASHINGTON DIST COL 087291407 50000 11
1 08 0 OCA31 0223 DACA65-83-C0089 840712 Z161 C2 000 2 2 2 D 1 2 0102 1 J 2 1 3 1 2 2 1 7 4 2 0 00 5 30
BOWIE & K ENTERPRISES INC INDIAN HEAD MARYLAND 087291407 41500 24
2 06 0 C2477 1588 N62477-82-C7098 840229 Z199 C2 000 2 2 2 3 1 1 J 2 1 4 1 1 2 1 1 4 2 0 00 5 69

```
S MM  A AAAAA AAAA  BBBBBB BB BBBBBBB BBBBBB BBBB BBB BBB B B B B   C C C CCCC C C   D D D D D D D D D D D D D  DD DDDD D     B7
V OO                                        8888 888 888   1 1 1                                                1 1 12 12  12  1    AMOUNT
C NN  1 33333 2222  111111 11 1111111 333333 AAAA BBB CCC 9 0 2 3   1 2 3 4444 5 6   1 2 3 4 5 6 7 8 9 0 1 A  BB CCCC 3    ($000)
-------------------------------------------------------------------------------------------------------------------------------------
BOWIE & K ENTERPRISES I (CONT)       INDIAN HEAD              MARYLAND      087291407     41500    24
2 06  0 C2477 1589  N62477-82-C7098   840229 Z199 C2  000 2 2 2 3   1   1         J   2   1 4 1 1 2 1 1 4 2 0  00      5          31
2 07  0 C2477 1983  N62477-82-C7098   840229 Z199 C2  000 2 2 2 3   1   1         J   2   1 4 1 1 2 1 1 4 2 0  00      5          31
2 07  0 C2477 2451  N62477-82-C7098   840229 Z199 C2  000 2 2 2 3   1   1         J   2   1 4 1 1 2 1 1 4 2 0  00      5          67
                                     LOCATION TOTAL          4            198   *

BOWIE & K ENTERPRISES INC            FORT MYER                VIRGINIA      087291407     29232    51
1 03  0 OCA65 0029  DACA65-84-C0031   831230 Z161 C2  000 2 2 2 3   1   2 0102 1 J   2   1 3 1 2 2 1 1 4 2 0  00      5         208

BOWIE & K ENTERPRISES INC            NEWPORT NEWS             VIRGINIA      087291407     56000    51
1 08  0 OCA65 0125  DACA65-84-C0083   840521 Z161 C2  000 2 2 2 3   1   2 0102 1 J   2   1 3 1 2 2 1 1 4 2 0  00      5         524
1 09  0 OCA65 0199  DACA65-84-C0148   840913 Z299 C2  000 2 2 2 3   1   2 0102 1 J   2   1 3 1 2 2 1 1 4 2 0  00      5          32
                                     LOCATION TOTAL          2            556   *

BOWIE & K ENTERPRISES INC            NORFOLK                  VIRGINIA      087291407     57000    51
2 05  0 C2470 0902  N62470-82-C7359   840409 Z222 C2  000 2 2 2 3   1   2 0102 1 J   2   1 3 1 2 2 1 1 4 2 0  00      5          52
2 09  0 C2470 3649  N62470-84-C5562   840914 Z199 C2  000 2 2 2 3   1   2 0102 1 J   2   1 3 1 2 2 1 1 4 2 0  00      5          49
                                     LOCATION TOTAL          2            101   *

BOWIE & K ENTERPRISES INC            PORTSMOUTH               VIRGINIA      087291407     64000    51
2 05  0 C2470 0903  N62470-83-C4722   840227 Z299 C2  000 2 2 2 3   1   2 0102 1 J   2   1 3 1 2 2 1 1 4 2 0  00      5          33
2 06  0 C2470 1354  N62470-83-C4862   840523 Z199 C2  000 2 2 2 3   1   2 0102 1 J   2   1 3 1 2 2 1 1 4 2 0  00      5          28
2 07  0 C2470 1694  N62470-83-C4862   840523 Z199 C2  000 2 2 2 3   1   2 0102 1 J   2   1 3 1 2 2 1 1 4 2 0  00      5          28
                                     LOCATION TOTAL          3             89   *

BOWIE & K ENTERPRISES INC            VIRGINIA BEACH           VIRGINIA      087291407     82000    51
2 09  0 C2470 3628  N62470-84-C3793   840913 Z163 C2  000 2 2 2 3   1   2 0102 1 J   2   1 3 1 2 2 1 1 4 2 0  00      5          49

BOWIE & K ENTERPRISES INC            YORKTOWN                 VIRGINIA      087291407     88240    51
2 09  0 C2470 3625  N62470-84-C3539   840914 Z119 C2  000 2 2 2 3   1   2 0102 1 J   2   1 3 1 2 2 1 1 4 2 0  00      5          58
                                    CONTRACTOR TOTAL         15          1,289   **

BOWLINE CORPORATION                  CALIFON                  NEW JERSEY    006983530     09280    34
2 04  0 RC100 0196  N00189-84-C0159   840419 4710 C9E 000 2 2 2 3   1   2 0200 1 J   2   1 3 1 1 2 1 1 2 2 0  00      5         117

BOWLINE CORPORATION                  BALA-CYNWYD              PENN          006983530     03896    42
2 03  0 PC144 4028  N00102-84-C0814   831128 9510 A3  000 2 2 2 3   1   2 0200 1 J   2   1 3 1 1 2 1 1 2 2 0  00      5         343

BOWLINE CORPORATION                  BEAVER FALLS             PENN          006983530     04792    42
2 03  0 PC144 4103  N00102-84-C0221   840305 4710 A3  000 2 2 2 3   1   2 1026 1 K   2   1 3 1 1 2 1 7 2 2 0  00      5         113
                                    CONTRACTOR TOTAL          3            573   **

BOWLING CONTRACTING                  COVINGTON                KENTUCKY      991778903     17848    21
5 05  0 OCW27 0054  DACW27-84-C0091   840502 Z219 C2  000 2 2 2 3   1   2 0102 1 J   2   1 1 1 2 2 1 1 4 2 0  00      5          44
```

S MM A AAAAA AAAA BBBBBB BB BBBBBBB BBBBBB BBBB BBB BBB B B B B C C C CCCC C C D D D D D D D D D D D D DD DDDD D B7
V OO 8888 888 888 1 1 1 1 1 2 2 1 1 12 12 12 1 AMOUNT
C NN 1 33333 2222 111111 11 1111111 333333 AAAA BBB CCC 9 0 2 3 1 2 3 4444 5 6 1 2 3 4 5 6 7 8 9 0 1 A BB CCCC 3 ($000)
BOWLING REFRIGERATION INC YUMA ARIZONA 009015777 85540 04
1 04 0 0AD01 0026 DAAD01-83-C0001 831129 Z242 C2 000 2 2 2 B 1 2 0102 1 Y 2 1 1 1 2 2 1 7 3 2 0 00 5 140
BOWMAN AND ASSOCIATES P C VIRGINIA BEACH VIRGINIA 058626177 82000 51
1 09 0 0CA65 0276 DACA65-84-D0121 840925 R129 C2 000 2 2 2 5 1 2 0400 2 J 2 1 3 1 1 2 1 1 5 2 0 00 5 59
BOWMAN H L INC CARLISLE BARRACKS PENN 003794708 11280 42
1 09 0 0BT43 0042 DABT43-84-C0022 840920 Z111 C2 000 2 2 2 3 1 2 0102 1 J 2 1 1 1 2 2 1 1 4 2 0 00 5 29
BOWMAN H L INC MECHANICSBURG PENN 003794708 48376 42
2 09 0 C2472 A443 N62472-84-C5227 840601 Z111 C2 000 2 2 2 3 1 2 0102 1 J 2 1 1 1 2 2 1 1 4 2 0 00 5 75
CONTRACTOR TOTAL 2 104 **
BOWMAN JOHN INC COLORADO SPRINGS COLORADO 005806930 16000 08
3 04 0 0CA03 0149 F05604-83-C0067 840321 Z161 C2 000 2 2 2 A 2 4 2 1017 5 J 2 1 5 1 1 2 1 1 4 2 0 00 5 45
3 09 0 0CA03 0352 F05604-84-C0098 840926 Z119 C2 000 2 2 2 3 1 2 0102 1 J 2 1 3 1 2 2 1 1 4 2 0 00 5 229
LOCATION TOTAL 2 274 *
BOWMAN JOHN INC FORT CARSON COLORADO 005806930 27370 08
1 02 0 0KF06 0065 DAKF06-83-C0210 840127 Z161 C2 000 2 2 2 5 1 2 0102 1 J 2 1 1 1 2 2 1 1 4 2 0 00 5 29
1 02 0 0KF06 0064 DAKF06-83-D0210 840127 Z161 C2 000 2 2 2 5 1 2 0102 1 J 2 1 1 1 2 2 1 1 4 2 0 00 5 30
1 03 0 0KF06 0075 DAKF06-83-D0210 840227 Z161 C2 000 2 2 2 5 1 2 0102 1 J 2 1 1 1 2 2 1 1 4 2 0 00 3 31
1 04 0 0KF06 0087 DAKF06-83-D0210 840328 Z161 C2 000 2 2 2 5 1 2 0102 1 J 2 1 1 1 2 2 1 1 4 2 0 00 5 25
1 04 0 0KF06 0101 DAKF06-83-D0210 840404 Z161 C2 000 2 2 2 5 1 2 0102 1 J 2 1 1 1 2 2 1 1 4 2 0 00 5 27
1 08 0 0KF06 0137 DAKF06-83-D0210 840719 Z161 C2 000 2 2 2 5 1 2 0102 1 J 2 1 1 1 2 2 1 1 4 2 0 00 5 36
1 09 0 0KF06 0176 DAKF06-84-C0131 840913 Z152 C2 000 2 2 2 3 1 2 0102 1 J 2 1 1 1 2 2 1 1 4 2 0 00 3 57
1 09 0 0KF06 0182 DAKF06-84-C0134 840919 Z199 C2 000 2 2 2 3 1 2 0102 1 J 2 1 1 1 2 2 1 1 4 2 0 00 3 463
1 09 0 0KF06 0155 DAKF06-84-D0102 840827 Z199 C2 000 2 2 2 5 1 2 0102 1 J 2 1 1 1 2 2 1 1 4 2 0 00 5 48
1 09 0 0KF06 0156 DAKF06-84-D0102 840827 Z199 C2 000 2 2 2 5 1 2 0102 1 J 2 1 1 1 2 2 1 1 4 2 0 00 5 49
1 09 0 0KF06 0157 DAKF06-84-D0102 840827 Z199 C2 000 2 2 2 5 1 2 0102 1 J 2 1 1 1 2 2 1 1 4 2 0 00 5 42
1 09 0 0KF06 0158 DAKF06-84-D0102 840827 Z199 C2 000 2 2 2 5 1 2 0102 1 J 2 1 1 1 2 2 1 1 4 2 0 00 5 36
1 09 0 0KF06 0159 DAKF06-84-D0102 840827 Z199 C2 000 2 2 2 5 1 2 0102 1 J 2 1 1 1 2 2 1 1 4 2 0 00 5 32
1 09 0 0KF06 0160 DAKF06-84-D0102 840827 Z199 C2 000 2 2 2 5 1 2 0102 1 J 2 1 1 1 2 2 1 1 4 2 0 00 5 40
1 09 0 0KF06 0161 DAKF06-84-D0102 840827 Z199 C2 000 2 2 2 5 1 2 0102 1 J 2 1 1 1 2 2 1 1 4 2 0 00 5 33
1 09 0 0KF06 0162 DAKF06-84-D0102 840827 Z199 C2 000 2 2 2 5 1 2 0102 1 J 2 1 1 1 2 2 1 1 4 2 0 00 5 46
1 09 0 0KF06 0163 DAKF06-84-D0102 840827 Z199 C2 000 2 2 2 5 1 2 0102 1 J 2 1 1 1 2 2 1 1 4 2 0 00 5 43
1 09 0 0KF06 0164 DAKF06-84-D0102 840827 Z199 C2 000 2 2 2 5 1 2 0102 1 J 2 1 1 1 2 2 1 1 4 2 0 00 5 37
LOCATION TOTAL 18 1,104 *
BOWMAN JOHN INC CANNON AIR FORCE BAS NEW MEXICO 005806930 10750 35
3 02 0 0TA07 0018 F29605-84-C0004 840124 Y162 C2 000 2 2 2 3 1 2 0102 1 J 2 1 4 1 2 2 1 1 4 2 0 00 5 59
CONTRACTOR TOTAL 21 1,437 **
BOWMAN MECHANICAL INC INDIANAPOLIS INDIANA 046247078 36000 18
2 07 0 C2472 A153 N62472-83-C6618 831007 Z153 C2 000 2 2 2 3 1 2 0102 1 J 2 3 1 2 2 1 1 4 2 0 00 5 32

S MM A AAAAA AAAA BBBBBB BB BBBBBBB BBBBBB BBBB BBB BBB B B B B C C C CCCC C C D D D D D D D D D D D D DD DDDD D B7
V OO 8888 888 888 1 1 1 1 2 1 1 12 12 12 1 AMOUNT
C NN 1 33333 2222 111111 11 1111111 333333 AAAA BBB CCC 9 0 2 3 1 2 3 4444 5 6 1 2 3 4 5 6 7 8 9 0 1 A BB CCCC 3 ($000)
BOWMAN MECHANICAL INC (CONT) INDIANAPOLIS INDIANA 046247078 36000 18
2 04 0 C2472 0097 N62472-83-C6618 831003 Z153 C2 000 2 2 2 3 1 2 0102 1 J 2 3 1 2 2 1 1 4 2 0 00 5 32
CONTRACTOR TOTAL 2 64 **
BOWMANS AUDIO VISUAL CO DUNDEE NEW YORK 991809294 21050 36
4 06 0 0013H 6628 DLA13H-84-P6247 840614 8915 B2 000 2 2 2 5 2 6 2 0900 7 J 1 5 1 2 1 1 2 1 1 1 2 0 00 5 47
BOWMAR ALI INC ACTON MASS 001021831 00345 25
1 09 0 0AH01 2750 DAAH01-84-C0907 840919 5963 A2 CMC 2 2 2 3 1 2 0200 1 J 1 1 1 1 1 1 2 1 1 1 2 0 00 5 31
BOWMAR ALI INC BOSTON MASS 001021831 07000 25
2 04 0 JA111 2765 N00104-84-C0372 840425 6685 A3 000 2 2 2 3 2 4 2 0200 1 J 1 1 1 1 1 1 4 1 1 1 2 0 00 1 852
CONTRACTOR TOTAL 2 883 **
BOWMAR INSTRUMENT CORPORATION FORT WAYNE INDIANA 005069315 25000 18
1 06 0 0AB07 4864 DAAB07-84-CF055 840615 5821 A7 000 2 2 2 3 1 2 0102 1 J 2 1 1 1 2 2 1 7 1 2 0 00 1 75
2 01 0 JA100 B740 N00383-84-C4314 840110 6680 A1C AFU 2 2 2 3 1 2 1015 5 J 2 1 1 1 1 2 1 7 1 2 0 00 5 32
2 08 0 JA100 K586 N00383-84-C5243 840807 6680 A1C AFU 2 2 2 3 1 2 1015 1 J 2 1 1 1 1 2 1 7 1 2 0 00 1 54
2 02 0 JA100 C486 N00383-84-C6191 840208 1280 A1A AAE 2 2 2 3 1 2 1015 5 J 2 1 1 1 1 2 1 7 1 2 0 00 5 72
2 07 0 JA100 J370 N00383-84-C9292 840712 1430 A7 AFU 2 2 2 3 1 2 1015 5 J 2 1 1 1 1 2 1 7 1 2 0 00 5 78
2 07 0 JA100 J856 N00383-84-C9331 840721 1280 A7 AAE 2 2 2 3 1 2 1015 1 J 2 1 1 1 1 2 1 7 1 2 0 00 5 138
2 08 0 JA100 K742 N00383-84-C9331 840815 1280 A1C AAE 2 2 2 A 1 2 1015 1 J 2 1 1 1 1 2 1 7 1 2 0 00 5 115
2 09 0 JA100 L712 N00383-84-C9532 840902 1280 A1C AAE 2 2 2 3 1 2 1015 1 J 2 1 1 1 1 2 1 7 1 2 0 00 5 80
3 05 0 0FJ04 3563 DLA400-83-G1136 840413 1280 A7 AFF 2 2 2 4 1 2 1026 1 J 1 4 1 1 1 1 2 1 7 1 2 0 00 5 29
3 12 0 0FJ04 0066 F09603-83-C3986 831011 6115 A7 ABC 2 2 2 3 1 2 1002 1 J 2 1 1 1 1 2 1 7 1 3 0 00 5 29
3 02 0 0FJ04 3215 F09603-84-C0655 840228 5895 A7 AFF 2 2 2 3 1 2 1015 5 J 2 1 1 1 1 2 1 7 1 2 0 00 5 54
3 08 0 0FJ04 4679 F09603-84-C1864 840815 5895 A7 AFF 2 2 2 3 1 2 1015 1 J 2 1 1 1 1 2 1 7 1 2 0 00 5 50
3 09 0 0FJ04 5057 F09603-84-C2158 840912 1280 A7 AFF 2 2 2 3 1 2 1015 5 J 2 1 1 1 1 2 1 7 1 2 0 00 5 33
3 08 0 0FJ04 1425 F09603-84-C4071 840820 6115 A7 ABC 2 2 2 3 1 2 1015 1 J 2 1 1 1 1 2 1 7 1 2 0 00 5 48
3 09 0 0FD06 0826 F34601-84-C2275 840829 6620 A1C ACD 2 2 2 3 2 0 2 1013 5 J 2 1 1 1 1 2 1 7 1 2 0 00 5 43
3 08 0 0FF30 0713 F41608-84-C0815 840829 1680 A1C AFN 2 2 2 3 1 2 1015 4 J 2 1 1 1 1 2 1 7 1 2 0 00 5 137
3 05 0 0FE04 1594 F42600-84-C5273 840525 1680 A1C AFC 2 2 2 3 1 2 0102 1 J 2 1 1 1 2 2 1 7 1 2 0 00 5 64
3 09 0 0FE04 2101 F42600-84-C6231 840816 3010 A1C 000 2 2 2 3 1 2 0102 1 J 2 1 1 1 2 2 1 7 1 2 0 00 5 26
4 09 0 00400 4640 DLA400-84-C2957 840928 6680 C9E 000 2 2 2 3 1 2 1001 5 J 2 1 1 1 1 2 1 7 1 2 0 00 5 45
CONTRACTOR TOTAL 19 1,202 **
BOWNE INFORMATION SYSTEMS INC WASHINGTON DIST COL 096120837 50000 11
1 09 0 0ZD03 1505 MDA903-82-D0045 840824 R399 S1 000 2 2 2 5 2 4 2 1007 1 J 2 1 1 1 1 2 1 7 3 2 0 00 5 94-
BOX TENTPRSE COLUMBIA DOBBINS AIR FORCE BA GEORGIA 078052909 23172 13
3 04 0 0MA09 0007 F09609-84-C0002 840314 Z299 C2 000 2 2 2 3 2 6 2 1702 7 J 2 2 1 1 2 1 1 4 2 0 00 5 97
BOX TENTPRSE COLUMBIA ROBINS AIR FORCE BAS GEORGIA 078052909 65968 13
3 09 0 0FJ02 0603 F09650-84-C0206 840921 Y299 C2 000 2 2 2 3 2 6 2 1702 7 J 2 2 1 1 2 1 1 4 2 0 00 3 99
CONTRACTOR TOTAL 2 196 **

S MM A AAAAA AAAA BBBBBB BB BBBBBBB BBBBBB BBBB BBB BBB B B B B C C C CCCC C C D D D D D D D D D D D D DD DDDD D B7 V OO 8888 888 888 1 1 1 1 2 3 4 5 6 7 8 9 0 1 A AMOUNT C NN 1 33333 2222 111111 11 1111111 333333 AAAA BBB CCC 9 0 2 3 1 2 3 4444 5 6 1 2 3 4 5 6 7 8 9 0 1 A BB CCCC 3 ($000)
BOXES TO SIZE INC RICHMOND VIRGINIA 003115953 67000 51 4 09 0 00400 4652 DLA400-84-C0032 840928 7125 C9E 000 2 2 2 3 1 1 J 2 1 1 1 1 2 1 7 1 2 0 00 5 54
BOYCE BUILDING SUPPLY CO ENGLAND LOUISIANA 006861264 23795 22 3 01 0 0TA08 0014 F16600-84-C0010 831108 Z162 C2 000 2 2 2 3 1 2 0102 1 J 2 1 3 1 2 2 1 7 4 2 0 00 5 75
BOYCE CONSTRUCTION CORP ORLANDO FLORIDA 054888862 53000 12 2 09 0 C2467 B446 N62467-82-C2604 831028 Z224 C2 000 2 2 2 3 1 2 1701 1 J 2 1 4 1 2 2 1 1 4 2 0 00 5 131
BOYD CONSTRUCTION COMPANY INC WRIGHT PATTERSON AIR OHIO 004480950 86660 39 1 04 0 0CA27 0113 DACA27-84-C0057 840330 Z199 C2 000 2 2 2 3 2 6 2 1702 7 J 2 2 1 1 2 1 1 4 2 0 00 5 530
BOYD INDUSTRIES INC LARGO FLORIDA 004114344 39425 12 3 09 0 0JA15 0131 V797P3-23-0G 840928 6520 C9E 000 2 2 2 7 39
BOYD INTERNATIONAL LTD INC KIRTLAND AIR FORCE B NEW MEXICO 017622242 36300 35 1 11 0 0CA63 0019 DACA63-82-C0143 831110 Y182 C2 000 2 2 2 E 1 2 0102 1 J 2 1 3 1 2 2 1 7 4 2 0 00 5 128 1 01 0 0CA63 0076 DACA63-82-C0143 831229 Y182 C2 000 2 2 2 D 1 2 0102 1 J 2 1 3 1 2 2 1 7 4 2 0 00 5 65 1 09 0 0CA63 0389 DACA63-82-C0143 840807 Y182 C2 000 2 2 2 D 1 2 0102 1 J 2 1 3 1 2 2 1 7 4 2 0 00 3 40 LOCATION TOTAL 3 233 *
BOYD INTERNATIONAL LTD INC FORT HOOD TEXAS 017622242 26736 48 1 04 0 0CA63 0207 DACA63-83-C0188 840405 Y159 C2 000 2 2 2 D 1 2 0102 1 J 2 1 4 1 2 2 1 1 4 2 0 00 5 32 1 05 0 0CA63 0233 DACA63-83-C0188 840420 Y159 C2 000 2 2 2 D 1 2 0102 1 J 2 1 4 1 2 2 1 1 4 2 0 00 5 149 1 09 0 0CA63 0552 DACA63-83-C0188 840927 Y159 C2 000 2 2 2 D 1 2 0102 1 J 2 1 4 1 2 2 1 1 4 2 0 00 3 28 1 03 0 0CA63 0153 DACA63-84-C0069 840306 Y299 C2 000 2 2 2 3 1 2 0102 1 J 2 1 3 1 2 2 1 1 4 2 0 00 5 5,790 1 06 0 0CA63 0244 DACA63-84-C0069 840517 Y299 C2 000 2 2 2 D 1 2 0102 1 J 2 1 3 1 2 2 1 1 4 2 0 00 5 28- 1 06 0 0CA63 0245 DACA63-84-C0069 840518 Y299 C2 000 2 2 2 D 1 2 0102 1 J 2 1 3 1 2 2 1 1 4 2 0 00 5 29- 1 06 0 0CA63 0274 DACA63-84-C0069 840530 Y299 C2 000 2 2 2 D 1 2 0102 1 J 2 1 3 1 2 2 1 1 4 2 0 00 5 33 1 08 0 0CA63 0368 DACA63-84-C0069 840813 Y299 C2 000 2 2 2 D 1 2 0102 1 J 2 1 3 1 2 2 1 1 4 2 0 00 5 27 1 09 0 0CA63 0549 DACA63-84-C0069 840928 Y299 C2 000 2 2 2 D 1 2 0102 1 J 2 1 3 1 2 2 1 1 4 2 0 00 3 46 LOCATION TOTAL 9 6,048 * CONTRACTOR TOTAL 12 6,281 **
BOYD NURSERY COMPANY MCMINNVILLE TENNESSEE 078219094 45100 47 5 06 0 0CW62 0082 DACW62-84-C0063 840613 8730 C9E 000 2 2 2 3 1 2 0102 1 J 2 1 3 1 2 2 1 7 2 2 0 00 5 46
BOYD W R INC FORT BLISS TEXAS 002878114 26664 48 1 07 0 0CA63 0305 DACA63-83-C0226 840627 Z222 C2 000 2 2 2 D 1 2 0102 1 J 2 1 3 1 2 2 1 7 4 2 0 00 5 78 1 07 0 0CA63 0306 DACA63-83-C0226 840626 Z222 C2 000 2 2 2 D 1 2 0102 1 J 2 1 3 1 2 2 1 7 4 2 0 00 5 32 LOCATION TOTAL 2 110 *
BOYD W R INC GRAPEVINE TEXAS 002878114 30644 48 5 08 0 0CW63 0142 DACW63-84-C0115 840806 Y222 C2 000 2 2 2 3 1 2 0102 1 J 2 1 4 1 2 2 1 1 4 2 0 00 5 90

S MM A AAAAA AAAA BBBBBB BB BBBBBBB BBBBBB BBBB BBB BBB B B B B C C C CCCC C C D D D D D D D D D D D D DD DDDD D B7 V OO 8888 888 888 1 1 1 1 2 3 4 5 6 7 8 9 0 1 A BB CCCC 3 AMOUNT C NN 1 33333 2222 111111 11 1111111 333333 AAAA BBB CCC 9 0 2 3 1 2 3 4444 5 6 1 2 3 4 5 6 7 8 9 0 1 A BB CCCC 3 ($000)
BOYD W R INC (CONT) GRAPEVINE TEXAS 002878114 30644 48
5 09 0 OCW63 0171 DACW63-84-C0115 840830 Y222 C2 000 2 2 2 C 1 2 0102 1 J 2 1 4 1 2 2 1 1 4 2 0 00 3 263
LOCATION TOTAL 2 353 *
BOYD W R INC SAM RAYBURN TEXAS 002878114 64460 48
5 07 0 OCW63 0112 DACW63-84-C0106 840711 Y222 C2 000 2 2 2 3 1 2 0102 1 J 2 1 3 1 2 2 1 1 4 2 0 00 5 100
5 09 0 OCW63 0166 DACW63-84-C0106 840711 Y222 C2 000 2 2 2 C 1 2 0102 1 J 2 1 3 1 2 2 1 1 4 2 0 00 3 184
LOCATION TOTAL 2 284 *
BOYD W R INC TEXARKANA TEXAS 002878114 72368 48
1 01 0 OCA63 0075 DACA63-84-C0048 840104 Y222 C2 000 1 2 2 3 1 2 0102 1 J 2 1 3 1 2 2 1 7 4 2 0 00 5 999
1 09 0 OCA63 0500 DACA63-84-C0048 840906 Y222 C2 000 2 2 2 D 1 2 0102 1 J 2 1 3 1 2 2 1 7 4 2 0 00 3 201
LOCATION TOTAL 2 1,200 *
CONTRACTOR TOTAL 8 1,947 **
BOYER SEEVERS CONSTR SCHOFIELD BARRACKS HAWAII 112930904 69050 15
1 07 0 OHC77 0229 DAHC77-84-D0057 840702 S299 S1 000 2 2 2 5 1 2 0102 1 J 2 1 4 1 2 2 1 1 3 2 0 00 5 125
1 08 0 OHC77 0290 DAHC77-84-D0057 840829 S299 S1 000 2 2 2 C 1 2 0102 1 J 2 1 4 1 2 2 1 1 3 2 0 00 5 48-
CONTRACTOR TOTAL 2 77 **
BOYERTOWN AUTO BODY WORKS BOYERTOWN PENN 002337715 07960 42
1 07 0 OAA09 8394 DAAA09-81-C2420 840630 4940 C9E 000 2 2 2 C 1 1 J 2 1 1 1 1 2 1 1 1 2 0 00 1 70
2 07 0 LA105 0717 N00123-84-C0493 840629 2330 C9E 000 2 2 2 3 1 2 0102 1 J 2 3 1 2 2 1 1 1 2 0 00 5 39
2 11 0 LA110 0119 N00244-84-C3503 831208 6515 C9B 000 2 2 2 3 1 2 1013 1 J 2 1 1 1 1 2 1 1 1 2 0 00 5 140
5 07 0 OCW39 0080 DACW39-84-C0043 840618 9999 C9E 000 2 2 2 3 1 1 J 2 1 1 1 1 2 1 1 1 2 0 00 5 88
CONTRACTOR TOTAL 4 337 **
BOYETT PORTABLE CHEMICAL TOILE FORT WALTON BEACH FLORIDA 991100405 24475 12
3 07 0 OHM02 0036 F08651-83-C0216 831027 W045 S1 000 2 2 2 3 2 4 2 1701 1 J 2 1 1 1 2 2 1 1 3 2 0 00 5 110
BOYKINS NARROW FABRIC CORP BOYKINS VIRGINIA 002276459 09032 51
2 08 0 PB200 0283 N68335-84-C1215 840816 8305 A3 000 2 2 2 3 1 2 0102 1 J 2 1 3 1 2 2 1 1 1 2 0 00 1 51
BOYLE CONSTRUCTION COMPANY ALAMEDA CALIFORNIA 053909982 99001 06
2 09 0 C2474 4252 N62474-84-C8656 840915 Z129 C2 000 2 2 2 3 1 2 0102 1 J 2 1 2 1 2 2 1 1 4 2 0 00 5 94
BOYLE ENGINEERING CORP NELLIS AIR FORCE BAS NEVADA 991841479 50400 32
1 08 0 OCA05 0412 DACA05-84-C0240 840801 R219 C2 000 2 2 2 3 1 2 0102 2 J 2 1 3 1 2 2 1 1 5 2 0 00 5 43
BOYLE ENGINEERING CORPORATION GERMANY W 007968803 DE
1 09 0 OCA90 1685 DACA90-84-C0166 840930 R211 C2 000 2 2 2 B 2 4 2 0600 2 J 3 5 1 5 3 1 1 1 1 5 1 0 00 5 144
BOYLE ENGINEERING CORPORATION KINGS BAY GEORGIA 007968803 54362 13
2 04 0 C8248 K039 N68248-80-C0105 840130 R122 C2 000 2 2 2 D 1 2 1702 4 J 1 5 1 5 1 1 3 1 1 5 2 0 00 5 29

S MM A AAAAA AAAA BBBBBB BB BBBBBBB BBBBBB BBBB BBB BBB B B B B C C C CCCC C C D D D D D D D D D D D D D DD DDDD D B7
V OO 8888 888 888 1 1 1 1 1 2 DD 12 12 1 AMOUNT
C NN 1 33333 2222 111111 11 1111111 333333 AAAA BBB CCC 9 0 2 3 1 2 3 4444 5 6 1 2 3 4 5 6 7 8 9 0 1 A BB CCCC 3 ($000)
BOYLE ENGINEERING CORPO (CONT) KINGS BAY GEORGIA 007968803 54362 13
2 03 0 C8248 0272 N68248-80-C0105 840130 R122 C2 000 2 2 2 D 1 2 1702 4 J 1 4 1 5 1 1 2 1 1 5 2 0 00 5 29
2 03 0 C8248 0273 N68248-80-C0105 840206 R122 C2 000 2 2 2 D 1 2 1702 4 J 1 4 1 5 1 1 2 1 1 5 2 0 00 5 62
2 07 0 C8248 2465 N68248-80-C0105 840724 R122 C2 000 2 2 2 D 1 2 1702 2 J 1 4 1 5 1 1 2 1 1 5 2 0 00 5 151
2 09 0 C8248 4356 N68248-80-C0105 840830 R122 C2 000 2 2 2 D 1 2 1702 2 J 1 4 1 5 1 1 2 1 1 5 2 0 00 5 30
2 09 0 C8248 4357 N68248-80-C0105 840830 R122 C2 000 2 2 2 D 1 2 1702 2 J 1 4 1 5 1 1 2 1 1 5 2 0 00 5 37
2 09 0 C8248 4358 N68248-80-C0105 840907 R122 C2 000 2 2 2 D 1 2 1702 2 J 1 4 1 5 1 1 2 1 1 5 2 0 00 5 65
2 09 0 C8248 4359 N68248-80-C0105 840907 R122 C2 000 2 2 2 D 1 2 1702 2 J 1 4 1 5 1 1 2 1 1 5 2 0 00 5 33
2 09 0 C8248 4360 N68248-80-C0105 840907 R122 C2 000 2 2 2 D 1 2 1702 2 J 1 4 1 5 1 1 2 1 1 5 2 0 00 5 37
2 09 0 C8248 4361 N68248-80-C0105 840907 R122 C2 000 2 2 2 D 1 2 1702 2 J 1 4 1 5 1 1 2 1 1 5 2 0 00 5 31
2 09 0 C8248 4362 N68248-80-C0105 840911 R122 C2 000 2 2 2 D 1 2 1702 2 J 1 4 1 5 1 1 2 1 1 5 2 0 00 5 103
2 09 0 C8248 4363 N68248-80-C0105 840911 R122 C2 000 2 2 2 D 1 2 1702 2 J 1 4 1 5 1 1 2 1 1 5 2 0 00 5 47
2 09 0 C8248 4364 N68248-80-C0105 840911 R122 C2 000 2 2 2 D 1 2 1702 2 J 1 4 1 5 1 1 2 1 1 5 2 0 00 5 33
LOCATION TOTAL 13 687 *
CONTRACTOR TOTAL 14 831 **
BOYLES BROS DRILLING COMPANY CENTER MISSOURI 009092743 12592 29
5 03 0 OCW43 0059 DACW43-79-C0107 840123 Y211 C2 000 2 2 2 C 1 1 J 1 3 1 3 1 1 2 1 1 4 2 0 00 5 40
BOYTE ENTERPRISES INC VIDALIA LOUISIANA 034529339 78470 22
5 12 0 OCW38 0024 DACW38-84-C0004 831013 W038 C2 000 2 2 2 3 2 4 2 0102 1 J 2 1 4 2 2 2 1 7 4 2 0 00 5 152
BOYTON SYSTEM BUILDINGS LTD UN KINGDOM 217193846 GB
3 09 0 ODA03 0104 F61775-84-C0025 840730 5410 B1 000 2 2 2 3 2 0 2 0600 1 J 3 5 1 5 3 1 1 1 1 5 1 6 00 B-GB 5 59
3 09 0 ODA03 0110 F61775-84-C0033 840913 5410 C9E 000 2 2 2 3 2 9 2 0600 1 J 3 5 1 5 3 1 2 1 1 5 2 5 00 B-GB 5 81
CONTRACTOR TOTAL 2 140 **
BPI MECHANICAL INC FORT MYER VIRGINIA 048358071 29232 51
1 09 0 OCA31 0281 DACA31-83-C0331 840910 Z299 C2 000 2 2 2 D 1 2 0102 1 J 2 3 1 2 2 1 1 4 2 0 00 5 29
BRADEN-PEHLKE CONSTRUCTION CO FORT PECK MONTANA 035240498 28450 30
5 12 0 OCW45 0034 DACW45-83-C0348 831028 Y199 C2 000 2 2 2 C 1 2 0102 1 J 2 1 2 1 2 2 1 1 4 2 0 00 3 124
BRADFORD BROTHERS INC SAN ANTONIO TEXAS 021668991 65000 48
1 10 0 ODA11 0040 DADA11-82-C0034 831003 H199 S1 000 2 2 2 B 1 2 0700 3 J 2 1 1 1 1 2 1 1 3 2 0 00 5 166
BRADFORD NATIONAL CORPORATION WASHINGTON DIST COL 049159270 50000 11
2 04 0 PA100 0616 GS00C5-10-91 840216 R305 S1 000 2 2 2 6 106-
2 01 0 PA100 0321 GS00K8-30-2S1077 831209 R305 S1 000 2 2 2 6 112
2 04 0 PA100 0818 GS00K8-30-2S1077 840404 R305 S1 000 2 2 2 6 169
2 06 0 PA100 1261 GS00K8-30-2S1077 840216 R305 S1 000 2 2 2 6 108
2 08 0 PA100 1394 GS00K8-30-2S1077 840702 R305 S1 000 2 2 2 6 130
LOCATION TOTAL 5 413 *
BRADFORD NATIONAL CORPORATION NEW YORK NEW YORK 049159270 51000 36
2 01 0 BH004 1943 N00024-81-C4166 831212 AC34 A3 000 2 2 2 C 1 2 1100 2 U 1 2 1 1 1 1 2 1 1 5 1 0 00 5 52

```
S MM  A AAAAA AAAA  BBBBBB BB BBBBBBB BBBBBB BBBB BBB BBB B B B B   C C C CCCC C C   D D D D D D D D D D D D D  DD DDDD D      B7
V OO                                         8888 888 888   1 1 1                                                1 1 12 12  12  1    AMOUNT
C NN  1 33333 2222  111111 11 1111111 333333 AAAA BBB CCC 9 0 2 3   1 2 3 4444 5 6   1 2 3 4 5 6 7 8 9 0 1 A  BB CCCC 3    ($000)
-------------------------------------------------------------------------------------------------------------------------------------
BRADFORD NATIONAL CORPO (CONT)      NEW YORK                NEW YORK      049159270     51000    36
2 05  0 PA101 A699  N00140-82-GBZ74   840416 R405 S1  000 2 2 2 4   1   2 1001 5 U   1 1 1 1 1 1 2 1 1 5 2 0  00      5          29
                                     LOCATION TOTAL          2             81   *
                                   CONTRACTOR TOTAL          7            494   **

BRADFORD OIL COMPANY INC            BRADFORD                VERMONT       019095249     07225    50
4 10  0 00600 0819  DLA600-83-D4650   831001 9130 A8A 000 2 2 2 3   1   1        K   2   1 4 3 1 2 1 1 2 3 0  00      5         211

BRADFORD STEEL CO                   CLEVELAND               OHIO          075777052     16000    39
2 05  0 PC141 0133  N00164-84-C0092   840418 9515 A6  FAE 2 2 2 3   1   1        J   2   1 1 1 1 2 1 7 2 2 0  00      5          32

BRADKEN CONSOLIDATED LTD                                    AUSTRALIA     991362856              AU
1 08  0 0AA22 0274  DAAA22-82-C0140   840817 1025 A5  000 2 2 2 B   1   1        J   3 5 1 5 1 1 2 1 1 5 2 1  00 B-AU 5          37
1 02  0 0AA22 0048  DAAA22-83-C0163   840109 1025 A5  000 2 2 1 B                                     5                          92
1 02  0 0AA22 0089  DAAA22-83-C0163   840207 1025 A5  000 2 2 1 B                                     5                         193
1 04  0 0AA22 0150  DAAA22-84-C0168   840410 1025 A5  000 2 2 1 3                                     5                         581
                                   CONTRACTOR TOTAL          4            903   **

BRADLEY CONSTRUCTION CO             VIENNA                  OHIO          087240800     80024    39
3 05  0 0MA08 0004  F33630-84-C0004   840413 Z222 C2  000 2 2 2 3   2 6 2 1702 7 J   2   2   1 1 2 1 7 4 2 0  00      3          47

BRADLEY SUPPLY INC                  FORT BENNING            GEORGIA       094074523     30760    13
1 09  0 0BT10 0349  DABT10-84-C2036   840930 Z165 C2  000 2 2 2 3   1   2 0102 1 J   2   1 3 1 2 2 1 1 4 2 0  00      3          79

BRADLEY-THOMPSON TOOL CO            SOUTHFIELD              MICHIGAN      005391065     74900    26
3 12  0 0FD05 0069  F34601-83-C3853   831007 2840 A1B BJJ 2 2 2 5   2 4 2 0102 1 J   2   1 1 1 2 2 1 7 1 2 0  00      5          48
3 11  0 0FD05 0159  F34601-84-C0119   831114 2840 A1B BJJ 2 2 2 3   2 4 2 0200 4 J   2   1 1 1 1 2 1 7 1 2 0  00      2         232
3 11  0 0FD04 0068  F34601-84-C0142   831028 1650 A1C AFN 2 2 2 3   1   2 0102 1 J   2   1 4 1 2 2 1 7 1 2 0  00      5          44
                                   CONTRACTOR TOTAL          3            324   **

BRADSHAW & BUNDY                    CAMP PENDLETON          CALIFORNIA    091480756     10550    06
2 09  0 C2474 L785  N62474-84-C4024   840702 R119 S1  000 2 2 2 3   1   2 1702 7 J   2   1   2 1 2 1 1 5 1 0  00      5         181

BRADSHAW & BUNDY                    OCEANSIDE               CALIFORNIA    091480756     53322    06
2 09  0 C2474 D994  N62474-84-C4024   840928 R116 C2  000 2 2 2 D   1   2 0102 2 J   2   1 3 1 2 2 1 1 5 2 0  00      3         120

BRADSHAW & BUNDY                    SAN DIEGO               CALIFORNIA    091480756     66000    06
2 03  0 C2474 0419  N62474-81-C8898   840202 R116 C2  000 2 2 2 D   1   2 0102 2 J   2   1 5 2 2 2 1 1 5 2 0  00      5          28
2 06  0 C2474 1549  N62474-83-C2573   840301 R119 C2  000 2 2 2 D   1   2 0102 2 J   2   1 3 2 2 2 1 1 5 2 0  00      5          77
2 07  0 C2474 2429  N62474-84-C3883   840618 R219 S1  000 2 2 2 3   1   2 0102 2 J   2   1 5 2 2 2 1 1 5 2 0  00      5          46
                                     LOCATION TOTAL          3            151   *

BRADSHAW & BUNDY                    SAN DIEGO MARINE COR    CALIFORNIA    091480756     66014    06
2 01  0 C2474 D583  N62474-83-C2573   831121 R119 C2  000 2 2 2 3   1   2 0102 2 J   2   1 3 1 2 2 1 1 5 2 0  00      3         126
                                   CONTRACTOR TOTAL          6            578   **
```

S MM A AAAAA AAAA BBBBBB BB BBBBBBB BBBBBB BBBB BBB BBB B B B B C C C CCCC C C D D D D D D D D D D D D DD DDDD D B7
V OO 8888 888 888 1 1 1 1 2 1 1 12 12 12 1 AMOUNT
C NN 1 33333 2222 111111 11 1111111 333333 AAAA BBB CCC 9 0 2 3 1 2 3 4444 5 6 1 2 3 4 5 6 7 8 9 0 1 A BB CCCC 3 ($000)
BRADSHAW ELC & MECH CONSTR CO TEXARKANA TEXAS 062139035 72368 46
1 09 0 0AG47 0169 DAAG47-84-C0069 840907 Z249 C2 000 2 2 2 3 1 2 0102 1 J 2 1 1 1 2 2 1 7 4 2 0 00 5 298
BRADSON CORP MIDDLETOWN RHODE ISL 991656679 45640 44
2 03 0 PA101 A404 N00140-83-DCQ00 840113 R408 S1 000 2 2 1 5 3 50
BRAEGEN CORPORATION THE ANAHEIM CALIFORNIA 063560031 02000 06
1 11 0 0ZD04 0149 GS00C0-00-00 831001 J070 A7 000 2 2 2 6 301
1 02 0 0ZD04 0890 GS00K8-40-1S5592 840118 J070 A7 000 2 2 2 6 51-
1 09 0 0ZD04 2916 GS00K8-40-1S5592 840927 5999 A7 000 2 2 2 6 203
1 09 0 0ZD04 2928 GS00K8-40-1S5592 840926 5999 A7 000 2 2 2 6 301
1 12 0 0ZD04 0078 MDA904-82-C0823 831001 W070 S1 000 2 2 2 B 2 1 2 1001 6 J 2 1 1 1 1 2 1 1 1 2 0 00 5 154
LOCATION TOTAL 5 908 *
BRAEGEN CORPORATION THE ABERDEEN PROVING GRO MARYLAND 063560031 00175 24
1 02 0 0AD05 0118 GS00K8-40-1S5592 831227 J070 A7 000 2 2 2 6 92
BRAEGEN CORPORATION THE ST. LOUIS MISSOURI 063560031 65000 29
1 12 0 0AJ04 0083 GS00K8-40-1S5592 831202 J070 S1 000 2 2 2 6 27
1 06 0 0AJ04 0203 GS00K8-40-1S5592 840608 7030 A7 000 2 2 2 6 39
LOCATION TOTAL 2 66 *
BRAEGEN CORPORATION THE MCLEAN VIRGINIA 063560031 48376 51
1 01 0 0ZD04 0463 GS00K8-40-1S5592 831104 7010 A7 000 2 2 2 6 228
CONTRACTOR TOTAL 9 1,294 **
BRAEHLER & NEUCHTER GERMANY W 999041833 DE
1 01 0 0JA76 0205 DAJA76-84-C0461 831128 Z161 C2 000 2 2 2 3 2 9 2 0600 1 J 3 5 1 1 1 1 2 1 1 5 2 9 00 B-DE 5 418
BRAGEN CORP ANAHEIM CALIFORNIA 991740721 02000 06
1 05 0 0AD05 0399 DAAD05-84-C4171 840501 7030 A7 000 2 2 2 3 1 2 0200 1 J 1 1 1 1 1 1 1 1 1 1 2 0 00 5 116
BRAGEN CORP TREVOSE PENN 991740721 77456 42
1 03 0 0AD05 0236 GS00K8-40-1S5592 840210 7025 A7 000 2 2 2 6 121
1 09 0 0AD05 0860 GS00K8-40-1S5592 840925 7035 A7 000 2 2 2 6 48
LOCATION TOTAL 2 169 *
CONTRACTOR TOTAL 3 285 **
BRAGG CRANE SERVICE LONG BEACH CALIFORNIA 028405322 43000 06
1 01 0 0KF04 0007 DAKF04-83-C0045 831021 W039 S1 000 2 2 2 3 1 1 J 2 1 1 1 1 2 1 7 3 1 0 00 5 78
BRAGG LINES INC FAYETTEVILLE N CAROLINA 040042418 22920 37
1 01 0 0KF40 0088 DAKF40-83-D1016 831207 V212 S1 000 2 2 2 3 1 2 1701 1 J 2 1 1 1 2 2 1 1 3 1 0 00 5 160

S MM A AAAAA AAAA BBBBBB BB BBBBBBB BBBBBB BBBB BBB BBB B B B B C C C CCCC C C D D D D D D D D D D D D DD DDDD D B7
V OO 8888 888 888 1 1 1 1 2 1 2 3 4 5 6 1 2 3 4 5 6 7 8 9 0 1 A BB CCCC 3 AMOUNT
C NN 1 33333 2222 111111 11 1111111 333333 AAAA BBB CCC 9 0 2 3 1 2 3 4444 5 6 1 2 3 4 5 6 7 8 9 0 1 A BB CCCC 3 ($000)
BRAGG LINES INC FORT BRAGG N CAROLINA 040042418 24260 37
1 10 0 OKF40 0022 DAKF40-83-D1016 831001 V212 S1 000 2 2 2 3 1 2 1701 1 J 2 1 1 1 2 2 1 1 3 2 0 00 5 200
1 03 0 OKF40 0238 DAKF40-83-D1016 840302 V212 S1 000 2 2 2 3 1 2 1701 1 J 2 1 1 1 2 2 1 1 3 1 0 00 5 130
1 09 0 OKF40 0395 DAKF40-83-D1016 840815 V212 S1 000 2 2 2 5 2 5 2 1701 1 J 2 1 1 1 2 2 1 1 3 2 0 00 5 90
1 06 0 OKF40 0330 DAKF40-84-C0931 840605 V212 S1 000 2 2 2 3 1 2 0102 1 J 2 1 1 1 2 2 1 1 3 2 1 00 5 89
LOCATION TOTAL 4 509 *
CONTRACTOR TOTAL 5 669 **
BRAINARD-KILMAN DRILL CO INC MABLETON GEORGIA 045843406 48288 13
3 09 0 OTA30 0181 F08637-84-C0110 840928 2320 A4B 000 2 2 2 3 1 1 J 2 1 1 1 1 2 1 1 2 2 0 00 5 77
BRAINARD-KILMAN DRILL CO INC TUCKER GEORGIA 045843406 77652 13
5 03 0 OCW01 0103 DACW01-82-D0011 840227 3820 C9A 000 2 2 2 5 2 5 2 1015 5 J 2 1 1 1 1 2 1 1 2 2 0 00 5 32
BRAINARD-KILMAN DRILL CO INC MINNEAPOLIS MINNESOTA 045843406 43000 27
5 08 0 OCW01 0232 DACW01-84-C0147 840801 3820 C9A 000 2 2 2 3 1 1 J 2 1 1 1 1 2 1 1 2 3 0 00 5 65
CONTRACTOR TOTAL 3 174 **
BRAMLETT ELECTRONICS INC HARTSELLE ALABAMA 082055674 33448 01
1 02 0 OAH01 0664 DAAH01-84-C0213 840116 1430 A2 CMC 2 2 2 3 1 2 0102 1 J 2 1 4 2 2 2 1 7 1 2 0 00 1 36
1 03 0 OAH01 0951 DAAH01-84-C0313 840229 4935 A2 CMU 2 2 2 3 2 4 2 0102 1 J 2 1 5 2 2 2 1 7 1 2 2 00 1 53
1 05 0 OAH01 1414 DAAH01-84-C0517 840427 4935 A2 CMU 2 2 2 3 1 2 0102 1 J 2 1 1 2 2 2 1 7 1 2 0 00 1 83
1 07 0 OAH01 2016 DAAH01-84-C0662 840710 1430 A2 CMC 2 2 2 3 1 2 0102 1 J 2 1 1 2 2 2 1 7 1 2 0 00 1 39
1 08 0 OAH01 2313 DAAH01-84-C0793 840622 1430 A2 CMC 2 2 2 3 1 2 0102 1 J 2 1 1 2 2 2 1 7 1 2 0 00 5 26
LOCATION TOTAL 5 237 *
BRAMLETT ELECTRONICS INC HUNTSVILLE ALABAMA 082055674 37000 01
1 07 0 OAH01 1829 DAAH01-84-C0568 840627 1430 A2 CMC 2 2 2 3 1 2 0102 1 J 2 1 4 2 2 2 1 1 1 2 0 00 5 38
1 07 0 OAH01 1812 DAAH01-84-C0619 840621 1430 A2 CMC 2 2 2 3 1 2 0102 1 J 2 1 3 2 2 2 1 1 1 2 0 00 5 33
LOCATION TOTAL 2 71 *
CONTRACTOR TOTAL 7 308 **
BRAMPTON MATHIESEN FABR PDTS SAN LEANDRO CALIFORNIA 061160420 68084 06
2 04 0 QA110 0188 N00228-84-C4259 840410 7230 C9E 000 2 2 2 3 1 2 1026 1 J 2 1 2 1 1 2 1 1 1 2 0 00 5 35
BRAN FERREN CORP THE WAINSCOTT NEW YORK 037049095 77805 36
2 04 0 MF106 0135 N60921-84-C0050 840410 R414 C9E 000 2 2 2 3 2 2 1100 5 U 2 1 5 1 1 2 1 1 1 2 0 00 5 165
2 05 0 MF106 0169 N60921-84-C0050 840425 R414 C9E 000 2 2 2 C 2 7 2 1100 5 U 2 1 5 1 1 2 1 1 1 2 0 00 5 27
CONTRACTOR TOTAL 2 192 **
BRAND NAME CONTRACTOR SAN JUAN PUERTO RCO 991081308 76770 PR
1 06 0 OHC40 5016 DLA13H-XX-50000 840625 8999 B2 000 2 2 2 5 2 6 2 0900 7 J 1 1 1 1 1 1 2 1 7 1 2 0 00 5 38
1 06 0 OHC40 5016 DLA13H-XX-50000 840625 8999 B2 000 2 2 2 5 2 6 2 0900 7 J 1 1 1 1 1 1 2 1 7 1 2 0 00 5 38
1 06 0 OHC40 5016 DLA13H-XX-50000 840625 8999 B2 000 2 2 2 5 2 6 2 09C0 7 J 1 1 1 1 1 1 2 1 7 1 2 0 00 5 38

BRAND NAME CONTRACTOR (CONT) SAN JUAN PUERTO RCO 991081308 76770 PR

S V C	MM OO NN	A 1	AAAAA 33333	AAAA 2222	BBBBBB BB BBBBBBB 111111 11 1111111	BBBBBB 333333	BBBB 8888 AAAA	BBB 888 BBB	BBB 888 CCC	B 9	B 1 0	B 1 2	B 1 3	C 1	C 2	C 3	CCCC 4444	C 5	C 6	D 1	D 2	D 3	D 4	D 5	D 6	D 7	D 8	D 9	D 1 0	D 1 1	D 12 A	DD 12 BB	DDDD 12 CCCC	D 1 3	B7 AMOUNT ($000)
1	06	0	OHC40	5016	DLA13H-XX-50000	840625	8999	B2	000	2	2	2	5	2	6	2	0900	7	J	1	1	1	1	1	1	2	1	7	1	2	0	00		5	38
1	06	0	OHC40	5016	DLA13H-XX-50000	840625	8999	B2	000	2	2	2	5	2	6	2	0900	7	J	1	1	1	1	1	1	2	1	7	1	2	0	00		5	38
1	06	0	OHC40	5016	DLA13H-XX-50000	840625	8999	B2	000	2	2	2	5	2	6	2	0900	7	J	1	1	1	1	1	1	2	1	7	1	2	0	00		5	38
1	06	0	OHC40	5016	DLA13H-XX-50000	840625	8999	B2	000	2	2	2	5	2	6	2	0900	7	J	1	1	1	1	1	1	2	1	7	1	2	0	00		5	38
1	06	0	OHC40	5016	DLA13H-XX-50000	840625	8999	B2	000	2	2	2	5	2	6	2	0900	7	J	1	1	1	1	1	1	2	1	7	1	2	0	00		5	38
1	06	0	OHC40	5016	DLA13H-XX-50000	840625	8999	B2	000	2	2	2	5	2	6	2	0900	7	J	1	1	1	1	1	1	2	1	7	1	2	0	00		5	38
1	06	0	OHC40	5016	DLA13H-XX-50000	840625	8999	B2	000	2	2	2	5	2	6	2	0900	7	J	1	1	1	1	1	1	2	1	7	1	2	0	00		5	38
1	06	0	OHC40	5016	DLA13H-XX-50000	840625	8999	B2	000	2	2	2	5	2	6	2	0900	7	J	1	1	1	1	1	1	2	1	7	1	2	0	00		5	38
1	06	0	OHC40	5016	DLA13H-XX-50000	840625	8999	B2	000	2	2	2	5	2	6	2	0900	7	J	1	1	1	1	1	1	2	1	7	1	2	0	00		5	38
1	06	0	OHC40	5016	DLA13H-XX-50000	840625	8999	B2	000	2	2	2	5	2	6	2	0900	7	J	1	1	1	1	1	1	2	1	7	1	2	0	00		5	38
1	06	0	OHC40	5016	DLA13H-XX-50000	840625	8999	B2	000	2	2	2	5	2	6	2	0900	7	J	1	1	1	1	1	1	2	1	7	1	2	0	00		5	38
1	06	0	OHC40	5016	DLA13H-XX-50000	840625	8999	B2	000	2	2	2	5	2	6	2	0900	7	J	1	1	1	1	1	1	2	1	7	1	2	0	00		5	38
1	06	0	OHC40	5016	DLA13H-XX-50000	840625	8999	B2	000	2	2	2	5	2	6	2	0900	7	J	1	1	1	1	1	1	2	1	7	1	2	0	00		5	38
1	06	0	OHC40	5016	DLA13H-XX-50000	840625	8999	B2	000	2	2	2	5	2	6	2	0900	7	J	1	1	1	1	1	1	2	1	7	1	2	0	00		5	38
1	06	0	OHC40	5016	DLA13H-XX-50000	840625	8999	B2	000	2	2	2	5	2	6	2	0900	7	J	1	1	1	1	1	1	2	1	7	1	2	0	00		5	38
1	06	0	OHC40	5016	DLA13H-XX-50000	840625	8999	B2	000	2	2	2	5	2	6	2	0900	7	J	1	1	1	1	1	1	2	1	7	1	2	0	00		5	38
1	06	0	OHC40	5016	DLA13H-XX-50000	840625	8999	B2	000	2	2	2	5	2	6	2	0900	7	J	1	1	1	1	1	1	2	1	7	1	2	0	00		5	38
1	06	0	OHC40	5016	DLA13H-XX-50000	840625	8999	B2	000	2	2	2	5	2	6	2	0900	7	J	1	1	1	1	1	1	2	1	7	1	2	0	00		5	38
1	06	0	OHC40	5016	DLA13H-XX-50000	840625	8999	B2	000	2	2	2	5	2	6	2	0900	7	J	1	1	1	1	1	1	2	1	7	1	2	0	00		5	38
1	06	0	OHC40	5016	DLA13H-XX-50000	840625	8999	B2	000	2	2	2	5	2	6	2	0900	7	J	1	1	1	1	1	1	2	1	7	1	2	0	00		5	38
1	06	0	OHC40	5016	DLA13H-XX-50000	840625	8999	B2	000	2	2	2	5	2	6	2	0900	7	J	1	1	1	1	1	1	2	1	7	1	2	0	00		5	38
1	06	0	OHC40	5016	DLA13H-XX-50000	840625	8999	B2	000	2	2	2	5	2	6	2	0900	7	J	1	1	1	1	1	1	2	1	7	1	2	0	00		5	38
1	06	0	OHC40	5016	DLA13H-XX-50000	840625	8999	B2	000	2	2	2	5	2	6	2	0900	7	J	1	1	1	1	1	1	2	1	7	1	2	0	00		5	38
1	06	0	OHC40	5016	DLA13H-XX-50000	840625	8999	B2	000	2	2	2	5	2	6	2	0900	7	J	1	1	1	1	1	1	2	1	7	1	2	0	00		5	38
1	06	0	OHC40	5016	DLA13H-XX-50000	840625	8999	B2	000	2	2	2	5	2	6	2	0900	7	J	1	1	1	1	1	1	2	1	7	1	2	0	00		5	38
1	06	0	OHC40	5016	DLA13H-XX-50000	840625	8999	B2	000	2	2	2	5	2	6	2	0900	7	J	1	1	1	1	1	1	2	1	7	1	2	0	00		5	38
1	06	0	OHC40	5016	DLA13H-XX-50000	840625	8999	B2	000	2	2	2	5	2	6	2	0900	7	J	1	1	1	1	1	1	2	1	7	1	2	0	00		5	38
1	06	0	OHC40	5016	DLA13H-XX-50000	840625	8999	B2	000	2	2	2	5	2	6	2	0900	7	J	1	1	1	1	1	1	2	1	7	1	2	0	00		5	38
1	06	0	OHC40	5016	DLA13H-XX-50000	840625	8999	B2	000	2	2	2	5	2	6	2	0900	7	J	1	1	1	1	1	1	2	1	7	1	2	0	00		5	38
1	06	0	OHC40	5016	DLA13H-XX-50000	840625	8999	B2	000	2	2	2	5	2	6	2	0900	7	J	1	1	1	1	1	1	2	1	7	1	2	0	00		5	38
1	06	0	OHC40	5016	DLA13H-XX-50000	840625	8999	B2	000	2	2	2	5	2	6	2	0900	7	J	1	1	1	1	1	1	2	1	7	1	2	0	00		5	38
1	06	0	OHC40	5016	DLA13H-XX-50000	840625	8999	B2	000	2	2	2	5	2	6	2	0900	7	J	1	1	1	1	1	1	2	1	7	1	2	0	00		5	38
1	06	0	OHC40	5016	DLA13H-XX-50000	840625	8999	B2	000	2	2	2	5	2	6	2	0900	7	J	1	1	1	1	1	1	2	1	7	1	2	0	00		5	38
1	06	0	OHC40	5016	DLA13H-XX-50000	840625	8999	B2	000	2	2	2	5	2	6	2	0900	7	J	1	1	1	1	1	1	2	1	7	1	2	0	00		5	38
1	06	0	OHC40	5016	DLA13H-XX-50000	840625	8999	B2	000	2	2	2	5	2	6	2	0900	7	J	1	1	1	1	1	1	2	1	7	1	2	0	00		5	38
1	06	0	OHC40	5016	DLA13H-XX-50000	840625	8999	B2	000	2	2	2	5	2	6	2	0900	7	J	1	1	1	1	1	1	2	1	7	1	2	0	00		5	38
1	06	0	OHC40	5016	DLA13H-XX-50000	840625	8999	B2	000	2	2	2	5	2	6	2	0900	7	J	1	1	1	1	1	1	2	1	7	1	2	0	00		5	38
1	06	0	OHC40	5016	DLA13H-XX-50000	840625	8999	B2	000	2	2	2	5	2	6	2	0900	7	J	1	1	1	1	1	1	2	1	7	1	2	0	00		5	38
1	06	0	OHC40	5016	DLA13H-XX-50000	840625	8999	B2	000	2	2	2	5	2	6	2	0900	7	J	1	1	1	1	1	1	2	1	7	1	2	0	00		5	38
1	06	0	OHC40	5016	DLA13H-XX-50000	840625	8999	B2	000	2	2	2	5	2	6	2	0900	7	J	1	1	1	1	1	1	2	1	7	1	2	0	00		5	38
1	06	0	OHC40	5016	DLA13H-XX-50000	840625	8999	B2	000	2	2	2	5	2	6	2	0900	7	J	1	1	1	1	1	1	2	1	7	1	2	0	00		5	38
1	06	0	OHC40	5016	DLA13H-XX-50000	840625	8999	B2	000	2	2	2	5	2	6	2	0900	7	J	1	1	1	1	1	1	2	1	7	1	2	0	00		5	38
1	06	0	OHC40	5016	DLA13H-XX-50000	840625	8999	B2	000	2	2	2	5	2	6	2	0900	7	J	1	1	1	1	1	1	2	1	7	1	2	0	00		5	38
1	06	0	OHC40	5016	DLA13H-XX-50000	840625	8999	B2	000	2	2	2	5	2	6	2	0900	7	J	1	1	1	1	1	1	2	1	7	1	2	0	00		5	38
1	06	0	OHC40	5016	DLA13H-XX-50000	840625	8999	B2	000	2	2	2	5	2	6	2	0900	7	J	1	1	1	1	1	1	2	1	7	1	2	0	00		5	38
1	06	0	OHC40	5016	DLA13H-XX-50000	840625	8999	B2	000	2	2	2	5	2	6	2	0900	7	J	1	1	1	1	1	1	2	1	7	1	2	0	00		5	38
1	06	0	OHC40	5016	DLA13H-XX-50000	840625	8999	B2	000	2	2	2	5	2	6	2	0900	7	J	1	1	1	1	1	1	2	1	7	1	2	0	00		5	38
1	06	0	OHC40	5016	DLA13H-XX-50000	840625	8999	B2	000	2	2	2	5	2	6	2	0900	7	J	1	1	1	1	1	1	2	1	7	1	2	0	00		5	38
1	06	0	OHC40	5016	DLA13H-XX-50000	840625	8999	B2	000	2	2	2	5	2	6	2	0900	7	J	1	1	1	1	1	1	2	1	7	1	2	0	00		5	38
1	06	0	OHC40	5016	DLA13H-XX-50000	840625	8999	B2	000	2	2	2	5	2	6	2	0900	7	J	1	1	1	1	1	1	2	1	7	1	2	0	00		5	38
1	06	0	OHC40	5016	DLA13H-XX-50000	840625	8999	B2	000	2	2	2	5	2	6	2	0900	7	J	1	1	1	1	1	1	2	1	7	1	2	0	00		5	38

S V C	MM OO NN	A 1	AAAAA 33333	AAAA 2222	BBBBBB 111111	BB 11	BBBBBBB 1111111	BBBBBB 333333	BBBB 8888 AAAA	BBB 888 BBB	BBB 888 CCC	B 9	B 1 0	B 1 2	B 1 3	C 1	C 2	C 3	CCCC 4444	C 5	C 6	D 1	D 2	D 3	D 4	D 5	D 6	D 7	D 8	D 9	D 1 0	D 1 1	D 12 A	DD 12 BB	DDDD 12 CCCC	D 1 3	B7 AMOUNT ($000)
BRAND NAME CONTRACTOR (CONT)								SAN JUAN					PUERTO RCO						991081308				76770					PR									
1	06	0	OHC40	5016	DLA13H-XX-50000			840625	8999	B2	000	2	2	2	5	2	6	2	0900	7	J	1	1	1	1	1	1	2	1	7	1	2	0	00		5	38
1	06	0	OHC40	5016	DLA13H-XX-50000			840625	8999	B2	000	2	2	2	5	2	6	2	0900	7	J	1	1	1	1	1	1	2	1	7	1	2	0	00		5	38
1	06	0	OHC40	5016	DLA13H-XX-50000			840625	8999	B2	000	2	2	2	5	2	6	2	0900	7	J	1	1	1	1	1	1	2	1	7	1	2	0	00		5	38
1	06	0	OHC40	5016	DLA13H-XX-50000			840625	8999	B2	000	2	2	2	5	2	6	2	0900	7	J	1	1	1	1	1	1	2	1	7	1	2	0	00		5	38
1	06	0	OHC40	5016	DLA13H-XX-50000			840625	8999	B2	000	2	2	2	5	2	6	2	0900	7	J	1	1	1	1	1	1	2	1	7	1	2	0	00		5	38
1	06	0	OHC40	5016	DLA13H-XX-50000			840625	8999	B2	000	2	2	2	5	2	6	2	0900	7	J	1	1	1	1	1	1	2	1	7	1	2	0	00		5	38
1	06	0	OHC40	5016	DLA13H-XX-50000			840625	8999	B2	000	2	2	2	5	2	6	2	0900	7	J	1	1	1	1	1	1	2	1	7	1	2	0	00		5	38
1	06	0	OHC40	5016	DLA13H-XX-50000			840625	8999	B2	000	2	2	2	5	2	6	2	0900	7	J	1	1	1	1	1	1	2	1	7	1	2	0	00		5	38
1	06	0	OHC40	5016	DLA13H-XX-50000			840625	8999	B2	000	2	2	2	5	2	6	2	0900	7	J	1	1	1	1	1	1	2	1	7	1	2	0	00		5	38
1	06	0	OHC40	5016	DLA13H-XX-50000			840625	8999	B2	000	2	2	2	5	2	6	2	0900	7	J	1	1	1	1	1	1	2	1	7	1	2	0	00		5	38
1	06	0	OHC40	5016	DLA13H-XX-50000			840625	8999	B2	000	2	2	2	5	2	6	2	0900	7	J	1	1	1	1	1	1	2	1	7	1	2	0	00		5	38
1	06	0	OHC40	5016	DLA13H-XX-50000			840625	8999	B2	000	2	2	2	5	2	6	2	0900	7	J	1	1	1	1	1	1	2	1	7	1	2	0	00		5	38
1	06	0	OHC40	5016	DLA13H-XX-50000			840625	8999	B2	000	2	2	2	5	2	6	2	0900	7	J	1	1	1	1	1	1	2	1	7	1	2	0	00		5	38
1	06	0	OHC40	5016	DLA13H-XX-50000			840625	8999	B2	000	2	2	2	5	2	6	2	0900	7	J	1	1	1	1	1	1	2	1	7	1	2	0	00		5	38
1	06	0	OHC40	5016	DLA13H-XX-50000			840625	8999	B2	000	2	2	2	5	2	6	2	0900	7	J	1	1	1	1	1	1	2	1	7	1	2	0	00		5	38
1	06	0	OHC40	5016	DLA13H-XX-50000			840625	8999	B2	000	2	2	2	5	2	6	2	0900	7	J	1	1	1	1	1	1	2	1	7	1	2	0	00		5	38
1	06	0	OHC40	5016	DLA13H-XX-50000			840625	8999	B2	000	2	2	2	5	2	6	2	0900	7	J	1	1	1	1	1	1	2	1	7	1	2	0	00		5	73
								LOCATION TOTAL					71						2,733		*																
BRAND NAME CONTRACTOR								BIRMINGHAM					ALABAMA						991081308				07000					01									
1	03	0	OHC40	5005	DLA13H-XX-50000			831225	8999	B2	000	2	2	2	5	2	6	2	0900	7	J	1	1	1	1	1	1	2	1	7	1	2	0	00		5	38
1	03	0	OHC40	5005	DLA13H-XX-50000			831225	8999	B2	000	2	2	2	5	2	6	2	0900	7	J	1	1	1	1	1	1	2	1	7	1	2	0	00		5	38
1	03	0	OHC40	5005	DLA13H-XX-50000			831225	8999	B2	000	2	2	2	5	2	6	2	0900	7	J	1	1	1	1	1	1	2	1	7	1	2	0	00		5	38
1	03	0	OHC40	5005	DLA13H-XX-50000			831225	8999	B2	000	2	2	2	5	2	6	2	0900	7	J	1	1	1	1	1	1	2	1	7	1	2	0	00		5	38
1	03	0	OHC40	5005	DLA13H-XX-50000			831225	8999	B2	000	2	2	2	5	2	6	2	0900	7	J	1	1	1	1	1	1	2	1	7	1	2	0	00		5	38
1	03	0	OHC40	5005	DLA13H-XX-50000			831225	8999	B2	000	2	2	2	5	2	6	2	0900	7	J	1	1	1	1	1	1	2	1	7	1	2	0	00		5	38
1	03	0	OHC40	5005	DLA13H-XX-50000			831225	8999	B2	000	2	2	2	5	2	6	2	0900	7	J	1	1	1	1	1	1	2	1	7	1	2	0	00		5	38
1	03	0	OHC40	5005	DLA13H-XX-50000			831225	8999	B2	000	2	2	2	5	2	6	2	0900	7	J	1	1	1	1	1	1	2	1	7	1	2	0	00		5	38
1	03	0	OHC40	5005	DLA13H-XX-50000			831225	8999	B2	000	2	2	2	5	2	6	2	0900	7	J	1	1	1	1	1	1	2	1	7	1	2	0	00		5	38
1	03	0	OHC40	5005	DLA13H-XX-50000			831225	8999	B2	000	2	2	2	5	2	6	2	0900	7	J	1	1	1	1	1	1	2	1	7	1	2	0	00		5	38
1	03	0	OHC40	5005	DLA13H-XX-50000			831225	8999	B2	000	2	2	2	5	2	6	2	0900	7	J	1	1	1	1	1	1	2	1	7	1	2	0	00		5	38
1	03	0	OHC40	5005	DLA13H-XX-50000			831225	8999	B2	000	2	2	2	5	2	6	2	0900	7	J	1	1	1	1	1	1	2	1	7	1	2	0	00		5	38
1	03	0	OHC40	5005	DLA13H-XX-50000			831225	8999	B2	000	2	2	2	5	2	6	2	0900	7	J	1	1	1	1	1	1	2	1	7	1	2	0	00		5	38
1	03	0	OHC40	5005	DLA13H-XX-50000			831225	8999	B2	000	2	2	2	5	2	6	2	0900	7	J	1	1	1	1	1	1	2	1	7	1	2	0	00		5	38
1	03	0	OHC40	5005	DLA13H-XX-50000			831225	8999	B2	000	2	2	2	5	2	6	2	0900	7	J	1	1	1	1	1	1	2	1	7	1	2	0	00		5	38
1	03	0	OHC40	5005	DLA13H-XX-50000			831225	8999	B2	000	2	2	2	5	2	6	2	0900	7	J	1	1	1	1	1	1	2	1	7	1	2	0	00		5	38
1	03	0	OHC40	5005	DLA13H-XX-50000			831225	8999	B2	000	2	2	2	5	2	6	2	0900	7	J	1	1	1	1	1	1	2	1	7	1	2	0	00		5	38
1	03	0	OHC40	5005	DLA13H-XX-50000			831225	8999	B2	000	2	2	2	5	2	6	2	0900	7	J	1	1	1	1	1	1	2	1	7	1	2	0	00		5	38
1	03	0	OHC40	5005	DLA13H-XX-50000			831225	8999	B2	000	2	2	2	5	2	6	2	0900	7	J	1	1	1	1	1	1	2	1	7	1	2	0	00		5	38
1	03	0	OHC40	5005	DLA13H-XX-50000			831225	8999	B2	000	2	2	2	5	2	6	2	0900	7	J	1	1	1	1	1	1	2	1	7	1	2	0	00		5	38
1	03	0	OHC40	5005	DLA13H-XX-50000			831225	8999	B2	000	2	2	2	5	2	6	2	0900	7	J	1	1	1	1	1	1	2	1	7	1	2	0	00		5	38
1	03	0	OHC40	5005	DLA13H-XX-50000			831225	8999	B2	000	2	2	2	5	2	6	2	0900	7	J	1	1	1	1	1	1	2	1	7	1	2	0	00		5	38
1	03	0	OHC40	5005	DLA13H-XX-50000			831225	8999	B2	000	2	2	2	5	2	6	2	0900	7	J	1	1	1	1	1	1	2	1	7	1	2	0	00		5	38
1	03	0	OHC40	5005	DLA13H-XX-50000			831225	8999	B2	000	2	2	2	5	2	6	2	0900	7	J	1	1	1	1	1	1	2	1	7	1	2	0	00		5	38
1	03	0	OHC40	5005	DLA13H-XX-50000			831225	8999	B2	000	2	2	2	5	2	6	2	0900	7	J	1	1	1	1	1	1	2	1	7	1	2	0	00		5	38
1	03	0	OHC40	5005	DLA13H-XX-50000			831225	8999	B2	000	2	2	2	5	2	6	2	0900	7	J	1	1	1	1	1	1	2	1	7	1	2	0	00		5	38
1	03	0	OHC40	5005	DLA13H-XX-50000			831225	8999	B2	000	2	2	2	5	2	6	2	0900	7	J	1	1	1	1	1	1	2	1	7	1	2	0	00		5	38
1	03	0	OHC40	5005	DLA13H-XX-50000			831225	8999	B2	000	2	2	2	5	2	6	2	0900	7	J	1	1	1	1	1	1	2	1	7	1	2	0	00		5	38
1	03	0	OHC40	5005	DLA13H-XX-50000			831225	8999	B2	000	2	2	2	5	2	6	2	0900	7	J	1	1	1	1	1	1	2	1	7	1	2	0	00		5	38

S V C	MM OO NN	A 1	AAAAA 33333	AAAA 2222	BBBBBB BB BBBBBBB 111111 11 1111111	BBBBBB 333333	BBBB 8888 AAAA	BBB 888 BBB	BBB 888 CCC	B 9	B 1 0	B 1 2	B 1 3	C 1	C 2	C 3	CCCC 4444	C 5	C 6	D 1	D 2	D 3	D 4	D 5	D 6	D 7	D 8	D 9	D 1 0	D 1 1	D 12 A	DD 12 BB	DDDD 12 CCCC	D 1 3	B7 AMOUNT ($000)
BRAND	NAME CONTRACTOR (CONT)					BIRMINGHAM					ALABAMA						991081308				07000					01									
1	03	0	OHC40	5005	DLA13H-XX-50000	831225	8999	B2	000	2	2	2	5	2	6	2	0900	7	J	1	1	1	1	1	1	2	1	7	1	2	0	00		5	38
1	03	0	OHC40	5005	DLA13H-XX-50000	831225	8999	B2	000	2	2	2	5	2	6	2	0900	7	J	1	1	1	1	1	1	2	1	7	1	2	0	00		5	38
1	03	0	OHC40	5005	DLA13H-XX-50000	831225	8999	B2	000	2	2	2	5	2	6	2	0900	7	J	1	1	1	1	1	1	2	1	7	1	2	0	00		5	38
1	03	0	OHC40	5005	DLA13H-XX-50000	831225	8999	B2	000	2	2	2	5	2	6	2	0900	7	J	1	1	1	1	1	1	2	1	7	1	2	0	00		5	38
1	03	0	OHC40	5005	DLA13H-XX-50000	831225	8999	B2	000	2	2	2	5	2	6	2	0900	7	J	1	1	1	1	1	1	2	1	7	1	2	0	00		5	38
1	03	0	OHC40	5005	DLA13H-XX-50000	831225	8999	B2	000	2	2	2	5	2	6	2	0900	7	J	1	1	1	1	1	1	2	1	7	1	2	0	00		5	38
1	03	0	OHC40	5005	DLA13H-XX-50000	831225	8999	B2	000	2	2	2	5	2	6	2	0900	7	J	1	1	1	1	1	1	2	1	7	1	2	0	00		5	38
1	03	0	OHC40	5005	DLA13H-XX-50000	831225	8999	B2	000	2	2	2	5	2	6	2	0900	7	J	1	1	1	1	1	1	2	1	7	1	2	0	00		5	38
1	03	0	OHC40	5005	DLA13H-XX-50000	831225	8999	B2	000	2	2	2	5	2	6	2	0900	7	J	1	1	1	1	1	1	2	1	7	1	2	0	00		5	38
1	03	0	OHC40	5005	DLA13H-XX-50000	831225	8999	B2	000	2	2	2	5	2	6	2	0900	7	J	1	1	1	1	1	1	2	1	7	1	2	0	00		5	38
1	03	0	OHC40	5005	DLA13H-XX-50000	831225	8999	B2	000	2	2	2	5	2	6	2	0900	7	J	1	1	1	1	1	1	2	1	7	1	2	0	00		5	38
1	03	0	OHC40	5005	DLA13H-XX-50000	831225	8999	B2	000	2	2	2	5	2	6	2	0900	7	J	1	1	1	1	1	1	2	1	7	1	2	0	00		5	38
1	03	0	OHC40	5005	DLA13H-XX-50000	831225	8999	B2	000	2	2	2	5	2	6	2	0900	7	J	1	1	1	1	1	1	2	1	7	1	2	0	00		5	38
1	03	0	OHC40	5005	DLA13H-XX-50000	831225	8999	B2	000	2	2	2	5	2	6	2	0900	7	J	1	1	1	1	1	1	2	1	7	1	2	0	00		5	38
1	03	0	OHC40	5005	DLA13H-XX-50000	831225	8999	B2	000	2	2	2	5	2	6	2	0900	7	J	1	1	1	1	1	1	2	1	7	1	2	0	00		5	38
1	03	0	OHC40	5005	DLA13H-XX-50000	831225	8999	B2	000	2	2	2	5	2	6	2	0900	7	J	1	1	1	1	1	1	2	1	7	1	2	0	00		5	38
1	03	0	OHC40	5005	DLA13H-XX-50000	831225	8999	B2	000	2	2	2	5	2	6	2	0900	7	J	1	1	1	1	1	1	2	1	7	1	2	0	00		5	38
1	03	0	OHC40	5005	DLA13H-XX-50000	831225	8999	B2	000	2	2	2	5	2	6	2	0900	7	J	1	1	1	1	1	1	2	1	7	1	2	0	00		5	38
1	03	0	OHC40	5005	DLA13H-XX-50000	831225	8999	B2	000	2	2	2	5	2	6	2	0900	7	J	1	1	1	1	1	1	2	1	7	1	2	0	00		5	38
1	03	0	OHC40	5005	DLA13H-XX-50000	831225	8999	B2	000	2	2	2	5	2	6	2	0900	7	J	1	1	1	1	1	1	2	1	7	1	2	0	00		5	38
1	03	0	OHC40	5005	DLA13H-XX-50000	831225	8999	B2	000	2	2	2	5	2	6	2	0900	7	J	1	1	1	1	1	1	2	1	7	1	2	0	00		5	38
1	03	0	OHC40	5005	DLA13H-XX-50000	831225	8999	B2	000	2	2	2	5	2	6	2	0900	7	J	1	1	1	1	1	1	2	1	7	1	2	0	00		5	38
1	03	0	OHC40	5005	DLA13H-XX-50000	831225	8999	B2	000	2	2	2	5	2	6	2	0900	7	J	1	1	1	1	1	1	2	1	7	1	2	0	00		5	38
1	03	0	OHC40	5005	DLA13H-XX-50000	831225	8999	B2	000	2	2	2	5	2	6	2	0900	7	J	1	1	1	1	1	1	2	1	7	1	2	0	00		5	38
1	03	0	OHC40	5005	DLA13H-XX-50000	831225	8999	B2	000	2	2	2	5	2	6	2	0900	7	J	1	1	1	1	1	1	2	1	7	1	2	0	00		5	38
1	03	0	OHC40	5005	DLA13H-XX-50000	831225	8999	B2	000	2	2	2	5	2	6	2	0900	7	J	1	1	1	1	1	1	2	1	7	1	2	0	00		5	38
1	03	0	OHC40	5005	DLA13H-XX-50000	831225	8999	B2	000	2	2	2	5	2	6	2	0900	7	J	1	1	1	1	1	1	2	1	7	1	2	0	00		5	38
1	03	0	OHC40	5005	DLA13H-XX-50000	831225	8999	B2	000	2	2	2	5	2	6	2	0900	7	J	1	1	1	1	1	1	2	1	7	1	2	0	00		5	38
1	03	0	OHC40	5005	DLA13H-XX-50000	831225	8999	B2	000	2	2	2	5	2	6	2	0900	7	J	1	1	1	1	1	1	2	1	7	1	2	0	00		5	38
1	03	0	OHC40	5005	DLA13H-XX-50000	831225	8999	B2	000	2	2	2	5	2	6	2	0900	7	J	1	1	1	1	1	1	2	1	7	1	2	0	00		5	38
1	03	0	OHC40	5005	DLA13H-XX-50000	831225	8999	B2	000	2	2	2	5	2	6	2	0900	7	J	1	1	1	1	1	1	2	1	7	1	2	0	00		5	38
1	03	0	OHC40	5005	DLA13H-XX-50000	831225	8999	B2	000	2	2	2	5	2	6	2	0900	7	J	1	1	1	1	1	1	2	1	7	1	2	0	00		5	38
1	03	0	OHC40	5005	DLA13H-XX-50000	831225	8999	B2	000	2	2	2	5	2	6	2	0900	7	J	1	1	1	1	1	1	2	1	7	1	2	0	00		5	38
1	03	0	OHC40	5005	DLA13H-XX-50000	831225	8999	B2	000	2	2	2	5	2	6	2	0900	7	J	1	1	1	1	1	1	2	1	7	1	2	0	00		5	38
1	03	0	OHC40	5005	DLA13H-XX-50000	831225	8999	B2	000	2	2	2	5	2	6	2	0900	7	J	1	1	1	1	1	1	2	1	7	1	2	0	00		5	89
						LOCATION TOTAL					65						2,521		*																
BRAND	NAME CONTRACTOR					SACRAMENTO					CALIFORNIA						991081308				64000					06									
1	05	0	OHC43	5010	DLA13H-XX-50000	840525	8999	B2	000	2	2	2	5	2	6	2	0900	7	J	1	1	1	1	1	1	2	1	7	1	2	0	00		5	35
1	05	0	OHC43	5010	DLA13H-XX-50000	840525	8999	B2	000	2	2	2	5	2	6	2	0900	7	J	1	1	1	1	1	1	2	1	7	1	2	0	00		5	35
1	05	0	OHC43	5010	DLA13H-XX-50000	840525	8999	B2	000	2	2	2	5	2	6	2	0900	7	J	1	1	1	1	1	1	2	1	7	1	2	0	00		5	35
1	05	0	OHC43	5010	DLA13H-XX-50000	840525	8999	B2	000	2	2	2	5	2	6	2	0900	7	J	1	1	1	1	1	1	2	1	7	1	2	0	00		5	35
1	05	0	OHC43	5010	DLA13H-XX-50000	840525	8999	B2	000	2	2	2	5	2	6	2	0900	7	J	1	1	1	1	1	1	2	1	7	1	2	0	00		5	35
1	05	0	OHC43	5010	DLA13H-XX-50000	840525	8999	B2	000	2	2	2	5	2	6	2	0900	7	J	1	1	1	1	1	1	2	1	7	1	2	0	00		5	35
1	05	0	OHC43	5010	DLA13H-XX-50000	840525	8999	B2	000	2	2	2	5	2	6	2	0900	7	J	1	1	1	1	1	1	2	1	7	1	2	0	00		5	35
1	05	0	OHC43	5010	DLA13H-XX-50000	840525	8999	B2	000	2	2	2	5	2	6	2	0900	7	J	1	1	1	1	1	1	2	1	7	1	2	0	00		5	35
1	05	0	OHC43	5010	DLA13H-XX-50000	840525	8999	B2	000	2	2	2	5	2	6	2	0900	7	J	1	1	1	1	1	1	2	1	7	1	2	0	00		5	35
1	05	0	OHC43	5010	DLA13H-XX-50000	840525	8999	B2	000	2	2	2	5	2	6	2	0900	7	J	1	1	1	1	1	1	2	1	7	1	2	0	00		5	35
1	05	0	OHC43	5010	DLA13H-XX-50000	840525	8999	B2	000	2	2	2	5	2	6	2	0900	7	J	1	1	1	1	1	1	2	1	7	1	2	0	00		5	35
1	05	0	OHC43	5010	DLA13H-XX-50000	840525	8999	B2	000	2	2	2	5	2	6	2	0900	7	J	1	1	1	1	1	1	2	1	7	1	2	0	00		5	35

S MM A AAAAA AAAA BBBBBB BB BBBBBBB BBBBBB BBBB BBB BBB B B B B C C C CCCC C C D D D D D D D D D D D DD DDDD D B7
V CC 8888 888 888 1 1 1 1 2 1 7 1 2 0 1 1 12 12 12 1 AMOUNT
C NN 1 33333 2222 111111 11 1111111 333333 AAAA BBB CCC 9 0 2 3 1 2 3 4444 5 6 1 2 3 4 5 6 7 8 9 0 1 A BB CCCC 3 ($000)
BRAND NAME CONTRACTOR (CONT) SACRAMENTO CALIFORNIA 991081308 64000 06
1 05 0 OHC43 5010 DLA13H-XX-50000 840525 8999 B2 000 2 2 2 5 2 6 2 0900 7 J 1 1 1 1 1 1 2 1 7 1 2 0 00 5 35
1 05 0 OHC43 5010 DLA13H-XX-50000 840525 8999 B2 000 2 2 2 5 2 6 2 0900 7 J 1 1 1 1 1 1 2 1 7 1 2 0 00 5 35
1 05 0 OHC43 5010 DLA13H-XX-50000 840525 8999 B2 000 2 2 2 5 2 6 2 0900 7 J 1 1 1 1 1 1 2 1 7 1 2 0 00 5 35
1 05 0 OHC43 5010 DLA13H-XX-50000 840525 8999 B2 000 2 2 2 5 2 6 2 0900 7 J 1 1 1 1 1 1 2 1 7 1 2 0 00 5 35
1 05 0 OHC43 5010 DLA13H-XX-50000 840525 8999 B2 000 2 2 2 5 2 6 2 0900 7 J 1 1 1 1 1 1 2 1 7 1 2 0 00 5 37
LOCATION TOTAL 17 597 *
BRAND NAME CONTRACTOR SAN JOSE CALIFORNIA 991081308 68000 06
1 03 0 OHC43 5003 DLA13H-XX-50000 840125 8999 B2 000 2 2 2 5 2 6 2 0900 7 J 2 1 1 1 1 2 1 1 1 2 0 00 5 27
1 03 0 OHC43 5003 DLA13H-XX-50000 840125 8999 B2 000 2 2 2 5 2 6 2 0900 7 J 2 1 1 1 1 2 1 1 1 2 0 00 5 27
1 03 0 OHC43 5004 DLA13H-XX-50000 840225 8999 B2 000 2 2 2 5 2 6 2 0900 7 J 2 1 1 1 1 2 1 1 1 2 0 00 5 30
1 03 0 OHC43 5004 DLA13H-XX-50000 840225 8999 B2 000 2 2 2 5 2 6 2 0900 7 J 2 1 1 1 1 2 1 1 1 2 0 00 5 30
1 04 0 OHC43 5006 DLA13H-XX-50000 840325 8999 B2 000 2 2 2 5 2 6 2 0900 7 J 2 1 1 1 1 2 1 1 1 2 0 00 5 31
1 04 0 OHC43 5008 DLA13H-XX-50000 840425 8999 B2 000 2 2 2 5 2 6 2 0900 7 J 2 1 1 1 1 2 1 1 1 2 0 00 5 26
1 04 0 OHC43 5008 DLA13H-XX-50000 840425 8999 B2 000 2 2 2 5 2 6 2 0900 7 J 2 1 1 1 1 2 1 1 1 2 0 00 5 26
1 05 0 OHC43 5011 DLA13H-XX-50000 840525 8999 B2 000 2 2 2 5 2 6 2 0900 7 J 2 1 1 1 1 2 1 1 1 2 0 00 5 27
1 05 0 OHC43 5011 DLA13H-XX-50000 840525 8999 B2 000 2 2 2 5 2 6 2 0900 7 J 2 1 1 1 1 2 1 1 1 2 0 00 5 27
LOCATION TOTAL 9 251 *
BRAND NAME CONTRACTOR SAN LEANDRO CALIFORNIA 991081308 68084 06
1 04 0 OHC43 5007 DLA13H-XX-50000 840325 8999 B2 000 2 2 2 5 2 6 2 0900 7 J 1 1 1 1 1 1 2 1 1 1 2 0 00 5 37
1 04 0 OHC43 5007 DLA13H-XX-50000 840325 8999 B2 000 2 2 2 5 2 6 2 0900 7 J 1 1 1 1 1 1 2 1 1 1 2 0 00 5 37
1 04 0 OHC43 5007 DLA13H-XX-50000 840325 8999 B2 000 2 2 2 5 2 6 2 0900 7 J 1 1 1 1 1 1 2 1 1 1 2 0 00 5 37
1 04 0 OHC43 5007 DLA13H-XX-50000 840325 8999 B2 000 2 2 2 5 2 6 2 0900 7 J 1 1 1 1 1 1 2 1 1 1 2 0 00 5 37
1 04 0 OHC43 5007 DLA13H-XX-50000 840325 8999 B2 000 2 2 2 5 2 6 2 0900 7 J 1 1 1 1 1 1 2 1 1 1 2 0 00 5 37
1 04 0 OHC43 5007 DLA13H-XX-50000 840325 8999 B2 000 2 2 2 5 2 6 2 0900 7 J 1 1 1 1 1 1 2 1 1 1 2 0 00 5 37
1 04 0 OHC43 5007 DLA13H-XX-50000 840325 8999 B2 000 2 2 2 5 2 6 2 0900 7 J 1 1 1 1 1 1 2 1 1 1 2 0 00 5 37
1 04 0 OHC43 5007 DLA13H-XX-50000 840325 8999 B2 000 2 2 2 5 2 6 2 0900 7 J 1 1 1 1 1 1 2 1 1 1 2 0 00 5 37
1 04 0 OHC43 5007 DLA13H-XX-50000 840325 8999 B2 000 2 2 2 5 2 6 2 0900 7 J 1 1 1 1 1 1 2 1 1 1 2 0 00 5 37
1 04 0 OHC43 5007 DLA13H-XX-50000 840325 8999 B2 000 2 2 2 5 2 6 2 0900 7 J 1 1 1 1 1 1 2 1 1 1 2 0 00 5 37
1 04 0 OHC43 5007 DLA13H-XX-50000 840325 8999 B2 000 2 2 2 5 2 6 2 0900 7 J 1 1 1 1 1 1 2 1 1 1 2 0 00 5 37
1 04 0 OHC43 5007 DLA13H-XX-50000 840325 8999 B2 000 2 2 2 5 2 6 2 0900 7 J 1 1 1 1 1 1 2 1 1 1 2 0 00 5 45
LOCATION TOTAL 12 452 *
BRAND NAME CONTRACTOR PENSACOLA FLORIDA 991081308 55925 12
1 09 0 OHC40 5022 DLA13H-XX-50000 840925 8999 B2 000 2 2 2 5 2 6 2 0900 7 J 1 1 1 1 1 1 2 1 1 1 2 0 00 5 37
1 09 0 OHC40 5022 DLA13H-XX-50000 840925 8999 B2 000 2 2 2 5 2 6 2 0900 7 J 1 1 1 1 1 1 2 1 1 1 2 0 00 5 37
1 09 0 OHC40 5022 DLA13H-XX-50000 840925 8999 B2 000 2 2 2 5 2 6 2 0900 7 J 1 1 1 1 1 1 2 1 1 1 2 0 00 5 37
1 09 0 OHC40 5022 DLA13H-XX-50000 840925 8999 B2 000 2 2 2 5 2 6 2 0900 7 J 1 1 1 1 1 1 2 1 1 1 2 0 00 5 37
1 09 0 OHC40 5022 DLA13H-XX-50000 840925 8999 B2 000 2 2 2 5 2 6 2 0900 7 J 1 1 1 1 1 1 2 1 1 1 2 0 00 5 37
1 09 0 OHC40 5022 DLA13H-XX-50000 840925 8999 B2 000 2 2 2 5 2 6 2 0900 7 J 1 1 1 1 1 1 2 1 1 1 2 0 00 5 37
1 09 0 OHC40 5022 DLA13H-XX-50000 840925 8999 B2 000 2 2 2 5 2 6 2 0900 7 J 1 1 1 1 1 1 2 1 1 1 2 0 00 5 37
1 09 0 OHC40 5022 DLA13H-XX-50000 840925 8999 B2 000 2 2 2 5 2 6 2 0900 7 J 1 1 1 1 1 1 2 1 1 1 2 0 00 5 37
1 09 0 OHC40 5022 DLA13H-XX-50000 840925 8999 B2 000 2 2 2 5 2 6 2 0900 7 J 1 1 1 1 1 1 2 1 1 1 2 0 00 5 37
1 09 0 OHC40 5022 DLA13H-XX-50000 840925 8999 B2 000 2 2 2 5 2 6 2 0900 7 J 1 1 1 1 1 1 2 1 1 1 2 0 00 5 37
1 09 0 OHC40 5022 DLA13H-XX-50000 840925 8999 B2 000 2 2 2 5 2 6 2 0900 7 J 1 1 1 1 1 1 2 1 1 1 2 0 00 5 37
1 09 0 OHC40 5022 DLA13H-XX-50000 840925 8999 B2 000 2 2 2 5 2 6 2 0900 7 J 1 1 1 1 1 1 2 1 1 1 2 0 00 5 37
1 09 0 OHC40 5022 DLA13H-XX-50000 840925 8999 B2 000 2 2 2 5 2 6 2 0900 7 J 1 1 1 1 1 1 2 1 1 1 2 0 00 5 37

BRAND NAME CONTRACTOR (CONT) PENSACOLA FLORIDA 991081308 55925 12

S V C	MM OO NN	A 1	AAAAA 33333	AAAA 2222	BBBBBB BB BBBBBBB 111111 11 1111111	BBBBBB 333333	BBBB 8888 AAAA	BBB 888 BBB	BBB 888 CCC	B 9	B 10	B 12	B 13	C 1	C 2	C 3	CCCC 4444	C 5	C 6	D 1	D 2	D 3	D 4	D 5	D 6	D 7	D 8	D 9	D 10	D 11	D 12 A	DD 12 BB	DDDD 12 CCCC	D 13	B7 AMOUNT ($000)
1	09	0	OHC40	5022	DLA13H-XX-50000	840925	8999	B2	000	2	2	2	5	2	6	2	0900	7	J	1	1	1	1	1	1	2	1	1	1	2	0	00		5	37
1	09	0	OHC40	5022	DLA13H-XX-50000	840925	8999	B2	000	2	2	2	5	2	6	2	0900	7	J	1	1	1	1	1	1	2	1	1	1	2	0	00		5	37
1	09	0	OHC40	5022	DLA13H-XX-50000	840925	8999	B2	000	2	2	2	5	2	6	2	0900	7	J	1	1	1	1	1	1	2	1	1	1	2	0	00		5	37
1	09	0	OHC40	5022	DLA13H-XX-50000	840925	8999	B2	000	2	2	2	5	2	6	2	0900	7	J	1	1	1	1	1	1	2	1	1	1	2	0	00		5	37
1	09	0	OHC40	5022	DLA13H-XX-50000	840925	8999	B2	000	2	2	2	5	2	6	2	0900	7	J	1	1	1	1	1	1	2	1	1	1	2	0	00		5	37
1	09	0	OHC40	5022	DLA13H-XX-50000	840925	8999	B2	000	2	2	2	5	2	6	2	0900	7	J	1	1	1	1	1	1	2	1	1	1	2	0	00		5	37
1	09	0	OHC40	5022	DLA13H-XX-50000	840925	8999	B2	000	2	2	2	5	2	6	2	0900	7	J	1	1	1	1	1	1	2	1	1	1	2	0	00		5	37
1	09	0	OHC40	5022	DLA13H-XX-50000	840925	8999	B2	000	2	2	2	5	2	6	2	0900	7	J	1	1	1	1	1	1	2	1	1	1	2	0	00		5	37
1	09	0	OHC40	5022	DLA13H-XX-50000	840925	8999	B2	000	2	2	2	5	2	6	2	0900	7	J	1	1	1	1	1	1	2	1	1	1	2	0	00		5	37
1	09	0	OHC40	5022	DLA13H-XX-50000	840925	8999	B2	000	2	2	2	5	2	6	2	0900	7	J	1	1	1	1	1	1	2	1	1	1	2	0	00		5	37
1	09	0	OHC40	5022	DLA13H-XX-50000	840925	8999	B2	000	2	2	2	5	2	6	2	0900	7	J	1	1	1	1	1	1	2	1	1	1	2	0	00		5	37
1	09	0	OHC40	5022	DLA13H-XX-50000	840925	8999	B2	000	2	2	2	5	2	6	2	0900	7	J	1	1	1	1	1	1	2	1	1	1	2	0	00		5	37
1	09	0	OHC40	5022	DLA13H-XX-50000	840925	8999	B2	000	2	2	2	5	2	6	2	0900	7	J	1	1	1	1	1	1	2	1	1	1	2	0	00		5	37
1	09	0	OHC40	5022	DLA13H-XX-50000	840925	8999	B2	000	2	2	2	5	2	6	2	0900	7	J	1	1	1	1	1	1	2	1	1	1	2	0	00		5	37
1	09	0	OHC40	5022	DLA13H-XX-50000	840925	8999	B2	000	2	2	2	5	2	6	2	0900	7	J	1	1	1	1	1	1	2	1	1	1	2	0	00		5	37
1	09	0	OHC40	5022	DLA13H-XX-50000	840925	8999	B2	000	2	2	2	5	2	6	2	0900	7	J	1	1	1	1	1	1	2	1	1	1	2	0	00		5	37
1	09	0	OHC40	5022	DLA13H-XX-50000	840925	8999	B2	000	2	2	2	5	2	6	2	0900	7	J	1	1	1	1	1	1	2	1	1	1	2	0	00		5	37
1	09	0	OHC40	5022	DLA13H-XX-50000	840925	8999	B2	000	2	2	2	5	2	6	2	0900	7	J	1	1	1	1	1	1	2	1	1	1	2	0	00		5	37
1	09	0	OHC40	5022	DLA13H-XX-50000	840925	8999	B2	000	2	2	2	5	2	6	2	0900	7	J	1	1	1	1	1	1	2	1	1	1	2	0	00		5	37
1	09	0	OHC40	5022	DLA13H-XX-50000	840925	8999	B2	000	2	2	2	5	2	6	2	0900	7	J	1	1	1	1	1	1	2	1	1	1	2	0	00		5	37
1	09	0	OHC40	5022	DLA13H-XX-50000	840925	8999	B2	000	2	2	2	5	2	6	2	0900	7	J	1	1	1	1	1	1	2	1	1	1	2	0	00		5	37
1	09	0	OHC40	5022	DLA13H-XX-50000	840925	8999	B2	000	2	2	2	5	2	6	2	0900	7	J	1	1	1	1	1	1	2	1	1	1	2	0	00		5	37
1	09	0	OHC40	5022	DLA13H-XX-50000	840925	8999	B2	000	2	2	2	5	2	6	2	0900	7	J	1	1	1	1	1	1	2	1	1	1	2	0	00		5	37
1	09	0	OHC40	5022	DLA13H-XX-50000	840925	8999	B2	000	2	2	2	5	2	6	2	0900	7	J	1	1	1	1	1	1	2	1	1	1	2	0	00		5	37
1	09	0	OHC40	5022	DLA13H-XX-50000	840925	8999	B2	000	2	2	2	5	2	6	2	0900	7	J	1	1	1	1	1	1	2	1	1	1	2	0	00		5	37
1	09	0	OHC40	5022	DLA13H-XX-50000	840925	8999	B2	000	2	2	2	5	2	6	2	0900	7	J	1	1	1	1	1	1	2	1	1	1	2	0	00		5	37
1	09	0	OHC40	5022	DLA13H-XX-50000	840925	8999	B2	000	2	2	2	5	2	6	2	0900	7	J	1	1	1	1	1	1	2	1	1	1	2	0	00		5	37
1	09	0	OHC40	5022	DLA13H-XX-50000	840925	8999	B2	000	2	2	2	5	2	6	2	0900	7	J	1	1	1	1	1	1	2	1	1	1	2	0	00		5	37
1	09	0	OHC40	5022	DLA13H-XX-50000	840925	8999	B2	000	2	2	2	5	2	6	2	0900	7	J	1	1	1	1	1	1	2	1	1	1	2	0	00		5	37
1	09	0	OHC40	5022	DLA13H-XX-50000	840925	8999	B2	000	2	2	2	5	2	6	2	0900	7	J	1	1	1	1	1	1	2	1	1	1	2	0	00		5	37
1	09	0	OHC40	5022	DLA13H-XX-50000	840925	8999	B2	000	2	2	2	5	2	6	2	0900	7	J	1	1	1	1	1	1	2	1	1	1	2	0	00		5	37
1	09	0	OHC40	5022	DLA13H-XX-50000	840925	8999	B2	000	2	2	2	5	2	6	2	0900	7	J	1	1	1	1	1	1	2	1	1	1	2	0	00		5	37
1	09	0	OHC40	5022	DLA13H-XX-50000	840925	8999	B2	000	2	2	2	5	2	6	2	0900	7	J	1	1	1	1	1	1	2	1	1	1	2	0	00		5	37
1	09	0	OHC40	5022	DLA13H-XX-50000	840925	8999	B2	000	2	2	2	5	2	6	2	0900	7	J	1	1	1	1	1	1	2	1	1	1	2	0	00		5	37
1	09	0	OHC40	5022	DLA13H-XX-50000	840925	8999	B2	000	2	2	2	5	2	6	2	0900	7	J	1	1	1	1	1	1	2	1	1	1	2	0	00		5	37
1	09	0	OHC40	5022	DLA13H-XX-50000	840925	8999	B2	000	2	2	2	5	2	6	2	0900	7	J	1	1	1	1	1	1	2	1	1	1	2	0	00		5	37
1	09	0	OHC40	5022	DLA13H-XX-50000	840925	8999	B2	000	2	2	2	5	2	6	2	0900	7	J	1	1	1	1	1	1	2	1	1	1	2	0	00		5	37
1	09	0	OHC40	5022	DLA13H-XX-50000	840925	8999	B2	000	2	2	2	5	2	6	2	0900	7	J	1	1	1	1	1	1	2	1	1	1	2	0	00		5	37
1	09	0	OHC40	5022	DLA13H-XX-50000	840925	8999	B2	000	2	2	2	5	2	6	2	0900	7	J	1	1	1	1	1	1	2	1	1	1	2	0	00		5	37
1	09	0	OHC40	5022	DLA13H-XX-50000	840925	8999	B2	000	2	2	2	5	2	6	2	0900	7	J	1	1	1	1	1	1	2	1	1	1	2	0	00		5	37
1	09	0	OHC40	5022	DLA13H-XX-50000	840925	8999	B2	000	2	2	2	5	2	6	2	0900	7	J	1	1	1	1	1	1	2	1	1	1	2	0	00		5	37
1	09	0	OHC40	5022	DLA13H-XX-50000	840925	8999	B2	000	2	2	2	5	2	6	2	0900	7	J	1	1	1	1	1	1	2	1	1	1	2	0	00		5	37
1	09	0	OHC40	5022	DLA13H-XX-50000	840925	8999	B2	000	2	2	2	5	2	6	2	0900	7	J	1	1	1	1	1	1	2	1	1	1	2	0	00		5	37
1	09	0	OHC40	5022	DLA13H-XX-50000	840925	8999	B2	000	2	2	2	5	2	6	2	0900	7	J	1	1	1	1	1	1	2	1	1	1	2	0	00		5	37
1	09	0	OHC40	5022	DLA13H-XX-50000	840925	8999	B2	000	2	2	2	5	2	6	2	0900	7	J	1	1	1	1	1	1	2	1	1	1	2	0	00		5	37
1	09	0	OHC40	5022	DLA13H-XX-50000	840925	8999	B2	000	2	2	2	5	2	6	2	0900	7	J	1	1	1	1	1	1	2	1	1	1	2	0	00		5	37
1	09	0	OHC40	5022	DLA13H-XX-50000	840925	8999	B2	000	2	2	2	5	2	6	2	0900	7	J	1	1	1	1	1	1	2	1	1	1	2	0	00		5	37
1	09	0	OHC40	5022	DLA13H-XX-50000	840925	8999	B2	000	2	2	2	5	2	6	2	0900	7	J	1	1	1	1	1	1	2	1	1	1	2	0	00		5	37
1	09	0	OHC40	5022	DLA13H-XX-50000	840925	8999	B2	000	2	2	2	5	2	6	2	0900	7	J	1	1	1	1	1	1	2	1	1	1	2	0	00		5	37
1	09	0	OHC40	5022	DLA13H-XX-50000	840925	8999	B2	000	2	2	2	5	2	6	2	0900	7	J	1	1	1	1	1	1	2	1	1	1	2	0	00		5	37
1	09	0	OHC40	5022	DLA13H-XX-50000	840925	8999	B2	000	2	2	2	5	2	6	2	0900	7	J	1	1	1	1	1	1	2	1	1	1	2	0	00		5	37

S MM A AAAAA AAAA BBBBBB BB BBBBBBB BBBBBB BBBB BBB BBB B B B B C C C CCCC C C D D D D D D D D D D D D DD DDDD D B7
V OO 8888 888 888 1 1 1 1 1 1 1 1 1 1 1 1 AMOUNT
C NN 1 33333 2222 111111 11 1111111 333333 AAAA BBB CCC 9 0 2 3 1 2 3 4444 5 6 1 2 3 4 5 6 7 8 9 0 1 A BB CCCC 3 ($000)
BRAND NAME CONTRACTOR (CONT) PENSACOLA FLORIDA 991081308 55925 12
1 09 0 OHC40 5022 DLA13H-XX-50000 840925 8999 B2 000 2 2 2 5 2 6 2 0900 7 J 1 1 1 1 1 1 2 1 1 1 2 0 00 5 37
1 09 0 OHC40 5022 DLA13H-XX-50000 840925 8999 B2 000 2 2 2 5 2 6 2 0900 7 J 1 1 1 1 1 1 2 1 1 1 2 0 00 5 37
1 09 0 OHC40 5022 DLA13H-XX-50000 840925 8999 B2 000 2 2 2 5 2 6 2 0900 7 J 1 1 1 1 1 1 2 1 1 1 2 0 00 5 37
1 09 0 OHC40 5022 DLA13H-XX-50000 840925 8999 B2 000 2 2 2 5 2 6 2 0900 7 J 1 1 1 1 1 1 2 1 1 1 2 0 00 5 37
1 09 0 OHC40 5022 DLA13H-XX-50000 840925 8999 B2 000 2 2 2 5 2 6 2 0900 7 J 1 1 1 1 1 1 2 1 1 1 2 0 00 5 37
1 09 0 OHC40 5022 DLA13H-XX-50000 840925 8999 B2 000 2 2 2 5 2 6 2 0900 7 J 1 1 1 1 1 1 2 1 1 1 2 0 00 5 37
1 09 0 OHC40 5022 DLA13H-XX-50000 840925 8999 B2 000 2 2 2 5 2 6 2 0900 7 J 1 1 1 1 1 1 2 1 1 1 2 0 00 5 37
1 09 0 OHC40 5022 DLA13H-XX-50000 840925 8999 B2 000 2 2 2 5 2 6 2 0900 7 J 1 1 1 1 1 1 2 1 1 1 2 0 00 5 37
1 09 0 OHC40 5022 DLA13H-XX-50000 840925 8999 B2 000 2 2 2 5 2 6 2 0900 7 J 1 1 1 1 1 1 2 1 1 1 2 0 00 5 37
1 09 0 OHC40 5022 DLA13H-XX-50000 840925 8999 B2 000 2 2 2 5 2 6 2 0900 7 J 1 1 1 1 1 1 2 1 1 1 2 0 00 5 37
1 09 0 OHC40 5022 DLA13H-XX-50000 840925 8999 B2 000 2 2 2 5 2 6 2 0900 7 J 1 1 1 1 1 1 2 1 1 1 2 0 00 5 37
1 09 0 OHC40 5022 DLA13H-XX-50000 840925 8999 B2 000 2 2 2 5 2 6 2 0900 7 J 1 1 1 1 1 1 2 1 1 1 2 0 00 5 37
1 09 0 OHC40 5022 DLA13H-XX-50000 840925 8999 B2 000 2 2 2 5 2 6 2 0900 7 J 1 1 1 1 1 1 2 1 1 1 2 0 00 5 37
1 09 0 OHC40 5022 DLA13H-XX-50000 840925 8999 B2 000 2 2 2 5 2 6 2 0900 7 J 1 1 1 1 1 1 2 1 1 1 2 0 00 5 37
1 09 0 OHC40 5022 DLA13H-XX-50000 840925 8999 B2 000 2 2 2 5 2 6 2 0900 7 J 1 1 1 1 1 1 2 1 1 1 2 0 00 5 37
1 09 0 OHC40 5022 DLA13H-XX-50000 840925 8999 B2 000 2 2 2 5 2 6 2 0900 7 J 1 1 1 1 1 1 2 1 1 1 2 0 00 5 37
1 09 0 OHC40 5022 DLA13H-XX-50000 840925 8999 B2 000 2 2 2 5 2 6 2 0900 7 J 1 1 1 1 1 1 2 1 1 1 2 0 00 5 37
1 09 0 OHC40 5022 DLA13H-XX-50000 840925 8999 B2 000 2 2 2 5 2 6 2 0900 7 J 1 1 1 1 1 1 2 1 1 1 2 0 00 5 37
1 09 0 OHC40 5022 DLA13H-XX-50000 840925 8999 B2 000 2 2 2 5 2 6 2 0900 7 J 1 1 1 1 1 1 2 1 1 1 2 0 00 5 37
1 09 0 OHC40 5022 DLA13H-XX-50000 840925 8999 B2 000 2 2 2 5 2 6 2 0900 7 J 1 1 1 1 1 1 2 1 1 1 2 0 00 5 37
1 09 0 OHC40 5022 DLA13H-XX-50000 840925 8999 B2 000 2 2 2 5 2 6 2 0900 7 J 1 1 1 1 1 1 2 1 1 1 2 0 00 5 37
1 09 0 OHC40 5022 DLA13H-XX-50000 840925 8999 B2 000 2 2 2 5 2 6 2 0900 7 J 1 1 1 1 1 1 2 1 1 1 2 0 00 5 37
1 09 0 OHC40 5022 DLA13H-XX-50000 840925 8999 B2 000 2 2 2 5 2 6 2 0900 7 J 1 1 1 1 1 1 2 1 1 1 2 0 00 5 37
1 09 0 OHC40 5022 DLA13H-XX-50000 840925 8999 B2 000 2 2 2 5 2 6 2 0900 7 J 1 1 1 1 1 1 2 1 1 1 2 0 00 5 37
1 09 0 OHC40 5022 DLA13H-XX-50000 840925 8999 B2 000 2 2 2 5 2 6 2 0900 7 J 1 1 1 1 1 1 2 1 1 1 2 0 00 5 37
1 09 0 OHC40 5022 DLA13H-XX-50000 840925 8999 B2 000 2 2 2 5 2 6 2 0900 7 J 1 1 1 1 1 1 2 1 1 1 2 0 00 5 37
1 09 0 OHC40 5022 DLA13H-XX-50000 840925 8999 B2 000 2 2 2 5 2 6 2 0900 7 J 1 1 1 1 1 1 2 1 1 1 2 0 00 5 126
1 08 0 OHC40 5025 DLA13H-XX-50000 840725 8999 B2 000 2 2 2 5 2 6 2 0900 7 J 1 1 1 1 1 1 2 1 1 1 2 0 00 5 28
LOCATION TOTAL 93 3,521 *
BRAND NAME CONTRACTOR ATLANTA GEORGIA 991081308 04000 13
1 08 0 OHC40 5020 DLA13H-XX-50000 840825 9998 C9E 000 2 2 2 5 2 6 2 0800 7 J 1 1 1 1 1 1 2 1 1 1 2 0 00 5 36
1 08 0 OHC40 5020 DLA13H-XX-50000 840825 9998 C9E 000 2 2 2 5 2 6 2 0800 7 J 1 1 1 1 1 1 2 1 1 1 2 0 00 5 36
1 08 0 OHC40 5020 DLA13H-XX-50000 840825 9998 C9E 000 2 2 2 5 2 6 2 0800 7 J 1 1 1 1 1 1 2 1 1 1 2 0 00 5 36
1 08 0 OHC40 5020 DLA13H-XX-50000 840825 9998 C9E 000 2 2 2 5 2 6 2 0800 7 J 1 1 1 1 1 1 2 1 1 1 2 0 00 5 36
1 08 0 OHC40 5020 DLA13H-XX-50000 840825 9998 C9E 000 2 2 2 5 2 6 2 0800 7 J 1 1 1 1 1 1 2 1 1 1 2 0 00 5 36
1 08 0 OHC40 5020 DLA13H-XX-50000 840825 9998 C9E 000 2 2 2 5 2 6 2 0800 7 J 1 1 1 1 1 1 2 1 1 1 2 0 00 5 36
1 08 0 OHC40 5020 DLA13H-XX-50000 840825 9998 C9E 000 2 2 2 5 2 6 2 0800 7 J 1 1 1 1 1 1 2 1 1 1 2 0 00 5 36
1 08 0 OHC40 5020 DLA13H-XX-50000 840825 9998 C9E 000 2 2 2 5 2 6 2 0800 7 J 1 1 1 1 1 1 2 1 1 1 2 0 00 5 36
1 08 0 OHC40 5020 DLA13H-XX-50000 840825 9998 C9E 000 2 2 2 5 2 6 2 0800 7 J 1 1 1 1 1 1 2 1 1 1 2 0 00 5 36
1 08 0 OHC40 5020 DLA13H-XX-50000 840825 9998 C9E 000 2 2 2 5 2 6 2 0800 7 J 1 1 1 1 1 1 2 1 1 1 2 0 00 5 36
1 08 0 OHC40 5020 DLA13H-XX-50000 840825 9998 C9E 000 2 2 2 5 2 6 2 0800 7 J 1 1 1 1 1 1 2 1 1 1 2 0 00 5 36
1 08 0 OHC40 5020 DLA13H-XX-50000 840825 9998 C9E 000 2 2 2 5 2 6 2 0800 7 J 1 1 1 1 1 1 2 1 1 1 2 0 00 5 36
1 08 0 OHC40 5020 DLA13H-XX-50000 840825 9998 C9E 000 2 2 2 5 2 6 2 0800 7 J 1 1 1 1 1 1 2 1 1 1 2 0 00 5 36
1 08 0 OHC40 5020 DLA13H-XX-50000 840825 9998 C9E 000 2 2 2 5 2 6 2 0800 7 J 1 1 1 1 1 1 2 1 1 1 2 0 00 5 36
1 08 0 OHC40 5020 DLA13H-XX-50000 840825 9998 C9E 000 2 2 2 5 2 6 2 0800 7 J 1 1 1 1 1 1 2 1 1 1 2 0 00 5 36
1 08 0 OHC40 5020 DLA13H-XX-50000 840825 9998 C9E 000 2 2 2 5 2 6 2 0800 7 J 1 1 1 1 1 1 2 1 1 1 2 0 00 5 36
1 08 0 OHC40 5020 DLA13H-XX-50000 840825 9998 C9E 000 2 2 2 5 2 6 2 0800 7 J 1 1 1 1 1 1 2 1 1 1 2 0 00 5 36
1 08 0 OHC40 5020 DLA13H-XX-50000 840825 9998 C9E 000 2 2 2 5 2 6 2 0800 7 J 1 1 1 1 1 1 2 1 1 1 2 0 00 5 36
1 08 0 OHC40 5020 DLA13H-XX-50000 840825 9998 C9E 000 2 2 2 5 2 6 2 0800 7 J 1 1 1 1 1 1 2 1 1 1 2 0 00 5 36
1 08 0 OHC40 5020 DLA13H-XX-50000 840825 9998 C9E 000 2 2 2 5 2 6 2 0800 7 J 1 1 1 1 1 1 2 1 1 1 2 0 00 5 36
1 08 0 OHC40 5020 DLA13H-XX-50000 840825 9998 C9E 000 2 2 2 5 2 6 2 0800 7 J 1 1 1 1 1 1 2 1 1 1 2 0 00 5 36

S	MM	A	AAAAA	AAAA	BBBBBB BB BBBBBBB	BBBBBB	BBBB	BBB	BBB	B	B	B	B	C	C	C	CCCC	C	C	D	D	D	D	D	D	D	D	D	D	D	D	DD	DDDD	D	B7
V	OO						8888	888	888		1	1	1																1	1	12	12	12	1	AMOUNT
C	NN	1	33333	2222	111111 11 1111111	333333	AAAA	BBB	CCC	9	0	2	3	1	2	3	4444	5	6	1	2	3	4	5	6	7	8	9	0	1	A	BB	CCCC	3	($000)
BRAND NAME CONTRACTOR (CONT)						ATLANTA					GEORGIA						991081308					04000				13									
1	08	0	OHC40	5020	DLA13H-XX-50000	840825	9998	C9E	000	2	2	2	5	2	6	2	0800	7	J	1	1	1	1	1	1	2	1	1	1	2	0	00		5	36
1	08	0	OHC40	5020	DLA13H-XX-50000	840825	9998	C9E	000	2	2	2	5	2	6	2	0800	7	J	1	1	1	1	1	1	2	1	1	1	2	0	00		5	36
1	08	0	OHC40	5020	DLA13H-XX-50000	840825	9998	C9E	000	2	2	2	5	2	6	2	0800	7	J	1	1	1	1	1	1	2	1	1	1	2	0	00		5	36
1	08	0	OHC40	5020	DLA13H-XX-50000	840825	9998	C9E	000	2	2	2	5	2	6	2	0800	7	J	1	1	1	1	1	1	2	1	1	1	2	0	00		5	36
1	08	0	OHC40	5020	DLA13H-XX-50000	840825	9998	C9E	000	2	2	2	5	2	6	2	0800	7	J	1	1	1	1	1	1	2	1	1	1	2	0	00		5	36
1	08	0	OHC40	5020	DLA13H-XX-50000	840825	9998	C9E	000	2	2	2	5	2	6	2	0800	7	J	1	1	1	1	1	1	2	1	1	1	2	0	00		5	36
1	08	0	OHC40	5020	DLA13H-XX-50000	840825	9998	C9E	000	2	2	2	5	2	6	2	0800	7	J	1	1	1	1	1	1	2	1	1	1	2	0	00		5	36
1	08	0	OHC40	5020	DLA13H-XX-50000	840825	9998	C9E	000	2	2	2	5	2	6	2	0800	7	J	1	1	1	1	1	1	2	1	1	1	2	0	00		5	36
1	08	0	OHC40	5020	DLA13H-XX-50000	840825	9998	C9E	000	2	2	2	5	2	6	2	0800	7	J	1	1	1	1	1	1	2	1	1	1	2	0	00		5	36
1	08	0	OHC40	5020	DLA13H-XX-50000	840825	9998	C9E	000	2	2	2	5	2	6	2	0800	7	J	1	1	1	1	1	1	2	1	1	1	2	0	00		5	36
1	08	0	OHC40	5020	DLA13H-XX-50000	840825	9998	C9E	000	2	2	2	5	2	6	2	0800	7	J	1	1	1	1	1	1	2	1	1	1	2	0	00		5	36
1	08	0	OHC40	5020	DLA13H-XX-50000	840825	9998	C9E	000	2	2	2	5	2	6	2	0800	7	J	1	1	1	1	1	1	2	1	1	1	2	0	00		5	36
1	08	0	OHC40	5020	DLA13H-XX-50000	840825	9998	C9E	000	2	2	2	5	2	6	2	0800	7	J	1	1	1	1	1	1	2	1	1	1	2	0	00		5	36
1	08	0	OHC40	5020	DLA13H-XX-50000	840825	9998	C9E	000	2	2	2	5	2	6	2	0800	7	J	1	1	1	1	1	1	2	1	1	1	2	0	00		5	36
1	08	0	OHC40	5020	DLA13H-XX-50000	840825	9998	C9E	000	2	2	2	5	2	6	2	0800	7	J	1	1	1	1	1	1	2	1	1	1	2	0	00		5	36
1	08	0	OHC40	5020	DLA13H-XX-50000	840825	9998	C9E	000	2	2	2	5	2	6	2	0800	7	J	1	1	1	1	1	1	2	1	1	1	2	0	00		5	36
1	08	0	OHC40	5020	DLA13H-XX-50000	840825	9998	C9E	000	2	2	2	5	2	6	2	0800	7	J	1	1	1	1	1	1	2	1	1	1	2	0	00		5	36
1	08	0	OHC40	5020	DLA13H-XX-50000	840825	9998	C9E	000	2	2	2	5	2	6	2	0800	7	J	1	1	1	1	1	1	2	1	1	1	2	0	00		5	36
1	08	0	OHC40	5020	DLA13H-XX-50000	840825	9998	C9E	000	2	2	2	5	2	6	2	0800	7	J	1	1	1	1	1	1	2	1	1	1	2	0	00		5	36
1	08	0	OHC40	5020	DLA13H-XX-50000	840825	9998	C9E	000	2	2	2	5	2	6	2	0800	7	J	1	1	1	1	1	1	2	1	1	1	2	0	00		5	36
1	08	0	OHC40	5020	DLA13H-XX-50000	840825	9998	C9E	000	2	2	2	5	2	6	2	0800	7	J	1	1	1	1	1	1	2	1	1	1	2	0	00		5	36
1	08	0	OHC40	5020	DLA13H-XX-50000	840825	9998	C9E	000	2	2	2	5	2	6	2	0800	7	J	1	1	1	1	1	1	2	1	1	1	2	0	00		5	36
1	08	0	OHC40	5020	DLA13H-XX-50000	840825	9998	C9E	000	2	2	2	5	2	6	2	0800	7	J	1	1	1	1	1	1	2	1	1	1	2	0	00		5	36
1	08	0	OHC40	5020	DLA13H-XX-50000	840825	9998	C9E	000	2	2	2	5	2	6	2	0800	7	J	1	1	1	1	1	1	2	1	1	1	2	0	00		5	36
1	08	0	OHC40	5020	DLA13H-XX-50000	840825	9998	C9E	000	2	2	2	5	2	6	2	0800	7	J	1	1	1	1	1	1	2	1	1	1	2	0	00		5	36
1	08	0	OHC40	5020	DLA13H-XX-50000	840825	9998	C9E	000	2	2	2	5	2	6	2	0800	7	J	1	1	1	1	1	1	2	1	1	1	2	0	00		5	36
1	08	0	OHC40	5020	DLA13H-XX-50000	840825	9998	C9E	000	2	2	2	5	2	6	2	0800	7	J	1	1	1	1	1	1	2	1	1	1	2	0	00		5	36
1	08	0	OHC40	5020	DLA13H-XX-50000	840825	9998	C9E	000	2	2	2	5	2	6	2	0800	7	J	1	1	1	1	1	1	2	1	1	1	2	0	00		5	36
1	08	0	OHC40	5020	DLA13H-XX-50000	840825	9998	C9E	000	2	2	2	5	2	6	2	0800	7	J	1	1	1	1	1	1	2	1	1	1	2	0	00		5	36
1	08	0	OHC40	5020	DLA13H-XX-50000	840825	9998	C9E	000	2	2	2	5	2	6	2	0800	7	J	1	1	1	1	1	1	2	1	1	1	2	0	00		5	36
1	08	0	OHC40	5020	DLA13H-XX-50000	840825	9998	C9E	000	2	2	2	5	2	6	2	0800	7	J	1	1	1	1	1	1	2	1	1	1	2	0	00		5	36
1	08	0	OHC40	5020	DLA13H-XX-50000	840825	9998	C9E	000	2	2	2	5	2	6	2	0800	7	J	1	1	1	1	1	1	2	1	1	1	2	0	00		5	36
1	08	0	OHC40	5020	DLA13H-XX-50000	840825	9998	C9E	000	2	2	2	5	2	6	2	0800	7	J	1	1	1	1	1	1	2	1	1	1	2	0	00		5	36
1	08	0	OHC40	5020	DLA13H-XX-50000	840825	9998	C9E	000	2	2	2	5	2	6	2	0800	7	J	1	1	1	1	1	1	2	1	1	1	2	0	00		5	36
1	08	0	OHC40	5020	DLA13H-XX-50000	840825	9998	C9E	000	2	2	2	5	2	6	2	0800	7	J	1	1	1	1	1	1	2	1	1	1	2	0	00		5	36
1	08	0	OHC40	5020	DLA13H-XX-50000	840825	9998	C9E	000	2	2	2	5	2	6	2	0800	7	J	1	1	1	1	1	1	2	1	1	1	2	0	00		5	36
1	08	0	OHC40	5020	DLA13H-XX-50000	840825	9998	C9E	000	2	2	2	5	2	6	2	0800	7	J	1	1	1	1	1	1	2	1	1	1	2	0	00		5	36
1	08	0	OHC40	5020	DLA13H-XX-50000	840825	9998	C9E	000	2	2	2	5	2	6	2	0800	7	J	1	1	1	1	1	1	2	1	1	1	2	0	00		5	36
1	08	0	OHC40	5020	DLA13H-XX-50000	840825	9998	C9E	000	2	2	2	5	2	6	2	0800	7	J	1	1	1	1	1	1	2	1	1	1	2	0	00		5	36
1	08	0	OHC40	5020	DLA13H-XX-50000	840825	9998	C9E	000	2	2	2	5	2	6	2	0800	7	J	1	1	1	1	1	1	2	1	1	1	2	0	00		5	36
1	08	0	OHC40	5020	DLA13H-XX-50000	840825	9998	C9E	000	2	2	2	5	2	6	2	0800	7	J	1	1	1	1	1	1	2	1	1	1	2	0	00		5	36
1	08	0	OHC40	5020	DLA13H-XX-50000	840825	9998	C9E	000	2	2	2	5	2	6	2	0800	7	J	1	1	1	1	1	1	2	1	1	1	2	0	00		5	36
1	08	0	OHC40	5020	DLA13H-XX-50000	840825	9998	C9E	000	2	2	2	5	2	6	2	0800	7	J	1	1	1	1	1	1	2	1	1	1	2	0	00		5	36
1	08	0	OHC40	5020	DLA13H-XX-50000	840825	9998	C9E	000	2	2	2	5	2	6	2	0800	7	J	1	1	1	1	1	1	2	1	1	1	2	0	00		5	36
1	08	0	OHC40	5020	DLA13H-XX-50000	840825	9998	C9E	000	2	2	2	5	2	6	2	0800	7	J	1	1	1	1	1	1	2	1	1	1	2	0	00		5	36
1	08	0	OHC40	5020	DLA13H-XX-50000	840825	9998	C9E	000	2	2	2	5	2	6	2	0800	7	J	1	1	1	1	1	1	2	1	1	1	2	0	00		5	36
1	08	0	OHC40	5020	DLA13H-XX-50000	840825	9998	C9E	000	2	2	2	5	2	6	2	0800	7	J	1	1	1	1	1	1	2	1	1	1	2	0	00		5	36
1	08	0	OHC40	5020	DLA13H-XX-50000	840825	9998	C9E	000	2	2	2	5	2	6	2	0800	7	J	1	1	1	1	1	1	2	1	1	1	2	0	00		5	36
1	08	0	OHC40	5020	DLA13H-XX-50000	840825	9998	C9E	000	2	2	2	5	2	6	2	0800	7	J	1	1	1	1	1	1	2	1	1	1	2	0	00		5	36
1	08	0	OHC40	5020	DLA13H-XX-50000	840825	9998	C9E	000	2	2	2	5	2	6	2	0800	7	J	1	1	1	1	1	1	2	1	1	1	2	0	00		5	37
						LOCATION TOTAL					65						2,341	*																	
BRAND NAME CONTRACTOR						HONOLULU					HAWAII						991081308					17000				15									
1	06	0	OHC43	5012	DLA13H-XX-50000	840625	8999	B2	000	2	2	2	5	2	6	2	0900	7	J	1	1	1	1	1	1	2	1	1	1	2	0	00		5	34

```
S MM  A AAAAA AAAA  BBBBBB BB BBBBBBB BBBBBB BBBB BBB BBB B B B B   C C C CCCC C C   D D D D D D D D D D D D   DD DDDD D      B7
V OO                                         8888 888 888   1 1 1                                      1 1 12 12   12  1   AMOUNT
C NN  1 33333 2222  111111 11 1111111 333333 AAAA BBB CCC 9 0 2 3   1 2 3 4444 5 6   1 2 3 4 5 6 7 8 9 0 1 A   BB CCCC 3   ($000)

BRAND NAME CONTRACTOR (CONT)         HONOLULU                  HAWAII         991081308    17000    15
1 06  0 OHC43 5012  DLA13H-XX-50000  840625 8999 B2  000 2 2 2 5   2 6 2 0900 7 J   1 1 1 1 1 1 2 1 1 1 2 0   00        5      34
1 06  0 OHC43 5012  DLA13H-XX-50000  840625 8999 B2  000 2 2 2 5   2 6 2 0900 7 J   1 1 1 1 1 1 2 1 1 1 2 0   00        5      34
1 06  0 OHC43 5012  DLA13H-XX-50000  840625 8999 B2  000 2 2 2 5   2 6 2 0900 7 J   1 1 1 1 1 1 2 1 1 1 2 0   00        5      34
1 06  0 OHC43 5012  DLA13H-XX-50000  840625 8999 B2  000 2 2 2 5   2 6 2 0900 7 J   1 1 1 1 1 1 2 1 1 1 2 0   00        5      34
1 06  0 OHC43 5012  DLA13H-XX-50000  840625 8999 B2  000 2 2 2 5   2 6 2 0900 7 J   1 1 1 1 1 1 2 1 1 1 2 0   00        5      34
1 06  0 OHC43 5012  DLA13H-XX-50000  840625 8999 B2  000 2 2 2 5   2 6 2 0900 7 J   1 1 1 1 1 1 2 1 1 1 2 0   00        5      34
1 06  0 OHC43 5012  DLA13H-XX-50000  840625 8999 B2  000 2 2 2 5   2 6 2 0900 7 J   1 1 1 1 1 1 2 1 1 1 2 0   00        5      34
1 06  0 OHC43 5012  DLA13H-XX-50000  840625 8999 B2  000 2 2 2 5   2 6 2 0900 7 J   1 1 1 1 1 1 2 1 1 1 2 0   00        5      34
1 06  0 OHC43 5012  DLA13H-XX-50000  840625 8999 B2  000 2 2 2 5   2 6 2 0900 7 J   1 1 1 1 1 1 2 1 1 1 2 0   00        5      34
1 06  0 OHC43 5012  DLA13H-XX-50000  840625 8999 B2  000 2 2 2 5   2 6 2 0900 7 J   1 1 1 1 1 1 2 1 1 1 2 0   00        5      34
1 06  0 OHC43 5012  DLA13H-XX-50000  840625 8999 B2  000 2 2 2 5   2 6 2 0900 7 J   1 1 1 1 1 1 2 1 1 1 2 0   00        5      34
1 06  0 OHC43 5012  DLA13H-XX-50000  840625 8999 B2  000 2 2 2 5   2 6 2 0900 7 J   1 1 1 1 1 1 2 1 1 1 2 0   00        5      34
1 06  0 OHC43 5012  DLA13H-XX-50000  840625 8999 B2  000 2 2 2 5   2 6 2 0900 7 J   1 1 1 1 1 1 2 1 1 1 2 0   00        5      34
1 06  0 OHC43 5012  DLA13H-XX-50000  840625 8999 B2  000 2 2 2 5   2 6 2 0900 7 J   1 1 1 1 1 1 2 1 1 1 2 0   00        5      34
1 06  0 OHC43 5012  DLA13H-XX-50000  840625 8999 B2  000 2 2 2 5   2 6 2 0900 7 J   1 1 1 1 1 1 2 1 1 1 2 0   00        5      34
1 06  0 OHC43 5012  DLA13H-XX-50000  840625 8999 B2  000 2 2 2 5   2 6 2 0900 7 J   1 1 1 1 1 1 2 1 1 1 2 0   00        5      34
1 06  0 OHC43 5012  DLA13H-XX-50000  840625 8999 B2  000 2 2 2 5   2 6 2 0900 7 J   1 1 1 1 1 1 2 1 1 1 2 0   00        5      34
1 06  0 OHC43 5012  DLA13H-XX-50000  840625 8999 B2  000 2 2 2 5   2 6 2 0900 7 J   1 1 1 1 1 1 2 1 1 1 2 0   00        5      46
                                       LOCATION TOTAL          19             658   *

BRAND NAME CONTRACTOR                CHICAGO                   ILLINOIS       991081308    14000    17
1 06  0 OHC41 5015  DLA13H-XX-50000  840525 8999 B2  000 2 2 2 5   2 6 2 0900 7 J   2   1 1 1 1 2 1 7 1 2 0   00        5      44
1 06  0 OHC41 5015  DLA13H-XX-50000  840525 8999 B2  000 2 2 2 5   2 6 2 0900 7 J   2   1 1 1 1 2 1 7 1 2 0   00        5      44
1 06  0 OHC41 5015  DLA13H-XX-50000  840525 8999 B2  000 2 2 2 5   2 6 2 0900 7 J   2   1 1 1 1 2 1 7 1 2 0   00        5      44
1 09  0 OHC41 5023  DLA13H-XX-50000  840925 8999 B2  000 2 2 2 5   2 6 2 0900 7 J   1 1 1 1 1 1 2 1 7 1 2 0   00        5      38
1 09  0 OHC41 5023  DLA13H-XX-50000  840925 8999 B2  000 2 2 2 5   2 6 2 0900 7 J   1 1 1 1 1 1 2 1 7 1 2 0   00        5      38
1 09  0 OHC41 5023  DLA13H-XX-50000  840925 8999 B2  000 2 2 2 5   2 6 2 0900 7 J   1 1 1 1 1 1 2 1 7 1 2 0   00        5      38
1 09  0 OHC41 5023  DLA13H-XX-50000  840925 8999 B2  000 2 2 2 5   2 6 2 0900 7 J   1 1 1 1 1 1 2 1 7 1 2 0   00        5      38
1 09  0 OHC41 5023  DLA13H-XX-50000  840925 8999 B2  000 2 2 2 5   2 6 2 0900 7 J   1 1 1 1 1 1 2 1 7 1 2 0   00        5      38
1 09  0 OHC41 5023  DLA13H-XX-50000  840925 8999 B2  000 2 2 2 5   2 6 2 0900 7 J   1 1 1 1 1 1 2 1 7 1 2 0   00        5      38
1 09  0 OHC41 5023  DLA13H-XX-50000  840925 8999 B2  000 2 2 2 5   2 6 2 0900 7 J   1 1 1 1 1 1 2 1 7 1 2 0   00        5      38
1 09  0 OHC41 5023  DLA13H-XX-50000  840925 8999 B2  000 2 2 2 5   2 6 2 0900 7 J   1 1 1 1 1 1 2 1 7 1 2 0   00        5      38
1 09  0 OHC41 5023  DLA13H-XX-50000  840925 8999 B2  000 2 2 2 5   2 6 2 0900 7 J   1 1 1 1 1 1 2 1 7 1 2 0   00        5      38
1 09  0 OHC41 5023  DLA13H-XX-50000  840925 8999 B2  000 2 2 2 5   2 6 2 0900 7 J   1 1 1 1 1 1 2 1 7 1 2 0   00        5      38
1 09  0 OHC41 5023  DLA13H-XX-50000  840925 8999 B2  000 2 2 2 5   2 6 2 0900 7 J   1 1 1 1 1 1 2 1 7 1 2 0   00        5      38
1 09  0 OHC41 5023  DLA13H-XX-50000  840925 8999 B2  000 2 2 2 5   2 6 2 0900 7 J   1 1 1 1 1 1 2 1 7 1 2 0   00        5      38
1 09  0 OHC41 5023  DLA13H-XX-50000  840925 8999 B2  000 2 2 2 5   2 6 2 0900 7 J   1 1 1 1 1 1 2 1 7 1 2 0   00        5      38
1 09  0 OHC41 5023  DLA13H-XX-50000  840925 8999 B2  000 2 2 2 5   2 6 2 0900 7 J   1 1 1 1 1 1 2 1 7 1 2 0   00        5      38
1 09  0 OHC41 5023  DLA13H-XX-50000  840925 8999 B2  000 2 2 2 5   2 6 2 0900 7 J   1 1 1 1 1 1 2 1 7 1 2 0   00        5      38
1 09  0 OHC41 5023  DLA13H-XX-50000  840925 8999 B2  000 2 2 2 5   2 6 2 0900 7 J   1 1 1 1 1 1 2 1 7 1 2 0   00        5      38
1 09  0 OHC41 5023  DLA13H-XX-50000  840925 8999 B2  000 2 2 2 5   2 6 2 0900 7 J   1 1 1 1 1 1 2 1 7 1 2 0   00        5      38
1 09  0 OHC41 5023  DLA13H-XX-50000  840925 8999 B2  000 2 2 2 5   2 6 2 0900 7 J   1 1 1 1 1 1 2 1 7 1 2 0   00        5      38
1 09  0 OHC41 5023  DLA13H-XX-50000  840925 8999 B2  000 2 2 2 5   2 6 2 0900 7 J   1 1 1 1 1 1 2 1 7 1 2 0   00        5      38
1 09  0 OHC41 5023  DLA13H-XX-50000  840925 8999 B2  000 2 2 2 5   2 6 2 0900 7 J   1 1 1 1 1 1 2 1 7 1 2 0   00        5      38
1 09  0 OHC41 5023  DLA13H-XX-50000  840925 8999 B2  000 2 2 2 5   2 6 2 0900 7 J   1 1 1 1 1 1 2 1 7 1 2 0   00        5      46
1 03  0 OHC43 5001  DLA13H-XX-50000  831125 8999 B2  000 2 2 2 5   2 6 2 0900 7 J   1 1 1 1 1 1 2 1 7 1 2 0   00        5      39
1 03  0 OHC43 5001  DLA13H-XX-50000  831125 8999 B2  000 2 2 2 5   2 6 2 0900 7 J   1 1 1 1 1 1 2 1 7 1 2 0   00        5      39
1 03  0 OHC43 5001  DLA13H-XX-50000  831125 8999 B2  000 2 2 2 5   2 6 2 0900 7 J   1 1 1 1 1 1 2 1 7 1 2 0   00        5      39
1 03  0 OHC43 5001  DLA13H-XX-50000  831125 8999 B2  000 2 2 2 5   2 6 2 0900 7 J   1 1 1 1 1 1 2 1 7 1 2 0   00        5      39
1 03  0 OHC43 5001  DLA13H-XX-50000  831125 8999 B2  000 2 2 2 5   2 6 2 0900 7 J   1 1 1 1 1 1 2 1 7 1 2 0   00        5      39
```

BRAND NAME CONTRACTOR (CONT) CHICAGO ILLINOIS 991081308 14000 17

S V C	MM OO NN	A 1	AAAAA 33333	AAAA 2222	BBBBBB BB BBBBBBB 111111 11 1111111	BBBBBB 333333	BBBB 8888 AAAA	BBB 888 BBB	BBB 888 CCC	B 9	B 1 0	B 1 2	B 1 3	C 1	C 2	C 3	CCCC 4444	C 5	C 6	D 1	D 2	D 3	D 4	D 5	D 6	D 7	D 8	D 9	D 1 0	D 1 1	D 12 A	DD 12 BB	DDDD 12 CCCC	D 1 3	B7 AMOUNT ($000)
1	03	0	OHC43	5001	DLA13H-XX-50000	831125	8999	B2	000	2	2	2	5	2	6	2	0900	7	J	1	1	1	1	1	1	2	1	7	1	2	0	00		5	39
1	03	0	OHC43	5001	DLA13H-XX-50000	831125	8999	B2	000	2	2	2	5	2	6	2	0900	7	J	1	1	1	1	1	1	2	1	7	1	2	0	00		5	39
1	03	0	OHC43	5001	DLA13H-XX-50000	831125	8999	B2	000	2	2	2	5	2	6	2	0900	7	J	1	1	1	1	1	1	2	1	7	1	2	0	00		5	39
1	03	0	OHC43	5001	DLA13H-XX-50000	831125	8999	B2	000	2	2	2	5	2	6	2	0900	7	J	1	1	1	1	1	1	2	1	7	1	2	0	00		5	39
1	03	0	OHC43	5001	DLA13H-XX-50000	831125	8999	B2	000	2	2	2	5	2	6	2	0900	7	J	1	1	1	1	1	1	2	1	7	1	2	0	00		5	39
1	03	0	OHC43	5001	DLA13H-XX-50000	831125	8999	B2	000	2	2	2	5	2	6	2	0900	7	J	1	1	1	1	1	1	2	1	7	1	2	0	00		5	39
1	03	0	OHC43	5001	DLA13H-XX-50000	831125	8999	B2	000	2	2	2	5	2	6	2	0900	7	J	1	1	1	1	1	1	2	1	7	1	2	0	00		5	39
1	03	0	OHC43	5001	DLA13H-XX-50000	831125	8999	B2	000	2	2	2	5	2	6	2	0900	7	J	1	1	1	1	1	1	2	1	7	1	2	0	00		5	39
1	03	0	OHC43	5001	DLA13H-XX-50000	831125	8999	B2	000	2	2	2	5	2	6	2	0900	7	J	1	1	1	1	1	1	2	1	7	1	2	0	00		5	39
1	03	0	OHC43	5001	DLA13H-XX-50000	831125	8999	B2	000	2	2	2	5	2	6	2	0900	7	J	1	1	1	1	1	1	2	1	7	1	2	0	00		5	39
1	03	0	OHC43	5001	DLA13H-XX-50000	831125	8999	B2	000	2	2	2	5	2	6	2	0900	7	J	1	1	1	1	1	1	2	1	7	1	2	0	00		5	39
1	03	0	OHC43	5001	DLA13H-XX-50000	831125	8999	B2	000	2	2	2	5	2	6	2	0900	7	J	1	1	1	1	1	1	2	1	7	1	2	0	00		5	39
1	03	0	OHC43	5001	DLA13H-XX-50000	831125	8999	B2	000	2	2	2	5	2	6	2	0900	7	J	1	1	1	1	1	1	2	1	7	1	2	0	00		5	39
1	03	0	OHC43	5001	DLA13H-XX-50000	831125	8999	B2	000	2	2	2	5	2	6	2	0900	7	J	1	1	1	1	1	1	2	1	7	1	2	0	00		5	39
1	03	0	OHC43	5001	DLA13H-XX-50000	831125	8999	B2	000	2	2	2	5	2	6	2	0900	7	J	1	1	1	1	1	1	2	1	7	1	2	0	00		5	39
1	03	0	OHC43	5001	DLA13H-XX-50000	831125	8999	B2	000	2	2	2	5	2	6	2	0900	7	J	1	1	1	1	1	1	2	1	7	1	2	0	00		5	39
1	03	0	OHC43	5001	DLA13H-XX-50000	831125	8999	B2	000	2	2	2	5	2	6	2	0900	7	J	1	1	1	1	1	1	2	1	7	1	2	0	00		5	39
1	03	0	OHC43	5001	DLA13H-XX-50000	831125	8999	B2	000	2	2	2	5	2	6	2	0900	7	J	1	1	1	1	1	1	2	1	7	1	2	0	00		5	39
1	03	0	OHC43	5001	DLA13H-XX-50000	831125	8999	B2	000	2	2	2	5	2	6	2	0900	7	J	1	1	1	1	1	1	2	1	7	1	2	0	00		5	39
1	03	0	OHC43	5001	DLA13H-XX-50000	831125	8999	B2	000	2	2	2	5	2	6	2	0900	7	J	1	1	1	1	1	1	2	1	7	1	2	0	00		5	39
1	03	0	OHC43	5001	DLA13H-XX-50000	831125	8999	B2	000	2	2	2	5	2	6	2	0900	7	J	1	1	1	1	1	1	2	1	7	1	2	0	00		5	39
1	03	0	OHC43	5001	DLA13H-XX-50000	831125	8999	B2	000	2	2	2	5	2	6	2	0900	7	J	1	1	1	1	1	1	2	1	7	1	2	0	00		5	39
1	03	0	OHC43	5001	DLA13H-XX-50000	831125	8999	B2	000	2	2	2	5	2	6	2	0900	7	J	1	1	1	1	1	1	2	1	7	1	2	0	00		5	39
1	03	0	OHC43	5001	DLA13H-XX-50000	831125	8999	B2	000	2	2	2	5	2	6	2	0900	7	J	1	1	1	1	1	1	2	1	7	1	2	0	00		5	39
1	03	0	OHC43	5001	DLA13H-XX-50000	831125	8999	B2	000	2	2	2	5	2	6	2	0900	7	J	1	1	1	1	1	1	2	1	7	1	2	0	00		5	39
1	03	0	OHC43	5001	DLA13H-XX-50000	831125	8999	B2	000	2	2	2	5	2	6	2	0900	7	J	1	1	1	1	1	1	2	1	7	1	2	0	00		5	39
1	03	0	OHC43	5001	DLA13H-XX-50000	831125	8999	B2	000	2	2	2	5	2	6	2	0900	7	J	1	1	1	1	1	1	2	1	7	1	2	0	00		5	39
1	03	0	OHC43	5001	DLA13H-XX-50000	831125	8999	B2	000	2	2	2	5	2	6	2	0900	7	J	1	1	1	1	1	1	2	1	7	1	2	0	00		5	39
1	03	0	OHC43	5001	DLA13H-XX-50000	831125	8999	B2	000	2	2	2	5	2	6	2	0900	7	J	1	1	1	1	1	1	2	1	7	1	2	0	00		5	39
1	03	0	OHC43	5001	DLA13H-XX-50000	831125	8999	B2	000	2	2	2	5	2	6	2	0900	7	J	1	1	1	1	1	1	2	1	7	1	2	0	00		5	39
1	03	0	OHC43	5001	DLA13H-XX-50000	831125	8999	B2	000	2	2	2	5	2	6	2	0900	7	J	1	1	1	1	1	1	2	1	7	1	2	0	00		5	39
1	03	0	OHC43	5001	DLA13H-XX-50000	831125	8999	B2	000	2	2	2	5	2	6	2	0900	7	J	1	1	1	1	1	1	2	1	7	1	2	0	00		5	39
1	03	0	OHC43	5001	DLA13H-XX-50000	831125	8999	B2	000	2	2	2	5	2	6	2	0900	7	J	1	1	1	1	1	1	2	1	7	1	2	0	00		5	39
1	03	0	OHC43	5001	DLA13H-XX-50000	831125	8999	B2	000	2	2	2	5	2	6	2	0900	7	J	1	1	1	1	1	1	2	1	7	1	2	0	00		5	39
1	03	0	OHC43	5001	DLA13H-XX-50000	831125	8999	B2	000	2	2	2	5	2	6	2	0900	7	J	1	1	1	1	1	1	2	1	7	1	2	0	00		5	39
1	03	0	OHC43	5001	DLA13H-XX-50000	831125	8999	B2	000	2	2	2	5	2	6	2	0900	7	J	1	1	1	1	1	1	2	1	7	1	2	0	00		5	39
1	03	0	OHC43	5001	DLA13H-XX-50000	831125	8999	B2	000	2	2	2	5	2	6	2	0900	7	J	1	1	1	1	1	1	2	1	7	1	2	0	00		5	39
1	03	0	OHC43	5001	DLA13H-XX-50000	831125	8999	B2	000	2	2	2	5	2	6	2	0900	7	J	1	1	1	1	1	1	2	1	7	1	2	0	00		5	39
1	03	0	OHC43	5001	DLA13H-XX-50000	831125	8999	B2	000	2	2	2	5	2	6	2	0900	7	J	1	1	1	1	1	1	2	1	7	1	2	0	00		5	39
1	03	0	OHC43	5001	DLA13H-XX-50000	831125	8999	B2	000	2	2	2	5	2	6	2	0900	7	J	1	1	1	1	1	1	2	1	7	1	2	0	00		5	39
1	03	0	OHC43	5001	DLA13H-XX-50000	831125	8999	B2	000	2	2	2	5	2	6	2	0900	7	J	1	1	1	1	1	1	2	1	7	1	2	0	00		5	39
1	03	0	OHC43	5001	DLA13H-XX-50000	831125	8999	B2	000	2	2	2	5	2	6	2	0900	7	J	1	1	1	1	1	1	2	1	7	1	2	0	00		5	39
1	03	0	OHC43	5001	DLA13H-XX-50000	831125	8999	B2	000	2	2	2	5	2	6	2	0900	7	J	1	1	1	1	1	1	2	1	7	1	2	0	00		5	39
1	03	0	OHC43	5001	DLA13H-XX-50000	831125	8999	B2	000	2	2	2	5	2	6	2	0900	7	J	1	1	1	1	1	1	2	1	7	1	2	0	00		5	39
1	03	0	OHC43	5001	DLA13H-XX-50000	831125	8999	B2	000	2	2	2	5	2	6	2	0900	7	J	1	1	1	1	1	1	2	1	7	1	2	0	00		5	59
1	04	0	OHC43	5009	DLA13H-XX-50000	840425	8999	B2	000	2	2	2	5	2	6	2	0900	7	J	1	1	1	1	1	1	2	1	7	1	2	0	00		5	40
1	04	0	OHC43	5009	DLA13H-XX-50000	840425	8999	B2	000	2	2	2	5	2	6	2	0900	7	J	1	1	1	1	1	1	2	1	7	1	2	0	00		5	40
1	04	0	OHC43	5009	DLA13H-XX-50000	840425	8999	B2	000	2	2	2	5	2	6	2	0900	7	J	1	1	1	1	1	1	2	1	7	1	2	0	00		5	40
1	04	0	OHC43	5009	DLA13H-XX-50000	840425	8999	B2	000	2	2	2	5	2	6	2	0900	7	J	1	1	1	1	1	1	2	1	7	1	2	0	00		5	40
1	04	0	OHC43	5009	DLA13H-XX-50000	840425	8999	B2	000	2	2	2	5	2	6	2	0900	7	J	1	1	1	1	1	1	2	1	7	1	2	0	00		5	40
1	04	0	OHC43	5009	DLA13H-XX-50000	840425	8999	B2	000	2	2	2	5	2	6	2	0900	7	J	1	1	1	1	1	1	2	1	7	1	2	0	00		5	40

BRAND NAME CONTRACTOR (CONT) CHICAGO ILLINOIS 991081308 14000 17

S V C	MM OO NN	A 1	AAAAA 33333	AAAA 2222	BBBBBB BB BBBBBBB 111111 11 1111111	BBBBBB 333333	BBBB 8888 AAAA	BBB 888 BBB	BBB 888 CCC	B 9	B 1 0	B 1 2	B 1 3	C 1	C 2	C 3	CCCC 4444	C 5	C 6	D 1	D 2	D 3	D 4	D 5	D 6	D 7	D 8	D 9	D 1 0	D 1 1	D 12 A	DD 12 BB	DDDD 12 CCCC	D 1 3	B7 AMOUNT ($000)
1	04	0	OHC43	5009	DLA13H-XX-50000	840425	8999	B2	000	2	2	2	5	2	6	2	0900	7	J	1	1	1	1	1	1	2	1	7	1	2	0	00		5	40
1	04	0	OHC43	5009	DLA13H-XX-50000	840425	8999	B2	000	2	2	2	5	2	6	2	0900	7	J	1	1	1	1	1	1	2	1	7	1	2	0	00		5	40
1	04	0	OHC43	5009	DLA13H-XX-50000	840425	8999	B2	000	2	2	2	5	2	6	2	0900	7	J	1	1	1	1	1	1	2	1	7	1	2	0	00		5	40
1	04	0	OHC43	5009	DLA13H-XX-50000	840425	8999	B2	000	2	2	2	5	2	6	2	0900	7	J	1	1	1	1	1	1	2	1	7	1	2	0	00		5	40
1	04	0	OHC43	5009	DLA13H-XX-50000	840425	8999	B2	000	2	2	2	5	2	6	2	0900	7	J	1	1	1	1	1	1	2	1	7	1	2	0	00		5	40
1	04	0	OHC43	5009	DLA13H-XX-50000	840425	8999	B2	000	2	2	2	5	2	6	2	0900	7	J	1	1	1	1	1	1	2	1	7	1	2	0	00		5	40
1	04	0	OHC43	5009	DLA13H-XX-50000	840425	8999	B2	000	2	2	2	5	2	6	2	0900	7	J	1	1	1	1	1	1	2	1	7	1	2	0	00		5	40
1	04	0	OHC43	5009	DLA13H-XX-50000	840425	8999	B2	000	2	2	2	5	2	6	2	0900	7	J	1	1	1	1	1	1	2	1	7	1	2	0	00		5	40
1	04	0	OHC43	5009	DLA13H-XX-50000	840425	8999	B2	000	2	2	2	5	2	6	2	0900	7	J	1	1	1	1	1	1	2	1	7	1	2	0	00		5	40
1	04	0	OHC43	5009	DLA13H-XX-50000	840425	8999	B2	000	2	2	2	5	2	6	2	0900	7	J	1	1	1	1	1	1	2	1	7	1	2	0	00		5	40
1	04	0	OHC43	5009	DLA13H-XX-50000	840425	8999	B2	000	2	2	2	5	2	6	2	0900	7	J	1	1	1	1	1	1	2	1	7	1	2	0	00		5	40
1	04	0	OHC43	5009	DLA13H-XX-50000	840425	8999	B2	000	2	2	2	5	2	6	2	0900	7	J	1	1	1	1	1	1	2	1	7	1	2	0	00		5	40
1	04	0	OHC43	5009	DLA13H-XX-50000	840425	8999	B2	000	2	2	2	5	2	6	2	0900	7	J	1	1	1	1	1	1	2	1	7	1	2	0	00		5	40
1	04	0	OHC43	5009	DLA13H-XX-50000	840425	8999	B2	000	2	2	2	5	2	6	2	0900	7	J	1	1	1	1	1	1	2	1	7	1	2	0	00		5	48
1	08	0	OHC43	5014	DLA13H-XX-50000	840825	8999	B2	000	2	2	2	5	2	6	2	0900	7	J	1	1	1	1	1	1	2	1	7	1	2	0	00		5	42
1	08	0	OHC43	5014	DLA13H-XX-50000	840825	8999	B2	000	2	2	2	5	2	6	2	0900	7	J	1	1	1	1	1	1	2	1	7	1	2	0	00		5	42
1	08	0	OHC43	5014	DLA13H-XX-50000	840825	8999	B2	000	2	2	2	5	2	6	2	0900	7	J	1	1	1	1	1	1	2	1	7	1	2	0	00		5	42
1	08	0	OHC43	5014	DLA13H-XX-50000	840825	8999	B2	000	2	2	2	5	2	6	2	0900	7	J	1	1	1	1	1	1	2	1	7	1	2	0	00		5	42
1	08	0	OHC43	5014	DLA13H-XX-50000	840825	8999	B2	000	2	2	2	5	2	6	2	0900	7	J	1	1	1	1	1	1	2	1	7	1	2	0	00		5	42
1	08	0	OHC43	5014	DLA13H-XX-50000	840825	8999	B2	000	2	2	2	5	2	6	2	0900	7	J	1	1	1	1	1	1	2	1	7	1	2	0	00		5	42
1	08	0	OHC43	5014	DLA13H-XX-50000	840825	8999	B2	000	2	2	2	5	2	6	2	0900	7	J	1	1	1	1	1	1	2	1	7	1	2	0	00		5	42
1	08	0	OHC43	5014	DLA13H-XX-50000	840825	8999	B2	000	2	2	2	5	2	6	2	0900	7	J	1	1	1	1	1	1	2	1	7	1	2	0	00		5	42
1	08	0	OHC43	5014	DLA13H-XX-50000	840825	8999	B2	000	2	2	2	5	2	6	2	0900	7	J	1	1	1	1	1	1	2	1	7	1	2	0	00		5	42
1	08	0	OHC43	5014	DLA13H-XX-50000	840825	8999	B2	000	2	2	2	5	2	6	2	0900	7	J	1	1	1	1	1	1	2	1	7	1	2	0	00		5	42
1	08	0	OHC43	5014	DLA13H-XX-50000	840825	8999	B2	000	2	2	2	5	2	6	2	0900	7	J	1	1	1	1	1	1	2	1	7	1	2	0	00		5	42
1	08	0	OHC43	5014	DLA13H-XX-50000	840825	8999	B2	000	2	2	2	5	2	6	2	0900	7	J	1	1	1	1	1	1	2	1	7	1	2	0	00		5	42
1	08	0	OHC43	5014	DLA13H-XX-50000	840825	8999	B2	000	2	2	2	5	2	6	2	0900	7	J	1	1	1	1	1	1	2	1	7	1	2	0	00		5	42
1	08	0	OHC43	5014	DLA13H-XX-50000	840825	8999	B2	000	2	2	2	5	2	6	2	0900	7	J	1	1	1	1	1	1	2	1	7	1	2	0	00		5	42
1	08	0	OHC43	5014	DLA13H-XX-50000	840825	8999	B2	000	2	2	2	5	2	6	2	0900	7	J	1	1	1	1	1	1	2	1	7	1	2	0	00		5	42
1	08	0	OHC43	5014	DLA13H-XX-50000	840825	8999	B2	000	2	2	2	5	2	6	2	0900	7	J	1	1	1	1	1	1	2	1	7	1	2	0	00		5	42
1	08	0	OHC43	5014	DLA13H-XX-50000	840825	8999	B2	000	2	2	2	5	2	6	2	0900	7	J	1	1	1	1	1	1	2	1	7	1	2	0	00		5	42
1	08	0	OHC43	5014	DLA13H-XX-50000	840825	8999	B2	000	2	2	2	5	2	6	2	0900	7	J	1	1	1	1	1	1	2	1	7	1	2	0	00		5	42
1	08	0	OHC43	5014	DLA13H-XX-50000	840825	8999	B2	000	2	2	2	5	2	6	2	0900	7	J	1	1	1	1	1	1	2	1	7	1	2	0	00		5	42
1	08	0	OHC43	5014	DLA13H-XX-50000	840825	8999	B2	000	2	2	2	5	2	6	2	0900	7	J	1	1	1	1	1	1	2	1	7	1	2	0	00		5	42
1	08	0	OHC43	5014	DLA13H-XX-50000	840825	8999	B2	000	2	2	2	5	2	6	2	0900	7	J	1	1	1	1	1	1	2	1	7	1	2	0	00		5	60

LOCATION TOTAL 115 4,616 *

BRAND NAME CONTRACTOR FORT WAYNE INDIANA 991081308 25000 18

S V C	MM OO NN	A 1	AAAAA 33333	AAAA 2222	BBBBBB BB BBBBBBB 111111 11 1111111	BBBBBB 333333	BBBB 8888 AAAA	BBB 888 BBB	BBB 888 CCC	B 9	B 1 0	B 1 2	B 1 3	C 1	C 2	C 3	CCCC 4444	C 5	C 6	D 1	D 2	D 3	D 4	D 5	D 6	D 7	D 8	D 9	D 1 0	D 1 1	D 12 A	DD 12 BB	DDDD 12 CCCC	D 1 3	B7 AMOUNT ($000)
1	04	0	OHC40	5011	DLA13H-XX-50000	840325	8999	B2	000	2	2	2	5	2	6	2	0900	7	J	1	1	1	1	1	1	2	1	7	1	2	0	00		5	38
1	04	0	OHC40	5011	DLA13H-XX-50000	840325	8999	B2	000	2	2	2	5	2	6	2	0900	7	J	1	1	1	1	1	1	2	1	7	1	2	0	00		5	38
1	04	0	OHC40	5011	DLA13H-XX-50000	840325	8999	B2	000	2	2	2	5	2	6	2	0900	7	J	1	1	1	1	1	1	2	1	7	1	2	0	00		5	38
1	04	0	OHC40	5011	DLA13H-XX-50000	840325	8999	B2	000	2	2	2	5	2	6	2	0900	7	J	1	1	1	1	1	1	2	1	7	1	2	0	00		5	38
1	04	0	OHC40	5011	DLA13H-XX-50000	840325	8999	B2	000	2	2	2	5	2	6	2	0900	7	J	1	1	1	1	1	1	2	1	7	1	2	0	00		5	38
1	04	0	OHC40	5011	DLA13H-XX-50000	840325	8999	B2	000	2	2	2	5	2	6	2	0900	7	J	1	1	1	1	1	1	2	1	7	1	2	0	00		5	38
1	04	0	OHC40	5011	DLA13H-XX-50000	840325	8999	B2	000	2	2	2	5	2	6	2	0900	7	J	1	1	1	1	1	1	2	1	7	1	2	0	00		5	38
1	04	0	OHC40	5011	DLA13H-XX-50000	840325	8999	B2	000	2	2	2	5	2	6	2	0900	7	J	1	1	1	1	1	1	2	1	7	1	2	0	00		5	38
1	04	0	OHC40	5011	DLA13H-XX-50000	840325	8999	B2	000	2	2	2	5	2	6	2	0900	7	J	1	1	1	1	1	1	2	1	7	1	2	0	00		5	38
1	04	0	OHC40	5011	DLA13H-XX-50000	840325	8999	B2	000	2	2	2	5	2	6	2	0900	7	J	1	1	1	1	1	1	2	1	7	1	2	0	00		5	38
1	04	0	OHC40	5011	DLA13H-XX-50000	840325	8999	B2	000	2	2	2	5	2	6	2	0900	7	J	1	1	1	1	1	1	2	1	7	1	2	0	00		5	38
1	04	0	OHC40	5011	DLA13H-XX-50000	840325	8999	B2	000	2	2	2	5	2	6	2	0900	7	J	1	1	1	1	1	1	2	1	7	1	2	0	00		5	38

BRAND NAME CONTRACTOR (CONT) FORT WAYNE INDIANA 991081308 25000 18

S V C	MM OO NN	A 1	AAAAA 33333	AAAA 2222	BBBBBB BB BBBBBBB 111111 11 1111111	BBBBBB 333333	BBBB 8888 AAAA	BBB 888 BBB	BBB 888 CCC	B 9	B 1 0	B 1 2	B 1 3	C 1	C 2	C 3	CCCC 4444	C 5	C 6	D 1	D 2	D 3	D 4	D 5	D 6	D 7	D 8	D 9	D 1 0	D 1 1	D 12 A	DD 12 BB	DDDD 12 CCCC	D 1 3	B7 AMOUNT ($000)
1	04	0	OHC40	5011	DLA13H-XX-50000	840325	8999	B2	000	2	2	2	5	2	6	2	0900	7	J	1	1	1	1	1	1	2	1	7	1	2	0	00		5	38
1	04	0	OHC40	5011	DLA13H-XX-50000	840325	8999	B2	000	2	2	2	5	2	6	2	0900	7	J	1	1	1	1	1	1	2	1	7	1	2	0	00		5	38
1	04	0	OHC40	5011	DLA13H-XX-50000	840325	8999	B2	000	2	2	2	5	2	6	2	0900	7	J	1	1	1	1	1	1	2	1	7	1	2	0	00		5	38
1	04	0	OHC40	5011	DLA13H-XX-50000	840325	8999	B2	000	2	2	2	5	2	6	2	0900	7	J	1	1	1	1	1	1	2	1	7	1	2	0	00		5	38
1	04	0	OHC40	5011	DLA13H-XX-50000	840325	8999	B2	000	2	2	2	5	2	6	2	0900	7	J	1	1	1	1	1	1	2	1	7	1	2	0	00		5	38
1	04	0	OHC40	5011	DLA13H-XX-50000	840325	8999	B2	000	2	2	2	5	2	6	2	0900	7	J	1	1	1	1	1	1	2	1	7	1	2	0	00		5	38
1	04	0	OHC40	5011	DLA13H-XX-50000	840325	8999	B2	000	2	2	2	5	2	6	2	0900	7	J	1	1	1	1	1	1	2	1	7	1	2	0	00		5	38
1	04	0	OHC40	5011	DLA13H-XX-50000	840325	8999	B2	000	2	2	2	5	2	6	2	0900	7	J	1	1	1	1	1	1	2	1	7	1	2	0	00		5	38
1	04	0	OHC40	5011	DLA13H-XX-50000	840325	8999	B2	000	2	2	2	5	2	6	2	0900	7	J	1	1	1	1	1	1	2	1	7	1	2	0	00		5	38
1	04	0	OHC40	5011	DLA13H-XX-50000	840325	8999	B2	000	2	2	2	5	2	6	2	0900	7	J	1	1	1	1	1	1	2	1	7	1	2	0	00		5	38
1	04	0	OHC40	5011	DLA13H-XX-50000	840325	8999	B2	000	2	2	2	5	2	6	2	0900	7	J	1	1	1	1	1	1	2	1	7	1	2	0	00		5	38
1	04	0	OHC40	5011	DLA13H-XX-50000	840325	8999	B2	000	2	2	2	5	2	6	2	0900	7	J	1	1	1	1	1	1	2	1	7	1	2	0	00		5	38
1	04	0	OHC40	5011	DLA13H-XX-50000	840325	8999	B2	000	2	2	2	5	2	6	2	0900	7	J	1	1	1	1	1	1	2	1	7	1	2	0	00		5	38
1	04	0	OHC40	5011	DLA13H-XX-50000	840325	8999	B2	000	2	2	2	5	2	6	2	0900	7	J	1	1	1	1	1	1	2	1	7	1	2	0	00		5	38
1	04	0	OHC40	5011	DLA13H-XX-50000	840325	8999	B2	000	2	2	2	5	2	6	2	0900	7	J	1	1	1	1	1	1	2	1	7	1	2	0	00		5	38
1	04	0	OHC40	5011	DLA13H-XX-50000	840325	8999	B2	000	2	2	2	5	2	6	2	0900	7	J	1	1	1	1	1	1	2	1	7	1	2	0	00		5	38
1	04	0	OHC40	5011	DLA13H-XX-50000	840325	8999	B2	000	2	2	2	5	2	6	2	0900	7	J	1	1	1	1	1	1	2	1	7	1	2	0	00		5	38
1	04	0	OHC40	5011	DLA13H-XX-50000	840325	8999	B2	000	2	2	2	5	2	6	2	0900	7	J	1	1	1	1	1	1	2	1	7	1	2	0	00		5	38
1	04	0	OHC40	5011	DLA13H-XX-50000	840325	8999	B2	000	2	2	2	5	2	6	2	0900	7	J	1	1	1	1	1	1	2	1	7	1	2	0	00		5	38
1	04	0	OHC40	5011	DLA13H-XX-50000	840325	8999	B2	000	2	2	2	5	2	6	2	0900	7	J	1	1	1	1	1	1	2	1	7	1	2	0	00		5	38
1	04	0	OHC40	5011	DLA13H-XX-50000	840325	8999	B2	000	2	2	2	5	2	6	2	0900	7	J	1	1	1	1	1	1	2	1	7	1	2	0	00		5	38
1	04	0	OHC40	5011	DLA13H-XX-50000	840325	8999	B2	000	2	2	2	5	2	6	2	0900	7	J	1	1	1	1	1	1	2	1	7	1	2	0	00		5	38
1	04	0	OHC40	5011	DLA13H-XX-50000	840325	8999	B2	000	2	2	2	5	2	6	2	0900	7	J	1	1	1	1	1	1	2	1	7	1	2	0	00		5	38
1	04	0	OHC40	5011	DLA13H-XX-50000	840325	8999	B2	000	2	2	2	5	2	6	2	0900	7	J	1	1	1	1	1	1	2	1	7	1	2	0	00		5	38
1	04	0	OHC40	5011	DLA13H-XX-50000	840325	8999	B2	000	2	2	2	5	2	6	2	0900	7	J	1	1	1	1	1	1	2	1	7	1	2	0	00		5	38
1	04	0	OHC40	5011	DLA13H-XX-50000	840325	8999	B2	000	2	2	2	5	2	6	2	0900	7	J	1	1	1	1	1	1	2	1	7	1	2	0	00		5	38
1	04	0	OHC40	5011	DLA13H-XX-50000	840325	8999	B2	000	2	2	2	5	2	6	2	0900	7	J	1	1	1	1	1	1	2	1	7	1	2	0	00		5	38
1	04	0	OHC40	5011	DLA13H-XX-50000	840325	8999	B2	000	2	2	2	5	2	6	2	0900	7	J	1	1	1	1	1	1	2	1	7	1	2	0	00		5	38
1	04	0	OHC40	5011	DLA13H-XX-50000	840325	8999	B2	000	2	2	2	5	2	6	2	0900	7	J	1	1	1	1	1	1	2	1	7	1	2	0	00		5	38
1	04	0	OHC40	5011	DLA13H-XX-50000	840325	8999	B2	000	2	2	2	5	2	6	2	0900	7	J	1	1	1	1	1	1	2	1	7	1	2	0	00		5	38
1	04	0	OHC40	5011	DLA13H-XX-50000	840325	8999	B2	000	2	2	2	5	2	6	2	0900	7	J	1	1	1	1	1	1	2	1	7	1	2	0	00		5	38
1	04	0	OHC40	5011	DLA13H-XX-50000	840325	8999	B2	000	2	2	2	5	2	6	2	0900	7	J	1	1	1	1	1	1	2	1	7	1	2	0	00		5	38
1	04	0	OHC40	5011	DLA13H-XX-50000	840325	8999	B2	000	2	2	2	5	2	6	2	0900	7	J	1	1	1	1	1	1	2	1	7	1	2	0	00		5	38
1	04	0	OHC40	5011	DLA13H-XX-50000	840325	8999	B2	000	2	2	2	5	2	6	2	0900	7	J	1	1	1	1	1	1	2	1	7	1	2	0	00		5	38
1	04	0	OHC40	5011	DLA13H-XX-50000	840325	8999	B2	000	2	2	2	5	2	6	2	0900	7	J	1	1	1	1	1	1	2	1	7	1	2	0	00		5	38
1	04	0	OHC40	5011	DLA13H-XX-50000	840325	8999	B2	000	2	2	2	5	2	6	2	0900	7	J	1	1	1	1	1	1	2	1	7	1	2	0	00		5	38
1	04	0	OHC4C	5011	DLA13H-XX-50000	840325	8999	B2	000	2	2	2	5	2	6	2	0900	7	J	1	1	1	1	1	1	2	1	7	1	2	0	00		5	38
1	04	0	OHC40	5011	DLA13H-XX-50000	840325	8999	B2	000	2	2	2	5	2	6	2	0900	7	J	1	1	1	1	1	1	2	1	7	1	2	0	00		5	38
1	04	0	OHC40	5011	DLA13H-XX-50000	840325	8999	B2	000	2	2	2	5	2	6	2	0900	7	J	1	1	1	1	1	1	2	1	7	1	2	0	00		5	38
1	04	0	OHC40	5011	DLA13H-XX-50000	840325	8999	B2	000	2	2	2	5	2	6	2	0900	7	J	1	1	1	1	1	1	2	1	7	1	2	0	00		5	38
1	04	0	OHC40	5011	DLA13H-XX-50000	840325	8999	B2	000	2	2	2	5	2	6	2	0900	7	J	1	1	1	1	1	1	2	1	7	1	2	0	00		5	38
1	04	0	OHC40	5011	DLA13H-XX-50000	840325	8999	B2	000	2	2	2	5	2	6	2	0900	7	J	1	1	1	1	1	1	2	1	7	1	2	0	00		5	38
1	04	0	OHC40	5011	DLA13H-XX-50000	840325	8999	B2	000	2	2	2	5	2	6	2	0900	7	J	1	1	1	1	1	1	2	1	7	1	2	0	00		5	38
1	04	0	OHC40	5011	DLA13H-XX-50000	840325	8999	B2	000	2	2	2	5	2	6	2	0900	7	J	1	1	1	1	1	1	2	1	7	1	2	0	00		5	38
1	04	0	OHC40	5011	DLA13H-XX-50000	840325	8999	B2	000	2	2	2	5	2	6	2	0900	7	J	1	1	1	1	1	1	2	1	7	1	2	0	00		5	38
1	04	0	OHC40	5011	DLA13H-XX-50000	840325	8999	B2	000	2	2	2	5	2	6	2	0900	7	J	1	1	1	1	1	1	2	1	7	1	2	0	00		5	38
1	04	0	OHC40	5011	DLA13H-XX-50000	840325	8999	B2	000	2	2	2	5	2	6	2	0900	7	J	1	1	1	1	1	1	2	1	7	1	2	0	00		5	38
1	04	0	OHC40	5011	DLA13H-XX-50000	840325	8999	B2	000	2	2	2	5	2	6	2	0900	7	J	1	1	1	1	1	1	2	1	7	1	2	0	00		5	38
1	04	0	OHC40	5011	DLA13H-XX-50000	840325	8999	B2	000	2	2	2	5	2	6	2	0900	7	J	1	1	1	1	1	1	2	1	7	1	2	0	00		5	38
1	04	0	OHC40	5011	DLA13H-XX-50000	840325	8999	B2	000	2	2	2	5	2	6	2	0900	7	J	1	1	1	1	1	1	2	1	7	1	2	0	00		5	38
1	04	0	OHC40	5011	DLA13H-XX-50000	840325	8999	B2	000	2	2	2	5	2	6	2	0900	7	J	1	1	1	1	1	1	2	1	7	1	2	0	00		5	38

S V C	MM OO NN	A 1	AAAAA 33333	AAAA : :2	BBBBBB 111111	BB 11	BBBBBBB 1111111	BBBBBB 333333	BBBB 8888 AAAA	BBB 888 BBB	BBB 888 CCC	B 9	B 1 0	B 1 2	B 1 3	C 1	C 2	C 3	CCCC 4444	C 5	C 6	D 1	D 2	D 3	D 4	D 5	D 6	D 7	D 8	D 9	D 1 0	D 1 1	D 12 A	DD 12 BB	DDDD 12 CCCC	D 1 3	B7 AMOUNT ($000)
BRAND NAME CONTRACTOR (CONT)								FORT WAYNE					INDIANA				991081308							25000				18									
1	04	0	OHC40	5011	DLA13H-XX-50000			840325	8999	B2	000	2	2	2	5	2	6	2	0900	7	J	1	1	1	1	1	1	2	1	7	1	2	0	00		5	84
								LOCATION TOTAL					64						2,478	*																	
BRAND NAME CONTRACTOR								LIBERAL					KANSAS				991081308							39825				20									
1	03	0	OHC40	5004	DLA13H-XX-50000			831125	8999	B2	000	2	2	2	5	2	6	2	0900	7	J	1	1	1	1	1	1	2	1	1	1	2	0	00		5	35
1	03	0	OHC40	5004	DLA13H-XX-50000			831125	8999	B2	000	2	2	2	5	2	6	2	0900	7	J	1	1	1	1	1	1	2	1	1	1	2	0	00		5	35
1	03	0	OHC40	5004	DLA13H-XX-50000			831125	8999	B2	000	2	2	2	5	2	6	2	0900	7	J	1	1	1	1	1	1	2	1	1	1	2	0	00		5	35
1	03	0	OHC40	5004	DLA13H-XX-50000			831125	8999	B2	000	2	2	2	5	2	6	2	0900	7	J	1	1	1	1	1	1	2	1	1	1	2	0	00		5	35
1	03	0	OHC40	5004	DLA13H-XX-50000			831125	8999	B2	000	2	2	2	5	2	6	2	0900	7	J	1	1	1	1	1	1	2	1	1	1	2	0	00		5	35
1	03	0	OHC40	5004	DLA13H-XX-50000			831125	8999	B2	000	2	2	2	5	2	6	2	0900	7	J	1	1	1	1	1	1	2	1	1	1	2	0	00		5	35
1	03	0	OHC40	5004	DLA13H-XX-50000			831125	8999	B2	000	2	2	2	5	2	6	2	0900	7	J	1	1	1	1	1	1	2	1	1	1	2	0	00		5	35
1	03	0	OHC40	5004	DLA13H-XX-50000			831125	8999	B2	000	2	2	2	5	2	6	2	0900	7	J	1	1	1	1	1	1	2	1	1	1	2	0	00		5	35
1	03	0	OHC40	5004	DLA13H-XX-50000			831125	8999	B2	000	2	2	2	5	2	6	2	0900	7	J	1	1	1	1	1	1	2	1	1	1	2	0	00		5	35
1	03	0	OHC40	5004	DLA13H-XX-50000			831125	8999	B2	000	2	2	2	5	2	6	2	0900	7	J	1	1	1	1	1	1	2	1	1	1	2	0	00		5	35
1	03	0	OHC40	5004	DLA13H-XX-50000			831125	8999	B2	000	2	2	2	5	2	6	2	0900	7	J	1	1	1	1	1	1	2	1	1	1	2	0	00		5	35
1	03	0	OHC40	5004	DLA13H-XX-50000			831125	8999	B2	000	2	2	2	5	2	6	2	0900	7	J	1	1	1	1	1	1	2	1	1	1	2	0	00		5	35
1	03	0	OHC40	5004	DLA13H-XX-50000			831125	8999	B2	000	2	2	2	5	2	6	2	0900	7	J	1	1	1	1	1	1	2	1	1	1	2	0	00		5	35
1	03	0	OHC40	5004	DLA13H-XX-50000			831125	8999	B2	000	2	2	2	5	2	6	2	0900	7	J	1	1	1	1	1	1	2	1	1	1	2	0	00		5	35
1	03	0	OHC40	5004	DLA13H-XX-50000			831125	8999	B2	000	2	2	2	5	2	6	2	0900	7	J	1	1	1	1	1	1	2	1	1	1	2	0	00		5	35
1	03	0	OHC40	5004	DLA13H-XX-50000			831125	8999	B2	000	2	2	2	5	2	6	2	0900	7	J	1	1	1	1	1	1	2	1	1	1	2	0	00		5	35
1	03	0	OHC40	5004	DLA13H-XX-50000			831125	8999	B2	000	2	2	2	5	2	6	2	0900	7	J	1	1	1	1	1	1	2	1	1	1	2	0	00		5	35
1	03	0	OHC40	5004	DLA13H-XX-50000			831125	8999	B2	000	2	2	2	5	2	6	2	0900	7	J	1	1	1	1	1	1	2	1	1	1	2	0	00		5	35
1	03	0	OHC40	5004	DLA13H-XX-50000			831125	8999	B2	000	2	2	2	5	2	6	2	0900	7	J	1	1	1	1	1	1	2	1	1	1	2	0	00		5	35
1	03	0	OHC40	5004	DLA13H-XX-50000			831125	8999	B2	000	2	2	2	5	2	6	2	0900	7	J	1	1	1	1	1	1	2	1	1	1	2	0	00		5	35
1	03	0	OHC40	5004	DLA13H-XX-50000			831125	8999	B2	000	2	2	2	5	2	6	2	0900	7	J	1	1	1	1	1	1	2	1	1	1	2	0	00		5	35
1	03	0	OHC40	5004	DLA13H-XX-50000			831125	8999	B2	000	2	2	2	5	2	6	2	0900	7	J	1	1	1	1	1	1	2	1	1	1	2	0	00		5	35
1	03	0	OHC40	5004	DLA13H-XX-50000			831125	8999	B2	000	2	2	2	5	2	6	2	0900	7	J	1	1	1	1	1	1	2	1	1	1	2	0	00		5	35
1	03	0	OHC40	5004	DLA13H-XX-50000			831125	8999	B2	000	2	2	2	5	2	6	2	0900	7	J	1	1	1	1	1	1	2	1	1	1	2	0	00		5	35
1	03	0	OHC40	5004	DLA13H-XX-50000			831125	8999	B2	000	2	2	2	5	2	6	2	0900	7	J	1	1	1	1	1	1	2	1	1	1	2	0	00		5	35
1	03	0	OHC40	5004	DLA13H-XX-50000			831125	8999	B2	000	2	2	2	5	2	6	2	0900	7	J	1	1	1	1	1	1	2	1	1	1	2	0	00		5	35
1	03	0	OHC40	5004	DLA13H-XX-50000			831125	8999	B2	000	2	2	2	5	2	6	2	0900	7	J	1	1	1	1	1	1	2	1	1	1	2	0	00		5	35
1	03	0	OHC40	5004	DLA13H-XX-50000			831125	8999	B2	000	2	2	2	5	2	6	2	0900	7	J	1	1	1	1	1	1	2	1	1	1	2	0	00		5	35
1	03	0	OHC40	5004	DLA13H-XX-50000			831125	8999	B2	000	2	2	2	5	2	6	2	0900	7	J	1	1	1	1	1	1	2	1	1	1	2	0	00		5	35
1	03	0	OHC40	5004	DLA13H-XX-50000			831125	8999	B2	000	2	2	2	5	2	6	2	0900	7	J	1	1	1	1	1	1	2	1	1	1	2	0	00		5	35
1	03	0	OHC40	5004	DLA13H-XX-50000			831125	8999	B2	000	2	2	2	5	2	6	2	0900	7	J	1	1	1	1	1	1	2	1	1	1	2	0	00		5	35
1	03	0	OHC40	5004	DLA13H-XX-50000			831125	8999	B2	000	2	2	2	5	2	6	2	0900	7	J	1	1	1	1	1	1	2	1	1	1	2	0	00		5	35
1	03	0	OHC40	5004	DLA13H-XX-50000			831125	8999	B2	000	2	2	2	5	2	6	2	0900	7	J	1	1	1	1	1	1	2	1	1	1	2	0	00		5	35
1	03	0	OHC40	5004	DLA13H-XX-50000			831125	8999	B2	000	2	2	2	5	2	6	2	0900	7	J	1	1	1	1	1	1	2	1	1	1	2	0	00		5	35
1	03	0	OHC40	5004	DLA13H-XX-50000			831125	8999	B2	000	2	2	2	5	2	6	2	0900	7	J	1	1	1	1	1	1	2	1	1	1	2	0	00		5	35
1	03	0	OHC40	5004	DLA13H-XX-50000			831125	8999	B2	000	2	2	2	5	2	6	2	0900	7	J	1	1	1	1	1	1	2	1	1	1	2	0	00		5	35
1	03	0	OHC40	5004	DLA13H-XX-50000			831125	8999	B2	000	2	2	2	5	2	6	2	0900	7	J	1	1	1	1	1	1	2	1	1	1	2	0	00		5	35
1	03	0	OHC40	5004	DLA13H-XX-50000			831125	8999	B2	000	2	2	2	5	2	6	2	0900	7	J	1	1	1	1	1	1	2	1	1	1	2	0	00		5	35
1	03	0	OHC40	5004	DLA13H-XX-50000			831125	8999	B2	000	2	2	2	5	2	6	2	0900	7	J	1	1	1	1	1	1	2	1	1	1	2	0	00		5	35
1	03	0	OHC40	5004	DLA13H-XX-50000			831125	8999	B2	000	2	2	2	5	2	6	2	0900	7	J	1	1	1	1	1	1	2	1	1	1	2	0	00		5	35
1	03	0	OHC40	5004	DLA13H-XX-50000			831125	8999	B2	000	2	2	2	5	2	6	2	0900	7	J	1	1	1	1	1	1	2	1	1	1	2	0	00		5	35
1	03	0	OHC40	5004	DLA13H-XX-50000			831125	8999	B2	000	2	2	2	5	2	6	2	0900	7	J	1	1	1	1	1	1	2	1	1	1	2	0	00		5	35
1	03	0	OHC40	5004	DLA13H-XX-50000			831125	8999	B2	000	2	2	2	5	2	6	2	0900	7	J	1	1	1	1	1	1	2	1	1	1	2	0	00		5	35
1	03	0	OHC40	5004	DLA13H-XX-50000			831125	8999	B2	000	2	2	2	5	2	6	2	0900	7	J	1	1	1	1	1	1	2	1	1	1	2	0	00		5	35
1	03	0	OHC40	5004	DLA13H-XX-50000			831125	8999	B2	000	2	2	2	5	2	6	2	0900	7	J	1	1	1	1	1	1	2	1	1	1	2	0	00		5	35
1	03	0	OHC40	5004	DLA13H-XX-50000			831125	8999	B2	000	2	2	2	5	2	6	2	0900	7	J	1	1	1	1	1	1	2	1	1	1	2	0	00		5	35
1	03	0	OHC40	5004	DLA13H-XX-50000			831125	8999	B2	000	2	2	2	5	2	6	2	0900	7	J	1	1	1	1	1	1	2	1	1	1	2	0	00		5	35
1	03	0	OHC40	5004	DLA13H-XX-50000			831125	8999	B2	000	2	2	2	5	2	6	2	0900	7	J	1	1	1	1	1	1	2	1	1	1	2	0	00		5	35
1	03	0	OHC40	5004	DLA13H-XX-50000			831125	8999	B2	000	2	2	2	5	2	6	2	0900	7	J	1	1	1	1	1	1	2	1	1	1	2	0	00		5	35

S V C	MM DD NN	A	AAAAA	AAAA	BBBBBB	BB	BBBBBBB	BBBBBB	BBBB 8888 AAAA	BBB 888 BBB	BBB 888 CCC	B 1 9	B 1 0	B 1 2	B 1 3	C 1	C 2	C 3	CCCC 4444	C 5	C 6	D 1	D 2	D 3	D 4	D 5	D 6	D 7	D 8	D 9	D 10	D 11	D 12 A	DD 12 BB	DDDD 12 CCCC	D 1 3	B7 AMOUNT ($000)
BRAND	NAME CONTRACTOR (CONT)							LIBERAL					KANSAS						991081308					39825			20										
1	03	0	OHC40	5004	DLA13H-XX-50000			831125	8999	B2	000	2	2	2	5	2	6	2	0900	7	J	1	1	1	1	1	1	2	1	1	1	2	0	00		5	35
1	03	0	OHC40	5004	DLA13H-XX-50000			831125	8999	B2	000	2	2	2	5	2	6	2	0900	7	J	1	1	1	1	1	1	2	1	1	1	2	0	00		5	35
1	03	0	OHC40	5004	DLA13H-XX-50000			831125	8999	B2	000	2	2	2	5	2	6	2	0900	7	J	1	1	1	1	1	1	2	1	1	1	2	0	00		5	35
1	03	0	OHC40	5004	DLA13H-XX-50000			831125	8999	B2	000	2	2	2	5	2	6	2	0900	7	J	1	1	1	1	1	1	2	1	1	1	2	0	00		5	35
1	03	0	OHC40	5004	DLA13H-XX-50000			831125	8999	B2	000	2	2	2	5	2	6	2	0900	7	J	1	1	1	1	1	1	2	1	1	1	2	0	00		5	35
1	03	0	OHC40	5004	DLA13H-XX-50000			831125	8999	B2	000	2	2	2	5	2	6	2	0900	7	J	1	1	1	1	1	1	2	1	1	1	2	0	00		5	79
1	03	0	OHC40	5009	DLA13H-XX-50000			840225	8999	B2	000	2	2	2	5	2	6	2	0900	7	J	1	1	1	1	1	1	2	1	1	1	2	0	00		5	38
1	03	0	OHC40	5009	DLA13H-XX-50000			840225	8999	B2	000	2	2	2	5	2	6	2	0900	7	J	1	1	1	1	1	1	2	1	1	1	2	0	00		5	38
1	03	0	OHC40	5009	DLA13H-XX-50000			840225	8999	B2	000	2	2	2	5	2	6	2	0900	7	J	1	1	1	1	1	1	2	1	1	1	2	0	00		5	38
1	03	0	OHC40	5009	DLA13H-XX-50000			840225	8999	B2	000	2	2	2	5	2	6	2	0900	7	J	1	1	1	1	1	1	2	1	1	1	2	0	00		5	38
1	03	0	OHC40	5009	DLA13H-XX-50000			840225	8999	B2	000	2	2	2	5	2	6	2	0900	7	J	1	1	1	1	1	1	2	1	1	1	2	0	00		5	38
1	03	0	OHC40	5009	DLA13H-XX-50000			840225	8999	B2	000	2	2	2	5	2	6	2	0900	7	J	1	1	1	1	1	1	2	1	1	1	2	0	00		5	38
1	03	0	OHC40	5009	DLA13H-XX-50000			840225	8999	B2	000	2	2	2	5	2	6	2	0900	7	J	1	1	1	1	1	1	2	1	1	1	2	0	00		5	38
1	03	0	OHC40	5009	DLA13H-XX-50000			840225	8999	B2	000	2	2	2	5	2	6	2	0900	7	J	1	1	1	1	1	1	2	1	1	1	2	0	00		5	38
1	03	0	OHC40	5009	DLA13H-XX-50000			840225	8999	B2	000	2	2	2	5	2	6	2	0900	7	J	1	1	1	1	1	1	2	1	1	1	2	0	00		5	38
1	03	0	OHC40	5009	DLA13H-XX-50000			840225	8999	B2	000	2	2	2	5	2	6	2	0900	7	J	1	1	1	1	1	1	2	1	1	1	2	0	00		5	38
1	03	0	OHC40	5009	DLA13H-XX-50000			840225	8999	B2	000	2	2	2	5	2	6	2	0900	7	J	1	1	1	1	1	1	2	1	1	1	2	0	00		5	38
1	03	0	OHC40	5009	DLA13H-XX-50000			840225	8999	B2	000	2	2	2	5	2	6	2	0900	7	J	1	1	1	1	1	1	2	1	1	1	2	0	00		5	38
1	03	0	OHC40	5009	DLA13H-XX-50000			840225	8999	B2	000	2	2	2	5	2	6	2	0900	7	J	1	1	1	1	1	1	2	1	1	1	2	0	00		5	38
1	03	0	OHC40	5009	DLA13H-XX-50000			840225	8999	B2	000	2	2	2	5	2	6	2	0900	7	J	1	1	1	1	1	1	2	1	1	1	2	0	00		5	38
1	03	0	OHC40	5009	DLA13H-XX-50000			840225	8999	B2	000	2	2	2	5	2	6	2	0900	7	J	1	1	1	1	1	1	2	1	1	1	2	0	00		5	38
1	03	0	OHC40	5009	DLA13H-XX-50000			840225	8999	B2	000	2	2	2	5	2	6	2	0900	7	J	1	1	1	1	1	1	2	1	1	1	2	0	00		5	38
1	03	0	OHC40	5009	DLA13H-XX-50000			840225	8999	B2	000	2	2	2	5	2	6	2	0900	7	J	1	1	1	1	1	1	2	1	1	1	2	0	00		5	38
1	03	0	OHC40	5009	DLA13H-XX-50000			840225	8999	B2	000	2	2	2	5	2	6	2	0900	7	J	1	1	1	1	1	1	2	1	1	1	2	0	00		5	38
1	03	0	OHC40	5009	DLA13H-XX-50000			840225	8999	B2	000	2	2	2	5	2	6	2	0900	7	J	1	1	1	1	1	1	2	1	1	1	2	0	00		5	38
1	03	0	OHC40	5009	DLA13H-XX-50000			840225	8999	B2	000	2	2	2	5	2	6	2	0900	7	J	1	1	1	1	1	1	2	1	1	1	2	0	00		5	38
1	03	0	OHC40	5009	DLA13H-XX-50000			840225	8999	B2	000	2	2	2	5	2	6	2	0900	7	J	1	1	1	1	1	1	2	1	1	1	2	0	00		5	38
1	03	0	OHC40	5009	DLA13H-XX-50000			840225	8999	B2	000	2	2	2	5	2	6	2	0900	7	J	1	1	1	1	1	1	2	1	1	1	2	0	00		5	38
1	03	0	OHC40	5009	DLA13H-XX-50000			840225	8999	B2	000	2	2	2	5	2	6	2	0900	7	J	1	1	1	1	1	1	2	1	1	1	2	0	00		5	38
1	03	0	OHC40	5009	DLA13H-XX-50000			840225	8999	B2	000	2	2	2	5	2	6	2	0900	7	J	1	1	1	1	1	1	2	1	1	1	2	0	00		5	38
1	03	0	OHC40	5009	DLA13H-XX-50000			840225	8999	B2	000	2	2	2	5	2	6	2	0900	7	J	1	1	1	1	1	1	2	1	1	1	2	0	00		5	38
1	03	0	OHC40	5009	DLA13H-XX-50000			840225	8999	B2	000	2	2	2	5	2	6	2	0900	7	J	1	1	1	1	1	1	2	1	1	1	2	0	00		5	38
1	03	0	OHC40	5009	DLA13H-XX-50000			840225	8999	B2	000	2	2	2	5	2	6	2	0900	7	J	1	1	1	1	1	1	2	1	1	1	2	0	00		5	38
1	03	0	OHC40	5009	DLA13H-XX-50000			840225	8999	B2	000	2	2	2	5	2	6	2	0900	7	J	1	1	1	1	1	1	2	1	1	1	2	0	00		5	38
1	03	0	OHC40	5009	DLA13H-XX-50000			840225	8999	B2	000	2	2	2	5	2	6	2	0900	7	J	1	1	1	1	1	1	2	1	1	1	2	0	00		5	38
1	03	0	OHC40	5009	DLA13H-XX-50000			840225	8999	B2	000	2	2	2	5	2	6	2	0900	7	J	1	1	1	1	1	1	2	1	1	1	2	0	00		5	38
1	03	0	OHC40	5009	DLA13H-XX-50000			840225	8999	B2	000	2	2	2	5	2	6	2	0900	7	J	1	1	1	1	1	1	2	1	1	1	2	0	00		5	38
1	03	0	OHC40	5009	DLA13H-XX-50000			840225	8999	B2	000	2	2	2	5	2	6	2	0900	7	J	1	1	1	1	1	1	2	1	1	1	2	0	00		5	38
1	03	0	OHC40	5009	DLA13H-XX-50000			840225	8999	B2	000	2	2	2	5	2	6	2	0900	7	J	1	1	1	1	1	1	2	1	1	1	2	0	00		5	38
1	03	0	OHC40	5009	DLA13H-XX-50000			840225	8999	B2	000	2	2	2	5	2	6	2	0900	7	J	1	1	1	1	1	1	2	1	1	1	2	0	00		5	38
1	03	0	OHC40	5009	DLA13H-XX-50000			840225	8999	B2	000	2	2	2	5	2	6	2	0900	7	J	1	1	1	1	1	1	2	1	1	1	2	0	00		5	38
1	03	0	OHC40	5009	DLA13H-XX-50000			840225	8999	B2	000	2	2	2	5	2	6	2	0900	7	J	1	1	1	1	1	1	2	1	1	1	2	0	00		5	38
1	03	0	OHC40	5009	DLA13H-XX-50000			840225	8999	B2	000	2	2	2	5	2	6	2	0900	7	J	1	1	1	1	1	1	2	1	1	1	2	0	00		5	38
1	03	0	OHC40	5009	DLA13H-XX-50000			840225	8999	B2	000	2	2	2	5	2	6	2	0900	7	J	1	1	1	1	1	1	2	1	1	1	2	0	00		5	38
1	03	0	OHC40	5009	DLA13H-XX-50000			840225	8999	B2	000	2	2	2	5	2	6	2	0900	7	J	1	1	1	1	1	1	2	1	1	1	2	0	00		5	38
1	03	0	OHC40	5009	DLA13H-XX-50000			840225	8999	B2	000	2	2	2	5	2	6	2	0900	7	J	1	1	1	1	1	1	2	1	1	1	2	0	00		5	38
1	03	0	OHC40	5009	DLA13H-XX-50000			840225	8999	B2	000	2	2	2	5	2	6	2	0900	7	J	1	1	1	1	1	1	2	1	1	1	2	0	00		5	38
1	03	0	OHC40	5009	DLA13H-XX-50000			840225	8999	B2	000	2	2	2	5	2	6	2	0900	7	J	1	1	1	1	1	1	2	1	1	1	2	0	00		5	38
1	03	0	OHC40	5009	DLA13H-XX-50000			840225	8999	B2	000	2	2	2	5	2	6	2	0900	7	J	1	1	1	1	1	1	2	1	1	1	2	0	00		5	38
1	03	0	OHC40	5009	DLA13H-XX-50000			840225	8999	B2	000	2	2	2	5	2	6	2	0900	7	J	1	1	1	1	1	1	2	1	1	1	2	0	00		5	38
1	03	0	OHC40	5009	DLA13H-XX-50000			840225	8999	B2	000	2	2	2	5	2	6	2	0900	7	J	1	1	1	1	1	1	2	1	1	1	2	0	00		5	38
1	03	0	OHC40	5009	DLA13H-XX-50000			840225	8999	B2	000	2	2	2	5	2	6	2	0900	7	J	1	1	1	1	1	1	2	1	1	1	2	0	00		5	38
1	03	0	OHC40	5009	DLA13H-XX-50000			840225	8999	B2	000	2	2	2	5	2	6	2	0900	7	J	1	1	1	1	1	1	2	1	1	1	2	0	00		5	38
1	03	0	OHC40	5009	DLA13H-XX-50000			840225	8999	B2	000	2	2	2	5	2	6	2	0900	7	J	1	1	1	1	1	1	2	1	1	1	2	0	00		5	38
1	03	0	OHC40	5009	DLA13H-XX-50000			840225	8999	B2	000	2	2	2	5	2	6	2	0900	7	J	1	1	1	1	1	1	2	1	1	1	2	0	00		5	38

S V C	MM OO NN	A 1	AAAAA 33333	AAAA 2222	BBBBBB BB BBBBBBB 111111 11 1111111	BBBBBB 333333	BBBB 8888 AAAA	BBB 888 BBB	BBB 888 CCC	B 9	B 1 0	B 1 2	B 1 3	C 1	C 2	C 3	CCCC 4444	C 5	C 6	D 1	D 2	D 3	D 4	D 5	D 6	D 7	D 8	D 9	D 1 0	D 1 1	D 12 A	DD 12 BB	DDDD 12 CCCC	D 1 3	B7 AMOUNT ($000)
BRANC	NAME	CONTRACTOR (CONT)				LIBERAL						KANSAS					991081308					39825				20									
1	03	0	OHC40	5009	DLA13H-XX-50000	840225	8999	B2	000	2	2	2	5	2	6	2	0900	7	J	1	1	1	1	1	1	2	1	1	1	2	0	00		5	38
1	03	0	OHC40	5009	DLA13H-XX-50000	840225	8999	B2	000	2	2	2	5	2	6	2	0900	7	J	1	1	1	1	1	1	2	1	1	1	2	0	00		5	38
1	03	0	OHC40	5009	DLA13H-XX-50000	840225	8999	B2	000	2	2	2	5	2	6	2	0900	7	J	1	1	1	1	1	1	2	1	1	1	2	0	00		5	38
1	03	0	OHC40	5009	DLA13H-XX-50000	840225	8999	B2	000	2	2	2	5	2	6	2	0900	7	J	1	1	1	1	1	1	2	1	1	1	2	0	00		5	38
1	03	0	OHC40	5009	DLA13H-XX-50000	840225	8999	B2	000	2	2	2	5	2	6	2	0900	7	J	1	1	1	1	1	1	2	1	1	1	2	0	00		5	38
1	03	0	OHC40	5009	DLA13H-XX-50000	840225	8999	B2	000	2	2	2	5	2	6	2	0900	7	J	1	1	1	1	1	1	2	1	1	1	2	0	00		5	38
1	03	0	OHC40	5009	DLA13H-XX-50000	840225	8999	B2	000	2	2	2	5	2	6	2	0900	7	J	1	1	1	1	1	1	2	1	1	1	2	0	00		5	38
1	03	0	OHC40	5009	DLA13H-XX-50000	840225	8999	B2	000	2	2	2	5	2	6	2	0900	7	J	1	1	1	1	1	1	2	1	1	1	2	0	00		5	38
1	03	0	OHC40	5009	DLA13H-XX-50000	840225	8999	B2	000	2	2	2	5	2	6	2	0900	7	J	1	1	1	1	1	1	2	1	1	1	2	0	00		5	38
1	03	0	OHC40	5009	DLA13H-XX-50000	840225	8999	B2	000	2	2	2	5	2	6	2	0900	7	J	1	1	1	1	1	1	2	1	1	1	2	0	00		5	38
1	03	0	OHC40	5009	DLA13H-XX-50000	840225	8999	B2	000	2	2	2	5	2	6	2	0900	7	J	1	1	1	1	1	1	2	1	1	1	2	0	00		5	38
1	03	0	OHC40	5009	DLA13H-XX-50000	840225	8999	B2	000	2	2	2	5	2	6	2	0900	7	J	1	1	1	1	1	1	2	1	1	1	2	0	00		5	38
1	03	0	OHC40	5009	DLA13H-XX-50000	840225	8999	B2	000	2	2	2	5	2	6	2	0900	7	J	1	1	1	1	1	1	2	1	1	1	2	0	00		5	38
1	03	0	OHC40	5009	DLA13H-XX-50000	840225	8999	B2	000	2	2	2	5	2	6	2	0900	7	J	1	1	1	1	1	1	2	1	1	1	2	0	00		5	38
1	03	0	OHC40	5009	DLA13H-XX-50000	840225	8999	B2	000	2	2	2	5	2	6	2	0900	7	J	1	1	1	1	1	1	2	1	1	1	2	0	00		5	38
1	03	0	OHC40	5009	DLA13H-XX-50000	840225	8999	B2	000	2	2	2	5	2	6	2	0900	7	J	1	1	1	1	1	1	2	1	1	1	2	0	00		5	38
1	03	0	OHC40	5009	DLA13H-XX-50000	840225	8999	B2	000	2	2	2	5	2	6	2	0900	7	J	1	1	1	1	1	1	2	1	1	1	2	0	00		5	38
1	03	0	OHC40	5009	DLA13H-XX-50000	840225	8999	B2	000	2	2	2	5	2	6	2	0900	7	J	1	1	1	1	1	1	2	1	1	1	2	0	00		5	38
1	03	0	OHC40	5009	DLA13H-XX-50000	840225	8999	B2	000	2	2	2	5	2	6	2	0900	7	J	1	1	1	1	1	1	2	1	1	1	2	0	00		5	89
1	07	0	OHC40	5018	DLA13H-XX-50000	840725	8999	B2	000	2	2	2	5	2	6	2	0900	7	J	1	1	1	1	1	1	2	1	1	1	2	0	00		5	39
1	07	0	OHC40	5018	DLA13H-XX-50000	840725	8999	B2	000	2	2	2	5	2	6	2	0900	7	J	1	1	1	1	1	1	2	1	1	1	2	0	00		5	39
1	07	0	OHC40	5018	DLA13H-XX-50000	840725	8999	B2	000	2	2	2	5	2	6	2	0900	7	J	1	1	1	1	1	1	2	1	1	1	2	0	00		5	39
1	07	0	OHC40	5018	DLA13H-XX-50000	840725	8999	B2	000	2	2	2	5	2	6	2	0900	7	J	1	1	1	1	1	1	2	1	1	1	2	0	00		5	39
1	07	0	OHC40	5018	DLA13H-XX-50000	840725	8999	B2	000	2	2	2	5	2	6	2	0900	7	J	1	1	1	1	1	1	2	1	1	1	2	0	00		5	39
1	07	0	OHC40	5018	DLA13H-XX-50000	840725	8999	B2	000	2	2	2	5	2	6	2	0900	7	J	1	1	1	1	1	1	2	1	1	1	2	0	00		5	39
1	07	0	OHC40	5018	DLA13H-XX-50000	840725	8999	B2	000	2	2	2	5	2	6	2	0900	7	J	1	1	1	1	1	1	2	1	1	1	2	0	00		5	39
1	07	0	OHC40	5018	DLA13H-XX-50000	840725	8999	B2	000	2	2	2	5	2	6	2	0900	7	J	1	1	1	1	1	1	2	1	1	1	2	0	00		5	39
1	07	0	OHC40	5018	DLA13H-XX-50000	840725	8999	B2	000	2	2	2	5	2	6	2	0900	7	J	1	1	1	1	1	1	2	1	1	1	2	0	00		5	39
1	07	0	OHC40	5018	DLA13H-XX-50000	840725	8999	B2	000	2	2	2	5	2	6	2	0900	7	J	1	1	1	1	1	1	2	1	1	1	2	0	00		5	39
1	07	0	OHC40	5018	DLA13H-XX-50000	840725	8999	B2	000	2	2	2	5	2	6	2	0900	7	J	1	1	1	1	1	1	2	1	1	1	2	0	00		5	39
1	07	0	OHC40	5018	DLA13H-XX-50000	840725	8999	B2	000	2	2	2	5	2	6	2	0900	7	J	1	1	1	1	1	1	2	1	1	1	2	0	00		5	39
1	07	0	OHC40	5018	DLA13H-XX-50000	840725	8999	B2	000	2	2	2	5	2	6	2	0900	7	J	1	1	1	1	1	1	2	1	1	1	2	0	00		5	39
1	07	0	OHC40	5018	DLA13H-XX-50000	840725	8999	B2	000	2	2	2	5	2	6	2	0900	7	J	1	1	1	1	1	1	2	1	1	1	2	0	00		5	39
1	07	0	OHC40	5018	DLA13H-XX-50000	840725	8999	B2	000	2	2	2	5	2	6	2	0900	7	J	1	1	1	1	1	1	2	1	1	1	2	0	00		5	39
1	07	0	OHC40	5018	DLA13H-XX-50000	840725	8999	B2	000	2	2	2	5	2	6	2	0900	7	J	1	1	1	1	1	1	2	1	1	1	2	0	00		5	39
1	07	0	OHC40	5018	DLA13H-XX-50000	840725	8999	B2	000	2	2	2	5	2	6	2	0900	7	J	1	1	1	1	1	1	2	1	1	1	2	0	00		5	39
1	07	0	OHC40	5018	DLA13H-XX-50000	840725	8999	B2	000	2	2	2	5	2	6	2	0900	7	J	1	1	1	1	1	1	2	1	1	1	2	0	00		5	39
1	07	0	OHC40	5018	DLA13H-XX-50000	840725	8999	B2	000	2	2	2	5	2	6	2	0900	7	J	1	1	1	1	1	1	2	1	1	1	2	0	00		5	39
1	07	0	OHC40	5018	DLA13H-XX-50000	840725	8999	B2	000	2	2	2	5	2	6	2	0900	7	J	1	1	1	1	1	1	2	1	1	1	2	0	00		5	39
1	07	0	OHC40	5018	DLA13H-XX-50000	840725	8999	B2	000	2	2	2	5	2	6	2	0900	7	J	1	1	1	1	1	1	2	1	1	1	2	0	00		5	39
1	07	0	OHC40	5018	DLA13H-XX-50000	840725	8999	B2	000	2	2	2	5	2	6	2	0900	7	J	1	1	1	1	1	1	2	1	1	1	2	0	00		5	39
1	07	0	OHC40	5018	DLA13H-XX-50000	840725	8999	B2	000	2	2	2	5	2	6	2	0900	7	J	1	1	1	1	1	1	2	1	1	1	2	0	00		5	39
1	07	0	OHC40	5018	DLA13H-XX-50000	840725	8999	B2	000	2	2	2	5	2	6	2	0900	7	J	1	1	1	1	1	1	2	1	1	1	2	0	00		5	39
1	07	0	OHC40	5018	DLA13H-XX-50000	840725	8999	B2	000	2	2	2	5	2	6	2	0900	7	J	1	1	1	1	1	1	2	1	1	1	2	0	00		5	39
1	07	0	OHC40	5018	DLA13H-XX-50000	840725	8999	B2	000	2	2	2	5	2	6	2	0900	7	J	1	1	1	1	1	1	2	1	1	1	2	0	00		5	39
1	07	0	OHC40	5018	DLA13H-XX-50000	840725	8999	B2	000	2	2	2	5	2	6	2	0900	7	J	1	1	1	1	1	1	2	1	1	1	2	0	00		5	39
1	07	0	OHC40	5018	DLA13H-XX-50000	840725	8999	B2	000	2	2	2	5	2	6	2	0900	7	J	1	1	1	1	1	1	2	1	1	1	2	0	00		5	39
1	07	0	OHC40	5018	DLA13H-XX-50000	840725	8999	B2	000	2	2	2	5	2	6	2	0900	7	J	1	1	1	1	1	1	2	1	1	1	2	0	00		5	39
1	07	0	OHC40	5018	DLA13H-XX-50000	840725	8999	B2	000	2	2	2	5	2	6	2	0900	7	J	1	1	1	1	1	1	2	1	1	1	2	0	00		5	39
1	07	0	OHC40	5018	DLA13H-XX-50000	840725	8999	B2	000	2	2	2	5	2	6	2	0900	7	J	1	1	1	1	1	1	2	1	1	1	2	0	00		5	39
1	07	0	OHC40	5018	DLA13H-XX-50000	840725	8999	B2	000	2	2	2	5	2	6	2	0900	7	J	1	1	1	1	1	1	2	1	1	1	2	0	00		5	39

S	MM	A	AAAAA	AAAA	BBBBBB BB BBBBBBB	BBBBBB	BBBB	BBB	BBB	B	B	B	B	C	C	C	CCCC	C	C	D	D	D	D	D	D	D	D	D	D	D	D	DD	DDDD	D	B7
V	OO						8888	888	888		1	1	1																1	1	12	12	12	1	AMOUNT
C	NN	1	33333	2222	111111 11 1111111	333333	AAAA	BBB	CCC	9	0	2	3	1	2	3	4444	5	6	1	2	3	4	5	6	7	8	9	0	1	A	BB	CCCC	3	($000)
BRAND		NAME	CONTRACTOR (CONT)			LIBERAL				KANSAS							991081308					39825				20									
1	07	0	OHC40	5018	DLA13H-XX-50000	840725	8999	B2	000	2	2	2	5	2	6	2	0900	7	J	1	1	1	1	1	1	2	1	1	1	2	0	00		5	39
1	07	0	OHC40	5018	DLA13H-XX-50000	840725	8999	B2	000	2	2	2	5	2	6	2	0900	7	J	1	1	1	1	1	1	2	1	1	1	2	0	00		5	39
1	07	0	OHC40	5018	DLA13H-XX-50000	840725	8999	B2	000	2	2	2	5	2	6	2	0900	7	J	1	1	1	1	1	1	2	1	1	1	2	0	00		5	39
1	07	0	OHC40	5018	DLA13H-XX-50000	840725	8999	B2	000	2	2	2	5	2	6	2	0900	7	J	1	1	1	1	1	1	2	1	1	1	2	0	00		5	39
1	07	0	OHC40	5018	DLA13H-XX-50000	840725	8999	B2	000	2	2	2	5	2	6	2	0900	7	J	1	1	1	1	1	1	2	1	1	1	2	0	00		5	39
1	07	0	OHC40	5018	DLA13H-XX-50000	840725	8999	B2	000	2	2	2	5	2	6	2	0900	7	J	1	1	1	1	1	1	2	1	1	1	2	0	00		5	39
1	07	0	OHC40	5018	DLA13H-XX-50000	840725	8999	B2	000	2	2	2	5	2	6	2	0900	7	J	1	1	1	1	1	1	2	1	1	1	2	0	00		5	39
1	07	0	OHC40	5018	DLA13H-XX-50000	840725	8999	B2	000	2	2	2	5	2	6	2	0900	7	J	1	1	1	1	1	1	2	1	1	1	2	0	00		5	39
1	07	0	OHC40	5018	DLA13H-XX-50000	840725	8999	B2	000	2	2	2	5	2	6	2	0900	7	J	1	1	1	1	1	1	2	1	1	1	2	0	00		5	39
1	07	0	OHC40	5018	DLA13H-XX-50000	840725	8999	B2	000	2	2	2	5	2	6	2	0900	7	J	1	1	1	1	1	1	2	1	1	1	2	0	00		5	39
1	07	0	OHC40	5018	DLA13H-XX-50000	840725	8999	B2	000	2	2	2	5	2	6	2	0900	7	J	1	1	1	1	1	1	2	1	1	1	2	0	00		5	39
1	07	0	OHC40	5018	DLA13H-XX-50000	840725	8999	B2	000	2	2	2	5	2	6	2	0900	7	J	1	1	1	1	1	1	2	1	1	1	2	0	00		5	39
1	07	0	OHC40	5018	DLA13H-XX-50000	840725	8999	B2	000	2	2	2	5	2	6	2	0900	7	J	1	1	1	1	1	1	2	1	1	1	2	0	00		5	39
1	07	0	OHC40	5018	DLA13H-XX-50000	840725	8999	B2	000	2	2	2	5	2	6	2	0900	7	J	1	1	1	1	1	1	2	1	1	1	2	0	00		5	39
1	07	0	OHC40	5018	DLA13H-XX-50000	840725	8999	B2	000	2	2	2	5	2	6	2	0900	7	J	1	1	1	1	1	1	2	1	1	1	2	0	00		5	39
1	07	0	OHC40	5018	DLA13H-XX-50000	840725	8999	B2	000	2	2	2	5	2	6	2	0900	7	J	1	1	1	1	1	1	2	1	1	1	2	0	00		5	39
1	07	0	OHC40	5018	DLA13H-XX-50000	840725	8999	B2	000	2	2	2	5	2	6	2	0900	7	J	1	1	1	1	1	1	2	1	1	1	2	0	00		5	39
1	07	0	OHC40	5018	DLA13H-XX-50000	840725	8999	B2	000	2	2	2	5	2	6	2	0900	7	J	1	1	1	1	1	1	2	1	1	1	2	0	00		5	39
1	07	0	OHC40	5018	DLA13H-XX-50000	840725	8999	B2	000	2	2	2	5	2	6	2	0900	7	J	1	1	1	1	1	1	2	1	1	1	2	0	00		5	39
1	07	0	OHC40	5018	DLA13H-XX-50000	840725	8999	B2	000	2	2	2	5	2	6	2	0900	7	J	1	1	1	1	1	1	2	1	1	1	2	0	00		5	39
1	07	0	OHC40	5018	DLA13H-XX-50000	840725	8999	B2	000	2	2	2	5	2	6	2	0900	7	J	1	1	1	1	1	1	2	1	1	1	2	0	00		5	39
1	07	0	OHC40	5018	DLA13H-XX-50000	840725	8999	B2	000	2	2	2	5	2	6	2	0900	7	J	1	1	1	1	1	1	2	1	1	1	2	0	00		5	88
1	05	0	OHC41	5014	DLA13H-XX-50000	840425	8999	B2	000	2	2	2	5	2	6	2	0900	7	J	1	1	1	1	1	1	2	1	1	1	2	0	00		5	37
1	05	0	OHC41	5014	DLA13H-XX-50000	840425	8999	B2	000	2	2	2	5	2	6	2	0900	7	J	1	1	1	1	1	1	2	1	1	1	2	0	00		5	37
1	05	0	OHC41	5014	DLA13H-XX-50000	840425	8999	B2	000	2	2	2	5	2	6	2	0900	7	J	1	1	1	1	1	1	2	1	1	1	2	0	00		5	37
1	05	0	OHC41	5014	DLA13H-XX-50000	840425	8999	B2	000	2	2	2	5	2	6	2	0900	7	J	1	1	1	1	1	1	2	1	1	1	2	0	00		5	37
1	05	0	OHC41	5014	DLA13H-XX-50000	840425	8999	B2	000	2	2	2	5	2	6	2	0900	7	J	1	1	1	1	1	1	2	1	1	1	2	0	00		5	37
1	05	0	OHC41	5014	DLA13H-XX-50000	840425	8999	B2	000	2	2	2	5	2	6	2	0900	7	J	1	1	1	1	1	1	2	1	1	1	2	0	00		5	37
1	05	0	OHC41	5014	DLA13H-XX-50000	840425	8999	B2	000	2	2	2	5	2	6	2	0900	7	J	1	1	1	1	1	1	2	1	1	1	2	0	00		5	37
1	05	0	OHC41	5014	DLA13H-XX-50000	840425	8999	B2	000	2	2	2	5	2	6	2	0900	7	J	1	1	1	1	1	1	2	1	1	1	2	0	00		5	37
1	05	0	OHC41	5014	DLA13H-XX-50000	840425	8999	B2	000	2	2	2	5	2	6	2	0900	7	J	1	1	1	1	1	1	2	1	1	1	2	0	00		5	37
1	05	0	OHC41	5014	DLA13H-XX-50000	840425	8999	B2	000	2	2	2	5	2	6	2	0900	7	J	1	1	1	1	1	1	2	1	1	1	2	0	00		5	37
1	05	0	OHC41	5014	DLA13H-XX-50000	840425	8999	B2	000	2	2	2	5	2	6	2	0900	7	J	1	1	1	1	1	1	2	1	1	1	2	0	00		5	37
1	05	0	OHC41	5014	DLA13H-XX-50000	840425	8999	B2	000	2	2	2	5	2	6	2	0900	7	J	1	1	1	1	1	1	2	1	1	1	2	0	00		5	37
1	05	0	OHC41	5014	DLA13H-XX-50000	840425	8999	B2	000	2	2	2	5	2	6	2	0900	7	J	1	1	1	1	1	1	2	1	1	1	2	0	00		5	37
1	05	0	OHC41	5014	DLA13H-XX-50000	840425	8999	B2	000	2	2	2	5	2	6	2	0900	7	J	1	1	1	1	1	1	2	1	1	1	2	0	00		5	37
1	05	0	OHC41	5014	DLA13H-XX-50000	840425	8999	B2	000	2	2	2	5	2	6	2	0900	7	J	1	1	1	1	1	1	2	1	1	1	2	0	00		5	37
1	05	0	OHC41	5014	DLA13H-XX-50000	840425	8999	B2	000	2	2	2	5	2	6	2	0900	7	J	1	1	1	1	1	1	2	1	1	1	2	0	00		5	37
1	05	0	OHC41	5014	DLA13H-XX-50000	840425	8999	B2	000	2	2	2	5	2	6	2	0900	7	J	1	1	1	1	1	1	2	1	1	1	2	0	00		5	37
1	05	0	OHC41	5014	DLA13H-XX-50000	840425	8999	B2	000	2	2	2	5	2	6	2	0900	7	J	1	1	1	1	1	1	2	1	1	1	2	0	00		5	37
1	05	0	OHC41	5014	DLA13H-XX-50000	840425	8999	B2	000	2	2	2	5	2	6	2	0900	7	J	1	1	1	1	1	1	2	1	1	1	2	0	00		5	37
1	05	0	OHC41	5014	DLA13H-XX-50000	840425	8999	B2	000	2	2	2	5	2	6	2	0900	7	J	1	1	1	1	1	1	2	1	1	1	2	0	00		5	37
1	05	0	OHC41	5014	DLA13H-XX-50000	840425	8999	B2	000	2	2	2	5	2	6	2	0900	7	J	1	1	1	1	1	1	2	1	1	1	2	0	00		5	37
1	05	0	OHC41	5014	DLA13H-XX-50000	840425	8999	B2	000	2	2	2	5	2	6	2	0900	7	J	1	1	1	1	1	1	2	1	1	1	2	0	00		5	37
1	05	0	OHC41	5014	DLA13H-XX-50000	840425	8999	B2	000	2	2	2	5	2	6	2	0900	7	J	1	1	1	1	1	1	2	1	1	1	2	0	00		5	37
1	05	0	OHC41	5014	DLA13H-XX-50000	840425	8999	B2	000	2	2	2	5	2	6	2	0900	7	J	1	1	1	1	1	1	2	1	1	1	2	0	00		5	37
1	05	0	OHC41	5014	DLA13H-XX-50000	840425	8999	B2	000	2	2	2	5	2	6	2	0900	7	J	1	1	1	1	1	1	2	1	1	1	2	0	00		5	37
1	05	0	OHC41	5014	DLA13H-XX-50000	840425	8999	B2	000	2	2	2	5	2	6	2	0900	7	J	1	1	1	1	1	1	2	1	1	1	2	0	00		5	46
1	06	0	OHC41	5017	DLA13H-XX-50000	840625	8999	B2	000	2	2	2	5	2	6	2	0900	7	J	1	1	1	1	1	1	2	1	1	1	2	0	00		5	35
1	06	0	OHC41	5017	DLA13H-XX-50000	840625	8999	B2	000	2	2	2	5	2	6	2	0900	7	J	1	1	1	1	1	1	2	1	1	1	2	0	00		5	35
1	06	0	OHC41	5017	DLA13H-XX-50000	840625	8999	B2	000	2	2	2	5	2	6	2	0900	7	J	1	1	1	1	1	1	2	1	1	1	2	0	00		5	35
1	06	0	OHC41	5017	DLA13H-XX-50000	840625	8999	B2	000	2	2	2	5	2	6	2	0900	7	J	1	1	1	1	1	1	2	1	1	1	2	0	00		5	35

BRAND NAME CONTRACTOR (CONT) LIBERAL KANSAS 991081308 39825 20

S V C	MM OO NN	A 1	AAAAA 33333	AAAA 2222	BBBBBB BB BBBBBBB 111111 11 1111111	BBBBBB 333333	BBBB 8888 AAAA	BBB 888 BBB	BBB 888 CCC	B 9	B 1 0	B 1 2	B 1 3	C 1	C 2	C 3	CCCC 4444	C 5	C 6	D 1	D 2	D 3	D 4	D 5	D 6	D 7	D 8	D 9	D 1 0	D 1 1	D 12 A	DD 12 BB	DDDD 12 CCCC	D 1 3	B7 AMOUNT ($000)
1	06	0	OHC41	5017	DLA13H-XX-50000	840625	8999	B2	000	2	2	2	5	2	6	2	0900	7	J	1	1	1	1	1	1	2	1	1	1	2	0	00		5	35
1	06	0	OHC41	5017	DLA13H-XX-50000	840625	8999	B2	000	2	2	2	5	2	6	2	0900	7	J	1	1	1	1	1	1	2	1	1	1	2	0	00		5	35
1	06	0	OHC41	5017	DLA13H-XX-50000	840625	8999	B2	000	2	2	2	5	2	6	2	0900	7	J	1	1	1	1	1	1	2	1	1	1	2	0	00		5	35
1	06	0	OHC41	5017	DLA13H-XX-50000	840625	8999	B2	000	2	2	2	5	2	6	2	0900	7	J	1	1	1	1	1	1	2	1	1	1	2	0	00		5	35
1	06	0	OHC41	5017	DLA13H-XX-50000	840625	8999	B2	000	2	2	2	5	2	6	2	0900	7	J	1	1	1	1	1	1	2	1	1	1	2	0	00		5	35
1	06	0	OHC41	5017	DLA13H-XX-50000	840625	8999	B2	000	2	2	2	5	2	6	2	0900	7	J	1	1	1	1	1	1	2	1	1	1	2	0	00		5	35
1	06	0	OHC41	5017	DLA13H-XX-50000	840625	8999	B2	000	2	2	2	5	2	6	2	0900	7	J	1	1	1	1	1	1	2	1	1	1	2	0	00		5	35
1	06	0	OHC41	5017	DLA13H-XX-50000	840625	8999	B2	000	2	2	2	5	2	6	2	0900	7	J	1	1	1	1	1	1	2	1	1	1	2	0	00		5	35
1	06	0	OHC41	5017	DLA13H-XX-50000	840625	8999	B2	000	2	2	2	5	2	6	2	0900	7	J	1	1	1	1	1	1	2	1	1	1	2	0	00		5	35
1	06	0	OHC41	5017	DLA13H-XX-50000	840625	8999	B2	000	2	2	2	5	2	6	2	0900	7	J	1	1	1	1	1	1	2	1	1	1	2	0	00		5	35
1	06	0	OHC41	5017	DLA13H-XX-50000	840625	8999	B2	000	2	2	2	5	2	6	2	0900	7	J	1	1	1	1	1	1	2	1	1	1	2	0	00		5	35
1	06	0	OHC41	5017	DLA13H-XX-50000	840625	8999	B2	000	2	2	2	5	2	6	2	0900	7	J	1	1	1	1	1	1	2	1	1	1	2	0	00		5	35
1	06	0	OHC41	5017	DLA13H-XX-50000	840625	8999	B2	000	2	2	2	5	2	6	2	0900	7	J	1	1	1	1	1	1	2	1	1	1	2	0	00		5	35
1	06	0	OHC41	5017	DLA13H-XX-50000	840625	8999	B2	000	2	2	2	5	2	6	2	0900	7	J	1	1	1	1	1	1	2	1	1	1	2	0	00		5	35
1	06	0	OHC41	5017	DLA13H-XX-50000	840625	8999	B2	000	2	2	2	5	2	6	2	0900	7	J	1	1	1	1	1	1	2	1	1	1	2	0	00		5	35
1	06	0	OHC41	5017	DLA13H-XX-50000	840625	8999	B2	000	2	2	2	5	2	6	2	0900	7	J	1	1	1	1	1	1	2	1	1	1	2	0	00		5	35
1	06	0	OHC41	5017	DLA13H-XX-50000	840625	8999	B2	000	2	2	2	5	2	6	2	0900	7	J	1	1	1	1	1	1	2	1	1	1	2	0	00		5	35
1	06	0	OHC41	5017	DLA13H-XX-50000	840625	8999	B2	000	2	2	2	5	2	6	2	0900	7	J	1	1	1	1	1	1	2	1	1	1	2	0	00		5	41
1	07	0	OHC41	5020	DLA13H-XX-50000	840725	8999	B2	000	2	2	2	5	2	6	2	0900	7	J	1	1	1	1	1	1	2	1	1	1	2	0	00		5	38
1	07	0	OHC41	5020	DLA13H-XX-50000	840725	8999	B2	000	2	2	2	5	2	6	2	0900	7	J	1	1	1	1	1	1	2	1	1	1	2	0	00		5	38
1	07	0	OHC41	5020	DLA13H-XX-50000	840725	8999	B2	000	2	2	2	5	2	6	2	0900	7	J	1	1	1	1	1	1	2	1	1	1	2	0	00		5	38
1	07	0	OHC41	5020	DLA13H-XX-50000	840725	8999	B2	000	2	2	2	5	2	6	2	0900	7	J	1	1	1	1	1	1	2	1	1	1	2	0	00		5	38
1	07	0	OHC41	5020	DLA13H-XX-50000	840725	8999	B2	000	2	2	2	5	2	6	2	0900	7	J	1	1	1	1	1	1	2	1	1	1	2	0	00		5	38
1	07	0	OHC41	5020	DLA13H-XX-50000	840725	8999	B2	000	2	2	2	5	2	6	2	0900	7	J	1	1	1	1	1	1	2	1	1	1	2	0	00		5	38
1	07	0	OHC41	5020	DLA13H-XX-50000	840725	8999	B2	000	2	2	2	5	2	6	2	0900	7	J	1	1	1	1	1	1	2	1	1	1	2	0	00		5	38
1	07	0	OHC41	5020	DLA13H-XX-50000	840725	8999	B2	000	2	2	2	5	2	6	2	0900	7	J	1	1	1	1	1	1	2	1	1	1	2	0	00		5	38
1	07	0	OHC41	5020	DLA13H-XX-50000	840725	8999	B2	000	2	2	2	5	2	6	2	0900	7	J	1	1	1	1	1	1	2	1	1	1	2	0	00		5	38
1	07	0	OHC41	5020	DLA13H-XX-50000	840725	8999	B2	000	2	2	2	5	2	6	2	0900	7	J	1	1	1	1	1	1	2	1	1	1	2	0	00		5	38
1	07	0	OHC41	5020	DLA13H-XX-50000	840725	8999	B2	000	2	2	2	5	2	6	2	0900	7	J	1	1	1	1	1	1	2	1	1	1	2	0	00		5	38
1	07	0	OHC41	5020	DLA13H-XX-50000	840725	8999	B2	000	2	2	2	5	2	6	2	0900	7	J	1	1	1	1	1	1	2	1	1	1	2	0	00		5	38
1	07	0	OHC41	5020	DLA13H-XX-50000	840725	8999	B2	000	2	2	2	5	2	6	2	0900	7	J	1	1	1	1	1	1	2	1	1	1	2	0	00		5	38
1	07	0	OHC41	5020	DLA13H-XX-50000	840725	8999	B2	000	2	2	2	5	2	6	2	0900	7	J	1	1	1	1	1	1	2	1	1	1	2	0	00		5	38
1	07	0	OHC41	5020	DLA13H-XX-50000	840725	8999	B2	000	2	2	2	5	2	6	2	0900	7	J	1	1	1	1	1	1	2	1	1	1	2	0	00		5	38
1	07	0	OHC41	5020	DLA13H-XX-50000	840725	8999	B2	000	2	2	2	5	2	6	2	0900	7	J	1	1	1	1	1	1	2	1	1	1	2	0	00		5	38
1	07	0	OHC41	5020	DLA13H-XX-50000	840725	8999	B2	000	2	2	2	5	2	6	2	0900	7	J	1	1	1	1	1	1	2	1	1	1	2	0	00		5	38
1	07	0	OHC41	5020	DLA13H-XX-50000	840725	8999	B2	000	2	2	2	5	2	6	2	0900	7	J	1	1	1	1	1	1	2	1	1	1	2	0	00		5	38
1	07	0	OHC41	5020	DLA13H-XX-50000	840725	8999	B2	000	2	2	2	5	2	6	2	0900	7	J	1	1	1	1	1	1	2	1	1	1	2	0	00		5	38
1	07	0	OHC41	5020	DLA13H-XX-50000	840725	8999	B2	000	2	2	2	5	2	6	2	0900	7	J	1	1	1	1	1	1	2	1	1	1	2	0	00		5	38
1	07	0	OHC41	5020	DLA13H-XX-50000	840725	8999	B2	000	2	2	2	5	2	6	2	0900	7	J	1	1	1	1	1	1	2	1	1	1	2	0	00		5	38
1	07	0	OHC41	5020	DLA13H-XX-50000	840725	8999	B2	000	2	2	2	5	2	6	2	0900	7	J	1	1	1	1	1	1	2	1	1	1	2	0	00		5	38
1	07	0	OHC41	5020	DLA13H-XX-50000	840725	8999	B2	000	2	2	2	5	2	6	2	0900	7	J	1	1	1	1	1	1	2	1	1	1	2	0	00		5	38
1	07	0	OHC41	5020	DLA13H-XX-50000	840725	8999	B2	000	2	2	2	5	2	6	2	0900	7	J	1	1	1	1	1	1	2	1	1	1	2	0	00		5	38
1	07	0	OHC41	5020	DLA13H-XX-50000	840725	8999	B2	000	2	2	2	5	2	6	2	0900	7	J	1	1	1	1	1	1	2	1	1	1	2	0	00		5	38
1	07	0	OHC41	5020	DLA13H-XX-50000	840725	8999	B2	000	2	2	2	5	2	6	2	0900	7	J	1	1	1	1	1	1	2	1	1	1	2	0	00		5	38
1	07	0	OHC41	5020	DLA13H-XX-50000	840725	8999	B2	000	2	2	2	5	2	6	2	0900	7	J	1	1	1	1	1	1	2	1	1	1	2	0	00		5	38
1	07	0	OHC41	5020	DLA13H-XX-50000	840725	8999	B2	000	2	2	2	5	2	6	2	0900	7	J	1	1	1	1	1	1	2	1	1	1	2	0	00		5	38
1	07	0	OHC41	5020	DLA13H-XX-50000	840725	8999	B2	000	2	2	2	5	2	6	2	0900	7	J	1	1	1	1	1	1	2	1	1	1	2	0	00		5	38
1	07	0	OHC41	5020	DLA13H-XX-50000	840725	8999	B2	000	2	2	2	5	2	6	2	0900	7	J	1	1	1	1	1	1	2	1	1	1	2	0	00		5	38
1	07	0	OHC41	5020	DLA13H-XX-50000	840725	8999	B2	000	2	2	2	5	2	6	2	0900	7	J	1	1	1	1	1	1	2	1	1	1	2	0	00		5	38
1	07	0	OHC41	5020	DLA13H-XX-50000	840725	8999	B2	000	2	2	2	5	2	6	2	0900	7	J	1	1	1	1	1	1	2	1	1	1	2	0	00		5	38

S V C	MM OO NN	A 1	AAAAA 33333	AAAA 2222	BBBBBB 111111	BB 11	BBBBBBB 1111111	BBBBBB 333333	BBBB 8888 AAAA	BBB 888 BBB	BBB 888 CCC	B 9	B 1 0	B 1 2	B 1 3	C 1	C 2	C 3	CCCC 4444	C 5	C 6	D 1	D 2	D 3	D 4	D 5	D 6	D 7	D 8	D 9	D 1 0	D 1 1	D 12 A	DD 12 BB	DDDD 12 CCCC	D 1 3	B7 AMOUNT ($000)
BRAND NAME CONTRACTOR (CONT)								LIBERAL					KANSAS						991081308					39825				20									
1	07	0	OHC41	5020	DLA13H-XX-50000			840725	8999	B2	000	2	2	2	5	2	6	2	0900	7	J	1	1	1	1	1	1	2	1	1	1	2	0	00		5	38
1	07	0	OHC41	5020	DLA13H-XX-50000			840725	8999	B2	000	2	2	2	5	2	6	2	0900	7	J	1	1	1	1	1	1	2	1	1	1	2	0	00		5	38
1	07	0	OHC41	5020	DLA13H-XX-50000			840725	8999	B2	000	2	2	2	5	2	6	2	0900	7	J	1	1	1	1	1	1	2	1	1	1	2	0	00		5	73
1	03	0	OHC42	5001	DLA13H-XX-50000			831025	8999	B2	000	2	2	2	5	2	6	2	0900	7	J	1	1	1	1	1	1	2	1	1	1	2	0	00		5	38
1	03	0	OHC42	5001	DLA13H-XX-50000			831025	8999	B2	000	2	2	2	5	2	6	2	0900	7	J	1	1	1	1	1	1	2	1	1	1	2	0	00		5	38
1	03	0	OHC42	5001	DLA13H-XX-50000			831025	8999	B2	000	2	2	2	5	2	6	2	0900	7	J	1	1	1	1	1	1	2	1	1	1	2	0	00		5	38
1	03	0	OHC42	5001	DLA13H-XX-50000			831025	8999	B2	000	2	2	2	5	2	6	2	0900	7	J	1	1	1	1	1	1	2	1	1	1	2	0	00		5	38
1	03	0	OHC42	5001	DLA13H-XX-50000			831025	8999	B2	000	2	2	2	5	2	6	2	0900	7	J	1	1	1	1	1	1	2	1	1	1	2	0	00		5	38
1	03	0	OHC42	5001	DLA13H-XX-50000			831025	8999	B2	000	2	2	2	5	2	6	2	0900	7	J	1	1	1	1	1	1	2	1	1	1	2	0	00		5	38
1	03	0	OHC42	5001	DLA13H-XX-50000			831025	8999	B2	000	2	2	2	5	2	6	2	0900	7	J	1	1	1	1	1	1	2	1	1	1	2	0	00		5	38
1	03	0	OHC42	5001	DLA13H-XX-50000			831025	8999	B2	000	2	2	2	5	2	6	2	0900	7	J	1	1	1	1	1	1	2	1	1	1	2	0	00		5	38
1	03	0	OHC42	5001	DLA13H-XX-50000			831025	8999	B2	000	2	2	2	5	2	6	2	0900	7	J	1	1	1	1	1	1	2	1	1	1	2	0	00		5	38
1	03	0	OHC42	5001	DLA13H-XX-50000			831025	8999	B2	000	2	2	2	5	2	6	2	0900	7	J	1	1	1	1	1	1	2	1	1	1	2	0	00		5	38
1	03	0	OHC42	5001	DLA13H-XX-50000			831025	8999	B2	000	2	2	2	5	2	6	2	0900	7	J	1	1	1	1	1	1	2	1	1	1	2	0	00		5	38
1	03	0	OHC42	5001	DLA13H-XX-50000			831025	8999	B2	000	2	2	2	5	2	6	2	0900	7	J	1	1	1	1	1	1	2	1	1	1	2	0	00		5	38
1	03	0	OHC42	5001	DLA13H-XX-50000			831025	8999	B2	000	2	2	2	5	2	6	2	0900	7	J	1	1	1	1	1	1	2	1	1	1	2	0	00		5	38
1	03	0	OHC42	5001	DLA13H-XX-50000			831025	8999	B2	000	2	2	2	5	2	6	2	0900	7	J	1	1	1	1	1	1	2	1	1	1	2	0	00		5	38
1	03	0	OHC42	5001	DLA13H-XX-50000			831025	8999	B2	000	2	2	2	5	2	6	2	0900	7	J	1	1	1	1	1	1	2	1	1	1	2	0	00		5	38
1	03	0	OHC42	5001	DLA13H-XX-50000			831025	8999	B2	000	2	2	2	5	2	6	2	0900	7	J	1	1	1	1	1	1	2	1	1	1	2	0	00		5	38
1	03	0	OHC42	5001	DLA13H-XX-50000			831025	8999	B2	000	2	2	2	5	2	6	2	0900	7	J	1	1	1	1	1	1	2	1	1	1	2	0	00		5	38
1	03	0	OHC42	5001	DLA13H-XX-50000			831025	8999	B2	000	2	2	2	5	2	6	2	0900	7	J	1	1	1	1	1	1	2	1	1	1	2	0	00		5	38
1	03	0	OHC42	5001	DLA13H-XX-50000			831025	8999	B2	000	2	2	2	5	2	6	2	0900	7	J	1	1	1	1	1	1	2	1	1	1	2	0	00		5	38
1	03	0	OHC42	5001	DLA13H-XX-50000			831025	8999	B2	000	2	2	2	5	2	6	2	0900	7	J	1	1	1	1	1	1	2	1	1	1	2	0	00		5	38
1	03	0	OHC42	5001	DLA13H-XX-50000			831025	8999	B2	000	2	2	2	5	2	6	2	0900	7	J	1	1	1	1	1	1	2	1	1	1	2	0	00		5	38
1	03	0	OHC42	5001	DLA13H-XX-50000			831025	8999	B2	000	2	2	2	5	2	6	2	0900	7	J	1	1	1	1	1	1	2	1	1	1	2	0	00		5	38
1	03	0	OHC42	5001	DLA13H-XX-50000			831025	8999	B2	000	2	2	2	5	2	6	2	0900	7	J	1	1	1	1	1	1	2	1	1	1	2	0	00		5	38
1	03	0	OHC42	5001	DLA13H-XX-50000			831025	8999	B2	000	2	2	2	5	2	6	2	0900	7	J	1	1	1	1	1	1	2	1	1	1	2	0	00		5	38
1	03	0	OHC42	5001	DLA13H-XX-50000			831025	8999	B2	000	2	2	2	5	2	6	2	0900	7	J	1	1	1	1	1	1	2	1	1	1	2	0	00		5	38
1	03	0	OHC42	5001	DLA13H-XX-50000			831025	8999	B2	000	2	2	2	5	2	6	2	0900	7	J	1	1	1	1	1	1	2	1	1	1	2	0	00		5	38
1	03	0	OHC42	5001	DLA13H-XX-50000			831025	8999	B2	000	2	2	2	5	2	6	2	0900	7	J	1	1	1	1	1	1	2	1	1	1	2	0	00		5	38
1	03	0	OHC42	5001	DLA13H-XX-50000			831025	8999	B2	000	2	2	2	5	2	6	2	0900	7	J	1	1	1	1	1	1	2	1	1	1	2	0	00		5	38
1	03	0	OHC42	5001	DLA13H-XX-50000			831025	8999	B2	000	2	2	2	5	2	6	2	0900	7	J	1	1	1	1	1	1	2	1	1	1	2	0	00		5	38
1	03	0	OHC42	5001	DLA13H-XX-50000			831025	8999	B2	000	2	2	2	5	2	6	2	0900	7	J	1	1	1	1	1	1	2	1	1	1	2	0	00		5	38
1	03	0	OHC42	5001	DLA13H-XX-50000			831025	8999	B2	000	2	2	2	5	2	6	2	0900	7	J	1	1	1	1	1	1	2	1	1	1	2	0	00		5	38
1	03	0	OHC42	5001	DLA13H-XX-50000			831025	8999	B2	000	2	2	2	5	2	6	2	0900	7	J	1	1	1	1	1	1	2	1	1	1	2	0	00		5	38
1	03	0	OHC42	5001	DLA13H-XX-50000			831025	8999	B2	000	2	2	2	5	2	6	2	0900	7	J	1	1	1	1	1	1	2	1	1	1	2	0	00		5	38
1	03	0	OHC42	5001	DLA13H-XX-50000			831025	8999	B2	000	2	2	2	5	2	6	2	0900	7	J	1	1	1	1	1	1	2	1	1	1	2	0	00		5	38
1	03	0	OHC42	5001	DLA13H-XX-50000			831025	8999	B2	000	2	2	2	5	2	6	2	0900	7	J	1	1	1	1	1	1	2	1	1	1	2	0	00		5	38
1	03	0	OHC42	5001	DLA13H-XX-50000			831025	8999	B2	000	2	2	2	5	2	6	2	0900	7	J	1	1	1	1	1	1	2	1	1	1	2	0	00		5	38
1	03	0	OHC42	5001	DLA13H-XX-50000			831025	8999	B2	000	2	2	2	5	2	6	2	0900	7	J	1	1	1	1	1	1	2	1	1	1	2	0	00		5	38
1	03	0	OHC42	5001	DLA13H-XX-50000			831025	8999	B2	000	2	2	2	5	2	6	2	0900	7	J	1	1	1	1	1	1	2	1	1	1	2	0	00		5	38
1	03	0	OHC42	5001	DLA13H-XX-50000			831025	8999	B2	000	2	2	2	5	2	6	2	0900	7	J	1	1	1	1	1	1	2	1	1	1	2	0	00		5	38
1	03	0	OHC42	5001	DLA13H-XX-50000			831025	8999	B2	000	2	2	2	5	2	6	2	0900	7	J	1	1	1	1	1	1	2	1	1	1	2	0	00		5	38
1	03	0	OHC42	5001	DLA13H-XX-50000			831025	8999	B2	000	2	2	2	5	2	6	2	0900	7	J	1	1	1	1	1	1	2	1	1	1	2	0	00		5	38
1	03	0	OHC42	5001	DLA13H-XX-50000			831025	8999	B2	000	2	2	2	5	2	6	2	0900	7	J	1	1	1	1	1	1	2	1	1	1	2	0	00		5	38
1	03	0	OHC42	5001	DLA13H-XX-50000			831025	8999	B2	000	2	2	2	5	2	6	2	0900	7	J	1	1	1	1	1	1	2	1	1	1	2	0	00		5	38
1	03	0	OHC42	5001	DLA13H-XX-50000			831025	8999	B2	000	2	2	2	5	2	6	2	0900	7	J	1	1	1	1	1	1	2	1	1	1	2	0	00		5	38
1	03	0	OHC42	5001	DLA13H-XX-50000			831025	8999	B2	000	2	2	2	5	2	6	2	0900	7	J	1	1	1	1	1	1	2	1	1	1	2	0	00		5	38
1	03	0	OHC42	5001	DLA13H-XX-50000			831025	8999	B2	000	2	2	2	5	2	6	2	0900	7	J	1	1	1	1	1	1	2	1	1	1	2	0	00		5	38
1	03	0	OHC42	5001	DLA13H-XX-50000			831025	8999	B2	000	2	2	2	5	2	6	2	0900	7	J	1	1	1	1	1	1	2	1	1	1	2	0	00		5	38
1	03	0	OHC42	5001	DLA13H-XX-50000			831025	8999	B2	000	2	2	2	5	2	6	2	0900	7	J	1	1	1	1	1	1	2	1	1	1	2	0	00		5	38
1	03	0	OHC42	5001	DLA13H-XX-50000			831025	8999	B2	000	2	2	2	5	2	6	2	0900	7	J	1	1	1	1	1	1	2	1	1	1	2	0	00		5	38

S V C	MM DD NN	A	AAAAA	AAAA	BBBBBB	BB	BBBBBBB	BBBBBB	BBBB 8888 AAAA	BBB 888 BBB	BBB 888 CCC	B 1 9	B 1 0	B 1 2	B 1 3	C 1	C 2	C 3	CCCC 4444	C 5	C 6	D 1	D 2	D 3	D 4	D 5	D 6	D 7	D 8	D 9	D 10	D 11	D 12 A	DD 12 BB	DDDD 12 CCCC	D 1 3	B7 AMOUNT ($000)
BRAND		NAME		CONTRACTOR (CONT)				LIBERAL						KANSAS					991081308					39825				20									
1	03	0	OHC42	5001	DLA13H-XX-50000			831025	8999	B2	000	2	2	2	5	2	6	2	0900	7	J	1	1	1	1	1	1	2	1	1	1	2	0	00		5	38
1	03	0	OHC42	5001	DLA13H-XX-50000			831025	8999	B2	000	2	2	2	5	2	6	2	0900	7	J	1	1	1	1	1	1	2	1	1	1	2	0	00		5	38
1	03	0	OHC42	5001	DLA13H-XX-50000			831025	8999	B2	000	2	2	2	5	2	6	2	0900	7	J	1	1	1	1	1	1	2	1	1	1	2	0	00		5	38
1	03	0	OHC42	5001	DLA13H-XX-50000			831025	8999	B2	000	2	2	2	5	2	6	2	0900	7	J	1	1	1	1	1	1	2	1	1	1	2	0	00		5	38
1	03	0	OHC42	5001	DLA13H-XX-50000			831025	8999	B2	000	2	2	2	5	2	6	2	0900	7	J	1	1	1	1	1	1	2	1	1	1	2	0	00		5	38
1	03	0	OHC42	5001	DLA13H-XX-50000			831025	8999	B2	000	2	2	2	5	2	6	2	0900	7	J	1	1	1	1	1	1	2	1	1	1	2	0	00		5	38
1	03	0	OHC42	5001	DLA13H-XX-50000			831025	8999	B2	000	2	2	2	5	2	6	2	0900	7	J	1	1	1	1	1	1	2	1	1	1	2	0	00		5	90
1	04	0	OHC42	5006	DLA13H-XX-50000			840325	8999	B2	000	2	2	2	5	2	6	2	0900	7	J	1	1	1	1	1	1	2	1	1	1	2	0	00		5	40
1	04	0	OHC42	5006	DLA13H-XX-50000			840325	8999	B2	000	2	2	2	5	2	6	2	0900	7	J	1	1	1	1	1	1	2	1	1	1	2	0	00		5	40
1	04	0	OHC42	5006	DLA13H-XX-50000			840325	8999	B2	000	2	2	2	5	2	6	2	0900	7	J	1	1	1	1	1	1	2	1	1	1	2	0	00		5	40
1	04	0	OHC42	5006	DLA13H-XX-50000			840325	8999	B2	000	2	2	2	5	2	6	2	0900	7	J	1	1	1	1	1	1	2	1	1	1	2	0	00		5	40
1	04	0	OHC42	5006	DLA13H-XX-50000			840325	8999	B2	000	2	2	2	5	2	6	2	0900	7	J	1	1	1	1	1	1	2	1	1	1	2	0	00		5	40
1	04	0	OHC42	5006	DLA13H-XX-50000			840325	8999	B2	000	2	2	2	5	2	6	2	0900	7	J	1	1	1	1	1	1	2	1	1	1	2	0	00		5	40
1	04	0	OHC42	5006	DLA13H-XX-50000			840325	8999	B2	000	2	2	2	5	2	6	2	0900	7	J	1	1	1	1	1	1	2	1	1	1	2	0	00		5	40
1	04	0	OHC42	5006	DLA13H-XX-50000			840325	8999	B2	000	2	2	2	5	2	6	2	0900	7	J	1	1	1	1	1	1	2	1	1	1	2	0	00		5	40
1	04	0	OHC42	5006	DLA13H-XX-50000			840325	8999	B2	000	2	2	2	5	2	6	2	0900	7	J	1	1	1	1	1	1	2	1	1	1	2	0	00		5	40
1	04	0	OHC42	5006	DLA13H-XX-50000			840325	8999	B2	000	2	2	2	5	2	6	2	0900	7	J	1	1	1	1	1	1	2	1	1	1	2	0	00		5	40
1	04	0	OHC42	5006	DLA13H-XX-50000			840325	8999	B2	000	2	2	2	5	2	6	2	0900	7	J	1	1	1	1	1	1	2	1	1	1	2	0	00		5	40
1	04	0	OHC42	5006	DLA13H-XX-50000			840325	8999	B2	000	2	2	2	5	2	6	2	0900	7	J	1	1	1	1	1	1	2	1	1	1	2	0	00		5	40
1	04	0	OHC42	5006	DLA13H-XX-50000			840325	8999	B2	000	2	2	2	5	2	6	2	0900	7	J	1	1	1	1	1	1	2	1	1	1	2	0	00		5	40
1	04	0	OHC42	5006	DLA13H-XX-50000			840325	8999	B2	000	2	2	2	5	2	6	2	0900	7	J	1	1	1	1	1	1	2	1	1	1	2	0	00		5	40
1	04	0	OHC42	5006	DLA13H-XX-50000			840325	8999	B2	000	2	2	2	5	2	6	2	0900	7	J	1	1	1	1	1	1	2	1	1	1	2	0	00		5	40
1	04	0	OHC42	5006	DLA13H-XX-50000			840325	8999	B2	000	2	2	2	5	2	6	2	0900	7	J	1	1	1	1	1	1	2	1	1	1	2	0	00		5	40
1	04	0	OHC42	5006	DLA13H-XX-50000			840325	8999	B2	000	2	2	2	5	2	6	2	0900	7	J	1	1	1	1	1	1	2	1	1	1	2	0	00		5	40
1	04	0	OHC42	5006	DLA13H-XX-50000			840325	8999	B2	000	2	2	2	5	2	6	2	0900	7	J	1	1	1	1	1	1	2	1	1	1	2	0	00		5	40
1	04	0	OHC42	5006	DLA13H-XX-50000			840325	8999	B2	000	2	2	2	5	2	6	2	0900	7	J	1	1	1	1	1	1	2	1	1	1	2	0	00		5	40
1	04	0	OHC42	5006	DLA13H-XX-50000			840325	8999	B2	000	2	2	2	5	2	6	2	0900	7	J	1	1	1	1	1	1	2	1	1	1	2	0	00		5	40
1	04	0	OHC42	5006	DLA13H-XX-50000			840325	8999	B2	000	2	2	2	5	2	6	2	0900	7	J	1	1	1	1	1	1	2	1	1	1	2	0	00		5	40
1	04	0	OHC42	5006	DLA13H-XX-50000			840325	8999	B2	000	2	2	2	5	2	6	2	0900	7	J	1	1	1	1	1	1	2	1	1	1	2	0	00		5	40
1	04	0	OHC42	5006	DLA13H-XX-50000			840325	8999	B2	000	2	2	2	5	2	6	2	0900	7	J	1	1	1	1	1	1	2	1	1	1	2	0	00		5	40
1	04	0	OHC42	5006	DLA13H-XX-50000			840325	8999	B2	000	2	2	2	5	2	6	2	0900	7	J	1	1	1	1	1	1	2	1	1	1	2	0	00		5	40
1	04	0	OHC42	5006	DLA13H-XX-50000			840325	8999	B2	000	2	2	2	5	2	6	2	0900	7	J	1	1	1	1	1	1	2	1	1	1	2	0	00		5	40
1	04	0	OHC42	5006	DLA13H-XX-50000			840325	8999	B2	000	2	2	2	5	2	6	2	0900	7	J	1	1	1	1	1	1	2	1	1	1	2	0	00		5	40
1	04	0	OHC42	5006	DLA13H-XX-50000			840325	8999	B2	000	2	2	2	5	2	6	2	0900	7	J	1	1	1	1	1	1	2	1	1	1	2	0	00		5	40
1	04	0	OHC42	5006	DLA13H-XX-50000			840325	8999	B2	000	2	2	2	5	2	6	2	0900	7	J	1	1	1	1	1	1	2	1	1	1	2	0	00		5	40
1	04	0	OHC42	5006	DLA13H-XX-50000			840325	8999	B2	000	2	2	2	5	2	6	2	0900	7	J	1	1	1	1	1	1	2	1	1	1	2	0	00		5	40
1	04	0	OHC42	5006	DLA13H-XX-50000			840325	8999	B2	000	2	2	2	5	2	6	2	0900	7	J	1	1	1	1	1	1	2	1	1	1	2	0	00		5	40
1	04	0	OHC42	5006	DLA13H-XX-50000			840325	8999	B2	000	2	2	2	5	2	6	2	0900	7	J	1	1	1	1	1	1	2	1	1	1	2	0	00		5	40
1	04	0	OHC42	5006	DLA13H-XX-50000			840325	8999	B2	000	2	2	2	5	2	6	2	0900	7	J	1	1	1	1	1	1	2	1	1	1	2	0	00		5	40
1	04	0	OHC42	5006	DLA13H-XX-50000			840325	8999	B2	000	2	2	2	5	2	6	2	0900	7	J	1	1	1	1	1	1	2	1	1	1	2	0	00		5	40
1	04	0	OHC42	5006	DLA13H-XX-50000			840325	8999	B2	000	2	2	2	5	2	6	2	0900	7	J	1	1	1	1	1	1	2	1	1	1	2	0	00		5	40
1	04	0	OHC42	5006	DLA13H-XX-50000			840325	8999	B2	000	2	2	2	5	2	6	2	0900	7	J	1	1	1	1	1	1	2	1	1	1	2	0	00		5	40
1	04	0	OHC42	5006	DLA13H-XX-50000			840325	8999	B2	000	2	2	2	5	2	6	2	0900	7	J	1	1	1	1	1	1	2	1	1	1	2	0	00		5	40
1	04	0	OHC42	5006	DLA13H-XX-50000			840325	8999	B2	000	2	2	2	5	2	6	2	0900	7	J	1	1	1	1	1	1	2	1	1	1	2	0	00		5	40
1	04	0	OHC42	5006	DLA13H-XX-50000			840325	8999	B2	000	2	2	2	5	2	6	2	0900	7	J	1	1	1	1	1	1	2	1	1	1	2	0	00		5	40
1	04	0	OHC42	5006	DLA13H-XX-50000			840325	8999	B2	000	2	2	2	5	2	6	2	0900	7	J	1	1	1	1	1	1	2	1	1	1	2	0	00		5	40
1	04	0	OHC42	5006	DLA13H-XX-50000			840325	8999	B2	000	2	2	2	5	2	6	2	0900	7	J	1	1	1	1	1	1	2	1	1	1	2	0	00		5	40
1	04	0	OHC42	5006	DLA13H-XX-50000			840325	8999	B2	000	2	2	2	5	2	6	2	0900	7	J	1	1	1	1	1	1	2	1	1	1	2	0	00		5	40
1	04	0	OHC42	5006	DLA13H-XX-50000			840325	8999	B2	000	2	2	2	5	2	6	2	0900	7	J	1	1	1	1	1	1	2	1	1	1	2	0	00		5	40

BRAND NAME CONTRACTOR (CONT) LIBERAL KANSAS 991081308 39825 20

S V C	MM OO NN	A 1	AAAAA 33333	AAAA 2222	BBBBBB BB BBBBBBB 111111 11 1111111	BBBBBB 333333	BBBB 8888 AAAA	BBB 888 BBB	BBB 888 CCC	B 9	B 1 0	B 1 2	B 1 3	C 1	C 2	C 3	CCCC 4444	C 5	C 6	D 1	D 2	D 3	D 4	D 5	D 6	D 7	D 8	D 9	D 1 0	D 1 1	D 12 A	DD 12 BB	DDDD 12 CCCC	D 1 3	B7 AMOUNT ($000)
1	04	0	OHC42	5006	DLA13H-XX-50000	840325	8999	B2	000	2	2	2	5	2	6	2	0900	7	J	1	1	1	1	1	1	2	1	1	1	2	0	00		5	40
1	04	0	OHC42	5006	DLA13H-XX-50000	840325	8999	B2	000	2	2	2	5	2	6	2	0900	7	J	1	1	1	1	1	1	2	1	1	1	2	0	00		5	40
1	04	0	OHC42	5006	DLA13H-XX-50000	840325	8999	B2	000	2	2	2	5	2	6	2	0900	7	J	1	1	1	1	1	1	2	1	1	1	2	0	00		5	40
1	04	0	OHC42	5006	DLA13H-XX-50000	840325	8999	B2	000	2	2	2	5	2	6	2	0900	7	J	1	1	1	1	1	1	2	1	1	1	2	0	00		5	40
1	04	0	OHC42	5006	DLA13H-XX-50000	840325	8999	B2	000	2	2	2	5	2	6	2	0900	7	J	1	1	1	1	1	1	2	1	1	1	2	0	00		5	61
1	05	0	OHC42	5008	DLA13H-XX-50000	840525	8999	B2	000	2	2	2	5	2	6	2	0900	7	J	1	1	1	1	1	1	2	1	1	1	2	0	00		5	40
1	05	0	OHC42	5008	DLA13H-XX-50000	840525	8999	B2	000	2	2	2	5	2	6	2	0900	7	J	1	1	1	1	1	1	2	1	1	1	2	0	00		5	40
1	05	0	OHC42	5008	DLA13H-XX-50000	840525	8999	B2	000	2	2	2	5	2	6	2	0900	7	J	1	1	1	1	1	1	2	1	1	1	2	0	00		5	40
1	05	0	OHC42	5008	DLA13H-XX-50000	840525	8999	B2	000	2	2	2	5	2	6	2	0900	7	J	1	1	1	1	1	1	2	1	1	1	2	0	00		5	40
1	05	0	OHC42	5008	DLA13H-XX-50000	840525	8999	B2	000	2	2	2	5	2	6	2	0900	7	J	1	1	1	1	1	1	2	1	1	1	2	0	00		5	40
1	05	0	OHC42	5008	DLA13H-XX-50000	840525	8999	B2	000	2	2	2	5	2	6	2	0900	7	J	1	1	1	1	1	1	2	1	1	1	2	0	00		5	40
1	05	0	OHC42	5008	DLA13H-XX-50000	840525	8999	B2	000	2	2	2	5	2	6	2	0900	7	J	1	1	1	1	1	1	2	1	1	1	2	0	00		5	40
1	05	0	OHC42	5008	DLA13H-XX-50000	840525	8999	B2	000	2	2	2	5	2	6	2	0900	7	J	1	1	1	1	1	1	2	1	1	1	2	0	00		5	40
1	05	0	OHC42	5008	DLA13H-XX-50000	840525	8999	B2	000	2	2	2	5	2	6	2	0900	7	J	1	1	1	1	1	1	2	1	1	1	2	0	00		5	40
1	05	0	OHC42	5008	DLA13H-XX-50000	840525	8999	B2	000	2	2	2	5	2	6	2	0900	7	J	1	1	1	1	1	1	2	1	1	1	2	0	00		5	40
1	05	0	OHC42	5008	DLA13H-XX-50000	840525	8999	B2	000	2	2	2	5	2	6	2	0900	7	J	1	1	1	1	1	1	2	1	1	1	2	0	00		5	40
1	05	0	OHC42	5008	DLA13H-XX-50000	840525	8999	B2	000	2	2	2	5	2	6	2	0900	7	J	1	1	1	1	1	1	2	1	1	1	2	0	00		5	40
1	05	0	OHC42	5008	DLA13H-XX-50000	840525	8999	B2	000	2	2	2	5	2	6	2	0900	7	J	1	1	1	1	1	1	2	1	1	1	2	0	00		5	40
1	05	0	OHC42	5008	DLA13H-XX-50000	840525	8999	B2	000	2	2	2	5	2	6	2	0900	7	J	1	1	1	1	1	1	2	1	1	1	2	0	00		5	40
1	05	0	OHC42	5008	DLA13H-XX-50000	840525	8999	B2	000	2	2	2	5	2	6	2	0900	7	J	1	1	1	1	1	1	2	1	1	1	2	0	00		5	40
1	05	0	OHC42	5008	DLA13H-XX-50000	840525	8999	B2	000	2	2	2	5	2	6	2	0900	7	J	1	1	1	1	1	1	2	1	1	1	2	0	00		5	40
1	05	0	OHC42	5008	DLA13H-XX-50000	840525	8999	B2	000	2	2	2	5	2	6	2	0900	7	J	1	1	1	1	1	1	2	1	1	1	2	0	00		5	40
1	05	0	OHC42	5008	DLA13H-XX-50000	840525	8999	B2	000	2	2	2	5	2	6	2	0900	7	J	1	1	1	1	1	1	2	1	1	1	2	0	00		5	40
1	05	0	OHC42	5008	DLA13H-XX-50000	840525	8999	B2	000	2	2	2	5	2	6	2	0900	7	J	1	1	1	1	1	1	2	1	1	1	2	0	00		5	40
1	05	0	OHC42	5008	DLA13H-XX-50000	840525	8999	B2	000	2	2	2	5	2	6	2	0900	7	J	1	1	1	1	1	1	2	1	1	1	2	0	00		5	40
1	05	0	OHC42	5008	DLA13H-XX-50000	840525	8999	B2	000	2	2	2	5	2	6	2	0900	7	J	1	1	1	1	1	1	2	1	1	1	2	0	00		5	40
1	05	0	OHC42	5008	DLA13H-XX-50000	840525	8999	B2	000	2	2	2	5	2	6	2	0900	7	J	1	1	1	1	1	1	2	1	1	1	2	0	00		5	40
1	05	0	OHC42	5008	DLA13H-XX-50000	840525	8999	B2	000	2	2	2	5	2	6	2	0900	7	J	1	1	1	1	1	1	2	1	1	1	2	0	00		5	40
1	05	0	OHC42	5008	DLA13H-XX-50000	840525	8999	B2	000	2	2	2	5	2	6	2	0900	7	J	1	1	1	1	1	1	2	1	1	1	2	0	00		5	40
1	05	0	OHC42	5008	DLA13H-XX-50000	840525	8999	B2	000	2	2	2	5	2	6	2	0900	7	J	1	1	1	1	1	1	2	1	1	1	2	0	00		5	40
1	05	0	OHC42	5008	DLA13H-XX-50000	840525	8999	B2	000	2	2	2	5	2	6	2	0900	7	J	1	1	1	1	1	1	2	1	1	1	2	0	00		5	40
1	05	0	OHC42	5008	DLA13H-XX-50000	840525	8999	B2	000	2	2	2	5	2	6	2	0900	7	J	1	1	1	1	1	1	2	1	1	1	2	0	00		5	40
1	05	0	OHC42	5008	DLA13H-XX-50000	840525	8999	B2	000	2	2	2	5	2	6	2	0900	7	J	1	1	1	1	1	1	2	1	1	1	2	0	00		5	40
1	05	0	OHC42	5008	DLA13H-XX-50000	840525	8999	B2	000	2	2	2	5	2	6	2	0900	7	J	1	1	1	1	1	1	2	1	1	1	2	0	00		5	40
1	05	0	OHC42	5008	DLA13H-XX-50000	840525	8999	B2	000	2	2	2	5	2	6	2	0900	7	J	1	1	1	1	1	1	2	1	1	1	2	0	00		5	40
1	05	0	OHC42	5008	DLA13H-XX-50000	840525	8999	B2	000	2	2	2	5	2	6	2	0900	7	J	1	1	1	1	1	1	2	1	1	1	2	0	00		5	40
1	05	0	OHC42	5008	DLA13H-XX-50000	840525	8999	B2	000	2	2	2	5	2	6	2	0900	7	J	1	1	1	1	1	1	2	1	1	1	2	0	00		5	40
1	05	0	OHC42	5008	DLA13H-XX-50000	840525	8999	B2	000	2	2	2	5	2	6	2	0900	7	J	1	1	1	1	1	1	2	1	1	1	2	0	00		5	40
1	05	0	OHC42	5008	DLA13H-XX-50000	840525	8999	B2	000	2	2	2	5	2	6	2	0900	7	J	1	1	1	1	1	1	2	1	1	1	2	0	00		5	40
1	05	0	OHC42	5008	DLA13H-XX-50000	840525	8999	B2	000	2	2	2	5	2	6	2	0900	7	J	1	1	1	1	1	1	2	1	1	1	2	0	00		5	40
1	05	0	OHC42	5008	DLA13H-XX-50000	840525	8999	B2	000	2	2	2	5	2	6	2	0900	7	J	1	1	1	1	1	1	2	1	1	1	2	0	00		5	40
1	05	0	OHC42	5008	DLA13H-XX-50000	840525	8999	B2	000	2	2	2	5	2	6	2	0900	7	J	1	1	1	1	1	1	2	1	1	1	2	0	00		5	40
1	05	0	OHC42	5008	DLA13H-XX-50000	840525	8999	B2	000	2	2	2	5	2	6	2	0900	7	J	1	1	1	1	1	1	2	1	1	1	2	0	00		5	40
1	05	0	OHC42	5008	DLA13H-XX-50000	840525	8999	B2	000	2	2	2	5	2	6	2	0900	7	J	1	1	1	1	1	1	2	1	1	1	2	0	00		5	40
1	05	0	OHC42	5008	DLA13H-XX-50000	840525	8999	B2	000	2	2	2	5	2	6	2	0900	7	J	1	1	1	1	1	1	2	1	1	1	2	0	00		5	40
1	05	0	OHC42	5008	DLA13H-XX-50000	840525	8999	B2	000	2	2	2	5	2	6	2	0900	7	J	1	1	1	1	1	1	2	1	1	1	2	0	00		5	40
1	05	0	OHC42	5008	DLA13H-XX-50000	840525	8999	B2	000	2	2	2	5	2	6	2	0900	7	J	1	1	1	1	1	1	2	1	1	1	2	0	00		5	40
1	05	0	OHC42	5008	DLA13H-XX-50000	840525	8999	B2	000	2	2	2	5	2	6	2	0900	7	J	1	1	1	1	1	1	2	1	1	1	2	0	00		5	40
1	05	0	OHC42	5008	DLA13H-XX-50000	840525	8999	B2	000	2	2	2	5	2	6	2	0900	7	J	1	1	1	1	1	1	2	1	1	1	2	0	00		5	68
1	07	0	OHC42	5010	DLA13H-XX-50000	840725	8999	B2	000	2	2	2	5	2	6	2	0900	7	J	1	1	1	1	1	1	2	1	1	1	2	0	00		5	39
1	07	0	OHC42	5010	DLA13H-XX-50000	840725	8999	B2	000	2	2	2	5	2	6	2	0900	7	J	1	1	1	1	1	1	2	1	1	1	2	0	00		5	39

BRAND NAME CONTRACTOR (CONT) LIBERAL KANSAS 991081308 39825 20

S V C	MM OO NN	A 1	AAAAA 33333	AAAA 2222	BBBBBB 111111	BB 11	BBBBBBB 1111111	BBBBBB 333333	BBBB 8886 AAAA	BBB 888 BBB	BBB 888 CCC	B 9	B 1 0	B 1 2	B 1 3	C 1	C 2	C 3	CCCC 4444	C 5	C 6	D 1	D 2	D 3	D 4	D 5	D 6	D 7	D 8	D 9	D 1 0	D 1 1	D 12 A	DD 12 BB	DDDD 12 CCCC	D 1 3	B7 AMOUNT ($000)
1	07	0	OHC42	5010	DLA13H-XX-50000			840725	8999	B2	000	2	2	2	5	2	6	2	0900	7	J	1	1	1	1	1	1	2	1	1	1	2	0	00		5	39
1	07	0	OHC42	5010	DLA13H-XX-50000			840725	8999	B2	000	2	2	2	5	2	6	2	0900	7	J	1	1	1	1	1	1	2	1	1	1	2	0	00		5	39
1	07	0	OHC42	5010	DLA13H-XX-50000			840725	8999	B2	000	2	2	2	5	2	6	2	0900	7	J	1	1	1	1	1	1	2	1	1	1	2	0	00		5	39
1	07	0	OHC42	5010	DLA13H-XX-50000			840725	8999	B2	000	2	2	2	5	2	6	2	0900	7	J	1	1	1	1	1	1	2	1	1	1	2	0	00		5	39
1	07	0	OHC42	5010	DLA13H-XX-50000			840725	8999	B2	000	2	2	2	5	2	6	2	0900	7	J	1	1	1	1	1	1	2	1	1	1	2	0	00		5	39
1	07	0	OHC42	5010	DLA13H-XX-50000			840725	8999	B2	000	2	2	2	5	2	6	2	0900	7	J	1	1	1	1	1	1	2	1	1	1	2	0	00		5	39
1	07	0	OHC42	5010	DLA13H-XX-50000			840725	8999	B2	000	2	2	2	5	2	6	2	0900	7	J	1	1	1	1	1	1	2	1	1	1	2	0	00		5	39
1	07	0	OHC42	5010	DLA13H-XX-50000			840725	8999	B2	000	2	2	2	5	2	6	2	0900	7	J	1	1	1	1	1	1	2	1	1	1	2	0	00		5	39
1	07	0	OHC42	5010	DLA13H-XX-50000			840725	8999	B2	000	2	2	2	5	2	6	2	0900	7	J	1	1	1	1	1	1	2	1	1	1	2	0	00		5	39
1	07	0	OHC42	5010	DLA13H-XX-50000			840725	8999	B2	000	2	2	2	5	2	6	2	0900	7	J	1	1	1	1	1	1	2	1	1	1	2	0	00		5	39
1	07	0	OHC42	5010	DLA13H-XX-50000			840725	8999	B2	000	2	2	2	5	2	6	2	0900	7	J	1	1	1	1	1	1	2	1	1	1	2	0	00		5	39
1	07	0	OHC42	5010	DLA13H-XX-50000			840725	8999	B2	000	2	2	2	5	2	6	2	0900	7	J	1	1	1	1	1	1	2	1	1	1	2	0	00		5	39
1	07	0	OHC42	5010	DLA13H-XX-50000			840725	8999	B2	000	2	2	2	5	2	6	2	0900	7	J	1	1	1	1	1	1	2	1	1	1	2	0	00		5	39
1	07	0	OHC42	5010	DLA13H-XX-50000			840725	8999	B2	000	2	2	2	5	2	6	2	0900	7	J	1	1	1	1	1	1	2	1	1	1	2	0	00		5	39
1	07	0	OHC42	5010	DLA13H-XX-50000			840725	8999	B2	000	2	2	2	5	2	6	2	0900	7	J	1	1	1	1	1	1	2	1	1	1	2	0	00		5	39
1	07	0	OHC42	5010	DLA13H-XX-50000			840725	8999	B2	000	2	2	2	5	2	6	2	0900	7	J	1	1	1	1	1	1	2	1	1	1	2	0	00		5	39
1	07	0	OHC42	5010	DLA13H-XX-50000			840725	8999	B2	000	2	2	2	5	2	6	2	0900	7	J	1	1	1	1	1	1	2	1	1	1	2	0	00		5	39
1	07	0	OHC42	5010	DLA13H-XX-50000			840725	8999	B2	000	2	2	2	5	2	6	2	0900	7	J	1	1	1	1	1	1	2	1	1	1	2	0	00		5	39
1	07	0	OHC42	5010	DLA13H-XX-50000			840725	8999	B2	000	2	2	2	5	2	6	2	0900	7	J	1	1	1	1	1	1	2	1	1	1	2	0	00		5	39
1	07	0	OHC42	5010	DLA13H-XX-50000			840725	8999	B2	000	2	2	2	5	2	6	2	0900	7	J	1	1	1	1	1	1	2	1	1	1	2	0	00		5	39
1	07	0	OHC42	5010	DLA13H-XX-50000			840725	8999	B2	000	2	2	2	5	2	6	2	0900	7	J	1	1	1	1	1	1	2	1	1	1	2	0	00		5	39
1	07	0	OHC42	5010	DLA13H-XX-50000			840725	8999	B2	000	2	2	2	5	2	6	2	0900	7	J	1	1	1	1	1	1	2	1	1	1	2	0	00		5	39
1	07	0	OHC42	5010	DLA13H-XX-50000			840725	8999	B2	000	2	2	2	5	2	6	2	0900	7	J	1	1	1	1	1	1	2	1	1	1	2	0	00		5	39
1	07	0	OHC42	5010	DLA13H-XX-50000			840725	8999	B2	000	2	2	2	5	2	6	2	0900	7	J	1	1	1	1	1	1	2	1	1	1	2	0	00		5	39
1	07	0	OHC42	5010	DLA13H-XX-50000			840725	8999	B2	000	2	2	2	5	2	6	2	0900	7	J	1	1	1	1	1	1	2	1	1	1	2	0	00		5	39
1	07	0	OHC42	5010	DLA13H-XX-50000			840725	8999	B2	000	2	2	2	5	2	6	2	0900	7	J	1	1	1	1	1	1	2	1	1	1	2	0	00		5	39
1	07	0	OHC42	5010	DLA13H-XX-50000			840725	8999	B2	000	2	2	2	5	2	6	2	0900	7	J	1	1	1	1	1	1	2	1	1	1	2	0	00		5	39
1	07	0	OHC42	5010	DLA13H-XX-50000			840725	8999	B2	000	2	2	2	5	2	6	2	0900	7	J	1	1	1	1	1	1	2	1	1	1	2	0	00		5	39
1	07	0	OHC42	5010	DLA13H-XX-50000			840725	8999	B2	000	2	2	2	5	2	6	2	0900	7	J	1	1	1	1	1	1	2	1	1	1	2	0	00		5	39
1	07	0	OHC42	5010	DLA13H-XX-50000			840725	8999	B2	000	2	2	2	5	2	6	2	0900	7	J	1	1	1	1	1	1	2	1	1	1	2	0	00		5	39
1	07	0	OHC42	5010	DLA13H-XX-50000			840725	8999	B2	000	2	2	2	5	2	6	2	0900	7	J	1	1	1	1	1	1	2	1	1	1	2	0	00		5	39
1	07	0	OHC42	5010	DLA13H-XX-50000			840725	8999	B2	000	2	2	2	5	2	6	2	0900	7	J	1	1	1	1	1	1	2	1	1	1	2	0	00		5	39
1	07	0	OHC42	5010	DLA13H-XX-50000			840725	8999	B2	000	2	2	2	5	2	6	2	0900	7	J	1	1	1	1	1	1	2	1	1	1	2	0	00		5	39
1	07	0	OHC42	5010	DLA13H-XX-50000			840725	8999	B2	000	2	2	2	5	2	6	2	0900	7	J	1	1	1	1	1	1	2	1	1	1	2	0	00		5	39
1	07	0	OHC42	5010	DLA13H-XX-50000			840725	8999	B2	000	2	2	2	5	2	6	2	0900	7	J	1	1	1	1	1	1	2	1	1	1	2	0	00		5	39
1	07	0	OHC42	5010	DLA13H-XX-50000			840725	8999	B2	000	2	2	2	5	2	6	2	0900	7	J	1	1	1	1	1	1	2	1	1	1	2	0	00		5	39
1	07	0	OHC42	5010	DLA13H-XX-50000			840725	8999	B2	000	2	2	2	5	2	6	2	0900	7	J	1	1	1	1	1	1	2	1	1	1	2	0	00		5	39
1	07	0	OHC42	5010	DLA13H-XX-50000			840725	8999	B2	000	2	2	2	5	2	6	2	0900	7	J	1	1	1	1	1	1	2	1	1	1	2	0	00		5	39
1	07	0	OHC42	5010	DLA13H-XX-50000			840725	8999	B2	000	2	2	2	5	2	6	2	0900	7	J	1	1	1	1	1	1	2	1	1	1	2	0	00		5	39
1	07	0	OHC42	5010	DLA13H-XX-50000			840725	8999	B2	000	2	2	2	5	2	6	2	0900	7	J	1	1	1	1	1	1	2	1	1	1	2	0	00		5	39
1	07	0	OHC42	5010	DLA13H-XX-50000			840725	8999	B2	000	2	2	2	5	2	6	2	0900	7	J	1	1	1	1	1	1	2	1	1	1	2	0	00		5	39
1	07	0	OHC42	5010	DLA13H-XX-50000			840725	8999	B2	000	2	2	2	5	2	6	2	0900	7	J	1	1	1	1	1	1	2	1	1	1	2	0	00		5	39
1	07	0	OHC42	5010	DLA13H-XX-50000			840725	8999	B2	000	2	2	2	5	2	6	2	0900	7	J	1	1	1	1	1	1	2	1	1	1	2	0	00		5	39
1	07	0	OHC42	5010	DLA13H-XX-50000			840725	8999	B2	000	2	2	2	5	2	6	2	0900	7	J	1	1	1	1	1	1	2	1	1	1	2	0	00		5	39
1	07	0	OHC42	5010	DLA13H-XX-50000			840725	8999	B2	000	2	2	2	5	2	6	2	0900	7	J	1	1	1	1	1	1	2	1	1	1	2	0	00		5	39
1	07	0	OHC42	5010	DLA13H-XX-50000			840725	8999	B2	000	2	2	2	5	2	6	2	0900	7	J	1	1	1	1	1	1	2	1	1	1	2	0	00		5	39
1	07	0	OHC42	5010	DLA13H-XX-50000			840725	8999	B2	000	2	2	2	5	2	6	2	0900	7	J	1	1	1	1	1	1	2	1	1	1	2	0	00		5	39
1	07	0	OHC42	5010	DLA13H-XX-50000			840725	8999	B2	000	2	2	2	5	2	6	2	0900	7	J	1	1	1	1	1	1	2	1	1	1	2	0	00		5	39
1	07	0	OHC42	5010	DLA13H-XX-50000			840725	8999	B2	000	2	2	2	5	2	6	2	0900	7	J	1	1	1	1	1	1	2	1	1	1	2	0	00		5	39
1	07	0	OHC42	5010	DLA13H-XX-50000			840725	8999	B2	000	2	2	2	5	2	6	2	0900	7	J	1	1	1	1	1	1	2	1	1	1	2	0	00		5	39
1	07	0	OHC42	5010	DLA13H-XX-50000			840725	8999	B2	000	2	2	2	5	2	6	2	0900	7	J	1	1	1	1	1	1	2	1	1	1	2	0	00		5	57
1	09	0	OHC42	5012	DLA13H-XX-50000			840925	8999	B2	000	2	2	2	5	2	6	2	0900	7	J	1	1	1	1	1	1	2	1	1	1	2	0	00		5	41

S V C	MM OO NN	A 1	AAAAA 33333	AAAA 2222	BBBBBB BB BBBBBBB 111111 11 1111111	BBBBBB 333333	BBBB 8888 AAAA	BBB 888 BBB	BBB 868 CCC	B 9	B 1 0	B 1 2	B 1 3	C 1	C 2	C 3	CCCC 4444	C 5	C 6	D 1	D 2	D 3	D 4	D 5	D 6	D 7	D 8	D 9	D 1 0	D 1 1	D 12 A	DD 12 BB	DDDD 12 CCCC	D 1 3	B7 AMOUNT ($000)
BRAND	NAME CONTRACTOR (CONT)					LIBERAL					KANSAS						991081308					39825				20									
1	09	0	OHC42	5012	DLA13H-XX-50000	840925	8999	B2	000	2	2	2	5	2	6	2	0900	7	J	1	1	1	1	1	1	2	1	1	1	2	0	00		5	41
1	09	0	OHC42	5012	DLA13H-XX-50000	840925	8999	B2	000	2	2	2	5	2	6	2	0900	7	J	1	1	1	1	1	1	2	1	1	1	2	0	00		5	41
1	09	0	OHC42	5012	DLA13H-XX-50000	840925	8999	B2	000	2	2	2	5	2	6	2	0900	7	J	1	1	1	1	1	1	2	1	1	1	2	0	00		5	41
1	09	0	OHC42	5012	DLA13H-XX-50000	840925	8999	B2	000	2	2	2	5	2	6	2	0900	7	J	1	1	1	1	1	1	2	1	1	1	2	0	00		5	41
1	09	0	OHC42	5012	DLA13H-XX-50000	840925	8999	B2	000	2	2	2	5	2	6	2	0900	7	J	1	1	1	1	1	1	2	1	1	1	2	0	00		5	41
1	09	0	OHC42	5012	DLA13H-XX-50000	840925	8999	B2	000	2	2	2	5	2	6	2	0900	7	J	1	1	1	1	1	1	2	1	1	1	2	0	00		5	41
1	09	0	OHC42	5012	DLA13H-XX-50000	840925	8999	B2	000	2	2	2	5	2	6	2	0900	7	J	1	1	1	1	1	1	2	1	1	1	2	0	00		5	41
1	09	0	OHC42	5012	DLA13H-XX-50000	840925	8999	B2	000	2	2	2	5	2	6	2	0900	7	J	1	1	1	1	1	1	2	1	1	1	2	0	00		5	41
1	09	0	OHC42	5012	DLA13H-XX-50000	840925	8999	B2	000	2	2	2	5	2	6	2	0900	7	J	1	1	1	1	1	1	2	1	1	1	2	0	00		5	41
1	09	0	OHC42	5012	DLA13H-XX-50000	840925	8999	B2	000	2	2	2	5	2	6	2	0900	7	J	1	1	1	1	1	1	2	1	1	1	2	0	00		5	41
1	09	0	OHC42	5012	DLA13H-XX-50000	840925	8999	B2	000	2	2	2	5	2	6	2	0900	7	J	1	1	1	1	1	1	2	1	1	1	2	0	00		5	41
1	09	0	OHC42	5012	DLA13H-XX-50000	840925	8999	B2	000	2	2	2	5	2	6	2	0900	7	J	1	1	1	1	1	1	2	1	1	1	2	0	00		5	41
1	09	0	OHC42	5012	DLA13H-XX-50000	840925	8999	B2	000	2	2	2	5	2	6	2	0900	7	J	1	1	1	1	1	1	2	1	1	1	2	0	00		5	41
1	09	0	OHC42	5012	DLA13H-XX-50000	840925	8999	B2	000	2	2	2	5	2	6	2	0900	7	J	1	1	1	1	1	1	2	1	1	1	2	0	00		5	41
1	09	0	OHC42	5012	DLA13H-XX-50000	840925	8999	B2	000	2	2	2	5	2	6	2	0900	7	J	1	1	1	1	1	1	2	1	1	1	2	0	00		5	41
1	09	0	OHC42	5012	DLA13H-XX-50000	840925	8999	B2	000	2	2	2	5	2	6	2	0900	7	J	1	1	1	1	1	1	2	1	1	1	2	0	00		5	41
1	09	0	OHC42	5012	DLA13H-XX-50000	840925	8999	B2	000	2	2	2	5	2	6	2	0900	7	J	1	1	1	1	1	1	2	1	1	1	2	0	00		5	41
1	09	0	OHC42	5012	DLA13H-XX-50000	840925	8999	B2	000	2	2	2	5	2	6	2	0900	7	J	1	1	1	1	1	1	2	1	1	1	2	0	00		5	41
1	09	0	OHC42	5012	DLA13H-XX-50000	840925	8999	B2	000	2	2	2	5	2	6	2	0900	7	J	1	1	1	1	1	1	2	1	1	1	2	0	00		5	41
1	09	0	OHC42	5012	DLA13H-XX-50000	840925	8999	B2	000	2	2	2	5	2	6	2	0900	7	J	1	1	1	1	1	1	2	1	1	1	2	0	00		5	41
1	09	0	OHC42	5012	DLA13H-XX-50000	840925	8999	B2	000	2	2	2	5	2	6	2	0900	7	J	1	1	1	1	1	1	2	1	1	1	2	0	00		5	41
1	09	0	OHC42	5012	DLA13H-XX-50000	840925	8999	B2	000	2	2	2	5	2	6	2	0900	7	J	1	1	1	1	1	1	2	1	1	1	2	0	00		5	41
1	09	0	OHC42	5012	DLA13H-XX-50000	840925	8999	B2	000	2	2	2	5	2	6	2	0900	7	J	1	1	1	1	1	1	2	1	1	1	2	0	00		5	41
1	09	0	OHC42	5012	DLA13H-XX-50000	840923	8999	B2	000	2	2	2	5	2	6	2	0900	7	J	1	1	1	1	1	1	2	1	1	1	2	0	00		5	41
1	09	0	OHC42	5012	DLA13H-XX-50000	840925	8999	B2	000	2	2	2	5	2	6	2	0900	7	J	1	1	1	1	1	1	2	1	1	1	2	0	00		5	41
1	09	0	OHC42	5012	DLA13H-XX-50000	840925	8999	B2	000	2	2	2	5	2	6	2	0900	7	J	1	1	1	1	1	1	2	1	1	1	2	0	00		5	41
1	09	0	OHC42	5012	DLA13H-XX-50000	840925	8999	B2	000	2	2	2	5	2	6	2	0900	7	J	1	1	1	1	1	1	2	1	1	1	2	0	00		5	41
1	09	0	OHC42	5012	DLA13H-XX-50000	840925	8999	B2	000	2	2	2	5	2	6	2	0900	7	J	1	1	1	1	1	1	2	1	1	1	2	0	00		5	41
1	09	0	OHC42	5012	DLA13H-XX-50000	840925	8999	B2	000	2	2	2	5	2	6	2	0900	7	J	1	1	1	1	1	1	2	1	1	1	2	0	00		5	41
1	09	0	OHC42	5012	DLA13H-XX-50000	840925	8999	B2	000	2	2	2	5	2	6	2	0900	7	J	1	1	1	1	1	1	2	1	1	1	2	0	00		5	41
1	09	0	OHC42	5012	DLA13H-XX-50000	840925	8999	B2	000	2	2	2	5	2	6	2	0900	7	J	1	1	1	1	1	1	2	1	1	1	2	0	00		5	41
1	09	0	OHC42	5012	DLA13H-XX-50000	840925	8999	B2	000	2	2	2	5	2	6	2	0900	7	J	1	1	1	1	1	1	2	1	1	1	2	0	00		5	41
1	09	0	OHC42	5012	DLA13H-XX-50000	840925	8999	B2	000	2	2	2	5	2	6	2	0900	7	J	1	1	1	1	1	1	2	1	1	1	2	0	00		5	41
1	09	0	OHC42	5012	DLA13H-XX-50000	840925	8999	B2	000	2	2	2	5	2	6	2	0900	7	J	1	1	1	1	1	1	2	1	1	1	2	0	00		5	41
1	09	0	OHC42	5012	DLA13H-XX-50000	840925	8999	B2	000	2	2	2	5	2	6	2	0900	7	J	1	1	1	1	1	1	2	1	1	1	2	0	00		5	76
1	07	0	OHC43	5013	DLA13H-XX-50000	840725	8999	B2	000	2	2	2	5	2	6	2	0900	7	J	1	1	1	1	1	1	2	1	1	1	2	0	00		5	41
1	07	0	OHC43	5013	DLA13H-XX-50000	840725	8999	B2	000	2	2	2	5	2	6	2	0900	7	J	1	1	1	1	1	1	2	1	1	1	2	0	00		5	41
1	07	0	OHC43	5013	DLA13H-XX-50000	840725	8999	B2	000	2	2	2	5	2	6	2	0900	7	J	1	1	1	1	1	1	2	1	1	1	2	0	00		5	41
1	07	0	OHC43	5013	DLA13H-XX-50000	840725	8999	B2	000	2	2	2	5	2	6	2	0900	7	J	1	1	1	1	1	1	2	1	1	1	2	0	00		5	41
1	07	0	OHC43	5013	DLA13H-XX-50000	840725	8999	B2	000	2	2	2	5	2	6	2	0900	7	J	1	1	1	1	1	1	2	1	1	1	2	0	00		5	41
1	07	0	OHC43	5013	DLA13H-XX-50000	840725	8999	B2	000	2	2	2	5	2	6	2	0900	7	J	1	1	1	1	1	1	2	1	1	1	2	0	00		5	41
1	07	0	OHC43	5013	DLA13H-XX-50000	840725	8999	B2	000	2	2	2	5	2	6	2	0900	7	J	1	1	1	1	1	1	2	1	1	1	2	0	00		5	41
1	07	0	OHC43	5013	DLA13H-XX-50000	840725	8999	B2	000	2	2	2	5	2	6	2	0900	7	J	1	1	1	1	1	1	2	1	1	1	2	0	00		5	41
1	07	0	OHC43	5013	DLA13H-XX-50000	840725	8999	B2	000	2	2	2	5	2	6	2	0900	7	J	1	1	1	1	1	1	2	1	1	1	2	0	00		5	41
1	07	0	OHC43	5013	DLA13H-XX-50000	840725	8999	B2	000	2	2	2	5	2	6	2	0900	7	J	1	1	1	1	1	1	2	1	1	1	2	0	00		5	41
1	07	0	OHC43	5013	DLA13H-XX-50000	840725	8999	B2	000	2	2	2	5	2	6	2	0900	7	J	1	1	1	1	1	1	2	1	1	1	2	0	00		5	41
1	07	0	OHC43	5013	DLA13H-XX-50000	840725	8999	B2	000	2	2	2	5	2	6	2	0900	7	J	1	1	1	1	1	1	2	1	1	1	2	0	00		5	41
1	07	0	OHC43	5013	DLA13H-XX-50000	840725	8999	B2	000	2	2	2	5	2	6	2	0900	7	J	1	1	1	1	1	1	2	1	1	1	2	0	00		5	41
1	07	0	OHC43	5013	DLA13H-XX-50000	840725	8999	B2	000	2	2	2	5	2	6	2	0900	7	J	1	1	1	1	1	1	2	1	1	1	2	0	00		5	41
1	07	0	OHC43	5013	DLA13H-XX-50000	840725	8999	B2	000	2	2	2	5	2	6	2	0900	7	J	1	1	1	1	1	1	2	1	1	1	2	0	00		5	41
1	07	0	OHC43	5013	DLA13H-XX-50000	840725	8999	B2	000	2	2	2	5	2	6	2	0900	7	J	1	1	1	1	1	1	2	1	1	1	2	0	00		5	41

MPC613 ALPHABETIC DETAIL LISTING OCT 83 - SEP 84 FY84 PAGE 1,038

S V C	MM OO NN	A 1	AAAAA 33333	AAAA 2222	BBBBBB 111111	BB 11	BBBBBBB 1111111	BBBBBB 333333	BBBB 8888 AAAA	BBB 888 BBB	BBB 888 CCC	B 9	B 1 0	B 1 2	B 1 3	C 1	C 2	C 3	CCCC 4444	C 5	C 6	D 1	D 2	D 3	D 4	D 5	D 6	D 7	D 8	D 9	D 1 0	D 1 1	D 12 A	DD 12 BB	DDDD 12 CCCC	D 1 3	B7 AMOUNT ($000)
BRAND NAME CONTRACTOR (CONT)								LIBERAL					KANSAS						991081308					39825				20									
1	07	0	OHC43	5013	DLA13H-XX-50000			840725	8999	B2	000	2	2	2	5	2	6	2	0900	7	J	1	1	1	1	1	1	2	1	1	1	2	0	00		5	41
1	07	0	OHC43	5013	DLA13H-XX-50000			840725	8999	B2	000	2	2	2	5	2	6	2	0900	7	J	1	1	1	1	1	1	2	1	1	1	2	0	00		5	41
1	07	0	OHC43	5013	DLA13H-XX-50000			840725	8999	B2	000	2	2	2	5	2	6	2	0900	7	J	1	1	1	1	1	1	2	1	1	1	2	0	00		5	47
								LOCATION TOTAL					508						19,868		*																
BRAND NAME CONTRACTOR								COLUMBIA					MISSOURI						991081308					15670				29									
1	03	0	OHC40	5003	DLA13H-XX-50000			831125	8999	B2	000	2	2	2	5	2	6	2	0900	7	J	2		1	1	1	1	2	1	1	1	2	0	00		5	30
1	03	0	OHC40	5003	DLA13H-XX-50000			831125	8999	B2	000	2	2	2	5	2	6	2	0900	7	J	2		1	1	1	1	2	1	1	1	2	0	00		5	30
1	03	0	OHC40	5003	DLA13H-XX-50000			831125	8999	B2	000	2	2	2	5	2	6	2	0900	7	J	2		1	1	1	1	2	1	1	1	2	0	00		5	30
1	03	0	OHC40	5003	DLA13H-XX-50000			831125	8999	B2	000	2	2	2	5	2	6	2	0900	7	J	2		1	1	1	1	2	1	1	1	2	0	00		5	30
1	03	0	OHC40	5003	DLA13H-XX-50000			831125	8999	B2	000	2	2	2	5	2	6	2	0900	7	J	2		1	1	1	1	2	1	1	1	2	0	00		5	30
1	03	0	OHC40	5003	DLA13H-XX-50000			831125	8999	B2	000	2	2	2	5	2	6	2	0900	7	J	2		1	1	1	1	2	1	1	1	2	0	00		5	30
1	03	0	OHC40	5003	DLA13H-XX-50000			831125	8999	B2	000	2	2	2	5	2	6	2	0900	7	J	2		1	1	1	1	2	1	1	1	2	0	00		5	30
1	03	0	OHC40	5003	DLA13H-XX-50000			831125	8999	B2	000	2	2	2	5	2	6	2	0900	7	J	2		1	1	1	1	2	1	1	1	2	0	00		5	30
1	03	0	OHC40	5003	DLA13H-XX-50000			831125	8999	B2	000	2	2	2	5	2	6	2	0900	7	J	2		1	1	1	1	2	1	1	1	2	0	00		5	38
1	03	0	OHC40	5007	DLA13H-XX-50000			840125	8999	B2	000	2	2	2	5	2	6	2	0900	7	J	2		1	1	1	1	2	1	1	1	2	0	00		5	31
1	03	0	OHC40	5007	DLA13H-XX-50000			840125	8999	B2	000	2	2	2	5	2	6	2	0900	7	J	2		1	1	1	1	2	1	1	1	2	0	00		5	31
1	03	0	OHC40	5307	DLA13H-XX-50000			840125	8999	B2	000	2	2	2	5	2	6	2	0900	7	J	2		1	1	1	1	2	1	1	1	2	0	00		5	31
1	03	0	OHC40	5007	DLA13H-XX-50000			840125	8999	B2	000	2	2	2	5	2	6	2	0900	7	J	2		1	1	1	1	2	1	1	1	2	0	00		5	31
1	03	0	OHC40	5007	DLA13H-XX-50000			840125	8999	B2	000	2	2	2	5	2	6	2	0900	7	J	2		1	1	1	1	2	1	1	1	2	0	00		5	31
1	03	0	OHC40	5007	DLA13H-XX-50000			840125	8999	B2	000	2	2	2	5	2	6	2	0900	7	J	2		1	1	1	1	2	1	1	1	2	0	00		5	31
1	03	0	OHC40	5007	DLA13H-XX-50000			840125	8999	B2	000	2	2	2	5	2	6	2	0900	7	J	2		1	1	1	1	2	1	1	1	2	0	00		5	31
1	03	0	OHC40	5007	DLA13H-XX-50000			840125	8999	B2	000	2	2	2	5	2	6	2	0900	7	J	2		1	1	1	1	2	1	1	1	2	0	00		5	31
1	03	0	OHC40	5007	DLA13H-XX-50000			840125	8999	B2	000	2	2	2	5	2	6	2	0900	7	J	2		1	1	1	1	2	1	1	1	2	0	00		5	32
1	06	0	OHC40	5015	DLA13H-XX-50000			840515	8999	B2	000	2	2	2	5	2	6	2	0900	7	J	2		1	1	1	1	2	1	1	1	2	0	00		5	32
1	06	0	OHC40	5015	DLA13H-XX-50000			840515	8999	B2	000	2	2	2	5	2	6	2	0900	7	J	2		1	1	1	1	2	1	1	1	2	0	00		5	32
1	06	0	OHC40	5015	DLA13H-XX-50000			840515	8999	B2	000	2	2	2	5	2	6	2	0900	7	J	2		1	1	1	1	2	1	1	1	2	0	00		5	32
1	06	0	OHC40	5015	DLA13H-XX-50000			840515	8999	B2	000	2	2	2	5	2	6	2	0900	7	J	2		1	1	1	1	2	1	1	1	2	0	00		5	32
1	06	0	OHC40	5015	DLA13H-XX-50000			840515	8999	B2	000	2	2	2	5	2	6	2	0900	7	J	2		1	1	1	1	2	1	1	1	2	0	00		5	32
1	06	0	OHC40	5015	DLA13H-XX-50000			840515	8999	B2	000	2	2	2	5	2	6	2	0900	7	J	2		1	1	1	1	2	1	1	1	2	0	00		5	32
1	06	0	OHC40	5015	DLA13H-XX-50000			840515	8999	B2	000	2	2	2	5	2	6	2	0900	7	J	2		1	1	1	1	2	1	1	1	2	0	00		5	32
1	06	0	OHC40	5015	DLA13H-XX-50000			840515	8999	B2	000	2	2	2	5	2	6	2	0900	7	J	2		1	1	1	1	2	1	1	1	2	0	00		5	32
1	06	0	OHC40	5015	DLA13H-XX-50000			840515	8999	B2	000	2	2	2	5	2	6	2	0900	7	J	2		1	1	1	1	2	1	1	1	2	0	00		5	32
1	06	0	OHC40	5015	DLA13H-XX-50000			840515	8999	B2	000	2	2	2	5	2	6	2	0900	7	J	2		1	1	1	1	2	1	1	1	2	0	00		5	32
1	06	0	OHC40	5015	DLA13H-XX-50000			840515	8999	B2	000	2	2	2	5	2	6	2	0900	7	J	2		1	1	1	1	2	1	1	1	2	0	00		5	32
1	06	0	OHC40	5015	DLA13H-XX-50000			840515	8999	B2	000	2	2	2	5	2	6	2	0900	7	J	2		1	1	1	1	2	1	1	1	2	0	00		5	32
1	06	0	OHC40	5015	DLA13H-XX-50000			840515	8999	B2	000	2	2	2	5	2	6	2	0900	7	J	2		1	1	1	1	2	1	1	1	2	0	00		5	32
1	06	0	OHC40	5015	DLA13H-XX-50000			840515	8999	B2	000	2	2	2	5	2	6	2	0900	7	J	2		1	1	1	1	2	1	1	1	2	0	00		5	32
1	07	0	OHC40	5019	DLA13H-XX-50000			840725	8999	B2	000	2	2	2	5	2	6	2	0900	7	J	2		1	1	1	1	2	1	1	1	2	0	00		5	32
1	07	0	OHC40	5019	DLA13H-XX-50000			840725	8999	B2	000	2	2	2	5	2	6	2	0900	7	J	2		1	1	1	1	2	1	1	1	2	0	00		5	32
1	07	0	OHC40	5019	DLA13H-XX-50000			840725	8999	B2	000	2	2	2	5	2	6	2	0900	7	J	2		1	1	1	1	2	1	1	1	2	0	00		5	32
1	07	0	OHC40	5019	DLA13H-XX-50000			840725	8999	B2	000	2	2	2	5	2	6	2	0900	7	J	2		1	1	1	1	2	1	1	1	2	0	00		5	32
1	07	0	OHC40	5019	DLA13H-XX-50000			840725	8999	B2	000	2	2	2	5	2	6	2	0900	7	J	2		1	1	1	1	2	1	1	1	2	0	00		5	32
1	07	0	OHC40	5019	DLA13H-XX-50000			840725	8999	B2	000	2	2	2	5	2	6	2	0900	7	J	2		1	1	1	1	2	1	1	1	2	0	00		5	32
1	07	0	OHC40	5019	DLA13H-XX-50000			840725	8999	B2	000	2	2	2	5	2	6	2	0900	7	J	2		1	1	1	1	2	1	1	1	2	0	00		5	32
1	07	0	OHC40	5019	DLA13H-XX-50000			840725	8999	B2	000	2	2	2	5	2	6	2	0900	7	J	2		1	1	1	1	2	1	1	1	2	0	00		5	32
1	07	0	OHC40	5019	DLA13H-XX-50000			840725	8999	B2	000	2	2	2	5	2	6	2	0900	7	J	2		1	1	1	1	2	1	1	1	2	0	00		5	32
1	07	0	OHC40	5019	DLA13H-XX-50000			840725	8999	B2	000	2	2	2	5	2	6	2	0900	7	J	2		1	1	1	1	2	1	1	1	2	0	00		5	32
1	07	0	OHC40	5019	DLA13H-XX-50000			840725	8999	B2	000	2	2	2	5	2	6	2	0900	7	J	2		1	1	1	1	2	1	1	1	2	0	00		5	32
1	07	0	OHC40	5019	DLA13H-XX-50000			840725	8999	B2	000	2	2	2	5	2	6	2	0900	7	J	2		1	1	1	1	2	1	1	1	2	0	00		5	33

S V C	MM OO NN	A 1	AAAAA 33333	AAAA 2222	BBBBBB 111111	BB 11	BBBBBBB 1111111	BBBBBB 333333	BBBB 8888 AAAA	BBB 888 BBB	BBB 888 CCC	B 9	B 1 0	B 1 2	B 1 3	C 1	C 2	C 3	CCCC 4444	C 5	C 6	D 1	D 2	D 3	D 4	D 5	D 6	D 7	D 8	D 9	D 10	D 11	D 12 A	DD 12 BB	DDDD 12 CCCC	D 1 3	B7 AMOUNT ($000)
BRAND	NAME CONTRACTOR (CONT)				COLUMBIA								MISSOURI						991081308						15670							29					
1	08 0 OHC40 5021				DLA13H-XX-50000			840825	8999	B2	000	2	2	2	5	2	6	2	0900	7	J	2	1	1	1	1	2	1	1	1	2	0	00		5	32
1	08 0 OHC40 5021				DLA13H-XX-50000			840825	8999	B2	000	2	2	2	5	2	6	2	0900	7	J	2	1	1	1	1	2	1	1	1	2	0	00		5	32
1	08 0 OHC40 5021				DLA13H-XX-50000			840825	8999	B2	000	2	2	2	5	2	6	2	0900	7	J	2	1	1	1	1	2	1	1	1	2	0	00		5	32
1	08 0 OHC40 5021				DLA13H-XX-50000			840825	8999	B2	000	2	2	2	5	2	6	2	0900	7	J	2	1	1	1	1	2	1	1	1	2	0	00		5	32
1	08 0 OHC40 5021				DLA13H-XX-50000			840825	8999	B2	000	2	2	2	5	2	6	2	0900	7	J	2	1	1	1	1	2	1	1	1	2	0	00		5	32
1	08 0 OHC40 5021				DLA13H-XX-50000			840825	8999	B2	000	2	2	2	5	2	6	2	0900	7	J	2	1	1	1	1	2	1	1	1	2	0	00		5	32
1	08 0 OHC40 5021				DLA13H-XX-50000			840825	8999	B2	000	2	2	2	5	2	6	2	0900	7	J	2	1	1	1	1	2	1	1	1	2	0	00		5	32
1	08 0 OHC40 5021				DLA13H-XX-50000			840825	8999	B2	000	2	2	2	5	2	6	2	0900	7	J	2	1	1	1	1	2	1	1	1	2	0	00		5	32
1	09 0 OHC40 5023				DLA13H-XX-50000			840925	8999	B2	000	2	2	2	5	2	6	2	0900	7	J	2	1	1	1	1	2	1	1	1	2	0	00		5	32
1	09 0 OHC40 5023				DLA13H-XX-50000			840925	8999	B2	000	2	2	2	5	2	6	2	0900	7	J	2	1	1	1	1	2	1	1	1	2	0	00		5	32
1	09 0 OHC40 5023				DLA13H-XX-50000			840925	8999	B2	000	2	2	2	5	2	6	2	0900	7	J	2	1	1	1	1	2	1	1	1	2	0	00		5	32
1	09 0 OHC40 5023				DLA13H-XX-50000			840925	8999	B2	000	2	2	2	5	2	6	2	0900	7	J	2	1	1	1	1	2	1	1	1	2	0	00		5	32
1	09 0 OHC40 5023				DLA13H-XX-50000			840925	8999	B2	000	2	2	2	5	2	6	2	0900	7	J	2	1	1	1	1	2	1	1	1	2	0	00		5	32
1	09 0 OHC40 5023				DLA13H-XX-50000			840925	8999	B2	000	2	2	2	5	2	6	2	0900	7	J	2	1	1	1	1	2	1	1	1	2	0	00		5	32
1	09 0 OHC40 5023				DLA13H-XX-50000			840925	8999	B2	000	2	2	2	5	2	6	2	0900	7	J	2	1	1	1	1	2	1	1	1	2	0	00		5	32
1	09 0 OHC40 5023				DLA13H-XX-50000			840925	8999	B2	000	2	2	2	5	2	6	2	0900	7	J	2	1	1	1	1	2	1	1	1	2	0	00		5	32
1	09 0 OHC40 5023				DLA13H-XX-50000			840925	8999	B2	000	2	2	2	5	2	6	2	0900	7	J	2	1	1	1	1	2	1	1	1	2	0	00		5	32
1	09 0 OHC40 5023				DLA13H-XX-50000			840925	8999	B2	000	2	2	2	5	2	6	2	0900	7	J	2	1	1	1	1	2	1	1	1	2	0	00		5	32
1	09 0 OHC40 5023				DLA13H-XX-50000			840925	8999	B2	000	2	2	2	5	2	6	2	0900	7	J	2	1	1	1	1	2	1	1	1	2	0	00		5	32
1	09 0 OHC40 5023				DLA13H-XX-50000			840925	8999	B2	000	2	2	2	5	2	6	2	0900	7	J	2	1	1	1	1	2	1	1	1	2	0	00		5	32
1	09 0 OHC40 5023				DLA13H-XX-50000			840925	8999	B2	000	2	2	2	5	2	6	2	0900	7	J	2	1	1	1	1	2	1	1	1	2	0	00		5	32
1	09 0 OHC40 5023				DLA13H-XX-50000			840925	8999	B2	000	2	2	2	5	2	6	2	0900	7	J	2	1	1	1	1	2	1	1	1	2	0	00		5	32
1	09 0 OHC40 5023				DLA13H-XX-50000			840925	8999	B2	000	2	2	2	5	2	6	2	0900	7	J	2	1	1	1	1	2	1	1	1	2	0	00		5	32
1	09 0 OHC40 5023				DLA13H-XX-50000			840925	8999	B2	000	2	2	2	5	2	6	2	0900	7	J	2	1	1	1	1	2	1	1	1	2	0	00		5	32
1	09 0 OHC40 5023				DLA13H-XX-50000			840925	8999	B2	000	2	2	2	5	2	6	2	0900	7	J	2	1	1	1	1	2	1	1	1	2	0	00		5	32
1	09 0 OHC40 5023				DLA13H-XX-50000			840925	8999	B2	000	2	2	2	5	2	6	2	0900	7	J	2	1	1	1	1	2	1	1	1	2	0	00		5	41
1	05 0 OHC41 5013				DLA13H-XX-50000			840425	8999	B2	000	2	2	2	5	2	6	2	0900	7	J	2	1	1	1	1	2	1	1	1	2	0	00		5	28
1	05 0 OHC41 5013				DLA13H-XX-50000			840425	8999	B2	000	2	2	2	5	2	6	2	0900	7	J	2	1	1	1	1	2	1	1	1	2	0	00		5	28
1	05 0 OHC41 5013				DLA13H-XX-50000			840425	8999	B2	000	2	2	2	5	2	6	2	0900	7	J	2	1	1	1	1	2	1	1	1	2	0	00		5	28
1	05 0 OHC41 5013				DLA13H-XX-50000			840425	8999	B2	000	2	2	2	5	2	6	2	0900	7	J	2	1	1	1	1	2	1	1	1	2	0	00		5	28
1	05 0 OHC41 5013				DLA13H-XX-50000			840425	8999	B2	000	2	2	2	5	2	6	2	0900	7	J	2	1	1	1	1	2	1	1	1	2	0	00		5	28
1	05 0 OHC41 5013				DLA13H-XX-50000			840425	8999	B2	000	2	2	2	5	2	6	2	0900	7	J	2	1	1	1	1	2	1	1	1	2	0	00		5	28
1	05 0 OHC41 5013				DLA13H-XX-50000			840425	8999	B2	000	2	2	2	5	2	6	2	0900	7	J	2	1	1	1	1	2	1	1	1	2	0	00		5	28
1	06 0 OHC41 5018				DLA13H-XX-50000			840625	8999	B2	000	2	2	2	5	2	6	2	0900	7	J	2	1	1	1	1	2	1	1	1	2	0	00		5	27
1	06 0 OHC41 5018				DLA13H-XX-50000			840625	8999	B2	000	2	2	2	5	2	6	2	0900	7	J	2	1	1	1	1	2	1	1	1	2	0	00		5	27
1	06 0 OHC41 5018				DLA13H-XX-50000			840625	8999	B2	000	2	2	2	5	2	6	2	0900	7	J	2	1	1	1	1	2	1	1	1	2	0	00		5	27
1	06 0 OHC41 5018				DLA13H-XX-50000			840625	8999	B2	000	2	2	2	5	2	6	2	0900	7	J	2	1	1	1	1	2	1	1	1	2	0	00		5	27
1	06 0 OHC41 5018				DLA13H-XX-50000			840625	8999	B2	000	2	2	2	5	2	6	2	0900	7	J	2	1	1	1	1	2	1	1	1	2	0	00		5	27
1	06 0 OHC41 5018				DLA13H-XX-50000			840625	8999	B2	000	2	2	2	5	2	6	2	0900	7	J	2	1	1	1	1	2	1	1	1	2	0	00		5	27
1	06 0 OHC41 5018				DLA13H-XX-50000			840625	8999	B2	000	2	2	2	5	2	6	2	0900	7	J	2	1	1	1	1	2	1	1	1	2	0	00		5	27
1	07 0 OHC41 5019				DLA13H-XX-50000			840725	8999	B2	000	2	2	2	5	2	6	2	0900	7	J	2	1	1	1	1	2	1	1	1	2	0	00		5	30
1	07 0 OHC41 5019				DLA13H-XX-50000			840725	8999	B2	000	2	2	2	5	2	6	2	0900	7	J	2	1	1	1	1	2	1	1	1	2	0	00		5	30
1	07 0 OHC41 5019				DLA13H-XX-50000			840725	8999	B2	000	2	2	2	5	2	6	2	0900	7	J	2	1	1	1	1	2	1	1	1	2	0	00		5	30
1	07 0 OHC41 5019				DLA13H-XX-50000			840725	8999	B2	000	2	2	2	5	2	6	2	0900	7	J	2	1	1	1	1	2	1	1	1	2	0	00		5	30
1	07 0 OHC41 5019				DLA13H-XX-50000			840725	8999	B2	000	2	2	2	5	2	6	2	0900	7	J	2	1	1	1	1	2	1	1	1	2	0	00		5	30
1	07 0 OHC41 5019				DLA13H-XX-50000			840725	8999	B2	000	2	2	2	5	2	6	2	0900	7	J	2	1	1	1	1	2	1	1	1	2	0	00		5	30
1	07 0 OHC41 5019				DLA13H-XX-50000			840725	8999	B2	000	2	2	2	5	2	6	2	0900	7	J	2	1	1	1	1	2	1	1	1	2	0	00		5	30
1	08 0 OHC41 5021				DLA13H-XX-50000			840825	8999	B2	000	2	2	2	5	2	6	2	0900	7	J	2	1	1	1	1	2	1	1	1	2	0	00		5	30
1	08 0 OHC41 5021				DLA13H-XX-50000			840825	8999	B2	000	2	2	2	5	2	6	2	0900	7	J	2	1	1	1	1	2	1	1	1	2	0	00		5	30
					LOCATION TOTAL								94						2,908	*																

S	MM	A	AAAAA	AAAA	BBBBBB BB BBBBBBB	BBBBBB	BBBB	BBB	BBB	B	B	B	B	C	C	C	CCCC	C	C	D	D	D	D	D	D	D	D	D	D	D	D	DD	DDDD	D	B7
V	OO						8888	888	888		1	1	1																1	1	12	12	12	1	AMOUNT
C	NN	1	33333	2222	111111 11 1111111	333333	AAAA	BBB	CCC	9	0	2	3	1	2	3	4444	5	6	1	2	3	4	5	6	7	8	9	0	1	A	BB	CCCC	3	($000)
BRAND	NAME		CONTRACTOR			TRENTON					NEW JERSEY						991081308					74000				34									
1	03	0	OHC41	5006	DLA13H-XX-50000	831225	9998	C9E	000	2	2	2	5	2	6	2	0800	7	J	1	1	1	1	1	1	2	1	7	1	2	0	00		5	34
1	03	0	OHC41	5006	DLA13H-XX-50000	831225	9998	C9E	000	2	2	2	5	2	6	2	0800	7	J	1	1	1	1	1	1	2	1	7	1	2	0	00		5	34
1	03	0	OHC41	5006	DLA13H-XX-50000	831225	9998	C9E	000	2	2	2	5	2	6	2	0800	7	J	1	1	1	1	1	1	2	1	7	1	2	0	00		5	34
1	03	0	OHC41	5006	DLA13H-XX-50000	831225	9998	C9E	000	2	2	2	5	2	6	2	0800	7	J	1	1	1	1	1	1	2	1	7	1	2	0	00		5	34
1	03	0	OHC41	5006	DLA13H-XX-50000	831225	9998	C9E	000	2	2	2	5	2	6	2	0800	7	J	1	1	1	1	1	1	2	1	7	1	2	0	00		5	34
1	03	0	OHC41	5006	DLA13H-XX-50000	831225	9998	C9E	000	2	2	2	5	2	6	2	0800	7	J	1	1	1	1	1	1	2	1	7	1	2	0	00		5	34
1	03	0	OHC41	5006	DLA13H-XX-50000	831225	9998	C9E	000	2	2	2	5	2	6	2	0800	7	J	1	1	1	1	1	1	2	1	7	1	2	0	00		5	34
1	03	0	OHC41	5006	DLA13H-XX-50000	831225	9998	C9E	000	2	2	2	5	2	6	2	0800	7	J	1	1	1	1	1	1	2	1	7	1	2	0	00		5	34
1	03	0	OHC41	5006	DLA13H-XX-50000	831225	9998	C9E	000	2	2	2	5	2	6	2	0800	7	J	1	1	1	1	1	1	2	1	7	1	2	0	00		5	34
1	03	0	OHC41	5006	DLA13H-XX-50000	831225	9998	C9E	000	2	2	2	5	2	6	2	0800	7	J	1	1	1	1	1	1	2	1	7	1	2	0	00		5	34
1	03	0	OHC41	5006	DLA13H-XX-50000	831225	9998	C9E	000	2	2	2	5	2	6	2	0800	7	J	1	1	1	1	1	1	2	1	7	1	2	0	00		5	34
1	03	0	OHC41	5006	DLA13H-XX-50000	831225	9998	C9E	000	2	2	2	5	2	6	2	0800	7	J	1	1	1	1	1	1	2	1	7	1	2	0	00		5	34
1	03	0	OHC41	5006	DLA13H-XX-50000	831225	9998	C9E	000	2	2	2	5	2	6	2	0800	7	J	1	1	1	1	1	1	2	1	7	1	2	0	00		5	34
1	03	0	OHC41	5006	DLA13H-XX-50000	831225	9998	C9E	000	2	2	2	5	2	6	2	0800	7	J	1	1	1	1	1	1	2	1	7	1	2	0	00		5	34
1	03	0	OHC41	5006	DLA13H-XX-50000	831225	9998	C9E	000	2	2	2	5	2	6	2	0800	7	J	1	1	1	1	1	1	2	1	7	1	2	0	00		5	34
1	03	0	OHC41	5006	DLA13H-XX-50000	831225	9998	C9E	000	2	2	2	5	2	6	2	0800	7	J	1	1	1	1	1	1	2	1	7	1	2	0	00		5	47
1	03	0	OHC41	5010	DLA13H-XX-50000	840225	9998	C9E	000	2	2	2	5	2	6	2	0800	7	J	1	1	1	1	1	1	2	1	7	1	2	0	00		5	33
1	03	0	OHC41	5010	DLA13H-XX-50000	840225	9998	C9E	000	2	2	2	5	2	6	2	0800	7	J	1	1	1	1	1	1	2	1	7	1	2	0	00		5	33
1	03	0	OHC41	5010	DLA13H-XX-50000	840225	9998	C9E	000	2	2	2	5	2	6	2	0800	7	J	1	1	1	1	1	1	2	1	7	1	2	0	00		5	33
1	03	0	OHC41	5010	DLA13H-XX-50000	840225	9998	C9E	000	2	2	2	5	2	6	2	0800	7	J	1	1	1	1	1	1	2	1	7	1	2	0	00		5	33
1	03	0	OHC41	5010	DLA13H-XX-50000	840225	9998	C9E	000	2	2	2	5	2	6	2	0800	7	J	1	1	1	1	1	1	2	1	7	1	2	0	00		5	33
1	03	0	OHC41	5010	DLA13H-XX-50000	840225	9998	C9E	000	2	2	2	5	2	6	2	0800	7	J	1	1	1	1	1	1	2	1	7	1	2	0	00		5	33
1	03	0	OHC41	5010	DLA13H-XX-50000	840225	9998	C9E	000	2	2	2	5	2	6	2	0800	7	J	1	1	1	1	1	1	2	1	7	1	2	0	00		5	33
1	03	0	OHC41	5010	DLA13H-XX-50000	840225	9998	C9E	000	2	2	2	5	2	6	2	0800	7	J	1	1	1	1	1	1	2	1	7	1	2	0	00		5	33
1	03	0	OHC41	5010	DLA13H-XX-50000	840225	9998	C9E	000	2	2	2	5	2	6	2	0800	7	J	1	1	1	1	1	1	2	1	7	1	2	0	00		5	33
1	03	0	OHC41	5010	DLA13H-XX-50000	840225	9998	C9E	000	2	2	2	5	2	6	2	0800	7	J	1	1	1	1	1	1	2	1	7	1	2	0	00		5	33
1	03	0	OHC41	5010	DLA13H-XX-50000	840225	9998	C9E	000	2	2	2	5	2	6	2	0800	7	J	1	1	1	1	1	1	2	1	7	1	2	0	00		5	33
1	03	0	OHC41	5010	DLA13H-XX-50000	840225	9998	C9E	000	2	2	2	5	2	6	2	0800	7	J	1	1	1	1	1	1	2	1	7	1	2	0	00		5	33
1	03	0	OHC41	5010	DLA13H-XX-50000	840225	9998	C9E	000	2	2	2	5	2	6	2	0800	7	J	1	1	1	1	1	1	2	1	7	1	2	0	00		5	33
1	03	0	OHC41	5010	DLA13H-XX-50000	840225	9998	C9E	000	2	2	2	5	2	6	2	0800	7	J	1	1	1	1	1	1	2	1	7	1	2	0	00		5	33
1	03	0	OHC41	5010	DLA13H-XX-50000	840225	9998	C9E	000	2	2	2	5	2	6	2	0800	7	J	1	1	1	1	1	1	2	1	7	1	2	0	00		5	33
1	03	0	OHC41	5010	DLA13H-XX-50000	840225	9998	C9E	000	2	2	2	5	2	6	2	0800	7	J	1	1	1	1	1	1	2	1	7	1	2	0	00		5	33
1	03	0	OHC41	5010	DLA13H-XX-50000	840225	9998	C9E	000	2	2	2	5	2	6	2	0800	7	J	1	1	1	1	1	1	2	1	7	1	2	0	00		5	33
1	03	0	OHC41	5010	DLA13H-XX-50000	840225	9998	C9E	000	2	2	2	5	2	6	2	0800	7	J	1	1	1	1	1	1	2	1	7	1	2	0	00		5	33
1	03	0	OHC41	5010	DLA13H-XX-50000	840225	9998	C9E	000	2	2	2	5	2	6	2	0800	7	J	1	1	1	1	1	1	2	1	7	1	2	0	00		5	33
1	03	0	OHC41	5010	DLA13H-XX-50000	840225	9998	C9E	000	2	2	2	5	2	6	2	0800	7	J	1	1	1	1	1	1	2	1	7	1	2	0	00		5	33
1	03	0	OHC41	5010	DLA13H-XX-50000	840225	9998	C9E	000	2	2	2	5	2	6	2	0800	7	J	1	1	1	1	1	1	2	1	7	1	2	0	00		5	36
						LOCATION TOTAL					36						1,220		*																
BRAND	NAME		CONTRACTOR			WHITE PLAINS					NEW YORK						991081308					81677				36									
1	04	0	OHC41	5012	DLA13H-XX-50000	840325	8999	B2	000	2	2	2	5	2	6	2	0900	7	J	1	1	1	1	1	1	2	1	1	1	2	0	00		5	34
1	04	0	OHC41	5012	DLA13H-XX-50000	840325	8999	B2	000	2	2	2	5	2	6	2	0900	7	J	1	1	1	1	1	1	2	1	1	1	2	0	00		5	34
1	04	0	OHC41	5012	DLA13H-XX-50000	840325	8999	B2	000	2	2	2	5	2	6	2	0900	7	J	1	1	1	1	1	1	2	1	1	1	2	0	00		5	34
1	04	0	OHC41	5012	DLA13H-XX-50000	840325	8999	B2	000	2	2	2	5	2	6	2	0900	7	J	1	1	1	1	1	1	2	1	1	1	2	0	00		5	34
1	04	0	OHC41	5012	DLA13H-XX-50000	840325	8999	B2	000	2	2	2	5	2	6	2	0900	7	J	1	1	1	1	1	1	2	1	1	1	2	0	00		5	34
1	04	0	OHC41	5012	DLA13H-XX-50000	840325	8999	B2	000	2	2	2	5	2	6	2	0900	7	J	1	1	1	1	1	1	2	1	1	1	2	0	00		5	34
1	04	0	OHC41	5012	DLA13H-XX-50000	840325	8999	B2	000	2	2	2	5	2	6	2	0900	7	J	1	1	1	1	1	1	2	1	1	1	2	0	00		5	34
1	04	0	OHC41	5012	DLA13H-XX-50000	840325	8999	B2	000	2	2	2	5	2	6	2	0900	7	J	1	1	1	1	1	1	2	1	1	1	2	0	00		5	34
1	04	0	OHC41	5012	DLA13H-XX-50000	840325	8999	B2	000	2	2	2	5	2	6	2	0900	7	J	1	1	1	1	1	1	2	1	1	1	2	0	00		5	34
1	04	0	OHC41	5012	DLA13H-XX-50000	840325	8999	B2	000	2	2	2	5	2	6	2	0900	7	J	1	1	1	1	1	1	2	1	1	1	2	0	00		5	34
1	04	0	OHC41	5012	DLA13H-XX-50000	840325	8999	B2	000	2	2	2	5	2	6	2	0900	7	J	1	1	1	1	1	1	2	1	1	1	2	0	00		5	34

S MM A AAAAA AAAA BBBBBB BB BBBBBBB BBBBBB BBBB BBB BBB B B B B C C C CCCC C C D D D D D D D D D D D D DD DDDD D B7
V GG 8888 888 888 1 1 1 1 1 2 1 1 1 2 0 12 12 12 1 AMOUNT
C NN 1 33333 2222 111111 11 1111111 333333 AAAA BBB CCC 9 0 2 3 1 2 3 4444 5 6 1 2 3 4 5 6 7 8 9 0 1 A BB CCCC 3 ($000)
BRAND NAME CONTRACTOR (CONT) WHITE PLAINS NEW YORK 991081308 81677 36
1 04 0 OHC41 5012 DLA13H-XX-50000 840325 8999 B2 000 2 2 2 5 2 6 2 0900 7 J 1 1 1 1 1 1 2 1 1 1 2 0 00 5 34
1 04 0 OHC41 5012 DLA13H-XX-50000 840325 8999 B2 000 2 2 2 5 2 6 2 0900 7 J 1 1 1 1 1 1 2 1 1 1 2 0 00 5 34
1 04 0 OHC41 5012 DLA13H-XX-50000 840325 8999 B2 000 2 2 2 5 2 6 2 0900 7 J 1 1 1 1 1 1 2 1 1 1 2 0 00 5 34
1 04 0 OHC41 5012 DLA13H-XX-50000 840325 8999 B2 000 2 2 2 5 2 6 2 0900 7 J 1 1 1 1 1 1 2 1 1 1 2 0 00 5 34
1 04 0 OHC41 5012 DLA13H-XX-50000 840325 8999 B2 000 2 2 2 5 2 6 2 0900 7 J 1 1 1 1 1 1 2 1 1 1 2 0 00 5 34
1 04 0 OHC41 5012 DLA13H-XX-50000 840325 8999 B2 000 2 2 2 5 2 6 2 0900 7 J 1 1 1 1 1 1 2 1 1 1 2 0 00 5 34
1 04 0 OHC41 5012 DLA13H-XX-50000 840325 8999 B2 000 2 2 2 5 2 6 2 0900 7 J 1 1 1 1 1 1 2 1 1 1 2 0 00 5 34
1 04 0 OHC41 5012 DLA13H-XX-50000 840325 8999 B2 000 2 2 2 5 2 6 2 0900 7 J 1 1 1 1 1 1 2 1 1 1 2 0 00 5 34
1 04 0 OHC41 5012 DLA13H-XX-50000 840325 8999 B2 000 2 2 2 5 2 6 2 0900 7 J 1 1 1 1 1 1 2 1 1 1 2 0 00 5 34
1 04 0 OHC41 5012 DLA13H-XX-50000 840325 8999 B2 000 2 2 2 5 2 6 2 0900 7 J 1 1 1 1 1 1 2 1 1 1 2 0 00 5 34
1 04 0 OHC41 5012 DLA13H-XX-50000 840325 8999 B2 000 2 2 2 5 2 6 2 0900 7 J 1 1 1 1 1 1 2 1 1 1 2 0 00 5 34
1 04 0 OHC41 5012 DLA13H-XX-50000 840325 8999 B2 000 2 2 2 5 2 6 2 0900 7 J 1 1 1 1 1 1 2 1 1 1 2 0 00 5 34
1 04 0 OHC41 5012 DLA13H-XX-50000 840325 8999 B2 000 2 2 2 5 2 6 2 0900 7 J 1 1 1 1 1 1 2 1 1 1 2 0 00 5 34
1 04 0 OHC41 5012 DLA13H-XX-50000 840325 8999 B2 000 2 2 2 5 2 6 2 0900 7 J 1 1 1 1 1 1 2 1 1 1 2 0 00 5 40
LOCATION TOTAL 26 890 *
BRAND NAME CONTRACTOR DURHAM N CAROLINA 991081308 19000 37
1 03 0 OHC42 5004 DLA13H-XX-50000 840125 9998 C9E 000 2 2 2 5 2 6 2 0800 7 J 1 1 1 1 1 1 2 1 1 1 2 0 00 5 44
1 03 0 OHC42 5004 DLA13H-XX-50000 840125 9998 C9E 000 2 2 2 5 2 6 2 0800 7 J 1 1 1 1 1 1 2 1 1 1 2 0 00 5 44
1 03 0 OHC42 5004 DLA13H-XX-50000 840125 9998 C9E 000 2 2 2 5 2 6 2 0800 7 J 1 1 1 1 1 1 2 1 1 1 2 0 00 5 44
1 03 0 OHC42 5004 DLA13H-XX-50000 840125 9998 C9E 000 2 2 2 5 2 6 2 0800 7 J 1 1 1 1 1 1 2 1 1 1 2 0 00 5 44
1 03 0 OHC42 5004 DLA13H-XX-50000 840125 9998 C9E 000 2 2 2 5 2 6 2 0800 7 J 1 1 1 1 1 1 2 1 1 1 2 0 00 5 44
1 03 0 OHC42 5004 DLA13H-XX-50000 840125 9998 C9E 000 2 2 2 5 2 6 2 0800 7 J 1 1 1 1 1 1 2 1 1 1 2 0 00 5 44
1 03 0 OHC42 5004 DLA13H-XX-50000 840125 9998 C9E 000 2 2 2 5 2 6 2 0800 7 J 1 1 1 1 1 1 2 1 1 1 2 0 00 5 44
1 03 0 OHC42 5004 DLA13H-XX-50000 840125 9998 C9E 000 2 2 2 5 2 6 2 0800 7 J 1 1 1 1 1 1 2 1 1 1 2 0 00 5 44
1 03 0 OHC42 5004 DLA13H-XX-50000 840125 9998 C9E 000 2 2 2 5 2 6 2 0800 7 J 1 1 1 1 1 1 2 1 1 1 2 0 00 5 44
1 03 0 OHC42 5004 DLA13H-XX-50000 840125 9998 C9E 000 2 2 2 5 2 6 2 0800 7 J 1 1 1 1 1 1 2 1 1 1 2 0 00 5 44
1 03 0 OHC42 5004 DLA13H-XX-50000 840125 9998 C9E 000 2 2 2 5 2 6 2 0800 7 J 1 1 1 1 1 1 2 1 1 1 2 0 00 5 44
1 03 0 OHC42 5004 DLA13H-XX-50000 840125 9998 C9E 000 2 2 2 5 2 6 2 0800 7 J 1 1 1 1 1 1 2 1 1 1 2 0 00 5 44
1 03 0 OHC42 5004 DLA13H-XX-50000 840125 9998 C9E 000 2 2 2 5 2 6 2 0800 7 J 1 1 1 1 1 1 2 1 1 1 2 0 00 5 44
1 03 0 OHC42 5004 DLA13H-XX-50000 840125 9998 C9E 000 2 2 2 5 2 6 2 0800 7 J 1 1 1 1 1 1 2 1 1 1 2 0 00 5 44
1 03 0 OHC42 5004 DLA13H-XX-50000 840125 9998 C9E 000 2 2 2 5 2 6 2 0800 7 J 1 1 1 1 1 1 2 1 1 1 2 0 00 5 44
1 03 0 OHC42 5004 DLA13H-XX-50000 840125 9998 C9E 000 2 2 2 5 2 6 2 0800 7 J 1 1 1 1 1 1 2 1 1 1 2 0 00 5 44
1 03 0 OHC42 5004 DLA13H-XX-50000 840125 9998 C9E 000 2 2 2 5 2 6 2 0800 7 J 1 1 1 1 1 1 2 1 1 1 2 0 00 5 44
1 03 0 OHC42 5004 DLA13H-XX-50000 840125 9998 C9E 000 2 2 2 5 2 6 2 0800 7 J 1 1 1 1 1 1 2 1 1 1 2 0 00 5 44
1 03 0 OHC42 5004 DLA13H-XX-50000 840125 9998 C9E 000 2 2 2 5 2 6 2 0800 7 J 1 1 1 1 1 1 2 1 1 1 2 0 00 5 44
1 03 0 OHC42 5004 DLA13H-XX-50000 840125 9998 C9E 000 2 2 2 5 2 6 2 0800 7 J 1 1 1 1 1 1 2 1 1 1 2 0 00 5 44
1 03 0 OHC42 5004 DLA13H-XX-50000 840125 9998 C9E 000 2 2 2 5 2 6 2 0800 7 J 1 1 1 1 1 1 2 1 1 1 2 0 00 5 44
1 03 0 OHC42 5004 DLA13H-XX-50000 840125 9998 C9E 000 2 2 2 5 2 6 2 0800 7 J 1 1 1 1 1 1 2 1 1 1 2 0 00 5 44
1 03 0 OHC42 5004 DLA13H-XX-50000 840125 9998 C9E 000 2 2 2 5 2 6 2 0800 7 J 1 1 1 1 1 1 2 1 1 1 2 0 00 5 44
1 03 0 OHC42 5004 DLA13H-XX-50000 840125 9998 C9E 000 2 2 2 5 2 6 2 0800 7 J 1 1 1 1 1 1 2 1 1 1 2 0 00 5 44
1 03 0 OHC42 5004 DLA13H-XX-50000 840125 9998 C9E 000 2 2 2 5 2 6 2 0800 7 J 1 1 1 1 1 1 2 1 1 1 2 0 00 5 44
1 03 0 OHC42 5004 DLA13H-XX-50000 840125 9998 C9E 000 2 2 2 5 2 6 2 0800 7 J 1 1 1 1 1 1 2 1 1 1 2 0 00 5 44
1 03 0 OHC42 5004 DLA13H-XX-50000 840125 9998 C9E 000 2 2 2 5 2 6 2 0800 7 J 1 1 1 1 1 1 2 1 1 1 2 0 00 5 44
1 03 0 OHC42 5004 DLA13H-XX-50000 840125 9998 C9E 000 2 2 2 5 2 6 2 0800 7 J 1 1 1 1 1 1 2 1 1 1 2 0 00 5 44

S V C	MM OO NN	A	AAAAA	AAAA	BBBBBB	BB	BBBBBBB	BBBBBB	BBBB 8888	BBB 888	BBB CCC	B 1 0	B 1 2	B 1 3	C 1	C 2	C 3	CCCC 4444	C 5	C 6	D 1	D 2	D 3	D 4	D 5	D 6	D 7	D 8	D 9	D 10	D 11	D 12 A	DD 12 BB	DDDD 12 CCCC	D 1 3	B7 AMOUNT ($000)
BRAND	NAME CONTRACTOR (CONT)				DURHAM							N	CAROLINA					991081308						19000											37	
1	03 0 OHC42 5004				DLA13H-XX-50000			840125	9998	C9E	000	2	2	2	5	2	6	2	0800	7	J	1	1	1	1	1	1	2	1	1	1	2	0	00		5	44
1	03 0 OHC42 5004				DLA13H-XX-50000			840125	9998	C9E	000	2	2	2	5	2	6	2	0800	7	J	1	1	1	1	1	1	2	1	1	1	2	0	00		5	44
1	03 0 OHC42 5004				DLA13H-XX-50000			840125	9998	C9E	000	2	2	2	5	2	6	2	0800	7	J	1	1	1	1	1	1	2	1	1	1	2	0	00		5	44
1	03 0 OHC42 5004				DLA13H-XX-50000			840125	9998	C9E	000	2	2	2	5	2	6	2	0800	7	J	1	1	1	1	1	1	2	1	1	1	2	0	00		5	44
1	03 0 OHC42 5004				DLA13H-XX-50000			840125	9998	C9E	000	2	2	2	5	2	6	2	0800	7	J	1	1	1	1	1	1	2	1	1	1	2	0	00		5	44
1	03 0 OHC42 5004				DLA13H-XX-50000			840125	9998	C9E	000	2	2	2	5	2	6	2	0800	7	J	1	1	1	1	1	1	2	1	1	1	2	0	00		5	44
1	03 0 OHC42 5004				DLA13H-XX-50000			840125	9998	C9E	000	2	2	2	5	2	6	2	0800	7	J	1	1	1	1	1	1	2	1	1	1	2	0	00		5	55
					LOCATION TOTAL							39						1,727		*																
BRAND	NAME CONTRACTOR				ERWIN							N	CAROLINA					991081308						21740											37	
1	03 0 OHC40 5002				DLA13H-XX-50000			831025	8999	B2	000	2	2	2	5	2	6	2	0900	7	J	2		1	1	1	1	2	1	1	1	2	0	00		5	31
1	03 0 OHC40 5002				DLA13H-XX-50000			831025	8999	B2	000	2	2	2	5	2	6	2	0900	7	J	2		1	1	1	1	2	1	1	1	2	0	00		5	31
1	03 0 OHC40 5008				DLA13H-XX-50000			840225	8999	B2	000	2	2	2	5	2	6	2	0900	7	J	2		1	1	1	1	2	1	1	1	2	0	00		5	38
1	03 0 OHC40 5008				DLA13H-XX-50000			840225	8999	B2	000	2	2	2	5	2	6	2	0900	7	J	2		1	1	1	1	2	1	1	1	2	0	00		5	38
1	03 0 OHC40 5008				DLA13H-XX-50000			840225	8999	B2	000	2	2	2	5	2	6	2	0900	7	J	2		1	1	1	1	2	1	1	1	2	0	00		5	38
1	03 0 OHC40 5008				DLA13H-XX-50000			840225	8999	B2	000	2	2	2	5	2	6	2	0900	7	J	2		1	1	1	1	2	1	1	1	2	0	00		5	38
1	03 0 OHC40 5008				DLA13H-XX-50000			840225	8999	B2	000	2	2	2	5	2	6	2	0900	7	J	2		1	1	1	1	2	1	1	1	2	0	00		5	38
1	03 0 OHC40 5008				DLA13H-XX-50000			840225	8999	B2	000	2	2	2	5	2	6	2	0900	7	J	2		1	1	1	1	2	1	1	1	2	0	00		5	38
1	03 0 OHC40 5008				DLA13H-XX-50000			840225	8999	B2	000	2	2	2	5	2	6	2	0900	7	J	2		1	1	1	1	2	1	1	1	2	0	00		5	38
1	03 0 OHC40 5008				DLA13H-XX-50000			840225	8999	B2	000	2	2	2	5	2	6	2	0900	7	J	2		1	1	1	1	2	1	1	1	2	0	00		5	38
1	03 0 OHC40 5008				DLA13H-XX-50000			840225	8999	B2	000	2	2	2	5	2	6	2	0900	7	J	2		1	1	1	1	2	1	1	1	2	0	00		5	43
1	04 0 OHC40 5010				DLA13H-XX-50000			840325	8999	B2	000	2	2	2	5	2	6	2	0900	7	J	2		1	1	1	1	2	1	1	1	2	0	00		5	33
1	04 0 OHC40 5010				DLA13H-XX-50000			840325	8999	B2	000	2	2	2	5	2	6	2	0900	7	J	2		1	1	1	1	2	1	1	1	2	0	00		5	33
1	04 0 OHC40 5010				DLA13H-XX-50000			840325	8999	B2	000	2	2	2	5	2	6	2	0900	7	J	2		1	1	1	1	2	1	1	1	2	0	00		5	33
1	04 0 OHC40 5010				DLA13H-XX-50000			840325	8999	B2	000	2	2	2	5	2	6	2	0900	7	J	2		1	1	1	1	2	1	1	1	2	0	00		5	33
1	04 0 OHC40 5010				DLA13H-XX-50000			840325	8999	B2	000	2	2	2	5	2	6	2	0900	7	J	2		1	1	1	1	2	1	1	1	2	0	00		5	33
1	04 0 OHC40 5010				DLA13H-XX-50000			840325	8999	B2	000	2	2	2	5	2	6	2	0900	7	J	2		1	1	1	1	2	1	1	1	2	0	00		5	33
1	04 0 OHC40 5010				DLA13H-XX-50000			840325	8999	B2	000	2	2	2	5	2	6	2	0900	7	J	2		1	1	1	1	2	1	1	1	2	0	00		5	33
1	04 0 OHC40 5010				DLA13H-XX-50000			840325	8999	B2	000	2	2	2	5	2	6	2	0900	7	J	2		1	1	1	1	2	1	1	1	2	0	00		5	33
1	04 0 OHC40 5010				DLA13H-XX-50000			840325	8999	B2	000	2	2	2	5	2	6	2	0900	7	J	2		1	1	1	1	2	1	1	1	2	0	00		5	33
1	04 0 OHC40 5010				DLA13H-XX-50000			840325	8999	B2	000	2	2	2	5	2	6	2	0900	7	J	2		1	1	1	1	2	1	1	1	2	0	00		5	33
1	04 0 OHC40 5010				DLA13H-XX-50000			840325	8999	B2	000	2	2	2	5	2	6	2	0900	7	J	2		1	1	1	1	2	1	1	1	2	0	00		5	33
1	04 0 OHC40 5010				DLA13H-XX-50000			840325	8999	B2	000	2	2	2	5	2	6	2	0900	7	J	2		1	1	1	1	2	1	1	1	2	0	00		5	33
1	04 0 OHC40 5010				DLA13H-XX-50000			840325	8999	B2	000	2	2	2	5	2	6	2	0900	7	J	2		1	1	1	1	2	1	1	1	2	0	00		5	42
1	04 0 OHC40 5013				DLA13H-XX-50000			840425	8999	B2	000	2	2	2	5	2	6	2	0900	7	J	2		1	1	1	1	2	1	1	1	2	0	00		5	33
1	04 0 OHC40 5013				DLA13H-XX-50000			840425	8999	B2	000	2	2	2	5	2	6	2	0900	7	J	2		1	1	1	1	2	1	1	1	2	0	00		5	33
1	04 0 OHC40 5013				DLA13H-XX-50000			840425	8999	B2	000	2	2	2	5	2	6	2	0900	7	J	2		1	1	1	1	2	1	1	1	2	0	00		5	33
1	04 0 OHC40 5013				DLA13H-XX-50000			840425	8999	B2	000	2	2	2	5	2	6	2	0900	7	J	2		1	1	1	1	2	1	1	1	2	0	00		5	33
1	04 0 OHC40 5013				DLA13H-XX-50000			840425	8999	B2	000	2	2	2	5	2	6	2	0900	7	J	2		1	1	1	1	2	1	1	1	2	0	00		5	33
1	04 0 OHC40 5013				DLA13H-XX-50000			840425	8999	B2	000	2	2	2	5	2	6	2	0900	7	J	2		1	1	1	1	2	1	1	1	2	0	00		5	33
1	04 0 OHC40 5013				DLA13H-XX-50000			840425	8999	B2	000	2	2	2	5	2	6	2	0900	7	J	2		1	1	1	1	2	1	1	1	2	0	00		5	37
1	06 0 OHC40 5017				DLA13H-XX-50000			840625	8999	B2	000	2	2	2	5	2	6	2	0900	7	J	2		1	1	1	1	2	1	1	1	2	0	00		5	34
1	06 0 OHC40 5017				DLA13H-XX-50000			840625	8999	B2	000	2	2	2	5	2	6	2	0900	7	J	2		1	1	1	1	2	1	1	1	2	0	00		5	34
1	06 0 OHC40 5017				DLA13H-XX-50000			840625	8999	B2	000	2	2	2	5	2	6	2	0900	7	J	2		1	1	1	1	2	1	1	1	2	0	00		5	34
1	06 0 OHC40 5017				DLA13H-XX-50000			840625	8999	B2	000	2	2	2	5	2	6	2	0900	7	J	2		1	1	1	1	2	1	1	1	2	0	00		5	34

```
S MM   A AAAAA AAAA   BBBBBB BB BBBBBBB BBBBBB BBBB BBB BBB B B B B    C C C CCCC C C    D D D D D D D D D D D D   DD DDDD D        B7
V OO                                           8888 888 888   1 1 1                                         1 1 12 12   12  1      AMOUNT
C NN   1 33333 2222   111111 11 1111111 333333 AAAA BBB CCC 9 0 2 3    1 2 3 4444 5 6    1 2 3 4 5 6 7 8 9 0 1 A   BB CCCC 3      ($000)

BRAND NAME CONTRACTOR (CONT)          ERWIN                  N CAROLINA    991081308      21740     37
1 06   0 OHC40 5017   DLA13H-XX-50000  840625 8999 B2  000 2 2 2 5    2 6 2 0900 7 J    2   1 1 1 1 2 1 1 1 2 0   00        5          34
1 06   0 OHC40 5017   DLA13H-XX-50000  840625 8999 B2  000 2 2 2 5    2 6 2 0900 7 J    2   1 1 1 1 2 1 1 1 2 0   00        5          34
1 06   0 OHC40 5017   DLA13H-XX-50000  840625 8999 B2  000 2 2 2 5    2 6 2 0900 7 J    2   1 1 1 1 2 1 1 1 2 0   00        5          40
                                        LOCATION TOTAL         43           1,497   *

BRAND NAME CONTRACTOR                 WINSTON-SALEM          N CAROLINA    991081308      75000     37
1 03   0 OHC41 5001   DLA13H-XX-50000  831025 9998 C9E 000 2 2 2 5    2 6 2 0800 7 J    1 1 1 1 1 1 2 1 1 1 2 0   00        5          33
1 03   0 OHC41 5001   DLA13H-XX-50000  831025 9998 C9E 000 2 2 2 5    2 6 2 0800 7 J    1 1 1 1 1 1 2 1 1 1 2 0   00        5          33
1 03   0 OHC41 5001   DLA13H-XX-50000  831025 9998 C9E 000 2 2 2 5    2 6 2 0800 7 J    1 1 1 1 1 1 2 1 1 1 2 0   00        5          33
1 03   0 OHC41 5001   DLA13H-XX-50000  831025 9998 C9E 000 2 2 2 5    2 6 2 0800 7 J    1 1 1 1 1 1 2 1 1 1 2 0   00        5          33
1 03   0 OHC41 5001   DLA13H-XX-50000  831025 9998 C9E 000 2 2 2 5    2 6 2 0800 7 J    1 1 1 1 1 1 2 1 1 1 2 0   00        5          33
1 03   0 OHC41 5001   DLA13H-XX-50000  831025 9998 C9E 000 2 2 2 5    2 6 2 0800 7 J    1 1 1 1 1 1 2 1 1 1 2 0   00        5          33
1 03   0 OHC41 5001   DLA13H-XX-50000  831025 9998 C9E 000 2 2 2 5    2 6 2 0800 7 J    1 1 1 1 1 1 2 1 1 1 2 0   00        5          33
1 03   0 OHC41 5001   DLA13H-XX-50000  831025 9998 C9E 000 2 2 2 5    2 6 2 0800 7 J    1 1 1 1 1 1 2 1 1 1 2 0   00        5          33
1 03   0 OHC41 5001   DLA13H-XX-50000  831025 9998 C9E 000 2 2 2 5    2 6 2 0800 7 J    1 1 1 1 1 1 2 1 1 1 2 0   00        5          33
1 03   0 OHC41 5001   DLA13H-XX-50000  831025 9998 C9E 000 2 2 2 5    2 6 2 0800 7 J    1 1 1 1 1 1 2 1 1 1 2 0   00        5          33
1 03   0 OHC41 5001   DLA13H-XX-50000  831025 9998 C9E 000 2 2 2 5    2 6 2 0800 7 J    1 1 1 1 1 1 2 1 1 1 2 0   00        5          33
1 03   0 OHC41 5001   DLA13H-XX-50000  831025 9998 C9E 000 2 2 2 5    2 6 2 0800 7 J    1 1 1 1 1 1 2 1 1 1 2 0   00        5          43
1 03   0 OHC41 5004   DLA13H-XX-50000  831125 9998 C9E 000 2 2 2 5    2 6 2 0800 7 J    1 1 1 1 1 1 2 1 1 1 2 0   00        5          32
1 03   0 OHC41 5004   DLA13H-XX-50000  831125 9998 C9E 000 2 2 2 5    2 6 2 0800 7 J    1 1 1 1 1 1 2 1 1 1 2 0   00        5          32
1 03   0 OHC41 5004   DLA13H-XX-50000  831125 9998 C9E 000 2 2 2 5    2 6 2 0800 7 J    1 1 1 1 1 1 2 1 1 1 2 0   00        5          32
1 03   0 OHC41 5004   DLA13H-XX-50000  831125 9998 C9E 000 2 2 2 5    2 6 2 0800 7 J    1 1 1 1 1 1 2 1 1 1 2 0   00        5          32
1 03   0 OHC41 5004   DLA13H-XX-50000  831125 9998 C9E 000 2 2 2 5    2 6 2 0800 7 J    1 1 1 1 1 1 2 1 1 1 2 0   00        5          32
1 03   0 OHC41 5004   DLA13H-XX-50000  831125 9998 C9E 000 2 2 2 5    2 6 2 0800 7 J    1 1 1 1 1 1 2 1 1 1 2 0   00        5          32
1 03   0 OHC41 5004   DLA13H-XX-50000  831125 9998 C9E 000 2 2 2 5    2 6 2 0800 7 J    1 1 1 1 1 1 2 1 1 1 2 0   00        5          32
1 03   0 OHC41 5004   DLA13H-XX-50000  831125 9998 C9E 000 2 2 2 5    2 6 2 0800 7 J    1 1 1 1 1 1 2 1 1 1 2 0   00        5          32
1 03   0 OHC41 5004   DLA13H-XX-50000  831125 9998 C9E 000 2 2 2 5    2 6 2 0800 7 J    1 1 1 1 1 1 2 1 1 1 2 0   00        5          32
1 03   0 OHC41 5004   DLA13H-XX-50000  831125 9998 C9E 000 2 2 2 5    2 6 2 0800 7 J    1 1 1 1 1 1 2 1 1 1 2 0   00        5          32
1 03   0 OHC41 5004   DLA13H-XX-50000  831125 9998 C9E 000 2 2 2 5    2 6 2 0800 7 J    1 1 1 1 1 1 2 1 1 1 2 0   00        5          32
1 03   0 OHC41 5004   DLA13H-XX-50000  831125 9998 C9E 000 2 2 2 5    2 6 2 0800 7 J    1 1 1 1 1 1 2 1 1 1 2 0   00        5          32
1 03   0 OHC41 5004   DLA13H-XX-50000  831125 9998 C9E 000 2 2 2 5    2 6 2 0800 7 J    1 1 1 1 1 1 2 1 1 1 2 0   00        5          32
1 03   0 OHC41 5004   DLA13H-XX-50000  831125 9998 C9E 000 2 2 2 5    2 6 2 0800 7 J    1 1 1 1 1 1 2 1 1 1 2 0   00        5          32
1 03   0 OHC41 5004   DLA13H-XX-50000  831125 9998 C9E 000 2 2 2 5    2 6 2 0800 7 J    1 1 1 1 1 1 2 1 1 1 2 0   00        5          32
1 03   0 OHC41 5004   DLA13H-XX-50000  831125 9998 C9E 000 2 2 2 5    2 6 2 0800 7 J    1 1 1 1 1 1 2 1 1 1 2 0   00        5          32
1 03   0 OHC41 5004   DLA13H-XX-50000  831125 9998 C9E 000 2 2 2 5    2 6 2 0800 7 J    1 1 1 1 1 1 2 1 1 1 2 0   00        5          32
1 03   0 OHC41 5004   DLA13H-XX-50000  831125 9998 C9E 000 2 2 2 5    2 6 2 0800 7 J    1 1 1 1 1 1 2 1 1 1 2 0   00        5          48
1 03   0 OHC41 5008   DLA13H-XX-50000  840125 9998 C9E 000 2 2 2 5    2 6 2 0800 7 J    1 1 1 1 1 1 2 1 1 1 2 0   00        5          29
1 03   0 OHC41 5008   DLA13H-XX-50000  840125 9998 C9E 000 2 2 2 5    2 6 2 0800 7 J    1 1 1 1 1 1 2 1 1 1 2 0   00        5          29
1 03   0 OHC41 5008   DLA13H-XX-50000  840125 9998 C9E 000 2 2 2 5    2 6 2 0800 7 J    1 1 1 1 1 1 2 1 1 1 2 0   00        5          29
1 03   0 OHC41 5008   DLA13H-XX-50000  840125 9998 C9E 000 2 2 2 5    2 6 2 0800 7 J    1 1 1 1 1 1 2 1 1 1 2 0   00        5          29
1 03   0 OHC41 5008   DLA13H-XX-50000  840125 9998 C9E 000 2 2 2 5    2 6 2 0800 7 J    1 1 1 1 1 1 2 1 1 1 2 0   00        5          29
1 03   0 OHC41 5008   DLA13H-XX-50000  840125 9998 C9E 000 2 2 2 5    2 6 2 0800 7 J    1 1 1 1 1 1 2 1 1 1 2 0   00        5          29
1 03   0 OHC41 5008   DLA13H-XX-50000  840125 9998 C9E 000 2 2 2 5    2 6 2 0800 7 J    1 1 1 1 1 1 2 1 1 1 2 0   00        5          29
1 03   0 OHC41 5008   DLA13H-XX-50000  840125 9998 C9E 000 2 2 2 5    2 6 2 0800 7 J    1 1 1 1 1 1 2 1 1 1 2 0   00        5          29
1 03   0 OHC41 5008   DLA13H-XX-50000  840125 9998 C9E 000 2 2 2 5    2 6 2 0800 7 J    1 1 1 1 1 1 2 1 1 1 2 0   00        5          37
1 06   0 OHC41 5016   DLA13H-XX-50000  840525 9998 C9E 000 2 2 2 5    2 6 2 0800 7 J    1 1 1 1 1 1 2 1 1 1 2 0   00        5          34
1 06   0 OHC41 5016   DLA13H-XX-50000  840525 9998 C9E 000 2 2 2 5    2 6 2 0800 7 J    1 1 1 1 1 1 2 1 1 1 2 0   00        5          34
1 06   0 OHC41 5016   DLA13H-XX-50000  840525 9998 C9E 000 2 2 2 5    2 6 2 0800 7 J    1 1 1 1 1 1 2 1 1 1 2 0   00        5          34
1 06   0 OHC41 5016   DLA13H-XX-50000  840525 9998 C9E 000 2 2 2 5    2 6 2 0800 7 J    1 1 1 1 1 1 2 1 1 1 2 0   00        5          34
1 06   0 OHC41 5016   DLA13H-XX-50000  840525 9998 C9E 000 2 2 2 5    2 6 2 0600 7 J    1 1 1 1 1 1 2 1 1 1 2 0   00        5          34
```

S V C	MM OO NN	A 1	AAAAA 33333	AAAA 2222	BBBBBB BB BBBBBBB 111111 11 1111111	BBBBBB 333333	BBBB 8888 AAAA	BBB 888 BBB	BBB 888 CCC	B 9	B 1 0	B 1 2	B 1 3	C 1	C 2	C 3	CCCC 4444	C 5	C 6	D 1	D 2	D 3	D 4	D 5	D 6	D 7	D 8	D 9	D 1 0	D 1 1	D 12 A	DD 12 BB	DDDD 12 CCCC	D 1 3	B7 AMOUNT ($000)
BRAND	NAME		CONTRACTOR (CONT)			WINSTON-SALEM					N	CAROLINA					991081308					75000				37									
1	06	0	OHC41	5016	DLA13H-XX-50000	840525	9998	C9E	000	2	2	2	5	2	6	2	0800	7	J	1	1	1	1	1	1	2	1	1	1	2	0	00		5	34
1	06	0	OHC41	5016	DLA13H-XX-50000	840525	9998	C9E	000	2	2	2	5	2	6	2	0800	7	J	1	1	1	1	1	1	2	1	1	1	2	0	00		5	34
1	06	0	OHC41	5016	DLA13H-XX-50000	840525	9998	C9E	000	2	2	2	5	2	6	2	0800	7	J	1	1	1	1	1	1	2	1	1	1	2	0	00		5	34
1	06	0	OHC41	5016	DLA13H-XX-50000	840525	9998	C9E	000	2	2	2	5	2	6	2	0800	7	J	1	1	1	1	1	1	2	1	1	1	2	0	00		5	34
1	06	0	OHC41	5016	DLA13H-XX-50000	840525	9998	C9E	000	2	2	2	5	2	6	2	0800	7	J	1	1	1	1	1	1	2	1	1	1	2	0	00		5	34
1	06	0	OHC41	5016	DLA13H-XX-50000	840525	9998	C9E	000	2	2	2	5	2	6	2	0800	7	J	1	1	1	1	1	1	2	1	1	1	2	0	00		5	34
1	06	0	OHC41	5016	DLA13H-XX-50000	840525	9998	C9E	000	2	2	2	5	2	6	2	0800	7	J	1	1	1	1	1	1	2	1	1	1	2	0	00		5	34
1	06	0	OHC41	5016	DLA13H-XX-50000	840525	9998	C9E	000	2	2	2	5	2	6	2	0800	7	J	1	1	1	1	1	1	2	1	1	1	2	0	00		5	34
1	06	0	OHC41	5016	DLA13H-XX-50000	840525	9998	C9E	000	2	2	2	5	2	6	2	0800	7	J	1	1	1	1	1	1	2	1	1	1	2	0	00		5	34
1	06	0	OHC41	5016	DLA13H-XX-50000	840525	9998	C9E	000	2	2	2	5	2	6	2	0800	7	J	1	1	1	1	1	1	2	1	1	1	2	0	00		5	34
1	06	0	OHC41	5016	DLA13H-XX-50000	840525	9998	C9E	000	2	2	2	5	2	6	2	0800	7	J	1	1	1	1	1	1	2	1	1	1	2	0	00		5	34
1	06	0	OHC41	5016	DLA13H-XX-50000	840525	9998	C9E	000	2	2	2	5	2	6	2	0800	7	J	1	1	1	1	1	1	2	1	1	1	2	0	00		5	34
1	06	0	OHC41	5016	DLA13H-XX-50000	840525	9998	C9E	000	2	2	2	5	2	6	2	0800	7	J	1	1	1	1	1	1	2	1	1	1	2	0	00		5	34
1	06	0	OHC41	5016	DLA13H-XX-50000	840525	9998	C9E	000	2	2	2	5	2	6	2	0800	7	J	1	1	1	1	1	1	2	1	1	1	2	0	00		5	34
1	06	0	OHC41	5016	DLA13H-XX-50000	840525	9998	C9E	000	2	2	2	5	2	6	2	0800	7	J	1	1	1	1	1	1	2	1	1	1	2	0	00		5	34
1	06	0	OHC41	5016	DLA13H-XX-50000	840525	9998	C9E	000	2	2	2	5	2	6	2	0800	7	J	1	1	1	1	1	1	2	1	1	1	2	0	00		5	54
1	08	0	OHC41	5022	DLA13H-XX-50000	840825	9998	C9E	000	2	2	2	5	2	6	2	0800	7	J	1	1	1	1	1	1	2	1	1	1	2	0	00		5	35
1	08	0	OHC41	5022	DLA13H-XX-50000	840825	9998	C9E	000	2	2	2	5	2	6	2	0800	7	J	1	1	1	1	1	1	2	1	1	1	2	0	00		5	35
1	08	0	OHC41	5022	DLA13H-XX-50000	840825	9998	C9E	000	2	2	2	5	2	6	2	0800	7	J	1	1	1	1	1	1	2	1	1	1	2	0	00		5	35
1	08	0	OHC41	5022	DLA13H-XX-50000	840825	9998	C9E	000	2	2	2	5	2	6	2	0800	7	J	1	1	1	1	1	1	2	1	1	1	2	0	00		5	35
1	08	0	OHC41	5022	DLA13H-XX-50000	840825	9998	C9E	000	2	2	2	5	2	6	2	0800	7	J	1	1	1	1	1	1	2	1	1	1	2	0	00		5	35
1	08	0	OHC41	5022	DLA13H-XX-50000	840825	9998	C9E	000	2	2	2	5	2	6	2	0800	7	J	1	1	1	1	1	1	2	1	1	1	2	0	00		5	35
1	08	0	OHC41	5022	DLA13H-XX-50000	840825	9998	C9E	000	2	2	2	5	2	6	2	0800	7	J	1	1	1	1	1	1	2	1	1	1	2	0	00		5	35
1	08	0	OHC41	5022	DLA13H-XX-50000	840825	9998	C9E	000	2	2	2	5	2	6	2	0800	7	J	1	1	1	1	1	1	2	1	1	1	2	0	00		5	35
1	08	0	OHC41	5022	DLA13H-XX-50000	840825	9998	C9E	000	2	2	2	5	2	6	2	0800	7	J	1	1	1	1	1	1	2	1	1	1	2	0	00		5	35
1	08	0	OHC41	5022	DLA13H-XX-50000	840825	9998	C9E	000	2	2	2	5	2	6	2	0800	7	J	1	1	1	1	1	1	2	1	1	1	2	0	00		5	35
1	08	0	OHC41	5022	DLA13H-XX-50000	840825	9998	C9E	000	2	2	2	5	2	6	2	0800	7	J	1	1	1	1	1	1	2	1	1	1	2	0	00		5	35
1	08	0	OHC41	5022	DLA13H-XX-50000	840825	9998	C9E	000	2	2	2	5	2	6	2	0800	7	J	1	1	1	1	1	1	2	1	1	1	2	0	00		5	35
1	08	0	OHC41	5022	DLA13H-XX-50000	840825	9998	C9E	000	2	2	2	5	2	6	2	0800	7	J	1	1	1	1	1	1	2	1	1	1	2	0	00		5	35
1	08	0	OHC41	5022	DLA13H-XX-50000	840825	9998	C9E	000	2	2	2	5	2	6	2	0800	7	J	1	1	1	1	1	1	2	1	1	1	2	0	00		5	35
1	08	0	OHC41	5022	DLA13H-XX-50000	840825	9998	C9E	000	2	2	2	5	2	6	2	0800	7	J	1	1	1	1	1	1	2	1	1	1	2	0	00		5	35
1	08	0	OHC41	5022	DLA13H-XX-50000	840825	9998	C9E	000	2	2	2	5	2	6	2	0800	7	J	1	1	1	1	1	1	2	1	1	1	2	0	00		5	35
1	08	0	OHC41	5022	DLA13H-XX-50000	840825	9998	C9E	000	2	2	2	5	2	6	2	0800	7	J	1	1	1	1	1	1	2	1	1	1	2	0	00		5	35
1	08	0	OHC41	5022	DLA13H-XX-50000	840825	9998	C9E	000	2	2	2	5	2	6	2	0800	7	J	1	1	1	1	1	1	2	1	1	1	2	0	00		5	35
1	08	0	OHC41	5022	DLA13H-XX-50000	840825	9998	C9E	000	2	2	2	5	2	6	2	0800	7	J	1	1	1	1	1	1	2	1	1	1	2	0	00		5	35
1	08	0	OHC41	5022	DLA13H-XX-50000	840825	9998	C9E	000	2	2	2	5	2	6	2	0800	7	J	1	1	1	1	1	1	2	1	1	1	2	0	00		5	35
1	08	0	OHC41	5022	DLA13H-XX-50000	840825	9998	C9E	000	2	2	2	5	2	6	2	0800	7	J	1	1	1	1	1	1	2	1	1	1	2	0	00		5	35
1	08	0	OHC41	5022	DLA13H-XX-50000	840825	9998	C9E	000	2	2	2	5	2	6	2	0800	7	J	1	1	1	1	1	1	2	1	1	1	2	0	00		5	35
1	08	0	OHC41	5022	DLA13H-XX-50000	840825	9998	C9E	000	2	2	2	5	2	6	2	0800	7	J	1	1	1	1	1	1	2	1	1	1	2	0	00		5	35
1	08	0	OHC41	5022	DLA13H-XX-50000	840825	9998	C9E	000	2	2	2	5	2	6	2	0800	7	J	1	1	1	1	1	1	2	1	1	1	2	0	00		5	35
1	08	0	OHC41	5022	DLA13H-XX-50000	840825	9998	C9E	000	2	2	2	5	2	6	2	0800	7	J	1	1	1	1	1	1	2	1	1	1	2	0	00		5	35
1	08	0	OHC41	5022	DLA13H-XX-50000	840825	9998	C9E	000	2	2	2	5	2	6	2	0800	7	J	1	1	1	1	1	1	2	1	1	1	2	0	00		5	35
1	08	0	OHC41	5022	DLA13H-XX-50000	840825	9998	C9E	000	2	2	2	5	2	6	2	0800	7	J	1	1	1	1	1	1	2	1	1	1	2	0	00		5	35
1	08	0	OHC41	5022	DLA13H-XX-50000	840825	9998	C9E	000	2	2	2	5	2	6	2	0800	7	J	1	1	1	1	1	1	2	1	1	1	2	0	00		5	35
1	08	0	OHC41	5022	DLA13H-XX-50000	840825	9998	C9E	000	2	2	2	5	2	6	2	0800	7	J	1	1	1	1	1	1	2	1	1	1	2	0	00		5	35
1	08	0	OHC41	5022	DLA13H-XX-50000	840825	9998	C9E	000	2	2	2	5	2	6	2	0800	7	J	1	1	1	1	1	1	2	1	1	1	2	0	00		5	35
1	08	0	OHC41	5022	DLA13H-XX-50000	840825	9998	C9E	000	2	2	2	5	2	6	2	0800	7	J	1	1	1	1	1	1	2	1	1	1	2	0	00		5	35
1	08	0	OHC41	5022	DLA13H-XX-50000	840825	9998	C9E	000	2	2	2	5	2	6	2	0800	7	J	1	1	1	1	1	1	2	1	1	1	2	0	00		5	35
1	08	0	OHC41	5022	DLA13H-XX-50000	840825	9998	C9E	000	2	2	2	5	2	6	2	0800	7	J	1	1	1	1	1	1	2	1	1	1	2	0	00		5	35
1	08	0	OHC41	5022	DLA13H-XX-50000	840825	9998	C9E	000	2	2	2	5	2	6	2	0800	7	J	1	1	1	1	1	1	2	1	1	1	2	0	00		5	35
1	08	0	OHC41	5022	DLA13H-XX-50000	840825	9998	C9E	000	2	2	2	5	2	6	2	0800	7	J	1	1	1	1	1	1	2	1	1	1	2	0	00		5	47
1	03	0	OHC42	5002	DLA13H-XX-50000	831125	9998	C9E	000	2	2	2	5	2	6	2	0800	7	J	1	1	1	1	1	1	2	1	1	1	2	0	00		5	38
1	03	0	OHC42	5002	DLA13H-XX-50000	831125	9998	C9E	000	2	2	2	5	2	6	2	0800	7	J	1	1	1	1	1	1	2	1	1	1	2	0	00		5	38
1	03	0	OHC42	5002	DLA13H-XX-50000	831125	9998	C9E	000	2	2	2	5	2	6	2	0800	7	J	1	1	1	1	1	1	2	1	1	1	2	0	00		5	38
1	03	0	OHC42	5002	DLA13H-XX-50000	831125	9998	C9E	000	2	2	2	5	2	6	2	0800	7	J	1	1	1	1	1	1	2	1	1	1	2	0	00		5	38

BRAND NAME CONTRACTOR (CONT) WINSTON-SALEM N CAROLINA 991081308 75000 37

S V C	MM OO NN	A 1	AAAAA 33333	AAAA 2222	BBBBBB BB BBBBBBB 111111 11 1111111	BBB3BB 333333	BBBB 8888 AAAA	BBB 883 BBB	BBB 888 CCC	B 9	B 10	B 12	B 13	C 1	C 2	C 3	CCCC 4444	C 5	C 6	D 1	D 2	D 3	D 4	D 5	D 6	D 7	D 8	D 9	D 10	D 11	D 12 A	DD 12 BB	DDDD 12 CCCC	D 1 3	B7 AMOUNT ($000)
1	03	0	OHC42	5002	DLA13H-XX-50000	831125	9998	C9E	000	2	2	2	5	2	6	2	0800	7	J	1	1	1	1	1	1	2	1	1	1	2	0	00		5	38
1	03	0	OHC42	5002	DLA13H-XX-50000	831125	9998	C9E	000	2	2	2	5	2	6	2	0800	7	J	1	1	1	1	1	1	2	1	1	1	2	0	00		5	38
1	03	0	OHC42	5002	DLA13H-XX-50000	831125	9998	C9E	000	2	2	2	5	2	6	2	0800	7	J	1	1	1	1	1	1	2	1	1	1	2	0	00		5	38
1	03	0	OHC42	5002	DLA13H-XX-50000	831125	9998	C9E	000	2	2	2	5	2	6	2	0800	7	J	1	1	1	1	1	1	2	1	1	1	2	0	00		5	38
1	03	0	OHC42	5002	DLA13H-XX-50000	831125	9998	C9E	000	2	2	2	5	2	6	2	0800	7	J	1	1	1	1	1	1	2	1	1	1	2	0	00		5	38
1	03	0	OHC42	5002	DLA13H-XX-50000	831125	9998	C9E	000	2	2	2	5	2	6	2	0800	7	J	1	1	1	1	1	1	2	1	1	1	2	0	00		5	38
1	03	0	OHC42	5002	DLA13H-XX-50000	831125	9998	C9E	000	2	2	2	5	2	6	2	0800	7	J	1	1	1	1	1	1	2	1	1	1	2	0	00		5	38
1	03	0	OHC42	5002	DLA13H-XX-50000	831125	9998	C9E	000	2	2	2	5	2	6	2	0800	7	J	1	1	1	1	1	1	2	1	1	1	2	0	00		5	38
1	03	0	OHC42	5002	DLA13H-XX-50000	831125	9998	C9E	000	2	2	2	5	2	6	2	0800	7	J	1	1	1	1	1	1	2	1	1	1	2	0	00		5	38
1	03	0	OHC42	5002	DLA13H-XX-50000	831125	9998	C9E	000	2	2	2	5	2	6	2	0800	7	J	1	1	1	1	1	1	2	1	1	1	2	0	00		5	38
1	03	0	OHC42	5002	DLA13H-XX-50000	831125	9998	C9E	000	2	2	2	5	2	6	2	0800	7	J	1	1	1	1	1	1	2	1	1	1	2	0	00		5	38
1	03	0	OHC42	5002	DLA13H-XX-50000	831125	9998	C9E	000	2	2	2	5	2	6	2	0800	7	J	1	1	1	1	1	1	2	1	1	1	2	0	00		5	38
1	03	0	OHC42	5002	DLA13H-XX-50000	831125	9998	C9E	000	2	2	2	5	2	6	2	0800	7	J	1	1	1	1	1	1	2	1	1	1	2	0	00		5	38
1	03	0	OHC42	5002	DLA13H-XX-50000	831125	9998	C9E	000	2	2	2	5	2	6	2	0800	7	J	1	1	1	1	1	1	2	1	1	1	2	0	00		5	38
1	03	0	OHC42	5002	DLA13H-XX-50000	831125	9998	C9E	000	2	2	2	5	2	6	2	0800	7	J	1	1	1	1	1	1	2	1	1	1	2	0	00		5	38
1	03	0	OHC42	5002	DLA13H-XX-50000	831125	9998	C9E	000	2	2	2	5	2	6	2	0800	7	J	1	1	1	1	1	1	2	1	1	1	2	0	00		5	38
1	03	0	OHC42	5002	DLA13H-XX-50000	831125	9998	C9E	000	2	2	2	5	2	6	2	0800	7	J	1	1	1	1	1	1	2	1	1	1	2	0	00		5	38
1	03	0	OHC42	5002	DLA13H-XX-50000	831125	9998	C9E	000	2	2	2	5	2	6	2	0800	7	J	1	1	1	1	1	1	2	1	1	1	2	0	00		5	38
1	03	0	OHC42	5002	DLA13H-XX-50000	831125	9998	C9E	000	2	2	2	5	2	6	2	0800	7	J	1	1	1	1	1	1	2	1	1	1	2	0	00		5	38
1	03	0	OHC42	5002	DLA13H-XX-50000	831125	9998	C9E	000	2	2	2	5	2	6	2	0800	7	J	1	1	1	1	1	1	2	1	1	1	2	0	00		5	38
1	03	0	OHC42	5002	DLA13H-XX-50000	831125	9998	C9E	000	2	2	2	5	2	6	2	0800	7	J	1	1	1	1	1	1	2	1	1	1	2	0	00		5	38
1	03	0	OHC42	5002	DLA13H-XX-50000	831125	9998	C9E	000	2	2	2	5	2	6	2	0800	7	J	1	1	1	1	1	1	2	1	1	1	2	0	00		5	38
1	03	0	OHC42	5002	DLA13H-XX-50000	831125	9998	C9E	000	2	2	2	5	2	6	2	0800	7	J	1	1	1	1	1	1	2	1	1	1	2	0	00		5	38
1	03	0	OHC42	5002	DLA13H-XX-50000	831125	9998	C9E	000	2	2	2	5	2	6	2	0800	7	J	1	1	1	1	1	1	2	1	1	1	2	0	00		5	38
1	03	0	OHC42	5002	DLA13H-XX-50000	831125	9998	C9E	000	2	2	2	5	2	6	2	0800	7	J	1	1	1	1	1	1	2	1	1	1	2	0	00		5	38
1	03	0	OHC42	5002	DLA13H-XX-50000	831125	9998	C9E	000	2	2	2	5	2	6	2	0800	7	J	1	1	1	1	1	1	2	1	1	1	2	0	00		5	38
1	03	0	OHC42	5002	DLA13H-XX-50000	831125	9998	C9E	000	2	2	2	5	2	6	2	0800	7	J	1	1	1	1	1	1	2	1	1	1	2	0	00		5	42
1	06	0	OHC42	5009	DLA13H-XX-50000	840625	9998	C9E	000	2	2	2	5	2	6	2	0800	7	J	1	1	1	1	1	1	2	1	1	1	2	0	00		5	39
1	06	0	OHC42	5009	DLA13H-XX-50000	840625	9998	C9E	000	2	2	2	5	2	6	2	0800	7	J	1	1	1	1	1	1	2	1	1	1	2	0	00		5	39
1	06	0	OHC42	5009	DLA13H-XX-50000	840625	9998	C9E	000	2	2	2	5	2	6	2	0800	7	J	1	1	1	1	1	1	2	1	1	1	2	0	00		5	39
1	06	0	OHC42	5009	DLA13H-XX-50000	840625	9998	C9E	000	2	2	2	5	2	6	2	0800	7	J	1	1	1	1	1	1	2	1	1	1	2	0	00		5	39
1	06	0	OHC42	5009	DLA13H-XX-50000	840625	9998	C9E	000	2	2	2	5	2	6	2	0800	7	J	1	1	1	1	1	1	2	1	1	1	2	0	00		5	39
1	06	0	OHC42	5009	DLA13H-XX-50000	840625	9998	C9E	000	2	2	2	5	2	6	2	0800	7	J	1	1	1	1	1	1	2	1	1	1	2	0	00		5	39
1	06	0	OHC42	5009	DLA13H-XX-50000	840625	9998	C9E	000	2	2	2	5	2	6	2	0800	7	J	1	1	1	1	1	1	2	1	1	1	2	0	00		5	39
1	06	0	OHC42	5009	DLA13H-XX-50000	840625	9998	C9E	000	2	2	2	5	2	6	2	0800	7	J	1	1	1	1	1	1	2	1	1	1	2	0	00		5	39
1	06	0	OHC42	5009	DLA13H-XX-50000	840625	9998	C9E	000	2	2	2	5	2	6	2	0800	7	J	1	1	1	1	1	1	2	1	1	1	2	0	00		5	39
1	06	0	OHC42	5009	DLA13H-XX-50000	840625	9998	C9E	000	2	2	2	5	2	6	2	0800	7	J	1	1	1	1	1	1	2	1	1	1	2	0	00		5	39
1	06	0	OHC42	5009	DLA13H-XX-50000	840625	9998	C9E	000	2	2	2	5	2	6	2	0800	7	J	1	1	1	1	1	1	2	1	1	1	2	0	00		5	39
1	06	0	OHC42	5009	DLA13H-XX-50000	840625	9998	C9E	000	2	2	2	5	2	6	2	0800	7	J	1	1	1	1	1	1	2	1	1	1	2	0	00		5	39
1	06	0	OHC42	5009	DLA13H-XX-50000	840625	9998	C9E	000	2	2	2	5	2	6	2	0800	7	J	1	1	1	1	1	1	2	1	1	1	2	0	00		5	39
1	06	0	OHC42	5009	DLA13H-XX-50000	840625	9998	C9E	000	2	2	2	5	2	6	2	0800	7	J	1	1	1	1	1	1	2	1	1	1	2	0	0C		5	39
1	06	0	OHC42	5009	DLA13H-XX-50000	840625	9998	C9E	000	2	2	2	5	2	6	2	0800	7	J	1	1	1	1	1	1	2	1	1	1	2	0	00		5	39
1	06	0	OHC42	5009	DLA13H-XX-50000	840625	9998	C9E	000	2	2	2	5	2	6	2	0800	7	J	1	1	1	1	1	1	2	1	1	1	2	0	00		5	39
1	06	0	OHC42	5009	DLA13H-XX-50000	840625	9998	C9E	000	2	2	2	5	2	6	2	0800	7	J	1	1	1	1	1	1	2	1	1	1	2	0	00		5	39
1	06	0	OHC42	5009	DLA13H-XX-50000	840625	9998	C9E	000	2	2	2	5	2	6	2	0800	7	J	1	1	1	1	1	1	2	1	1	1	2	0	00		5	39
1	06	0	OHC42	5009	DLA13H-XX-50000	840625	9998	C9E	000	2	2	2	5	2	6	2	0800	7	J	1	1	1	1	1	1	2	1	1	1	2	0	00		5	39
1	06	0	OHC42	5009	DLA13H-XX-50000	840625	9998	C9E	000	2	2	2	5	2	6	2	0800	7	J	1	1	1	1	1	1	2	1	1	1	2	0	00		5	39
1	06	0	OHC42	5009	DLA13H-XX-50000	840625	9998	C9E	000	2	2	2	5	2	6	2	0800	7	J	1	1	1	1	1	1	2	1	1	1	2	0	00		5	39
1	06	0	OHC42	5009	DLA13H-XX-50000	840625	9998	C9E	000	2	2	2	5	2	6	2	0800	7	J	1	1	1	1	1	1	2	1	1	1	2	0	00		5	39
1	06	0	OHC42	5009	DLA13H-XX-50000	840625	9998	C9E	000	2	2	2	5	2	6	2	0800	7	J	1	1	1	1	1	1	2	1	1	1	2	0	00		5	39
1	06	0	OHC42	5009	DLA13H-XX-50000	840625	9998	C9E	000	2	2	2	5	2	6	2	0800	7	J	1	1	1	1	1	1	2	1	1	1	2	0	00		5	39
1	06	0	OHC42	5009	DLA13H-XX-50000	840625	9998	C9E	000	2	2	2	5	2	6	2	0800	7	J	1	1	1	1	1	1	2	1	1	1	2	0	00		5	39

S V C	MM 00 NN	A 1	AAAAA 33333	AAAA 2222	BBBBBB BB BBBBBP3 111111 11 1111111	BBBBBB 333333	BBBB 8888 AAAA	BBB 888 BBB	BBB 888 CCC	B 9	B 1 0	B 1 2	B 1 3	C 1	C 2	C 3	CCCC 4444	C 5	C 6	D 1	D 2	D 3	D 4	D 5	D 6	D 7	D 8	D 9	D 1 0	D 1 1	D 12 A	DD 12 BB	DDDD 12 CCCC	D 1 3	B7 AMOUNT ($000)
BRAND	NAME	CONTRACTOR (CONT)				WINSTON-SALEM					N CAROLINA						991081308					75000				37									
1	06	0	OHC42	5009	DLA13H-XX-50000	840625	9998	C9E	000	2	2	2	5	2	6	2	0800	7	J	1	1	1	1	1	1	2	1	1	1	2	0	00		5	39
1	06	0	OHC42	5009	DLA13H-XX-50000	840625	9998	C9E	000	2	2	2	5	2	6	2	0800	7	J	1	1	1	1	1	1	2	1	1	1	2	0	00		5	39
1	06	0	OHC42	5009	DLA13H-XX-50000	840625	9998	C9E	000	2	2	2	5	2	6	2	0800	7	J	1	1	1	1	1	1	2	1	1	1	2	0	00		5	39
1	06	0	OHC42	5009	DLA13H-XX-50000	840625	9998	C9E	000	2	2	2	5	2	6	2	0800	7	J	1	1	1	1	1	1	2	1	1	1	2	0	00		5	39
1	06	0	OHC42	5009	DLA13H-XX-50000	840625	9998	C9E	000	2	2	2	5	2	6	2	0800	7	J	1	1	1	1	1	1	2	1	1	1	2	0	00		5	39
1	06	0	OHC42	5009	DLA13H-XX-50000	840625	9998	C9E	000	2	2	2	5	2	6	2	0800	7	J	1	1	1	1	1	1	2	1	1	1	2	0	00		5	39
1	06	0	OHC42	5009	DLA13H-XX-50000	840625	9998	C9E	000	2	2	2	5	2	6	2	0800	7	J	1	1	1	1	1	1	2	1	1	1	2	0	00		5	39
1	06	0	OHC42	5009	DLA13H-XX-50000	840625	9998	C9E	000	2	2	2	5	2	6	2	0800	7	J	1	1	1	1	1	1	2	1	1	1	2	0	00		5	39
1	06	0	OHC42	5009	DLA13H-XX-50000	840625	9998	C9E	000	2	2	2	5	2	6	2	0800	7	J	1	1	1	1	1	1	2	1	1	1	2	0	00		5	39
1	06	0	OHC42	5009	DLA13H-XX-50000	840625	9998	C9E	000	2	2	2	5	2	6	2	0800	7	J	1	1	1	1	1	1	2	1	1	1	2	0	00		5	39
1	06	0	OHC42	5009	DLA13H-XX-50000	840625	9998	C9E	000	2	2	2	5	2	6	2	0800	7	J	1	1	1	1	1	1	2	1	1	1	2	0	00		5	39
1	06	0	OHC42	5009	DLA13H-XX-50000	840625	9998	C9E	000	2	2	2	5	2	6	2	0800	7	J	1	1	1	1	1	1	2	1	1	1	2	0	00		5	39
1	06	0	OHC42	5009	DLA13H-XX-50000	840625	9998	C9E	000	2	2	2	5	2	6	2	0800	7	J	1	1	1	1	1	1	2	1	1	1	2	0	00		5	39
1	06	0	OHC42	5009	DLA13H-XX-50000	840625	9998	C9E	000	2	2	2	5	2	6	2	0800	7	J	1	1	1	1	1	1	2	1	1	1	2	0	00		5	39
1	06	0	OHC42	5009	DLA13H-XX-50000	840625	9998	C9E	000	2	2	2	5	2	6	2	0800	7	J	1	1	1	1	1	1	2	1	1	1	2	0	00		5	39
1	06	0	OHC42	5009	DLA13H-XX-50000	840625	9998	C9E	000	2	2	2	5	2	6	2	0800	7	J	1	1	1	1	1	1	2	1	1	1	2	0	00		5	39
1	06	0	OHC42	5009	DLA13H-XX-50000	840625	9998	C9E	000	2	2	2	5	2	6	2	0800	7	J	1	1	1	1	1	1	2	1	1	1	2	0	00		5	39
1	06	0	OHC42	5009	DLA13H-XX-50000	840625	9998	C9E	000	2	2	2	5	2	6	2	0800	7	J	1	1	1	1	1	1	2	1	1	1	2	0	00		5	39
1	06	0	OHC42	5009	DLA13H-XX-50000	840625	9998	C9E	000	2	2	2	5	2	6	2	0800	7	J	1	1	1	1	1	1	2	1	1	1	2	0	00		5	39
1	06	0	OHC42	5009	DLA13H-XX-50000	840625	9998	C9E	000	2	2	2	5	2	6	2	0800	7	J	1	1	1	1	1	1	2	1	1	1	2	0	00		5	39
1	06	0	OHC42	5009	DLA13H-XX-50000	840625	9998	C9E	000	2	2	2	5	2	6	2	0800	7	J	1	1	1	1	1	1	2	1	1	1	2	0	00		5	39
1	06	0	OHC42	5009	DLA13H-XX-50000	840625	9998	C9E	000	2	2	2	5	2	6	2	0800	7	J	1	1	1	1	1	1	2	1	1	1	2	0	00		5	39
1	06	0	OHC42	5009	DLA13H-XX-50000	840625	9998	C9E	000	2	2	2	5	2	6	2	0800	7	J	1	1	1	1	1	1	2	1	1	1	2	0	00		5	39
1	06	0	OHC42	5009	DLA13H-XX-50000	840625	9998	C9E	000	2	2	2	5	2	6	2	0800	7	J	1	1	1	1	1	1	2	1	1	1	2	0	00		5	39
1	06	0	OHC42	5009	DLA13H-XX-50000	840625	9998	C9E	000	2	2	2	5	2	6	2	0800	7	J	1	1	1	1	1	1	2	1	1	1	2	0	00		5	39
1	06	0	OHC42	5009	DLA13H-XX-50000	840625	9998	C9E	000	2	2	2	5	2	6	2	0800	7	J	1	1	1	1	1	1	2	1	1	1	2	0	00		5	39
1	06	0	OHC42	5009	DLA13H-XX-50000	840625	9998	C9E	000	2	2	2	5	2	6	2	0800	7	J	1	1	1	1	1	1	2	1	1	1	2	0	00		5	39
1	06	0	OHC42	5009	DLA13H-XX-50000	840625	9998	C9E	000	2	2	2	5	2	6	2	0800	7	J	1	1	1	1	1	1	2	1	1	1	2	0	00		5	39
1	06	0	OHC42	5009	DLA13H-XX-50000	840625	9998	C9E	000	2	2	2	5	2	6	2	0800	7	J	1	1	1	1	1	1	2	1	1	1	2	0	00		5	48
1	03	0	OHC43	5002	DLA13H-XX-50000	840125	9998	C9E	000	2	2	2	5	2	6	2	0800	7	J	1	1	1	1	1	1	2	1	1	1	2	0	00		5	37
1	03	0	OHC43	5002	DLA13H-XX-50000	840125	9998	C9E	000	2	2	2	5	2	6	2	0800	7	J	1	1	1	1	1	1	2	1	1	1	2	0	00		5	37
1	03	0	OHC43	5002	DLA13H-XX-50000	840125	9998	C9E	000	2	2	2	5	2	6	2	0800	7	J	1	1	1	1	1	1	2	1	1	1	2	0	00		5	37
1	03	0	OHC43	5002	DLA13H-XX-50000	840125	9998	C9E	000	2	2	2	5	2	6	2	0800	7	J	1	1	1	1	1	1	2	1	1	1	2	0	00		5	37
1	03	0	OHC43	5002	DLA13H-XX-50000	840125	9998	C9E	000	2	2	2	5	2	6	2	0800	7	J	1	1	1	1	1	1	2	1	1	1	2	0	00		5	37
1	03	0	OHC43	5002	DLA13H-XX-50000	840125	9998	C9E	000	2	2	2	5	2	6	2	0800	7	J	1	1	1	1	1	1	2	1	1	1	2	0	00		5	37
1	03	0	OHC43	5002	DLA13H-XX-50000	840125	9998	C9E	000	2	2	2	5	2	6	2	0800	7	J	1	1	1	1	1	1	2	1	1	1	2	0	00		5	37
1	03	0	OHC43	5002	DLA13H-XX-50000	840125	9998	C9E	000	2	2	2	5	2	6	2	0800	7	J	1	1	1	1	1	1	2	1	1	1	2	0	00		5	37
1	03	0	OHC43	5002	DLA13H-XX-50000	840125	9998	C9E	000	2	2	2	5	2	6	2	0800	7	J	1	1	1	1	1	1	2	1	1	1	2	0	00		5	37
1	03	0	OHC43	5002	DLA13H-XX-50000	840125	9998	C9E	000	2	2	2	5	2	6	2	0800	7	J	1	1	1	1	1	1	2	1	1	1	2	0	00		5	37
1	03	0	OHC43	5002	DLA13H-XX-50000	840125	9998	C9E	000	2	2	2	5	2	6	2	0800	7	J	1	1	1	1	1	1	2	1	1	1	2	0	00		5	37
1	03	0	OHC43	5002	DLA13H-XX-50000	840125	9998	C9E	000	2	2	2	5	2	6	2	0800	7	J	1	1	1	1	1	1	2	1	1	1	2	0	00		5	37
1	03	0	OHC43	5002	DLA13H-XX-50000	840125	9998	C9E	000	2	2	2	5	2	6	2	0800	7	J	1	1	1	1	1	1	2	1	1	1	2	0	00		5	37
1	03	0	OHC43	5002	DLA13H-XX-50000	840125	9998	C9E	000	2	2	2	5	2	6	2	0800	7	J	1	1	1	1	1	1	2	1	1	1	2	0	00		5	37
1	03	0	OHC43	5002	DLA13H-XX-50000	840125	9998	C9E	000	2	2	2	5	2	6	2	0800	7	J	1	1	1	1	1	1	2	1	1	1	2	0	00		5	37
1	03	0	OHC43	5002	DLA13H-XX-50000	840125	9998	C9E	000	2	2	2	5	2	6	2	0800	7	J	1	1	1	1	1	1	2	1	1	1	2	0	00		5	37
1	03	0	OHC43	5002	DLA13H-XX-50000	840125	9998	C9E	000	2	2	2	5	2	6	2	0800	7	J	1	1	1	1	1	1	2	1	1	1	2	0	00		5	37
1	03	0	OHC43	5002	DLA13H-XX-50000	840125	9998	C9E	000	2	2	2	5	2	6	2	0800	7	J	1	1	1	1	1	1	2	1	1	1	2	0	00		5	46
						LOCATION TOTAL					193						7,031	*																	
BRAND	NAME	CONTRACTOR				CINCINNATI					OHIO						991081308					15000				39									
1	03	0	OHC40	5006	DLA13H-XX-50000	840125	8999	B2	000	2	2	2	5	2	6	2	0900	7	J	1	1	1	1	1	1	2	1	7	1	2	0	00		5	43

S V C	MM OO NN	A 1	AAAAA 33333	AAAA 2222	BBBBBB 111111	BB 11	BBBBBBB 1111111	BBBBBB 333333	BBBB 8888 AAAA	BBB 888 BBB	BBB 888 CCC	B 9	B 1 0	B 1 2	B 1 3	C 1	C 2	C 3	CCCC 4444	C 5	C 6	D 1	D 2	D 3	D 4	D 5	D 6	D 7	D 8	D 9	D 1 0	D 1 1	D 12 A	DD 12 BB	DDDD 12 CCCC	D 1 3	B7 AMOUNT ($000)
BRAND NAME CONTRACTOR (CONT)								CINCINNATI					OHIO						991081308					15000				39									
1	03	0	OHC40	5006	DLA13H-XX-50000			840125	8999	B2	000	2	2	2	5	2	6	2	0900	7	J	1	1	1	1	1	1	2	1	7	1	2	0	00		5	43
1	03	0	OHC40	5006	DLA13H-XX-50000			840125	8999	B2	000	2	2	2	5	2	6	2	0900	7	J	1	1	1	1	1	1	2	1	7	1	2	0	00		5	43
1	03	0	OHC40	5006	DLA13H-XX-50000			840125	8999	B2	000	2	2	2	5	2	6	2	0900	7	J	1	1	1	1	1	1	2	1	7	1	2	0	00		5	43
1	03	0	OHC40	5006	DLA13H-XX-50000			840125	8999	B2	000	2	2	2	5	2	6	2	0900	7	J	1	1	1	1	1	1	2	1	7	1	2	0	00		5	43
1	03	0	OHC40	5006	DLA13H-XX-50000			840125	8999	B2	000	2	2	2	5	2	6	2	0900	7	J	1	1	1	1	1	1	2	1	7	1	2	0	00		5	43
1	03	0	OHC40	5006	DLA13H-XX-50000			840125	8999	B2	000	2	2	2	5	2	6	2	0900	7	J	1	1	1	1	1	1	2	1	7	1	2	0	00		5	43
1	03	0	OHC40	5006	DLA13H-XX-50000			840125	8999	B2	000	2	2	2	5	2	6	2	0900	7	J	1	1	1	1	1	1	2	1	7	1	2	0	00		5	43
1	03	0	OHC40	5006	DLA13H-XX-50000			840125	8999	B2	000	2	2	2	5	2	6	2	0900	7	J	1	1	1	1	1	1	2	1	7	1	2	0	00		5	43
1	03	0	OHC40	5006	DLA13H-XX-50000			840125	8999	B2	000	2	2	2	5	2	6	2	0900	7	J	1	1	1	1	1	1	2	1	7	1	2	0	00		5	43
1	03	0	OHC40	5006	DLA13H-XX-50000			840125	8999	B2	000	2	2	2	5	2	6	2	0900	7	J	1	1	1	1	1	1	2	1	7	1	2	0	00		5	43
1	03	0	OHC40	5006	DLA13H-XX-50000			840125	8999	B2	000	2	2	2	5	2	6	2	0900	7	J	1	1	1	1	1	1	2	1	7	1	2	0	00		5	43
1	03	0	OHC40	5006	DLA13H-XX-50000			840125	8999	B2	000	2	2	2	5	2	6	2	0900	7	J	1	1	1	1	1	1	2	1	7	1	2	0	00		5	43
1	03	0	OHC40	5006	DLA13H-XX-50000			840125	8999	B2	000	2	2	2	5	2	6	2	0900	7	J	1	1	1	1	1	1	2	1	7	1	2	0	00		5	43
1	03	0	OHC40	5006	DLA13H-XX-50000			840125	8999	B2	000	2	2	2	5	2	6	2	0900	7	J	1	1	1	1	1	1	2	1	7	1	2	0	00		5	43
1	03	0	OHC40	5006	DLA13H-XX-50000			840125	8999	B2	000	2	2	2	5	2	6	2	0900	7	J	1	1	1	1	1	1	2	1	7	1	2	0	00		5	43
1	03	0	OHC40	5006	DLA13H-XX-50000			840125	8999	B2	000	2	2	2	5	2	6	2	0900	7	J	1	1	1	1	1	1	2	1	7	1	2	0	00		5	43
1	03	0	OHC40	5006	DLA13H-XX-50000			840125	8999	B2	000	2	2	2	5	2	6	2	0900	7	J	1	1	1	1	1	1	2	1	7	1	2	0	00		5	43
1	03	0	OHC40	5006	DLA13H-XX-50000			840125	8999	B2	000	2	2	2	5	2	6	2	0900	7	J	1	1	1	1	1	1	2	1	7	1	2	0	00		5	43
1	03	0	OHC40	5006	DLA13H-XX-50000			840125	8999	B2	000	2	2	2	5	2	6	2	0900	7	J	1	1	1	1	1	1	2	1	7	1	2	0	00		5	43
1	03	0	OHC40	5006	DLA13H-XX-50000			840125	8999	B2	000	2	2	2	5	2	6	2	0900	7	J	1	1	1	1	1	1	2	1	7	1	2	0	00		5	43
1	03	0	OHC40	5006	DLA13H-XX-50000			840125	8999	B2	000	2	2	2	5	2	6	2	0900	7	J	1	1	1	1	1	1	2	1	7	1	2	0	00		5	43
1	03	0	OHC40	5006	DLA13H-XX-50000			840125	8999	B2	000	2	2	2	5	2	6	2	0900	7	J	1	1	1	1	1	1	2	1	7	1	2	0	00		5	43
1	03	0	OHC40	5006	DLA13H-XX-50000			840125	8999	B2	000	2	2	2	5	2	6	2	0900	7	J	1	1	1	1	1	1	2	1	7	1	2	0	00		5	43
1	03	0	OHC40	5006	DLA13H-XX-50000			840125	8999	B2	000	2	2	2	5	2	6	2	0900	7	J	1	1	1	1	1	1	2	1	7	1	2	0	00		5	43
1	03	0	OHC40	5006	DLA13H-XX-50000			840125	8999	B2	000	2	2	2	5	2	6	2	0900	7	J	1	1	1	1	1	1	2	1	7	1	2	0	00		5	43
1	03	0	OHC40	5006	DLA13H-XX-50000			840125	8999	B2	000	2	2	2	5	2	6	2	0900	7	J	1	1	1	1	1	1	2	1	7	1	2	0	00		5	43
1	03	0	OHC40	5006	DLA13H-XX-50000			840125	8999	B2	000	2	2	2	5	2	6	2	0900	7	J	1	1	1	1	1	1	2	1	7	1	2	0	00		5	43
1	03	0	OHC40	5006	DLA13H-XX-50000			840125	8999	B2	000	2	2	2	5	2	6	2	0900	7	J	1	1	1	1	1	1	2	1	7	1	2	0	00		5	43
1	03	0	OHC40	5006	DLA13H-XX-50000			840125	8999	B2	000	2	2	2	5	2	6	2	0900	7	J	1	1	1	1	1	1	2	1	7	1	2	0	00		5	43
1	03	0	OHC40	5006	DLA13H-XX-50000			840125	8999	B2	000	2	2	2	5	2	6	2	0900	7	J	1	1	1	1	1	1	2	1	7	1	2	0	00		5	43
1	03	0	OHC40	5006	DLA13H-XX-50000			840125	8999	B2	000	2	2	2	5	2	6	2	0900	7	J	1	1	1	1	1	1	2	1	7	1	2	0	00		5	43
1	03	0	OHC40	5006	DLA13H-XX-50000			840125	8999	B2	000	2	2	2	5	2	6	2	0900	7	J	1	1	1	1	1	1	2	1	7	1	2	0	00		5	43
1	03	0	OHC40	5006	DLA13H-XX-50000			840125	8999	B2	000	2	2	2	5	2	6	2	0900	7	J	1	1	1	1	1	1	2	1	7	1	2	0	00		5	43
1	03	0	OHC40	5006	DLA13H-XX-50000			840125	8999	B2	000	2	2	2	5	2	6	2	0900	7	J	1	1	1	1	1	1	2	1	7	1	2	0	00		5	43
1	03	0	OHC40	5006	DLA13H-XX-50000			840125	8999	B2	000	2	2	2	5	2	6	2	0900	7	J	1	1	1	1	1	1	2	1	7	1	2	0	00		5	43
1	03	0	OHC40	5006	DLA13H-XX-50000			840125	8999	B2	000	2	2	2	5	2	6	2	0900	7	J	1	1	1	1	1	1	2	1	7	1	2	0	00		5	43
1	03	0	OHC40	5006	DLA13H-XX-50000			840125	8999	B2	000	2	2	2	5	2	6	2	0900	7	J	1	1	1	1	1	1	2	1	7	1	2	0	00		5	43
1	03	0	OHC40	5006	DLA13H-XX-50000			840125	8999	B2	000	2	2	2	5	2	6	2	0900	7	J	1	1	1	1	1	1	2	1	7	1	2	0	00		5	43
1	03	0	OHC40	5006	DLA13H-XX-50000			840125	8999	B2	000	2	2	2	5	2	6	2	0900	7	J	1	1	1	1	1	1	2	1	7	1	2	0	00		5	43
1	03	0	OHC40	5006	DLA13H-XX-50000			840125	8999	B2	000	2	2	2	5	2	6	2	0900	7	J	1	1	1	1	1	1	2	1	7	1	2	0	00		5	43
1	03	0	OHC40	5006	DLA13H-XX-50000			840125	8999	B2	000	2	2	2	5	2	6	2	0900	7	J	1	1	1	1	1	1	2	1	7	1	2	0	00		5	43
1	03	0	OHC40	5006	DLA13H-XX-50000			840125	8999	B2	000	2	2	2	5	2	6	2	0900	7	J	1	1	1	1	1	1	2	1	7	1	2	0	00		5	43
1	03	0	OHC40	5006	DLA13H-XX-50000			840125	8999	B2	000	2	2	2	5	2	6	2	0900	7	J	1	1	1	1	1	1	2	1	7	1	2	0	00		5	43
1	03	0	OHC40	5006	DLA13H-XX-50000			840125	8999	B2	000	2	2	2	5	2	6	2	0900	7	J	1	1	1	1	1	1	2	1	7	1	2	0	00		5	43
1	03	0	OHC40	5006	DLA13H-XX-50000			840125	8999	B2	000	2	2	2	5	2	6	2	0900	7	J	1	1	1	1	1	1	2	1	7	1	2	0	00		5	43
1	03	0	OHC40	5006	DLA13H-XX-50000			840125	8999	B2	000	2	2	2	5	2	6	2	0900	7	J	1	1	1	1	1	1	2	1	7	1	2	0	00		5	43
1	03	0	OHC40	5006	DLA13H-XX-50000			840125	8999	B2	000	2	2	2	5	2	6	2	0900	7	J	1	1	1	1	1	1	2	1	7	1	2	0	00		5	43
1	03	0	OHC40	5006	DLA13H-XX-50000			840125	8999	B2	000	2	2	2	5	2	6	2	0900	7	J	1	1	1	1	1	1	2	1	7	1	2	0	00		5	43
1	03	0	OHC40	5006	DLA13H-XX-50000			840125	8999	B2	000	2	2	2	5	2	6	2	0900	7	J	1	1	1	1	1	1	2	1	7	1	2	0	00		5	43
1	03	0	OHC40	5006	DLA13H-XX-50000			840125	8999	B2	000	2	2	2	5	2	6	2	0900	7	J	1	1	1	1	1	1	2	1	7	1	2	0	00		5	43
1	03	0	OHC40	5006	DLA13H-XX-50000			840125	8999	B2	000	2	2	2	5	2	6	2	0900	7	J	1	1	1	1	1	1	2	1	7	1	2	0	00		5	43
1	03	0	OHC40	5006	DLA13H-XX-50000			840125	8999	B2	000	2	2	2	5	2	6	2	0900	7	J	1	1	1	1	1	1	2	1	7	1	2	0	00		5	43

```
------------------------------------------------------------------------------------------------------------------------------
S MM   A AAAAA AAAA   BBBBBB BB BBBBBBB BBBBBB BBBB BBB BBB B B B B   C C C CCCC C C   D D D D D D D D D D D D  DD DDDD D      B7
V OO                                           8888 888 888   1 1 1                                      1 1 12 12  12  1    AMOUNT
C NN   1 33333 2222   111111 11 1111111 333333 AAAA BBB CCC 9 0 2 3   1 2 3 4444 5 6   1 2 3 4 5 6 7 8 9 0 1 A  BB CCCC 3    ($000)
------------------------------------------------------------------------------------------------------------------------------
BRAND NAME CONTRACTOR (CONT)          CINCINNATI                OHIO           991081308      15000     39
1 03   0 OHC40 5006   DLA13H-XX-50000  840125 8999 B2  000 2 2 2 5   2 6 2 0900 7 J   1 1 1 1 1 1 2 1 7 1 2 0  00        5        43
1 03   0 OHC40 5006   DLA13H-XX-50000  84C125 8999 B2  000 2 2 2 5   2 6 2 0900 7 J   1 1 1 1 1 1 2 1 7 1 2 0  00        5        43
1 03   0 OHC40 5006   DLA13H-XX-50000  840125 8999 B2  000 2 2 2 5   2 6 2 0900 7 J   1 1 1 1 1 1 2 1 7 1 2 0  00        5        43
1 03   0 OHC40 5006   DLA13H-XX-50000  840125 8999 B2  000 2 2 2 5   2 6 2 0900 7 J   1 1 1 1 1 1 2 1 7 1 2 0  00        5        43
1 03   0 OHC40 5006   DLA13H-XX-50000  840125 8999 B2  000 2 2 2 5   2 6 2 0900 7 J   1 1 1 1 1 1 2 1 7 1 2 0  00        5        43
1 03   0 OHC40 5006   DLA13H-XX-50000  840125 8999 B2  000 2 2 2 5   2 6 2 0900 7 J   1 1 1 1 1 1 2 1 7 1 2 0  00        5        43
1 03   0 OHC40 5006   DLA13H-XX-50000  840125 8999 B2  000 2 2 2 5   2 6 2 0900 7 J   1 1 1 1 1 1 2 1 7 1 2 0  00        5        43
1 03   0 OHC40 5006   DLA13H-XX-50000  840125 8999 B2  000 2 2 2 5   2 6 2 0900 7 J   1 1 1 1 1 1 2 1 7 1 2 0  0C        5        43
1 03   0 OHC40 5006   DLA13H-XX-50000  840125 8999 B2  000 2 2 2 5   2 6 2 0900 7 J   1 1 1 1 1 1 2 1 7 1 2 0  00        5        43
1 03   0 OHC40 5006   DLA13H-XX-50000  840125 8999 B2  000 2 2 2 5   2 6 2 0900 7 J   1 1 1 1 1 1 2 1 7 1 2 0  00        5        43
1 03   0 OHC40 5006   DLA13H-XX-50000  840125 8999 B2  000 2 2 2 5   2 6 2 0900 7 J   1 1 1 1 1 1 2 1 7 1 2 0  00        5        43
1 03   0 OHC40 5006   DLA13H-XX-50000  840125 8999 B2  000 2 2 2 5   2 6 2 090C 7 J   1 1 1 1 1 1 2 1 7 1 2 0  00        5        43
1 03   0 OHC40 5006   DLA13H-XX-50000  840125 8999 B2  000 2 2 2 5   2 6 2 0900 7 J   1 1 1 1 1 1 2 1 7 1 2 0  00        5        43
1 03   0 OHC40 5006   DLA13H-XX-50000  840125 8999 B2  000 2 2 2 5   2 6 2 0900 7 J   1 1 1 1 1 1 2 1 7 1 2 0  00        5        43
1 03   0 OHC40 5006   DLA13H-XX-50000  840125 8999 B2  000 2 2 2 5   2 6 2 0900 7 J   1 1 1 1 1 1 2 1 7 1 2 0  00        5        43
1 03   0 OHC40 5006   DLA13H-XX-50000  840125 8999 B2  000 2 2 2 5   2 6 2 0900 7 J   1 1 1 1 1 1 2 1 7 1 2 0  00        5        43
1 03   0 OHC40 5006   DLA13H-XX-50000  840125 8999 B2  000 2 2 2 5   2 6 2 0900 7 J   1 1 1 1 1 1 2 1 7 1 2 0  00        5        43
1 03   0 OHC40 5006   DLA13H-XX-50000  840125 8999 B2  000 2 2 2 5   2 6 2 0900 7 J   1 1 1 1 1 1 2 1 7 1 2 0  00        5        43
1 03   0 OHC40 5006   DLA13H-XX-50000  840125 8999 B2  000 2 2 2 5   2 6 2 0900 7 J   1 1 1 1 1 1 2 1 7 1 2 0  00        5        43
1 03   0 OHC40 5006   DLA13H-XX-50000  840125 8999 B2  000 2 2 2 5   2 6 2 0900 7 J   1 1 1 1 1 1 2 1 7 1 2 0  00        5        43
1 03   0 OHC40 5006   DLA13H-XX-50000  840125 8999 B2  000 2 2 2 5   2 6 2 0900 7 J   1 1 1 1 1 1 2 1 7 1 2 0  00        5        43
1 03   0 OHC40 5006   DLA13H-XX-50000  840125 8999 B2  000 2 2 2 5   2 6 2 0900 7 J   1 1 1 1 1 1 2 1 7 1 2 0  00        5        97
                                        LOCATION TOTAL          74            3,236   *

BRAND NAME CONTRACTOR                 ARLINGTON                 TEXAS          991081308      04000     48
1 04   0 OHC42 5007   DLA13H-XX-50000  840425 8999 B2  000 2 2 2 5   2 6 2 0900 7 J   1 1 1 1 1 1 2 1 1 1 2 0  00        5        41
1 04   0 OHC42 5007   DLA13H-XX-50000  840425 8999 B2  000 2 2 2 5   2 6 2 0900 7 J   1 1 1 1 1 1 2 1 1 1 2 0  00        5        41
1 04   0 OHC42 5007   DLA13H-XX-50000  840425 8999 B2  000 2 2 2 5   2 6 2 0900 7 J   1 1 1 1 1 1 2 1 1 1 2 0  00        5        41
1 04   0 OHC42 5007   DLA13H-XX-50000  840425 8999 B2  000 2 2 2 5   2 6 2 0900 7 J   1 1 1 1 1 1 2 1 1 1 2 0  00        5        41
1 04   0 OHC42 5007   DLA13H-XX-50000  840425 8999 B2  000 2 2 2 5   2 6 2 0900 7 J   1 1 1 1 1 1 2 1 1 1 2 0  00        5        41
1 04   0 OHC42 5007   DLA13H-XX-50000  840425 8999 B2  000 2 2 2 5   2 6 2 0900 7 J   1 1 1 1 1 1 2 1 1 1 2 0  00        5        41
1 04   0 OHC42 5007   DLA13H-XX-50000  840425 8999 B2  000 2 2 2 5   2 6 2 0900 7 J   1 1 1 1 1 1 2 1 1 1 2 0  00        5        41
1 04   0 OHC42 5007   DLA13H-XX-50000  840425 8999 B2  000 2 2 2 5   2 6 2 0900 7 J   1 1 1 1 1 1 2 1 1 1 2 0  00        5        41
1 04   0 OHC42 5007   DLA13H-XX-50000  840425 8999 B2  000 2 2 2 5   2 6 2 0900 7 J   1 1 1 1 1 1 2 1 1 1 2 0  00        5        41
1 04   0 OHC42 5007   DLA13H-XX-50000  840425 8999 B2  000 2 2 2 5   2 6 2 0900 7 J   1 1 1 1 1 1 2 1 1 1 2 0  00        5        41
1 04   0 OHC42 5007   DLA13H-XX-50000  840425 8999 B2  000 2 2 2 5   2 6 2 0900 7 J   1 1 1 1 1 1 2 1 1 1 2 0  00        5        41
1 04   0 OHC42 5007   DLA13H-XX-50000  840425 8999 B2  000 2 2 2 5   2 6 2 0900 7 J   1 1 1 1 1 1 2 1 1 1 2 0  00        5        41
1 04   0 OHC42 5007   DLA13H-XX-50000  840425 8999 B2  000 2 2 2 5   2 6 2 0900 7 J   1 1 1 1 1 1 2 1 1 1 2 0  00        5        41
1 04   0 OHC42 5007   DLA13H-XX-50000  840425 8999 B2  000 2 2 2 5   2 6 2 0900 7 J   1 1 1 1 1 1 2 1 1 1 2 0  00        5        41
1 04   0 OHC42 5007   DLA13H-XX-50000  840425 8999 B2  000 2 2 2 5   2 6 2 0900 7 J   1 1 1 1 1 1 2 1 1 1 2 0  00        5        41
1 04   0 OHC42 5007   DLA13H-XX-50000  840425 8999 B2  000 2 2 2 5   2 6 2 0900 7 J   1 1 1 1 1 1 2 1 1 1 2 0  00        5        41
1 04   0 OHC42 5007   DLA13H-XX-50000  840425 8999 B2  000 2 2 2 5   2 6 2 0900 7 J   1 1 1 1 1 1 2 1 1 1 2 0  00        5        41
1 04   0 OHC42 5007   DLA13H-XX-50000  840425 8999 B2  000 2 2 2 5   2 6 2 0900 7 J   1 1 1 1 1 1 2 1 1 1 2 0  00        5        41
1 04   0 OHC42 5007   DLA13H-XX-50000  840425 8999 B2  000 2 2 2 5   2 6 2 0900 7 J   1 1 1 1 1 1 2 1 1 1 2 0  00        5        41
1 04   0 OHC42 5007   DLA13H-XX-50000  840425 8999 B2  000 2 2 2 5   2 6 2 0900 7 J   1 1 1 1 1 1 2 1 1 1 2 0  00        5        41
1 04   0 OHC42 5007   DLA13H-XX-50000  840425 8999 B2  000 2 2 2 5   2 6 2 0900 7 J   1 1 1 1 1 1 2 1 1 1 2 0  00        5        41
1 04   0 OHC42 5007   DLA13H-XX-50000  840425 8999 B2  000 2 2 2 5   2 6 2 0900 7 J   1 1 1 1 1 1 2 1 1 1 2 0  00        5        41
1 04   0 OHC42 5007   DLA13H-XX-50000  840425 8999 B2  000 2 2 2 5   2 6 2 0900 7 J   1 1 1 1 1 1 2 1 1 1 2 0  00        5        41
1 04   0 OHC42 5007   DLA13H-XX-50000  840425 8999 B2  000 2 2 2 5   2 6 2 0900 7 J   1 1 1 1 1 1 2 1 1 1 2 0  00        5        41
1 04   0 OHC42 5007   DLA13H-XX-50000  840425 8999 B2  000 2 2 2 5   2 6 2 0900 7 J   1 1 1 1 1 1 2 1 1 1 2 0  00        5        41
```

```
S MM  A AAAAA AAAA  BBBBBB BB BBBBBBB BBBBBB BBBB BBB BBB B B B B   C C C CCCC C C   D D D D D D D D D D D D  DD DDDD D        B7
V OO                                          8888 888 888   1 1 1                                       1 1 12 12   12  1      AMOUNT
C NN  1 33333 2222  111111 11 1111111 333333 AAAA BBB CCC 9 0 2 3   1 2 3 4444 5 6   1 2 3 4 5 6 7 8 9 0 1 A  BB CCCC 3     ($000)

BRAND NAME CONTRACTOR (CONT)             ARLINGTON             TEXAS        991081308    04000    48
1 04  0 OHC42 5007  DLA13H-XX-50000  840425 8999 B2  000 2 2 2 5   2 6 2 0900 7 J   1 1 1 1 1 1 2 1 1 1 2 0  00        5          41
1 04  0 OHC42 5007  DLA13H-XX-50000  840425 8999 B2  000 2 2 2 5   2 6 2 0900 7 J   1 1 1 1 1 1 2 1 1 1 2 0  00        5          41
1 04  0 OHC42 5007  DLA13H-XX-50000  840425 8999 B2  000 2 2 2 5   2 6 2 0900 7 J   1 1 1 1 1 1 2 1 1 1 2 0  00        5          41
1 04  0 OHC42 5007  DLA13H-XX-50000  840425 8999 B2  000 2 2 2 5   2 6 2 0900 7 J   1 1 1 1 1 1 2 1 1 1 2 0  00        5          41
1 04  0 OHC42 5007  DLA13H-XX-50000  840425 8999 B2  000 2 2 2 5   2 6 2 0900 7 J   1 1 1 1 1 1 2 1 1 1 2 0  00        5          41
1 04  0 OHC42 5007  DLA13H-XX-50000  840425 8999 B2  000 2 2 2 5   2 6 2 0900 7 J   1 1 1 1 1 1 2 1 1 1 2 0  00        5          41
1 04  0 OHC42 5007  DLA13H-XX-50000  840425 8999 B2  000 2 2 2 5   2 6 2 0900 7 J   1 1 1 1 1 1 2 1 1 1 2 0  00        5          41
1 04  0 OHC42 5007  DLA13H-XX-50000  840425 8999 B2  000 2 2 2 5   2 6 2 0900 7 J   1 1 1 1 1 1 2 1 1 1 2 0  00        5          41
1 04  0 OHC42 5007  DLA13H-XX-50000  840425 8999 B2  000 2 2 2 5   2 6 2 0900 7 J   1 1 1 1 1 1 2 1 1 1 2 0  00        5          41
1 04  0 OHC42 5007  DLA13H-XX-50000  840425 8999 B2  000 2 2 2 5   2 6 2 0900 7 J   1 1 1 1 1 1 2 1 1 1 2 0  00        5          41
1 04  0 OHC42 5007  DLA13H-XX-50000  840425 8999 B2  000 2 2 2 5   2 6 2 0900 7 J   1 1 1 1 1 1 2 1 1 1 2 0  00        5          41
1 04  0 OHC42 5007  DLA13H-XX-50000  840425 8999 B2  000 2 2 2 5   2 6 2 0900 7 J   1 1 1 1 1 1 2 1 1 1 2 0  00        5          41
1 04  0 OHC42 5007  DLA13H-XX-50000  840425 8999 B2  000 2 2 2 5   2 6 2 0900 7 J   1 1 1 1 1 1 2 1 1 1 2 0  00        5          41
1 04  0 OHC42 5007  DLA13H-XX-50000  840425 8999 B2  000 2 2 2 5   2 6 2 0900 7 J   1 1 1 1 1 1 2 1 1 1 2 0  00        5          41
1 04  0 OHC42 5007  DLA13H-XX-50000  840425 8999 B2  000 2 2 2 5   2 6 2 0900 7 J   1 1 1 1 1 1 2 1 1 1 2 0  00        5          41
1 04  0 OHC42 5007  DLA13H-XX-50000  840425 8999 B2  000 2 2 2 5   2 6 2 0900 7 J   1 1 1 1 1 1 2 1 1 1 2 0  00        5          41
1 04  0 OHC42 5007  DLA13H-XX-50000  840425 8999 B2  000 2 2 2 5   2 6 2 0900 7 J   1 1 1 1 1 1 2 1 1 1 2 0  00        5          41
1 04  0 OHC42 5007  DLA13H-XX-50000  840425 8999 B2  000 2 2 2 5   2 6 2 0900 7 J   1 1 1 1 1 1 2 1 1 1 2 0  00        5          41
1 04  0 OHC42 5007  DLA13H-XX-50000  840425 8999 B2  000 2 2 2 5   2 6 2 0900 7 J   1 1 1 1 1 1 2 1 1 1 2 0  00        5          41
1 04  0 OHC42 5007  DLA13H-XX-50000  840425 8999 B2  000 2 2 2 5   2 6 2 0900 7 J   1 1 1 1 1 1 2 1 1 1 2 0  00        5          41
1 04  0 OHC42 5007  DLA13H-XX-50000  840425 8999 B2  000 2 2 2 5   2 6 2 0900 7 J   1 1 1 1 1 1 2 1 1 1 2 0  00        5          63
                                      LOCATION TOTAL        46          1,908   *

BRAND NAME CONTRACTOR                    DALLAS                TEXAS        991081308    19000    48
1 03  0 OHC42 5003  DLA13H-XX-50000  831225 9998 C9E 000 2 2 2 5   2 6 2 0800 7 J   1 1 1 1 1 1 2 1 1 1 2 0  00        5          40
1 03  0 OHC42 5003  DLA13H-XX-50000  831225 9998 C9E 000 2 2 2 5   2 6 2 0800 7 J   1 1 1 1 1 1 2 1 1 1 2 0  00        5          40
1 03  0 OHC42 5003  DLA13H-XX-50000  831225 9998 C9E 000 2 2 2 5   2 6 2 0800 7 J   1 1 1 1 1 1 2 1 1 1 2 0  00        5          40
1 03  0 OHC42 5003  DLA13H-XX-50000  831225 9998 C9E 000 2 2 2 5   2 6 2 0800 7 J   1 1 1 1 1 1 2 1 1 1 2 0  00        5          40
1 03  0 OHC42 5003  DLA13H-XX-50000  831225 9998 C9E 000 2 2 2 5   2 6 2 0800 7 J   1 1 1 1 1 1 2 1 1 1 2 0  00        5          40
1 03  0 OHC42 5003  DLA13H-XX-50000  831225 9998 C9E 000 2 2 2 5   2 6 2 0800 7 J   1 1 1 1 1 1 2 1 1 1 2 0  00        5          40
1 03  0 OHC42 5003  DLA13H-XX-50000  831225 9998 C9E 000 2 2 2 5   2 6 2 0800 7 J   1 1 1 1 1 1 2 1 1 1 2 0  00        5          40
1 03  0 OHC42 5003  DLA13H-XX-50000  831225 9998 C9E 000 2 2 2 5   2 6 2 0800 7 J   1 1 1 1 1 1 2 1 1 1 2 0  00        5          40
1 03  0 OHC42 5003  DLA13H-XX-50000  831225 9998 C9E 000 2 2 2 5   2 6 2 0800 7 J   1 1 1 1 1 1 2 1 1 1 2 0  00        5          40
1 03  0 OHC42 5003  DLA13H-XX-50000  831225 9998 C9E 000 2 2 2 5   2 6 2 0800 7 J   1 1 1 1 1 1 2 1 1 1 2 0  00        5          40
1 03  0 OHC42 5003  DLA13H-XX-50000  831225 9998 C9E 000 2 2 2 5   2 6 2 0800 7 J   1 1 1 1 1 1 2 1 1 1 2 0  00        5          40
1 03  0 OHC42 5003  DLA13H-XX-50000  831225 9998 C9E 000 2 2 2 5   2 6 2 0800 7 J   1 1 1 1 1 1 2 1 1 1 2 0  00        5          40
1 03  0 OHC42 5003  DLA13H-XX-50000  831225 9998 C9E 000 2 2 2 5   2 6 2 0800 7 J   1 1 1 1 1 1 2 1 1 1 2 C  00        5          40
1 03  0 OHC42 5003  DLA13H-XX-50000  831225 9998 C9E 000 2 2 2 5   2 6 2 0800 7 J   1 1 1 1 1 1 2 1 1 1 2 0  00        5          40
1 03  0 OHC42 5003  DLA13H-XX-50000  831225 9998 C9E 000 2 2 2 5   2 6 2 0800 7 J   1 1 1 1 1 1 2 1 1 1 2 0  00        5          40
1 03  0 OHC42 5003  DLA13H-XX-50000  831225 9998 C9E 000 2 2 2 5   2 6 2 0800 7 J   1 1 1 1 1 1 2 1 1 1 2 0  00        5          40
1 03  0 OHC42 5003  DLA13H-XX-50000  831225 9998 C9E 000 2 2 2 5   2 6 2 0800 7 J   1 1 1 1 1 1 2 1 1 1 2 0  00        5          40
1 03  0 OHC42 5003  DLA13H-XX-50000  831225 9998 C9E 000 2 2 2 5   2 6 2 0800 7 J   1 1 1 1 1 1 2 1 1 1 2 0  00        5          40
1 03  0 OHC42 5003  DLA13H-XX-50000  831225 9998 C9E 000 2 2 2 5   2 6 2 0800 7 J   1 1 1 1 1 1 2 1 1 1 2 0  00        5          40
1 03  0 OHC42 5003  DLA13H-XX-50000  831225 9998 C9E 000 2 2 2 5   2 6 2 0800 7 J   1 1 1 1 1 1 2 1 1 1 2 0  00        5          40
1 03  0 OHC42 5003  DLA13H-XX-50000  831225 9998 C9E 000 2 2 2 5   2 6 2 0800 7 J   1 1 1 1 1 1 2 1 1 1 2 0  00        5          40
1 03  0 OHC42 5003  DLA13H-XX-50000  831225 9998 C9E 000 2 2 2 5   2 6 2 0800 7 J   1 1 1 1 1 1 2 1 1 1 2 0  00        5          40
1 03  0 OHC42 5003  DLA13H-XX-50000  831225 9998 C9E 000 2 2 2 5   2 6 2 0800 7 J   1 1 1 1 1 1 2 1 1 1 2 0  00        5          40
1 03  0 OHC42 5003  DLA13H-XX-50000  831225 9998 C9E 000 2 2 2 5   2 6 2 0800 7 J   1 1 1 1 1 1 2 1 1 1 2 0  00        5          40
1 03  0 OHC42 5003  DLA13H-XX-50000  831225 9998 C9E 000 2 2 2 5   2 6 2 0800 7 J   1 1 1 1 1 1 2 1 1 1 2 0  00        5          40
1 03  0 OHC42 5003  DLA13H-XX-50000  831225 9998 C9E 000 2 2 2 5   2 6 2 0800 7 J   1 1 1 1 1 1 2 1 1 1 2 0  00        5          40
```

S V C	MM OO NN	A 1	AAAAA 33333	AAAA 2222	BBBBBB BB BBBBBBB 111111 11 1111111	BBBBBB 333333	BBBB 8888 AAAA	BBB 888 BBB	BBB 888 CCC	B 9	B 1 0	B 1 2	B 1 3	C 1	C 2	C 3	CCCC 4444	C 5	C 6	D 1	D 2	D 3	D 4	D 5	D 6	D 7	D 8	D 9	D 1 0	D 1 1	D 12 A	DD 12 BB	DDDD 12 CCCC	D 1 3	B7 AMOUNT ($000)
BRAND		NAME CONTRACTOR (CONT)				DALLAS					TEXAS						991081308					19000				48									
1	03	0	OHC42	5003	DLA13H-XX-50000	831225	9998	C9E	000	2	2	2	5	2	6	2	0800	7	J	1	1	1	1	1	1	2	1	1	1	2	0	00		5	40
1	03	0	OHC42	5003	DLA13H-XX-50000	831225	9998	C9E	000	2	2	2	5	2	6	2	0800	7	J	1	1	1	1	1	1	2	1	1	1	2	0	00		5	40
1	03	0	OHC42	5003	DLA13H-XX-50000	831225	9998	C9E	000	2	2	2	5	2	6	2	0800	7	J	1	1	1	1	1	1	2	1	1	1	2	0	00		5	40
1	03	0	OHC42	5003	DLA13H-XX-50000	831225	9998	C9E	000	2	2	2	5	2	6	2	0800	7	J	1	1	1	1	1	1	2	1	1	1	2	0	00		5	40
1	03	0	OHC42	5003	DLA13H-XX-50000	831225	9998	C9E	000	2	2	2	5	2	6	2	0800	7	J	1	1	1	1	1	1	2	1	1	1	2	0	00		5	40
1	03	0	OHC42	5003	DLA13H-XX-50000	831225	9998	C9E	000	2	2	2	5	2	6	2	0800	7	J	1	1	1	1	1	1	2	1	1	1	2	0	00		5	40
1	03	0	OHC42	5003	DLA13H-XX-50000	831225	9998	C9E	000	2	2	2	5	2	6	2	0800	7	J	1	1	1	1	1	1	2	1	1	1	2	0	00		5	40
1	03	0	OHC42	5003	DLA13H-XX-50000	831225	9998	C9E	000	2	2	2	5	2	6	2	0800	7	J	1	1	1	1	1	1	2	1	1	1	2	0	00		5	40
1	03	0	OHC42	5003	DLA13H-XX-50000	831225	9998	C9E	000	2	2	2	5	2	6	2	0800	7	J	1	1	1	1	1	1	2	1	1	1	2	0	00		5	40
1	03	0	OHC42	5003	DLA13H-XX-50000	831225	9998	C9E	000	2	2	2	5	2	6	2	0800	7	J	1	1	1	1	1	1	2	1	1	1	2	0	00		5	40
1	03	0	OHC42	5003	DLA13H-XX-50000	831225	9998	C9E	000	2	2	2	5	2	6	2	0800	7	J	1	1	1	1	1	1	2	1	1	1	2	0	00		5	40
1	03	0	OHC42	5003	DLA13H-XX-50000	831225	9998	C9E	000	2	2	2	5	2	6	2	0800	7	J	1	1	1	1	1	1	2	1	1	1	2	0	00		5	40
1	03	0	OHC42	5003	DLA13H-XX-50000	831225	9998	C9E	000	2	2	2	5	2	6	2	0800	7	J	1	1	1	1	1	1	2	1	1	1	2	0	00		5	40
1	03	0	OHC42	5003	DLA13H-XX-50000	831225	9998	C9E	000	2	2	2	5	2	6	2	0800	7	J	1	1	1	1	1	1	2	1	1	1	2	0	OC		5	40
1	03	0	OHC42	5003	DLA13H-XX-50000	831225	9998	C9E	000	2	2	2	5	2	6	2	0800	7	J	1	1	1	1	1	1	2	1	1	1	2	0	00		5	40
1	03	0	OHC42	5003	DLA13H-XX-50000	831225	9998	C9E	000	2	2	2	5	2	6	2	0800	7	J	1	1	1	1	1	1	2	1	1	1	2	0	00		5	40
1	03	0	OHC42	5003	DLA13H-XX-50000	831225	9998	C9E	000	2	2	2	5	2	6	2	0800	7	J	1	1	1	1	1	1	2	1	1	1	2	0	00		5	40
1	03	0	OHC42	5003	DLA13H-XX-50000	831225	9998	C9E	000	2	2	2	5	2	6	2	0800	7	J	1	1	1	1	1	1	2	1	1	1	2	0	00		5	40
1	03	0	OHC42	5003	DLA13H-XX-50000	831225	9998	C9E	000	2	2	2	5	2	6	2	0800	7	J	1	1	1	1	1	1	2	1	1	1	2	0	00		5	40
1	03	0	OHC42	5003	DLA13H-XX-50000	831225	9998	C9E	000	2	2	2	5	2	6	2	0800	7	J	1	1	1	1	1	1	2	1	1	1	2	0	00		5	40
1	03	0	OHC42	5003	DLA13H-XX-50000	831225	9998	C9E	000	2	2	2	5	2	6	2	0800	7	J	1	1	1	1	1	1	2	1	1	1	2	0	00		5	40
1	03	0	OHC42	5003	DLA13H-XX-50000	831225	9998	C9E	000	2	2	2	5	2	6	2	0800	7	J	1	1	1	1	1	1	2	1	1	1	2	0	00		5	40
1	03	0	OHC42	5003	DLA13H-XX-50000	831225	9998	C9E	000	2	2	2	5	2	6	2	0800	7	J	1	1	1	1	1	1	2	1	1	1	2	0	00		5	40
1	03	0	OHC42	5003	DLA13H-XX-50000	831225	9998	C9E	000	2	2	2	5	2	6	2	0800	7	J	1	1	1	1	1	1	2	1	1	1	2	0	00		5	40
1	03	0	OHC42	5003	DLA13H-XX-50000	831225	9998	C9E	000	2	2	2	5	2	6	2	0800	7	J	1	1	1	1	1	1	2	1	1	1	2	0	00		5	40
1	03	0	OHC42	5003	DLA13H-XX-50000	831225	9998	C9E	000	2	2	2	5	2	6	2	080C	7	J	1	1	1	1	1	1	2	1	1	1	2	0	00		5	40
1	03	0	OHC42	5003	DLA13H-XX-50000	831225	9998	C9E	000	2	2	2	5	2	6	2	0800	7	J	1	1	1	1	1	1	2	1	1	1	2	0	00		5	40
1	03	0	OHC42	5003	DLA13H-XX-50000	831225	9998	C9E	000	2	2	2	5	2	6	2	0800	7	J	1	1	1	1	1	1	2	1	1	1	2	0	00		5	40
1	03	0	OHC42	5003	DLA13H-XX-50000	831225	9998	C9E	000	2	2	2	5	2	6	2	0800	7	J	1	1	1	1	1	1	2	1	1	1	2	0	00		5	40
1	03	0	OHC42	5003	DLA13H-XX-50000	831225	9998	C9E	000	2	2	2	5	2	6	2	0800	7	J	1	1	1	1	1	1	2	1	1	1	2	0	00		5	40
1	03	0	OHC42	5003	DLA13H-XX-50000	831225	9998	C9E	000	2	2	2	5	2	6	2	0800	7	J	1	1	1	1	1	1	2	1	1	1	2	0	00		5	40
1	03	0	OHC42	5003	DLA13H-XX-50000	831225	9998	C9E	000	2	2	2	5	2	6	2	0800	7	J	1	1	1	1	1	1	2	1	1	1	2	0	OC		5	50
						LOCATION TOTAL					58						2,330		*																
BRAND		NAME CONTRACTOR				NORFOLK					VIRGINIA						991081308					57000				51									
1	03	0	OHC40	5001	DLA13H-XX-50000	831025	8999	B2	000	2	2	2	5	2	6	2	0900	7	J	1	1	1	1	1	1	2	1	1	1	2	0	00		5	35
1	03	0	OHC40	5001	DLA13H-XX-50000	831025	8999	B2	000	2	2	2	5	2	6	2	0900	7	J	1	1	1	1	1	1	2	1	1	1	2	0	00		5	35
1	03	0	OHC40	5001	DLA13H-XX-50000	831025	8999	B2	000	2	2	2	5	2	6	2	0900	7	J	1	1	1	1	1	1	2	1	1	1	2	0	00		5	35
1	03	0	OHC40	5001	DLA13H-XX-50000	831025	8999	B2	000	2	2	2	5	2	6	2	0900	7	J	1	1	1	1	1	1	2	1	1	1	2	0	00		5	35
1	03	0	OHC40	5001	DLA13H-XX-50000	831025	8999	B2	000	2	2	2	5	2	6	2	0900	7	J	1	1	1	1	1	1	2	1	1	1	2	0	00		5	35
1	03	0	OHC40	5001	DLA13H-XX-50000	831025	8999	B2	000	2	2	2	5	2	6	2	0900	7	J	1	1	1	1	1	1	2	1	1	1	2	0	00		5	35
1	03	0	OHC40	5001	DLA13H-XX-50000	831025	8999	B2	000	2	2	2	5	2	6	2	0900	7	J	1	1	1	1	1	1	2	1	1	1	2	0	00		5	35
1	03	0	OHC40	5001	DLA13H-XX-50000	831025	8999	B2	000	2	2	2	5	2	6	2	0900	7	J	1	1	1	1	1	1	2	1	1	1	2	0	00		5	35
1	03	0	OHC40	5001	DLA13H-XX-50000	831025	8999	B2	000	2	2	2	5	2	6	2	0900	7	J	1	1	1	1	1	1	2	1	1	1	2	0	00		5	35
1	03	0	OHC40	5001	DLA13H-XX-50000	831025	8999	B2	000	2	2	2	5	2	6	2	0900	7	J	1	1	1	1	1	1	2	1	1	1	2	0	00		5	35
1	03	0	OHC40	5001	DLA13H-XX-50000	831025	8999	B2	000	2	2	2	5	2	6	2	0900	7	J	1	1	1	1	1	1	2	1	1	1	2	0	00		5	35
1	03	0	OHC40	5001	DLA13H-XX-50000	831025	8999	B2	000	2	2	2	5	2	6	2	0900	7	J	1	1	1	1	1	1	2	1	1	1	2	0	00		5	35
1	03	0	OHC40	5001	DLA13H-XX-50000	831025	8999	B2	000	2	2	2	5	2	6	2	0900	7	J	1	1	1	1	1	1	2	1	1	1	2	0	00		5	35
1	03	0	OHC40	5001	DLA13H-XX-50000	831025	8999	B2	000	2	2	2	5	2	6	2	0900	7	J	1	1	1	1	1	1	2	1	1	1	2	0	00		5	35
1	03	0	OHC40	5001	DLA13H-XX-50000	831025	8999	B2	000	2	2	2	5	2	6	2	0900	7	J	1	1	1	1	1	1	2	1	1	1	2	0	00		5	35

BRAND NAME CONTRACTOR (CONT) NORFOLK VIRGINIA 991081308 57000 51

S V C	MM OO NN	A 1	AAAAA 33333	AAAA 2222	BBBBBB BB BBBBBBB 111111 11 1111111	BBBBBB 333333	BBBB 8888 AAAA	BBB 888 BBB	BBB 888 CCC	B 9	B 1 0	B 1 2	B 1 3	C 1	C 2	C 3	CCCC 4444	C 5	C 6	D 1	D 2	D 3	D 4	D 5	D 6	D 7	D 8	D 9	D 1 0	D 1 1	D 12 A	DD 12 BB	DDDD 12 CCCC	D 1 3	B7 AMOUNT ($000)
1	03	0	OHC40	5001	DLA13H-XX-50000	831025	8999	B2	000	2	2	2	5	2	6	2	0900	7	J	1	1	1	1	1	1	2	1	1	1	2	0	00		5	35
1	03	0	OHC40	5001	DLA13H-XX-50000	831025	8999	B2	000	2	2	2	5	2	6	2	0900	7	J	1	1	1	1	1	1	2	1	1	1	2	0	00		5	35
1	03	0	OHC40	5001	DLA13H-XX-50000	831025	8999	B2	000	2	2	2	5	2	6	2	0900	7	J	1	1	1	1	1	1	2		1	1	2	0	00		5	35
1	04	0	OHC40	5012	DLA13H-XX-50000	840425	8999	B2	000	2	2	2	5	2	6	2	0900	7	J	1	1	1	1	1	1	2	1	1	1	2	0	00		5	35
1	04	0	OHC40	5012	DLA13H-XX-50000	840425	8999	B2	000	2	2	2	5	2	6	2	0900	7	J	1	1	1	1	1	1	2	1	1	1	2	0	00		5	35
1	04	0	OHC40	5012	DLA13H-XX-50000	840425	8999	B2	000	2	2	2	5	2	6	2	0900	7	J	1	1	1	1	1	1	2	1	1	1	2	0	00		5	35
1	04	0	OHC40	5012	DLA13H-XX-50000	840425	8999	B2	000	2	2	2	5	2	6	2	0900	7	J	1	1	1	1	1	1	2	1	1	1	2	0	00		5	35
1	04	0	OHC40	5012	DLA13H-XX-50000	840425	8999	B2	000	2	2	2	5	2	6	2	0900	7	J	1	1	1	1	1	1	2	1	1	1	2	0	00		5	35
1	04	0	OHC40	5012	DLA13H-XX-50000	840425	8999	B2	000	2	2	2	5	2	6	2	0900	7	J	1	1	1	1	1	1	2	1	1	1	2	0	00		5	35
1	04	0	OHC40	5012	DLA13H-XX-50000	840425	8999	B2	000	2	2	2	5	2	6	2	0900	7	J	1	1	1	1	1	1	2	1	1	1	2	0	00		5	35
1	04	0	OHC40	5012	DLA13H-XX-50000	840425	8999	B2	000	2	2	2	5	2	6	2	0900	7	J	1	1	1	1	1	1	2	1	1	1	2	0	00		5	35
1	04	0	OHC40	5012	DLA13H-XX-50000	840425	8999	B2	000	2	2	2	5	2	6	2	0900	7	J	1	1	1	1	1	1	2	1	1	1	2	0	00		5	35
1	04	0	OHC40	5012	DLA13H-XX-50000	840425	8999	B2	000	2	2	2	5	2	6	2	0900	7	J	1	1	1	1	1	1	2	1	1	1	2	0	00		5	35
1	04	0	OHC40	5012	DLA13H-XX-50000	840425	8999	B2	000	2	2	2	5	2	6	2	0900	7	J	1	1	1	1	1	1	2	1	1	1	2	0	00		5	35
1	04	0	OHC40	5012	DLA13H-XX-50000	840425	8999	B2	000	2	2	2	5	2	6	2	0900	7	J	1	1	1	1	1	1	2	1	1	1	2	0	00		5	35
1	04	0	OHC40	5012	DLA13H-XX-50000	840425	8999	B2	000	2	2	2	5	2	6	2	0900	7	J	1	1	1	1	1	1	2	1	1	1	2	0	00		5	35
1	04	0	OHC40	5012	DLA13H-XX-50000	840425	8999	B2	000	2	2	2	5	2	6	2	0900	7	J	1	1	1	1	1	1	2	1	1	1	2	0	00		5	35
1	04	0	OHC40	5012	DLA13H-XX-50000	840425	8999	B2	000	2	2	2	5	2	6	2	0900	7	J	1	1	1	1	1	1	2	1	1	1	2	0	00		5	35
1	04	0	OHC40	5012	DLA13H-XX-50000	840425	8999	B2	000	2	2	2	5	2	6	2	0900	7	J	1	1	1	1	1	1	2	1	1	1	2	0	00		5	35
1	04	0	OHC40	5012	DLA13H-XX-50000	840425	8999	B2	000	2	2	2	5	2	6	2	0900	7	J	1	1	1	1	1	1	2	1	1	1	2	0	00		5	35
1	04	0	OHC40	5012	DLA13H-XX-50000	840425	8999	B2	000	2	2	2	5	2	6	2	0900	7	J	1	1	1	1	1	1	2	1	1	1	2	0	00		5	35
1	04	0	OHC40	5012	DLA13H-XX-50000	840425	8999	B2	000	2	2	2	5	2	6	2	0900	7	J	1	1	1	1	1	1	2	1	1	1	2	0	00		5	35
1	04	0	OHC40	5012	DLA13H-XX-50000	840425	8999	B2	000	2	2	2	5	2	6	2	0900	7	J	1	1	1	1	1	1	2	1	1	1	2	0	00		5	35
1	04	0	OHC40	5012	DLA13H-XX-50000	840425	8999	B2	000	2	2	2	5	2	6	2	0900	7	J	1	1	1	1	1	1	2	1	1	1	2	0	00		5	35
1	04	0	OHC40	5012	DLA13H-XX-50000	840425	8999	B2	000	2	2	2	5	2	6	2	0900	7	J	1	1	1	1	1	1	2	1	1	1	2	0	00		5	35
1	04	0	OHC40	5012	DLA13H-XX-50000	840425	8999	B2	000	2	2	2	5	2	6	2	0900	7	J	1	1	1	1	1	1	2	1	1	1	2	0	00		5	35
1	04	0	OHC40	5012	DLA13H-XX-50000	840425	8999	B2	000	2	2	2	5	2	6	2	0900	7	J	1	1	1	1	1	1	2	1	1	1	2	0	00		5	35
1	04	0	OHC40	5012	DLA13H-XX-50000	840425	8999	B2	000	2	2	2	5	2	6	2	0900	7	J	1	1	1	1	1	1	2	1	1	1	2	0	00		5	35
1	04	0	OHC40	5012	DLA13H-XX-50000	840425	8999	B2	000	2	2	2	5	2	6	2	0900	7	J	1	1	1	1	1	1	2	1	1	1	2	0	00		5	35
1	04	0	OHC40	5012	DLA13H-XX-50000	840425	8999	B2	000	2	2	2	5	2	6	2	0900	7	J	1	1	1	1	1	1	2	1	1	1	2	0	00		5	35
1	04	0	OHC40	5012	DLA13H-XX-50000	840425	8999	B2	000	2	2	2	5	2	6	2	0900	7	J	1	1	1	1	1	1	2	1	1	1	2	0	00		5	35
1	04	0	OHC40	5012	DLA13H-XX-50000	840425	8999	B2	000	2	2	2	5	2	6	2	0900	7	J	1	1	1	1	1	1	2	1	1	1	2	0	00		5	35
1	04	0	OHC40	5012	DLA13H-XX-50000	840425	8999	B2	000	2	2	2	5	2	6	2	0900	7	J	1	1	1	1	1	1	2	1	1	1	2	0	00		5	35
1	04	0	OHC40	5012	DLA13H-XX-50000	840425	8999	B2	000	2	2	2	5	2	6	2	0900	7	J	1	1	1	1	1	1	2	1	1	1	2	0	00		5	35
1	04	0	OHC40	5012	DLA13H-XX-50000	840425	8999	B2	000	2	2	2	5	2	6	2	0900	7	J	1	1	1	1	1	1	2	1	1	1	2	0	00		5	35
1	04	0	OHC40	5012	DLA13H-XX-50000	840425	8999	B2	000	2	2	2	5	2	6	2	0900	7	J	1	1	1	1	1	1	2	1	1	1	2	0	00		5	35
1	04	0	OHC40	5012	DLA13H-XX-50000	840425	8999	B2	000	2	2	2	5	2	6	2	0900	7	J	1	1	1	1	1	1	2	1	1	1	2	0	00		5	35
1	04	0	OHC40	5012	DLA13H-XX-50000	840425	8999	B2	000	2	2	2	5	2	6	2	0900	7	J	1	1	1	1	1	1	2	1	1	1	2	0	00		5	35
1	04	0	OHC40	5012	DLA13H-XX-50000	840425	8999	B2	000	2	2	2	5	2	6	2	0900	7	J	1	1	1	1	1	1	2	1	1	1	2	0	00		5	35
1	04	0	OHC40	5012	DLA13H-XX-50000	840425	8999	B2	000	2	2	2	5	2	6	2	0900	7	J	1	1	1	1	1	1	2	1	1	1	2	0	00		5	35
1	04	0	OHC40	5012	DLA13H-XX-50000	840425	8999	B2	000	2	2	2	5	2	6	2	0900	7	J	1	1	1	1	1	1	2	1	1	1	2	0	00		5	35
1	04	0	OHC40	5012	DLA13H-XX-50000	840425	8999	B2	000	2	2	2	5	2	6	2	0900	7	J	1	1	1	1	1	1	2	1	1	1	2	0	00		5	35
1	04	0	OHC40	5012	DLA13H-XX-50000	840425	8999	B2	000	2	2	2	5	2	6	2	0900	7	J	1	1	1	1	1	1	2	1	1	1	2	0	00		5	35
1	04	0	OHC40	5012	DLA13H-XX-50000	840425	8999	B2	000	2	2	2	5	2	6	2	0900	7	J	1	1	1	1	1	1	2	1	1	1	2	0	00		5	35
1	04	0	OHC40	5012	DLA13H-XX-50000	840425	8999	B2	000	2	2	2	5	2	6	2	0900	7	J	1	1	1	1	1	1	2	1	1	1	2	0	00		5	35
1	04	0	OHC40	5012	DLA13H-XX-50000	840425	8999	B2	000	2	2	2	5	2	6	2	0900	7	J	1	1	1	1	1	1	2	1	1	1	2	0	00		5	35
1	04	0	OHC40	5012	DLA13H-XX-50000	840425	8999	B2	000	2	2	2	5	2	6	2	0900	7	J	1	1	1	1	1	1	2	1	1	1	2	0	00		5	35
1	04	0	OHC40	5012	DLA13H-XX-50000	840425	8999	B2	000	2	2	2	5	2	6	2	0900	7	J	1	1	1	1	1	1	2	1	1	1	2	0	00		5	35
1	04	0	OHC40	5012	DLA13H-XX-50000	840425	8999	B2	000	2	2	2	5	2	6	2	0900	7	J	1	1	1	1	1	1	2	1	1	1	2	0	00		5	35
1	04	0	OHC40	5012	DLA13H-XX-50000	840425	8999	B2	000	2	2	2	5	2	6	2	0900	7	J	1	1	1	1	1	1	2	1	1	1	2	0	00		5	35
1	04	0	OHC40	5012	DLA13H-XX-50000	840425	8999	B2	000	2	2	2	5	2	6	2	0900	7	J	1	1	1	1	1	1	2	1	1	1	2	0	00		5	35
1	04	0	OHC40	5012	DLA13H-XX-50000	840425	8999	B2	000	2	2	2	5	2	6	2	0900	7	J	1	1	1	1	1	1	2	1	1	1	2	0	00		5	35

S V C	MM OO NN	A 1	AAAAA 33333	AAAA 2222	BBBBBB BB BBBBBBB 111111 11 1111111	BBBBBB 333333	BBBB 8888 AAAA	BBB 888 BBB	BBB 888 CCC	B 9	B 1 0	B 1 2	B 1 3	C 1	C 2	C 3	CCCC 4444	C 5	C 6	D 1	D 2	D 3	D 4	D 5	D 6	D 7	D 8	D 9	D 1 0	D 1 1	D 12 A	DD 12 BB	DDDD 12 CCCC	D 1 3	B7 AMOUNT ($000)
BRAND		NAME CONTRACTOR (CONT)				NORFOLK						VIRGINIA					991081308					57000				51									
1	04	0	OHC40	5012	DLA13H-XX-50000	840425	8999	B2	000	2	2	2	5	2	6	2	0900	7	J	1	1	1	1	1	1	2	1	1	1	2	0	00		5	35
1	04	0	OHC40	5012	DLA13H-XX-50000	840425	8999	B2	000	2	2	2	5	2	6	2	0900	7	J	1	1	1	1	1	1	2	1	1	1	2	0	00		5	35
1	04	0	OHC40	5012	DLA13H-XX-50000	840425	8999	B2	000	2	2	2	5	2	6	2	0900	7	J	1	1	1	1	1	1	2	1	1	1	2	0	00		5	35
1	04	0	OHC40	5012	DLA13H-XX-50000	840425	8999	B2	000	2	2	2	5	2	6	2	0900	7	J	1	1	1	1	1	1	2	1	1	1	2	0	00		5	35
1	04	0	OHC40	5012	DLA13H-XX-50000	840425	8999	B2	000	2	2	2	5	2	6	2	0900	7	J	1	1	1	1	1	1	2	1	1	1	2	0	00		5	35
1	04	0	OHC40	5012	DLA13H-XX-50000	840425	8999	B2	000	2	2	2	5	2	6	2	0900	7	J	1	1	1	1	1	1	2	1	1	1	2	0	00		5	35
1	04	0	OHC40	5012	DLA13H-XX-50000	840425	8999	B2	000	2	2	2	5	2	6	2	0900	7	J	1	1	1	1	1	1	2	1	1	1	2	0	00		5	78
1	06	0	OHC40	5014	DLA13H-XX-50000	840515	8999	B2	000	2	2	2	5	2	6	2	0900	7	J	1	1	1	1	1	1	2	1	1	1	2	0	00		5	38
1	06	0	OHC40	5014	DLA13H-XX-50000	840515	8999	B2	000	2	2	2	5	2	6	2	0900	7	J	1	1	1	1	1	1	2	1	1	1	2	0	00		5	38
1	06	0	OHC40	5014	DLA13H-XX-50000	840515	8999	B2	000	2	2	2	5	2	6	2	0900	7	J	1	1	1	1	1	1	2	1	1	1	2	0	00		5	38
1	06	0	OHC40	5014	DLA13H-XX-50000	840515	8999	B2	000	2	2	2	5	2	6	2	0900	7	J	1	1	1	1	1	1	2	1	1	1	2	0	00		5	38
1	06	0	OHC40	5014	DLA13H-XX-50000	840515	8999	B2	000	2	2	2	5	2	6	2	0900	7	J	1	1	1	1	1	1	2	1	1	1	2	0	00		5	38
1	06	0	OHC40	5014	DLA13H-XX-50000	840515	8999	B2	000	2	2	2	5	2	6	2	0900	7	J	1	1	1	1	1	1	2	1	1	1	2	0	00		5	38
1	06	0	OHC40	5014	DLA13H-XX-50000	840515	8999	B2	000	2	2	2	5	2	6	2	0900	7	J	1	1	1	1	1	1	2	1	1	1	2	0	00		5	38
1	06	0	OHC40	5014	DLA13H-XX-50000	840515	8999	B2	000	2	2	2	5	2	6	2	0900	7	J	1	1	1	1	1	1	2	1	1	1	2	0	00		5	38
1	06	0	OHC40	5014	DLA13H-XX-50000	840515	8999	B2	000	2	2	2	5	2	6	2	0900	7	J	1	1	1	1	1	1	2	1	1	1	2	0	00		5	38
1	06	0	OHC40	5014	DLA13H-XX-50000	840515	8999	B2	000	2	2	2	5	2	6	2	0900	7	J	1	1	1	1	1	1	2	1	1	1	2	0	00		5	38
1	06	0	OHC40	5014	DLA13H-XX-50000	840515	8999	B2	000	2	2	2	5	2	6	2	0900	7	J	1	1	1	1	1	1	2	1	1	1	2	0	00		5	38
1	06	0	OHC40	5014	DLA13H-XX-50000	840515	8999	B2	000	2	2	2	5	2	6	2	0900	7	J	1	1	1	1	1	1	2	1	1	1	2	0	00		5	38
1	06	0	OHC40	5014	DLA13H-XX-50000	840515	8999	B2	000	2	2	2	5	2	6	2	0900	7	J	1	1	1	1	1	1	2	1	1	1	2	0	00		5	38
1	06	0	OHC40	5014	DLA13H-XX-50000	840515	8999	B2	000	2	2	2	5	2	6	2	0900	7	J	1	1	1	1	1	1	2	1	1	1	2	0	00		5	38
1	06	0	OHC40	5014	DLA13H-XX-50000	840515	8999	B2	000	2	2	2	5	2	6	2	0900	7	J	1	1	1	1	1	1	2	1	1	1	2	0	00		5	38
1	06	0	OHC40	5014	DLA13H-XX-50000	840515	8999	B2	000	2	2	2	5	2	6	2	0900	7	J	1	1	1	1	1	1	2	1	1	1	2	0	00		5	38
1	06	0	OHC40	5014	DLA13H-XX-50000	840515	8999	B2	000	2	2	2	5	2	6	2	0900	7	J	1	1	1	1	1	1	2	1	1	1	2	0	00		5	38
1	06	0	OHC40	5014	DLA13H-XX-50000	840515	8999	B2	000	2	2	2	5	2	6	2	0900	7	J	1	1	1	1	1	1	2	1	1	1	2	0	00		5	38
1	06	0	OHC40	5014	DLA13H-XX-50000	840515	8999	B2	000	2	2	2	5	2	6	2	0900	7	J	1	1	1	1	1	1	2	1	1	1	2	0	00		5	38
1	06	0	OHC40	5014	DLA13H-XX-50000	840515	8999	B2	000	2	2	2	5	2	6	2	0900	7	J	1	1	1	1	1	1	2	1	1	1	2	0	00		5	38
1	06	0	OHC40	5014	DLA13H-XX-50000	840515	8999	B2	000	2	2	2	5	2	6	2	0900	7	J	1	1	1	1	1	1	2	1	1	1	2	0	00		5	38
1	06	0	OHC40	5014	DLA13H-XX-50000	840515	8999	B2	000	2	2	2	5	2	6	2	0900	7	J	1	1	1	1	1	1	2	1	1	1	2	0	00		5	38
1	06	0	OHC40	5014	DLA13H-XX-50000	840515	8999	B2	000	2	2	2	5	2	6	2	0900	7	J	1	1	1	1	1	1	2	1	1	1	2	0	00		5	38
1	06	0	OHC40	5014	DLA13H-XX-50000	840515	8999	B2	000	2	2	2	5	2	6	2	0900	7	J	1	1	1	1	1	1	2	1	1	1	2	0	00		5	38
1	06	0	OHC40	5014	DLA13H-XX-50000	840515	8999	B2	000	2	2	2	5	2	6	2	0900	7	J	1	1	1	1	1	1	2	1	1	1	2	0	00		5	38
1	06	0	OHC40	5014	DLA13H-XX-50000	840515	8999	B2	000	2	2	2	5	2	6	2	0900	7	J	1	1	1	1	1	1	2	1	1	1	2	0	00		5	38
1	06	0	OHC40	5014	DLA13H-XX-50000	840515	8999	B2	000	2	2	2	5	2	6	2	0900	7	J	1	1	1	1	1	1	2	1	1	1	2	0	00		5	38
1	06	0	OHC40	5014	DLA13H-XX-50000	840515	8999	B2	000	2	2	2	5	2	6	2	0900	7	J	1	1	1	1	1	1	2	1	1	1	2	0	00		5	38
1	06	0	OHC40	5014	DLA13H-XX-50000	840515	8999	B2	000	2	2	2	5	2	6	2	0900	7	J	1	1	1	1	1	1	2	1	1	1	2	0	00		5	38
1	06	0	OHC40	5014	DLA13H-XX-50000	840515	8999	B2	000	2	2	2	5	2	6	2	0900	7	J	1	1	1	1	1	1	2	1	1	1	2	0	00		5	38
1	06	0	OHC40	5014	DLA13H-XX-50000	840515	8999	B2	000	2	2	2	5	2	6	2	0900	7	J	1	1	1	1	1	1	2	1	1	1	2	0	00		5	38
1	06	0	OHC40	5014	DLA13H-XX-50000	840515	8999	B2	000	2	2	2	5	2	6	2	0900	7	J	1	1	1	1	1	1	2	1	1	1	2	0	00		5	38
1	06	0	OHC40	5014	DLA13H-XX-50000	840515	8999	B2	000	2	2	2	5	2	6	2	0900	7	J	1	1	1	1	1	1	2	1	1	1	2	0	00		5	38
1	06	0	OHC40	5014	DLA13H-XX-50000	840515	8999	B2	000	2	2	2	5	2	6	2	0900	7	J	1	1	1	1	1	1	2	1	1	1	2	0	00		5	38
1	06	0	OHC40	5014	DLA13H-XX-50000	840515	8999	B2	000	2	2	2	5	2	6	2	0900	7	J	1	1	1	1	1	1	2	1	1	1	2	0	00		5	38
1	06	0	OHC40	5014	DLA13H-XX-50000	840515	8999	B2	000	2	2	2	5	2	6	2	0900	7	J	1	1	1	1	1	1	2	1	1	1	2	0	00		5	38
1	06	0	OHC40	5014	DLA13H-XX-50000	840515	8999	B2	000	2	2	2	5	2	6	2	0900	7	J	1	1	1	1	1	1	2	1	1	1	2	0	00		5	38
1	06	0	OHC40	5014	DLA13H-XX-50000	840515	8999	B2	000	2	2	2	5	2	6	2	0900	7	J	1	1	1	1	1	1	2	1	1	1	2	0	00		5	38
1	06	0	OHC40	5014	DLA13H-XX-50000	840515	8999	B2	000	2	2	2	5	2	6	2	0900	7	J	1	1	1	1	1	1	2	1	1	1	2	0	00		5	38
1	06	0	OHC40	5014	DLA13H-XX-50000	840515	8999	B2	000	2	2	2	5	2	6	2	0900	7	J	1	1	1	1	1	1	2	1	1	1	2	0	00		5	38
1	06	0	OHC40	5014	DLA13H-XX-50000	840515	8999	B2	000	2	2	2	5	2	6	2	0900	7	J	1	1	1	1	1	1	2	1	1	1	2	0	00		5	38
1	06	0	OHC40	5014	DLA13H-XX-50000	840515	8999	B2	000	2	2	2	5	2	6	2	0900	7	J	1	1	1	1	1	1	2	1	1	1	2	0	00		5	38
1	06	0	OHC40	5014	DLA13H-XX-50000	840515	8999	B2	000	2	2	2	5	2	6	2	0900	7	J	1	1	1	1	1	1	2	1	1	1	2	0	00		5	38
1	06	0	OHC40	5014	DLA13H-XX-50000	840515	8999	B2	000	2	2	2	5	2	6	2	0900	7	J	1	1	1	1	1	1	2	1	1	1	2	0	00		5	38
1	06	0	OHC40	5014	DLA13H-XX-50000	840515	8999	B2	000	2	2	2	5	2	6	2	0900	7	J	1	1	1	1	1	1	2	1	1	1	2	0	00		5	38

S	MM	A	AAAAA	AAAA	BBBBBB	BB	BBBBBBB	BBBBBB	BBBB	BBB	BBB	B	B	B	B	C	C	C	CCCC	C	C	D	D	D	D	D	D	D	D	D	D	D	DD	DDDD	D	B7
V	66								8888	888	888		1	1	1																1	1	12	12	12	1	AMOUNT
C	NN	1	33333	2222	111111	11	1111111	333333	AAAA	BBB	CCC	9	0	2	3	1	2	3	4444	5	6	1	2	3	4	5	6	7	8	9	0	1	A	BB	CCCC	3	($000)
BRAND	NAME CONTRACTOR (CONT)						NORFOLK						VIRGINIA						991081308					57000				51									
1	06	0	OHC40	5014	DLA13H-XX-50000			840515	8999	B2	000	2	2	2	5	2	6	2	0900	7	J	1	1	1	1	1	1	2	1	1	1	2	0	00		5	38
1	06	0	OHC40	5014	DLA13H-XX-50000			840515	8999	B2	000	2	2	2	5	2	6	2	0900	7	J	1	1	1	1	1	1	2	1	1	1	2	0	00		5	38
1	06	0	OHC40	5014	DLA13H-XX-50000			840515	8999	B2	000	2	2	2	5	2	6	2	0900	7	J	1	1	1	1	1	1	2	1	1	1	2	0	00		5	38
1	06	0	OHC40	5014	DLA13H-XX-50000			840515	8999	B2	000	2	2	2	5	2	6	2	0900	7	J	1	1	1	1	1	1	2	1	1	1	2	0	00		5	38
1	06	0	OHC40	5014	DLA13H-XX-50000			840515	8999	B2	000	2	2	2	5	2	6	2	0900	7	J	1	1	1	1	1	1	2	1	1	1	2	0	00		5	38
1	06	0	OHC40	5014	DLA13H-XX-50000			840515	8999	B2	000	2	2	2	5	2	6	2	0900	7	J	1	1	1	1	1	1	2	1	1	1	2	0	00		5	38
1	06	0	OHC40	5014	DLA13H-XX-50000			840515	8999	B2	000	2	2	2	5	2	6	2	0900	7	J	1	1	1	1	1	1	2	1	1	1	2	0	00		5	38
1	06	0	OHC40	5014	DLA13H-XX-50000			840515	8999	B2	000	2	2	2	5	2	6	2	0900	7	J	1	1	1	1	1	1	2	1	1	1	2	0	00		5	38
1	06	0	OHC40	5014	DLA13H-XX-50000			840515	8999	B2	000	2	2	2	5	2	6	2	0900	7	J	1	1	1	1	1	1	2	1	1	1	2	0	00		5	38
1	06	0	OHC40	5014	DLA13H-XX-50000			840515	8999	B2	000	2	2	2	5	2	6	2	0900	7	J	1	1	1	1	1	1	2	1	1	1	2	0	00		5	39
							LOCATION TOTAL				127								4,651	*																		
BRAND	NAME CONTRACTOR						RICHMOND						VIRGINIA						991081308					67000				51									
1	08	0	OHC42	5011	DLA13H-XX-50000			840825	9998	C9E	000	2	2	2	5	2	6	2	0800	7	J	1	1	1	1	1	1	2	1	7	1	2	0	00		5	41
1	08	0	OHC42	5011	DLA13H-XX-50000			840825	9998	C9E	000	2	2	2	5	2	6	2	0800	7	J	1	1	1	1	1	1	2	1	7	1	2	0	00		5	41
1	08	0	OHC42	5011	DLA13H-XX-50000			840825	9998	C9E	000	2	2	2	5	2	6	2	0800	7	J	1	1	1	1	1	1	2	1	7	1	2	0	00		5	41
1	08	0	OHC42	5011	DLA13H-XX-50000			840825	9998	C9E	000	2	2	2	5	2	6	2	0800	7	J	1	1	1	1	1	1	2	1	7	1	2	0	00		5	41
1	08	0	OHC42	5011	DLA13H-XX-50000			840825	9998	C9E	000	2	2	2	5	2	6	2	0800	7	J	1	1	1	1	1	1	2	1	7	1	2	0	00		5	41
1	08	0	OHC42	5011	DLA13H-XX-50000			840825	9998	C9E	000	2	2	2	5	2	6	2	0800	7	J	1	1	1	1	1	1	2	1	7	1	2	0	00		5	41
1	08	0	OHC42	5011	DLA13H-XX-50000			840825	9998	C9E	000	2	2	2	5	2	6	2	0800	7	J	1	1	1	1	1	1	2	1	7	1	2	0	00		5	41
1	08	0	OHC42	5011	DLA13H-XX-50000			840825	9998	C9E	000	2	2	2	5	2	6	2	0800	7	J	1	1	1	1	1	1	2	1	7	1	2	0	00		5	41
1	08	0	OHC42	5011	DLA13H-XX-50000			840825	9998	C9E	000	2	2	2	5	2	6	2	0800	7	J	1	1	1	1	1	1	2	1	7	1	2	0	00		5	41
1	08	0	OHC42	5011	DLA13H-XX-50000			840825	9998	C9E	000	2	2	2	5	2	6	2	0800	7	J	1	1	1	1	1	1	2	1	7	1	2	0	00		5	41
1	08	0	OHC42	5011	DLA13H-XX-50000			840825	9998	C9E	000	2	2	2	5	2	6	2	0800	7	J	1	1	1	1	1	1	2	1	7	1	2	0	00		5	41
1	08	0	OHC42	5011	DLA13H-XX-50000			840825	9998	C9E	000	2	2	2	5	2	6	2	0800	7	J	1	1	1	1	1	1	2	1	7	1	2	0	00		5	41
1	08	0	OHC42	5011	DLA13H-XX-50000			840825	9998	C9E	000	2	2	2	5	2	6	2	0800	7	J	1	1	1	1	1	1	2	1	7	1	2	0	00		5	41
1	08	0	OHC42	5011	DLA13H-XX-50000			840825	9998	C9E	000	2	2	2	5	2	6	2	0800	7	J	1	1	1	1	1	1	2	1	7	1	2	0	00		5	41
1	08	0	OHC42	5011	DLA13H-XX-50000			840825	9998	C9E	000	2	2	2	5	2	6	2	0800	7	J	1	1	1	1	1	1	2	1	7	1	2	0	00		5	41
1	08	0	OHC42	5011	DLA13H-XX-50000			840825	9998	C9E	000	2	2	2	5	2	6	2	0800	7	J	1	1	1	1	1	1	2	1	7	1	2	0	00		5	41
1	08	0	OHC42	5011	DLA13H-XX-50000			840825	9998	C9E	000	2	2	2	5	2	6	2	0800	7	J	1	1	1	1	1	1	2	1	7	1	2	0	00		5	41
1	08	0	OHC42	5011	DLA13H-XX-50000			840825	9998	C9E	000	2	2	2	5	2	6	2	0800	7	J	1	1	1	1	1	1	2	1	7	1	2	0	00		5	41
1	08	0	OHC42	5011	DLA13H-XX-50000			840825	9998	C9E	000	2	2	2	5	2	6	2	0800	7	J	1	1	1	1	1	1	2	1	7	1	2	0	00		5	41
1	08	0	OHC42	5011	DLA13H-XX-50000			840825	9998	C9E	000	2	2	2	5	2	6	2	0800	7	J	1	1	1	1	1	1	2	1	7	1	2	0	00		5	41
1	08	0	OHC42	5011	DLA13H-XX-50000			840825	9998	C9E	000	2	2	2	5	2	6	2	0800	7	J	1	1	1	1	1	1	2	1	7	1	2	0	00		5	41
1	08	0	OHC42	5011	DLA13H-XX-50000			840825	9998	C9E	000	2	2	2	5	2	6	2	0800	7	J	1	1	1	1	1	1	2	1	7	1	2	0	00		5	41
1	08	0	OHC42	5011	DLA13H-XX-50000			840825	9998	C9E	000	2	2	2	5	2	6	2	0800	7	J	1	1	1	1	1	1	2	1	7	1	2	0	00		5	41
1	08	0	OHC42	5011	DLA13H-XX-50000			840825	9998	C9E	000	2	2	2	5	2	6	2	0800	7	J	1	1	1	1	1	1	2	1	7	1	2	0	00		5	41
1	08	0	OHC42	5011	DLA13H-XX-50000			840825	9998	C9E	000	2	2	2	5	2	6	2	0800	7	J	1	1	1	1	1	1	2	1	7	1	2	0	00		5	41
1	08	0	OHC42	5011	DLA13H-XX-50000			840825	9998	C9E	000	2	2	2	5	2	6	2	0800	7	J	1	1	1	1	1	1	2	1	7	1	2	0	00		5	41
1	08	0	OHC42	5011	DLA13H-XX-50000			840825	9998	C9E	000	2	2	2	5	2	6	2	0800	7	J	1	1	1	1	1	1	2	1	7	1	2	0	00		5	41

S V C	MM OO NN	A 1	AAAAA 33333	AAAA 2222	BBBBBB BB BBBBBBB 111111 11 1111111	BBBBBB 333333	BBBB 8888 AAAA	BBB 888 BBB	BBB 888 CCC	B 9	B 1 0	B 1 2	B 1 3	C 1	C 2	C 3	CCCC 4444	C 5	C 6	D 1	D 2	D 3	D 4	D 5	D 6	D 7	D 8	D 9	D 1 0	D 1 1	D 12 A	DD 12 BB	DDDD 12 CCCC	D 1 3	B7 AMOUNT ($000)
BRAND	NAME CONTRACTOR (CONT)					RICHMOND					VIRGINIA						991081308					67000				51									
1	08	0	OHC42	5011	DLA13H-XX-50000	840825	9998	C9E	000	2	2	2	5	2	6	2	0800	7	J	1	1	1	1	1	1	2	1	7	1	2	0	00		5	41
1	08	0	OHC42	5011	DLA13H-XX-50000	840825	9998	C9E	000	2	2	2	5	2	6	2	0800	7	J	1	1	1	1	1	1	2	1	7	1	2	0	00		5	41
1	08	0	OHC42	5011	DLA13H-XX-50000	840825	9998	C9E	000	2	2	2	5	2	6	2	0800	7	J	1	1	1	1	1	1	2	1	7	1	2	0	00		5	41
1	08	0	OHC42	5011	DLA13H-XX-50000	840825	9998	C9E	000	2	2	2	5	2	6	2	0800	7	J	1	1	1	1	1	1	2	1	7	1	2	0	00		5	66
1	03	0	OHC43	5005	DLA13H-XX-50000	840225	9998	C9E	000	2	2	2	5	2	6	2	0800	7	J	1	1	1	1	1	1	2	1	7	1	2	0	00		5	42
1	03	0	OHC43	5005	DLA13H-XX-50000	840225	9998	C9E	000	2	2	2	5	2	6	2	0800	7	J	1	1	1	1	1	1	2	1	7	1	2	0	00		5	42
1	03	0	OHC43	5005	DLA13H-XX-50000	840225	9998	C9E	000	2	2	2	5	2	6	2	0800	7	J	1	1	1	1	1	1	2	1	7	1	2	0	00		5	42
1	03	0	OHC43	5005	DLA13H-XX-50000	840225	9998	C9E	000	2	2	2	5	2	6	2	0800	7	J	1	1	1	1	1	1	2	1	7	1	2	0	00		5	42
1	03	0	OHC43	5005	DLA13H-XX-50000	840225	9998	C9E	000	2	2	2	5	2	6	2	0800	7	J	1	1	1	1	1	1	2	1	7	1	2	0	00		5	42
1	03	0	OHC43	5005	DLA13H-XX-50000	840225	9998	C9E	000	2	2	2	5	2	6	2	0800	7	J	1	1	1	1	1	1	2	1	7	1	2	0	00		5	42
1	03	0	OHC43	5005	DLA13H-XX-50000	840225	9998	C9E	000	2	2	2	5	2	6	2	0800	7	J	1	1	1	1	1	1	2	1	7	1	2	0	00		5	42
1	03	0	OHC43	5005	DLA13H-XX-50000	840225	9998	C9E	000	2	2	2	5	2	6	2	0800	7	J	1	1	1	1	1	1	2	1	7	1	2	0	00		5	42
1	03	0	OHC43	5005	DLA13H-XX-50000	840225	9998	C9E	000	2	2	2	5	2	6	2	0800	7	J	1	1	1	1	1	1	2	1	7	1	2	0	00		5	42
1	03	0	OHC43	5005	DLA13H-XX-50000	840225	9998	C9E	000	2	2	2	5	2	6	2	0800	7	J	1	1	1	1	1	1	2	1	7	1	2	0	00		5	42
1	03	0	OHC43	5005	DLA13H-XX-50000	840225	9998	C9E	000	2	2	2	5	2	6	2	0800	7	J	1	1	1	1	1	1	2	1	7	1	2	0	00		5	44
1	09	0	OHC43	5016	DLA13H-XX-50000	840925	9998	C9E	000	2	2	2	5	2	6	2	0800	7	J	1	1	1	1	1	1	2	1	7	1	2	0	00		5	38
1	09	0	OHC43	5016	DLA13H-XX-50000	840925	9998	C9E	000	2	2	2	5	2	6	2	0800	7	J	1	1	1	1	1	1	2	1	7	1	2	0	00		5	38
1	09	0	OHC43	5016	DLA13H-XX-50000	840925	9998	C9E	000	2	2	2	5	2	6	2	0800	7	J	1	1	1	1	1	1	2	1	7	1	2	0	00		5	38
1	09	0	OHC43	5016	DLA13H-XX-50000	840925	9998	C9E	000	2	2	2	5	2	6	2	0800	7	J	1	1	1	1	1	1	2	1	7	1	2	0	00		5	38
1	09	0	OHC43	5016	DLA13H-XX-50000	840925	9998	C9E	000	2	2	2	5	2	6	2	0800	7	J	1	1	1	1	1	1	2	1	7	1	2	0	00		5	38
1	09	0	OHC43	5016	DLA13H-XX-50000	840925	9998	C9E	000	2	2	2	5	2	6	2	0800	7	J	1	1	1	1	1	1	2	1	7	1	2	0	00		5	38
1	09	0	OHC43	5016	DLA13H-XX-50000	840925	9998	C9E	000	2	2	2	5	2	6	2	0800	7	J	1	1	1	1	1	1	2	1	7	1	2	0	00		5	38
1	09	0	OHC43	5016	DLA13H-XX-50000	840925	9998	C9E	000	2	2	2	5	2	6	2	0800	7	J	1	1	1	1	1	1	2	1	7	1	2	0	00		5	38
1	09	0	OHC43	5016	DLA13H-XX-50000	840925	9998	C9E	000	2	2	2	5	2	6	2	0800	7	J	1	1	1	1	1	1	2	1	7	1	2	0	00		5	38
1	09	0	OHC43	5016	DLA13H-XX-50000	840925	9998	C9E	000	2	2	2	5	2	6	2	0800	7	J	1	1	1	1	1	1	2	1	7	1	2	0	00		5	38
1	09	0	OHC43	5016	DLA13H-XX-50000	840925	9998	C9E	000	2	2	2	5	2	6	2	0800	7	J	1	1	1	1	1	1	2	1	7	1	2	0	00		5	38
1	09	0	OHC43	5016	DLA13H-XX-50000	840925	9998	C9E	000	2	2	2	5	2	6	2	0800	7	J	1	1	1	1	1	1	2	1	7	1	2	0	00		5	38
1	09	0	OHC43	5016	DLA13H-XX-50000	840925	9998	C9E	000	2	2	2	5	2	6	2	0800	7	J	1	1	1	1	1	1	2	1	7	1	2	0	00		5	38
1	09	0	OHC43	5016	DLA13H-XX-50000	840925	9998	C9E	000	2	2	2	5	2	6	2	0800	7	J	1	1	1	1	1	1	2	1	7	1	2	0	00		5	38
1	09	0	OHC43	5016	DLA13H-XX-50000	840925	9998	C9E	000	2	2	2	5	2	6	2	0800	7	J	1	1	1	1	1	1	2	1	7	1	2	0	00		5	38
1	09	0	OHC43	5016	DLA13H-XX-50000	840925	9998	C9E	000	2	2	2	5	2	6	2	0800	7	J	1	1	1	1	1	1	2	1	7	1	2	0	00		5	38
1	09	0	OHC43	5016	DLA13H-XX-50000	840925	9998	C9E	000	2	2	2	5	2	6	2	0800	7	J	1	1	1	1	1	1	2	1	7	1	2	0	00		5	38
1	09	0	OHC43	5016	DLA13H-XX-50000	840925	9998	C9E	000	2	2	2	5	2	6	2	0800	7	J	1	1	1	1	1	1	2	1	7	1	2	0	00		5	38
1	09	0	OHC43	5016	DLA13H-XX-50000	840925	9998	C9E	000	2	2	2	5	2	6	2	0800	7	J	1	1	1	1	1	1	2	1	7	1	2	0	00		5	38
1	09	0	OHC43	5016	DLA13H-XX-50000	840925	9998	C9E	000	2	2	2	5	2	6	2	0800	7	J	1	1	1	1	1	1	2	1	7	1	2	0	00		5	38
1	09	0	OHC43	5016	DLA13H-XX-50000	840925	9998	C9E	000	2	2	2	5	2	6	2	0800	7	J	1	1	1	1	1	1	2	1	7	1	2	0	00		5	38
1	09	0	OHC43	5016	DLA13H-XX-50000	840925	9998	C9E	000	2	2	2	5	2	6	2	0800	7	J	1	1	1	1	1	1	2	1	7	1	2	0	00		5	38
1	09	0	OHC43	5016	DLA13H-XX-50000	840925	9998	C9E	000	2	2	2	5	2	6	2	0800	7	J	1	1	1	1	1	1	2	1	7	1	2	0	00		5	38
1	09	0	OHC43	5016	DLA13H-XX-50000	840925	9998	C9E	000	2	2	2	5	2	6	2	0800	7	J	1	1	1	1	1	1	2	1	7	1	2	0	00		5	38
1	09	0	OHC43	5016	DLA13H-XX-50000	840925	9998	C9E	000	2	2	2	5	2	6	2	0800	7	J	1	1	1	1	1	1	2	1	7	1	2	0	00		5	38
1	09	0	OHC43	5016	DLA13H-XX-50000	840925	9998	C9E	000	2	2	2	5	2	6	2	0800	7	J	1	1	1	1	1	1	2	1	7	1	2	0	00		5	38
1	09	0	OHC43	5016	DLA13H-XX-50000	840925	9998	C9E	000	2	2	2	5	2	6	2	0800	7	J	1	1	1	1	1	1	2	1	7	1	2	0	00		5	38
1	09	0	OHC43	5016	DLA13H-XX-50000	840925	9998	C9E	000	2	2	2	5	2	6	2	0800	7	J	1	1	1	1	1	1	2	1	7	1	2	0	00		5	38
1	09	0	OHC43	5016	DLA13H-XX-50000	840925	9998	C9E	000	2	2	2	5	2	6	2	0800	7	J	1	1	1	1	1	1	2	1	7	1	2	0	00		5	38
1	09	0	OHC43	5016	DLA13H-XX-50000	840925	9998	C9E	000	2	2	2	5	2	6	2	0800	7	J	1	1	1	1	1	1	2	1	7	1	2	0	00		5	38
1	09	0	OHC43	5016	DLA13H-XX-50000	840925	9998	C9E	000	2	2	2	5	2	6	2	0800	7	J	1	1	1	1	1	1	2	1	7	1	2	0	00		5	55
						LOCATION TOTAL					83						3,365	*																	
BRAND	NAME CONTRACTOR					SMITHFIELD					VIRGINIA						991081308					73200				51									
1	03	0	OHC42	5005	DLA13H-XX-50000	840225	9998	C9E	000	2	2	2	5	2	6	2	0800	7	J	1	1	1	1	1	1	2	1	1	1	2	0	00		5	42

```
S MM   A AAAAA AAAA  BBBBBB BB BBBBBBB BBBBBB BBBB BBB BBB B B B B   C C C CCCC C C   D D D D D D D D D D D D   DD DDDD D        B7
V OO                                          8888 888 888   1 1 1                                        1 1 12 12  12  1      AMOUNT
C NN   1 33333 2222  111111 11 1111111 333333 AAAA BBB CCC 9 0 2 3   1 2 3 4444 5 6   1 2 3 4 5 6 7 8 9 0 1 A   BB CCCC 3      ($000)
----------------------------------------------------------------------------------------------------------------------------------------
BRAND NAME CONTRACTOR (CONT)          SMITHFIELD              VIRGINIA        991081308    73200    51
1 03   0 OHC42 5005  DLA13H-XX-50000   840225 9998 C9E 000 2 2 2 5   2 6 2 0800 7 J   1 1 1 1 1 1 2 1 1 1 2 0   00         5        42
1 03   0 OHC42 5005  DLA13H-XX-50000   840225 9998 C9E 000 2 2 2 5   2 6 2 0800 7 J   1 1 1 1 1 1 2 1 1 1 2 0   00         5        42
1 03   0 OHC42 5005  DLA13H-XX-50000   840225 9998 C9E 000 2 2 2 5   2 6 2 0800 7 J   1 1 1 1 1 1 2 1 1 1 2 0   00         5        42
1 03   0 OHC42 5005  DLA13H-XX-50000   840225 9998 C9E 000 2 2 2 5   2 6 2 0800 7 J   1 1 1 1 1 1 2 1 1 1 2 0   00         5        42
1 03   0 OHC42 5005  DLA13H-XX-50000   840225 9998 C9E 000 2 2 2 5   2 6 2 0800 7 J   1 1 1 1 1 1 2 1 1 1 2 0   00         5        42
1 03   0 OHC42 5005  DLA13H-XX-50000   840225 9998 C9E 000 2 2 2 5   2 6 2 0800 7 J   1 1 1 1 1 1 2 1 1 1 2 0   00         5        42
1 03   0 OHC42 5005  DLA13H-XX-50000   840225 9998 C9E 000 2 2 2 5   2 6 2 0800 7 J   1 1 1 1 1 1 2 1 1 1 2 0   0C         5        42
1 03   0 OHC42 5005  DLA13H-XX-50000   840225 9998 C9E 000 2 2 2 5   2 6 2 0800 7 J   1 1 1 1 1 1 2 1 1 1 2 0   00         5        42
1 03   0 OHC42 5005  DLA13H-XX-50000   840225 9998 C9E 000 2 2 2 5   2 6 2 0800 7 J   1 1 1 1 1 1 2 1 1 1 2 0   00         5        42
1 03   0 OHC42 5005  DLA13H-XX-50000   840225 9998 C9E 000 2 2 2 5   2 6 2 0800 7 J   1 1 1 1 1 1 2 1 1 1 2 0   00         5        42
1 03   0 OHC42 5005  DLA13H-XX-50000   840225 9998 C9E 000 2 2 2 5   2 6 2 0800 7 J   1 1 1 1 1 1 2 1 1 1 2 0   00         5        42
1 03   0 OHC42 5005  DLA13H-XX-50000   840225 9998 C9E 000 2 2 2 5   2 6 2 0800 7 J   1 1 1 1 1 1 2 1 1 1 2 0   00         5        42
1 03   0 OHC42 5005  DLA13H-XX-50000   840225 9998 C9E 000 2 2 2 5   2 6 2 0800 7 J   1 1 1 1 1 1 2 1 1 1 2 0   00         5        42
1 03   0 OHC42 5005  DLA13H-XX-50000   840225 9998 C9E 000 2 2 2 5   2 6 2 0800 7 J   1 1 1 1 1 1 2 1 1 1 2 0   00         5        42
1 03   0 OHC42 5005  DLA13H-XX-50000   840225 9998 C9E 000 2 2 2 5   2 6 2 0800 7 J   1 1 1 1 1 1 2 1 1 1 2 0   00         5        42
1 03   0 OHC42 5005  DLA13H-XX-50000   840225 9998 C9E 000 2 2 2 5   2 6 2 0800 7 J   1 1 1 1 1 1 2 1 1 1 2 0   00         5        42
1 03   0 OHC42 5005  DLA13H-XX-50000   840225 9998 C9E 000 2 2 2 5   2 6 2 0800 7 J   1 1 1 1 1 1 2 1 1 1 2 0   00         5        42
1 03   0 OHC42 5005  DLA13H-XX-50000   840225 9998 C9E 000 2 2 2 5   2 6 2 0800 7 J   1 1 1 1 1 1 2 1 1 1 2 0   00         5        42
1 03   0 OHC42 5005  DLA13H-XX-50000   840225 9998 C9E 000 2 2 2 5   2 6 2 0800 7 J   1 1 1 1 1 1 2 1 1 1 2 0   00         5        42
1 03   0 OHC42 5005  DLA13H-XX-50000   840225 9998 C9E 000 2 2 2 5   2 6 2 0800 7 J   1 1 1 1 1 1 2 1 1 1 2 0   0C         5        42
1 03   0 OHC42 5005  DLA13H-XX-50000   840225 9998 C9E 000 2 2 2 5   2 6 2 0800 7 J   1 1 1 1 1 1 2 1 1 1 2 0   00         5        42
1 03   0 OHC42 5005  DLA13H-XX-50000   840225 9998 C9E 000 2 2 2 5   2 6 2 0800 7 J   1 1 1 1 1 1 2 1 1 1 2 0   00         5        42
1 03   0 OHC42 5005  DLA13H-XX-50000   840225 9998 C9E 000 2 2 2 5   2 6 2 0800 7 J   1 1 1 1 1 1 2 1 1 1 2 0   00         5        42
1 03   0 OHC42 5005  DLA13H-XX-50000   840225 9998 C9E 000 2 2 2 5   2 6 2 0800 7 J   1 1 1 1 1 1 2 1 1 1 2 0   00         5        42
1 03   0 OHC42 5005  DLA13H-XX-50000   840225 9998 C9E 000 2 2 2 5   2 6 2 0800 7 J   1 1 1 1 1 1 2 1 1 1 2 0   00         5        42
1 03   0 OHC42 5005  DLA13H-XX-50000   840223 9998 C9E 000 2 2 2 5   2 6 2 0800 7 J   1 1 1 1 1 1 2 1 1 1 2 0   00         5        42
1 03   0 OHC42 5005  DLA13H-XX-50000   840225 9998 C9E 000 2 2 2 5   2 6 2 0800 7 J   1 1 1 1 1 1 2 1 1 1 2 0   00         5        42
1 03   0 OHC42 5005  DLA13H-XX-50000   840225 9998 C9E 000 2 2 2 5   2 6 2 0800 7 J   1 1 1 1 1 1 2 1 1 1 2 0   00         5        42
1 03   0 OHC42 5005  DLA13H-XX-50000   840225 9938 C9E 000 2 2 2 5   2 6 2 0800 7 J   1 1 1 1 1 1 2 1 1 1 2 0   00         5        42
1 03   0 OHC42 5005  DLA13H-XX-50000   840225 9998 C9E 000 2 2 2 5   2 6 2 0800 7 J   1 1 1 1 1 1 2 1 1 1 2 0   00         5        42
1 03   0 OHC42 5005  DLA13H-XX-50000   840225 9998 C9E 000 2 2 2 5   2 6 2 0800 7 J   1 1 1 1 1 1 2 1 1 1 2 0   00         5        42
1 03   0 OHC42 5005  DLA13H-XX-50000   840225 9998 C9E 000 2 2 2 5   2 6 2 0800 7 J   1 1 1 1 1 1 2 1 1 1 2 0   00         5        42
1 03   0 OHC42 5005  DLA13H-XX-50000   840225 9998 C9E 000 2 2 2 5   2 6 2 0800 7 J   1 1 1 1 1 1 2 1 1 1 2 0   00         5        42
1 03   0 OHC42 5005  DLA13H-XX-50000   840225 9998 C9E 000 2 2 2 5   2 6 2 0800 7 J   1 1 1 1 1 1 2 1 1 1 2 0   00         5        42
1 03   0 OHC42 5005  DLA13H-XX-50000   840225 9998 C9E 000 2 2 2 5   2 6 2 0800 7 J   1 1 1 1 1 1 2 1 1 1 2 0   00         5        42
1 03   0 OHC42 5005  DLA13H-XX-50000   840225 9998 C9E 000 2 2 2 5   2 6 2 0800 7 J   1 1 1 1 1 1 2 1 1 1 2 0   00         5        42
1 03   0 OHC42 5005  DLA13H-XX-50000   840225 9998 C9E 000 2 2 2 5   2 6 2 0800 7 J   1 1 1 1 1 1 2 1 1 1 2 0   00         5        42
1 03   0 OHC42 5005  DLA13H-XX-50000   840225 9998 C9E 000 2 2 2 5   2 6 2 0800 7 J   1 1 1 1 1 1 2 1 1 1 2 0   00         5        48
                                        LOCATION TOTAL           39            1,644   *

BRAND NAME CONTRACTOR                 TACOMA                  WASHINGTON      991081308    70000    53
1 09   0 OHC43 5015  DLA13H-XX-50000   840925 8999 B2  000 2 2 2 5   2 6 2 0900 7 J   2   1 1 1 1 2 1 7 1 2 0   00         5        41
1 09   0 OHC43 5015  DLA13H-XX-50000   840925 8999 B2  000 2 2 2 5   2 6 2 0900 7 J   2   1 1 1 1 2 1 7 1 2 0   00         5        41
1 09   0 OHC43 5015  DLA13H-XX-50000   840925 8999 B2  000 2 2 2 5   2 6 2 0900 7 J   2   1 1 1 1 2 1 7 1 2 0   00         5        43
                                        LOCATION TOTAL            3              125   *
                                      CONTRACTOR TOTAL        1,899           72,568   **

BRAND PROJECTION SERVICE INC          TRACY                   CALIFORNIA      068853795    80238    06
4 09   0 00005 0036  DLA005-84-C0036   840928 N099 S1  000 2 2 2 3   1   2 1007 2 J   2   1 1 1 1 2 1 7 3 3 2   00         5        49
```

```
S MM  A AAAAA AAAA  BBBBBB BB BBBBBBB BBBBBB BBBB BBB BBB B B B B   C C C CCCC C C   D D D D D D D D D D D D   DD DDDD D      B7
V OO                                    8888 888 888   1 1 1                                       1 1 12   12   12   1    AMOUNT
C NN  1 33333 2222  111111 11 1111111 333333 AAAA BBB CCC 9 0 2 3   1 2 3 4444 5 6   1 2 3 4 5 6 7 8 9 0 1 A   BB CCCC 3    ($000)
-------------------------------------------------------------------------------------------------------------------------------------
BRAND-REX COMPANY                   WILLIMANTIC                 CONN              052544624      85810      09
1 05  0 0AK70 0354  DAAK70-82-C0174   840511 5995 A7  000 2 2 2 B   1   1           J   1 4 1 1 1 1 2 1 1 1 2 0   00      1          97
2 09  0 RA100 0839  N00189-84-C0520   840913 6145 C9E 000 2 2 2 3   2 4 2 0200 1 J   1 4 1 2 1 1 2 1 1 1 2 3   00      5          33
4 10  0 00500 0042  DLA500-83-D0110   831017 6145 C9E 000 2 2 2 5   1   1           J   1 4 1 4 1 1 2 1 1 1 2 8   00      5          72
4 03  0 00500 0987  DLA500-83-D0110   840319 6145 C9E 000 2 2 2 5   1   1           J   1 4 1 4 1 1 2 1 1 1 2 0   00      5          38
4 09  0 00500 2477  DLA500-83-D0110   840925 6145 C9E 000 2 2 2 5   1   1           J   1 4 1 4 1 1 2 1 1 1 2 0   00      5          36
4 12  0 00500 0370  DLA500-84-C0387   831214 6145 C9E 000 2 2 2 3   1   1           J   1 4 1 4 1 1 2 1 1 1 2 0   00      5          76
4 01  0 00500 0662  DLA500-84-C1590   840131 6145 C9E 000 2 2 2 3   1   1           J   1 4 1 4 1 1 2 1 1 1 2 0   00      5          61
                                    LOCATION TOTAL          7                 413   *

BRAND-REX COMPANY                   CHICAGO                     ILLINOIS          052544624      14000      17
1 06  0 0AG38 0061  DAAG38-84-C0035   840508 5935 A7  000 2 2 2 3   1   1           J   1 5 1 1 1 1 2 1 7 1 2 0   00      5         181
1 09  0 0AG38 0133  DAAG38-84-C0097   840905 5935 A7  000 2 2 2 3   1   1           J   1 4 1 1 1 1 2 1 7 1 2 0   00      5          89
1 08  0 0AG38 0131  DAAG38-84-C0099   840830 5935 C9E 000 2 2 2 3   1   2 1001 6 J   1 1 1 1 1 1 2 1 7 1 2 0   00      5          89
1 09  0 0AG38 0160  DAAG38-84-C0115   840921 5935 A7  000 2 2 2 3   1   1           J   1 5 1 1 1 1 2 1 7 1 2 0   00      5          49
4 06  0 00900 1960  DLA900-84-C1436   840612 5935 A7  000 2 2 2 3   1   1           J   1 1 1 1 1 1 1 1 7 1 2 0   00      5          34
4 09  0 00900 2641  DLA900-84-C2681   840905 5935 A7  000 2 2 2 3   1   1           J   1 4 1 1 1 1 2 1 7 1 2 0   00      5          47
                                    LOCATION TOTAL          6                 489   *
                                  CONTRACTOR TOTAL         13                 902   **

BRANDA JOSEPH F MD                  LAUREL                      MARYLAND          991657644      45900      24
1 02  0 0ZD04 1089  MDA904-84-C4008   831001 Q522 S1  000 2 2 2 3   2 1 2 1200 1 J   2   1 1 1 1 2 1 1 2 2 3   00      5          32

BRANDEIS UNIVERSITY                 WALTHAM                     MASS              055986020      72600      25
1 10  0 0MD17 4046  DAMD17-83-C3251   831019 AN91 S1  000 2 2 2 C   2 8 2 0500 7 S   A 1 1 1 1 1 2 1 1 5 2 0   00      5          98

BRANDENBURG INC                     DALLAS                      TEXAS             066671108      19000      48
2 09  0 LA101 1153  N00123-84-C0469   840915 7050 C9E 000 2 2 2 3   1   2 1013 1 J   2   1 3 1 1 2 1 1 2 2 0   00      5          41

BRANDER BUS LINES INC               PROVIDENCE                  RHODE ISL         991670951      59000      44
1 05  0 0KF31 0001  DAKF31-83-C0415   831001 Y222 C2  000 2 2 2 3   1   2 0102 1 J   2   1 1 1 2 2 1 1 3 2 1   00      5          45

BRANDMAN MICHAEL & ASSOC            CHINA LAKE                  CALIFORNIA        991558586      13154      06
2 05  0 C2474 0945  N62474-83-C5270   840314 R111 C2  000 2 2 2 D   1   2 0102 2 J   2   1 1 1 2 2 1 1 5 2 0   00      5          70

BRANDON ASSOCIATES INC              BURBANK                     CALIFORNIA        075489054      08954      06
2 08  0 JA100 K857  N00383-84-C2741   840827 2825 A1C AFC 2 2 2 3   1   2 1015 1 J   2   1 1 1 1 2 1 7 1 2 0   00      5          25

BRANDON KENT CONSTRUCTION           PORTLAND                    OREGON            044994127      59000      41
1 02  0 0HA35 0004  DAHA35-83-C0009   831220 Y129 C2  000 2 2 2 B   1   2 0102 1 J   2   1 1 1 2 2 1 1 4 2 0   00      3          45

BRANDT A                            MONTEREY                    CALIFORNIA        990983934      48872      06
2 09  0 QK409 0017  GS00F6-84-07      840914 7105 C9E 000 2 2 2 6                                                                  26
```

S MM A AAAAA AAAA BBBBBB BB BBBBBBB BBBBBB BBBB BBB BBB B B B B C C C CCCC C C D D D D D D D D D D D D D DD DDDD D B7
V GG 8888 888 888 1 1 1 1 2 3 4 5 6 7 8 9 0 1 A 12 12 1 AMOUNT
C NN 1 33333 2222 111111 11 1111111 333333 AAAA BBB CCC 9 0 2 3 1 2 3 4444 5 6 1 2 3 4 5 6 7 8 9 0 1 A BB CCCC 3 ($000)
BRANDT A (CONT) MONTEREY CALIFORNIA 990983934 48872 06
2 09 0 QK409 0020 GS00F6-84-07 840915 7105 C9E 000 2 2 2 6 35
LOCATION TOTAL 2 61 *
BRANDT A MALMSTROM AIR FORCE MONTANA 990983934 47275 30
3 02 0 OSD07 0023 GS00S3-84-01 840203 7105 C9E 000 2 2 2 6 109
BRANDT A FORT WORTH TEXAS 990983934 27000 48
2 08 0 LM401 ET33 GS00F6-84-07 840814 7105 C9E 000 2 2 2 6 43
2 06 0 LB300 0336 GS00S3-84-01 840514 7105 C9E 000 2 2 2 6 41
2 07 0 LM401 ET26 GS00S3-84-01 840425 7105 C9E 000 2 2 2 6 97
2 04 0 RG405 0184 GS00S3-84-01 840301 7210 C9E 000 2 2 2 6 43
3 09 0 OQA14 0124 GS00F6-84-07 840907 7105 C9E 000 2 2 2 6 75
3 09 0 OQA14 0130 GS00F6-84-07 840912 7105 C9E 000 2 2 2 6 42
3 09 0 OTA12 0195 GS00F6-84-07 840910 7105 C9E 000 2 2 2 6 30
3 09 0 OTA30 0189 GS00F6-84-07 840928 7105 C9E 000 2 2 2 6 54
3 11 0 OTA23 0011 GS00S3-83-8401 831020 7105 C9E 000 2 2 2 6 51
3 01 0 OHK02 0111 GS00S3-84-01 840104 7105 C9E 000 2 2 2 6 178
3 12 0 OQA06 0002 GS00S3-84-01 831011 7105 C9E 000 2 2 2 6 39
3 11 0 OQA06 0037 GS00S3-84-01 831116 7105 C9E 000 2 2 2 6 95
3 02 0 OQA14 0054 GS00S3-84-01 840222 7105 C9E 000 2 2 2 6 111
3 02 0 OQA14 0055 GS00S3-84-01 840203 7105 C9E 000 2 2 2 6 26
3 02 0 OQA15 0027 GS00S3-84-01 840206 7105 C9E 000 2 2 2 6 42
3 02 0 OQA15 0028 GS00S3-84-01 840207 7105 C9E 000 2 2 2 6 80
3 02 0 OQA15 0035 GS00S3-84-01 840224 7105 C9E 000 2 2 2 6 143
3 05 0 OSB06 0015 GS00S3-84-01 840105 7105 C9E 000 2 2 2 6 44
3 06 0 OSB06 0019 GS00S3-84-01 840116 7105 C9E 000 2 2 2 6 28
3 06 0 OSB06 0041 GS00S3-84-01 840613 7105 C9E 000 2 2 2 6 40
3 01 0 OSD07 0011 GS00S3-84-01 831208 7105 C9E 000 2 2 2 6 30
3 01 0 OSD07 0020 GS00S3-84-01 840119 7105 C9E 000 2 2 2 6 107
3 04 0 OSD07 0036 GS00S3-84-01 840425 7105 C9E 000 2 2 2 6 30
3 06 0 OSD08 0062 GS00S3-84-01 840615 7105 C9E 000 2 2 2 6 138
3 11 0 OSL02 0023 GS00S3-84-01 831101 7105 C9E 000 2 2 2 6 117
3 02 0 OTA03 0036 GS00S3-84-01 831121 7105 C9E 000 2 2 2 6 52
3 05 0 OTA06 0058 GS00S3-84-01 840504 7105 C9E 000 2 2 2 6 35
3 05 0 OTA07 0034 GS00S3-84-01 840504 7105 C9E 000 2 2 2 6 26
3 03 0 OTA08 0028 GS00S3-84-01 840309 7105 C9E 000 2 2 2 6 38
3 02 0 OTA09 0038 GS00S3-84-01 840228 7105 C9E 000 2 2 2 6 121
3 12 0 OTA13 0007 GS00S3-84-01 831024 7105 C9E 000 2 2 2 6 45
3 02 0 OTA13 0020 GS00S3-84-01 840215 7105 C9E 000 2 2 2 6 62
3 11 0 OTA23 0005 GS00S3-84-01 831014 7105 C9E 000 2 2 2 6 78
3 11 0 OTA23 0006 GS00S3-84-01 831011 7105 C9E 000 2 2 2 6 81
3 11 0 OTA30 0023 GS00S3-84-01 831025 7105 C9E 000 2 2 2 6 31
3 02 0 OTA30 0057 GS00S3-84-01 840217 7105 C9E 000 2 2 2 6 76
3 06 0 OTA06 0073 GS00S3-84-011 840619 7105 C9E 000 2 2 2 6 37
LOCATION TOTAL 37 2,406 *
BRANDT A FORT WORTH TEXAS 990983934 91380 48
2 09 0 RC404 0017 GS00F6-84-07 840905 7105 C9E 000 2 2 2 6 27
CONTRACTOR TOTAL 41 2,603 **

S MM A AAAAA AAAA BBBBBB BB BBBBBBB BBBBBB BBBB BBB BBB B B B B C C C CCCC C C D D D D D D D D D D D D DD DDDD D B7
V OO 8888 888 888 1 1 1 1 2 1 2 A BB CCCC 3 AMOUNT
C NN 1 33333 2222 111111 11 1111111 333333 AAAA BBB CCC 9 0 2 3 1 2 3 4444 5 6 1 2 3 4 5 6 7 8 9 0 1 A BB CCCC 3 ($000)
BRANDT A COMPANY INC HOMESTEAD AIR FORCE FLORIDA 008011140 32300 12
3 08 0 0TA23 0077 GS00F6-84-07 840830 7105 C9E 000 2 2 2 6 33
BRANDT A COMPANY INC FORT WORTH TEXAS 008011140 27000 48
1 09 0 0BT11 0217 GS00S3-84-01 840302 7105 C9E 000 2 2 2 6 67
2 03 0 FLB13 0601 GS00S3-84-01 840319 7110 C9E 000 2 2 2 6 27
2 07 0 LE400 4064 GS00S3-84-01 840417 7105 C9E 000 2 2 2 6 83
2 07 0 LE400 4087 GS00S3-84-01 840625 7105 C9E 000 2 2 2 6 157
2 09 0 RA100 0781 N00189-84-C0472 840905 7105 C9E 000 2 2 2 3 2 4 2 1013 1 J 1 1 1 1 1 1 1 1 1 1 2 0 00 5 28
3 09 0 0JA11 0129 GS00F6-84-07 840831 7105 C9E 000 2 2 2 6 30
3 09 0 0JA20 0171 GS00F6-84-07 840911 7105 C9E 000 2 2 2 6 60
3 08 0 0TA12 0176 GS00F6-84-07 840821 7105 C9E 000 2 2 2 6 29
3 09 0 0TA12 0217 GS00F6-84-07 840926 7105 C9E 000 2 2 2 6 50
3 09 0 0TA28 0097 GS00F6-84-07 840912 7105 C9E 000 2 2 2 6 31
3 12 0 0TA12 0068 GS00S3-84-0 831228 7105 S1 000 2 2 2 6 64
3 02 0 0FJ02 0138 GS00S3-84-01 840203 7105 C9E 000 2 2 2 6 29
3 11 0 0HK02 0048 GS00S3-84-01 831123 7105 C9E 000 2 2 2 6 170
3 12 0 0HK02 0056 GS00S3-84-01 831216 7105 C9E 000 2 2 2 6 186
3 02 0 0HK02 0131 GS00S3-84-01 840223 7105 C9E 000 2 2 2 6 85
3 02 0 0SA03 0069 GS00S3-84-01 840213 7105 C9E 000 2 2 2 6 33
3 03 0 0SA03 0076 GS00S3-84-01 840307 7105 C9E 000 2 2 2 6 37
3 03 0 0SA03 0078 GS00S3-84-01 840313 7105 C9E 000 2 2 2 6 182
3 04 0 0SA03 0098 GS00S3-84-01 840406 7105 C9E 000 2 2 2 6 119
3 04 0 0SD04 0054 GS00S3-84-01 840418 7105 C9E 000 2 2 2 6 42
3 11 0 0SL02 0006 GS00S3-84-01 831024 7105 C9E 000 2 2 2 6 36
3 06 0 0SL02 0094 GS00S3-84-01 840522 7105 C9B 000 2 2 2 6 48
3 01 0 0TA12 0078 GS00S3-84-01 840112 7105 C9E 000 2 2 2 6 49
3 02 0 0TA21 0033 GS00S3-84-01 840213 7105 C9E 000 2 2 2 6 34
3 02 0 0TA21 0034 GS00S3-84-01 840216 7105 C9E 000 2 2 2 6 84
3 11 0 0TA26 0002 GS00S3-84-01 831011 7105 C9E 000 2 2 2 6 97
3 11 0 0TA26 0010 GS00S3-84-01 831018 7105 C9E 000 2 2 2 6 44
3 11 0 0TA26 0013 GS00S3-84-01 831107 7105 C9E 000 2 2 2 6 44
3 03 0 0TA26 0028 GS00S3-84-01 840316 7105 C9E 000 2 2 2 6 97
LOCATION TOTAL 29 2,042 *
BRANDT A COMPANY INC SAN ANTONIO TEXAS 008011140 65000 48
3 04 0 0TA11 0019 GS00S3-84-01 840423 7105 C9E 000 2 2 2 6 48
CONTRACTOR TOTAL 31 2,123 **
BRANDT CHARLES L PHD WARMINSTER PENN 991621422 80960 42
4 07 0 00500 1762 DLA500-84-C3058 840713 3120 C9E 000 2 2 2 3 1 2 0102 1 J 2 1 1 3 3 2 1 1 1 2 0 00 5 32
BRANDT CONSTRUCTION CO ROCK ISLAND ARSENAL ILLINOIS 052432986 65104 17
1 07 0 0AA08 0217 DAAA08-84-C0124 840716 Z224 C2 000 2 2 2 3 1 2 0102 1 J 2 1 1 1 2 2 1 7 4 2 0 00 5 89
1 09 0 0AA08 0300 DAAA08-84-C0185 840928 Z224 C2 000 2 2 2 3 1 2 0102 1 J 2 1 1 1 2 2 1 7 4 2 0 00 5 72
1 09 0 0AA08 0302 DAAA08-84-C0197 840928 Z245 C2 000 2 2 2 3 1 2 0102 1 J 2 1 1 1 2 2 1 7 4 2 0 00 5 107
1 09 0 0CA27 0310 DACA27-84-C0144 840924 Y199 C2 000 2 2 2 3 1 2 0102 1 J 2 1 4 1 2 2 1 7 4 2 0 00 5 49
CONTRACTOR TOTAL 4 317 **

S MM A AAAAA AAAA BBBBBB BB BBBBBBB BBBBBB BBBB BBB BBB B B B B C C C CCCC C C D D D D D D D D D D D D DD DDDD D B7
V OO 8888 888 888 1 1 1 1 2 0 1 1 12 12 12 1 AMOUNT
C NN 1 33333 2222 111111 11 1111111 333333 AAAA BBB CCC 9 0 2 3 1 2 3 4444 5 6 1 2 3 4 5 6 7 8 9 0 1 A BB CCCC 3 ($000)
BRANDT ENTERPRISES INC DAVENPORT IOWA 052432259 19000 19
1 06 0 0AA09 8354 DAAA09-84-C0605 840626 1005 A5 000 2 2 2 3 1 2 0102 1 J 2 1 1 3 2 2 1 7 2 2 0 00 1 35
BRANDT GEORGE D CO INC GAINESVILLE GEORGIA 011933504 91260 13
4 12 0 00120 0667 DLA120-84-C4326 831229 6532 C9B 000 2 2 2 3 1 2 0700 6 J 2 1 1 1 1 2 1 1 2 2 0 00 5 27
BRANDT GEORGE D CO INC ANDERSON S CAROLINA 011933504 01360 45
4 05 0 00100 0828 DLA100-84-C0558 840426 8305 A9 000 2 2 2 3 1 1 J 2 1 1 1 1 2 1 7 2 3 0 00 5 56
CONTRACTOR TOTAL 2 83 **
BRANDYWINE MUSHROOM CO WEST GROVE PENN 057125395 83104 42
4 09 0 0013H 7213 DLA13H-84-PC609 840911 8915 B2 000 2 2 2 5 2 6 2 0900 7 J 1 5 1 2 1 1 2 1 1 1 2 0 00 5 30
4 12 0 0013H 5184 DLA13H-84-P1882 831219 8915 B2 000 2 2 2 5 2 6 2 0900 7 J 2 1 2 1 1 2 1 1 1 2 0 00 5 37
4 01 0 0013H 5376 DLA13H-84-P2565 840117 8915 B2 000 2 2 2 5 2 6 2 0900 7 J 2 1 2 1 1 2 1 1 1 2 0 00 5 42
4 02 0 0013H 5541 DLA13H-84-P3320 840203 8915 B2 000 2 2 2 5 2 6 2 0900 7 J 2 1 2 1 1 2 1 1 1 2 0 00 5 42
4 03 0 0013H 5833 DLA13H-84-P4160 840305 8915 B2 000 2 2 2 5 2 6 2 0900 7 J 2 1 2 1 1 2 1 1 1 2 0 00 5 41
4 04 0 0013H 6000 DLA13H-84-P4848 840404 8915 B2 000 2 2 2 5 2 6 2 0900 7 J 2 1 2 1 1 2 1 1 1 2 0 00 5 39
4 05 0 0013H 6238 DLA13H-84-P5554 840504 8915 B2 000 2 2 2 5 2 6 2 0900 7 J 2 1 2 1 1 2 1 1 1 2 0 00 5 35
4 06 0 0013H 6582 DLA13H-84-P6456 840614 8915 B2 000 2 2 2 5 2 6 2 0900 7 J 2 1 2 1 1 2 1 1 1 2 0 00 5 37
4 07 0 0013H 6791 DLA13H-84-P7168 840713 8915 B2 000 2 2 2 5 2 6 2 0900 7 J 2 1 2 1 1 2 1 1 1 2 0 00 5 39
4 08 0 0013H 7057 DLA13H-84-P7914 840806 8915 B2 000 2 2 2 5 2 6 2 0900 7 J 2 1 2 1 1 2 1 1 1 2 0 00 5 33
CONTRACTOR TOTAL 10 375 **
BRANFORD WIRE/MFG CO THE MOUNTAIN HOME N CAROLINA 001183771 44700 37
4 12 0 00500 0498 DLA500-84-C0966 831230 9505 C9E 000 2 2 2 3 1 2 1701 1 K 2 1 4 1 2 2 1 1 1 2 0 00 1 138
4 04 0 00500 1102 DLA500-84-C1160 840403 9505 C9E 000 2 2 2 3 1 2 1701 1 J 2 1 4 1 2 2 1 1 1 2 0 00 5 36
4 05 0 00500 1265 DLA500-84-C1209 840501 9505 C9E 000 2 2 2 3 1 2 1701 1 J 2 1 4 1 2 2 1 1 1 2 0 00 5 32
CONTRACTOR TOTAL 3 206 **
BRANICK MFG INC FARGO N DAKOTA 006188114 25700 38
1 02 0 0AA09 6334 DAAA09-84-C0221 840116 4910 C9E 000 2 2 2 3 1 2 0102 1 J 2 1 3 1 2 2 1 1 1 2 0 00 1 42
BRANMAG INC TONAWANDA NEW YORK 067489021 74183 36
2 08 0 JA100 K568 N00383-84-C2739 840809 2920 A1B 000 2 2 2 3 1 2 0102 1 J 2 1 1 1 2 2 1 1 1 2 0 00 1 168
BRANNAN PAVING CO INC LAUGHLIN AIR FORCE B TEXAS 062398482 41704 48
3 06 0 0JA25 0050 F41685-84-C0010 840612 Z124 C2 000 2 2 2 3 1 2 0102 1 J 2 1 1 1 2 2 1 7 4 3 0 00 5 267
BRANSON IPC FORT WASHINGTON PENN 991729914 26872 42
2 09 0 E1230 5879 N00014-84-C2342 840915 5999 A7 000 2 2 2 3 1 2 1001 5 J 1 2 1 2 1 1 1 1 1 5 2 0 00 5 35
BRANSON STEEL BUILDINGS INC CUSICK WASHINGTON 092877752 16340 53
3 09 0 0SD05 0088 F45613-84-C0040 840925 Z111 C2 000 2 2 2 3 1 2 0102 1 J 2 1 3 1 2 2 1 7 4 2 0 00 5 55

S MM A AAAAA AAAA BBBBBB BB BBBBBBB BBBBBB BBBB BBB BBB B B B B C C C CCCC C C D D D D D D D D D D D DD DDDD D B7 V OO 8888 888 888 1 1 1 1 2 3 4 5 6 7 8 9 0 1 A 12 12 1 AMOUNT C NN 1 33333 2222 111111 11 1111111 333333 AAAA BBB CCC 9 0 2 3 1 2 3 4444 5 6 1 2 3 4 5 6 7 8 9 0 1 A BB CCCC 3 ($000)
BRANTLEY ALLEN S NORFOLK VIRGINIA 057863060 57000 51
2 05 0 C2470 1066 N62470-83-C3243 840417 Z299 C2 000 2 2 2 3 1 2 0102 1 J 2 1 4 3 2 2 1 1 4 2 0 00 5 126
BRANTNER & ASSOCIATES INC EL CAJON CALIFORNIA 043314970 21712 06
2 05 0 PC141 0147 N00164-84-C0095 840504 5935 C9E 000 2 2 2 3 1 2 1001 5 J 2 1 1 1 1 2 1 1 1 2 0 00 5 58
2 07 0 PF161 0757 N62269-84-C0346 840717 5995 A7 000 2 2 2 3 1 2 0102 1 J 2 1 1 1 2 2 1 1 1 2 0 00 5 62
CONTRACTOR TOTAL 2 120 **
BRASON CONSTRUCTION CO INC CHARLESTON NAVAL SHI S CAROLINA 003509411 13465 45
2 07 0 C2467 B149 N62467-83-C4045 840321 Z299 C2 000 2 2 2 D 1 2 0102 1 J 2 1 3 1 2 2 1 1 4 2 0 00 3 29
BRASWELL SHIPYARDS INC UN KINGDOM 061528956 GB
2 04 0 BS673 4567 N62673-73-C0001 840411 J019 A3 SMF 2 2 2 A 2 4 2 1001 3 J 4 5 1 1 1 1 2 1 1 1 2 0 00 3 36
2 12 0 BS673 0842 N62673-73-C0002 831128 J019 A3 SMF 2 2 2 D 2 4 2 0600 1 J 4 5 1 1 1 1 2 1 1 1 2 0 00 3 64
2 01 0 BS673 1133 N62673-73-C0002 831205 J019 A3 SMF 2 2 2 5 2 4 2 0600 2 J 4 5 1 1 1 1 2 1 1 1 2 0 00 3 29
2 01 0 BS673 1134 N62673-73-C0002 831209 J019 A3 SMF 2 2 2 D 2 4 2 0600 1 J 4 5 1 1 1 1 2 1 1 1 2 0 00 3 47
2 12 0 BS673 1173 N62673-73-C0002 831206 J019 A3 SMF 2 2 2 D 2 4 2 0600 1 J 4 5 1 1 1 1 2 1 1 1 2 0 00 3 56
2 01 0 BS673 1743 N62673-73-C0002 840109 J019 A3 SMF 2 2 2 A 2 4 2 1001 3 J 3 5 1 1 1 1 2 1 1 1 2 0 00 3 58
2 01 0 BS673 1799 N62673-73-C0002 840112 J019 A3 SMF 2 2 2 D 2 4 2 0600 5 J 4 5 1 1 1 1 2 1 1 1 2 0 00 3 326
2 01 0 BS673 2259 N62673-73-C0002 840119 J019 A3 SMF 2 2 2 5 2 4 2 0600 1 J 4 5 1 4 1 1 2 1 1 1 2 0 00 3 58
2 04 0 BS673 4568 N62673-73-C0002 840402 J019 A3 SMF 2 2 2 A 2 4 2 0600 5 J 4 5 1 1 1 1 2 1 1 1 2 0 00 3 90
LOCATION TOTAL 9 764 *
BRASWELL SHIPYARDS INC PORT CANAVERAL FLORIDA 073708323 58325 12
2 06 0 G2381 2361 N00033-82-C0007 840627 J019 A3 000 2 2 2 3 1 1 J 2 1 1 1 1 2 1 1 5 3 0 00 3 38
BRASWELL SHIPYARDS INC CHARLESTON S CAROLINA 061528956 13330 45
2 11 0 BS673 0847 N00033-73-C0007 831128 J019 A3 SIL 2 2 2 D 1 2 1013 1 J 2 1 1 1 2 1 1 1 1 0 00 3 46
2 04 0 G2381 2152 N00033-73-C0007 831003 J019 A3 000 2 2 2 3 2 4 2 0102 1 J 2 1 1 1 2 2 1 1 5 3 0 00 3 28
2 03 0 G2381 2154 N00033-73-C0007 831014 J019 A3 000 2 2 2 3 1 1 J 2 1 1 1 1 2 1 1 5 3 0 00 3 287
2 03 0 G2381 2159 N00033-73-C0007 831104 J019 A3 000 2 2 2 3 1 1 J 2 1 1 1 1 2 1 1 5 3 0 00 3 1,081
2 03 0 G2381 2161 N00033-73-C0007 831122 J019 A3 000 2 2 2 3 2 4 1 J 2 1 1 1 1 2 1 1 5 3 0 00 3 62
2 03 0 G2381 2169 N00033-73-C0007 831215 J019 A3 000 2 2 2 3 2 4 1 J 2 1 1 1 1 2 1 1 5 3 0 00 3 83
2 03 0 G2381 2182 N00033-73-C0007 840125 J019 A3 000 2 2 2 3 2 4 1 J 2 1 1 1 1 2 1 1 5 3 0 00 3 54
2 03 0 G2381 2236 N00033-73-C0007 840210 J019 A3 000 2 2 2 3 1 1 J 2 1 1 1 1 2 1 1 5 3 0 00 3 1,209
2 03 0 G2381 2237 N00033-73-C0007 840217 J019 A3 000 2 2 2 3 1 1 J 2 1 1 1 1 2 1 1 5 3 0 00 3 338
2 03 0 G2381 2239 N00033-73-C0007 840217 J019 A3 000 2 2 2 3 1 1 J 2 1 1 1 1 2 1 1 5 3 0 00 3 1,445
2 03 0 G2381 2242 N00033-73-C0007 840224 J019 A3 000 2 2 2 3 1 1 J 2 1 1 1 1 2 1 1 5 3 0 00 3 640
2 04 0 G2381 2254 N00033-73-C0007 840406 J019 A3 000 2 2 2 D 1 2 0102 1 J 2 1 1 1 2 2 1 1 5 3 0 00 3 416
2 05 0 G2381 2306 N00033-73-C0007 840503 J019 A3 000 2 2 2 3 2 4 1 J 2 1 1 1 1 2 1 1 5 3 0 00 5 259
2 05 0 G2381 2310 N00033-73-C0007 840505 J019 A3 000 2 2 2 D 2 4 2 0102 1 J 2 1 1 1 2 2 1 1 5 3 0 00 5 530
2 05 0 G2381 2311 N00033-73-C0007 840406 J019 A3 000 2 2 2 D 2 4 1 J 2 1 1 1 1 2 1 1 5 3 0 00 5 92
2 05 0 G2381 2313 N00033-73-C0007 840522 J019 A3 000 2 2 2 C 2 4 1 J 2 1 1 1 1 2 1 1 5 3 0 00 5 58-
2 06 0 G2381 2317 N00033-73-C0007 840613 J019 A3 000 2 2 2 3 2 4 1 J 2 1 1 1 1 2 1 1 5 3 0 00 3 100
2 06 0 G2381 2321 N00033-73-C0007 840614 J019 A3 000 2 2 2 D 2 4 2 0102 1 J 2 1 1 1 2 2 1 1 5 3 0 00 3 208
2 06 0 G2381 2324 N00033-73-C0007 840619 J019 A3 000 2 2 2 D 2 4 2 0102 1 J 2 1 1 1 2 2 1 1 5 3 0 00 3 28
2 06 0 G2381 2364 N00033-73-C0007 840626 J019 A3 000 2 2 2 D 1 1 J 2 1 1 1 1 2 1 1 5 3 0 00 3 121

S V C	MM OO NN	A	AAAAA	AAAA	BBBBBB	BB	BBBBBBB	BBBBBB	BBBB 8888	BBB 888	BBB 888	B 1	B 1	B 1	B 3	C 1	C 2	C 3	CCCC 4444	C 5	C 6	D 1	D 2	D 3	D 4	D 5	D 6	D 7	D 8	D 9	D 0	D 1	D 12 A	DD 12 BB	DDDD 12 CCCC	D 1 3	B7 AMOUNT ($000)
BRASWELL SHIPYARDS INC (CONT)								CHARLESTON				S		CAROLINA					073708323													13330			45			
2	07	0	G2381	2369	N00033-73-C0007			840718	J019	A3	000	2	2	2	D	2	4	2	0102	1	J	2	1	1	1	2	2	1	1	5	3	0	00		3	141
2	07	0	G2381	2370	N00033-73-C0007			840720	J019	A3	000	2	2	2	D	2	4	2	0102	1	J	2	1	1	1	2	2	1	1	5	3	0	00		3	170
2	08	0	G2381	2378	N00033-73-C0007			840824	J019	A3	000	2	2	2	D	2	4	1			J	2	1	1	1	1	2	1	1	5	3	0	00		5	44
2	09	0	G2381	2387	N00033-73-C0007			840901	J019	A3	000	2	2	2	D	2	4	1			J	2	1	1	1	1	2	1	1	5	3	0	00		3	77
2	09	0	G2381	2388	N00033-73-C0007			840901	J019	A3	000	2	2	2	D	2	4	1			J	2	1	1	1	1	2	1	1	5	3	0	00		3	84
2	05	0	BS673	5948	N62673-73-C0001			840504	J019	A3	SGP	2	2	2	5	1		2	0102	1	J	2	1	1	1	2	2	1	1	1	2	0	00		3	2,429
2	03	0	BS673	2699	N62673-73-C0002			840315	J019	A3	000	2	2	2	5	2	4	2	0102	1	J	2	1	1	1	2	2	1	1	1	2	0	00		3	36
2	03	0	BS673	3699	N62673-73-C0002			840315	J019	A3	000	2	2	2	5	2	4	2	0102	1	J	2	1	1	1	2	2	1	1	1	2	0	00		3	36
2	03	0	BS673	3700	N62673-73-C0002			840319	J019	A3	SCB	2	2	2	5	2	4	2	0102	1	J	2	1	1	1	2	2	1	1	1	2	0	00		3	35
2	04	0	BS673	4885	N62673-73-C0002			840411	J019	A3	000	2	2	2	A	2	4	2	1001	3	J	2	1	1	1	1	2	1	1	1	2	0	00		3	92
2	05	0	BS673	5829	N62673-73-C0002			840426	J019	A3	000	2	2	2	A	2	4	2	1001	3	J	2	1	1	1	1	2	1	1	1	2	0	00		3	92
2	07	0	BS673	7390	N62673-73-C0002			840705	J019	A3	SFQ	2	2	2	5	2	4	2	0102	1	J	2	1	1	1	2	2	1	1	1	2	0	00		3	356
2	07	0	BS673	7473	N62673-73-C0002			840713	J019	A3	SFQ	2	2	2	5	2	4	2	0102	1	J	2	1	1	1	2	2	1	1	1	2	0	00		3	96
2	07	0	BS673	7594	N62673-73-C0002			840713	J019	A3	000	2	2	2	D	1		1			J	2	1	1	1	1	2	1	1	1	1	0	00		3	74-
2	08	0	BS673	8462	N62673-73-C0002			840827	J019	A3	SFQ	2	2	2	5	2	4	2	0102	1	J	2	1	1	1	2	2	1	1	1	2	0	00		3	43
2	09	0	BS673	9300	N62673-73-C0002			840920	J019	A3	SFQ	2	2	2	D	2	4	2	0102	1	J	2	1	1	1	2	2	1	1	1	2	0	00		3	38
2	09	0	BS673	9692	N62673-73-C0002			840928	J019	A3	SFQ	2	2	2	5	2	4	2	0102	1	J	2	1	1	1	2	2	1	1	1	2	0	00		3	55
2	09	0	BS673	9694	N62673-73-C0002			840928	J019	A3	SFQ	2	2	2	A	2	4	2	1001	3	J	2	1	1	1	1	2	1	1	1	2	0	00		3	34
2	04	0	BS673	4841	N62673-73-C0007			840402	J019	A3	SIL	2	2	2	D	1		2	0102	1	J	2	1	1	1	2	2	1	1	1	2	0	00		3	102
								LOCATION TOTAL				39						10,855		*																
BRASWELL SHIPYARDS INC								CHARLESTON NAVAL STA				S		CAROLINA					061528956													13475			45			
2	12	0	BS673	1246	N62673-73-C0001			831222	J019	A3	SCB	2	2	2	A	2	4	2	1001	3	J	2	1	1	1	1	2	1	1	1	2	0	00		3	52
2	04	0	BS673	4551	N62673-73-C0001			840404	J019	A3	SMF	2	2	2	D	2	4	2	0102	1	J	2	1	1	1	2	2	1	1	1	2	0	00		3	34
2	04	0	BS673	4842	N62673-73-C0001			840420	J019	A3	SCS	2	2	2	A	2	4	2	1001	3	J	2	1	1	1	1	2	1	1	1	2	0	00		3	62
2	04	0	BS673	4884	N62673-73-C0001			840420	J019	A3	SCH	2	2	2	A	2	4	2	1001	5	J	2	1	1	1	1	2	1	1	1	2	0	00		3	161
2	01	0	BS673	0381	N62673-73-C0002			831024	J019	A3	SFQ	2	2	2	D	2	4	2	0102	1	J	2	1	1	1	2	2	1	1	1	2	0	00		3	110
2	01	0	BS673	0382	N62673-73-C0002			831027	J019	A3	SFQ	2	2	2	D	2	4	2	0102	1	J	2	1	1	1	2	2	1	1	1	2	0	00		3	88
2	01	0	BS673	0383	N62673-73-C0002			831020	J019	A3	SFQ	2	2	2	D	2	4	2	0102	1	J	2	1	1	1	2	2	1	1	1	2	0	00		3	89
2	01	0	BS673	0384	N62673-73-C0002			831114	J019	A3	SCB	2	2	2	D	2	0	2	0102	1	J	2	1	1	1	2	2	1	1	1	2	0	00		3	31
2	12	0	BS673	1071	N62673-73-C0002			831208	J019	A3	SCH	2	2	2	5	2	4	2	0102	1	J	2	1	1	1	2	2	1	1	1	2	0	00		3	28
2	12	0	BS673	1131	N62673-73-C0002			831209	J019	A3	SFQ	2	2	2	D	2	4	2	0102	2	J	2	1	1	1	2	2	1	1	1	2	0	00		3	27
2	12	0	BS673	1247	N62673-73-C0002			831221	J019	A3	SCB	2	2	2	A	2	4	2	0102	1	J	2	1	1	1	2	2	1	1	1	2	0	00		3	40
2	01	0	BS673	1705	N62673-73-C0002			840104	J019	A3	SCW	2	2	2	D	2	0	2	0102	1	J	2	1	1	1	2	2	1	1	1	2	0	00		3	105
2	01	0	BS673	2251	N62673-73-C0002			831215	J019	A3	SFQ	2	2	2	5	2	4	2	0102	1	J	2	1	1	1	2	2	1	1	1	2	0	00		3	26
2	01	0	BS673	2252	N62673-73-C0002			840117	J019	A3	SCA	2	2	2	5	2	4	2	0102	1	J	2	1	1	1	2	2	1	1	1	2	0	00		3	98
2	02	0	BS673	2574	N62673-73-C0002			840210	J019	A3	SCW	2	2	2	A	1		2	0102	2	J	2	1	1	1	2	2	1	1	1	2	0	00		3	39
2	02	0	BS673	2575	N62673-73-C0002			840210	J019	A3	SCA	2	2	2	A	2	4	2	0102	1	J	2	1	1	1	2	2	1	1	1	2	0	00		3	29
2	02	0	BS673	2843	N62673-73-C0002			840127	J019	A3	SFQ	2	2	2	C	2	4	2	0102	2	J	2	1	1	1	2	2	1	1	1	2	0	00		3	26
2	03	0	BS673	3292	N62673-73-C0002			840307	J019	A3	SCH	2	2	2	A	2	4	2	0102	1	J	2	1	1	1	2	2	1	1	1	2	0	00		3	72
2	03	0	BS673	3730	N62673-73-C0002			840301	J019	A3	SCW	2	2	2	A	2	4	2	1001	3	J	2	1	1	1	1	2	1	1	1	2	0	00		3	48
2	03	0	BS673	3739	N62673-73-C0002			840321	J019	A3	SCW	2	2	2	D	1		2	0102	1	J	2	1	1	1	2	2	1	1	1	2	0	00		3	35
2	03	0	BS673	3964	N62673-73-C0002			840305	J019	A3	SMC	2	2	2	5	2	4	2	0102	1	J	2	1	1	1	2	2	1	1	1	2	0	00		3	127
2	04	0	BS673	4281	N62673-73-C0002			840322	J019	A3	SCS	2	2	2	A	2	4	2	1001	5	J	2	1	1	1	1	2	1	1	1	2	0	00		3	98
2	04	0	BS673	4282	N62673-73-C0002			840322	J019	A3	SCH	2	2	2	A	2	4	2	1001	3	J	2	1	1	1	1	2	1	1	1	2	0	00		3	33
2	04	0	BS673	4552	N62673-73-C0002			840404	J019	A3	SCB	2	2	2	5	2	4	2	0102	1	J	2	1	1	1	2	2	1	1	1	2	0	00		3	94
2	04	0	BS673	4553	N62673-73-C0002			840404	J019	A3	SCH	2	2	2	5	2	4	2	0102	1	J	2	1	1	1	2	2	1	1	1	2	0	00		3	96
2	04	0	BS673	4563	N62673-73-C0002			840410	J019	A3	SCW	2	2	2	D	1		2	0102	1	J	2	1	1	1	2	2	1	1	1	2	0	00		3	32
2	04	0	BS673	4565	N62673-73-C0002			840411	J019	A3	SCW	2	2	2	C	1		2	0102	1	J	2	1	1	1	2	2	1	1	1	2	0	00		3	35
2	04	0	BS673	4566	N62673-73-C0002			840411	J019	A3	SCW	2	2	2	D	1		2	0102	1	J	2	1	1	1	2	2	1	1	1	2	0	00		3	36

S MM A AAAAA AAAA BBBBBB BB BBBBBBB BBBBBB BBBB BBB BBB B B B B C C C CCCC C C D D D D D D D D D D D D DD DDDD D B7
V OO 8888 888 888 1 1 1 1 2 1 1 1 2 2 1 1 1 2 0 12 12 12 1 AMOUNT
C NN 1 33333 2222 111111 11 1111111 333333 AAAA BBB CCC 9 0 2 3 1 2 3 4444 5 6 1 2 3 4 5 6 7 8 9 0 1 A BB CCCC 3 ($000)
BRASWELL SHIPYARDS INC (CONT) CHARLESTON NAVAL STA S CAROLINA 061528956 13475 45
2 05 0 BS673 5826 N62673-73-C0002 840510 J019 A3 SCB 2 2 2 5 2 4 2 0102 1 J 2 1 1 1 2 2 1 1 1 2 0 00 3 214
2 05 0 BS673 5827 N62673-73-C0002 840504 J019 A3 SCW 2 2 2 A 1 2 1001 3 J 2 1 1 1 1 2 1 1 1 2 0 00 3 40
2 05 0 BS673 5828 N62673-73-C0002 840426 J019 A3 SCH 2 2 2 A 2 4 2 1001 3 J 2 1 1 1 1 2 1 1 1 2 0 00 3 33
2 05 0 BS673 5947 N62673-73-C0002 840523 J019 A3 SCH 2 2 2 D 2 4 2 0102 1 J 2 1 1 1 2 2 1 1 1 2 0 00 3 73
2 05 0 BS673 6303 N62673-73-C0002 840529 J019 A3 SCH 2 2 2 A 2 4 2 1001 3 J 2 1 1 1 1 2 1 1 1 2 0 00 3 35
2 07 0 BS673 7153 N62673-73-C0002 840706 J019 A3 SCH 2 2 2 D 2 4 2 0102 1 J 2 1 1 1 2 2 1 1 1 2 0 00 3 32
2 07 0 BS673 7158 N62673-73-C0002 840703 J019 A3 SFQ 2 2 2 A 2 4 2 1001 3 J 2 1 1 1 1 2 1 1 1 2 0 00 3 29
2 07 0 BS673 7164 N62673-73-C0002 840706 J019 A3 SCB 2 2 2 A 2 4 2 1001 3 J 2 1 1 1 1 2 1 1 1 2 0 00 3 32
2 07 0 BS673 7471 N62673-73-C0002 840720 J019 A3 SMC 2 2 2 D 2 4 2 0102 1 J 2 1 1 1 2 2 1 1 1 2 0 00 3 36
2 07 0 BS673 7472 N62673-73-C0002 840720 J019 A3 SCB 2 2 2 D 2 4 2 0102 1 J 2 1 1 1 2 2 1 1 1 2 0 00 3 35
2 07 0 BS673 7614 N62673-73-C0002 840724 J019 A3 SMC 2 2 2 A 2 4 2 1001 3 J 2 1 1 1 1 2 1 1 1 2 0 00 3 153
2 08 0 BS673 7896 N62673-73-C0002 840802 J019 A3 SFQ 2 2 2 D 2 4 2 0102 1 J 2 1 1 1 2 2 1 1 1 2 0 00 3 44
2 08 0 BS673 8461 N62673-73-C0002 840827 J019 A3 SID 2 2 2 D 2 4 2 0102 1 J 2 1 1 1 2 2 1 1 1 2 0 00 3 47
2 08 0 BS673 8565 N62673-73-C0002 840809 J019 A3 SCM 2 2 2 5 1 2 0102 1 J 2 1 1 1 2 2 1 1 1 2 0 00 3 493
2 08 0 BS673 8625 N62673-73-C0002 840803 J019 A3 SAF 2 2 2 5 2 4 2 0102 1 J 2 1 1 1 2 2 1 1 1 2 0 00 3 49
2 09 0 BS673 9693 N62673-73-C0002 840928 J019 A3 SFQ 2 2 2 D 2 4 2 0102 1 J 2 1 1 1 2 2 1 1 1 2 0 00 3 34
2 09 0 BS673 9695 N62673-73-C0002 840928 J019 A3 SAF 2 2 2 D 2 4 2 0102 1 J 2 1 1 1 2 2 1 1 1 2 0 00 3 50
2 09 0 BS673 9696 N62673-73-C0002 840928 J019 A3 SCH 2 2 2 D 2 4 2 0102 1 J 2 1 1 1 2 2 1 1 1 2 0 00 3 26
2 11 0 BS673 0885 N62673-82-C0001 831206 J019 A3 SMC 2 2 2 D 2 4 2 0102 2 J 2 1 1 1 2 2 1 1 1 2 0 00 3 46
LOCATION TOTAL 47 3,252 *
BRASWELL SHIPYARDS INC CHARLESTON NAVAL WEA S CAROLINA 061528956 13495 45
2 02 0 BS673 2512 N62673-73-C0001 840208 J019 A3 SID 2 2 2 D 2 4 2 0102 1 J 2 1 1 1 2 2 1 1 1 2 0 00 3 39
2 03 0 BS673 4032 N62673-73-C0001 840328 J019 A3 SID 2 2 2 A 2 4 2 1001 3 J 2 1 1 1 1 2 1 1 1 2 0 00 3 86
2 04 0 BS673 4564 N62673-73-C0002 840411 J019 A3 SID 2 2 2 A 2 4 2 1001 3 J 2 1 1 1 1 2 1 1 1 2 0 00 3 57
2 06 0 BS673 6538 N62673-73-C0002 840608 J019 A3 SMF 2 2 2 5 2 4 2 0102 1 J 2 1 1 1 2 2 1 1 1 2 0 00 3 390
LOCATION TOTAL 4 572 *
BRASWELL SHIPYARDS INC MOUNT PLEASANT S CAROLINA 061528956 48535 45
1 04 0 0BT57 0167 DAAJ09-80-C5275 840403 J019 A3 000 2 2 2 5 1 2 0102 1 J 2 1 1 1 2 2 1 1 2 2 0 00 3 232
2 12 0 BS673 1032 N62673-73-C0002 831121 J019 A3 SLW 2 2 2 5 2 4 1 J 2 1 1 1 1 2 1 1 1 2 0 00 3 37
2 07 0 BS673 7162 N62673-73-C0002 840706 J019 A3 SLW 2 2 2 D 2 4 2 0102 1 J 2 1 1 1 2 2 1 1 1 2 0 00 3 84
LOCATION TOTAL 3 353 *
BRASWELL SHIPYARDS INC CHARLESTON-NORTH CHA S CAROLINA 073708323 90572 45
2 03 0 G2381 2175 N00033-73-C0007 840105 J019 A3 000 2 2 2 3 1 1 J 2 1 1 1 1 2 1 1 5 3 0 00 3 450
BRASWELL SHIPYARDS INC MOUNT PLEASANT S CAROLINA 061528956 92301 45
2 03 0 BS673 3698 N62673-73-C0002 840217 J019 A3 000 2 2 2 5 2 4 1 J 2 1 1 1 1 2 1 1 1 1 0 00 3 635
CONTRACTOR TOTAL 105 16,919 **
BRATCHER N R CONST CO WICHITA FALLS TEXAS 062302427 79000 48
3 05 0 0JA20 0107 F41612-84-C0024 840504 Z161 C2 000 2 2 2 3 1 2 0102 1 J 2 1 4 1 2 2 1 1 4 2 0 00 5 179
BRATENGEIER GERMANY W 999000243 DE
1 05 0 0JA76 0403 DAJA76-84-C1153 840419 Z299 C2 000 2 2 2 3 2 9 2 0600 1 J 3 5 1 1 1 1 2 1 1 5 2 9 00 5 56

S MM A AAAAA AAAA BBBBBB BB BBBBBBB BBBBBB BBBB BBB BBB B B B B C C C CCCC C C D D D D D D D D D D D DD DDDD D B7
V OO 8888 888 888 1 1 1 1 2 3 4 5 6 7 8 9 0 1 A 12 12 12 1 AMOUNT
C NN 1 33333 2222 111111 11 1111111 333333 AAAA BBB CCC 9 0 2 3 1 2 3 4444 5 6 1 2 3 4 5 6 7 8 9 0 1 A BB CCCC 3 ($000)
BRATTON MACHINE CO BELTON TEXAS 991722273 07492 48
5 02 0 OCW63 0050 DACW63-84-C0021 840106 5410 C9E 000 2 2 2 3 1 2 0102 1 J 2 1 4 1 2 2 1 1 1 2 0 00 5 70
5 09 0 OCW63 0176 DACW63-84-C0138 840907 5450 C2 000 2 2 2 3 1 2 0102 1 J 2 1 3 1 2 2 1 1 1 2 0 00 5 39
CONTRACTOR TOTAL 2 109 **
BRATTON MACHINE CO INC MONTGOMERY ALABAMA 102074648 51000 01
1 09 0 OBT02 0182 DABT02-84-C0129 840913 3590 C9E 000 2 2 2 3 1 1 J 2 1 1 1 1 2 1 7 1 2 0 00 5 163
BRATTON MACHINE CO INC PELHAM ALABAMA 102074648 58848 01
2 05 0 TF140 0063 N61331-84-C0026 840430 2050 C9E 000 2 2 2 3 1 2 0102 1 J 2 1 4 2 2 2 1 7 1 2 0 00 5 31
4 05 0 00400 2627 DLA400-84-C1832 840502 3990 C9D 000 2 2 2 3 1 2 0102 1 J 2 1 3 1 2 2 1 7 1 2 0 00 5 74
LOCATION TOTAL 2 105 *
CONTRACTOR TOTAL 3 268 **
BRAUGHLER D L CO INC MOREHEAD KENTUCKY 052575834 53418 21
5 04 0 OCW69 0051 DACW69-83-C0075 840214 Y299 C2 000 2 2 2 C 1 2 0102 1 J 2 1 1 1 2 2 1 7 4 2 0 00 5 200
5 08 0 OCW69 0144 DACW69-83-C0075 840809 Y299 C2 000 2 2 2 C 1 2 0102 1 J 2 1 1 1 2 2 1 7 4 2 0 00 5 150
LOCATION TOTAL 2 350 *
BRAUGHLER D L CO INC JUSTICE W VIRGINIA 052575834 42292 54
5 03 0 OCW69 0020 DACW69-82-C0051 831114 Y299 C2 000 2 2 2 C 1 2 0102 1 J 2 1 4 2 2 2 1 7 4 2 0 00 5 97
5 03 0 OCW69 0074 DACW69-82-C0051 840328 Y299 C2 000 2 2 2 B 1 2 0102 1 J 2 1 4 2 2 2 1 7 4 2 0 00 5 32
5 09 0 OCW69 0129 DACW69-82-C0051 840720 Y299 C2 000 2 2 2 B 1 2 0102 1 J 2 1 4 2 2 2 1 7 4 2 0 00 5 41
LOCATION TOTAL 3 170 *
CONTRACTOR TOTAL 5 520 **
BRAUN & BUTLER CONTRACTOR BERGSTROM AIR FORCE TEXAS 012754701 07780 48
3 07 0 OTA22 0062 F41687-84-C0018 840618 Z141 C2 000 2 2 2 3 1 2 0102 1 J 2 1 3 1 2 2 1 1 4 2 0 00 5 59
BRAUN A J AND SONS INC MINOT AIR FORCE BASE N DAKOTA 006167027 53420 38
3 09 0 OSD09 0115 F32604-84-C0024 840924 Z124 C2 000 2 2 2 3 2 4 2 0102 1 J 2 1 3 1 2 2 1 1 4 2 0 00 5 223
3 09 0 OSD09 0103 F32604-84-C0040 840907 Z161 C2 000 2 2 2 3 1 2 0102 1 J 2 1 4 1 2 2 1 1 4 2 0 00 5 141
CONTRACTOR TOTAL 2 364 **
BRAUN G A INC KOREA REP 002232338 KR
1 12 0 OJB03 0058 DAJB03-84-C2005 831014 3510 C9E 000 2 2 2 3 2 4 2 0600 1 J 4 5 1 1 1 1 2 1 1 5 3 3 00 B-KR 5 36
BRAUN G A INC SYRACUSE NEW YORK 002232338 73000 36
1 09 0 OKF57 0400 DAKF57-84-C0240 840928 3510 C9E 000 2 2 2 3 1 1 J 2 1 1 2 1 2 1 1 1 2 0 00 5 83
4 09 0 00400 4580 DLA400-84-C2888 840928 3510 C9E 000 2 2 2 3 1 2 0102 1 J 2 1 1 2 2 2 1 1 1 2 0 00 5 35
LOCATION TOTAL 2 118 *
CONTRACTOR TOTAL 3 154 **
BRAUN KEITH CONSTRUCTION CHINA LAKE CALIFORNIA 008913758 13154 06
2 09 0 C2474 4662 N62474-84-C1318 840912 Z119 C2 000 2 2 2 3 1 2 0102 1 J 2 1 3 1 2 2 1 1 4 2 0 00 5 153

S MM A AAAAA AAAA BBBBBB BB BBBBBBB BBBBBB BBBB BBB BBB B B B B C C C CCCC C C D D D D D D D D D D D D DD DDDD D B7
V OO 8888 888 888 1 1 1 1 2 3 4 5 6 7 8 9 0 1 A BB CCCC 3 AMOUNT
C NN 1 33333 2222 111111 11 1111111 333333 AAAA BBB CCC 9 0 2 3 1 2 3 4444 5 6 1 2 3 4 5 6 7 8 9 0 1 A BB CCCC 3 ($000)
BRAUN KEITH CONSTRUCTION LOS ANGELES CALIFORNIA 008913758 44000 06
3 05 0 0HC02 0047 F04693-84-C0003 840330 Z245 C2 000 2 2 2 3 1 2 0102 1 J 2 1 4 1 2 2 1 7 4 2 0 00 5 350
BRAUN KEITH CONSTRUCTION LOS ANGELES AIR FORC CALIFORNIA 008913758 44007 06
3 08 0 0HC02 0081 F04693-84-C0003 840823 Z245 C2 000 2 2 2 D 1 2 0102 1 J 2 1 4 1 2 2 1 7 4 2 0 00 3 37
CONTRACTOR TOTAL 3 540 **
BRAUN SANITAER GERMANY W 999057573 DE
1 07 0 0JA06 0192 DAJA06-84-C0225 840607 Z161 C2 000 2 2 2 3 2 9 2 0600 1 J 3 5 1 1 1 1 2 1 1 5 2 1 00 3 62
BRAUNSCHWEIGISCHE MASCHBAU GERMANY W 315732073 DE
1 07 0 0JA37 0976 DAJA37-84-C0542 840604 W099 S1 000 2 2 2 3 2 9 2 0600 1 J 3 5 1 1 1 1 2 1 1 5 2 2 00 5 38
BRAY J L & SONS INC CASTLE AIR FORCE BAS CALIFORNIA 028682193 11880 06
2 03 0 C2474 0395 N62474-80-C9706 831223 Y119 C2 000 2 2 2 D 1 2 0102 1 J 2 1 3 1 2 2 1 7 4 2 0 00 5 30
BRAY OIL COMPANY GARDENA CALIFORNIA 991422304 28168 06
4 09 0 00400 4213 DLA400-84-CF176 840904 9150 C9E 000 2 2 2 3 1 1 J 1 5 1 1 1 1 2 1 7 1 3 0 00 5 48
BRAY OIL COMPANY LOS ANGELES CALIFORNIA 991422304 44000 06
4 01 0 00400 1001 DLA400-84-CF040 840116 9150 C9E 000 2 2 2 3 1 1 J 1 1 1 1 1 1 2 1 7 1 3 0 00 5 368
4 03 0 00400 1983 DLA400-84-CF078 840320 9150 C9E 000 2 2 2 3 1 1 J 1 4 1 1 1 1 2 1 7 1 2 0 00 5 74
4 05 0 00400 2832 DLA400-84-CF110 840518 9150 C9E 000 2 2 2 3 1 2 1001 6 J 2 1 1 1 1 2 1 7 1 3 0 00 5 51
4 07 0 00400 3747 DLA400-84-CF110 840727 9150 A1C 000 2 2 2 3 1 2 1001 6 J 2 1 1 1 1 2 1 7 1 2 0 00 5 51
4 06 0 00400 3164 DLA400-84-CF127 840614 9150 C9E 000 2 2 2 3 1 1 J 1 3 1 1 1 1 2 1 7 1 2 0 00 5 97
4 07 0 00400 3605 DLA400-84-CF150 840719 9150 C9E 000 2 2 2 3 1 1 J 1 4 1 1 1 1 2 1 7 1 2 0 00 5 112
4 02 0 00600 1697 DLA600-83-D1337 831001 9150 A8A 000 2 2 2 3 1 1 K 1 4 1 3 3 1 2 1 7 1 2 0 00 5 149
LOCATION TOTAL 7 902 *
CONTRACTOR TOTAL 8 950 **
BRAYS RECAPPING SERVICE INC TUSCUMBIA ALABAMA 048180749 77280 01
1 06 0 0AE07 2789 DAAE07-84-C1257 840612 2610 A4B 000 2 2 2 3 1 1 J 2 1 1 1 1 2 1 7 2 2 0 00 5 36
BRAZIER FOREST INDUSTRIES MOLALLA OREGON 991619867 49450 41
4 04 0 00700 2686 DLA720-84-C0259 840403 5510 B1 000 2 2 2 3 2 4 2 0102 1 J 2 1 3 1 2 2 1 1 2 2 0 00 5 71
4 08 0 00700 4597 DLA720-84-C0470 840801 5510 B1 000 2 2 2 3 2 4 2 0102 1 J 2 1 3 1 2 2 1 1 2 2 0 00 5 62
4 08 0 00700 4763 DLA720-84-C0484 840809 5510 B1 000 2 2 2 3 2 4 2 0102 1 J 2 1 3 1 2 2 1 1 2 2 0 00 5 55
CONTRACTOR TOTAL 3 188 **
BRAZOS RECORD & TV INC FORT HOOD TEXAS 026851352 26736 48
1 10 0 0KF48 0055 DAKF48-83-C0078 831001 M192 S1 000 2 2 2 B 1 2 0102 1 J 2 1 1 1 2 2 1 1 3 2 0 00 5 150
1 08 0 0KF48 0346 DAKF48-83-C0078 840817 M192 S1 000 2 2 2 B 1 2 0102 1 J 2 1 1 1 2 2 1 1 3 2 0 00 5 50
CONTRACTOR TOTAL 2 200 **

S MM A AAAAA AAAA BBBBBB BB BBBBBBB BBBBBB BBBB BBB BBB B B B B C C C CCCC C C D D D D D D D D D D D D DD DDDD D B7
V OO 8888 888 888 1 1 1 1 2 1 1 12 12 12 1 AMOUNT
C NN 1 33333 2222 111111 11 1111111 333333 AAAA BBB CCC 9 0 2 3 1 2 3 4444 5 6 1 2 3 4 5 6 7 8 9 0 1 A BB CCCC 3 ($000)
BRAZOS ROOFING CO INC PEARL HARBOR NAVAL C HAWAII 068962711 63050 15
2 06 0 C2742 1392 N62471-83-C2011 831026 Z161 C2 000 2 2 2 3 1 2 0102 1 J 2 1 4 1 2 2 1 1 3 2 0 00 5 81
2 06 0 C2742 1393 N62471-83-C2011 831026 Z161 C2 000 2 2 2 3 1 2 0102 1 J 2 1 4 1 2 2 1 1 3 2 0 00 5 96
2 07 0 C2742 2264 N62471-83-C2011 831026 Z161 C2 000 2 2 2 3 1 2 0102 1 J 2 1 4 1 2 2 1 1 3 2 0 00 5 44
2 08 0 C2742 2834 N62471-83-C2011 831026 Z161 C2 000 2 2 2 3 1 2 0102 1 J 2 1 4 1 2 2 1 1 3 2 0 00 5 58
2 09 0 C2742 3694 N62471-83-C2011 831026 Z161 C2 000 2 2 2 3 1 2 0102 1 J 2 1 4 1 2 2 1 1 3 2 0 00 5 27
LOCATION TOTAL 5 306 *
BRAZOS ROOFING CO INC DALLAS TEXAS 068962711 19000 48
2 09 0 C2467 D320 N62467-84-C9607 840404 Z199 C2 000 2 2 2 3 1 2 0102 1 J 2 1 2 1 2 2 1 1 4 2 0 00 5 105
2 09 0 C2467 4425 N62467-84-C9683 840911 Z111 C2 000 2 2 2 3 1 2 0102 1 J 2 1 3 3 2 2 1 1 4 2 0 00 5 77
2 09 0 C2467 Q093 N62467-84-C9684 840905 Z111 C2 000 2 2 2 3 1 2 0102 1 J 2 1 3 1 2 2 1 1 4 2 0 00 5 40
LOCATION TOTAL 3 222 *
CONTRACTOR TOTAL 8 528 **
BRAZOSPORT MARINE SERVICE INC SAN DIEGO CALIFORNIA 054445846 66000 06
2 02 0 G0133 0001 N00033-78-C0189 831017 V124 S1 000 2 2 2 B 1 2 1011 1 J 2 1 1 3 1 2 1 1 5 2 0 00 5 1,534
BRD OF PUBLIC UTILITIES F.E. WARREN AIR FORC WYOMING 990293920 26635 56
3 04 0 OSD10 0027 F48608-70-D0159 840207 S114 S1 000 2 2 2 5 2 3 2 1005 7 J E 5 1 1 1 1 2 1 1 5 2 0 00 5 43
BRD OF PUBLIC UTILITIES FRANCIS E. WARREN AI WYOMING 990293920 29680 56
3 07 0 OSD10 0057 F48608-67-D0145 840601 S119 S1 000 2 2 2 5 2 3 2 1005 7 J E 5 1 1 1 1 2 1 1 5 2 0 00 5 33
3 08 0 OSD10 0065 F48608-67-D0145 840806 S119 S1 000 2 2 2 5 2 3 2 1005 7 J E 5 1 1 1 1 2 1 1 5 2 0 00 5 36
3 08 0 OSD10 0066 F48608-70-D0159 840806 S114 S1 000 2 2 2 5 2 3 2 1005 7 J E 5 1 1 1 1 2 1 1 5 2 0 00 5 35
3 09 0 OSD10 0076 F48608-70-D0159 840910 S114 S1 000 2 2 2 5 2 3 2 1005 7 J E 5 1 1 1 1 2 1 1 5 2 0 00 5 36
LOCATION TOTAL 4 140 *
CONTRACTOR TOTAL 5 183 **
BRDARIC EXCAVATING INC AVOCA PENN 075995605 03640 42
2 05 0 C2472 1006 N62472-83-C0148 840217 Z119 C2 000 2 2 2 3 1 2 0102 1 J 2 1 1 1 2 2 1 7 4 2 0 00 5 159
BRDARIC EXCAVATING INC WYOMING PENN 075995605 99131 42
5 09 0 OCW61 0092 DACW61-84-C0062 840703 Y219 C2 000 2 2 2 3 1 1 J 2 1 4 1 1 2 1 1 4 2 0 00 5 131
CONTRACTOR TOTAL 2 290 **
BRECKCO CONSTRUCTION CO INC BURLINGTON KANSAS 073309692 09400 20
5 07 0 OCW56 0039 DACW56-84-C0094 840529 Y299 C2 000 2 2 2 3 2 6 2 1702 7 J 2 2 1 1 2 1 1 4 2 0 00 5 430
BRECKER & MERRYMAN INC NEW YORK NEW YORK 068211358 51000 36
1 09 0 OZD04 2569 MDA904-84-C4220 840712 7610 C9E 000 2 2 2 3 2 1 2 1200 1 J 2 1 1 1 1 2 1 1 1 2 0 00 5 48
BREED CORPORATION LINCOLN PARK NEW JERSEY 041827585 40290 34
1 09 0 OAK10 0543 DAAK10-82-C0317 840912 1390 A6 CRG 2 2 2 C 1 2 1013 5 W 2 1 1 1 1 2 1 1 1 2 0 00 60

S MM A AAAAA AAAA BBBBBB BB BBBBBBB BBBBBB BBBB BBB BBB B B B B C C C CCCC C C D D D D D D D D D D D D DD DDDD D B7
V OO 8888 888 888 1 1 1 1 2 1 1 12 12 12 1 AMOUNT
C NN 1 33333 2222 111111 11 1111111 333333 AAAA BBB CCC 9 0 2 3 1 2 3 4444 5 6 1 2 3 4 5 6 7 8 9 0 1 A BB CCCC 3 ($000)
BREED CORPORATION (CONT) LINCOLN PARK NEW JERSEY 041827585 40290 34
1 08 0 OAK10 0420 DAAK10-84-C0136 840803 1390 A6 FNC 2 2 2 3 1 2 1013 5 W 2 1 2 1 1 2 1 1 1 1 1 00 1,191
1 11 0 OAK11 0014 DAAK11-84-C0004 831117 AD92 S1 000 2 2 2 3 1 2 1100 5 J 2 1 1 1 1 2 1 1 1 2 0 00 5 26
CONTRACTOR TOTAL 3 1,277 **
BREEZE CORPORATION UNION NEW JERSEY 002136901 74420 34
2 07 0 JA100 J650 F09603-83-G1466 840721 1680 A1A AHJ 2 2 2 4 1 2 1015 5 J 1 1 1 1 1 1 2 1 1 1 2 0 00 5 480
2 03 0 JA100 D750 N00383-84-C6366 840312 1680 A1A AAC 2 2 2 3 1 2 1015 5 J 1 1 1 1 1 1 2 1 1 1 2 0 00 1 28
2 08 0 JA100 K210 N00383-84-C8093 840803 1560 A1A AHV 2 2 2 3 1 2 1009 5 J 1 1 1 1 1 1 2 1 1 1 2 0 00 1 46
2 07 0 JA100 J974 N00383-84-C9315 840719 1680 A1A AHJ 2 2 2 3 1 2 1015 5 J 1 1 1 1 1 1 2 1 1 1 2 0 00 5 64
3 05 0 OFF30 0545 F09603-82-G1464 840504 J016 A1C AHD 2 2 2 4 2 0 2 1009 5 J 2 1 1 1 1 2 1 1 1 2 0 00 5 38
3 01 0 OFF30 0145 F09603-83-G1466 831201 1680 A1C AHL 2 2 2 4 1 2 1015 5 J 2 1 1 1 1 2 1 1 1 2 0 00 5 35
3 02 0 OFF30 0234 F09603-83-G1466 840117 1680 A1C AHL 2 2 2 4 1 2 1015 5 J 2 1 1 1 1 2 1 1 1 2 0 00 5 27
3 04 0 OFF30 0485 F09603-83-G1466 840410 1680 A1C AHD 2 2 2 4 2 0 2 1015 5 J 1 2 1 1 1 1 2 1 1 1 2 0 00 5 27
3 07 0 OFF30 0778 F09603-83-G1466 840718 1680 A1C AHL 2 2 2 4 1 2 1015 5 J 1 1 1 1 1 1 2 1 1 1 2 0 00 5 34
3 09 0 OFF30 1022 F09603-83-G1466 840915 1680 A1C 000 2 2 2 4 2 4 2 1015 4 J 1 1 1 1 1 1 2 1 1 1 2 0 00 5 121
3 03 0 OFJ04 3105 F09603-83-G1466 840216 3950 C9E 000 2 2 2 4 1 2 1015 5 J 1 1 1 1 1 1 2 1 1 1 2 0 00 5 89
3 08 0 OFF30 0830 F41608-84-C0839 840823 1680 A1C ACS 2 2 2 3 1 2 1015 5 J 2 1 1 1 1 2 1 1 1 2 0 00 5 52
4 08 0 00500 2216 DLA500-84-C3334 840827 2040 A3 000 2 2 2 3 2 4 2 0200 5 J 1 1 1 1 1 1 2 1 1 1 2 0 00 5 66
4 03 0 00500 0931 F09603-83-G1466 840309 1680 A1C 000 2 2 2 4 1 2 1013 5 J 1 1 1 1 1 1 2 1 1 1 2 0 00 5 40
4 10 0 00500 0108 F09603-83-G1466 831028 1680 A1C 000 2 2 2 4 1 2 1013 5 J 1 1 1 1 1 1 1 1 1 1 2 0 00 1 63
LOCATION TOTAL 15 1,210 *
BREEZE CORPORATION UNION NEW JERSEY 002136901 74480 34
1 09 0 OAH01 3047 DAAH01-84-GA002 840928 7025 A2 000 2 2 2 4 1 2 0200 5 J 1 1 1 1 1 1 1 1 1 1 1 0 00 1 135
1 09 0 OAH01 3052 DAAH01-84-GA002 840928 7025 A2 CRV 2 2 2 4 1 2 0200 5 J 1 2 1 2 1 1 2 1 1 1 1 0 00 1 216
1 07 0 OAJ09 1746 DAAJ09-84-CA801 840705 1680 A1C AHA 2 2 2 3 2 0 2 1013 5 J 1 1 1 1 1 1 2 1 1 1 1 0 00 5 27
1 09 0 OAJ09 2184 DAAJ09-84-CB022 840821 1680 A1C AHA 2 2 2 3 1 2 1013 1 J 1 1 1 1 1 1 2 1 1 1 2 1 00 5 55
1 09 0 OAJ09 2177 DAAJ09-84-CB109 840831 1680 A1C AHA 2 2 2 3 1 2 1015 5 J 1 2 1 1 1 1 1 1 1 1 2 1 00 5 108
1 09 0 OAJ09 2483 DAAJ09-84-CB109 840919 1680 A1C AHA 2 2 2 B 1 2 1013 5 J 1 1 1 1 1 1 2 1 1 1 2 1 00 5 41
2 08 0 LA101 0833 N00123-84-C0211 840626 1420 A1C 000 2 2 2 2 1 2 1001 5 J 1 1 1 2 1 1 2 1 1 1 1 0 00 5 1,020
3 02 0 OFF30 0191 F09603-83-G1466 831220 1680 A1C AHD 2 2 2 4 1 2 1015 5 J 1 1 1 1 1 1 2 1 1 1 2 0 00 5 57
3 12 0 OFF30 0214 F09603-83-G1466 831229 1680 A1C AHL 2 2 2 4 1 2 1015 5 J 1 1 1 1 1 1 2 1 1 1 2 0 00 5 92
3 06 0 OFF30 0653 F09603-83-G1466 840607 1680 A1C 000 2 2 2 4 1 2 1015 5 J 1 1 1 1 1 1 1 1 1 1 2 0 00 5 38
3 06 0 OFJ04 3809 F09603-83-G1466 840510 3950 C9E 000 2 2 2 4 1 2 1015 5 J 1 1 1 1 1 1 2 1 1 1 2 0 00 5 98
4 11 0 00700 0221 DLA700-84-C0039 831028 3950 C9E 000 2 2 2 3 1 1 J 1 3 1 1 1 1 2 1 1 1 2 0 00 5 32
4 05 0 00700 3128 DLA700-84-C2298 840503 3020 C9E 000 2 2 2 3 1 2 1013 5 J 1 3 1 1 1 1 2 1 1 1 2 0 00 5 56
4 06 0 00700 3707 DLA700-84-C2711 840612 3020 C9E 000 2 2 2 3 1 2 1013 5 J 1 1 1 1 1 1 2 1 1 1 2 0 00 5 47
4 12 0 00500 0387 F09603-83-G1466 831216 1680 A1C 000 2 2 2 4 1 2 1013 1 J 1 1 1 1 1 1 2 1 1 1 2 0 00 1 77
4 01 0 00500 0566 F09603-83-G1466 840113 1680 A1C 000 2 2 2 4 1 2 1013 5 J 1 1 1 1 1 1 2 1 1 1 2 0 00 5 46
4 03 0 00500 0896 F09603-83-G1466 840307 4010 C9E 000 2 2 2 4 1 2 1013 5 J 1 1 1 1 1 1 2 1 1 1 2 0 00 5 36
4 04 0 00500 1100 F09603-83-G1466 840403 1680 A1C 000 2 2 2 4 1 2 1013 5 J 1 1 1 1 1 1 2 1 1 1 2 0 00 5 65
4 04 0 00500 1189 F09603-83-G1466 840417 1680 A1C 000 2 2 2 4 1 2 1013 5 J 1 1 1 1 1 1 2 1 1 1 2 0 00 5 49
LOCATION TOTAL 19 2,295 *
BREEZE CORPORATION UNION NEW JERSEY 002136901 74510 34
1 03 0 OAH01 0793 DAAH01-84-C0211 840127 J014 A2 CRV 2 2 2 3 1 2 1001 5 J 1 1 1 1 1 1 2 1 1 1 2 0 00 1 255
1 04 0 OAJ09 0298 DAAJ09-83-CB711 840110 1680 A1A 000 2 2 2 A 1 2 1001 3 J 1 5 1 5 1 1 1 1 1 1 2 1 00 5 54
4 09 0 00500 2290 DLA500-84-C3358 840907 2040 A3 000 2 2 2 3 1 2 1013 5 J 1 1 1 1 1 1 2 1 1 1 2 0 00 5 70

S MM A AAAAA AAAA BBBBBB BB BBBBBBB BBBBBB BBBB BBB BBB B B B B C C C CCCC C C D D D D D D D D D D D D DD DDDD D B7
V OO 8888 888 888 1 1 1 1 2 1 1 12 12 12 1 AMOUNT
C NN 1 33333 2222 111111 11 1111111 333333 AAAA BBB CCC 9 0 2 3 1 2 3 4444 5 6 1 2 3 4 5 6 7 8 9 0 1 A BB CCCC 3 ($000)
BREEZE CORPORATION (CONT) UNION NEW JERSEY 002136901 74510 34
4 12 0 00700 0740 DLA700-84-C0039 831201 3950 C9E 000 2 2 2 3 1 1 J 1 3 1 1 1 1 2 1 1 1 2 0 00 5 32
4 06 0 00700 3650 DLA700-84-C2302 840606 3020 C9E 000 2 2 2 3 1 2 1013 5 J 1 1 1 1 1 1 2 1 1 1 2 0 00 5 27
4 11 0 00500 0224 F09603-83-G1466 831121 1680 A1C 000 2 2 2 4 1 2 1013 5 J 1 1 1 1 1 1 2 1 1 1 2 0 00 1 34
LOCATION TOTAL 6 472 *
BREEZE CORPORATION UNION CITY NEW JERSEY 002136901 74630 34
4 06 0 00500 1573 F09603-83-G1466 840619 1680 A1C 000 2 2 2 4 1 2 1013 5 J 1 1 1 1 1 1 2 1 7 1 2 0 00 5 33
4 06 0 00500 1578 F09603-83-G1466 840619 1680 A1C 000 2 2 2 4 1 2 1013 5 J 1 1 1 1 1 1 2 1 7 1 2 0 00 5 30
4 06 0 00500 1609 F09603-83-G1466 840625 1680 A1B 000 2 2 2 4 1 2 1013 5 J 1 1 1 1 1 1 2 1 7 1 2 0 00 5 57
4 08 0 00500 1967 F09603-83-G1466 840803 1680 A1C 000 2 2 2 4 1 2 1013 5 J 1 1 1 1 1 1 2 1 7 1 2 0 00 5 68
4 08 0 00500 2053 F09603-83-G1466 840810 1680 A1C 000 2 2 2 4 1 2 1013 5 J 1 1 1 1 1 1 2 1 7 1 2 0 00 5 42
4 08 0 00500 2244 F09603-83-G1466 840831 1680 A1C 000 2 2 2 4 1 2 1013 5 J 1 1 1 1 1 1 2 1 7 1 2 0 00 5 31
LOCATION TOTAL 6 261 *
BREEZE CORPORATION ENDICOTT NEW YORK 002136901 24515 36
2 02 0 JA100 C643 N00383-84-C6273 840210 1680 A1C AHJ 2 2 2 3 1 2 1015 5 J 1 1 1 1 1 1 2 1 1 1 2 0 00 1 149
2 03 0 JA100 E512 N00383-84-C6273 840324 1680 A1C AHJ 2 2 2 4 1 2 1015 5 J 1 1 1 1 1 1 2 1 1 1 2 0 00 1 113
LOCATION TOTAL 2 262 *
BREEZE CORPORATION DOYLESTOWN PENN 002136901 19784 42
1 03 0 0AE07 1592 DAAE07-84-C0739 840312 2540 A4B DNQ 2 2 2 3 1 2 1001 5 J 1 1 1 1 1 1 2 1 1 1 3 0 00 5 30
2 07 0 JA100 H773 N00383-84-C2512 840721 1730 A1C 000 2 2 2 3 2 4 2 1001 5 J 1 2 1 2 1 1 2 1 1 1 2 0 00 5 193
4 09 0 00500 2378 DLA500-84-C3605 840914 4010 C9E 000 2 2 2 3 1 2 1013 1 J 1 4 1 1 1 1 2 1 1 1 2 0 00 5 128
LOCATION TOTAL 3 351 *
CONTRACTOR TOTAL 51 4,851 **
BREEZE EASTERN CORP INC UNION NEW JERSEY 082241043 74480 34
1 09 0 0AJ09 2295 DAAJ09-84-CA967 840824 1680 A1C AHA 2 2 2 3 1 2 1013 5 J 1 1 1 1 1 1 2 1 1 2 2 0 00 5 70
BREEZE-ILLINOIS INC WYOMING ILLINOIS 005130844 83674 17
4 08 0 00400 3931 DLA400-84-C2504 840814 5975 C9E 000 2 2 2 3 1 2 1013 5 J 1 1 1 1 1 1 1 1 1 1 2 0 00 5 30
BREEZE-ILLINOIS INC WYOMING ILLINOIS 005130844 83687 17
1 11 0 0ZD04 0300 MDA904-83-C0088 831001 R212 S1 000 2 2 2 C 2 1 2 1200 5 Y 2 1 1 1 1 2 1 1 3 2 0 00 5 45
2 05 0 PB121 0095 N00163-84-C0055 831227 5995 A7 CMM 2 2 2 3 2 4 2 1001 5 J 1 1 1 1 1 1 2 1 1 5 3 0 00 5 46
3 11 0 0FE03 0175 F42600-83-C1198 831027 5975 A2 CMU 2 2 2 3 1 2 1001 5 J 2 1 1 1 1 2 1 1 1 2 0 00 5 47
3 09 0 0FE03 2058 F42600-84-C1487 840928 5975 A2 CMU 2 2 2 3 1 2 1015 5 J 2 1 1 1 1 2 1 1 1 2 0 00 5 35
4 02 0 00400 1210 DLA400-84-C0820 840202 5975 C9E 000 2 2 2 3 1 2 1013 5 J 1 1 1 1 1 1 1 1 1 1 2 0 00 5 29
4 02 0 00400 1314 DLA400-84-C1034 840208 5975 C9E 000 2 2 2 3 1 2 1013 1 J 1 1 1 1 3 1 2 1 1 1 2 0 00 5 30
4 03 0 00400 2043 DLA400-84-C1377 840323 5975 C9E 000 2 2 2 3 1 2 1013 5 J 1 1 1 1 1 1 1 1 1 1 2 0 00 5 25
LOCATION TOTAL 7 257 *
CONTRACTOR TOTAL 8 287 **
BREISCH ENGINEERING CO CARTWRIGHT OKLAHOMA 991294844 12530 40
5 09 0 0CW56 0090 DACW56-84-C0118 840914 R404 S1 000 2 2 2 3 1 2 0102 2 J 2 1 4 1 2 2 1 1 3 2 0 00 5 179

S MM A AAAAA AAAA BBBBBB BB BBBBBBB BBBBBB BBBB BBB BBB B B B B C C C CCCC C C D D D D D D D D D D D DD DDDD D B7
V OO 8888 888 888 1 1 1 1 2 3 0 1 A BB CCCC 3 AMOUNT
C NN 1 33333 2222 111111 11 1111111 333333 AAAA BBB CCC 9 0 2 3 1 2 3 4444 5 6 1 2 3 4 5 6 7 8 9 0 1 ($000)
BREISCH ENGINEERING CO SAND SPRINGS OKLAHOMA 991294844 65300 40
1 03 0 0CA56 0019 DACA56-83-D0029 840216 R119 S1 000 2 2 2 5 1 2 0102 2 J 2 1 1 1 2 2 1 1 5 2 0 00 5 28
1 09 0 0CA56 0054 DACA56-83-D0029 840606 R211 S1 000 2 2 2 5 1 2 0102 2 J 2 1 1 1 2 2 1 1 5 2 0 00 5 27
LOCATION TOTAL 2 55 *
CONTRACTOR TOTAL 3 234 **
BREITSCHWERT GEORG OHG GERMANY W 999040827 DE
1 12 0 0JA04 0057 DAJA37-78-G0010 831018 J023 S1 000 2 2 2 4 2 9 2 0600 6 J 3 5 1 5 3 1 2 1 1 5 2 0 00 5 56
BRELAND CO THE ARLINGTON TEXAS 991782186 04000 48
1 09 0 0AA09 8880 DAAA09-84-C0984 840831 1285 A5 000 2 2 2 3 1 2 0102 1 J 2 1 3 1 2 2 1 1 1 2 0 00 1 28
BREMER LAGERHAUS GERMANY W 991607128 DE
1 01 0 0JA37 3013 DAJA37-83-D0130 831227 V114 S1 000 2 2 2 5 2 2 0600 5 K 3 5 1 1 1 1 2 1 1 5 2 1 00 B-DE 5 200
BREMER LAGERHAUS GESELLSCHAFT GERMANY W 315656249 DE
1 03 0 0JA37 3026 DAJA37-83-D0130 840221 V114 S1 000 2 2 2 5 2 0 2 0600 5 K 3 5 1 1 1 1 2 1 1 5 2 1 00 B-DE 5 200
BREMER LAGERHAUS-GESELLSCHAFT GERMANY W 999021512 DE
1 12 0 0JA37 3001 DAJA37-83-D0130 831013 V114 S1 000 2 2 2 5 2 9 2 0600 5 K 3 5 1 5 3 1 2 1 1 5 1 0 00 5 250
1 12 0 0JA37 3006 DAJA37-83-D0130 831125 V114 S1 000 2 2 2 5 2 9 2 0600 5 K 3 5 1 5 1 1 2 1 1 5 1 1 00 B-DE 5 250
1 02 0 0JA37 3018 DAJA37-83-D0130 840126 V114 S1 000 2 2 2 5 2 2 0600 5 K 3 5 1 1 1 1 2 1 1 5 2 1 00 B-DE 5 200
1 04 0 0JA37 3028 DAJA37-83-D0130 831001 V114 S1 000 2 2 2 5 2 0 2 0600 5 K 3 5 1 1 1 1 2 1 1 5 2 1 00 5 250
1 04 0 0JA37 3033 DAJA37-83-D0130 840323 V114 S1 000 2 2 2 5 2 0 2 0600 5 K 3 5 1 1 1 1 2 1 1 5 2 1 00 5 200
1 05 0 0JA37 3038 DAJA37-83-D0130 840424 V114 S1 000 2 2 2 5 2 0 2 0600 5 K 3 5 1 1 1 1 2 1 1 5 2 1 00 5 200
1 06 0 0JA37 3043 DAJA37-83-D0130 840524 V114 S1 000 2 2 2 5 2 0 2 0600 5 K 3 5 1 1 1 1 2 1 1 5 2 1 00 5 175
1 06 0 0JA37 3051 DAJA37-83-D0130 840622 V114 S1 000 2 2 2 5 2 8 2 0600 5 K 3 5 1 1 1 1 2 1 1 5 2 1 00 5 185
1 07 0 0JA37 3052 DAJA37-83-D0130 840720 V114 S1 000 2 2 2 5 2 0 2 0600 5 K 3 5 1 1 1 1 2 1 1 5 2 1 00 5 200
1 07 0 0JA37 3056 DAJA37-83-D0130 840723 V114 S1 000 2 2 2 5 2 0 2 0600 5 K 3 5 1 1 1 1 2 1 1 5 2 1 00 5 30
1 09 0 0JA37 3059 DAJA37-83-D0130 840830 V114 S1 000 2 2 2 5 2 0 2 0600 5 K 3 5 1 1 1 1 2 1 1 5 1 1 00 5 200
1 09 0 0JA37 3064 DAJA37-83-D0130 840928 V114 S1 000 2 2 2 5 2 0 2 0600 5 K 3 5 1 1 1 1 2 1 1 5 1 1 00 5 30-
1 09 0 0JA37 7146 DAJA37-83-D0130 840927 V114 S1 000 2 2 2 5 2 0 2 0600 5 K 3 5 1 1 1 1 2 1 1 5 1 1 00 5 170
CONTRACTOR TOTAL 13 2,280 **
BREMER MINERALOEL TRANSPORT GM GERMANY W 999000516 DE
2 02 0 G2522 8402 N62522-84-C005000 831221 9140 A8A 000 2 2 2 3 2 4 2 0600 1 J 3 1 1 1 1 1 1 1 1 5 2 4 00 4 190
2 02 0 G2522 8401 N62522-84-C03600 831117 9140 A8A 000 2 2 2 3 2 4 2 0600 1 J 3 1 1 1 1 1 1 1 1 5 2 3 00 5 144
CONTRACTOR TOTAL 2 334 **
BREMERHANEN OFFICESS CLUK GERMANY W 999041452 DE
1 12 0 0JA37 0115 DAJA37-83-F0426 831001 S299 S1 000 2 2 2 7 30
1 12 0 0JA37 0323 DAJA37-83-F0426 831001 S299 S1 000 2 2 2 7 30
1 08 0 0JA37 1318 DAJA37-84-F0620 840827 S203 S1 000 2 2 2 7 45
CONTRACTOR TOTAL 3 105 **
BREMERTON CONCRETE PDTS CO BREMERTON WASHINGTON 009261892 07695 53
2 01 0 QA120 0127 N00406-84-C0441 840106 5620 A3 000 2 2 2 3 2 4 2 0102 1 J 2 1 1 1 2 2 1 1 1 2 0 00 5 345

S MM A AAAAA AAAA BBBBBB BB BBBBBBB BBBBBB BBBB BBB BBB B B B B C C C CCCC C C D D D D D D D D D D D D DD DDDD D B7
V OO 8888 888 888 1 1 1 1 2 3 4 5 6 1 1 1 1 1 1 1 1 1 1 1 2 12 12 12 1 AMOUNT
C NN 1 33333 2222 111111 11 1111111 333333 AAAA BBB CCC 9 0 2 3 1 2 3 4444 5 6 1 2 3 4 5 6 7 8 9 0 1 A BB CCCC 3 ($000)
BREMSON DATA SYSTEMS INC LENEXA KANSAS 089292692 39350 20
3 04 0 0FE03 0947 F42600-84-C0637 840424 6740 C9C 000 2 2 2 3 1 2 1013 6 J 2 1 1 1 1 2 1 1 1 2 0 00 5 34
BREN-TRONICS INC COMMACK NEW YORK 065928913 17530 36
1 11 0 0AB07 3176 DAAB07-83-DH303 831114 6135 A7 000 2 2 2 5 1 2 0102 1 J 2 1 1 1 2 2 1 1 1 2 0 00 5 228
1 11 0 0AB07 3171 DAAB07-83-DH311 831110 6135 A7 000 2 2 2 5 1 1 J 2 1 1 1 1 2 1 1 1 2 0 00 5 73
1 12 0 0AB07 3227 DAAB07-83-DH329 831123 6135 A7 000 2 2 2 5 1 1 J 2 1 1 1 1 2 1 1 1 2 0 00 1 84
1 02 0 0AB07 3791 DAAB07-83-DH332 840203 6135 A7 000 2 2 2 5 1 1 J 2 1 1 1 1 2 1 1 1 2 0 00 1 112
1 05 0 0AB07 4630 DAAB07-83-DH352 840521 6135 A7 000 2 2 2 5 1 1 J 2 1 1 1 1 2 1 1 1 2 0 00 1 67
1 07 0 0AB07 5103 DAAB07-83-DH352 840702 6135 A7 000 2 2 2 5 1 1 J 2 1 1 1 1 2 1 1 1 2 0 00 1 135
1 08 0 0AB07 5484 DAAB07-83-DH352 840821 6135 A7 000 2 2 2 5 1 1 J 2 1 1 1 1 2 1 1 1 2 0 00 1 180
1 05 0 0AB07 3887 DAAB07-84-CH302 840221 6140 A7 000 2 2 2 B 1 1 J 2 1 1 1 1 2 1 1 1 2 0 00 5 41
1 03 0 0AB07 4013 DAAB07-84-CH311 840305 6135 A7 000 2 2 2 3 1 1 J 2 1 1 1 1 2 1 1 1 2 0 00 5 37
1 05 0 0AB07 4578 DAAB07-84-CH323 840515 6140 A7 000 2 2 2 3 1 1 J 2 1 1 1 1 2 1 1 1 2 0 00 5 221
1 09 0 0AB07 6766 DAAB07-84-CH323 840914 6135 A7 000 2 2 2 B 1 1 J 2 1 1 1 1 2 1 1 1 2 0 00 1 221
1 09 0 0AB07 4995 DAAB07-84-CH326 840629 6135 A7 000 2 2 2 3 1 1 J 2 1 1 1 1 2 1 1 1 2 0 00 1 29
1 09 0 0AB07 8054 DAAB07-84-CH333 840927 6140 A7 000 2 2 2 3 1 2 0102 1 J 2 1 1 1 2 2 1 1 1 2 0 00 1 57
1 02 0 0AB07 3677 DAAB07-84-DH304 840127 6135 A7 000 2 2 2 5 1 1 J 2 1 1 1 1 2 1 1 1 2 0 00 1 209
1 04 0 0AB07 4175 DAAB07-84-DH304 840328 6135 A7 000 2 2 2 5 1 1 J 2 1 1 1 1 2 1 1 1 2 0 00 1 209
1 07 0 0AB07 5241 DAAB07-84-DH304 840725 6135 A7 000 2 2 2 5 1 1 J 2 1 1 1 1 2 1 1 1 2 0 00 1 272
1 08 0 0AB07 5485 DAAB07-84-DH304 840821 6135 A7 000 2 2 2 5 1 1 J 2 1 1 1 1 2 1 1 1 2 0 00 1 223
1 02 0 0AB07 3850 DAAB07-84-DH317 840213 6135 A7 000 2 2 2 5 1 1 J 2 1 1 1 1 2 1 1 1 2 0 00 1 42
1 05 0 0AB07 4642 DAAB07-84-DH317 840524 6135 A7 000 2 2 2 5 1 1 J 2 1 1 1 1 2 1 1 1 2 0 00 1 42
1 02 0 0AH01 0684 DAAH01-84-C0232 840123 6135 A2 GNN 2 2 2 3 1 2 0102 1 J 2 1 4 1 2 2 1 1 1 2 9 00 5 356
2 04 0 LF136 0697 N66001-84-C0154 840423 6135 A6 000 2 2 2 3 1 2 1013 1 J 2 1 1 1 1 2 1 1 1 2 0 00 5 98
4 01 0 00400 1140 DLA400-84-C0931 840126 6140 C9E 000 2 2 2 3 1 2 1013 1 J 2 1 1 1 1 2 1 1 1 2 0 00 5 92
4 02 0 00400 1372 DLA400-84-C1047 840210 6135 C9E 000 2 2 2 3 1 1 J 2 1 1 1 1 2 1 1 1 2 0 00 5 32
4 03 0 00400 2007 DLA400-84-C1475 840321 6140 C9E 000 2 2 2 3 1 2 0102 1 J 2 1 1 1 2 2 1 1 1 2 0 00 5 52
4 09 0 00400 4334 DLA400-84-C2824 840911 6140 C9E 000 2 2 2 3 1 1 J 2 1 1 1 1 2 1 1 1 2 0 00 5 90
LOCATION TOTAL 25 3,202 *
BREN-TRONICS INC NEW YORK NEW YORK 065928913 51000 36
1 11 0 0AB07 3089 DAAB07-84-CH302 831031 6140 A7 000 2 2 2 3 1 1 J 2 1 1 1 1 2 1 1 1 2 0 00 5 47
CONTRACTOR TOTAL 26 3,249 **
BRENCO INCORPORATED PETERSBURG VIRGINIA 003121597 61832 51
4 04 0 00500 1198 DLA500-84-C0188 840420 3110 C9E 000 2 2 2 3 1 1 J 2 1 2 1 1 2 1 1 1 2 0 00 5 147
4 05 0 00500 1385 DLA500-84-C2918 840517 3110 C9E 000 2 2 2 3 1 1 J 2 1 1 1 1 2 1 1 1 2 0 00 5 93
CONTRACTOR TOTAL 2 240 **
BRENNAN J F CO INC GUTTENBERG IOWA 009783523 33465 19
5 09 0 0CW37 0085 DACW37-84-C0029 840926 Z299 C2 000 2 2 2 C 1 2 0102 1 J 2 1 4 1 2 2 1 1 4 2 0 00 5 300
BRENNAN J F CO INC MINNESOTA CITY MINNESOTA 009783523 43144 27
5 12 0 0CW37 0015 DACW37-83-C0038 831213 Y299 C2 000 2 2 2 C 1 2 0102 1 J 2 1 4 1 2 2 1 1 4 2 0 00 5 206
BRENNAN J F CO INC WINONA MINNESOTA 009783523 71032 27
5 12 0 0CW37 0007 DACW37-82-C0025 831102 Y299 C2 000 2 2 2 C 1 2 0102 1 J 2 1 3 1 2 2 1 1 4 2 0 00 5 194

S MM A AAAAA AAAA BBBBBB BB BBBBBBB BBBBBB BBBB BBB BBB B B B B C C C CCCC C C D D D D D D D D D D D D D DD DDDD D B7
V OO 8888 888 888 1 1 1 1 2 3 4 4 4 4 5 6 1 1 2 1 2 1 2 A 12 12 1 AMOUNT
C NN 1 33333 2222 111111 11 1111111 333333 AAAA BBB CCC 9 0 2 3 1 2 3 4444 5 6 1 2 3 4 5 6 7 8 9 0 1 A BB CCCC 3 ($000)
BRENNAN J F CO INC FOUNTAIN CITY WISCONSIN 009783523 26850 55
5 07 0 OCW37 0050 DACW37-84-C0019 840711 Z299 C2 000 2 2 2 3 1 2 0102 1 J 2 1 3 1 2 2 1 1 4 2 0 00 5 900
5 08 0 OCW37 0068 DACW37-84-C0019 840827 Z299 C2 000 2 2 2 C 1 2 0102 1 J 2 1 3 1 2 2 1 1 4 2 0 00 5 132-
5 09 0 OCW37 0078 DACW37-84-C0019 840920 Z299 C2 000 2 2 2 C 1 2 0102 1 J 2 1 3 1 2 2 1 1 4 2 0 00 5 72
LOCATION TOTAL 3 840 *
BRENNAN J F CO INC HAGER CITY WISCONSIN 009783523 31975 55
5 09 0 OCW37 0045 DACW37-84-C0015 840611 Y299 C2 000 2 2 2 3 1 2 0102 1 J 2 1 3 1 2 2 1 1 4 2 0 00 5 333
BRENNAN J F CO INC LYNXVILLE WISCONSIN 009783523 46675 55
5 07 0 OCW37 0054 DACW37-82-C0038 840731 Y299 C2 000 2 2 2 D 1 2 0102 1 J 2 1 3 1 2 2 1 1 4 2 0 00 5 54
5 01 0 OCW37 0019 DACW37-83-C0031 840119 Y299 C2 000 2 2 2 C 1 2 0102 1 J 2 1 4 1 2 2 1 1 4 2 0 00 5 649
5 12 0 OCW37 0014 DACW37-83-C0051 831213 Y299 C2 000 2 2 2 C 1 2 0102 1 J 2 1 4 1 2 2 1 1 4 2 0 00 5 325
LOCATION TOTAL 3 1,028 *
BRENNAN J F CO INC TREMPEALEAU WISCONSIN 009783523 80475 55
5 12 0 OCW37 0008 DACW37-83-C0032 831103 Y299 C2 000 2 2 2 C 1 2 0102 1 J 2 1 4 1 2 2 1 7 4 2 0 00 5 114
CONTRACTOR TOTAL 11 3,015 **
BRENNER METAL PRODUCTS TOTOWA NEW JERSEY 076694892 73140 34
4 02 0 00120 1149 DLA120-84-C4442 840228 6530 C9B 000 2 2 2 3 1 1 J 2 1 1 1 1 2 1 1 1 2 0 00 1 264
BRENNER METAL PRODUCTS WALLINGTON NEW JERSEY 076694892 76490 34
4 09 0 00120 2680 DLA120-84-C0846 840908 6545 C9B 000 2 2 2 3 1 2 0700 6 J 2 1 1 1 1 2 1 1 1 2 0 00 5 161
4 11 0 00120 0168 DLA120-84-C4014 831028 6530 C9B 000 2 2 2 3 1 2 0102 1 J 2 1 1 1 2 2 1 1 1 2 0 00 1 110
4 11 0 00120 0210 DLA120-84-C4168 831107 6530 C9B 000 2 2 2 3 1 1 J 2 1 1 1 1 2 1 1 1 2 0 00 5 1,109
4 01 0 00120 0922 DLA120-84-C4168 840130 6530 C9B 000 2 2 2 B 1 1 J 2 1 1 1 1 2 1 1 1 2 0 00 5 1,074
4 12 0 00120 0547 DLA120-84-C4176 831214 4240 C9B 000 2 2 2 3 1 2 0700 1 J 2 1 1 1 1 2 1 1 1 3 0 00 5 68
4 12 0 00120 0400 DLA120-84-C4239 831129 6505 C9B 000 2 2 2 3 1 2 0700 1 J 2 1 1 1 1 2 1 1 1 3 0 00 5 66
4 12 0 00120 0471 DLA120-84-C4275 831220 6530 C9B 000 2 2 2 3 1 1 J 2 1 1 1 1 2 1 1 1 3 0 00 5 117
4 01 0 00120 0798 DLA120-84-C4361 840114 6530 C9B 000 2 2 2 3 1 1 J 2 1 1 1 1 2 1 1 1 3 0 00 1 72
4 02 0 00120 1006 DLA120-84-C4409 840208 6530 C9B 000 2 2 2 3 1 2 0102 1 J 2 1 1 1 2 2 1 1 1 2 0 00 5 35
4 03 0 00120 1169 DLA120-84-C4462 840302 6530 C9B 000 2 2 2 3 1 2 0102 1 J 2 1 1 1 2 2 1 1 1 3 0 00 1 205
4 04 0 00120 1532 DLA120-84-C4537 840416 6530 C9B 000 2 2 2 3 1 2 0102 1 J 2 1 1 1 2 2 1 1 1 3 0 00 5 48
4 04 0 00120 1520 DLA120-84-C4624 840413 6530 C9B 000 2 2 2 3 1 2 0102 1 J 2 1 1 1 2 2 1 1 1 2 0 00 5 225
4 08 0 00120 2300 DLA120-84-C5148 840730 6530 C9B 000 2 2 2 3 1 2 0102 1 J 2 1 1 1 2 2 1 1 1 3 0 00 5 925
4 09 0 00120 2642 DLA120-84-C5256 840906 6530 C9B 000 2 2 2 3 1 1 J 2 1 1 1 1 2 1 1 1 3 0 00 5 285
4 09 0 00120 2824 DLA120-84-C5256 840928 6530 C9B 000 2 2 2 A 1 2 0102 1 J 2 1 1 1 2 2 1 1 1 3 0 00 5 284
4 09 0 00120 2797 DLA120-84-C5281 840924 6530 C9B 000 2 2 2 3 1 2 0102 1 J 2 1 1 1 2 2 1 1 1 3 0 00 5 122
4 07 0 00120 2293 DLA120-84-C6044 840717 6530 C9B 000 2 2 2 3 1 2 0102 1 J 2 1 1 1 2 2 1 1 1 3 0 00 5 116
4 12 0 00400 0802 DLA400-84-C0517 831227 4110 C9E 000 2 2 2 3 1 2 0102 1 J 2 1 1 1 2 2 1 1 1 2 0 00 5 126
LOCATION TOTAL 18 5,148 *
CONTRACTOR TOTAL 19 5,412 **
BREON LABORATORIES INC MCPHERSON KANSAS 001225697 43950 20
4 03 0 00120 1348 V797P5-11-3H 840328 6505 C9B 000 2 2 2 7 107

S MM A AAAAA AAAA BBBBBB BB BBBBBBB BBBBBB BBBB BBB BBB B B B B C C C CCCC C C D D D D D D D D D D D D DD DDDD D B7
V OO 8888 888 888 1 1 1 1 2 3 4 5 6 7 8 9 0 1 A AMOUNT
C NN 1 33333 2222 111111 11 1111111 333333 AAAA BBB CCC 9 0 2 3 1 2 3 4444 5 6 1 2 3 4 5 6 7 8 9 0 1 A BB CCCC 3 ($000)
BREON LABORATORIES INC (CONT) MCPHERSON KANSAS 001225697 43950 20
4 05 0 00120 1658 V797P5-11-31 840430 6505 C9B 000 2 2 2 7 36
LOCATION TOTAL 2 143 *
BREON LABORATORIES INC NEW YORK NEW YORK 001225697 51000 36
4 12 0 00120 0373 V797P5-52-1A 831206 6505 C9B 000 2 2 2 7 36
CONTRACTOR TOTAL 3 179 **
BRESCIA CONSTRUCTION INC LORING AIR FORCE BAS MAINE 0C8816787 41260 23
3 09 0 0SB09 0076 F17600-84-C0045 840928 Z299 C2 000 2 2 2 3 1 2 0102 1 J 2 1 1 1 2 2 1 7 4 2 0 00 3 292
BRESHEARS W H INC MODESTO CALIFORNIA 058421439 48354 06
4 01 0 00600 1363 DLA600-83-D4863 831101 9130 A8A 000 2 2 2 3 1 1 K 2 1 4 3 1 2 1 7 2 2 0 00 5 133
BRESLIN CO INC FORT KNOX KENTUCKY 052573821 28540 21
1 09 0 0BT23 0321 DABT23-84-C0935 840925 Z299 C2 000 2 2 2 3 1 2 0102 1 J 2 1 3 1 2 2 1 7 4 3 0 00 3 42
BRESLIN CO INC LOUISVILLE KENTUCKY 052573821 48000 21
5 03 0 0CW27 0050 DACW27-84-C0081 840327 Z199 C2 000 2 2 2 3 1 2 0102 1 J 2 1 4 1 2 2 1 7 4 2 0 00 5 34
CONTRACTOR TOTAL 2 76 **
BRETON INDUSTRIES INC AMSTERDAM NEW YORK 066816307 02066 36
1 01 0 0AA09 8058 DAAA09-84-C0101 831202 1015 A5 000 2 2 2 3 1 2 0102 1 J 2 1 2 1 2 2 1 1 1 2 0 00 1 72
1 04 0 0AA09 6699 DAAA09-84-C0438 840314 1015 A5 DJB 2 2 2 3 1 2 0102 1 J 2 1 4 1 2 2 1 1 1 2 0 00 1 150
1 05 0 0AA09 8070 DAAA09-84-C0438 840509 1015 A5 DJB 2 2 2 B 2 4 2 0102 1 J 2 1 4 1 2 2 1 1 1 2 0 00 1 150
1 08 0 0AA09 8712 DAAA09-84-C0921 840809 1015 A5 DJB 2 2 2 3 1 2 0102 1 J 2 1 3 1 2 2 1 1 1 2 0 00 5 136
1 02 0 0AE07 1232 DAAE07-84-C0486 840202 2540 A4B DPW 2 2 2 3 1 2 0102 1 J 2 1 1 1 2 2 1 1 1 2 0 00 5 29
1 02 0 0AE07 1173 DAAE07-84-C0505 840126 2510 A4A DCG 2 2 2 3 1 2 0102 1 J 2 1 1 1 2 2 1 1 1 2 0 00 5 157
1 02 0 0AE07 1321 DAAE07-84-C0513 840213 2540 A4B 000 2 2 2 3 1 2 0102 1 J 2 1 1 1 2 2 1 1 1 2 0 00 5 35
1 05 0 0AE07 2275 DAAE07-84-C1011 840302 2540 A4B 000 2 2 2 3 1 2 0102 1 J 2 1 1 1 2 2 1 1 1 2 0 00 5 38
1 04 0 0AE07 2146 DAAE07-84-C1052 840419 2540 A4B DPQ 2 2 2 3 1 2 0102 1 J 2 1 1 1 2 2 1 1 1 2 0 00 1 99
1 06 0 0AE07 2581 DAAE07-84-C1341 840530 2510 A4B DNJ 2 2 2 3 1 2 0102 1 J 2 1 1 1 2 2 1 1 1 2 0 00 5 27
1 06 0 0AE07 2750 DAAE07-84-C1466 840612 2540 A4B DNK 2 2 2 3 1 2 0102 1 J 2 1 1 1 2 2 1 1 1 2 0 00 1 71
1 06 0 0AE07 2752 DAAE07-84-C1467 840612 2540 A4B DBV 2 2 2 3 1 2 0102 1 J 2 1 1 1 2 2 1 1 1 2 0 00 5 52
1 07 0 0AE07 3035 DAAE07-84-C1517 840629 2540 A4B DCK 2 2 2 3 1 2 0102 1 J 2 1 1 1 2 2 1 1 1 2 0 00 5 49
4 12 0 00700 1001 DLA700-84-C0868 831219 1015 A4A 000 2 2 2 3 1 2 0102 1 J 2 1 3 1 2 2 1 1 1 2 0 00 5 74
4 03 0 00700 1944 DLA700-84-C1516 840301 1015 A4A 000 2 2 2 3 1 2 0102 1 J 2 1 4 1 2 2 1 1 1 2 0 00 1 89
LOCATION TOTAL 15 1,228 *
BRETON INDUSTRIES INC AMSTERDAM NEW YORK 066816307 02077 36
1 07 0 0AE07 3002 DAAE07-84-C1584 840629 2540 A4A DCA 2 2 2 3 1 2 0102 1 J 2 1 1 1 2 2 1 1 1 3 0 00 5 46
CONTRACTOR TOTAL 16 1,274 **
BRETSCHNEIDER CHARLES L ASSC HONOLULU HAWAII 113232342 17000 15
5 06 0 0CW83 0009 DACW83-84-C0009 840601 R512 C2 000 2 2 2 3 1 2 0102 2 J 2 1 5 1 2 2 1 1 5 2 0 00 5 67

```
S MM  A AAAAA AAAA  BBBBBB BB BBBBBBB BBBBBB BBBB BBB BBB B B B B   C C C CCCC C C   D D D D D D D D D D D D D  DD DDDD D     B7
V OO                                         8888 888 888   1 1 1                                                1 1 12 12  12  1   AMOUNT
C NN  1 33333 2222  111111 11 1111111 333333 AAAA BBB CCC 9 0 2 3   1 2 3 4444 5 6   1 2 3 4 5 6 7 8 9 0 1 A  BB CCCC 3   ($000)
-------------------------------------------------------------------------------------------------------------------------------------
BREVARD ELECTRIC CO INC              ROSMAN                  N CAROLINA    062564786     58020     37
1 09  0 0ZD04 3140  MDA904-84-C4247   840906 Y239 C2  000 2 2 2 3   2 1 2 0102 1 J   2   1 1 1 2 2 1 1 4 2 0  00       5        488

BREVARD ENGINEERING CO                                      GERMANY W     054880497                DE
1 02  0 0CA90 0250  DACA90-82-C0206   831223 R211 C2  000 2 2 2 D   2 9 2 0600 2 J   4 5 1 5 1 1 2 1 1 5 3 0  00 B-DE 3         25
1 12  0 0CA90 0136  DACA90-84-C0001   831128 R114 C2  000 2 2 2 3   2 9 2 0600 2 J   4 5 1 5 1 1 2 1 1 5 2 0  00 B-DE 3        747
1 04  0 0CA90 0801  DACA90-84-C0001   840411 R211 C2  000 2 2 2 3   2 9 2 0600 2 J   4 5 1 5 1 1 2 1 1 5 2 0  00       3         31
                                     LOCATION TOTAL          3            803   *

BREVARD ENGINEERING CO               CAPE CANAVERAL          FLORIDA       054880497     10250     12
1 12  0 0CA01 0028  DACA01-83-C0030   831121 R119 C2  000 2 2 2 D   1   2 0102 2 J   2   1 5 1 2 2 1 1 5 2 0  00       3        108

BREVARD ENGINEERING CO               CAPE CANAVERAL AIR F    FLORIDA       054880497     10260     12
1 05  0 0CA01 0196  DACA01-83-C0030   840501 R119 C2  000 2 2 2 D   1   2 0102 2 J   2   1 5 1 2 2 1 1 5 2 0  00       3         57

BREVARD ENGINEERING CO               ABILENE                 TEXAS         054880497     01000     48
1 12  0 0CA63 0050  DACA63-84-C0013   831130 R112 C2  000 2 2 2 3   1   2 0102 2 J   2   1 2 1 2 2 1 1 5 2 0  00       5         37
1 07  0 0CA63 0345  DACA63-84-C0013   840723 R112 C2  000 2 2 2 D   1   2 0102 2 J   2   1 2 1 2 2 1 1 5 2 0  00       5         58
                                     LOCATION TOTAL          2             95   *

BREVARD ENGINEERING CO               FORT BELVOIR            VIRGINIA      054880497     29008     51
1 12  0 0CA31 0021  DACA31-84-C0011   831123 R119 C2  000 2 2 2 3   1   2 0102 2 J   2   1 2 1 2 2 1 1 5 1 0  00       5        201
1 09  0 0CA31 0318  DACA31-84-C0011   840329 R119 C2  000 2 2 2 D   1   2 0102 2 J   2   1 2 1 2 2 1 1 5 1 0  00       5        371
                                     LOCATION TOTAL          2            572   *
                                    CONTRACTOR TOTAL         9          1,635   **

BREW RICHARD D AND COMPANY INC       CONCORD                 NEW HAMPSH    001078500     14200     33
3 12  0 0FD10 0051  F34650-83-C0176   831020 3424 C9E 000 2 2 2 3   2 4 2 0200 6 J   2   1 1 1 1 2 1 1 1 2 0  00       5        105

BREWER CHARLES EDM INC               PHILADELPHIA            PENN          067627984     60000     42
4 01  0 00100 0172  DLA100-84-C4078   831206 8340 A9  000 2 2 2 3   1   2 0102 1 J   2   1 3 1 2 2 1 1 1 2 0  00       5        525

BREWER CHEMICAL CORPORATION          HONOLULU                HAWAII        059472357     17000     15
2 04  0 SA100 0128  N00604-84-D0054   840416 6810 C9E 000 2 2 2 3   1   1         J   1 4 1 1 1 1 2 1 1 1 2 0  00       5         81
2 09  0 SA100 0198  N00604-84-D0117   840831 6830 C9E 000 2 2 2 3   1   1         J   1 1 1 1 1 1 2 1 1 5 2 0  00       5         94
                                    CONTRACTOR TOTAL         2            175   **

BREWER MECH                          NEWPORT                 RHODE ISL     084801349     49960     44
2 09  0 C2472 3743  N62472-81-C0355   840928 Z141 C2  000 2 2 2 3   1   2 0102 1 J   2   1 1 1 2 2 1 1 4 2 0  00       5        387

BREWSTER MOTOR COACH INC             ATLANTA                 GEORGIA       991689977     04000     13
1 11  0 0KF11 0058  DAKF11-83-C0036   831014 V212 S1  000 2 2 2 B   1   2 0102 1 J   2   1 3 1 2 2 1 1 3 2 0  00       5         47
```

S MM A AAAAA AAAA BBBBBB BB BBBBBBB BBBBBB BBBB BBB BBB B B B B C C C CCCC C C D D D D D D D D D D D D DD DDDD D B7
V OO 8888 868 888 1 1 1 1 1 2 3 4 5 6 7 8 9 0 1 A 12 12 1 AMOUNT
C NN 1 33333 2222 111111 11 1111111 333333 AAAA BBB CCC 9 0 2 3 1 2 3 4444 5 6 1 2 3 4 5 6 7 8 9 0 1 A BB CCCC 3 ($000)
BREY AND KRAUSE MFG CO BETHLEHEM PENN 002398311 06088 42
4 07 0 00500 1675 DLA500-84-C3211 840703 5340 C9E 000 2 2 2 3 1 2 0102 1 J 2 1 1 1 2 2 1 7 1 1 0 00 5 44
4 08 0 00500 2193 DLA500-84-C3479 840823 5340 C9E 000 2 2 2 3 1 2 0102 1 J 2 1 3 1 2 2 1 7 1 2 0 00 5 61
CONTRACTOR TOTAL 2 105 **
BRICE PETRIDES & ASSC WATERLOO IOWA 080312259 82425 19
5 04 0 OCW25 0061 DACW25-82-D0003 840123 R599 S1 000 2 2 2 5 1 2 0102 2 J 2 1 5 1 2 2 1 7 3 2 0 00 5 33
5 04 0 OCW25 0072 DACW25-82-D0003 830420 R599 S1 000 2 2 2 5 1 2 0102 2 J 2 1 5 1 2 2 1 7 3 2 0 00 5 53
5 06 0 OCW25 0087 DACW25-82-D0003 840606 R498 S1 000 2 2 2 5 1 2 0102 2 J 2 1 5 1 2 2 1 7 3 2 0 00 5 31
5 06 0 OCW25 0089 DACW25-82-D0003 840625 R599 S1 000 2 2 2 5 1 2 0102 2 J 2 1 5 1 2 2 1 7 3 2 0 00 5 46
5 06 0 OCW25 0091 DACW25-82-D0003 840625 R599 S1 000 2 2 2 5 1 2 0102 2 J 2 1 5 1 2 2 1 7 3 2 0 00 5 47
5 06 0 OCW25 0092 DACW25-82-D0003 840627 R211 S1 000 2 2 2 5 1 2 0102 2 J 2 1 5 1 2 2 1 7 3 2 0 00 5 25
5 08 0 OCW25 0110 DACW25-82-D0003 840711 R211 S1 000 2 2 2 5 1 2 0102 2 J 2 1 5 1 2 2 1 7 3 2 0 00 5 37
5 08 0 OCW25 0111 DACW25-82-D0003 840724 R211 S1 000 2 2 2 5 1 2 0102 2 J 2 1 5 1 2 2 1 7 3 2 0 00 5 61
CONTRACTOR TOTAL 8 333 **
BRICKS INC MEMPHIS TENNESSEE 047346325 48000 47
1 04 0 OCA01 0150 DACA01-83-C0110 840206 Y174 C2 000 2 2 2 D 2 6 2 1702 7 J 2 2 1 1 2 1 1 4 2 0 00 5 49-
1 08 0 OCA01 0305 DACA01-83-C0110 840817 Y174 C2 000 2 2 2 D 2 6 2 1702 7 J 2 2 1 1 2 1 1 4 2 0 00 5 65
1 07 0 OCA01 0268 DACA01-84-C0111 840717 Y111 C2 000 2 2 2 3 2 6 2 1702 7 J 2 2 1 1 2 1 1 4 2 0 00 5 663
CONTRACTOR TOTAL 3 679 **
BRICKWOOD CONTRACTORS INC WASHINGTON DIST COL 012567939 50000 11
2 09 0 C2477 4306 N62477-83-C3278 840928 Z111 C2 000 2 2 2 3 1 1 J 2 1 3 2 1 2 1 7 4 2 0 00 5 63
BRICKWOOD CONTRACTORS INC FORT LEE VIRGINIA 012567939 29152 51
1 05 0 OBT59 0098 DABT59-84-C0054 840502 Z299 C2 000 2 2 2 3 1 2 0102 1 J 2 1 4 1 2 2 1 1 4 2 0 00 5 292
CONTRACTOR TOTAL 2 355 **
BRICO INC NEWBURGH INDIANA 098095151 52650 18
2 05 0 PC141 0041 N00164-84-C0040 840118 1370 C9E 000 2 2 2 3 1 2 0102 1 J 2 3 1 2 2 1 1 2 2 0 00 1 34
4 11 0 00700 0198 DLA700-84-C0065 831029 1005 A5 000 2 2 2 3 1 2 0102 1 J 2 1 3 1 2 2 1 1 1 2 0 00 5 37
CONTRACTOR TOTAL 2 71 **
BRIDEAN MACHINE & TOOL CO INC NEW HYDE PARK NEW YORK 043191329 50397 36
4 12 0 00500 0409 DLA500-84-C0697 831220 1560 A1A 000 2 2 2 3 1 1 J 2 1 1 1 1 2 1 1 1 2 0 00 5 27
BRIDGEPORT MED ATLANTIC INC BRIDGEPORT CONN 991531559 08000 09
2 11 0 MA104 1345 N00600-83-C3700 831010 3417 B9 000 2 2 2 3 1 2 1026 1 J 1 4 1 1 1 1 2 1 7 2 2 0 00 5 35
2 03 0 MA104 1512 N00600-83-C5306 831119 3417 B9 000 2 2 2 3 1 2 1026 1 J 1 4 1 1 1 1 2 1 7 1 2 0 00 5 30
LOCATION TOTAL 2 65 *
BRIDGEPORT MED ATLANTIC INC BRISTOL PENN 991531559 08760 42
2 05 0 MA104 4020 N00600-84-C3468 840327 3417 B9 000 2 2 2 3 1 2 1026 1 J 1 5 1 3 1 1 2 1 1 1 2 0 00 5 55
CONTRACTOR TOTAL 3 120 **

S MM A AAAAA AAAA BBBBBB BB BBBBBBB BBBBBB BBBB BBB BBB B B B B C C C CCCC C C D D D D D D D D D D D D DD DDDD D B7
V OO 8888 888 888 1 1 1 1 2 3 4 5 6 7 8 9 0 1 A 12 12 1 AMOUNT
C NN 1 33333 2222 111111 11 1111111 333333 AAAA BBB CCC 9 0 2 3 1 2 3 4444 5 6 1 2 3 4 5 6 7 8 9 0 1 A BB CCCC 3 ($000)
BRIDGES ENTERPRISES INC OKLAHOMA CITY OKLAHOMA 082566738 55000 40
3 01 0 OFD02 0053 F34601-83-D1634 831007 J016 A1B 000 2 2 2 5 1 2 1009 1 J 2 1 1 1 1 2 1 1 1 1 1 00 1 55
3 01 0 OFD02 0352 F34601-83-D1634 831221 J016 A1B 000 2 2 2 5 1 2 1009 1 J 2 1 1 1 1 2 1 1 5 1 1 00 1 62
3 03 0 OFD02 0820 F34601-83-D1634 840308 J016 A1B 000 2 2 2 5 1 2 1009 1 J 2 1 1 1 1 2 1 1 5 1 0 00 5 36
3 07 0 OFD02 1313 F34601-83-D1634 840709 J016 A1B 000 2 2 2 5 1 2 1009 4 J 2 1 1 1 1 2 1 1 5 1 0 00 5 77
3 02 0 OFD05 0145 F34601-83-D1634 831110 J016 A1B BJH 2 2 2 5 1 2 1009 1 J 2 1 1 2 1 2 1 1 5 2 0 00 5 102
3 02 0 OFD05 0276 F34601-83-D1634 831212 J016 A1B BJH 2 2 2 C 1 2 1009 1 J 2 1 1 2 1 2 1 1 5 2 0 00 5 100-
3 02 0 OFD05 0277 F34601-83-D1634 831212 J016 A1B BJH 2 2 2 C 1 2 1009 1 J 2 1 1 2 1 2 1 1 5 2 0 00 5 62
3 03 0 OFD05 0439 F34601-83-D1634 840203 J016 A1B 000 2 2 2 C 1 2 1009 1 J 2 1 1 1 1 2 1 1 5 1 1 00 1 28
CONTRACTOR TOTAL 8 322 **
BRIDGES FORD TRACTOR OF TULSA TULSA OKLAHOMA 013957782 75000 40
5 09 0 OCW56 0083 DACW56-84-C0120 840828 3830 S1 000 2 2 2 3 1 1 J 2 1 1 1 1 2 1 7 5 2 0 00 5 75
BRIDGESTONE INDUSTRIAL JAPAN 999059249 JP
2 07 0 UH100 0268 N62649-84-C0094 840731 9320 C9E 000 2 2 2 3 2 2 0600 1 J 3 5 1 1 1 2 1 1 5 2 5 00 B-JP 5 69
BRIDGEWATER MANUFACTURING CO PORT HURON MICHIGAN 039864749 65820 26
1 12 0 OAE07 0473 DAAE07-84-C0224 831128 2590 A4B 000 2 2 2 3 1 1 J 2 1 1 1 1 2 1 7 1 2 3 00 5 28
BRIDON AMERICAN CORP WILKES-BARRE PENN 061329017 85152 42
2 09 0 JA100 L522 N00383-84-C3129 840907 1710 A3 000 2 2 2 3 1 1 J 1 1 1 1 1 1 1 1 7 1 3 0 00 5 1,916
3 04 0 OFF20 0384 F41608-84-C0696 840427 1710 A1C 000 2 2 2 3 1 2 1702 1 J 1 4 1 1 1 1 1 1 7 1 2 0 00 5 73
CONTRACTOR TOTAL 2 1,989 **
BRIDWELL PATROL SERVICE SAN DIEGO CALIFORNIA 092591270 66000 06
2 01 0 C2474 C767 N62474-83-C8472 831213 S206 S1 000 2 2 2 B 1 2 0102 1 J 2 1 3 1 2 2 1 1 3 2 0 00 3 27
BRIEL RHAME PNTR HSR ARCH ENG CUBA 067846162 CU
2 07 0 C2470 E967 N62470-83-C6036 840201 R112 C2 000 2 2 2 D 1 2 0102 2 J 2 1 3 1 2 2 1 1 5 2 0 00 5 59
2 07 0 C2470 E999 N62470-83-C6036 840201 R112 C2 000 2 2 2 D 1 2 0102 2 J 2 1 3 1 2 2 1 1 5 2 0 00 5 59
LOCATION TOTAL 2 118 *
BRIEL RHAME PNTR HSR ARCH ENG PANAMA 067846162 PA
1 11 0 OCA01 0016 DACA01-78-C0077 831104 R211 C2 000 2 2 2 D 2 2 0400 2 J 4 2 1 2 1 1 3 1 1 5 2 0 00 3 167
BRIEL RHAME PNTR HSR ARCH ENG CAPE CANAVERAL AIR F FLORIDA 067846162 10260 12
2 03 0 C2467 0311 N62467-81-C1017 840106 R112 C2 000 2 2 2 D 1 2 0102 2 J 2 1 3 1 2 2 1 1 5 2 0 00 5 355
BRIEL RHAME PNTR HSR ARCH ENG JACKSONVILLE FLORIDA 067846162 35000 12
2 09 0 C2467 D801 N62467-83-C2567 840511 R211 C2 000 2 2 2 D 1 2 0102 2 J 2 1 5 1 2 2 1 1 5 2 0 00 3 34
2 08 0 C2467 D800 N62467-84-C2567 840423 R211 C2 000 2 2 2 B 1 2 0102 2 J 2 1 5 1 2 2 1 1 5 2 0 00 3 77
LOCATION TOTAL 2 111 *

S MM A AAAAA AAAA BBBBBB BB BBBBBBB BBBBBB BBBB BBB BBB B B B B C C C CCCC C C D D D D D D D D D D D D D DD DDDD D B7
V OO 8888 888 888 1 1 1 1 2 1 1 12 12 12 1 AMOUNT
C NN 1 33333 2222 111111 11 1111111 333333 AAAA BBB CCC 9 0 2 3 1 2 3 4444 5 6 1 2 3 4 5 6 7 8 9 0 1 A BB CCCC 3 ($000)
BRIEL RHAME PNTR HSR ARCH ENG PANAMA CITY FLORIDA 067846162 54700 12
2 08 0 C2467 2703 N62467-83-C3441 831212 R111 C2 000 2 2 2 3 1 2 0102 2 J 2 1 5 1 2 2 1 7 5 2 0 00 5 54
BRIEL RHAME PNTR HSR ARCH ENG KINGS BAY GEORGIA 067846162 54362 13
2 09 0 C8248 4377 N68248-82-C0216 840913 R119 C2 000 2 2 2 D 1 2 1702 2 J 2 1 5 1 1 2 1 1 5 2 0 00 5 43
CONTRACTOR TOTAL 8 848 **
BRIGADE QUARTERMASTERS LTD MARIETTA GEORGIA 080084882 49756 13
3 02 0 0BA05 0114 F05611-84-C0029 840227 8405 A9 000 2 2 2 3 1 1 J 2 1 1 1 1 2 1 1 2 2 0 00 5 28
BRIGGS ASSOCIATES INC EASTPORT MAINE 101183671 21730 23
5 03 0 0CW33 0044 DACW33-84-C0017 840326 H999 C2 000 2 2 2 3 1 2 0102 1 J 2 1 3 1 2 2 1 7 3 2 0 00 5 43
BRIGGS CONSTRUCTION CO INC TOLEDO OHIO 002891901 77000 39
5 06 0 0CW49 0304 DACW49-83-C0030 840629 Y219 C2 000 2 2 2 C 1 2 0102 1 J 2 1 1 1 2 2 1 7 4 2 0 00 3 844
BRIGGS OIL COMPANY INC SPOKANE WASHINGTON 027498286 67000 53
4 10 0 00600 0760 DLA600-83-D4407 831001 9140 A8A 000 2 2 2 3 1 1 K 2 1 4 3 1 2 1 7 2 3 0 00 5 217
BRIGGS-WEAVER INC SAN ANTONIO TEXAS 007925548 65000 48
3 09 0 0JA27 0894 F41800-84-C0323 840925 3695 C9E 000 2 2 2 3 1 1 J 1 4 1 1 1 1 2 1 1 1 2 0 00 5 49
BRIGHAM AND WOMENS HOSPITAL BOSTON MASS 076624261 07000 25
1 12 0 0MD17 4125 DAMD17-82-C2210 831130 AN91 S1 000 2 2 2 C 2 8 2 0500 7 S A 1 1 5 1 1 1 1 1 5 2 0 00 5 178
BRIGHAM YOUNG UNIVERSITY PROVO UTAH 009094012 62470 49
1 09 0 0HA42 0004 DAHA42-84-C0004 840713 U003 S1 000 2 2 2 3 2 0 2 0500 7 J A 3 1 1 1 1 1 1 1 3 2 0 00 5 31
1 04 0 0MD17 4343 DAMD17-79-C9046 840326 AN91 S1 000 2 2 2 C 1 2 0500 7 S A 1 1 5 1 1 1 1 1 5 2 0 00 5 80
1 01 0 0MD17 4192 DAMD17-82-C2224 831230 AN91 S1 000 2 2 2 B 2 8 2 0500 7 S A 1 1 5 1 1 1 1 1 5 2 0 00 5 125
1 08 0 0ZD04 2480 MDA904-84-C6033 840807 AF15 A7 000 2 2 2 3 2 1 2 0500 7 S A 1 1 1 1 1 2 1 1 5 2 0 00 5 280
1 09 0 0ZD04 3343 MDA904-84-C6033 840925 AF15 A7 000 2 2 2 A 2 1 2 0500 7 S A 1 1 1 1 1 2 1 1 5 2 0 00 5 80
2 02 0 E612B 0819 N00014-80-C0345 840215 AD91 S1 000 2 2 2 C 2 7 2 0500 7 S A 1 1 1 1 1 2 1 1 5 2 0 00 5 62
2 09 0 MF113 0551 N00167-84-C0103 840914 R302 S1 000 2 2 2 3 1 2 1013 7 J A 1 1 1 1 1 2 1 1 5 2 0 00 1 260
3 12 0 0JA28 0146 F01600-79-D0339 831228 U005 S1 000 2 2 2 5 2 8 2 0500 7 J A 5 1 5 1 1 2 1 1 5 2 0 00 5 38
3 05 0 0KA02 0373 F01600-79-D0339 840523 U005 S1 000 2 2 2 5 2 6 2 0500 7 J A 5 1 5 1 1 2 1 1 5 2 0 00 5 32
CONTRACTOR TOTAL 9 988 **
BRIGHT STAR INDUSTRIES INC CLIFTON NEW JERSEY 002198810 13690 34
1 11 0 0AB07 3049 DAAB07-83-DH321 831024 6135 A7 000 2 2 2 5 1 1 J 1 3 1 1 1 1 2 1 1 1 2 0 00 1 33
1 12 0 0AB07 3282 DAAB07-83-DH321 831130 6135 A7 000 2 2 2 5 1 1 J 1 3 1 1 1 1 2 1 1 1 2 0 00 1 37
1 03 0 0AB07 4021 DAAB07-83-DH321 840306 6135 A7 000 2 2 2 5 1 1 J 1 3 1 1 1 1 2 1 1 1 2 0 00 5 65
1 08 0 0AB07 5489 DAAB07-84-DH306 840822 6135 A7 000 2 2 2 5 1 1 J 1 4 1 1 1 1 2 1 1 1 2 0 00 5 31
1 09 0 0AB07 6777 DAAB07-84-DH334 840914 6135 A7 000 2 2 2 5 1 1 J 1 4 1 1 1 1 2 1 1 1 2 0 00 5 26

S MM A AAAAA AAAA BBBBBB BB BBBBBBB BBBBBB BBBB BBB BBB B B B B C C C CCCC C C D D D D D D D D D D D D DD DDDD D B7
V OO 8888 888 888 1 1 1 1 2 1 2 AMOUNT
C NN 1 33333 2222 111111 11 1111111 333333 AAAA BBB CCC 9 0 2 3 1 2 3 4444 5 6 1 2 3 4 5 6 7 8 9 0 1 A BB CCCC 3 ($000)
BRIGHT STAR INDUSTRIES (CONT) CLIFTON NEW JERSEY 002198810 13690 34
3 09 0 0FH02 1714 F04606-84-C1041 840929 6135 A1C 000 2 2 2 3 1 2 1013 1 J 1 4 1 1 1 1 2 1 1 1 2 0 00 5 177
CONTRACTOR TOTAL 6 369 **
BRIGHTBILL CORPORATION NORMAN OKLAHOMA 099546426 52500 40
1 06 0 0AB07 4750 DAAB07-84-C0183 840531 4940 A7 000 2 2 2 3 1 2 0102 1 J 2 1 1 1 2 2 1 1 1 2 0 00 1 92
1 08 0 0AB07 5480 DAAB07-84-C0183 840820 4940 A7 000 2 2 2 B 1 2 0102 1 J 2 1 1 1 2 2 1 1 1 2 0 00 1 87
CONTRACTOR TOTAL 2 179 **
BRIGHTLINE CORPORATION CEDAR PARK TEXAS 029697620 13552 48
1 09 0 0AB08 0349 DAAB08-84-CJ090 840926 6625 A7 000 2 2 2 3 1 2 0102 1 J 2 1 3 2 2 2 1 1 1 2 0 00 5 32
1 08 0 0AK20 0490 DAAK20-84-C0421 840813 AC64 A7 000 2 2 2 C 1 2 1100 5 J 2 1 5 2 1 2 1 1 1 2 0 00 5 75
1 09 0 0AK20 0539 DAAK20-84-C0430 840905 AC64 A7 000 2 2 2 3 1 2 1100 5 J 2 1 1 2 1 2 1 1 1 2 0 00 5 60
CONTRACTOR TOTAL 3 167 **
BRIGHTON N C MACHINE CORP LOUISVILLE KENTUCKY 041110750 48000 21
4 10 0 00600 0701 DLA600-83-D4540 831001 9140 A8A 000 2 2 2 3 1 1 K 2 1 4 3 1 2 1 7 2 3 0 00 5 246
BRILES RIVET CORP OCEANSIDE CALIFORNIA 040505331 53322 06
4 09 0 00500 2298 DLA500-84-C3449 840907 5320 C9E 000 2 2 2 3 1 2 1013 5 J 2 1 1 1 1 2 1 1 1 2 0 00 5 100
BRILEY WILD & ASSOCIATES INC JACKSONVILLE FLORIDA 056972474 35000 12
2 09 0 C2467 3494 N62467-83-C0679 840914 R124 C2 000 2 2 2 D 1 2 0102 2 J 2 1 3 1 2 2 1 1 5 2 0 00 5 44
2 08 0 C2467 2773 N62467-83-C2558 840730 R211 C2 000 2 2 2 D 1 2 0102 2 J 2 1 5 1 2 2 1 1 5 2 0 00 5 52
CONTRACTOR TOTAL 2 96 **
BRILL BROS INC MILWAUKEE WISCONSIN 006076315 53000 55
4 09 0 00100 1332 DLA100-84-C0777 840905 8415 A9 000 2 2 2 3 1 2 0102 1 J 2 1 3 1 2 2 1 7 1 2 0 00 5 56
BRIMROSE CORPORATION OF AMER BALTIMORE MARYLAND 064894157 04000 24
2 08 0 E614A 1972 N00014-84-C0678 840823 AD91 S1 000 2 2 2 3 2 7 2 0102 2 J 2 1 1 1 2 2 2 7 5 2 0 00 5 56
2 08 0 D2601 1398 N00039-84-C0612 840820 AC61 A7 000 2 2 2 3 1 2 1701 2 J 2 1 5 1 2 2 2 7 5 2 0 00 5 50
CONTRACTOR TOTAL 2 106 **
BRIMSTONE EQUIPMENT CO COLUMBUS OHIO 082740523 18000 39
2 05 0 MA104 4016 N00600-84-C1086 840316 3424 B9 000 2 2 2 3 1 2 0102 1 J 2 1 3 1 2 2 1 1 1 2 0 00 5 50
3 01 0 0FJ04 0441 F09603-83-C1452 831123 3424 B9 000 2 2 2 B 1 2 0102 1 J 2 1 1 1 2 2 1 1 1 2 0 00 5 39
3 01 0 0FJ04 0356 F09603-84-C0045 831110 3424 B9 000 2 2 2 3 1 2 0102 1 J 2 1 1 1 2 2 1 1 1 2 6 00 1 64
3 03 0 0FJ04 2005 F09603-84-C0045 840320 3424 B9 000 2 2 2 B 1 2 0102 1 J 2 1 1 1 2 2 1 1 1 2 0 00 1 63
3 04 0 0FJ04 3505 F09603-84-C0915 840406 3424 B9 000 2 2 2 3 1 2 0102 1 J 2 1 1 1 2 2 1 1 1 2 0 00 5 65
3 07 0 0FJ04 4198 F09603-84-C0915 840627 3424 B9 000 2 2 2 B 1 2 0102 1 J 2 1 1 1 2 2 1 1 1 2 0 00 5 64
3 07 0 0FJ04 1410 F09603-84-C1641 840724 3424 B9 000 2 2 2 3 2 0 2 0102 1 J 2 1 1 1 2 2 1 1 1 2 0 00 1 27
3 09 0 0FJ04 5689 F09603-84-C2494 840928 3424 B9 000 2 2 2 3 1 2 0102 1 J 2 1 1 1 2 2 1 1 1 2 0 00 5 50
3 03 0 0HB02 0063 F40650-84-C0039 840329 4430 C9E 000 2 2 2 3 1 2 0102 1 J 2 1 1 1 2 2 1 1 1 2 1 00 5 77

```
S MM  A AAAAA AAAA  BBBBBB BB BBBBBBB BBBBBB BBBB BBB BBB B B B B   C C C CCCC C C   D D D D D D D D D D D D D   DD DDDD D      B7
V GG                                          8888 888 888   1 1 1                                 1 1 12   12 12 12 1      AMOUNT
C NN  1 33333 2222  111111 11 1111111 333333 AAAA BBB CCC 9 0 2 3   1 2 3 4444 5 6   1 2 3 4 5 6 7 8 9 0 1 A   BB CCCC 3      ($000)
```

BRIMSTONE EQUIPMENT CO (CONT) COLUMBUS OHIO 082740523 16000 39
3 01 0 0JA27 0288 F41800-84-C0069 840119 3424 C9E 000 2 2 2 3 2 4 2 1013 1 J 2 1 1 1 1 2 1 1 1 2 0 00 5 105
CONTRACTOR TOTAL 10 604 **

BRINDERSON CORPORATION MALMSTROM AIR FORCE MONTANA 064465461 47275 30
1 08 0 0CA67 0108 DACA67-83-C0043 840402 Y242 C2 000 2 2 2 D 1 1 J 1 4 1 3 1 1 4 1 1 4 1 0 00 3 119
1 08 0 0CA67 0110 DACA67-83-C0043 840417 Y242 C2 000 2 2 2 B 1 1 J 1 4 1 3 1 1 4 1 1 4 1 0 00 3 99
1 08 0 0CA67 0112 DACA67-83-C0043 840518 Y242 C2 000 2 2 2 D 1 1 J 1 4 1 3 1 1 4 1 1 4 1 0 00 3 106
1 09 0 0CA67 0127 DACA67-83-C0043 840628 Y242 C2 000 2 2 2 D 1 1 J 1 4 1 3 1 1 4 1 1 4 1 0 00 3 42
LOCATION TOTAL 4 366 *

BRINDERSON CORPORATION CARLSBAD NEW MEXICO 064465461 12150 35
5 07 0 0CW47 0031 DACW47-84-C0035 840709 Y159 C2 000 2 2 2 3 1 1 J 1 4 1 1 1 1 4 1 7 4 2 0 00 4 26,524

BRINDERSON CORPORATION ROME NEW YORK 064465461 63418 36
2 03 0 C2472 0556 N62472-80-C0184 831114 Y242 C2 000 2 2 2 D 1 1 J 1 4 1 2 1 1 2 1 1 4 2 0 00 5 30
2 07 0 C2472 2280 N62472-80-C0184 840716 Y242 C2 000 2 2 2 D 1 1 J 1 4 1 2 1 1 2 1 1 4 2 0 00 5 65
2 08 0 C2472 2852 N62472-80-C0184 840730 Y242 C2 000 2 2 2 D 1 1 J 1 4 1 2 1 1 2 1 1 4 2 0 00 5 52
2 09 0 C2472 3734 N62472-80-C0184 840830 Y242 C2 000 2 2 2 D 1 1 J 1 4 1 2 1 1 2 1 1 4 2 0 00 5 38
2 09 0 C2472 3735 N62472-80-C0184 840830 Y242 C2 000 2 2 2 D 1 1 J 1 4 1 2 1 1 2 1 1 4 2 0 00 5 26
2 07 0 C2472 A017 N62472-80-C0184 831103 Y242 C2 000 2 2 2 D 1 1 J 1 2 1 2 1 1 1 1 1 4 2 0 00 5 33
2 09 0 C2472 A312 N62472-80-C0184 840501 Z242 C2 000 2 2 2 D 1 1 J 1 2 1 2 1 1 2 1 1 4 2 0 00 5 33
LOCATION TOTAL 7 277 *
CONTRACTOR TOTAL 12 27,167 **

BRINE SERVICE COMPANY INC CHASE TEXAS 063099360 14428 48
2 09 0 C2467 B848 N62467-84-C9206 840815 Z299 C2 000 2 2 2 3 1 2 0102 1 J 2 1 3 1 2 2 1 1 4 2 0 00 5 35

BRINE SERVICE COMPANY INC CHASE FIELD NAVAL AI TEXAS 063099360 14440 48
2 09 0 C2467 4423 N62467-84-C9206 840815 Z299 C2 000 2 2 2 3 1 2 0102 1 J 2 1 3 1 2 2 1 1 4 2 0 00 5 35

BRINE SERVICE COMPANY INC CORPUS CHRISTI TEXAS 063099360 17000 48
2 09 0 C2467 B831 N62467-82-C9310 831101 S205 S1 000 2 2 2 D 1 2 0102 1 J 2 1 1 1 2 2 1 1 3 2 0 00 5 57
2 09 0 C2467 D263 N62467-82-C9310 840723 S205 S1 000 2 2 2 D 1 2 0102 1 J 2 1 1 1 2 2 1 1 3 2 0 00 5 26
2 09 0 C2467 3507 N62467-83-C9319 840808 Y159 C2 000 2 2 2 D 1 2 0102 1 J 2 1 1 1 2 2 1 1 4 2 0 00 5 39
LOCATION TOTAL 3 122 *

BRINE SERVICE COMPANY INC KINGSVILLE TEXAS 063099360 39352 48
2 09 0 C2467 3506 N62467-83-C9109 840307 Z291 C2 000 2 2 2 3 1 2 0102 1 J 2 1 4 1 2 2 1 1 4 2 0 00 5 174

BRINE SERVICE COMPANY INC KINGSVILLE NAVAL AIR TEXAS 063099360 39364 48
2 09 0 C2467 D486 N62467-84-C9755 840424 S299 S1 000 2 2 2 3 1 2 0102 1 J 2 1 3 1 2 2 1 1 3 2 0 00 5 299
CONTRACTOR TOTAL 7 665 **

BRINEGAR & FULLER INC BARSTOW MARINE CORPS CALIFORNIA 066172065 04058 06
2 07 0 C2474 D761 N62474-76-C0780 831025 Y242 C2 000 2 2 2 D 1 2 0102 1 J 2 1 4 1 2 2 1 1 4 2 0 00 3 35

S MM A AAAAA AAAA BBBBBB BB BBBBBBB BBBBBB BBBB BBB BBB B B B B C C C CCCC C C D D D D D D D D D D D D DD DDDD D B7 AMOUNT ($000)
V OO 8888 888 888 1 1 1 1 2 3 4 5 6 7 8 9 0 1 A BB CCCC 3
C NN 1 33333 2222 111111 11 1111111 333333 AAAA BBB CCC 9 0 2 3 1 2 3 4444 5 6 1 2 3 4 5 6 7 8 9 0 1 A BB CCCC 3
BRINEGAR & FULLER INC SAN DIEGO CALIFORNIA 066172065 66000 06
2 07 0 C2474 2382 N62474-83-C2716 840612 Y249 C2 000 2 2 2 3 1 1 J 2 1 4 1 1 2 1 1 4 2 C 00 5 878
BRINEGAR & FULLER INC VANDENBERG AIR FORCE CALIFORNIA 066172065 82072 06
1 06 0 OCA09 0060 DACA09-83-C0040 831207 Y199 C2 000 2 2 2 D 1 2 0102 1 J 2 1 4 1 2 2 1 1 4 2 0 00 1 36
1 06 0 OCA09 0124 DACA09-83-C0040 840123 Y199 C2 000 2 2 2 D 1 2 0102 1 J 2 1 4 1 2 2 1 1 4 2 0 00 1 45
1 06 0 OCA09 0125 DACA09-83-C0040 831213 Y199 C2 000 2 2 2 D 1 2 0102 1 J 2 1 4 1 2 2 1 1 4 2 0 00 1 30
1 06 0 OCA09 0196 DACA09-83-C0040 840514 Y199 C2 000 2 2 2 D 1 2 0102 1 J 2 1 4 1 2 2 1 1 4 2 0 00 1 78
1 09 0 OCA09 0266 DACA09-83-C0040 840831 Y199 C2 000 2 2 2 D 1 2 0102 1 J 2 1 4 1 2 2 1 1 4 2 0 00 1 252
1 09 0 OCA09 0267 DACA09-83-C0040 840831 Y199 C2 000 2 2 2 D 1 2 0102 1 J 2 1 4 1 2 2 1 1 4 2 0 00 1 78
1 09 0 OCA09 0284 DACA09-83-C0040 840922 Y199 C2 000 2 2 2 D 1 2 0102 1 J 2 1 4 1 2 2 1 1 4 2 0 00 1 112
LOCATION TOTAL 7 631 *
CONTRACTOR TOTAL 9 1,544 **
BRINIGAR & FULLER INC VANDENBERG AIR FORCE CALIFORNIA 066272063 82072 06
1 09 0 OCA09 0126 DACA09-83-C0040 831121 Y199 C2 000 2 2 2 D 1 2 0102 1 J 2 1 4 1 2 2 1 1 4 2 0 00 1 40
BRINK CONSTRUCTION CO INC ELLSWORTH AIR FORCE S DAKOTA 006850325 18980 46
3 09 0 OSD04 0116 F39601-84-C0042 840926 Z199 C2 000 2 2 2 3 1 2 0102 1 J 2 1 3 1 2 2 1 1 4 2 0 00 3 373
BRINK CONSTRUCTION CO INC PICKSTOWN S DAKOTA 006850325 49460 46
5 06 0 OCW45 0110 DACW45-84-C0146 840531 Y299 C2 000 2 2 2 3 1 2 0102 1 J 2 1 3 1 2 2 1 1 4 2 0 00 3 491
CONTRACTOR TOTAL 2 864 **
BRINK HORST GERMANY W 999048630 DE
1 02 0 OJA37 0468 DAJA37-84-C0004 831219 W079 S1 000 1 2 2 3 2 9 2 0600 1 J 3 5 1 1 1 1 2 1 1 5 2 1 00 B-DE 5 126
BRINK, CHARLES M PAOLA KANSAS 990638462 54250 20
1 12 0 OMD17 4074 DAMD17-84-C4048 831109 8820 C9B 000 2 2 2 5 1 2 0102 1 J 2 1 1 1 2 2 1 1 2 2 0 00 5 56
BRISAS DISPOSAL SERVICE ROOSEVELT ROADS NAVA PUERTO RCO 999042534 72168 PR
2 05 0 C2470 E701 N62470-83-C6410 831121 S205 S1 000 2 2 2 3 1 2 0102 1 J 2 1 3 1 2 2 1 7 3 2 0 00 5 359
BRISCOE, FRANK COMPANY, INC. BILOXI MISS 006978316 06220 28
2 07 0 C2467 2153 N62467-74-C0103 840223 Y149 C2 000 2 2 2 D 1 2 1701 1 J 2 1 3 3 2 2 1 1 4 2 0 00 5 295
BRISTLE CONE CONSTRUCTION PUEBLO COLORADO 055420863 62000 08
1 12 0 OAG49 0015 DAAG49-84-C0007 831021 Z152 C2 000 2 2 2 3 2 4 2 1701 1 J 2 3 1 2 2 1 7 4 2 0 00 3 76
1 01 0 OAG49 0037 DAAG49-84-C0007 831212 Z152 C2 000 2 2 2 3 2 4 2 0102 1 J 2 3 1 2 2 1 7 4 2 0 00 3 51
LOCATION TOTAL 2 127 *
BRISTLE CONE CONSTRUCTION PUEBLO ARMY DEPOT COLORADO 055420863 62055 08
1 09 0 OAG49 0157 DAAG49-84-C0144 840921 Z164 C2 000 2 2 2 3 1 2 1701 1 J 2 1 3 1 2 2 1 7 4 2 0 00 5 362
CONTRACTOR TOTAL 3 489 **

S MM A AAAAA AAAA BBBBBB BB BBBBBBB BBBBBB BBBB BBB BBB B B B B C C C CCCC C C D D D D D D D D D D D D DD DDDD D B7
V OO 8888 888 888 1 1 1 1 2 1 1 5 2 0 00 5 36-
C NN 1 33333 2222 111111 11 1111111 333333 AAAA BBB CCC 9 0 2 3 1 2 3 4444 5 6 1 2 3 4 5 6 7 8 9 0 1 A BB CCCC 3 AMOUNT ($000)
BRISTOL AEROSPACE LIMITED CANADA 200074565 CA
3 06 0 OFD05 0919 F34601-79-C1255 840608 2840 A1B BSD 2 2 2 C 1 2 0200 5 J 3 1 1 1 1 1 2 1 1 5 2 0 00 5 36-
3 01 0 OFD05 0230 F34601-81-C0745 831129 2840 A1B BSD 2 2 2 C 1 2 0200 5 J 3 1 1 1 1 1 2 1 1 5 2 0 00 5 290
3 03 0 OFD05 0355 F34601-81-C0745 831230 2840 A1B BSD 2 2 2 C 1 2 0200 5 J 3 1 1 1 1 1 2 1 1 5 2 0 00 5 62-
3 02 0 OFD05 0374 F34601-81-C0745 840112 2840 A1B BSD 2 2 2 B 1 2 0200 5 J 3 1 1 1 1 1 2 1 1 5 2 0 00 5 1,042
3 03 0 OFD05 0590 F34601-81-C0745 840323 2840 A1B BSD 2 2 2 B 1 2 0200 5 J 3 1 1 1 1 1 2 1 1 5 2 0 00 5 1,042
3 06 0 OFD05 0987 F34601-81-C0745 840626 2840 A1B BSD 2 2 2 B 1 2 0200 5 J 3 1 1 1 1 1 2 1 1 5 2 0 00 5 1,042
3 07 0 OFD05 1062 F34601-81-C0745 840711 2840 A1B BSD 2 2 2 C 1 2 0200 5 J 3 1 1 1 1 1 2 1 1 5 2 0 00 5 445
3 09 0 OFD05 1520 F34601-81-C0745 840927 2840 A1B BSD 2 2 2 F 1 2 0200 5 J 3 1 1 1 1 1 2 1 1 5 2 0 00 5 265-
CONTRACTOR TOTAL 8 3,498 **
BRISTOL BABCOCK INC WATERBURY CONN 052687662 80000 09
2 05 0 PA100 1099 N00140-84-C3595 840320 4410 C9E 000 2 2 2 3 2 4 2 1015 6 J 1 1 1 1 1 1 2 1 1 1 2 0 00 5 26
4 10 0 00900 0051 DLA900-84-C0074 831013 5945 A7 000 2 2 2 3 1 2 1013 1 J 2 1 1 1 1 2 1 1 1 1 2 0 00 5 40
4 10 0 00900 0073 DLA900-84-C0113 831017 5945 A7 000 2 2 2 3 1 2 1013 5 J 1 1 1 1 1 1 2 1 1 1 2 0 00 5 29
4 07 0 00900 2176 DLA900-84-C2180 840706 5945 A7 000 2 2 2 3 1 2 1013 1 J 1 4 1 1 1 1 2 1 1 1 2 0 00 5 60
LOCATION TOTAL 4 155 *
BRISTOL BABCOCK INC ELDERSBURG MARYLAND 052687662 25575 24
2 05 0 MF106 0159 N60921-84-C0093 840507 6625 C9E 000 2 2 2 3 1 1 J 1 3 1 3 1 1 2 1 1 1 2 0 00 5 31
CONTRACTOR TOTAL 5 186 **
BRISTOL LOCKNUT COMPANY MADISON HEIGHTS MICHIGAN 005351671 50560 26
4 04 0 00500 1137 DLA500-84-C1164 840409 5310 C9E 000 2 2 2 3 1 1 J 1 4 1 3 1 1 2 1 7 1 2 0 00 5 103
BRISTOL MACHINE CO BREA CALIFORNIA 991064114 08100 06
4 11 0 00500 0237 DLA500-83-D0045 831122 5310 C9E 000 2 2 2 5 1 2 0102 1 K 2 1 3 1 3 2 1 1 1 2 0 00 5 35
4 01 0 00500 0603 DLA500-83-D0045 840120 5310 C9E 000 2 2 2 5 1 2 0102 1 K 2 1 3 1 3 2 1 1 1 2 0 00 5 37
4 03 0 00500 0913 DLA500-83-D0045 840308 5310 C9E 000 2 2 2 5 1 2 0102 1 K 2 1 3 1 3 2 1 1 1 2 0 00 5 40
4 05 0 00500 1272 DLA500-84-C1250 840503 5310 C9E 000 2 2 2 5 1 2 1013 1 J 1 1 1 1 1 1 2 1 1 1 2 0 00 5 47
4 06 0 00500 1511 DLA500-84-C1306 840611 5310 C9E 000 2 2 2 3 1 1 J 2 1 3 1 1 2 1 1 1 2 C 00 5 53
4 07 0 00500 1688 DLA500-84-C1339 840703 5310 C9E 000 2 2 2 3 1 1 J 1 4 1 3 1 1 2 1 1 1 2 1 50 5 63
4 08 0 00500 2146 DLA500-84-C1969 840821 5310 C9E 000 2 2 2 3 1 2 1C13 1 J 1 4 1 3 1 1 2 1 1 1 2 0 00 5 26
CONTRACTOR TOTAL 7 301 **
BRISTOL-MYERS COMPANY BARCELONETA PUERTO RCO 001288497 05346 PR
4 01 0 00120 0755 DLA120-83-D0549 840112 6505 C9B 000 2 2 2 5 1 2 0700 1 J 1 4 1 1 1 1 2 1 7 1 2 0 00 5 126
4 04 0 00120 1336 DLA120-83-D0549 840327 6505 C9B 000 2 2 2 5 2 5 2 0700 1 J 1 4 1 1 1 1 2 1 7 1 2 0 00 5 28
4 07 0 00120 2204 DLA120-84-C0608 840706 6505 C9B 000 2 2 2 3 1 1 J 1 1 1 1 1 1 2 1 7 1 1 0 00 5 39
4 02 0 00120 1096 V797P5-62-0H 840222 6505 C9B 000 2 2 2 7 116
4 01 0 00120 0672 V797P5-62-2H 831230 6505 C9B 000 2 2 2 7 237
4 11 0 00120 0339 V797P5-74-4H 831121 6505 C9B 000 2 2 2 7 139
4 03 0 00120 1164 V79795-62-0H 840229 6505 C9B 000 2 2 2 7 40
LOCATION TOTAL 7 725 *
BRISTOL-MYERS COMPANY BARCELONETA PUERTO RCO 001288497 05389 PR
4 07 0 00120 2321 V797P5-31-31 840720 6505 C9B 000 2 2 2 7 121

S MM A AAAAA AAAA BBBBBB BB BBBBBBB BBBBBB BBBB BBB BBB B B B B C C C CCCC C C D D D D D D D D D D D D DD DDDD D B7
V OO 8888 888 888 1 1 1 1 1 2 1 1 1 2 12 12 12 1 AMOUNT
C NN 1 33333 2222 111111 11 1111111 333333 AAAA BBB CCC 9 0 2 3 1 2 3 4444 5 6 1 2 3 4 5 6 7 8 9 0 1 A BB CCCC 3 ($000)
BRISTOL-MYERS COMPANY CANOVANAS PUERTO RICO 001288497 13000 PR
4 07 0 00120 2151 DLA120-84-C0661 840702 6505 C9B 000 2 2 2 3 1 1 J 1 1 1 1 1 1 2 1 7 1 2 0 00 5 35
4 08 0 00120 2387 V797P5-16-21 840731 6505 C9B 000 2 2 2 7 28
4 06 0 00120 1989 V797P5-17-91 840612 6505 C9B 000 2 2 2 7 41
4 09 0 00120 2817 V797P5-20-21 840924 6505 C9B 000 2 2 2 7 42
LOCATION TOTAL 4 146 *
BRISTOL-MYERS COMPANY MANATI PUERTO RICO 001288497 50195 PR
4 01 0 00120 0669 V797P5-62-2H 840104 6505 C9B 000 2 2 2 7 28
BRISTOL-MYERS COMPANY MAYAGUEZ PUERTO RICO 001288497 52431 PR
4 07 0 00120 2320 V797P5-20-21 840720 6505 C9B 000 2 2 2 7 329
4 01 0 00120 0713 V797P5-62-0H 840103 6505 C9B 000 2 2 2 7 58
4 02 0 00120 0838 V797P5-62-0H 840117 6505 C9B 000 2 2 2 7 257
4 05 0 00120 1400 V797P5-62-0H 840328 6505 C9B 000 2 2 2 7 484
LOCATION TOTAL 4 1,128 *
BRISTOL-MYERS COMPANY BROOKLYN NEW YORK 001288497 10011 36
4 09 0 00120 2685 DLA120-84-C0814 840908 6505 C9B 000 2 2 2 3 2 4 2 0700 6 J 1 1 1 1 1 1 1 1 7 1 2 0 00 5 69
BRISTOL-MYERS COMPANY EAST SYRACUSE NEW YORK 001288497 23052 36
4 10 0 00120 0016 V797P5-62-0H 831007 6505 C9B 000 2 2 2 7 91
BRISTOL-MYERS COMPANY SYRACUSE NEW YORK 001288497 73000 36
4 11 0 00120 0363 DLA120-83-D0521 831107 6505 C9B 000 2 2 2 5 1 2 0700 6 J 1 1 1 1 1 1 2 1 1 1 2 0 00 5 52
4 12 0 00120 0463 DLA120-83-D0521 831201 6505 C9B 000 2 2 2 5 1 2 0700 6 J 1 1 1 1 1 1 2 1 1 1 2 0 00 5 54
4 02 0 00120 0961 DLA120-83-D0521 840106 6505 C9B 000 2 2 2 5 1 2 0700 6 J 1 1 1 1 1 1 2 1 1 1 2 0 00 5 93
4 03 0 00120 1200 DLA120-83-D0521 840302 6505 C9B 000 2 2 2 5 2 5 2 0700 6 J 1 1 1 1 1 1 2 1 1 1 2 0 00 5 52
4 04 0 00120 1643 DLA120-83-D0521 840426 6505 C9B 000 2 2 2 5 2 5 2 0700 6 J 1 3 1 1 1 1 3 1 1 1 2 0 00 5 38
4 11 0 00120 0173 DLA120-84-C0027 831031 6505 C9B 000 2 2 2 3 1 2 0700 1 J 1 1 1 1 1 1 1 1 1 1 2 0 00 5 45
4 10 0 00120 0111 DLA120-84-C0037 831021 6505 C9B 000 2 2 2 3 1 2 0700 6 J 1 1 1 1 1 1 1 1 1 1 2 0 00 5 25
4 11 0 00120 0218 DLA120-84-C0037 831107 6505 C9B 000 2 2 2 3 1 2 0700 1 J 1 1 1 1 1 1 1 1 1 1 1 0 00 5 46
4 11 0 00120 0240 DLA120-84-C0064 831107 6505 C9B 000 2 2 2 3 1 2 0700 6 J 1 2 1 1 1 1 2 1 1 1 2 0 00 5 40
4 11 0 00120 0215 DLA120-84-C0103 831107 6505 C9B 000 2 2 2 3 2 4 2 0700 6 J 1 1 1 1 1 1 1 1 1 1 2 0 00 5 27
4 12 0 00120 0458 DLA12C-84-C0111 831206 6505 C9B 000 2 2 2 3 1 2 0700 1 J 1 1 1 1 1 1 2 1 1 1 2 0 00 5 46
4 11 0 00120 0305 DLA120-84-C0125 831116 6505 C9B 000 2 2 2 3 1 2 0700 1 J 1 1 1 1 1 1 1 1 1 1 2 0 00 5 59
4 12 0 00120 0618 DLA120-84-C0199 831221 6505 C9B 000 2 2 1 3 1 56
4 02 0 00120 0982 DLA120-84-C0283 840207 6505 C9B 000 2 2 2 3 1 2 0700 6 J 1 3 1 1 1 1 2 1 1 1 2 0 00 5 28
4 02 0 00120 0958 DLA120-84-C0286 840222 6505 C9B 000 2 2 2 3 1 2 0700 1 J 1 1 1 1 1 1 1 1 1 1 2 0 00 5 98
4 03 0 00120 1174 DLA120-84-C0311 840305 6505 C9B 000 2 2 2 3 2 4 2 0700 6 J 1 1 1 1 1 1 2 1 1 1 2 0 00 5 53
4 04 0 00120 1298 DLA120-84-C0369 840322 6505 C9B 000 2 2 2 3 1 2 0700 6 J 1 1 1 1 1 1 2 1 1 1 2 0 00 5 84
4 05 0 00120 1807 DLA120-84-C0409 840521 6505 C9B 000 2 2 2 3 1 2 0700 6 J 1 1 1 1 1 1 2 1 1 1 2 0 00 5 91
4 04 0 00120 1544 DLA120-84-C0420 840417 6505 C9B 000 2 2 2 3 2 4 2 0700 1 J 1 1 1 1 1 1 2 1 1 1 2 0 00 5 40
4 05 0 00120 1816 DLA120-84-C0557 840518 6505 C9B 000 2 2 2 3 1 2 0700 6 J 1 1 1 1 1 1 2 1 1 1 2 0 00 5 120
4 08 0 00120 2380 DLA120-84-C0659 840729 6505 C9B 000 2 2 2 3 1 1 J 1 1 1 1 1 1 2 1 1 1 2 0 00 5 37
4 07 0 00120 2158 DLA120-84-C0662 840705 6505 C9B 000 2 2 2 3 1 1 J 1 1 1 1 1 1 2 1 1 1 2 0 00 5 50
4 09 0 00120 2628 DLA120-84-C0766 840904 6505 C9B 000 2 2 2 3 1 2 0700 1 J 1 1 1 1 1 1 2 1 1 1 2 0 00 5 43

S MM A AAAAA AAAA BBBBBB BB BBBBBBB BBBBBB BBBB BBB BBB B B B B C C C CCCC C C D D D D D D D D D D D D DD DDDD D B7
V OO 8888 888 888 1 1 1 1 2 3 4 5 6 7 8 9 0 1 A BB CCCC 3 AMOUNT
C NN 1 33333 2222 111111 11 1111111 333333 AAAA BBB CCC 9 0 2 3 1 2 3 4444 5 6 1 2 3 4 5 6 7 8 9 0 1 A BB CCCC 3 ($000)
BRISTOL-MYERS COMPANY (CONT) SYRACUSE NEW YORK 001288497 73000 36
4 06 0 00120 1909 V797P5-20-2I 840531 6505 C9B 000 2 2 2 7 254
4 07 0 00120 2105 V797P5-20-2I 840702 6505 C9B 000 2 2 2 7 57
4 07 0 00120 2166 V797P5-20-2I 840703 6505 C9B 000 2 2 2 7 37
4 07 0 00120 2292 V797P5-20-2I 840711 6505 C9B 000 2 2 2 7 59
4 07 0 00120 2319 V797P5-20-2I 840720 6505 C9B 000 2 2 2 7 42
4 09 0 00120 2577 V797P5-20-2I 840821 6505 C9B 000 2 2 2 7 57
4 09 0 00120 2595 V797P5-20-2I 840829 6505 C9B 000 2 2 2 7 65
4 09 0 00120 2751 V797P5-20-2I 840917 6505 C9B 000 2 2 2 7 99
4 11 0 00120 0298 V797P5-62-0H 831115 6505 C9B 000 2 2 2 7 132
4 11 0 00120 0315 V797P5-62-0H 831117 6505 C9B 000 2 2 2 7 43
4 11 0 00120 0316 V797P5-62-0H 831117 6505 C9B 000 2 2 2 7 28
4 11 0 00120 0325 V797P5-62-0H 831110 6505 C9B 000 2 2 2 7 78
4 01 0 00120 0742 V797P5-62-0H 840109 6505 C9B 000 2 2 2 7 39
4 01 0 00120 0752 V797P5-62-0H 840106 6505 C9B 000 2 2 2 7 99
4 03 0 00120 1068 V797P5-62-0H 840215 6505 C9B 000 2 2 2 7 30
4 03 0 00120 1091 V797P5-62-0H 840214 6505 C9B 000 2 2 2 7 126
4 02 0 00120 1108 V797P5-62-0H 840222 6505 C9B 000 2 2 2 7 60
4 01 0 00120 0821 V797P5-62-2H 840118 6505 C9B 000 2 2 2 7 36
4 12 0 00120 0616 V797P5-75-3H 831221 6505 C9B 000 2 2 2 7 97
LOCATION TOTAL 42 2,715 *
CONTRACTOR TOTAL 61 5,023 **
BRISTON CHANNEL SHIP REP UN KINGDOM 999052947 GB
2 04 0 G2522 8404 N62522-82-C0062 840405 J019 S1 000 2 2 2 A 2 9 2 0600 5 J 3 1 1 1 3 1 2 1 1 5 2 1 00 B-GB 1 56
2 04 0 G2537 8404 N62522-82-C0062 840227 J019 S1 000 2 2 2 3 2 9 2 0600 1 J 3 1 1 1 3 1 2 1 1 5 2 8 00 B-GB 5 197
CONTRACTOR TOTAL 2 253 **
BRITE STAR INDUSTRAL LAUNDRY ALICE TEXAS 066432907 01852 48
2 04 0 TA100 0362 N00612-84-D0044 840406 S209 S1 000 2 2 2 3 1 1 J 2 1 1 1 1 2 1 1 3 2 0 00 5 152
BRITE-LITE SERVICE COMPANY INC KINGS BAY GEORGIA 078329018 54362 13
2 03 0 C8248 0276 N68248-82-C2036 840126 Y299 C2 000 2 2 2 3 1 2 0102 1 J 2 1 1 1 2 2 1 1 4 2 0 00 5 196
BRITISH AEROSPACE LTD UN KINGDOM 991250580 GB
2 02 0 JA100 C638 N00383-81-G1356 840212 1680 A1A AVG 2 2 2 4 2 0 2 1015 5 J 3 1 1 1 1 1 2 1 1 5 2 0 00 5 25-
2 02 0 JA100 C639 N00383-81-G1356 840202 1680 A1A AVG 2 2 2 4 2 0 2 1015 5 J 3 1 1 1 1 1 2 1 1 5 2 0 00 5 34-
2 09 0 JA100 D706 N00383-81-G1356 840919 1560 A1A AVG 2 2 2 4 1 2 1015 5 J 3 1 1 1 1 1 2 1 1 5 2 0 00 5 61-
2 03 0 JA100 D979 N00383-81-G1356 840320 1560 A1A AVG 2 2 2 4 2 0 2 1015 5 J 3 1 1 1 1 1 2 1 1 5 2 1 00 5 159
2 04 0 JA100 E559 N00383-81-G1356 840405 1560 A1A AVG 2 2 2 4 2 0 2 1015 5 J 3 1 1 1 1 1 2 1 1 5 2 0 00 5 144
2 03 0 JA100 D292 N00383-83-G1356 840307 1560 A1C AVG 2 2 2 4 2 0 2 1015 5 J 3 1 1 1 1 1 2 1 1 5 2 1 00 5 34
2 08 0 JA100 K732 N00383-83-G1356 840822 1680 A1A AVG 2 2 2 4 2 0 2 1015 5 J 3 1 1 1 1 1 2 1 1 5 2 1 00 B-GB 5 57-
2 12 0 JA100 B283 N00383-83-G3347 831220 1560 A1A AVG 2 2 2 4 2 0 2 1015 5 J 3 1 1 1 1 1 2 1 1 5 2 0 00 5 34
2 12 0 JA100 B301 N00383-83-G3347 831220 1560 A1A AVG 2 2 2 4 2 0 2 1015 5 J 3 1 1 1 1 1 2 1 1 5 2 0 00 5 52
2 01 0 JA100 B722 N00383-83-G3347 840120 1560 A1A AVG 2 2 2 4 2 0 2 1015 5 J 3 1 1 1 1 1 1 1 1 5 2 0 00 5 151
2 01 0 JA100 B886 N00383-83-G3347 840109 1560 A1A AVG 2 2 2 4 2 0 2 1015 5 J 3 1 1 1 1 1 2 1 1 5 2 1 00 5 226
2 01 0 JA100 C018 N00383-83-G3347 840111 1560 A1A AVG 2 2 2 4 2 0 2 1015 5 J 3 1 1 1 1 1 2 1 1 5 2 0 00 5 205
2 01 0 JA100 C029 N00383-83-G3347 840112 6615 A1A AVG 2 2 2 4 2 0 2 1015 5 J 3 5 1 1 1 1 2 1 1 5 2 0 00 1 1,740

S MM A AAAAA AAAA BBBBBB BB BBBBBBB BBBBBB BBBB BBB BBB B B B B C C C CCCC C C D D D D D D D D D D D D DD DDDD D B7
V OO 8888 888 888 1 1 1 1 1 1 1 1 1 1 1 AMOUNT
C NN 1 33333 2222 111111 11 1111111 333333 AAAA BBB CCC 9 0 2 3 1 2 3 4444 5 6 1 2 3 4 5 6 7 8 9 0 1 A BB CCCC 3 ($000)
BRITISH AEROSPACE LTD (CONT) UN KINGDOM 991250580 GB
2 01 0 JA100 C034 N00383-83-G3347 840112 1680 A1A AVG 2 2 2 4 2 0 2 1015 5 J 3 1 1 1 1 1 2 1 1 5 2 1 00 5 2,842
2 01 0 JA100 C036 N00383-83-G3347 840110 1560 A1A AVG 2 2 2 4 2 0 2 1015 5 J 3 1 1 1 1 1 1 1 1 5 2 0 00 5 232
2 04 0 JA100 C585 N00383-83-G3347 840418 1560 A1A AVG 2 2 2 4 2 0 2 1015 5 J 3 1 1 1 1 1 2 1 1 5 2 0 00 5 54
2 02 0 JA100 C660 N00383-83-G3347 840206 4920 A1A AVG 2 2 2 4 2 0 2 1015 5 J 3 1 1 1 1 1 2 1 1 5 2 1 00 5 64
2 02 0 JA100 C889 N00383-83-G3347 840216 1560 A1A AVG 2 2 2 4 2 0 2 1015 5 J 3 1 1 1 1 1 2 1 1 5 2 1 00 5 59
2 02 0 JA100 D070 N00383-83-G3347 840218 1680 A1A AVG 2 2 2 4 2 0 2 1015 5 J 3 1 1 1 1 1 2 1 1 5 2 1 00 5 37
2 03 0 JA100 D295 N00383-83-G3347 840309 1560 A1A AVG 2 2 2 4 2 0 2 1015 5 J 3 1 1 1 1 1 2 1 1 5 2 1 00 5 34
2 03 0 JA100 D414 N00383-83-G3347 840302 1560 A1A AVG 2 2 2 4 2 0 2 1015 5 J 3 1 1 1 1 1 2 1 1 5 2 1 00 5 35
2 03 0 JA100 D612 N00383-83-G3347 840308 1560 A1A AVG 2 2 2 4 2 0 2 1015 5 J 3 1 1 1 1 1 2 1 1 5 2 0 00 5 83
2 03 0 JA100 D874 N00383-83-G3347 840309 1680 A1A AVG 2 2 2 4 2 0 2 1015 5 J 3 1 1 1 1 1 2 1 1 5 2 0 00 5 29
2 03 0 JA100 D878 N00383-83-G3347 840319 1560 A1A AVG 2 2 2 4 2 0 2 1015 5 J 3 1 1 1 1 1 2 1 1 5 2 0 00 5 47
2 03 0 JA100 D934 N00383-83-G3347 840319 1560 A1A AVG 2 2 2 4 2 0 2 1015 5 J 3 1 1 1 1 1 2 1 1 5 2 0 00 5 29
2 03 0 JA100 D977 N00383-83-G3347 840312 1680 A1A AVG 2 2 2 4 2 0 2 1015 5 J 3 1 1 1 1 1 2 1 1 5 2 1 00 5 120
2 03 0 JA100 E009 N00383-83-G3347 840309 1560 A1A AVG 2 2 2 4 2 0 2 1015 5 J 3 1 1 1 1 1 2 1 1 5 2 0 00 5 233
2 03 0 JA100 E285 N00383-83-G3347 840315 1560 A1A AVG 2 2 2 4 2 0 2 1015 5 J 3 1 1 1 1 1 2 1 1 5 2 0 00 5 257
2 04 0 JA100 F169 N00383-83-G3347 840417 1560 A1A AVG 2 2 2 4 1 2 1015 5 J 3 1 1 1 1 1 2 1 1 5 2 0 00 5 93
2 04 0 JA100 F251 N00383-83-G3347 840409 1560 A1A AVG 2 2 2 4 2 4 2 1015 5 J 3 1 1 1 1 1 2 1 1 5 2 1 00 5 279
2 04 0 JA100 F296 N00383-83-G3347 840419 5340 A1A AVG 2 2 2 4 2 4 2 1015 5 J 3 1 1 1 1 1 2 1 1 5 2 0 00 5 116
2 05 0 JA100 F583 N00383-83-G3347 840503 1560 A1A AVG 2 2 2 4 2 0 2 1015 5 J 3 1 1 1 1 1 2 1 1 5 2 0 00 5 26-
2 05 0 JA100 F584 N00383-83-G3347 840502 1680 A1A AVG 2 2 2 4 2 0 2 1015 5 J 3 1 1 1 1 1 2 1 1 5 2 0 00 5 49-
2 05 0 JA100 F653 N00383-83-G3347 840503 5340 A1A AVG 2 2 2 4 2 4 2 1015 5 J 3 1 1 1 1 1 2 1 1 5 2 C 00 5 1,215
2 05 0 JA100 F663 N00383-83-G3347 840503 1560 A1A AVG 2 2 2 4 1 2 1015 5 J 3 1 1 1 1 1 2 1 1 5 2 0 00 5 55
2 05 0 JA100 F935 N00383-83-G3347 840509 1560 A1A AVG 2 2 2 4 2 4 2 1015 5 J 3 1 1 1 1 1 2 1 1 5 2 0 00 5 116
2 05 0 JA100 G252 N00383-83-G3347 840513 1560 A1A AVG 2 2 2 4 2 4 2 1015 5 J 3 1 1 1 1 1 2 1 1 5 2 0 00 5 628
2 05 0 JA100 G266 N00383-83-G3347 840523 1680 A1A AVG 2 2 2 4 2 4 2 1015 5 J 3 1 1 1 1 1 2 1 1 5 2 1 00 B-GB 5 499
2 05 0 JA100 G341 N00383-83-G3347 840503 1560 A1A AVG 2 2 2 4 1 2 1015 5 J 3 1 1 1 1 1 2 1 1 5 2 1 00 B-GB 5 47
2 05 0 JA100 G568 N00383-83-G3347 840520 1560 A1A AVG 2 2 2 4 1 2 1015 5 J 3 1 1 1 1 1 2 1 1 5 2 1 00 B-GB 5 70
2 06 0 JA100 H113 N00383-83-G3347 840608 1680 A1A AVG 2 2 2 4 2 4 2 1015 5 J 3 1 1 1 1 1 2 1 1 5 2 1 00 B-GB 5 159
2 07 0 JA100 H834 N00383-83-G3347 840705 1560 A1A AVG 2 2 2 4 1 2 1015 5 J 3 1 1 1 1 1 2 1 1 5 2 1 00 B-GB 5 28
2 07 0 JA100 H835 N00383-83-G3347 840706 1560 A1A AVG 2 2 2 4 1 2 1015 5 J 3 1 1 1 1 1 2 1 1 5 2 1 00 B-GB 5 28
2 07 0 JA100 H945 N00383-83-G3347 840704 1680 A1A AVG 2 2 2 4 2 4 2 1015 5 J 3 1 1 1 1 1 2 1 1 5 2 1 00 B-GB 5 633
2 07 0 JA100 J012 N00383-83-G3347 840705 1560 A1A AVG 2 2 2 4 2 0 2 1015 5 J 3 1 1 1 1 1 1 1 1 5 2 0 00 5 35
2 07 0 JA100 J017 N00383-83-G3347 840708 1560 A1A AVG 2 2 2 4 2 0 2 1015 5 J 3 1 1 1 1 1 1 1 1 5 2 0 00 5 60-
2 07 0 JA100 J150 N00383-83-G3347 840707 1680 A1A AVG 2 2 2 4 1 2 1015 5 J 3 1 1 1 1 1 2 1 1 5 2 1 00 B-GB 5 50
2 07 0 JA100 J151 N00383-83-G3347 840708 1680 A1A AVG 2 2 2 4 1 2 1015 5 J 3 1 1 1 1 1 2 1 1 5 2 1 00 B-GB 5 27
2 08 0 JA100 J995 N00383-83-G3347 840805 1560 A1A AVG 2 2 2 4 1 2 1015 5 J 3 1 1 1 1 1 2 1 1 5 2 1 00 B-GB 5
2 08 0 JA100 K286 N00383-83-G3347 840810 1680 A1A AVG 2 2 2 4 2 4 2 1015 5 J 3 1 1 1 1 1 2 1 1 5 2 1 00 B-GB 5 [illegible]
2 08 0 JA100 K287 N00383-83-G3347 840806 1560 A1A AVG 2 2 2 4 2 4 2 1015 5 J 3 1 1 1 1 1 2 1 1 5 2 1 00 B-GB 5 926
2 08 0 JA100 K303 N00383-83-G3347 840802 1560 A1A AVG 2 2 2 4 1 2 1015 5 J 3 1 1 1 1 1 2 1 1 5 2 1 00 B-GB 5 64
2 08 0 JA100 K526 N00383-83-G3347 840807 1680 A1A AVG 2 2 2 4 1 2 1015 5 J 3 1 1 1 1 1 2 1 1 5 2 1 00 B-GB 5 242
2 08 0 JA100 K767 N00383-83-G3347 840820 1560 A1A AVG 2 2 2 4 2 2 1015 5 J 3 1 1 1 1 1 2 1 1 5 2 1 00 B-GB 5 32-
2 08 0 JA100 L113 N00383-83-G3347 840811 1560 A1A AVG 2 2 2 4 2 4 2 1015 5 J 3 1 1 1 1 1 2 1 1 5 2 1 00 B-GB 5 32
2 09 0 JA100 M249 N00383-83-G3347 840907 1560 A1A AVG 2 2 2 4 1 2 1015 5 J 3 1 1 1 1 1 2 1 1 5 2 1 00 B-GB 5 140
2 09 0 JA100 M270 N00383-83-G3347 840907 1560 A1A AVG 2 2 2 4 1 2 1015 5 J 3 1 1 1 1 1 2 1 1 5 2 1 00 B-GB 5 170
2 09 0 JA100 M551 N00383-83-G3347 840909 2915 A1B AVG 2 2 2 4 1 2 1015 5 J 3 1 1 1 1 1 2 1 1 5 2 1 00 B-GB 5 42
2 09 0 JA100 M672 N00383-83-G3347 840919 1560 A1A AVG 2 2 2 4 2 0 2 1015 5 J 3 1 1 1 1 1 2 1 1 5 2 1 00 B-GB 5 257
2 09 0 JA100 M792 N00383-83-G3347 840906 1560 A1A AVG 2 2 2 4 1 2 1015 5 J 3 1 1 1 1 1 2 1 1 5 2 1 00 B-GB 5 95
2 09 0 JA100 M813 N00383-83-G3347 840907 1560 A1A AVG 2 2 2 4 1 2 1015 5 J 3 1 1 1 1 1 2 1 1 5 2 1 00 B-GB 5 52
4 12 0 00500 0359 N00383-83-G3347 831213 1680 A1C 000 2 2 2 4 2 9 2 1013 5 J 3 1 1 1 1 1 2 1 1 5 2 1 00 B-GB 5 33
4 11 0 00500 0245 N00383-83-G3347 831122 1680 A1C 000 2 2 2 4 2 8 2 1013 5 J 3 1 1 1 1 1 2 1 1 5 2 1 00 B-GB 5 31
4 12 0 00500 0484 N00383-83-G3347 831229 1680 A1C 000 2 2 2 4 2 1 2 1013 5 J 3 1 1 1 1 1 2 1 1 5 2 1 00 B-GB 5 27

S V C	MM OO NN	A 1	AAAAA 33333	AAAA 2222	BBBBBB BB BBBBBBB 111111 11 1111111	BBBBBB 333333	BBBB 8888 AAAA	BBB 888 BBB	BBB 888 CCC	B 9	B 1 0	B 1 2	B 1 3	C 1	C 2	C 3	CCCC 4444	C 5	C 6	D 1	D 2	D 3	D 4	D 5	D 6	D 7	D 8	D 9	D 1 0	D 1 1	D 12 A	DD 12 BB	DDDD 12 CCCC	D 1 3	B7 AMOUNT ($000)
BRITISH AEROSPACE LTD (CONT)											UN KINGDOM						991250580									GB									
4	06	0	00500	1522	N00383-83-G3347	840611	5306	C9E	000	2	2	2	4	1		2	1015	5	J	3	1	1	1	1	1	2	1	1	5	2	1	00	B-GB	5	54
4	01	0	00900	0701	N00383-83-G3347	840109	5985	A7	000	2	2	2	4	1		2	1013	5	J	3	1	1	1	1	1	2	1	1	5	2	1	00	B-GB	5	49
					CONTRACTOR TOTAL						66						13,388		**																
BRITISH AEROSPACE P L C											CANADA						217304393									CA									
3	02	0	0FH02	0845	F04606-83-D0100	840202	K015	A1C	AFN	2	1	2	5	2	9	2	0600	5	K	3	1	1	1	1	1	2	1	1	5	1	0	00	B-GB	5	391
3	02	0	0FH02	0846	F04606-83-D0100	840202	K015	A1C	AFN	2	1	2	5	2	9	2	0600	5	K	3	1	1	1	1	1	2	1	1	5	1	0	00	B-GB	5	268
3	03	0	0FH02	0847	F04606-83-D0100	840202	K015	A1C	AFN	2	1	2	5	2	9	2	0600	5	K	3	1	1	1	1	1	2	1	1	5	1	0	00	B-GB	5	387
3	02	0	0FH02	0848	F04606-83-D0100	840202	K015	A1C	AFN	2	1	2	5	2	9	2	0600	5	K	3	1	1	1	1	1	2	1	1	5	1	0	00	B-GB	5	267
3	02	0	0FH02	0849	F04606-83-D0100	840202	K015	A1C	AFN	2	1	2	5	2	9	2	0600	5	K	3	1	1	1	1	1	2	1	1	5	1	0	00	B-GB	5	387
3	02	0	0FH02	0893	F04606-83-D0100	840207	K015	A1C	AFN	2	1	2	5	2	9	2	0600	5	K	3	1	1	1	1	1	2	1	1	5	1	0	00	B-GB	5	701
3	02	0	0FH02	0942	F04606-83-D0100	840214	K015	A1C	AFN	2	1	2	5	2	9	2	0600	5	K	3	1	1	1	1	1	2	1	1	5	1	0	00	B-GB	5	274
					LOCATION TOTAL						7						2,675		*																
BRITISH AEROSPACE P L C											UN KINGDOM						217304393									GB									
3	11	0	0FH02	0183	F04606-82-D0136	831102	K015	A1C	AFN	2	2	2	5	2	9	2	0600	5	J	3	1	1	1	1	1	2	1	1	5	1	1	00	B-GB	5	405
3	11	0	0FH02	0184	F04606-82-D0136	831107	K015	A1C	AFN	2	2	2	5	2	9	2	0600	5	J	3	1	1	1	1	1	2	1	1	5	1	1	00	B-GB	5	321
3	11	0	0FH02	0275	F04606-82-D0136	831117	K015	A1C	AFN	2	2	2	2	2	9	2	0600	4	J	3	1	1	1	1	1	2	1	1	5	1	0	00	B-GB	5	448
3	01	0	0FH02	0456	F04606-82-D0136	831208	K015	A1C	AFN	2	2	2	5	2	9	2	0600	4	J	3	1	1	1	1	1	2	1	1	5	1	0	00	B-GB	5	319
3	03	0	0FH02	1028	F04606-82-D0136	840227	K015	A1C	AFN	2	2	2	5	2	9	2	0600	4	J	3	1	1	1	1	1	2	1	1	5	1	0	00	B-GB	5	48-
3	02	0	0FH02	1029	F04606-82-D0136	840227	K015	A1C	AFN	2	2	2	5	2	9	2	0600	4	J	3	1	1	1	1	1	2	1	1	5	1	0	00	B-GB	5	319-
3	02	0	0FH02	1030	F04606-82-D0136	840227	K015	A1C	AFN	2	2	2	5	2	9	2	0600	4	J	3	1	1	1	1	1	2	1	1	5	1	0	00	B-GB	5	448-
3	02	0	0FH02	1031	F04606-82-D0136	840227	K015	A1C	AFN	2	2	2	5	2	9	2	0600	4	J	3	1	1	1	1	1	2	1	1	5	1	0	00	B-GB	5	321-
3	02	0	0FH02	1032	F04606-82-D0136	840227	K015	A1C	AFN	2	2	2	5	2	9	2	0600	4	J	3	1	1	1	1	1	2	1	1	5	1	0	00	B-GB	5	405-
3	09	0	0FH02	1635	F04606-82-D0136	840927	K015	A1C	AFN	2	2	2	C	2	0	2	0600	5	J	3	1	1	1	1	1	2	1	1	5	1	0	00	B-GB	5	73
3	03	0	0FH02	2200	F04606-82-D0136	840321	K015	A1C	AFN	2	2	2	C	2	9	2	0600	5	J	3	1	1	1	1	1	2	1	1	5	1	0	00	B-GB	5	150
3	03	0	0FH02	2201	F04606-82-D0136	840321	K015	A1C	AFN	2	2	2	C	2	9	2	0600	5	J	3	1	1	1	1	1	2	1	1	5	1	0	00	B-GB	5	155
3	03	0	0FH02	2202	F04606-82-D0136	840321	K015	A1C	AFN	2	2	2	C	2	9	2	0600	5	J	3	1	1	1	1	1	2	1	1	5	1	0	00	B-GB	5	153
3	03	0	0FH02	2203	F04606-82-D0136	840321	K015	A1C	AFN	2	2	2	C	2	9	2	0600	5	J	3	1	1	1	1	1	2	1	1	5	1	0	00	B-GB	5	164
3	03	0	0FH02	2204	F04606-82-D0136	840321	K015	A1C	AFN	2	2	2	C	2	9	2	0600	5	J	3	1	1	1	1	1	2	1	1	5	1	0	00	B-GB	5	162
3	03	0	0FH02	2205	F04606-82-D0136	840321	K015	A1C	AFN	2	2	2	C	2	9	2	0600	5	J	3	1	1	1	1	1	2	1	1	5	1	0	00	B-GB	5	139
3	07	0	0FH02	2715	F04606-82-D0136	840709	K015	A1C	AFN	2	2	2	C	2	0	2	0600	5	J	3	1	1	1	1	1	2	1	1	5	1	0	00	B-GB	5	252
3	07	0	0FH02	2734	F04606-82-D0136	840709	K015	A1C	AFN	2	2	2	C	2	0	2	0600	5	J	3	1	1	1	1	1	2	1	1	5	1	0	00	B-GB	5	154
3	07	0	0FH02	2809	F04606-82-D0136	840720	K015	A1C	AFN	2	2	2	C	2	0	2	0600	5	J	3	1	1	1	1	1	2	1	1	5	1	0	00	B-GB	5	141
3	05	0	0FH02	3529	F04606-82-D0136	840504	K015	A1C	AFN	2	2	2	C	2	0	2	0600	5	J	3	1	1	1	1	1	2	1	1	5	1	0	00	B-GB	5	283
3	01	0	0FH02	0736	F04606-83-D0100	840118	K015	A1C	AFN	2	1	2	5	2	9	2	0600	5	K	3	1	1	1	1	1	2	1	1	5	1	0	00	B-GB	5	581
3	01	0	0FH02	0737	F04606-83-D0100	840120	K015	A1C	AFN	2	1	2	5	2	9	2	0600	5	K	3	1	1	1	1	1	2	1	1	5	1	0	00	B-GB	5	3,375
3	01	0	0FH02	0758	F04606-83-D0100	840123	K015	A1C	AFN	2	1	2	5	2	9	2	0600	5	K	3	1	1	1	1	1	2	1	1	5	1	0	00	B-GB	5	39
3	01	0	0FH02	0791	F04606-83-D0100	840124	K015	A1C	AFN	2	1	2	5	2	9	2	0600	5	K	3	1	1	1	1	1	2	1	1	5	1	0	00	B-GB	5	274
3	01	0	0FH02	0792	F04606-83-D0100	840124	K015	A1C	AFN	2	1	2	5	2	9	2	0600	5	K	3	1	1	1	1	1	2	1	1	5	1	0	00	B-GB	5	391
3	03	0	0FH02	1090	F04606-83-D0100	840302	K015	A1C	AFN	2	1	2	5	2	9	2	0600	5	K	3	1	1	1	1	1	2	1	1	5	1	0	00	B-GB	5	391
3	09	0	0FH02	1539	F04606-83-D0100	840924	K015	A1C	AFN	2	1	2	C	2	0	2	0600	5	K	3	1	1	1	1	1	2	1	1	5	1	0	00	B-GB	5	1,500-
3	09	0	0FH02	1700	F04606-83-D0100	840926	K015	A1C	AFN	2	1	2	C	2	0	2	0600	5	K	3	1	1	1	1	1	2	1	1	5	1	0	00	B-GB	5	390
3	09	0	0FH02	1701	F04606-83-D0100	840926	K015	A1C	AFN	2	1	2	5	2	0	2	0600	5	K	3	1	1	1	1	1	2	1	1	5	1	0	00	B-GB	5	324-
3	09	0	0FH02	1702	F04606-83-D0100	840926	K015	A1C	AFN	2	1	2	5	2	0	2	0600	5	K	3	1	1	1	1	1	2	1	1	5	1	0	00	B-GB	5	370-
3	09	0	0FH02	1703	F04606-83-D0100	840926	K015	A1C	AFN	2	1	2	C	2	0	2	0600	5	K	3	1	1	1	1	1	2	1	1	5	1	0	00	B-GB	5	82
3	09	0	0FH02	1704	F04606-83-D0100	840926	K015	A1C	AFN	2	1	2	C	2	0	2	0600	5	K	3	1	1	1	1	1	2	1	1	5	1	0	00	B-GB	5	177
3	09	0	0FH02	1705	F04606-83-D0100	840926	K015	A1C	AFN	2	1	2	C	2	0	2	0600	5	K	3	1	1	1	1	1	2	1	1	5	1	0	00	B-GB	5	204
3	09	0	0FH02	1706	F04606-83-D0100	840926	K015	A1C	AFN	2	1	2	C	2	0	2	0600	5	K	3	1	1	1	1	1	2	1	1	5	1	0	00	B-GB	5	53

S MM A AAAAA AAAA BBBBBB BB BBBBBBB BBBBBB BBBB BBB BBB B B B B C C C CCCC C C D D D D D D D D D D D D D DD DDDD D B7
V GO 8888 888 888 1 1 1 1 2 1 1 5 1 0 12 12 12 1 AMOUNT
C NN 1 33333 2222 111111 11 1111111 333333 AAAA BBB CCC 9 0 2 3 1 2 3 4444 5 6 1 2 3 4 5 6 7 8 9 0 1 A BB CCCC 3 ($000)
BRITISH AEROSPACE P L C (CONT) UN KINGDOM 217304393 GB
3 09 0 OFH02 1707 F04606-83-D0100 840926 K015 A1C AFN 2 1 2 C 2 0 2 0600 5 K 3 1 1 1 1 1 2 1 1 5 1 0 00 B-GB 5 123
3 09 0 OFH02 1708 F04606-83-D0100 840928 K015 A1C AFN 2 1 2 C 2 0 2 0600 5 K 3 1 1 1 1 1 2 1 1 5 1 0 00 B-GB 5 162
3 09 0 OFH02 1709 F04606-83-D0100 840926 K015 A1C AFN 2 1 2 C 2 0 2 0600 5 K 3 1 1 1 1 1 2 1 1 5 1 0 00 B-GB 5 190
3 09 0 OFH02 1710 F04606-83-D0100 840926 K015 A1C AFN 2 1 2 C 2 0 2 0600 5 K 3 1 1 1 1 1 2 1 1 5 1 0 00 B-GB 5 209
3 03 0 OFH02 2222 F04606-83-D0100 840323 K015 A1C AFN 2 1 2 5 2 0 2 0600 5 K 3 1 1 1 1 1 2 1 1 5 1 0 00 B-GB 5 578
3 03 0 OFH02 2223 F04606-83-D0100 840323 K015 A1C AFN 2 1 2 5 2 0 2 0600 5 K 3 1 1 1 1 1 2 1 1 5 1 0 00 B-GB 5 391
3 03 0 OFH02 2224 F04606-83-D0100 840323 K015 A1C AFN 2 1 2 5 2 0 2 0600 5 K 3 1 1 1 1 1 2 1 1 5 1 0 00 B-GB 5 391
3 06 0 OFH02 2466 F04606-83-D0100 840608 K015 A1C AFN 2 1 2 5 2 0 2 0600 5 K 3 1 1 1 1 1 2 1 1 5 1 0 00 B-GB 5 414
3 06 0 OFH02 2563 F04606-83-D0100 840622 K015 A1C AFN 2 1 2 5 2 0 2 0600 5 K 3 1 1 1 1 1 2 1 1 5 1 0 00 B-GB 5 324
3 07 0 OFH02 2706 F04606-83-D0100 840709 K015 A1C AFN 2 1 2 5 2 0 2 0600 5 K 3 1 1 1 1 1 2 1 1 5 1 0 00 B-GB 5 701
3 07 0 OFH02 2774 F04606-83-D0100 840718 K015 A1C AFN 2 1 2 5 2 0 2 0600 5 K 3 1 1 1 1 1 2 1 1 5 1 0 00 B-GB 5 650
3 07 0 OFH02 2775 F04606-83-D0100 840719 K015 A1C AFN 2 1 2 5 2 0 2 0600 5 K 3 1 1 1 1 1 2 1 1 5 1 0 00 B-GB 5 590
3 07 0 OFH02 2776 F04606-83-D0100 840718 K015 A1C AFN 2 1 2 5 2 0 2 0600 5 K 3 1 1 1 1 1 2 1 1 5 1 0 00 B-GB 5 370
3 04 0 OFH02 3363 F04606-83-D0100 840411 K015 A1C AFN 2 1 2 5 2 0 2 0600 5 K 3 1 1 1 1 1 2 1 1 5 1 0 00 B-GB 5 391
3 04 0 OFH02 3364 F04606-83-D0100 840411 K015 A1C AFN 2 1 2 5 2 0 2 0600 5 K 3 1 1 1 1 1 2 1 1 5 1 0 00 B-GB 5 701
3 04 0 OFH02 3433 F04606-83-D0100 840420 K015 A1C AFN 2 1 2 5 2 0 2 0600 5 K 3 1 1 1 1 1 2 1 1 5 1 0 00 B-GB 5 268
3 05 0 OFH02 3512 F04606-83-D0100 840502 K015 A1C AFN 2 1 2 C 2 0 2 0600 5 K 3 1 1 1 1 1 2 1 1 5 1 0 00 B-GB 5 3,000
3 05 0 OFH02 3561 F04606-83-D0100 840510 K015 A1C AFN 2 1 2 5 2 0 2 0600 5 K 3 1 1 1 1 1 2 1 1 5 1 0 00 B-GB 5 634
3 05 0 OFH02 3562 F04606-83-D0100 840510 K015 A1C AFN 2 1 2 5 2 0 2 0600 5 K 3 1 1 1 1 1 2 1 1 5 1 0 00 B-GB 5 324
3 05 0 OFH02 3563 F04606-83-D0100 840510 K015 A1C AFN 2 1 2 5 2 0 2 0600 5 K 3 1 1 1 1 1 2 1 1 5 1 0 00 B-GB 5 386
LOCATION TOTAL 54 16,338 *
CONTRACTOR TOTAL 61 19,013 **
BRITISH AEROSPACE PUBLIC LTD C UN KINGDOM 999012503 GB
2 01 0 NA101 1007 N00383-83-G3347 831027 1680 A1C AVG 2 2 2 4 2 9 2 1015 5 J 3 1 1 1 1 1 2 1 1 5 2 1 99 B-GB 5 50
2 03 0 NA101 1024 N00383-83-G3347 840106 1680 A1C AVG 2 2 2 4 2 2 1015 5 J 3 5 1 5 1 1 2 1 1 5 2 1 99 B-GB 5 35
2 03 0 NA101 1035 N00383-83-G3347 840229 1680 A1C AVG 2 2 2 4 2 2 1015 5 J 3 5 1 5 1 1 2 1 1 5 2 1 99 B-GB 5 65
2 06 0 NA101 1071 N00383-83-G3347 840525 4730 A1C AVG 2 2 2 4 2 2 1001 5 J 3 5 1 5 1 1 2 1 1 5 2 1 00 B-GB 5 55
2 07 0 NA101 1075 N00383-83-G3347 840702 1680 A1C AVG 2 2 2 4 2 2 1015 5 J 3 5 1 5 3 1 2 1 1 5 2 1 52 B-GB 5 60
2 08 0 NA101 1084 N00383-83-G3347 840727 1005 A1C AVG 2 2 2 4 2 2 1001 5 J 3 5 1 5 1 1 2 1 1 5 2 1 00 B-GB 5 95
2 04 0 NA101 1053 N68171-83-G3347 840426 1680 A1C AVG 2 2 2 4 2 2 1015 5 J 3 5 1 5 1 1 2 1 1 5 2 1 99 B-GB 5 54
LOCATION TOTAL 7 414 *
BRITISH AEROSPACE PUBLIC LTD C CHERRY POINT MARINE N CAROLINA 999012503 12300 37
2 09 0 NA101 1095 N00019-83-30204 840914 N015 S1 AVG 2 2 2 4 2 2 1001 5 J 3 5 1 5 3 1 1 1 1 5 2 0 00 5 283
CONTRACTOR TOTAL 8 697 **
BRITISH AIRPORTS AUTHORITY UN KINGDOM 999030182 GB
3 08 0 ODA02 0127 F61546-83-C0004 831001 V211 S1 000 2 2 2 D 2 9 2 0600 5 J 3 5 1 5 1 1 2 1 1 5 2 0 00 B-GB 5 215
BRITISH ARMY OF THE HINE BAOR GERMANY W 999019839 DE
1 05 0 OJA37 0869 DAJA37-80-C0697 831001 X161 S1 000 2 2 2 C 2 9 2 0600 5 S 3 5 1 1 1 1 2 1 1 5 2 1 00 5 56
BRITISH ARMY OF THE HINE BAOR UN KINGDOM 999019839 GB
1 02 0 OJA37 0575 DAJA37-84-H0003 831031 X163 S1 000 2 2 2 3 2 9 2 0600 5 J 3 5 1 1 1 1 2 1 1 5 2 1 00 B-GB 5 48
CONTRACTOR TOTAL 2 104 **

S MM A AAAAA AAAA BBBBBB BB BBBBBBB BBBBBB BBBB BBB BBB B B B B C C C CCCC C C D D D D D D D D D D D D DD DDDD D	B7 AMOUNT ($000)
V OO 8888 888 888 1 1 1 1 2 3 1 2 3 4444 5 6 1 2 3 4 5 6 7 8 9 0 1 A BB CCCC 3	
C NN 1 33333 2222 111111 11 1111111 333333 AAAA BBB CCC 9 0 2 3	
BRITISH LEYLAND CARS UN KINGDOM 999066962 GB	
3 06 0 0DA03 0074 F61775-83-D3004 840423 2320 A4B 000 2 2 2 5 2 0 2 0600 2 J 3 5 1 5 3 1 2 1 1 5 2 1 00 B-GB 5	25
BRITISH STEEL CORPORATION INC UN KINGDOM 054561048 GB	
1 06 0 0AA08 0177 DAAA08-84-C0090 840524 9510 A5 EDE 2 2 2 3 1 1 K 3 4 1 1 1 1 2 1 1 5 2 2 00 B-GB 5	189
4 11 0 00300 0231 DLA500-84-C0574 831122 9530 C9E 000 2 2 2 3 1 1 J 4 5 1 1 1 1 2 1 1 1 3 2 00 B-GB 5	37
4 07 0 00500 1884 DLA500-84-C1927 840726 9530 C9E 000 2 2 2 3 1 1 J 4 4 1 1 1 1 2 1 1 2 2 0 00 B-GB 5	53
4 08 0 00500 2117 DLA500-84-C2020 840817 9530 C9E 000 2 2 2 3 1 1 J 4 4 1 4 1 1 2 1 1 1 2 1 00 B-GB 5	38
4 12 0 00700 0719 DLA700-84-C0018 831201 4710 C9E 000 2 2 2 3 1 1 J 4 4 1 4 1 1 2 1 1 1 2 0 00 5	38
4 04 0 00700 2920 DLA700-84-C1805 840430 4710 A3 000 2 2 2 3 1 1 J 4 4 1 3 1 1 2 1 1 5 2 2 00 B-GB 5	27
4 05 0 00700 3467 DLA700-84-C2479 840516 4710 C9E 000 2 2 2 3 1 1 J 3 4 1 3 1 1 2 1 1 5 1 4 00 5	27
4 06 0 00700 3749 DLA700-84-C2489 840613 4710 C9E 000 2 2 2 3 1 1 J 4 5 1 4 1 1 2 1 1 1 2 5 00 B-GB 5	29
4 06 0 00700 3881 DLA700-84-C2503 840620 4710 C9E 000 2 2 2 3 1 1 J 3 4 1 3 1 1 2 1 1 5 2 6 00 B-GB 5	55
4 06 0 00700 3715 DLA700-84-C2504 840614 4710 C9E 000 2 2 2 3 1 2 0200 1 J 4 4 1 3 1 1 2 1 1 5 2 2 00 B-GB 5	79
4 08 0 00700 4954 DLA700-84-C3539 840821 4710 C9E 000 2 2 2 3 1 1 J 4 5 1 1 1 1 2 1 1 5 2 3 00 B-GB 5	37
CONTRACTOR TOTAL 11 609 **	
BRITISH TELECOMMUNITCATIONS UN KINGDOM 999042773 GB	
2 02 0 G0133 0003 N00033-84-C3004 831101 V124 S1 000 2 2 2 3 2 9 2 1001 5 J 3 1 1 1 1 1 1 1 1 5 2 1 00 B-GB 5	1,267
BRITISH TWIN DISC LTD BELGIUM 216264101 BE	
1 08 0 0AE07 3694 DAAE07-82-C5638 840810 2520 C9A 000 2 2 2 C 1 2 1015 6 J 3 1 1 1 1 1 2 1 1 5 2 2 00 B-BE 5	35-
BRITTON & RICH CONTRACTORS KIRTLAND AIR FORCE B NEW MEXICO 106610041 36300 35	
3 04 0 0HK02 0176 F29650-84-C0032 840330 Z111 C2 000 2 2 2 3 1 2 0102 1 J 2 1 4 1 2 2 1 7 4 2 0 00 5	41
BRITTON ALBERT J CONSTR CO WRIGHT PATTERSON AIR OHIO 056740210 86660 39	
3 09 0 0FS02 0751 F33601-84-C0466 840930 Z161 C2 000 2 2 2 3 2 6 2 1702 7 J 2 2 1 1 2 1 1 4 2 0 00 3	219
BRITTON LEE DALLAS TEXAS 991658598 19000 48	
3 09 0 0FE02 0411 F42650-84-C3709 840929 7010 A7 000 2 2 2 3 1 2 0200 6 J 2 1 1 3 1 2 1 1 1 3 0 00 5	93
3 09 0 0FE02 0410 GS00K8-40-1S5549 840926 7010 A7 000 2 2 2 6	70
CONTRACTOR TOTAL 2 163 **	
BRITTON-LEE INC LOS GATOS CALIFORNIA 097017305 44112 06	
1 09 0 0ZD04 3527 GS00K8-40-1S5549 840930 7030 A7 000 2 2 2 6	27
1 09 0 0ZD04 3528 GS00K8-40-1S5549 840930 7050 A7 000 2 2 2 6	229
2 08 0 LA101 0853 N00123-84-C0475 840815 7030 C9E 000 2 2 2 3 1 2 1026 1 J 2 1 1 1 1 2 1 1 1 2 0 00 5	252
2 09 0 RA100 0819 N00189-84-C0525 840914 7010 C9E 000 2 2 2 3 1 2 1013 1 J 2 1 1 1 1 2 1 1 1 2 0 00 5	229
LOCATION TOTAL 4 737 *	
BRITTON-LEE INC PRINCETON NEW JERSEY 097017305 60915 34	
2 09 0 PA100 1586 GS00K8-40-1S5549 840724 7025 C9E 000 2 2 2 6	78
BRITTON-LEE INC VIENNA VIRGINIA 097017305 81072 51	
1 09 0 0ZD04 2813 GS00K8-40-1S5549 840829 5895 A7 000 2 2 2 6	72
CONTRACTOR TOTAL 6 887 **	

S MM A AAAAA AAAA BBBBBB BB BBBBBBB BBBBBB BBBB BBB BBB B B B B C C C CCCC C C D D D D D D D D D D D D DD DDDD D B7
V OO 8888 888 888 1 1 1 1 2 1 1 12 12 12 1 AMOUNT
C NN 1 33333 2222 111111 11 1111111 333333 AAAA BBB CCC 9 0 2 3 1 2 3 4444 5 6 1 2 3 4 5 6 7 8 9 0 1 A BB CCCC 3 ($000)
BRITTS AIR CONDITIONING INC CAPE CANAVERAL AIR F FLORIDA 079860441 10260 12
3 05 0 0HC52 0128 F08650-84-C0047 840508 Z179 C2 000 2 2 2 3 1 2 0102 1 J 2 1 1 1 2 2 1 1 4 2 0 00 5 34
BRITTS AIR CONDITIONING INC TITUSVILLE FLORIDA 079860441 71900 12
3 08 0 0HC52 0183 F08650-84-C0074 840811 Z199 C2 000 2 2 2 3 1 2 0102 1 J 2 1 3 1 2 2 1 1 4 2 0 00 5 50
CONTRACTOR TOTAL 2 84 **
BRIXEN CHRISTOPHR ARCHTCTS PC DUGWAY PROVING GROUN UTAH 073104515 20560 49
1 09 0 0CA05 0524 DACA05-84-C0294 840928 R211 C2 000 2 2 2 3 2 4 2 0400 2 J 2 1 3 1 1 2 1 1 5 2 0 00 5 25
BRIXEN CHRISTOPHR ARCHTCTS PC HILL AIR FORCE BASE UTAH 073104515 35410 49
1 01 0 0CA05 0048 DACA05-84-C0022 831125 R599 C2 000 2 2 2 3 2 2 0102 2 J 2 1 3 1 2 2 1 1 5 2 0 00 5 201
1 06 0 0CA05 0287 DACA05-84-C0022 840531 R599 C2 000 2 2 2 D 1 2 0102 2 J 2 1 3 1 2 2 1 1 5 2 0 00 5 132
1 09 0 0CA05 0424 DACA05-84-C0022 840814 R599 C2 000 2 2 2 D 1 2 0102 2 J 2 1 3 1 2 2 1 1 5 2 0 00 5 42
LOCATION TOTAL 3 375 *
CONTRACTOR TOTAL 4 400 **
BRIXIUS KG GERMANY W 999066970 DE
3 06 0 0DE13 0030 F61517-84-C0009 840329 7320 C9E 000 2 2 2 3 2 0 2 0600 1 J 3 5 1 5 3 1 2 1 1 5 2 4 00 B-DE 5 41
BRO TECH CORP PHILADELPHIA PENN 107216855 60000 42
4 06 0 00400 2543 DLA400-84-C5009 840425 6810 C9E 000 2 2 2 3 1 2 0102 1 J 2 1 4 1 2 2 1 1 1 2 0 00 1 125
4 08 0 00400 4105 DLA400-84-C5009 840817 6810 C9E 000 2 2 2 B 1 2 0102 1 J 2 1 4 1 2 2 1 1 1 2 0 00 1 125
4 08 0 00400 4145 DLA400-84-C5206 840828 6810 C9E 000 2 2 2 3 1 2 0102 1 J 2 1 1 1 2 2 1 1 2 2 0 00 1 106
CONTRACTOR TOTAL 3 356 **
BRO-DART INC PANAMA 045782786 PA
1 06 0 0KF71 0150 GS01F0-83-9 840607 7610 S1 000 2 2 2 6 36
BRO-DART INC WILLIAMSPORT PENN 045782786 85312 42
3 07 0 0FS03 0795 F33600-84-C0549 840727 7610 C9E 000 2 2 2 B 1 2 1002 1 J 1 2 1 2 1 1 2 1 7 1 2 0 00 5 287
3 09 0 0DC10 0035 GS01SF-T0-8993 840730 7610 C9E 000 2 2 2 6 36
3 01 0 0FS03 0444 GS01S0-86-39 840106 7610 C9E 000 2 2 2 6 27
4 09 0 00400 4341 GS01F0-89-93 840912 7610 C9E 000 2 2 2 6 57
LOCATION TOTAL 4 407 *
CONTRACTOR TOTAL 5 443 **
BRO-DART INDUSTRIES WILLIAMSPORT PENN 043874742 85312 42
1 08 0 0AG08 0261 DAAG08-84-C0186 840802 W076 S1 000 2 2 2 3 1 2 1013 1 J 1 1 1 1 1 1 2 1 7 3 2 0 00 5 99
BROADCAST ELECTRONICS INC QUINCY ILLINOIS 003242112 62367 17
1 05 0 0AG08 0116 DAAG08-84-C0108 840314 5835 A7 000 2 2 2 3 1 2 1015 6 J 2 1 1 1 1 2 1 7 1 2 0 00 5 50
1 04 0 0AG08 0140 DAAG08-84-C0190 840330 5820 A7 000 2 2 2 3 1 1 J 2 1 1 1 1 2 1 7 1 2 0 00 5 30

S MM A AAAAA AAAA BBBBBB BB BBBBBBB BBBBBB BBBB BBB BBB B B B B C C C CCCC C C D D D D D D D D D D D D DD DDDD D B7
V OO 8888 888 888 1 1 1 1 2 3 4 5 6 1 2 3 4 5 6 7 8 9 0 1 A 12 12 1 AMOUNT
C NN ' 33333 2222 111111 11 1111111 333333 AAAA BBB CCC 9 0 2 3 BB CCCC 3 ($000)
BROADCAST ELECTRONICS I (CONT) QUINCY ILLINOIS 003242112 62367 17
1 05 0 0AG08 0176 DAAG08-84-C0199 840501 5835 A7 000 2 2 2 3 1 1 J 2 1 1 1 1 2 1 7 1 2 0 00 5 49
1 05 0 0AG08 0182 DAAG08-84-C0286 840504 5820 A7 000 2 2 2 3 2 4 2 0200 6 J 2 1 2 1 1 2 1 7 1 2 0 00 5 85
1 07 0 0AG08 0248 DAAG08-84-C0353 840723 5820 A7 000 2 2 2 3 1 1 J 2 1 1 1 1 2 1 7 1 2 0 00 5 96
CONTRACTOR TOTAL 5 310 **
BROADCAST MICROWAVE SERVICE SAN DIEGO CALIFORNIA 991428574 66000 06
1 06 0 0EA08 0446 DAEA08-84-C0027 840509 5821 A7 000 2 2 2 3 1 2 0200 1 J 2 1 1 1 1 2 1 1 1 2 0 00 5 234
BROADCAST SUPPLY WEST TACOMA WASHINGTON 069562213 70000 53
1 08 0 0AG08 0299 DAAG08-84-C0326 840829 5820 A7 000 2 2 2 3 1 1 J 2 1 1 1 1 2 1 7 2 2 0 00 5 85
BROADLINE CORPORATION RICHMOND CALIFORNIA 009108796 60620 06
2 08 0 QA110 0391 N00228-84-C1094 840827 3810 C9E 000 2 2 2 3 1 2 1026 1 J 2 1 1 1 1 2 1 7 1 2 0 00 1 1,795
5 07 0 0CW62 0093 DACW62-84-C0076 840718 3950 C9E 000 2 2 2 3 1 2 0102 1 J 2 1 3 1 2 2 1 7 1 2 0 00 5 47
LOCATION TOTAL 2 1,842 *
BROADLINE CORPORATION VIDALIA LOUISIANA 009108796 78470 22
5 11 0 0CW38 0044 DACW38-84-C0016 831108 6110 C9E 000 2 2 2 3 1 1 J 2 1 3 1 1 2 1 7 1 1 0 00 5 120
CONTRACTOR TOTAL 3 1,962 **
BROADWAY MRN CNSTR SPLY CO ST. LOUIS MISSOURI 050230382 65000 29
4 04 0 00500 1095 DLA500-84-D0047 840402 4010 C9E 000 2 2 2 5 1 2 0102 1 J 2 1 3 1 2 2 1 7 1 2 1 00 5 37
BROADWAY SPORTING GOODS GERMANY W 999015894 DE
1 09 0 0JA37 1630 DAJA37-84-C0980 840929 7810 C9E 000 2 2 2 3 2 4 2 0600 1 J 3 5 1 1 1 1 2 1 1 5 2 5 00 B-DE 5 72
BROADWAY SPORTING GOODS CO INC ALBANY NEW YORK 002608321 01000 36
3 04 0 0JA02 0252 GS01S0-82-45 840427 8415 C9E 000 2 2 2 6 27
3 04 0 0JA02 0249 GS07F1-08-93 840427 9905 C9E 000 2 2 2 6 38
3 04 0 0JA02 0250 GS07F1-08-93 840427 9905 C9E 000 2 2 2 6 38
3 04 0 0JA02 0251 GS07F1-08-93 840427 9905 C9E 000 2 2 2 6 39
3 05 0 0JA02 0262 GS07F1-08-93 840509 9905 C9E 000 2 2 2 6 42
3 04 0 0JA02 0216 GS07F7-08-93 840403 9999 C9E 000 2 2 2 6 45
3 04 0 0JA02 0217 GS07F7-08-93 840403 9999 C9E 000 2 2 2 6 45
3 04 0 0JA02 0218 GS07F7-08-93 840403 9999 C9E 000 2 2 2 6 45
CONTRACTOR TOTAL 8 319 **
BROADWAY TYPEWRITER CO INC SAN DIEGO CALIFORNIA 063109607 66000 06
2 01 0 LH401 0002 GS0957-04-36 831001 J074 C9E 000 2 2 2 6 27
BROADWELL ELEVATOR CO FORT BRAGG N CAROLINA 072004435 24260 37
1 05 0 0KF40 0307 DAKF40-83-C0999 840507 Z199 C2 000 2 2 2 B 1 2 0102 1 J 2 1 1 1 2 2 1 1 3 2 0 00 5 32

```
S MM  A AAAAA AAAA  BBBBBB BB BBBBBBB BBBBBB BBBB BBB BBB B B B B   C C C CCCC C C   D D D D D D D D D D D D D  DD DDDD D      B7
V OO                                        8888 888 888   1 1 1                                          1 1 12 12  12  1    AMOUNT
C NN  1 33333 2222  111111 11 1111111 333333 AAAA BBB CCC 9 0 2 3   1 2 3 4444 5 6   1 2 3 4 5 6 7 8 9 0 1 A  BB CCCC 3    ($000)
-----------------------------------------------------------------------------------------------------------------------------------
BROBST. BARRY L. ARCHITECT          WARMINSTER              PENN          991830324     80952    42
2 08  0 C2472 2543  N62472-84-C4904   840215 R211 C2  000 2 2 2 3   1   2 0400 2 J   2   1 5 1 1 2 1 1 5 2 0  00      5          56

BROCK ELECTRIC TECHNOLOGY           PALATKA                 FLORIDA       101896934     53875    12
1 04  0 0KF10 0111  DAKF10-84-C0227   840411 Y299 C2  000 2 2 2 3   1   2 0102 1 J   2   1 4 1 2 2 1 1 4 2 0  00      3          34

BROCK ELECTRIC TECHNOLOGY           FORT JACKSON            S CAROLINA    101896934     26800    45
1 09  0 0BT47 0160  DABT47-84-C9772   840906 N061 S1  000 2 2 2 3   1   2 0102 1 J   2   1 1 1 2 2 1 1 3 2 0  00      5         139
                                   CONTRACTOR TOTAL          2            173   **

BROCK FUEL OIL COMPANY INC          WASHINGTON              DIST COL      043377365     50000    11
4 11  0 00500 1043  DLA600-83-D2112   831001 9140 A8A 000 2 2 2 3   1   1         K   2   1 4 3 1 2 1 7 2 2 0  00      5         363

BROCK FUEL OIL COMPANY INC          BALTIMORE               MARYLAND      043377365     04000    24
4 10  0 00600 0841  DLA600-83-D4525   831001 9130 A8A 000 2 2 2 3   1   1         K   2   1 4 3 1 2 1 7 2 3 0  00      5         346
4 09  0 00600 2664  DLA600-84-D4471   840821 9140 A8A 000 2 2 2 3   2 6 2 1702 7 K   2   1 2 3 1 2 1 7 2 2 0  00      5       1,117
                                    LOCATION TOTAL          2          1,463   *
                                   CONTRACTOR TOTAL          3          1,826   **

BROCK INTERNATIONAL SECURITY        NEW LONDON              CONN          066832692     52280    09
2 09  0 C2472 A451  N62472-82-C7311   840701 S206 S1  000 2 2 2 D   2 6 2 1702 7 J   2   2   1 1 2 1 1 3 2 0  00      5         880

BROCK INTERNATIONAL SECURITY        NEW LONDON NAVAL UND    CONN          066832692     52520    09
2 07  0 PA101 A913  N00140-81-CBY10   840131 S299 S1  000 2 2 2 B   2 6 2 1702 7 Y   2   2   1 1 2 1 1 3 2 0  00                 66
2 07  0 C2472 A083  N62472-82-C7311   831017 S206 S1  000 2 2 2 D   2 6 2 1702 7 J   2   2   1 1 2 1 1 3 2 0  00      5         105
                                    LOCATION TOTAL          2            171   *

BROCK INTERNATIONAL SECURITY        BOSTON                  MASS          066832692     07000    25
1 08  0 0KF31 0125  DAKF31-82-D0172   840201 S201 S1  000 2 2 2 5   2 6 2 1702 7 J   2   2   1 1 2 1 1 3 2 0  00      5         591

BROCK INTERNATIONAL SECURITY        PHILADELPHIA            PENN          066832692     60000    42
2 09  0 C2472 A412  N62472-83-C5501   840201 S206 S1  000 2 2 2 B   2 6 2 1702 7 J   2   2   3 1 2 1 1 3 2 0  00      5       1,000

BROCK INTERNATIONAL SECURITY        NEWPORT                 RHODE ISL     066832692     49960    44
2 07  0 PA101 B041  N00140-82-CCA24   840131 S299 S1  000 2 2 2 B   2 6 2 1702 7 J   2   2   1 1 2 1 1 3 2 0  00      1          26
                                   CONTRACTOR TOTAL          6          2,668   **

BROCKENBROUGH AUSTIN & ASSOC        NORFOLK                 VIRGINIA      046963989     57000    51
2 06  0 C2470 0786  N62470-82-C7793   840319 R211 C2  000 2 2 2 D   1   2 0102 2 J   2   1 3 1 2 2 1 1 5 2 0  00      5          59
2 09  0 C2470 3653  N62470-84-C6827   840915 R219 C2  000 2 2 2 3   1   2 1702 2 J   2   1 3 1 1 2 1 1 5 2 0  00      5         179
                                   CONTRACTOR TOTAL          2            233   **

BROCKMEIER CONSULTING ENGR          SAN DIEGO               CALIFORNIA    089046858     66000    06
2 09  0 C2474 L752  N62474-84-C4318   840625 R119 S1  000 2 2 2 3   1   2 0102 2 J   2   1   1 2 2 1 1 5 1 0  00      5          33
```

```
S MM  A AAAAA AAAA  BBBBBB BB BBBBBBB BBBBBB BBBB BBB BBB B B B B   C C C CCCC C C   D D D D D D D D D D D D D   DD DDDD D      B7
V OO                                    8888 888 888   1 1 1                                           1 1 12  12   12   1      AMOUNT
C NN  1 33333 2222  111111 11 1111111 333333 AAAA BBB CCC 9 0 2 3   1 2 3 4444 5 6   1 2 3 4 5 6 7 8 9 0 1 A  BB CCCC 3      ($000)
```

BROCKMEIER CONSULTING ENGR TWENTYNINE PALMS CALIFORNIA 089046858 80994 06
2 09 0 C2474 D993 N62474-83-C2358 840614 R129 C2 000 2 2 2 D 1 2 0102 2 J 2 1 3 1 2 2 1 1 5 2 0 00 3 59
CONTRACTOR TOTAL 2 92 **

BROCKWAY INC N Y BROCKWAY PENN 004336269 08960 42
4 11 0 00120 0182 DLA120-84-C4110 831101 6530 C9B 000 2 2 2 3 1 1 J 1 1 1 1 1 1 2 1 7 1 3 0 00 5 27

BROCKWELL/HOKE ARCHITECTS INC JACKSONVILLE N CAROLINA 101735843 34200 37
2 09 0 C2470 3600 N62470-83-C6166 840915 R219 C2 000 2 2 2 3 1 2 1702 2 J 2 1 3 3 1 2 1 1 5 2 0 00 5 35

BRODHEAD-GARRETT CO MARIETTA GEORGIA 004200663 49756 13
1 09 0 OKF10 0205 DAKF10-84-C0436 840919 3433 C9E 000 2 2 2 3 1 1 J 2 1 1 1 1 2 1 1 2 2 0 00 5 26

BROGDON TOOL & DIE BLUE SPRINGS MISSOURI 055452981 06652 29
2 07 0 JA100 J165 N00383-84-C9284 840708 4935 A1C 000 2 2 2 3 1 2 0102 1 J 2 1 4 2 2 2 1 1 1 2 0 00 1 238
2 09 0 JA100 L136 N00383-84-C9284 840929 4935 A1C 000 2 2 2 B 1 2 0102 1 J 2 1 4 2 2 2 1 1 1 2 0 00 1 228
2 09 0 JA100 L557 N00383-84-C9284 840902 4935 A1C 000 2 2 2 B 1 2 0102 1 J 2 1 4 2 2 2 1 1 1 2 0 00 1 228
CONTRACTOR TOTAL 3 694 **

BROKEN LANCE ENTERPRISES INC ABERDEEN PROVING GRO MARYLAND 069883072 00175 24
1 10 0 OAD05 0008 DAAD05-83-D0065 831020 S203 S1 000 2 2 2 5 2 6 2 1702 7 J 2 2 1 1 2 1 1 3 2 0 00 5 131
1 01 0 OAD05 0053 DAAD05-83-D0065 831117 S203 S1 000 2 2 2 5 2 6 2 1702 7 J 2 2 1 1 2 1 1 3 2 0 00 5 123
1 01 0 OAD05 0091 DAAD05-83-D0065 831214 S203 S1 000 2 2 2 5 2 6 2 1702 7 J 2 2 1 1 2 1 1 3 2 0 00 5 85
1 02 0 OAD05 0204 DAAD05-83-D0065 840201 S203 S1 000 2 2 2 5 2 6 2 1702 7 J 2 2 1 1 2 1 1 3 2 0 00 5 127
1 03 0 OAD05 0246 DAAD05-83-D0065 840215 S203 S1 000 2 2 2 5 2 6 2 1702 7 J 2 2 1 1 2 1 1 3 2 0 00 5 126
1 03 0 OAD05 0263 DAAD05-83-D0065 840229 S203 S1 000 2 2 2 5 2 6 2 1702 7 J 2 2 1 1 2 1 1 3 2 J 00 5 131
1 04 0 OAD05 0344 DAAD05-83-D0065 840406 S203 S1 000 2 2 2 5 2 6 2 1702 7 J 2 2 1 1 2 1 1 3 2 0 00 5 139
1 05 0 OAD05 0418 DAAD05-83-D0065 840508 S203 S1 000 2 2 2 5 2 6 2 1702 7 J 2 2 1 1 2 1 1 3 2 0 00 5 150
1 05 0 OAD05 0454 DAAD05-83-D0065 840531 S203 S1 000 2 2 2 5 2 6 2 1702 7 J 2 2 1 1 2 1 1 3 2 0 00 5 145
1 07 0 OAD05 0555 DAAD05-83-D0065 840717 S203 S1 000 2 2 2 5 2 6 2 1702 7 J 2 2 1 1 2 1 1 3 2 0 00 5 153
1 08 0 OAD05 0613 DAAD05-83-D0065 840807 S203 S1 000 2 2 2 5 2 6 2 1702 7 J 2 2 1 1 2 1 1 3 2 0 00 5 150
1 09 0 OAD05 0690 DAAD05-83-D0065 840831 S203 S1 000 2 2 2 5 2 6 2 1702 7 J 2 2 1 1 2 1 1 3 2 0 00 5 142
CONTRACTOR TOTAL 12 1,602 **

BROKENBOUGH WILLA ENTERPRISES MCCLELLAN AIR FORCE CALIFORNIA 050114438 44756 06
3 12 0 OFH03 0054 F04699-83-D0035 831026 S203 S1 000 2 2 2 3 2 6 2 1702 5 J 2 3 2 1 2 1 1 3 1 0 00 5 68
3 12 0 OFH03 0094 F04699-83-D0035 840914 S203 S1 000 2 2 2 5 2 6 2 1702 7 J 2 2 2 1 2 1 1 3 1 0 00 5 980
LOCATION TOTAL 2 1,048 *

BROKENBOUGH WILLA ENTERPRISES SAN BERNARDINO CALIFORNIA 050114438 65000 06
3 12 0 OQA13 0001 F04607-82-C0028 831007 S203 S1 000 2 2 2 A 1 2 0102 1 J 2 3 2 2 2 1 1 3 2 0 00 5 990
3 04 0 OQA13 0073 F04607-82-C0028 840329 S203 S1 000 2 2 2 C 2 4 2 0102 1 J 2 3 2 2 2 1 1 3 2 0 00 5 50
LOCATION TOTAL 2 1,040 *
CONTRACTOR TOTAL 4 2,088 **

BROKENBOUGH, WILLA PARTIES MCCLELLAN AIR FORCE CALIFORNIA 991084302 44756 06
3 02 0 OFH03 0080 F04699-84-C0104 831128 S299 S1 000 2 2 2 5 2 6 2 1702 7 J 2 2 2 1 2 1 1 3 2 1 00 5 219

S MM A AAAAA AAAA BBBBBB BB BBBBBBB BBBBBB BBBB BBB BBB B B B B C C C CCCC C C D D D D D D D D D D D D DD DDDD D B7
V OO 8888 888 888 1 1 1 1 2 1 1 1 2 0
C NN 1 33333 2222 111111 11 1111111 333333 AAAA BBB CCC 9 0 2 3 1 2 3 4444 5 6 1 2 3 4 5 6 7 8 9 0 1 A BB CCCC 3 AMOUNT ($000)
BROMAR ENGINEERING ANAHEIM CALIFORNIA 076072859 02000 06
3 02 0 OFF30 0265 F41608-84-C0142 840215 4730 A1B BJL 2 2 2 3 2 4 2 1015 1 J 2 1 1 1 1 2 1 1 1 2 0 00 5 79
3 07 0 OFF80 2288 F41608-84-C1074 840711 4730 A1B BJL 2 2 2 3 1 2 1015 5 J 2 1 1 1 1 2 1 1 1 2 0 00 5 57
CONTRACTOR TOTAL 2 136 **
BROMLEY EQUIPMENT INC WEATOGUE CONN 106833395 80770 09
1 09 0 OAG38 0129 DAAG38-84-C0095 840905 5430 C9E 000 2 2 2 3 1 1 J 2 1 3 1 1 2 1 1 2 2 0 00 5 38
BRONCO DISPOSAL SERVICE FRANCIS E. WARREN AI WYOMING 991345380 29680 56
3 11 0 OSD10 0002 F48608-81-C0077 831001 S205 S1 000 2 2 2 3 1 2 1701 1 J 2 1 4 1 2 2 1 1 3 2 0 00 5 53
BRONKA CONSTRUCTION CO INC FREDERICK MARYLAND 053941050 30325 24
1 08 0 OMD17 4535 DAMD17-84-C4253 840803 Z111 C2 000 2 2 2 3 1 2 0102 1 J 2 1 5 1 2 2 1 1 4 2 0 00 5 330
1 08 0 OMD17 4543 DAMD17-84-C4259 840820 Z111 C2 000 2 2 2 3 1 2 0102 1 J 2 1 1 1 2 2 1 1 4 2 0 00 5 35
CONTRACTOR TOTAL 2 365 **
BRONSON COMPANY UNION CITY MICHIGAN 054651740 81360 26
2 05 0 KA100 0084 N00250-84-C2086 840423 7125 C9E 000 2 2 2 5 1 1 J 2 1 1 2 1 2 1 7 1 2 0 00 5 33
BRONSON ELECTRONICS CORP SEYMOUR WISCONSIN 006127369 72725 55
3 01 0 OSA02 0054 F25606-84-C0001 831118 5963 A7 000 2 2 2 3 1 1 J 2 1 3 1 1 2 1 1 1 2 0 00 5 87
BRONSON HOMER D CO THE CITY OF COMMERCE CALIFORNIA 001165224 13616 06
4 08 0 00500 2170 DLA500-84-C3501 840822 5340 C9E 000 2 2 2 3 1 2 0102 1 J 2 1 3 1 2 2 1 7 1 2 0 00 5 63
BRONSON HOMER D CO THE WINSTED CONN 001165224 87350 09
4 08 0 00500 2201 DLA500-84-C3462 840824 5340 C9E 000 2 2 2 3 1 2 1701 1 J 2 1 3 1 2 2 1 1 1 2 0 00 5 122
CONTRACTOR TOTAL 2 185 **
BRONSON SPECIALTIES INC BRONSON MICHIGAN 005480843 10860 26
4 11 0 00400 0239 DLA400-84-C0187 831026 7240 C9E 000 2 2 2 3 1 2 0101 1 J 2 1 3 1 1 2 1 5 1 2 0 00 5 566
4 03 0 00400 2167 DLA400-84-C1532 840327 7240 C9E 000 2 2 2 3 2 4 2 0200 1 J 1 1 1 1 1 1 3 1 7 1 2 0 00 1 1,017
CONTRACTOR TOTAL 2 1,583 **
BRONWELL ELECTRO INC CHARLOTTE N CAROLINA 991604463 12000 37
2 08 0 TA100 0499 N00612-84-CT478 840523 5970 C9E 000 2 2 2 3 2 4 2 0200 6 J 2 1 5 1 1 2 1 1 2 2 0 00 5 54
BROOK HILL CONSTR CORP VA BOWLING GREEN VIRGINIA 023745888 08888 51
1 08 0 OBT59 0134 DABT59-84-C0073 840730 F006 S1 000 2 2 2 3 1 1 J 2 1 1 1 1 2 1 7 3 2 0 00 5 38
BROOK PETROLEUM INC ST. LOUIS MISSOURI 991586454 65000 29
4 10 0 00600 0336 DLA600-83-D4099 831001 9140 A8A 000 2 2 2 3 1 1 K 2 1 4 3 1 2 1 7 2 3 0 00 5 343

```
S MM  A AAAAA AAAA  BBBBBB BB BBBBBBB BBBBBB BBBB BBB BBB B B B B   C C C CCCC C C   D D D D D D D D D D D D   DD DDDD D   B7
V GG                                  8888 888 888   1 1 1                                       1 1 12   12 12   12 1   AMOUNT
C NN  1 33333 2222  111111 11 1111111 333333 AAAA BBB CCC 9 0 2 3   1 2 3 4444 5 6   1 2 3 4 5 6 7 8 9 0 1 A   BB CCCC 3   ($000)
```

BROOK PETROLEUM INC (CONT) ST. LOUIS MISSOURI 991586454 65000 29
4 03 0 00600 1927 DLA600-84-D4067 840216 9140 A8A 000 2 2 2 3 1 1 K 2 1 4 3 1 2 1 7 2 3 0 00 5 277
CONTRACTOR TOTAL 2 620 **

BROOKDALE COMMUNITY OCEANPORT NEW JERSEY 990535478 54570 34
1 10 0 0AB08 0017 DAAB08-83-CJ063 831020 U006 S1 000 2 2 2 3 2 8 2 0500 7 J A 5 1 5 1 1 2 1 1 5 2 0 00 5 45

BROOKFIELD WIRE COMPANY INC BROOKFIELD MASS 055742761 09105 25
4 09 0 00500 2528 DLA500-84-C2163 840927 9505 C9E 000 2 2 2 3 1 2 1701 1 J 2 1 4 1 2 2 1 1 1 2 0 00 5 30

BROOKHAVEN INSTR CORP WATERTOWN MASS 061936159 73440 25
1 05 0 0AG46 0065 DAAG46-84-C0026 840523 6635 C9E 000 2 2 2 3 1 2 1100 5 J 2 1 2 1 1 2 1 1 1 2 0 00 5 51

BROOKINGS INSTITUTION THE WASHINGTON DIST COL 043203645 50000 11
1 04 0 0ZD04 1461 MDA904-84-C4172 840320 U009 S1 000 2 2 2 3 2 1 2 1200 7 J E 3 1 1 1 1 2 1 7 1 2 0 00 5 91

BROOKLYN COLLEGE NEW YORK NEW YORK 990644965 51000 36
1 03 0 0AK70 0245 DAAK70-84-K0025 840316 AD91 A7 000 2 2 2 3 2 8 2 0500 7 S A 5 1 5 1 1 1 1 1 5 2 0 00 53

BROOKS A ROBERT & ASSCS VIENNA OHIO 065618837 80024 39
3 06 0 0MA08 0007 F33630-84-D0002 840517 R219 C2 000 2 2 2 5 2 5 2 0102 2 J 2 1 4 1 2 2 1 7 5 2 0 00 3 31

BROOKS BORG & SKILES DES MOINES IOWA 075849562 21000 19
1 09 0 0CA45 0292 DACA45-84-C0127 840921 R119 C2 000 2 2 2 D 1 2 0400 2 J 2 1 2 1 1 2 1 1 5 2 0 00 3 37

BROOKS COMPANY AUBURN CALIFORNIA 991392507 03204 06
3 12 0 0FH03 0085 F04699-84-C0206 831208 5340 C9E 000 2 2 2 3 1 2 0102 1 J 2 1 1 2 2 2 1 7 1 2 4 00 5 28
3 08 0 0FH03 0168 F04699-84-C0221 840518 9535 C9E 000 2 2 2 3 1 2 0102 1 J 2 1 4 1 2 2 1 7 2 2 5 00 5 40
CONTRACTOR TOTAL 2 68 **

BROOKS CONSTRUCTION COMPANY GRISSOM AIR FORCE BA INDIANA 005784913 30060 18
3 09 0 0SB08 0070 F12617-84-C0035 840928 Z124 C2 000 2 2 2 3 1 2 0102 1 J 2 1 3 1 2 2 1 7 4 2 0 00 3 712

BROOKS E J COMPANY INC NEWARK NEW JERSEY 002159978 51000 34
4 08 0 00500 2119 DLA500-84-C3498 840817 5340 C9E 000 2 2 2 3 1 2 0102 1 J 2 1 3 1 2 2 1 7 1 2 0 00 5 41

BROOKS EQUIPMENT CO INC ATTICA OHIO 009202383 02820 39
4 06 0 00100 1114 DLA100-84-C4438 840621 8415 A9 000 2 2 2 3 1 2 0102 1 J 2 1 1 1 2 2 1 7 1 2 0 00 1 88

BROOKS JACK CONT SVC INC NAVAL AMPHIBIOUS BAS VIRGINIA 074809898 55160 51
2 11 0 RA100 0046 N00189-82-C0071 831116 S203 S1 000 2 2 2 B 2 6 2 1702 7 J 2 2 1 1 2 1 1 3 1 0 00 5 772

```
S MM  A AAAAA AAAA  BBBBBB BB BBBBBBB BBBBBB BBBB BBB BBB B B B B   C C C CCCC C C   D D D D D D D D D D D D  DD DDDD D      B7
V OO                                         8888 888 888   1 1 1                                          1 1 12 12  12  1    AMOUNT
C NN  1 33333 2222  111111 11 1111111 333333 AAAA BBB CCC 9 0 2 3   1 2 3 4444 5 6   1 2 3 4 5 6 7 8 9 0 1 A  BB CCCC 3    ($000)
-------------------------------------------------------------------------------------------------------------------------------
BROOKS JACK CONT SVC IN (CONT)      NAVAL AMPHIBIOUS BAS    VIRGINIA      074809898     55160     51
2 07  0 RA100 0696  N00189-82-C0071   840724 S203 S1  000 2 2 2 B   2 6 2 1702 7 J   2   2   1 1 2 1 1 3 1 0  00      5          87
2 09  0 RA100 0842  N00189-82-C0071   840914 S203 S1  000 2 2 2 B   2 6 2 1702 7 J   2   2   1 1 2 1 1 3 1 0  00      5          74
                                     LOCATION TOTAL          3            933   *

BROOKS JACK CONT SVC INC            PORTSMOUTH              VIRGINIA      074809898     64000     51
2 12  0 RA100 0059  N00189-82-C0267   831121 S203 S1  000 2 2 2 B   2 6 2 1702 7 J   2   2   1 1 2 1 1 3 1 0  00      5         241
2 12  0 RA100 0118  N00189-82-C0267   831212 S203 S1  000 2 2 2 B   2 6 2 1702 7 J   2   2   1 1 2 1 1 3 1 0  00      5          47
                                     LOCATION TOTAL          2            288   *
                                   CONTRACTOR TOTAL          5          1,221   **

BROOKS LUMBER CO INC                SEYMOUR JOHNSON AIR     N CAROLINA    024585291     60640     37
3 09  0 0TA13 0075  F31610-84-C0031   840927 Z299 C2  000 2 2 2 3   1   2 0102 1 J   2   1 1 1 2 2 1 1 4 2 0  00      5         350

BROOKS M J SON CONSTR               FORT MCCLELLAN          ALABAMA       023245525     27544     01
1 09  0 0BT02 0197  DABT02-84-C0145   840925 Z199 C2  000 2 2 2 3   1   2 0102 1 J   2   1 3 1 2 2 1 7 4 2 0  00      5          54

BROOKS SHEET METAL INC              WHITE SANDS MISSILE     NEW MEXICO    054250675     84880     35
1 10  0 0AD07 0016  DAAD07-84-C0005   831025 J041 S1  000 2 2 2 3   2 6 2 1702 7 J   2   2   1 1 2 1 1 3 2 0  00      5         404
1 04  0 0AD07 0182  DAAD07-84-C0005   840416 J041 S1  000 2 2 2 A   2 6 2 1702 7 J   2   2   1 1 2 1 1 3 2 0  00      5          64
1 04  0 0AD07 0183  DAAD07-84-C0005   840416 J041 S1  000 2 2 2 A   2 6 2 1702 7 J   2   2   1 1 2 1 1 3 2 0  00      5          80
1 04  0 0AD07 0184  DAAD07-84-C0005   840416 J041 S1  000 2 2 2 A   2 6 2 1702 7 J   2   2   1 1 2 1 1 3 2 0  00      5          32
                                     LOCATION TOTAL          4            580   *

BROOKS SHEET METAL INC              FORT BLISS              TEXAS         054250675     26664     48
1 09  0 0BT51 0253  DABT51-84-C0131   840925 Y199 C2  000 2 2 2 3   2 6 2 1702 7 J   2   2   2 1 2 1 7 4 2 0  00      5          65
                                   CONTRACTOR TOTAL          5            645   **

BROOKS, ROBERT                      PORTSMOUTH              NEW HAMPSH    991772765     62900     33
2 09  0 C2472 A388  N62472-83-C1994   840426 R211 C2  000 2 2 2 D   1   2 0102 2 J   2   1 3 1 2 2 1 1 5 2 0  00      5          62

BROOKSIDE MFG CORP                  WEST HAVEN              CONN          060007416     82800     09
4 11  0 00500 0285  DLA500-84-C0338   831123 5340 C9E 000 2 2 2 3   1   1         J   2   3   2 1 2 1 1 1 2 1  05      5          31

BROOKWOOD FARMS                     HARRISBURG              PENN          014179634     32800     42
1 07  0 0KF27 1020  DAKF27-84-X1415   840628 8910 C9E 000 2 2 2 5   2 2 2 0900 1 J   2   1 1 1 1 2 1 1 1 3 3  00      4          40

BROOM FINK ARCHITECTS PLANNRS       ANNAPOLIS               MARYLAND      101721058     01600     24
2 07  0 C2477 F175  N62477-83-D0182   840517 R211 C2  000 2 2 2 5   1   2 0102 2 J   2   1 5 1 2 2 1 1 5 2 0  00      3          47

BROOM FINK ARCHITECTS PLANNRS       NORFOLK                 VIRGINIA      101721058     57000     51
2 06  0 C2470 1613  N62470-83-C6161   840420 R111 C2  000 2 2 2 3   1   2 1702 2 J   2   1 3 3 1 2 1 1 5 2 0  00      5          89
                                   CONTRACTOR TOTAL          2            136   **
```

```
S MM  A AAAAA AAAA  BBBBBB BB BBBBBBB BBBBBB BBBB BBB BBB B B B B   C C C CCCC C C   D D D D D D D D D D D D D  DD DDDD D      B7
V OO                                         8888 888 888   1 1 1                                                1 1 12 12  12  1    AMOUNT
C NN  1 33333 2222  111111 11 1111111 333333 AAAA BBB CCC 9 0 2 3   1 2 3 4444 5 6   1 2 3 4 5 6 7 8 9 0 1 A  BB CCCC 3    ($000)
-------------------------------------------------------------------------------------------------------------------------------------
BROOME ORINGDULPH O TOOLE          PORTLAND                OREGON        055981989     59000    41
1 08  0 0HA35 0023  DAHA35-83-C0015   840605 R212 C2  000 1 2 2 D   1   2 0102 2 J   2   1 1 1 2 2 1 1 5 2 0  00      3          56

BROSNAN & ASSOCIATES INC           HONOLULU                HAWAII        066273327     17000    15
1 09  0 0DA16 0044  DADA16-84-C0032   840919 6515 C9B 000 2 2 2 3   1   2 0102 1 J   2   1 1 1 2 2 1 1 2 2 0  00      5          54

BROSNAN & ASSOCIATES INC           HILLSBORO               OREGON        066273327     34100    41
1 07  0 0DA16 0031  V797P3-87-4F      840705 6515 C9B 000 2 2 2 7                                                                  57
                                  CONTRACTOR TOTAL          2             111   **

BROTECH CORPORATION                BALA-CYNWYD             PENN          048763031     03896    42
2 09  0 JA117 8171  N00104-84-C4217   840920 6910 A3  000 2 2 2 3   2 4 2 0200 5 J   2   1 1 1 1 2 1 1 1 2 0  00      1          83

BROTHER INT'L CORP                 PHILADELPHIA            PENN          991691262     60000    42
4 10  0 00140 0001  GS00S4-13-90      831005 7430 C9E 000 2 2 2 6                                                                  30

BROTHERS INC                       HERMANSVILLE            MICHIGAN      006138549     37760    26
2 06  0 PA100 1219  N00140-84-C4773   840530 3990 A3  000 2 2 2 3   1   2 0102 1 J   2   1 1 1 2 2 1 7 1 2 0  00      1         127

BROTHERS SUPPLY CORP               BOWLING GREEN           KENTUCKY      035628171     08902    21
4 08  0 00400 3776  DLA400-84-C2515   840801 6110 C9E 000 2 2 2 3   1   1         J   2   1 1 1 1 2 1 1 2 2 0  00      5          67

BROTHERS SUPPLY CORP               TECUMSEH                MICHIGAN      035628171     79120    26
4 04  0 00400 2587  DLA400-84-C1817   840430 4130 C9E 000 2 2 2 3   1   2 1013 1 J   2   1 1 1 1 2 1 7 2 2 0  00      5          26

BROTHERS SUPPLY CORP               FAIRFIELD               NEW JERSEY    035628171     22380    34
1 08  0 0KF48 0311  DAKF48-84-C0083   840712 4130 C9E 000 2 2 2 3   1   2 0200 1 J   2   1 1 1 1 2 1 1 2 2 0  00      5          70
1 09  0 0KF48 0409  DAKF48-84-C0083   840927 4130 C9E 000 2 2 2 F   1   2 0200 1 J   2   1 1 1 1 2 1 1 2 2 0  00      5          60-
1 09  0 0KF48 0333  DAKF48-84-C0100   840801 6105 C9E 000 2 2 2 3   1   1         J   2   1 1 1 1 2 1 1 2 2 5  00      5          40
1 09  0 0KF48 0397  DAKF48-84-C0100   840924 4110 C9E 000 2 2 2 3   1   1         J   2   1 1 1 1 2 1 1 2 2 0  00      5          34-
1 09  0 0KF48 0334  DAKF48-84-C0101   840801 6105 C9E 000 2 2 2 3   1   1         J   2   1 1 1 1 2 1 1 2 2 5  00      5          38
                                   LOCATION TOTAL          5              54   *

BROTHERS SUPPLY CORP               SIDNEY                  OHIO          035628171     72424    39
4 07  0 00400 3737  DLA400-84-C5158   840726 4130 C9E 000 2 2 2 3   1   2 1013 1 J   2   1 1 1 1 2 1 7 2 2 0  00      5         152

BROTHERS SUPPLY CORP               LA CROSSE               WISCONSIN     035628171     40775    55
4 05  0 00400 2767  DLA400-84-C1956   840511 4130 C9E 000 2 2 2 3   1   2 1013 1 J   2   1 1 1 1 2 1 1 2 2 0  00      5          44
                                  CONTRACTOR TOTAL          9             343   **

BROWARD ELEVATOR SALES & SER       KEY WEST                FLORIDA       032265407     36550    12
2 08  0 C2467 B300  N62467-84-C2763   840625 J099 S1  000 2 2 2 3   1   2 0102 1 J   2   1 1 1 2 2 1 1 3 2 0  00      5          31
```

S MM A AAAAA AAAA BBBBBB BB BBBBBBB BBBBBB BBBB BBB BBB B B B B C C C CCCC C C D D D D D D D D D D D D DD DDDD D	B7
V GG 8888 888 888 1 1 1 1 2 1 1 12 12 12 1	AMOUNT
C NN 1 33333 2222 111111 11 1111111 333333 AAAA BBB CCC 9 0 2 3 1 2 3 4444 5 6 1 2 3 4 5 6 7 8 9 0 1 A BB CCCC 3	($000)
BROWER COMPANY INC STALEY N CAROLINA 003214012 64380 37	
1 09 0 OZD03 1500 GS00F6-83-78 840821 7110 C9E 000 2 2 2 6	48
BROWN & CO PAINTING CONTRS SAN DIEGO CALIFORNIA 066634288 66000 06	
2 09 0 C2474 Z135 N62474-84-C1846 840914 Z199 C2 000 2 2 2 3 2 6 2 1702 7 J 2 2 1 1 2 1 1 4 2 0 00 5	245
BROWN & HALEY INC TACOMA WASHINGTON 009256934 70000 53	
4 08 0 00137 5386 DLA13H-84-55262 840729 8925 B2 000 2 2 2 5 2 6 2 0900 7 J 2 1 5 1 1 2 1 7 5 2 0 00 5	30
BROWN & HEAD & ASSOCIATES DAYTON OHIO 052152170 21000 39	
3 05 0 OHR02 0142 F33615-84-G0377 840420 R211 C2 000 2 2 2 4 1 2 0102 2 J 2 1 1 1 2 2 1 7 5 2 0 00 5	34
BROWN & ROOT BAHRAIN 999022429 BH	
2 02 0 NA111 0076 N68171-83-C0220 831001 S112 S1 SHE 2 2 2 5 2 2 0600 7 J 3 1 1 1 3 1 2 1 1 5 2 1 00 B-BH 5	226
2 02 0 NA111 0077 N68171-83-C0220 831123 S112 S1 SHE 2 2 2 5 2 2 0600 7 J 3 1 1 1 3 1 2 1 1 5 2 1 00 B-BH 5	438
2 02 0 NA111 0078 N68171-83-C0220 831231 S112 S1 SHE 2 2 2 F 2 2 0600 7 J 3 1 1 1 3 1 2 1 1 5 2 1 00 B-BH 5	68-
2 04 0 NA111 0126 N68171-83-D0220 840222 J019 S1 SHE 2 2 2 5 2 2 0600 5 J 3 1 1 1 3 1 2 1 1 5 2 1 00 B-BH 5	325
2 04 0 NA111 0148 N68171-83-D0220 840327 J019 S1 SHE 2 2 2 4 2 2 0600 5 J 3 1 1 1 3 1 2 1 1 5 2 1 00 B-BH 5	68-
2 04 0 NA111 0149 N68171-83-D0220 831231 J019 S1 SHE 2 2 2 4 2 2 0600 5 J 3 1 1 1 3 1 2 1 1 5 2 1 00 B-BH 5	68-
CONTRACTOR TOTAL 6 785 **	
BROWN & ROOT DEVELOPMENT INC CASTLE AIR FORCE BAS CALIFORNIA 037230984 11880 06	
3 09 0 OSD12 0112 F04604-84-DQ001 840930 Z211 C2 000 2 2 2 5 1 2 0400 2 J 1 4 1 4 1 1 2 1 7 5 3 0 00 3	106
BROWN & ROOT DEVELOPMENT INC HOUSTON TEXAS 037230984 35000 48	
2 09 0 C2474 C554 N62474-83-C6716 840224 R219 C2 000 2 2 2 A 1 2 1702 2 J 1 5 1 1 1 1 2 1 1 5 2 0 00 5	28
2 09 0 C2474 C566 N62474-83-C6723 840531 R219 C2 000 2 2 2 D 1 2 1702 2 J 1 5 1 1 1 1 2 1 1 5 2 0 00 5	74
2 09 0 C2474 C590 N62474-84-C3153 840928 R219 C2 000 2 2 2 3 1 2 0400 2 J 1 5 1 1 1 1 2 1 1 5 2 0 00 5	275
LOCATION TOTAL 3 377 *	
CONTRACTOR TOTAL 4 483 **	
BROWN & ROOT INC JACKSONVILLE FLORIDA 008963944 35000 12	
2 09 0 C2477 F253 N62477-83-C0096 840621 R219 C2 000 2 2 2 3 1 2 0400 2 J 1 5 1 3 1 1 2 1 1 5 1 0 00 3	1,519
BROWN & ROOT INC HOUSTON TEXAS 008963944 35000 48	
2 05 0 MF113 0097 N00167-84-C0025 831228 AD21 S1 000 1 2 2 3 1 2 1701 2 J 2 1 1 2 2 1 1 5 1 0 00 5	40
CONTRACTOR TOTAL 2 1,559 **	
BROWN & SHARPE INTL CAPITAL NORTH KINGSTOWN RHODE ISL 058058736 51400 44	
2 09 0 MA104 9004 N00600-84-C0960 831026 3408 B9 000 2 2 2 3 1 2 1026 1 J 2 1 1 1 1 2 1 1 1 2 0 00 5	160
BROWN & SHARPE MFG CO OKLAHOMA CITY OKLAHOMA 001191246 55000 40	
3 09 0 OFD10 0386 F34650-84-C0248 840928 3416 C9E 000 2 2 2 3 1 2 1003 6 J 1 1 1 1 1 1 2 1 1 1 2 0 00 5	222

```
S MM   A AAAAA AAAA  BBBBBB BB BBBBBBB BBBBBB BBBB BBB BBB B B B B   C C C CCCC C C   D D D D D D D D D D D D   DD DDDD D      B7
V OO                                    8888 888 888   1 1 1                       1 1 12 12  12   1     AMOUNT
C NN   1 33333 2222  111111 11 1111111 333333 AAAA BBB CCC 9 0 2 3   1 2 3 4444 5 6   1 2 3 4 5 6 7 8 9 0 1 A  BB CCCC 3     ($000)
```

BROWN & SHARPE MFG CO KINGSTON RHODE ISL 001191246 38980 44

```
1 05  0 0AD07 0210  DAAD07-84-C0041   840515 AD95 A5  000 2 2 2 3   1   1         J   1 5 1 1 1 1 2 1 1 1 2 4  00      5        52
1 05  0 0AE07 2418  DAAE07-84-CQ020   840517 6635 C9E 000 2 2 2 3   1   2 1013 1 J   1 1 1 1 1 1 2 1 1 1 2 0  00      5        99
                                LOCATION TOTAL          2         151   *
```

BROWN & SHARPE MFG CO NORTH KINGSTOWN RHODE ISL 001191246 51400 44

```
2 01  0 MA104 1511  N00600-84-C0614   831104 3415 B9  000 2 2 2 3   1   2 1026 1 J   1 3 1 1 1 1 2 1 1 1 2 1  00      5       139
```

BROWN & SHARPE MFG CO NORTH KINGSTOWN RHODE ISL 001191246 51580 44

```
3 08  0 0FD10 0290  F04650-84-C0183   840821 3415 C9E 000 2 2 2 3   1   1         J   1 4 1 1 1 1 2 1 1 1 2 2  00      5        43
                              CONTRACTOR TOTAL          5         555   **
```

BROWN & WEIR MATARAZZI OAKLAND CALIFORNIA 023125875 53000 06

```
1 01  0 0CA05 0016  DACA05-84-C0014   831019 R211 C2  000 2 2 2 3   1   2 0102 2 J   2   1 3 1 2 2 1 7 5 2 0  00      5        38
```

BROWN & WILLIAMSON TOBACCO LOUISVILLE KENTUCKY 006378228 48000 21

```
3 01  0 0JA20 0051  DLA13H-78-50057   831223 8975 C9E 000 2 2 2 5   2 6 2 0800 7 J   1 5 1 5 1 1 1 1 7 5 2 0  00      5        33
3 09  0 0JA20 0104  DLA13H-78-50057   840424 8975 C9E 000 2 2 2 5   2 6 2 0800 7 J   1 5 1 5 1 1 1 1 7 5 2 0  00      5        53
3 08  0 0JA27 0790  DLA13H-84-50057   840823 8975 C9E 000 2 2 2 5   2 6 2 0800 7 J   1 1 1 1 1 1 1 1 7 1 2 0  00      5        28
3 06  0 0JA20 0116  DSA13H-78-50057   840523 8975 C9E 000 2 2 2 5   2 6 2 0800 7 J   1 5 1 5 1 1 1 1 7 5 2 0  00      5        25
4 08  0 0013H 7080  DLA13H-84-PC047   840816 8975 B2  000 2 2 2 5   2 6 2 0800 7 J   1 5 1 2 1 1 2 1 7 1 2 0  00      5       395
4 09  0 0013H 7172  DLA13H-84-PC379   840910 8975 C9E 000 2 2 2 5   2 6 2 0800 7 J   1 5 1 2 1 1 2 1 7 1 2 0  00      5       382
4 09  0 0013H 7310  DLA13H-84-PC737   840918 8975 C9E 000 2 2 2 5   2 6 2 0800 7 J   1 5 1 2 1 1 2 1 7 1 2 0  00      5       207
4 12  0 0013H 5054  DLA13H-84-P1319   831208 8975 C9E 000 2 2 2 5   2 6 2 0800 1 J   1 5 1 2 1 1 2 1 7 1 2 0  00      5       372
4 12  0 0013H 5102  DLA13H-84-P1640   831213 8975 C9E 000 2 2 2 5   2 6 2 0800 7 J   1 5 1 2 1 1 2 1 7 1 2 0  00      5       371
4 01  0 0013H 5214  DLA13H-84-P1996   840103 8975 C9E 000 2 2 2 5   2 6 2 0800 7 J   1 5 1 2 1 1 2 1 7 1 2 0  00      5       304
4 01  0 0013H 5375  DLA13H-84-P2322   840117 8975 C9E 000 2 2 2 5   2 6 2 0800 7 J   1 5 1 2 1 1 2 1 7 1 2 0  00      5       369
4 01  0 0013H 5463  DLA13H-84-P2750   840130 8975 C9E 000 2 2 2 5   2 6 2 0800 7 J   1 5 1 2 1 1 2 1 7 1 2 0  00      5       376
4 02  0 0013H 5567  DLA13H-84-P3081   840206 8975 C9E 000 2 2 2 5   2 6 2 0800 7 J   1 5 1 2 1 1 2 1 7 1 2 0  00      5       358
4 02  0 0013H 5666  DLA13H-84-P3592   840221 8975 C9E 000 2 2 2 5   2 6 2 0800 7 J   1 5 1 2 1 1 2 1 7 1 2 0  00      5       388
4 03  0 0013H 5745  DLA13H-84-P3923   840301 8975 C9E 000 2 2 2 5   2 6 2 0800 7 J   1 5 1 2 1 1 2 1 7 1 2 0  00      5       322
4 03  0 0013H 5894  DLA13H-84-P4274   840323 8975 B2  000 2 2 2 5   2 6 2 0800 7 J   1 5 1 2 1 1 2 1 7 1 2 0  00      5       351
4 04  0 0013H 6009  DLA13H-84-P4617   840405 8975 C9E 000 2 2 2 5   2 6 2 0800 7 J   1 5 1 2 1 1 2 1 7 1 2 0  00      5       341
4 04  0 0013H 6147  DLA13H-84-P4989   840423 8975 C9E 000 2 2 2 5   2 6 2 0800 7 J   1 5 1 2 1 1 2 1 7 1 2 0  00      5       363
4 05  0 0013H 6204  DLA13H-84-P5326   840502 8975 C9E 000 2 2 2 5   2 6 2 0800 7 J   1 5 1 2 1 1 2 1 7 1 2 0  00      5       335
4 06  0 0013H 6466  DLA13H-84-P5885   840606 8975 C9E 000 2 2 2 5   2 9 2 0800 7 J   1 5 1 2 1 1 2 1 7 1 2 0  00      5       363
4 06  0 0013H 6512  DLA13H-84-P6219   840614 8975 C9E 000 2 2 2 5   2 6 2 0800 7 J   1 5 1 2 1 1 2 1 7 1 2 0  00      5       359
4 06  0 0013H 6604  DLA13H-84-P6595   840618 8975 C9E 000 2 2 2 5   2 6 2 0800 7 J   1 5 1 2 1 1 2 1 7 1 2 0  00      5       499
4 07  0 0013H 6809  DLA13H-84-P6933   840710 8905 B2  000 2 2 2 5   2 6 2 0900 7 J   1 5 1 2 1 1 2 1 7 1 2 0  00      5       338
4 07  0 0013H 6876  DLA13H-84-P7344   840723 8975 C9E 000 2 2 2 5   2 6 2 0800 7 J   1 5 1 2 1 1 2 1 7 1 2 0  00      5       200
4 08  0 0013H 6980  DLA13H-84-P7677   840803 8975 C9E 000 2 2 2 5   2 6 2 0800 7 J   1 5 1 2 1 1 2 1 7 1 2 0  00      5       391
                              CONTRACTOR TOTAL         25       7,523   **
```

BROWN AND CALDWELL LONG BEACH CALIFORNIA 029164357 43000 06

```
2 07  0 C2474 2377  N62474-83-C2243   840614 R124 C2  000 2 2 2 D   1   2 0102 2 J   2   1 3 1 2 2 1 7 5 2 0  00      5        77
2 04  0 C2474 D589  N62474-83-C2243   831205 R124 C2  000 2 2 2 3   1   1         J   1 3 1 3 1 1 3 1 7 5 2 0  00      3       471
                                LOCATION TOTAL          2         548   *
```

```
S MM  A AAAAA AAAA  BBBBBB BB BBBBBBB BBBBBB BBBB BBB BBB B B B B   C C C CCCC C C   D D D D D D D D D D D D  DD DDDD D      B7
V OO                                         8888 888 888   1 1 1                                      1 1 12 12  12  1   AMOUNT
C NN  1 33333 2222  111111 11 1111111 333333 AAAA BBB CCC 9 0 2 3   1 2 3 4444 5 6   1 2 3 4 5 6 7 8 9 0 1 A  BB CCCC 3   ($000)
-------------------------------------------------------------------------------------------------------------------------------------
BROWN AND CALDWELL                 MONTEREY                 CALIFORNIA      029164357      48872     06
1 05  0 OCA05 0242  DACA05-83-C0102  840430 R211 C2  000 2 2 2 D   1   2 0400 2 J   1 5 1 3 1 1 3 1 7 5 2 0  00          5        48
1 08  0 OCA05 0383  DACA05-83-C0102  840727 R211 C2  000 2 2 2 D   1   2 0400 2 J   1 5 1 3 1 1 3 1 7 5 2 0  00          5        45
                                    LOCATION TOTAL          2             93    *

BROWN AND CALDWELL                 PORT HUENEME             CALIFORNIA      029164357      58296     06
2 09  0 C2474 4673  N62474-84-C3194  840914 R219 C2  000 2 2 2 D   1   2 1702 2 J   1 4 1 5 1 1 2 1 1 5 2 0  00          5       104
                                 CONTRACTOR TOTAL           5             745   **

BROWN ANDERSON & ASSOCIATES        ROCK ISLAND              ILLINOIS        069939999      65078     17
1 08  0 OCA27 0269  DACA27-84-C0088  840828 Z199 C2  000 2 2 2 3   1   2 0102 1 J   2   1 4 1 2 2 1 7 4 2 0  00          5       132

BROWN B E CONSTRUCTION INC         DAVIS-MONTHAN AIR FO     ARIZONA         072435035      18370     04
1 06  0 OCA09 0059  DACA09-84-C0014  840106 Y199 C2  000 2 2 2 3   2 6 2 1702 7 J   2   2   1 1 2 1 1 4 2 0  00          1       320

BROWN BEARING SUPPLY CO INC        MILWAUKEE                WISCONSIN       046652053      53000     55
4 08  0 00700 4540  DLA700-84-C2949  840601 3020 A3  000 2 2 2 3   1   2 1013 1 J   2   1 1 1 1 2 1 7 2 2 0  00          5        73

BROWN BOVERI & CIE AG                                       GERMANY W       999022874                DE
1 08  0 OCA90 1375  DACA90-84-C0439  840821 Z249 C2  000 2 2 2 3   2 4 2 0600 1 J   3 5 1 5 1 1 2 1 1 5 2 4  00          5     1,367
1 09  0 OJA10 0256  DAJA10-84-C0403  840914 Z169 C2  000 2 2 2 3   2 4 2 0600 1 J   3 5 1 1 1 1 2 1 1 5 2 6  00          5        71
1 09  0 OJA10 0310  DAJA10-84-C0430  840929 Z299 C2  000 2 2 2 3   2 4 2 0600 1 J   3 5 1 1 1 1 2 1 1 5 3 4  00          5       120
1 11  0 OJA37 0138  DAJA37-83-C0818  831001 J099 S1  000 2 2 2 C   2 9 2 0600 1 J   3 5 1 5 3 1 2 1 1 5 2 0  00          5        48
1 12  0 OJA76 0199  DAJA76-84-C0455  831123 Z124 C2  000 2 2 2 3   2 9 2 0600 1 J   3 5 1 5 1 1 2 1 1 5 2 6  00 B-DE    5       271
1 06  0 OJA76 0454  DAJA76-84-C0455  840522 Z124 C2  000 2 2 2 3   2 9 2 0600 1 J   3 5 1 1 1 1 2 1 1 5 2 6  00          5        27
                                 CONTRACTOR TOTAL           6           1,904   **

BROWN BOVERI CIE                                            GERMANY W       991569310                DE
1 02  0 OJA02 0163  DAJA02-84-C0313  840104 Z299 C2  000 2 2 2 3   2 9 2 0600 1 J   3 5 1 1 1 1 2 1 1 5 2 3  00 B-DE    5        52
1 02  0 OJA02 0168  DAJA02-84-C0314  840113 Z299 C2  000 2 2 2 3   2 9 2 0600 1 J   3 5 1 1 1 1 2 1 1 5 2 3  00 B-DE    5        50
1 04  0 OJA02 0262  DAJA02-84-C0329  840416 Z299 C2  000 2 2 2 3   2 9 2 0600 1 J   3 5 1 1 1 1 2 1 1 5 2 4  00          5        57
1 04  0 OJA04 0213  DAJA04-84-C0198  840309 Z199 C2  000 2 2 2 3   2 9 2 0600 1 J   3 5 1 1 1 1 2 1 1 5 2 5  00          3        26
1 04  0 OJA04 0244  DAJA04-84-C0277  840404 Y249 C2  000 2 2 2 3   2 9 2 0600 1 J   3 5 1 1 1 1 2 1 1 5 2 7  00          3        63
1 08  0 OJA04 0469  DAJA04-84-C0556  840814 Z199 C2  000 2 2 2 3   2 0 2 0600 1 J   3 5 1 1 1 1 2 1 1 5 2 9  00          3       230
1 03  0 OJA37 0701  DAJA37-84-C0180  840319 J063 S1  000 2 2 2 3   2 9 2 0600 1 J   3 5 1 1 1 1 2 1 1 5 2 5  00          5        95
1 09  0 OJA37 1359  DAJA37-84-C0813  840831 J099 S1  000 2 2 2 3   2 4 2 0600 5 J   3 5 1 1 1 1 2 1 1 5 2 1  00          5        93
1 09  0 OJA37 1360  DAJA37-84-C0814  840831 J099 S1  000 2 2 2 3   2 4 2 0600 5 J   3 5 1 1 1 1 2 1 1 5 2 1  00          5        88
1 09  0 OJA37 1437  DAJA37-84-C0870  840912 J099 S1  000 2 2 2 3   2 4 2 0600 5 J   3 5 1 1 1 1 2 1 1 5 2 1  00          5        84
1 09  0 OJA37 1545  DAJA37-84-C0983  840925 J099 S1  000 2 2 2 3   2 4 2 0600 5 J   3 5 1 1 1 1 2 1 1 5 2 1  00          5        85
1 09  0 OJA76 0916  DAJA76-84-C1824  840929 Z129 C2  000 2 2 2 3   2 4 2 0600 1 J   3 5 1 1 1 1 2 1 1 5 2 6  00          5        37
                                 CONTRACTOR TOTAL          12             960   **

BROWN BOVERI CONTROL SYS           EL TORO MARINE CORPS     CALIFORNIA      092607134      22482     06
2 01  0 C2474 C231  N62474-83-C5764  831205 Z127 C2  000 2 2 2 3   2 4 2 1001 5 J   1 1 1 1 1 1 1 1 1 4 3 0  00          3       175

BROWN BOVERI CORP                  ANNISTON                 ALABAMA         001219690      01852     01
1 03  0 OAK10 0144  DAAK10-80-C0348  840302 AD92 A7  000 2 2 2 A   1   2 1013 4 J   1 2 1 1 1 1 3 1 7 1 1 1  00          5       586
```

S MM A AAAAA AAAA BBBBBB BB BBBBBBB BBBBBB BBBB BBB BBB B B B B C C C CCCC C C D D D D D D D D D D D D DD DDDD D B7
V OO 8888 888 888 1 1 1 1 2 1 12 12 12 1 AMOUNT
C NN 1 33333 2222 111111 11 1111111 333333 AAAA BBB CCC 9 0 2 3 1 2 3 4444 5 6 1 2 3 4 5 6 7 8 9 0 1 A BB CCCC 3 ($000)
BROWN BOVERI CORP ANNISTON ARMY DEPOT ALABAMA 001219690 01876 01
1 09 0 OAK10 0525 DAAK10-80-C0348 840907 AD92 A7 000 2 2 2 A 1 2 1001 4 J 1 2 1 1 1 1 3 1 7 1 1 1 00 5 90
BROWN BOVERI CORP ARNOLD AIR FORCE STA TENNESSEE 001219690 01880 47
3 07 0 OHB02 0090 F40650-78-C0005 840717 L099 S1 000 2 2 2 A 1 2 1007 3 J 1 1 1 1 1 1 2 1 1 1 2 0 00 1 122
CONTRACTOR TOTAL 3 798 **
BROWN BOVERI ELECTRIC INC WEST COLUMBIA-CAYCE S CAROLINA 099290447 93653 45
2 06 0 QA110 0265 N00228-84-C1019 840614 5935 C9E 000 2 2 2 3 1 2 1026 1 J 1 4 1 4 1 1 2 1 1 1 3 0 00 5 42
BROWN BOVERI ELECTRIC, IN CANTON MASS 087091732 11350 25
5 12 0 OCW67 0014 DACW67-83-C0038 831102 6110 C9E 000 2 2 2 C 1 1 K 1 1 1 1 1 1 3 1 1 1 2 0 00 5 2,088
BROWN BOVERI-YORK KAELTE-U KLI GERMANY W 315018077 DE
1 11 0 OJA37 0151 DAJA37-83-C0186 831001 J099 S1 000 2 2 2 C 2 9 2 0600 1 J 3 5 1 5 3 1 2 1 1 5 2 0 00 5 58
1 01 0 OJA37 0489 DAJA37-83-C0186 840111 J041 S1 000 2 2 2 B 2 9 2 0600 1 J 3 5 1 1 1 1 2 1 1 5 2 5 00 B-DE 5 98
1 03 0 OJA37 0668 DAJA37-83-C0186 840301 J041 S1 000 2 2 2 A 2 9 2 0600 1 A 3 5 1 1 1 1 2 1 1 5 2 7 00 B-DE 5 26
1 04 0 OJA37 0833 DAJA37-83-C0186 840417 J041 S1 000 2 2 2 C 2 9 2 0600 1 J 3 5 1 1 1 1 2 1 1 5 2 7 00 5 31
1 06 0 OJA37 1005 DAJA37-83-C0186 840618 J041 S1 000 2 2 2 C 2 9 2 0600 1 J 3 5 1 1 1 1 2 1 1 5 2 0 00 5 44
1 05 0 OJA37 0891 DAJA37-84-D0236 840511 J073 S1 000 2 2 2 5 2 9 2 0600 1 J 3 5 1 1 1 1 2 1 1 5 2 0 00 5 92
CONTRACTOR TOTAL 6 349 **
BROWN BROTHERS & CO. LTD. UN KINGDOM 214050759 GB
2 03 0 BH004 3412 N00024-82-C4197 840307 2040 A3 SCQ 2 2 1 B 5 991
2 04 0 BH004 4761 N00024-82-C4197 840327 2040 A3 SCQ 2 2 2 C 1 2 1400 5 J 3 2 1 1 1 1 3 1 1 5 1 0 00 1 111
2 07 0 BH004 7297 N00024-82-C4197 840612 2040 A3 SCQ 2 2 2 C 1 2 1400 5 J 3 2 1 1 1 1 3 1 1 5 2 0 00 1 89
2 07 0 BH004 7423 N00024-82-C4197 840716 2040 A3 SCQ 2 2 2 B 1 2 1400 5 J 3 1 1 1 1 1 2 1 1 5 2 0 00 1 32
2 09 0 PA100 1489 N00140-82-C4929 840630 1720 A3 000 2 2 1 A 5 719
CONTRACTOR TOTAL 5 1,942 **
BROWN BROTHERS & COMPANY UN KINGDOM 002140507 GB
2 01 0 BH004 2067 N00024-82-C4197 831220 2040 A3 000 2 2 2 B 1 2 1400 5 J 3 2 1 1 1 1 3 1 1 5 1 0 00 1 93
BROWN CONSTRUCTION TRADES INC FORT BENNING GEORGIA 028542793 30760 13
1 12 0 OBT10 0050 DABT10-83-D1883 831114 Z161 C2 000 2 2 2 3 1 2 0102 1 J 2 1 4 1 2 2 1 1 4 2 0 00 3 78
1 01 0 OBT10 0072 DABT10-83-D1883 831213 Z161 C2 000 2 2 2 5 1 2 0102 1 J 2 1 4 1 2 2 1 1 4 2 0 00 3 75
1 01 0 OBT10 0096 DABT10-83-D1883 840124 Z161 C2 000 2 2 2 5 1 2 0102 1 J 2 1 4 1 2 2 1 1 4 2 0 00 3 53
1 02 0 OBT10 0105 DABT10-83-D1883 840210 Z161 C2 000 2 2 2 5 1 2 0102 1 J 2 1 4 1 2 2 1 1 4 2 0 00 3 66
1 03 0 OBT10 0127 DABT10-83-D1883 840315 Z161 C2 000 2 2 2 5 1 2 0102 1 J 2 1 4 1 2 2 1 1 4 2 0 00 3 58
1 04 0 OBT10 0154 DABT10-83-D1883 840417 Z161 C2 000 2 2 2 5 1 2 0102 1 J 2 1 4 1 2 2 1 1 4 2 0 00 3 68
CONTRACTOR TOTAL 6 398 **
BROWN CTY ASC RTRD CTZNS GREEN BAY WISCONSIN 074790544 31025 55
4 03 0 00100 0672 DLA100-84-FCA96 840328 8440 A9 000 2 2 2 5 2 6 2 1702 7 J C 5 1 5 1 1 2 1 1 1 2 0 00 1 48

S V C	MM GG NN	A	AAAAA	AAAA	BBBBBB	BB	BBBBBBB	BBBBBB	BBBB 8888 AAAA	BBB 888 BBB	BBB 888 CCC	B 1 9	B 1 0	B 1 2	B 1 3	C 1	C 2	C 3	CCCC 4444	C 5	C 6	D 1	D 2	D 3	D 4	D 5	D 6	D 7	D 8	D 9	D 1 0	D 1 1	D 12 A	DD 12 BB	DDDD 12 CCCC	D 1 3	B7 AMOUNT ($000)
BROWN	DAYTON T INC							BOHEMIA						NEW	YORK				002050177					07157				36									
2	11	0	AC511	0435	N00019-84-C0036			831028	H267	C9E	000	2	2	2	3	2	4	2	1001	5	U	2		1	1	1	1	2	1	1	1	2	0	00		5	60
2	04	0	BD303	4733	N00024-79-G4080			840323	R214	A3	000	2	2	2	4	1		2	1026	5	J	2		1	1	1	1	2	1	1	1	2	0	00		5	36-
2	06	0	BD303	6385	N00024-79-G4080			840604	R214	A3	000	2	2	2	4	1		2	1026	5	J	2		1	1	1	1	2	1	1	1	2	0	00		5	50
2	06	0	BD303	6386	N00024-79-G4080			840604	R214	A3	000	2	2	2	4	1		2	1026	5	J	2		1	1	1	1	2	1	1	1	2	0	00		5	85
2	07	0	BD303	7091	N00024-79-G4080			840628	R214	A3	000	2	2	2	4	1		2	1026	5	J	2		1	1	1	1	2	1	1	1	2	0	00		5	35
2	07	0	BH004	7683	N00024-84-C4507			840723	R215	A3	000	2	2	2	3	1		2	1001	5	U	1	1	1	1	1	1	2	1	1	1	2	0	00		5	45
2	04	0	PA100	0940	N00140-81-D0260			840301	R498	A3	000	2	2	2	5	1		2	1013	2	U	2		1	1	1	1	2	1	1	5	2	0	00		5	92
2	04	0	PA100	0942	N00140-81-D0260			840222	R498	A3	000	2	2	2	5	1		2	1013	2	U	2		1	1	1	1	2	1	1	5	2	0	00		5	35
2	04	0	PA100	0943	N00140-81-D0260			840210	R498	A3	000	2	2	2	5	1		2	1013	2	U	2		1	1	1	1	2	1	1	5	2	0	00		5	25
2	05	0	PA100	1071	N00140-81-D0260			840514	R498	A3	000	2	2	2	5	1		2	1013	2	U	2		1	1	2	1	2	1	1	5	2	0	00		5	72
2	12	0	PB123	0022	N00163-83-C0001			831021	H299	S1	000	2	2	2	B	2	4	2	1001	5	U	2		1	1	1	1	2	1	1	3	2	0	00		1	152
2	12	0	PB123	0079	N00163-84-C0068			831214	H299	S1	000	2	2	2	3	1		2	1026	2	R	2		1		1	1	2	1	1	3	2	0	00		5	1,164
2	05	0	PB121	0106	N00163-84-C0083			840119	R414	S1	AFX	2	2	2	3	2	4	2	1001	5	U	2		1	1	1	1	2	1	1	3	1	0	00		5	272
2	08	0	MC201	0064	N00174-84-C0102			840214	R409	S1	CNP	2	2	2	3	2	4	2	0200	5	J	2		1	2	2	1	2	1	1	1	1	0	00		5	49
2	07	0	LA110	0372	N00244-84-C2540			840615	N017	S1	AFU	2	2	2	3	1		2	1002	5	J	1	2	1	2	1	1	2	1	1	3	2	0	00		5	31
2	06	0	LF124	0483	N60530-84-C0096			840622	T099	C9E	000	2	2	2	3	1		2	1001	5	J	2		1	1	1	1	2	1	1	1	2	0	00		5	265
2	08	0	PF161	0763	N62269-81-C0023			840720	AC36	C9E	000	2	2	2	A	1		2	0102	2	U	2		1	1	1	2	2	1	1	1	1	0	00		5	35
2	03	0	PF161	0300	N62269-83-C0202			840223	H216	A1A	000	2	2	2	B	1		2	1001	5	U	1	2	1	2	1	1	2	1	1	3	1	0	00		5	38
2	04	0	PF161	0426	N62269-83-D0111			840224	R414	S1	000	2	2	2	5	1		2	1013	2	U	2		1	1	1	1	2	1	1	3	3	0	00		5	70
2	04	0	PF161	0427	N62269-83-D0111			840224	R414	S1	000	2	2	2	5	1		2	1013	2	U	2		1	1	1	1	2	1	1	3	3	0	00		5	45
2	02	0	PF161	0249	N62269-83-G0100			840106	AD26	S1	000	2	2	2	4	1		2	1100	5	J	2		1	1	1	1	2	1	1	5	2	0	00		5	45
2	06	0	PF161	0631	N62269-83-G0100			840605	AD26	S1	000	2	2	2	4	1		2	1100	5	J	2		1	1	1	1	2	1	1	5	2	0	00		5	45
2	05	0	PF161	0582	N62269-84-C0014			840522	R414	S1	000	2	2	2	3	1		2	1100	2	U	2		1	1	1	1	2	1	1	1	1	0	00		5	471
2	03	0	PF161	0018	N62269-84-C0202			831020	H284	A9	000	2	2	2	3	1		2	0102	2	U	2		1	3	1	2	2	1	1	3	1	0	00		5	553
2	01	0	PF161	0075	N62269-84-C0202			831114	H284	A9	000	2	2	2	C	1		2	0102	2	U	2		1	1	1	2	2	1	1	3	1	0	00		5	62
2	02	0	PF161	0315	N62269-84-C0202			840207	H284	A9	000	2	2	2	C	1		2	0102	2	U	2		1	1	1	2	2	1	1	3	1	0	00		5	30
2	03	0	PF161	0377	N62269-84-C0202			840302	H284	A9	000	2	2	2	C	1		2	0102	2	U	2		1	1	1	2	2	1	1	3	1	0	00		5	42
2	05	0	PF161	0576	N62269-84-C0202			840518	H284	A7	000	2	2	2	C	1		2	0102	2	U	2		1	1	1	2	2	1	1	3	1	0	00		5	54
2	07	0	PF161	0750	N62269-84-C0202			840719	H284	A9	000	2	2	2	C	1		2	0102	2	U	2		1	1	1	2	2	1	1	3	1	0	00		5	60
2	09	0	PF161	1021	N62269-84-C0202			840914	H284	A9	000	2	2	2	C	1		2	0102	2	U	2		1	1	1	2	2	1	1	3	1	0	00		5	42
2	02	0	PF161	0318	N62269-84-C0222			840214	AC14	A1C	000	2	2	2	3	1		2	1100	2	U	2		1	1	1	1	2	1	1	3	2	0	00		5	32
3	11	0	OHJ05	0049	F30602-84-C0003			831130	AD92	A7	000	2	2	2	3	1		2	1100	2	J	2		1	3	1	1	2	1	1	5	2	0	00		1	90
3	04	0	OFF30	0477	F41608-84-C0279			840413	H258	S1	GPN	2	2	2	3	1		2	1007	1	J	2		1	1	1	1	2	1	1	1	2	0	00		1	140
3	09	0	OFF30	0634	F41608-84-C0879			840905	1670	A9	000	2	2	2	3	1		2	1026	5	J	2		1	1	1	1	2	1	1	1	2	0	00		5	55
3	09	0	OFF20	0729	F41608-84-C1327			840912	4920	A1C	000	2	2	2	3	1		2	1015	5	J	2		1	1	1	1	2	1	1	1	2	0	00		1	492
								CONTRACTOR TOTAL						35					4,797		**																
BROWN	DEER BUSINESS		PARK LTD					SAN DIEGO						CALIFORNIA					099134363					66000				06									
2	12	0	LA118	0021	N00244-82-D2267			831001	J049	S1	000	2	2	2	A	1		2	1013	5	J	1	2	1	2	1	1	1	1	1	2	1	0	00		5	569
BROWN	ELECTRIC							FORT JACKSON						S CAROLINA					991869041					26800				45									
1	09	0	OBT47	0145	DABT47-84-C9800			840918	N042	S1	000	2	2	2	3	1		2	0102	1	J	2		1	1	1	2	2	1	1	3	2	0	00		5	76
BROWN	ELECTRIC INC							WASHINGTON						DIST COL					037764719					50000				11									
1	09	0	OCA31	0567	DACA31-84-C0380			840929	Z199	C2	000	2	2	2	3	1		2	0102	1	J	2		1	3	1	2	2	1	7	4	1	0	00		5	99
BROWN	ERNEST ASSOCS							PIEDMONT						ALABAMA					991649609					59640				01									
1	02	0	OAE07	1353	DAAE07-82-C0553			840210	R417	A4A	DJB	1	2	1	A																	3						97

S MM A AAAAA AAAA BBBBBB BB BBBBBBB BBBBBB BBBB BBB BBB B B B B C C C CCCC C C D D D D D D D D D D D D DD DDDD D B7
V OO 8888 888 888 1 1 1 1 2 2 1 1 12 12 12 1 AMOUNT
C NN 1 33333 2222 111111 11 1111111 333333 AAAA BBB CCC 9 0 2 3 1 2 3 4444 5 6 1 2 3 4 5 6 7 8 9 0 1 A BB CCCC 3 ($000)
BROWN EVERETT I CO LAKE ILLINOIS 006051437 99097 17
2 09 0 C2472 3745 N62472-81-C1146 840930 R116 C2 000 2 2 2 D 1 2 0102 2 J 2 1 5 1 2 2 1 1 5 2 0 00 5 305
BROWN EVERETT I CO GRISSOM AIR FORCE BA INDIANA 006051437 30060 18
1 01 0 OCA27 0036 DACA27-83-C0108 831209 R119 C2 000 2 2 2 B 1 2 0102 2 J 2 1 1 1 2 2 1 7 5 2 0 00 5 113
1 04 0 OCA27 0110 DACA27-83-C0108 840328 R119 C2 000 2 2 2 B 1 2 0102 2 J 2 1 1 1 2 2 1 7 5 2 0 00 5 107
LOCATION TOTAL 2 220 *
BROWN EVERETT I CO INDIANAPOLIS INDIANA 006051437 36000 18
1 03 0 OCA87 0064 DACA87-81-C0087 840120 R219 S1 000 2 2 2 A 2 4 2 0400 2 J 2 1 1 1 1 2 1 1 5 1 0 00 3 583
CONTRACTOR TOTAL 4 1,108 **
BROWN FRED ASSOCIATES CAMP PENDLETON CALIFORNIA 991397084 10550 06
2 09 0 C2474 3999 N62474-82-CD356 840511 R119 C2 000 2 2 2 D 1 2 0102 2 J 2 1 4 1 2 2 1 1 5 2 0 00 5 25
2 09 0 C2474 4000 N62474-82-CD356 840511 R119 C2 000 2 2 2 D 1 2 0102 2 J 2 1 4 1 2 2 1 1 5 2 0 00 5 31
CONTRACTOR TOTAL 2 56 **
BROWN H H SHOE CO INC FOSTER CREEK N CAROLINA 001127976 24400 37
4 05 0 00100 0969 DLA100-84-C4344 840518 8430 A9 000 2 2 2 3 1 1 J 1 1 1 1 1 1 2 1 1 1 2 0 00 5 217
BROWN H H SHOE CO INC MORGANTON N CAROLINA 001127976 44400 37
4 02 0 00100 0439 DLA100-84-C4180 840210 8430 A9 000 2 2 2 3 1 1 J 1 4 1 1 1 1 2 1 1 1 2 0 00 5 196
BROWN H H SHOE CO INC MARTINSBURG PENN 001127976 47872 42
4 11 0 00100 0122 DLA100-84-C4022 831109 8430 A9 000 2 2 2 3 1 1 J 1 1 1 1 1 1 3 1 7 1 2 0 00 5 521
BROWN H H SHOE CO INC MARTINSVILLE PENN 001127976 47920 42
4 04 0 00100 0616 DLA100-84-C4226 840319 8430 A9 000 2 2 2 3 1 1 J 1 4 1 1 1 1 3 1 7 1 2 0 00 5 1,950
CONTRACTOR TOTAL 4 2,884 **
BROWN HARRY INC MARSHALL TEXAS 002878767 46776 48
1 11 0 OCA63 0016 DACA63-84-C0019 831107 Z199 C2 000 2 2 2 3 1 2 0102 1 J 2 1 3 1 2 2 1 1 4 2 0 00 5 333
BROWN HELICOPTERS PENSACOLA FLORIDA 071926661 55925 12
2 05 0 JA100 F821 N00383-84-C9021 840506 1560 A1A AHA 2 2 2 3 1 2 1015 1 J 2 1 1 1 1 2 1 1 2 2 0 00 5 39
BROWN HERMAN M COMPANY BANGOR MAINE 006940985 02795 23
4 10 0 00600 0836 DLA600-83-D4710 831001 9140 A8A 000 2 2 2 3 1 1 K 2 1 4 3 1 2 1 1 2 3 0 00 5 68
BROWN JACK & ASSOC ELMHURST ILLINOIS 991101973 23620 17
5 11 0 OCW88 0002 DACW88-84-C0002 831005 R498 S1 000 1 2 2 3 1 2 1100 2 J 2 1 1 1 1 2 1 1 5 3 0 00 5 30

S MM A AAAAA AAAA BBBBBB BB BBBBBBB BBBBBB BBBB BBB BBB B B B B C C C CCCC C C D D D D D D D D D D D D DD DDDD D B7
V OO 8888 888 888 1 1 1 1 2 3 4 5 6 7 8 9 0 1 A 12 12 1 AMOUNT
C NN 1 33333 2222 111111 11 1111111 333333 AAAA BBB CCC 9 0 2 3 1 2 3 4444 5 6 1 2 3 4 5 6 7 8 9 0 1 A BB CCCC 3 ($000)
BROWN JACK CLEANERS INC SAN ANTONIO TEXAS 026012211 65000 48
3 06 0 0JA27 0619 F41800-84-C0178 840530 J099 S1 000 2 2 2 3 1 2 0102 1 J 2 1 1 1 2 2 1 1 3 2 0 00 5 32
BROWN JOHN ASSOCIATES INC BERKELEY HEIGHTS NEW JERSEY 096869854 05350 34
1 08 0 0AK11 0266 DAAK11-84-C0062 840813 AH32 S1 000 2 2 2 3 1 2 0102 2 J 2 1 1 1 2 2 1 1 5 2 0 00 5 34
BROWN LEARY INC SAN DIEGO CALIFORNIA 086004025 66000 06
2 09 0 C2474 3308 N62474-84-C4162 840730 R119 S1 000 2 2 2 3 1 2 1702 2 J 2 1 3 1 1 2 1 1 5 2 0 00 5 192
BROWN LEO CONSTRUCTION CO INC GRISSOM AIR FORCE BA INDIANA 013580782 30060 18
3 09 0 0SB08 0053 F12617-84-C0020 840830 Z154 C2 000 2 2 2 3 1 2 0102 1 J 2 1 3 1 2 2 1 7 4 2 0 00 3 320
BROWN LEON INC GRISSOM AIR FORCE BA INDIANA 078901410 30060 18
3 03 0 0SB08 0010 F12617-84-C0001 831104 Z165 C2 000 2 2 2 3 1 2 1701 1 J 2 1 3 1 2 2 1 7 4 2 0 00 3 94
BROWN M INC HOLLAND MICHIGAN 019186634 38640 26
3 06 0 0HV02 0063 GS00S5-84-81 840629 7110 C9E 000 2 2 2 6 28
BROWN MECHANICAL CONTRACTORS BIRMINGHAM ALABAMA 004028197 07000 01
5 03 0 0CW01 0052 DACW01-84-C0016 831123 Y245 C2 000 2 2 2 3 1 1 J 2 1 3 1 1 2 1 7 4 2 0 00 3 133
BROWN NEIL INSTRUMENT SYS CATAUMET MASS 073810434 11805 25
2 09 0 E614B 2154 N00014-82-C0646 840915 AC32 S1 000 2 2 2 G 2 0 2 1100 5 U 1 1 1 5 1 1 2 1 1 5 2 0 00 5 26-
2 08 0 E1230 5228 N00014-84-C2086 840306 5999 C9E 000 2 2 2 3 2 4 2 1001 5 J 2 1 1 1 1 2 1 1 1 2 0 00 5 44
CONTRACTOR TOTAL 2 18 **
BROWN NORMAN & SONS INC FAIRFIELD CALIFORNIA 006833248 23182 06
3 09 0 0GA12 0168 F04626-84-C0057 840928 Z222 C2 000 2 2 2 3 1 2 0102 1 J 2 1 3 1 2 2 1 7 4 2 0 00 5 506
BROWN NORMAN & SONS INC FOLSOM CALIFORNIA 006833248 24638 06
3 01 0 0FH03 0105 F04699-83-C0614 831230 Z221 C2 000 2 2 2 C 1 2 0102 1 J 2 1 1 1 2 2 1 1 4 2 0 00 5 28-
3 02 0 0FH03 0110 F04699-83-C0670 840110 Z222 C2 000 2 2 2 C 1 2 0102 1 J 2 1 1 1 2 2 1 1 4 2 3 00 5 27
LOCATION TOTAL 2 1- *
BROWN NORMAN & SONS INC MCCLELLAN AIR FORCE CALIFORNIA 006833248 44756 06
3 09 0 0FH03 0311 F04699-84-C0579 840929 Z221 C2 000 2 2 2 3 1 2 0102 1 J 2 1 4 1 2 2 1 1 4 2 0 00 3 723
BROWN NORMAN & SONS INC MATHER AIR FORCE BAS CALIFORNIA 006833248 46254 06
3 02 0 0JA15 0014 F04612-84-C0003 831028 Z222 C2 000 2 2 2 3 1 2 0102 1 J 2 1 1 1 2 2 1 1 4 2 0 00 5 291
3 09 0 0JA15 0095 F04612-84-C0003 840731 Z222 C2 000 2 2 2 B 2 4 2 1017 5 J 2 1 1 1 1 2 1 1 4 2 0 00 5 39
3 09 0 0JA15 0098 F04612-84-C0003 840807 Z222 C2 000 2 2 2 B 2 4 2 1017 5 J 2 1 1 1 1 2 1 1 4 2 0 00 5 40
LOCATION TOTAL 3 370 *

S MM A AAAAA AAAA BBBBBB BB BBBBBBB BBBBBB BBBB BBB BBB B B B B C C C CCCC C C D D D D D D D D D D D DD DDDD D B7
V OO 8888 888 888 1 1 1 1 2 1 7 4 2 0
C NN 1 33333 2222 111111 11 1111111 333333 AAAA BBB CCC 9 0 2 3 1 2 3 4444 5 6 1 2 3 4 5 6 7 8 9 0 1 A BB CCCC 3 AMOUNT ($000)
BROWN NORMAN & SONS INC SACRAMENTO CALIFORNIA 006833248 64000 06
1 08 0 0CA05 0372 DACA05-83-C0250 840614 Z219 C2 000 2 2 2 D 1 2 1701 1 J 2 1 3 1 2 2 1 7 4 2 0 00 5 44
CONTRACTOR TOTAL 8 1,642 **
BROWN OIL CO INC GADSDEN ALABAMA 991554783 28696 01
4 10 0 00600 0338 DLA600-83-D4096 831001 9130 A8A 000 2 2 2 3 1 1 K 2 1 4 3 1 2 1 7 2 3 0 00 5 36
BROWN PIPE CO INC JASPER ALABAMA 004025664 38416 01
5 03 0 0CW01 0106 DACW01-84-C0057 840208 4710 B1 000 2 2 2 3 2 4 2 0102 1 J 2 1 1 1 2 2 1 7 1 2 0 00 5 38
BROWN R L CONTRACTORS INC CELILO OREGON 028586691 12250 41
5 08 0 0CW57 0287 DACW57-84-C0130 840821 Z222 C2 000 2 2 2 3 2 6 2 1702 7 J 2 2 1 1 2 1 7 4 2 0 00 3 126
BROWN R L CONTRACTORS INC VENETA OREGON 028586691 77050 41
5 05 0 0CW57 0213 DACW57-84-C0093 840518 Z222 C2 000 2 2 2 3 2 6 2 1702 7 J 2 2 1 1 2 1 7 4 2 0 00 3 66
CONTRACTOR TOTAL 2 192 **
BROWN ROOFING COMPANY THE DALLES OREGON 004971156 72950 41
1 04 0 0AG49 0074 DAAG49-84-C0041 840404 Z153 C2 000 2 2 2 3 1 2 1701 1 J 2 1 4 1 2 2 1 7 4 2 0 00 5 36
BROWN SPORTS GERMANY W 999015902 DE
1 09 0 0JA37 1552 DAJA37-84-C0932 840925 7810 C9E 000 2 2 2 3 2 4 2 0600 1 J 3 5 1 1 1 1 2 1 1 5 2 8 00 5 57
BROWN STANSELL ARCHITECTS PRATTVILLE ALABAMA 094471778 62328 01
1 05 0 0HA01 0009 DAHA01-84-D0001 840116 R111 C2 000 2 2 2 3 1 2 0102 2 J 2 1 2 1 2 2 1 7 5 2 0 00 5 90
BROWN UNIV PRV ST RI PLAN HANOVER PENN 001785542 32448 42
2 08 0 E612A 1942 N00014-83-K0542 840810 AD91 S1 000 2 2 2 A 2 7 2 0500 7 S A 1 1 1 1 1 2 1 7 5 2 0 00 5 106
[illegible] UNIV PRV ST RI PLAN PROVIDENCE RHODE ISL 001785542 59000 44
[illegible] A029 0197 DAAG29-81-K0121 840117 AZ11 S1 000 2 2 2 C 2 8 2 0500 7 T A 1 1 1 1 1 2 1 1 5 2 0 00 5 245
[illegible] A029 0202 DAAG29-81-K0167 840118 AZ11 S1 000 2 2 2 C 2 8 2 0500 7 S A 1 1 1 1 1 2 1 1 5 2 0 00 5 37
[illegible] 029 0115 DAAG29-83-K0029 831207 AZ11 S1 000 2 2 2 C 2 8 2 0500 7 S A 1 1 1 1 1 2 1 1 5 2 0 00 5 75
[illegible] DAAG29-84-K0008 840105 AZ11 S1 000 2 2 2 3 2 8 2 0500 7 S A 1 1 1 1 1 2 1 1 5 2 0 00 5 91
[illegible] AG29-84-K0082 840723 AZ11 S1 000 2 2 2 3 2 8 2 0500 7 S A 1 1 1 1 1 2 1 1 5 2 0 00 5 55
[illegible] 29-84-K0139 840718 AZ11 S1 000 2 2 2 3 2 8 2 0500 7 S A 1 1 1 1 1 2 1 1 5 2 0 00 5 139
[illegible] 29-84-K0202 840917 AZ11 S1 000 2 2 2 3 2 8 2 0500 7 S A 1 1 1 1 1 2 1 1 5 2 0 00 5 90
[illegible] 9 H0004 831129 U005 S1 000 2 2 2 C 2 2 0500 7 J A 5 1 5 1 1 1 1 1 5 2 0 CO 5 96
[illegible] 840326 AD91 S1 000 2 2 2 C 2 7 2 0500 7 S A 1 1 1 1 1 2 1 1 5 2 0 00 5 95
[illegible] 831122 AD91 S1 000 2 2 2 C 2 8 2 0500 7 S A 1 1 1 1 1 2 1 1 5 2 0 00 5 93
[illegible] 831017 AZ11 S1 000 2 2 2 C 2 8 2 0500 7 S A 1 1 1 1 1 2 1 1 5 2 0 00 5 160
[illegible] 840813 AD91 S1 000 2 2 2 A 2 7 2 0500 7 S A 1 1 1 1 1 2 1 1 5 2 0 00 5 48
[illegible] 840118 AD91 S1 000 2 2 2 C 2 8 2 0500 7 S A 1 1 1 1 1 2 1 1 5 2 0 00 5 315

AD-A165 775 PRIME CONTRACT AWARDS ALPHABETICALLY BY CONTRACTOR BY STATE OR COUNTRY AN.. (U) WASHINGTON HEADQUARTERS SERVICES (DOD) DC DIRECTORATE FOR INF... 1984 5/8

UNCLASSIFIED DIOR/ST18-84-PT-2 F/G 15/5 NL

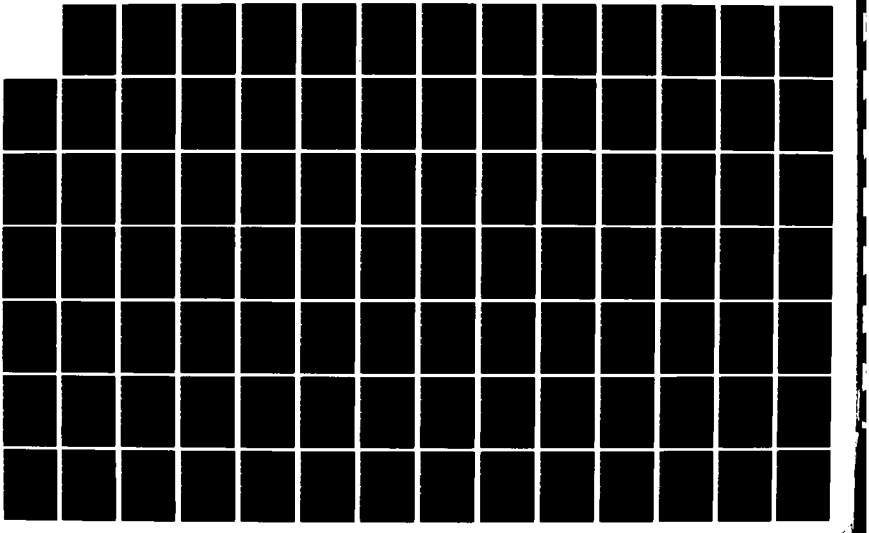

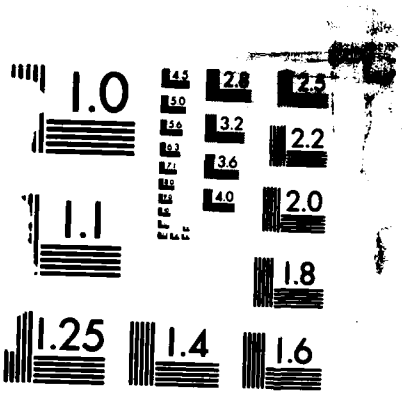

MICROCOPY RESOLUTION TEST CHART
NATIONAL BUREAU OF STANDARDS-1963 A

S MM A AAAAA AAAA BBBBBB BB BBBBBBB BBBBBB BBBB BBB BBB B B B B C C C CCCC C C D D D D D D D D D D D D DD DDDD D B7
V GG 8888 888 888 1 1 1 1 1 2 1 1 5 2 0 12 12 12 1 AMOUNT
C NN 1 33333 2222 111111 11 1111111 333333 AAAA BBB CCC 9 0 2 3 1 2 3 4444 5 6 1 2 3 4 5 6 7 8 9 0 1 A BB CCCC 3 ($000)
BROWN UNIV PRV ST RI PL (CONT) PROVIDENCE RHODE ISL 001785542 59000 44
2 01 0 E614B 0460 N00014-83-K0077 831221 AD91 S1 000 2 2 2 C 2 8 2 0500 7 S A 1 1 1 1 1 2 1 1 5 2 0 00 5 90
2 02 0 E614A 0620 N00014-83-K0146 840103 AZ11 S1 000 2 2 2 C 2 7 2 0500 7 S A 1 1 1 1 1 2 1 1 5 2 0 00 5 375
2 02 0 E612A 0601 N00014-83-K0148 840105 AD91 S1 000 2 2 2 C 2 7 2 0500 7 S A 1 1 1 1 1 2 1 1 5 2 0 00 5 49
2 02 0 E612A 0679 N00014-83-K0542 840119 AD91 S1 000 2 2 2 C 2 8 2 0500 7 S A 2 1 2 1 1 2 1 1 5 2 0 00 5 30
2 05 0 E612A 1440 N00014-83-K0638 840531 AD91 S1 000 2 2 2 C 2 7 2 0500 7 S A 1 1 1 1 1 2 1 1 5 2 0 00 5 77
2 07 0 E612A 1685 N00014-84-K0411 840706 AD91 S1 000 2 2 2 3 2 7 2 0500 7 S A 1 1 1 1 1 2 1 1 5 2 0 00 5 61
2 09 0 MN411 4040 N00600-79-H0336 831123 U005 S1 000 2 2 2 4 2 8 2 0500 7 J A 5 1 5 1 1 1 1 1 5 1 0 00 5 32
2 09 0 MN411 4095 N00600-79-H0336 840618 U005 S1 000 2 2 2 4 2 8 2 0500 7 J A 5 1 5 1 1 1 1 1 5 1 0 00 5 27
3 11 0 OFS03 0218 F33600-75-A0576 831025 U005 S1 000 2 2 2 5 2 8 2 0500 7 J A 5 1 5 1 1 2 1 1 5 2 0 00 5 43
3 01 0 OFS03 0484 F33600-75-A0576 840102 U005 S1 000 2 2 2 5 2 8 2 0500 7 J A 5 1 5 1 1 2 1 1 5 2 0 00 5 55
3 11 0 OHX03 0046 F49620-82-C0044 831104 AJ11 S1 000 2 2 2 C 2 8 2 0500 7 S A 5 1 5 1 1 2 1 1 5 2 0 00 29
3 02 0 OHX03 0176 F49620-82-C0044 840228 AJ11 S1 000 2 2 2 A 2 7 2 0500 7 S A 5 1 5 1 1 2 1 1 5 2 0 00 92
LOCATION TOTAL 25 2,499 *
CONTRACTOR TOTAL 26 2,605 **
BROWN V B DISTRIBUTORS INC LIVE OAK FLORIDA 032442675 40875 12
4 10 0 00600 0345 DLA600-83-D4085 831001 9130 A8A 000 2 2 2 3 1 1 K 2 1 4 3 1 2 1 1 2 3 0 00 5 59
BROWN WEIR&MATARAZZI OAKLAND CALIFORNIA 991691734 53000 06
1 04 0 OCA05 0173 DACA05-84-C0083 840321 R211 C2 000 2 2 2 3 1 2 0102 2 J 2 1 3 1 2 2 1 7 5 2 0 00 5 62
1 09 0 OCA05 0517 DACA05-84-C0083 840921 R211 C2 000 2 2 2 D 1 2 0102 2 J 2 1 3 1 2 2 1 7 5 2 0 00 5 93
CONTRACTOR TOTAL 2 155 **
BROWN WOOD PRODUCTS CO INC DEL MEDINA OHIO 005426903 48790 39
4 08 0 00120 2565 DLA120-84-C5182 840807 6515 C9B 000 2 2 2 3 1 2 0102 1 J 2 1 1 1 2 2 1 1 2 2 0 00 5 30
BROWN, FREDERICK ASSOCIATES CAMP PENDLETON CALIFORNIA 076068063 10550 06
2 04 0 C2474 0835 N62474-81-C8317 840410 R119 S1 000 2 2 2 D 1 2 1702 2 J 1 4 1 3 1 1 2 1 1 5 2 0 00 5 43
BROWNE & BRYAN LUMBER CO INC TACOMA WASHINGTON 011938693 93376 53
2 05 0 PA101 A832 N00140-84-CBF92 840517 2090 A3 000 2 2 2 3 2 4 2 0102 1 J 2 1 1 1 2 2 1 7 5 2 0 00 5 27
BROWNE STEWART R MFG COINC BURR OAK MICHIGAN 001288570 11920 26
4 11 0 00400 0107 DLA400-84-C0089 831026 6230 C9E 000 2 2 2 3 1 2 0102 1 J 2 1 1 1 2 2 1 6 2 3 0 00 5 224
4 01 0 00400 1153 DLA400-84-C0089 840127 6230 C9E 000 2 2 2 B 1 2 0102 1 J 2 1 1 1 2 2 1 6 2 2 0 00 1 107
4 02 0 00400 0963 DLA400-84-C0636 840111 6230 C9E 000 2 2 2 3 1 2 0102 1 J 2 1 1 1 3 2 1 7 2 2 0 00 5 26
4 01 0 00400 1111 DLA400-84-C0742 840125 6230 C9E 000 2 2 2 3 1 2 0102 1 J 2 1 3 1 3 2 1 7 1 2 0 00 5 55
4 05 0 00400 2652 DLA400-84-C1768 840503 6230 C9E 000 2 2 2 3 1 1 J 2 1 1 1 1 2 1 7 2 2 0 00 5 28
4 05 0 00400 2790 DLA400-84-C1768 840514 6230 C9E 000 2 2 2 A 1 2 0102 1 J 2 1 1 1 2 2 1 7 2 2 0 00 5 28
4 08 0 00400 4003 DLA400-84-C2553 840820 6230 C9E 000 2 2 2 3 1 1 J 2 1 1 1 1 2 1 7 1 2 0 00 5 47
4 08 0 00400 4242 DLA400-84-C2553 840830 6230 C9E 000 2 2 2 B 1 2 0102 1 J 2 1 1 1 2 2 1 7 2 2 0 00 5 46
4 09 0 00400 4648 DLA400-84-C2553 840928 6230 C9E 000 2 2 2 B 1 1 J 2 1 1 1 1 2 1 7 2 2 0 00 5 46
4 09 0 00400 4649 DLA400-84-C2553 840928 6230 C9E 000 2 2 2 B 1 2 0102 1 J 2 1 1 1 3 2 1 7 2 2 0 00 5 46
4 08 0 00400 4020 DLA400-84-C2571 840821 6230 C9E 000 2 2 2 3 1 2 0102 1 J 2 1 1 1 3 2 1 7 2 2 0 00 5 30
4 08 0 00400 4175 DLA400-84-C2637 840830 6230 A1B 000 2 2 2 3 1 2 1015 5 J 2 1 1 1 1 2 1 7 1 2 0 00 5 27
CONTRACTOR TOTAL 12 710 **

S MM A AAAAA AAAA BBBBBB BB BBBBBBB BBBBBB BBBB BBB BBB B B B B C C C CCCC C C D D D D D D D D D D D D DD DDDD D B7
V GG 8888 888 888 1 1 1 1 2 3 4 5 6 7 8 9 0 1 A AMOUNT
C NN 1 33333 2222 111111 11 1111111 333333 AAAA BBB CCC 9 0 2 3 1 2 3 4444 5 6 1 2 3 4 5 6 7 8 9 0 1 A BB CCCC 3 ($000)
BROWNELL & COMPANY INC MOODUS CONN 001151703 49110 09
1 02 0 0AJ10 8096 DAAJ10-84-CA038 840202 1670 C9E 000 2 2 2 3 1 2 0102 1 J 2 1 2 1 2 2 1 1 1 1 0 00 1 251
BROWNIES OIL COMPANY LITTLE ROCK ARKANSAS 058070327 41000 05
4 04 0 00600 2143 DLA600-84-D4064 840214 9130 A8A 000 2 2 2 3 1 1 K 2 1 4 3 1 2 1 1 2 3 0 00 5 33
BROWNING - FERRIS INC NEW ORLEANS NAVAL AI LOUISIANA 065460271 55035 22
2 09 0 C2467 B827 N62467-82-C7101 831214 S205 S1 000 2 2 2 B 1 1 J 1 4 1 4 1 1 2 1 1 3 2 0 00 5 113
BROWNING CONSTRUCTION CO SAN ANTONIO TEXAS 008136749 65000 48
1 02 0 OCA63 0128 DACA63-79-C0031 840119 Y129 C2 000 2 2 2 D 1 1 J 1 3 1 3 1 1 4 1 1 4 2 0 00 5 245
1 09 0 OCA63 0394 DACA63-83-C0076 840906 Y199 C2 000 2 2 2 D 1 2 0102 1 J 2 1 3 2 2 2 1 1 4 2 0 00 3 107
1 09 0 OCA63 0529 DACA63-83-C0076 840927 Y199 C2 000 2 2 2 A 1 2 0102 1 J 2 1 3 2 2 2 1 1 4 2 0 00 3 196
CONTRACTOR TOTAL 3 548 **
BROWNING CONSTRUCTION CORP COLUMBIA S CAROLINA 099877599 16000 45
1 03 0 OBT47 0013 DABT47-84-C9497 831006 Z199 C2 000 2 2 2 3 1 2 0102 1 J 2 1 1 3 2 2 1 1 4 2 0 00 5 57
BROWNING INC MOBILE ALABAMA 064670151 50000 01
5 03 0 OCW01 0076 DACW01-84-D0003 840103 R404 S1 000 2 2 2 5 1 2 0102 2 J 2 1 5 1 2 2 1 7 3 2 0 00 5 39
5 03 0 OCW01 0080 DACW01-84-D0003 840106 R404 S1 000 2 2 2 5 1 2 0102 2 J 2 1 5 1 2 2 1 7 3 2 0 00 5 38
5 05 0 OCW01 0186 DACW01-84-D0003 840530 R404 S1 000 2 2 2 5 1 2 0102 2 J 2 1 5 1 2 2 1 7 3 2 0 00 5 27
5 09 0 OCW01 0286 DACW01-84-D0003 840926 R404 S1 000 2 2 2 5 1 2 0102 2 J 2 1 5 1 2 2 1 7 3 2 0 00 5 27
LOCATION TOTAL 4 131 *
BROWNING INC JACKSON MISS 064670151 36000 28
5 06 0 OCW17 0102 DACW17-84-D0002 840619 T014 C9C 000 2 2 2 3 1 2 0102 2 J 2 1 4 1 2 2 1 1 3 1 0 00 3 25
5 06 0 OCW17 0107 DACW17-84-D0002 840625 T014 C9C 000 1 2 2 3 1 2 0102 2 J 2 1 4 1 2 2 1 1 3 1 0 00 3 34
5 08 0 OCW17 0108 DACW17-84-D0002 840625 T014 C9C 000 1 2 2 3 1 2 0102 2 J 2 1 4 1 2 2 1 1 3 1 0 00 3 34
5 07 0 OCW17 0123 DACW17-84-D0002 840628 T014 C9C 000 2 2 2 3 1 2 0102 2 J 2 1 4 1 2 2 1 1 3 1 0 00 3 152
LOCATION TOTAL 4 245 *
CONTRACTOR TOTAL 8 376 **
BROWNING MARINE INC GERMANY W 051911113 DE
4 11 0 00400 0135 DLA400-84-C0050 831007 6220 C9E 000 2 2 2 3 1 2 1013 5 J 4 5 1 1 1 1 2 1 1 2 2 1 90 B-DE 5 63
BROWNING ROBERT W FORT RUCKER ALABAMA 991424169 27640 01
1 10 0 OBT01 0003 DABT01-82-C0210 831001 S208 S1 000 2 2 2 B 1 2 0102 1 J 2 1 4 1 2 2 1 7 3 2 0 00 5 595
BROWNING-FERRIS INC ELIZ BAYONNE MILITARY OCE NEW JERSEY 058117979 03595 34
1 05 0 OHC21 0031 DAHC21-81-D0024 840324 S205 S1 000 2 2 2 5 2 4 2 0200 1 K 1 4 1 4 1 1 2 1 7 3 1 0 00 5 75
BROWNING-FERRIS INDUSTRIES CHARLESTON S CAROLINA 027888205 13330 45
2 07 0 C2467 2163 N62467-84-C0461 840509 Y244 C2 000 2 2 2 D 1 2 0102 1 J 2 1 3 3 2 2 1 1 3 2 0 00 5 78

S MM A AAAAA AAAA BBBBBB BB BBBBBBB BBBBBB BBBB BBB BBB B B B B C C C CCCC C C D D D D D D D D D D D D DD DDDD D B7 V OO 8888 888 888 1 1 1 1 2 3 4 5 6 1 2 3 4 5 6 7 8 9 0 1 A BB CCCC 3 AMOUNT C NN 1 33333 2222 111111 11 1111111 333333 AAAA BBB CCC 9 0 2 3 1 2 3 4444 5 6 1 2 3 4 5 6 7 8 9 0 1 A BB CCCC 3 ($000)
BROWNING-FERRIS INDUSTR (CONT) CHARLESTON S CAROLINA 027888205 13330 45
2 07 0 C2467 2203 N62467-84-C0461 840710 Y244 C2 000 2 2 2 D 1 2 0102 1 J 2 1 3 3 2 2 1 1 3 2 0 00 5 156
2 09 0 C2467 3533 N62467-84-C0461 840910 Y244 C2 000 2 2 2 D 1 2 0102 1 J 2 1 3 3 2 2 1 1 3 2 0 00 5 88
CONTRACTOR TOTAL 3 322 **
BROWNING-FERRIS INDUSTRIES INC HAMPTON VIRGINIA 007366438 35000 51
3 12 0 0TA03 0027 F44600-81-C0103 831001 S205 S1 000 2 2 2 3 1 1 J 1 3 1 1 1 1 2 1 1 3 2 0 00 5 1,219
BROWNS OIL SERVICE INDIANAPOLIS INDIANA 991116575 36000 18
1 09 0 0BT15 0148 DABT15-84-C0144 840911 9140 A8A 000 2 2 2 3 2 4 2 0200 1 J 2 1 4 1 1 2 1 1 2 2 0 00 5 76
BROWNS OIL SERVICE LAWRENCE INDIANA 991116575 42426 18
4 10 0 00600 0695 DLA600-83-D4527 831001 9140 A8A 000 2 2 2 3 1 1 K 2 1 4 3 1 2 1 1 2 3 0 00 5 75
CONTRACTOR TOTAL 2 151 **
BROX INDUSTRIES INC WICHITA FALLS TEXAS 991878364 79000 48
3 09 0 0JA20 0187 F41612-84-C0062 840928 Z199 C2 000 2 2 2 3 1 2 0102 1 J 2 1 3 1 2 2 1 1 4 2 0 00 5 41
BROYLES AUTOTOP ST. LOUIS MISSOURI 006318216 65000 29
4 04 0 00500 1188 DLA500-84-C1755 840417 1680 A1C 000 2 2 2 3 1 2 0102 1 J 2 1 1 1 2 2 1 7 1 2 0 00 5 72
BRS CONSTRUCTION INC MCCLELLAN AIR FORCE CALIFORNIA 991817578 44756 06
3 09 0 0FH03 0247 F04699-84-C0521 840919 Z199 C2 000 2 2 2 3 1 2 0102 1 J 2 1 4 1 2 2 1 1 4 2 0 00 5 1,367
BRS CONTRACTING CO REDSTONE ARSENAL ALABAMA 991539206 63912 01
1 04 0 0AH03 0120 DAAH03-83-C0023 840319 Z111 C2 000 2 2 2 C 1 2 0102 1 J 2 1 1 1 2 2 1 1 4 2 0 00 5 34
BRUCE CORPORATION YORKTOWN VIRGINIA 043901792 88240 51
2 09 0 C2470 3228 N62470-84-C3524 840806 Z171 C2 000 2 2 2 3 1 2 0102 1 J 2 1 3 3 2 2 1 1 4 2 0 00 5 63
BRUCE FOODS CORPORATION WILSON N CAROLINA 008156192 74520 37
4 10 0 0013H 8024 DLA13H-84-C0026 831007 8915 B2 000 2 2 2 3 1 1 J 2 1 3 1 1 2 1 1 1 2 0 00 5 95
BRUCE INDUSTRIES GARDENA CALIFORNIA 009524612 28168 06
4 11 0 00400 0192 DLA400-84-C0129 831101 6230 C9E 000 2 2 2 3 1 2 0102 1 J 2 1 1 1 2 2 1 7 1 2 0 00 5 52
4 04 0 00400 2452 DLA400-84-C1777 840420 6210 C9E 000 2 2 2 3 1 2 1015 5 J 2 1 1 1 1 2 1 7 1 2 0 00 5 75
CONTRACTOR TOTAL 2 127 **
BRUCE M ROSS CO THE TAMPA FLORIDA 063284798 71000 12
1 07 0 0CA01 0272 DACA01-84-C0114 840723 Y127 C2 000 2 2 2 3 1 2 0102 1 J 2 1 3 1 2 2 1 1 4 2 0 00 5 580
BRUCE-ANDERSEN CO INC SUNNYVALE CALIFORNIA 055926059 77000 06
2 04 0 C2474 0672 N62474-81-C8557 840320 Z199 C2 000 2 2 2 D 1 1 J 2 1 4 1 1 2 1 1 4 2 0 00 5 127

S MM A AAAAA AAAA BBBBBB BB BBBBBBB BBBBBB BBBB BBB BBB B B B B C C C CCCC C C D D D D D D D D D D D D DD DDDD D B7
V OO 8888 888 888 1 1 1 D D D D D D D D D D 1 1 12 12 12 1 AMOUNT
C NN 1 33333 2222 111111 11 1111111 333333 AAAA BBB CCC 9 0 2 3 1 2 3 4444 5 6 1 2 3 4 5 6 7 8 9 0 1 A BB CCCC 3 ($000)
BRUCE-ANDERSEN CO INC (CONT) SUNNYVALE CALIFORNIA 055926059 77000 06
2 05 0 C2474 1242 N62474-81-C8557 840508 Z199 C2 000 2 2 2 D 1 1 J 2 1 4 1 1 2 1 1 4 2 0 00 5 418
2 07 0 C2474 1842 N62474-81-C8557 840508 Z199 C2 000 2 2 2 D 1 1 J 2 1 4 1 1 2 1 1 4 2 0 00 5 418
2 08 0 C2474 2932 N62474-81-C8557 840807 Y119 C2 000 2 2 2 D 1 1 J 2 1 4 1 1 2 1 1 4 2 0 00 5 750
LOCATION TOTAL 4 1,713 *
BRUCE-ANDERSEN CO INC WHITE SANDS MISSILE NEW MEXICO 055926059 84880 35
1 10 0 OCA63 0006 DACA63-82-C0072 831001 Y127 C2 000 2 2 2 D 1 1 J 2 1 3 1 1 2 1 1 4 2 0 00 5 47
1 11 0 OCA63 0020 DACA63-82-C0072 831104 Y127 C2 000 2 2 2 D 1 1 J 2 1 3 1 1 2 1 1 4 2 0 00 5 428
1 12 0 OCA63 0032 DACA63-82-C0072 831110 Y127 C2 000 2 2 2 D 1 1 J 2 1 3 1 1 2 1 1 4 2 0 00 5 32
1 01 0 OCA63 0063 DACA63-82-C0072 831209 Y127 C2 000 2 2 2 D 1 1 J 2 1 3 1 1 2 1 1 4 2 0 00 5 92
1 02 0 OCA63 0102 DACA63-82-C0072 840117 Y127 C2 000 2 2 2 D 1 1 J 2 1 3 1 1 2 1 1 4 2 0 00 5 56
LOCATION TOTAL 5 655 *
BRUCE-ANDERSEN CO INC HOUSTON TEXAS 055926059 35000 48
1 06 0 OCA63 0260 DACA63-82-C0031 840524 Y162 C2 000 2 2 2 D 1 2 0102 1 J 2 1 3 1 2 2 1 1 4 2 0 00 5 50
BRUCE-ANDERSEN CO INC LAUGHLIN AIR FORCE B TEXAS 055926059 41704 48
1 02 0 OCA63 0097 DACA63-81-C0195 840109 Y119 C2 000 2 2 2 D 1 2 0102 1 J 2 1 3 1 2 2 1 7 4 2 0 00 5 124
1 02 0 OCA63 0098 DACA63-81-C0195 840109 Y119 C2 000 2 2 2 D 1 2 0102 1 J 2 1 3 1 2 2 1 7 4 2 0 00 5 39
LOCATION TOTAL 2 163 *
CONTRACTOR TOTAL 12 2,581 **
BRUCES JANITORIAL SERVICE INC WASHINGTON DIST COL 083498352 50000 11
1 09 0 OCA31 0532 DACA31-84-C0371 840911 S201 S1 000 2 2 2 3 2 6 2 1702 7 J 2 2 1 1 2 1 7 3 1 0 00 5 549
BRUCKMAN MACHINE & MFG CO ROCK ISLAND ILLINOIS 051002939 65076 17
1 03 0 OAA09 6640 DAAA09-84-C0399 840309 1240 A5 000 2 2 2 3 2 4 2 0102 1 J 2 1 1 1 2 2 1 7 1 2 0 00 1 131
1 04 0 OAA09 6889 DAAA09-84-C0399 840419 1240 A5 000 2 2 2 3 2 4 2 0102 1 J 2 1 1 1 2 2 1 7 1 2 0 00 1 131
1 05 0 OAA09 6940 DAAA09-84-C0510 840427 1015 A5 EDG 2 2 2 3 2 4 2 0200 1 J 2 1 1 1 1 2 1 7 1 2 0 00 1 204
1 08 0 OAA09 8786 DAAA09-84-C0906 840820 3465 C9E 000 2 2 2 3 1 2 0102 1 J 2 1 3 1 2 2 1 7 1 2 0 00 1 27
CONTRACTOR TOTAL 4 493 **
BRUDER INDUSTRY SAN CARLOS CALIFORNIA 078763836 65070 06
3 09 0 OFJ04 1483 F09603-84-C2086 840916 1560 A1A ACD 2 2 2 3 1 1 J 2 1 1 1 1 2 1 1 1 2 0 00 1 68
4 10 0 00700 0233 DLA700-84-C0328 831024 2540 A4B 000 2 2 2 3 1 1 J 2 1 1 1 1 2 1 1 1 2 0 00 5 26
LOCATION TOTAL 2 94 *
BRUDER INDUSTRY SAN DIEGO CALIFORNIA 078763836 66000 06
3 05 0 OFH02 2402 F04606-84-C0542 840530 1560 A1A AFN 2 2 2 2 1 2 0102 1 J 2 1 1 2 2 2 1 1 1 2 0 00 5 38
3 04 0 OFJ04 3276 F09603-84-C0834 840302 1560 A1A ACS 2 2 2 3 2 4 2 0102 1 J 2 1 1 2 2 2 1 1 1 2 0 00 5 28
LOCATION TOTAL 2 66 *
BRUDER INDUSTRY MERIDIAN IDAHO 078763836 52120 16
3 05 0 OFE04 1555 F42600-84-C5244 840518 1680 A1C AFC 2 2 2 3 1 2 0102 1 J 2 1 1 1 2 2 1 1 1 2 0 00 5 51
CONTRACTOR TOTAL 5 211 **

```
S MM  A AAAAA AAAA  BBBBBB BB BBBBBBB BBBBBB BBBB BBB BBB B B B B   C C C CCCC C C   D D D D D D D D D D D D  DD DDDD D      B7
V 00                                    8888 888 888   1 1 1                                          1 1 12 12  12  1      AMOUNT
C NN  1 33333 2222  111111 11 1111111 333333 AAAA BBB CCC 9 0 2 3   1 2 3 4444 5 6   1 2 3 4 5 6 7 8 9 0 1 A  BB CCCC 3      ($000)
```

BRUEGGEMANN & BRAND KG GERMANY W 315734046 DE

```
3 02  0 0QA18 0023  F61503-84-C0003   831213 3910 C9D 000 2 2 2 3   2 9 2 0600 5 J   3 2 1 2 1 1 2 1 1 5 2 1  00 B-DE 5      40
3 02  0 0QA18 0026  F61503-84-C0004   840102 W023 S1  000 2 2 2 3   2 9 2 0600 1 J   3 2 1 2 1 1 2 1 1 5 2 1  00 B-DE 5      39
                                CONTRACTOR TOTAL          2          79   **
```

BRUEL & KJAER INSTRUMENTS MARLBOROUGH MASS 991267246 38715 25

```
1 08  0 0BT01 0209  GS00F7-04-20     840827 6625 C9E 000 2 2 1 6                                   1                27
```

BRUEL & KJAER INSTRUMENTS INC ANAHEIM CALIFORNIA 058370131 02000 06

```
2 09  0 LF135 1144  GS00F7-04-20     840914 6625 A7  000 2 2 2 6                                                   44
2 01  0 LA109 0304  GS00S5-72-81     840119 6625 C9E 000 2 2 2 6                                                   40
2 09  0 LA105 1017  N00123-84-C0418  840813 6625 C9E 000 2 2 2 3   1   2 1013 1 J   1 5 1 2 1 1 2 1 1 1 2 0  00      5      32
                                LOCATION TOTAL            3         116   *
```

BRUEL & KJAER INSTRUMENTS INC GAITHERSBURG MARYLAND 058370131 31175 24

```
1 08  0 0AD05 0868  GS00F7-04-20     840821 6625 C9E 000 2 2 2 6                                                   40
```

BRUEL & KJAER INSTRUMENTS INC MARLBORO MASS 058370131 38645 25

```
1 10  0 0AD05 0005  GS00S5-72-81     831020 6625 C9E 000 2 2 2 6                                                   25
1 04  0 0ZD04 1704  MDA904-84-C0538  840418 5999 A7  000 2 2 2 3   2 1 2 1001 6 J   1 1 1 1 1 1 2 1 1 1 2 1  00      5      30
2 06  0 MF112 0335  GS00F7-01-98     840602 6625 C9E 000 2 2 2 6                                                   33
2 08  0 MF116 0428  GS00F7-04-20     840810 6625 C9E 000 2 2 2 6                                                   40
2 08  0 MF116 0443  GS00F7-04-20     840816 6625 C9E 000 2 2 2 6                                                   92
2 05  0 MF116 0311  GS00S5-72-81     840525 6625 C9E 000 2 2 2 6                                                   99
                                LOCATION TOTAL            6         319   *
```

BRUEL & KJAER INSTRUMENTS INC MARLBOROUGH MASS 058370131 38715 25

```
1 09  0 0AD07 0318  GS00F7-04-20     840911 6625 A7  000 2 2 2 6                                                   32
2 01  0 LM401 ET07  GS00S5-72-81     831114 6625 C9E 000 2 2 2 6                                                   34
                                LOCATION TOTAL            2          66   *
```

BRUEL & KJAER INSTRUMENTS INC WEST CALDWELL NEW JERSEY 058370131 78500 34

```
2 09  0 PB200 0339  GS00F7-04-20     840910 6625 C9E 000 2 2 2 6                                                   41
                                CONTRACTOR TOTAL          13         582   **
```

BRUGG & PIERCY ASSOCIATES DUGWAY PROVING GROUN UTAH 991661372 20560 49

```
1 03  0 0CA05 0142  DACA05-83-D0047  840208 R211 C2  000 2 2 2 5   1   2 0102 2 J   2   1 3 1 2 2 1 1 5 3 0  00      5      31
1 04  0 0CA05 0220  DACA05-83-D0047  840405 R211 C2  000 2 2 2 5   1   2 0102 2 J   2   1 3 1 2 2 1 1 5 2 0  00      5      38
1 04  0 0CA05 0221  DACA05-83-D0047  840405 R211 C2  000 2 2 2 5   1   2 0102 2 J   2   1 3 1 2 2 1 1 5 2 0  00      5      28
                                CONTRACTOR TOTAL          3          97   **
```

BRUGGE CARL F CO INC NEWPORT RHODE ISL 001786052 49960 44

```
2 09  0 C2472 A350  N62472-82-C1737   840501 Z162 C2  000 2 2 2 3   1   2 0102 1 J   2   1 1 1 2 2 1 1 4 2 0  00      5     324
```

BRUKER FRANZEN ANAYLTIK GMBH GERMANY W 999002355 DE

```
1 01  0 0AD05 0071  DAAD05-84-C4002   831202 6630 C9E 000 2 2 2 3   1   2 1001 5 J   3 1 1 1 1 1 1 1 1 1 2 1  00 B-DE 1      120
```

S MM A AAAAA AAAA BBBBBB BB BBBBBBB BBBBBB BBBB BBB BBB B B B B C C C CCCC C C D D D D D D D D D D D D DD DDDD D B7
V OO 8888 888 888 1 1 1 1 2 3 4 4 5 6 1 2 3 4 5 6 7 8 9 0 1 A 1 1 12 12 12 1 AMOUNT
C NN 1 33333 2222 111111 11 1111111 333333 AAAA BBB CCC 9 0 2 3 1 2 3 4444 5 6 1 2 3 4 5 6 7 8 9 0 1 A BB CCCC 3 ($000)
BRUKER FRANZEN ANAYLTIK (CONT) GERMANY W 999002355 DE
1 03 0 0AD05 0269 DAAD05-84-C4002 840301 6630 C9E 000 2 2 2 3 1 2 1001 5 J 3 1 1 1 1 1 1 1 1 1 2 1 00 B-DE 1 115
CONTRACTOR TOTAL 2 235 **
BRUKER INSTRUMENTS INC GERMANY W 053454575 DE
1 08 0 0AG46 0083 DAAG46-84-C0036 840816 6640 C9E 000 2 2 2 3 1 2 1100 6 J 4 5 1 1 1 1 1 1 2 2 0 00 5 376
3 04 0 0FJ04 1080 F09603-84-C0374 840206 6625 C9E 000 2 2 2 3 1 2 1015 1 J 4 5 1 1 1 1 2 1 1 2 2 1 00 B-DE 5 160
LOCATION TOTAL 2 536 *
BRUKER INSTRUMENTS INC BILLERICA MASS 053454575 05770 25
2 09 0 E1230 5837 N00014-84-C2459 840915 6680 C9E 000 2 2 2 3 1 2 1001 5 J 2 1 1 1 1 2 1 1 2 2 0 00 5 157
CONTRACTOR TOTAL 3 693 **
BRUNDAGE-KROSKIN AND ASSOC CUBA 081424095 CU
2 09 0 C2470 M165 N62470-84-C6914 840911 R219 C2 000 2 2 2 3 1 2 1702 2 J 1 3 1 3 1 1 2 1 1 5 2 0 00 5 47
BRUNDAGE-KROSKIN AND ASSOC CHESAPEAKE VIRGINIA 081424095 16000 51
2 03 0 C2470 0358 N62470-83-C6058 840216 R119 C2 000 2 2 2 D 1 2 0102 2 J 2 1 3 1 2 2 1 1 5 2 0 00 5 149
CONTRACTOR TOTAL 2 196 **
BRUNEL UNIVERSITY UN KINGDOM 999000250 GB
1 06 0 0JA45 0029 DAJA45-83-C0055 840319 AZ11 S1 000 2 2 2 C 2 9 2 0600 7 T 4 1 1 1 1 1 2 1 1 5 2 1 00 5 29
1 11 0 0JA45 0002 DAJA45-83-C0062 831012 AD21 S1 000 2 2 2 3 2 9 2 0600 7 T 3 1 1 1 1 1 1 1 1 5 2 0 00 5 36
1 04 0 0JA45 0017 DAJA45-84-C0022 840328 AD91 S1 000 2 2 2 3 2 9 2 0600 5 T 4 5 1 5 1 1 2 1 1 5 2 1 00 5 97
CONTRACTOR TOTAL 3 162 **
BRUNELL & SONS PHILADELPHIA PENN 014650444 60000 42
2 03 0 PA100 0637 N00140-84-C2558 840202 6350 S1 000 2 2 2 3 1 2 0102 1 J 2 1 1 1 2 2 1 1 2 2 0 00 5 28
BRUNING NORCROSS GEORGIA 991645979 55776 13
1 11 0 0KF11 0019 GS00S6-34-41 831006 J036 S1 000 2 2 2 6 30
BRUNING CAD ITASCA ILLINOIS 991699968 37907 17
1 02 0 0ZD04 0915 MDA904-84-C0263 840120 5999 A7 000 2 2 2 3 2 1 2 1001 6 J 1 1 1 1 1 1 2 1 1 1 2 0 00 5 26
BRUNNER BAU GMBH GERMANY W 999020571 DE
1 04 0 0JA04 0230 DAJA04-84-C0271 840323 Z161 C2 000 2 2 2 3 2 9 2 0600 1 J 3 5 1 1 1 1 2 1 1 5 2 7 00 3 58
1 02 0 0JA76 0264 DAJA76-84-C0517 840126 Z127 C2 000 2 2 2 3 2 9 2 0600 1 J 3 5 1 1 1 1 2 1 1 5 2 9 00 B-DE 5 62
1 06 0 0JA76 0502 DAJA76-84-C1284 840622 Z139 C2 000 2 2 2 3 2 9 2 0600 1 J 3 5 1 1 1 1 2 1 1 5 2 7 00 5 25
1 09 0 0JA76 0707 DAJA76-84-C1303 840920 Z199 C2 000 2 2 2 3 2 4 2 0600 1 J 3 5 1 1 1 1 2 1 1 5 2 9 00 5 55
1 09 0 0JA76 0879 DAJA76-84-C1629 840930 Z164 C2 000 2 2 2 3 2 4 2 0600 1 J 3 5 1 1 1 1 2 1 1 5 2 4 00 5 39
1 09 0 0JA76 0778 DAJA76-84-C1639 840927 Z142 C2 000 2 2 2 3 2 4 2 0600 1 J 3 5 1 1 1 1 2 1 1 5 2 2 00 5 113
1 09 0 0JA76 0911 DAJA76-84-C1868 840930 Z111 C2 000 2 2 2 3 2 4 2 0600 1 J 3 5 1 1 1 1 2 1 1 5 2 5 00 5 84
CONTRACTOR TOTAL 7 436 **

S MM A AAAAA AAAA BBBBBB BB BBBBBBB BBBBBB BBBB BBB BBB B B B B C C C CCCC C C D D D D D D D D D D D DD DDDD D B7
V OO 8888 888 888 1 1 1 1 2 3 4 5 6 7 8 9 0 1 A 12 12 1 AMOUNT
C NN 1 33333 2222 111111 11 1111111 333333 AAAA BBB CCC 9 0 2 3 1 2 3 4444 5 6 1 2 3 4 5 6 7 8 9 0 1 BB CCCC 3 ($000)
BRUNO ROCCI KODIAK ALASKA 037370483 40950 02
1 09 0 0CA85 0120 DACA85-84-C0062 840929 Y219 C2 000 2 2 2 3 1 2 0102 1 J 2 1 4 1 2 2 1 7 4 2 0 00 3 878
BRUNO VINCENT J COMPANY INC TOBYHANNA ARMY DEPOT PENN 069015378 76968 42
1 09 0 0AG38 0145 DAAG38-83-C0147 840907 Z179 C2 000 2 2 2 D 1 2 0102 1 J 2 1 3 1 2 2 1 7 4 2 0 00 3 33
BRUNO-NEW YORK INDUSTRIES CORP FARMINGDALE NEW YORK 001325448 25384 36
2 01 0 JA100 B201 N00383-81-C2859 840119 4920 A1B APC 2 2 2 G 1 2 0102 1 J 2 1 1 1 2 2 1 1 1 2 0 00 1 249-
2 08 0 JA100 K636 N00383-84-C8100 840814 5821 A7 000 2 2 2 3 1 2 0102 1 J 2 1 1 1 2 2 1 1 1 2 0 00 5 41
3 04 0 0FJ04 3593 F09603-78-C3497 840419 5865 A7 000 2 2 1 C 1 48
3 04 0 0FJ04 3594 F09603-78-C3497 840419 5865 A7 000 2 2 2 C 1 2 0102 1 K 2 1 1 1 2 2 1 1 1 2 0 00 1 141
3 09 0 0FJ04 5097 F09603-84-C4303 840914 5865 A7 GNQ 2 2 2 3 2 4 2 0200 1 J 2 1 1 1 1 2 1 1 1 2 0 00 5 28
3 11 0 0FF20 0009 F41608-84-C0382 831107 4920 A1C 000 2 2 2 3 1 2 1015 5 J 2 1 1 1 1 2 1 1 1 2 0 00 5 43
4 04 0 00900 1547 DLA900-84-C1431 840423 5965 A7 000 2 2 2 3 2 4 2 0200 5 J 2 1 1 1 1 2 1 1 1 2 0 00 5 202
CONTRACTOR TOTAL 7 254 **
BRUNSON G R CONSTRUCTION INC FORT POLK LOUISIANA 072731805 26735 22
1 09 0 0KF24 0199 DAKF24-84-D0184 840928 S208 S1 000 2 2 2 5 1 2 0102 1 J 2 1 3 1 2 2 1 7 3 3 0 00 5 175
1 09 0 0KF24 0204 DAKF24-84-D0184 840930 S208 S1 000 2 2 2 5 1 2 0102 1 J 2 1 3 1 2 2 1 7 3 3 0 00 5 176
CONTRACTOR TOTAL 2 351 **
BRUNSON INSTRUMENT COMPANY DENVER COLORADO 007124829 20000 08
3 05 0 0SD10 0048 F48608-84-C0011 840424 6675 C9E 000 2 2 2 3 2 4 2 0102 1 J 2 1 1 1 2 2 1 1 2 2 0 00 5 28
BRUNSON INSTRUMENT COMPANY KANSAS CITY MISSOURI 007124829 38000 29
2 04 0 LA102 0550 N00123-84-C0227 840330 5999 A7 000 2 2 2 3 1 2 1013 6 J 2 1 1 1 1 2 1 1 5 2 0 00 5 39
2 12 0 RM300 0008 N00146-84-C0001 831104 6675 C9E 000 2 2 2 3 2 4 2 0200 1 J 2 1 1 1 1 2 1 1 1 2 0 00 5 32
2 06 0 PB200 0225 N68335-84-C1161 840625 1710 C9E 000 2 2 2 3 2 4 2 0200 1 J 2 1 1 1 1 2 1 1 1 3 0 00 5 30
3 12 0 0FH02 0525 F04606-84-C0186 831221 6080 C9E 000 2 2 1 3 1 56
3 09 0 0FV30 0133 F33659-84-C0079 840919 6650 A7 000 2 2 2 3 1 2 0102 1 J 2 1 1 1 2 2 1 1 1 2 0 00 1 360
LOCATION TOTAL 5 517 *
CONTRACTOR TOTAL 6 545 **
BRUNSONS FUEL OIL CO CHARLESTON S CAROLINA 056812019 13330 45
4 08 0 00600 2537 DLA600-84-D4615 840801 9140 A8A 000 2 2 2 3 1 1 K 2 1 1 3 1 2 1 1 2 3 0 00 5 141
BRUNSONS FUEL OIL CO NORTH CHARLESTON S CAROLINA 056812019 50875 45
4 10 0 00600 0340 DLA600-83-D4091 831001 9140 A8A 000 2 2 2 3 1 1 K 2 1 4 3 1 2 1 7 2 3 0 00 5 566
4 03 0 00600 1925 DLA600-84-D4059 840217 9140 A8A 000 2 2 2 3 1 1 K 2 1 4 3 1 2 1 7 2 2 0 00 5 174
LOCATION TOTAL 2 740 *
CONTRACTOR TOTAL 3 881 **
BRUNSWICK BOX CO INC LAWRENCEVILLE VIRGINIA 003129160 44520 51
4 03 0 00400 1713 DLA400-84-C1157 840306 3990 C9D 000 2 2 2 3 1 2 0102 1 J 2 1 4 1 2 2 1 6 1 2 0 00 5 33

S MM A AAAAA AAAA BBBBBB BB BBBBBBB BBBBBB BBBB BBB BBB B B B B C C C CCCC C C D D D D D D D D D D D DD DDDD D B7
V GG 8888 888 888 1 1 1 1 1 2 1 1 12 12 12 1 AMOUNT
C NN 1 33333 2222 111111 11 1111111 333333 AAAA BBB CCC 9 0 2 3 1 2 3 4444 5 6 1 2 3 4 5 6 7 8 9 0 1 A BB CCCC 3 ($000)
BRUNSWICK BOX CO INC (CONT) LAWRENCEVILLE VIRGINIA 003129160 44520 51
4 08 0 00400 3915 DLA400-84-C5162 840810 3990 C9D 000 2 2 2 3 1 2 0102 1 J 2 1 4 1 2 2 1 7 1 2 0 00 1 324
CONTRACTOR TOTAL 2 357 **
BRUNSWICK COAL & LUMBER CO BRUNSWICK MAINE 018997551 08395 23
4 10 0 00600 0820 DLA600-83-D4651 831001 9140 A8A 000 2 2 2 3 1 1 K 2 1 4 3 1 2 1 1 2 3 0 00 5 316
4 08 0 00600 2584 DLA600-84-D4643 840720 9140 A8A 000 2 2 2 3 1 1 K 2 1 3 3 1 2 1 1 2 3 0 00 5 88
CONTRACTOR TOTAL 2 404 **
BRUNSWICK CORP ANAHEIM CALIFORNIA 081822058 02000 06
3 08 0 OFD04 0934 F34601-84-C2137 840810 1680 A1C ACD 2 1 2 3 1 2 1013 1 J 1 1 1 1 1 1 2 1 1 1 2 0 00 5 84
3 07 0 OFF50 0797 F41608-84-C0959 840711 6685 A1C AFF 2 2 2 3 1 2 1015 5 J 1 1 1 1 1 1 1 1 1 1 2 0 00 5 53
3 09 0 OFF50 1238 F41608-84-E1010 840928 6685 A1C AFF 2 2 2 3 1 2 1015 4 J 1 1 1 1 1 1 2 1 1 1 2 0 00 5 48
3 03 0 OTA12 0089 GS10S4-46-91 840221 7830 C9E 000 2 2 2 6 29
4 03 0 00400 2154 DLA400-84-C1588 840328 6685 C9E 000 2 2 2 3 1 2 1015 5 J 1 1 1 1 1 1 2 1 1 1 2 0 00 1 156
4 12 0 00700 1046 DLA700-84-C0686 831208 4820 C9E 000 2 2 2 3 1 2 1015 1 J 1 1 1 1 1 1 2 1 1 1 1 0 00 5 39
LOCATION TOTAL 6 409 *
BRUNSWICK CORP MUSKEGON MICHIGAN 991822826 56320 26
3 08 0 OFJ02 0300 F09650-84-C0130 840801 7830 C9E 000 2 2 2 3 2 4 2 0200 5 J 1 1 1 1 1 1 2 1 7 1 2 0 00 5 106
BRUNSWICK CORP LINCOLN NEBRASKA 050447812 28000 31
1 07 0 OAA09 8540 DAAA09-83-C4934 840718 8140 A2 000 2 2 2 A 2 4 2 0200 5 J 1 1 1 1 1 1 2 1 1 1 2 0 00 1 34
CONTRACTOR TOTAL 8 549 **
BRUNSWICK CORPORATION SWEDEN 001307636 SE
1 06 0 OAK70 0361 DAAK70-84-C0047 840521 1080 C9E 000 2 2 1 2 5 100
BRUNSWICK CORPORATION JACKSONVILLE ARKANSAS 001307636 34750 05
3 04 0 OQA15 0045 F03602-84-C0016 840418 Z162 C2 000 2 2 2 3 1 2 1001 6 J 1 5 1 5 1 1 2 1 1 4 2 0 00 3 51
BRUNSWICK CORPORATION ANAHEIM CALIFORNIA 001307636 02000 06
1 02 0 OAA09 6428 DAAA09-84-C0288 840206 6685 A5 EDC 2 2 2 3 1 2 0200 1 J 1 4 1 1 3 1 2 1 1 1 2 0 00 1 42
1 06 0 OAA09 8256 DAAA09-84-C0288 840607 6685 A5 EDC 2 2 2 B 1 2 0200 1 J 1 4 1 1 1 1 2 1 1 1 2 0 00 1 42
1 02 0 OAB07 3473 DAAB07-84-C0064 831227 4810 A7 000 2 2 2 3 1 1 J 1 1 1 1 1 1 2 1 1 1 2 0 00 5 36
1 02 0 OAH01 0204 DAAH01-84-C0100 831109 4810 A2 CMS 2 2 2 3 2 4 2 0200 5 J 1 1 1 1 1 1 2 1 1 1 2 1 00 5 47
1 02 0 OAH01 0782 DAAH01-84-C0276 840202 4810 A2 CMS 2 2 2 3 2 4 2 0200 5 J 1 1 1 1 1 1 2 1 1 1 1 1 00 5 41
2 08 0 PC144 4253 N00102-84-C0981 840618 4820 C9E 000 2 2 2 3 1 2 0200 1 J 2 1 1 1 1 2 1 1 2 2 0 00 5 28
LOCATION TOTAL 6 236 *
BRUNSWICK CORPORATION COSTA MESA CALIFORNIA 001307636 16532 06
1 11 0 OAH01 0151 DAAH01-81-CA838 831025 6930 A2 CNA 2 2 1 A 1 49
1 05 0 OAH01 1357 DAAH01-81-CA838 840420 6930 A2 CNA 2 2 2 C 1 2 1001 5 M 1 2 1 2 1 1 2 1 1 2 2 0 00 5 101
1 02 0 OAH01 0566 DAAH01-82-CA128 831230 R414 A2 CNA 2 2 2 C 1 2 1001 5 U 1 5 1 5 1 1 1 1 1 1 2 1 04 5 26

S MM A AAAAA AAAA BBBBBB BB BBBBBBB BBBBBB BBBB BBB BBB B B B B C C C CCCC C C D D D D D D D D D D D D DD DDDD D B7
V OO 8888 888 888 1 1 1 1 1 1 2 2 1 1 12 12 12 1 AMOUNT
C NN 1 33333 2222 111111 11 1111111 333333 AAAA BBB CCC 9 0 2 3 1 2 3 4444 5 6 1 2 3 4 5 6 7 8 9 0 1 A BB CCCC 3 ($000)
BRUNSWICK CORPORATION (CONT) COSTA MESA CALIFORNIA 001307636 16532 06
1 01 0 0AH01 0457 DAAH01-84-C0152 831215 AD92 A2 000 2 2 2 3 1 2 1100 5 U 1 1 1 1 1 1 3 1 1 3 1 0 00 5 600
1 06 0 0AH01 1781 DAAH01-84-C0496 840613 R414 A2 CNA 2 2 2 3 1 2 1001 4 U 1 5 1 5 1 1 1 1 1 1 2 0 00 3 144
1 09 0 0AH01 2638 DAAH01-84-C0496 840914 R414 A2 CNA 2 2 1 A 3 75
1 09 0 0AH01 2639 DAAH01-84-C0496 840914 R414 A2 CNA 2 2 2 A 1 2 1001 4 U 1 5 1 5 1 1 1 1 1 1 2 0 00 3 412
1 09 0 0AH01 2418 DAAH01-84-C0827 840830 6920 A2 CNA 2 2 2 3 1 1 J 1 4 1 3 1 1 4 1 1 1 2 2 00 1 562
1 09 0 0AH01 2419 DAAH01-84-C0827 840830 6920 A2 CNA 2 2 1 3 1 198
2 12 0 LA101 0216 N00123-84-C0204 831103 1550 A1A 000 2 2 2 3 1 2 1001 5 J 1 1 1 2 1 1 3 1 1 1 1 0 00 5 592
2 01 0 PA101 A236 N00140-81-CBA28 831222 AC64 A7 000 2 2 2 C 1 2 1100 2 U 1 1 1 1 1 1 3 1 1 5 1 0 00 5 670
2 08 0 MF106 0290 N60921-84-C0007 840827 5865 A5 000 2 2 2 3 1 2 1100 2 J 1 1 1 1 1 1 3 1 1 1 1 0 00 1 608
3 09 0 0FH02 1421 F04606-84-C0867 840920 5840 A7 000 2 2 2 3 1 2 1013 4 J 1 1 1 1 1 1 1 1 1 1 2 0 00 5 29
3 09 0 0FH02 1205 F04606-84-C0877 840906 5840 A7 000 2 2 1 3 1 30
3 09 0 0FH02 1649 F04606-84-C0927 840928 5840 A7 000 2 2 2 3 1 2 1013 4 J 1 2 1 2 1 1 2 1 1 1 2 0 00 5 44
3 09 0 0FH02 1756 F04606-84-C1071 840930 5985 A7 000 2 2 2 3 1 2 1013 4 J 1 1 1 1 1 1 2 1 1 1 2 0 00 5 58
3 02 0 0HM03 0152 F08635-83-C0423 840208 AC53 A5 000 2 2 2 C 1 2 1100 4 J 1 2 1 2 1 1 3 1 1 5 1 0 00 1 850
LOCATION TOTAL 17 5,048 *
BRUNSWICK CORPORATION SANTA ANA CALIFORNIA 001307636 69000 06
2 07 0 SA100 0584 N00604-84-CA091 840629 4820 A3 000 2 2 2 3 1 2 0200 5 J 1 1 1 1 1 1 2 1 1 1 2 0 00 5 67
3 03 0 0FE04 0005 F42600-83-C5765 831012 2915 A1C AFH 2 2 2 3 1 2 1015 1 J 1 1 1 1 1 1 2 1 1 1 2 0 00 5 28
4 11 0 00700 0516 DLA700-84-C0096 831115 4330 C9E 000 2 2 2 3 1 2 1013 5 J 1 1 1 1 1 1 2 1 1 1 2 0 00 5 146
LOCATION TOTAL 3 241 *
BRUNSWICK CORPORATION DE LAND FLORIDA 001307636 16875 12
1 03 0 0AA09 6445 DAAA09-82-C5400 840209 6665 C9E 000 2 1 2 B 1 2 1600 1 J 1 4 1 1 1 1 4 1 1 1 1 0 00 1 236
1 04 0 0AA09 6861 DAAA09-82-C5400 840413 6665 C9E 000 2 2 2 A 2 4 2 0200 5 J 1 1 1 1 1 1 2 1 1 1 2 0 00 1 87
1 01 0 0AA09 8005 DAAA09-82-C5400 831103 6665 C9E 000 2 1 2 D 1 2 1600 1 J 1 4 1 1 1 1 4 1 1 1 2 0 00 1 47-
1 07 0 0AA09 8512 DAAA09-82-C5400 840630 6665 C9E 000 2 1 2 B 2 4 2 0200 5 J 1 1 1 1 1 1 3 1 1 1 1 0 00 1 675
1 09 0 0AA09 8943 DAAA09-82-C5400 840814 6665 C9E 000 2 2 2 D 2 4 2 1600 5 J 1 1 1 1 1 1 2 1 1 1 2 0 00 1 289
1 09 0 0AA09 9226 DAAA09-82-C5400 840921 6665 C9E 000 2 1 2 D 2 4 2 0200 5 J 1 1 1 1 1 1 2 1 1 1 1 0 00 1 398
1 09 0 0AA09 9261 DAAA09-82-C5400 840922 6665 C9E 000 2 2 2 D 2 4 2 1600 5 J 1 1 1 1 1 1 2 1 1 1 2 0 00 1 147
1 09 0 0AA09 9139 DAAA09-84-C1092 840917 6665 C9E 000 2 2 2 3 1 1 J 1 3 1 3 1 1 3 1 1 1 2 0 00 1 2,714
1 06 0 0AJ10 8187 DAAJ09-83-CB514 840531 1080 C9E 000 2 1 2 C 1 2 1013 5 K 1 5 1 5 1 1 3 1 1 1 1 0 00 1 22,186
1 06 0 0AJ10 8153 DAAJ10-84-CA017 840426 1080 C9E 000 2 2 2 3 1 2 1013 4 J 1 2 1 2 1 1 3 1 1 1 1 0 00 1 2,925
1 07 0 0AJ10 8230 DAAJ10-84-CA116 840629 1080 C9E 000 2 1 2 3 1 2 1600 1 J 1 3 1 3 1 1 3 1 1 1 1 0 00 1 26,352
1 04 0 0AK11 0141 DAAK11-81-C0008 840329 AD93 S1 000 2 2 2 C 1 2 1100 5 U 1 1 1 1 1 1 3 1 1 5 1 0 00 51
1 05 0 0AK11 0184 DAAK11-84-C0044 840518 J099 S1 000 2 2 2 3 1 2 1013 5 J 1 1 1 1 1 1 2 1 1 5 2 0 00 5 52
1 08 0 0AK70 0480 DAAK70-80-C0189 840725 AD94 A7 000 2 2 2 C 1 2 1100 2 U 1 5 1 1 1 1 4 1 1 1 2 0 00 30
1 02 0 0AK70 0157 DAAK70-82-C0264 840103 1080 A2 000 2 2 2 3 1 2 1001 5 J 1 2 1 2 1 1 2 1 1 1 2 0 00 1 70
1 05 0 0AK70 0323 DAAK70-82-C0264 840420 1080 A2 000 2 2 2 B 2 2 1001 5 J 1 2 1 2 1 1 2 1 1 1 1 0 00 1 820
1 04 0 0AK70 0308 DAAK70-84-C0035 840412 AD94 S1 000 2 2 2 3 1 2 1100 2 J 1 4 1 4 1 1 4 1 1 1 1 0 00 1 2,325
2 04 0 JA114 2738 N00104-84-CC093 840313 5999 A3 000 2 2 2 3 2 4 2 0200 5 J 1 1 1 1 1 1 1 1 1 1 2 0 00 1 26
4 03 0 00700 2476 DLA700-84-C1817 840330 4330 C9E 000 2 2 2 1 1 2 1013 1 J 1 4 1 1 1 1 2 1 1 1 2 0 00 5 32
4 04 0 00700 2744 DLA700-84-C1940 840413 4330 C9E 000 2 2 2 3 1 2 1001 5 J 1 1 1 1 1 1 2 1 1 1 2 0 00 5 40
4 07 0 00700 4229 DLA700-84-C2999 840710 4330 C9E 000 2 2 2 3 1 2 1013 5 J 1 1 1 1 1 1 2 1 1 1 2 0 00 5 51
4 09 0 00700 5084 DLA700-84-C2999 840908 4330 C9E 000 2 2 2 B 1 2 1013 5 J 1 2 1 1 1 1 2 1 1 1 2 0 00 5 26
LOCATION TOTAL 22 59,485 *
BRUNSWICK CORPORATION DE LAND HIGHLANDS FLORIDA 001307636 16900 12
2 09 0 C2474 C578 N62474-84-C3135 840927 R219 C2 000 2 2 2 D 1 2 0400 4 J 1 5 1 1 1 1 2 1 1 5 2 0 00 5 33

S MM A AAAAA AAAA BBBBBB BB BBBBBBB BBBBBB BBBB BBB BBB B B B B C C C CCCC C C D D D D D D D D D D D D DD DDDD D	B7
V OO 8888 888 888 1 1 1 1 2 1 1 12 12 12 1	AMOUNT
C NN 1 33333 2222 111111 11 1111111 333333 AAAA BBB CCC 9 0 2 3 1 2 3 4444 5 6 1 2 3 4 5 6 7 8 9 0 1 A BB CCCC 3	($000)
BRUNSWICK CORPORATION HURLBURT FIELD FLORIDA 001307636 32975 12	
3 02 0 0QA04 0008 GS10S4-46-91 831109 Z199 C2 000 2 2 2 6	98
BRUNSWICK CORPORATION DE LAND FLORIDA 001307636 90832 12	
2 09 0 LB300 0562 N0429A-84-C0322 840913 6850 C9E 000 2 2 2 3 1 2 1100 5 J 1 1 1 1 1 1 2 1 1 1 2 0 00 5	38
BRUNSWICK CORPORATION FORT GORDON GEORGIA 001307636 30844 13	
1 09 0 0BT11 0213 GS10F4-60-65 840927 1940 C9E 000 2 2 2 6	74
BRUNSWICK CORPORATION CHICAGO ILLINOIS 001307636 14000 17	
2 06 0 E1230 5070 N00014-84-C2018 831117 6685 A7 000 2 2 2 3 1 2 1100 2 U 1 3 1 1 1 1 2 1 7 1 1 0 00 5	225
2 06 0 E1230 5094 N00014-84-C2018 831216 6685 A7 000 2 2 2 C 1 2 1100 2 U 1 3 1 1 1 1 2 1 7 1 1 0 00 5	82
LOCATION TOTAL 2 307 *	
BRUNSWICK CORPORATION HIGHLAND PARK ILLINOIS 991334632 34722 17	
1 08 0 0KF15 0123 GS1054-46-91 840801 7810 C9E 000 2 2 2 6	140
BRUNSWICK CORPORATION MUSKEGON MICHIGAN 001307636 56320 26	
2 09 0 MX421 0103 GS00S7-00-32 840707 7830 C9E 000 2 2 2 6	49
3 09 0 0CA02 0367 F05604-84-C0105 840928 7830 C9E 000 2 2 2 3 1 2 1001 6 J 1 1 1 1 1 1 2 1 7 1 2 0 00 5	47
3 01 0 0AA03 0028 GS10S4-46-91 831205 7830 C9E 000 2 2 2 6	30
3 09 0 0JA06 0162 GS10S4-46-91 840930 7830 C9E 000 2 2 2 6	46
LOCATION TOTAL 4 172 *	
BRUNSWICK CORPORATION MUSKEGON ARMY ENGINE MICHIGAN 001307636 56346 26	
3 09 0 0RC02 0065 GS10S4-46-91 840925 7830 C9E 000 2 2 2 6	202
BRUNSWICK CORPORATION LINCOLN NEBRASKA 001307636 28000 31	
2 05 0 BH003 6076 N00030-84-E0156 840507 Z159 B9 CNJ 2 2 2 3 1 2 1016 5 S 1 1 1 1 1 1 3 1 1 1 1 0 00 5	613
3 12 0 0HE03 0424 F04611-82-C0028 831207 AC21 A2 000 2 2 2 C 1 2 1100 2 U 1 3 1 3 1 1 1 1 1 1 2 0 00	49
3 08 0 0FD04 0925 F34601-84-C2253 840828 1650 A1C AFM 2 2 2 3 2 4 2 0200 5 J 1 1 1 1 1 1 4 1 1 1 1 0 00 5	465
3 08 0 0FD04 0926 F34601-84-C2253 840828 1650 A1C AFM 2 2 1 3 1	66
3 12 0 0FE04 0315 F42600-84-C4173 831118 1560 A1A AFC 2 2 2 3 1 2 1015 4 J 1 1 1 1 1 1 2 1 1 1 2 0 00 5	58
3 01 0 0FE04 0667 F42600-84-C4434 840119 1560 A1A AFC 2 2 2 3 1 2 1015 5 J 1 1 1 1 1 1 2 1 1 1 2 0 00 5	69
LOCATION TOTAL 6 1,320 *	
BRUNSWICK CORPORATION LINCOLN NEBRASKA 001307636 91755 31	
2 04 0 BH003 4631 N00030-84-E0153 840322 Z159 B9 CMF 2 2 1 3 4	412
3 08 0 0FH02 3105 F04606-83-C0667 840820 1560 A1A AFN 2 2 2 C 1 2 0200 4 J 1 1 1 1 1 1 3 1 1 1 1 0 00 1	718
3 07 0 0FE04 1858 F42600-84-C5941 840706 1560 A1A AFC 2 2 2 3 1 2 1015 1 J 1 5 1 1 1 1 2 1 1 1 2 0 00 5	124
3 07 0 0FE04 2111 F42600-84-C6308 840731 1560 A1A AFC 2 2 2 3 1 2 1015 1 J 1 5 1 1 1 1 2 1 1 1 2 0 00 5	323
LOCATION TOTAL 4 1,577 *	
BRUNSWICK CORPORATION LINCOLN NEBRASKA 001307636 91760 31	
2 09 0 E1230 5838 N00014-84-C2018 840912 6685 A7 000 2 2 2 C 1 2 1100 1 J 1 3 1 1 1 1 2 1 1 1 1 0 00 5	119

S MM A AAAAA AAAA BBBBBB BB BBBBBBB BBBBBB BBBB BB BBB B B B B C C C CCCC C C D D D D D D D D D D D D DD DDDD D B7
V OO 8888 888 888 1 1 1 1 2 3 4 5 6 1 2 3 4 5 6 7 8 9 0 1 A 12 12 1 AMOUNT
C NN 1 33333 2222 111111 11 1111111 333333 AAAA BBB CCC 9 0 2 3 1 2 3 4444 5 6 1 2 3 4 5 6 7 8 9 0 1 A BB CCCC 3 ($000)
BRUNSWICK CORPORATION LINCOLN NEW HAMPSH 001307636 41780 33
3 12 0 0FH02 0211 F04606-83-C0667 831108 1560 A1A AFN 2 2 2 1 1 2 0200 4 J 1 1 1 1 1 1 3 1 1 1 2 0 00 5 1,185
BRUNSWICK CORPORATION NEW BRUNSWICK NEW JERSEY 001307636 51210 34
3 05 0 0QAC7 0047 GS10S4-46-91 840502 7830 C9E 000 2 2 2 6 49
BRUNSWICK CORPORATION HICKSVILLE NEW YORK 001307636 34374 36
4 12 0 00900 0439 DLA900-83-G0025 831207 5960 A7 000 2 2 2 4 1 2 1026 1 J 1 1 1 1 1 1 2 1 1 1 2 0 00 5 478
BRUNSWICK CORPORATION WILLARD OHIO 001307636 85232 39
3 12 0 0HR01 0030 F33615-82-C0614 831214 AN13 C9E 000 2 2 2 C 1 2 1100 2 U 1 3 1 1 1 1 1 1 7 5 1 0 00 43
4 12 0 00100 0234 DLA100-84-C4089 831219 8415 A9 000 2 2 2 3 1 1 J 1 3 1 1 1 1 4 1 7 1 2 0 00 2 1,839
LOCATION TOTAL 2 1,882 *
BRUNSWICK CORPORATION STILLWATER OKLAHOMA 001307636 70300 40
2 11 0 LB300 0028 N0429A-84-C0063 831025 2805 C9E 000 2 2 2 3 1 2 1001 6 J 1 3 1 1 1 1 2 1 1 1 2 0 00 5 31
BRUNSWICK CORPORATION DALLAS TEXAS 001307636 19000 48
3 02 0 0QA15 0033 GS10S4-46-91 840214 7830 C9E 000 2 2 2 6 94
BRUNSWICK CORPORATION MARION VIRGINIA 001307636 49464 51
1 04 0 0AG08 0142 DAAG08-84-C0127 840329 5999 A7 000 2 2 2 3 1 2 1015 4 J 1 5 1 1 1 1 2 1 7 1 2 0 00 5 51
1 12 0 0AK60 0005 DAAK60-82-C0023 831026 5411 B1 000 2 2 2 A 1 2 1001 5 J 1 2 1 2 1 1 2 1 7 1 2 0 00 1 27
1 06 0 0AK60 0054 DAAK60-84-C0016 840426 5410 B1 000 2 2 2 3 1 1 J 1 4 1 1 1 1 3 1 7 1 2 0 00 5 43,774
1 08 0 0AK60 0108 DAAK60-84-C0016 840810 5410 B1 000 2 2 2 D 1 1 J 1 4 1 1 1 1 3 1 7 1 2 0 00 1 186
2 08 0 F274L 1420 M00027-84-C0084 840823 5411 B1 000 2 2 2 3 1 1 J 1 4 1 3 1 1 3 1 7 1 1 0 00 4 20,284
2 04 0 F0264 0731 M00264-79-C0072 840130 5410 B1 000 2 2 2 A 1 1 J 1 3 1 1 1 1 2 1 7 1 2 0 00 1 61
2 09 0 F0264 1700 M00264-79-C0072 840525 5410 B1 000 2 2 2 A 1 1 J 1 3 1 1 1 1 2 1 7 1 2 0 00 1 29
2 09 0 F0264 1702 M00264-79-C0072 840818 5410 B1 000 2 2 2 A 1 1 J 1 3 1 1 1 1 2 1 7 1 2 0 00 1 161
3 08 0 0FJ03 0341 F09603-82-C0894 840625 5410 B1 000 2 2 2 5 1 2 1013 1 J 1 4 1 1 1 1 3 1 7 1 1 0 00 1 68-
3 01 0 0FJ03 0077 F09603-83-C0449 840125 5410 B1 000 2 1 2 5 1 2 1013 1 K 1 4 1 1 1 1 2 1 7 1 2 1 00 5 148
3 09 0 0FJ04 3694 F09603-83-C0449 840430 5410 B1 000 2 1 2 B 1 2 1013 1 K 1 4 1 1 1 1 3 1 7 1 2 0 00 1 3,658
3 01 0 0HR09 0059 F33615-82-C1822 840127 AC63 A7 000 2 2 2 C 1 2 1100 2 U 1 3 1 1 1 1 3 1 7 5 1 0 00 520
3 05 0 0HR09 0094 F33615-82-C1822 840323 AC63 A7 000 2 2 2 C 1 2 1100 2 U 1 3 1 1 1 1 3 1 7 5 1 0 00 250
3 05 0 0HR09 0107 F33615-82-C1822 840521 AC64 A7 000 2 2 2 C 1 2 1100 2 U 1 3 1 1 1 1 3 1 7 5 1 0 00 234
3 08 0 0HR09 0145 F33615-82-C1822 840814 AC64 A7 000 2 2 2 C 1 2 1100 2 U 1 3 1 1 1 1 3 1 7 5 1 0 00 44
3 03 0 0HR09 0068 F33615-82-C1822 840305 AC63 A7 000 2 2 2 C 1 2 1100 2 U 1 3 1 1 1 1 3 1 7 5 2 0 00 43
3 03 0 0HU25 0076 F33657-84-C0016 840314 1680 A1C ABH 2 1 2 1 1 2 1400 4 J 1 1 1 1 1 1 3 1 7 1 2 0 00 1 5,720
3 05 0 0FF60 0437 F41608-84-CA278 840517 1560 A1A AFA 2 2 2 3 1 2 1015 5 J 1 1 1 1 1 1 2 1 7 1 2 0 00 1 65
3 05 0 0FF60 0456 F41608-84-CA278 840517 1560 A1A AFA 2 2 1 3 1 216
3 09 0 0FF60 0968 F41608-84-CA343 840929 1560 A1A AFA 2 2 2 3 1 2 1015 4 J 1 1 1 1 1 1 2 1 7 1 2 0 00 5 398
3 09 0 0FF60 0969 F41608-84-CA343 840929 1560 A1A AFA 2 2 1 3 1 38
3 09 0 0FF60 0722 F41608-84-CA344 840921 1560 A1A AFA 2 2 1 3 1 54
3 09 0 0FE04 2559 F42600-84-C6665 840914 1560 A1A AFC 2 2 2 3 1 2 1015 4 J 1 1 1 1 1 1 3 1 7 1 1 0 00 1 910
3 09 0 0FE04 2612 F42600-84-C6764 840921 R414 A1C AFC 2 2 2 3 1 2 1001 4 J 1 1 1 1 1 1 2 1 7 1 2 0 00 5 46
LOCATION TOTAL 24 76,849 *

S MM A AAAAA AAAA BBBBBB BB BBBBBBB BBBBBB BBBB BBB BBB B B B B C C C CCCC C C D D D D D D D D D D D D DD DDDD D B7
V OO 8888 888 888 1 1 1 1 2 1 1 12 12 12 1 AMOUNT
C NN 1 33333 2222 111111 11 1111111 333333 AAAA BBB CCC 9 0 2 3 1 2 3 4444 5 6 1 2 3 4 5 6 7 8 9 0 1 A BB CCCC 3 ($000)
BRUNSWICK CORPORATION FOND DU LAC WISCONSIN 001307636 26275 55
1 09 0 0KF24 0186 GS10F4-60-65 840925 6105 C9E 000 2 2 2 6 49
2 09 0 MX421 0112 GS10S4-59-08 840831 1940 C9E 000 2 2 2 6 31
LOCATION TOTAL 2 80 *
CONTRACTOR TOTAL 106 149,889 **
BRUNSWICK COUNTY BRUNSWICK N CAROLINA 091571349 99019 37
5 06 0 0CW54 0050 DACW54-84-C0034 840626 S207 S1 000 2 2 2 3 2 6 2 0400 7 J E 5 1 5 1 1 2 1 1 5 2 0 00 5 31
BRUNSWICK CUSTOM DRAPERIES INC JESUP GEORGIA 040682064 42268 13
3 09 0 0FJ02 0644 GS01F0-89-78 840929 7210 C9E 000 2 2 2 6 28
BRUSHKING MANUFACTURING CO INC PATERSON NEW JERSEY 054942552 57000 34
1 08 0 0AE07 3678 DAAE07-84-C1929 840814 3990 A4A 000 2 2 2 3 1 2 0102 1 J 2 1 2 1 2 2 1 7 1 2 0 00 5 89
4 09 0 00400 4310 DLA400-84-C2726 840911 3920 C9D 000 2 2 2 3 1 2 0102 1 J 2 1 1 1 2 2 1 7 1 2 0 00 5 42
CONTRACTOR TOTAL 2 131 **
BRUSSELS STEEL AMERICA BALA-CYNWYD PENN 080796212 03896 42
2 04 0 PB200 0145 N68335-84-C0786 840330 9520 C9E 000 2 2 2 3 1 2 1013 1 J 2 1 3 1 1 2 1 1 2 3 0 00 1 30
BRUTOCO ENGNRNG & CONST INC CORONADO CALIFORNIA 028039782 16378 06
2 03 0 C2474 0448 N62474-83-C2540 840322 Y129 C2 000 2 2 2 3 1 1 J 1 4 1 4 1 1 3 1 1 4 2 0 00 5 7,499
BRUTOCO ENGNRNG & CONST INC FONTANA CALIFORNIA 028039782 24680 06
2 07 0 C2474 D769 N62474-80-C9443 831018 Y125 C2 000 2 2 2 B 1 2 0102 1 J 2 1 3 1 2 2 1 1 4 2 0 00 3 35
BRUTOCO ENGNRNG & CONST INC FORT IRWIN CALIFORNIA 028039782 25114 06
1 06 0 0CA09 0118 DACA09-83-C0070 840321 Z222 C2 000 2 2 2 D 1 1 J 1 4 1 4 1 1 4 1 1 4 2 0 00 1 198
1 06 0 0CA09 0162 DACA09-83-C0070 840518 Z222 C2 000 2 2 2 D 1 1 J 1 4 1 4 1 1 4 1 1 4 2 0 00 1 44
1 06 0 0CA09 0169 DACA09-83-C0070 840604 Z222 C2 000 2 2 2 D 1 1 J 1 4 1 4 1 1 4 1 1 4 2 0 00 1 101
1 07 0 0CA09 0211 DACA09-83-C0070 840619 Z222 C2 000 2 2 2 D 1 1 J 1 4 1 4 1 1 3 1 1 4 2 0 00 1 78
1 09 0 0CA09 0212 DACA09-83-C0070 840715 Z222 C2 000 2 2 2 D 1 1 J 1 4 1 4 1 1 3 1 1 4 2 0 00 1 32
1 07 0 0CA09 0225 DACA09-83-C0070 840706 Z222 C2 000 2 2 2 D 1 1 J 1 4 1 4 1 1 3 1 1 4 2 0 00 1 47
1 07 0 0CA09 0226 DACA09-83-C0070 840709 Z222 C2 000 2 2 2 D 1 1 J 1 4 1 4 1 1 3 1 1 4 2 0 00 1 52
LOCATION TOTAL 7 552 *
BRUTOCO ENGNRNG & CONST INC FALLON NEVADA 028039782 24100 32
2 04 0 C2474 0661 N62474-80-C9443 840316 Y125 C2 000 2 2 2 D 1 2 0102 1 J 2 1 3 1 2 2 1 7 4 2 0 00 5 266
2 04 0 C2474 0662 N62474-80-C9443 840316 Y125 C2 000 2 2 2 D 1 2 0102 1 J 2 1 3 1 2 2 1 7 4 2 0 00 5 35
2 04 0 C2474 0663 N62474-80-C9443 840316 Y125 C2 000 2 2 2 D 1 2 0102 1 J 2 1 3 1 2 2 1 7 4 2 0 00 5 46
2 04 0 C2474 0664 N62474-80-C9443 840316 Y125 C2 000 2 2 2 D 1 2 0102 1 J 2 1 3 1 2 2 1 7 4 2 0 00 5 34
LOCATION TOTAL 4 381 *
CONTRACTOR TOTAL 13 8,467 **
BRUTON-GOMEZ-EASLEY INC BEEVILLE TEXAS 082162652 07192 48
2 08 0 C2467 D250 N62467-84-C9201 840416 Z179 C2 000 2 2 2 3 1 2 0102 1 J 2 1 4 1 2 2 1 1 4 2 0 00 5 84

```
S MM  A AAAAA AAAA  BBBBBB BB BBBBBBB BBBBBB BBBB BBB BBB B B B B   C C C CCCC C C   D D D D D D D D D D D D D  DD DDDD D      B7
V OO                                         8888 888 888   1 1 1                                                1 1 12 12  12  1    AMOUNT
C NN  1 33333 2222  111111 11 1111111 333333 AAAA BBB CCC 9 0 2 3   1 2 3 4444 5 6   1 2 3 4 5 6 7 8 9 0 1 A  BB CCCC 3    ($000)
-----------------------------------------------------------------------------------------------------------------------------------
BRUTTO TRUCK SERVICE INC            CARLYLE                 ILLINOIS      042657700     11228    17
5 05  0 0CW43 0087  DACW43-84-C0063   840423 Y219 C2  000 2 2 2 3   1   2 0102 1 J   2   1 3 1 2 2 1 7 2 2 0  00      5          41

BRUUN LORENTZ CO INC                CHARLESTON              OREGON        009618448     12500    41
2 09  0 C2474 4065  N62474-83-C2369   840727 Z199 C2  000 2 2 2 3   1   2 0102 1 J   2   1 4 1 2 2 1 7 4 2 0  00      5         112

BRYAN ELECTRIC CO                   FORT RUCKER             ALABAMA       040865479     27640    01
1 06  0 0BT01 0161  DABT01-84-C2051   840606 Z124 C2  000 2 2 2 3   1   2 0102 1 J   2   1 4 1 2 2 1 7 4 2 0  00      5          27

BRYAN ELECTRIC CO                   JACKSON                 TENNESSEE     040865479     37640    47
2 07  0 RC100 0258  N00181-84-C0210   840712 3455 C9E 000 2 2 2 3   1   2 0200 1 J   2   1 1 1 1 2 1 1 2 2 0  00      5          28
                                  CONTRACTOR TOTAL          2             55   **

BRYAN FOODS INC                     WEST POINT              MISS          063675235     79120    28
4 09  0 0013H 1973  DLA13H-84-CT102   840912 8905 B2  000 2 2 2 3   2 2 2 0900 1 J   1 4 1 4 1 1 2 1 1 5 3 0  00      5         110

BRYAN R L COMPANY INC THE           HOLLAND                 MICHIGAN      003505054     38640    26
2 09  0 TA100 0852  N00612-84-C0719   840914 7110 C9E 000 2 2 2 3   2 4 2 0200 1 J   2   1 1 1 1 2 1 7 2 2 0  00      5         218

BRYAN R L COMPANY INC THE           CHARLESTON-NORTH CHA    S CAROLINA    003505054     90572    45
2 04  0 TA100 0341  GS00S3-82-77      840404 7110 C9E 000 2 2 2 6                                                                  31
                                  CONTRACTOR TOTAL          2            249   **

BRYANT & BRYANT                     WASHINGTON              DIST COL      066783846     50000    11
2 06  0 C2477 1046  N62477-83-C0152   840404 R219 C2  000 2 2 2 D   1   2 0400 2 J   2   1 5 1 1 2 1 7 5 2 0  00      5          28

BRYANT & KING INC                   HAMPTON                 VIRGINIA      023815178     35000    51
3 09  0 0TA03 0177  F44600-84-C0124   840920 Z169 C2  000 2 2 2 2   2 6 2 1702 7 J   2   2   1 1 2 1 1 4 2 0  00      3          92

BRYANT ELECTRIC COMPANY INC         WARREN                  MICHIGAN      078396207     84000    26
1 05  0 0CA27 0137  DACA27-84-C0065   840516 Y243 C2  000 2 2 2 3   2 6 2 1702 7 J   2   2   1 1 2 1 7 4 2 0  00      5         229
1 09  0 0CA27 0338  DACA27-84-C0117   840928 Y249 C2  000 2 2 2 3   2 6 2 1702 7 J   2   2   1 1 2 1 7 4 2 0  00      5         140
                                  CONTRACTOR TOTAL          2            369   **

BRYANT ELECTRIC RPR CO INC          PARRIS ISLAND MARINE    S CAROLINA    006780514     54880    45
2 09  0 C2467 B498  N62467-83-C4321   831021 Z299 C2  000 2 2 2 3   1   2 0102 1 J   2   1 5 1 2 2 1 1 4 2 0  00      5         131

BRYANT GRINDER CORPORATION          SPRINGFIELD             VERMONT       001086149     69475    50
1 01  0 0AA09 8004  DAAA09-84-C0041   831103 3415 C9E 000 2 2 1 3                                                1                    76

BRYANT INC                          LITTLE ROCK             ARKANSAS      091677427     41000    05
1 06  0 0BT39 0154  DABT39-84-C5024   840625 Z119 C2  000 2 2 2 3   1   2 0102 1 J   2   1 3 1 2 2 1 1 4 2 0  00      5          70
```

S MM A AAAAA AAAA BBBBBB BB BBBBBBB BBBBBB BBBB BBB BBB B B B B C C C CCCC C C D D D D D D D D D D D D DD DDDD D B7
V GG 8888 888 888 1 1 1 1 2 1 1 12 12 12 1 AMOUNT
C NN 1 33333 2222 111111 11 1111111 333333 AAAA BBB CCC 9 0 2 3 1 2 3 4444 5 6 1 2 3 4 5 6 7 8 9 0 1 A BB CCCC 3 ($000)
BRYANT INDUSTRIES CORP PATERSON NEW JERSEY 042896431 57000 34
4 12 0 00100 0218 DLA100-84-C0303 831215 8305 A9 000 2 2 2 3 1 2 0102 1 J 2 1 1 1 2 2 1 7 1 2 0 00 5 141
BRYANT MACHINE AND TOOL INC BARGERSVILLE INDIANA 085628816 03394 18
2 09 0 PC141 0033 N00164-84-C0031 831221 9540 A6 000 2 2 2 3 2 4 2 0102 1 J 2 1 5 2 2 2 1 1 1 2 0 00 5 106
BRYCE, CHARLES FORT DEVENS MASS 991800152 24540 25
1 06 0 OKF31 0094 DAKF31-84-D0177 840611 R498 S1 000 2 2 2 3 1 2 0102 1 J 2 1 5 1 2 2 1 1 3 2 0 00 5 89
BRYSON CONSTRUCTION COMPANY REDSTONE ARSENAL ALABAMA 004030235 63912 01
1 01 0 OCA01 0078 DACA01-84-C0036 831230 Y192 C2 000 2 2 2 3 1 2 0102 1 J 2 1 4 1 2 2 1 1 4 2 0 00 5 1,194
1 06 0 OCA01 0235 DACA01-84-C0036 840605 Y192 C2 000 2 2 2 D 1 2 0102 1 J 2 1 4 1 2 2 1 1 4 2 0 00 5 30
1 09 0 OCA01 0308 DACA01-84-C0132 840904 Y126 C2 000 2 2 2 3 1 2 0102 1 J 2 1 2 1 2 2 1 1 4 2 0 00 5 3,977
CONTRACTOR TOTAL 3 5,201 **
BS&B SAFETY SYSTEMS INC TULSA OKLAHOMA 991685546 75000 40
2 04 0 JA117 3048 N00104-84-C4158 840406 4820 A3 000 2 2 2 3 1 2 1015 1 J 2 1 1 1 1 2 1 7 1 2 0 00 1 61
2 04 0 JA117 2500 N00104-84-C4169 840312 4820 A3 000 2 2 2 3 1 2 1015 5 J 2 1 1 1 1 2 1 7 1 2 0 00 1 45
CONTRACTOR TOTAL 2 106 **
BSI CONSTRUCTORS INC LUBBOCK TEXAS 003972452 45000 48
2 02 0 TA100 0158 N00612-84-C0018 831128 5450 C9E 000 2 2 2 3 1 2 0102 1 J 2 1 1 1 2 2 1 1 1 2 0 00 5 39
BSOCOLD CORP SAN ANGELO TEXAS 991880618 64472 48
3 09 0 OJA29 0052 GS09F5-81-06 840925 4110 C9E 000 2 2 2 6 51
BSW WACHSCHUTZ GMBH GERMANY W 999006406 DE
1 04 0 OJA76 0401 DAJA37-83-C0300 840417 S206 S1 000 2 2 2 A 2 9 2 0600 1 J 3 5 1 1 1 1 2 1 1 5 2 9 00 3 54
1 05 0 OJA83 0007 DAJA37-83-C0411 840514 S206 S1 000 2 2 2 B 2 9 2 0600 1 J 3 5 1 1 1 1 2 1 1 5 2 6 00 5 94
1 11 0 OJA37 0216 DAJA37-83-C0692 831013 S206 S1 000 2 2 2 C 2 9 2 0600 1 J 3 5 1 5 3 1 2 1 1 5 2 0 00 5 197
1 12 0 OJA37 0273 DAJA37-83-C0692 831026 S206 S1 000 2 2 2 E 2 9 2 0600 1 J 3 5 1 5 1 1 2 1 1 5 2 0 00 B-DE 5 182-
CONTRACTOR TOTAL 4 163 **
BT BUS TOURISTIK GMBH GERMANY W 999024540 DE
1 11 0 OJA37 0095 DAJA37-83-D0331 831001 V212 S1 000 2 2 2 5 2 9 2 0600 1 J 3 5 1 5 3 1 2 1 1 5 2 0 00 5 58
BTG INC VIENNA VIRGINIA 048367528 81072 51
2 05 0 MF106 0150 N60921-84-C0020 840514 U004 S1 000 2 2 2 3 1 2 0102 1 J 2 1 3 1 2 2 1 1 5 2 0 00 5 179
BTI SYSTEMS INC NEW ORLEANS LOUISIANA 043958891 55000 22
2 11 0 TA100 0020 N00612-82-C0579 831001 J070 C9E 000 2 2 2 C 1 2 1013 5 A 2 1 1 1 1 2 1 1 2 1 0 00 5 60
BTI SYSTEMS INC ROCKVILLE MARYLAND 043958891 67675 24
1 11 0 OKF11 0040 DAKF11-82-C0043 831004 W070 S1 000 2 2 2 C 1 2 1013 1 J 2 1 1 1 1 2 1 1 3 2 0 00 5 47

```
S MM  A AAAAA AAAA  BBBBBB BB BBBBBBB BBBBBB BBBB BBB BBB B B B B   C C C CCCC C C   D D D D D D D D D D D D D  DD DDDD D      B7
V OO                                         8888 888 888   1 1 1                                                1 1 12 12  12  1    AMOUNT
C NN  1 33333 2222  111111 11 1111111 333333 AAAA BBB CCC 9 0 2 3   1 2 3 4444 5 6   1 2 3 4 5 6 7 8 9 0 1 A  BB CCCC 3    ($000)
-------------------------------------------------------------------------------------------------------------------------------------
BTI SYSTEMS INC                      NORRISTOWN              PENN          043958891     54656     42
1 01  0 0AJ04 0040  DAAJ04-83-C0006   831121 J070 S1  000 2 2 2 B   2 5 2 1001 5 J   1 1 1 1 1 1 1 1 1 1 1 2 0  00      5          30
                                    CONTRACTOR TOTAL          3            137   **

BTMC CORP                            HARVEY                  ILLINOIS      092158245     33383     17
4 11  0 00700 0651  DLA700-84-C0563   831116 2815 C9A 000 2 2 1 3                                   1                          32

BTMC CORP                            MATTESON                ILLINOIS      092158245     47540     17
1 09  0 0AE07 3905  DAAE07-84-C2085   840828 2805 C9D 000 2 2 2 3   1   2 1015 1 J   2   1 1 1 1 2 1 1 2 2 0  00      5          73

BTMC CORP                            TOTOWA                  NEW JERSEY    092158245     73140     34
4 11  0 00700 0512  DLA700-84-C0035   831101 2920 A4B 000 2 2 2 3   1   2 1013 1 J   2   1 4 1 1 2 1 1 2 2 0  00      5          72
                                    CONTRACTOR TOTAL          3            177   **

BUBLITZ OIL COMPANY                  TAWAS                   MICHIGAN      017408618     78100     26
4 10  0 00600 0447  DLA600-83-D4201   831001 9140 A8A 000 2 2 2 3   1   1         K   2   1 4 3 1 2 1 7 2 3 0  00      5          53

BUBLITZ OIL COMPANY                  TAWAS CITY              MICHIGAN      017408618     78140     26
4 10  0 00600 0503  DLA600-83-D4201   831001 9140 A8A 000 2 2 2 3   1   1         K   2   1 4 3 1 2 1 7 2 3 0  00      5         262
4 04  0 00600 2074  DLA600-84-D4157   840216 9140 A8A 000 2 2 2 3   1   1         K   2   1 3 3 1 2 1 7 2 3 0  00      5         257
                                     LOCATION TOTAL          2            519   *
                                    CONTRACTOR TOTAL          3            572   **

BUCCANEER ROPE COMPANY               CLEARWATER              FLORIDA       040199093     12875     12
4 04  0 00500 1193  DLA500-84-C2497   840418 4020 C9E 000 2 2 2 3   1   1         J   2   1 3 1 1 2 1 1 1 2 0  00      1         109

BUCHART HORN INC                                             GERMANY W     055628721                DE
1 09  0 0CA90 1676  DACA90-84-C0169   840930 R211 C2  000 2 2 2 B   2 4 2 0600 2 J   4 5 1 5 3 1 1 1 1 5 1 1  00      5         100
1 09  0 0CA90 1677  DACA90-84-C0169   840930 R211 C2  000 2 2 2 B   2 4 2 0600 2 J   4 5 1 5 3 1 1 1 1 5 1 1  00      5         245
1 09  0 0CA90 1679  DACA90-84-C0169   840930 R211 C2  000 2 2 2 B   2 4 2 0600 2 J   4 5 1 5 3 1 1 1 1 5 1 1  00      5          58
1 09  0 0CA90 1680  DACA90-84-C0169   840930 R211 C2  000 2 2 2 B   2 4 2 0600 2 J   4 5 1 5 3 1 1 1 1 5 1 1  00      5         202
1 09  0 0CA90 1681  DACA90-84-C0169   840929 R211 C2  000 2 2 2 B   2 4 2 0600 2 J   3 5 1 5 3 1 1 1 1 5 1 1  00      5         358
1 09  0 0CA90 1682  DACA90-84-C0169   840929 R211 C2  000 2 2 2 B   2 4 2 0600 2 J   3 5 1 5 3 1 1 1 1 5 1 1  00      5         367
1 09  0 0CA90 1683  DACA90-84-C0169   840930 R211 C2  000 2 2 2 3   2 4 2 0600 2 J   4 5 1 5 3 1 1 1 1 5 2 1  00      5         395
                                    CONTRACTOR TOTAL          7          1,725   **

BUCHER & WILLIS CONSL ENG AR         SALINA                  KANSAS        046751418     62700     20
5 09  0 0CW56 0092  DACW56-84-D0091   840919 R599 S1  000 2 2 2 5   1   2 0102 2 J   2   1 1 1 2 2 1 1 5 2 0  00      5          62

BUCHER FLOYD P & SON INC             TOLEDO                  OHIO          004806485     77000     39
1 03  0 0HA33 0005  DAHA33-84-C0006   840305 Y129 C2  000 2 2 2 3   1   2 0102 1 J   2   1 3 1 2 2 1 7 4 2 0  00      3         389

BUCHER GUENTER                                               GERMANY W     999018419                DE
3 06  0 0DE17 0246  F61521-84-C2133   840605 Z129 C2  000 2 2 2 3   2 0 2 0600 1 J   3 1 1 1 3 1 1 1 1 5 2 6  00 B-DE 3          48
```

```
S MM  A AAAAA AAAA  BBBBBB BB BBBBBBB BBBBBB BBBB BBB BBB B B B B   C C C CCCC C C   D D D D D D D D D D D D   DD DDDD D      B7
V CC                                          8888 888 888   1 1 1                                 1 1 12 12  12  1      AMOUNT
C NN  1 33333 2222  111111 11 1111111 333333 AAAA BBB CCC 9 0 2 3   1 2 3 4444 5 6   1 2 3 4 5 6 7 8 9 0 1 A  BB CCCC 3      ($000)
```

BUCHER GUENTER (CONT) GERMANY W 999018419 DE
3 09 0 ODE17 0355 F61521-84-C2278 840924 Z155 C2 000 2 2 2 3 2 0 2 0600 1 J 3 1 1 1 3 1 1 1 1 5 2 2 00 B-DE 3 35
CONTRACTOR TOTAL 2 83 **

BUCHMIN INDUSTRIES REEDLEY CALIFORNIA 066114372 60242 06
1 01 0 OAE07 0833 DAAE07-84-C0328 831220 9340 A4B DPQ 2 2 2 3 1 2 0102 1 J 2 1 1 1 2 2 1 7 1 2 0 00 1 96
4 11 0 00400 0322 DLA400-83-C1293 831109 9340 C9E 000 2 2 2 B 1 2 0102 1 J 2 1 1 1 2 2 1 6 1 2 0 00 5 47
4 04 0 00400 2443 DLA400-84-C1736 840416 9340 C9E 000 2 2 2 3 1 2 0102 1 J 2 1 1 1 2 2 1 7 1 2 0 00 5 31
4 06 0 00400 3346 DLA400-84-C2302 840627 9340 C9E 000 2 2 2 3 1 2 0102 1 J 2 1 1 1 2 2 1 7 1 2 0 00 5 67
4 09 0 00400 4437 DLA400-84-C2302 840910 9340 C9E 000 2 2 2 B 1 2 0102 1 J 2 1 1 1 2 2 1 7 1 2 0 00 5 68
4 09 0 00400 4381 DLA400-84-C2759 840917 9340 C9E 000 2 2 2 3 1 2 0102 1 J 2 1 1 1 2 2 1 7 1 2 0 00 5 33
4 09 0 00400 4436 DLA400-84-C2900 840919 9340 C9E 000 2 2 2 3 1 2 0102 1 J 2 1 1 1 2 2 1 7 1 2 0 00 5 40
CONTRACTOR TOTAL 7 382 **

BUCK ENGINEERING CO INC FARMINGDALE NEW JERSEY 002172237 22950 34
2 09 0 F7399 1711 GS03F8-41-01 840731 7045 A7 000 2 2 2 6 45

BUCK GMBH GERMANY W 999030216 DE
1 09 0 OJA37 1628 DAJA37-84-C0912 840928 5865 A7 000 2 2 2 3 2 4 2 0600 5 J 3 5 1 1 1 1 2 1 1 5 2 1 00 B-DE 5 90-
3 09 0 ODE17 0389 F61521-83-C7101 840930 Z159 C2 000 2 2 2 F 2 0 2 0600 1 J 3 1 1 1 3 1 1 1 1 5 2 6 00 B-DE 3 31-
CONTRACTOR TOTAL 2 121- **

BUCKEYE ELECTRIC CO INC WRIGHT PATTERSON AIR OHIO 057540072 86660 39
3 09 0 OFS02 0648 F33601-84-C0323 840924 Z119 C2 000 2 2 2 3 1 2 0102 1 J 2 1 3 1 2 2 1 1 4 2 0 00 5 99
3 09 0 OFS02 0643 F33601-84-C0380 840925 Z124 C2 000 2 2 2 3 1 2 0102 1 J 2 1 1 1 2 2 1 1 4 2 0 00 3 74
3 09 0 OFS02 0666 F33601-84-C0390 840930 Z249 C2 000 2 2 2 3 1 2 0102 1 J 2 1 1 1 2 2 1 1 4 2 0 00 3 45
CONTRACTOR TOTAL 3 218 **

BUCKEYE FR EQP CO INC KINGS MOUNTAIN N CAROLINA 041072547 35880 37
3 08 0 OHE02 0011 GS08F3-71-29 840521 4210 C9E 000 2 2 2 6 28
3 03 0 OHE02 0079 GS08F3-71-29 840329 4210 C9E 000 2 2 2 6 57
4 08 0 00700 4922 DLA700-83-P0049 840825 4210 A4B 000 2 2 2 5 1 2 0102 1 K 2 1 1 1 2 2 1 7 1 2 0 00 5 25
4 12 0 00700 0803 DLA700-84-D0012 831206 4210 A1C 000 2 2 2 5 1 1 K 2 1 1 1 1 2 1 7 1 2 0 00 5 129
4 12 0 00700 0909 DLA700-84-D0012 831215 4210 A1C 000 2 2 2 5 1 1 K 2 1 1 1 1 2 1 7 1 2 0 00 5 127
4 01 0 00700 1531 DLA700-84-D0012 840125 4210 A1C 000 2 2 2 5 1 1 K 2 1 1 1 1 2 1 7 1 2 0 00 5 88
4 02 0 00700 1919 DLA700-84-D0012 840225 4210 A1C 000 2 2 2 5 1 1 K 2 1 1 1 1 2 1 7 1 2 0 00 5 102
4 03 0 00700 2406 DLA700-84-D0012 840327 4210 A1C 000 2 2 2 5 1 1 K 2 1 1 1 1 2 1 7 1 2 0 00 5 51
4 07 0 00700 4401 DLA700-84-D0012 840726 4210 A1C 000 2 2 2 5 1 2 0102 1 K 2 1 1 1 2 2 1 7 1 2 0 00 5 120
4 08 0 00700 4948 DLA700-84-D0012 840830 4210 A1C 000 2 2 2 5 1 2 0102 1 K 2 1 1 1 2 2 1 7 1 2 0 00 5 119
CONTRACTOR TOTAL 10 846 **

BUCKEYE GAS PRODUCTS INC COMMERCE CITY COLORADO 055940340 16495 08
1 01 0 OKF06 0046 GS07S0-15-59 831220 6830 A8B 000 2 2 2 6 27
1 01 0 OKF06 0049 GS07S0-15-59 831220 6830 A8B 000 2 2 2 6 27
CONTRACTOR TOTAL 2 54 **

BUCKEYE OFFICE SERVICES PENSACOLA FLORIDA 991473083 55925 12
2 09 0 C2467 3478 N62467-82-C2011 840822 S299 S1 000 2 2 2 D 1 2 1701 1 J 2 1 4 2 2 2 1 1 3 2 0 00 5 29

S MM A AAAAA AAAA BBBBBB BB BBBBBBB BBBBBB BBBB BBB BBB B B B B C C C CCCC C C D D D D D D D D D D D D DD DDDD D B7
V OO 8888 888 888 1 1 1 1 2 3 4 5 6 7 8 9 0 1 A 12 12 1 AMOUNT
C NN 1 33333 2222 111111 11 1111111 333333 AAAA BBB CCC 9 0 2 3 1 2 3 4444 5 6 1 2 3 4 5 6 7 8 9 0 1 A BB CCCC 3 ($000)
BUCKEYE PACIFIC CORPORATION RED BLUFF CALIFORNIA 017721861 59892 06
4 11 0 00700 0510 DLA720-84-C0058 831101 5530 B1 000 2 2 2 3 1 1 J 1 4 1 3 1 1 2 1 7 2 2 0 00 5 29
4 01 0 00700 1436 DLA720-84-C0175 840116 5530 B1 000 2 2 2 3 2 4 1 J 1 4 1 3 1 1 2 1 7 2 2 0 00 5 39
4 06 0 00700 3868 DLA720-84-C0395 840618 5530 B1 000 2 2 2 3 2 4 1 J 1 4 1 3 1 1 2 1 7 2 2 0 00 5 33
4 09 0 00700 5255 DLA720-84-C0553 840911 5530 B1 000 2 2 2 3 2 4 1 J 1 4 1 3 1 1 2 1 7 2 2 0 00 5 48
4 09 0 00700 5259 DLA720-84-C0559 840912 5530 B1 000 2 2 2 3 2 4 1 J 1 4 1 3 1 1 2 1 7 2 2 0 00 5 47
LOCATION TOTAL 5 196 *
BUCKEYE PACIFIC CORPORATION JAYPE IDAHO 017721861 41050 16
4 11 0 00700 0380 DLA720-84-C0037 831101 5530 B1 000 2 2 2 3 1 1 J 1 4 1 3 1 1 2 1 7 2 2 0 00 5 31
4 11 0 00700 0374 DLA720-84-C0050 831101 5530 B1 000 2 2 2 3 1 1 J 2 1 3 1 1 2 1 7 2 2 0 00 5 65
LOCATION TOTAL 2 96 *
BUCKEYE PACIFIC CORPORATION LOGANSPORT LOUISIANA 017721861 45040 22
4 08 0 00700 4960 DLA720-84-C0509 840824 5530 B1 000 2 2 2 3 2 4 1 J 1 4 1 3 1 1 2 1 7 2 2 0 00 5 41
BUCKEYE PACIFIC CORPORATION RUSTON LOUISIANA 017721861 66655 22
4 11 0 00700 0238 DLA720-84-C0043 831024 5530 B1 000 2 2 2 3 1 1 J 1 4 1 3 1 1 2 1 1 2 2 0 00 5 60
BUCKEYE PACIFIC CORPORATION URANIA LOUISIANA 017721861 77490 22
4 03 0 00700 2026 DLA720-84-C0211 840301 5530 B1 000 2 2 2 3 2 4 1 J 1 4 1 3 1 1 2 1 1 2 2 0 00 5 33
4 04 0 00700 2902 DLA720-84-C0282 840418 5530 B1 000 2 2 2 3 2 4 1 J 1 4 1 3 1 1 2 1 1 2 2 0 00 5 51
4 05 0 00700 3476 DLA720-84-C0336 840522 5530 B1 000 2 2 2 3 2 4 1 J 1 4 1 3 1 1 2 1 1 2 2 0 00 5 40
4 07 0 00700 4075 DLA720-84-C0410 840702 5530 B1 000 2 2 2 3 2 4 1 J 1 4 1 3 1 1 2 1 1 2 2 0 00 5 43
LOCATION TOTAL 4 167 *
BUCKEYE PACIFIC CORPORATION TAYLORSVILLE MISS 017721861 72400 28
4 10 0 00700 0045 DLA720-84-C0016 831007 5530 B1 000 2 2 2 3 1 1 J 1 1 1 3 1 1 2 1 1 2 2 0 00 5 58
4 10 0 00700 0216 DLA720-84-C0027 831018 5530 B1 000 2 2 2 3 1 1 J 1 4 1 3 1 1 2 1 1 2 2 0 00 5 52
LOCATION TOTAL 2 110 *
BUCKEYE PACIFIC CORPORATION LIBBY MONTANA 017721861 43450 30
4 08 0 00700 4722 DLA720-84-C0485 840810 5530 B1 000 2 2 2 3 2 4 1 J 1 4 1 3 1 1 2 1 7 2 2 0 00 5 91
4 08 0 00700 4987 DLA720-84-C0514 840827 5530 B1 000 2 2 2 3 2 4 1 J 1 4 1 3 1 1 2 1 7 2 2 0 00 5 31
LOCATION TOTAL 2 122 *
BUCKEYE PACIFIC CORPORATION GRANTS PASS OREGON 017721861 30550 41
4 07 0 00700 4072 DLA720-84-C0414 840702 5530 B1 000 2 2 2 3 2 4 1 J 1 4 1 3 1 1 2 1 7 2 2 9 99 5 80
BUCKEYE PACIFIC CORPORATION MEDFORD OREGON 017721861 47000 41
4 04 0 00700 2661 DLA720-84-C0257 840402 5530 B1 000 2 2 2 3 2 4 1 J 1 4 1 3 1 1 2 1 7 2 2 0 00 5 32
4 06 0 00700 3739 DLA720-84-C0376 840612 5530 B1 000 2 2 2 3 2 4 1 J 1 4 1 3 1 1 2 1 7 2 2 0 00 5 45
4 08 0 00700 4746 DLA720-84-C0486 840813 5530 B1 000 2 2 2 3 2 4 1 J 1 4 1 3 1 1 2 1 7 2 2 0 00 5 69
LOCATION TOTAL 3 146 *

S MM A AAAAA AAAA BBBBBB BB BBBBBBB BBBBBB BBBB BBB BBB B B B B C C C CCCC C C D D D D D D D D D D D D DD DDDD D B7
V OO 8888 888 888 1 1 1 1 2 1 2 2 0 1 1 12 12 12 1 AMOUNT
C NN 1 33333 2222 111111 11 1111111 333333 AAAA BBB CCC 9 0 2 3 1 2 3 4444 5 6 1 2 3 4 5 6 7 8 9 0 1 A BB CCCC 3 ($000)
BUCKEYE PACIFIC CORPORATION REDMOND OREGON 017721861 61200 41
4 08 0 00700 4816 DLA720-84-C0494 840815 5530 B1 000 2 2 2 3 2 4 1 J 1 4 1 3 1 1 2 1 7 2 2 0 00 5 71
BUCKEYE PACIFIC CORPORATION SPRINGFIELD OREGON 017721861 69600 41
4 11 0 00700 0210 DLA720-84-C0038 831020 5530 B1 000 2 2 2 3 1 1 J 1 4 1 3 1 1 2 1 7 2 2 0 00 5 54
4 11 0 00700 0205 DLA720-84-C0039 831024 5530 B1 000 2 2 2 3 2 4 1 J 1 4 1 3 1 1 2 1 7 2 2 0 00 5 82
4 02 0 00700 1799 DLA720-84-C0183 840203 5530 B1 000 2 2 2 3 2 4 1 J 1 4 1 3 1 1 2 1 7 2 2 0 00 5 80
4 03 0 00700 2131 DLA720-84-C0219 840306 5530 B1 000 2 2 2 3 2 4 1 J 1 4 1 3 1 1 2 1 7 2 2 0 00 5 56
4 06 0 00700 3517 DLA720-84-C0341 840601 5530 B1 000 2 2 2 3 2 4 1 J 1 4 1 3 1 1 2 1 7 2 2 0 00 5 26
4 06 0 00700 3624 DLA720-84-C0352 840601 5530 B1 000 2 2 2 3 2 4 1 J 1 3 1 3 1 1 2 1 7 2 2 0 00 5 37
4 07 0 00700 4395 DLA720-84-C0434 840723 5530 B1 000 2 2 2 3 2 4 1 J 1 3 1 3 1 1 2 1 7 2 2 0 00 5 37
4 07 0 00700 4384 DLA720-84-C0441 840719 5530 B1 000 2 2 2 3 2 4 1 J 1 3 1 3 1 1 2 1 7 2 2 0 00 5 39
LOCATION TOTAL 8 411 *
BUCKEYE PACIFIC CORPORATION NEW WAVERLY TEXAS 017721861 51396 48
4 04 0 00700 2673 DLA720-84-C0255 840402 5530 B1 000 2 2 2 3 2 4 1 J 1 4 1 3 1 1 2 1 1 2 2 0 00 5 31
4 07 0 00700 4127 DLA720-84-C0417 840703 5530 B1 000 2 2 2 3 2 4 1 J 1 4 1 3 1 1 2 1 1 2 2 0 00 5 27
LOCATION TOTAL 2 58 *
BUCKEYE PACIFIC CORPORATION BELLEVUE WASHINGTON 017721861 05210 53
4 05 0 00700 3475 DLA720-84-C0334 840522 5530 B1 000 2 2 2 3 2 4 1 J 1 4 1 3 1 1 2 1 1 2 2 0 00 5 67
BUCKEYE PACIFIC CORPORATION HOQUIAM WASHINGTON 017721861 32300 53
4 04 0 00700 2570 DLA720-84-C0245 840402 5530 B1 000 2 2 2 3 2 4 1 J 1 4 1 3 1 1 2 1 7 2 2 0 00 5 37
BUCKEYE PACIFIC CORPORATION OLYMPIA WASHINGTON 017721861 51300 53
4 12 0 00700 0400 DLA720-84-C0034 831101 5530 B1 000 2 2 2 3 1 1 J 1 4 1 3 1 1 2 1 7 2 2 0 00 5 76
4 12 0 00700 0880 DLA720-84-C0112 831201 5530 B1 000 2 2 2 3 1 1 J 1 4 1 3 1 1 2 1 7 2 1 0 00 5 37
4 12 0 00700 0892 DLA720-84-C0129 831205 5530 B1 000 2 2 2 3 1 1 J 1 4 1 3 1 1 2 1 7 1 2 0 00 5 52
4 12 0 00700 1091 DLA720-84-C0142 831212 5530 B1 000 2 2 2 3 1 1 J 1 4 1 3 1 1 2 1 7 2 2 0 00 5 53
4 01 0 00700 1344 DLA720-84-C0162 840110 5530 B1 000 2 2 2 3 1 1 J 1 4 1 3 1 1 2 1 7 2 2 0 00 5 51
4 03 0 00700 2139 DLA720-84-C0222 840301 5530 B1 000 2 2 2 3 2 4 1 J 1 4 1 3 1 1 2 1 7 2 2 0 00 5 26
4 04 0 00700 2670 DLA720-84-C0253 840402 5530 B1 000 2 2 2 3 2 4 1 J 1 4 1 3 1 1 2 1 7 2 2 0 00 5 43
4 04 0 00700 2795 DLA720-84-C0260 840402 5530 B1 000 2 2 2 3 2 4 1 J 1 4 1 3 1 1 2 1 7 2 2 0 00 5 25
4 05 0 00700 3159 DLA720-84-C0314 840504 5530 B1 000 2 2 2 3 1 1 J 1 4 1 3 1 1 2 1 4 2 2 0 00 5 37
4 05 0 00700 3161 DLA720-84-C0317 840507 5530 B1 000 2 2 2 3 2 4 1 J 1 4 1 3 1 1 2 1 7 2 2 0 00 5 30
4 08 0 00700 4761 DLA720-84-C0481 840817 5530 B1 000 2 2 2 3 2 4 1 J 1 4 1 3 1 1 2 1 7 2 2 0 00 5 151
4 08 0 00700 4928 DLA720-84-C0500 840820 5530 B1 000 2 2 2 3 2 4 1 J 1 4 1 3 1 1 2 1 7 2 2 0 00 5 47
4 08 0 00700 4985 DLA720-84-C0504 840824 5530 B1 000 2 2 2 3 2 4 1 J 1 4 1 3 1 1 2 1 7 2 2 0 00 5 144
4 09 0 00700 5269 DLA720-84-C0567 840914 5530 B1 000 2 2 2 3 2 4 1 J 1 4 1 3 1 1 2 1 7 2 2 0 00 5 26
LOCATION TOTAL 14 798 *
CONTRACTOR TOTAL 48 2,460 **
BUCKEYE RUBBER PRODUCTS INC LIMA OHIO 005034194 43554 39
1 02 0 0AE07 1269 DAAE07-84-C0375 840203 2510 A4A DCG 2 2 2 3 1 2 0102 1 J 2 1 1 1 2 2 1 7 1 3 0 00 5 208
1 07 0 0AE07 3111 DAAE07-84-C0587 840703 4720 A4B DNJ 2 2 2 3 1 2 0102 1 J 2 1 1 1 2 2 1 7 1 2 0 00 5 54

S MM A AAAAA AAAA BBBBBB BB BBBBBBB BBB BBBBBB BBBB BBB BBB B B B B C C C CCCC C C D D D D D D D D D D D D DD DDDD D B7
V OO 8888 888 888 1 1 1 1 2 3 4 5 6 1 1 2 A BB CCCC 3 AMOUNT
C NN 1 33333 2222 111111 11 1111111 333333 AAAA BBB CCC 9 0 2 3 1 2 3 4444 5 6 1 2 3 4 5 6 7 8 9 0 1 A BB CCCC 3 ($000)
BUCKEYE RUBBER PRODUCTS (CONT) LIMA OHIO 005034194 43554 39
1 07 0 0AE07 3165 DAAE07-84-C0857 840709 4720 A4B DNJ 2 2 2 B 1 2 0102 1 J 2 1 1 1 2 2 1 7 1 2 0 00 5 54
1 06 0 0AE07 2826 DAAE07-84-C1415 840612 4720 A4A DJB 2 2 2 3 1 2 0102 1 J 2 1 1 1 2 2 1 7 1 2 0 00 5 30
3 04 0 0FF20 0119 F41608-84-C0302 831202 1710 C9E 000 2 2 2 3 1 2 0102 1 J 2 1 1 1 2 2 1 7 1 2 0 00 5 67
4 02 0 00500 0758 DLA500-84-C0176 840214 5330 C9E 000 2 2 2 3 1 2 1701 1 J 2 1 3 1 2 2 1 7 1 2 0 00 5 159
4 03 0 00500 0973 DLA500-84-C2448 840315 5330 C9E 000 2 2 2 3 1 2 1701 1 J 2 1 1 1 2 2 1 7 1 2 0 00 5 57
4 09 0 00500 2524 DLA500-84-C3796 840927 5330 C9E 000 2 2 2 3 1 2 0102 1 J 2 1 4 1 2 2 1 7 1 2 0 00 5 59
4 11 0 00700 0322 DLA700-84-C0008 831101 4720 A1C 000 2 2 2 3 1 2 0102 1 J 2 1 2 1 2 2 1 6 1 2 0 00 1 404
4 01 0 00700 1213 DLA700-84-C0008 840103 4720 A1C 000 2 2 2 B 1 2 0102 1 J 2 1 3 1 2 2 1 6 1 2 0 00 1 35
4 10 0 00700 0134 DLA700-84-C0270 831019 4720 C9E 000 2 2 2 3 1 2 0102 1 J 2 1 3 1 2 2 1 6 1 2 0 00 5 33
4 01 0 00700 1439 DLA700-84-C0903 840109 4720 C9E 000 2 2 2 3 1 1 J 2 1 3 1 1 2 1 7 1 2 0 00 5 34
4 05 0 00700 3064 DLA700-84-C2137 840501 4720 C9E 000 2 2 2 3 1 2 0102 1 J 2 1 3 1 2 2 1 7 1 2 0 00 5 100
4 07 0 00700 4074 DLA700-84-C2137 840702 4720 C9E 000 2 2 2 B 1 1 J 2 1 3 1 1 2 1 7 1 2 0 00 5 81
4 05 0 00700 3293 DLA700-84-C2399 840507 4720 C9E 000 2 2 2 3 1 2 0102 1 J 2 1 3 1 2 2 1 7 1 2 0 00 5 47
4 07 0 00700 4323 DLA700-84-C2827 840718 4720 C9E 000 2 2 2 3 1 2 0102 1 J 2 1 3 1 2 2 1 6 1 2 0 00 1 155
4 09 0 00700 5235 DLA700-84-C2827 840919 4720 C9E 000 2 2 2 B 1 2 0102 1 J 2 1 3 1 2 2 1 7 1 2 0 00 1 61
4 09 0 00700 5165 DLA700-84-C3557 840905 4720 C9E 000 2 2 2 3 1 2 1701 1 J 2 1 3 1 2 2 1 7 1 2 0 00 5 37
4 09 0 00700 5360 DLA700-84-C3769 840921 4720 A1C 000 2 2 2 3 2 4 2 1701 1 J 2 1 1 1 2 2 1 7 1 2 0 00 5 42
LOCATION TOTAL 19 1,717 *
BUCKEYE RUBBER PRODUCTS INC LIMA MALL OHIO 005034194 43582 39
4 07 0 00500 1917 DLA500-84-C3623 840730 5330 C9E 000 2 2 2 3 1 2 0102 1 J 2 1 3 1 2 2 1 1 1 2 0 00 5 33
CONTRACTOR TOTAL 20 1,750 **
BUCKHORN RUBBER PRODUCTS HANNIBAL MISSOURI 103218087 30214 29
5 07 0 0CW69 0114 DACW69-84-C0043 840625 9320 C9E 000 2 2 2 3 1 2 0102 1 J 2 1 3 1 2 2 1 1 1 2 0 00 5 38
BUCKINGHAM MANUFACTURING CO BINGHAMTON NEW YORK 002237014 06607 36
4 01 0 00400 0953 DLA400-84-C0625 840110 4240 C9E 000 2 2 2 3 1 2 1013 1 J 2 1 1 1 1 2 1 1 1 2 0 00 5 26
BUCKINGHAM RON INC WRIGHTSTOWN NEW JERSEY 065805848 82960 34
1 05 0 0CA51 0199 DACA51-82-C0147 840420 Z299 C2 000 2 2 2 D 1 2 0102 1 J 2 1 3 1 2 2 1 1 4 2 0 00 5 32-
BUCKLEY C H INC EL TORO MARINE CORPS CALIFORNIA 054586193 22482 06
2 09 0 C2474 L853 N62474-83-C5737 840928 Z199 C2 000 2 2 2 3 1 2 0102 1 J 2 1 3 1 2 2 1 1 4 2 0 00 5 454
BUCKLEY C H INC MONTEREY CALIFORNIA 054586193 48872 06
2 09 0 C2474 4214 N62474-84-C2511 840810 Z199 C2 000 2 2 2 3 1 2 0102 1 J 2 1 3 1 2 2 1 7 4 2 0 00 5 100
BUCKLEY C H INC SCOTT AIR FORCE BASE ILLINOIS 054586193 68328 17
3 09 0 0QA06 0169 F11623-84-C0042 840928 Z129 C2 000 2 2 2 3 1 2 0102 1 J 2 1 3 1 2 2 1 7 4 2 0 00 5 427
CONTRACTOR TOTAL 3 981 **
BUCKLEY CONSTRUCTION CO MATHER AIR FORCE BAS CALIFORNIA 990921496 46254 06
3 09 0 0JA15 0103 F04612-83-C0047 840809 Z299 C2 000 2 2 2 B 2 6 2 1702 7 J 2 2 1 1 2 1 1 4 2 0 00 3 109

S MM A AAAAA AAAA BBBBBB BB BBBBBBB BBBBBB BBBB BBB BBB B B B B C C C CCCC C C D D D D D D D D D D D DD DDDD D B7
V OO 8888 888 888 1 1 1 1 2 1 1 12 12 12 1 AMOUNT
C NN 1 33333 2222 111111 11 1111111 333333 AAAA BBB CCC 9 0 2 3 1 2 3 4444 5 6 1 2 3 4 5 6 7 8 9 0 1 A BB CCCC 3 ($000)
BUCKLEY DUNTON LINDA LATHOP NEW YORK NEW YORK 991030396 51000 36
1 02 0 0AG60 0050 DAAG60-84-D0019 831129 9310 C9E 000 2 2 2 5 1 1 J 1 3 1 1 1 1 1 1 1 2 2 0 00 5 86
BUCKLEYS CONSTRUCTION BEALE AIR FORCE BASE CALIFORNIA 067819615 04576 06
3 09 0 0SD02 0049 F04666-84-C0016 840803 Z161 C2 000 2 2 2 3 2 6 2 1702 7 J 2 2 1 1 2 1 7 4 2 0 00 3 159
BUCKLEYS CONSTRUCTION MCCLELLAN AIR FORCE CALIFORNIA 067819615 44756 06
3 07 0 0FH03 0202 F04699-84-C0516 840724 Z199 C2 000 2 2 2 3 1 2 0102 1 J 2 3 1 2 2 1 1 4 2 0 00 3 199
CONTRACTOR TOTAL 2 358 **
BUCKNELL UNIVERSITY LEWISBURG PENN 003030335 42976 42
1 02 0 0KF40 0213 DAKF40-82-H0060 840131 U005 S1 000 2 2 2 3 2 8 2 0500 7 J A 5 1 1 1 1 1 1 7 5 2 0 00 5 198
1 08 0 0KF40 0452 DAKF40-82-H0060 840824 U005 S1 000 2 2 2 3 2 8 2 0500 7 J A 5 1 1 1 1 1 1 7 5 2 0 00 5 190
CONTRACTOR TOTAL 2 388 **
BUCKNER & MOORE INC OKLAHOMA CITY OKLAHOMA 007212475 55000 40
1 06 0 0CA56 0042 DACA56-84-C0029 840516 Y169 C2 000 2 2 2 3 1 2 0102 1 J 2 1 4 1 2 2 1 1 4 2 0 00 5 1,848
3 09 0 0FD10 0361 F34650-84-C0155 840925 Y119 C2 000 2 2 2 1 1 2 0102 1 J 2 1 3 1 2 2 1 1 4 2 0 00 3 1,563
CONTRACTOR TOTAL 2 3,411 **
BUCKS COUNTY TERMINALS INC BRISTOL PENN 991768615 08760 42
4 04 0 00600 2000 DLA600-83-C0086 840228 X173 A8A 000 2 2 2 A 1 2 1026 1 J 2 1 1 3 1 2 1 1 3 2 0 00 5 824
BUCKS JANITORIAL SERVICE INC FORT CAMPBELL KENTUCKY 047007620 28468 21
1 12 0 0KF23 0032 DAKF23-83-D0194 831027 S201 S1 000 2 2 2 5 2 6 2 1702 7 J 2 2 1 1 2 1 1 3 2 0 00 5 62
1 01 0 0KF23 0060 DAKF23-83-D0194 831201 S201 S1 000 2 2 2 5 2 6 2 1702 7 J 2 2 1 1 2 1 1 3 2 0 00 5 63
1 01 0 0KF23 0078 DAKF23-83-D0194 840104 S201 S1 000 2 2 2 5 2 6 2 1702 7 J 2 2 1 1 2 1 1 3 2 0 00 5 64
1 02 0 0KF23 0084 DAKF23-83-D0194 840123 S201 S1 000 2 2 2 5 2 6 2 1702 7 J 2 2 1 1 2 1 1 3 2 0 00 5 64
1 06 0 0KF23 0117 DAKF23-83-D0194 840224 S201 S1 000 2 2 2 5 2 6 2 1702 7 J 2 2 1 1 2 1 1 3 2 0 00 5 67
1 04 0 0KF23 0129 DAKF23-83-D0194 840321 S201 S1 000 2 2 2 5 2 6 2 1702 7 J 2 2 1 1 2 1 1 3 2 0 00 5 65
1 05 0 0KF23 0159 DAKF23-83-D0194 840501 S201 S1 000 2 2 2 5 2 6 2 1702 7 J 2 2 1 1 2 1 1 3 2 0 00 5 68
1 06 0 0KF23 0180 DAKF23-83-D0194 840601 S201 S1 000 2 2 2 5 2 6 2 1702 7 J 2 2 1 1 2 1 1 3 2 0 00 5 71
1 07 0 0KF23 0190 DAKF23-83-D0194 840701 S201 S1 000 2 2 2 5 2 6 2 1702 7 J 2 2 1 1 2 1 1 3 2 0 00 5 73
1 07 0 0KF23 0203 DAKF23-83-D0194 840727 S201 S1 000 2 2 2 5 2 6 2 1702 7 J 2 2 1 1 2 1 1 3 2 0 00 5 73
CONTRACTOR TOTAL 10 670 **
BUCKSTAFF COMPANY THE OSHKOSH WISCONSIN 006070437 60525 55
2 08 0 F7399 1563 GS00S3-82-51 840730 7110 C9E 000 2 2 2 6 42
BUD CONCRETE INC FORT DIX NEW JERSEY 048228175 24300 34
1 09 0 0BT35 0166 DABT35-84-D0099 840925 Z299 C2 000 2 2 2 5 1 2 0102 1 J 2 1 1 1 2 2 1 1 4 2 0 00 5 37
1 09 0 0BT35 0167 DABT35-84-D0099 840925 Z299 C2 000 2 2 2 5 1 2 0102 1 J 2 1 1 1 2 2 1 1 4 2 0 00 5 40
1 09 0 0BT35 0168 DABT35-84-D0099 840925 Z299 C2 000 2 2 2 5 1 2 0102 1 J 2 1 1 1 2 2 1 1 4 2 0 00 5 45
1 09 0 0BT35 0169 DABT35-84-D0099 840925 Z299 C2 000 2 2 2 5 1 2 0102 1 J 2 1 1 1 2 2 1 1 4 2 0 00 5 50

S MM A AAAAA AAAA BBBBBB BB BBBBBBB BBBBBB BBBB BBB BBB B B B B C C C CCCC C C D D D D D D D D D D D D DD DDDD D B7
V OO 8888 888 888 1 1 1 1 2 3 1 2 3 4444 5 6 1 2 3 4 5 6 7 8 9 0 1 A 12 12 12 1 AMOUNT
C NN 1 33333 2222 111111 11 1111111 333333 AAAA BBB CCC 9 0 2 3 1 2 3 4444 5 6 1 2 3 4 5 6 7 8 9 0 1 A BB CCCC 3 ($000)
BUD CONCRETE INC (CONT) FORT DIX NEW JERSEY 048228175 24300 34
1 09 0 0BT35 0170 DABT35-84-D0099 840925 Z299 C2 000 2 2 2 5 1 2 0102 1 J 2 1 1 1 2 2 1 1 4 2 0 00 5 45
1 09 0 0BT35 0188 DABT35-84-D0099 840930 Z299 C2 000 2 2 2 5 1 2 0102 1 J 2 1 1 1 2 2 1 1 4 2 0 00 5 48
1 09 0 0BT35 0193 DABT35-84-D0099 840930 Z299 C2 000 2 2 2 5 1 2 0102 1 J 2 1 1 1 2 2 1 1 4 2 0 00 5 29
1 09 0 0BT35 0194 DABT35-84-D0099 840930 Z299 C2 000 2 2 2 5 1 2 0102 1 J 2 1 1 1 2 2 1 1 4 2 0 00 5 48
LOCATION TOTAL 8 342 *
BUD CONCRETE INC LAKEHURST NEW JERSEY 048228175 37770 34
2 08 0 C2472 2544 N62472-84-C5114 840427 Z124 C2 000 2 2 2 3 1 2 0102 1 J 2 1 3 1 2 2 1 1 4 2 0 00 5 81
BUD CONCRETE INC MCGUIRE AIR FORCE BA NEW JERSEY 048228175 42390 34
3 09 0 0QA07 0070 F28609-84-C0050 840927 Z244 C2 000 2 2 2 3 1 2 0102 1 J 2 1 3 1 2 2 1 1 4 2 0 00 5 81
BUD CONCRETE INC PLAINFIELD NEW JERSEY 048228175 59190 34
1 06 0 0BT35 0100 DABT35-84-D0099 840530 Z299 C2 000 2 2 2 5 1 2 0102 1 J 2 1 1 1 2 2 1 1 4 2 0 00 5 26
CONTRACTOR TOTAL 11 530 **
BUD ROOFING CONSTRUCTORS INC HONOLULU HAWAII 103422721 17000 15
1 08 0 0HC77 0273 DAHC77-84-D0529 840816 Z119 C2 000 2 2 2 5 1 2 0102 1 J 2 1 4 1 2 2 1 1 4 2 0 00 1 125
BUD ROOFING CONSTRUCTORS INC NANAKULI HAWAII 103422721 53900 15
2 09 0 C2742 4496 N62471-84-C2307 840918 Z111 C2 000 2 2 2 3 1 2 0102 1 J 2 1 4 3 2 2 1 1 4 2 0 00 5 117
BUD ROOFING CONSTRUCTORS INC SCHOFIELD BARRACKS HAWAII 103422721 69050 15
1 08 0 0HC77 0274 DAHC77-84-D0532 840816 Z119 C2 000 2 2 2 5 1 2 0102 1 J 2 1 4 1 2 2 1 1 4 2 0 00 1 40
1 09 0 0HC77 0372 DAHC77-84-D0532 840928 Z119 C2 000 2 2 2 5 1 2 0102 1 J 2 1 4 1 2 2 1 1 4 2 0 00 1 89
LOCATION TOTAL 2 129 *
CONTRACTOR TOTAL 4 371 **
BUD S BOAT RENTAL INC VICKSBURG MISS 048829899 76720 28
5 07 0 0CW38 0260 DACW38-84-C0094 840712 W019 S1 000 2 2 2 3 1 2 0102 1 J 2 1 3 1 2 2 1 7 3 2 0 00 5 38
BUDAU P A & CO GMBH GERMANY W 999053770 DE
1 07 0 0JA76 0520 DAJA76-84-C1306 840704 Z222 C2 000 2 2 2 3 2 9 2 0600 1 J 3 5 1 1 1 1 2 1 1 5 2 9 00 5 86
1 07 0 0JA76 0569 DAJA76-84-C1351 840726 Z299 C2 000 2 2 2 3 2 9 2 0600 1 J 3 5 1 1 1 1 2 1 1 5 2 6 00 5 37
3 05 0 0DE17 0184 F61521-84-C2067 840308 Z299 C2 000 2 2 2 3 2 0 2 0600 1 J 3 1 1 1 3 1 1 1 1 5 2 9 00 B-DE 3 39
CONTRACTOR TOTAL 3 162 **
BUDD COMPANY THE FORT WASHINGTON PENN 059441428 26872 42
1 01 0 0AE07 0838 DAAE07-83-CR030 831222 AC43 A4A DBP 2 2 2 C 1 2 1100 7 U 1 5 1 5 1 1 2 1 1 1 1 0 00 4 121
1 06 0 0AK60 0059 DAAK60-83-C0056 840503 AD93 S1 000 2 2 2 C 2 2 1100 4 U 1 2 1 2 1 1 2 1 1 5 2 0 00 5 185
3 01 0 0HR08 0071 F33615-82-C5033 840111 R415 B9 000 2 2 2 C 1 2 1013 2 U 1 5 1 1 1 1 3 1 1 5 1 0 00 179
CONTRACTOR TOTAL 3 485 **

S MM A AAAAA AAAA BBBBBB BB BBBBBBB BBBBBB BBBB BBB BBB B B B B C C C CCCC C C D D D D D D D D D D D D DD DDDD D	B7
V GG 8888 888 888 1 1 1 1 2 1 1 2 2 2 1 1 12 12 12 1	AMOUNT
C NN 1 33333 2222 111111 11 1111111 333333 AAAA BBB CCC 9 0 2 3 1 2 3 4444 5 6 1 2 3 4 5 6 7 8 9 0 1 A BB CCCC 3	($000)
BUDDEN GRAPHICS CORPORATION LANHAM MARYLAND 086350915 45550 24	
1 07 0 0ZD50 0156 MDA908-84-C1569 840712 6720 C9C 000 2 2 2 3 1 2 1013 1 J 2 1 1 1 1 2 1 1 2 2 2 00 5	36
BUDDEN GRAPHICS CORPORATION MINNEAPOLIS MINNESOTA 086350915 43000 27	
1 05 0 0ZD42 0083 DMA800-84-C0028 840427 6740 C9C 000 2 2 2 3 2 4 2 0200 1 J 2 1 1 1 1 2 1 1 2 2 0 00 5	59
CONTRACTOR TOTAL 2 95 **	
BUDRHO ENERGY SYSTEMS INC OAKLAND CALIFORNIA 095638136 53000 06	
1 03 0 0CA05 0167 DACA05-84-C0076 840308 R211 C2 000 2 2 2 3 1 2 0102 2 J 2 1 3 1 2 2 1 7 5 2 0 00 5	95
BUEHLER LTD LAKE BLUFF ILLINOIS 005253844 40910 17	
2 09 0 PB122 0356 GS00S7-01-73 840829 6650 C9E 000 2 2 2 6	25
3 03 0 0FH02 1049 F04606-84-C0296 840228 6650 B9 000 2 2 1 3 1	46
CONTRACTOR TOTAL 2 71 **	
BUENA VISTA INTERNATIONAL INC BURBANK CALIFORNIA 086519766 08954 06	
1 03 0 0ZD02 0027 MDA902-84-C0110 840305 6770 C9C 000 2 2 2 3 1 2 1001 6 J 1 1 1 2 1 1 2 1 7 2 2 1 00 5	70
BUEPPELMANN GMBH & CO GERMANY W 315563443 DE	
2 02 0 NA113 0073 N68171-84-CC095 840212 5510 B1 000 2 2 2 3 2 2 0600 1 J 3 1 1 1 3 1 2 1 1 5 2 6 00 B-DE 5	1,286
2 02 0 NA113 0081 N68171-84-CC095 840118 5510 B1 000 2 2 2 A 2 2 0600 5 J 3 1 1 1 3 1 2 1 1 5 2 1 00 B-DE 5	71
2 03 0 NA113 0114 N68171-84-CC095 840216 5510 B1 000 2 2 2 3 2 2 0600 5 J 3 1 1 1 3 1 2 1 1 5 2 5 00 B-DE 5	86-
2 02 0 NA113 0074 N68171-84-C0092 840105 5510 B1 000 2 2 2 3 2 2 0600 1 J 3 1 1 1 3 1 2 1 1 5 2 5 00 B-DE 5	459
CONTRACTOR TOTAL 4 1,730 **	
BUERGER BAUGESELLSCHAFT GERMANY W 999069214 DE	
1 09 0 0JA23 0006 DAJA23-84-C0166 840924 Z127 C2 000 2 2 2 3 2 4 2 0600 1 J 3 5 1 1 1 1 2 1 1 5 2 0 00 5	93
BUERGER BAUGESELLSCHAFT MBH GERMANY W 315724641 DE	
3 09 0 0DA11 0002 F61504-84-C0038 840813 Y199 C2 000 2 2 2 3 2 0 2 0600 1 J 3 5 1 5 1 1 2 1 1 5 2 3 00 B-DE 5	97
BUERO JUNG GMBH GERMANY W 999045925 DE	
3 12 0 0QA18 0020 F61503-84-C0001 831123 7110 C9E 000 2 2 2 3 2 9 2 0600 1 J 3 2 1 2 1 1 2 1 1 5 2 4 00 B-DE 5	26
BUFCO CORP CRANE INDIANA 087056792 15652 18	
2 09 0 C2472 4515 N62472-83-C6364 840724 Z159 C2 000 2 2 2 3 1 1 J 2 1 3 1 1 2 1 7 4 2 0 00 5	149
BUFFALO FORGE CO NORTH TONAWANDA NEW YORK 991761537 53682 36	
4 03 0 00400 2052 DLA400-84-C1373 840323 6105 C9E 000 2 2 2 3 1 2 1015 5 J 1 1 1 1 1 1 2 1 7 1 2 0 00 5	36
BUFFALO FORGE COMPANY COLUMBIA MARYLAND 002114759 19125 24	
2 03 0 JA111 1866 N00104-84-C0901 840305 4140 A3 000 2 2 2 3 1 2 1015 5 J 1 1 1 1 1 1 2 1 1 1 2 0 00 1	311

S MM A AAAAA AAAA BBBBBB BB BBBBBBB BBBBBB BBBB BBB BBB B B B B C C C CCCC C C D D D D D D D D D D D D DD DDDD D B7
V OO 8888 888 888 1 1 1 1 2 3 0 1 1 A 12 12 1 AMOUNT
C NN 1 33333 2222 111111 11 1111111 333333 AAAA BBB CCC 9 0 2 3 1 2 3 4444 5 6 1 2 3 4 5 6 7 8 9 0 1 BB CCCC 3 ($000)
BUFFALO FORGE COMPANY ROCKVILLE MARYLAND 002114759 67675 24
2 09 0 PC144 4255 N00102-84-C0063 840705 4320 A3 000 2 2 2 3 2 4 2 1026 1 J 1 2 1 2 1 1 2 1 1 1 2 0 00 5 42
2 01 0 JA111 0859 N00104-84-C0278 840116 4320 A3 000 2 2 2 3 2 4 2 1015 5 J 1 1 1 1 1 1 2 1 1 1 2 0 00 1 89
2 02 0 JA111 1761 N00104-84-C0841 840227 4320 A3 000 2 2 2 3 1 2 1015 5 J 1 1 1 1 1 1 2 1 1 1 2 0 00 1 49
2 07 0 JA111 4119 N00104-84-C0841 840608 4320 A3 000 2 2 2 A 1 2 1015 5 J 1 1 1 1 1 1 2 1 1 1 2 0 00 1 32
2 06 0 JA111 4046 N00104-84-C0974 840628 4140 A3 000 2 2 2 3 1 1 J 1 1 1 1 1 1 2 1 1 1 2 0 00 1 78
2 08 0 JA111 4765 N00104-84-C1006 840726 4320 A3 SDN 2 2 2 3 1 2 1015 5 J 1 1 1 1 1 1 2 1 1 1 2 0 00 1 123
2 08 0 QA120 0527 N00406-84-C1880 840823 4320 A3 000 2 2 2 3 2 4 2 0200 1 J 1 1 1 1 1 1 2 1 1 2 3 0 00 5 166
LOCATION TOTAL 7 579 *
BUFFALO FORGE COMPANY BUFFALO NEW YORK 002114759 11000 36
2 03 0 JA111 1865 N00104-84-C0904 840305 4140 A3 000 2 2 2 3 1 2 1015 5 J 1 1 1 1 1 1 2 1 7 1 2 0 00 1 414
2 05 0 RC100 0231 N00181-84-C0193 840531 4320 A3 000 2 2 2 3 2 4 2 0200 6 J 1 1 1 1 1 1 2 1 7 1 2 0 00 5 28
2 07 0 MA104 4074 N00600-84-C5457 840730 3445 B9 000 2 2 2 3 2 4 2 0200 1 J 1 4 1 1 1 1 2 1 7 1 2 0 00 5 27
3 06 0 OFJ04 4001 F09603-84-C1145 840606 3413 B9 000 2 2 2 3 1 1 J 1 4 1 1 1 1 2 1 7 1 2 0 00 5 204
3 06 0 OJA27 0626 F41800-84-C0148 840605 3445 C9E 000 2 2 2 3 1 2 1026 1 J 1 4 1 1 1 1 2 1 7 1 2 0 00 5 29
4 11 0 00400 0310 DLA400-84-C0305 831109 4140 C9E 000 2 2 2 3 1 2 0101 1 J 1 3 1 1 1 1 2 1 5 1 2 0 00 1 61
4 01 0 00400 0879 DLA400-84-C0305 831224 4140 C9E 000 2 2 2 B 1 2 0101 1 J 1 1 1 1 3 1 2 1 5 1 2 0 00 5 61
4 09 0 00400 4493 DLA400-84-C5240 840917 4140 C9E 000 2 2 2 3 1 1 J 1 3 1 1 1 1 2 1 7 1 2 0 00 1 388
LOCATION TOTAL 8 1,212 *
BUFFALO FORGE COMPANY NORTH TONAWANDA NEW YORK 002114759 53682 36
2 01 0 JA114 0746 N00104-81-GA081 831104 4320 A7 000 2 2 2 4 1 2 1009 5 J 1 1 1 1 1 1 2 1 7 1 2 0 00 1 65-
2 03 0 JA114 2339 N00104-84-CC084 840224 4320 A3 SAF 2 2 2 3 2 4 2 0200 1 J 1 3 1 1 1 1 2 1 7 1 2 0 00 5 68
2 04 0 JA114 2737 N00104-84-CC085 840404 4320 A3 SAF 2 2 2 3 2 4 2 1003 5 J 1 3 1 1 1 1 2 1 7 1 2 0 00 1 34
2 06 0 PA100 0790 N00140-84-C3357 840320 4320 A1C 000 2 2 2 3 1 2 1013 1 J 1 4 1 1 1 1 2 1 7 1 2 0 00 5 88
2 09 0 QA110 0396 N00228-84-C1230 840906 4820 C9E 000 2 2 2 3 2 4 2 0200 1 J 1 2 1 1 1 1 2 1 7 1 2 0 00 5 52
4 12 0 00700 0436 DLA700-84-C0134 831103 4320 A3 000 2 2 2 3 1 2 1015 1 J 1 4 1 1 1 1 2 1 7 1 2 0 00 5 189
4 11 0 00700 0565 DLA700-84-C0136 831118 4320 A3 000 2 2 2 3 1 2 1015 5 J 1 5 1 1 1 1 2 1 7 1 2 0 00 5 303
4 02 0 00700 1822 DLA700-84-C0136 840217 4320 A3 000 2 2 2 C 1 2 1015 5 J 1 5 1 1 1 1 2 1 7 1 2 0 00 5 60-
4 11 0 00700 0344 DLA700-84-C0385 831101 4320 C9E 000 2 2 2 3 1 2 1013 5 J 1 5 1 1 1 1 2 1 7 1 2 0 00 5 26
4 01 0 00700 1377 DLA700-84-C0455 840103 4320 A3 000 2 2 2 3 1 2 1013 5 J 1 1 1 1 1 1 2 1 7 1 2 0 00 5 236
4 12 0 00700 0937 DLA700-84-C0716 831216 4320 C9E 000 2 2 2 3 1 2 1013 5 J 1 5 1 1 1 1 2 1 7 1 2 0 00 5 68
4 01 0 00700 1405 DLA700-84-C1240 840116 4320 C9E 000 2 2 2 3 1 2 1013 5 J 1 3 1 1 1 1 2 1 7 1 2 0 00 5 39
4 05 0 00700 3288 DLA700-84-C1769 840515 4320 C9E 000 2 2 2 3 2 0 2 1013 5 J 1 1 1 1 1 1 2 1 7 1 2 0 00 5 65
4 07 0 00700 3706 DLA700-84-C2104 840612 4320 A3 000 2 2 2 3 1 2 1013 5 J 1 1 1 1 1 1 2 1 7 1 2 0 00 5 25
4 05 0 00700 3497 DLA700-84-C2109 840517 4320 A3 000 2 2 2 1 1 2 1013 5 J 1 1 1 1 1 1 2 1 7 1 2 C 00 5 43
LOCATION TOTAL 15 1,111 *
BUFFALO FORGE COMPANY TONAWANDA NEW YORK 002114759 74183 36
4 08 0 00700 4889 DLA700-84-C3231 840824 4320 A3 000 2 2 2 3 1 2 1013 5 J 1 5 1 1 1 1 2 1 1 1 2 0 00 5 36
CONTRACTOR TOTAL 32 3,249 **
BUFFALO SERVICES INC CROSBY MISS 060828308 16620 28
4 01 0 00600 1463 DLA600-84-D0017 831110 9140 A8A 000 2 2 2 3 1 1 K 2 1 4 3 1 2 1 1 2 2 0 00 5 114
BUFFALO SERVICES INC VICKSBURG MISS 060828308 76720 28
4 10 0 00600 0051 DLA600-83-D0007 831001 9140 A8A 000 2 2 2 3 1 1 K 2 1 3 3 1 2 1 7 2 3 0 00 5 229
CONTRACTOR TOTAL 2 343 **

S MM A AAAAA AAAA BBBBBB BB BBBBBBB BBBBBB BBBB BBB BBB B B B B C C C CCCC C C D D D D D D D D D D D D DD DDDD D B7
V OO 8888 888 888 1 1 1 1 2 1 1 1 3 0 12 12 12 1 AMOUNT
C NN 1 33333 2222 111111 11 1111111 333333 AAAA BBB CCC 9 0 2 3 1 2 3 4444 5 6 1 2 3 4 5 6 7 8 9 0 1 A BB CCCC 3 ($000)
BUFFALO SUPPLY INC BOULDER COLORADO 109070714 07850 08
4 05 0 00120 1783 DLA120-84-C9010 840515 6515 C9B 000 2 2 2 3 1 2 0700 1 J 2 1 1 1 1 2 1 1 1 3 0 00 5 40
BUFFALO SUPPLY INC MIAMI FLORIDA 109070714 45000 12
4 05 0 00120 1826 DLA120-84-C8130 840518 6640 C9B 000 2 2 2 3 1 2 0700 1 J 2 1 1 1 1 2 1 7 2 2 0 00 5 66
CONTRACTOR TOTAL 2 106 **
BUFFALO TURBINE AG EQP INC GOWANDA NEW YORK 002115194 29630 36
1 09 0 0AG08 0346 DAAG08-84-C0563 840924 3740 C9E 000 2 2 2 3 1 1 J 2 1 1 1 1 2 1 7 1 2 0 00 5 104
4 11 0 00700 0319 DLA700-84-C8007 831101 3740 C9E 000 2 2 2 3 1 2 1702 5 J 2 1 1 1 1 2 1 7 1 2 0 00 5 59
CONTRACTOR TOTAL 2 163 **
BUFFALO VIKING MACH TOOL CORP DECATUR ALABAMA 045164175 20104 01
4 03 0 00100 0664 DLA100-84-C0500 840327 8415 A9 000 2 2 2 3 1 2 0102 1 J 2 1 1 1 2 2 1 7 2 2 0 00 1 156
4 06 0 00100 1046 DLA100-84-C0552 840605 8415 A9 000 2 2 2 3 1 2 0102 1 J 2 1 3 1 2 2 1 7 2 2 0 00 1 740
CONTRACTOR TOTAL 2 896 **
BUFFALO WEAVING & BELTING CO BUFFALO NEW YORK 004958914 11000 36
2 12 0 JA100 B307 N00383-84-C3026 831207 1710 A3 000 2 2 2 3 1 1 J 2 1 1 1 1 2 1 7 1 1 0 00 1 592
2 05 0 JA100 F645 N00383-84-C3026 840508 1710 A3 000 2 2 2 B 1 1 J 2 1 1 1 1 2 1 7 1 2 0 00 1 586
2 05 0 JA100 G480 N00383-84-C3057 840522 1710 A3 000 2 2 2 3 1 1 J 2 1 1 1 1 2 1 7 1 2 0 00 1 824
2 09 0 JA100 M027 N00383-84-C3057 840909 1710 A3 000 2 2 2 C 1 2 0102 1 J 2 1 1 1 2 2 1 7 1 2 0 00 1 787
3 02 0 0FF20 0312 F41608-84-C0352 840227 1710 A1C 000 2 2 2 3 1 1 J 2 1 1 1 1 2 1 7 1 1 0 00 5 55
CONTRACTOR TOTAL 5 2,844 **
BUHM HWA CONSTRUCTION CO KOREA REP 999007651 KR
1 04 0 0CA81 0163 DACA81-84-C0150 840328 Y199 C2 000 2 2 2 3 2 9 2 0600 5 J 3 5 1 5 1 1 2 1 1 5 1 0 00 3 2,518
1 07 0 0CA81 0295 DACA81-84-C0221 840719 J099 S1 000 2 2 2 3 2 0 2 0600 5 J 3 5 1 5 1 1 2 1 1 5 2 0 00 5 35
1 04 0 0CA81 0164 DACA81-84-C0222 840416 Y245 C2 000 2 2 2 3 2 9 2 0600 5 J 3 5 1 5 1 1 2 1 1 5 1 0 00 3 132
1 09 0 0JB03 0534 DAJB03-84-C4118 840916 Y199 C2 000 2 2 2 3 2 8 2 0600 7 J 3 5 1 1 1 1 2 1 1 5 1 0 00 3 93
1 09 0 0JB03 0616 DAJB03-84-C4129 840929 Y299 C2 000 2 2 2 3 2 8 2 0600 7 J 3 5 1 1 1 1 2 1 1 5 1 0 00 3 92
1 09 0 0JB03 0469 DAJB03-84-C4141 840726 Y222 C2 000 2 2 2 3 2 8 2 0600 7 J 3 5 1 1 1 1 2 1 1 5 1 0 00 3 66
1 09 0 0JB03 0568 DAJB03-84-C4158 840927 Z149 C2 000 2 2 2 3 2 8 2 0600 7 J 3 5 1 1 1 1 2 1 1 5 1 0 00 3 99
1 09 0 0JB03 0569 DAJB03-84-C4159 840926 Z163 C2 000 2 2 2 3 2 8 2 0600 7 J 3 5 1 1 1 1 2 1 1 5 1 0 00 3 80
CONTRACTOR TOTAL 8 3,115 **
BUILDER DORA IND PHILIPPINE 999055213 PH
2 08 0 C2742 G248 N62864-82-C0127 840627 Z141 C2 J00 2 2 2 3 2 8 1 J 3 5 1 5 1 1 2 1 1 5 2 0 00 B-PH 5 52
BUILDERS PRODUCTS CORP CAMP H.M. SMITH HAWAII 009457490 03400 15
2 04 0 C2742 H039 N62471-82-C1469 840126 Y119 C2 000 2 2 2 3 1 2 0102 1 J 2 3 1 2 2 1 1 4 2 0 00 3 325
BUILDERS PRODUCTS CORP HONOLULU HAWAII 009457490 99003 15
2 06 0 C2742 1366 N62471-82-C1469 840101 Y119 C2 000 2 2 2 3 1 2 0102 1 J 2 3 1 2 2 1 1 4 2 0 00 5 325
CONTRACTOR TOTAL 2 650 **

S MM A AAAAA AAAA BBBBBB BB BBBBBBB BBBBBB BBBB BBB BBB B B B B C C C CCCC C C D D D D D D D D D D D D DD DDDD D B7 V OO 8888 888 888 1 1 1 1 2 1 1 12 12 12 1 AMOUNT C NN 1 33333 2222 111111 11 1111111 333333 AAAA BBB CCC 9 0 2 3 1 2 3 4444 5 6 1 2 3 4 5 6 7 8 9 0 1 A BB CCCC 3 ($000)
BUILDEX INC BILOXI MISS 009691114 06220 28
2 08 0 C2467 B595 N62467-84-C0503 840710 Y199 C2 000 2 2 2 3 1 2 0102 1 J 2 1 4 1 2 2 1 1 4 2 0 00 5 239
BUILDING CONSTRUCTION INC IPSWICH MASS 991857665 32310 25
3 09 0 OHV02 0113 F19650-84-C0066 840928 Z192 C2 000 2 2 2 3 1 2 0102 1 J 2 1 4 1 2 2 1 1 4 2 0 00 5 74
3 09 0 OHV02 0123 F19650-84-C0066 840928 Z192 C2 000 2 2 2 A 1 2 1017 3 J 2 1 3 1 1 2 1 1 4 2 0 00 5 50
CONTRACTOR TOTAL 2 124 **
BUILDING ESTIMATING AND CONST HOUSTON TEXAS 103620407 35000 48
1 09 0 OHA41 0075 DAHA41-84-C0075 840911 Z119 C2 000 2 2 2 3 1 2 0102 1 J 2 1 5 1 2 2 1 1 4 2 0 00 5 427
1 09 0 OHA41 0077 DAHA41-84-C0077 840911 Z119 C2 000 2 2 2 3 1 2 0102 1 J 2 1 5 1 2 2 1 1 4 2 0 00 5 244
CONTRACTOR TOTAL 2 671 **
BUILDING MAINT SPECIALISTS WASHINGTON DIST COL 991552431 50000 11
3 09 0 OQC02 0346 F49642-83-C0221 840719 Z161 C2 000 2 2 2 C 1 2 0102 1 J 2 3 1 2 2 1 7 4 2 0 00 5 27-
BUILDING OWNRS MNGRS ASSN INTL LANCASTER CALIFORNIA 072331325 40130 06
4 10 0 00600 0107 DLA600-82-D4968 831001 9130 A8A 000 2 2 2 3 1 1 K 2 1 4 1 1 2 1 7 2 2 0 00 5 99
BUILDING SERVICES UNLIMITED CINCINNATI OHIO 080930266 15000 39
5 02 0 OCW27 0018 DACW27-81-C0147 831125 S201 S1 000 2 2 2 A 2 6 2 1702 7 J 2 2 1 1 2 1 7 3 2 0 00 5 55
BUILDING SYSTEMS OKLAHOMA CITY OKLAHOMA 991860099 55000 40
3 09 0 OFD10 0395 F34650-84-C0256 840928 Y174 C2 000 2 2 2 3 1 2 0102 1 J 2 3 1 2 2 1 1 4 2 0 00 3 108
BUILDING SYSTEMS INC FORT RITCHIE MARYLAND 107658890 29450 24
1 09 0 OEA08 0756 DAEA08-84-M1905 840928 Z179 C2 000 2 2 2 3 2 0 2 0102 1 J 2 1 2 1 2 2 1 7 3 2 0 00 5 25
BUILDING SYSTEMS INC FREDERICK MARYLAND 107658890 30325 24
1 09 0 OMD17 4604 DAMD17-84-C4279 840917 Z199 C2 000 2 2 2 3 2 4 2 0102 1 J 2 1 3 1 2 2 1 1 4 2 0 00 5 194
CONTRACTOR TOTAL 2 219 **
BUILDING TECHNOLOGY INC FORT LEAVENWORTH KANSAS 020308516 23950 20
1 02 0 OCA41 0035 DACA41-82-C0044 831202 R119 C2 000 2 2 2 D 1 2 0102 2 J 2 1 5 1 2 2 1 1 5 1 0 00 3 96
1 09 0 OCA41 0114 DACA41-82-C0044 840821 R119 C2 000 2 2 2 D 1 2 0102 2 J 2 1 5 1 2 2 1 1 5 2 0 00 3 372
LOCATION TOTAL 2 468 *
BUILDING TECHNOLOGY INC SILVER SPRING MARYLAND 020308516 72450 24
1 02 0 OCA87 0038 DACA87-84-C0014 831219 R211 C2 000 2 2 2 3 1 2 0102 2 J 2 1 1 1 2 2 1 1 5 2 0 00 3 47
CONTRACTOR TOTAL 3 515 **
BUITELAAR FRANS LTD UN KINGDOM 991411901 GB
4 10 0 00139 0026 DLA139-83-A0016 831024 8905 B2 000 2 2 2 C 2 9 2 0600 1 J 3 1 1 1 3 1 2 1 1 5 2 9 00 5 28-

S MM A AAAAA AAAA BBBBBB BB BBBBBBB BBBBBB BBBB BBB BBB B B B B C C C CCCC C C D D D D D D D D D D D D D DD DDDD D B7
V GG 8888 888 888 1 1 1 1 1 1 1 1 1 1 12 12 12 1 AMOUNT
C NN 1 33333 2222 111111 11 1111111 333333 AAAA BBB CCC 9 0 2 3 1 2 3 4444 5 6 1 2 3 4 5 6 7 8 9 0 1 A BB CCCC 3 ($000)
BUITELAAR FRANS LTD (CONT) UN KINGDOM 991411901 GB
4 01 0 00139 0040 DLA139-83-A0016 831021 8905 B2 000 2 2 2 5 2 9 2 0600 1 J 3 1 1 1 1 1 1 1 1 5 2 9 00 B-GB 5 744
4 01 0 00139 0081 DLA139-83-A0016 831115 8905 B2 000 2 2 2 5 2 9 2 0600 1 J 3 1 1 1 3 1 2 1 1 5 2 9 00 B-GB 5 237
4 01 0 00139 0188 DLA139-83-A0016 831222 8905 B2 000 2 2 2 5 2 9 2 0600 1 J 3 1 1 1 3 1 2 1 1 5 2 9 00 B-GB 5 610
4 01 0 00139 0196 DLA139-83-A0016 831227 8905 B2 000 2 2 2 5 2 9 2 0600 1 J 3 1 1 1 3 1 2 1 1 5 2 4 00 B-GB 5 166
4 01 0 00139 0251 DLA139-83-A0016 840118 8905 B2 000 2 2 2 5 2 9 2 0600 1 J 3 1 1 1 3 1 2 1 1 5 2 9 00 5 153
4 02 0 00139 0321 DLA139-83-A0016 840214 8905 B2 000 2 2 2 5 2 9 2 0600 1 J 3 1 1 1 3 1 2 1 1 5 2 9 00 5 375
4 02 0 00139 0329 DLA139-83-A0016 840221 8905 B2 000 2 2 2 C 2 9 2 0600 1 J 3 1 1 1 3 1 2 1 1 5 2 9 00 5 71
4 02 0 00139 0330 DLA139-83-A0016 840222 8905 B2 000 2 2 2 C 2 9 2 0600 1 J 3 1 1 1 3 1 2 1 1 5 2 9 00 5 83-
4 03 0 00139 0378 DLA139-83-A0016 840316 8905 B2 000 2 2 2 5 2 9 2 0600 1 J 3 1 1 1 3 1 2 1 1 5 2 9 00 B-GB 5 673
4 03 0 00139 0386 DLA139-83-A0016 840313 8905 B2 000 2 2 2 5 2 9 2 0600 1 J 3 1 1 1 3 1 2 1 1 5 2 9 00 B-GB 5 451
4 06 0 00139 0533 DLA139-83-A0016 840523 8905 B2 000 2 2 2 5 2 9 2 0600 1 J 3 1 1 1 3 1 2 1 1 5 2 9 00 5 340
4 07 0 00139 0608 DLA139-83-A0016 840623 8905 B2 000 2 2 2 5 2 9 2 0600 1 J 3 1 1 1 3 1 2 1 1 5 2 9 00 5 145
4 07 0 00139 0621 DLA139-83-A0016 840702 8905 B2 000 2 2 2 5 2 9 2 0600 1 J 3 1 1 1 3 1 2 1 1 5 2 3 00 5 731
4 09 0 00139 0796 DLA139-83-A0016 840924 8905 B2 000 2 2 2 C 2 9 2 0600 1 J 3 1 1 1 3 1 2 1 1 5 2 9 00 5 34
4 09 0 00139 0706 DLA139-84-D0108 840822 8905 B2 000 2 2 2 5 2 9 2 0600 1 J 3 1 1 1 3 1 2 1 1 5 2 9 00 5 217
4 09 0 00139 0776 DLA139-84-D0108 840913 8905 B2 000 2 2 2 5 2 9 2 0600 1 J 3 1 1 1 3 1 2 1 1 5 2 9 00 5 256
4 09 0 00139 0784 DLA139-84-D0108 840918 8905 B2 000 2 2 2 5 2 9 2 0600 1 J 3 1 1 1 3 1 2 1 1 5 2 2 00 5 551
CONTRACTOR TOTAL 18 5,643 **
BUITONI FOODS CORP PRESTONSBURG KENTUCKY 001222900 62940 21
4 02 0 00600 1603 DLA600-84-D1008 831201 9110 A8B 000 2 2 2 3 1 2 0102 1 K 2 1 4 1 2 2 1 7 2 2 0 00 5 143
BUITONI FOODS CORP SOUTH HACKENSACK NEW JERSEY 001222900 69000 34
4 02 0 0013H 0248 DLA13H-84-W0747 840217 8940 B2 000 2 2 2 5 2 6 2 0900 7 J 1 5 1 2 1 1 2 1 1 1 2 0 00 5 29
4 05 0 0013H 0443 DLA13H-84-W1233 840516 8940 B2 000 2 2 2 5 2 6 2 0900 7 J 1 5 1 2 1 1 2 1 1 1 2 0 00 5 38
4 07 0 0013H 0621 DLA13H-84-W1570 840718 8940 B2 000 2 2 2 5 2 6 2 0900 7 J 1 5 1 2 1 1 2 1 1 1 2 0 00 5 39
LOCATION TOTAL 3 106 *
BUITONI FOODS CORP TYNER N CAROLINA 001222900 69000 37
4 08 0 0013H 0689 DLA13H-84-W1737 840816 8940 B2 000 2 2 2 3 2 6 2 0900 7 J 1 5 1 2 1 1 2 1 1 1 2 0 00 5 29
CONTRACTOR TOTAL 5 278 **
BUK YUNG INDUSTRIAL CO LTD KOREA REP 999007339 KR
1 11 0 0JB03 0005 DAJB03-83-D2021 831013 5610 B1 000 2 2 2 5 2 9 2 0600 5 J 4 5 1 5 1 1 1 1 1 5 1 0 00 B-KR 5 55
1 11 0 0JB03 0032 DAJB03-83-D2021 831017 5610 B1 000 2 2 2 5 2 9 2 0600 5 J 3 5 1 5 1 1 1 1 1 5 1 0 00 5 33
1 11 0 0JB03 0038 DAJB03-83-D2021 831019 5610 B1 000 2 2 2 5 2 9 2 0600 5 J 3 5 1 5 1 1 1 1 1 5 1 0 00 B-KR 5 64
1 11 0 0JB03 0057 DAJB03-83-D2021 831024 5610 B1 000 2 2 2 5 2 9 2 0600 5 J 3 5 1 5 1 1 1 1 1 5 1 0 00 B-KR 5 57
1 12 0 0JB03 0132 DAJB03-83-D2021 831117 5610 B1 000 2 2 2 5 2 9 2 0600 5 J 3 5 1 5 1 1 2 1 1 5 1 0 00 B-KR 5 70
1 01 0 0JB03 0167 DAJB03-83-D2021 831209 5610 B1 000 2 2 2 5 2 9 2 0600 5 J 3 5 1 5 1 1 2 1 1 5 1 0 00 B-KR 5 64
1 01 0 0JB03 0194 DAJB03-83-D2021 840109 5610 B1 000 2 2 2 5 2 9 2 0600 5 J 3 5 1 1 1 1 2 1 1 5 1 0 00 B-KR 5 55
1 01 0 0JB03 0199 DAJB03-83-D2021 840109 5610 B1 000 2 2 2 5 2 9 2 0600 5 J 3 5 1 1 1 1 2 1 1 5 1 0 00 B-KR 5 64-
CONTRACTOR TOTAL 8 334 **
BULA FORGE COMPANY CLEVELAND OHIO 064085129 16000 39
1 04 0 0AA22 0158 DAAA22-84-C6103 840419 1015 A5 000 2 2 2 3 1 2 0102 1 J 2 1 4 1 2 2 1 7 1 2 0 00 1 61
1 08 0 0AE07 3727 DAAE07-84-C1736 840816 2530 A4B DNE 2 2 2 3 1 2 0102 1 J 2 1 1 1 2 2 1 7 1 2 0 00 5 30
CONTRACTOR TOTAL 2 91 **

S MM A AAAAA AAAA BBBBBB BB BBBBBBB BBBBBB BBBB BBB BBB B B B B C C C CCCC C C D D D D D D D D D D D D DD DDDD D B7
V OO 8888 888 888 1 1 1 1 1 1 1 1 1 1 1 1 1 1 AMOUNT
C NN 1 33333 2222 111111 11 1111111 333333 AAAA BBB CCC 9 0 2 3 1 2 3 4444 5 6 1 2 3 4 5 6 7 8 9 0 1 A BB CCCC 3 ($000)
BULBTRONICS INC FARMINGDALE NEW YORK 030282909 25384 36
4 07 0 00400 3576 DLA400-84-C2335 840715 6240 C9E 000 2 2 2 3 1 1 J 2 1 1 2 1 2 1 1 2 2 0 00 5 28
BULK CHEMICAL DISTRIBUTORS INC GRETNA LOUISIANA 020880464 31915 22
4 01 0 00400 0909 DLA400-84-CF030 840105 9150 C9E 000 2 2 2 3 1 1 J 2 1 3 1 1 2 1 7 1 2 0 00 5 108
4 03 0 00400 2202 DLA400-84-CF030 840326 9150 C9E 000 2 2 2 B 1 1 J 2 1 3 1 1 2 1 7 1 2 0 00 5 110
4 02 0 00400 1267 DLA400-84-CF042 840206 9150 C9E 000 2 2 2 3 1 2 0102 1 J 2 1 5 1 2 2 1 7 1 2 0 00 1 171
4 06 0 00400 3344 DLA400-84-CF042 840625 9150 C9E 000 2 2 2 B 1 2 0102 1 J 2 1 5 1 2 2 1 7 1 2 0 00 1 37
4 01 0 00400 1187 DLA400-84-CF049 840131 9150 C9E 000 2 2 2 3 1 1 J 2 1 1 1 1 2 1 7 1 2 0 00 5 45
4 12 0 00400 0781 DLA400-84-C0486 831222 6850 C9E 000 2 2 2 3 1 2 0102 1 J 2 1 3 1 2 2 1 7 1 2 0 00 5 33
4 01 0 00400 1093 DLA400-84-C0486 840120 6850 C9E 000 2 2 2 3 1 2 0102 1 J 2 1 3 1 2 2 1 7 1 2 0 00 5 33
4 07 0 00400 3632 DLA400-84-C2444 840720 6850 C9E 000 2 2 2 3 1 2 0102 1 J 2 1 4 1 2 2 1 7 1 2 0 00 5 32
4 09 0 00400 4391 DLA400-84-C2848 840912 6850 C9E 000 2 2 2 3 1 2 0102 1 J 2 1 4 1 2 2 1 7 1 2 0 00 5 35
4 12 0 00400 0598 DLA400-84-D0005 831208 6850 C9E 000 2 2 2 5 1 2 0102 1 J 2 1 1 1 2 2 1 7 1 2 0 00 1 79
4 01 0 00400 1023 DLA400-84-D0005 840117 6850 C9E 000 2 2 2 5 1 2 0102 1 J 2 1 1 1 2 2 1 7 1 2 0 00 1 79
4 02 0 00400 1528 DLA400-84-D0005 840223 6850 C9E 000 2 2 2 5 1 2 0102 1 J 2 1 1 1 2 2 1 7 1 2 0 00 5 158
4 03 0 00400 1727 DLA400-84-D0005 840307 6850 C9E 000 2 2 2 5 1 2 0102 1 J 2 1 1 1 2 2 1 7 1 2 0 00 1 80
4 05 0 00400 2651 DLA400-84-D0005 840503 6850 C9E 000 2 2 2 5 1 2 0102 1 J 2 1 1 1 2 2 1 7 1 2 0 00 5 80
LOCATION TOTAL 14 1,080 *
BULK CHEMICAL DISTRIBUTORS INC GRETNA PENN 020880464 31520 42
4 05 0 00400 2817 DLA400-84-CF107 840516 9130 C9E 000 2 2 2 3 1 2 1013 1 J 2 1 1 1 1 2 1 1 1 3 0 00 5 43
CONTRACTOR TOTAL 15 1,123 **
BULL & ROBERTS INC BERKELEY NEW JERSEY 064288962 C5310 34
4 10 0 00400 0024 DLA400-83-C2838 831012 6850 C9E 000 2 2 2 B 1 1 J 2 1 1 1 1 2 1 1 1 2 0 00 5 76
BULL & ROBERTS INC NEW PROVIDENCE NEW JERSEY 064288962 51810 34
2 05 0 JA117 3149 N00104-84-C4189 840502 2810 A3 000 2 2 2 3 1 2 1015 5 J 2 1 1 1 1 2 1 1 1 2 0 00 1 28
2 05 0 JA117 3150 N00104-84-C4190 840502 6810 A3 000 2 2 2 3 1 2 1015 5 J 2 1 1 1 1 2 1 1 1 2 0 00 1 84
LOCATION TOTAL 2 112 *
CONTRACTOR TOTAL 3 188 **
BULL CHARLES M & COMPANY WILMINGTON N CAROLINA 073427015 94044 37
3 09 0 0FJ02 0648 F09650-84-C0292 840930 4940 C9E 000 2 2 2 3 1 2 1013 1 J 2 1 1 1 1 2 1 1 2 2 0 00 5 35
BULL FIELD VOLKMANN STOCKWELL PRESIDIO CALIFORNIA 047405253 58646 06
1 01 0 0CA05 0006 DACA05-82-C0081 831011 R399 C2 000 2 2 2 D 1 2 0102 2 J 2 1 3 1 2 2 1 1 5 3 0 00 5 26
BULL FIELD VOLKMANN STOCKWELL SAN FRANCISCO CALIFORNIA 047405253 67000 06
1 02 0 0CA05 0101 DACA05-82-C0081 831227 R399 C2 000 2 2 2 A 1 2 0102 1 J 2 1 3 1 2 2 1 1 5 3 0 00 5 77
1 05 0 0CA05 0240 DACA05-84-C0101 840427 R211 C2 000 2 2 2 3 2 4 2 0102 2 J 2 1 1 1 2 2 1 1 5 2 0 00 5 43
LOCATION TOTAL 2 120 *
CONTRACTOR TOTAL 3 146 **
BULL WALTER & ASSOCIATES INC BUFORD GEORGIA 084715648 11784 13
5 03 0 0CW01 0021 DACW01-81-C0126 831021 F008 S1 000 2 2 2 D 1 2 0102 2 J 2 1 1 1 2 2 1 1 3 1 0 00 3 321

S MM A AAAAA AAAA BBBBBB BB BBBBBBB BBBBBB BBBB BBB BBB B B B B C C C CCCC C C D D D D D D D D D D D D D DD DDDD D B7
V OO 8886 888 888 1 1 1 1 2 3 4 5 6 7 8 9 0 1 A 12 12 1 AMOUNT
C NN 1 33333 2222 111111 11 1111111 333333 AAAA BBB CCC 9 0 2 3 1 2 3 4444 5 6 1 2 3 4 5 6 7 8 9 0 1 BB CCCC 3 ($000)
BULL WALTER & ASSOCIATE (CONT) BUFORD GEORGIA 084715648 11784 13
5 03 0 OCW01 0068 DACW01-81-C0126 831130 F008 S1 000 2 2 2 D 1 2 0102 2 J 2 1 1 1 2 2 1 1 3 1 0 00 3 54
5 05 0 OCW01 0183 DACW01-81-C0126 840501 F008 S1 000 2 2 2 D 1 2 0102 2 J 2 1 1 1 2 2 1 1 3 1 0 00 3 113
5 06 0 OCW01 0184 DACW01-81-C0126 840601 F008 S1 000 2 2 2 D 1 2 0102 2 J 2 1 1 1 2 2 1 1 3 1 0 00 3 154
5 07 0 OCW01 0208 DACW01-81-C0126 840701 F008 S1 000 2 2 2 D 1 2 0102 2 J 2 1 1 1 2 2 1 1 3 1 0 00 3 192
5 08 0 OCW01 0228 DACW01-81-C0126 840801 F008 S1 000 2 2 2 D 1 2 0102 2 J 2 1 1 1 2 2 1 1 3 1 0 00 3 240
LOCATION TOTAL 6 1,074 *
BULL WALTER & ASSOCIATES INC FORT SILL OKLAHOMA 084715648 27300 40
1 03 0 OBT39 0117 DABT39-84-C3003 840314 V002 S1 000 2 2 2 3 1 2 0102 1 J 2 1 4 1 2 2 1 1 3 2 0 0C 5 233
BULL WALTER & ASSOCIATES INC CHARLESTON AIR FORCE S CAROLINA 084715648 13375 45
3 01 0 OQA09 0033 F38610-84-C0003 840111 S299 S1 000 2 2 2 3 1 2 1701 1 J 2 1 4 1 2 2 1 1 3 2 0 00 5 140
BULL WALTER & ASSOCIATES INC CHARLESTON NAVAL WEA S CAROLINA 084715648 13495 45
2 09 0 C2467 B152 N62467-84-C4008 840606 S208 S1 000 2 2 2 3 1 2 0102 1 J 2 1 3 1 2 2 1 1 3 2 0 00 3 607
CONTRACTOR TOTAL 9 2,054 **
BULL WESLEY & ASSOCIATES INC QUANTICO VIRGINIA 048673966 65120 51
2 07 0 C2477 F156 N62477-84-D0021 840504 R211 C2 000 2 2 2 5 1 2 0400 2 J 2 1 5 1 1 2 1 1 5 2 0 00 3 57
BULLARD & DANBURY AUTO PRO NORTH CHARLESTON S CAROLINA 991618067 50875 45
1 02 0 OHC24 0022 DAHC24-83-D0002 840202 V119 S1 000 2 2 2 C 1 2 0102 1 J 2 1 1 1 2 2 1 7 3 3 0 00 5 100
1 05 0 OHC24 0036 DAHC24-83-D0002 840516 V119 S1 000 2 2 2 C 1 2 0102 1 J 2 1 1 1 2 2 1 7 3 2 0 00 5 100
CONTRACTOR TOTAL 2 200 **
BULLARD CONSTRUCTION FORT BRAGG N CAROLINA 005328760 24260 37
1 07 0 OKF40 0318 DAKF40-84-C0899 840524 Y199 C2 000 2 2 2 3 1 2 1701 1 J 2 1 1 1 2 2 1 1 4 3 0 00 3 164
BULLARD E D COMPANY CYNTHIANA KENTUCKY 009114380 19432 21
4 08 0 00700 4613 DLA700-84-CA004 840807 4310 C9E 000 2 2 2 3 1 2 0200 1 J 2 1 1 1 1 2 1 1 1 2 0 00 5 35
BULLARD E D COMPANY CYNTHIANA KENTUCKY 009114380 90984 21
4 05 0 00100 0854 DLA100-84-C4329 840502 8415 A9 000 2 2 2 3 1 2 0102 1 J 2 1 1 1 2 2 1 1 1 2 0 00 1 212
CONTRACTOR TOTAL 2 247 **
BULLOCK ASSOC ARCH PLNRS INC EGLIN AIR FORCE BASE FLORIDA 058221375 20050 12
1 06 0 OCA01 0241 DACA01-84-C0089 840608 R119 S1 000 2 2 2 3 1 2 0400 2 J 2 1 4 1 1 2 1 1 5 2 0 00 5 77
BULLOCK DAVID PAINTING CO MYRTLE BEACH AIR FOR S CAROLINA 058750969 49120 45
3 09 0 OTA11 0032 F38606-84-C0029 840927 Z119 C2 000 2 2 2 3 1 2 0102 1 J 2 1 1 1 2 2 1 1 4 2 0 00 5 96
BULOVA SYSTEMS & INSTRUMENTS VALLEY STREAM NEW YORK 080652217 76705 36
1 02 0 OAA09 6253 DAAA09-81-G0026 831229 1390 A6 FCJ 2 2 2 4 1 2 1600 5 J 1 1 1 1 1 1 2 1 1 1 2 0 00 1 94

S MM A AAAAA AAAA BBBBBB BB BBBBBBB BBBBBB BBBB BBB BBB B B B B C C C CCCC C C D D D D D D D D D D D D DD DDDD D B7
V OO 8888 888 888 1 1 1 1 2 1 1 1 12 12 12 1 AMOUNT
C NN 1 33333 2222 111111 11 1111111 333333 AAAA BBB CCC 9 0 2 3 1 2 3 4444 5 6 1 2 3 4 5 6 7 8 9 0 1 A BB CCCC 3 ($000)
BULOVA SYSTEMS & INSTRU (CONT) VALLEY STREAM NEW YORK 080652217 76705 36
1 03 0 0AA09 6479 DAAA09-81-G0026 840209 1390 A6 FCJ 2 2 2 4 2 4 2 1600 5 J 1 1 1 1 1 1 2 1 1 1 1 0 00 1 163-
1 05 0 0AA09 8071 DAAA09-81-G0026 840504 1390 A6 FCJ 2 2 2 4 2 4 2 1600 5 J 1 1 1 1 1 1 2 1 1 1 1 0 00 1 61-
1 05 0 0AA09 8072 DAAA09-81-G0026 840504 1390 A6 000 2 2 2 4 2 4 2 1600 5 J 1 1 1 1 1 1 2 1 1 1 1 0 00 1 63-
1 05 0 0AA09 8077 DAAA09-81-G0026 840510 1390 A6 000 2 2 2 4 2 4 2 1013 5 J 1 1 1 1 1 1 3 1 1 1 2 0 00 1 1,659
1 06 0 0AA09 8215 DAAA09-81-G0026 840605 1390 A6 FKE 2 2 2 4 1 2 1013 5 J 1 1 1 1 1 1 2 1 1 1 2 0 00 1 218
1 08 0 0AA09 8728 DAAA09-81-G0026 840809 1390 A6 FBØ 2 2 2 4 1 2 1600 5 J 1 1 1 1 1 1 2 1 1 1 1 0 00 1 389-
1 08 0 0AA09 8729 DAAA09-81-G0026 840809 1390 A6 FBØ 2 2 2 4 1 2 1600 5 J 1 1 1 1 1 1 3 1 1 1 1 0 00 1 2,833-
1 08 0 0AA09 8742 DAAA09-81-G0026 840627 1390 A6 000 2 2 2 4 2 4 2 1600 5 J 1 1 1 1 1 1 3 1 1 1 2 0 00 1 1,577
1 08 0 0AA09 8743 DAAA09-81-G0026 840627 1390 A6 000 2 2 2 4 2 4 2 1600 5 J 1 1 1 1 1 1 3 1 1 1 2 0 00 1 1,957
1 09 0 0AA09 8915 DAAA09-81-G0026 840731 1390 A6 000 2 2 2 4 1 2 1600 5 J 1 1 1 1 1 1 3 1 1 1 2 0 00 1 41,683
3 02 0 0FE03 0396 F42600-84-C0049 840213 1336 A2 CMD 2 2 1 3 1 320
3 03 0 0FE03 0700 F42600-84-C0421 840315 1430 A2 CMU 2 2 2 3 1 2 1002 5 J 1 1 1 1 1 1 2 1 1 1 2 0 00 5 34
3 05 0 0FE03 0964 F42600-84-C0421 840516 1430 A2 CMU 2 2 2 A 1 2 1002 5 J 1 1 1 1 1 1 2 1 1 1 2 0 00 5 39
CONTRACTOR TOTAL 14 44,072 **
BUMSTEADS MANUFACTURING INC RENTON WASHINGTON 004905295 57745 53
3 08 0 0FJ04 4796 F09603-83-D1505 840822 1560 A1A ACD 2 2 2 5 1 2 0102 1 J 2 1 1 1 2 2 1 1 1 2 0 00 5 33
3 07 0 0FJ04 4347 F09603-84-C1605 840716 1560 A1A AHL 2 2 2 3 1 2 0102 1 J 2 1 1 1 2 2 1 1 1 2 0 00 5 38
3 07 0 0FD02 1289 F34601-84-C2289 840725 1560 A1A ACR 2 2 2 3 2 4 2 0102 1 J 2 1 4 1 2 2 1 1 1 2 0 00 5 34
CONTRACTOR TOTAL 3 105 **
BUNDESANT FUER WEHRTECHNIK GERMANY W 991607227 DE
1 03 0 0JA37 0647 DAJA37-79-C0258 840224 1015 A5 000 2 2 2 5 2 9 2 0600 5 J 3 5 1 1 1 1 2 1 1 5 2 1 00 B-DE 5 227
1 05 0 0JA37 0881 DAJA37-82-G0001 840508 AD15 A5 000 2 2 2 4 2 9 2 0600 5 J 3 5 1 1 1 1 2 1 1 5 2 1 00 5 50
CONTRACTOR TOTAL 2 277 **
BUNDESMINIST RAUMORDNUNG GERMANY W 999062334 DE
3 09 0 0DA02 0144 F61546-84-DAB75 831125 Y172 C2 000 2 2 2 5 2 0 2 0600 1 J 3 5 1 5 1 1 2 1 1 5 2 0 00 B-DE 5 616
BUNDESMINIST VERTEIDIGUNG GERMANY W 999062151 DE
3 09 0 0DA02 0026 F61546-84-DAB75 831219 Y127 C2 000 2 2 2 5 2 0 2 0600 1 J 3 5 1 5 1 1 2 1 1 5 2 0 00 B-DE 5 300
BUNGE CORPORATION CHATTANOOGA TENNESSEE 006981435 14000 47
4 03 0 0013H 4085 DLA13H-84-CD459 840321 8945 B2 000 2 2 2 3 2 2 2 0900 1 J 1 4 1 1 1 1 2 1 7 5 3 0 00 5 49
4 08 0 0013H 1807 DLA13H-84-CD513 840815 8945 B2 000 2 2 2 3 2 2 2 0900 1 J 1 4 1 1 1 1 2 1 7 5 3 0 00 5 66
CONTRACTOR TOTAL 2 115 **
BUNKER MANUFACTURING INC SAULT STE. MARIE MICHIGAN 006126502 71740 26
1 06 0 0AE07 2124 DAAE07-84-C1048 840423 2510 A4B DNJ 2 2 2 3 1 2 0102 1 J 2 1 1 1 2 2 1 7 1 2 0 00 5 38
1 06 0 0AE07 2922 DAAE07-84-C1048 840621 2510 A4B DNJ 2 2 2 B 1 2 0102 1 J 2 1 1 1 2 2 1 7 1 2 0 00 5 39
1 06 0 0AE07 2817 DAAE07-84-C1384 840614 2590 A4B DNE 2 2 2 3 1 2 0102 1 J 2 1 1 1 2 2 1 7 1 3 0 00 1 32
CONTRACTOR TOTAL 3 109 **
BUNKER RAMO AMPHENOL ARLINGTON VIRGINIA 074809591 03016 51
2 01 0 JA112 0681 N00104-83-C0898 840104 5945 A3 GBB 2 2 2 3 1 2 1015 5 J 1 1 1 1 1 1 1 1 7 1 2 0 00 1 53

S MM A AAAAA AAAA BBBBBB BB BBBBBBB BBBBBB BBBB BBB BBB B B B B C C C CCCC C C D D D D D D D D D D D D DD DDDD D B7
V 00 8888 888 888 1 1 1 1 1 2 1 2 AMOUNT
C NN 1 33333 2222 111111 11 1111111 333333 AAAA BBB CCC 9 0 2 3 1 2 3 4444 5 6 1 2 3 4 5 6 7 8 9 0 1 A BB CCCC 3 ($000)
BUNKER RAMO CORP LOS ANGELES CALIFORNIA 004992137 44000 06
1 01 0 0ZD50 0048 MDA908-83-D0873 831222 7010 A7 000 2 2 2 5 2 6 2 1001 5 J 1 1 1 1 1 1 1 1 7 1 1 0 00 4 56
BUNKER RAMO CORP THOUSAND OAKS CALIFORNIA 004992137 78582 06
1 11 0 0ZD50 0014 MDA098-83-D0873 831114 7010 A7 000 2 2 2 5 2 6 2 1001 5 J 1 1 1 1 1 1 1 1 1 1 2 0 00 4 415
1 04 0 0ZD50 0070 MDA908-82-C0312 840207 7010 A7 000 2 2 2 C 1 2 1001 5 J 1 1 1 1 1 1 1 1 1 2 1 0 00 4 321
1 01 0 0ZD50 0028 MDA908-83-C0312 831130 7010 A7 000 2 2 2 C 2 4 2 1001 5 J 1 1 1 1 1 1 1 1 1 5 1 0 00 5 61
1 11 0 0ZD50 0015 MDA908-83-D0873 831114 7010 A7 000 2 2 2 5 2 6 2 1001 5 J 1 1 1 1 1 1 1 1 1 1 2 0 00 4 377
1 11 0 0ZD50 0020 MDA908-83-D0873 831116 7010 A7 000 2 2 2 5 2 6 2 1001 5 J 1 1 1 1 1 1 1 1 1 1 2 0 00 4 252
1 11 0 0ZD50 0021 MDA908-83-D0873 831116 7010 A7 000 2 2 2 5 2 6 2 1001 5 J 1 1 1 1 1 1 1 1 1 1 2 0 00 4 688
1 01 0 0ZD50 0035 MDA908-83-D0873 831213 7010 A7 000 2 2 2 5 2 6 2 1001 5 J 1 1 1 1 1 1 1 1 1 1 2 0 00 5 730
1 01 0 0ZD50 0050 MDA908-83-D0873 840116 7010 A7 000 2 2 2 5 2 6 2 1001 5 J 1 1 1 1 1 1 1 1 1 1 2 0 00 4 30-
1 01 0 0ZD50 0051 MDA908-83-D0873 831222 7010 A7 000 2 2 2 5 2 6 2 1001 5 J 1 1 1 1 1 1 1 1 1 1 2 0 00 4 47-
1 04 0 0ZD50 0094 MDA908-83-D0873 840323 7010 A7 000 2 2 2 5 2 6 2 1001 5 J 1 1 1 1 1 1 1 1 1 1 2 0 00 4 415-
1 04 0 0ZD50 0108 MDA908-83-D0873 840409 7010 A7 000 2 2 2 5 2 6 2 1001 5 J 1 1 1 1 1 1 1 1 1 1 2 0 00 4 200
1 05 0 0ZD50 0112 MDA908-83-D0873 840413 7010 A7 000 2 2 2 5 2 6 2 1001 5 J 1 1 1 1 1 1 1 1 1 1 2 0 00 4 570
1 05 0 0ZD50 0125 MDA908-83-D0873 840504 7010 A7 000 2 2 2 5 2 6 2 1001 5 J 1 1 1 1 1 1 1 1 1 1 2 0 00 4 796
1 01 0 0ZD50 0052 MDA908-83-G1150 840116 7010 A7 000 2 2 2 4 1 2 1001 5 J 1 1 1 1 1 1 1 1 1 1 2 0 00 5 27-
1 04 0 0ZD50 0092 MDA908-83-G1150 840330 7010 A7 000 2 2 2 4 1 2 1001 5 J 1 1 1 1 1 1 1 1 1 1 2 0 00 4 74
1 04 0 0ZD50 0102 MDA908-83-G1150 840330 7010 A7 000 2 2 2 4 1 2 1001 5 J 1 1 1 1 1 1 1 1 1 1 2 0 00 4 69
1 08 0 0ZD50 0180 MDA908-83-G1150 840822 7010 A7 000 2 2 2 4 1 2 1001 5 J 1 1 1 1 1 1 1 1 1 1 2 0 00 5 101
1 08 0 0ZD50 0181 MDA908-83-G1150 840822 7010 A7 000 2 2 2 4 1 2 1001 5 J 1 1 1 1 1 1 1 1 1 1 2 0 00 5 175
1 08 0 0ZD50 0182 MDA908-83-G1150 840822 7010 A7 000 2 2 2 4 1 2 1001 5 J 1 1 1 1 1 1 1 1 1 1 2 0 00 5 49
1 08 0 0ZD50 0183 MDA908-83-G1150 840822 7010 A7 000 2 2 2 4 1 2 1001 5 J 1 1 1 1 1 1 1 1 1 1 2 0 00 5 178
LOCATION TOTAL 20 4,537 *
BUNKER RAMO CORP WESTLAKE VILLAGE CALIFORNIA 004992137 84438 06
1 06 0 0ZD50 0141 MDA908-83-D0873 840611 7010 A7 000 2 2 2 5 2 6 2 1001 5 J 1 1 1 1 1 1 1 1 7 1 2 0 00 5 660
1 06 0 0ZD50 0142 MDA908-83-D0873 840611 7010 A7 000 2 2 2 5 2 6 2 1001 5 J 1 1 1 1 1 1 1 1 7 1 2 0 00 5 1,550
1 09 0 0ZD50 0237 MDA908-83-D0873 840928 7010 A7 000 2 2 2 5 2 6 2 1001 5 J 1 1 1 1 1 1 1 1 7 1 2 0 00 4 250
1 09 0 0ZD50 0238 MDA908-83-D0873 840928 7010 A7 000 2 2 2 5 2 6 2 1001 5 J 1 1 1 1 1 1 1 1 7 1 2 0 00 4 620
1 09 0 0ZD50 0239 MDA908-83-D0873 840928 7010 A7 000 2 2 2 5 2 6 2 1001 5 J 1 1 1 1 1 1 1 1 7 1 2 0 00 4 125
1 06 0 0ZD50 0143 MDA908-83-G1150 840525 7010 A7 000 2 2 2 4 2 6 2 1001 5 J 1 1 1 1 1 1 1 1 7 1 2 0 00 5 45
1 09 0 0ZD50 0206 MDA908-83-G1150 840920 7010 A7 000 2 2 2 4 1 2 1001 5 J 1 1 1 1 1 1 1 1 7 1 2 0 00 1 116
LOCATION TOTAL 7 3,366 *
CONTRACTOR TOTAL 28 7,959 **
BUNKER RAMO CORPORATION WESTLAKE VILLAGE CALIFORNIA 042774539 84438 06
2 11 0 PA100 0166 N00140-83-C5843 831018 L016 C9E AED 1 2 2 C 1 2 1007 1 Z 1 5 1 1 1 1 2 1 7 5 3 3 00 5 114
BUNKER RAMO-ELTRA CORPORATION BROADVIEW ILLINOIS 074381666 08446 17
4 11 0 00900 0379 DLA900-84-C0449 831125 5935 A7 000 2 2 2 3 1 2 1013 1 J 1 1 1 1 1 1 2 1 1 1 2 0 00 5 51
4 05 0 00900 1798 DLA900-84-C1632 840521 5935 A7 000 2 2 2 3 1 2 1001 5 J 1 5 1 1 1 1 1 1 1 1 2 0 00 5 98
CONTRACTOR TOTAL 2 149 **
BUNKER RAMO-ELTRA CORPORATON DANBURY CONN 061599312 18430 09
2 03 0 JA100 E068 N00383-84-C4546 840321 5865 A7 AHJ 2 2 2 3 1 2 1015 5 J 1 1 1 1 1 1 2 1 1 1 2 0 00 1 51

S MM A AAAAA AAAA BBBBBB BB BBBBBBB BBBBBB BBBB BBB BBB B B B B C C C CCCC C C D D D D D D D D D D D D DD DDDD D B7
V OO 8888 888 888 1 1 1 1 1 2 1 1 12 12 12 1 AMOUNT
C NN 1 33333 2222 111111 11 1111111 333333 AAAA BBB CCC 9 0 2 3 1 2 3 4444 5 6 1 2 3 4 5 6 7 8 9 0 1 A BB CCCC 3 ($000)
BUNKER RAMO-ELTRA CORPO (CONT) DANBURY CONN 061599312 18430 09
4 11 0 00900 0386 DLA900-84-C0202 831128 5935 A7 000 2 2 2 3 1 1 J 1 4 1 1 1 1 2 1 1 1 2 0 00 5 75
4 01 0 00900 0568 DLA900-84-C0358 831219 5985 A7 000 2 2 2 3 1 2 1013 1 J 1 4 1 1 1 1 2 1 1 1 3 0 00 5 60
4 01 0 00900 0800 DLA900-84-C0865 840123 5935 A7 000 2 2 2 3 1 1 J 1 4 1 1 1 1 1 1 1 1 2 0 00 5 47
CONTRACTOR TOTAL 4 233 **
BUNKER RAMO/ELTRA CORP AN ALLD GERMANY W 020159760 DE
1 05 0 0AB07 3423 DAAK80-80-C0567 831220 7010 A7 000 2 2 2 B 1 2 1001 5 J 4 2 1 1 1 1 1 1 1 1 2 0 00 5 215
BUNKER RAMO/ELTRA CORP AN ALLD LOS ANGELES CALIFORNIA 020159760 44000 06
2 09 0 TF140 0113 N61331-83-C0002 840724 AC63 A7 000 2 2 2 C 1 2 1100 2 U 1 1 1 1 1 1 3 1 7 1 1 0 00 5 61
BUNKER RAMO/ELTRA CORP AN ALLD THOUSAND OAKS CALIFORNIA 020159760 78582 06
1 02 0 0AB07 3420 DAAK80-80-C0567 831220 7010 A7 000 2 2 2 B 1 2 1001 5 J 1 2 1 1 1 1 1 1 1 1 2 0 00 5 353
2 02 0 JA114 1073 N00104-82-C4726 831110 7010 A7 000 2 2 2 B 1 2 1009 5 J 1 1 1 1 1 1 2 1 1 1 2 0 00 1 37
2 04 0 JA100 F348 N00383-82-G2504 840404 5895 A7 AED 2 2 2 4 1 2 1015 5 J 1 1 1 1 1 1 2 1 1 1 2 0 00 1 30
3 11 0 0HJ03 0041 F30602-79-C0233 831130 7460 A7 000 2 2 2 C 1 2 1013 3 M 1 2 1 1 1 1 3 1 1 2 2 0 00 1 1,372
LOCATION TOTAL 4 1,792 *
BUNKER RAMO/ELTRA CORP AN ALLD WESTLAKE VILLAGE CALIFORNIA 020159760 84438 06
1 09 0 0AB07 6724 DAAB07-84-CK563 840910 W070 A7 000 2 2 2 3 1 2 1001 5 J 1 1 1 1 1 1 3 1 7 1 1 0 00 1 216
1 02 0 0AG29 0256 DAAG29-83-C0015 840214 AZ11 S1 000 2 2 2 C 1 2 1100 5 T 1 1 1 1 1 1 2 1 7 5 2 0 00 5 100
1 08 0 0AB07 5277 DAAK80-80-C0567 840726 7035 A7 000 2 2 2 B 1 2 1001 5 J 1 2 1 1 1 1 1 1 7 1 2 0 00 5 316
1 09 0 0AB07 6940 DAAK80-80-C0567 840924 7035 A7 000 2 2 2 B 1 2 1001 5 J 1 2 1 1 1 1 1 1 7 1 1 0 00 5 41
2 11 0 AC532 0254 N00019-79-C0594 831103 AC64 A7 000 2 2 2 C 2 4 2 1100 4 R 1 1 1 1 1 1 3 1 7 1 2 0 00 5 2,542
2 05 0 AC532 2318 N00019-79-C0594 840518 AC64 A7 000 2 2 2 C 2 4 2 1100 4 R 1 1 1 1 1 1 3 1 7 1 2 0 00 5 364
2 08 0 AC532 3198 N00019-79-C0594 840808 AC64 A7 000 2 2 2 C 2 4 2 1100 4 R 1 1 1 1 1 1 3 1 7 1 2 0 00 5 2,910
2 10 0 AD117 0137 N00019-83-G0243 831020 J058 A7 AAE 2 2 2 4 2 4 2 1001 5 J 1 1 1 1 1 1 3 1 7 1 2 0 00 1 2,006
2 11 0 AD117 0355 N00019-83-G0243 831118 J058 A7 AAE 2 2 2 4 2 4 2 1001 5 J 1 1 1 1 1 1 3 1 7 1 2 0 00 1 870
2 12 0 AD117 0564 N00019-83-G0243 831202 J058 A7 AAE 2 2 2 4 2 4 2 1001 5 J 1 1 1 1 1 1 3 1 7 1 2 0 00 1 650
2 12 0 AD117 0787 N00019-83-G0243 831207 J058 A7 AAE 2 2 2 4 2 4 2 1001 5 J 1 1 1 1 1 1 3 1 7 1 2 0 00 1 360
2 12 0 AD117 0788 N00019-83-G0243 831216 J058 A7 AAE 2 2 2 4 2 4 2 1001 5 J 1 1 1 1 1 1 3 1 7 1 2 0 00 1 300
2 01 0 AD117 1069 N00019-83-G0243 840118 J058 A7 AAE 2 2 2 4 2 4 2 1001 5 J 1 1 1 1 1 1 3 1 7 1 1 0 00 1 3,938
2 01 0 AD117 1102 N00019-83-G0243 840125 J058 A7 AAE 2 2 2 4 2 4 2 1001 5 J 1 1 1 1 1 1 3 1 7 1 2 0 00 1 1,549
2 02 0 AD117 1147 N00019-83-G0243 840130 J058 A7 AAE 2 2 2 4 2 4 2 1001 5 J 1 1 1 1 1 1 3 1 7 1 2 0 00 1 250
2 04 0 AD117 1894 N00019-83-G0243 840302 J058 A7 AAE 2 2 2 4 1 2 1001 5 J 1 1 1 1 1 1 3 1 7 1 2 0 00 1 200
2 04 0 AD117 2033 N00019-83-G0243 840410 J058 A7 AAE 2 2 2 4 2 4 2 1001 5 J 1 1 1 1 1 1 3 1 7 1 2 0 00 1 59
2 06 0 AD117 2845 N00019-83-G0243 840611 J058 A7 AAE 2 2 2 4 2 4 2 1001 5 J 1 1 1 1 1 1 3 1 7 1 2 0 00 1 2,520
2 10 0 BH006 0124 N00024-79-C6173 831020 1356 A6 FTE 2 2 2 C 1 2 1026 1 J 1 4 1 1 1 1 3 1 7 1 2 0 00 1 125-
2 01 0 BH006 1885 N00024-80-C6153 831027 AC64 A7 000 2 2 2 C 1 2 1100 5 U 1 1 1 5 1 1 3 1 7 5 1 0 00 5 320
2 02 0 BH006 2832 N00024-80-C6153 840201 AC64 A7 000 2 2 2 C 1 2 1100 5 U 1 1 1 1 1 1 3 1 7 5 1 0 00 5 1,647
2 09 0 D2602 1628 N00039-82-C0044 840924 5820 A7 000 2 2 2 5 1 2 1400 4 J 1 2 1 1 1 1 2 1 7 1 2 0 00 1 142
2 09 0 JA113 5947 N00039-82-C0044 840915 5820 A7 000 2 2 2 B 2 4 2 1400 1 J 1 1 1 1 1 1 3 1 7 1 1 0 00 1 672
2 09 0 JA115 7501 N00039-82-C0044 840915 5820 A7 000 2 2 2 B 2 4 2 1015 5 J 1 1 1 1 1 1 1 1 7 1 2 0 00 1 105
2 12 0 LA103 0213 N00123-83-C0236 831114 5865 A7 000 2 2 2 C 1 2 1001 5 J 1 1 1 1 1 1 3 1 7 1 1 0 00 1 911
2 01 0 LA103 0231 N00123-83-C0236 831227 5865 A7 000 2 2 2 C 1 2 1001 5 U 1 1 1 1 1 1 3 1 7 1 1 0 00 5 1,533
2 12 0 JA100 B047 N00383-82-G2504 831205 5865 A7 AED 2 2 2 4 1 2 1026 5 J 1 1 1 1 1 1 2 1 7 1 2 0 00 1 49
2 05 0 JA100 F893 N00383-82-G2504 840507 5865 A7 AED 2 2 2 4 1 2 1015 5 J 1 1 1 1 1 1 2 1 7 1 2 0 00 1 28

S V C	MM OO NN	A	AAAAA	AAAA	BBBBBB	BB	BBBBBBB	BBBBBB	BBBB 8888	BBB 888	BBB 888	B 1	B 1	B 1	B	C	C	C	CCCC	C	C	D	D	D	D	D	D	D	D	D	D	D	DD 12	DDDD 12	D 1	B7 AMOUNT ($000)
BUNKER RAMO/ELTRA CORP (CONT)					WESTLAKE VILLAGE							CALIFORNIA							020159760						84438			06										
2	05	0	JA100	G166	N00383-82-G2504			840514	5865	A7	AAE	2	2	2	4	1		2	1015	5	J	1	1	1	1	1	1	2	1	7	1	2	0	00		1	33
2	05	0	JA100	G412	N00383-82-G2504			840515	5865	A7	AED	2	2	2	4	1		2	1015	5	J	1	1	1	1	1	1	2	1	7	1	2	0	00		1	29
2	07	0	JA100	H752	N00383-82-G2504			840701	5865	A7	AED	2	2	2	4	1		2	1015	5	J	1	1	1	1	1	1	2	1	7	1	2	0	00		1	294
2	07	0	JA100	H766	N00383-82-G2504			840628	5865	A7	AED	2	2	2	4	1		2	1015	5	J	1	1	1	1	1	1	2	1	7	1	2	0	00		1	25
2	07	0	JA100	J844	N00383-82-G2504			840722	5865	A7	AED	2	2	2	4	2	0	2	1026	5	J	1	1	1	1	1	1	2	1	7	1	2	0	00		1	38
2	08	0	JA100	K836	N00383-82-G2504			840815	5865	A1A	AED	2	2	2	4	1		2	1015	5	J	1	1	1	1	1	1	2	1	7	1	2	0	00		1	39-
2	09	0	JA100	M211	N00383-82-G2504			840909	5865	A1C	AAE	2	2	2	4	1		2	1015	5	J	1	1	1	1	1	1	2	1	7	1	2	0	00		1	88-
2	03	0	TF140	0026	N61331-83-C0002			840125	AC63	A7	000	2	2	2	C	1		2	1100	2	U	1	1	1	1	1	1	3	1	7	1	1	0	00		5	133
3	09	0	0HJ06	0131	F30602-80-C0281			840925	R302	A7	GYB	2	2	2	C	1		2	1013	1	M	1	3	1	1	1	1	1	1	7	5	2	0	00		1	52
3	01	0	0HJ06	0006	F30602-82-C0139			831121	R302	A7	GYB	2	2	2	C	1		2	1013	5	J	1	2	1	1	1	1	3	1	7	1	1	0	00		1	194
3	03	0	0HJ06	0075	F30602-82-C0139			840305	R302	A7	GYB	2	2	2	A	2	1	2	1013	5	J	1	1	1	1	1	1	3	1	7	1	1	0	00		1	686
3	06	0	0HJ06	0098	F30602-82-C0177			840607	7010	A7	000	2	2	2	B	2	1	2	1013	5	M	1	2	1	1	1	1	3	1	7	1	1	0	00		1	761
3	09	0	0HJ06	0113	F30602-82-C0177			840905	R302	A7	000	2	2	2	D	2	1	2	1013	5	M	1	2	1	1	1	1	3	1	7	1	1	0	00		1	645
3	02	0	0HJ06	0067	F30602-83-C0167			840131	7010	A7	GYB	2	2	2	B	2	1	2	1013	2	M	1	3	1	1	1	1	3	1	7	1	2	0	00		1	10,666
3	09	0	0HJ06	0121	F30602-83-C0167			840912	7010	A7	GYB	2	2	2	D	2	1	2	1013	2	M	1	3	1	1	1	1	3	1	7	1	1	0	00		1	2,050
3	09	0	0HJ06	0126	F30602-83-C0167			840914	7010	A7	GYB	2	2	2	B	2	1	2	1013	2	M	1	3	1	1	1	1	3	1	7	1	1	0	00		1	4,000
3	12	0	0HJ04	0064	F30602-84-C0041			831227	AD93	A7	000	2	2	2	3	1		2	1100	1	J	1	4	1	3	1	1	2	1	7	5	2	0	00		5	35
3	08	0	0HJ06	0109	F30602-84-C0128			840822	R399	A7	GYB	2	2	2	3	1		2	1013	2	U	1	3	1	1	1	1	3	1	7	1	1	0	00		5	503
							LOCATION TOTAL						46					44,490	*																			
BUNKER RAMO/ELTRA CORP AN ALLD					DANBURY							CONN							020159760						18430			09										
3	09	0	0FH02	1454	F04606-84-C0786			840921	5935	A7	000	2	2	2	3	1		2	1013	4	J	1	1	1	1	1	1	2	1	1	1	2	0	00		5	58
BUNKER RAMO/ELTRA CORP AN ALLD					WASHINGTON							DIST COL							020159760						50000			11										
1	08	0	0ZD50	0171	MDA908-84-C1263			840802	R399	S1	000	2	2	2	3	1		2	1013	2	J	1	3	1	1	1	1	3	1	7	5	1	0	00		5	702
1	09	0	0ZD50	0217	MDA908-84-C1263			840924	R399	S1	000	2	2	2	D	1		2	1013	4	U	1	3	1	1	1	1	3	1	7	5	1	0	00			352
							LOCATION TOTAL						2					1,054	*																			
BUNKER RAMO/ELTRA CORP AN ALLD					ROME							NEW YORK							020159760						63418			36										
3	03	0	0HJ03	0085	F30602-79-C0233			840326	7460	A7	000	2	2	2	D	1		2	1013	3	M	1	2	1	1	1	1	3	1	1	2	1	0	00		1	1,608
3	07	0	0HJ03	0117	F30602-79-C0233			840716	7460	A7	000	2	2	2	B	1		2	1013	3	M	1	2	1	1	1	1	3	1	1	2	2	0	00		1	136
3	09	0	0HJ03	0140	F30602-79-C0233			840926	7460	A7	000	2	2	2	B	1		2	1013	3	L	1	2	1	1	1	1	3	1	1	2	2	0	00		5	102
							LOCATION TOTAL						3					1,846	*																			
BUNKER RAMO/ELTRA CORP AN ALLD					SAN ANTONIO							TEXAS							020159760						65000			48										
3	02	0	0UA02	0042	F19268-79-D0015			831214	J070	S1	000	2	2	2	5	1		2	1013	5	J	1	3	1	1	1	1	1	1	1	3	2	0	00		5	343
3	01	0	0UA02	0045	F19628-79-D0015			831220	J070	S1	000	2	2	2	5	1		2	1013	5	J	1	3	1	1	1	1	1	1	1	3	2	0	00		5	49
							LOCATION TOTAL						2					392	*																			
BUNKER RAMO/ELTRA CORP AN ALLD					ARLINGTON							VIRGINIA							020159760						03000			51										
1	12	0	0ZD50	0024	MDA908-82-C0209			831118	R302	S1	000	2	2	2	C	1		2	1001	4	U	1	2	1	2	1	1	3	1	1	3	1	0	00		5	267
1	02	0	0ZD50	0067	MDA908-82-C0209			840201	R302	S1	000	2	2	2	B	1		2	1001	4	U	1	2	1	2	1	1	3	1	1	3	1	0	00		5	400
1	05	0	0ZD50	0128	MDA908-82-C0209			840517	R302	S1	000	2	2	2	C	1		2	1001	4	U	1	2	1	2	1	1	3	1	1	3	1	0	00		5	36
1	07	0	0ZD50	0155	MDA908-82-C0209			840710	R302	S1	000	2	2	2	C	1		2	1001	4	U	1	2	1	2	1	1	3	1	1	3	1	0	00		5	102
1	09	0	0ZD50	0231	MDA908-82-C0209			840929	R302	S1	000	2	2	2	A	1		2	1001	4	U	1	2	1	2	1	1	3	1	1	3	1	0	00		5	2,098
							LOCATION TOTAL						5					2,903	*																			
							CONTRACTOR TOTAL						65					52,811	**																			

```
S MM  A AAAAA AAAA  BBBBBB BB BBBBBBB BBBBBB BBBB BBB BBB B B B B   C C C CCCC C C   D D D D D D D D D D D D  DD DDDD D      B7
V OO                                         8888 888 888   1 1 1                                          1 1 12 12  12  1    AMOUNT
C NN  1 33333 2222  111111 11 1111111 333333 AAAA BBB CCC 9 0 2 3   1 2 3 4444 5 6   1 2 3 4 5 6 7 8 9 0 1 A  BB CCCC 3    ($000)
-----------------------------------------------------------------------------------------------------------------------------------
BUNN INDUSTRIES INC                 TRENTON                 NEW JERSEY    077061455     74000    34
1 05  0 0AA22 0174  DAAA22-84-C0426   840504 1025 A5  000 2 2 2 3   1   2 0102 1 J   2   1 1 1 2 2 1 7 1 2 1  00      1          151

BUNN-O-MATIC CORPORATION            CRESTON                 IOWA          005078522     17265    19
4 03  0 00400 1836  DLA400-84-C1248   840313 7310 C9E 000 2 2 2 3   1   2 0102 1 J   2   1 1 1 2 2 1 1 1 2 0  00      5           56

BUNTING INC                         BRIDGEPORT              CONN          002592921     08000    09
3 09  0 0QA12 0148  GS09S4-26-45      840919 7730 C9E 000 2 2 2 6                                                                  90
3 04  0 0TA15 0185  GS09S4-26-45      840328 7730 C9E 000 2 2 2 6                                                                  28
                                   CONTRACTOR TOTAL          2            118   **

BUNTON COMPANY                      LOUISVILLE              KENTUCKY      006375794     48000    21
1 09  0 0AG34 0185  GS07F1-09-56      840904 3750 C9E 000 2 2 2 6                                                                  73
1 09  0 0KF48 0111  GS07S0-75-59      831122 3750 C9E 000 2 2 2 6                                                                  42
1 01  0 0KF48 0134  GS07S0-76-59      831229 3750 C9E 000 2 2 2 6                                                                  41
                                   CONTRACTOR TOTAL          3            156   **

BUNTON INSTRUMENT CO INC            ROCKVILLE               MARYLAND      022658314     67675    24
1 12  0 0MD17 4107  DAMD17-84-C4055   831122 6640 C9E 000 2 2 2 3   1   2 1001 5 J   2   1 1 1 1 2 1 1 2 2 1  00 A-DE 5           67
1 03  0 0DA15 0070  GS00S7-01-37      840302 6650 C9B 000 2 2 2 6                                                                  35
1 09  0 0DA15 0159  GS00S7-01-37      840928 6650 C9E 000 2 2 2 6                                                                  35
1 09  0 0ZD04 3026  MDA904-84-C0406   840913 6650 A7  000 2 2 2 3   2 1 2 1200 1 J   2   1 1 1 1 2 1 1 2 2 0  00      5           67
4 09  0 00120 2732  DLA120-84-C8178   840907 6650 C9B 000 2 2 2 3   1   2 0700 1 J   2   1 1 1 1 2 1 1 1 2 0  00      5          175
                                   CONTRACTOR TOTAL          5            379   **

BUNZ & RICHTER                                              GERMANY W     999054240              DE
1 05  0 0CA90 0678  DACA90-84-D0017   840327 R112 C2  000 2 2 2 A   2 9 2 0600 2 J   3 5 1 5 1 1 1 1 1 5 2 0  00      3           50

BURCH B E CONSTRUCTION CO INC       NORTH ISLAND NAVAL A    CALIFORNIA    023284342     51980    06
2 01  0 C2474 C736  N62474-82-CC925   831102 Z299 C2  000 2 2 2 D   1   2 0102 1 J   2   3   1 2 2 1 1 4 2 0  00      3           28

BURDETT, M G GAS PROD CO            STATESBORO              GEORGIA       991733304     73256    13
4 01  0 00700 1301  DLA700-84-C1043   840103 4820 A7  000 2 2 2 3   1   2 1013 5 J   1 1 1 1 1 1 2 1 1 1 2 0  00      5           51

BUREAU OF NATIONAL AFFAIRS INC      WASHINGTON              DIST COL      003244084     50000    11
2 04  0 MA103 3044  N00600-84-C2335   840401 7610 C9E 000 2 2 2 3   1   2 1001 6 J   1 1 1 1 1 1 1 1 7 1 2 0  00      5          100
3 02  0 0FS03 0394  F33600-84-C0285   831215 7610 C9E 000 2 2 2 3   1   2 1002 6 J   1 2 1 2 1 1 2 1 7 1 2 0  00      5          168
5 03  0 0CW31 0041  DACW31-84-C0005   831205 7630 C9E 000 2 2 2 3   1   2 1001 5 J   1 1 1 1 1 1 1 1 7 1 2 0  00      5           36
5 09  0 0CW31 0134  DACW31-84-C0035   840919 7630 C9E 000 2 2 2 3   1   2 1001 5 J   1 1 1 1 1 1 2 1 7 1 2 0  00      5           35
                                    LOCATION TOTAL           4            339   *

BUREAU OF NATIONAL AFFAIRS INC      CHARLOTTESVILLE         VIRGINIA      003244084     14968    51
1 02  0 0BT59 0058  DABT59-82-G0003   840216 7610 C9E 000 2 2 2 4   1   2 1001 6 J   1 2 1 1 1 1 2 1 1 5 2 0  00      5          176
                                   CONTRACTOR TOTAL          5            515   **
```

S MM A AAAAA AAAA BBBBBB BB BBBBBBB BBBBBB BBBB BBB BBB B B B B C C C CCCC C C D D D D D D D D D D D DD DDDD D B7
V OO 8888 888 888 1 1 1 1 2 3 4 5 6 7 8 9 0 1 A 12 12 1 AMOUNT
C NN 1 3333 2222 111111 11 1111111 333333 AAAA BBB CCC 9 0 2 3 1 2 3 4444 5 6 1 2 3 4 5 6 7 8 9 0 1 A BB CCCC 3 ($000)
BURGESS ANDERSON & TATE INC ZION ILLINOIS 005101654 84207 17
1 09 0 0KF15 0179 DAKF15-84-C0100 840720 7110 C9E 000 2 2 2 5 1 2 0102 1 J 2 1 1 1 1 2 2 1 1 2 2 0 00 5 169
BURGESS INC FREEPORT ILLINOIS 075441279 27884 17
1 02 0 0AB07 3008 DAAB07-83-DH362 831012 6135 A7 000 2 2 2 5 1 1 J 2 1 1 1 1 2 1 1 1 2 0 00 1 50
1 08 0 0AB07 4558 DAAB07-83-DH362 840514 6135 A7 000 2 2 2 5 1 2 0102 1 J 2 1 1 1 2 2 1 1 1 2 0 00 1 36
1 01 0 0AB07 3334 DAAB07-84-CH301 831209 6135 A7 000 2 2 2 3 1 2 0102 1 J 2 1 1 1 2 2 1 1 1 2 0 00 5 39
1 05 0 0AB07 4559 DAAB07-84-CH327 840514 6135 A7 000 2 2 2 3 1 1 J 2 1 1 1 1 2 1 1 1 2 0 00 5 47
1 09 0 0AB07 8063 DAAB07-84-CH334 840927 6135 A7 000 2 2 2 3 1 2 0102 1 J 2 1 1 1 2 2 1 1 1 2 0 00 1 30
1 05 0 0AB07 4645 DAAB07-84-DH342 840524 6135 A7 000 2 2 2 5 1 1 J 2 1 1 1 1 2 1 1 1 2 0 00 1 92
2 07 0 F7004 1326 M67004-83-D0006 840727 6135 A7 000 2 2 2 5 2 5 1 J 2 1 1 1 1 2 1 1 1 2 0 00 5 40
2 07 0 F7004 1327 M67004-83-D0006 840727 6135 A7 000 2 2 2 5 2 5 1 J 2 1 1 1 1 2 1 1 1 2 0 00 5 64
2 07 0 F7004 1328 M67004-83-D0006 840727 6135 A7 000 2 2 2 5 2 5 1 J 2 1 1 1 1 2 1 1 1 2 0 00 5 40
4 02 0 00400 1381 DLA400-84-C1085 840210 6135 C9E 000 2 2 2 3 1 2 1013 1 J 2 1 1 1 1 2 1 1 1 2 0 00 5 26
CONTRACTOR TOTAL 10 464 **
BURGESS MFG OKLAHOMA INC GUTHRIE OKLAHOMA 054892807 31700 40
1 05 0 0AA31 0036 DAAA31-84-C0018 840412 8140 C9E 000 2 2 2 3 2 4 2 0102 1 J 2 3 1 2 2 1 1 1 2 0 00 5 89
BURGESS-SNYDER INDUSTRIES INC NORFOLK VIRGINIA 001936723 57000 51
2 09 0 C2470 4455 N62470-84-C3604 840928 Z149 C2 000 2 2 2 3 1 2 0102 1 J 2 1 4 3 2 2 1 1 4 2 0 00 5 43
BURGIE INDUSTRIES INC MEMPHIS TENNESSEE 007020324 92192 47
4 12 0 0013H 8191 DLA13H-84-C0602 831219 9950 B2 000 2 2 2 1 1 2 0102 1 J 2 1 1 1 2 2 1 1 1 3 0 00 5 54
BURGOS F CONSTR CO INC MONTGOMERY ALABAMA 058633033 51000 01
3 09 0 0KA02 0487 F01600-84-C0091 840928 Y199 C2 000 2 2 2 3 1 2 0102 1 J 2 3 1 2 2 1 1 4 2 0 00 5 91
BURING FOOD GROUP INC NEW YORK NEW YORK 007027279 51000 36
4 03 0 00400 1615 GS00S6-32-85 840301 3615 C9E 000 2 2 2 6 60
BURK S M COMPANY ALTUS OKLAHOMA 059072678 01700 40
3 06 0 0QA05 0040 F34612-84-C0033 840531 Z249 C2 000 2 2 2 3 1 2 0102 1 J 2 1 1 1 2 2 1 1 4 2 0 00 5 294
BURK S M COMPANY FORT SILL OKLAHOMA 059072678 27300 40
1 01 0 0BT39 0094 DABT39-84-D1007 840116 Z161 C2 000 2 2 2 5 1 2 0102 1 J 2 1 3 1 2 2 1 1 4 2 0 00 5 70
BURK S M COMPANY LAWTON OKLAHOMA 059072678 41850 40
1 11 0 0BT39 0051 DABT39-83-D1077 831003 Z161 C2 000 2 2 2 5 1 2 0102 1 J 2 1 3 1 2 2 1 1 4 2 0 00 5 54
CONTRACTOR TOTAL 3 418 **
BURK-TEK READING JUNCTION PENN 991804659 63640 42
2 09 0 E1230 5894 N00C14-84-C2239 840914 5895 C9E 000 2 2 2 3 1 2 1100 1 J 2 1 5 1 1 2 1 1 1 3 0 00 5 51

S MM A AAAAA AAAA BBBBBB BB BBBBBBB BBBBBB BBBB BBB BBB B B B B C C C CCCC C C D D D D D D D D D D D D DD DDDD D B7
V OO 8888 888 888 1 1 1 1 2 1 2 3 4 5 6 1 2 3 4 5 6 7 8 9 0 1 A BB CCCC 3 AMOUNT
C NN 1 33333 2222 111111 11 1111111 333333 AAAA BBB CCC 9 0 2 3 1 2 3 4444 5 6 1 2 3 4 5 6 7 8 9 0 1 A BB CCCC 3 ($000)
BURKAVAGE-EVANS ASSOCIATES CUBA 095368544 CU
2 09 0 C2470 M268 N62470-84-C6824 840911 R219 C2 000 2 2 2 D 1 2 0400 2 J 1 5 1 3 1 1 2 1 1 5 2 0 00 5 30
BURKAVAGE-EVANS ASSOCIATES OCEANPORT NEW JERSEY 095368544 54570 34
1 01 0 OCA51 0042 DACA51-83-C0044 831212 R211 C2 000 2 2 2 B 1 2 0102 2 J 2 1 3 1 2 2 1 1 5 2 0 00 5 62
1 04 0 OCA51 0162 DACA51-83-C0044 840404 R211 C2 000 2 2 2 D 1 2 0102 2 J 2 1 3 1 2 2 1 1 5 2 0 00 5 34
LOCATION TOTAL 2 96 *
BURKAVAGE-EVANS ASSOCIATES CLARKS SUMMIT PENN 095368544 13880 42
1 07 0 OAG38 0086 DACA31-83-D0051 840622 R211 S1 000 2 2 2 5 1 2 0102 2 J 2 1 5 1 2 2 1 7 3 3 0 00 3 40
1 08 0 OCA65 0052 DACA65-84-C0044 840211 R119 C2 000 2 2 2 3 1 2 0102 2 J 2 1 3 1 2 2 1 7 5 2 0 00 5 45
LOCATION TOTAL 2 85 *
BURKAVAGE-EVANS ASSOCIATES PHILADELPHIA PENN 095368544 60000 42
2 05 0 C2472 1203 N62472-83-C1404 840402 R219 C2 000 2 2 2 D 1 2 0102 2 J 2 1 1 1 2 2 1 1 5 2 0 00 5 78
2 07 0 C2472 1760 N62472-83-C1404 840402 R219 C2 000 2 2 2 D 1 2 0102 2 J 2 1 1 1 2 2 1 1 5 2 0 00 5 78
LOCATION TOTAL 2 156 *
BURKAVAGE-EVANS ASSOCIATES WARMINSTER PENN 095368544 80952 42
2 08 0 C2472 2533 N62472-83-C4719 831215 R211 C2 000 2 2 2 D 1 2 0400 2 J 2 1 5 1 1 2 1 1 5 2 0 00 5 42
2 08 0 C2472 2534 N62472-83-C4719 840320 R211 C2 000 2 2 2 D 1 2 0400 2 J 2 1 5 1 1 2 1 1 5 2 0 00 5 37
2 08 0 C2472 2535 N62472-83-C4719 840416 R211 C2 000 2 2 2 D 1 2 0400 2 J 2 1 5 1 1 2 1 1 5 2 0 00 5 40
LOCATION TOTAL 3 119 *
CONTRACTOR TOTAL 10 486 **
BURKE BRUCE M INC PENNSVILLE CENTER NEW JERSEY 101703841 57900 34
2 09 0 C2472 A588 N62472-84-C4780 840821 Y111 C2 000 2 2 2 3 1 2 0102 1 J 2 1 3 1 2 2 1 1 4 2 0 00 5 234
BURKE CONSORTIUM INC BURKE VIRGINIA 101906972 11464 51
2 09 0 BH006 9244 N00024-84-C6366 840904 R706 A3 000 2 2 2 3 1 2 1013 5 U 2 1 1 1 1 2 1 1 5 1 0 00 5 49
BURKE DENNIS K INC FORT DEVENS MASS 019187053 24540 25
1 09 0 OKF31 0140 DAKF31-84-C0285 840913 9130 A8A 000 2 2 2 3 2 4 2 0200 1 J 1 4 1 1 1 1 2 1 1 2 2 0 00 5 71
BURKE ELECTRIC SPRING PARK MINNESOTA 027354265 62014 27
5 02 0 OCW67 0040 DACW67-83-C0056 840216 Z199 C2 000 2 2 2 C 1 2 0102 1 J 2 1 3 1 2 2 1 1 4 2 0 00 3 300
BURKE ELECTRIC BRIDGEPORT WASHINGTON 027354265 07870 53
5 12 0 OCW67 0015 DACW67-83-C0056 831114 Z199 C2 000 2 2 2 C 1 2 0102 1 J 2 1 3 1 2 2 1 7 4 2 0 00 3 500
5 12 0 OCW67 0016 DACW67-83-C0056 831021 Z199 C2 000 2 2 2 D 1 2 0102 1 J 2 1 3 1 2 2 1 7 4 2 0 00 3 30
5 03 0 OCW67 0057 DACW67-83-C0056 840319 Z199 C2 000 2 2 2 D 1 2 0102 1 J 2 1 3 1 2 2 1 7 4 2 0 00 3 31
5 09 0 OCW67 0113 DACW67-83-C0056 840629 Z199 C2 000 2 2 2 D 1 2 0102 1 J 2 1 3 1 2 2 1 7 4 2 0 00 3 35
5 09 0 OCW67 0114 DACW67-83-C0056 840726 Z199 C2 000 2 2 2 A 1 2 0102 1 J 2 1 3 1 2 2 1 7 4 2 0 00 3 44

S MM A AAAAA AAAA BBBBBB BB BBBBBBB BBBBBB BBBB BBB BBB B B B B C C C CCCC C C D D D D D D D D D D D D DD DDDD D B7
V OO 8888 888 888 1 1 1 1 2 3 4 5 6 7 8 9 0 1 12 12 1 AMOUNT
C NN 1 33333 2222 111111 11 1111111 333333 AAAA BBB CCC 9 0 2 3 1 2 3 4444 5 6 1 2 3 4 5 6 7 8 9 0 1 A BB CCCC 3 ($000)
BURKE ELECTRIC (CONT) BRIDGEPORT WASHINGTON 027354265 07870 53
5 09 0 OCW67 0128 DACW67-83-C0056 840927 Z199 C2 000 2 2 2 D 1 2 0102 1 J 2 1 3 1 2 2 1 7 4 2 0 00 3 86
5 09 0 OCW67 0132 DACW67-83-C0056 840927 Z199 C2 000 2 2 2 D 1 2 0102 1 J 2 1 3 1 2 2 1 7 4 2 0 00 3 75
LOCATION TOTAL 7 801 *
BURKE ELECTRIC CARLYLE WASHINGTON 027354265 10180 53
5 02 0 OCW67 0028 DACW67-83-C0056 831114 Z199 C2 000 2 2 2 D 1 2 0102 1 J 2 1 3 1 2 2 1 1 4 2 0 00 3 29
BURKE ELECTRIC SEATTLE WASHINGTON 027354265 63000 53
5 02 0 OCW67 0038 DACW67-83-C0056 840119 Z199 C2 000 2 2 2 D 1 2 0102 1 J 2 1 3 1 2 2 1 1 4 2 0 00 3 46
CONTRACTOR TOTAL 10 1,176 **
BURKE INDUSTRIES INC SAN JOSE CALIFORNIA 009118886 68000 06
2 05 0 PC144 4130 N00102-84-C0948 840323 9320 A3 000 2 2 2 3 2 2 0200 1 J 2 1 1 1 1 2 1 1 1 2 0 00 5 65
2 06 0 PC144 4208 N00102-84-C4076 840601 9330 A3 SDI 2 2 2 3 1 2 0200 1 J 2 1 1 1 1 2 1 1 1 2 0 00 5 469
2 06 0 PC144 4219 N00102-84-C4111 840604 9330 A3 000 2 2 2 3 1 2 0200 1 J 2 1 1 1 1 2 1 1 1 2 0 00 5 66
2 09 0 JA111 5826 N00104-84-C0575 840911 2090 A3 000 2 2 2 3 2 4 2 0200 1 J 2 1 1 1 1 2 1 1 1 2 0 00 1 531
2 07 0 PA101 A884 N00140-84-CJ041 840522 AC92 C9E 000 2 2 2 3 1 2 1001 5 J 2 1 1 1 1 2 1 1 1 1 0 00 5 30
2 08 0 RC100 0287 N00181-84-C0242 840810 9330 A3 000 2 2 2 3 1 2 0200 1 J 2 1 3 1 1 2 1 1 1 2 0 00 5 198
2 07 0 SA100 0589 N00604-84-CA077 840524 5340 A3 000 2 2 2 3 2 4 2 0200 1 J 2 1 1 1 1 2 1 1 1 2 0 00 5 48
4 09 0 00400 4267 DLA400-84-C5201 840907 9330 C9E 000 2 2 2 3 1 1 J 2 1 1 1 1 2 1 1 1 2 0 00 1 179
4 09 0 00400 4435 DLA400-84-C5201 840914 9330 C9E 000 2 2 2 B 1 1 J 2 1 1 1 1 2 1 1 1 2 0 00 1 148
CONTRACTOR TOTAL 9 1,734 **
BURKE M W AND ASSOC INC PEARL HARBOR NAVAL C HAWAII 991611088 63050 15
2 03 0 C2742 0549 N62471-81-C0185 840205 R115 C2 000 2 2 2 D 1 2 0102 2 J 2 1 5 1 2 2 1 1 5 2 0 00 5 152
BURKE OIL CO CHAMBERLAIN S DAKOTA 991795824 11220 46
4 05 0 00600 2268 DLA600-84-D4253 840417 9140 A8A 000 2 2 2 3 1 1 K 2 1 4 3 1 2 1 1 2 3 0 00 5 25
BURKE P PRODUCTS INC LANCASTER OHIO 004546933 41720 39
4 06 0 00900 1934 DLA900-84-C1954 840611 5945 A7 000 2 2 2 3 1 2 1013 1 J 2 1 1 1 1 2 1 1 1 2 0 00 5 88
BURKE P PRODUCTS INC XENIA OHIO 004546933 86772 39
4 01 0 00900 0712 DLA900-84-C0643 840109 5935 A7 000 2 2 2 3 1 1 J 2 1 1 1 1 2 1 1 1 2 0 00 1 368
4 09 0 00900 2648 DLA900-84-C0643 840907 5935 A7 000 2 2 2 C 1 2 1013 5 J 2 1 1 1 1 2 1 1 1 2 0 00 1 187
4 12 0 00900 0631 DLA900-84-C0674 831228 5999 A7 000 2 2 2 3 1 2 1013 1 J 2 1 1 1 1 2 1 1 2 2 0 00 1 33
4 01 0 00900 0817 DLA900-84-C0845 840125 5815 A7 000 2 2 2 3 1 2 1013 1 J 2 1 1 1 1 2 1 1 1 2 0 00 5 55
4 04 0 00900 1603 DLA900-84-C1518 840426 5930 A7 000 2 2 2 3 2 0 2 1013 5 J 2 1 1 1 1 2 1 1 1 2 0 00 5 35
4 06 0 00900 1881 DLA900-84-C1810 840604 5920 A7 000 2 2 2 2 1 2 1013 1 J 2 1 1 1 1 2 1 1 1 2 0 00 5 49
4 06 0 00900 2103 DLA900-84-C2006 840627 5895 A7 000 2 2 2 3 1 2 1013 1 J 2 1 1 1 1 2 1 1 1 2 0 00 5 70
LOCATION TOTAL 7 797 *
CONTRACTOR TOTAL 8 885 **
BURKE R CORP VANDENBERG AIR FORCE CALIFORNIA 044889277 82072 06
1 06 0 OCA09 0173 DACA09-84-C0068 840524 Z222 C2 000 2 2 2 3 1 2 0102 1 J 2 1 3 1 2 2 1 1 4 2 0 00 1 677

```
S MM  A AAAAA AAAA  BBBBBB BB BBBBBBB BBBBBB BBBB BBB BBB B B B B   C C C CCCC C C   D D D D D D D D D D D D  DD DDDD D      B7
V OO                                         8888 888 888   1 1 1                                          1 1 12 12  12  1    AMOUNT
C NN  1 33333 2222  111111 11 1111111 333333 AAAA BBB CCC 9 0 2 3   1 2 3 4444 5 6   1 2 3 4 5 6 7 8 9 0 1 A  BB CCCC 3    ($000)
-----------------------------------------------------------------------------------------------------------------------------------
BURKE-DIVIDE ELEC COOP              MINOT AIR FORCE BASE    N DAKOTA      003868429     53420    38
3 01  0 0SD09 0032  F32604-70-D0094   840130 S111 S1  000 2 2 2 5   2 3 2 1005 7 J   E 5 1 5 1 1 2 1 1 5 3 0  00      5          27
3 03  0 0SD09 0033  F32604-70-D0094   840229 S112 S1  000 2 2 2 5   2 3 2 1005 7 J   E 5 1 5 1 1 2 1 1 5 2 0  00      5          26
3 03  0 0SD09 0051  F32604-70-D0094   840323 S112 S1  000 2 2 2 5   2 3 2 1005 7 J   E 5 1 5 1 1 2 1 1 5 3 0  00      5          25
3 05  0 0SD09 0064  F32604-70-D0094   840507 S112 S1  000 2 2 2 5   2 3 2 1005 7 J   E 5 1 5 1 1 2 1 1 5 3 0  00      5          27
                                   CONTRACTOR TOTAL          4            105   **

BURKE-GILBERT ENGRS                 LONG BEACH              CALIFORNIA    991592304     43000    06
5 11  0 0CW88 0003  DACW88-83-C0011   830930 R599 S1  000 2 2 2 3   1   2 1100 7 J   2   1 1 1 1 2 1 7 5 3 0  00      5          50

BURKE-PARSONS-BOWLBY CORP           WILMINGTON              N CAROLINA    005007364     74440    37
5 05  0 0CW54 0044  DACW54-84-C0031   840518 5510 B1  000 2 2 2 3   1   1         J   2   1 1 1 1 2 1 1 1 2 0  00      5          51

BURKETT ENGINEERS                   CAMP PENDLETON          CALIFORNIA    072502362     10550    06
2 06  0 C2474 1542  N62474-83-C2439   840302 R119 C2  000 2 2 2 D   1   2 0102 2 J   2   3   1 2 2 1 1 5 2 0  00      5         185

BURKETT ENGINEERS                   SAN DIEGO               CALIFORNIA    072502362     66000    06
2 09  0 C2474 L753  N62474-84-C4484   840625 R119 S1  000 2 2 2 3   1   2 1702 2 J   2   3   1 1 2 1 1 5 1 0  00      5          65
                                   CONTRACTOR TOTAL          2            250   **

BURKHARD BROTHERS INC               SYRACUSE                NEW YORK      002227569     73000    36
4 02  0 00002 0001  DLA002-84-C7142   831021 J034 B9  000 2 2 2 3   1   2 0102 1 J   2   1 1 1 2 2 1 1 3 2 0  00      5          32

BURKHART & ASSOCIATES INC           SIERRA VISTA            ARIZONA       049036692     66820    04
1 08  0 0EA18 0575  DAEA18-84-C0074   840823 R498 S1  000 2 2 2 3   1   1         J   2   1 1 1 1 2 1 7 5 2 0  00      5          71

BURKLEO CONST RFG                   SEASIDE                 CALIFORNIA    039892229     70742    06
1 05  0 0KF03 0159  DAKF03-82-C0192   840426 Z161 C2  000 2 2 2 B   1   2 0102 1 J   2   1 3 1 2 2 1 7 4 2 0  00      3          41
1 09  0 0KF03 0279  DAKF03-84-C0188   840929 Z119 C2  000 2 2 2 3   1   2 0102 1 J   2   1 3 1 2 2 1 7 4 2 0  00      3          34
1 09  0 0KF03 0321  DAKF03-84-D0027   840930 Z199 C2  000 2 2 2 3   1   2 0102 1 J   2   1 3 1 2 2 1 7 4 2 0  00      3         158
                                   CONTRACTOR TOTAL          3            233   **

BURKS & ASSOC INC                   NEW ORLEANS             LOUISIANA     044498517     55000    22
5 07  0 0CW29 0307  DACW29-83-D0218   840614 R211 S1  000 2 2 2 3   1   2 0102 2 J   2   1 3 1 2 2 1 1 3 2 0  00      5          33
5 07  0 0CW29 0328  DACW29-83-D0218   840717 R211 S1  000 2 2 2 A   1   2 0102 2 J   2   1 3 1 2 2 1 1 3 2 0  00      5          27
                                   CONTRACTOR TOTAL          2             60   **

BURKS CLEANING SNOW REMOVL INC      EIELSON                 ALASKA        081935298     21370    02
3 02  0 0AA04 0005  F65503-83-C0002   831115 S201 S1  000 2 2 2 C   2 6 2 1702 7 J   2   2   1 1 2 1 7 3 2 0  00      5          58

BURLEIN JOH & SOHN                                          GERMANY W     999045487             DE
1 05  0 0JA04 0177  DAJA37-83-D0287   840130 V212 S1  000 2 2 2 5   2 9 2 0600 1 J   3 5 1 1 1 1 2 1 1 5 2 0  00      5          39
```

```
S MM  A AAAAA AAAA  BBBBBB BB BBBBBBB BBBBBB BBBB BBB BBB B B B B   C C C CCCC C C   D D D D D D D D D D D D D  DD DDDD D      B7
V OO                                        8888 888 888   1 1 1                                                1 1 12 12  12  1    AMOUNT
C NN  1 33333 2222  111111 11 1111111 333333 AAAA BBB CCC 9 0 2 3   1 2 3 4444 5 6   1 2 3 4 5 6 7 8 9 0 1 A  BB CCCC 3    ($000)
-------------------------------------------------------------------------------------------------------------------------------------
BURLEIN JOH & SOHN (CONT)                                  GERMANY W     999045487                DE
1 12  0 0JA37 0070  DAJA37-83-D0287   831001 V212 S1  000 2 2 2 5   2 9 2 0600 1 J   3 5 1 5 1 1 2 1 1 5 2 0  00      5          121
1 02  0 0JA37 0063  DAJA37-83-D0302   831001 V212 S1  000 2 2 2 5   2 9 2 0600 1 J   3 5 1 1 1 1 2 1 1 5 2 0  00      5           69
                                  CONTRACTOR TOTAL          3            229   **

BURLINGTON CONSTRUCTORS INC         PLATTSBURGH AIR FORC    NEW YORK      030096978     58596    36
3 09  0 0SB12 0069  F30636-84-C0029   840928 Z242 C2  000 2 2 2 3   1   2 0102 1 J   2   1 3 1 2 2 1 7 4 2 0  00      3          921

BURLINGTON CONSTRUCTORS INC VT      FORT MYER               VIRGINIA      107404063     29232    51
1 09  0 0CA31 0282  DACA31-84-C0112   840907 Y249 C2  000 2 2 2 3   1   2 0102 1 J   2   1 3 1 2 2 1 1 4 2 0  00      5        1,292

BURLINGTON IND INC                  WASHINGTON              DIST COL      003120243     50000    11
2 09  0 XCN01 0074  GS00S5-80-38      840824 7220 C9E 000 2 2 2 6                                                                  32

BURLINGTON IND INC                  GLASGOW                 VIRGINIA      003120243     31136    51
2 07  0 LE400 4068  GS00S5-80-38      840503 7220 C9E 000 2 2 2 6                                                                  28
3 09  0 0FS02 0611  GS00S5-80-38      840921 7220 C9E 000 2 2 2 6                                                                  39
                                   LOCATION TOTAL           2             67   *
                                  CONTRACTOR TOTAL          3             99   **

BURLINGTON INDUSTRIES INC           EDWARDS AIR FORCE BA    CALIFORNIA    001317833     21600    06
3 09  0 0HE02 0201  GS00S5-80-15      840928 7220 C9E 000 2 2 2 6                                                                  40

BURLINGTON INDUSTRIES INC           WASHINGTON              DIST COL      001317833     50000    11
1 05  0 0DA15 0098  GS00S5-80-15      840514 7220 C9E 000 2 2 2 6                                                                  89
1 05  0 0DA15 0089  GS00S5-80-38      840510 7220 C9E 000 2 2 2 6                                                                  29
1 07  0 0ZD03 1218  GS00S7-11-66      840620 7220 C9E 000 2 2 2 6                                                                  31
1 09  0 0BT15 0158  GS0055-80-38      840914 7430 C9E 000 2 2 2 6                                                                  70
2 06  0 F0681 [illegible]55  GS00S5-80-38      840521 7220 C9E 000 2 2 2 6                                                                  37
3 01  0 0TA22 0033  GS00S5-80-38      840105 7220 C9E 000 2 2 2 6                                                                  81
3 06  0 0HV02 0057  GS00S7-11-66      840622 7220 C9E 000 2 2 2 6                                                                  34
                                   LOCATION TOTAL           7            371   *

BURLINGTON INDUSTRIES INC           HOMESTEAD AIR FORCE     FLORIDA       001317833     32300    12
3 04  0 0TA23 0050  GS00S5-80-38      840424 7220 C9E 000 2 2 2 6                                                                  33
3 04  0 0TA23 0052  GS00S5-80-38      840427 7220 C9E 000 2 2 2 6                                                                  33
3 04  0 0TA23 0053  GS00S5-80-38      840427 7220 C9E 000 2 2 2 6                                                                  25
                                   LOCATION TOTAL           3             91   *

BURLINGTON INDUSTRIES INC           ATLANTA                 GEORGIA       001317833     04000    13
1 03  0 0KF11 0125  GS0055-80-38      840228 7220 A9  000 2 2 2 6                                                                  36

BURLINGTON INDUSTRIES INC           NEW YORK                NEW YORK      001317833     51000    36
4 11  0 00100 0059  DLA100-84-C0215   831027 8305 A9  000 2 2 2 3   1   2 1026 1 J   1 3 1 1 1 1 3 1 1 1 2 0  00      1        3,674
```

S MM A AAAAA AAAA BBBBBB BB BBBBBBB BBBBBB BBBB BBB BBB B B B B C C C CCCC C C D D D D D D D D D D D D DD DDDD D B7
V OO 8888 888 888 1 1 1 1 2 1 0 1 1 12 12 12 1 AMOUNT
C NN 1 33333 2222 111111 11 1111111 333333 AAAA BBB CCC 9 0 2 3 1 2 3 4444 5 6 1 2 3 4 5 6 7 8 9 0 1 A BB CCCC 3 ($000)
BURLINGTON INDUSTRIES INC JOHNS N CAROLINA 001317833 34580 37
4 08 0 00100 1218 DLA100-83-C3065 840730 8305 A9 000 2 2 2 C 1 1 K 1 3 1 1 1 1 3 1 7 1 2 0 00 1 813-
BURLINGTON INDUSTRIES INC RAEFORD N CAROLINA 001317833 54580 37
1 05 0 0AG60 0133 DAAG60-84-C0120 840522 3305 C9E 000 2 2 2 3 1 1 J 1 3 1 1 1 1 2 1 7 1 1 0 00 5 1,437
4 01 0 00100 0356 DLA100-84-C0369 840130 8305 A9 000 2 2 2 3 1 2 1026 1 J 1 3 1 1 1 1 3 1 7 1 3 0 00 1 1,000
LOCATION TOTAL 2 2,437 *
BURLINGTON INDUSTRIES INC RAEFORD N CAROLINA 001317833 92604 37
4 02 0 00100 0451 DLA100 84-C0406 840214 8305 A9 000 2 2 2 3 1 1 J 1 4 1 1 1 1 3 1 7 1 2 0 00 1 2,824
4 07 0 00100 1163 DLA100-84-C0686 840711 8305 A9 000 2 2 2 3 1 1 J 1 3 1 1 1 1 3 1 7 1 2 0 00 1 6,582
LOCATION TOTAL 2 9,406 *
BURLINGTON INDUSTRIES INC KING OF PRUSSIA PENN 077882892 39736 42
3 08 0 0SA03 0145 GS00S5-80-38 840726 7220 C9E 000 2 2 2 6 39
3 09 0 0TA09 0118 GS00S5-80-38 840926 7220 C9E 000 2 2 2 6 26
LOCATION TOTAL 2 65 *
BURLINGTON INDUSTRIES INC NAVAL UNDERWATER SYS RHODE ISL 001317833 49470 44
2 07 0 PA101 A983 GS00S5-80-38 840614 7220 C9E 000 2 2 2 6 30
BURLINGTON INDUSTRIES INC GRIFFIN TEXAS 001317833 31136 48
3 09 0 0TA22 0095 GS00S5-80-38 840928 7220 C9E 000 2 2 2 6 47
BURLINGTON INDUSTRIES INC CLARKSVILLE VIRGINIA 001317833 16992 51
2 06 0 F7004 1164 M67004-84-C0132 840629 8305 A9 000 2 2 2 3 1 2 1001 5 J 1 1 1 1 1 1 2 1 7 1 2 1 00 5 27
BURLINGTON INDUSTRIES INC GLASGOW VIRGINIA 001317833 31136 51
3 09 0 0FJ02 0569 GS00S5-80-38 840912 7220 C9E 000 2 2 2 6 140
3 01 0 0TA03 0055 GS00S5-80-38 840130 7220 C9E 000 2 2 2 6 45
3 11 0 0TA21 0011 GS00S5-80-38 831025 7220 C9E 000 2 2 2 6 38
LOCATION TOTAL 3 223 *
CONTRACTOR TOTAL 26 15,634 **
BURLINGTON NORTHERN INC FORT LEONARD WOOD MISSOURI 048341788 25264 29
1 05 0 0BT31 0138 DABT31-80-C0068 840509 J022 S1 000 2 2 2 A 1 2 1009 5 J 1 1 1 1 1 1 1 1 1 3 2 0 00 5 70
BURLINGTON NORTHERN INC SCOTT CITY MISSOURI 048341788 66368 29
5 02 0 0CW66 0052 DACW66-84-C0020 840111 Y219 C2 000 2 2 2 3 2 6 2 1026 5 S 1 2 1 2 1 1 2 1 7 4 2 0 00 5 50
BURLINGTON NORTHERN INC LIBBY MONTANA 048341788 43450 30
5 09 0 0CW67 0129 DACW67-84-S0022 840319 9999 C9E 000 2 2 2 3 2 1 J 1 1 1 1 3 1 2 1 7 5 2 0 00 5 104-
CONTRACTOR TOTAL 3 16 **

```
S MM  A AAAAA AAAA  BBBBBB BB BBBBBBB BBBBBB BBBB BBB BBB B B B B   C C C CCCC C C   D D D D D D D D D D D D  DD DDDD D      B7
V OO                                         8888 888 888   1 1 1                                                1 1 12 12  12  1    AMOUNT
C NN  1 33333 2222  111111 11 1111111 333333 AAAA BBB CCC 9 0 2 3   1 2 3 4444 5 6   1 2 3 4 5 6 7 8 9 0 1 A  BB CCCC 3    ($000)
-------------------------------------------------------------------------------------------------------------------------------------
BURMAH OIL INCORPORATED              LOS ANGELES              CALIFORNIA     056666852     44000     06
4 12  0 00600 1070  DLA600-83-D0672   831117 9150 A8A 000 2 2 2 3   1   2 1001 5 J   1 1 1 1 3 1 2 1 7 1 1 0  00      5          263

BURMAH OIL INCORPORATED              YORKTOWN                 VIRGINIA       056666852     88240     51
4 10  0 00600 0153  DLA600-83-D0029   831001 9140 A8A 000 2 2 2 3   1   1         K   2   1 3 3 1 2 1 1 2 3 0  00      5           35
                                    CONTRACTOR TOTAL           2             298   **

BURNDY CORPORATION                   NORWALK                  CONN           001184167     55990     09
4 03  0 00900 1199  DLA900-84-C1237   840319 5935 A7  000 2 2 2 3   1   1         J   1 1 1 1 1 1 1 1 1 1 2 0  00      5           73
4 04  0 00900 1607  DLA900-84-C1577   840426 5935 A7  000 2 2 2 3   1   1         J   1 1 1 1 1 1 1 1 1 1 2 0  00      5          100
                                     LOCATION TOTAL            2             173   *

BURNDY CORPORATION                   WATERBURY                CONN           001184167     80000     09
4 01  0 00900 0715  DLA900-84-C0740   840109 5935 A7  000 2 2 2 3   1   1         J   1 1 1 1 1 1 1 1 1 1 2 0  00      5           43
4 04  0 00900 1412  DLA900-84-C1190   840410 5920 A7  000 2 2 2 3   1   2 1013 1 J   1 4 1 1 1 1 1 1 1 1 2 0  00      5           34
                                     LOCATION TOTAL            2              77   *

BURNDY CORPORATION                   WATERBURY                CONN           001184167     80070     09
4 07  0 00900 2213  DLA900-84-C2216   840716 5935 A7  000 2 2 2 3   2 0 2 1001 5 J   1 1 1 1 1 1 2 1 1 1 2 0  00      5           64

BURNDY CORPORATION                   NORTH HAVERHILL          NEW HAMPSH     001184167     54740     33
4 08  0 00900 2601  DLA900-84-C2325   840829 5935 A7  000 2 2 2 3   1   2 1001 5 J   1 1 1 1 1 1 2 1 1 1 2 0  00      5           68
4 08  0 00900 2396  DLA900-84-C2423   840806 5999 A7  000 2 2 2 3   1   2 1013 1 J   1 1 1 1 1 1 2 1 1 1 2 0  00      5           34
                                     LOCATION TOTAL            2             102   *
                                    CONTRACTOR TOTAL           7             416   **

BURNER RK SHEETMETAL INC             SANTEE                   CALIFORNIA     066183336     70224     06
2 04  0 F0681 0704  M00681-84-C0033   840329 7290 C9E 000 2 2 2 3   1   1         J   2   1 1 1 1 2 1 1 2 2 6  00      5           71

BURNETT EQUIPMENT CO                 COLUMBUS                 GEORGIA        080100175     19000     13
1 06  0 0BT10 0144  DABT10-83-C2002   840411 2410 C9A 000 2 2 2 D   1   2 1003 1 J   2   1 1 1 1 2 1 1 2 2 0  00      5           49

BURNETT EQUIPMENT CO                 FORT BENNING             GEORGIA        080100175     30760     13
1 11  0 0BT10 0031  DABT10-83-C2002   831001 2410 S1  000 2 2 2 B   1   2 1003 1 J   2   1 1 1 1 2 1 1 2 2 0  00      5           44
                                    CONTRACTOR TOTAL           2              93   **

BURNETT T R PAINTING & RMDLG         MEMPHIS                  TENNESSEE      083273805     48000     47
4 05  0 00004 0028  DLA004-84-C0003   840510 Z179 C2  000 2 2 2 3   2 6 2 1702 7 J   2   2   1 1 2 1 1 4 2 0  00      3          380

BURNIGHT GLASS & PROCLEAN            SERGEANT BLUFF           IOWA           043532290     71625     19
1 09  0 0HA13 0415  DAHA13-84-C0028   840926 Z199 C2  000 2 2 2 3   1   2 0102 1 J   2   1 3 1 2 2 1 1 4 2 4  00      3          119

BURNS & MC DONNELL ENGRG CO                                  EGYPT          055451405                EG
1 01  0 0CA78 0C37  DACA78-81-C0119   831214 R212 S1  000 2 2 1 B                                                5                  30
```

S MM A AAAAA AAAA BBBBBB BB BBBBBBB BBBBBB BBBB BBB BBB B B B B C C C CCCC C C D D D D D D D D D D D D DD DDDD D	B7
V OO 8888 888 888 1 1 1 1 2 3 4 5 6 7 8 9 0 1 A BB CCCC 3	AMOUNT
C NN 1 33333 2222 111111 11 1111111 333333 AAAA BBB CCC 9 0 2 3 1 2 3 4444 5 6 1 2 3 4 5 6 7 8 9 0 1 12 12 12 1	($000)
BURNS & MC DONNELL ENGR (CONT) EGYPT 055451405 EG	
1 01 0 0CA78 0038 DACA78-81-C0119 831221 R212 S1 000 2 2 1 B 5	43
1 01 0 0CA78 0039 DACA78-81-C0119 831221 R212 S1 000 2 2 1 B 5	63
LOCATION TOTAL 3 136 *	
BURNS & MC DONNELL ENGRG CO COLORADO SPRINGS COLORADO 055451405 16000 08	
1 06 0 0CA45 0167 DACA45-84-C0064 840605 R115 C2 000 2 2 2 3 1 2 0400 2 J 1 2 1 2 1 1 3 1 1 5 2 0 00 3	89
BURNS & MC DONNELL ENGRG CO JACKSONVILLE FLORIDA 055451405 35000 12	
2 03 0 C2467 0289 N62467-80-C0246 840127 R119 C2 000 2 2 2 D 1 2 0102 2 J 2 1 3 3 2 2 1 1 5 2 0 00 5	41
2 09 0 C2467 3448 N62467-80-C0246 840822 R119 C2 000 2 2 2 D 1 2 0102 2 J 2 1 3 1 2 2 1 1 5 2 0 00 5	250
2 09 0 C2467 3449 N62467-80-C0246 840913 R119 C2 000 2 2 2 D 1 2 0102 2 J 2 1 3 1 2 2 1 1 5 2 0 00 5	34
LOCATION TOTAL 3 325 *	
BURNS & MC DONNELL ENGRG CO KANSAS CITY MISSOURI 055451405 38000 29	
1 01 0 0CA78 0005 DACA75-76-C0047 831007 R211 C2 000 2 2 1 D 3	46
1 06 0 0CA78 0097 DACA75-76-C0047 840502 R211 S1 000 1 2 1 D 3	244
1 06 0 0CA78 0063 DACA78-83-C0040 840207 R211 S1 000 1 2 1 D 3	1,821
LOCATION TOTAL 3 2,111 *	
BURNS & MC DONNELL ENGRG CO WHITEMAN AIR FORCE B MISSOURI 055451405 79432 29	
1 04 0 0CA41 0011 DACA41-84-C0015 831103 R219 C2 000 2 2 2 3 1 2 0400 2 J 1 5 1 5 1 1 1 1 1 5 3 0 00 3	27
1 04 0 0CA41 0013 DACA41-84-C0015 831207 R219 C2 000 2 2 2 B 1 2 0400 2 J 1 5 1 5 1 1 1 1 1 5 3 0 00 3	65
1 05 0 0CA41 0076 DACA41-84-C0015 840501 R219 C2 000 2 2 2 D 1 2 0400 2 J 1 5 1 5 1 1 2 1 1 5 2 0 00 3	75
LOCATION TOTAL 3 167 *	
BURNS & MC DONNELL ENGRG CO CHERRY POINT MARINE N CAROLINA 055451405 12300 37	
2 07 0 C2470 2213 N62470-79-C3889 840613 R112 C2 000 2 2 2 D 1 2 1702 2 J 2 1 5 3 1 2 1 1 5 2 0 00 5	42
BURNS & MC DONNELL ENGRG CO HAMPTON VIRGINIA 055451405 35000 51	
1 02 0 0CA65 0023 DACA65-84-C0014 831219 R119 C2 000 2 2 2 3 1 2 0400 2 J 1 3 1 3 1 1 2 1 1 5 2 0 00 5	51
BURNS & MC DONNELL ENGRG CO BREMERTON WASHINGTON 055451405 07695 53	
2 06 0 C2474 1427 N62474-77-C2922 840112 R119 C2 000 2 2 2 D 1 2 1702 2 J 1 4 1 3 1 1 2 1 1 5 2 0 00 5	205
2 06 0 C2474 1428 N62474-77-C2922 840228 R119 C2 000 2 2 2 D 1 2 1702 2 J 1 4 1 3 1 1 2 1 1 5 2 0 00 5	112
2 06 0 C2474 1429 N62474-77-C2922 840427 R119 C2 000 2 2 2 D 1 2 1702 2 J 1 4 1 3 1 1 2 1 1 5 2 0 00 5	30
2 06 0 C2474 1430 N62474-77-C2922 840412 R119 C2 000 2 2 2 D 1 2 1702 2 J 1 4 1 3 1 1 2 1 1 5 2 0 00 5	126
2 07 0 C2474 1805 N62474-77-C2922 840427 R119 C2 000 2 2 2 D 1 2 1702 2 J 1 4 1 3 1 1 2 1 1 5 2 0 00 5	30
2 08 0 C2474 2897 N62474-77-C2922 840822 R119 C2 000 2 2 2 D 1 2 1702 2 J 1 4 1 3 1 1 2 1 1 5 2 0 00 5	34
LOCATION TOTAL 6 537 *	
CONTRACTOR TOTAL 21 3,456 **	
BURNS & ROE CONSTR GP INC CUBA 991603549 CU	
2 09 0 C2470 M105 N62470-81-C1212 840720 Y161 C2 000 2 2 2 2 1 2 0102 2 J 2 1 3 1 2 2 1 1 5 2 0 00 5	350

S MM A AAAAA AAAA BBBBBB BB BBBBBBB BBBBBB BBBB BBB BBB B B B B C C C CCCC C C D D D D D D D D D D D D D DD DDDD D B7
V OO 8888 888 888 1 1 1 1 1 2 1 1 2 1 1 2 1 1 1 1 12 12 12 1 AMOUNT
C NN 1 33333 2222 111111 11 1111111 333333 AAAA BBB CCC 9 0 2 3 1 2 3 4444 5 6 1 2 3 4 5 6 7 8 9 0 1 A BB CCCC 3 ($000)
BURNS & ROE CONSTR GP I (CONT) CUBA 991603549 CU
2 09 0 C2470 M127 N62470-81-C1212 840720 Y161 C2 000 2 2 2 2 1 2 1013 2 J 2 1 3 1 1 2 1 1 5 2 0 00 5 350
CONTRACTOR TOTAL 2 700 **
BURNS & ROE INC EGLIN AIR FORCE BASE FLORIDA 006981450 20050 12
1 06 0 OCA01 0238 DACA01-83-C0076 840607 R118 S1 000 2 2 2 D 1 2 0400 2 J 1 5 1 5 1 1 2 1 1 5 2 0 00 5 39
BURNS & ROE INDL. SERVICE PINE BLUFF ARSENAL ARKANSAS 990601049 55340 05
1 04 0 OCA87 0096 DACA87-83-C0052 840320 N099 C2 000 2 2 2 A 2 4 2 1013 2 R 1 2 1 2 1 1 3 1 1 3 1 0 00 5 1,052
1 06 0 OCA87 0133 DACA87-83-C0052 840518 N099 C2 000 2 2 2 A 2 4 2 1013 2 R 1 2 1 2 1 1 3 1 1 3 1 0 00 5 1,308
1 06 0 OCA87 0161 DACA87-83-C0052 840629 N099 C2 000 2 2 2 A 2 4 2 1013 2 R 1 2 1 2 1 1 3 1 1 3 1 0 00 7,600
1 09 0 OCA87 0250 DACA87-83-C0052 840924 N099 C2 000 2 2 2 A 2 4 2 1013 2 R 1 2 1 2 1 1 3 1 1 3 1 0 00 5 99
CONTRACTOR TOTAL 4 10,059 **
BURNS AND ROE PACIFIC INC EDWARDS AIR FORCE BA CALIFORNIA 061364931 21600 06
1 06 0 OCA05 0309 DACA05-84-C0150 840618 R211 C2 000 2 2 2 3 1 2 0400 2 J 1 4 1 3 1 1 2 1 7 5 2 0 00 5 135
1 09 0 OCA05 0463 DACA05-84-C0150 840913 R211 C2 000 2 2 2 D 1 2 0400 2 J 1 1 1 3 1 1 2 1 7 5 2 0 00 5 140
CONTRACTOR TOTAL 2 275 **
BURNS ASSOCIATES INC FORT DIX NEW JERSEY 086724499 24300 34
1 03 0 OCA51 0119 DACA51-83-C0176 840228 R211 C2 000 2 2 2 D 1 2 0102 2 J 2 1 3 1 2 2 1 1 5 2 0 00 5 118
BURNS ELECTRIC CO INC HANCOCK FIELD NEW YORK 043822063 31956 36
1 08 0 OHA30 0018 DAHA30-84-C0020 840817 Y299 C2 000 2 2 2 3 1 2 0102 1 J 2 1 3 1 2 2 1 1 4 2 0 00 3 649
BURNS RESEARCH CORPORATION LOCUST VALLEY NEW YORK 069103273 43192 36
2 09 0 E1230 5793 N00014-84-C2430 840915 AD91 C9E 000 2 2 2 3 1 2 1100 5 J 2 1 2 1 1 2 1 1 5 2 0 00 5 69
BURNSIDE-OTT AVTN TRNG CTR MIAMI INTERNATIONAL FLORIDA 073871048 45088 12
2 07 0 TK120 A425 N61339-84-D0009 840723 J069 S1 000 2 2 2 3 1 1 J 1 1 1 1 1 1 1 1 1 3 2 0 00 5 52
BURNSIDE-OTT AVTN TRNG CTR MILTON FLORIDA 073871048 45750 12
2 02 0 TA100 0099 N00612-81-C8007 831011 J015 A1C 000 2 2 2 3 1 2 1009 2 R 2 1 1 1 1 2 1 1 3 1 0 00 5 903
2 02 0 TA100 0106 N00612-81-C8007 831128 J015 A1C 000 2 2 2 C 1 2 1009 2 R 2 1 1 1 1 2 1 1 3 1 0 00 5 1,795
2 02 0 TA100 0160 N00612-81-C8007 831228 J015 A1C 000 2 2 2 3 1 2 1009 2 R 2 1 1 1 1 2 1 1 3 1 9 00 8,138
2 09 0 TA100 0795 N00612-81-C8007 840512 J015 A1C 000 2 2 2 3 1 2 1009 2 R 2 1 1 1 1 2 1 1 3 1 9 00 5 1,117-
2 11 0 TK120 B024 N61339-83-C0116 831026 U009 A1C 000 2 2 2 C 1 2 1013 1 J 1 3 1 3 1 1 1 1 1 3 2 0 00 5 9,247
2 03 0 TK120 B188 N61339-83-C0116 840306 U009 C9E 000 2 2 2 C 1 2 1013 1 J 1 3 1 3 1 1 1 1 1 3 2 0 00 5 1,335
2 05 0 TK120 B303 N61339-83-C0116 840508 U009 A1C 000 2 2 2 C 1 2 1013 1 J 1 3 1 3 1 1 1 1 1 3 2 0 00 5 42
2 08 0 TK120 B477 N61339-83-C0116 840817 U009 A1C 000 2 2 2 D 1 2 1013 1 J 1 3 1 3 1 1 1 1 1 3 2 0 00 5 713-
LOCATION TOTAL 8 19,630 *
CONTRACTOR TOTAL 9 19,682 **
BURNSVILLE TOWN OF BURNSVILLE MISS 991489303 09820 28
5 12 0 OCW62 0017 DACW62-82-C0149 831031 S119 C2 000 2 2 2 C 2 3 2 1702 7 S E 5 1 2 1 1 1 1 7 5 2 0 00 5 100

```
S MM  A AAAAA AAAA  BBBBBB BB BBBBBBB BBBBBB BBBB BBB BBB B B B B   C C C CCCC C C   D D D D D D D D D D D D D  DD DDDD D     B7
V OO                                         8888 888 888   1 1 1                                                1 1 12 12  12  1   AMOUNT
C NN  1 33333 2222  111111 11 1111111 333333 AAAA BBB CCC 9 0 2 3   1 2 3 4444 5 6   1 2 3 4 5 6 7 8 9 0 1 A  BB CCCC 3   ($000)
-------------------------------------------------------------------------------------------------------------------------------------
BURR LAWRENCE RISING ARCH           MCCHORD AIR FORCE BA    WASHINGTON     063358337     41155     53
3 09  0 0QA14 0138  F45603-83-D0025   840921 Z299 C2  000 2 2 2 B   1   2 0102 1 J   2   1 5 1 2 2 1 7 5 2 0  00       5          26

BURR-BROWN CORPORATION              TUCSON                  ARIZONA        008394454     77000     04
4 11  0 00900 0381  DLA900-84-C0381   831125 5895 A7  000 2 2 2 3   1   2 1013 5 J   1 1 1 1 1 1 2 1 1 1 2 0  00       5          99
4 11  0 00900 0384  DLA900-84-C0382   831128 5895 A7  000 2 2 2 3   1   2 1013 5 J   1 1 1 1 1 1 2 1 1 1 2 0  00       5          90
4 03  0 00900 1297  DLA900-84-C1143   840326 4935 A7  000 2 2 2 3   1   2 1015 5 J   1 1 1 1 1 1 2 1 1 1 1 0  00       5         500
4 03  0 00900 1149  DLA900-84-C1149   840309 4935 A7  000 2 2 2 3   1   2 1013 5 J   1 1 1 1 1 1 2 1 1 1 2 0  00       5          94
4 03  0 00900 1275  DLA900-84-C1210   840326 6625 A7  000 2 2 2 3   1   2 1013 1 J   1 1 1 1 1 1 2 1 1 1 2 0  00       5         111
                                   CONTRACTOR TOTAL          5            894   **

BURRELL ROOSEVELT JR & SON INC      BELTON                  TEXAS          056545890     07492     48
5 09  0 0CW63 0180  DACW63-84-C0128   840918 Y152 C2  000 2 2 2 3   2 6 2 1702 7 J   2   2   1 1 2 1 1 4 2 0  00       3          90

BURRELL ROOSEVELT JR & SON INC      FORT HOOD               TEXAS          056545890     26736     48
1 08  0 0CA63 0354  DACA63-84-C0125   840807 Y249 C2  000 2 2 2 3   2 6 2 1702 7 J   2   2   1 1 2 1 1 4 2 0  00       5         688

BURRELL ROOSEVELT JR & SON INC      FORT WORTH              TEXAS          056545890     27000     48
1 09  0 0CA63 0481  DACA63-84-C0109   840928 Z239 C2  000 2 2 2 3   2 6 2 1702 7 J   2   2   1 1 2 1 1 4 2 0  00       3         400

BURRELL ROOSEVELT JR & SON INC      GRAND PRAIRIE           TEXAS          056545890     30464     48
5 09  0 0CW63 0186  DACW63-84-C0127   840928 Y291 C2  000 2 2 2 3   2 6 2 1702 7 J   2   2   1 1 2 1 1 4 2 0  00       3         200

BURRELL ROOSEVELT JR & SON INC      TEMPLE                  TEXAS          056545890     72176     48
5 09  0 0CW63 0197  DACW63-84-C0128   840920 Y152 C2  000 2 2 2 C   2 6 2 1702 7 J   2   2   1 1 2 1 1 4 2 0  00       3         120
                                   CONTRACTOR TOTAL          5          1,498   **

BURROUGHS CORP                                              GERMANY W      999020423              DE
1 01  0 0JA02 0109  F61546-82-G0063   831001 7435 C9E 000 2 2 2 4   2 9 2 0600 1 J   3 5 1 1 1 1 2 1 1 5 2 0  00 B-DE 5          54
3 09  0 0DA02 0360  F61546-84-C0067   840720 W074 S1  000 2 2 2 3   1   2 0600 1 J   3 5 1 5 1 1 2 1 1 5 2 5  00 B-DE 5          87
                                    LOCATION TOTAL          2            141   *

BURROUGHS CORP                      DENVER                  COLORADO       044519106     20000     08
3 05  0 0JA14 0101  F19630-82-D0009   840212 W070 S1  000 2 2 2 5   1   2 1013 3 J   1 2 1 2 1 1 3 1 1 3 2 0  00       5          30
3 05  0 0JA14 0104  F19630-82-D0009   840301 W070 S1  000 2 2 2 5   1   2 1013 3 J   1 2 1 2 1 1 3 1 1 3 2 0  00       5          30
                                    LOCATION TOTAL          2             60   *

BURROUGHS CORP                      AUGUSTA                 GEORGIA        991768045     04196     13
1 04  0 0BT11 0082  GS00K8-40-1S5666  840409 7010 A7  000 2 2 2 6                                                                  43
1 05  0 0BT11 0100  GS00K8-40-1S5666  840517 7010 A7  000 2 2 2 6                                                                  82
                                    LOCATION TOTAL          2            125   *

BURROUGHS CORP                      SAVANNAH                GEORGIA        991737941     69000     13
5 12  0 0CW21 0001  GS00C0-35-33      840829 W070 S1  000 2 2 2 6                                                                  32
```

S MM A AAAAA AAAA BBBBBB BB BBBBBBB BBBBBB BBBB BBB BBB B B B B C C C CCCC C C D D D D D D D D D D D D DD DDDD D B7
V OO 8888 888 888 1 1 1 1 2 0 1 1 12 12 12 1 AMOUNT
C NN 1 33333 2222 111111 11 1111111 333333 AAAA BBB CCC 9 0 2 3 1 2 3 4444 5 6 1 2 3 4 5 6 7 8 9 0 1 A BB CCCC 3 ($000)
BURROUGHS CORP COLUMBIA S CAROLINA 044519106 16000 45
1 11 0 0HA38 0003 GS00K8-40-IS5666 831001 W070 S1 000 2 2 2 6 26
CONTRACTOR TOTAL 8 384 **
BURROUGHS CORPORATION JAPAN 005358932 JP
2 02 0 XAD01 0024 GS00S8-46-74 831001 W070 S1 000 2 2 2 6 361
2 08 0 XAD01 0307 GS00S8-46-74 831013 W070 S1 000 2 1 2 6 360
2 08 0 XAD01 0336 GS00S8-46-74 840705 W070 S1 000 2 1 2 6 143
2 08 0 XAD01 0337 GS00S8-46-74 840626 W070 S1 000 2 1 2 6 161-
2 09 0 XAD01 0477 GS00S8-46-74 840626 W070 S1 000 2 1 2 6 161-
2 09 0 XAD01 0484 GS00S8-46-74 840626 W070 S1 000 2 1 2 6 161-
2 06 0 XAD01 0044 N66032-80-D00001 831001 J070 S1 000 2 2 2 5 1 2 1003 1 J 4 3 1 3 1 1 4 1 1 1 3 0 00 5 397
LOCATION TOTAL 7 778 *
BURROUGHS CORPORATION PHILIPPINE 005358932 PH
2 02 0 XAD01 0008 GS00S8-46-74 831001 W070 S1 000 2 2 2 6 102
2 01 0 SA100 0013 N00604-82-C0077 831001 W070 S1 000 2 2 2 B 2 4 2 1001 5 J 4 1 1 1 1 1 1 1 1 1 1 0 00 5 97
2 09 0 SA100 0217 N00604-82-C0077 840919 W070 S1 000 2 2 2 B 2 4 2 1001 5 J 4 1 1 1 1 1 1 1 1 1 1 0 00 5 135
2 01 0 SA100 0018 N00604-82-C0155 831001 J070 S1 000 2 2 2 B 1 2 0200 5 J 4 2 1 1 1 1 1 1 1 1 2 0 00 5 303
2 01 0 SA100 0019 N00604-83-C0059 831001 W070 S1 000 2 2 2 B 2 4 2 0200 5 J 4 1 1 1 1 1 1 1 1 1 1 0 00 5 25
2 06 0 XAD01 0029 N66032-79-D0006 831107 W070 S1 000 2 2 2 5 1 2 1003 1 J 4 3 1 3 1 1 4 1 1 1 3 0 00 5 311
2 06 0 XAD01 0043 N66032-80-D00001 831001 J070 S1 000 2 2 2 5 1 2 1003 1 J 4 3 1 3 1 1 4 1 1 1 3 0 00 B-PH 5 364
2 06 0 XAD01 0046 N66032-80-D00001 831001 J070 S1 000 2 2 2 5 1 2 1003 1 J 4 3 1 3 1 1 4 1 1 1 3 0 00 5 228
LOCATION TOTAL 8 1,565 *
BURROUGHS CORPORATION ANNISTON ALABAMA 005358932 01852 01
1 11 0 0AG02 0009 GS00C5-03-76 831001 J070 S1 000 2 2 2 6 30
BURROUGHS CORPORATION GUNTER AIR FORCE BAS ALABAMA 005358932 32368 01
3 11 0 0JA28 0018 F19630-82-D0009 831007 W070 S1 000 2 2 2 5 1 2 1001 3 J 1 1 1 2 1 1 3 1 1 1 2 0 00 5 670
3 11 0 0JA28 0019 F19630-82-D0009 831007 W070 S1 000 2 2 2 5 1 2 1001 3 J 1 1 1 2 1 1 3 1 1 1 2 0 00 5 558
3 11 0 0JA28 0020 F19630-82-D0009 831007 W070 S1 000 2 2 2 5 1 2 1001 3 J 1 1 1 2 1 1 3 1 1 1 2 0 00 5 314
3 11 0 0JA28 0023 F19630-82-D0009 831007 W070 S1 000 2 2 2 5 1 2 1001 3 J 1 1 1 2 1 1 3 1 1 1 2 0 00 5 593
3 10 0 0JA28 0024 F19630-82-D0009 831007 W070 S1 000 2 2 2 5 1 2 1001 3 J 1 1 1 2 1 1 3 1 1 1 2 0 00 5 78
3 11 0 0JA28 0046 F19630-82-D0009 831007 R399 S1 000 2 2 2 5 1 2 1001 3 J 1 1 1 2 1 1 3 1 1 1 2 0 00 5 121
3 11 0 0JA28 0086 F19630-82-D0009 831116 W070 S1 000 2 2 2 F 1 2 1001 3 J 1 1 1 2 1 1 3 1 1 1 2 0 00 5 203-
3 05 0 0KA02 0364 F19630-82-D0009 840529 W070 S1 000 2 2 2 5 1 2 1001 3 J 1 1 1 2 1 1 3 1 1 1 2 0 00 5 145-
3 11 0 0JA28 0057 F41689-83-C0011 831007 J070 C9E 000 2 2 2 5 1 2 1013 1 J 1 4 1 1 1 1 3 1 1 1 2 0 00 5 32
LOCATION TOTAL 9 2,018 *
BURROUGHS CORPORATION CAMP PENDLETON CALIFORNIA 005358932 10550 06
2 11 0 F0681 0056 GS00K8-40-IS5681 831129 W070 S1 000 2 2 2 6 51
2 01 0 F27CC 0347 GS00K8-40-IS5681 831001 J070 A7 000 2 2 2 6 79
LOCATION TOTAL 2 130 *
BURROUGHS CORPORATION DOWNIEVILLE CALIFORNIA 005358932 19794 06
3 01 0 0JA02 0133 GS00K8-40-IS5666 831229 7035 A7 000 2 2 2 6 50

```
S MM  A AAAAA AAAA  BBBBBB BB BBBBBBB BBBBBB BBBB BBB BBB B B B B   C C C CCCC C C   D D D D D D D D D D D D D   DD DDDD D      B7
V OO                                    8888 888 888   1 1 1                                         1 1 12  12   12   1     AMOUNT
C NN  1 33333 2222  111111 11 1111111 333333 AAAA BBB CCC 9 0 2 3   1 2 3 4444 5 6   1 2 3 4 5 6 7 8 9 0 1 A  BB CCCC 3     ($000)
-----------------------------------------------------------------------------------------------------------------------------------
BURROUGHS CORPORATION              EDWARDS AIR FORCE BA     CALIFORNIA     005358932      21600     06
3 02  0 OHE02 0062  F19630-82-D0009   840123 W070 S1  000 2 2 2 5   1   2 1016 5 J   1 1 1 1 1 1 2 1 7 3 3 0  00      5          579
3 02  0 OHE02 0454  F19630-82-D0009   831001 W070 S1  000 2 2 2 5   1   2 1016 5 J   1 1 1 1 1 1 2 1 7 3 3 0  00      5          122
                                   LOCATION TOTAL          2            701   *


BURROUGHS CORPORATION              IRVINE                   CALIFORNIA     005358932      36770     06
2 05  0 LA109 0581  GS00K8-40-5S5666  840502 7010 C9E 000 2 2 2 6                                                                  35


BURROUGHS CORPORATION              LOS ANGELES              CALIFORNIA     005358932      44000     06
3 06  0 OHC02 0045  F19630-82-D0009   840327 W070 S1  000 2 2 2 5   1   2 1001 5 J   1 2 1 2 1 1 1 1 7 3 2 0  00      5          268


BURROUGHS CORPORATION              MCCLELLAN AIR FORCE      CALIFORNIA     005358932      44756     06
3 07  0 OFS03 0824  F19630-82-D0009   840730 R399 S1  000 2 2 2 5   1   2 1001 5 J   1 1 1 2 1 1 3 1 1 1 2 0  00      5           45
3 07  0 OFS03 0825  F19630-82-D0009   840730 R399 S1  000 2 2 2 5   1   2 1001 5 J   1 1 1 2 1 1 3 1 1 1 2 0  00      5           70
3 07  0 OFS03 0826  F19630-82-D0009   840730 R399 S1  000 2 2 2 5   1   2 1001 5 J   1 1 1 2 1 1 3 1 1 1 2 0  00      5          114
3 07  0 OFS03 0827  F19630-82-D0009   840730 R399 S1  000 2 2 2 5   1   2 1001 5 J   1 1 1 2 1 1 3 1 1 1 2 0  00      5           89
3 07  0 OFS03 0829  F19630-82-D0009   840730 R399 S1  000 2 2 2 5   1   2 1001 5 J   1 1 1 2 1 1 3 1 1 1 2 0  00      5           89
3 07  0 OFS03 0830  F19630-82-D0009   840730 R399 S1  000 2 2 2 5   1   2 1001 5 J   1 1 1 2 1 1 3 1 1 1 2 0  00      5           43
3 11  0 OFS03 0249  F19630-82-00009   831103 W070 S1  000 2 2 2 5   1   2 1001 5 J   1 1 1 2 1 1 3 1 1 1 2 0  00      5          110
3 02  0 OFS03 0225  F33600-80-D0548   831019 R399 A7  000 2 2 2 5   1   2 1013 3 J   1 4 1 1 1 1 3 1 1 1 2 0  00      5           48-
3 12  0 OFH03 0033  GS00C0-34-90      831001 W070 S1  000 2 2 2 6                                                                  175
3 10  0 OFH03 0024  GS00C0-35-33      831006 W074 S1  000 2 2 2 6                                                                   46
3 03  0 OFH03 0140  GS00K8-40-1S5666  840322 W070 S1  000 2 2 2 6                                                                   46
                                   LOCATION TOTAL         11            779   *


BURROUGHS CORPORATION              OAKLAND                  CALIFORNIA     005358932      53000     06
2 09  0 QA110 0443  GS00K8-40-1S566   840815 7010 A7  000 2 2 2 6                                                                   46
2 01  0 QA110 0072  GS00K8-40-1S5666  840112 7045 A7  000 2 2 2 6                                                                   42
2 09  0 QA110 0455  N00228-84-L1059   840504 W070 S1  000 2 2 2 3   2 4 2 1026 6 J   1 1 1 1 1 1 1 1 7 1 2 0  00      5           46
                                   LOCATION TOTAL          3            134   *


BURROUGHS CORPORATION              POINT MUGU PACIFIC M     CALIFORNIA     005358932      57942     06
2 08  0 XAD01 0299  GS00S8-46-74      831125 W070 S1  000 2 1 2 6                                                                   72
2 08  0 XAD01 0313  GS00S8-47-64      831125 W070 S1  000 2 1 2 6                                                                   67
2 08  0 XAD01 0298  N66032-80-D0001   831125 J070 S1  000 2 2 2 5   1   2 1003 1 J   1 3 1 3 1 1 4 1 1 1 3 0  00      5          118
                                   LOCATION TOTAL          3            257   *


BURROUGHS CORPORATION              SAN DIEGO                CALIFORNIA     005358932      66000     06
2 02  0 XAD01 0010  GS00S8-46-74      831001 W070 S1  000 2 2 2 6                                                                  422
2 02  0 XAD01 0013  GS00S8-46-74      831026 W070 S1  000 2 2 2 6                                                                  173
2 06  0 XAD01 0017  GS00S8-46-74      831026 W070 S1  000 2 2 2 6                                                                  203
2 06  0 XAD01 0139  GS00S8-46-74      831001 W070 S1  000 2 1 2 6                                                                  173
2 08  0 XAD01 0302  GS00S8-46-74      840110 W070 S1  000 2 1 2 6                                                                   48
2 08  0 XAD01 0305  GS00S8-46-74      840110 W070 S1  000 2 1 2 6                                                                   27
2 06  0 XAD01 0143  GS00S8-67-4       831001 W070 S1  000 2 1 2 6                                                                  203
2 02  0 XAD01 0028  N66032-79-D0006   831001 W070 S1  000 2 2 2 5   1   2 1003 1 J   1 3 1 3 1 1 4 1 1 1 3 0  00      5          106
```

```
S MM  A AAAAA AAAA  BBBBBB BB BBBBBBB BBBBBB BBBB BBB BBB B B B B   C C C CCCC C C   D D D D D D D D D D D D   DD DDDD D      B7
V GG                                          8888 888 888   1 1 1                                 1 1 12 12   12   1      AMOUNT
C NN  1 33333 2222  111111 11 1111111 333333 AAAA BBB CCC 9 0 2 3   1 2 3 4444 5 6   1 2 3 4 5 6 7 8 9 0 1 A   BB CCCC 3      ($000)
```

BURROUGHS CORPORATION (CONT) SAN DIEGO CALIFORNIA 005358932 66000 06

```
2 02  0 XAD01 0038  N66032-80-D0001   831001 J070 S1  000 2 2 2 5   1   2 1003 1 J   1 3 1 3 1 1 4 1 1 1 3 0   00      5          770
2 06  0 XAD01 0156  N66032-80-D0001   831001 J070 S1  000 2 2 2 5   1   2 1003 1 J   1 3 1 3 1 1 4 1 1 1 3 0   00      5          524
2 02  0 XAD01 0048  N66032-80-D0001   831026 J070 S1  000 2 2 2 5   1   2 1003 1 J   1 3 1 3 1 1 4 1 1 1 3 0   00      5          524
                                     LOCATION TOTAL          11          3,173   *
```

BURROUGHS CORPORATION SANTA ANA CALIFORNIA 005358932 69000 06

```
2 08  0 XAD01 0306  N66032-80-D0001   831206 W070 S1  000 2 2 2 5   1   2 1003 1 J   1 3 1 3 1 1 4 1 1 1 3 0   00      5          352
```

BURROUGHS CORPORATION SANTA CLARA CALIFORNIA 005358932 69084 06

```
1 09  0 0AG02 0119  GS00C5-03-76       840927 7025 A7  000 2 2 2 6                                                                  39
3 01  0 0JA27 0335  F41800-84-C0050    840130 5835 C9E 000 2 2 2 3   1   1           J   1 4 1 1 1 1 2 1 1 1 2 0   00      5           56
3 09  0 0QA06 0149  GS00C5-03-76       840914 7010 C9E 000 2 2 2 6                                                                 109
                                     LOCATION TOTAL           3            204   *
```

BURROUGHS CORPORATION SANTA MONICA CALIFORNIA 005358932 70000 06

```
1 09  0 0ZD04 3358  MDA904-84-C6039    840927 5810 A7  000 2 2 2 3   2 1 2 1100 2 U   1 1 1 1 1 1 3 1 7 1 1 0   00      5          360
```

BURROUGHS CORPORATION OAKLAND CALIFORNIA 005358932 92230 06

```
2 02  0 XAD01 0014  GS00S8-46-74       831001 W070 S1  000 2 2 2 6                                                                  425
2 08  0 XAD01 0351  GS00S8-46-74       840518 W070 S1  000 2 1 2 6                                                                   38-
2 02  0 XAD01 0030  N66032-79-D0006    831001 W070 S1  000 2 2 2 5   1   2 1003 1 J   1 3 1 3 1 1 4 1 1 1 3 0   00      5          110
2 02  0 XAD01 0032  N66032-80-D0001    831001 J070 S1  000 2 2 2 5   1   2 1003 1 J   1 3 1 3 1 1 4 1 1 1 3 0   00      5          917
2 08  0 XAD01 0350  N66032-80-D0001    840516 J070 S1  000 2 2 2 5   1   2 1003 1 J   1 3 1 3 1 1 4 1 1 1 3 0   00      5           27-
                                     LOCATION TOTAL           5          1,387   *
```

BURROUGHS CORPORATION SAN FRANCISCO CALIFORNIA 005358932 92790 06

```
2 06  0 XAD01 0146  GS00S8-46-74       831227 W070 S1  000 2 1 2 6                                                                   39
2 06  0 XAD01 0147  GS00S8-46-74       831227 W070 S1  000 2 1 2 6                                                                   39
2 06  0 XAD01 0157  GS00S8-46-74       831001 W070 S1  000 2 1 2 6                                                                   85
2 08  0 XAD01 0294  GS00S8-46-74       840110 J070 S1  000 2 1 2 6                                                                   92
2 08  0 XAD01 0295  GS00S8-46-74       840109 W070 S1  000 2 1 2 6                                                                  109
2 08  0 XAD01 0303  GS00S8-46-74       831220 W070 S1  000 2 1 2 6                                                                   85
2 08  0 XAD01 0355  GS00S8-46-74       840110 W070 S1  000 2 1 2 6                                                                   92
2 06  0 XAD01 0153  N66032-80-D0001    831001 J070 S1  000 2 2 2 5   1   2 1003 1 J   1 3 1 3 1 1 4 1 1 1 3 0   00      5          131
2 06  0 XAD01 0154  N66032-80-D0001    831001 J070 S1  000 2 2 2 5   1   2 1003 1 J   1 3 1 3 1 1 4 1 1 1 3 0   00      5          530
                                     LOCATION TOTAL           9          1,202   *
```

BURROUGHS CORPORATION COLORADO SPRINGS COLORADO 005358932 16000 08

```
3 02  0 0BA05 0001  F05611-81-D0020    831007 W070 S1  000 2 2 2 5   1   2 1013 2 K   1 2 1 1 1 1 1 1 1 3 2 0   00      5           87
3 02  0 0BA05 0002  F05611-81-D0020    831007 W070 S1  000 2 2 2 5   1   2 1013 2 K   1 2 1 1 1 1 1 1 1 3 2 0   00      5          109
3 11  0 0CA03 0052  F19630-80-D0009    831001 W070 S1  000 2 2 2 5   1   1           J   1 2 1 1 1 1 1 1 1 5 2 0   00      5          433
                                     LOCATION TOTAL           3            629   *
```

BURROUGHS CORPORATION DENVER COLORADO 005358932 20000 08

```
3 10  0 0JA14 0032  GS00C0-34-61       831001 W070 S1  000 2 2 2 6                                                                  177
```

S MM A AAAAA AAAA BBBBBB BB BBBBBBB BBBBBB BBBB BBB BBB B B B B C C C CCCC C C D D D D D D D D D D D D DD DDDD D B7
V OO 8888 888 888 1 1 1 1 2 1 1 12 12 12 1 AMOUNT
C NN 1 33333 2222 111111 11 1111111 333333 AAAA BBB CCC 9 0 2 3 1 2 3 4444 5 6 1 2 3 4 5 6 7 8 9 0 1 A BB CCCC 3 ($000)
BURROUGHS CORPORATION (CONT) DENVER COLORADO 005358932 20000 08
3 10 0 OJA14 0040 GSOOC0-34-61 831001 W070 S1 000 2 2 2 6 37
3 09 0 OJA14 0200 GSOOK8-40-1S5681 840925 7010 C9E 000 2 2 2 6 31
3 07 0 OJA14 0136 GSOOK8-40-1S5681 840525 W070 S1 000 2 2 2 6 26-
LOCATION TOTAL 4 219 *
BURROUGHS CORPORATION GROTON CONN 005358932 34180 09
2 02 0 XAD01 0002 GSOOS8-46-74 831001 W070 S1 000 2 2 2 6 37
2 02 0 XAD01 0022 GSOOS8-46-74 831001 W070 S1 000 2 2 2 6 92
2 09 0 XAD01 0420 GSOOS8-46-74 840817 W070 S1 000 2 1 2 6 204
2 11 0 PA100 0117 N00140-83-C9209 831001 J070 C9E 000 2 2 2 C 2 4 2 1001 5 J 1 1 1 1 1 1 2 1 1 5 2 0 00 5 60
2 08 0 XAD01 0290 N66032-80-D00001 831207 J070 S1 000 2 1 2 5 1 2 1003 1 J 1 3 1 3 1 1 4 1 1 1 3 0 00 5 98
2 08 0 XAD01 0346 N56032-80-D00001 831207 J070 S1 000 2 2 2 5 1 2 1003 1 J 1 3 1 3 1 1 4 1 1 1 3 0 00 5 98
2 02 0 XAD01 0040 N66032-80-D0001 831001 J070 S1 000 2 2 2 5 1 2 1003 1 J 1 3 1 3 1 1 4 1 1 1 3 0 00 5 48
LOCATION TOTAL 7 657 *
BURROUGHS CORPORATION WASHINGTON DIST COL 005358932 50000 11
1 01 0 ODA15 0015 DADA15-84-C0044 831114 7010 C9E 000 2 2 2 B 1 2 1026 7 J 1 5 1 5 1 1 2 1 7 1 2 0 00 5 1,500
1 01 0 ODA15 0037 DADA15-84-C0044 831228 7010 C9E 000 2 2 2 B 1 2 1026 7 J 1 5 1 5 1 1 2 1 7 1 2 0 00 5 1,247
1 04 0 ODA15 0079 DADA15-84-C0044 840330 7010 C9E 000 2 2 2 B 1 2 1026 7 J 1 5 1 5 1 1 2 1 7 1 2 0 00 5 612
1 09 0 ODA15 0135 DADA15-84-C0044 840830 7010 C9E 000 2 2 2 C 1 2 1026 7 J 1 5 1 5 1 1 2 1 7 1 2 0 00 5 396
1 09 0 ODA15 0162 DADA15-84-C0044 840926 7010 C9E 000 2 2 2 C 1 2 1026 7 J 1 5 1 5 1 1 2 1 7 1 2 0 00 5 114
1 01 0 OZD42 0044 F19630-82-D0009 831001 W070 A7 000 2 2 2 5 1 2 1026 5 J 1 1 1 1 1 1 3 1 7 3 1 0 00 5 380
1 01 0 OZD42 0045 F19630-82-D0009 831001 W070 A7 000 2 2 2 5 1 2 1026 5 J 1 1 1 1 1 1 3 1 7 3 1 0 00 5 40
1 02 0 OZD03 0562 GSOOK8-40-1S5681 840117 7025 S1 000 2 2 2 6 117
2 07 0 MA105 5196 GSOOK8-40-1S5657 840716 7010 S1 000 2 2 2 6 37
2 04 0 MA105 1710 GSOOK8-40-1S5681 831116 W070 S1 000 2 2 2 6 56
2 08 0 MA105 5208 GSOOK8-40-1S5681 840727 W070 S1 000 2 2 2 6 33
2 08 0 MA105 5244 GSOOK8-40-1S5681 840816 7010 A7 000 2 2 2 6 65
2 05 0 MA105 5008 GSOOK8-40-1S5681 831201 W070 S1 000 2 2 2 6 82
2 06 0 MA105 5155 N00600-84-C0336 840606 W070 S1 000 2 2 2 A 1 2 1026 6 J 1 1 1 1 1 1 2 1 7 5 2 1 00 5 76
3 02 0 OQC02 0102 GSOOK8-40-1S5666 831001 W074 S1 000 2 2 2 6 26
LOCATION TOTAL 15 4,781 *
BURROUGHS CORPORATION EGLIN AIR FORCE BASE FLORIDA 005358932 20050 12
3 01 0 OHM11 0009 F19630-82-D0009 831007 W070 A7 000 2 2 2 5 1 2 1013 1 J 1 3 1 3 1 1 1 1 1 3 3 0 00 5 1,122
BURROUGHS CORPORATION HOLLYWOOD INDIAN RES FLORIDA 005358932 32125 12
2 08 0 XAD01 0300 GSOOS8-46-74 831128 W070 S1 000 2 1 2 6 360-
BURROUGHS CORPORATION JACKSONVILLE FLORIDA 005358932 35000 12
2 02 0 XAD01 0023 GSOOS8-46-74 831026 W070 S1 000 2 2 2 6 67
2 08 0 XAD01 0308 GSOOS8-46-74 831207 W070 S1 000 2 1 2 6 28
2 08 0 XAD01 0292 N66032-80-D00001 831128 J070 S1 000 2 1 2 5 1 2 1003 1 J 1 3 1 3 1 1 4 1 1 1 3 0 00 5 61
2 02 0 XAD01 0039 N66032-80-D0001 831026 J070 S1 000 2 2 2 5 1 2 1003 1 J 1 3 1 3 1 1 4 1 1 1 3 0 00 5 97
2 08 0 XAD01 0301 N66032-80-D0001 831128 J070 S1 000 2 2 2 5 1 2 1003 1 J 1 3 1 3 1 1 4 1 1 1 3 0 00 5 630
2 08 0 XAD01 0354 N66032-80-D0001 831128 J070 S1 000 2 2 2 5 1 2 1003 1 J 1 3 1 3 1 1 4 1 1 1 3 0 00 5 61
LOCATION TOTAL 6 944 *

S MM A AAAAA AAAA BBBBBB BB BBBBBBB BBBBBB BBBB BBB BBB B B B B C C C CCCC C C D D D D D D D D D D D D DD DDDD D B7
V OO 8888 888 888 1 1 1 1 2 1 1 12 12 12 1 AMOUNT
C NN 1 33333 2222 111111 11 1111111 333333 AAAA BBB CCC 9 0 2 3 1 2 3 4444 5 6 1 2 3 4 5 6 7 8 9 0 1 A BB CCCC 3 ($000)
BURROUGHS CORPORATION PANAMA CITY FLORIDA 005358932 54700 12
2 04 0 MA101 1611 GS00C0-55-43 831125 W070 S1 000 2 2 2 6 53
BURROUGHS CORPORATION PATRICK AIR FORCE BA FLORIDA 005358932 55375 12
3 09 0 OHC52 0306 F19630-82-D0009 840928 W070 C9E 000 2 2 2 B 2 6 2 0400 5 J 1 2 1 2 1 1 2 1 1 3 2 0 00 5 356
3 11 0 OHC52 0038 GS00C0-34-61 831001 W070 S1 000 2 2 2 6 111
3 11 0 OHC52 0037 GS00C5-03-76 831001 W070 S1 000 2 2 2 6 69
LOCATION TOTAL 3 536 *
BURROUGHS CORPORATION PENSACOLA NAVAL AIR FLORIDA 005358932 55975 12
2 06 0 XAD01 0150 GS00S8-46-74 831001 W070 S1 000 2 1 2 6 329
2 06 0 XAD01 0151 GS00S8-46-74 831001 W070 S1 000 2 1 2 6 95
2 08 0 XAD01 0296 GS00S8-46-74 831027 W070 S1 000 2 1 2 6 95
2 08 0 XAD01 0149 N66032-79-D0006 831001 W070 S1 000 2 1 2 5 1 2 1003 1 J 1 3 1 3 1 1 4 1 1 1 3 0 00 5 110
2 08 0 XAD01 0353 N66032-79-D0006 831001 W070 S1 000 2 1 2 5 1 2 1003 1 J 1 3 1 3 1 1 4 1 1 1 3 0 00 5 110
2 08 0 XAD01 0291 N66032-80-D00001 840118 J070 S1 000 2 1 2 5 1 2 1003 1 J 1 3 1 3 1 1 4 1 1 1 3 0 00 5 638
2 08 0 XAD01 0347 N66032-80-D00001 840118 J070 S1 000 2 2 2 5 1 2 1003 1 J 1 3 1 3 1 1 4 1 1 1 3 0 00 5 638
2 06 0 XAD01 0152 N66032-80-D0001 831001 W070 S1 000 2 1 2 5 1 2 1003 1 J 1 3 1 3 1 1 4 1 1 1 3 0 00 5 638
LOCATION TOTAL 8 2,653 *
BURROUGHS CORPORATION PANAMA CITY FLORIDA 005358932 92626 12
2 11 0 TF140 0002 N66032-82-C0006 831004 W070 S1 000 2 2 2 B 1 2 1013 1 J 1 2 1 1 1 1 1 1 7 1 1 0 00 5 364
2 09 0 TF140 0146 N66032-82-C0006 840910 W070 C9E 000 2 2 2 B 1 2 1013 1 J 1 2 1 1 1 1 1 1 7 1 1 0 00 5 245
LOCATION TOTAL 2 609 *
BURROUGHS CORPORATION ALBANY MARINE CORPS GEORGIA 005358932 01080 13
2 01 0 F27CC 0267 GS00K8-40-1S5681 831001 J070 A7 000 2 2 2 6 100
2 02 0 F27CC 0384 GS00K8-40-1S5681 831001 J070 A7 000 2 2 2 6 128
LOCATION TOTAL 2 228 *
BURROUGHS CORPORATION ROBINS AIR FORCE BAS GEORGIA 005358932 65968 13
3 11 0 OFJ02 0009 F09650-83-C0025 831007 J070 C9E 000 2 2 2 B 1 2 1013 1 J 1 3 1 3 1 1 1 1 1 3 2 0 00 5 76
3 10 0 OFJ02 0005 F19630-82-D0009 831006 W070 C9E 000 2 2 2 5 1 2 1001 6 J 1 2 1 2 1 1 1 1 1 1 2 0 00 5 1,186
3 07 0 OFJ02 0291 F19630-82-D0009 840723 W070 C9E 000 2 2 2 5 1 2 1001 6 J 1 2 1 2 1 1 1 1 1 1 2 0 00 5 210-
3 11 0 OFS03 0245 F19630-82-D0009 831103 W070 S1 000 2 2 2 5 1 2 1001 5 J 1 1 1 2 1 1 3 1 1 1 2 0 00 5 107
3 11 0 OFS03 0207 F33600-80-D0548 831025 R399 A7 000 2 2 2 5 1 2 1013 3 J 1 4 1 1 1 1 3 1 1 1 2 0 00 5 48-
LOCATION TOTAL 5 1,111 *
BURROUGHS CORPORATION HICKAM AIR FORCE BAS HAWAII 005358932 14050 15
3 02 0 ORA03 0003 F1963C-82-D0009 831101 W070 S1 000 2 2 2 5 1 2 1013 1 J 1 2 1 2 1 1 3 1 1 3 1 0 00 5 3,829
BURROUGHS CORPORATION PEARL HARBOR NAVAL S HAWAII 005358932 63500 15
2 06 0 XAD01 0004 GS00S8-46-74 831109 W070 S1 000 2 2 2 6 37
2 05 0 XAD01 0012 GS00S8-46-74 831001 W070 S1 000 2 2 2 6 469
2 01 0 SA100 0015 N00604-83-C0032 831001 7025 C9E 000 2 2 2 B 1 2 1013 1 J 1 1 1 3 1 1 1 1 1 1 2 0 00 5 140

```
S MM  A AAAAA AAAA  BBBBBB BB BBBBBBB BBBBBB BBBB BBB BBB B B B B   C C C CCCC C C   D D D D D D D D D D D D   DD DDDD D      B7
V OO                                    8888 888 888   1 1 1                                       1 1 12 12  12   1      AMOUNT
C NN  1 33333 2222  111111 11 1111111 333333 AAAA BBB CCC 9 0 2 3   1 2 3 4444 5 6   1 2 3 4 5 6 7 8 9 0 1 A  BB CCCC 3      ($000)
```

BURROUGHS CORPORATION (CONT) PEARL HARBOR NAVAL S HAWAII 005358932 63500 15
2 02 0 XAD01 0042 N66032-80-D0001 831001 J070 S1 000 2 2 2 5 1 2 1003 1 J 1 3 1 3 1 1 4 1 1 1 3 0 00 5 466
LOCATION TOTAL 4 1,112 *

BURROUGHS CORPORATION DAVENPORT IOWA 005358932 19000 19
5 03 0 OCW25 0057 GS00K8-40-1S5666 831208 W070 S1 000 2 2 2 6 99

BURROUGHS CORPORATION DES MOINES IOWA 005358932 21000 19
1 01 0 OHA13 0405 GS00K8-40-1S5666 831001 W070 S1 000 2 2 2 6 59

BURROUGHS CORPORATION LEXINGTON KENTUCKY 005358932 46000 21
1 11 0 OAG02 0011 GS00K8-40-1S5681 831107 J070 S1 000 2 2 2 6 57

BURROUGHS CORPORATION NEW ORLEANS NAVAL AI LOUISIANA 005358932 55035 22
2 08 0 XAD01 0348 GS00S8-46-74 831128 W070 S1 000 2 2 2 6 69
2 06 0 XAD01 0155 N66032-80-D0001 831001 J070 S1 000 2 2 2 5 1 2 1003 1 J 1 3 1 3 1 1 4 1 1 1 3 0 00 5 187
LOCATION TOTAL 2 256 *

BURROUGHS CORPORATION ADELPHI MARYLAND 005358932 00400 24
1 11 0 OAK21 0024 GS00C5-03-76 831110 W070 S1 000 2 2 2 6 36

BURROUGHS CORPORATION FORT MEADE MARYLAND 005358932 29400 24
1 04 0 OZD04 1585 GS00K8-40-1S5666 840402 W070 S1 000 2 2 2 6 35-
1 05 0 OZD04 1821 GS00K8-40-1S5666 840424 J070 A7 000 2 2 2 6 28-
1 08 0 OZD04 2296 GS00K8-40-1S5666 840815 J070 A7 000 2 2 2 6 47-
LOCATION TOTAL 3 110- *

BURROUGHS CORPORATION PATUXENT MARYLAND 005358932 60575 24
2 02 0 XAD01 0025 GS00S8-46-74 831026 W070 S1 000 2 2 2 6 48
2 02 0 XAD01 0051 N66032-80-D0001 831026 J070 S1 000 2 2 2 5 1 2 1003 1 J 1 3 1 3 1 1 4 1 1 1 3 0 00 5 314
LOCATION TOTAL 2 362 *

BURROUGHS CORPORATION ROCKVILLE MARYLAND 005358932 67675 24
4 12 0 00004 0002 GS00C5-03-76 831107 W070 S1 000 2 2 2 6 101
4 12 0 00004 0007 GS00C5-03-76 831107 W070 S1 000 2 2 2 6 39
LOCATION TOTAL 2 140 *

BURROUGHS CORPORATION HANSCOM AIR FORCE BA MASS 005358932 28425 25
3 07 0 OHV02 0081 F19650-82-D0009 831018 J070 S1 000 2 2 2 5 1 1 J 1 4 1 1 1 1 1 1 1 3 2 0 00 5 126

BURROUGHS CORPORATION BATTLE CREEK MICHIGAN 005358932 05920 26
4 10 0 00001 0022 DLAH00-79-C0105 831017 W070 S1 000 2 2 2 C 1 2 1013 1 J 1 1 1 1 1 1 1 1 7 1 1 0 00 5 29

S MM A AAAAA AAAA BBBBBB BB BBBBBBB BBBBBB BBBB BBB BBB B B B B C C C CCCC C C D D D D D D D D D D D D DD DDDD D B7
V OO 8888 888 888 1 1 1 1 2 1 7 1 1 12 12 12 1 AMOUNT
C NN 1 33333 2222 111111 11 1111111 333333 AAAA BBB CCC 9 0 2 3 1 2 3 4444 5 6 1 2 3 4 5 6 7 8 9 0 1 A BB CCCC 3 ($000)
BURROUGHS CORPORATION (CONT) BATTLE CREEK MICHIGAN 005358932 05920 26
4 12 0 00000 0010 DLAH00-81-C0160 831117 W070 S1 000 2 2 2 C 1 2 1001 6 J 1 2 1 1 1 1 2 1 7 1 3 0 00 5 1,358
4 12 0 00000 0013 DLAH00-83-C0232 831117 W070 S1 000 2 2 2 1 2 4 2 1001 6 J 1 2 1 1 1 1 2 1 7 1 1 0 00 5 493
4 06 0 00000 0071 DLAH00-83-C0232 840530 7010 A7 000 2 2 2 C 2 4 2 1001 6 J 1 2 1 1 1 1 2 1 7 1 1 0 00 5 1,967
4 01 0 00000 0029 DLAH00-84-C0238 831212 7025 A7 000 2 2 2 1 1 2 1013 6 J 1 2 1 1 1 1 2 1 7 2 2 0 00 5 171
4 10 0 00001 0008 GS00C0-34-90 831001 W070 S1 000 2 2 2 6 42
4 10 0 00001 0016 GS00C0-34-90 831001 W070 S1 000 2 2 2 6 67
4 10 0 00001 0017 GS00C3-04-90 831001 W070 S1 000 2 2 2 6 38
4 01 0 00001 0033 GS00K8-40-1S5666 840125 U009 S1 000 2 2 2 6 35
4 01 0 00001 0025 GS00K8-40-1S5681 831024 7045 S1 000 2 2 2 6 35
LOCATION TOTAL 10 4,235 *
BURROUGHS CORPORATION WARREN MICHIGAN 005358932 84000 26
1 02 0 0AE07 1219 GS00K8-40-1S5681 840201 W070 S1 000 2 2 2 6 59
BURROUGHS CORPORATION KANSAS CITY MISSOURI 005358932 38000 29
2 02 0 F27CC 0392 GS00K8-40-1S5681 831001 J070 A7 000 2 2 2 6 190
BURROUGHS CORPORATION ST. LOUIS MISSOURI 005358932 65000 29
1 02 0 0ZD41 0043 F19630-82-D0009 831219 W070 S1 000 2 2 2 5 1 2 1001 6 J 1 5 1 5 1 1 1 1 7 3 2 0 00 5 522
1 03 0 0ZD41 0080 F19630-82-D0009 840227 J070 S1 000 2 2 2 5 1 2 1001 6 J 1 5 1 5 1 1 1 1 7 3 2 0 00 5 63
1 03 0 0AJ04 0140 GS00K8-41-S5681 840223 W070 A7 000 1 1 2 6 36
1 04 0 0AJ04 0173 GS00K8-40-1S5681 840330 W070 A7 000 2 2 1 6 3 53
1 03 0 0AJ04 0141 GS00K8-40-1S5681 840223 W070 A7 000 2 2 2 6 117
1 08 0 0AJ04 0243 GS00K8-40-1S5681 840830 7035 A7 000 2 2 2 6 81
LOCATION TOTAL 6 872 *
BURROUGHS CORPORATION FLEMINGTON NEW JERSEY 005358932 23700 34
1 02 0 0HC26 0035 DAHC26-84-C0003 840125 W070 S1 000 2 2 2 3 1 2 1001 3 J 1 1 1 1 1 1 3 1 1 1 2 0 00 5 3,248
1 08 0 0HC26 0091 DAHC26-84-C0003 840713 W070 S1 000 2 2 2 D 1 2 1001 3 J 1 1 1 1 1 1 3 1 1 1 2 0 00 5 635-
1 08 0 0HC26 0092 DAHC26-84-C0003 840808 W070 S1 000 2 2 2 D 1 2 1001 3 J 1 1 1 1 1 1 3 1 1 1 2 0 00 5 84
LOCATION TOTAL 3 2,697 *
BURROUGHS CORPORATION OCEANPORT NEW JERSEY 005358932 54570 34
1 04 0 0AB07 3361 DAAK80-81-C0049 831213 J058 A7 000 2 2 2 A 1 2 1001 5 J 1 1 1 1 1 1 2 1 1 5 2 0 00 5 97
1 01 0 0AB08 0075 GS00C0-35-33 831130 7010 S1 000 2 2 2 6 81
LOCATION TOTAL 2 178 *
BURROUGHS CORPORATION CHERRY POINT MARINE N CAROLINA 005358932 12300 37
2 02 0 XAD01 0003 GS00S8-46-74 831004 W070 S1 000 2 2 2 6 61
2 02 0 XAD01 0049 N66032-80-D0001 831004 J070 S1 000 2 2 2 5 1 2 1003 1 J 1 3 1 3 1 1 4 1 1 1 3 0 00 5 373
2 08 0 XAD01 0297 N66032-80-D0001 831026 J070 S1 000 2 2 2 5 1 2 1003 1 J 1 3 1 3 1 1 4 1 1 1 3 0 00 5 375
LOCATION TOTAL 3 809 *
BURROUGHS CORPORATION ANTRIM OHIO 005358932 02190 39
4 01 0 00900 0437 GS00CS-03-76 831206 W070 S1 000 2 2 2 6 91

S MM A AAAAA AAAA BBBBBB BB BBBBBBB BBBBBB BBBB BBB BBB B B B B C C C CCCC C C D D D D D D D D D D D D DD DDDD D B7
V OO 8888 888 888 1 1 1 1 2 12 12 1 AMOUNT
C NN 1 33333 2222 111111 11 1111111 333333 AAAA BBB CCC 9 0 2 3 1 2 3 4444 5 6 1 2 3 4 5 6 7 8 9 0 1 A BB CCCC 3 ($000)
BURROUGHS CORPORATION (CONT) ANTRIM OHIO 005358932 02190 39
4 07 0 00900 2311 GS00K8-40-1S5681 840727 W070 S1 000 2 2 2 6 27
LOCATION TOTAL 2 118 *
BURROUGHS CORPORATION COLUMBUS OHIO 005358932 18000 39
4 12 0 00700 1061 GS00C5-03-76 831201 W070 S1 000 2 2 2 6 141
4 12 0 00700 1086 GS00C5-03-76 831201 W070 S1 000 2 2 2 6 107
4 04 0 00700 2494 GS00C5-03-76 840402 W070 S1 000 2 2 2 6 50
4 07 0 00700 4342 GS00C5-03-76 840702 7050 A7 000 2 2 2 6 131
4 09 0 00700 5099 GS00C5-03-76 840904 W070 S1 000 2 2 2 6 31-
4 11 0 00700 0244 GS00G5-03-76 831019 W070 S1 000 2 2 2 6 46
4 04 0 00700 2488 GS00K8-40-1S5681 840402 J070 S1 000 2 2 2 6 145
LOCATION TOTAL 7 589 *
BURROUGHS CORPORATION NEWARK OHIO 005358932 54040 39
3 11 0 OFV30 0009 GS00C5-03-76 831020 W070 S1 000 2 2 2 6 115
BURROUGHS CORPORATION WRIGHT PATTERSON AIR OHIO 005358932 86660 39
3 11 0 OFS03 0077 F19630-82-D0009 831012 W070 S1 000 2 2 2 5 1 2 1001 5 J 1 2 1 2 1 1 3 1 1 3 2 0 00 5 80
3 11 0 OFS03 0078 F19630-82-D0009 831012 W070 S1 000 2 2 2 5 1 2 1001 5 J 1 2 1 2 1 1 3 1 1 3 2 0 00 5 172
3 11 0 OFS03 0246 F19630-82-D0009 831103 W070 S1 000 2 2 2 5 1 2 1001 5 J 1 1 1 2 1 1 3 1 1 1 2 0 00 5 108
3 11 0 OFS03 0322 F19630-82-D0009 831129 R399 S1 000 2 2 2 5 1 2 1001 5 J 1 1 1 1 1 1 3 1 1 1 2 0 00 5 31
3 12 0 OFS03 0346 F19630-82-D0009 831202 R399 A7 000 2 2 2 5 1 2 1001 5 J 1 1 1 1 1 1 3 1 1 1 2 0 00 5 113
3 12 0 OFS03 0420 F19630-82-D0009 831227 R399 A7 000 2 2 2 5 1 2 1001 5 J 1 1 1 1 1 1 3 1 1 1 2 0 00 5 113
3 01 0 OFS03 0448 F19630-82-D0009 840111 R399 S1 000 2 2 2 5 1 2 1001 5 J 1 1 1 2 1 1 3 1 1 1 2 0 00 5 53
3 03 0 OFS03 0471 F19630-82-D0009 840308 R399 A7 000 2 2 2 5 1 2 1001 5 J 1 1 1 2 1 1 3 1 1 1 2 0 00 5 56
3 01 0 OFS03 0474 F19630-82-D0009 840130 R399 A7 000 2 2 2 5 1 2 1001 5 J 1 1 1 2 1 1 3 1 1 1 2 0 00 5 113
3 01 0 OFS03 0475 F19630-82-D0009 840130 R399 A7 000 2 2 2 5 1 2 1001 5 J 1 1 1 2 1 1 3 1 1 1 2 0 00 5 27
3 02 0 OFS03 0525 F19630-82-D0009 840227 R399 S1 000 2 2 2 5 1 2 1001 5 J 1 1 1 2 1 1 3 1 1 1 2 0 00 5 84
3 03 0 OFS03 0566 F19630-82-D0009 840319 R399 S1 000 2 2 2 5 1 2 1001 5 J 1 1 1 2 1 1 3 1 1 1 2 0 00 5 56
3 05 0 OFS03 0653 F19630-82-D0009 840507 R399 S1 000 2 2 2 5 1 2 1001 5 J 1 1 1 2 1 1 3 1 1 1 2 0 00 5 113
3 06 0 OFS03 0719 F19630-82-D0009 840601 R399 S1 000 2 2 2 5 1 2 1001 5 J 1 1 1 2 1 1 3 1 1 1 2 0 00 5 113
3 06 0 OFS03 0720 F19630-82-D0009 840601 R399 A7 000 2 2 2 5 1 2 1001 5 J 1 1 1 2 1 1 3 1 1 1 2 0 00 5 33
3 07 0 OFS03 0766 F19630-82-D0009 840702 R399 S1 000 2 2 2 5 1 2 1001 5 J 1 1 1 2 1 1 3 1 1 1 2 0 00 5 113
3 07 0 OFS03 0833 F19630-82-D0009 840730 R399 S1 000 2 2 2 5 1 2 1001 5 J 1 1 1 2 1 1 3 1 1 1 2 0 00 5 113
3 09 0 OFS03 0905 F19630-82-D0009 840904 R399 S1 000 2 2 2 5 1 2 1001 5 J 1 1 1 2 1 1 3 1 1 1 2 0 00 5 113
3 03 0 OFS03 0582 F19630-82-00009 840326 R399 S1 000 2 2 2 5 1 2 1001 5 J 1 1 1 2 1 1 3 1 1 1 2 0 00 5 113
3 11 0 OFS03 0219 F33600-80-D0548 831025 R399 A7 000 2 2 2 5 1 2 1013 3 J 1 4 1 1 1 1 3 1 1 1 2 0 00 5 48-
3 11 0 OFS03 0336 GS00C5-03-76 831129 R399 S1 000 2 2 2 6 79
3 05 0 OFS03 0536 GS00C5-03-76 840305 R399 S1 000 2 2 2 6 28
3 10 0 OFS03 0087 GS00C5-03-7600000 831012 W070 S1 000 2 2 2 6 69
3 04 0 OFS03 0632 GS00K8-40-1S5681 840413 R399 A7 000 2 2 2 6 65
LOCATION TOTAL 24 1,910 *
BURROUGHS CORPORATION FORT SILL OKLAHOMA 005358932 27300 40
1 09 0 0BT39 0243 GS00K8-40-1S5666 840921 7025 A7 000 2 2 2 6 30
BURROUGHS CORPORATION OKLAHOMA CITY OKLAHOMA 005358932 55000 40
3 11 0 OFS03 0247 F19630-82-D0009 831103 W070 S1 000 2 2 2 5 1 2 1001 5 J 1 1 1 2 1 1 3 1 1 1 2 0 00 5 59

S MM A AAAAA AAAA BBBBBB BB BBBBBBB BBBBBB BBBB BBB BBB B B B B C C C CCCC C C D D D D D D D D D D D D DD DDDD D B7
V OO 8888 888 888 1 1 1 1 2 1 1 12 12 12 1 AMOUNT
C NN 1 33333 2222 111111 11 1111111 333333 AAAA BBB CCC 9 0 2 3 1 2 3 4444 5 6 1 2 3 4 5 6 7 8 9 0 1 A BB CCCC S ($000)
BURROUGHS CORPORATION (CONT) OKLAHOMA CITY OKLAHOMA 005358932 55000 40
3 01 0 OFS03 0446 F19630-82-D0009 840111 R399 S1 000 2 2 2 5 1 2 1001 5 J 1 1 1 2 1 1 3 1 1 1 2 0 00 5 85
3 02 0 OFS03 0226 F33600-80-D0548 831019 R399 A7 000 2 2 2 5 1 2 1013 3 J 1 4 1 1 1 1 3 1 1 1 2 0 00 5 49-
3 12 0 OFD10 0048 GS00C0-34-61 831101 W070 S1 000 2 2 2 6 392
3 01 0 OFD10 0053 GS00C5-03-76 840106 W070 S1 000 2 2 2 6 232
3 02 0 OFD10 0128 GS00C5-03-76 840201 W070 S1 000 2 2 2 6 104-
3 03 0 OFD10 0121 GS00K8-40-1S5681 840223 W070 S1 000 2 2 2 6 217-
LOCATION TOTAL 7 398 *
BURROUGHS CORPORATION ANNVILLE PENN 005358932 02608 42
1 12 0 OHA36 0003 GS00K8-40-1S5666 831202 W070 S1 000 2 2 2 6 38
BURROUGHS CORPORATION DOWNINGTOWN PENN 005358932 19752 42
1 08 0 OHC26 0094 DAHC26-84-C0012 840829 7025 A7 000 2 2 2 3 1 2 1013 2 J 1 5 1 5 1 1 3 1 1 1 2 0 00 1 15,226
BURROUGHS CORPORATION MECHANICSBURG PENN 005358932 48376 42
2 02 0 JA110 1153 GS00K8-40-1S5666 840203 7035 S1 000 2 2 2 6 118
2 03 0 JA110 1852 GS00K8-40-1S5666 840229 3610 S1 000 2 2 2 6 77
2 09 0 PA100 1924 GS00K8-40-1S5666 840723 7025 C9E 000 2 2 2 6 46
2 06 0 XAD01 0018 GS00S8-46-74 831026 W070 S1 000 2 2 2 6 1,199
2 02 0 XAD01 0020 GS00S8-46-74 831001 W070 S1 000 2 2 2 6 169
2 02 0 XAD01 0021 GS00S8-46-74 831026 W070 S1 000 2 2 2 6 82
2 02 0 XAD01 0033 GS00S8-46-74 831001 W070 S1 000 2 2 2 6 82
2 08 0 XAD01 0338 GS00S8-46-74 840620 W070 S1 000 2 2 2 6 150
2 08 0 XAD01 0341 GS00S8-46-74 840718 W070 S1 000 2 2 2 6 195
2 08 0 XAD01 0361 GS00S8-46-74 840731 W070 S1 000 2 1 2 6 189
2 09 0 XAD01 0419 GS00S8-46-74 840620 W070 S1 000 2 2 2 6 327
2 09 0 PA100 1967 N00140-84-C5394 840907 7025 C9E 000 2 2 2 3 1 2 1013 1 J 1 4 1 1 1 1 2 1 1 1 2 0 00 5 445
2 08 0 XAD01 0312 N66032-79-D0006 831013 W070 S1 000 2 1 2 5 1 2 1003 1 J 1 3 1 3 1 1 4 1 1 1 3 0 00 5 101
2 06 0 XAD01 0161 N66032-80-D00001 840210 J070 S1 000 2 2 2 5 1 2 1003 1 J 1 3 1 3 1 1 4 1 1 1 3 0 00 5 26-
2 08 0 XAD01 0293 N66032-80-D00001 831214 J070 S1 000 2 1 2 5 1 2 1003 1 J 1 3 1 3 1 1 4 1 1 1 3 0 00 5 140
2 08 0 XAD01 0344 N66032-80-D00001 831214 J070 S1 000 2 2 2 5 1 2 1003 1 J 1 3 1 3 1 1 4 1 1 1 3 0 00 5 140
2 02 0 XAD01 0034 N66032-80-D0001 831026 J070 S1 000 2 2 2 5 1 2 1003 1 J 1 3 1 3 1 1 4 1 1 1 3 0 00 5 199
2 02 0 XAD01 0045 N66032-80-D0001 831001 J070 S1 000 2 2 2 5 1 2 1003 1 J 1 3 1 3 1 1 4 1 1 1 3 0 00 5 453
LOCATION TOTAL 18 4,086 *
BURROUGHS CORPORATION NEW CUMBERLAND PENN 005358932 53464 42
1 08 0 OAG36 0027 GS00C5-03-76 831001 J070 S1 000 2 2 2 6 36
BURROUGHS CORPORATION PAOLI PENN 005358932 57816 42
1 12 0 OAK10 0033 DAAK10-80-C0130 831206 1345 A6 000 2 2 2 C 1 2 1013 5 W 1 2 1 2 1 1 4 1 1 1 1 0 00 180
1 09 0 OAK10 0624 DAAK10-83-C0020 840921 1345 A6 000 2 2 2 C 1 2 1013 5 W 1 2 1 2 1 1 2 1 1 1 2 0 00 352
1 11 0 OZD04 0092 MDA904-83-C0500 831003 AC63 A7 000 2 2 2 C 2 1 2 1100 2 W 1 1 1 1 1 1 1 1 1 5 1 0 00 5 7,000
1 01 0 OZD04 0651 MDA904-83-C0500 831216 AC63 A7 000 2 2 2 B 2 1 2 1100 2 W 1 1 1 1 1 1 2 1 1 5 1 0 00 5 1,200
3 01 0 OFH02 0377 F04606-82-C0924 831128 5805 A7 000 2 2 2 D 2 4 2 0200 5 J 1 1 1 1 1 1 3 1 1 1 2 0 00 1 161
3 07 0 OFH02 2868 F04606-82-C0924 840726 5805 A7 000 2 2 2 A 2 4 2 0200 5 J 1 1 1 1 1 1 3 1 1 1 2 0 00 1 163
3 07 0 OFH02 2906 F04606-82-C0924 840730 5805 A7 000 2 2 2 A 2 4 2 0200 5 J 1 1 1 1 1 1 3 1 1 1 2 0 00 1 140
LOCATION TOTAL 7 9,196 *

S MM A AAAAA AAAA BBBBBB BB BBBBBBB BBBBBB BBBB BBB BBB B B B B C C C CCCC C C D D D D D D D D D D D D DD DDDD D B7
V OO 8888 888 888 1 1 1 1 2 1 1 1 2 3 1 1 12 12 12 1 AMOUNT
C NN 1 33333 2222 111111 11 1111111 333333 AAAA BBB CCC 9 0 2 3 1 2 3 4444 5 6 1 2 3 4 5 6 7 8 9 0 1 A BB CCCC 3 ($000)
BURROUGHS CORPORATION PHILADELPHIA PENN 005358932 60000 42
1 05 0 0ZD04 1804 MDA904-83-C0672 840326 5999 A7 000 2 1 2 C 2 1 2 1200 1 J 1 4 1 1 1 1 3 1 1 1 1 0 00 1 1,570
2 01 0 PA100 0398 GS00K8-40-1S5666 831004 W070 C9E 000 2 2 2 6 89
2 05 0 PA100 1036 GS00K8-40-1S5666 840505 J070 C9E 000 2 2 2 6 42
2 09 0 PA100 1587 GS00K8-40-1S5666 840730 7025 C9E 000 2 2 1 6 1 27
2 09 0 PA100 2075 GS00K8-40-1S5666 840901 7010 C9E 000 2 2 2 6 212
2 02 0 XAD01 0005 GS00S8-46-74 831104 W070 S1 000 2 2 2 6 285
2 06 0 XAD01 0144 GS00S8-46-74 831001 W070 S1 000 2 1 2 6 285
2 08 0 XAD01 0304 GS00S8-46-74 840217 W070 S1 000 2 1 2 6 45-
2 08 0 XAD01 0311 GS00S8-46-74 840208 W070 S1 000 2 1 2 6 44
2 06 0 XAD01 0072 N66032-80-D00001 831104 J070 S1 000 2 2 2 5 1 2 1003 1 J 1 3 1 3 1 1 4 1 1 1 3 0 00 5 758
2 06 0 XAD01 0158 N66032-80-D00001 831001 J070 S1 000 2 2 2 5 1 2 1003 1 J 1 3 1 3 1 1 4 1 1 1 3 0 00 5 758
2 06 0 XAD01 0162 N66032-80-D00001 831001 J070 S1 000 2 2 2 5 1 2 1003 1 J 1 3 1 3 1 1 4 1 1 1 3 0 00 5 53
4 01 0 00500 0620 GS00K8-40-1S5681 840124 7025 S1 000 2 2 2 6 153
4 10 0 00140 0006 GS00C5-03-76 831013 W070 S1 000 2 2 2 6 38
4 01 0 00500 0501 GS00C5-03-76 840103 7025 S1 000 2 2 2 6 59
4 12 0 00140 0041 GS00K8-40-1S5681 831206 J070 S1 000 2 2 2 6 78
LOCATION TOTAL 16 4,406 *
BURROUGHS CORPORATION WARMINSTER PENN 005358932 80960 42
2 03 0 PF161 0380 N62269-81-C0121 840131 R414 S1 000 2 2 2 C 1 2 1007 2 U 1 3 1 3 1 1 2 1 1 3 3 0 00 5 35
2 03 0 PF161 0381 N62269-81-C0121 840323 R414 S1 000 2 2 2 C 1 2 1007 2 U 1 3 1 3 1 1 2 1 1 3 3 0 00 5 50
2 01 0 PF161 0101 N62269-82-C0448 831114 AD24 A7 APC 2 2 2 C 1 2 1013 2 R 1 3 1 3 1 1 3 1 1 3 1 0 00 5 130
2 01 0 PF161 0123 N62269-82-C0448 831220 AD24 A7 000 2 2 2 C 1 2 1013 2 R 1 3 1 3 1 1 3 1 1 3 1 0 00 5 50
2 01 0 PF161 0149 N62269-82-C0448 831209 AD24 A7 000 2 2 2 C 1 2 1013 2 R 1 3 1 3 1 1 3 1 1 3 1 0 00 5 120
2 02 0 PF161 0290 N62269-82-C0448 840215 AD24 A7 000 2 2 2 C 1 2 1013 2 R 1 3 1 3 1 1 3 1 1 3 1 0 00 5 44
2 05 0 PF161 0527 N62269-82-C0448 840518 AD24 A7 000 2 2 2 C 1 2 1013 5 R 1 3 1 3 1 1 3 1 1 3 1 0 00 5 40
2 06 0 PF161 0623 N62269-82-C0448 840625 AD24 A7 000 2 2 2 C 1 2 1013 2 R 1 3 1 3 1 1 3 1 1 3 1 0 00 5 115
2 09 0 PF161 0922 N62269-82-C0448 840912 AD24 A7 000 2 2 2 C 1 2 1013 2 R 1 3 1 3 1 1 3 1 1 3 1 0 00 5 85
2 09 0 PF161 0923 N62269-82-C0448 840911 AD24 A7 000 2 2 2 C 1 2 1013 2 R 1 3 1 3 1 1 3 1 1 3 1 0 00 5 70
2 09 0 PF161 1072 N62269-84-C0426 840911 R302 A7 000 2 2 2 3 1 2 1013 2 U 1 3 1 3 1 1 3 1 1 1 1 0 00 5 100
LOCATION TOTAL 11 839 *
BURROUGHS CORPORATION PROVIDENCE RHODE ISL 005358932 59000 44
1 12 0 OHA37 0001 GS00K8-40-1S5666 831024 W070 S1 000 2 2 2 6 31
BURROUGHS CORPORATION CHARLESTON NAVAL SUP S CAROLINA 005358932 13485 45
2 01 0 XAD01 0001 GS00S8-46-74 831104 W070 S1 000 2 2 2 6 171
2 06 0 XAD01 0031 N66032-79-D0006 831104 W070 S1 000 2 2 2 5 1 2 1003 1 J 1 3 1 3 1 1 4 1 1 1 3 0 00 5 115
2 02 0 XAD01 0050 N66032-80-D0001 831104 J070 S1 000 2 2 2 5 1 2 1003 1 J 1 3 1 3 1 1 4 1 1 1 3 0 00 5 494
LOCATION TOTAL 3 780 *
BURROUGHS CORPORATION MEMPHIS TENNESSEE 005358932 48000 47
2 06 0 XAD01 0220 N66032-83-D00002 840326 W070 S1 000 2 2 2 5 1 2 1003 1 J 1 3 1 3 1 1 4 1 1 1 3 0 00 5 36
2 06 0 XAD01 0221 N66032-83-D00002 840326 W070 S1 000 2 2 2 5 1 2 1003 1 J 1 3 1 3 1 1 4 1 1 1 3 0 00 5 119
2 06 0 XAD01 0102 N66032-83-D0002 831107 W070 S1 000 2 2 2 5 1 2 1013 1 J 1 3 1 3 1 1 3 1 1 1 3 0 00 5 143
2 09 0 XAD01 0482 N66032-83-D0002 840928 W070 S1 000 2 2 2 5 1 2 1702 1 A 1 3 1 3 1 1 4 1 1 1 3 0 00 5 270-
LOCATION TOTAL 4 28 *

S MM A AAAAA AAAA BBBBBB BB BBBBBBB BBBBBB BBBB BBB BBB B B B B C C C CCCC C C D D D D D D D D D D D D D DD DDDD D B7
V OO 8888 888 888 1 1 1 1 1 1 1 1 1 1 12 12 12 1 AMOUNT
C NN 1 33333 2222 111111 11 1111111 333333 AAAA BBB CCC 9 0 2 3 1 2 3 4444 5 6 1 2 3 4 5 6 7 8 9 0 1 A BB CCCC 3 ($000)
BURROUGHS CORPORATION RANDOLPH AIR FORCE B TEXAS 005358932 60608 48
3 01 0 OJA02 0041 F19630-82-D0009 831020 W070 S1 000 2 2 2 5 1 2 1001 5 J 1 5 1 1 1 1 1 1 1 2 0 00 5 389
3 12 0 OJA02 0042 F19630-82-D0009 831020 W070 S1 000 2 2 2 5 1 2 1001 5 J 1 1 1 1 1 1 1 1 1 2 0 00 5 5,923
3 01 0 OJA02 0050 F19630-82-D0009 831015 W070 S1 000 2 2 2 5 1 2 1001 5 J 1 5 1 1 1 1 1 1 1 2 0 00 5 422
3 01 0 OJA02 0086 F19630-82-D0009 831107 W070 S1 000 2 2 2 5 1 2 1001 5 J 1 1 1 1 1 1 1 1 1 2 9 00 5 67
3 01 0 OJA02 0040 F19630-82-D0010 831020 W070 S1 000 2 2 2 5 1 2 1001 5 J 1 5 1 1 1 1 1 1 3 2 0 00 5 6,546
3 01 0 OJA02 0131 F19630-82-D0010 840104 W070 S1 000 2 2 2 5 1 2 1001 5 J 1 5 1 1 1 1 1 1 3 2 0 00 5 1,217
3 01 0 OJA02 0132 F19630-82-D0010 840106 W070 S1 000 2 2 2 5 1 2 1001 5 J 1 5 1 1 1 1 1 1 3 2 0 00 5 83-
3 01 0 OJA02 0137 F19630-82-D0010 840111 W070 S1 000 2 2 2 C 1 2 1001 5 J 1 5 1 1 1 1 1 1 3 2 0 00 5 193-
3 01 0 OJA02 0138 F19630-82-D0010 840112 W070 S1 000 2 2 2 5 1 2 1001 5 J 1 5 1 1 1 1 1 1 3 2 0 00 5 76-
3 01 0 OJA02 0139 F19630-82-D0010 840112 W070 S1 000 2 2 2 5 1 2 1001 5 J 1 5 1 1 1 1 1 1 3 2 0 00 5 73
3 01 0 OJA02 0160 F19630-82-D0010 840131 W070 S1 000 2 2 2 C 1 2 1001 5 J 1 1 1 1 1 1 1 1 3 2 0 00 5 39-
3 03 0 OJA02 0171 F19630-82-D0010 840227 W070 S1 000 2 2 2 B 1 2 1001 5 J 1 1 1 1 1 1 1 1 3 2 0 00 5 27
3 03 0 OJA02 0172 F19630-82-D0010 840227 W070 S1 000 2 2 2 C 1 2 1001 5 J 1 1 1 1 1 1 1 1 3 2 0 00 5 240-
3 04 0 OJA02 0225 F19630-82-D0010 840406 W070 S1 000 2 2 2 C 1 2 1001 5 J 1 1 1 1 1 1 1 1 3 2 0 00 5 660-
3 09 0 OJA02 0453 F19630-82-D0010 840928 7035 A7 000 2 2 2 5 1 2 1001 5 J 1 1 1 1 1 1 1 1 1 2 0 00 5 1,196
3 09 0 OJA02 0454 F19630-82-D0010 840928 W070 S1 000 2 2 2 B 1 2 1001 5 J 1 1 1 1 1 1 1 1 3 2 0 00 5 47
3 09 0 OJA02 0455 F19630-82-D0010 840928 W070 S1 000 2 2 2 C 1 2 1001 5 J 1 1 1 1 1 1 1 1 3 2 0 00 5 64-
3 09 0 OJA02 0456 F19630-82-D0010 840928 W070 S1 000 2 2 2 B 1 2 1001 5 J 1 1 1 1 1 1 1 1 3 2 0 00 5 159
LOCATION TOTAL 18 14,711 *
BURROUGHS CORPORATION SAN ANTONIO TEXAS 005358932 65000 48
3 11 0 OFS03 0248 F19630-82-D0009 831103 W070 S1 000 2 2 2 5 1 2 1001 5 J 1 1 1 2 1 1 3 1 1 1 2 0 00 5 50
3 03 0 OFS03 0546 F19630-82-D0009 840312 R399 S1 000 2 2 2 5 1 2 1001 5 J 1 1 1 2 1 1 3 1 1 1 2 0 00 5 109
3 03 0 OFS03 0549 F19630-82-D0009 840312 R399 S1 000 2 2 2 5 1 2 1001 5 J 1 1 1 2 1 1 3 1 1 1 2 0 00 5 109
3 03 0 OFS03 0550 F19630-82-D0009 840312 R399 S1 000 2 2 2 5 1 2 1001 5 J 1 1 1 2 1 1 3 1 1 1 2 0 00 5 109
3 03 0 OFS03 0551 F19630-82-D0009 840312 R399 S1 000 2 2 2 5 1 2 1001 5 J 1 1 1 2 1 1 3 1 1 1 2 0 00 5 109
3 05 0 OFS03 0641 F19630-82-D0009 840507 R399 S1 000 2 2 2 5 1 2 1001 5 J 1 1 1 2 1 1 3 1 1 1 2 0 00 5 93
3 05 0 OFS03 0660 F19630-82-D0009 840507 R399 S1 000 2 2 2 5 1 2 1001 5 J 1 1 1 2 1 1 3 1 1 1 2 0 00 5 92
3 07 0 OFS03 0768 F19630-82-D0009 840702 R399 S1 000 2 2 2 5 1 2 1001 5 J 1 1 1 2 1 1 3 1 1 1 2 0 00 5 93
3 07 0 OFS03 0769 F19630-82-D0009 840709 R399 S1 000 2 2 2 5 1 2 1001 5 J 1 1 1 2 1 1 3 1 1 1 2 0 00 5 93
3 08 0 OFS03 0845 F19630-82-D0009 840803 R399 S1 000 2 2 2 5 1 2 1001 5 J 1 1 1 2 1 1 3 1 1 1 2 0 00 5 93
3 12 0 OJA27 0199 F19630-82-D0009 831123 W070 S1 000 2 2 2 G 1 2 1001 6 J 1 2 1 1 1 1 3 1 1 3 2 0 00 5 55-
3 11 0 OFS03 0272 F19630-82-D0009 831114 W070 S1 000 2 2 2 5 1 2 1001 5 J 1 1 1 2 1 1 3 1 1 1 2 0 00 5 59
3 11 0 OFS03 0208 F33600-80-D0548 831025 R399 A7 000 2 2 2 5 1 2 1013 3 J 1 4 1 1 1 1 3 1 1 1 2 0 00 5 48-
3 09 0 OFS03 0977 F33600-82-D0009 840927 R399 S1 000 2 2 2 5 1 2 1001 5 J 1 1 1 2 1 1 3 1 1 1 2 0 00 5 93
3 09 0 OJA02 0230 F41689-83-D0037 840327 W070 A7 000 2 2 2 C 2 5 2 1013 1 J 1 4 1 5 1 1 3 1 1 2 2 0 00 5 2,680
3 08 0 OJA02 0316 F41689-83-D0037 840629 7010 A7 000 2 2 2 C 2 5 1 J 1 4 1 5 1 1 3 1 1 2 1 0 00 5 333
3 08 0 OJA02 0334 F41689-83-D0037 840716 7010 A7 000 2 2 2 C 2 5 1 J 1 4 1 5 1 1 3 1 1 2 1 0 00 5 116
3 11 0 OJA02 0070 GS00C0-34-90 831006 W070 S1 000 2 2 2 6 238
LOCATION TOTAL 18 4,366 *
BURROUGHS CORPORATION HILL AIR FORCE BASE UTAH 005358932 35410 49
3 08 0 OFS03 0843 F19630-82-C0009 840801 R399 S1 000 2 2 2 5 1 2 1001 5 J 1 1 1 2 1 1 3 1 1 1 2 0 00 5 90
3 11 0 OFS03 0244 F19630-82-D0009 831103 W070 S1 000 2 2 2 5 1 2 1001 5 J 1 1 1 2 1 1 3 1 1 1 2 0 00 5 113
3 12 0 OFS03 0358 F19630-82-D0009 831208 R399 A7 000 2 2 2 5 1 2 1001 5 J 1 1 1 1 1 1 3 1 1 1 2 0 00 5 54
3 01 0 OFS03 0449 F19630-82-D0009 840111 R399 S1 000 2 2 2 5 1 2 1001 5 J 1 1 1 2 1 1 3 1 1 1 2 0 00 5 118
3 03 0 OFS03 0552 F19630-82-D0009 840312 R399 S1 000 2 2 2 5 1 2 1001 5 J 1 1 1 2 1 1 3 1 1 1 2 0 00 5 118
3 04 0 OFS03 0619 F19630-82-D0009 840403 R399 S1 000 2 2 2 5 1 2 1001 5 J 1 1 1 2 1 1 3 1 1 1 2 0 00 5 119
3 05 0 OFS03 0659 F19630-82-D0009 840507 R399 S1 000 2 2 2 5 1 2 1001 5 J 1 1 1 2 1 1 3 1 1 1 2 0 00 5 90

S MM A AAAAA AAAA BBBBBB BB BBBBBBB BBBBBB BBBB BBB BBB B B B B C C C CCCC C C D D D D D D D D D D D D DD DDDD D B7
V GG 8888 886 888 1 1 1 1 1 2 0 12 12 12 1 AMOUNT
C NN 1 33333 2222 111111 11 1111111 333333 AAAA BBB CCC 9 0 2 3 1 2 3 4444 5 6 1 2 3 4 5 6 7 8 9 0 1 A BB CCCC 3 ($000)
BURROUGHS CORPORATION (CONT) HILL AIR FORCE BASE UTAH 005358932 35410 49
3 07 0 OFS03 0767 F19630-82-D0009 840702 R399 S1 000 2 2 2 5 1 2 1001 5 J 1 1 1 2 1 1 3 1 1 1 2 0 00 5 89
3 07 0 OFS03 0778 F19630-82-D0009 840709 R399 S1 000 2 2 2 5 1 2 1001 5 J 1 1 1 2 1 1 3 1 1 1 2 0 00 5 90
3 09 0 OFS03 0906 F19630-82-D0009 840904 R399 S1 000 2 2 2 5 1 2 1001 5 J 1 1 1 2 1 1 3 1 1 1 2 0 00 5 90
3 12 0 OFS03 0357 F19630-82-00009 831208 R399 A7 000 2 2 2 5 1 2 1001 5 J 1 1 1 1 1 1 1 1 1 1 2 0 00 5 63
3 02 0 OFS03 0485 F19650-82-00009 840201 R399 S1 000 2 2 2 5 1 2 1001 5 J 1 1 1 2 1 1 3 1 1 1 2 0 00 5 118
3 11 0 OFS03 0209 F33600-80-D0548 831025 R399 A7 000 2 2 2 5 1 2 1013 3 J 1 4 1 1 1 1 3 1 1 1 2 0 00 5 49-
3 07 0 OFS03 0815 F33600-84-F0416 840725 R399 A7 000 2 2 2 B 1 2 1013 3 J 1 4 1 1 1 1 2 1 1 1 2 0 00 5 43
3 11 0 OFE02 0043 GS00C0-34-90 831107 W070 S1 000 2 2 2 6 68
LOCATION TOTAL 15 1,214 *
BURROUGHS CORPORATION OGDEN UTAH 005358932 55980 49
4 01 0 00003 0002 GS00K8-40-1S568 831026 W070 A7 000 2 2 2 6 94
4 01 0 00003 0003 GS00K8-40-1S568 831026 7025 A7 000 2 2 2 6 69
4 01 0 00003 0010 GS00K8-41-S5681 831216 W070 S1 000 2 2 2 6 40
LOCATION TOTAL 3 203 *
BURROUGHS CORPORATION ARLINGTON VIRGINIA 005358932 03000 51
1 05 0 OZD50 0133 GS00K8-40-1S5666 840523 W070 A7 000 2 2 2 6 59
1 04 0 OZD50 0091 GS00K8-40-155666 840322 R301 A7 000 2 2 2 6 41
LOCATION TOTAL 2 100 *
BURROUGHS CORPORATION HAMPTON VIRGINIA 005358932 35000 51
1 02 0 OBT57 0122 GS00C5-03-76 840116 W070 A7 000 2 2 2 6 33-
1 11 0 OBT57 0006 GS00K8-40-1S0000 831001 W070 A7 000 2 2 2 6 99
1 03 0 OBT57 0136 GS00K8-40-1S5681 840201 W070 A7 000 2 2 2 6 65
LOCATION TOTAL 3 131 *
BURROUGHS CORPORATION MCLEAN VIRGINIA 005358932 48376 51
1 12 0 OZD10 0027 DCA100-81-C0032 831104 AZ16 A7 000 2 2 2 A 1 2 1100 2 U 1 3 1 1 1 1 3 1 1 5 1 0 00 5 534
1 05 0 OZD42 0055 DMA800-80-D0001 840305 R399 A7 000 2 1 2 5 2 5 2 1001 5 J 1 5 1 1 1 1 1 1 1 1 1 1 00 5 104
1 10 0 OZD04 0075 GS00C0-00-00 831001 W070 C2 000 2 2 2 6 385
1 10 0 OZD04 0076 GS00C0-00-00 831001 7030 C9E 000 2 2 2 6 87
1 11 0 OZD04 0145 GS00C0-00-00 831001 7030 A7 000 2 2 2 6 38
1 11 0 OZD04 0146 GS00C0-00-00 831001 J070 A7 000 2 2 2 6 590
1 11 0 OHA33 0002 GS00C0-34-90 831001 W070 S1 000 2 2 2 6 39
1 02 0 OZD50 0063 GS00C5-03-76 840131 7025 C9E 000 2 2 2 6 157
1 11 0 OKF15 0004 GS00C5-03-76 831001 W070 S1 000 2 2 2 6 154
1 04 0 OKF49 0050 GS00K8-41-S5666 840227 7025 A7 000 2 2 2 6 132
1 12 0 OHA12 0004 GS00K8-40-1S5666 831020 W070 S1 000 2 2 2 6 37
1 05 0 OKF49 0057 GS00K8-40-1S5666 840517 7025 A7 000 2 2 2 6 25
1 05 0 OKF71 0135 GS00K8-40-1A5666 840413 7435 C9E 000 2 2 2 6 43
1 03 0 OHA42 0001 GS00K8-40-1S5666 831118 7040 A7 000 2 2 2 6 33
1 03 0 OHA42 0002 GS00K8-40-1S5666 840206 7040 A7 000 2 2 2 6 26-
1 05 0 OZD42 0085 GS00K8-40-1S5666 840501 7010 A7 000 2 2 2 6 86
1 02 0 OEA03 0254 GS00K8-40-1S5681 840127 W070 S1 000 2 2 2 6 27
1 09 0 OKF15 0152 GS00K8-40-1S5681 840904 7025 C9E 000 2 2 2 6 84
2 09 0 JA111 7029 GS00C5-03-76 840629 R399 C9E 000 2 2 2 6 42

S	MM	A	AAAAA	AAAA	BBBBBB	BB	BBBBBBB	BBBBBB	BBBB	BBB	BBB	B	B	B	B	C	C	C	CCCC	C	C	D	D	D	D	D	D	D	D	D	D	D	DD	DDDD	D	B7
V	OO								8888	888	888		1	1	1																1	1	12	12	12	1	AMOUNT
C	NN	1	33333	2222	111111	11	1111111	333333	AAAA	BBB	CCC	9	0	2	3	1	2	3	4444	5	6	1	2	3	4	5	6	7	8	9	0	1	A	BB	CCCC	3	($000)
BURROUGHS CORPORATION (CONT)							MCLEAN														VIRGINIA															
2	01	0	TA100	0095	GS00K8-40-1S5666			831108	7025	C9E	000	2	2	2	6																							129
2	03	0	FLB02	0652	GS00K8-40-1S5666			831229	7435	C9E	000	2	2	2	6																							43
2	04	0	FLB02	0790	GS00K8-40-1S5666			840306	J074	C9E	000	2	2	2	6																							47
2	03	0	QA120	0288	GS00K8-40-1S5666			840302	7010	A7	000	2	2	2	6																							71
2	06	0	QA120	0416	GS00K8-40-1S5666			840606	7010	A7	000	2	2	2	6																							36
2	02	0	TA100	0055	GS00K8-40-1S5666			831123	7025	C9E	000	2	2	2	6																							99
2	01	0	TA100	0130	GS00K8-40-1S5666			831118	7025	C9E	000	2	2	2	6																							145
2	02	0	TA100	0248	GS00K8-40-1S5666			840207	7025	C9E	000	2	2	2	6																							39
2	05	0	TA100	0412	GS00K8-40-1S5666			840320	7025	C9E	000	2	2	2	6																							38
2	09	0	TA100	0657	GS00K8-40-1S5666			831026	W070	C9E	000	2	2	2	6																							44
2	09	0	TA100	0905	GS00K8-40-1S5666			831123	7025	C9E	000	2	2	2	6																							99
2	09	0	TA100	0654	GS00K8-40-1S56666			831001	W070	A7	000	2	2	2	6																							112
2	11	0	MA105	1424	GS00K8-40-1S5681			831110	W070	S1	000	2	2	2	6																							35
2	05	0	MA105	5005	GS00K8-40-1S5681			831115	7035	S1	000	2	2	2	6																							32
2	09	0	F7004	1618	GS00K8-40-1S5682			840912	7025	A7	000	2	2	2	6																							140
2	02	0	TA100	0128	GS00K8-40-155666			831202	7025	C9E	000	2	2	2	6																							40
2	03	0	XCM01	2006	N00032-84-C3400			831021	1427	A2	CNY	2	2	2	1	1		2	1001	5	U	1	1	1	1	1	1	1	1	1	1	0	00		5		775
2	01	0	XCM01	2060	N00032-84-C3400			831104	1427	A2	CNY	2	2	2	A	1		2	1001	5	U	1	1	1	1	1	1	1	1	1	1	3	0	00		5		1,991
2	01	0	XCM01	2070	N00032-84-C3400			840117	1427	A2	CNY	2	2	2	2	1		2	1001	5	U	1	2	1	2	1	1	3	1	1	1	1	0	00		5		3,234
2	08	0	XCM01	2196	N00032-84-C3400			840727	1427	A2	CNY	2	2	2	2	1		2	1600	5	U	1	2	1	2	1	1	1	1	1	1	1	0	00		5		871-
2	05	0	JA110	3227	N00104-84-F0871			840412	3610	S1	000	2	2	2	7																							39
2	02	0	JA110	1651	N00104-84-F1485			840206	R301	C9E	000	2	2	2	7																							31
2	02	0	LA110	0206	N00244-83-C3265			840201	7050	A7	000	2	2	2	B	1		2	1013	1	J	1	1	1	1	1	1	2	1	1	1	2	0	00		5		138
2	06	0	QA120	0403	N00406-84-C0462			840604	7040	A7	000	2	2	2	3	1		2	0200	1	J	1	3	1	1	1	1	2	1	1	1	2	0	00		5		267
2	05	0	MA105	5041	N00600-84-C0336			840221	J070	S1	000	2	2	2	B	1		2	1026	1	J	1	1	1	1	1	1	2	1	1	5	2	0	00		5		56
2	05	0	MA105	5070	N00600-84-C0336			840228	J070	S1	000	2	2	2	B	1		2	1026	1	J	1	1	1	1	1	1	2	1	1	5	2	3	0C		5		56
2	02	0	SA100	0055	N00604-82-C0173			831107	7025	C9E	000	2	2	2	C	1		2	0200	6	J	1	2	1	1	1	1	1	1	1	1	2	0	00		5		175
2	11	0	TA100	0063	N00612-81-C0757			831108	W070	C9E	000	2	2	2	3	2	4	2	0200	1	J	1	1	1	1	1	1	2	1	1	1	2	0	00		5		28
2	11	0	TA100	0053	N00612-82-C0381			831108	W070	C9E	000	2	2	2	3	2	4	2	0200	1	J	1	1	1	1	1	1	2	1	1	1	2	0	00		5		68
2	11	0	TA100	0061	N00612-83-C0151			831108	W070	C9E	000	2	2	2	3	1		2	1013	1	J	1	1	1	1	1	1	2	1	1	1	2	0	00		5		121
2	04	0	TA100	0110	N00612-83-C0238			831201	W070	C9E	000	2	2	2	C	1		2	0200	1	J	1	1	1	1	1	1	2	1	1	5	2	0	00		5		52
2	04	0	TA100	0168	N00612-83-C0238			840104	W070	C9E	000	2	2	2	A	2	4	2	0200	6	J	1	1	1	1	1	1	2	1	1	1	2	0	00		5		33
2	09	0	TA100	0820	N00612-83-C0238			840906	W070	C9E	000	2	2	2	A	1		2	1001	3	J	1	1	1	1	1	1	2	1	1	1	2	0	00		5		268
2	09	0	XAD01	0425	N66032-83-C0004			840914	7010	A7	000	2	2	2	C	1		2	1001	5	J	1	5	1	5	1	1	3	1	1	1	3	0	00		5		426
2	06	0	XAD01	0212	N66032-83-D0002			840304	W070	S1	000	2	2	2	5	1		1			J	1	3	1	3	1	1	1	3	1	1	3	0	00		5		42
3	03	0	ODA02	0059	F19630-82-D0009			831001	R399	S1	000	2	2	2	5	1		2	1013	5	J	1	2	1	1	1	1	1	1	1	3	2	0	00		5		7,833
3	03	0	ODA02	0060	F19630-82-D0009			831001	R399	S1	000	2	2	2	5	1		2	1013	5	J	1	2	1	1	1	1	1	1	1	3	2	0	00		5		120
3	03	0	ODA02	0061	F19630-82-D0009			831001	R399	S1	000	2	2	1	5																		3					54
3	03	0	ODA02	0120	F19630-82-D0009			831219	7045	A7	000	2	2	2	5	2	5	2	1013	2	J	1	5	1	5	1	1	2	1	1	2	2	0	00		5		121
3	06	0	ODA02	0253	F19630-82-D0009			840523	7010	A7	000	2	2	2	5	2	5	2	1001	5	J	1	2	1	2	1	1	2	1	1	1	2	0	00		5		56
3	05	0	OHC02	0016	F19630-82-D0009			831001	W070	S1	000	2	2	2	5	2	6	2	1001	6	J	1	2	1	2	1	1	1	1	1	3	1	0	00		5		217
3	01	0	OSA02	0055	F19630-82-D0009			831123	W070	A7	000	2	2	2	5	1		2	1001	5	J	1	2	1	1	1	1	3	1	1	3	1	0	00		1		927
3	02	0	OSA02	0060	F19630-82-D0009			831201	W070	A7	000	2	2	2	5	1		2	1001	5	J	1	2	1	1	1	1	3	1	1	3	1	0	00		1		885
3	07	0	OSA02	0064	F19630-82-D0009			840720	W070	A7	000	2	2	2	5	1		2	1001	5	J	1	2	1	1	1	1	3	1	1	3	1	0	00		1		1,028
3	01	0	OSA02	0066	F19630-82-D0009			831227	W070	A7	000	2	2	2	5	1		2	1001	5	J	1	2	1	1	1	1	3	1	1	3	1	0	00		1		47
3	01	0	OSA02	0072	F19630-82-D0009			840105	W070	A7	000	2	2	2	5	1		2	1001	5	J	1	2	1	1	1	1	3	1	1	3	1	0	00		1		938
3	02	0	OSA02	0083	F19630-82-D0009			840210	W070	A7	000	2	2	2	5	1		2	1001	5	J	1	2	1	1	1	1	3	1	1	3	1	0	00		1		922
3	02	0	OSA02	0095	F19630-82-D0009			840224	W070	A7	000	2	2	2	5	1		2	1001	5	J	1	2	1	1	1	1	3	1	1	3	1	0	00		1		40
3	03	0	OSA02	0099	F19630-82-D0009			840306	W070	A7	000	2	2	2	5	1		2	1001	5	J	1	2	1	1	1	1	3	1	1	3	1	0	00		1		971
3	03	0	OSA02	0106	F19630-82-D0009			840316	W070	A7	000	2	2	2	5	1		2	1001	5	J	1	2	1	1	1	1	3	1	1	3	1	0	00		1		34
3	04	0	OSA02	0107	F19630-82-D0009			840330	W070	A7	000	2	2	2	5	1		2	1001	5	J	1	2	1	1	1	1	3	1	1	3	1	0	00		1		943

S MM A AAAAA AAAA BBBBBB BB BBBBBBB BBBBBB BBBB BBB BBB B B B B C C C CCCC C C D D D D D D D D D D D D DD DDDD D B7
V OO 8888 888 888 1 1 1 1 2 1 1 3 1 1 3 1 0 12 12 12 1 AMOUNT
C NN 1 33333 2222 111111 11 1111111 333333 AAAA BBB CCC 9 0 2 3 1 2 3 4444 5 6 1 2 3 4 5 6 7 8 9 0 1 A BB CCCC 3 ($000)
BURROUGHS CORPORATION (CONT) MCLEAN VIRGINIA 005358932 48376 51
3 04 0 OSA02 0127 F19630-82-D0009 840427 W070 A7 000 2 2 2 5 1 2 1001 5 J 1 2 1 1 1 1 3 1 1 3 1 0 00 1 64
3 06 0 OSA02 0132 F19630-82-D0009 840522 W070 A7 000 2 2 2 5 1 2 1001 5 J 1 2 1 1 1 1 3 1 1 3 1 0 00 1 1,020
3 06 0 OSA02 0146 F19630-82-D0009 840614 W070 A7 000 2 2 2 5 1 2 1001 5 J 1 2 1 1 1 1 3 1 1 3 1 0 00 1 1,047
3 07 0 OSA02 0171 F19630-82-D0009 840726 W070 A7 000 2 2 2 5 1 2 1001 5 J 1 2 1 1 1 1 3 1 1 3 1 0 00 1 988
3 09 0 OSA02 0209 F19630-82-D0009 840930 W070 A7 000 2 2 2 5 1 2 1001 5 J 1 2 1 1 1 1 3 1 1 3 1 0 00 1 2,005
3 11 0 OTA29 0031 F19630-82-D0009 831108 W070 S1 000 2 2 2 5 2 6 2 1001 5 J 1 1 1 1 1 1 1 1 1 2 2 0 00 5 47
3 01 0 OTA29 0065 F19630-82-D0009 840110 W070 S1 000 2 2 2 5 2 6 2 1001 5 J 1 1 1 1 1 1 1 1 1 2 2 0 00 5 47
3 02 0 OTA29 0100 F19630-82-D0009 840210 W070 S1 000 2 2 2 5 2 6 2 1001 5 J 1 1 1 1 1 1 1 1 1 2 2 0 00 5 47
3 04 0 OTA29 0142 F19630-82-D0009 840417 W070 S1 000 2 2 2 5 2 6 2 1001 5 J 1 1 1 1 1 1 1 1 1 2 2 0 00 5 47
3 04 0 OTA29 0143 F19630-82-D0009 840417 W070 S1 000 2 2 2 5 2 6 2 1001 5 J 1 1 1 1 1 1 1 1 1 2 2 0 00 5 47
3 06 0 OTA29 0188 F19630-82-D0009 840620 W070 S1 000 2 2 2 5 2 6 2 1001 5 J 1 1 1 1 1 1 1 1 1 2 2 0 00 5 47
3 06 0 OTA29 0189 F19630-82-D0009 840620 W070 S1 000 2 2 2 5 2 6 2 1001 5 J 1 1 1 1 1 1 1 1 1 2 2 0 00 5 47
3 08 0 OTA29 0233 F19630-82-D0009 840815 W070 S1 000 2 2 2 5 2 6 2 1001 5 J 1 1 1 1 1 1 1 1 1 2 2 0 00 5 47
3 09 0 OTA29 0273 F19630-82-D0009 840924 W070 S1 000 2 2 2 5 2 6 2 1001 5 J 1 1 1 1 1 1 1 1 1 2 2 0 00 5 47
3 09 0 OTA29 0274 F19630-82-D0009 840926 W070 S1 000 2 2 2 5 2 6 2 1001 5 J 1 1 1 1 1 1 1 1 1 2 2 0 00 5 47
3 01 0 OUA02 0014 F19630-82-D0009 831011 J070 S1 000 2 2 2 5 1 2 1001 5 J 1 2 1 2 1 1 3 1 1 3 2 0 00 5 55
3 01 0 OUA02 0015 F19630-82-D0009 831011 W070 S1 000 2 2 2 5 1 2 1001 5 J 1 2 1 2 1 1 3 1 1 3 2 0 00 5 121
3 07 0 OUA02 0113 F19630-82-D0009 840712 J070 S1 000 2 2 2 F 1 2 1001 5 J 1 2 1 1 1 1 3 1 1 3 2 0 00 5 28-
3 07 0 OUA02 0114 F19630-82-D0009 840712 W070 S1 000 2 2 2 F 1 2 1001 5 J 1 2 1 1 1 1 3 1 1 3 2 0 00 5 76-
3 10 0 OFS03 0031 GS00C5-03-7600000 831007 R399 S1 000 2 2 2 6 30
3 11 0 OTA29 0022 GS00K8-40-1S5666 831001 W070 A7 000 2 2 2 6 29
3 09 0 OJA02 0403 GS00K8-40-1S5666 840914 7035 A7 000 2 2 2 6 351
4 03 0 00000 0043 DLAH0C-81-C0160 840127 W070 S1 000 2 2 2 C 1 2 1001 6 J 1 2 1 1 1 1 2 1 1 1 3 0 00 5 571
4 05 0 0C000 0062 DLAH00-83-C0232 840514 W070 A7 000 2 2 2 C 2 4 2 1001 6 J 1 2 1 1 1 1 2 1 1 1 1 0 00 5 1,400
4 07 0 00000 0076 DLAH00-83-C0232 840628 7010 A7 000 2 2 2 C 2 4 2 1001 6 J 1 2 1 1 1 1 2 1 1 1 1 0 00 5 2,235
4 12 0 00005 0010 GS00C5-03-76 831123 W070 S1 000 2 2 2 6 63
4 12 0 00005 0011 GS00C5-03-76 831123 W070 S1 000 2 2 2 6 49
4 12 0 00900 0438 GS00C5-03-76 831206 W070 S1 000 2 2 2 6 91
4 03 0 00000 0044 GS00K8-40-1S5666 840222 W070 S1 000 2 2 2 6 93
4 09 0 00001 0047 GS00K8-40-1S5666 840914 7045 C9E 000 2 2 2 6 26
4 10 0 00001 0023 GS00S1-10-43 831018 W070 S1 000 2 2 2 6 649
4 04 0 00001 0034 GS00S1-10-43 840229 W070 S1 000 2 2 2 6 190-
LOCATION TOTAL 102 36,848 *
BURROUGHS CORPORATION NORFOLK VIRGINIA 005358932 57000 51
2 03 0 RA100 0476 GS00K8-40-1S5666 831001 7035 C9E 000 2 2 2 6 364
2 02 0 XAD01 0015 GS00S8-46-74 831001 W070 S1 000 2 2 2 6 925
2 06 0 XAD01 0141 GS00S8-46-74 831001 W070 S1 000 2 1 2 6 35
2 06 0 XAD01 0142 GS00S8-46-74 831001 W070 S1 000 2 1 2 6 126
2 02 0 XAD01 0006 GS00S8-46-74 831004 W070 S1 000 2 2 2 6 35
2 02 0 XAD01 0009 GS00S8-46-74 831103 W070 S1 000 2 2 2 6 126
2 02 0 XAD01 0026 N66032-79-D0006 831001 W070 S1 000 2 2 2 5 1 2 1003 1 J 1 3 1 3 1 1 4 1 1 1 3 0 00 5 331
2 02 0 XAD01 0027 N66032-79-D0006 831001 W070 S1 000 2 2 2 5 1 2 1003 1 J 1 3 1 3 1 1 4 1 1 1 3 0 00 5 110
2 06 0 XAD01 0140 N66032-79-D0006 831001 W070 S1 000 2 1 2 5 1 2 1003 1 J 1 3 1 3 1 1 4 1 1 1 3 0 00 5 110
2 06 0 XAD01 0159 N66032-80-D00001 831001 J070 S1 000 2 2 2 5 1 2 1003 1 J 1 3 1 3 1 1 4 1 1 1 3 0 00 5 418
2 02 0 XAD01 0036 N66032-80-D0001 831001 J070 S1 000 2 2 2 5 1 2 1003 1 J 1 3 1 3 1 1 4 1 1 1 3 0 00 5 1,469
2 02 0 XAD01 0047 N66032-80-D0001 831103 J070 S1 000 2 2 2 5 1 2 1003 1 J 1 3 1 3 1 1 4 1 1 1 3 0 00 5 418
2 08 0 XAD01 0352 N66032-80-D0001 840606 J070 S1 000 2 2 2 5 1 2 1003 1 J 1 3 1 3 1 1 4 1 1 1 3 0 00 5 45-
LOCATION TOTAL 13 4,422 *
BURROUGHS CORPORATION PORTSMOUTH VIRGINIA 005358932 64000 51
2 09 0 RA100 0900 GS00K8-40-1S5666 840701 7035 C9E 000 2 2 2 6 51

S MM A AAAAA AAAA BBBBBB BB BBBBBBB BBBBBB BBBB BBB BBB B B B B C C C CCCC C C D D D D D D D D D D D D DD DDDD D B7
V GG 8888 888 888 1 1 1 1 1 2 1 1 1 1 1 1 1 1 1 1 1 12 12 12 1 AMOUNT
C NN 1 33333 2222 111111 11 1111111 333333 AAAA BBB CCC 9 0 2 3 1 2 3 4444 5 6 1 2 3 4 5 6 7 8 9 0 1 A BB CCCC 3 ($000)
BURROUGHS CORPORATION (CONT) PORTSMOUTH VIRGINIA 005358932 64000 51
2 09 0 RA100 0287 N00189-84-C0042 831031 7050 C9E 000 2 2 2 3 1 2 1013 1 J 1 3 1 1 1 1 1 1 1 5 2 0 00 5 65
LOCATION TOTAL 2 116 *
BURROUGHS CORPORATION RICHMOND VIRGINIA 005358932 67000 51
4 12 0 00400 0561 GS00C5-03-76 831116 W070 S1 000 2 2 2 6 72
4 07 0 00400 3698 GS00C5-03-76 831122 W074 S1 000 2 2 2 6 43
4 12 0 00400 0560 GS01S0-56-81 831114 W070 S1 000 2 2 2 6 156
LOCATION TOTAL 3 271 *
BURROUGHS CORPORATION BREMERTON WASHINGTON 005358932 07695 53
2 02 0 XAD01 0007 GS00S8-46-74 831001 W070 S1 000 2 2 2 6 84
2 09 0 XAD01 0423 N66032-80-D00001 840910 J070 S1 000 2 2 2 5 1 2 1003 1 J 1 3 1 3 1 1 4 1 1 1 3 0 00 5 36
2 02 0 XAD01 0041 N66032-80-D0001 831001 J070 S1 000 2 2 2 5 1 2 1003 1 J 1 3 1 3 1 1 4 1 1 1 3 0 00 5 287
LOCATION TOTAL 3 407 *
BURROUGHS CORPORATION OAK HARBOR WASHINGTON 005358932 50360 53
2 02 0 XAD01 0016 GS00S8-46-74 831001 W070 S1 000 2 2 2 6 36
2 09 0 XAD01 0485 GS00S8-46-74 840907 W070 S1 000 2 1 2 6 49
2 02 0 XAD01 0035 N66032-80-D0001 831001 J070 S1 000 2 2 2 5 1 2 1003 1 J 1 3 1 3 1 1 4 1 1 1 3 0 00 5 193
LOCATION TOTAL 3 278 *
BURROUGHS CORPORATION PUGET SOUND NAVAL SU WASHINGTON 005358932 56602 53
2 02 0 XAD01 0011 GS00S8-46-74 831001 W070 S1 000 2 2 2 6 89
2 02 0 XAD01 0019 GS00S8-46-74 831001 W070 S1 000 2 2 2 6 47
2 02 0 XAD01 0037 N66032-80-D0001 831001 J070 S1 000 2 2 2 5 1 2 1003 1 J 1 3 1 3 1 1 4 1 1 1 3 0 00 5 865
LOCATION TOTAL 3 1,001 *
CONTRACTOR TOTAL 475 143,505 **
BURROUGHS DEVTSCHCAND GMBH GERMANY W 315543207 DE
1 12 0 0JA02 0113 F61546-82-G0063 831121 J074 S1 000 2 2 2 4 2 9 2 0600 6 J 3 5 1 5 1 1 2 1 1 5 2 0 00 B-DE 5 54
1 03 0 0JA06 0086 F61546-82-G0063 840112 W074 S1 000 2 2 2 4 2 9 2 0600 6 J 3 5 1 1 1 1 2 1 1 5 2 1 00 B-DE 5 127
3 12 0 0DE13 0016 F61546-82-G0063 831001 W074 S1 000 2 2 2 4 2 9 2 0600 5 J 3 5 1 5 1 1 1 1 1 5 2 1 00 B-DE 5 51
3 04 0 0DE17 0020 F61546-82-G0063 831001 W074 S1 000 2 2 2 4 2 0 2 0600 5 J 3 1 1 1 3 1 1 1 1 5 2 1 00 B-DE 5 105
3 04 0 0DE17 0054 F61546-82-G0063 831001 W074 S1 000 2 2 2 4 2 0 2 0600 1 J 3 1 1 1 3 1 1 1 1 5 2 1 00 B-DE 5 26
3 05 0 0DE17 0238 F61546-82-G0063 840523 W074 S1 000 2 2 2 4 2 0 2 0600 5 J 3 1 1 1 3 1 1 1 1 5 2 1 00 B-DE 5 82
3 09 0 0DE17 0333 F61546-82-G0063 840830 7030 C9C 000 2 2 2 4 2 0 2 0600 5 J 4 1 1 1 1 1 2 1 1 1 2 1 00 B-DE 5 34
3 11 0 0QA18 0003 F61546-82-G0063 831001 W074 S1 000 2 2 2 4 2 9 2 0600 5 J 3 2 1 2 1 1 2 1 1 5 2 1 00 B-DE 5 113
3 04 0 0DE17 0017 F61546-83-G0063 831001 W074 S1 000 2 2 2 4 2 0 2 0600 5 J 3 1 1 1 3 1 1 1 1 5 2 1 00 B-DE 5 44
CONTRACTOR TOTAL 9 636 **
BURROUGHS FSSG DOWNINGTOWN PENN 003938792 19752 42
1 02 0 0ZD04 0864 MDA904-81-C0643 840207 5999 A7 000 2 1 2 A 2 1 2 1001 3 J 1 1 1 1 1 1 2 1 1 1 2 0 00 1 34
1 09 0 0ZD04 2694 MDA904-84-C8041 840905 5999 A7 000 2 1 2 3 2 1 2 1200 1 J 1 3 1 1 1 1 3 1 1 1 2 0 00 1 7,334
1 09 0 0ZD04 2773 MDA904-84-C8041 840905 5999 A7 000 2 1 1 3 1 719
LOCATION TOTAL 3 8,087 *

S MM A AAAAA AAAA BBBBBB BB BBBBBBB BBBBBB BBBB BBB BB B B B B C C C CCCC C C D D D D D D D D D D D D DD DDDD D B7
V OO 8888 888 88 1 1 1 1 1 1 2 1 1 1 12 12 12 1 AMOUNT
C NN 1 33333 2222 111111 11 1111111 333333 AAAA BBB CC 9 0 2 3 1 2 3 4444 5 6 1 2 3 4 5 6 7 8 9 0 1 A BB CCCC 3 ($000)
BURROUGHS FSSG PAOLI PENN 003938792 57816 42
1 03 0 0ZD04 0605 MDA904-82-C0626 831205 5999 A7 000 2 2 2 A 2 1 2 1001 3 J 1 1 1 1 1 1 2 1 1 1 1 0 00 5 98
1 02 0 0ZD04 0731 MDA904-83-C0672 831230 5999 A7 000 2 2 2 B 2 1 2 1200 1 J 1 1 1 1 1 1 2 1 1 1 2 1 00 1 427
1 01 0 0ZD50 0045 MDA908-82-C0334 831222 AC63 A7 000 2 2 2 C 2 4 2 1100 4 U 1 2 1 1 1 1 3 1 1 5 2 1 00 5 415
1 02 0 0ZD50 0074 MDA908-82-C0334 840207 AC63 S1 000 2 2 2 C 1 2 1100 2 U 1 5 1 3 1 1 3 1 1 5 2 0 00 5 200
1 07 0 0ZD50 0147 MDA908-82-C0334 840622 AC63 A7 000 2 2 2 C 1 2 1100 2 U 1 5 1 3 1 1 3 1 1 5 1 0 00 5 240
1 09 0 0ZD50 0252 MDA908-82-C0334 840912 AC63 A7 000 2 2 2 C 1 2 1100 2 U 1 5 1 3 1 1 3 1 1 5 1 0 00 5 334
2 03 0 MF108 0104 N60921-80-C0204 840306 AC63 A7 000 2 2 2 C 1 2 1100 5 U 1 1 1 1 1 1 3 1 1 1 1 0 00 5 82
3 09 0 0YH02 0118 F19630-84-D0007 840925 7010 A7 000 2 2 2 5 1 2 1013 1 J 1 4 1 5 1 1 3 1 1 1 2 0 00 5 104
LOCATION TOTAL 8 1,900 *
CONTRACTOR TOTAL 11 9,987 **
BURROUGHS WELLCOME CO CHARLOTTE N CAROLINA 052547635 12000 37
4 11 0 00120 0090 DLA120-83-D0441 831020 6505 C9B 000 2 2 2 5 1 1 J 1 3 1 1 1 1 2 1 1 1 2 0 00 5 188
4 06 0 00120 2057 DLA120-84-C0625 840620 6505 C9B 000 2 2 2 3 2 4 2 0700 1 J 1 1 1 1 1 1 2 1 1 1 2 0 00 5 25
4 06 0 00120 2054 DLA120-84-C0626 840620 6505 C9B 000 2 2 2 3 2 4 2 0700 6 J 1 1 1 1 1 1 2 1 1 1 2 0 00 5 83
4 01 0 00120 0750 DLA120-84-D0113 840112 6505 C9B 000 2 2 2 5 1 2 0700 6 J 1 1 1 1 1 1 3 1 1 1 2 0 00 5 146
4 01 0 00120 0904 DLA120-84-D0113 840126 6505 C9B 000 2 2 2 5 2 5 2 0700 6 J 1 1 1 1 1 1 3 1 1 1 2 0 00 5 123
4 07 0 00120 2344 DLA120-84-D0113 840725 6505 C9B 000 2 2 2 5 2 5 2 0700 6 J 1 1 1 1 1 1 3 1 1 1 2 0 00 5 46
4 06 0 00120 2002 V797P5-13-6I 840611 6505 C9B 000 2 2 2 7 61
LOCATION TOTAL 7 672 *
BURROUGHS WELLCOME CO GREENVILLE N CAROLINA 052547635 28080 37
4 02 0 00120 0823 DLA120-83-D0441 840118 6505 C9B 000 2 2 2 5 1 1 J 1 3 1 1 1 1 2 1 1 1 2 0 00 5 39
4 02 0 00120 0966 DLA120-83-D0441 840206 6505 C9B 000 2 2 2 5 1 1 J 1 3 1 1 1 1 3 1 1 1 2 0 00 5 128
4 04 0 00120 1335 DLA120-83-D0441 840328 6525 C9B 000 2 2 2 5 2 5 1 J 1 4 1 1 1 1 3 1 1 1 2 0 00 5 168
4 05 0 00120 1769 DLA120-84-C0554 840515 6505 C9B 000 2 2 2 3 2 4 2 0700 1 J 1 2 1 1 1 1 2 1 1 1 2 0 00 5 42
4 04 0 00120 1429 DLA120-84-D0113 840405 6505 C9B 000 2 2 2 5 2 5 2 0700 6 J 1 1 1 1 1 1 3 1 1 1 2 0 00 1 73
4 09 0 00120 2609 DLA120-84-D0715 840907 6505 C9B 000 2 2 2 5 2 5 1 J 1 3 1 1 1 1 3 1 1 1 2 0 00 5 147
LOCATION TOTAL 6 597 *
BURROUGHS WELLCOME CO RESEARCH TRIANGLE PA N CAROLINA 052547635 56020 37
4 06 0 00120 2096 DLA120-84-C0582 840625 6505 C9B 000 2 2 2 3 1 2 0700 1 J 1 1 1 1 1 1 2 1 1 1 2 0 00 5 75
BURROUGHS WELLCOME CO GREENVILLE N CAROLINA 052547635 91328 37
4 02 0 00120 0944 V797P5-59-8H 840131 6505 C9B 000 2 2 2 7 205
CONTRACTOR TOTAL 15 1,549 **
BURROWS CONSTRUCTION COMPANY ALTUS OKLAHOMA 052881513 01700 40
3 04 0 0QA05 0032 F34612-84-C0021 840426 Z111 C2 000 2 2 2 3 1 2 0102 1 J 2 1 3 1 2 2 1 1 4 2 0 00 5 102
3 06 0 0QA05 0046 F34612-84-C0031 840626 Z111 C2 000 2 2 2 3 1 2 0102 1 J 2 1 3 1 2 2 1 1 4 2 0 00 5 43
LOCATION TOTAL 2 145 *
BURROWS CONSTRUCTION COMPANY FORT SILL OKLAHOMA 052881513 27300 40
1 09 0 0BT39 0253 DABT39-84-C5086 840927 Z149 C2 000 2 2 2 3 1 2 0102 1 J 2 1 3 1 2 2 1 1 4 2 0 00 5 250
1 09 0 0CA56 0047 DACA56-84-C0030 840612 Y159 C2 000 2 2 2 3 1 2 0102 1 J 2 1 4 1 2 2 1 1 4 2 0 00 5 105
LOCATION TOTAL 2 355 *
CONTRACTOR TOTAL 4 500 **

S MM A AAAAA AAAA BBBBBB BB BBBBBBB BBBBBB BBBB BBB BBD B B B C C C CCCC C C D D D D D D D D D D D DD DDDD D B7
V OO 8886 888 888 1 1 1 1 1 2 1 2 1 1 12 12 12 1 AMOUNT
C NN 1 33333 2222 111111 11 1111111 333333 AAAA BBB CCC 9 0 2 3 1 2 3 4444 5 6 1 2 3 4 5 6 7 8 9 0 1 A BB CCCC 3 ($000)
BURT ASSOCIATES INC POTOMAC MARYLAND 077801017 63300 24
1 04 0 0ZD03 0885 MDA903-79-C0667 840402 R599 S1 000 2 2 2 C 1 2 1026 5 U 2 1 1 1 1 2 1 1 5 2 0 00 5 33
BURT HL KOSAR RITTELMAN ASSOC WASHINGTON DIST COL 045294352 50000 11
2 09 0 C2477 F325 N62477-84-D0153 840928 R219 C2 000 2 2 2 5 1 2 1702 2 J 2 1 5 1 1 2 1 7 5 2 0 00 3 26
BURT HL KOSAR RITTELMAN ASSOC INDIAN HEAD MARYLAND 045294352 41500 24
2 09 0 C2477 4319 N62477-84-C0251 840813 R211 C2 000 2 2 2 3 1 2 0400 2 J 2 1 5 1 1 2 1 1 5 2 0 00 5 54
CONTRACTOR TOTAL 2 80 **
BURT TOWN DENVER COLORADO 077878627 20000 08
3 10 0 0JA14 0004 GS00S4-14-440000 831001 W074 S1 000 2 2 2 6 63
3 10 0 0JA14 0006 GS00S4-14-4400000 831001 W074 S1 000 2 2 2 6 46
LOCATION TOTAL 2 109 *
BURT TOWN LOWERY AIR FORCE BAS COLORADO 077878627 46630 08
3 10 0 0JA14 0005 GS00S4-14-4400000 831001 W074 S1 000 2 2 2 6 50
CONTRACTOR TOTAL 3 159 **
BURTEK INC TULSA OKLAHOMA 043127331 75000 40
1 07 0 0AH01 1861 DAAH01-84-C0420 840628 1430 A2 CMC 2 2 1 3 1 1,615
2 08 0 TK120 A476 N61339-79-C0052 840816 6930 A1C 000 2 2 2 C 1 2 1003 5 J 2 1 1 1 1 2 1 7 1 1 0 00 1 49-
3 04 0 0FE04 0388 F33657-78-C0032 831220 6930 A1C 000 2 2 2 A 1 2 0102 1 M 2 1 1 1 2 2 1 7 1 2 0 00 1 32
3 08 0 0FE04 2016 F33657-78-C0032 840801 6930 A1C 000 2 2 2 A 1 2 0102 1 M 2 1 1 1 2 2 1 7 1 2 0 00 1 245
3 05 0 0HU86 0077 F33657-78-C0032 840507 6930 A1C ACS 2 2 2 D 1 2 0102 1 M 2 1 1 1 2 2 1 7 1 1 0 00 1 169
3 06 0 0HU86 0098 F33657-78-C0032 840629 6930 A1C ACS 2 2 2 D 1 2 0102 1 M 2 1 1 1 2 2 1 7 1 1 0 00 1 54
3 09 0 0FE03 1961 F42600-81-C0868 840921 K069 A1C 000 2 2 2 A 1 2 1001 5 J 1 1 1 1 1 1 3 1 7 1 1 0 00 1 7,445
3 03 0 0FE04 0968 F42600-81-C0868 840313 6930 A1C ACS 2 2 2 A 1 1 J 1 3 1 3 1 1 3 1 7 1 2 0 00 1 37
3 04 0 0FE04 1322 F42600-81-C0868 840404 6930 A1C ACS 2 2 2 G 1 1 J 1 3 1 3 1 1 3 1 7 1 2 0 00 1 100-
3 06 0 0FE04 1469 F42600-81-C0868 840625 6930 A1C ACS 2 2 2 A 1 1 J 1 3 1 3 1 1 3 1 7 1 2 0 00 1 56
3 06 0 0FE04 1626 F42600-81-C0868 840607 6930 A1C ACS 2 2 2 G 1 1 J 1 3 1 3 1 1 3 1 7 1 2 0 00 1 26-
3 05 0 0FE04 1643 F42600-81-C0868 840518 6930 A1C ACS 2 2 2 G 1 1 J 1 3 1 3 1 1 3 1 7 1 2 0 00 1 100-
3 09 0 0FE04 2470 F42600-81-C0868 840905 6930 A1C ACS 2 2 2 C 1 1 J 1 3 1 3 1 1 3 1 7 1 2 0 00 1 38-
3 09 0 0FE04 2471 F42600-81-C0868 840905 6930 A1C ACS 2 2 2 C 1 1 J 1 3 1 3 1 1 3 1 7 1 2 0 00 1 174-
3 09 0 0FE04 2472 F42600-81-C0868 840905 6930 A1C ACS 2 2 2 C 1 1 J 1 3 1 3 1 1 3 1 7 1 2 0 00 1 27-
3 09 0 0FE04 2475 F42600-81-C0868 840905 6930 A1C ACS 2 2 2 5 1 1 J 1 3 1 3 1 1 3 1 7 1 2 0 00 1 389
3 09 0 0FE04 2566 F42600-81-C0868 840917 6930 A1C ACS 2 2 2 G 1 1 J 1 3 1 3 1 1 3 1 7 1 2 0 00 1 65-
3 09 0 0FE04 2572 F42600-81-C0868 840918 6930 A1C ACS 2 2 2 G 1 1 J 1 3 1 3 1 1 3 1 7 1 2 0 00 1 322-
3 11 0 0FE03 0334 F42600-83-C1078 831130 6930 A1C 000 2 2 2 3 1 2 1001 5 J 1 1 1 1 1 1 2 1 7 1 1 0 00 5 52
3 11 0 0FE03 0293 F42600-83-C1174 831114 6340 A1C 000 2 2 2 3 1 2 1001 5 J 1 1 1 1 1 1 2 1 7 1 1 0 00 5 30
3 11 0 0FE03 0329 F42600-84-C0123 831130 6340 A1C 000 2 2 2 3 1 2 1015 5 J 1 1 1 1 1 1 2 1 7 1 2 0 00 5 52
3 12 0 0FE03 0338 F42600-84-C0136 831201 6930 A1C 000 2 2 2 3 1 2 1015 1 J 1 1 1 1 1 1 2 1 7 1 2 0 00 5 34
3 01 0 0FE03 0474 F42600-84-C0247 840127 6930 A1C ACS 2 2 2 3 2 0 2 1015 5 J 1 1 1 1 1 1 2 1 7 1 1 0 00 5 28
LOCATION TOTAL 23 9,337 *
BURTEK INC TULSA OKLAHOMA 043127331 93380 40
3 12 0 0HU86 0007 F33657-78-C0032 831115 6930 A1C ACS 2 2 2 C 1 2 0102 1 M 2 1 1 1 2 2 1 7 1 2 0 00 1 28

```
S MM  A AAAAA AAAA  BBBBBB BB BBBBBBB BBBBBB BBBB BBB BBB B B B B   C C C CCCC C C   D D D D D D D D D D D D  DD DDDD D      B7
V OO                                         8888 888 888   1 1 1                                           1 1 12 12  12  1    AMOUNT
C NN  1 33333 2222  111111 11 1111111 333333 AAAA BBB CCC 9 0 2 3   1 2 3 4444 5 6   1 2 3 4 5 6 7 8 9 0 1 A  BB CCCC 3    ($000)
-------------------------------------------------------------------------------------------------------------------------------------
BURTEK INC (CONT)                    TULSA                  OKLAHOMA      043127331     93380     40
3 10  0 0JA02 0064  F41689-84-C0502   831027 L016 S1  000 2 2 2 3   1   2 1007 5 J   1 1 1 1 1 1 2 1 7 5 2 0  00      5          80
                                      LOCATION TOTAL          2            108   *
                                    CONTRACTOR TOTAL         25          9,445   **

BURTHOM COMPANY INC                  BRIDGEPORT             CONN          068476324     08000     09
4 03  0 00900 1183  DLA900-84-C1096   840314 5935 A7  000 2 2 2 3   1   1         J   2   1 1 1 1 2 1 7 2 2 1  00      5         402

BURTHOM COMPANY INC                  BOLINGBROOK            ILLINOIS      068476324     07133     17
4 03  0 00900 1269  DLA900-84-C1302   840323 5935 A7  000 2 2 2 3   1   1         J   2   1 1 1 1 2 1 1 1 2 0  00      5          30
4 09  0 00900 2802  DLA900-84-C2783   840921 5925 A7  000 2 2 2 3   1   2 1013 1 J   2   1 1 1 1 2 1 1 2 2 0  00      5          30
                                      LOCATION TOTAL          2             60   *

BURTHOM COMPANY INC                  FLORHAM PARK           NEW JERSEY    068476324     23910     34
3 04  0 0TA30 0085  F08637-84-C0016   840420 5930 A7  000 2 2 2 3   1   1         J   2   1 1 1 1 2 1 1 2 2 0  00      5          29

BURTHOM COMPANY INC                  MILWAUKEE              WISCONSIN     068476324     53000     55
4 12  0 00400 0569  DLA400-83-C2784   831124 5940 C9E 000 2 2 2 B   1   1         J   2   1 4 1 1 2 1 7 2 2 0  00      5          29
                                    CONTRACTOR TOTAL          5            520   **

BURTIN URETHANE CORP                 SANTA ANA              CALIFORNIA    018818971     69000     06
2 09  0 C2742 G046  N62922-84-C6533   840912 6850 C9E 000 2 2 2 3   1   2 0102 1 J   2   1 4 1 2 2 1 1 1 2 0  00      1         179

BURTON ALBERT L JR                   FORT RILEY             KANSAS        047044185     23975     20
1 09  0 0KF19 0200  DAKF19-84-C0070   840806 Z161 C2  000 2 2 2 3   2 6 2 1702 7 J   2   2   1 1 2 1 1 4 2 0  00      5          57

BURTON F J CONSTRUCTION CO INC       SALT LAKE CITY         UTAH          035352921     67000     49
1 09  0 0HA42 0006  DAHA42-84-C0006   840829 Y179 C2  000 2 2 2 3   1   2 0102 1 J   2   1 3 1 2 2 1 1 4 2 0  00      5         827

BURTON LUMBER CO                     YORKTOWN               VIRGINIA      041380361     88240     51
2 03  0 C2470 0353  N62470-83-C3113   840222 Y161 C2  000 2 2 2 3   1   2 0102 1 J   2   1 2 3 2 2 1 1 4 2 0  00      5         357

BURTON MAGNEKOTE INC                 CULVER CITY            CALIFORNIA    041667544     17568     06
2 07  0 JA100 H822  N00383-84-C3058   840706 7025 C9E 000 2 2 2 3   2   2 0200 5 J   2   1 1 1 1 2 1 7 1 2 0  00      5         149
3 03  0 0FJ04 3233  F09603-83-C1349   840302 J070 A7  000 2 2 2 B   1   2 1009 1 J   2   1 2 1 1 2 1 7 3 2 0  00      5          63
3 09  0 0FJ04 4925  F09603-83-C1349   840906 J070 A7  000 2 2 2 B   1   2 1009 1 J   2   1 2 1 1 2 1 7 3 2 0  00      5          56
3 09  0 0FJ04 4926  F09603-83-C1349   840906 J070 A7  000 2 2 2 B   1   2 1009 1 J   2   1 2 1 1 2 1 7 3 2 0  00      5          47
                                    CONTRACTOR TOTAL          4            315   **

BURTON V CONSTRUCTION COMPANY        PHILADELPHIA           PENN          020069365     60000     42
1 09  0 0AG38 0148  DAAG38-84-C0087   840917 Z179 C2  000 2 2 2 3   2 6 2 1702 7 J   2   2   1 1 2 1 1 4 2 0  00      3         238
5 06  0 0CW61 0071  DACW61-84-C0052   840529 Z299 C2  000 2 2 2 3   2 6 2 1702 7 J   2   2   1 1 2 1 1 4 2 0  00      5         156
                                    CONTRACTOR TOTAL          2            394   **
```

```
S MM  A AAAAA AAAA  BBBBBB BB BBBBBBB BBBBBB BBBB BBB BBB B B B B   C C C CCCC C C   D D D D D D D D D D D D D  DD DDDD D     B7
V OO                                        8888 888 888   1 1 1                                                1 1 12 12  12  1   AMOUNT
C NN  1 33333 2222  111111 11 1111111 333333 AAAA BBB CCC 9 0 2 3   1 2 3 4444 5 6   1 2 3 4 5 6 7 8 9 0 1 A  BB CCCC 3   ($000)
-----------------------------------------------------------------------------------------------------------------------------------
BURTON-SPARROW ENTERPRISES INC      VIRGINIA BEACH          VIRGINIA      023986342     82000     51
4 03  0 00600 0896  DLA600-83-D4737   831001 9140 A8A 000 2 2 2 3   2 6 2 1702 7 K   2   1 2 3 1 2 1 1 2 2 0  00      5      1,108

BUSAN DOCKYARD CO LTD                                     KOREA REP     999053812                KR
1 09  0 0JB03 0611  DAJB03-84-C3222   840929 J019 S1  000 2 2 2 3   2 8 2 0600 7 J   3 5 1 1 1 1 2 1 1 5 1 0  00      5        502
1 05  0 0JB03 0243  DAJB03-84-D3094   840220 J020 S1  000 2 2 2 5   2 9 2 0600 5 J   3 5 1 1 1 1 2 1 1 5 2 0  00      5        126
1 07  0 0JB03 0459  DAJB03-84-D3094   840720 J020 S1  000 2 2 2 5   2 8 2 0600 5 J   3 5 1 1 1 1 2 1 1 5 2 0  00      5        121
                                  CONTRACTOR TOTAL          3             749   **

BUSCH & LATTA PAINTING CORP         ROCK ISLAND             ILLINOIS      031016025     65078     17
5 02  0 0CW25 0022  DACW25-83-C0066   831117 Z211 C2  000 2 2 2 C   1   2 0102 1 J   2   3   1 2 2 1 7 4 2 0  00      3        325
5 08  0 0CW25 0104  DACW25-83-C0066   840808 Z211 C2  000 2 2 2 C   1   2 0102 1 J   2   3   1 2 2 1 7 4 2 0  00      3        150-
5 09  0 0CW25 0138  DACW25-83-C0066   840928 Z211 C2  000 2 2 2 C   1   2 0102 1 J   2   3   1 2 2 1 7 4 2 0  00      3        150
                                  CONTRACTOR TOTAL          3             325   **

BUSCH OCEANOGRAPHIC EQPT CO         PRESQUE ISLE            MICHIGAN      082773870     66320     26
5 05  0 0CW35 0034  DACW35-84-C0028   840509 Y216 C2  000 2 2 2 3   1   2 0102 1 J   2   1 1 1 2 2 1 7 4 2 0  00      5        159

BUSCHMAN E W CO THE                 CINCINNATI              OHIO          004248423     15000     39
2 09  0 QA110 0398  N00228-84-C5027   840910 7025 A7  000 2 2 2 3   2 4 2 0200 6 J   2   1 2 1 1 2 1 7 1 2 0  00      5         35

BUSCHMANN                                                 GERMANY W     999069487                DE
1 09  0 0JA76 0874  DAJA76-84-C1867   840929 Z131 C2  000 2 2 2 3   2 4 2 0600 1 J   3 5 1 1 1 1 2 1 1 5 3 5  00      5         70

BUSH & MILLIMAKI SERVICE INC        HUNTSVILLE              ALABAMA       057213696     37000     01
1 02  0 0AH03 0083  DAAH03-82-C0104   840131 J067 S1  000 2 2 2 B   1   2 1009 5 J   2   1 1 1 1 2 1 1 3 2 1  00      5         48

BUSH & MILLIMAKI SERVICE INC        REDSTONE ARSENAL        ALABAMA       057213696     63912     01
1 08  0 0AH03 0261  DAAH03-82-C0104   840801 J067 S1  000 2 2 2 B   1   2 1009 5 J   2   1 1 1 1 2 1 1 3 2 0  00      5         63
                                  CONTRACTOR TOTAL          2             111   **

BUSH A/C CONTR                      TYNDALL AIR FORCE BA    FLORIDA       040225203     72875     12
3 08  0 0TA30 0126  F08637-84-C0056   840822 J041 S1  000 2 2 2 3   1   2 0102 1 J   2   1 1 1 2 2 1 7 3 2 0  00      5         62

BUSHROD TRASH REMOVAL SERVICE       RICHMOND                VIRGINIA      084143288     67000     51
4 11  0 00400 0274  DLA410-82-C0427   831024 H999 S1  000 2 2 2 A   1   2 0102 1 J   2   3   1 2 2 1 7 3 2 0  00      5         40
4 04  0 00400 2195  DLA410-84-C0008   840330 9999 S1  000 2 2 2 3   1   2 0102 1 J   2   3   1 2 2 1 7 1 2 0  00      5        101
                                  CONTRACTOR TOTAL          2             141   **

BUSINESS & INSTNL INTERIORS         VINELAND                NEW JERSEY    038455614     76070     34
3 02  0 0JA27 0374  GS00S3-83-13      840215 7110 C9E 000 2 2 2 6                                                                 74

BUSINESS AIR CENTER INC             FORT LAUDERDALE         FLORIDA       046023784     24000     12
4 10  0 00600 0476  DLA600-83-D0206   831001 9130 A8A 000 2 1 2 3   1   2 1026 1 K   2   1 3 3 1 2 1 1 2 2 0  00      5        200
```

S MM A AAAAA AAAA BBBBBB BB BBBBBBB BBBBBB BBBB BBB BBB B B B B C C C CCCC C C D D D D D D D D D D D D DD DDDD D	B7
V GG 8888 888 888 1 1 1 1 2 3 4444 5 6 1 2 3 4 5 6 7 8 9 0 1 A BB CCCC 3	AMOUNT
C NN 1 33333 2222 111111 11 1111111 333333 AAAA BBB CCC 9 0 2 3	($000)

BUSINESS AVIATION INC SIOUX FALLS S DAKOTA 024371411 59020 46
4 02 0 00600 0042 DLA600-82-D0293 831001 9130 A8A 000 2 2 2 3 1 2 1026 1 K 2 1 1 3 1 2 1 1 2 2 0 00 5 218

BUSINESS ENVIRONMENTS BY RAS ALBANY NEW YORK 066819921 01000 36
1 06 0 0AA22 0224 GS00S3-82-76 840618 7195 C9E 000 2 2 2 6 456
1 08 0 0AA22 0262 GS00S3-82-76 840802 7195 C9E 000 2 2 2 6 43
CONTRACTOR TOTAL 2 499 **

BUSINESS EQPT CTR LTD WASHINGTON DIST COL 047270491 50000 11
1 03 0 0AB07 4070 DAAB07-84-C0114 840314 5835 A7 000 2 2 2 3 1 1 J 2 1 2 1 1 2 1 7 1 2 0 00 1 590
1 09 0 0AB07 8047 DAAB07-84-C0114 840927 5835 A7 000 2 2 2 B 1 1 J 2 1 1 1 1 2 1 7 2 2 0 00 1 590
3 08 0 0QC02 0174 F49642-84-C0033 840329 5835 A7 000 2 2 2 3 1 2 1001 5 J 2 1 1 1 1 2 1 7 2 2 1 00 A-JP 5 561
CONTRACTOR TOTAL 3 1,741 **

BUSINESS HOME COMPUTERS INC ANAHEIM CALIFORNIA 042149682 02000 06
5 02 0 0CW57 0022 DACW57-84-C0010 831031 7021 A7 000 2 2 2 3 1 1 J 2 3 1 1 2 1 1 2 2 5 00 5 137
5 04 0 0CW57 0191 DACW57-84-C0010 840312 7021 A7 000 2 2 2 B 1 1 J 2 3 1 1 2 1 1 2 2 0 00 5 30
CONTRACTOR TOTAL 2 167 **

BUSINESS MACHINE SERVICES SAVANNAH GEORGIA 991682493 69000 13
1 11 0 0KF10 0041 GS0450-02-31 831001 J049 S1 000 2 2 2 6 26

BUSINESS MACHINES CENTER INC ALBUQUERQUE NEW MEXICO 035677863 02000 35
3 01 0 0HK02 0089 GS00K8-40-1S5673 831223 W070 S1 000 2 2 2 6 36

BUSINESS MACHINES OF AMERICA SILVER SPRING MARYLAND 051749687 72450 24
1 01 0 0ZD03 0308 MDA903-84-C0045 831109 7430 C9E 000 2 2 2 3 1 1 J 2 1 1 1 1 2 1 1 5 2 0 00 5 58

BUSINESS METHODS & SERVICES FORT MEADE MARYLAND 101925774 29400 24
1 06 0 0ZD03 1176 MDA903-84-C0215 840514 R303 S1 000 2 2 2 5 2 4 2 1007 1 J 2 1 5 1 1 2 1 1 3 2 0 00 5 82
1 09 0 0ZD03 1685 MDA903-84-C0215 840730 R303 S1 000 2 2 2 5 2 4 2 1007 1 J 1 5 1 5 1 1 1 1 1 3 2 0 00 5 124
CONTRACTOR TOTAL 2 206 **

BUSINESS MGT RES ASSOC ARLINGTON VIRGINIA 077817385 03016 51
2 11 0 E614A 0259 N00014-82-D0785 831116 U009 S1 000 2 2 2 A 1 2 0102 2 J 2 1 1 1 3 2 1 7 5 2 0 00 5 47
2 11 0 E614A 0335 N00014-82-D0785 831123 U009 S1 000 2 2 2 5 1 2 0102 2 J 2 1 1 1 2 2 1 7 5 2 0 00 5 43
2 02 0 E614A 0749 N00014-82-D0785 840120 U009 S1 000 2 2 2 5 1 2 0102 2 J 2 1 1 1 2 2 1 7 5 2 0 00 5 230
2 02 0 E614A 0905 N00014-82-D0785 840229 U009 S1 000 2 2 2 5 1 2 0102 2 J 2 1 1 1 2 2 1 7 5 2 0 00 5 30
2 03 0 E614A 0991 N00014-82-D0785 840209 U009 S1 000 2 2 2 5 1 2 0102 1 J 2 1 1 1 2 2 1 7 5 2 0 00 5 122
2 03 0 E614A 0992 N00014-82-D0785 840120 U009 S1 000 2 2 2 5 1 2 0102 1 J 2 1 1 1 2 2 1 7 5 2 0 00 5 40
2 04 0 E614A 1109 N00014-82-D0785 840405 U009 S1 000 2 2 2 5 1 2 1013 1 J 2 1 1 1 1 2 1 7 5 2 0 00 5 63
2 04 0 E614A 1129 N00014-82-D0785 840409 U009 S1 000 2 2 2 5 1 2 1013 1 J 2 1 1 1 1 2 1 7 5 2 0 00 4 30
2 05 0 E614A 1256 N00014-82-D0785 840427 U009 S1 000 2 2 2 5 1 2 0102 1 J 2 1 1 1 2 2 1 7 5 2 0 00 5 247
2 05 0 E614A 1257 N00014-82-D0785 840427 U009 S1 000 2 2 2 5 1 2 0102 1 J 2 1 1 1 2 2 1 7 5 2 0 00 5 132
CONTRACTOR TOTAL 10 984 **

```
S MM  A AAAAA AAAA   BBBBBB BB BBBBBBB BBBBBB BBBB BBB BBB B B B B   C C C CCCC C C   D D D D D D D D D D D D  DD DDDD D      B7
V OO                                          8888 888 888   1 1 1                                    1 1 12 12  12  1    AMOUNT
C NN  1 33333 2222   111111 11 1111111 333333 AAAA BBB CCC 9 0 2 3   1 2 3 4444 5 6   1 2 3 4 5 6 7 8 9 0 1 A  BB CCCC 3    ($000)
------------------------------------------------------------------------------------------------------------------------------------
BUSINESS PRDCTS SVCS INC            EL PASO                 TEXAS          048918395      24000    48
1 08  0 0DA09 0044   GS00F7-03-98      840822 7110 C9E 000 2 2 2 6                                                              53
1 08  0 0DA09 0046   GS00F7-03-98      840828 7110 C9E 000 2 2 2 6                                                              40
1 08  0 0DA09 0047   GS00F7-03-98      840828 7110 C9E 000 2 2 2 6                                                              32
1 04  0 0DA09 0029   GS00S6-31-80      840319 7110 C9B 000 2 2 2 6                                                              29
                                   CONTRACTOR TOTAL           4            154    **

BUSINESS-TECHNOLOGICAL SYSTMS       SEABROOK                MARYLAND       072659063      70775    24
1 02  0 0AD05 0111   DAAD05-82-C0319   831227 J070 A7  000 2 2 2 A   1   2 1013 5 J   2   1 2 1 1 2 1 1 3 2 0  00       3     108
1 09  0 0AD05 0869   DAAD05-82-C0319   840926 7030 C9E 000 2 2 2 A   1   2 1013 5 J   2   1 2 1 1 2 1 1 5 2 0  00       3      38
                                   CONTRACTOR TOTAL           2            146    **

BUSS SILVERS HUGHES & ASSOCIA       CORONADO NAVAL AMPHI    CALIFORNIA     092602713      16392    06
2 07  0 C2474 D865   N62474-82-C0943   840124 R116 C2  000 2 2 2 G   1   2 0102 2 J   2   1 4 1 2 2 1 1 5 2 0  00       5     134-

BUSS SYSTEMS INCORPORATED           EL SEGUNDO              CALIFORNIA     067730432      22412    06
1 11  0 0AH01 0184   DAAH01-84-C0043   831031 1430 A2  CMS 2 2 2 3   1   2 1001 5 J   2   1 2 1 1 2 1 7 1 2 0  00       5      27
2 10  0 JA100 A065   N00383-84-C3006   831013 1430 A7  AFX 2 2 2 3   1   2 1015 5 J   2   3   1 1 2 1 7 1 2 0  00       1      28
2 07  0 JA100 J849   N00383-84-C9324   840709 1430 A7  AFX 2 2 2 3   1   2 1015 1 J   2   3   1 1 2 1 7 1 2 0  00       1      57
                                   CONTRACTOR TOTAL           3            112    **

BUSSE ROBERT & CO INC               HAUPPAUGE               NEW YORK       002418234      32732    36
2 09  0 F0681 1731   M00681-84-C0101   840914 6530 C9B 000 2 2 2 3   1   2 0700 1 J   2   1 1 1 1 2 1 1 1 2 0  00       5      29
4 02  0 00120 0983   DLA120-84-C4388   840207 6515 C9B 000 2 2 2 3   2 4 2 0700 1 J   1 1 1 1 1 1 2 1 1 1 2 0  00       5      35
                                   CONTRACTOR TOTAL           2             64    **

BUSSMANN                            ELIZABETHTOWN           KENTUCKY       094386422      24274    21
4 10  0 00900 0008   DLA900-84-C0045   831005 5920 A7  000 2 2 2 3   1   2 1013 1 J   1 4 1 1 1 1 2 1 1 1 2 0  00       5      26

BUSSMANN                            ST. LOUIS               MISSOURI       094386422      65000    29
4 10  0 00900 0158   DLA900-84-C0167   831028 5920 A7  000 2 2 2 3   2 4 2 0200 1 J   1 4 1 1 1 1 1 1 7 1 2 0  00       5      28
4 01  0 00900 0734   DLA900-84-C0704   840112 5920 A7  000 2 2 2 3   1   2 1001 5 J   1 1 1 1 1 1 2 1 7 1 3 0  00       5      33
4 05  0 00900 1759   DLA900-84-C1737   840517 5920 A7  000 2 2 2 3   1   2 1001 5 J   1 5 1 1 1 1 2 1 7 1 2 0  00       5      73
                                     LOCATION TOTAL           3            134    *

BUSSMANN                            BLACK MOUNTAIN          N CAROLINA     094386422      06140    37
4 11  0 00900 0332   DLA900-84-C0346   831122 5920 A7  000 2 2 2 3   1   1          J   1 4 1 1 1 1 2 1 1 1 2 0  00       5      32
                                   CONTRACTOR TOTAL           5            192    **

BUSSY & LOVINGS INC                 FORT MEADE              MARYLAND       991091687      29400    24
1 02  0 0ZD04 1047   MDA904-84-C4015   831001 P999 S1  000 2 2 2 3   2 1 2 0102 1 J   2   1 1 1 2 2 1 1 5 2 0  00       5      40

BUTCHERS                            VAN LEAR                KENTUCKY       102119005      79194    21
5 04  0 0CW69 0089   DACW69-84-C0033   840423 S208 S1  000 2 2 2 3   1   2 0102 1 J   2   1 1 1 2 2 1 7 3 2 0  00       5      34
```

```
S MM  A AAAAA AAAA  BBBBBB BB BBBBBBB BBBBBB BBBB BBB BBB B B B B   C C C CCCC C C   D D D D D D D D D D D D  DD DDDD D        B7
V OO                                         8888 888 888   1 1 1                                    1 1 12 12  12  1      AMOUNT
C NN  1 33333 2222  111111 11 1111111 333333 AAAA BBB CCC 9 0 2 3   1 2 3 4444 5 6   1 2 3 4 5 6 7 8 9 0 1 A  BB CCCC 3     ($000)

BUTLER ASSOCIATES INC.                                      MOROCCO         064547870              MA
2 09  0 C2470 F948  N62470-83-C6082  840302 R219 C2  000 2 2 2 3   1    2 1702 2 J   4 3 1 3 1 1 1 1 1 5 1 0  00        5         906

BUTLER ASSOCIATES INC.          HONOLULU                    HAWAII          064547870     17000    15
2 08  0 C2742 N004  N62742-81-C0099  840514 R129 C2  000 2 2 2 D   1    2 1701 2 J   2   1 5 1 2 2 1 1 5 1 0  00        3         478

BUTLER ASSOCIATES INC.          TULSA                       OKLAHOMA        064547870     75000    40
1 09  0 0AJ10 8428  DAAJ10-84-DA006  840926 R425 A8A 000 2 2 2 1   1    2 0200 5 J   2   1 3 1 1 2 1 7 5 1 0  00        1       2,500
1 09  0 0CA87 0289  DACA87-84-C0100  840928 R219 S1  000 2 2 2 3   1    2 0400 2 J   1 1 1 1 1 1 2 1 7 5 2 0  00        3          75
2 07  0 C2742 Z018  N62742-81-C0099  840529 R119 C2  000 2 2 2 D   1    2 0102 2 J   2   3   1 2 2 1 7 5 2 0  00        3          74
                                   LOCATION TOTAL             3         2,649   *
                                 CONTRACTOR TOTAL             5         4,033   **

BUTLER AVIATION INTERNATIONAL   WASHINGTON                  DIST COL        075418798     50000    11
4 04  0 00600 2060  DLA600-84-D0154  840326 9130 A8A 000 2 2 2 3   1    2 1026 1 K   1 3 1 1 3 1 1 1 7 2 2 0  00        5         449
5 03  0 0CW31 0048  DACW31-81-C0002  831221 J015 S1  000 2 2 2 A   1    2 1001 5 J   1 1 1 1 1 1 1 1 7 3 2 0  00        5          74
5 03  0 0CW31 0007  DACW31-81-C0009  831001 R301 S1  000 2 2 2 B   2 6 2 1702 7 R   2   2   1 1 2 1 7 3 2 0  00        5         409
5 03  0 0CW31 0052  DACW31-84-C0011  840111 J015 S1  000 2 2 2 3   1    2 1013 1 J   1 4 1 1 1 1 2 1 7 3 1 0  00        5         387
                                   LOCATION TOTAL             4         1,319   *

BUTLER AVIATION INTERNATIONAL   LOUISVILLE                  KENTUCKY        075418798     48000    21
4 12  0 00600 0387  DLA600-83-D0183  831001 9130 A8A 000 2 2 2 3   1    2 1026 1 K   1 3 1 1 3 1 2 1 7 2 2 0  00        5         437

BUTLER AVIATION INTERNATIONAL   MONTVALE                    NEW JERSEY      075418798     47610    34
4 04  0 00600 2067  DLA600-84-D0173  840329 9130 A8A 000 2 2 2 3   1    2 1026 1 K   2   1 1 3 1 2 1 1 2 2 0  00        5         142
4 04  0 00600 2066  DLA600-84-D0180  840329 9130 A8A 000 2 2 2 3   1    2 1026 1 K   1 4 1 3 3 1 2 1 1 2 2 0  00        5          49
                                   LOCATION TOTAL             2           191   *
                                 CONTRACTOR TOTAL             7         1,947   **

BUTLER AVIATION-LOUISVILLE INC  WASHINGTON                  DIST COL        008778417     50000    11
4 10  0 00600 0067  DLA600-82-D0140  831001 9130 A8A 000 2 2 2 3   1    2 1026 1 K   1 3 1 1 1 1 2 1 7 2 2 0  00        5         393

BUTLER AVIATION-LOUISVILLE INC  SAVANNAH                    GEORGIA         008778417     69000    13
4 10  0 00600 0066  DLA600-82-D0144  831001 9130 A8A 000 2 2 2 3   1    2 1026 1 K   1 3 1 1 1 1 2 1 1 2 2 0  00        5          25
                                 CONTRACTOR TOTAL             2           418   **

BUTLER CONSTRUCTION CO INC      CAPE CANAVERAL AIR F        FLORIDA         091468439     10260    12
1 09  0 0CA01 0345  DACA01-84-C0147  840920 Z199 C2  000 2 2 2 3   1    2 0102 1 J   2   1 4 1 2 2 1 1 4 2 0  00        5       1,856
3 01  0 0HC52 0060  F08650-84-C0013  831123 Y126 C2  000 2 2 2 3   1    2 0102 1 J   2   1 4 1 2 2 1 1 4 2 0  00        3         123
3 09  0 0HC52 0290  F08650-84-C0255  840928 Z129 C2  000 2 2 2 3   1    2 0102 1 J   2   1 3 1 2 2 1 1 4 2 0  00        3         348
                                   LOCATION TOTAL             3         2,327   *

BUTLER CONSTRUCTION CO INC      PATRICK AIR FORCE BA        FLORIDA         091468439     55375    12
1 01  0 0CA01 0077  DACA01-84-C0035  831230 Z199 C2  000 2 2 2 3   1    2 0102 1 J   2   1 3 1 2 2 1 1 4 1 0  00        5       2,008
                                 CONTRACTOR TOTAL             4         4,335   **
```

S MM A AAAAA AAAA BBBBBB BB BBBBBBB BBBBBB BBBB BBB BBB B B B B C C C CCCC C C D D D D D D D D D D D D DD DDDD D B7
V OO 8888 888 888 1 1 1 1 2 3 4 5 6 7 8 9 0 1 A BB 12 12 12 1 AMOUNT
C NN 1 33333 2222 111111 11 1111111 333333 AAAA BBB CCC 9 0 2 3 1 2 3 4444 5 6 1 2 3 4 5 6 7 8 9 0 1 A BB CCCC 3 ($000)
BUTLER CORPORATION TAMPA FLORIDA 077597565 71000 12
3 02 0 0TA15 0063 F08602-84-C0004 831129 Y199 C2 000 2 2 2 3 1 2 0102 1 J 2 1 1 1 2 2 1 1 4 3 0 00 3 578
BUTLER GEORGE ASSOC PA FORT RILEY KANSAS 049576721 23975 20
1 02 0 0CA41 0027 DAGA41-83-C0044 840116 R219 C2 000 2 2 2 B 1 2 0102 2 J 2 1 4 1 2 2 1 1 5 3 0 00 3 37
BUTLER GEORGE ASSOC PA KANSAS CITY MISSOURI 049576721 38000 29
2 09 0 C2472 4524 N62472-84-C1212 840822 R219 C2 000 2 2 2 3 1 2 1702 2 J 2 1 2 1 1 2 1 1 5 2 0 00 5 33
BUTLER GEORGE ASSOC PA ST. JOSEPH MISSOURI 049576721 64550 29
1 12 0 0HA23 0002 DAHA23-83-C0132 831103 R211 S1 000 2 2 2 3 1 2 0102 2 J 2 1 3 1 2 2 1 7 5 2 0 00 3 36
CONTRACTOR TOTAL 3 106 **
BUTLER INC GARDENA CALIFORNIA 071898803 28168 06
4 08 0 00500 2169 DLA500-84-C3461 840822 5306 C9E 000 2 2 2 3 1 2 0102 1 J 2 3 1 2 2 1 7 1 2 0 00 5 30
BUTLER INDUSTRIAL EQUIPMENT PEORIA ILLINOIS 025736414 59000 17
4 11 0 00700 0260 DLA700-83-D0055 831102 4720 C9E 000 2 2 2 5 1 2 0102 1 K 2 1 1 2 2 2 1 2 1 2 0 00 5 28
4 08 0 00700 4534 DLA700-83-D0055 840804 4720 C9E 000 2 2 2 5 1 2 0102 1 K 2 1 1 2 3 2 1 7 1 2 0 00 5 27
CONTRACTOR TOTAL 2 55 **
BUTLER MELVIN CONTRACTOR BOSSIER CITY LOUISIANA 067042564 08920 22
3 09 0 OSB02 0134 F16602-84-C0034 840917 Z159 C2 000 2 2 2 3 1 2 0102 1 J 2 1 1 1 2 2 1 7 4 2 0 00 3 152
3 09 0 OSB02 0135 F16602-84-C0052 840918 Z165 C2 000 2 2 2 3 1 2 0102 1 J 2 1 1 1 2 2 1 7 4 2 0 00 3 172
3 09 0 OSB02 0105 F16602-84-C0066 840929 Z131 C2 000 2 2 2 3 1 2 0102 1 J 2 1 1 1 2 2 1 7 4 2 0 00 3 90
CONTRACTOR TOTAL 3 414 **
BUTT & HEAD INCORPORATED WRIGHT PATTERSON AIR OHIO 004300810 86660 39
1 03 0 0CA27 0091 DACA27-83-C0048 840229 Z199 C2 000 2 2 2 D 1 2 0102 1 J 2 1 4 1 2 2 1 1 4 2 0 00 5 38
1 02 0 0CA27 0063 DACA27-83-C0062 840125 Y124 C2 000 2 2 2 D 1 2 0102 1 J 2 1 4 1 2 2 1 1 4 2 0 00 5 39
1 03 0 0CA27 0083 DACA27-83-C0062 840216 Y124 C2 000 2 2 2 D 1 2 0102 1 J 2 1 4 1 2 2 1 1 4 2 0 00 5 85
1 03 0 0CA27 0084 DACA27-83-C0062 840216 Y124 C2 000 2 2 2 D 1 2 0102 1 J 2 1 4 1 2 2 1 1 4 2 0 00 5 49
1 05 0 0CA27 0142 DACA27-83-C0062 840518 Y124 C2 000 2 2 2 D 1 2 0102 1 J 2 1 4 1 2 2 1 1 4 2 0 00 5 33
1 08 0 0CA27 0267 DACA27-83-C0062 840827 Y124 C2 000 2 2 2 D 1 2 0102 1 J 2 1 4 1 2 2 1 1 4 2 0 00 5 161
1 09 0 0CA27 0287 DACA27-83-C0062 840914 Y124 C2 000 2 2 2 D 1 2 0102 1 J 2 1 4 1 2 2 1 1 4 2 0 00 5 333
1 02 0 0CA27 0047 DACA27-84-C0030 831219 Y199 C2 000 2 2 2 3 1 2 0102 1 J 2 1 3 1 2 2 1 1 4 2 0 00 5 2,050
1 08 0 0CA27 0246 DACA31-80-C0051 840807 Y192 C2 000 2 2 2 D 1 1 J 1 3 1 3 1 1 3 1 1 4 2 0 00 5 83
3 09 0 0FS02 0467 F33601-83-C0261 840914 Z199 C2 000 2 2 2 B 1 2 0102 1 J 2 1 2 1 2 2 1 1 4 2 0 00 3 55
CONTRACTOR TOTAL 10 2,926 **
BUTTE ELECTRIC COOPERATIVE INC NEWELL S DAKOTA 084624972 44860 46
3 01 0 OSD04 0011 F39601-70-D0052 831020 S112 S1 000 2 2 2 5 2 3 2 1005 7 J 2 1 1 1 1 2 1 1 5 3 0 00 5 37
3 01 0 OSD04 0017 F39601-70-D0052 831116 S112 S1 000 2 2 2 5 2 3 2 1005 7 J 2 1 1 1 1 2 1 1 5 3 0 00 5 38
3 01 0 OSD04 0023 F39601-70-D0052 831213 S112 S1 000 2 2 2 5 2 3 2 1005 7 J 2 1 1 1 1 2 1 1 5 3 0 00 5 44

S MM A AAAAA AAAA BBBBBB BB BBBBBBB BBBBBB BBBB BBB BBB B B B B C C C CCCC C C D D D D D D D D D D D D DD DDDD D B7
V OO 8888 888 888 1 1 1 1 1 2 1 1 5 3 0 12 12 12 1 AMOUNT
C NN 1 33333 2222 111111 11 111111 333333 AAAA BBB CCC 9 0 2 3 1 2 3 4444 5 6 1 2 3 4 5 6 7 8 9 0 1 A BB CCCC 3 ($000)
BUTTE ELECTRIC COOPERAT (CONT) NEWELL S DAKOTA 084624972 44860 46
3 02 0 OSD04 0029 F39601-70-D0052 840116 S112 S1 000 2 2 2 5 2 3 2 1005 7 J 2 1 1 1 1 2 1 1 5 3 0 00 5 31
3 02 0 OSD04 0038 F39601-70-D0052 840216 S112 S1 000 2 2 2 5 2 3 2 1005 7 J 2 1 1 1 1 2 1 1 5 3 0 00 5 46
3 03 0 OSD04 0048 F39601-70-D0052 840322 S112 S1 000 2 2 2 5 2 3 2 1005 7 J 2 1 1 1 1 2 1 1 5 3 0 00 5 50
3 04 0 OSD04 0053 F39601-70-D0052 840416 S112 S1 000 2 2 2 5 2 3 2 1005 7 J 2 1 1 1 1 2 1 1 5 3 0 00 5 43
3 05 0 OSD04 0062 F39601-70-D0052 840515 S112 S1 000 2 2 2 5 2 3 2 1005 7 J 2 1 1 1 1 2 1 1 5 3 0 00 5 45
3 06 0 OSD04 0069 F39601-70-D0052 840621 S112 S1 000 2 2 2 5 2 3 2 1005 7 J 2 1 1 1 1 2 1 1 5 3 0 00 5 48
3 07 0 OSD04 0077 F39601-70-D0052 840720 S112 S1 000 2 2 2 5 2 3 2 1005 7 J 2 1 1 1 1 2 1 1 5 3 0 00 5 40
3 08 0 OSD04 0084 F39601-70-D0052 840815 S112 S1 000 2 2 2 5 2 3 2 1005 7 J 2 1 1 1 1 2 1 1 5 3 0 00 5 37
3 09 0 OSD04 0103 F39601-70-D0052 840914 S112 S1 000 2 2 2 5 2 3 2 1005 7 J 2 1 1 1 1 2 1 1 5 3 0 00 5 47
CONTRACTOR TOTAL 12 506 **
BUTTE SHELTER WRKSHP HANDICPPD BUTTE-SILVER BOW MONTANA 060269537 11390 30
4 05 0 00100 0966 DLA100-84-FCB27 840518 8415 A9 000 2 2 2 5 2 6 2 1702 7 J C 5 1 5 1 1 2 1 7 2 2 0 00 5 136
BUTTS CHARLES CONSTRUCTION PIEDRA CALIFORNIA 991666132 56966 06
5 06 0 OCW05 0068 DACW05-83-C0130 840521 Y222 C2 000 2 2 2 C 1 2 1701 1 J 2 1 3 1 2 2 1 7 4 2 0 00 5 42
BUXCO ELECTRONIC INC SHARON CONN 049183130 67890 09
1 08 0 OMD17 4514 DAMD17-84-C4247 840731 6695 C9B 000 2 2 2 3 1 1 J 2 1 1 1 1 2 1 1 1 2 0 00 5 58
BV STEVEDORE CO NETHERLAND 991606880 NL
1 01 0 OJA37 4500 DAJA37-83-D0288 831001 V114 S1 000 2 2 2 5 2 9 2 0600 1 K 3 5 1 5 3 1 2 1 1 5 2 0 00 5 70
1 09 0 OJA37 4501 DAJA37-83-D0288 831101 V114 S1 000 2 2 2 5 2 4 2 0600 1 K 3 5 1 1 1 1 2 1 1 5 1 0 00 5 55
1 01 0 OJA37 4502 DAJA37-83-D0288 831031 V114 S1 000 2 2 2 5 2 9 2 0600 1 K 3 5 1 5 3 1 2 1 1 5 1 0 00 5 40-
1 01 0 OJA37 4503 DAJA37-83-D0288 831201 V114 S1 000 2 2 2 5 2 9 2 0600 1 K 3 5 1 1 1 2 1 1 5 1 0 00 B-NL 5 40
1 01 0 OJA37 4504 DAJA37-83-D0288 831227 V114 S1 000 2 2 2 5 2 9 2 0600 1 K 3 5 1 1 1 1 2 1 1 5 1 0 00 B-NL 5 30-
1 01 0 OJA37 4505 DAJA37-83-D0288 831230 V114 S1 000 2 2 2 5 2 9 2 0600 1 K 3 5 1 1 1 1 2 1 1 5 1 1 00 B-NL 5 40
1 02 0 OJA37 4506 DAJA37-83-D0288 840201 V114 S1 000 2 2 2 5 2 9 2 0600 1 K 3 5 1 1 1 1 2 1 1 5 1 0 00 B-NL 5 40
1 03 0 OJA37 4507 DAJA37-83-D0288 840301 V114 S1 000 2 2 2 5 2 9 2 0600 1 K 3 5 1 1 1 1 2 1 1 5 1 0 00 B-NL 5 49
1 04 0 OJA37 4508 DAJA37-83-D0288 840401 V114 S1 000 2 2 2 5 2 9 2 0600 1 K 3 5 1 1 1 1 2 1 1 5 1 0 00 B-NL 5 70
1 04 0 OJA37 4509 DAJA37-83-D0288 840411 V114 S1 000 2 2 2 5 2 9 2 0600 1 K 3 5 1 1 1 1 2 1 1 5 1 0 00 5 65
1 05 0 OJA37 4510 DAJA37-83-D0288 840501 V114 S1 000 2 2 2 5 2 9 2 0600 1 K 3 5 1 1 1 1 2 1 1 5 1 0 00 5 70
1 06 0 OJA37 4511 DAJA37-83-D0288 840601 V114 S1 000 2 2 2 5 2 9 2 0600 1 K 3 5 1 1 1 1 2 1 1 5 1 0 00 5 80
1 07 0 OJA37 4512 DAJA37-83-D0288 840701 V114 S1 000 2 2 2 5 2 9 2 0600 1 K 3 5 1 1 1 1 2 1 1 5 1 0 00 5 80
1 08 0 OJA37 4514 DAJA37-83-D0288 840801 V114 S1 000 2 2 2 5 2 4 2 0600 1 K 3 5 1 1 1 1 2 1 1 5 1 0 00 5 80
1 09 0 OJA37 4516 DAJA37-83-D0288 840831 V114 S1 000 2 2 2 5 2 4 2 0600 1 K 3 5 1 1 1 1 2 1 1 5 1 0 00 5 60-
1 09 0 OJA37 4515 DAJA37-84-D0394 840901 V114 S1 000 2 2 2 5 2 4 2 0600 1 K 3 5 1 1 1 1 2 1 1 5 1 0 00 5 60
CONTRACTOR TOTAL 16 669 **
BVB AND C INC DENVER COLORADO 108488818 20000 08
5 08 0 OCW45 0164 DACW45-84-C0201 840828 Z119 C2 000 2 2 2 3 1 2 0102 1 J 2 1 3 1 2 2 1 1 4 2 0 00 3 261
BVB&C INC DENVER COLORADO 991747007 20000 08
5 02 0 OCW45 0054 DACW45-84-C0043 831222 Y119 C2 000 2 2 2 3 1 2 0102 1 J 2 1 4 1 2 2 1 1 4 2 0 00 3 96
BWC TECHNOLOGIES INC LYNWOOD CALIFORNIA 991789553 44574 06
4 08 0 00700 4884 DLA700-84-C3468 840823 3020 A3 000 2 2 2 3 1 2 1013 6 J 2 1 1 1 1 2 1 7 1 2 0 00 5 58

S MM A AAAAA AAAA BBBBBB BB BBBBBBB BBBBBB BBBB BBB BBB B B B B C C C CCCC C C D D D D D D D D D D D D DD DDDD D B7 V OO 8888 888 888 1 1 1 1 2 3 4 5 6 7 8 9 0 1 A 12 12 1 AMOUNT C NN 1 33333 2222 111111 11 1111111 333333 AAAA BBB CCC 9 0 2 3 1 2 3 4444 5 6 1 2 3 4 5 6 7 8 9 0 1 A BB CCCC 3 ($000)
BWC TECHNOLOGIES INC LANDING NEW JERSEY 991789553 38700 34
2 05 0 RC100 0223 N00181-84-C0186 840523 4310 A3 000 2 2 2 3 1 2 0200 1 J 2 1 1 1 1 2 1 1 2 2 0 00 5 32
CONTRACTOR TOTAL 2 90 **
BWP BAU SANIERUNG GERMANY W 999055726 DE
1 06 0 OJA06 0180 DAJA06-84-C0210 840515 Z199 C2 000 2 2 2 3 2 9 2 0600 1 J 3 5 1 1 1 1 2 1 1 5 2 3 00 5 75
1 09 0 OJA06 0363 DAJA06-84-C0398 840929 Y199 C2 000 2 2 2 3 2 4 2 0600 1 J 3 5 1 1 1 1 2 1 1 5 2 5 00 3 36
CONTRACTOR TOTAL 2 111 **
BY-RITE OIL COMPANY DEARBORN MICHIGAN 079845129 21000 26
4 10 0 00600 0443 DLA600-83-D4205 831001 9130 A8A 000 2 2 2 3 1 1 K 2 1 4 3 1 2 1 1 2 3 0 00 5 567
BY-RITE OIL COMPANY DEARBORN HEIGHTS MICHIGAN 079845129 21020 26
4 04 0 00600 2076 DLA600-84-D4159 840307 9140 A8A 000 2 2 2 3 1 1 K 2 1 3 3 1 2 1 7 2 3 0 00 5 319
BY-RITE OIL COMPANY NOVI MICHIGAN 079845129 59440 26
4 05 0 00600 2159 DLA600-84-D4159 840501 9130 A8A 000 2 2 2 3 1 1 K 2 1 4 3 1 2 1 7 2 3 0 00 5 78
CONTRACTOR TOTAL 3 964 **
BYBEE RONALD TRUCKIN TREDS DALLAS TEXAS 052114295 19000 48
1 09 0 OKF48 0353 GS07F1-12-61 840822 J026 S1 000 2 2 2 6 26
BYER INDUSTRIES INC JACKSONVILLE FLORIDA 032432890 35000 12
2 09 0 C2467 3467 N62467-82-C0353 840928 Z219 C2 000 2 2 2 3 1 2 0102 1 J 2 1 3 1 2 2 1 1 4 2 0 00 5 56
2 08 0 C2467 2757 N62467-83-C0156 840620 Y139 C2 000 2 2 2 3 1 2 0102 1 J 2 1 3 1 2 2 1 1 4 2 0 00 5 52
CONTRACTOR TOTAL 2 108 **
BYERLY AVIATION INC PEORIA ILLINOIS 009848045 59000 17
4 10 0 00600 0251 DLA600-83-D0153 831001 9130 A8A 000 2 1 2 3 1 2 1026 1 K 2 1 2 3 1 2 1 7 2 2 0 00 5 130
BYERS GEORGE SONS INC SAGINAW MICHIGAN 007901671 70520 26
4 02 0 00700 1863 DLA700-84-C1128 840221 2530 A4B 000 2 2 2 3 1 2 1013 1 J 2 1 1 1 1 2 1 7 2 2 0 00 5 34
BYERS HOMER G BUILDING CONTR BOSSIER CITY LOUISIANA 008061624 08920 22
3 09 0 OSB02 0128 F16602-84-C0025 840827 Z111 C2 000 2 2 2 3 1 2 0102 1 J 2 1 3 1 2 2 1 7 4 2 0 00 3 94
3 09 0 OSB02 0130 F16602-84-C0038 840910 Z152 C2 000 2 2 2 3 1 2 0102 1 J 2 1 1 1 2 2 1 7 4 2 0 00 3 61
3 09 0 OSB02 0133 F16602-84-C0044 840912 Z111 C2 000 2 2 2 3 1 2 0102 1 J 2 1 3 1 2 2 1 7 4 2 0 00 3 31
3 09 0 OSB02 0152 F16602-84-C0045 840924 Z111 C2 000 2 2 2 3 1 2 0102 1 J 2 1 1 1 2 2 1 7 4 2 0 00 3 82
3 09 0 OSB02 0151 F16602-84-C0053 840921 Z141 C2 000 2 2 2 3 1 2 0102 1 J 2 1 1 1 2 2 1 7 4 2 0 00 3 77
LOCATION TOTAL 5 345 *
BYERS HOMER G BUILDING CONTR FORT POLK LOUISIANA 008061624 26735 22
1 09 0 OKF24 0201 DAKF24-84-D0051 840929 Z299 C2 000 2 2 2 5 1 2 0102 1 J 2 1 3 1 2 2 1 7 4 2 0 00 5 59
CONTRACTOR TOTAL 6 404 **

S MM A AAAAA AAAA BBBBBB BB BBBBBBB BBBBBB BBBB BBB BBB B B B B C C C CCCC C C D D D D D D D D D D D D DD DDDD D B7
V OO 8888 888 888 1 1 1 1 2 3 4 5 6 7 8 9 0 1 A 12 12 1 AMOUNT
C NN 1 33333 2222 111111 11 1111111 333333 AAAA BBB CCC 9 0 2 3 1 2 3 4444 5 6 1 2 3 4 5 6 7 8 9 0 1 A BB CCCC 3 ($000)
BYERS INDUSTRIES INC JACKSONVILLE FLORIDA 094105889 35000 12
2 09 0 C2467 0524 N62467-81-C0716 840305 Y129 C2 000 2 2 2 D 1 2 1701 1 J 2 1 3 1 2 2 1 1 4 2 0 00 5 45
BYERS INDUSTRIES INC ANNE ARUNDEL MARYLAND 094105889 99003 24
2 09 0 C2477 4330 N62477-84-C1075 840928 Z139 C2 000 2 2 2 3 1 1 J 2 1 4 2 1 2 1 1 4 2 0 00 5 92
CONTRACTOR TOTAL 2 137 **
BYERS PHOTO EQUIPMENT CO PORTLAND OREGON 009031444 59000 41
1 02 0 0AG08 0080 DAAG08-84-C0068 840123 6760 A7 000 2 2 2 3 1 1 J 2 1 1 1 1 2 1 1 1 2 0 00 5 60
BYNUM W E & COMPANY INC ODENVILLE ALABAMA 003347317 56400 01
4 12 0 00700 1049 DLA720-84-C0146 831212 5510 B1 000 2 2 2 3 1 2 0102 1 J 2 1 3 1 2 2 1 6 2 2 0 00 5 31
4 01 0 00700 1319 DLA720-84-C0161 840106 5510 B1 000 2 2 2 3 1 2 0102 1 J 2 1 3 1 2 2 1 6 2 2 0 00 5 38
4 08 0 00700 4483 DLA720-84-C0468 840801 5510 B1 000 2 2 2 3 2 4 2 0102 1 J 2 1 3 1 2 2 1 7 2 2 0 00 5 26
4 09 0 00700 5167 DLA720-84-C0536 840907 5510 B1 000 2 2 2 3 2 4 2 0102 1 J 2 1 3 1 2 2 1 7 2 2 0 00 5 26
LOCATION TOTAL 4 121 *
BYNUM W E & COMPANY INC CEDAR SPRINGS GEORGIA 003347317 14472 13
4 08 0 00700 4764 DLA720-84-C0495 840817 5530 B1 000 2 2 2 3 2 4 1 J 2 1 3 1 1 2 1 1 2 2 0 00 5 85
BYNUM W E & COMPANY INC SHUQULAK MISS 003347317 67680 28
4 06 0 00700 3945 DLA720-84-C0400 840625 5510 B1 000 2 2 2 3 2 4 2 0102 1 J 2 1 1 1 2 2 1 1 2 2 0 00 5 62
BYNUM W E & COMPANY INC DARLINGTON S CAROLINA 003347317 18565 45
4 05 0 00700 3156 DLA720-84-C0301 840501 5510 B1 000 2 2 2 3 2 4 2 0102 1 J 2 1 3 1 2 2 1 7 2 2 0 00 5 25
BYNUM W E & COMPANY INC EFFINGHAM S CAROLINA 003347317 23155 45
4 01 0 00700 1491 DLA720-84-C0169 840112 5510 B1 000 2 2 2 3 2 4 2 0102 1 J 2 1 3 1 2 2 1 6 2 2 0 00 5 30
4 02 0 00700 1811 DLA720-84-C0190 840213 5510 B1 000 2 2 2 3 2 4 2 0102 1 J 2 1 3 1 2 2 1 6 2 2 0 00 5 31
LOCATION TOTAL 2 61 *
BYNUM W E & COMPANY INC LIGNUM VIRGINIA 003347317 45672 51
4 11 0 00700 0117 DLA720-84-C0030 831019 5510 B1 000 2 2 2 3 1 2 0102 1 J 2 1 3 1 2 2 1 1 2 2 0 00 5 31
BYNUM W E & COMPANY INC LONG LAKE WISCONSIN 003347317 45600 55
4 09 0 00700 5289 DLA720-84-C0566 840917 5510 B1 000 2 2 2 3 2 4 2 0102 1 J 2 1 3 1 2 2 1 7 2 2 0 00 5 29
CONTRACTOR TOTAL 11 414 **
BYRD ARVIL J GILA BEND AIR FORCE ARIZONA 046840153 27080 04
3 09 0 OTA10 0184 F02604-84-C0070 840924 Z199 C2 000 2 2 2 3 1 2 0102 1 J 2 1 3 1 2 2 1 1 4 2 0 00 5 55
BYRD ARVIL J LUKE AIR FORCE BASE ARIZONA 046840153 42800 04
3 09 0 OTA10 0162 F02604-84-C0059 840917 Z199 C2 000 2 2 2 3 1 2 0102 1 J 2 1 3 1 2 2 1 1 4 2 0 00 5 178
CONTRACTOR TOTAL 2 233 **

```
-------------------------------------------------------------------------------------------------------------------------------------
S MM  A AAAAA AAAA  BBBBBB BB BBBBBBB BBBBBB BBBB BBB BBB B B B B   C C C CCCC C C   D D D D D D D D D D D D  DD DDDD D       B7
V OO                                         8888 888 888   1 1 1                                     1 1 12 12  12   1      AMOUNT
C NN  1 33333 2222  111111 11 1111111 333333 AAAA BBB CCC 9 0 2 3   1 2 3 4444 5 6   1 2 3 4 5 6 7 8 9 0 1 A  BB CCCC 3     ($000)
-------------------------------------------------------------------------------------------------------------------------------------
BYRD JESUS ENRIQUE                    CAMP PENDLETON          CALIFORNIA    109164905     10550     06
2 09  0 C2474 L524  N62474-84-C0913    840914 Z244 C2  000 2 2 2 3   2 6 2 1702 7 J   2   2   1 1 2 1 1 4 3 0  00        3          281

BYRD OIL CO                           AUGUSTA                 GEORGIA       062625199     04196     13
4 10  0 00600 0341  DLA600-83-D4090    831001 9140 A8A 000 2 2 2 3   1   1         K   2   1 4 3 1 2 1 1 2 3 0  00        5        1,732
4 03  0 00600 1924  DLA600-84-D4058    840306 9140 A8A 000 2 2 2 3   1   1         K   2   1 4 3 1 2 1 1 2 2 0  00        5           69
                                     CONTRACTOR TOTAL           2          1,801    **

BYRD PAINTING COMPANY INC             FORT BRAGG              N CAROLINA    097601108     24260     37
1 09  0 OKF40 0578  DAKF40-84-C1948    840927 Z161 C2  000 2 2 2 3   1   2 0102 1 J   2   1 1 1 2 2 1 1 4 2 0  00        3          278

BYRNE DOORS INC                       OLATHE                  KANSAS        005355748     52575     20
1 05  0 OKF19 0143  DAKF19-84-C0041    840516 Z152 C2  000 2 2 2 3   1   2 0102 1 J   2   1 1 1 2 2 1 1 4 2 0  00        5           69

BYRON JACKSON                         LONG BEACH              CALIFORNIA    991413923     43000     06
2 07  0 RA100 0685  N00189-84-C0367    840626 4320 A3  000 2 2 2 3   2 4 2 0200 5 J   1 3 1 1 1 1 2 1 7 1 2 0  00        5           32

BYRON JACKSON                         LOS ANGELES             CALIFORNIA    991413923     44000     06
1 06  0 OAG08 0212  DAAG08-84-C0082    840607 2910 C9E 000 2 2 2 3   1   2 1001 5 J   1 1 1 1 1 1 2 1 7 1 2 0  00        5          187

BYRON JACKSON                         VERNON                  CALIFORNIA    991413923     82422     06
2 11  0 QA120 0077  N00406-84-C0435    831118 4320 A3  000 2 2 2 3   1   2 1026 1 J   1 5 1 1 1 1 1 1 7 1 2 0  00        5          237
                                     CONTRACTOR TOTAL           3          456      **

BYRON JACKSON PUMP IND                LONG BEACH              CALIFORNIA    052402625     43000     06
2 09  0 JA111 7668  N00104-84-C1142    840915 4320 A3  000 2 2 2 3   1   2 1015 5 J   1 1 1 1 1 1 2 1 7 1 2 0  00        1           32

BYRON, R H ELECTRIC                   VALLEY CENTER           CALIFORNIA    991869405     81736     06
2 09  0 C2474 ;872  N62474-84-C7000    840928 Z123 C2  000 2 2 2 3   1   2 0102 1 J   2   ' 3 1 2 2 1 1 4 2 0  00        5           28

BYTECH ASSOCIATES                     REDWOOD CITY            CALIFORNIA    991653205     60102     06
1 09  0 OAD05 0998  DAAD05-84-C4427    840929 7025 A7  000 2 2 2 3   1   2 1002 6 J   2   1 3 1 1 2 1 1 2 2 0  00        5           56
1 08  0 OZD04 2668  GS00F7-04-83       840806 5865 A7  000 2 2 2 6                                                                28
1 08  0 OZD04 2774  MDA904-84-C9205    840816 7050 A7  000 2 2 2 3   2 1 2 1001 5 J   2   1 1 1 1 2 1 1 1 2 0  00        5           59
                                      LOCATION TOTAL            3          143      *

BYTECH ASSOCIATES                     COCKEYSVILLE            MARYLAND      991653205     18250     24
1 05  0 OAK70 0273  DAAK70-84-C0019    840329 7010 A7  000 2 2 2 3   2 4 2 1004 1 J   1 2 1 2 1 1 2 1 1 2 2 0  00        5           43
1 05  0 OZD04 1888  MDA904-84-C9132    840504 7035 A7  000 2 2 2 3   2 1 2 1001 5 J   2   1 1 1 1 2 1 1 1 2 0  00        5           39
                                      LOCATION TOTAL            2          82       *
                                     CONTRACTOR TOTAL           5          225      **

BYTECH LTD                                                    UN KINGDOM    210152229               GB
1 01  0 OZD07 0007  MDA907-84-C0008    840105 5999 A7  000 2 2 2 3   2 9 2 0600 1 J   4 5 1 5 1 1 1 1 1 5 2 3  00 B-GB 5           35
```

```
S MM  A AAAAA AAAA  BBBBBB BB BBBBBBB BBBBBB BBBB BBB BBB B B B B   C C C CCCC C C   D D D D D D D D D D D D  DD DDDD D      B7
V OO                                         8888 888 888   1 1 1                                          1 1 12 12  12  1    AMOUNT
C NN  1 33333 2222  111111 11 1111111 333333 AAAA BBB CCC 9 0 2 3   1 2 3 4444 5 6   1 2 3 4 5 6 7 8 9 0 1 A  BB CCCC 3    ($000)
-----------------------------------------------------------------------------------------------------------------------------------
BYTEX CORPORATION                    FRAMINGHAM              MASS          054495676     24960    25
1 06  0 0ZD04 2117  MDA904-84-C7103   840618 5895 A7  000 2 2 2 3   2 1 2 1001 5 J   2   1 1 1 1 2 1 1 1 2 0  00      5          151

B3 CONTRACTORS INC                   COTTAGE GROVE           OREGON        039210174     15950    41
5 02  0 0CW57 0018  DACW57-84-C0009   831018 Y224 C2  000 2 2 2 3   1   2 0102 1 J   2   1 4 1 2 2 1 7 4 2 0  00      5           89

C & A GEAR & INSTRUMENT CO           BROOKLYN                NEW YORK      001836261     10011    36
1 06  0 0AJ09 1374  DAAJ09-84-CA682   840614 3020 A1B AHA 2 2 2 3   1   2 0102 1 J   2   1 2 1 2 2 1 7 1 2 0  00      5           41

C & A INC                            WASHINGTON              DIST COL      089194195     50000    11
2 04  0 C2477 0210  N62477-83-C0056   840118 Z161 C2  000 2 2 2 3   1   1         J   2   1 3 1 1 2 1 7 4 2 0  00      5           85
2 04  0 C2477 0262  N62477-83-C0056   840118 Z161 C2  000 2 2 2 3   1   1         J   2   1 3 1 1 2 1 7 4 2 0  00      5           85
                                   CONTRACTOR TOTAL          2            170   **

C & B CONSTRUCTION CO INC            NEWPORT                 RHODE ISL     043759091     49960    44
2 09  0 C2472 A431  N62472-84-C1645   840501 P400 S1  000 2 2 2 3   1   2 0102 1 J   2   1 3 1 2 2 1 1 3 2 0  00      5           39
2 09  0 C2472 A272  N62472-84-C1709   840701 P400 C2  000 2 2 2 3   1   2 0102 1 J   2   1 3 1 2 2 1 1 4 2 0  00      5           73
                                   CONTRACTOR TOTAL          2            112   **

C & B EXTERMINATING                  EDWARDS AIR FORCE BA    CALIFORNIA    991345828     21600    06
3 08  0 0HE02 0159  F04700-84-D0007   840808 S207 S1  000 2 2 2 3   1   2 0102 1 J   2   1 1 1 2 2 1 7 3 2 0  00      5           49

C & B MACHINE COMPANY INC            PROSPECT                CONN          056078181     62360    09
1 08  0 0AB07 5463  DAAB07-84-C0278   840816 5820 A7  000 2 2 2 3   1   2 0102 1 J   2   1 4 1 2 2 1 1 1 2 0  00      1           50

C & C BOATS INC                      PORT HUENEME            CALIFORNIA    028406072     58296    06
2 02  0 G0133 0042  N00033-84-C3005   840208 V124 S1  000 2 2 2 3   2 4 2 1011 1 J   2   1 1 1 1 2 1 1 5 2 0  00      5        1,081

C & C EXCAVATING & CONSTR CO         WHITEMAN AIR FORCE B    MISSOURI      008854895     79432    29
3 03  0 0SB05 0009  F23606-84-C0001   831116 Z174 C2  000 2 2 2 3   2 4 2 0200 1 J   2   3   1 1 2 1 1 4 2 0  00      3           52

C & C PLUMBING & HEATING             MINOT AIR FORCE BASE    N DAKOTA      038381265     53420    38
3 01  0 0SD09 0022  F32604-84-C0008   840112 Z249 C2  000 2 2 2 3   1   2 0102 1 J   2   1 3 1 2 2 1 1 4 3 0  00      5           57

C & C SALES INC                      PRYOR                   OKLAHOMA      073066847     60950    40
1 11  0 0KF19 0024  DAKF19-84-C0002   831101 4120 C9E 000 2 2 2 2   1   2 0102 1 J   2   1 3 1 2 2 1 1 2 2 0  00      5          588

C & C SUP CO INC                                             GERMANY W     037768561              DE
4 04  0 00500 1106  DLA500-84-C1037   840406 9535 C9E 000 2 2 2 3   1   1         J   4 5 1 1 1 1 2 1 1 2 2 2  00 B-DE 5          146
4 02  0 00500 0727  DLA500-84-C1040   840210 9515 C9E 000 2 2 2 3   1   1         K   4 5 1 3 1 1 2 1 1 2 2 3  00 B-DE 5          197
4 04  0 00500 1126  DLA500-84-C1184   840409 9530 C9E 000 2 2 2 3   1   1         J   4 4 1 4 1 1 2 1 1 2 2 1  00 B-DE 5           52
```

```
S MM  A AAAAA AAAA   BBBBBB BB BBBBBBB BBBBBB BBBB BBB BBB B B B B    C C C CCCC C C   D D D D D D D D D D D D   DD DDDD D        B7
V OO                                          8888 888 888   1 1 1                                         1 1 12 12   12  1      AMOUNT
C NN  1 33333 2222   111111 11 1111111 333333 AAAA BBB CCC 9 0 2 3    1 2 3 4444 5 6   1 2 3 4 5 6 7 8 9 0 1 A   BB CCCC 3      ($000)

C & C SUP CO INC (CONT)                                      GERMANY W        037768561              DE
4 05  0 00500 1276   DLA500-84-C1231    840503 9530 C9E 000 2 2 2 3    1    1          J   4 4 1 4 1 1 2 1 1 2 2 1   00 B-DE 5          69
4 07  0 00500 1876   DLA500-84-C1326    840725 9515 C9E 000 2 2 2 3    1    1          J   4 5 1 4 1 1 2 1 1 2 2 3   00 B-DE 5          33
4 08  0 00500 2013   DLA500-84-C1935    840808 9515 C9E 000 2 2 1 3                                           5                              40
4 08  0 00500 2019   DLA500-84-C1946    840808 9515 C9E 000 2 2 2 3    1    1          J   4 5 1 3 1 1 2 1 1 2 2 4   00 B-DE 5          38
4 08  0 00500 2020   DLA500-84-C1960    840808 9515 C9E 000 2 2 2 3    1    1          J   4 5 1 3 1 1 2 1 1 2 2 4   00 B-DE 5          37
4 02  0 00700 1816   DLA700-84-C1222    840217 4710 C9E 000 2 2 2 3    1    1          J   4 5 1 1 1 1 2 1 1 2 2 2   00 B-DE 5          25
4 03  0 00700 1938   DLA700-84-C1228    840301 4710 C9E 000 2 2 2 3    1    1          J   4 5 1 1 1 1 2 1 1 5 2 2   00 B-DE 5         140
4 02  0 00700 1862   DLA700-84-C1230    840221 4710 C9E 000 2 2 2 3    1    1          J   4 5 1 3 1 1 2 1 1 2 1 1   00 B-DE 5          30
4 03  0 00700 2395   DLA700-84-C1551    840326 4710 A3  000 2 2 2 3    1    1          K   4 5 1 5 1 1 2 1 1 2 1 1   00 B-DE 5          27
4 04  0 00700 2847   DLA700-84-C2121    840402 4710 A3  000 2 2 2 3    1    1          J   4 5 1 3 1 1 1 1 1 1 2 2   00 B-DE 5          96
4 05  0 00700 3488   DLA700-84-C2389    840530 4710 C9E 000 2 2 2 3    1    1          J   4 5 1 3 1 1 2 1 1 2 1 1   00 B-DE 5          27
4 06  0 00700 3565   DLA700-84-C2491    840601 4710 A3  000 2 2 2 3    1    2 0200 1 J   4 5 1 1 1 1 2 1 1 5 2 1   00 B-DE 5          67
4 07  0 00700 4321   DLA700-84-C2853    840717 4710 A3  000 2 2 2 3    1    1          J   4 5 1 1 1 1 2 1 1 5 2 2   00 B-DE 5          64
4 08  0 00700 4964   DLA700-84-C3542    840827 4710 C9E 000 2 2 2 3    1    2 0200 1 J   4 5 1 4 1 1 2 1 1 5 2 2   00 B-DE 5          77
                                 LOCATION TOTAL          17         1,165   *

C & C SUP CO INC                                             UN KINGDOM       037768561              GB
4 12  0 00700 0484   DLA700-84-C0283    831115 4710 C9E 000 2 2 2 3    1    1          J   4 5 1 2 1 1 2 1 1 1 2 5   00 B-GB 5          34
4 08  0 00700 4496   DLA700-84-C2139    840801 4710 A3  000 2 2 2 3    1    1          K   4 5 1 3 1 1 2 1 1 5 2 3   00 B-GB 5          44
                                 LOCATION TOTAL           2           78    *

C & C SUP CO INC                                             NETHERLAND       037768561              NL
4 05  0 00500 1297   DLA500-84-C2574    840508 4020 C9E 000 2 2 2 3    1    1          J   4 4 1 3 1 1 2 1 1 2 2 4   10 B-NL 5          59

C & C SUP CO INC                          SAN LEANDRO        CALIFORNIA       037768561     68084    06
4 07  0 00500 1906   DLA500-84-C1381    840727 9520 C9E 000 2 2 2 3    1    2 1013 1 J   2   1 3 1 1 2 1 1 2 2 0   00        5          67

C & C SUP CO INC                          ASHLAND            KENTUCKY         037768561     02368    21
4 07  0 00500 1834   DLA500-84-C1385    840723 9515 C9E 000 2 2 2 3    1    1          J   2   1 3 1 1 2 1 7 2 2 0   00        5          69
                               CONTRACTOR TOTAL          22         1,438   **

C & D CONSTRUCTION INC                    HICKAM AIR FORCE BAS  HAWAII        103083234     14050    15
3 09  0 ORA03 0181   F64605-84-C0061    840914 Z152 C2  000 2 2 2 3    1    2 0102 1 J   2   3   2 2 2 1 1 4 2 0   00        3          77
3 09  0 ORA03 0215   F64605-84-C0094    840926 Z127 C2  000 2 2 2 3    1    2 0102 1 J   2   3   2 2 2 1 1 4 2 0   00        3          29
                                 LOCATION TOTAL           2          106    *

C & D CONSTRUCTION INC                    HONOLULU           HAWAII           103083234     17000    15
1 09  0 OCA83 0239   DACA83-84-C0183    840926 Z199 C2  000 2 2 2 3    1    2 0102 1 J   2   3   2 2 2 1 1 4 2 0   00        3         463
1 09  0 OHC77 0370   DAHC77-84-C0694    840921 Z179 C2  000 2 2 2 3    1    2 0102 1 J   2   3   2 2 2 1 1 4 2 0   00        1          48
1 09  0 OHC77 0376   DAHC77-84-C0702    840928 Z299 C2  000 2 2 2 3    1    2 0102 1 J   2   3   2 2 2 1 1 4 2 0   00        1          53
1 09  0 OHC77 0400   DAHC77-84-C0709    840928 Z199 C2  000 2 2 2 3    1    2 0102 1 J   2   3   2 2 2 1 1 4 2 0   00        1         101
                                 LOCATION TOTAL           4          665    *

C & D CONSTRUCTION INC                    SCHOFIELD BARRACKS HAWAII           103083234     69050    15
1 09  0 OCA83 0216   DACA83-84-C0106    840920 Z199 C2  000 2 2 2 3    1    2 0102 1 J   2   3   2 2 2 1 1 4 2 0   00        3         346
```

S MM A AAAAA AAAA BBBBBB BB BBBBBBB BBBBBB BBBB BBB BBB B B B B C C C CCCC C C D D D D D D D D D D D DD DDDD D B7 V OO 8888 888 888 1 1 1 1 2 3 4 5 6 7 8 9 0 1 A BB CCCC 3 AMOUNT C NN 1 33333 2222 111111 11 1111111 333333 AAAA BBB CCC 9 0 2 3 1 2 3 4444 5 6 1 2 3 4 5 6 7 8 9 0 1 A BB CCCC 3 ($000)
C & D CONSTRUCTION INC (CONT) SCHOFIELD BARRACKS HAWAII 103083234 69050 15
1 09 0 0CA83 0238 DACA83-84-C0185 840926 Z199 C2 000 2 2 2 3 1 2 0102 1 J 2 3 2 2 2 1 1 4 2 0 00 3 346
LOCATION TOTAL 2 692 *
CONTRACTOR TOTAL 8 1,463 **
C & D CONTRACTORS INC CLARKSTON WASHINGTON 019529452 12630 53
5 02 0 0CW68 0022 DACW68-83-C0115 831021 Z199 C2 000 2 2 2 C 2 6 2 1702 7 J 2 2 1 1 2 1 7 4 2 0 00 3 208
C & D EXCAVATING PINEVILLE KENTUCKY 991818659 61248 21
5 07 0 0CW62 0092 DACW62-84-C0075 840716 W038 S1 000 2 2 2 3 1 2 1701 1 J 2 1 3 1 2 2 1 7 3 2 0 00 5 89
C & D HARBOR SERVICE HICKMAN MEMPHIS TENNESSEE 012556858 48000 47
5 12 0 0CW66 0027 DACW66-83-C0090 831031 W019 S1 000 2 2 2 B 1 2 1701 1 J 2 1 3 1 2 2 1 1 3 2 0 00 5 35
C & D WATER PROOFING BERWICK PENN 097155667 05888 42
1 04 0 0AG38 0032 DAAG38-84-C0017 840206 Z152 C2 000 2 2 2 3 1 2 0102 1 J 2 1 3 1 2 2 1 7 4 2 0 00 3 89
C & E CONSTRUCTION JEFFERSON CITY MISSOURI 102398294 37000 29
1 09 0 0BT31 0245 DABT31-84-C0109 840928 Z169 C2 000 2 2 2 3 1 2 0102 1 J 2 1 3 1 2 2 1 1 4 2 0 00 5 45
C & E CONSTRUCTION ST. JOSEPH MISSOURI 102398294 64550 29
1 09 0 0HA23 0013 DAHA23-84-C0096 840925 Z119 C2 000 2 2 2 3 1 2 0102 1 J 2 1 3 1 2 2 1 7 4 2 0 00 3 135
C & E CONSTRUCTION ST. LOUIS MISSOURI 102398294 65000 29
1 09 0 0BT31 0246 DABT31-84-C0108 840928 Z169 C2 000 2 2 2 3 1 2 0102 1 J 2 1 3 1 2 2 1 7 4 2 0 00 5 55
CONTRACTOR TOTAL 3 235 **
C & F CONTRACTING CO INC GRENADA MISS 042113001 29460 28
5 03 0 0CW38 0094 DACW38-83-C0128 840306 Y222 C2 000 2 2 2 C 1 2 0102 1 J 2 1 3 1 2 2 1 7 4 2 0 00 5 37
C & F INDUSTRIES AZLE TEXAS 017738295 05168 48
1 08 0 0AE07 3718 DAAE07-84-C1506 840807 5340 A4A 000 2 2 2 3 2 4 2 0102 1 J 2 1 1 2 2 2 1 1 1 2 0 00 5 33
C & G ASSOCIATES INC DULUTH MINNESOTA 102275443 17000 27
1 08 0 0AA09 8730 DAAA09-84-C0936 840810 1220 A5 DJB 2 2 2 3 1 2 0200 1 J 2 1 3 1 1 2 1 7 1 2 0 00 1 75
1 08 0 0AA09 8808 DAAA09-84-C0941 840820 1240 A5 DJB 2 2 2 3 1 2 0200 1 J 2 1 1 1 1 2 1 7 1 2 0 00 5 48
1 08 0 0AB07 5637 DAAB07-84-CB193 840831 5820 A7 GPC 2 2 2 3 1 1 J 2 1 1 1 1 2 1 7 1 2 0 00 1 84
1 01 0 0AB07 3250 DAAB07-84-CC001 831129 5805 A7 000 2 2 2 3 1 2 0102 1 J 2 1 3 1 2 2 1 7 1 2 0 00 1 324
1 05 0 0AB07 3533 DAAB07-84-CF016 840103 5821 A7 000 2 2 2 3 1 2 0102 1 J 2 1 1 1 2 2 1 7 1 2 0 00 1 38
1 08 0 0AH01 2107 DAAH01-84-C0630 840731 1430 A2 CMC 2 2 2 3 1 2 1701 1 J 2 1 4 1 2 2 1 7 1 2 0 00 1 102
1 08 0 0AH01 2104 DAAH01-84-C0675 840730 1430 A2 CMC 2 2 2 3 1 2 0102 1 J 2 1 3 1 2 2 1 7 1 2 0 00 1 1,364
1 09 0 0AH01 2886 DAAH01-84-C0806 840925 1430 A2 CMC 2 2 2 3 1 2 0102 1 J 2 1 1 1 2 2 1 7 1 2 0 00 1 30

S MM A AAAAA AAAA BBBBBB BB BBBBBBB BBBBBB BBBB BBB BBB B B B B C C C CCCC C C D D D D D D D D D D D DD DDDD D B7
V OO 8888 888 888 1 1 1 1 1 1 1 1 1 12 12 12 1 AMOUNT
C NN 1 33333 2222 111111 11 1111111 333333 AAAA BBB CCC 9 0 2 3 1 2 3 4444 5 6 1 2 3 4 5 6 7 8 9 0 1 A BB CCCC 3 ($000)
C & G ASSOCIATES INC (CONT) DULUTH MINNESOTA 102275443 17000 27
1 09 0 OAH01 2573 DAAH01-84-C0893 840912 1430 A2 CMC 2 2 2 3 1 2 0102 1 J 2 1 1 1 2 2 1 7 1 2 0 00 5 80
1 09 0 OAH01 2821 DAAH01-84-C0950 840924 1440 A2 CMC 2 2 2 3 1 2 0102 1 J 2 1 3 1 2 2 1 7 1 2 0 00 1 110
2 09 0 JA100 L805 N00383-84-C9543 840915 1430 A7 AFU 2 2 2 3 1 2 0102 1 J 2 1 1 1 2 2 1 7 1 2 0 00 5 47
LOCATION TOTAL 11 2,302 *
C & G ASSOCIATES INC DULUTH MINNESOTA 102275443 17018 27
1 03 0 OAB07 3938 DAAB07-83-CF096 840228 5821 A7 000 2 2 2 B 1 2 0102 1 J 2 1 1 1 2 2 1 7 1 2 0 00 1 56
C & G ASSOCIATES INC MINNETONKA MINNESOTA 102275443 43252 27
1 08 0 OAA09 8700 DAAA09-84-C0830 840806 1220 A5 DJB 2 2 2 3 1 2 0102 1 J 2 1 4 1 2 2 1 1 1 2 0 00 1 67
1 04 0 OAB07 4247 DAAB07-84-CC022 840330 5805 A7 000 2 2 2 3 1 2 0102 1 J 2 1 3 1 2 2 1 1 1 2 0 00 1 186
1 04 0 OAB07 4224 DAAB07-84-CC056 840330 5805 A7 000 2 2 2 3 1 2 0102 1 J 2 1 1 1 2 2 1 1 1 2 0 00 1 85
1 06 0 OAB07 4912 DAAB07-84-CF054 840622 5821 A7 000 2 2 2 3 1 2 0102 1 J 2 1 1 1 2 2 1 1 1 2 0 00 1 191
1 03 0 OAH01 0968 DAAH01-84-C0311 840302 6110 A2 GNN 2 2 2 3 1 2 0102 1 J 2 1 5 2 2 2 1 1 1 2 0 00 5 78
2 08 0 JA100 K263 N00383-84-C5246 840807 1560 A1A AHJ 2 2 2 3 1 2 0102 1 J 2 1 3 1 2 2 1 1 1 2 0 00 1 389
2 09 0 JA100 L829 N00383-84-C5432 840907 1560 A1A APC 2 2 2 3 1 2 0102 1 J 2 1 4 1 2 2 1 1 1 2 0 00 5 57
3 09 0 OFE04 1766 F42600-84-C5958 840904 1680 A1C AFC 2 2 2 3 1 2 0102 1 J 2 1 1 1 2 2 1 1 1 2 0 00 5 33
LOCATION TOTAL 8 1,086 *
CONTRACTOR TOTAL 20 3,444 **
C & H DISTRIBUTORS INC MILWAUKEE WISCONSIN 006090500 53000 55
2 09 0 JA111 5827 N00104-84-C0568 840914 4310 A3 000 2 2 2 3 1 1 J 2 1 1 1 1 2 1 7 1 2 0 00 1 141
C & H ENGINEERING CORPORATION CENTER LINE MICHIGAN 005345673 14320 26
1 06 0 OAE07 2687 DAAE07-82-CA700 840605 2540 A4A EDC 2 2 2 3 1 2 0102 1 J 2 1 1 1 2 2 1 7 1 2 0 00 5 56
1 05 0 OAE07 2363 DAAE07-82-C0352 840508 2510 A4A DCG 2 2 2 G 1 2 0102 1 J 2 1 1 1 2 2 1 7 1 2 0 00 5 29-
1 07 0 OAE07 3135 DAAE07-82-C5884 840705 2540 A4B DNE 2 2 2 G 1 2 0102 1 J 2 1 1 1 2 2 1 7 1 2 0 00 5 54-
CONTRACTOR TOTAL 3 27- **
C & H ENTERPRISES INC NORTH CHICAGO ILLINOIS 010601763 53559 17
2 09 0 C2472 A491 N62472-82-D7571 840308 S216 S1 000 2 2 2 D 1 2 0102 1 J 2 1 3 1 2 2 1 1 3 2 0 00 5 88
C & H MANAGEMENT CORP K. I. SAWYER AIR FOR MICHIGAN 991522756 43560 26
3 01 0 OSB13 0002 F20613-83-C0012 831001 S201 S1 000 2 2 2 B 1 2 0102 1 J 2 1 4 2 2 2 1 7 3 2 0 00 5 134
C & H TRUCK WORKS SEAL BEACH NAVAL WEA CALIFORNIA 991773276 70700 06
2 09 0 C2474 D013 N62474-84-C8776 840423 J023 C9E 000 2 2 2 3 1 2 0102 1 J 2 1 3 3 2 2 1 1 3 2 0 00 5 155
C & J CO SAN DIEGO CALIFORNIA 046514352 66000 06
2 09 0 C2474 L929 N62474-83-C3522 840901 Z299 C2 000 2 2 2 3 1 2 0102 1 J 2 1 3 1 2 2 1 1 4 2 0 00 5 78
C & J CO VALLEJO CALIFORNIA 046514352 81666 06
2 09 0 C2474 3162 N62474-82-C7935 840112 Z299 C2 000 2 2 2 D 1 1 J 2 1 3 1 1 2 1 1 4 2 0 00 5 26

S MM A AAAAA AAAA BBBBBB BB BBBBBBB BBBBBB BBBB BBB BBB B B B B C C C CCCC C C D D D D D D D D D D D D DD DDDD D B7
V OO 8888 888 888 1 1 1 1 2 3 4 5 6 1 2 3 4 5 6 7 8 9 0 1 A BB CCCC 3 AMOUNT
C NN 1 33333 2222 111111 11 1111111 333333 AAAA BBB CCC 9 0 2 3 1 2 3 4444 5 6 1 2 3 4 5 6 7 8 9 0 1 A 12 12 1 ($000)
C & J CO (CONT) VALLEJO CALIFORNIA 046514352 81666 06
2 09 0 C2474 3163 N62474-82-C7935 840626 Z299 C2 000 2 2 2 D 1 1 J 2 1 3 1 1 2 1 1 4 2 0 00 5 118
LOCATION TOTAL 2 144 *
CONTRACTOR TOTAL 3 222 **
C & J ENTERPRISES SAN DIEGO CALIFORNIA 073349219 66000 06
2 07 0 C2474 1846 N62474-82-CC503 840508 Z119 C2 000 2 2 2 D 1 2 0102 1 J 2 3 1 2 2 1 1 4 2 0 00 5 32
C & K LANDSCAPING ANCHORAGE ALASKA 991801820 03000 02
1 06 0 OKF70 0143 DAKF70-84-C0059 840613 S208 S1 000 2 2 2 3 1 2 0102 1 J 2 3 1 2 2 1 1 3 2 0 00 5 33
C & L ASSOCIATES INC POTOMAC MARYLAND 096356571 63300 24
1 12 0 OZD03 0217 MDA903-83-C0054 831123 AD21 S1 000 2 2 2 B 1 2 1100 5 J 2 1 1 1 1 2 1 1 5 2 0 00 5 36
1 03 0 OZD03 0746 MDA903-83-C0097 840211 AZ12 S1 000 2 2 2 B 1 2 1100 5 U 2 1 1 1 1 2 1 1 5 2 1 00 5 31
1 03 0 OZD03 0748 MDA903-83-C0207 840211 AZ12 S1 000 2 2 2 B 1 2 1100 5 J 2 1 1 1 1 2 1 1 5 2 1 00 5 53
1 11 0 OZD03 0193 MDA903-83-C0365 831116 AD91 S1 000 2 2 2 C 1 2 1100 2 U 2 1 3 1 1 2 1 1 5 2 0 00 5 50
CONTRACTOR TOTAL 4 170 **
C & L CONSTRUCTION COMPANY WASHINGTON DIST COL 080569122 50000 11
1 09 0 OCA31 0387 DACA31-84-C0174 840928 Y245 C2 000 2 2 2 3 1 2 0102 1 J 2 1 3 1 2 2 1 7 4 2 0 00 5 149
C & L CONSTRUCTION COMPANY BETHESDA MARYLAND 080569122 07125 24
2 04 0 C2477 0171 N62477-80-C0176 840330 Y299 C2 000 2 2 2 D 1 1 J 2 1 3 1 1 2 1 1 4 2 0 00 5 39
2 03 0 C2477 0482 N62477-80-C0176 840302 Z299 C2 000 2 2 2 D 1 1 J 2 1 4 1 1 2 1 1 4 2 0 00 5 35
LOCATION TOTAL 2 74 *
CONTRACTOR TOTAL 3 223 **
C & L DISPOSAL BEALE AIR FORCE BASE CALIFORNIA 991094954 04576 06
3 11 0 OSD02 0001 F04666-82-C0057 831001 S205 S1 000 2 2 2 B 1 2 0102 1 J 2 1 1 1 2 2 1 7 3 2 0 00 5 83
C & L STONE BUILDERS INC DALLAS TEXAS 006854947 19000 48
2 09 0 C2467 B696 N62467-81-C1014 831202 Y163 C2 000 2 2 2 3 1 2 0102 1 J 2 1 3 1 2 2 1 1 4 2 0 00 5 3,013
C & M HEATING & AIR COND CAMP LEJEUNE N CAROLINA 043680636 09900 37
2 09 0 C2470 3592 N62470-83-C5874 840915 Z249 C2 000 2 2 2 3 2 6 2 1702 7 J 2 2 3 1 2 1 1 4 2 0 00 5 200
C & M MACHINE PRODUCTS INC WILLOUGHBY OHIO 004166930 85484 39
1 10 0 OAE07 0100 DAAE07-83-C1768 831018 2510 A4B DNT 2 2 2 B 1 2 0102 1 J 2 1 1 1 2 2 1 7 1 2 0 00 2 44
1 01 0 OAE07 0678 DAAE07-83-C1884 831216 2520 A4B DNS 2 2 2 B 1 2 0102 1 J 2 1 3 1 2 2 1 7 1 2 0 00 5 156
1 01 0 OAE07 0964 DAAE07-84-CA047 840111 2520 A4A DCA 2 2 2 3 1 1 J 2 1 1 1 1 2 1 7 1 2 0 00 5 96
1 11 0 OAE07 0188 DAAE07-84-C0062 831027 2530 A4B DNE 2 2 2 3 1 1 J 2 1 1 1 1 2 1 7 1 2 0 00 5 37
1 02 0 OAE07 1268 DAAE07-84-C0413 840202 1540 A4A DJB 2 2 2 3 1 2 0102 1 J 2 1 1 1 2 2 1 7 1 2 0 00 5 58
1 02 0 OAE07 1051 DAAE07-84-C0416 840113 2510 A4A DCG 2 2 2 3 1 2 0102 1 J 2 1 1 1 2 2 1 7 1 2 0 00 5 27

S MM A AAAAA AAAA BBBBBB BB BBBBBBB BBBBBB BBBB BBB BBB B B B B C C C CCCC C C D D D D D D D D D D D D DD DDDD D B7
V OO 8888 888 888 1 1 1 1 1 1 1 2 1 7 1 2 0 12 12 12 1 AMOUNT
C NN 1 33333 2222 111111 11 1111111 333333 AAAA BBB CCC 9 0 2 3 1 2 3 4444 5 6 1 2 3 4 5 6 7 8 9 0 1 A BB CCCC 3 ($000)
C & M MACHINE PRODUCTS (CONT) WILLOUGHBY OHIO 004166930 85484 39
1 01 0 0AE07 0987 DAAE07-84-C0446 840110 2530 A4B DJB 2 2 2 3 1 2 0102 1 J 2 1 1 1 2 2 1 7 1 2 0 00 5 149
1 02 0 0AE07 1207 DAAE07-84-C0446 840131 2530 A4B DJB 2 2 2 D 1 1 J 2 1 1 1 1 2 1 7 1 2 0 00 5 80
1 03 0 0AE07 1541 DAAE07-84-C0720 840306 2520 A4B DPQ 2 2 2 3 1 2 0102 1 J 2 1 1 1 2 2 1 7 1 3 0 00 1 567
1 09 0 0AE07 2667 DAAE07-84-C0720 840604 2520 A4B DPU 2 2 2 B 1 1 J 2 1 1 1 1 2 1 7 1 2 0 00 1 137
1 05 0 0AE07 2515 DAAE07-84-C1274 840523 2520 A4B DPS 2 2 2 3 1 2 0102 1 J 2 1 1 1 2 2 1 7 1 3 0 00 1 68
1 06 0 0AE07 2919 DAAE07-84-C1274 840620 2520 A4B DPS 2 2 2 B 1 2 0102 1 J 2 1 1 1 2 2 1 7 1 3 0 00 1 49
1 06 0 0AE07 2688 DAAE07-84-C1319 840604 2530 A4A DJB 2 2 2 3 1 2 0102 1 J 2 1 1 1 2 2 1 7 1 3 0 00 1 87
1 09 0 0AE07 4509 DAAE07-84-C1319 840927 2530 A4A DJB 2 2 2 B 1 2 0102 1 J 2 1 1 1 2 2 1 7 1 2 0 00 1 87
1 06 0 0AE07 2617 DAAE07-84-C1342 840531 2530 A4A 000 2 2 2 3 1 2 0102 1 J 2 1 1 1 2 2 1 7 1 2 6 00 1 250
1 08 0 0AE07 3700 DAAE07-84-C1848 840814 2520 A4A DJB 2 2 2 3 1 2 0102 1 J 2 1 1 1 2 2 1 7 1 2 0 00 5 223
1 08 0 0AE07 3716 DAAE07-84-C1946 840814 2520 A4A EDC 2 2 2 3 1 2 0102 1 J 2 1 1 1 2 2 1 7 1 2 0 00 5 26
1 09 0 0AE07 3994 DAAE07-84-C2008 840829 2590 A4B DIA 2 2 2 3 1 2 0102 1 J 2 1 1 1 2 2 1 7 1 2 0 00 5 52
2 12 0 JA100 A125 N00383-84-C2023 831229 1730 A1C 000 2 2 2 3 1 2 0102 1 J 2 1 3 1 2 2 1 7 1 2 0 00 1 29
2 09 0 PB200 0299 N68335-84-C1558 840913 3020 A3 000 2 2 2 3 1 2 0102 1 J 2 1 1 1 2 2 1 7 1 2 0 00 5 40
CONTRACTOR TOTAL 20 2,262 **
C & M OIL DISTRIBUTORS INC HAMPTON VIRGINIA 055477087 35000 51
3 11 0 0TA03 0022 F44600-82-C0174 831001 S299 S1 000 2 2 2 3 1 2 0102 1 J 2 1 4 1 2 2 1 1 3 2 0 00 5 31
C & M SYSTEMS CORP SANTA CLARA CALIFORNIA 114401458 69084 06
1 09 0 0AG48 0048 DAAG48-84-C0048 840928 7025 A7 000 2 2 2 3 1 2 1013 1 J 2 3 1 1 2 1 1 2 2 0 00 5 37
C & M SYSTEMS CORP LANDOVER MARYLAND 114401458 45325 24
1 07 0 0AD05 0580 DAAD05-84-C4291 840726 7035 A7 000 2 2 2 3 1 2 0102 1 J 2 3 1 2 2 1 1 2 2 0 00 5 29
CONTRACTOR TOTAL 2 66 **
C & M TOOL AND MACHINE FENTON MISSOURI 800002297 23950 29
1 09 0 0AJ09 2739 DAAJ09-84-CB426 840927 4820 A1A AHC 2 2 2 3 1 1 J 2 1 1 1 1 2 1 1 1 2 0 00 5 55
C & N CONTRACTORS ANNISTON ALABAMA 991805144 01852 01
1 07 0 0BT02 0116 DABT02-84-C0088 840522 Z199 C2 000 2 2 2 3 1 2 0102 1 J 2 1 3 1 2 2 1 7 4 2 0 00 5 72
C & N INDUSTRIAL CONTRACTORS WRIGHT PATTERSON AIR OHIO 018318188 86660 39
3 05 0 0FS02 0333 F33601-84-C0131 840510 Z291 C2 000 2 2 2 3 1 2 0102 1 J 2 1 1 1 2 2 1 1 4 2 0 00 5 31
3 09 0 0FS02 0575 F33601-84-C0259 840910 Z111 C2 000 2 2 2 3 1 2 0102 1 J 2 1 3 1 2 2 1 1 4 2 0 00 3 34
3 09 0 0FS02 0638 F33601-84-C0289 840924 Z119 C2 000 2 2 2 3 1 2 0102 1 J 2 1 1 1 2 2 1 1 4 2 0 00 5 25
3 09 0 0FS02 0610 F33601-84-C0335 840925 Z119 C2 000 2 2 2 3 1 2 0102 1 J 2 1 1 1 2 2 1 1 4 2 0 00 3 126
3 09 0 0FS02 0692 F33601-84-C0362 840926 Z119 C2 000 2 2 2 3 1 2 0102 1 J 2 1 3 1 2 2 1 1 4 2 0 00 3 38
3 09 0 0FS02 0735 F33601-84-C0432 840928 Z119 C2 000 2 2 2 3 1 2 0102 1 J 2 1 3 1 2 2 1 1 4 2 0 00 3 135
CONTRACTOR TOTAL 6 389 **
C & P TEL CO OF VA WASHINGTON DIST COL 046043014 50000 11
1 12 0 0EA08 0017 DCA200-78-H0009 831026 S113 S1 000 2 2 2 5 2 3 2 1005 7 J 1 1 1 1 3 1 2 1 7 5 2 0 00 5 110
1 12 0 0EA08 0089 DCA200-78-H0009 831128 S113 S1 000 2 2 2 5 2 3 2 1005 7 J 1 1 1 1 3 1 2 1 7 5 2 0 00 5 110

S MM A AAAAA AAAA BBBBBB BB BBBBBBB BBBBBB BBBB BBB BBB B B B B C C C CCCC C C D D D D D D D D D D D D DD DDDD D B7
V OO 8888 888 888 1 1 1 1 1 2 1 7 5 2 0 AMOUNT
C NN 1 33333 2222 111111 11 1111111 333333 AAAA BBB CCC 9 0 2 3 1 2 3 4444 5 6 1 2 3 4 5 6 7 8 9 0 1 A BB CCCC 3 ($000)
C & P TEL CO OF VA (CONT) WASHINGTON DIST COL 046043014 50000 11
1 01 0 0EA08 0150 DCA200-78-H0009 831227 S113 S1 000 2 2 2 5 2 3 2 1005 7 J 1 1 1 1 3 1 2 1 7 5 2 0 00 5 110
1 02 0 0EA08 0209 DCA200-78-H0009 840127 S113 S1 000 2 2 2 5 2 3 2 1005 7 J 1 1 1 1 3 1 2 1 7 5 2 0 00 5 110
1 04 0 0EA08 0308 DCA200-78-H0009 840228 S113 S1 000 2 2 2 5 2 3 2 1005 7 J 1 1 1 1 3 1 2 1 7 5 2 0 00 5 110
1 04 0 0EA08 0334 DCA200-78-H0009 840327 S113 S1 000 2 2 2 5 2 3 2 1005 7 J 1 1 1 1 3 1 2 1 7 5 2 0 00 5 110
1 05 0 0EA08 0405 DCA200-78-H0009 840428 S113 S1 000 2 2 2 5 2 3 2 1005 7 J 1 1 1 1 3 1 2 1 7 5 2 0 00 5 110
1 06 0 0EA08 0462 DCA200-78-H0009 840530 S113 S1 000 2 2 2 5 2 3 2 1005 7 J 1 1 1 1 3 1 2 1 7 5 2 0 00 5 109
1 07 0 0EA08 0523 DCA200-78-H0009 840626 S113 S1 000 2 2 2 5 2 3 2 1005 7 J 1 1 1 1 3 1 2 1 7 5 2 0 00 5 109
1 08 0 0EA08 0577 DCA200-78-H0009 840726 S113 S1 000 2 2 2 5 2 3 2 1005 7 J 1 1 1 1 3 1 2 1 7 5 2 0 00 5 109
1 09 0 0EA08 0642 DCA200-78-H0009 840828 S113 S1 000 2 2 2 5 2 3 2 1005 7 J 1 1 1 1 3 1 2 1 7 5 2 0 00 5 109
1 09 0 0EA08 0701 DCA200-78-H0009 840926 S113 S1 000 2 2 2 5 2 3 2 1005 7 J 1 1 1 1 3 1 2 1 7 5 2 0 00 5 109
CONTRACTOR TOTAL 12 1,315 **
C & P TELEPHONE CO OF MD BALTIMORE MARYLAND 910061316 04000 24
1 01 0 0ZD11 0110 DCA200-XX-00000 831101 S113 S1 000 2 2 2 5 2 3 2 1005 7 J 1 1 1 1 1 1 2 1 7 5 2 0 00 5 66
1 02 0 0ZD11 0188 DCA200-XX-00000 831001 S113 S1 000 2 2 2 5 2 3 2 1005 7 J 1 1 1 1 1 1 2 1 7 5 2 0 00 5 59
1 01 0 0ZD11 0410 DCA200-XX-00000 831201 S113 S1 000 2 2 2 5 2 3 2 1005 7 J 1 1 1 1 1 1 2 1 7 5 2 0 00 5 127
1 02 0 0ZD11 0488 DCA200-XX-00000 840101 S113 S1 000 2 2 2 5 2 3 2 1005 7 J 1 1 1 1 1 1 2 1 7 5 2 0 00 5 125
1 04 0 0ZD11 0610 DCA200-XX-00000 840201 S113 S1 000 2 2 2 5 2 3 2 1005 7 J 1 1 1 1 1 1 2 1 7 5 2 0 00 5 165
CONTRACTOR TOTAL 5 542 **
C & P TELEPHONE CO VA THE WINCHESTER VIRGINIA 990260374 86720 51
1 08 0 0CA78 0129 DCA200-78-H0009 840816 S113 S1 000 2 2 1 5 5 51
C & R CONSTRUCTION INC FORT JACKSON S CAROLINA 055796478 26800 45
1 08 0 0CA21 0231 DACA21-84-C0072 840727 Z299 C2 000 2 2 2 3 1 2 0102 1 J 2 1 1 1 2 2 1 1 4 2 0 00 5 113
C & S CHEMICALS INC AUSTELL GEORGIA 098585300 04252 13
1 08 0 0AH03 0266 DAAH03-84-D0015 840717 6810 C9E 000 2 2 2 3 1 1 J 2 1 1 1 1 2 1 1 2 2 2 00 5 94
C & S DISTRIBUTORS INC RUIDOSO NEW MEXICO 080616246 65210 35
4 10 0 00600 0772 DLA600-83-D4624 831001 9140 A8A 000 2 2 2 3 1 1 K 2 1 4 3 1 2 1 1 2 3 0 00 5 31
C & S SANITARY SERVICE AIR FORCE ACADEMY COLORADO 045049160 00870 08
3 04 0 0BA05 0013 F05611-81-D0021 831011 S205 C2 000 2 2 2 5 1 2 0102 1 J 2 1 1 1 2 2 1 1 3 2 0 00 5 223
C & S SANITARY SERVICE FORT CARSON COLORADO 045049160 27370 08
1 07 0 0KF06 0135 DAKF06-83-C0145 840716 S205 S1 000 2 2 2 B 1 2 0102 1 J 2 1 1 1 2 2 1 1 3 2 0 00 5 83
1 07 0 0KF06 0136 DAKF06-83-C0145 840716 S205 S1 000 2 2 2 B 1 2 0102 1 J 2 1 1 1 2 2 1 1 3 2 0 00 5 197
LOCATION TOTAL 2 280 *
C & S SANITARY SERVICE RANTOUL ILLINOIS 045049160 62783 17
3 01 0 0JA06 0020 F11602-81-C0003 831031 S205 S1 000 2 2 2 3 1 2 0102 1 J 2 1 1 1 2 2 1 1 3 2 0 00 5 35
3 12 0 0JA06 0043 F11602-84-C0015 831222 S205 S1 000 2 2 2 3 1 1 J 2 1 3 1 1 2 1 1 3 2 3 00 5 178
LOCATION TOTAL 2 213 *
CONTRACTOR TOTAL 5 716 **

S MM A AAAAA AAAA BBBBBB BB BBBBBBB BBBBBB BBBB BBB BBB B B B B C C C CCCC C C D D D D D D D D D D D D DD DDDD D B7
V GG 8888 888 888 1 1 1 1 2 3 4 5 6 1 2 3 4 5 6 7 8 9 0 1 A 12 12 1 AMOUNT
C NN 1 33333 2222 111111 11 1111111 333333 AAAA BBB CCC 9 0 2 3 1 2 3 4444 5 6 1 2 3 4 5 6 7 8 9 0 1 A BB CCCC 3 ($000)
C & W ASSOCIATES INC FORT LEE VIRGINIA 058852260 29152 51
1 03 0 0BT59 0062 DABT59-84-C0008 840217 M119 S1 000 2 2 2 3 2 6 2 1702 7 J 2 2 2 1 2 1 1 3 1 0 00 5 293
C & W ELECTRIC CO. YUMA ARIZONA 094724184 85540 04
2 07 0 C2474 2389 N62474-83-C3273 840210 Y249 C2 000 2 2 2 3 1 2 0102 1 J 2 1 3 1 2 2 1 7 4 2 0 00 5 43
C & W ELECTRIC CO. SAN BERNARDINO CALIFORNIA 094724184 65000 06
3 09 0 0QA13 0152 F04607-84-C0049 840823 Z129 C2 000 2 2 2 3 1 2 0102 1 J 2 1 1 1 2 2 1 1 4 2 0 00 3 66
C & W ELECTRIC CO. NELLIS AIR FORCE BAS NEVADA 094724184 50400 32
3 09 0 0TA12 0211 F26600-84-C0107 840925 Z299 C2 000 2 2 2 3 1 2 0102 1 J 2 1 4 1 2 2 1 1 4 2 0 00 5 68
CONTRACTOR TOTAL 3 177 **
C & W ENGRG & MFG CO AZUSA CALIFORNIA 056459290 03386 06
2 02 0 JA100 C456 N00383-84-C4361 840209 4820 A1A AHP 2 2 2 3 1 2 1015 1 J 2 1 1 1 1 2 1 7 1 2 0 00 5 28
2 05 0 JA100 G008 N00383-84-C6535 840507 1620 A1A AFU 2 2 2 3 1 2 0102 1 J 2 1 4 1 2 2 1 7 1 2 0 00 1 32
2 07 0 JA100 H924 N00383-84-C6671 840705 1620 A1A AEB 2 2 2 3 1 2 0102 1 J 2 1 3 1 2 2 1 7 1 2 0 00 1 51
3 03 0 0FD04 0501 F34601-84-C0987 840302 1650 A1C BTF 2 2 2 3 1 2 0102 1 J 2 1 1 1 2 2 1 7 1 2 0 00 5 40
3 09 0 0FD04 1283 F34601-84-C3019 840928 1650 A1C ACR 2 2 2 3 1 2 0102 1 J 2 1 3 1 2 2 1 7 1 2 0 00 5 108
CONTRACTOR TOTAL 5 259 **
C & W FENCE CO INC POINT MUGU PACIFIC M CALIFORNIA 046464095 57942 06
2 09 0 C2474 4575 N62474-82-C3907 840916 Z299 C2 000 2 2 2 D 1 2 0102 1 J 2 1 4 1 2 2 1 1 4 2 0 00 5 45
C A A P CO INC MILFORD CONN 082672510 47500 09
3 03 0 0HR08 0012 F33615-82-C5104 840106 AC12 A1A 000 2 2 2 C 1 2 1100 2 U 2 1 1 1 1 2 1 1 5 2 0 00 100
C A E ELECTRONICS LTD CANADA 205658826 CA
2 01 0 JA100 B581 N00383-84-C4233 840101 5895 A7 APC 2 2 2 3 1 2 1015 5 J 3 1 1 1 1 1 1 1 1 5 2 0 00 5 74
C A E SYSTEMS INC SUNNYVALE CALIFORNIA 013041033 77000 06
1 02 0 0AB08 0086 DAAB08-84-CA005 831206 7010 A7 000 2 2 2 3 1 2 1500 2 J 2 1 5 1 1 2 1 1 2 1 0 00 5 162
C A I DIV OF RECON OPTICAL BARRINGTON ILLINOIS 095267316 03831 17
4 01 0 00400 0948 DLA400-83-G1137 840110 6720 C9C 000 2 2 2 4 1 2 1013 5 J 2 1 1 1 1 2 1 1 1 2 0 00 5 30
4 01 0 00400 0993 DLA400-83-G1137 840113 6720 C9C 000 2 2 2 4 1 2 1013 5 J 2 1 1 1 1 2 1 1 1 2 0 00 5 97
4 03 0 00400 1752 DLA400-83-G1137 840309 6720 C9C 000 2 2 2 4 1 2 1013 5 J 2 1 1 1 1 2 1 1 1 2 0 00 5 40
4 05 0 00400 2889 DLA400-83-G1137 840523 6680 C9E 000 2 2 2 4 1 2 1015 5 J 2 1 1 1 1 2 1 1 1 2 0 00 5 46
4 06 0 00400 3015 DLA400-83-G1137 840601 6720 C9C 000 2 2 2 4 1 2 1015 5 J 2 1 1 1 1 2 1 1 1 2 0 00 5 58
4 06 0 00400 3040 DLA400-83-G1137 840604 6720 C9C 000 2 2 2 4 1 2 1013 5 J 2 1 1 1 1 2 1 1 1 2 0 00 1 137
4 06 0 00400 3391 DLA400-83-G1137 840629 6760 C9C 000 2 2 2 4 1 2 1013 5 J 2 1 1 1 1 2 1 1 1 2 0 00 5 26
4 06 0 00400 3392 DLA400-83-G1137 840629 6760 C9C 000 2 2 2 4 1 2 1015 5 J 2 1 1 1 1 2 1 1 1 2 0 00 5 60
4 07 0 00400 3414 DLA400-83-G1137 840702 6760 C9E 000 2 2 2 4 1 2 1013 5 J 2 1 1 1 1 2 1 1 1 2 0 00 5 35

S MM A AAAAA AAAA BBBBBB BB BBBBBBB BBBBBB BBBB BBB BBB B B B B C C C CCCC C C D D D D D D D D D D D D DD DDDD D B7
V GG 8888 888 888 1 1 1 1 1 2 1 2 3 4 5 6 1 1 12 12 12 1 AMOUNT
C NN 1 33333 2222 111111 11 1111111 333333 AAAA BBB CCC 9 0 2 3 1 2 3 4444 5 6 1 2 3 4 5 6 7 8 9 0 1 A BB CCCC 3 ($000)
C A I DIV OF RECON OPTI (CONT) BARRINGTON ILLINOIS 095267316 03831 17
4 07 0 00400 3681 DLA400-83-G1137 840725 6720 C9C 000 2 2 2 4 1 2 1013 5 J 2 1 1 1 1 2 1 1 1 2 0 00 1 97
4 07 0 00400 3753 DLA400-83-G1137 840731 6720 C9E 000 2 2 2 4 1 2 1013 5 J 2 1 1 1 1 2 1 1 1 2 0 00 1 42
4 04 0 00400 2357 DLA400-84-C1722 840413 6720 C9C 000 2 2 2 3 1 2 1013 5 J 2 1 1 1 1 2 1 1 1 2 0 00 5 253
LOCATION TOTAL 12 921 *
C A I DIV OF RECON OPTICAL BARRINGTON ILLINOIS 095267316 03844 17
1 09 0 OAH01 2596 DAAH01-84-C0899 840913 1440 A2 CMS 2 2 1 3 1 238
1 09 0 OAH01 2602 DAAH01-84-C0899 840913 1440 A2 CMS 2 2 2 3 1 2 1013 1 J 1 4 1 1 1 1 3 1 1 1 2 0 00 2 3,058
1 09 0 OAH01 2595 DAAH01-84-C0938 840913 1440 A2 CMS 2 2 2 3 1 2 1013 1 J 1 2 1 1 1 1 3 1 1 1 2 0 00 2 381
1 07 0 OAK70 0420 DAAK70-84-C0042 840628 AC63 S1 000 2 2 2 3 2 1 2 1100 2 U 2 1 2 1 1 2 1 1 1 1 0 00 462
1 08 0 OAK70 0497 DAAK70-84-C0042 840820 AC63 S1 000 2 2 2 C 2 1 2 1100 2 U 1 1 1 1 1 1 3 1 1 1 1 0 00 950
2 07 0 JA100 H841 DLA400-83-G1137 840629 J014 A1C AFC 2 2 2 4 2 4 2 1015 5 J 2 1 1 1 1 2 1 1 1 2 0 00 5 352
2 05 0 JA100 G503 N00383-84-C9073 840523 1270 A1C AHA 2 2 2 4 1 2 1015 5 J 1 1 1 1 1 1 2 1 1 1 2 0 00 1 90
2 07 0 JA100 J606 N00383-84-C9073 840715 1270 A1C AHW 2 2 2 A 1 2 1015 5 J 1 1 1 1 1 1 2 1 1 1 2 0 00 1 90
3 09 0 OFE03 2007 F42600-82-C1799 840925 6760 C9C 000 2 2 2 C 1 2 1002 4 J 2 1 1 1 1 2 1 1 1 2 0 00 1 74-
3 11 0 OFE03 0234 F42600-84-C0006 831107 6760 C9C 000 2 2 2 3 1 2 1015 5 J 2 1 1 1 1 2 1 1 1 2 0 00 1 145
3 06 0 OFE03 0578 F42600-84-C0334 840420 6760 C9C 000 2 2 2 3 1 2 1026 5 J 1 1 1 1 1 1 2 1 1 1 2 0 00 5 38
3 02 0 OFE03 0706 F42600-84-C0433 840229 6760 C9C 000 2 2 2 3 2 4 2 0200 1 J 1 2 1 2 1 1 3 1 1 1 2 0 00 5 871
3 03 0 OFE03 0860 F42600-84-C0433 840329 6760 C9C 000 2 2 2 B 2 4 2 0200 1 J 1 1 1 1 1 1 2 1 1 1 2 0 00 5 119
3 05 0 OFE03 1010 F42600-84-C0543 840515 6760 C9C 000 2 2 2 3 1 2 1015 5 J 1 1 1 1 1 1 2 1 1 1 2 0 00 1 242
3 09 0 OFE03 1827 F42600-84-C0548 840918 6760 C9C 000 2 2 2 3 1 2 1002 4 J 1 1 1 1 1 1 3 1 1 1 1 0 00 1 1,383
3 04 0 OFE03 1001 F42600-84-C0592 840430 6760 C9C 000 2 2 2 3 1 2 1015 5 J 1 1 1 1 1 1 2 1 1 1 2 0 00 5 230
3 09 0 OFE03 1857 F42600-84-C1221 840911 6760 C9C 000 2 2 2 3 1 2 1002 4 J 1 1 1 1 1 1 1 1 1 2 1 0 00 1 178
3 09 0 OFE03 1808 F42600-84-C1244 840914 6760 C9C 000 2 2 2 3 1 2 1002 4 J 1 1 1 1 1 1 3 1 1 1 1 0 00 1 720
3 09 0 OFE03 1707 F42600-84-C1264 840827 6760 C9C 000 2 2 2 3 1 2 1015 5 J 1 1 1 1 1 1 1 1 1 1 2 0 00 5 39
3 09 0 OFE03 1822 F42600-84-C1274 840914 6760 C9C 000 2 2 1 3 1 253
3 09 0 OFE03 1823 F42600-84-C1373 840913 6720 C9C 000 2 2 2 3 1 2 1002 4 J 1 1 1 1 1 1 2 1 1 1 1 0 00 1 267
3 09 0 OFE03 1896 F42600-84-C1393 840907 6760 C9C 000 2 2 2 3 1 2 1002 4 J 1 1 1 1 1 1 2 1 1 1 1 0 00 1 25
3 09 0 OFE03 2054 F42600-84-C1520 840927 6760 C9C 000 2 2 2 3 1 2 1015 4 J 1 1 1 1 1 1 2 1 1 1 2 0 00 1 349
3 09 0 OFE03 2008 F42600-84-C1593 840925 6760 C9C 000 2 2 2 3 1 2 1002 4 J 1 1 1 1 1 1 2 1 1 1 2 0 00 1 70
3 01 0 OFE03 0443 F42600-84-C4327 840130 6760 C9C 000 2 2 2 3 1 2 1002 5 J 2 1 1 1 1 2 1 1 1 2 0 00 5 92
4 12 0 00400 0796 DLA400-83-G1137 831223 6760 C9C 000 2 2 2 4 1 2 1013 5 J 1 1 1 1 1 1 2 1 1 1 2 0 00 5 177
4 01 0 00400 1058 DLA400-83-G1137 840120 6720 C9C 000 2 2 2 4 1 2 1013 5 J 2 1 1 1 1 2 1 1 1 2 0 00 1 90
4 05 0 00400 2971 DLA400-83-G1137 840529 6720 C9C 000 2 2 2 4 1 2 1013 1 J 2 1 1 1 1 2 1 1 1 2 0 00 5 170
4 05 0 00400 2972 DLA400-83-G1137 840529 6720 C9C 000 2 2 2 4 1 2 1013 5 J 2 1 1 1 1 2 1 1 1 2 0 00 5 56
4 06 0 00400 3252 DLA400-83-G1137 840620 6720 C9C 000 2 2 2 4 1 2 1013 5 J 2 1 1 1 1 2 1 1 1 2 0 00 5 28
4 07 0 00400 3588 DLA400-83-G1137 840717 6105 C9E 000 2 2 2 4 1 2 1001 5 J 2 1 1 1 1 2 1 1 1 2 0 00 5 64
4 08 0 00400 4056 DLA400-83-G1137 840821 6720 C9C 000 2 2 2 4 1 2 1015 5 J 2 1 1 1 1 2 1 1 1 2 0 00 1 36
4 11 0 00400 0140 DLA400-84-C0174 831024 6720 C9C 000 2 2 2 3 1 2 1013 5 J 2 1 1 1 1 2 1 1 1 2 0 00 5 44
4 11 0 00400 0281 DLA400-84-C0269 831104 6760 C9C 000 2 2 2 3 1 2 1013 5 J 2 1 1 1 1 2 1 1 1 2 0 00 5 129
4 01 0 00400 0840 DLA400-84-C0545 840103 6105 C9E 000 2 2 2 3 1 2 1001 5 J 2 1 1 1 1 2 1 1 1 2 0 00 5 30
4 12 0 00400 0694 DLA400-84-C0559 831216 6760 C9C 000 2 2 2 3 1 2 1015 5 J 2 1 1 1 1 2 1 1 1 2 0 00 5 31
4 08 0 00900 2533 DLA900-84-C2455 840824 5915 A7 000 2 2 2 3 1 2 1013 1 J 1 1 1 1 1 1 2 1 1 1 2 0 00 5 36
LOCATION TOTAL 37 11,459 *
C A I DIV OF RECON OPTICAL BARRINGTON HIGHLANDS ILLINOIS 095267316 03870 17
2 03 0 PF161 0141 N62269-84-C0316 831220 AC66 C9E 000 2 2 2 3 1 2 1001 5 J 1 1 1 1 1 1 2 1 1 1 2 1 00 5 50
C A I DIV OF RECON OPTICAL BARRINGTON HILLS ILLINOIS 095267316 03883 17
3 09 0 OFE03 1819 F42600-84-C1206 840919 6720 C9C 000 2 2 2 3 1 2 1002 4 J 1 1 1 1 1 1 3 1 1 1 1 0 00 1 3,001

```
S MM  A AAAAA AAAA  BBBBBB BB BBBBBBB BBBBBB BBBB BBB BBB B B B B   C C C CCCC C C  D D D D D D D D D D D D  DD DDDD D     B7
V OO                                         8888 888 888   1 1 1                                      1 1 12 12  12  1    AMOUNT
C NN  1 33333 2222  111111 11 1111111 333333 AAAA BBB CCC 9 0 2 3   1 2 3 4444 5 6  1 2 3 4 5 6 7 8 9 0 1 A  BB CCCC 3    ($000)
--------------------------------------------------------------------------------------------------------------------------------
C A I DIV OF RECON OPTI (CONT)        BARRINGTON HILLS        ILLINOIS      095267316     03883      17
3 09  0 OFE03 1821  F42600-84-C1216   840919 6720 C9C 000 2 2 2 3   1   2 1002 4 J  1 1 1 1 1 1 3 1 1 1 1 0  00       1       2,154
3 09  0 OFE03 1820  F42600-84-C1259   840920 6760 C9C 000 2 2 2 3   1   2 1002 4 J  1 1 1 1 1 1 3 1 1 1 1 0  00       1       7,362
3 09  0 OFE03 1812  F42600-84-C1359   840919 6760 C9C 000 2 2 2 3   1   2 1002 4 J  1 1 1 1 1 1 3 1 1 1 1 0  00       1       5,076
3 09  0 OFE03 1856  F42600-84-C1382   840919 6760 C9C 000 2 2 2 3   1   2 1002 4 J  1 1 1 1 1 1 3 1 1 1 1 0  00       1       1,214
                                  LOCATION TOTAL          5        18,807   *
                                CONTRACTOR TOTAL          55       31,237   **

C A M CORP                            CHATOM                  ALABAMA       055283451     14008      01
4 11  0 00100 0162  DLA100-84-C0287   831126 8405 A9  000 2 2 2 3   2 4 2 0102 1 J  2   1 1 1 2 2 1 6 1 2 0  00       1         134
4 01  0 00100 0283  DLA100-84-C0332   840109 8405 A9  000 2 2 2 3   1   2 0102 1 J  2   1 1 1 2 2 1 6 1 2 0  00       5         388
4 09  0 00100 1367  DLA100-84-C0781   840904 8405 A9  000 2 2 2 3   1   2 0102 1 J  2   1 1 1 2 2 1 7 1 2 0  00       1         482
4 09  0 00100 1430  DLA100-84-C0825   840912 8410 A9  000 2 2 2 3   2 4 2 0102 1 J  2   1 1 1 2 2 1 7 1 2 0  00       5          98
                                CONTRACTOR TOTAL          4         1,102   **

C A S INC                             HUNTSVILLE              ALABAMA       098856339     37000      01
1 12  0 OAH01 0323  DAAH01-82-CA228   831130 K014 A2  CNE 2 2 2 3   1   2 1001 4 R  2   1 1 1 1 2 1 1 5 1 1  00       5         396
1 12  0 OAH01 0339  DAAH01-82-CA228   831130 K014 A2  CNE 2 2 2 3   1   2 1007 4 R  2   1 1 1 1 2 1 1 5 1 1  00       5         146
1 03  0 OAH01 0990  DAAH01-82-CA228   840223 K014 A2  CNE 2 2 2 C   1   2 1007 4 R  2   1 1 1 1 2 1 1 5 1 1  00       5         195
1 12  0 OAH01 0310  DAAH01-83-CA162   831129 AD21 S1  CNE 2 2 2 B   2 4 2 1100 5 U  2   1 1 1 1 2 1 1 3 1 1  00       1         300
1 05  0 OAH01 1148  DAAH01-83-CA162   840328 AD21 S1  CNE 2 2 2 B   2 4 2 1100 5 U  2   1 1 1 1 2 1 1 3 1 1  00       1         150
1 01  0 OAH01 0370  DAAH01-83-DA029   831201 R499 A2  000 2 2 2 5   1   2 0102 2 Y  2   1 1 1 2 2 1 1 2 1 0  00       5          50
1 01  0 OAH01 0371  DAAH01-83-DA029   831201 R499 A2  000 2 2 2 5   1   2 0102 2 Y  2   1 1 1 2 2 1 1 2 1 0  00       5          94
1 01  0 OAH01 0373  DAAH01-83-DA029   831201 R499 A2  000 2 2 2 5   1   2 0102 2 Y  2   1 1 1 2 2 1 1 2 1 0  00       5          53
1 01  0 OAH01 0384  DAAH01-83-DA029   831201 R499 A2  000 2 2 2 5   1   2 0102 2 Y  2   1 1 1 2 2 1 1 2 1 0  00       5          43
1 01  0 OAH01 0391  DAAH01-83-DA029   831208 R499 A2  000 2 2 2 5   1   2 0102 2 Y  2   1 1 1 2 2 1 1 2 1 0  00       5          40
1 02  0 OAH01 0413  DAAH01-83-DA029   831201 R499 A2  000 2 2 2 5   1   2 0102 2 Y  2   1 1 1 2 2 1 1 2 1 0  00       5          89
1 01  0 OAH01 0484  DAAH01-83-DA029   831220 R499 A2  000 2 2 2 5   1   2 0102 2 Y  2   1 1 1 2 2 1 1 2 1 0  00       5         125
1 03  0 OAH01 0570  DAAH01-83-DA029   840103 R499 A2  000 2 2 2 5   1   2 0102 2 Y  2   1 1 1 2 2 1 1 2 1 0  00       5          70
1 02  0 OAH01 0634  DAAH01-83-DA029   840112 R499 A2  000 2 2 2 5   1   2 0102 2 Y  2   1 1 1 2 2 1 1 2 1 0  00       5          80
1 02  0 OAH01 0643  DAAH01-83-DA029   840117 R499 A2  000 2 2 2 5   1   2 0102 2 Y  2   1 1 1 2 2 1 1 2 1 0  00       5          69
1 02  0 OAH01 0646  DAAH01-83-DA029   840117 R499 A2  000 2 2 2 5   1   2 0102 2 Y  2   1 1 1 2 2 1 1 2 1 0  00       5          40
1 02  0 OAH01 0647  DAAH01-83-DA029   840117 R499 A2  000 2 2 2 5   1   2 0102 2 Y  2   1 1 1 2 2 1 1 2 1 0  00       5          60
1 02  0 OAH01 0648  DAAH01-83-DA029   840117 R499 A2  000 2 2 2 5   1   2 0102 2 Y  2   1 1 1 2 2 1 1 2 1 0  00       5          34
1 02  0 OAH01 0649  DAAH01-83-DA029   840117 R499 A2  000 2 2 2 5   1   2 0102 2 Y  2   1 1 1 2 2 1 1 2 1 0  00       5          96
1 02  0 OAH01 0737  DAAH01-83-DA029   840130 R499 A2  000 2 2 2 5   1   2 0102 2 Y  2   1 1 1 2 2 1 1 2 1 0  00       5          30
1 02  0 OAH01 0847  DAAH01-83-DA029   840213 R499 A2  000 2 2 2 5   1   2 0102 2 Y  2   1 1 1 2 2 1 1 2 1 0  00       5          94
1 03  0 OAH01 1025  DAAH01-83-DA029   840307 R499 A2  000 2 2 2 5   1   2 0102 2 Y  2   1 1 1 2 2 1 1 2 1 0  00       5          97
1 04  0 OAH01 1249  DAAH01-83-DA029   840405 R499 A2  000 2 2 2 5   1   2 0102 2 Y  2   1 1 1 2 2 1 1 2 1 0  00                  25
1 04  0 OAH01 1251  DAAH01-83-DA029   840406 R499 A2  000 2 2 2 5   1   2 0102 2 Y  2   1 1 1 2 2 1 1 2 1 0  00                  46
1 04  0 OAH01 1286  DAAH01-83-DA029   840409 R499 A2  000 2 2 2 5   1   2 0102 2 Y  2   1 1 1 2 2 1 1 2 1 0  00                  36
1 04  0 OAH01 1338  DAAH01-83-DA029   840418 R499 A2  000 2 2 2 5   1   2 0102 2 Y  2   1 1 1 2 2 1 1 2 1 0  00                  32
1 06  0 OAH01 1680  DAAH01-83-DA029   840605 R499 A2  000 2 2 2 5   1   2 0102 2 Y  2   1 1 1 2 2 1 1 2 1 0  00                  58
1 06  0 OAH01 1681  DAAH01-83-DA029   840605 R499 A2  000 2 2 2 5   1   2 0102 2 Y  2   1 1 1 2 2 1 1 2 1 0  00                  58
1 06  0 OAH01 1682  DAAH01-83-DA029   840605 R499 A2  000 2 2 2 5   1   2 0102 2 Y  2   1 1 1 2 2 1 1 2 1 0  00                  55
1 06  0 OAH01 1712  DAAH01-83-DA029   840608 R499 A2  000 2 2 2 5   1   2 0102 2 Y  2   1 1 1 2 2 1 1 2 1 0  00                  71
1 06  0 OAH01 1745  DAAH01-83-DA029   840615 R499 A2  000 2 2 2 5   1   2 0102 2 Y  2   1 1 1 2 2 1 1 2 1 0  00                  60
1 06  0 OAH01 1746  DAAH01-83-DA029   840615 R499 A2  000 2 2 2 5   1   2 0102 2 Y  2   1 1 1 2 2 1 1 2 1 0  00                  95
1 06  0 OAH01 1747  DAAH01-83-DA029   840615 R499 A2  000 2 2 2 5   1   2 0102 2 Y  2   1 1 1 2 2 1 1 2 1 0  00                  81
1 06  0 OAH01 1748  DAAH01-83-DA029   840615 R499 A2  000 2 2 2 5   1   2 0102 2 Y  2   1 1 1 2 2 1 1 2 1 0  00                  95
```

S MM A AAAAA AAAA BBBBBB BB BBBBBBB BBBBBB BBBB BBB BBB B B B B C C C CCCC C C D D D D D D D D D D D D DD DDDD D B7
V OO 8888 888 888 1 1 1 1 2 1 1 2 1 0
C NN 1 33333 2222 111111 11 1111111 333333 AAAA BBB CCC 9 0 2 3 1 2 3 4444 5 6 1 2 3 4 5 6 7 8 9 0 1 A BB CCCC 3 AMOUNT ($000)
C A S INC (CONT) HUNTSVILLE ALABAMA 098856339 37000 01
1 07 0 OAH01 1923 DAAH01-83-DA029 840706 R499 A2 000 2 2 2 5 1 2 0102 2 Y 2 1 1 1 2 2 1 1 2 1 0 00 335
1 08 0 OAH01 2025 DAAH01-83-DA029 840719 R499 A2 000 2 2 2 5 1 2 0102 1 Y 2 1 1 1 2 2 1 1 2 1 0 00 99
1 08 0 OAH01 2096 DAAH01-83-DA029 840726 R499 A2 000 2 2 2 5 1 2 0102 1 Y 2 1 1 1 2 2 1 1 2 1 0 00 81
1 08 0 OAH01 2231 DAAH01-83-DA029 840810 R499 A2 000 2 2 2 5 1 2 0102 1 Y 2 1 1 1 2 2 1 1 2 1 0 00 77
1 08 0 OAH01 2287 DAAH01-83-DA029 840816 R499 A2 000 2 2 2 5 1 2 0102 1 Y 2 1 1 1 2 2 1 1 2 1 0 00 34
1 09 0 OAH01 2385 DAAH01-83-DA029 840829 R499 A2 000 2 2 2 5 1 2 0102 2 Y 2 1 1 1 2 2 1 1 2 1 0 00 50
1 09 0 OAH01 2386 DAAH01-83-DA029 840829 R499 A2 000 2 2 2 5 1 2 0102 1 Y 2 1 1 1 2 2 1 1 2 1 0 00 59
1 09 0 OAH01 2597 DAAH01-83-DA029 840913 R499 A2 000 2 2 2 5 1 2 0102 2 Y 2 1 1 1 2 2 1 1 2 1 0 00 5 100
1 12 0 OAH01 0332 DAAH01-84-CA043 831130 K014 A2 CNE 2 2 2 3 1 2 1007 5 U 2 1 1 2 1 2 1 1 5 1 0 00 3,875
1 02 0 OAH01 0671 DAAH01-84-CA043 840118 K014 A2 CNE 2 2 2 B 1 2 1007 5 U 2 1 1 1 1 2 1 1 5 1 0 00 5 180
1 02 0 OAH01 0784 DAAH01-84-CA043 840202 K014 A2 CNE 2 2 2 B 1 2 1007 5 U 2 1 1 1 1 2 1 1 5 1 0 00 5 334
1 03 0 OAH01 1023 DAAH01-84-CA043 840309 K014 A2 CNE 2 2 2 B 1 2 1007 5 U 2 1 1 1 1 2 1 1 5 1 0 00 141
1 07 0 OAH01 1901 DAAH01-84-CA043 840627 K014 A2 CNE 2 2 2 B 1 2 1007 5 U 2 1 1 1 1 2 1 1 5 1 0 00 29
1 09 0 OAH01 2773 DAAH01-84-CA043 840920 K014 A2 CNE 2 2 2 C 1 2 1007 5 U 2 1 1 1 1 2 1 1 5 1 0 00 543
1 12 0 OSG60 4147 DASG60-84-C0008 831109 AC23 A2 CED 2 2 2 3 1 2 1701 2 J 2 1 1 1 2 2 2 1 5 2 0 00 5 50
1 01 0 OSG60 4192 DASG60-84-C0017 831216 AC23 A2 CED 2 2 2 3 1 2 0102 2 U 2 1 3 1 2 2 1 1 5 1 0 00 5 89
CONTRACTOR TOTAL 50 9,139 **
C B C ENTERPRISES INC VIRGINIA BEACH VIRGINIA 991060575 82000 51
2 06 0 C2470 0783 N62470-82-C2139 840224 Z161 C2 000 2 2 2 D 1 2 0102 1 J 2 1 3 3 2 2 1 1 4 2 0 00 5 47
2 06 0 C2470 0784 N62470-82-C2139 840224 Z161 C2 000 2 2 2 D 1 2 0102 1 J 2 1 3 3 2 2 1 1 4 2 0 00 5 54
CONTRACTOR TOTAL 2 101 **
C B J PAINTING CO HONOLULU HAWAII 094644879 17000 15
1 09 0 OHC77 0375 DAHC77-84-D0572 840928 Z119 C2 000 2 2 2 5 1 2 0102 1 J 2 3 1 2 2 1 1 4 2 0 00 1 70
C B S ELECTRIC COMPANY INC FREDERICK MARYLAND 053938775 30325 24
1 05 0 OMD17 4386 DAMD17-84-C4107 840119 Z119 C2 000 2 2 2 3 2 4 2 0200 5 J 2 1 1 1 1 2 1 1 3 2 0 00 5 46
C B T CORPORATION CANADA 030691075 CA
4 12 0 00700 0790 DLA700-83-C2649 831205 2530 A4B 000 2 2 2 B 1 1 J 4 5 1 1 1 1 2 1 1 2 2 0 00 5 37
C BLUMHARDT GMBH & CO GERMANY W 315017426 DE
1 02 0 OJA37 0453 DAJA37-83-G0001 831216 2330 A4B 000 2 2 2 4 2 9 2 0600 5 J 3 5 1 1 1 1 2 1 1 5 2 1 00 B-DE 5 1,663
C C DISTRIBUTORS INC TYNDALL AIR FORCE BA FLORIDA 080255961 72875 12
3 09 0 OTA30 0191 F08637-83-D0001 840928 4540 C9E 000 2 2 2 5 1 2 1013 1 K 2 1 1 1 1 2 1 7 2 2 0 00 5 246
C C DISTRIBUTORS INC CANNON AIR FORCE BAS NEW MEXICO 080255961 10750 35
3 09 0 OTA07 0064 F29605-81-D0007 840928 5340 C9E 000 2 2 2 5 1 2 1026 1 K 2 1 1 1 1 2 1 1 1 2 0 00 5 112
C C DISTRIBUTORS INC HOLLOMAN AIR FORCE B NEW MEXICO 080255961 32940 35
3 09 0 OTA25 0131 F29651-81-D0005 840929 6110 C9E 000 2 2 2 5 1 2 1013 1 K 2 1 1 1 1 2 1 1 2 2 0 00 5 558

S MM A AAAAA AAAA BBBBBB BB BBBBBBB BBBBBB BBBB BBB BBB B B B B C C C CCCC C C D D D D D D D D D D D D DD DDDD D B7 V OO 8888 888 888 1 1 1 1 1 1 2 1 2 12 12 12 1 AMOUNT C NN 1 33333 2222 111111 11 1111111 333333 AAAA BBB CCC 9 0 2 3 1 2 3 4444 5 6 1 2 3 4 5 6 7 8 9 0 1 A BB CCCC 3 ($000)
C C DISTRIBUTORS INC MYRTLE BEACH AIR FOR S CAROLINA 080255961 49120 45
3 09 0 OTA11 0036 F38606-83-D0005 840930 9999 C9E 000 2 2 2 5 1 2 1015 1 K 2 1 1 1 1 2 1 1 2 3 0 00 5 184
3 09 0 OTA11 0037 F38606-83-D0005 840930 9999 C9E 000 2 2 2 5 1 2 1015 1 K 2 1 1 1 1 2 1 1 2 3 0 00 5 46
LOCATION TOTAL 2 230 *
CONTRACTOR TOTAL 5 1,146 **
C C INDUSTRIES BREA CALIFORNIA 009520917 08100 06
3 07 0 OFH02 2614 F04606-84-C0648 840628 1560 A1A AFN 2 2 2 3 1 2 0102 1 J 2 1 3 1 2 2 1 1 1 2 0 00 5 32
C C L SYSTEMS LTD UN KINGDOM 999068865 GB
1 09 0 OJA45 0036 DAJA45-84-C0033 840827 2090 C9E 000 2 2 2 3 2 4 2 0600 5 J 3 5 1 1 1 1 2 1 1 5 2 1 00 B-GB 5 29
C C M CORP HANSCOM AIR FORCE BA MASS 021005202 28425 25
3 03 0 OHV02 0036 F19650-84-C0020 840320 Z162 C2 000 2 2 2 3 1 2 0102 1 J 2 1 3 1 2 2 1 1 4 2 0 00 3 46
C C M CORP NEWINGTON NEW HAMPSH 021005202 51620 33
1 09 0 OCA33 0035 DACA33-84-C0005 840928 Z119 C2 000 2 2 2 3 1 2 0102 1 J 2 1 4 1 2 2 1 1 4 2 0 00 3 126
CONTRACTOR TOTAL 2 172 **
C C M CORPORATION METHUEN MASS 991402025 40710 25
2 09 0 C2472 A575 N62472-83-C2018 840830 Z153 C2 000 2 2 2 3 1 2 0102 1 J 2 1 3 1 2 2 1 1 4 2 0 00 5 29
2 09 0 C2472 A577 N62472-84-C1977 840816 Z199 C2 000 2 2 2 3 1 2 0102 1 J 2 1 3 1 2 2 1 1 4 2 0 00 5 31
LOCATION TOTAL 2 60 *
C C M CORPORATION PEASE AIR FORCE BASE NEW HAMPSH 991402025 59780 33
3 09 0 OSB11 0064 F27604-84-C0026 840827 Z161 C2 000 2 2 2 3 1 2 0102 1 J 2 1 3 1 2 2 1 1 4 2 0 00 3 52
CONTRACTOR TOTAL 3 112 **
C C P MANUFACTURING CORP CHESTER PENN 050999671 13208 42
1 01 0 OAA09 8016 DAAA09-84-C0024 831118 4933 C9E 000 2 2 2 B 1 2 0102 1 J 2 1 1 1 2 2 1 1 1 2 0 00 1 57
C C P MANUFACTURING CORP CHESTER VIRGINIA 050999671 16096 51
1 11 0 OAA09 6069 DAAA09-84-C0024 831102 4933 C9E 000 2 2 2 3 1 2 0102 1 J 2 1 1 1 2 2 1 1 1 2 0 00 1 57
CONTRACTOR TOTAL 2 114 **
C C S CONSTRUCTION CO LEMOORE NAVAL AIR ST CALIFORNIA 006824791 41166 06
2 07 0 C2474 D838 N62474-82-C0019 831220 Z125 C2 000 2 2 2 G 1 2 0102 1 J 2 3 1 2 2 1 7 4 2 0 00 3 143-
C CONSTRUCTION CO INC HOLLOMAN AIR FORCE B NEW MEXICO 013287602 32940 35
1 05 0 OCA63 0234 DACA63-83-C0205 840423 Y127 C2 000 2 2 2 D 1 2 0102 1 J 2 1 4 1 2 2 1 1 4 2 0 00 5 30-
C CONSTRUCTION CO INC CAMP LEJEUNE N CAROLINA 013287602 09900 37
2 09 0 C2470 M101 N62470-82-C2309 840713 Y163 C2 000 2 2 2 3 1 2 0102 1 J 2 1 1 1 2 2 1 1 4 2 0 00 5 6,054

S MM A AAAAA AAAA BBBBBB BB BBBBBBB BBBBBB BBBB BBB BBB B B B B C C C CCCC C C D D D D D D D D D D D D DD DDDD D B7
V OO 8888 888 888 1 1 1 1 2 3 4 5 6 7 8 9 0 1 A BB CCCC 3 AMOUNT
C NN 1 33333 2222 111111 11 1111111 333333 AAAA BBB CCC 9 0 2 3 1 2 3 4444 5 6 1 2 3 4 5 5 7 8 9 0 1 A BB CCCC 3 ($000)
C CONSTRUCTION CO INC FORT SILL OKLAHOMA 013287602 27300 40
1 09 0 0CA56 0078 DACA56-84-C0053 840924 Y129 C2 000 2 2 2 3 1 2 0102 1 J 2 1 4 1 2 2 1 1 4 2 0 00 3 12,537
CONTRACTOR TOTAL 3 18,561 **
C D I INC TERRE HAUTE INDIANA 003854304 75428 18
1 02 0 0HA12 0006 DAHA12-84-C0005 840210 Y129 C2 000 2 2 2 3 1 2 0102 1 J 2 1 2 1 2 2 1 7 4 2 0 00 3 2,085
C D I TEMPORARY SERVICES INC SAN ANGELO TEXAS 095268033 64472 48
4 09 0 00100 1356 DLA100-84-FCB72 840912 8415 A9 000 2 2 2 5 2 6 2 1702 7 J C 5 1 5 1 1 2 1 1 1 2 0 00 5 81
C D OIL INC DANVILLE ILLINOIS 049135346 18563 17
4 04 0 00600 2079 DLA600-84-D4167 840216 9140 A8A 000 2 2 2 3 1 1 K 2 1 3 3 1 2 1 7 2 3 0 00 5 113
C D R PRECISION MACHINING INC WARREN MICHIGAN 099122723 84000 26
1 01 0 0AE07 1007 DAAE07-84-CA060 840116 2520 A4A DJB 2 2 2 3 1 2 0102 1 J 2 1 1 1 2 2 1 7 1 2 0 00 1 106
1 02 0 0AE07 1076 DAAE07-84-CA060 840123 2520 A4A DJB 2 2 2 B 1 2 0102 1 J 2 1 1 1 2 2 1 7 1 2 0 00 1 49
1 07 0 0AE07 3265 DAAE07-84-C1688 840713 2520 A4A DJB 2 2 2 3 1 2 0102 1 J 2 1 1 1 2 2 1 7 1 2 0 00 1 46
1 08 0 0AE07 3579 DAAE07-84-C1688 840803 2520 A4A DJB 2 2 2 B 1 2 0102 1 J 2 1 1 1 2 2 1 7 1 2 0 00 1 35
CONTRACTOR TOTAL 4 236 **
C E I INC PITMAN NEW JERSEY 013488044 59070 34
1 07 0 0AA09 8407 DAAA09-84-C0733 840628 1290 A5 000 2 2 2 3 2 4 2 0200 1 J 2 1 1 1 1 2 1 1 1 2 0 00 1 35
1 02 0 0AH01 0778 DAAH01-84-C0263 840201 1440 A2 CMC 2 2 2 3 1 2 1701 1 J 2 1 1 1 2 2 1 1 1 2 0 00 5 50
CONTRACTOR TOTAL 2 85 **
C E MACHINE CO INC WICHITA KANSAS 068443100 79000 20
1 03 0 0AJ09 0671 DAAJ09-84-CA392 840308 3040 A1C 000 2 2 2 3 1 2 1701 2 J 2 1 2 1 2 2 1 1 1 2 0 00 5 29
3 11 0 0FD04 0113 F34601-84-C0151 831116 1650 A1C 000 2 2 2 3 1 2 0102 1 J 2 1 3 1 2 2 1 1 1 2 0 00 1 65
CONTRACTOR TOTAL 2 94 **
C E S ENGINEERING INC PEASE AIR FORCE BASE NEW HAMPSH 087480620 59780 33
3 02 0 0SB11 0021 F27604-83-C0009 840201 Z161 C2 000 2 2 2 E 1 2 0102 1 J 2 1 3 1 2 2 1 1 4 2 0 00 3 125-
3 05 0 0SB11 0036 F27604-83-C0015 840427 Z161 C2 000 2 2 2 E 1 2 0102 1 J 2 1 3 1 2 2 1 1 4 2 0 00 3 102-
CONTRACTOR TOTAL 2 227- **
C E S I C A S A A ITALY 999009202 IT
2 09 0 C2470 I267 N62470-81-C5124 840911 Y142 C2 000 2 2 2 3 2 8 1 J 3 5 1 5 1 1 2 1 1 5 1 0 00 5 1,938
2 02 0 C2470 J139 N62470-81-C5126 831001 Y119 C2 000 2 2 2 3 2 9 1 J 3 5 1 2 1 1 2 1 1 5 2 0 00 5 1,067
2 07 0 C2470 I170 N62745-83-C0054 840330 Y119 C2 000 2 2 2 3 2 9 1 J 3 5 1 5 1 1 2 1 1 5 2 6 00 B-IT 5 179
CONTRACTOR TOTAL 3 3,184 **
C E SERVICES INC GUAM 991460023 GU
2 09 0 C2742 G411 N62766-83-C0015 840511 R211 C2 000 2 2 2 D 1 2 1702 2 J 2 3 1 1 2 1 1 5 2 0 00 3 36

S MM A AAAAA AAAA BBBBBB BB BBBBBBB BBBBBB BBBB BBB BBB B B B B C C C CCCC C C D D D D D D D D D D D D DD DDDD D B7
V OO 8888 888 888 1 1 1 1 2 1 2 0 1 1 12 12 12 1 AMOUNT
C NN 1 33333 2222 111111 11 1111111 333333 AAAA BBB CCC 9 0 2 3 1 2 3 4444 5 6 1 2 3 4 5 6 7 8 9 0 1 A BB CCCC 3 ($000)
C E SERVICES INC (CONT) GUAM 991460023 GU
2 09 0 C2742 G420 N62766-83-C0015 840731 R211 C2 000 2 2 2 D 1 2 0102 2 J 2 3 1 2 2 1 1 5 2 0 00 3 48
2 09 0 C2742 G376 N62766-83-D0024 840508 R211 C2 000 2 2 2 D 1 2 0102 2 J 2 3 1 2 2 1 1 5 2 0 00 3 48
2 09 0 C2742 N900 N62766-83-D0024 840803 R211 C2 000 2 2 2 5 1 2 0102 2 J 2 3 1 2 2 1 1 5 2 0 00 3 41
2 07 0 C2742 G366 N62766-84-D0008 840430 R211 C2 000 2 2 2 3 1 2 0400 2 J 2 3 1 1 2 1 1 5 2 0 00 3 48
2 09 0 C2742 N904 N62766-84-D1007 840914 R211 C2 000 2 2 2 D 1 2 1701 2 J 2 3 1 2 2 1 1 5 2 0 00 5 29
CONTRACTOR TOTAL 6 250 **
C E SWIFT ROOFING CO LATHROP CALIFORNIA 029504602 40704 06
1 07 0 0AG10 0018 DAAG10-84-C0816 840725 Y179 C2 000 2 2 2 3 1 2 0102 1 J 2 1 1 1 2 2 1 7 4 2 0 00 3 41
C E T C HOFFMAN ESTATES ILLINOIS 991368903 35411 17
1 05 0 0KF15 0018 DAKF15-82-D0050 831001 R399 S1 000 2 2 2 5 1 2 0102 1 J 2 3 3 2 2 1 1 3 2 0 00 5 28
C F CONSTRUCTION CO FORT GREELY ALASKA 086254869 26100 02
1 11 0 0KF70 0009 DAKF70-83-C0096 831011 V212 S1 000 2 2 2 3 1 2 0102 1 J 2 1 4 1 2 2 1 7 3 3 0 00 5 85
C F CONSTRUCTION CO OF MD ANNE ARUNDEL MARYLAND 991775263 99003 24
2 05 0 C2477 1302 N62477-84-C1031 840425 Z299 C2 000 2 2 2 3 1 1 J 2 1 4 1 1 2 1 1 4 2 0 00 5 57
2 07 0 C2477 2002 N62477-84-C1031 840425 Z299 C2 000 2 2 2 3 1 1 J 2 1 4 1 1 2 1 1 4 2 0 00 5 57
CONTRACTOR TOTAL 2 114 **
C F E EQUIPMENT CORP NORFOLK VIRGINIA 074736281 57000 51
2 12 0 RA100 0138 N00189-83-C0665 831001 3930 C9B 000 2 2 2 3 2 4 2 0200 1 J 1 1 1 1 1 1 2 1 1 1 2 0 00 5 113
2 03 0 RA100 0481 N00189-83-C0665 840328 3930 C9D 000 2 2 2 B 2 4 2 0200 1 J 1 1 1 1 1 1 2 1 1 1 2 0 00 5 45
2 02 0 RA100 0445 N00189-84-C0217 840229 W039 C9A 000 2 2 2 3 2 4 2 0200 1 J 1 1 1 1 1 1 2 1 1 2 2 0 00 5 38
2 04 0 RA100 0530 N00189-84-C0217 840413 W039 C9A 000 2 2 2 A 2 4 2 1001 5 J 1 1 1 1 1 1 2 1 1 2 2 0 00 5 25
2 05 0 RA100 0577 N00189-84-C0310 840509 W039 C9A 000 2 2 2 3 2 4 2 0200 1 J 1 4 1 1 1 1 1 1 1 2 2 0 00 5 41
LOCATION TOTAL 5 262 *
C F E EQUIPMENT CORP PORTSMOUTH VIRGINIA 074736281 64000 51
2 05 0 RC100 0207 N00181-84-C0175 840509 W039 S1 000 2 2 2 3 1 2 0200 1 J 1 4 1 1 1 1 2 1 1 3 2 0 00 5 60
CONTRACTOR TOTAL 6 322 **
C F E SERVICES INC NORFOLK VIRGINIA 063410567 57000 51
2 12 0 RA100 0140 N00189-83-C0037 831001 M179 S1 000 2 2 2 C 1 2 1013 1 J 1 4 1 1 1 1 2 1 1 3 2 0 00 5 203
2 11 0 MA102 1337 N00600-81-CE664 831103 V111 S1 000 2 2 2 B 1 2 1001 5 J 1 3 1 1 1 1 1 1 1 3 1 0 00 5 3,055
2 05 0 MA102 2024 N00600-81-CE664 831230 V111 S1 000 2 2 2 B 1 2 1026 1 J 1 3 1 5 1 1 1 1 1 3 1 0 00 5 2,220
2 05 0 MA102 2092 N00600-81-CE664 840413 V111 S1 000 2 2 2 B 1 2 1026 1 J 1 3 1 5 1 1 1 1 1 3 1 0 00 5 6,968
2 07 0 MA102 2248 N00600-81-CE664 831230 V111 S1 000 2 2 2 B 1 2 1026 2 J 1 3 1 1 1 1 1 1 1 3 1 0 00 5 3,055
2 07 0 MA102 2265 N00600-81-CE664 840522 V111 S1 000 2 2 2 C 1 2 1026 1 J 1 3 1 1 1 1 1 1 1 3 1 0 00 5 218
CONTRACTOR TOTAL 6 15,719 **
C F ELECTRONICS INC COMMACK NEW YORK 075804245 17530 36
1 03 0 0AA09 6625 DAAA09-84-C0321 840309 1090 A5 000 2 2 2 3 1 2 0102 1 J 2 1 3 1 2 2 1 1 1 2 0 00 1 387

S V C	MM OO NN	A	AAAAA	AAAA	BBBBBB	BB	BBBBBBB	BBBBBB	BBBB 8888	BBB 888	BBB CCC	B 9	B 1 0	B 1 2	B 1 3	C 1	C 2	C 3	CCCC 4444	C 5	C 6	D 1	D 2	D 3	D 4	D 5	D 6	D 7	D 8	D 9	D 10	D 11	D 12 A	DD 12 BB	DDDD 12 CCCC	D 1 3	B7 AMOUNT ($000)
C	F	ELECTRONICS INC (CONT)			COMMACK								NEW	YORK					075804245				17530				36										
1	01	0	OAG08	0052	DAAB07-82-GD006			831221	5805	A7	000	2	2	2	4	1		2	1001	5	J	2		1	2	1	1	2	1	1	1	2	0	00		5	99
1	02	0	OAB07	3741	DAAB07-84-CB054			840131	5820	A7	GPS	2	2	2	3	1		2	0102	1	J	2		1	3	1	2	2	1	1	1	2	0	00		1	91
1	07	0	OAB07	5016	DAAB07-84-CB166			840629	5820	A7	GPQ	2	2	2	3	1		2	0102	1	J	2		1	3	1	2	2	1	1	1	2	0	00		1	95
1	05	0	OAB07	4438	DAAB07-84-CF051			840427	5821	A7	000	2	2	2	3	1		2	0102	1	J	2		1	4	1	2	2	1	1	1	2	0	00		1	29
1	06	0	OAB07	4890	DAAB07-84-CH048			840621	6130	A7	000	2	2	2	3	1		2	0102	1	J	2		1	3	1	2	2	1	1	1	2	0	00		1	60
1	01	0	OAB07	3447	DAAB07-84-C0065			831223	5805	A7	000	2	2	2	3	1		2	1001	6	J	2		1	2	1	1	2	1	1	1	2	0	00		1	50
1	08	0	OAB07	5454	DAAB07-84-C0273			840815	5805	A7	000	2	2	2	3	1		2	1001	5	J	2		1	1	1	1	2	1	1	1	2	0	00		5	47
1	09	0	OAG08	0311	DAAG08-84-C0494			840905	5805	A7	000	2	2	2	5	2	5	2	1001	5	K	2		1	1	1	1	2	1	1	1	1	0	00		5	504
2	10	0	JA112	0134	N00104-83-C7017			831031	1440	A3	000	2	2	2	3	1		1			J	2		1	1	1	1	2	1	1	1	2	0	00		1	108
2	07	0	JA112	4384	N00104-84-C1986			840716	1285	A5	CNA	2	2	2	3	1		2	0102	1	J	2		1	1	1	2	2	1	1	1	2	0	00		1	67
2	05	0	JA113	3097	N00104-84-C2843			840424	5815	A7	000	2	2	2	3	1		1			J	2		1	1	1	1	2	1	1	1	2	0	00		1	52
2	08	0	JA113	4794	N00104-84-C2918			840731	7010	A7	000	2	2	2	3	1		1			J	2		1	1	1	1	2	1	1	1	2	0	00		1	57
2	06	0	JA113	3475	N00104-84-C3124			840605	5830	A3	000	2	2	2	3	1		1			J	2		1	1	1	1	2	1	1	2	2	0	00		1	1,065
2	06	0	PB121	0190	N00163-84-C0141			840507	6130	C9E	000	2	2	2	3	2	4	2	1500	1	J	2		1	2	1	1	2	1	1	1	2	3	00		5	55
2	03	0	JA100	D974	N00383-84-C2308			840312	6130	A7	000	2	2	2	3	1		2	0102	1	J	2		1	4	1	2	2	1	1	1	2	0	00		1	767
3	11	0	OFH02	0289	DAAB07-82-GD006			831118	5805	A7	GXB	2	2	2	4	1		2	1013	4	J	2		1	1	1	1	2	1	1	1	2	0	00		5	96
3	09	0	OFH02	1315	DAAB07-82-GD006			840914	5820	A7	000	2	2	2	4	1		2	1013	4	J	2		1	1	1	1	2	1	1	1	2	0	00		5	28
3	09	0	OFH02	1316	DAAB07-82-GD006			840914	5805	A7	GXB	2	2	2	4	1		2	1013	3	J	2		1	1	1	1	2	1	1	1	1	0	00		1	894
3	09	0	OFH02	1507	DAAB07-82-GD006			840924	5805	A7	000	2	2	2	4	1		2	0200	5	J	2		1	1	1	1	2	1	1	1	2	0	00		5	49
3	05	0	OFH02	2325	F04606-83-D0120			840518	6130	A1C	000	2	2	1	5																1						98
3	01	0	OFH02	0304	F04606-84-C0055			831118	6130	A7	000	2	2	2	3	1		2	0102	1	J	2		1	1	1	2	2	1	1	1	2	0	00		5	71
3	06	0	OFH02	2615	F04606-84-C0622			840628	6625	A7	000	2	2	2	3	1		2	0102	1	J	2		1	1	1	2	2	1	1	1	2	0	00		1	196
3	07	0	OFH02	2863	F04606-84-D0068			840726	6130	A1C	000	2	2	2	3	1		2	0102	1	J	2		1	1	1	2	2	1	1	1	2	0	00		5	68
3	03	0	OFJ04	1164	F09603-84-C3398			840312	5831	A7	AFC	2	2	2	3	1		2	1015	1	J	2		1	1	1	1	2	1	1	1	2	0	00		5	43
							CONTRACTOR TOTAL						25					5,076		**																
C	F	I CONSTRUCTION CO			MIDDLETOWN								RHODE	ISL					018530337				45460				44									
2	09	0	C2472	3890	N62472-84-C1806			840914	Z249	C2	000	2	2	2	3	1		2	0102	1	J	2		1	3	1	2	2	1	1	4	2	0	00		5	35
C	F	I CONSTRUCTION CO			NEWPORT								RHODE	ISL					018530337				49960				44									
2	09	0	C2472	3877	N62472-84-C1682			840914	Z119	C2	000	2	2	2	3	1		2	0102	1	J	2		1	3	1	2	2	1	1	4	2	0	00		5	87
							CONTRACTOR TOTAL						2					122		**																
C	F	WEISE CORPORATION			FORT LEAVENWORTH								KANSAS						062386321				23950				20									
1	08	0	OBT19	0118	DABT19-84-D0051			840821	Z161	C2	000	2	2	2	5	1		2	0102	1	J	2		1	1	1	2	2	1	1	4	2	0	00		5	471
C	G	A COMPUTER INC			WASHINGTON								DIST	COL					056706120				50000				11									
1	09	0	OZD03	1598	MDA903-84-C0385			840922	R399	A7	000	2	2	2	3	1		2	1013	6	J	2		1	1	1	1	2	1	7	1	2	0	00		5	31
C	G	B CONSTRUCTION INC			HOMESTEAD AIR FORCE								FLORIDA						051167682				32300				12									
3	09	0	OTA23	0106	F08621-84-C0075			840928	Z124	C2	000	2	2	2	3	1		2	0102	1	J	2		1	3	1	2	2	1	1	4	2	0	00		3	375
C	G	R MEDICAL CORPORATION			BALTIMORE								MARYLAND						053938148				04000				24									
3	11	0	OQA12	0026	F04626-81-C0052			831117	J065	C9B	000	2	2	2	3	1		2	0700	5	J	1	2	1	1	1	1	1	1	7	3	2	0	00		5	64
4	09	0	00120	2605	DLA120-84-D8150			840830	6525	C9B	000	2	2	2	5	1		2	0700	6	J	1	1	1	1	1	1	2	1	7	1	2	0	00		5	69

S MM A AAAAA AAAA BBBBBB BB BBBBBBB BBBBBB BBBB BBB BBB B B B B C C C CCCC C C D D D D D D D D D D D D DD DDDD D B7
V OO 8888 888 888 1 1 1 1 2 1 3 1 2 3 AMOUNT
C NN 1 33333 2222 111111 11 1111111 333333 AAAA BBB CCC 9 0 2 3 1 2 3 4444 5 6 1 2 3 4 5 6 7 8 9 0 1 A BB CCCC 3 ($000)
C G R MEDICAL CORPORATI (CONT) BALTIMORE MARYLAND 053938148 04000 24
4 09 0 00120 2731 DLA120-84-D8150 840914 6525 C9B 000 2 2 2 5 1 2 0700 6 J 1 1 1 1 1 1 2 1 7 1 3 0 00 5 72
LOCATION TOTAL 3 205 *
C G R MEDICAL CORPORATION COLUMBIA MARYLAND 053938148 19125 24
4 08 0 00120 2356 DLA120-84-D8150 840725 6525 C9B 000 2 2 2 5 1 2 0700 6 J 1 1 1 1 1 1 2 1 1 1 3 0 00 5 70
4 09 0 00120 2803 DLA120-84-D8150 840921 6525 C9B 000 2 2 2 5 1 2 0700 1 J 1 1 1 1 1 1 2 1 1 1 1 0 00 5 26
LOCATION TOTAL 2 96 *
C G R MEDICAL CORPORATION EL PASO TEXAS 053938148 24000 48
1 10 0 0DA09 0003 DADA09-83-C0021 831023 J065 S1 000 2 2 2 3 1 2 0700 5 J 1 3 1 1 1 1 1 1 7 3 2 0 00 5 46
CONTRACTOR TOTAL 6 347 **
C G SECREST ANDREWS AIR FORCE BA MARYLAND 062530571 01450 24
3 07 0 0QC02 0247 F49642-83-C0164 840710 Z161 C2 000 2 2 2 A 1 2 0102 1 J 2 1 4 1 2 2 1 1 4 2 0 00 5 51
3 09 0 0QC02 0148 F49642-84-C0198 840928 Z161 C2 000 2 2 2 3 1 2 0102 1 J 2 1 4 1 2 2 1 1 4 2 0 00 5 398
LOCATION TOTAL 2 449 *
C G SECREST FORT BELVOIR VIRGINIA 062530571 29008 51
1 09 0 0BT56 0204 DABT56-83-C0069 840928 Z161 C2 000 2 2 2 A 1 2 0102 1 J 2 1 1 1 2 2 1 1 4 3 2 00 5 75
1 09 0 0BT56 0205 DABT56-83-C0069 840928 Z161 C2 000 2 2 2 A 1 2 0102 1 J 2 1 1 1 2 2 1 1 4 3 2 00 5 79
1 08 0 0BT56 0110 DABT56-83-D0055 840423 Y199 C2 000 2 2 2 5 2 5 2 0102 1 J 2 1 1 1 2 2 1 1 4 3 0 00 5 29
1 08 0 0BT56 0120 DABT56-83-D0055 840619 Y199 C2 000 2 2 2 5 2 5 2 0102 1 J 2 1 1 1 2 2 1 1 4 3 0 00 5 35
1 08 0 0BT56 0121 DABT56-83-D0055 840629 Y199 C2 000 2 2 2 5 2 5 2 0102 1 J 2 1 1 1 2 2 1 1 4 3 0 00 5 37
1 08 0 0BT56 0122 DABT56-83-D0055 840604 Y199 C2 000 2 2 2 5 2 5 2 0102 1 J 2 1 1 1 2 2 1 1 4 3 0 00 5 27
1 08 0 0BT56 0123 DABT56-83-D0055 840419 Y199 C2 000 2 2 2 5 2 5 2 0102 1 J 2 1 1 1 2 2 1 1 4 3 0 00 5 34
1 09 0 0BT56 0124 DABT56-83-D0055 840930 Y199 C2 000 2 2 2 5 2 5 2 0102 1 J 2 1 1 1 2 2 1 1 4 3 0 00 5 30
1 09 0 0BT56 0153 DABT56-83-D0055 840912 Y199 C2 000 2 2 2 5 2 5 2 0102 1 J 2 1 1 1 2 2 1 1 4 3 0 00 5 35
1 09 0 0BT56 0154 DABT56-83-D0055 840912 Y199 C2 000 2 2 2 5 2 5 2 0102 1 J 2 1 1 1 2 2 1 1 4 3 0 00 5 58
1 09 0 0BT56 0164 DABT56-83-D0055 840930 Y199 C2 000 2 2 2 5 2 5 2 0102 1 J 2 1 1 1 2 2 1 1 4 3 0 00 5 27
1 09 0 0BT56 0165 DABT56-83-D0055 840930 Y199 C2 000 2 2 2 5 2 5 2 0102 1 J 2 1 1 1 2 2 1 1 4 3 0 00 5 195
1 09 0 0BT56 0166 DABT56-83-D0055 840930 Y199 C2 000 2 2 2 5 2 5 2 0102 1 J 2 1 1 1 2 2 1 1 4 3 0 00 5 122
1 09 0 0BT56 0180 DABT56-83-D0055 840930 Y199 C2 000 2 2 2 5 2 5 2 0102 1 J 2 1 1 1 2 2 1 1 4 3 0 00 5 46
1 09 0 0BT56 0191 DABT56-83-D0055 840930 Y199 C2 000 2 2 2 5 2 5 2 0102 1 J 2 1 1 1 2 2 1 1 4 3 0 00 5 31
1 09 0 0BT56 0192 DABT56-83-D0055 840930 Y199 C2 000 2 2 2 5 2 5 2 0102 1 J 2 1 1 1 2 2 1 1 4 3 0 00 5 31
1 09 0 0BT56 0193 DABT56-83-D0055 840930 Y199 C2 000 2 2 2 5 2 5 2 0102 1 J 2 1 1 1 2 2 1 1 4 3 0 00 5 47
1 09 0 0BT56 0194 DABT56-83-D0055 840930 Y199 C2 000 2 2 2 5 2 5 2 0102 1 J 2 1 1 1 2 2 1 1 4 3 0 00 5 27
LOCATION TOTAL 18 965 *
CONTRACTOR TOTAL 20 1,414 **
C G SECREST CO INC FORT BELVOIR VIRGINIA 540856523 29008 51
1 06 0 0BT56 0093 DABT56-83-D0055 840516 Y199 C2 000 2 2 2 5 2 5 2 0102 1 J 2 1 1 1 2 2 1 1 4 3 0 00 5 74
1 06 0 0BT56 0094 DABT56-83-D0055 840516 Y199 C2 000 2 2 2 5 2 5 2 0102 1 J 2 1 1 1 2 2 1 1 4 3 0 00 5 68
1 06 0 0BT56 0099 DABT56-83-D0055 840604 Y199 C2 000 2 2 2 5 2 5 2 0102 1 J 2 1 1 1 2 2 1 1 4 3 0 00 5 27
CONTRACTOR TOTAL 3 169 **
C H & E MANUFACTURING CO INC MILWAUKEE WISCONSIN 006102420 53000 55
4 01 0 00700 1326 DLA700-84-C0954 840103 4320 C9E 000 2 2 2 3 1 2 1013 1 J 2 1 1 3 1 2 1 7 1 2 0 00 5 87

S MM A AAAAA AAAA BBBBBB BB BBBBBBB BBBBBB BBBB BBB BBB B B B B C C C CCCC C C D D D D D D D D D D D D DD DDDD D B7
V OO 8888 888 888 1 1 1 1 2 1 0 1 1 12 12 12 1 AMOUNT
C NN 1 33333 2222 111111 11 1111111 333333 AAAA BBB CCC 9 0 2 3 1 2 3 4444 5 6 1 2 3 4 5 6 7 8 9 0 1 A BB CCCC 3 ($000)
C H & E MANUFACTURING C (CONT) MILWAUKEE WISCONSIN 006102420 53000 55
4 02 0 00700 1602 DLA700-84-C0954 840201 4320 C9E 000 2 2 2 B 1 2 1013 1 J 2 1 1 1 2 1 7 1 2 0 00 5 99
4 05 0 00700 2690 DLA700-84-C1767 840405 4320 C9E 000 2 2 2 3 1 2 1013 1 J 2 1 2 1 1 2 1 7 1 2 0 00 5 32
CONTRACTOR TOTAL 3 218 **
C H K ENTERPRISES INC MONTEREY CALIFORNIA 013021589 48872 06
2 09 0 C2474 Z131 N62474-84-C2528 840925 Z199 C2 000 2 2 2 3 1 2 0102 1 J 2 1 4 1 2 2 1 7 4 2 0 00 5 360
C H M COMPANY EL MONTE CALIFORNIA 062079165 22230 06
1 06 0 0AE07 2682 DAAE07-84-C1365 840601 2520 A4A DCG 2 2 2 3 1 2 0102 1 J 2 1 1 1 2 2 1 7 1 2 0 00 5 28
1 09 0 0AE07 3681 DAAE07-84-C1899 840813 2540 A4B 000 2 2 2 3 1 2 0102 1 J 2 1 1 1 2 2 1 7 1 2 0 00 5 40
LOCATION TOTAL 2 68 *
C H M COMPANY SOUTH EL MONTE CALIFORNIA 062079165 72996 06
1 06 0 0AE07 2863 DAAE07-84-C1450 840619 2940 A4B DNK 2 2 2 3 1 2 0102 1 J 2 1 1 1 2 2 1 7 1 2 0 00 1 39
1 07 0 0AE07 3054 DAAE07-84-C1601 840628 2520 A4A DCG 2 2 2 3 1 2 0102 1 J 2 1 1 1 2 2 1 7 1 2 0 00 5 26
1 08 0 0AE07 3578 DAAE07-84-C1814 840802 4910 A4B DNJ 2 2 2 3 1 2 0102 1 J 2 1 1 1 2 2 1 7 1 2 0 00 5 33
1 09 0 0AE07 4255 DAAE07-84-C2110 840918 2940 A4B DNK 2 2 2 3 1 2 0102 1 J 2 1 1 1 2 2 1 7 1 3 0 00 5 79
1 07 0 0AH01 1896 DAAH01-84-C0645 840705 1440 A2 CMC 2 2 2 3 1 2 0102 1 J 2 1 1 1 2 2 1 7 1 2 0 00 1 51
1 08 0 0AH01 2109 DAAH01-84-C0717 840731 3010 A2 CMC 2 2 2 3 1 2 0102 1 J 2 1 4 1 2 2 1 7 1 2 0 00 5 29
LOCATION TOTAL 6 257 *
CONTRACTOR TOTAL 8 325 **
C H S TACOMA WASHINGTON 103501367 70000 53
1 11 0 0KF57 0053 DAKF57-84-D0006 831027 J070 A7 000 2 2 2 3 1 2 0102 1 J 2 1 3 1 2 2 1 7 3 2 0 00 5 28
C I A PETROLERA DEL CARIBE SAN JUAN PUERTO RCO 991401621 76770 PR
4 03 0 00600 0243 DLA600-83-D4287 831001 9130 A8A 000 2 2 2 3 1 1 K 2 1 2 3 1 2 1 7 2 3 0 00 5 1,052
C I A PETROLERA DEL CARIBE SAN SEBASTIAN PUERTO RCO 991401621 77500 PR
4 03 0 00600 0352 DLA600-83-D4287 831001 9130 A8A 000 2 2 2 D 1 1 K 2 1 5 3 1 2 1 7 2 3 0 00 5 591-
4 03 0 00600 0467 DLA600-83-D4287 831001 9130 A8A 000 2 2 2 3 1 1 K 2 1 5 3 1 2 1 7 2 3 0 00 5 535
4 04 0 00600 2031 DLA600-84-D4039 840330 9140 A8A 000 2 2 2 B 1 1 K 2 1 2 3 1 2 1 7 2 3 0 00 5 71
4 04 0 00600 2061 DLA600-84-D4039 840320 9130 A8A 000 2 2 2 3 1 1 K 2 1 2 3 1 2 1 7 2 3 0 00 5 733
LOCATION TOTAL 4 748 *
CONTRACTOR TOTAL 5 1,800 **
C ITO DATA SYSTEMS CO LTD JAPAN 991510512 JP
1 01 0 0CA79 0021 DACA79-84-C0005 831220 7035 C2 000 2 2 2 A 2 9 2 0600 5 J 3 5 1 5 1 1 2 1 1 5 2 1 00 B-JP 5 77
1 04 0 0CA79 0045 DACA79-84-C0005 831014 R302 C2 000 2 2 2 3 2 9 2 0600 1 J 3 5 1 5 1 1 2 1 1 5 2 4 00 5 144
CONTRACTOR TOTAL 2 221 **
C J EQUIPMENT CO BUFORD GEORGIA 991827791 11784 13
5 08 0 0CW01 0235 DACW01-84-C0156 840802 Y216 C2 000 2 2 2 3 2 4 2 0102 1 J 2 1 3 1 2 2 1 1 4 2 0 00 5 60

```
S MM  A AAAAA AAAA  BBBBBB BB BBBBBBB BBBBBB BBBB BBB BBB B B B B   C C C CCCC C C   D D D D D D D D D D D D  DD DDDD D      B7
V OO                                        8888 888 888   1 1 1                                                1 1 12 12  12  1    AMOUNT
C NN  1 33333 2222  111111 11 1111111 333333 AAAA BBB CCC 9 0 2 3   1 2 3 4444 5 6   1 2 3 4 5 6 7 8 9 0 1 A  BB CCCC 3    ($000)
-----------------------------------------------------------------------------------------------------------------------------------
C L FAIRLEY CONSTRUCTION CO          BUCKCREEK                IOWA          054079124     09055     19
5 04  0 0CW41 0027  DACW41-83-C0126   831103 Y291 C2  000 2 2 2 C   2 6 2 1702 7 J   2   2   1 1 2 1 1 1 3 0  00       3          137

C L FAIRLEY CONSTRUCTION CO          GRIMES                   IOWA          054079124     33060     19
5 02  0 0CW25 0020  DACW25-83-C0077   831117 Z222 C2  000 2 2 2 C   2 6 2 1702 7 J   2   2   1 1 2 1 1 4 2 0  00       3          477

C L FAIRLEY CONSTRUCTION CO          PARSONS                  KANSAS        054079124     54675     20
1 07  0 0CA41 0056  DACA41-83-C0001   840315 R219 C2  000 2 2 2 D   2 6 2 1702 7 J   2   2   1 1 2 1 1 5 3 0  00       3           50
1 04  0 0CA41 0023  DACA41-84-C0013   831026 Y159 C2  000 2 2 2 3   2 6 2 1702 7 J   2   2   1 1 2 1 1 4 1 0  00       3        5,657
                                     LOCATION TOTAL          2           5,707   *

C L FAIRLEY CONSTRUCTION CO          CLINTON                  MISSOURI      054079124     14966     29
5 05  0 0CW41 0059  DACW41-83-C0051   840104 Y219 C2  000 2 2 2 D   2 6 2 1702 7 J   2   2   1 1 2 1 1 4 3 0  00       3           25

C L FAIRLEY CONSTRUCTION CO          KANSAS CITY              MISSOURI      054079124     38000     29
5 04  0 0CW41 0004  DACW41-82-C0172   831027 Y299 C2  000 2 2 2 C   2 6 2 1702 7 J   2   2   1 1 2 1 1 4 2 0  00       3          187
5 09  0 0CW41 0111  DACW41-82-C0172   840719 Y299 C2  000 2 2 2 C   2 6 2 1702 7 J   2   2   1 1 2 1 1 4 2 0  00       3          178
5 04  0 0CW41 0005  DACW41-82-C0186   831025 Y291 C2  000 2 2 2 C   2 6 2 1702 7 J   2   2   1 1 2 1 1 4 2 0  00       3          190
                                     LOCATION TOTAL          3             555   *

C L FAIRLEY CONSTRUCTION CO          SMITHVILLE               MISSOURI      054079124     68420     29
5 06  0 0CW41 0067  DACW41-84-C0126   840503 Y222 C2  000 2 2 2 3   1   2 0102 1 J   2   3   1 2 2 1 1 4 3 0  00       3           38

C L FAIRLEY CONSTRUCTION CO          WARSAW                   MISSOURI      054079124     77146     29
5 04  0 0CW41 0010  DACW41-83-C0119   831027 Y291 C2  000 2 2 2 C   2 6 2 1702 7 J   2   2   1 1 2 1 1 4 3 0  00       3        1,885
                                    CONTRACTOR TOTAL         10           8,824   **

C L SYSTEMS INC                      WRIGHT PATTERSON AIR     OHIO          070618939     86660     39
3 11  0 0FS03 0149  F33600-80-C0560   831018 W070 S1  000 2 2 2 B   1   2 0102 2 J   2   1 1 1 2 2 1 1 3 2 0  00       5           88

C M A INC                            WHITE SANDS MISSILE      NEW MEXICO    102598943     84880     35
1 08  0 0CA63 0367  DACA63-84-C0150   840817 Y192 C2  000 2 2 2 3   1   2 0102 1 J   2   3   1 2 2 1 1 4 2 0  00       5           67

C M A INC                            EL PASO                  TEXAS         102598943     24000     48
1 08  0 0AD07 0309  DAAD07-84-C0093   840831 Z164 C2  000 2 2 2 3   1   2 0102 1 J   2   3   1 2 2 1 7 4 2 0  00       5          231
1 08  0 0BT51 0195  DABT51-84-C0066   840821 Z199 C2  000 2 2 2 3   2 6 2 1702 7 J   2   2   1 1 2 1 7 4 2 0  00       5           64
                                     LOCATION TOTAL          2             295   *

C M A INC                            FORT BLISS               TEXAS         102598943     26664     48
1 09  0 0BT51 0247  DABT51-84-C0064   840921 Z169 C2  000 2 2 2 3   2 6 2 1702 7 J   2   2   1 1 2 1 7 4 2 0  00       5          201
1 09  0 0BT51 0270  DABT51-84-C0113   840929 Z126 C2  000 2 2 2 3   2 6 2 1702 7 J   2   2   1 1 2 1 7 4 2 0  00       5           49
1 09  0 0BT51 0269  DABT51-84-C0115   840929 Z152 C2  000 2 2 2 3   2 6 2 1702 7 J   2   2   1 1 2 1 7 4 2 0  00       5           41
```

S MM A AAAAA AAAA BBBBBB BB BBBBBBB BBBBBB BBBB BBB BBB B B B B C C C CCCC C C D D D D D D D D D D D DD DDDD D B7
V GO 8888 888 888 1 1 1 1 2 1 1 12 12 12 1 AMOUNT
C NN 1 33333 2222 111111 11 1111111 333333 AAAA BBB CCC 9 0 2 3 1 2 3 4444 5 6 1 2 3 4 5 6 7 8 9 0 1 A BB CCCC 3 ($000)
C M A INC (CONT) FORT BLISS TEXAS 102598943 26664 48
1 09 0 0BT51 0274 DABT51-84-C0116 840928 Z162 C2 000 2 2 2 3 1 2 0102 1 J 2 3 1 2 2 1 7 4 2 0 00 5 348
1 09 0 0BT51 0278 DABT51-84-C0134 840928 Z199 C2 000 2 2 2 3 2 6 2 1702 7 J 2 2 1 1 2 1 7 4 1 0 00 5 44
LOCATION TOTAL 5 683 *
CONTRACTOR TOTAL 8 1,045 **
C M C INC SMYRNA TENNESSEE 004039053 69380 47
4 01 0 00120 0833 DLA120-83-D0268 840117 6505 C9B 000 2 2 2 5 1 2 0700 1 J 2 1 1 1 1 2 1 7 1 2 0 00 5 28
4 12 0 00120 0500 DLA120-84-C0120 831209 6505 C9B 000 2 2 2 3 1 2 0102 1 J 2 1 1 1 2 2 1 7 1 2 0 00 5 41
LOCATION TOTAL 2 69 *
C M C INC SMYRNA TENNESSEE 004039053 69420 47
4 12 0 00120 0466 DLA120-84-C0108 831206 6505 C9B 000 2 2 2 3 1 2 0700 1 J 2 1 1 1 1 2 1 1 1 2 0 00 5 28
C M C INC SMYRNA TENNESSEE 004039053 93056 47
4 03 0 00120 1316 DLA120-84-C0385 840323 6505 C9B 000 2 2 2 3 1 1 J 2 1 1 1 1 2 1 1 1 2 0 00 5 34
CONTRACTOR TOTAL 4 131 **
C M D S INC HAUPPAUGE NEW YORK 991688797 32732 36
1 01 0 0DA15 0046 DADA15-84-D0010 831013 6505 C9B 000 2 2 2 3 1 2 0700 1 J 2 1 1 1 1 2 1 1 1 3 0 00 5 43
C M E INC MANASSAS VIRGINIA 02i459433 48952 51
2 08 0 MB101 0614 N00421-84-C0117 840607 6625 A7 000 2 2 2 3 1 2 1001 6 J 2 1 1 1 1 2 1 1 1 2 0 00 5 27
3 05 0 0FV30 0045 F33659-84-C0011 840227 6625 C9E 000 2 2 2 3 1 2 0102 1 J 2 1 1 1 2 2 1 1 1 2 0 00 1 93
3 05 0 0F 30 0072 F33659-84-C0011 840504 6625 C9E 000 2 2 2 B 1 2 0102 1 J 2 1 1 1 2 2 1 1 1 2 0 00 5 144
3 09 0 0FV3C 0117 F33659-84-C0011 840911 6625 C9E 000 2 2 2 B 1 2 0102 1 J 2 1 1 1 2 2 1 1 1 2 0 00 1 381
CONTRACTOR TOTAL 4 645 **
C M ENGINEERING FORT IRWIN CALIFORNIA 064473895 25114 06
1 06 0 0CA09 0167 DACA09-83-D0100 840517 R129 C2 000 1 2 2 5 1 2 1701 2 J 2 1 5 3 2 2 1 1 5 2 0 00 1 54
1 06 0 0CA09 0168 DACA09-83-D0100 840423 R129 C2 000 1 2 2 5 1 2 1701 2 J 2 1 5 3 2 2 1 1 5 2 0 00 1 26
CONTRACTOR TOTAL 2 80 **
C M ENGINEERING CO LAS CRUCES NEW MEXICO 991808973 39380 35
3 08 0 0HK04 0113 F29601-84-C0067 840730 AC66 A7 000 2 2 2 3 2 1 2 1100 5 U 2 1 5 1 1 2 1 1 5 2 0 00 5 53
C M EUSEBIO CONST PHILIPPINE 991473224 PH
2 04 0 C2742 0214 N62864-80-C0269 831128 Y151 C2 000 2 2 2 D 2 9 1 J 3 5 1 5 1 1 1 1 1 5 2 0 00 B-PH 3 25-
C M I CORPORATION OKLAHOMA CITY OKLAHOMA 007206105 55000 40
1 06 0 0AE07 2888 DAAE07-84-C1460 840620 2330 A4B 000 2 2 2 3 1 1 J 1 4 1 1 1 1 2 1 1 1 2 0 00 5 62
C M INC PONCE PUERTO RCO 083207134 63820 PR
5 06 0 0CW17 0068 DACW17-82-C0060 840616 Y211 C2 000 2 2 2 3 1 1 J 1 3 1 3 1 1 3 1 7 3 2 0 00 3 1,500

S MM A AAAAA AAAA BBBBBB BB BBBBBBB BBBBBB BBBB BBB BBB B B B B C C C CCCC C C D D D D D D D D D D D D DD DDDD D B7
V OO 8888 888 888 1 1 1 1 2 A BB CCCC 3 AMOUNT
C NN 1 33333 2222 111111 11 1111111 333333 AAAA BBB CCC 9 0 2 3 1 2 3 4444 5 6 1 2 3 4 5 6 7 8 9 0 1 A BB CCCC 3 ($000)
C M INC (CONT) PONCE PUERTO RCO 083207134 63820 PR
5 05 C OCW17 0086 DACW17-82-C0060 840521 Y211 C2 000 2 2 2 3 1 1 J 1 3 1 3 1 1 3 1 7 3 1 0 00 3 700
5 07 O OCW17 0112 DACW17-82-C0060 840703 Y211 C2 000 2 2 2 3 1 1 J 1 3 1 3 1 1 3 1 7 3 2 0 00 3 500
5 07 O OCW17 0134 DACW17-82-C0060 840601 Y211 C2 000 2 2 2 3 1 1 J 1 3 1 3 1 1 3 1 7 3 2 0 00 3 352
5 07 O OCW17 0137 DACW17-82-C0060 840612 Y211 C2 000 2 2 2 3 1 1 J 1 3 1 3 1 1 3 1 7 3 2 0 00 3 306-
5 09 O OCW17 0155 DACW17-82-C0060 840918 Y211 C2 000 2 2 2 C 1 1 J 1 3 1 3 1 1 3 1 7 3 2 0 00 3 700
5 09 O OCW17 0162 DACW17-82-C0060 840924 Y211 C2 000 2 2 2 C 1 1 J 1 3 1 3 1 1 3 1 7 3 2 0 00 3 500
CONTRACTOR TOTAL 7 3,946 **
C M INDUSTRIES MERCHANTVILLE NEW JERSEY 064349947 45510 34
1 06 O OAK10 0331 DAAK10-83-D0009 840618 T013 S1 000 2 2 2 5 1 1 J 2 1 3 1 1 2 1 1 3 2 0 00 5 43
1 09 O OAK10 0540 DAAK10-83-D0009 840831 T013 S1 000 2 2 2 5 1 2 0102 1 J 2 1 3 1 2 2 1 1 3 2 0 00 5 90
CONTRACTOR TOTAL 2 133 **
C M J CORP RICHMOND INDIANA 040291353 64260 18
1 12 O OAE07 0580 DAAE07-84-CA029 831206 5930 A4A 000 2 2 2 3 1 2 0102 1 J 2 1 1 1 2 2 1 7 1 2 0 00 5 28
1 09 O OAH01 2515 DAAH01-84-C0869 840906 1260 A7 GBQ 2 2 2 3 1 2 0102 1 J 2 1 1 2 2 2 1 7 1 2 0 00 1 38
3 01 O OFJ04 0467 F09603-83-D0923 831201 1620 A1A AHL 2 2 2 5 2 5 2 0102 1 J 2 1 1 1 2 2 1 7 1 2 0 00 5 27
3 01 O OFJ04 1088 F09603-84-D0409 840127 1560 A1A ACD 2 2 2 5 1 2 0102 1 J 2 1 4 2 2 2 1 7 1 2 0 00 1 56
4 11 O 00400 0465 DLA400-84-C0301 831129 4920 C9E 000 2 2 2 3 1 2 0102 1 J 2 1 1 2 2 2 1 6 1 2 0 00 5 30
CONTRACTOR TOTAL 5 179 **
C M LOWTHER JR PARRIS ISLAND MARINE S CAROLINA 009789496 54880 45
2 09 O C2467 B501 N62467-82-C4329 831201 Z142 C2 000 2 2 2 3 1 2 0102 1 J 2 1 5 1 2 2 1 1 4 2 0 00 5 62
2 09 O C2467 B494 N62467-82-C4330 831021 Z163 C2 000 2 2 2 3 1 2 0102 1 J 2 1 5 1 2 2 1 1 4 2 0 00 5 192
2 09 O C2467 B828 N62467-82-C4330 831021 Z163 C2 000 2 2 2 D 1 2 0102 1 J 2 1 1 1 2 2 1 1 4 2 0 00 5 192
2 09 O C2467 B504 N62467-83-C4327 840516 Z119 C2 000 2 2 2 3 1 2 0102 1 J 2 1 5 1 2 2 1 1 4 2 0 00 5 449
2 09 O C2467 Q002 N62467-83-C4361 840117 Z164 C2 000 2 2 2 3 1 2 0102 1 J 2 1 5 1 2 2 1 1 4 2 0 00 5 35
2 09 O C2467 B506 N62467-84-C4306 840416 Z164 C2 000 2 2 2 3 1 2 0102 1 J 2 1 5 1 2 2 1 1 4 2 0 00 5 43
CONTRACTOR TOTAL 6 973 **
C M MATTHEWS LTD INC OCEANSIDE CALIFORNIA 008299059 53322 06
4 06 O 00400 3130 DLA400-84-C2061 840611 6660 C9E 000 2 2 2 3 1 2 1013 1 J 1 1 1 1 1 1 2 1 1 1 2 0 00 5 37
C M MOTEL INC ROCKVILLE MARYLAND 022658678 67675 24
2 01 O MA102 1544 N00600-84-C1206 831207 V231 S1 000 2 2 2 3 2 2 1013 1 J 2 1 1 1 1 2 1 1 3 2 4 00 5 68
2 05 O MA102 2111 N00600-84-C2279 840427 V231 S1 000 2 2 2 3 2 4 2 1013 1 J 2 1 1 1 1 2 1 1 3 2 0 00 5 41
2 05 O MA102 2052 N00600-84-C3138 840314 V231 S1 000 2 2 2 3 2 4 2 1013 1 J 1 1 1 1 1 1 1 1 1 3 2 0 00 5 42
CONTRACTOR TOTAL 3 151 **
C M P CORPORATION OKLAHOMA CITY OKLAHOMA 044371474 55000 40
4 09 O 00400 4498 DLA400-84-C2804 840921 4130 C9E 000 2 2 2 3 1 2 1013 1 J 2 1 1 1 1 2 1 1 1 2 0 00 5 27
C M P INC BATTLE CREEK MICHIGAN 991258567 05920 26
4 04 O 00001 0021 DLA001-84-C0002 831001 J070 S1 000 2 2 2 3 1 2 0102 1 J 2 1 1 1 2 2 1 7 3 2 0 00 5 70

S MM A AAAAA AAAA BBBBBB BB BBBBBBB BBBBBB BBBB BBB BBB B B B B C C C CCCC C C D D D D D D D D D D D D DD DDDD D B7
V GG 8888 888 888 1 1 1 1 2 1 2 1 1 1 1 2 2 1 2 1 2 1 2 1 2 1 2 1 2 AMOUNT
C NN 1 33333 2222 !!!!!! 11 !!!!!!! 333333 AAAA BBB CCC 9 0 2 3 1 2 3 4444 5 6 1 2 3 4 5 6 7 8 9 0 1 A BB CCCC 3 ($000)
C M P INC (CONT) BATTLE CREEK MICHIGAN 991258567 05920 26
4 04 0 00001 0028 DLA001-84-C0004 840101 W070 S1 000 2 2 2 3 1 1 J 2 1 1 1 1 2 1 7 3 2 0 00 5 33
LOCATION TOTAL 2 103 *
C M P INC OCEANPORT NEW JERSEY 991258567 54570 34
1 01 0 0AB08 0084 DAAB08-84-CA004 831202 W070 S1 000 2 2 2 3 1 2 1013 1 J 2 1 5 1 1 2 1 1 3 1 0 00 5 121
CONTRACTOR TOTAL 3 224 **
C M P MANUFACTURING INC HAUPPAUGE NEW YORK 991510314 32732 36
1 09 0 0AJ09 2749 DAAJ09-84-CB263 840921 2840 A1B AHA 2 2 2 3 1 2 0102 1 J 2 1 1 1 2 2 1 1 1 2 0 00 5 26
C M S CONSTRUCTION CO INC FORT RICHARDSON ALASKA 083866248 26210 02
1 09 0 0CA85 0113 DACA85-84-C0045 840824 Y199 C2 000 2 2 2 3 2 1 1 J 2 1 1 2 1 2 1 1 2 2 0 00 5 179
C M S CONTRACTORS INC WASHINGTON DIST COL 083974022 50000 11
2 06 0 C2477 1051 N62477-83-C4134 840124 Z119 C2 000 2 2 2 3 1 1 J 2 1 4 1 1 2 1 7 4 2 0 00 5 206
3 09 0 0QC02 0343 F49642-84-C0135 840921 Z119 C2 000 2 2 2 3 1 2 0102 1 J 2 1 4 1 2 2 1 7 4 2 0 00 3 399
LOCATION TOTAL 2 605 *
C M S CONTRACTORS INC ANDREWS AIR FORCE BA MARYLAND 083974022 01450 24
3 09 0 0QC02 0400 F49642-83-C0163 840919 Z199 C2 000 2 2 2 B 1 2 0102 1 J 2 1 4 1 2 2 1 1 4 2 0 00 5 26
3 05 0 0QC02 0223 F49642-84-C0039 840515 Z223 C2 000 2 2 2 3 1 2 0102 1 J 2 1 3 1 2 2 1 1 4 2 0 00 3 36
3 09 0 0QC02 0506 F49642-84-C0039 840911 Z223 C2 000 2 2 2 F 1 2 0102 1 J 2 1 3 1 2 2 1 1 4 2 0 00 5 29-
LOCATION TOTAL 3 33 *
C M S CONTRACTORS INC ANNAPOLIS MARYLAND 083974022 01600 24
2 08 0 C2477 F968 N62477-84-C3036 840522 Y111 C2 000 2 2 2 1 1 2 0102 1 J 2 3 1 2 2 1 1 4 2 0 00 3 34
2 08 0 C2477 F967 N62477-84-C3102 840516 Z299 C2 000 2 2 2 3 1 2 0102 1 J 2 1 4 1 2 2 1 1 4 2 0 00 3 28
LOCATION TOTAL 2 62 *
C M S CONTRACTORS INC DAVIDSONVILLE MARYLAND 083974022 21900 24
3 09 0 0QC02 0365 F49642-84-C0147 840922 Z163 C2 000 2 2 2 3 1 2 0102 1 J 2 1 3 1 2 2 1 1 4 2 0 00 3 247
CONTRACTOR TOTAL 8 947 **
C M S INDUSTRIES COLUMBUS OHIO 991800343 18000 39
4 06 0 00700 3533 DLA700-84-C2427 840601 2540 C9A 000 2 2 2 3 1 2 0102 1 J 2 1 1 1 2 2 1 1 1 2 0 00 5 52
4 07 0 00700 4132 DLA700-84-C2783 840705 2590 C9D 000 2 2 2 3 1 2 0102 1 J 2 1 1 1 2 2 1 1 1 2 0 00 1 83
CONTRACTOR TOTAL 2 135 **
C M S ROOFING INC VIRGINIA BEACH VIRGINIA 040553299 82000 51
2 09 0 C2470 M248 N62470-83-C3289 840915 Z161 C2 000 2 2 2 3 1 2 1702 1 J 2 1 3 1 1 2 1 1 4 2 0 00 5 748
C M T L CORPORATION ALTADENA CALIFORNIA 064576168 01290 06
3 11 0 0HC42 0020 GS00C0-35-85 831001 J070 S1 000 2 2 2 6 51

```
S MM  A AAAAA AAAA  BBBBBB BB BBBBBBB BBBBBB BBBB BBB BBB B B B B   C C C CCCC C C   D D D D D D D D D D D D   DD DDDD D      B7
V OO                                    8888 888 888   1 1 1                                   1 1 12  12   12  1      AMOUNT
C NN  1 33333 2222  111111 11 1111111 333333 AAAA BBB CCC   0 2 3   1 2 3 4444 5 6   1 2 3 4 5 6 7 8 9 0 1 A  BB CCCC 3      ($000)
```

```
C M T L CORPORATION (CONT)          ALTADENA                  CALIFORNIA      064576168      01290     06
3 05  0 OHC42 0085  GS00K8-40-1S566   840515 7025 A7  000 2 2 2 6                                              37
                                  CONTRACTOR TOTAL            2              88   **


C M TOWERS INC                      TRENTON NAVAL AIR PR      NEW JERSEY      021286547      74120     34
2 07  0 C2472 A077  N62472-82-C5483   831129 J041 C2  000 2 2 2 D   1   2 0102 1 J   2   1 3 1 2 2 1 1 5 2 0  00       5        38


C N C COMPANY                       AVONDALE                  GEORGIA         033589441      04532     13
4 02  0 00400 1401  DLA400-84-C0948   840214 7310 C9E 000 2 2 2 3   1   2 0102 1 J   2   1 1 1 2 2 1 1 2 2 0  00       5        68


C N C COMPANY                       AVONDALE ESTATES          GEORGIA         033589441      04644     13
2 08  0 F0243 1520  M00243-84-C0007   840809 7310 C9E 000 2 2 2 3   1   1            J   2   1 1 1 1 2 1 1 2 2 0  00       5        45
2 06  0 RA100 0636  N00189-84-C0353   840615 7310 C9E 000 2 2 2 3   1   2 1026 1 J   2   1 1 1 1 2 1 1 2 2 0  00       5        58
                                  LOCATION TOTAL              2              103   *


C N C COMPANY                       JONESBORO                 GEORGIA         033589441      42604     13
4 12  0 00400 0695  DLA400-84-C0458   831216 7320 C9E 000 2 2 2 3   1   2 0102 1 J   2   1 1 1 2 2 1 1 2 2 0  00       5        75
4 02  0 00400 1382  DLA400-84-C0458   840213 7320 C9E 000 2 2 2 B   1   2 0102 1 J   2   1 1 1 2 2 1 1 2 2 0  00       5        75
4 03  0 00400 1862  DLA400-84-C1267   840314 7320 C9E 000 2 2 2 3   1   2 0102 1 J   2   1 1 1 2 2 1 1 2 2 0  00       5       119
4 04  0 00400 2405  DLA400-84-C1267   840417 7320 C9E 000 2 2 2 B   1   2 0102 1 J   2   1 1 1 2 2 1 1 2 2 0  00       5        98
4 03  0 00400 1810  DLA400-84-C1380   840312 7310 C9E 000 2 2 2 3   1   2 0102 1 J   2   1 1 1 2 2 1 1 2 2 0  00       5       162
4 05  0 00400 2969  DLA400-84-C1990   840531 7310 C9E 000 2 2 2 3   1   2 0102 1 J   2   1 1 1 2 2 1 1 2 2 0  00       5        32
4 06  0 00400 3307  DLA400-84-C2148   840622 7310 C9E 000 2 2 2 3   1   2 1026 1 J   2   1 1 1 1 2 1 1 2 2 0  00       5        94
                                  LOCATION TOTAL              7              655   *
                                  CONTRACTOR TOTAL           10              826   **


C N FFLAGG & CO INC                 STRATFORD                 CONN            990539819      74260     09
1 04  0 0CA51 0141  DACA51-82-C0272   840208 Z199 C2  000 2 2 2 D   1   2 1702 3 J   1 4 1 3 1 1 2 1 1 4 2 0  00       5        37


C N R INC                           NEEDHAM                   MASS            069354629      44105     25
2 06  0 AC513 2634  N00019-84-C0091   840619 AC61 C9E 000 2 2 2 3   1   2 1100 5 J   2   1 1 1 1 2 1 1 1 2 0  00       1        72


C N R INC                           NEEDHAM                   MASS            069354629      44140     25
1 06  0 0AB07 4923  DAAB07-84-CK547   840625 AC63 A7  000 2 2 2 3   2 1 2 0102 2 U   2   1 1 1 2 2 1 1 1 1 0  00                200
1 08  0 0ZD10 0265  DCA100-83-C0063   840718 AZ14 A7  000 2 2 2 B   2 1 2 1100 5 U   2   1 1 1 1 2 1 1 5 2 0  00       5        446
1 09  0 0ZD10 0325  DCA100-83-C0063   840910 AZ14 A7  000 2 2 2 A   2 1 2 1100 5 U   2   1 1 1 1 2 1 1 5 2 0  00       5        200
1 09  0 0ZD10 0346  DCA100-83-C0063   840924 AZ14 A7  000 2 2 2 B   2 1 2 1100 5 U   2   1 1 1 1 2 1 1 5 2 0  00       5        398
1 04  0 0ZD04 1377  MDA904-84-C6016   840413 AC62 A7  000 2 2 2 3   2 1 2 1100 2 U   1 1 1 1 1 1 2 1 1 1 0  00       5        376
                                  LOCATION TOTAL              5            1,620   *
                                  CONTRACTOR TOTAL            6            1,692   **


C N T R INC                         ROCHESTER                 NEW YORK        055961155      63000     36
4 04  0 00900 1339  DLA900-84-C1301   840330 5961 A7  000 2 2 2 3   1   2 1013 1 J   2   1 1 1 1 2 1 1 1 2 0  00       5        42


C N W C-ARCHITECTS                  SIERRA VISTA              ARIZONA         046840971      66820     04
1 03  0 0CA05 0162  DACA05-83-C0140   840228 R211 C2  000 2 2 2 D   1   2 0102 2 J   2   1 3 1 2 2 1 7 5 2 0  00       5        73
```

S MM A AAAAA AAAA BBBBBB BB BBBBBBB BBBBBB BBBB BBB BBB B B B B C C C CCCC C C D D D D D D D D D D D D D DD DDDD D B7
V GG 8888 888 888 1 1 1 1 2 1 1 12 12 12 1 AMOUNT
C NN 1 33333 2222 111111 11 1111111 333333 AAAA BBB CCC 9 0 2 3 1 2 3 4444 5 6 1 2 3 4 5 6 7 8 9 0 1 A BB CCCC 3 ($000)
C N W C-ARCHITECTS (CONT) SIERRA VISTA ARIZONA 046840971 66820 04
1 04 0 0EA16 0328 DACA09-84-D0006 840302 R212 C2 000 2 2 2 5 1 2 0400 5 J 2 1 2 1 1 2 1 7 5 1 0 00 5 40
LOCATION TOTAL 2 113 *
C N W C-ARCHITECTS TUCSON ARIZONA 046840971 77000 04
1 09 0 0EA18 0692 DACA09-84-D0006 840929 R212 C2 000 2 2 2 5 2 5 2 0400 5 J 2 1 1 1 1 2 1 1 5 2 0 00 5 40
CONTRACTOR TOTAL 3 153 **
C P CHEMICALS INC SEWAREN NEW JERSEY 002141950 66720 34
1 04 0 0AA03 0042 DAAA03-84-C0022 840402 6810 A6 000 2 2 2 3 1 1 J 1 1 1 1 1 1 2 1 1 1 2 0 00 5 47
1 09 0 0AA03 0105 DAAA03-84-C0069 840926 6810 A6 000 2 2 2 3 1 1 J 2 1 1 1 1 2 1 1 1 2 0 00 5 47
CONTRACTOR TOTAL 2 94 **
C P CONSTRUCTION INC LOWERY AIR FORCE BAS COLORADO 048950869 46630 08
3 09 0 0JA14 0218 F05600-84-C0022 840929 Z163 C2 000 2 2 2 3 2 6 2 1702 7 J 2 2 1 1 2 1 1 4 2 0 00 5 144
3 09 0 0JA14 0227 F05600-84-C0055 840929 Z163 C2 000 2 2 2 3 2 6 2 1702 7 J 2 2 1 1 2 1 1 4 2 0 00 5 148
3 09 0 0JA14 0217 F05600-84-C0057 840930 Z141 C2 000 2 2 2 3 2 6 2 1702 7 J 2 2 1 1 2 1 1 4 2 0 00 5 197
CONTRACTOR TOTAL 3 489 **
C P F UNDERGROUND UTILITIES WASHINGTON DIST COL 094113560 50000 11
2 04 0 C2477 0202 N62477-79-C0424 831112 Z299 C2 000 2 2 2 D 1 1 J 2 1 3 1 1 2 1 7 4 2 0 00 5 61
2 04 0 C2477 0203 N62477-79-C0424 831112 Z299 C2 000 2 2 2 D 1 1 J 2 1 3 1 1 2 1 7 4 2 0 00 5 59
2 04 0 C2477 0254 N62477-79-C0424 831118 Z299 C2 000 2 2 2 D 1 1 J 2 1 3 1 1 2 1 7 4 2 0 00 5 61
2 04 0 C2477 0255 N62477-79-C0424 831107 Z299 C2 000 2 2 2 D 1 1 J 2 1 3 1 1 2 1 7 4 2 0 00 5 59
CONTRACTOR TOTAL 4 240 **
C P I CONCRETE PDTS INC MEMPHIS TENNESSEE 067720573 48000 47
2 09 0 TA100 0755 N00612-84-C0498 840914 6210 B1 000 2 2 2 3 1 1 J 2 1 1 1 1 2 1 1 1 2 0 00 5 84
C P I MACHINING CO INC ANAHEIM CALIFORNIA 055183495 02000 06
1 08 0 0AJ10 8286 DAAJ10-84-CA194 840815 1670 A1C 000 2 2 2 3 1 2 0102 1 J 2 3 1 2 2 1 1 1 2 0 00 1 2,535
1 08 0 0AJ10 8305 DAAJ10-84-CA212 840828 1670 C9E 000 2 2 2 3 1 2 0102 1 J 2 3 1 2 2 1 1 1 2 0 00 1 226
CONTRACTOR TOTAL 2 2,761 **
C P NATIONAL CORPORATION GLENDALE CALIFORNIA 006911937 30000 06
1 03 0 0AG08 0115 DAAG08-73-C0006 831230 S112 S1 000 2 2 2 5 2 3 2 1026 7 J 1 1 1 1 1 1 1 1 7 1 2 0 00 5 60
C P NATIONAL CORPORATION SAN FRANCISCO CALIFORNIA 006911937 67000 06
1 11 0 0AG08 0021 DAAG08-73-C0006 831031 S112 S1 000 2 2 2 5 2 3 2 1026 7 J 1 1 1 1 1 1 1 1 1 1 2 0 00 5 61
1 12 0 0AG08 0025 DAAG08-73-C0006 831030 S112 S1 000 2 2 2 5 2 3 2 1016 7 J 1 1 1 1 1 1 1 1 1 1 2 0 00 5 57
1 02 0 0AG08 0073 DAAG08-73-C0006 831031 S112 S1 000 2 2 2 5 2 3 2 1026 7 J 1 1 1 1 1 1 1 1 1 1 2 0 00 5 54
1 02 0 0AG08 0093 DAAG08-73-C0006 831130 S112 S1 000 2 2 2 5 2 3 2 1026 7 J 1 1 1 1 1 1 1 1 1 1 2 0 00 5 57
1 04 0 0AG08 0149 DAAG08-73-C0006 840403 S112 S1 000 2 2 2 5 2 3 2 1026 7 J 1 1 1 1 1 1 1 1 1 1 2 0 00 5 67
1 04 0 0AG08 0159 DAAG08-73-C0006 840229 S112 S1 000 2 2 2 5 2 3 2 1026 7 J 1 1 1 1 1 1 1 1 1 1 2 0 00 5 60

S MM A AAAAA AAAA BBBBBB BB BBBBBBB BBBBBB BBBB BBB BBB B B B B C C C CCCC C C D D D D D D D D D D D D DD DDDD D B7
V OO 8888 888 888 1 1 1 1 2 1 1 12 12 12 1 AMOUNT
C NN 1 33333 2222 111111 11 1111111 333333 AAAA BBB CCC 9 0 2 3 1 2 3 4444 5 6 1 2 3 4 5 6 7 8 9 0 1 A BB CCCC 3 ($000)
C P NATIONAL CORPORATIO (CONT) SAN FRANCISCO CALIFORNIA 006911937 67000 06
1 05 0 0AG08 0197 DAAG08-73-C0006 840331 S112 S1 000 2 2 2 5 2 3 2 1026 7 J 1 1 1 1 1 1 1 1 1 1 2 0 00 5 55
1 07 0 0AG08 0239 DAAG08-73-C0006 840430 S112 S1 000 2 2 2 5 2 3 2 1026 7 J 1 1 1 1 1 1 1 1 1 1 2 0 00 5 59
1 09 0 0AG08 0303 DAAG08-73-C0006 840531 S112 S1 000 2 2 2 5 2 3 2 1026 7 J 1 1 1 1 1 1 1 1 1 1 2 0 00 5 57
1 09 0 0AG08 0319 DAAG08-73-C0006 840629 S112 S1 000 2 2 2 5 2 3 2 1026 7 J 1 1 1 1 1 1 1 1 1 1 2 0 00 5 57
1 09 0 0AG08 0374 DAAG08-73-C0006 840731 S112 S1 000 2 2 2 5 2 3 2 1026 7 J 1 1 1 1 1 1 1 1 1 1 2 0 00 5 69
LOCATION TOTAL 11 653 *
C P NATIONAL CORPORATION KLAMATH FALLS OREGON 006911937 39700 41
3 01 0 0QA14 0043 F45603-82-C0080 840116 S111 A6 000 2 2 2 5 2 3 2 1005 7 J 1 5 1 5 1 1 2 1 7 5 2 0 00 5 41
3 02 0 0QA14 0051 F45603-82-C0080 840208 S111 S1 000 2 2 2 5 2 3 2 1005 7 J 1 5 1 5 1 1 2 1 7 5 2 0 00 5 41
3 03 0 0QA14 0060 F45603-82-C0080 840307 S111 S1 000 2 2 2 5 2 3 2 1005 7 J 1 5 1 5 1 1 2 1 7 5 2 0 00 5 35
3 04 0 0QA14 0072 F45603-82-C0080 840411 S111 S1 000 2 2 2 5 2 3 2 1005 7 J 1 5 1 5 1 1 2 1 7 5 2 0 00 5 35
3 05 0 0QA14 0081 F45603-82-C0080 840514 S111 S1 000 2 2 2 5 2 3 2 1005 7 J 1 5 1 5 1 1 2 1 7 5 2 0 00 5 29
3 06 0 0QA14 0093 F45603-82-C0080 840626 S111 S1 000 2 2 2 5 2 3 2 1005 7 J 1 5 1 5 1 1 2 1 7 5 2 0 00 5 25
LOCATION TOTAL 6 206 *
CONTRACTOR TOTAL 18 919 **
C P T CORP FORT GORDON GEORGIA 991512260 30844 13
1 01 0 0BT11 0024 GS00K8-40-1S5673 831001 W074 S1 000 2 2 2 6 38
1 02 0 0BT11 0051 GS00K8-40-1S5673 840129 7435 A7 000 2 2 2 6 41
CONTRACTOR TOTAL 2 79 **
C P T CORPORATION WASHINGTON DIST COL 990947368 50000 11
1 12 0 0ZD03 0213 GS00K8-40-1S5673 831117 W074 S1 000 2 2 2 6 58
C P T CORPORATION ARLINGTON VIRGINIA 990947368 03000 51
1 10 0 0ZD03 0062 GS00K8-40-1S5673 831028 7435 S1 000 2 2 2 6 101
1 10 0 0ZD03 0063 GS00K8-40-1S5673 831028 7435 S1 000 2 2 2 6 206
1 09 0 0ZD03 1706 MDA903-82-D0023 840927 J074 S1 000 2 2 2 5 2 5 2 1007 5 J 1 2 1 2 1 1 2 1 1 3 2 0 00 5 26
LOCATION TOTAL 3 333 *
CONTRACTOR TOTAL 4 391 **
C P T DATA SYSTEMS INC PENSACOLA FLORIDA 092986843 55925 12
2 11 0 TK300 0018 GS00K8-40-1S5673 831107 W070 S1 000 2 2 2 6 140
C P T DATA SYSTEMS INC VICKSBURG MISS 092986843 76720 28
5 09 0 0CW38 0364 DACW38-84-C0146 840927 7042 C9E 000 2 2 2 3 1 2 0102 1 J 2 1 3 1 2 2 1 7 2 2 0 00 5 55
CONTRACTOR TOTAL 2 195 **
C P T ITALIA SRL ITALY 999046022 IT
3 12 0 0DE21 0015 GS00CO-35-66 831001 J074 C9E 000 2 2 2 6 26
C R D INC SAN DIEGO CALIFORNIA 028018182 66000 06
2 09 0 C2474 C899 N62474-84-C6562 840623 W039 S1 000 2 2 2 3 1 2 0102 1 J 2 1 4 1 2 2 1 1 3 2 0 00 5 31

S MM A AAAAA AAAA BBBBBB BB BBBBBBB BBBBBB BBBB BBB BBB B B B B C C C CCCC C C D D D D D D D D D D D D DD DDDD D B7
V OO 8888 888 888 1 1 1 1 2 1 1 5 2 0 00 5 31
C NN 1 33333 2222 111111 11 1111111 333333 AAAA BBB CCC 9 0 2 3 1 2 3 4444 5 6 1 2 3 4 5 6 7 8 9 0 1 A BB CCCC 3 AMOUNT ($000)
C R S GROUP & METCALF EDDY SAUDI ARABIA 003900677 SA
3 01 0 OFF70 0011 F41608-80-CA510 831202 R408 A1C AFF 2 2 1 C 5 1,155-
3 11 0 OFF70 0013 F41608-80-CA510 831025 R408 A1C AFF 2 2 1 C 5 221-
3 11 0 OFF70 0014 F41608-80-CA510 831025 R408 A1C AFF 2 2 1 B 5 59
3 11 0 OFF70 0016 F41608-80-CA510 831118 R408 A1C AFF 2 2 1 C 5 41
3 12 0 OFF70 0029 F41608-80-CA510 831214 R408 A1C AFF 2 2 1 A 5 314
3 02 0 OFF70 0049 F41608-80-CA510 840227 R408 A1C AFF 2 2 1 B 5 51
3 02 0 OFF70 0050 F41608-80-CA510 840227 R408 A1C AFF 2 2 1 B 5 199
3 03 0 OFF70 0061 F41608-80-CA510 840307 R408 A1C AFF 2 2 1 B 5 72
3 04 0 OFF70 0069 F41608-80-CA510 840402 R408 A1C AFF 2 2 1 B 5 364
3 04 0 OFF70 0096 F41608-80-CA510 840420 R408 A1C AFF 2 2 1 B 5 163
3 07 0 OFF70 0157 F41608-80-CA510 840712 R408 A1C AFF 2 2 1 B 5 48
3 08 0 OFF70 0171 F41608-80-CA510 840828 R408 A1C AFF 2 2 1 D 5 70
3 08 0 OFF70 0178 F41608-80-CA510 840828 R408 A1C AFF 2 2 1 B 5 151
3 09 0 OFF70 0195 F41608-80-CA510 840930 R408 A1C AFF 2 2 1 B 5 109
CONTRACTOR TOTAL 14 265 **
C R S/SIRRINE INC URBANA ILLINOIS 054447164 77005 17
1 09 0 OCA27 0340 DACA27-84-D0012 840928 R498 C2 000 2 2 2 5 1 2 0400 2 J 1 1 1 1 1 1 2 1 1 5 2 0 00 5 31
1 09 0 OCA27 0341 DACA27-84-D0012 840928 R498 C2 000 2 2 2 5 1 2 0400 2 J 1 1 1 1 1 1 2 1 1 5 2 0 00 5 34
1 09 0 OCA27 0342 DACA27-84-D0012 840928 R498 C2 000 2 2 2 5 1 2 0400 2 J 1 1 1 1 1 1 2 1 1 5 2 0 00 5 33
LOCATION TOTAL 3 98 *
C R S/SIRRINE INC FORT KNOX KENTUCKY 054447164 28540 21
1 11 0 OCA27 0015 DACA27-84-C0015 831104 R119 C2 000 2 2 2 3 1 2 0400 2 J 1 1 1 1 1 1 1 1 7 5 2 0 00 5 122
1 09 0 OCA27 0345 DACA27-84-C0015 840928 R119 C2 000 2 2 2 B 1 2 0400 2 J 1 1 1 1 1 1 2 1 7 5 2 0 00 5 214
LOCATION TOTAL 2 336 *
C R S/SIRRINE INC FORT POLK LOUISIANA 054447164 26735 22
1 08 0 OCA63 0352 DACA63-80-C0166 840727 R219 C2 000 2 2 2 B 1 2 0400 5 J 2 1 2 1 1 2 1 7 5 2 0 00 5 90
CONTRACTOR TOTAL 6 524 **
C S & T CONTRACTORS INC ANDREWS AIR FORCE BA MARYLAND 112635693 01450 24
3 09 0 OQC02 0415 F49642-84-C0180 840922 Z163 C2 000 2 2 2 3 1 2 0102 1 J 2 1 3 1 2 2 1 1 4 2 0 00 3 1,213
C S I INC LOWELL MASS 991057464 37000 25
2 03 0 JA111 1867 N00104-84-C0342 840308 2090 A3 000 2 2 2 3 1 2 0102 1 J 2 1 1 1 2 2 1 1 1 2 0 00 1 69
C S R A PAVING INC CLARK HILL S CAROLINA 056209786 14545 45
5 09 0 OCW21 0088 DACW21-83-C0088 840804 Z224 C2 000 2 2 2 D 1 2 0102 1 J 2 1 5 1 2 2 1 1 4 2 0 00 5 267
C S R INC WASHINGTON DIST COL 991028713 50000 11
1 03 0 OAK70 0219 DAAK70-84-C0015 840229 AD26 S1 000 2 2 2 3 1 2 1007 2 U 2 1 4 2 1 2 1 7 3 2 0 00 5 60
1 05 0 OAK70 0300 DAAK70-84-C0015 840409 AD26 S1 000 2 2 2 C 1 2 1007 2 U 2 1 4 2 1 2 1 7 3 2 0 00 5 30
1 08 0 OAK70 0496 DAAK70-84-C0015 840817 AD26 S1 000 2 2 2 C 1 2 1007 2 U 2 1 4 2 1 2 1 7 3 2 0 00 105
CONTRACTOR TOTAL 3 195 **

S MM A AAAAA AAAA / V OO / C NN 1 33333 2222	BBBBBB BB BBBBBBB	BBBBBB BBBB BBB BBB B B B B	8888 888 888 1 1 1	333333 AAAA BBB CCC 9 0 2 3	C C C CCCC C C 1 2 3 4444 5 6	D D D D D D D D D D D D D 1 1 12 1 2 3 4 5 6 7 8 9 0 1 A	DD 12 BB	DDDD 12 CCCC	D 1 3	B7 AMOUNT ($000)
C T A INC		SWANSEA		S CAROLINA	101887768	70675 45				
1 05 0 0AA09 8151	DAAA09-84-C0564	840522 1005 A5	EHC	2 2 2 3	1 2 1026 1 J	2 1 5 1 1 2 1 1 1 2 0	00		1	1,616
C T LIGHTING CO		MORTON GROVE		ILLINOIS	991657859	50647 17				
4 10 0 00400 0006	DLA400-84-C0048	831006 6210 C9E	000	2 2 2 3	1 2 0102 1 J	2 1 1 1 2 2 1 1 1 3 0	CO		1	309
4 03 0 00400 1672	DLA400-84-C1268	840228 6210 C9E	000	2 2 2 3	1 2 0102 1 J	2 1 1 1 2 2 1 1 1 2 0	00		5	109
		CONTRACTOR TOTAL		2	418 **					
C T M CO INC		BUFFALO		NEW YORK	002106367	11000 36				
2 06 0 JA100 H519	N00383-84-C8068	840619 1095 A7	APC	2 2 2 3	1 2 0102 1 J	2 1 1 1 2 2 1 7 1 2 0	00		1	431
C T S CORP		SANDWICH		ILLINOIS	005470125	67548 17				
1 08 0 0AB07 5518	DAAB07-84-CE470	840824 5895 A7	GVE	2 2 2 3	1 1 J	1 4 1 1 1 1 2 1 1 1 2 0	00		1	44
3 08 0 0FJ04 4680	F09603-84-C4127	840815 5955 A7	000	2 2 2 3	1 2 1015 5 J	1 1 1 1 1 1 2 1 1 1 2 0	00		5	56
3 09 0 0FJ04 5240	F09603-84-C4485	840916 5826 A7	GMX	2 2 2 3	1 2 1015 1 J	1 3 1 1 1 1 2 1 1 1 2 0	00		5	100
		CONTRACTOR TOTAL		3	200 **					
C T S CORPORATION		SANDWICH		ILLINOIS	051849768	67548 17				
3 09 0 0FJ04 5664	F09603-84-C4435	840927 5821 A7	000	2 2 2 3	1 2 1015 1 J	1 2 1 1 1 1 2 1 1 1 2 0	00		5	36
C T V GMBH				GERMANY W	999068687	DE				
1 09 0 0JA37 0458	DAJA37-83-C0761	831215 W099 S1	000	2 2 2 A	2 4 2 0600 1 J	3 5 1 1 1 1 2 1 1 5 2 5	00		5	78
1 09 0 0JA37 1299	DAJA37-84-D0415	840820 W099 S1	000	2 2 2 3	2 4 2 0600 1 J	3 5 1 1 1 1 2 1 1 5 2 4	CO		5	89
		CONTRACTOR TOTAL		2	167 **					
C U H 2 A		WEST POINT MILITARY		NEW YORK	073739682	80753 36				
1 05 0 0CA51 0188	DACA51-82-C0265	840502 R211 C2	000	2 2 2 D	1 2 0102 2 J	2 1 3 1 2 2 1 1 5 2 0	00		5	50
C U H 2 A		WILLOW GROVE NAVAL A		PENN	073739682	85416 42				
2 07 0 C2472 A119	N62472-83-C1209	840123 R116 C2	000	2 2 2 3	1 2 0102 2 J	2 1 3 1 2 2 1 1 5 2 0	00		5	375
		CONTRACTOR TOTAL		2	425 **					
C V C PRODUCTS INC DEL		ROCHESTER		NEW YORK	064252240	63000 36				
2 09 0 PF161 0991	N62269-84-C0048	840913 5999 A7	000	2 2 2 3	1 2 1003 1 J	2 1 1 1 1 2 1 1 1 3 0	00		5	155
C V D INCORPORATED		WOBURN		MASS	021010749	81035 25				
1 01 0 0AH01 0337	DAAH01-84-C0034	831128 AD92 A2	000	2 2 2 3	1 2 1100 2 U	2 1 1 1 1 2 1 1 1 1 0	00		5	78
1 07 0 0AH01 1757	DAAH01-84-C0084	840608 AD92 A2	000	2 2 2 C	1 2 1100 2 U	2 1 1 1 1 2 1 1 1 1 0	00		5	30
		CONTRACTOR TOTAL		2	108 **					
C V INTERNATIONAL INC		TORRANCE		CALIFORNIA	049464209	80000 06				
3 12 0 0FF50 0262	F41608-84-C0601	831016 3655 C9E	000	2 2 2 3	1 2 1015 5 J	2 1 1 1 1 2 1 7 1 2 0	00		1	88

AD-A165 775 PRIME CONTRACT AWARDS ALPHABETICALLY BY CONTRACTOR BY STATE OR COUNTRY AN.. (U) WASHINGTON HEADQUARTERS SERVICES (DOD) DC DIRECTORATE FOR INF.. 1984 6/8

UNCLASSIFIED DIOR/ST18-84-PT-2 F/G 15/5 NL

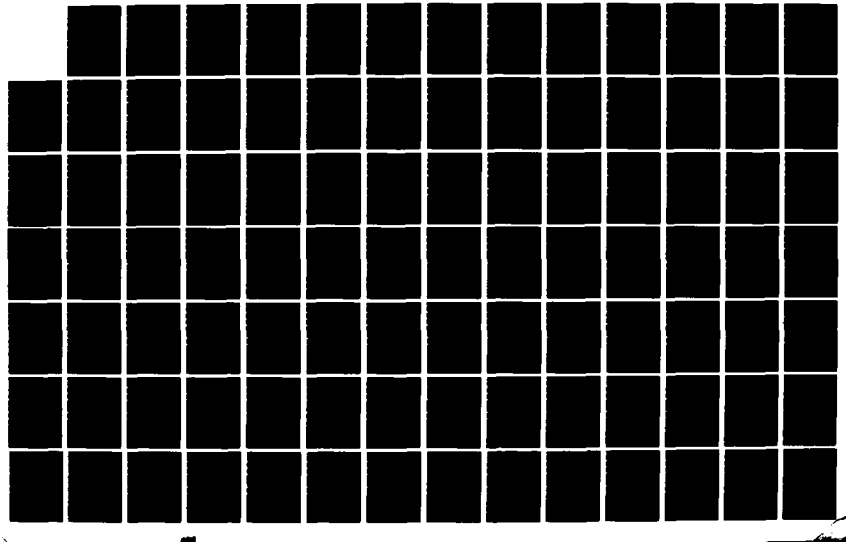

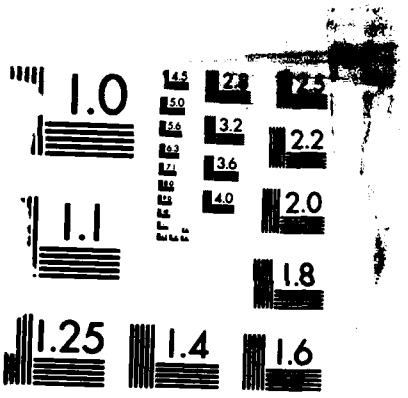

MICROCOPY RESOLUTION TEST CHART
NATIONAL BUREAU OF STANDARDS-1963-A

S MM A AAAAA AAAA BBBBBB BB BBBBBBB BBBBBB BBBB BBB BBB B B B B C C C CCCC C C D D D D D D D D D D D D DD DDDD D B7
V OO 8888 888 888 1 1 1 1 2 3 1 2 3 4444 5 6 1 2 3 4 5 6 7 8 9 0 1 A 1 1 12 12 12 1 AMOUNT
C NN 1 33333 2222 111111 11 1111111 333333 AAAA BBB CCC 9 0 2 3 BB CCCC 3 ($000)
C V INTERNATIONAL INC (CONT) TORRANCE CALIFORNIA 049464209 80000 06
3 05 0 OFF30 0556 F41608-84-C0780 840516 1680 A1C AFN 2 2 2 1 2 4 2 0200 4 J 2 1 1 1 1 2 1 7 1 2 0 00 5 615
CONTRACTOR TOTAL 2 703 **
C V L INC EL PASO TEXAS 098429194 24000 48
4 07 0 0013H 8767 DLA13H-84-D0045 840611 W089 B2 000 2 2 2 5 1 2 1026 5 J 2 1 1 1 1 2 1 7 3 1 0 00 5 25
4 07 0 0013H 8818 DLA13H-84-D0045 840717 W089 B2 000 2 1 2 5 1 2 1026 5 J 2 1 1 1 1 2 1 7 3 1 0 00 5 29
4 08 0 0013H 8959 DLA13H-84-D0045 840813 W089 B2 000 2 1 2 5 1 2 1026 5 J 2 1 1 1 1 2 1 7 3 1 0 00 5 26
CONTRACTOR TOTAL 3 80 **
C W ASSOCIATES INC KAILUA HAWAII 077673341 23150 15
2 09 0 C2742 N024 N62742-83-D0136 840904 R119 C2 000 2 2 2 D 1 2 0102 2 J 2 3 1 2 2 1 1 5 2 0 00 5 34
2 09 0 C2742 W024 N62742-83-D0136 840904 R119 C2 000 2 2 2 D 1 2 0102 2 J 2 3 1 2 2 1 1 5 2 0 00 5 34
LOCATION TOTAL 2 68 *
C W ASSOCIATES INC PEARL HARBOR NAVAL S HAWAII 077673341 63275 15
2 09 0 C2742 N033 N62742-83-D0136 840905 R211 C2 000 2 2 2 D 1 2 1702 2 J 2 3 1 1 2 1 1 5 2 0 00 3 34
C W ASSOCIATES INC PEARL HARBOR NAVAL S HAWAII 077673341 63350 15
2 09 0 C2742 N063 N62742-83-D0136 840914 R129 C2 000 2 2 2 D 1 2 0102 2 J 2 3 1 2 2 1 1 5 2 0 00 5 30
C W ASSOCIATES INC SCHOFIELD BARRACKS HAWAII 077673341 69050 15
1 07 0 0CA83 0118 DACA83-84-C0064 840625 F015 S1 000 2 2 2 3 1 2 0102 1 J 2 3 1 2 2 1 1 3 2 0 00 5 45
CONTRACTOR TOTAL 5 177 **
C W C ASSOCIATES INC GROTON CONN 012335436 34180 09
2 09 0 C2472 3132 N62472-84-C3306 840618 Z111 C2 000 2 2 2 3 1 2 0102 1 J 2 1 3 3 2 2 1 1 4 2 0 00 5 293
C W C BUILDERS INCORPORATED GUAM 990906224 GU
2 07 0 C2742 G320 N62766-83-C0249 831028 Y299 C2 000 2 2 2 3 2 6 2 1702 7 J 2 2 1 1 2 1 1 5 2 0 00 3 77
C W C CONTRACTORS INC QUANTICO VIRGINIA 048409254 65120 51
2 04 0 C2477 0208 N62477-82-C2106 831128 Z127 C2 000 2 2 2 3 1 1 J 2 1 4 1 1 2 1 1 4 2 0 00 5 144
2 04 0 C2477 0260 N62477-82-C2106 831128 Z127 C2 000 2 2 2 3 1 1 J 2 1 4 1 1 2 1 1 4 2 0 00 5 144
LOCATION TOTAL 2 288 *
C W C CONTRACTORS INC QUANTICO MARINE CORP VIRGINIA 048409254 65136 51
2 09 0 C2477 F447 N62477-83-C2032 840919 Z199 C2 000 2 2 2 3 1 2 0102 1 J 2 1 3 1 2 2 1 1 4 2 0 00 5 231
2 09 0 C2477 F444 N62477-84-C2019 840916 Z163 C2 000 2 2 2 3 1 1 J 2 1 3 1 1 2 1 1 4 2 0 00 5 151
2 09 0 C2477 \ N62477-84-C2019 840910 Z163 C2 000 2 2 2 3 1 1 J 2 1 3 1 1 2 1 1 4 2 0 00 5 151
LOCATION TOTAL 3 533 *
CONTRACTOR TOTAL 5 821 **
C W C INC JACKSONVILLE FLORIDA 004083150 35000 12
2 09 0 C2467 3200 N62467-83-C2437 840716 Z241 C2 000 2 2 2 D 1 2 1701 1 J 2 1 4 1 2 2 1 1 4 2 0 00 5 28

```
S MM  A AAAAA AAAA  BBBBBB BB BBBBBBB BBBBBB BBBB BBB BBB B B B B   C C C CCCC C C   D D D D D D D D D D D D  DD DDDD D       B7
V OO                                         8888 888 888   1 1 1                                       1 1 12 12  12  1     AMOUNT
C NN  1 33333 2222  111111 11 1111111 333333 AAAA BBB CCC 9 0 2 3   1 2 3 4444 5 6   1 2 3 4 5 6 7 8 9 0 1 A  BB CCCC 3     ($000)
-----------------------------------------------------------------------------------------------------------------------------------
C W C INC (CONT)                      JACKSONVILLE          FLORIDA       991243841     35000    12
2 09  0 C2467 D416  N62467-83-C2437    831019 Z241 C2  000 2 2 2 3   1   2 0102 1 J   2   1 3 1 2 2 1 1 4 2 0  00        5          405
                                       LOCATION TOTAL          2          433   *

C W C INC                             WARNER ROBINS         GEORGIA       004083150     80508    13
3 03  0 OFJ02 0163  F09650-81-C0339    840301 Z299 C2  000 2 2 2 C   1   2 0102 1 J   2   1 2 1 2 2 1 1 4 2 0  00        5           26

C W C INC                             GLENVIEW              ILLINOIS      004083150     29938    17
2 09  0 C2472 3235  N62472-80-C0240    840604 Z299 C2  000 2 2 2 D   1   2 0102 1 J   2   1 1 1 2 2 1 1 4 2 0  00        5          222

C W C INC                             PARRIS ISLAND MARINE  S CAROLINA    991243841     54880    45
2 09  0 C2467 B500  N62467-83-C4329    831021 Z163 C2  000 2 2 2 3   1   2 0102 1 J   2   1 5 1 2 2 1 1 4 2 0  00        5          439
2 09  0 C2467 3205  N62467-83-C4329    840727 Z163 C2  000 2 2 2 D   1   2 0102 1 J   2   1 5 1 2 2 1 1 4 2 0  00        5           50
                                       LOCATION TOTAL          2          489   *
                                     CONTRACTOR TOTAL          6        1,170   **

C W C OF LEXINGTON INC                MENDON                MICHIGAN      077857993     52980    26
4 12  0 0013H 8173  DLA13H-84-C0058    831215 8915 B2  000 2 2 2 3   1   2 0900 1 J   2   1 1 1 1 2 1 7 1 2 0  00        5           52

C W CONSTRUCTION                      WASHINGTON            DIST COL      991876905     50000    11
2 09  0 C2477 4305  N62477-83-C3092    840907 Z199 C2  000 2 2 2 3   1   1          J   2   1 4 1 1 2 1 7 4 2 0  00        5           88

C W CONSTRUCTION INC                  QUANTICO MARINE CORP  VIRGINIA      116190497     65136    51
2 09  0 C2477 F436  N62477-83-C2016    840821 Z119 C2  000 2 2 2 3   1   1          J   2   1 3 1 1 2 1 1 4 2 0  00        5          182

C W D DEVELOPMENT INC                 MARCH AIR FORCE BASE  CALIFORNIA    068142983     45680    06
3 09  0 OSD08 0068  F04605-84-C4069    840918 Z127 C2  000 2 2 2 3   1   2 0102 1 J   2   1 3 1 2 2 1 7 4 3 0  00        5           50
3 09  0 OSD08 0098  F04605-84-C4076    840926 Z164 C2  000 2 2 2 3   1   2 0102 1 J   2   1 3 1 2 2 1 7 4 3 0  00        5          301
3 09  0 OSD08 0102  F04605-84-C4077    840928 Z163 C2  000 2 2 2 3   1   2 0102 1 J   2   1 3 1 2 2 1 7 4 3 0  00        5          380
3 09  0 OSD08 0097  F04605-84-C4081    840926 Z119 C2  000 2 2 2 3   1   2 0102 1 J   2   1 3 1 2 2 1 7 4 3 0  00        5          110
3 09  0 OSD08 0096  F04605-84-C4083    840926 Z161 C2  000 2 2 2 3   1   2 0102 1 J   2   1 3 1 2 2 1 7 4 3 0  00        5          120
                                     CONTRACTOR TOTAL          5          961   **

C W J WILLER CONSTRUCTION             PLATTSBURGH AIR FORC  NEW YORK      020657102     58596    36
3 12  0 OSB12 0014  F30636-84-C0004    831108 Z179 C2  000 2 2 2 3   1   2 0102 1 J   2   1 3 1 2 2 1 7 4 2 0  00        5           62

C W R CONSTRUCTION INC                PINE BLUFF ARSENAL    ARKANSAS      084939248     55340    05
1 05  0 OCA56 0033  DACA56-84-C0021    840413 Y151 C2  000 2 2 2 3   1   2 0102 1 J   2   1 4 1 2 2 1 1 4 2 0  00        5          274
1 09  0 OCA56 0050  DACA56-84-C0038    840629 Y179 C2  000 2 2 2 3   1   1          J   2   1 3 1 1 2 1 1 4 2 0  00        5        5,938
                                       LOCATION TOTAL          2        6,212   *

C W R CONSTRUCTION INC                LONGHORN ARMY AMMUNI  TEXAS         084939248     43780    48
1 05  0 OCA63 0227  DACA63-84-C0089    840508 Z299 C2  000 2 2 2 3   1   2 0102 1 J   2   1 4 1 2 2 1 1 4 2 0  00        5          829
```

```
S MM  A AAAAA AAAA  BBBBBB BB BBBBBBB BBBBBB BBBB BBB BBB B B B B   C C C CCCC C C   D D D D D D D D D D D D D  DD DDDD D      B7
V OO                                         8888 888 888   1 1 1                                                1 1 12 12  12  1    AMOUNT
C NN  1 33333 2222  111111 11 1111111 333333 AAAA BBB CCC 9 0 2 3   1 2 3 4444 5 6   1 2 3 4 5 6 7 8 9 0 1 A  BB CCCC 3    ($000)
-----------------------------------------------------------------------------------------------------------------------------------
C W R CONSTRUCTION INC              TEXARKANA              TEXAS          084939248     72368     48
1 07  0 0CA63 0332  DACA63-84-C0133   840726 Y199 C2  000 2 2 2 3   1   2 0102 1 J   2   1 3 1 2 2 1 7 4 2 0  00      5          827
                                   CONTRACTOR TOTAL          4          7,868   **

C Y CONSTRUCTION CO INC             ANNE ARUNDEL           MARYLAND       098688476     99003     24
2 06  0 C2477 1047  N62477-83-C1158   840217 Z199 C2  000 2 2 2 3   1   1         J   2   1 5 1 1 2 1 1 4 2 0  00      5           48

C 3 INC                             MONTGOMERY             ALABAMA        056280621     51000     01
3 11  0 0JA28 0030  F01600-83-C0117   831007 W070 S1  000 2 2 2 3   1   2 1007 1 J   2   1 1 1 1 2 1 1 3 2 0  00      5          363

C 3 INC                             ELMENDORF AIR FORCE    ALASKA         056280621     22690     02
3 04  0 0AA03 0029  F65501-84-C0004   831206 J070 S1  000 2 2 2 3   1   1         J   2   1 3 1 1 2 1 1 3 2 0  00      5           63

C 3 INC                             SAN DIEGO              CALIFORNIA     056280621     66000     06
2 06  0 XAD01 0124  N66032-81-G0014   840124 J070 S1  000 2 2 2 4   1   2 1013 5 J   2   1 1 1 1 2 1 1 3 1 0  00      5           69

C 3 INC                             OAKLAND                CALIFORNIA     056280621     92230     06
2 08  0 XAD01 0213  N66032-81-G0014   840327 J070 S1  000 2 2 2 4   1   2 1013 5 J   2   1 1 1 1 2 1 1 3 1 0  00      5           48
2 08  0 XAD01 0214  N66032-81-G0014   840327 J070 S1  000 2 2 2 4   1   2 1013 5 J   2   1 1 1 1 2 1 1 3 1 0  00      5           29
                                    LOCATION TOTAL          2             77   *

C 3 INC                             SAN FRANCISCO          CALIFORNIA     056280621     92790     06
2 09  0 XAD01 0368  N66032-84-D0007   840821 7050 C9E 000 2 2 2 5   1   2 1013 1 J   2   1 1 1 1 2 1 1 2 2 0  00      5           44

C 3 INC                             ROCK ISLAND            ILLINOIS       056280621     65078     17
1 03  0 0AA08 0099  DAAA08-83-C0011   840222 J070 S1  000 2 2 2 B   1   2 1013 3 J   2   3   1 1 2 1 7 3 2 0  00      5           62

C 3 INC                             ST. LOUIS              MISSOURI       056280621     65000     29
1 05  0 0AJ04 0172  DAAJ04-83-C0017   840328 W070 S1  000 2 2 2 B   1   2 1013 1 J   2   1 1 1 1 2 1 7 3 2 0  00      5           84

C 3 INC                             OCEANPORT              NEW JERSEY     056280621     54570     34
1 02  0 0AB08 0098  DAAB08-83-CA012   831216 W070 S1  000 2 2 2 C   1   2 1013 1 J   2   1 1 1 1 2 1 1 3 2 0  00      5           39
1 02  0 0AB08 0097  DAAB08-83-CA013   831216 W070 S1  000 2 2 2 C   1   2 1013 1 J   2   1 1 1 1 2 1 1 3 2 0  00      5           77
                                    LOCATION TOTAL          2            116   *

C 3 INC                             PHILADELPHIA           PENN           056280621     60000     42
2 06  0 XAD01 0209  N66032-81-G0014   840327 J070 S1  000 2 2 2 4   1   2 1013 5 J   2   1 1 1 1 2 1 1 3 1 0  00      5          245

C 3 INC                             CHARLESTON NAVAL SUP   S CAROLINA     056280621     13485     45
2 09  0 XAD01 0169  N66032-81-C0014   840105 J070 S1  000 2 1 2 4   1   2 1013 5 J   2   1 1 1 1 2 1 1 3 1 0  00      5           93

C 3 INC                             HAMPTON                VIRGINIA       056280621     35000     51
3 01  0 0TA29 0010  F44650-80-C0006   831001 J059 S1  000 2 2 2 3   1   2 1003 1 J   2   1 1 1 1 2 1 1 3 2 0  00      5          340
```

S MM A AAAAA AAAA BBBBBB BB BBBBBBB BBBBBB BBBB BBB BBB B B B B C C C CCCC C C D D D D D D D D D D D D DD DDDD D B7
V CC 8888 888 888 1 1 1 1 2 3 4 5 6 1 1 12 12 12 1 AMOUNT
C NN 1 33333 2222 111111 11 1111111 333333 AAAA BBB CCC 9 0 2 3 1 2 3 4444 5 6 1 2 3 4 5 6 7 8 9 0 1 A BB CCCC 3 ($000)
C 3 INC (CONT) HAMPTON VIRGINIA 056280621 35000 51
3 02 0 0TA29 0018 F44650-80-C0006 831001 J059 S1 000 2 2 2 C 1 2 1003 1 J 2 1 1 1 1 2 1 1 3 2 0 00 5 42-
3 09 0 0TA29 0247 F44650-80-C0006 840822 J059 S1 000 2 2 2 C 1 2 1003 1 J 2 1 1 1 1 2 1 1 3 2 0 00 5 475-
3 12 0 0TA29 4043 F44650-80-C0006 831130 J059 S1 000 2 2 2 C 1 2 1003 1 J 2 1 1 1 1 2 1 1 3 2 0 00 5 135
LOCATION TOTAL 4 42- *
C 3 INC NORFOLK VIRGINIA 056280621 57000 51
2 01 0 RA100 0213 N00189-84-C0036 831101 7025 C9E 000 2 2 2 3 2 4 2 0200 1 J 2 1 1 1 1 2 1 1 5 2 0 00 5 58
2 08 0 XAD01 0286 N66032-81-G0014 840623 J099 S1 000 2 2 2 4 1 2 1013 5 J 2 1 1 1 1 2 1 1 3 1 0 00 5 127
LOCATION TOTAL 2 185 *
C 3 INC RESTON VIRGINIA 056280621 66672 51
1 04 0 0AA08 0134 DAAA08-84-C0054 840320 7020 A7 000 2 2 2 3 1 2 1013 1 J 2 1 1 1 1 2 1 1 1 2 0 00 5 157
1 02 0 0HC26 0012 DAHC26-82-C0005 831123 W070 S1 000 2 2 2 B 1 2 1013 1 J 2 1 1 1 1 2 1 1 1 2 3 00 5 5,000
1 02 0 0HC26 0037 DAHC26-82-C0005 840130 W070 S1 000 2 2 2 B 1 2 1013 1 J 2 1 1 1 1 2 1 1 1 2 3 00 5 12,993
1 04 0 0HC26 0057 DAHC26-82-C0005 840330 W070 S1 000 2 2 2 B 1 2 1013 1 J 2 1 1 1 1 2 1 1 1 2 3 00 5 2,842
1 05 0 0HC26 0068 DAHC26-82-C0005 840501 W070 S1 000 2 2 2 B 1 2 1013 1 J 2 1 1 1 1 2 1 1 1 2 3 00 5 53-
2 02 0 XAD01 0055 GS00C5-03-33 831001 W070 S1 000 2 2 2 6 342
2 02 0 XAD01 0056 GS00C5-03-33 831001 W070 S1 000 2 2 2 6 160
2 02 0 XAD01 0057 GS00C5-03-33 831001 W070 S1 000 2 2 2 6 50
2 02 0 XAD01 0059 GS00C5-03-33 831020 W070 S1 000 2 2 2 6 28
2 02 0 XAD01 0060 GS00C5-03-33 831020 W070 S1 000 2 2 2 6 32
2 06 0 XAD01 0061 GS00C5-03-33 831020 W070 S1 000 2 2 2 6 154
2 02 0 XAD01 0062 GS00C5-03-33 831013 W070 S1 000 2 2 2 6 125
2 02 0 XAD01 0063 GS00C5-03-33 831019 W070 S1 000 2 2 2 6 484
2 02 0 XAD01 0064 GS00C5-03-33 831001 W070 S1 000 2 2 2 6 81
2 02 0 XAD01 0065 GS00C5-03-33 831001 W070 S1 000 2 2 2 6 576
2 02 0 XAD01 0073 GS00C5-03-33 831125 W070 S1 000 2 2 2 6 110
2 02 0 XAD01 0097 GS00C5-03-33 831201 W070 S1 000 2 2 2 6 52
2 06 0 XAD01 0107 GS00C5-03-33 831227 W070 S1 000 2 2 2 6 270
2 06 0 XAD01 0109 GS00C5-03-33 831209 W070 S1 000 2 2 2 6 65
2 06 0 XAD01 0110 GS00C5-03-33 831107 W070 S1 000 2 2 2 6 65
2 06 0 XAD01 0111 GS00C5-03-33 831209 W070 S1 000 2 2 2 6 65
2 06 0 XAD01 0112 GS00C5-03-33 831209 W070 S1 000 2 2 2 6 65
2 06 0 XAD01 0113 GS00C5-03-33 831209 W070 S1 000 2 2 2 6 65
2 06 0 XAD01 0136 GS00C5-03-33 840116 W070 S1 000 2 2 2 6 88
2 06 0 XAD01 0171 GS00C5-03-33 840217 W070 S1 000 2 2 2 6 60
2 06 0 XAD01 0172 GS00C5-03-33 840217 W070 S1 000 2 2 2 6 154
2 06 0 XAD01 0178 GS00C5-03-33 840216 W070 S1 000 2 2 2 6 196
2 08 0 XAD01 0267 GS00C5-03-33 840528 W070 S1 000 2 2 2 6 30-
2 08 0 XAD01 0271 GS00C5-03-33 840430 W070 S1 000 2 2 2 6 27
2 09 0 XAD01 0401 GS00C5-03-33 840823 W070 S1 000 2 2 2 6 168
2 09 0 XAD01 0402 GS00C5-03-33 840823 W070 S1 000 2 2 2 6 140
2 09 0 XAD01 0403 GS00C5-03-33 840730 W070 S1 000 2 2 2 6 58
2 09 0 XAD01 0404 GS00C5-03-33 840731 W070 S1 000 2 2 2 6 59
2 09 0 XAD01 0405 GS00C5-03-33 840730 W070 S1 000 2 2 2 6 58
2 09 0 XAD01 0406 GS00C5-03-33 840905 W070 S1 000 2 2 2 6 321
2 09 0 XAD01 0407 GS00C5-03-33 840730 W070 S1 000 2 2 2 6 60
2 09 0 XAD01 0415 GS00C5-03-33 840914 W070 S1 000 2 2 2 6 48
2 09 0 XAD01 0416 GS00C5-03-33 840914 W070 S1 000 2 2 2 6 37

S V C	MM DD NN	A 1	AAAAA 33333	AAAA 2222	BBBBBB 111111	BB 11	BBBBBBB 1111111	BBBBBB 333333	BBBB 8888 AAAA	BBB 888 BBB	BBB 888 CCC	B 9	B 0	B 2	B 3	C 1	C 2	C 3	CCCC 4444	C 5	C 6	D 1	D 2	D 3	D 4	D 5	D 6	D 7	D 8	D 9	D 10	D 11	D 12 A	DD 12 BB	DDDD 12 CCCC	D 1 3	B7 AMOUNT ($000)
C	3	INC	(CONT)					RESTON						VIRGINIA				056280621						66672				51								
2	09	0	XAD01	0417	GS00C5-03-33			840913	W070	S1	000	2	2	2	6																					28
2	09	0	XAD01	0418	GS00C5-03-33			840914	W070	S1	000	2	2	2	6																					50
2	09	0	XAD01	0501	GS00C5-03-33			840928	W070	S1	000	2	2	2	6																					102
2	09	0	PA100	1419	N00140-84-C2322			831201	R399	S1	000	2	2	2	3	1		2	1007	5	J	1	2	1	1	1	1	2	1	1	3	2	1	00		5	77
2	05	0	MB103	0237	N00421-81-C0127			840111	7010	C9E	000	2	2	2	C	1		2	1013	2	J	2		1	3	1	1	2	1	1	1	2	0	00		5	2,603
2	07	0	MB103	0306	N00421-81-C0127			840215	7010	C9E	000	2	2	2	C	1		2	1013	2	J	2		1	3	1	1	2	1	1	1	2	0	00		5	1,150
2	08	0	MB103	0351	N00421-81-C0127			840306	7010	C9E	000	2	2	2	C	1		2	1013	2	J	2		1	3	1	1	2	1	1	1	2	0	00		5	402
2	07	0	MB103	0510	N00421-81-C0127			840418	7010	C9E	000	2	2	2	C	1		2	1013	2	J	2		1	3	1	1	2	1	1	1	2	0	00		5	53
2	06	0	XAD01	0170	N66032-81-G0014			840105	J070	S1	000	2	2	2	4	1		2	1013	5	J	2		1	1	1	1	2	1	1	3	1	0	00		5	102
2	08	0	XAD01	0329	N66032-82-D0003			840217	W070	A7	000	2	2	2	3	1		2	1013	1	J	2		1	1	1	1	2	1	1	1	1	0	00		5	578
2	09	0	XAD01	0481	N66032-82-D0003			840928	7030	C9E	000	2	2	2	D	1		2	1013	7	J	2		1	1	1	1	2	1	1	1	2	0	00		5	475
2	09	0	XAD01	0495	N66032-82-D0003			840906	7030	C9E	000	2	2	2	D	1		2	1013	7	J	2		1	1	1	1	2	1	1	1	2	0	00		5	151
2	09	0	XAD01	0496	N66032-82-D0003			840914	7030	C9E	000	2	2	2	D	1		2	1013	7	J	2		1	1	1	1	2	1	1	1	2	0	00		5	40
2	09	0	XAD01	0497	N66032-82-D0003			840815	7030	C9E	000	2	2	2	D	1		2	1013	7	J	2		1	1	1	1	2	1	1	1	2	0	00		5	70
2	09	0	XAD01	0498	N66032-82-D0003			840217	7030	C9E	000	2	2	2	D	1		2	1013	7	J	2		1	1	1	1	2	1	1	1	2	0	00		5	578
2	09	0	XAD01	0499	N66032-82-D0003			840229	W070	S1	000	2	2	2	3	1		2	1013	1	J	2		1	1	1	1	2	1	1	3	1	0	00		5	107
2	08	0	XAD01	0333	N66032-84-D0004			840627	J070	S1	000	2	2	2	5	1		2	1013	1	J	2		1	1	1	1	2	1	1	3	2	0	00		5	31
2	08	0	XAD01	0334	N66032-84-D0004			840626	J070	S1	000	2	2	2	5	1		2	1013	1	J	2		1	1	1	1	2	1	1	3	2	0	00		5	55
2	08	0	XAD01	0335	N66032-84-D0004			840628	J070	S1	000	2	2	2	5	1		2	1013	1	J	2		1	1	1	1	2	1	1	3	2	0	00		5	218
2	08	0	XAD01	0359	N66032-84-D0004			840724	J070	S1	000	2	2	2	5	1		2	1013	1	J	2		1	1	1	1	2	1	1	3	2	0	00		5	56
2	08	0	XAD01	0360	N66032-84-D0004			840720	J070	S1	000	2	2	2	5	1		2	1013	1	J	2		1	1	1	1	2	1	1	3	2	0	00		5	157
2	08	0	XAD01	0362	N66032-84-D0004			840727	J070	S1	000	2	2	2	5	1		2	1013	1	J	2		1	1	1	1	2	1	1	3	2	0	00		5	96
2	08	0	XAD01	0363	N66032-84-D0004			840627	J070	S1	000	2	2	2	5	1		2	1013	1	J	2		1	1	1	1	2	1	1	3	2	0	00		5	37
2	08	0	XAD01	0367	N66032-84-D0004			840514	J070	S1	000	2	2	2	5	1		2	1013	1	J	2		1	1	1	1	2	1	1	3	2	0	00		5	89
2	09	0	XAD01	0398	N66032-84-D0004			840911	J070	S1	000	2	2	2	5	1		2	1013	1	J	2		1	1	1	1	2	1	1	3	2	0	00		5	67
3	01	0	OYJ02	0022	F01630-82-D0001			831117	7010	S1	000	2	2	2	5	1		2	1013	1	J	2		1	1	1	1	2	1	1	5	2	0	00		5	66
3	01	0	OYJ02	0023	F01630-82-D0001			831117	7010	S1	000	2	2	2	5	1		2	1013	1	J	2		1	1	1	1	2	1	1	5	2	0	00		5	121
3	01	0	OYJ02	0024	F01630-82-D0001			831117	7010	S1	000	2	2	2	5	1		2	1013	1	J	2		1	1	1	1	2	1	1	5	2	0	00		5	88
3	01	0	OYJ02	0025	F01630-82-D0001			831117	7010	S1	000	2	2	2	5	1		2	1013	1	J	2		1	1	1	1	2	1	1	5	2	0	00		5	29
3	01	0	OYJ02	0026	F01630-82-D0001			831117	7010	S1	000	2	2	2	5	1		2	1013	1	J	2		1	1	1	1	2	1	1	5	2	0	00		5	188
3	01	0	OYJ02	0027	F01630-82-D0001			831117	7010	S1	000	2	2	2	5	1		2	1013	1	J	2		1	1	1	1	2	1	1	5	2	0	00		5	83
3	01	0	OYJ02	0028	F01630-82-D0001			831117	7010	S1	000	2	2	2	5	1		2	1013	1	J	2		1	1	1	1	2	1	1	5	2	0	00		5	120
3	01	0	OYJ02	0029	F01630-82-D0001			831117	7010	S1	000	2	2	2	5	1		2	1013	1	J	2		1	1	1	1	2	1	1	5	2	0	00		5	88
3	01	0	OYJ02	0030	F01630-82-D0001			831117	7010	S1	000	2	2	2	5	1		2	1013	1	J	2		1	1	1	1	2	1	1	5	2	0	00		5	185
3	01	0	OYJ02	0031	F01630-82-D0001			831117	7010	S1	000	2	2	2	5	1		2	1013	1	J	2		1	1	1	1	2	1	1	5	2	0	00		5	144
3	01	0	OYJ02	0037	F01630-82-D0001			831202	7010	S1	000	2	2	2	5	1		2	1013	1	J	2		1	1	1	1	2	1	1	5	2	0	00		5	95
3	01	0	OYJ02	0039	F01630-82-D0001			831208	7010	S1	000	2	2	2	5	1		2	1013	1	J	2		1	1	1	1	2	1	1	5	2	0	00		5	67
3	01	0	OYJ02	0049	F01630-82-D0001			840104	7010	S1	000	2	2	2	5	1		2	1013	1	J	2		1	1	1	1	2	1	1	5	2	0	00		5	246
3	09	0	OYJ02	0120	F01630-82-D0001			840712	7010	S1	000	2	2	2	5	1		2	1013	1	J	2		1	1	1	1	2	1	1	5	2	0	00		5	36
3	09	0	OYJ02	0126	F01630-82-D0001			840727	7010	S1	000	2	2	2	5	1		2	1013	1	J	2		1	1	1	1	2	1	1	5	2	0	00		5	840
3	09	0	OYJ02	0127	F01630-82-D0001			840727	7010	S1	000	2	2	2	5	1		2	1013	1	J	2		1	1	1	1	2	1	1	5	2	0	00		5	30
3	09	0	OYJ02	0128	F01630-82-D0001			840727	7010	S1	000	2	2	2	5	1		2	1013	1	J	2		1	1	1	1	2	1	1	5	2	0	00		5	42
3	09	0	OYJ02	0141	F01630-82-D0001			840906	7010	S1	000	2	2	2	5	1		2	1013	1	J	2		1	1	1	1	2	1	1	5	2	0	00		5	30
3	09	0	OYJ02	0142	F01630-82-D0001			840906	7010	S1	000	2	2	2	5	1		2	1013	1	J	2		1	1	1	1	2	1	1	5	2	0	00		5	40
3	11	0	OYA03	0001	F19630-81-D0009			831003	J070	S1	000	2	2	2	5	1		2	1013	1	J	2		1	1	1	1	2	1	1	2	2	0	00		5	122
3	03	0	OJA02	0108	F41689-84-C0511			831206	L099	S1	000	2	2	2	3	2	4	2	0200	5	J	2		3		1	1	2	1	1	5	2	0	00		5	30
3	12	0	OTA29	4040	F44650-83-C0022			831130	7010	A7	000	2	2	2	D	1		2	1013	1	J	2		1	3	1	1	2	1	1	2	2	4	00		5	74
								LOCATION TOTAL					85					35,308		*																
C	3	INC						BREMERTON						WASHINGTON				056280621						07695				53								
2	06	0	XAD01	0167	N66032-81-G0014			840116	J070	S1	000	2	2	2	4	1		2	1013	5	J	2		1	1	1	1	2	1	1	3	1	0	00		5	57

S MM A AAAAA AAAA BBBBBB BB BBBBBBB BBBBBB BBBB BBB BBB B B B B C C C CCCC C C D D D D D D D D D D D D DD DDDD D B7
V OO 8888 888 888 1 1 1 1 2 1 1 3 1 2 12 12 12 1 AMOUNT
C NN 1 33333 2222 111111 11 1111111 333333 AAAA BBB CCC 9 0 2 3 1 2 3 4444 5 6 1 2 3 4 5 6 7 8 9 0 1 A BB CCCC 3 ($000)
C 3 INC (CONT) BREMERTON WASHINGTON 056280621 07695 53
2 06 0 XAD01 0168 N66032-81-G0014 840104 J070 S1 000 2 2 2 4 1 2 1013 5 J 2 1 1 1 1 2 1 1 3 1 0 00 5 178
LOCATION TOTAL 2 235 *
CONTRACTOR TOTAL 105 36,902 **
C&G ASSPCOATES LTD DULUTH MINNESOTA 991744749 17000 27
1 03 0 OAA09 6557 DAAA09-84-C0359 840227 4910 C9E 000 2 2 2 3 1 2 0102 1 J 2 1 4 1 2 2 1 7 1 2 0 00 1 87
C&M JANITORIAL MOUNTAIN HOME AIR FO IDAHO 102707601 54820 16
3 07 0 OTA21 0052 F10603-84-C0016 840628 S201 S1 000 2 2 2 3 2 6 2 1702 7 J 2 2 2 1 2 1 1 3 2 0 00 5 88
C&O CONSTRUCTION OAKLAND CALIFORNIA 991778598 53000 06
2 09 0 C2474 Z085 N62474-82-C0173 840210 Z162 C2 000 2 2 2 3 2 2 0102 1 J 2 1 4 2 2 2 1 7 4 2 0 00 5 49
C&R CONSTRUCTION INC PORTSMOUTH VIRGINIA 620908673 64000 51
2 09 0 C2470 E171 N62470-83-C6480 840626 Z299 C2 000 2 2 2 3 1 2 0102 1 J 2 1 1 1 2 2 1 1 4 1 0 00 5 183
C-B OIL CO INC NAMPA IDAHO 033982679 56260 16
4 08 0 00600 2530 DLA600-84-D4716 840726 9140 A8A 000 2 2 2 3 1 1 K 2 1 4 3 1 2 1 1 2 3 0 00 5 75
C-C LUMBER INC LIGNUM VIRGINIA 087294377 45672 51
4 09 0 00700 5048 DLA720-84-C0513 840904 5510 B1 000 2 2 2 3 2 4 2 0102 1 J 2 1 3 1 2 2 1 1 1 2 0 00 5 87
C-CUBED CORPORATION ST. INIGOES MARYLAND 077809002 69525 24
2 09 0 MB102 0264 N00421-84-C0007 840116 R498 C9E 000 2 2 2 3 1 2 0102 2 U 2 1 5 1 2 2 1 1 3 1 0 00 1 100
2 09 0 MB102 0851 N00421-84-C0007 840828 R498 C9E 000 2 2 2 C 1 2 0102 2 U 2 1 3 1 2 2 1 1 3 1 0 00 1 89
LOCATION TOTAL 2 189 *
C-CUBED CORPORATION ALEXANDRIA VIRGINIA 077809002 01000 51
2 07 0 BH007 7802 N00024-83-C7024 840627 R219 A7 000 2 2 2 C 1 2 0102 2 R 2 1 2 1 2 2 1 1 5 1 0 00 5 61
2 09 0 BH007 9205 N00024-83-C7024 840821 R219 A7 000 2 2 2 C 1 2 0102 2 R 2 1 2 1 2 2 1 1 5 1 0 00 5 75
2 09 0 BH007 9745 N00024-83-C7024 840914 R219 A7 000 2 2 2 C 1 2 0102 2 R 2 1 2 1 2 2 1 1 5 1 0 00 5 55
2 03 0 D2601 0691 N00039-84-D0041 840316 R414 S1 000 2 2 2 5 1 2 0102 2 Y 2 1 5 1 2 2 1 1 1 2 0 00 5 142
2 05 0 D2601 0888 N00039-84-D0041 840426 R414 S1 000 2 2 2 5 1 2 0102 2 Y 2 1 5 1 2 2 1 1 1 2 1 00 5 34
2 05 0 D2601 0889 N00039-84-D0041 840426 R414 S1 000 2 2 2 5 1 2 0102 2 Y 2 1 5 1 2 2 1 1 1 2 0 00 5 85
2 05 0 D2601 0950 N00039-84-D0041 840516 R414 S1 000 2 2 2 5 1 2 0102 2 Y 2 1 5 1 2 2 1 1 1 2 0 00 5 74
2 05 0 D2601 0951 N00039-84-D0041 840516 R414 S1 000 2 2 2 5 1 2 0102 2 Y 2 1 5 1 2 2 1 1 1 2 0 00 5 60
2 05 0 D2601 0952 N00039-84-D0041 840516 R414 S1 000 2 2 2 5 1 2 0102 2 Y 2 1 5 1 2 2 1 1 1 2 0 00 5 65
2 05 0 D2601 0953 N00039-84-D0041 840516 R414 S1 000 2 2 2 5 1 2 0102 2 Y 2 1 5 1 2 2 1 1 1 2 0 00 5 65
2 05 0 D2601 0963 N00039-84-D0041 840523 R414 S1 000 2 2 2 5 1 2 0102 2 Y 2 1 5 1 2 2 1 1 1 2 0 00 5 40
2 08 0 D2601 1346 N00039-84-D0041 840809 R414 S1 000 2 2 2 5 1 2 0102 2 Y 2 1 5 1 2 2 1 1 1 2 0 00 5 100
2 08 0 D2601 1443 N00039-84-D0041 840830 R414 S1 000 2 2 2 5 1 2 0102 2 Y 2 1 5 1 2 2 1 1 1 2 0 00 5 79
2 09 0 D2601 1521 N00039-84-D0041 840913 R414 S1 000 2 2 2 5 1 2 0102 2 Y 2 1 5 1 2 2 1 1 1 2 0 00 5 60
2 09 0 D2601 1522 N00039-84-D0041 840829 R414 S1 000 2 2 2 5 1 2 0102 2 Y 2 1 5 1 2 2 1 1 1 2 0 00 5 94

S MM A AAAAA AAAA BBBBBB BB BBBBBBB BBBBBB BBBB BBB BBB B B B B C C C CCCC C C D D D D D D D D D D D DD DDDD D B7
V OO 8888 888 888 1 1 1 1 2 0 1 1 12 12 12 1 AMOUNT
C NN 1 33333 2222 111111 11 1111111 333333 AAAA BBB CCC 9 0 2 3 1 2 3 4444 5 6 1 2 3 4 5 6 7 8 9 0 1 A BB CCCC 3 ($000)
C-CUBED CORPORATION (CONT) ALEXANDRIA VIRGINIA 077809002 01000 51
2 02 0 D2601 0604 N00039-84-D0042 840227 R414 S1 000 2 2 2 5 1 2 0102 2 Y 2 1 5 1 2 2 1 1 1 2 0 00 5 171
2 03 0 MB102 0063 N00421-83-C0169 831026 R599 C9E 000 2 2 2 C 1 2 1001 5 U 2 1 1 1 1 2 1 1 5 1 1 00 5 218
2 07 0 MB102 0129 N00421-83-C0169 831128 R599 C9E 000 2 2 2 C 1 2 1001 5 U 2 1 1 1 1 2 1 1 5 1 1 51 27
2 09 0 MB102 0333 N00421-83-C0169 840224 R599 C9E 000 2 2 2 C 1 2 1001 5 U 2 1 1 1 1 2 1 1 5 1 0 00 5 33
LOCATION TOTAL 19 1,538 *
CONTRACTOR TOTAL 21 1,727 **
C-E ASSOCIATES INC CLEVELAND OHIO 055516314 16000 39
2 09 0 C2472 A060 N62472-82-C1314 831107 R119 C2 000 2 2 2 D 1 2 0102 2 J 2 1 3 1 2 2 1 7 5 2 0 00 5 26
2 09 0 C2472 A347 N62472-82-C1314 831107 R119 C2 000 2 2 2 A 1 2 0102 2 J 2 1 3 1 2 2 1 7 5 2 0 00 5 26
LOCATION TOTAL 2 52 *
C-E ASSOCIATES INC ALTOONA PENN 055516314 02184 42
2 08 0 C2472 2718 N62472-82-C1314 840612 R119 C2 000 2 2 2 D 1 2 0102 2 J 2 1 3 1 2 2 1 7 5 2 0 00 5 38
CONTRACTOR TOTAL 3 90 **
C-LEC PLASTICS INC BEVERLY NEW JERSEY 046554044 05740 34
1 03 0 0AK21 0159 DAAK21-84-C0041 840320 5970 A7 000 2 2 2 3 1 2 1003 1 J 2 1 2 1 1 2 1 1 1 2 0 00 5 99
C-MOR CO THE GARFIELD NEW JERSEY 001482074 25770 34
1 06 0 0AG60 0148 GS04F0-06-74 840608 8305 C9E 000 2 2 2 6 31
1 09 0 0AG60 0198 GS04F0-06-74 840911 8305 C9E 000 2 2 2 6 30
1 09 0 0AG60 0199 GS04F0-06-74 840919 8305 C9E 000 2 2 2 6 28
1 05 0 0AD07 0206 GS04S0-06-74 840515 7230 C9E 000 2 2 2 6 37
CONTRACTOR TOTAL 4 126 **
C-POULTRY COMPANY LIMITED EL DORADO ARKANSAS 067027052 21070 05
3 08 0 0JA27 0786 DLA13H-81-50453 840823 8905 B2 000 2 2 2 5 2 6 2 0900 7 J 1 1 1 1 1 1 1 1 1 5 2 0 00 5 35
4 01 0 0013H 0130 DLA13H-84-W0506 840110 8905 B2 000 2 2 2 5 2 6 2 0900 7 J 1 5 1 2 1 1 2 1 1 1 2 0 00 5 40
4 02 0 0013H 0218 DLA13H-84-W0669 840206 8905 B2 000 2 2 2 5 2 6 2 0900 7 J 1 5 1 2 1 1 2 1 1 1 2 0 00 5 32
4 03 0 0013H 0285 DLA13H-84-W0826 840302 8905 B2 000 2 2 2 5 2 6 2 0900 7 J 1 5 1 2 1 1 2 1 1 1 2 0 00 5 28
4 04 0 0013H 0347 DLA13H-84-W0989 840403 8905 B2 000 2 2 2 5 2 6 2 0900 7 J 1 5 1 2 1 1 2 1 1 1 2 0 00 5 32
4 05 0 0013H 0413 DLA13H-84-W1150 840514 8905 B2 000 2 2 2 5 2 6 2 0900 7 J 1 5 1 2 1 1 2 1 1 1 2 0 00 5 37
4 06 0 0013H 0477 DLA13H-84-W1314 840605 8905 B2 000 2 2 2 5 2 6 2 0900 7 J 1 5 1 2 1 1 2 1 1 1 2 0 00 5 34
4 07 0 0013H 0532 DLA13H-84-W1483 840702 8905 B2 000 2 2 2 5 2 6 2 0900 7 J 1 5 1 2 1 1 2 1 1 1 2 0 00 5 76
4 07 0 0013H 0601 DLA13H-84-W1568 840718 8905 B2 000 2 2 2 5 2 6 2 0900 7 J 1 5 1 2 1 1 2 1 1 1 2 0 00 5 41
4 08 0 0013H 0656 DLA13H-84-W1654 840808 8905 B2 000 2 2 2 5 2 6 2 0900 7 J 1 5 1 2 1 1 2 1 1 1 2 0 00 5 46
4 09 0 0013H 0724 DLA13H-84-W1815 840907 8905 B2 000 2 2 2 5 2 6 2 0900 7 J 1 5 1 2 1 1 2 1 1 1 2 0 00 5 39
CONTRACTOR TOTAL 11 440 **
C-RAN CORPORATION LARGO FLORIDA 064669252 39425 12
3 12 0 0FF30 0154 F09603-83-G0168 831222 5820 A7 GPN 2 2 2 4 1 2 0102 1 J 2 1 1 2 2 2 1 1 1 2 0 00 1 202
3 09 0 0FF30 1086 F41608-84-C1475 840929 5820 A7 GPN 2 2 2 3 1 2 0102 1 J 2 1 1 2 2 2 1 1 1 2 0 00 1 526
4 07 0 00900 1877 DLA900-84-C1889 840604 5985 A7 000 2 2 2 3 1 2 1013 1 J 2 1 1 1 1 2 1 1 1 2 0 00 5 70
CONTRACTOR TOTAL 3 798 **

S MM A AAAAA AAAA BBBBBB BB BBBBBBB BBBBBB BBBB BBB BBB B B B B C C C CCCC C C D D D D D D D D D D D D D DD DDDD D B7
V OO 8888 888 888 1 1 1 1 1 2 1 12 12 12 1 AMOUNT
C NN 1 33333 2222 111111 11 1111111 333333 AAAA BBB CCC 9 0 2 3 1 2 3 4444 5 6 1 2 3 4 5 6 7 8 9 0 1 A BB CCCC 3 ($000)
C-S COMPUTER SYSTEMS INC MANVILLE NEW JERSEY 078887478 43620 34
2 03 0 JA110 2001 N00104-84-C3621 840229 R302 C9E 000 2 2 2 3 1 2 1013 1 J 2 1 1 1 1 2 1 1 3 2 0 00 1 30
C-TECH INC CANADA 063061287 CA
2 06 0 PB121 0195 N00163-84-C0143 840522 5845 A7 000 2 2 2 3 2 4 2 1026 1 J 4 5 1 1 1 1 2 1 1 2 2 1 00 B-CA 5 52
C-TECH INC OGDENSBURG NEW YORK 063061287 54485 36
2 04 0 BH006 4396 N00024-83-C6177 840302 5845 A7 000 2 1 2 B 1 2 1026 1 J 2 1 1 1 1 2 1 7 1 2 0 00 1 356
2 09 0 BH006 9134 N00024-83-C6177 840619 5845 A7 000 2 1 2 C 1 2 1026 1 J 2 1 1 1 1 2 1 7 1 2 0 00 1 39-
2 09 0 JA113 7302 N00104-84-C2555 840928 5845 A7 000 2 2 2 3 2 4 2 0200 1 J 2 1 1 1 1 2 1 7 1 2 0 00 1 41
2 05 0 PC141 0074 N00164-82-C0061 840223 9999 A7 000 2 2 2 3 1 2 1026 1 J 2 1 1 1 1 2 1 7 2 2 0 00 5 42
2 09 0 PC141 0048 N00164-84-C0042 840126 5963 A7 000 2 2 2 3 1 2 1026 5 J 2 1 1 1 1 2 1 7 2 2 0 00 5 37
2 05 0 PC141 0119 N00164-84-C0066 840329 5963 A2 000 2 2 2 3 2 4 2 0200 1 J 2 1 1 1 1 2 1 7 2 2 0 00 5 74
LOCATION TOTAL 6 511 *
CONTRACTOR TOTAL 7 563 **
C-WAY CONSTRUCTION CO PORTAGE INDIANA 004951422 61092 18
5 06 0 OCW23 0318 DACW23-84-C0006 840618 Y299 C2 000 2 2 2 3 1 2 0102 1 J 2 1 4 1 2 2 1 7 4 2 0 00 3 1,013
5 09 0 OCW23 0324 DACW23-84-C0006 840925 Y299 C2 000 2 2 2 C 1 2 0102 1 J 2 1 4 1 2 2 1 7 4 2 0 00 3 115
LOCATION TOTAL 2 1,128 *
C-WAY CONSTRUCTION CO SAINT JOSEPH MICHIGAN 004951422 70980 26
5 03 0 OCW35 0016 DACW35-84-C0015 840315 Y216 C2 000 2 2 2 3 1 1 J 2 1 1 1 1 2 1 7 4 2 0 00 5 67
5 09 0 OCW35 0084 DACW35-84-C0015 840821 Y216 C2 000 2 2 2 A 1 2 0102 1 J 2 1 1 1 2 2 1 7 4 2 0 00 4 32
LOCATION TOTAL 2 99 *
CONTRACTOR TOTAL 4 1,227 **
C-WAY CONSTRUCTION CO. CANAVERAL HARBOR FLORIDA 041003872 10109 12
5 05 0 OCW17 0074 DACW17-84-C0024 840501 Y216 C2 000 2 2 2 3 1 2 0102 1 J 2 1 3 1 3 2 1 1 4 2 0 00 3 59
C-WAY CONSTRUCTION CO. PONCE INLET FLORIDA 041003872 58200 12
5 05 0 OCW17 0079 DACW17-84-C0022 840508 Y216 C2 000 2 2 2 3 1 2 0102 1 J 2 1 3 1 2 2 1 1 4 2 0 00 3 288
CONTRACTOR TOTAL 2 347 **
C-WAY INDUSTRIES COLBY WISCONSIN 991699927 16150 55
1 12 0 OAE07 0450 DAAE07-84-C0189 831123 2540 A4B DNJ 2 2 2 2 1 2 0102 1 J 2 1 1 1 2 2 1 7 1 2 0 00 2 69
C-WAY INDUSTRIES INC COLBY WISCONSIN 076156918 16150 55
2 12 0 JA100 A924 N00383-84-C2029 831125 4520 A1C 000 2 1 2 3 1 2 0102 1 J 2 1 1 1 2 2 1 7 1 1 0 00 5 798
3 06 0 OFJ04 4193 F09603-84-C1232 840627 4520 C9E HXT 2 2 2 3 1 2 0102 1 J 2 1 1 1 2 2 1 7 1 2 0 00 5 47
4 11 0 00700 0403 DLA700-84-C0558 831107 2540 A4B 000 2 2 2 3 1 2 0102 1 J 2 1 1 1 2 2 1 7 1 2 0 00 1 228
4 01 0 00700 1342 DLA700-84-C0809 840110 4520 C9E 000 2 2 2 3 1 2 0102 1 J 2 1 1 1 2 2 1 7 1 2 0 00 1 131
4 06 0 00700 3582 DLA700-84-C2596 840601 4530 C9E 000 2 2 2 3 1 2 0102 1 J 2 1 1 1 2 2 1 7 1 2 0 00 5 91
LOCATION TOTAL 5 1,295 *

```
S MM  A AAAAA AAAA  BBBBBB BB BBBBBBB BBBBBB BBBB BBB BBB B B B B   C C C CCCC C C   D D D D D D D D D D D D   DD DDDD D      B7
V OO                                    8888 888 888   1 1 1                                 1 1 12 12 12 1    AMOUNT
C NN  1 33333 2222  111111 11 1111111 333333 AAAA BBB CCC 9 0 2 3   1 2 3 4444 5 6   1 2 3 4 5 6 7 8 9 0 1 A   BB CCCC 3    ($000)
```

C-WAY INDUSTRIES INC MILWAUKEE WISCONSIN 076156918 53000 55
4 06 0 00700 3746 DLA700-84-C08090 840615 4520 C9E 000 2 2 2 A 1 2 0102 1 J 2 1 1 1 2 2 1 7 1 2 0 00 1 120
CONTRACTOR TOTAL 6 1,415 **

C-6 INDUSTRIES INC HOUSTON TEXAS 081501918 35000 48
1 02 0 0AA09 6422 DAAA09-84-C0247 840202 1025 A5 EDE 2 2 2 3 1 2 0102 1 J 2 1 1 1 2 2 1 1 1 2 0 00 1 219
2 11 0 PB200 0026 N68335-84-C0245 831121 1710 A3 000 2 2 2 3 1 2 0102 1 J 2 1 3 1 2 2 1 1 1 3 0 00 5 30
CONTRACTOR TOTAL 2 249 **

CABALLERO ARCHITECTS AIA PC FORT BELVOIR VIRGINIA 053294237 29008 51
1 05 0 0CA31 0151 DACA31-83-D0036 840426 R129 C2 000 2 2 2 5 1 2 0102 2 J 2 3 1 2 2 1 1 5 2 0 00 5 33
1 01 0 0CA31 0037 DACA31-84-C0018 831219 R119 C2 000 2 2 2 3 1 2 0102 2 J 2 3 1 2 2 1 1 5 2 0 00 5 30
1 09 0 0CA31 0278 DACA31-84-C0018 840905 R119 C2 000 2 2 2 D 1 2 0102 2 J 2 3 1 2 2 1 1 5 2 0 00 5 35
CONTRACTOR TOTAL 3 98 **

CABCO INDUSTRIES INC GOLETA CALIFORNIA 064588791 30378 06
4 07 0 00500 1868 DLA500-84-C3088 840725 3120 C9E 000 2 2 2 3 1 2 1013 1 J 2 1 1 1 1 2 1 1 1 2 0 00 5 63

CABLE INDEX CO INC CLAREMONT N CAROLINA 095836250 12720 37
1 09 0 0KF61 0065 DAKF61-84-C0046 840925 5995 A7 000 2 2 2 3 1 1 J 2 1 1 1 1 2 1 1 1 3 0 00 5 207

CABLE KING INC KINGSVILLE NAVAL AIR TEXAS 012794699 39364 48
2 08 0 C2467 D247 N62467-84-C9103 840330 Y174 C2 000 2 2 2 3 1 2 0102 1 J 2 1 4 1 2 2 1 1 4 2 0 00 5 38

CABLE SOLUTIONS PULASKI NEW YORK 991871708 59960 36
3 09 0 0FH02 1547 F04606-84-C0853 840925 5935 A7 000 2 2 2 3 2 0 2 0102 1 J 2 1 1 1 2 2 1 1 1 2 0 00 5 62

CABLE SYSTEMS CO INC EVERETT MASS 049434517 21990 25
2 10 0 JA111 0123 N00104-83-C2848 831027 1355 A3 FTL 2 2 2 3 2 4 2 0200 1 J 2 1 1 1 1 2 1 1 1 2 0 00 1 35
2 03 0 JA100 D476 N00383-84-C8026 840307 2995 A7 AFU 2 2 2 3 1 2 0102 1 J 2 1 1 1 2 2 1 1 1 3 0 00 5 30
CONTRACTOR TOTAL 2 65 **

CABLEWAVE SYSTEMS INC NEW HAVEN CONN 067077883 52000 09
4 04 0 00500 1132 DLA500-84-C2622 840409 6145 C9E 000 2 2 2 3 1 1 J 1 3 1 3 1 1 2 1 1 1 2 0 00 5 87

CABLEWAVE SYSTEMS INC NORTH HAVEN CONN 067077883 54870 09
3 08 0 0HE02 0009 F04700-84-C0025 840329 5985 A7 000 2 2 2 3 1 1 J 1 4 1 4 1 1 2 1 1 1 2 0 00 5 35
4 03 0 00500 0916 DLA500-84-C1652 840308 6145 C9E 000 2 2 2 3 1 1 J 1 3 1 3 1 1 2 1 1 1 2 3 00 5 209
4 06 0 00500 1549 DLA500-84-C3130 840604 6145 C9E 000 2 2 2 3 1 1 J 1 3 1 3 1 1 2 1 1 1 2 0 00 5 86
4 09 0 00500 2315 DLA500-84-C3590 840910 6145 C9E 000 2 2 2 3 1 1 J 1 1 1 1 1 1 2 1 1 1 2 0 00 5 170
LOCATION TOTAL 4 500 *

CABLEWAVE SYSTEMS INC NORTH HAVEN CONN 067077883 54940 09
1 09 0 0AB07 8022 DAAB07-84-C0338 840925 5985 A7 000 2 2 2 3 1 2 1001 5 J 1 2 1 1 1 1 2 1 1 1 2 0 00 5 157

```
---------------------------------------------------------------------------------------------------------------------------
S MM   A AAAAA AAAA   BBBBBB BB BBBBBBB BBBBBB BBBB BBB BBB B B B B    C C C CCCC C C   D D D D D D D D D D D D  DD DDDD D        B7
V OO                                           8888 888 888   1 1 1                                       1 1 12 12  12  1      AMOUNT
C NN   1 33333 2222   111111 11 1111111 333333 AAAA BBB CCC 9 0 2 3    1 2 3 4444 5 6   1 2 3 4 5 6 7 8 9 0 1 A  BB CCCC 3      ($000)
---------------------------------------------------------------------------------------------------------------------------
CABLEWAVE SYSTEMS INC (CONT)                  NORTH HAVEN            CONN          067077883        54940     09
1 04   0 0ZD04 1493   MDA904-84-C0133   840326 5999 A7  000 2 2 2 3    2 1 2 1200 1 J   1 1 1 1 1 1 1 1 1 1 2 0  00         5          25
2 09   0 RA100 0809   N00189-84-C0508   840912 5895 C9E 000 2 2 2 3    1   2 1013 1 J   1 4 1 1 1 1 2 1 1 1 2 0  00         5          28
2 09   0 TA100 0697   N00612-84-C0706   840913 6145 C9E 000 2 2 2 3    2 4 2 0200 1 J   1 1 1 1 1 1 2 1 1 1 2 0  00         5          61
4 11   0 00500 0244   DLA500-84-C0288   831122 6145 C9E 000 2 2 2 3    1   1          J   1 1 1 3 1 1 2 1 1 1 2 0  00         5          79
4 05   0 00500 1419   DLA500-84-C2739   840523 6145 C9E 000 2 2 2 3    1   1          J   1 4 1 1 1 1 2 1 1 1 2 2  00         5         152
4 08   0 00500 2101   DLA500-84-C3455   840816 6145 C9E 000 2 2 2 3    1   1          J   1 3 1 1 1 1 2 1 1 1 2 0  00         5          81
4 10   0 00900 0164   DLA900-84-C0245   831028 5935 A7  000 2 2 2 3    1   2 1013 5 J   1 3 1 1 1 1 2 1 1 1 2 0  00         5          26
                                          LOCATION TOTAL          8                609    *

CABLEWAVE SYSTEMS INC                         CLAREMONT              N CAROLINA    067077883        12720     37
3 06   0 0YF02 0032   F34608-84-C0023   840608 5985 A7  000 2 2 2 3    1   2 1001 6 J   1 2 1 1 1 1 2 1 1 1 2 1  00         5          26
                                        CONTRACTOR TOTAL         14              1,222    **

CABRERA FRANK G CONSTR CO                     VANDENBERG AIR FORCE   CALIFORNIA    070644620        82072     06
3 09   0 0SL02 0118   F04684-84-C0040   840810 Z152 C2  000 2 2 2 3    2 6 2 1702 7 J   2   2     1 1 2 1 1 4 2 0  00         5          43

CABRILLO CRANE & RIGGING INC                  SAN DIEGO              CALIFORNIA    081798464        66000     06
2 08   0 C2474 3032   N62474-83-C8709   840814 S216 S1  000 2 2 2 3    1   2 0102 1 J   2   1 3 1 2 2 1 1 5 2 0  00         5          82

CABRILLO SHEET METAL INC                      POINT MUGU PACIFIC M   CALIFORNIA    028849933        57942     06
2 05   0 C2474 C426   N62474-80-C3431   831019 Z199 C2  000 2 2 2 D    1   2 0102 1 J   2   1 4 1 2 2 1 1 4 2 0  00         3          42

CACHE VALLEY ELECTRIC COMPANY                 HILL AIR FORCE BASE    UTAH          006813109        35410     49
3 09   0 0FE02 0426   F42650-84-C3785   840927 Z159 C2  000 2 2 2 3    1   2 0102 1 J   2   1 3 1 2 2 1 1 4 1 0  00         5          36
3 09   0 0FE02 0397   F42650-84-C3814   840926 Z141 C2  000 2 2 2 3    1   2 0102 1 J   2   1 3 1 2 2 1 1 4 2 0  00         3          29
                                          LOCATION TOTAL          2                 65    *

CACHE VALLEY ELECTRIC COMPANY                 LOGAN                  UTAH          006813109        45860     49
1 07   0 0AG49 0101   DAAG49-84-C0077   840606 Z249 C2  000 2 2 2 3    1   2 1701 1 J   2   1 3 1 2 2 1 1 4 2 0  00         5          41
3 03   0 0FE02 0146   F42650-84-C3405   840302 Z249 C2  000 2 2 2 3    1   2 0102 1 J   2   1 3 1 2 2 1 1 4 2 0  00         3          38
                                          LOCATION TOTAL          2                 79    *
                                        CONTRACTOR TOTAL          4                144    **

CACI CO                                       ARLINGTON              VIRGINIA      991105479        03000     51
1 02   0 0ZD03 0650   GS00K8-4F-01S5606 840106 W074 S1  000 2 2 2 6                                                                143
1 04   0 0ZD03 0948   GS00K8-4F-01S5606 840418 U001 S1  000 2 2 2 6                                                                 36
1 09   0 0ZD03 1470   GS00K8-40-1S5606  840906 7030 A7  000 2 2 2 6                                                                180
2 05   0 BH002 6095   N00024-82-C2122   840522 R408 A3  SEP 2 2 1 B                                 3                            1,216
2 09   0 BH002 9249   N00024-82-C2122   840925 R408 A3  SEP 2 2 1 A                                 3                            1,200
2 09   0 PC141 0022   N00164-83-C0111   831110 R302 S1  000 2 2 2 A    1   2 1001 5 U   1 1 1 1 1 1 3 1 1 3 2 0  00         5         100
3 07   0 0QC02 0301   F49642-83-C0072   840720 R599 S1  000 2 1 2 B    2 4 2 1001 5 U   1 2 1 2 1 1 2 1 1 3 1 0  00         5         218
                                          LOCATION TOTAL          7              3,093    *

CACI CO                                       ARRINGTON              VIRGINIA      991105479        03208     51
2 09   0 PC141 0026   N00164-84-C0030   831221 R302 S1  000 2 2 2 3    2 4 2 0200 5 U   1 1 1 1 1 1 2 1 1 3 2 0  00         5         349
                                        CONTRACTOR TOTAL          8              3,442    **
```

S MM A AAAAA AAAA BBBBBB BB BBBBBBB BBBBBB BBBB BBB BBB B B B B C C C CCCC C C D D D D D D D D D D D D DD DDDD D B7
V OO 8888 888 888 1 1 1 1 1 2 1 2 12 12 12 1 AMOUNT
C NN 1 33333 2222 111111 11 1111111 333333 AAAA BBB CCC 9 0 2 3 1 2 3 4444 5 6 1 2 3 4 5 6 7 8 9 0 1 A BB CCCC 3 ($000)
CACI INC MONTGOMERY ALABAMA 045534641 51000 01
3 09 0 0QC02 0393 GS00K8-40-1S5606 840914 R421 S1 000 2 2 2 6 200
CACI INC SAN DIEGO CALIFORNIA 991721101 66000 06
1 02 0 0AA08 0078 GS00K8-40-1S5606 840116 R302 S1 000 2 2 2 6 50
CACI INC WASHINGTON DIST COL 045534641 50000 11
2 01 0 PA100 0297 N00140-83-C5040 831208 R399 S1 000 2 2 2 C 2 4 2 1001 5 U 1 2 1 2 1 1 1 1 7 5 2 0 00 5 393
2 01 0 PA100 0298 N00140-83-C5040 831121 R399 S1 000 2 2 2 C 2 4 2 1001 5 U 1 2 1 2 1 1 3 1 7 5 2 1 00 5 30
2 04 0 PA100 0857 N00140-83-C5040 840405 R399 S1 000 2 2 2 A 2 4 2 1001 5 U 1 2 1 2 1 1 3 1 7 5 2 0 00 5 191
2 09 0 PA100 1672 N00140-83-C5040 840531 R399 S1 000 2 2 2 A 2 4 2 1001 5 U 1 2 1 2 1 1 3 1 7 5 2 0 00 5 201
3 09 0 0QC02 0224 F49642-84-C0041 840423 R599 S1 000 2 2 2 3 1 2 1001 5 U 1 1 1 1 1 1 2 1 7 3 1 0 00 5 183
LOCATION TOTAL 5 998 *
CACI INC OFFUTT AIR FORCE BAS NEBRASKA 045534641 35875 31
3 04 0 0YH02 0036 F19630-83-D0006 840302 7010 A7 000 2 2 2 5 1 2 1013 1 J 1 4 1 1 1 1 1 1 1 1 2 0 00 1 130
3 06 0 0YH02 0082 F19630-83-D0006 840613 7010 A7 000 2 2 2 5 2 5 2 1013 4 J 1 4 1 1 1 1 1 1 1 1 1 0 00 5 94
3 09 0 0YH02 0102 F19630-83-D0006 840822 7010 A7 000 2 2 2 5 2 5 2 1013 1 J 1 4 1 1 1 1 1 1 1 1 1 0 00 1 55
3 09 0 0YH02 0117 F19630-83-D0006 840926 7010 A7 000 2 2 2 D 2 5 2 1013 2 J 1 4 1 1 1 1 1 1 1 1 1 0 00 1 285
LOCATION TOTAL 4 564 *
CACI INC DAYTON OHIO 045534641 21000 39
3 09 0 0FL01 0041 F33606-84-C0030 840921 R498 S1 000 2 2 2 3 1 2 1013 1 J 1 3 1 3 1 1 1 1 7 5 2 0 00 1 750
CACI INC MECHANICSBURG PENN 045534641 48376 42
2 05 0 MA102 2022 N00600-83-C2230 840213 R302 S1 000 2 2 2 C 1 2 1013 2 U 1 3 1 3 1 1 3 1 1 1 1 0 00 1,200
CACI INC CORPUS CHRISTI TEXAS 045534641 17000 48
1 03 0 0AG48 0012 DAAG48-84-C0010 840222 R599 S1 000 2 2 2 3 2 4 2 0200 5 J 1 1 1 1 1 1 2 1 1 3 2 0 00 5 65
CACI INC ARLINGTON VIRGINIA 045534641 03000 51
1 07 0 0ZD04 2603 GS00K8-40-1S5606 840726 7030 A7 000 2 2 2 6 54
1 09 0 0ZD03 1783 MDA903-84-C0283 840921 R399 S1 000 2 2 2 3 1 2 1013 5 U 1 1 1 1 1 1 1 1 1 5 1 1 00 5 385
2 09 0 F274M 1836 M00027-84-C0097 840907 R408 S1 000 2 2 2 3 1 2 1001 5 U 2 1 1 1 1 2 1 1 3 2 0 00 1 125
2 11 0 AC534 0493 N00019-84-C0017 831129 R408 C9E 000 2 2 2 3 1 2 1001 5 U 1 1 1 1 1 1 2 1 1 1 2 0 00 5 47
2 01 0 BH002 2213 N00024-82-C2122 840126 R408 A3 000 2 2 1 C 3 577
2 09 0 PA100 1572 N00140-84-C5196 840807 R417 S1 000 2 2 2 C 1 2 1013 4 U 1 1 1 1 1 1 2 1 1 5 1 0 00 5 25
2 09 0 PA100 1772 N00140-84-C5196 840822 R498 S1 000 2 2 2 C 1 2 1013 4 U 1 1 1 1 1 1 2 1 1 5 1 0 00 5 225
2 02 0 PA100 0546 N00140-84-D3107 840227 R414 S1 000 2 2 2 5 1 2 1013 2 U 1 1 1 1 1 1 2 1 1 5 1 0 00 5 65
2 07 0 MA102 2240 N00600-82-C2221 840620 R408 S1 000 2 2 1 C 3 282
LOCATION TOTAL 9 1,785 *
CACI INC ARRINGTON VIRGINIA 045534641 03208 51
1 06 0 0AD05 0451 DAAD05-84-C0089 840530 R498 S1 000 2 2 2 3 2 4 2 0200 1 J 1 3 1 1 1 1 2 1 1 5 2 0 00 5 330
CONTRACTOR TOTAL 24 5,942 **

S MM A AAAAA AAAA BBBBBB BB BBBBBBB BBBBBB BBBB BBB BBB B B B B C C C CCCC C C D D D D D D D D D D D D DD DDDD D B7
V OO 8888 888 888 1 1 1 1 2 1 0 1 A BB CCCC 3 AMOUNT
C NN 1 33333 2222 111111 11 1111111 333333 AAAA BBB CCC 9 0 2 3 1 2 3 4444 5 6 1 2 3 4 5 6 7 8 9 0 1 A BB CCCC 3 ($000)
CACI INC FEDERAL WASHINGTON DIST COL 094107844 50000 11
3 07 0 0QC02 0226 F49642-88-C0213 840327 R302 S1 000 2 2 2 2 1 2 1001 5 U 1 1 1 1 1 1 2 1 7 5 1 0 00 81-
CACI INC FEDERAL HONOLULU HAWAII 094107844 17000 15
2 02 0 SA100 0072 N00604-83-C0074 831207 4460 C9E 000 2 2 2 B 1 2 0200 1 J 1 4 1 1 1 1 1 1 1 1 1 0 00 5 44
CACI INC FEDERAL INDIAN HEAD NAVAL OR MARYLAND 094107844 41600 24
2 08 0 MC201 0102 N00174-83-D0137 831221 R498 S1 000 2 2 2 5 1 2 1013 1 Y 1 4 1 1 1 1 2 1 1 3 2 0 00 5 177
2 08 0 MC201 0120 N00174-83-D0137 840525 R498 S1 000 2 2 2 5 1 2 1013 1 Y 1 4 1 1 1 1 2 1 1 3 2 0 00 5 150
2 09 0 MC201 0191 N00174-83-D0137 840914 R498 S1 000 2 2 2 C 1 2 1013 1 Y 1 4 1 1 1 1 2 1 1 3 2 0 00 5 60
LOCATION TOTAL 3 387 *
CACI INC FEDERAL OFFUTT AIR FORCE BAS NEBRASKA 094107844 35875 31
3 06 0 0JA11 0100 F19630-83-D0006 840529 7010 A7 000 2 2 2 5 1 2 1013 1 J 1 3 1 3 1 1 4 1 1 1 2 1 00 1 106
CACI INC FEDERAL NEW CUMBERLAND PENN 094107844 53464 42
1 02 0 0AG36 0064 GS00K8-40-1S5606 840203 J070 S1 000 2 2 2 6 50
CACI INC FEDERAL PHILADELPHIA PENN 094107844 60000 42
2 02 0 PA100 0566 N00140-83-D3846 840120 R417 S1 000 2 2 1 4 3 106
2 09 0 PA100 1902 N00140-83-D3846 840914 R417 S1 000 2 2 1 5 3 329
LOCATION TOTAL 2 435 *
CACI INC FEDERAL ARLINGTON VIRGINIA 094107844 03000 51
1 11 0 0AB08 0027 GS00K8-40-1F5606 831027 R399 S1 000 2 2 2 6 49
1 04 0 0ZD03 0927 MDA903-83-C0356 840410 R599 S1 000 2 2 2 D 1 2 1008 5 U 1 1 1 1 1 1 1 1 1 5 2 0 00 5 270
1 09 0 0ZD03 1622 MDA903-83-C0356 840924 R599 S1 000 2 2 2 D 1 2 1008 5 U 1 1 1 1 1 1 1 1 1 5 1 0 00 5 335
1 02 0 0ZD03 0595 MDA903-83-C0377 840213 AD91 S1 000 2 2 2 A 2 1 2 1100 5 U 1 2 1 2 1 1 3 1 1 5 1 0 00 5 499
1 04 0 0ZD03 0980 MDA903-83-C0377 840427 AD91 S1 000 2 2 2 A 2 1 2 1100 5 U 1 2 1 2 1 1 3 1 1 5 1 0 00 5 826
1 07 0 0ZD03 1206 MDA903-83-C0377 840702 AD91 S1 000 2 2 2 A 2 2 1100 5 U 1 2 1 2 1 1 3 1 1 5 1 0 00 5 600
1 04 0 0ZD03 0824 MDA903-84-C0138 840126 R399 S1 000 2 2 2 3 1 2 1013 5 U 1 1 1 1 1 1 1 1 1 5 1 1 00 5 154
1 07 0 0ZD50 0157 MDA908-82-C0317 840710 AD92 S1 000 2 2 2 D 2 2 1100 5 J 1 1 1 1 1 1 2 1 1 5 2 0 00 5 60
2 09 0 LA101 0941 GS00K8-40-1S5606 840912 7010 C9E 000 2 2 2 6 295
2 10 0 F274M 0008 M00027-83-C0038 831013 AZ16 S1 000 2 2 2 A 2 4 2 1001 5 J 1 2 1 2 1 1 1 1 1 3 2 0 00 5 175
2 06 0 AC514 2471 N00019-82-C0100 840607 R408 C9E 000 2 2 2 C 1 2 1001 5 U 1 1 1 1 1 1 3 1 1 1 2 0 00 5 617
2 08 0 AC533 3699 N00019-82-C0431 840830 R402 C9E 000 2 2 2 C 1 2 1001 5 U 1 1 1 1 1 1 3 1 1 1 2 0 00 5 448
2 11 0 AC534 0440 N00019-84-C0010 831103 R417 C9E AHV 2 2 2 3 1 2 1001 5 U 1 1 1 1 1 1 3 1 1 1 2 0 00 5 805
2 03 0 BH002 3995 N00024-82-C2122 840316 R408 A3 000 2 2 1 C 3 928
2 09 0 BH005 A160 N00024-82-C5600 840912 R408 C9E 000 2 2 2 C 1 2 1013 5 U 1 2 1 1 1 1 3 1 1 5 1 0 00 5 64
2 06 0 BH006 6730 N00024-82-C5600 840524 R408 C9E 000 2 2 2 C 1 2 1013 5 U 1 2 1 1 1 1 3 1 1 5 1 0 00 5 670
2 09 0 BH006 9132 N00024-82-C5600 840330 R408 C9E 000 2 2 2 A 1 2 1013 5 U 1 2 1 1 1 1 3 1 1 5 1 0 00 5 675
2 09 0 BH006 9133 N00024-82-C5600 840726 R408 C9E 000 2 2 2 C 1 2 1013 5 U 1 2 1 1 1 1 3 1 1 5 1 0 00 5 309
2 05 0 BH002 5966 N00024-83-C2093 840228 R706 A3 000 2 2 1 B 3 164
2 06 0 BH006 6522 N00024-83-C2093 840618 R706 A3 000 2 2 1 B 3 372
2 08 0 BH002 8175 N00024-83-C2224 840807 R408 A3 000 2 2 1 B 3 111
2 12 0 BH005 1021 N00024-83-C5523 831128 R706 A3 000 2 2 2 C 1 2 1001 5 U 1 1 1 1 1 1 3 1 1 1 1 0 00 5 268

S MM A AAAAA AAAA BBBBBB BB BBBBBBB BBBBBB BBBB BBB BBB B B B B C C C CCCC C C D D D D D D D D D D D D D DD DDDD D B7
V 66 8888 888 888 1 1 1 1 1 1 12 12 12 1 AMOUNT
C NN 1 33333 2222 111111 11 1111111 333333 AAAA BBB CCC 9 0 2 3 1 2 3 4444 5 6 1 2 3 4 5 6 7 8 9 0 1 A BB CCCC 3 ($000)
CACI INC FEDERAL (CONT) ARLINGTON VIRGINIA 094107844 03000 51
2 12 0 BH006 1339 N00024-83-C6284 831202 R706 A3 SCS 2 2 2 B 1 2 1001 5 U 1 2 1 2 1 1 2 1 1 5 2 0 00 5 99
2 04 0 BH006 4910 N00024-83-C6284 840319 R706 A3 SCS 2 2 2 A 1 2 1001 5 U 1 2 1 1 1 1 3 1 1 5 1 0 00 5 260
2 05 0 BH006 5723 N00024-83-C6388 840509 R706 A7 GTX 2 2 2 B 1 2 1100 5 U 1 1 1 1 1 1 2 1 1 1 1 0 00 5 45
2 09 0 BH006 9037 N00024-83-C6388 840914 R706 A7 GTX 2 2 2 A 1 2 1100 5 U 1 1 1 1 1 1 2 1 1 3 1 0 00 5 46
2 09 0 BH002 9101 N00024-84-C2238 840914 R216 A3 000 2 2 1 3 3 468
2 09 0 BH002 9033 N00024-84-C2279 840914 R417 A3 000 2 2 2 3 1 2 1001 5 U 1 2 1 2 1 1 1 1 1 5 1 0 00 5 285
2 03 0 BH004 3326 N00024-84-C6023 840305 R706 A3 000 2 2 2 3 1 2 1001 5 U 1 5 1 5 1 1 3 1 1 5 1 0 00 5 297
2 09 0 BH006 A152 N00024-84-C6023 840915 R706 A3 000 2 2 2 C 1 2 1001 5 U 1 1 1 1 1 1 3 1 1 5 1 0 00 5 70
2 07 0 BH006 7581 N00024-84-C6023 840720 R706 A3 000 2 2 2 C 1 2 1001 5 U 1 1 1 1 1 1 3 1 1 5 1 0 00 5 100
2 09 0 BH006 9618 N00024-84-C6023 840626 R706 A3 000 2 2 2 C 1 2 1001 5 U 1 5 1 5 1 1 3 1 1 5 1 0 00 5 157
2 09 0 BH006 9060 N00024-84-C6419 840915 R214 A3 000 2 2 2 3 1 2 1013 7 U 1 1 1 1 1 1 3 1 1 5 1 0 00 5 30
2 02 0 BH007 2331 N00024-84-C7026 840118 R706 A3 000 2 2 2 3 1 2 1013 5 U 1 1 1 1 1 1 3 1 1 3 1 0 00 5 402
2 05 0 BH007 6271 N00024-84-C7026 840425 R706 A3 000 2 2 1 C 3 103
2 02 0 D2603 0521 N00039-84-C0053 840201 AC64 A7 000 2 2 2 3 1 2 1100 5 U 1 2 1 1 1 1 3 1 1 1 2 0 00 5 93
2 04 0 D2603 0855 N00039-84-C0053 840406 AC64 A7 000 2 2 2 B 1 2 1100 5 U 1 2 1 1 1 1 3 1 1 1 2 0 00 5 167
2 01 0 D2601 0492 N00039-84-C0194 840126 R409 S1 000 2 2 2 3 2 4 2 1100 5 U 1 2 1 1 1 1 3 1 1 5 1 0 00 5 357
2 03 0 D2601 0654 N00039-84-C0194 840308 R409 S1 000 2 2 2 B 2 4 2 1100 5 U 1 2 1 1 1 1 3 1 1 5 1 0 00 5 79
2 04 0 D2601 0766 N00039-84-C0194 840329 R409 S1 000 2 2 2 B 2 4 2 1100 5 U 1 2 1 1 1 1 3 1 1 5 2 0 00 5 220
2 05 0 D2601 0890 N00039-84-C0194 840503 R409 S1 000 2 2 2 B 2 4 2 1100 5 U 1 2 1 1 1 1 3 1 1 5 2 0 00 5 237
2 03 0 JA110 2301 N00104-82-C5006 831207 R417 C9E 000 1 2 2 A 1 2 1018 1 J 2 1 1 1 1 2 1 1 2 1 0 00 1 245
2 04 0 JA110 2751 N00104-82-C5006 840314 R399 C9E 000 2 2 2 B 1 2 1013 1 J 1 4 1 1 1 1 3 1 1 1 1 1 00 1 100
2 07 0 JA110 4067 N00104-82-C5006 840531 9999 C9E 000 2 2 2 A 1 2 1013 1 J 1 4 1 1 1 1 3 1 1 2 1 0 00 1 403
2 11 0 PA100 0125 N00140-83-D4694 831024 R599 S1 000 2 2 2 5 1 2 1013 2 U 1 4 1 1 1 1 3 1 1 5 1 4 00 5 250
2 03 0 PA100 0699 N00140-83-D4694 840222 R599 S1 000 2 2 2 5 1 2 1013 2 U 1 4 1 1 1 1 3 1 1 5 1 0 00 5 275
2 09 0 PA100 1686 N00140-83-D4694 840828 R599 S1 000 2 2 2 5 1 2 1013 2 U 1 4 1 1 1 1 3 1 1 5 1 0 00 5 350
2 09 0 PA100 1687 N00140-83-D4694 840828 R599 S1 000 2 2 2 5 1 2 1013 2 U 1 4 1 1 1 1 3 1 1 5 1 0 00 5 350
2 05 0 PA100 1047 N00140-84-D3107 840504 R414 S1 000 2 2 2 5 1 2 1013 2 U 1 1 1 1 1 1 2 1 1 5 1 0 00 5 152
2 05 0 PC141 0124 N00164-84-C0076 840402 R302 S1 000 2 2 2 3 1 2 1013 2 U 1 3 1 1 1 1 1 1 1 3 1 0 00 5 900
2 09 0 PC141 0209 N00164-84-C0076 840718 R302 S1 000 2 2 2 C 1 2 1013 2 U 1 3 1 1 1 1 1 1 1 3 1 0 00 5 400
2 09 0 PC141 0247 N00164-84-C0076 840912 R302 S1 000 2 2 2 C 1 2 1013 2 U 1 3 1 1 1 1 1 1 1 3 1 0 00 5 127
2 05 0 MB103 0118 N00421-82-C0056 831117 R302 A1C 000 2 2 2 C 1 2 1001 5 U 1 1 1 1 1 1 1 1 1 5 1 0 00 5 100
2 01 0 MB103 0149 N00421-82-C0056 831209 R302 A1C 000 2 2 2 C 1 2 1001 5 U 1 1 1 1 1 1 1 1 1 5 1 0 00 5 300
2 03 0 MB103 0329 N00421-82-C0056 840224 R302 A1C 000 2 2 2 C 1 2 1001 5 U 1 1 1 1 1 1 1 1 1 5 1 0 00 5 177
2 07 0 MB103 0469 N00421-82-C0056 840409 R302 A1C 000 2 2 2 C 1 2 1001 5 U 1 1 1 1 1 1 1 1 1 5 1 0 00 5 160
2 08 0 MB103 0610 N00421-82-C0056 840531 R302 A1C 000 2 2 2 C 1 2 1001 5 U 1 1 1 1 1 1 1 1 1 5 1 0 00 5 198
2 11 0 MA102 1377 N00600-82-C2221 831105 R408 S1 000 2 2 1 C 3 287
2 11 0 MA102 1378 N00600-82-C2221 831105 R408 S1 000 2 2 1 C 3 4,600
2 01 0 MA102 1535 N00600-82-C2221 831129 R408 S1 000 2 2 1 C 3 5,024
2 01 0 MA102 1541 N00600-82-C2221 831214 R408 S1 000 2 2 1 C 3 368
2 02 0 MA102 1654 N00600-82-C2221 831020 R408 S1 000 2 2 1 C 3 768
2 04 0 MA102 1774 N00600-82-C2221 831116 R408 S1 000 2 2 1 C 3 2,260
2 04 0 MA102 1780 N00600-82-C2221 831124 R408 S1 000 2 2 1 C 3 4,506
2 05 0 MA102 2004 N00600-82-C2221 840209 R408 S1 000 2 2 1 C 3 482
2 05 0 MA102 2058 N00600-82-C2221 840319 R408 S1 000 2 2 1 C 3 4,723
2 05 0 MA102 2093 N00600-82-C2221 840412 R408 S1 000 2 2 1 C 3 346
2 07 0 MA102 2241 N00600-82-C2221 840525 R408 S1 000 2 2 1 C 3 1,382
2 05 0 MA102 2074 N00600-82-C4149 840404 R408 S1 000 2 2 2 5 1 2 1001 5 U 1 2 1 5 1 1 3 1 1 3 1 0 00 1,282
2 08 0 MA102 2234 N00600-82-C4149 840628 R408 S1 000 2 2 2 C 1 2 1001 5 U 1 2 1 1 1 1 3 1 1 3 1 0 00 475
2 08 0 MA102 2235 N00600-82-C4149 840606 R408 S1 000 2 2 2 C 1 2 1001 5 U 1 2 1 1 1 1 3 1 1 3 1 0 00 175
2 07 0 MA102 2255 N00600-83-C2220 840702 R302 S1 000 2 2 2 C 1 2 1013 2 U 1 3 1 1 1 1 1 1 1 3 1 0 00 1,125
2 09 0 MA102 2336 N00600-83-C2230 840912 R302 S1 000 2 2 2 A 1 2 1013 2 U 1 3 1 1 1 1 3 1 1 3 1 0 00 5 120

S MM A AAAAA AAAA BBBBBB BB BBBBBBB BBBBBB BBBB BBB BBB B B B B C C C CCCC C C D D D D D D D D D D D D DD DDDD D B7
V 00 8888 888 888 1 1 1 1 2 2 1 1 1 1 1 1 1 1 1 1 1 12 12 12 1 AMOUNT
C NN 1 33333 2222 111111 11 1111111 333333 AAAA BBB CCC 9 0 2 3 1 2 3 4444 5 6 1 2 3 4 5 6 7 8 9 0 1 A BB CCCC 3 ($000)
CACI INC FEDERAL (CONT) ARLINGTON VIRGINIA 094107844 03000 51
2 09 0 MA102 2365 N00600-83-C2230 840910 R302 S1 000 2 2 2 C 1 2 1013 2 U 1 3 1 1 1 1 3 1 1 3 1 0 00 5 80
2 09 0 TK120 G590 N61339-84-C0080 840914 R706 S1 000 2 2 2 3 1 2 1001 5 J 1 1 1 1 1 1 2 1 1 5 2 0 00 5 59
2 05 0 PB200 0187 N68335-84-C0439 840430 9999 C9E 000 2 2 2 3 2 4 2 0200 5 J 1 2 1 2 1 1 2 1 1 1 3 0 00 1 423
3 11 0 OHM05 0005 F08635-83-C0495 831101 AC24 A2 CNM 2 2 2 C 1 2 1100 5 J 1 1 1 1 1 1 2 1 1 5 2 0 00 1 198
3 11 0 OHM05 0006 F08635-83-C0495 831107 AC24 A2 CNM 2 2 2 C 1 2 1100 5 J 1 1 1 1 1 1 2 1 1 5 2 0 00 1 100
3 09 0 OHX03 0266 F49620-82-C0105 840914 R599 S1 000 2 2 2 A 1 2 1100 4 U 1 5 1 5 1 1 3 1 1 5 1 0 00 145
3 09 0 OHX03 0270 F49620-82-C0105 840907 R599 S1 000 2 2 2 B 1 2 1100 4 U 1 5 1 5 1 1 3 1 1 5 1 0 00 174
3 05 0 OQC02 0212 F49642-83-C0045 840503 R302 S1 000 2 2 2 B 2 4 2 1001 5 U 1 1 1 1 1 1 1 1 1 5 2 1 00 145
3 04 0 OQC02 0153 F49642-83-C0133 840309 R302 S1 000 2 2 2 A 2 4 2 1001 5 U 1 1 1 1 1 1 2 1 1 5 2 0 00 163
3 08 0 OQC02 0180 F49642-83-C0133 840409 R302 S1 000 2 2 2 B 2 4 2 1001 5 U 1 1 1 1 1 1 1 1 1 5 2 1 00 240
3 09 0 OQC02 0434 F49642-83-C0133 840921 R302 S1 000 2 2 2 B 2 4 2 1001 5 U 1 1 1 1 1 1 2 1 1 5 2 0 00 5 131
3 07 0 OFL01 0025 F49642-83-G0005 840626 R498 S1 000 2 2 2 4 2 5 2 1013 5 U 1 1 1 1 1 1 2 1 1 5 2 0 00 5 295
LOCATION TOTAL 85 46,772 *
CACI INC FEDERAL ARLINGTON VIRGINIA 094107844 03016 51
2 05 0 BH007 6272 N00024-84-C7026 840531 R706 A3 000 2 2 2 B 1 2 1013 5 U 1 1 1 1 1 1 3 1 7 1 1 0 00 5 30
2 07 0 BH007 7268 N00024-84-C7026 840511 R706 A7 000 2 2 1 A 3 64
LOCATION TOTAL 2 94 *
CACI INC FEDERAL FALLS CHURCH VIRGINIA 094107844 27200 51
3 01 0 OJA11 0038 F19630-83-D0006 840111 7010 A7 000 2 2 2 5 1 2 1013 1 J 1 3 1 3 1 1 4 1 1 1 2 0 00 1 26
5 03 0 OCW69 0004 DACW69-83-C0059 831020 R302 S1 000 2 2 2 B 2 7 2 1001 5 J 1 5 1 5 1 1 2 1 1 5 2 0 00 5 40
LOCATION TOTAL 2 66 *
CACI INC FEDERAL NORFOLK VIRGINIA 094107844 57000 51
2 09 0 PA100 1480 N00140-84-C5196 840727 R498 S1 000 2 2 2 3 1 2 1013 4 U 1 1 1 1 1 1 3 1 1 5 1 0 00 5 25
CACI INC FEDERAL PORTSMOUTH VIRGINIA 094107844 64000 51
2 09 0 RA100 0114 GS00K8-40-1S5606 831116 W070 C9E 000 2 2 2 6 28
CACI INC FEDERAL RESTON VIRGINIA 094107844 66672 51
2 10 0 AC514 0080 GS00K8-40-1S5606 831025 R402 C9E 000 2 2 2 6 60
2 02 0 AC534 1405 GS00K8-40-1S5606 840224 R402 C9E 000 2 2 2 6 126
2 04 0 AC534 1878 GS00K8-40-1S5606 840418 R402 C9E 000 2 2 2 6 299
2 08 0 AC534 3779 GS00K8-40-1S5606 840810 R402 C9E 000 2 2 2 6 55
LOCATION TOTAL 4 540 *
CONTRACTOR TOTAL 104 48,466 **
CACI INC INTERNATIONAL UN KINGDOM 999041239 GB
2 01 0 NA101 1005 N68171-84-C9520 831018 R417 S1 SMF 2 2 2 3 2 9 2 0600 1 J 3 5 1 5 3 1 2 1 1 5 2 2 00 B-GB 5 56
CACTUS CONSTRUCTION CO OKLAHOMA CITY OKLAHOMA 089099113 55000 40
3 06 0 OFD10 0211 F34650-84-C0090 840611 Z152 C2 000 2 2 2 3 2 4 2 0102 1 J 2 1 3 1 2 2 1 1 4 2 0 00 3 120
3 09 0 OFD10 0390 F34650-84-C0253 840928 Z164 C2 000 2 2 2 3 1 2 0102 1 J 2 1 3 1 2 2 1 1 4 2 0 00 3 114
CONTRACTOR TOTAL 2 234 **

S MM A AAAAA AAAA BBBBBB BB BBBBBBB BBBBBB BBBB BBB BBB B B B B C C C CCCC C C D D D D D D D D D D D D D DD DDDD D B7
V OO 8888 888 888 1 1 1 1 1 2 1 1 12 12 12 1 AMOUNT
C NN 1 33333 2222 111111 11 1111111 333333 AAAA BBB CCC 9 0 2 3 1 2 3 4444 5 6 1 2 3 4 5 6 7 8 9 0 1 A BB CCCC 3 ($000)
CADD TECHNOLOGIES INC ALBUQUERQUE NEW MEXICO 106604549 02000 35
1 06 0 0AD05 0405 DAAD05-84-C4149 840503 7045 A7 000 2 2 2 3 1 1 J 2 1 1 1 1 2 1 1 2 3 0 00 5 89
CADDELL CNSTRCTN CO INC REDSTONE ARSENAL ALABAMA 102087285 63912 01
1 01 0 0CA01 0084 DACA01-84-C0028 831230 Y126 C2 000 2 2 2 3 1 2 0102 1 J 2 1 3 1 2 2 1 1 4 1 0 00 5 6,894
CADDELL CONSTRUCTION CO INC JACKSONVILLE FLORIDA 991556770 35000 12
2 07 0 C2467 B581 N62467-82-C0149 840412 Y163 C2 000 2 2 2 3 1 1 J 2 1 3 1 1 2 1 1 4 3 0 00 3 12,250
CADDELL CONSTRUCTION CO INC FORT JACKSON S CAROLINA 991556770 26800 45
1 04 0 0CA21 0137 DACA21-84-C0051 840416 Z199 C2 000 2 2 2 3 1 2 0102 1 J 2 1 1 1 2 2 1 1 4 2 0 00 5 7,584
1 09 0 0CA21 0366 DACA21-84-C0097 840925 Y139 C2 000 2 2 2 3 1 2 0102 1 J 2 1 1 1 2 2 1 1 4 2 0 00 5 17,635
LOCATION TOTAL 2 25,219 *
CADDELL CONSTRUCTION CO INC SAN ANGELO TEXAS 991556770 64472 48
1 04 0 0CA63 0189 DACA63-83-C0164 840315 Y163 C2 000 2 2 2 D 1 2 0102 1 J 2 1 3 1 2 2 1 1 4 2 0 00 5 43
CONTRACTOR TOTAL 4 37,512 **
CADDY CORP OF AMERICA SUBSIDIA PITMAN NEW JERSEY 056715063 59070 34
4 07 0 00400 3658 DLA400-84-C2373 840723 7320 C9E 000 2 2 2 3 1 2 1026 1 J 1 4 1 1 1 1 2 1 1 1 2 0 00 5 32
CADILLAC GAGE COMPANY COCOA FLORIDA 005345566 13150 12
1 03 0 0AG36 0072 DAAG36-84-C0038 840224 2590 A4A 000 2 2 1 3 1 81
1 03 0 0AG36 0079 DAAG36-84-C0054 840305 2590 A4A 000 2 2 1 3 1 36
1 03 0 0AG36 0081 DAAG36-84-C0055 840314 2590 A4A 000 2 2 1 3 1 43
1 07 0 0AG36 0127 DAAG36-84-C0106 840730 2590 A4A 000 2 2 1 3 1 103
LOCATION TOTAL 4 263 *
CADILLAC GAGE COMPANY COCOA WEST FLORIDA 005345566 13225 12
1 04 0 0AG36 0085 DAAG36-84-C0065 840411 2590 A4A 000 2 2 1 3 1 113
1 07 0 0AG36 0125 DAAG36-84-C0114 840713 2590 A4A 000 2 2 1 3 1 71
LOCATION TOTAL 2 184 *
CADILLAC GAGE COMPANY STERLING HEIGHTS MICHIGAN 005345566 76460 26
1 09 0 0AA09 9202 DAAA09-81-G2019 840919 1015 A5 000 2 2 2 4 2 4 2 0200 5 J 1 1 1 1 1 1 2 1 7 1 1 0 00 1 469
CADILLAC GAGE COMPANY WARREN MICHIGAN 005345566 84000 26
1 11 0 0AA09 0017 DAAA09-81-G2019 831028 1015 A5 DJE 2 2 2 4 1 2 1015 5 J 1 1 1 1 1 1 3 1 7 1 1 0 00 1 94-
1 11 0 0AA09 0022 DAAA09-81-G2019 831031 1015 A5 DJE 2 2 2 4 1 2 1015 5 J 1 1 1 1 1 1 3 1 7 1 1 0 00 1 139-
1 11 0 0AA09 0026 DAAA09-81-G2019 831031 1015 A5 DJE 2 2 2 4 1 2 1015 5 J 1 1 1 1 1 1 3 1 7 1 1 0 00 1 63-
1 11 0 0AA09 6092 DAAA09-81-G2019 831020 4940 A5 000 2 2 2 4 1 2 1013 5 J 1 2 1 1 1 1 4 1 7 1 2 0 00 5 27-
1 01 0 0AA09 6160 DAAA09-81-G2019 831215 1015 A5 DJE 2 2 2 4 1 2 1015 5 J 1 1 1 1 1 1 3 1 7 1 1 0 00 1 93-
1 01 0 0AA09 6161 DAAA09-81-G2019 831215 4940 A5 000 2 2 2 4 1 2 1013 5 J 1 1 1 1 1 1 3 1 7 1 1 0 00 1 30-

S MM A AAAAA AAAA BBBBBB BB BBBBBBB BBBBBB BBBB BBB BBB B B B B C C C CCCC C C D D D D D D D D D D D D DD DDDD D B7
V CC 8888 888 888 1 1 1 1 1 2 1 2 A BB CCCC 3 AMOUNT
C NN 1 33333 2222 111111 11 1111111 333333 AAAA BBB CCC 9 0 2 3 1 2 3 4444 5 6 1 2 3 4 5 6 7 8 9 0 1 A BB CCCC 3 ($000)
CADILLAC GAGE COMPANY (CONT) WARREN MICHIGAN 005345566 84000 26
1 06 0 0AA09 8192 DAAA09-81-G2019 840521 2350 A5 DJC 2 2 1 4 1 310
1 07 0 0AA09 8558 DAAA09-81-G2019 840723 1015 A5 DJE 2 2 2 4 1 2 1015 5 J 1 1 1 1 1 1 3 1 7 1 1 0 00 1 599
1 08 0 0AA09 8607 DAAA09-81-G2019 840726 1240 A5 DJE 2 2 2 4 1 2 1015 5 J 1 1 1 1 1 1 3 1 7 1 1 0 00 1 6,382
1 08 0 0AA09 8750 DAAA09-81-G2019 840813 1015 A5 DJE 2 2 2 4 1 2 1015 5 J 1 1 1 1 1 1 3 1 7 1 2 0 00 1 1,882
1 09 0 0AA09 9149 DAAA09-81-G2019 840918 1015 A5 DJE 2 2 2 4 2 4 2 0200 5 J 1 1 1 1 1 1 2 1 7 1 1 0 00 1 277
1 09 0 0AA09 9334 DAAA09-81-G2019 840927 1015 A5 DJE 2 2 2 4 2 4 2 1013 5 J 1 1 1 1 1 1 3 1 7 1 2 0 00 1 392
1 08 0 0AE07 3397 DAAE07-82-E0005 840716 M155 A4A DJE 2 2 2 C 2 0 2 1016 5 S 1 5 1 5 1 1 2 1 7 1 2 0 00 5 125
1 12 0 0AE07 0364 DAAE07-83-CR078 831117 AC42 A4A DBP 2 2 2 C 1 2 1100 7 U 1 5 1 1 1 1 2 1 7 1 1 0 00 5 220
1 04 0 0AE07 2103 DAAE07-84-CA099 840413 2320 A4A DCG 2 2 1 3 1 10,680
1 09 0 0AE07 4438 DAAE07-84-CA147 840921 2320 A4A DCG 2 2 1 3 1 5,338
1 10 0 0AG36 0012 DAAG36-84-C0004 831025 2590 A4A 000 2 2 1 3 1 79
1 01 0 0AG36 0046 DAAG36-84-C0009 831205 2590 A4A 000 2 2 1 3 1 189
1 01 0 0AG36 0028 DAAG36-84-C0015 831118 2590 A4A 000 2 2 1 3 1 50
1 02 0 0AG36 0065 DAAG36-84-C0024 840217 2590 A4A 000 2 2 1 3 1 53
1 02 0 0AG36 0066 DAAG36-84-C0034 840217 2590 A4A 000 2 2 1 3 1 28
1 03 0 0AG36 0077 DAAG36-84-C0053 840224 2590 A4A 000 2 2 1 3 1 63
2 01 0 F7004 0349 M67004-83-C0234 831117 1240 A3 DBK 2 2 2 5 1 2 1013 5 J 1 1 1 1 1 1 3 1 7 1 1 0 00 5 104-
3 01 0 0FE03 0419 F42600-84-C0088 840126 1420 A2 CMC 2 2 2 3 1 2 1026 5 J 1 1 1 1 1 1 2 1 7 1 2 0 00 5 28
4 06 0 00700 3841 DLA700-84-C2860 840621 1650 A1C 000 2 2 2 3 1 2 1013 5 J 1 1 1 1 1 1 2 1 7 1 2 0 00 5 25
LOCATION TOTAL 25 26,170 *
CADILLAC GAGE COMPANY GREENVILLE OHIO 005345566 32340 39
1 01 0 0AA09 8006 DAAA09-83-C4965 831117 1015 A5 DJB 2 2 2 B 1 2 1013 1 J 1 1 1 1 1 1 2 1 7 1 2 0 00 1 86
1 09 0 0AA09 9006 DAAA09-84-C1028 840907 1015 A5 DJB 2 2 2 3 1 1 J 1 4 1 1 1 1 2 1 7 1 2 0 00 1 334
LOCATION TOTAL 2 420 *
CONTRACTOR TOTAL 34 27,506 **
CADILLAC PLASTIC AND CHEMICAL WILMINGTON DELAWARE 077935872 77580 10
4 07 0 00400 3535 DLA400-84-C2299 840712 9330 C9E 000 2 2 2 3 1 1 J 1 1 1 1 1 1 1 1 7 2 2 0 00 5 44
CADILLAC PRODUCTS INC ROGERS CITY MICHIGAN 005317193 69260 26
4 02 0 00400 1292 DLA400-84-C0868 840207 3990 C9D 000 2 2 2 3 1 2 0102 1 J 2 1 1 1 2 2 1 6 1 2 0 00 5 392
4 08 0 00400 3779 DLA400-84-C5139 840801 3990 C9D 000 2 2 2 3 1 2 0102 1 J 2 1 3 1 2 2 1 7 1 2 0 00 1 336
4 08 0 00400 4177 DLA400-84-C5139 840830 3990 C9D 000 2 2 2 B 1 2 0102 1 J 2 1 3 1 2 2 1 7 1 2 0 00 1 281
CONTRACTOR TOTAL 3 1,009 **
CADO SYSTEMS CORPORATION CANEY VALLEY ARKANSAS 080069271 11230 05
2 09 0 MX421 0068 GS00K8-40-1S5789 831001 W070 S1 000 2 2 2 6 27
CADO SYSTEMS CORPORATION TORRANCE CALIFORNIA 080069271 80000 06
2 05 0 MA103 3015 N00600-84-C1361 840224 J070 S1 000 2 2 2 3 2 4 2 1001 6 J 1 1 1 1 1 1 3 1 7 3 2 0 00 5 638
2 05 0 MA103 3024 N00600-84-C1361 840314 J070 S1 000 2 2 2 C 2 4 2 1001 6 J 1 1 1 1 1 1 3 1 7 3 2 0 00 5 298
2 06 0 MA103 3058 N00600-84-C1361 840503 J070 S1 000 2 2 2 D 2 4 2 1001 6 J 1 1 1 1 1 1 3 1 7 3 2 0 00 5 90
LOCATION TOTAL 3 1,026 *
CONTRACTOR TOTAL 4 1,053 **
CADRE CORPORATION THE ATLANTA GEORGIA 045833209 04000 13
1 01 0 0CA67 0011 DACA67-83-C0073 831130 R219 C2 000 2 2 2 3 1 2 0102 2 J 2 1 5 1 2 2 1 1 5 2 0 00 5 87

```
S MM  A AAAAA AAAA   BBBBBB BB BBBBBBB BBBBBB BBBB BBB BBB B B B B   C C C CCCC C C   D D D D D D D D D D D  DD DDDD D        B7
V OO                                          8888 888 888   1 1 1                                     1 1 12 12  12  1      AMOUNT
C NN  1 33333 2222   111111 11 1111111 333333 AAAA BBB CCC 9 0 2 3   1 2 3 4444 5 6   1 2 3 4 5 6 7 8 9 0 1 A  BB CCCC 3      ($000)

CADRE CORPORATION THE                BOSSIER CITY          LOUISIANA     045833209     08920    22
2 03  0 C2467 0319   N62467-82-C0517   840209 R129 C2  000 2 2 2 D   1   2 0102 2 J   2   1 3 1 2 2 1 7 5 2 0  00        5           39
2 09  0 C2467 3471   N62467-82-C0517   840910 R129 C2  000 2 2 2 D   1   2 0102 2 J   2   1 3 1 2 2 1 7 5 2 0  00        5           38
2 09  0 C2467 3472   N62467-82-C0517   840919 R129 C2  000 2 2 2 D   1   2 0102 2 J   2   1 3 1 2 2 1 7 5 2 0  00        5           46
                                        LOCATION TOTAL          3          123    *

CADRE CORPORATION THE                FORT WORTH            TEXAS         045833209     27000    48
1 02  0 OCA63 0121   DACA63-83-C0132   840127 R119 C2  000 2 2 2 B   1   2 0102 2 J   2   1 2 1 2 2 1 1 5 2 0  00        5          131

CADRE CORPORATION THE                FAIRCHILD AIR FORCE   WASHINGTON    045833209     22955    53
1 04  0 OCA67 0066   DACA67-83-C0073   840329 R219 C2  000 2 2 2 A   2   2 0102 2 J   2   1 5 1 2 2 1 7 5 2 0  00        5           37
                                     CONTRACTOR TOTAL           6          378    **

CADWELL LABORATORIES INC             KENNEWICK             WASHINGTON    098554157     35275    53
1 07  0 ODA03 0144   DADA03-84-C0083   840724 6515 C9B 000 2 2 2 3   1   2 0200 1 J   2   1 1 1 1 2 1 7 1 2 0  00        5           28

CADWELL LABORATORIES INC             SEATTLE               WASHINGTON    098554157     63000    53
1 07  0 OBT01 0174   DABT01-84-C2057   840706 6515 C9B 000 2 2 2 3   1   2 0102 1 J   2   1 1 1 2 2 1 , 1 2 0  00        5           49
                                     CONTRACTOR TOTAL           2           77    **

CAELTER INDUSTRIES INC               WATERTOWN             NEW YORK      059387472     78608    36
1 09  0 OAJ10 8353   DAAJ09-81-C1485   840911 4210 C9E 000 2 2 2 E   1   1          J   2   1 1 1 1 2 1 7 1 2 0  00        1       1,480-
3 05  0 OFJ04 3836   F09603-82-C1126   840516 J038 C9E 000 2 2 2 C   1   2 0102 1 J   2   1 1 1 2 2 1 7 1 2 0  00        1           29
4 01  0 00700 1458   DLA700-83-G5004   840117 3830 C9A 000 2 2 2 4   1   2 1013 6 J   2   1 1 1 1 2 1 7 1 2 0  00        5           44
4 01  0 00700 1461   DLA700-83-G5004   840118 3825 C9A 000 2 2 2 4   1   2 1013 6 J   2   1 1 1 1 2 1 7 1 2 0  00        5           60
4 02  0 00700 1618   DLA700-83-G5004   840202 2520 C9A 000 2 2 2 4   2 0 2 1013 6 J   2   1 1 1 1 2 1 7 1 2 0  00        5           30
4 05  0 00700 3175   DLA700-83-G5004   840509 4720 C9E 000 2 2 2 4   2 5 2 1013 6 J   2   1 1 1 1 2 1 7 1 2 0  00        5           77
4 09  0 00700 5536   DLA700-83-G5004   840928 3825 C9A 000 2 2 1 4                                      1                        78
                                     CONTRACTOR TOTAL           7        1,162-   **

CAELUS DEVICES                       HOLLISTER             CALIFORN!A    991440215     34120    06
2 01  0 JA116 0395   N00104-84-CA002   831017 1377 A6  000 2 2 1 3                                      1                        31
2 08  0 JA116 4798   N00104-84-CA119   840801 1377 A6  000 2 2 2 3   1   2 0102 1 J   2   1 3 1 2 2 1 7 1 2 0  00        1           86
2 08  0 JA116 5682   N00104-84-CA125   840814 1377 A6  000 2 2 2 3   1   2 0102 1 J   2   3   1 2 2 1 7 1 2 0  00        1          780
                                        LOCATION TOTAL          3          897    *

CAELUS DEVICES                       SANTA ANA             CALIFORNIA    024023277     69000    06
2 09  0 MC201 0223   N00174-84-C0241   840914 1375 A2  000 2 2 2 3   1   2 0102 1 J   2   3   1 2 2 1 1 1 2 0  00        1           63
                                     CONTRACTOR TOTAL           4          960    **

CAESAR CONSTRUCTION INC              DOVER                 DELAWARE      061836763     21200    10
3 02  0 OQA08 0018   F07603-84-C0004   831213 Z129 C2  000 2 2 2 3   1   2 1701 1 J   2   1 3 1 2 2 1 1 4 2 0  00        5          265

CAESAR CONSTRUCTION INC              OAKHURST              NEW JERSEY    061836763     53790    34
1 09  0 OAB08 0287   DAAB08-84-CR214   840831 Z119 C2  000 2 2 2 5   1   2 0102 1 J   2   1 1 1 2 2 1 1 4 2 0  00        5          790
```

S MM A AAAAA AAAA BBBBBB BB BBBBBBB BBBBBB BBBB BBB BBB B B B B C C C CCCC C C D D D D D D D D D D D D DD DDDD D B7
V OO 8888 888 888 1 1 1 1 2 3 4 5 6 1 1 1 2 2 1 1 2 0 AMOUNT
C NN 1 33333 2222 111111 11 1111111 333333 AAAA BBB CCC 9 0 2 3 1 2 3 4444 5 6 1 2 3 4 5 6 7 8 9 0 1 A BB CCCC 3 ($000)
CAESAR CONSTRUCTION INC (CONT) OAKHURST NEW JERSEY 061836763 53790 34
1 09 0 0AB08 0288 DAAB08-84-CR214 840831 Z119 C2 000 2 2 2 5 1 2 0102 1 J 2 1 1 1 2 2 1 1 4 2 0 00 5 647
1 09 0 0AB08 0350 DAAB08-84-CR214 840926 Z119 C2 000 2 2 2 C 1 2 0102 1 J 2 1 1 1 2 2 1 1 4 2 0 00 5 52-
1 09 0 0AB08 0351 DAAB08-84-CR214 840926 Z119 C2 000 2 2 2 5 1 2 0102 1 J 2 1 1 1 2 2 1 1 4 2 0 00 5 488
LOCATION TOTAL 4 1,873 *
CAESAR CONSTRUCTION INC OCEANPORT NEW JERSEY 061836763 54570 34
1 08 0 0AB08 0273 DAAB08-83-CR320 840821 Z119 C2 000 2 2 2 B 1 2 0102 1 J 2 1 1 1 2 2 1 1 4 1 0 00 5 38
1 09 0 0AB08 0289 DAAB08-83-CR325 840905 Z119 C2 000 2 2 2 B 1 2 0102 1 J 2 1 1 1 2 2 1 1 4 2 0 00 1 37
1 09 0 0AB08 0290 DAAB08-83-DR604 840905 Z161 C2 000 2 2 2 5 1 2 0102 1 J 2 1 1 1 2 2 1 1 4 2 0 00 5 47
1 09 0 0AB08 0371 DAAB08-83-DR604 840928 Z161 C2 000 2 2 2 5 1 2 0102 1 J 2 1 1 1 2 2 1 1 4 2 0 00 5 31
1 09 0 0AB08 0363 DAAB08-84-CR233 840928 Z119 C2 000 2 2 2 3 1 2 0102 1 J 2 1 1 1 2 2 1 1 4 2 0 00 5 73
1 09 0 0AB08 0390 DAAB08-84-CR242 840930 Z119 C2 000 2 2 2 3 1 2 0102 1 J 2 1 1 1 2 2 1 1 4 2 0 00 5 185
1 09 0 0AB08 0383 DAAB08-84-DR804 840930 Y161 C2 000 2 2 2 3 1 2 0102 1 J 2 1 1 1 2 2 1 1 4 2 0 00 5 79
LOCATION TOTAL 7 490 *
CONTRACTOR TOTAL 12 2,628 **
CAESAR RODNEY SCH DIST CAMDEN DELAWARE 071459044 10760 10
3 11 0 0QA08 0008 F07603-82-C0032 831025 U007 S1 000 2 1 2 2 2 8 2 0500 7 J A 5 1 5 1 1 2 1 1 5 2 0 00 5 1,263
3 12 0 0QA08 0009 F07603-82-C0032 831028 U007 S1 000 2 1 2 2 2 8 2 0500 7 J A 5 1 5 1 1 2 1 1 5 2 0 00 5 1,895
3 07 0 0QA08 0059 F07603-84-C0032 840724 R419 S1 000 2 2 2 3 1 2 0500 7 S A 1 1 1 1 1 2 1 1 5 2 0 00 5 1,350
CONTRACTOR TOTAL 3 4,508 **
CAFARELLI ASSOCIATES FORT DRUM NEW YORK 037054368 26759 36
1 02 0 0CA51 0054 DACA51-81-C0020 831227 R211 C2 000 2 2 2 D 1 2 0102 2 J 2 1 3 1 2 2 1 7 5 2 0 00 5 25
CAFI COMPANY INC FORT POLK LOUISIANA 078549359 26735 22
1 09 0 0KF24 0185 DAKF24-84-C0164 840925 Z249 C2 000 2 2 2 3 1 2 0102 1 J 2 1 1 1 2 2 1 7 4 3 0 00 5 196
CAGAS PRECISION & RESEARCH BOUND BROOK NEW JERSEY 039879259 06790 34
2 12 0 JA100 A109 N00383-84-C6049 831207 1650 A1A AAC 2 2 2 3 1 1 J 2 1 1 1 1 2 1 1 1 2 0 00 1 58
3 09 0 0FE03 1944 F42600-84-C1173 840918 1620 A1A AHD 2 2 2 3 1 2 1015 1 J 2 1 3 1 1 2 1 1 1 2 0 00 1 432
4 06 0 00700 3524 DLA700-84-C2540 840601 1650 A1C 000 2 2 2 3 1 2 0102 1 J 2 1 1 1 2 2 1 1 1 2 0 00 5 81
4 06 0 00700 3510 DLA700-84-C2651 840601 1650 C9E 000 2 2 2 3 1 2 0102 1 J 2 1 1 1 2 2 1 1 1 2 0 00 5 35
LOCATION TOTAL 4 606 *
CAGAS PRECISION & RESEARCH CHERRY HILL NEW JERSEY 039879259 12310 34
3 12 0 0FF50 0076 F41608-83-C0977 831118 5315 A1C AFF 2 2 1 3 1 27
CONTRACTOR TOTAL 5 633 **
CAGE CORP OF ABILENE ABILENE TEXAS 061382727 01000 48
3 08 0 0FJ04 4149 F09603-77-D0587 840622 J039 A4B 000 2 2 2 C 1 2 0102 1 J 2 1 1 1 2 2 1 1 2 2 0 00 5 60
CAGNEY CORP NEEDHAM MASS 991728932 44140 25
1 06 0 0ZD04 2278 MDA904-84-C0118 840622 3610 A7 000 2 2 2 3 2 1 2 1001 6 J 2 1 1 1 1 2 1 1 1 2 1 00 5 40

S MM A AAAAA AAAA BBBBBB BB BBBBBBB BBBBBB BBBB BBB BBB B B B B C C C CCCC C C D D D D D D D D D D D DD DDDD D B7
V OO 8888 888 888 1 1 1 1 2 1 12 12 12 1 AMOUNT
C NN 1 33333 2222 111111 11 1111111 333333 AAAA BBB CCC 9 0 2 3 1 2 3 4444 5 6 1 2 3 4 5 6 7 8 9 0 1 A BB CCCC 3 ($000)
CAIN CLAUDE INC RADFORD VIRGINIA 034853903 65392 51
1 08 0 0CA65 0077 DACA65-84-C0063 840323 Z199 C2 000 2 2 2 3 1 2 0102 1 J 2 1 3 1 2 2 1 1 4 2 0 00 5 1,193
CAIN GREG & CO SA PANAMA 999010093 PA
1 11 0 0KF71 0022 DAKF71-83-D0171 831027 V119 S1 000 2 2 2 5 2 9 2 0600 1 J 3 5 1 1 1 1 1 1 1 5 2 0 00 B-PA 5 85
1 07 0 0KF71 0174 DAKF71-83-D0171 840622 V119 S1 000 2 2 2 C 2 0 2 0600 1 J 3 5 1 1 1 1 1 1 1 5 2 0 00 B-PA 5 30
CONTRACTOR TOTAL 2 115 **
CAIN WAYNE & SONS RANTOUL ILLINOIS 025008053 62783 17
3 09 0 0JA06 0148 F11602-84-C0040 840914 Z161 C2 000 2 2 2 3 1 2 0102 1 J 2 1 1 1 2 2 1 1 4 3 0 00 3 133
CAIRO TOUCH DES MOINES IOWA 991596511 21000 19
1 02 0 0KF61 0024 DAKF61-84-C0010 840216 S201 S1 000 2 2 2 3 1 2 0102 1 J 2 1 1 1 2 2 1 1 3 2 9 00 5 27
CAL CORPORATION MONCKS CORNER S CAROLINA 037486974 47275 45
5 12 0 0CW60 0015 DACW60-82-C0035 831011 Y242 C2 000 2 2 2 C 1 2 0102 1 J 2 1 1 1 2 2 1 1 4 2 0 00 5 1,200
5 12 0 0CW60 0017 DACW60-82-C0035 831101 Y242 C2 000 2 2 2 D 1 2 0102 1 J 2 1 1 1 2 2 1 1 4 2 0 00 5 33-
5 12 0 0CW60 0023 DACW60-82-C0035 831212 Y242 C2 000 2 2 2 D 1 2 0102 1 J 2 1 1 1 2 2 1 1 4 2 0 00 5 28
5 12 0 0CW60 0024 DACW60-82-C0035 831213 Y242 C2 000 2 2 2 D 1 2 0102 1 J 2 1 1 1 2 2 1 1 4 2 0 00 5 480
5 06 0 0CW60 0057 DACW60-82-C0035 840601 Y242 C2 000 2 2 2 D 1 2 0102 1 J 2 1 1 1 2 2 1 1 4 2 0 00 5 64
5 07 0 0CW60 0072 DACW60-82-C0035 840608 Y242 C2 000 2 2 2 C 1 2 0102 1 J 2 1 1 1 2 2 1 1 4 2 0 00 5 67
CONTRACTOR TOTAL 6 1,806 **
CAL DISPOSAL CO MARCH AIR FORCE BASE CALIFORNIA 002804813 45680 06
3 12 0 0SD08 0003 F04605-81-C0054 831001 S205 S1 000 2 2 2 B 1 2 0102 1 J 2 1 4 1 2 2 1 7 3 3 0 00 5 118
CAL FEDERAL MARKETING OAKLAND CALIFORNIA 991702176 53000 06
4 11 0 00137 0024 DLA137-84-CD028 831011 8905 B2 000 2 2 2 3 2 2 2 0900 1 J 2 1 3 2 1 2 1 7 5 2 0 00 5 26
4 09 0 00137 1007 DLA137-84-CE372 840830 8905 B2 000 2 2 2 3 2 2 2 0900 1 J 2 1 1 1 1 2 1 7 5 2 0 00 5 27
4 08 0 00137 0982 DLA137-84-CH458 840815 8905 B2 000 2 2 2 3 2 2 2 0900 1 J 2 1 1 1 1 2 1 7 5 2 0 00 5 28
4 08 0 00137 0987 DLA137-84-CH469 840822 8905 B2 000 2 2 2 3 2 2 2 0900 1 J 2 1 4 1 1 2 1 7 5 2 0 00 5 35
CONTRACTOR TOTAL 4 116 **
CAL GAS CORPORATION ROMULUS MICHIGAN 006910970 69420 26
4 01 0 00700 1479 DLA700-84-C0795 840125 3040 A4B 000 2 2 2 3 1 2 1013 1 J 2 1 1 1 1 2 1 7 2 2 0 00 5 61
CAL GAS CORPORATION CAMBRIDGE OHIO 006910970 10996 39
4 05 0 00700 3151 DLA700-84-C2225 840508 2815 A3 000 2 2 2 3 1 2 1013 1 J 2 1 4 1 1 2 1 7 2 2 0 00 5 76
4 02 0 00900 0943 DLA900-84-C0758 840213 5999 A7 000 2 2 2 3 1 2 1013 1 J 2 1 1 1 1 2 1 7 2 3 0 00 5 49
LOCATION TOTAL 2 125 *
CONTRACTOR TOTAL 3 186 **
CAL POWER CORPORATION EL SEGUNDO CALIFORNIA 008474942 22412 06
4 12 0 00400 0657 DLA400-84-C0533 831209 6110 C9E 000 2 2 2 3 1 2 1015 5 J 2 1 1 1 1 2 1 7 1 2 0 00 5 116

S MM A AAAAA AAAA BBBBBB BB BBBBBBB BBBBBB BBBB BBB BBB B B B B C C C CCCC C C D D D D D D D D D D D D DD DDDD D B7
V OO 8888 888 888 1 1 1 1 2 3 4444 5 6 1 2 3 4 5 6 7 8 9 0 1 A BB CCCC 3 AMOUNT
C NN 1 33333 2222 111111 11 1111111 333333 AAAA BBB CCC 9 0 2 3 1 2 3 4444 5 6 1 2 3 4 5 6 7 8 9 0 1 12 12 12 1 ($000)
CAL SPACE CORPORATION PARAMOUNT CALIFORNIA 041162157 55618 06
4 05 0 00500 1352 DLA500-84-C2736 840515 5306 C9E 000 2 2 2 3 1 2 0102 1 J 2 1 3 1 2 2 1 7 1 2 0 00 5 41
4 06 0 00500 1656 DLA500-84-C3134 840629 5306 C9E 000 2 2 2 3 1 2 0102 1 J 2 1 3 1 2 2 1 7 1 2 0 00 5 99
4 08 0 00500 2219 DLA500-84-C3269 840827 5306 C9E 000 2 2 2 3 1 2 0102 1 J 2 1 3 1 2 2 1 7 1 2 0 00 5 43
4 08 0 00500 1944 DLA500-84-C3411 840801 5305 C9E 000 2 2 2 3 1 2 0102 1 J 2 1 1 1 2 2 1 7 1 2 0 00 5 65
4 08 0 00500 2004 DLA500-84-C3459 840807 5306 C9E 000 2 2 2 3 1 2 0102 1 J 2 1 3 1 2 2 1 7 1 2 0 00 5 27
CONTRACTOR TOTAL 5 275 **
CAL STATE ELECTRIC INC VANDENBERG AIR FORCE CALIFORNIA 075303933 82072 06
1 06 0 0CA09 0199 DACA09-84-C0070 840608 Y249 C2 000 2 2 2 3 1 2 0102 1 J 2 1 4 1 2 2 1 1 4 2 0 00 1 7,382
1 09 0 0CA09 0295 DACA09-84-C0070 840927 Y249 C2 000 2 2 2 D 1 2 0102 1 J 2 1 4 1 2 2 1 1 2 2 0 00 1 216
CONTRACTOR TOTAL 2 7,598 **
CAL STATE PATROL SERVICE LONG BEACH CALIFORNIA 078778321 43000 06
2 08 0 C2474 2919 N62474-81-C6710 840806 S206 S1 000 2 2 2 D 2 6 2 1702 7 J 2 2 1 1 2 1 7 3 2 0 00 5 245
2 09 0 C2474 3973 N62474-81-C6710 840901 S206 S1 000 2 2 2 D 2 6 2 1702 7 J 2 2 1 1 2 1 7 3 2 0 00 5 245
2 01 0 C2474 C332 N62474-81-C6710 831021 S206 S1 000 2 2 2 D 2 6 2 1702 7 J 2 2 1 1 2 1 7 3 1 0 00 3 29-
2 07 0 C2474 C350 N62474-81-C6710 840101 S206 S1 000 2 2 2 D 2 6 2 1702 7 J 2 2 1 1 2 1 7 3 1 0 00 5 28
LOCATION TOTAL 4 489 *
CAL STATE PATROL SERVICE NOVATO CALIFORNIA 078778321 52582 06
2 07 0 C2474 C975 N62474-83-CE723 831201 S205 S1 000 2 2 2 3 2 6 2 1702 7 J 2 2 1 1 2 1 1 3 1 0 00 5 483
CAL STATE PATROL SERVICE TREASURE ISLAND NAVA CALIFORNIA 078778321 80308 06
2 09 0 C2474 L452 N62474-84-C8528 840430 S205 S1 000 2 2 2 3 2 6 2 1702 7 J 2 2 1 1 2 1 1 3 1 0 00 5 160
CONTRACTOR TOTAL 6 1,132 **
CAL WESTERN PACKAGING CORP COMPTON CALIFORNIA 051471118 15044 06
4 12 0 0013H 8162 DLA13H-84-C0598 831219 8945 B2 000 2 2 2 3 2 4 2 0900 1 J 2 1 1 1 1 2 1 7 1 3 0 00 5 124
4 12 0 0013H 8138 DLA13H-84-C0631 831201 8945 B2 000 2 2 2 3 1 2 0102 1 J 2 1 1 1 2 2 1 7 1 3 0 00 5 495
4 01 0 0013H 8241 DLA13H-84-C0694 840116 8945 B2 000 2 2 2 3 1 2 0102 1 J 2 1 1 1 2 2 1 7 1 3 0 00 5 664
4 01 0 0013H 8254 DLA13H-84-C0711 840113 8925 B2 000 2 2 2 3 1 1 J 2 1 1 1 1 2 1 7 1 3 0 00 5 786
4 01 0 0013H 8262 DLA13H-84-C0728 840120 8945 B2 000 2 2 2 3 1 2 0102 1 J 2 1 1 1 2 2 1 7 1 3 0 00 5 367
4 03 0 0013H 8407 DLA13H-84-C0816 840301 8945 B2 000 2 2 2 3 1 2 0102 1 J 2 1 1 1 2 2 1 7 1 3 0 00 5 670
4 03 0 0013H 8436 DLA13H-84-C0844 840315 8945 B2 000 2 2 2 3 1 2 0102 1 J 2 1 1 1 2 2 1 7 1 3 0 00 5 284
4 04 0 0013H 8472 DLA13H-84-C0852 840323 8945 B2 000 2 2 2 3 1 2 0900 1 J 2 1 1 1 1 2 1 7 1 2 0 00 5 606
4 04 0 0013H 9509 DLA13H-84-C0898 840405 8945 B2 000 2 2 2 3 1 2 0102 1 J 2 1 1 1 2 2 1 7 1 3 0 00 5 362
4 04 0 0013H 8548 DLA13H-84-C0920 840413 8945 B2 000 2 2 2 3 1 2 0102 1 J 2 1 1 1 2 2 1 7 1 2 0 00 5 139
4 04 0 0013H 8549 DLA13H-84-C0921 840413 8945 B2 000 2 2 2 3 1 2 0102 1 J 2 1 1 1 2 2 1 7 1 2 0 00 5 282
4 05 0 0013H 8667 DLA13H-84-C0997 840511 8945 B2 000 2 2 2 3 1 2 0900 1 J 2 1 1 1 1 2 1 7 1 2 0 00 5 794
4 05 0 0013H 8622 DLA13H-84-C0998 840510 8945 B2 000 2 2 2 3 1 2 0102 1 J 2 1 1 1 2 2 1 7 1 2 0 00 5 477
4 05 0 0013H 8625 DLA13H-84-C1001 840509 8945 B2 000 2 2 2 3 1 2 0102 1 J 2 1 1 1 2 2 1 7 1 2 0 00 5 107
4 07 0 0013H 8808 DLA13H-84-C1124 840713 8945 B2 000 2 2 2 3 1 2 0102 1 J 2 1 1 1 2 2 1 7 1 2 0 00 5 288
4 07 0 0013H 8836 DLA13H-84-C1135 840719 8945 B2 000 2 2 2 3 1 2 0102 1 J 2 1 1 1 2 2 1 7 1 2 0 00 5 313
4 08 0 0013H 8936 DLA13H-84-C1242 840816 8945 B2 000 2 2 2 3 1 2 0102 1 J 2 1 1 1 2 2 1 7 1 2 0 00 5 390
4 09 0 0013H 9051 DLA13H-84-C1321 840914 8945 B2 000 2 2 2 3 1 2 0900 1 J 2 1 1 1 1 2 1 7 1 2 0 00 5 547
4 09 0 0013H 9098 DLA13H-84-C1363 840921 8945 B2 000 2 2 2 3 1 2 0102 1 J 2 1 1 1 2 2 1 7 1 2 0 00 5 468
LOCATION TOTAL 19 8,163 *

S MM A AAAAA AAAA BBBBBB BB BBBBBBB BBBBBB BBBB BBB BBB B B B B C C C CCCC C C D D D D D D D D D D D D DD DDDD D B7
V OO 8888 888 888 1 1 1 1 2 3 4 5 6 7 8 9 0 1 A AMOUNT
C NN 1 33333 2222 111111 11 1111111 333333 AAAA BBB CCC 9 0 2 3 1 2 3 4444 5 6 1 2 3 4 5 6 7 8 9 0 1 A BB CCCC 3 ($000)
CAL WESTERN PACKAGING CORP COMPTON EAST CALIFORNIA 051471118 15058 06
4 08 0 00:3H 8984 DLA13H-84-C1262 840824 8945 B2 000 2 2 2 3 1 2 0102 1 J 2 1 1 1 2 2 1 7 1 2 0 00 5 175
CONTRACTOR TOTAL 20 8,338 **
CAL WESTERN PLUMBING INC SAN DIEGO CALIFORNIA 058244856 66000 06
2 09 0 C2474 3297 N62474-84-C3585 840809 Z245 C2 000 2 2 2 3 1 2 0200 1 J 2 3 1 1 2 1 1 4 2 0 00 5 40
2 09 0 C2474 4249 N62474-84-C6063 840914 Z199 C2 000 2 2 2 3 1 2 0102 1 J 2 3 1 2 2 1 1 4 2 0 00 5 198
CONTRACTOR TOTAL 2 238 **
CAL-COL INDUSTRIES INC CULVER CITY CALIFORNIA 105697254 17568 06
2 03 0 F7004 0632 M67004-84-C0079 840316 J058 A7 GDJ 2 2 2 3 2 4 2 1002 1 J 2 1 1 1 1 2 1 7 1 2 0 00 5 30
2 09 0 F7004 1650 M67004-84-C0171 840914 5895 A7 GDJ 2 2 2 1 2 4 2 1015 1 J 2 1 1 1 1 2 1 7 2 2 0 00 3 424
CONTRACTOR TOTAL 2 454 **
CAL-LIFT INC SAN DIEGO CALIFORNIA 028468833 66000 06
2 06 0 LA110 0269 N00244-84-C3513 840315 J039 S1 000 2 2 2 3 2 4 2 0200 1 J 2 1 1 1 1 2 1 1 3 2 0 00 5 48
2 08 0 LA118 0454 N00244-84-C3513 840802 J039 S1 000 2 2 2 C 2 4 2 0200 1 J 2 1 1 1 1 2 1 1 3 2 0 00 5 37-
CONTRACTOR TOTAL 2 11 **
CAL-MAR CONSTRUCTION COMPANY FORT RUCKER ALABAMA 086555968 27640 01
1 11 0 OBT01 0033 DABT01-84-C2000 831003 Z199 C2 000 2 2 2 3 1 2 0102 1 J 2 1 1 1 2 2 1 7 4 2 2 00 5 52
CAL-MAR CONSTRUCTION COMPANY VICKSBURG MISS 086555968 76720 28
5 07 0 OCW39 0084 DACW39-84-C0047 840709 Z119 C2 000 2 2 2 3 1 2 0102 1 J 2 1 4 1 2 2 1 6 4 2 0 00 5 32
CONTRACTOR TOTAL 2 84 **
CAL-MECH INC DULUTH MINNESOTA 102275625 17000 27
2 09 0 C2472 3827 N62472-83-C7114 840717 Z199 C2 000 2 2 2 3 1 2 1701 1 J 2 3 1 2 2 1 7 4 2 0 00 5 274
CAL-TOM CONSTRUCTION CO INC SAN ANGELO TEXAS 061178570 64472 48
3 09 0 OJA29 0048 F41614-84-C0011 840830 Z192 C2 000 2 2 2 3 2 6 2 1702 7 J 2 2 1 1 2 1 1 4 2 0 00 3 234
CALABRESE & SONS INC MECHANICSBURG PENN 003021102 48376 42
2 01 0 JA113 0492 N00104-83-C0621 831123 5820 A7 000 2 2 2 3 1 2 1015 1 J 2 1 1 1 1 2 1 1 1 2 0 00 1 46
2 02 0 JA111 1035 N00104-83-C2053 831207 1720 A3 000 2 2 2 B 2 4 2 0200 1 J 2 1 1 1 1 2 1 1 1 2 0 00 1 1,537
2 02 0 JA111 1107 N00104-84-C0035 840125 4320 A3 000 2 2 2 3 1 2 1015 1 J 2 1 1 1 1 2 1 1 1 2 0 00 1 31
2 05 0 JA111 3485 N00104-84-C0080 840525 2825 A3 000 2 2 2 3 1 2 1026 1 J 2 1 1 1 1 2 1 1 1 2 0 00 1 34
2 09 0 JA111 7215 N00104-84-C0120 840927 2010 A3 000 2 2 2 3 2 4 2 1015 1 J 2 1 1 1 1 2 1 1 1 2 0 00 1 38
2 08 0 JA111 5458 N00104-84-C0138 840821 3120 A3 000 2 2 2 3 1 1 J 2 1 1 1 1 2 1 1 1 2 0 00 1 52
2 09 0 JA111 6007 N00104-84-C0175 840915 2010 A3 000 2 2 2 3 1 1 J 2 1 1 1 1 2 1 1 1 2 0 00 1 108
2 01 0 JA111 0669 N00104-84-C0258 831228 4921 A3 000 2 2 2 3 2 4 2 0200 1 J 2 1 1 1 1 2 1 1 1 2 0 00 1 102
2 09 0 JA111 5828 N00104-84-C0582 840915 1720 A3 000 2 2 2 3 1 1 J 2 1 1 1 1 2 1 1 1 2 0 00 1 647
2 08 0 JA111 5001 N00104-84-C1048 840806 4470 A3 000 2 2 2 3 1 2 0102 1 J 2 1 1 1 2 2 1 1 1 2 0 00 1 34
2 09 0 JA112 7344 N00104-84-C2338 840914 1075 A6 000 2 2 2 3 1 2 1026 1 J 2 1 1 1 1 2 1 1 1 2 0 00 1 29

S MM A AAAAA AAAA BBBBBB BB BBBBBBB BBBBBB BBBB BBB BBB B B B B C C C CCCC C C D D D D D D D D D D D D DD DDDD D B7
V OO 8888 888 888 1 1 1 1 2 1 1 1 2 0 12 12 1 AMOUNT
C NN 1 33333 2222 111111 11 1111111 333333 AAAA BBB CCC 9 0 2 3 1 2 3 4444 5 6 1 2 3 4 5 6 7 8 9 0 1 A BB CCCC 3 ($000)
CALABRESE & SONS INC (CONT) MECHANICSBURG PENN 003021102 48376 42
2 04 0 JA112 2527 N00104-84-C2663 840328 1010 A5 000 2 2 2 3 1 2 1026 1 J 2 1 1 1 1 2 1 1 1 2 0 00 1 58
2 08 0 JA112 5430 N00104-84-C2663 840608 1010 A5 000 2 2 2 B 1 2 1026 1 J 2 1 1 1 1 2 1 1 1 2 0 00 1 58
2 06 0 JA112 3968 N00104-84-C2725 840619 1010 A5 000 2 2 2 3 1 1 J 2 1 1 1 1 2 1 1 1 2 0 00 1 50
4 02 0 00500 0687 DLA500-84-C1011 840206 5365 C9E 000 2 2 2 3 2 4 2 0102 1 J 2 1 1 1 2 2 1 1 1 2 0 00 5 29
4 05 0 00700 2958 DLA700-84-C1497 840501 4320 A3 000 2 2 2 3 1 2 1015 1 J 2 1 1 1 1 2 1 1 1 2 0 00 5 100
4 04 0 00700 2595 DLA700-84-C2061 840404 2825 A3 000 2 2 2 3 1 2 1013 1 J 2 1 1 1 1 2 1 1 1 2 0 00 5 27
CONTRACTOR TOTAL 17 2,980 **
CALADESI CONSTRUCTION CO LARGO FLORIDA 062798814 39425 12
3 09 0 0TA15 0332 F08602-84-C0105 840912 Z179 C2 000 2 2 2 3 1 2 0102 1 J 2 1 1 1 2 2 1 1 4 2 0 00 5 62
CALADESI CONSTRUCTION CO TAMPA FLORIDA 062798814 71000 12
3 09 0 0TA15 0350 F08602-84-C0130 840924 Z199 C2 000 2 2 2 3 1 2 0102 1 J 2 1 1 1 2 2 1 1 4 2 0 00 5 115
CONTRACTOR TOTAL 2 177 **
CALANDRINO ELECTRONIC SYS MARYSVILLE CALIFORNIA 102849494 46170 06
1 07 0 0ZD04 2168 MDA904-84-C0544 840620 5999 A7 000 2 2 2 3 2 1 2 1001 6 J 2 1 1 1 1 2 1 7 1 2 0 00 5 41
CALAVAR CORPORATION SANTA FE SPRINGS CALIFORNIA 009580887 69154 06
3 02 0 0FF30 0331 F41608-84-C0005 840222 1730 A1C 000 2 2 2 3 1 2 1015 6 J 2 1 1 1 1 2 1 7 1 2 0 00 5 80
3 05 0 0FF30 0515 F41608-84-C0019 840515 1730 A1C 000 2 2 2 3 1 2 1015 5 J 2 1 1 1 1 2 1 7 1 2 0 00 5 28
3 02 0 0FF20 0161 F41608-84-C0308 831230 1710 A1C 000 2 2 2 3 1 2 1013 6 J 2 1 1 1 1 2 1 7 1 2 0 00 5 168
3 01 0 0FF20 0057 F41608-84-C0386 831214 1730 A1C 000 2 2 2 3 1 2 1015 5 J 2 1 1 1 1 2 1 7 1 2 0 00 5 103
3 05 0 0FF20 0497 F41608-84-C0706 840523 1730 C9E 000 2 2 2 3 1 2 1015 6 J 2 1 1 1 1 2 1 7 1 2 0 00 5 108
CONTRACTOR TOTAL 5 487 **
CALAVO GROWERS OF CALIFORNIA LOS ANGELES CALIFORNIA 006906655 44000 06
4 06 0 0013H 0522 DLA13H-84-W8382 840621 8950 B2 000 2 2 2 3 2 6 2 0900 7 J 1 5 1 2 1 1 2 1 7 1 2 0 00 5 26
CALCOMP OKLAHOMA CITY OKLAHOMA 991345349 55000 40
3 11 0 0FD10 0029 GS00C0-33-73 831007 W070 S1 000 2 2 2 6 54
CALCOMP CORPORATION ANAHEIM CALIFORNIA 990261604 02000 06
2 09 0 TK120 A602 N61339-84-C0076 840914 6910 C9E 000 2 2 2 3 1 1 J 2 1 1 1 1 2 1 1 1 2 2 00 3 55
CALCOMP CORPORATION LAKEHURST AIR ENGINE NEW JERSEY 990261604 37800 34
2 09 0 PA100 1537 GS00K8-40-1S5661 840606 7050 C9E 000 2 2 2 6 34
CALCOMP CORPORATION BELLEVUE WASHINGTON 990261604 05210 53
1 11 0 0KF57 0016 GS0C00-33-73 831001 7020 A7 000 2 2 2 6 26
CONTRACTOR TOTAL 3 115 **
CALCOMP INC WASHINGTON DIST COL 991818691 50000 11
2 07 0 MA101 1064 GS00K8-40-2S5661 840717 J070 A7 000 2 2 2 6 45

S MM A AAAAA AAAA BBBBBB BB BBBBBBB BBBBBB BBBB BBB BBB B B B B C C C CCCC C C D D D D D D D D D D D D DD DDDD D B7
V OO 8888 888 888 1 1 1 1 2 1 1 12 12 12 1 AMOUNT
C NN 1 33333 2222 111111 11 1111111 333333 AAAA BBB CCC 9 0 2 3 1 2 3 4444 5 6 1 2 3 4 5 6 7 8 9 0 1 A BB CCCC 3 ($000)
CALCON INC FORT HOOD TEXAS 027198704 26736 48
1 09 0 OCA63 0504 DACA63-84-C0178 840928 Z212 C2 000 2 2 2 3 1 2 0102 1 J 2 1 3 1 2 2 1 1 4 2 0 00 3 480
CALCOR SPACE FACILITY INC WHITTIER CALIFORNIA 008254609 85292 06
3 12 0 OFH02 0440 F04606-84-C0131 831202 5340 A1C AFN 2 2 2 3 1 2 0102 1 J 2 1 1 1 2 2 1 7 1 1 0 00 5 26
3 03 0 OFH02 0870 F04606-84-C0253 840203 6610 A1C AFN 2 2 2 3 2 4 2 0200 4 J 2 1 1 1 1 2 1 7 1 2 1 00 5 85
3 06 0 OFH02 2360 F04606-84-C0538 840522 1560 A1C AFN 2 2 2 3 1 2 1015 4 J 2 1 1 1 1 2 1 7 1 2 0 00 5 38
CONTRACTOR TOTAL 3 149 **
CALCULON U S CORPORATION WASHINGTON DIST COL 091634592 50000 11
1 08 0 OZD03 1338 MDA903-82-C0256 840622 R399 S1 000 2 2 2 B 1 2 1013 2 U 2 1 1 1 1 2 1 7 5 2 0 00 467
CALCULON U S CORPORATION FORT GORDON GEORGIA 091634592 30844 13
1 04 0 OAB07 3442 DAAB07-83-GK022 831223 U003 S1 000 2 2 2 4 1 2 1001 5 J 2 1 1 1 1 2 1 1 1 2 0 00 1 124
1 09 0 OAB07 8039 DAAB07-83-GK022 840926 R402 S1 000 2 2 2 4 1 2 1001 5 J 2 1 1 1 1 2 1 1 1 1 0 00 1 532
LOCATION TOTAL 2 656 *
CALCULON U S CORPORATION SHREWSBURY NEW JERSEY 091634592 67350 34
1 03 0 OAB07 3995 DAAB07-83-CK566 840229 AC64 A7 000 2 2 2 C 1 2 1100 2 J 2 1 1 1 1 2 1 1 1 2 0 00 5 227
1 05 0 OAB07 4631 DAAB07-83-GK022 840522 J059 S1 000 2 2 2 4 2 4 2 1001 5 Y 2 1 1 1 1 2 1 1 1 2 0 00 160
1 12 0 OAB07 3105 DAAK80-81-C0174 831031 AC65 A7 GGF 2 2 2 C 1 2 0102 2 U 2 1 1 1 2 2 1 1 1 2 0 00 5 846
1 12 0 OAB07 3106 DAAK80-81-C0174 831031 AC65 A7 GGF 2 2 2 C 1 2 0102 2 U 2 1 1 1 2 2 1 1 1 2 0 00 5 90
1 04 0 OAB07 3406 DAAK80-81-C0174 831219 AC65 A7 GGF 2 2 2 B 1 2 0102 2 U 2 1 1 1 2 2 1 1 1 2 0 00 5 400
1 04 0 OAB07 3407 DAAK80-81-C0174 831219 AC65 A7 GGF 2 2 2 B 1 2 0102 2 U 2 1 1 1 2 2 1 1 1 2 0 00 5 670
1 07 0 OAB07 5006 DAAK80-81-C0174 840628 AC65 A7 GGF 2 2 2 B 1 2 0102 2 U 2 1 1 1 2 2 1 1 1 2 0 00 703
1 09 0 OAB07 6971 DAAK80-81-C0174 840925 AC65 A7 GGF 2 2 2 C 1 2 0102 2 U 2 1 1 1 2 2 1 1 1 2 0 00 40
LOCATION TOTAL 8 3,136 *
CALCULON U S CORPORATION PHILADELPHIA PENN 091634592 60000 42
1 09 0 OAK11 0287 DAAK11-84-D0008 840828 AZ12 S1 000 2 2 2 5 1 2 0102 2 U 2 1 1 1 2 2 1 1 5 2 0 00 140
1 11 0 OAB07 3135 DAAK80-81-C0169 831103 AC65 A7 000 2 2 2 C 2 1 2 1100 2 U 2 1 1 1 1 2 1 1 5 2 0 00 5 104
2 10 0 D2601 0079 N00039-82-C0068 831028 R414 S1 000 2 2 2 C 1 2 1001 3 U 2 1 1 1 1 2 1 1 3 1 0 00 5 450
2 12 0 D2601 0221 N00039-82-C0068 831209 R414 S1 000 2 2 2 C 1 2 1001 3 U 2 1 1 1 1 2 1 1 3 1 0 00 5 400
2 04 0 D2601 0772 N00039-82-C0068 840404 R414 S1 000 2 2 2 C 1 2 1001 3 U 2 1 1 1 1 2 1 1 3 1 1 00 5 400
2 08 0 D2601 1450 N00039-82-C0068 840830 R414 S1 000 2 2 2 A 2 4 2 1001 3 U 2 1 1 1 1 2 1 1 3 1 0 00 5 95
2 01 0 D2601 0415 N00039-82-C0138 840120 R414 S1 000 2 2 1 C 3 100
2 03 0 D2601 0689 N00039-82-C0138 840322 R414 S1 000 2 2 1 C 3 79
2 10 0 D2601 0076 N00039-83-C0104 831026 R414 S1 000 2 2 2 C 1 2 1100 5 U 2 1 1 1 1 2 1 1 5 2 0 00 5 300
2 11 0 D2601 0145 N00039-83-C0104 831118 R414 S1 000 2 2 2 C 2 4 2 1100 5 U 2 1 1 1 1 2 1 1 5 2 0 00 5 250
2 12 0 D2601 0262 N00039-83-C0104 831209 R414 S1 000 2 2 2 C 2 4 2 1100 5 U 2 1 1 1 1 2 1 1 5 2 0 00 5 300
2 02 0 D2601 0263 N00039-83-C0104 831215 R414 S1 000 2 2 2 C 2 4 2 1100 5 U 2 1 1 1 1 2 1 1 5 2 1 00 5 220
2 02 0 D2601 0514 N00039-83-C0104 840201 R414 S1 000 2 2 2 C 2 4 2 1100 5 U 2 1 1 1 1 2 1 1 5 2 1 00 5 200
2 02 0 D2601 0600 N00039-83-C0104 840227 R414 S1 000 2 2 2 C 2 4 2 1100 5 U 2 1 1 1 1 2 1 1 5 2 1 00 5 250
2 04 0 D2601 0849 N00039-83-C0104 840424 R414 S1 000 2 2 2 C 2 4 2 1100 5 U 2 1 1 1 1 2 1 1 5 2 1 00 5 150-
2 07 0 D2601 1242 N00039-83-C0104 840718 R414 S1 000 2 2 2 C 2 4 2 1100 5 U 2 1 1 1 1 2 1 1 5 2 1 00 5 50
2 08 0 D2601 1448 N00039-83-C0104 840829 R414 S1 000 2 2 2 C 2 4 2 1100 5 U 2 1 1 1 1 2 1 1 5 2 0 00 5 130
2 07 0 D2601 1208 N00039-84-C0484 840629 R414 S1 000 2 2 2 3 2 4 2 1100 4 U 2 1 1 1 1 2 1 1 2 1 0 00 5 500
LOCATION TOTAL 18 3,818 *
CONTRACTOR TOTAL 29 8,077 **

S MM A AAAAA AAAA BBBBBB BB BBBBBBB BBBBBB BBBB BBB BBB B B B B C C C CCCC C C D D D D D D D D D D D D DD DDDD D B7 V GG 8888 888 888 1 1 1 1 2 3 4 5 6 7 8 9 0 1 A BB CCCC 3 AMOUNT C NN 1 33333 2222 111111 11 1111111 333333 AAAA BBB CCC 9 0 2 3 1 2 3 4444 5 6 1 2 3 4 5 6 7 8 9 0 1 A BB CCCC 3 ($000)
CALDEC INC SUNNYSIDE-TAHOE CITY CALIFORNIA 991866435 76015 06
3 09 0 0HB02 0169 F40650-84-C0122 840928 7020 A7 000 2 2 2 3 1 1 J 2 1 3 2 1 2 1 7 2 2 0 00 5 103
CALDERON QK CONSTRUCTION CO PHILIPPINE 991473117 PH
2 09 0 C2742 H996 N62864-80-C0029 840927 Z179 C2 000 2 2 2 3 2 8 1 J 3 5 1 5 1 1 2 1 1 5 2 0 00 B-PH 3 28
2 09 0 C2742 H982 N62864-80-C0250 840705 Y162 C2 000 2 2 2 D 2 9 2 0600 1 J 3 5 1 5 1 1 2 1 1 5 2 0 00 B-PH 5 42
2 09 0 C2742 H995 N62864-80-C0250 840929 Y162 C2 000 2 2 2 3 2 8 2 0600 2 J 3 5 1 5 1 1 2 1 1 5 2 0 00 B-PH 3 47
2 09 0 C2742 H991 N62864-82-C0132 840927 Z249 C2 000 2 2 2 3 2 8 2 0600 1 J 3 5 1 5 1 1 2 1 1 5 2 0 00 B-PH 3 416
CONTRACTOR TOTAL 4 533 **
CALDWELL CASTING CO INC CAMBRIDGE MARYLAND 003069499 12400 24
2 12 0 JA116 0345 N00104-83-CA019 831115 1361 A6 000 2 2 2 4 1 2 0102 1 J 2 1 2 1 2 2 1 7 1 2 0 00 1 254
CALDWELL CULVERT CO INC JACKSON MISS 008151342 36000 28
1 04 0 0BT11 0079 DABT11-84-C0093 840309 4710 C9E 000 2 2 2 3 1 1 J 2 1 1 1 1 2 1 1 2 2 0 00 5 75
CALDWELLS DIVING COMPANY INC COLTS NECK NEW JERSEY 011773959 14530 34
2 09 0 C2472 3908 N62472-84-C3779 840808 Y299 C2 000 2 2 2 3 1 2 0102 1 J 2 1 1 1 2 2 1 1 4 2 0 00 5 270
CALEDONIA INC PANAMA 999000573 PA
1 06 0 0KF71 0038 DAKF71-83-C0025 831214 S208 S1 000 2 2 2 C 2 9 2 0600 1 J 3 5 1 5 1 1 1 1 1 5 2 0 00 B-PA 5 728
CALEX MFG CO INC PLEASANT HILL CALIFORNIA 009212358 57764 06
1 12 0 0AG38 0014 DAAG38-84-C0002 831125 6150 A7 000 2 2 2 3 1 2 1001 6 J 2 1 1 1 1 2 1 1 1 2 0 00 5 27
CALFON CONSTRUCTION INC CAMP PENDLETON CALIFORNIA 991431610 10550 06
2 07 0 C2474 D808 N62474-80-C9184 831129 Z124 C2 000 2 2 2 D 1 2 0102 1 J 2 1 4 1 2 2 1 1 4 2 0 00 3 39
2 06 0 C2474 1442 N62474-80-C9184 840514 Z124 C2 000 2 2 2 D 1 2 0102 1 J 2 3 1 2 2 1 1 4 2 0 00 5 41
2 07 0 C2474 1815 N62474-80-C9184 840514 Z124 C2 000 2 2 2 D 1 2 0102 1 J 2 3 1 2 2 1 1 4 2 0 00 5 41
LOCATION TOTAL 3 121 *
CALFON CONSTRUCTION INC CORONADO CALIFORNIA 991431610 16378 06
2 09 0 C2474 4010 N62474-82-C0234 840912 Y122 C2 000 2 2 2 3 1 2 0102 1 J 2 1 4 1 2 2 1 1 4 2 0 00 5 8,577
CALFON CONSTRUCTION INC WALNUT CREEK CALIFORNIA 991431610 83346 06
5 04 0 0CW05 0027 DACW05-82-C0067 830103 Z299 C2 000 2 2 2 C 1 2 1701 1 J 2 3 1 2 2 1 1 4 2 0 00 5 75
5 03 0 0CW05 0040 DACW05-82-C0067 840201 Z299 C2 000 2 2 2 C 1 2 1701 1 J 2 3 1 2 2 1 1 4 2 0 00 5 500
LOCATION TOTAL 2 575 *
CONTRACTOR TOTAL 6 9,273 **
CALGON CARBON CORPORATION DEL CITY OF INDUSTRY CALIFORNIA 004319810 13630 06
1 09 0 0KF03 0256 GS09F4-24-79 840912 7930 C9E 000 2 2 2 6 41

S MM A AAAAA AAAA BBBBBB BB BBBBBBB BBBBBB BBBB BBB BBB B B B B C C C CCCC C C D D D D D D D D D D D D DD DDDD D B7
V OO 8888 888 888 1 1 1 1 2 1 1 12 12 12 1 AMOUNT
C NN 1 33333 2222 111111 11 1111111 333333 AAAA BBB CCC 9 0 2 3 1 2 3 4444 5 6 1 2 3 4 5 6 7 8 9 0 1 A BB CCCC 3 ($000)
CALGON CARBON CORPORATION DEL SAN BERNARDINO CALIFORNIA 004319810 65000 06
3 12 0 0QA13 0023 GS00S5-57-052 831001 S299 S1 000 2 2 2 6 51
CALGON CARBON CORPORATION DEL RANTOUL ILLINOIS 004319810 62783 17
3 11 0 0JA06 0005 F41689-80-C0004 831001 J046 C9E 000 2 2 2 3 1 2 1001 5 J 1 2 1 1 1 1 1 1 1 3 2 0 00 5 88
3 01 0 0JA06 0049 F41689-80-C0004 831230 J046 C9E 000 2 2 2 B 2 4 2 1001 5 J 1 1 1 1 1 1 1 1 1 1 2 0 00 5 176
3 07 0 0JA06 0125 F41689-80-C0004 840629 J046 C9E 000 2 2 2 B 2 4 2 1001 5 J 1 1 1 1 1 1 1 1 1 1 2 0 00 5 30
3 08 0 0JA06 0132 F41689-80-C0004 840727 L046 C9E 000 2 2 2 B 2 4 2 1001 5 J 1 1 1 1 1 1 1 1 1 1 2 0 00 5 30
3 09 0 0JA06 0142 F41689-80-C0004 840824 J046 C9E 000 2 2 2 B 2 4 2 1001 5 J 1 1 1 1 1 1 1 1 1 1 2 0 00 5 30
3 09 0 0JA06 0149 F41689-80-C0004 840917 4630 C9E 000 2 2 2 B 2 4 2 1001 5 J 1 1 1 1 1 1 1 1 1 1 2 0 00 5 60
LOCATION TOTAL 6 414 *
CALGON CARBON CORPORATION DEL ST. LOUIS MISSOURI 004319810 65000 29
1 04 0 0AG48 0009 GS00S7-00-78 831219 6850 C9E 000 2 2 2 6 28
1 04 0 0AG48 0018 GS00S7-00-78 840321 6850 C9E 000 2 2 2 6 28
1 08 0 0AG48 0032 GS00S7-00-78 840723 6850 C9E 000 2 2 2 6 29
LOCATION TOTAL 3 85 *
CALGON CARBON CORPORATION DEL PITTSBURGH PENN 004319810 61000 42
3 07 0 0FH03 0201 F04699-84-C0125 840718 4610 C9E 000 2 2 2 3 2 4 2 0200 1 J 1 1 1 1 1 1 2 1 7 1 2 0 00 5 324
3 12 0 0JA06 0041 F41689-80-C0004 831219 J046 C9E 000 2 2 2 C 2 4 2 1001 5 J 1 1 1 1 1 1 1 1 1 7 1 2 0 00 5 58
4 03 0 00400 1922 DLA400-84-C1390 840313 6810 C9E 000 2 2 2 3 1 1 J 1 4 1 1 3 1 2 1 7 1 2 0 00 1 232
LOCATION TOTAL 3 614 *
CONTRACTOR TOTAL 14 1,205 **
CALGON CORPORATION ST. LOUIS MISSOURI 991391053 65000 29
3 03 0 0JA27 0405 GS00S5-70-52 831213 6810 C9E 000 2 2 2 6 27
CALHOUN CONSTRUCTION MGT SCOTT AIR FORCE BASE ILLINOIS 076971407 68328 17
3 01 0 0QA06 0051 F11623-84-C0005 831123 Z111 C2 000 2 2 2 3 1 2 0102 1 J 2 1 1 1 2 2 1 7 4 2 0 00 5 51
CALHOUN FORESTRY MAPPING CHARLESTON S CAROLINA 031617194 13330 45
5 07 0 0CW60 0076 DACW60-84-C0023 840627 T009 S1 000 2 2 2 3 1 2 0102 1 J 2 1 3 1 2 2 1 1 3 2 0 00 5 52
CALHOUN MANUFACTURING CO BATTLE CREEK MICHIGAN 005323886 05920 26
1 06 0 0AE07 2666 DAAE07-84-C1244 840605 2540 A4B DNJ 2 2 2 3 1 2 0102 1 J 2 1 1 1 2 2 1 7 1 2 0 00 5 158
1 07 0 0AE07 3164 DAAE07-84-C1244 840706 2540 A4B DNJ 2 2 2 B 1 2 0102 1 J 2 1 1 1 2 2 1 7 1 2 0 00 5 120
1 09 0 0AE07 4081 DAAE07-84-C2116 840831 2540 A4B DNE 2 2 2 3 1 2 0102 1 J 2 1 1 1 2 2 1 7 1 2 0 00 5 54
4 05 0 00700 3117 DLA700-84-C2241 840501 2540 A4B 000 2 2 2 3 1 2 0102 1 J 2 1 1 1 2 2 1 7 1 2 0 00 5 83
4 06 0 00700 3558 DLA700-84-C2241 840601 2540 A4B 000 2 2 2 B 1 2 0102 1 J 2 1 1 1 2 2 1 7 1 2 0 00 5 43
4 06 0 00700 4040 DLA700-84-C3071 840627 2540 A4B 000 2 2 2 3 1 2 0102 1 J 2 1 1 1 2 2 1 7 1 2 0 00 5 62
4 08 0 00700 4779 DLA700-84-C3071 840815 2540 A4B 000 2 2 2 B 1 2 0102 1 J 2 1 1 1 2 2 1 7 2 2 0 00 5 62
CONTRACTOR TOTAL 7 582 **
CALHOUN TUNGATE JACKSON DILL FORT HOOD TEXAS 082024555 26736 48
1 07 0 0CA63 0343 DACA63-75-C0119 840726 R114 C2 000 2 2 2 D 2 7 2 0400 5 J 2 1 2 1 1 2 1 1 5 2 0 00 5 89-

S MM A AAAAA AAAA BBBBBB BB BBBBBBB BBBBBB BBBB BBB BBB B B B B C C C CCCC C C D D D D D D D D D D D D DD DDDD D B7
V OO 8888 888 888 1 1 1 1 1 2 1 1 12 12 12 1 AMOUNT
C NN 1 33333 2222 111111 11 1111111 333333 AAAA BBB CCC 9 0 2 3 1 2 3 4444 5 6 1 2 3 4 5 6 7 8 9 0 1 A BB CCCC 3 ($000)
CALI GROUP INC THE FORT HOOD TEXAS 059659169 26736 48
1 02 0 0CA63 0131 DACA63-83-D0073 840207 R122 C2 000 2 2 2 5 1 2 0102 2 J 2 3 1 2 2 1 1 5 2 0 00 5 31
1 02 0 0CA63 0132 DACA63-83-D0073 840207 R119 C2 000 2 2 2 5 1 2 0102 2 J 2 3 1 2 2 1 1 5 2 0 00 5 31
1 02 0 0CA63 0133 DACA63-83-D0073 840207 R119 C2 000 2 2 2 5 1 2 0102 2 J 2 3 1 2 2 1 1 5 2 0 00 5 33
1 06 0 0CA63 0254 DACA63-83-D0073 840521 R119 C2 000 2 2 2 5 1 2 0102 2 J 2 3 1 2 2 1 1 5 2 0 00 5 51
CONTRACTOR TOTAL 4 146 **
CALIAGUA INC TWENTYNINE PALMS CALIFORNIA 092248848 80994 06
2 08 0 C2474 3074 N62474-84-C9294 840723 Z299 C2 000 2 2 2 3 2 6 2 1702 7 J 2 2 1 1 2 1 1 4 2 0 00 5 50
CALIFORNIA & HWIAN SGR CO CROCKETT CALIFORNIA 009134487 17274 06
4 02 0 0013H 8398 DLA13H-84-C0798 840224 8925 B2 000 2 2 2 3 1 1 J 1 4 1 1 1 1 2 1 1 1 2 0 00 5 71
4 04 0 0013H 8590 DLA13H-84-C0945 840427 8925 B2 000 2 2 2 3 1 1 J 1 4 1 1 1 1 2 1 1 1 2 0 00 5 80
4 08 0 0013H 8882 DLA13H-84-C1162 840801 8925 B2 000 2 2 2 3 1 1 J 1 4 1 1 1 1 2 1 1 1 2 0 00 5 41
4 09 0 0013H 9047 DLA13H-84-C1299 840913 8925 B2 000 2 2 2 3 1 1 J 1 4 1 1 1 1 2 1 1 1 2 0 00 5 160
LOCATION TOTAL 4 352 *
CALIFORNIA & HWIAN SGR CO NOVATO CALIFORNIA 009134487 52582 06
3 04 0 0AA03 0053 DLA13H-81-50307 831220 8925 B2 000 2 2 2 5 2 6 2 0900 7 J 1 5 1 5 1 1 2 1 1 1 2 0 00 5 44
3 04 0 0AA03 0054 DLA13H-81-50307 831026 8925 B2 000 2 2 2 5 2 6 2 0900 7 J 1 5 1 5 1 1 2 1 1 1 2 0 00 5 48
3 05 0 0AA03 0061 DLA13H-81-50307 840308 8925 B2 000 2 2 2 5 2 6 2 0900 7 J 1 5 1 5 1 1 2 1 1 1 2 0 00 5 43
3 05 0 0AA03 0103 DLA13H-81-50307 840518 8925 B2 000 2 2 2 5 2 6 2 0900 7 J 1 5 1 5 1 1 2 1 1 1 2 0 00 5 45
3 08 0 0AA03 0133 DLA13H-81-50307 840730 8925 B2 000 2 2 2 5 2 6 2 0900 7 J 1 5 1 5 1 1 2 1 1 1 2 0 00 5 46
3 09 0 0AA03 0181 DLA13H-81-50307 840926 8925 B2 000 2 2 2 5 2 6 2 0900 7 J 1 5 1 5 1 1 2 1 1 1 2 0 00 5 46
LOCATION TOTAL 6 272 *
CALIFORNIA & HWIAN SGR CO OAKLAND CALIFORNIA 009134487 53000 06
2 03 0 FCCWC 0563 DLA13H-84-50307 831222 8925 B2 000 2 2 2 5 2 6 2 0900 7 J 1 1 1 1 1 1 1 1 7 5 1 0 00 5 29
CALIFORNIA & HWIAN SGR CO SAN FRANCISCO CALIFORNIA 009134487 67000 06
4 08 0 0013H 7144 DLA13H-84-PC185 840820 8925 B2 000 2 2 2 5 2 6 2 0900 7 J 1 5 1 2 1 1 2 1 1 1 2 0 00 5 56
4 09 0 0013H 7323 DLA13H-84-PC868 840919 8925 B2 000 2 2 2 5 2 6 2 0900 7 J 1 5 1 2 1 1 2 1 1 1 2 0 00 5 44
4 01 0 0013H 5470 DLA13H-84-P2886 840131 8925 B2 000 2 2 2 5 2 6 2 0900 7 J 1 5 1 2 1 1 2 1 1 1 2 0 00 5 42
4 02 0 0013H 5657 DLA13H-84-P3726 840217 8925 B2 000 2 2 2 5 2 6 2 0900 7 J 1 5 1 2 1 1 2 1 1 1 2 0 00 5 52
4 03 0 0013H 5950 DLA13H-84-P4412 840329 8925 B2 000 2 2 2 5 2 6 2 0900 7 J 1 5 1 2 1 1 2 1 1 1 2 0 00 5 47
4 04 0 0013H 6125 DLA13H-84-P5125 840419 8925 B2 000 2 2 2 5 2 6 2 0900 7 J 1 5 1 2 1 1 2 1 1 1 2 0 00 5 66
4 05 0 0013H 6358 DLA13H-84-P6024 840521 8925 B2 000 2 2 2 5 2 6 2 0900 7 J 1 5 1 2 1 1 2 1 1 1 2 0 00 5 57
4 06 0 0013H 6677 DLA13H-84-P6736 840618 8925 B2 000 2 2 2 5 2 6 2 0900 7 J 1 5 1 2 1 1 2 1 1 1 2 0 00 5 49
4 07 0 0013H 6919 DLA13H-84-P7485 840726 8925 B2 000 2 2 2 5 2 6 2 0900 7 J 1 5 1 2 1 1 2 1 1 1 2 0 00 5 30
LOCATION TOTAL 9 443 *
CONTRACTOR TOTAL 20 1,096 **
CALIFORNIA ACADEMY COTTONWOOD CALIFORNIA 074632456 16630 06
5 12 0 0CW05 0019 DACW05-84-C0049 831122 R503 S1 000 2 2 2 3 1 2 0500 7 S A 5 1 5 1 1 2 1 7 5 2 0 00 1 123
CALIFORNIA AERO DYNAMICS CORP LOS ANGELES CALIFORNIA 029581055 44000 06
1 01 0 0AJ09 0342 DAAJ09-84-CA253 840119 1560 A1A AHA 2 2 2 3 1 2 0102 1 J 2 1 1 1 2 2 1 7 1 2 0 00 5 29

S VC NN	MM OO	A	AAAAA	AAAA	BBBBBB	BB	BBBBBBB	BBBBBB	BBBB 8888 AAAA	BBB 888 BBB	BBB 888 CCC	B 1 2 3	B 1 2 3	B 1 2 3	C 1	C 2	C 3	CCCC 4444	C 5	C 6	D 1	D 2	D 3	D 4	D 5	D 6	D 7	D 8	D 9	D 1 0	D 1 1	D 12 A	DD 12 BB	DDDD 12 CCCC	C 1 3	B7 AMOUNT ($000)
CALIFORNIA AERO DYNAMIC (CONT)					LOS ANGELES							CALIFORNIA						029581055				44000				06										
2	01	0	JA100	B908	N00383-84-C2121			840105	1730	A1C	ATI	2	2	3	1		2	0102	1	J	2		1	3	1	2	2	1	7	1	2	0	00		1	30
2	01	0	JA100	C184	N00383-84-C4278			840119	1560	A1A	AAE	2	2	3	1		2	0102	1	J	2		1	1	1	2	2	1	7	1	2	0	00		1	32
2	07	0	JA100	J172	N00383-84-C9276			840707	1730	A1C	AFU	2	2	3	1		2	0102	1	J	2		1	1	1	2	2	1	7	1	2	0	00		1	46
2	09	0	JA100	L520	N00383-84-C9499			840908	1560	A1A	AAC	2	2	3	1		2	0102	1	J	2		1	1	1	2	2	1	7	1	2	0	00		1	39
3	09	0	OFD04	1286	F04606-83-G0064			840928	1650	A1C	AFA	2	2	4	1		2	0102	1	J	2		1	3	1	2	2	1	7	1	2	0	00		5	143
3	07	0	OFD06	0796	F04606-83-G0064			840712	6620	A1C	000	2	2	4	2	0	2	0102	1	J	2		1	1	1	2	2	1	7	1	2	0	00		5	25
3	11	0	OFD08	0011	F04606-83-G0064			831005	1560	A1A	ABC	2	2	4	1		2	0102	1	J	2		1	1	1	2	2	1	7	1	2	0	00		5	41
3	02	0	OFD08	0296	F04606-83-G0064			840215	1560	A1A	AAF	2	2	4	1		2	1015	5	J	2		1	1	1	1	2	1	7	1	2	0	00		5	38
3	06	0	OFD08	0518	F04606-83-G0064			840621	1560	A1A	ABC	2	2	4	1		2	0102	1	J	2		1	3	1	2	2	1	7	1	2	0	00		5	29
3	06	0	OFD08	0568	F04606-83-G0064			840628	1560	A1A	ABC	2	2	4	1		2	0102	1	J	2		1	1	1	2	2	1	7	1	2	0	00		1	45
3	01	0	OFF60	0109	F04606-83-G0064			831202	1560	A1A	000	2	2	4	1		2	1015	1	J	2		1	1	1	1	2	1	7	1	2	0	00		1	103
3	03	0	OFF60	0349	F04606-83-G0064			840322	1560	A1A	000	2	2	4	1		2	1015	1	J	2		1	1	1	1	2	1	7	1	2	0	00		5	40
3	04	0	OFF60	0404	F04606-83-G0064			840413	1560	A1A	000	2	2	4	1		2	1015	5	J	2		1	1	1	1	2	1	7	1	2	0	00		1	55
3	05	0	OFF60	0451	F04606-83-G0064			840517	1560	A1A	000	2	2	4	1		2	0102	1	J	2		1	1	1	2	2	1	7	1	2	0	00		1	92
3	06	0	OFF60	0477	F04606-83-G0064			840612	1560	A1A	AFA	2	2	4	1		2	0102	1	J	2		1	1	1	2	2	1	7	1	2	0	00		1	44
3	05	0	OFF60	0493	F04606-83-G0064			840531	1560	A1A	ATB	2	2	4	1		2	1015	5	J	2		1	1	1	1	2	1	7	1	2	0	00		1	203
3	07	0	OFF60	0560	F04606-83-G0064			840711	1560	A1A	ATB	2	2	4	1		2	0102	1	J	2		1	1	1	2	2	1	7	1	2	0	00		1	31
3	07	0	OFF60	0651	F04606-83-G0064			840717	1560	A1A	AFA	2	2	4	1		2	1015	5	J	2		1	1	1	1	2	1	7	1	2	0	00		5	96
3	08	0	OFF60	0687	F04606-83-G0064			840807	1560	A1A	AFA	2	2	4	1		2	1015	1	J	2		1	1	1	1	2	1	7	1	2	0	00		1	38
3	09	0	OFF60	0804	F04606-83-G0064			840929	1560	A1A	000	2	2	4	1		2	0102	1	J	2		1	1	1	2	2	1	7	1	2	0	00		5	29
3	08	0	OFF60	0808	F04606-83-G0064			840831	1560	A1A	AFA	2	2	1	4															1						25
3	08	0	OFF60	0809	F04606-83-G0064			840831	1560	A1A	AFA	2	2	4	1		2	0102	1	J	2		1	1	1	2	2	1	7	1	2	0	00		5	66
3	09	0	OFF60	0899	F04606-83-G0064			840926	1560	A1A	ATB	2	2	4	2	0	2	1015	4	J	2		1	1	1	1	2	1	7	1	2	0	00		1	182
3	09	0	OFF60	0933	F04606-83-G0064			840928	1560	A1A	000	2	2	4	2	4	2	0200	4	J	2		1	1	1	1	2	1	7	1	2	0	00		1	107
3	07	0	OFJ04	4311	F09603-84-C0986			840712	1560	A1A	ACS	2	2	3	1		2	1015	1	J	2		1	1	1	1	2	1	7	1	2	0	00		1	86
3	08	0	OFJ04	4213	F09603-84-C1134			840628	1560	A1A	ACS	2	2	3	1		1			J	2		1	1	1	1	2	1	7	1	2	0	00		5	136
3	09	0	OFJ04	5544	F09603-84-C2292			840927	1560	A1A	ACS	2	2	3	1		1			J	2		1	1	1	1	2	1	7	1	2	0	00		5	27
3	09	0	OFJ04	5326	F09603-84-C2370			840920	1560	A1A	ACS	2	2	3	1		1			J	2		1	3	1	1	2	1	7	1	2	0	00		1	94
3	09	0	OFJ04	5678	F09603-84-C2528			840929	1560	A1A	ACS	2	2	3	1		2	0102	1	J	2		1	3	1	2	2	1	7	1	2	0	00		1	53
3	11	0	OFD05	0035	F34601-83-C3644			831005	2840	A1B	BJJ	2	2	3	1		2	0102	1	J	2		1	1	1	2	2	1	7	1	2	6	00		5	48
3	12	0	OFD08	0095	F34601-83-C3752			831205	1560	A1A	ABC	2	2	3	2	0	2	0102	1	J	2		1	3	1	2	2	1	7	1	2	0	00		5	110
3	10	0	OFD05	0067	F34601-83-C3846			831004	2840	A1B	BJJ	2	2	3	2	4	2	0200	1	J	2		1	3	1	1	2	1	7	1	2	0	00		1	35
3	10	0	OFD02	0055	F34601-83-C3880			831007	1560	A1A	ACR	2	2	3	1		2	1701	1	J	2		1	1	1	2	2	1	7	1	2	0	00		5	33
3	12	0	OFD02	0263	F34601-83-D0918			831130	1560	A1A	ABC	2	2	2	5		1	2	1015	4	J	2		1	1	1	1	2	1	7	5	1	0	00		5	38
3	02	0	OFD02	0499	F34601-83-D0918			840207	1560	A1A	ABC	2	2	2	5		1	2	1015	1	J	2		1	1	1	1	2	1	7	5	1	0	00		5	58
3	11	0	OFD02	0148	F34601-84-C0082			831108	1560	A1A	ACR	2	2	2	3		1	2	0102	1	J	2		1	1	1	2	2	1	7	1	2	0	00		5	28
3	01	0	OFD02	0142	F34601-84-C0095			831118	1560	A1A	ACR	2	2	2	3		2	4	2	0200	1	J	2		1	1	1	1	2	1	7	1	2	0	00		5	147
3	12	0	OFD02	0218	F34601-84-C0460			831220	1560	A1A	ACR	2	2	2	3		1		2	0102	1	J	2		1	1	1	2	2	1	7	1	2	0	00		1	1,671
3	01	0	OFD02	0386	F34601-84-C0740			840110	1560	A1A	ACR	2	2	2	3		1		2	0102	1	J	2		1	1	1	2	2	1	7	1	2	0	00		1	47
3	01	0	OFD02	0406	F34601-84-C0862			840118	1560	A1A	ACR	2	2	2	3		1		2	0102	1	J	2		1	1	1	2	2	1	7	1	2	0	00		1	135
3	03	0	OFD02	0739	F34601-84-C1036			840306	1560	A1A	ACR	2	2	2	3		1		2	0102	1	J	2		1	3	1	2	2	1	7	1	2	0	00		1	172
3	03	0	OFD02	0563	F34601-84-C1134			840305	1560	A1A	ACR	2	2	2	3		1		2	0102	1	J	2		1	1	1	2	2	1	7	1	2	0	00		1	31
3	03	0	OFD04	0491	F34601-84-C1190			840329	1650	A1C	AFA	2	2	1	3															1						302
3	03	0	OFD05	0536	F34601-84-C1228			840305	2840	A1B	BSG	2	2	2	3		1		2	0102	1	J	2		1	1	1	2	2	1	7	1	2	0	00		1	32
3	06	0	OFD04	0649	F34601-84-C1402			840626	1650	A1C	BSJ	2	2	2	3		1		2	0102	1	J	2		1	1	1	2	2	1	7	1	2	0	00		5	27
3	07	0	OFD08	0504	F34601-84-C1907			840619	1560	A1A	ABC	2	2	2	3		1		2	0102	1	J	2		1	3	1	2	2	1	7	1	2	0	00		5	29
3	06	0	OFD08	0533	F34601-84-C1914			840614	1560	A1A	ABC	2	2	2	3		1		2	0102	1	J	2		1	3	1	2	2	1	7	1	2	0	00		5	27
3	06	0	OFD02	1097	F34601-84-C1965			840619	1560	A1A	ACR	2	2	2	3		1		2	0102	1	J	2		1	3	1	2	2	1	7	1	2	0	00		1	32
3	06	0	OFD05	0910	F34601-84-C2025			840620	2840	A1B	BSD	2	2	2	3		1		2	0102	1	J	2		1	4	1	2	2	1	7	1	2	0	00		1	62
3	06	0	OFD02	1212	F34601-84-C2061			840622	1560	A1A	ACR	2	2	2	3		1		2	0102	1	J	2		1	1	1	2	2	1	7	1	2	0	00		5	26
3	07	0	OFD02	1221	F34601-84-C2064			840710	1560	A1A	ACR	2	2	2	3		1		2	0102	1	J	2		1	4	1	2	2	1	7	1	2	0	00		1	62

S MM A AAAAA AAAA BBBBBB BB BBBBBBB BBBBBB BBBB BBB BBB B B B B C C C CCCC C C D D D D D D D D D D D D DD DDDD D B7
V OO 8888 888 888 1 1 1 1 2 3 4 5 6 7 8 9 0 1 A 12 12 1 AMOUNT
C NN 1 33333 2222 111111 11 1111111 333333 AAAA BBB CCC 9 0 2 3 1 2 3 4444 5 6 1 2 3 4 5 6 7 8 9 0 1 BB CCCC 3 ($000)
CALIFORNIA AERO DYNAMIC (CONT) LOS ANGELES CALIFORNIA 029581055 44000 06
3 07 0 OFD02 1225 F34601-84-C2066 840727 1560 A1A ACR 2 2 2 3 1 2 0102 1 J 2 1 1 1 2 2 1 7 1 2 0 00 1 2,089
3 07 0 OFD08 0603 F34601-84-C2107 840710 1560 A1A ABC 2 2 2 3 1 2 0102 1 J 2 1 3 1 2 2 1 7 1 2 0 00 1 74
3 08 0 OFD02 1329 F34601-84-C2282 840803 1560 A1A ACR 2 2 2 3 1 2 0102 1 J 2 1 3 1 2 2 1 7 1 2 0 00 2 38
3 07 0 OFD02 1330 F34601-84-C2296 840719 1560 A1A ACR 2 2 2 3 1 2 0102 1 J 2 1 1 1 2 2 1 7 1 2 0 00 5 61
3 08 0 OFD02 1417 F34601-84-C2478 840803 1560 A1A ACR 2 2 2 3 1 2 0102 1 J 2 1 1 1 2 2 1 7 1 2 0 00 5 32
3 08 0 OFD08 0648 F34601-84-C2585 840801 1560 A1A ABC 2 2 2 3 1 2 0102 1 J 2 1 3 1 2 2 1 7 1 2 0 00 1 81
3 08 0 OFD08 0650 F34601-84-C2589 840803 1560 A1A ABC 2 2 2 3 1 2 0102 1 J 2 1 4 1 2 2 1 7 1 2 0 00 5 75
3 08 0 OFD02 1458 F34601-84-C2671 840809 1560 A1A ACR 2 2 2 3 2 4 2 0102 1 J 2 1 1 1 2 2 1 7 1 2 0 00 1 42
3 09 0 OFD02 1577 F34601-84-C2937 840910 1560 A1A ACR 2 2 2 3 1 2 0102 1 J 2 1 1 1 2 2 1 7 1 2 0 00 5 28
3 09 0 OFD08 0791 F34601-84-C3076 840911 1560 A1A ABC 2 2 2 3 2 4 2 0102 1 J 2 1 1 1 2 2 1 7 1 2 0 00 1 78
3 09 0 OFD02 1590 F34601-84-C3097 840906 1560 A1A ACR 2 2 2 3 1 2 0102 1 J 2 1 1 1 2 2 1 7 1 2 0 00 5 57
3 09 0 OFD08 0832 F34601-84-C3145 840927 1560 A1A ABC 2 2 2 3 1 1 J 2 1 3 1 1 2 1 7 1 2 0 00 5 64
3 11 0 OFF60 0030 F41608-83-CA615 831027 1560 A1A ACA 2 2 2 3 1 2 0102 1 J 2 1 2 1 2 2 1 7 1 2 0 00 1 50
3 06 0 OFF60 0549 F41608-84-CA042 840621 1560 A1A ACA 2 2 2 3 1 2 0102 1 J 2 1 1 1 2 2 1 7 1 2 0 00 1 29
3 03 0 OFF60 0146 F41608-84-CA157 831214 1560 A1A ATA 2 2 2 3 2 1 2 0102 1 J 2 1 3 1 2 2 1 7 1 2 0 00 5 48
3 02 0 OFF60 0212 F41608-84-CA280 840221 1560 A1A AFA 2 2 2 3 1 2 0102 1 J 2 1 3 1 2 2 1 7 1 2 0 00 1 74
3 06 0 OFF60 0392 F41608-84-CA293 840618 1560 A1A AFA 2 2 2 3 1 2 0102 1 J 2 1 1 1 2 2 1 7 1 2 0 00 1 34
3 09 0 OFF60 0752 F41608-84-CA293 840908 1560 A1A AFA 2 2 2 3 1 2 0102 1 J 2 1 1 1 2 2 1 7 1 2 0 00 1 33
3 06 0 OFF60 0478 F41608-84-CA307 840607 1560 A1A ATB 2 2 2 3 1 2 0102 1 J 2 1 1 1 2 2 1 7 1 2 0 00 1 32
3 06 0 OFF60 0504 F41608-84-CA316 840621 1560 A1A ATB 2 2 2 3 1 2 0102 1 J 2 1 1 1 2 2 1 7 1 2 0 00 5 27
3 08 0 OFF60 0671 F41608-84-CA336 840814 1560 A1A ATB 2 2 2 3 1 2 0102 1 J 2 1 1 1 2 2 1 7 1 2 0 00 5 34
3 09 0 OFF60 0721 F41608-84-CA357 840904 1560 A1A 000 2 2 2 3 1 2 0102 1 J 2 1 1 1 2 2 1 7 1 2 0 00 5 83
3 09 0 OFF60 0755 F41608-84-CA365 840904 1560 A1A AFA 2 2 2 3 1 2 0102 1 J 2 1 1 1 2 2 1 7 1 2 0 00 1 45
3 04 0 OFF80 1608 F41608-84-CA677 840413 2840 A1B BSR 2 2 2 3 1 2 0102 1 J 2 1 1 1 2 2 1 7 1 2 0 00 5 31
3 05 0 OFF80 1522 F41608-84-CA717 840516 2840 A1B BSH 2 2 2 3 1 2 0102 1 J 2 1 1 1 2 2 1 7 1 2 0 00 1 333
4 03 0 00500 0895 DLA500-84-C1728 840307 1560 A1A 000 2 2 2 3 1 1 J 2 1 1 1 1 2 1 7 1 2 0 00 5 68
4 05 0 00700 3459 DLA700-84-C1802 840530 4710 C9E 000 2 2 2 3 2 0 2 1013 5 J 2 1 3 1 1 2 1 7 2 2 0 00 5 36
LOCATION TOTAL 79 8,832 *
CALIFORNIA AERO DYNAMICS CORP SUNNYVALE CALIFORNIA 029581055 77000 06
2 11 0 JA100 B007 N00383-84-C4111 831129 1560 A1A AAE 2 2 2 3 1 2 0102 1 J 2 1 1 1 2 2 1 1 1 2 0 00 1 34
CALIFORNIA AERO DYNAMICS CORP SUN VILLAGE CALIFORNIA 029581055 77308 06
3 01 0 OFD02 0199 F34601-84-C0340 831208 1560 A1A ACR 2 2 2 3 1 2 0102 1 J 2 1 4 1 2 2 1 7 1 2 0 00 1 33
3 12 0 OFF60 0092 F41608-84-CA004 831205 1560 A1A ACA 2 2 2 3 1 2 0102 1 J 2 1 1 1 2 2 1 7 1 2 0 00 1 41
LOCATION TOTAL 2 74 *
CALIFORNIA AERO DYNAMICS CORP TULSA OKLAHOMA 029581055 75000 40
3 10 0 OFD02 0012 F34601-83-C2332 831005 1560 A1A ACR 2 2 2 3 1 2 1013 1 J 2 1 1 1 1 2 1 7 1 2 4 00 5 98
CONTRACTOR TOTAL 83 9,038 **
CALIFORNIA AEROSPACE SVCS SAN RAMON CALIFORNIA 038122081 68378 06
3 04 0 OFH02 3430 F04606-82-C1127 840418 1560 A1A ATL 2 2 2 E 1 2 0102 1 J 2 1 1 1 2 2 1 1 1 2 0 00 5 65-
3 01 0 OFH02 0072 F04606-84-C0023 831018 1560 A1A AFN 2 2 2 3 2 4 2 0102 1 J 2 1 4 1 2 2 1 1 1 2 0 00 5 312
3 01 0 OFE03 0568 F42600-82-C1398 840125 162C A1A ATL 2 2 2 E 1 2 1015 4 J 2 1 1 1 1 2 1 1 1 2 0 00 5 61-
CONTRACTOR TOTAL 3 186 **
CALIFORNIA AIRFRAME PARTS CO OAKLAND CALIFORNIA 028779833 53000 06
3 08 0 OFJ04 1333 F09603-84-C1048 840817 1560 A1A ACD 2 2 2 3 1 2 1015 1 J 2 1 1 1 1 2 1 7 2 2 0 00 5 34

S MM A AAAAA AAAA BBBBBB BB BBBBBBB BBBBBB BBBB BBB BBB B B B B C C C CCCC C C D D D D D D D D D D D D DD DDDD D B7
V GG 8888 888 888 1 1 1 1 2 1 1 1 1 1 1 1 1 1 12 12 12 1 AMOUNT
C NN 1 33333 2222 111111 11 1111111 333333 AAAA BBB CCC 9 0 2 3 1 2 3 4444 5 6 1 2 3 4 5 6 7 8 9 0 1 A BB CCCC 3 ($000)
CALIFORNIA AIRFRAME PAR (CONT) OAKLAND CALIFORNIA 028779833 53000 06
3 08 0 OFJ04 4718 F09603-84-C1705 840817 1560 A1A ACS 2 2 2 3 1 2 1015 1 J 2 1 1 1 1 2 1 7 1 2 0 00 5 32
3 08 0 OFJ04 4731 F09603-84-C1706 840820 1560 A1A ACS 2 2 2 3 1 2 1015 5 J 2 1 1 1 1 2 1 7 1 2 0 00 5 32
CONTRACTOR TOTAL 3 98 **
CALIFORNIA AMPLIFIER THOUSAND OAKS CALIFORNIA 991372459 78582 06
1 09 0 OZD04 3366 MDA904-84-C0587 840930 5999 A7 000 2 2 2 3 2 1 2 1200 1 J 2 1 1 1 1 2 1 1 1 2 0 00 5 36
CALIFORNIA AVI TRON CORP INGLEWOOD CALIFORNIA 008504367 36546 06
1 08 0 OAJ09 1912 DAAJ09-84-CB008 840808 1560 A1A AHA 2 2 2 3 1 2 0102 1 J 2 1 1 1 2 2 1 7 1 2 0 00 5 234
CALIFORNIA AVNCS LBRTRS INC MOUNTAIN HOME AIR FO IDAHO 058465659 54820 16
3 11 0 OTA21 0007 F10603-83-C0026 831003 Y123 S1 000 2 2 2 3 1 2 0102 1 J 2 1 3 1 2 2 1 1 3 2 0 00 5 379
CALIFORNIA CANNERS & GROWERS PHILADELPHIA PENN 009152844 60000 42
4 08 0 0013H 7088 DLA13H-84-PC193 840816 8940 C9E 000 2 2 2 5 2 6 2 0900 7 J 1 5 1 2 1 1 2 1 1 1 2 0 00 5 71
4 09 0 0013H 7195 DLA13H-84-PC527 840911 8540 C9E 000 2 2 2 5 2 6 2 0800 7 J 1 5 1 2 1 1 2 1 1 1 2 0 00 5 189
4 09 0 0013H 7368 DLA13H-84-PC876 840918 8540 C9E 000 2 2 2 5 2 6 2 0800 7 J 1 5 1 2 1 1 2 1 1 1 2 0 00 5 80
4 12 0 0013H 5028 DLA13H-84-P1458 831129 8540 C9E 000 2 2 2 5 2 6 2 0800 7 J 1 5 1 2 1 1 2 1 1 1 2 0 00 5 40
4 12 0 0013H 5110 DLA13H-84-P1796 831213 8540 C9E 000 2 2 2 5 2 6 2 0800 7 J 1 5 1 2 1 1 2 1 1 1 2 0 00 5 201
4 12 0 0013H 5210 DLA13H-84-P2144 831229 8540 C9E 000 2 2 2 5 2 6 2 0800 7 J 1 5 1 2 1 1 2 1 1 1 2 0 00 5 79
4 01 0 0013H 5289 DLA13H-84-P2477 840110 8540 C9E 000 2 2 2 5 2 6 2 0800 7 J 1 5 1 2 1 1 2 1 1 1 2 0 00 5 223
4 02 0 0013H 5596 DLA13H-84-P3233 840206 8540 C9E 000 2 2 2 5 2 6 2 0800 7 J 1 5 1 2 1 1 2 1 1 1 2 0 00 5 226
4 02 0 0013H 5692 DLA13H-84-P3735 840222 8540 C9E 000 2 2 2 5 2 6 2 0800 7 J 1 5 1 2 1 1 2 1 1 1 2 0 00 5 57
4 03 0 0013H 5757 DLA13H-84-P4075 840302 8540 C9E 000 2 2 2 5 2 6 2 0800 7 J 1 5 1 2 1 1 2 1 1 1 2 0 00 5 205
4 03 0 0013H 5869 DLA13H-84-P4421 840322 8540 C9E 000 2 2 2 5 2 6 2 0800 7 J 1 5 1 2 1 1 2 1 1 1 2 0 00 5 41
4 04 0 0013H 5979 DLA13H-84-P4765 840405 8540 C9E 000 2 2 2 5 2 6 2 0800 7 J 1 5 1 2 1 1 2 1 1 1 2 0 00 5 186
4 04 0 0013H 6137 DLA13H-84-P5134 840423 8940 C9E 000 2 2 2 5 2 6 2 0800 7 J 1 5 1 2 1 1 2 1 1 1 2 0 00 5 43
4 05 0 0013H 6233 DLA13H-84-P5474 840504 8540 C9E 000 2 2 2 5 2 6 2 0800 7 J 1 5 1 2 1 1 2 1 1 1 2 0 00 5 152
4 06 0 0013H 6425 DLA13H-84-P5757 840604 8540 C9E 000 2 2 2 5 2 6 2 0800 7 J 1 5 1 2 1 1 2 1 1 1 2 0 00 5 27
4 06 0 0013H 6419 DLA13H-84-P6032 840604 8540 C9E 000 2 2 2 5 2 6 2 0800 7 J 1 5 1 2 1 1 2 1 1 1 2 0 00 5 53
4 06 0 0013H 6554 DLA13H-84-P6373 840614 8540 C9E 000 2 2 2 5 2 6 2 0800 7 J 1 5 1 2 1 1 2 1 1 1 2 0 00 5 168
4 06 0 0013H 6675 DLA13H-84-P6744 840619 8540 C9E 000 2 2 2 5 2 6 2 0800 7 J 1 5 1 2 1 1 2 1 1 1 2 0 00 5 78
4 07 0 0013H 6783 DLA13H-84-P7084 840712 8540 C9E 000 2 2 2 5 2 6 2 0800 7 J 1 5 1 2 1 1 2 1 1 1 2 0 00 5 241
4 07 0 0013H 6931 DLA13H-84-P7493 840725 8540 C9E 000 2 2 2 5 2 6 2 0800 7 J 1 5 1 2 1 1 2 1 1 1 2 0 00 5 72
4 08 0 0013H 7070 DLA13H-84-P7831 840809 8540 C9E 000 2 2 2 5 2 6 2 0800 7 J 1 5 1 2 1 1 2 1 1 1 2 0 00 5 228
CONTRACTOR TOTAL 21 2,660 **
CALIFORNIA CAPITAL EXPORTS INC OAKLAND CALIFORNIA 033587007 53000 06
2 12 0 QA110 0026 N00228-84-C4007 831103 6515 C9B 000 2 2 2 3 1 2 0700 1 J 1 4 1 1 1 1 2 1 7 1 2 0 00 5 85
2 02 0 UH101 0030 N61119-84-D0014 840130 6830 C9E 000 2 2 2 3 1 1 J 2 3 3 1 2 1 7 2 2 6 00 5 162
CONTRACTOR TOTAL 2 247 **
CALIFORNIA CMPTR PRDTS INC ANAHEIM CALIFORNIA 008242067 02000 06
1 03 0 OAK60 0032 GS00K8-41-S5661 840223 7050 C9E 000 2 2 2 6 49
2 02 0 LA109 0336 GS00K8-40-1S5661 840213 7010 A7 000 2 2 2 6 51

```
S MM  A AAAAA AAAA   BBBBBB BB BBBBBBB BBBBBB BBBB BBB BBB B B B B    C C C CCCC C C    D D D D D D D D D D D D  DD DDDD D       B7
V OO                                          8888 888 888   1 1 1                                        1 1 12 12  12  1     AMOUNT
C NN  1 33333 2222   111111 11 1111111 333333 AAAA BBB CCC 9 0 2 3    1 2 3 4444 5 6    1 2 3 4 5 6 7 8 9 0 1 A  BB CCCC 3    ($000)

CALIFORNIA CMPTR PRDTS (CONT)           ANAHEIM                 CALIFORNIA      008242067      02000    06
2 09  0 MA101 1086   GS00K8-40-1S5661   840904 7025 A7   000 2 2 2 6                                                                 46
3 11  0 OHC42 0019   GS00C0-03-73        831001 J070 S1   000 2 2 2 6                                                                 30
5 12  0 OCW62 0030   GS00K8-40-185661   831209 R399 S1   000 2 2 2 6                                                                 25
                                          LOCATION TOTAL         5              201   *

CALIFORNIA CMPTR PRDTS INC              PATRICK AIR FORCE BA    FLORIDA         008242067      55375    12
3 11  0 OHC52 0008   GS00C0-33-73        831001 W070 S1   000 2 2 2 6                                                                 39

CALIFORNIA CMPTR PRDTS INC              NELLIS                  NEVADA          008242067      50000    32
3 11  0 OTA12 0014   GS00C0-33-73        831001 W099 S1   000 2 2 2 6                                                                 43

CALIFORNIA CMPTR PRDTS INC              OCEANPORT               NEW JERSEY      008242067      54570    34
1 11  0 OAB08 0011   GS00S0-00-00        831018 7025 S1   000 2 2 2 6                                                                 61

CALIFORNIA CMPTR PRDTS INC              WRIGHT PATTERSON AIR    OHIO            008242067      86660    39
3 10  0 OFS03 0036   GS00C0-33-73        831011 R399 S1   000 2 2 2 6                                                                 40
3 12  0 OFS03 0416   GS0000-33-73        831222 R399 S1   000 2 2 2 6                                                                 45
                                          LOCATION TOTAL         2               85   *

CALIFORNIA CMPTR PRDTS INC              MCLEAN                  VIRGINIA        008242067      48376    51
1 01  0 OZD04 0702   MDA904-84-C9062    831229 7025 A7   000 2 2 2 3    2 1 2 1001 6 J    1 1 1 1 1 1 2 1 1 1 2 0  00        5          44
                                        CONTRACTOR TOTAL        11              473   **

CALIFORNIA CNSLD WTR PURIFCTN           LOS ANGELES             CALIFORNIA      049335003      44000    06
2 08  0 C2742 G032   N62922-84-C6502    840425 4610 C9E 000 2 2 2 5    1   1          J  2   1 4 1 1 2 1 7 2 2 0  00        1          29

CALIFORNIA COMPUTER GROUP INC           COSTA MESA              CALIFORNIA      058493545      16532    06
1 08  0 OZD30 0674   DNA001-84-C0348    840810 7010 S1   000 2 2 2 3    1   2 1100 1 J  2   1 1 1 1 2 1 1 5 2 0  00        5         144
1 04  0 OZD03 0797   MDA903-84-C0134    840228 7030 A7   000 2 2 2 3    1   2 1013 1 J  2   1 2 2 1 2 1 1 1 2 1  00        5          90
                                        CONTRACTOR TOTAL         2              234   **

CALIFORNIA ENGINEERING                  FORT IRWIN              CALIFORNIA      094000387      25114    06
1 09  0 OCA09 0343   DACA09-84-C0124    840926 Z241 C2   000 2 2 2 3    1   2 0102 2 J  2   1 4 1 2 2 1 1 4 2 0  00        1         239

CALIFORNIA ENGINEERING                  LOS ANGELES             CALIFORNIA      990942948      44000    06
3 02  0 OFD02 0245   F34601-84-C0470    831221 1560 A1A ACR 2 2 2 3    1   2 0102 1 J  2   1 4 1 2 2 1 7 1 3 0  00        5          28

CALIFORNIA ENGINEERING                  NELLIS AIR FORCE BAS    NEVADA          094000387      50400    32
3 07  0 OTA12 0153   F26600-84-C0062    840704 Z249 C2   000 2 2 2 3    1   2 0102 1 J  2   1 1 1 2 2 1 1 4 2 0  00        5         344
                                        CONTRACTOR TOTAL         3              611   **

CALIFORNIA ENGINEERING CONTRS           HEALDSBURG              CALIFORNIA      058465220      33056    06
5 12  0 OCW05 0004   DACW05-84-C0035    831007 Y222 C2   000 2 2 2 3    1   2 1701 1 J  2   1 3 1 2 2 1 1 4 2 0  00        5         530
```

S MM A AAAAA AAAA BBBBBB BB BBBBBBB BBBBBB BBBB BBB BBB B B B B C C C CCCC C C D D D D D D D D D D D D D DD DDDD D B7
V OO 8888 888 888 1 1 1 1 2 3 4 5 6 1 2 3 4 5 6 7 8 9 0 1 A 1 1 12 12 12 1 AMOUNT
C NN 1 33333 2222 111111 11 1111111 333333 AAAA BBB CCC 9 0 2 3 1 2 3 4444 5 6 1 2 3 4 5 6 7 8 9 0 1 A BB CCCC 3 ($000)
CALIFORNIA ENGINEERING CONTRS OAKLAND CALIFORNIA 058465220 53000 06
1 01 0 OCA05 0033 DACA05-84-C0032 831121 Y179 C2 000 2 2 2 3 1 2 1701 1 J 2 1 3 1 2 2 1 7 4 2 0 00 5 3,638
1 06 0 OCA05 0323 DACA05-84-C0032 840622 Y129 C2 000 2 2 2 D 1 2 1701 2 J 2 1 3 1 2 2 1 7 4 2 0 00 5 232
1 06 0 OCA05 0270 DACC05-84-C0032 840605 Z179 C2 000 2 2 2 D 1 2 1701 1 J 2 1 3 1 2 2 1 7 4 2 0 00 5 108
LOCATION TOTAL 3 3,978 *
CALIFORNIA ENGINEERING CONTRS OAKLAND ARMY BASE CALIFORNIA 058465220 53014 06
1 04 0 OCA05 0174 DACA05-84-C0032 840308 Y179 C2 000 2 2 2 D 1 2 1701 1 J 2 1 3 1 2 2 1 1 4 2 0 00 5 99
1 06 0 OCA05 0273 DACA05-84-C0032 840522 Z179 C2 000 2 2 2 D 1 2 1701 1 J 2 1 3 1 2 2 1 1 4 2 0 00 5 67-
1 07 0 OCA05 0336 DACA05-84-C0032 840629 Z179 C2 000 2 2 2 D 1 2 1701 1 J 2 1 3 1 2 2 1 1 4 2 0 00 5 300
1 08 0 OCA05 0364 DACA05-84-C0032 840621 Z179 C2 000 2 2 2 D 1 2 1701 1 J 2 1 3 1 2 2 1 1 4 2 0 00 5 49
1 08 0 OCA05 0378 DACA05-84-C0032 840624 Z179 C2 000 2 2 2 D 1 2 1701 1 J 2 1 3 1 2 2 1 1 4 2 0 00 5 48
1 09 0 OCA05 0434 DACA05-84-C0032 840821 Z179 C2 000 2 2 2 D 1 2 1701 1 J 2 1 3 1 2 2 1 1 4 2 0 00 5 179
LOCATION TOTAL 6 608 *
CONTRACTOR TOTAL 10 5,116 **
CALIFORNIA FUELS STOCKTON CALIFORNIA 044849016 75000 06
4 02 0 00600 1624 DLA600-84-D4007 831006 9130 A8A 000 2 2 2 3 1 1 K 2 1 4 3 1 2 1 7 2 2 0 00 5 135
CALIFORNIA INFLATABLES CONCORD CALIFORNIA 062173570 16000 06
2 02 0 JA100 B143 N00383-84-C2095 840212 4220 A7 000 2 2 2 3 1 1 J 2 1 1 1 1 2 1 1 1 2 0 00 1 444
CALIFORNIA INFLATABLES EL MONTE CALIFORNIA 062173570 22230 06
3 02 0 OFF30 0299 F41608-83-D0219 840215 4220 A9 000 2 2 1 5 1 84
3 03 0 OFF30 0300 F41608-83-D0219 840215 4220 A9 000 2 2 2 5 1 1 J 2 1 1 1 1 2 1 7 1 2 0 00 5 304
LOCATION TOTAL 2 388 *
CALIFORNIA INFLATABLES SANTA MONICA CALIFORNIA 062173570 70000 06
2 09 0 JA100 L867 N00383-84-C9389 840916 4220 A7 000 2 2 2 B 1 2 0102 1 J 2 1 1 1 3 2 1 7 1 2 0 00 1 897
CALIFORNIA INFLATABLES SOUTH EL MONTE CALIFORNIA 062173570 72996 06
2 04 0 JA100 E929 N00383-84-C2289 840409 4220 A1A 000 2 2 2 3 1 2 0102 1 J 2 1 1 1 3 2 1 7 1 1 0 00 1 107
2 04 0 JA100 F431 N00383-84-C2289 840419 4220 A1A 000 2 2 2 B 1 2 0102 1 J 2 1 1 1 3 2 1 7 1 2 0 00 1 107
2 08 0 JA100 K415 N00383-84-C9389 840813 4220 A7 000 2 2 2 3 1 2 0102 1 J 2 1 1 1 3 2 1 7 1 2 0 00 1 470
2 08 0 JA100 L192 N00383-84-C9389 840816 4220 A7 000 2 2 2 B 1 2 0102 1 J 2 1 1 1 3 2 1 7 1 2 0 00 1 470
LOCATION TOTAL 4 1,154 *
CONTRACTOR TOTAL 8 2,883 **
CALIFORNIA INST PASADENA CALIFORNIA 009584210 56000 06
1 02 0 OAG29 0170 DAAG29-82-K0078 840104 AZ11 S1 000 2 2 2 C 2 8 2 0500 7 S A 1 1 1 1 1 2 1 7 5 2 0 00 5 69
1 06 0 OAG29 0423 DAAG29-82-K0165 840530 AZ11 S1 000 2 2 2 B 2 8 2 0500 7 S A 1 1 1 1 1 2 1 7 5 2 0 00 5 95
1 02 0 OAG29 0266 DAAG29-83-K0048 840216 AZ11 S1 000 2 2 2 C 2 8 2 0500 7 S A 1 1 1 1 1 2 1 7 5 2 0 00 5 190
1 04 0 OAG29 0344 DAAG29-83-K0094 840328 AZ11 S1 000 2 2 2 C 2 8 2 0500 7 S A 1 1 1 1 1 2 1 7 5 2 0 00 5 85
1 06 0 OAG29 0439 DAAG29-83-K0104 840611 AZ11 S1 000 2 2 2 C 2 8 2 0500 7 S A 1 1 1 1 1 2 1 7 5 2 0 00 5 170
1 03 0 OAG29 0287 DAAG29-83-K0128 840301 AZ11 S1 000 2 2 2 C 2 8 2 0500 7 S A 1 1 1 1 1 2 1 7 5 2 0 00 5 58

S MM A AAAAA AAAA BBBBBB BB BBBBBBB BBBBBB BBBB BBB BBB B B B B C C C CCCC C C D D D D D D D D D D D D D DD DDDD D B7
V OO 8888 888 888 1 1 1 1 1 1 1 1 1 12 12 12 1 AMOUNT
C NN 1 33333 2222 111111 11 1111111 333333 AAAA BBB CCC 9 0 2 3 1 2 3 4444 5 6 1 2 3 4 5 6 7 8 9 0 1 A BB CCCC 3 ($000)
CALIFORNIA INST (CONT) PASADENA CALIFORNIA 009584210 56000 06
1 07 0 OMD17 4475 DAMD17-82-C2175 840629 AN91 S1 000 2 2 2 A 1 2 0500 7 S A 1 1 1 1 1 1 1 7 5 2 0 00 5 307
1 01 0 OZD03 0342 MDA903-82-C0348 831215 AD91 S1 000 2 2 2 C 2 8 2 0500 7 S A 5 1 5 1 1 2 1 7 5 2 0 00 5 100
1 01 0 OZD03 0480 MDA903-82-C0348 840111 AD91 S1 000 2 2 2 C 1 2 0500 7 S A 5 1 5 1 1 2 1 7 5 2 0 00 5 49
2 02 0 E614B 0735 N00014-75-C0378 840120 AD91 S1 000 2 2 2 C 2 8 2 0500 7 S A 1 1 1 1 1 2 1 7 5 2 0 00 4 41
2 02 0 E612A 0674 N00014-75-C0702 840105 AD91 S1 000 2 2 2 C 2 8 2 0500 7 S A 1 1 1 1 1 2 1 7 5 2 0 00 4 44
2 10 0 E614A 0156 N00014-76-C0260 831017 AD91 S1 000 2 2 2 C 2 8 2 0500 7 S A 1 1 1 1 1 1 1 7 5 2 0 00 4 150
2 11 0 E612A 0284 N00014-76-C0322 831101 AD91 S1 000 2 2 2 C 2 8 2 0500 7 S A 1 1 1 1 1 2 1 7 5 2 0 00 5 190-
2 02 0 E612A 0598 N00014-76-C0322 840110 AD91 S1 000 2 2 2 C 2 7 2 0500 7 S A 1 1 1 1 1 2 1 7 5 2 0 00 5 140
2 03 0 E612A 0986 N00014-76-C0322 840308 AD91 S1 000 2 2 2 C 2 8 2 0500 7 S A 1 1 1 1 1 2 1 7 5 2 0 00 5 125
2 01 0 E614A 0464 N00014-77-C0481 831215 AD91 S1 000 2 2 2 A 1 2 0500 7 S A 1 1 1 1 1 2 1 7 5 2 0 00 4 74
2 12 0 E612B 0387 N00014-79-C0009 831209 AD91 S1 000 2 2 2 C 2 8 2 0500 7 S A 1 1 1 1 1 2 1 7 5 2 0 00 4 40
2 12 0 E614A 0393 N00014-79-C0412 831122 AZ11 S1 000 2 2 2 C 2 8 2 0500 7 S A 1 1 1 1 1 2 1 7 5 2 0 00 4 152
2 02 0 E614A 0795 N00014-79-C0597 840210 AD91 S1 000 2 2 2 A 2 8 2 0500 7 S A 1 1 1 1 1 2 1 7 5 2 0 00 4 794
2 09 0 E614A 2267 N00014-79-C0597 840831 AD91 S1 000 2 2 2 C 2 7 2 0500 7 S A 1 1 1 1 1 2 1 7 5 2 0 00 4 101
2 06 0 E612A 1497 N00014-80-C0447 840605 AD91 S1 000 2 2 2 A 2 7 2 0500 7 S A 1 1 1 1 1 2 1 7 5 2 0 00 4 45
2 11 0 E614A 0293 N00014-81-K0551 831123 AD91 S1 000 2 2 2 C 2 8 2 0500 7 S A 1 1 1 1 1 2 1 7 5 2 0 00 4 192
2 04 0 E614A 1154 N00014-82-K0443 840330 AD91 S1 000 2 2 2 C 2 7 2 0500 7 S A 1 1 1 1 1 2 1 7 5 2 0 00 4 72
2 05 0 E612B 1158 N00014-82-K0506 840404 AC61 S1 000 2 2 2 C 2 7 2 0500 7 S A 1 1 1 1 1 2 1 7 5 2 0 00 4 82
2 10 0 E612A 0142 N00014-82-K0556 831014 AD91 S1 000 2 2 2 C 2 8 2 0500 7 S A 1 1 1 1 1 2 1 7 5 2 0 00 4 171
2 05 0 E612A 1251 N00014-83-K0422 840424 AD91 S1 000 2 2 2 C 2 7 2 0500 7 S A 1 1 1 1 1 2 1 7 5 2 0 00 5 50
2 01 0 E612A 0447 N00014-83-K0453 831027 AD91 S1 000 2 2 2 C 2 8 2 0500 7 S A 1 1 1 1 1 2 1 7 5 2 0 00 4 103-
2 06 0 E612B 1463 N00014-83-K0487 840606 AD91 S1 000 2 2 2 C 2 7 2 0500 7 S A 1 1 1 1 1 2 1 7 5 2 0 00 5 150
2 08 0 E614A 1708 N00014-83-K0506 840719 AD91 S1 000 2 2 2 A 2 7 2 0500 7 S A 1 1 1 1 1 2 1 7 5 2 0 00 4 40
2 01 0 E612A 0451 N00014-84-C0083 831228 AD91 S1 000 2 2 2 3 2 8 2 0500 7 S A 1 1 1 1 1 3 1 7 5 2 0 00 4 1,000
2 05 0 E612A 1408 N00014-34-C0083 840518 AD91 S1 000 2 2 2 C 2 7 2 0500 7 S A 1 1 1 1 1 2 1 7 5 2 0 00 4 457
2 08 0 E614B 1800 N00014-84-C0617 840814 AD91 S1 000 2 2 2 3 2 7 2 0500 7 S A 1 1 1 1 1 2 1 7 5 2 0 00 4 78
2 08 0 E614B 1801 N00014-84-C0618 840814 AD91 S1 000 2 2 2 3 2 7 2 0500 7 S A 1 1 1 1 1 2 1 7 5 2 0 00 4 101
2 08 0 E614A 2006 N00014-84-K0275 840828 AD91 S1 000 2 2 2 3 2 7 2 0500 7 S A 1 1 1 1 1 2 1 7 5 2 0 00 4 129
2 08 0 E614A 1707 N00014-84-K0434 840719 AD91 S1 000 2 2 2 3 2 7 2 0500 7 S A 1 1 1 1 1 2 1 7 5 2 0 00 4 70
2 09 0 E614A 2265 N00014-84-K0501 840911 AD91 S1 000 2 2 2 3 2 7 2 0500 7 S A 1 1 1 1 1 2 1 7 5 2 0 00 4 140
2 08 0 E614A 1969 N00014-84-K0637 840823 AD91 S1 000 2 2 2 3 2 7 2 0500 7 S A 1 1 1 1 1 2 1 7 5 2 0 00 4 99
3 01 0 OHV03 0026 F19628-83-K0010 831102 AJ12 S1 000 2 2 2 C 2 8 2 0500 7 S A 1 1 1 1 1 2 1 7 5 2 0 00 90
3 01 0 OHV03 0157 F19628-84-K0023 831212 AJ11 S1 000 2 2 2 3 2 8 2 0500 7 U A 1 1 1 1 1 2 1 7 5 2 0 00 27
3 12 0 OHX04 0072 F49620-83-C0025 831101 AJ11 S1 000 2 2 2 C 2 8 2 0500 7 S A 5 1 5 1 1 2 1 7 5 2 0 00 225
CONTRACTOR TOTAL 40 5,709 **
CALIFORNIA INSTRUMENTS SAN DIEGO CALIFORNIA 089733687 66000 06
1 07 0 OAD05 0572 DAAD05-84-C4244 840718 6625 C9E 000 2 2 2 3 2 4 2 0200 5 J 1 1 1 1 1 1 2 1 1 1 2 0 00 5 40
CALIFORNIA MICROWAVE FAIRFAX VIRGINIA 991587874 26496 51
1 05 0 OZD04 1762 MDA904-84-C0576 840502 5999 A7 000 2 2 2 3 2 1 2 1001 6 J 1 1 1 1 1 1 2 1 1 1 1 0 00 5 37
CALIFORNIA MICROWAVE INC LOS ANGELES CALIFORNIA 043723717 44000 06
1 09 0 OZD04 3065 MDA904-81-C0570 840927 AC63 A7 000 2 2 2 C 2 1 2 1100 7 U 2 1 1 1 1 2 1 7 5 2 0 00 5 152
3 09 0 OFS05 0484 F33600-83-G0028 840928 R599 S1 ACD 2 2 2 4 2 1 2 1007 5 J 1 1 1 1 1 1 2 1 7 1 2 0 00 1 445
3 05 0 OFS05 0247 F33600-84-G5003 840508 6636 C9E ACD 2 2 2 4 2 1 2 1001 5 J 1 1 1 1 1 1 2 1 7 1 2 0 00 1 256
3 05 0 OFS05 0257 F33600-84-G5003 840516 5865 A1C ACD 2 2 2 4 2 1 2 1001 5 J 1 1 1 1 1 1 3 1 7 1 1 0 00 1 5,052
3 06 0 OFS05 0291 F33600-84-G5003 840614 5865 A1C ACD 2 2 2 4 2 1 2 1001 5 J 1 1 1 1 1 1 3 1 7 1 1 0 00 1 190

S MM A AAAAA AAAA BBBBBB BB BBBBBBB BBBBBB BBBB BBB BBB B B B B C C C CCCC C C D D D D D D D D D D D DD DDDD D B7
V OO 8888 888 888 1 1 1 1 2 3 4 5 6 7 8 9 0 1 A 12 12 1 AMOUNT
C NN 1 33333 2222 111111 11 1111111 333333 AAAA BBB CCC 9 0 2 3 1 2 3 4444 5 6 1 2 3 4 5 6 7 8 9 0 1 A BB CCCC 3 ($000)
CALIFORNIA MICROWAVE IN (CONT) LOS ANGELES CALIFORNIA 043723717 44000 06
3 06 0 OFS05 0294 F33600-84-G5003 840618 5865 C9E ACD 2 2 2 4 2 1 2 1001 5 J 1 1 1 1 1 1 3 1 7 1 2 0 00 1 2,746
3 09 0 OFS05 0424 F33600-84-G5003 840918 5865 A1C ACD 2 2 2 4 2 1 2 1001 5 J 1 1 1 1 1 1 3 1 7 1 1 0 00 1 261
3 09 0 OFS05 0477 F33600-84-G5003 840928 5865 C9E ACR 2 2 2 4 2 1 2 1001 5 J 1 1 1 1 1 1 2 1 7 1 2 0 00 1 176
3 02 0 OHR09 0079 F33615-83-C1088 840131 AC63 A7 000 2 2 2 C 1 2 1100 5 U 2 1 1 1 1 2 1 7 5 2 0 00 147
3 06 0 OHU61 0143 F33657-84-C0047 840619 R599 C9E 000 2 2 1 3 3 33
3 02 0 OFS05 0151 F33700-82-G0023 840203 5865 A1C ACD 2 2 2 4 2 1 2 1001 5 U 2 1 1 1 1 2 1 7 1 2 0 00 1 396
3 02 0 OFS05 0011 F33700-83-G0028 831001 L059 S1 ACD 2 2 2 4 2 1 2 1007 5 U 2 1 1 1 1 2 1 7 1 2 0 00 1 142
3 01 0 OFS05 0116 F33700-83-G0028 840106 1680 A1C ACD 2 2 2 4 2 1 2 1001 5 U 2 1 1 1 1 2 1 7 1 2 0 00 1 29
3 09 0 OFS05 0475 F33700-83-G0028 840928 5865 C9E ACR 2 2 2 4 2 1 2 1001 5 U 1 1 1 1 1 1 2 1 7 1 2 0 00 1 121
3 11 0 OFS05 0037 F33700-83-G0039 831021 R538 A7 ACD 2 2 2 4 2 1 2 1001 5 J 2 1 1 1 1 2 1 7 1 2 0 00 1 210
3 08 0 OFS05 0389 F33700-84-G5003 840829 5865 A1C ACD 2 2 2 4 2 1 2 1001 5 J 1 1 1 1 1 1 3 1 7 1 2 0 00 1 4,476
LOCATION TOTAL 16 14,832 *
CALIFORNIA MICROWAVE INC SUNNYVALE CALIFORNIA 043723717 77000 06
1 02 0 OAB07 3583 DAAB07-83-CJ510 840113 5895 A7 GVE 2 1 2 B 1 2 1001 5 J 1 1 1 1 1 1 3 1 1 1 1 0 00 5 2,986
1 05 0 OAB07 4449 DAAB07-83-CJ510 840427 5895 A7 GVE 2 1 2 B 1 2 1001 5 J 1 1 1 1 1 1 3 1 1 1 1 0 00 5 2,348
1 05 0 OAB07 4627 DAAB07-83-CJ510 840522 5895 A7 GVE 2 1 2 A 1 2 1001 5 J 1 1 1 1 1 1 3 1 1 1 1 0 00 5 50
1 08 0 OAB07 5275 DAAB07-83-CJ510 840726 5895 A7 GVE 2 1 2 B 1 2 1001 5 J 1 1 1 1 1 1 3 1 1 1 1 0 00 5 3,422
1 09 0 OAB07 6817 DAAB07-83-CJ510 840923 5895 A7 GVE 2 1 2 B 1 2 1001 5 J 1 1 1 1 1 1 3 1 1 1 1 0 00 5 4,986
1 09 0 OAB07 6033 F04606-84-G0005 840629 5895 A7 GVE 2 2 2 4 2 4 2 1013 5 J 1 1 1 1 1 1 3 1 1 1 2 0 00 1 656
1 09 0 OAB07 8099 F04606-84-G0005 840928 5895 A7 000 2 2 2 4 1 2 1001 5 J 1 1 1 1 1 1 2 1 1 1 2 1 00 5 178
2 01 0 BH005 2195 N00024-84-C5223 840112 1285 A2 CNA 2 2 2 3 1 2 1001 5 J 1 2 1 2 1 1 3 1 1 1 1 1 00 1 1,204
2 03 0 BH005 3745 N00024-84-C5240 840312 1285 A2 CNA 2 2 2 3 1 2 1001 5 J 1 2 1 2 1 1 3 1 1 1 1 0 00 1 990
2 03 0 BH005 3746 N00024-84-C5240 840312 1285 A2 CNA 2 2 1 3 1 247
2 02 0 BH005 3215 N00024-84-C5241 840221 1285 A2 CNA 2 2 2 3 2 2 1001 5 J 1 1 1 1 1 1 2 1 1 1 1 1 00 5 203
2 03 0 BH005 3402 N00024-84-C5242 840228 1285 A2 CNA 2 2 2 3 1 2 1001 5 J 1 1 1 1 1 1 2 1 1 1 2 0 00 5 56
2 09 0 JA113 7200 N00039-82-C0045 840910 5820 A7 000 2 2 2 B 1 2 1400 4 J 1 1 1 1 1 1 3 1 1 1 1 0 00 1 1,352
2 07 0 JA100 H577 N00383-84-C9113 840712 4935 A7 AFC 2 2 2 3 2 0 2 1015 5 J 1 1 1 1 1 1 2 1 1 1 2 0 00 1 32
3 01 0 OFE04 0556 F04606-82-G0091 831230 4920 A1C AFC 2 2 2 4 1 2 1015 4 J 1 1 1 1 1 1 2 1 1 1 2 0 00 5 43
3 04 0 OFE04 1326 F04606-84-G0005 840402 4920 A1C AFH 2 2 1 4 1 240
3 07 0 OFE04 2117 F04606-84-G0005 840731 4920 A1C AFC 2 2 2 4 1 2 1002 4 J 1 1 1 1 1 1 2 1 1 1 2 0 00 5 200
3 09 0 OHM02 0254 F08651-84-C0197 840912 5820 A7 000 2 2 2 3 1 2 1001 6 J 1 2 1 1 1 1 2 1 1 1 2 0 00 5 47
3 04 0 OFE04 1366 F42600-81-D5502 840406 6625 A7 AFC 2 2 2 5 1 2 1009 4 J 1 1 1 1 1 1 2 1 1 1 2 0 00 5 60
3 07 0 OFE04 2013 F42600-84-C6014 840713 6625 A1C AFC 2 2 2 3 1 2 1015 1 J 1 1 1 1 1 1 2 1 1 1 2 0 00 5 99
LOCATION TOTAL 20 19,399 *
CALIFORNIA MICROWAVE INC WASHINGTON DIST COL 043723717 50000 11
3 04 0 OFS05 0213 F33600-84-G5003 840330 L059 S1 000 2 2 2 4 2 1 2 1007 5 J 1 1 1 1 1 1 2 1 7 1 2 0 00 1 53
CALIFORNIA MICROWAVE INC OFFUTT AIR FORCE BAS NEBRASKA 043723717 35875 31
3 02 0 OSA02 0003 F25606-82-C0001 831003 R399 S1 000 2 2 2 C 1 2 0400 1 J 2 1 1 1 1 2 1 1 3 3 0 00 5 86
3 02 0 OFS05 0021 F33700-83-G0039 831001 L059 S1 ACD 2 2 2 4 2 1 2 1007 5 J 2 1 1 1 1 2 1 1 1 1 0 00 1 1,679
LOCATION TOTAL 2 1,765 *
CONTRACTOR TOTAL 39 36,049 **
CALIFORNIA MINICOMPUTR SYSTMS FORT SILL OKLAHOMA 020523767 27300 40
1 03 0 OBT39 0050 DABT39-81-C4190 831001 R399 S1 000 2 2 2 B 1 2 0102 1 J 2 1 3 1 2 2 1 1 3 2 0 00 5 44

S	MM	A	AAAAA	AAAA	BBBBBB	BB	BBBBBBB	BBBBBB	BBBB	BBB	BBB	B	B	B	B	C	C	C	CCCC	C	C	D	D	D	D	D	D	D	D	D	D	D	DD	DDDD	D	B7
V	OO								8888	888	888		1	1	1															1	1	12	12	12	1	AMOUNT
C	NN	1	33333	2222	111111	11	1111111	333333	AAAA	BBB	CCC	9	0	2	3	1	2	3	4444	5	6	1	2	3	4	5	6	7	8	9	0	1	A	BB	CCCC	3	($000)
CALIFORNIA PACIFIC ASSOCIATES					LOS ANGELES											CALIFORNIA			029166717			44000					06										
4	11	0	00137	0014	DLA137-84-CJ008			831003	8905	B2	000	2	2	2	3	2	2	2	0900	1	J	2		1	4	1	1	2	1	7	5	2	0	00		5	50
CALIFORNIA PACIFIC ASSOCIATES					SAN FRANCISCO											CALIFORNIA			029166717			67000					06										
4	10	0	00137	5005	DLA13H-83-60038			831005	8905	B2	000	2	2	2	5	2	2	2	0900	5	J	1	5	1	5	1	1	2	1	1	5	2	0	00		5	161
4	11	0	00137	5007	DLA13H-83-60038			831005	8905	B2	000	2	2	2	5	2	2	2	0900	7	J	2		1	5	1	1	2	1	1	5	2	0	00		5	79
4	05	0	00137	5280	DLA13H-84-50038			840514	8905	B2	000	2	2	2	5	2	6	2	0900	7	J	2		1	5	1	1	2	1	1	5	2	0	00		5	996
4	06	0	00137	5322	DLA13H-84-600038			840615	8905	B2	000	2	2	2	5	2	6	2	0900	7	J	2		1	5	1	1	2	1	1	5	2	0	00		5	437
4	11	0	00137	5032	DLA13H-84-60038			831020	8905	B2	000	2	2	2	5	2	6	2	0900	7	J	2		1	5	1	1	2	1	1	5	2	0	00		5	184
4	11	0	00137	5033	DLA13H-84-60038			831020	8905	B2	000	2	2	2	5	2	6	2	0900	7	J	2		1	5	1	1	2	1	1	5	2	0	00		5	373
4	12	0	00137	5068	DLA13H-84-60038			831117	8905	B2	000	2	2	2	5	2	6	2	0900	7	J	2		1	5	1	1	2	1	1	5	2	0	00		5	193
4	12	0	00137	5069	DLA13H-84-60038			831117	8905	B2	000	2	2	2	5	2	6	2	0900	7	J	2		1	5	1	1	2	1	1	5	2	0	00		5	379
4	01	0	00137	5102	DLA13H-84-60038			831220	8905	B2	000	2	2	2	5	2	6	2	0900	7	J	2		1	5	1	1	2	1	1	5	1	0	00		5	639
4	01	0	00137	5123	DLA13H-84-60038			840124	8905	B2	000	2	2	2	5	2	6	2	0900	7	J	2		1	5	1	1	2	1	1	5	2	0	00		5	797
4	02	0	00137	5127	DLA13H-84-60038			840123	8905	B2	000	2	2	2	5	2	6	2	0900	7	J	2		1	5	1	1	2	1	1	5	2	0	00		5	139
4	02	0	00137	5128	DLA13H-84-60038			840123	8905	B2	000	2	2	2	5	2	6	2	0900	7	J	2		1	5	1	1	2	1	1	5	2	0	00		5	41
4	02	0	00137	5162	DLA13H-84-60038			840216	8905	B2	000	2	2	2	5	2	6	2	0900	7	J	2		1	5	1	1	2	1	1	5	2	0	00		5	1,148
4	04	0	00137	5238	DLA13H-84-60038			840416	8905	B2	000	2	2	2	5	2	6	2	0900	7	J	2		1	5	1	1	2	1	1	5	2	0	00		5	812
4	06	0	00137	5321	DLA13H-84-60038			840615	8905	B2	000	2	2	2	5	2	6	2	0900	7	J	2		1	5	1	1	2	1	1	5	2	0	00		5	538
4	07	0	00137	5351	DLA13H-84-60038			840612	8905	B2	000	2	2	2	5	2	6	2	0900	7	J	2		1	5	1	1	2	1	1	5	2	0	00		5	46
4	08	0	00137	5394	DLA13H-84-60038			840719	8905	B2	000	2	2	2	5	2	6	2	0900	7	J	2		1	5	1	1	2	1	1	5	2	0	00		5	565
4	08	0	00137	5395	DLA13H-84-60038			840719	8905	B2	000	2	2	2	5	2	6	2	0900	7	J	2		1	5	1	1	2	1	1	5	2	0	00		5	1,300
4	08	0	00137	5401	DLA13H-84-60038			840727	8905	B2	000	2	2	2	5	2	6	2	0900	7	J	2		1	5	1	1	2	1	1	5	2	0	00		5	92
4	08	0	00137	5420	DLA13H-84-60038			840817	8905	B2	000	2	2	2	5	2	6	2	0900	7	J	2		1	5	1	1	2	1	1	5	2	0	00		5	857
4	08	0	00137	5435	DLA13H-84-60038			840817	8905	B2	000	2	2	2	5	2	6	2	0900	7	J	2		1	5	1	1	2	1	1	5	2	0	00		5	513
4	09	0	00137	5468	DLA13H-84-60038			840914	8905	B2	000	2	2	2	3	2	6	2	0900	7	J	2		1	5	1	1	2	1	1	5	2	0	00		5	30
4	09	0	00137	5477	DLA13H-84-60038			840914	8905	B2	000	2	2	2	5	2	6	2	0900	7	J	2		1	5	1	1	2	1	1	5	2	0	00		5	893
4	09	0	00137	5496	DLA13H-84-60038			840918	8905	B2	000	2	2	2	5	2	6	2	0900	7	J	2		1	5	1	1	2	1	1	5	2	0	00		5	474
4	11	0	00137	5002	DLA137-83-C8294			831013	8905	B2	000	2	2	2	3	2	2	2	0900	5	J	2		1	5	1	1	2	1	1	5	2	0	00		5	103
4	11	0	00137	5003	DLA137-83-C8297			831023	8905	B2	000	2	2	2	3	2	2	2	0900	5	J	2		1	5	1	1	2	1	1	5	2	0	00		5	25
4	11	0	00137	5001	DLA137-83-C8328			831015	8905	B2	000	2	2	2	3	2	2	2	0900	5	J	2		1	5	1	1	2	1	1	5	2	0	00		5	173
4	02	0	00137	5140	DLA137-83-C8328			840123	8905	B2	000	2	2	2	F	2	6	2	0900	7	J	2		1	5	1	1	2	1	1	5	2	0	00		5	86-
4	03	0	00137	5182	DLA137-83-65040			840305	8905	B2	000	2	2	2	G	2	6	2	0900	7	J	2		1	5	1	1	2	1	1	5	2	0	00		5	59-
4	12	0	00137	5046	DLA137-83-66445			831104	8905	B2	000	2	2	2	B	2	6	2	0900	7	J	1	5	1	5	1	1	1	1	1	5	2	0	00		5	51
4	12	0	00137	5045	DLA137-84-C7536			831025	8905	B2	000	2	2	2	3	2	6	2	0900	7	J	2		1	5	1	1	2	1	1	5	2	0	00		5	154
4	01	0	00137	5081	DLA137-84-C7579			831228	8905	B2	000	2	2	2	3	2	6	2	0900	7	J	2		1	5	1	1	2	1	1	5	2	0	00		5	154
4	01	0	00137	5112	DLA137-84-C7622			831215	8905	B2	000	2	2	2	3	2	6	2	0900	7	J	2		1	5	1	1	2	1	1	5	1	0	00		5	199
4	02	0	00137	5146	DLA137-84-C7651			840201	8905	B2	000	2	2	2	3	2	6	2	0900	7	J	2		1	5	1	1	2	1	1	5	2	0	00		5	42
4	02	0	00137	5171	DLA137-84-C7695			840216	8905	B2	000	2	2	2	3	2	6	2	0900	7	J	2		1	5	1	1	2	1	1	5	2	0	00		5	42
4	03	0	00137	5178	DLA137-84-C7697			840305	8905	B2	000	2	2	2	3	2	6	2	0900	7	J	2		1	5	1	1	2	1	1	5	2	0	00		5	27
4	02	0	00137	5174	DLA137-84-C7715			840229	8905	B2	000	2	2	2	3	2	6	2	0900	7	J	2		1	5	1	1	2	1	1	5	2	0	00		5	64
4	03	0	00137	5212	DLA137-84-C7738			840322	8905	B2	000	2	2	2	3	2	6	2	0900	7	J	2		1	5	1	1	2	1	1	5	2	0	00		5	42
4	03	0	00137	5213	DLA137-84-C7759			840327	8905	B2	000	2	2	2	3	2	6	2	0900	7	J	2		1	5	1	1	2	1	1	5	2	0	00		5	69
4	04	0	00137	5254	DLA137-84-C7783			840426	8905	B2	000	2	2	2	3	2	6	2	0900	7	J	2		1	5	1	1	2	1	1	5	2	0	00		5	42
4	04	0	00137	5257	DLA137-84-C7785			840430	8905	B2	000	2	2	2	3	2	6	2	0900	7	J	2		1	5	1	1	2	1	1	5	2	0	00		5	33
4	04	0	00137	5253	DLA137-84-C7804			840426	8905	B2	000	2	2	2	3	2	6	2	0900	7	J	2		1	5	1	1	2	1	1	5	2	0	00		5	109
4	05	0	00137	5301	DLA137-84-C7832			840531	8905	B2	000	2	2	2	3	2	6	2	0900	7	J	2		1	5	1	1	2	1	1	5	2	0	00		5	61
4	05	0	00137	5300	DLA137-84-C7835			840530	8910	B2	000	2	2	2	3	2	6	2	0900	7	J	2		1	5	1	1	2	1	1	5	2	0	00		5	27
4	05	0	00137	5297	DLA137-84-C7849			840529	8905	B2	000	2	2	2	3	2	6	2	0900	7	J	2		1	5	1	1	2	1	1	5	2	0	00		5	33
4	06	0	00137	5346	DLA137-84-C7849			840629	8905	B2	000	2	2	2	B	2	6	2	0900	7	J	2		1	5	1	1	2	1	1	5	2	0	00		5	45
4	06	0	00137	5342	DLA137-84-C7874			840626	8905	B2	000	2	2	2	3	2	6	2	0900	7	J	2		1	5	1	1	2	1	1	5	2	0	00		5	58

S MM A AAAAA AAAA BBBBBB BB BBBBBBB BBBBBB BBBB BBB BBB B B B B C C C CCCC C C D D D D D D D D D D D D DD DDDD D B7
V OO 8888 888 888 1 1 1 1 1 1 2 2 2 2 2 2 2 2 2 2 2 2 2 2 2 2 2 2 2 2 2 2 2 2 AMOUNT
C NN 1 33333 2222 111111 11 1111111 333333 AAAA BBB CCC 9 0 2 3 1 2 3 4444 5 6 1 2 3 4 5 6 7 8 9 0 1 A BB CCCC 3 ($000)
CALIFORNIA PACIFIC ASSO (CONT) SAN FRANCISCO CALIFORNIA 029166717 67000 06
4 06 0 00137 5341 DLA137-84-C7877 840626 8910 B2 000 2 2 2 3 2 6 2 0900 7 J 2 1 5 1 1 2 1 1 5 2 0 00 5 31
4 06 0 00137 5344 DLA137-84-C7890 840626 8905 B2 000 2 2 2 3 2 6 2 0900 7 J 2 1 5 1 1 2 1 1 5 2 0 00 5 72
4 08 0 00137 5416 DLA137-84-C7918 840809 8905 B2 000 2 2 2 3 2 6 2 0900 7 J 2 1 5 1 1 2 1 1 5 2 0 00 5 89
4 08 0 00137 5415 DLA137-84-C7921 840808 8910 B2 000 2 2 2 3 2 6 2 0900 7 J 2 1 5 1 1 2 1 1 5 2 0 00 5 45
4 08 0 00137 5410 DLA137-84-C7935 840806 8905 B2 000 2 2 2 3 2 6 2 0900 7 J 2 1 5 1 1 2 1 1 5 2 0 00 5 85
4 09 0 00137 5461 DLA137-84-C7963 840904 8905 B2 000 2 2 2 3 2 6 2 0900 7 J 2 1 5 1 1 2 1 1 5 2 0 00 5 70
4 09 0 00137 5462 DLA137-84-C7966 840905 8910 B2 000 2 2 2 3 2 6 2 0900 7 J 2 1 5 1 1 2 1 1 5 2 0 00 5 35
4 09 0 00137 5460 DLA137-84-C7980 840904 8905 B2 000 2 2 2 3 2 6 2 0900 7 J 2 1 5 1 1 2 1 1 5 2 0 00 5 49
4 02 0 00137 5141 DLA137-84-65116 840123 8905 B2 000 2 2 2 F 2 6 2 0900 7 J 2 1 5 1 1 2 1 1 5 2 0 00 5 45-
4 05 0 00137 5296 DLA137-84-65471 840523 8905 B2 000 2 2 2 F 2 6 2 0900 7 J 2 1 5 1 1 2 1 1 5 2 0 00 5 57-
4 03 0 00137 5184 DLA137-84-65557 840315 8905 B2 000 2 2 2 3 2 6 2 0900 7 J 2 1 5 1 1 2 1 1 5 2 0 00 5 448
4 03 0 00137 5185 DLA137-84-65558 840315 8905 B2 000 2 2 2 3 2 6 2 0900 7 J 2 1 5 1 1 2 1 1 5 2 0 00 5 775
4 05 0 00137 5302 DLA137-84-65650 840530 8905 B2 000 2 2 2 B 2 6 2 0900 7 J 2 1 5 1 1 2 1 1 5 2 0 00 5 46
4 06 0 00137 5340 DLA137-84-65650 840621 8905 B2 000 2 2 2 F 2 6 2 0900 7 J 2 1 5 1 1 2 1 1 5 2 0 00 5 50-
4 06 0 00137 5304 DLA137-84-65742 840531 8905 B2 000 2 2 2 B 2 6 2 0900 7 J 2 1 5 1 1 2 1 1 5 2 0 00 5 231
4 06 0 00137 5343 DLA137-84-65833 840625 8905 B2 000 2 2 2 B 2 6 2 0900 7 J 2 1 5 1 1 2 1 1 5 2 0 00 5 40
4 06 0 00137 5345 DLA137-84-65833 840628 8905 B2 000 2 2 2 B 2 6 2 0900 7 J 2 1 5 1 1 2 1 1 5 2 0 00 5 117
4 08 0 00137 5411 DLA137-84-65928 840802 8905 B2 000 2 2 2 G 2 6 2 0900 7 J 2 1 5 1 1 2 1 1 5 2 0 00 5 43-
4 08 0 00137 5412 DLA137-84-65929 840802 8905 B2 000 2 2 2 G 2 6 2 0900 7 J 2 1 5 1 1 2 1 1 5 2 0 00 5 234-
4 09 0 00137 5466 DLA137-84-65929 840906 8905 B2 000 2 2 2 B 2 6 2 0900 7 J 2 1 5 1 1 2 1 1 5 2 0 00 5 44
4 09 0 00137 5498 DLA137-84-66025 840921 8905 B2 000 2 2 2 B 2 6 2 0900 7 J 2 1 5 1 1 2 1 1 5 2 0 00 5 33
LOCATION TOTAL 68 14,875 *
CALIFORNIA PACIFIC ASSOCIATES SOUTH SAN FRANCISCO CALIFORNIA 029166717 73262 06
4 02 0 00137 5148 DLA137-84-C7671 840202 8905 B2 000 2 2 2 3 2 6 2 0900 7 J 2 1 5 1 1 2 1 1 5 2 0 00 5 54
CONTRACTOR TOTAL 70 14,979 **
CALIFORNIA PAVEMENT MNTNC CO BEALE AIR FORCE BASE CALIFORNIA 096898713 04576 06
3 08 0 OSD02 0050 F04666-84-C0014 840810 Z222 C2 000 2 2 2 3 1 2 0102 1 J 2 1 3 1 2 2 1 7 4 3 0 00 5 189
CALIFORNIA PAVEMENT MNTNC CO MARCH AIR FORCE BASE CALIFORNIA 096898713 45680 06
3 05 0 OSD08 0050 F04605-84-C4024 840509 Z124 C2 000 2 2 2 3 1 2 0102 1 J 2 1 1 1 2 2 1 7 4 3 0 00 5 156
CONTRACTOR TOTAL 2 345 **
CALIFORNIA PHYSICIANS SERVICE ESCONDIDO CALIFORNIA 054611694 22804 06
1 01 0 OZD06 0001 MDA906-83-D0001 831001 G007 S1 000 2 2 2 5 1 2 1702 2 J 1 3 1 1 1 1 3 1 1 5 1 0 00 1 225
1 04 0 OZD06 0046 MDA906-83-D0001 840315 G007 S1 000 2 2 2 5 1 2 1702 2 J 1 3 1 1 1 1 3 1 1 5 1 0 00 1 300
1 05 0 OZD06 0049 MDA906-83-D0001 840430 G007 S1 000 2 2 2 5 1 2 1702 2 J 1 3 1 1 1 1 3 1 1 5 1 0 00 1 7,126
CONTRACTOR TOTAL 3 7,651 **
CALIFORNIA PLASTECK INC LOS ANGELES CALIFORNIA 079603809 44000 06
3 02 0 OFJ04 3116 F09603-83-D3642 840222 1270 A7 AFC 2 2 2 5 1 2 1015 1 J 2 1 1 1 1 2 1 7 1 2 0 00 5 64
3 04 0 OFJ04 1186 F09603-84-C3469 840312 5895 A7 000 2 2 2 3 1 2 0102 1 J 2 1 1 1 2 2 1 7 1 2 0 00 5 36
3 08 0 OFJ04 1437 F09603-84-C4130 840810 1270 A7 AFC 2 2 2 3 1 2 1015 5 J 2 1 1 1 1 2 1 7 1 2 0 00 5 72
3 07 0 OFF30 0787 F41608-84-C0832 840726 1680 A1C ACS 2 2 2 3 1 2 0102 1 J 2 1 1 1 2 2 1 7 1 2 0 00 5 29
CONTRACTOR TOTAL 4 201 **

S MM A AAAAA AAAA BBBBBB BB BBBBBBB BBBBBB BBBB BBB BBB B B B B C C C CCCC C C D D D D D D D D D D D DD DDDD D B7
V OO 8888 888 888 1 1 1 1 2 1 1 12 12 12 1 AMOUNT
C NN 1 33333 2222 111111 11 1111111 333333 AAAA BBB CCC 9 0 2 3 1 2 3 4444 5 6 1 2 3 4 5 6 7 8 9 0 1 A BB CCCC 3 ($000)
CALIFORNIA PROPELLER LOS ANGELES CALIFORNIA 028748424 44000 06
3 09 0 0FJ04 5003 F09603-84-C1979 840907 1610 A1C ACD 2 2 2 3 2 4 2 1015 1 J 2 1 1 1 1 2 1 7 2 2 0 00 5 49
CALIFORNIA RES & TECHNOLOGY LOS ANGELES CALIFORNIA 066233875 44000 06
1 02 0 0AH01 0614 DAAH01-84-C0110 840109 AD92 A2 000 2 2 2 3 1 2 1100 5 U 2 1 5 1 1 2 1 7 5 2 0 00 5 201
1 11 0 0ZD30 0193 DNA001-82-C0146 831108 AD94 S1 000 2 2 2 C 1 2 1100 5 U 2 1 1 1 1 2 1 7 5 2 0 00 5 103
1 02 0 0ZD30 0301 DNA001-82-C0146 840123 AD92 S1 000 2 2 2 A 1 2 1100 5 U 2 1 1 1 1 2 1 7 5 2 0 00 5 248
1 11 0 0ZD30 0201 DNA001-83-C0017 831109 AD92 S1 000 2 2 2 A 1 2 1100 5 U 2 1 1 1 1 2 1 7 5 2 0 00 5 100
1 01 0 0ZD30 0282 DNA001-83-C0242 840109 AD92 S1 000 2 2 2 A 1 2 1100 5 U 2 1 1 1 1 2 1 7 5 2 0 00 5 110
1 11 0 0ZD30 0105 DNA001-83-C0265 831021 AD94 S1 000 2 2 2 C 1 2 1100 5 U 2 1 1 1 1 2 1 7 5 2 0 00 5 329
1 11 0 0ZD30 0169 DNA001-83-C0289 831107 AD94 S1 000 2 2 2 C 1 2 1100 5 U 2 1 1 1 1 2 1 7 5 2 0 00 5 28
1 01 0 0ZD30 0274 DNA001-84-C0126 840103 AD92 S1 000 2 2 2 1 1 2 1100 5 U 2 1 1 1 1 2 1 7 5 2 0 00 5 1,643
1 04 0 0ZD30 0429 DNA001-84-C0126 840319 AD92 S1 000 2 2 2 2 1 2 1100 5 U 2 1 1 1 1 2 1 7 5 1 0 00 5 2,717
1 09 0 0ZD30 0720 DNA001-84-C0242 840907 AD92 S1 000 2 2 2 3 1 2 1100 5 U 2 1 1 1 1 2 1 7 5 2 0 00 5 26
1 08 0 0ZD30 0639 DNA001-84-C0356 840723 AD92 S1 000 2 2 2 1 2 4 2 1100 5 U 2 1 1 1 1 2 1 7 5 2 0 00 5 285
3 01 0 0HT01 0117 F04704-81-C0030 840118 AC23 A2 CNQ 2 2 2 D 1 2 1100 2 U 2 1 1 1 1 2 1 7 1 1 0 00 5 55
3 07 0 0HT01 0251 F04704-81-C0030 840507 AC23 A2 CNQ 2 2 2 D 1 2 1100 2 U 2 1 1 1 1 2 1 7 1 1 0 00 5 95
3 09 0 0HT01 0387 F04704-81-C0030 840913 AC23 A2 CNQ 2 2 2 D 1 2 1100 2 U 2 1 1 1 1 2 1 7 1 1 0 00 5 245
3 12 0 0HK03 0088 F29601-83-C0056 831207 AC52 A5 000 2 2 2 C 1 2 0102 2 J 2 1 1 1 2 2 1 7 5 2 0 00 5 50
3 02 0 0HK03 0133 F29601-83-C0056 840116 AC52 A5 000 2 2 2 C 1 2 0102 2 J 2 1 1 1 2 2 1 7 5 2 0 00 5 53
CONTRACTOR TOTAL 16 6,288 **
CALIFORNIA ROOFING CO INC SHARPE ARMY DEPOT CALIFORNIA 006819064 71176 06
1 09 0 0CA05 0505 DACA05-84-C0300 840926 Z159 C2 000 2 2 2 3 1 2 0102 1 J 2 1 3 1 2 2 1 7 4 2 0 00 5 887
CALIFORNIA ST UNV FNDTN NRTGR LOS ANGELES CALIFORNIA 055752331 44000 06
2 09 0 LF121 0702 N60530-84-C0085 840905 U004 S1 000 2 2 2 3 1 2 0500 7 J A 2 1 2 1 1 2 1 7 5 2 0 00 1 225
CALIFORNIA STATE OF BAKERSFIELD CALIFORNIA 071549000 03526 06
2 09 0 LF121 0779 N60530-82-C0220 840718 U001 C9E 000 2 2 2 B 2 8 2 0500 7 J A 1 1 1 1 1 2 1 1 5 2 0 00 2 107
CALIFORNIA STATE OF HAYWARD CALIFORNIA 071549000 33000 06
2 02 0 E614B 0915 N00014-77-C0185 840228 AZ11 S1 000 2 2 2 A 2 7 2 0500 7 S A 1 1 1 1 1 2 1 1 5 2 0 00 5 30
2 08 0 E614B 1832 N00014-77-C0185 840807 AZ11 S1 000 2 2 2 A 2 7 2 0500 7 J A 1 1 1 1 1 2 1 1 5 2 0 00 5 33
LOCATION TOTAL 2 63 *
CONTRACTOR TOTAL 3 170 **
CALIFORNIA STATE UNIV CHICO CALIFORNIA 082102245 13014 06
2 03 0 LF122 0034 N60530-82-C0205 831001 U004 C9E 000 2 2 2 B 2 8 2 0500 7 J A 2 1 2 1 1 2 1 7 5 2 0 00 5 138
CALIFORNIA STATE UNIV LONG BEACH CALIFORNIA 990933319 43000 06
2 03 0 E614B 0975 N00014-77-C0113 840302 AZ11 S1 000 2 2 2 A 2 7 2 0500 7 S A 1 1 1 1 1 2 1 7 5 2 0 00 5 30
2 02 0 E614B 0736 N00014-80-C0326 840119 AD91 S1 000 2 2 2 C 2 8 2 0500 7 S A 1 1 1 1 1 2 1 7 5 2 0 00 5 44
2 09 0 E612A 2132 N00014-84-K0740 840914 AD91 S1 000 2 2 2 3 2 7 2 0500 7 S A 1 1 1 1 1 2 1 7 5 2 0 00 5 51
LOCATION TOTAL 3 125 *
CONTRACTOR TOTAL 4 263 **

```
S MM  A AAAAA AAAA  BBBBBB BB BBBBBBB BBBBBB BBBB BBB BBB B B B B   C C C CCCC C C   D D D D D D D D D D D D   DD DDDD D      B7
V OO                                          8888 888 888   1 1 1                                 1 1 12   12   12   1      AMOUNT
C NN  1 33333 2222  111111 11 1111111 333333 AAAA BBB CCC 9 0 2 3   1 2 3 4444 5 6   1 2 3 4 5 6 7 8 9 0 1 A   BB   CCCC 3      ($000)
```

```
CALIFORNIA TELECOMMUICATIONS,      SAN DIEGO                    CALIFORNIA    045276177     66000    06
2 07  0 C2474 2125  N62474-83-C2613   831219 R119 C2  000 2 2 2 3   1   2 0102 2 J   2   1 3 1 2 2 1 1 5 2 0   00        5          70

CALIFORNIA TELEPHONE ENG CO        MONTEREY                     CALIFORNIA    086120003     48872    06
1 07  0 OKF03 0212  DAKF03-84-C0086   840720 N040 C2  000 2 2 2 3   1   2 0102 1 J   2   3   1 2 2 1 7 3 2 0   00        3         113

CALIFORNIA URB IN HLTH CNCL        BERKELEY                     CALIFORNIA    040023319     06000    06
3 11  0 OHV03 0086  F19628-83-K0018   831115 AJ11 S1  000 2 2 2 C   2 8 2 0500 7 S   A 1 1 1 1 1 1 1 1 5 1 0   00                  45
3 11  0 OHV03 0063  F19628-83-K0029   831108 AJ12 S1  000 2 2 2 C   2 8 2 0500 7 S   A 2 1 2 1 1 1 1 1 5 2 0   00                 143
                                 CONTRACTOR TOTAL          2              188   **

CALIFORNIA VIDEO SALES INC                                      JAPAN         040474777                JP
1 08  0 OAG08 0277  DAAG08-84-C0400   840814 5820 A7  000 2 2 2 3   1   1         J   4 5 1 1 1 1 2 1 1 5 2 9   00  B-JP  5          35
1 09  0 OAG08 0379  DAAG08-84-C0511   840927 5820 A7  000 2 2 2 3   2 4 2 0200 1 J   4 5 1 1 1 1 2 1 1 2 3 3   00  B-JP  5         616
                                 LOCATION TOTAL            2              651   *

CALIFORNIA VIDEO SALES INC         SACRAMENTO                   CALIFORNIA    040474777     64000    06
1 05  0 OAG08 0200  DAAG08-84-C0149   840524 5820 A7  000 2 2 2 3   1   1         J   2   1 1 2 1 2 1 7 2 1 0   00        5          64
1 04  0 OAG08 0138  DAAG08-84-C0166   840328 6625 A7  000 2 2 2 3   1   1         J   2   1 1 2 1 2 1 7 2 2 0   00        5          27
1 06  0 OAG08 0189  DAAG08-84-C0224   840515 5820 A7  000 2 2 2 3   1   1         J   2   1 1 2 1 2 1 7 5 2 1   00  A-JP  5         218
1 06  0 OAG08 0210  DAAG08-84-C0254   840604 5820 A7  000 2 2 2 3   1   2 1001 6 J   2   1 1 2 1 2 1 7 2 2 8   00  A-JP  5          35
1 08  0 OAG08 0288  DAAG08-84-C0260   840824 6625 A7  000 2 2 2 3   1   1         J   2   1 1 2 1 2 1 7 2 2 0   00        5          78
1 07  0 OAG08 0242  DAAG08-84-C0274   840716 5820 A7  000 2 2 2 3   1   2 1015 6 J   2   1 1 2 1 2 1 7 5 1 3   00        5          26
1 08  0 OAG08 0292  DAAG08-84-C0338   840824 5820 A7  000 2 2 2 3   2 4 2 1300 6 J   2   1 1 2 1 2 1 7 5 2 4   00  A-JP  5         227
1 09  0 OAG08 0314  DAAG08-84-C0385   840911 6780 C9E 000 2 2 2 3   1   2 1001 6 J   2   1 1 2 1 2 1 7 2 2 0   00        5          31
1 08  0 OAG08 0265  DAAG08-84-C0404   840806 5820 A7  000 2 2 2 3   1   1         J   2   1 1 1 1 2 1 7 5 2 8   00        5          38
1 02  0 OAG08 0067  DAAG08-84-C0552   840106 5820 A7  000 2 2 2 3   1   2 1001 6 J   2   1 1 2 1 2 1 7 5 2 7   00        5          27
3 09  0 OOC02 0407  F49642-84-C0155   840920 5820 A7  000 2 2 2 3   1   1         J   2   1 1 2 1 2 1 7 2 2 9   00  A-JP  5         145
                                 LOCATION TOTAL           11              916   *

CALIFORNIA VIDEO SALES INC         BEAVERTON                    OREGON        040474777     05350    41
1 09  0 OAG08 0316  DAAG08-84-C0301   840911 5820 A7  000 2 2 2 3   1   2 1001 6 J   2   1 1 2 1 2 1 1 2 2 6   00        5          52
                                 CONTRACTOR TOTAL          14            1,619   **

CALIFORNIA WIRE PRODUCTS CORP      FOUNTAIN VALLEY              CALIFORNIA    053881611     25380    06
1 09  0 OKF03 0251  GS08F3-73-03      840831 5450 C9E 000 2 2 2 6                                                                    33

CALIGARI E & SON INC               NORFOLK                      VIRGINIA      007794720     57000    51
2 09  0 C2470 4466  N62470-84-C5315   840914 Z199 C2  000 2 2 2 3   1   2 0102 1 J   2   1 3 3 2 2 1 1 4 2 0   00        5          45

CALIGARI E & SON INC               PORTSMOUTH                   VIRGINIA      007794720     64000    51
2 09  0 C2470 4437  N62470-83-C3214   840914 Z299 C2  000 2 2 2 3   1   2 0102 1 J   2   1 3 3 2 2 1 1 4 2 0   00        5          75

CALIGARI E & SON INC               YORKTOWN                     VIRGINIA      007794720     88240    51
2 09  0 C2470 4454  N62470-84-C3526   840829 Z179 C2  000 2 2 2 3   1   2 0102 1 J   2   1 4 3 2 2 1 1 4 2 0   00        5          68
                                 CONTRACTOR TOTAL          3              188   **
```

S MM A AAAAA AAAA BBBBBB BB BBBBBBB BBBBBB BBBB BBB BBB B B B B C C C CCCC C C D D D D D D D D D D D D DD DDDD D B7
V OO 8888 888 888 1 1 1 1 2 3 4 5 6 1 1 1 2 2 2 3 3 3 DD CCCC AMOUNT
C NN 1 33333 2222 111111 11 1111111 333333 AAAA BBB CCC 9 0 2 3 1 2 3 4444 5 6 1 2 3 4 5 6 7 8 9 0 1 A BB 3 ($000)
CALL DOUGLAS CO INC NORFOLK VIRGINIA 081758377 57000 51
2 03 0 RC403 0006 N00189-82-D1025 840328 L099 S1 000 2 2 2 5 1 2 0102 1 J 2 1 2 1 2 2 1 1 3 3 0 00 3 87
2 03 0 RC403 0051 N00189-82-D1025 840328 L099 S1 000 2 2 2 5 1 2 0102 1 J 2 1 2 1 2 2 1 1 3 3 0 00 3 69-
2 04 0 RC403 0060 N00189-82-D1025 840410 L099 S1 000 2 2 2 5 1 2 0102 1 J 2 1 2 1 2 2 1 1 3 3 0 00 3 57
2 05 0 RC403 0068 N00189-82-D1025 840502 L099 S1 000 2 2 2 5 1 2 0102 1 J 2 1 2 1 2 2 1 1 3 3 0 00 3 45
2 05 0 RC403 0069 N00189-82-D1025 840507 L099 S1 000 2 2 2 5 1 2 0102 1 J 2 1 2 1 2 2 1 1 3 3 0 00 3 30
2 05 0 RC403 0081 N00189-82-D1025 840522 L099 S1 000 2 2 2 5 1 2 0102 1 J 2 1 2 1 2 2 1 1 3 3 0 00 3 28
2 05 0 RC403 0083 N00189-82-D1025 840507 L099 S1 000 2 2 2 5 1 2 0102 1 J 2 1 2 1 2 2 1 1 3 3 0 00 3 38
2 06 0 RC403 0092 N00189-82-D1025 840618 L099 S1 000 2 2 2 5 1 2 0102 1 J 2 1 2 1 2 2 1 1 3 3 0 00 3 26
2 08 0 RC403 0110 N00189-82-D1025 840821 L099 S1 000 2 2 2 5 1 2 0102 1 J 2 1 2 1 2 2 1 1 3 3 0 00 3 160
2 08 0 RC403 0113 N00189-82-D1025 840829 L099 S1 000 2 2 2 5 1 2 0102 1 J 2 1 2 1 2 2 1 1 3 3 0 00 3 71
LOCATION TOTAL 10 473 *
CALL DOUGLAS CO INC PORTSMOUTH VIRGINIA 081758377 54000 51
2 03 0 RC403 0032 N00189-83-D0153 840111 L099 S1 000 2 2 2 5 1 2 0102 2 Y 2 1 2 1 2 2 1 1 3 3 0 00 5 30
CALL DOUGLAS CO INC VIRGINIA BEACH VIRGINIA 081758377 82000 51
2 01 0 RC403 0028 N00189-82-D1025 840104 L099 S1 000 2 2 2 5 1 2 0102 1 J 2 1 2 1 2 2 1 1 3 3 0 00 3 80
2 01 0 RC403 0031 N00189-82-D1025 840109 L099 S1 000 2 2 2 5 1 2 0102 1 J 2 1 2 1 2 2 1 1 2 2 0 00 3 76-
2 02 0 RC403 0036 N00189-82-D1025 840131 L099 S1 000 2 2 2 5 1 2 0102 1 J 2 1 2 1 2 2 1 1 3 3 0 00 3 269
2 02 0 RC403 0042 N00189-82-D1025 840229 L099 S1 000 2 2 2 5 1 2 0102 1 J 2 1 2 1 2 2 1 1 3 3 0 00 3 287
2 03 0 RC403 0050 N00189-82-D1025 840323 L099 S1 000 2 2 2 5 1 2 0102 1 J 2 1 2 1 2 2 1 1 3 3 0 00 3 178
2 04 0 RC403 0062 N00189-82-D1025 840420 L099 S1 000 2 2 2 5 1 2 0102 1 J 2 1 2 1 2 2 1 1 3 3 0 00 3 71
2 04 0 RC403 0063 N00189-82-D1025 840420 L099 S1 000 2 2 2 5 1 2 0102 1 J 2 1 2 1 2 2 1 1 3 3 0 00 3 58
2 05 0 RC403 0076 N00189-82-D1025 840521 L099 S1 000 2 2 2 5 1 2 0102 1 J 2 1 2 1 2 2 1 1 3 3 0 00 3 137
2 07 0 RC403 0098 N00189-82-D1025 840723 L099 S1 000 2 2 2 5 1 2 0102 1 J 2 1 2 1 2 2 1 1 3 3 0 00 3 80
2 07 0 RC403 0101 N00189-82-D1025 840731 L099 S1 000 2 2 2 5 1 2 0102 1 J 2 1 2 1 2 2 1 1 3 3 0 00 3 427
2 08 0 RC403 0102 N00189-82-D1025 840803 L099 S1 000 2 2 2 5 1 2 0102 1 J 2 1 2 1 2 2 1 1 3 3 0 00 3 38
2 03 0 RC403 0029 N00189-83-D0158 831228 L099 S1 000 2 2 2 5 1 2 0102 1 J 2 1 2 1 2 2 1 1 3 3 0 00 3 39
LOCATION TOTAL 12 1,588 *
CONTRACTOR TOTAL 23 2,091 **
CALLAHAN & ASSOCIATES FORT WORTH TEXAS 991768029 27000 48
3 06 0 OSB04 0036 F41613-84-C0009 840412 R111 C2 000 2 2 2 3 1 2 0400 2 J 2 1 4 1 1 2 1 1 5 1 0 00 3 59
CALLAHAN BROS CAMP PENDLETON CALIFORNIA 009780008 10550 06
2 07 0 C2474 D800 N62474-80-C9539 831102 Y163 C2 000 2 2 2 D 1 1 J 2 1 3 1 1 2 1 1 4 2 0 00 3 29
CALLAHAN H E CONSTRUCTION CO BRUNSWICK MAINE 047366901 08395 23
2 09 0 C2472 A314 N62472-80-C0439 831108 Z129 C2 000 2 2 2 D 1 2 0102 1 J 2 1 1 1 2 2 1 1 4 2 0 00 5 27
CALLAHAN MINING CORPORATION AMESBURY MASS 001468586 01220 25
1 04 0 DAG08 0171 DAAG08-84-C0206 840425 5975 A7 000 2 2 2 3 1 1 J 2 1 1 1 1 2 1 1 1 2 0 00 5 37
CALLAN DATA SYSTEMS INC CARLISLE BARRACKS PENN 037558939 11280 42
1 09 0 DBT60 0457 GS00K8-40-156047 840914 7010 A7 000 2 2 2 6 26

```
S MM  A AAAAA AAAA  BBBBBB BB BBBBBBB BBBBBB BBBB BBB BBB B B B B   C C C CCCC C C   D D D D D D D D D D D D  DD DDDD D        B7
V OO                                         8888 888 888   1 1 1                                        1 1 12 12   12  1     AMOUNT
C NN  1 33333 2222  111111 11 1111111 333333 AAAA BBB CCC 9 0 2 3   1 2 3 4444 5 6   1 2 3 4 5 6 7 8 9 0 1 A  BB CCCC 3      ($000)

CALLDATA SYSTEMS CORP                 WOODBURY                  NEW YORK        077510311     82744    36
1 01  0 0ZD03 0147  MDA903-81-D0074   831103 R399 A7  000 2 2 2 3   1    2 1001 5 J   1 1 1 4 1 1 1 1 1 5 2 0  00        5          450
1 09  0 0ZD03 1822  MDA903-81-D0074   840926 W070 S1  000 2 2 2 D   1    2 1001 6 J   1 1 1 5 1 1 2 1 1 1 2 0  00        5          291-
1 04  0 0ZD03 0565  MDA903-83-D0011   831222 R303 S1  000 2 2 2 5   2 5 2 1013 5 J   1 3 1 1 1 1 1 1 1 3 2 1  00        5          450
                                    CONTRACTOR TOTAL          3             609   **

CALLENDER VICTOR H                    LOUISIANA                 MISSOURI        041300302     44174    29
5 05  0 0CW43 0094  DACW43-84-C0025   840501 5680 C2  000 2 2 2 3   2 4 2 0102 1 J   2   1 1 1 2 2 1 7 1 2 0  00        5           44

CALMA CO                              SANTA CLARA               CALIFORNIA      991863960     69084    06
3 09  0 0HK02 0359  F29650-84-CE065   840929 7025 A7  000 2 2 2 3   1    2 1013 1 J   1 3 1 1 1 1 2 1 1 1 2 0  00        5          116

CALMA COMPANY                         SANTA CLARA               CALIFORNIA      029387032     69084    06
3 01  0 0HB02 0009  F40650-84-C0006   840112 7010 A7  000 2 2 2 3   1    1         J   1 3 1 3 1 1 3 1 1 1 2 1  00 A-PU 5        2,644
3 07  0 0HB02 0092  F40650-84-C0006   840625 7010 A7  000 2 2 2 D   1    1         J   1 3 1 3 1 1 3 1 1 1 2 1  00 A-PU 5          300
                                      LOCATION TOTAL          2           2,944   *

CALMA COMPANY                         WOODBRIDGE                NEW JERSEY      029387032     81950    34
1 11  0 0ZD04 0324  MDA904-84-C9028   831028 7050 A7  000 2 2 2 3   2 1 2 1001 6 J   1 1 1 1 1 1 2 1 1 1 2 0  00        5          181
                                    CONTRACTOR TOTAL          3           3,125   **

CALNERO CONSTRUCTION CO INC           ROME                      NEW YORK        013153937     63418    36
3 02  0 0SB07 0048  F30635-84-C0007   840105 Z152 C2  000 2 2 2 3   1    2 0102 1 J   2   1 3 1 2 2 1 1 4 2 0  00        5           47
3 08  0 0SB07 0146  F30635-84-C0035   840610 Z199 C2  000 2 2 2 3   1    2 0102 1 J   2   1 3 1 2 2 1 1 4 2 0  00        5          156
                                    CONTRACTOR TOTAL          2             203   **

CALOCERINOS & SPINA                   VERONA                    NEW YORK        052326402     77167    36
2 09  0 C2472 A169  N62472-82-C1309   840321 R211 C2  000 2 2 2 A   1    2 0102 2 J   2   1 3 1 2 2 1 1 5 2 0  00        5           35

CALOCERINOS & SPINA CONSULTING        CORAOPOLIS                PENN            991856220     16144    42
1 09  0 0HA36 0019  DAHA36-84-D0005   840919 R211 S1  000 2 2 2 5   2 5 2 0102 2 J   2   1 1 1 2 2 1 7 5 2 0  00        5           29

CALORE FREIGHT SYSTEM INC             NORFOLK                   VIRGINIA        991784638     57000    51
2 05  0 MA103 3026  N00600-84-C3283   840319 V119 S1  000 2 1 2 3   1    2 1013 1 L   2   1 1 1 1 2 1 1 3 2 0  00        1          500

CALPACIFIC EQUIPMENT CO               HIGHLAND PARK             MICHIGAN        991778564     38160    26
4 04  0 0013H 8567  DLA13H-84-C0936   840420 8935 B2  000 2 2 2 3   1    2 0102 1 J   2   1 3 1 2 2 1 1 1 2 0  00        5          371

CALSPAN CORPORATION                   EDWARDS AIR FORCE BA      CALIFORNIA      004482378     21600    06
3 02  0 0HE04 0026  F04611-81-C0056   840214 U009 S1  000 2 2 2 D   1    2 1001 5 U   1 5 1 2 1 1 1 1 7 5 2 0  00                    70
3 07  0 0HE04 0015  F04611-83-C0004   831222 U009 S1  000 2 2 2 C   1    2 1001 5 U   1 2 1 2 1 1 1 1 7 5 1 0  00                    63
3 03  0 0HE04 0032  F04611-83-C0004   840314 U009 S1  000 2 2 2 C   1    2 1001 5 U   1 2 1 2 1 1 1 1 7 5 1 0  00                   568
```

S MM A AAAAA AAAA BBBBBB BB BBBBBBB BBBBBB BBBB BBB BBB B B B B C C C CCCC C C D D D D D D D D D D D DD DDDD D B7
V OO 8888 888 888 1 1 1 1 2 1 2 1 1 1 1 1 7 5 1 0 1 1 12 12 12 1 AMOUNT
C NN 1 33333 2222 111111 11 1111111 333333 AAAA BBB CCC 9 0 2 3 1 2 3 4444 5 6 1 2 3 4 5 6 7 8 9 0 1 A BB CCCC 3 ($000)
CALSPAN CORPORATION (CONT) EDWARDS AIR FORCE BA CALIFORNIA 004482378 21600 06
3 08 0 OHE04 0072 F04611-83-C0004 840820 U009 S1 000 2 2 2 C 1 2 1001 5 U 1 2 1 2 1 1 1 1 7 5 1 0 00 98
3 03 0 OHE04 0124 F04611-83-C0004 831207 U009 S1 000 2 2 2 C 1 2 1001 5 U 1 2 1 2 1 1 1 1 7 5 1 0 00 69
LOCATION TOTAL 5 868 *
CALSPAN CORPORATION PATUXENT RIVER NAVAL MARYLAND 004482378 60650 24
2 07 0 MB101 0177 N00421-84-C0005 831001 U009 C9E 000 2 2 2 3 1 2 1001 5 U 1 2 1 2 1 1 3 1 1 5 1 1 00 5 192
2 09 0 MB101 0245 N00421-84-C0005 840109 U009 C9E 000 2 2 2 C 1 2 1001 5 U 1 2 1 2 1 1 3 1 1 5 1 1 00 5 577
LOCATION TOTAL 2 769 *
CALSPAN CORPORATION BUFFALO NEW YORK 004482378 11000 36
1 06 0 OAJ09 1342 DAAJ09-84-CA641 840613 AC61 A1C 000 2 2 2 3 1 2 0200 5 U 1 2 1 2 1 1 2 1 7 5 2 0 00 5 146
1 09 0 OAJ09 2583 DAAJ09-84-CA641 840928 AC61 A1C 000 2 2 2 B 2 4 2 0200 5 U 1 2 1 2 1 1 2 1 7 5 2 0 00 5 43
1 09 0 OAJ09 2360 DAAJ09-84-CB140 840911 AZ14 A1C 000 2 2 2 3 1 2 1100 5 U 1 2 1 2 1 1 2 1 7 5 2 1 00 5 148
1 01 0 OAK11 0017 DAAK11-81-C0044 831123 AD93 S1 000 2 2 2 C 1 2 1100 2 U 1 3 1 1 1 1 2 1 7 5 2 0 00 5 155
1 03 0 OAK11 0108 DAAK11-81-C0044 840307 AD93 S1 000 2 2 2 D 1 2 1100 2 U 1 3 1 1 1 1 3 1 7 5 1 0 00 208
1 09 0 OAK11 0293 DAAK11-81-C0044 840906 AD93 S1 000 2 2 2 D 1 2 1100 2 U 1 3 1 1 1 1 4 1 7 5 1 0 00 571
1 12 0 OAK11 0020 DAAK11-82-C0063 831129 AD92 S1 000 2 2 2 C 1 2 1100 2 U 1 3 1 1 1 1 2 1 7 5 2 0 00 48
1 11 0 OAK11 0013 DAAK11-82-C0142 831109 AD92 S1 000 2 2 2 C 1 2 1100 2 U 1 5 1 1 1 1 2 1 7 5 2 0 00 5 140
1 02 0 OAK11 0072 DAAK11-83-D0004 840216 AD92 S1 000 2 2 2 C 1 2 1100 2 U 1 3 1 1 1 1 3 1 7 5 2 0 00 240
1 05 0 OAK11 0167 DAAK11-83-D0004 840501 AD92 S1 000 2 2 2 5 1 2 1100 2 U 1 3 1 1 1 1 3 1 7 5 1 0 00 79
1 08 0 OAK11 0267 DAAK11-83-D0004 840810 AD92 S1 000 2 2 2 5 1 2 1100 2 U 1 3 1 1 1 1 3 1 7 5 2 0 00 135
1 05 0 OAJ09 0963 DAAK50-80-D0004 840424 AC14 A1C 000 2 2 2 5 1 2 1100 5 Y 1 2 1 2 1 1 2 1 7 1 2 0 00 46
1 12 0 OSG60 4140 DASG60-79-C0018 831101 AC23 A2 CED 2 2 2 A 1 2 1100 5 U 1 1 1 1 1 1 2 1 7 5 2 0 00 5 203
1 10 0 OSG60 4049 DASG60-83-C0038 831003 AC23 A2 CED 2 2 2 C 1 2 1100 5 U 1 5 1 1 1 1 1 1 7 5 2 0 00 5 39
1 12 0 OSG60 4122 DASG60-84-C0004 831012 AC23 A2 CED 2 2 2 3 1 2 1100 2 U 1 3 1 3 1 1 3 1 7 5 1 0 00 5 650
1 04 0 OSG60 4297 DASG60-84-C0047 840320 AC23 A2 CED 2 2 2 3 1 2 1100 5 U 1 1 1 1 1 1 3 1 7 5 1 0 00 5 100
1 05 0 OSG60 4383 DASG60-84-C0047 840530 AC23 A2 CED 2 2 2 C 1 2 1100 5 U 1 1 1 1 1 1 3 1 7 5 1 0 00 5 100
1 11 0 OZD30 0197 DNA001-83-C0182 831109 AD94 S1 000 2 2 2 C 1 2 1100 5 U 1 1 1 1 1 1 2 1 7 5 2 0 00 5 580
1 01 0 OZD03 0250 MDA903-83-C0072 831025 AD91 S1 000 2 2 2 2 1 2 1100 7 U 1 3 1 1 1 1 3 1 7 5 1 2 00 5 567
2 10 0 E614B 0148 N00014-81-C0519 831014 AD91 S1 000 2 2 2 C 1 2 1100 5 U 1 1 1 1 1 1 2 1 7 5 2 0 00 5 74
2 08 0 E614B 2003 N00014-81-C0519 840827 AD91 S1 000 2 2 2 A 2 7 2 1100 5 U 1 1 1 1 1 1 2 1 7 5 2 0 00 5 55
2 07 0 QA110 0301 N00228-84-C3157 840723 R498 S1 000 2 2 2 3 1 2 1100 2 U 1 5 1 5 1 1 2 1 7 1 2 2 00 5 79
2 01 0 TK120 E134 N61339-84-C0017 840126 6910 C9E 000 2 2 2 3 1 2 1013 2 J 1 4 1 1 1 1 3 1 7 1 1 0 00 1 1,197
2 04 0 PF161 0454 N62269-82-C0008 840403 AC62 S1 000 2 2 2 C 1 2 1100 5 U 1 2 1 2 1 1 3 1 7 5 2 0 00 5 200
2 09 0 PF161 0896 N62269-82-C0008 840906 AC62 S1 000 2 2 2 A 1 2 1100 5 U 1 2 1 2 1 1 3 1 7 5 2 0 00 5 30
3 05 0 OHK04 0096 F04701-82-C0010 840525 AC23 A2 000 2 2 2 D 1 2 1100 5 U 1 2 1 2 1 1 2 1 7 5 2 0 00 80-
3 06 0 OHM03 0245 F08635-84-C0205 840608 AC52 A6 000 2 2 2 3 1 2 1100 2 W 1 3 1 1 1 1 3 1 7 5 1 0 00 5 68
3 08 0 OHM03 0310 F08635-84-C0205 840822 AC52 A5 000 2 2 2 C 1 2 1100 2 W 1 3 1 1 1 1 3 1 7 5 1 0 00 5 133
3 06 0 OHM03 0224 F08635-84-C0214 840523 AD12 A6 000 2 2 2 3 1 2 1100 2 U 1 3 1 1 1 1 2 1 7 5 2 3 00 78
3 11 0 OHJ05 0004 F30602-83-C0112 831107 AD92 A7 000 2 2 2 C 1 2 1100 2 J 1 1 1 1 1 1 3 1 7 5 2 0 00 1 150
3 12 0 OHJ05 0097 F30602-83-C0112 831222 AD92 A7 000 2 2 2 C 1 2 1100 2 J 1 1 1 1 1 1 3 1 7 5 2 0 00 1 420
3 12 0 OHR06 0069 F33615-81-C2017 831230 AC12 A1B 000 2 2 2 C 1 2 1100 2 U 1 1 1 1 1 1 3 1 7 5 1 0 00 225
3 04 0 OHR09 0067 F33615-82-C1837 840130 AC63 A7 000 2 2 2 C 1 2 1100 5 U 1 1 1 1 1 1 3 1 7 5 1 0 00 1,171
3 04 0 OHR09 0103 F33615-82-C1837 840402 AC63 A7 000 2 2 2 C 1 2 1100 5 U 1 1 1 1 1 1 3 1 7 5 1 0 00 875
3 04 0 OHR09 0106 F33615-82-C1837 840426 AC63 A7 000 2 2 2 C 1 2 1100 5 U 1 1 1 1 1 1 3 1 7 5 1 0 00 1,518
3 07 0 OHR09 0123 F33615-82-C1837 840710 AC63 A7 000 2 2 2 C 1 2 1100 5 U 1 2 1 1 1 1 3 1 7 5 1 0 00 409
3 09 0 OHR09 0156 F33615-82-C1837 840914 AC63 A7 000 2 2 2 C 1 2 1100 5 U 1 2 1 1 1 1 3 1 7 5 1 0 00 663
3 09 0 OHR09 0184 F33615-82-C1837 840928 AC63 A7 000 2 2 2 C 1 2 1100 5 U 1 2 1 1 1 1 3 1 7 5 1 0 00 67
3 01 0 OHR05 0024 F33615-82-C3611 840118 AC12 A1A 000 2 2 2 C 1 2 1100 2 U 1 3 1 1 1 1 2 1 7 5 2 0 00 30

S MM A AAAAA AAAA BBBBBB BB BBBBBBB BBBBBB BBBB BBB BBB B B B B C C C CCCC C C D D D D D D D D D D D D DD DDDD D B7
V OO 8888 888 888 1 1 1 1 2 1 7 5 2 0
C NN 1 33333 2222 111111 11 1111111 333333 AAAA BBB CCC 9 0 2 3 1 2 3 4444 5 6 1 2 3 4 5 6 7 8 9 0 1 A BB CCCC 3 AMOUNT ($000)
CALSPAN CORPORATION (CONT) BUFFALO NEW YORK 004482378 11000 36
3 01 0 OHR05 0132 F33615-82-C0311 840126 AC12 A1A 000 2 2 2 C 1 2 1100 2 U 1 3 1 1 1 1 2 1 7 5 2 0 00 32
3 09 0 OHR05 0276 F33615-82-C0611 840925 AC12 A1A 000 2 2 2 B 1 2 1100 2 U 1 3 1 1 1 1 2 1 7 5 2 0 00 170
3 11 0 OHR05 0007 F33615-83-C3603 831104 AC12 A1C 000 2 2 2 C 1 2 1100 5 U 1 2 1 1 1 1 2 1 7 5 2 0 00 5 469
3 01 0 OHR05 0081 F33615-83-C3603 831219 AC12 A1C 000 2 2 2 C 1 2 1100 5 U 1 2 1 1 1 1 3 1 7 5 1 0 00 52
3 02 0 OHR05 0118 F33615-83-C3603 840125 AC16 A1C 000 2 2 2 C 1 2 1100 5 U 1 1 1 1 1 1 3 1 7 5 1 0 00 221
3 02 0 OHR05 0149 F33615-83-C3603 840224 AC12 A1C 000 2 2 2 C 1 2 1100 5 U 1 1 1 1 1 1 3 1 7 5 1 0 00 100
3 03 0 OHR05 0161 F33615-83-C3603 840309 AC12 A1C 000 2 2 2 C 1 2 1100 5 U 1 1 1 1 1 1 3 1 7 5 1 0 00 239
3 05 0 OHR05 0174 F33615-83-C3603 840323 AC12 A1C 000 2 2 2 C 1 2 1100 5 U 1 1 1 1 1 1 3 1 7 5 1 0 00 90
3 06 0 OHR05 0181 F33615-83-C3603 840412 AC12 A1C 000 2 2 2 C 1 2 1100 5 U 1 1 1 1 1 1 3 1 7 5 1 0 00 130
3 05 0 OHR05 0197 F33615-83-C3603 840525 AC12 A1C 000 2 2 2 C 1 2 1100 5 U 1 1 1 1 1 1 3 1 7 5 1 0 00 240
3 06 0 OHR05 0201 F33615-83-C3603 840605 AC12 A1C 000 2 2 2 C 1 2 1100 5 U 1 1 1 1 1 1 3 1 7 5 1 0 00 518
3 07 0 OHR05 0224 F33615-83-C3603 840713 AC13 A1C 000 2 2 2 C 1 2 1100 5 U 1 1 1 1 1 1 3 1 7 5 1 0 00 532
3 07 0 OHR05 0229 F33615-83-C3603 840726 AC12 A1C 000 2 2 2 C 1 2 1100 5 U 1 1 1 1 1 1 3 1 7 5 1 0 00 36
3 08 0 OHR05 0243 F33615-83-C3603 840821 AC16 A1C 000 2 2 2 C 1 2 1100 5 U 1 1 1 1 1 1 3 1 7 5 1 0 00 423
3 09 0 OHR05 0270 F33615-83-C3603 840920 AC12 A1C 000 2 2 2 C 1 2 1100 5 U 1 1 1 1 1 1 3 1 7 5 1 0 00 38
3 09 0 OHR05 0278 F33615-83-C3603 840929 AC12 A1C 000 2 2 2 C 1 2 1100 5 U 1 1 1 1 1 1 3 1 7 5 1 0 00 316
3 05 0 OHR09 0108 F33615-84-C1517 840531 AC63 A7 000 2 2 2 3 1 2 1100 2 U 1 3 1 1 1 1 3 1 7 5 1 0 00 650
3 05 0 OHU54 0079 F33657-82-D0118 840524 R498 S1 000 2 2 2 5 1 2 1013 5 J 1 1 1 1 1 1 2 1 7 1 2 0 00 5 245
3 09 0 OHU54 0138 F33657-82-D0118 840928 AC64 A7 000 2 2 2 5 1 2 1013 5 J 1 1 1 1 1 1 2 1 7 1 2 0 00 5 272
3 12 0 OHU54 0042 F33657-83-C0373 831222 AC64 A7 000 2 2 2 2 2 4 2 0200 5 U 1 1 1 1 1 1 3 1 7 2 1 0 00 891
3 02 0 OHU54 0044 F33657-83-C0373 840227 AC64 A7 000 2 2 2 C 2 4 2 0200 5 U 1 1 1 1 1 1 2 1 7 2 1 0 00 542
3 05 0 OHU54 0068 F33657-83-C0373 840509 AC64 A7 000 2 2 2 C 2 4 2 0200 5 U 1 1 1 1 1 1 3 1 7 2 1 0 00 5 540
3 07 0 OHU54 0086 F33657-83-C0373 840705 AC64 A7 000 2 2 2 C 2 4 2 0200 5 U 1 1 1 1 1 1 3 1 7 2 1 0 00 5 724
3 11 0 OHX03 0045 F49620-82-C0026 831104 AJ11 S1 000 2 2 2 C 1 2 1100 4 U 1 5 1 5 1 1 2 1 7 5 2 0 00 28
3 11 0 OHX03 0044 F49620-83-C0096 831104 AJ11 S1 000 2 2 2 C 1 2 1100 2 U 1 5 1 5 1 1 2 1 7 5 2 0 00 26
3 09 0 OHX03 0200 F49620-84-K0009 840404 AJ12 S1 000 2 2 2 3 2 7 2 1100 7 U E 5 1 5 1 1 2 1 7 5 2 0 00 70
3 05 0 OHX04 0200 F49620-84-K0009 840404 AJ12 S1 000 2 2 2 3 2 7 2 1100 7 U E 5 1 5 1 1 2 1 7 5 2 0 00 70
LOCATION TOTAL 66 19,224 *
CALSPAN CORPORATION DAYTON OHIO 004482378 21000 39
3 03 0 OHU61 0080 F33657-80-D0364 840312 AC15 A1A 000 2 2 2 5 1 2 1007 1 Y 1 5 1 1 1 1 2 1 7 1 2 0 00 81
3 03 0 OHU61 0095 F33657-80-D0364 840330 AC15 A1A 000 2 2 2 5 1 2 1007 1 Y 1 1 1 1 1 1 2 1 7 1 2 0 00 67
3 04 0 OHU61 0102 F33657-80-D0364 840409 AC15 A1A 000 2 2 2 5 1 2 1007 1 Y 1 1 1 1 1 1 2 1 7 1 2 0 00 42
3 05 0 OHU61 0121 F33657-80-D0364 840510 AC15 A1A 000 2 2 2 5 1 2 1007 1 Y 1 1 1 1 1 1 2 1 7 1 2 0 00 34
3 07 0 OHU61 0155 F33657-80-D0364 840709 AC15 A1A 000 2 2 2 5 1 2 1007 1 Y 1 1 1 1 1 1 2 1 7 1 2 0 00 29
3 08 0 OHU61 0170 F33657-80-D0364 840731 AC15 A1A 000 2 2 2 5 1 2 1007 1 Y 1 1 1 1 1 1 2 1 7 1 2 0 00 26
3 08 0 OHU61 0179 F33657-80-D0364 840808 AC15 A1A 000 2 2 2 5 1 2 1007 1 Y 1 1 1 1 1 1 2 1 7 1 2 0 00 53
3 02 0 OHU28 0077 F33657-82-C0403 840202 AC14 S1 ABC 2 2 2 A 1 2 1100 4 J 1 1 1 1 1 1 1 1 7 1 1 0 00 1 103
3 06 0 OHU28 0139 F33657-82-C0403 840621 AC14 S1 ABC 2 2 2 B 1 2 1100 4 J 1 2 1 2 1 1 3 1 7 1 1 0 00 1 471
LOCATION TOTAL 9 906 *
CALSPAN CORPORATION PHILADELPHIA PENN 004482378 60000 42
1 09 0 OAK10 0664 DAAK10-84-C0200 840926 AC62 S1 000 2 2 2 3 1 2 1100 5 U 1 1 1 1 1 1 2 1 1 2 2 0 00 30
CALSPAN CORPORATION ARNOLD AIR FORCE STA TENNESSEE 004482378 01880 47
3 11 0 OHB04 0003 F40600-81-C0003 831004 AZ16 S1 000 2 2 2 C 1 2 1100 2 R 1 3 1 3 1 1 3 1 1 3 2 0 00 5 7,000
3 11 0 OHB04 0005 F40600-81-C0003 831108 AZ16 S1 000 2 2 2 C 1 2 1100 2 R 1 3 1 3 1 1 3 1 1 3 2 0 00 5 501
3 12 0 OHB04 0010 F40600-81-C0003 831222 AZ16 S1 000 2 2 2 C 1 2 1100 2 R 1 3 1 3 1 1 3 1 1 3 2 0 00 5 4,060

S MM A AAAAA AAAA BBBBBB BB BBBBBBB BBBBBB BBBB BBB BBB B B B B C C C CCCC C C D D D D D D D D D D D D DD DDDD D B7
V OO 8888 888 888 1 1 1 1 2 1 1 2 1 1 12 12 12 1 AMOUNT
C NN 1 33333 2222 111111 11 1111111 333333 AAAA BBB CCC 9 0 2 3 1 2 3 4444 5 6 1 2 3 4 5 6 7 8 9 0 1 A BB CCCC 3 ($000)
CALSPAN CORPORATION (CONT) ARNOLD AIR FORCE STA TENNESSEE 004482378 01880 47
3 01 0 0HB04 0013 F40600-81-C0003 840110 AZ16 S1 000 2 2 2 C 1 2 1100 2 R 1 3 1 3 1 1 3 1 1 3 2 0 00 5 4,000
3 01 0 0HB04 0017 F40600-81-C0003 840127 AZ16 S1 000 2 2 2 C 1 2 1100 2 R 1 3 1 3 1 1 3 1 1 3 2 0 00 5 3,191
3 02 0 0HB04 0025 F40600-81-C0003 840228 AZ16 S1 000 2 2 2 C 1 2 1100 2 R 1 3 1 3 1 1 3 1 1 3 2 0 00 5 13,000
3 03 0 0HB04 0029 F40600-81-C0003 840307 AZ16 S1 000 2 2 2 D 1 2 1100 2 R 1 3 1 3 1 1 3 1 1 3 2 0 00 5 63
3 05 0 0HB04 0035 F40600-81-C0003 840426 AZ16 S1 000 2 2 2 D 1 2 1100 2 R 1 3 1 3 1 1 3 1 1 3 1 0 00 141
3 05 0 0HB04 0038 F40600-81-C0003 840505 AZ16 S1 000 2 2 2 C 1 2 1100 2 R 1 3 1 3 1 1 3 1 1 3 2 0 00 5 545
3 05 0 0HB04 0042 F40600-81-C0003 840529 AZ16 S1 000 2 2 2 C 1 2 1100 2 R 1 3 1 3 1 1 3 1 1 3 2 0 00 5 4,212
3 07 0 0HB04 0048 F40600-81-C0003 840711 AZ16 S1 000 2 2 2 D 1 2 1100 2 R 1 3 1 3 1 1 3 1 1 3 1 0 00 5 46
3 08 0 0HB04 0049 F40600-81-C0003 840720 AZ16 S1 000 2 2 2 D 1 2 1100 2 R 1 3 1 3 1 1 3 1 1 3 2 0 00 5 38
3 07 0 0HB04 0052 F40600-81-C0003 840727 AZ16 S1 000 2 2 2 C 1 2 1100 2 R 1 3 1 3 1 1 3 1 1 3 2 0 00 5 4,349
3 09 0 0HB04 0058 F40600-81-C0003 840912 AZ16 S1 000 2 2 2 C 1 2 1100 2 R 1 3 1 3 1 1 3 1 1 3 1 0 00 5 871
LOCATION TOTAL 14 42,017 *
CONTRACTOR TOTAL 97 63,814 **
CALTEX ASIA LTD SINGAPORE 999050008 SG
2 05 0 UH300 0028 N68047-83-A0123 840516 8915 B2 000 2 2 2 4 2 9 2 0600 1 J 3 1 1 1 3 1 2 1 1 5 2 5 00 B-SG 5 29
2 09 0 UH300 0036 N68047-83-A0123 840919 8915 B2 000 2 2 2 4 2 9 2 0600 1 J 3 1 1 1 3 1 2 1 1 5 2 4 00 B-SG 5 52
2 03 0 UH300 0012 N68047-84-C0707 831126 9140 A8A 000 2 2 2 3 2 9 2 0600 1 J 3 1 1 1 3 1 2 1 1 5 2 6 00 B-SG 5 72
CONTRACTOR TOTAL 3 153 **
CALTEX OIL PRODUCTS COMPANY AUSTRALIA 054553268 AU
4 04 0 00600 2168 DLA600-84-D0148 840403 9140 A8A 000 2 2 2 3 1 2 0600 1 K 3 5 1 5 3 1 2 1 1 5 2 1 00 B-AU 5 249
CALTEX OIL PRODUCTS COMPANY BAHRAIN 054553268 BH
4 02 0 00600 0143 DLA600-70-D1050 831001 9140 A8A 000 2 2 2 D 1 2 0600 1 K 4 1 1 1 1 1 2 1 1 5 2 1 00 B-BH 5 14,301
4 02 0 00600 0215 DLA600-70-D1050 831001 9140 A8A 000 2 2 2 A 1 2 0600 1 K 4 1 1 1 1 1 2 1 1 5 2 1 00 B-BH 5 2,406
4 04 0 00600 1728 DLA600-70-D1050 840112 9140 A8A 000 2 2 2 B 1 2 0600 1 K 4 4 1 1 3 1 2 1 1 5 2 1 00 B-BH 5 33,888
4 04 0 00600 1731 DLA600-70-D1050 840117 9130 A8A 000 2 2 2 B 1 2 0600 1 K 4 4 1 1 3 1 2 1 1 5 2 1 00 B-BH 5 120,341
4 11 0 00600 0805 DLA600-83-D0403 831001 9140 A8A 000 2 2 2 3 1 2 0600 1 K 4 1 1 1 3 1 2 1 1 5 2 1 00 B-BH 5 6,273
4 11 0 00600 0804 DLA600-83-D0404 831001 9140 A8A 000 2 2 2 3 1 2 0600 1 K 4 1 1 1 3 1 2 1 1 5 2 1 00 B-BH 5 2,150
4 04 0 00600 2052 DLA600-84-D0404 840330 9140 A8A 000 2 2 2 3 1 2 0600 6 K 4 3 1 3 3 1 1 1 1 1 3 1 00 B-BH 5 4,515
4 08 0 00600 2607 DLA600-84-D0617 840814 9140 A8A 000 2 2 2 3 1 2 1026 1 K 4 4 1 1 3 1 1 1 1 2 2 1 00 B-BH 5 11,567
LOCATION TOTAL 8 195,441 *
CALTEX OIL PRODUCTS COMPANY EGYPT 054553268 EG
4 10 0 00600 0083 DLA600-82-D0233 831001 9130 A8A 000 2 2 2 3 1 2 0600 1 K 4 1 1 1 1 1 2 1 1 5 2 0 00 5 1,836
4 10 0 00600 0176 DLA600-82-D0233 831001 9130 A8A 000 2 2 2 B 1 2 0600 1 K 4 1 1 1 1 1 2 1 1 5 3 1 00 B-EG 5 601
LOCATION TOTAL 2 2,437 *
CALTEX OIL PRODUCTS COMPANY KENYA 054553268 KE
4 11 0 00600 0800 DLA600-83-D0418 831001 9130 A8A 000 2 2 2 3 1 2 0600 1 K 4 1 1 1 3 1 3 1 1 5 2 1 00 B-KE 5 5,990
4 04 0 00600 2044 DLA600-84-C0142 840314 X173 A8A 000 2 2 2 3 1 2 0600 1 J 3 3 1 1 1 1 1 1 1 5 3 1 00 B-KE 5 713
LOCATION TOTAL 2 6,703 *
CALTEX OIL PRODUCTS COMPANY KOREA REP 054553268 KR
4 10 0 00600 0145 DLA600-83-D0463 831001 9140 A8A 000 2 2 2 3 1 2 1026 1 K 4 1 1 1 1 1 2 1 1 5 2 1 00 B-KR 5 12,806

S MM A AAAAA AAAA BBBBBB BB BBBBBBB BBBBBB BBBB BBB BBB B B B B C C C CCCC C C D D D D D D D D D D D D DD DDDD D B7
V OO 8888 888 888 1 1 1 1 2 3 4 5 6 7 8 9 0 1 A 12 12 1 AMOUNT
C NN 1 33333 2222 111111 11 1111111 333333 AAAA BBB CCC 9 0 2 3 1 2 3 4444 5 6 1 2 3 4 5 6 7 8 9 0 1 BB CCCC 3 ($000)
CALTEX OIL PRODUCTS COM (CONT) KOREA REP 054553268 KR
4 02 0 00600 1677 DLA600-84-D0465 840117 9140 A8A 000 2 2 2 3 1 2 0600 1 K 4 4 1 1 3 1 2 1 1 5 2 1 00 B-KR 5 13,366
4 02 0 00600 1795 DLA600-84-D0465 840131 9140 A8A 000 2 2 2 B 1 2 0600 1 K 4 4 1 1 3 1 1 1 1 2 2 1 00 B-KR 5 5,933
LOCATION TOTAL 3 32,105 *
CALTEX OIL PRODUCTS COMPANY N ZEALAND 054553268 NZ
4 05 0 00600 2257 DLA600-84-D0151 840403 9140 A8A 000 2 2 2 3 1 2 0600 1 K 3 5 1 5 3 1 2 1 1 5 2 1 00 B-NZ 5 333
CALTEX OIL PRODUCTS COMPANY PHILIPPINE 054553268 PH
4 04 0 00600 2167 DLA600-84-D1120 840330 9140 A8A 000 2 2 2 3 1 2 0600 1 K 3 4 1 1 3 1 2 1 1 5 2 1 00 B-PH 5 6,437
CALTEX OIL PRODUCTS COMPANY SAUDI ARAB 054553268 SA
4 11 0 00600 0797 DLA600-83-D0419 831001 9130 A8A 000 2 2 2 3 1 2 0600 1 K 4 1 1 1 3 1 3 1 1 5 2 0 00 5 9,346
CONTRACTOR TOTAL 19 253,051 **
CALTEX OIL/SA/PTY/LTD SO AFRICA 999060619 ZA
4 08 0 00600 2566 DLA600-84-D0419 840629 9130 A8A 000 2 2 2 3 1 2 0600 1 K 3 3 1 3 3 1 2 1 1 5 2 1 00 B-ZA 5 52
CALTEX PETROLEUM CORPORATION EGYPT 006981526 EG
4 08 0 00600 2568 DLA600-84-D0417 840629 9130 A8A 000 2 2 2 3 1 2 0600 1 K 4 3 1 3 3 1 2 1 1 5 2 1 00 B-EG 5 1,117
CALTEX PETROLEUM CORPORATION PHILIPPINE 006981526 PH
4 11 0 00600 0094 DLA600-83-D0063 831001 9130 A8A 000 2 2 2 3 1 2 0600 1 K 4 1 1 1 3 1 2 1 1 5 2 0 00 5 27
CALTEX PETROLEUM CORPORATION PAKISTAN 006981526 PK
4 10 0 00600 0092 DLA600-83-D0067 831001 9130 A8A 000 2 2 2 3 1 1 K 4 1 1 1 3 1 2 1 1 5 2 0 00 5 32
CONTRACTOR TOTAL 3 1,176 **
CALTRONICS BUSINESS SYSTE SACRAMENTO CALIFORNIA 991734955 64000 06
3 07 0 OFH03 0086 F04699-84-C0108 831209 J074 S1 000 2 2 2 3 1 2 0102 1 J 2 1 1 1 2 2 1 7 3 2 0 00 5 28
CALUMET MACHINE & WELDING INC HIGHLAND INDIANA 005157979 33466 18
1 01 0 0AJ09 8043 DAAJ09-84-CA189 831128 5420 C9E 000 2 2 2 3 1 2 0102 1 J 2 1 1 1 2 2 1 7 1 2 0 00 1 136
CALUMET PHOTOGRAPHIC INC DEL BENSENVILLE ILLINOIS 066210584 05248 17
3 02 0 OFE03 0133 F42600-83-C1070 831209 6720 C9C 000 2 2 2 3 1 2 1013 6 J 2 1 1 1 1 2 1 1 1 2 0 00 5 41
CALVERT ELECTRONICS INC UN KINGDOM 001687946 GB
4 11 0 00900 0239 DLA900-84-C0107 831109 5930 A7 000 2 2 2 3 1 2 1013 1 J 4 4 1 1 1 1 2 1 1 2 2 0 00 B-GB 5 39
CALVERT ELECTRONICS INC NETHERLAND 001687946 NL
4 02 0 00900 0973 DLA900-84-C0987 840213 5960 A7 000 2 2 2 3 1 1 J 4 5 1 1 1 1 2 1 1 2 2 1 00 B-NL 5 27

```
S MM  A AAAAA AAAA  BBBBBB BB BBBBBBB BBBBBB BBBB BBB BBB B B B B   C C C CCCC C C   D D D D D D D D D D D D D  DD DDDD D      B7
V OO                                         8888 888 888   1 1 1                                          1 1 12 12  12  1    AMOUNT
C NN  1 33333 2222  111111 11 1111111 333333 AAAA BBB CCC 9 0 2 3   1 2 3 4444 5 6   1 2 3 4 5 6 7 8 9 0 1 A  BB CCCC 3    ($000)
-------------------------------------------------------------------------------------------------------------------------------------
CALVERT ELECTRONICS INC              EAST RUTHERFORD          NEW JERSEY     001687946      19510     34
4 12  0 00900 0475  DLA900-84-C0501   831208 5960 A7  000 2 2 2 3   2 4 2 0200 5 J   2   1 1 1 1 2 1 1 2 2 0  00      5          98
                                    CONTRACTOR TOTAL          3             164   **

CALVIN K GRAY JR                     FORT BENNING             GEORGIA        991780891      30760     13
1 05  0 OBT10 0166  DABT10-84-C1902   840507 V119 S1  000 2 2 2 3   2 4 2 0102 1 J   2   1 4 1 2 2 1 1 3 2 0  00      5         200

CAM AIR CONDITION HEAT CO            NAVAL WAR COLLEGE        RHODE ISL      063915243      49500     44
2 07  0 C2472 A128  N62472-83-C1791   831116 Z131 C2  000 2 2 2 3   1   2 0102 1 J   2   1 2 1 2 2 1 1 4 2 0  00      5          77

CAM AIR INTERNATIONAL INC            FORT LAUDERDALE          FLORIDA        076001619      24000     12
3 12  0 0QA02 0009  F11626-83-C0072   831001 V121 S1  000 2 2 2 3   1   2 1600 1 J   2   1 5 1 1 2 1 1 5 1 0  00      5       7,270

CAM CONSTRUCTION LTD                 SCOTT AIR FORCE BASE     ILLINOIS       020366654      68328     17
3 06  0 0QA06 0110  F11623-84-C0020   840615 Z124 C2  000 2 2 2 3   1   2 0102 1 J   2   1 1 1 2 2 1 7 4 2 0  00      5          87
3 08  0 0QA06 0127  F11623-84-C0038   840807 Z222 C2  000 2 2 2 3   1   2 0102 1 J   2   1 1 1 2 2 1 7 4 2 0  00      5         110
                                    CONTRACTOR TOTAL          2             197   **

CAM INDUSTRIES INC                   HANOVER                  PENN           003408432      32448     42
2 09  0 MA104 4090  N00600-84-C0444   840913 4940 C9E 000 2 2 2 3   1   2 1026 1 J   2   1 1 2 1 2 1 7 1 2 0  00      5         151
2 02  0 TA100 0201  N00612-84-C0011   840125 4940 C9E 000 2 2 2 3   1   2 1013 1 J   2   1 1 1 1 2 1 7 1 2 0  00      5          48
                                     LOCATION TOTAL          2             199   *

CAM INDUSTRIES INC                   KENT                     WASHINGTON     009247107      35415     53
4 08  0 00400 4106  DLA400-84-C2719   840822 7310 C9E 000 2 2 2 3   1   2 1001 5 J   2   1 1 1 1 2 1 1 1 2 0  00      5          73
                                    CONTRACTOR TOTAL          3             272   **

CAMA F MAYER KG                                              GERMANY W      999053820                DE
1 05  0 0JA76 0296  DAJA76-84-C1017   840222 Z299 C2  000 2 2 2 3   2 9 2 0600 1 J   3 5 1 1 1 1 2 1 1 5 2 6  00      5         128

CAMAIR CORPORATION                   MELBOURNE                FLORIDA        004063749      43975     12
3 08  0 0FJ04 4852  F09603-84-C1808   840828 1720 A2  CMG 2 2 2 3   1   2 0102 1 J   2   1 1 1 2 2 1 1 1 2 0  00      1         164

CAMAPS INC                           LOS ANGELES              CALIFORNIA     045681269      44000     06
3 02  0 0HC13 0019  F04701-83-C0059   840103 AR25 A2  000 2 2 2 C   1   2 0102 2 J   2   1 2 1 2 2 1 7 1 2 0  00      1         114
3 05  0 0HC13 0055  F04701-83-C0059   840503 R408 A2  000 2 2 2 D   1   2 0102 2 J   2   1 2 1 2 2 1 7 5 1 0  00      5          99
                                     LOCATION TOTAL          2             213   *

CAMAPS INC                           ARLINGTON                VIRGINIA       045681269      03000     51
2 01  0 XCM01 3043  N00019-82-C3254   831001 R408 A2  CNY 2 2 2 A   2 4 2 1026 5 U   2   1 1 1 1 2 1 1 1 2 0  00      5          89
2 03  0 XCM01 3056  N00019-82-C3254   840201 R408 A2  CNY 2 2 2 A   1   2 1026 5 U   2   1 1 1 1 2 1 1 1 2 0  00      5         199
2 07  0 XCM01 3081  N00019-82-C3254   840531 R408 A2  CNY 2 2 2 B   1   2 1001 5 U   2   1 1 1 1 2 1 1 1 1 0  00      5         449
                                     LOCATION TOTAL          3             737   *
```

```
S MM  A AAAAA AAAA  BBBBBB BB BBBBBBB BBBBBB BBBB BBB BBB B B B B   C C C CCCC C C   D D D D D D D D D D D D D  DD DDDD D      B7
V OO                                         8888 888 888   1 1 1                                                1 1 12 12  12  1    AMOUNT
C NN  1 33333 2222  111111 11 1111111 333333 AAAA BBB CCC 9 0 2 3   1 2 3 4444 5 6   1 2 3 4 5 6 7 8 9 0 1 A  BB CCCC 3    ($000)
-----------------------------------------------------------------------------------------------------------------------------------
CAMAPS INC                          RICHMOND                VIRGINIA      045681269     67000     51
4 08  0 00400 3699  GS00K8-40-1S      831205 J070 S1  000 2 2 2 6                                                                  129
                                  CONTRACTOR TOTAL          6          1,079   **

CAMARGO ASSOCIATES LIMITED          CINCINNATI              OHIO          083375253     15000     39
3 04  0 0HR02 0126  F33615-84-G0384   840319 AZ11 C9E 000 2 2 2 4   1   2 0102 2 J   2   1 1 1 2 2 1 7 5 1 0  00      5           38

CAMARGO ASSOCIATES LIMITED          KINGS MILLS             OHIO          083375253     40348     39
1 09  0 0CA27 0278  DACA27-84-C0129   840905 R119 C2  000 2 2 2 3   1   2 0400 2 J   2   1 1 1 1 2 1 7 5 2 0  00      5           26

CAMARGO ASSOCIATES LIMITED          WRIGHT PATTERSON AIR    OHIO          083375253     86660     39
1 02  0 0CA27 0060  DACA27-84-C0033   840116 R118 C2  000 2 2 2 3   1   2 0102 2 J   2   1 1 1 2 2 1 1 5 2 0  00      5           51
1 05  0 0CA27 0136  DACA27-84-C0033   840514 Z119 C2  000 2 2 2 D   1   2 0102 2 J   2   1 1 1 2 2 1 1 5 2 0  00      5           49
                                   LOCATION TOTAL          2            100   *
                                  CONTRACTOR TOTAL          4            164   **

CAMBEIRO & CAMBEIRO LTD             NELLIS AIR FORCE BAS    NEVADA        991714858     50400     32
1 05  0 0CA05 0260  DACA05-84-C0122   840509 R211 C2  000 2 2 2 3   1   2 0400 2 J   2   3   1 1 2 1 1 5 2 0  00      5           65
1 07  0 0CA05 0338  DACA05-84-C0122   840713 R211 C2  000 2 2 2 D   1   2 0102 2 J   2   3   1 2 2 1 1 5 2 0  00      5           58
3 09  0 0TA12 0155  F26600-84-C0065   840709 R111 C2  000 2 2 2 3   1   2 0102 2 J   2   3   1 2 2 1 1 5 2 0  00      5           36
                                  CONTRACTOR TOTAL          3            159   **

CAMBEX CORP                         WALTHAM                 MASS          991281874     72600     25
2 07  0 MA101 1054  N00600-83-C3413   840710 W070 S1  000 2 2 2 C   1   2 1001 6 J   2   1 1 1 1 2 1 1 1 2 0  00      5           26

CAMBEX CORPORATION                  PORT HUENEME            CALIFORNIA    045908217     58296     06
2 11  0 LA109 0122  GS00K8-40-1S5602  831129 W070 C9E 000 2 2 2 6                                                                  30

CAMBEX CORPORATION                  WASHINGTON              DIST COL      045908217     50000     11
3 09  0 0QC02 0390  F49642-83-D0016   840921 J070 S1  000 2 2 2 D   1   2 1013 1 J   2   1 1 1 1 2 1 7 3 2 0  00      5           35

CAMBEX CORPORATION                  WALTHAM                 MASS          045908217     72600     25
1 11  0 0ZD03 0084  MDA903-82-C0075   831102 7035 S1  000 2 2 2 A   1   2 1013 5 J   2   1 1 1 1 2 1 1 1 2 0  00      5           47

CAMBEX CORPORATION                  MECHANICSBURG           PENN          045908217     48376     42
2 10  0 PA100 0017  GS00K8-40-155602  831107 W070 C9E 000 2 2 2 6                                                                  40
2 01  0 JA110 0652  GS00K8-40-1S5602  831215 W070 C9E 000 2 2 2 6                                                                  41
2 09  0 PA100 1495  GS00K8-40-1S5602  840709 7025 C9E 000 2 2 2 6                                                                  37
                                   LOCATION TOTAL          3            118   *
                                  CONTRACTOR TOTAL          6            230   **

CAMBRIDGE ACSTCL ASSOC INC          CAMBRIDGE               MASS          019294255     11000     25
2 01  0 E612A 0473  N00014-83-C0210   831220 AD91 S1  000 2 2 2 A   1   2 1100 5 U   1 1 1 1 1 1 1 1 1 5 2 0  00      5           70
```

S MM A AAAAA AAAA BBBBBB BB BBBBBBB BBBBBB BBBB BBB BBB B B B B C C C CCCC C C D D D D D D D D D D D D DD DDDD D B7
V OO 8888 888 888 1 1 1 1 2 3 4 5 6 7 8 9 0 1 A 12 12 12 1 AMOUNT
C NN 1 33333 2222 111111 11 1111111 333333 AAAA BBB CCC 9 0 2 3 1 2 3 4444 5 6 1 2 3 4 5 6 7 8 9 0 1 A BB CCCC 3 ($000)
CAMBRIDGE ACSTCL ASSOC (CONT) CAMBRIDGE MASS 019294255 11000 25
2 03 0 E612A 1013 N00014-83-C0210 840229 AD92 S1 000 2 2 2 C 1 2 0102 2 U 2 1 1 1 2 2 1 1 5 2 0 00 5 130
2 09 0 MF111 0563 N00167-84-C0078 840914 AD23 S1 000 2 2 2 3 1 2 1100 5 U 2 1 2 1 1 2 1 1 2 1 1 00 46
CONTRACTOR TOTAL 3 246 **
CAMBRIDGE BOOK CO NEW YORK NEW YORK 091109058 51000 36
1 07 0 OZD08 0015 DAVA01-84-C0008 840611 6910 C9E 000 2 2 2 3 1 2 1006 5 J 2 1 2 1 1 2 1 1 1 2 0 00 5 45
CAMBRIDGE COLLABORATIVE INC CAMBRIDGE MASS 059720672 11000 25
2 09 0 MF111 0598 N00167-84-C0114 840914 AC31 A3 000 2 2 2 3 1 2 1100 5 J 2 1 1 1 1 2 1 1 1 2 1 00 5 48
CAMBRIDGE F LTER CORP SYRACUSE NEW YORK 002230092 73000 36
2 02 0 JA111 1111 N00104-84-C0856 840127 2940 A3 000 2 2 2 3 1 2 0102 1 J 2 1 1 1 2 2 1 1 1 2 0 00 1 100
2 04 0 JA113 2675 N00104-84-C3094 840416 7025 A7 GTC 2 2 2 3 1 2 1015 1 J 2 1 4 2 1 2 1 1 1 2 0 00 1 87
CONTRACTOR TOTAL 2 187 **
CAMBRIDGE HYDRO LEXINGTON MASS 081574030 35250 25
2 10 0 E614A 0060 N00014-82-C0451 831017 AD91 S1 000 2 2 2 C 1 2 1100 5 U 2 1 1 1 1 2 1 1 5 2 0 00 5 55
2 08 0 E614A 1975 N00014-82-C0451 840821 AD91 S1 000 2 2 2 A 2 7 2 1100 5 U 2 1 1 1 1 2 1 1 5 2 0 00 5 50
2 02 0 E614B 0725 N00014-83-C0048 840119 AD91 S1 000 2 2 2 C 1 2 1100 5 U 2 1 1 1 1 2 1 1 5 2 0 00 5 35
CONTRACTOR TOTAL 3 140 **
CAMBRIDGE INSTRUMENTS INC UN KINGDOM 075419663 GB
1 09 0 OMD17 4559 GS00F7-05-31 840905 6640 C9E 000 2 2 2 6 43
2 04 0 RM300 0037 GS00S7-01-66 840419 6650 C9E 000 2 2 2 6 241
3 03 0 OHB02 0047 F40650-84-C0027 840307 7035 A7 000 2 2 2 3 1 1 J 4 3 1 3 1 1 2 1 1 1 2 1 00 B-GB 5 97
LOCATION TOTAL 3 381 *
CAMBRIDGE INSTRUMENTS INC WASHINGTON DIST COL 075419663 50000 11
2 09 0 E1230 5720 N00014-84-C2385 840913 J066 S1 000 2 2 2 3 1 2 1001 5 J 2 1 1 1 1 2 1 7 3 2 0 00 5 38
CAMBRIDGE INSTRUMENTS INC MONSEY NEW YORK 075419663 48010 36
1 12 0 OMD17 4087 GS00S5-71-97 831116 6640 C9B 000 2 2 2 6 94
1 09 0 OAH03 0285 GS00S7-01-66 840831 6650 A7 000 2 2 2 6 250
2 09 0 RC404 0020 GS00F7-01-66 840913 6650 C9E 000 2 2 2 6 58
2 02 0 JA117 1399 N00104-83-C5188 840206 6630 A3 000 2 2 2 B 1 2 1015 5 J 2 1 1 1 1 2 1 1 1 2 0 00 2 85
3 09 0 OFJ02 0602 GS00S7-01-66 840921 6650 C9E 000 2 2 2 6 203
LOCATION TOTAL 5 690 *
CAMBRIDGE INSTRUMENTS INC NEW YORK NEW YORK 075419663 51000 36
2 08 0 MX411 0054 GS00S7-01-66 840730 6625 C9E 000 2 2 2 6 83
CAMBRIDGE INSTRUMENTS INC OSSINING NEW YORK 084006972 55530 36
2 02 0 JA118 1253 N00104-82-GA032 831025 6630 A7 000 2 2 2 4 1 2 1009 5 J 1 1 1 1 1 1 1 1 1 1 1 0 00 1 82-

```
S MM  A AAAAA AAAA  BBBBBB BB BBBBBBB BBBBBB BBBB BBB BBB B B B B   C C C CCCC C C   D D D D D D D D D D D D D  DD DDDD D      B7
V OO                                        8888 888 888   1 1 1                                          1 1 12 12  12  1    AMOUNT
C NN  1 33333 2222  111111 11 1111111 333333 AAAA BBB CCC 9 0 2 3   1 2 3 4444 5 6   1 2 3 4 5 6 7 8 9 0 1 A  BB CCCC 3    ($000)
-----------------------------------------------------------------------------------------------------------------------------------
CAMBRIDGE INSTRUMENTS I (CONT)      OSSINING                NEW YORK      075419663     55530     36
2 01  0 JA111 0475  N00104-84-C0818   831129 4520 A3  000 2 2 2 3   1   2 1015 5 J   2   1 1 1 1 2 1 1 1 2 0  00      1          76
2 02  0 JA117 1350  N00104-84-C4135   840209 6630 A3  000 2 2 2 3   2 4 2 1015 5 J   2   1 1 1 1 2 1 1 1 2 0  00      1          72
4 02  0 00120 0154  DLA120-83-C8153   831027 6515 C9B 000 2 2 2 3   1   2 0700 1 J   1 4 1 1 1 1 2 1 1 1 2 0  00      5          73
                                    LOCATION TOTAL          4            139   *
                                  CONTRACTOR TOTAL         14          1,331   **

CAMBRIDGE MARINE INDUSTRIES         LANCASTER               PENN          052791340     41216     42
2 09  0 JA111 5829  N00104-84-C1115   840914 5935 A3  000 2 2 2 3   1   1         J   2   1 1 1 1 2 1 1 1 2 0  00      1         411

CAMBRIDGE ROBOTIC SYSTEMS           CAMBRIDGE               MASS          991755612     11000     25
1 04  0 0AK70 0279  DAAK70-84-C0031   840330 AZ14 S1  000 2 2 2 3   2 7 2 1701 2 J   2   1 1 1 2 2 2 1 5 2 1  00      1          51

CAMBRIDGE SEVEN ASSOCIATES INC      GROTON                  CONN          041697178     34180     09
2 05  0 C2472 0994  N62472-82-C1009   840305 R119 C2  000 2 2 2 D   1   2 0102 2 J   2   1 1 1 2 2 1 1 5 2 0  00      5          66
2 09  0 C2472 3758  N62472-82-C1009   840831 R119 C2  000 2 2 2 D   1   2 0102 2 J   2   1 1 1 2 2 1 1 5 2 0  00      5         236
2 09  0 C2472 3759  N62472-82-C1009   840930 R119 C2  000 2 2 2 D   1   2 0102 2 J   2   1 1 1 2 2 1 1 5 2 0  00      5          99
                                  CONTRACTOR TOTAL          3            401   **

CAMBRIDGE SYSTEMS GROUP INC         LOS ALTOS               CALIFORNIA    060706470     43280     06
1 09  0 0AD07 0312  DAAD07-84-C0100   840905 7030 A7  000 2 2 2 3   1   2 1001 6 J   2   1 2 1 1 2 1 1 2 2 0  00      5          50
1 11  0 0ZD04 0172  MDA904-81-C0833   831001 7030 A7  000 2 2 2 B   2 1 2 1001 6 J   2   1 1 1 1 2 1 1 1 2 0  00      5          58
1 09  0 0ZD50 0205  MDA908-84-C1277   840913 7030 A7  000 2 2 2 3   1   2 1001 5 J   2   1 1 1 1 2 1 1 2 2 0  00      1          50
                                    LOCATION TOTAL          3            158   *

CAMBRIDGE SYSTEMS GROUP INC         LOS ALTOS HILLS         CALIFORNIA    060706470     43294     06
1 04  0 0AD05 0190  DAAD05-84-C4079   840127 7030 A7  000 2 2 2 3   1   2 1001 5 J   2   1 1 1 1 2 1 1 1 2 0  00      5          50
1 09  0 0AJ04 0280  DAAJ04-84-C0046   840927 7030 A7  000 2 2 2 3   1   2 1001 6 J   1 1 1 1 1 1 1 1 1 2 2 0  00      5          77
                                    LOCATION TOTAL          2            127   *

CAMBRIDGE SYSTEMS GROUP INC         ROSEMONT                ILLINOIS      060706470     65819     17
1 07  0 0AA08 0201  DAAA08-84-C0050   840628 7030 A7  000 2 2 2 3   2 4 2 1013 6 J   2   1 1 1 1 2 1 1 2 2 0  00      5          89
                                  CONTRACTOR TOTAL          6            374   **

CAMBRIDGE TECHNOLOGIES INC          CAMBRIDGE               MARYLAND      991764184     12400     24
4 03  0 00120 1236  DLA120-84-C4534   840322 6530 C9B 000 2 2 2 3   1   2 0700 1 J   2   1 1 1 1 2 1 7 1 3 0  00      5         127

CAMBRIDGE-LEE INDUSTRIES INC                                GERMANY W     001422468              DE
4 03  0 00500 0815  DLA500-84-C1050   840224 9535 C9E 000 2 2 2 3   1   1         J   4 5 1 1 1 1 2 1 1 2 2 2  00 B-DE 5          34

CAMBRIDGE-LEE INDUSTRIES INC                                SPAIN         001422468              ES
4 08  0 00500 2070  DLA500-84-C1359   840813 9535 C9E 000 2 2 2 3   1   1         J   4 5 1 1 1 1 2 1 1 2 2 1  00 B-ES 5         111
4 07  0 00500 1915  DLA500-84-C1373   840730 9535 C9E 000 2 2 2 3   1   1         J   4 5 1 3 1 1 2 1 1 2 2 1  00 B-ES 5          73
                                    LOCATION TOTAL          2            184   *
```

S MM A AAAAA AAAA BBBBBB BB BBBBBBB BBBBBB BBBB BBB BBB B B B B C C C CCCC C C D D D D D D D D D D D D DD DDDD D B7
V OO 8888 888 888 1 1 1 1 2 3 4 5 6 7 8 9 0 1 A BB CCCC 3 AMOUNT
C NN 1 33333 2222 111111 11 1111111 333333 AAAA BBB CCC 9 0 2 3 1 2 3 4444 5 6 1 2 3 4 5 6 7 8 9 0 1 12 12 12 1 ($000)
CAMBRIDGE-LEE INDUSTRIES INC UN KINGDOM 001422468 GB
4 02 0 00700 1786 DLA700-83-D0013 840215 4710 C9E 000 2 2 2 5 1 1 K 4 4 1 4 1 1 2 1 1 5 2 0 00 B-GB 5 34
4 12 0 00700 1026 DLA700-84-C0589 831220 4710 C9E 000 2 2 2 3 1 1 K 4 5 1 1 1 1 1 1 1 2 2 7 00 B-GB 5 50
4 02 0 00700 1678 DLA700-84-C0889 840201 4710 C9E 000 2 2 2 3 1 1 J 4 5 1 4 1 1 2 1 1 2 1 3 00 B-GB 5 129
4 02 0 00700 1685 DLA700-84-C1227 840201 4710 C9E 000 2 2 2 3 1 1 K 4 5 1 3 1 1 2 1 1 2 1 5 00 B-GB 5 52
4 04 0 00700 2526 DLA700-84-C1227 840402 4710 C9E 000 2 2 2 B 1 1 K 4 5 1 3 1 1 2 1 1 2 1 5 00 B-GB 5 37
4 05 0 00700 2957 DLA700-84-C2130 840501 4710 A3 000 2 2 2 3 1 1 K 4 5 1 1 1 1 1 1 1 2 2 4 00 B-GB 5 113
4 06 0 00700 3698 DLA700-84-C2502 840608 4710 A3 000 2 2 2 3 2 4 2 0200 1 K 4 5 1 1 1 1 2 1 1 2 2 0 00 B-GB 5 31
4 09 0 00700 5442 DLA700-84-C3555 840919 4710 C9E 000 2 2 2 3 1 1 K 4 4 1 3 1 1 2 1 1 5 2 3 00 B-GB 5 226
4 04 0 00700 2541 DLA700-84-D0024 840403 4710 C9E 000 2 2 2 5 1 1 K 4 3 1 1 1 1 2 1 1 5 2 0 00 B-GB 5 36
4 07 0 00700 4162 DLA700-84-D0024 840710 4710 A3 000 2 2 2 5 1 1 K 3 3 1 1 1 1 2 1 1 5 2 0 00 B-GB 5 50
LOCATION TOTAL 10 758 *
CAMBRIDGE-LEE INDUSTRIES INC ITALY 001422468 IT
4 08 0 00700 4514 DLA700-84-C3293 840801 4710 C9E 000 2 2 2 3 1 1 K 4 5 1 1 1 1 2 1 1 5 2 4 00 B-IT 5 40
4 08 0 00700 4958 DLA700-84-C3540 840823 4710 A3 000 2 2 2 3 1 1 K 4 5 1 1 1 1 1 1 1 2 2 4 00 B-IT 5 66
LOCATION TOTAL 2 106 *
CAMBRIDGE-LEE INDUSTRIES INC NETHERLAND 001422468 NL
4 11 0 00500 0274 DLA500-84-C0593 831128 9530 C9E 000 2 2 2 3 1 1 J 4 4 1 1 1 1 2 1 1 2 3 2 00 B-NL 5 34
CAMBRIDGE-LEE INDUSTRIES INC WYNNE ARKANSAS 001422468 72090 05
4 05 0 00700 3120 DLA700-84-C2141 840501 4710 C9E 000 2 2 2 3 1 1 K 2 1 3 1 1 2 1 7 2 1 1 00 5 45
4 05 0 00700 3466 DLA700-84-C2472 840515 4710 C9D 000 2 2 2 3 1 1 K 2 1 3 1 1 2 1 7 2 2 1 00 5 75
4 07 0 00700 4186 DLA700-84-C2839 840702 4710 C9E 000 2 2 2 3 1 1 K 2 1 3 1 1 2 1 7 2 2 1 00 5 26
LOCATION TOTAL 3 146 *
CONTRACTOR TOTAL 19 1,262 **
CAMBRO MANUFACTURING COMPANY HUNTINGTON BEACH CALIFORNIA 008347437 36000 06
4 11 0 00400 0418 DLA400-83-C3077 831020 7320 C9E 000 2 2 2 B 1 2 1001 6 J 2 1 1 1 1 2 1 1 1 2 0 00 5 33
4 02 0 00400 1361 DLA400-84-D0036 840210 7320 C9E 000 2 2 2 5 1 2 1001 5 J 2 1 1 1 1 2 1 1 1 2 0 00 1 41
4 03 0 00400 2019 DLA400-84-D0036 840322 7320 C9E 000 2 2 2 5 1 2 1001 5 J 2 1 1 1 1 2 1 1 1 2 0 00 1 165
4 06 0 00400 3118 DLA400-84-D0036 840609 7320 C9E 000 2 2 2 5 1 2 1001 5 J 2 1 1 1 1 2 1 1 1 2 0 00 1 83
4 08 0 00400 3955 DLA400-84-D0036 840817 7320 C9E 000 2 2 2 5 1 2 1001 5 J 2 1 1 1 1 2 1 1 1 2 0 00 1 83
LOCATION TOTAL 5 405 *
CAMBRO MANUFACTURING COMPANY LONG BEACH CALIFORNIA 008347437 43000 06
4 05 0 00400 2628 DLA400-84-D0036 840502 7320 C9E 000 2 2 2 5 1 2 1001 5 J 2 1 1 1 1 2 1 7 1 2 0 00 1 66
CONTRACTOR TOTAL 6 471 **
CAMDEN INDUSTRIES CO INC MANCHESTER NEW HAMPSH 001082775 45140 33
4 09 0 00120 2811 DLA120-84-C5337 840922 6545 C9B 000 2 2 2 3 1 2 0700 5 J 2 1 1 1 1 2 1 1 1 2 0 00 5 59
4 11 0 00400 0462 DLA400-84-C0311 831129 5975 C9E 000 2 2 2 3 1 2 0102 1 J 2 1 1 1 2 2 1 1 1 2 0 00 5 31
4 03 0 00400 1735 DLA400-84-C0311 840305 5975 C9E 000 2 2 2 B 1 2 0102 1 J 2 1 1 1 2 2 1 1 1 2 0 00 5 31
4 09 0 00400 4582 DLA400-84-C2928 840928 5975 C9E 000 2 2 2 3 1 2 0102 1 J 2 1 1 1 2 2 1 1 1 2 0 00 5 34
CONTRACTOR TOTAL 4 155 **

S MM A AAAAA AAAA BBBBBB BB BBBBBBB BBBBBB BBBB BBB BBB B B B B C C C CCCC C C D D D D D D D D D D D D DD DDDD D B7 V OO 8888 888 888 1 1 1 1 2 3 4 5 6 1 2 3 4 5 6 7 8 9 0 1 A BB CCCC 3 AMOUNT C NN 1 33333 2222 111111 11 1111111 333333 AAAA BBB CCC 9 0 2 3 1 2 3 4444 5 6 1 2 3 4 5 6 7 8 9 0 1 A BB CCCC 3 ($000)
CAMECA INSTRUMENTS INC SAN MATEO CALIFORNIA 060016300 68252 06
1 06 0 0AB08 0230 DAAB08-84-CJ010 840628 6650 A7 000 2 2 2 3 1 2 1013 5 J 1 1 1 1 1 1 2 1 1 1 2 0 00 5 350
CAMEL MANUFACTURING COMPANY JACKSBORO TENNESSEE 003377637 37600 47
4 10 0 00100 0029 DLA100-84-C4016 831018 8340 A9 000 2 2 2 3 1 2 0102 1 J 2 1 3 1 2 2 1 6 1 2 0 00 1 7,168
4 02 0 00100 0492 DLA100-84-C4186 840222 8340 A9 000 2 2 2 3 1 2 0102 1 J 2 1 3 1 2 2 1 6 1 2 0 00 1 11,606
LOCATION TOTAL 2 18,774 *
CAMEL MANUFACTURING COMPANY KINGSTON TENNESSEE 003377637 39620 47
4 06 0 00100 1051 DLA100-83-C4140 840607 8340 A9 000 2 2 2 C 1 2 0102 1 J 2 1 1 1 2 2 1 7 1 2 0 00 1 243-
4 01 0 00100 0306 DLA100-84-C4125 840114 8340 A9 000 2 2 2 3 1 2 0102 1 J 2 1 3 1 2 2 1 6 1 2 0 00 1 6,982
4 01 0 00100 0371 DLA100-84-C4143 840131 8340 A9 000 2 2 2 3 1 2 0102 1 J 2 1 3 1 2 2 1 6 1 2 0 00 1 636
4 07 0 00100 1202 DLA100-84-C4473 840720 8340 A9 000 2 2 2 3 1 2 0102 1 J 2 1 3 1 2 2 1 7 1 2 0 00 5 138
LOCATION TOTAL 4 7,513 *
CAMEL MANUFACTURING COMPANY KNOXVILLE TENNESSEE 003377637 40000 47
4 01 0 00100 0378 DLA100-81-C3549 840131 8340 A9 000 2 2 2 C 1 1 J 2 1 1 1 1 2 1 1 1 2 0 00 1 149
4 09 0 00100 1308 DLA100-84-C4518 840831 8340 A9 000 2 2 2 3 1 2 0102 1 J 2 1 1 1 2 2 1 1 1 2 0 00 1 139
LOCATION TOTAL 2 288 *
CAMEL MANUFACTURING COMPANY LA FOLLETTE TENNESSEE 003377637 40180 47
4 01 0 00100 0327 DLA100-84-C4134 840120 8340 A9 000 2 2 2 3 1 2 0102 1 J 2 1 1 1 2 2 1 6 1 2 0 00 1 1,228
CAMEL MANUFACTURING COMPANY ONEIDA TENNESSEE 003377637 55860 47
4 03 0 00100 0570 DLA100-84-C4227 840308 8340 A9 000 2 2 2 3 1 2 0102 1 J 2 1 2 1 2 2 1 7 1 2 0 00 1 2,095
4 03 0 00100 0569 DLA100-84-C4228 840308 8340 A9 000 2 2 2 3 1 2 0102 1 J 2 1 2 1 2 2 1 7 1 2 0 00 1 1,243
4 04 0 00100 0796 DLA100-84-C4255 840420 8340 A9 000 2 2 2 3 1 2 0102 1 J 2 1 1 1 2 2 1 7 1 2 0 00 5 27
4 06 0 00100 0934 DLA100-84-C4328 840515 8340 A9 000 2 2 2 3 1 2 0102 1 J 2 1 1 1 2 2 1 7 1 2 0 00 1 73
4 06 0 00100 1035 DLA100-84-C4414 840605 8340 A9 000 2 2 2 3 1 1 J 2 1 1 1 1 2 1 7 1 1 0 00 5 72
LOCATION TOTAL 5 3,510 *
CAMEL MANUFACTURING COMPANY ONEIDA TENNESSEE 003377637 92552 47
4 05 0 00100 0953 DLA100-84-C4306 840516 8340 A9 000 2 2 2 3 1 2 0102 1 J 2 1 1 1 2 2 1 1 1 2 0 00 1 852
4 05 0 00100 0952 DLA100-84-C4315 840516 8340 A9 000 2 2 2 3 1 2 0102 1 J 2 1 1 1 2 2 1 1 1 2 0 00 1 1,546
4 05 0 00100 0954 DLA100-84-C4371 840516 8340 A9 000 2 2 2 3 1 2 0102 1 J 2 1 1 1 2 2 1 1 1 2 0 00 1 1,322
4 05 0 00100 0940 DLA100-84-C4372 840516 8340 A9 000 2 2 2 3 1 2 0102 1 J 2 1 1 1 2 2 1 1 1 2 0 00 1 808
LOCATION TOTAL 4 4,528 *
CONTRACTOR TOTAL 18 35,841 **
CAMERON & BARKLEY COMPANY INC AUGUSTA GEORGIA 007919129 04196 13
5 08 0 0CW21 0048 DACW21-84-C0009 831227 5999 C9E 000 2 2 2 3 1 1 J 1 4 1 3 1 1 1 1 1 2 2 0 00 5 34
CAMERON COMPUTERS INC ROCHESTER NEW YORK 079693925 63000 36
1 07 0 0AD05 0529 DAAD05-84-C4253 840705 7035 A7 000 2 2 2 3 1 1 J 2 1 1 1 1 2 1 1 2 3 0 00 5 80

S MM A AAAAA AAAA BBBBBB BB BBBBBBB BBBBBB BBBB BBB BBB B B B B C C C CCCC C C D D D D D D D D D D D D DD DDDD D B7
V OO 8888 888 888 1 1 1 1 2 3 1 2 3 4444 5 6 1 2 3 4 5 6 7 8 9 0 1 A 12 12 1 AMOUNT
C NN 1 33333 2222 111111 11 1111111 333333 AAAA BBB CCC 9 0 2 3 1 2 3 4444 5 6 1 2 3 4 5 6 7 8 9 0 1 A BB CCCC 3 ($000)
CAMERON IRON WORKS INC HOUSTON TEXAS 008085763 35000 48
1 01 0 0AA22 0029 DAAA22-84-C0119 831207 1015 A5 000 2 2 2 3 1 1 J 1 4 1 1 1 1 1 1 1 1 2 0 00 5 526
1 03 0 0AA22 0096 DAAA22-84-C0119 840213 1015 A5 000 2 2 2 B 1 1 J 1 4 1 1 1 1 1 1 1 1 2 0 00 5 38
1 04 0 0AA22 0149 DAAA22-84-C0119 840406 1015 A5 000 2 2 2 B 1 1 J 1 4 1 1 1 1 1 1 1 1 2 0 00 5 44
1 08 0 0AA22 0258 DAAA22-84-C0119 840730 1015 A5 000 2 2 2 B 1 1 J 1 4 1 1 1 1 1 1 1 1 2 0 00 5 890
1 02 0 0AA22 0067 DAAA22-84-C0138 840123 1025 A5 000 2 2 2 3 1 2 1600 1 J 1 2 1 1 1 1 1 1 1 1 2 0 00 5 112
1 02 0 0AA22 0070 DAAA22-84-C0139 840123 1025 A5 000 2 2 2 3 1 2 1600 1 J 1 2 1 1 1 1 1 1 1 1 2 0 00 5 151
1 02 0 0AA22 0088 DAAA22-84-C0140 840207 1025 A5 000 2 2 1 3 1 90
1 03 0 0AA22 0097 DAAA22-84-C0147 840213 1015 A5 EBN 2 2 1 3 1 333
1 03 0 0AA22 0098 DAAA22-84-C0147 840213 1015 A5 EBN 2 2 2 3 1 2 1600 1 J 1 2 1 1 1 1 1 1 1 1 2 0 00 5 1,542
1 04 0 0AA22 0132 DAAA22-84-C0157 840320 1025 A5 000 2 2 1 3 1 156
1 08 0 0AA22 0263 DAAA22-84-C0157 840806 1025 A5 000 2 2 1 B 1 187
1 06 0 0AA22 0203 DAAA22-84-C0183 840529 1025 A5 000 2 2 2 3 2 4 2 0200 1 J 1 2 1 1 1 1 2 1 1 1 2 0 00 5 73
1 09 0 0AA22 0293 DAAA22-84-C0183 840910 1025 A5 000 2 2 2 B 2 4 2 0200 1 J 1 2 1 1 1 1 2 1 1 1 2 0 00 5 37
CONTRACTOR TOTAL 13 4,179 **
CAMERON STATE UNIVERSITY LAWTON OKLAHOMA 020723227 41850 40
1 11 0 0BT39 0020 DABT39-84-C1000 831001 U005 S1 000 2 2 2 3 2 8 2 0500 7 J A 1 1 1 1 1 1 1 1 5 2 0 00 5 130
CAMEX INDUSTRIES INC CAMARILLO CALIFORNIA 065659203 10046 06
2 07 0 JA113 4453 N00104-84-C2900 840716 7025 A7 000 2 2 2 3 1 2 1015 5 J 1 1 1 1 1 1 2 1 1 1 2 0 00 1 33
2 01 0 JA113 0741 N00104-84-C3027 831221 5835 A7 GBE 2 2 2 3 1 2 1015 1 J 2 1 1 1 1 2 1 1 1 2 0 00 1 53
2 09 0 JA113 7259 N00104-84-C4524 840929 5835 A7 000 2 2 2 3 1 2 1015 1 J 2 1 1 1 1 2 1 1 1 2 0 00 1 33
3 03 0 0FJ04 1173 F09603-84-C0690 840308 7025 A7 000 2 2 2 3 1 2 1015 5 J 2 1 1 1 1 2 1 1 2 2 0 00 5 52
3 03 0 0FJ04 3372 F09603-84-C0836 840322 J070 A7 000 2 2 2 3 1 2 1015 6 J 2 1 1 1 1 2 1 1 2 2 0 00 5 56
3 03 0 0FJ04 2028 F09603-84-C0873 840319 7025 A7 000 2 2 2 3 1 2 1015 5 J 2 1 1 1 1 2 1 1 2 2 0 00 5 59
3 08 0 0FJ04 4501 F09603-34-C1499 840803 7025 A7 000 2 2 2 3 1 2 1015 5 J 2 1 1 1 1 2 1 1 2 2 0 00 5 25
CONTRACTOR TOTAL 7 311 **
CAMP & ASSOCIATES NEW LONDON CONN 001651157 52280 09
2 09 0 C2472 3358 N62472-83-C3440 840718 R211 C2 000 2 2 2 D 1 2 0102 2 J 2 1 3 1 2 2 1 1 5 2 0 00 5 100
CAMP & ASSOCIATES INC ATLANTA GEORGIA 051361731 04000 13
1 05 0 0CA01 0222 DACA01-83-D0043 840521 R219 C2 000 2 2 2 5 1 2 0102 2 J 2 1 5 1 2 2 1 1 5 2 0 00 5 30
1 08 0 0CA01 0280 DACA01-83-D0043 840801 R219 S1 000 2 2 2 5 1 2 0102 2 J 2 1 5 1 2 2 1 1 5 2 0 00 5 41
1 08 0 0CA01 0281 DACA01-84-D0043 840726 R219 S1 000 2 2 2 D 1 2 0102 2 J 2 1 5 1 2 2 1 1 5 2 0 00 5 27
CONTRACTOR TOTAL 3 98 **
CAMP DOUGLAS FARMERS CO-OP CAMP DOUGLAS WISCONSIN 023176944 12350 55
4 11 0 00600 1018 DLA600-83-D4729 831001 9130 A8A 000 2 2 2 3 1 1 K 2 1 4 3 1 2 1 7 2 3 0 00 5 32
CAMP DRESSER & MC KEE INC LONG BEACH CALIFORNIA 055990261 43000 06
2 06 0 C2474 1425 N62474-77-C2871 840326 R115 C2 000 2 2 2 D 1 2 1702 2 J 1 4 1 3 1 1 2 1 7 5 2 0 00 5 80
CAMP E V STEEL WORKS INC ATLANTA GEORGIA 003281110 04000 13
2 09 0 C2472 A291 N62472-83-C1636 831128 4010 C9E 000 2 2 2 3 1 1 J 2 1 1 1 1 2 1 1 2 2 0 00 5 1,183

S MM A AAAAA AAAA BBBBBB BB BBBBBBB BBBBBB BBBB BBB BBB B B B B C C C CCCC C C D D D D D D D D D D D D DD DDDD D B7 V OO 8888 888 888 1 1 1 1 2 1 1 1 2 1 1 AMOUNT C NN 1 33333 2222 111111 11 1111111 333333 AAAA BBB CCC 9 0 2 3 1 2 3 4444 5 6 1 2 3 4 5 6 7 8 9 0 1 A BB CCCC 3 ($000)
CAMPBELL & ASSOCIATES INC MERIDIAN MISS 061308946 46640 28
2 09 0 C2467 3492 N62467-83-C0556 840824 R121 C2 000 2 2 2 D 1 2 0102 2 J 2 1 3 1 2 2 1 1 5 2 0 00 5 53
CAMPBELL & ASSOCIATES INC MERIDIAN NAVAL AIR S MISS 061308946 46680 28
2 08 0 C2467 B599 N62467-83-C0556 840726 R219 C2 000 2 2 2 D 1 2 0102 2 J 2 1 4 1 2 2 1 1 5 2 0 00 5 63
CAMPBELL & ASSOCIATES INC NORTH CHARLESTON S CAROLINA 061308946 50875 45
2 03 0 C2467 0534 N62467-83-C0556 840320 R121 C2 000 2 2 2 D 1 2 0102 2 J 2 1 3 1 2 2 1 7 5 2 0 00 5 37
CONTRACTOR TOTAL 3 153 **
CAMPBELL & WIELAND INC GERMANY W 991579590 DE
1 07 0 0CA90 1200 DACA90-83-C0074 840711 R211 C2 000 2 2 2 B 2 9 2 0600 2 J 3 5 1 5 1 1 2 1 1 5 2 0 00 3 225
1 08 0 0CA90 1367 DACA90-84-C0138 840821 R211 C2 000 2 2 2 3 2 4 2 0600 2 J 3 5 1 5 3 1 1 1 1 5 2 0 00 3 42
1 09 0 0CA90 1543 DACA90-84-D0062 840913 R211 C2 000 2 2 2 B 2 4 2 0600 2 J 3 5 1 5 3 1 1 1 1 5 2 0 00 3 27
1 09 0 0CA90 1632 DACA90-84-D0062 840927 R211 C2 000 2 2 2 5 2 4 2 0600 2 J 3 5 1 5 3 1 1 1 1 5 2 1 00 5 41
LOCATION TOTAL 4 335 *
CAMPBELL & WIELAND INC TURKEY 991579590 TR
1 01 0 0CA90 0155 DACA90-82-D0085 831205 R211 C2 000 2 2 2 B 2 9 2 0600 2 J 3 1 1 5 1 1 1 1 1 5 2 0 00 5 36-
1 07 0 0CA90 1201 DACA90-82-D0085 840711 R211 C2 000 2 2 2 B 2 9 2 0600 2 J 3 5 1 5 1 1 2 1 1 5 2 0 00 3 31
LOCATION TOTAL 2 5- *
CONTRACTOR TOTAL 6 330 **
CAMPBELL A G & CO INC CHATTANOOGA TENNESSEE 003501632 14000 47
2 09 0 C2467 3519 N62467-84-C0200 840926 Y199 C2 000 2 2 2 3 1 2 0102 1 J 2 1 4 1 2 2 1 7 4 2 0 00 5 83
CAMPBELL AND CLAYTON CHESTER ILLINOIS 991819087 13139 17
5 07 0 0CW43 0119 DACW43-84-D0078 840718 R219 S1 000 2 2 2 5 1 2 1701 2 J 2 1 1 1 2 2 1 1 3 2 0 00 5 57
CAMPBELL C C CONSTRUCTION CO CORONADO CALIFORNIA 086013661 16378 06
2 09 0 C2474 4155 N62474-83-C8615 840927 Z111 C2 000 2 2 2 3 1 2 0102 1 J 2 1 3 1 2 2 1 1 4 2 0 00 5 80
CAMPBELL CHAIN CORTLAND NEW YORK 003014560 18388 36
4 08 0 00500 1991 DLA500-84-C3419 840806 5340 C9E 000 2 2 2 3 1 1 J 1 4 1 3 1 1 2 1 1 1 2 1 43 5 99
CAMPBELL CHAIN YORK PENN 003014560 87048 42
1 08 0 0AE07 3516 DAAE07-84-C1838 840731 2540 A4B 000 2 2 2 3 1 1 J 1 4 1 1 1 1 1 1 7 1 2 0 00 5 82
1 09 0 0AE07 4054 DAAE07-84-C1838 840831 2540 A4B 000 2 2 2 3 1 1 J 1 4 1 1 1 1 2 1 7 1 2 0 00 5 78
2 01 0 F7001 0177 GS01S4-58-75 831110 2540 A4A 000 2 2 2 6 28
4 01 0 00500 0652 DLA500-84-C0140 840130 4010 C9E 000 2 2 2 3 1 1 J 1 4 1 1 1 1 2 1 7 1 2 2 00 5 50
4 02 0 00500 0848 DLA500-84-C2404 840228 4010 C9E 000 2 2 2 3 1 1 J 1 4 1 3 1 1 2 1 7 1 2 0 00 5 70
4 08 0 00500 1955 DLA500-84-C3607 840801 4010 C9E 000 2 2 2 3 1 1 J 1 3 1 3 1 1 2 1 7 1 2 0 00 5 164
4 01 0 00700 1340 DLA700-84-C0945 840109 2540 C9E 000 2 2 2 3 1 2 1013 6 J 1 1 1 1 1 1 2 1 7 1 2 0 00 5 33
LOCATION TOTAL 7 505 *
CONTRACTOR TOTAL 8 604 **

S MM A AAAAA AAAA BBBBBB BB BBBBBBB BBBBBB BBBB BBB BBB B B B B C C C CCCC C C D D D D D D D D D D D D DD DDDD D B7 V OO 8888 888 888 1 1 1 1 2 1 7 1 1 12 12 12 1 AMOUNT C NN 1 33333 2222 111111 11 1111111 333333 AAAA BBB CCC 9 0 2 3 1 2 3 4444 5 6 1 2 3 4 5 6 7 8 9 0 1 A BB CCCC 3 ($000)
CAMPBELL CONTOUR ATTACHMNT LONG BEACH CALIFORNIA 008284333 43000 06
2 02 0 MC201 0011 N00174-84-C0041 840116 1377 A2 000 2 2 2 3 2 4 2 0102 1 J 2 1 2 1 2 2 1 7 1 2 0 00 5 90
2 09 0 MC201 0091 N00174-84-C0124 840511 1377 A2 000 2 2 2 3 2 4 2 0102 1 J 2 1 1 1 2 2 1 7 1 1 0 00 5 29
2 09 0 MC201 0196 N00174-84-C0220 840914 1377 A2 000 2 2 2 3 1 2 0102 1 J 2 1 1 1 2 2 1 7 1 2 0 00 1 119
2 09 0 MC201 0207 N00174-84-C0228 840914 1377 A2 000 2 2 2 3 1 2 0102 1 J 2 1 1 1 2 2 1 7 1 2 0 00 5 155
2 08 0 JA100 K426 N00383-84-C2701 840809 1720 A1C ASF 2 2 2 3 1 2 0102 1 J 2 1 1 1 2 2 1 7 1 2 0 00 1 204
CONTRACTOR TOTAL 5 597 **
CAMPBELL DESIGN GROUP CRANE INDIANA 077131837 15652 18
2 09 0 C2472 A206 N62472-83-C1222 840504 R119 C2 000 2 2 2 B 1 2 0102 2 J 2 1 1 1 2 2 1 7 5 2 0 00 5 74
2 05 0 C2472 1200 N62472-83-C1222 840504 R111 C2 000 2 2 2 D 1 2 0102 2 J 2 1 3 1 2 2 1 7 5 2 0 00 5 74
LOCATION TOTAL 2 148 *
CAMPBELL DESIGN GROUP FORT RILEY KANSAS 991771213 23975 20
1 05 0 OCA41 0041 DACA41-84-C0019 840104 R219 C2 000 2 2 2 3 1 2 0102 2 J 2 1 5 1 2 2 1 1 5 2 0 00 3 39
CAMPBELL DESIGN GROUP ST. LOUIS MISSOURI 077131837 65000 29
1 08 0 OZD41 0168 DMA700-84-D0010 840822 R211 S1 000 2 2 2 5 1 2 0400 5 J 2 1 1 1 1 2 1 7 5 2 0 00 5 39
1 09 0 OZD41 0191 DMA700-84-D0010 840912 R111 C2 000 2 2 2 5 2 5 2 0400 4 J 2 1 3 1 1 2 1 7 5 2 0 00 3 31
LOCATION TOTAL 2 70 *
CAMPBELL DESIGN GROUP ROME NEW YORK 077131837 63418 36
2 09 0 C2472 3858 N62472-84-C1219 840816 R111 C2 000 2 2 2 3 1 2 0102 2 J 2 1 2 1 2 2 1 1 5 2 0 00 5 33
CONTRACTOR TOTAL 6 290 **
CAMPBELL E C INC FOREST PARK GEORGIA 066778093 30536 13
2 05 0 RM300 0042 GS00F6-81-14 840503 3990 C9E 000 2 2 2 6 226
CAMPBELL E C INC MARYSVILLE MICHIGAN 066778093 52080 26
2 09 0 KA100 0131 N00250-84-C2178 840926 7125 C9E 000 2 2 2 3 1 1 J 2 1 1 1 1 2 1 7 2 2 0 00 5 40
CAMPBELL E C INC BUFFALO NEW YORK 066778093 11000 36
4 04 0 00400 2487 DLA400-83-C2421 840413 3920 C9D 000 2 2 2 B 1 2 0102 1 J 2 1 1 1 2 2 1 7 1 2 0 00 1 150
4 03 0 00400 1873 DLA400-84-C1332 840307 3920 C9D 000 2 2 2 3 1 2 0102 1 J 2 1 3 1 2 2 1 7 1 2 0 00 1 65
LOCATION TOTAL 2 215 *
CAMPBELL E C INC STRONGSVILLE OHIO 066778093 75098 39
3 03 0 OFJ02 0157 F09650-84-C0066 840227 3910 C9D 000 2 2 2 3 1 2 1013 1 J 2 1 1 1 1 2 1 1 2 2 0 00 5 68
CAMPBELL E C INC MEMPHIS TENNESSEE 066778093 48000 47
4 06 0 00004 0030 DLA004-84-C0005 840511 W039 S1 000 2 2 2 5 1 2 1500 1 J 2 1 1 1 1 2 1 1 2 2 0 00 5 91
CAMPBELL E C INC NEWINGTON VIRGINIA 066778093 55752 51
2 09 0 MA104 4094 N00600-84-C6509 840913 3990 C9E 000 2 2 2 3 1 2 1026 1 J 2 1 1 1 1 2 1 1 2 3 3 00 5 240

S MM A AAAAA AAAA BBBBBB BB BBBBBBB BBBBBB BBBB BBB BBB B B B B C C C CCCC C C D D D D D D D D D D D D DD DDDD D	B7
V OO 8888 888 888 1 1 1 1 2 3 4 5 6 7 8 9 0 1 A BB CCCC 3	AMOUNT
C NN 1 33333 2222 111111 11 1111111 333333 AAAA BBB CCC 9 0 2 3 1 2 3 4444 5 6 1 2 3 4 5 6 7 8 9 0 1 A BB CCCC 3	($000)
CAMPBELL E C INC SPRINGFIELD VIRGINIA 066778093 74592 51	
1 03 0 OAG36 0043 DAAG36-84-C0006 831212 3990 C9E 000 2 2 2 3 1 2 0102 1 J 2 1 1 1 2 2 1 1 1 2 0 00 5	359
2 04 0 MA104 1817 N00600-84-C0453 831108 3910 C9E 000 2 2 2 3 1 2 1026 1 J 2 1 1 1 1 2 1 1 2 2 0 00 5	32
LOCATION TOTAL 2 391 *	
CONTRACTOR TOTAL 9 1,271 **	
CAMPBELL E K COMPANY KANSAS CITY MISSOURI 007118649 38000 29	
3 09 0 OFE02 0361 F42650-84-C3779 840924 4120 C9E 000 2 2 2 3 1 1 J 2 1 1 1 1 2 1 1 1 2 0 00 5	363
CAMPBELL ELECTRONICS RIDGECREST CALIFORNIA 053426516 60704 06	
2 08 0 LF122 0578 N60530-84-C0103 840730 J036 A7 000 2 2 2 2 1 2 1013 1 J 2 1 1 1 1 2 1 7 3 2 0 00 5	90
CAMPBELL ELECTRONICS EDEN PRAIRIE MINNESOTA 053426516 18116 27	
2 08 0 LF122 0550 N00123-81-C0012 840312 J049 S1 000 2 2 2 3 2 2 1001 5 J 2 1 1 1 1 2 1 1 3 2 0 00 5	41
2 09 0 PB124 0026 N00163-84-C0025 831024 J099 S1 000 2 2 2 3 1 2 1026 1 J 2 1 1 1 1 2 1 1 3 2 0 00 5	38
2 02 0 RA100 0403 N00189-84-C0188 840223 J061 S1 000 2 2 2 3 1 2 1026 1 J 2 1 1 1 1 2 1 1 2 2 0 00 5	100
LOCATION TOTAL 3 179 *	
CONTRACTOR TOTAL 4 269 **	
CAMPBELL H W & ASSOCIATES MARCH AIR FORCE BASE CALIFORNIA 040514150 45680 06	
3 09 0 OSD08 0104 F04605-84-D4002 840928 R219 C2 000 2 2 2 5 2 5 2 1007 7 J 2 1 5 1 1 2 1 7 5 3 0 00 5	40
CAMPBELL H W & ASSOCIATES SAN DIEGO CALIFORNIA 040514150 66000 06	
2 09 0 C2474 L746 N62474-83-C2206 840625 R119 S1 000 2 2 2 3 1 2 0102 2 J 2 1 1 2 2 1 1 5 1 0 00 5	56
2 09 0 C2474 D907 N62474-84-C4198 840917 R219 C2 000 2 2 2 D 1 2 0102 2 J 2 1 3 1 2 2 1 1 5 2 0 00 3	32
LOCATION TOTAL 2 88 *	
CONTRACTOR TOTAL 3 128 **	
CAMPBELL INDUSTRIAL SALES INDIANAPOLIS INDIANA 116258617 36000 18	
3 07 0 OHK02 0233 F29650-84-CE032 840702 3417 B9 000 2 2 2 3 1 1 J 2 1 1 1 1 2 1 1 2 2 0 00 5	76
CAMPBELL INDUSTRIAL SALES INC AKRON NEW YORK 051869899 00441 36	
3 06 0 OJA27 0575 F41800-84-C0153 840509 3445 C9E 000 2 2 2 3 1 1 J 2 1 1 1 1 2 1 7 2 2 0 00 5	46
CAMPBELL INDUSTRIES SAN DIEGO CALIFORNIA 008230047 66000 06	
2 09 0 BS791 A012 N00024-84-H8004 840926 J019 A3 SEE 2 2 2 B 2 4 2 0200 5 J 2 1 1 1 1 2 1 1 1 2 0 00 3	26
2 07 0 BS791 7331 N00024-84-H8004 840629 J019 A3 SES 2 2 2 5 2 4 2 0200 5 J 2 1 2 1 1 2 1 1 1 2 0 00 3	48
2 07 0 BS791 7332 N00024-84-H8004 840711 J019 A3 SEC 2 2 2 5 1 2 0200 5 J 2 1 2 1 1 2 1 1 1 2 0 00 3	33
2 07 0 BS791 7333 N00024-84-H8004 840427 J019 A3 SFQ 2 2 2 B 2 4 2 1009 1 J 2 1 2 1 1 2 1 1 1 2 0 00 3	26
2 07 0 BS791 7334 N00024-84-H8004 840113 J019 A3 SFQ 2 2 2 B 2 4 2 1009 1 J 2 1 2 1 1 2 1 1 1 2 0 00 3	684
2 07 0 BS791 7335 N00024-84-H8004 840329 J019 A3 000 2 2 2 B 1 2 0102 1 J 2 1 2 1 2 2 1 1 1 2 0 00 3	29
2 07 0 BS791 7336 N00024-84-H8004 840525 J019 A3 SDH 2 2 2 A 2 4 2 0200 5 J 2 1 2 1 1 2 1 1 1 2 0 00 3	195
2 07 0 BS791 7337 N00024-84-H8004 840217 J019 A3 000 2 2 2 B 1 2 0102 1 J 2 1 2 1 2 2 1 1 1 2 0 00 3	257
2 07 0 BS791 7338 N00024-84-H8004 840406 J019 A3 000 2 2 2 B 1 2 0102 1 J 2 1 2 1 2 2 1 1 1 2 0 00 3	53

```
S MM  A AAAAA AAAA  BBBBBB BB BBBBBBB BBBBBB BBBB BBB BBB B B B B   C C C CCCC C C   D D D D D D D D D D D D  DD DDDD D      B7
V OO                                         8888 888 888   1 1 1                                          1 1 12 12  12  1    AMOUNT
C NN  1 33333 2222  111111 11 1111111 333333 AAAA BBB CCC 9 0 2 3   1 2 3 4444 5 6   1 2 3 4 5 6 7 8 9 0 1 A  BB CCCC 3    ($000)
-----------------------------------------------------------------------------------------------------------------------------------
CAMPBELL INDUSTRIES (CONT)          SAN DIEGO                CALIFORNIA     008230047     66000     06
2 08  0 BS791 8651  N00024-84-H8004   840809 J019 A3  SDH 2 2 2 B   2 4 2 0200 5 J   2   1 1 1 1 2 1 1 1 2 0  00      3          39
                                   CONTRACTOR TOTAL          10          1,390   **

CAMPBELL J R EQUIPMENT CO           BATAVIA                  ILLINOIS       053538435     04078     17
4 10  0 00700 0147  DLA700-84-C0023   831014 2815 C9E 000 2 2 2 3   1   2 1013 1 J   2   1 1 1 1 2 1 1 2 2 0  00      5          31
4 04  0 00700 2503  DLA700-84-C0023   840402 2815 C9E 000 2 2 2 B   1   2 1013 1 J   2   1 1 1 1 2 1 1 2 2 0  00      5          42
4 07  0 00700 4325  DLA700-84-C3078   640718 2815 C9E 000 2 2 2 3   1   2 1013 5 J   2   1 4 1 1 2 1 1 2 2 0  00      5          46
                                    LOCATION TOTAL           3             119   *

CAMPBELL J R EQUIPMENT CO           HARVEY                   ILLINOIS       053538435     33383     17
4 06  0 00700 3767  DLA700-84-C2214   840611 2815 A4B 000 2 2 2 3   1   2 1013 5 J   2   1 1 1 1 2 1 1 2 2 0  00      5         226

CAMPBELL J R EQUIPMENT CO           HILLIARD                 OHIO           053538435     35476     39
1 02  0 0AD05 0121  DAAD05-84-C4046   840103 3930 C9D 000 2 2 2 3   1   1         J   2   1 4 1 1 2 1 1 1 2 0  00      5          42
                                   CONTRACTOR TOTAL           5             387   **

CAMPBELL O V & SONS INDS            FORT RUCKER              ALABAMA        032313272     27640     01
1 04  0 0BT01 0110  DABT01-84-C2025   840320 Z199 C2  000 2 2 2 3   1   2 0102 1 J   2   3   1 2 2 1 7 4 2 0  00      5          38

CAMPBELL O V & SONS INDS            ALBANY NAVAL AIR STA     GEORGIA        032313272     01108     13
2 09  0 C2467 B013  N62467-84-C3253   840625 Y119 C2  000 2 2 2 1   1   2 0102 1 J   2   1 4 1 2 2 1 1 4 3 0  00      3         165

CAMPBELL O V & SONS INDS            ATLANTA NAVAL AIR ST     GEORGIA        032313272     04070     13
2 09  0 C2467 B047  N62467-33-C3061   840411 Z142 C2  000 2 2 2 3   2 6 2 1702 7 J   2   2   1 1 2 1 1 4 2 0  00      3         106

CAMPBELL O V & SONS INDS            FORT BENNING             GEORGIA        032313272     30760     13
1 09  0 0BT10 0314  DABT10-84-C2030   840927 Z161 C2  000 2 2 2 3   1   2 0102 1 J   2   3   1 2 2 1 1 4 2 0  00      3         108
1 09  0 0BT10 0320  DABT10-84-C2031   840928 Z161 C2  000 2 2 2 3   1   2 0102 1 J   2   3   1 2 2 1 1 4 2 0  00      3          79
1 09  0 0BT10 0312  DABT10-84-C2053   840926 Z161 C2  000 2 2 2 3   1   2 0102 1 J   2   3   1 2 2 1 1 4 2 0  00      3          76
1 09  0 0BT10 0352  DABT10-84-C2057   840928 Z161 C2  000 2 2 2 3   1   2 0102 1 J   2   3   1 2 2 1 1 4 2 0  00      3         148
1 09  0 0BT10 0318  DABT10-84-C2058   840928 Z161 C2  000 2 2 2 3   1   2 0102 1 J   2   3   1 2 2 1 1 4 2 0  00      3         153
                                    LOCATION TOTAL           5             564   *

CAMPBELL O V & SONS INDS            DOUGHERTY                GEORGIA        032313272     99095     13
2 09  0 C2467 3564  N62467-84-C3738   840911 Z153 C2  000 2 2 2 3   1   1         J   2   1 4 1 1 2 1 1 4 2 0  00      5         165

CAMPBELL O V & SONS INDS            FORT KNOX                KENTUCKY       032313272     28540     21
1 03  0 0BT23 0009  DABT23-84-C0011   831018 Z161 C2  000 2 2 2 3   2 6 2 1702 7 J   2   2   1 1 2 1 7 4 3 0  00      5         682
1 03  0 0BT23 0134  DABT23-84-C0011   840223 Z161 C2  000 2 2 2 3   2 6 2 1702 7 J   2   2   1 1 2 1 7 4 3 0  00      3         137
1 03  0 0BT23 0136  DABT23-84-C0209   840302 Z161 C2  000 2 2 2 3   2 6 2 1702 7 J   2   2   1 1 2 1 7 4 3 0  00      5          40
                                    LOCATION TOTAL           3             859   *
                                   CONTRACTOR TOTAL          12          1,897   **
```

S MM A AAAAA AAAA BBBBBB BB BBBBBBB BBBBBB BBBB BBB BBB B B B B C C C CCCC C C D D D D D D D D D D D D DD DDDD D B7
V OO 8888 888 888 1 1 1 1 1 2 1 2 12 12 12 1 AMOUNT
C NN 1 33333 2222 111111 11 1111111 333333 AAAA BBB CCC 9 0 2 3 1 2 3 4444 5 6 1 2 3 4 5 6 7 8 9 0 1 A BB CCCC 3 ($000)
CAMPBELL OIL CO INC OLEAN NEW YORK 055589840 54716 36
4 12 0 00600 1151 DLA600-83-D4765 831001 9130 A8A 000 2 2 2 3 1 1 K 2 1 4 3 1 2 1 7 2 2 0 00 5 64
CAMPBELL R W INC SEATTLE WASHINGTON 076635028 63000 53
2 03 0 QA120 0240 N00406-84-C0445 840319 4120 A6 000 2 2 2 3 1 1 J 1 4 1 1 1 1 2 1 1 1 2 0 00 5 34
2 06 0 QA120 0407 N00406-84-C2109 840607 4130 A3 000 2 2 2 3 2 4 2 0200 7 J 2 1 1 1 1 2 1 1 2 2 0 00 5 74
CONTRACTOR TOTAL 2 108 **
CAMPBELL ROOFING MOUNTAIN HOME AIR FO IDAHO 044578441 54820 16
3 02 0 OTA21 0027 F10603-83-C0046 840110 Z162 C2 000 2 2 2 A 1 2 0102 1 J 2 1 3 1 2 2 1 1 4 2 0 00 3 27
CAMPBELL SOUP CO ANCHORAGE ALASKA 991565003 03000 02
3 08 0 OAA03 0117 DLA13H-81-50097 840627 8935 B2 000 2 2 2 5 2 6 2 0900 7 J 1 5 1 5 1 1 2 1 1 1 2 0 00 5 26
CAMPBELL SOUP CO MODESTO CALIFORNIA 991277716 48354 06
4 10 0 00137 5022 DLA13H-84-50009 831020 8905 B2 000 2 2 2 5 2 6 2 0900 7 J 1 5 1 5 1 1 1 1 7 5 2 0 00 5 77
4 12 0 00137 5057 DLA13H-84-50009 831117 8905 B2 000 2 2 2 5 2 6 2 0900 7 J 1 5 1 5 1 1 1 1 7 5 2 0 00 5 68
4 01 0 00137 5082 DLA13H-84-50009 831220 8940 B2 000 2 2 2 5 2 6 2 0900 7 J 1 5 1 5 1 1 1 1 7 5 1 0 00 5 92
4 02 0 00137 5155 DLA13H-84-50009 840216 8940 B2 000 2 2 2 5 2 6 2 0900 7 J 1 5 1 5 1 1 1 1 7 5 2 0 00 5 54
4 03 0 00137 5197 DLA13H-84-50009 840315 8940 B2 000 2 2 2 5 2 6 2 0900 5 J 1 5 1 5 1 1 1 1 7 5 2 0 00 5 64
4 04 0 00137 5239 DLA13H-84-50009 840416 8940 B2 000 2 2 2 5 2 6 2 0900 7 J 1 5 1 5 1 1 1 1 7 5 2 0 00 5 74
4 05 0 00137 5294 DLA13H-84-50009 840514 8940 B2 000 2 2 2 5 2 6 2 0900 7 J 1 5 1 5 1 1 1 1 7 5 2 0 00 5 77
4 06 0 00137 5325 DLA13H-84-50009 840614 8905 B2 000 2 2 2 5 2 6 2 0900 7 J 1 5 1 5 1 1 1 1 7 5 2 0 00 5 90
4 08 0 00137 5436 DLA13H-84-50009 840814 8940 B2 000 2 2 2 5 2 6 2 0900 7 J 1 5 1 5 1 1 1 1 7 5 2 0 00 5 101
4 09 0 00137 5480 DLA13H-84-50009 840914 8940 B2 000 2 2 2 5 2 6 2 0900 7 J 1 5 1 5 1 1 1 1 7 5 2 0 00 5 74
4 02 0 00137 5129 DLA13H-84-55009 840124 8905 B2 000 2 2 2 5 2 6 2 0900 7 J 1 5 1 5 1 1 1 1 7 5 2 0 00 5 62
4 08 0 00137 5379 DLA13H-84-55009 840719 8905 B2 000 2 2 2 5 2 6 2 0900 7 J 1 5 1 5 1 1 1 1 7 5 2 0 00 5 114
LOCATION TOTAL 12 947 *
CAMPBELL SOUP CO CAMDEN NEW JERSEY 991277716 10000 34
4 08 0 0013H 7168 DLA13H-84-PC064 840823 8935 B2 000 2 2 2 5 2 6 2 0900 7 J 1 5 1 2 1 1 2 1 7 1 2 0 00 5 143
4 09 0 0013H 7363 DLA13H-84-PC755 840921 8915 B2 000 2 2 2 5 2 6 2 0900 7 J 1 5 1 2 1 1 2 1 7 1 2 0 00 5 122
4 12 0 0013H 5035 DLA13H-84-P1340 831205 8915 B2 000 2 2 2 5 2 6 2 0900 7 J 1 5 1 2 1 1 2 1 7 1 2 0 00 5 131
4 12 0 0013H 5073 DLA13H-84-P1662 831208 8905 B2 000 2 2 2 5 2 6 2 0900 7 J 1 5 1 2 1 1 2 1 7 1 2 0 00 5 426
4 01 0 0013H 5328 DLA13H-84-P2017 840110 8940 B2 000 2 2 2 5 2 6 2 0900 7 J 1 5 1 2 1 1 2 1 7 1 2 0 00 5 124
4 01 0 0013H 5372 DLA13H-84-P2344 840117 8935 B2 000 2 2 2 5 2 6 2 0900 7 J 1 5 1 2 1 1 2 1 7 1 2 0 00 5 435
4 01 0 0013H 5484 DLA13H-84-P2770 840131 8935 B2 000 2 2 2 5 2 6 2 0900 7 J 1 5 1 2 1 1 2 1 7 1 2 0 00 5 135
4 02 0 0013H 5698 DLA13H-84-P3610 840223 8935 B2 000 2 2 2 5 2 6 2 0900 7 J 1 5 1 2 1 1 2 1 7 1 2 0 00 5 151
4 03 0 0013H 5764 DLA13H-84-P3943 840302 8935 B2 000 2 2 2 5 2 6 2 0900 7 J 1 5 1 2 1 1 2 1 7 1 2 0 00 5 381
4 03 0 0013H 5898 DLA13H-84-P4293 840323 8915 B2 000 2 2 2 5 2 6 2 0900 7 J 1 5 1 2 1 1 2 1 7 1 2 0 00 5 135
4 04 0 0013H 6040 DLA13H-84-P4637 840405 8915 B2 000 2 2 2 5 2 6 2 0900 7 J 1 5 1 2 1 1 2 1 7 1 2 0 00 5 444
4 05 0 0013H 6196 DLA13H-84-P5009 840502 8915 B2 000 2 2 2 5 2 6 2 0900 7 J 1 5 1 2 1 1 2 1 7 1 2 0 00 5 177
4 05 0 0013H 6393 DLA13H-84-P5344 840521 8935 B2 000 2 2 2 5 2 6 2 0900 7 J 1 5 1 2 1 1 2 1 7 1 2 0 00 5 436
4 06 0 0013H 6416 DLA13H-84-P5667 840601 8935 B2 000 2 2 2 5 2 6 2 0900 7 J 1 5 1 2 1 1 2 1 7 1 2 0 00 5 36
4 06 0 0013H 6418 DLA13H-84-P5906 840601 8915 B2 000 2 2 2 5 2 6 2 0900 7 J 1 5 1 2 1 1 2 1 7 1 2 0 00 5 177
4 06 0 0013H 6592 DLA13H-84-P6239 840615 8935 B2 000 2 2 2 5 2 6 2 0900 7 J 1 5 1 2 1 1 2 1 7 1 2 0 00 5 441
4 06 0 0013H 6688 DLA13H-84-P6615 840618 8915 B2 000 2 2 2 5 2 6 2 0900 7 J 1 5 1 2 1 1 2 1 7 1 2 0 00 5 138

S MM A AAAAA AAAA BBBBBB BB BBBBBBB BBBBBB BBBB BBB BBB B B B B C C C CCCC C C D D D D D D D D D D D D DD DDDD D B7
V OO 8888 888 888 1 1 1 1 1 2 1 7 1 2 12 12 12 1 AMOUNT
C NN 1 33333 2222 111111 11 1111111 333333 AAAA BBB CCC 9 0 2 3 1 2 3 4444 5 6 1 2 3 4 5 6 7 8 9 0 1 A BB CCCC 3 ($000)
CAMPBELL SOUP CO (CONT) CAMDEN NEW JERSEY 991277716 10000 34
4 07 0 0013H 6776 DLA13H-84-P6952 840712 8935 B2 000 2 2 2 5 2 6 2 0900 7 J 1 5 1 2 1 1 2 1 7 1 2 0 00 5 466
4 07 0 0013H 6878 DLA13H-84-P7365 840725 8915 B2 000 2 2 2 5 2 6 2 0900 7 J 1 5 1 2 1 1 2 1 7 1 2 0 00 5 148
4 08 0 0013H 7160 DLA13H-84-P7695 840821 8935 B2 000 2 2 2 5 2 6 2 0900 7 J 1 5 1 2 1 1 2 1 7 1 2 0 00 5 441
4 11 0 0013H 0019 DLA13H-84-W0228 831121 8905 B2 000 2 2 2 5 2 6 2 0900 7 J 1 5 1 2 1 1 2 1 7 1 2 0 00 5 43
4 12 0 0013H 0074 DLA13H-84-W0376 831222 8940 B2 000 2 2 2 5 2 6 2 0900 7 J 1 5 1 2 1 1 2 1 7 1 2 0 00 5 233
4 01 0 0013H 0125 DLA13H-84-W0452 840110 8905 B2 000 2 2 2 5 2 6 2 0900 7 J 1 5 1 2 1 1 2 1 7 1 2 0 00 5 74
4 01 0 0013H 0155 DLA13H-84-W0540 840125 8940 B2 000 2 2 2 5 2 6 2 0900 7 J 1 5 1 2 1 1 2 1 7 1 2 0 00 5 205
4 02 0 0013H 0189 DLA13H-84-W0612 840203 8940 B2 000 2 2 2 5 2 6 2 0900 7 J 1 5 1 2 1 1 2 1 7 1 2 0 00 5 123
4 02 0 0013H 0222 DLA13H-84-W0702 840216 8940 B2 000 2 2 2 5 2 6 2 0900 7 J 1 5 1 2 1 1 2 1 7 1 2 0 00 5 223
4 03 0 0013H 0265 DLA13H-84-W0771 840301 8905 B2 000 2 2 2 5 2 6 2 0900 7 J 1 5 1 2 1 1 2 1 7 1 2 0 00 5 79
4 03 0 0013H 0295 DLA13H-84-W0861 840319 8905 B2 000 2 2 2 5 2 6 2 0900 7 J 1 5 1 2 1 1 2 1 7 1 2 0 00 5 267
4 04 0 0013H 0333 DLA13H-84-W0936 840404 8940 B2 000 2 2 2 5 2 6 2 0900 7 J 1 2 1 2 1 1 2 1 7 1 2 0 00 5 82
4 04 0 0013H 0370 DLA13H-84-W1022 840420 8905 B2 000 2 2 2 5 2 6 2 0900 7 J 1 5 1 2 1 1 2 1 7 1 2 0 00 5 157
4 05 0 0013H 0391 DLA13H-84-W1090 840509 8905 B2 000 2 2 2 5 2 6 2 0900 7 J 1 5 1 2 1 1 2 1 7 1 2 0 00 5 82
4 05 0 0013H 0416 DLA13H-84-W1182 840516 8940 B2 000 2 2 2 5 2 6 2 0900 7 J 1 5 1 2 1 1 2 1 7 1 2 0 00 5 363
4 06 0 0013H 0483 DLA13H-84-W1256 840605 8940 B2 000 2 2 2 5 2 6 2 0900 7 J 1 5 1 2 1 1 2 1 7 1 2 0 00 5 131
LOCATION TOTAL 33 7,149 *
CAMPBELL SOUP CO PHILADELPHIA PENN 991277716 60000 42
4 06 0 0013H 0490 DLA13H-84-W1347 840618 8940 B2 000 2 2 2 5 2 6 2 0900 7 J 1 5 1 2 1 1 2 1 1 1 2 0 00 5 342
4 07 0 0013H 0551 DLA13H-84-W1417 840702 8940 B2 000 2 2 2 5 2 6 2 0900 7 J 1 5 1 2 1 1 2 1 1 1 2 0 00 5 108
4 07 0 0013H 0569 DLA13H-84-W1515 840718 8940 B2 000 2 2 2 5 2 6 2 0900 7 J 1 5 1 2 1 1 2 1 1 1 2 0 00 5 279
4 08 0 0013H 0659 DLA13H-84-W1686 840817 8940 B2 000 2 2 2 3 2 6 2 0900 7 J 1 5 1 2 1 1 2 1 1 1 2 0 00 5 281
4 09 0 0013H 0704 DLA13H-84-W1758 840907 8940 B2 000 2 2 2 3 2 6 2 0900 7 J 1 5 1 2 1 1 2 1 1 1 2 0 00 5 44
4 09 0 0013H 0734 DLA13H-84-W1845 840917 8905 B2 000 2 2 2 3 2 6 2 0900 7 J 1 5 1 2 1 1 2 1 1 1 2 0 00 5 76
4 08 0 0013H 0632 DLA134-84-W1595 840801 8905 B2 000 2 2 2 5 2 6 2 0900 7 J 1 5 1 2 1 1 2 1 1 1 2 0 00 5 55
LOCATION TOTAL 7 1,185 *
CONTRACTOR TOTAL 53 9,307 **
CAMPBELL SOUP CO MILTARY SLS CAMDEN NEW JERSEY 991089335 10000 34
2 03 0 FCCEC 0600 DLA13H-84-50097 831004 8935 B2 000 2 2 2 5 2 6 2 0900 7 J 1 1 1 1 1 1 2 1 7 5 1 0 00 5 26
CAMPBELL SOUP COMPANY SACRAMENTO CALIFORNIA 001288042 64000 06
2 03 0 FCCWC 0667 DLA13H-81-50097 831014 8935 B2 000 2 2 2 5 2 6 2 0900 7 J 1 1 1 1 1 1 1 1 7 5 1 0 00 5 28
2 03 0 FCCWC 0691 DLA13H-81-50097 840316 8935 B2 000 2 2 2 5 2 6 2 0900 7 J 1 1 1 1 1 1 1 1 7 5 1 0 00 5 29
2 04 0 FCCWC 0712 DLA13H-81-50097 840228 8935 B2 000 2 2 2 5 2 6 2 0900 7 J 1 1 1 1 1 1 1 1 7 5 1 0 00 5 32
2 04 0 FCCWC 0740 DLA13H-81-50097 831123 8935 B2 000 2 2 2 5 2 6 2 0900 7 J 1 1 1 1 1 1 1 1 7 5 1 0 00 5 35
2 04 0 FCCWC 0758 DLA13H-81-50097 840203 8935 B2 000 2 2 2 5 2 6 2 0900 7 J 1 1 1 1 1 1 1 1 7 5 1 0 00 5 30
2 04 0 FCCWC 0855 DLA13H-81-50097 840413 8935 B2 000 2 2 2 5 2 6 2 0900 7 J 1 1 1 1 1 1 1 1 7 5 1 0 00 5 29
2 06 0 FCCWC 1049 DLA13H-81-50097 840511 8935 B2 000 2 2 2 5 2 6 2 0900 7 J 1 1 1 1 1 1 1 1 7 5 1 0 00 5 27
2 06 0 FCCWC 1183 DLA13H-81-50097 840622 8935 B2 000 2 2 2 5 2 6 2 0900 7 J 1 1 1 1 1 1 2 1 7 5 1 0 00 5 27
2 08 0 FCCWC 1448 DLA13H-81-50097 840817 8935 B2 000 2 2 2 5 2 6 2 0900 7 J 1 1 1 1 1 1 1 1 7 5 1 0 00 5 25
2 09 0 FCCWC 1640 DLA13H-81-50097 840720 8935 B2 000 2 2 2 5 2 5 2 0900 7 J 1 1 1 1 1 1 1 1 7 5 1 0 00 5 27
2 09 0 FCCWC 1641 DLA13H-81-50097 840831 8935 B2 000 2 2 2 5 2 6 2 0900 7 J 1 1 1 1 1 1 1 1 7 5 1 0 00 5 26
2 09 0 FCCWC 1879 DLA13H-81-50097 840914 8935 B2 000 2 2 2 5 2 6 2 0900 7 J 1 1 1 1 1 1 1 1 7 5 1 0 00 5 27
2 09 0 FCCWC 1880 DLA13H-81-50097 840926 8935 B2 000 2 2 2 5 2 6 2 0900 7 J 1 1 1 1 1 1 1 1 7 5 1 0 00 5 30
2 03 0 FCCWC 0594 DLA13H-84-50097 840120 8935 B2 000 2 2 2 5 2 6 2 0900 7 J 1 1 1 1 1 1 1 1 7 5 1 0 00 5 29
2 03 0 FCCWC 0617 DLA13H-84-50097 831027 8935 B2 000 2 2 2 5 2 6 2 0900 7 J 1 1 1 1 1 1 1 1 7 5 1 0 00 5 27

S MM A AAAAA AAAA BBBBBB BB BBBBBBB BBBBBB BBBB BBB BBB B B B B C C C CCCC C C D D D D D D D D D D D DD DDDD D 87
V OO 8888 888 888 1 1 1 1 2 2 1 2 3 4 5 6 7 8 9 0 1 12 12 12 1 AMOUNT
C NN 1 33333 2222 111111 11 1111111 333333 AAAA BBB CCC 9 0 2 3 1 2 3 4444 5 6 1 2 3 4 5 6 7 8 9 0 1 A BB CCCC 3 ($000)
CAMPBELL SOUP COMPANY (CONT) SACRAMENTO CALIFORNIA 001288042 64000 06
2 03 0 FCCWC 0618 DLA13H-84-50097 831223 8935 B2 000 2 2 2 5 2 6 2 0900 7 J 1 1 1 1 1 1 1 1 7 5 1 0 00 5 31
2 03 0 FCCWC 0619 DLA13H-84-50097 840106 8935 B2 000 2 2 2 5 2 6 2 0900 7 J 1 1 1 1 1 1 1 1 7 5 1 0 00 5 30
2 03 0 FCCWC 0572 DLA13H-85-40097 840302 8935 B2 000 2 2 2 5 2 6 2 0900 7 J 1 1 1 1 1 1 1 1 7 5 1 0 00 5 27
3 03 0 OQA13 0059 DLA13H-81-50097 840307 8935 B2 000 2 2 2 5 2 6 2 0900 7 J 1 1 1 1 3 1 1 1 7 1 2 0 00 5 28
LOCATION TOTAL 19 544 *
CAMPBELL SOUP COMPANY HONOLULU HAWAII 001288042 17000 15
2 08 0 KA411 0027 DLA13H-81-50097 831108 8905 B2 000 2 2 2 5 2 6 2 0800 7 K 1 5 1 5 3 1 2 1 1 1 1 0 00 5 30
2 08 0 KA411 0048 DLA13H-81-50097 840104 8905 B2 000 2 2 2 5 2 6 2 0800 7 K 1 5 1 5 3 1 2 1 1 1 1 0 00 5 28
2 08 0 KA411 0071 DLA13H-81-50097 840229 8905 B2 000 2 2 2 5 2 6 2 0800 7 K 1 5 1 5 1 1 2 1 1 1 1 0 00 5 34
2 08 0 KA411 0078 DLA13H-81-50097 840328 8905 B2 000 2 2 2 5 2 6 2 0800 7 K 1 5 1 5 1 1 2 1 1 1 1 0 00 5 29
2 08 0 KA411 0084 DLA13H-81-50097 840425 8905 B2 000 2 2 2 5 2 5 2 0800 7 K 1 5 1 5 1 1 2 1 1 1 1 0 00 5 29
2 08 0 KA411 0093 DLA13H-81-50097 840523 8905 B2 000 2 2 2 5 2 5 2 0800 7 K 1 5 1 5 1 1 2 1 1 1 1 0 00 5 30
2 09 0 KA411 0121 DLA13H-81-50097 840814 8905 B2 000 2 2 2 5 2 6 2 0800 7 J 1 5 1 5 1 1 1 1 1 1 2 0 00 5 36
LOCATION TOTAL 7 216 *
CAMPBELL SOUP COMPANY PARIS TEXAS 001288042 55080 46
3 01 0 OJA20 0066 DLA13H-81-50009 840124 8955 B2 000 2 2 2 5 2 6 2 0800 7 J 1 5 1 5 1 1 1 1 1 5 2 0 00 5 30
3 03 0 OJA20 0076 DLA13H-81-50009 840223 8955 B2 000 2 2 2 5 2 6 2 0900 7 J 1 5 1 5 1 1 1 1 1 5 2 0 00 5 32
LOCATION TOTAL 2 62 *
CONTRACTOR TOTAL 28 822 **
CAMPBELL T J CONSTRU CO OKLAHOMA CITY OKLAHOMA 091595637 55000 40
3 09 0 OFD10 0357 F34650-84-C0220 840918 Z124 C2 000 2 2 2 3 1 2 0102 1 J 2 1 3 1 2 2 1 1 4 2 0 00 3 272
CAMPBELL UNIVERSITY INC BUIES CREEK N CAROLINA 075586057 08760 37
1 08 0 OKF40 0427 DAKF40-82-A0064 840817 U005 S1 000 2 2 2 3 2 8 2 0500 7 J A 5 1 1 1 1 1 1 1 5 2 0 00 5 80
1 01 0 OKF40 0140 DAKF40-82-H0064 840105 U005 S1 000 2 2 2 3 2 8 2 0500 7 J A 5 1 1 1 1 1 1 1 5 2 0 00 5 42
LOCATION TOTAL 2 122 *
CAMPBELL UNIVERSITY INC FORT BRAGG N CAROLINA 075586057 24260 37
1 02 0 OKF40 0221 DAKF40-77-A0014 840207 U005 S1 000 2 2 2 3 2 8 2 0500 7 J A 5 1 1 1 1 1 1 1 5 2 0 00 5 100
1 07 0 OKF40 0378 DAKF40-77-A0014 840731 U005 S1 000 2 2 2 3 2 8 2 0500 7 J A 5 1 1 1 1 1 1 1 5 2 0 00 5 75
LOCATION TOTAL 2 175 *
CONTRACTOR TOTAL 4 297 **
CAMPBELL W D COMPANY THE WASHINGTON DIST COL 003255791 50000 11
1 09 0 OZD03 1583 GS00F6-83-77 840827 7110 C9E 000 2 2 2 6 29
1 05 0 OKF03 0168 GS00S3-85-01 840509 7195 C9E 000 2 2 2 6 25
1 06 0 OZD03 1114 GS00S5-80-28 840523 7110 C9E 000 2 2 2 6 37
1 12 0 OAD05 0065 GS0053-85-01 831130 7110 C9E 000 2 2 2 6 38
LOCATION TOTAL 4 129 *
CAMPBELL W D COMPANY THE WAYSIDE NEW JERSEY 003255791 77900 34
1 11 0 OZD03 0198 GS00S3-85-01 831122 7110 C9E 000 2 2 2 6 41

```
S MM  A AAAAA AAAA   BBBBBB BB BBBBBBB BBBBBB BBBB BBB BBB B B B B   C C C CCCC C C   D D D D D D D D D D D D  DD DDDD D        B7
V OO                                           8888 888 888   1 1 1                                      1 1 12 12   12  1      AMOUNT
C NN  1 33333 2222   111111 11 1111111 333333 AAAA BBB CCC 9 0 2 3   1 2 3 4444 5 6   1 2 3 4 5 6 7 8 9 0 1 A  BB CCCC 3      ($000)
--------------------------------------------------------------------------------------------------------------------------------------
CAMPBELL W D COMPANY THE             WAYLAND                 NEW YORK        003255791      78850    36
1 10  0 OZD03 0038   GS00S3-84-53      831025 7110 C9E 000 2 2 2 6                                                                45
1 10  0 OZD03 0039   GS00S3-85-01      831025 7110 C9E 000 2 2 2 6                                                                41
1 10  0 OZD03 0036   GS00S5-80-28      831025 7110 C9E 000 2 2 2 6                                                                64
2 07  0 F7001 1196   GS00S3-85-01      840627 7110 C9E 000 2 2 2 6                                                                25
3 11  0 OJA06 0028   GS00S3-84-51      831109 7105 C9E 000 2 2 2 6                                                                83
3 12  0 OJA06 0035   GS00S3-84-51      831130 7105 C9E 000 2 2 2 6                                                                34
                                         LOCATION TOTAL       6              292   *
                                       CONTRACTOR TOTAL       11             462   **

CAMPBELL WNDL ASSOC INC              CHICAGO                 ILLINOIS        074427295      14000    17
2 09  0 C2472 A587   N62472-84-C1106   840914 R116 C2  000 2 2 2 3   1     2 0102 2 J   2   3   1 2 2 1 7 5 2 0  00        5       110

CAMPBELLS AIRCRAFT INTERIORS         CLEARWATER              FLORIDA         058227562      12875    12
3 02  0 OFJ04 0922   F09603-84-C0399   840123 1680 A1A ACD 2 2 2 3   1     2 0102 1 J   2   1 1 1 2 2 1 1 1 2 0  00        1        38

CAMPITO PLUMBING & HEATING INC       SCOTIA                  NEW YORK        004776993      65893    36
1 09  0 OHA30 0052   DAHA30-84-C0034   840928 Z249 C2  000 2 2 2 3   1     2 0102 1 J   2   1 3 1 2 2 1 1 4 2 0  00        5        99

CAMPOS CONSTRUCTION                  LINCOLN                 NEBRASKA        085826972      28000    31
1 03  0 OHA25 0001   DAHA25-84-C0009   840127 Z119 C2  000 2 2 2 3   2 6 2 1702 7 J   2   2   1 1 2 1 1 4 3 0  00        5       124
1 09  0 OHA25 0007   DAHA25-84-C0029   840830 Z119 C2  000 2 2 2 3   2 6 2 1702 7 J   2   2   1 1 2 1 1 4 3 0  00        5        39
                                         LOCATION TOTAL       2              163   *

CAMPOS CONSTRUCTION                  OFFUTT AIR FORCE BAS    NEBRASKA        085826972      35875    31
1 07  0 OCA45 0198   DACA45-84-C0131   840702 Z119 C2  000 2 2 2 3   2 6 2 1702 7 J   2   2   1 1 2 1 1 4 2 0  00        3       462
                                       CONTRACTOR TOTAL       3              625   **

CAMPOS ENGINEERING INC               LAUGHLIN AIR FORCE B    TEXAS           102611522      41704    48
3 09  0 OJA25 0060   F41685-84-D0003   840919 R114 S1  000 2 2 2 5   2 5 2 1500 2 J   2   1 4 1 1 2 1 7 3 2 0  00        5        30

CAMTRON II, INC                      TEMPLE                  TEXAS           991811068      72176    48
4 06  0 00400 3188   DLA400-84-C5090   840608 7110 C9E 000 2 2 2 3   1     2 0102 1 J   2   1 1 1 2 2 1 1 1 2 0  00        1     1,126

CAMUS L M ENGINEERING CORP                                   PHILIPPINE      991484759               PH
2 05  0 C2742 G211   N62864-82-C0103   831213 Z242 C2  000 2 2 2 3   2 9 1          J   3 5 1 5 1 1 1 1 1 5 2 0  00 B-PH 5        71
2 06  0 C2742 G237   N62864-83-C0036   840412 Y291 C2  000 2 2 2 3   2 9 1          J   3 5 1 5 1 1 1 1 1 5 2 0  00 B-PH 3        43
                                       CONTRACTOR TOTAL       2              114   **

CAN DO INC                           NASHVILLE               TENNESSEE       075378463      52000    47
3 07  0 OFD10 0239   F34650-84-D0001   840711 7510 C9E 000 2 2 2 5   1     1        J   2   1 1 1 1 2 1 1 1 2 0  00        5        61
3 08  0 OFD10 0261   F34650-84-D0001   840808 7510 C9E 000 2 2 2 5   1     1        J   2   1 1 1 1 2 1 1 1 2 0  00        5        40
3 08  0 OFD10 0268   F34650-84-D0001   840809 7510 C9E 000 2 2 2 5   1     1        J   2   1 1 1 1 2 1 1 1 2 0  00        5        40
```

S MM A AAAAA AAAA BBBBBB BB BBBBBBB BBBBBB BBBB BBB BBB B B B B C C C CCCC C C D D D D D D D D D D D D DD DDDD D B7
V OO 8888 888 888 1 1 1 1 1 2 2 2 2 2 2 2 2 2 2 2 2 1 1 12 12 12 1 AMOUNT
C NN 1 33333 2222 111111 11 1111111 333333 AAAA BBB CCC 9 0 2 3 1 2 3 4444 5 6 1 2 3 4 5 6 7 8 9 0 1 A BB CCCC 3 ($000)
CAN DO INC (CONT) NASHVILLE TENNESSEE 075378463 52000 47
3 08 0 OFD10 0283 F34650-84-D0001 840817 7510 C9E 000 2 2 2 5 1 1 J 2 1 1 1 1 2 1 1 1 2 0 00 5 52
CONTRACTOR TOTAL 4 193 **
CAN-AM INTERNATIONAL INC KENNESAW GEORGIA 102028834 43192 13
1 08 0 OAJ10 8281 DAAJ10-84-CA174 840815 1080 C9E 000 2 2 2 3 1 2 0102 1 J 2 1 1 1 2 2 1 1 1 2 0 00 1 548
CAN-DO CONCRETE SYSTEMS INC TRUMANN ARKANSAS 099179541 70010 05
5 08 0 OCW39 0102 DACW39-84-C0064 840830 3990 C9E 000 2 2 2 3 1 2 0102 1 J 2 1 3 1 2 2 1 7 1 2 0 00 5 34
CANADA VERDE SAN ANTONIO TEXAS 031852023 65000 48
3 02 0 OJA27 0266 F41800-84-C0046 831221 Z242 C2 000 2 2 2 3 1 2 0102 1 J 2 1 4 1 2 2 1 1 4 2 0 00 3 102
3 04 0 OJA27 0537 F41800-84-C0151 840423 Z119 C2 000 2 2 2 3 1 2 0102 1 J 2 1 4 1 2 2 1 1 4 2 0 00 3 60
CONTRACTOR TOTAL 2 162 **
CANADIAN ACADEMY JAPAN 999025687 JP
3 07 0 ORB02 0317 F62562-79-D0504 840709 U005 S1 000 2 2 2 5 2 0 2 0600 5 J 3 5 1 5 1 1 1 1 1 5 2 0 00 B-JP 5 35
CANADIAN COMMERCIAL CORP CANADA 208891788 CA
1 01 0 OAK51 0013 DAAK51-82-C0043 831031 AZ12 A1C 000 2 2 2 C 1 2 1100 2 S 3 3 1 5 1 1 2 1 1 5 2 1 00 B-CA 3 180
1 09 0 OAK51 0080 DAAK51-82-C0043 840914 AZ12 A1C 000 2 2 2 C 1 2 1100 2 S 3 3 1 5 1 1 2 1 1 5 2 1 00 3 39
2 06 0 D2702 1131 N00039-81-C0066 840618 5820 A7 000 2 2 2 C 2 9 2 0600 5 U 3 2 1 1 1 1 1 1 1 5 2 0 00 5 71
2 04 0 D2701 0844 N00039-83-C0214 840419 5985 A7 000 2 2 2 B 1 2 1026 1 J 3 5 1 3 1 1 1 1 1 1 1 0 00 5 148
2 06 0 D2701 1093 N00039-83-C0214 840530 5985 A7 000 2 2 2 B 1 2 1026 1 J 3 5 1 3 1 1 1 1 1 1 1 0 00 5 414
2 06 0 D2701 1094 N00039-83-C0214 840530 5985 A7 000 2 2 2 B 1 2 1026 1 J 3 5 1 3 1 1 1 1 1 1 1 0 00 5 34
2 01 0 D2602 0423 N00039-84-C0120 840116 AC65 A7 000 2 2 2 3 2 1 2 1100 5 U 3 2 1 1 1 1 1 1 1 5 2 0 00 5 495
2 08 0 D2603 1383 N00039-84-C0337 840802 AC63 A7 000 2 2 2 3 1 2 1100 2 W 3 1 1 1 1 1 2 1 1 5 3 0 00 5 2,000
2 12 0 JA100 A865 N00383-83-C6612 831130 1660 A1A AFU 2 2 2 2 B 1 2 1015 5 J 3 1 1 1 1 1 2 1 1 5 2 0 00 1 61
2 12 0 JA100 A994 N00383-84-C2039 831128 1720 A1C ATI 2 2 2 2 3 1 1 J 3 1 1 1 1 1 2 1 1 1 2 1 00 5 213
2 02 0 JA100 D093 N00383-84-C6317 840207 1615 A1A AHJ 2 2 2 2 3 1 2 1015 5 J 3 1 1 1 1 1 2 1 1 5 2 1 00 5 104
2 03 0 JA100 E259 N00383-84-C6402 840312 1660 A1A ASF 2 2 2 2 3 1 2 1015 5 J 3 1 1 1 1 1 2 1 1 5 2 0 00 5 145
2 05 0 JA100 G097 N00383-84-C6529 840513 1650 A1A AHJ 2 2 2 2 3 1 2 1015 5 J 4 1 1 1 1 1 1 1 1 1 2 0 00 1 62
2 05 0 JA100 G175 N00383-84-C9151 840509 1660 A1A AFU 2 2 2 2 3 1 2 1015 1 J 4 1 1 1 1 1 1 1 1 1 2 0 00 1 89
2 07 0 JA100 J124 N00383-84-C9271 840714 1660 A7 AFU 2 2 2 2 3 1 2 1015 5 J 3 1 1 1 1 1 2 1 1 5 2 0 00 B-CA 5 69
3 02 0 OFH02 0659 F04606-83-D0096 840110 6605 A1C AFK 2 1 2 2 5 1 2 1009 4 J 3 1 1 1 1 1 1 1 1 5 2 0 00 5 101
3 04 0 OFH02 3314 F04606-83-D0096 840406 6615 A1C AFK 2 2 2 2 5 1 2 1009 4 J 3 1 1 1 1 1 1 1 1 5 2 0 00 1 326
3 05 0 OFD02 1019 F34601-81-D2670 840501 J016 A1A AAF 2 2 2 2 5 1 2 1001 5 J 4 1 1 1 1 1 1 1 1 5 1 0 00 5 96
3 11 0 OFD08 0013 F34601-81-G0001 831005 6680 A1C ACS 2 2 2 2 4 1 2 1013 5 J 3 1 1 1 1 1 2 1 1 1 2 1 00 B-CA 5 34
3 12 0 OFD08 0025 F34601-81-G0001 831006 6685 A1C ACA 2 2 2 2 4 1 2 0200 4 J 3 1 1 1 1 1 2 1 1 1 2 0 00 5 26
3 01 0 OFD08 0144 F34601-81-G0001 831213 6680 A1C ACS 2 2 1 4 5 34
3 02 0 OFD08 0258 F34601-81-G0001 840203 6685 A1C ACS 2 2 2 2 4 2 4 2 0200 5 J 3 1 1 1 1 1 1 1 1 5 1 1 00 B-CA 5 25
3 04 0 OFD08 0385 F34601-81-G0001 840410 6685 A1C AFN 2 2 2 2 4 2 4 2 0200 5 J 3 1 1 1 1 1 1 1 1 5 1 1 00 B-CA 5 43
3 07 0 OFD08 0627 F34601-81-G0001 840717 6680 A1A ACS 2 2 2 2 4 1 2 1015 1 J 3 1 1 1 1 1 2 1 1 1 2 1 00 B-CA 5 35
3 08 0 OFD08 0707 F34601-81-G0001 840820 6685 A1C AFF 2 2 2 2 4 1 2 1013 5 J 3 1 1 1 1 1 1 1 1 5 1 1 00 B-CA 5 43
3 08 0 OFD08 0730 F34601-81-G0001 840828 5930 A1C AFH 2 2 1 4 5 103
3 09 0 OFD08 0818 F34601-81-G0001 840920 6685 A1C ACA 2 2 2 2 4 1 2 1001 5 J 3 2 1 1 1 1 2 1 1 5 2 1 00 5 48
3 09 0 OFD08 0819 F34601-81-G0001 840924 6680 A1C ACS 2 2 2 2 4 2 4 2 0200 5 J 3 1 1 1 1 1 2 1 1 1 2 0 00 B-CA 5 45

S V C	MM OO NN	A	AAAAA	AAAA	BBBBBB	BB	BBBBBBB	BBBBBB	BBBB 8888	BBB 888	BBB CCC	B 9	B 0	B 2	B 3	C 1	C 2	C 3	CCCC 4444	C 5	C 6	D 1	D 2	D 3	D 4	D 5	D 6	D 7	D 8	D 9	D 0	D 1	D A	DD 12 BB	DDDD 12 CCCC	D 1 3	B7 AMOUNT ($000)
CANADIAN COMMERCIAL COR (CONT)													CANADA						208891788									CA								
3	06	0	OFH02	2460	F34601-81-G0011			840607	5841	A1C	AFN	2	2	2	4	1		2	1013	4	J	3	1	1	1	1	1	1	1	1	2	0	00	B-CA	5	30
3	02	0	OFE03	0477	F34601-82-G2090			840203	1620	A1A	AAK	2	2	2	4	1		2	1015	5	J	4	1	1	1	1	1	2	1	1	5	2	0	00		5	38
3	03	0	OFE03	0705	F34601-82-G2090			840307	1620	A1A	AAK	2	2	2	4	1		2	1015	5	J	4	1	1	1	1	1	2	1	1	1	2	0	00		5	49
3	06	0	OFE03	1116	F34601-82-G2090			840522	1620	A1A	ACB	2	2	2	4	1		2	1002	5	J	4	5	1	1	1	1	2	1	1	5	2	0	00	B-CA	1	609
3	08	0	OFD08	0664	F34601-82-G2090			840803	4810	A1C	000	2	2	2	4	1		2	1015	3	J	3	2	1	1	1	1	2	1	1	5	2	1	00	B-CA	5	42
3	09	0	OFD08	0683	F34601-84-C2536			840921	5930	A1C	AFH	2	2	2	3	1		2	1015	4	J	3	1	1	1	1	1	2	1	1	1	2	1	00		5	181
3	09	0	OFE03	1549	F42600-84-C1127			840910	1620	A1A	ACD	2	2	2	3	1		2	1015	1	J	3	4	1	1	1	1	2	1	1	5	2	0	00	B-CA	1	262
							CONTRACTOR TOTAL						35						6,294		**																
CANADIAN COMMERCIAL CORPORATN													CANADA						207884594									CA								
1	05	0	OAA09	8099	DAAA09-81-E0060			840514	J036	B9	000	2	2	2	C	2	4	2	1016	5	J	3	5	1	5	1	1	2	1	1	5	2	0	00		5	469
1	09	0	OAA09	8989	DAAA09-81-G2003			840613	1240	A5	DJE	2	2	2	4	2	4	2	0200	5	J	3	5	1	5	1	1	3	1	1	5	2	1	00	B-CA	5	1,312
1	05	0	OAA09	6996	DAAA09-82-C5260			840503	1290	A5	EBG	2	2	2	A	1		2	0200	5	J	3	5	1	5	1	1	2	1	1	5	2	0	00		1	48
1	08	0	OAA09	8637	DAAA09-82-C5260			840731	1290	A5	000	2	2	2	A	2	4	2	0200	5	J	3	5	1	5	1	1	2	1	1	5	2	1	00	B-CA	1	116
1	03	0	OAA09	6555	DAAA09-84-C0310			840227	1376	A6	000	2	2	2	3	1		1			J	3	1	1	1	1	1	2	1	1	5	2	0	00		5	325
1	03	0	OAA09	6485	DAAA09-84-C0318			840215	6665	C9E	000	2	2	2	3	1		1			J	3	5	1	3	1	1	2	1	1	5	2	0	00		1	994
1	05	0	OAA09	6974	DAAA09-84-C0449			840430	6665	C9E	000	2	2	2	3	1		1			J	3	5	1	5	1	1	2	1	1	5	2	0	00		1	2,485
1	06	0	OAA09	8352	DAAA09-84-C0449			840625	6665	C9E	000	2	2	2	B	1		1			J	3	5	1	5	1	1	2	1	1	5	2	1	00	B-CA	1	4,383
1	04	0	OAA09	6882	DAAA09-84-C0474			840419	1240	A5	EFB	2	2	2	3	1		1			J	3	5	1	5	1	1	2	1	1	5	2	0	00		1	73
1	07	0	OAA09	8525	DAAA09-84-C0474			840713	1240	A5	EFB	2	2	2	B	1		1			J	3	5	1	5	1	1	2	1	1	5	2	9	00	B-CA	1	151
1	06	0	OAA09	8268	DAAA09-84-C0687			840614	1375	A6	000	2	2	2	3	2	4	2	0200	5	J	3	5	1	5	1	1	2	1	1	5	2	0	00		1	3,950
1	08	0	OAA09	8805	DAAA09-84-C0974			840823	1025	A5	EDK	2	2	2	3	1		1			J	3	5	1	5	1	1	2	1	1	5	2	1	00	B-CA	1	59
1	09	0	OAA09	8960	DAAA09-84-C1016			840829	1290	A5	000	2	2	2	3	1		1			J	3	5	1	5	1	1	2	1	1	5	2	1	00	B-CA	1	805
1	08	0	OAA09	8585	DAAA09-84-G0007			840713	1240	A5	DJE	2	2	2	4	2	4	2	0200	5	J	3	5	1	5	1	1	2	1	1	5	2	1	00	B-CA	1	2,748
1	04	0	OAB07	3421	DAAB07-77-C0165			831221	5820	A7	GPC	2	2	2	C	2	9	2	1001	5	J	3	5	1	5	1	1	2	1	1	5	3	1	00	B-CA	1	652-
1	05	0	OAB07	4643	DAAB07-81-C0181			840523	5820	A7	GPC	2	1	2	C	2	9	1			K	3	4	1	1	1	1	2	1	1	5	2	1	00	B-CA	1	562
1	08	0	OAB07	5618	DAAB07-81-C0181			840830	5820	A7	GPC	2	1	2	C	2	4	1			K	3	4	1	1	1	1	2	1	1	5	2	1	00	B-CA	1	430
1	09	0	OAB07	6729	DAAB07-82-CB042			840911	5820	A7	GPC	2	2	2	A	2	4	2	1013	3	K	3	4	1	1	1	1	2	1	1	5	2	1	00	B-CA	1	77
1	11	0	OAB07	3151	DAAB07-82-CJ167			831107	5820	A7	GPC	2	1	2	B	1		1			J	3	3	1	3	1	1	2	1	1	5	2	1	00	B-CA	1	482
1	03	0	OAB07	3906	DAAB07-82-CJ167			840223	5820	A7	GPC	2	1	2	B	1		1			J	3	3	1	3	1	1	2	1	1	5	2	1	00	B-CA	1	3,070
1	04	0	OAB07	4103	DAAB07-82-CJ167			840320	5820	A7	GPC	2	1	2	B	1		1			J	3	3	1	3	1	1	2	1	1	5	2	1	00	B-CA	1	40
1	05	0	OAB07	4432	DAAB07-82-CJ167			840427	5820	A7	GPC	2	1	2	B	1		1			J	3	3	1	3	1	1	2	1	1	5	2	1	00	B-CA	1	5,517
1	05	0	OAB07	4534	DAAB07-82-CJ167			840509	5820	A7	GPC	2	1	2	C	1		1			J	3	3	1	3	1	1	2	1	1	5	2	1	00	B-CA	1	1,076
1	07	0	OAB07	5079	DAAB07-82-CJ167			840629	5820	A7	GPC	2	1	2	D	1		1			J	3	3	1	3	1	1	2	1	1	5	2	1	00	B-CA	1	782
1	08	0	OAB07	5519	DAAB07-82-CJ167			840823	5820	A7	GPC	2	1	2	F	1		1			J	3	3	1	3	1	1	2	1	1	5	2	1	00	B-CA	1	247-
1	09	0	OAB07	6808	DAAB07-82-CJ167			840918	5820	A7	GPC	2	1	2	A	1		1			J	3	3	1	3	1	1	2	1	1	5	2	1	00	B-CA	1	177
1	09	0	OAB07	6916	DAAB07-82-CJ167			840921	5820	A7	GPC	2	1	2	D	1		1			J	3	3	1	3	1	1	2	1	1	5	2	1	00	B-CA	5	449
1	04	0	OAB07	4307	DAAB07-82-GB003			840405	5820	A7	GPC	2	2	2	4	1		2	1015	5	J	4	5	1	5	1	1	2	1	1	1	2	0	00		5	39
1	04	0	OAB07	4385	DAAB07-82-GB003			840420	5820	A7	GPC	2	2	2	4	1		2	1015	5	J	3	5	1	5	1	1	2	1	1	1	2	0	00		5	45
1	07	0	OAB07	5261	DAAB07-82-GB003			840726	5820	A7	GPA	2	2	2	4	1		2	1015	5	J	3	2	1	2	1	1	2	1	1	1	2	0	00		5	126
1	08	0	OAB07	5542	DAAB07-82-GB003			840827	5820	A7	GPC	2	2	2	4	1		2	1015	5	J	3	5	1	5	1	1	2	1	1	5	2	1	00	B-CA	5	43
1	11	0	OAB07	3111	DAAB07-83-CB071			831031	5820	A7	GPC	2	2	2	B	2	9	2	1001	5	J	3	1	1	1	1	1	2	1	1	5	2	1	00	B-CA	1	2,395
1	11	0	OAB07	3107	DAAB07-83-CB081			831031	5895	A7	GPC	2	2	2	B	2	9	2	1001	5	J	3	1	1	1	1	1	2	1	1	5	2	1	00	B-CA	1	2,451
1	12	0	OAB07	3299	DAAB07-83-CB120			831130	5820	A7	GPC	2	2	2	B	1		1			J	3	4	1	1	1	1	2	1	1	5	2	1	00	B-CA	5	42
1	11	0	OAB07	3081	DAAB07-83-CK565			831028	AC62	A7	000	2	2	2	C	2	9	2	1100	2	U	3	1	1	1	1	1	2	1	1	5	2	1	00	B-CA		35
1	11	0	OAB07	3195	DAAB07-84-CB018			831117	5820	A7	GPC	2	2	2	3	1		1			J	3	4	1	1	1	1	2	1	1	5	2	1	00	B-CA	1	99
1	04	0	OAB07	4145	DAAB07-84-CB018			840323	5820	A7	GPC	2	2	2	B	1		1			J	3	4	1	1	1	1	2	1	1	5	2	1	00	B-CA	1	89
1	12	0	OAB07	3275	DAAB07-84-CB019			831130	5820	A7	GPC	2	2	2	3	1		1			J	3	4	1	1	1	1	2	1	1	5	2	1	00	B-CA	1	246
1	05	0	OAB07	4420	DAAB07-84-CB019			840425	5820	A7	GPC	2	2	2	B	2	9	1			J	3	5	1	1	1	1	1	1	1	5	2	1	00	B-CA	1	165
1	05	0	OAB07	4549	DAAB07-84-CB019			840504	5820	A7	GPC	2	2	2	B	2	9	1			J	3	5	1	1	1	1	1	1	1	5	2	1	00	B-CA	1	50

S V C	MM OO NN	A	AAAAA	AAAA	BBBBBB	BB	BBBBBBB	BBBBBB	BBBB 8888 AAAA	BBB 888 BBB	BBB 888 CCC	B 1 9	B 1 0	B 1 2	B 1 3	C 1	C 2	C 3	CCCC 4444	C 5	C 6	D 1	D 2	D 3	D 4	D 5	D 6	D 7	D 8	D 9	D 1 0	D 1 1	D 12 A	DD 12 BB	DDDD 12 CCCC	D 1 3	B7 AMOUNT ($000)
CANADIAN COMMERCIAL COR (CONT)													CANADA						207884594										CA								
1	01	0	0AB07	3375	DAAB07-84-CB038			831215	5820	A7	GPC	2	2	2	3	1		1			J	3	4	1	1	1	1	2	1	1	5	2	1	00	B-CA	1	48
1	05	0	0AB07	4430	DAAB07-84-CB038			840426	5820	A7	GPC	2	2	2	B	1		1			J	3	4	1	1	1	1	2	1	1	5	2	1	00	B-CA	1	51
1	01	0	0AB07	3440	DAAB07-84-CB046			831222	5820	A7	GPC	2	2	2	3	2	9	2	1001	5	J	3	5	1	1	1	1	2	1	1	5	2	1	00	B-CA	5	63
1	04	0	0AB07	4345	DAAB07-84-CB046			840413	5820	A7	GPC	2	2	2	B	1		2	1001	5	J	3	1	1	1	1	1	2	1	1	5	2	1	00	B-CA	5	63
1	03	0	0AB07	4016	DAAB07-84-CB057			840305	5895	A7	GDG	2	2	2	3	2	9	2	0200	5	J	3	1	1	1	1	1	2	1	1	5	2	1	00	B-CA	5	74
1	03	0	0AB07	3896	DAAB07-84-CB064			840222	5820	A7	GPC	2	2	2	3	1		1			J	3	4	1	1	1	1	2	1	1	5	2	1	00	B-CA	1	99
1	03	0	0AB07	3924	DAAB07-84-CB069			840227	5820	A7	GPC	2	2	2	3	1		1			J	3	4	1	1	1	1	2	1	1	5	2	1	00	B-CA	5	33
1	03	0	0AB07	3990	DAAB07-84-CB070			840229	5820	A7	GPC	2	2	2	3	1		1			J	3	4	1	1	1	1	2	1	1	5	2	1	00	B-CA	5	82
1	04	0	0AB07	4259	DAAB07-84-CB091			840330	5820	A7	GPC	2	2	2	3	2	9	2	1001	5	J	3	1	1	1	1	1	2	1	1	5	2	1	00	B-CA	1	3,297
1	04	0	0AB07	4391	DAAB07-84-CB092			840420	5820	A7	GPC	2	2	2	3	1		1			J	3	4	1	1	1	1	2	1	1	5	2	1	00	B-CA	1	72
1	05	0	0AB07	4567	DAAB07-84-CB097			840514	5820	A7	GPC	2	2	2	3	1		1			J	3	4	1	1	1	1	2	1	1	5	2	1	00	B-CA	1	32
1	05	0	0AB07	4629	DAAB07-84-CB133			840522	5820	A7	GPC	2	2	2	3	1		1			J	3	4	1	1	1	1	2	1	1	5	2	1	00	B-CA	1	35
1	07	0	0AB07	5060	DAAB07-84-CB155			840629	5820	A7	GPC	2	2	2	3	1		1			J	3	4	1	1	1	1	2	1	1	5	2	1	00	B-CA	5	106
1	06	0	0AB07	4980	DAAB07-84-CB157			840628	5820	A7	GPC	2	2	2	3	1		1			J	3	4	1	1	1	1	2	1	1	5	2	1	00	B-CA	5	39
1	07	0	0AB07	5092	DAAB07-84-CB158			840629	5820	A7	GPC	2	2	2	3	2	9	2	1001	5	J	3	2	1	1	1	1	1	1	1	5	2	1	00	B-CA	1	2,172
1	07	0	0AB07	5101	DAAB07-84-CB163			840630	5805	A7	GPC	2	2	2	3	1		1			J	3	4	1	1	1	1	2	1	1	5	2	1	00	B-CA	1	521
1	07	0	0AB07	5234	DAAB07-84-CB168			840724	5820	A7	GPC	2	2	2	3	2	9	2	1013	5	J	3	1	1	1	1	1	2	1	1	5	2	1	00	B-CA	1	372
1	08	0	0AB07	5281	DAAB07-84-CB178			840726	5820	A7	GPC	2	2	2	3	1		2	1001	5	J	3	1	1	1	1	1	2	1	1	5	2	1	00	B-CA	5	37
1	08	0	0AB07	5343	DAAB07-84-CB179			840731	5820	A7	GPC	2	2	2	3	1		1			J	3	4	1	1	1	1	2	1	1	5	2	1	00	B-CA	1	117
1	08	0	0AB07	5655	DAAB07-84-CB180			840831	5895	A7	000	2	2	2	3	1		2	1001	5	J	3	2	1	2	1	1	2	1	1	5	2	1	00	B-CA	1	711
1	08	0	0AB07	5602	DAAB07-84-CB186			840830	5820	A7	GPC	2	2	2	3	1		1			J	3	4	1	1	1	1	2	1	1	5	2	1	00	B-CA	1	692
1	09	0	0AB07	6920	DAAB07-84-CB201			840922	5820	A7	GPC	2	2	2	3	1		1			J	3	3	1	1	1	1	2	1	1	5	2	1	00	B-CA	5	346
1	09	0	0AB07	8136	DAAB07-84-CB204			840928	6625	A7	000	2	2	2	3	2	4	2	1013	5	J	3	1	1	1	1	1	2	1	1	5	2	1	00	B-CA	1	575
1	08	0	0AB07	5369	DAAB07-84-CH057			840731	5960	A7	000	2	2	2	3	1		1			J	3	1	1	1	1	1	2	1	1	1	1	1	00		1	697
1	02	0	0AB07	3479	DAAB07-84-CK508			831228	AC64	A7	000	2	2	2	3	2	9	2	1100	5	J	3	1	1	1	1	1	2	1	1	5	2	1	00	B-CA	1	530
1	02	0	0AB07	3058	DAAB07-84-C0001			831024	5841	A7	000	2	2	2	3	1		2	1001	5	J	3	1	1	1	1	1	2	1	1	5	2	1	00	B-CA	5	56
1	03	0	0AB07	4040	DAAB07-84-C0108			840309	5895	A7	000	2	2	2	3	1		1			J	3	5	1	1	1	1	2	1	1	5	2	1	00	B-CA	1	36
1	08	0	0AB07	5406	DAAB07-84-C0270			840806	5820	A7	GPC	2	2	2	3	1		1			J	3	4	1	1	1	1	2	1	1	1	2	0	00	B-CA	1	75
1	07	0	0AD05	0537	DAAD05-84-C0087			840626	W066	S1	000	2	2	2	3	1		2	1001	6	J	3	1	1	1	1	1	2	1	1	5	2	1	00	B-CA	5	34
1	09	0	0AD05	0710	DAAD05-84-C0120			840905	T099	S1	000	2	2	2	3	2	4	2	0600	5	J	3	5	1	1	1	1	2	1	1	5	2	1	00	B-CA	5	37
1	05	0	0AE07	2297	DAAE07-82-C4044			840501	2320	A4A	000	2	1	2	C	1		2	1013	2	K	3	1	1	1	1	1	2	1	1	5	3	1	00	B-CA	1	65-
1	05	0	0AE07	2460	DAAE07-82-C4044			840518	R417	A4A	000	2	1	2	B	1		2	1007	4	J	3	1	1	1	1	1	2	1	1	5	3	1	00	B-CA	5	144
1	06	0	0AE07	2823	DAAE07-82-C4044			840614	R417	A4A	000	2	1	2	A	1		2	1007	4	J	3	1	1	1	1	1	2	1	1	5	3	1	00	B-CA	5	62
1	07	0	0AE07	3084	DAAE07-82-C4044			840629	2320	A4A	000	2	1	2	1	1		2	1013	4	K	3	1	1	1	1	1	2	1	1	5	3	1	00	B-CA	1	69,061
1	08	0	0AE07	3557	DAAE07-82-C4044			840803	2305	A4A	000	2	1	2	A	1		2	1013	4	J	3	1	1	1	1	1	2	1	1	5	3	1	00	B-CA	5	65
1	09	0	0AE07	4193	DAAE07-82-C4044			840911	R417	A4A	000	2	1	2	A	1		2	1007	4	J	3	1	1	1	1	1	2	1	1	5	3	1	00	B-CA	5	176
1	09	0	0AE07	4608	DAAE07-82-C4044			840926	2320	A4A	000	2	2	2	C	1		2	1013	4	K	3	1	1	1	1	1	2	1	1	5	3	1	00	B-CA	1	4,044
1	12	0	0AE07	0468	DAAE07-82-C4045			831123	AC43	A4A	000	2	2	2	C	1		2	1100	2	U	3	1	1	1	1	1	2	1	1	5	3	2	00	B-CA	5	3,458
1	02	0	0AE07	1248	DAAE07-82-C4045			840206	AC43	A4A	000	2	2	2	3	1		2	1100	2	U	3	1	1	1	1	1	2	1	1	5	3	1	00		5	110
1	03	0	0AE07	1461	DAAE07-82-C4045			840227	AC43	A4A	000	2	2	2	3	1		2	1100	2	U	3	1	1	1	1	1	2	1	1	5	3	1	00	B-CA	5	120
1	03	0	0AE07	1462	DAAE07-82-C4045			840224	AC43	A4A	000	2	2	2	3	1		2	1100	2	U	3	1	1	1	1	1	2	1	1	5	3	1	00	B-CA	5	568
1	03	0	0AE07	1598	DAAE07-82-C4045			840307	AC43	A4A	000	2	2	2	B	2	4	2	1100	4	U	3	1	1	1	1	1	2	1	1	5	3	1	00	B-CA	5	56
1	06	0	0AE07	2764	DAAE07-82-C4045			840611	AC43	A4A	000	2	2	2	C	1		2	1100	2	U	3	1	1	1	1	1	2	1	1	5	3	1	00	B-CA	5	90
1	07	0	0AE07	3085	DAAE07-82-C4045			840628	AC43	A4A	000	2	2	2	C	1		2	1100	4	U	3	1	1	1	1	1	2	1	1	5	3	1	00	B-CA	5	110
1	09	0	0AE07	4027	DAAE07-82-C4045			840831	AC43	A4A	000	2	1	2	C	1		2	1100	4	U	3	4	1	1	1	1	2	1	1	5	3	1	00	B-CA	5	439
1	02	0	0AE07	1124	DAAE07-83-CA321			840123	2540	A4A	000	2	2	2	A	2	4	2	0200	1	J	3	1	1	1	1	1	2	1	1	1	2	0	00	B-CA	5	485
1	11	0	0AE07	0105	DAAE07-83-CA421			831014	2815	A4A	DJB	2	2	2	3	1		2	1015	1	J	3	1	1	1	1	1	2	1	1	5	2	1	00		5	190
1	02	0	0AE07	1154	DAAE07-83-C0371			840126	2530	A4B	DPS	2	2	2	3	1		2	1015	5	J	3	1	1	1	1	1	2	1	1	1	2	1	00	B-CA	5	73
1	03	0	0AE07	1366	DAAE07-83-C0371			840216	2530	A4B	DPS	2	2	2	3	1		2	1015	5	J	3	1	1	1	1	1	2	1	1	5	2	1	00	B-CA	3	73
1	11	0	0AE07	0146	DAAE07-83-C1461			831024	2610	A4B	000	2	2	2	B	1		1			J	3	4	1	1	1	1	2	1	1	1	2	1	00	B-CA	5	43
1	11	0	0AE07	0212	DAAE07-83-C1861			831031	2520	A4A	000	2	2	2	3	1		2	1003	1	J	3	4	1	1	1	1	2	1	1	5	2	6	00	B-CA	5	64

S V C	MM DD NN	A	AAAAA	AAAA	BBBBBB	BB	BBBBBBB	BBBBBB	BBBB 8888	BBB 889	BBB 888	B	B 1	B 1	B 1	C	C	C	CCCC	C	C	D	D	D	D	D	D	D	D	D	D 1	D 1	D 12	DD 12	DDDD 12	D 1	B7 AMOUNT ($000)
CANADIAN COMMERCIAL COR (CONT)													CANADA						207884594									CA										
1	10	0	0AE07	0006	DAAE07-83-C1878			831004	2610	A4B	000	2	2	2	3	1		1			J	3	1	1	1	1	1	2	1	1	5	2	0	00		5	25
1	11	0	0AE07	0269	DAAE07-83-C1896			831107	2610	A4B	000	2	2	2	3	1		1			J	3	3	1	3	1	1	2	1	1	5	2	2	99	B-CA	5	27
1	05	0	0AE07	2312	DAAE07-83-GP003			840508	2590	A4A	000	2	2	2	4	2	4	2	0200	5	J	3	1	1	1	1	1	2	1	1	5	2	1	00	B-CA	5	85
1	06	0	0AA09	8221	DAAE07-83-GR003			840605	1005	A5	000	2	2	2	4	1		2	1015	5	J	3	5	1	5	1	1	2	1	1	5	2	0	00		5	1,181-
1	06	0	0AA09	8223	DAAE07-83-GR003			840605	1005	A5	000	2	2	2	4	2	4	2	1015	5	J	3	1	1	1	1	1	3	1	1	5	2	0	00		5	383-
1	06	0	0AA09	8267	DAAE07-83-GR003			840609	1005	A4A	000	2	2	2	4	2	4	2	1015	5	J	3	5	1	5	1	1	2	1	1	5	2	0	00		5	106
1	08	0	0AA09	8635	DAAE07-83-GR003			840731	1005	A4A	000	2	2	2	4	2	4	2	1015	5	J	3	5	1	5	1	1	2	1	1	5	2	1	00	B-CA	5	282
1	08	0	0AA09	8741	DAAE07-83-GR003			840810	1005	A4A	000	2	2	2	4	2	4	2	1015	5	J	3	5	1	5	1	1	2	1	1	5	2	1	00	B-CA	5	180
1	08	0	0AA09	8764	DAAE07-83-GR003			840810	1005	A4A	000	2	2	2	4	2	4	2	1015	5	J	3	5	1	5	1	1	2	1	1	5	2	1	00	B-CA	5	136
1	08	0	0AA09	8815	DAAE07-83-GR003			840803	1005	A4A	000	2	2	2	4	2	4	2	1015	5	J	3	5	1	5	1	1	2	1	1	5	2	1	00	B-CA	5	454
1	09	0	0AA09	9114	DAAE07-83-GR003			840918	2350	A4A	000	2	2	2	4	2	4	2	1015	5	J	3	5	1	5	1	1	2	1	1	5	2	1	00	B-CA	5	1,184
1	09	0	0AA09	9164	DAAE07-83-GR003			840921	2350	A4A	000	2	2	2	4	2	4	2	1015	5	J	3	5	1	5	1	1	2	1	1	5	2	1	00	B-CA	5	181
1	09	0	0AA09	9383	DAAE07-83-GR003			840928	1005	A4A	000	2	2	2	4	2	4	2	1015	5	J	3	5	1	5	1	1	2	1	1	5	2	1	00	B-CA	5	1,598
1	02	0	0AE07	1252	DAAE07-83-GR003			840203	U009	A4A	000	2	2	2	4	2	4	2	0200	5	J	3	1	1	1	1	1	2	1	1	5	2	1	00		5	72
1	03	0	0AE07	1409	DAAE07-83-GR003			840215	5180	A4A	000	2	2	2	4	2	4	2	0200	5	J	3	1	1	1	1	1	2	1	1	5	2	1	00	B-CA	5	59
1	04	0	0AE07	1415	DAAE07-83-GR003			840222	U009	A4A	000	2	2	2	4	2	4	2	0200	5	J	3	1	1	1	1	1	2	1	1	5	2	1	00	B-CA	5	58
1	04	0	0AE07	1816	DAAE07-83-GR003			840328	2590	A4A	000	2	2	2	4	2	4	2	0200	5	J	3	1	1	1	1	1	2	1	1	5	2	1	00	B-CA	5	48
1	04	0	0AE07	1817	DAAE07-83-GR003			840328	2590	A4A	000	2	2	2	4	2	4	2	0200	5	J	3	1	1	1	1	1	2	1	1	5	2	1	00	B-CA	5	32
1	04	0	0AE07	1835	DAAE07-83-GR003			840329	2590	A4A	000	2	2	2	4	2	4	2	0200	5	J	3	1	1	1	1	1	2	1	1	5	2	1	00	B-CA	5	37
1	04	0	0AE07	1836	DAAE07-83-GR003			840329	2590	A4A	000	2	2	2	4	2	4	2	0200	5	J	3	1	1	1	1	1	2	1	1	5	2	1	00	B-CA	5	48
1	04	0	0AE07	1897	DAAE07-83-GR003			840330	2590	A4A	000	2	2	2	4	2	4	2	0200	5	J	3	1	1	1	1	1	2	1	1	5	2	1	00	B-CA	5	45
1	04	0	0AE07	1898	DAAE07-83-GR003			840330	2590	A4A	000	2	2	2	4	2	4	2	0200	5	J	3	1	1	1	1	1	2	1	1	5	2	1	00	B-CA	5	69
1	04	0	0AE07	1899	DAAE07-83-GR003			840330	2590	A4A	000	2	2	2	4	2	4	2	0200	5	J	3	1	1	1	1	1	2	1	1	5	2	1	00	B-CA	5	56
1	04	0	0AE07	2097	DAAE07-83-GR003			840417	2590	A4A	000	2	2	2	4	2	4	2	0200	5	J	3	1	1	1	1	1	2	1	1	5	2	1	00	B-CA	5	71
1	04	0	0AE07	2098	DAAE07-83-GR003			840417	2590	A4A	000	2	2	2	4	2	4	2	0200	5	J	3	1	1	1	1	1	2	1	1	5	2	1	00	B-CA	5	74
1	04	0	0AE07	2099	DAAE07-83-GR003			840417	2590	A4A	000	2	2	2	4	2	4	2	0200	5	J	3	1	1	1	1	1	2	1	1	5	2	1	00	B-CA	5	85
1	04	0	0AE07	2100	DAAE07-83-GR003			840417	2590	A4A	000	2	2	2	4	2	4	2	0200	5	J	3	1	1	1	1	1	2	1	1	5	2	1	00	B-CA	5	201
1	05	0	0AE07	2201	DAAE07-83-GR003			840423	5180	A4A	000	2	2	2	4	2	4	2	0200	5	J	3	1	1	1	1	1	2	1	1	5	2	1	00	B-CA	5	72
1	05	0	0AE07	2202	DAAE07-83-GR003			840426	2590	A4A	000	2	2	2	4	2	4	2	0200	5	J	3	1	1	1	1	1	2	1	1	5	2	1	00	B-CA	5	213
1	05	0	0AE07	2233	DAAE07-83-GR003			840430	2590	A4A	000	2	2	2	4	2	4	2	0200	5	J	3	1	1	1	1	1	2	1	1	5	2	1	00	B-CA	5	67
1	05	0	0AE07	2272	DAAE07-83-GR003			840501	2590	A4A	000	2	2	2	4	2	4	2	0200	5	J	3	1	1	1	1	1	2	1	1	5	2	1	00	B-CA	5	84
1	05	0	0AE07	2288	DAAE07-83-GR003			840503	2590	A4A	000	2	2	2	4	2	4	2	0200	5	J	3	1	1	1	1	1	2	1	1	5	2	1	00	B-CA	5	112
1	05	0	0AE07	2289	DAAE07-83-GR003			840503	2590	A4A	000	2	2	2	4	2	4	2	0200	5	J	3	1	1	1	1	1	2	1	1	5	2	1	00	B-CA	5	40
1	05	0	0AE07	2311	DAAE07-83-GR003			840508	2590	A4A	000	2	2	2	4	2	4	2	0200	5	J	3	1	1	1	1	1	2	1	1	5	2	1	00	B-CA	5	85
1	05	0	0AE07	2445	DAAE07-83-GR003			840516	2590	A4A	000	2	2	2	4	2	4	2	0200	5	J	3	1	1	1	1	1	2	1	1	5	2	1	00	B-CA	5	86
1	05	0	0AE07	2548	DAAE07-83-GR003			840523	2590	A4A	000	2	2	2	4	2	4	2	0200	5	J	3	1	1	1	1	1	2	1	1	5	2	1	00	B-CA	5	122
1	05	0	0AE07	2549	DAAE07-83-GR003			840523	2590	A4A	000	2	2	2	4	2	4	2	0200	5	J	3	1	1	1	1	1	2	1	1	5	2	1	00	B-CA	5	102
1	06	0	0AE07	2630	DAAE07-83-GR003			840531	2590	A4A	000	2	2	2	4	2	4	2	0200	5	J	3	1	1	1	1	1	2	1	1	5	2	1	00	B-CA	5	215
1	06	0	0AE07	2631	DAAE07-83-GR003			840531	2590	A4A	000	2	2	2	4	2	4	2	0200	5	J	3	1	1	1	1	1	2	1	1	5	2	1	00	B-CA	5	101
1	06	0	0AE07	2893	DAAE07-83-GR003			840620	2590	A4A	000	2	2	2	4	2	4	2	0200	5	J	3	1	1	1	1	1	2	1	1	5	2	1	00	B-CA	5	28
1	06	0	0AE07	2950	DAAE07-83-GR003			840622	2590	A4A	000	2	2	2	4	2	4	2	0200	5	J	3	1	1	1	1	1	2	1	1	5	2	1	00	B-CA	5	75
1	06	0	0AE07	2951	DAAE07-83-GR003			840622	2590	A4A	000	2	2	2	4	2	4	2	0200	5	J	3	1	1	1	1	1	2	1	1	5	2	1	00	B-CA	5	145
1	07	0	0AE07	3188	DAAE07-83-GR003			840710	2590	A4A	000	2	2	2	4	2	4	2	0200	5	J	3	1	1	1	1	1	2	1	1	5	2	1	00	B-CA	5	73
1	07	0	0AE07	3248	DAAE07-83-GR003			840716	2590	A4A	000	2	2	2	4	2	4	2	0200	5	J	3	1	1	1	1	1	2	1	1	5	2	1	00	B-CA	5	73
1	07	0	0AE07	3268	DAAE07-83-GR003			840717	2590	A4A	000	2	2	2	4	2	4	2	0200	5	J	3	1	1	1	1	1	2	1	1	5	2	1	00	B-CA	5	108
1	07	0	0AE07	3322	DAAE07-83-GR003			840712	2590	A4A	000	2	2	2	4	2	4	2	1001	5	J	3	1	1	1	1	1	2	1	1	5	2	1	00	B-CA	5	77-
1	07	0	0AE07	3323	DAAE07-83-GR003			840712	2590	A4A	000	2	2	2	4	2	4	2	1001	5	J	3	1	1	1	1	1	2	1	1	5	2	1	00	B-CA	5	252-
1	08	0	0AE07	3396	DAAE07-83-GR003			840723	2590	A4A	000	2	2	2	4	2	4	2	0200	5	J	3	1	1	1	1	1	2	1	1	5	2	1	00	B-CA	5	199
1	08	0	0AE07	3416	DAAE07-83-GR003			840725	2590	A4A	000	2	2	2	4	2	4	2	0200	5	J	3	1	1	1	1	1	2	1	1	5	2	1	00	B-CA	5	95
1	08	0	0AE07	3555	DAAE07-83-GR003			840801	2590	A4A	000	2	2	2	4	2	4	2	0200	5	J	3	1	1	1	1	1	2	1	1	5	2	1	00	B-CA	5	88
1	08	0	0AE07	3556	DAAE07-83-GR003			840801	2590	A4A	000	2	2	2	4	2	4	2	0200	5	J	3	1	1	1	1	1	2	1	1	5	2	1	00	B-CA	5	97

S	MM	A	AAAAA	AAAA	BBBBBB	BB	BBBBBBB	BBBBBB	BBBB	BBB	BBB	B	B	B	B	C	C	C	CCCC	C	C	D	D	D	D	D	D	D	D	D	D	D	D	DD	DDDD	D	B7
V	GG								8888	888	888		1	1	1																1	1	12	12	12	1	AMOUNT
C	NN	1	33333	2222	111111	11	1111111	333333	AAAA	BBB	CCC	9	0	2	3	1	2	3	4444	5	6	1	2	3	4	5	6	7	8	9	0	1	A	BB	CCCC	3	($000)
CANADIAN COMMERCIAL COR (CONT)														CANADA					207884594								CA										
1	08	0	0AE07	3558	DAAE07-83-GR003			840802	2590	A4A	000	2	2	2	4	2	4	2	0200	5	J	3	1	1	1	1	1	2	1	1	5	2	1	00	B-CA	5	97
1	08	0	0AE07	3642	DAAE07-83-GR003			840809	2590	A4A	000	2	2	2	4	2	4	2	0200	5	J	3	1	1	1	1	1	2	1	1	5	2	1	00	B-CA	5	84
1	08	0	0AE07	3698	DAAE07-83-GR003			840808	2590	A4A	000	2	2	2	4	2	4	2	1001	5	J	3	1	1	1	1	1	2	1	1	5	2	1	00	B-CA	5	65-
1	08	0	0AE07	3752	DAAE07-83-GR003			840816	2590	A4A	000	2	2	2	4	2	4	2	0200	5	J	3	1	1	1	1	1	2	1	1	5	2	1	00	B-CA	5	62
1	08	0	0AE07	3802	DAAE07-83-GR003			840820	2590	A4A	000	2	2	2	4	2	4	2	0200	5	J	3	1	1	1	1	1	2	1	1	5	2	1	00	B-CA	5	42
1	09	0	0AE07	3995	DAAE07-83-GR003			840830	2590	A4A	000	2	2	2	4	2	4	2	0200	5	J	3	1	1	1	1	1	2	1	1	5	2	1	00	B-CA	5	34
1	09	0	0AE07	3996	DAAE07-83-GR003			840820	2590	A4A	000	2	2	2	4	2	4	2	0200	5	J	3	1	1	1	1	1	2	1	1	5	2	1	00	B-CA	5	92
1	09	0	0AE07	3997	DAAE07-83-GR003			840820	2590	A4A	000	2	2	2	4	2	4	2	1001	5	J	3	1	1	1	1	1	2	1	1	5	2	1	00	B-CA	5	42-
1	09	0	0AE07	4208	DAAE07-83-GR003			840914	2590	A4A	000	2	2	2	4	2	4	2	0200	5	J	3	1	1	1	1	1	2	1	1	5	2	1	00	B-CA	5	69
1	09	0	0AE07	4292	DAAE07-83-GR003			840920	2590	A4A	000	2	2	2	4	2	4	2	0200	5	J	3	1	1	1	1	1	2	1	1	5	2	1	00	B-CA	5	93
1	09	0	0AE07	4551	DAAE07-83-GR003			840928	2590	A4A	000	2	2	2	4	2	4	2	1001	5	J	3	1	1	1	1	1	2	1	1	5	2	1	00	B-CA	5	386-
1	09	0	0AE07	4552	DAAE07-83-GR003			840928	2590	A4A	000	2	2	2	4	2	4	2	1001	5	J	3	1	1	1	1	1	2	1	1	5	2	1	00	B-CA	5	79-
1	09	0	0AE07	4553	DAAE07-83-GR003			840928	2590	A4A	000	2	2	2	4	2	4	2	1001	5	J	3	1	1	1	1	1	2	1	1	5	2	1	00	B-CA	5	170-
1	09	0	0AE07	4554	DAAE07-83-GR003			840928	2590	A4A	000	2	2	2	4	2	4	2	1001	5	J	3	1	1	1	1	1	2	1	1	5	2	1	00	B-CA	5	43-
1	09	0	0AE07	4555	DAAE07-83-GR003			840928	2590	A4A	000	2	2	2	4	2	4	2	1001	5	J	3	1	1	1	1	1	2	1	1	5	2	1	00	B-CA	5	49-
1	09	0	0AE07	4556	DAAE07-83-GR003			840928	2590	A4A	000	2	2	2	4	2	4	2	1001	5	J	3	1	1	1	1	1	2	1	1	5	2	1	00	B-CA	5	1,254
1	09	0	0AE07	3855	DAAE07-83-LR001			840824	2030	A4A	000	2	2	2	B	2	4	2	1013	5	J	3	1	1	1	1	1	2	1	1	5	3	1	00	B-CA	5	25
1	11	0	0AE07	0173	DAAE07-84-CA011			831020	2310	A4A	000	2	2	2	3	2	4	2	0200	5	J	3	1	1	1	1	1	2	1	1	5	2	0	00	B-CA	5	302
1	02	0	0AE07	1340	DAAE07-84-CA011			840214	2340	A4A	000	2	2	2	A	2	4	2	0200	5	J	3	1	1	1	1	1	2	1	1	5	2	1	00	B-CA	5	26
1	07	0	0AE07	3321	DAAE07-84-CA097			840713	2540	A4A	000	2	2	2	3	2	4	2	0200	1	J	3	1	1	1	1	1	2	1	1	1	2	4	00	B-CA	1	1,514
1	07	0	0AE07	3203	DAAE07-84-CR060			840711	AC43	A4A	000	2	2	2	3	1		2	1100	5	J	3	1	1	1	1	1	2	1	1	5	2	1	00	B-CA	5	62
1	11	0	0AE07	0284	DAAE07-84-C0113			831107	2610	A4B	000	2	2	2	3	1		1			J	3	4	1	3	1	1	2	1	1	5	2	2	99	B-CA	5	33
1	02	0	0AE07	1318	DAAE07-84-C0113			840213	2610	A4B	000	2	2	2	3	1		1			J	3	4	1	3	1	1	2	1	1	5	2	2	99	B-CA	5	34
1	12	0	0AE07	0500	DAAE07-84-C0200			831130	2520	A4B	DPS	2	2	2	3	1		1			J	3	4	1	4	1	1	2	1	1	2	2	2	00	B-CA	5	31
1	01	0	0AE07	0993	DAAE07-84-C0427			840116	2610	A4B	000	2	2	2	3	1		1			J	3	3	1	1	1	1	2	1	1	1	2	1	00	B-CA	5	297
1	04	0	0AE07	1548	DAAE07-84-C0427			840306	2610	A4B	000	2	2	2	A	1		1			J	3	3	1	1	1	1	2	1	1	1	2	1	00	B-CA	5	297
1	03	0	0AE07	1277	DAAE07-84-C0581			840209	2610	A4B	000	2	2	2	3	1		1			J	3	4	1	1	1	1	2	1	1	1	2	1	00	B-CA	5	107
1	04	0	0AE07	2054	DAAE07-84-C0581			840413	2610	A4B	000	2	2	2	3	1		1			J	3	4	1	1	1	1	2	1	1	5	2	1	00	B-CA	5	109
1	03	0	0AE07	1276	DAAE07-84-C0583			840210	2610	A4B	000	2	2	2	3	1		1			J	3	1	1	1	1	1	2	1	1	1	2	1	00	B-CA	5	63
1	03	0	0AE07	1280	DAAE07-84-C0601			840210	2610	A4B	000	2	2	2	3	1		1			J	3	4	1	3	1	1	2	1	1	5	2	2	99	B-CA	5	176
1	03	0	0AE07	1642	DAAE07-84-C0694			840314	2610	A4B	000	2	2	2	3	1		1			J	3	3	1	1	1	1	2	1	1	1	2	1	00	B-CA	5	156
1	04	0	0AE07	2127	DAAE07-84-C0694			840420	2610	A4B	000	2	2	2	B	1		1			J	3	3	1	1	1	1	2	1	1	1	2	1	00	B-CA	5	163
1	06	0	0AE07	2633	DAAE07-84-C0765			840531	2540	A4A	000	2	2	2	3	2	4	2	0200	1	J	3	1	1	1	1	1	2	1	1	1	2	2	00	B-CA	5	3
1	04	0	0AE07	1919	DAAE07-84-C0942			840402	2610	A4B	000	2	2	2	3	1		1			J	3	3	1	1	1	1	2	1	1	5	2	0	00	B-CA	5	79
1	04	0	0AE07	2086	DAAE07-84-C1013			840417	2610	A4B	000	2	2	2	3	1		1			J	3	4	1	3	1	1	2	1	1	5	2	2	99	B-CA	5	55
1	04	0	0AE07	2188	DAAE07-84-C1032			840424	2610	A4B	000	2	2	2	3	1		1			J	3	4	1	3	1	1	2	1	1	5	2	2	00	B-CA	5	56
1	06	0	0AE07	2938	DAAE07-84-C1032			840622	2610	A4B	000	2	2	2	B	1		1			J	3	4	1	3	1	1	2	1	1	5	2	2	00	B-CA	5	54
1	04	0	0AE07	2126	DAAE07-84-C1040			840420	2610	A4B	000	2	2	2	3	1		1			J	3	3	1	1	1	1	2	1	1	1	2	1	99	B-CA	5	47
1	04	0	0AE07	2162	DAAE07-84-C1041			840420	2610	A4B	000	2	2	2	3	1		1			J	3	4	1	1	1	1	2	1	1	1	2	1	99	B-CA	5	26
1	05	0	0AE07	2360	DAAE07-84-C1154			840511	2610	A4B	000	2	2	2	3	1		1			J	3	4	1	3	1	1	2	1	1	5	2	2	00	B-CA	5	75
1	06	0	0AE07	2937	DAAE07-84-C1154			840622	2610	A4B	000	2	2	2	B	1		1			J	3	4	1	3	1	1	2	1	1	5	2	2	00	B-CA	5	71
1	05	0	0AE07	2361	DAAE07-84-C1170			840511	2610	A4B	000	2	2	2	3	1		1			J	3	4	1	1	1	1	2	1	1	1	2	1	00	B-CA	5	29
1	05	0	0AE07	2426	DAAE07-84-C1197			840517	2610	A4B	000	2	2	2	3	1		1			J	3	1	1	1	1	1	2	1	1	1	2	1	00	B-CA	5	42
1	09	0	0AE07	4291	DAAE07-84-C1197			840920	2610	A4B	000	2	2	2	3	1		1			J	3	1	1	1	1	1	2	1	1	1	2	0	00	B-CA	5	42
1	05	0	0AE07	2518	DAAE07-84-C1223			840523	2630	A4B	000	2	2	2	3	1		1			J	3	4	1	1	1	1	2	1	1	5	2	1	00	B-CA	5	26
1	09	0	0AE07	3911	DAAE07-84-C1223			840829	2630	A4B	000	2	2	2	B	1		1			J	3	4	1	1	1	1	2	1	1	5	2	1	00	B-CA	5	26
1	06	0	0AE07	2707	DAAE07-84-C1335			840605	2610	A4B	000	2	2	2	3	1		1			J	3	4	1	3	1	1	2	1	1	5	2	2	00	B-CA	5	280
1	06	0	0AE07	2796	DAAE07-84-C1362			840612	2910	A4A	DJC	2	2	1	3																5						1,429
1	06	0	0AE07	2869	DAAE07-84-C1451			840618	2610	A4B	000	2	2	2	3	1		1			J	3	1	1	1	1	1	1	1	1	1	2	1	00	B-CA	5	175
1	06	0	0AE07	2952	DAAE07-84-C1512			840625	2610	A4B	000	2	2	2	3	1		1			J	3	4	1	3	1	1	2	1	1	5	2	2	00	B-CA	5	247
1	07	0	0AE07	3163	DAAE07-84-C1514			840705	2610	A4B	000	2	2	2	3	1		1			J	3	1	1	1	1	1	2	1	1	5	2	1	00		5	332

S MM A AAAAA AAAA BBBBBB BB BBBBBBB BBBBBB BBBB BBB BBB B B B B C C C CCCC C C D D D D D D D D D D D D DD DDDD D B7
V OO 8888 888 888 1 1 1 1 2 1 1 1 2 1 AMOUNT
C NN 1 33333 2222 111111 11 1111111 333333 AAAA BBB CCC 9 0 2 3 1 2 3 4444 5 6 1 2 3 4 5 6 7 8 9 0 1 A BB CCCC 3 ($000)
CANADIAN COMMERCIAL COR (CONT) CANADA 207884594 CA
1 07 0 OAE07 3021 DAAE07-84-C1554 840628 2610 A4B 000 2 2 2 3 1 1 J 3 1 1 1 1 1 2 1 1 5 2 1 00 B-CA 5 43
1 07 0 OAE07 3119 DAAE07-84-C1560 840702 2610 A4B 000 2 2 2 3 1 1 J 3 3 1 1 1 1 2 1 1 1 2 0 00 5 33
1 08 0 OAE07 3366 DAAE07-84-C1748 840725 2610 A4B 000 2 2 2 3 1 1 J 3 1 1 1 1 1 2 1 1 1 2 1 00 B-CA 5 38
1 08 0 OAE07 3586 DAAE07-84-C1753 840803 2610 A4B 000 2 2 2 3 1 1 J 3 1 1 1 1 1 2 1 1 1 2 1 00 B-CA 5 36
1 08 0 OAE07 3458 DAAE07-84-C1763 840726 2610 A4B 000 2 2 2 3 1 1 J 3 4 1 3 1 1 2 1 1 5 2 2 00 B-CA 5 37
1 08 0 OAE07 3583 DAAE07-84-C1852 840802 2610 A4B 000 2 2 2 3 1 1 J 3 1 1 1 1 1 2 1 1 5 2 1 00 B-CA 5 236
1 09 0 OAE07 4055 DAAE07-84-C1873 840831 2510 A4B 000 2 2 2 3 1 1 J 4 1 1 1 1 1 1 1 1 1 3 5 70 B-CA 5 862
1 09 0 OAE07 4271 DAAE07-84-C2172 840918 2610 A4B 000 2 2 2 3 1 1 J 3 4 1 3 1 1 2 1 1 5 2 2 00 B-CA 5 119
1 06 0 OAE07 2844 DAAE07-84-GR006 840614 AC43 A4A 000 2 2 2 4 1 2 1100 4 U 3 1 1 1 1 1 2 1 1 5 3 1 00 B-CA 5 1,000
1 09 0 OAE07 [illegible] DAAE07-84-GR006 840828 AC43 A4A 000 2 2 2 4 1 2 1100 2 U 3 1 1 1 1 1 2 1 1 5 3 1 00 B-CA 5 31
1 09 0 OAE07 4609 DAAE07-84-GRC06 840926 AC43 A4A 000 2 2 2 4 1 2 1100 2 U 3 1 1 1 1 1 2 1 1 5 3 1 00 B-CA 5 135
1 01 0 OAH01 0405 DAAH01-72-C0066 831202 1440 A2 CML 2 2 2 C 2 9 2 1400 5 M 4 2 1 2 1 1 2 1 1 5 2 0 00 5 958-
1 07 0 OAJ10 8238 DAAJ09-8U-G0015 840711 2305 C9E DGG 2 2 2 4 1 2 1013 5 J 3 1 1 1 1 1 2 1 1 1 2 1 00 B-CA 1 134
1 01 0 OAJ09 8000 DAAJ09-81-G0015 831003 2305 C9E 000 2 2 2 4 2 9 2 1013 5 J 3 5 1 5 1 1 2 1 1 2 2 1 00 B-CA 1 44-
1 01 0 OAJ09 8007 DAAJ09-81-G0015 831018 2305 C9E 000 2 2 2 4 1 2 1013 5 J 3 5 1 5 1 1 2 1 1 2 2 1 00 B-CA 1 105
1 02 0 OAJ10 8091 DAAJ09-81-G0015 840131 5310 C9E DGG 2 2 2 4 2 9 2 1013 5 J 3 1 1 5 1 1 2 1 1 2 2 1 00 B-CA 1 29-
1 02 0 OAJ10 8104 DAAJ09-81-G0015 840125 2305 C9E 000 2 2 2 4 1 2 1013 5 J 3 5 1 5 1 1 2 1 1 2 2 1 00 B-CA 5 33-
1 07 0 OAJ10 8237 DAAJ09-81-G0015 840711 2305 C9E DGG 2 2 2 4 1 2 1013 5 J 3 1 1 1 1 1 2 1 1 1 2 1 00 B-CA 1 1,219
1 08 0 OAJ10 8284 DAAJ09-81-G0015 840814 2305 C9E DGG 2 2 2 4 1 2 1013 5 J 3 1 1 1 1 1 2 1 1 1 2 1 00 B-CA 1 962
1 09 0 OAJ10 8378 DAAJ09-81-G0015 840918 2305 C9E DGG 2 2 2 4 1 2 1013 5 J 3 1 1 1 1 1 2 1 1 1 2 1 00 B-CA 1 50
1 09 0 OAJ10 8398 DAAJ09-81-G0015 840924 2305 C9E DGG 2 2 2 4 1 2 1013 5 J 3 1 1 1 1 1 2 1 1 1 2 1 00 B-CA 1 179
1 09 0 OAJ09 0498 DAAJ09-81-G0017 840214 J028 A1B 000 2 2 2 4 2 4 2 1001 4 J 3 1 1 1 1 1 2 1 1 5 2 1 00 5 1,800
1 03 0 OAJ09 0577 DAAJ09-81-G0017 840229 J016 A1B AUE 2 2 2 4 2 9 2 1001 5 J 3 1 1 1 1 1 2 1 1 5 2 1 00 5 465
1 04 0 OAJ09 0699 DAAJ09-81-G0017 840321 J028 A1B AUE 2 2 2 4 2 9 2 1001 5 J 3 1 1 1 1 1 2 1 1 5 2 1 00 5 142
1 04 0 OAJ09 0793 DAAJ09-81-G0017 840330 J028 A1B AUE 2 2 2 4 2 9 2 1001 5 J 3 1 1 1 1 1 2 1 1 5 2 1 00 B-CA 5 1,350
1 07 0 OAJ09 1513 DAAJ09-81-G0017 840522 J028 A1B AUE 2 2 2 4 2 9 2 1001 5 J 3 1 1 1 1 1 2 1 1 5 2 1 00 B-CA 5 62
1 08 0 OAJ09 1941 DAAJ09-81-G0017 840814 J016 A1B AUE 2 2 2 4 2 4 2 1001 5 J 3 1 1 1 1 1 2 1 1 5 2 1 00 B-CA 5 140
1 09 0 OAJ09 2143 DAAJ09-81-G0017 840831 J028 A1B AUE 2 2 2 4 2 4 2 1001 5 J 3 1 1 1 1 1 2 1 1 5 2 1 00 B-CA 5 55
1 09 0 OAJ09 2222 DAAJ09-81-G0017 840907 J028 A1B 000 2 2 2 4 2 4 2 1001 5 J 3 1 1 1 1 1 2 1 1 5 2 1 00 B-CA 5 65
1 01 0 OAJ09 8001 DAAJ09-83-DA012 831006 J028 S1 DBF 2 2 2 5 2 9 2 1013 5 Y 3 1 1 1 1 1 2 1 1 5 2 1 00 B-CA 5 114-
1 09 0 OAJ10 8328 DAAJ09-83-DA012 840824 J028 S1 DBF 2 2 2 5 1 2 1013 5 Y 3 1 1 1 1 1 2 1 1 5 2 1 00 5 342
1 01 0 OAJ09 0211 DAAJ09-84-CA001 831129 6620 A1B AIA 2 2 2 3 1 2 1015 5 J 3 1 1 1 1 1 2 1 1 1 2 1 85 5 286
1 06 0 OAJ09 1196 DAAJ09-84-CA001 840529 6620 A1B AIA 2 2 2 C 1 2 1015 5 J 3 1 1 1 1 1 2 1 1 1 2 1 85 B-CA 5 38
1 11 0 OAJ09 0039 DAAJ09-84-CA021 831018 6620 A1C AVA 2 2 2 3 1 2 1013 5 J 3 5 1 2 1 1 2 1 1 5 2 1 00 B-CA 1 270
1 12 0 OAJ09 0202 DAAJ09-84-CA111 831128 6620 A1A AVA 2 2 2 3 1 2 1013 5 J 4 2 1 1 1 1 2 1 1 5 2 1 00 B-CA 5 144
1 04 0 OAJ09 0813 DAAJ09-84-CA512 840404 K015 A1A 000 2 2 2 3 2 4 2 0200 5 J 3 1 1 1 1 1 2 1 1 1 2 9 00 B-CA 1 268
1 05 0 OAJ09 1106 DAAJ09-84-CA616 840430 6620 A1A 000 2 2 2 3 1 2 1013 5 J 3 1 1 1 1 1 2 1 1 1 2 1 85 B-CA 5 221
1 06 0 OAJ09 1444 DAAJ09-84-CA687 840620 6620 A1B AVA 2 2 2 3 1 2 1013 5 J 3 1 1 1 1 1 2 1 1 1 2 1 85 B-CA 1 1,215
1 06 0 OAJ09 1417 DAAJ09-84-CA705 840613 6620 A1B AVA 2 2 2 3 1 2 1013 5 J 3 1 1 1 1 1 2 1 1 1 2 1 80 B-CA 5 50
1 08 0 OAJ09 1940 DAAJ09-84-CA944 840815 4920 A1A 000 2 2 2 3 1 2 1013 5 J 3 1 1 1 1 1 2 1 1 1 2 1 85 B-CA 5 838
1 09 0 OAJ09 2610 DAAJ09-84-CA944 840928 4920 A1A AIA 2 2 2 3 1 2 1013 5 J 3 1 1 1 1 1 2 1 1 5 2 1 00 B-CA 1 1,411
1 09 0 OAJ09 2499 DAAJ09-84-CB030 840918 6620 A1B AVA 2 2 2 3 1 2 1015 5 J 3 1 1 1 1 1 2 1 1 1 2 1 80 B-CA 1 216
1 08 0 OAJ09 1926 DAAJ09-84-CB051 840807 4920 A1A AVA 2 2 2 3 1 2 1015 5 J 3 1 1 1 1 1 2 1 1 1 2 1 85 B-CA 5 93
1 09 0 OAJ09 2132 DAAJ09-84-CB052 840831 4920 A1A AVA 2 2 2 3 1 2 1015 5 J 3 1 1 1 1 1 2 1 1 1 2 1 80 B-CA 1 153
1 09 0 OAJ09 2573 DAAJ09-84-CB053 840921 6620 A1B AVA 2 2 2 3 1 2 1002 5 J 3 1 1 1 1 1 2 1 1 1 2 1 85 B-CA 1 2,443
1 09 0 OAJ09 2645 DAAJ09-84-CB174 840928 6620 A1C AIA 2 2 2 3 1 2 1015 5 J 3 1 1 1 1 1 2 1 1 1 2 1 85 B-CA 1 2,266
1 09 0 OAJ09 2562 DAAJ09-84-CB212 840924 2840 A1B AHA 2 2 2 3 1 2 0200 1 J 3 4 1 4 1 1 2 1 1 1 2 1 00 B-CA 5 1,289
1 09 0 OAJ09 2563 DAAJ09-84-CB212 840927 2840 A1B AHA 2 2 1 3 5 46
1 09 0 OAJ09 2502 DAAJ09-84-CB354 840924 6620 A1A AIA 2 2 2 3 1 2 1015 5 J 3 1 1 1 1 1 2 1 1 5 2 1 00 B-CA 1 81
1 09 0 OAJ09 2552 DAAJ09-84-CB371 840927 1680 A1A 000 2 2 2 3 2 4 2 0200 5 J 3 1 1 1 1 1 2 1 1 1 2 9 00 B-CA 1 50
1 09 0 OAJ10 8322 DAAJ10-84-CA218 840830 4210 C9E 000 2 2 2 3 1 1 J 3 4 1 1 1 1 2 1 1 5 2 1 00 B-CA 1 1,629

S	MM	A	AAAAA	AAAA	BBBBBB	BB	BBBBBBB	BBBBBB	BBBB	BBB	BBB	B	B	B	B	C	C	C	CCCC	C	C	D	D	D	D	D	D	D	D	D	D	DD	DDDD	D	B7
V	GG								8888	888	888		1	1	1															1	1	12	12	12	1	AMOUNT
C	NN	1	33333	2222	111111	11	1111111	333333	AAAA	BBB	CCC	9	0	2	3	1	2	3	4444	5	6	1	2	3	4	5	6	7	8	9	0	1	A	BB	CCCC	3	($000)
CANADIAN COMMERCIAL COR (CONT)														CANADA					207884594									CA								
1	09	0	0AJ10	8341	DAAJ10-84-CA232			840910	6115	C9E	HDG	2	2	2	3	1		1			J	3	4	1	1	1	1	2	1	1	1	2	1	00	B-CA	1	102
1	09	0	0AJ10	8320	DAAJ10-84-CA239			840831	4210	C9E	000	2	1	2	3	1		1			K	3	4	1	1	1	1	2	1	1	5	2	1	00	B-CA	1	6,918
1	09	0	0AJ10	8374	DAAJ10-84-CA239			840919	4210	C9E	000	2	1	2	B	1		1			K	3	4	1	1	1	1	2	1	1	5	2	1	00	B-CA	1	48
1	03	0	0AK10	0119	DAAK10-82-C0190			840224	AC52	A5	000	2	2	2	C	2	4	2	1100	5	U	4	5	1	2	1	1	2	1	1	1	2	0	00			30
1	01	0	0AK20	0049	DAAK20-83-C0383			831109	AC62	A7	000	2	2	2	C	1		2	1100	2	U	3	3	1	1	1	1	2	1	1	5	2	0	00			110
1	08	0	0AK20	0481	DAAK20-83-C0383			840809	AC62	A7	000	2	2	2	C	1		2	1100	2	U	3	3	1	1	1	1	2	1	1	5	2	0	00			50
1	02	0	0AK20	0092	DAAK20-83-C0398			831201	AC63	A7	000	2	2	2	C	1		2	1100	2	U	3	3	1	1	1	1	2	1	1	5	2	0	00		5	100
1	02	0	0AK20	0094	DAAK20-83-C0399			831202	AC63	A7	000	2	2	2	C	1		2	1100	5	U	3	3	1	1	1	1	2	1	1	5	2	0	00		5	140
1	09	0	0AK20	0628	DAAK20-83-C0399			840924	AC63	A7	000	2	2	2	C	1		2	1100	5	U	3	3	1	1	1	1	2	1	1	5	2	0	00			47
1	04	0	0AJ09	0890	DAAK50-83-C0050			840418	1560	A1C	AHA	2	2	2	A	1		2	1001	5	J	3	1	1	1	1	1	1	1	1	1	2	0	00	B-CA	5	32
1	12	0	0AK51	0016	DAAK51-81-C0019			831128	AC92	A1B	000	2	2	2	C	1		2	1100	2	U	3	5	1	1	1	1	2	1	1	5	3	1	00	B-CA	5	225
1	02	0	0AK51	0029	DAAK51-81-C0019			840124	AC92	A1B	000	2	2	2	C	1		2	1100	2	U	3	1	1	1	1	1	2	1	1	5	3	1	00	B-CA	5	30
1	09	0	0AK70	0546	DAAK70-82-C0202			840905	AD93	S1	000	2	2	2	C	2	4	2	1100	2	U	3	2	1	1	1	1	1	1	1	5	2	1	00			87
1	06	0	0AK70	0357	DAAK70-84-C0041			840511	AZ13	A7	000	2	2	1	3																5						200
1	09	0	0ZD08	0025	DAVA01-84-C0023			840928	6910	C9E	000	2	2	2	3	1		2	1001	5	J	3	5	1	1	1	1	1	1	1	5	2	0	00		5	220
1	06	0	0ZD30	0561	DNA001-82-C0212			840601	AD92	S1	000	2	2	2	A	1		2	1100	5	U	3	5	1	1	1	1	2	1	1	5	2	0	00		5	55
1	07	0	0AJ09	1010	F34601-81-G0001			840424	1660	A1A	AHM	2	2	2	4	1		2	1013	5	J	3	1	1	1	1	1	2	1	1	5	2	1	00	B-CA	5	174
1	09	0	0AJ09	2584	F34601-81-G0001			840928	1660	A1A	AHM	2	2	2	4	1		2	1013	5	J	3	1	1	1	1	1	2	1	1	5	2	1	00	B-CA	5	176
1	08	0	0AB07	5288	F34601-81-G0011			840727	5841	A7	000	2	2	2	4	1		2	1015	5	J	3	2	1	2	1	1	2	1	1	1	2	0	00		5	42
1	02	0	0AJ09	0420	N00383-83-G3100			840127	2840	A1B	AUE	2	2	2	4	2	9	2	1015	5	J	3	1	1	1	1	1	1	1	1	5	2	1	00		1	52
1	02	0	0AJ09	0442	N00383-83-G3100			840207	2840	A1B	AUE	2	2	2	4	2	9	2	1015	5	J	3	1	1	1	1	1	1	1	1	5	2	1	00		1	101
1	02	0	0AJ09	0443	N00383-83-G3100			840207	2915	A1B	AUE	2	2	2	4	2	9	2	1013	5	J	3	1	1	1	1	1	1	1	1	5	2	1	00		1	87
1	04	0	0AJ09	0708	N00383-83-G3100			840322	2840	A1B	AUE	2	2	2	4	2	9	2	1015	5	J	4	1	1	1	1	1	2	1	1	1	2	1	00	B-CA	3	257
1	05	0	0AJ09	1101	N00383-83-G3100			840516	2840	A1B	AUE	2	2	2	4	2	9	2	1015	5	J	3	1	1	1	1	1	2	1	1	5	2	1	00	B-CA	1	49
1	05	0	0AJ09	1102	N00383-83-G3100			840516	2840	A1B	AUE	2	2	2	4	2	9	2	1013	5	J	3	1	1	1	1	1	2	1	1	5	2	1	00	B-CA	1	31
1	05	0	0AJ09	1113	N00383-83-G3100			840516	2840	A1B	AUE	2	2	2	4	2	9	2	1015	5	J	3	1	1	1	1	1	2	1	1	5	2	1	00	B-CA	1	43
1	05	0	0AJ09	1114	N00383-83-G3100			840516	2915	A1B	AUE	2	2	2	4	1		2	1015	1	J	3	1	1	1	1	1	2	1	1	5	2	1	00	B-CA	1	87
1	05	0	0AJ09	1115	N00383-83-G3100			840516	2840	A1B	AUE	2	2	2	4	2	9	2	1013	5	J	3	1	1	1	1	1	2	1	1	5	2	1	00	B-CA	1	45
1	06	0	0AJ09	1352	N00383-83-G3100			840612	2840	A1B	AUE	2	2	2	4	2	9	2	1015	5	J	3	1	1	1	1	1	2	1	1	5	2	1	00	B-CA	1	94
1	06	0	0AJ09	1404	N00383-83-G3100			840618	2840	A1B	AUE	2	2	2	4	2	9	2	1013	5	J	3	1	1	1	1	1	2	1	1	5	2	1	00	B-CA	1	49
1	06	0	0AJ09	1413	N00383-83-G3100			840619	2840	A1B	AUE	2	2	2	4	2	9	2	1015	5	J	3	1	1	1	1	1	2	1	1	5	2	1	00	B-CA	1	29
1	07	0	0AJ09	1526	N00383-83-G3100			840627	2840	A1B	AUE	2	2	2	4	2	9	2	1013	5	J	3	1	1	1	1	1	2	1	1	5	2	1	00	B-CA	1	43
1	09	0	0AJ09	2107	N00383-83-G3100			840830	2840	A1B	AUE	2	2	2	4	1		2	1013	5	J	3	1	1	1	1	1	2	1	1	5	2	1	00	B-CA	1	46
1	09	0	0AJ09	2171	N00383-83-G3100			840831	2840	A1B	AUE	2	2	2	4	1		2	1015	5	J	3	1	1	1	1	1	2	1	1	5	2	1	00	B-CA	1	212
1	09	0	0AJ09	2278	N00383-83-G3100			840910	2840	A1B	AUE	2	2	2	4	1		2	1013	5	J	3	1	1	1	1	1	2	1	1	5	2	1	00	B-CA	1	50
1	04	0	0AJ09	0444	N00383-83-G3100			840207	2840	A1B	AUE	2	2	2	4	2	9	2	1015	5	J	3	1	1	1	1	1	1	1	1	5	2	1	00		1	236
1	05	0	0AJ09	0977	N00383-83-G3100			840427	2840	A1B	AUE	2	2	2	4	2	9	2	1015	5	J	3	1	1	1	1	1	2	1	1	5	2	1	00	B-CA	1	73
2	09	0	F7004	1802	DAAE07-83-GR003			840928	2520	A4A	000	2	2	2	4	1		2	0600	5	J	3	1	1	1	1	1	2	1	1	5	2	1	00	B-CA	5	147
2	04	0	JA100	F005	F34601-81-G0011			840408	5895	A1A	AVG	2	2	2	4	2	4	2	1015	5	J	3	1	1	1	1	1	2	1	1	5	2	0	00		5	190
2	09	0	F274L	1859	M00027-84-C0078			840924	5805	A7	000	2	2	2	3	1		2	1001	6	J	3	1	1	1	1	1	2	1	1	1	2	0	00		5	60
2	03	0	F7004	0528	M67004-83-D0004			840229	6135	A7	000	2	2	2	5	1		1			J	3	5	1	1	1	1	2	1	1	1	2	1	00	B-CA	5	32
2	05	0	F7004	0914	M67004-83-D0004			840510	6135	A7	000	2	2	2	5	1		1			J	3	4	1	1	1	1	2	1	1	1	2	1	00	B-CA	5	323
2	01	0	F7004	0253	M67004-84-C0007			831019	5805	A7	000	2	2	2	3	1		2	1001	5	J	3	1	1	1	1	1	2	1	1	5	1	1	00	B-CA	5	52
2	01	0	F7004	0254	M67004-84-C0008			831019	5805	A7	000	2	2	2	3	1		2	1013	5	J	3	1	1	1	1	1	2	1	1	1	2	1	00	B-CA	5	104
2	01	0	F7004	0255	M67004-84-C0023			831031	5895	A7	000	2	2	2	3	1		2	1013	5	J	3	1	1	1	1	1	2	1	1	1	2	1	00	B-CA	5	139
2	03	0	F7004	0553	M67004-84-C0051			840307	5805	A7	000	2	2	2	3	1		2	1013	5	J	3	1	1	1	1	1	2	1	1	5	2	1	00	B-CA	5	28
2	08	0	E1230	5096	N00014-83-C2202			831219	5955	C9E	000	2	2	2	A	1		2	1001	5	J	3	1	1	1	1	1	2	1	1	5	1	0	00		5	45
2	01	0	AA4F0	1084	N00019-81-C0012			840131	1710	A1C	AHV	2	2	2	A	2	9	2	1400	5	W	3	1	1	1	1	1	2	1	1	5	2	0	00		5	107
2	05	0	AA4F0	2349	N00019-81-C0012			840524	1710	A1C	AHV	2	2	2	C	2	9	2	1400	5	W	3	1	1	1	1	1	2	1	1	5	2	0	00		5	114
2	02	0	AD061	1162	N00019-81-C0012			840127	1710	A1C	AHV	2	2	2	C	2	9	2	1400	5	W	3	1	1	1	1	1	2	1	1	5	2	0	00		5	1,289
2	02	0	AD061	1163	N00019-81-C0012			840127	1710	A1C	AHV	2	2	2	C	2	9	2	1400	5	W	3	1	1	1	1	1	2	1	1	5	2	0	00		5	43-

S MM A AAAAA AAAA BBBBBB BB BBBBBBBB BBBBBB BBBB BBB BBB B B B B C C C CCCC C C D D D D D D D D D D D D D DD DDDD D B7
V GG 8888 888 888 1 1 1 1 1 1 1 1 1 1 1 1 1 12 12 12 1 AMOUNT
C NN 1 33333 2222 111111 11 1111111 333333 AAAA BBB CCC 9 0 2 3 1 2 3 4444 5 6 1 2 3 4 5 6 7 8 9 0 1 A BB CCCC 3 ($000)
CANADIAN COMMERCIAL COR (CONT) CANADA 207884594 CA
2 05 0 AD061 2416 N00019-81-C0012 840508 1710 A1C AHV 2 2 2 C 2 9 2 1400 5 W 3 1 1 1 1 1 2 1 1 5 2 0 00 5 41
2 05 0 AD061 2417 N00019-81-C0012 840508 1710 A1C AHV 2 2 2 C 2 9 2 1400 5 W 3 1 1 1 1 1 2 1 1 5 2 0 00 5 81
2 08 0 AD061 3658 N00019-81-C0012 840809 1710 A1C AHV 2 2 2 C 2 9 2 1400 5 W 3 1 1 1 1 1 2 1 1 5 2 0 00 5 96
2 08 0 AD061 3659 N00019-81-C0012 840810 1710 A1C AHV 2 2 2 C 2 9 2 1400 5 W 3 1 1 1 1 1 2 1 1 5 2 0 00 5 391
2 09 0 AD061 4136 N00019-81-C0012 840829 1710 A1C AHV 2 2 2 C 2 9 2 1400 5 W 3 1 1 1 1 1 2 1 1 5 2 0 00 5 33
2 09 0 XCM01 2258 N00019-81-C3112 840913 1420 A2 CNY 2 2 2 C 1 2 1600 3 J 3 2 1 2 1 1 2 1 1 5 1 1 00 1 53-
2 09 0 XCM01 2259 N00019-81-C3112 831001 1420 A2 CNY 2 2 2 B 1 2 1600 3 J 3 2 1 2 1 1 2 1 1 5 1 1 00 1 198
2 09 0 XCM01 2325 N00019-81-C3112 831001 1420 A2 CNY 2 2 2 B 2 4 2 1600 3 J 3 2 1 2 1 1 2 1 1 5 2 1 00 1 1,931-
2 09 0 XCM01 2326 N00019-81-C3112 831018 1420 A2 CNY 2 2 2 B 2 4 2 1600 3 J 3 2 1 1 1 1 3 1 1 5 2 1 00 1 46
2 09 0 XCM01 2329 N00019-81-C3112 831001 1420 A2 CNY 2 2 2 B 1 2 1600 3 J 3 2 1 1 1 1 3 1 1 5 2 1 00 1 1,244
2 12 0 AA427 0260 N00019-83-C0020 831107 AC14 A1C AHD 2 2 2 C 2 9 2 1100 5 U 3 1 1 1 1 1 2 1 1 5 2 0 00 5 900
2 07 0 AA427 2910 N00019-83-C0020 840712 AC14 A1C AHD 2 2 2 C 2 8 2 1100 5 U 3 1 1 1 1 1 2 1 1 5 2 0 00 5 140
2 01 0 AC513 1052 N00019-83-C0212 840126 5895 A7 APC 2 2 2 3 2 9 2 1001 5 J 3 1 1 1 1 1 2 1 1 1 3 0 00 1 2,153
2 04 0 AC513 2058 N00019-83-C0212 840425 5895 A7 APC 2 2 2 B 2 9 2 1001 5 J 3 1 1 1 1 1 2 1 1 1 2 0 00 1 374
2 04 0 AC513 2059 N00019-83-C0212 840425 5895 A7 APC 2 2 1 B 5 38
2 01 0 AC513 1049 N00019-83-C0213 840126 J058 A7 APC 2 2 2 3 2 9 2 1001 5 J 3 1 1 1 1 1 2 1 1 1 3 0 00 1 60
2 03 0 AA4F0 1428 N00019-84-C0030 840305 1710 A1A AHV 2 2 2 3 2 8 2 1400 5 J 3 1 1 1 1 1 2 1 1 5 3 0 00 1 15,972
2 07 0 AA4F0 3112 N00019-84-C0030 840730 1710 A1A AHV 2 2 2 B 2 8 2 1400 5 J 3 1 1 1 1 1 2 1 1 5 2 0 00 1 4,065
2 08 0 XCM01 2144 N00032-83-C3345 840405 1420 A2 CNY 2 2 2 C 2 2 1600 7 J 3 2 1 2 1 1 2 1 1 5 1 0 00 1 1,700-
2 08 0 XCM01 2141 N00032-83-C3346 831031 1420 A2 CNY 2 2 2 B 1 2 1600 1 J 3 2 1 2 1 1 2 1 1 5 1 2 00 1 185
2 09 0 XCM01 2257 N00032-83-C3346 840913 1420 A2 CNY 2 2 2 C 2 2 1600 3 J 3 2 1 2 1 1 2 1 1 5 1 1 00 1 41-
2 09 0 XCM01 2332 N00032-83-C3346 831001 1420 A2 CNY 2 2 2 B 1 2 1600 1 J 3 2 1 2 1 1 3 1 1 5 2 1 00 1 1,700
2 07 0 XCM01 2143 N00032-84-C4233 840406 1420 A2 CNY 2 2 2 1 1 2 1600 1 J 3 2 1 2 1 1 2 1 1 5 1 2 00 1 30,632
2 09 0 XCM01 2297 N00032-84-C4233 840915 1420 A2 CNY 2 2 2 A 1 2 1600 3 U 3 1 1 1 1 1 2 1 1 5 2 0 00 1 1,550
2 04 0 JA111 2713 N00104-84-C0043 840416 9999 A3 000 2 2 2 3 2 4 2 0200 5 J 4 1 1 1 1 1 2 1 1 1 2 0 00 B-CA 1 111
2 01 0 JA111 0505 N00104-84-C0212 831128 2030 A3 000 2 2 2 3 1 2 1015 5 J 3 2 1 1 1 1 2 1 1 1 2 0 00 B-CA 1 65
2 07 0 JA111 4168 N00104-84-C0984 840627 4820 A3 000 2 2 2 3 1 2 1015 1 J 4 1 1 1 1 1 2 1 1 1 2 0 00 B-CA 1 39
2 01 0 JA113 0630 N00104-84-C2815 831212 6625 A7 000 2 2 2 3 1 2 1015 5 J 3 1 1 1 1 1 2 1 1 1 2 0 00 B-CA 1 58
2 06 0 JA113 4057 N00104-84-C2880 840627 5840 A7 000 2 2 2 3 1 2 1015 5 J 3 1 1 1 1 1 2 1 1 1 2 0 00 B-CA 1 65
2 07 0 JA113 4594 N00104-84-C2909 840727 6105 A7 000 2 2 2 3 1 2 1015 5 J 3 1 1 1 1 1 2 1 1 1 2 0 00 B-CA 1 29
2 09 0 LA101 1012 N00123-84-C0366 840914 7040 C9E 000 2 2 2 1 1 2 1013 1 J 3 1 1 1 1 1 1 1 1 1 1 0 00 5 407
2 08 0 PB802 0235 N00140-83-D4748 840302 L059 S1 000 2 2 2 G 1 2 1007 5 Z 3 1 1 1 1 1 1 1 1 5 1 0 00 5 38-
2 08 0 PB802 0233 N00140-83-D4748 840302 L059 S1 000 2 2 2 5 1 2 1007 5 Z 3 1 1 1 1 1 1 1 1 5 1 0 00 5 70
2 05 0 PB123 0005 N00163-84-C0003 831026 5845 A7 GUA 2 2 2 3 1 2 1600 1 J 3 1 1 1 1 1 2 1 1 5 2 1 00 B-CA 1 8,815
2 08 0 MC201 0024 N00174-83-C0177 831216 1377 A1A 000 2 2 2 B 2 4 2 0200 5 J 3 5 1 1 1 1 2 1 1 1 2 1 00 B-CA 5 79
2 02 0 RA100 0383 N00189-84-C0193 840208 5950 A7 000 2 2 2 3 2 4 2 0200 5 J 3 5 1 1 1 1 2 1 1 5 2 1 00 B-CA 5 54
2 09 0 RA100 0780 N00189-84-C0470 840906 3950 A3 000 2 2 2 3 1 2 1015 5 J 3 2 1 2 1 1 2 1 1 1 2 1 00 5 44
2 05 0 LA110 0173 N00244-82-C1293 831230 6695 A7 000 2 2 2 B 2 9 2 1001 5 J 3 1 1 1 1 1 2 1 1 5 3 1 00 B-CA 1 1,242
2 08 0 LA110 0432 N00244-82-C1293 840517 6695 A7 000 2 2 2 B 2 9 2 1001 5 U 3 1 1 1 1 1 2 1 1 5 2 1 00 B-CA 1 107
2 09 0 LA118 0589 N00244-82-C1293 840928 6695 A7 000 2 2 2 A 2 9 2 1001 5 J 3 2 1 1 1 1 1 1 1 5 2 1 00 B-CA 1 46
2 12 0 JA100 A977 N00383-82-G3100 831128 4710 A1B BCE 2 2 2 4 2 0 2 1015 5 J 3 1 1 1 1 1 2 1 1 5 2 1 00 1 26
2 01 0 JA100 A135 N00383-83-G3100 840118 2840 A1B BCE 2 2 2 4 2 0 2 1015 5 J 3 1 1 1 1 1 2 1 1 5 2 1 00 5 38
2 12 0 JA100 A230 N00383-83-G3100 831229 2840 A1B BCE 2 2 2 4 2 0 2 1015 5 J 3 1 1 1 1 1 2 1 1 5 2 0 00 1 34
2 12 0 JA100 A326 N00383-83-G3100 831207 2925 A1B BCE 2 2 2 4 2 0 2 1015 5 J 3 1 1 1 1 1 2 1 1 5 2 0 00 1 231
2 01 0 JA100 A334 N00383-83-G3100 840111 2840 A1B BCE 2 2 2 4 2 0 2 1015 5 J 3 1 1 1 1 1 2 1 1 5 2 1 00 1 107
2 12 0 JA100 A664 N00383-83-G3100 831117 2840 A1B BCE 2 2 2 4 2 9 2 1015 5 J 3 1 1 1 1 1 2 1 1 5 2 1 00 1 44
2 12 0 JA100 A693 N00383-83-G3100 831117 2945 A1B BCE 2 2 2 4 2 9 2 1015 5 J 3 1 1 1 1 1 2 1 1 5 2 1 00 1 46
2 04 0 JA100 B166 N00383-83-G3100 840424 2945 A1B BCE 2 2 2 4 2 0 2 1015 5 J 3 1 1 1 1 1 2 1 1 5 2 0 00 1 35
2 02 0 JA100 C420 N00383-83-G3100 840207 2840 A1B BCE 2 2 2 4 2 0 2 1015 5 J 3 1 1 1 1 1 2 1 1 5 2 0 00 1 49
2 02 0 JA100 C574 N00383-83-G3100 840202 2840 A1B BCE 2 2 2 4 2 0 2 1015 5 J 3 1 1 1 1 1 2 1 1 5 2 1 00 5 69
2 02 0 JA100 C718 N00383-83-G3100 840209 2840 A1B BCE 2 2 2 4 2 0 2 1015 5 J 3 1 1 1 1 1 2 1 1 5 2 1 00 5 71

S MM A AAAAA AAAA BBBB[3 BB BBBBBBB BBBBBB BDBB BBB BBB B B B B C C C CCCC C C D D D D D D D D D D D D DD DDDD D B7
V OO 8888 888 888 1 1 1 1 2 1 1 5 2 1 00 12 1 AMOUNT
C NN 1 33333 2222 111111 11 1111111 333333 AAAA BBB CCC 9 0 2 3 1 2 3 4444 5 6 1 2 3 4 5 6 7 8 9 0 1 A BB CCCC 3 ($000)
CANADIAN COMMERCIAL COR (CONT) CANADA 207884594 CA
2 02 0 JA100 C727 N00383-83-G3100 840209 2840 A1B BCE 2 2 2 4 2 0 2 1015 5 J 3 1 1 1 1 1 2 1 1 5 2 1 00 5
2 02 0 JA100 C728 N00383-83-G3100 840203 2840 A1B BCE 2 2 2 4 2 0 2 1015 5 J 3 1 1 1 1 1 2 1 1 5 2 1 00 5 1
2 03 0 JA100 C905 N00383-83-G3100 840317 2840 A1B BCE 2 2 2 4 2 0 2 1015 5 J 3 1 1 1 1 1 2 1 1 5 2 0 00 1
2 02 0 JA100 D001 N00383-83-G3100 840215 2840 A1B BCE 2 2 2 4 2 0 2 1015 5 J 3 1 1 1 1 1 2 1 1 5 2 1 00 5
2 02 0 JA100 D002 N00383-83-G3100 840215 2840 A1B BCE 2 2 2 4 2 0 2 1015 5 J 3 1 1 1 1 1 2 1 1 5 2 1 00 5
2 02 0 JA100 D021 N00383-83-G3100 840217 2945 A1B BCE 2 2 2 4 2 0 2 1015 5 J 3 1 1 1 1 1 2 1 1 5 2 1 00 5 1
2 02 0 JA100 D071 N00383-83-G3100 840222 2840 A1B BCE 2 2 2 4 2 0 2 1015 5 J 3 1 1 1 1 1 2 1 1 5 2 1 00 5 3
2 03 0 JA100 D875 N00383-83-G3100 840302 2840 A1B BCE 2 2 2 4 2 0 2 1015 5 J 3 1 1 1 1 1 2 1 1 5 2 0 00 5 1
2 03 0 JA100 D932 N00383-83-G3100 840302 2840 A1B BCE 2 2 2 4 2 0 2 1015 5 J 3 1 1 1 1 1 2 1 1 5 2 0 00 5 2
2 03 0 JA100 E011 N00383-83-G3100 840302 2945 A1B BCE 2 2 2 4 2 0 2 1015 5 J 3 1 1 1 1 1 2 1 1 5 2 0 00 5
2 03 0 JA100 E320 N00383-83-G3100 840315 2840 A1B BCE 2 2 2 4 2 0 2 1015 5 J 3 1 1 1 1 1 2 1 1 5 2 0 00 5
2 04 0 JA100 E718 N00383-83-G3100 840409 2840 A1B BCE 2 2 2 4 2 0 2 1015 5 J 3 1 1 1 1 1 2 1 1 5 2 1 00 5
2 04 0 JA100 E719 N00383-83-G3100 840407 2940 A1B BCE 2 2 2 4 2 0 2 1015 5 J 3 1 1 1 1 1 2 1 1 5 2 1 00 5 1
2 04 0 JA100 E895 N00383-83-G3100 840413 2840 A1B 000 2 2 2 4 2 0 2 1015 5 J 3 1 1 1 1 1 2 1 1 5 2 0 00 5 2
2 09 0 JA100 E992 N00383-83-G3100 840917 2840 A1B AFX 2 2 2 4 2 0 2 1015 5 J 3 1 1 1 1 1 2 1 1 5 2 0 00 1
2 04 0 JA100 F992 N00383-83-G3100 840409 2840 A1A AFX 2 2 2 4 2 0 2 1015 5 J 3 1 1 1 1 1 2 1 1 5 2 0 00 5
2 05 0 JA100 G238 N00383-83-G3100 840514 2840 A1B 000 2 2 2 4 2 0 2 1015 5 J 3 1 1 1 1 1 2 1 1 5 2 0 00 5
2 05 0 JA100 G343 N00383-83-G3100 840509 2840 A1B 000 2 2 2 4 2 0 2 1015 5 J 3 1 1 1 1 1 2 1 1 5 2 1 00 B-CA 5
2 05 0 JA100 G377 N00383-83-G3100 840513 2840 A1B BCE 2 2 2 4 2 0 2 1015 5 J 3 1 1 1 1 1 2 1 1 5 2 0 00 5 1
2 05 0 JA100 G494 N00383-83-G3100 840520 2840 A1B 000 2 2 2 4 2 0 2 1015 5 J 3 1 1 1 1 1 2 1 1 5 2 1 00 B-CA 5
2 05 0 JA100 G546 N00383-83-G3100 840524 2840 A1B BCE 2 2 2 4 2 0 2 1015 5 J 3 1 1 1 1 1 2 1 1 5 2 0 00 B-CA 5
2 05 0 JA100 G550 N00383-83-G3100 840528 2840 A1B BCE 2 2 2 4 2 0 2 1015 5 J 3 1 1 1 1 1 2 1 1 5 2 1 00 B-CA 5
2 05 0 JA100 G562 N00383-83-G3100 840524 2840 A1B BCE 2 2 2 4 2 0 2 1015 5 J 3 1 1 1 1 1 2 1 1 5 2 1 00 B-CA 5
2 05 0 JA100 G574 N00383-83-G3100 840526 2840 A1B BCE 2 2 2 4 2 0 2 1015 5 J 3 1 1 1 1 1 2 1 1 5 2 1 00 B-CA 5
2 05 0 JA100 G576 N00383-83-G3100 840522 2840 A1B BCE 2 2 2 4 2 0 2 1015 5 J 3 1 1 1 1 1 2 1 1 5 2 1 00 B-CA 5
2 05 0 JA100 G608 N00383-83-G3100 840522 2840 A1B BCE 2 2 2 4 2 0 2 1015 5 J 3 1 1 1 1 1 2 1 1 5 2 1 00 B-CA 5
2 06 0 JA100 G680 N00383-83-G3100 840607 2840 A1B BCE 2 2 2 4 2 0 2 1015 5 J 3 1 1 1 1 1 2 1 1 5 2 1 00 B-CA 5
2 06 0 JA100 G772 N00383-83-G3100 840608 2840 A1B 000 2 2 2 4 2 0 2 1015 5 J 3 1 1 1 1 1 2 1 1 5 2 1 00 B-CA 5
2 06 0 JA100 G784 N00383-83-G3100 840605 2840 A1B BCE 2 2 2 4 2 0 2 1015 5 J 3 1 1 1 1 1 2 1 1 5 2 1 00 B-CA 5
2 06 0 JA100 G941 N00383-83-G3100 840605 2840 A1B BCE 2 2 2 4 2 0 2 1015 5 J 3 1 1 1 1 1 2 1 1 5 2 1 00 B-CA 5
2 06 0 JA100 G990 N00383-83-G3100 840612 2840 A1C BCE 2 2 2 4 2 0 2 1015 5 J 3 1 1 1 1 1 2 1 1 5 2 1 00 B-CA 5
2 06 0 JA100 H218 N00383-83-G3100 840621 2840 A1B BCE 2 2 2 4 2 0 2 1015 5 J 3 1 1 1 1 1 2 1 1 5 2 1 00 B-CA 5
2 07 0 JA100 H939 N00383-83-G3100 840705 2840 A1B BCE 2 2 2 4 2 0 2 1015 5 J 3 1 1 1 1 1 2 1 1 5 2 1 00 B-CA 5
2 07 0 JA100 H940 N00383-83-G3100 840705 2840 A1B BCE 2 2 2 4 2 0 2 1015 5 J 3 1 1 1 1 1 2 1 1 5 2 1 00 B-CA 5
2 07 0 JA100 H947 N00383-83-G3100 840713 2840 A1B BCE 2 2 2 4 2 0 2 1015 5 J 3 1 1 1 1 1 2 1 1 5 2 1 00 B-CA 1
2 07 0 JA100 H965 N00383-83-G3100 840710 2840 A1B BCE 2 2 2 4 2 0 2 1015 5 J 3 1 1 1 1 1 2 1 1 5 2 1 00 B-CA 5
2 07 0 JA100 H972 N00383-83-G3100 840706 2840 A1B BCE 2 2 2 4 2 0 2 1015 5 J 3 1 1 1 1 1 2 1 1 5 2 1 00 B-CA 5
2 07 0 JA100 J153 N00383-83-G3100 840709 2840 A1B BCE 2 2 2 4 2 0 2 1015 5 J 3 1 1 1 1 1 2 1 1 5 2 1 00 B-CA 5
2 07 0 JA100 J154 N00383-83-G3100 840712 2840 A1B BCE 2 2 2 4 2 0 2 1015 5 J 3 1 1 1 1 1 2 1 1 5 2 1 00 B-CA 5
2 07 0 JA100 J438 N00383-83-G3100 840709 2840 A1B BCE 2 2 2 4 2 0 2 1015 5 J 3 1 1 1 1 1 3 1 1 5 2 1 00 B-CA 5
2 07 0 JA100 J815 N00383-83-G3100 840714 2840 A1B 000 2 2 2 4 2 0 2 1015 5 J 3 1 1 1 1 1 2 1 1 5 2 1 00 B-CA 5
2 09 0 JA100 M812 N00383-83-G3100 840904 2840 A1B BCE 2 2 2 4 1 2 1015 5 J 3 1 1 1 1 1 2 1 1 5 2 1 00 B-CA 5
2 09 0 JA100 M843 N00383-83-G3100 840924 2840 A1B 000 2 2 2 4 1 2 1015 5 J 3 1 1 1 1 1 2 1 1 5 2 1 00 B-CA 5
2 12 0 JA100 A345 N00383-83-G3116 831204 2945 A1B BCE 2 2 2 4 2 0 2 1015 5 J 3 1 1 1 1 1 2 1 1 5 1 0 00 1
2 03 0 JA100 D687 N00383-84-C2278 840320 4935 A1C 000 2 2 2 3 1 2 1015 5 J 3 1 1 1 1 1 2 1 1 1 2 0 00 1
2 07 0 JA100 J143 N00383-84-C2541 840709 5895 A1C 000 2 2 1 3 5
2 09 0 JA100 L984 N00383-84-C2857 840906 1720 A1C ATI 2 2 2 3 1 1 J 3 1 1 1 1 1 2 1 1 1 2 0 00 5
2 09 0 JA100 L521 N00383-84-C3062 840909 5895 A7 AFX 2 2 2 3 2 4 1 J 3 1 1 1 1 1 1 1 1 1 3 2 00 B-CA 5 3,
2 09 0 JA100 L333 N00383-84-C3114 840909 5895 A7 AFX 2 2 2 3 2 4 1 J 3 1 1 1 1 1 2 1 1 1 3 2 00 B-CA 5 4,
2 09 0 JA100 N087 N00383-84-C3114 840917 5895 A7 AFX 2 2 2 B 2 4 2 1015 1 J 3 1 1 1 1 1 1 1 1 1 1 0 00 1 4,
2 09 0 JA100 L334 N00383-84-C3115 840905 5895 A7 AFX 2 2 2 3 2 4 1 J 3 1 1 1 1 1 1 1 1 1 1 2 00 B-CA 5

S	MM	A	AAAAA	AAAA	BBBBBB	BB	BBBBBBB	BBBBBB	BBBB	BBB	BBB	B	B	B	B	C	C	C	CCCC	C	C	D	D	D	D	D	D	D	D	D	D	D	DD	DDDD	D	B7
V	OO								8888	888	888		1	1	1															1	1	12	12	12	1	AMOUNT
C	NN	1	33333	2222	111111	11	1111111	333333	AAAA	BBB	CCC	9	0	2	3	1	2	3	4444	5	6	1	2	3	4	5	6	7	8	9	0	1	A	BB	CCCC	3	($000)
CANADIAN COMMERCIAL COR (CONT)													CANADA						207884594									CA								
2	09	0	JA100	L665	N00383-84-C3118			840912	4010	A5	000	2	2	2	3	1		1			J	3	1	1	1	1	1	2	1	1	1	2	0	00		5	226
2	09	0	JA100	L961	N00383-84-C3134			840915	5895	A7	AFX	2	2	2	3	1		2	1015	1	J	3	2	1	2	1	1	2	1	1	1	2	0	00		5	277
2	12	0	JA100	B004	N00383-84-C4088			831129	5826	A7	APC	2	2	2	3	1		2	1015	5	J	3	1	1	1	1	1	2	1	1	1	2	1	00		1	209
2	01	0	JA100	C312	N00383-84-C4371			840127	6620	A1A	APC	2	2	2	3	1		2	1015	5	J	3	1	1	1	1	1	2	1	1	1	2	0	00		1	280
2	06	0	JA100	G835	N00383-84-C4371			840608	6620	A1B	APC	2	2	2	A	1		2	1015	1	J	3	1	1	1	1	1	2	1	1	5	2	1	00	B-CA	1	27
2	02	0	JA100	C645	N00383-84-C4423			840209	5895	A7	APC	2	2	2	3	1		2	1015	5	J	3	1	1	1	1	1	2	1	1	5	2	0	00		1	28
2	09	0	JA100	G301	N00383-84-C4478			840928	5841	A7	AHB	2	2	2	3	1		2	1015	5	J	3	1	1	1	1	1	2	1	1	5	2	0	00		1	712
2	03	0	JA100	E066	N00383-84-C4568			840312	6605	A7	000	2	2	2	3	1		2	1015	5	J	3	2	1	1	1	1	2	1	1	5	2	0	00		5	36
2	04	0	JA100	E999	N00383-84-C4648			840416	5930	A1A	ASF	2	2	2	3	1		2	1015	5	J	3	1	1	1	1	1	2	1	1	5	2	0	00		1	117
2	08	0	JA100	K866	N00383-84-C5239			840807	6605	A1A	AAF	2	2	2	3	1		2	1015	5	J	3	1	1	1	1	1	2	1	1	5	2	0	00		5	148
2	08	0	JA100	K833	N00383-84-C5323			840809	5306	A1A	AHB	2	2	2	3	1		2	1015	5	J	3	1	1	1	1	1	2	1	1	5	2	0	00		1	98
2	09	0	JA100	L372	N00383-84-C5371			840906	5865	A1C	AAE	2	2	2	3	1		2	1015	1	J	3	1	1	1	1	1	2	1	1	5	2	1	00		5	363
2	09	0	JA100	L796	N00383-84-C5371			840913	5865	A1C	AAE	2	2	2	B	1		2	1015	1	J	3	1	1	1	1	1	2	1	1	5	2	1	00		1	349
2	02	0	JA100	C819	N00383-84-C6282			840220	1660	A1A	AFU	2	2	2	3	1		2	1015	5	J	3	1	1	1	1	1	1	1	1	5	2	1	00		1	26
2	03	0	JA100	D590	N00383-84-C6353			840313	1660	A1A	AAF	2	2	2	3	1		2	1015	5	J	3	1	1	1	1	1	2	1	1	5	2	0	00		1	27
2	03	0	JA100	E292	N00383-84-C6362			840311	1660	A1A	AFU	2	2	2	3	1		2	1015	5	J	3	1	1	1	1	1	2	1	1	5	2	0	00		5	49
2	03	0	JA100	D938	N00383-84-C6362			840306	1650	A1A	AHC	2	2	2	3	1		2	1015	5	J	3	1	1	1	1	1	2	1	1	5	2	0	00		5	54
2	03	0	JA100	E089	N00383-84-C6384			840315	1620	A1A	AHB	2	2	2	3	1		2	1015	5	J	3	1	1	1	1	1	2	1	1	5	2	0	00		1	101
2	04	0	JA100	E676	N00383-84-C6391			840408	1660	A1A	000	2	2	2	3	1		2	1015	5	J	3	1	1	1	1	1	2	1	1	5	2	0	00		5	97
2	05	0	JA100	G591	N00383-84-C6392			840524	1650	A1A	AHJ	2	2	2	3	1		2	1015	5	J	3	1	1	1	1	1	2	1	1	5	2	1	00		1	615
2	05	0	JA100	G015	N00383-84-C6541			840509	1660	A1A	AFU	2	2	2	3	1		2	1015	5	J	3	1	1	1	1	1	2	1	1	5	2	0	00		5	260
2	08	0	JA100	K317	N00383-84-C6638			840811	1660	A1A	AFU	2	2	2	3	1		2	1015	1	J	3	1	1	1	1	1	2	1	1	5	2	1	00	B-CA	5	123
2	08	0	JA100	K847	N00383-84-C6639			840822	1660	A1A	AFU	2	2	2	3	1		2	1015	5	J	3	1	1	1	1	1	2	1	1	5	2	1	00	B-CA	1	114
2	08	0	JA100	K846	N00383-84-C6957			840824	1660	A1A	AFU	2	2	2	3	1		2	1015	5	J	3	1	1	1	1	1	2	1	1	5	2	1	00	B-CA	1	61
2	07	0	JA100	J178	N00383-84-C8063			840707	5826	A7	APC	2	2	2	3	1		2	1001	5	J	4	1	1	1	1	1	2	1	1	1	2	0	00		1	179
2	05	0	JA100	G304	N00383-84-C9122			840513	6150	A1A	AHJ	2	2	2	3	1		2	1015	5	J	3	1	1	1	1	1	2	1	1	5	2	1	00	B-CA	5	299
2	08	0	JA100	K321	N00383-84-C9358			840809	1660	A1A	AFU	2	2	2	3	1		2	1015	5	J	3	1	1	1	1	1	2	1	1	5	2	1	00	B-CA	5	54
2	09	0	JA100	L355	N00383-84-C9482			840909	1660	A1A	AHV	2	2	2	3	1		2	1015	1	J	3	1	1	1	1	1	2	1	1	5	2	1	00	B-CA	5	397
2	09	0	MB102	0121	N00421-82-C0226			831001	J059	A7	000	2	2	2	A	1		2	1001	5	U	3	1	1	1	1	1	2	1	1	5	2	1	00	B-CA	5	96
2	09	0	MB101	0422	N00421-84-C0102			840306	2895	A1C	000	2	2	2	3	1		2	1001	5	J	3	2	1	2	1	1	2	1	1	5	2	1	00	B-CA	5	238
2	09	0	MB101	0962	N00421-84-C0171			840914	6625	A7	000	2	2	2	3	1		2	1013	2	J	3	3	1	3	1	1	2	1	1	5	2	0	00		5	553
2	08	0	LF122	0473	N60530-84-C0136			840614	J016	A1C	000	2	2	2	3	1		2	1013	1	J	3	1	1	1	1	1	2	1	1	5	2	1	00	B-CA	5	35
2	09	0	LF122	0671	N60530-84-C0181			840830	J016	A1B	000	2	2	2	3	1		2	1013	1	J	3	5	1	1	1	1	2	1	1	5	2	1	00	B-CA	5	98
2	07	0	MF103	1449	N60921-84-CA177			840525	5845	A7	000	2	2	2	3	2	4	2	1001	5	J	3	2	1	2	1	1	1	1	1	1	2	1	00	B-CA	5	74
2	09	0	TF140	0103	N61331-84-C0045			840727	H216	C9E	000	2	2	2	3	1		2	1001	5	U	3	1	1	1	1	1	2	1	1	5	2	0	00		5	174
2	09	0	PF161	0271	N62269-84-C0381			840120	5999	A7	000	2	2	2	3	1		2	1013	2	J	3	2	1	1	1	1	2	1	1	1	2	0	00	B-CA	1	149
2	01	0	LF130	0324	N66001-83-CC044			840124	R417	A7	000	2	2	2	C	1		2	1001	5	U	3	2	1	1	1	1	1	1	1	5	2	0	00		5	50
2	05	0	LF137	0028	N66001-83-C0044			831007	R417	A7	000	2	2	2	C	1		2	1001	5	U	3	2	1	1	1	1	1	1	1	5	2	0	00		5	50
2	05	0	LF137	0112	N66001-83-C0044			831121	R417	A7	000	2	2	2	C	1		2	1001	5	U	3	2	1	1	1	1	1	1	1	5	2	0	00		5	50
2	04	0	LF137	0612	N66001-83-C0044			840403	R417	A7	000	2	2	2	C	1		2	1001	5	U	3	2	1	1	1	1	1	1	1	5	2	0	00		5	25
2	09	0	LF138	1275	N66001-84-C0328			840815	5860	A7	000	2	2	2	3	1		2	1001	6	J	3	5	1	2	1	1	2	1	1	1	2	0	00		5	69
2	01	0	PB200	0038	N68335-84-C0297			831128	1710	A3	000	2	2	2	3	2	4	2	0200	5	J	3	1	1	1	1	1	2	1	1	5	3	1	00		5	345
2	02	0	PB200	0100	N68335-84-C0579			840221	4010	A3	000	2	2	2	3	1		1			J	3	3	1	2	1	1	2	1	1	1	3	0	00	B-CA	5	41
2	06	0	PB200	0230	N68335-84-C0822			840626	1710	A3	000	2	2	2	3	1		1			J	3	3	1	3	1	1	1	1	1	5	3	1	00		1	269
2	06	0	PB200	0202	N68335-84-C1311			840605	9999	C9E	000	2	2	2	3	2	4	2	0200	1	J	3	1	1	1	1	1	1	1	1	1	3	2	00		1	311
3	02	0	CFD04	0432	F04601-81-G0001			840224	1660	A1C	ACA	2	2	2	4	1		2	1015	4	J	3	1	1	1	1	1	2	1	1	1	2	0	00	B-CA	5	127
3	12	0	OFH02	0209	F04606-82-C0659			831107	1560	A1A	AAK	2	2	2	C	2	9	2	0200	5	J	3	1	1	1	1	1	2	1	1	5	2	0	00		5	53-
3	11	0	OFH02	0064	F04606-82-C1509			831019	J015	A1A	AFN	2	2	2	A	2	9	2	1026	5	J	3	1	1	1	1	1	2	1	1	5	2	1	00	B-CA	5	28
3	02	0	OFH02	0879	F04606-82-D0051			840203	6605	A1C	AFN	2	2	1	F																5						33-
3	02	0	OFH02	0880	F04606-82-D0051			840203	6605	A1C	AFN	2	2	1	F																5						90-
3	02	0	OFH02	1078	F04606-82-D0051			840229	5865	A7	000	2	2	1	F																5						61-

S V C	MM OO NN	A	AAAAA	AAAA	BBBBBB	BB	BBBBBBB	BBBBBB	BBBB 8888 AAAA	BBB 888 BBB	BBB 888 CCC	B 1 2 3	B 1 2 3	B 1 2 3	C 1	C 2	C 3	CCCC 4444	C 5	C 6	D 1	D 2	D 3	D 4	D 5	D 6	D 7	D 8	D 9	D 1 0	D 1 1	D 12 A	DD 12 BB	DDDD 12 CCCC	D 1 3	B7 AMOUNT ($000)
CANADIAN COMMERCIAL COR (CONT)													CANADA											207884594									CA			
3	01	0	OFH02	0588	F04606-83-D0128			840103	6135	A1C	000	2	2	5	1		2	1013	1	J	3	4	1	1	1	1	2	1	1	1	2	1	75	B-CA	5	33
3	05	0	OFH02	2302	F04606-84-C0167			840516	6610	A1C	AFK	2	2	3																5						89
3	04	0	OFH02	2221	F04606-84-C0209			840323	6605	A1C	AFK	2	2	3																5						122
3	05	0	OFH02	2323	F04606-84-C0211			840518	6605	A1C	AFN	2	2	3																5						653
3	03	0	OFH02	0853	F04606-84-C0238			840202	4920	A1C	AFK	2	2	3	2	4	2	1002	5	J	4	1	1	1	1	1	2	1	1	1	2	1	00		5	43
3	02	0	OFH02	1023	F04606-84-C0316			840227	6610	A1C	AFK	2	2	3																5						32
3	07	0	OFH02	2604	F04606-84-C0501			840627	6130	A1C	AFF	2	2	3	1		2	1013	3	J	3	1	1	1	1	1	2	1	1	1	2	1	00	B-CA	5	34
3	01	0	OCA02	0089	F05604-82-C0018			831220	AS16	A3	GWR	2	2	C	1		2	0600	5	S	3	1	1	1	1	1	2	1	1	5	2	0	00		5	436-
3	05	0	OCA02	0192	F05604-84-C0015			840510	V115	S1	GWR	2	2	3	2	8	2	0600	5	S	3	5	1	5	1	1	2	1	1	5	3	0	00		5	1,564
3	08	0	OCA02	0282	F05604-84-C0015			840806	V115	S1	GWR	2	2	C	2	8	2	0600	5	S	3	5	1	5	1	1	2	1	1	5	3	0	00		5	96
3	07	0	OFJ04	4081	F09603-80-G0884			840614	2995	A1A	ACD	2	2	4	2	4	2	1015	5	J	4	1	1	1	1	1	2	1	1	5	2	0	00		1	26
3	01	0	OFJ04	0768	F09603-81-D4895			840104	J056	A7	AAK	2	2	5	1		2	1009	5	J	3	1	1	1	1	1	2	1	1	5	2	1	00	B-CA	5	43
3	06	0	OFJ04	4184	F09603-82-D3223			840626	J058	A7	000	2	2	5	1		2	1009	5	J	3	1	1	1	1	1	2	1	1	1	2	0	00		5	39
3	05	0	OFJ04	1281	F09603-84-C0444			840502	3220	B9	000	2	2	B	1		1			J	3	4	1	1	1	1	2	1	1	5	2	1	00	B-CA	5	32
3	01	0	OFJ04	1022	F09603-84-C3122			831208	5841	A7	GMT	2	2	3	1		1			J	4	3	1	1	1	1	1	1	1	1	2	1	00	B-CA	5	101
3	03	0	OFJ04	3473	F09603-84-D3223			840330	J058	A7	AAK	2	2	5	2	9	2	1009	5	J	4	2	1	1	1	1	2	1	1	5	2	1	00	B-CA	1	164
3	08	0	OFJ04	4655	F09603-84-D3223			840814	J058	A7	AAK	2	2	5	2	9	2	1009	5	J	4	2	1	1	1	1	2	1	1	5	2	1	00	B-CA	1	82
3	11	0	OHV03	0071	F19628-82-C0064			831109	AJ12	S1	000	2	2	C																5						173
3	03	0	OHV03	0304	F19628-82-C0064			840306	AJ12	S1	000	2	2	C	2	9	2	0600	5	S	3	1	1	1	1	1	1	1	1	5	2	1	00	B-CA		141
3	11	0	OHV40	0002	F19628-82-C0107			831030	AC64	A7	000	2	2	C	2	9	2	1100	5	W	3	5	1	5	1	1	2	1	1	5	2	0	00			357
3	01	0	OHV40	0013	F19628-82-C0107			831117	AC64	A7	000	2	2	C	2	9	2	1100	5	W	3	5	1	5	1	1	2	1	1	5	2	0	00			529
3	03	0	OHV40	0040	F19628-82-C0107			840327	AC64	A7	000	2	2	D	2	9	2	1100	5	W	3	5	1	5	3	1	2	1	1	5	2	0	00			51
3	06	0	OHV40	0062	F19628-82-C0107			840601	AC64	A7	000	2	2	C	2	9	2	1100	5	W	3	5	1	5	3	1	2	1	1	5	2	0	00			382
3	03	0	OHV40	0031	F19628-84-C0035			840302	AC64	A7	000	2	2	3	1		2	1100	2	T	3	5	1	5	1	1	2	1	1	5	3	0	00			5,905
3	04	0	OHV40	0045	F19628-84-C0035			840410	AC64	A7	000	2	2	C	1		2	1100	2	T	3	5	1	5	1	1	2	1	1	5	3	0	00			400
3	09	0	OHV40	0109	F19628-84-C0035			840925	AC64	A7	000	2	2	C	1		2	1100	2	T	3	5	1	5	1	1	2	1	1	5	2	0	00			66
3	12	0	OQA07	0003	F28609-82-C0043			831001	W023	S1	000	2	2	A	2	9	2	0600	1	J	3	5	1	5	3	1	2	1	1	5	2	0	00	B-CA	5	54
3	12	0	OQA07	0014	F28609-83-C0052			831001	S299	S1	000	2	2	3	2	9	2	0600	1	J	3	5	1	5	3	1	2	1	1	5	2	0	00	B-CA	5	164
3	12	0	OQA07	0001	F28609-83-C0056			831001	S299	S1	000	2	2	3	2	9	2	0600	1	J	3	5	1	5	3	1	2	1	1	5	2	0	00	B-CA	5	106
3	12	0	OQA07	0012	F28609-83-C0060			831001	S299	S1	000	2	2	3	2	9	2	0600	1	J	3	5	1	5	3	1	2	1	1	5	2	0	00	B-CA	5	317
3	09	0	OQA07	0060	F28609-83-C0060			840808	S299	S1	000	2	2	3	2	9	2	0600	3	J	3	5	1	5	3	1	2	1	1	5	2	0	00	B-CA	5	28
3	12	0	OQA07	0013	F28609-83-C0061			831001	S299	S1	000	2	2	3	2	9	2	0600	1	J	3	5	1	5	3	1	2	1	1	5	2	0	00	B-CA	5	91
3	11	0	OHJ04	0019	F30602-82-C0173			831121	AD91	A7	000	2	2	C	2	9	2	1100	5	U	3	5	1	5	1	1	2	1	1	5	3	1	00	B-CA	5	135
3	08	0	OFS02	0503	F33601-84-C0175			840821	6240	C9E	000	2	2	3	2	4	2	0200	5	J	3	1	1	1	1	1	2	1	1	1	2	1	00	B-CA	5	151
3	11	0	OHR02	0025	F33615-81-C0012			831123	AJ13	A1C	000	2	2	C	1		2	1100	5	T	3	2	1	1	1	1	2	1	1	5	2	1	00	B-CA		123
3	01	0	OHR02	0059	F33615-81-C0012			831212	AJ12	A1C	000	2	2	C	1		2	1100	5	T	3	2	1	1	1	1	2	1	1	5	2	1	00	B-CA		79
3	03	0	OHR02	0109	F33615-81-C0012			840309	AJ12	A1C	000	2	2	C	1		2	1100	5	T	3	2	1	1	1	1	2	1	1	5	2	1	00	B-CA		254
3	09	0	OHR02	0208	F33615-81-C0012			840920	AJ12	A1C	000	2	2	B	1		2	1100	5	T	3	1	1	1	1	1	2	1	1	5	3	1	00	B-CA		369
3	09	0	OHR05	0295	F33615-81-C3420			840929	AC12	A1C	000	2	2	B	1		2	1100	2	T	4	1	1	1	1	1	1	1	1	5	2	1	00	B-CA		106
3	03	0	OHR07	0054	F33615-82-C5128			831229	AC62	A7	000	2	2	C	1		2	1100	5	T	4	2	1	1	1	1	2	1	1	5	2	0	00			66
3	03	0	OHU16	0039	F33657-78-C0071			840319	AC14	A1C	000	2	2	D	2	9	2	0600	5	T	3	5	1	5	1	1	1	1	1	5	2	1	00	B-CA		336
3	01	0	OHU16	0017	F33657-83-C0469			840120	4240	A9	000	2	2	3	2	9	2	1001	5	J	3	1	1	1	1	1	2	1	1	1	2	1	00	B-CA	5	405
3	09	0	OFV30	0141	F33659-84-C0083			840924	4920	C9E	AFF	2	2	3	1		2	1001	5	J	3	1	1	1	1	1	2	1	1	5	2	1	00	B-CA	5	116
3	08	0	OFD08	0674	F34601-81-D2670			840810	4920	A1A	AAF	2	2	5	2	4	2	0600	5	J	3	1	1	1	1	1	2	1	1	5	2	1	00	B-CA	5	74
3	12	0	OFD04	0060	F34601-81-G0001			831027	1660	A1C	000	2	2	4	2	4	2	0200	4	J	3	1	1	1	1	1	2	1	1	1	2	1	00	B-CA	5	93
3	12	0	OFD04	0097	F34601-81-G0001			831109	1660	A1C	AEC	2	2	4	1		2	1015	4	J	3	1	1	1	1	1	2	1	1	1	2	1	00	B-CA	5	113
3	12	0	OFD04	0122	F34601-81-G0001			831117	1660	A1C	000	2	2	4	1		2	1015	4	J	3	1	1	1	1	1	2	1	1	1	2	1	00	B-CA	5	29
3	11	0	OFD04	0175	F34601-81-G0001			831129	1660	A1C	000	2	2	4	1		2	1015	4	J	3	1	1	1	1	1	2	1	1	1	2	1	00	B-CA	5	96
3	12	0	OFD04	0267	F34601-81-G0001			831219	1660	A1C	AFF	2	2	4	1		2	0200	4	J	3	1	1	1	1	1	2	1	1	1	2	1	00	B-CA	5	50
3	01	0	OFD04	0340	F34601-81-G0001			840124	1660	A1C	000	2	2	4	2	4	2	0200	4	J	3	1	1	1	1	1	2	1	1	1	2	1	00	B-CA	5	40
3	01	0	OFD04	0361	F34601-81-G0001			840127	1660	A1C	AFF	2	2	4	2	4	2	0200	4	J	3	1	1	1	1	1	2	1	1	1	2	1	00	B-CA	5	46

S V C	MM OO NN	A	AAAAA	AAAA	BBBBBB	BB	BBBBBBB	BBBBBB	BBBB 8888	BBB 888	BBB CCC	B 9	B 1 0	B 1 2	B 1 3	C 1	C 2	C 3	CCCC 4444	C 5	C 6	D 1	D 2	D 3	D 4	D 5	D 6	D 7	D 8	D 9	D 1 0	D 1 1	D 12 A	DD 12 BB	DDDD 12 CCCC	D 1 3	B7 AMOUNT ($000)
CANADIAN COMMERCIAL COR (CONT)													CANADA						207884594									CA									
3	01	0	OFD04	0385	F34601-81-G0001			840130	1660	A1C	AFF	2	2	2	4	1		2	1015	4	J	3	1	1	1	1	1	2	1	1	1	2	1	00	B-CA	5	72
3	02	0	OFD04	0402	F34601-81-G0001			840223	1660	A1C	AFF	2	2	2	4	1		2	1015	4	J	3	1	1	1	1	1	2	1	1	1	2	1	00	B-CA	5	135
3	02	0	OFD04	0414	F34601-81-G0001			840215	1660	A1C	000	2	2	2	4	2	0	2	1015	4	J	3	1	1	1	1	1	2	1	1	1	2	1	00		5	48
3	04	0	OFD04	0620	F34601-81-G0001			840423	1660	A1C	000	2	2	2	4	2	4	2	0200	4	J	3	1	1	1	1	1	2	1	1	1	2	1	00	B-CA	5	67
3	05	0	OFD04	0690	F34601-81-G0001			840509	1660	A1C	ACS	2	2	2	4	1		2	1015	4	J	3	1	1	1	1	1	2	1	1	1	2	1	00	B-CA	5	34
3	05	0	OFD04	0723	F34601-81-G0001			840516	1660	A1C	000	2	2	2	4	1		2	1015	4	J	3	1	1	1	1	1	2	1	1	1	2	1	00	B-CA	5	78
3	06	0	OFD04	0730	F34601-81-G0001			840604	1660	A1C	AFF	2	2	2	4	1		2	1015	4	J	3	1	1	1	1	1	2	1	1	1	2	1	00	B-CA	5	124
3	06	0	OFD04	0840	F34601-81-G0001			840618	1660	A1C	ACA	2	2	2	4	1		2	1015	4	J	3	1	1	1	1	1	2	1	1	1	2	1	00	B-CA	5	57
3	07	0	OFD04	0867	F34601-81-G0001			840711	1660	A1C	000	2	2	2	4	1		2	1015	4	J	3	1	1	1	1	1	2	1	1	1	2	1	00	B-CA	5	115
3	07	0	OFD04	0933	F34601-81-G0001			840724	1660	A1C	000	2	2	2	4	1		2	1015	4	J	3	1	1	1	1	1	2	1	1	1	2	1	00	B-CA	5	46
3	08	0	OFD04	0980	F34601-81-G0001			840803	1660	A1C	AFN	2	2	1	4																5						29
3	07	0	OFD04	0995	F34601-81-G0001			840730	1660	A1C	000	2	2	2	4	1		2	1015	4	J	3	1	1	1	1	1	2	1	1	1	2	1	00	B-CA	5	48
3	08	0	OFD04	1066	F34601-81-G0001			840816	1660	A1C	000	2	2	2	4	1		2	1015	4	J	3	1	1	1	1	1	2	1	1	1	2	1	00	B-CA	5	51
3	08	0	OFD04	1073	F34601-81-G0001			840823	1660	A1C	AFH	2	2	2	4	1		2	0200	4	J	3	1	1	1	1	1	2	1	1	1	2	1	00	B-CA	5	80
3	08	0	OFD04	1088	F34601-81-G0001			840821	1660	A1C	ACA	2	2	2	4	2	4	2	0200	4	J	3	1	1	1	1	1	2	1	1	1	2	1	00	B-CA	5	130
3	09	0	OFD04	1187	F34601-81-G0001			840919	1660	A1C	000	2	2	2	4	1		2	1015	4	J	3	1	1	1	1	1	2	1	1	1	2	1	00	B-CA	5	103
3	09	0	OFD04	1296	F34601-81-G0001			840926	1660	A1C	AFF	2	2	2	4	2	4	2	0200	4	J	3	1	1	1	1	1	2	1	1	1	2	1	00	B-CA	5	30
3	04	0	OFD08	0394	F34601-81-G0001			840413	5930	A1C	AFH	2	2	2	4	1		2	1015	4	J	3	1	1	1	1	1	2	1	1	1	2	1	00	B-CA	5	91
3	06	0	OFD08	0510	F34601-81-G0001			840605	6685	A1C	AFF	2	2	2	4	1		2	1013	5	J	3	1	1	1	1	1	2	1	1	1	2	0	00		5	35
3	11	0	OFF50	0011	F34601-81-G0001			831011	6685	A1C	AFF	2	2	2	4	1		2	1015	5	J	3	1	1	1	1	1	2	1	1	5	2	0	00		5	83
3	12	0	OFF50	0050	F34601-81-G0001			831205	6685	A1C	AFC	2	2	2	4	1		2	1015	5	J	3	1	1	1	1	1	1	1	1	5	2	0	00		5	190
3	09	0	OFF50	1150	F34601-81-G0001			840913	6685	A1C	AFF	2	2	2	4	1		2	1015	4	J	3	1	1	1	1	1	2	1	1	5	2	0	00		5	116
3	11	0	OFF80	0586	F34601-81-G0001			831123	4920	A1C	000	2	2	2	4	1		2	1015	5	J	4	1	1	1	1	1	2	1	1	1	2	0	00		5	31
3	03	0	OFF50	0340	F34601-81-G0001			840309	6685	A1C	AFF	2	2	2	4	1		2	1015	4	J	3	1	1	1	1	1	2	1	1	5	2	0	00		5	143
3	09	0	OFF50	1172	F34601-81-G0001			840920	6685	A1C	AFF	2	2	2	4	1		2	1015	4	J	3	1	1	1	1	1	2	1	1	5	2	0	00		5	308
3	09	0	OFF50	1201	F34601-81-G0001			840920	6685	A1C	AFF	2	2	1	4																5						25
3	12	0	OFJ04	0540	F34601-81-G0006			831209	5826	A7	000	2	2	2	4	2	9	2	1026	5	J	3	1	1	1	1	1	2	1	1	5	2	1	00	B-CA	5	35
3	04	0	OFJ04	3602	F34601-81-G0006			840417	5826	A7	000	2	2	2	4	1		2	1015	5	J	3	1	1	1	1	1	2	1	1	5	2	1	00	B-CA	5	42
3	07	0	OFJ04	4139	F34601-81-G0006			840621	5826	A7	000	2	2	1	4																5						44
3	07	0	OFJ04	4388	F34601-81-G0006			840724	5826	A7	000	2	2	2	4	1		2	1015	5	J	3	1	1	1	1	1	2	1	1	5	2	1	00	B-CA	5	43
3	12	0	OFD06	0213	F34601-81-G0006			831216	6605	A1C	000	2	2	2	4	2	9	2	1015	5	J	3	1	1	1	1	1	2	1	1	5	2	0	00	B-CA	5	36
3	01	0	OFD06	0293	F34601-81-G0006			840116	6610	A1C	AAF	2	2	2	4	2	9	2	1013	5	J	3	1	1	1	1	1	2	1	1	5	2	0	00	B-CA	5	81
3	05	0	OFD06	0599	F34601-81-G0006			840514	6610	A1C	AFH	2	2	1	4																5						78
3	05	0	OFD06	0636	F34601-81-G0006			840531	6610	A1C	000	2	2	1	4																5						87
3	03	0	OFF30	0325	F34601-81-G0006			840302	5826	A1C	ACA	2	2	2	4	1		2	1015	5	J	3	1	1	1	1	1	2	1	1	5	2	1	00	B-CA	5	59
3	06	0	OFD06	0747	F34601-81-G0011			840627	6605	A1C	ACD	2	2	2	4	1		2	1015	4	J	3	1	1	1	1	1	2	1	1	5	2	1	00	B-CA	5	150
3	12	0	OFH02	0259	F34601-81-G0011			831115	5841	A1C	AFN	2	2	2	4	2	9	2	1013	4	J	3	1	1	1	1	1	2	1	1	1	1	1	00	B-CA	5	32
3	01	0	OFH02	0721	F34601-81-G0011			840117	5841	A1C	AFN	2	2	2	4	2	9	2	0600	5	J	3	1	1	1	1	1	2	1	1	5	2	1	00	B-CA	5	476
3	01	0	OFH02	0827	F34601-81-G0011			840131	5841	A1C	AFN	2	2	2	4	2	9	2	1002	4	J	3	2	1	1	1	1	2	1	1	5	2	1	00	B-CA	5	735
3	05	0	OFH02	3415	F34601-81-G0011			840417	5841	A1C	AFN	2	2	2	4	1		2	1013	4	J	3	1	1	1	1	1	2	1	1	5	2	1	00	B-CA	5	32
3	04	0	OFH02	3441	F34601-81-G0011			840423	5841	A1C	AFN	2	2	2	4	1		2	1013	4	J	3	1	1	1	1	1	2	1	1	5	2	1	00		5	28
3	01	0	OFJ04	0298	F34601-81-G0011			831103	5841	A7	000	2	2	2	4	2	9	2	1026	5	J	3	1	1	1	1	1	2	1	1	5	2	1	00	B-CA	5	32
3	03	0	OFJ04	0488	F34601-81-G0011			831202	5841	A7	000	2	2	2	4	2	0	2	1026	5	J	3	1	1	1	3	1	2	1	1	5	2	0	00		5	43
3	12	0	OFJ04	0494	F34601-81-G0011			831207	5841	A7	000	2	2	2	4	2	0	2	1026	5	J	3	1	1	1	3	1	2	1	1	5	2	0	00		5	116
3	01	0	OFJ04	0789	F34601-81-G0011			840106	5841	A7	GMY	2	2	2	4	1		2	1015	5	J	3	1	1	1	3	1	2	1	1	5	2	1	00	B-CA	5	30
3	07	0	OFJ04	3911	F34601-81-G0011			840523	1560	A1A	AHD	2	2	2	4	1		2	1015	5	J	3	1	1	1	1	1	2	1	1	1	2	1	00	B-CA	5	40
3	06	0	OFJ04	4017	F34601-81-G0011			840608	5841	A7	000	2	2	2	4	2	0	2	1026	5	J	3	1	1	1	1	1	2	1	1	5	2	1	00	B-CA	5	182
3	08	0	OFJ04	4360	F34601-81-G0011			840718	5841	A7	GMT	2	2	2	4	2	8	2	1026	5	J	3	1	1	1	1	1	2	1	1	5	2	1	00	B-CA	5	38
3	05	0	OFD06	0618	F34601-81-G0011			840529	6605	A1C	000	2	2	2	4	2	9	2	1015	4	J	3	1	1	1	1	1	2	1	1	5	2	1	00	B-CA	5	295
3	08	0	OFH02	3157	F34601-81-G0011			840824	5841	A1C	AFN	2	2	2	4	2	9	2	1013	4	J	3	1	1	1	1	1	2	1	1	5	2	1	00	B-CA	5	33
3	11	0	OFD04	0001	F34601-82-G2090			831005	1650	A1C	ACS	2	2	2	4	1		2	0200	4	J	3	1	1	1	1	1	2	1	1	5	2	1	00		5	111

S MM A AAAAA AAAA BBBBBB BB BBBBBBB BBBBBB BBBB BBB BBB B B B B C C C CCCC C C D D D D D D D D D D D D DD DDDD D B7
V OO 8888 888 888 1 1 1 1 1 2 1 1 1 2 DD CCCC 3 AMOUNT
C NN 1 33333 2222 111111 11 1111111 333333 AAAA BBB CCC 9 0 2 3 1 2 3 4444 5 6 1 2 3 4 5 6 7 8 9 0 1 A BB CCCC 3 ($000)
CANADIAN COMMERCIAL COR (CONT) CANADA 207884594 CA
3 12 0 OFD04 0035 F34601-82-G2090 831011 1650 A1C ACS 2 2 1 4 5 73
3 03 0 OFD04 0173 F34601-82-G2090 840209 1650 A1C ACS 2 2 2 4 2 0 2 0600 5 J 3 1 1 1 1 1 2 1 1 5 2 1 00 B-CA 5 105
3 01 0 OFD04 0378 F34601-82-G2090 840130 1650 A1C ACS 2 2 2 4 1 2 0600 5 J 3 1 1 1 1 1 2 1 1 5 2 1 00 B-CA 5 71
3 04 0 OFD04 0667 F34601-82-G2090 840420 1650 A1C 000 2 2 1 4 5 53-
3 06 0 OFD04 0712 F34601-82-G2090 840613 1650 A1C ACS 2 2 2 4 1 2 1013 4 J 3 1 1 1 1 1 2 1 1 5 2 1 00 B-CA 5 193
3 08 0 OFD04 1074 F34601-82-G2090 840822 1650 A1C ACS 2 2 2 4 1 2 1001 5 J 3 1 1 1 1 1 2 1 1 5 2 1 00 B-CA 5 39
3 01 0 OFD08 0111 F34601-82-G2090 831123 4810 A1C ACS 2 2 2 4 1 2 1015 4 J 3 1 1 1 1 1 2 1 1 1 2 0 00 5 40
3 05 0 OFE03 0780 F34601-82-G2090 840502 1620 A1A ACS 2 2 2 4 1 2 1002 4 J 3 1 1 1 1 1 2 1 1 5 2 0 00 B-CA 5 27
3 03 0 OFH02 1092 F34601-82-G2090 840302 3110 A1C AFN 2 2 2 4 1 2 1015 4 J 3 1 1 1 1 1 2 1 1 1 2 1 00 5 64
3 08 0 OFH02 3199 F34601-82-G2090 840829 5305 A1A AFN 2 2 2 4 2 9 2 1013 4 J 3 1 1 1 1 1 2 1 1 5 2 1 00 B-CA 5 59
3 04 0 OFD02 0907 F34601-83-D1539 840329 J016 A1C AFH 2 2 2 5 1 2 1001 5 J 3 1 1 1 1 1 1 1 1 5 1 0 00 5 75
3 01 0 OFD06 0199 F34601-84-C0586 831221 6620 A1C 000 2 2 2 3 1 1 J 3 1 1 1 1 1 2 1 1 5 2 0 00 1 210
3 01 0 OFD05 0385 F34601-84-C0816 840131 2840 A1B BJJ 2 2 2 3 1 2 1015 1 J 3 1 1 1 1 1 2 1 1 1 2 1 00 B-CA 1 361
3 07 0 OFD06 0822 F34601-84-C1666 840719 6605 A1C 000 2 2 2 3 2 9 2 1015 4 J 3 1 1 1 1 1 2 1 1 5 2 1 00 B-CA 1 664
3 07 0 OFD06 0815 F34601-84-C1667 840718 6605 A1C 000 2 2 2 3 2 9 2 1015 4 J 3 1 1 1 1 1 2 1 1 5 2 1 00 B-CA 1 603
3 07 0 OFD06 0767 F34601-84-C2035 840717 6620 A1C 000 2 2 2 3 1 1 J 3 1 1 1 1 1 2 1 1 1 2 0 00 5 203
3 09 0 OFD06 0846 F34601-84-C2622 840828 6620 A1C 000 2 2 2 3 1 1 J 3 1 1 1 1 1 2 1 1 5 2 0 00 5 191
3 01 0 OFF80 0738 F41608-82-G0059 840126 2840 A1B BJL 2 2 2 4 1 2 1015 5 J 3 1 1 1 1 1 2 1 1 5 2 1 00 B-CA 5 52
3 01 0 OFF80 0739 F41608-82-G0059 840126 2840 A1B BJL 2 2 2 4 1 2 1015 5 J 3 1 1 1 1 1 2 1 1 5 2 1 00 B-CA 5 50
3 09 0 OFF80 2728 F41608-82-G0059 840919 2840 A1B BJL 2 2 2 4 1 2 1015 1 J 3 1 1 1 1 1 2 1 1 5 2 1 00 5 725
3 01 0 OFF60 0004 F41608-82-G0060 831017 1560 A1A ACA 2 2 2 4 1 2 1015 4 J 3 1 1 1 1 1 2 1 1 5 2 1 00 B-CA 5 43
3 11 0 OFF60 0027 F41608-82-G0060 831021 1560 A1A ACA 2 2 2 4 1 2 1015 4 J 3 1 1 1 1 1 2 1 1 5 2 0 00 5 36
3 11 0 OFF60 0038 F41608-82-G0060 831102 1560 A1A ATB 2 2 1 4 5 644
3 11 0 OFF60 0041 F41608-82-G0060 831101 1560 A1A ACA 2 2 2 4 1 2 1015 4 J 3 1 1 1 1 1 2 1 1 5 2 1 00 B-CA 5 53
3 12 0 OFF60 0069 F41608-82-G0060 831206 1560 A1C ACA 2 2 2 4 1 2 1015 4 J 3 1 1 1 1 1 1 1 1 5 2 1 00 5 83
3 01 0 OFF60 0148 F41608-82-G0060 840109 1560 A1A ACA 2 2 2 4 1 2 1015 4 J 3 1 1 1 1 1 1 1 1 5 2 0 00 5 235
3 12 0 OFF60 0151 F41608-82-G0060 831228 1560 A1A ACA 2 2 2 4 1 2 1015 4 J 3 1 1 1 1 1 2 1 1 5 2 0 00 5 148
3 01 0 OFF60 0170 F41608-82-G0060 840106 1560 A1A ACA 2 2 2 4 1 2 1015 4 J 3 1 1 1 1 1 2 1 1 5 2 0 00 5 70
3 12 0 OFF60 0172 F41608-82-G0060 831229 1560 A1A ACA 2 2 2 4 1 2 1015 4 J 3 1 1 1 1 1 2 1 1 5 2 0 00 5 59
3 02 0 OFF60 0217 F41608-82-G0060 840203 1560 A1A ACA 2 2 2 4 2 0 2 1015 4 J 3 1 1 1 1 1 2 1 1 5 2 0 00 5 25
3 03 0 OFF60 0312 F41608-82-G0060 840306 1560 A1A 000 2 2 2 4 1 2 1015 1 J 3 1 1 1 1 1 2 1 1 5 2 0 00 1 7,347
3 03 0 OFF60 0344 F41608-82-G0060 840316 1560 A1A ACA 2 2 2 4 1 2 1015 4 J 3 1 1 1 1 1 2 1 1 5 2 0 00 5 30
3 07 0 OFF60 0364 F41608-82-G0060 840711 R414 C9E ATB 2 2 2 4 1 2 1008 5 J 3 1 1 1 1 1 2 1 1 5 2 0 00 5 283
3 06 0 OFF60 0529 F41608-82-G0060 840622 1560 A1A ACA 2 2 2 4 1 2 1015 4 J 3 1 1 1 1 1 1 1 1 5 2 1 00 B-CA 5 32
3 01 0 OFF80 1013 F41608-83-DA033 840117 2840 A1B BJL 2 2 2 5 1 2 1015 4 J 3 1 1 1 1 1 2 1 1 5 2 0 00 B-CA 5 1,973
3 01 0 OFF80 1024 F41608-83-DA033 840117 2840 A1B BJL 2 2 1 5 5 368
3 03 0 OFF80 1421 F41608-83-DA033 840314 2840 A1B BJL 2 2 2 5 1 2 1015 4 J 3 1 1 1 1 1 2 1 1 5 2 1 00 B-CA 5 169
3 08 0 OFF80 2362 F41608-83-DA033 840814 2840 A1B BJL 2 2 2 A 1 2 1015 5 J 3 1 1 1 1 1 2 1 1 5 2 1 00 B-CA 5 48
3 02 0 OFF80 0808 F41608-83-DA033 840103 2840 A1B BJL 2 2 2 5 1 2 1015 4 J 3 1 1 1 1 1 1 1 1 1 1 0 00 B-CA 5 898
3 02 0 OFF80 1021 F41608-83-DA033 840201 2840 A1B BJL 2 2 1 5 5 166
3 09 0 OFF60 0946 F41608-84-CA356 840926 R414 C9E 000 2 2 2 1 1 2 1008 1 J 3 1 1 1 1 1 2 1 1 5 2 0 00 5 187
3 04 0 OFF80 1222 F41608-84-CA448 840425 2915 A1B BJL 2 2 2 3 1 2 1015 5 J 3 1 1 1 1 1 2 1 1 5 2 1 00 B-CA 5 99
3 09 0 OFF80 3234 F41608-84-CC473 840929 2915 A1B BJL 2 2 2 3 1 2 1015 4 J 3 1 1 1 1 1 2 1 1 5 2 0 00 B-CA 5 184
3 08 0 OFF80 2459 F41608-84-C1090 840831 4320 A1B BJL 2 2 2 3 1 2 1015 5 J 3 1 1 1 1 1 2 1 1 5 2 1 00 B-CA 5 48
3 08 0 OJA02 0367 F41689-84-C0576 840617 L099 S1 000 2 2 2 3 1 2 1007 1 J 3 4 1 1 1 1 2 1 1 5 2 1 00 B-CA 5 39
3 05 0 OJA27 0505 F41800-84-C0101 840409 R599 S1 000 2 2 2 3 1 2 1008 5 J 3 5 1 1 1 1 2 1 1 3 2 0 00 B-CA 5 75
3 11 0 OFE03 0168 F42600-83-D0190 831026 1620 A1A 000 2 2 2 F 2 9 2 1009 3 J 3 1 1 1 1 1 1 1 1 5 2 0 00 B-CA 5 30-
3 04 0 OFE03 0679 F42600-84-C0381 840426 1620 A1A 000 2 2 1 3 5 130
3 01 0 OFE04 0690 F42600-84-C4061 840116 5945 A7 000 2 2 2 3 1 2 1015 4 J 3 1 1 1 1 1 2 1 1 5 2 1 00 B-CA 5 36
3 08 0 OFE04 2045 F42600-84-C6248 840808 5840 A7 AFH 2 2 2 3 1 2 1015 4 J 3 1 1 1 1 1 1 1 1 1 2 0 00 B-CA 5 128
3 09 0 OFE04 2290 F42600-84-C6411 840921 5841 A1C AFH 2 2 1 3 5 43

S MM A AAAAA AAAA BBBBBB BB BBBBBBB BBBBBB BBBB BBB BBB B B B B C C C CCCC C C D D D D D D D D D D D D DD DDDD D B7
V GG 8888 888 888 1 1 1 1 2 1 1 5 2 0 00 5 234
C NN 1 33333 2222 111111 11 1111111 333333 AAAA BBB CCC 9 0 2 3 1 2 3 4444 5 6 1 2 3 4 5 6 7 8 9 0 1 A BB CCCC 3 AMOUNT ($000)
CANADIAN COMMERCIAL COR (CONT) CANADA 207884594 CA
3 09 0 0FE04 2564 F42600-84-C6434 840914 5895 A1C AFH 2 2 2 3 1 2 1015 4 J 3 1 1 1 1 1 2 1 1 5 2 0 00 5 234
3 09 0 0FE04 2565 F42600-84-C6434 840914 5895 A1C AFH 2 2 1 3 5 211
3 09 0 0FE04 2424 F42600-84-C6563 840830 1660 A7 AFC 2 2 2 3 1 2 1015 4 J 4 1 1 1 1 1 2 1 1 1 2 0 00 B-CA 5 36
3 09 0 0FF80 0996 N00383-83-G3100 840301 2840 A1B 000 2 2 2 4 1 2 1015 5 J 3 1 1 1 1 1 2 1 1 5 2 0 00 1 105
3 09 0 0FF80 1650 N00383-83-G3100 840413 2840 A1B 000 2 2 2 4 1 2 1015 5 J 3 1 1 1 1 1 2 1 1 5 2 1 00 B-CA 5 69
3 09 0 0FF80 2013 N00383-83-G3100 840614 2840 A1B 000 2 2 2 4 1 2 1015 5 J 3 1 1 1 1 1 2 1 1 5 2 0 00 1 48
4 02 0 00100 0489 DLA100-84-C4164 840222 8465 A9 000 2 2 2 3 2 4 2 0200 1 J 3 1 1 1 1 1 2 1 1 1 2 0 00 2 1,809
4 07 0 00100 1115 DLA100-84-C4423 840621 8465 A9 000 2 2 2 3 1 1 J 3 4 1 1 1 1 2 1 1 1 2 6 00 B-CA 5 2,072
4 12 0 00120 0441 DLA120-84-C4250 831205 6505 C9B 000 2 2 2 3 1 2 0700 1 J 3 4 1 1 1 1 1 1 1 1 2 1 00 5 31
4 01 0 00120 0900 DLA120-84-C4381 840125 6515 C9B 000 2 2 2 3 1 2 0700 1 J 4 4 1 1 1 1 1 1 1 5 2 0 00 B-CA 1 80
4 08 0 00120 2384 DLA120-84-C5218 840809 8120 C9B 000 2 2 2 3 1 2 0700 5 J 3 5 1 1 1 1 2 1 1 1 3 1 00 B-CA 5 30
4 09 0 00120 2766 DLA120-84-C5321 840919 6520 C9B 000 2 2 2 5 1 2 0700 1 J 4 1 1 1 1 1 2 1 1 1 3 1 00 B-CA 5 30
4 06 0 00120 1831 DLA120-84-C6035 840619 6530 C9B 000 2 2 2 3 1 1 J 3 4 1 1 1 1 2 1 1 5 3 1 00 B-CA 5 925
4 05 0 00120 1690 DLA120-84-D4371 840504 6520 C9B 000 2 2 2 5 1 1 J 4 1 1 1 1 1 2 1 1 1 3 0 00 B-CA 5 41
4 05 0 00120 1582 DLA120-84-D4431 840419 6520 C9B 000 2 2 2 5 1 1 J 4 4 1 1 1 1 2 1 1 1 3 1 00 B-CA 5 31
4 06 0 00120 1908 DLA120-84-D4431 840531 6520 C9B 000 2 2 2 5 1 1 J 4 4 1 1 1 1 2 1 1 1 3 1 00 B-CA 5 26
4 02 0 0013H 8405 DLA13H-82-CZZ070 840217 8940 B2 000 2 2 2 F 1 2 0900 2 J 3 3 1 4 1 1 2 1 1 5 2 0 00 5 1,417-
4 02 0 0013H 8406 DLA13H-82-CZ071 840217 8940 B2 000 2 2 2 F 1 2 0900 2 J 3 3 1 4 1 1 2 1 1 5 2 0 00 B-CA 5 1,329-
4 10 0 00400 0026 DLA400-84-C0081 831011 6760 C9C 000 2 2 2 3 1 2 1013 5 J 3 2 1 1 1 1 2 1 1 5 2 0 00 B-CA 5 27
4 03 0 00400 1633 DLA400-84-C1307 840302 6660 C9E 000 2 2 2 3 1 2 1013 7 J 4 1 1 1 1 1 1 1 1 1 2 0 00 B-CA 5 86
4 03 0 00400 2041 DLA400-84-C1363 840323 4130 C9E 000 2 2 2 3 1 2 1013 5 J 3 5 1 1 1 1 2 1 1 5 2 1 00 B-CA 5 53
4 06 0 00400 3035 DLA400-84-C1363 840603 4130 C9E 000 2 2 2 B 1 2 1013 1 J 4 5 1 1 1 1 2 1 1 1 2 0 00 5 53
4 04 0 00400 2606 DLA400-84-C1855 840430 6660 C9E 000 2 2 2 3 1 2 1013 5 J 4 5 1 1 1 1 2 1 1 5 2 1 99 B-CA 5 69
4 08 0 00400 4011 DLA400-84-C2669 840820 6660 C9E 000 2 2 2 3 1 2 1013 5 J 3 5 1 1 1 1 1 1 1 1 2 1 00 B-CA 5 48
4 02 0 00500 0674 DLA500-83-D0035 840201 9515 C9E 000 2 2 2 5 1 1 K 3 4 1 4 1 1 2 1 1 5 2 5 00 B-CA 5 32
4 03 0 00500 0912 DLA500-83-D0035 840308 9515 C9E 000 2 2 2 5 1 1 K 3 4 1 4 1 1 2 1 1 5 2 5 00 B-CA 5 106
4 10 0 00500 0098 DLA500-84-C0526 831027 9515 C9E 000 2 2 2 3 1 1 K 3 4 1 4 1 1 2 1 1 5 2 1 00 B-CA 5 33
4 03 0 00500 1008 DLA500-84-C1130 840321 9510 C9E 000 2 2 2 3 1 1 K 3 5 1 4 1 1 2 1 1 5 3 1 00 B-CA 5 28
4 03 0 00500 0955 DLA500-84-C1646 840314 5340 C9E 000 2 2 2 3 1 2 1013 5 J 3 1 1 1 1 1 2 1 1 5 2 1 00 B-CA 5 71
4 07 0 00500 1893 DLA500-84-C1921 840726 9515 C9E 000 2 2 2 3 1 1 J 3 4 1 3 1 1 2 1 1 5 2 3 00 B-CA 5 58
4 05 0 00500 1383 DLA500-84-C2748 840517 5320 C9E 000 2 2 2 3 1 2 1013 5 J 3 1 1 1 1 1 2 1 1 5 2 1 00 B-CA 5 37
4 09 0 00500 2438 DLA500-84-C3084 840920 4020 C9E 000 2 2 2 3 1 1 J 3 4 1 3 1 1 2 1 1 5 2 1 10 B-CA 1 117
4 08 0 00500 2220 DLA500-84-C3513 840828 5340 C9E 000 2 2 2 3 1 2 1013 5 J 3 1 1 1 1 1 2 1 1 5 2 1 00 B-CA 5 75
4 07 0 00500 1935 DLA500-84-C3627 840731 3110 C9E 000 2 2 2 3 1 1 J 3 5 1 3 1 1 2 1 1 1 2 1 00 B-CA 5 30
4 08 0 00500 2082 DLA500-84-C3671 840814 3110 C9E 000 2 2 2 3 1 1 J 3 3 1 3 1 1 2 1 1 5 2 2 00 B-CA 5 32
4 08 0 00500 2113 DLA500-84-C3677 840816 4020 C9E 000 2 2 2 3 1 1 J 3 4 1 3 1 1 2 1 1 5 2 2 00 B-CA 5 31
4 09 0 00500 2399 DLA500-84-C3773 840917 3110 C9E 000 2 2 2 3 1 1 J 3 5 1 5 1 1 2 1 1 5 2 2 00 B-CA 5 45
4 09 0 00500 2450 DLA500-84-C4107 840921 4020 C9E 000 2 2 2 3 1 1 J 3 4 1 3 1 1 2 1 1 5 2 0 00 B-CA 5 162
4 07 0 00500 1874 DLA500-84-D0062 840725 4020 C9E 000 2 2 2 5 1 1 J 3 4 1 1 1 1 2 1 1 5 2 1 12 B-CA 5 85
4 09 0 00500 2516 DLA500-84-D0062 840927 4020 C9E 000 2 2 2 5 1 1 J 3 4 1 1 1 1 2 1 1 5 2 1 12 B-CA 5 85
4 10 0 00600 0680 DLA600-83-D0242 831001 9130 A8A 000 2 2 2 3 2 9 2 0600 5 K 4 1 1 1 3 1 2 1 1 5 2 1 00 B-CA 5 13,766
4 02 0 00600 1515 DLA600-83-D0242 831213 9130 A8A 000 2 2 2 C 1 2 0600 5 K 4 5 1 2 3 1 2 1 1 5 2 1 00 B-CA 5 67
4 06 0 00600 2303 DLA600-83-D0242 840601 9130 A8A 000 2 2 2 3 1 2 1026 1 K 3 5 1 5 1 1 2 1 1 5 2 1 00 B-CA 5 85
4 06 0 00600 2304 DLA600-83-D0242 840601 9130 A8A 000 2 2 2 3 1 2 1026 5 A 3 5 1 5 1 1 2 1 1 5 2 1 00 B-CA 5 3,197
4 10 0 00600 0681 DLA600-83-D1858 831001 9140 A8A 000 2 2 2 3 2 9 2 0600 7 K 4 1 1 2 1 1 2 1 1 5 2 1 00 B-CA 5 546
4 11 0 00600 1004 DLA600-83-D1858 831001 9140 A8A 000 2 2 2 3 2 9 2 0600 1 K 3 1 1 2 3 1 2 1 1 5 2 1 00 B-CA 5 66
4 02 0 00600 1725 DLA600-84-D0084 831212 9130 A8A 000 2 2 2 3 1 2 0600 1 K 3 5 1 1 3 1 2 1 1 5 2 1 00 B-CA 5 420
4 04 0 00600 2045 DLA600-84-D0215 840327 9130 A8A 000 2 2 2 3 1 2 0600 1 K 3 1 1 1 3 1 2 1 1 2 2 1 00 B-CA 5 45
4 06 0 00600 2290 DLA600-84-D0231 840605 9130 A8A 000 2 2 2 3 1 2 0600 1 K 3 3 1 3 3 1 2 1 1 5 2 1 00 B-CA 5 238
4 05 0 00600 2252 DLA600-84-D1104 840511 9140 A8A 000 2 2 2 3 2 9 2 0600 5 K 3 5 1 1 1 1 2 1 1 5 3 1 00 B-CA 5 2,018
4 07 0 00600 2422 DLA600-84-D1106 840706 9140 A8A 000 2 2 2 3 2 9 2 0600 1 K 3 1 1 1 3 1 2 1 1 5 3 1 00 B-CA 5 308

S	MM	A	AAAAA	AAAA	BBBBBB	BB	BBBBBBB	BBBBBB	BBBB	BBB	BBB	B	B	B	B	C	C	C	CCCC	C	C	D	D	D	D	D	D	D	D	D	D	DD	DDDD	D	B7
V	GG								8888	888	888		1	1	1															1	1	12	12	12	1	AMOUNT
C	NN	1	33333	2222	111111	11	1111111	333333	AAAA	BBB	CCC	9	0	2	3	1	2	3	4444	5	6	1	2	3	4	5	6	7	8	9	0	1	A	BB	CCCC	3	($000)
CANADIAN COMMERCIAL COR (CONT)														CANADA					207884594									CA								
4	10	0	00700	0076	DLA700-83-C3883			831003	2010	C9E	000	2	2	2	3	1		2	1013	1	J	3	4	1	1	1	1	2	1	1	5	2	0	00		5	63
4	11	0	00700	0588	DLA700-84-C0289			831109	4710	C9E	000	2	2	2	3	1		1			K	4	1	1	1	1	1	2	1	1	5	2	2	00	B-CA	5	61
4	02	0	00700	1851	DLA70C-84-C0289			840214	4710	A3	000	2	2	2	B	1		1			K	3	1	1	1	1	1	2	1	1	5	2	2	00	B-CA	5	61
4	01	0	00700	1419	DLA700-84-C0863			840116	1650	A1C	000	2	2	2	3	1		2	0200	6	J	3	1	1	1	1	1	2	1	1	5	2	1	00	B-CA	5	79
4	12	0	00700	0993	DLA700-84-C0869			831219	2010	C9E	000	2	2	2	3	1		2	1013	6	J	3	1	1	1	1	1	2	1	1	5	2	1	00	B-CA	5	36
4	02	0	00700	1672	DLA700-84-C1162			840208	2530	A4B	000	2	2	2	3	1		2	1013	5	J	3	1	1	1	1	1	2	1	1	5	2	1	00	B-CA	5	30
4	03	0	00700	1948	DLA700-84-C1364			840301	4720	A3	000	2	2	2	3	1		1			J	3	1	1	1	1	1	2	1	1	5	2	0	00	B-CA	5	101
4	04	0	00700	2848	DLA700-84-C2128			840411	4710	A3	000	2	2	2	3	1		1			K	3	5	1	1	1	1	2	1	1	5	2	4	00	B-CA	5	67
4	05	0	00700	2945	DLA700-84-C2132			840501	4710	A3	000	2	2	2	3	1		1			K	3	5	1	1	1	1	2	1	1	5	2	4	00	B-CA	5	131
4	06	0	00700	3813	DLA700-84-C2132			840619	4710	A3	000	2	2	2	A	1		1			K	3	5	1	1	1	1	2	1	1	5	2	1	00	B-CA	5	77
4	04	0	00700	2524	DLA700-84-C2171			840409	2010	A3	000	2	2	2	3	1		2	1001	5	J	3	1	1	1	1	1	2	1	1	1	2	1	00	B-CA	5	53
4	06	0	00700	3950	DLA700-84-C2285			840627	4730	C9E	000	2	2	2	3	1		2	1013	5	J	3	1	1	1	1	1	2	1	1	5	2	1	00		5	34
4	05	0	00700	3019	DLA700-84-C2326			840505	4820	A1C	000	2	2	2	3	1		2	1013	5	J	3	1	1	1	1	1	2	1	1	1	2	1	00	B-CA	5	31
4	05	0	00700	3105	DLA700-84-C2390			840505	4710	A3	000	2	2	2	3	1		1			K	3	4	1	3	1	1	2	1	1	5	2	5	00	B-CA	5	50
4	06	0	00700	3731	DLA700-84-C2404			840605	2010	C9E	000	2	2	2	3	2	0	2	1001	5	J	3	1	1	1	1	1	2	1	1	1	2	1	00	B-CA	5	33
4	06	0	00700	3568	DLA700-84-C2481			840601	4710	A3	000	2	2	2	3	1		1			K	3	4	1	1	1	1	2	1	1	5	2	4	00	B-CA	5	353
4	07	0	00700	4241	DLA700-84-C2809			840702	1650	A1C	000	2	2	2	3	1		2	1013	5	J	3	1	1	1	1	1	2	1	1	5	2	1	00	B-CA	5	37
4	06	0	00700	4013	DLA700-84-C2831			840625	4710	A3	000	2	2	2	3	1		1			K	3	5	1	1	1	1	1	1	1	5	2	4	00	B-CA	5	36
4	07	0	00700	4383	DLA700-84-C2887			840719	4210	C9E	000	2	2	2	3	1		1			J	3	3	1	3	1	1	2	1	1	1	2	1	00	B-CA	5	48
4	09	0	00700	5059	DLA700-84-C3550			840904	4710	A3	000	2	2	2	3	1		1			K	3	1	1	1	1	1	1	1	1	5	2	5	00	B-CA	5	35
4	11	0	00700	0335	DLA700-84-C8020			831101	3805	C9A	000	2	2	2	3	1		1			J	4	3	1	3	1	1	2	1	1	5	2	0	00	B-CA	5	827
4	04	0	00700	2828	DLA700-84-C8020			840419	3805	C9A	000	2	2	2	B	1		1			J	3	3	1	3	1	1	2	1	1	5	2	0	00	B-CA	5	1,233
4	01	0	00700	1578	DLA700-84-C8058			840111	3930	C9D	000	2	2	2	3	1		2	1026	1	J	3	4	1	3	1	1	2	1	1	5	2	1	00	B-CA	5	749
4	06	0	00700	3725	DLA700-84-C8106			840601	3895	C9A	000	2	2	2	3	1		1			J	3	1	1	1	1	1	2	1	1	5	2	1	00	B-CA	5	110
4	10	0	00900	0105	DLA900-83-G0005			831024	5960	A7	000	2	2	2	4	1		2	1015	5	J	3	1	1	1	1	1	2	1	1	5	2	1	00	B-CA	5	190
4	02	0	00900	1001	DLA900-83-G0005			840221	5960	A7	000	2	2	2	4	1		2	1001	5	J	3	1	1	1	1	1	2	1	1	5	2	0	00	B-CA	5	519
4	03	0	00900	1119	DLA900-83-G0005			840306	5960	A7	000	2	2	2	4	1		2	1012	5	J	3	1	1	1	1	1	2	1	1	5	2	1	00	B-CA	5	45
4	09	0	00900	2901	DLA900-83-G0005			840928	5960	A7	000	2	2	2	4	1		2	1013	5	J	3	1	1	1	1	1	2	1	1	1	2	1	00	B-CA	5	204
4	11	0	00900	0268	DLA900-84-C0030			831114	5985	A7	000	2	2	2	3	1		2	1013	5	J	3	1	1	1	1	1	2	1	1	5	2	0	00	B-CA	5	70
4	11	0	00900	0254	DLA900-84-C0127			831109	5805	A7	000	2	2	2	3	1		2	1013	5	J	3	1	1	1	1	1	2	1	1	5	2	0	00	B-CA	5	99
4	11	0	00900	0220	DLA900-84-C0140			831109	5805	A7	000	2	2	2	3	1		2	0200	5	J	3	1	1	1	1	1	2	1	1	5	2	1	00	B-CA	5	44
4	11	0	00900	0275	DLA900-84-C0159			831114	5805	A7	000	2	2	2	3	1		2	1013	5	J	3	1	1	1	1	1	2	1	1	5	2	0	00	B-CA	5	193
4	11	0	00900	0310	DLA900-84-C0258			831118	5805	A7	000	2	2	2	3	1		2	1013	5	J	3	1	1	1	1	1	2	1	1	5	2	1	00	B-CA	5	36
4	02	0	00900	0493	DLA90C-84-C0439			831212	5960	A7	000	2	2	2	3	1		1			J	4	5	1	1	1	1	2	1	1	1	2	1	00	B-CA	5	54
4	02	0	00900	0862	DLA900-84-C0720			840208	5915	A7	000	2	2	2	3	1		2	1013	1	J	3	1	1	1	1	1	2	1	1	1	2	0	00	B-CA	5	68
4	01	0	00900	0810	DLA900-84-C0767			840125	5805	A7	000	2	2	2	3	1		2	1013	5	J	3	1	1	1	1	1	2	1	1	1	2	1	00	B-CA	5	98
4	01	0	00900	0782	DLA900-84-C0792			840120	5895	A7	000	2	2	2	3	1		2	0200	1	J	3	4	1	1	1	1	2	1	1	5	2	1	00	B-CA	5	38
4	02	0	00900	1023	DLA900-84-C0964			840221	5905	A7	000	2	2	2	3	1		2	1013	5	J	4	1	1	1	1	1	1	1	1	5	2	1	00	B-CA	5	83
4	02	0	00900	0961	DLA900-84-C0989			840213	5805	A7	000	2	2	2	3	1		2	1013	5	J	3	3	1	1	1	1	2	1	1	1	2	1	00	B-CA	5	44
4	03	0	00900	1160	DLA900-84-C1061			840309	5915	A7	000	2	2	2	3	1		2	1013	5	J	3	1	1	1	1	1	2	1	1	1	2	1	00	B-CA	5	59
4	02	0	00900	1056	DLA900-84-C1080			840227	5805	A7	000	2	2	2	3	1		2	1013	5	J	3	1	1	1	1	1	2	1	1	1	2	1	00	B-CA	5	26
4	04	0	00900	1532	DLA900-84-C1220			840418	5915	A7	000	2	2	2	3	1		2	1013	5	J	3	1	1	1	1	1	2	1	1	5	2	0	00	B-CA	5	81
4	04	0	00900	1519	DLA900-84-C1358			840418	5915	A7	000	2	2	2	3	1		2	1013	5	J	3	1	1	1	1	1	2	1	1	5	2	0	00	B-CA	5	99
4	04	0	00900	1567	DLA900-84-C1442			840423	5960	A7	000	2	2	2	3	1		2	1013	1	J	3	1	1	1	1	1	2	1	1	5	2	0	00	B-CA	5	1,256
4	05	0	00900	1746	DLA900-84-C1566			840517	5805	A7	000	2	2	2	3	1		2	1013	1	J	3	4	1	1	1	1	2	1	1	5	2	1	00	B-CA	1	293
4	04	0	00900	1573	DLA900-84-C1571			840424	5805	A7	000	2	2	2	3	1		2	1013	5	J	3	3	1	1	1	1	2	1	1	1	2	1	00	B-CA	1	54
4	05	0	00900	1577	DLA900-84-C1621			840424	5805	A7	000	2	2	2	3	1		2	1013	5	J	3	3	1	1	1	1	2	1	1	5	2	1	00	B-CA	5	63
4	04	0	00900	1595	DLA900-84-C1626			840426	5915	A7	000	2	2	2	3	1		2	1013	1	J	3	4	1	1	1	1	2	1	1	5	2	1	00	B-CA	5	56
4	05	0	00900	1650	DLA900-84-C1656			840508	5805	A7	000	2	2	2	3	1		2	1013	1	J	3	4	1	1	1	1	2	1	1	5	2	1	00	B-CA	5	42
4	06	0	00900	2013	DLA900-84-C1670			840619	5805	A7	000	2	2	2	3	1		2	1013	5	J	3	1	1	1	1	1	2	1	1	1	2	0	00	B-CA	5	61
4	05	0	00900	1781	DLA900-84-C1686			840517	5820	A7	000	2	2	2	3	1		2	1013	5	J	3	3	1	1	1	1	2	1	1	1	2	1	00	B-CA	5	67

S MM A AAAAA AAAA BBBBBB BB BBBBBBB BBBBBB BBBB BBB BBB B B B B C C C CCCC C C D D D D D D D D D D D D DD DDDD D B7
V OO 8888 888 888 1 1 1 1 1 2 1 2 1 1 12 12 12 1 AMOUNT
C NN 1 33333 2222 111111 11 1111111 333333 AAAA BBB CCC 9 0 2 3 1 2 3 4444 5 6 1 2 3 4 5 6 7 8 9 0 1 A BB CCCC 3 ($000)
CANADIAN COMMERCIAL COR (CONT) CANADA 207884594 CA
4 07 0 00900 2301 DLA900-84-C1853 840725 5805 A7 000 2 2 2 3 2 4 2 1013 5 J 3 1 1 1 1 1 1 1 1 1 2 1 00 B-CA 5 84
4 07 0 00900 2123 DLA900-84-C2038 840702 5805 A7 000 2 2 2 3 1 2 0200 5 J 3 1 1 1 1 1 2 1 1 5 2 1 00 B-CA 5 235
4 07 0 00900 2152 DLA900-84-C2044 840703 5915 A7 000 2 2 2 3 1 2 1013 1 J 3 4 1 1 1 1 2 1 1 1 2 2 00 B-CA 5 54
4 06 0 00900 2102 DLA900-84-C2054 840627 5805 A7 000 2 2 2 3 1 2 1013 5 J 3 5 1 1 1 1 2 1 1 5 2 1 00 B-CA 5 77
4 07 0 00900 2083 DLA900-84-C2057 840626 5805 A7 000 2 2 1 3 5 44
4 06 0 00900 2019 DLA900-84-C2058 840620 5805 A7 000 2 2 2 3 1 2 1013 5 J 3 1 1 1 1 1 1 1 1 1 2 1 00 B-CA 5 37
4 06 0 00900 2046 DLA900-84-C2059 840625 5820 A7 000 2 2 2 3 1 2 1013 1 J 3 5 1 1 1 1 1 1 1 1 2 1 00 B-CA 5 47
4 06 0 00900 2048 DLA900-84-C2060 840625 5805 A7 000 2 2 2 3 1 2 1013 5 J 3 1 1 1 1 1 1 1 1 1 2 1 00 B-CA 5 69
4 06 0 00900 2044 DLA900-84-C2061 840625 5805 A7 000 2 2 2 3 1 2 1013 5 J 3 1 1 1 1 1 1 1 1 1 2 1 00 B-CA 5 57
4 06 0 00900 2067 DLA900-84-C2062 840626 5805 A7 000 2 2 2 3 1 2 1013 5 J 3 1 1 1 1 1 1 1 1 1 2 0 00 B-CA 5 76
4 06 0 00900 2073 DLA900-84-C2072 840626 5805 A7 000 2 2 2 3 1 2 1013 1 J 3 4 1 1 1 1 1 1 1 1 2 1 00 B-CA 5 94
4 08 0 00900 2573 DLA900-84-C2198 840827 5915 A7 000 2 2 2 3 1 2 1013 1 J 3 5 1 1 1 1 2 1 1 1 2 0 00 B-CA 5 81
4 09 0 00900 2689 DLA900-84-C2667 840910 5805 A7 000 2 2 2 3 1 2 1013 5 J 3 1 1 1 1 1 2 1 1 1 2 1 00 B-CA 5 31
4 09 0 00900 2765 DLA900-84-C2730 840918 5805 A7 000 2 2 2 3 1 2 1013 5 J 3 5 1 1 1 1 2 1 1 5 2 1 00 B-CA 5 64
4 09 0 00900 2926 DLA900-84-C2763 840928 5960 A7 000 2 2 2 3 1 1 J 3 4 1 1 1 1 2 1 1 5 2 1 00 B-CA 5 80
4 09 0 00900 2819 DLA900-84-C2847 840925 5805 A7 000 2 2 2 3 1 2 1013 5 J 3 3 1 1 1 1 2 1 1 1 2 0 00 5 26
4 09 0 00900 2896 DLA900-84-C2895 840928 5985 A7 000 2 2 2 3 1 2 1013 1 J 3 1 1 1 1 1 2 1 1 1 2 0 00 B-CA 5 60
4 12 0 00400 0133 F34601-81-G0001 831026 6685 C9E 000 2 2 2 4 1 2 1013 6 J 3 2 1 1 1 1 2 1 1 1 2 0 00 5 26
4 12 0 00400 0593 F34601-81-G0001 831208 6685 C9E 000 2 2 2 4 1 2 1013 5 J 3 1 1 1 1 1 2 1 1 5 2 1 00 5 31
4 12 0 00400 0713 F34601-81-G0001 831219 6685 C9E 000 2 2 2 4 1 2 1013 5 J 3 1 1 1 1 1 1 1 1 5 2 1 00 B-CA 5 56
4 02 0 00900 1054 F34601-81-G0011 840227 5841 A7 000 2 2 2 4 1 2 1013 5 J 3 1 1 1 1 1 2 1 1 5 2 1 00 B-CA 5 35
4 02 0 00400 1522 N00383-83-G3100 840222 6685 C9E 000 2 2 2 4 1 2 1015 6 J 3 5 1 1 1 1 1 1 1 5 2 1 00 B-CA 5 54
4 01 0 00500 0623 N00383-83-G3100 840124 5330 C9E 000 2 2 2 4 1 2 1013 6 J 3 1 1 1 1 1 1 1 1 5 2 0 00 B-CA 1 100
4 02 0 00500 0696 N00383-83-G3100 840207 5330 C9E 000 2 2 2 4 2 5 2 1013 5 J 3 1 1 1 1 1 2 1 1 5 2 1 00 B-CA 5 100
4 06 0 00500 1488 N00383-83-G3100 840606 5330 C9E 000 2 2 2 4 1 2 1013 6 J 3 1 1 1 1 1 2 1 1 5 2 1 00 B-CA 1 91
4 07 0 00500 1817 N00383-83-G3100 840719 3110 C9E 000 2 2 2 4 1 2 1015 6 J 3 1 1 1 1 1 1 1 1 5 2 1 00 B-CA 5 29
4 08 0 00500 2157 N00383-83-G3100 840821 3130 C9E 000 2 2 2 4 1 2 1015 6 J 3 1 1 1 1 1 2 1 1 5 2 1 00 B-CA 5 54
4 01 0 00700 1507 N00383-83-G3100 840118 3020 A1C 000 2 2 2 4 1 2 1013 5 J 3 1 1 1 1 1 1 1 1 5 2 0 00 B-CA 5 29
4 04 0 00700 2606 N00383-83-G3100 840402 3020 A3 000 2 2 2 4 1 2 1013 6 J 3 1 1 1 1 1 2 1 1 5 2 0 00 B-CA 5 102
4 06 0 00700 3773 N00383-83-G3100 840614 3020 A1C 000 2 2 2 4 1 2 1013 6 J 3 1 1 1 1 1 2 1 1 5 2 0 00 B-CA 5 37
4 06 0 00700 3782 N00383-83-G3100 840615 3040 A1C 000 2 2 2 4 1 2 1013 6 J 3 1 1 1 1 1 2 1 1 5 2 0 00 B-CA 5 67
LOCATION TOTAL 734 338,048 *
CANADIAN COMMERCIAL CORPORATN NORFOLK IS 207884594 NF
4 11 0 00600 0177 DLA600-83-D0065 831001 9130 A8A 000 2 2 2 3 1 2 0600 1 K 3 1 1 1 3 1 2 1 1 5 2 1 00 B-NF 5 648
CANADIAN COMMERCIAL CORPORATN EGLIN AIR FORCE BASE FLORIDA 207884594 20050 12
3 04 0 0JA02 0235 F41689-84-00530 840409 L099 S1 000 2 2 2 3 1 2 1007 5 J 3 1 1 1 1 1 1 1 1 5 2 1 00 5 83
CANADIAN COMMERCIAL CORPORATN KENNESAW GEORGIA 207884594 43192 13
3 09 0 0HM02 0277 F08651-84-C0203 840919 6625 C9E 000 2 2 2 3 1 2 1013 1 J 1 1 1 1 1 1 2 1 1 5 2 0 00 5 59
CANADIAN COMMERCIAL CORPORATN LITTLE CREEK NAVAL A VIRGINIA 207884594 46040 51
2 07 0 RA100 0705 N00189-84-C0266 840719 W070 C9E 000 2 2 2 B 1 2 0200 1 J 3 5 1 1 1 1 1 1 1 5 2 1 00 B-CA 5 89
CONTRACTOR TOTAL 738 338,927 **
CANADIAN COMMERIAL CORP CANADA 991083361 CA
3 03 0 OFJ04 1093 F09603-84-D0419 840124 1560 A1A AHC 2 2 2 3 1 2 1015 1 J 3 4 1 1 3 1 2 1 1 5 2 2 00 B-CA 5 28

S MM A AAAAA AAAA BBBBBB BB BBBBBBB BBBBBB BBBB BBB BBB B B B B C C C CCCC C C D D D D D D D D D D D D DD DDDD D B7
V OO 8888 888 888 1 1 1 1 2 1 2 A 12 12 12 1 AMOUNT
C NN 1 33333 2222 111111 11 1111111 333333 AAAA BBB CCC 9 0 2 3 1 2 3 4444 5 6 1 2 3 4 5 6 7 8 9 0 1 A BB CCCC 3 ($000)
CANADIAN GENERAL ELECTRIC CO CANADA 201612512 CA
5 08 0 OCW21 0072 DACW21-84-C0015 840522 2830 C9E 000 2 2 2 3 1 1 J 3 1 1 1 1 1 2 1 1 1 2 1 00 B-CA 5 500
5 03 0 OCW57 0149 DACW57-82-C0079 831031 6150 C9E 000 2 2 2 C 1 1 J 3 3 1 3 1 1 2 1 1 1 2 0 00 3 31
5 04 0 OCW57 0188 DACW57-84-C0078 840419 6150 C9E 000 2 2 2 3 1 1 J 3 3 1 3 1 1 3 1 1 1 2 0 00 B-CA 5 1,474
5 09 0 OCW67 0126 DACW67-84-C0063 840927 6115 C9E 000 2 2 2 3 1 2 1001 5 J 3 1 1 2 1 1 2 1 1 1 2 1 00 B-CA 5 47
5 09 0 OCW67 0124 DACW67-84-C0065 840925 2830 C9E 000 2 2 2 3 1 1 J 3 1 1 1 1 1 2 1 1 1 2 0 00 B-CA 5 153
5 03 0 OCW68 0043 DACW68-84-C0005 831003 J031 S1 000 2 2 2 3 1 1 J 3 3 1 3 1 1 2 1 1 1 2 0 00 B-CA 5 85
CONTRACTOR TOTAL 6 2,290 **
CANADIAN KENWORTH CO EDGERTON WISCONSIN 202581872 22575 55
4 07 0 00700 4181 DLA700-84-C2964 840706 2910 C9A 000 2 2 2 3 1 2 0102 1 J 2 1 1 1 2 2 1 7 1 2 0 00 5 80
CANADIAN LUKENS LIMITED CANADA 204131411 CA
2 04 0 QA110 0175 N00228-84-C5011 840227 9515 A3 000 2 2 2 3 1 2 0200 1 J 3 4 1 3 1 1 1 1 1 1 2 1 00 B-CA 5 181
CANADIAN MARCONI COMPANY CANADA 202135604 CA
1 02 0 OAJ09 0483 DAAJ09-84-CA395 840210 1620 A1A AVA 2 2 2 3 1 2 1015 5 J 4 1 1 1 1 1 2 1 1 1 1 1 00 B-CA 5 58
2 03 0 JA113 1130 N00024-79-C7080 831228 5840 A7 000 2 2 2 B 1 2 1015 5 J 3 1 1 1 1 1 3 1 1 1 1 0 00 B-CA 1 59
2 06 0 JA113 4054 N00104-84-C2881 840625 5840 A3 000 2 2 2 3 1 2 1015 5 J 4 1 1 1 1 1 2 1 1 1 2 0 00 B-CA 1 67
2 12 0 JA100 B056 N00383-84-C4161 831207 5841 A7 000 2 2 2 3 1 2 1015 5 J 4 1 1 1 1 1 1 1 1 5 2 0 00 1 95
2 02 0 JA100 C607 N00383-84-C4394 840206 5841 A7 000 2 2 1 3 5 73
2 04 0 JA100 F487 N00383-84-C9124 840420 5841 A7 000 2 2 2 3 1 2 1015 5 J 3 1 1 1 1 1 2 1 1 5 2 0 00 1 285
3 09 0 OFH02 1695 F34601-81-G0011 840926 5841 A1C AFN 2 2 2 4 1 2 1013 4 J 3 1 1 1 1 1 2 1 1 5 2 1 00 B-CA 5 39
3 09 0 OFH02 1811 F34601-81-G0011 840911 5841 A1C AFN 2 2 2 4 1 2 1015 4 J 3 1 1 1 1 1 1 1 1 5 1 0 00 5 48-
3 07 0 OFH02 2690 F34601-81-G0011 840706 5841 A1C AFN 2 2 2 4 1 2 1015 4 J 3 1 1 1 1 1 1 1 1 5 1 0 00 5 127
3 04 0 OFH02 3360 F34601-81-G0011 840409 5841 A1C AFN 2 2 2 4 2 9 2 1013 4 J 3 1 1 1 1 1 2 1 1 1 2 1 00 B-CA 5 78
4 10 0 00400 0082 DLA400-84-C0141 831019 5995 A7 000 2 2 2 3 1 2 1013 5 J 3 1 1 1 1 1 2 1 1 1 2 1 00 B-CA 5 44
4 02 0 00400 1547 DLA400-84-C1053 840227 5995 A7 000 2 2 2 3 1 2 1013 5 J 3 1 1 1 1 1 2 1 1 5 2 1 99 B-CA 5 41
4 05 0 00400 2923 DLA400-84-C2036 840523 5995 A7 000 2 2 2 3 1 2 1013 5 J 4 3 1 1 1 1 2 1 1 5 2 1 99 B-CA 5 28
4 12 0 00900 0659 DLA900-84-C0458 831230 5841 A7 000 2 2 2 3 1 2 1013 5 J 4 1 1 1 1 1 2 1 1 1 2 0 00 B-CA 5 34
CONTRACTOR TOTAL 14 980 **
CANAM CONSTRUCTION COMPANY INC EDMOND OKLAHOMA 082558313 23200 40
1 01 0 OCA56 0008 DACA56-84-C0011 831230 Y119 C2 000 2 2 2 3 1 2 0102 1 J 2 1 4 1 2 2 1 1 4 2 0 00 5 2,360
CANBERRA INDUSTRIES INC MERIDEN CONN 001449008 46450 09
1 04 0 ODA11 0088 GS00S4-51-46 840417 6650 C9B 000 2 2 2 6 67
3 07 0 OFJ04 4393 F09603-84-C1311 840725 5640 C9E 000 2 2 2 3 1 2 1015 5 J 1 1 1 1 1 1 2 1 1 1 2 0 00 5 26
LOCATION TOTAL 2 93 *
CANBERRA INDUSTRIES INC NORWALK CONN 001449008 55990 09
1 06 0 OAG60 0139 DAAG60-84-C0134 840604 6625 C9E 000 2 2 2 3 1 2 1001 6 J 1 5 1 5 1 1 1 1 1 1 2 0 00 5 55
CONTRACTOR TOTAL 3 148 **
CANDEUB FLEISSIA & ASSOC FORT BENNING GEORGIA 991669268 30760 13
1 07 0 OCA21 0214 DACA21-83-C0181 840621 R219 S1 000 2 2 2 D 1 2 0102 2 J 2 1 5 1 2 2 1 1 5 2 0 00 5 140

S MM A AAAAA AAAA BBBBBB BB BBBBBBB BBBBBB BBBB BBB BBB B B B B C C C CCCC C C D D D D D D D D D D D D DD DDDD D B7
V OO 8888 888 888 1 1 1 1 2 1 1 12 12 12 1 AMOUNT
C NN 1 33333 2222 111111 11 1111111 333333 AAAA BBB CCC 9 0 2 3 1 2 3 4444 5 6 1 2 3 4 5 6 7 8 9 0 1 A BB CCCC 3 ($000)
CANDEUB, FLESSIG & ASSOCS INC OCEANPORT NEW JERSEY 991863572 54570 34
1 09 0 0CA51 0488 DACA51-83-C0034 840925 R211 C2 000 2 2 2 5 1 2 0102 2 J 2 1 3 1 2 2 1 1 5 2 0 00 5 32
1 09 0 0CA51 0489 DACA51-83-C0034 840925 R211 C2 000 2 2 2 5 1 2 0102 2 J 2 1 3 1 2 2 1 1 5 2 0 00 5 28
LOCATION TOTAL 2 60 *
CANDEUB, FLESSIG & ASSOCS INC NEW YORK NEW YORK 991863572 51000 36
1 09 0 0CA51 0396 DACA51-83-C0034 840921 R211 C2 000 2 2 2 5 1 2 0102 2 J 2 1 3 1 2 2 1 1 5 2 0 00 5 26
CONTRACTOR TOTAL 3 86 **
CANDLE CORPORATION REDSTONE ARSENAL ALABAMA 087183588 63912 01
1 05 0 0AH03 0143 DAAH03-84-C0057 840330 W070 A7 000 2 2 2 3 1 2 0102 1 J 2 1 1 1 2 2 1 1 1 2 0 00 5 85
CANDLE CORPORATION LOS ANGELES CALIFORNIA 087183588 44000 06
1 05 0 0ZD03 0966 MDA903-84-C0143 840410 7030 A7 000 2 2 2 3 1 2 1013 6 J 1 1 1 1 1 1 1 1 7 1 2 0 00 5 50
1 05 0 0ZD04 1946 MDA904-84-C9131 840515 7030 A7 000 2 2 2 3 2 1 2 1001 6 J 2 1 1 1 1 2 1 7 1 2 0 00 5 36
LOCATION TOTAL 2 86 *
CANDLE CORPORATION ST. LOUIS MISSOURI 087183588 65000 29
1 09 0 0AJ04 0250 DAAJ04-84-C0023 840917 7030 A7 000 2 2 2 3 1 2 1013 5 J 1 1 1 1 1 1 1 1 7 1 2 1 00 5 49
CANDLE CORPORATION WHITE PLAINS NEW YORK 991757204 81677 36
2 03 0 F273C 0629 M00027-84-C0030 840319 7030 A7 000 2 2 2 3 1 2 1001 6 J 1 1 1 1 1 1 2 1 1 1 2 0 00 5 72
2 05 0 F273C 0911 M00027-84-C0030 840501 7030 A7 000 2 2 2 B 1 2 1001 6 J 1 1 1 1 1 1 2 1 1 1 2 0 00 5 36
2 06 0 F273C 1091 M00027-84-C0030 840621 7030 A7 000 2 2 2 B 1 2 1001 6 J 1 1 1 1 1 1 2 1 1 1 2 0 00 5 72
LOCATION TOTAL 3 180 *
CONTRACTOR TOTAL 7 400 **
CANFIELD COMMUNICATIONS PEASE AIR FORCE BASE NEW HAMPSH 088585781 59780 33
3 07 0 0SB11 0048 F27604-84-C0018 840709 5895 A7 000 2 2 2 3 2 4 2 0102 1 J 2 1 1 1 2 2 1 1 2 2 0 00 5 31
CANISIUS COLLEGE OF BUFFALO BUFFALO NEW YORK 071486583 11000 36
1 01 0 0KF40 0172 DAKF40-82-H0065 840113 U005 S1 000 2 2 2 3 2 8 2 0500 7 J A 5 1 1 1 1 1 1 7 5 2 0 00 5 28
CANNON AIR CONDITIONING INC SAN ANTONIO TEXAS 081744328 65000 48
3 03 0 0JA27 0472 F41800-84-C0134 840323 Z179 C2 000 2 2 2 3 1 2 0102 1 J 2 3 2 2 2 1 1 4 2 0 00 3 149
CANNON AIRCRAFT SALES & SER CHARLOTTE N CAROLINA 991530429 12000 37
4 10 0 00600 0070 DLA600-82-D0296 831001 9130 A8A 000 2 2 2 3 1 2 1026 1 K 1 3 1 1 3 1 2 1 1 2 2 0 00 5 211
CANNON BUILDING SHARPE ARMY DEPOT CALIFORNIA 029490471 71176 06
1 09 0 0CA05 0527 DACA05-84-C0319 840928 Y199 C2 000 2 2 2 3 1 2 0102 1 J 2 1 3 1 2 2 1 7 4 2 0 00 5 173
CANNON J N & ASSOCS DUGWAY UTAH 991670530 20450 49
1 01 0 0AD09 0025 DAAD09-83-C0016 840123 J066 S1 000 2 2 2 C 1 2 1007 5 J 2 1 2 1 1 2 1 1 5 2 0 00 1 31

```
S MM  A AAAAA AAAA  BBBBBB BB BBBBBBB BBBBBB BBBB BBB BBB B B B B   C C C CCCC C C   D D D D D D D D D D D D D  DD DDDD D      B7
V OO                                        8888 888 888   1 1 1                                                1 1 12 12  12  1    AMOUNT
C NN  1 33333 2222  111111 11 1111111 333333 AAAA BBB CCC 9 0 2 3   1 2 3 4444 5 6   1 2 3 4 5 6 7 8 9 0 1 A  BB CCCC 3    ($000)
-------------------------------------------------------------------------------------------------------------------------------------
CANNON SHOE COMPANY                 THURLOW                 KENTUCKY      008965410     76656    21
4 01  0 00100 0184  DLA100-84-C4053   831207 8430 A9  000 2 2 2 3   1   1         J   2   1 1 1 1 2 1 1 1 2 0  00      1        1,276

CANNON USA INC                      LAKE SUCCESS            NEW YORK      991364019     40937    36
2 08  0 F7001 1436  GS00S6-35-01      840815 7460 C9E 000 2 2 2 6                                                                  66
2 08  0 F7001 1483  GS00S6-35-01      840810 7450 C9E 000 2 2 2 6                                                                  73
2 09  0 F7001 1627  GS00S6-35-01      840816 3610 C9E 000 2 2 2 6                                                                  71
                                     LOCATION TOTAL          3            210   *

CANNON USA INC                      FAYETTEVILLE            N CAROLINA    991364019     22920    37
1 05  0 0KF40 0302  GS00F6-91-44      840430 7430 C9E 000 2 2 2 6                                                                  33
1 03  0 0KF40 0225  GS00S6-91-44      840216 7430 C9E 000 2 2 2 6                                                                  29
                                     LOCATION TOTAL          2             62   *

CANNON USA INC                      ALEXANDRIA              VIRGINIA      991364019     01000    51
1 01  0 0KF06 0060  GS00S6-32-65      831214 7420 C9E 000 2 2 2 6                                                                  30
1 09  0 0HA19 0014  GS00S6-35-01      840912 3610 C9C 000 2 2 2 6                                                                  26
1 01  0 0ZD03 0440  GS00S6-35-01      831227 W074 S1  000 2 2 2 6                                                                  25
2 09  0 F7001 1784  GS00S6-35-01      840915 3610 C9E 000 2 2 2 6                                                                  38
5 08  0 0CW41 0116  GS00S6-35-01      840808 3610 C9E 000 2 2 2 6                                                                  25
                                     LOCATION TOTAL          5            144   *
                                    CONTRACTOR TOTAL         10            416   **

CANNON W W CO INC                   ABILENE                 TEXAS         002895225     01000    48
3 08  0 0SD11 0063  F41652-84-C0028   840723 3990 C9D 000 2 2 2 3   1   1         J   2   1 1 1 1 2 1 1 2 2 0  00      5          33

CANON & JAMES                       BILOXI                  MISS          066733684     06220    28
2 08  0 C2467 B596  N62467-84-C0317   840515 R211 C2  000 2 2 2 3   1   2 0102 2 J   2   1 4 1 2 2 1 1 5 2 0  00      5           2

CANON USA                           KILLEEN                 TEXAS         991857608     39148    48
1 09  0 0KF48 0380  GS00S6-91-44      840919 7430 C9E 000 2 2 2 6                                                                  25

CANON USA INC                                               JAPAN         041530692              JP
1 08  0 0AG02 0091  GS00S6-34-26      840831 6740 C9C 000 2 2 2 6                                                                  27
3 04  0 0JA27 0498  GS00S6-35-01      840404 3610 C9E 000 2 2 2 6                                                                  57
                                     LOCATION TOTAL          2             84   *

CANON USA INC                       BIRMINGHAM              ALABAMA       041530692     07000    01
1 09  0 0BT02 0056  GS00S6-35-01      840227 3610 C9E 000 2 2 2 6                                                                  33

CANON USA INC                       EGLIN AIR FORCE BASE    FLORIDA       041530692     20050    12
3 07  0 0HM02 0013  GS00S4-14-64      831018 J074 C9E 000 2 2 2 6                                                                  35

CANON USA INC                       NORCROSS                GEORGIA       041530692     55776    13
[illegible] 0 00004 0054  GS00F6-91-44      840913 7430 C9E 000 2 2 2 6                                                                  55
```

S MM V GG C NN	A AAAAA AAAA	BBBBBB BB BBBBBBB BBBBBB	BBBB BBB BBB B 8888 888 888	B B B 1 1 1	C C C CCCC C C	D D D D D D D D D D D D 1 1 12	DD DDDD D 12 12 12 1	B7 AMOUNT ($000)
	1 33333 2222	111111 11 1111111	333333 AAAA BBB CCC	9 0 2 3	1 2 3 4444 5 6	1 2 3 4 5 6 7 8 9 0 1 A	BB CCCC 3	
CANON USA INC (CONT)			NORCROSS	GEORGIA	041530692	55776 13		
4 09 0 00004 0055	GS00F6-91-44		840914 7430 C9E 000	2 2 2 6				26
			LOCATION TOTAL	2	81 *			
CANON USA INC			HONOLULU	HAWAII	041530692	17000 15		
2 02 0 SA101 0007	GS00S6-35-01		840130 W010 S1 000	2 2 2 6				26
CANON USA INC			FORT DEVENS	MASS	041530692	24540 25		
1 06 0 0KF31 0028	GS0056-91-44		831220 7430 C9E 000	2 2 2 6				26
CANON USA INC			LAKE SUCCESS	NEW YORK	041530692	40937 36		
3 03 0 0FE03 0760	F42600-84-C0476		840327 6720 C9C 000	2 2 2 3 1	2 1013 6 J	1 1 1 1 1 1 2 1 1 1 2 0	00 5	125
3 03 0 0FE03 0804	F42600-84-C0539		840330 6720 C9C 000	2 2 2 3 1	2 1013 6 J	1 1 1 1 1 1 2 1 1 1 2 0	00 5	140
3 06 0 0FE03 1093	F42600-84-C0770		840518 6720 C9C 000	2 2 2 3 1	2 1013 6 J	1 1 1 1 1 1 2 1 1 1 2 0	00 5	33
3 05 0 0FE03 1228	F42600-84-C0878		840530 6720 C9C 000	2 2 2 3 1	2 1013 6 J	1 1 1 1 1 1 2 1 1 1 2 0	00 5	90
3 09 0 0FE03 1741	F42600-84-C1125		840824 6720 C9C 000	2 2 2 3 1	2 1013 6 J	1 1 1 1 1 1 2 1 1 1 2 0	00 5	95
3 09 0 0FE03 1648	F42600-84-C1139		840824 6720 C9C 000	2 2 2 3 1	2 1013 6 J	1 1 1 1 1 1 2 1 1 1 2 0	00 5	32
3 05 0 0FE03 1076	F42600-84-F0031		840530 6760 C9C 000	2 2 2 3 2 5	2 1026 6 J	1 1 1 1 1 1 2 1 1 1 2 0	00 5	75
3 07 0 0QC02 0293	GS00F6-95-82		840718 6760 C9C 000	2 2 2 6				43
			LOCATION TOTAL	8	633 *			
CANON USA INC			ALEXANDRIA	VIRGINIA	041530692	01000 51		
1 07 0 0KF27 0112	GS00S6-35-01		840725 3610 C9C 000	2 2 2 6				29
1 06 0 0ZD03 1166	MDA903-83-D0040		840621 W074 S1 000	2 2 2 5 2 5	2 1004 3 J	1 4 1 1 1 1 1 1 1 3 2 1	00 5	29
			LOCATION TOTAL	2	58 *			
CANON USA INC			ARLINGTON	VIRGINIA	991577073	03000 51		
2 07 0 MA103 3109	GS00S6-35-01		840710 7035 A7 000	2 2 2 6				30
CANON USA INC			BANGOR NAVAL SUBMARI	WASHINGTON	041530692	04105 53		
2 03 0 QA532 0003	GS00S6-35-01		831001 3610 C9E 000	2 2 2 6				44
CANON USA INC			OAK HARBOR	WASHINGTON	041530692	50360 53		
2 03 0 QA532 0002	GS00S6-35-01		831001 3610 C9E 000	2 2 2 6				40
CANON USA INC			SEATTLE	WASHINGTON	991568403	63000 53		
2 12 0 QA120 0091	GS00S6-35-01		831001 W036 S1 000	2 2 2 6				42
			CONTRACTOR TOTAL	22	1,132 **			
CANONIE INC			RIO VISTA	CALIFORNIA	009793209	60984 06		
5 09 0 0CW05 0119	DACW05-84-C0132		840910 Z216 C2 000	2 2 2 C 1 1	J	1 3 1 3 1 1 3 1 7 4 2 0	00 5	500
CANONIE INC			SACRAMENTO	CALIFORNIA	009793209	64000 06		
5 03 0 0CW05 0033	DACW05-83-C0117		840116 Z299 C2 000	2 2 2 C 1 1	J	1 3 1 3 1 1 1 1 7 4 3 0	00 5	587

S MM A AAAAA AAAA BBBBBB BB BBBBBBB BBBBBB BBBB BBB BBB B B B B C C C CCCC C C D D D D D D D D D D D D D DD DDDD D B7
V OO 8888 888 888 1 1 1 1 2 3 4 5 6 1 2 3 4 5 6 7 8 9 0 1 A 12 12 1 AMOUNT
C NN 1 33333 2222 111111 11 1111111 333333 AAAA BBB CCC 9 0 2 3 1 2 3 4444 5 6 1 2 3 4 5 6 7 8 9 0 1 A BB CCCC 3 ($000)
CANONIE INC STOCKTON CALIFORNIA 009793209 75000 06
5 12 0 OCW05 0016 DACW05-82-C0093 831014 Z299 C2 000 2 2 2 C 1 1 J 1 4 1 3 1 1 3 1 7 4 2 0 00 5 95
CANONIE INC MOORE PARK MICHIGAN 009793209 55340 26
1 03 0 OCA56 0021 DACA56-84-C0016 840228 Y219 C2 000 2 2 2 3 1 1 J 1 4 1 4 1 1 4 1 7 4 2 0 00 5 5,996
CONTRACTOR TOTAL 4 7,178 **
CANONIE OFFSHORE CO RIO VISTA CALIFORNIA 052492345 60984 06
5 09 0 OCW05 0105 DACW05-84-C0132 840904 Z219 C2 000 2 2 2 3 1 1 J 1 3 1 3 1 1 3 1 7 4 2 0 00 5 500
CANONIE OFFSHORE CO STOCKTON CALIFORNIA 052492345 75000 06
5 09 0 OCW05 0120 DACW05-84-C0117 840925 Z216 C2 000 2 2 2 C 2 1 J 1 3 1 3 1 1 2 1 7 4 2 0 00 5 297
CANONIE OFFSHORE CO STOCKTON CALIFORNIA 052492345 93240 06
5 08 0 OCW05 0092 DACW05-84-C0117 840726 Z216 C2 000 2 2 2 3 2 1 J 1 3 1 3 1 1 2 1 7 4 2 0 00 5 100
5 09 0 OCW05 0111 DACW05-84-C0117 840824 Z216 C2 000 2 2 2 C 2 1 J 1 3 1 3 1 1 2 1 7 4 2 0 00 5 320
LOCATION TOTAL 2 420 *
CANONIE OFFSHORE CO CHARLOTTE HARBOR FLORIDA 052492345 11625 12
5 03 0 OCW17 0051 DACW17-83-C0059 840217 Y216 C2 000 2 2 2 3 1 1 J 1 3 1 3 1 1 4 1 1 4 1 0 00 3 190
CANONIE OFFSHORE CO GRAND HAVEN MICHIGAN 052492345 33340 26
5 03 0 OCW35 0006 DACW35-84-C0009 831230 Y216 C2 000 2 2 2 3 1 1 J 2 1 1 1 1 2 1 1 4 2 0 00 5 391
CANONIE OFFSHORE CO MUSKEGON MICHIGAN 052492345 56320 26
5 12 0 OCW17 0016 DACW17-81-C0027 831115 Y216 C2 000 2 2 2 3 1 1 J 1 3 1 3 3 1 3 1 7 4 1 0 00 3 500
5 01 0 OCW17 0032 DACW17-81-C0027 840104 Y216 C2 000 2 2 2 3 1 1 J 1 3 1 3 3 1 3 1 7 4 2 0 00 3 550
5 12 0 OCW17 0012 DACW17-83-C0059 831107 Y216 C2 000 2 2 2 C 1 1 J 1 3 1 3 3 1 3 1 7 4 1 0 00 5 700
LOCATION TOTAL 3 1,750 *
CANONIE OFFSHORE CO TOLEDO OHIO 052492345 77000 39
5 03 0 OCW49 0008 DACW49-84-C0019 840326 Y216 C2 000 2 2 2 3 1 1 J 1 4 1 3 1 1 1 1 7 4 2 0 00 3 1,558
5 09 0 OCW49 0315 DACW49-84-C0019 840921 Y216 C2 000 2 2 2 3 1 1 J 1 4 1 3 1 1 1 1 7 4 2 0 00 3 261
LOCATION TOTAL 2 1,819 *
CONTRACTOR TOTAL 11 5,367 **
CANRAD-HANOVIA INC NEWARK NEW JERSEY 049360687 51000 34
3 09 0 OFH02 3159 F04606-84-C0787 840827 6240 A7 000 2 2 2 3 1 2 0102 1 J 2 1 1 1 2 2 1 7 1 2 2 00 5 28
4 04 0 00400 2617 DLA400-84-C1861 840415 6240 C9E 000 2 2 2 3 1 2 1001 5 J 2 1 1 1 1 2 1 7 1 2 0 00 5 91
CONTRACTOR TOTAL 2 119 **
CANRON CORP W BRIDGE DIV SEATTLE NAVAL SUPPOR WASHINGTON 078210580 63070 53
2 09 0 C2472 A310 N62472-79-C1458 831223 3950 C2 000 2 1 2 D 1 1 J 1 4 1 1 1 1 1 1 1 1 2 0 00 5 26

```
S MM  A AAAAA AAAA  BBBBBB BB BBBBBBB BBBBBB BBBB BBB BBB B B B B   C C C CCCC C C   D D D D D D D D D D D D D  DD DDDD D      B7
V OO                                         8888 888 888   1 1 1                                                1 1 12 12  12  1    AMOUNT
C NN  1 33333 2222  111111 11 1111111 333333 AAAA BBB CCC 9 0 2 3   1 2 3 4444 5 6   1 2 3 4 5 6 7 8 9 0 1 A  BB CCCC 3    ($000)
-----------------------------------------------------------------------------------------------------------------------------------
CANTELOU/HARRIS & ASSOC            PATRICK AIR FORCE BA    FLORIDA       991584699     55375     12
3 04  0 0HC52 0098  F08650-83-D0065   840228 R213 C2  000 2 2 2 5   2 5 2 1701 2 J   2   1 1 1 2 2 1 1 5 2 0  00      5          40

CANTER GARLAND M INC               BERRYVILLE              VIRGINIA      003096658     06968     51
4 10  0 00600 0698  DLA600-83-D4534   831001 9140 A8A 000 2 2 2 3   1   1         K   2   1 4 3 1 2 1 1 2 3 0  00      5         118

CANTERA EL CERRO SA                                        PANAMA        991640061               PA
1 02  0 0KF71 0062  DAKF71-83-D0083   831230 5610 C9E 000 2 2 2 5   2 9 2 0600 1 J   3 5 1 1 1 1 2 1 1 5 2 0  00 B-PA 5          27
1 02  0 0KF71 0063  DAKF71-83-D0083   831230 5610 C9E 000 2 2 2 5   2 9 2 0600 1 J   3 5 1 1 1 1 2 1 1 5 2 0  00 B-PA 5          52
1 07  0 0KF71 0178  DAKF71-84-D0095   840703 5610 C9E 000 2 2 2 5   2 0 2 0600 1 J   3 5 1 1 1 1 1 1 1 5 2 0  00 B-PA 5          35
                                  CONTRACTOR TOTAL          3            114   **

CANTERBURY CONSTRUCTION            HANSCOM AIR FORCE BA    MASS          101160208     28425     25
3 01  0 0HV02 0024  F19650-84-C0004   831205 Z249 C2  000 2 2 2 3   1   2 0102 1 J   2   1 4 1 2 2 1 1 4 2 0  00      5         527
3 07  0 0HV02 0048  F19650-84-C0004   840516 Z249 C2  000 2 2 2 B   1   2 0102 1 J   2   1 4 1 2 2 1 1 4 2 0  00      5          26
                                  CONTRACTOR TOTAL          2            553   **

CANTINEAU & FRLS SPRL                                      BELGIUM       999041841               BE
1 02  0 0JA61 0014  DAJA61-83-D0012   831227 V222 S1  000 2 2 2 5   2 9 2 0600 3 J   3 5 1 1 1 1 2 1 1 5 2 8  00 B-BE 5          27
1 12  0 0JA61 0001  DAJA61-83-D0013   831001 V222 S1  000 2 2 2 5   2 9 2 0600 3 J   3 5 1 5 1 1 2 1 1 5 2 8  00 B-BE 5          27
                                  CONTRACTOR TOTAL          2             54   **

CANTOL LIMITED                     AUSTIN                  MINNESOTA     206402885     02926     27
4 01  0 0013H 0140  DLA13H-84-W8160   840119 8905 B2  000 2 2 2 3   2 6 2 0900 7 J   1 5 1 2 1 1 2 1 1 1 2 0  00      5          90

CANTOMEDIA CORPORATION             HANOVER                 MASS          047456447     28250     25
1 09  0 0ZD09 0007  DAVA02-84-C0011   840926 T006 S1  000 2 2 2 A   1   2 0102 1 J   2   3   2 2 2 1 1 2 2 0  00      1         200

CANTON PARTS SUPPLY CORP           CLEVELAND               OHIO          076761683     16000     39
4 12  0 00400 0497  DLA400-83-C3293   831117 6115 C9E 000 2 2 2 3   1   2 0101 1 J   2   1 1 1 1 2 1 5 2 2 0  00      5          56

CANTOR S SALES CO INC              WESTPORT                CONN          095226056     83570     09
4 10  0 00100 0050  DLA100-84-C0237   831025 8305 A9  000 2 2 2 3   1   1         J   2   1 1 1 1 2 1 1 2 2 0  00      5         256
4 01  0 00100 0286  DLA100-84-C0237   840110 8305 A9  000 2 2 2 C   1   1         J   2   1 1 1 1 2 1 1 2 2 0  00      5          33
                                  CONTRACTOR TOTAL          2            289   **

CANTRELL PROJECT MANAGERS          PATUXENT RIVER NAVAL    MARYLAND      991731894     60650     24
2 09  0 C2477 3188  N62477-84-C0079   840529 R219 C2  000 2 2 2 3   1   2 0400 2 J   2   1 3 1 1 2 1 1 5 2 0  00      5         104

CANTRICK CORPORATION               LEXINGTON               MICHIGAN      005350749     47280     26
1 02  0 0AE07 1315  DAAE07-84-C0577   840213 2510 A4A DJB 2 2 2 3   1   2 0102 1 J   2   1 1 1 2 2 1 7 1 2 0  00      5          41
1 04  0 0AE07 1760  DAAE07-84-C0848   840326 2510 A4A DJB 2 2 2 3   1   2 0102 1 J   2   1 1 1 2 2 1 7 1 2 3  00      5          37
                                  CONTRACTOR TOTAL          2             78   **
```

S MM A AAAAA AAAA BBBBBB BB BBBBBBB BBBBBB BBBB BBB BBB B B B B C C C CCCC C C D D D D D D D D D D D D DD DDDD D B7
V OO 8888 888 888 1 1 1 1 2 1 1 12 12 12 1 AMOUNT
C NN 1 33333 2222 111111 11 1111111 333333 AAAA BBB CCC 9 0 2 3 1 2 3 4444 5 6 1 2 3 4 5 6 7 8 9 0 1 A BB CCCC 3 ($000)
CANTU SERVICES REESE TEXAS 991310418 61388 48
3 09 0 0JA19 0049 F41620-82-D0014 840806 S203 S1 000 2 2 2 5 2 6 2 1702 7 J 2 2 1 1 2 1 1 3 1 0 00 5 56
CANTU SERVICES INC REESE TEXAS 017458035 61388 48
3 09 0 0JA19 0054 F41620-82-D0014 840907 S203 S1 000 2 2 2 5 2 6 2 1702 7 J 2 2 1 1 2 1 1 3 1 0 00 5 74
CANTU SERVICES INC REESE AIR FORCE BASE TEXAS 017458035 61400 48
3 09 0 0JA19 0002 F41620-82-D0014 831001 S203 S1 000 2 2 2 3 2 6 2 1702 7 J 2 2 1 1 2 1 1 3 1 0 00 5 314
3 07 0 0JA19 0042 F41620-82-D0014 840605 S203 S1 000 2 2 2 5 2 6 2 1702 7 J 2 2 1 1 2 1 1 3 1 0 00 5 55
3 07 0 0JA19 0046 F41620-82-D0014 840705 S203 S1 000 2 2 2 5 2 6 2 1702 7 J 2 2 1 1 2 1 1 3 1 0 00 5 56
3 09 0 0JA19 0064 F41620-82-D0014 840927 S203 S1 000 2 2 2 5 2 6 2 1702 7 J 2 2 1 1 2 1 1 3 1 0 00 5 59
LOCATION TOTAL 4 484 *
CONTRACTOR TOTAL 5 558 **
CANTWELL CONSTRUCTION CO EGLIN FLORIDA 991466830 20000 12
3 03 0 0HM02 0097 F08651-84-C0106 840316 Y299 C2 000 2 2 2 3 1 2 0102 1 J 2 1 1 1 2 2 1 1 4 2 0 00 3 125
CANTWELL CONSTRUCTION CO EGLIN AIR FORCE BASE FLORIDA 991466830 20050 12
3 09 0 0HM02 0331 F08651-83-C0276 840928 Z119 C2 000 2 2 2 A 1 2 0102 1 J 2 1 1 1 2 2 1 1 4 2 0 00 3 26
3 05 0 0HM02 0130 F08651-84-C0131 840505 Z299 C2 000 2 2 2 3 1 2 0102 1 J 2 1 3 1 2 2 1 1 4 2 0 00 3 118
LOCATION TOTAL 2 144 *
CANTWELL CONSTRUCTION CO HURLBURT FIELD FLORIDA 991466830 32975 12
3 05 0 0QA04 0021 F08620-34-C0051 840523 Z139 C2 000 2 2 2 3 1 2 0102 1 J 2 1 3 1 2 2 1 1 4 2 0 00 5 49
3 07 0 0QA04 0027 F08620-84-C0067 840711 Y199 C2 000 2 2 2 3 1 2 0102 1 J 2 1 3 1 2 2 1 1 4 2 0 00 5 132
3 09 0 0QA04 0038 F08620-84-C0092 840914 Y224 C2 000 2 2 2 3 1 2 0102 1 J 2 1 3 1 2 2 1 1 4 2 0 00 5 111
LOCATION TOTAL 3 292 *
CONTRACTOR TOTAL 6 561 **
CANTWELL LODGE CANTWELL ALASKA 991536244 10150 02
4 10 0 00600 0011 DLA600-82-D0160 831001 9130 A8A 000 2 2 2 3 1 2 1026 1 K 2 1 1 3 1 2 1 7 2 2 0 00 5 37
CANVAS FABRICATORS INC BOLIVIA N CAROLINA 991746447 06820 37
4 02 0 00100 0443 DLA100-84-C4174 840213 8340 A9 000 2 2 2 3 1 2 0102 1 J 2 1 1 1 2 2 1 6 1 2 0 00 5 45
CANVASS FABRICATORS INC BOLIVIA N CAROLINA 105872592 06820 37
2 11 0 F7004 0080 M67004-84-C0001 831014 8340 A9 000 2 2 2 1 2 4 2 1701 1 J 2 1 2 1 2 2 1 7 1 2 0 00 1 208
CANYON LAKE DISPOSAL SERVICE CANYON LAKE TEXAS 061180253 12580 48
3 01 0 0JA27 0249 F41800-82-C0080 831214 S205 S1 000 2 2 2 B 1 2 0102 1 J 2 1 1 1 2 2 1 1 3 2 0 00 5 35
CANYON RESEARCH INC THOUSAND OAKS CALIFORNIA 072279466 78582 06
1 04 0 0ZD03 0860 MDA903-83-C0033 840328 R499 S1 000 2 2 2 C 1 2 1100 5 U 2 1 5 1 1 2 1 1 5 2 0 00 5 900

S MM A AAAAA AAAA BBBBBB BB BBBBBBB BBBBBB BBBB BBB BBB B B B B C C C CCCC C C D D D D D D D D D D D D DD DDDD D B7
V OO 8888 888 888 1 1 1 1 2 3 4 5 6 7 8 9 0 1 A BB CCCC 3 AMOUNT
C NN 1 33333 2222 111111 11 1111111 333333 AAAA BBB CCC 9 0 2 3 1 2 3 4444 5 6 1 2 3 4 5 6 7 8 9 0 1 A BB CCCC 3 ($000)
CANYON RESEARCH INC (CONT) THOUSAND OAKS CALIFORNIA 072279466 78582 06
3 05 0 OHR02 0008 F33615-81-C0006 831025 AJ13 C9E 000 2 2 2 C 1 2 0102 2 U 2 1 1 1 2 2 1 1 5 2 0 00 32
LOCATION TOTAL 2 932 *
CANYON RESEARCH INC WESTLAKE VILLAGE CALIFORNIA 072279466 84438 06
2 06 0 TK120 A397 N61339-81-C0105 840629 AD91 C9E 000 2 2 2 B 1 2 0102 2 Y 2 1 1 1 2 2 1 7 5 1 0 00 161
2 12 0 TK120 B054 N61339-81-C0105 831121 AD91 C9E 000 2 2 2 B 1 2 0102 2 Y 2 1 1 1 2 2 1 7 5 1 0 00 5 700
2 01 0 TK120 B113 N61339-81-C0105 840112 AD91 C9E 000 2 2 2 B 1 2 0102 2 Y 2 1 1 1 2 2 1 7 5 1 0 00 320
2 01 0 TK120 B129 N61339-81-C0105 840123 AD91 C9E 000 2 2 2 B 1 2 0102 2 Y 2 1 1 1 2 2 1 7 5 1 0 00 5 39
2 01 0 TK120 B131 N61339-81-C0105 840125 AD91 C9E 000 2 2 2 B 1 2 0102 2 Y 2 1 1 1 2 2 1 7 5 1 0 00 5 54
LOCATION TOTAL 5 1,274 *
CONTRACTOR TOTAL 7 2,206 **
CAP BUS ITALY 999061286 IT
2 09 0 C2470 I211 N62470-84-C1253 840803 V212 S1 000 2 2 2 3 2 9 1 J 3 5 1 5 1 1 2 1 1 5 2 0 00 5 833
CAP TECH CORPORATION CARMEL INDIANA 052050820 10342 18
2 09 0 PB121 0150 N00163-84-C0106 840304 5895 C9E 000 2 2 2 3 1 2 1001 6 J 2 1 1 1 1 2 1 1 2 2 0 00 5 35
CAPACETE MARTIN & ASSOCIATE PONCE PUERTO RCO 090100892 63820 PR
2 09 0 C2470 M255 N62470-83-C6075 840820 R211 C2 000 2 2 2 D 1 2 1702 2 J 2 1 3 1 1 2 1 7 5 2 0 00 5 27
CAPACETE MARTIN & ASSOCIATE ROOSEVELT ROADS NAVA PUERTO RCO 090100892 72168 PR
2 06 0 C2470 1610 N62470-83-C6124 831101 R213 S1 000 2 2 2 3 1 2 0102 2 J 2 3 1 2 2 1 7 5 2 0 00 5 183
CONTRACTOR TOTAL 2 210 **
CAPCO MECHANICAL INC REDSTONE ARSENAL ALABAMA 991847294 63912 01
1 09 0 OAH03 0325 DAAH03-84-C0103 840917 Z111 C2 000 2 2 2 3 1 2 0102 1 J 2 1 1 1 2 2 1 1 4 3 0 00 5 35
1 09 0 OAH03 0338 DAAH03-84-C0128 840921 Z111 C2 000 2 2 2 3 1 2 0102 1 J 2 1 1 1 2 2 1 1 4 2 0 00 5 36
CONTRACTOR TOTAL 2 71 **
CAPE COD RESEARCH INC BUZZARDS BAY MASS 991620329 10015 25
2 11 0 E614A 0331 N00014-84-C0056 831128 AD91 S1 000 2 2 2 3 1 2 0102 2 J 2 3 1 2 2 2 1 5 2 0 00 5 50
CAPE ROMAIN CONTRACTORS INC HAVELOCK N CAROLINA 009789314 30120 37
5 12 0 OCW54 0009 DACW54-83-C0029 831031 Z222 C2 000 2 2 2 C 1 2 0102 1 J 2 1 3 1 2 2 1 1 4 2 0 00 3 280
CAPE TOOL & DIE INC CAPE CORAL FLORIDA 991394487 10275 12
3 06 0 OFJ04 4105 F09603-83-D3167 840618 1005 A5 AAK 2 2 2 5 1 2 1015 1 J 2 1 1 1 1 2 1 1 1 2 0 00 5 142
3 04 0 OFJ04 3429 F09603-84-C3551 840328 1005 A5 AAK 2 2 2 3 1 2 1015 1 J 2 1 3 1 1 2 1 1 1 2 0 00 1 74
3 05 0 OFJ04 1276 F09603-84-C3663 840501 1005 A5 AAK 2 2 2 3 1 2 0102 1 J 2 1 1 1 2 2 1 1 1 2 0 00 5 59
CONTRACTOR TOTAL 3 275 **
CAPEHART CLYDE GROUNDS MAINT MCALESTER OKLAHOMA 991498585 44800 40
1 10 0 OAA31 0004 DAAA31-82-C0010 831003 S208 S1 000 2 2 2 C 1 2 0102 1 J 2 1 1 1 2 2 1 7 3 2 0 00 3 28

S MM A AAAAA AAAA BBBBBB BB BBBBBBB BBBBBB BBBB BBB BBB B B B B C C C CCCC C C D D D D D D D D D D D D DD DDDD D B7 V OO 8888 888 888 1 1 1 1 1 1 2 1 2 3 4 5 6 7 8 9 0 1 A BB CCCC 3 AMOUNT C NN 1 33333 2222 111111 11 1111111 333333 AAAA BBB CCC 9 0 2 3 1 2 3 4444 5 6 1 2 3 4 5 6 7 8 9 0 1 A BB CCCC 3 ($000)
CAPELL BACOTE CONSTRUCTION CO GROTON CONN 086645868 34180 09
2 05 0 C2472 1011 N62472-83-C3381 840228 Z179 C2 000 2 2 2 3 1 2 1701 1 J 2 3 2 2 2 1 1 3 2 0 00 5 32
CAPINTEC SYSTEMS WASHINGTON DIST COL 055194658 50000 11
1 07 0 ODA15 0113 DADA15-82-C0163 840426 7025 C9B 000 2 2 2 A 1 2 1001 6 J 2 1 1 1 1 2 1 7 1 2 0 00 5 94
CAPIRAL CONSTRUCTION CO INC SPOKANE WASHINGTON 086252947 67000 53
5 02 0 OCW68 0025 DACW68-83-C0118 831021 Y244 C2 000 2 2 2 C 2 6 2 1702 7 J 2 2 1 1 2 1 7 4 2 0 00 3 51
CAPITAL CITY MOTOR LODGE INC INDIANAPOLIS INDIANA 089263677 36000 18
1 01 0 OBT15 0067 DABT15-83-C0111 840109 V231 S1 000 2 2 2 C 1 1 J 1 5 1 5 1 1 2 1 1 3 2 0 00 5 27
1 08 0 OBT15 0134 DABT15-83-C0111 840827 V231 S1 000 2 2 2 5 1 1 J 1 5 1 5 1 1 2 1 1 3 2 0 00 5 31
1 06 0 OBT15 0113 DABT15-83-C0135 840626 V231 S1 000 2 2 2 5 1 1 J 1 5 1 5 1 1 2 1 1 3 2 0 00 5 35
1 09 0 OBT15 0163 DABT15-83-C0135 840918 V231 S1 000 2 2 2 5 1 1 J 1 5 1 5 1 1 2 1 1 3 2 0 00 5 28
CONTRACTOR TOTAL 4 121 **
CAPITAL COMMUNICATIONS INC MONTGOMERY ALABAMA 097751036 51000 01
3 11 0 OJA28 0009 F01600-82-C0[illegible] 831006 J058 C9E 000 2 2 2 3 1 2 1701 1 J 2 1 1 1 2 2 1 1 3 2 0 00 5 40
CAPITAL CONSTRUCTION CO INC ATLANTA GEORGIA 005808902 04000 13
1 08 0 OCA21 0241 DACA21-83-C0034 840730 Z119 C2 000 2 2 2 D 1 2 0102 1 J 2 1 1 1 2 2 1 1 4 2 0 00 5 107
CAPITAL ENGINEERING & MFG CO CHICAGO ILLINOIS 005085675 14000 17
1 01 0 OAE07 0970 DAAE07-84-C0386 840104 5420 A4A DJC 2 2 2 3 1 2 0102 1 J 2 1 1 1 2 2 1 7 1 2 0 00 5 597
1 04 0 OAE07 1844 DAAE07-84-C0733 840316 5420 A4A DBA 2 2 2 3 1 2 0102 1 J 2 1 1 1 2 2 1 7 1 2 0 00 5 44
1 06 0 OAE07 2574 DAAE07-84-C1153 840518 2590 A4A DJB 2 2 1 3 1 917
2 05 0 PA100 1068 N00140-84-C4136 840423 1720 A3 000 2 2 2 3 1 1 J 2 1 1 1 1 2 1 7 1 2 0 00 1 199
LOCATION TOTAL 4 1,757 *
CAPITAL ENGINEERING & MFG CO HARVEY ILLINOIS 005085675 33383 17
1 08 0 OAE07 3753 DAAE07-84-C1909 840814 5420 A4A DJB 2 2 2 3 1 2 0102 1 J 2 1 1 1 2 2 1 1 1 3 5 00 5 74
CONTRACTOR TOTAL 5 1,831 **
CAPITAL GLASS, INC. AKA BARSTOW CALIFORNIA 046162855 04030 06
2 07 0 C2474 2418 N62474-84-C0353 840607 Y161 C2 000 2 2 2 3 1 2 0102 1 J 2 1 4 2 2 2 1 1 4 2 0 00 5 57
CAPITAL MARINE SUPPLY INC BATON ROUGE LOUISIANA 057485021 05000 22
4 02 0 00600 1741 DLA600-84-D0021 831118 9140 A8A 000 2 2 2 3 1 1 K 2 1 4 3 1 2 1 1 2 2 0 00 5 537
4 04 0 00600 2020 DLA600-84-D0072 840319 9140 A8A 000 2 2 2 3 1 2 1026 1 K 1 3 1 1 3 1 1 1 1 2 2 0 00 5 32
5 02 0 OCW38 0056 DACW38-84-C0015 831107 9140 A8A 000 2 2 2 3 2 2 0200 1 J 1 4 1 1 1 1 2 1 1 2 2 0 00 5 284
5 01 0 OCW66 0042 DACW66-84-C0013 831121 9140 C9E 000 2 2 2 3 2 4 2 0200 1 J 1 4 1 1 1 1 2 1 1 2 2 0 00 5 139
CONTRACTOR TOTAL 4 992 **
CAPITAL MTL HNDLNG EQP INC LAUREL MARYLAND 083664755 45900 24
2 05 0 G2381 2235 N62381-84-C0124 840531 3930 C9D 000 2 2 2 3 2 4 2 0200 1 J 2 1 1 1 1 2 1 1 2 2 0 00 5 30

```
S MM  A AAAAA AAAA  BBBBBB BB BBBBBBB BBBBBB BBBB BBB BBB B B B B   C C C CCCC C C   D D D D D D D D D D D D D  DD DDDD D      B7
V OO                                         8888 888 888   1 1 1                                                1 1 12 12  12  1    AMOUNT
C NN  1 33333 2222  111111 11 1111111 333333 AAAA BBB CCC 9 0 2 3   1 2 3 4444 5 6   1 2 3 4 5 6 7 8 9 0 1 A  BB CCCC 3    ($000)
-----------------------------------------------------------------------------------------------------------------------------------
CAPITAL REFRIGERATION CO INC        GUNTER AIR FORCE BAS    ALABAMA       003800661     32368    01
3 09  0 0KA02 0488  F01600-84-C0083   840928 Z111 C2  000 2 2 2 3   1   2 0102 1 J   2   1 3 1 2 2 1 1 4 2 0  00      5          145

CAPITAL SERVICE COMPANY             WASHINGTON              DIST COL      038999710     50000    11
1 01  0 0ZD03 0265  MDA903-84-C0047   831129 J074 S1  000 2 2 2 3   1   1         J   2   1 1 1 1 2 1 7 3 2 0  00      5           27

CAPITAL SPRINKLER CO                FORT MEADE              MARYLAND      061120309     29400    24
1 03  0 0CA31 0107  DACA31-83-C0005   840315 Z249 C2  000 2 2 2 D   1   2 0102 1 J   2   1 4 1 2 2 1 1 4 2 0  00      5           44-

CAPITAL SYSTEMS INC                 COLORADO SPRINGS        COLORADO      038861472     16000    08
3 07  0 0CA02 0266  F05604-84-C0025   840626 7050 C9E 000 2 2 2 3   2 6 2 1702 7 J   2   2   1 1 2 1 1 2 2 0  00      5          293

CAPITAL SYSTEMS INC                 WASHINGTON              DIST COL      038861472     50000    11
2 11  0 MA102 1311  N00600-83-C0733   831024 R302 S1  000 2 1 2 C   2 6 2 1702 7 U   2   2   3 1 2 1 7 3 1 0  00      5          100

CAPITAL SYSTEMS INC                 ST. LOUIS               MISSOURI      038861472     65000    29
1 09  0 0AJ04 0283  DAAJ04-84-C0041   840926 R399 S1  000 2 2 2 3   2 6 2 1702 7 J   2   2   1 1 2 1 7 2 2 0  00      5          277

CAPITAL SYSTEMS INC                 CHAMBERSBURG            PENN          038861472     12536    42
1 09  0 0AG34 0227  DAAG34-82-C0061   840928 7010 A7  000 2 2 2 A   1   2 1001 5 J   1 1 1 1 1 1 1 1 7 2 2 0  00      5           42

CAPITAL SYSTEMS INC                 ARLINGTON               VIRGINIA      038861472     03000    51
1 12  0 0AG34 0011  DAAG34-82-C0061   831027 W070 A7  000 2 2 2 A   1   2 1001 5 J   1 2 1 1 1 1 1 1 1 3 2 0  00      5           61
1 02  0 0AG34 0006  DAAG34-83-C0099   831005 W070 A7  000 2 2 2 A   1   2 1013 1 J   2   1 1 1 1 2 1 1 2 2 0  00      5           49
1 02  0 0AG38 0031  DAAG38-84-C0019   840201 7040 A7  000 2 2 2 3   1   1         J   2   3   2 1 2 1 1 2 2 0  00      5           83
1 01  0 0AJ04 0006  DAAJ04-82-C0006   831020 W070 S1  000 2 2 2 C   1   2 1013 3 J   2   3   1 1 2 1 1 3 2 0  00      5          100
2 09  0 RA100 0877  N00189-84-C0535   840927 7010 C9E 000 2 2 2 3   1   2 1013 1 J   2   1 1 1 1 2 1 1 1 2 0  00      5           40
                                     LOCATION TOTAL          5            333   *

CAPITAL SYSTEMS INC                 FORT BELVOIR            VIRGINIA      038861472     29008    51
1 12  0 0AK70 0036  DAAK70-82-C0208   831102 J074 S1  000 2 2 2 B   2 6 2 1702 7 J   2   2   1 1 2 1 1 2 2 0  00      1           36
1 12  0 0AK70 0057  DAAK70-82-C0208   831114 R399 S1  000 2 2 2 B   2 6 2 1702 7 J   2   2   1 1 2 1 1 2 2 0  00      1           38
1 09  0 0AK70 0607  DAAK70-82-C0208   840926 7435 C9E 000 2 2 2 B   2 6 2 1702 7 J   2   2   1 1 2 1 1 2 2 0  00      1          130
1 09  0 0AK70 0642  DAAK70-82-C0208   840928 7435 C9E 000 2 2 2 B   2 6 2 1702 7 J   2   2   1 1 2 1 1 2 2 0  00      1           79
                                     LOCATION TOTAL          4            283   *
                                    CONTRACTOR TOTAL        13          1,328   **

CAPITAL WHOLESALE ELECTRIC CO       SACRAMENTO              CALIFORNIA    009458571     64000    06
3 09  0 0FH02 3235  F04606-84-C0797   840831 5925 C9E 000 2 2 2 3   1   2 1013 4 J   2   1 1 1 1 2 1 7 2 2 0  00      5           32

CAPITOL AIR INC                     SMYRNA                  TENNESSEE     002791853     69380    47
3 02  0 0QA02 0499  F11626-83-C0027   831001 V221 S1  000 2 2 2 5   1   2 1600 1 J   2   1 1 1 1 2 1 7 5 1 0  00      5           33-
```

S MM A AAAAA AAAA BBBBBB BB BBBBBBB BBBBBB BBBB BBB BBB B B B B C C C CCCC C C D D D D D D D D D D D D DD DDDD D B7
V GG 8888 888 888 1 1 1 1 2 3 4 5 6 7 8 9 0 1 A 12 12 1 AMOUNT
C NN 1 33333 2222 111111 11 1111111 333333 AAAA BBB CCC 9 0 2 3 1 2 3 4444 5 6 1 2 3 4 5 6 7 8 9 0 1 A BB CCCC 3 ($000)
CAPITOL AIR INC SMYRNA TENNESSEE 002791853 69400 47
3 12 0 OQA02 0019 F11626-83-C0027 831001 V221 S1 000 2 2 2 5 1 2 1011 1 J 2 1 1 1 1 2 1 7 5 1 0 00 5 2,311
3 11 0 OQA02 0056 F11626-83-C0027 831001 V221 S1 000 2 2 2 5 1 2 1011 1 J 2 1 1 1 1 2 1 7 5 1 0 00 5 264
3 11 0 OQA02 0057 F11626-83-C0027 831001 V221 S1 000 2 2 2 5 1 2 1011 1 J 2 1 1 1 1 2 1 7 5 1 0 00 5 92
3 01 0 OQA02 0058 F11626-83-C0027 831001 V221 S1 000 2 2 2 5 1 2 1011 1 J 2 1 1 1 1 2 1 7 5 1 0 00 5 93-
3 11 0 OQA02 0059 F11626-83-C0027 831017 V221 S1 000 2 2 2 5 1 2 1011 1 J 2 1 1 1 1 2 1 7 5 1 0 00 5 102
3 11 0 OQA02 0230 F11626-83-C0027 831026 V221 S1 000 2 2 2 5 1 2 1011 1 J 2 1 1 1 1 2 1 7 5 1 0 00 5 236
3 11 0 OQA02 0237 F11626-83-C0027 831108 V221 S1 000 2 2 2 5 1 2 1011 1 J 2 1 1 1 1 2 1 7 5 1 0 00 5 102
3 11 0 OQA02 0275 F11626-83-C0027 831115 V221 S1 000 2 2 2 5 1 2 1011 1 J 2 1 1 1 1 2 1 7 5 1 0 00 5 89
3 01 0 OQA02 0382 F11626-83-C0027 840111 V221 S1 000 2 2 2 5 1 2 1011 1 J 2 1 1 1 1 2 1 7 5 1 0 00 5 187
3 01 0 OQA02 0383 F11626-83-C0027 840120 V221 S1 000 2 2 2 5 1 2 1011 1 J 2 1 1 1 1 2 1 7 5 1 0 00 5 237
3 01 0 OQA02 0487 F11626-83-C0027 831001 V221 S1 000 2 2 2 5 1 2 1011 1 J 2 1 1 1 1 2 1 7 5 1 0 00 5 76-
3 05 0 OQA02 0742 F11626-83-C0027 840413 V221 S1 000 2 2 2 5 1 2 1600 1 J 2 1 1 1 1 2 1 7 5 1 0 00 5 76
3 05 0 OQA02 0743 F11626-83-C0027 840418 V221 S1 000 2 2 2 5 1 2 1600 1 J 2 1 1 1 1 2 1 7 5 1 0 00 5 89
3 05 0 OQA02 0744 F11626-83-C0027 840424 V221 S1 000 2 2 2 5 1 2 1600 1 J 2 1 1 1 1 2 1 7 5 1 0 00 5 89
3 05 0 OQA02 0745 F11626-83-C0027 840430 V221 S1 000 2 2 2 5 1 2 1600 1 J 2 1 1 1 1 2 1 7 5 1 0 00 5 143
3 07 0 OQA02 0861 F11626-83-C0027 840531 V221 S1 000 2 2 2 5 1 2 1600 1 J 2 1 1 1 1 2 1 7 5 1 0 00 5 198
3 07 0 OQA02 0862 F11626-83-C0027 840622 V221 S1 000 2 2 2 5 1 2 1600 1 J 2 1 1 1 1 2 1 7 5 1 0 00 5 43
LOCATION TOTAL 17 4,089 *
CAPITOL AIR INC SMYRNA TENNESSEE 002791853 69420 47
3 09 0 OQA02 1087 F11626-83-C0027 840807 V221 S1 000 2 2 2 5 1 2 1600 1 J 2 1 1 1 1 2 1 1 5 1 0 00 5 104
3 09 0 OQA02 1088 F11626-83-C0027 840827 V221 S1 000 2 2 2 5 1 2 1600 1 J 2 1 1 1 1 2 1 1 5 1 0 00 5 28
LOCATION TOTAL 2 132 *
CONTRACTOR TOTAL 20 4,188 **
CAPITOL CITY HOME MAINTENANCE FORT SILL OKLAHOMA 016981102 27300 40
1 05 0 OBT39 0128 DABT39-84-C5008 840503 Z163 C2 000 2 2 2 1 1 2 0102 1 J 2 1 3 1 2 2 1 1 4 2 0 00 5 365
CAPITOL COMMUNICATIONS SYSTEMS ARLINGTON VIRGINIA 991297060 03000 51
4 04 0 00000 0050 DLAH00-84-C0243 840321 7025 A7 000 2 2 2 3 2 6 2 1702 7 J 2 2 1 1 2 1 1 2 2 0 00 5 1,119
CAPITOL COMPUTER LEASING INC ROCK ISLAND ILLINOIS 098690290 65078 17
1 11 0 OAA08 0021 DAAA08-82-C0142 831001 W070 S1 000 2 2 2 B 1 2 1013 1 J 2 1 1 1 1 2 1 7 3 2 0 00 5 165
CAPITOL COMPUTER LEASING INC RALEIGH N CAROLINA 098690290 55000 37
1 09 0 OAA08 0255 DAAA08-82-C0142 840905 7025 A7 000 2 2 2 B 1 2 1013 3 J 2 1 1 1 1 2 1 1 2 2 0 00 5 68
CAPITOL COMPUTER LEASING INC OKLAHOMA CITY OKLAHOMA 098690290 55000 40
3 09 0 OFD10 0305 F34650-84-D0147 840830 W070 C9E 000 2 2 2 5 1 2 1013 1 J 2 1 3 1 1 2 1 1 2 2 0 00 5 91
CAPITOL COMPUTER LEASING INC FALLS CHURCH VIRGINIA 098690290 27200 51
1 09 0 OKF11 0261 DAKF11-84-C0102 840929 7010 C9E 000 2 2 2 3 1 1 J 2 1 4 1 1 2 1 1 2 2 0 00 5 30
2 08 0 RA100 0758 N00189-84-C0444 840828 7035 C9E 000 2 2 2 3 1 2 1026 1 J 2 1 1 1 1 2 1 1 2 2 0 00 5 96
LOCATION TOTAL 2 126 *
CONTRACTOR TOTAL 5 450 **

S MM A AAAAA AAAA BBBBBB BB BBBBBBB BBBBBB BBBB BBB BBB B B B B C C C CCCC C C D D D D D D D D D D D D DD DDDD D	B7
V OO 8888 888 888 1 1 1 1 2 3 4 5 6 1 2 3 4 5 6 7 8 9 0 1 A 12 12 1	AMOUNT
C NN 1 33333 2222 111111 11 1111111 333333 AAAA BBB CCC 9 0 2 3 1 2 3 4444 5 6 1 2 3 4 5 6 7 8 9 0 1 A BB CCCC 3	($000)
CAPITOL CONTRACTORS INC FORT BELVOIR VIRGINIA 541277737 29008 51	
1 08 0 OBT56 0114 DABT56-84-C0086 840731 N041 S1 000 2 2 2 3 1 2 0102 1 J 2 1 2 1 2 2 1 1 5 2 9 00 5	40
1 09 0 OBT56 0188 DABT56-84-C0110 840926 N041 S1 000 2 2 2 3 1 2 0102 1 J 2 1 1 1 2 2 1 1 5 2 0 00 5	32
LOCATION TOTAL 2 72 *	
CAPITOL CONTRACTORS INC SPRINGFIELD VIRGINIA 116209040 74592 51	
1 08 0 OCA31 0520 DACA31-84-C0336 840809 Z199 C2 000 2 2 2 3 1 2 0102 1 J 2 1 3 2 2 2 1 1 4 2 0 00 5	92
CONTRACTOR TOTAL 3 164 **	
CAPITOL CRRSN CNTRL CORP DOVER DELAWARE 081055071 21200 10	
3 09 0 OQA08 0082 F07603-84-C0062 840928 R129 C2 000 1 2 2 3 1 2 1701 2 J 2 1 5 1 2 2 1 1 5 2 0 00 5	56
CAPITOL DATA INC CHANTILLY VIRGINIA 991852476 14744 51	
2 09 0 QH410 0007 GS00K8-40-1S5124 840912 7035 C9E 000 2 2 2 6	46
CAPITOL ELECTRO-KOTERS INC CARY N CAROLINA 033901463 90536 37	
2 08 0 MX401 0017 GSOWF5-27-54 840208 Z169 S1 000 2 2 2 6	44
CAPITOL ENGINEERING CORP FORT RITCHIE MARYLAND 049029192 29450 24	
1 05 0 OCA31 0158 DACA31-83-D0032 840504 R129 C2 000 2 2 2 5 1 2 0102 2 J 2 1 2 1 2 2 1 7 5 2 0 00 5	25
CAPITOL ENGINEERING CORP PETERSBURG W VIRGINIA 049029192 62956 54	
1 04 0 OCA31 0146 DACA31-83-D0032 840424 R129 C2 000 2 2 2 5 1 2 0102 2 J 2 1 2 1 2 2 1 7 5 2 0 00 5	52
CONTRACTOR TOTAL 2 77 **	
CAPITOL FILMWORKS INC MONTGOMERY ALABAMA 078957297 51000 01	
3 11 0 OJA28 0063 F01600-84-C0012 831020 T001 S1 000 2 2 2 3 1 2 0102 1 J 2 1 3 1 2 2 1 1 3 2 0 00 5	626
CAPITOL HATS & NOVELTY CO INC GATES NEW YORK 068281476 28453 36	
4 05 0 00100 0888 DLA100-84-C0566 840509 8415 A9 000 2 2 2 3 1 2 0102 1 J 2 1 1 1 2 2 1 1 1 2 0 00 1	96
CAPITOL INDUSTRIAL CONSTR PHILIPPINE 991473125 PH	
2 06 0 C2742 G231 N62864-80-C0267 840313 Y119 C2 000 2 2 2 3 2 9 2 0600 1 J 3 5 1 5 1 1 1 1 1 5 2 0 00 B-PH 3	474
2 06 0 C2742 G230 N62864-81-C0142 840313 Y119 C2 000 2 2 2 3 2 9 2 0600 1 J 3 5 1 5 1 1 1 1 1 5 2 0 00 B-PH 5	382
2 09 0 C2742 H977 N62864-81-C0148 840914 Y111 C2 000 2 2 2 3 2 9 2 0600 1 J 3 5 1 5 1 1 2 1 1 5 2 0 00 B-PH 3	1,449
2 09 0 C2742 G247 N62864-81-C0150 840529 Y152 C2 000 2 2 2 D 2 8 2 0600 1 J 3 5 1 5 1 1 1 1 1 5 2 0 00 B-PH 5	29
2 04 0 C2742 G223 N62864-83-C0039 840223 Z241 C2 000 2 2 2 3 2 9 2 0600 1 J 3 5 1 5 1 1 1 1 1 5 2 0 00 B-PH 3	293-
2 09 0 C2742 H975 N62864-83-C0077 840907 Z152 C2 000 2 2 2 3 2 9 2 0600 1 J 3 5 1 5 1 1 2 1 1 5 2 0 00 B-PH 3	3,611
CONTRACTOR TOTAL 6 5,652 **	
CAPITOL OIL COMPANY ANNAPOLIS MARYLAND 022415087 01600 24	
4 10 0 00600 0047 DLA600-82-XXXXX 831001 9140 A8A 000 2 2 2 5 1 2 1026 1 K 2 1 3 3 1 2 1 1 2 2 0 00 5	52

```
S MM  A AAAAA AAAA  BBBBBB BB BBBBBBB BBBBBB BBBB BBB BBB B B B B   C C C CCCC C C   D D D D D D D D D D D D D  DD DDDD D     B7
V OO                                         8888 888 888   1 1 1                                                1 1 12 12  12  1   AMOUNT
C NN  1 33333 2222  111111 11 1111111 333333 AAAA BBB CCC 9 0 2 3   1 2 3 4444 5 6   1 2 3 4 5 6 7 8 9 0 1 A  BB CCCC 3   ($000)
-------------------------------------------------------------------------------------------------------------------------------------
CAPITOL PIPE & STEEL PRODUCTS        LOS ALAMITOS            CALIFORNIA    991708520     43224     06
2 08  0 QA110 0359  N00228-84-C2002   831201 4710 C9E 000 2 2 2 3   1   1         J   1 4 1 1 1 1 2 1 1 2 2 0  00       5          33

CAPITOL PIPE-STL PRDCTS              CLIFTON                 NEW JERSEY    101442218     13690     34
4 09  0 00700 4957  DLA700-84-C3535   840822 4710 A1C 000 2 2 2 3   1   1         J   2   1 4 1 1 2 1 1 2 2 1  00       5          44

CAPITOL RADIO WHOLESALERS INC        ROCKVILLE               MARYLAND      003259173     67675     24
1 09  0 0ZD04 3306  MDA904-84-C0511   840921 6150 A7  000 2 2 2 3   2 1 2 1200 1 J   1 1 1 1 1 1 2 1 1 1 1 0  00       5          42

CAPITOL SAWMILL CORPORATION                                  PHILIPPINE    999025067               PH
2 03  0 UH107 4047  N00651-84-C0017   840313 5510 B1  000 2 2 2 3   2 9 2 0600 1 J   3 1 1 1 3 1 2 1 1 5 2 6  00 B-PH 5         170

CAPITOL TEMPTROL CORP                OLD LYME                CONN          001619881     56970     09
2 09  0 RC100 0304  N00181-84-C0263   840906 4120 C9E 000 2 2 2 3   1   2 0200 1 J   2   1 1 1 1 2 1 1 2 2 0  00       5         101

CAPITOL YORK CONSTRUCTION CO         NORFOLK                 VIRGINIA      991492257     57000     51
2 04  0 C2470 0754  N62470-80-C0131   840210 Y159 C2  000 2 2 2 D   1   1         J   1 4 1 3 1 1 2 1 1 4 2 0  00       5         144
2 08  0 C2470 2802  N62470-80-C0131   840810 Y159 C2  000 2 2 2 D   1   1         J   1 4 1 3 1 1 2 1 1 4 2 0  00       5          34
2 08  0 C2470 2803  N62470-80-C0131   840823 Y159 C2  000 2 2 2 D   1   1         J   1 4 1 3 1 1 2 1 1 4 2 0  00       5          61
                                     CONTRACTOR TOTAL          3            239   **

CAPLAN HAROLD COMPANY                WATERBURY               CONN          026573626     80000     09
4 08  0 00400 4166  DLA400-84-C2646   840830 5940 C9E 000 2 2 2 3   1   1         J   2   1 1 2 1 2 1 1 2 2 0  00       5          82

CAPLAN HAROLD COMPANY                PINELLAS PARK           FLORIDA       026573626     56975     12
4 01  0 00400 1167  DLA400-83-C2785   840130 5940 C9E 000 2 2 2 B   1   1         J   2   3   2 1 2 1 1 2 2 0  00       5          36

CAPLAN HAROLD COMPANY                MELVILLE                NEW YORK      026573626     46514     36
4 04  0 00400 2258  DLA400-84-C1491   840405 6130 C9E 000 2 2 2 3   1   2 1013 1 J   2   1 1 2 1 2 1 1 2 2 0  00       5          34

CAPLAN HAROLD COMPANY                MILWAUKEE               WISCONSIN     026573626     53000     55
4 08  0 00400 4081  DLA400-84-C2582   840823 5975 C9E 000 2 2 2 3   1   1         J   2   1 1 2 1 2 1 7 1 2 0  00       5          56
4 08  0 00400 4293  DLA400-84-C2582   840830 5975 C9E 000 2 2 2 B   1   2 0102 1 J   2   1 1 2 3 2 1 7 2 2 0  00       5          56
4 09  0 00400 4607  DLA400-84-C2582   840930 5975 C9E 000 2 2 2 B   1   1         J   2   1 1 2 1 2 1 7 1 2 0  00       5         112
                                      LOCATION TOTAL           3            224   *
                                     CONTRACTOR TOTAL           6            376   **

CAPPA SYSTEMS INCORPORATED           GREEN BAY               WISCONSIN     990914947     31000     55
4 04  0 0013H 3531  DLA13H-84-CR265   840417 8910 B2  000 2 2 2 3   2 9 2 0900 1 J   1 4 1 1 1 1 2 1 1 5 2 0  00       5          27

CAPRI CARPETS CO                     LOWERY AIR FORCE BAS    COLORADO      064076680     46630     08
3 11  0 0JA14 0010  GS09S7-00-44      831007 N072 S1  000 2 2 2 6                                                                  38
```

S MM A AAAAA AAAA BBBBBB BB BBBBBBB BBBBBB BBBB BBB BBB B B B B C C C CCCC C C D D D D D D D D D D D D D DD DDDD D B7
V OO 8888 888 888 1 1 1 1 1 1 1 12 12 12 1 AMOUNT
C NN 1 33333 2222 111111 11 1111111 333333 AAAA BBB CCC 9 0 2 3 1 2 3 4444 5 6 1 2 3 4 5 6 7 8 9 0 1 A BB CCCC 3 ($000)
CAPRICE ENGINEERING COMPANY INGLEWOOD CALIFORNIA 063832679 36546 06
3 01 0 OFD05 0368 F34601-84-C0882 840127 2995 A1B BJH 2 2 2 3 1 2 0102 1 J 2 1 1 1 2 2 1 7 1 2 0 00 5 70
3 09 0 OFF60 0861 F41608-84-CA079 840926 1530 A1A ACA 2 2 2 3 1 2 1015 1 J 2 1 1 1 1 2 1 7 1 2 0 00 5 47
3 10 0 OFE03 0038 F42600-83-C1134 831004 1630 A1A ABC 2 2 2 3 1 2 1002 1 J 2 1 1 1 1 2 1 7 1 2 0 00 5 33
3 08 0 OFE03 1642 F42600-84-C1205 840802 5365 A1A 000 2 2 2 3 1 2 0102 1 J 2 1 1 1 2 2 1 7 1 2 0 00 5 89
3 08 0 OFE03 1728 F42600-84-C1286 840821 1630 A1A 000 2 2 2 3 1 2 0102 1 J 2 1 1 1 2 2 1 7 1 2 0 00 5 42
4 08 0 00700 4874 DLA700-84-C3159 840823 3040 A1C 000 2 2 2 3 1 2 1015 1 J 2 1 1 1 1 2 1 7 1 2 0 00 5 36
CONTRACTOR TOTAL 6 317 **
CAPRICORN CONTRACTORS & CONS PHILIPPINE 991484775 PH
2 04 0 C2742 G216 N62864-83-C0214 840104 S208 C2 000 2 2 2 3 2 9 1 J 3 5 1 5 1 1 1 1 1 5 2 0 00 B-PH 5 50
CAPSTONE CORP FORT JACKSON S CAROLINA 028193092 26800 45
1 03 0 OCA21 0056 DACA21-84-C0009 831102 Z163 C2 000 2 2 2 3 1 2 0102 1 J 2 1 3 1 2 2 1 1 4 2 0 00 5 150
1 09 0 OCA21 0325 DACA21-84-C0094 840920 Z199 C2 000 2 2 2 3 1 2 0102 1 J 2 1 1 1 2 2 1 1 4 2 0 00 5 62
1 09 0 OCA21 0375 DACA21-84-C0109 840926 Z199 C2 000 2 2 2 B 1 2 0102 1 J 2 1 1 1 2 2 1 1 4 2 0 00 5 164
1 09 0 OCA21 0404 DACA21-84-C0133 840930 Z199 C2 000 2 2 2 3 1 2 0102 1 J 2 1 1 1 2 2 1 1 4 2 0 00 5 394
LOCATION TOTAL 4 770 *
CAPSTONE CORP SHAW AIR FORCE BASE S CAROLINA 028193092 65500 45
3 07 0 OTA06 0079 F38601-84-C0017 840705 Z119 C2 000 2 2 2 3 1 2 0102 1 J 2 1 1 1 2 2 1 7 4 2 0 00 5 32
3 07 0 OTA06 0080 F38601-84-C0018 840705 Y299 C2 000 2 2 2 3 1 2 0102 1 J 2 1 1 1 2 2 1 7 4 2 0 00 5 38
3 09 0 OTA06 0112 F38601-84-C0040 840925 Y161 C2 000 2 2 2 3 1 2 0102 1 J 2 1 1 1 2 2 1 7 4 2 0 00 5 43
3 09 0 OTA06 0118 F38601-84-C0044 840928 Y169 C2 000 2 2 2 3 1 2 0102 1 J 2 1 1 1 2 2 1 7 4 2 0 00 5 78
LOCATION TOTAL 4 191 *
CONTRACTOR TOTAL 8 961 **
CAPTAIN CALCULATOR INC SACRAMENTO CALIFORNIA 034619973 64000 06
3 11 0 OFH02 0044 F04606-83-C0837 831018 6135 A1C 000 2 2 2 3 1 2 1013 1 J 2 1 1 1 1 2 1 7 2 2 1 00 A-JP 5 27
CAPTAIN STEVENS ENERGY CORP SAVANNAH GEORGIA 991755570 69000 13
4 03 0 00600 0469 DLA600-83-D4282 831001 9140 A8A 000 2 2 2 3 2 6 2 1702 7 K 2 1 5 3 1 2 1 1 2 2 0 00 5 6,546
4 03 0 00600 1650 DLA600-83-D4282 831018 9140 A8A 000 2 2 2 A 2 6 2 1702 7 K 2 1 2 3 1 2 1 1 2 2 0 00 5 1,183
4 03 0 00600 1651 DLA600-83-D4282 831101 9140 A8A 000 2 2 2 A 2 6 2 1702 7 K 2 1 2 3 1 2 1 1 2 2 0 00 5 1,281
CONTRACTOR TOTAL 3 9,010 **
CAPTOR CORPORATION THE TIPP CITY OHIO 004273629 76876 39
3 06 0 OFE04 1840 F42600-84-C6041 840627 5915 A1C AFC 2 2 2 3 1 2 1015 5 J 2 1 1 1 1 2 1 7 1 2 0 00 5 38
4 01 0 00900 0628 DLA900-84-C0611 831228 5915 A7 000 2 2 2 3 1 2 1013 5 J 2 1 1 1 1 2 1 7 1 2 0 00 5 36
4 04 0 00900 1544 DLA900-84-C1443 840423 5915 A7 000 2 2 2 3 1 1 J 2 1 1 1 1 2 1 7 1 2 0 00 5 50
CONTRACTOR TOTAL 3 124 **
CAR GUARD WINDSOR LOCKS CONN 991859661 87140 09
1 09 0 OKF31 0154 DAKF31-84-D0302 840921 J023 S1 000 2 2 2 3 1 2 0102 1 J 2 1 1 1 2 2 1 1 3 2 0 00 5 44
CAR GUARD ERIE PENN 991859661 24000 42
1 09 0 OKF31 0156 DAKF31-84-D0338 840924 J023 S1 000 2 2 2 3 1 2 0102 1 J 2 1 3 1 2 2 1 7 3 2 0 00 5 142
CONTRACTOR TOTAL 2 186 **

S MM A AAAAA AAAA BBBBBB BB BBBBBBB BBBBBB BBBB BBB BBB B B B B C C C CCCC C C D D D D D D D D D D D D DD DDDD D B7 V GG 8888 888 888 1 1 1 1 2 1 2 3 4 5 6 1 2 3 4 5 6 7 8 9 0 1 A BB CCCC 3 AMOUNT C NN 1 33333 2222 111111 11 1111111 333333 AAAA BBB CCC 9 0 2 3 ($000)
CAR-GO FUELS INC RICHMOND VIRGINIA 991745464 67000 51
4 02 0 00600 1710 DLA600-84-D4019 831121 9140 A8A 000 2 2 2 3 1 1 K 2 1 3 3 1 2 1 7 2 3 0 00 5 45
4 07 0 00600 2434 DLA600-84-D4480 840620 9130 A8A 000 2 2 2 3 1 1 K 2 1 4 3 1 2 1 7 2 2 0 00 5 154
CONTRACTOR TOTAL 2 199 **
CAR-TED INDUSTRIES INC LAWRENCE MASS 059708305 34550 25
1 06 0 0AK60 0058 DAAK60-84-C0021 840502 7320 C9E 000 2 2 2 3 1 2 0102 1 J 2 1 3 1 2 2 1 7 1 2 5 00 1 100
3 07 0 0HV44 0181 F19628-80-C0145 840713 5840 A7 000 2 2 2 D 2 6 2 1702 7 J 2 2 1 1 2 1 7 2 2 0 00 1 38
CONTRACTOR TOTAL 2 138 **
CARACO CONSTR CO RANTOUL ILLINOIS 049132525 62783 17
3 09 0 0JA06 0147 F11602-84-C0039 840914 Z245 C2 000 2 2 2 3 1 2 0102 1 J 2 1 3 2 2 2 1 1 4 3 0 00 3 52
CARAVELLE INDUSTRIES INC CHATHAM PENN 066769357 12872 42
1 09 0 0AG47 0194 DAAG47-84-C0097 840926 4910 C9E 000 2 2 2 3 1 2 0102 1 J 2 1 2 3 2 2 1 1 1 2 0 00 5 73
CARAVELLE INDUSTRIES INC MANASSAS VIRGINIA 066769357 48952 51
1 05 0 0DA15 0100 GS07F1-09-59 840529 4940 C9E 000 2 2 2 6 38
2 09 0 F0263 1734 M00263-84-C0010 840906 4940 C9E 000 2 2 2 3 1 2 0102 1 J 2 1 1 1 2 2 1 1 1 1 0 00 5 32
LOCATION TOTAL 2 70 *
CONTRACTOR TOTAL 3 143 **
CARBON STEEL PRODUCTS CORP ELIZABETH NEW JERSEY 001777697 21000 34
2 03 0 RC100 0100 N00181-84-C0004 831117 9515 A3 000 2 2 2 3 2 4 2 0200 1 J 2 1 1 1 1 2 1 7 2 2 0 00 5 34
CARBONARA LABS INC HUNTINGTON NEW YORK 098799281 37011 36
2 05 0 JA111 3331 N00104-84-C0397 840514 6605 A3 000 2 2 2 3 1 2 1015 5 J 2 1 1 1 1 2 1 1 1 2 0 00 1 56
CARBONARA LABS INC HUNTINGTON STATION NEW YORK 098799281 37044 36
2 01 0 JA113 0530 N00104-83-C3282 831212 4920 A7 000 2 2 2 3 1 2 1015 5 J 2 1 1 1 1 2 1 1 1 2 0 00 1 29
2 01 0 JA114 0541 N00104-84-C3702 831212 6605 A3 000 2 2 1 3 1 26
LOCATION TOTAL 2 55 *
CONTRACTOR TOTAL 3 111 **
CARBONIC INDUSTRIES REDSTONE ARSENAL ALABAMA 064541485 63912 01
1 07 0 0AH03 0205 GS07F1-11-56 840624 W081 S1 000 2 2 2 6 87
CARBONIC RFRGN & RST SUP CO CHULA VISTA CALIFORNIA 029105491 13392 06
2 06 0 F0681 1104 M00681-84-C0042 840418 7320 C9E 000 2 2 2 3 1 1 J 2 1 1 1 1 2 1 1 2 2 0 00 5 43
CARBORUNDUM CO THE NEW CARLISLE INDIANA 042513754 52704 18
4 02 0 00400 1565 DLA400-84-C1073 840228 9350 C9E 000 2 2 2 3 1 2 1013 1 J 1 1 1 1 1 1 1 1 1 1 2 0 00 5 61

S MM A AAAAA AAAA BBBBBB BB BBBBBBB BBBBBB BBBB BBB BBB B B B B C C C CCCC C C D D D D D D D D D D D D DD DDDD D 57
V OO 8888 888 888 1 1 1 1 2 1 1 12 12 12 1 AMOUNT
C NN 1 33333 2222 111111 11 1111111 333333 AAAA BBB CCC 9 0 2 3 1 2 3 4444 5 6 1 2 3 4 5 6 7 8 9 0 1 A BB CCCC 3 ($000)
CARBORUNDUM CO THE (CONT) NEW CARLISLE INDIANA 042513754 52704 18
4 04 0 00400 2346 DLA400-84-C1073 840412 9350 C9E 000 2 2 2 B 1 2 1013 1 J 1 1 1 1 1 1 2 1 1 1 2 0 00 5 61
CONTRACTOR TOTAL 2 122 **
CARBORUNDUM RESISANT MAINT NIAGARA FALLS NEW YORK 001367481 51055 36
1 12 0 0AE07 0479 DAAE07-83-CR058 831129 AC43 A4A DBP 2 2 2 C 1 2 1100 5 U 1 1 1 1 1 1 1 1 7 1 1 0 00 5 300
CARCO ELECTRONICS MENLO PARK CALIFORNIA 009181439 46870 06
1 09 0 0AD05 0758 DAAC05-84-C4360 840917 6625 A7 000 2 2 2 3 1 2 1001 5 J 1 2 1 1 1 1 2 1 1 1 2 0 00 5 29
1 09 0 0AD05 0957 DAAD05-84-C4473 840928 6625 C9E 000 2 2 2 3 1 2 1013 1 J 2 1 1 1 1 2 1 1 1 2 0 00 5 498
2 11 0 LA103 0074 N00123-84-C0143 831110 4935 A2 000 2 2 2 3 2 2 0200 1 J 2 1 1 1 1 2 1 1 1 2 0 00 4 205
3 03 0 0FJ02 0173 F09650-84-C0020 840313 6625 A7 000 2 2 2 3 1 2 1001 5 J 2 1 1 1 1 2 1 1 1 2 0 00 1 90
CONTRACTOR TOTAL 4 822 **
CARD-O-LINK COMPANY EVANSTON ILLINOIS 005131487 24582 17
3 02 0 0BA05 0025 F05611-82-C0025 831027 9905 C9E 000 2 2 2 B 1 2 1701 1 J 2 1 1 1 2 2 1 1 1 2 0 00 5 32
CARDAN COMPANY THE INC VANDENBERG AIR FORCE CALIFORNIA 028470078 82072 06
1 09 0 0CA09 0262 DACA09-81-C0033 840717 Y126 C2 000 2 2 2 D 1 2 0102 1 J 2 3 1 2 2 1 1 4 2 0 00 1 39
1 09 0 0CA09 0263 DACA09-81-C0033 840711 Y126 C2 000 2 2 2 D 1 2 0102 1 J 2 3 1 2 2 1 1 4 2 0 00 1 90
CONTRACTOR TOTAL 2 129 **
CARDARELLI & C SRL ITALY 991559006 IT
2 09 0 C2470 1231 N62470-84-C0119 840911 R219 C2 000 2 2 2 3 2 8 2 0600 2 J 3 5 1 5 1 1 2 1 1 5 2 0 00 5 60
2 09 0 C2470 1230 N62470-84-C0121 840911 R219 C2 000 2 2 2 3 2 8 2 0600 2 J 3 5 1 5 1 1 2 1 1 5 2 0 00 5 83
3 04 0 0DE21 0033 F61211-84-C0011 840327 R112 C2 000 2 2 2 3 2 0 2 0600 2 J 3 1 1 1 1 1 2 1 1 5 2 1 00 B-IT 5 36
3 09 0 0DE21 0075 F61211-84-C0045 840928 R112 C2 000 2 2 2 3 2 0 2 0600 2 J 3 1 1 1 1 1 2 1 1 5 2 1 00 B-IT 5 153
CONTRACTOR TOTAL 4 332 **
CARDE-PACIFIC CORP SANTA FE SPRINGS CALIFORNIA 029402575 69154 06
2 09 0 F7399 1793 M67399-84-C0025 840912 J038 C9A 000 2 2 2 3 1 2 1009 1 J 1 4 1 2 1 1 2 1 7 3 2 0 00 5 40
CARDE-PACIFIC CORP GALESBURG ILLINOIS 029402575 28326 17
4 04 0 00700 2854 DLA700-84-C2028 840423 4440 C9E 000 2 2 2 3 1 1 J 1 4 1 1 1 1 2 1 7 1 2 0 00 5 40
CONTRACTOR TOTAL 2 80 **
CARDELL INC LAKEHURST NEW JERSEY 051302644 37770 34
2 09 0 C2472 A361 N62472-82-C5903 840425 Z222 C2 000 2 2 2 3 1 2 0102 1 J 2 1 3 1 2 2 1 1 4 2 0 00 4 320
CARDENAS & ASSOCIATES KIRTLAND AIR FORCE B NEW MEXICO 113150916 36300 35
3 09 0 0HK02 0341 F29650-84-C0087 840928 R510 S1 000 2 2 2 3 1 2 0102 2 J 2 3 1 2 2 1 7 5 2 0 00 5 58
CARDER W H INC & SOUTER CONS FULTON ARKANSAS 991317116 25360 05
5 03 0 0CW38 0102 DACW38-84-C0031 840119 Y219 C2 000 2 2 2 3 1 1 J 2 1 4 1 1 2 1 1 4 2 0 00 3 390

```
S MM  A AAAAA AAAA  BBBBBB BB BBBBBBB BBBBBB BBBB BBB BBB B B B B   C C C CCCC C C   D D D D D D D D D D D D D  DD DDDD D      B7
V OO                                         8888 888 888   1 1 1                                                1 1 12 12  12  1    AMOUNT
C NN  1 33333 2222  111111 11 1111111 333333 AAAA BBB CCC 9 0 2 3   1 2 3 4444 5 6   1 2 3 4 5 6 7 8 9 0 1 A  BB CCCC 3    ($000)
-------------------------------------------------------------------------------------------------------------------------------------
CARDER W H INC & SOUTER (CONT)       FULTON                  ARKANSAS      991317116     25360    05
5 04  0 OCW38 0159  DACW38-84-C0031   840418 Y219 C2  000 2 2 2 C   1   1         J   2   1 4 1 1 2 1 1 4 2 0  00      3          605
5 07  0 OCW38 0275  DACW38-84-C0031   840724 Y219 C2  000 2 2 2 C   1   1         J   2   1 4 1 1 2 1 1 4 2 0  00      3          509
                                     LOCATION TOTAL          3          1,504   *

CARDER W H INC & SOUTER CONS         SHREVEPORT              LOUISIANA     991317116     70000    22
5 12  0 OCW38 0072  DACW38-83-C0148   831221 Y219 C2  000 2 2 2 C   1   2 0102 1 J   2   1 3 1 2 2 1 1 4 2 0  00      3          108
5 03  0 OCW38 0079  DACW38-83-C0148   840222 Y219 C2  000 2 2 2 C   1   2 0102 1 J   2   1 3 1 2 2 1 1 4 2 0  00      3          290
                                     LOCATION TOTAL          2            398   *
                                    CONTRACTOR TOTAL          5          1,902   **

CARDINAL AVIATION CORPORATION        KILLEEN                 TEXAS         099928798     39148    48
4 02  0 00600 1584  DLA600-83-D0271   831001 9130 A8A 000 2 2 2 3   1   2 1026 6 K   2   1 1 3 1 2 1 1 2 2 0  00      5           27
4 04  0 00600 2105  DLA600-83-D0271   840409 9130 A8A 000 2 2 2 E   1   2 1026 1 K   2   1 1 1 1 2 1 1 2 2 0  00      5           27-
                                    CONTRACTOR TOTAL          2              0   **

CARDINAL FENCE COMPANY               KIRTLAND AIR FORCE B    NEW MEXICO    056779853     36300    35
3 09  0 OHK02 0338  F29650-84-C0113   840927 Z299 C2  000 2 2 2 3   1   2 0102 1 J   2   1 4 1 2 2 1 7 4 2 0  00      5          198

CARDINAL GLOVE CO INC GA CORP        ROME                    GEORGIA       001776772     66668    13
4 02  0 00100 0305  DLA100-84-C0319   840114 8415 A9  000 2 2 2 3   1   1         J   2   1 1 1 1 2 1 1 1 2 0  00      1          290
4 09  0 00100 1287  DLA100-84-C0748   840823 8415 A9  000 2 2 2 3   1   1         J   2   1 1 1 1 2 1 1 1 2 0  00      1          301
                                    CONTRACTOR TOTAL          2            591   **

CARDINAL INDUSTRIES                                          PHILIPPINE    999013550              PH
2 05  0 UH107 4059  N00651-84-C0019   840309 8010 C9E 000 2 2 2 3   2 4 2 0600 1 J   3 1 1 1 3 1 1 1 1 5 2 0  00 B-PH 5           48
2 09  0 UH107 4097  N00651-84-C0037   840806 8010 C9E 000 2 2 2 3   1   2 0600 1 J   3 1 1 1 3 1 1 1 1 5 2 0  00 B-PH 5           29
                                    CONTRACTOR TOTAL          2             77   **

CARDINAL INFORMATION SYSTEMS         WRIGHT PATTERSON AIR    OHIO          103550877     86660    39
3 09  0 OFS03 0970  F33600-84-C0572   840920 7035 A7  000 2 2 2 3   1   2 1013 1 J   2   1 1 1 1 2 1 1 2 2 0  00      5           98

CARDINAL SCALE MFG CO                CARL JUNCTION           MISSOURI      007153505     11368    29
4 07  0 00120 2220  DLA120-84-C5128   840709 6670 A9  000 2 2 2 3   1   2 0102 1 J   2   1 1 1 2 2 1 1 1 2 0  00      1          133

CARDINAL SCALE MFG CO                WEBB CITY               MISSOURI      007153505     78118    29
4 03  0 00400 2047  DLA400-84-C1358   840323 6670 C9E 000 2 2 2 3   1   2 0102 1 J   2   1 1 1 2 2 1 1 1 2 0  00      5           43
4 04  0 00400 2308  DLA400-84-C1646   840405 6670 C9E 000 2 2 2 3   1   1         J   1 4 1 1 1 1 1 1 1 1 2 0  00      5           33
4 07  0 00400 3368  DLA400-84-C2304   840628 6670 C9E 000 2 2 2 3   1   1         J   2   1 1 1 1 2 1 1 1 2 0  00      5           32
                                     LOCATION TOTAL          3            108   *
                                    CONTRACTOR TOTAL          4            241   **

CARDIO SYSTEMS                       DALLAS                  TEXAS         991394370     19000    48
1 09  0 ODA11 0114  V797P3-31-C       840920 6530 C9B 000 2 2 2 7                                                                  91
```

S MM A AAAAA AAAA BBBBBB BB BBBBBBB BBBBBB BBBB BBB BBB B B B B C C C CCCC C C D D D D D D D D D D D D DD DDDD D B7
V OO 8888 888 888 1 1 1 1 2 1 1 2 12 12 12 1 AMOUNT
C NN 1 33333 2222 111111 11 1111111 333333 AAAA BBB CCC 9 0 2 3 1 2 3 4444 5 6 1 2 3 4 5 6 7 8 9 0 1 A BB CCCC 3 ($000)
CARDIO-GRPHC CONSLTNTS FORT HOOD TEXAS 097485882 26736 48
1 02 0 OKF48 0136 DAKF48-84 C0030 840131 Q502 S1 000 2 2 2 3 2 4 2 0200 1 J 2 1 1 3 1 2 1 1 3 2 0 00 5 50
CARDWELL CONDENSER CORP LINDENHURST NEW YORK 002049690 42554 36
1 02 0 OAB07 3366 DAAB07-83-CB162 831212 6625 A7 000 2 2 2 D 1 2 0102 1 J 2 1 1 1 2 2 1 1 1 2 0 00 1 29-
1 05 0 OAB07 4636 DAAB07-84-CB135 840523 6660 A7 000 2 2 2 3 1 2 0102 1 J 2 1 1 1 2 2 1 1 1 2 0 00 5 48
2 11 0 JA112 0231 N00104-84-C3006 831017 5895 A7 000 2 2 2 3 1 2 1015 1 J 2 1 1 1 1 2 1 1 1 2 0 00 1 199
2 04 0 JA113 2881 N00104-84-C3006 840403 5985 A7 000 2 2 2 B 1 2 1015 1 J 2 1 1 1 1 2 1 1 1 2 0 00 1 80
2 04 0 JA113 2872 N00104-84-C3109 840424 6130 A7 000 2 2 2 3 1 2 0102 1 J 2 1 1 1 2 2 1 1 1 2 0 00 1 42
2 08 0 JA113 5767 N00104-84-C3109 840815 6130 A7 000 2 2 2 B 1 2 0102 1 J 2 1 1 1 2 2 1 1 1 2 0 00 1 43
2 08 0 JA113 5581 N00104-84-C3236 840827 5985 A3 000 2 2 2 3 1 2 1015 1 J 2 1 1 1 1 2 1 1 1 2 0 00 1 62
3 12 0 OYF02 0004 F34606-84-C0005 831202 5820 A7 000 2 2 2 3 1 2 1001 5 J 2 1 1 1 1 2 1 1 1 2 0 00 5 49
4 01 0 00500 0661 DLA500-84-C0153 840131 3130 C9E 000 2 2 2 3 1 2 1013 5 J 1 1 1 1 1 1 2 1 1 1 2 0 00 5 44
4 04 0 00900 1610 DLA900-84-C1603 840430 5910 A7 000 2 2 2 3 1 2 1001 5 J 2 1 1 1 1 2 1 1 1 1 0 00 5 33
CONTRACTOR TOTAL 10 571 **
CARE LINE INC NASHVILLE TENNESSEE 095685913 52000 47
4 11 0 00120 0208 DLA120-84-C4167 831107 6530 C9B 000 2 2 2 3 1 1 J 2 1 1 1 1 2 1 1 2 2 0 00 5 51
4 04 0 00120 1645 DLA120-84-C4629 840427 6530 C9B 000 2 2 2 3 1 2 0102 1 J 2 1 1 1 2 2 1 1 2 3 0 00 5 33
CONTRACTOR TOTAL 2 84 **
CAREER CONSULTANTS INC RAMEY AFB PUERTO RCO 990961096 68620 PR
3 12 0 OQA09 0009 F38610-82-C0026 831011 S206 S1 000 2 2 2 B 1 2 0102 1 J 2 1 4 1 2 2 1 1 3 2 0 00 5 47
CAREER CONSULTANTS INC WASHINGTON DIST COL 096359021 50000 11
2 09 0 MA106 6002 N00600-81-C3418 840426 S206 S1 000 2 2 2 A 2 4 2 1001 3 J 2 1 4 3 1 2 1 7 3 2 0 00 5 119
2 04 0 C2477 0209 N62477-82-C8111 840125 S206 S1 000 2 2 2 D 1 2 0102 1 J 2 1 1 1 2 2 1 7 3 2 0 00 5 291
2 04 0 C2477 0261 N62477-82-C8111 840204 S206 S1 000 2 2 2 D 1 2 0102 1 J 2 1 1 1 2 2 1 7 3 2 0 00 5 291
LOCATION TOTAL 3 701 *
CAREER CONSULTANTS INC FORT BENNING GEORGIA 096359021 30760 13
1 11 0 OBT10 0026 DABT10-82-C2008 831001 S206 S1 000 2 2 2 A 1 2 0102 1 J 2 1 3 1 2 2 1 1 3 2 0 00 5 424
CAREER CONSULTANTS INC ALEXANDRIA VIRGINIA 096359021 01000 51
2 11 0 MA102 1432 N00600-81-C3418 831102 S206 S1 000 2 2 2 B 1 2 0102 1 J 2 1 4 1 2 2 1 1 3 2 0 00 5 395
CONTRACTOR TOTAL 6 1,567 **
CAREER GUIDANCE FOUNDATION SAN DIEGO CALIFORNIA 073344152 66000 06
1 04 0 OZD03 0823 MDA903-84-C0145 840320 7610 C9E 000 2 2 2 3 1 2 1001 7 J E 5 1 5 1 1 2 1 1 1 2 0 00 5 31
CARELLON PROD PDTS INC LINDENHURST NEW YORK 002050094 42554 36
4 09 0 00100 1369 DLA100-83-C4508 840914 8465 A9 000 2 2 2 E 1 2 0102 1 J 2 1 1 1 2 2 1 1 1 2 0 00 1 77
CAREW ASSOCIATES INC WILMINGTON DELAWARE 069040327 77580 10
1 04 0 OAD05 0370 DACA31-83-D0054 840423 R219 S1 000 1 2 2 5 1 2 0102 2 J 2 1 5 1 2 2 1 7 5 3 0 00 5 28

S MM A AAAAA AAAA BBBBBB BB BBBBBBB BBBBBB BBBB BBB BBB B B B B C C C CCCC C C D D D D D D D D D D D D DD DDDD D B7 V GG 8888 888 888 1 1 1 1 2 3 4 5 6 7 8 9 0 1 A 12 12 12 1 AMOUNT C NN 1 33333 2222 111111 11 1111111 333333 AAAA BBB CCC 9 0 2 3 1 2 3 4444 5 6 1 2 3 4 5 6 7 8 9 0 1 A BB CCCC 3 ($000)
CAREW ASSOCIATES INC (CONT) WILMINGTON DELAWARE 069040327 77580 10
1 06 0 0AD05 0498 DACA31-83-D0054 840620 R219 S1 000 1 2 2 5 1 2 0102 2 J 2 1 5 1 2 2 1 7 5 3 0 00 5 32
CONTRACTOR TOTAL 2 60 **
CAREY INDUSTRIES INC DANBURY CONN 047552336 18430 09
1 10 0 0AA03 0002 DAAA03-83-C0042 831020 6820 A6 000 2 2 2 B 1 2 0102 1 J 2 1 1 1 2 2 1 1 1 2 3 00 5 70
1 06 0 0AA03 0069 DAAA03-84-C0035 840611 6820 A6 000 2 2 2 3 1 2 0102 1 J 2 1 1 1 2 2 1 1 1 2 4 00 5 123
1 08 0 0AA03 0092 DAAA03-84-C0035 840829 6820 A6 000 2 2 2 B 1 2 0102 1 J 2 1 1 1 2 2 1 1 1 2 4 00 5 25
CONTRACTOR TOTAL 3 218 **
CAREY MACHINERY & SUPPLY CO BALTIMORE MARYLAND 007995897 04000 24
2 09 0 MC201 0179 N00174-84-C0214 840912 4310 C9E 000 2 2 2 3 1 2 0102 1 J 2 1 1 1 2 2 1 7 2 2 0 00 1 216
CAREY PETROLEUM LIMITED UN KINGDOM 103535902 GB
4 03 0 00600 1992 DLA600-84-C5022 840321 9140 A8A 000 2 2 2 3 1 2 1026 1 J 4 4 1 4 3 1 1 1 1 5 3 1 00 B-DE 5 14,770
4 07 0 00600 2411 DLA600-84-C5022 840628 9140 A8A 000 2 2 2 C 1 2 1026 1 J 4 4 1 4 3 1 1 1 1 5 3 1 00 B-GB 5 706-
LOCATION TOTAL 2 14,064 *
CAREY PETROLEUM LIMITED FREEPORT TEXAS 103535902 27420 48
4 02 0 00600 1776 DLA600-84-C5006 831206 9140 A8A 000 2 2 2 3 1 2 1026 1 J 2 1 4 3 1 2 1 1 2 3 0 00 5 8,472
4 02 0 00600 1777 DLA600-84-C5006 840111 9140 A8A 000 2 2 2 A 1 2 1026 1 J 2 1 4 3 1 2 1 1 2 3 0 00 5 1,404
4 03 0 00600 1947 DLA600-84-C5006 840316 9140 A8A 000 2 2 2 C 1 2 1026 1 J 2 1 4 3 1 2 1 1 2 3 0 00 5 182
LOCATION TOTAL 3 10,058 *
CONTRACTOR TOTAL 5 24,122 **
CAREY R J CO INC BINGHAMTON NEW YORK 015123466 06607 36
1 11 0 0KF36 0001 DAKF36-84-C0002 831027 W044 S1 000 2 2 2 3 2 4 2 0200 1 J 2 1 1 1 1 2 1 1 3 2 0 00 5 80
CARGILE WILLIAM CONTRACTORS CINCINNATI OHIO 044568095 15000 39
5 04 0 0CW27 0046 DACW27-82-C0127 840308 Z219 C2 000 2 2 2 C 2 6 2 1702 7 J 2 2 1 1 2 1 7 4 2 0 00 5 40
CARGILE WILLIAM CONTRACTORS MILL CREEK OHIO 044568095 50274 39
5 05 0 0CW27 0063 DACW27-84-C0094 840529 Y219 C2 000 2 2 2 C 2 6 2 1702 7 J 2 2 1 1 2 1 7 4 2 0 00 5 950
5 05 0 0CW27 0066 DACW27-84-C0094 840530 Y219 C2 000 2 2 2 3 2 6 2 1702 7 J 2 2 1 1 2 1 7 4 2 0 00 5 4,150
5 09 0 0CW27 0123 DACW27-84-C0094 840928 Y219 C2 000 2 2 2 C 2 6 2 1702 7 J 2 2 1 1 2 1 7 4 2 0 00 5 500
LOCATION TOTAL 3 5,600 *
CONTRACTOR TOTAL 4 5,640 **
CARGILL INC NEWTON KANSAS 073304321 50475 20
4 01 0 0013H 8250 DLA13H-84-C0710 840112 8920 B2 000 2 2 2 3 1 2 0900 5 J 1 1 1 1 1 1 2 1 1 1 3 0 00 5 145
4 01 0 0013H 8269 DLA13H-84-C0724 840119 8920 B2 000 2 2 2 3 1 2 0900 1 J 1 1 1 1 1 1 2 1 1 1 3 0 00 5 40
4 04 0 0013H 8506 DLA13H-84-C0895 840405 8920 B2 000 2 2 2 3 1 2 0900 1 J 1 1 1 1 1 1 2 1 1 1 3 0 00 5 485
4 04 0 0013H 8562 DLA13H-84-C0934 840419 8920 B2 000 2 2 2 3 1 2 0900 1 J 1 1 1 1 1 1 2 1 1 1 2 0 00 5 447
4 07 0 0013H 8839 DLA13H-84-C1139 840720 8920 B2 000 2 2 2 3 1 2 0900 1 J 1 1 1 1 1 1 2 1 1 1 2 0 00 5 243

S MM A AAAAA AAAA BBBBBB BB BBB3BBB BBBBBB BBBB BBB BBB B B B B C C C CCCC C C D D D D D D D D D D D D D DD DDDD D B7
V OO 8888 888 888 1 1 1 1 1 2 1 1 1 2 0 12 12 12 1 AMOUNT
C NN 1 33333 2222 111111 11 1111111 333333 AAAA BBB CCC 9 0 2 3 1 2 3 4444 5 6 1 2 3 4 5 6 7 8 9 0 1 A BB CCCC 3 ($000)
CARGILL INC (CONT) NEWTON KANSAS 073304321 50475 20
4 07 0 0013H 8863 DLA13H-84-C1165 840727 8920 B2 000 2 2 2 3 1 2 0900 5 J 1 1 1 1 1 1 2 1 1 1 2 0 00 5 291
4 08 0 0013H 8905 DLA13H-84-C1210 840809 8920 B2 000 2 2 2 3 1 2 0900 1 J 1 1 1 1 1 1 2 1 1 1 2 0 00 5 320
4 08 0 0013H 8907 DLA13H-84-C1217 840809 8920 B2 000 2 2 2 3 2 4 2 0900 1 J 1 1 1 1 1 1 2 1 1 1 2 0 00 5 39
4 09 0 0013H 9090 DLA13H-84-C1360 840920 8920 B2 000 2 2 2 3 1 2 0900 1 J 1 1 1 1 1 1 2 1 1 1 2 0 00 5 170
4 09 0 0013H 9123 DLA13H-84-C1370 840927 8920 B2 000 2 2 2 3 1 2 0900 1 J 1 1 1 1 1 1 3 1 1 1 2 0 00 5 549
CONTRACTOR TOTAL 10 2,729 **
CARGO SYSTEMS INC ORLANDO FLORIDA 095558888 53000 12
2 03 0 TK120 A225 N61339-83-C0139 831001 2330 C9E 000 2 2 2 3 2 4 2 1001 5 J 2 1 2 1 1 2 1 1 1 2 0 00 5 33
CARIBBEAN FORWARDERS CHARLESTON NAVAL SUP S CAROLINA 999042260 13485 45
2 02 0 TA100 0178 N00612-84-D0193 831207 V122 S1 000 2 2 2 3 1 2 0600 1 J 3 1 1 1 1 1 2 1 1 3 2 1 00 B-AG 5 185
CARIBE FENCE INC SABANA SECA PUERTO RCO 091099598 74189 PR
2 09 0 C2470 E662 N62470-84-C2438 840911 Z299 C2 000 2 2 2 3 1 1 J 2 3 1 1 2 1 7 5 2 0 00 5 175
CARILEE INC CONNELLSVILLE PENN 059294116 15776 42
4 01 0 00100 0394 DLA100-84-C4049 831026 8465 A9 000 2 2 2 5 2 6 2 1702 7 J 2 2 2 1 2 1 7 1 2 0 00 1 3,613
CARISBROOK INDUSTRIES INC BLUE MOUNTAIN ALABAMA 078884988 07552 01
4 02 0 00100 0316 DLA100-84-C0348 840117 8310 A9 000 2 2 2 3 1 1 J 1 4 1 3 1 1 2 1 7 1 2 0 00 5 32
CARISSMI-ROHRER-ASSOCIATES BEALE AIR FORCE BASE CALIFORNIA 991404656 04576 06
1 05 0 OCA05 0237 DACA05-81-C0198 840419 R211 C2 000 2 2 2 D 1 2 0102 2 J 2 1 3 1 2 2 1 7 5 2 0 00 5 43
CARISSMI-ROHRER-ASSOCIATES MATHER AIR FORCE BAS CALIFORNIA 991404656 46254 06
1 01 0 OCA05 0035 DACA05-84-C0023 831116 R211 C2 000 2 2 2 3 1 2 0102 2 J 2 1 3 1 2 2 1 1 5 3 0 00 5 136
1 01 0 OCA05 0046 DACA05-84-C0023 831123 R211 C2 000 2 2 2 3 1 2 0102 2 J 2 1 3 1 2 2 1 1 5 2 0 00 5 149
1 09 0 OCA05 0448 DACA05-84-C0023 840830 R211 C2 000 2 2 2 D 1 2 0102 2 J 2 1 3 1 2 2 1 1 5 2 0 00 5 136
LOCATION TOTAL 3 421 *
CONTRACTOR TOTAL 4 464 **
CARL DOERING GMBH GERMANY W 999040900 DE
1 12 0 OJA76 0124 DAJA76-84-C0124 831031 Z161 C2 000 2 2 2 3 2 9 2 0600 1 J 3 5 1 5 1 1 2 1 1 5 2 9 00 B-DE 5 127
1 05 0 OJA76 0426 DAJA76-84-C1186 840504 Z139 C2 000 2 2 2 3 2 9 2 0600 1 J 3 5 1 1 1 1 2 1 1 5 2 4 00 5 44
1 08 0 OJA76 0606 DAJA76-84-C1371 840824 Z299 C2 000 2 2 2 3 2 4 2 0600 1 J 3 5 1 1 1 1 2 1 1 5 2 5 00 5 51
CONTRACTOR TOTAL 3 222 **
CARL GOETZ GMBH GERMANY W 315029793 DE
1 02 0 OJA37 0534 DAJA37-84-C0127 840126 5510 B1 000 2 2 2 3 2 9 2 0600 1 J 3 5 1 1 1 1 2 1 1 5 3 1 00 B-DE 5 135
1 03 0 OJA37 0627 DAJA37-84-C0225 840223 5510 B1 000 2 2 2 3 2 9 2 0600 1 J 3 5 1 1 1 1 2 1 1 5 2 7 00 B-DE 5 50
1 06 0 OJA37 0919 DAJA37-84-C0433 840517 5510 B1 000 2 2 2 3 2 9 2 0600 1 J 3 5 1 1 1 1 2 1 1 5 2 9 00 B-DE 5 62

S MM A AAAAA AAAA BBBBBB BB BBBBBBB BBBBBB BBBB BBB BBB B B B B C C C CCCC C C D D D D D D D D D D D D DD DDDD D B7
V OO 8888 888 888 1 1 1 1 1 2 1 1 12 12 12 1 AMOUNT
C NN 1 33333 2222 111111 11 1111111 333333 AAAA BBB CCC 9 0 2 3 1 2 3 4444 5 6 1 2 3 4 5 6 7 8 9 0 1 A BB CCCC 3 ($000)
CARL GOETZ GMBH (CONT) GERMANY W 315029793 DE
1 07 0 OJA37 1099 DAJA37-84-C0599 840709 5510 B1 000 2 2 2 3 2 9 2 0600 1 J 3 5 1 1 1 1 2 1 1 5 2 9 00 B-DE 5 32
1 09 0 OJA37 1551 DAJA37-84-C0944 840926 5510 B1 000 2 2 2 3 2 4 2 0600 1 J 3 5 1 1 1 1 2 1 1 5 2 9 00 B-DE 5 55
2 02 0 NA113 0071 N68171-84-CA095 840112 5510 B1 000 2 2 2 3 2 2 0600 1 J 3 1 1 1 3 1 2 1 1 5 2 6 00 B-DE 5 29
CONTRACTOR TOTAL 6 363 **
CARLETON CONTROLS CORPORATION EAST AURORA NEW YORK 002105583 21589 36
2 04 0 JA111 2712 N00104-84-C0200 840417 4820 A3 000 2 2 2 3 1 2 1015 5 J 1 1 1 1 1 1 2 1 7 1 2 0 00 1 42
2 03 0 PA100 0696 N00140-82-D3163 840224 6685 C9E 000 2 2 2 G 1 2 1013 2 J 1 5 1 1 1 1 2 1 7 1 2 0 00 5 60-
2 02 0 PF161 0211 N62269-82-C0420 840119 AD94 A1C 000 2 2 2 C 1 2 1100 2 U 1 3 1 3 1 1 3 1 7 1 1 0 00 5 60
2 03 0 PF161 0351 N62269-82-C0420 840314 AD94 A1C 000 2 2 2 C 1 2 1100 2 U 1 3 1 3 1 1 3 1 7 1 1 0 00 5 44
2 08 0 PF161 0788 N62269-82-C0420 840823 AD94 A1C 000 2 2 2 C 1 2 1100 2 U 1 3 1 3 1 1 3 1 7 1 1 0 00 5 60
2 03 0 PF161 0081 N62269-82-C0727 831121 R414 A1C 000 2 2 2 C 1 2 1100 2 U 1 3 1 3 1 1 2 1 7 1 1 0 00 90
2 03 0 PF161 0218 N62269-82-C0727 840126 R414 A1C 000 2 2 2 C 1 2 1100 2 U 1 3 1 3 1 1 2 1 7 1 1 0 00 5 65
2 04 0 PF161 0464 N62269-82-C0727 840328 R414 A1C 000 2 2 2 C 1 2 1100 2 U 1 3 1 3 1 1 2 1 7 1 1 0 00 5 27
CONTRACTOR TOTAL 8 328 **
CARLETON WOOLEN MILLS INC WINTHROP MAINE 001126564 86970 23
4 03 0 00100 0634 DLA100-84-C0485 840326 8305 A9 000 2 2 2 3 1 1 J 1 4 1 1 1 1 2 1 1 1 2 0 00 1 188
CARLIN ASSOCIATES INC WRIGHT PATTERSON AIR OHIO 101505394 86660 39
3 01 0 OFS02 0144 GS07S0-91-26 831208 R606 S1 000 2 2 2 6 25
CARLIN COMPANY INCORPORATED OAKLAND CALIFORNIA 077364073 53000 06
2 05 0 C2474 1102 N62474-84-C8495 831207 Z199 C2 000 2 2 2 3 1 2 0102 1 J 2 1 3 1 2 2 1 7 4 2 0 00 5 120
CARLIN COMPANY INCORPORATED OAKLAND NAVAL SUPPLY CALIFORNIA 077364073 53042 06
2 01 0 C2474 D385 N62474-84-C8495 831207 Y199 C2 000 2 2 2 3 1 2 0102 1 J 2 1 3 1 2 2 1 1 4 2 0 00 3 120
CARLIN COMPANY INCORPORATED SAN FRANCISCO CALIFORNIA 077364073 67000 06
2 08 0 C2474 2933 N62474-81-C8619 840727 Z163 C2 000 2 2 2 D 1 2 0102 1 J 2 1 4 1 2 2 1 1 4 2 0 00 5 81
2 08 0 C2474 2934 N62474-81-C8619 840808 Z163 C2 000 2 2 2 D 1 2 0102 1 J 2 1 4 1 2 2 1 1 4 2 0 00 5 37
LOCATION TOTAL 2 118 *
CONTRACTOR TOTAL 4 358 **
CARLIN CONTRACTORS CO INC GROTON CONN 060670395 34180 09
2 05 0 C2472 1173 N62472-81-C0155 840411 Z179 C2 000 2 2 2 D 1 2 0102 1 J 2 1 1 1 2 2 1 1 4 2 0 00 5 37
2 07 0 C2472 1728 N62472-81-C0155 840411 Z179 C2 000 2 2 2 D 1 2 0102 1 J 2 1 1 1 2 2 1 1 4 2 0 00 5 37
2 07 0 C2472 2283 N62472-81-C0155 840621 Z179 C2 000 2 2 2 D 1 2 0102 1 J 2 1 1 1 2 2 1 1 4 2 0 00 5 29
LOCATION TOTAL 3 103 *
CARLIN CONTRACTORS CO INC NEW LONDON NAVAL SUB CONN 060670395 52490 09
2 07 0 C2472 A032 N62472-81-C0155 831205 Z179 C2 000 2 2 2 D 1 2 0102 1 J 2 1 1 1 2 2 1 1 4 2 0 00 5 184
CONTRACTOR TOTAL 4 287 **

```
S MM  A AAAAA AAAA  BBBBBB BB BBBBBBB BBBBBB BBBB BBB BBB B B B B   C C C CCCC C C   D D D D D D D D D D D D D  DD DDDD D      B7
V OO                                         8888 888 888   1 1 1                                                1 1 12 12  12  1    AMOUNT
C NN  1 33333 2222  111111 11 1111111 333333 AAAA BBB CCC 9 0 2 3   1 2 3 4444 5 6   1 2 3 4 5 6 7 8 9 0 1 A  BB CCCC 3    ($000)
-----------------------------------------------------------------------------------------------------------------------------------
CARLIN MECH CONTR INC                NEWPORT                RHODE ISL     019189117     49960    44
2 09  0 C2472 3884  N62472-84-C1769   840907 Y169 C2  000 2 2 2 3   1   2 0102 1 J   2   1 3 1 2 2 1 1 4 2 0  00      5          44

CARLIN MOBILE KITCHEN                FRESNO                 CALIFORNIA    059607705     27000    06
3 03  0 0FE02 0152  F42650-84-C3410   840305 7360 C9E 000 2 2 2 3   1   2 0102 1 J   2   1 1 1 2 2 1 7 2 2 0  00      5          65

CARLISL RDLGY ASSCTS INC             CARLISLE               PENN          069787265     11272    42
1 03  0 0BT43 0006  DABT43-80-D0050   831003 Q522 S1  000 2 2 2 C   1   2 1001 5 J   2   1 5 1 1 2 1 1 3 2 0  00      5         126

CARLISLE & FINCH CO THE              CINCINNATI             OHIO          004252532     15000    39
2 09  0 JA111 7279  N00104-84-C0540   840928 6230 A3  000 2 2 2 3   2 4 2 0200 1 J   2   1 1 1 1 2 1 7 1 2 0  00      1          62
2 09  0 JA111 5615  N00104-84-C1079   840904 6230 A3  000 2 2 2 3   1   2 0102 1 J   2   1 1 1 2 2 1 7 1 2 0  00      1         125
4 05  0 00400 2996  DLA400-84-C1982   840531 6230 C9E 000 2 2 2 3   1   2 1013 1 J   2   1 1 1 1 2 1 7 1 2 0  00      5          45
4 09  0 00400 4583  DLA400-84-C5232   840928 6230 C9E 000 2 2 2 3   1   2 1001 5 J   2   1 1 1 1 2 1 7 2 2 0  00      5         109
4 12  0 00900 0648  DLA900-84-C0559   831230 5850 A7  000 2 2 2 3   1   2 0102 1 J   2   1 1 1 2 2 1 6 1 2 0  00      5         160
                                     CONTRACTOR TOTAL          5           501   **

CARLISLE ASSOCIATES INC              BEAUFORT               S CAROLINA    083423962     04690    45
2 03  0 C2467 0309  N62467-81-C0892   831222 R119 C2  000 2 2 2 D   1   2 0102 2 J   2   1 3 1 2 2 1 1 5 2 0  00      5          67

CARLISLE ASSOCIATES INC              CHARLESTON NAVAL SHI   S CAROLINA    083423962     13465    45
2 09  0 C2467 B787  N62467-83-C0412   840110 R111 C2  000 2 2 2 D   1   2 0102 2 J   2   1 3 1 2 2 1 1 5 2 0  00      5         120

CARLISLE ASSOCIATES INC              CHARLESTON NAVAL WEA   S CAROLINA    083423962     13495    45
2 09  0 C2467 B144  N62467-83-C4124   840206 R116 C2  000 2 2 2 2   1   2 0102 2 J   2   1 1 1 2 2 1 1 5 2 0  00      3          97

[illegible] ASSOCIATES INC              EASTOVER               S CAROLINA    083423962     22390    45
[illegible] DAHA38 C010  DAHA38-84-C0042   840629 R211 C2  000 2 2 2 3   1   2 0400 2 J   2   1 1 1 1 2 1 1 5 2 0  00      5         107

[illegible] ATES INC                NORTH CHARLESTON       S CAROLINA    083423962     50875    45
[illegible]  N62467-83-C0412   840915 R111 C2  000 2 2 2 D   1   2 0102 2 J   2   1 3 1 2 2 1 7 5 2 0  00      5         108
                                     CONTRACTOR TOTAL          5           499   **

[illegible] INC                     MIDDLETOWN             PENN          082440983     49128    42
[illegible] C0018   831202 Y152 C2  000 2 2 2 D   1   2 0102 1 J   2   1 2 1 2 2 1 1 4 2 0  00      3          42

                                     SAN JOSE               CALIFORNIA    003005766     68000    06
                                [illegible]002  831028 7045 C9E 000 2 2 2 6                                                  29
                                [illegible]002  840127 7045 C9E 000 2 2 2 6                                                 100
                                     LOCATION TOTAL            2           129   *

                                     BUCHANAN               NEW YORK      003005766     10341    36
                                [illegible]  831012 6145 C9E 000 2 2 1 3                                   1                  26
```

AD-A165 775 PRIME CNTRACT AWARDS ALPHABETICALLY BY CONTRACTOR BY STATE OR COUNTRY AN. (U) WASHINGTON HEADQUARTERS SERVICES (DOD) DC DIRECTORATE FOR INF. 1984 7/8

UNCLASSIFIED DIOR/ST18-84-PT-2 F/G 15/5 NL

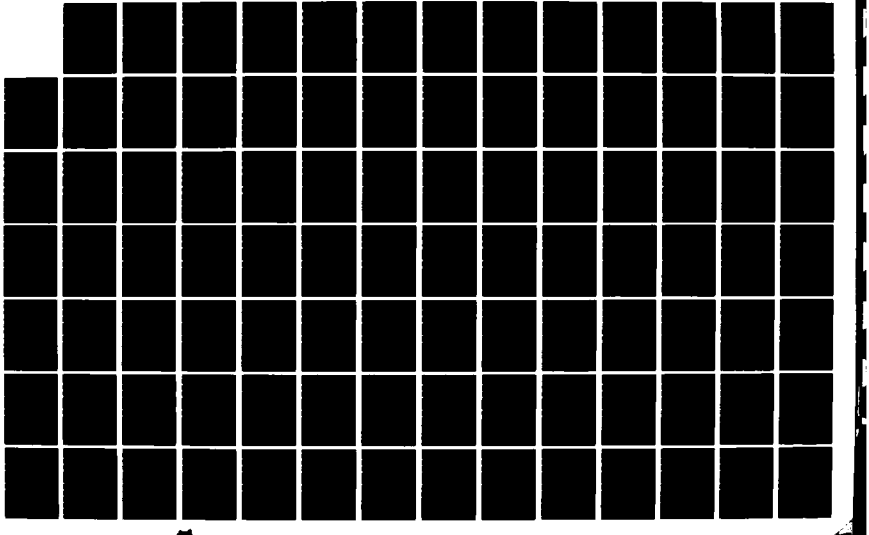

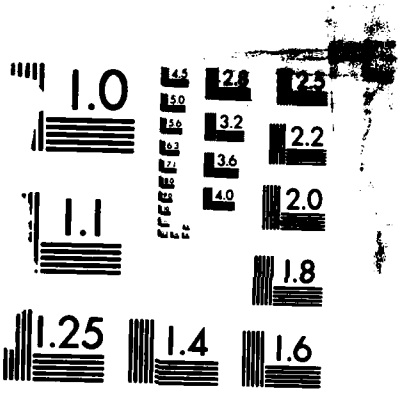

MICROCOPY RESOLUTION TEST CHART
NATIONAL BUREAU OF STANDARDS-1963-A

S MM A AAAAA AAAA BBBBBB BB BBBBBBB BBBBBB BBBB BBB BBB B B B B C C C CCCC C C D D D D D D D D D D D D DD DDDD D B7 V GG 8888 888 888 1 1 1 1 2 3 4 5 6 7 8 9 0 1 A 12 12 12 1 AMOUNT C NN 1 33333 2222 111111 11 1111111 333333 AAAA BBB CCC 9 0 2 3 1 2 3 4444 5 6 1 2 3 4 5 6 7 8 9 0 1 A BB CCCC 3 ($000)
CARLISLE CORPORATION (CONT) BUCHANAN NEW YORK 003005766 10341 36
3 09 0 OFF60 0833 F41608-84-CA062 840924 6145 A1C ACA 2 2 2 3 1 2 1015 4 J 1 1 1 1 1 1 2 1 1 1 2 0 00 5 27
3 12 0 OFE04 0308 F42600-84-C4176 831208 6145 A1C AFC 2 2 2 3 1 2 1015 1 J 1 4 1 1 1 1 1 1 1 1 2 0 00 5 80
4 12 0 00500 0468 DLA500-84-C1501 831228 6145 C9E 000 2 2 2 3 1 1 J 1 4 1 3 1 1 2 1 1 1 2 0 00 5 134
LOCATION TOTAL 4 267 *
CARLISLE CORPORATION CARLISLE PENN 003005766 11272 42
1 08 0 OAE07 3611 DAAE07-84-C1900 840807 2610 A4B 000 2 2 2 3 1 1 J 1 4 1 1 1 1 2 1 1 1 2 0 00 5 28
CONTRACTOR TOTAL 7 424 **
CARLISLE ELECTRIC INC MECHANICSBURG PENN 051654291 48376 42
2 07 0 C2472 A163 N62472-84-C5202 831130 Z119 C2 000 2 2 2 3 1 2 0102 1 J 2 1 1 1 2 2 1 1 4 2 0 00 5 49
CARLISLE INSTRUMENTS AKRON OHIO 991801655 01000 39
1 07 0 OAH01 1838 DAAH01-84-C0622 840627 6920 A2 CMU 2 2 2 3 1 2 0102 1 J 2 1 4 1 2 2 1 7 1 2 0 00 1 35
CARLISLE INSURANCE INC MCCLELLAN AIR FORCE CALIFORNIA 991828195 44756 06
3 08 0 OFH03 0208 F04699-84-C0524 840808 Y174 C2 000 2 2 2 3 2 4 2 1703 3 J 2 1 5 1 1 2 1 1 4 2 0 00 3 104
CARLISLE LABORATORIES INC INWOOD NEW YORK 075796326 37583 36
4 10 0 00120 0059 DLA120-84-C0005 831019 6505 C9B 000 2 2 2 3 1 2 0700 6 J 2 1 1 1 1 2 1 1 1 2 0 00 5 26
4 02 0 00120 0812 DLA120-84-C0227 840117 6505 C9B 000 2 2 2 3 1 2 0700 6 J 2 1 1 1 1 2 1 1 1 2 0 00 5 26
CONTRACTOR TOTAL 2 52 **
CARLISLE POU & EGGS ASSOC INC BURGAW N CAROLINA 054414958 08960 37
4 01 0 0013H 3239 DLA13H-84-CP129 840116 8910 B2 000 2 2 2 3 2 9 2 0102 1 J 2 1 1 1 3 2 1 1 5 2 0 00 5 25
CARLISLE POU & EGGS ASSOC INC GREENSBORO N CAROLINA 054414958 28000 37
1 09 0 OBT47 0138 DLA13H-84-DU099 840930 8910 B2 000 2 2 2 5 1 2 0102 1 J 2 1 1 1 2 2 1 1 5 3 0 00 5 28
CARLISLE POU & EGGS ASSOC INC FORT JACKSON S CAROLINA 054414958 26800 45
1 09 0 OBT47 0121 DLA13H-84-DV099 840619 8910 B2 000 2 2 2 5 1 2 0102 1 J 2 1 1 1 2 2 1 1 5 3 0 00 5 46
1 09 0 OBT47 0127 DLA13H-84-DV099 840613 8910 B2 000 2 2 2 5 1 2 0102 1 J 2 1 1 1 2 2 1 1 5 3 0 00 5 32
1 09 0 OBT47 0130 DLA13H-84-DV099 840718 8910 B2 000 2 2 2 5 1 2 0102 1 J 2 1 1 1 2 2 1 1 5 3 0 00 5 38
LOCATION TOTAL 3 116 *
CONTRACTOR TOTAL 5 169 **
CARLSON C V CO INC FAIRFAX VIRGINIA 003263696 26496 51
2 09 0 C2477 F853 N62477-84-C8611 840813 Z111 C2 000 2 2 2 3 2 2 0102 1 J 2 1 4 1 2 2 1 1 4 2 0 00 3 32
CARLSON D R COMPANY INC FORT RILEY KANSAS 054782669 23975 20
1 05 0 OKF19 0141 DAKF19-84-C0047 840511 Z161 C2 000 2 2 2 3 1 2 0102 1 J 2 1 4 1 2 2 1 1 4 2 0 00 5 102

S MM A AAAAA AAAA BBBBBB BB BBBBBBB BBBBBB BBBB BBB BBB B B B B C C C CCCC C C D D D D D D D D D D D D DD DDDD D B7
V GG 8888 888 888 1 1 1 1 1 2 3 4 5 6 7 8 9 0 1 A 12 12 1 AMOUNT
C NN 1 33333 2222 111111 11 1111111 333333 AAAA BBB CCC 9 0 2 3 1 2 3 4444 5 6 1 2 3 4 5 6 7 8 9 0 1 A BB CCCC 3 ($000)
CARLSON DISTRIBUTING INC COLVILLE WASHINGTON 092283530 14170 53
4 10 0 00600 0627 DLA600-83-D4422 831001 9130 A8A 000 2 2 2 3 1 1 K 2 1 4 3 1 2 1 7 2 3 0 00 5 42
CARLSON LARRY & ASSOC HARTFORD CONN 086036100 37000 09
3 03 0 OFD10 0139 F34650-82-C0086 840306 Y161 C2 000 2 2 2 C 1 2 0102 1 J 2 1 1 1 2 2 1 1 4 2 0 00 3 355
3 05 0 OFD10 0201 F34650-82-C0086 840524 Y161 C2 000 2 2 2 A 1 2 0102 1 J 2 1 1 1 2 2 1 1 4 2 0 00 3 66
LOCATION TOTAL 2 421 *
CARLSON LARRY & ASSOC MOLINE ILLINOIS 086036100 49867 17
3 01 0 OFD10 0072 F34650-82-C0086 831116 Y161 C2 000 2 2 2 D 1 2 0102 1 J 2 1 5 1 2 2 1 7 4 2 0 00 3 355-
CONTRACTOR TOTAL 3 66 **
CARLSON OIL CO SIOUX CITY IOWA 096410394 73335 19
4 02 0 00600 1589 DLA600-84-D4017 831026 9140 A8A 000 2 2 2 3 1 1 K 2 1 2 3 1 2 1 1 2 3 0 00 5 53
CARLTECH ASSOCIATES INC COLUMBIA MARYLAND 037726395 19125 24
1 04 0 OAK11 0131 DAAK11-84-C0018 840323 AD22 S1 000 2 2 2 3 2 6 2 1702 7 U 2 2 1 1 2 1 1 5 2 0 00 56
1 04 0 OMD17 4377 DAMD17-84-C4133 840404 AN91 S1 000 2 2 2 3 2 6 2 1702 7 U 2 2 1 1 2 1 1 1 2 0 00 5 291
CONTRACTOR TOTAL 2 347 **
CARLTON COMPANY FORT STEWART GEORGIA 003317104 31068 13
1 12 0 OKF10 0048 DAKF10-83-C0418 831110 W038 S1 000 2 2 2 D 1 1 J 2 1 1 1 1 2 1 1 5 2 2 00 5 228
1 09 0 OKF10 0226 DAKF10-84-C0407 840927 W039 C9D 000 2 2 2 3 1 1 J 1 5 1 1 1 1 2 1 1 2 2 0 00 5 48
LOCATION TOTAL 2 276 *
CARLTON COMPANY SAVANNAH GEORGIA 003317104 69000 13
1 07 0 OKF10 0156 DAKF10-84-C0339 840712 2410 C9A 000 2 2 2 3 1 1 J 1 1 1 1 1 1 1 1 1 2 2 0 00 5 97
CARLTON COMPANY PEORIA ILLINOIS 003317104 59000 17
2 06 0 F7004 1163 M67004-84-C0120 840629 2420 C9D 000 2 2 2 3 1 1 J 2 1 1 1 1 2 1 7 2 2 0 00 5 260
CONTRACTOR TOTAL 4 633 **
CARLYLE DAVID JAMISON CORP ORINDA CALIFORNIA 991337239 54232 06
2 09 0 TA100 0578 N00612-83-C0440 840803 7021 A7 000 2 2 2 A 1 2 1013 1 J 2 1 1 1 1 2 1 1 2 2 0 00 5 31
CARLYLE DAVID JAMISON CORP SUNNYVALE CALIFORNIA 991680992 77000 06
3 11 0 OFS03 0147 F33600-84-C0271 831018 7025 A7 000 2 2 2 3 2 4 2 1013 1 J 2 1 1 1 1 2 1 1 2 2 0 00 5 119
CONTRACTOR TOTAL 2 150 **
CARMEL CONSTRUCTION CORP AMITYVILLE NEW YORK 082779380 02044 36
1 01 0 OCA51 0051 DACA51-84-C0031 831219 Y119 C2 000 2 2 2 3 1 2 0102 1 J 2 1 3 1 2 2 1 1 4 2 0 00 5 3,795
CARMEL VALLEY DISPOSAL SVC SEASIDE CALIFORNIA 991375452 70742 06
1 02 0 OKF03 0107 DAKF03-82-C0010 840126 S205 S1 000 2 2 2 B 1 2 0102 1 J 2 1 4 1 2 2 1 7 3 2 0 00 5 236

```
S MM  A AAAAA AAAA  BBBBBB BB BBBBBBB BBBBBB BBBB BBB BBB B B B B   C C C CCCC C C   D D D D D D D D D D D D  DD DDDD D      B7
V GG                                    8888 888 888   1 1 1                                   1 1 12 12  12  1      AMOUNT
C NN  1 33333 2222  111111 11 1111111 333333 AAAA BBB CCC 9 0 2 3   1 2 3 4444 5 6   1 2 3 4 5 6 7 8 9 0 1 A  BB CCCC 3      ($000)
```

CARMEL, INC. FALLON NEVADA 102978236 24100 32

```
2 09  0 C2474 4625  N62474-83-C5789   840815 Z119 C2  000 2 2 2 D   1   2 0102 1 J   2   3   2 2 2 1 7 4 2 0  00       5          33
```

CARMI EXPORT IMPORT LTD ISRAEL 991412115 IL

```
4 01  0 00139 0063  DLA139-83-ALR60   831111 8915 B2  000 2 2 2 5   2 9 2 0600 1 J   3 1 1 1 3 1 2 1 1 5 2 1  00 B-IL  5          50
4 01  0 00139 0066  DLA139-83-ALR60   831117 8915 B2  000 2 2 2 5   2 9 2 0600 1 J   3 1 1 1 3 1 2 1 1 5 2 1  00 B-IL  5          55
                                CONTRACTOR TOTAL          2           105   **
```

CARMONA INDUSTRIAL ELECTRICA SPAIN 999020902 ES

```
3 09  0 ODA14 0049  F61308-84-CC025   840923 Y239 C2  000 2 2 2 3   2 0 2 0600 1 J   3 5 1 5 1 1 1 1 1 5 2 8  00 B-ES  3          62
```

CARNATION CO BELLEVUE WASHINGTON 050176577 05210 53

```
3 11  0 OQA14 0016  DLA13H-81-50370   831107 8910 B2  000 2 2 2 5   2 6 2 0900 7 J   1 5 1 5 1 1 1 1 1 1 2 0  00       5          25
3 12  0 OQA14 0031  DLA13H-81-50370   831206 8910 B2  000 2 2 2 5   2 6 2 0900 7 J   1 5 1 5 1 1 1 1 1 1 2 0  00       5          27
3 01  0 OQA14 0037  DLA13H-81-50370   831206 8910 B2  000 2 2 2 5   2 2 2 0900 7 J   1 5 1 5 1 1 1 1 1 1 2 0  00       5          26
                                CONTRACTOR TOTAL          3           78    **
```

CARNATION CO GROC FULLERTON CALIFORNIA 991727793 28000 06

```
2 04  0 FCCWC 0760  DLA13H-81-50370   840202 8910 B2  000 2 2 2 5   2 6 2 0900 7 J   1 1 1 1 1 1 1 1 1 5 1 0  00       5          28
2 03  0 FCCWC 0490  DLA13H-84-50370   840216 8910 B2  000 2 2 2 5   2 6 2 0900 7 J   1 1 1 1 3 1 1 1 1 5 1 0  00       5          26
2 03  0 FCCWC 0596  DLA13H-84-50370   840120 8910 B2  000 2 2 2 5   2 6 2 0900 7 J   1 1 1 1 1 1 1 1 1 5 1 0  00       5          49
                                LOCATION TOTAL            3           103   *
```

CARNATION CO GROC SANTA FE SPRINGS CALIFORNIA 991727793 69154 06

```
2 03  0 FCCWC 0672  DLA13H-81-50370   831013 8910 B2  000 2 2 2 5   2 6 2 0900 7 J   1 1 1 1 1 1 1 1 7 5 1 0  00       5          35
2 03  0 FCCWC 0693  DLA13H-81-50370   831221 8910 B2  000 2 2 2 5   2 6 2 0900 7 J   1 1 1 1 1 1 1 1 7 5 1 0  00       5          31
2 09  0 FCCWC 1642  DLA13H-81-50379   840802 8910 B2  000 2 2 2 5   2 6 2 0900 7 J   1 1 1 1 1 1 1 1 7 5 1 0  00       5          29
2 03  0 FCCWC 0620  DLA13H-84-50370   840104 8910 B2  000 2 2 2 5   2 6 2 0900 7 J   1 1 1 1 1 1 1 1 7 5 1 0  00       5          40
                                LOCATION TOTAL            4           135   *
                                CONTRACTOR TOTAL          7           238   **
```

CARNATION COMPANY GUSTINE CALIFORNIA 008256224 31568 06

```
4 11  0 0013H 8097  DLA13H-84-C0543   831108 8910 B2  000 2 2 2 3   1   1         J   1 4 1 1 1 1 2 1 7 1 3 0  00       5          88
```

CARNATION COMPANY LOS ANGELES CALIFORNIA 008256224 44000 06

```
2 08  0 KA405 0020  DLA13H-81-5000370 840717 8940 C9E 000 2 2 2 5   2 5 2 0800 7 J   1 1 1 1 1 1 2 1 7 1 1 0  00       5          36
2 08  0 KA405 0008  DLA13H-81-50370   840117 8940 C9E 000 2 2 2 5   2 5 2 0800 7 J   1 1 1 1 1 1 2 1 7 1 1 0  00       5          25
2 07  0 F0681 1205  DLA13H-83-DL217   831027 8910 B2  000 2 2 2 5   1   1         J   1 4 1 1 1 1 2 1 7 1 2 0  00       5         123
2 07  0 F0681 1206  DLA137-83-DL217   831115 8910 B2  000 2 2 2 5   1   1         J   1 4 1 1 1 1 2 1 7 1 2 0  00       5         122
2 07  0 F0681 1207  DLA137-83-DL217   831215 8910 B2  000 2 2 2 5   1   1         J   1 4 1 1 1 1 2 1 7 1 2 0  00       5         125
2 07  0 F0681 1208  DLA137-83-DL217   840117 8910 B2  000 2 2 2 5   1   1         J   1 4 1 1 1 1 2 1 7 1 2 0  00       5         107
2 07  0 F0681 1209  DLA137-83-DL217   840208 8910 B2  000 2 2 2 5   1   1         J   1 4 1 1 1 1 2 1 7 1 2 0  00       5         117
2 07  0 F0681 1210  DLA137-83-DL217   840309 8910 B2  000 2 2 2 5   1   1         J   1 4 1 1 1 1 2 1 7 1 2 0  00       5         112
2 12  0 F0243 0130  DLA137-83-DL221   831202 8910 B2  000 2 2 2 5   2 2 2 0900 5 J   1 1 1 3 1 1 1 1 7 2 2 0  00       5          51
2 02  0 F0243 0420  DLA137-83-DL221   831230 8910 B2  000 2 2 2 5   2 6 2 0900 1 J   1 4 1 1 1 1 1 1 7 2 2 0  00       5          52
```

S MM A AAAAA AAAA	BBBBBB BB BBBBBBB	BBBBBB	BBBB BBB BBB	B B B B	C C C CCCC C C	D D D D D D D D D D D D D	DD DDDD D	B7
V OO			8888 888 888	1 1 1		1 1 12	12 12	AMOUNT
C NN 1 33333 2222	111111 11 1111111	333333	AAAA BBB CCC	9 0 2 3	1 2 3 4444 5 6	1 2 3 4 5 6 7 8 9 0 1 A	BB CCCC 3	($000)
CARNATION COMPANY (CONT)	LOS ANGELES		CALIFORNIA		008256224	44000	06	
2 02 0 F0243 0421	DLA137-83-DL221	840212	8910 B2	000 2 2 2 5	2 6 2 0900 1 J	1 4 1 1 1 1 1 1 7 2 2 0	00 5	52
2 02 0 F0243 0468	DLA137-83-DL221	831107	8910 B2	000 2 2 2 5	2 2 2 0900 1 J	1 4 1 3 1 1 2 1 7 2 2 0	00 5	51
2 02 0 F0243 0469	DLA137-83-DL221	831107	8910 B2	000 2 2 2 5	2 2 2 0900 1 J	1 4 1 3 1 1 2 1 7 2 2 0	00 5	51
2 03 0 F0243 0538	DLA137-83-DL221	831230	8910 B2	000 2 2 2 5	2 6 2 0900 1 J	1 4 1 1 1 1 1 1 7 2 2 0	00 5	54
2 07 0 LK413 0010	DLA137-84-DA090	840403	8910 B2	000 2 2 2 7				170
2 07 0 LK413 0014	DLA137-84-DA090	840618	8910 B2	000 2 2 2 7				216
2 07 0 LK413 0009	DLA137-84-DA093	840403	8910 B2	000 2 2 2 7				31
2 04 0 F0243 0807	DLA137-84-DA097	840401	8910 B2	000 2 2 2 5	2 6 2 0900 1 J	1 4 1 1 1 1 2 1 7 2 2 0	00 5	50
2 05 0 F0243 0953	DLA137-84-DA097	840501	8910 B2	000 2 2 2 5	2 6 2 0900 1 J	1 4 1 1 1 1 1 1 7 2 2 0	00 5	56
2 06 0 F0243 1106	DLA137-84-DA097	840607	8910 B2	000 2 2 2 5	2 6 2 0900 1 J	1 4 1 1 1 1 1 1 7 2 2 0	00 5	56
2 09 0 F0243 1635	DLA137-84-DA097	840908	8910 B2	000 2 2 2 5	2 6 2 0900 1 J	1 4 1 1 1 1 1 1 7 2 2 0	00 5	56
2 02 0 LK413 0001	DLA137-84-DL231	831003	8910 B2	000 2 2 2 7				46
2 08 0 F0243 1521	DLA137-84-D0097	840808	8910 B2	000 2 2 2 5	2 6 2 0900 1 J	1 4 1 1 1 1 1 1 7 2 2 0	00 5	56
2 07 0 LK413 0013	DLA137-84-0A093	840618	8910 B2	000 2 2 2 7				83
2 07 0 LK413 0006	DLA83D-L2-31	840101	8910 B2	000 2 2 2 7				32
4 12 0 0013H 8196	DLA13H-84-C0665	831220	8910 B2	000 2 2 2 3	1 1 J	1 4 1 1 1 1 2 1 7 1 3 0	00 5	82
4 08 0 0013H 7104	DLA13H-84-PC218	840816	8910 B2	000 2 2 2 5	2 6 2 0900 7 J	1 5 1 2 1 1 2 1 7 1 2 0	00 5	172
4 09 0 0013H 7210	DLA13H-84-PC556	840911	8910 B2	000 2 2 2 5	2 6 2 0900 7 J	1 5 1 2 1 1 2 1 7 1 2 0	00 5	368
4 09 0 0013H 7352	DLA13H-84-PC902	840920	8910 B2	000 2 2 2 5	2 6 2 0900 7 J	1 5 1 2 1 1 2 1 7 1 2 0	00 5	151
4 12 0 0013H 5182	DLA13H-84-P1831	831219	8910 B2	000 2 2 2 5	2 6 2 0900 7 J	1 5 1 2 1 1 2 1 7 1 2 0	00 5	354
4 01 0 0013H 5253	DLA13H-84-P2171	840106	8910 B2	000 2 2 2 5	2 6 2 0900 7 J	1 5 1 2 1 1 2 1 7 1 2 0	00 5	155
4 01 0 0013H 5369	DLA13H-84-P2511	840113	8910 B2	000 2 2 2 5	2 6 2 0900 7 J	1 5 1 2 1 1 2 1 7 1 2 0	00 5	356
4 01 0 0013H 5483	DLA13H-84-P2923	840127	8910 B2	000 2 2 2 5	2 6 2 0900 7 J	1 5 1 2 1 1 2 1 7 1 2 0	00 5	214
4 02 0 0013H 5536	DLA13H-84-P3267	840203	8910 B2	000 2 2 2 5	2 6 2 0900 7 J	1 5 1 2 1 1 2 1 7 1 2 0	00 5	341
4 02 0 0013H 5719	DLA13H-84-P3764	840227	8910 B2	000 2 2 2 5	2 6 2 0900 7 J	1 5 1 2 1 1 2 1 7 1 2 0	00 5	215
4 03 0 0013H 5826	DLA13H-84-P4109	840305	8910 B2	000 2 2 2 5	2 6 2 0900 7 J	1 5 1 2 1 1 2 1 7 1 2 0	00 5	337
4 03 0 0013H 5907	DLA13H-84-P4448	840326	8910 B2	000 2 2 2 5	2 6 2 0900 7 J	1 5 1 2 1 1 2 1 7 1 2 0	00 5	173
4 04 0 0013H 5992	DLA13H-84-P4798	840404	8910 B2	000 2 2 2 5	2 6 2 0900 7 J	1 5 1 2 1 1 2 1 7 1 2 0	00 5	298
4 04 0 0013H 6128	DLA13H-84-P5159	840418	8910 B2	000 2 2 2 5	2 6 2 0900 7 J	1 5 1 2 1 1 2 1 7 1 2 0	00 5	166
4 05 0 0013H 6230	DLA13H-84-P5503	840503	8915 B2	000 2 2 2 5	2 6 2 0900 7 J	1 5 1 2 1 1 2 1 7 1 2 0	00 5	323
4 06 0 0013H 6458	DLA13H-84-P6055	840601	8910 B2	000 2 2 2 5	2 6 2 0900 7 J	1 5 1 2 1 1 2 1 7 1 2 0	00 5	218
4 06 0 0013H 6565	DLA13H-84-P6404	840614	8915 B2	000 2 2 2 5	2 6 2 0900 7 J	1 5 1 2 1 1 2 1 7 1 2 0	00 5	324
4 06 0 0013H 6672	DLA13H-84-P6767	840619	8910 B2	000 2 2 2 5	2 6 2 0900 7 J	1 5 1 2 1 1 2 1 7 1 2 0	00 5	153
4 07 0 0013H 6765	DLA13H-84-P7115	840712	8915 B2	000 2 2 2 5	2 6 2 0900 7 J	1 5 1 2 1 1 2 1 7 1 2 0	00 5	319
4 07 0 0013H 6848	DLA13H-84-P7517	840723	8910 B2	000 2 2 2 5	2 6 2 0900 7 J	1 5 1 2 1 1 2 1 7 1 2 0	00 5	213
4 08 0 0013H 7024	DLA13H-84-P7861	840806	8910 B2	000 2 2 2 5	2 6 2 0900 7 J	1 5 1 2 1 1 2 1 7 1 2 0	00 5	349
	LOCATION TOTAL			46	7,211 *			
CARNATION COMPANY	SAN FRANCISCO		CALIFORNIA		008256224	67000	06	
4 04 0 00137 5237	DLA13H-84-50573	840416	8915 B2	000 2 2 2 5	2 6 2 0900 7 J	1 5 1 5 1 1 1 1 1 5 2 0	00 5	35
4 05 0 00137 5267	DLA13H-84-50573	840514	8915 B2	000 2 2 2 5	2 6 2 0900 7 J	1 5 1 5 1 1 1 1 1 5 2 0	00 5	31
4 08 0 00137 5430	DLA13H-84-50573	840817	8915 B2	000 2 2 2 5	2 6 2 0900 7 J	1 5 1 5 1 1 1 1 1 5 2 0	00 5	58
	LOCATION TOTAL			3	124 *			
CARNATION COMPANY	JACKSONVILLE		FLORIDA		008256224	35000	12	
2 05 0 KA402 0038	DLA13H-81-50370	840331	8920 B2	000 2 1 2 3	2 6 2 0900 1 J	1 1 1 1 1 1 1 1 1 1 1 0	00 5	116
2 05 0 KA402 0039	DLA13H-81-50370	840331	8920 B2	000 2 1 2 3	2 6 2 0900 1 J	1 1 1 1 1 1 1 1 1 1 1 0	00 5	153
2 05 0 KA402 0040	DLA13H-81-50370	840331	8920 B2	000 2 1 2 3	2 6 2 0900 1 J	1 1 1 1 1 1 1 1 1 1 1 0	00 5	231
2 08 0 KA402 0068	DLA13H-81-50370	840430	8920 B2	000 2 2 2 5	2 6 2 0900 7 J	1 1 1 1 1 1 2 1 1 1 1 0	00 5	26

S MM A AAAAA AAAA BBBBBB BB BBBBBBB BBBBBB BBBB BBB BBB B B B B C C C CCCC C C D D D D D D D D D D D D DD DDDD D B7
V OO 8888 888 888 1 1 1 1 2 1 1 12 12 12 1 AMOUNT
C NN 1 33333 2222 111111 11 1111111 333333 AAAA BBB CCC 9 0 2 3 1 2 3 4444 5 6 1 2 3 4 5 6 7 8 9 0 1 A BB CCCC 3 ($000)
CARNATION COMPANY (CONT) JACKSONVILLE FLORIDA 008256224 35000 12
2 08 0 KA402 0069 DLA13H-81-50370 840430 8920 B2 000 2 2 2 5 2 6 2 0900 7 J 1 1 1 1 1 1 2 1 1 1 1 0 00 5 26
LOCATION TOTAL 5 552 *
CARNATION COMPANY HONOLULU HAWAII 008256224 17000 15
1 01 0 OHC43 0057 DLA137-83-DG017 831223 8905 B2 000 2 2 2 5 2 2 2 0900 1 J 1 4 1 2 1 1 2 1 1 5 3 0 00 5 26
1 02 0 OHC43 0078 DLA137-83-DG017 840127 8905 B2 000 2 2 2 5 2 2 2 0900 1 J 1 4 1 2 1 1 2 1 1 5 3 0 00 5 26
1 11 0 OHC43 0016 DLA137-83-DP044 831026 8905 B2 000 2 2 2 5 2 2 2 0900 1 J 1 4 1 2 1 1 2 1 1 5 3 0 00 5 26
1 12 0 OHC43 0039 DLA137-83-DP044 831125 8905 B2 000 2 2 2 5 2 2 2 0900 1 J 1 4 1 2 1 1 2 1 1 5 3 0 00 5 26
1 03 0 OHC43 0096 DLA137-84-DG017 840227 8905 B2 000 2 2 2 5 2 2 2 0900 1 J 1 4 1 2 1 1 2 1 1 5 3 0 00 5 26
1 04 0 OHC43 0116 DLA137-84-DG017 840328 8905 B2 000 2 2 2 5 2 2 2 0900 1 J 1 4 1 2 1 1 2 1 1 5 3 0 00 5 26
1 05 0 OHC43 0135 DLA137-84-DG017 840423 8905 B2 000 2 2 2 5 2 2 2 0900 1 J 1 4 1 2 1 1 2 1 1 5 3 0 00 5 26
1 06 0 OHC43 0154 DLA137-84-DG017 840529 8905 B2 000 2 2 2 5 2 2 2 0900 1 J 1 4 1 2 1 1 2 1 1 5 3 0 00 5 26
1 07 0 OHC43 0172 DLA137-84-DG044 840625 8905 B2 000 2 2 2 5 2 2 2 0900 1 J 1 4 1 2 1 1 2 1 1 5 3 0 00 5 26
2 08 0 KA411 0073 DLA13H-81-50370 840302 8905 B2 000 2 2 2 5 2 6 2 0800 7 K 1 5 1 5 3 1 2 1 1 1 1 0 00 5 34
2 09 0 KA411 0123 DLA13H-81-50370 840814 8905 B2 000 2 2 2 5 2 6 2 0800 7 J 1 5 1 5 1 1 1 1 1 1 2 0 00 5 32
2 08 0 KA411 4017 DLA13H-81-50370 831014 8905 C9E 000 2 2 2 5 2 5 2 0800 7 J 1 1 1 1 1 1 2 1 1 1 1 0 00 5 30
LOCATION TOTAL 12 330 *
CARNATION COMPANY MAYSVILLE KENTUCKY 008256224 51024 21
4 08 0 0013H 8976 DLA13H-84-C1244 840821 8915 B2 000 2 2 2 3 1 1 J 1 4 1 1 1 1 2 1 7 1 2 0 00 5 197
CARNATION COMPANY CHESAPEAKE VIRGINIA 008256224 16000 51
2 06 0 KA401 0013 DLA13H-81-50370 831228 8910 B2 000 2 2 2 5 2 6 2 0800 7 J 1 5 1 5 1 1 1 1 1 1 2 0 00 5 26
2 06 0 KA401 0021 DLA13H-81-50370 840125 8910 B2 000 2 2 2 5 2 6 2 0800 7 J 1 5 1 5 1 1 1 1 1 1 2 0 00 5 30
2 06 0 KA401 0046 DLA13H-81-50370 840425 8910 B2 000 2 2 2 5 2 6 2 0800 7 J 1 5 1 5 1 1 1 1 1 1 2 0 00 5 55
2 06 0 KA401 0054 DLA13H-81-50370 840530 8910 B2 000 2 2 2 5 2 6 2 0800 7 J 1 5 1 5 1 1 1 1 1 1 2 0 00 5 26
LOCATION TOTAL 4 137 *
CARNATION COMPANY MOSES LAKE WASHINGTON 008256224 47245 53
4 01 0 0013H 8233 DLA13H-84-C0089 840110 8915 B2 000 2 2 2 3 1 1 J 1 3 1 1 1 1 2 1 7 1 2 0 00 5 421
4 07 0 00137 0849 DLA137-84-CKH92 840710 8915 B2 000 2 2 2 3 2 2 2 0900 1 J 1 4 1 1 1 1 1 1 7 5 2 0 00 5 28
LOCATION TOTAL 2 449 *
CARNATION COMPANY OTHELLO WASHINGTON 008256224 52215 53
4 11 0 00137 0074 DLA137-84-CAH94 831101 8915 B2 000 2 2 2 3 2 2 2 0900 1 J 1 4 1 2 1 1 1 1 7 5 2 0 00 5 32
4 12 0 00137 0125 DLA137-84-CBH48 831129 8915 B2 000 2 2 2 3 2 2 2 0900 1 J 1 4 1 2 1 1 1 1 7 5 2 0 00 5 29
4 07 0 00137 0885 DLA137-84-CLH52 840724 8915 B2 000 2 2 2 3 2 2 2 0900 1 J 1 4 1 1 1 1 1 1 7 5 2 0 00 5 27
LOCATION TOTAL 3 88 *
CONTRACTOR TOTAL 77 9,176 **
CARNEAL & JOHNSON ARCH & ENGR FORT LEE VIRGINIA 062360573 29152 51
1 06 0 0CA65 0114 DACA65-83-C0009 840521 R119 C2 000 2 2 2 D 1 2 0102 2 J 2 1 3 1 2 2 1 1 5 2 0 00 5 163
CARNEAL & JOHNSON ARCH & ENGR RICHMOND VIRGINIA 062360573 67000 51
1 06 0 0CA65 0081 DACA65-82-D0100 840323 R219 C2 000 2 2 2 5 1 2 0102 2 J 2 1 3 1 2 2 1 7 5 2 0 00 5 26

S MM A AAAAA AAAA BBBBBB BB BBBBBBB BBBBBB BBBB BBB BBB B B B B C C C CCCC C C D D D D D D D D D D D DD DDDD D B7
V OO 8888 888 888 1 1 1 1 1 2 1 1 12 12 12 1 AMOUNT
C NN 1 33333 2222 111111 11 1111111 333333 AAAA BBB CCC 9 0 2 3 1 2 3 4444 5 6 1 2 3 4 5 6 7 8 9 0 1 A BB CCCC 3 ($000)
CARNEAL & JOHNSON ARCH (CONT) RICHMOND VIRGINIA 062360573 67000 51
1 06 0 0CA65 0093 DACA65-83-C0009 840424 R119 C2 000 2 2 2 B 1 2 0102 2 J 2 1 3 1 2 2 1 7 5 2 0 00 5 151
1 06 0 0CA65 0084 DACA65-84-C0040 840117 R119 C2 000 2 2 2 3 1 2 0102 2 J 2 1 3 1 2 2 1 7 5 2 0 00 5 48
1 06 0 0CA65 0096 DACA65-84-C0040 840413 R119 C2 000 2 2 2 B 1 2 0102 2 J 2 1 3 1 2 2 1 7 5 2 C 00 5 71
LOCATION TOTAL 4 296 *
CONTRACTOR TOTAL 5 459 **
CARNEGIE COATING CO INC UNIONVILLE NEW YORK 002015766 76188 36
4 11 0 00100 0099 DLA100-82-C0205 831103 8305 A9 000 2 2 2 E 1 1 J 2 1 1 1 1 2 1 1 1 3 0 00 5 46-
4 11 0 00100 0100 DLA100-82-C0461 831103 8305 A9 000 2 2 2 E 1 1 J 2 1 1 1 1 2 1 1 1 3 0 00 5 69-
4 11 0 00100 0102 DLA100-82-C4359 831103 8305 A9 000 2 2 2 E 1 1 J 2 1 1 1 1 2 1 1 1 2 3 00 1 118-
CONTRACTOR TOTAL 3 223- **
CARNEGIE CONDUIT CO PITTSBURGH PENN 990602583 61000 42
1 01 0 0KF40 0115 DAKF40-82-H0067 831228 U005 S1 000 2 2 2 3 2 8 2 0500 7 J A 5 1 1 1 1 1 1 7 5 2 0 00 5 128
1 08 0 0KF40 0407 DAKF40-82-H0067 840816 U005 S1 000 2 2 2 3 2 8 2 0500 7 J A 5 1 1 1 1 1 1 7 5 2 0 00 5 127
CONTRACTOR TOTAL 2 255 **
CARNEGIE INSTITUTE PITTSBURGH PENN 072165699 61000 42
2 06 0 E1230 5087 N00014-82-K2064 831212 AD91 S1 000 2 2 2 C 2 8 2 0500 7 S A 1 1 1 1 1 2 1 7 5 2 0 00 5 200
CARNEGIE INSTITUTION OF WASH WASHINGTON DIST COL 072641707 50000 11
2 02 0 E612A 0919 N00014-84-C0173 840229 AD91 S1 000 2 2 2 3 2 8 2 0500 7 S A 1 1 1 1 1 2 1 7 5 2 0 00 5 100
CARNEGIE MELLON UNIVERSITY PITTSBURGH PENN 052184116 61000 42
1 11 0 0AB07 3101 DAAB07-82-CJ164 831031 AC62 A7 000 2 2 2 C 2 8 2 0500 7 S A 1 1 1 1 1 3 1 7 5 2 0 00 5 600
1 11 0 0AB07 3143 DAAB07-82-CJ173 831104 AC62 A7 000 2 2 2 C 2 8 2 0500 7 S A 1 1 1 1 1 2 1 7 5 2 0 00 89
1 10 0 0AG29 0020 DAAG29-82-K0002 831019 AZ11 S1 000 2 2 2 C 2 8 2 0500 7 S A 1 1 1 1 1 2 1 7 5 2 0 00 5 63
1 07 0 0AG29 0510 DAAG29-82-K0162 840726 AZ11 S1 000 2 2 2 B 2 8 2 0500 7 S A 1 1 1 1 1 2 1 7 5 2 0 00 5 85
1 06 0 0AG29 0455 DAAG29-83-K0084 840620 AZ11 S1 000 2 2 2 B 2 8 2 0500 7 S A 1 1 1 1 1 2 1 7 5 2 0 00 5 50
1 02 0 0AG29 0230 DAAG29-84-K0040 840201 AZ11 S1 000 2 2 2 3 2 8 2 0500 7 S A 1 1 1 1 1 2 1 7 5 2 0 00 5 100
1 05 0 0AG29 0402 DAAG29-84-K0077 840515 AZ11 S1 000 2 2 2 3 2 8 2 0500 7 S A 1 1 1 1 1 2 1 7 5 2 0 00 5 80
1 11 0 0AB07 3053 DAAK80-81-K0074 831025 AC61 A7 000 2 2 2 C 2 8 2 0500 7 S A 2 1 2 1 1 2 1 7 5 2 0 00 78
1 12 0 0SG60 4007 DASG60-80-C0057 831003 AC23 A2 CED 2 2 2 C 2 8 2 0500 7 S A 1 1 1 1 1 1 1 7 5 2 0 00 5 100
1 08 0 0SG60 4474 DASG60-80-C0057 840824 AC23 A2 CED 2 2 2 B 1 2 0500 7 S A 5 1 1 1 1 2 1 7 5 2 0 00 5 60
2 11 0 E612A 0263 N00014-76-C0370 831122 AD91 S1 000 2 2 2 C 2 8 2 0500 7 S A 1 1 1 1 1 1 1 7 5 2 0 00 5 95
2 02 0 E614A 0562 N00014-76-C0874 840117 AD91 S1 000 2 2 2 C 2 8 2 0500 7 S A 1 1 1 1 1 2 1 7 5 2 0 00 4 44
2 10 0 E614A 0089 N00014-77-C0103 831017 AD91 S1 000 2 2 2 C 2 8 2 0500 7 S A 1 1 1 1 1 2 1 7 5 2 0 00 4 52
2 10 0 E614A 0150 N00014-79-C0623 831017 AD91 S1 000 2 2 2 C 2 8 2 0500 7 S A 1 1 1 1 1 1 1 7 5 2 0 00 4 105
2 12 0 E612A 0394 N00014-81-K0306 831130 AD91 S1 000 2 2 2 A 2 8 2 0500 7 S A 1 1 1 1 1 2 1 7 5 2 0 00 5 46
2 10 0 E614A 0175 N00014-81-K0503 831017 AD91 S1 000 2 2 2 C 2 8 2 0500 7 S A 1 1 1 1 1 1 1 7 5 2 0 00 4 500
2 09 0 E614A 2220 N00014-81-K0503 840914 AD91 S1 000 2 2 2 C 2 7 2 0500 7 S A 1 1 1 1 1 2 1 7 5 2 0 00 4 65
2 10 0 E612B 0061 N00014-82-C0027 831017 AD91 S1 000 2 2 2 C 2 8 2 0500 7 S A 1 1 1 1 1 2 1 7 5 2 0 00 4 71
2 06 0 E612B 1486 N00014-82-C0767 840606 AD91 S1 000 2 2 2 C 2 7 2 0500 7 S A 1 1 1 1 1 2 1 7 5 2 0 00 5 120
2 07 0 E612A 1676 N00014-82-K0622 840709 AD91 S1 000 2 2 2 A 2 7 2 0500 7 S A 1 1 1 1 1 2 1 7 5 2 0 00 4 40
2 11 0 E612B 0256 N00014-83-K0074 831115 AD91 S1 000 2 2 2 C 2 8 2 0500 7 S A 1 1 1 1 1 2 1 7 5 2 0 00 4 93
2 10 0 E612B 0183 N00014-84-K0063 831107 AD91 S1 000 2 2 2 3 2 8 2 0500 7 S A 1 1 1 1 1 2 1 7 5 2 0 00 4 75

S MM A AAAAA AAAA BBBBBB BB BBBBBBB BBBBBB BBBB BBB BBB B B B B C C C CCCC C C D D D D D D D D D D D D DD DDDD D B7
V GG 8888 888 888 1 1 1 1 1 1 1 1 1 1 1 1 1 AMOUNT
C NN 1 33333 2222 111111 11 1111111 333333 AAAA BBB CCC 9 0 2 3 1 2 3 4444 5 6 1 2 3 4 5 6 7 8) 0 1 A BB CCCC 3 ($000)
CARNEGIE MELLON UNIVERS (CONT) PITTSBURGH PENN 052184116 61000 42
2 10 0 E612B 0204 N00014-84-K0064 831107 AD91 S1 000 2 2 2 3 2 8 2 0500 7 S A 1 1 1 1 1 2 1 7 5 2 0 00 4 127
2 01 0 E614A 0419 N00014-84-K0123 831208 AD91 S1 000 2 2 2 3 2 8 2 0500 7 S A 1 1 1 1 1 2 1 7 5 2 0 00 4 78
2 05 0 E612B 1240 N00014-84-K0249 840501 AD91 S1 000 2 2 2 3 2 7 2 0500 7 S A 1 1 1 1 1 2 1 7 5 2 0 00 4 40
2 05 0 E612A 1333 N00014-84-K0340 840504 AD91 S1 000 2 2 2 3 2 7 2 0500 7 S A 1 1 1 1 1 2 1 7 5 2 0 00 4 35
2 08 0 E614A 1860 N00014-84-K0345 840716 AD91 S1 000 2 2 2 3 2 7 2 0500 7 S A 1 1 1 1 1 1 1 7 5 2 0 00 4 125
2 08 0 E612A 1902 N00014-84-K0588 840802 AD91 S1 000 2 2 2 3 2 7 2 0500 7 S A 1 1 1 1 1 2 1 7 5 2 0 00 4 45
2 09 0 E614A 2156 N00014-84-K0734 840912 AD91 S1 000 2 2 2 3 2 7 2 0500 7 S A 1 1 1 1 1 2 1 7 5 2 0 00 5 75
2 01 0 LF130 0328 N66001-83-C0305 840124 R302 C9E 000 2 2 2 C 2 8 2 0500 7 S A 2 1 1 1 1 2 1 7 5 2 0 00 5 31
2 09 0 LF138 1054 N66001-83-C0305 840821 R302 C9E 000 2 2 2 C 2 8 2 0500 7 S A 5 1 5 1 1 2 1 7 5 2 0 00 5 33
2 09 0 LF138 1211 N66001-83-C0305 840907 R302 C9E 000 2 2 2 A 2 8 2 0500 7 S A 5 1 5 1 1 2 1 7 5 2 0 00 5 38
3 11 0 0JA28 0007 F01600-78-D0083 831109 U005 S1 000 2 2 2 5 2 8 2 0500 7 J A 5 1 5 1 1 2 1 7 5 2 0 00 5 204
3 04 0 0KA02 0265 F01600-78-D0083 840404 U005 S1 000 2 2 2 5 2 8 2 0500 7 J A 1 1 5 1 1 2 1 7 5 2 0 00 5 215
3 03 0 0HV03 0230 F19628-83-C0079 840112 AJ11 S1 000 2 2 2 C 1 2 0500 7 S A 5 1 1 1 1 1 1 7 5 2 0 00 43
3 05 0 0HJ04 0118 F30602-84-C0063 840406 AD93 A7 000 2 2 2 3 2 8 2 1100 7 S A 1 1 1 1 1 3 1 7 5 3 0 00 200
3 02 0 0HR04 0079 F33615-81-K1539 840217 AC61 A7 000 2 2 2 C 2 8 2 0500 7 S A 5 1 1 1 1 2 1 7 5 2 0 00 1,643
3 04 0 0HR04 0109 F33615-81-K1539 840421 AC61 A7 000 2 2 2 C 2 8 2 0500 7 S A 5 1 1 1 1 2 1 7 5 2 0 00 1,291
3 07 0 0HR04 0145 F33615-81-K1539 840710 AC61 A7 000 2 2 2 C 2 8 2 0500 7 S A 5 1 1 1 1 2 1 7 5 2 0 00 2,470
3 03 0 0HR04 0075 F33615-83-C1023 840209 AC62 A7 000 2 2 2 C 2 8 2 0500 7 S A 1 1 1 1 1 3 1 7 5 2 0 00 215
3 01 0 0HR08 0014 F33615-83-C5044 831208 AC12 A1A 000 2 2 2 C 2 8 2 0500 7 S A 1 1 1 1 1 2 1 7 5 2 0 00 130
3 12 0 0HR06 0053 F33615-83-K2316 831221 AC11 A1B 000 2 2 2 C 2 8 2 0500 7 T A 5 1 1 1 1 2 1 7 5 2 0 00 4 60
3 11 0 0HX04 0095 F49620-82-K0017 831115 AJ11 S1 000 2 2 2 C 2 8 2 0500 7 T A 5 1 5 1 1 2 1 7 5 2 0 00 91
3 03 0 0HX04 0143 F49620-82-K0017 840327 AJ11 S1 000 2 2 2 A 2 7 2 0500 7 T A 5 1 5 1 1 3 1 7 5 2 0 00 110
3 11 0 0HX04 0100 F49620-83-C0100 831117 AJ11 S1 000 2 2 2 C 2 8 2 0500 7 S A 5 1 5 1 1 2 1 7 5 2 0 00 312
CONTRACTOR TOTAL 45 10,222 **
CARNEY COMPANIES INC CLIFTON NEW JERSEY 008122418 13690 34
4 09 0 00700 5204 DLA700-84-C8184 840911 3930 A4B 000 2 2 2 3 1 2 1003 1 J 2 1 1 1 1 2 1 1 1 2 0 00 5 70
CARNEY COMPANIES INC CORPUS CHRISTI TEXAS 008122418 17000 48
4 09 0 00700 5399 DLA700-84-C3853 840926 3825 C9E 000 2 2 2 3 1 2 1013 5 J 2 1 1 1 1 2 1 1 1 2 0 00 5 26
CONTRACTOR TOTAL 2 96 **
CARNEY DAVID G CO SAN ANTONIO TEXAS 082155698 65000 48
3 01 0 0JA02 0048 F41689-83-D0034 831020 6770 C9E 000 2 2 2 5 1 2 0102 1 J 2 1 4 1 2 2 1 1 2 2 0 00 5 50
3 01 0 0JA02 0141 F41689-83-D0034 840116 6770 C9E 000 2 2 2 5 1 2 0102 1 J 2 1 4 1 2 2 1 1 2 2 0 00 5 81
CONTRACTOR TOTAL 2 131 **
CARNOR PAINTING CONTRACTORS FREDERICK MARYLAND 022427710 30325 24
1 09 0 0MD17 4620 DAMD17-84-C4283 840920 Z245 C2 000 2 2 2 3 2 6 2 1702 7 J 2 2 3 1 2 1 1 4 2 0 00 5 94
CARO MONROE LANG ARCHITECTS PC NEWPORT NEWS VIRGINIA 074512369 56000 51
1 06 0 0CA65 0088 DACA65-84-C0070 840412 R119 C2 000 2 2 2 3 1 2 0400 2 J 2 1 3 1 1 2 1 1 5 2 0 00 5 70
CARO-MONROE-LIANG-ARCHITECTS NORFOLK VIRGINIA 991473042 57000 51
2 09 0 C2470 3658 N62470-84-C6858 840915 R219 C2 000 2 2 2 3 1 2 1702 2 J 2 1 3 1 1 2 1 1 5 2 0 00 5 70

```
S MM  A AAAAA AAAA  BBBBBB BB BBBBBBB BBBBBB BBBB BBB BBB B B B B   C C C CCCC C C   D D D D D D D D D D D D D  DD DDDD D     B7
V OO                                         8888 888 888   1 1 1                                                1 1 12 12  12  1    AMOUNT
C NN  1 33333 2222  111111 11 1111111 333333 AAAA BBB CCC 9 0 2 3   1 2 3 4444 5 6   1 2 3 4 5 6 7 8 9 0 1 A  BB CCCC 3    ($000)
-----------------------------------------------------------------------------------------------------------------------------------
CAROB CONTRACTORS INC              ABERDEEN PROVING GRO    MARYLAND      082615675     00175    24
1 07  0 OCA31 0206  DACA31-83-C0075   840620 Y163 C2  000 2 2 2 D   2 6 2 1702 7 J   2   2   1 1 2 1 1 4 1 0  00      5          27
1 07  0 OCA31 0207  DACA31-83-C0075   840620 Y163 C2  000 2 2 2 D   2 6 2 1702 7 J   2   2   1 1 2 1 1 4 1 0  00      5          28
                                     LOCATION TOTAL          2             55   *

CAROB CONTRACTORS INC              FREDERICK               MARYLAND      082615675     30325    24
1 06  0 OMD17 4450  DAMD17-84-F7875   840608 Z111 C2  000 2 2 2 3   2 6 2 1702 7 J   2   2   3 1 2 1 1 4 2 0  00      3         148
                                   CONTRACTOR TOTAL          3            203   **

CAROLE FABRICS INC                 CHARLESTON NAVAL REG    S CAROLINA    046203873     13445    45
2 08  0 C2467 B612  N62467-84-C0278   840705 Y199 C2  000 2 2 2 3   1   2 0102 1 J   2   1 4 1 2 2 1 1 4 2 0  00      5          37

CAROLINA AUTO RENTALS INC          NORTH CHARLESTON        S CAROLINA    054239330     50875    45
2 04  0 C2467 B566  N62467-83-C0028   840328 W023 S1  000 2 2 2 D   1   1         J   2   1 3 2 1 2 1 7 3 2 0  00      3          29

CAROLINA BOILERS INC               GOOSE CREEK             S CAROLINA    055259212     29815    45
2 09  0 TC800 0884  N00612-83-D7005   840312 J099 S1  000 2 2 2 5   1   2 0102 1 Y   2   1 1 2 2 2 1 1 1 1 0  00      5          60

CAROLINA BUSINESS SYSTEMS          CHARLESTON              S CAROLINA    991310442     13330    45
2 05  0 TA100 0348  GS00K8-40-1S5673  840216 W070 S1  000 2 2 2 6                                                                  28

CAROLINA CHALKBOARD CO             CHARLOTTE               N CAROLINA    024466955     12000    37
2 09  0 F7001 1603  M67001-84-C0269   840824 7195 C9E 000 2 2 2 3   1   1         J   2   1 1 1 1 2 1 1 1 2 0  00      5          30

CAROLINA COIL INCORPORATED         SPARTANBURG             S CAROLINA    098404759     68290    45
1 09  0 OAE07 3992  DAAE07-84-C2012   840830 5360 A4B DPS 2 2 2 3   1   2 0102 1 J   2   1 1 1 2 2 1 1 1 2 0  00      5          27

CAROLINA ELVTR CO INC              CHARLESTON              S CAROLINA    048365324     13330    45
2 09  0 C2467 3468  N62467-82-C0376   840919 Y141 C2  000 2 2 2 D   1   2 1701 1 J   2   1 3 1 2 2 1 1 3 2 0  00      5          26

CAROLINA ELVTR CO INC              NORTH CHARLESTON        S CAROLINA    048365324     50875    45
2 07  0 C2467 2190  N62467-83-C0279   840523 Y152 C2  000 2 2 2 D   1   2 0102 1 J   2   1 3 1 2 2 1 7 3 2 0  00      5          26
2 03  0 C2467 0532  N62467-83-C0496   831220 Z153 C2  000 2 2 2 3   1   2 1701 1 J   2   3   1 2 2 1 7 4 2 0  00      5          85
                                     LOCATION TOTAL          2            111   *
                                   CONTRACTOR TOTAL          3            137   **

CAROLINA ENG EQUIP                 CHARLESTON-NORTH CHA    S CAROLINA    062694245     90572    45
2 09  0 TA100 0620  N00612-84-CT123   840531 4940 C9E 000 2 2 2 3   1   2 0102 1 J   2   1 5 1 2 2 1 1 2 2 0  00      5          28

CAROLINA PARACHUTE                 ROXBORO                 N CAROLINA    097726723     58160    37
2 07  0 JA100 J771  N00383-84-C9291   840715 1670 A9  000 2 2 2 4   1   2 0102 1 J   2   1 1 1 3 2 1 7 1 2 0  00      1          53
```

S MM A AAAAA AAAA BBBBBB BB BBBBBBB BBBBBB BBBB BBB BBB B B B B C C C CCCC C C D D D D D D D D D D D D DD DDDD D B7 V OO 8888 888 888 1 1 1 1 2 3 4 5 6 7 8 9 0 1 A BB CCCC 3 AMOUNT C NN 1 33333 2222 111111 11 1111111 333333 AAAA BBB CCC 9 0 2 3 1 2 3 4444 5 6 1 2 3 4 5 6 7 8 9 0 1 A BB CCCC 3 ($000)
CAROLINA PARACHUTE (CONT) ROXBORO N CAROLINA 097726723 58160 37
3 09 0 OFF30 1119 F41608-84-C0050 840927 1670 A9 AFA 2 2 2 3 1 2 0102 1 J 2 1 4 1 2 2 1 7 1 2 0 00 1 94
3 09 0 OFF30 1061 F41608-84-C1429 840922 1670 A9 ABC 2 2 2 3 1 2 0102 1 J 2 1 1 1 2 2 1 7 1 2 0 00 1 215
3 09 0 OFF30 1118 F41608-84-C1498 840927 1670 A9 000 2 2 2 3 1 2 1015 1 J 2 1 1 1 1 2 1 7 1 2 0 00 1 159
CONTRACTOR TOTAL 4 521 **
CAROLINA PIPELINE COMPANY INC COLUMBIA S CAROLINA 094992187 16000 45
3 11 0 OTA06 0006 F38601-69-C0025 831114 S112 S1 000 2 2 2 5 2 3 2 1005 7 J E 5 1 1 1 1 1 1 1 5 2 0 00 5 41
CAROLINA PIPELINE COMPANY INC SHAW AIR FORCE BASE S CAROLINA 094992187 65500 45
3 01 0 OTA06 0022 F38601-69-C0025 831213 S112 S1 000 2 2 2 5 2 3 2 1005 7 J 1 5 1 1 1 1 1 1 7 5 2 0 00 5 66
3 01 0 OTA06 0027 F38601-69-C0025 840118 S112 S1 000 2 2 2 5 2 3 2 1005 7 J 1 5 1 1 1 1 1 1 7 5 2 0 00 5 118
3 02 0 OTA06 0033 F38601-69-C0025 840213 S112 S1 000 2 2 2 5 2 3 2 1005 7 J 1 5 1 1 1 1 1 1 7 5 2 0 00 5 120
3 03 0 OTA06 0039 F38601-69-C0025 840313 S112 S1 000 2 2 2 5 2 3 2 1005 7 J 1 5 1 1 1 1 1 1 7 5 2 0 00 5 88
3 05 0 OTA06 0059 F38601-69-C0025 840511 S112 S1 000 2 2 2 5 2 3 2 1005 7 J 1 5 1 1 1 1 1 1 7 5 2 0 00 5 53
3 06 0 OTA06 0072 F38601-69-C0025 840615 S112 S1 000 2 2 2 5 2 3 2 1005 7 J 1 5 1 1 1 1 1 1 7 5 2 0 00 5 35
3 07 0 OTA06 0085 F38601-69-C0025 840713 S112 S1 000 2 2 2 5 2 3 2 1005 7 J 1 5 1 1 1 1 1 1 7 5 2 0 00 5 32
3 08 0 OTA06 0092 F38601-69-C0025 840810 S112 S1 000 2 2 2 5 2 3 2 1005 7 J 1 5 1 1 1 1 1 1 7 5 2 0 00 5 32
3 09 0 OTA06 0102 F38601-69-C0025 840912 S112 S1 000 2 2 2 5 2 3 2 1005 7 J 1 5 1 1 1 1 1 1 7 5 2 0 00 5 29
3 09 0 OTA06 0107 F38601-69-C0025 840921 S112 S1 000 2 2 2 5 2 3 2 1005 7 J 1 5 1 1 1 1 1 1 7 5 2 0 00 5 28
LOCATION TOTAL 10 601 *
CONTRACTOR TOTAL 11 642 **
CAROLINA POWER & LIGHT CO FORT BRAGG N CAROLINA 990265050 24260 37
1 01 0 OKF40 0082 DAKF40-74-C0320 831030 S112 S1 000 2 2 2 5 2 3 2 1005 7 J 1 1 1 1 1 1 1 1 1 5 2 0 00 5 1,076
1 01 0 OKF40 0089 DAKF40-74-C0320 831130 S112 S1 000 2 2 2 5 2 3 2 1005 7 J 1 1 1 1 1 1 1 1 1 5 2 0 00 5 977
1 01 0 OKF40 0143 DAKF40-74-C0320 831231 S112 S1 000 2 2 2 5 2 3 2 1005 7 J 1 1 1 1 1 1 1 1 1 5 2 0 00 5 933
1 02 0 OKF40 0217 DAKF40-74-C0320 840201 S112 S1 000 2 2 2 5 2 3 2 1005 7 J 1 1 1 1 1 1 1 1 1 5 2 0 00 5 999
1 04 0 OKF40 0279 DAKF40-74-C0320 840328 S112 S1 000 1 2 2 5 2 3 2 1005 7 J 1 1 1 1 1 1 1 1 1 5 2 0 00 5 942
1 05 0 OKF40 0300 DAKF40-74-C0320 840430 S112 S1 000 2 2 2 5 2 3 2 1005 7 J 1 1 1 1 1 1 1 1 1 5 2 0 00 5 887
1 05 0 OKF40 0322 DAKF40-74-C0320 840524 S112 S1 000 2 2 2 5 2 3 2 1005 7 J 1 1 1 1 1 1 1 1 1 5 2 0 00 5 961
1 08 0 OKF40 0380 DAKF40-74-C0320 840803 S112 S1 000 2 2 2 5 2 3 2 1005 7 J 1 1 1 1 1 1 1 1 1 5 2 0 00 5 1,547
1 08 0 OKF40 0360 DAKF40-74-C0320 840711 S112 S1 000 2 2 2 5 2 3 2 1005 7 J 1 1 1 1 1 1 1 1 1 5 2 0 00 5 1,432
1 09 0 OKF40 0503 DAKF40-74-C0320 840830 S112 S1 000 2 2 2 5 2 3 2 1005 7 J 1 1 1 1 1 1 1 1 1 5 2 0 00 5 1,571
1 09 0 OKF40 0590 DAKF40-74-C0320 840928 S112 S1 000 2 2 2 5 2 3 2 1005 7 J 1 1 1 1 1 1 1 1 1 5 2 0 00 5 1,396
LOCATION TOTAL 11 12,721 *
CAROLINA POWER & LIGHT CO SEYMOUR JOHNSON AIR N CAROLINA 006997217 60640 37
3 12 0 OTA13 0012 F31610-59-D0248 831205 S112 S1 000 2 2 2 5 2 3 2 1005 7 J 1 1 1 1 3 1 1 1 1 5 3 0 00 5 279
3 01 0 OTA13 0014 F31610-59-D0248 840112 S112 S1 000 2 2 2 5 2 3 2 1005 7 J 1 1 1 1 3 1 1 1 1 5 3 0 00 5 313
3 02 0 OTA13 0015 F31610-59-D0248 840111 S112 S1 000 2 2 2 5 2 3 2 1005 7 J 1 1 1 1 3 1 1 1 1 5 3 0 00 5 295
3 02 0 OTA13 0017 F31610-59-D0248 840209 S112 S1 000 2 2 2 5 2 3 2 1005 7 J 1 1 1 1 3 1 1 1 1 5 3 0 00 5 431
3 03 0 OTA13 0025 F31610-59-D0248 840307 S112 S1 000 2 2 2 5 2 3 2 1005 7 J 1 1 1 1 3 1 1 1 1 5 3 0 00 5 336
3 04 0 OTA13 0033 F31610-59-D0248 840405 S112 S1 000 2 2 2 5 2 3 2 1005 7 J 1 1 1 1 3 1 1 1 1 5 3 0 00 5 328
3 08 0 OTA13 0039 F31610-59-D0248 840509 S112 S1 000 2 2 2 5 2 3 2 1005 7 J 1 1 1 1 3 1 1 1 1 5 3 0 00 5 285
3 06 0 OTA13 0041 F31610-59-D0248 840604 S112 S1 000 2 2 2 5 2 3 2 1005 7 J 1 1 1 1 3 1 1 1 1 5 3 0 00 5 297
3 07 0 OTA13 0044 F31610-59-D0248 840709 S112 S1 000 2 2 2 5 2 3 2 1005 7 J 1 1 1 1 3 1 1 1 1 5 3 0 00 5 349
3 08 0 OTA13 0051 F31610-59-D0248 840806 S112 S1 000 2 2 2 5 2 3 2 1005 7 J 1 1 1 1 3 1 1 1 1 5 3 0 00 5 372

S MM A AAAAA AAAA BBBBBB BB BBBBBBB BBBBBB BBBB BBB BBB B B B B C C C CCCC C C D D D D D D D D D D D D DD DDDD D B7
V OO 8888 888 888 1 1 1 1 1 2 3 4 5 6 7 8 9 0 1 A 12 12 1 AMOUNT
C NN 1 33333 2222 111111 11 1111111 333333 AAAA BBB CCC 9 0 2 3 1 2 3 4444 5 6 1 2 3 4 5 6 7 8 9 0 1 A BB CCCC 3 ($000)
CAROLINA POWER & LIGHT (CONT) SEYMOUR JOHNSON AIR N CAROLINA 006997217 60640 37
3 09 0 OTA13 0063 F31610-59-D0248 840914 S112 S1 000 2 2 2 5 2 3 2 1005 7 J 1 1 1 1 3 1 1 1 1 5 3 0 00 5 379
3 09 0 OTA13 0065 F31610-59-D0248 840924 S112 S1 000 2 2 2 5 2 3 2 1005 7 J 1 1 1 1 3 1 1 1 1 5 3 0 00 5 305
LOCATION TOTAL 12 3,969 *
CAROLINA POWER & LIGHT CO SHAW AIR FORCE BASE S CAROLINA 006997217 65500 45
3 02 0 OTA06 0011 F38601-66-C3431 831114 S112 S1 000 2 2 2 5 2 3 2 1005 7 J 1 5 1 1 1 1 1 1 7 5 2 0 00 5 293
3 02 0 OTA06 0020 F38601-66-C3431 831209 S112 S1 000 2 2 2 5 2 3 2 1005 7 J 1 5 1 1 1 1 1 1 7 5 2 0 00 5 265
3 01 0 OTA06 0023 F38601-80-D6431 840104 S112 S1 000 2 2 2 5 2 3 2 1005 7 J 1 5 1 1 1 1 1 1 7 5 2 0 00 5 276
3 02 0 OTA06 0031 F38601-80-D6431 840207 S112 S1 000 2 2 2 5 2 3 2 1005 7 J 1 5 1 1 1 1 1 1 7 5 2 0 00 5 322
3 03 0 OTA06 0034 F38601-80-D6431 840302 S112 S1 000 2 2 2 5 2 3 2 1005 7 J 1 5 1 1 1 1 1 1 7 5 2 0 00 5 289
3 03 0 OTA06 0042 F38601-80-D6431 840323 S112 S1 000 2 2 2 5 2 3 2 1005 7 J 1 5 1 1 1 1 1 1 7 5 2 0 00 5 280
3 04 0 OTA06 0053 F38601-80-D6431 840426 S112 S1 000 2 2 2 5 2 3 2 1005 7 J 1 5 1 1 1 1 1 1 7 5 2 0 00 5 280
3 06 0 OTA06 0063 F38601-80-D6431 840529 S112 S1 000 2 2 2 5 2 3 2 1005 7 J 1 5 1 1 1 1 1 1 7 5 2 0 00 5 289
3 06 0 OTA06 0075 F38601-80-D6431 840626 S112 S1 000 2 2 2 5 2 3 2 1005 7 J 1 5 1 1 1 1 1 1 7 5 2 0 00 5 324
3 08 0 OTA06 0087 F38601-80-D6431 840802 S112 S1 000 2 2 2 5 2 3 2 1005 7 J 1 5 1 1 1 1 1 1 7 5 2 0 00 5 401
3 08 0 OTA06 0095 F38601-80-D6431 840828 S112 S1 000 2 2 2 5 2 3 2 1005 7 J 1 5 1 1 1 1 1 1 7 5 2 0 00 5 371
3 09 0 OTA06 0108 F38601-80-D6431 840925 S112 S1 000 2 2 2 5 2 3 2 1005 7 J 1 5 1 1 1 1 1 1 7 5 2 0 00 5 363
LOCATION TOTAL 12 3,753 *
CONTRACTOR TOTAL 35 20,443 **
CAROLINA SECURITY PATROL INC RALEIGH N CAROLINA 075578575 55000 37
1 07 0 OBT01 0023 DABT01-81-C0388 831001 S206 S1 000 2 2 2 C 1 1 J 2 1 4 1 1 2 1 1 3 2 0 00 5 1,977
CAROLINA STEEL & WIRE CORP LEXINGTON S CAROLINA 062691290 41335 45
5 08 0 OCW03 0068 DACW03-84-C0050 840817 4010 C9E 000 2 2 2 3 1 1 J 2 1 3 1 1 2 1 1 1 2 0 00 5 100
CAROLINA TELEPHONE & TELG CO FORT BRAGG N CAROLINA 006997597 24260 37
1 01 0 OEA08 0090 DCA200-78-H0001 831128 S113 S1 000 2 2 2 5 2 3 2 1005 7 J 1 1 1 1 3 1 2 1 1 5 2 0 00 5 30
1 12 0 OEA08 0091 DCA200-78-H0001 831128 S113 S1 000 2 2 2 5 2 3 2 1005 7 J 1 1 1 1 3 1 2 1 1 5 2 0 00 5 30
1 01 0 OEA08 0151 DCA200-78-H0001 831227 S113 S1 000 2 2 2 5 2 3 2 1005 7 J 1 1 1 1 3 1 2 1 1 5 2 0 00 5 30
1 01 0 OEA08 0152 DCA200-78-H0001 831227 S113 S1 000 2 2 2 5 2 3 2 1005 7 J 1 1 1 1 3 1 2 1 1 5 2 0 00 5 30
1 01 0 OEA08 0153 DCA200-78-H0001 831227 S113 S1 000 2 2 2 5 2 3 2 1005 7 J 1 1 1 1 3 1 2 1 1 5 2 0 00 5 57
1 02 0 OEA08 0210 DCA200-78-H0001 840127 S113 S1 000 2 2 2 5 2 3 2 1005 7 J 1 1 1 1 3 1 2 1 1 5 2 0 00 5 30
1 02 0 OEA08 0211 DCA200-78-H0001 840127 S113 S1 000 2 2 2 5 2 3 2 1005 7 J 1 1 1 1 3 1 2 1 1 5 2 0 00 5 30
1 04 0 OEA08 0305 DCA200-78-H0001 840228 S113 S1 000 2 2 2 5 2 3 2 1005 7 J 1 1 1 1 3 1 2 1 1 5 2 0 00 5 57
1 04 0 OEA08 0306 DCA200-78-H0001 840228 S113 S1 000 2 2 2 5 2 3 2 1005 7 J 1 1 1 1 3 1 2 1 1 5 2 0 00 5 33
1 04 0 OEA08 0307 DCA200-78-H0001 840228 S113 S1 000 2 2 2 5 2 3 2 1005 7 J 1 1 1 1 3 1 2 1 1 5 2 0 00 5 30
1 04 0 OEA08 0335 DCA200-78-H0001 840327 S113 S1 000 2 2 2 5 2 3 2 1005 7 J 1 1 1 1 3 1 2 1 1 5 2 0 00 5 33
1 04 0 OEA08 0336 DCA200-78-H0001 840327 S113 S1 000 2 2 2 5 2 3 2 1005 7 J 1 1 1 1 3 1 2 1 1 5 2 0 00 5 57
1 04 0 OEA08 0371 DCA200-78-H0001 840327 S113 S1 000 2 2 2 5 2 3 2 1005 7 J 1 1 1 1 3 1 2 1 1 5 2 0 00 5 30
1 05 0 OEA08 0406 DCA200-78-H0001 840428 S113 S1 000 2 2 2 5 2 3 2 1005 7 J 1 1 1 1 3 1 2 1 1 5 2 0 00 5 30
1 05 0 OEA08 0407 DCA200-78-H0001 840428 S113 S1 000 2 2 2 5 2 3 2 1005 7 J 1 1 1 1 3 1 2 1 1 5 2 0 00 5 33
1 05 0 OEA08 0408 DCA200-78-H0001 840428 S113 S1 000 2 2 2 5 2 3 2 1005 7 J 1 1 1 1 3 1 2 1 1 5 2 0 00 5 57
1 07 0 OEA08 0447 DCA200-78-H0001 840626 S113 S1 000 2 2 2 5 2 3 2 1005 7 J 1 1 1 1 3 1 2 1 1 5 2 0 00 5 33
1 06 0 OEA08 0463 DCA200-78-H0001 840530 S113 S1 000 2 2 2 5 2 3 2 1005 7 J 1 1 1 1 3 1 2 1 1 5 2 0 00 5 30
1 06 0 OEA08 0464 DCA200-78-H0001 840530 S113 S1 000 2 2 2 5 2 3 2 1005 7 J 1 1 1 1 3 1 2 1 1 5 2 0 00 5 33
1 06 0 OEA08 0465 DCA200-78-H0001 840530 S113 S1 000 2 2 2 5 2 3 2 1005 7 J 1 1 1 1 3 1 2 1 1 5 2 0 00 5 57

S MM A AAAAA AAAA BBBBBB BB BBBBBBB BBBBBB BBBB BBB BBB B B B C C C CCCC C C D D D D D D D D D D D D DD DDDD D B7
V GG 8888 888 888 1 1 1 1 1 1 2 1 1 5 2 0 12 12 12 1 AMOUNT
C NN 1 33333 2222 111111 11 1111111 333333 AAAA BBB CCC 9 0 2 3 1 2 3 4444 5 6 1 2 3 4 5 6 7 8 9 0 1 A BB CCCC 3 ($000)
CAROLINA TELEPHONE & TE (CONT) FORT BRAGG N CAROLINA 006997597 24260 37
1 07 0 0EA08 0524 DCA200-78-H0001 840626 S113 S1 000 2 2 2 5 2 3 2 1005 7 J 1 1 1 1 3 1 2 1 1 5 2 0 00 5 30
1 07 0 0EA08 0525 DCA200-78-H0001 840626 S113 S1 000 2 2 2 5 2 3 2 1005 7 J 1 1 1 1 3 1 2 1 1 5 2 0 00 5 57
1 08 0 0EA08 0564 DCA200-78-H0001 840726 S113 S1 000 2 2 2 5 2 3 2 1005 7 J 1 1 1 1 3 1 2 1 1 5 2 0 00 5 30
1 08 0 0EA08 0578 DCA200-78-H0001 840726 S113 S1 000 2 2 2 5 2 3 2 1005 7 J 1 1 1 1 3 1 2 1 1 5 2 0 00 5 33
1 08 0 0EA08 0579 DCA200-78-H0001 840726 S113 S1 000 2 2 2 5 2 3 2 1005 7 J 1 1 1 1 3 1 2 1 1 5 2 0 00 5 57
1 09 0 0EA08 0629 DCA200-78-H0001 840828 S113 S1 000 2 2 2 5 2 3 2 1005 7 J 1 1 1 1 3 1 2 1 1 5 2 0 00 5 30
1 09 0 0EA08 0643 DCA200-78-H0001 840828 S113 S1 000 2 2 2 5 2 3 2 1005 7 J 1 1 1 1 3 1 2 1 1 5 2 0 00 5 37
1 09 0 0EA08 0644 DCA200-78-H0001 840828 S113 S1 000 2 2 2 5 2 3 2 1005 7 J 1 1 1 1 3 1 2 1 1 5 2 0 00 5 57
1 12 0 0EA08 0018 DCA200-80-H0001 831026 S113 S1 000 2 2 2 5 2 3 2 1005 7 J 1 1 1 1 3 1 2 1 1 5 2 0 00 5 30
1 12 0 0EA08 0019 DCA200-80-H0001 831026 S113 S1 000 2 2 2 5 2 3 2 1005 7 J 1 1 1 1 3 1 2 1 1 5 2 0 00 5 32
1 12 0 0EA08 0020 DCA200-80-H0001 831026 S113 S1 000 2 2 2 5 2 3 2 1005 7 J 1 1 1 1 3 1 2 1 1 5 2 0 00 5 57
1 01 0 0EA08 0092 DCA200-80-H0001 831128 S113 S1 000 2 2 2 5 2 3 2 1005 7 J 1 1 1 1 3 1 2 1 1 5 2 0 00 5 57
1 09 0 0EA08 0687 DCA200-80-H0001 840926 S113 S1 000 2 2 2 5 2 3 2 1005 7 J 1 1 1 1 3 1 2 1 1 5 2 0 00 5 30
1 09 0 0EA08 0702 DCA200-80-H0001 840926 S113 S1 000 2 2 2 5 2 3 2 1005 7 J 1 1 1 1 3 1 2 1 1 5 2 0 00 5 37
1 09 0 0EA08 0703 DCA200-80-H0001 840926 S113 S1 000 2 2 2 5 2 3 2 1005 7 J 1 1 1 1 3 1 2 1 1 5 2 0 00 5 57
LOCATION TOTAL 35 1,381 *
CAROLINA TELEPHONE & TELG CO JAMES CITY N CAROLINA 006997597 34260 37
1 02 0 0EA08 0212 DCA200-78-H0001 840127 S113 S1 000 2 2 2 5 2 3 2 1005 7 J 1 1 1 1 3 1 2 1 1 5 2 0 00 5 57
CAROLINA TELEPHONE & TELG CO TARBORO N CAROLINA 006997597 66700 37
1 01 0 0KF40 0084 DAKF40-84-C0184 831206 J058 A7 000 2 2 2 3 1 2 1007 1 J 1 1 1 1 1 1 1 1 7 3 3 2 00 3 44
1 11 0 0ZD11 0008 DCA200-XX-00000 831001 S113 S1 000 2 2 2 5 2 3 2 1005 7 J 1 1 1 1 1 1 2 1 7 5 2 0 00 5 39
1 01 0 0ZD11 0105 DCA200-XX-00000 831101 S113 S1 000 2 2 2 5 2 3 2 1005 7 J 1 1 1 1 1 1 2 1 7 5 2 0 00 5 25
1 02 0 0ZD11 0186 DCA200-XX-00000 831001 S113 S1 000 2 2 2 5 2 3 2 1005 7 J 1 1 1 1 1 1 2 1 7 5 2 0 00 5 28
1 01 0 0ZD11 0407 DCA200-XX-00000 831201 S113 S1 000 2 2 2 5 2 3 2 1005 7 J 1 1 1 1 1 1 2 1 7 5 2 0 00 5 33
1 02 0 0ZD11 0485 DCA200-XX-00000 840101 S113 S1 000 2 2 2 5 2 3 2 1005 7 J 1 1 1 1 1 1 2 1 7 5 2 0 00 5 37
LOCATION TOTAL 6 206 *
CONTRACTOR TOTAL 42 1,644 **
CAROLINA WASTE SYSTEMS INC CAMP LEJEUNE N CAROLINA 057928798 09900 37
2 12 0 F7001 0124 M67001-82-C0230 831110 S205 S1 000 2 2 2 C 1 2 1701 1 J 2 1 3 1 2 2 1 1 3 2 0 00 1 94
2 01 0 F7001 0283 M67001-82-C0230 840118 S205 S1 000 2 2 2 C 1 2 1701 1 J 2 1 3 1 2 2 1 1 3 2 0 00 1 94
2 05 0 F7001 0897 M67001-82-C0230 840419 S205 S1 000 2 2 2 C 1 2 1701 1 J 2 1 3 1 2 2 1 1 3 2 0 00 1 94
CONTRACTOR TOTAL 3 282 **
CAROLON COMPANY WINSTON-SALEM N CAROLINA 061789731 75000 37
4 12 0 00120 0569 DLA120-84-C4163 831221 6515 C9B 000 2 2 2 3 1 1 J 2 1 1 1 1 2 1 1 1 2 0 00 5 29
CARON & WALTZ BRUNSWICK MAINE 991802976 08395 23
2 09 0 C2472 2599 N62472-84-C2516 840613 S299 S1 000 2 2 2 3 1 2 0102 1 J 2 1 1 1 2 2 1 1 3 2 0 00 5 64
CARPATHIAN MOTEL CANADA 991311218 CA
3 05 0 0TA12 0120 F26600-84-C0049 840430 X163 S1 000 2 2 2 3 2 4 2 0600 1 J 3 5 1 1 3 1 2 1 1 5 2 0 00 B-CA 5 30
CARPENTER CONSTRUCTION CO INC NORFOLK VIRGINIA 007794746 57000 51
2 09 0 C2470 K865 N62470-81-C4437 840911 W020 S1 000 2 2 2 3 1 2 1702 1 J 2 1 3 1 1 2 1 1 3 3 0 00 5 88

```
S MM  A AAAAA AAAA  BBBBBB BB BBBBBBB BBBBBB BBBB BBB BBB B B B B   C C C CCCC C C   D D D D D D D D D D D D  DD DDDD D      B7
V OO                                        8888 888 888   1 1 1                                          1 1 12 12  12  1    AMOUNT
C NN  1 33333 2222  111111 11 1111111 333333 AAAA BBB CCC 9 0 2 3   1 2 3 4444 5 6   1 2 3 4 5 6 7 8 9 0 1 A  BB CCCC 3    ($000)
-------------------------------------------------------------------------------------------------------------------------------
CARPENTER CONSTRUCTION (CONT)        NORFOLK                  VIRGINIA      007794746     57000     51
2 09  0 C2470 K866  N62470-81-C4437   840911 W020 S1  000 2 2 2 3   1   2 1702 1 J   2   1 3 1 1 2 1 1 3 3 0  00      5          36
                                    CONTRACTOR TOTAL          2            124   **

CARPENTER CONSTRUCTION INC           FORT OGLETHORPE          GEORGIA       069227817     30956     13
1 09  0 0CA21 0417  DACA21-84-C0117   840928 Z299 C2  000 2 2 2 3   1   2 0102 1 J   2   1 1 1 2 2 1 1 4 2 0  00      5          59

CARPENTER HENDERSON PLBG CO          FORT BENNING             GEORGIA       033639998     30760     13
1 09  0 0CA21 0390  DACA21-84-C0119   840930 Z161 C2  000 2 2 2 3   1   2 0102 1 J   2   1 1 1 2 2 1 1 4 2 0  00      5         454
1 09  0 0CA21 0413  DACA21-84-C0142   840930 Z242 C2  000 2 2 2 3   1   2 0102 1 J   2   1 1 1 2 2 1 1 4 2 0  00      5         208
                                    CONTRACTOR TOTAL          2            662   **

CARPENTER LEONARD                    WEBSTER                  NEW YORK      039550546     78960     36
1 08  0 0KF36 0058  DAKF36-84-C0033   840810 S201 S1  000 2 2 2 3   1   2 0102 1 J   2   3   1 2 2 1 1 3 2 0  00      5          34

CARPENTER RESEARCH CORP              ROLLING HILLS ESTATE     CALIFORNIA    991766262     62644     06
1 05  0 0ZD30 0501  DNA001-84-C0132   840420 AD92 S1  000 2 2 2 3   1   2 1100 5 U   2   1 1 1 1 2 1 7 5 2 0  00      5         202

CARPENTER RGNG & SPLY CO INC         SAN DIEGO                CALIFORNIA    059590588     66000     06
2 08  0 LA110 0488  N00244-84-C3529   840806 4030 C9E 000 2 2 2 3   2 4 2 0200 1 J   2   1 1 1 1 2 1 1 2 2 0  00      5          38
2 09  0 LA110 0576  N00244-84-C3535   840914 2020 C9E 000 2 2 2 3   2 4 2 0200 1 J   2   1 1 1 1 2 1 1 2 2 0  00      5          29
                                     LOCATION TOTAL          2             67   *

CARPENTER RGNG & SPLY CO INC         JACKSONVILLE             FLORIDA       059590588     35000     12
2 02  0 QA110 0104  N00228-84-C3129   840216 3950 C9E 000 2 2 2 3   2 4 2 0200 1 J   2   1 1 1 1 2 1 1 2 2 0  00      5          37
                                    CONTRACTOR TOTAL          3            104   **

CARPENTER ROBERT D INC               PASADENA                 TEXAS         021623897     56000     48
1 12  0 0CA63 0013  DACA63-84-C0012   831019 Z199 C2  000 2 2 2 3   2 4 2 1701 1 J   2   1 5 1 2 2 1 1 4 2 0  00      5         105

CARPENTER TECHNOLOGY CORP            BRIDGEPORT               CONN          002344315     08000     09
4 12  0 00500 0335  DLA500-84-C0928   831208 9510 C9E 000 2 2 2 3   1   1         K   1 4 1 3 1 1 2 1 7 1 2 0  00      5          42

CARPENTER TECHNOLOGY CORP            BRIDGEPORT               CONN          002344315     08070     09
4 05  0 00500 1358  DLA500-84-C1271   840515 9510 C9E 000 2 2 2 3   1   1         K   1 4 1 1 1 1 2 1 1 1 2 0  00      5          30

CARPENTER TECHNOLOGY CORP            READING                  PENN          002344315     63624     42
4 07  0 00500 1883  DLA500-84-C1957   840726 9530 C9E 000 2 2 2 3   1   1         J   1 4 1 1 1 1 2 1 7 1 2 0  00      5          37
                                    CONTRACTOR TOTAL          3            109   **

CARPET & DRAPERY FASHIONS INC        PATRICK AIR FORCE BA     FLORIDA       032689416     55375     12
3 09  0 0HC52 0315  F08650-84-C0153   840928 Z141 C2  000 2 2 2 3   1   2 0102 1 J   2   1 4 1 2 2 1 1 4 2 0  00      3          47
```

```
S MM  A AAAAA AAAA  BBBBBB BB BBBBBBB BBBBBB BBBB BBB BBB B B B B   C C C CCCC C C   D D D D D D D D D D D D D  DD DDDD D     B7
V OO                                        8888 888 888   1 1 1                                       1 1 12 12  12  1    AMOUNT
C NN  1 33333 2222  111111 11 1111111 333333 AAAA BBB CCC 9 0 2 3   1 2 3 4444 5 6   1 2 3 4 5 6 7 8 9 0 1 A  BB CCCC 3    ($000)
-------------------------------------------------------------------------------------------------------------------------------
CARPET WHOLESALERS OF SUMTER        WALTHAM                 MASS          045901279     72600     25
1 04  0 0AH01 1183  DAAH01-84-C0335   840323 6625 A2  000 2 2 2 3   1   2 1015 5 J   1 1 1 1 1 1 2 1 1 1 2 1  00      5          26

CARR-SMITH ASSOCIATES INC           JACKSONVILLE            FLORIDA       065689259     35000     12
2 09  0 C2467 0526  N62467-81-C0872   840217 R211 C2  000 2 2 2 D   1   2 0102 2 J   2   1 3 1 2 2 1 1 5 2 0  00      5          50

CARREON ABEL INC                    COLTON                  CALIFORNIA    094704210     14890     06
1 09  0 0HA04 0043  DAHA04-84-C0048   840913 Z299 C2  000 2 2 2 3   1   2 0102 1 J   2   3   1 2 2 1 1 4 2 0  00      5         243
2 09  0 C2474 L902  N62474-84-C9287   840926 Z199 C2  000 2 2 2 3   2 6 2 1702 7 J   2   2   1 1 2 1 1 4 2 0  00      5          37
                                     LOCATION TOTAL          2             280   *

CARREON ABEL INC                    SAN DIEGO               CALIFORNIA    094704210     66000     06
2 09  0 C2474 4549  N62474-81-C4970   831110 Z142 C2  000 2 2 2 3   2 6 2 1702 7 J   2   2   1 1 2 1 1 4 2 0  00      5         140
2 05  0 C2474 C756  N62474-81-C4970   831110 Z142 C2  000 2 2 2 3   2 6 2 1702 7 J   2   2   1 1 2 1 1 4 1 0  00      3         140
                                     LOCATION TOTAL          2             280   *

CARREON ABEL INC                    TWENTYNINE PALMS        CALIFORNIA    094704210     80994     06
2 07  0 C2474 2441  N62474-84-C9295   840507 Z161 C2  000 2 2 2 3   2 6 2 1702 7 J   2   2   1 1 2 1 1 4 2 0  00      5          86
2 09  0 C2474 4269  N62474-84-C9295   840911 Z161 C2  000 2 2 2 D   2 6 2 1702 7 J   2   2   1 1 2 1 1 4 2 0  00      5         113
                                     LOCATION TOTAL          2             199   *
                                    CONTRACTOR TOTAL         6             759   **

CARRERE LUMBER CO INC               SHUQUALAK               MISS          058744954     67640     28
4 11  0 00700 0336  DLA720-84-C0018   831101 5510 B1  000 2 2 2 3   1   2 0102 1 J   2   1 3 1 2 2 1 7 2 2 0  00      5         115
4 08  0 00700 4654  DLA720-84-C0436   840802 5510 B1  000 2 2 2 3   2 4 2 0102 1 J   2   1 3 1 2 2 1 7 2 2 0  00      5          62
                                    CONTRACTOR TOTAL         2             177   **

CARRIAGE HOUSE MEAT & PRVSN CO      AMES                    IOWA          045614088     01855     19
4 04  0 0013H 4345  DLA13H-84-CJ692   840411 8905 B2  000 2 2 2 3   2 2 2 0900 1 J   2   1 4 1 1 2 1 1 5 3 0  00      5          28
4 04  0 0013H 4346  DLA13H-84-CJ696   840411 8905 B2  000 2 2 2 3   2 2 2 0900 1 J   2   1 4 1 1 2 1 1 5 3 0  00      5          26
                                    CONTRACTOR TOTAL         2              54   **

CARRIER AIR CONDITIONING CO         DUBLIN                  OHIO          991716127     22694     39
4 12  0 00700 0838  DLA710-82-C0020   831201 J041 S1  000 2 2 2 B   1   1         J   1 5 1 5 1 1 1 1 1 3 1 0  00      5          30

CARRIER BUILDING SERVICES           HONOLULU                HAWAII        084545466     99003     15
2 07  0 C2742 2045  N62471-82-C2172   840522 Z299 C2  000 2 2 2 D   1   2 0102 1 J   2   1 5 3 2 2 1 1 3 2 0  00      5          26

CARRIER CONSTRUCTION CO             ESCANABA                MICHIGAN      092950260     26360     26
3 07  0 0SB13 0042  F20613-84-C0031   840711 Z241 C2  000 2 2 2 3   1   2 0102 1 J   2   1 3 2 2 2 1 7 4 2 0  00      3          37

CARRIER CORP                        JEANNETTE               PENN          004330965     37784     42
2 01  0 BD910 2225  N00024-81-G4023   840125 J058 A3  000 2 2 2 4   1   2 1001 5 U   2   1 1 1 1 2 1 7 1 2 0  00      1          26-
```

S MM A AAAAA AAAA	BBBBBB BB BBBBBBB	BBBBBB BBBB BBB BBB	B B B B	C C C CCCC C C	D D D D D D D D D D D D	DD DDDD D	B7
V OO 8888 888 888 1 1 1 1 1 1 1 1 1 1 12							
C NN 1 33333 2222	111111 11 1111111	333333 AAAA BBB CCC	9 0 2 3	1 2 3 4444 5 6	1 2 3 4 5 6 7 8 9 0 1 A	12 BB	3 AMOUNT ($000)
CARRIER CORP (CONT)	JEANNETTE	PENN		004330965	37784 42		
2 01 0 BD910 2226	N00024-81-G4023	840125 J058 A3	000 2 2 2 4	1 2 1001 5 U	2 1 1 1 1 2 1 7 1 2 0	00	1 47-
2 12 0 BD910 0376	N00024-83-G4101	831107 J019 A3	000 2 2 2 4	1 2 1001 5 J	1 2 1 1 1 1 1 1 7 1 2 0	00	1 159
2 11 0 BD910 0414	N00024-83-G4101	831110 J019 A3	000 2 2 2 4	1 2 1001 5 J	1 2 1 1 1 1 1 1 7 1 2 0	00	1 500
2 12 0 BD910 0981	N00024-83-G4101	831207 J019 A3	000 2 2 2 4	1 2 1001 5 J	1 2 1 2 1 1 2 1 7 1 2 0	00	5 56
2 01 0 BD910 1545	N00024-83-G4101	831215 J019 A3	000 2 2 2 4	1 2 1001 5 J	1 2 1 1 1 1 1 1 7 1 2 0	00	1 441
2 01 0 BD910 1810	N00024-83-G4101	831227 J019 A3	000 2 2 2 4	1 2 1001 5 J	1 2 1 1 1 1 2 1 7 1 2 0	00	1 206
2 01 0 BD910 2016	N00024-83-G4101	840106 J019 A3	000 2 2 2 4	1 2 1001 5 J	1 2 1 1 1 1 2 1 7 1 2 0	00	1 42-
2 03 0 BD910 3542	N00024-83-G4101	840314 J019 A3	000 2 2 2 4	1 2 1001 5 J	1 2 1 1 1 1 2 1 7 1 2 0	00	1 425
2 04 0 BD910 4541	N00024-83-G4101	840403 J019 A3	000 2 2 2 4	1 2 1001 5 J	1 2 1 1 1 1 2 1 7 1 2 0	00	1 40
2 02 0 BH004 2485	N00024-84-C4189	840131 4140 A3	000 2 2 2 3	1 1 J	1 4 1 1 1 1 3 1 7 1 2 0	00	3 6,625
2 07 0 BH004 7176	N00024-84-D4148	840703 L020 A3	000 2 2 2 C	1 2 1007 6 J	1 2 1 2 1 1 2 1 7 5 2 1	00	5 34
2 07 0 BH004 7554	N00024-84-D4148	840718 L020 A3	000 2 2 2 C	1 2 1007 6 J	1 2 1 2 1 1 2 1 7 5 2 1	00	5 30
2 10 0 JA111 0100	N00104-82-G0118	831012 4140 A3	HDH 2 2 2 4	2 4 2 1015 5 J	1 1 1 1 1 1 2 1 7 1 2 0	00	1 1,182
2 05 0 JA111 3205	N00104-82-G0118	840120 2825 A3	000 2 2 2 4	1 2 1015 5 J	1 1 1 1 1 1 3 1 7 1 1 0	00	1 688
2 11 0 JA113 0193	N00104-82-G0118	831001 2825 A3	000 2 2 2 4	2 4 2 1015 5 J	1 1 1 5 1 1 2 1 7 1 2 0	00	1 58
2 09 0 TK300 0089	N00204-84-C0037	840605 2825 C9E	000 2 2 2 3	1 1 J	1 3 1 3 1 1 2 1 7 1 2 0	00	5 44
3 07 0 0QA13 0124	F04607-84-C0036	840703 2950 C9E	000 2 2 2 3	1 2 1015 1 J	1 4 1 3 1 1 2 1 7 1 2 0	00	5 29
4 05 0 00500 1322	DLA500-84-C2810	840511 2835 C9E	000 2 2 2 3	1 2 1013 1 J	1 4 1 1 1 1 2 1 7 1 2 0	00	5 47
4 12 0 00700 0676	DLA700-83-G0010	831123 4310 A3	000 2 2 2 4	1 2 1015 6 J	1 1 1 1 1 1 2 1 7 1 2 0	00	5 394
4 12 0 00700 0914	DLA700-84-C0711	831215 2825 A3	000 2 2 2 3	1 2 1013 5 J	1 3 1 1 1 1 1 1 7 1 3 0	00	5 26
4 05 0 00700 3373	DLA700-84-C2264	840523 2825 A3	000 2 2 2 3	1 2 1013 5 J	1 1 1 1 1 1 2 1 7 1 2 0	00	5 41
4 07 0 00700 4133	DLA700-84-C2932	840705 4310 C9E	000 2 2 2 3	1 2 1013 1 J	1 4 1 1 1 1 2 1 7 1 2 0	00	5 105
	LOCATION TOTAL	23		11,015 *			
CARRIER CORP	SCRANTON	PENN		004330965	69000 42		
4 12 0 00700 0908	DLA700-83-G0010	831215 4310 A3	000 2 2 2 4	1 2 1015 5 J	1 1 1 1 1 1 2 1 1 1 2 0	00	5 221
4 12 0 00700 0926	DLA700-83-G0010	831215 4310 A3	000 2 2 2 4	1 2 1013 6 J	1 1 1 1 1 1 2 1 1 1 2 0	00	5 66
4 01 0 00700 1255	DLA700-83-G0010	840111 4310 A3	000 2 2 2 4	1 2 1013 5 J	1 1 1 1 1 1 2 1 1 1 2 0	00	5 72
4 02 0 00700 1927	DLA700-83-G0010	840225 4310 A3	000 2 2 2 4	1 2 1013 5 J	1 1 1 1 1 1 1 1 1 1 2 0	00	5 28
4 04 0 00700 2835	DLA700-83-G0010	840423 4310 A3	000 2 2 2 4	1 2 1013 5 J	1 1 1 1 1 1 2 1 1 1 2 0	00	5 41
4 05 0 00700 2974	DLA700-83-G0010	840502 4310 C9E	000 2 2 2 4	1 2 1013 1 J	1 4 1 1 1 1 2 1 1 1 2 0	00	5 63
4 05 0 00700 3044	DLA700-83-G0010	840503 4310 A3	000 2 2 2 4	1 2 1013 6 J	1 1 1 1 1 1 2 1 1 1 2 0	00	5 86
4 05 0 00700 3099	DLA700-83-G0010	840504 4310 C9E	000 2 2 2 4	1 2 1013 1 J	1 4 1 2 1 1 2 1 1 1 2 0	00	5 28
4 05 0 00700 3107	DLA700-83-G0010	840507 4310 A7	000 2 2 2 4	2 0 2 1013 6 J	1 1 1 1 1 1 2 1 1 1 2 0	00	5 31
4 06 0 00700 3742	DLA700-83-G0010	840612 4310 A3	000 2 2 2 4	1 2 1013 6 J	1 1 1 1 1 1 2 1 1 1 2 0	00	5 56
4 01 0 00700 1196	DLA700-83-G001000	840103 4310 A3	000 2 2 2 4	1 2 1013 6 J	1 1 1 1 1 1 1 1 1 1 2 0	00	5 46
4 01 0 00700 1547	DLA700-84-C1276	840124 2825 A3	000 2 2 2 3	1 2 1013 5 J	1 1 1 1 1 1 2 1 1 1 2 0	00	5 65
4 09 0 00700 5108	DLA700-84-C3199	840905 4310 C9E	000 2 2 2 3	1 2 1013 5 J	1 3 1 1 1 1 2 1 1 1 3 0	00	5 113
	LOCATION TOTAL	13		916 *			
	CONTRACTOR TOTAL	36		11,931 **			
CARRIER CORPORATION	DENVER	COLORADO		001317072	20000 08		
1 04 0 0AG49 0076	DAAG49-84-C0028	840411 4120 C9E	000 2 2 2 3	2 4 1 J	1 5 1 1 1 1 2 1 1 1 2 0	00	5 57
CARRIER CORPORATION	HARTFORD	CONN		001317072	37000 09		
1 05 0 0BT01 0153	DABT01-84-C2050	840524 4120 C9E	000 2 2 2 3	2 4 2 0200 1 J	2 1 1 1 1 2 1 1 1 2 0	00	5 106
CARRIER CORPORATION	WASHINGTON	DIST COL		001317072	50000 11		
1 11 0 0ZD42 0003	DMA800-84-C0005	831031 J041 S1	000 2 2 2 3	1 1 J	1 4 1 1 1 1 2 1 7 3 3 0	00	5 35

S MM A AAAAA AAAA BBBBBB BB BBBBBBB BBBBBB BBBB BBB BBB B B B B C C C CCCC C C D D D D D D D D D D D D D DD DDDD D B7
V OO 8888 888 888 1 1 1 1 2 3 4 5 6 1 1 2 3 4 5 6 7 8 9 0 1 A 12 12 1 AMOUNT
C NN 1 33333 2222 111111 11 1111111 333333 AAAA BBB CCC 9 0 2 3 1 2 3 4444 5 6 1 2 3 4 5 6 7 8 9 0 1 A BB CCCC 3 ($000)
CARRIER CORPORATION ORLANDO FLORIDA 001317072 53000 12
2 09 0 C2467 3340 N62467-82-C2580 840705 S119 S1 000 2 2 2 D 1 1 J 1 4 1 1 1 1 2 1 1 3 2 0 00 5 40
CARRIER CORPORATION SYRACUSE NEW YORK 001317072 73000 36
1 09 0 0AJ10 8370 DAAJ10-84-CA256 840917 4130 C9E 000 2 2 2 3 1 2 1015 5 J 1 5 1 1 1 1 2 1 1 1 2 0 00 1 81
2 09 0 PC144 4301 N00102-84-C1112 840817 4310 A3 000 2 2 2 3 1 2 1001 5 J 1 1 1 1 1 1 2 1 1 1 2 0 00 5 120
2 09 0 JA111 7663 N00104-78-A0222 840915 4320 A3 000 2 2 2 4 2 4 2 0200 5 J 1 1 1 1 1 1 2 1 1 1 2 0 00 1 26
2 08 0 JA115 5036 N00104-78-A0222 831013 4130 A3 000 2 2 2 4 1 2 1015 5 J 1 1 1 5 1 1 1 1 1 1 2 0 00 1 41-
2 01 0 JA111 0565 N00104-84-C0244 831207 4420 A3 000 2 2 2 3 1 2 1015 5 J 1 1 1 1 1 1 1 1 1 1 2 0 00 1 90
2 03 0 JA111 2304 N00104-84-C0244 831219 4420 A3 000 2 2 2 B 1 2 1015 5 J 1 1 1 1 1 1 2 1 1 1 2 0 00 1 72
2 08 0 JA111 4997 N00104-84-C1040 840809 4420 A3 000 2 2 2 3 1 2 1015 5 J 1 1 1 1 1 1 2 1 1 1 2 0 00 1 240
2 08 0 JA110 4749 N00104-84-C3642 840716 4120 C9E 000 2 2 2 3 2 4 2 0200 1 J 1 1 1 1 1 1 2 1 1 1 2 0 00 5 53
2 07 0 RA100 0727 N00189-84-C0349 840608 4120 C9E 000 2 2 2 3 2 4 2 0200 1 J 1 5 1 1 1 1 2 1 1 1 2 0 00 5 27
3 09 0 0FE03 1615 F42600-84-C1186 840810 4935 A2 CMU 2 2 2 3 1 2 1001 5 J 1 1 1 1 1 1 3 1 1 1 1 0 00 1 903
4 02 0 00400 1502 DLA400-83-G1114 840221 4130 C9E 000 2 2 2 4 1 2 1013 1 J 1 1 1 1 3 1 2 1 1 1 2 0 00 5 39
4 03 0 00400 2032 DLA400-83-G1114 840322 4130 C9E 000 2 2 2 4 1 2 1013 1 J 1 4 1 1 1 1 2 1 1 1 2 0 00 5 78
4 01 0 00400 1137 DLA400-84-C0920 840124 4130 C9E 000 2 2 2 3 1 2 1013 1 J 1 1 1 1 1 1 2 1 1 1 2 0 00 5 250
4 02 0 00400 1457 DLA400-84-C0992 840216 4130 C9E 000 2 2 2 3 1 2 1013 1 J 1 1 1 1 1 1 2 1 1 1 2 0 00 5 55
4 02 0 00400 1478 DLA400-84-C0993 840217 4130 C9E 000 2 2 2 3 1 2 1013 1 J 1 1 1 1 3 1 2 1 1 1 2 0 00 5 80
4 03 0 00400 1975 DLA400-84-C1444 840319 4130 C9E 000 2 2 2 3 1 1 J 1 1 1 1 3 1 2 1 1 1 2 0 00 5 140
4 09 0 00400 4421 DLA400-84-C1444 840918 4130 C9E 000 2 2 2 B 1 1 J 1 1 1 1 1 1 2 1 1 1 2 0 00 5 69
4 04 0 00400 2283 DLA400-84-C1500 840409 4130 C9E 000 2 2 2 3 1 2 1013 1 J 1 1 1 1 1 1 2 1 1 1 3 0 00 5 31
4 04 0 00400 2485 DLA400-84-C1769 840419 4130 C9E 000 2 2 2 3 1 2 1013 1 J 1 1 1 1 3 1 2 1 1 1 2 0 00 5 65
4 07 0 00400 3545 DLA400-84-C1769 840712 4130 C9E 000 2 2 2 B 1 2 1013 1 J 1 1 1 1 1 1 2 1 1 1 2 0 00 5 32
4 04 0 00700 2558 DLA700-84-C1691 840402 4310 A3 000 2 2 2 3 1 2 1013 1 J 1 4 1 1 1 1 2 1 1 1 2 0 00 5 31
4 09 0 00700 5279 DLA700-84-C3717 840917 4310 A3 000 2 2 2 3 1 2 1013 5 J 1 1 1 1 1 1 2 1 1 1 2 0 00 5 44
LOCATION TOTAL 22 2,485 *
CARRIER CORPORATION SIDNEY OHIO 001317072 72424 39
2 05 0 F2204 0945 M62204-84-C0018 840409 3416 C9E 000 2 2 2 3 1 1 J 2 1 3 1 1 2 1 7 2 2 0 00 5 135
CARRIER CORPORATION ARNOLD AIR FORCE STA TENNESSEE 001317072 01880 47
3 07 0 0HB02 0099 F40650-78-C0002 840717 4110 C9E 000 2 2 2 D 1 1 J 1 3 1 4 1 1 2 1 1 1 2 0 00 1 97
CARRIER CORPORATION MEMPHIS TENNESSEE 001317072 48000 47
2 06 0 F2204 1056 M62204-84-C0025 840417 4120 C9E 000 2 2 2 3 2 4 2 0200 1 J 1 3 1 1 1 1 2 1 1 1 2 0 00 5 35
CARRIER CORPORATION HAMPTON VIRGINIA 001317072 35000 51
3 11 0 0TA03 0021 F44600-82-C0147 831001 J051 S1 000 2 2 2 3 1 2 1007 5 J 1 2 1 2 1 1 2 1 1 3 2 0 00 5 26
CONTRACTOR TOTAL 30 3,016 **
CARRIER INTERNATIONAL CORP SYRACUSE NEW YORK 063045751 73000 36
2 02 0 JA111 1162 N00104-78-A0222 840119 4420 A3 SDN 2 2 2 4 1 2 1015 5 J 1 1 1 1 1 1 2 1 1 1 2 0 00 1 71
2 08 0 JA115 5709 N00104-78-A0222 840713 4310 A3 000 2 2 2 4 1 2 1015 5 J 1 2 1 1 1 1 2 1 1 1 2 0 00 1 26-
LOCATION TOTAL 2 45 *
CARRIER INTERNATIONAL CORP MCMINNVILLE TENNESSEE 063045751 45100 47
2 03 0 RA100 0427 N00189-84-C3003 840302 4120 C9E 000 2 2 2 3 2 4 2 0200 1 J 1 1 1 1 1 1 2 1 7 1 2 0 00 5 32
CONTRACTOR TOTAL 3 77 **

S MM A AAAAA AAAA BBBBBB BB BBBBBBB BBBBBB BBBB BBB BBB B B B B C C C CCCC C C D D D D D D D D D D D D DD DDDD D B7 V OO 8888 888 888 1 1 1 1 2 1 1 2 0 AMOUNT C NN 1 33333 2222 111111 11 1111111 333333 AAAA BBB CCC 9 0 2 3 1 2 3 4444 5 6 1 2 3 4 5 6 7 8 9 0 1 A BB CCCC 3 ($000)
CARRIER TRANSICOLD SYRACUSE NEW YORK 066801119 73000 36
2 09 0 BH004 9012 N00024-84-C4660 840830 4120 A3 HXS 2 2 2 3 1 2 1009 7 J 1 1 1 1 1 1 2 1 1 1 2 0 00 5 52
CARRINO & SONS ITALY 999026669 IT
2 04 0 NA111 0141 N68171-82-C0044 840408 J019 S1 SMC 2 2 2 4 2 2 0600 1 J 3 1 1 1 3 1 2 1 1 5 2 5 00 B-IT 5 172
CARRIZAL COMPANY FORT BLISS TEXAS 990912800 26664 48
1 09 0 0BT51 0238 DABT51-84-C0126 840924 Z161 C2 000 2 2 2 3 2 6 2 1702 7 J 2 2 1 1 2 1 7 4 1 0 00 3 252
1 09 0 0BT51 0244 DABT51-84-C0127 840921 Y299 C2 000 2 2 2 3 2 6 2 1702 7 J 2 2 1 1 2 1 7 4 2 0 00 5 183
1 09 0 0BT51 0264 DABT51-84-C0137 840928 Z299 C2 000 2 2 2 3 2 6 2 1702 7 J 2 2 1 1 2 1 7 4 2 0 00 5 223
CONTRACTOR TOTAL 3 658 **
CARRIZAL JOE CONTRACTOR INC FORT BLISS TEXAS 087604419 26664 48
1 09 0 0BT51 0242 DABT51-84-C0097 840921 Z299 C2 000 2 2 2 3 2 6 2 1702 7 J 2 2 1 1 2 1 7 4 2 0 00 5 644
1 09 0 0BT51 0268 DABT51-84-C0098 840929 Z299 C2 000 2 2 2 3 2 6 2 1702 7 J 2 2 1 1 2 1 7 4 2 0 00 5 179
1 09 0 0BT51 0235 DABT51-84-C0120 840929 Z161 C2 000 2 2 2 3 2 6 2 1702 7 J 2 2 1 1 2 1 7 4 1 0 00 3 41
1 09 0 0BT51 0243 DABT51-84-C0130 840919 Z199 C2 000 2 2 2 3 2 6 2 1702 7 J 2 2 1 1 2 1 7 4 2 0 00 5 105
1 06 0 0CA63 0248 DACA63-83-C0184 840426 Z159 C2 000 2 2 2 D 2 6 2 1702 7 J 2 2 1 1 2 1 7 4 2 0 00 5 28
1 09 0 0CA63 0405 DACA63-83-C0184 840813 Z199 C2 000 2 2 2 D 2 6 2 1702 7 J 2 2 1 1 2 1 7 4 2 0 00 3 29
1 09 0 0CA63 0560 DACA63-83-C0184 840910 Z199 C2 000 2 2 2 D 2 6 2 1702 7 J 2 2 1 1 2 1 7 4 2 0 00 3 41
CONTRACTOR TOTAL 7 1,067 **
CARRIZALES-WHEELER INC ABILENE TEXAS 991664244 01000 48
1 04 0 0CA63 0177 DACA63-83-C0195 840306 R129 C2 000 2 2 2 B 1 2 0102 2 J 2 3 1 2 2 1 1 5 2 0 00 5 39
CARROL JAMES F & ASSOCIATES SAN FRANCISCO CALIFORNIA 054617501 67000 06
5 04 0 0CW07 4013 DACW07-84-D0004 840125 R219 S1 000 2 2 2 5 2 2 0400 4 J 2 1 3 1 1 2 1 1 3 2 0 00 5 36
5 09 0 0CW07 4052 DACW07-84-D0004 840907 R219 S1 000 2 2 2 5 2 2 0400 2 J 2 1 3 1 1 2 1 1 5 2 0 00 5 27
5 09 0 0CW07 4057 DACW07-84-D0004 840901 R219 S1 000 2 2 2 5 2 2 0400 2 J 2 1 3 1 1 2 1 1 5 2 0 00 5 30
CONTRACTOR TOTAL 3 93 **
CARROLL CO WATER DISTRCT WARSAW KENTUCKY 991783523 80706 21
5 05 0 0CW27 0056 DACW27-84-C0090 840510 Y245 C2 000 2 2 2 3 1 2 1001 3 J 1 1 1 1 1 1 1 1 7 3 2 0 00 5 50
CARROLL DIVIDING HEAD CO MILFORD OHIO 061325726 50176 39
2 11 0 LA110 0074 N00244-84-C4508 831123 6930 C9E 000 2 2 2 3 1 2 1001 5 J 2 1 1 1 2 1 7 1 1 2 00 5 32
CARROLL GAYLE RAYE GORE OKLAHOMA 991269655 30300 40
5 03 0 0CW56 0013 DACW56-84-C0014 831202 S208 S1 000 2 2 2 3 1 2 0102 1 J 2 1 4 2 2 2 1 1 3 2 0 00 5 67
CARROLL GLEN P CONSTRUCTION LAS VEGAS NEVADA 109085779 40000 32
3 06 0 0TA12 0135 F26600-84-C0054 840521 Z199 C2 000 2 2 2 3 1 2 0102 1 J 2 1 4 1 2 2 1 1 4 2 0 00 5 35
CARROLL MARK A & SONS INC FORT DEVENS MASS 066759259 24540 25
1 09 0 0KF31 0148 DAKF31-84-C0314 840920 Y179 C2 000 2 2 2 3 1 2 0102 1 J 2 1 1 1 2 2 1 1 4 2 0 00 3 40

S MM A AAAAA AAAA BBBBBB BB BBBBBBB BBBBBB BBBB BBB BBB B B B B C C C CCCC C C D D D D D D D D D D D D DD DDDD D B7
V OO 8888 888 888 1 1 1 1 2 1 2 0 1 1 12 12 12 1 AMOUNT
C NN 1 33333 2222 111111 11 1111111 333333 AAAA BBB CCC 9 0 2 3 1 2 3 4444 5 6 1 2 3 4 5 6 7 8 9 0 1 A BB CCCC 3 ($000)
CARROLL MARK A & SONS I (CONT) FORT DEVENS MASS 066759259 24540 25
1 09 0 0KF31 0165 DAKF31-84-C0353 840927 Z243 C2 000 2 2 2 3 1 2 0102 1 J 2 1 3 2 2 2 1 1 4 2 0 00 3 31
LOCATION TOTAL 2 71 *
CARROLL MARK A & SONS INC PORTSMOUTH NEW HAMPSH 066759259 62900 33
2 09 0 C2472 A065 N62472-82-C1950 831031 Z153 C2 000 2 2 2 3 1 2 0102 1 J 2 1 2 1 2 2 1 1 4 2 0 00 5 36
2 09 0 C2472 A354 N62472-82-C1950 831031 Z153 C2 000 2 2 2 3 1 2 0102 1 J 2 1 2 1 2 2 1 1 4 2 0 00 5 36
LOCATION TOTAL 2 72 *
CONTRACTOR TOTAL 4 143 **
CARROLL TOUCH TECHNOLOGY CORP CHAMPAIGN ILLINOIS 079131637 12385 17
2 09 0 JA112 5656 N00104-84-C2081 840906 1440 A2 CNY 2 2 2 3 1 2 1015 1 J 2 1 1 1 1 2 1 1 1 2 0 00 1 29
CARROLLS SHOE CENTER INC ANDREWS AIR FORCE BA MARYLAND 022579585 01450 24
3 02 0 0QC02 0026 F49642-80-C0242 831001 S205 S1 000 2 2 2 C 2 6 2 1702 7 J 2 2 1 1 2 1 1 3 2 0 00 5 65
3 01 0 0QC02 0113 F49642-80-C0242 840101 S205 S1 000 2 2 2 B 2 6 2 1702 7 J 2 2 1 1 2 1 1 3 1 0 00 5 196
CONTRACTOR TOTAL 2 261 **
CARRON NET COMPANY INC TWO RIVERS WISCONSIN 006069082 81325 55
4 01 0 00100 0191 DLA100-84-C4073 831207 8465 A9 000 2 2 2 3 1 2 0102 1 J 2 1 1 1 2 2 1 7 1 2 0 00 5 104
CARSAIR NAPIER FIELD ALABAMA 991464850 53256 01
2 07 0 AA423 3100 N00019-84-C0326 840727 1510 A1A ACN 2 2 2 3 1 2 1026 2 J 1 1 1 1 1 1 3 1 7 1 2 0 00 1 22,726
CARSAIR WHIDBEY ISLAND NAVAL WASHINGTON 991464850 78155 53
2 10 0 AA423 0004 N00019-82-C0368 831004 W015 A1A ACN 2 2 2 B 2 4 2 1026 1 J 1 1 1 1 1 1 3 1 1 1 2 0 00 5 12,124
2 10 0 AA423 0015 N00019-82-C0368 831006 W015 A1A ACN 2 2 2 C 2 4 2 1026 1 J 1 1 1 1 1 1 3 1 1 1 2 0 00 1 52-
LOCATION TOTAL 2 12,072 *
CONTRACTOR TOTAL 3 34,798 **
CARSON CONSTRUCTION CO INC MILAN TENNESSEE 075068155 48660 47
1 05 0 0CA87 0124 DACA87-84-C0032 840507 Y192 C2 000 2 2 2 1 2 6 2 1702 7 J 2 2 3 1 2 1 7 4 1 0 00 5 830
CARSON HELICOPTERS INC BETHESDA MARYLAND 002479095 07125 24
1 09 0 0ZD42 0142 DMA800-83-D0007 840731 R219 S1 000 2 2 2 A 1 2 1008 5 J 2 1 1 1 1 2 1 1 5 3 1 00 1 352
CARSON HELICOPTERS INC PERKASIE PENN 002479095 59384 42
2 05 0 JA112 3242 N00104-84-C2694 840518 5845 A3 GSH 2 2 2 3 1 2 0102 1 J 2 1 1 1 2 2 1 1 1 2 0 00 1 32
2 04 0 TX200 0027 N62306-84-C0013 840413 7690 C9E 000 2 2 2 3 1 2 1013 1 J 2 1 1 1 1 2 1 1 1 2 0 00 5 60
LOCATION TOTAL 2 92 *
CARSON HELICOPTERS INC PHILADELPHIA PENN 002479095 60000 42
1 09 0 0ZD42 0080 DMA800-83-D0007 840413 R219 S1 000 2 2 2 5 2 4 2 1001 5 J 2 1 5 1 1 2 1 1 2 2 0 00 5 318
CONTRACTOR TOTAL 4 762 **

S MM A AAAAA AAAA BBBBBB BB BBBBBBB BBBBBB BBBB BBB BBB B B B B C C C CCCC C C D D D D D D D D D D D D DD DDDD D B7 V OO 8888 888 888 1 1 1 1 2 0 1 1 12 12 12 1 AMOUNT C NN 1 33333 2222 111111 11 1111111 333333 AAAA BBB CCC 9 0 2 3 1 2 3 4444 5 6 1 2 3 4 5 6 7 8 9 0 1 A BB CCCC 3 ($000)
CARSON INDUSTRIES INC PALO ALTO CALIFORNIA 052262235 55282 06
4 12 0 00137 5072 DLA137-84-C7587 831116 8905 B2 000 2 2 2 3 2 6 2 0900 7 J 2 1 5 1 1 2 1 1 5 2 0 00 5 150
CARSON N L CONSTRUCTION INC FULTON MISS 991060955 26300 28
5 05 0 0CW01 0150 DACW01-84-C0093 840501 Y222 C2 000 2 2 2 3 2 6 2 1702 7 J 2 2 1 1 2 1 1 4 2 0 00 5 305
CARSON N L CONSTRUCTION INC FULTON MISSOURI 991060955 26182 29
5 08 0 0CW01 0238 DACW01-84-C0157 840806 Y222 C2 000 2 2 2 3 2 6 2 1702 7 J 2 2 1 1 2 1 1 4 2 0 00 5 640
CONTRACTOR TOTAL 2 945 **
CARSON OIL CO INC PORTLAND OREGON 057075285 59000 41
4 10 0 00600 0751 DLA600-83-D4409 831001 9130 A8A 000 2 2 2 3 1 1 K 2 1 4 3 1 2 1 1 2 3 0 00 5 346
4 11 0 00600 0928 DLA600-83-D4409 831001 9130 A8A 000 2 2 2 3 1 1 K 2 1 4 3 1 2 1 1 2 3 0 00 5 54
4 06 0 00600 2324 DLA600-84-D4347 840511 9130 A8A 000 2 2 2 3 1 1 K 2 1 4 3 1 2 1 1 2 3 0 00 5 79
4 08 0 00600 2587 DLA600-84-D4714 840806 9130 A8A 000 2 2 2 3 1 1 K 2 1 4 3 1 2 1 1 2 3 0 00 5 41
CONTRACTOR TOTAL 4 520 **
CARSON OPTCL INSTR INC GERMANY W 094678428 DE
1 09 0 0DA01 0025 DADA01-84-C0013 840912 6650 C9B 000 2 2 2 3 1 1 J 3 5 1 1 1 1 2 1 1 2 2 3 00 5 45
CARSON OPTCL INSTR INC OAKLAND CALIFORNIA 094878428 53000 06
1 04 0 0DA01 0013 GS00S7-01-59834 840227 6650 C9B 000 2 2 2 6 42
3 04 0 0FJ04 1210 F09603-84-C0910 840404 6650 C9E 000 2 2 2 3 1 2 1013 5 J 2 1 1 1 1 2 1 7 2 2 0 00 5 43
3 09 0 0FJ04 1335 F09603-84-C1216 840608 6650 C9E 000 2 2 2 3 1 2 1013 5 J 2 1 1 1 1 2 1 7 2 2 0 00 5 58
LOCATION TOTAL 3 143 *
CONTRACTOR TOTAL 4 188 **
CARSON PACKING CO NAZARETH PENN 991283789 52808 42
4 06 0 0013H 4895 DLA13H-84-CJ785 840620 8905 B2 000 2 2 2 3 2 2 2 0900 1 J 2 1 4 1 1 2 1 7 5 3 0 00 5 46
CARSON RICH S & ASSOC INC WASHINGTON DIST COL 092402544 50000 11
1 06 0 0ZD03 1109 MDA903-83-C0298 840531 R399 S1 000 2 2 2 B 1 2 1013 5 J 2 1 1 1 1 2 1 7 5 2 0 00 5 627
CARSON RICH S & ASSOC INC BETHESDA MARYLAND 092402544 07125 24
1 08 0 0ZD03 1406 MDA903-84-C0375 840820 R399 S1 000 2 2 2 3 1 2 1013 2 U 2 1 1 1 1 2 1 1 5 1 2 00 5 139
2 05 0 AC534 2139 N00019-84-C0194 840501 R706 C9E 000 2 2 2 3 1 2 0102 2 U 2 1 1 1 2 2 1 1 1 2 0 00 5 207
2 09 0 AC534 3925 N00019-84-C0194 840914 R706 C9E 000 2 2 2 C 1 2 0102 2 U 2 1 1 1 2 2 1 1 1 2 0 00 5 116
LOCATION TOTAL 3 462 *
CARSON RICH S & ASSOC INC ROCKVILLE MARYLAND 092402544 67675 24
2 01 0 PA100 0360 N00140-83-C6784 831223 L010 S1 000 2 2 2 C 1 2 1007 5 J 2 1 1 1 1 2 1 1 5 2 1 00 5 250
2 05 0 PA100 1076 N00140-83-C6784 840425 L010 S1 000 2 2 2 A 1 2 1007 4 Z 2 1 1 1 1 2 1 1 5 2 0 00 5 163
2 06 0 MF108 0220 N60921-84-C0051 840604 U009 C9E 000 2 2 2 A 1 2 1001 5 U 2 1 1 1 1 2 1 1 5 2 0 00 5 60
LOCATION TOTAL 3 473 *
CONTRACTOR TOTAL 7 1,562 **

```
S MM  A AAAAA AAAA  BBBBBB BB BBBBBBB BBBBBB BBBB BBB BBB B B B B   C C C CCCC C C   D D D D D D D D D D D D D   DD DDDD D      B7
V OO                                    8888 888 888   1 1 1                                       1 1 12  12 12  1      AMOUNT
C NN  1 33333 2222  111111 11 1111111 333333 AAAA BBB CCC 9 0 2 3   1 2 3 4444 5 6   1 2 3 4 5 6 7 8 9 0 1 A  BB CCCC 3      ($000)
```

CARSON-NEWMAN COLLEGE JACKSON TENNESSEE 003388543 37640 47

```
1 08  0 0BT23 0233  DABT23-75-A0337   840731 U005 S1  000 2 2 2 5   2 5 2 0500 7 J   A 5 1 5 1 1 2 1 1 5 2 0  00      5        40
```

CARSON-NEWMAN COLLEGE JEFFERSON CITY TENNESSEE 003388543 37960 47

```
1 01  0 0BT23 0086  DABT23-75-A0337   831215 U005 S1  000 2 2 2 5   2 8 2 0500 7 J   A 5 1 5 1 1 2 1 7 5 2 0  00      5        30
                                CONTRACTOR TOTAL          2          70   **
```

CARSONVILLE METAL PRDTS CO CARSONVILLE MICHIGAN 005504469 13620 26

```
1 08  0 0AE07 3803  DAAE07-83-C0309   840822 2530 A4B DPQ 2 2 2 G   1   2 0102 1 J   2   1 1 1 2 2 1 7 1 3 0  00      1        68-
1 10  0 0AE07 0052  DAAE07-83-C1701   831012 2520 A4B DNE 2 2 2 B   1   2 0102 1 J   2   1 1 1 2 2 1 7 1 3 0  00      1        45
1 10  0 0AE07 0053  DAAE07-83-C1976   831012 2530 A4B DNL 2 2 2 3   1   2 0102 1 J   2   1 1 1 2 2 1 7 1 2 0  00      5        38
1 12  0 0AE07 0399  DAAE07-83-C1976   831118 2530 A4B DNL 2 2 2 A   1   1         J   2   1 1 1 1 2 1 7 1 2 1  00      5        38
1 01  0 0AE07 0727  DAAE07-84-CA035   831216 2530 A4A DCG 2 2 2 3   1   2 0102 1 J   2   1 1 1 2 2 1 7 1 2 0  00      1        28
1 10  0 0AE07 0110  DAAE07-84-C0048   831019 2510 A4B DNJ 2 2 2 3   1   2 0102 1 J   2   1 1 1 2 2 1 7 1 2 0  00      5        70
1 11  0 0AE07 0172  DAAE07-84-C0090   831026 2510 A4B DNS 2 2 2 3   1   2 0102 1 J   2   1 1 1 2 2 1 7 1 2 0  00      :       242
1 12  0 0AE07 0357  DAAE07-84-C0129   831116 3040 A4A DBA 2 2 2 3   1   2 0102 1 J   2   1 1 1 2 2 1 7 1 2 0  00      5        31
1 12  0 0AE07 0342  DAAE07-84-C0146   831115 2540 A4B 000 2 2 2 3   1   2 0102 1 J   2   1 1 1 2 2 1 7 1 3 0  00      5        33
1 12  0 0AE07 0499  DAAE07-84-C0215   831129 2530 A4B DPS 2 2 2 3   1   2 0102 1 J   2   1 4 1 2 2 1 7 1 2 0  00      5        57
1 01  0 0AE07 0698  DAAE07-84-C0337   831215 2540 A4B 000 2 2 2 3   1   2 0102 1 J   2   1 1 1 2 2 1 7 1 2 0  00      1        82
1 03  0 0AE07 1640  DAAE07-84-C0337   840314 2540 A4B 000 2 2 2 A   1   2 0102 1 J   2   1 1 1 2 2 1 7 1 2 0  00      5        82
1 02  0 0AE07 1106  DAAE07-84-C0426   840124 2540 A4B DNE 2 2 2 3   1   2 0102 1 J   2   1 1 1 2 2 1 7 1 3 0  00      1        87
1 03  0 0AE07 1586  DAAE07-84-C0426   840312 2540 A4B DNE 2 2 2 A   1   2 0102 1 J   2   1 1 1 2 2 1 7 1 3 0  00      1        61
1 03  0 0AE07 1509  DAAE07-84-C0632   840229 2540 A4B 000 2 2 2 3   1   2 0102 1 J   2   1 1 1 2 2 1 7 1 2 0  00      1        56
1 04  0 0AE07 1964  DAAE07-84-C0632   840406 2540 A4B 000 2 2 2 A   1   2 0102 1 J   2   1 1 1 2 2 1 7 1 2 0  00      5        58
1 04  0 0AE07 2082  DAAE07-84-C0995   840417 2530 A4B 000 2 2 2 3   1   2 0102 1 J   2   1 1 1 2 2 1 7 1 2 4  00      5        86
1 05  0 0AE07 2316  DAAE07-84-C1143   840508 2530 A4B DNT 2 2 2 3   1   2 0102 1 J   2   1 1 1 2 2 1 7 2 2 0  00      1        51
1 08  0 0AE07 3515  DAAE07-84-C1143   840731 2530 A4B DNT 2 2 2 B   1   2 0102 1 J   2   1 1 1 2 2 1 7 2 2 0  00      5        51
1 06  0 0AE07 2655  DAAE07-84-C1304   840601 5330 A4A DCG 2 2 2 3   1   2 0102 1 J   2   1 1 1 2 2 1 7 1 2 0  00      5        34
1 06  0 0AE07 2827  DAAE07-84-C1391   840613 2530 A4A DCG 2 2 2 3   1   2 0102 1 J   2   1 1 1 2 2 1 7 1 2 0  00      1        27
1 09  0 0AE07 4510  DAAE07-84-C2160   840927 2530 A4B 000 2 2 2 3   1   2 0102 1 J   2   1 1 1 2 2 1 7 1 2 8  00      5        62
1 09  0 0AE07 4164  DAAE07-84-C2191   840912 2510 A4A DCG 2 2 2 3   1   2 0102 1 J   2   1 2 1 2 2 1 7 1 2 0  00      5        28
4 12  0 00500 0470  DLA500-83-D0108   831228 4030 C9E 000 2 2 2 5   1   2 1701 1 J   2   1 3 1 2 2 1 7 1 2 0  00      5        60
4 04  0 00500 1196  DLA500-83-D0108   840418 4030 C9E 000 2 2 2 5   1   2 1701 1 J   2   1 3 1 2 2 1 7 1 2 0  00 A-IT 5        60
4 01  0 00500 0526  DLA500-84-D0011   840105 4030 C9E 000 2 2 2 5   1   2 1701 1 J   2   1 2 1 2 2 1 7 1 2 0  00      5        86
4 11  0 00700 0129  DLA700-84-C0225   831019 2530 C9E 000 2 2 2 3   1   2 0102 1 J   2   1 1 1 2 2 1 7 1 2 0  00      1       478
                                CONTRACTOR TOTAL         27          1,963   **
```

CARTECH INC CAMBRIDGE MARYLAND 046370011 12400 24

```
1 10  0 0ZD41 0001  DMA700-82-D0010   831017 7610 C9E 000 2 2 2 5   1   1         K   1 3 1 1 1 1 3 1 7 1 2 0  00      5        54
1 01  0 0ZD41 0054  DMA700-82-D0010   831223 7610 C9E 000 2 2 2 5   1   1         K   1 3 1 1 1 1 3 1 7 1 2 0  00      5       115
1 04  0 0ZD41 0102  DMA700-82-D0010   840320 7610 C9E 000 2 2 2 5   1   1         K   1 3 1 1 1 1 3 1 7 1 2 0  00      5        61
1 05  0 0ZD41 0117  DMA700-82-D0010   840424 7610 C9E 000 2 2 2 5   1   1         K   1 3 1 1 1 1 3 1 7 1 2 0  00      5       121
1 07  0 0ZD41 0142  DMA700-82-D0010   840710 7610 C9E 000 2 2 2 5   1   1         K   1 3 1 1 1 1 3 1 7 1 2 0  00      5       152
1 09  0 0ZD41 0223  DMA700-82-D0010   840928 7610 C9E 000 2 2 2 5   1   1         K   1 3 1 1 1 1 3 1 7 1 2 0  00      5        44
1 06  0 0ZD41 0133  DMA700-83-D0008   840614 7610 C9E 000 2 2 2 5   1   2 1013 1 K   1 1 1 1 1 1 2 1 7 1 2 0  00      5        27
                                CONTRACTOR TOTAL          7          574   **
```

CARTER & ASSOCIATES INC EL CENTRO NAVAL AIR CALIFORNIA 102803004 21788 06

```
2 09  0 C2474 L943  N62474-84-C5022   840915 R119 C2  000 2 2 2 3   1   2 1702 2 J   2   1 3 1 1 2 1 7 5 2 0  00      5        48
```

```
S MM  A AAAAA AAAA  BBBBBB BB BBBBBBB BBBBBB BBBB BBB BBB B B B B   C C C CCCC C C   D D D D D D D D D D D D  DD DDDD D     B7
V OO                                         8888 888 888   1 1 1                                   1 1 12 12  12  1    AMOUNT
C NN  1 33333 2222  111111 11 1111111 333333 AAAA BBB CCC 9 0 2 3   1 2 3 4444 5 6   1 2 3 4 5 6 7 8 9 0 1 A  BB CCCC 3    ($000)
-------------------------------------------------------------------------------------------------------------------------------
CARTER - GLOGAU LABORATORIES        GLENDALE                ARIZONA       097622294     27820     04
4 12  0 00120 0611  DLA120-83-D0493   831221 6505 C9B 000 2 2 2 5   1   2 0700 1 J   1 4 1 1 1 1 2 1 1 1 2 0  00      5          31
4 07  0 00120 2350  DLA120-84-C0717   840720 6505 C9B 000 2 2 2 3   2 4 2 0700 1 J   1 1 1 1 1 1 2 1 1 1 2 0  00      5          26
                                   CONTRACTOR TOTAL          2            57   **

CARTER CABLE CONSTRUCTION           FORT CAMPBELL           KENTUCKY      991788779     28468     21
1 05  0 0KF23 0176  DAKF23-84-C0140   840525 6350 C9E 000 2 2 2 3   1   2 0102 1 J   2   1 1 1 2 2 1 1 2 2 3  00      5          50

CARTER CHEV AGNCY INC                                       PHILIPPINE    062273610             PH
2 09  0 C2742 N067  N62742-84-C0521   840914 W023 S1  000 2 2 2 3   1   1         J   4 5 1 5 1 1 2 1 1 5 2 0  00 B-PH 5         843

CARTER CHEV AGNCY INC               UNION CITY              INDIANA       062273610     77768     18
1 09  0 0AE07 3912  DAAE07-84-CJ127   840830 2320 A4B 000 2 2 2 3   1   2 0200 1 J   2   1 1 1 1 2 1 7 2 2 0  00      1         472

CARTER CHEV AGNCY INC               PONTIAC                 MICHIGAN      062273610     65440     26
1 09  0 0AE07 4557  DAAE07-84-CJ178   840927 2320 A4B 000 2 2 2 3   1   1         J   2   1 1 1 1 2 1 7 2 2 0  00      1          72

CARTER CHEV AGNCY INC               WARREN                  MICHIGAN      062273610     84000     26
3 07  0 0TA25 0070  F29651-84-C0039   840710 2320 A4B 000 2 2 2 3   1   1         J   2   1 4 1 1 2 1 7 2 2 0  00      5          30

CARTER CHEV AGNCY INC               ST. LOUIS               MISSOURI      062273610     65000     29
1 08  0 0KF40 0424  DAKF40-84-C1447   840822 2320 A4B 000 2 2 2 3   2 4 2 0102 1 J   2   1 1 1 2 2 1 7 2 3 0  00      5          47
3 08  0 0CA02 0296  F05604-84-C0058   840810 2320 A4B 000 2 2 2 3   1   1         J   2   1 1 1 1 2 1 7 2 2 0  00      5         262
                                    LOCATION TOTAL          2           309   *

CARTER CHEV AGNCY INC               LORAIN                  OHIO          062273610     44856     39
2 09  0 C2472 A519  N62472-84-C3151   840824 2320 A4B 000 2 2 2 3   1   2 0102 1 J   2   1 3 1 2 2 1 7 2 2 0  00      1         207

CARTER CHEV AGNCY INC               OKARCHE                 OKLAHOMA      062273610     54050     40
1 08  0 0AE07 3804  DAAE07-84-CJ116   840821 2320 A4B 000 2 2 2 3   1   1         J   2   1 1 1 1 2 1 1 1 2 0  00      5          58
1 08  0 0KF40 0464  DAKF40-84-C1643   840827 2320 A4B 000 2 2 2 3   1   1         J   2   1 1 1 1 2 1 1 2 2 0  00      5          25
2 08  0 LF124 0612  N60530-84-C0210   840808 2320 A4B 000 2 2 2 3   1   1         J   2   1 3 1 1 2 1 1 2 2 0  00      5          36
2 08  0 C2742 N012  N62742-84-C0513   840626 W023 S1  000 2 2 2 3   1   1         J   2   1 5 1 1 2 1 1 5 2 0  00      3       1,223
3 02  0 0HC52 0093  F08650-84-C0025   840222 2310 A4B 000 2 2 2 3   1   1         J   2   1 1 1 1 2 1 1 2 2 0  00      5         147
3 09  0 0JA27 0794  F41800-84-C0275   840828 2320 A4B 000 2 2 2 3   1   1         J   2   1 1 1 1 2 1 1 2 2 0  00      5          91
5 08  0 0CW33 0101  DACW33-84-C0057   840816 2320 C2  000 2 2 2 3   1   1         J   2   1 3 1 1 2 1 1 2 2 0  00      5          30
                                    LOCATION TOTAL          7         1,610   *

CARTER CHEV AGNCY INC               SMITHFIELD              RHODE ISL     062273610     66200     44
3 06  0 0FJ04 0811  F09603-83-C0717   840109 4210 A4B DPH 2 1 2 C   1   2 0102 1 K   2   1 1 1 2 2 1 1 1 2 0  00      1       1,302
3 07  0 0FJ04 4470  F09603-83-C0717   840727 4210 A4B DPH 2 1 2 B   1   2 0102 1 K   2   1 1 1 2 2 1 1 1 2 0  00      1       1,411
3 08  0 0FJ04 4800  F09603-83-C0717   840820 4210 A4B DPH 2 2 1 B                                   1                         134
                                    LOCATION TOTAL          3         2,847   *
```

S MM A AAAAA AAAA BBBBBB BB BBBBBBB BBBBBB BBBB BBB BBB B B B B C C C CCCC C C D D D D D D D D D D D D DD DDDD D	B7
V OO 8888 888 888 1 1 1 1 2 2 1 1 2 2 0 1 1 12 12 12 1	AMOUNT
C NN 1 33333 2222 111111 11 1111111 333333 AAAA BBB CCC 9 0 2 3 1 2 3 4444 5 6 1 2 3 4 5 6 7 8 9 0 1 A BB CCCC 3	($000)

CARTER CHEV AGNCY INC MARINETTE WISCONSIN 062273610 49300 55
4 04 0 00700 2926 DLA700-84-C8108 840430 4210 A4B 000 2 2 2 3 1 1 J 2 1 1 1 1 2 1 1 2 2 0 00 5 96
CONTRACTOR TOTAL 18 6,486 **

CARTER CNSTRCTN CO INC ARKADELPHIA ARKANSAS 035439652 01870 05
5 12 0 OCW38 0019 DACW38-83-C0116 831018 Y222 C2 000 2 2 2 C 1 2 0102 1 J 2 3 1 3 2 1 1 4 2 0 00 3 110

CARTER CNSTRCTN CO INC FULTON ARKANSAS 035439652 25360 05
5 12 0 OCW29 0010 DACW29-83-C0169 831026 Y219 C2 000 2 2 2 C 1 2 0102 1 J 2 1 1 2 2 1 1 4 2 0 00 5 50
5 12 0 OCW29 0022 DACW29-83-C0169 831110 Y219 C2 000 2 2 2 C 1 2 0102 1 J 2 1 1 2 2 1 1 4 2 0 00 5 174
5 03 0 OCW29 0064 DACW29-83-C0169 831215 Z299 C2 000 2 2 2 C 1 2 0102 1 J 2 1 1 2 2 1 1 4 2 0 00 5 100
LOCATION TOTAL 3 324 *

CARTER CNSTRCTN CO INC JACKSONPORT ARKANSAS 035439652 34720 05
5 07 0 OCW66 0121 DACW66-84-C0091 840720 Y216 C2 000 2 2 2 3 1 2 0102 1 J 2 3 1 2 2 1 7 4 1 0 00 3 700
5 08 0 OCW66 0130 DACW66-84-C0091 840817 Y216 C2 000 2 2 2 C 1 2 0102 1 J 2 3 1 2 2 1 7 4 1 0 00 3 215-
5 09 0 OCW66 0146 DACW66-84-C0091 840917 Y216 C2 000 2 2 2 C 1 2 0102 1 J 2 3 1 2 2 1 7 4 1 0 00 3 120-
LOCATION TOTAL 3 365 *

CARTER CNSTRCTN CO INC PINE BLUFF ARKANSAS 035439652 55310 05
5 02 0 OCW03 0028 DACW03-83-C0096 831222 Y299 C2 000 2 2 2 D 1 2 0102 1 J 2 3 1 2 2 1 7 4 2 0 00 5 40
5 02 0 OCW03 0030 DACW03-83-C0096 840105 Y299 C2 000 2 2 2 D 1 2 0102 1 J 2 3 1 2 2 1 7 4 2 0 00 5 86
5 02 0 OCW03 0022 DACW03-84-C0006 831209 Y299 C2 000 2 2 2 3 1 2 0102 1 J 2 3 1 2 2 1 7 4 2 0 00 5 569
5 07 0 OCW03 0060 DACW03-84-C0006 840702 Y299 C2 000 2 2 2 A 1 2 0102 1 J 2 3 1 2 2 1 7 4 2 0 00 5 99
5 09 0 OCW03 0077 DACW03-84-C0006 840911 Y299 C2 000 2 2 2 C 1 2 0102 1 J 2 3 1 2 2 1 7 4 2 0 00 3 111
5 09 0 OCW03 0081 DACW03-84-C0006 840928 Y299 C2 000 2 2 2 C 1 2 0102 1 J 2 3 1 2 2 1 7 4 2 0 00 3 104
LOCATION TOTAL 6 1,009 *

CARTER CNSTRCTN CO INC BENTON LOUISIANA 035439652 06925 22
5 12 0 OCW38 0063 DACW38-84-C0008 831021 Y111 C2 000 2 2 2 3 1 2 0102 1 J 2 3 1 2 2 1 7 4 2 0 00 3 350

CARTER CNSTRCTN CO INC SHREVEPORT LOUISIANA 035439652 70000 22
5 03 0 OCW38 0088 DACW38-83-C0154 840117 Y299 C2 000 2 2 2 C 1 2 0102 1 J 2 3 1 2 2 1 1 4 2 0 00 3 400
5 05 0 OCW38 0173 DACW38-83-C0154 840418 Y299 C2 000 2 2 2 C 1 2 0102 1 J 2 3 1 2 2 1 1 4 2 0 00 3 258
5 07 0 OCW38 0241 DACW38-83-C0154 840706 Y299 C2 000 2 2 2 C 1 2 0102 1 J 2 3 1 2 2 1 1 4 2 0 00 3 108
LOCATION TOTAL 3 766 *

CARTER CNSTRCTN CO INC TEXARKANA TEXAS 035439652 72368 46
5 03 0 OCW63 0033 DACW63-83-C0017 831102 Z211 C2 000 2 2 2 D 1 2 0102 1 J 2 3 1 2 2 1 7 4 2 0 00 5 42
CONTRACTOR TOTAL 18 2,966 **

CARTER COMPANY INC EWA BEACH HAWAII 009201401 07450 15
1 12 0 OAE07 0425 DAAE07-84-C0201 831118 2510 A4A DJB 2 2 2 3 1 2 0102 1 J 2 1 1 1 2 2 1 1 1 2 0 00 5 75
3 06 0 OFJ04 3857 F09603-84-C3219 840521 1280 A7 ABC 2 2 2 3 1 2 0102 1 J 2 1 1 1 2 2 1 1 1 2 0 00 5 190
LOCATION TOTAL 2 265 *

S MM A AAAAA AAAA BBBBBB BB BBBBBBB BBBBBB BBBB BBB BBB B B B B C C C CCCC C C D D D D D D D D D D D D DD DDDD D B7
V OO 8888 888 888 1 1 1 1 2 1 1 12 12 12 1 AMOUNT
C NN 1 33333 2222 111111 11 1111111 333333 AAAA BBB CCC 9 0 2 3 1 2 3 4444 5 6 1 2 3 4 5 6 7 8 9 0 1 A BB CCCC 3 ($000)
CARTER COMPANY INC HONOLULU HAWAII 009201401 17000 15
2 01 0 JA112 0684 N00104-84-C2620 831118 1440 A5 000 2 2 2 3 1 1 J 2 1 1 1 1 2 1 1 1 2 0 00 1 43
CONTRACTOR TOTAL 3 308 **
CARTER CONSTRUCTION COMPANY KINGS MILLS OHIO 017619230 40348 39
1 04 0 OBT23 0145 DABT23-84-C0231 840319 Z244 C2 000 2 2 2 3 1 2 0102 1 J 2 1 3 1 2 2 1 7 4 3 0 00 5 179
CARTER ELECTRIC CO INC INDIANAPOLIS INDIANA 041860032 36000 18
1 08 0 OBT15 0131 DABT15-84-C0138 840816 Z119 C2 000 2 2 2 3 2 6 2 1702 7 J 2 2 1 1 2 1 1 4 2 0 00 5 47
CARTER ELEVATOR COMPANY FORT THOMPSON S DAKOTA 024371643 22340 46
5 03 0 OCW45 0081 DACW45-84-C0097 840309 Z299 C2 000 2 2 2 3 1 1 J 2 1 3 1 1 2 1 7 4 2 0 00 3 125
CARTER EQUIPMENT CO LAWNDALE CALIFORNIA 081098543 40886 06
3 04 0 OFE03 1012 F42600-84-C0464 840425 6740 C9C 000 2 2 2 3 1 2 1013 5 J 2 1 1 1 1 2 1 7 1 2 0 00 5 81
CARTER EQUIPMENT CO LAWNDALE CALIFORNIA 081098543 40900 06
3 09 0 OSL02 0149 F04684-84-C0071 840926 6740 C9C 000 2 2 2 3 1 1 J 2 1 1 1 1 2 1 1 1 2 3 00 5 104
CONTRACTOR TOTAL 2 185 **
CARTER J C CO INC COSTA MESA CALIFORNIA 113501704 16532 06
3 09 0 OFF80 3292 F41608-83-G0064 840929 2915 A1C ACD 2 2 2 4 1 2 1015 1 J 1 1 1 1 1 1 2 1 1 1 2 0 00 1 128
CARTER MACHINERY COMPANY INC CHESAPEAKE VIRGINIA 007941743 16000 51
2 01 0 RC100 0085 N00181-83-C0072 831222 3930 C9E 000 2 2 2 3 2 4 2 0200 5 J 1 1 1 1 1 1 2 1 1 2 2 0 00 5 26
2 06 0 RC100 0234 N00181-84-C0197 840601 3930 C9E 000 2 2 2 3 2 4 2 0200 6 J 2 1 1 1 1 2 1 1 2 2 0 00 5 29
LOCATION TOTAL 2 55 *
CARTER MACHINERY COMPANY INC MECHANICSVILLE VIRGINIA 007941743 50856 51
2 11 0 RA100 0094 N00189-83-C0594 831209 2815 C9E 000 2 2 2 B 1 2 0200 1 J 1 3 1 1 1 1 2 1 1 2 2 0 00 5 27
CONTRACTOR TOTAL 3 82 **
CARTER SAM T OIL COMPANY INC SHEFFIELD ALABAMA 034108035 69648 01
4 10 0 00600 0335 DLA600-83-D4101 831001 9130 A8A 000 2 2 2 3 1 1 K 2 1 4 3 1 2 1 7 2 3 0 00 5 80
CARTERFONE EL TORO CALIFORNIA 991465030 22468 06
2 10 0 F2204 0013 M62204-84-C0002 831019 W058 S1 000 2 2 2 3 1 1 J 1 1 1 1 1 1 2 1 1 1 2 1 00 A-JP 5 173
CARTHAGE MARBLE CORPORATION CARTHAGE MISSOURI 006965057 11656 29
4 04 0 0013H 8558 DLA13H-84-D0137 840420 W089 B2 000 2 2 2 5 1 1 J 1 4 1 1 1 1 2 1 1 3 2 0 00 5 60
CARTRIDGE ACTUATED DEVICES INC BYRAM NEW JERSEY 002460772 09160 34
2 08 0 JA116 5684 N00104-84-CA096 840718 1377 A6 AFU 2 2 2 3 1 2 0102 1 J 2 1 4 1 2 2 1 1 1 2 0 00 1 85

S MM A AAAAA AAAA BBBBBB BB BBBBBBB BBBBBB BBBB BBB BBB B B B B C C C CCCC C C D D D D D D D D D D D D DD DDDD D B7
V OO 8888 888 888 1 1 1 1 2 1 1 12 12 12 1 AMOUNT
C NN 1 33333 2222 111111 11 1111111 333333 AAAA BBB CCC 9 0 2 3 1 2 3 4444 5 6 1 2 3 4 5 6 7 8 9 0 1 A BB CCCC 3 ($000)
CARTRIDGE ACTUATED DEVICES INC FAIRFIELD NEW JERSEY 002460772 22380 34
2 05 0 JA116 3312 N00104-84-CA035 840430 1377 A6 000 2 2 2 B 1 2 0102 1 J 2 1 3 1 2 2 1 1 1 2 0 00 1 27
2 06 0 JA116 4062 N00104-84-CA102 840622 1377 A6 AAC 2 2 2 3 2 4 2 0200 1 J 2 1 2 1 1 2 1 1 1 2 0 00 1 36
2 07 0 JA116 4577 N00104-84-CA115 840725 1377 A6 000 2 2 2 3 1 2 0102 1 J 2 1 3 1 2 2 1 1 1 2 0 00 1 38
2 03 0 QA120 0238 N00406-84-C1303 840316 1355 A6 000 2 2 2 3 1 1 J 2 1 1 1 1 2 1 1 1 2 0 00 5 131
LOCATION TOTAL 4 232 *
CARTRIDGE ACTUATED DEVICES INC FAIRFIELD NEW JERSEY 002460772 22385 34
2 06 0 JA112 3489 N00104-84-CA089 840604 1377 A6 000 2 2 2 3 1 2 0102 1 J 2 1 1 1 2 2 1 1 1 2 0 00 1 170
CARTRIDGE ACTUATED DEVICES INC FAIRFIELD NEW JERSEY 002460772 22410 34
2 01 0 JA116 0545 N00104-84-CA024 831123 1356 A6 FTJ 2 2 2 3 1 2 0102 1 J 2 1 1 1 2 2 1 1 1 2 0 00 1 278
CONTRACTOR TOTAL 7 765 **
CARTWRIGHT ENGINEERING INC ANAHEIM CALIFORNIA 072528482 02000 06
1 02 0 OAH01 0556 DAAH01-80-G0064 831216 L014 A2 GAK 2 2 2 4 1 2 1001 5 J 2 1 1 1 2 1 1 1 1 1 00 5 37
1 10 0 OAH01 0008 DAAH01-83-C0004 831004 L014 A2 CMW 2 2 2 B 1 2 1007 5 U 2 1 1 1 2 1 1 3 1 1 00 1 603
1 05 0 OAH01 1375 DAAH01-83-C0004 840426 L014 A2 000 2 2 2 B 1 2 1007 5 U 2 1 1 1 2 1 1 3 1 1 00 1 40
1 05 0 OAH01 1488 DAAH01-83-C0004 840508 L014 A2 000 2 2 2 B 1 2 1007 5 U 2 1 5 1 1 2 1 1 3 1 1 00 1 755
1 02 0 OAH01 0571 DAAH01-83-G0030 840103 L014 A2 GAK 2 2 2 4 1 2 1001 5 J 2 1 1 1 2 1 1 2 1 1 00 5 124
1 02 0 OAH01 0714 DAAH01-83-G0030 840112 1730 A2 CNC 2 2 2 4 1 2 1015 5 J 2 1 1 1 2 1 1 1 1 1 00 5 100-
1 07 0 OAH01 1908 DAAH01-83-G0030 840702 1730 A2 CNC 2 2 2 4 2 4 2 1015 5 J 2 1 1 1 1 2 1 1 1 1 1 00 1 310
1 03 0 OAH01 0945 DAAH01-84-C0316 840224 L014 A2 000 2 2 2 3 1 2 1001 5 J 1 1 1 1 1 1 1 1 1 1 1 1 00 1 251
1 04 0 OAH01 0979 DAAH01-84-C0318 840305 1430 A2 000 2 2 2 1 1 2 1001 5 J 2 1 1 1 2 1 1 1 1 1 00 1 133
1 08 0 OAH01 2280 DAAH01-84-C0743 840815 L014 A2 000 2 2 2 3 1 2 1007 5 J 2 1 1 1 2 1 1 1 2 1 00 1 34
1 09 0 OAH01 3044 DAAH01-84-C0997 840924 L014 A2 000 2 2 2 3 1 2 1015 5 J 2 1 2 1 1 2 1 1 1 1 1 00 1 294
2 01 0 PF161 0129 N62269-82-C0361 831219 AC62 A7 000 2 2 2 D 2 4 2 1100 5 U 2 1 1 1 1 2 1 1 1 1 0 00 5 71
3 01 0 OHM04 0011 F08635-82-C0236 831129 1425 A2 000 2 2 2 A 1 2 1001 5 J 2 1 1 1 1 2 1 1 1 2 0 00 1 83
3 07 0 OFJ04 4366 F09603-84-C1591 840719 5841 A2 CMG 2 2 2 3 1 2 1015 5 J 2 1 1 1 1 2 1 1 1 2 0 00 5 43
3 11 0 OFE03 0307 F42600-84-C0110 831118 J069 C9E 000 2 2 2 3 1 2 1001 5 J 2 1 1 1 1 2 1 1 1 2 0 00 5 25
3 07 0 OFE03 1432 F42600-84-C0890 840612 6920 A1C 000 2 2 2 3 1 2 1002 6 J 1 1 1 1 1 1 1 1 1 1 1 0 00 5 73
3 07 0 OFE03 1308 F42600-84-C0914 840711 6920 C9E 000 2 2 2 3 1 2 1001 5 J 2 1 1 1 1 2 1 1 1 1 0 00 1 3,224
LOCATION TOTAL 17 6,000 *
CARTWRIGHT ENGINEERING INC TYNDALL AIR FORCE BA FLORIDA 072528482 72875 12
3 11 0 OTA30 0007 F08637-82-C0074 831007 R414 S1 000 2 2 2 B 1 2 1001 5 J 1 5 1 1 1 1 2 1 7 3 2 0 00 5 74
CONTRACTOR TOTAL 18 6,074 **
CARUTHERSVILLE MARINE SERVICE MEMPHIS TENNESSEE 042672634 48000 47
5 12 0 OCW66 0026 DACW66-83-C0114 831031 W019 S1 000 2 2 2 B 1 2 1701 1 J 2 1 3 1 2 2 1 1 3 2 0 00 5 33
5 06 0 OCW66 0091 DACW66-84-C0055 840604 W019 S1 000 2 2 2 3 1 2 0102 1 J 2 1 1 1 2 2 1 1 3 2 0 00 5 82
5 06 0 OCW66 0087 DACW66-84-C0056 840531 W019 S1 000 2 2 2 3 1 2 0102 1 J 2 1 1 1 2 2 1 1 3 2 0 00 5 138
CONTRACTOR TOTAL 3 253 **
CARVAJAL FABRICATING CO SAN ANTONIO TEXAS 008854671 65000 48
3 03 0 OFF30 0339 F41608-84-C0244 840315 8475 A9 000 2 2 2 3 2 6 2 1702 7 J 2 2 1 1 2 1 1 1 1 0 00 1 135

S MM A AAAAA AAAA BBBBBB BB BBBBBBB BBBBBB BBBB BBB BBB B B B B C C C CCCC C C D D D D D D D D D D D D DD DDDD D B7
V OO 6666 666 666 1 1 1 1 2 12 12 1 AMOUNT
C NN 1 33333 2222 111111 11 1111111 333333 AAAA BBB CCC 9 0 2 3 1 2 3 4444 5 6 1 2 3 4 5 6 7 8 9 0 1 A BB CCCC 3 ($000)
CARVAJAL FABRICATING CO (CONT) SAN ANTONIO TEXAS 008854671 65000 48
3 09 0 OFF30 0926 F41608-84-C0244 840920 6475 A9 000 2 2 2 B 2 6 2 1702 7 J 2 2 1 1 2 1 1 1 2 0 00 1 84
3 09 0 OFF20 0811 F41608-84-C0667 840928 1730 A1C 000 2 2 2 3 2 6 2 1702 7 J 2 2 1 1 2 1 1 1 2 0 00 1 108
CONTRACTOR TOTAL 3 327 **
CARVEL CO INC THE BRUNSWICK MAINE 003875358 08395 23
2 08 0 C2472 2859 N62472-82-C2337 840629 Z119 C2 000 2 2 2 3 1 2 0102 1 J 2 1 1 1 2 2 1 1 4 2 0 00 5 69
2 09 0 C2472 A218 N62472-83-C8303 840522 Z162 C2 000 2 2 2 3 1 2 0102 1 J 2 1 1 1 2 2 1 1 4 2 0 00 4 74
2 09 0 C2472 A427 N62472-83-C8303 840522 Z162 C2 000 2 2 2 3 1 2 0102 1 J 2 1 1 1 2 2 1 1 4 2 0 00 5 74
CONTRACTOR TOTAL 3 217 **
CARVER PUMP COMPANY MUSCATINE IOWA 005269808 55110 19
2 11 0 BH004 0553 N00024-84-C4050 831024 4320 A3 000 2 2 2 3 1 1 J 2 1 4 1 1 2 1 1 1 2 0 00 1 822
2 01 0 JA112 0487 N00104-83-C2888 831201 4320 A7 000 2 2 2 3 1 2 1015 1 J 2 1 1 1 1 2 1 1 1 2 0 00 1 55
2 04 0 JA111 2553 N00104-84-C0357 840410 4320 A3 000 2 2 2 3 1 2 1015 5 J 2 1 1 1 1 2 1 1 1 2 0 00 1 109
2 05 0 JA111 3334 N00104-84-C0960 840523 4320 A3 SCS 2 2 2 3 2 4 2 0200 5 J 2 1 1 1 1 2 1 1 1 2 0 00 1 74
2 09 0 JA111 8059 N00104-84-C0960 840824 4320 A3 SCS 2 2 2 B 2 4 2 0200 5 J 2 1 1 1 1 2 1 1 1 2 0 00 1 37
2 08 0 JA111 4804 N00104-84-C1003 840713 4320 A3 000 2 2 2 3 2 4 2 1300 5 J 2 1 1 1 1 2 1 1 1 1 0 00 1 604
2 07 0 JA111 4557 N00104-84-C1016 840726 4320 A3 000 2 2 2 3 2 4 2 0200 5 J 2 1 1 1 1 2 1 1 1 2 0 00 1 126
2 03 0 JA114 2130 N00104-84-C3719 840215 4320 A3 000 2 2 1 3 1 27
2 09 0 JA117 5813 N00104-84-C4289 840911 4320 A3 000 2 2 2 3 1 2 1015 1 J 2 1 1 1 1 2 1 1 1 2 0 00 1 97
2 09 0 PA100 1812 N00140-84-C5406 840911 4320 A3 000 2 2 2 3 1 2 1013 1 J 2 1 1 1 1 2 1 1 1 2 0 00 5 126
LOCATION TOTAL 10 2,077 *
CARVER PUMP COMPANY MUSCATINE IOWA 005269808 93048 19
2 04 0 BH004 4446 N00024-84-C4274 840404 4320 A3 000 2 2 2 3 1 2 1001 5 J 2 1 1 1 1 2 1 1 1 2 0 00 5 51
2 09 0 BH004 9011 N00024-84-C4428 840829 4310 A3 000 2 2 2 3 1 1 J 2 1 1 1 1 2 1 1 1 2 0 00 1 128
2 06 0 PA100 1192 N00140-84-C4924 840618 4330 A3 SBD 2 2 2 3 1 2 1013 1 J 2 1 1 1 1 2 1 1 1 2 0 00 1 162
2 06 0 RC100 0248 N00181-84-C0214 840627 4320 A3 000 2 2 2 3 2 4 2 0200 6 J 2 1 1 1 1 2 1 1 1 2 0 00 5 51
LOCATION TOTAL 4 392 *
CONTRACTOR TOTAL 14 2,469 **
CARVERS SUPPLY INC TINLEY PARK ILLINOIS 093906097 75484 17
4 09 0 00400 4218 DLA400-84-C2661 840904 5940 C9E 000 2 2 2 3 1 1 J 2 1 1 1 1 2 1 1 2 2 0 00 5 80
CARVERS SUPPLY INC CLEVELAND OHIO 093906097 16000 39
4 06 0 00900 1890 DLA900-84-C1334 840604 5999 A7 000 2 2 2 3 1 2 0102 1 J 2 3 1 2 2 1 7 2 2 0 00 5 100
CARVERS SUPPLY INC DAYTON OHIO 093906097 21000 39
1 06 0 0AB07 4887 DAAB07-84-C0200 840621 6625 A7 000 2 2 2 3 1 2 0102 1 J 2 3 1 2 2 1 7 2 2 0 00 1 26
CONTRACTOR TOTAL 3 206 **
CASAZZA PEETZ HAWTHORNE NEVADA 040497554 31300 32
1 01 0 0CA05 0029 DACA05-84-C0011 831104 R211 C2 000 2 2 2 3 1 2 0102 2 J 2 1 5 1 2 2 1 1 5 2 0 00 5 82
CASAZZA PEETZ HAWTHORNE ARMY AMMUN NEVADA 040497554 31500 32
1 04 0 0CA05 0175 DACA05-84-C0011 840316 R211 C2 000 2 2 2 D 1 2 0102 2 J 2 1 5 1 2 2 1 1 5 2 0 00 5 85

S MM A AAAAA AAAA BBBBBB BB BBBBBBB BBBBBB BBBB BBB BBB B B B B C C C CCCC C C D D D D D D D D D D D D DD DDDD D B7 V OO 8888 888 888 1 1 1 1 2 1 1 12 12 12 1 AMOUNT C NN 1 33333 2222 111111 11 1111111 333333 AAAA BBB CCC 9 0 2 3 1 2 3 4444 5 6 1 2 3 4 5 6 7 8 9 0 1 A BB CCCC 3 ($000)
CASAZZA PEETZ (CONT) HAWTHORNE ARMY AMMUN NEVADA 040497554 31500 32
1 09 0 0CA05 0500 DACA05-84-C0011 840925 R211 C2 000 2 2 2 D 1 2 0102 2 J 2 1 5 1 2 2 1 1 5 2 0 00 5 35
LOCATION TOTAL 2 120 *
CONTRACTOR TOTAL 3 202 **
CASCADE AUTO NORTH BEND WASHINGTON 033951559 49485 53
1 11 0 0ZD11 0009 DCA200-XX-00000 831001 S113 S1 000 2 2 2 5 2 3 2 1005 7 J 1 1 1 1 1 1 2 1 1 5 2 0 00 5 214
1 01 0 0ZD11 0106 DCA200-XX-00000 831101 S113 S1 000 2 2 2 5 2 3 2 1005 7 J 1 1 1 1 1 1 2 1 1 5 2 0 00 5 106
1 01 0 0ZD11 0408 DCA200-XX-00000 831201 S113 S1 000 2 2 2 5 2 3 2 1005 7 J 1 1 1 1 1 1 2 1 1 5 2 0 00 5 211
LOCATION TOTAL 3 531 *
CASCADE AUTO SEATTLE WASHINGTON 033951559 63000 53
1 04 0 0ZD11 0607 DCA200-XX-00000 840201 S113 S1 000 2 2 2 5 2 3 2 1005 7 J 1 1 1 1 1 1 2 1 1 5 2 0 00 5 130
CONTRACTOR TOTAL 4 661 **
CASCADE ELECTRIC CO GREAT FALLS MONTANA 003830015 32800 30
3 08 0 0SD07 0061 F24604-84-C0429 840726 Z199 C2 000 2 2 2 3 1 2 0102 1 J 2 1 1 1 2 2 1 1 4 2 0 00 5 147
CASCADE PACIFIC INTL RENTON WASHINGTON 990016941 57745 53
3 09 0 0TA10 0178 F02604-84-C0094 840914 7290 C9E 000 2 2 2 3 1 1 J 2 1 1 1 1 2 1 1 1 2 0 00 5 48
CASCADE PACIFIC LUMBER CO LYNNWOOD WASHINGTON 009417767 40840 53
1 03 0 0KF70 0073 GS10S4-58-04 840227 7830 C9E 000 2 2 2 6 30
CASCADE PCFC INTNL INC HUNTINGTON BEACH CALIFORNIA 035159995 36000 06
2 09 0 RC100 0327 N00181-84-C0276 840928 5340 C9E 000 2 2 2 3 1 1 J 2 1 1 1 1 2 1 1 2 2 0 00 5 60
CASCADE PCFC INTNL INC RENTON WASHINGTON 035159995 57745 53
4 09 0 00400 4605 DLA400-84-C2919 840928 6680 C9E 000 2 2 2 3 1 2 1001 5 J 2 1 1 1 1 2 1 1 2 2 0 00 5 44
CONTRACTOR TOTAL 2 104 **
CASDE CORPORATION TORRANCE CALIFORNIA 081093775 80000 06
2 09 0 BH004 A120 N00024-80-C4093 840928 R216 A3 000 2 2 2 C 2 6 2 1702 7 U 2 2 1 1 2 1 7 2 1 0 00 5 40
2 01 0 BH004 0825 N00024-80-C4093 831116 R216 A3 000 2 2 2 C 2 6 2 1702 7 U 2 2 1 1 2 1 7 2 1 0 00 5 50
2 01 0 BH004 0826 N00024-80-C4093 831121 R216 A3 000 2 2 2 C 2 6 2 1702 7 U 2 2 1 1 2 1 7 2 1 0 00 5 31
2 01 0 BH004 1505 N00024-80-C4093 831219 R216 A3 000 2 2 2 C 2 6 2 1702 7 U 2 2 1 1 2 1 7 2 1 0 00 5 100
2 02 0 BH004 2340 N00024-80-C4093 840130 R216 A3 000 2 2 2 C 2 6 2 1702 7 U 2 2 1 1 2 1 7 2 2 0 00 5 30
2 02 0 BH004 2592 N00024-80-C4093 840203 R216 A3 000 2 2 2 C 2 6 2 1702 7 U 2 2 1 1 2 1 7 2 1 0 00 5 45
2 02 0 BH004 2999 N00024-80-C4093 840224 R216 A3 000 2 2 2 C 2 6 2 1702 7 U 2 2 1 1 2 1 7 2 1 0 00 5 70
2 04 0 BH004 4920 N00024-80-C4093 840417 R216 A3 000 2 2 2 C 2 6 2 1702 7 U 2 2 1 1 2 1 7 2 1 0 00 5 35
2 05 0 BH004 5615 N00024-80-C4093 840406 R216 A3 000 2 2 2 B 2 6 2 1702 7 U 2 2 1 1 2 1 7 2 1 0 00 5 32
2 05 0 BH004 5616 N00024-80-C4093 840418 R216 A3 000 2 2 2 C 2 6 2 1702 7 U 2 2 1 1 2 1 7 2 1 0 00 5 75
2 05 0 BH004 6112 N00024-80-C4093 840511 R216 A3 000 2 2 2 C 2 6 2 1702 7 U 2 2 1 1 2 1 7 2 1 0 00 5 30
2 06 0 BH004 6657 N00024-80-C4093 840530 R216 A3 000 2 2 2 C 2 6 2 1702 7 U 2 2 1 1 2 1 7 2 1 0 00 5 207

S MM A AAAAA AAAA BBBBBB BB BBBBBBB BBBBBB BBBB BBB BBB B B B B C C C CCCC C C D D D D D D D D D D D D DD DDDD D B7 AMOUNT ($000)
V OO 8888 888 888 1 1 1 1 2 1 1 12 12 12 1
C NN 1 33333 2222 111111 11 1111111 333333 AAAA BBB CCC 9 0 2 3 1 2 3 4444 5 6 1 2 3 4 5 6 7 8 9 0 1 A BB CCCC 3
CASDE CORPORATION (CONT) TORRANCE CALIFORNIA 081093775 80000 06
2 09 0 BH004 9186 N00024-80-C4093 840828 R216 A3 000 2 2 2 C 2 6 2 1702 7 U 2 2 1 1 2 1 7 2 1 0 00 5 70
2 09 0 BH004 9250 N00024-80-C4093 840914 R216 A3 000 2 2 2 C 2 6 2 1702 7 U 2 2 1 1 2 1 7 2 1 0 00 5 50
2 01 0 BH004 1518 N00024-83-C4128 831223 R406 A3 000 2 2 2 C 2 6 2 1702 7 U 2 2 1 1 2 1 7 5 3 0 00 5 75
2 01 0 BH004 1519 N00024-83-C4128 831230 R406 A3 000 2 2 2 C 2 6 2 1702 7 U 2 2 1 1 2 1 7 5 3 0 00 5 140
2 04 0 BH004 3346 N00024-83-C4128 840308 R406 A3 000 2 2 2 C 2 6 2 1702 7 U 2 2 1 1 2 1 7 5 3 0 00 5 32
2 06 0 BH004 6470 N00024-83-C4128 840524 R406 A3 000 2 2 2 C 2 6 2 1702 7 U 2 2 1 1 2 1 7 5 2 0 00 5 54
2 09 0 BH004 9867 N00024-83-C4128 840914 R406 A3 000 2 2 2 C 2 6 2 1702 7 U 2 2 1 1 2 1 7 5 3 0 00 5 45
2 07 0 BH004 7445 N00024-84-C4206 840613 R216 A3 000 2 2 2 3 2 6 2 1702 7 U 2 2 1 1 2 1 7 2 1 0 00 5 60
2 08 0 BH004 8092 N00024-84-C4341 840724 R216 A3 000 2 2 2 3 2 6 2 1702 7 U 2 2 1 1 2 1 7 5 1 0 00 5 270
2 09 0 MF112 0519 N00167-84-C0101 840913 R214 S1 000 2 2 2 3 2 6 2 1702 7 J 2 2 1 1 2 1 7 5 2 0 00 5 28
CONTRACTOR TOTAL 22 1,569 **
CASE & COMPANY INC CHICAGO ILLINOIS 001726256 14000 17
4 09 0 00900 2837 DLA900-84-C1508 840925 AZ11 S1 000 2 2 2 C 1 2 1011 7 U E 1 1 1 1 1 2 1 7 3 1 0 00 5 115
CASE INC OLIVE HILL KENTUCKY 063485247 57918 21
4 01 0 00100 0277 DLA100-84-C0004 840104 8415 A9 000 2 2 2 3 1 2 0102 1 J 2 1 1 1 2 2 1 6 1 2 0 00 1 233
CASE J I UN KINGDOM 990034258 GB
3 05 0 OFJ04 3367 F09603-83-C1952 840319 2420 C9D DKA 2 1 2 B 1 2 1009 1 J 4 4 1 1 1 1 3 1 1 1 2 5 00 B-GB 1 75
3 05 0 OFJ04 3555 F09603-83-C1952 840413 2420 C9D DKA 2 1 2 B 1 2 1013 1 J 4 4 1 1 1 1 3 1 1 1 2 5 00 B-GB 1 2,751
3 05 0 OFJ04 3719 F09603-83-C1952 840502 2420 C9D DKA 2 1 2 A 1 2 1026 3 J 4 4 1 1 1 1 3 1 1 1 2 5 00 B-GB 1 62
LOCATION TOTAL 3 2,888 *
CASE J I TERRE HAUTE INDIANA 990034258 75428 18
3 06 0 OFJ04 1259 F09603-84-C0991 840530 3805 C9A DED 2 2 2 3 1 2 1013 1 J 1 3 1 1 1 1 3 1 7 1 2 1 00 5 783
3 07 0 OFJ04 1322 F09603-84-C1164 840731 3930 C9D 000 2 1 2 3 1 2 1013 1 J 1 4 1 1 1 1 3 1 7 1 2 0 00 5 1,332
LOCATION TOTAL 2 2,115 *
CASE J I BETTENDORF IOWA 990034258 06355 19
5 03 0 OCW01 0091 DACW01-84-C0048 840126 2410 C9E 000 2 2 2 3 1 1 J 1 1 1 1 1 1 2 1 1 1 2 0 00 5 78
CASE J I RACINE WISCONSIN 990034258 66000 55
2 11 0 F7004 0052 M67004-84-C0028 831114 2530 C9E 000 2 2 2 3 1 2 1013 5 J 1 1 1 1 1 1 2 1 7 1 2 0 00 5 25
2 04 0 F7004 0849 M67004-84-C0096 840427 2530 C9E 000 2 2 2 C 1 2 1013 5 J 1 1 1 1 1 1 2 1 7 1 2 0 00 5 26
3 08 0 OFJ04 4557 F09603-84-C0991 840806 3805 C9A DED 2 2 2 B 1 2 1013 1 J 1 3 1 1 1 1 3 1 7 1 2 1 00 5 133
3 07 0 OFF80 2089 F41608-84-C1028 840731 2815 C9E 000 2 2 2 3 1 2 1015 5 J 1 1 1 1 1 1 2 1 7 1 2 0 00 5 122
LOCATION TOTAL 4 306 *
CONTRACTOR TOTAL 10 5,387 **
CASE J I COMPANY GERMANY W 001315019 DE
4 09 0 00700 5381 DLA700-84-C8230 840912 3895 C9A 000 2 2 2 3 1 1 J 4 4 1 1 1 1 3 1 1 1 2 3 00 B-DE 1 426
CASE J I COMPANY TERRE HAUTE INDIANA 001315019 75428 18
1 12 0 OAE07 0564 DAAEC7-83-CH285 831207 3805 C9A DEC 2 1 2 B 1 2 1600 1 K 1 4 1 1 1 1 3 1 7 1 2 0 00 1 171

S MM A AAAAA AAAA BBBBBB BB BBBBBBB BBBBBB BBBB BBB BBB B B B B C C C CCCC C C D D D D D D D D D D D D D DD DDDD D B7
V GG 8888 888 888 1 1 1 1 1 2 12 12 1 AMOUNT
C NN 1 33333 2222 111111 11 1111111 333333 AAAA BBB CCC 9 0 2 3 1 2 3 4444 5 6 1 2 3 4 5 6 7 8 9 0 1 A BB CCCC 3 ($000)
CASE J I COMPANY (CONT) TERRE HAUTE INDIANA 001315019 75428 18
1 12 0 OAE07 0565 DAAE07-83-CH285 831207 3805 C9A DEC 2 1 2 B 1 2 1600 1 K 1 4 1 1 1 1 3 1 7 1 2 0 00 1 56
1 02 0 OAE07 1117 DAAE07-83-CH285 840126 3805 C9A DED 2 1 2 B 1 2 1600 1 K 1 4 1 1 1 1 3 1 7 1 2 0 00 1 34,696
1 03 0 OAE07 1633 DAAE07-83-CH285 840314 3805 C9A DED 2 1 2 B 1 2 1600 1 K 1 4 1 1 1 1 3 1 7 1 2 0 00 1 4,410
1 03 0 OAE07 1634 DAAE07-83-CH285 840314 3805 C9A DED 2 1 2 B 1 2 1600 1 K 1 4 1 1 1 1 3 1 7 1 2 0 00 1 91
1 09 0 OAE07 3826 DAAE07-83-CH285 840821 3805 C9A DED 2 1 2 G 1 2 1600 1 K 1 4 1 1 1 1 3 1 7 1 2 0 00 1 37-
4 07 0 00700 4078 DLA700-84-C8138 840702 3930 C9D 000 2 2 2 3 1 1 J 1 1 1 1 1 1 3 1 7 1 2 0 00 5 942
LOCATION TOTAL 7 40,329 *
CASE J I COMPANY BURLINGTON IOWA 001315019 09550 19
4 03 0 00700 2119 DLA700-84-C8068 840301 2420 A4B 000 2 2 2 3 1 1 J 1 1 1 1 1 1 2 1 7 1 2 0 00 5 175
4 09 0 00700 5333 DLA700-84-C8265 840915 3805 C9A 000 2 2 2 3 1 1 J 1 4 1 1 1 1 2 1 7 1 2 0 00 5 43
LOCATION TOTAL 2 216 *
CASE J I COMPANY SOUTHFIELD MICHIGAN 001315019 74900 26
1 02 0 OAE07 0894 DAAE07-84-CQ011 840106 3805 A4B 000 2 2 2 3 1 1 J 1 5 1 2 1 1 2 1 7 2 2 0 00 5 53
CASE J I COMPANY PUYALLUP WASHINGTON 001315019 56695 53
1 09 0 OKF57 0275 DAKF57-84-C0140 840629 2420 C9E 000 2 2 2 3 1 1 J 1 1 1 3 1 1 2 1 7 2 2 1 00 5 29
CASE J I COMPANY RACINE WISCONSIN 001315019 66000 55
1 04 0 OAE07 2045 DAAE07-84-CJ058 840412 2815 C9A DED 2 2 2 3 1 2 1015 5 J 1 1 1 1 1 1 3 1 7 1 2 0 00 5 430
1 05 0 OBT47 0076 DABT47-84-C9571 840430 3805 C9A DED 2 2 2 3 1 1 J 1 1 1 1 1 1 1 1 7 1 2 0 00 5 37
2 02 0 F7004 0368 M67004-84-C0027 840131 3810 C9D 000 2 2 2 3 1 2 1013 5 J 1 1 1 1 1 1 2 1 7 1 2 0 00 1 34
4 12 0 00700 1054 DLA700-83-C3880 831221 3910 C9D 000 2 2 2 B 1 2 1013 5 J 1 1 1 1 1 1 2 1 7 1 2 0 00 5 30
4 01 0 00700 1559 DLA700-84-C1067 840125 3020 C9E 000 2 2 2 3 1 2 1015 6 J 1 1 1 1 1 1 2 1 7 1 2 0 00 5 41
4 03 0 00700 2390 DLA700-84-C1139 840326 3040 C9D 000 2 2 2 3 1 2 1013 5 J 1 1 1 1 1 1 2 1 7 1 2 0 00 5 43
4 04 0 00700 2870 DLA700-84-C1763 840425 3805 C9A 000 2 2 2 3 1 2 1013 1 J 1 1 1 1 1 1 2 1 7 1 2 0 00 5 26
4 04 0 00700 2711 DLA700-84-C1923 840410 2520 C9D 000 2 2 1 3 1 43
4 05 0 00700 2943 DLA700-84-C2191 840501 3020 C9A 000 2 2 2 3 1 2 1013 1 J 1 5 1 1 1 1 2 1 7 1 2 0 00 5 30
4 07 0 00700 4276 DLA700-84-C2784 840712 2590 C9E 000 2 2 2 3 1 2 1013 1 J 1 1 1 1 1 1 2 1 7 1 2 0 00 5 33
4 09 0 00700 4981 DLA700-84-C2784 840814 2590 C9E 000 2 2 2 B 2 4 2 1013 1 J 1 4 1 1 1 1 2 1 7 1 2 0 00 5 33
LOCATION TOTAL 11 780 *
CASE J I COMPANY WAUSAU WISCONSIN 001315019 84475 55
4 01 0 00700 1374 DLA700-84-C8059 840103 3805 C9A 000 2 2 2 3 1 2 1300 7 J 1 5 1 2 1 1 3 1 7 1 1 0 00 5 1,497
CONTRACTOR TOTAL 24 43,332 **
CASE LOWE & HART HILL AIR FORCE BASE UTAH 072963523 35410 49
1 05 0 OCA05 0258 DACA05-84-C0120 840504 R211 C2 000 2 2 2 3 1 2 0400 2 J 2 1 3 1 1 2 1 1 5 2 0 00 5 143
1 09 0 OCA05 0487 DACA05-84-C0120 840920 R211 C2 000 2 2 2 D 1 2 0400 2 J 2 1 3 1 1 2 1 1 5 2 0 00 5 97
CONTRACTOR TOTAL 2 240 **
CASE MACHINIST COMPANY UPLAND CALIFORNIA 054788286 81344 06
3 04 0 OFE04 1161 F42600-84-C4868 840426 1560 A1A AFC 2 2 2 3 1 2 0102 1 J 2 1 1 1 2 2 1 1 1 2 0 00 5 33

S MM A AAAAA AAAA BBBBBB BB BBBBBBB BBBBBB BBBB BBB BBB B B B B C C C CCCC C C D D D D D D D D D D D D DD DDDD D B7
V OO 8888 888 888 1 1 1 1 2 2 1 2 1 2 AMOUNT
C NN 1 33333 2222 111111 11 1111111 333333 AAAA BBB CCC 9 0 2 3 1 2 3 4444 5 6 1 2 3 4 5 6 7 8 9 0 1 A BB CCCC 3 ($000)
CASE POWER & EQUIPMENT ORANGE GROVE MISS 073559734 54360 28
5 07 0 OCW38 0243 DACW38-84-C0092 840710 3930 C9A 000 2 2 2 3 1 1 J 1 3 1 3 1 1 2 1 1 1 2 0 00 5 35
CASE WILLIAM OR SIDNEY L RUSSELLVILLE ARKANSAS 991276387 61670 05
5 07 0 OCW03 0044 DACW03-84-C0019 840213 S299 S1 000 2 2 2 3 1 2 0102 1 J 2 1 3 2 2 2 1 1 3 2 0 00 5 30
CASE WSTRN RSRV UNVRSTY CLEVELAND OHIO 077758407 16000 39
1 09 0 OAE07 3888 DAAE07-83-KR004 840828 AC43 A4A 000 2 2 2 A 1 2 0500 7 S A 1 1 1 1 1 2 1 7 5 2 0 00 5 32
1 09 0 OAE07 4610 DAAE07-83-KR010 840926 AC42 A4A 000 2 2 2 C 2 7 2 0500 7 S A 5 1 5 1 1 2 1 7 5 2 1 00 5 65
1 09 0 OAE07 4397 DAAE07-84-CR119 840920 AC42 A4A DBP 2 2 2 3 1 2 0500 7 S A 1 1 1 1 1 2 1 7 5 2 0 00 5 32
1 02 0 OAG29 0226 DAAG29-81-K0172 840131 AZ11 S1 000 2 2 2 B 2 8 2 0500 7 S A 1 1 1 1 1 2 1 7 5 2 0 00 5 332
1 07 0 OAG29 0506 DAAG29-82-K0172 840725 AZ11 S1 000 2 2 2 B 2 8 2 0500 7 S A 1 1 1 1 1 2 1 7 5 2 0 00 5 78
1 07 0 OAG29 0504 DAAG29-82-K0174 840725 AZ11 S1 000 2 2 2 B 2 8 2 0500 7 S A 1 1 1 1 1 2 1 7 5 2 0 00 5 77
1 11 0 OAG29 0054 DAAG29-83-K0010 831101 AZ11 S1 000 2 2 2 C 2 8 2 0500 7 S A 1 1 1 1 1 2 1 7 5 2 0 00 5 75
1 03 0 OAG29 0285 DAAG29-83-K0089 840301 AZ11 S1 000 2 2 2 B 2 8 2 0500 7 S A 1 1 1 1 1 2 1 7 5 2 0 00 5 36
1 07 0 OAG29 0495 DAAG29-83-K0130 840723 AZ11 S1 000 2 2 2 C 2 8 2 0500 7 S A 1 1 1 1 1 2 1 7 5 2 0 00 5 105
1 08 0 OAG29 0546 DAAG29-83-K0168 840814 AZ11 S1 000 2 2 2 C 2 8 2 0500 7 S A 1 1 1 1 1 2 1 7 5 2 0 00 5 64
1 07 0 OAG29 0477 DAAG29-84-K0094 840718 AZ11 S1 000 2 2 2 3 2 8 2 0500 7 S A 1 1 1 1 1 2 1 7 5 2 0 00 5 49
1 09 0 OAG29 0641 DAAG29-84-K0155 840925 AZ11 S1 000 2 2 2 3 2 8 2 0500 7 S A 1 1 1 1 1 3 1 7 5 2 0 00 5 163
1 01 0 ODA03 0082 DADA03-79-H0006 840111 U005 S1 000 2 2 2 C 2 2 0500 7 J A 5 1 5 1 1 1 1 7 5 2 0 00 5 49
1 01 0 OMD17 4198 DAMD17-79-C9029 831230 AN91 S1 000 2 2 2 A 2 7 2 0500 7 S A 1 1 5 1 1 1 1 7 5 2 0 00 5 52
1 01 0 OZD04 0686 MDA904-83-C0462 831221 AC62 A7 000 2 2 2 C 2 8 2 0500 7 S A 1 1 1 1 1 1 1 7 5 2 1 00 5 126
2 06 0 E612A 1572 N00014-75-C0693 840619 AD91 S1 000 2 2 2 A 2 7 2 0500 7 S A 1 1 1 1 1 2 1 7 5 2 0 00 5 25
2 02 0 E612B 0567 N00014-75-C0795 840112 AD91 S1 000 2 2 2 C 2 8 2 0500 7 S A 1 1 1 1 1 2 1 7 5 2 0 00 5 40
2 02 0 E612A 0591 N00014-78-C0028 840111 AD91 S1 000 2 2 2 A 2 8 2 0500 7 S A 1 1 1 1 1 2 1 7 5 2 0 00 5 39
2 02 0 E612B 0877 N00014-80-C0533 840208 AD91 S1 000 2 2 2 C 2 7 2 0500 7 S A 1 1 1 1 1 2 1 7 5 2 0 00 5 84
2 02 0 E612A 0686 N00014-82-K0112 840110 AD91 S1 000 2 2 2 C 2 8 2 0500 7 S A 1 1 1 1 1 2 1 7 5 2 0 00 5 144
2 02 0 E612B 0576 N00014-83-K0246 840112 AD91 S1 000 2 2 2 C 2 8 2 0500 7 S A 1 1 1 1 1 2 1 7 5 2 0 00 5 131
2 07 0 E612B 1450 N00014-83-K0246 840529 AD91 S1 000 2 2 2 C 2 7 2 0500 7 S A 1 1 1 1 1 1 1 7 5 3 0 00 5 441
2 02 0 E612B 0690 N00014-83-K0343 840117 AD91 S1 000 2 2 2 C 2 7 2 0500 7 S A 1 1 1 1 1 2 1 7 5 2 0 00 5 89
2 10 0 E614A 0025 N00014-84-K0098 831110 AD91 S1 000 2 2 2 3 2 8 2 0500 7 S A 1 1 1 1 1 2 1 7 5 2 0 00 5 125
2 05 0 E614A 1230 N00014-84-K0294 840425 AD91 S1 000 2 2 2 3 2 7 2 0500 7 S A 1 1 1 1 1 2 1 7 5 2 0 00 5 39
2 09 0 E614A 2181 N00014-84-K0732 840914 AD91 S1 000 2 2 2 3 2 7 2 0500 7 S A 1 1 1 1 1 2 1 7 5 2 0 00 5 34
2 09 0 MN411 4006 N00600-79-H0273 831109 U005 S1 000 2 2 2 4 2 8 2 0500 7 J A 5 1 5 1 1 1 1 7 5 1 0 00 5 43
2 09 0 MN411 4096 N00600-79-M0273 840621 U005 S1 000 2 2 2 4 2 8 2 0500 7 J A 5 1 5 1 1 1 1 7 5 1 0 00 5 52
3 01 0 OHJ04 0037 F30602-82-K0045 831130 AD91 A7 000 2 2 2 C 2 8 2 0500 7 S A 5 1 5 1 1 2 1 7 5 2 0 00 5 26
3 03 0 OFS03 0585 F33600-75-A0599 840326 U005 S1 000 2 2 2 5 2 0 2 0500 7 J A 5 1 5 1 1 2 1 7 5 2 0 00 5 69
LOCATION TOTAL 30 2,716 *
CASE WSTRN RSRV UNVRSTY PITTSBURGH PENN 077758407 61000 42
2 08 0 E614A 1694 N00014-80-C0236 840716 AD91 S1 000 2 2 2 A 2 7 2 0500 7 S A 1 1 1 1 1 2 1 7 5 2 0 00 5 163
CONTRACTOR TOTAL 31 2,879 **
CASE-SWAYNE CO INC SANTA ANA CALIFORNIA 008242703 69000 06
4 10 0 0013H 8001 DLA13H-84-C0004 831003 8915 B2 000 2 2 2 3 1 2 0102 1 J 2 1 1 1 2 2 1 1 1 2 0 00 5 66
4 10 0 0013H 8025 DLA13H-84-C0027 831007 8915 B2 000 2 2 2 3 1 1 J 2 1 3 1 1 2 1 1 1 2 0 00 5 77
4 01 0 0013H 8264 DLA13H-84-C0098 840120 8915 B2 000 2 2 2 3 1 2 0102 1 J 2 1 3 1 2 2 1 1 2 2 0 00 5 92
4 05 0 0013H 8645 DLA13H-84-C0163 840514 8915 B2 000 2 2 2 3 1 2 0102 1 J 2 1 1 1 2 2 1 1 1 2 0 00 5 60

S MM A AAAAA AAAA BBBBBB BB BBBBBBB BBBBBB BBBB BBB BBB B B B B C C C CCCC C C D D D D D D D D D D D D DC DDDD D B7
V GG 8888 888 888 1 1 1 1 1 2 1 1 3 0 12 12 12 1 AMOUNT
C NN 1 33333 2222 111111 11 1111111 333333 AAAA BBB CCC 9 0 2 3 1 2 3 4444 5 6 1 2 3 4 5 6 7 8 9 0 1 A BB CCCC 3 ($000)
CASE-SWAYNE CO INC (CONT) SANTA ANA CALIFORNIA 008242703 69000 06
4 11 0 0013H 8107 DLA13H-84-C0531 831110 8915 B2 000 2 2 2 3 1 1 J 2 1 1 1 1 2 1 1 1 3 0 00 5 57
4 12 0 0013H 8143 DLA13H-84-C0531 831130 3915 B2 000 2 2 2 B 1 2 0102 1 J 2 1 1 1 3 2 1 1 1 3 0 00 5 28
4 06 0 0013H 8794 DLA13H-84-C1099 840628 8915 B2 000 2 2 2 3 1 1 J 2 1 1 1 1 2 1 1 1 2 0 00 5 67
4 07 0 0013H 8800 DLA13H-84-C1104 840703 8915 B2 000 2 2 2 3 1 2 0102 1 J 2 1 1 1 3 2 1 1 1 2 0 00 5 50
CONTRACTOR TOTAL 8 497 **
CASEY JOHN F COMPANY WARREN PENN 007915481 81000 42
5 04 0 0CW69 0015 DACW69-83-C0052 831026 Z299 C2 000 2 2 2 C 1 1 J 1 4 1 4 1 1 2 1 7 4 2 0 00 5 904
CASH & ASSOCIATES ENGINEERS LONG BEACH CALIFORNIA 028406965 43000 06
2 06 0 C2474 1632 N62474-83-C6078 831028 R111 C2 000 2 2 2 D 1 2 0102 2 J 2 1 5 1 2 2 1 7 5 2 0 00 5 27
2 09 0 C2474 L767 N62474-84-C4497 840806 R119 S1 000 2 2 2 3 1 2 1702 2 J 2 1 1 1 2 1 7 5 1 0 00 5 225
CONTRACTOR TOTAL 2 252 **
CASH A W VALVE MFG CORP DECATUR ILLINOIS 005146162 18823 17
2 08 0 JA111 5261 N00104-84-C0523 840815 4820 A3 000 2 2 2 3 1 2 1015 5 J 2 1 1 1 1 2 1 7 1 2 0 00 1 88
2 09 0 JA111 7769 N00104-84-C0523 840915 4820 A3 000 2 2 2 B 1 2 1015 5 J 2 1 1 1 1 2 1 7 1 2 0 00 1 47
CONTRACTOR TOTAL 2 135 **
CASH BROS MECHANICAL WEST POINT MILITARY NEW YORK 049167646 80753 36
1 07 0 0AG60 0158 DAAG60-84-C0151 840725 Z291 C2 000 2 2 2 3 1 2 0102 1 J 2 1 1 1 2 2 1 1 4 2 0 00 5 406
CASH OIL COMPANY INC BEL AIR MARYLAND 036220929 05550 24
1 02 0 0AD05 0170 DAAD05-84-C8023 840120 9140 C9E 000 2 2 2 3 2 4 2 0200 1 J 2 1 2 1 1 2 1 1 2 2 0 00 5 163
1 04 0 0AD03 0222 DAAD05-84-C8023 840206 9140 C9E 000 2 2 2 F 2 4 2 0200 1 J 2 1 2 1 1 2 1 1 2 2 0 00 5 64-
CONTRACTOR TOTAL 2 99 **
CASHION TANK & STEEL CO CAMP PENDLETON CALIFORNIA 035850692 10550 06
2 05 0 C2474 0944 N62474-83-C5148 840309 Z299 C2 000 2 2 2 3 1 2 0102 1 J 2 1 3 1 2 2 1 1 4 2 0 00 5 595
CASHMAN J M INC HARTFORD CONN 065164121 37070 09
5 03 0 0CW33 0037 DACW33-83-C0076 840302 Y216 C2 000 2 2 2 D 1 1 J 2 1 3 1 1 2 1 1 4 2 0 00 3 130-
CASHMAN J M INC OCEAN CITY MARYLAND 065164121 58225 24
5 12 0 0CW31 0045 DACW31-83-C0036 831122 Z219 C2 000 2 2 2 C 1 1 J 2 1 3 1 1 2 1 7 4 2 0 00 5 1,606
5 09 0 0CW31 0118 DACW31-83-C0036 840816 Z219 C2 000 2 2 2 D 1 1 J 2 1 3 1 1 2 1 7 4 2 0 00 5 400
LOCATION TOTAL 2 2,006 *
CONTRACTOR TOTAL 3 1,876 **
CASPER & MAGERA INC FAIRCHILD WASHINGTON 067543439 22920 53
3 09 0 0SD05 0091 F45613-84-C0038 840927 Z244 C2 000 2 2 2 3 1 2 0102 1 J 2 1 3 1 2 2 1 7 4 2 0 00 5 567
CASPER AIR SERVICE CASPER WYOMING 003799590 13150 56
4 12 0 0C500 1220 DLA600-83-D0266 831001 9130 A8A 000 2 2 2 3 1 2 1026 1 K 2 1 1 3 1 2 1 7 2 2 0 00 5 39

```
S MM  A AAAAA AAAA  BBBBBB BB BBBBBBB BBBBBB BBBB BBB BBB B B B B   C C C CCCC C C   D D D D D D D D D D D D D  DD DDDD D      B7
V OO                                        8888 888 888   1 1 1                                                1 1 12 12  12  1    AMOUNT
C NN  1 33333 2222  111111 11 1111111 333333 AAAA BBB CCC 9 0 2 3   1 2 3 4444 5 6   1 2 3 4 5 6 7 8 9 0 1 A  BB CCCC 3    ($000)
-----------------------------------------------------------------------------------------------------------------------------------
CASSENS & PLATH OF U S INC                                  GERMANY W     069400497                DE
2 02  0 JA115 0994  N00104-83-C1758   831213 6605 A3  000 2 2 2 E   1   1         J   3 1 1 1 1 1 2 1 1 2 2 0  00 B-DE 1          74-

CASSIDY CLEANING INC                RESTON                  VIRGINIA      077813517     66672     51
1 11  0 0CA31 0010  DACA31-84-C0007   831001 S201 S1  000 2 2 2 3   2 6 2 1702 7 J   2   2   2 1 2 1 1 3 1 0  00      5          221

CASSINA ARTURO ESTERO SPA                                   ITALY         428401103                IT
2 09  0 C2470 1242  N62470-81-C5030   840702 Y127 C2  000 2 2 2 3   2 8 1         J   4 5 1 5 1 1 2 1 1 5 1 3  00 B-IT 5          781

CASSIS DESIGN CORP                  FORT LEONARD WOOD       MISSOURI      037355419     25264     29
1 02  0 0CA41 0004  DACA41-83-C0041   840103 R219 C2  000 2 2 2 B   1   2 0102 2 J   2   1 4 1 2 2 1 1 5 3 0  00      3           86

CAST-RITE INC                       BALTIMORE               MARYLAND      057424590     04000     24
4 04  0 00120 0865  DLA120-83-D8121   840123 6525 C9B 000 2 2 2 5   1   2 0700 6 J   1 1 1 1 1 1 1 1 7 1 2 0  00      5          241

CAST-RITE INC                       FORT WORTH              TEXAS         057424590     27000     48
1 04  0 0AE07 2116  DAAE07-84-CW591   840420 2540 A4A EDC 2 2 2 F   1   2 0102 1 J   2   1 1 1 2 2 1 1 1 2 2  00      5           45-
                                  CONTRACTOR TOTAL          2             196   **

CASTAGNETTO E ROOFING CO INC        SKAGGS ISLAND NAVAL     CALIFORNIA    028082022     72114     06
2 09  0 C2474 L951  N62474-83-C3593   840914 Y161 C2  000 2 2 2 3   1   2 0102 1 J   2   1 3 1 2 2 1 1 4 2 0  00      5          474

CASTEEL W R CO INC                  CONNELLSVILLE           PENN          051142925     15776     42
2 08  0 C2472 A046  N62472-81-C0419   831021 Z139 C2  000 2 2 2 3   1   2 0102 1 J   2   1 1 1 2 2 1 1 4 2 0  00      5           64

CASTELL SAFETY INC                  ERLANGER                KENTUCKY      085514917     25300     21
2 09  0 PC142 0186  N00197-84-C0094   840911 3442 C9E 000 2 2 2 3   1   2 1013 1 J   1 3 1 1 1 1 2 1 1 5 2 0  00      5           26

CASTILLO CONSTRUCTION COMPANY       EL CENTRO               CALIFORNIA    952576197     21782     06
2 09  0 C2474 3268  N62474-82-C0786   840412 Z163 C2  000 2 2 2 D   1   1         J   2   1 1 1 1 2 1 7 4 2 0  00      5           65

CASTLE & COOKE INC                  HONOLULU                HAWAII        008965428     17000     15
2 05  0 G2402 8151  N62383-84-C0005   831229 V125 S1  000 2 2 2 3   2 4 2 1011 1 J   1 1 1 1 1 1 1 1 1 5 2 0  00      5           31

CASTLE & COOKE INC                  FORT LEWIS              WASHINGTON    008965428     24915     53
1 11  0 0KF57 0022  F45603-83-D0028   831005 M199 A4B 000 2 2 2 5   1   1         J   2   1 1 1 1 2 1 7 3 2 0  00      5           52
1 01  0 0KF57 0105  F45603-83-D0028   840106 M199 A4B 000 2 2 2 5   1   1         J   2   1 1 1 1 2 1 7 3 2 0  00      5           67
1 04  0 0KF57 0199  F45603-83-D0028   840411 M199 A4B 000 2 2 2 5   1   1         J   2   1 1 1 1 2 1 7 3 2 0  00      5           34
1 09  0 0KF57 0422  F45603-83-D0028   840531 M199 A4B 000 2 2 2 5   1   1         J   2   1 1 1 1 2 1 7 3 2 0  00      5           75
                                   LOCATION TOTAL           4             228   *
                                  CONTRACTOR TOTAL          5             259   **
```

```
-----------------------------------------------------------------------------------------------------------------------------------------
S MM  A AAAAA AAAA  BBBBBB BB BBBBBBB BBBBBB BBBB BBB BBB B B B B   C C C CCCC C C   D D D D D D D D D D D D  DD DDDD D       B7
V OO                                         8888 888 888   1 1 1                                    1 1 12 12  12  1      AMOUNT
C NN  1 33333 2222  111111 11 1111111 333333 AAAA BBB CCC 9 0 2 3   1 2 3 4444 5 6   1 2 3 4 5 6 7 8 9 0 1 A  BB CCCC 3      ($000)
-----------------------------------------------------------------------------------------------------------------------------------------
CASTLE A M & CO                    HUNTINGTON             W VIRGINIA     006934004     39460     54
2 06  0 PA100 1194  N00140-84-C3873  840413 9535 A3  000 2 2 2 3   1   1         J   1 1 1 1 1 1 2 1 7 2 2 0  00       5          110


CASTLE COAL & OIL CO INC           BROADWAY               NEW JERSEY     011950268     08020     34
4 03  0 00600 1253  DLA600-83-D4762  831001 9140 A8A 000 2 2 2 A   1   1         K   2   1 4 3 1 2 1 1 2 3 0  00       5          158


CASTLE COAL & OIL CO INC           NEW YORK               NEW YORK       011950268     51000     36
4 12  0 00600 1149  DLA600-83-D4762  831001 9140 A8A 000 2 2 2 3   1   1         K   2   1 4 3 1 2 1 1 2 3 0  00       5          621
                                 CONTRACTOR TOTAL           2            779    **


CASTLE CONSTRUCTION CO INC         JACKSONVILLE           FLORIDA        058633793     35000     12
2 09  0 C2467 B689  N62467-81-C0350  840608 Y129 C2  000 2 2 2 3   1   1         J   1 1 1 3 1 1 3 1 1 4 2 0  00       5       12,168


CASTLE CONSTRUCTION CO INC         BAY ST. LOUIS          MISS           058633793     03960     28
1 06  0 0CA01 0253  DACA87-82-C0026  840619 Y151 C2  000 2 2 2 D   1   1         J   1 4 1 3 1 1 3 1 1 4 2 0  00       5           26


CASTLE CONSTRUCTION CO INC         PARRIS ISLAND MARINE   S CAROLINA     058633793     54880     45
2 09  0 C2467 B798  N62467-78-C0577  840731 Y163 C2  000 2 2 2 D   1   2 0102 1 J   2   1 3 1 2 2 1 1 4 2 0  00       5           26
2 08  0 C2467 2728  N62467-78-C0577  840731 Y163 C2  000 2 2 2 D   1   2 1701 1 J   2   1 4 1 2 2 1 1 4 2 0  00       5           26
                                   LOCATION TOTAL           2             52    *
                                 CONTRACTOR TOTAL           4         12,246    **


CASTLE DIV OF SYBRON CORP          SAN FRANCISCO          CALIFORNIA     991810144     67000     06
1 08  0 0KF01 0090  DAKF01-84-C0080  840824 Z149 C2  000 2 2 2 1   1   2 1001 5 J   1 1 1 1 1 1 1 1 1 4 2 0  00       5           37


CASTLE HEIGHTS CONSTRUCTION CO     FORT LEE               VIRGINIA       074766924     29152     51
1 09  0 0BT59 0158  DABT59-84-C0102  840913 Z299 C2  000 2 2 2 3   1   2 0102 1 J   2   1 4 1 2 2 1 1 4 2 0  00       5           39


CASTLE HILL PRODUCTIONS INC        NEW YORK               NEW YORK       103231080     51000     36
2 02  0 PA100 0503  N00140-84-C2592  840210 6770 C9E 000 2 2 2 3   2 4 2 1001 6 J   2   1 1 1 1 2 1 1 5 2 0  00       5           40
2 04  0 PA100 0793  N00140-84-C2959  840319 6770 C9E 000 2 2 2 3   2 4 2 1001 5 J   2   1 1 1 1 2 1 1 5 2 0  00       5           39
2 09  0 PA100 1785  N00140-84-C5258  840828 6770 C9E 000 2 2 2 3   2 4 2 1001 5 J   2   1 1 1 1 2 1 1 5 2 0  00       5           42
                                 CONTRACTOR TOTAL           3            121    **


CASTLE INC                         HOUSTON                TEXAS          991613852     35000     48
4 10  0 00600 0850  DLA600-83-D4309  831001 9140 A8A 000 2 2 2 3   1   1         K   2   1 4 3 1 2 1 1 2 3 0  00       5          134
4 12  0 00600 0586  DLA600-83-D4398  831001 9130 A8A 000 2 2 2 3   1   1         K   2   1 2 3 1 2 1 1 2 3 0  00       5          131
4 05  0 00600 2183  DLA600-84-D4258  840430 9140 A8A 000 2 2 2 3   1   1         K   2   1 2 3 1 2 1 1 2 2 0  00       5        1,351
4 09  0 00600 2665  DLA600-84-D4258  840823 9140 A8A 000 2 2 2 3   1   1         K   2   1 2 3 1 2 1 1 2 3 0  00       5           59
                                 CONTRACTOR TOTAL           4          1,675    **


CASTLE INSTANT MAINTNC INC         CAMP PENDLETON         CALIFORNIA     066183872     10550     06
2 12  0 F0681 0153  M00681-83-D0098  831221 S201 S1  000 2 2 2 5   2 6 2 1702 7 J   2   2   1 1 2 1 1 3 3 0  00       5           50
```

S MM A AAAAA AAAA BBBBBB BB BBBBBBB BBBBBB BBBB BBB BBB B B B B C C C CCCC C C D D D D D D D D D D D D DD DDDD D B7
V OO 8888 888 888 1 1 1 1 2 1 1 12 12 12 1 AMOUNT
C NN 1 33333 2222 111111 11 1111111 333333 AAAA BBB CCC 9 0 2 3 1 2 3 4444 5 6 1 2 3 4 5 6 7 8 9 0 1 A BB CCCC 3 ($000)
CASTLE INSTANT MAINTNC (CONT) CAMP PENDLETON CALIFORNIA 086183872 10550 06
2 01 0 F0681 0296 M00681-83-D0098 840201 S201 S1 000 2 2 2 5 2 6 2 1702 7 J 2 2 1 1 2 1 1 3 3 0 00 5 52
2 01 0 F0681 0324 M00681-83-D0098 840201 S201 S1 000 2 2 2 5 2 6 2 1702 7 J 2 2 1 1 2 1 1 3 3 0 00 5 51
2 03 0 F0681 0515 M00681-83-D0098 840101 S201 S1 000 2 2 2 5 2 6 2 1702 7 J 2 2 1 1 2 1 1 3 3 0 00 5 52
2 03 0 F0681 0607 M00681-83-D0098 840316 S201 S1 000 2 2 2 5 2 6 2 1702 7 J 2 2 1 1 2 1 1 3 3 0 00 5 53
2 05 0 F0681 0916 M00681-83-D0098 840417 S201 S1 000 2 2 2 5 2 6 2 1702 7 J 2 2 1 1 2 1 1 3 3 0 00 5 54
2 06 0 F0681 1029 M00681-83-D0098 840521 S201 S1 000 2 2 2 5 2 6 2 1702 7 J 2 2 1 1 2 1 1 3 3 0 00 5 55
2 06 0 F0681 1101 M00681-83-D0098 840614 S201 S1 000 2 2 2 5 2 6 2 1702 7 J 2 2 1 1 2 1 1 3 1 0 00 5 57
2 07 0 F0681 1292 M00681-83-D0098 840720 S201 S1 000 2 2 2 5 2 6 2 1702 7 J 2 2 1 1 2 1 1 3 3 0 00 5 58
2 08 0 F0681 1561 M00681-83-D0098 840827 S201 S1 000 2 2 2 5 2 6 2 1702 7 J 2 2 1 1 2 1 1 3 3 0 00 5 58
2 09 0 F0681 1729 M00681-83-D0098 840914 S201 S1 000 2 2 2 5 2 6 2 1702 7 J 2 2 1 1 2 1 1 3 3 0 00 5 115
CONTRACTOR TOTAL 11 655 **
CASTLE SYBRON CORP ROCHESTER NEW YORK 991829532 63000 36
1 07 0 0BT01 0177 DABT01-84-C2058 840711 6530 C9B 000 2 2 2 3 1 1 J 1 4 1 1 1 1 2 1 1 2 2 0 00 5 31
CASTLEBERRY FOOD COMPANY AUGUSTA GEORGIA 003266012 04196 13
4 01 0 0013H 8261 DLA13H-84-C0703 840113 8940 B2 000 2 2 2 3 1 2 0102 1 J 2 1 1 2 2 2 1 1 1 3 0 00 5 318
4 04 0 0013H 8545 DLA13H-84-C0908 840413 8940 B2 000 2 2 2 3 1 2 0102 1 J 2 1 1 2 2 2 1 1 1 2 0 00 5 276
CONTRACTOR TOTAL 2 594 **
CASTRO BLANCO PISCIONERI BOSTON MASS 991389727 07000 25
1 05 0 0CA51 0206 DACA51-84-C0090 840515 R211 C2 000 2 2 2 3 1 2 0102 2 J 2 3 1 2 2 1 1 5 2 0 00 5 58
CASTRO BLANCO PISCIONERI PEASE AIR FORCE BASE NEW HAMPSH 991389727 59780 33
1 03 0 0CA51 0093 DACA51-82-C0232 840206 R211 C2 000 2 2 2 D 1 2 0102 2 J 2 1 3 1 2 2 1 1 5 2 0 00 5 27
CONTRACTOR TOTAL 2 85 **
CASTRO-BLANCO PSCNR & FDR NEW YORK NEW YORK 068204163 51000 36
1 08 0 0CA65 0133 DACA65-84-C0089 840530 R119 C2 000 2 2 2 3 1 2 0102 2 J 2 3 1 2 2 1 1 5 2 0 00 5 73
1 09 0 0CA65 0223 DACA65-84-C0138 840921 R119 C2 000 2 2 2 3 1 2 0400 2 J 2 3 1 1 2 1 1 5 2 0 00 5 144
LOCATION TOTAL 2 217 *
CASTRO-BLANCO PSCNR & FDR ROME NEW YORK 068204163 63418 36
2 07 0 C2472 A123 N62472-83-C1232 831011 R116 C2 000 2 2 2 3 1 2 0102 2 J 2 3 1 2 2 1 1 5 2 0 00 5 202
2 04 0 C2472 0589 N62472-83-C1232 840209 R116 C2 000 2 2 2 D 1 2 0102 2 J 2 1 3 1 2 2 1 1 5 2 0 00 5 252
LOCATION TOTAL 2 454 *
CONTRACTOR TOTAL 4 671 **
CASWELL EQUIPMENT INC MINNEAPOLIS MINNESOTA 045973369 43000 27
2 09 0 F273T 1591 M00027-84-C0102 840914 6920 C9E 000 2 2 2 3 1 1 J 2 1 1 1 1 2 1 1 1 2 0 00 4 231
CATALANI B INC SAN ANTONIO TEXAS 027016302 93410 48
4 07 0 0013H 1194 DLA13H-84-AFB08 840702 8915 B2 000 2 2 2 5 2 2 2 0900 1 J 2 1 1 1 1 2 1 1 5 2 0 00 5 28

S MM A AAAAA AAAA BBBBBB BB BBBBBBB BBBBBB BBBB BBB BBB B B B B C C C CCCC C C D D D D D D D D D D D D DD DDDD D B7 V OO 8888 888 888 1 1 1 1 1 1 2 1 7 1 2 0 1 1 12 12 12 1 AMOUNT C NN 1 33333 2222 111111 11 1111111 333333 AAAA BBB CCC 9 0 2 3 1 2 3 4444 5 6 1 2 3 4 5 6 7 8 9 0 1 A BB CCCC 3 ($000)
CATALINA YACHTS INC LOS ANGELES CALIFORNIA 053873071 44000 06
2 02 0 MA103 1671 N00600-82-C0867 831129 1940 C9E 000 2 2 2 3 1 2 1026 1 J 2 1 1 1 1 2 1 7 1 2 0 00 5 203
2 09 0 MA103 3166 N00600-84-C3780 840914 1940 C9E 000 2 2 2 3 1 2 1026 1 J 1 3 1 1 1 1 2 1 7 1 2 0 00 5 30
CONTRACTOR TOTAL 2 233 **
CATALOX CORP INDIANAPOLIS INDIANA 084584309 36000 18
4 08 0 00400 1056 DLA400-84-C0724 840120 4110 C9E 000 2 2 2 3 1 2 1001 5 J 2 3 1 1 2 1 1 1 2 0 00 5 47
4 08 0 00400 1091 DLA400-84-C0871 840124 4110 C9E 000 2 2 2 3 1 2 1703 1 J 2 3 1 1 2 1 1 1 2 0 00 5 37
CONTRACTOR TOTAL 2 84 **
CATALYST RESEARCH CORPORATION BALTIMORE MARYLAND 004321907 04000 24
2 09 0 MF107 0341 N60921-84-C0159 840913 AD94 C9E 000 2 2 2 3 1 2 1100 1 J 1 3 1 1 1 1 2 1 7 1 2 2 00 5 135
CATALYSTS GERMANY W 991753872 DE
1 02 0 0JA37 0198 DAJA37-84-C0008 831001 U009 S1 000 2 2 2 3 2 9 2 0600 5 J 4 5 1 5 1 1 2 1 1 5 2 0 00 5 26
CATALYTIC INC PHILADELPHIA PENN 007913338 60000 42
1 02 0 0CA87 0041 DACA87-83-C0024 831212 R121 C2 000 2 2 2 B 2 4 2 0102 2 J 2 1 1 1 2 2 1 1 5 2 0 00 3 45
1 03 0 0CA87 0080 DACA87-83-C0024 840203 R121 C2 000 2 2 2 B 1 2 0400 4 J 2 1 1 1 1 2 1 1 5 2 0 00 3 34
1 05 0 0CA87 0129 DACA87-83-C0024 840503 R121 S1 000 2 2 2 B 1 2 0400 2 J 1 2 1 1 1 1 3 1 1 5 2 0 00 3 79
CONTRACTOR TOTAL 3 158 **
CATAMONT CONST INC HANOVER NEW HAMPSH 073969685 33860 33
1 09 0 0CA51 0331 DACA51-81-C0200 840823 Z142 C2 000 2 2 2 D 1 2 0102 1 J 2 1 3 1 2 2 1 1 4 2 0 00 5 130
CATAMOUNT CONSTRUCTION INC HANOVER NEW HAMPSH 073961088 33780 33
1 11 0 0CA51 0012 DACA51-81-C0200 831102 Z142 C2 000 2 2 2 D 1 2 1012 1 J 2 1 3 1 1 2 1 1 4 2 0 00 5 108
1 12 0 0CA51 0014 DACA51-81-C0200 831109 Z142 C2 000 2 2 2 D 1 2 0102 1 J 2 1 3 1 2 2 1 1 4 2 0 00 5 448
LOCATION TOTAL 2 556 *
CATAMOUNT CONSTRUCTION INC PORTSMOUTH NEW HAMPSH 073961088 62900 33
1 09 0 0CA51 0035 DACA51-81-C0092 831206 Z245 C2 000 2 2 2 D 1 2 0102 1 J 2 1 3 1 2 2 1 1 4 2 0 00 5 56
CONTRACTOR TOTAL 3 612 **
CATAMOUNT CONSTRUCTION INC. GROTON CONN 991837535 34180 09
2 08 0 C2472 2652 N62472-78-C0224 840614 Z249 C2 000 2 2 2 D 1 1 J 2 1 1 1 1 2 1 1 4 2 0 00 5 27
CATAPANO CONST CO INC FORT DIX NEW JERSEY 012968657 24300 34
1 07 0 0CA51 0266 DACA51-83-C0241 840622 Z242 C2 000 2 2 2 D 1 2 0102 1 J 2 1 3 1 2 2 1 1 4 2 0 00 5 26
CATAWBA WINDOW SYSTEM INC HAMPTON VIRGINIA 060315645 35000 51
1 09 0 0CA65 0186 DACA65-84-C0132 840813 Z199 C2 000 2 2 2 3 1 2 0102 1 J 2 1 4 1 2 2 1 1 4 2 0 00 5 128

S MM A AAAAA AAAA BBBBBB BB BBBBBBB BBBBBB BBBB BBB BBB B B B B C C C CCCC C C D D D D D D D D D D D D DD DDDD D	B7
V OO 8888 888 888 1 1 1 1 1 12 12 12 1	AMOUNT
C NN 1 33333 2222 111111 11 111111 333333 AAAA BBB CCC 9 0 2 3 1 2 3 4444 5 6 1 2 3 4 5 6 7 8 9 0 1 A BB CCCC 3	($000)
CATE EQUIPMENT COMPANY MOCKSVILLE N CAROLINA 008954539 43720 37	
1 09 0 0AG49 0168 DAAG49-84-C0165 840928 4310 C9E 000 2 2 2 3 1 1 J 2 1 1 1 1 2 1 7 2 2 0 00 5	51
CATERPILLAR INDUS PDTS PEORIA ILLINOIS 006922470 59000 17	
1 02 0 0AG49 0043 DAAG49-84-F0107 831229 3805 C9A 000 2 2 2 3 2 5 2 1015 1 J 1 1 1 1 1 1 2 1 7 1 2 0 00 5	54
CATERPILLAR OF DELAWARE INC GERMANY W 075614107 DE	
1 08 0 0JA37 1275 DAJA37-84-C0772 840817 J025 S1 000 2 2 2 3 2 4 2 1001 5 J 4 5 1 5 1 1 2 1 1 1 2 1 00 5	61
CATERPILLAR TRACTOR CO FRANCE 005070479 FR	
4 08 0 00700 4820 DLA700-84-C8040 840815 2410 C9A 000 2 2 2 3 1 1 J 4 3 1 3 1 1 3 1 1 1 2 1 00 B-FR 5	484
CATERPILLAR TRACTOR CO JAPAN 005070479 JP	
4 09 0 00700 5504 DLA700-84-C8149 840921 3805 C9A 000 2 2 2 B 1 1 J 4 1 1 1 1 1 2 1 1 1 2 1 00 B-JP 5	192
CATERPILLAR TRACTOR CO CAMDEN ALABAMA 005070479 11512 01	
5 03 0 0CW01 0119 DACW01-84-C0066 840320 2410 C9A 000 2 2 2 3 1 1 J 1 3 1 1 1 1 2 1 7 1 2 0 00 3	38
CATERPILLAR TRACTOR CO SAN DIEGO CALIFORNIA 005070479 66000 06	
2 12 0 JA100 A177 F04606-83-G0026 831203 2835 A1C AHJ 2 2 2 4 1 2 1015 5 J 1 1 1 1 1 1 2 1 1 1 2 0 00 1	271
2 05 0 AC531 2404 N00019-80-C0534 840530 2835 A1C 000 2 1 2 D 1 2 1026 2 J 1 1 1 1 1 1 3 1 1 1 2 0 00 1	2,482
2 06 0 AC531 2509 N00019-80-C0534 840531 2835 A1C 000 2 1 2 C 1 2 1026 2 K 1 1 1 1 1 1 3 1 1 1 2 0 00 1	14,644
2 09 0 AC531 3921 N00019-80-C0534 840914 2835 A1C 000 2 1 2 C 1 2 1026 2 K 1 1 1 1 1 1 3 1 1 1 2 0 00 1	1,829
2 12 0 AD106 0539 N00019-80-C0534 831019 2835 A1C 000 2 1 2 5 1 2 1026 2 J 1 1 1 1 1 1 3 1 1 1 2 0 00 1	110
2 12 0 AD106 0540 N00019-80-C0534 831201 2835 A1C 000 2 1 2 5 1 2 1026 2 J 1 1 1 1 1 1 3 1 1 1 2 0 00 1	192
2 05 0 AD106 2351 N00019-80-C0534 840426 2835 A1C 000 2 1 2 5 1 2 1026 2 J 1 1 1 1 1 1 3 1 1 1 2 0 00 1	100
2 05 0 AD106 2378 N00019-80-C0534 840501 2835 A1C 000 2 2 2 C 1 2 1026 2 J 1 1 1 1 1 1 3 1 1 1 2 0 00 1	129
2 06 0 AD106 2561 N00019-80-C0534 840601 2835 A1C 000 2 1 2 5 1 2 1026 2 K 1 1 1 1 1 1 3 1 1 1 2 0 00 1	100
3 04 0 0FF50 0589 F04606-83-G0026 840409 6625 A7 000 2 2 2 4 1 2 1702 5 J 1 1 1 1 1 1 2 1 1 1 2 0 00 5	26
3 11 0 0FF80 0506 F04606-83-G0026 831109 2910 A1C 000 2 2 1 4 1	61
3 01 0 0FF80 0575 F04606-83-G0026 840117 2835 A1B AFH 2 2 2 4 1 2 1015 5 J 1 1 1 1 1 1 3 1 1 1 1 0 00 1	745
3 01 0 0FF80 0576 F04606-83-G0026 840117 2835 A1B AFH 2 2 1 4 1	35
3 01 0 0FF80 0577 F04606-83-G0026 831213 2835 A1B 000 2 2 2 4 1 2 1015 5 J 1 1 1 1 1 1 3 1 1 1 2 0 00 5	976
3 04 0 0FF80 0938 F04606-83-G0026 840405 2835 A1B AFH 2 2 2 4 1 2 1015 4 J 1 1 1 1 1 1 3 1 1 1 1 0 00 1	757
3 02 0 0FF80 1215 F04606-83-G0026 840221 2835 A1B 000 2 2 2 4 2 4 2 0200 5 J 1 1 1 1 1 1 3 1 1 1 2 0 00 5	7,830
3 02 0 0FF80 1247 F04606-83-G0026 840221 2835 A1B ACR 2 2 2 4 1 2 1015 5 J 1 1 1 1 1 1 3 1 1 1 2 1 00 1	1,978
3 02 0 0FF80 1248 F04606-83-G0026 840221 2835 A1B ACR 2 2 1 4 1	438
3 03 0 0FF80 1268 F04606-83-G0026 840316 2835 A1B 000 2 2 2 4 1 2 1015 5 J 1 1 1 1 1 1 2 1 1 1 1 0 00 5	299
3 03 0 0FF80 1300 F04606-83-G0026 840315 2835 A1C AFH 2 2 2 4 1 2 1015 4 J 1 1 1 1 1 1 3 1 1 1 1 0 00 1	465-
3 03 0 0FF80 1342 F04606-83-G0026 840315 2835 C9E 000 2 2 2 4 2 0 2 1015 5 J 1 1 1 1 1 1 2 1 1 1 2 0 00 5	91
3 05 0 0FF80 1532 F04606-83-G0026 840507 2835 A1B 000 2 2 2 4 1 2 1015 4 J 1 1 1 1 1 1 2 1 1 1 2 0 00 5	189
3 04 0 0FF80 1561 F04606-83-G0026 840421 2835 C9E 000 2 2 2 4 1 2 1015 5 J 1 1 1 1 1 1 3 1 1 1 1 0 00 1	1,047
3 04 0 0FF80 1634 F04606-83-G0026 840416 2835 A1B 000 2 2 2 4 1 2 1015 1 J 1 1 1 1 1 1 2 1 1 1 2 0 00 5	63
3 08 0 0FF80 1792 F04606-83-G0026 840808 2835 A1B ACR 2 2 1 4 1	29-
3 08 0 0FF80 1793 F04606-83-G0026 840808 2835 A1B ACR 2 2 2 4 1 2 1015 5 J 1 1 1 1 1 1 3 1 1 1 1 0 00 1	131-
3 05 0 0FF80 1912 F04606-83-G0026 840518 2835 A1B 000 2 2 2 4 2 4 2 0200 5 J 1 1 1 1 1 1 2 1 1 1 2 0 00 5	250

S MM A AAAAA AAAA BBBBBB BB BBBBBBB BBBBBB BBBB BBB BBB B B B B C C C CCCC C C D D D D D D D D D D D D DD DDDD D B7
V GO 8888 888 888 1 1 1 1 1 1 1 2 1 1 1 2 12 12 1 AMOUNT
C NN 1 33333 2222 111111 11 1111111 333333 AAAA BBB CCC 9 0 2 3 1 2 3 4444 5 6 1 2 3 4 5 6 7 8 9 0 1 A BB CCCC 3 ($000)
CATERPILLAR TRACTOR CO (CONT) SAN DIEGO CALIFORNIA 005070479 66000 06
3 05 0 OFF80 1916 F04606-83-G0026 840522 2910 A1B 000 2 2 2 4 2 4 2 0200 5 J 1 1 1 1 1 1 2 1 1 1 2 0 00 5 95
3 06 0 OFF80 1962 F04606-83-G0026 840606 2835 A1B 000 2 2 2 4 2 4 2 1015 5 J 1 1 1 1 1 1 3 1 1 1 2 0 00 5 1,672
3 07 0 OFF80 2067 F04606-83-G0026 840710 2835 A1B 000 2 2 2 4 1 2 1015 5 J 1 1 1 1 1 1 2 1 1 1 2 0 00 5 215
3 07 0 OFF80 2090 F04606-83-G0026 840703 2910 A1C AFH 2 2 2 4 1 2 1015 5 J 1 1 1 1 1 1 2 1 1 1 2 0 00 5 61
3 07 0 OFF80 2309 F04606-83-G0026 840720 2835 A1B 000 2 2 2 4 1 2 1015 5 J 1 1 1 1 1 1 2 1 1 1 2 0 00 5 295
3 08 0 OFF80 2485 F04606-83-G0026 840828 2835 A1B 000 2 2 2 4 1 2 1015 5 J 1 1 1 1 1 1 2 1 1 1 2 0 00 5 287
3 08 0 OFF80 2520 F04606-83-G0026 840828 2835 C9E 000 2 2 2 4 1 2 1015 5 J 1 1 1 1 1 1 3 1 1 1 1 0 00 1 1,291
3 09 0 OFF80 2590 F04606-83-G0026 840904 2835 A1C AFH 2 2 2 4 1 2 1015 5 J 1 1 1 1 1 1 2 1 1 1 2 0 00 5 498
3 08 0 OFF80 2661 F04606-83-G0026 840830 2835 C9E 000 2 2 2 4 1 2 1015 5 J 1 1 1 1 1 1 2 1 1 1 2 0 00 1 424
3 09 0 OFF80 2840 F04606-83-G0026 840922 2835 C9E 000 2 2 2 4 1 2 1015 4 J 1 1 1 1 1 1 2 1 1 1 2 0 00 5 303
3 09 0 OFF80 2894 F04606-83-G0026 840927 2835 A2 000 2 2 2 4 2 4 2 1013 5 J 1 1 1 1 1 1 3 1 1 1 1 0 00 1 416-
3 09 0 OFF80 2923 F04606-83-G0026 840917 2910 C9E 000 2 2 2 4 1 2 1015 5 J 1 1 1 1 1 1 2 1 1 1 1 0 00 5 293
3 09 0 OFF80 2961 F04606-83-G0026 840927 2835 A2 000 2 2 2 4 1 2 1013 5 J 1 1 1 1 1 1 3 1 1 1 1 0 00 1 416
3 09 0 OFF80 3048 F04606-83-G0026 840929 2835 A1C AFH 2 2 2 4 1 2 1015 4 J 1 1 1 1 1 1 3 1 1 1 1 0 00 1 673
3 09 0 OFF80 3189 F04606-83-G0026 840928 2835 C9E 000 2 2 1 4 1 103
3 09 0 OFF80 3190 F04606-83-G0026 840928 2835 C9E 000 2 2 2 4 1 2 1015 5 J 1 1 1 1 1 1 3 1 1 1 2 0 00 1 598
3 09 0 OHR06 0206 F33615-81-C2089 840906 AD53 A8B 000 2 2 2 B 1 2 1100 2 U 1 1 1 1 1 1 3 1 1 5 1 0 00 86
3 07 0 OFF30 0470 F41608-84-C0866 840711 4820 C9E 000 2 2 2 3 1 2 1015 5 J 1 1 1 1 1 1 2 1 1 1 2 0 00 5 117
3 08 0 OFF80 2159 F41608-84-C1037 840824 2910 A1C HD8 2 2 2 3 1 2 1015 5 J 1 1 1 1 1 1 2 1 1 1 2 0 00 5 124
4 10 0 00700 0094 DLA700-83-C0088 831003 2910 A3 000 2 2 2 3 1 2 1013 5 J 1 3 1 1 1 1 2 1 1 1 2 0 00 5 60
4 12 0 00700 0785 DLA700-83-C0788 831205 4810 A1C 000 2 2 2 B 1 2 1013 5 J 1 1 1 1 1 1 2 1 1 1 2 0 00 5 50
4 05 0 00700 3092 F04606-83-G0026 840503 2910 C9E 000 2 2 2 4 1 2 1013 5 J 1 1 1 1 1 1 2 1 1 1 2 0 00 5 37
4 05 0 00700 3276 F04606-83-G0026 840514 2910 A1C 000 2 2 2 4 1 2 1013 5 J 1 1 1 1 1 1 2 1 1 1 2 0 00 5 32
LOCATION TOTAL 50 41,331 *
CATERPILLAR TRACTOR CO AUSTELL GEORGIA 005070479 04252 13
5 03 0 OCW01 0055 DACW01-84-C0017 831128 2410 C9A 000 2 2 2 3 1 1 J 1 4 1 4 1 1 3 1 1 1 2 0 00 3 34
CATERPILLAR TRACTOR CO DECATUR ILLINOIS 005070479 18823 17
1 05 0 OAE07 2276 DAAE07-83-CH269 840505 3805 C9A 000 2 1 2 D 1 2 1600 1 K 1 4 1 1 1 1 3 1 7 1 2 0 00 5 103
1 05 0 OAE07 2409 DAAE07-83-CH269 840507 3805 C9A 000 2 2 2 B 1 2 1600 1 K 1 4 1 1 1 1 3 1 7 1 2 0 00 1 273
1 06 0 OAE07 2864 DAAE07-83-CH269 840618 3805 C9A 000 2 1 2 B 1 2 1600 1 K 1 4 1 1 1 1 3 1 7 1 2 0 00 1 1,195
1 07 0 OAE07 3040 DAAE07-83-CH269 840629 3805 C9A 000 2 1 2 C 1 2 1600 1 K 1 4 1 1 1 1 3 1 7 1 1 0 00 5 709
4 01 0 00700 1256 DLA700-83-C8166 840111 3805 C9A 000 2 2 2 B 1 2 1026 6 J 1 1 1 1 1 1 3 1 7 1 2 0 00 5 1,003
4 01 0 00700 1577 DLA700-84-C8055 840103 3805 C9A 000 2 2 2 3 1 2 1300 6 J 1 2 1 2 1 1 3 1 7 1 2 0 00 5 2,213
LOCATION TOTAL 6 5,496 *
CATERPILLAR TRACTOR CO DETROIT ILLINOIS 005070479 19681 17
1 02 0 OAE07 1206 DAAE07-83-CH269 840131 3805 C9A 000 2 1 2 B 1 2 600 1 K 1 4 1 1 1 1 3 1 1 1 2 0 00 1 63,908
CATERPILLAR TRACTOR CO EAST PEORIA ILLINOIS 005070479 22164 17
1 09 0 OAE07 4056 DAAE07-84-C2056 840827 2520 A4B 000 2 2 2 3 1 2 1001 6 J 1 1 1 1 1 1 1 1 7 1 2 0 00 5 44
1 08 0 OAE07 3595 M67004-81-G0008 840725 2520 A4B DPP 2 2 2 4 2 4 2 0200 6 J 1 1 1 1 1 1 1 1 7 2 2 0 00 5 79
4 04 0 00700 2890 DLA700-83-C8173 840426 2410 C9A 000 2 2 2 B 1 1 J 1 1 1 1 1 1 2 1 7 1 2 0 00 5 82
4 02 0 00700 1697 DLA700-83-C8226 840201 3930 C9A 000 2 2 2 B 1 2 1001 6 J 1 1 1 1 1 1 3 1 7 1 2 0 00 5 76
4 05 0 00700 3178 DLA700-84-C8101 840509 2410 C9A 000 2 2 2 3 1 1 J 1 3 1 1 1 1 2 1 7 1 2 0 00 5 142
4 06 0 00700 3542 DLA700-84-C8136 840601 2410 C9A 000 2 2 2 3 2 4 2 0200 1 J 1 5 1 1 1 1 3 1 7 1 2 0 00 5 2,346

S MM A AAAAA AAAA BBBBBB BB BBBBBBB BBBBBB BBBB BBB BBB B B B B C C C CCCC C C D D D D D D D D D D D D DD DDDD D B7
V OO 8888 888 888 1 1 1 1 1 2 3 4 5 6 7 8 9 0 1 A 12 12 12 AMOUNT
C NN 1 33033 2222 111111 11 1111111 333333 AAAA BBB CCC 9 0 2 3 1 2 3 4444 5 6 1 2 3 4 5 6 7 8 9 0 1 A BB CCCC 3 ($000)
CATERPILLAR TRACTOR CO (CONT) EAST PEORIA ILLINOIS 005070479 22164 17
4 09 0 00700 5261 DLA700-84-C8256 840912 2410 C9A 000 2 2 2 3 1 1 J 1 3 1 1 1 1 2 1 7 1 2 1 00 5 95
5 09 0 0CW21 0096 DACW21-84-C0053 840817 3805 C9A 000 2 2 2 3 1 1 J 1 4 1 3 1 1 2 1 7 1 3 0 00 5 85
LOCATION TOTAL 8 2,949 *
CATERPILLAR TRACTOR CO JOLIET ILLINOIS 005070479 38570 17
4 11 0 00700 0689 DLA700-83-C8226 831101 3805 C9A 000 2 2 2 3 1 1 J 1 1 1 1 1 1 3 1 7 1 2 0 00 5 568
CATERPILLAR TRACTOR CO MONTGOMERY ILLINOIS 005070479 50218 17
4 08 0 00700 4497 DLA700-84-C8149 840801 3805 C9A 000 2 2 2 3 1 1 J 1 1 1 1 1 1 2 1 1 1 2 1 00 5 207
CATERPILLAR TRACTOR CO MORTON ILLINOIS 005070479 50621 17
1 11 0 0AE07 0246 M67004-81-G0008 831101 2520 A4B DPQ 2 2 2 4 1 2 1015 6 J 1 1 1 1 1 1 2 1 7 1 2 0 00 1 32
1 12 0 0AE07 0379 M67004-81-G0008 831116 2520 A4B DPQ 2 2 2 4 2 5 2 1015 6 J 1 1 1 1 1 1 2 1 7 1 2 0 00 4 40
1 02 0 0AE07 1339 M67004-81-G0008 840215 2520 A4B DPM 2 2 2 4 2 5 2 1015 6 J 1 1 1 1 1 1 2 1 7 1 2 0 00 5 406
1 03 0 0AE07 1616 M67004-81-G0008 840313 2520 A4B DPP 2 2 2 4 2 4 2 0200 5 J 1 2 1 1 1 1 1 1 7 1 2 1 00 5 462
1 03 0 0AE07 1617 M67004-81-G0008 840313 2530 C9A DKA 2 2 2 4 1 2 1015 1 J 1 4 1 1 1 1 2 1 7 1 2 0 00 5 225
1 04 0 0AE07 1948 M67004-81-G0008 840403 2815 A4B 000 2 2 2 4 1 2 1015 1 J 1 3 1 1 1 1 2 1 7 1 2 0 00 2 57
1 04 0 0AE07 2135 M67004-81-G0008 840418 2520 A4B DPP 2 2 2 4 2 4 2 0200 5 J 1 2 1 1 1 1 1 1 7 1 2 1 00 5 462
1 06 0 0AE07 2656 M67004-81-G0008 840601 2520 A4B DPM 2 2 2 4 2 5 2 1015 6 J 1 2 1 1 1 1 1 1 7 1 2 0 00 5 356
1 06 0 0AE07 2933 M67004-81-G0008 840619 2815 A4B 000 2 2 2 4 2 5 2 1015 6 J 1 1 1 1 1 1 2 1 7 1 2 0 00 2 46
1 07 0 0AE07 3048 M67004-81-G0008 840629 2815 C9A 000 2 2 2 4 1 2 1015 1 J 1 4 1 1 1 1 2 1 7 1 2 0 00 5 28
1 07 0 0AE07 3315 M67004-81-G0008 840718 2815 A4B DPW 2 2 2 4 1 2 1015 1 J 1 4 1 1 1 1 2 1 7 1 2 0 00 5 47
1 08 0 0AE07 3349 M67004-81-G0008 840724 2520 C9A 000 2 2 2 4 1 2 1015 6 J 1 1 1 1 1 1 2 1 7 1 2 0 00 5 223
1 08 0 0AE07 3434 M67004-81-G0008 840727 2815 A4A 000 2 2 2 4 1 2 1015 6 J 1 1 1 1 1 1 2 1 7 2 2 0 00 5 59
1 08 0 0AE07 3679 M67004-81-G0008 840806 2520 C9D DKJ 2 2 2 4 1 2 1015 1 J 1 4 1 1 1 1 2 1 7 1 2 0 00 5 243
1 09 0 0AE07 3871 M67004-81-G0008 840827 2815 C9A 000 2 2 2 4 1 2 1015 6 J 1 2 1 2 1 1 2 1 7 1 2 0 00 5 32
4 11 0 00700 0356 DLA700-81-G5018 831112 2530 C9A 000 2 2 2 4 1 2 1013 1 J 1 5 1 1 1 1 2 1 7 1 3 0 00 5 36
4 11 0 00700 0452 DLA700-81-G5018 831115 2815 C9A 000 2 2 2 4 1 2 1013 1 J 1 4 1 1 1 1 2 1 7 1 2 0 00 5 39
4 11 0 00700 0682 DLA700-81-G5018 831122 2815 C9A 000 2 2 1 4 1 58
4 11 0 00700 0686 DLA700-81-G5018 831118 2530 C9A 000 2 2 2 4 1 2 1013 1 J 1 4 1 2 1 1 2 1 7 1 3 0 00 5 44
4 11 0 00700 0692 DLA700-81-G5018 831121 3020 C9A 000 2 2 2 4 1 2 1013 1 J 1 4 1 1 1 1 2 1 7 1 2 0 00 5 41
4 12 0 00700 0762 DLA700-81-G5018 831201 2815 C9A 000 2 2 1 4 1 44
4 12 0 00700 0841 DLA700-81-G5018 831210 2530 C9E 000 2 2 2 4 1 2 1013 1 J 1 4 1 4 1 1 1 1 7 1 1 0 00 5 40-
4 12 0 00700 0912 DLA700-81-G5018 831215 2530 A4B 000 2 2 1 4 1 49
4 01 0 00700 1169 DLA700-81-G5018 840105 2530 A4B 000 2 2 1 4 1 34
4 01 0 00700 1534 DLA700-81-G5018 840125 2815 C9A 000 2 2 1 4 1 27
4 01 0 00700 1562 DLA700-81-G5018 840127 2930 C9A 000 2 2 2 4 1 2 1013 1 J 1 4 1 1 1 1 2 1 7 1 3 0 00 5 27
4 01 0 00700 1564 DLA700-81-G5018 840128 3830 C9A 000 2 2 2 4 1 2 1013 1 J 1 4 1 1 1 1 2 1 7 1 2 0 00 5 55
4 02 0 00700 1686 DLA700-81-G5018 840203 2815 C9A 000 2 2 1 4 1 38
4 02 0 00700 1696 DLA700-81-G5018 840208 2590 C9A 000 2 2 2 4 1 2 1013 1 J 1 4 1 1 1 1 2 1 7 1 3 0 00 5 30
4 02 0 00700 1709 DLA700-81-G5018 840208 3020 C9A 000 2 2 2 4 1 2 1013 1 J 1 4 1 1 1 1 2 1 7 1 3 0 00 5 29
4 02 0 00700 1713 DLA700-81-G5018 840208 2520 A4B 000 2 2 2 4 1 2 1013 1 J 1 4 1 1 1 1 2 1 7 1 3 0 00 5 51
4 03 0 00700 2005 DLA700-81-G5018 840301 3020 C9A 000 2 2 2 4 1 1 J 1 4 1 1 1 1 2 1 7 1 2 0 00 5 29
4 03 0 00700 2038 DLA700-81-G5018 840301 2910 C9E 000 2 2 2 4 1 2 1013 1 J 1 4 1 1 1 1 2 1 7 1 3 0 00 5 45
4 03 0 00700 2106 DLA700-81-G5018 840307 3020 A4B 000 2 2 2 4 1 2 1013 1 J 1 4 1 1 1 1 2 1 7 1 2 0 00 5 40
4 03 0 00700 2278 DLA700-81-G5018 840314 2520 C9A 000 2 2 2 4 1 2 1013 1 J 1 4 1 1 1 1 2 1 7 1 2 0 00 5 35
4 03 0 00700 2347 DLA700-81-G5018 840321 3040 C9D 000 2 2 2 4 1 2 1013 1 J 1 4 1 1 1 1 2 1 7 1 2 0 00 5 38
4 03 0 00700 2371 DLA700-81-G5018 840323 2990 C9A 000 2 2 2 4 1 2 1013 1 J 1 4 1 1 1 1 2 1 7 1 2 0 00 5 31

S MM A AAAAA AAAA BBBBBB BB BBBBBBB BBBBBB BBBB BBB BBB B B B B C C C CCCC C C D D D D D D D D D D D D D DD DDDD D B7
V OO 8888 888 888 1 1 1 1 2 3 4 5 6 1 2 3 4 5 6 7 8 9 0 1 A 12 12 12 1 AMOUNT
C NN 1 33333 2222 111111 11 1111111 333333 AAAA BBB CCC 9 0 2 3 1 2 3 4444 5 6 1 2 3 4 5 6 7 8 9 0 1 A BB CCCC 3 ($000)
CATERPILLAR TRACTOR CO (CONT) MORTON ILLINOIS 005070479 50621 17
4 03 0 00700 2484 DLA700-81-G5018 840330 2815 C9A 000 2 2 2 4 1 2 1013 1 J 1 4 1 1 1 1 2 1 7 1 2 0 00 5 37
4 04 0 00700 2597 DLA700-81-G5018 840405 2520 A4B 000 2 2 2 4 1 2 1013 1 J 1 4 1 1 1 1 2 1 7 1 2 0 00 5 32
4 04 0 00700 2771 DLA700-81-G5018 840414 2815 C9E 000 2 2 2 4 1 2 1013 1 J 1 4 1 1 1 1 2 1 7 1 2 0 00 5 43
4 04 0 00700 2834 DLA700-81-G5018 840421 3040 A4B 000 2 2 2 4 1 2 1013 1 J 1 4 1 1 1 1 2 1 7 1 2 0 00 5 33
4 04 0 00700 2849 DLA700-81-G5018 840412 2910 A4B 000 2 2 2 4 1 2 1013 1 J 1 4 1 1 1 1 2 1 7 1 2 0 00 5 31
4 05 0 00700 3137 DLA700-81-G5018 840508 2910 C9A 000 2 2 2 4 1 2 1013 1 J 1 4 1 1 1 1 2 1 7 1 2 0 00 5 35
4 05 0 00700 3180 DLA700-81-G5018 840509 2520 C9A 000 2 2 2 4 1 2 1013 1 J 1 4 1 1 1 1 2 1 7 1 2 0 00 5 31
4 05 0 00700 3181 DLA700-81-G5018 840511 2520 C9A 000 2 2 2 4 1 2 1013 1 J 1 4 1 1 1 1 2 1 7 1 2 0 00 5 32
4 05 0 00700 3229 DLA700-81-G5018 840512 2910 A4B 000 2 2 2 4 1 2 1013 1 J 1 4 1 1 1 1 2 1 7 1 2 0 00 5 39
4 05 0 00700 3355 DLA700-81-G5018 840522 3040 C9A 000 2 2 2 4 1 2 1013 1 J 1 4 1 1 1 1 2 1 7 1 2 0 00 5 65
4 05 0 00700 3431 DLA700-81-G5018 840526 2520 A4B 000 2 2 2 4 1 2 1013 1 J 1 4 1 1 1 1 2 1 7 1 2 0 00 5 75
4 05 0 00700 3432 DLA700-81-G5018 840526 2530 C9A 000 2 2 2 4 1 2 1013 1 J 1 4 1 1 1 1 2 1 7 1 2 0 00 5 37
4 05 0 00700 3455 DLA700-81-G5018 840529 3805 A4B 000 2 2 2 4 1 2 1013 1 J 1 4 1 1 1 1 2 1 7 1 2 0 00 5 42
4 06 0 00700 3839 DLA700-81-G5018 840621 2590 C9A 000 2 2 2 4 1 2 1013 1 J 1 4 1 1 1 1 2 1 7 1 2 0 00 5 39
4 06 0 00700 3971 DLA700-81-G5018 840628 2815 C9A 000 2 2 2 4 1 2 1013 1 J 1 4 1 1 1 1 2 1 7 1 2 0 00 5 37
4 07 0 00700 4163 DLA700-81-G5018 840710 2815 C9A 000 2 2 2 4 1 2 1013 1 J 1 4 1 1 1 1 2 1 7 1 2 0 00 5 28
4 07 0 00700 4209 DLA700-81-G5018 840713 2910 A4B 000 2 2 2 4 1 2 1013 1 J 1 4 1 1 1 1 2 1 7 1 2 0 00 5 33
4 08 0 00700 4508 DLA700-81-G5018 840802 2815 C9A 000 2 2 1 4 1 81
4 08 0 00700 4559 DLA700-81-G5018 840806 2520 C9E 000 2 2 2 4 1 2 1013 1 J 1 4 1 1 1 1 2 1 7 1 2 0 00 5 52
4 08 0 00700 4566 DLA700-81-G5018 840806 2910 A4B 000 2 2 2 4 1 2 1013 1 J 1 4 1 1 1 1 2 1 7 1 2 0 00 5 43
4 08 0 00700 4582 DLA700-81-G5018 840807 4720 C9A 000 2 2 2 4 1 2 1013 1 J 1 4 1 1 1 1 2 1 7 1 2 0 00 5 41
4 08 0 00700 4940 DLA700-81-G5018 840829 2520 A4B 000 2 2 2 4 1 2 1013 1 J 1 4 1 1 1 1 2 1 7 1 2 0 00 5 31
4 08 0 00700 5011 DLA700-81-G5018 840830 2520 A4B 000 2 2 2 4 1 2 1013 1 J 1 4 1 1 1 1 2 1 7 1 2 0 00 5 72
4 09 0 00700 5410 DLA700-81-G5018 840926 3040 C9A 000 2 2 2 4 2 4 2 0200 6 J 1 2 1 1 1 1 2 1 7 1 2 0 00 5 89
4 09 0 00700 5528 DLA700-81-G5018 840927 2815 A4B 000 2 2 2 4 1 2 1013 1 J 1 4 1 1 1 1 2 1 7 1 2 0 00 5 27
4 01 0 00700 1590 DLA700-81-G5078 840130 2520 C9A 000 2 2 1 4 1 43
LOCATION TOTAL 63 4,646 *
CATERPILLAR TRACTOR CO MOSSVILLE ILLINOIS 005070479 50699 17
1 07 0 0AE07 3049 DAAE07-84-CJ095 840629 2815 A4B DNV 2 2 2 3 1 2 1001 5 J 1 1 1 1 1 1 3 1 1 1 2 0 00 5 6,546
3 06 0 0FF80 1484 F41608-84-CA595 840618 2815 C9E 000 2 2 2 3 1 2 1015 5 J 1 1 1 1 1 1 2 1 1 1 2 0 00 5 189
LOCATION TOTAL 2 6,735 *
CATERPILLAR TRACTOR CO PEORIA ILLINOIS 005070479 59000 17
1 12 0 0AE07 0404 DAAE07-83-CH260 831116 3805 C9A 000 2 1 1 B 1 68
1 02 0 0AE07 1203 DAAE07-83-CH260 840130 3805 C9A 000 2 1 2 A 1 2 1600 1 K 1 1 1 1 1 1 3 1 7 1 2 0 00 1 926
1 02 0 0AE07 1204 DAAE07-83-CH260 840130 3805 C9A 000 2 1 2 D 1 2 1600 1 K 1 1 1 1 1 1 3 1 7 1 2 0 00 1 36
1 02 0 0AE07 1205 DAAE07-83-CH260 840131 3805 C9A 000 2 1 2 B 1 2 1600 1 K 1 1 1 1 1 1 3 1 7 1 2 0 00 1 43,718
1 09 0 0AE07 2885 DAAE07-83-CH260 840619 2815 C9A 000 2 1 2 A 1 2 1015 6 J 1 1 1 1 1 1 2 1 7 1 2 0 00 1 357
1 09 0 0AE07 3015 DAAE07-83-CH260 840626 3805 C9A 000 2 1 2 A 1 2 1600 1 K 1 1 1 1 1 1 3 1 7 1 2 0 00 1 45-
1 08 0 0AE07 3754 DAAE07-83-CH260 840815 3805 C9A 000 2 1 2 B 1 2 1600 1 K 1 1 1 1 1 1 3 1 7 1 2 0 00 1 742
1 09 0 0AE07 4141 DAAE07-83-CH260 840912 3805 C9A 000 2 1 2 B 1 2 1600 1 K 1 1 1 1 1 1 3 1 7 1 2 0 00 1 1,546
1 03 0 0AE07 1500 DAAE07-84-CJ006 840229 2410 C9A DKE 2 2 1 3 1 402
1 06 0 0AE07 2771 DAAE07-84-CJ087 840611 2815 C9A 000 2 2 2 3 1 2 1015 6 J 1 1 1 1 1 1 3 1 7 1 2 1 00 5 780
1 09 0 0AE07 4293 DAAE07-84-CR124 840919 AC44 A4A 000 2 2 2 3 1 2 1100 2 U 1 1 1 1 1 1 2 1 7 1 1 0 00 5 239
1 04 0 0AE07 2009 DAAE07-84-C0976 840411 2815 C9D 000 2 2 2 3 1 2 1015 1 J 1 4 1 1 1 1 2 1 7 1 2 3 00 5 36
1 09 0 0AE07 2417 DAAE07-84-C1211 840516 2815 C9D 000 2 2 2 3 1 2 1015 1 J 1 4 1 1 1 1 1 1 7 1 2 0 00 5 175
1 08 0 0AE07 3612 DAAE07-84-C1881 840806 2520 A4B 000 2 2 2 3 1 2 1001 5 J 1 1 1 1 1 1 3 1 7 1 2 0 00 5 135
1 08 0 0AG49 0137 DAAG49-84-F0741 840806 4820 C9E 000 2 2 2 5 1 1 J 1 4 1 1 1 1 2 1 7 1 2 0 00 5 285

S V C	MM OO NN	A	AAAAA	AAAA	BBBBBB	BB	BBBBBBB	BBBBBB	BBBB 8888	BBB 888	BBB 888	B 1	B 1	B 1	C	C	C	CCCC	C	C	D	D	D	D	D	D	D	D	D 1	D 1	D 12	DD 12	DDDD 12	D 1	B7 AMOUNT ($000)
CATERPILLAR TRACTOR CO (CONT)					PEORIA						ILLINOIS							005070479					59000							17						
1	01	0	OAK70	0005	DAAK70-78-C0204			831011	3930	C9E	000	2	2	2	C	2	1			K	1	5	1	1	1	1	1	1	7	1	2	0	00	5	2,890
1	01	0	OAK70	0045	DAAK70-78-C0204			831108	3930	C9E	000	2	1	2	C	2	1			K	1	5	1	1	1	1	1	1	7	1	2	0	00	5	2,454
1	03	0	OAK70	0218	DAAK70-78-C0204			840228	3930	C9C	000	2	1	2	C	1	1			K	1	5	1	1	1	1	1	1	7	1	2	0	00	5	111
1	05	0	OAK70	0369	DAAK70-78-C0204			840510	3930	C9E	000	2	1	2	C	1	1			K	1	5	1	1	1	1	1	1	7	1	2	0	00	5	1,556
1	08	0	OAK70	0505	DAAK70-78-C0204			840620	3930	C9D	000	2	1	2	C	1	1			K	1	5	1	1	1	1	1	1	7	1	2	0	00	5	3,640
1	08	0	OAK70	0506	DAAK70-78-C0204			840823	3930	C9E	000	2	1	2	C	1	1			J	1	5	1	1	1	1	1	1	7	1	2	0	00	5	229
2	10	0	F7004	0029	M67004-81-G0008			831014	2530	C9E	000	2	2	2	4	1	2	1015	6	J	1	1	1	1	1	1	2	1	7	1	2	0	00	5	34
2	02	0	JA111	1710	N00104-84-C0051			840224	2815	A3	000	2	2	2	3	1	2	1015	5	J	1	1	1	1	1	1	2	1	7	1	2	0	00	1	99
2	07	0	JA115	4152	N00104-84-C0051			840426	2815	A3	000	2	2	2	G	1	2	1015	5	J	1	1	1	1	1	1	2	1	7	1	2	0	00	1	99-
2	03	0	JA114	2045	N00104-84-C3717			840216	2815	A3	000	2	2	1	3															1						28
2	09	0	C2472	A496	N62472-84-C3153			840829	3805	C9A	000	2	2	2	3	1	2	1015	6	J	1	3	1	3	1	1	2	1	7	1	2	0	00	1	207
3	06	0	OFF80	1347	F41608-84-CA590			840620	2815	C9E	000	2	2	2	3	1	2	1015	6	J	1	1	1	1	1	1	3	1	7	1	2	0	00	5	835
4	01	0	00700	1121	DLA700-81-G5018			840104	2815	C9E	000	2	2	1	4															1						41
4	09	0	00700	5342	DLA700-81-G5018			840924	2910	A4B	000	2	2	2	4	1	2	1013	1	J	1	4	1	1	1	1	2	1	7	1	2	0	00	5	57
4	11	0	00700	0665	DLA700-83-C8040			831101	2410	C9E	000	2	2	2	B	1	1			J	1	3	1	1	1	1	2	1	7	1	2	0	00	5	431
5	07	0	OCW01	0224	DACW01-84-C0136			840720	2420	C9D	000	2	2	2	5	1	1			J	1	3	1	1	1	1	2	1	7	1	2	0	00	5	45
5	06	0	OCW17	0106	DACW17-84-C0040			840608	2420	C9A	000	2	2	2	3	1	1			J	1	3	1	1	1	1	2	1	7	1	2	0	00	5	71
5	12	0	OCW66	0045	DACW66-84-C0019			831223	2410	C9E	000	2	2	2	3	1	1			J	1	3	1	3	1	1	2	1	7	1	2	0	00	5	427
								LOCATION TOTAL				33						62,456		*																
CATERPILLAR TRACTOR CO					PLAINFIELD						ILLINOIS							005070479					60287							17						
1	05	0	OBT47	0084	DABT47-84-C9569			840503	3805	C9A	DKA	2	2	2	3	1	1			J	1	1	1	1	1	1	1	1	7	1	2	0	00	5	243
CATERPILLAR TRACTOR CO					LEWISVILLE						TEXAS							005070479					42508							48						
5	07	0	OCW63	0034	DACW63-84-C0008			831110	2410	C9A	000	2	2	2	3	1	1			J	1	4	1	3	1	1	2	1	1	1	2	0	00	5	34
								CONTRACTOR TOTAL				171						189,321		**																
CATES CONSTRUCTION INC					BARSTOW						CALIFORNIA							009569021					04030							06						
2	05	0	C2474	1263	N62474-83-C4884			840104	Z159	C2	000	2	2	2	3	1	2	0102	1	J	2	1	4	1	2	2	1	1	4	2	0	00	5	136
2	07	0	C2474	1916	N62474-83-C4884			840104	Z159	C2	000	2	2	2	3	1	2	0102	1	J	2	1	4	1	2	2	1	1	4	2	0	00	5	136
2	09	0	C2474	4616	N62474-83-C4884			840104	Z159	C2	000	2	2	2	3	2	6	2	1702	7	J	2	2		1	1	2	1	1	4	2	0	00	5	136
								LOCATION TOTAL				3						408		*																
CATES CONSTRUCTION INC					CHINA LAKE						CALIFORNIA							009569021					13154							06						
2	08	0	C2474	3059	N62474-84-C1291			840724	Z119	C2	000	2	2	2	3	1	2	0102	1	J	2	1	4	1	2	2	1	1	4	2	0	00	5	633
2	09	0	C2474	4663	N62474-84-C1320			840912	Y119	C2	000	2	2	2	3	1	2	0102	1	J	2	1	3	1	2	2	1	1	4	2	0	00	5	154
								LOCATION TOTAL				2						787		*																
CATES CONSTRUCTION INC					EDWARDS AIR FORCE BA						CALIFORNIA							009569021					21600							06						
1	09	0	OCA09	0329	DACA09-84-C0119			840926	Y299	C2	000	2	2	2	3	1	2	0102	1	J	2	1	4	1	2	2	1	7	4	2	0	00	1	232
1	09	0	OCA09	0306	DACA09-84-C9001			840927	Y199	C2	000	2	2	2	3	1	2	0102	1	J	2	1	4	1	2	2	1	7	2	2	0	00	1	390
3	02	0	OHE02	0061	F04700-84-C0011			840201	Z129	C2	000	2	2	2	3	1	2	0102	1	J	2	1	3	1	2	2	1	7	4	2	0	00	3	1,129
3	09	0	OHE02	0233	F04700-84-C0011			840920	Z129	C2	000	2	2	2	B	1	2	0102	1	J	2	1	3	1	2	2	1	7	4	2	0	00	3	66
3	09	0	OHE02	0235	F04700-84-C0040			840920	Z129	C2	000	2	2	2	B	2	4	2	0102	1	J	2	1	3	1	2	2	1	7	4	2	0	00	5	42
								LOCATION TOTAL				5						1,859		*																
CATES CONSTRUCTION INC					LONG BEACH						CALIFORNIA							009569021					43000							06						
[illegible]					N62474-83-C6096			831031	Z141	C2	000	2	2	2	3	1	2	0102	1	J	2	1	4	1	2	2	1	7	4	2	0	00	3	139

S MM A AAAAA AAAA BBBBBB 3B BBBBBBB BBBBBB BBBB BBB BBB B B B B C C C CCCC C C D D D D D D D D D D D D DD DDDD D B7
V OO 8888 888 888 1 1 1 1 2 3 4 5 6 1 1 12 12 12 1 AMOUNT
C NN 1 33333 2222 111111 11 1111111 333333 AAAA BBB CCC 9 0 2 3 1 2 3 4444 5 6 1 2 3 4 5 6 7 8 9 0 1 A BB CCCC 3 ($000)
CATES CONSTRUCTION INC TWENTYNINE PALMS CALIFORNIA 009569021 80994 06
2 06 0 C2474 1490 N62474-82-C0264 840315 Z164 C2 000 2 2 2 D 1 2 0102 1 J 2 1 3 1 2 2 1 1 4 2 0 00 5 32
2 06 0 C2474 1491 N62474-82-C0264 840521 Z164 C2 000 2 2 2 D 1 2 0102 1 J 2 1 3 1 2 2 1 1 4 2 0 00 5 32
2 06 0 C2474 1492 N62474-82-C0264 840523 Z164 C2 000 2 2 2 D 1 2 0102 1 J 2 1 3 1 2 2 1 1 4 2 0 00 5 28
LOCATION TOTAL 3 92 *
CONTRACTOR TOTAL 14 3,285 **
CATES CONSTRUCTION INC & DAN BARSTOW CALIFORNIA 991313883 04030 06
2 08 0 C2474 2992 N62474-83-C2461 840614 Z199 C2 000 2 2 2 3 1 2 0102 1 J 2 1 4 1 2 2 1 1 4 2 0 00 5 1,923
CATES CONSTRUCTION INC & DAN EDWARDS AIR FORCE BA CALIFORNIA 991313883 21600 06
1 06 0 OCA09 0165 DACA09-83-C0074 840529 Y119 C2 000 2 2 2 D 1 2 0102 1 J 2 1 3 1 2 2 1 7 4 2 0 00 1 32
1 06 0 OCA09 0064 DACA09-84-C0021 840112 Z163 C2 000 2 2 2 3 1 2 0102 1 J 2 1 3 1 2 2 1 7 4 2 0 00 1 1,797
1 06 0 OCA09 0063 DACA09-84-C0023 840117 Y162 C2 000 2 2 2 3 1 2 0102 1 J 2 1 4 1 2 2 1 7 4 2 0 00 1 288
3 06 0 OHE02 0120 F04700-84-C0040 840605 Z129 C2 000 2 2 2 3 2 4 2 0102 1 J 2 1 3 1 2 2 1 7 4 2 0 00 5 1,042
LOCATION TOTAL 4 3,159 *
CATES CONSTRUCTION INC & DAN TWENTYNINE PALMS CALIFORNIA 991313883 80994 06
2 07 0 C2474 1852 N62474-82-C0264 840521 Z164 C2 000 2 2 2 D 1 2 0102 1 J 2 1 3 1 2 2 1 1 4 2 0 00 5 32
2 07 0 C2474 1853 N62474-82-C0264 840523 Z164 C2 000 2 2 2 D 1 2 0102 1 J 2 1 3 1 2 2 1 1 4 2 0 00 5 28
2 08 0 C2474 2951 N62474-82-C0264 840801 Z164 C2 000 2 2 2 D 1 2 0102 1 J 2 1 3 1 2 2 1 1 4 2 0 00 5 60
LOCATION TOTAL 3 120 *
CATES CONSTRUCTION INC & DAN TWENTYNINE PALMS MAR CALIFORNIA 991313883 81008 06
2 01 0 C2474 D569 N62474-82-C0264 831129 Z164 C2 000 2 2 2 3 2 2 0102 1 J 2 1 4 1 2 2 1 1 4 2 0 00 3 1,605
CONTRACTOR TOTAL 9 6,807 **
CATES CONSTRUCTION JOINT VENTU FORT CARSON COLORADO 991477878 27370 08
1 10 0 OCA45 0002 DACA45-82-C0198 831001 Y141 C2 000 2 2 2 D 1 1 J 1 3 1 3 1 1 3 1 1 4 2 0 00 3 150
1 01 0 OCA45 0019 DACA45-82-C0198 831001 Y141 C2 000 2 2 2 D 1 1 J 1 3 1 3 1 1 3 1 1 4 2 0 00 3 50
1 01 0 OCA45 0054 DACA45-82-C0198 831114 Y141 C2 000 2 2 2 D 1 1 J 1 3 1 3 1 1 3 1 1 4 2 0 00 3 37
1 01 0 OCA45 0063 DACA45-82-C0198 840117 Y141 C2 000 2 2 2 D 1 1 J 1 3 1 3 1 1 3 1 1 4 2 0 00 3 67
1 04 0 OCA45 0101 DACA45-82-C0198 840322 Y141 C2 000 2 2 2 D 1 1 J 1 4 1 3 1 1 3 1 1 4 2 0 00 3 33-
1 05 0 OCA45 0132 DACA45-82-C0198 840424 Y141 C2 000 2 2 2 D 1 1 J 1 4 1 3 1 1 3 1 1 4 2 0 00 3 75
1 05 0 OCA45 0133 DACA45-82-C0198 840425 Y141 C2 000 2 2 2 D 1 1 J 1 4 1 3 1 1 3 1 1 4 2 0 00 3 51
1 07 0 OCA45 0211 DACA45-82-C0198 840716 Y141 C2 000 2 2 2 D 1 1 J 1 4 1 3 1 1 3 1 1 4 2 0 00 3 204-
1 08 0 OCA45 0230 DACA45-82-C0198 840801 Y141 C2 000 2 2 2 D 1 1 J 1 4 1 3 1 1 3 1 1 4 2 0 00 3 71
1 09 0 OCA45 0281 DACA45-82-C0198 840821 Y141 C2 000 2 2 2 D 1 1 J 1 4 1 3 1 1 3 1 1 4 2 0 00 3 46
CONTRACTOR TOTAL 10 310 **
CATES ELECTRIC CO INC WARREN MICHIGAN 007972868 84000 26
1 08 0 OAE07 3342 DAAE07-82-C5072 840724 Z119 C2 000 2 2 2 D 2 4 2 0102 1 J 2 1 3 1 2 2 1 7 4 3 0 00 5 60
CATHEY ENTERPRISES INC BROOKLYN NEW YORK 080264823 10011 36
4 09 0 00100 1316 DLA100-84-C4531 840905 8415 A9 000 2 2 2 3 1 2 0102 1 J 2 1 1 1 2 2 1 7 1 2 0 C0 5 39

S V C	MM OO NN	A	AAAAA	AAAA	BBBBBB	BB	BBBBBBB	BBBBBB	BBBB 8888	BBB 888	BBB 888	B 1	B 1	B 1	C	C	C	CCCC	C	C	D	D	D	D	D	D	D	D	D	D	D	DD	DDDD	D	B7 AMOUNT ($000)
																													1	1	12	12	12	1	
C	NN	1	33333	2222	111111	11	1111111	333333	AAAA	BBB	CCC	9	0	2	3	1	2	3	4444	5	6	1	2	3	4	5	6	7	8	9	0	1	A	BB	CCCC	3	
CATHEY ENTERPRISES INC					AUSTIN								TEXAS						080264823				05000			48										
1	02	0	0AA09	6413	DAAA09-84-C0238			840131	1095	A5	000	2	2	2	3	1		2	0102	1	J	2		1	1	1	2	2	1	1	1	2	0	00		1	194
1	07	0	0AA09	8495	DAAA09-84-C0238			840711	1095	A5	000	2	2	2	B	1		2	0102	1	J	2		1	1	1	2	2	1	1	1	2	0	00		1	138
1	07	0	0AA09	8416	DAAA09-84-C0760			840628	1095	A5	000	2	2	2	3	1		2	0102	1	J	2		1	1	3	2	2	1	1	1	2	0	00		5	30
1	07	0	0AA09	8530	DAAA09-84-C0817			840717	1095	A5	000	2	2	2	3	1		2	0102	1	J	2		1	3	1	2	2	1	1	1	2	0	00		1	80
3	09	0	0FJ04	5384	F09603-84-C4510			840912	1095	A5	000	2	2	2	3	1		2	0102	1	J	2		1	1	1	2	2	1	1	1	2	0	00		5	76
4	12	0	00100	0209	DLA100-84-C4093			831212	8465	A9	000	2	2	2	3	1		1			J	2		1	1	1	1	2	1	1	1	2	0	00		5	34
								LOCATION TOTAL					6						552	*																	
								CONTRACTOR TOTAL					7						591	**																	
CATHOLIC UNIVERSITY OF AMER					WASHINGTON								DIST COL						041962788				50000			11										
1	11	0	0KF40	0019	DAKF40-82-H0069			831006	U005	S1	000	2	2	2	5	2	8	2	C500	7	J	A	5	1	1	1	1	1	1	7	5	2	0	00		5	74
2	10	0	E612A	0161	N00014-76-C0430			831031	AD91	S1	000	2	2	2	A	2	8	2	0500	7	S	A	1	1	1	1	1	2	1	7	5	2	0	00		5	50
2	08	0	E614B	1651	N00014-82-K0676			840702	AD91	S1	000	2	2	2	A	2	7	2	0500	7	S	A	1	1	1	1	1	2	1	7	5	2	0	00		5	41
2	02	0	E614A	0920	N00014-83-K0011			840229	AD91	S1	000	2	2	2	C	2	8	2	0500	7	S	A	1	1	1	1	1	2	1	7	5	2	0	00		5	259
2	02	0	E614B	0711	N00014-83-K0094			840110	AZ11	S1	000	2	2	2	A	2	8	2	0500	7	S	A	1	1	1	1	1	2	1	7	5	2	0	00		5	57
2	02	0	E614A	0579	N00014-83-K0276			840111	AD91	S1	000	2	2	2	A	2	8	2	0500	7	S	A	1	1	1	1	1	2	1	7	5	2	0	00		5	87
2	09	0	E614A	2268	N00014-83-K0276			840926	AD91	S1	000	2	2	2	C	2	7	2	0500	7	S	A	1	1	1	1	1	2	1	7	5	2	0	00		5	87-
2	12	0	E612B	0396	N00014-83-K0481			831201	AD91	S1	000	2	2	2	C	2	8	2	0500	7	S	A	5	1	5	1	1	2	1	7	5	2	0	00		5	72
2	05	0	E612B	1343	N00014-83-K0481			840507	AD91	S1	000	2	2	2	C	2	7	2	0500	7	S	A	5	1	1	1	1	2	1	7	5	2	0	00		5	125
2	05	0	E1230	5102	N00014-83-K2003			831220	AZ12	C9E	000	2	2	2	B	2	8	2	0500	7	T	A	5	1	1	1	1	2	1	7	5	2	0	00		5	35
2	08	0	E1230	5174	N00014-83-K2006			840127	AZ12	S1	000	2	2	2	B	2	8	2	0500	7	S	A	5	1	5	1	1	1	1	7	5	2	0	00		5	29
2	07	0	E1230	5291	N00014-84-C2114			840406	AD91	S1	000	2	2	2	3	1		2	0500	7	S	A	5	1	1	1	1	2	1	7	2	2	0	00		5	29
2	09	0	E1230	5742	N00014-84-C2276			840913	AC61	A7	000	2	2	2	C	2	7	2	0500	7	S	A	2	1	2	1	1	2	1	7	5	2	0	00		5	28
2	05	0	BH005	5882	N00024-84-C5347			840517	AC33	A3	000	2	2	2	3	1		2	0500	7	S	A	2	1	5	1	1	3	1	7	5	2	0	00		5	77
3	05	0	0KA02	0336	F01600-79-D0251			840509	U005	S1	000	2	2	2	5	2	3	2	0500	7	J	A	5	1	5	1	1	2	1	7	5	2	0	00		5	26
3	05	0	0HV03	0369	F19628-84-K0036			840510	AJ11	S1	000	2	2	2	3	2	8	2	0500	7	S	A	1	1	1	1	1	1	1	7	5	2	0	00			47
								CONTRACTOR TOTAL					16						949	**																	
CATHOLIC UNIVERSITY OF LEUVE													BELGIUM						999048648							BE										
1	02	0	0JA45	0009	DAJA45-84-C0012			831221	AZ11	S1	000	2	2	2	3	2	9	2	0600	7	T	3	5	1	1	1	1	2	1	1	5	2	1	00	B-BE	5	32
CATO ELECTRIC CO					SAN ANTONIO								TEXAS						051154797				65000			48										
3	03	0	0JA27	0457	F41800-84-C0114			840315	Z159	C2	000	2	2	2	3	1		2	0102	1	J	2		1	4	1	2	2	1	1	4	2	0	00		5	85
3	04	0	0JA27	0491	F41800-84-C0131			840330	Z119	C2	000	2	2	2	3	1		2	0102	1	J	2		1	3	1	2	2	1	1	4	2	0	00		3	174
								CONTRACTOR TOTAL					2						259	**																	
CATON CONNECTOR CORP					KINGSTON								MASS						065165698				33220			25										
4	03	0	00400	1871	DLA400-84-C1262			840314	5995	A7	000	2	2	2	3	1		2	0102	1	J	2		1	1	1	2	2	1	1	1	2	0	00		5	46
CATONSVILLE ELECTRIC INC					ABERDEEN PROVING GRO								MARYLAND						043970078				00175			24										
1	05	0	0AD05	0396	DAAD05-82-C6055			840501	Z111	C2	000	2	2	2	D	2	4	2	1002	5	J	2		1	5	1	1	2	1	1	4	2	0	00		3	25-
CATTLEMENS CHOICE					MONTEBELLO								CALIFORNIA						086508843				48816			06										
4	09	0	00137	1003	DLA137-84-CK564			840829	8905	B2	000	2	2	2	3	2	2	2	0900	1	J	2		1	4	1	1	2	1	7	5	2	0	00		5	104
4	09	0	00137	1018	DLA137-84-CK622			840911	8905	B2	000	2	2	2	3	2	2	2	0900	1	J	2		1	4	1	1	2	1	7	5	2	0	00		5	31
								CONTRACTOR TOTAL					2						135	**																	

S MM A AAAAA AAAA BBBBBB BB BBBBBBB BBBBBB BBBB BBB BBB B B B B C C C CCCC C C D D D D D D D D D D D D DD DDDD D B7
V OO 8888 888 888 1 1 1 1 2 12 12 1 AMOUNT
C NN 1 33333 2222 111111 11 1111111 333333 AAAA BBB CCC 9 0 2 3 1 2 3 4444 5 6 1 2 3 4 5 6 7 8 9 0 1 A BB CCCC 3 ($000)
CAUDILL ROWLETT SCOTT INC HOUSTON TEXAS 058273905 35000 48
1 01 0 0CA78 0030 DACA75-76-C0063 831027 R219 S1 000 2 2 1 F 3 79-
1 06 0 0CA78 0112 DACA75-76-C0063 840524 R219 C2 000 1 2 1 F 3 623-
CONTRACTOR TOTAL 2 702- **
CAUTHAN CONSTRUCTION COMPANY MOODY GEORGIA 033906264 52528 13
3 07 0 0TA26 0044 F09607-84-C0020 840720 Y149 C2 000 2 2 2 3 1 2 0102 1 J 2 1 3 1 2 2 1 1 4 2 0 00 5 45
3 08 0 0TA26 0049 F09607-84-C0025 840807 Y151 C2 000 2 2 2 3 1 2 0102 1 J 2 1 3 1 2 2 1 1 4 2 0 00 5 77
CONTRACTOR TOTAL 2 122 **
CAVAL TOOL & MACHINE COMPANY EAST HARTFORD CONN 001140045 22700 09
2 09 0 JA100 L542 N00383-84-C9234 840904 2840 A1B AFU 2 2 2 A 1 2 1015 1 J 2 1 1 1 1 2 1 1 1 2 0 00 1 340
CAVAL TOOL & MACHINE COMPANY HARTFORD CONN 001140045 37000 09
2 06 0 JA100 H139 N00383-84-C9234 840608 2840 A1B AFU 2 2 2 3 1 2 1015 1 J 2 1 1 1 1 2 1 1 1 3 0 00 1 371
CAVAL TOOL & MACHINE COMPANY NEWINGTON CONN 001140045 52140 09
3 01 0 0FD05 0237 F34601-84-C0660 831227 2840 A1B BSD 2 2 2 3 2 4 2 0102 1 J 2 1 1 1 2 2 1 1 1 2 0 00 5 30
3 01 0 0FD06 0303 F34601-84-C0819 840116 2840 A1B BSG 2 2 2 3 1 2 0102 1 J 2 1 1 1 2 2 1 1 1 2 0 00 5 43
3 08 0 0FD05 1114 F34601-84-C2451 840801 2840 A1B BSL 2 2 2 3 1 2 0102 1 J 2 1 1 1 2 2 1 1 1 2 0 00 5 42
3 06 0 0FF80 1146 F41608-84-CA929 840615 2840 A1B BSR 2 2 2 3 1 2 1015 1 J 2 1 1 1 1 2 1 1 1 2 0 00 5 478
3 07 0 0FF80 2248 F41608-84-CA962 840726 2840 A1B BSJ 2 2 2 3 1 2 1015 1 J 1 1 1 1 1 1 2 1 1 1 2 0 00 5 36
3 09 0 0FF80 2931 F41608-84-CC423 840924 2840 A1B BSJ 2 2 2 3 1 2 1015 1 J 2 1 1 1 1 2 1 1 1 2 0 00 5 787
4 05 0 00500 1308 DLA500-84-C2822 840508 2840 A1B 000 2 2 2 3 1 2 0102 1 J 2 1 1 1 2 2 1 1 1 2 0 00 5 55
LOCATION TOTAL 7 1,471 *
CAVAL TOOL & MACHINE COMPANY NEWINGTON CONN 001140045 52210 09
2 07 0 JA100 J158 N00383-84-C6733 840713 2840 A1B AFU 2 2 2 3 1 2 1015 1 J 2 1 1 1 1 2 1 1 1 2 0 00 1 222
2 07 0 JA100 J136 N00383-84-C6748 840713 2840 A1B BSD 2 2 2 3 1 2 1015 1 J 2 1 1 1 1 2 1 1 1 2 0 00 1 324
2 09 0 JA100 L833 N00383-84-C6748 840912 2840 A1B BSD 2 2 2 B 1 2 1015 1 J 2 1 1 1 1 2 1 1 1 2 0 00 1 207
2 08 0 JA100 L135 N00383-84-C6912 840809 2840 A1A BJB 2 2 2 B 1 2 1015 1 J 2 1 1 1 1 2 1 1 1 2 0 00 1 70
2 09 0 JA100 L538 N00383-84-C6912 840908 2840 A1B BJB 2 2 2 B 1 2 1015 1 J 2 1 1 1 1 2 1 1 1 2 0 00 1 70
2 08 0 JA100 K573 N00383-84-C6946 840811 2840 A1B BJB 2 2 2 3 1 2 1015 1 J 2 1 1 1 1 2 1 1 1 2 0 00 1 232
2 09 0 JA100 L662 N00383-84-C7041 840911 2840 A1B BSD 2 2 2 3 1 2 0102 1 J 2 1 1 1 2 2 1 1 1 2 0 00 1 654
2 09 0 JA100 L976 N00383-84-C7118 840909 2840 A1B 000 2 2 2 3 1 2 1015 1 J 2 1 1 1 1 2 1 1 1 2 0 00 1 388
3 01 0 0FD05 0281 F34601-84-C0602 831216 2840 A1B BSD 2 2 2 3 1 2 0102 1 J 2 1 1 1 2 2 1 1 1 2 0 00 5 34
3 01 0 0FD06 0275 F34601-84-C0756 840109 2840 A1B BSG 2 2 2 3 2 4 2 0102 1 J 2 1 1 1 2 2 1 1 1 2 0 00 5 26
3 02 0 0FD05 0318 F34601-84-C0763 840202 2840 A1B BSD 2 2 2 3 2 4 2 0200 1 J 2 1 1 1 1 2 1 1 1 2 0 00 5 129
3 01 0 0FD06 0249 F34601-84-C0821 840106 2840 A1B BSG 2 2 2 3 1 2 0102 1 J 2 1 1 1 2 2 1 1 1 2 0 00 5 60
3 01 0 0FD06 0285 F34601-84-C0833 840113 2840 A1B BSG 2 2 2 3 1 2 0102 1 J 2 1 1 1 2 2 1 1 1 2 0 00 5 88
3 02 0 0FD05 0402 F34601-84-C0888 840202 2840 A1B BSD 2 2 2 3 1 2 1013 3 J 2 1 1 1 1 2 1 1 1 2 0 00 5 68
3 09 0 0FD05 1471 F34601-84-C3279 840924 2840 A1B BSD 2 2 2 3 1 2 1013 1 J 2 1 1 1 1 2 1 1 1 2 0 00 5 46
4 08 0 00500 2229 DLA500-84-C3369 840829 2840 A1B 000 2 2 2 3 1 2 1015 1 J 2 1 1 1 1 2 1 1 1 1 0 00 1 326
4 08 0 00500 2230 DLA500-84-C3369 840829 2840 A1B 000 2 2 2 B 1 2 0102 1 J 2 1 1 1 3 2 1 1 1 1 0 00 1 326
LOCATION TOTAL 17 3,270 *
CAVAL TOOL & MACHINE COMPANY SOUTH WINDSOR CONN 001140045 71320 09
3 11 0 0FD05 0112 F34601-83-C3811 831026 2840 A1B BSD 2 2 2 3 2 4 2 0102 1 J 2 1 1 1 2 2 1 1 1 2 2 00 1 76
CONTRACTOR TOTAL 27 5,528 **

S MM A AAAAA AAAA BBBBBB BB BBBBBBB BBBBBB BBBB BBB BBB B B B B C C C CCCC C C D D D D D D D D D D D D DD DDDD D B7
V OO 8888 888 888 1 1 1 1 1 2 1 7 1 2 0 12 12 1 AMOUNT
C NN 1 33333 2222 111111 11 1111111 333333 AAAA BBB CCC 9 0 2 3 1 2 3 4444 5 6 1 2 3 4 5 6 7 8 9 0 1 A BB CCCC 3 ($000)
CAVALIER CLOTHES INC BROOKLYN NEW YORK 058579566 10011 36
4 06 0 00100 1072 DLA100-84-C0659 840612 8410 A9 000 2 2 2 3 1 2 0102 1 J 2 1 1 1 2 2 1 7 1 2 0 00 5 707
CAVALIER CLOTHES INC NEW YORK NEW YORK 058579566 51000 36
4 11 0 00100 0149 DLA100-84-C0269 831122 8410 A9 000 2 2 2 3 1 2 0102 1 J 2 1 1 1 2 2 1 1 1 2 0 00 1 697
4 01 0 00100 0186 DLA100-84-C0279 831207 8405 A9 000 2 2 2 3 1 2 0102 1 J 2 1 1 1 2 2 1 1 1 2 0 00 1 237
4 12 0 00100 0215 DLA100-84-C0293 831217 8405 A9 000 2 2 2 3 1 1 J 2 1 1 1 1 2 1 1 1 2 0 00 5 2,434
4 12 0 00100 0245 DLA100-84-C0299 831222 8405 A9 000 2 2 2 3 1 2 0102 1 J 2 1 1 1 2 2 1 1 1 2 0 00 1 460
4 01 0 00100 0341 DLA100-84-C0320 8401'4 8405 A9 000 2 2 2 3 1 2 0102 1 J 2 1 1 1 2 2 1 1 1 2 0 00 1 723
4 04 0 00100 0706 DLA100-84-C0495 840402 8410 A9 000 2 2 2 3 2 4 2 0200 1 J 2 1 1 1 1 2 1 1 1 2 0 00 5 131
4 07 0 00100 1191 DLA100-84-C0495 840718 8410 A9 000 2 2 2 E 2 4 2 0102 1 J 2 1 1 1 2 2 1 1 1 2 0 00 5 131
4 01 0 00100 0355 DLA100-84-C0638 840130 8405 A9 000 2 2 2 3 1 2 0102 1 J 2 1 1 1 2 2 1 1 1 2 0 00 1 295
4 07 0 00100 1153 DLA100-84-C0647 840710 8405 A9 000 2 2 2 3 2 4 2 0102 1 J 2 1 1 1 2 2 1 1 1 2 0 00 5 164
4 06 0 00100 1101 DLA100-84-C0656 840619 8405 A9 000 2 2 2 3 1 2 0102 1 J 2 1 3 1 2 2 1 1 1 2 0 00 1 1,033
4 08 0 00100 1231 DLA100-84-C0667 840731 8405 A9 000 2 2 2 3 2 4 2 0102 1 J 2 1 1 1 2 2 1 1 1 2 0 00 1 187
LOCATION TOTAL 11 6,492 *
CONTRACTOR TOTAL 12 7,199 **
CAVALIER EQUIPMENT CORP FORT BRAGG N CAROLINA 991818881 24260 37
1 07 0 OKF40 0306 DAKF40-84-C0875 840509 3990 C9E 000 2 2 1 3 1 149
CAVALIER FORD INC CHESAPEAKE VIRGINIA 023833155 16000 51
2 01 0 RA100 0275 N00189-84-C0123 831229 2310 A4B 000 2 2 2 3 2 4 2 0200 1 J 2 1 1 1 1 2 1 1 2 2 0 00 5 84
2 01 0 RA100 0274 N00189-84-C0175 840126 2310 A4B 000 2 2 2 3 2 4 2 0200 1 J 2 1 1 1 1 2 1 1 2 2 0 00 5 44
CONTRACTOR TOTAL 2 128 **
CAVALIER GROCERY & PROV CO NORFOLK VIRGINIA 023833171 57000 51
2 01 0 RA100 0163 DLA13H-84-A1519 831205 8915 C9E 000 2 2 2 7 25
2 01 0 RA100 0261 N00189-84-A6146 831013 8910 B2 000 2 2 2 1 2 2 2 0102 1 J 2 1 1 1 2 2 1 1 5 2 0 00 5 26
4 04 0 0013H 8517 DLA13H-84-C0884 840406 8945 B2 000 2 2 2 5 1 2 0900 1 J 2 1 1 1 1 2 1 1 2 3 0 00 5 31
4 03 0 0013H 8429 DLA13H-84-D2826 840308 8945 B2 000 2 2 2 3 1 2 0900 1 J 2 1 1 1 1 2 1 1 2 3 0 00 5 28
4 04 0 0013H 8571 DLA13H-84-D2884 840424 8945 B2 000 2 2 2 3 1 2 0900 1 J 2 1 1 1 1 2 1 1 2 3 0 00 5 26
CONTRACTOR TOTAL 5 136 **
CAVALIER RURAL ELECTRIC CO-OP LANGDON N DAKOTA 031842347 44780 38
3 02 0 OSD06 0013 F32605-80-D5012 831101 S112 S1 000 2 2 2 5 2 3 2 1005 7 J 2 1 1 1 1 2 1 1 5 2 0 00 5 36
3 02 0 OSD06 0022 F32605-80-D5012 831202 S112 S1 000 2 2 2 5 2 3 2 1005 7 J 2 1 1 1 1 2 1 1 5 2 0 00 5 37
3 02 0 OSD06 0035 F32605-80-D5012 831228 S112 S1 000 2 2 2 5 2 3 2 1005 7 J 2 1 1 1 1 2 1 1 5 2 0 00 5 35
3 01 0 OSD06 0048 F32605-80-D5012 840130 S112 S1 000 2 2 2 5 2 3 2 1005 7 J 2 1 1 1 1 2 1 1 5 2 0 00 5 36
3 03 0 OSD06 0060 F32605-80-D5012 840301 S112 S1 000 2 2 2 5 2 3 2 1005 7 J 2 1 1 1 1 2 1 1 5 2 0 00 5 36
3 04 0 OSD06 0070 F32605-80-D5012 840329 S112 S1 000 2 2 2 5 2 3 2 1005 7 J 2 1 1 1 1 2 1 1 5 2 0 00 5 35
3 05 0 OSD06 0085 F32605-80-D5012 840509 S112 S1 000 2 2 2 5 2 3 2 1005 7 J 2 1 1 1 1 2 1 1 5 2 0 00 5 37
3 06 0 OSD06 0093 F32605-80-D5012 840605 S112 S1 000 2 2 2 5 2 3 2 1005 7 J 2 1 1 1 1 2 1 1 5 2 0 00 5 35
3 07 0 OSD06 0101 F32605-80-D5012 840702 S112 S1 000 2 2 2 5 2 3 2 1005 7 J 2 1 1 1 1 2 1 1 5 2 0 00 5 36
3 07 0 OSD06 0110 F32605-80-D5012 840730 S112 S1 000 2 2 2 5 2 3 2 1005 7 J 2 1 1 1 1 2 1 1 5 2 0 00 5 34
3 09 0 OSD06 0123 F32605-80-D5012 840904 S112 S1 000 2 2 2 5 2 3 2 1005 7 J 2 1 1 1 1 2 1 1 5 2 0 00 5 36
3 09 0 OSD06 0148 F32605-80-D5012 840927 S112 S1 000 2 2 2 5 2 3 2 1005 7 J 2 1 1 1 1 2 1 1 5 2 0 00 5 34
CONTRACTOR TOTAL 12 427 **

```
S MM  A AAAAA AAAA  BBBBBB BB BBBBBBB BBBBBB BBBB BBB BBB B B B B   C C C CCCC C C   D D D D D D D D D D D D D  DD DDDD D     B7
V OO                                         8888 888 888   1 1 1                                         1 1 12 12  12  1   AMOUNT
C NN  1 33333 2222  111111 11 1111111 333333 AAAA BBB CCC 9 0 2 3   1 2 3 4444 5 6   1 2 3 4 5 6 7 8 9 0 1 A  BB CCCC 3   ($000)
-------------------------------------------------------------------------------------------------------------------------------------
CAVEC                                 CHARLESTON-NORTH CHA    S CAROLINA    991696741     90572    45
2 10  0 TA100 0015  N00612-83-C0181   831102 J039 S1  000 2 2 2 A   1   2 1007 1 J   2   1 1 1 1 2 1 1 3 2 0  00      5          47

CAVERN CTY CNSTRCTN CO                CARLSBAD                NEW MEXICO    038305959     12150    35
1 09  0 0CA47 0001  DACA47-84-C0003   840831 Y199 C2  000 2 2 2 3   2 6 2 1702 7 J   2   2   1 1 2 1 7 4 2 0  00      4         310
5 03  0 0CW47 0007  DACW47-83-C0063   840118 Y214 C2  000 2 2 2 D   2 6 2 1702 7 J   2   2   1 1 2 1 7 4 2 0  00      1          32
5 04  0 0CW47 8403  DACW47-84-C0007   831202 Y199 C2  000 2 2 2 3   2 6 2 1702 7 J   2   2   1 1 2 1 7 4 2 0  00      1          35
5 03  0 0CW47 0012  DACW47-84-C0014   840222 Y179 C2  000 2 2 2 3   2 6 2 1702 7 J   2   2   1 1 2 1 7 4 2 0  00      1         134
5 06  0 0CW47 0029  DACW47-84-C0014   840622 Y179 C2  000 2 2 2 B   2 6 2 1702 7 J   2   2   1 1 2 1 7 4 2 0  00      1         100
5 04  0 0CW47 0019  DACW47-84-C0031   840426 Y199 C2  000 2 2 2 3   2 6 2 1702 7 J   2   2   1 1 2 1 7 4 2 0  00      1          40
5 07  0 0CW47 0035  DACW47-84-C0040   840727 Y199 C2  000 2 2 2 3   2 6 2 1702 7 J   2   2   1 1 2 1 7 4 2 0  00      1       1,303
                                    CONTRACTOR TOTAL          7          1,954   **

CAVINS BUSINESS PRODUCTS              CAMP LEJEUNE            N CAROLINA    991370446     09900    37
2 12  0 F7001 0119  GS00S6-34-84      831101 W074 S1  000 2 2 2 6                                                                  36

CAVINS BUSINESS PRODUCTS INC          FAYETTEVILLE            N CAROLINA    024547986     22920    37
1 11  0 0KF40 0044  DAKF40-84-C0060   831028 6730 C9E 000 2 2 2 3   1   2 1013 1 J   2   1 1 1 1 2 1 1 2 2 0  00      5          29

CAYLOR REFRIGERATION SERVICE                                  MIDWAY ISL    056588163              MI
2 04  0 UH107 4024  N00651-84-C0006   831128 L019 A3  000 2 2 2 A   2 4 2 0600 5 J   3 1 1 1 3 1 2 1 1 5 2 0  00 B-MI 5          35

CAYLOR REFRIGERATION SERVICE                                  PHILIPPINE    056588163              PH
2 06  0 UH107 4055  N00651-84-C0020   840401 L019 A3  000 2 2 2 3   2 4 2 0600 5 J   4 1 1 1 3 1 2 1 1 5 2 0  00      5          55
                                    CONTRACTOR TOTAL          2             90   **

CBC ENTERPRISES INC                   NEWPORT NEWS            VIRGINIA      106279789     56000    51
1 09  0 0CA65 0252  DACA65-84-C0164   840927 Z161 C2  000 2 2 2 3   1   2 0102 1 J   2   1 3 1 2 2 1 1 4 2 0  00      5         717

CBM ELECTRONIC SYSTEMS INC            FORESTVILLE             MARYLAND      091345702     29000    24
3 09  0 0HV40 0063  F19628-83-C0165   840608 Z299 C2  000 2 2 2 B   2 6 2 1702 7 J   2   2   1 1 2 1 1 4 2 0  00      1          42

CBS BORING & MACHINE CO               FRASER                  MICHIGAN      041812983     30420    26
1 09  0 0AE07 4225  DAAE07-84-C2170   840914 2520 A4A DJE 2 2 2 3   1   2 1015 5 J   2   1 1 1 1 2 1 7 1 2 0  00      1         292

CBS BROADCAST INTERNATIONAL           NEW YORK                NEW YORK      991864646     51000    36
1 09  0 0ZD02 0092  MDA902-84-C0229   840917 5895 C9E 000 2 2 2 3   1   2 1001 6 J   1 1 1 1 1 1 1 1 1 2 1 0  00      5          55

CBS INC                                                       JAPAN         001317056              JP
3 01  0 0RB02 0025  F62562-83-CE080   831001 T006 S1  000 2 2 2 3   2 9 2 0600 5 J   3 5 1 5 1 1 1 1 1 5 2 1  00 B-JP 5          29

CBS INC                               NEW YORK                NEW YORK      001317056     51000    36
1 07  0 0BT10 0201  DLA420-84-D0019   840702 7610 C9E 000 2 2 2 5   2 6 2 1001 6 J   1 1 1 1 1 1 1 1 1 1 2 0  00      5          96
                                    CONTRACTOR TOTAL          2            125   **
```

```
S MM  A AAAAA AAAA  BBBBBB BB BBBBBBB BBBBBB BBBB BBB BBB B B B B   C C C CCCC C C   D D D D D D D D D D D D D  DD DDDD D      B7
V OO                                        8888 888 888   1 1 1                                       1 1 12 12  12  1    AMOUNT
C NN  1 33333 2222  111111 11 1111111 333333 AAAA BBB CCC 9 0 2 3   1 2 3 4444 5 6   1 2 3 4 5 6 7 8 9 0 1 A  BB CCCC 3    ($000)
-----------------------------------------------------------------------------------------------------------------------------------
CCAP                                                      ITALY          999067671              IT
2 05  0 NA112 0121  N68171-84-C0144   840320 V112 S1  000 2 2 2 3   2   2 0600 1 J   3 1 1 1 3 1 2 1 1 5 2 4  00 B-IT 5          73

CCB INDUSTRIES                      FORT WORTH            TEXAS          991390774     27000    48
1 03  0 0AJ09 0604  DAAJ09-84-CA287   840307 1730 A1C AHA 2 2 2 3   1   2 0102 1 J   2   1 1 1 2 2 1 1 1 2 0  00      1          31

CCB INDUSTRIES INC                  FORT WORTH            TEXAS          056386790     27000    48
4 04  0 00500 1225  DLA500-84-C2667   840424 5305 C9E 000 2 2 2 3   1   2 0102 1 J   2   1 1 1 2 2 1 1 1 2 0  00      5          41

CCC ARCHITECT & PLANNERS INC        ANCHORAGE             ALASKA         057319790     03000    02
1 12  0 0CA85 0002  DACA85-83-C0008   8310'4 R119 C2  000 2 2 2 B   1   2 0102 2 J   2   1 1 1 2 2 1 1 5 2 0  00      5          81

CCC ARCHITECT & PLANNERS INC        CLEAR SITE            ALASKA         057319790     15760    02
1 09  0 0CA85 0092  DACA85-83-C0008   840824 R119 S1  000 2 2 2 3   1   2 0102 2 J   2   1 1 1 2 2 1 7 5 2 0  00      5          97

CCC ARCHITECT & PLANNERS INC        ALEUTIAN ISLANDS      ALASKA         057319790     99010    02
2 06  0 C2474 1623  N62474-80-C9311   840424 R119 C2  000 2 2 2 D   1   2 0102 2 J   2   1 3 1 2 2 1 1 5 2 0  00      5          40
2 07  0 C2474 1816  N62474-80-C9311   840424 R119 C2  000 2 2 2 D   1   2 0102 2 J   2   1 3 1 2 2 1 1 5 2 0  00      5          40
                                     LOCATION TOTAL          2            80   *
                                    CONTRACTOR TOTAL         4           258   **

CCI CONSTRUCTION INC                FORT WORTH            TEXAS          068988526     27000    48
3 08  0 0SB04 0065  F41613-84-C0019   840807 Z199 C2  000 2 2 2 3   1   2 0102 1 J   2   1 1 1 2 2 1 1 4 2 0  00      3         395

CCI CONSTRUCTION INC                LEWISVILLE            TEXAS          068988526     42508    48
5 08  0 0CW63 0153  DACW63-84-C0109   840814 Z211 C2  000 2 2 2 3   1   2 0102 1 J   2   1 4 1 2 2 1 1 4 2 0  00      5         100
5 09  0 0CW63 0169  DACW63-84-C0109   840830 Z211 C2  000 2 2 2 C   1   2 0102 1 J   2   1 4 1 2 2 1 1 4 2 0  00      3         373
                                     LOCATION TOTAL          2           473   *
                                    CONTRACTOR TOTAL         3           868   **

CCL INC                             FALLS CHURCH          VIRGINIA       991598772     27200    51
1 03  0 0AD05 0291  DAAD05-84-C4091   840313 7035 A7  000 2 2 2 3   1   2 0200 1 J   2   1 1 1 1 2 1 1 2 2 0  00      5          89

CCP MFG CORP                        EL PASO               TEXAS          038537601     24000    48
4 12  0 00400 0858  DLA400-84-C0656   831228 3415 C9E 000 2 2 2 3   1   2 0101 1 J   2   1 1 1 1 2 1 5 2 2 0  00      5          30
4 07  0 00400 3809  DLA400-84-C2518   840731 3415 C9E 000 2 2 2 3   1   2 1001 5 J   2   1 1 1 1 2 1 7 2 2 0  00      1          95
                                     LOCATION TOTAL          2           125   *

CCP MFG CORP                        CHESTER               VIRGINIA       038537601     16096    51
4 12  0 00400 0420  DLA400-83-C3013   831107 6685 C9E 000 2 2 2 B   1   2 1026 1 J   2   1 3 1 1 2 1 1 1 2 0  00      5          35

CCP MFG CORP                        PETERSBURG            VIRGINIA       038537601     61832    51
4 02  0 00400 1627  DLA400-84-C1254   840229 3444 C9E 000 2 2 2 3   1   2 0102 1 J   2   1 1 1 2 2 1 1 1 2 0  00      5          29
```

S MM A AAAAA AAAA BBBBBB BB BBBBBBB BBBBBB BBBB BBB BBB B B B B C C C CCCC C C D D D D D D D D D D D D DD DDDD D B7
V GG 8888 888 888 1 1 1 1 1 1 1 1 1 1 1 12 12 12 1 AMOUNT
C NN 1 33333 2222 111111 11 1111111 333333 AAAA BBB CCC 9 0 2 3 1 2 3 4444 5 6 1 2 3 4 5 6 7 8 9 0 1 A BB CCCC 3 ($000)
CCP MFG CORP (CONT) PETERSBURG VIRGINIA 038537601 61832 51
4 04 0 00400 2575 DLA400-84-C1254 840427 3444 C9E 000 2 2 2 B 1 2 0102 1 J 2 1 1 1 2 2 1 1 1 2 0 00 5 29
4 08 0 00400 4147 DLA400-84-C2740 840828 6685 C9E 000 2 2 2 3 1 2 1026 1 J 2 1 1 1 1 2 1 1 1 2 0 00 1 49
LOCATION TOTAL 3 107 *
CONTRACTOR TOTAL 6 267 **
CDI CORPORATION JACKSONVILLE FLORIDA 002599934 35000 12
2 01 0 PA100 0261 N00140-81-D0216 831202 R216 S1 000 2 2 2 5 1 2 1013 2 Y 1 4 1 1 1 1 3 1 1 5 1 0 00 5 40
2 02 0 PA100 0278 N00140-81-D0216 831202 R216 S1 000 2 2 2 A 1 2 1013 2 Y 1 4 1 1 1 1 3 1 1 5 2 0 00 5 82
2 02 0 PA100 0408 N00140-81-D0216 831227 R216 S1 000 2 2 2 A 1 2 1013 2 Y 1 4 1 1 1 1 3 1 1 5 2 0 00 5 324
2 02 0 PA100 0486 N00140-81-D0216 840120 R216 S1 000 2 2 2 A 1 2 1013 2 Y 1 4 1 1 1 1 3 1 1 5 2 0 00 5 332
2 03 0 PA100 0506 N00140-81-D0216 831114 R216 S1 000 2 2 2 5 1 2 1013 2 Y 1 4 1 1 1 1 2 1 1 5 3 0 00 5 162
2 03 0 PA100 0605 N00140-81-D0216 840305 R216 S1 000 2 2 2 A 1 2 1013 2 Y 1 4 1 1 1 1 3 1 1 5 2 0 00 5 46
2 05 0 PA100 1052 N00140-81-D0216 840501 R216 S1 000 2 2 2 5 1 2 1013 2 Y 1 4 1 1 1 1 3 1 1 5 2 0 00 5 1,233
2 05 0 PA100 1119 N00140-81-D0216 840518 R216 S1 000 2 2 2 5 1 2 1013 2 Y 1 4 1 1 1 1 3 1 1 5 1 0 00 5 332
2 06 0 PA100 1226 N00140-81-D0216 840518 R216 S1 000 2 2 2 A 1 2 1013 2 Y 1 4 1 1 1 1 3 1 1 5 1 0 00 5 51
2 06 0 PA100 1323 N00140-81-D0216 840518 R216 S1 000 2 2 2 5 1 2 1013 2 Y 1 4 1 1 1 1 3 1 1 5 1 0 00 5 45
2 08 0 PA100 1422 N00140-81-D0216 840806 R216 S1 000 2 2 2 B 1 2 1013 2 Y 1 4 1 1 1 1 3 1 1 5 1 0 00 5 59
2 09 0 PA100 1496 N00140-81-D0216 840718 R216 S1 000 2 2 2 A 1 2 1013 2 Y 1 4 1 1 1 1 3 1 1 5 1 0 00 5 33
2 08 0 PA100 1608 N00140-81-D0216 840726 R216 S1 000 2 2 2 5 1 2 1013 2 Y 1 4 1 1 1 1 3 1 1 5 1 0 00 5 75
2 09 0 PA100 1635 N00140-81-D0216 840815 R216 S1 000 2 2 2 5 1 2 1013 2 Y 1 4 1 1 1 1 3 1 1 5 1 0 00 5 39
2 09 0 PA100 1663 N00140-81-D0216 840831 R216 S1 000 2 2 2 5 1 2 1013 2 Y 1 4 1 1 1 1 3 1 1 5 1 0 00 5 50
2 09 0 PA100 1664 N00140-81-D0216 840831 R216 S1 000 2 2 2 5 1 2 1013 2 Y 1 4 1 1 1 1 3 1 1 5 1 0 00 5 37
2 09 0 PA100 1916 N00140-81-D0216 840915 R216 S1 000 2 2 2 A 1 2 1013 2 Y 1 4 1 1 1 1 3 1 1 5 1 0 00 5 59
2 01 0 TA100 0132 N00612-81-D7016 831026 R216 S1 000 2 2 2 5 1 2 1013 2 Y 1 3 1 1 1 1 1 1 1 3 1 0 00 5 66
2 01 0 TA100 0134 N00612-81-D7016 831013 R216 S1 000 2 2 2 5 1 2 1013 2 Y 1 3 1 1 1 1 1 1 1 3 1 0 00 5 55
2 09 0 TA100 0478 N00612-81-D7016 831024 R212 S1 000 2 2 2 5 1 2 1013 2 Y 1 4 1 1 1 1 3 1 1 1 1 6 00 5 200
2 09 0 TC400 M013 N00612-83-D70004 840609 R216 S1 000 2 2 2 5 1 2 1007 2 Y 1 4 1 1 1 1 1 1 1 1 1 0 00 5 45
2 05 0 TC400 M009 N00612-83-D7004 840313 R216 S1 000 2 2 2 5 1 2 1007 2 Y 1 4 1 1 1 1 1 1 1 1 1 0 00 5 55
2 04 0 TC400 M010 N00612-83-D7004 840326 R216 S1 000 2 2 2 5 1 2 1007 2 Y 1 4 1 1 1 1 1 1 1 1 1 0 00 5 27
2 06 0 TC400 M012 N00612-83-D7004 840530 R216 S1 000 2 2 2 5 1 2 1007 2 Y 1 4 1 1 1 1 1 1 1 1 1 0 00 5 36
2 09 0 TC400 M014 N00612-83-D7004 840716 R216 S1 000 2 2 2 5 1 2 1007 2 Y 1 4 1 1 1 1 1 1 1 1 1 0 00 5 42
2 09 0 TC400 M017 N00612-83-D7004 840906 R216 S1 000 2 2 2 5 1 2 1007 2 Y 1 4 1 1 1 1 1 1 1 1 1 0 00 5 41
2 05 0 TC400 M011 N00612-83-D7004 840427 R216 S1 000 2 2 2 5 1 2 1007 2 Y 1 4 1 1 1 1 1 1 1 1 1 0 00 5 135
LOCATION TOTAL 27 3,701 *
CDI CORPORATION LAKEHURST AIR ENGINE NEW JERSEY 002599934 37800 34
2 02 0 PA100 0177 N00140-83-D0440 831031 R417 S1 000 2 2 2 C 1 2 1013 2 U 1 3 1 1 1 1 3 1 1 5 1 0 00 5 360
CDI CORPORATION KING PENN 002599934 39720 42
2 07 0 PB200 0238 N00140-82-DA648 840716 R414 S1 000 2 2 2 5 1 2 1013 2 U 1 4 1 1 1 1 1 1 1 3 1 0 00 5 34
2 07 0 PB200 0236 N00140-84-D3940 840705 R413 S1 000 2 2 2 5 1 2 1013 2 U 1 4 1 4 1 1 2 1 1 3 1 0 00 5 48
LOCATION TOTAL 2 82 *
CDI CORPORATION KING OF PRUSSIA PENN 002599934 39736 42
1 02 0 0ZD03 0375 MDA903-82-G0050 831220 R409 S1 000 2 2 2 4 1 2 1008 2 U 1 5 1 5 1 1 2 1 1 5 1 0 00 5 56
2 02 0 PA100 0279 N00140-82-C0800 831222 R214 S1 000 2 2 2 C 1 2 1013 2 U 1 5 1 1 1 1 1 1 1 5 1 0 00 5 200
2 04 0 PB200 0159 N00140-82-DA648 840330 R414 S1 000 2 2 2 5 1 2 1001 5 U 1 5 1 1 1 1 1 1 1 3 3 0 00 5 55

S MM A AAAAA AAAA BBBBBB BB BBBBBBB BBBBBB BBBB BBB BBB B B B B C C C CCCC C C D D D D D D D D D D D D D DD DDDD D B7
V GG 8888 888 888 1 1 1 1 2 3 4 5 6 7 8 9 0 1 A 1 2 12 12 12 1 AMOUNT
C NN 1 33333 2222 111111 11 1111111 333333 AAAA BBB CCC 9 0 2 3 1 2 3 4444 5 6 1 2 3 4 5 6 7 8 9 0 1 A BB CCCC 3 ($000)
CDI CORPORATION (CONT) KING OF PRUSSIA PENN 002599934 39736 42
2 09 0 PA100 1751 N00140-82-D3181 840828 R219 A1C 000 2 2 2 5 1 2 1013 2 U 1 4 1 1 1 1 3 1 1 5 1 0 00 5 335
2 01 0 PB200 0078 N00140-82-D3181 840101 R413 S1 000 2 2 2 5 1 2 1013 2 U 1 4 1 4 1 1 2 1 1 3 3 0 00 5 31
2 06 0 PB200 0221 N00140-82-D3181 840614 R413 S1 000 2 2 2 5 1 2 1013 2 U 1 4 1 4 1 1 2 1 1 3 3 0 00 5 27
2 02 0 PB200 0103 N00140-82-D9819 840123 R414 S1 000 2 2 2 5 1 2 1013 2 U 1 4 1 1 1 1 2 1 1 3 1 0 00 5 49
2 03 0 PB200 0118 N00140-82-D9819 840221 R414 S1 000 2 2 2 5 1 2 1013 2 U 1 4 1 1 1 1 1 1 1 3 1 0 00 5 95
2 06 0 PB200 0201 N00140-82-D9819 840504 R414 S1 000 2 2 2 5 1 2 1013 2 U 1 4 1 1 1 1 1 1 1 3 1 0 00 5 60
2 08 0 PB200 0272 N00140-82-D9819 840806 R414 S1 000 2 2 2 5 1 2 1013 2 U 1 4 1 1 1 1 1 1 1 3 1 0 00 5 38
2 02 0 PA100 0421 N00140-83-C2075 840104 R214 S1 000 2 2 2 C 1 2 1013 2 U 1 4 1 1 1 1 1 1 1 5 2 0 00 5 1,460
2 03 0 PA100 0420 N00140-83-D0440 840109 R417 S1 000 2 2 2 C 1 2 1013 2 U 1 3 1 1 1 1 3 1 1 5 1 0 00 5 360
2 03 0 PA100 0575 N00140-83-D0440 840213 R417 S1 000 2 2 2 C 1 2 1013 2 U 1 3 1 1 1 1 3 1 1 5 1 0 00 5 540
2 05 0 PA100 1167 N00140-83-D0440 840419 R417 S1 000 2 2 2 C 1 2 1013 2 U 1 3 1 1 1 1 3 1 1 5 1 0 00 5 345
2 06 0 PA100 1345 N00140-83-D0440 840529 R417 S1 000 2 2 2 5 1 2 1013 2 U 1 3 1 1 1 1 1 1 1 5 1 0 00 5 600
2 08 0 PA100 1456 N00140-83-D0440 840808 R417 S1 000 2 2 2 C 1 2 1013 2 U 1 3 1 1 1 1 1 1 1 5 1 0 00 5 500
2 09 0 PA100 1883 N00140-83-D0440 840914 R417 S1 000 2 2 2 C 1 2 1013 2 U 1 3 1 1 1 1 1 1 1 5 1 0 00 5 1,000
2 03 0 PB200 0110 N00140-83-D0898 840228 R414 S1 000 2 2 2 5 1 2 1001 5 U 1 2 1 1 1 1 2 1 1 3 1 0 00 5 46
2 06 0 PA100 1322 N00140-83-D5887 840521 R425 C9E 000 2 2 2 5 1 2 1013 2 U 1 1 1 1 1 1 1 1 1 5 1 0 00 5 143
2 01 0 PB200 0049 N00140-83-D5887 831103 R413 S1 000 2 1 2 5 1 2 1001 5 U 2 1 1 1 1 2 1 1 3 1 0 00 5 114
2 05 0 PA100 0505 N00140-84-C0263 831024 R417 S1 000 2 2 2 3 1 2 1013 2 U 1 3 1 1 1 1 1 1 1 5 1 0 00 5 270
2 05 0 PF161 0529 N62269-82-C0464 840524 R408 S1 000 2 2 2 C 1 2 1100 2 U 1 1 1 1 1 1 2 1 1 3 2 0 00 5 33
2 02 0 PB200 0092 N68335-83-C1290 840209 R413 S1 000 2 2 2 A 1 2 1001 5 U 1 1 1 1 1 1 2 1 1 3 3 0 00 5 30
2 04 0 PB200 0142 N68335-84-C0414 840330 R413 S1 000 2 2 2 3 2 4 2 0200 2 U 1 4 1 1 1 1 2 1 1 3 3 0 00 5 88
LOCATION TOTAL 24 6,475 *
CDI CORPORATION ARLINGTON VIRGINIA 002599934 03000 51
2 12 0 AC511 0503 N00019-81-C0222 831201 AC14 A7 AHP 2 2 1 B 3 113
2 11 0 AC534 0255 N00019-82-C0133 831104 R414 C9E 000 2 2 2 B 1 2 1008 2 U 1 5 1 1 1 1 2 1 1 1 2 0 00 291
2 03 0 AC534 1544 N00019-82-C0403 840309 R799 C9E 000 2 2 2 C 1 2 1001 5 U 1 1 1 1 1 1 3 1 1 1 2 0 00 5 122
LOCATION TOTAL 3 526 *
CONTRACTOR TOTAL 57 11,144 **
CDI MARINE CO LONG BEACH CALIFORNIA 097833248 43000 06
2 03 0 LA102 0405 N00123-82-D0005 840228 R216 S1 SAB 2 2 2 5 1 2 1500 2 Y 1 5 1 1 1 1 2 1 7 5 1 0 00 5 333
CDI MARINE CO JACKSONVILLE FLORIDA 097833248 35000 12
2 05 0 PA100 0324 N00140-81-D0036 831216 R216 S1 SBH 2 2 2 C 1 2 1013 2 U 1 5 1 1 1 1 3 1 1 5 1 0 00 5 29-
2 01 0 PA100 0325 N00140-81-D0036 831218 R216 S1 SBH 2 2 2 C 1 2 1013 2 U 1 5 1 1 1 1 3 1 1 5 1 0 00 5 32-
2 01 0 PA100 0333 N00140-81-D0036 831215 R216 S1 SBH 2 2 2 C 1 2 1013 2 U 1 5 1 1 1 1 3 1 1 5 1 0 00 5 105-
2 01 0 PA100 0334 N00140-81-D0036 831215 R216 S1 SBH 2 2 2 C 2 2 1013 2 U 1 5 1 1 1 1 3 1 1 5 1 0 00 5 79
2 01 0 PA100 0335 N00140-81-D0036 831215 R216 S1 SBH 2 2 2 C 1 2 1013 2 U 1 5 1 1 1 1 3 1 1 5 1 0 00 5 33-
2 01 0 PA100 0347 N00140-81-D0036 831219 R216 S1 SBH 2 2 2 C 1 2 1013 2 U 1 5 1 1 1 1 3 1 1 5 1 0 00 5 40-
2 01 0 PA100 0348 N00140-81-D0036 831219 R216 S1 SBH 2 2 2 C 1 2 1013 2 U 1 5 1 1 1 1 3 1 1 5 1 0 00 5 46-
2 01 0 PA100 0349 N00140-81-D0036 831219 R216 S1 SBH 2 2 2 C 1 2 1013 2 U 1 5 1 1 1 1 3 1 1 5 1 0 00 5 40-
2 02 0 PA100 0471 N00140-81-D0036 831219 R216 S1 SBH 2 2 2 C 1 2 1013 2 U 1 5 1 1 1 1 3 1 1 5 1 0 00 5 37-
2 02 0 PA100 0550 N00140-81-D0036 840221 R216 S1 SBH 2 2 2 5 1 2 1013 2 U 1 1 1 1 1 1 3 1 1 5 1 0 00 5 185
2 02 0 PA100 0588 N00140-81-D0036 840221 R216 S1 SBH 2 2 2 5 1 2 1013 2 U 1 1 1 1 1 1 3 1 1 5 1 0 00 5 39
2 06 0 PA100 1249 N00140-81-D0036 840530 R216 S1 SBH 2 2 2 5 1 2 1013 2 U 1 1 1 1 1 1 3 1 1 5 1 0 00 5 82
2 06 0 PA100 1250 N00140-81-D0036 840530 R216 S1 SBH 2 2 2 5 1 2 1013 2 U 1 1 1 1 1 1 3 1 1 5 1 0 00 5 82
2 06 0 PA100 1251 N00140-81-D0036 840424 R216 S1 SBH 2 2 2 5 1 2 1013 2 U 1 1 1 1 1 1 3 1 1 5 1 0 00 5 84

S MM A AAAAA AAAA BBBBBB BB BBBBBBB BBBBBB BBBB BBB BBB B B B B C C C CCCC C C D D D D D D D D D D D D D DD DDDD D B7
V OO 8888 888 888 1 1 1 1 1 12 12 12 1 AMOUNT
C NN 1 33333 2222 111111 11 1111111 333333 AAAA BBB CCC 9 0 2 3 1 2 3 4444 5 6 1 2 3 4 5 6 7 8 9 0 1 A BB CCCC 3 ($000)
CDI MARINE CO (CONT) JACKSONVILLE FLORIDA 097833248 35000 12
2 08 0 PA100 1252 N00140-81-D0036 840424 R216 S1 SBH 2 2 2 5 1 2 1013 2 U 1 1 1 1 1 1 3 1 1 5 1 0 00 5 84
2 09 0 PA100 1876 N00140-81-D0036 840914 R216 S1 SBH 2 2 2 5 1 2 1013 2 U 1 1 1 1 1 1 3 1 1 5 1 0 00 5 31
2 11 0 PA100 0095 N00140-83-D3205 831007 R216 A3 SBH 2 2 2 5 1 2 1013 2 U 1 5 1 1 1 1 1 1 1 5 2 0 00 1 56
2 09 0 PA100 1509 N00140-84-D4916 840626 R216 S1 000 2 2 2 5 1 2 1013 2 U 1 5 1 1 1 1 3 1 1 5 2 0 00 5 129
2 09 0 PA100 1567 N00140-84-D4916 840712 R216 S1 000 2 2 2 5 1 2 1013 2 U 1 5 1 1 1 1 3 1 1 5 2 0 00 5 50
2 09 0 PA100 2015 N00140-84-D4916 840915 R216 S1 000 2 2 2 5 1 2 1013 2 U 1 5 1 1 1 1 3 1 1 5 2 0 00 5 40
2 03 0 RC100 0116 N00189-83-D0094 840209 R219 S1 000 2 2 2 5 1 2 1013 2 Y 1 4 1 2 1 1 3 1 1 1 1 0 00 5 60
2 04 0 TC400 M005 N00612-83-D7004 840106 R216 S1 000 2 2 2 5 1 2 1007 2 Y 1 4 1 1 1 1 1 1 1 1 1 0 00 55
LOCATION TOTAL 22 536 *
CDI MARINE CO PARADISE SHORES FLORIDA 097833248 55000 12
2 02 0 PA100 0535 N00140-81-D0036 840131 R216 S1 SBH 2 2 2 5 1 2 1013 2 U 1 1 1 1 1 1 3 1 1 5 1 0 00 5 29
2 03 0 PA100 0653 N00140-81-D0036 840124 R216 S1 SBH 2 2 2 5 1 2 1013 2 U 1 5 1 1 1 1 3 1 1 5 1 0 00 5 250
LOCATION TOTAL 2 279 *
CDI MARINE CO VOORHEES NEW JERSEY 097833248 76220 34
2 01 0 PA100 0389 N00140-83-D3205 840106 R216 A3 SBH 2 2 2 5 1 2 1013 2 U 1 5 1 1 1 1 1 1 1 5 2 0 00 5 218
2 05 0 PA100 0558 N00140-83-D3205 840228 R216 A3 SBH 2 2 2 5 1 2 1013 2 U 1 5 1 1 1 1 3 1 1 5 2 0 00 5 64
2 07 0 PA100 1203 N00140-83-D3205 840625 R216 A3 SBH 2 2 2 5 1 2 1013 2 U 1 5 1 1 1 1 3 1 1 5 2 0 00 5 60
2 07 0 PA100 1375 N00140-83-D3205 840625 R216 A3 SBH 2 2 2 5 1 2 1013 2 U 1 5 1 1 1 1 3 1 1 5 2 0 00 5 150
LOCATION TOTAL 4 492 *
CDI MARINE CO VOORHEES NEW JERSEY 097833248 76250 34
2 10 0 PA100 0009 N00140-81-D0036 831018 R216 S1 SBH 2 2 2 5 1 2 1013 2 U 1 5 1 2 1 1 3 1 1 5 2 0 00 1 74
2 11 0 PA100 0054 N00140-81-D0036 831104 R216 S1 SBH 2 2 2 5 1 2 1013 2 U 1 5 1 2 1 1 3 1 1 5 2 0 00 33
2 11 0 PA100 0055 N00140-81-D0036 831104 R216 S1 SBH 2 2 2 5 1 2 1013 2 U 1 5 1 2 1 1 3 1 1 5 2 0 00 52
2 11 0 PA100 0057 N00140-83-D3205 831018 R216 S1 SBH 2 2 2 5 1 2 1013 2 U 1 5 1 1 1 1 3 1 1 5 2 0 00 1,131
2 01 0 PA100 0280 N00140-83-D3205 831229 R216 S1 SBH 2 2 2 5 1 2 1013 2 U 1 5 1 1 1 1 3 1 1 5 1 0 00 5 1,664
2 02 0 PA100 0510 N00140-83-D3205 831215 R216 C9E SBH 2 2 2 B 1 2 1013 2 U 1 1 1 1 1 1 3 1 1 5 2 0 00 5 32
2 03 0 PA100 0629 N00140-83-D3205 840109 R216 S1 SBH 2 2 2 B 1 2 1013 2 U 1 5 1 1 1 1 3 1 1 5 1 0 00 5 93
2 05 0 PA100 1091 N00140-83-D3205 840514 R216 S1 SBH 2 2 2 5 1 2 1013 2 U 1 5 1 1 1 1 3 1 1 5 1 0 00 5 45
2 09 0 PA100 1416 N00140-83-D3205 840806 R216 S1 SBH 2 2 2 5 1 2 1013 2 U 1 5 1 1 1 1 3 1 1 5 1 0 00 5 166
LOCATION TOTAL 9 3,290 *
CDI MARINE CO CHESAPEAKE VIRGINIA 097833248 16000 51
2 10 0 RA100 0009 N00189-83-D0087 831013 R219 S1 000 2 2 2 5 1 2 1009 2 U 1 4 1 1 1 1 2 1 1 3 1 0 00 5 71
2 01 0 RA100 0227 N00189-83-D0087 831110 R219 S1 000 2 2 2 5 1 2 1013 2 U 1 4 1 1 1 1 2 1 1 3 2 0 00 5 25
2 01 0 RA100 0240 N00189-83-D0087 840111 R219 S1 000 2 2 2 5 1 2 1013 2 U 1 4 1 1 1 1 2 1 1 3 2 0 00 5 70
2 03 0 RA100 0455 N00189-83-D0087 840306 R219 S1 000 2 2 2 5 1 2 1013 2 U 1 4 1 1 1 1 2 1 1 3 2 0 00 5 81
2 05 0 RA100 0608 N00189-83-D0087 840524 R219 S1 000 2 2 2 5 1 2 1013 2 U 1 4 1 1 1 1 2 1 1 3 2 0 00 57
2 06 0 RA100 0639 N00189-83-D0087 840605 R219 S1 000 2 2 2 5 1 2 1013 2 U 1 4 1 1 1 1 2 1 1 3 2 0 00 5 39
2 06 0 RA100 0640 N00189-83-D0087 840613 R219 S1 000 2 2 2 5 1 2 1013 2 U 1 4 1 1 1 1 2 1 1 3 2 0 00 5 52
2 06 0 RA100 0665 N00189-83-D0087 840627 R219 S1 000 2 2 2 5 1 2 1013 2 U 1 4 1 1 1 1 2 1 1 3 2 0 00 68
2 07 0 RA100 0720 N00189-83-D0087 840724 R219 S1 000 2 2 2 5 1 2 1013 2 U 1 4 1 1 1 1 2 1 1 3 2 0 00 5 37
2 08 0 RA100 0728 N00189-83-D0087 840801 R219 S1 000 2 2 2 5 1 2 1013 2 U 1 4 1 1 1 1 2 1 1 3 2 0 00 90
2 08 0 RA100 0757 N00189-83-D0087 840824 R219 S1 000 2 2 2 5 1 2 1013 2 U 1 4 1 1 1 1 2 1 1 3 2 0 00 5 27
2 08 0 RA100 0762 N00189-83-D0087 840824 R219 S1 000 2 2 2 5 1 2 1013 2 U 1 4 1 1 1 1 2 1 1 3 2 0 00 69

S MM A AAAAA AAAA BBBBBB BB BBBBBBB BBBBBB BBBB BBB BBB B B B B C C C CCCC C C D D D D D D D D D D D D DD DDDD D B7
V OO 8888 888 888 1 1 1 1 1 2 1 1 3 2 0 12 12 12 1 AMOUNT
C NN 1 33333 2222 111111 11 1111111 333333 AAAA BBB CCC 9 0 2 3 1 2 3 4444 5 6 1 2 3 4 5 6 7 8 9 0 1 A BB CCCC 3 ($000)
CDI MARINE CO (CONT) CHESAPEAKE VIRGINIA 097833248 16000 51
2 09 0 RA100 0774 N00189-83-D0087 840904 R219 S1 000 2 2 2 5 1 2 1013 2 U 1 4 1 1 1 1 2 1 1 3 2 0 00 49
2 09 0 RA100 0875 N00189-83-D0087 840928 R219 S1 000 2 2 2 5 1 2 1013 2 U 1 4 1 1 1 1 2 1 1 3 2 0 00 115
2 12 0 RC100 0033 N00189-83-D0094 831017 R219 S1 000 2 2 2 5 1 2 1013 2 Y 1 4 1 2 1 1 3 1 1 1 1 0 00 26
2 02 0 RC100 0054 N00189-83-D0094 831212 R219 S1 000 2 2 2 5 1 2 1013 2 Y 1 4 1 2 1 1 3 1 1 1 1 0 00 216
2 02 0 RC100 0057 N00189-83-D0094 831213 R219 S1 000 2 2 2 5 1 2 1013 2 Y 1 4 1 2 1 1 3 1 1 1 1 0 00 227
2 01 0 RC100 0058 N00189-83-D0094 831213 R219 S1 000 2 2 2 5 1 2 1013 2 Y 1 4 1 2 1 1 3 1 1 1 1 0 00 218
2 01 0 RC100 0062 N00189-83-D0094 831219 R219 S1 000 2 2 2 5 1 2 1013 2 Y 1 4 1 2 1 1 3 1 1 1 1 0 00 155
2 01 0 RC100 0063 N00189-83-D0094 831219 R219 S1 000 2 2 2 5 1 2 1013 2 Y 1 4 1 2 1 1 3 1 1 1 1 0 00 237
2 02 0 RC100 0064 N00189-83-D0094 831219 R219 S1 000 2 2 2 5 1 2 1013 2 Y 1 4 1 2 1 1 3 1 1 1 1 0 00 233
2 02 0 RC100 0076 N00189-83-D0094 831223 R219 S1 000 2 2 2 5 1 2 1013 2 Y 1 4 1 2 1 1 3 1 1 1 1 0 00 47
2 01 0 RC100 0077 N00189-83-D0094 840109 R219 S1 000 2 2 2 5 1 2 1013 2 Y 1 4 1 2 1 1 3 1 1 1 1 0 00 191
2 02 0 RC100 0078 N00189-83-D0094 840109 R219 S1 000 2 2 2 5 1 2 1013 2 Y 1 4 1 2 1 1 3 1 1 1 1 0 00 220
2 01 0 RC100 0083 N00189-83-D0094 840110 R219 S1 000 2 2 2 5 1 2 1013 2 Y 1 4 1 2 1 1 3 1 1 1 1 0 00 61
2 01 0 RC100 0084 N00189-83-D0094 840110 R219 S1 000 2 2 2 5 1 2 1013 2 Y 1 4 1 2 1 1 3 1 1 1 1 0 00 62
2 02 0 RC100 0087 N00189-83-D0094 840113 R219 S1 000 2 2 2 5 1 2 1013 2 Y 1 4 1 2 1 1 3 1 1 1 1 0 00 212
2 02 0 RC100 0115 N00189-83-D0094 840206 R219 S1 000 2 2 2 5 1 2 1013 2 Y 1 4 1 2 1 1 3 1 1 1 1 0 00 68
2 02 0 RC100 0131 N00189-83-D0094 840224 R219 S1 000 2 2 2 5 1 2 1013 2 Y 1 4 1 2 1 1 3 1 1 3 1 0 00 184
2 03 0 RC100 0146 N00189-83-D0094 840315 R219 S1 000 2 2 2 5 1 2 1013 2 Y 1 4 1 2 1 1 3 1 1 3 1 0 00 5 59
2 03 0 RC100 0150 N00189-83-D0094 840321 R219 S1 000 2 2 2 5 1 2 1013 2 Y 1 4 1 2 1 1 3 1 1 3 1 0 00 5 105
2 03 0 RC100 0152 N00189-83-D0094 840321 R219 S1 000 2 2 2 5 1 2 1013 2 Y 1 4 1 2 1 1 3 1 1 3 1 0 00 5 132
2 03 0 RC100 0155 N00189-83-D0094 840[illegible]3 R219 S1 000 2 2 2 5 1 2 1013 2 Y 1 4 1 2 1 1 3 1 1 3 1 0 00 5 37
2 04 0 RC100 0170 N00189-83-D0094 840410 R219 S1 000 2 2 2 5 1 2 1013 2 Y 1 4 1 2 1 1 3 1 1 3 1 0 00 42
2 04 0 RC100 0190 N00189-83-D0094 840419 R219 S1 000 2 2 2 5 1 2 1013 2 Y 1 4 1 2 1 1 3 1 1 3 1 0 00 75
2 05 0 RC100 0193 N00189-83-D0094 840501 R219 S1 000 2 2 2 5 1 2 1013 2 Y 1 4 1 2 1 1 3 1 1 3 1 0 00 97
2 05 0 RC100 0224 N00189-83-D0094 840523 R219 S1 000 2 2 2 5 1 2 1013 2 Y 1 4 1 2 1 1 3 1 1 1 1 0 00 101
2 05 0 RC100 0227 N00189-83-D0094 840518 R219 S1 000 2 2 2 5 1 2 1013 2 Y 1 4 1 2 1 1 3 1 1 3 1 0 00 54
2 06 0 RC100 0252 N00189-83-D0094 840627 R219 S1 000 2 2 2 5 1 2 1013 2 Y 1 4 1 2 1 1 3 1 1 3 1 0 00 100
2 08 0 RC100 0279 N00189-83-D0094 840801 R219 S1 000 2 2 2 5 1 2 1013 2 Y 1 4 1 2 1 1 3 1 1 3 1 0 00 142
2 09 0 RC100 0300 N00189-83-D0094 840824 R219 S1 000 2 2 2 5 1 2 1013 2 Y 1 4 1 2 1 1 3 1 1 3 1 0 00 276
2 09 0 RC100 0322 N00189-83-D0094 840920 R219 S1 000 2 2 2 5 1 2 1013 2 Y 1 4 1 2 1 1 3 1 1 3 1 0 00 111
2 09 0 RC100 0323 N00189-83-D0094 840914 R219 S1 000 2 2 2 5 1 2 1013 2 Y 1 4 1 2 1 1 3 1 1 3 1 0 00 30
2 09 0 RC100 0324 N00189-83-D0094 840920 R219 S1 000 2 2 2 5 1 2 1013 2 Y 1 4 1 2 1 1 3 1 1 3 1 0 00 50
2 09 0 RC100 0325 N00189-83-D0094 840914 R219 S1 000 2 2 2 5 1 2 1013 2 Y 1 4 1 2 1 1 3 1 1 3 1 0 00 62
2 09 0 RC100 0332 N00189-83-D0094 840827 R219 S1 000 2 2 2 5 1 2 1013 2 Y 1 4 1 2 1 1 3 1 1 3 1 0 00 36
LOCATION TOTAL 46 4,716 *
CDI MARINE CO HAMPTON VIRGINIA 097833248 35000 51
2 07 0 RC100 0275 N00189-83-D0094 840713 R219 S1 000 2 2 2 5 1 2 1013 2 Y 1 4 1 2 1 1 3 1 1 3 1 0 00 82
CDI MARINE CO TUKWILA WASHINGTON 097833248 72625 53
2 09 0 QC500 0012 N00406-84-D0147 831212 R216 S1 000 2 2 2 5 1 2 1013 2 J 1 4 1 1 1 1 2 1 1 3 1 0 00 5 40
2 09 0 QC500 0017 N00406-84-D0147 840222 R216 S1 000 2 2 2 5 1 2 1013 2 J 1 4 1 1 1 1 2 1 1 3 2 0 00 5 30
2 09 0 QC500 0027 N00406-84-D0147 840727 R216 S1 000 2 2 2 5 1 2 1013 2 J 1 4 1 1 1 1 2 1 1 3 2 0 00 5 30
2 09 0 QC500 0028 N00406-84-D0147 840727 R216 S1 000 2 2 2 5 1 2 1013 2 J 1 4 1 1 1 1 2 1 1 3 2 0 00 5 38
2 09 0 QC500 0036 N00406-84-D0147 840827 R216 S1 000 2 2 2 5 1 2 1013 2 J 1 4 1 1 1 1 2 1 1 3 2 0 00 5 28
LOCATION TOTAL 5 166 *
CONTRACTOR TOTAL 90 9,894 **
CDR 7TH REGIMENT AAC UN KINGDOM 999048655 GB
1 02 0 0JA37 0472 DAJA37-84-H0005 831220 9130 ASB 000 2 2 2 3 2 9 2 0600 5 S 3 5 1 1 1 1 2 1 1 5 2 0 00 B-GB 5 67

S MM A AAAAA AAAA BBBBBB BB BBBBBBB BBBBBB BBBB BBB BBB B B B B C C C CCCC C C D D D D D D D D D D D DD DDDD D B7
V OO 8888 888 888 1 1 1 1 1 2 0 1 1 12 12 12 1 AMOUNT
C NN 1 33333 2222 111111 11 1111111 333333 AAAA BBB CCC 9 0 2 3 1 2 3 4444 5 6 1 2 3 4 5 6 7 8 9 0 1 A BB CCCC 3 ($000)
CEARFOSS CONSTRUCTION CORP FORT MEADE MARYLAND 030335491 29400 24
1 02 0 0ZD04 0857 MDA904-84-C4130 840212 Y111 C2 000 2 2 2 3 2 1 2 0102 1 J 2 1 1 1 2 2 1 1 4 2 0 00 5 369
CONTRACTOR TOTAL 2 523 **
CEBCO CONSTRUCTION CO FORT BRAGG N CAROLINA 052545969 24260 37
1 09 0 0KF40 0542 DAKF40-84-C1874 840920 Y174 C2 000 2 2 2 3 1 2 0102 1 J 2 1 1 1 2 2 1 1 4 3 0 00 5 186
1 09 0 0KF40 0552 DAKF40-84-C1885 840921 Y179 C2 000 2 2 2 3 1 2 0102 1 J 2 1 1 1 2 2 1 1 4 2 0 00 3 115
1 09 0 0KF40 0576 DAKF40-84-C1902 840928 Z163 C2 000 2 2 2 3 1 2 0102 1 J 2 1 1 1 2 2 1 1 4 2 0 00 3 167
1 09 0 0KF40 0593 DAKF40-84-C1921 840930 Z119 C2 000 2 2 2 3 1 2 0102 1 J 2 1 4 1 2 2 1 1 4 2 0 00 3 30
1 09 0 0KF40 0564 DAKF40-84-C1937 840925 Z119 C2 000 2 2 2 3 1 2 0102 1 J 2 1 1 1 2 2 1 1 4 2 0 00 5 35
1 09 0 0KF40 0587 DAKF40-84-C1960 840928 Z199 C2 000 2 2 2 3 1 2 0102 1 J 2 1 1 1 2 2 1 1 4 3 0 00 5 515
1 09 0 0KF40 0589 DAKF40-84-C1967 840928 Z163 C2 000 2 2 2 3 1 2 0102 1 J 2 1 1 1 2 2 1 1 4 2 0 00 3 156
1 09 0 0KF40 0588 DAKF40-84-C1969 840928 Z163 C2 000 2 2 2 3 1 2 0102 1 J 2 1 1 1 2 2 1 1 4 2 0 00 3 290
3 05 0 0QA16 0029 F31601-84-C0055 840509 Z162 C2 000 2 2 2 3 1 2 1701 1 J 2 1 3 1 2 2 1 1 4 2 0 00 5 128
3 05 0 0QA16 0030 F31601-84-C0062 840518 Z291 C2 000 2 2 2 3 1 2 1701 1 J 2 1 3 1 2 2 1 1 4 2 0 00 5 61
3 09 0 0QA16 0038 F31601-84-C0088 840912 Z129 C2 000 2 2 2 3 1 2 1701 1 J 2 1 3 1 2 2 1 1 4 2 0 00 5 82
3 08 0 0QA16 0033 F31601-84-C0091 840823 Z111 C2 000 2 2 2 3 1 2 1701 1 J 2 1 3 1 2 2 1 1 4 2 0 00 5 215
3 09 0 0QA16 0037 F31601-84-C0102 840910 Z199 C2 000 2 2 2 3 1 2 1701 1 J 2 1 3 1 2 2 1 1 4 2 0 00 5 223
3 09 0 0QA16 0036 F31601-84-C0105 840907 Y161 C2 000 2 2 2 3 1 2 1701 1 J 2 1 1 1 2 2 1 1 4 2 0 00 5 188
3 09 0 0QA16 0041 F31601-84-C0109 840920 Z119 C2 000 2 2 2 3 1 2 1701 1 J 2 1 1 1 2 2 1 1 4 2 0 00 3 32
3 09 0 0QA16 0046 F31601-84-C0112 840928 Z119 C2 000 2 2 2 3 1 2 0102 1 J 2 1 3 1 2 2 1 1 4 2 0 00 3 56
LOCATION TOTAL 16 2,479 *
CEBCO CONSTRUCTION CO SPRING LAKE N CAROLINA 052545969 64180 37
1 05 0 0KF40 0292 DAKF40-84-C0839 840420 Z139 C2 000 2 2 2 3 1 2 0102 1 J 2 1 1 1 2 2 1 1 4 2 0 00 5 61
CONTRACTOR TOTAL 17 2,540 **
CEBU SHIPYARD & ENGINEERING WO PHILIPPINE 999056997 PH
2 09 0 UH107 4041 N00651-84-C0011 840209 J019 A3 000 2 2 2 3 2 9 2 0600 1 J 3 1 1 1 1 1 1 1 1 5 2 3 00 B-PH 5 1,832
2 09 0 UH107 4074 N00651-84-C0011 840716 J019 A3 000 2 2 2 B 2 9 2 0600 1 J 3 1 1 1 3 1 2 1 1 5 2 0 00 B-PH 5 65
2 09 0 UH107 4075 N00651-84-C0011 840716 J019 A3 000 2 2 2 B 2 9 2 0600 1 J 3 1 1 1 3 1 2 1 1 5 2 0 00 B-PH 5 647
2 09 0 UH107 4076 N00651-84-C0011 840716 J019 A3 000 2 2 2 B 2 9 2 0600 1 J 3 1 1 1 3 1 2 1 1 5 2 0 00 B-PH 5 94
2 09 0 UH107 4077 N00651-84-C0011 840319 J019 A3 000 2 2 2 B 2 9 2 0600 1 J 3 1 1 1 3 1 2 1 1 5 2 3 00 B-PH 5 188
2 09 0 UH107 4090 N00651-84-C0011 840904 J019 A3 000 2 2 2 4 2 9 2 0600 1 J 3 1 1 1 3 1 2 1 1 5 2 0 00 B-PH 5 33
2 09 0 UH107 4099 N00651-84-C0011 840821 J019 A3 000 2 2 2 4 2 9 2 0600 3 J 3 1 1 1 3 1 2 1 1 5 2 0 00 B-PH 5 47
CONTRACTOR TOTAL 7 2,906 **
CECO INC WICHITA KANSAS 007236540 79000 20
3 08 0 0FD02 1421 F34601-84-C2485 840802 1560 A1A ACR 2 2 2 3 1 2 0102 1 J 2 1 1 1 2 2 1 1 1 2 0 00 5 30
CECOM DATA CORP BLOOMFIELD NEW JERSEY 991838939 06250 34
1 09 0 0BT01 0257 DABT01-84-C4239 840928 7025 C9E 000 2 2 2 3 1 1 J 2 1 1 1 1 2 1 1 2 2 0 00 5 56
CECOM DATA CORP BRIDGEWATER NEW JERSEY 991838939 07690 34
5 09 0 0CW67 0112 DACW67-84-C0060 840823 7025 A7 000 2 2 2 3 1 1 J 1 5 1 4 1 1 2 1 1 2 2 0 00 5 28
CONTRACTOR TOTAL 2 84 **

S MM A AAAAA AAAA BBBBBB BB BBBBBBB BBBBBB BBBB BBB BBB B B B B C C C CCCC C C D D D D D D D D D D D D DD DDDD D B7
V OO 8888 888 888 1 1 1 1 2 1 1 2 2 0 12 12 12 1 AMOUNT
C NN 1 33333 2222 111111 11 1111111 333333 AAAA BBB CCC 9 0 2 3 1 2 3 4444 5 6 1 2 3 4 5 6 7 8 9 0 1 A BB CCCC 3 ($000)
CECOMDATACORP BRIDGEWATER NEW JERSEY 991862202 07690 34
3 09 0 0HB02 0156 F40650-84-C0096 840924 7020 A7 000 2 2 2 3 1 1 J 2 1 3 1 1 2 1 1 2 2 0 00 5 32
3 09 0 0HB02 0096 F40650-84-C0124 840928 7020 A7 000 2 2 2 3 1 1 J 2 1 3 1 1 2 1 1 2 2 0 00 5 27
CONTRACTOR TOTAL 2 59 **
CECOS ENVIRONMENTAL INC DARTMOUTH MASS 106815426 16390 25
5 04 0 0CW45 0095 DACW45-84-C0079 840411 Y244 C2 000 2 2 2 3 1 1 J 1 4 1 3 1 1 3 1 1 4 2 0 00 3 4,561
CECOS ENVIRONMENTAL INC OLD FORGE PENN 106815426 56568 42
5 12 0 0CW45 0015 DACW45-84-C0017 831020 Z174 C2 000 2 2 2 3 1 1 J 1 5 1 3 1 1 3 1 1 4 2 0 00 3 2,551
CONTRACTOR TOTAL 2 7,112 **
CEDAR CANYON TREE SERVICE EL TORO CALIFORNIA 991439183 22468 06
2 07 0 C2474 1930 N62474-83-C5688 840320 S208 S1 000 2 2 2 D 1 2 0102 1 J 2 1 3 1 2 2 1 1 3 2 0 00 5 136
CEDAR CONSTRUCTION NELLIS AIR FORCE BAS NEVADA 991845140 50400 32
3 09 0 0TA12 0197 F26600-84-C0099 840917 Z152 C2 000 2 2 2 3 1 2 0102 1 J 2 3 1 2 2 1 1 4 2 0 00 5 123
CEDAR RIDGE CONSTRUCTION INC WHIDBEY ISLAND NAVAL WASHINGTON 064492630 78155 53
2 08 0 C2474 2724 N62474-83-C6428 840615 Z299 C2 000 2 2 2 3 1 2 0102 1 J 2 1 4 1 2 2 1 1 4 2 0 00 5 380
2 09 0 C2472 D221 N62474-84-C4316 840719 Z159 C2 000 2 2 2 3 1 2 0102 1 J 2 1 4 1 2 2 1 1 4 3 0 00 3 107
CONTRACTOR TOTAL 2 487 **
CEE-VER PRODUCTS INC DES MOINES IOWA 096522016 21000 19
4 09 0 00700 5250 DLA700-83-C0486 840910 5450 C9E 000 2 2 2 C 1 2 0102 1 K 2 1 1 1 2 2 1 1 1 2 0 00 1 161
CEE-VER PRODUCTS INC DES MOINES IOWA 096522016 90969 19
4 04 0 00120 1508 DLA120-84-C4360 840412 5335 C9B 000 2 2 2 3 1 1 J 2 1 1 1 1 2 1 1 1 2 0 00 5 63
CONTRACTOR TOTAL 2 224 **
CEEB DI BACCELLINI ITALY 999068299 IT
1 09 0 0JA01 0083 DAJA01-84-C0145 840911 Z299 C2 000 2 2 2 3 2 4 2 0600 1 J 3 5 1 1 1 1 2 1 1 5 2 4 00 5 31
1 09 0 0JA01 0136 DAJA01-84-CC158 840930 Z249 C2 000 2 2 2 3 2 4 2 0600 1 J 3 5 1 1 1 1 2 1 1 5 2 8 00 5 151
1 09 0 0JA01 0137 DAJA01-84-C0159 840930 Z249 C2 000 2 2 2 3 2 4 2 0600 1 J 3 5 1 1 1 1 2 1 1 5 2 8 00 5 56
1 09 0 0JA01 0143 DAJA01-84-C0176 840924 Z299 C2 000 2 2 2 3 2 4 2 0600 1 J 3 5 1 1 1 1 2 1 1 5 2 4 00 5 55
1 09 0 0JA01 0138 DAJA01-84-C0197 840930 Z299 C2 000 2 2 2 3 2 4 2 0600 1 J 3 5 1 1 1 1 2 1 1 5 2 3 00 5 30
CONTRACTOR TOTAL 5 323 **
CEF INDUST HAINES CITY FLORIDA 005116249 28400 12
1 07 0 0AJ09 1736 DAAJ09-84-CA651 840712 1660 A1C AHD 2 2 2 3 1 2 1013 5 J 2 1 1 1 1 2 1 7 1 2 0 00 5 56
3 09 0 0FJ04 5388 F09603-84-C2318 840922 1560 A1A ACD 2 2 2 3 1 2 1015 1 J 2 1 1 1 1 2 1 7 1 2 0 00 5 286
3 08 0 0FF30 0798 F41608-84-C0831 840827 1680 A1C ACD 2 2 2 3 1 2 1015 5 J 2 1 1 1 1 2 1 7 1 2 0 00 5 53
LOCATION TOTAL 3 395 *

S MM A AAAAA AAAA BBBBBB BB BBBBBBB BBBBBB BBBB BBB BBB B B B B C C C CCCC C C D D D D D D D D D D D D DD DDDD D B7
V OO 8888 888 888 1 1 1 1 2 1 1 2 0 1 1 12 12 12 1 AMOUNT
C NN 1 33333 2222 111111 11 1111111 333333 AAAA BBB CCC 9 0 2 3 1 2 3 4444 5 6 1 2 3 4 5 6 7 8 9 0 1 A BB CCCC 3 ($000)
CEF INDUST ADDISON ILLINOIS 005116249 00243 17
3 05 0 0FH02 2337 F04606-84-C0516 840521 6105 A1C ACD 2 2 2 3 1 2 1013 5 J 2 1 1 1 1 2 1 1 1 2 0 00 5 34
3 12 0 0FD08 0112 F34601-84-C0030 831209 1680 A1C 000 2 2 2 3 1 2 1015 5 J 2 1 1 1 1 2 1 1 1 2 1 00 5 87
3 08 0 0FD08 0679 F34601-84-C2530 840808 1680 A1C ACD 2 2 2 3 1 2 1015 3 J 1 1 1 1 1 1 2 1 1 1 2 0 00 5 68
3 12 0 0FF30 0094 F41608-83-C1437 831229 1680 A1C ACD 2 2 2 1 3 1 30
3 04 0 0FF30 0434 F41608-84-C0256 840423 1680 A1C ACD 2 2 2 2 1 1 2 1015 1 J 2 1 1 1 1 2 1 1 1 2 0 00 5 199
3 06 0 0FF30 0698 F41608-84-C0772 840629 1680 A1C ACD 2 2 2 3 1 2 1015 1 J 2 1 1 1 1 2 1 1 1 2 0 00 5 38
3 07 0 0FF30 0677 F41608-84-C0810 840705 1680 A1C ACD 2 2 2 3 1 2 1015 1 J 2 1 1 1 1 2 1 1 1 2 0 00 5 74
3 08 0 0FF30 0712 F41608-84-C0814 840820 1680 A1C ACD 2 2 2 3 1 2 0102 1 J 2 1 1 1 2 2 1 1 1 2 0 00 5 691
3 07 0 0FF30 0471 F41608-84-C0819 840711 1680 A1C ACD 2 2 2 3 1 2 0102 1 J 2 1 1 1 2 2 1 1 1 2 0 00 5 61
3 08 0 0FF30 0745 F41608-84-C0820 840814 1680 A1C ACD 2 2 2 3 1 2 0102 1 J 2 1 1 1 2 2 1 1 1 2 0 00 5 350
3 03 0 0FE03 0729 F42600-84-C0321 840321 1620 A1A ACD 2 2 1 3 1 133
3 03 0 0FE03 0730 F42600-84-C0321 840321 1620 A1A ACD 2 2 2 3 1 2 1002 3 J 2 1 1 1 1 2 1 1 1 1 0 00 5 449
3 08 0 0FE03 1507 F42600-84-C0441 840830 1620 A1A ACD 2 2 2 3 1 2 1015 5 J 2 1 1 1 1 2 1 1 1 2 0 00 5 196
3 09 0 0FE03 1626 F42600-84-C1174 840905 1620 A1A ACD 2 2 2 3 1 2 1015 5 J 2 1 1 1 1 2 1 1 1 2 0 00 5 106
3 09 0 0FE03 2012 F42600-84-C1354 840925 1620 A1A ACD 2 2 2 3 1 2 1015 4 J 2 1 1 1 1 2 1 1 1 1 0 00 5 1,006
3 08 0 0FE03 1829 F42600-84-C1372 840830 1620 A1A ACS 2 2 2 3 1 2 1002 5 J 2 1 1 1 1 2 1 1 1 2 0 00 5 30
3 09 0 0FE03 2073 F42600-84-C1597 840928 1620 A1A ACD 2 2 2 3 1 2 0102 1 J 2 1 1 1 2 2 1 1 1 2 0 00 5 72
LOCATION TOTAL 17 3,624 *
CONTRACTOR TOTAL 20 4,019 **
CEF INDUSTRIES INC HAINES CITY FLORIDA 991719147 29400 12
4 12 0 00400 0692 DLA400-84-C0553 831215 6220 C9E 000 2 2 2 3 1 2 0101 1 J 2 1 1 1 1 2 1 5 1 2 0 00 5 64
CEKIC MIKE FORT GREELY ALASKA 991240284 26100 02
1 08 0 0KF70 0172 DAKF70-84-C0083 840730 Z119 C2 000 2 2 2 3 1 2 0102 1 J 2 1 3 1 2 2 1 7 4 2 0 00 5 92
CEKIC MIKE BEALE AIR FORCE BASE CALIFORNIA 991240284 04576 06
3 09 0 0SD02 0055 F04666-84-C0022 840910 Z161 C2 000 2 2 2 3 1 2 0102 1 J 2 1 4 1 2 2 1 7 4 3 0 00 5 137
CEKIC MIKE FORT BLISS TEXAS 991240284 26664 48
1 09 0 0BT51 0237 DABT51-84-C0124 840921 Z161 C2 000 2 2 2 3 1 2 0102 1 J 2 1 4 1 2 2 1 7 4 2 0 00 1 296
CONTRACTOR TOTAL 3 525 **
CEKIC MIKE CO EIELSON ALASKA 102835089 21370 02
3 09 0 0AA04 0062 F65503-84-C0031 840928 Z111 C2 000 2 2 2 3 1 2 0102 1 J 2 1 3 1 2 2 1 7 4 2 0 00 3 173
CELANESE CORPORATION SUMMIT NEW JERSEY 001326073 71430 34
1 06 0 0AK11 0208 DAAK11-84-C0050 840612 AD92 S1 000 2 2 2 3 1 2 1100 2 J 1 3 1 1 1 1 2 1 1 5 2 0 00 5 94
1 09 0 0AK20 0532 DAAK20-84-C0147 840831 AC61 A7 000 2 2 2 3 1 2 1100 5 U 1 1 1 1 1 1 2 1 1 1 2 0 00 100
3 01 0 0HR08 0065 F33615-83-C5093 840111 AD92 C9E 000 2 2 2 C 1 2 1100 2 U 1 5 1 1 1 1 2 1 1 5 2 0 00 159
CONTRACTOR TOTAL 3 353 **
CELCO UPLAND CALIFORNIA 001393123 81344 06
2 05 0 LB300 0202 N0429A-84-C0185 840328 6650 A7 000 2 2 2 3 2 4 2 1001 5 J 2 1 1 1 1 2 1 1 1 2 0 00 5 27

S MM A AAAAA AAAA BB6BBB BB BBBBBBB BBBBBB BBBB BBB BBB B B B B C C C CCCC C C D D D D D D D D D D D D DD DDDD D B7
V OO 8868 888 888 1 1 1 1 2 0 1 1 12 12 12 1 AMOUNT
C NN 1 33333 2222 111111 11 1111111 333333 AAAA BBB CCC 9 0 2 3 1 2 3 4444 5 6 1 2 3 4 5 6 7 8 9 0 1 A BB CCCC 3 ($000)
CELCO MAHWAH NEW JERSEY 001393123 42720 34
2 01 0 JA112 0779 N00104-84-C2614 840112 6110 A7 GTU 2 2 2 3 1 2 1015 5 J 1 1 1 1 1 1 1 1 1 1 2 0 00 1 30
2 05 0 JA112 3241 N00104-84-C2674 840518 6110 A7 GTU 2 2 2 3 1 2 1015 1 J 2 1 1 1 1 2 1 1 1 2 0 00 1 94
2 08 0 LA104 0803 N00123-84-C0860 840816 5820 C9C 000 2 2 2 3 2 4 2 0200 1 J 2 1 1 1 1 2 1 1 1 2 0 00 5 319
4 08 0 J0900 2584 DLA900-84-C2443 840829 6120 A7 000 2 2 2 3 1 2 1013 5 J 2 1 1 1 1 2 1 1 1 2 0 00 5 36
LOCATION TOTAL 4 479 *
CONTRACTOR TOTAL 5 506 **
CELCO INDUSTRIES INC SUMMIT NEW JERSEY 051083541 71430 34
3 06 0 0HR08 0110 F33615-84-C5043 840622 AC11 A1C 000 2 2 2 3 1 2 1100 2 U 1 1 1 1 1 1 2 1 1 5 2 0 00 45
CELCO PACIFIC DIVISION UPLAND CALIFORNIA 055704621 81344 06
2 09 0 JA100 E529 N00383-84-C9029 840907 6930 A7 000 2 2 2 3 1 2 0102 1 J 2 1 1 1 2 2 1 1 1 2 0 00 1 46
3 01 0 0FE03 0194 F42600-83-C1177 840110 6930 A1C 000 2 2 2 3 1 2 1026 6 J 2 1 1 1 1 2 1 1 1 2 0 00 5 43
3 07 0 0FE03 1362 F42600-84-C0894 840706 6930 A1C 000 2 2 2 3 1 2 1001 6 J 2 1 1 1 1 2 1 1 1 2 0 00 5 26
CONTRACTOR TOTAL 3 115 **
CELESCO INDUSTRIES LOS ANGELES CALIFORNIA 991373267 44000 06
3 08 0 0FE04 2276 F42600-84-C6461 840821 6685 A7 AFC 2 2 2 3 1 2 1015 1 J 1 1 1 1 1 1 2 1 7 1 2 0 00 5 33
CELLA BARR ASSOCIATES DAVIS-MONTHAN AIR FO ARIZONA 045804366 18370 04
1 06 0 0CA09 0171 DACA09-83-D0087 840503 R111 C2 000 2 2 2 5 1 2 1701 2 J 2 1 5 1 2 2 1 1 5 2 0 00 1 39
1 08 0 0CA09 0221 DACA09-83-D0087 840629 R111 C2 000 1 2 2 5 1 2 1701 2 J 2 1 5 1 2 2 1 1 5 2 0 00 1 32
1 08 0 0CA09 0239 DACA09-83-D0087 840720 R111 C2 000 1 2 2 5 1 2 1701 2 J 2 1 5 1 2 2 1 1 5 2 0 00 1 33
1 08 0 0CA09 0240 DACA09-83-D0087 840720 R111 C2 000 1 2 2 5 1 2 1701 2 J 2 1 5 1 2 2 1 1 5 2 0 00 1 25
1 09 0 0CA09 0340 DACA09-84-D0101 840928 R219 C2 000 1 2 2 5 1 2 0400 2 J 1 5 1 3 1 1 2 1 1 3 2 0 00 1 32
1 09 0 0CA09 0341 DACA09-84-D0101 840928 R219 S1 000 1 2 2 5 1 2 0400 2 J 1 5 1 3 1 1 2 1 1 3 2 0 00 1 45
LOCATION TOTAL 6 206 *
CELLA BARR ASSOCIATES GLOBE ARIZONA 045804366 28030 04
5 04 0 0CW45 0094 DACW45-84-C0003 831024 R121 C2 000 2 2 2 3 1 2 0102 2 J 2 1 2 1 2 2 1 7 5 2 0 00 3 99
CONTRACTOR TOTAL 7 305 **
CELLTRON INC GALENA KANSAS 065295131 25100 20
1 05 0 0AA09 6970 DAAA09-84-C0285 840427 5995 A5 DJB 2 2 2 A 2 4 2 0200 1 J 2 1 1 1 1 2 1 1 1 2 0 00 1 110
1 08 0 0AH01 2066 DAAH01-84-C0712 840724 1440 A2 CMS 2 2 2 3 1 2 0102 1 J 2 1 1 1 2 2 1 1 1 3 0 00 5 80
CONTRACTOR TOTAL 2 190 **
CELMAR MANUFACTURING CORP RANCOCAS NEW JERSEY 044547719 61740 34
2 05 0 PA101 A852 N00140-84-CBC52 840522 1427 A2 C00 2 2 2 3 1 2 1013 1 J 2 1 1 1 1 2 1 1 1 2 0 00 1 197
CELMARK ENGINEERING INC LOS ANGELES CALIFORNIA 078819497 44000 06
2 12 0 QA110 0035 N00228-84-C1018 831212 5430 C9E 000 2 2 2 3 2 4 2 0200 1 J 2 1 5 1 1 2 1 7 1 2 0 00 5 63
CELMEC S A PANAMA 853632644 PA
1 09 0 0CA01 0363 DACA01-84-C0128 840924 Z161 C2 000 2 2 2 3 1 2 0600 2 J 3 5 1 3 1 1 2 1 1 4 2 0 00 5 921

```
S MM  A AAAAA AAAA  BBBBBB BB BBBBBBB BBBBBB BBBB BBB BBB B B B B   C C C CCCC C C   D D D D D D D D D D D D D  DD DDDD D      B7
V OO                                        8888 888 888   1 1 1                                       1 1 12 12  12  1    AMOUNT
C NN  1 33333 2222  111111 11 1111111 333333 AAAA BBB CCC 9 0 2 3   1 2 3 4444 5 6   1 2 3 4 5 6 7 8 9 0 1 A  BB CCCC 3    ($000)
-----------------------------------------------------------------------------------------------------------------------------------
CELMEC S A (CONT)                                          PANAMA        853632644              PA
1 09  0 0KF71 0260  DAKF71-84-C0201   840925 Z199 C2  000 2 2 2 3   2 0 1         J   3 5 1 1 3 1 2 1 1 5 2 3  00 B-PA 5        304
2 05  0 C2470 E920  N62470-81-C1377   831117 Z299 C2  000 2 2 2 3   1   1         J   3 5 1 3 1 1 2 1 1 5 2 0  00      5        329
                                   CONTRACTOR TOTAL          3          1,554   **

CELWAVE TECHNOLOGIES INC            CLAREMONT              N CAROLINA    105797104     12720    37
3 09  0 0YF02 0067  F34608-84-C0039   840920 6015 A7  000 2 2 2 3   1   1         J   2   1 1 1 1 2 1 1 1 2 0  00      5        205

CELWAVE TECHNOLOGIES INC            HICKORY                N CAROLINA    105797104     31060    37
3 09  0 0YF02 0076  F34608-84-C0042   840928 6015 A7  000 2 2 2 3   1   1         J   2   1 1 1 1 2 1 1 1 2 0  00      5         93
                                   CONTRACTOR TOTAL          2            298   **

CEM CORP                            SAN DIEGO              CALIFORNIA    021590096     66000    06
2 07  0 LA110 0403  N00244-84-C5263   840725 J041 C9E 000 2 2 2 3   1   2 0102 1 J   2   1 1 1 2 2 1 1 2 2 0  00      5         39

CEMATCO INC                         AUSTIN                 TEXAS         039422043     05000    48
1 03  0 0AG49 0058  DAAG49-84-C0025   840308 S299 S1  000 2 2 2 3   1   2 0102 1 J   2   1 1 1 2 2 1 1 3 2 0  00      5         54

CEMCO MFG COMPANY INC               OWOSSO                 MICHIGAN      004281002     61940    26
4 05  0 00700 3100  DLA700-84-C2332   840504 4820 C9E 000 2 2 2 3   1   2 1013 1 J   2   1 1 1 1 2 1 7 2 2 0  00      5         40

CEMCO PRODUCTS INC                  EVERETT                WASHINGTON    055499859     22640    53
2 01  0 LA104 0234  N00123-84-C0183   831120 4710 C9E 000 2 2 2 3   2 4 2 0200 1 J   1 4 1 1 1 1 2 1 7 1 2 0  00      5        431

CEMSTOBEL SA                                               BELGIUM       999006463              BE
1 08  0 0JA61 0039  DAJA61-84-C0130   840712 S201 S1  000 2 2 2 3   2 4 2 0600 1 J   3 5 1 1 1 1 2 1 1 5 2 5  00      5         34

CEN/CJ ASSOC J/V                    FORT BLISS             TEXAS         991521295     26664    48
1 08  0 0CA63 0357  DACA63-84-C0107   840808 R116 C2  000 2 2 2 3   1   2 0400 2 J   2   1 2 1 1 2 1 7 5 2 0  00      5        155

CEN/CJ ASSOCIATED                   KIRTLAND AIR FORCE B   NEW MEXICO    991708041     36300    35
3 08  0 0HK02 0276  F29650-84-C0050   840808 R219 S1  000 1 2 2 C   1   2 0102 2 J   2   1 1 1 2 2 1 7 5 2 0  00      3        160-
3 08  0 0HK02 0221  F29650-84-C0053   840626 R219 S1  000 1 2 2 3   1   2 0102 2 J   2   1 1 1 2 2 1 7 5 2 0  00      5        252
3 09  0 0HK02 0333  F29650-84-C0053   840927 R219 S1  000 2 2 2 C   1   2 0102 2 J   2   1 1 1 2 2 1 7 5 2 0  00      3        160
                                    LOCATION TOTAL          3            252   *

CEN/CJ ASSOCIATED                   FORT BLISS             TEXAS         991708041     26664    48
1 01  0 0CA63 0042  DACA63-84-C0004   831123 R116 C2  000 2 2 2 3   1   2 0102 2 J   2   1 2 1 2 2 1 7 5 2 0  00      5         60

CEN/CJ ASSOCIATED                   FORT HOOD              TEXAS         991708041     26736    48
1 04  0 0CA63 0192  DACA63-84-C0070   840320 R119 C2  000 2 2 2 3   1   2 0400 2 J   2   1 2 1 1 2 1 1 5 2 0  00      5         34
```

```
S MM  A AAAAA AAAA  BBBBBB BB BBBBBBB BBBBBB BBBB BBB BBB B B B B   C C C CCCC C C   D D D D D D D D D D D D D  DD DDDD D      B7
V OO                                        8888 888 888   1 1 1                                                1 1 12 12  12  1    AMOUNT
C NN  1 33333 2222  111111 11 1111111 333333 AAAA BBB CCC 9 0 2 3   1 2 3 4444 5 6   1 2 3 4 5 6 7 8 9 0 1 A  BB CCCC 3    ($000)
-------------------------------------------------------------------------------------------------------------------------------------
CEN/CJ ASSOCIATED (CONT)            FORT HOOD                TEXAS          991708041     26736     48
1 09  0 0CA63 0412  DACA63-84-C0070   840821 R119 C2  000 2 2 2 B   1   2 0400 2 J   2   1 2 1 1 2 1 1 5 2 0  00      3          55
                                     LOCATION TOTAL          2              89   *
                                   CONTRACTOR TOTAL          6             401   **

CENCI H R PHARMACAL CO INC          FRESNO                   CALIFORNIA     009165713     27000     06
4 03  0 00120 1228  DLA120-84-C0322   640312 6505 C9B 000 2 2 2 3   1   1         J   2   1 1 1 1 2 1 7 1 2 0  00      5          35

CENCI H R PHARMACAL CO INC          LONG BEACH               CALIFORNIA     009165713     43000     06
4 08  0 0012C 2481  DLA120-84-C0726   840808 6505 C9B 000 2 2 2 3   1   1         J   2   1 1 1 1 2 1 7 1 2 0  00      5         264
                                   CONTRACTOR TOTAL          2             299   **

CENTAUR ASSOC INC                   WASHINGTON               DIST COL       072637788     50000     11
5 07  0 0CW01 0220  DACW01-84-C0111   840705 R599 S1  000 2 2 2 3   1   2 0102 2 J   2   1 5 1 2 2 1 7 5 2 0  00      5          68

CENTEC CORPORATION                  GUNTER AIR FORCE BAS     ALABAMA        020303061     32368     01
3 11  0 0JA28 0059  F41689-82-C0027   831014 W070 S1  000 2 2 2 B   1   1         J   2   1 3 1 1 2 1 1 3 2 0  00      5          28

CENTEC CORPORATION                  WASHINGTON               DIST COL       020303061     50000     11
1 04  0 0ZD03 0918  GS00K8-40-1S5786  840330 7010 A7  000 2 2 2 6                                                                 166

CENTEC CORPORATION                  CHERRY POINT MARINE      N CAROLINA     020303061     12300     37
2 09  0 C2470 M247  N62470-82-C7867   840928 R211 C2  000 2 2 2 D   1   2 1702 2 J   2   1 3 1 1 2 1 1 5 2 0  00      5          54

CENTEC CORPORATION                  NORFOLK                  VIRGINIA       020303061     57000     51
2 05  0 C2470 1144  N62470-82-C7867   840531 R211 S1  000 2 2 2 D   1   2 0102 2 J   2   1 3 1 2 2 1 1 5 2 0  00      5          61
2 07  0 C2470 1689  N62470-82-C7867   840531 R211 S1  000 2 2 2 D   1   2 0102 2 J   2   1 3 1 2 2 1 1 5 2 0  00      5          61
                                     LOCATION TOTAL          2             122   *

CENTEC CORPORATION                  RESTON                   VIRGINIA       020303061     66672     51
1 08  0 0ZD03 1396  GS00K8-40-1S5786  840802 7010 C9E 000 2 2 2 6                                                                  94
3 05  0 0HM03 0214  F08635-84-C0171   840507 AH34 S1  000 2 2 2 3   1   2 0102 2 J   2   1 1 1 2 2 1 1 5 2 0  00      1         255
                                     LOCATION TOTAL          2             349   *
                                   CONTRACTOR TOTAL          7             719   **

CENTEL COMMUNICATINS INC DEL        PARRIS ISLAND MARINE     S CAROLINA     068672153     54880     45
2 03  0 C2467 0293  N62467-80-C0487   831219 Y249 C2  000 2 2 2 D   1   2 1701 1 J   2   1 3 1 2 2 1 1 4 2 0  00      5          28

CENTEL COMMUNICATINS INC DEL        FORT HOOD                TEXAS          068672153     26736     48
1 05  0 0AB07 3638  DAAB07-81-C0870   840123 5805 A7  000 2 2 2 C   1   1         J   1 3 1 1 1 1 3 1 1 1 1 0  00      1         158-
                                   CONTRACTOR TOTAL          2             130-  **

CENTENNIAL CMPTR PRDTS INC          ROCKVILLE                MARYLAND       099849044     67675     24
1 11  0 0HC26 0007  DAHC26-80-C0004   831114 7010 A7  000 2 2 2 C   1   2 1013 1 J   2   1 1 1 1 2 1 1 1 1 0  00      5          80
```

S MM A AAAAA AAAA BBBBBB BB BBBBBBB BBBBBB BBBB BBB BBB B B B B C C C CCCC C C D D D D D D D D D D D D DD DDDD D B7
V OO 8888 888 888 1 1 1 1 2 3 4 5 6 7 8 9 0 1 A BB 12 CCCC 3 AMOUNT
C NN 1 33333 2222 111111 11 1111111 333333 AAAA BBB CCC 9 0 2 3 1 2 3 4444 5 6 1 2 3 4 5 6 7 8 9 0 1 A BB 12 CCCC 3 ($000)
CENTENNIAL CMPTR PRDTS INC BILOXI MISS 099849044 06220 28
3 01 0 OJA11 0017 F19630-82-D0008 831014 7010 A7 000 2 2 2 5 1 2 1013 1 J 2 1 1 1 1 2 1 1 2 1 0 00 5 103
CENTENNIAL CMPTR PRDTS INC MECHANICSBURG PENN 099849044 48376 42
2 04 0 PA100 0829 N00140-84-C3932 840326 J070 C9E 000 2 2 2 3 1 2 1001 5 J 2 1 1 1 1 2 1 1 1 2 0 00 5 47
CENTENNIAL CMPTR PRDTS INC PHILADELPHIA PENN 099849044 60000 42
2 09 0 PA100 1353 N00140-84-C5102 840521 J070 C9E 000 2 2 2 3 1 2 1001 5 J 2 1 1 1 1 2 1 1 1 2 0 00 5 72
CONTRACTOR TOTAL 4 302 **
CENTENNIAL COMPUTER CORP ROCKVILLE MARYLAND 040558389 67675 24
1 11 0 OAG54 0029 DAAG54-82-C0341 831031 W070 A7 000 2 2 2 B 1 2 1013 1 J 2 1 3 1 1 2 1 1 2 2 0 00 5 87
2 01 0 JA110 0552 N00104-83-C3938 831213 R399 C9E 000 2 2 2 3 1 2 1001 5 J 2 1 1 1 1 2 1 1 3 2 0 00 1 38
2 01 0 MA101 1612 N00600-81-C0280 831212 W070 S1 000 2 2 2 B 1 2 1026 1 J 1 4 1 1 1 1 3 1 1 1 2 0 00 5 95
2 03 0 MA101 1752 N00600-81-C0280 831125 7035 A7 000 2 2 2 3 1 2 1026 1 J 2 1 1 1 1 2 1 1 1 2 0 00 5 599
CONTRACTOR TOTAL 4 819 **
CENTENNIAL CONSTR LD DEV COLORADO SPRINGS COLORADO 030437628 16000 08
3 09 0 OCA03 0360 F05604-84-C0103 840926 Z111 C2 000 2 2 2 3 1 2 0102 1 J 2 1 3 1 2 2 1 1 4 2 0 00 5 299
CENTENNIAL ENGINEERING INC PINON CANYON COLORADO 073401077 59775 08
1 08 0 OCA45 0261 DACA45-84-C0105 840824 R122 C2 000 2 2 2 3 1 2 0400 2 J 2 1 2 1 1 2 1 7 5 2 0 00 3 72
CENTENNIAL FORD TRACTOR INC ROMEO MICHIGAN 102522976 69400 26
1 08 0 ODA03 0142 DADA03-84-C0081 840720 2420 C9E 000 2 2 2 3 1 2 1003 1 J 2 1 1 1 1 2 1 7 1 2 5 00 5 26
CENTENNIAL LEASING CORP PORTSMOUTH VIRGINIA 222093247 64000 51
2 09 0 C2470 E161 N62470-83-C6477 840709 Y212 S1 000 2 2 2 3 1 2 0102 1 J 2 1 3 1 2 2 1 1 3 2 0 00 5 294
CENTENNIAL LEASING CORPORATION SPRINGFIELD NEW JERSEY 020778262 70050 34
1 09 0 OBT62 0046 DABT62-84-C0840 840926 2310 A7 000 2 2 2 3 1 2 0102 1 J 2 1 1 1 2 2 1 1 2 2 0 00 5 35
CENTENNIAL ONE INC ANNE ARUNDEL MARYLAND 081067274 99003 24
2 09 0 C2477 4297 N62477-82-C8801 840201 S201 S1 000 2 2 2 D 1 2 0102 1 J 2 1 2 1 2 2 1 1 3 2 C 00 5 642
2 09 0 C2477 4298 N62477-82-C8802 840201 S205 S1 000 2 2 2 D 1 2 0102 1 J 2 1 2 1 2 2 1 1 3 2 0 00 5 835
LOCATION TOTAL 2 1,477 *
CENTENNIAL ONE INC FORT BELVOIR VIRGINIA 081067274 29008 51
1 11 0 OBT56 0020 DABT56-84-C0032 831030 S201 S1 000 2 2 2 3 2 6 2 1702 7 J 2 2 2 1 2 1 1 3 1 0 00 5 812
1 11 0 OBT56 0021 DABT56-84-C0035 831030 S201 S1 000 2 2 2 3 2 6 2 1702 7 J 2 2 2 1 2 1 1 3 2 0 00 5 102
LOCATION TOTAL 2 914 *
CONTRACTOR TOTAL 4 2,391 **

S MM A AAAAA AAAA BBBBBB BB BBBBBBB BBBBBB BBBB BBB BBB B B B B C C C CCCC C C D D D D D D D D D D D D DD DDDD D B7
V OO 8888 888 888 1 1 1 1 2 3 4 5 6 1 2 3 4 5 6 7 8 9 0 1 A BB 12 12 1 AMOUNT
C NN 1 33333 2222 111111 11 1111111 333333 AAAA BBB CCC 9 0 2 3 1 2 3 4444 5 6 1 2 3 4 5 6 7 8 9 0 1 A BB CCCC 3 ($000)
CENTENNIAL SYSTEMS INC SIERRA VISTA ARIZONA 096357447 66820 04
1 12 0 0EA18 0073 DAEA18-82-C0145 831103 W070 A7 000 2 2 2 3 1 2 1001 5 J 2 1 1 1 1 2 1 7 3 2 0 00 5 96
CENTENNIAL SYSTEMS INC OAKLAND CALIFORNIA 096357447 53000 06
1 04 0 0ZD03 0877 MDA903-81-D0073 840403 W070 S1 000 2 2 2 5 1 2 1013 7 J 1 1 1 1 1 1 1 1 7 1 2 0 00 5 44
CENTENNIAL SYSTEMS INC SAN DIEGO CALIFORNIA 096357447 66000 06
1 04 0 0ZD03 0876 MDA903-81-D0073 840403 W070 S1 000 2 2 2 5 1 2 1013 7 J 1 1 1 1 1 1 1 1 1 1 2 0 00 5 36
CENTENNIAL SYSTEMS INC WASHINGTON DIST COL 096357447 50000 11
1 01 0 0HC26 0016 DAHC26-83-C0016 831230 W070 S1 000 2 2 2 B 1 2 1013 1 J 2 1 2 1 1 2 1 7 2 2 0 00 5 2,008
1 03 0 0HC26 0054 DAHC26-83-C0016 840321 W070 S1 000 2 2 2 B 1 2 1013 1 J 2 1 2 1 1 2 1 7 2 2 0 00 5 215
2 03 0 MA101 1750 N00600-77-C0503 831103 J070 S1 000 2 2 2 B 1 2 0200 5 J 1 1 1 1 1 1 2 1 7 3 3 0 00 5 45
2 05 0 MA105 5081 N00600-84-C1365 840328 7035 A7 000 2 2 2 3 1 2 1026 1 J 2 1 1 1 1 2 1 7 2 2 4 00 5 113
LOCATION TOTAL 4 2,381 *
CENTENNIAL SYSTEMS INC BETHESDA MARYLAND 096357447 07125 24
1 11 0 0ZD03 0080 DAHC26-79-C0007 831101 7035 S1 000 2 2 2 A 1 2 1013 1 J 2 1 1 1 1 2 1 1 2 2 0 00 5 28
1 11 0 0ZD03 0081 MDA903-81-C0626 831101 J070 S1 000 2 2 2 A 2 2 1013 1 J 2 1 1 1 1 2 1 1 2 2 0 00 5 56
LOCATION TOTAL 2 84 *
CENTENNIAL SYSTEMS INC ROCKVILLE MARYLAND 096357447 67675 24
1 09 0 0AA08 0262 DAAA08-84-C0164 840914 7010 A7 000 2 2 2 3 1 2 1013 1 J 2 1 1 1 1 2 1 1 2 2 8 00 5 94
1 04 0 0EA08 0376 DAEA08-80-C0046 840402 R399 S1 000 2 2 2 A 1 2 0200 5 J 2 1 1 1 1 2 1 1 3 2 0 00 5 158
1 09 0 0EA08 0757 DAEA08-80-C0046 840928 V114 S1 000 2 2 2 B 1 2 1010 1 J 2 3 1 1 2 1 1 3 1 0 00 5 26
1 09 0 0EA08 0758 DAEA08-80-C0046 840928 V114 S1 000 2 2 2 B 1 2 1010 1 J 2 3 1 1 2 1 1 3 1 0 00 5 68
1 04 0 0ZD03 0848 MDA903-81-C0482 840312 7025 A7 000 2 2 2 3 1 2 1013 1 J 2 1 1 1 1 2 1 1 2 2 0 00 5 243
1 06 0 0ZD03 1147 MDA903-81-D0073 840614 W070 S1 000 2 2 2 5 1 2 1013 4 J 2 1 1 1 1 2 1 1 1 2 0 00 5 922
1 06 0 0ZD03 1148 MDA903-81-D0073 840614 W070 S1 000 2 2 2 5 1 2 1013 4 J 2 1 1 1 1 2 1 1 1 2 0 00 5 321
1 06 0 0ZD03 1149 MDA903-81-D0073 840614 W070 S1 000 2 2 2 5 1 2 1013 4 J 2 1 1 1 1 2 1 1 1 2 0 00 5 545
1 06 0 0ZD03 1150 MDA903-81-D0073 840614 W070 S1 000 2 2 2 5 1 2 1013 4 J 2 1 1 1 1 2 1 1 1 2 0 00 5 67
1 06 0 0ZD03 1151 MDA903-81-D0073 840614 W070 S1 000 2 2 2 5 1 2 1013 4 J 2 1 1 1 1 2 1 1 1 2 0 00 5 468
1 07 0 0ZD03 1305 MDA903-81-D0073 840614 W070 A7 000 2 2 2 5 1 2 1013 4 J 2 1 1 1 1 2 1 1 1 2 0 00 5 73
1 08 0 0ZD03 1411 MDA903-81-D0073 840630 W070 S1 000 2 2 2 5 1 2 1013 5 J 1 1 1 1 1 1 1 1 1 1 2 0 00 5 290
1 08 0 0ZD03 1424 MDA903-81-D0073 840630 W070 S1 000 2 2 2 5 1 2 1013 5 J 1 1 1 1 1 1 1 1 1 1 2 0 00 5 203
1 07 0 0ZD03 1227 MDA903-84-C0293 840621 7042 C9E 000 2 2 2 3 1 1 J 2 1 3 1 1 2 1 1 2 2 0 00 5 106
1 09 0 0ZD03 1766 MDA903-84-C0465 840926 7035 C9E 000 2 2 2 3 1 2 1013 1 J 2 1 5 1 1 2 1 1 2 2 0 00 5 363
2 11 0 PA100 0174 N00140-82-C6583 831005 7050 S1 000 2 2 2 B 1 2 1026 1 J 2 1 1 1 1 2 1 1 1 2 0 00 5 116
3 01 0 0HV40 0011 F19628-81-C0119 831114 W070 C9E 000 2 2 2 B 1 1 J 2 1 3 1 1 2 1 1 2 2 0 00 1 45
3 03 0 0HV40 0012 F19628-81-C0119 831114 W070 C9E 000 2 2 2 C 1 1 J 2 1 3 1 1 2 1 1 2 2 0 00 1 299
3 03 0 0HV40 0033 F19628-31-C0119 840312 W070 C9E 000 2 2 2 B 1 1 J 2 1 3 1 1 2 1 1 2 2 0 00 1 261
3 06 0 0HV40 0060 F19628-81-C0119 840530 W070 C9E 000 2 2 2 G 1 1 J 2 1 3 1 1 2 1 1 2 2 0 00 1 116-
3 09 0 0HV40 0090 F19628-81-C0119 840911 W070 C9E 000 2 2 2 B 1 1 J 2 1 3 1 1 2 1 1 2 2 0 00 1 26
LOCATION TOTAL 21 4,578 *
CENTENNIAL SYSTEMS INC WEST POINT MILITARY NEW YORK 096357447 80753 36
1 09 0 0AG60 0219 DAHC26-81-C0022 840928 7010 A7 000 2 2 2 A 1 2 1002 1 J 2 1 1 1 1 2 1 1 5 2 0 00 5 82

```
S MM  A AAAAA AAAA  BBBBBB BB BBBBBBB BBBBBB BBBB BBB BBB B B B B   C C C CCCC C C   D D D D D D D D D D D D D  DD DDDD D      B7
V OO                                        8888 888 888   1 1 1                                                1 1 12 12  12  1    AMOUNT
C NN  1 33333 2222  111111 11 1111111 333333 AAAA BBB CCC 9 0 2 3   1 2 3 4444 5 6   1 2 3 4 5 6 7 8 9 0 1 A  BB CCCC 3    ($000)
-----------------------------------------------------------------------------------------------------------------------------------
CENTENNIAL SYSTEMS INC              DAYTON                  OHIO          096357447     21000     39
1 04  0 0ZD03 0875  MDA903-81-D0073   840403 W070 S1  000 2 2 2 5   1   2 1013 7 J   1 1 1 1 1 1 1 1 7 1 2 0  00      5          39

CENTENNIAL SYSTEMS INC              ARNOLD AIR FORCE STA    TENNESSEE     096357447     01880     47
3 06  0 0HB02 0031  F40650-83-D0010   831027 7020 A7  000 2 2 2 5   1   2 1013 1 J   2   1 3 1 1 2 1 1 2 2 0  00      5          52

CENTENNIAL SYSTEMS INC              WICHITA FALLS           TEXAS         096357447     79000     48
1 05  0 0ZD03 1037  MDA903-81-D0073   840430 W070 S1  000 2 2 2 5   1   2 1013 4 J   2   1 1 1 1 2 1 1 1 2 0  00      5         533

CENTENNIAL SYSTEMS INC              PORTSMOUTH              VIRGINIA      096357447     64000     51
1 01  0 0ZD03 0434  MDA903-81-D0073   831223 W070 S1  000 2 2 2 B   1   2 1013 2 J   2   1 1 1 1 2 1 1 5 2 1  00      5         922
1 04  0 0ZD03 0874  MDA903-81-D0073   840403 W070 S1  000 2 2 2 5   1   2 1013 7 J   1 1 1 1 1 1 1 1 1 1 2 0  00      5          29
                                     LOCATION TOTAL          2           951   *
                                   CONTRACTOR TOTAL         36         8,876   **

CENTER BYG A                                                GERMANY W     999055312              DE
3 06  0 0DA10 0013  F61101-84-C0021   840530 5450 C9E 000 2 2 2 3   2 0 2 0600 1 J   3 5 1 5 3 1 1 1 1 5 2 3  00 B-DE 5          32

CENTER CITY LEASING                 SAN DIEGO               CALIFORNIA    037567906     66000     06
2 09  0 C2474 L969  N62474-84-C6098   840523 W023 S1  000 2 2 2 3   1   2 0102 1 J   2   1 3 1 2 2 1 1 3 2 0  00      5         792

CENTER CITY LEASING                 SAN DIEGO               CALIFORNIA    037567906     92780     06
2 08  0 C2742 N011  N62742-84-C0514   840709 W023 S1  000 2 2 2 3   1   1         J   2   1 5 1 1 2 1 1 5 2 0  00      3         354
                                   CONTRACTOR TOTAL          2         1,146   **

CENTER CORE INC                     PLAINFIELD              NEW JERSEY    068686492     59190     34
1 01  0 0AD05 0129  GS00S5-84-86      840105 7110 C9E 000 2 2 2 6                                                                  25
1 05  0 0AB08 0190  GS00S5-86-12      840419 7110 C9E 000 2 2 2 6                                                                 130
1 07  0 0MD17 4463  GS00S5-86-12      840628 7110 C9E 000 2 2 2 6                                                                 180
1 09  0 0MD17 4554  GS00S5-86-12      840830 7110 C9E 000 2 2 2 6                                                                  34
2 08  0 TF140 0086  GS00S5-86-12      840608 7110 C9E 000 2 2 2 6                                                                 129
                                     LOCATION TOTAL          5           498   *

CENTER CORE INC                     RARITAN                 NEW JERSEY    068686492     61980     34
1 09  0 0AB08 0297  GS00F6-80-46      840911 7110 A7  000 2 2 2 6                                                                  43
1 07  0 0AB08 0241  GS00S5-18-612     840713 7110 A7  000 2 2 2 6                                                                 149
1 08  0 0AB08 0261  GS00S5-18-612     840803 7110 A7  000 2 2 2 6                                                                 203
1 08  0 0AB08 0265  GS00S5-18-612     840806 7110 A7  000 2 2 2 6                                                                  35
1 07  0 0AB08 0244  GS00S5-86-12      840713 7110 A7  000 2 2 2 6                                                                  94
                                     LOCATION TOTAL          5           524   *
                                   CONTRACTOR TOTAL         10         1,022   **

CENTER FOR BLOOD RESEARCH INC       BOSTON                  MASS          059709394     07000     25
2 05  0 E612B 1147  N00014-84-C0165   840417 AN11 S1  000 2 2 2 3   1   2 1100 7 S   E 1 1 1 1 1 2 1 1 5 2 0  00      5          69
```

S MM A AAAAA AAAA BBBBBB BB BBBBBBB BBBBBB BBB3 BBB BBB B B B B C C C CCCC C C D D D D D D D D D D D D D DD DDDD D B7
V OO 8888 888 888 1 1 1 1 2 1 1 5 2 0
C NN 1 33333 2222 111111 11 1111111 333333 AAAA BBB CCC 9 0 2 3 1 2 3 4444 5 6 1 2 3 4 5 6 7 8 9 0 1 A BB CCCC 3 AMOUNT ($000)
CENTER FOR EXCELLENCE INC LOS ALAMITOS CALIFORNIA 087340139 43224 06
1 01 0 OBT60 0008 DABT60-84-C0007 831124 U009 S1 000 2 2 2 3 1 2 1013 7 S E 5 1 1 1 1 2 1 1 5 2 0 00 5 137
1 08 0 OBT60 0408 DABT60-84-C0007 831122 U009 S1 000 2 2 2 3 1 2 1013 7 S E 5 1 1 1 1 2 1 1 5 2 0 00 5 137
CONTRACTOR TOTAL 2 274 **
CENTER FOR HSG POLICY INC COLUMBIA MARYLAND 990958837 19125 24
1 09 0 OZD06 0071 MDA906-84-C0006 840911 R537 S1 000 1 2 2 3 1 2 1702 1 J 2 1 1 1 1 2 1 1 5 2 0 00 3 39
CENTER FOR HUMANITIES INC MOUNT KISCO NEW YORK 054064431 48695 36
1 06 0 OZD08 0011 DAVA01-84-C0006 840524 6910 C9E 000 2 2 2 3 1 2 1006 5 J 1 1 1 1 1 1 2 1 1 1 2 0 00 5 60
CENTER LABORATORIES PORT WASHINGTON NEW YORK 991791013 59520 36
1 05 0 ODA15 0042 V797P5-36-7H 840103 6505 C9B 000 2 2 2 7 128
CENTER PSYCHIATRISTS LTD PORTSMOUTH VIRGINIA 074737610 64000 51
2 03 0 RA100 0513 N00189-84-CC262 840329 G099 S1 000 2 2 2 3 1 2 1013 1 J 1 4 1 1 1 1 2 1 1 3 2 0 00 5 29
CENTEX CONSTRUCTION CO ATLANTIC VIRGINIA 991860156 03528 51
2 09 0 C2477 Z050 N62477-76-C0333 840712 Y199 C2 000 2 2 2 D 1 2 0102 1 J 2 1 5 1 2 2 1 1 4 3 0 00 5 68
CENTEX CONSTRUCTION COMPANY KINGSPORT TENNESSEE 041090275 39560 47
1 12 0 OCA01 0014 DACA01-79-C0091 831104 Y219 C2 000 2 2 2 D 1 1 J 1 3 1 3 1 1 3 1 7 4 2 0 00 3 31
1 12 0 OCA01 0026 DACA01-79-C0091 831019 Y219 C2 000 2 2 2 D 1 1 J 1 3 1 3 1 1 3 1 7 4 2 0 00 3 29
1 09 0 OCA01 0370 DACA01-79-C0091 840926 Y219 C2 000 2 2 2 D 1 1 J 1 3 1 3 1 1 3 1 7 4 2 0 00 3 444-
LOCATION TOTAL 3 384- *
CENTEX CONSTRUCTION COMPANY RADFORD VIRGINIA 041090275 65392 51
1 02 0 OCA65 0033 DACA65-84-C0035 831230 Y199 C2 000 2 2 2 3 1 1 J 1 4 1 3 1 1 3 1 1 4 2 0 00 5 13,197
1 09 0 OCA65 0192 DACA65-84-C0035 840904 Y199 C2 000 2 2 2 D 1 1 J 1 4 1 3 1 1 3 1 1 4 2 0 00 5 38
1 01 0 OCA65 0002 DACA87-80-C0171 831020 Y151 C2 000 2 2 2 D 1 1 J 1 2 1 2 1 1 2 1 1 4 1 0 00 5 613
1 01 0 OCA65 0004 DACA87-80-C0171 831101 Y151 C2 000 2 2 2 D 1 1 J 1 2 1 2 1 1 2 1 1 4 1 0 00 5 116
1 01 0 OCA65 0005 DACA87-80-C0171 831101 Y151 C2 000 2 2 2 D 1 1 J 1 2 1 2 1 1 2 1 1 4 1 0 00 5 152
1 01 0 OCA65 0006 DACA87-80-C0171 831101 Y151 C2 000 2 2 2 D 1 1 J 1 2 1 2 1 1 2 1 1 4 1 0 00 5 59
1 08 0 OCA65 0075 DACA87-80-C0171 831206 Y151 C2 000 2 2 2 D 1 1 J 1 2 1 2 1 1 2 1 1 4 1 0 00 5 168
1 08 0 OCA65 0076 DACA87-80-C0171 840104 Y151 C2 000 2 2 2 D 1 1 J 1 2 1 2 1 1 2 1 1 4 2 0 00 5 41
1 09 0 OCA65 0157 DACA87-80-C0171 840619 Y151 C2 000 2 2 2 D 1 1 J 1 2 1 2 1 1 2 1 1 4 1 0 00 5 25
1 09 0 OCA65 0158 DACA87-80-C0171 840619 Y151 C2 000 2 2 2 D 1 1 J 1 2 1 2 1 1 2 1 1 4 1 0 00 5 25
1 09 0 OCA65 0159 DACA87-80-C0171 840619 Y151 C2 000 2 2 2 D 1 1 J 1 2 1 2 1 1 2 1 1 4 1 0 00 5 43
1 09 0 OCA65 0160 DACA87-80-C0171 840223 Y151 C2 000 2 2 2 D 1 1 J 1 2 1 2 1 1 2 1 1 4 1 0 00 5 130
LOCATION TOTAL 12 14,607 *
CENTEX CONSTRUCTION COMPANY VIRGINIA BEACH VIRGINIA 041090275 82000 51
2 09 0 C2470 3632 N62470-84-C4049 840915 Y163 C2 000 2 2 2 3 1 1 J 1 4 1 3 1 1 3 1 1 4 2 0 00 5 10,000
CONTRACTOR TOTAL 16 24,223 **

S MM A AAAAA AAAA BBBBBB BB BBBBBBB BBBBBB BBBB BBB BBB D B B B C C C CCCC C C D D D D D D D D D D D D DD DDDD D B7
V 00 8888 888 888 1 1 1 1 1 1 2 1 1 4 2 0 1 1 12 12 12 1 AMOUNT
C NN 1 33333 2222 111111 11 1111111 333333 AAAA BBB CCC 9 0 2 3 1 2 3 4444 5 6 1 2 3 4 5 6 7 8 9 0 1 A BB CCCC 3 ($000)
CENTEX CORPORATION FORT GEORGE G. MEADE MARYLAND 056360258 29300 24
1 03 0 0CA31 0104 DACA31-83-C0039 840314 Y199 C2 000 2 2 2 D 1 1 J 1 3 1 3 1 1 2 1 1 4 2 0 00 5 58-
1 04 0 0CA31 0131 DACA31-83-C0039 840417 Y199 C2 000 2 2 2 D 1 1 J 1 3 1 3 1 1 2 1 1 4 2 0 00 5 65
1 08 0 0CA31 0142 DACA31-83-C0039 840419 Y199 C2 000 2 2 2 D 1 1 J 1 3 1 3 1 1 2 1 1 4 2 0 00 5 26
1 06 0 0CA31 0176 DACA31-83-C0039 840529 Y199 C2 000 2 2 2 D 1 1 J 1 3 1 3 1 1 3 1 1 4 2 0 00 5 27
1 06 0 0CA31 0177 DACA31-83-C0039 840529 Y199 C2 000 2 2 2 D 1 1 J 1 3 1 3 1 1 2 1 1 4 2 0 00 5 31
1 07 0 0CA31 0222 DACA31-83-C0039 840705 Y199 C2 000 2 2 2 D 1 1 J 1 3 1 3 1 1 2 1 1 4 2 0 00 5 41
LOCATION TOTAL 6 132 *
CENTEX CORPORATION FORT MEADE MARYLAND 056360258 29400 24
1 01 0 0CA31 0056 DACA31-83-C0039 840109 Y199 C2 000 2 2 2 D 1 1 J 1 3 1 3 1 1 2 1 1 4 2 0 00 5 53
CONTRACTOR TOTAL 7 185 **
CENTEX FIRE & TIME INC BERGSTROM AIR FORCE TEXAS 097496111 07780 48
3 11 0 0TA22 0006 F41687-82-C0070 831001 H342 S1 000 2 2 2 A 1 1 J 2 1 1 1 1 2 1 1 3 2 0 00 5 38
CENTRAC ASSOCIATES INC ALEUTIAN ISLANDS ALASKA 037407723 99010 02
2 09 0 C2474 4230 N62474-84-C4367 840813 R119 S1 000 2 2 2 3 1 2 1702 2 J 2 3 1 1 2 1 1 5 2 0 00 5 38
CENTRAC ASSOCIATES INC BOISE IDAHO 037407723 08700 16
5 04 0 0CW68 0085 DACW68-83-D0011 840430 R219 S1 000 2 2 2 5 1 2 0400 2 J 2 3 1 1 2 1 1 5 2 0 00 5 30
5 05 0 0CW68 0087 DACW68-83-D0011 840502 R219 S1 000 2 2 2 5 1 2 0400 2 J 2 3 1 1 2 1 1 5 2 0 00 5 37
5 06 0 0CW68 0107 DACW68-83-D0011 840605 R219 S1 000 2 2 2 5 1 2 0400 2 J 2 3 1 1 2 1 1 5 2 0 00 5 40
LOCATION TOTAL 3 107 *
CENTRAC ASSOCIATES INC BANGOR WASHINGTON 037407723 04090 53
2 04 0 C2474 0061 N62474-83-C4782 840123 R211 C2 000 2 2 2 D 1 2 0102 2 J 2 3 1 2 2 1 1 5 1 0 00 5 37
CENTRAC ASSOCIATES INC BANGOR NAVAL SUBMARI WASHINGTON 037407723 04105 53
2 03 0 C2474 C027 N62474-83-C4782 831229 R211 C2 000 2 2 2 D 1 2 0102 2 J 2 3 1 2 2 1 1 5 3 0 00 3 37
CENTRAC ASSOCIATES INC SEATTLE WASHINGTON 037407723 63000 53
1 03 0 0CA67 0032 DACA67-83-D0027 840131 R211 C2 000 2 2 2 5 1 2 0102 2 J 2 3 1 2 2 1 1 5 2 0 00 5 30
1 09 0 0CA67 0123 DACA67-84-D0048 840821 R219 C2 000 2 2 2 D 1 2 1007 2 J 2 3 1 1 2 1 1 5 2 0 00 5 25
LOCATION TOTAL 2 55 *
CENTRAC ASSOCIATES INC CHEYENNE WYOMING 991793951 13900 56
3 07 0 0SD10 0054 F48608-84-C0022 840516 R122 S1 000 2 2 2 3 1 2 0102 2 J 2 3 1 2 2 1 1 5 2 0 00 5 30
CENTRAC ASSOCIATES INC F.E. WARREN AIR FORC WYOMING 991793951 26635 56
1 06 0 0CA45 0160 DACA45-84-C0027 840530 R116 C2 000 2 2 2 3 1 2 0400 2 J 2 3 1 1 2 1 1 5 2 0 00 3 86
CONTRACTOR TOTAL 10 390 **
CENTRAC ASSOCS INC HILL AIR FORCE BASE UTAH 991689209 35410 49
1 02 0 0CA05 0097 DACA05-84-C0004 831215 R211 C2 000 2 2 2 D 1 2 0102 2 J 2 3 1 2 2 1 1 5 3 0 00 5 38

S MM A AAAAA AAAA BBBBBB BB BBBBBBB BBBBBB BBBB BBB BBB B B B B C C C CCCC C C D D D D D D D D D D D D DD DDDD D	B7 AMOUNT ($000)
V OO 8888 888 888 1 1 1 1 1 2 1 1 12 12 12 1	
C NN 1 33333 2222 111111 11 1111111 333333 AAAA BBB CCC 9 0 2 3 1 2 3 4444 5 6 1 2 3 4 5 6 7 8 9 0 , A BB CCCC 3	
CENTRAC ASSOCS INC (CONT) HILL AIR FORCE BASE UTAH 991689209 35410 49	
1 01 0 OCA05 0034 DACA05-84-C0005 831115 R211 C2 000 2 2 2 3 1 2 0102 2 J 2 1 3 1 2 2 1 1 5 3 0 00 5	77
1 07 0 OCA05 0359 DACA05-84-C0005 840711 R211 C2 000 2 2 2 D 1 2 0102 2 J 2 3 1 2 2 1 1 5 2 0 00 5	77
1 08 0 OCA05 0365 DACA05-84-C0005 840724 R211 C2 000 2 2 2 D 1 2 0102 2 J 2 1 3 1 2 2 1 1 5 3 0 00 5	34
CONTRACTOR TOTAL 4 226 **	
CENTRAL AIR SERVICE CO INC MCCONNELL AIR FORCE KANSAS 096533948 43675 20	
3 04 0 OSB06 0036 F14614-84-C0017 840425 Z149 C2 000 2 2 2 3 1 2 0102 1 J 2 1 4 1 2 2 1 1 4 2 0 00 3	70
CENTRAL ALA MET & ROOFG CO MONTGOMERY ALABAMA 075447862 51000 01	
3 09 0 OKA02 0483 F01600-84-C0077 840928 Z131 C2 000 2 2 2 3 1 2 0102 1 J 2 1 3 1 2 2 1 1 4 2 0 00 5	48
CENTRAL ALABAMA FAB INC COLUMBIANA ALABAMA 038270567 16768 01	
1 07 0 OCA87 0169 DACA87-84-C0062 840710 8145 C9E 000 2 2 2 3 2 4 2 0102 1 J 2 1 1 1 2 2 1 7 1 2 0 00 5	42
CENTRAL ALARM SYSTEMS INC FORT WORTH TEXAS 026218446 27000 48	
3 01 0 OSB04 0004 F41613-83-C0008 831010 H999 S1 000 2 2 2 B 1 2 1003 5 J 1 5 1 5 1 1 2 1 1 3 2 0 00 5	42
CENTRAL ARKANSAS CONSTRUCTION RED RIVER ARMY DEPOT TEXAS 032558405 61268 48	
1 06 0 OCA63 0271 DACA63-84-C0090 840601 Y199 C2 000 2 2 2 3 1 2 0102 1 J 2 1 3 1 2 2 1 1 4 2 0 00 5	1,484
1 06 0 OCA63 0286 DACA63-84-C0115 840622 Y139 C2 000 2 2 2 3 1 2 0102 1 J 2 1 3 1 2 2 1 1 4 2 0 00 5	610
CONTRACTOR TOTAL 2 2,094 **	
CENTRAL ASSOC ENGRS FORT STEWART GEORGIA 048232961 31068 13	
1 09 0 OCA21 0315 DACA21-83-C0051 840702 R211 C2 000 2 2 2 C 1 2 0102 2 J 2 1 5 1 2 2 1 1 5 2 0 00 5	140
CENTRAL ASSOC ENGRS FORT KNOX KENTUCKY 048232961 28540 21	
1 07 0 OCA27 0189 DACA27-83-C0117 840718 R119 C2 000 2 2 2 B 1 2 0102 2 J 2 1 1 1 2 2 1 7 5 2 0 00 5	254
CONTRACTOR TOTAL 2 394 **	
CENTRAL ASSOC FOR BLIND INC UTICA NEW YORK 099903148 76540 36	
4 03 0 00100 0589 DLA100-84-FCA78 840313 8465 A9 000 2 2 2 5 2 6 2 1702 7 J C 5 1 5 1 1 2 1 1 1 2 0 00 1	36
CENTRAL ATLANTIC CONTR INC KEY WEST FLORIDA 043374057 36550 12	
2 09 0 C2467 B628 N62467-82-C0679 831104 Z129 C2 000 2 2 2 3 1 2 0102 1 J 2 1 4 1 2 2 1 1 4 2 0 00 3	132
CENTRAL ATLANTIC CONTR INC JACKSON MISS 043374057 36000 28	
1 02 0 OHA22 0003 DAHA22-84-C0011 840104 Z124 C2 000 2 2 2 3 1 2 0102 1 J 2 1 3 1 2 2 1 1 4 2 0 00 3	143
CENTRAL ATLANTIC CONTR INC NORFOLK VIRGINIA 043374057 57000 51	
2 09 0 C2470 3416 N62470-83-C7386 840604 Z222 C2 000 2 2 2 3 1 1 J 2 1 3 3 1 2 1 1 3 2 0 00 5	57

S MM A AAAAA AAAA BBBBBB BB BBBBBBB BBBBBB BBBB BBB BBB B B B B C C C CCCC C C D D D D D D D D D D D D DD DDDD D	B7
V OO 8888 888 888 1 1 1 1 2 1 1 12 12 12 1	AMOUNT
C NN 1 33333 2222 111111 11 1111111 333333 AAAA BBB CCC 9 0 2 3 1 2 3 4444 5 6 1 2 3 4 5 6 7 8 9 0 1 A BB CCCC 3	($000)
CENTRAL ATLANTIC CONTR INC VIRGINIA BEACH VIRGINIA 043374057 82000 51	
2 09 0 C2470 4457 N62470-84-C3763 840928 Z124 C2 000 2 2 2 3 1 2 0102 1 J 2 1 4 3 2 2 1 1 4 2 0 00 5	61
CONTRACTOR TOTAL 4 393 **	
CENTRAL BELTING CO INC SANTA ANA CALIFORNIA 002044261 69000 06	
2 02 0 LM401 ET15 GS00K8-40-1S5712 831230 7435 S1 000 2 2 2 6	46
CENTRAL BUSINESS EQUIPMENT FORT ATKINSON WISCONSIN 072883937 26675 55	
3 06 0 OFS02 0385 GS00F5-64-29 840621 6525 C9B 000 2 2 2 6	72
CENTRAL C & T INC RICHMOND VIRGINIA 108247487 67000 51	
4 09 0 00400 4599 DLA410-84-C0026 840919 Y199 C2 000 2 2 2 3 1 2 0102 1 J 2 1 1 1 2 2 1 7 4 2 0 00 5	60
CENTRAL CITY ROOFING CO INC ROME NEW YORK 002877926 63418 36	
3 09 0 OSB07 0161 F30635-84-C0049 840914 Z192 C2 000 2 2 2 3 1 2 0102 1 J 2 1 3 1 2 2 1 1 4 2 0 00 3	137
CENTRAL COMPUTER SERVICES NORTH SYRACUSE NEW YORK 085169134 53660 36	
2 07 0 MA105 1906 N00600-83-C0742 831205 J070 S1 000 2 2 2 B 1 2 1026 3 J 2 1 1 1 1 2 1 1 3 3 0 00 5	30
CENTRAL CONCRETE & UTILITIES YAKIMA WASHINGTON 039516513 80010 53	
2 09 0 C2474 4713 N62474-84-C8982 840823 Z152 C2 000 2 2 2 3 1 2 0102 1 J 2 1 4 1 2 2 1 7 4 2 0 00 5	44
CENTRAL CONSULTANT INC JAPAN 999039852 JP	
2 01 0 C2742 G531 N62836-83-C5107 831021 R211 C2 000 2 2 2 3 2 9 2 0600 2 J 3 5 1 5 1 1 2 1 1 5 2 0 00 B-JP 3	49
2 08 0 C2742 G560 N62836-83-C5107 840510 R211 S1 000 2 2 2 B 2 9 2 0600 2 J 3 5 1 5 1 1 2 1 1 5 2 0 00 B-JP 3	58
CONTRACTOR TOTAL 2 107 **	
CENTRAL CONTRACTING MAXWELL ALABAMA 991677204 47488 01	
3 09 0 OKA02 0512 F01600-84-C0103 840928 Z161 C2 000 2 2 2 3 1 2 0102 1 J 2 1 2 1 2 2 1 1 4 2 0 00 5	34
3 09 0 OKA02 0506 F01600-84-C0112 840928 Z131 C2 000 2 2 2 3 1 2 0102 1 J 2 1 4 1 2 2 1 1 4 2 0 00 5	179
3 09 0 OKA02 0504 F01600-84-C0118 840928 Z111 C2 000 2 2 2 3 1 2 0102 1 J 2 1 3 1 2 2 1 1 4 2 0 00 5	29
LOCATION TOTAL 3 242 *	
CENTRAL CONTRACTING MONTGOMERY ALABAMA 991677204 31000 01	
3 09 0 OKA02 0499 F01600-84-C0081 840928 Z119 C2 000 2 2 2 3 1 2 0102 1 J 2 1 3 1 2 2 1 1 4 2 0 00 5	60
3 09 0 OKA02 0498 F01600-84-C0093 840928 Z141 C2 000 2 2 2 3 1 2 0102 1 J 2 1 1 1 2 2 1 1 4 2 0 00 5	48
3 09 0 OKA02 0493 F01600-84-C0096 840928 Z141 C2 000 2 2 2 3 1 2 0102 1 J 2 1 3 1 2 2 1 1 4 2 0 00 5	228
LOCATION TOTAL 3 336 *	
CONTRACTOR TOTAL 6 578 **	
CENTRAL CRISIS CENTER OF JAC JACKSONVILLE FLORIDA 991317736 35000 12	
2 09 0 TA110 0178 N68836-83-C0123 831003 G099 S1 000 2 2 2 3 1 2 0400 7 Y E 1 1 1 1 1 2 1 1 3 2 0 00 5	210

```
S MM  A AAAAA AAAA  BBBBBB BB BBBBBBB BBBBBB BBBB BBB BBB B B B B   C C C CCCC C C   D D D D D D D D D D D D   DD DDDD D      B7
V OO                                    8888 888 888   1 1 1                                       1 1 12  12   12   1      AMOUNT
C NN  1 33333 2222  111111 11 1111111 333333 AAAA BBB CCC 9 0 2 3   1 2 3 4444 5 6   1 2 3 4 5 6 7 8 9 0 1 A  BB   CCCC 3      ($000)
-------------------------------------------------------------------------------------------------------------------------------------------
CENTRAL ELC OF ALEXANDRIA INC       ENGLAND AIR FORCE BA    LOUISIANA       004823621      23830     22
3 09  0 OTA08 0059  F16600-84-C0028   840927 Z127 C2  000 2 2 2 3   1   2 0102 1 J   2   1 3 1 2 2 1 7 4 2 0  00        5          80

CENTRAL ELEC ENT CO INC             RANDOLPH AIR FORCE B    TEXAS           030909311      60608     48
3 09  0 OJA27 0885  F41800-84-C0343   840924 Z111 C2  000 2 2 2 3   1   2 0102 1 J   2   3   1 2 2 1 1 4 2 0  00        3          44

CENTRAL ELEC ENT CO INC             SAN ANTONIO             TEXAS           030909311      65000     48
3 09  0 OJA27 0929  F41800-84-C0335   840928 Z169 C2  000 2 2 2 3   1   2 0102 1 J   2   3   1 2 2 1 1 4 2 0  00        3         156
                                CONTRACTOR TOTAL            2               200   **

CENTRAL ELECTRIC COMPANY INC        FULTON                  MISSOURI        064656473      26182     29
5 03  0 OCW57 0159  DACW57-84-C0058   840309 6120 C9E 000 2 2 2 3   1   1         J   2   1 3 1 1 2 1 1 1 2 0  00        3          59

CENTRAL ENGINEERING CO              MINNEAPOLIS             MINNESOTA       006252092      43000     27
2 09  0 TA110 0169  N68836-84-C0132   840915 4920 A1B 000 2 2 2 3   2 4 2 0200 1 J   2   1 1 1 1 2 1 1 1 2 0  00        5          60

CENTRAL EUROPE OPERATING AGENC                              FRANCE          999001126                 FR
1 11  0 OJA75 0003  DAJA57-70-D0031   831019 V119 S1  000 2 2 2 C   2 9 2 0600 5 K   3 1 1 1 1 1 1 1 1 5 2 0  00        5       2,410
1 02  0 OJA75 0004  DAJA57-70-D0031   840105 V119 S1  000 2 2 2 C   2 9 2 0600 5 K   3 5 1 1 1 1 2 1 1 5 2 0  00        5       3,590
1 02  0 OJA75 0005  DAJA57-70-D0031   840125 V119 S1  000 2 2 2 C   2 9 2 0600 5 K   3 5 1 1 1 1 2 1 1 5 2 0  00        5       3,000
1 03  0 OJA75 0006  DAJA57-70-D0031   840227 V119 S1  000 2 2 2 C   2 9 2 0600 5 K   3 5 1 1 1 1 2 1 1 5 2 0  00        5       1,000
1 05  0 OJA75 0007  DAJA57-70-D0031   840514 V119 S1  000 2 2 2 C   2 9 2 0600 5 K   3 5 1 1 1 1 2 1 1 5 2 0  00        5       2,000
1 08  0 OJA75 0009  DAJA57-70-D0031   840723 V119 S1  000 2 2 2 C   2 4 2 0600 5 K   3 5 1 1 1 1 2 1 1 5 2 0  00        5         800
1 09  0 OJA75 0011  DAJA57-70-D0031   840913 V119 S1  000 2 2 2 C   2 4 2 0600 5 K   3 5 1 1 1 1 2 1 1 5 2 0  00        5         200-
                                CONTRACTOR TOTAL            7            12,600   **

CENTRAL FISH & OYSTER CO            LOS ANGELES             CALIFORNIA      009400508      44000     06
4 07  0 00137 0848  DLA137-84-CKH96   840710 8915 B2  C00 2 2 2 3   2 2 2 0102 1 J   2   1 1 1 2 2 1 7 5 2 0  00        5          26

CENTRAL FL TCHNL SVS INC            LONGWOOD                FLORIDA         08472418?      41250     12
1 05  0 OZD04 1995  MDA904-83-C0634   840522 AC61 A7  000 2 2 2 A   2 1 2 1001 5 J   2   1 1 2 1 2 1 1 1 2 0  00        1          36
1 02  0 OZD04 1147  MDA904-84-C 051   840203 AR41 A7  000 2 2 2 3   2 1 2 1001 5 J   2   1 1 1 1 2 1 1 1 2 0  00        5          29
                                CONTRACTOR TOTAL            2               65   **

CENTRAL FLYING SERVICE INC          LITTLE ROCK             ARKANSAS        035546241      41000     05
4 10  0 00600 0378  DLA600-83-D0196   831001 9130 A8A 000 2 2 2 3   1   2 1026 1 K   2   1 1 3 1 2 1 1 2 2 0  00        5         218

CENTRAL GULF LINES INC              NEW YORK                NEW YORK        059118455      51000     36
2 04  0 G0133 0064  N00033-84-C1007   840411 V124 S1  000 2 2 2 3   1   2 1011 1 K   1 1 1 1 1 1 3 1 1 5 3 9  00        5       31,779
2 07  0 G0133 0069  N00033-84-C1012   840713 V124 S1  000 2 2 2 3   1   2 1011 1 K   1 4 1 1 1 1 3 1 1 5 3 6  00        5       35,036
2 08  0 G0133 0109  N00033-84-C1013   840803 V124 S1  000 2 2 2 3   1   2 1011 1 K   1 4 1 1 1 1 3 1 1 5 3 3  00        5       62,047
                                CONTRACTOR TOTAL            3           128,862   **

CENTRAL HEATING & AIR COND          CHERRY POINT MARINE     N CAROLINA      062685383      12300     37
2 09  0 C2470 3607  N62470-84-C2342   840913 Z139 C2  000 2 2 2 3   1   2 0102 1 J   2   1 3 3 2 2 1 1 4 2 0  00        5          32
```

S MM A AAAAA AAAA BBBBBB BB BBBBBBB BBBBBB BBBB BBB BBB B B B B C C C CCCC C C D D D D D D D D D D D D DD DDDD D B7
V OO 8888 888 888 1 1 1 1 1 2 1 1 12 12 12 1 AMOUNT
C NN 1 33333 2222 111111 11 1111111 333333 AAAA BBB CCC 9 0 2 3 1 2 3 4444 5 6 1 2 3 4 5 6 7 8 9 0 1 A BB CCCC 3 ($000)
CENTRAL HTG & AIR COND KIN INC SEYMOUR JOHNSON AIR N CAROLINA 075576991 60640 37
3 09 0 0TA13 0060 F31610-84-C0033 840910 Z199 C2 000 2 2 2 3 1 2 0102 1 J 2 1 3 1 2 2 1 1 4 2 0 00 5 59
CENTRAL HUDSON GAS ELEC CORP POUGHKEEPSIE NEW YORK 006993695 59641 36
1 05 0 0AG60 0075 DAHC02-70-C6681 840131 S112 S1 000 2 1 2 5 2 3 2 1005 7 K 1 1 1 1 1 1 1 1 1 1 3 0 00 5 141
1 05 0 0AG60 0083 DAHC02-70-C6681 831231 S112 S1 000 2 1 2 5 2 3 2 1005 7 K 1 1 1 1 1 1 1 1 1 1 3 0 00 5 120
1 05 0 0AG60 0092 DAHC02-70-C6681 840404 S112 S1 000 2 1 2 5 2 3 2 1005 7 K 1 1 1 1 1 1 1 1 1 1 3 1 00 5 146
1 06 0 0AG60 0110 DAHC02-70-C6681 840426 S112 S1 000 2 1 2 5 2 3 2 1003 7 K 1 1 1 1 1 1 1 1 1 1 3 1 00 5 110
1 11 0 0AG60 0016 DAHC02-72-C0099 831104 S112 S1 000 2 1 2 5 2 3 2 1005 7 K 1 1 1 1 1 1 1 1 1 5 3 0 00 5 29
1 05 0 0AG60 0018 DAHC02-72-C0099 831107 S112 S1 000 2 1 2 5 2 3 2 1005 7 K 1 1 1 1 1 1 1 1 1 5 3 0 00 5 54
1 05 0 0AG60 0070 DAHC02-72-C0099 840302 S112 S1 000 2 1 2 5 2 3 2 1005 7 K 1 1 1 1 1 1 1 1 1 1 1 0 00 5 65
1 03 0 0AG60 0076 DAHC02-72-C0099 840131 S112 S1 000 2 1 2 5 2 3 2 1005 7 K 1 1 1 1 1 1 1 1 1 1 3 0 00 5 564
1 05 0 0AG60 0091 DAHC02-72-C0099 840404 S112 S1 000 2 1 2 5 2 3 2 1005 7 K 1 1 1 1 1 1 1 1 1 1 3 1 00 5 44
1 05 0 0AG60 0132 DAHC02-72-C0099 840522 S112 S1 000 2 1 2 5 2 3 2 1005 7 K 1 1 1 1 1 1 1 1 1 1 3 1 00 5 44
LOCATION TOTAL 10 1,317 *
CENTRAL HUDSON GAS ELEC CORP SPRING VALLEY NEW YORK 006993695 70420 36
1 07 0 0AG60 0141 DAAG60-72-C0099 840430 S112 S1 000 2 1 2 5 2 3 2 1005 7 J 1 1 1 1 1 1 1 1 1 1 3 1 00 5 40
1 06 0 0AG60 0140 DAHC02-70-C6681 840606 S112 S1 000 2 1 2 5 2 3 2 1003 7 K 1 1 1 1 1 1 1 1 1 1 1 1 00 5 70
1 08 0 0AG60 0166 DAHC02-72-C0099 840630 S112 S1 000 2 1 2 5 2 3 2 1005 7 K 1 1 1 1 1 1 1 1 1 1 3 1 00 5 58
LOCATION TOTAL 3 168 *
CENTRAL HUDSON GAS ELEC CORP WEST POINT MILITARY NEW YORK 006993695 80753 36
1 08 0 0AG60 0068 DAHC02-70-C6681 840301 S112 S1 000 2 1 2 5 2 3 2 1005 7 K 1 1 1 1 1 1 1 1 1 5 3 0 00 5 88
1 08 0 0AG60 0067 DAHC02-72-C0099 840301 S112 S1 000 2 1 2 5 2 3 2 1005 7 K 1 1 1 1 1 1 1 1 1 5 3 0 00 5 53
LOCATION TOTAL 2 141 *
CONTRACTOR TOTAL 15 1,626 **
CENTRAL ILL PUB SVC CO RANTOUL ILLINOIS 006936017 62783 17
3 11 0 0JA06 0014 F11602-79-D0004 831003 S112 S1 000 2 2 2 3 2 3 2 1005 7 J 1 1 1 1 1 1 1 1 1 5 2 0 00 5 347
3 11 0 0JA06 0027 F11602-79-D0004 831102 S112 S1 000 2 2 2 5 2 3 2 1005 7 J 1 1 1 1 1 1 1 1 1 5 2 0 00 5 231
3 12 0 0JA06 0036 F11602-79-D0004 831202 S112 S1 000 2 2 2 3 2 3 2 1005 7 J 1 1 1 1 1 1 1 1 1 5 2 0 00 5 156
3 01 0 0JA06 0052 F11602-79-D0004 840110 S112 S1 000 2 2 2 3 2 3 2 1005 7 J 1 1 1 1 1 1 1 1 1 5 2 0 00 5 160
3 02 0 0JA06 0059 F11602-79-D0004 840201 S112 S1 000 2 2 2 3 2 3 2 1005 7 J 1 1 1 1 1 1 1 1 1 5 2 0 00 5 191
3 03 0 0JA06 0074 F11602-79-D0004 840307 S112 S1 000 2 2 2 3 2 3 2 1005 7 J 1 1 1 1 1 1 1 1 1 5 2 0 00 5 206
3 04 0 0JA06 0088 F11602-79-D0004 840410 S112 S1 000 2 2 2 3 2 3 2 1005 7 J 1 1 1 1 1 1 1 1 1 5 2 0 00 5 188
3 05 0 0JA06 0101 F11602-79-D0004 840511 S112 S1 000 2 2 2 5 2 3 2 1005 7 J 1 1 1 1 1 1 1 1 1 5 2 0 00 5 182
3 06 0 0JA06 0115 F11602-79-D0004 840606 S112 S1 000 2 2 2 3 2 3 2 1005 7 J 1 1 1 1 1 1 1 1 1 5 2 0 00 5 177
3 07 0 0JA06 0126 F11602-79-D0004 840706 S112 S1 000 2 2 2 5 2 3 2 1005 7 J 1 1 1 1 1 1 1 1 1 5 2 0 00 5 327
3 08 0 0JA06 0141 F11602-79-D0004 840820 S112 S1 000 2 2 2 5 2 3 2 1003 7 J 1 1 1 1 1 1 1 1 1 5 2 0 00 5 372
3 09 0 0JA06 0144 F11602-79-D0004 840903 S112 S1 000 2 2 2 5 2 3 2 1005 7 J 1 1 1 1 1 1 1 1 1 5 2 0 00 5 391
3 09 0 0JA06 0166 F11602-79-D0004 840928 S112 S1 000 2 2 2 5 2 3 2 1005 7 J 1 1 1 1 1 1 1 1 1 5 2 0 00 5 340
3 06 0 0JA06 0113 GS00S2-86-48 840525 S112 S1 000 2 2 2 6 92
CONTRACTOR TOTAL 14 3,360 **
CENTRAL INDUSTRIAL ELECTRIC FORT LEAVENWORTH KANSAS 091346155 23950 20
1 09 0 0BT19 0139 DABT19-84-C0074 840920 Z111 C2 000 2 2 2 3 1 2 0102 1 J 2 1 1 1 2 2 1 1 4 2 0 00 5 181

S MM A AAAAA AAAA BBBBBB BB BBBBBBB BBBBBB BBBB BBB BBB B B B B C C C CCCC C C D D D D D D D D D D D D DD DDDD D B7
V OO 8888 888 888 1 1 1 1 2 3 4 5 6 7 8 9 0 1 A AMOUNT
C NN 1 33333 2222 111111 11 1111111 333333 AAAA BBB CCC 9 0 2 3 1 2 3 4444 5 6 1 2 3 4 5 6 7 8 9 0 1 A BB CCCC 3 ($000)
CENTRAL INDUSTRIAL ELEC (CONT) FORT LEAVENWORTH KANSAS 091346155 23950 20
1 09 0 0BT19 0147 DABT19-84-C0078 840925 Y159 C2 000 2 2 2 3 1 2 0102 1 J 2 1 1 1 2 2 1 1 4 2 0 00 5 111
1 09 0 0BT19 0154 DABT19-84-C0083 840928 Z119 C2 000 2 2 2 3 1 2 0102 1 J 2 1 1 1 2 2 1 1 4 2 0 00 5 171
1 07 0 0CA41 0098 DACA41-82-C0262 840718 Y199 C2 000 2 2 2 B 1 2 0102 1 J 2 1 3 1 2 2 1 1 4 2 0 00 3 36
CONTRACTOR TOTAL 4 499 **
CENTRAL INSTALLATION CO FORT BLISS TEXAS 002935443 26664 48
1 05 0 0CA63 0235 DACA63-83-C0220 840423 Z299 C2 000 2 2 2 D 1 2 0102 1 J 2 1 3 2 2 2 1 7 4 2 0 00 5 32
1 08 0 0CA63 0360 DACA63-83-C0220 840810 Z299 C2 000 2 2 2 D 1 2 0102 1 J 2 1 3 1 2 2 1 7 4 2 0 00 5 59
CONTRACTOR TOTAL 2 91 **
CENTRAL LAUNDRY SERVICES INC BIRMINGHAM ALABAMA 031519473 07000 01
1 01 0 0BT02 0001 DABT02-83-D0069 831001 S209 S1 000 2 2 2 5 1 1 J 2 1 1 1 1 2 1 7 3 2 0 00 5 32
1 12 0 0BT02 0022 DABT02-83-D0069 831101 S209 S1 000 2 2 2 5 1 1 J 2 1 1 1 1 2 1 7 3 2 0 00 5 33
1 01 0 0BT02 0031 DABT02-83-D0069 831128 S209 S1 000 2 2 2 5 1 1 J 2 1 1 1 1 2 1 7 3 2 0 00 5 33
1 02 0 0BT02 0037 DABT02-83-D0069 831222 S209 S1 000 2 2 2 5 1 1 J 2 1 1 1 1 2 1 7 3 2 0 00 5 35
1 01 0 0BT02 0046 DABT02-83-D0069 840126 S209 S1 000 2 2 2 5 1 1 J 2 1 1 1 1 2 1 7 3 2 0 00 5 35
1 03 0 0BT02 0053 DABT02-83-D0069 840221 S209 S1 000 2 2 2 5 1 1 J 2 1 1 1 1 2 1 7 3 2 0 00 5 36
1 04 0 0BT02 0069 DABT02-83-D0069 840326 S209 S1 000 2 2 2 5 1 1 J 2 1 1 1 1 2 1 7 3 2 0 00 5 38
1 04 0 0BT02 0079 DABT02-83-D0069 840424 S209 S1 000 2 2 2 5 1 1 J 2 1 1 1 1 2 1 7 3 2 0 00 5 35
1 06 0 0BT02 0099 DABT02-83-D0069 840529 S209 S1 000 2 2 2 5 1 1 J 2 1 1 1 1 2 1 7 3 2 0 00 5 35
1 07 0 0BT02 0123 DABT02-83-D0069 840629 S209 S1 000 2 2 2 5 1 1 J 2 1 1 1 1 2 1 7 3 2 0 00 5 37
1 08 0 0BT02 0138 DABT02-83-D0069 840726 S209 S1 000 2 2 2 5 1 1 J 2 1 1 1 1 2 1 7 3 2 0 00 5 37
1 09 0 0BT02 0156 DABT02-83-D0069 840829 S209 S1 000 2 2 2 5 1 1 J 2 1 1 1 1 2 1 7 3 2 0 00 5 45
CONTRACTOR TOTAL 12 431 **
CENTRAL LOUISIANA ELECTRC CO ENGLAND AIR FORCE BA LOUISIANA 006948178 23830 22
3 11 0 0TA08 0008 F16600-58-D0001 831014 S112 S1 000 2 2 2 5 2 3 2 1005 7 J 1 1 1 1 1 1 2 1 7 5 2 0 00 5 268
3 11 0 0TA08 0015 F16600-58-D0001 831129 S112 S1 000 2 2 2 5 2 3 2 1005 7 J 1 1 1 1 1 1 2 1 7 5 2 0 00 5 225
3 12 0 0TA08 0017 F16600-58-D0001 831220 S112 S1 000 2 2 2 5 2 3 2 1005 7 J 1 1 1 1 1 1 2 1 7 5 2 0 00 5 166
3 01 0 0TA08 0021 F16600-58-D0001 840123 S112 S1 000 2 2 2 5 2 3 2 1005 7 J 1 1 1 1 1 1 2 1 7 5 2 0 00 5 178
3 02 0 0TA08 0024 F16600-58-D0001 840221 S112 S1 000 2 2 2 5 2 3 2 1005 7 J 1 1 1 1 1 1 2 1 7 5 2 0 00 5 184
3 04 0 0TA08 0029 F16600-58-D0001 840405 S112 S1 000 2 2 2 5 2 3 2 1005 7 J 1 1 1 1 1 1 2 1 7 5 2 0 00 5 174
3 04 0 0TA08 0033 F16600-58-D0001 840416 S112 S1 000 2 2 2 5 2 3 2 1005 7 J 1 1 1 1 1 1 2 1 7 5 2 0 00 5 183
3 05 0 0TA08 0036 F16600-58-D0001 840525 S112 S1 000 2 2 2 5 2 3 2 1005 7 J 1 1 1 1 1 1 2 1 7 5 2 0 00 5 171
3 06 0 0TA08 0041 F16600-58-D0001 840625 S112 S1 000 2 2 2 5 2 3 2 1005 7 J 1 1 1 1 1 1 2 1 7 5 2 0 00 5 207
3 08 0 0TA08 0046 F16600-58-D0001 840723 S112 S1 000 2 2 2 5 2 3 2 1005 7 J 1 1 1 1 1 1 2 1 7 5 2 0 00 5 267
3 09 0 0TA08 0049 F16600-58-D0001 840827 S112 S1 000 2 2 2 5 2 3 2 1005 7 J 1 1 1 1 1 1 2 1 7 5 2 0 00 5 281
3 09 0 0TA08 0052 F16600-58-D0001 840920 S112 S1 000 2 2 2 5 2 3 2 1005 7 J 1 1 1 1 1 1 2 1 7 5 2 0 00 5 259
CONTRACTOR TOTAL 12 2,563 **
CENTRAL MACHINERY CO INC LEXINGTON N CAROLINA 041417635 38060 37
3 03 0 0FJ04 0408 F09603-83-C1027 831121 3220 B9 000 2 2 2 B 1 2 0102 1 J 2 1 1 1 2 2 1 1 1 2 0 00 5 48
CENTRAL MARKETING S A R L LUXEMBOURG 400000378 LU
4 10 0 00139 0013 DLA139-83-D0036 831019 8910 B2 000 2 2 2 5 2 9 2 0600 1 J 3 1 1 1 3 1 2 1 1 5 2 9 00 B-LU 5 34
4 10 0 00139 0018 DLA139-83-D0036 831020 8910 B2 000 2 2 2 5 2 9 2 0600 1 J 3 1 1 1 3 1 2 1 1 5 2 9 00 B-LU 5 35

S MM A AAAAA AAAA BBBBBB BB BBBBBBB BBBBBB BBBB BBB BBB B B B B C C C CCCC C C D D D D D D D D D D D D DD DDDD D B7
V OO 8888 888 888 1 1 1 1 2 3 4 5 6 7 8 9 0 1 A 12 12 1 AMOUNT
C NN 1 33333 2222 111111 11 1111111 333333 AAAA BBB CCC 9 0 2 3 1 2 3 4444 5 6 1 2 3 4 5 6 7 8 9 0 1 A BB CCCC 3 ($000)
CENTRAL MARKETING S A R (CONT) LUXEMBOURG 400000378 LU
4 01 0 00139 0036 DLA139-83-D0036 831005 8910 B2 000 2 2 2 5 2 9 2 0600 1 J 3 1 1 1 3 1 1 1 1 5 2 9 00 B-LU 5 37
4 12 0 00139 0048 DLA139-83-D0036 831026 8910 B2 000 2 2 2 5 2 9 2 0600 1 J 3 1 1 1 3 1 2 1 1 5 2 9 00 B-LU 5 39
4 01 0 00139 0060 DLA139-83-D0036 831108 8910 B2 000 2 2 2 5 2 9 2 0600 1 J 3 1 1 1 3 1 2 1 1 5 2 9 00 B-LU 5 44
4 01 0 00139 0071 DLA139-83-D0036 831117 8910 B2 000 2 2 2 5 2 9 2 0600 1 J 3 1 1 1 3 1 2 1 1 5 2 9 00 B-LU 5 26
4 01 0 00139 0072 DLA139-83-D0036 831118 8910 B2 000 2 2 2 5 2 9 2 0600 1 J 3 1 1 1 3 1 2 1 1 5 2 9 00 B-LU 5 34
4 01 0 00139 0122 DLA139-83-D0036 831114 8910 B2 000 2 2 2 5 2 9 2 0600 1 J 3 1 1 1 3 1 2 1 1 5 2 9 00 B-LU 5 44
4 01 0 00139 0149 DLA139-83-D0036 831121 8910 B2 000 2 2 2 5 2 9 2 0600 1 J 3 1 1 1 3 1 2 1 1 5 2 9 00 B-LU 5 42
4 01 0 00139 0172 DLA139-83-D0036 831205 8910 B2 000 2 2 2 5 2 9 2 0600 1 J 3 1 1 1 3 1 2 1 1 5 2 9 00 B-LU 5 36
4 01 0 00139 0180 DLA139-83-D0036 831212 8910 B2 000 2 2 2 5 2 9 2 0600 1 J 3 1 1 1 3 1 2 1 1 5 2 9 00 B-LU 5 45
4 01 0 00139 0225 DLA139-83-D0036 831219 8910 B2 000 2 2 2 5 2 9 2 0600 1 J 3 1 1 1 3 1 2 1 1 5 2 9 00 5 48
4 01 0 00139 0226 DLA139-83-D0036 831227 8910 B2 000 2 2 2 5 2 9 2 0600 1 J 3 1 1 1 3 1 2 1 1 5 2 9 00 5 44
4 01 0 00139 0236 DLA139-83-D0036 840102 8910 B2 000 2 2 2 5 2 9 2 0600 1 J 3 1 1 1 3 1 2 1 1 5 2 9 00 5 32
4 01 0 00139 0247 DLA139-83-D0036 840109 8910 B2 000 2 2 2 5 2 9 2 0600 1 J 3 1 1 1 3 1 2 1 1 5 2 9 00 5 38
4 02 0 00139 0279 DLA139-83-D0036 840123 8910 B2 000 2 2 2 5 2 9 2 0600 1 J 3 1 1 1 3 1 2 1 1 5 2 9 00 5 35
4 02 0 00139 0280 DLA139-83-D0036 840116 8910 B2 000 2 2 2 5 2 9 2 0600 1 J 3 1 1 1 3 1 2 1 1 5 2 9 00 5 38
4 03 0 00139 0304 DLA139-83-D0036 840201 8910 B2 000 2 2 2 5 2 9 2 0600 1 J 3 1 1 1 3 1 2 1 1 5 2 9 00 5 26
4 02 0 00139 0328 DLA139-83-D0036 840206 8910 B2 000 2 2 2 5 2 9 2 0600 1 J 3 1 1 1 3 1 2 1 1 5 2 9 00 5 36
4 02 0 00139 0343 DLA139-83-D0036 840213 8910 B2 000 2 2 2 5 2 9 2 0600 1 J 3 1 1 1 3 1 2 1 1 5 2 9 00 5 37
4 03 0 00139 0359 DLA139-83-D0036 840220 8910 B2 000 2 2 2 5 2 9 2 0600 1 J 3 1 1 1 3 1 2 1 1 5 2 9 00 B-LU 5 32
4 03 0 00139 0388 DLA139-83-D0036 840305 8910 B2 000 2 2 2 5 2 9 2 0600 1 J 3 1 1 1 3 1 2 1 1 5 2 9 00 B-LU 5 37
4 03 0 00139 0399 DLA139-83-D0036 840312 8910 B2 000 2 2 2 5 2 9 2 0600 1 J 3 1 1 1 3 1 2 1 1 5 2 9 00 B-LU 5 39
4 04 0 00139 0427 DLA139-83-D0036 840319 8910 B2 000 2 2 2 5 2 9 2 0600 1 J 3 1 1 1 3 1 2 1 1 5 2 9 00 5 36
4 04 0 00139 0434 DLA139-83-D0036 840326 8910 B2 000 2 2 2 5 2 9 2 0600 1 J 3 1 1 1 3 1 2 1 1 5 2 9 00 5 40
4 04 0 00139 0444 DLA139-83-D0036 840402 8910 B2 000 2 2 2 5 2 9 2 0600 1 J 3 1 1 1 3 1 2 1 1 5 2 9 00 5 36
4 06 0 00139 0477 DLA139-83-D0036 840409 8910 B2 000 2 2 2 5 2 9 2 0600 1 J 3 1 1 1 3 1 2 1 1 5 2 9 00 5 37
4 05 0 00139 0485 DLA139-83-D0036 840416 8910 B2 000 2 2 2 5 2 9 2 0600 1 J 3 1 1 1 3 1 2 1 1 5 2 9 00 B-LU 5 40
4 05 0 00139 0496 DLA139-83-D0036 840423 8910 B2 000 2 2 2 5 2 9 2 0600 1 J 3 1 1 1 3 1 2 1 1 5 2 9 00 B-LU 5 37
4 05 0 00139 0516 DLA139-83-D0036 840501 8910 B2 000 2 2 2 5 2 9 2 0600 1 J 3 1 1 1 3 1 2 1 1 5 2 9 00 B-LU 5 26
4 06 0 00139 0523 DLA139-83-D0036 840507 8910 B2 000 2 2 2 5 2 9 2 0600 1 J 3 1 1 1 3 1 2 1 1 5 2 9 00 5 36
4 06 0 00139 0554 DLA139-83-D0036 840514 8910 B2 000 2 2 2 5 2 9 2 0600 1 J 3 1 1 1 3 1 2 1 1 5 2 9 00 B-LU 5 39
4 06 0 00139 0564 DLA139-83-D0036 840521 8910 B2 000 2 2 2 5 2 9 2 0600 1 J 3 1 1 1 3 1 2 1 1 5 2 9 00 B-LU 5 34
4 06 0 00139 0587 DLA139-83-D0036 840604 8910 B2 000 2 2 2 5 2 9 2 0600 1 J 3 1 1 1 3 1 2 1 1 5 2 9 00 B-LU 5 32
4 07 0 00139 0597 DLA139-83-D0036 840611 8910 B2 000 2 2 2 5 2 9 2 0600 1 J 3 1 1 1 3 1 2 1 1 5 2 9 00 5 32
4 07 0 00139 0625 DLA139-83-D0036 840618 8910 B2 000 2 2 2 5 2 9 2 0600 1 J 3 1 1 1 3 1 2 1 1 5 2 9 00 5 36
4 07 0 00139 0631 DLA139-83-D0036 840625 8910 B2 000 2 2 2 5 2 9 2 0600 1 J 3 1 1 1 3 1 2 1 1 5 2 9 00 5 37
4 07 0 00139 0646 DLA139-84-D0059 840702 8910 B2 000 2 2 2 5 2 9 2 0600 1 J 3 1 1 1 3 1 2 1 1 5 2 9 00 5 34
4 08 0 00139 0661 DLA139-84-D0059 840709 8910 B2 000 2 2 2 5 2 9 2 0600 1 J 3 1 1 1 3 1 2 1 1 5 2 9 00 5 36
4 08 0 00139 0675 DLA139-84-D0059 840725 8910 B2 000 2 2 2 5 2 9 2 0600 1 J 3 1 1 1 3 1 2 1 1 5 2 9 00 5 35
4 09 0 00139 0686 DLA139-84-D0059 840801 8910 B2 000 2 2 2 5 2 9 2 0600 1 J 3 1 1 1 3 1 2 1 1 5 2 9 00 5 34
4 09 0 00139 0718 DLA139-84-D0059 840806 8910 B2 000 2 2 2 5 2 9 2 0600 1 J 3 1 1 1 3 1 2 1 1 5 2 9 00 5 33
4 09 0 00139 0734 DLA139-84-D0059 840820 8910 B2 000 2 2 2 5 2 9 2 0600 1 J 3 1 1 1 3 1 2 1 1 5 2 9 00 5 30
4 09 0 00139 0736 DLA139-84-D0059 840813 8910 B2 000 2 2 2 5 2 9 2 0600 1 J 3 1 1 1 3 1 2 1 1 5 2 9 00 5 35
4 09 0 00139 0749 DLA139-84-D0059 840827 8910 B2 000 2 2 2 5 2 9 2 0600 1 J 3 1 1 1 3 1 2 1 1 5 2 9 00 5 36
4 09 0 00139 0755 DLA139-84-D0059 840903 8910 B2 000 2 2 2 5 2 9 2 0600 1 J 3 1 1 1 3 1 2 1 1 5 2 9 00 5 34
4 09 0 00139 0788 DLA139-84-D0059 840910 8910 B2 000 2 2 2 5 2 9 2 0600 1 J 3 1 1 1 3 1 2 1 1 5 2 9 00 5 34
CONTRACTOR TOTAL 47 1,697 **
CENTRAL MECHANICAL CONSTR CO FORT RILEY KANSAS 031326705 23975 20
1 09 0 0CA41 0175 DACA41-84-C0085 840928 Y243 C2 000 2 2 2 3 1 2 0102 1 J 2 1 1 1 2 2 1 1 4 2 0 00 3 325
1 09 0 0CA41 0180 DACA41-84-C0107 840928 Y242 C2 000 2 2 2 3 1 2 0102 1 J 2 1 1 1 2 2 1 1 4 3 0 00 3 444

S MM A AAAAA AAAA BBBBBB BB BBBBBBB BBBBBB BBBB BBB BBB B B B B C C C CCCC C C D D D D D D D D D D D D DD DDDD D	B7
V 00 8888 888 888 1 1 1 1 2 3 4 5 6 7 8 9 0 1 2 3	AMOUNT
C NN 1 33333 2222 111111 11 1111111 333333 AAAA BBB CCC 9 0 2 3 1 2 3 4444 5 6 1 2 3 4 5 6 7 8 9 0 1 A BB CCCC 3	($000)
CENTRAL MECHANICAL CONS (CONT) FORT RILEY KANSAS 031326705 23975 20	
1 09 0 0CA41 0181 DACA41-84-C0109 840929 Y242 C2 000 2 2 2 3 1 2 0102 1 J 2 1 3 1 2 2 1 1 4 2 0 00 3	410
1 09 0 0KF19 0244 DAKF19-84-C0124 840928 Z249 C2 000 2 2 2 3 1 2 0102 1 J 2 1 3 1 2 2 1 1 4 2 0 00 5	877
LOCATION TOTAL 4 2,056 *	
CENTRAL MECHANICAL CONSTR CO MANHATTAN KANSAS 031326705 44250 20	
1 09 0 0KF19 0237 DAKF19-84-C0105 840925 Z224 C2 000 2 2 2 3 1 2 0102 1 J 2 1 5 2 2 2 1 1 4 2 0 00 5	46
CONTRACTOR TOTAL 5 2,102 **	
CENTRAL MEDICAL SERVICES INC NAPERVILLE ILLINOIS 056757479 51622 17	
4 09 0 00120 2531 DLA120-84-FFJ25 840803 6515 C9B 000 2 2 2 3 1 2 0102 1 J 2 1 1 1 2 2 1 1 1 2 0 00 5	41
CENTRAL METAL PRODUCTS INC EAST WINDSOR CONN 058515081 24730 09	
3 06 0 0FF80 2068 F41608-84-CA805 840621 3120 A1B BSR 2 2 2 3 1 2 1015 1 J 2 1 1 1 1 2 1 1 1 2 0 00 5	34
CENTRAL METAL PRODUCTS INC EAST WINDSOR CONN 058515081 24800 09	
3 05 0 0FD05 0727 F34601-84-C1607 840508 5306 A1B BSD 2 2 2 3 1 2 1013 1 J 1 4 1 1 1 1 2 1 1 1 2 0 00 5	110
3 08 0 0FF80 1309 F41608-84-CA632 840821 2840 A1B BSR 2 2 2 3 1 2 1015 1 J 1 4 1 1 1 1 2 1 1 1 2 0 00 5	200
LOCATION TOTAL 2 310 *	
CONTRACTOR TOTAL 3 344 **	
CENTRAL MFG CORP MILWAUKEE WISCONSIN 099140329 53000 55	
1 12 0 0AE07 0021 DAAE07-83-C5217 831005 4910 A4B 000 2 2 2 B 2 6 2 1702 7 J 2 2 2 1 2 1 7 1 2 0 00 5	68
1 08 0 0AE07 3680 DAAE07-83-C5217 840813 4910 A4B 000 2 2 2 B 2 6 2 1702 7 J 2 2 1 1 2 1 7 1 2 0 00 1	35
1 11 0 0AE07 0304 DAAE07-84-C0031 831104 2540 A4B DNJ 2 2 2 3 2 6 2 1702 7 J 2 2 2 1 2 1 7 1 2 1 00 5	134
3 09 0 0FJ04 1479 F09603-84-C1823 840928 3825 A4B 000 2 2 2 3 2 6 2 1702 7 J 2 2 1 1 2 1 7 1 1 0 00 1	1,056
CONTRACTOR TOTAL 4 1,293 **	
CENTRAL MICHIGAN UNIVERSITY SCHOFIELD BARRACKS HAWAII 054770474 69050 15	
1 10 0 0HC77 0027 DAKF14-78-A0346 831021 U005 S1 000 2 2 2 5 2 8 2 0500 7 J A 5 1 5 1 1 2 1 1 5 2 0 00 5	50
CENTRAL MICROFILM SERVICE CORP ST. LOUIS MISSOURI 031018336 65000 29	
1 08 0 0AJ04 0239 GS00S4-14-22 840801 6760 C9C 000 2 2 2 6	39
1 12 0 0AJ04 0060 GS00S6-34-83 831114 W067 S1 000 2 2 2 6	32
CONTRACTOR TOTAL 2 71 **	
CENTRAL MICROWAVER COMPANY MARYLAND HEIGHTS MISSOURI 079703775 46586 29	
1 06 0 0AB07 4962 DAAB07-84-CE455 840628 5895 A7 GVE 2 2 2 3 1 2 1001 5 J 1 1 1 1 1 1 2 1 1 1 2 0 00 5	89
CENTRAL MINE EQUIPMENT CO ST. LOUIS MISSOURI 006285159 65000 29	
5 09 0 0CW41 0107 DACW41-84-C0169 840724 3820 C9E 000 2 2 2 3 1 1 J 2 1 1 1 1 2 1 7 2 2 0 00 5	112
CENTRAL OH WLDNG CO INC COLUMBUS OHIO 017882325 18000 39	
1 03 0 0AE07 1573 DAAE07-84-C0715 840308 2510 A4B 000 2 2 2 3 1 2 0102 1 J 2 1 1 1 2 2 1 1 1 2 0 00 5	67

S MM A AAAAA AAAA BBBBBB BB BBBBBBB BBBBBB BBBB BBB BBB B B B B C C C CCCC C C D D D D D D D D D D D D DD DDDD D B7
V GG 8888 888 888 1 1 1 1 2 1 1 12 12 12 1 AMOUNT
C NN 1 33333 2222 111111 11 1111111 333333 AAAA BBB CCC 9 0 2 3 1 2 3 4444 5 6 1 2 3 4 5 6 7 8 9 0 1 A BB CCCC 3 ($000)
CENTRAL OH WLDNG CO INC (CONT) COLUMBUS OHIO 017882325 18000 39
1 04 0 0AE07 1928 DAAE07-84-C0715 840403 2510 A4B 000 2 2 2 B 1 2 0102 1 J 2 1 1 1 2 2 1 1 1 2 C 00 5 53
4 03 0 00500 0924 DLA500-84-C1733 840309 1670 A1C 000 2 2 2 3 1 1 J 2 3 1 1 2 1 1 1 2 0 00 5 47
CONTRACTOR TOTAL 3 167 **
CENTRAL OIL CO INC SAINT PETERSBURG FLORIDA 004112330 63000 12
4 10 0 00600 0157 DLA600-82-D0316 831001 9140 A8A 000 2 2 2 3 1 1 K 2 1 3 1 1 2 1 1 2 3 0 00 5 56
CENTRAL OIL CO INC TAMPA FLORIDA 004112330 71000 12
4 01 0 00600 1438 DLA600-84-D0018 831109 9140 A8A 000 2 2 2 3 1 1 K 2 1 4 3 1 2 1 1 2 2 0 00 5 157
CONTRACTOR TOTAL 2 213 **
CENTRAL OKLAHOMA FOODS INC HASKELL OKLAHOMA 021660865 32900 40
4 10 0 0013H 8010 DLA13H-84-C0011 831007 8915 B2 000 2 2 2 3 1 2 0102 1 J 2 1 1 1 2 2 1 1 1 2 4 00 5 84
CENTRAL PACKING CO INC CENTER HILL FLORIDA 004098216 11325 12
2 03 0 KA402 0015 N60935-81-A0439 831130 8905 B2 000 2 2 2 3 2 6 2 0900 1 A 1 1 1 1 1 1 1 1 7 1 1 0 00 5 29
2 03 0 KA402 0026 N60935-81-A0439 840131 8905 B2 000 2 2 2 3 2 6 2 0900 1 J 1 1 1 1 1 1 1 1 7 1 1 0 00 5 53
2 03 0 KA402 0032 N60935-81-A0439 840229 8905 B2 000 2 2 2 3 2 6 2 0700 1 A 1 1 1 1 1 1 1 1 7 1 1 0 00 5 53
3 09 0 OTA15 0357 DLA13H-84-DM642 840926 8905 B2 000 2 2 2 3 2 2 2 0102 1 J 2 1 1 1 2 2 1 7 5 2 0 00 5 27
3 09 0 OTA15 0377 DLA13H-84-DM642 840928 8905 B2 000 2 2 2 3 2 2 2 0102 1 J 2 1 1 1 2 2 1 7 5 2 0 00 5 27
3 09 0 OTA15 0378 DLA13H-84-DM642 840928 8905 B2 000 2 2 2 3 2 2 2 0102 1 J 2 1 1 1 2 2 1 7 5 2 0 00 5 28
3 09 0 OTA15 0379 DLA13H-84-DM642 840928 8905 B2 000 2 2 2 3 2 2 2 0102 1 J 2 1 1 1 2 2 1 7 5 2 0 00 5 26
3 06 0 OTA15 0237 F08602-83-A0076 840517 8905 B2 000 2 2 2 3 2 2 2 0102 1 J 2 1 1 1 2 2 1 7 5 2 0 00 5 38
3 06 0 OTA15 0253 F08602-83-A0076 840612 8905 B2 000 2 2 2 3 2 2 2 0102 1 J 2 1 1 1 2 2 1 7 5 2 0 00 5 31
3 07 0 OTA15 0275 F08602-83-A0076 840625 8905 B2 000 2 2 2 3 2 2 2 0102 1 J 2 1 1 1 2 2 1 7 5 2 0 00 5 27
3 07 0 OTA15 0281 F08602-83-A0076 840706 8905 B2 000 2 2 2 3 2 2 2 0102 1 J 2 1 1 1 2 2 1 7 5 2 0 00 5 37
3 08 0 OTA15 0310 F08602-83-A0076 840809 8905 B2 000 2 2 2 3 2 2 2 0102 1 J 2 1 1 1 2 2 1 7 5 2 0 00 5 26
3 09 0 OTA15 0322 F08602-83-A0076 840910 8905 B2 000 2 2 2 3 2 2 2 0102 1 J 2 1 1 1 2 2 1 7 5 2 0 00 5 29
3 09 0 OTA15 0328 F08602-83-A0076 840913 8905 B2 000 2 2 2 3 2 2 2 0102 1 J 2 1 1 1 2 2 1 7 5 2 0 00 5 34
3 09 0 OTA15 0360 F08602-84-A0076 840927 8905 B2 000 2 2 2 3 2 2 2 0102 1 J 2 1 1 1 2 2 1 7 5 2 0 00 5 34
3 09 0 OTA15 0361 F08602-84-A0076 840927 8905 B2 000 2 2 2 3 2 2 2 0102 1 J 2 1 1 1 2 2 1 7 5 2 0 00 5 34
LOCATION TOTAL 16 533 *
CENTRAL PACKING CO INC JACKSONVILLE FLORIDA 004098216 35000 12
2 08 0 KA402 0075 DLA13H-81-50805 840430 8905 B2 000 2 2 2 5 2 6 2 0900 7 J 1 1 1 1 1 1 2 1 1 1 1 0 00 5 26
2 08 0 KA402 0093 DLA13H-81-50805 840531 8905 B2 000 2 2 2 5 2 6 2 0900 7 J 1 1 1 1 1 1 2 1 1 1 1 0 00 5 44
2 08 0 KA402 0095 DLA13H-81-50805 840630 8905 B2 000 2 2 2 5 2 6 2 0900 7 J 1 1 1 1 1 1 1 1 1 1 1 0 00 5 29
2 05 0 KA402 0057 N60935-81-A0439 840331 8905 B2 000 2 2 2 3 2 6 2 0900 1 J 1 1 1 1 1 1 1 1 1 1 1 0 00 5 29
2 05 0 KA402 0058 N60935-81-A0439 840331 8905 B2 000 2 2 2 3 2 6 2 0900 1 J 1 1 1 1 1 1 1 1 1 1 1 0 00 5 26
2 05 0 KA402 0059 N60935-81-A0439 840331 8905 B2 000 2 2 2 3 2 6 2 0900 1 J 1 1 1 1 1 1 1 1 1 1 1 0 00 5 26
LOCATION TOTAL 6 180 *
CONTRACTOR TOTAL 22 713 **
CENTRAL PARK SHEET METAL WORKS HOUSTON TEXAS 008065237 35000 48
1 03 0 0AE07 1397 DAAE07-84-C0636 840221 2510 A4B DNL 2 2 2 3 1 2 0102 1 J 2 3 2 2 2 1 1 1 3 0 00 5 46

S MM A AAAAA AAAA BBBBBB BB BBBBBBB BBBBBB BBBB BBB BBB B B B B C C C CCCC C C D D D D D D D D D D D D DD DDDD D B7
V OO 8888 888 888 1 1 1 1 2 3 4 5 6 7 8 9 0 1 A 1 2 12 12 12 1 AMOUNT
C NN 1 33333 2222 111111 11 1111111 333333 AAAA BBB CCC 9 0 2 3 1 2 3 4444 5 6 1 2 3 4 5 6 7 8 9 0 1 A BB CCCC 3 ($000)
CENTRAL PARK SHEET META (CONT) HOUSTON TEXAS 008065237 35000 48
3 01 0 0FH02 0038 F04606-83-C0869 831018 6115 A1C 000 2 2 2 3 1 2 0102 1 J 2 1 1 1 2 2 1 1 1 2 0 00 5 25
CONTRACTOR TOTAL 2 71 **
CENTRAL PAVING COMPANY WURTSMITH AIR FORCE MICHIGAN 003857679 88880 26
3 09 0 0SB15 0049 F20603-84-C0033 840926 Z124 C2 000 2 2 2 3 1 2 0102 1 J 2 1 3 1 2 2 1 7 4 2 0 00 5 79
CENTRAL PAVING PRODUCTS ANCHORAGE ALASKA 991411174 03000 02
3 04 0 0AA03 0082 F65501-84-C0027 840427 5610 C9E 000 2 2 2 3 1 1 J 1 4 1 4 1 1 2 1 1 1 2 0 00 5 84
CENTRAL PETROLEUM CO CENTRALIA ILLINOIS 006485510 12164 17
4 10 0 00600 0441 DLA600-83-D4213 831001 9140 A8A 000 2 2 2 3 1 1 K 2 1 4 3 1 2 1 7 2 3 0 00 5 109
4 10 0 00600 0513 DLA600-83-D4213 831001 9140 A8A 000 2 2 2 3 1 1 K 2 1 4 3 1 2 1 7 2 3 0 00 5 263
4 02 0 00600 1652 DLA600-83-D4213 831118 9140 A8A 000 2 2 2 3 1 1 K 2 1 3 3 1 2 1 7 2 3 0 00 5 1,673
4 10 0 00600 0696 DLA600-83-D4530 831001 9140 A8A 000 2 2 2 3 1 1 K 2 1 4 3 1 2 1 7 2 3 0 00 5 985
4 05 0 00600 2186 DLA600-84-D4162 840503 9140 A8A 000 2 2 2 3 1 1 K 2 1 4 3 1 2 1 7 2 2 0 00 5 66
CONTRACTOR TOTAL 5 3,096 **
CENTRAL POWER ENGINEERING CORP KUWAIT 097034870 KW
1 04 0 0AH01 1161 DAAH01-83-C0627 840330 1430 A2 CMC 2 2 1 A 5 64
1 08 0 0AH01 2270 DAAH01-83-C0627 840814 1430 A2 CMC 2 2 1 A 5 26
1 09 0 0AH01 2755 DAAH01-83-C0627 840919 1430 A2 CMC 2 2 1 A 5 60
LOCATION TOTAL 3 150 *
CENTRAL POWER ENGINEERING CORP LA VERNE CALIFORNIA 097034870 40830 06
1 01 0 0CA78 0016 DACA78-84-C0002 831017 6130 C9E 000 2 2 1 3 1 35
CONTRACTOR TOTAL 4 185 **
CENTRAL POWER PRODUCTS INC ELK GROVE VILLAGE ILLINOIS 032392169 23256 17
4 01 0 00700 1476 DLA700-84-C1151 840118 2910 C9E 000 2 2 2 3 1 2 1013 6 J 2 3 1 1 2 1 1 2 2 0 00 5 31
CENTRAL POWER PRODUCTS INC SPEEDWAY INDIANA 032392169 71828 18
4 04 0 00700 2863 DLA700-84-C2182 840424 2520 C9A 000 2 2 2 3 1 2 1013 1 J 2 3 1 1 2 1 1 2 2 0 00 5 35
CENTRAL POWER PRODUCTS INC ROMULUS MICHIGAN 032392169 69420 26
4 11 0 00700 0562 DLA700-84-C0040 831101 2910 A4B 000 2 2 2 3 1 2 1013 1 J 2 3 1 1 2 1 7 2 2 0 00 5 474
4 03 0 00700 2356 DLA700-84-C0941 840322 2910 A4B 000 2 2 2 3 1 2 1013 1 J 2 3 1 1 2 1 7 2 2 0 00 5 205
4 01 0 00700 1266 DLA700-84-C1013 840111 2815 A4B 000 2 2 2 3 1 2 1013 1 J 2 3 1 1 2 1 7 2 2 0 00 5 31
4 09 0 00700 5122 DLA700-84-C3641 840905 2910 A4B 000 2 2 2 3 1 2 1013 1 J 2 3 1 1 2 1 7 2 3 0 00 5 261
4 09 0 00700 5520 DLA700-84-C3657 840928 2910 A3 000 2 2 2 3 1 2 1013 1 J 2 3 1 1 2 1 7 2 2 0 00 5 48
LOCATION TOTAL 5 1,019 *
CENTRAL POWER PRODUCTS INC LIBERTY MISSOURI 032392169 41978 29
4 12 0 00700 0557 DLA700-84-C0419 831115 2815 A3 000 2 2 2 3 1 2 1013 1 J 2 3 1 1 2 1 1 2 2 0 00 5 63

```
S MM  A AAAAA AAAA   BBBBBB BB BBBBBBB BBBBBB BBBB BBB BBB B B B B    C C C CCCC C C   D D D D D D D D D D D D   DD DDDD D        B7
V 00                                          8888 888 888   1 1 1                                           1 1 12 12  12  1     AMOUNT
C NN  1 33333 2222   111111 11 1111111 333333 AAAA BBB CCC 9 0 2 3    1 2 3 4444 5 6   1 2 3 4 5 6 7 8 9 0 1 A  BB CCCC 3      ($000)
-----------------------------------------------------------------------------------------------------------------------------------------
CENTRAL POWER PRODUCTS (CONT)        LIBERTY                 MISSOURI       032392169     41978     29
4 07  0 00700 4329  DLA700-84-C2649    840724 2910 C9A 000 2 2 2 3   1   2 1013 6 J   2   3   1 1 2 1 1 2 2 0   00      5             75
                                      LOCATION TOTAL           2             138    *

CENTRAL POWER PRODUCTS INC           LIBERTY                 MISSOURI       032392169     42032     29
4 05  0 00700 3408  DLA700-84-C2370    840524 2910 C9A 000 2 2 2 3   1   2 1013 1 J   2   3   1 1 2 1 1 2 2 0   00      5             52
                                    CONTRACTOR TOTAL           10          1,275    **

CENTRAL PRE-MIX CONCRETE CO          YAKIMA                  WASHINGTON     003900214     80010     53
1 07  0 0KF57 0295  DAKF57-84-C0145    840727 5680 C9E 000 2 2 2 3   2 4 2 0200 1 J   2   1 1 1 1 2 1 7 1 2 0   00      5             46

CENTRAL PVNG CO PADUCAH              BROOKPORT               ILLINOIS       047540158     08706     17
5 02  0 0CW27 0022  DACW27-84-C0017    831208 Y219 C2  000 2 2 2 3   1   2 0102 1 J   2   1 3 1 2 2 1 7 4 2 0   00      5            116

CENTRAL PVNG CO PADUCAH              GRAND RIVERS            KENTUCKY       047540158     32212     21
5 07  0 0CW62 0083  DACW62-84-C0066    840626 Y224 C2  000 2 2 2 3   1   2 0102 1 J   2   1 3 1 2 2 1 7 4 2 0   0C      5            163
                                    CONTRACTOR TOTAL           2             279    **

CENTRAL PWR/LGHT CO                  DEL RIO                 TEXAS          007924772     19792     48
3 01  0 0JA25 0003  F41685-83-D0005    831021 S112 S1  000 2 2 2 5   2 3 2 1005 7 J   1 5 1 5 1 1 1 1 7 5 2 0   0C      5            256
3 12  0 0JA25 0016  F41685-83-D0005    831105 S112 S1  000 2 2 2 5   1   2 1005 7 J   1 2 1 2 1 1 2 1 7 5 2 0   00      5            199
3 01  0 0JA25 0022  F41685-83-D0005    831214 S112 S1  000 2 2 2 5   2 3 2 1005 7 J   1 2 1 2 1 1 1 1 7 5 2 0   00      5            168
3 01  0 0JA25 0027  F41685-83-D0005    840124 S112 S1  000 2 2 2 5   2 3 2 1005 7 J   1 2 1 2 1 1 1 1 7 5 2 0   00      5            163
3 03  0 0JA25 0035  F41685-83-D0005    840224 S112 S1  000 2 2 2 5   2 3 2 1005 7 J   1 2 1 2 1 1 1 1 7 5 2 0   00      5            163
3 03  0 0JA25 0040  F41685-83-D0005    840322 S112 S1  000 2 2 2 5   2 3 2 1005 7 J   1 2 1 2 1 1 1 1 7 5 2 0   00      5            161
3 04  0 0JA25 0043  F41685-83-D0005    840420 S112 S1  000 2 2 2 5   2 3 2 1005 7 J   1 2 1 2 1 1 1 1 7 5 2 0   00      5            173
3 06  0 0JA25 0046  F41685-83-D0005    840523 S112 S1  000 2 2 2 5   2 3 2 1005 7 J   1 2 1 2 1 1 1 1 7 5 2 0   00      5            188
3 07  0 0JA25 0051  F41685-83-D0005    840619 S112 S1  000 2 2 2 5   2 3 2 1005 7 J   1 2 1 2 1 1 1 1 7 5 2 0   00      5            242
3 08  0 0JA25 0056  F41685-83-D0005    840719 S112 S1  000 2 2 2 5   2 3 2 1005 7 J   1 2 1 2 1 1 1 1 7 5 2 0   00      5            272
3 08  0 0JA25 0058  F41685-83-D0005    840821 S112 S1  000 2 2 2 5   2 3 2 1005 7 J   1 2 1 2 1 1 1 1 7 5 2 0   00      5            273
3 09  0 0JA25 0062  F41685-83-D0005    840919 S112 S1  000 2 2 2 5   2 3 2 1005 7 J   1 2 1 2 1 1 1 1 7 5 2 0   00      5            297
                                    CONTRACTOR TOTAL           12          2,555    **

CENTRAL SCHOOL SUPPLY COMPANY        JACKSON                 MISS           008151623     36000     28
4 09  0 00700 5078  DLA700-84-C3481    840904 5450 C9E 000 2 2 2 3   1   2 0102 1 J   2   1 1 1 2 2 1 1 1 2 C   00      1            184

CENTRAL SECURITY ELECTRIC            FORT LEONARD WOOD       MISSOURI       013903968     25264     29
1 09  0 0BT31 0223  DABT31-84-C0089    840918 Z249 C2  000 2 2 2 3   1   2 0102 1 J   2   1 3 1 2 2 1 1 4 2 0   00      5             35

CENTRAL SEEDING & HAULING            BOWLING GREEN           VIRGINIA       991857988     08888     51
1 09  0 0BT59 0166  DABT59-84-C0110    840919 Z219 C2  000 2 2 2 3   1   2 0102 1 J   2   1 1 1 2 2 1 7 4 2 0   00      5            114

CENTRAL SMET & ROOFG CO              MERIDIAN                MISS           102436813     46640     28
2 05  0 C2467 0977  N62467-83-C5033    831001 Z119 C2  000 2 2 2 3   1   2 1701 1 J   2   1 3 3 2 2 1 1 5 2 0   00      5             87
```

```
S MM  A AAAAA AAAA  BBBBBB BB BBBBBBB BBBBBB BBBB BBB BBB B B B B   C C C CCCC C C   D D D D D D D D D D D D   DD DDDD D      B7
V OO                                    8888 888 888   1 1 1                                       1 1 12  12   12   1      AMOUNT
C NN  1 33333 2222  111111 11 1111111 333333 AAAA BBB CCC 9 0 2 3   1 2 3 4444 5 6   1 2 3 4 5 6 7 8 9 0 1 A  BB CCCC 3      ($000)
-------------------------------------------------------------------------------------------------------------------------------------
CENTRAL SMET & ROOFG CO (CONT)      MERIDIAN                  MISS        102436813     46640     28
2 08  0 C2467 2776  N62467-83-C5033   831001 Z119 C2  000 2 2 2 3   1   2 1701 1 J   2   1 3 3 2 2 1 1 5 2 0  00       5          26
                                  CONTRACTOR TOTAL            2          113   **


CENTRAL SOYA COMPANY INC            LONG BEACH                CALIFORNIA  005129432     43000     06
4 06  0 00137 5328  DLA13H-84-50072   840614 8940 B2  000 2 2 2 5   2 6 2 0900 7 J   1 5 1 5 1 1 1 1 7 5 2 0  00       5          27


CENTRAL SOYA COMPANY INC            RIVERSIDE                 CALIFORNIA  005129432     62000     06
4 02  0 0013H 0227  DLA13H-84-W0714   840221 8940 B2  000 2 2 2 5   2 6 2 0900 7 J   1 5 1 2 1 1 2 1 7 1 2 0  00       5          33
4 06  0 0013H 0464  DLA13H-84-W1269   840605 8940 B2  000 2 2 2 5   2 6 2 0900 7 J   1 5 1 2 1 1 2 1 7 1 2 0  00       5          30
                                  LOCATION TOTAL              2           63   *
                                  CONTRACTOR TOTAL            3           90   **


CENTRAL STATES DIVERSIFIED INC      PALATKA                   FLORIDA     006263404     53875     12
4 07  0 00120 2152  DLA120-84-C5118   840702 7530 C9B 000 2 2 2 3   1   1         J   2   1 1 1 1 2 1 1 1 2 0  00       5          27


CENTRAL STATES DIVERSIFIED INC      ST. LOUIS                 MISSOURI    006263404     65000     29
4 11  0 00100 0159  DLA100-84-C4063   831126 8415 A9  000 2 2 2 3   1   1         J   2   1 1 1 1 2 1 7 1 2 0  00       5          47
4 03  0 00120 1194  DLA120-84-C4501   840330 6530 C9B 000 2 2 2 3   2 4 1         J   2   1 2 1 1 2 1 7 1 3 0  00       5         234
4 09  0 00120 2795  DLA120-84-C5360   840924 6530 C9B 000 2 2 2 3   1   2 0102 1 J   2   1 1 1 2 2 1 7 1 3 0  00       5         266
                                  LOCATION TOTAL              3          547   *
                                  CONTRACTOR TOTAL            4          574   **


CENTRAL STATES DREDGING CO          DELTA                     LOUISIANA   044068914     20330     22
5 03  0 OCW38 0100  DACW38-84-C0046   840305 5620 C9E 000 2 2 2 3   1   2 0102 1 J   2   1 3 1 2 2 1 7 1 2 0  00       3       5,587


CENTRAL STRIPING SERVICE INC        HICKAM AIR FORCE BAS      HAWAII      082104282     14050     15
3 03  0 ORA03 0087  F64605-84-C0013   840229 Z224 C2  000 2 2 2 3   1   2 0102 1 J   2   1 4 1 2 2 1 1 4 2 0  00       5         183
3 05  0 ORA03 0130  F64605-84-C0013   840508 Z129 C2  000 2 2 2 A   1   2 0102 1 J   2   1 4 1 2 2 1 1 4 2 0  00       3          65
                                  LOCATION TOTAL              2          248   *


CENTRAL STRIPING SERVICE INC        PEARL HARBOR NAVAL C      HAWAII      082104282     63050     15
2 08  0 C2742 2839  N62471-83-C2441   840706 Z299 C2  000 2 2 2 3   1   2 0102 1 J   2   3   3 2 2 1 1 4 2 0  00       5          66
                                  CONTRACTOR TOTAL            3          314   **


CENTRAL SURVEYING COMPANY LTD       SUTTON                    OHIO        069076172     75847     39
5 04  0 OCW69 0096  DACW69-83-D0004   840427 R404 S1  000 2 2 2 5   1   2 0102 2 J   2   1 4 2 2 2 1 7 3 2 0  00       5          91


CENTRAL SURVEYING COMPANY LTD       SUTTON                    W VIRGINIA  069076172     78580     54
5 04  0 OCW69 0046  DACW69-83-D0004   840202 R404 S1  000 2 2 2 5   1   2 0102 2 J   2   1 4 1 2 2 1 7 3 2 0  00       5          86


CENTRAL SURVEYING COMPANY LTD       WILLIAMSON                W VIRGINIA  069076172     87508     54
5 04  0 OCW69 0042  DACW69-83-D0004   840201 R404 S1  000 2 2 2 5   1   2 0102 2 J   2   1 4 2 2 2 1 7 3 2 0  00       5          35
                                  CONTRACTOR TOTAL            3          212   **
```

S MM A AAAAA AAAA BBBBBB BB BBBBBBB BBBBBB BBBB BBB BBB B B B B C C C CCCC C C D D D D D D D D D D D D DD DDDD D B7
V OO 8888 888 888 1 1 1 1 2 1 2 2 AMOUNT
C NN 1 33333 2222 111111 11 1111111 333333 AAAA BBB CCC 9 0 2 3 1 2 3 4444 5 6 1 2 3 4 5 6 7 8 9 0 1 A BB CCCC 3 ($000)
CENTRAL TELECOM EDISON NEW JERSEY 991766882 20260 34
2 04 0 PA100 0817 N00140-84-C3766 840405 5805 C9E 000 2 2 2 3 2 2 1013 1 J 2 3 3 1 2 1 1 2 2 0 00 5 30
2 04 0 PA100 0913 N00140-84-C3766 840405 5805 C9E 000 2 2 2 3 2 2 1013 1 J 2 3 3 1 2 1 1 2 2 0 00 5 30
CONTRACTOR TOTAL 2 60 **
CENTRAL TELEPHONE CO INC DEL FARMINGTON MINNESOTA 006969653 20618 27
1 11 0 OZD11 0010 DCA200-XX-00000 831001 S113 S1 000 2 2 2 5 2 3 2 1005 7 J 1 1 1 1 1 1 2 1 1 5 2 0 00 5 29
1 02 0 OZD11 0107 DCA200-XX-00000 831101 S113 S1 000 2 2 2 5 2 3 2 1005 7 J 1 1 1 1 1 1 2 1 1 5 2 0 00 5 42
1 02 0 OZD11 0486 DCA200-XX-00000 840101 S113 S1 000 2 2 2 5 2 3 2 1005 7 J 1 1 1 1 1 1 2 1 1 5 2 0 00 5 91
LOCATION TOTAL 3 162 *
CENTRAL TELEPHONE CO INC DEL NELLIS AIR FORCE BAS NEVADA 006969653 50400 32
3 09 0 OYG02 0280 F30637-84-C0411 840920 5805 A7 000 2 2 2 3 1 2 1013 1 J 1 1 1 1 1 1 1 1 1 5 2 0 CO 5 340
CONTRACTOR TOTAL 4 502 **
CENTRAL TELEPHONE COMPANY FLA LAS VEGAS NEVADA 006969836 40000 32
1 11 0 OZD11 0011 DCA200-XX-00000 831001 S113 S1 000 2 2 2 5 2 3 2 1005 7 J 1 1 1 1 1 1 2 1 1 5 2 0 00 5 55
1 01 0 OZD11 0108 DCA200-XX-00000 831101 S113 S1 000 2 2 2 5 2 3 2 1005 7 J 1 1 1 1 1 1 2 1 1 5 2 0 00 5 27
1 02 0 OZD11 0552 DCA200-XX-00000 840101 S113 S1 000 2 2 2 5 2 3 2 1005 7 J 1 1 1 1 1 1 2 1 1 5 2 0 00 5 46
CONTRACTOR TOTAL 3 128 **
CENTRAL TELEPHONE COMPANY ILL CHICAGO ILLINOIS 006969760 14000 17
1 04 0 OZD11 0608 DCA200-XX-00000 840201 S113 S1 000 2 2 2 5 2 3 2 1005 7 J 1 1 1 1 1 1 2 1 7 5 2 0 00 5 68
CENTRAL TEXAS CLARKLIFT INC FORT HOOD TEXAS 052137866 26736 48
1 10 0 OKF48 0027 DAKF48-82-C0180 831001 W038 S1 000 2 2 2 B 2 4 2 0200 1 J 1 4 1 1 1 1 2 1 1 3 2 0 00 5 36
1 10 0 OKF48 0026 DAKF48-82-C0184 831001 W038 S1 000 2 2 2 B 2 4 2 0200 1 J 1 5 1 1 1 1 2 1 1 5 2 0 00 5 35
LOCATION TOTAL 2 71 *
CENTRAL TEXAS CLARKLIFT INC WACO TEXAS 052137866 76000 48
1 12 0 OKF48 0109 DAKF48-83-C0019 831117 W038 S1 000 2 2 2 B 2 4 2 0200 1 J 1 4 1 1 1 1 2 1 1 3 2 0 00 5 30
CONTRACTOR TOTAL 3 101 **
CENTRAL TEXAS COLLEGE GERMANY W 991568031 DE
1 09 0 OJA06 0004 DAJA37-79-H0002 831001 U005 S1 000 2 2 2 5 2 4 2 0600 5 J 4 5 1 5 1 1 2 1 1 5 2 0 00 5 450
1 09 0 OJA06 0006 DAJA37-79-H0002 831001 U005 S1 000 2 2 2 5 2 4 2 0600 5 J 4 5 1 5 1 1 2 1 1 5 2 0 00 5 90
1 01 0 OJA06 0074 DAJA37-79-H0002 831220 U005 S1 000 2 2 2 A 2 9 2 0600 5 J 4 5 1 5 1 1 2 1 1 5 2 1 00 B-DE 3 200
1 01 0 OJA06 0076 DAJA37-79-H0002 831221 U005 S1 000 2 2 2 A 2 9 2 0600 5 J 4 5 1 5 1 1 2 1 1 5 2 1 CO B-DE 3 134
1 03 0 OJA06 0123 DAJA37-79-H0002 840302 U005 S1 000 2 2 2 A 2 9 2 0600 5 J 4 5 1 5 1 1 2 1 1 5 2 1 00 B-DE 3 130
1 04 0 OJA06 0151 DAJA37-79-H0002 840405 U005 S1 000 2 2 2 A 2 9 2 0600 5 J 4 5 1 5 1 1 2 1 1 5 2 1 00 3 300
1 07 0 OJA06 0232 DAJA37-79-H0002 840720 U005 S1 000 2 2 2 A 2 9 2 0600 5 J 4 5 1 5 1 1 2 1 1 5 2 1 00 3 420
1 08 0 OJA06 0266 DAJA37-79-H0002 840816 U005 S1 000 2 2 2 5 2 0 2 0600 5 J 4 5 1 5 1 1 2 1 1 5 2 1 00 5 41-
1 09 0 OJA06 0325 DAJA37-79-H0002 840919 U005 S1 000 2 2 2 5 2 4 2 0600 5 J 4 5 . 5 1 1 2 1 1 5 2 1 00 5 200
1 09 0 OJA06 0337 DAJA37-79-H0002 840925 U005 S1 000 2 2 2 5 2 4 2 0600 5 J 4 5 1 5 1 1 2 1 1 5 2 1 00 5 44
1 12 0 OJA16 0001 DAJA37-79-H0002 831003 U006 S1 000 2 2 2 5 2 8 2 0600 5 J 4 5 1 5 1 1 2 1 1 5 2 0 00 5 32

S MM A AAAAA AAAA BBBBBB BB BBBBBBB BBBBBB BBBB BBB BBB B B B B C C C CCCC C C D D D D D D D D D D D D DD DDDD D B7
V OO 8888 888 888 1 1 1 1 2 1 2 3 AMOUNT
C NN 1 33333 2222 111111 11 1111111 333333 AAAA BBB CCC 9 0 2 3 1 2 3 4444 5 6 1 2 3 4 5 6 7 8 9 0 1 A BB CCCC 3 ($000)
CENTRAL TEXAS COLLEGE (CONT) GERMANY W 991568031 DE
1 11 0 0JA76 0037 DAJA37-79-H0002 831014 U005 S1 000 2 2 2 5 2 8 2 0600 1 J 4 5 1 5 1 1 2 1 1 5 2 0 00 5 50
1 11 0 0JA76 0062 DAJA37-79-H0002 831014 U005 S1 000 2 2 2 5 2 8 2 0600 1 J 4 5 1 5 1 1 2 1 1 5 2 0 00 5 165
1 11 0 0JA76 0063 DAJA37-79-H0002 831014 U005 S1 000 2 2 2 5 2 8 2 0600 1 J 4 5 1 5 1 1 2 1 1 5 2 0 00 5 87
1 11 0 0JA76 0068 DAJA37-79-H0002 831014 U005 S1 000 2 2 2 5 2 8 2 0600 1 J 4 5 1 5 1 1 2 1 1 5 2 0 00 5 40
1 01 0 0JA76 0231 DAJA37-79-H0002 831214 U005 S1 000 2 2 2 5 2 8 2 0600 1 J 4 5 1 5 1 1 2 1 1 5 2 0 00 5 187
1 03 0 0JA76 0286 DAJA37-79-H0002 840210 U005 S1 000 2 2 2 5 2 8 2 0600 1 J 4 5 1 5 1 1 2 1 1 5 2 0 00 5 100
1 04 0 0JA76 0396 DAJA37-79-H0002 840416 U005 S1 000 2 2 2 5 2 8 2 0600 1 J 4 5 1 5 1 1 2 1 1 5 2 0 00 5 97
1 06 0 0JA16 0041 DAJA37-83-D0369 840507 AF15 S1 000 2 2 2 5 2 8 2 0600 1 J 4 5 1 5 3 1 2 1 1 5 2 0 00 5 34
1 05 0 0JA37 0875 DAJA37-84-C0447 840508 U009 S1 000 2 2 2 3 2 9 2 0600 1 J 4 5 1 5 3 1 1 1 1 5 2 4 00 5 72
1 09 0 0JA37 1557 DAJA37-84-C0447 840920 U009 S1 000 2 2 2 A 2 4 2 0600 1 J 4 5 1 5 3 1 1 1 1 5 2 0 00 5 28
LOCATION TOTAL 21 2,899 *
CENTRAL TEXAS COLLEGE ITALY 991568031 IT
1 12 0 0JA01 0009 DAJA37-79-H0002 831011 U005 S1 000 2 2 2 5 2 8 2 0600 5 J 4 1 1 1 1 1 2 1 1 5 3 0 00 5 100
1 06 0 0JA01 0057 DAJA37-79-H0002 840604 U005 S1 000 2 2 2 G 2 8 2 0600 5 J 4 1 1 1 1 1 2 1 1 5 2 1 00 5 25-
LOCATION TOTAL 2 75 *
CONTRACTOR TOTAL 23 2,974 **
CENTRAL TX UNION JR CLLG GERMANY W 074875279 DE
1 04 0 0JA16 0035 DAJA37-83-D0309 840320 AF15 S1 000 2 2 2 5 2 8 2 0600 1 J 4 5 1 5 1 1 2 1 1 5 2 0 00 5 34
1 01 0 0JA16 0022 DAJA37-83-D0366 831214 U009 S1 000 2 2 2 5 2 8 2 0600 5 J 4 5 1 5 1 1 2 1 1 5 2 1 00 B-DE 5 32
1 04 0 0JA16 0034 DAJA37-83-D0366 840320 AF15 S1 000 2 2 2 5 2 8 2 0600 1 J 4 5 1 5 1 1 2 1 1 5 2 0 00 5 32
1 07 0 0JA16 0050 DAJA37-83-D0366 840629 AF15 S1 000 2 2 2 5 2 8 2 0600 1 J 4 1 1 1 1 1 1 1 1 5 2 0 00 5 27
1 01 0 0JA16 0023 DAJA37-83-D0369 831214 U009 S1 000 2 2 2 5 2 8 2 0600 5 J 4 5 1 5 1 1 2 1 1 5 2 1 00 B-DE 5 34
1 07 0 0JA16 0051 DAJA37-83-D0369 840626 AF15 S1 000 2 2 2 5 2 8 2 0600 1 J 4 1 1 1 1 1 1 1 1 5 2 0 00 5 27
LOCATION TOTAL 6 186 *
CENTRAL TX UNION JR CLLG KOREA REP 074875279 KR
1 01 0 0JB03 0161 DAJB03-76-A3042 831122 U009 S1 000 2 2 2 5 2 8 2 0600 5 J 4 5 1 5 1 1 2 1 1 5 2 0 00 5 219
1 01 0 0JB03 0162 DAJB03-76-A3042 831122 U009 S1 000 2 2 2 5 2 8 2 0600 5 J 4 5 1 5 1 1 2 1 1 5 2 0 00 5 133
1 02 0 0JB03 0211 DAJB03-76-A3042 840119 U009 S1 000 2 2 2 5 2 8 2 0600 5 J 4 5 1 5 1 1 2 1 1 5 2 0 00 5 98
1 02 0 0JB03 0212 DAJB03-76-A3042 840119 U009 S1 000 2 2 2 5 2 8 2 0600 5 J 4 5 1 5 1 1 2 1 1 5 2 0 00 5 146
1 03 0 0JB03 0241 DAJB03-76-A3042 840214 U009 S1 000 2 2 2 5 2 8 2 0600 5 J 4 5 1 5 1 1 2 1 1 5 2 0 00 5 122-
1 06 0 0JB03 0404 DAJB03-76-A3042 840612 U009 S1 000 2 2 2 C 2 8 2 0600 5 J 4 1 1 1 1 1 2 1 1 5 2 0 00 5 32-
1 06 0 0JB03 0405 DAJB03-76-A3042 840612 U009 S1 000 2 2 2 C 2 8 2 0600 5 J 4 1 1 1 1 1 2 1 1 5 2 0 00 5 48-
1 01 0 0JB03 0157 DAJB03-82-D3044 831206 U009 S1 000 2 2 2 5 1 2 0600 1 J 4 5 1 5 1 1 2 1 1 5 2 0 00 5 39
1 01 0 0JB03 0163 DAJB03-82-D3044 831122 U009 S1 000 2 2 2 5 1 2 0600 1 J 4 5 1 5 1 1 2 1 1 5 2 0 00 5 27
1 01 0 0JB03 0164 DAJB03-82-D3044 831122 U009 S1 000 2 2 2 5 1 2 0600 1 J 4 5 1 5 1 1 2 1 1 5 2 0 00 5 238
1 01 0 0JB03 0165 DAJB03-82-D3044 831122 U009 S1 000 2 2 2 5 1 2 0600 1 J 4 5 1 5 1 1 2 1 1 5 2 0 00 5 757
1 06 0 0JB03 0406 DAJB03-82-D3044 840615 U009 S1 000 2 2 2 F 1 2 0600 5 J 4 5 1 5 1 1 2 1 1 5 2 0 00 5 27-
1 07 0 0JB03 0454 DAJB03-82-D3044 840713 U009 S1 000 2 2 2 B 1 2 0600 5 J 4 5 1 5 1 1 2 1 1 5 2 0 00 5 180
1 09 0 0JB03 0551 DAJB03-82-D3044 840926 U009 S1 000 2 2 2 5 1 2 0600 7 J 4 5 1 5 1 1 2 1 1 5 2 0 00 5 25
1 11 0 0JB03 0074 DAJB03-83-C3173 831026 U009 S1 000 2 2 2 5 2 9 2 0600 5 J 4 5 1 5 1 1 2 1 1 5 2 0 00 5 374
1 02 0 0JB03 0235 DAJB03-84-D3093 840208 U009 S1 000 2 2 2 5 1 2 0600 5 J 4 5 1 5 1 1 2 1 1 5 1 0 00 5 268
1 03 0 0JB03 0247 DAJB03-84-D3093 840217 U009 S1 000 2 2 2 5 1 2 0600 5 J 4 5 1 5 1 1 2 1 1 5 1 0 00 5 80
1 04 0 0JB03 0328 DAJB03-84-D3093 840416 U009 S1 000 2 2 2 A 1 2 0600 5 J 4 5 1 5 1 1 2 1 1 5 1 0 00 5 400
1 05 0 0JB03 0357 DAJB03-84-D3093 840503 U009 S1 000 2 2 2 5 1 2 0600 5 J 4 5 1 5 1 1 2 1 1 5 2 0 00 5 300
1 08 0 0JB03 0502 DAJB03-84-D3093 840821 U009 S1 000 2 2 2 5 1 2 0600 7 J 4 5 1 5 1 1 2 1 1 5 2 0 00 5 202-

S MM A AAAAA AAAA BBBBBB BB BBBBBBB BBBBBB BBBB BBB BBB B B B B C C C CCCC C C D D D D D D D D D D D D DD DDDD D B7
V OO 8888 888 888 1 1 1 1 2 1 1 12 12 12 1 AMOUNT
C NN 1 33333 2222 111111 11 1111111 333333 AAAA BBB CCC 9 0 2 3 1 2 3 4444 5 6 1 2 3 4 5 6 7 8 9 0 1 A BB CCCC 3 ($000)
CENTRAL TX UNION JR CLL (CONT) KOREA REP 074875279 KR
1 08 0 0JB03 0503 DAJB03-84-D3093 840821 U009 S1 000 2 2 2 5 1 2 0600 7 J 4 5 1 5 1 1 2 1 1 5 2 0 00 5 102-
1 12 0 0JB03 0140 F64605-83-D0007 831117 U009 S1 000 2 2 2 5 1 2 0600 1 J 4 5 1 5 1 1 2 1 1 5 2 0 00 5 40
LOCATION TOTAL 22 2,791 *
CENTRAL TX UNION JR CLLG FORT GREELY ALASKA 074875279 26100 02
1 06 0 0KF70 0002 DAKF70-81-C0152 831006 U006 S1 000 2 2 2 B 2 8 2 0500 7 J A 5 1 1 1 1 2 1 7 3 3 0 00 5 73
CENTRAL TX UNION JR CLLG FORT RICHARDSON ALASKA 074875279 26210 02
1 02 0 0KF70 0049 DAKF70-81-D0146 831213 U006 S1 000 2 2 2 5 2 8 2 0500 7 J A 5 1 5 1 1 2 1 1 5 2 0 00 5 31
1 04 0 0KF70 0111 DAKF70-81-D0146 840423 U006 S1 000 2 2 2 5 2 8 2 0500 7 J A 5 1 5 1 1 2 1 1 5 2 0 00 5 31
1 11 0 0KF70 0025 DAKF70-83-H0002 831017 U005 S1 000 2 2 2 1 2 8 2 0500 7 J A 5 1 5 1 1 2 1 1 5 3 0 00 5 70
1 07 0 0KF70 0165 DAKF70-84-D0072 840719 U009 S1 000 2 2 2 5 1 2 0500 7 J A 1 1 1 1 1 2 1 1 5 2 0 00 5 43
LOCATION TOTAL 4 175 *
CENTRAL TX UNION JR CLLG FORT WAINWRIGHT ALASKA 074875279 26430 02
1 11 0 0KF70 0015 DAKF70-81-D0146 831012 U006 S1 000 2 2 2 5 2 8 2 0500 7 J A 5 1 5 1 1 2 1 7 5 3 0 00 5 32
1 01 0 0KF70 0050 DAKF70-81-D0146 831213 U006 S1 000 2 2 2 5 2 8 2 0500 7 J A 5 1 5 1 1 2 1 7 5 2 0 00 5 32
1 04 0 0KF70 0110 DAKF70-81-D0146 840423 U006 S1 000 2 2 2 5 2 8 2 0500 7 J A 5 1 5 1 1 2 1 7 5 2 0 00 5 32
LOCATION TOTAL 3 96 *
CENTRAL TX UNION JR CLLG FORT BENNING GEORGIA 074875279 30760 13
1 11 0 0BT10 0022 DABT10-84-C1502 831001 U009 S1 000 2 2 2 3 1 1 J A 2 1 2 1 1 2 1 1 3 2 0 00 5 48
CENTRAL TX UNION JR CLLG FORT STEWART GEORGIA 074875279 31068 13
1 12 0 0KF10 0011 DAKF10-83-D0379 831001 U009 S1 000 2 2 2 5 1 2 0500 7 J A 5 1 1 1 1 2 1 1 5 2 5 00 5 53
1 12 0 0KF10 0012 DAKF10-83-D0379 831001 U009 S1 000 2 2 2 5 1 2 0500 7 J A 1 1 1 1 1 2 1 1 5 2 5 00 5 60
1 12 0 0KF10 0027 DAKF10-83-D0379 831001 U009 S1 000 2 2 2 5 1 2 0500 7 J A 5 1 1 1 1 1 1 1 5 2 5 00 5 54
1 01 0 0KF10 0055 DAKF10-83-D0379 831129 U009 S1 000 2 2 2 5 1 2 0500 7 J A 5 1 1 1 1 1 1 1 5 2 5 00 5 55
1 01 0 0KF10 0062 DAKF10-83-D0379 831208 U009 S1 000 2 2 2 5 1 2 0500 7 J A 5 1 1 1 1 1 1 1 5 2 5 00 5 132
1 09 0 0KF10 0098 DAKF10-83-D0379 840315 U009 S1 000 2 2 2 5 1 2 0500 7 J A 5 1 1 1 1 1 1 1 5 2 5 00 5 143
1 04 0 0KF10 0104 DAKF10-83-D0379 840326 U009 S1 000 2 2 2 5 1 2 0500 7 J A 5 1 1 1 1 1 1 1 5 2 5 00 5 142
1 06 0 0KF10 0131 DAKF10-83-D0379 840514 U009 S1 000 2 2 2 5 1 2 0500 7 J A 5 1 4 1 1 2 1 1 5 2 0 00 5 47
1 06 0 0KF10 0147 DAKF10-83-D0379 840619 U009 S1 000 2 2 2 5 1 2 0500 7 J A 5 1 4 1 1 2 1 1 5 2 0 00 5 58
1 06 0 0KF10 0148 DAKF10-83-D0379 840620 U009 S1 000 2 2 2 5 1 2 0500 7 J A 5 1 4 1 1 2 1 1 5 2 5 00 5 76
LOCATION TOTAL 10 820 *
CENTRAL TX UNION JR CLLG SAVANNAH GEORGIA 074875279 69000 13
1 03 0 0KF10 0093 DAKF10-83-D0379 840302 U009 S1 000 2 2 2 5 1 2 0500 7 J A 1 1 1 1 1 1 1 1 5 2 5 00 5 43
CENTRAL TX UNION JR CLLG SCHOFIELD BARRACKS HAWAII 074875279 69050 15
1 11 0 0HC77 0046 DAHC77-84-C0004 831108 U004 S1 000 2 2 2 3 2 8 2 0500 7 J A 3 1 1 1 1 2 1 1 5 2 0 00 5 98
1 07 0 0HC77 0233 DAHC77-84-D0060 840706 U001 S1 000 2 2 2 5 1 2 0500 7 J A 3 1 3 1 1 2 1 1 5 2 0 00 5 73
LOCATION TOTAL 2 171 *
CENTRAL TX UNION JR CLLG FORT RILEY KANSAS 074875279 23975 20
1 09 0 0KF19 0222 DAKF19-84-D0078 840913 U006 S1 000 2 2 2 5 1 1 J A 1 1 1 1 1 2 1 1 3 2 0 00 5 27

S MM A AAAAA AAAA BBBBBB BB BBBBBBB BBBBBB BBBB BBB BBB B B B B C C C CCCC C C D D D D D D D D D D D D DD DDDD D B7
V GG 8888 888 888 1 1 1 1 2 1 1 3 2 0 1 2 12 12 12 1 AMOUNT
C NN 1 33333 2222 111111 11 1111111 333333 AAAA BBB CCC 9 0 2 3 1 2 3 4444 5 6 1 2 3 4 5 6 7 8 9 0 1 A BB CCCC 3 ($000)
CENTRAL TX UNION JR CLLG FORT CAMPBELL KENTUCKY 074875279 28468 21
1 09 0 OKF23 0031 DAKF23-82-D0101 831001 J009 S1 000 2 2 2 5 1 2 0500 7 J A 5 1 1 1 1 2 1 1 3 2 0 00 5 121
1 01 0 OKF23 0065 DAKF23-82-D0101 831213 U006 S1 000 2 2 2 5 1 2 0500 7 J A 5 1 1 1 1 2 1 1 3 2 0 00 5 130
1 04 0 OKF23 0135 DAKF23-82-D0101 840321 U006 S1 000 2 2 2 5 1 2 0500 7 J A 1 1 1 1 1 2 1 1 3 2 0 00 5 130
1 06 0 OKF23 0174 DAKF23-82-D0101 840501 U006 S1 000 2 2 2 5 1 2 0500 7 J A 1 1 1 1 1 2 1 1 3 2 0 00 5 143
1 11 0 OKF23 0026 DAKF23-82-D0115 831001 U006 S1 000 2 2 2 5 1 2 0500 7 J A 1 1 1 1 1 2 1 1 3 2 0 00 5 98
1 03 0 OKF23 0079 DAKF23-82-D0115 840103 U006 S1 000 2 2 2 5 1 2 0500 7 J A 1 1 1 1 1 2 1 1 3 2 0 00 5 120
1 05 0 OKF23 0131 DAKF23-82-D0115 840321 U006 S1 000 2 2 2 5 1 2 0500 7 J A 1 1 1 1 1 2 1 1 3 2 0 00 5 123
1 07 0 OKF23 0185 DAKF23-82-D0115 840701 U006 S1 000 2 2 2 5 1 2 0500 7 J A 1 1 1 1 1 2 1 1 3 2 0 00 5 97
LOCATION TOTAL 8 962 *
CENTRAL TX UNION JR CLLG FORT KNOX KENTUCKY 074875279 28540 21
1 02 0 OBT23 0112 DABT23-84-C0090 840105 U009 S1 000 2 2 2 3 1 2 0500 7 J A 1 1 1 1 1 1 1 7 3 2 0 00 5 255
CENTRAL TX UNION JR CLLG FORT POLK LOUISIANA 074875279 26735 22
1 08 0 OKF24 0157 DAKF24-81-D0127 840813 U009 S1 000 2 2 2 B 1 2 0500 7 J A 1 1 1 1 1 2 1 7 3 2 0 00 5 42
1 04 0 OKF24 0088 DAKF24-83-D0045 840327 U009 S1 000 2 2 2 5 1 1 J A 1 1 1 1 1 3 1 7 3 2 0 00 5 100
1 04 0 OKF24 0094 DAKF24-83-D0045 840402 U009 S1 000 2 2 2 5 1 1 J A 1 1 1 1 1 2 1 7 3 2 0 00 5 218
1 08 0 OKF24 0152 DAKF24-84-D0107 840806 U006 S1 000 2 2 2 5 1 2 0500 7 J A 1 1 1 1 1 3 1 7 3 2 0 00 5 35
LOCATION TOTAL 4 395 *
CENTRAL TX UNION JR CLLG ABERDEEN PROVING GRO MARYLAND 074875279 00175 24
1 07 0 OAD05 0468 DAAD05-84-C0090 840605 U006 S1 000 2 2 2 3 1 2 1013 7 J A 5 1 1 1 1 1 1 1 5 1 0 00 5 349
1 09 0 OAD05 0733 DAAD05-84-C0090 840911 U006 S1 000 2 2 2 C 1 2 1013 7 J A 5 1 1 1 1 1 1 1 5 1 0 00 5 140-
LOCATION TOTAL 2 209 *
CENTRAL TX UNION JR CLLG FORT MEADE MARYLAND 074875279 29400 24
1 11 0 OKF27 0008 DAKF27-82-C0061 831001 U009 S1 000 2 2 2 D 1 1 J A 5 1 5 1 1 2 1 1 5 2 0 00 5 43-
CENTRAL TX UNION JR CLLG FORT DEVENS MASS 074875279 24540 25
1 10 0 OKF31 0003 DAKF31-83-D0300 831003 U006 S1 000 2 2 2 5 1 1 J A 5 1 5 1 1 3 1 1 3 3 0 00 5 48
1 05 0 OKF31 0092 DAKF31-83-D0300 840601 U006 S1 000 2 2 2 3 1 1 J A 5 1 5 1 1 3 1 1 3 3 0 00 5 32
LOCATION TOTAL 2 80 *
CENTRAL TX UNION JR CLLG FORT LEONARD WOOD MISSOURI 074875279 25264 29
1 11 0 OBT31 0014 DABT31-78-H0081 831017 U009 S1 000 2 2 2 3 2 8 2 0500 7 J A 5 1 5 3 1 1 1 1 5 3 0 00 5 40
1 03 0 OBT31 0003 DABT31-84-C0001 831003 U009 S1 000 2 2 2 3 1 2 0500 7 J A 5 1 1 1 1 2 1 1 3 2 0 00 5 111
LOCATION TOTAL 2 151 *
CENTRAL TX UNION JR CLLG FORT SILL OKLAHOMA 074875279 27300 40
1 10 0 OBT39 0026 DABT39-82-C1071 831001 U009 S1 000 2 2 2 B 1 1 J A 5 1 1 1 1 2 1 1 3 2 0 00 5 162
1 11 0 OBT39 0029 DABT39-83-C4094 831001 U009 S1 000 2 2 2 B 1 2 0500 7 J A 1 1 1 1 1 2 1 1 3 2 0 00 5 329
LOCATION TOTAL 2 491 *
CENTRAL TX UNION JR CLLG FORT HOOD TEXAS 074875279 26736 48
1 10 0 OKF48 0059 DAKF48-81-D0002 831001 U009 S1 000 2 2 2 5 1 1 J A 1 1 1 1 1 2 1 1 3 2 0 00 5 91

S MM A AAAAA AAAA BBBBBB BB BBBBBBB BBBBBB BBBB BBB BBB B B B B C C C CCCC C C D D D D D D D D D D D D DD DDDD D B7
V OO 8888 888 888 1 1 1 1 2 3 4 5 6 7 8 9 0 1 A 12 12 1 AMOUNT
C NN 1 33333 2222 111111 11 1111111 333333 AAAA BBB CCC 9 0 2 3 1 2 3 4444 5 6 1 2 3 4 5 6 7 8 9 0 1 A BB CCCC 3 ($000)
CENTRAL TX UNION JR CLL (CONT) FORT HOOD TEXAS 074875279 26736 48
1 11 0 OKF48 0078 DAKF48-81-D0002 831017 U009 S1 000 2 2 2 5 1 1 J A 4 1 1 1 1 2 1 1 3 2 0 00 5 47
1 01 0 OKF48 0115 DAKF48-81-D0002 831130 U009 S1 000 2 2 2 5 1 1 J A 4 1 1 1 1 2 1 1 3 2 0 00 5 44
1 01 0 OKF48 0122 DAKF48-81-D0002 831214 U009 S1 000 2 2 2 5 1 2 0500 7 J A 5 1 1 1 1 2 1 1 3 2 0 00 5 91
1 02 0 OKF48 0162 DAKF48-81-D0002 840125 U009 S1 000 2 2 2 5 1 1 J A 4 1 1 1 1 2 1 1 3 2 0 00 5 63
1 03 0 OKF48 0180 DAKF48-81-D0002 840222 U009 S1 000 2 2 2 5 1 1 J A 4 1 1 1 1 2 1 1 3 2 0 00 5 96
1 04 0 OKF48 0222 DAKF48-81-D0002 840328 U009 S1 000 2 2 2 5 1 1 J A 4 1 1 1 1 2 1 1 3 2 0 00 5 75
1 04 0 OKF48 0223 DAKF48-81-D0066 840328 U009 S1 000 2 2 2 5 1 1 J A 4 1 1 1 1 2 1 1 3 2 0 00 5 26
1 05 0 OKF48 0237 DAKF48-81-D0066 840430 U009 S1 000 2 2 2 5 1 1 J A 4 1 1 1 1 2 1 1 3 2 0 00 5 27
1 10 0 OKF48 0065 DAKF48-82-C0049 831001 U009 S1 000 2 2 2 B 1 1 J A 4 1 4 1 1 2 1 1 3 2 0 00 5 43
1 04 0 OKF48 0199 DAKF48-82-D0053 840315 U009 S1 000 2 2 2 5 1 1 J A 5 1 1 1 1 2 1 1 3 2 0 00 5 29
LOCATION TOTAL 11 632 *
CENTRAL TX UNION JR CLLG KILLEEN TEXAS 074875279 39148 48
1 02 0 OAD05 0066 DAAD05-84-C0014 831121 U009 S1 000 2 2 2 3 2 8 2 0500 7 J A 1 1 1 1 1 2 1 1 5 1 2 00 5 85
1 01 0 OKF24 0060 DAKF24-81-D0127 831216 U009 S1 000 2 2 2 5 1 1 J A 1 1 1 1 1 3 1 1 3 2 0 00 5 66
1 04 0 OKF24 0085 DAKF24-81-D0127 840322 U009 S1 000 2 2 2 5 1 1 J A 1 1 1 1 1 3 1 1 3 2 0 00 5 70
1 11 0 OKF24 0009 DAKF24-83-D0045 831003 U009 S1 000 2 2 2 5 1 2 0500 7 J A 1 1 1 1 1 3 1 1 3 1 0 00 5 210
1 11 0 OKF24 0010 DAKF24-83-D0045 831003 U009 S1 000 2 2 2 5 1 2 0500 7 J A 1 1 1 1 1 3 1 1 3 2 0 00 5 98
1 11 0 OKF27 0004 DAKF27-82-C0061 831001 U009 S1 000 2 2 2 A 1 2 0500 7 J A 5 1 5 1 1 2 1 1 5 2 0 00 5 85
1 11 0 OKF27 0003 DAKF27-82-C00727 831003 U009 S1 000 2 2 2 A 1 2 0500 7 J A 5 1 5 1 1 2 1 1 5 2 0 00 5 254
1 07 0 OKF40 0368 DAKF40-82-H0135 840723 U005 S1 000 2 2 2 3 2 8 2 0500 7 J A 5 1 1 1 1 1 1 1 5 2 0 00 5 25
1 11 0 OKF40 0070 DAKF40-83-D0879 831114 U005 S1 000 2 2 2 5 2 8 1 J A 5 1 1 1 1 2 1 1 5 2 0 00 5 580
1 01 0 OKF40 0137 DAKF40-83-D0879 840104 U005 S1 000 2 2 2 5 2 8 1 J A 5 1 1 1 1 2 1 1 5 2 0 00 5 44
1 03 0 OKF40 0246 DAKF40-83-D0879 840316 U005 S1 000 2 2 2 5 2 8 1 J A 5 1 1 1 1 2 1 1 5 2 0 00 5 121
1 04 0 OKF40 0291 DAKF40-83-D0879 840420 U005 S1 000 2 2 2 5 2 8 1 J A 5 1 1 1 1 2 1 1 5 2 0 00 5 27
1 02 0 OKF40 0214 DAKF40-84-C0626 840201 U005 S1 000 2 2 2 3 2 8 2 0500 7 J A 5 1 1 1 1 1 1 1 5 2 0 00 5 50
1 07 0 OKF40 0352 DAKF40-84-D1001 840702 U005 S1 000 2 2 2 5 2 8 1 J A 5 1 1 1 1 1 1 1 5 2 0 00 5 107
1 10 0 OKF48 0068 DAKF48-79-H0001 831001 U005 S1 000 2 2 2 5 2 5 2 0500 7 J A 1 1 1 1 1 2 1 1 5 1 0 00 5 60
1 01 0 OKF48 0147 DAKF48-79-H0001 840109 U005 S1 000 2 2 2 5 2 5 2 0500 7 J A 1 1 1 1 1 2 1 1 5 2 0 00 5 60
1 07 0 OKF48 0270 DAKF48-79-H0001 840531 U005 S1 000 2 2 2 5 2 5 2 0500 7 J A 1 1 1 1 1 2 1 1 5 2 0 00 5 60
1 08 0 OKF48 0336 DAKF48-79-H0001 840803 U005 S1 000 2 2 2 5 2 5 2 0500 7 J A 1 1 1 1 1 2 1 1 5 2 0 00 5 35
1 02 0 OKF71 0024 DAKF71-82-D0202 831107 U009 S1 000 2 2 2 C 2 8 2 0500 7 J A 5 1 1 1 1 1 1 1 5 2 0 00 B-PA 5 31
1 01 0 OKF71 0029 DAKF71-82-D0202 831123 U009 S1 000 2 2 2 5 2 8 2 0500 7 J A 5 1 1 1 1 1 1 1 5 2 0 00 B-PA 5 33
1 04 0 OKF71 0116 DAKF71-82-D0202 840323 U009 S1 000 2 2 2 5 2 8 2 0500 7 J A 5 1 1 1 1 1 1 1 5 2 0 00 5 33
2 08 0 F7400 0658 F64605-83-D0007 840320 U005 S1 000 2 2 2 5 1 2 0500 7 J A 5 1 1 1 1 2 1 1 5 1 0 00 5 42
2 08 0 F7400 1427 F64605-83-D0007 840117 U005 S1 000 2 2 2 5 1 2 0500 7 J A 5 1 1 1 1 2 1 1 5 1 0 00 5 45
2 08 0 F7400 1428 F64605-83-D0007 840518 U005 S1 000 2 2 2 5 1 2 0500 7 J A 5 1 1 1 1 2 1 1 5 1 0 00 5 31
2 08 0 F7400 1529 F64605-83-D0007 831024 U005 S1 000 2 2 2 5 1 2 0500 7 K A 5 1 1 1 1 2 1 1 5 1 0 00 5 48
2 08 0 F7400 1530 F64605-83-D0007 840716 U005 S1 000 2 2 2 5 1 2 0500 7 J A 5 1 1 1 1 2 1 1 5 1 0 00 5 50
2 02 0 UH101 0003 N61119-83-C0019 831003 U009 C9E 000 2 2 2 B 2 8 2 0500 7 J A 5 1 1 1 1 1 1 1 3 2 0 00 5 52
LOCATION TOTAL 27 2,422 *
CENTRAL TX UNION JR CLLG FORT LEE VIRGINIA 074875279 29152 51
1 11 0 OBT59 0022 DABT59-83-C0106 831003 U009 S1 000 2 2 2 3 2 8 2 0500 7 J A 5 1 1 1 1 2 1 1 5 2 0 00 5 97
CENTRAL TX UNION JR CLLG NEWPORT NEWS VIRGINIA 074875279 56000 51
1 11 0 OBT57 0001 DABT57-83-C0143 831001 U001 S1 000 2 2 2 3 1 2 0500 7 J A 1 1 1 1 1 1 1 1 3 2 0 00 5 135
CENTRAL TX UNION JR CLLG FORT LEWIS WASHINGTON 074875279 24915 53
1 12 0 OKF57 0032 DAKF57-83-D0202 831014 U005 S1 000 2 2 2 5 1 2 0500 7 J A 5 1 3 1 1 2 1 7 3 2 0 00 5 28

S MM A AAAAA AAAA BBBBBB BB BBBBBBB BBBBBB BBBB BBB BBB B B B B C C C CCCC C C D D D D D D D D D D D D DD DDDD D B7
V OO 8888 888 888 1 1 1 1 1 1 2 1 1 2 12 12 12 1 AMOUNT
C NN 1 33333 2222 111111 11 1111111 333333 AAAA BBB CCC 9 0 2 3 1 2 3 4444 5 6 1 2 3 4 5 6 7 8 9 0 1 A BB CCCC 3 ($000)
CENTRAL TX UNION JR CLL (CONT) FORT LEWIS WASHINGTON 074875279 24915 53
1 12 0 OKF57 0063 DAKF57-83-D0202 831114 U005 S1 000 2 2 2 5 1 2 0500 7 J A 5 1 3 1 1 2 1 7 3 2 0 00 5 34
1 02 0 OKF57 0101 DAKF57-83-D0202 840105 U005 S1 000 2 2 2 5 1 2 0500 7 J A 5 1 3 1 1 2 1 7 3 1 0 00 5 39
1 02 0 OKF57 0139 DAKF57-83-D0202 840206 U005 S1 000 2 2 2 5 1 2 0500 7 J A 5 1 3 1 1 2 1 7 3 2 0 00 5 36
1 04 0 OKF57 0167 DAKF57-83-D0202 840307 U005 S1 000 2 2 2 5 1 2 0500 7 J A 5 1 3 1 1 2 1 7 3 2 0 00 5 36
1 04 0 OKF57 0185 DAKF57-83-D0202 840329 U005 S1 000 2 2 2 5 1 2 0500 7 J A 1 1 3 1 1 2 1 7 3 2 0 00 5 42
1 06 0 OKF57 0205 DAKF57-83-D0202 840417 U005 S1 000 2 2 2 5 1 2 0500 7 J A 5 1 3 1 1 2 1 7 3 2 0 00 5 27
1 06 0 OKF57 0233 DAKF57-83-D0202 840521 U005 S1 000 2 2 2 5 1 2 0500 7 J A 5 1 3 1 1 2 1 7 3 2 0 00 5 26
1 09 0 OKF57 0352 DAKF57-83-D0202 840904 U005 S1 000 2 2 2 5 1 2 0500 7 J A 5 1 3 1 1 2 1 7 3 2 0 00 5 34
1 11 0 OKF57 0030 DAKF57-83-D0204 831011 R498 S1 000 2 2 2 5 1 1 J A 4 1 4 1 1 2 1 7 3 2 0 00 5 55
1 01 0 OKF57 0119 DAKF57-83-D0204 840113 U005 S1 000 2 2 2 5 1 1 J A 4 1 4 1 1 2 1 7 3 2 0 00 5 42
1 11 0 OKF57 0060 DAKF57-84-D0004 831107 U005 S1 000 2 2 2 5 1 1 J A 4 1 4 1 1 2 1 7 3 2 0 00 5 48
1 01 0 OKF57 0103 DAKF57-84-D0004 840105 U005 S1 000 2 2 2 5 1 1 J A 4 1 4 1 1 2 1 7 3 2 0 00 5 90
1 01 0 OKF57 0104 DAKF57-84-D0004 840106 U005 S1 000 2 2 2 5 1 1 J A 4 1 4 1 1 2 1 7 3 2 0 00 5 27
1 04 0 OKF57 0187 DAKF57-84-D0004 840329 U005 S1 000 2 2 2 5 1 2 0500 7 J A 1 1 3 1 1 2 1 7 3 2 0 00 5 26
1 04 0 OKF57 0189 DAKF57-84-D0004 840329 U005 S1 000 2 2 2 5 1 2 0500 7 J A 1 1 3 1 1 2 1 7 3 2 0 00 5 96
1 07 0 OKF57 0256 DAKF57-84-D0004 840613 U005 S1 000 2 2 2 5 1 1 J A 4 1 4 1 1 2 1 7 3 2 0 00 5 42
1 08 0 OKF57 0297 DAKF57-84-D0004 840801 U005 S1 000 2 2 2 5 1 1 J A 4 1 4 1 1 2 1 7 3 2 0 00 5 69
LOCATION TOTAL 18 797 *
CONTRACTOR TOTAL 131 11,013 **
CENTRAL VALLEY CONSTRUCTION SAN DIEGO CALIFORNIA 028194280 66000 06
2 05 0 C2474 0952 N62474-83-C7959 840228 Z179 C2 000 2 2 2 3 1 2 0102 1 J 2 1 3 1 2 2 1 1 4 2 0 00 5 82
CENTRAL VALLEY ELECTRIC MCCLELLAN AIR FORCE CALIFORNIA 098860141 44756 06
3 09 0 OFH03 0263 F04699-84-C0540 840926 Z199 C2 000 2 2 2 3 1 2 0102 1 J 2 1 4 1 2 2 1 1 4 2 0 00 3 114
CENTRALIA COAL SALES COMPANY MAR LIN PENN 043567304 47600 42
4 03 0 00600 1914 DLA600-84-D1020 840302 9110 A8B 000 2 2 2 3 1 2 0102 1 K 2 3 3 2 2 1 7 2 2 0 00 5 25
CENTRALIA CONTAINER CORP CENTRALIA ILLINOIS 006308126 12164 17
1 07 0 0AA03 0077 DAAA03-84-C0051 840713 8115 A6 000 2 2 2 3 1 2 0102 1 J 2 1 1 1 2 2 1 4 1 2 0 00 5 57
CENTRAX GROUP GERMANY W 999062037 DE
1 09 0 0CA90 1300 DACA90-82-C0208 840719 R119 C2 000 2 2 2 A 2 4 2 0600 2 J 3 5 1 5 3 1 1 1 1 5 2 0 00 3 300
1 09 0 0CA90 1573 DACA90-84-C0160 840918 R211 C2 000 2 2 2 3 2 4 2 0600 2 J 3 5 1 5 3 1 1 1 1 5 2 0 00 3 64
1 09 0 0CA90 1616 DACA90-84-C0160 840926 R112 C2 000 2 2 2 5 2 4 2 0600 2 J 3 5 1 5 3 1 1 1 1 5 2 1 00 3 113
1 09 0 0CA90 1646 DACA90-84-C0175 840924 R116 C2 000 2 2 2 3 2 4 2 0600 2 J 4 5 1 5 3 1 1 1 1 5 2 0 00 5 57
CONTRACTOR TOTAL 4 534 **
CENTRAX GROUP INC TURKEY 991737651 TR
3 09 0 0DA02 0522 F61546-84-C0015 840926 R211 C2 000 2 2 2 B 1 2 0400 2 J 4 5 1 5 1 1 1 1 1 3 2 0 00 5 95
CENTRAX GROUP INC LOUISVILLE KENTUCKY 991737651 48000 21
3 06 0 0DA02 0099 F61546-84-C0015 831123 R211 C2 000 2 2 2 3 1 2 0400 2 J 1 1 1 1 1 1 1 1 7 3 1 1 00 5 510
CONTRACTOR TOTAL 2 605 **

S MM A AAAAA AAAA BBBBBB BB BBBBBBB BBBBBB BBBB BBB BBB B B B B C C C CCCC C C D D D D D D D D D D D DD DDDD D B7
V OO 8888 888 888 1 1 1 1 2 1 1 12 12 12 1 AMOUNT
C NN 1 33333 2222 111111 11 1111111 333333 AAAA BBB CCC 9 0 2 3 1 2 3 4444 5 6 1 2 3 4 5 6 7 8 9 0 1 A BB CCCC 3 ($000)
CENTRE COLLEGE OF KENTUCKY DANVILLE KENTUCKY 077867604 19882 21
1 08 0 0BT23 0267 DABT23-78-H0014 840827 U005 S1 000 2 2 2 5 2 5 2 0500 7 J A 5 1 5 1 1 2 1 1 5 2 0 00 5 50
CENTRE MANUFACTURING CO INC CENTER ALABAMA 004013645 13096 01
4 11 0 00100 0108 DLA100-82-C0562 831104 8405 A9 000 2 2 2 C 1 2 0102 1 J 2 1 1 2 2 2 1 6 1 2 0 00 5 209
4 06 0 0010C 1118 DLA100-84-C0672 840622 8405 A9 000 2 2 2 3 1 2 0102 1 J 2 1 1 2 2 2 1 7 1 2 0 00 5 3,076
LOCATION TOTAL 2 3,284 *
CENTRE MANUFACTURING CO INC CENTRE ALABAMA 004013645 13648 01
4 01 0 00100 0212 DLA100-84-C0285 831214 8405 A9 000 2 2 2 3 1 2 0102 1 J 2 1 1 2 2 2 1 2 1 2 0 00 1 3,321
4 01 0 00100 0318 DLA100-84-C0306 840117 8410 A9 000 2 2 2 3 1 2 0102 1 J 2 1 1 2 2 2 1 2 1 2 0 00 1 436
4 12 0 00100 0312 DLA100-84-C0339 831214 8405 A9 000 2 2 2 3 1 2 0102 1 J 2 1 1 2 2 2 1 7 1 2 0 00 5 48
4 03 0 00100 0580 DLA100-84-C0480 840312 8415 A9 000 2 2 2 3 1 2 0102 1 J 2 1 1 2 2 2 1 7 1 2 0 00 1 649
4 03 0 00100 0526 DLA100-84-C0498 840321 8410 A9 000 2 2 2 3 1 2 0102 1 J 2 1 1 2 2 2 1 7 1 2 0 00 1 222
4 05 0 00100 0949 DLA100-84-C0609 840516 8405 A9 000 2 2 2 3 2 4 2 0102 1 J 2 1 1 2 2 2 1 7 1 2 0 00 1 1,314
4 06 0 00100 1068 DLA100-84-C0643 840607 8415 A9 000 2 2 2 3 1 2 0102 1 J 2 1 1 2 2 2 1 7 1 2 0 00 1 466
4 06 0 00100 1117 DLA100-84-C0670 840622 8405 A9 000 2 2 2 3 1 2 0102 1 J 2 1 1 2 2 2 1 7 1 2 0 00 1 1,217
4 07 0 00100 1144 DLA100-84-C0674 840702 8405 A9 000 2 2 2 3 1 2 0102 1 J 2 1 1 2 2 2 1 7 1 2 0 00 1 518
4 09 0 00100 1321 DLA100-84-C0763 840905 8410 A9 000 2 2 2 3 1 2 0102 1 J 2 1 1 2 2 2 1 7 1 2 0 00 1 126
4 09 0 00100 1366 DLA100-84-C0763 840914 8410 A9 000 2 2 2 A 1 2 0102 1 J 2 1 1 2 2 2 1 7 1 2 0 00 1 52
LOCATION TOTAL 11 8,389 *
CENTRE MANUFACTURING CO INC MONTGOMERY ALABAMA 004013645 51000 01
4 08 0 00100 1279 DLA100-83-C0649 840820 8405 A9 000 2 2 2 3 1 2 0102 1 J 2 1 1 2 2 2 1 7 1 2 0 00 1 184
CONTRACTOR TOTAL 14 11,857 **
CENTRIFUGAL ENERGY CHINA LAKE CALIFORNIA 049782444 13154 06
2 07 0 C2474 C164 N62474-82-C2561 840117 J041 S1 000 2 2 2 D 1 2 0102 1 J 2 1 4 1 2 2 1 1 3 2 0 00 5 39
2 04 0 C2474 0692 N62474-82-C2561 840123 Z159 C2 000 2 2 2 D 1 2 0102 1 J 2 1 4 1 2 2 1 1 3 2 0 00 5 39
2 04 0 C2474 0693 N62474-82-C2561 840120 Z159 C2 000 2 2 2 D 1 2 0102 1 J 2 1 4 1 2 2 1 1 3 2 0 00 5 33
CONTRACTOR TOTAL 3 111 **
CENTRO CORPORATION DAYTON OHIO 004482626 21000 39
1 06 0 0AB07 4838 DAAB07-83-GK554 840614 AC62 A7 000 2 2 2 4 1 2 1100 5 J 2 1 1 1 1 2 1 7 1 2 0 00 1 70
CENTRO MANAGEMENT INC FORT RILEY KANSAS 032597213 23975 20
1 02 0 0KF19 0079 DAKF19-84-D0015 840131 S201 S1 000 2 2 2 5 2 6 2 1702 7 J 2 2 1 1 2 1 1 3 2 0 00 5 26
1 03 0 0KF19 0091 DAKF19-84-D0015 840222 S201 S1 000 2 2 2 5 2 6 2 1702 7 J 2 2 1 1 2 1 1 3 2 0 00 5 26
1 04 0 0KF19 0114 DAKF19-84-D0015 840323 S201 S1 000 2 2 2 5 2 6 2 1702 7 J 2 2 1 1 2 1 1 3 2 0 00 5 26
1 05 0 0KF19 0130 DAKF19-84-D0015 840425 S201 S1 000 2 2 2 5 2 6 2 1702 7 J 2 2 1 1 2 1 1 3 2 0 00 5 26
1 06 0 0KF19 0152 DAKF19-84-D0015 840530 S201 S1 000 2 2 2 5 2 6 2 1702 7 J 2 2 1 1 2 1 1 3 2 0 00 5 26
1 06 0 0KF19 0166 DAKF19-84-D0015 840626 S201 S1 000 2 2 2 5 2 6 2 1702 7 J 2 2 1 1 2 1 1 3 2 0 00 5 26
1 07 0 0KF19 0188 DAKF19-84-D0015 840727 S201 S1 000 2 2 2 5 2 6 2 1702 7 J 2 2 1 1 2 1 1 3 2 0 00 5 26
1 08 0 0KF19 0213 DAKF19-84-D0015 840828 S201 S1 000 2 2 2 5 2 6 2 1702 7 J 2 2 1 1 2 1 1 3 2 0 00 5 26
CONTRACTOR TOTAL 8 208 **
CENTRO-METALCUT INC ROCKFORD ILLINOIS 097281927 65000 17
3 08 0 0FD10 0256 F34650-84-C0144 840803 3415 C9E 000 2 2 2 3 1 1 J 1 5 1 1 1 1 2 1 7 1 2 1 00 5 260

S V C	MM OO NN	A	AAAAA	AAAA	BBBBBB	BB	BBBBBBB	BBBBBB	BBBB 8888	BBB 888	BBB CCC	B 1 9	B 1 0	B 1 2	B 1 3	C	C	C	CCCC	C	C	D	D	D	D	D	D	D	D	D	D	D	DD	DDDD	D	B7 AMOUNT
																														1	1	12	12	12	1	($000)
CENTROID INC								SYOSSET					NEW	YORK					002418481					72554			36										
2	02	0	JA115	1488	N00104-83-C3202			840208	5865	A7	000	2	2	2	E	1		2	1015	1	J	2		1	1	1	1	2	1	1	1	2	0	00		1	49-
2	09	0	JA115	5987	N00104-83-C3202			840629	5820	A3	EBJ	2	2	2	G	1		1			J	2		1	3	1	1	2	1	1	1	2	0	00		1	38-
2	06	0	JA112	3577	N00104-84-C2209			840613	5999	A5	FMF	2	2	2	3	1		2	0102	1	J	2		1	1	1	2	2	1	1	1	2	0	00		1	62
2	06	0	JA117	3731	N00104-84-C4195			840517	4470	A3	000	2	2	2	3	1		2	0200	1	J	2		1	1	1	1	2	1	1	1	2	0	00		1	104
2	05	0	JA100	G599	N00383-84-C6581			840526	1430	A7	000	2	2	2	3	1		2	0102	1	J	2		1	1	1	2	2	1	1	1	2	0	00		1	81
2	08	0	JA100	K641	N00383-84-C9414			840807	5945	A1A	000	2	2	2	3	1		2	0102	1	J	2		1	1	1	2	2	1	1	1	2	0	00		1	55
3	10	0	OFJ04	0067	F09603-84-C3003			831007	5841	A7	GMN	2	2	2	3	1		1			J	2		1	1	1	1	2	1	1	1	2	0	00		5	34
3	02	0	OFJ04	0176	F09603-84-C3016			831020	1270	A7	AFC	2	2	2	3	1		2	0200	5	J	2		1	1	1	1	2	1	1	1	2	0	00		5	28
3	01	0	OFJ04	0348	F09603-84-C3096			831116	5865	A7	AFN	2	2	2	3	1		2	1015	1	J	2		1	1	1	1	2	1	1	1	2	0	00		5	62
3	02	0	OFJ04	1090	F09603-84-C3262			840222	5865	A7	000	2	2	2	3	2	0	2	1026	1	J	2		1	1	1	1	2	1	1	1	2	0	00		5	64
3	02	0	OFJ04	1112	F09603-84-C3312			840222	5865	A7	AFN	2	2	2	3	1		2	1026	5	J	2		1	1	1	1	2	1	1	1	2	0	00		5	32
3	03	0	OFJ04	1214	F09603-84-C3539			840328	5865	A7	000	2	2	2	3	1		2	1015	1	J	2		1	1	1	1	2	1	1	1	2	0	00		5	52
3	05	0	OFJ04	1289	F09603-84-C3723			840518	1270	A7	AFC	2	2	2	3	1		2	1015	5	J	2		1	1	1	1	2	1	1	1	2	0	00		5	31
3	06	0	OFJ04	1355	F09603-84-C3851			840611	5865	A7	GAU	2	2	2	3	1		2	1015	5	J	2		1	1	1	1	2	1	1	1	2	0	00		1	445
3	02	0	OFE04	0953	F42600-84-C4598			840224	1430	A7	AFC	2	2	2	3	1		2	1015	5	J	2		1	1	1	1	2	1	1	1	2	0	00		1	122
3	06	0	OFE04	1748	F42600-84-C5165			840612	1430	A7	AFC	2	2	2	3	1		2	1015	4	J	1	1	1	1	1	1	2	1	1	1	2	0	00		5	66
3	06	0	OFE04	1823	F42600-84-C6011			840625	1430	A1C	AFC	2	2	2	3	1		2	1015	5	J	2		1	1	1	1	2	1	1	1	2	0	00		5	42
3	09	0	OFE04	2377	F42600-84-C6087			840928	1430	A7	AFC	2	2	2	3	1		2	1015	4	J	2		1	1	1	1	2	1	1	1	2	0	00		5	211
3	08	0	OFE04	2007	F42600-84-C6204			840827	1430	A1C	AFC	2	2	2	3	1		2	1015	1	J	2		1	1	1	1	2	1	1	1	2	0	00		5	28
3	08	0	OFE04	2019	F42600-84-C6218			840801	1430	A1C	AFC	2	2	2	3	1		2	1015	5	J	2		1	1	1	1	2	1	1	1	2	0	00		5	166
3	09	0	OFE04	2322	F42600-84-C6497			840831	1430	A7	AFC	2	2	2	3	1		2	0102	1	J	2		1	1	1	2	2	1	1	1	2	0	00		5	84
3	08	0	OFE04	2435	F42600-84-C6592			840831	1560	A1C	AFC	2	2	2	3	1		2	1015	5	J	2		1	1	1	1	2	1	1	1	2	0	00		5	93
3	09	0	OFE04	2515	F42600-84-C6647			840918	1430	A7	AFC	2	2	2	3	1		2	1015	1	J	2		1	1	1	1	2	1	1	1	2	0	00		1	588
3	09	0	OFE04	2718	F42600-84-C6680			840928	1430	A7	AFC	2	2	2	3	1		2	1015	5	J	2		1	1	1	1	2	1	1	1	2	0	00		5	156
4	01	0	00400	1193	DLA400-84-C0800			840131	6110	C9E	000	2	2	2	3	1		2	1013	1	J	2		1	1	1	1	2	1	1	1	2	0	00		5	64
4	01	0	00400	1066	DLA400-84-C0832			840120	6120	C9E	000	2	2	2	3	1		2	1013	5	J	2		1	1	1	1	2	1	1	1	2	0	00		1	39
4	03	0	00400	2074	DLA400-84-C0932			840126	6110	C9E	000	2	2	2	3	1		2	1013	5	J	2		1	1	1	1	2	1	1	1	2	0	00		5	49
4	07	0	00400	3225	DLA400-84-C2224			840618	6120	C9E	000	2	2	2	3	1		2	1001	5	J	2		1	1	1	1	2	1	1	1	2	0	00		5	69
4	07	0	00400	3618	DLA400-84-C2434			840719	6120	C9E	000	2	2	2	3	1		2	1001	5	J	2		1	1	1	1	2	1	1	1	2	0	00		1	50
4	08	0	00400	4004	DLA400-84-C2673			840801	6120	C9E	000	2	2	2	3	1		2	1013	5	J	2		1	1	1	1	2	1	1	1	2	0	00		5	47
4	01	0	00900	0727	DLA900-83-C1759			840109	5945	A7	000	2	2	2	A	1		2	1013	5	J	2		1	1	1	1	2	1	1	1	2	0	00		5	25
4	11	0	00900	0191	DLA900-84-C0101			831101	5961	A7	000	2	2	2	3	1		1			J	2		1	1	1	1	2	1	1	1	2	0	00		5	36
4	11	0	00900	0214	DLA900-84-C0273			831109	5820	A7	000	2	2	2	3	1		2	1013	1	J	2		1	1	1	1	2	1	1	1	2	0	00		5	71
4	01	0	00900	0704	DLA900-84-C0553			840109	5963	A7	000	2	2	2	3	1		2	0200	1	J	2		1	1	1	1	2	1	1	1	2	0	00		5	186
4	01	0	00900	0694	DLA900-84-C0629			840106	5915	S1	000	2	2	2	3	1		2	1013	1	J	2		1	1	1	1	2	1	1	1	3	0	00		5	46
4	04	0	00900	1575	DLA900-84-C1373			840424	5955	A7	000	2	2	2	3	2	0	2	1013	7	J	2		1	1	1	1	2	1	1	1	1	0	00		5	61
4	09	0	00900	2889	DLA900-84-C2899			840928	6120	A7	000	2	2	2	3	1		2	1013	5	J	2		1	1	1	1	2	1	1	1	2	0	00		1	50
								CONTRACTOR TOTAL					37						3,312		**																
CENTURION CONTRACTING CORP								FORT LEWIS					WASHINGTON						991003286					24915			53									
1	09	0	OCA67	0168	DACA67-84-C0106			840928	Z155	C2	000	2	2	2	3	1		2	0102	1	J	2		1	4	1	2	2	1	7	4	2	0	00		5	117
CENTURY ANALYSIS INC								VINE HILL-PACHECO					CALIFORNIA						040021404					82849			06									
3	05	0	OFJ02	0244	F09650-84-C0105			840530	7030	A7	000	2	2	2	3	1		2	1013	6	J	2		1	1	2	1	2	1	1	1	2	0	00		5	76
3	09	0	OFE02	0278	F42650-84-C3506			840913	7025	A7	000	2	2	2	3	2	4	2	0200	6	J	2		1	1	1	1	2	1	1	2	2	0	00		5	59
								CONTRACTOR TOTAL					2						135		**																
CENTURY BRASS PRODUCTS INC								WATERBURY					CONN						060008307					80000			09									
1	09	0	OAA09	9068	DAAA09-81-E0079			840905	J013	A6	000	2	2	2	C	2	4	2	1016	5	S	1	1	1	1	1	1	2	1	1	1	2	0	00			359

```
S MM  A AAAAA AAAA  BBBBBB BB BBBBBBB BBBBBB BBBB BBB BBB B B B B   C C C CCCC C C   D D D D D D D D D D D D D  DD DDDD C      B7
V OO                                        8888 888 888   1 1 1                                                1 1 12 12  12  1    AMOUNT
C NN  1 33333 2222  111111 11 1111111 333333 AAAA BBB CCC 9 0 2 3   1 2 3 4444 5 6   1 2 3 4 5 6 7 8 9 0 1 A  BB CCCC 3    ($000)
-------------------------------------------------------------------------------------------------------------------------------------
CENTURY BRASS PRODUCTS (CONT)        WATERBURY                 CONN          060008307     80000     09
1 05  0 0AA09 8137  DAAA09-84-C0572   840518 1330 A6  FQA 2 2 2 3   1   2 1600 1 J   1 5 1 1 1 1 3 1 1 1 2 0  00      1       7,170
3 09  0 0FD05 1453  F34601-84-C3312   840924 6620 A1B BSD 2 2 2 3   2 4 2 1013 3 J   1 1 1 1 1 1 2 1 1 1 2 0  00      5          72
4 03  0 00400 2000  DLA400-84-C1478   840321 6620 C9E 000 2 2 2 3   1   2 1015 1 J   1 1 1 1 1 1 2 1 1 1 2 0  00      5          88
                                   CONTRACTOR TOTAL          4          7,689   **

CENTURY CONCRETE SERVICES INC        HAMPTON                   VIRGINIA      023833288     35000     51
1 03  0 0CA65 0028  DACA65-84-C0028   831229 Z299 C2  000 2 2 2 3   1   2 0102 1 J   2   1 4 1 2 2 1 1 4 2 0  00      5         971
3 03  0 0TA03 0072  F44600-84-C0008   840308 Y122 C2  000 2 2 2 3   1   2 0102 1 J   2   1 3 1 2 2 1 1 4 2 0  00      3         157
                                    LOCATION TOTAL           2          1,128   *

CENTURY CONCRETE SERVICES INC        NEWPORT NEWS              VIRGINIA      023833288     56000     51
1 09  0 0BT57 0261  DABT57-83-C0145   840904 Z222 C2  000 2 2 2 A   1   2 1017 5 J   2   1 1 1 1 2 1 1 4 2 0  00      3          45
1 09  0 0CA65 0231  DACA65-84-C0145   840930 Z199 C2  000 2 2 2 3   1   2 0102 1 J   2   1 4 1 2 2 1 1 4 2 0  00      5         692
                                    LOCATION TOTAL           2            737   *

CENTURY CONCRETE SERVICES INC        VIRGINIA BEACH            VIRGINIA      023833288     82000     51
2 06  0 C2470 0778  N62470-78-C8143   840419 Y129 C2  000 2 2 2 3   1   1         J   2   1 3 1 1 2 1 1 4 2 0  00      5       2,263
                                   CONTRACTOR TOTAL          5          4,128   **

CENTURY CONSTRUCTION CO              EIELSON                   ALASKA        002837995     21370     02
1 08  0 0CA85 0045  DACA85-84-C0007   840223 Z142 C2  000 2 2 2 3   2 1 1         J   1 4 1 3 1 1 4 1 7 4 1 0  00      3      13,654
1 09  0 0CA85 0100  DACA85-84-C0007   840718 Y142 C2  000 2 2 2 A   2 1 1         J   1 4 1 3 1 1 4 1 7 4 1 0  00      3          48
                                   CONTRACTOR TOTAL          2         13,702   **

CENTURY ENGINEERING INC                                      GREENLAND     064875420                GL
1 09  0 0CA51 0212  DACA51-84-C0089   840521 R211 C2  000 2 2 2 3   1   2 0102 2 J   4 5 1 3 1 2 2 1 1 5 2 0  00      5          96

CENTURY ENGINEERING INC              ABERDEEN PROVING GRO      MARYLAND      064875420     00175     24
1 09  0 0CA31 0296  DACA31-84-C0132   840918 R599 S1  000 2 2 2 3   1   2 0102 2 J   2   1 2 1 2 2 1 1 5 2 0  00      5          78

CENTURY ENGINEERING INC              PHILADELPHIA              PENN          064875420     60000     42
2 04  0 C2472 0578  N62472-83-C1013   831209 R219 C2  000 2 2 2 3   1   2 0102 2 J   2   1 1 2 2 2 1 1 5 2 0  00      5          63
2 04  0 C2472 0815  N62472-83-C1013   840227 R219 C2  000 2 2 2 D   1   2 0102 2 J   2   1 1 2 2 2 1 1 5 2 0  00      5          95
                                    LOCATION TOTAL           2            158   *
                                   CONTRACTOR TOTAL          4            332   **

CENTURY INDUSTRIES INC               ALTUS                     OKLAHOMA      006436760     01700     40
3 09  0 0QA05 0073  F34612-83-D0005   840928 5680 C9E 000 2 2 2 5   1   2 1013 1 K   2   1 1 1 1 2 1 1 2 2 0  00      5          64

CENTURY LABORATORIES INC             THOROFARE                 NEW JERSEY    092861343     72810     34
1 07  0 0AD05 0520  DAAD05-84-C0113   840702 R504 S1  000 2 2 2 3   1   1         J   2   1 4 1 1 2 1 1 5 2 0  00      5          29
1 09  0 0AD05 0707  DAAD05-84-C0113   840904 R504 S1  000 2 2 2 B   1   1         J   2   1 4 1 1 2 1 1 5 2 0  00      5          49
                                   CONTRACTOR TOTAL          2             78   **
```

S MM A AAAAA AAAA BBBBBB BB BBBBBBB BBBBBB BBBB BBB BBB B B B B C C C CCCC C C D D D D D D D D D D D D DD DDDD D B7
V OO 8888 888 888 1 1 1 1 2 3 4 5 6 7 8 9 0 1 A BB CCCC 3 AMOUNT
C NN 1 33333 2222 111111 11 1111111 333333 AAAA BBB CCC 9 0 2 3 1 2 3 4444 5 6 1 2 3 4 5 6 7 8 9 0 1 A BB CCCC 3 ($000)
CENTURY MACHINE INC COULTER IOWA 010245256 16815 19
2 12 0 F7004 0081 M67004-84-C00011 831012 3419 B9 000 2 2 2 3 1 2 1013 1 J 2 1 1 1 1 2 1 1 1 2 0 00 5 289
CENTURY METALS PARTS CORP BAY SHORE NEW YORK 991382805 04935 36
2 03 0 JA113 1934 N00104-84-C3063 840309 5820 A7 000 2 2 2 3 1 1 J 2 1 1 1 1 2 1 1 1 2 0 00 1 98
3 09 0 OFF80 3232 F41608-84-CC474 840928 2840 A1B BSR 2 2 2 3 1 2 C102 1 J 2 1 1 1 2 2 1 1 1 2 0 00 5 30
3 01 0 OFF30 0081 F41608-84-C0111 831201 1670 A1C 000 2 2 2 3 1 2 0102 1 J 2 1 4 1 2 2 1 1 1 2 0 00 5 33
LOCATION TOTAL 3 161 *
CENTURY METALS PARTS CORP BAY SHORES NEW YORK 991382805 04946 36
3 08 0 OFF30 0749 F41608-84-C0894 840807 1660 A1C 000 2 2 2 3 1 2 0102 1 J 2 1 1 1 2 2 1 1 1 2 0 00 5 44
CONTRACTOR TOTAL 4 205 **
CENTURY MTL PRTS CORP BAY SHORE NEW YORK 043230150 04935 36
1 08 0 OAB07 5574 DAAB07-83-CB164 840828 5985 A7 000 2 2 2 B 1 2 0102 1 J 2 1 1 1 2 2 1 1 1 2 0 00 1 73
1 05 0 OAB07 3863 DAAB07-84-CB056 840215 5820 A7 000 2 2 2 3 1 2 0102 1 J 2 1 1 1 2 2 1 1 1 2 0 00 1 170
1 08 0 OAB07 4833 DAAB07-84-CB056 840614 5820 A7 000 2 2 2 B 1 2 0102 1 J 2 1 1 1 2 2 1 1 1 2 0 00 1 170
1 08 0 OAB07 5464 DAAB07-84-C0285 840816 5985 A7 000 2 2 2 3 1 2 0102 1 J 2 1 1 1 2 2 1 1 1 2 0 00 1 68
1 09 0 OAB07 6840 DAAB07-84-C0297 840920 5340 A7 000 2 2 2 3 1 2 0102 1 J 2 1 5 1 2 2 1 1 1 2 0 00 1 91
2 08 0 JA113 5763 N00104-84-C3063 840716 5820 A7 000 2 2 2 B 1 1 J 2 1 1 1 1 2 1 1 1 2 0 00 1 66
4 03 0 00100 0638 DLA100-84-C4247 840326 8340 A9 000 2 2 2 3 1 2 0102 1 J 2 1 1 1 2 2 1 1 1 2 0 00 5 33
4 04 0 00400 2563 DLA400-84-C1724 840427 8110 C9E 000 2 2 2 3 1 2 0102 1 J 2 1 1 1 2 2 1 1 1 2 0 00 1 48
4 02 0 00900 0926 DLA900-84-C0658 840213 5985 A7 000 2 2 2 3 1 1 J 2 1 1 1 1 2 1 1 1 3 8 00 5 54
LOCATION TOTAL 9 773 *
CENTURY MTL PRTS CORP BAY SHORES NEW YORK 043230150 04946 36
3 06 0 OFF20 0500 F41608-84-C0434 840608 1730 A1C 000 2 2 2 3 1 2 0102 1 J 2 1 1 1 2 2 1 1 1 2 0 00 5 27
4 02 0 00100 0383 DLA100-84-C4142 840202 8345 A9 000 2 2 2 3 1 2 0102 1 J 2 1 1 1 2 2 1 1 1 3 0 00 1 106
4 06 0 00100 0833 DLA100-84-C4319 840501 8345 A9 000 2 2 2 3 1 2 0102 1 J 2 1 1 1 2 2 1 1 1 3 0 00 1 27
4 07 0 00100 1173 DLA100-84-C4463 840713 8345 A9 000 2 2 2 3 1 2 0102 1 J 2 1 1 1 2 2 1 1 1 2 0 00 1 493-
LOCATION TOTAL 4 333- *
CENTURY MTL PRTS CORP NEW YORK NEW YORK 043230150 51000 36
4 11 0 00700 0204 DLA700-84-C0239 831020 2540 A4B 000 2 2 2 3 1 2 0102 1 J 2 1 1 1 2 2 1 1 1 2 0 00 5 32
CONTRACTOR TOTAL 14 472 **
CENTURY PAINTING INC BARBERS POINT NAVAL HAWAII 087197737 02650 15
1 09 0 OCA83 0269 DACA83-84-C0179 840929 Z161 C2 000 2 2 2 3 1 2 0102 1 J 2 1 4 1 2 2 1 1 4 2 0 00 3 250
CENTURY PLASTICS INC COMPTON CALIFORNIA 008241705 15044 06
2 11 0 LB300 0042 N0429A-84-C0061 831121 5985 C9E 000 2 2 2 3 1 2 1100 5 J 2 1 1 1 1 2 1 7 1 2 0 00 5 54
2 01 0 LB300 0119 N0429A-84-C0061 840119 5985 C9E 000 2 2 2 B 1 2 1100 5 J 2 1 1 1 1 2 1 7 1 2 0 00 5 27
3 04 0 OHK02 0128 F29650-83-CE037 840213 5985 A7 000 2 2 2 A 2 6 2 1001 3 J 2 1 2 1 1 2 1 7 1 2 0 00 5 32
CONTRACTOR TOTAL 3 113 **
CENTURY PRECISION INDUSTRIES LOS ANGELES CALIFORNIA 008484685 44000 06
1 09 0 OAD07 0336 DAAD07-84-C0113 840917 6760 A7 000 2 2 2 3 1 2 0102 1 J 2 1 3 1 2 2 1 7 1 2 0 00 5 41

S MM A AAAAA AAAA BBBBBB BB BBBBBBB BBBBBB BBBB BBB BBB B B B B C C C CCCC C C D D D D D D D D D D D D D DD DDDD D B7
V OO 8888 888 888 1 1 1 1 2 1 7 1 2 0 1 1 12 12 12 1 AMOUNT
C NN 1 33333 2222 111111 11 1111111 333333 AAAA BBB CCC 9 0 2 3 1 2 3 4444 5 6 1 2 3 4 5 6 7 8 9 0 1 A BB CCCC 3 ($000)
CENTURY PRECISION INDUS (CONT) LOS ANGELES CALIFORNIA 008484685 44000 06
3 09 0 OTA25 0087 F29651-84-C0065 840904 6760 C9C 000 2 2 2 3 1 2 0102 1 J 2 1 1 1 2 2 1 7 1 2 0 00 5 55
3 08 0 OFE03 1781 F42600-84-C1068 840821 6760 C9C 000 2 2 2 3 1 2 0102 1 J 2 1 1 2 2 2 1 7 1 2 0 00 5 53
CONTRACTOR TOTAL 3 149 **
CENTURY SERVICE CO EGLIN AIR FORCE BASE FLORIDA 092122704 20050 12
3 06 0 OHM02 0203 F08651-84-C0163 840808 J041 C9E 000 2 2 2 3 1 1 J 2 1 1 1 1 2 1 1 3 2 0 00 5 25
CENTURY SOUTHERN INC SUNNY POINT MILITARY N CAROLINA 991782160 65720 37
1 05 0 OCA21 0158 DACA21-84-C0541 840404 R211 C2 000 2 2 2 3 1 2 0102 2 J 2 1 5 1 2 2 1 7 5 2 0 00 5 33
CENTURY SOUTHERN INC NORTH CHARLESTON S CAROLINA 078056272 50875 45
2 09 0 C2467 3455 N62467-81-C0289 840924 R129 C2 000 2 2 2 D 1 2 0102 2 J 2 1 3 1 2 2 1 7 5 2 0 00 5 51
CONTRACTOR TOTAL 2 84 **
CENTURY STEEL PRODUCTS INC SHARON PENN 096557038 69720 42
4 03 0 00500 1074 DLA500-83-D0056 840329 9515 C9E 000 2 2 2 5 1 1 K 2 1 5 1 1 2 1 7 2 2 2 00 5 60
CENTURY TORO BLOOMINGTON MINNESOTA 017619875 06616 27
3 07 0 OFS02 0398 F33601-84-C0162 840621 3750 C9E 000 2 2 2 3 2 4 2 0200 6 J 1 1 1 1 1 1 2 1 1 2 2 0 00 5 29
CENTURY/PIEDMONT KINGS BAY GEORGIA 991418989 54362 13
2 06 0 C8248 1597 N68248-81-C0119 840522 R211 C2 000 2 2 2 D 1 2 1702 2 J 2 1 4 1 1 2 1 1 5 2 0 00 5 70
2 07 0 C8248 2008 N68248-81-C0119 840522 R211 C2 000 2 2 2 D 1 2 1702 2 J 2 1 4 1 1 2 1 1 5 2 0 00 5 70
2 07 0 C8248 2474 N68248-81-C0119 840710 R211 C2 000 2 2 2 D 1 2 0102 2 J 2 1 4 1 2 2 1 1 5 2 0 00 5 77
2 07 0 C8248 2475 N68248-81-C0119 840726 R211 C2 000 2 2 2 D 1 2 0102 2 J 2 1 4 1 2 2 1 1 5 2 0 00 5 147
CONTRACTOR TOTAL 4 364 **
CEPAC ENGINEERING INC REDSTONE ARSENAL ALABAMA 991315219 63912 01
1 01 0 OCA01 0039 DACA01-83-D0041 831202 R219 C2 000 2 2 2 5 1 2 0102 2 J 2 1 5 1 2 2 1 1 5 2 0 00 3 25
1 03 0 OCA01 0137 DACA01-83-D0041 840305 R219 C2 000 2 2 2 5 1 2 0102 2 J 2 1 5 1 2 2 1 1 5 2 0 00 3 39
1 03 0 OCA01 0138 DACA01-83-D0041 840306 R219 C2 000 2 2 2 5 1 2 0102 2 J 2 1 5 1 2 2 1 1 5 2 0 00 3 39
1 06 0 OCA01 0233 DACA01-83-D0041 840601 R219 S1 000 2 2 2 5 1 2 0102 2 J 2 1 5 1 2 2 1 1 5 2 0 00 3 40
CONTRACTOR TOTAL 4 143 **
CEPEDA ASSOCIATES INC LOUISVILLE KENTUCKY 084274034 48000 21
2 05 0 PC144 4137 N00102-83-C1205 840410 6625 A3 000 2 2 2 A 1 2 0102 1 J 2 1 1 1 2 2 1 7 1 2 0 00 5 97
2 09 0 PC144 4312 N00102-83-C1205 840831 6625 A3 000 2 2 2 A 2 4 2 0102 1 J 2 1 1 1 2 2 1 7 1 2 0 00 5 87
2 05 0 PC144 4056 N00102-84-C0301 840111 6625 A3 000 2 2 2 3 1 2 0102 1 J 2 1 1 1 2 2 1 7 1 2 0 00 1 997
2 05 0 PC144 4155 N00102-84-C0301 840416 6625 A3 000 2 2 2 A 1 2 0102 1 J 2 1 1 1 2 2 1 7 1 2 0 00 1 97
2 09 0 PC144 4311 N00102-84-C0301 840831 6625 A3 000 2 2 2 A 2 4 2 0102 1 J 2 1 1 1 2 2 1 7 1 2 0 00 1 80
2 02 0 PC144 4071 N00102-84-C0307 840202 4530 A3 000 2 2 2 3 1 1 J 2 1 1 1 1 2 1 7 1 2 0 00 1 575
2 05 0 PC144 4154 N00102-84-C0307 840416 4530 A3 000 2 2 2 C 1 1 J 2 1 1 1 1 2 1 7 1 2 0 00 1 194-
2 09 0 PC144 4262 N00102-84-C0307 840705 4530 A3 000 2 2 2 B 1 1 J 2 1 1 1 1 2 1 7 1 2 0 00 1 79

```
S MM  A AAAAA AAAA  BBBBBB BB BBBBBBB BBBBBB BBBB BBB BBB B B B B   C C C CCCC C C   D D D D D D D D D D D D   DD DDDD D      B7
V OO                                     8888 888 888   1 1 1                                 1 1 12 12  12  1      AMOUNT
C NN  1 33333 2222  111111 11 1111111 333333 AAAA BBB CCC 9 0 2 3   1 2 3 4444 5 6   1 2 3 4 5 6 7 8 9 0 1 A  BB CCCC 3      ($000)
-------------------------------------------------------------------------------------------------------------------------------
CEPEDA ASSOCIATES INC (CONT)        LOUISVILLE                KENTUCKY       084274034      48000      21
2 09  0 PC144 4261  N00102-84-C1205   840705 6625 A3  000 2 2 2 B   1   2 0102 1 J   2   1 1 1 2 2 1 7 1 2 0  00       5          67
2 06  0 JA111 3452  N00104-84-C0961   840604 4420 A3  000 2 2 2 3   1   2 1015 5 J   2   1 1 1 1 2 1 7 1 2 0  00       1          35
2 09  0 JA112 5915  N00104-84-C2515   840915 4460 A3  SDR 2 2 2 3   1   2 1015 1 J   2   1 1 1 1 2 1 7 1 2 0  00       1         169
                                  CONTRACTOR TOTAL          11          2,089   **

CEPHORIA ASSOCIATE                  FORT MEADE                MARYLAND       991782129      29400      24
1 06  0 0KF27 0089  DAKF27-84-D0075   840501 N072 S1  000 2 2 2 3   2   2 0102 1 J   2   1   1 2 2 1 1 3 2 0  00       5          41

CER CORPORATION THE                 FORT LEONARD WOOD         MISSOURI       021511258      25264      29
1 03  0 0BT31 0090  DABT31-84-C0038   840305 Z119 C2  000 2 2 2 3   1   2 0102 1 J   2   1 4 1 2 2 1 1 4 2 0  00       5          94

CERADYNE INC                        ANAHEIM                   CALIFORNIA     050791177      02000      06
1 09  0 0AG46 0114  DAAG46-84-C0060   840928 9535 C9E 000 2 2 2 3   1   2 1001 5 J   2   1 1 1 1 2 1 1 5 2 0  00       5         151

CERADYNE INC                        SANTA ANA                 CALIFORNIA     C50791177      69000      06
1 07  0 0AD05 0548  DAAD05-84-C8041   840712 9535 C9E 000 2 2 2 3   2 4 2 1001 5 J   1 1 1 1 1 1 1 1 1 1 2 0  00       5          29
1 05  0 0SG60 4348  DASG60-83-C0122   840515 AC23 A2  CED 2 2 2 C   1   2 1100 5 U   2   1 1 1 1 2 1 1 1 1 0  00       5         147
1 08  0 0SG60 4483  DASG60-83-C0122   840828 AC23 A2  CED 2 2 2 C   1   2 1100 5 U   2   1 1 1 1 2 1 1 5 1 0  00       5         130
                                  LOCATION TOTAL            3            306   *
                                  CONTRACTOR TOTAL          4            457   **

CERAMIC & SILICATE INST                                       ISRAEL         999069099                  IL
1 09  0 0JA45 0016  DAJA45-84-C0009   840118 AZ11 S1  000 2 2 2 3   2 4 2 0600 7 S   3 5 1 1 1 1 2 1 1 5 2 1  00                  35

CERAMPHYSICS INC                    WESTERVILLE               OHIO           001006683      83342      39
3 09  0 0HX04 0181  F49620-84-C0089   840817 AJ16 S1  000 2 2 2 3   1   2 0102 2 J   2   1 5 1 2 2 2 1 5 2 0  00       5          50

CERBERONICS INC                     SAN DIEGO                 CALIFORNIA     064847098      66000      06
2 12  0 LA110 0063  N00244-82-C2291   831031 L099 S1  000 2 2 2 A   1   2 1001 5 U   1 1 1 1 1 1 1 1 1 3 2 0  00       5         175
2 05  0 LA110 0150  N00244-82-C2291   831130 L099 S1  000 2 2 2 A   1   2 1001 5 U   1 1 1 1 1 1 1 1 1 3 2 0  00       5         173
2 05  0 LA110 0190  N00244-82-C2291   831230 L099 S1  000 2 2 2 A   1   2 1001 5 U   1 1 1 1 1 1 1 1 1 3 2 0  00       5         143
2 05  0 LA110 0192  N00244-82-C2291   840120 L099 S1  000 2 2 2 D   1   2 1001 5 U   1 1 1 1 1 1 1 1 1 3 2 1  00       5          69
                                  LOCATION TOTAL            4            560   *

CERBERONICS INC                     SAN DIEGO                 CALIFORNIA     064847098      92780      06
2 09  0 LA118 0417  N00123-80-C056900 840807 L099 S1  000 2 2 2 C   1   2 1001 5 U   1 2 1 2 1 1 4 1 1 5 2 0  00       5         219-
2 07  0 LA118 0393  N00244-84-C1251   840709 R498 C9E 000 2 2 2 C   1   2 1013 2 U   1 3 1 1 1 1 3 1 1 3 1 0  00       5         400
2 09  0 LA118 0532  N00244-84-C1251   840911 R498 C9E 000 2 2 2 C   1   2 1013 2 U   1 3 1 1 1 1 3 1 1 3 1 0  00       5         124
2 09  0 LA118 0419  N00244-84-C125100 840727 R498 C9E 000 2 2 2 C   1   2 1013 2 U   1 3 1 1 1 1 3 1 1 3 1 0  00       5         267-
                                  LOCATION TOTAL            4             38   *

CERBERONICS INC                     BAILEYS CROSSROADS        VIRGINIA       064847098      04072      51
2 10  0 AC534 0058  N00019-79-D0125   831019 R408 C9E AFX 2 2 2 C   1   2 0102 2 Y   2   1 1 1 2 2 1 1 1 2 0  00       5         338
```

S VC	MM OO NN	A	AAAAA	AAAA	BBBBB9	BB	BBBBBBB	BBBBBB	BBBB 8888	BBB 888	BBB CCC	B 9	B 0	B 2	B 3	C 1	C 2	C 3	CCCC 4444	C 5	C 6	D 1	D 2	D 3	D 4	D 5	D 6	D 7	D 8	D 9	D 10	D 11	D 12 A	DD 12 BB	DDDD 12 CCCC	D 1 3	B7 AMOUNT ($000)
CERBERONICS INC (CONT)								BAILEYS CROSSROADS					VIRGINIA						064847098					04072				51									
2	12	0	RA100	0134	N00189-83-C0117			831213	R417	S1	000	2	2	2	B	2	4	2	0200	5	J	2		1	1	1	1	2	1	1	3	2	0	00		5	37
2	03	0	RA100	0500	N00189-83-C0117			840330	R417	S1	000	2	2	2	A	2	4	2	0200	5	U	2		1	1	1	1	2	1	1	3	2	0	00		5	72
2	08	0	LA118	0031	N00244-82-D1531			831027	J020	C9E	000	2	2	2	A	2	4	2	1001	5	U	1	2	1	1	1	1	1	1	1	1	1	0	00		5	330
2	06	0	LA110	0201	N00244-84-C1251			840126	R498	S1	000	1	2	2	3	1		2	1013	2	U	1	3	1	1	1	1	3	1	1	3	1	0	00		5	616
2	04	0	LA118	0320	N00244-84-C1251			840409	R498	C9E	000	2	2	2	C	1		2	1013	2	U	1	3	1	1	1	1	3	1	1	3	2	0	00		5	1,129
2	05	0	LA118	0343	N00244-84-C1251			840517	R498	C9E	000	2	2	2	C	1		2	1013	2	U	1	3	1	1	1	1	3	1	1	3	1	0	00		5	642-
2	06	0	LA118	0345	N00244-84-C1251			840606	R498	C9E	000	2	2	2	C	1		2	1013	2	U	1	3	1	1	1	1	3	1	1	3	1	0	00		5	265
2	08	0	LA110	0428	N00244-84-D1514			831217	R409	S1	000	2	2	2	5	1		2	1007	2	U	1	5	1	1	1	1	3	1	1	5	1	0	00		5	121
2	08	0	LA110	0429	N00244-84-D1514			831217	R409	S1	000	2	2	2	5	1		2	1007	2	U	1	5	1	1	1	1	3	1	1	5	1	0	00		5	264
2	08	0	LA110	0430	N00244-84-D1514			831217	R409	S1	000	2	2	2	5	1		2	1007	2	U	1	5	1	1	1	1	3	1	1	5	1	0	00		5	412
2	05	0	LA118	0341	N00244-84-D1514			840514	R409	S1	000	2	2	2	C	1		2	1007	2	U	1	5	1	1	1	1	3	1	1	5	1	0	00		5	284
2	05	0	LA118	0342	N00244-84-D1514			840514	R409	S1	000	2	2	2	C	1		2	1007	2	U	1	5	1	1	1	1	3	1	1	5	1	0	00		5	297
2	08	0	LA118	0420	N00244-84-D1514			840803	R409	S1	000	2	2	2	5	1		2	1007	2	U	1	5	1	1	1	1	3	1	1	5	1	0	00		5	49
2	08	0	LA118	0421	N00244-84-D1514			840803	R409	S1	000	2	2	2	5	1		2	1007	2	U	1	5	1	1	1	1	3	1	1	5	1	0	00		5	74
2	09	0	LA118	0529	N00244-84-D1514			840911	R409	S1	000	2	2	2	5	1		2	1007	2	U	1	5	1	1	1	1	3	1	1	5	1	0	00		5	184
2	04	0	AL155	2034	N62520-83-D9033			840409	J028	A1C	ACN	2	2	2	5	1		2	1009	1	K	2		1	1	1	1	2	1	1	1	2	0	00		1	40
2	04	0	AL155	2039	N68520-82-D9029			840401	J015	A1A	ATH	2	2	2	5	1		2	1009	1	J	2		1	1	1	1	2	1	1	1	2	0	00		1	170
2	04	0	AL155	2040	N68520-82-D9029			840401	J015	A1A	ATH	2	2	2	5	1		2	1009	1	J	2		1	1	1	1	2	1	1	1	2	2	00		1	95
2	04	0	AL155	2041	N68520-82-D9029			840401	J015	A1A	ATH	2	2	2	5	1		2	1009	1	J	2		1	1	1	1	2	1	1	1	2	0	00		1	80
2	04	0	AL155	2042	N68520-82-D9029			840401	J015	A1A	ATH	2	2	2	5	1		2	1009	1	J	2		1	1	1	1	2	1	1	1	2	0	00		1	46
2	01	0	AD155	0916	N68520-83-C9033			831201	J028	C9E	ACU	2	2	2	5	1		2	1009	1	K	2		1	1	1	1	2	1	1	1	2	0	00		1	432
2	01	0	AD155	0917	N68520-83-C9033			831210	J028	C9E	ACU	2	2	2	5	1		2	1009	1	K	2		1	1	1	1	2	1	1	1	2	0	00		1	341
2	01	0	AD155	0918	N68520-83-C9033			831210	J028	C9E	ACU	2	2	2	5	1		2	1009	1	K	2		1	1	1	1	2	1	1	1	2	0	00		1	341
2	11	0	AL155	0339	N68520-83-C9033			831107	J028	C9E	ACU	2	2	2	5	1		2	1009	1	K	2		1	1	1	1	2	1	1	1	2	0	00		1	371
2	11	0	AL155	0486	N68520-83-C9033			831101	J028	C9E	ACU	2	2	2	5	1		2	1009	1	K	2		1	1	1	1	2	1	1	1	2	0	00		1	432
2	11	0	AD155	0444	N68520-83-D9033			831104	J028	C9E	ACU	2	2	2	5	1		2	1009	1	K	2		1	1	1	1	2	1	1	1	2	0	00		1	223
2	06	0	AD155	2481	N68520-83-D9033			840601	J028	A1C	ACN	2	2	2	5	1		2	1009	1	K	2		1	1	1	1	2	1	1	1	2	0	00		1	586
2	04	0	AL000	1925	N68520-83-D9033			840329	J028	A1C	ACN	2	2	2	B	1		2	1009	1	K	2		1	1	1	1	2	1	1	1	2	0	00		1	1,971
2	05	0	AL000	2369	N68520-83-D9033			840517	J028	A1C	ACN	2	2	2	C	1		2	1009	1	K	2		1	1	1	1	2	1	1	1	2	0	00		1	34
2	10	0	AL155	0128	N68520-83-D9033			831021	J028	C9E	ACU	2	2	2	C	1		2	1009	1	K	2		1	1	1	1	2	1	1	1	2	0	00		5	2,244
2	10	0	AL155	0129	N68520-83-D9033			831021	J028	C9E	ACU	2	2	2	5	1		2	1009	1	K	2		1	1	1	1	2	1	1	1	2	0	00		5	456
2	10	0	AL155	0174	N68520-83-D9033			831001	J028	C9E	ACU	2	2	2	5	1		2	1009	1	K	1	1	1	1	1	1	3	1	1	1	2	0	00		1	442
2	10	0	AL155	0220	N68520-83-D9033			831025	J028	C9E	ACU	2	2	2	5	1		2	1009	1	K	2		1	1	1	1	2	1	1	1	2	0	00		1	173
2	11	0	AL155	0266	N68520-83-D9033			831101	J028	C9E	ACU	2	2	2	5	1		2	1009	1	K	2		1	1	1	1	2	1	1	1	2	0	00		1	442
2	02	0	AL155	1148	N68520-83-D9033			840127	J028	C9E	ACU	2	2	2	C	1		2	1009	1	K	2		1	1	1	1	2	1	1	1	2	0	00		1	477
2	02	0	AL155	1149	N68520-83-D9033			840127	J028	C9E	ACU	2	2	2	C	1		2	1009	1	K	2		1	1	1	1	2	1	1	1	2	0	00		1	44
2	02	0	AL155	1150	N68520-83-D9033			840127	J028	C9E	ACU	2	2	2	C	1		2	1009	1	K	2		1	1	1	1	2	1	1	1	2	0	00		1	1,752
2	02	0	AL155	1339	N68520-83-D9033			840217	J028	C9E	ACU	2	2	2	5	1		2	1009	1	K	2		1	1	1	1	2	1	1	1	2	0	00		5	39-
2	02	0	AL155	1358	N68520-83-D9033			840223	J028	C9E	ACU	2	2	2	C	1		2	1009	1	K	2		1	1	1	1	2	1	1	1	2	0	00		1	2,086
2	02	0	AL155	1369	N68520-83-D9033			840223	J028	C9E	ACU	2	2	2	C	1		2	1009	1	K	2		1	1	1	1	2	1	1	1	2	0	00		1	1,705
2	04	0	AL155	1926	N68520-83-D9033			840320	J028	A1C	ACN	2	2	2	C	1		2	1009	1	K	2		1	1	1	1	2	1	1	1	2	0	00		1	124
2	04	0	AL155	1927	N68520-83-D9033			840229	J028	A1C	ACN	2	2	2	5	1		2	1009	1	K	2		1	1	1	1	2	1	1	1	2	0	00		1	764
2	04	0	AL155	1928	N68520-83-D9033			840229	J028	A1C	ACN	2	2	2	5	1		2	1009	1	K	2		1	1	1	1	2	1	1	1	2	0	00		1	708
2	04	0	AL155	1959	N68520-83-D9033			840401	J028	A1C	ACN	2	2	2	5	1		2	1009	1	K	2		1	1	1	1	2	1	1	1	2	0	00		1	764
2	04	0	AL155	1960	N68520-83-D9033			840401	J028	A1C	ACN	2	2	2	5	1		2	1009	1	K	2		1	1	1	1	2	1	1	1	2	0	00		1	764
2	04	0	AL155	2022	N68520-83-D9033			840417	J028	A1C	ACN	2	2	2	C	1		2	1009	1	K	1	1	1	1	1	1	2	1	1	1	2	0	00		1	243
2	04	0	AL155	2023	N68520-83-D9033			840413	J028	A1C	ACN	2	2	2	C	1		2	1009	1	K	1	1	1	1	1	1	2	1	1	1	2	0	00		1	420
2	04	0	AL155	2024	N68520-83-D9033			840417	J028	A1C	ACN	2	2	2	C	1		2	1009	1	K	1	1	1	1	1	1	2	1	1	1	2	0	00		1	43
2	05	0	AL155	2196	N68520-83-D9033			840403	J028	A1C	ACN	2	2	2	5	1		2	1009	1	K	2		1	1	1	1	2	1	1	1	2	0	00		1	170
2	05	0	AL155	2370	N68520-83-D9033			840511	J028	A1C	ACN	2	2	2	C	1		2	1009	1	K	2		1	1	1	1	2	1	1	1	2	0	00		1	277-
LOCATION TOTAL													51						22,497	*																

S MM A AAAAA AAAA BBBBBB BB BBBBBBB BBBBBB BBBB BBB BBB B B B B C C C CCCC C C D D D D D D D D D D D D DD DDDD D B7
V OO 8888 888 888 1 1 1 1 1 2 1 1 1 2 1 1 5 2 0 00 5 48
C NN 1 33333 2222 111111 11 1111111 333333 AAAA BBB CCC 9 0 2 3 1 2 3 4444 5 6 1 2 3 4 5 6 7 8 9 0 1 A BB CCCC 3 (\$000)
CERBERONICS INC BAILEY'S CROSSROADS VIRGINIA 064847098 04088 51
2 07 0 E1230 5240 N00014-83-C2033 840228 R414 S1 000 2 2 2 A 1 2 1001 5 U 1 1 1 1 1 2 1 1 5 2 0 00 5 48
2 04 0 PA100 0927 N00140-82-C6687 840208 R408 S1 000 2 2 2 C 1 2 1001 5 U 1 1 1 1 1 1 1 1 1 5 1 0 00 5 520
2 05 0 PA100 1165 N00140-82-C6687 840330 R408 S1 000 2 2 2 B 2 4 2 1001 5 U 1 1 1 1 1 1 1 1 1 5 1 0 00 5 930
2 03 0 PA100 0707 N00140-82-C6688 840208 R408 S1 000 2 2 2 C 1 2 1001 5 U 1 1 1 1 1 1 1 1 1 5 1 0 00 5 400
2 06 0 PA100 1164 N00140-82-C6688 840330 R408 S1 000 2 2 2 B 2 4 2 1001 5 U 1 1 1 1 1 1 1 1 1 5 1 0 00 5 756
LOCATION TOTAL 5 2,654 *
CERBERONICS INC FALLS CHURCH VIRGINIA 064847098 27200 51
2 11 0 AC534 0450 N00019-79-D0125 831129 R408 C9E AFX 2 2 2 5 1 2 0102 2 Y 2 1 1 1 2 2 1 1 1 2 0 00 5 35
2 12 0 AC534 0637 N00019-79-D0125 831230 R408 C9E AFX 2 2 2 5 1 2 0102 2 Y 2 1 1 1 2 2 1 1 1 2 0 00 5 79
2 12 0 AC534 0764 N00019-79-D0125 831230 R408 C9E AFX 2 2 2 5 1 2 0102 2 Y 2 1 1 1 2 2 1 1 1 2 0 00 5 39
2 12 0 AC534 0765 N00019-79-D0125 831230 R408 C9E AFX 2 2 2 5 1 2 0102 2 Y 2 1 1 1 2 2 1 1 1 2 0 00 5 136
2 12 0 AC534 0766 N00019-79-D0125 831230 R408 C9E AFX 2 2 2 5 1 2 0102 2 Y 2 1 1 1 2 2 1 1 1 2 0 00 5 35
2 01 0 AC534 0767 N00019-79-D0125 831230 R408 C9E AFX 2 2 2 5 1 2 0102 2 Y 2 1 1 1 2 2 1 1 1 2 0 00 5 108
2 12 0 AC534 0768 N00019-79-D0125 831230 R408 C9E AFX 2 2 2 5 1 2 0102 2 Y 2 1 1 1 2 2 1 1 1 2 0 00 5 37
2 01 0 AC534 0802 N00019-79-D0125 840105 R408 C9E AFX 2 2 2 C 1 2 0102 2 Y 2 1 1 1 2 2 1 1 1 2 0 00 5 220
2 01 0 AC534 0837 N00019-79-D0125 831201 R408 C9E AFX 2 2 2 5 1 2 0102 2 Y 2 1 1 1 2 2 1 1 1 1 0 00 5 840
2 01 0 AC534 0903 N00019-79-D0125 840123 R408 C9E AFX 2 2 1 C 3 50-
2 02 0 AC534 1184 N00019-79-D0125 831230 R408 C9E AFX 2 2 2 5 1 2 0102 2 Y 2 1 1 1 2 2 1 1 1 2 0 00 5 236
2 02 0 AC534 1185 N00019-79-D0125 840118 R408 C9E AFX 2 2 2 C 1 2 0102 2 Y 2 1 1 1 2 2 1 1 1 2 0 00 5 40
LOCATION TOTAL 12 1,755 *
CONTRACTOR TOTAL 76 27,504 **
CERILINK SUNNYVALE CALIFORNIA 991818634 77000 06
3 08 0 OFS03 0859 F33600-84-C0518 840810 5820 A7 000 2 2 2 3 2 4 2 1200 6 J 2 1 5 1 1 2 1 1 1 2 0 00 5 61
CERNY ROBERT E LAWNDALE CALIFORNIA 008366189 40886 06
2 09 0 JA100 L412 N00383-79-C3337 840907 1710 A3 000 2 2 2 E 1 2 0102 1 J 2 1 1 1 2 2 1 7 1 2 0 00 1 62-
CERTIFIED AIRCRAFT PARTS INC CANADA 058553009 CA
3 09 0 OFE03 1818 F42600-84-C1350 840919 1620 A1A ACD 2 2 2 3 1 2 1015 5 J 4 1 1 1 1 1 2 1 1 1 2 0 00 B-CA 5 225
CERTIFIED MFG COMPANY INC SHELTON WASHINGTON 009244856 63735 53
3 06 0 OFE04 1688 F42600-84-C5885 840604 1560 A1A AFC 2 2 2 3 1 2 0102 1 J 2 1 1 1 2 2 1 7 1 2 0 00 5 36
CERTIFIED PRODUCTS INC CANADA 020783007 CA
1 06 0 OAA08 0167 DAAA08-83-C0174 840518 9510 A5 EDC 2 2 2 E 1 1 K 4 5 1 1 1 1 2 1 1 2 2 1 00 B-CA 5 37-
CERTIFIED ROOFING INC HICKAM AIR FORCE BAS HAWAII 069802478 14050 15
3 09 0 ORA03 0214 F64605-84-C0088 840926 Z169 C2 000 2 2 2 3 1 2 0102 1 J 2 1 4 1 2 2 1 1 4 2 0 00 3 42
3 09 0 ORA03 0225 F64605-84-C0092 840929 Y163 C2 000 2 2 2 3 1 2 0102 1 J 2 1 4 1 2 2 1 1 4 2 0 00 3 245
LOCATION TOTAL 2 287 *
CERTIFIED ROOFING INC SCHOFIELD BARRACKS HAWAII 069802478 69050 15
1 09 0 OHC77 0310 DAHC77-84-C0625 840904 Z142 C2 000 2 2 2 3 1 2 0102 1 J 2 1 4 1 2 2 1 1 4 2 0 00 1 103

S MM A AAAAA AAAA BBBBBB BB BBBBBBB BBBBBB BBBB BBB BBB B B B B C C C CCCC C C D D D D D D D D D D D D DD DDDD D	B7
V OO 8888 888 888 1 1 1 1 2 3 4 5 6 7 8 9 0 1 A 12 12 12 1	AMOUNT
C NN 1 33333 2222 111111 11 1111111 333333 AAAA BBB CCC 9 0 2 3 1 2 3 4444 5 6 1 2 3 4 5 6 7 8 9 0 1 A BB CCCC 3	($000)
CERTIFIED ROOFING INC (CONT) SCHOFIELD BARRACKS HAWAII 069802478 69050 15	
1 09 0 OHC77 0394 DAHC77-84-C0733 840929 Z149 C2 000 2 2 2 3 1 2 0102 1 J 2 1 4 1 2 2 1 1 4 2 0 00 1	124
LOCATION TOTAL 2 227 *	
CERTIFIED ROOFING INC WHEELER AIR FORCE BA HAWAII 069802478 80600 15	
1 08 0 OHC77 0276 DAHC77-84-C0590 840820 Z161 C2 000 2 2 2 3 1 2 0102 1 J 2 1 4 1 2 2 1 1 4 2 0 00 1	81
CONTRACTOR TOTAL 5 595 **	
CERTIFIED SLINGS INC ASTATULA FLORIDA 093853646 02250 12	
4 01 0 00400 1169 DLA400-84-C0687 831230 8110 C9E 000 2 2 2 3 1 2 0102 1 J 2 1 1 1 2 2 1 6 1 2 0 00 5	60
4 11 0 00500 0178 DLA500-84-C0043 831110 3940 C9E 000 2 2 2 3 1 2 0102 1 J 2 1 3 1 2 2 1 7 1 2 0 00 5	81
4 06 0 00500 1579 DLA500-84-C2970 840619 3940 C9E 000 2 2 2 3 1 2 1701 1 J 2 1 3 1 2 2 1 7 1 2 0 00 5	26
LOCATION TOTAL 3 167 *	
CERTIFIED SLINGS INC CASSELBERRY FLORIDA 093853646 11050 12	
1 08 0 OAA09 8563 DAAA09-84-C0880 840728 1025 A5 EDE 2 2 2 3 1 2 0102 1 J 2 1 3 1 2 2 1 1 1 2 0 00 1	94
1 03 0 OAH01 0520 DAAH01-84-C0127 831221 1450 A2 CME 2 2 2 3 1 2 0102 1 J 2 1 1 1 2 2 1 1 1 2 0 00 1	75
1 01 0 OAJ10 8060 DAAJ09-84-CA005 831230 4930 C9E 000 2 2 2 3 1 2 0102 1 J 2 1 2 1 2 2 1 1 1 2 0 00 1	154
1 08 0 OAJ10 8262 DAAJ10-84-CA180 840731 1080 C9E 000 2 2 2 3 1 2 0102 1 J 2 1 1 1 2 2 1 1 1 2 0 00 1	387
2 05 0 PA100 1058 N00140-84-C4142 840425 3940 A3 SIP 2 2 2 3 1 2 1013 1 J 2 1 1 1 1 2 1 1 5 1 0 00 5	188
2 03 0 JA100 E237 N00383-84-C2020 840316 1730 A7 000 2 2 2 3 1 2 0102 1 J 2 1 1 1 2 2 1 1 1 2 0 00 5	42
2 09 0 JA100 M029 N00383-84-C2020 840907 1730 A7 000 2 2 2 4 1 2 0102 1 J 2 1 1 1 2 2 1 1 1 2 0 00 1	42
3 02 0 OFJ04 0622 F09603-83-D0598 831214 1670 C9D HXA 2 2 2 5 1 2 0102 1 J 2 1 1 1 2 2 1 1 1 2 0 00 1	127
3 05 0 OFJ04 3788 F09603-84-D1075 840510 1670 C9D HXA 2 2 2 5 1 2 0102 1 J 2 1 1 1 2 2 1 1 1 2 0 00 5	83
3 03 0 OFF30 0428 F41608-84-C0261 840327 1680 A1C ACS 2 2 2 3 1 2 0102 1 J 2 1 1 1 2 2 1 1 1 2 0 00 5	26
3 09 0 OFF30 1008 F41608-84-C1443 840926 1670 A1C 000 2 2 2 3 1 1 J 2 1 1 1 1 2 1 1 1 2 0 00 1	2,042
3 09 0 OFF30 1055 F41608-84-C1443 840926 1670 A1C 000 2 2 2 B 1 2 0102 1 J 2 1 1 1 3 2 1 1 1 2 0 00 1	2,042
4 05 0 00500 1365 DLA500-84-C2692 840430 5340 C9E 000 2 2 2 3 1 1 J 2 1 3 1 1 2 1 1 1 2 0 00 5	458
4 05 0 00500 1317 DLA500-84-C2901 840510 3940 C9E 000 2 2 2 3 1 2 1701 1 J 2 1 1 1 2 2 1 1 1 2 0 00 5	27
LOCATION TOTAL 14 5,787 *	
CONTRACTOR TOTAL 17 5,954 **	
CERTIFIED TESTING CORPORATION HAMPTON VIRGINIA 088386594 35000 51	
2 02 0 RA100 0430 GS07S1-03-70 840216 5310 A8A 000 2 2 2 6	34
CERTIFIED WELDING CHARLESTON S CAROLINA 991783499 13330 45	
2 08 0 C2467 2794 N62467-84-C4004 840705 Z119 C2 000 2 2 2 3 1 2 0102 1 J 2 1 3 1 2 2 1 1 4 2 0 00 5	33
CERTIFIED WELDING CHARLESTON NAVAL WEA S CAROLINA 991783499 13495 45	
2 09 0 C2467 B153 N62467-84-C4004 840625 Z299 C2 000 2 2 2 3 1 2 0102 1 J 2 1 3 1 2 2 1 1 4 2 0 00 3	33
CERTIFIED WELDING MYRTLE BEACH AIR FOR S CAROLINA 991783499 49120 45	
3 07 0 OTA11 0023 F38606-84-C0016 840608 Z123 C2 000 2 2 2 3 1 2 0102 1 J 2 1 4 1 2 2 1 1 4 2 0 00 5	32
CERTIFIED WELDING PARRIS ISLAND MARINE S CAROLINA 991783499 54880 45	
2 09 0 C2467 B502 N62467-82-C4344 840109 Z242 C2 000 2 2 2 3 1 2 0102 1 J 2 1 5 1 2 2 1 1 4 2 0 00 5	154
CONTRACTOR TOTAL 4 252 **	

```
S MM  A AAAAA AAAA  BBBBBB BB BBBBBBB BBBBBB BBBB BBB BBB B B B B   C C C CCCC C C   D D D D D D D D D D D D D  DD DDDD D      B7
V OO                                         8888 888 888   1 1 1                                                1 1 12 12  12  1    AMOUNT
C NN  1 33333 2222  111111 11 1111111 333333 AAAA BBB CCC 9 0 2 3   1 2 3 4444 5 6   1 2 3 4 5 6 7 8 9 0 1 A  BB CCCC 3    ($000)
-----------------------------------------------------------------------------------------------------------------------------------
CERTIFIED WLDG MECH CNTRCT          FORT JACKSON            S CAROLINA    078045762     26800    45
1 04  0 0BT47 0041  DABT47-84-C9527   831213 Z199 C2  000 2 2 2 3   1   2 0102 1 J   2   1 1 1 2 2 1 1 4 2 0  00      5          140

CERVITOR KITCHENS INC               SOUTH EL MONTE          CALIFORNIA    008278467     72996    06
3 08  0 0QA07 0058  F28609-84-C0041   840725 7320 C9E 000 2 2 2 3   1   2 0102 1 J   2   1 1 1 2 2 1 7 1 2 0  00      5           36

CERVITOR KITCHENS INC               RUMFORD                 MAINE         008278467     64290    23
4 04  0 00100 0707  DLA100-84-C4265   840403 8345 A9  000 2 2 2 3   1   2 0102 1 J   2   1 1 1 2 2 1 7 1 3 0  00      1           38
                                  CONTRACTOR TOTAL          2             74   **

CES INDUSTRY CORP                   FARMINGDALE             NEW YORK      991106568     25384    36
1 04  0 0AH01 1225  DAAH01-84-C0334   840403 6930 A2  CMC 2 2 1 3                                   1                           52

CESICA SAS                                                  ITALY         999054257              IT
1 05  0 0CA90 0704  DACA90-78-C1009   840401 Y129 C2  000 2 2 2 A   2 9 2 0600 3 J   3 5 1 5 1 1 1 1 1 5 1 0  00      5        1,180
1 07  0 0CA90 1129  DACA90-78-C1009   840626 Y129 C2  000 2 2 2 C   2 9 2 0600 3 J   3 5 1 5 1 1 2 1 1 5 3 0  00      3           51
1 07  0 0CA90 1130  DACA90-78-C1009   840627 Y129 C2  000 2 2 2 C   2 9 2 0600 3 J   3 5 1 5 1 1 2 1 1 5 3 0  00      3          257
1 07  0 0CA90 1137  DACA90-78-C1009   840627 Y129 C2  000 2 2 2 C   2 9 2 0600 3 J   3 5 1 5 1 1 2 1 1 5 3 2  00      3          128
                                  CONTRACTOR TOTAL          4          1,616   **

CESSNA AIRCRAFT COMPANY INC         WICHITA                 KANSAS        007233596     79000    20
2 02  0 AA423 1285  N00019-83-C0090   840224 U006 C9E 000 2 1 2 C   1   2 1026 2 J   1 1 1 1 1 1 3 1 1 1 2 0  00      1        4,174
2 09  0 AA423 3819  N00019-83-C0090   840905 U006 C9E 000 2 1 2 C   1   2 1026 2 J   1 1 1 1 1 1 3 1 1 1 2 0  00      1          896
2 09  0 AA423 3822  N00019-83-C0090   840913 U006 C9E 000 2 1 2 C   1   2 1026 2 J   1 1 1 1 1 1 3 1 1 1 2 0  00      1        3,633-
3 12  0 0HU29 0034  F33657-83-C0483   831128 1510 A1A 000 2 2 1 3                                   1                        6,071
3 07  0 0HU29 0143  F33657-83-C0483   840703 1510 A1A 000 2 2 1 B                                   1                           34
3 12  0 0FF60 0149  F34601-83-G3022   831227 1560 A1A AAI 2 2 1 4                                   1                           58
3 01  0 0FF60 0188  F34601-83-G3022   840109 1560 A1A AAI 2 2 1 4                                   1                           46
3 02  0 0FF60 0246  F34601-83-G3022   840208 1560 A1A ATA 2 2 2 4   1   2 1015 4 J   1 1 1 1 1 1 2 1 1 1 2 0  00      5           29
3 06  0 0FF60 0486  F34601-83-G3022   840604 1560 A1A ATA 2 2 2 4   1   2 1015 4 J   1 1 1 1 1 1 2 1 1 1 2 0  00      5           47
3 07  0 0FF60 0650  F34601-83-G3022   840724 1560 A1A ATA 2 2 2 4   2 5 2 1015 4 J   1 1 1 1 1 1 2 1 1 1 2 0  00      5          293
                                   LOCATION TOTAL          10          8,015   *

CESSNA AIRCRAFT COMPANY INC         WICHITA MID-CONTINEN    KANSAS        007233596     79062    20
3 04  0 0FS05 0208  F33700-82-C0026   840403 1510 A1A 000 2 2 1 C                                   1                          116-

CESSNA AIRCRAFT COMPANY INC         BOONTON                 NEW JERSEY    007233596     06610    34
1 11  0 0AB07 3035  DAAB07-84-C0003   831013 5826 A7  000 2 2 2 3   1   2 1001 5 J   1 1 1 1 3 1 2 1 1 1 2 0  00      5           43
                                  CONTRACTOR TOTAL          12          7,942   **

CEWE JACK LTD                       FORT LEWIS              WASHINGTON    201013273     24915    53
1 09  0 0CA67 0145  DACA67-84-C0102   840927 Y222 C2  000 2 2 2 3   1   2 1001 5 J   1 5 1 3 1 1 1 1 7 4 2 0  00      5           32

CFR FOCANTI                                                 ITALY         999063076              IT
2 09  0 C2470 I269  N62470-84-C0176   840911 Y169 C2  000 2 2 2 3   2 8 1         J   3 5 1 5 1 1 2 1 1 5 1 0  00      5          192
```

```
S MM  A AAAAA AAAA  BBBBBB BB BBBBBBB BBBBBB BBBB BBB BBB B B B B   C C C CCCC C C   D D D D D D D D D D D D  DD DDDD D      B7
V OO                                         8888 888 888   1 1 1                                          1 1 12 12  12  1    AMOUNT
C NN  1 33333 2222  111111 11 1111111 333333 AAAA BBB CCC 9 0 2 3   1 2 3 4444 5 6   1 2 3 4 5 6 7 8 9 0 1 A  BB CCCC 3    ($000)
-----------------------------------------------------------------------------------------------------------------------------------
CG CONCEPCION CONSTRUCTION                                  PHILIPPINE    991473174                PH
2 09  0 C2742 G221  N62864-80-C0019   840208 Z169 C2  000 2 2 2 D   2 9 1         J   3 5 1 5 1 1 1 1 1 5 2 0  00 B-PH 3          46-

CGR MEDICAL CORP                    COLUMBIA                MARYLAND      087231890     19125     24
3 06  0 0QA12 0095  DLA120-83-D8121   840611 6525 C9B 000 2 2 2 5   2 5 2 0700 7 J   1 5 1 5 1 1 1 1 1 1 2 0  00      5          79
3 07  0 0QA12 0111  DLA120-83-D8121   840703 6525 C9B 000 2 2 2 5   2 5 2 0700 7 J   1 5 1 5 1 1 1 1 1 1 2 0  00      5          58
                                   CONTRACTOR TOTAL          2            137   **

CH TWO M HILL                       MCCLELLAN AIR FORCE     CALIFORNIA    103426458     44756     06
3 07  0 0FH03 0200  F04699-84-C0515   840717 R216 S1  000 2 2 2 3   2 4 2 0400 5 J   1 2 1 2 1 1 2 1 1 5 2 0  00      3         141

CHADBOURNE EDWARD M INC             MILTON                  FLORIDA       006826978     45750     12
2 03  0 C2467 0300  N62467-81-C0297   840103 Z129 C2  000 2 2 2 D   1   2 1701 1 J   2   1 3 1 2 2 1 1 4 2 0  00      5          40
2 08  0 C2467 B605  N62467-81-C0298   840517 Y124 C2  000 2 2 2 3   1   2 0102 1 J   2   1 4 1 2 2 1 1 4 2 0  00      5         617
                                    LOCATION TOTAL          2            657   *

CHADBOURNE EDWARD M INC             PENSACOLA               FLORIDA       006826978     55925     12
2 09  0 C2467 4413  N62467-84-C2050   840905 Y224 C2  000 2 2 2 3   1   2 0102 1 J   2   1 1 1 2 2 1 1 4 2 0  00      5          89

CHADBOURNE EDWARD M INC             PENSACOLA NAVAL AIR     FLORIDA       006826978     55975     12
2 09  0 C2467 E033  N62467-81-C2108   831118 Z124 C2  000 2 2 2 3   1   2 0102 1 J   2   1 4 1 2 2 1 1 4 2 0  00      5         222
2 09  0 C2467 E021  N62467-84-C2045   840604 Z224 C2  000 2 2 2 3   1   2 0102 1 J   2   1 4 1 2 2 1 1 4 2 0  00      5          54
                                    LOCATION TOTAL          2            276   *
                                   CONTRACTOR TOTAL          5          1,022   **

CHADWICK-HELMUTH CO INC             CONCORD                 CALIFORNIA    028694347     16000     06
2 02  0 JA100 C365  N00383-84-C2161   840211 4920 A1B 000 2 2 2 3   1   2 1001 5 J   2   1 1 1 1 2 1 1 1 2 0  00      5          56
2 09  0 JA100 L813  N00383-84-C2766   840903 4920 A1B AHJ 2 2 2 3   1   2 1015 5 J   2   1 1 1 1 2 1 1 1 2 0  00      1          74
3 03  0 0FF20 0158  F41608-84-C0402   840321 4920 A1C 000 2 2 2 3   1   2 1015 6 J   2   1 1 1 1 2 1 1 1 2 0  00      5          29
                                    LOCATION TOTAL          3            159   *

CHADWICK-HELMUTH CO INC             EL MONTE                CALIFORNIA    028694347     22230     06
1 04  0 0AJ09 0401  DAAJ09-82-DA005   840130 J049 S1  000 2 2 2 1   1   2 0102 1 J   2   1 1 1 2 2 1 7 1 3 0  00      1          52
1 04  0 0AJ09 0552  DAAJ09-84-CA407   840223 6610 A1C 000 2 2 2 3   1   2 1013 6 J   2   1 1 1 1 2 1 7 1 3 1  00      5         168
1 09  0 0AJ09 2317  DAAJ09-84-CA946   840914 4920 A1C AUF 2 2 2 3   1   2 1001 6 J   2   1 2 1 1 2 1 7 1 1 1  00      1         758
1 08  0 0AJ09 1892  DAAJ09-84-CB010   840807 6610 A1A AHK 2 2 2 3   1   2 1013 5 J   2   1 1 1 1 2 1 7 1 2 0  00      5         177
1 03  0 0AJ09 0590  DAAK50-84-C0038   840306 1680 A1A AIC 2 2 2 3   2 4 2 1001 3 J   2   1 5 1 1 2 1 7 1 1 0  00      1         446
2 10  0 JA100 A123  N00383-84-C2036   831025 4920 A1B 000 2 2 2 3   1   2 1001 5 J   2   1 1 1 1 2 1 7 1 2 0  00      1          67
3 12  0 0FF20 0112  F41608-84-C0394   831209 4920 A1C 000 2 2 2 3   1   2 1015 5 J   2   1 1 1 1 2 1 7 1 2 0  00      5          62
                                    LOCATION TOTAL          7          1,730   *
                                   CONTRACTOR TOTAL         10          1,889   **

CHADWYCK-HEALEY LTD                                         UN KINGDOM    999057649                GB
1 07  0 0JA37 0899  DAJA37-84-C0384   840514 W070 S1  000 2 2 2 3   2 9 2 0600 1 J   3 5 1 1 1 1 2 1 1 5 2 0  00      5          49
```

```
S MM  A AAAAA AAAA  BBBBBB BB BBBBBBB BBBBBB BBBB BBB BBB B B B B   C C C CCCC C C   D D D D D D D D D D D D D  DD DDDD D      B7
V OO                                         8888 888 888   1 1 1                                                1 1 12 12  12  1    AMOUNT
C NN  1 33333 2222  111111 11 1111111 333333 AAAA BBB CCC 9 0 2 3   1 2 3 4444 5 6   1 2 3 4 5 6 7 8 9 0 1 A  BB CCCC 3    ($000)
-----------------------------------------------------------------------------------------------------------------------------------
CHAFFIN ENTERPRISES                 ATWOOD                  OKLAHOMA      991324278     03350    40
4 06  0 00500 1400  DLA500-84-C1263   840521 5315 C9E 000 2 2 2 3   1   2 1701 1 J   2   1 4 1 2 2 1 7 1 2 0  00      5          97

CHAIDES R L CNST CO INC             LAS VEGAS               NEVADA        041474453     40000    32
1 06  0 0CA09 0083  DACA09-84-C0024   840207 Y124 C2  000 2 2 2 3   1   2 0102 1 J   2   3   1 2 2 1 1 4 2 0  00      1         374

CHAKOS ZENTNER MARCUM ARCHTCTS      SAN ANGELO              TEXAS         064239940     64472    48
3 02  0 0JA29 0011  F41614-84-D0001   840112 R119 C2  000 2 2 2 5   1   2 0102 2 J   2   1 1 1 2 2 1 1 5 2 0  00      5          30

CHALCO INDUSTRIES INC               EDWARDS AIR FORCE BA    CALIFORNIA    007964273     21600    06
3 06  0 0HE03 0157  F04611-82-C0025   840503 M159 S1  000 2 2 2 D   1   2 1007 2 J   1 4 1 4 1 1 3 1 7 3 2 0  00      5          36
3 09  0 0HE03 0219  F04611-82-C0025   840920 M159 S1  000 2 2 2 C   1   2 1007 2 J   1 4 1 4 1 1 3 1 7 3 2 0  00      5          29-
3 02  0 0HE03 0264  F04611-82-C0025   831103 M159 S1  000 2 2 2 C   1   2 1007 2 J   1 4 1 4 1 1 3 1 7 3 2 0  00      5         148
3 12  0 0HE03 0394  F04611-82-C0025   831207 Y159 S1  000 2 2 2 C   1   2 1007 2 J   1 4 1 4 1 1 1 1 7 3 2 0  00      5         138
3 01  0 0HE03 0804  F04611-82-C0025   831222 Y159 S1  000 2 2 2 C   1   2 1007 2 J   1 4 1 4 1 1 1 1 7 3 2 0  00      5         877
3 12  0 0HE03 0344  F04611-82-C0071   831207 R504 A6  000 2 2 2 C   1   2 0102 2 J   2   1 3 1 2 2 1 7 5 2 0  00      5         121
                                     LOCATION TOTAL          6          1,291   *

CHALCO INDUSTRIES INC               INGLEWOOD               CALIFORNIA    007964273     36546    06
2 10  0 JA112 0140  N00104-83-C2906   831013 4921 A5  000 2 2 2 3   2 0 2 1015 5 J   2   1 1 1 1 2 1 7 1 2 0  00      1          64
2 10  0 JA112 0141  N00104-83-C2907   831013 4921 A5  000 2 2 2 3   2 0 2 1015 5 J   2   1 1 1 1 2 1 7 1 2 0  00      1          81
                                     LOCATION TOTAL          2            145   *
                                    CONTRACTOR TOTAL          8          1,436   **

CHALET SUSSE INTERNATIONAL          INDIANAPOLIS            INDIANA       046310132     36000    18
1 01  0 0BT15 0055  DABT15-83-C0131   831129 V231 S1  000 2 2 2 C   1   1         J   1 5 1 5 1 1 2 1 1 2 1 0  00      5          26

CHALKER ENGINEERS INC               SAN BRUNO               CALIFORNIA    044594075     65028    06
2 09  0 C2474 4595  N62474-83-C2770   840915 R119 C2  000 2 2 2 3   1   2 1702 2 J   1 4 1 3 1 1 2 1 1 5 2 0  00      5          69

CHALLENGE CONSTRUCTION CORP         SULPHUR                 LOUISIANA     107666901     73640    22
5 03  0 0CW29 0182  DACW29-84-C0067   840314 Z299 C2  000 2 2 2 3   1   2 0102 1 J   2   1 3 1 2 2 1 7 4 2 0  00      5         200
5 09  0 0CW29 0364  DACW29-84-C0067   840830 Z299 C2  000 2 2 2 C   1   2 0102 1 J   2   1 3 1 2 2 1 7 4 2 0  00      5         293
                                    CONTRACTOR TOTAL          2            493   **

CHALLENGE CONSTRUCTORS INC          PORTSMOUTH              VIRGINIA      084144872     64000    51
2 09  0 C2470 E137  N62470-82-C7296   840718 Z159 C2  000 2 2 2 D   1   2 0102 1 J   2   1 3 1 2 2 1 1 4 2 0  00      5          29

CHALLENGE CONSTRUCTORS INC          VIRGINIA BEACH          VIRGINIA      084144872     82000    51
2 01  0 C2470 E875  N62470-82-C2526   831017 Z159 C2  000 2 2 2 3   1   2 0102 1 J   2   1 3 1 2 2 1 1 4 2 0  00      5         756
                                    CONTRACTOR TOTAL          2            785   **

CHALLENGE MACHINE AND TOOL CO       TERRE HAUTE             INDIANA       006066906     75428    18
4 07  0 00120 2322  V797P5-19-5I      840720 6505 C9B 000 2 2 2 7                                                                  31
```

```
S MM  A AAAAA AAAA  BBBBBB BB BBBBBBB BBBBBB BBBB BBB BBB B B B B   C C C CCCC C C   D D D D D D D D D D D D   DD DDDD D      B7
V OO                                          8888 888 888   1 1 1                                 1 1 12  12  12  1    AMOUNT
C NN  1 33333 2222  111111 11 1111111 333333 AAAA BBB CCC 9 0 2 3   1 2 3 4444 5 6   1 2 3 4 5 6 7 8 9 0 1 A   BB CCCC 3    ($000)
```

CHALLENGE MACHINERY CO THE GRAND RAPIDS MICHIGAN 006410476 34000 26

```
1 05  0 0AH01 1158  DAAH01-83-G0025   840329 1450 A2  CMC 2 2 1 4                                                  1                  26
```

CHALLENGE-COOK BROS INC BRYAN OHIO 008287856 09792 39

```
4 12  0 00400 0573  DLA400-84-C0093   831107 3510 C9E 000 2 2 2 F   1   1          J   1 4 1 1 1 1 2 1 7 1 1 0  00     5          72-
4 11  0 00400 0142  DLA400-84-C0095   831027 3510 C9E 000 2 2 2 3   1   1          J   1 4 1 1 1 1 2 1 7 1 2 0  00     5          72
                                CONTRACTOR TOTAL          2            0   **
```

CHAMAC INC NORTH ISLAND NAVAL A CALIFORNIA 004964813 51980 06

```
2 07  0 C2474 C796  N62474-82 CD140   840125 Z199 C2  000 2 2 2 3   1   2 0102 1 J   2   1 3 1 2 2 1 1 4 2 0  00     3          39
```

CHAMBERLAIN MANUFACTURING CORP NILES ILLINOIS 005284864 53000 17

```
1 08  0 0AA03 0089  DAAA03-84-C0055   840823 3990 B9  000 2 2 2 3   1   2 1013 1 J   1 4 1 1 1 1 2 1 1 1 1 0  00     1         325
1 09  0 0AE07 4386  DAAE07-84-CR128   840921 AC43 A4A 000 2 2 2 3   1   2 1001 5 U   1 2 1 1 1 1 2 1 1 1 2 0  00     5          56
                                LOCATION TOTAL            2            381   *
```

CHAMBERLAIN MANUFACTURING CORP WATERLOO IOWA 005284864 82425 19

```
1 01  0 0AA09 6102  DAAA09-79-E0040   831202 J034 B9  000 2 2 2 C   1   2 1016 5 J   1 1 1 1 1 1 3 1 7 1 1 0  00     5         484
1 02  0 0AA09 6352  DAAA09-79-E0040   840117 J034 B9  000 2 2 2 B   1   2 1016 5 S   1 1 1 1 1 1 2 1 7 1 2 0  00     5          68
1 08  0 0AA09 8523  DAAA09-79-E0040   840716 J034 B9  000 2 2 2 B   1   2 1016 5 S   1 1 1 1 1 1 2 1 7 1 2 0  00                30
1 09  0 0AA09 9212  DAAA09-79-E0040   840921 R219 B9  000 2 2 2 C   1   2 1016 5 S   1 1 1 1 1 1 2 1 7 1 2 0  00               300
1 08  0 0AA09 8515  DAAA09-83-C4581   840507 1340 A5  CRG 2 2 2 A   1   2 1600 5 J   1 1 1 1 1 1 2 1 7 1 2 0  00     1         281
1 07  0 0AA09 8541  DAAA09-83-C4581   840718 1340 A5  CRG 2 2 2 A   2 4 2 1600 5 J   1 1 1 1 1 1 2 1 7 1 2 0  00     1          44
1 05  0 0AA09 6987  DAAA09-84-C0548   840430 1315 A6  FBE 2 2 2 3   1   2 1600 1 J   1 4 1 1 1 1 3 1 7 1 2 0  00     1       8,955
1 09  0 0AA09 9248  DAAA09-84-C0548   840921 1315 A6  FBE 2 2 2 B   1   2 1600 1 J   1 4 1 1 1 1 3 1 7 1 2 0  00     1         257
1 06  0 0AA09 8225  DAAA09-84-C0646   840531 1315 A6  FEZ 2 2 2 3   1   2 1600 1 J   1 1 1 1 1 1 3 1 7 1 2 0  00     1       8,302
1 11  0 0AK10 0019  DAAK10-84-C0015   831118 AD14 A6  000 2 2 2 3   1   2 1100 2 W   1 1 1 1 1 1 4 1 7 1 1 2  00     5         208
1 05  0 0AK10 0206  DAAK10-84-C0015   840402 AD14 A6  000 2 2 2 C   1   2 1100 2 W   1 1 1 1 1 1 4 1 7 1 1 2  00               625
1 09  0 0AK10 0565  DAAK10-84-C0015   840914 AD13 A6  000 2 2 2 D   1   2 1100 5 W   1 1 1 1 1 1 2 1 7 1 1 1  00               197
1 08  0 0AK10 0455  DAAK10-84-C0155   840822 AD93 A6  000 2 2 2 3   2 1 2 1100 2 U   1 1 1 1 1 1 2 1 7 1 2 2  00               376
1 08  0 0AK10 0443  DAAK10-84-C0164   840816 AD13 A6  000 2 2 2 3   1   2 1100 5 U   1 1 1 1 1 1 2 1 7 1 1 1  00               365
3 12  0 0HM03 0094  F08635-83-C0305   831220 AC52 A5  000 2 2 2 C   1   2 1100 2 U   1 2 1 1 1 1 2 1 7 5 2 3  00     5         135
3 02  0 0HM03 0132  F08635-83-C0305   840118 AC52 A5  000 2 2 2 B   1   2 1100 2 U   1 2 1 1 1 1 2 1 7 5 2 0  00     5         287
                                LOCATION TOTAL           16          20,914   *
```

CHAMBERLAIN MANUFACTURING CORP WATERLOO IOWA 005284864 94596 19

```
2 07  0 BH005 8013  N00024-84-C5514   840717 1336 A2  FAH 2 2 2 3   1   2 1026 2 J   1 5 1 1 1 1 3 1 1 1 2 0  00     5       1,067
2 07  0 BH005 8015  N00024-84-C5514   840717 1336 A2  FAH 2 2 1 3                                                  1                  27
2 04  0 MF101 1251  N60921-83-CA056   840229 1410 A2  000 2 2 2 A   1   2 1001 5 J   1 1 1 1 1 1 3 1 1 1 1 0  00     1         203
2 09  0 MF101 1604  N60921-83-CA056   840905 1410 A2  000 2 2 2 D   1   2 1001 5 J   1 1 1 1 1 1 3 1 1 1 1 0  00     1          45
2 09  0 MF101 1666  N60921-83-CA056   840912 1410 A2  000 2 2 2 A   1   2 1001 5 J   1 1 1 1 1 1 3 1 1 1 1 0  00     1         640
3 12  0 0HM03 0045  F08635-83-C0305   831118 AC52 A5  000 2 2 2 C   1   2 1100 2 U   1 2 1 1 1 1 2 1 1 5 2 0  00     5          46
                                LOCATION TOTAL            6            2,028   *
```

CHAMBERLAIN MANUFACTURING CORP WATERMAN IOWA 005284864 94599 19

```
2 09  0 MF101 1573  N60921-84-CA131   840903 AD12 A6  000 2 2 2 3   1   2 1100 1 J   1 3 1 3 1 1 1 1 1 5 1 7  00     5          55
```

S MM A AAAAA AAAA BBBBBB BB BBBBBBB BBBBBB BBBB BBB BBB B B B B C C C CCCC C C D D D D D D D D D D D D DD DDDD D B7
V OO 8888 888 888 1 1 1 1 1 2 1 1 12 12 12 1 AMOUNT
C NN 1 33333 2222 111111 11 1111111 333333 AAAA BBB CCC 9 0 2 3 1 2 3 4444 5 6 1 2 3 4 5 6 7 8 9 0 1 A BB CCCC 3 ($000)
CHAMBERLAIN MANUFACTURING CORP COCKEYSVILLE MARYLAND 005284864 18250 24
1 09 0 0AK10 0635 DAAK10-84-C0234 840924 AD92 A6 000 2 2 2 3 1 2 1013 2 W 1 4 1 1 1 1 2 1 1 1 3 6 00 369
1 09 0 0AK10 0617 DAAK10-84-C0273 840921 AD95 A6 000 2 2 2 3 1 2 1100 2 W 1 3 1 3 1 1 3 1 1 1 2 0 00 316
1 12 0 0AK11 0029 DAAK11-83-C0070 831209 AD93 S1 000 2 2 2 C 1 2 1100 5 U 1 2 1 1 1 1 2 1 1 5 2 0 00 60
1 05 0 0AK11 0190 DAAK11-84-C0037 840529 AD92 S1 000 2 2 2 3 1 2 1100 2 U 1 1 1 1 1 1 2 1 1 5 2 0 00 185
LOCATION TOTAL 4 930 *
CHAMBERLAIN MANUFACTURING CORP NEW BEDFORD MASS 005284864 45000 25
1 08 0 0AA09 8708 DAAA09-80-C0131 840808 1320 A6 FQA 2 2 2 C 1 2 1600 5 J 1 1 1 1 1 1 2 1 7 1 2 0 00 1 37-
1 03 0 0AA09 6562 DAAA09-81-E0006 840222 J034 B9 000 2 2 2 C 1 2 1016 5 J 1 1 1 1 1 1 3 1 7 1 2 0 00 1 553
1 08 0 0AA09 8778 DAAA09-81-E0006 840817 J034 B9 FQA 2 2 2 C 1 2 1016 5 S 1 1 1 1 1 1 3 1 7 1 2 0 00 500
1 09 0 0AA09 9153 DAAA09-81-E0006 840919 N099 B9 000 2 2 2 C 1 2 1016 5 S 1 1 1 1 1 1 3 1 7 1 2 0 00 1,647
1 09 0 0AA09 9158 DAAA09-81-E0006 840919 J036 B9 000 2 2 2 C 1 2 1016 5 S 1 1 1 1 1 1 3 1 7 1 2 0 00 92
1 09 0 0AA09 9406 DAAA09-81-E0006 840928 N044 B9 000 2 2 2 C 1 2 1016 5 S 1 1 1 1 1 1 3 1 7 1 2 0 00 92
1 02 0 0AA09 6293 DAAA09-81-G0023 840111 1320 A6 FQA 2 2 2 4 2 4 2 1600 5 J 1 1 1 1 1 1 3 1 7 1 1 0 00 1 7,633-
1 03 0 0AA09 6496 DAAA09-81-G0023 840217 1315 A6 FDL 2 2 2 4 1 2 1600 5 J 1 1 1 1 1 1 2 1 7 1 2 0 00 1 206
1 04 0 0AA09 6852 DAAA09-81-G0023 840416 1315 A6 FDL 2 2 2 4 1 2 1001 5 J 1 1 1 1 1 1 3 1 7 1 2 0 00 1 4,185
1 05 0 0AA09 6941 DAAA09-81-G0023 840430 1320 A6 FQA 2 2 2 4 1 2 1600 5 J 1 1 1 1 1 1 3 1 7 1 2 0 00 1 61,803
1 08 0 0AA09 8731 DAAA09-81-G0023 840813 1320 A6 FQA 2 2 2 4 2 4 2 1600 5 J 1 1 1 1 1 1 3 1 7 1 1 0 00 1 161
1 04 0 0AA09 6804 DAAA09-82-G7808 840405 1315 A6 000 2 2 1 4 1 42
1 05 0 0AA09 6929 DAAA09-84-C0506 840430 1315 A6 FDV 2 2 2 3 1 2 1600 1 J 1 1 1 1 1 1 3 1 7 1 2 0 00 1 16,909
1 07 0 0AA09 8527 DAAA09-84-C0506 840716 1315 A6 FDV 2 2 2 B 1 2 1600 1 J 1 1 1 1 1 1 3 1 7 1 2 0 00 1 6,720
1 09 0 0AA09 8981 DAAA09-84-C0506 840906 1315 A6 FDV 2 2 2 B 1 2 1600 5 J 1 1 1 1 1 1 2 1 7 1 2 0 00 1 274
LOCATION TOTAL 15 85,514 *
CHAMBERLAIN MANUFACTURING CORP SCRANTON PENN 005284864 69000 42
1 03 0 0AA09 6462 DAAA09-78-C3005 840210 M151 A6 000 2 2 2 C 1 2 1600 5 S 1 1 1 1 1 1 2 1 1 1 1 0 00 5 272
1 06 0 0AA09 8234 DAAA09-78-C3005 840607 M151 A6 000 2 2 2 C 1 2 1600 5 S 1 1 1 1 1 1 2 1 7 1 1 0 00 267
1 09 0 0AA09 9135 DAAA09-78-C3005 840915 M151 A6 000 2 2 2 C 1 2 1600 5 S 1 1 1 1 1 1 2 1 7 1 2 0 00 470
1 09 0 0AA09 9265 DAAA09-78-C3005 840921 M151 A6 000 2 2 2 C 1 2 1600 5 S 1 1 1 1 1 1 3 1 7 1 1 0 00 844
1 09 0 0AA09 9452 DAAA09-78-C3005 840930 J013 A6 000 2 2 2 B 1 2 1600 5 S 1 1 1 1 1 1 2 1 7 1 2 0 00 254
1 04 0 0AA09 6803 DAAA09-81-G3000 840403 1320 A6 FQB 2 2 2 4 1 2 1600 5 J 1 1 1 1 1 1 3 1 7 1 1 0 00 5 503-
1 07 0 0AA09 8445 DAAA09-81-G3000 840629 1320 A6 FQB 2 2 2 4 1 2 1600 5 J 1 1 1 1 1 1 3 1 7 1 1 0 00 5 2,246
1 08 0 0AA09 8756 DAAA09-81-G3000 840312 1320 A6 FPT 2 2 2 4 1 2 1001 5 J 1 1 1 1 1 1 3 1 7 1 1 0 00 5 6,986
1 07 0 0AA09 8453 DAAA09-84-C0780 840629 1320 A6 FQB 2 2 2 3 1 2 1600 1 J 1 1 1 1 1 1 3 1 7 1 2 0 00 1 30,176
1 09 0 0AA09 9435 DAAA09-84-G0056 840928 1320 A6 FPT 2 2 2 4 1 2 1026 5 J 1 1 1 1 1 1 3 1 7 1 2 0 00 1 21,260
LOCATION TOTAL 10 62,272 *
CONTRACTOR TOTAL 54 172,094 **
CHAMBERLAIN MFG MRC DIV COCKEYSVILLE MARYLAND 003060720 18250 24
1 08 0 0CA87 0220 DACA87-82-D0081 840807 R219 S1 000 2 2 2 5 1 2 0400 2 J 2 1 2 1 1 2 1 1 5 2 0 00 3 66
CHAMBERLAIN OIL CO INC CLONTARF MINNESOTA 022746606 12124 27
4 10 0 00600 0440 DLA600-83-D4214 831001 9140 A8A 000 2 2 2 3 1 1 K 2 1 4 3 1 2 1 1 2 3 0 00 5 40
CHAMBERLIN HOTEL COMPANY INC HAMPTON VIRGINIA 095923462 35000 51
1 05 0 0BT58 0021 DABT58-84-[illegible]0022 840507 V231 S1 000 2 2 2 3 1 2 1003 1 J 1 1 1 1 1 1 1 1 1 3 3 0 00 5 33

S MM A AAAAA AAAA BBBBBB BB BBBBBBB BBBBBB BBBB BBB BBB B B B B C C C CCCC C C D D D D D D D D D D D D DD DDDD D B7
V OO 8888 888 888 1 1 1 1 2 1 1 3 1 0 AMOUNT
C NN 1 33333 2222 111111 11 1111111 333333 AAAA BBB CCC 9 0 2 3 1 2 3 4444 5 6 1 2 3 4 5 6 7 8 9 0 1 A BB CCCC 3 ($000)
CHAMBERS CONSTRUCTION CO INC OKLAHOMA CITY OKLAHOMA 063447195 55000 40
3 09 0 OFD10 0363 F34650-84-C0193 840918 Z164 S1 000 2 2 2 3 2 4 2 0102 1 J 2 1 1 1 2 2 1 1 3 1 0 00 5 55
3 09 0 OFD10 0434 F34650-84-C0193 840927 Z164 S1 000 2 2 2 B 2 4 2 0200 1 J 2 1 1 1 1 2 1 1 3 1 0 00 5 30
CONTRACTOR TOTAL 2 85 **
CHAMBERS FUEL OIL CO INC SAN DIEGO CALIFORNIA 027616721 66000 06
4 08 0 00600 2557 DLA600-84-D4002 840620 9130 A8A 000 2 2 2 C 1 1 K 2 1 5 3 1 2 1 1 2 2 0 00 5 99-
CHAMBERS FUEL OIL CO INC COOS BAY OREGON 027616721 15250 41
4 10 0 00600 0055 DLA600-83-D0008 831001 9140 A8A 000 2 2 2 3 1 1 K 2 1 3 3 1 2 1 7 2 2 0 00 5 170
4 01 0 00600 1405 DLA600-83-D4002 831101 9130 A8A 000 2 2 2 3 1 1 K 2 1 4 3 1 2 1 7 2 2 0 00 5 4,435
4 10 0 00600 0598 DLA600-83-D4411 831001 9140 A8A 000 2 2 2 3 1 1 K 2 1 4 3 1 2 1 7 2 3 0 00 5 1,111
4 10 0 00600 0854 DLA600-83-D4411 831001 9140 A8A 000 2 2 2 3 1 1 K 2 1 4 3 1 2 1 7 2 3 0 00 5 1,953
4 02 0 00600 1681 DLA600-83-D4411 840125 9130 A8A 000 2 2 2 B 1 1 K 2 1 4 3 1 2 1 7 2 3 0 00 5 807
4 02 0 00600 1757 DLA600-84-D0108 840131 9140 A8A 000 2 2 2 3 1 2 1026 1 K 2 1 3 1 1 2 1 7 2 2 0 00 5 283
4 01 0 00600 1573 DLA600-84-D4002 831209 9140 A8A 000 2 2 2 B 1 1 K 2 1 5 3 1 2 1 7 2 2 0 00 5 294
4 03 0 00600 1900 DLA600-84-D4002 840301 9130 A8A 000 2 2 2 3 1 1 K 2 1 5 3 1 2 1 7 2 2 0 00 5 75
4 05 0 00600 2176 DLA600-84-D4002 840503 9140 A8A 000 2 2 2 3 1 1 K 2 1 3 3 1 2 1 7 2 2 0 00 5 738
4 06 0 00600 2317 DLA600-84-D4348 840607 9140 A8A 000 2 2 2 3 1 1 K 2 1 4 3 1 2 1 7 2 3 0 00 5 2,543
LOCATION TOTAL 10 12,409 *
CHAMBERS FUEL OIL CO INC TACOMA WASHINGTON 027616721 70000 53
1 11 0 OKF57 0036 DAKF57-84-M8020 831004 9140 C9E 000 2 2 2 3 2 4 2 1026 1 J 2 1 1 1 1 2 1 7 2 2 0 00 5 27
1 01 0 OKF57 0118 DAKF57-84-M8107 840113 9140 A8A 000 2 2 2 3 2 4 2 1026 1 J 2 1 1 1 1 2 1 7 2 2 0 00 5 33
LOCATION TOTAL 2 60 *
CHAMBERS FUEL OIL CO INC YAKIMA WASHINGTON 027616721 80010 53
1 12 0 OKF57 0061 DAKF57-84-M8046 831108 9140 C9E 000 2 2 2 3 2 4 2 1026 1 J 2 1 1 1 1 2 1 7 2 2 0 00 5 27
CONTRACTOR TOTAL 14 12,397 **
CHAMBERS GROUP INC ABIQUIU NEW MEXICO 991615519 00310 35
5 03 0 OCW47 0010 DACW47-83-D0069 840131 R503 C2 000 1 2 2 B 1 2 0400 7 J 2 1 3 1 1 2 1 7 3 2 0 00 1 42
5 04 0 OCW47 0020 DACW47-84-C0032 840426 R503 C2 000 2 2 2 3 1 2 0102 2 J 2 1 5 1 2 2 1 7 3 2 0 00 1 487
LOCATION TOTAL 2 529 *
CHAMBERS GROUP INC CARLSBAD NEW MEXICO 991615519 12150 35
5 06 0 OCW47 0004 DACW47-83-D0069 831206 R503 C2 000 1 2 2 B 1 2 0400 7 J 2 1 3 1 1 2 1 7 3 2 0 00 1 38
5 03 0 OCW47 0009 DACW47-83-D0069 840124 R503 C2 000 2 2 2 B 1 2 0400 7 J 2 1 3 1 1 2 1 7 3 2 0 00 1 77
LOCATION TOTAL 2 115 *
CONTRACTOR TOTAL 4 644 **
CHAMBERS INC SIERRA VISTA ARIZONA 051459287 66820 04
1 06 0 0EA18 0406 GS00K8-60-1S0249 840416 5830 A7 000 2 2 2 6 33
CHAMELEON CO INC WASHINGTON DIST COL 043203181 50000 11
2 04 0 C2477 0126 N62477-82-C3461 840126 S201 S1 000 2 2 2 D 1 2 0102 1 J 2 1 4 1 2 2 1 7 3 2 0 00 5 41

```
S MM  A AAAAA AAAA  BBBBBB BB BBBBBBB BBBBBB BBBB BBB BBB B B B B    C C C CCCC C C   D D D D D D D D D D D  DD DDDD D       B7
V OO                                          8888 888 888   1 1 1                                       1 1 12 12  12  1    AMOUNT
C NN  1 33333 2222  111111 11 1111111 333333 AAAA BBB CCC 9 0 2 3    1 2 3 4444 5 6   1 2 3 4 5 6 7 8 9 0 1 A  BB CCCC 3    ($000)
------------------------------------------------------------------------------------------------------------------------------------
CHAMELEON CO INC                      ANDREWS AIR FORCE BA    MARYLAND       043203181      01450    24
3 09  0 0QC02 0304  F49642-84-C0107    840910 Z163 C2   000 2 2 2 3    1    2 0102 1 J   2   1 3 1 2 2 1 1 4 2 0  00        3        963
                                     CONTRACTOR TOTAL         2            1,004    **

CHAMPION & ASSOCIATES                 KENT                    WASHINGTON     019225333      35415    53
2 11  0 QA120 0065  N00406-84-C1831    831025 6670 C9E 000 2 2 2 3    1    2 1026 1 J   2   1 1 1 1 2 1 1 2 3 0  00        5         25

CHAMPION AUTO PARTS INC               FORT LEE                VIRGINIA       023897291      29152    51
1 09  0 0BT59 0186  DABB27-72-C0012    840919 S111 S1   000 2 2 2 5  2 3 2 1005 7 J   1 1 1 1 1 1 2 1 1 5 2 0  00        5         90

CHAMPION COMPANY THE                  SPRINGFIELD             OHIO           004283917      74118    39
1 06  0 0AE07 2571  DAAE07-84-C0973    840525 8145 A4A DJB 2 2 2 3    1    2 0102 1 J   2   1 1 2 2 2 1 7 1 2 0  00        1        226
1 06  0 0AJ10 8196  DAAJ10-84-CA086    840606 8145 A2  CNE 2 2 2 3    1    2 1013 3 J   2   1 1 1 1 2 1 7 1 2 0  00        5         41
1 09  0 0AJ10 8339  DAAJ10-84-CA186    840831 8145 A2  000 2 2 2 3    1    2 1013 5 J   2   1 5 1 1 2 1 7 1 2 0  00        5         34
1 08  0 0AK10 0497  DAAK10-84-C0172    840830 6145 A2  CME 2 2 2 3    1    2 0102 1 J   2   1 4 1 2 2 1 7 1 2 9  00        1         71
2 12  0 JA100 B147  N00383-84-C2036    831130 8145 A1C 000 2 2 2 3    1    2 0102 1 J   2   1 3 1 2 2 1 7 1 2 0  00        1        174
2 05  0 JA100 F989  N00383-84-C2036    840503 8145 A1B 000 2 2 2 3    1    2 0102 1 J   2   1 4 2 2 2 1 7 1 2 0  00        1        160
2 02  0 JA100 D136  N00383-84-C2205    840209 8145 A1C 000 2 2 2 3    1    2 1001 5 J   2   1 1 1 1 2 1 7 1 2 0  00        '        198
2 06  0 JA100 H248  N00383-84-C2205    840608 8145 A8C 000 2 2 2 3    1    2 1015 5 J   2   1 1 2 1 2 1 7 1 2 0  00        1        195
2 08  0 JA100 K416  N00383-84-C9340    840807 8145 A1B 000 2 2 2 3    1    2 0102 1 J   2   1 3 1 2 2 1 7 1 2 0  00        5         38
2 08  0 JA100 K881  N00383-84-C9460    840808 8145 A1C AAC 2 2 2 3    1    2 0102 1 J   2   1 3 1 2 2 1 7 1 2 0  00        .         93
2 08  0 JA100 L064  N00383-84-C9461    840809 8145 A1C AVG 2 2 2 3    1    2 0102 1 J   2   1 1 1 2 2 1 7 1 2 0  00        5         54
                                     CONTRACTOR TOTAL       11             1,284    **

CHAMPION CONTRACTORS INC              BEALE AIR FORCE BASE    CALIFORNIA     038274023      04576    06
1 04  0 0CA05 0209  DACA05-84-C0106    840406 Y169 C2   000 2 2 2 3    1    2 1701 1 J   2   1 3 1 2 2 1 7 4 2 0  00        5        741

CHAMPION DATA PRODUCTS INC            WALDORF                 MARYLAND       004841177      81175    24
3 03  0 0FJ02 0133  F09650-84-C0024    840202 7045 C9E 000 2 2 2 3    1    1          J   2   3   1 1 2 1 1 2 2 0  00        5         32

CHAMPION FENCES INC                   NORFOLK                 VIRGINIA       023833338      57000    51
2 09  0 C2470 3619  N62470-84-C3376    840913 Y299 C2   000 2 2 2 3    1    2 0102 1 J   2   1 4 1 2 2 1 1 4 2 0  00        5         81

CHAMPION FRICTION CO INC              EUGENE                  OREGON         00903 683      23850    41
4 05  0 00700 3241  DLA700-84-C2207    840507 2530 C9A 000 2 2 2 3    1    2 1013 1 J   2   1 1 2 1 2 1 1 1 2 0  00        5         98

CHAMPION INTERNATIONAL CORP           COURTLAND               ALABAMA        001212901      18040    01
1 10  0 0KF48 0076  GS02S3-64-23       831006 7530 C9E 000 2 2 2 6                                                                 37

CHAMPION INTERNATIONAL CORP           DORSEY                  MARYLAND       001212901      23350    24
1 08  0 0AD05 0639  DAAD05-84-C8057    840815 9310 C9E 000 2 2 2 3    :    1          J   1 4 1 1 1 1 2 1 1 2 1 0  00        5         33
1 11  0 0AG38 0013  GS02S3-64-23       831110 6750 C9C 000 2 2 2 6                                                                 29
1 06  0 0KF40 0048  GS02S3-64-23       831110 7530 C9E 000 2 2 2 6                                                                 40
```

```
S MM  A AAAAA AAAA  BBBBBB BB BBBBBBB BBBBBB BBBB BBB BBB B B B B   C C C CCCC C C   D D D D D D D D D D D D D  DD DDDD D      B7
V OO                                        8888 888 888   1 1 1                                       1 1 12 12  12  1    AMOUNT
C NN  1 33333 2222  111111 11 1111111 333333 AAAA BBB CCC 9 0 2 3   1 2 3 4444 5 6   1 2 3 4 5 6 7 8 9 0 1 A  E3 CCCC 3    ($000)
-----------------------------------------------------------------------------------------------------------------------------------
CHAMPION INTERNATIONAL (CONT)        DORSEY                  MARYLAND      001212901     23350    24
2 01  0 F7001 0176  GS02S3-64-23       831125 7530 C9E 000 2 2 2 6                                                                  29
3 11  0 0FS02 0048  GS02S3-64-23       831102 7530 C9E 000 2 2 2 6                                                                  44
3 11  0 0FS02 0074  GS0253-64-23       831108 7530 C9E 000 2 2 2 6                                                                  41
                                      LOCATION TOTAL          6            216   *

CHAMPION INTERNATIONAL CORP          DEER PARK               NEW YORK      001212901     19972    36
4 01  0 00400 1051  GS02S3-64-23       831219 7540 C9E 000 2 2 2 6                                                                  36

CHAMPION INTERNATIONAL CORP          WAYNESVILLE             N CAROLINA    001212901     71500    37
1 01  0 0ZD03 0378  GS02S3-64-23       831220 7530 C9E 000 2 2 2 6                                                                  46
1 01  0 0ZD03 0405  GS02S3-64-23       831227 7530 C9E 000 2 2 2 6                                                                  46
1 01  0 0ZD03 0407  GS02S3-64-23       831227 7530 C9E 000 2 2 2 6                                                                  40
                                      LOCATION TOTAL          3            132   *

CHAMPION INTERNATIONAL CORP          WRIGHT PATTERSON AIR    OHIO          001212901     86660    39
3 12  0 0FS02 0112  GS02S3-64-23       831205 7530 C9E 000 2 2 2 6                                                                  35
3 05  0 0FS02 0154  GS02S3-64-23       831222 7530 C9E 000 2 2 2 6                                                                  35
                                      LOCATION TOTAL          2             70   *

CHAMPION INTERNATIONAL CORP          SILVERSTREET            S CAROLINA    001212901     66400    45
4 12  0 00700 0893  DLA720-84-C0120    831205 5530 B1  000 2 2 2 3   1   1         J   1 4 1 3 1 1 2 1 1 1 2 0  00      5          50

CHAMPION INTERNATIONAL CORP          CAMDEN                  TEXAS         001212901     12016    48
4 06  0 00700 3627  DLA720-84-C0351    840604 5530 B1  000 2 2 2 3   2 4 1         J   1 4 1 1 1 1 2 1 1 1 2 0  00      5          33
                                    CONTRACTOR TOTAL          15           574   **

CHAMPION LABORATORIES INC            ALBION                  ILLINOIS      006147342     00568    17
4 07  0 00700 4150  DLA700-84-C3082    840706 2940 A4B 000 2 2 2 3   1   2 1013 1 J   1 4 1 1 1 1 2 1 1 1 2 0  00      5          27

CHAMPION MACHINERY COMPANY           JOLIET                  ILLINOIS      005232723     38570    17
2 05  0 JA111 3230  N00104-84-C0401    840518 7320 A3  000 2 2 2 3   1   2 0102 1 J   2   1 3 1 2 2 1 7 1 2 0  00      1          62
3 07  0 0QA10 0019  F61040-84-C0007    840628 7310 C9E 000 2 2 2 3   1   2 0102 1 J   2   1 2 1 2 2 1 7 5 2 1  00      5          88
4 02  0 00400 1600  DLA400-84-C1252    840228 7320 C9E 000 2 2 2 3   1   2 1001 5 J   2   1 1 1 1 2 1 7 1 2 0  00      5          57
                                    CONTRACTOR TOTAL          3            207   **

CHAMPION PRODUCTS INC                LITTLETON               COLORADO      002208213     45255    08
3 09  0 0BA05 0228  GS01F0-88-73       840910 8415 A9  000 2 2 2 6                                                                  33

CHAMPION PRODUCTS INC                NORTH NORWICH           NEW YORK      002208213     53286    36
1 02  0 0AG60 0057  DAAG60-84-C0083    840217 8405 A9  000 2 2 2 5   1   1         J   1 3 1 3 1 1 2 1 1 1 2 0  00      5          42

CHAMPION PRODUCTS INC                ROCHESTER               NEW YORK      002208213     63000    36
1 10  0 0AG60 0005  DAAG60-84-C0014    831006 8415 C9E 000 2 2 2 3   1   1         J   1 4 1 3 1 1 1 1 1 1 2 0  00      5         102
```

S MM A AAAAA AAAA BBBBBB BB BBBBBBB BBBBBB BBBB BBB BBB B B B B C C C CCCC C C D D D D D D D D D D D DD DDDD D B7
V OO 8888 888 888 1 1 1 1 1 2 1 1 12 12 12 1 AMOUNT
C NN 1 33333 2222 111111 11 1111111 333333 AAAA BBB CCC 9 0 2 3 1 2 3 4444 5 6 1 2 3 4 5 6 7 8 9 0 1 A BB CCCC 3 ($000)
CHAMPION PRODUCTS INC (CONT) ROCHESTER NEW YORK 002208213 63000 36
1 03 0 0AG60 0077 DAAG60-84-C0086 840309 8415 C9E 000 2 2 2 3 1 1 J 1 3 1 3 1 1 1 1 1 1 2 0 00 5 78
1 07 0 0AG60 0121 DAAG60-84-C0121 840503 8415 C9E 000 2 2 2 3 1 1 J 1 3 1 3 1 1 2 1 1 1 2 0 00 5 28
1 09 0 0AG60 0196 DAAG60-84-C0191 840919 8415 C9E 000 2 2 2 3 1 1 J 1 5 1 1 1 1 1 1 1 1 2 0 00 5 65
1 01 0 0KF49 0037 GS01S0-83-90 831219 8415 A9 000 2 2 2 6 30
3 08 0 0BA05 0217 F05611-84-D0019 840820 8415 A9 000 2 2 2 3 1 1 J 1 4 1 2 1 1 1 1 1 1 2 0 00 5 28
LOCATION TOTAL 6 331 *
CONTRACTOR TOTAL 8 406 **
CHAMPION RUBBER PRODUCTS LOS ANGELES CALIFORNIA 008252686 44000 06
1 01 0 0AA09 6110 DAAA09-83-C2032 831207 4240 C9E 000 2 2 2 A 2 4 2 0200 5 J 2 1 1 1 1 2 1 7 1 2 C 00 1 59
1 04 0 0AA09 6820 DAAA09-83-C2054 840407 4240 A9 000 2 2 2 B 1 2 0200 1 J 2 1 1 1 1 2 1 7 1 2 0 00 1 304
CONTRACTOR TOTAL 2 363 **
CHAMPION SPARK PLUG COMPANY BELLEVILLE MICHIGAN 005043443 07020 26
3 07 0 0BA05 0192 GS07F1-09-07 840606 4940 C9E 000 2 2 2 6 50
CHAMPION SPARK PLUG COMPANY TOLEDO OHIO 005043443 77000 39
1 03 0 0AA09 6656 DAAA09-84-C0423 840312 4940 C9E 000 2 2 2 3 1 1 J 1 4 1 1 1 1 2 1 7 1 2 0 00 1 27
2 06 0 A100 G697 F09603-84-G0017 840607 2925 A1B BSH 2 2 2 4 1 2 1015 5 J 1 1 1 1 1 1 2 1 7 1 2 0 00 1 486
2 04 0 JA111 2459 N00104-84-C0345 840326 4940 A3 000 2 2 2 3 2 4 2 1015 5 J 1 1 1 1 1 1 2 1 7 1 2 0 00 1 75
2 10 0 JA100 A013 N00383-83-C6876 831007 2925 A1B 000 2 2 2 3 1 2 1015 5 J 1 1 1 1 1 1 2 1 7 1 2 0 00 1 105
2 02 0 JA100 C492 N00383-84-C6246 840209 2925 A1B AFX 2 2 2 3 1 2 1015 1 J 1 1 1 1 1 1 2 1 7 1 2 0 00 5 135
2 08 0 JA100 L079 N00383-84-C6926 840811 2925 A1B BTK 2 2 2 3 1 2 1015 1 J 1 1 1 1 1 1 2 1 7 1 2 0 00 1 44
2 09 0 JA100 L377 N00383-84-C6991 840903 2925 A1B BTD 2 2 2 3 1 2 1015 1 J 1 1 1 1 1 1 2 1 7 1 2 0 00 5 56
2 05 0 JA100 G370 N00383-84-C9181 840518 2925 A1B 000 2 2 2 3 1 2 1015 1 J 1 1 1 1 1 1 2 1 7 1 2 0 00 5 131
3 03 0 0FD05 0485 F09603-82-G2060 840227 2925 A1B BSD 2 2 2 4 1 2 1013 4 J 1 1 1 1 1 1 2 1 7 1 2 0 00 5 182
3 02 0 0FF80 1039 F09603-82-G2060 840206 2925 A1B BSR 2 2 2 4 1 2 1015 4 J 1 1 1 1 1 1 2 1 7 1 2 0 00 5 477
3 02 0 0FF80 1150 F09603-82-G2060 840229 2925 A1B BSJ 2 2 2 4 1 2 1015 5 J 1 1 1 1 1 1 2 1 7 1 2 0 00 5 75
3 07 0 0FF80 1795 F09603-84-G0017 840702 2925 A1B BTD 2 2 2 4 1 2 1015 5 J 1 1 1 1 1 1 2 1 7 1 2 0 00 5 273
3 06 0 0FF80 1867 F09603-84-G0017 840622 2925 A1B BSR 2 2 2 4 1 2 1015 4 J 1 1 1 1 1 1 2 1 7 1 2 0 00 5 390
3 08 0 0FF80 2368 F09603-84-G0017 840817 2925 A1B BTD 2 2 2 4 1 2 1015 4 J 1 1 1 1 1 1 2 1 7 1 2 0 00 1 190
3 09 0 0FF80 2630 F09603-84-G0017 840919 2925 A1B BSR 2 2 2 4 1 2 1015 5 J 1 1 1 1 1 1 2 1 7 1 2 0 00 5 249
3 09 0 0FF60 0949 F41608-84-CA229 840928 2925 A1C 000 2 2 2 3 1 1 J 1 1 1 1 1 1 2 1 7 1 2 0 00 5 33
3 02 0 0FF80 1180 F41608-84-CA447 840223 2925 A1B 000 2 2 2 3 1 2 1015 1 J 1 1 1 1 1 1 2 1 7 1 2 0 00 5 75
3 05 0 0FF80 1547 F41608-84-CA601 840515 2925 A1B 000 2 2 2 3 1 2 1026 1 J 1 4 1 1 1 1 2 1 7 1 2 0 00 5 45
3 03 0 0FF80 1508 F41608-84-CA716 840327 2925 C9E 000 2 2 2 3 1 2 1015 1 J 1 3 1 1 1 1 2 1 7 1 2 0 00 5 64
3 05 0 0FF80 1729 F41608-84-CA728 840515 2925 A1B BJE 2 2 2 3 1 2 1015 5 J 1 1 1 1 1 1 2 1 7 1 2 0 00 5 35
3 07 0 0FF80 1863 F41608-84-CA827 840709 2920 C9E 000 2 2 2 3 1 2 1015 1 J 1 1 1 1 1 1 2 1 7 1 2 C 00 5 105
4 03 0 00500 0882 DLA500-84-C1414 840305 2925 A1B 000 2 2 2 3 1 2 1015 1 J 1 4 1 1 1 1 2 1 7 1 2 0 00 5 54
4 10 0 00500 0013 F09603-82-G2060 831011 2925 A1B 000 2 2 2 4 1 2 1015 1 J 1 1 1 1 1 1 2 1 7 1 2 0 00 1 59
4 10 0 00500 0048 F09603-82-G2060 831018 2915 A1B 000 2 2 2 4 1 2 1013 1 J 1 1 1 1 1 1 2 1 7 1 2 0 00 1 75
4 01 0 00500 0546 F09603-82-G2060 840111 2925 A1B 000 2 2 2 4 1 2 1015 1 J 1 1 1 1 1 1 2 1 7 1 2 0 00 1 75
4 05 0 00500 1372 F09603-84-G0017 840516 2925 A1B 000 2 2 2 4 1 2 1013 5 J 1 1 1 1 1 1 2 1 7 1 2 1 00 5 27
4 05 0 00500 1383 F09603-84-G0017 840518 2925 A1B 000 2 2 2 4 2 5 2 1013 5 J 1 1 1 1 1 1 2 1 7 1 2 0 00 5 35
4 08 0 C0500 2224 F09603-84-G0017 840828 2925 A1B 000 2 2 2 4 1 2 1013 1 J 1 1 1 1 1 1 2 1 7 1 2 0 00 5 41
LOCATION TOTAL 28 3,618 *
CHAMPION SPARK PLUG COMPANY HILL AIR FORCE BASE UTAH 005043443 35410 49
3 03 0 0FE02 0080 F42650-84-C3188 831209 W099 C9E 000 2 2 2 3 1 2 1001 6 J 1 2 1 2 1 1 2 1 1 1 2 0 00 5 300

S MM A AAAAA AAAA BBBBBB BB BBBBBBB BBBBBB BBBB BBB BBB B B B B C C C CCCC C C D D D D D D D D D D D D DD DDDD D B7
V OO 8888 888 888 1 1 1 1 1 2 DD 12 12 1 AMOUNT
C NN 1 33333 2222 111111 11 1111111 333333 AAAA BBB CCC 9 0 2 3 1 2 3 4444 5 6 1 2 3 4 5 6 7 8 9 0 1 A BB CCCC 3 ($000)
CHAMPION SPARK PLUG COM (CONT) HILL AIR FORCE BASE UTAH 005043443 35410 49
3 05 0 OFE02 0203 F42650-84-C3188 840511 W099 C9E 000 2 2 2 A 1 2 1001 6 J 1 2 1 2 1 1 2 1 1 1 2 0 00 5 72
LOCATION TOTAL 2 372 *
CONTRACTOR TOTAL 31 4,040 **
CHAMPLIN CO THE HARTFORD CONN 001150689 37000 09
1 03 0 OAA22 0116 DAAA22-84-C0413 840301 1025 A5 000 2 2 2 3 2 4 2 0102 1 J 2 1 1 1 2 2 1 1 1 2 0 00 5 95
CHANCE A B CO CENTRALIA MISSOURI 006308407 12898 29
4 01 0 00700 1472 DLA700-84-C1094 840123 3950 C9D 000 2 2 2 3 1 2 1013 1 J 1 4 1 1 1 1 2 1 7 1 2 0 00 5 39
4 02 0 00700 1765 DLA700-84-C1155 840214 3950 C9D 000 2 2 2 3 1 2 1013 1 J 1 4 1 1 1 1 2 1 7 1 2 0 00 5 33
LOCATION TOTAL 2 72 *
CHANCE A B CO GRANDVIEW MISSOURI 006308407 28324 29
3 06 0 OFJ03 0193 F09603-82-C0854 840508 3930 C9D DPJ 2 1 2 5 1 2 1009 1 J 1 4 1 4 1 1 2 1 1 1 2 0 00 1 149
3 06 0 OFJ03 0194 F09603-82-C0854 840508 3930 C9D DPJ 2 1 2 5 1 2 1009 1 J 1 4 1 4 1 1 2 1 1 1 2 0 00 1 434
LOCATION TOTAL 2 583 *
CONTRACTOR TOTAL 4 655 **
CHANCELLOR & SON INC GREENWOOD MISS 063941611 29340 28
5 07 0 OCW38 0283 DACW38-83-C0136 840724 Y219 C2 000 2 2 2 C 1 2 0102 1 J 2 1 3 1 2 2 1 7 4 1 0 00 3 200-
CHANCELLOR & SON INC SMITHVILLE MISS 063941611 68720 28
5 03 0 OCW01 0024 DACW01-83-C0051 831018 Y219 C2 000 2 2 2 C 1 1 J 2 1 3 1 1 2 1 7 4 2 0 00 3 5,477
5 08 0 OCW01 0254 DACW01-83-C0051 831223 Y219 C2 000 2 2 2 D 1 1 J 2 1 3 1 1 2 1 7 4 2 0 00 3 99
5 08 0 OCW01 0255 DACW01-83-C0051 840327 Y219 C2 000 2 2 2 D 1 1 J 2 1 3 1 1 2 1 7 4 2 0 00 3 46
5 08 0 OCW01 0256 DACW01-83-C0051 840803 Y219 C2 000 2 2 2 D 1 1 J 2 1 3 1 1 2 1 7 4 2 0 00 3 346
LOCATION TOTAL 4 5,968 *
CONTRACTOR TOTAL 5 5,768 **
CHANCELLOR & SON INC & SJ COHE NEWPORT ARKANSAS 991868084 49580 05
5 09 0 OCW03 0084 DACW03-84-C0064 840928 Y219 C2 000 2 2 2 C 1 2 0102 1 J 2 1 4 1 2 2 1 7 4 2 0 00 3 1,399
CHANDLER AND GIBSON NORFOLK VIRGINIA 063423156 57000 51
2 02 0 C2470 E926 N62470-81-C3922 831221 R211 C2 000 2 2 2 3 1 2 0102 2 J 2 1 3 1 2 2 1 1 5 2 0 00 5 72
CHANDLER AND GIBSON VIRGINIA BEACH VIRGINIA 063423156 82000 51
2 04 0 C2470 0795 N62470-83-C6006 840420 R211 C2 000 2 2 2 D 1 2 0102 2 J 2 1 3 1 2 2 1 1 5 2 0 00 5 44
CONTRACTOR TOTAL 2 116 **
CHANDLER ELECTRIC CO FORT KNOX KENTUCKY 991681362 28540 21
1 04 0 OCA27 0128 DACA27-83-C0156 840424 Z299 C2 000 2 2 2 D 1 2 0102 1 J 2 1 3 2 2 2 1 7 4 2 0 00 5 31
CHANDLER PLUMBING & HTG INC EIELSON ALASKA 009504903 21370 02
3 09 0 OAA04 0054 F65503-84-C0046 840926 Z245 C2 000 2 2 2 3 1 2 0102 1 J 2 1 3 1 2 2 1 7 4 2 0 00 3 296

```
S MM  A AAAAA AAAA  BBBBBB BB BRBBBBB BBBBBB BBBB BBB BBB B B B B   C C C CCCC C C   D D D D D D D D D D D D D  DD DDDD D      B7
V OO                                    8888 888 888   1 1 1                                                 1 1 12 12  12 1    AMOUNT
C NN  1 33333 2222  111111 11 1111111 333333 AAAA BBB CCC 9 0 2 3   1 2 3 4444 5 6   1 2 3 4 5 6 7 8 9 0 1 A  BB CCCC 3    ($000)
```

CHANDLER PRODUCTS INC PLATTSBURGH NEW YORK 019705193 58574 36
1 09 0 0KF36 0062 DAKF36-84-C0037 840904 Z199 C2 000 2 2 2 3 1 2 0102 1 J 2 1 3 1 2 2 1 7 4 2 0 00 5 46

CHANDLER WM COMPANY JACKSONVILLE FLORIDA 101880425 35000 12
2 06 0 C2467 0777 N62467-84-C2230 840201 Y199 C2 000 2 2 2 3 1 2 1701 1 J 2 1 4 1 2 2 1 1 5 2 0 00 5 25

CHANDLER-EVANS INC WEST HARTFORD CONN 058507740 82660 09
1 07 0 0AJ09 1362 DAAJ09-83-GA010 840622 2915 A1A AHA 2 2 2 4 1 2 1015 5 J 1 1 1 1 1 1 2 1 1 1 2 0 00 1 274
1 07 0 0AJ09 1598 DAAJ09-83-GA010 840702 2915 A1B AHA 2 2 2 4 1 2 1013 5 J 1 1 1 1 1 1 1 1 1 1 2 0 00 5 137
1 07 0 0AJ09 1737 DAAJ09-83-GA010 840522 2915 A1A AHA 2 2 2 4 1 2 1013 5 J 1 1 1 1 1 1 2 1 1 1 2 0 00 1 26
1 07 0 0AJ09 1740 DAAJ09-83-GA010 840719 2915 A1B AHA 2 2 2 4 1 2 1013 5 J 1 1 1 1 1 1 1 1 1 1 2 0 00 5 126
1 07 0 0AJ09 1801 DAAJ09-83-GA010 840724 2915 A1A AHA 2 2 2 4 1 2 1013 5 J 1 1 1 1 1 1 2 1 1 1 2 0 00 1 282
1 08 0 0AJ09 1828 DAAJ09-83-GA010 840730 2915 A1B AHA 2 2 2 4 1 2 1013 5 J 1 1 1 1 1 1 1 1 1 1 2 0 00 5 252
1 08 0 0AJ09 1851 DAAJ09-83-GA010 840724 2915 A1A AHA 2 2 1 4 1 39
1 09 0 0AJ09 2079 DAAJ09-83-GA010 840824 3120 A1A AHA 2 2 2 4 1 2 1013 5 J 1 1 1 1 1 1 2 1 1 1 2 0 00 1 29
1 09 0 0AJ09 2241 DAAJ09-83-GA010 840831 2915 A1A AHA 2 2 2 4 1 2 1013 5 J 1 1 1 1 1 1 2 1 1 1 2 0 00 1 630
1 04 0 0AJ09 0814 DAAJ09-84-CA140 840403 2915 A1B AHA 2 2 2 3 1 2 1013 1 J 1 1 1 1 1 1 1 1 1 1 2 0 00 1 33
1 06 0 0AJ09 1410 DAAJ09-84-CA140 840608 2915 A1B BTB 2 2 1 3 1 42
3 12 0 0FD05 0139 F09603-82-G2267 831110 2840 A1B BJH 2 2 2 4 1 2 1015 4 J 1 1 1 1 1 1 2 1 1 1 2 0 00 5 42
3 09 0 0FF80 1426 F09603-84-G0018 840918 3040 A1B BSR 2 2 2 4 1 2 1015 4 J 1 1 1 1 1 1 2 1 1 1 2 0 00 5 158
3 03 0 0FF80 1456 F09603-84-G0018 840312 2915 A1B BSR 2 2 2 4 1 2 1015 4 J 1 1 1 1 1 1 2 1 1 1 2 0 00 5 238
CONTRACTOR TOTAL 14 2,308 *

CHANDLERS FEED & SEED STORE BAY MINETTE ALABAMA 066725722 04660 01
2 04 0 TK300 0066 N00204-84-C0024 840329 8710 C9B 000 2 2 2 3 1 1 J 2 1 1 1 1 2 1 1 2 2 0 00 5 28

CHANEY BUILDING CO INC DAVIS-MONTHAN AIR FO ARIZONA 085449007 18370 04
1 09 0 0CA09 0305 DACA09-84-C0132 840927 Y199 C2 000 2 2 2 3 2 4 2 0102 1 J 2 1 4 1 2 2 1 1 4 2 0 00 1 774
3 03 0 0TA28 0049 F02601-83-C0077 840323 Z111 C2 000 2 2 2 E 1 2 0102 1 J 2 1 1 1 2 2 1 1 4 2 0 00 3 58-
CONTRACTOR TOTAL 2 716 **

CHANEY RFNG MNTNNC CO FORT KNOX KENTUCKY 046781603 28540 21
1 09 0 0BT23 0327 DABT23-84-C0965 840927 Z139 C2 000 2 2 2 3 1 2 0102 1 J 2 1 3 1 2 2 1 7 4 3 0 00 3 60

CHANN EARL KAI & ASSOCIATES DAVIS-MONTHAN AIR FO ARIZONA 020123782 18370 04
3 03 0 0TA28 0034 F02601-83-D0009 840109 R219 C2 000 2 2 2 5 1 2 0102 2 J 2 3 1 2 2 1 1 5 2 0 00 5 30
3 06 0 0TA28 0035 F02601-83-D0009 840109 R219 C2 000 2 2 2 5 1 2 0102 2 J 2 3 1 2 2 1 1 5 2 0 00 5 29
CONTRACTOR TOTAL 2 59 **

CHANNEL FISH COMPANY INC BOSTON MASS 019190669 07000 25
4 10 0 0013H 2034 DLA13H-84-CF004 831004 8905 B2 000 2 2 2 3 2 2 2 0102 1 J 2 1 1 1 2 2 1 1 5 3 0 00 5 30
4 11 0 0013H 2187 DLA13H-84-CF068 831024 8905 B2 000 2 2 2 3 2 2 2 0102 1 J 2 1 1 1 2 2 1 1 5 3 0 00 5 32
4 11 0 0013H 2190 DLA13H-84-CF072 831024 8905 B2 000 2 2 2 3 2 2 2 0102 1 J 2 1 1 1 2 2 1 1 5 3 0 00 5 125
4 11 0 0013H 2195 DLA13H-84-CF079 831024 8905 B2 000 2 2 2 3 2 2 2 0102 1 J 2 1 1 1 2 2 1 1 5 3 0 00 5 34
4 11 0 0013H 2198 DLA13H-84-CF083 831024 8905 B2 000 2 2 2 3 2 2 2 0102 1 J 2 1 1 1 2 2 1 1 5 3 0 00 5 48

AD-A165 775 PRIME CONTRACT AWARDS ALPHABETICALLY BY CONTRACTOR BY STATE OR COUNTRY AN (U) WASHINGTON HEADQUARTERS SERVICES (DOD) DC DIRECTORATE FOR INF... 1984 8/8

UNCLASSIFIED DIOR/ST18-84-PT-2 F/G 15/5 NL

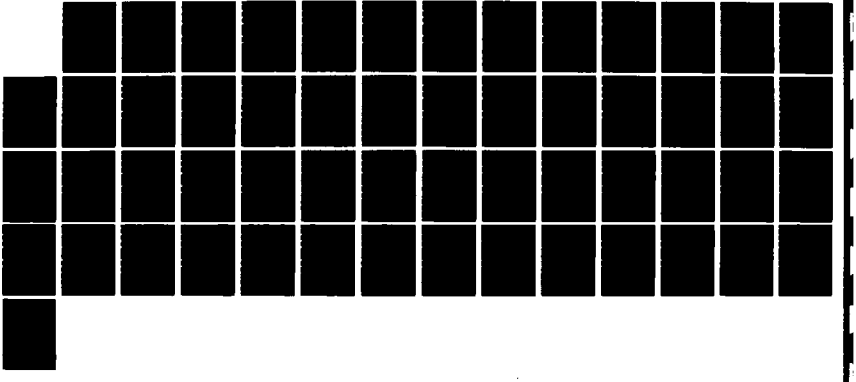

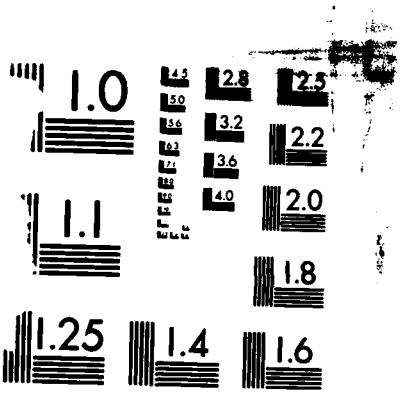

MICROCOPY RESOLUTION TEST CHART
NATIONAL BUREAU OF STANDARDS-1963-A

S MM A AAAAA AAAA BBBBBB BB BBBBBBB BBBBBB BBBB BBB BBB B B B B C C C CCCC C C D D D D D D D D D D D D DD DDDD D B7
V GG 8888 888 888 1 1 1 1 1 2 1 1 5 3 0 AMOUNT
C NN 1 33333 2222 111111 11 1111111 333333 AAAA BBB CCC 9 0 2 3 1 2 3 4444 5 6 1 2 3 4 5 6 7 8 9 0 1 A BB CCCC 3 ($000)
CHANNEL FISH COMPANY IN (CONT) BOSTON MASS 019190669 07000 25
4 11 0 0013H 2326 DLA13H-84-CF144 831122 8905 B2 000 2 2 2 3 2 2 2 0102 1 J 2 1 1 1 2 2 1 1 5 3 0 00 5 32
4 11 0 0013H 2378 DLA13H-84-CF161 831129 8905 B2 000 2 2 2 3 2 2 2 0102 1 J 2 1 1 1 2 2 1 1 5 3 0 00 5 26
4 12 0 0013H 2464 DLA13H-84-CF195 831220 8905 B2 000 2 2 2 3 2 2 2 0102 1 J 2 1 1 1 2 2 1 1 5 3 0 00 5 28
4 01 0 0013H 2720 DLA13H-84-CF252 840131 8905 B2 000 2 2 2 3 2 2 2 0102 1 J 2 1 1 1 2 2 1 1 5 3 0 00 5 25
4 02 0 0013H 2860 DLA13H-84-CF267 840207 8905 B2 000 2 2 2 3 2 2 2 0102 1 J 2 1 1 1 2 2 1 1 5 3 0 00 5 124
4 03 0 0013H 4072 DLA13H-84-CF350 840320 8905 B2 000 2 2 2 3 2 2 2 0102 1 J 2 1 1 1 2 2 1 1 5 3 0 00 5 31
4 03 0 0013H 4132 DLA13H-84-CF375 840326 8905 B2 000 2 2 2 3 2 2 2 0102 1 J 2 1 1 1 2 2 1 1 5 3 0 00 5 58
4 04 0 0013H 4198 DLA13H-84-CF413 840409 8905 B2 000 2 2 2 3 2 2 2 0102 1 J 2 1 1 1 2 2 1 1 5 3 0 00 5 34
4 04 0 0013H 4199 DLA13H-84-CF419 840404 8905 B2 000 2 2 2 3 2 2 2 0102 1 J 2 1 1 1 2 2 1 1 5 3 0 00 5 85
4 04 0 0013H 4242 DLA13H-84-CF424 840409 8905 B2 000 2 2 2 3 2 2 2 0102 1 J 2 1 1 1 2 2 1 1 5 3 0 00 5 27
4 04 0 0013H 4243 DLA13H-84-CF425 840409 8905 B2 000 2 2 2 3 2 2 2 0102 1 J 2 1 1 1 2 2 1 1 5 3 0 00 5 51
4 05 0 0013H 4514 DLA13H-84-CF498 840501 8905 B2 000 2 2 2 3 2 2 2 0102 1 J 2 1 1 1 2 2 1 1 5 3 0 00 5 45
4 05 0 0013H 4527 DLA13H-84-CF523 840507 8905 B2 000 2 2 2 3 2 2 2 0102 1 J 2 1 1 1 2 2 1 1 5 3 0 00 5 45
4 06 0 0013H 4908 DLA13H-84-CF663 840620 8905 B2 000 2 2 2 3 2 2 2 0102 1 J 2 1 1 1 2 2 1 1 5 3 0 00 5 56
4 06 0 0013H 4913 DLA13H-84-CF668 840620 8905 B2 000 2 2 2 3 2 2 2 0102 1 J 2 1 1 1 2 2 1 1 5 3 0 00 5 33
4 06 0 0013H 4918 DLA13H-84-CF673 840620 8905 B2 000 2 2 2 3 2 2 2 0102 1 J 2 1 1 1 2 2 1 1 5 3 0 00 5 33
4 06 0 0013H 4979 DLA13H-84-CF687 840625 8905 B2 000 2 2 2 3 2 2 2 0102 1 J 2 1 1 1 2 2 1 1 5 3 0 00 5 49
4 07 0 0013H 1521 DLA13H-84-CF725 840710 8905 B2 000 2 2 2 3 2 2 2 0102 1 J 2 1 1 1 2 2 1 1 5 3 0 00 5 33
4 07 0 0013H 1672 DLA13H-84-CF749 840730 8905 B2 000 2 2 2 3 2 2 2 0102 1 J 2 1 1 1 2 2 1 1 5 3 0 00 5 27
4 07 0 0013H 1678 DLA13H-84-CF755 840730 8905 B2 000 2 2 2 3 2 2 2 0102 1 J 2 1 1 1 2 2 1 1 5 3 0 00 5 50
4 07 0 0013H 1680 DLA13H-84-CF757 840730 8905 B2 000 2 2 2 3 2 2 2 0102 1 J 2 1 1 1 2 2 1 1 5 3 0 00 5 34
4 09 0 0013H 1984 DLA13H-84-CF824 840910 8905 B2 000 2 2 2 3 2 2 2 0102 1 J 2 1 1 1 2 2 1 1 5 3 0 00 5 30
4 09 0 0013H 1991 DLA13H-84-CF841 840910 8905 B2 000 2 2 2 3 2 2 2 0102 1 J 2 1 1 1 2 2 1 1 5 3 0 00 5 30
4 09 0 0013H 9664 DLA13H-84-CF860 840925 8905 B2 000 2 2 2 3 2 2 2 0102 1 J 2 1 1 1 2 2 1 1 5 3 0 00 5 81
CONTRACTOR TOTAL 29 1,336 **
CHANNEL FUELING SERVICE INC MEMPHIS TENNESSEE 043756717 48000 47
5 12 0 0CW66 0001 DACW66-84-C0002 831006 9140 C9E 000 2 2 2 3 2 4 2 0200 1 J 2 1 2 1 1 2 1 1 2 2 0 00 5 112
CHANNEL ISLANDS AVIATION INC CAMARILLO CALIFORNIA 081734170 10046 06
2 08 0 LF123 0538 N60530-84-C0171 840713 W015 S1 000 2 2 2 3 1 2 1013 1 J 2 1 1 1 1 2 1 1 1 1 0 00 5 369
CHANNEL ISLANDS CONST INC VANDENBERG AIR FORCE CALIFORNIA 991656067 82072 06
1 07 0 0CA09 0230 DACA09-84-C0079 840711 Y179 C2 000 2 2 2 3 1 2 0102 1 J 2 1 4 1 2 2 1 1 4 2 0 00 1 519
CHANNING LBETE CO BETHESDA MARYLAND 001120278 07125 24
2 07 0 MA103 3027 N00600-84-C1662 840302 7610 C9E 000 2 2 2 3 1 2 1026 1 J 1 1 1 1 1 1 2 1 1 1 2 0 00 5 48
CHANNING LBETE CO DEERFIELD MASS 001120278 16635 25
1 07 0 0ZD03 1216 MDA903-84-C0267 840702 7610 C9E 000 2 2 2 3 1 2 1001 6 J 2 1 5 1 1 2 1 1 1 2 0 00 5 54
CONTRACTOR TOTAL 2 102 **
CHANTUR DU NORD DE LA FRANCE 999049166 FR
2 02 0 NA111 0062 N68171-82-C0023 831029 J019 A3 SAH 2 2 2 4 2 2 0600 1 J 3 1 1 1 3 1 2 1 1 5 2 2 00 B-FR 5 38
2 04 0 NA111 0130 N68171-82-C0023 840330 J019 S1 SLN 2 2 2 4 2 2 0600 1 J 3 1 1 1 3 1 2 1 1 5 2 2 00 B-FR 5 116

S MM A AAAAA AAAA BBBBBB BB BBBBBBB BBBBBB BBBB BBB BBB B B B B C C C CCCC C C D D D D D D D D D D D D DD DDDD D B7
V OO 8888 888 888 1 1 1 1 2 1 1 5 2 3 AMOUNT
C NN 1 33333 2222 111111 11 1111111 333333 AAAA BBB CCC 9 0 2 3 1 2 3 4444 5 6 1 2 3 4 5 6 7 8 9 0 1 A BB CCCC 3 ($000)
CHANTUR DU NORD DE LA (CONT) FRANCE 999049166 FR
2 09 0 NA111 0240 N68171-82-C0023 840915 J019 A3 SJW 2 2 2 B 2 2 0600 3 J 3 1 1 1 3 1 2 1 1 5 2 1 00 5 33
2 09 0 NA111 0256 N68171-82-C0023 840901 J019 A3 SEC 2 2 2 4 2 2 0600 1 J 3 1 1 1 3 1 2 1 1 5 2 3 00 B-FR 5 131
2 09 0 NA111 0258 N68171-82-C0023 840912 J019 A3 SJW 2 2 2 4 2 2 0600 1 J 3 1 1 1 3 1 2 1 1 5 2 1 00 B-FR 5 215
CONTRACTOR TOTAL 5 533 **
CHAPARRAL INDUSTRIES INC DENVER COLORADO 076440353 20000 08
1 09 0 OAA09 9166 DAAA09-83-C3042 840917 1340 A6 CRG 2 2 2 B 1 2 1600 5 J 2 1 1 1 1 2 1 1 1 2 0 00 1 45
1 09 0 OAA09 9318 DAAA09-84-G0024 840925 1340 A6 CRG 2 2 2 4 2 4 2 1600 5 J 2 1 1 1 1 2 1 1 1 1 0 00 1 1,162
1 09 0 OAH01 2606 DAAH01-84-C0870 840914 1420 A2 CMN 2 2 1 3 1 868
1 09 0 OAH01 2607 DAAH01-84-C0870 840914 1420 A2 CMN 2 2 2 3 1 1 J 2 1 1 1 1 2 1 1 1 2 0 00 1 46
2 06 0 AM611 2444 N00019-84-C0172 840605 1420 A2 CMD 2 2 2 3 1 2 1600 1 J 2 1 1 1 1 2 1 1 1 2 0 00 1 1,866
2 06 0 AM611 2445 N00019-84-C0172 840605 1420 A2 CMD 2 2 1 3 1 164
CONTRACTOR TOTAL 6 4,151 **
CHAPEK CONSTRUCTION INC SACRAMENTO CALIFORNIA 094976529 64000 06
1 08 0 OCA05 0391 DACA05-83-C0242 840808 Y179 C2 000 2 2 2 5 1 2 1701 2 J 2 1 3 1 2 2 1 7 5 2 0 00 5 60
CHAPIN INVESTMENTS INC CAMPBELL CALIFORNIA 058457185 10340 06
3 08 0 OFF30 0536 F41608-84-C0186 840621 4730 A1C 000 2 2 2 3 1 2 1015 5 J 2 1 1 1 1 2 1 1 1 2 0 00 5 143
CHAPMAN COBEEN DESAI SAKATA HONOLULU HAWAII 051997559 17000 15
2 05 0 C2742 H313 N62742-81-C0008 831129 R123 C2 000 2 2 2 D 1 2 0102 2 J 2 1 5 1 2 2 1 1 5 2 0 00 1 41
CHAPMAN COLLEGE COLORADO SPRINGS COLORADO 072528433 16000 08
1 10 0 OKF06 0010 DAKF06-82-D0158 831011 U009 S1 000 2 2 2 5 1 1 J A 4 1 1 1 1 1 1 1 5 3 0 00 5 27
1 01 0 OKF06 0050 DAKF06-82-D0158 831229 U009 S1 000 2 2 2 5 1 1 J A 4 1 1 1 1 1 1 1 5 3 0 00 5 35
LOCATION TOTAL 2 62 *
CHAPMAN COLLEGE FORT CARSON COLORADO 072528433 27370 08
1 04 0 OKF06 0088 DAKF06-82-D0158 840314 U009 S1 000 2 2 2 5 1 1 J A 1 1 1 1 1 1 1 1 5 2 0 00 5 30
1 06 0 OKF06 0125 DAKF06-82-D0158 840622 U009 S1 000 2 2 2 5 1 1 J A 1 1 1 1 1 1 1 1 5 2 0 00 5 25
LOCATION TOTAL 2 55 *
CONTRACTOR TOTAL 4 117 **
CHAPMAN CONSTRUCTION CO FORT LEONARD WOOD MISSOURI 025479981 25264 29
1 07 0 OBT31 0185 DABT31-84-C0073 840718 Z162 C2 000 2 2 2 3 1 2 0102 1 J 2 1 4 1 2 2 1 1 4 2 0 00 5 82
CHAPMAN DESAI SAKATA, INC./(J PARACEL IS 991760067 PI
2 05 0 C2742 0965 N62742-83-C0159 840419 R114 C2 000 2 2 2 3 1 2 0600 2 J 4 5 1 5 1 1 2 1 1 5 1 C 00 5 1,335
CHAPMAN OIL COMPANY INC TROY ALABAMA 040670556 76920 01
4 10 0 00600 0329 DLA600-83-D4110 831001 9130 A8A 000 2 2 2 3 1 1 K 2 1 4 3 1 2 1 7 2 3 0 00 5 111

S MM A AAAAA AAAA BBBBBB BB BBBBBBB BBBBBB BBBB BBB BBB B B B B C C C CCCC C C D D D D D D D D D D D D D DD DDDD D B7
V OO 8888 888 888 1 1 1 1 1 12 12 12 1 AMOUNT
C NN 1 33333 2222 111111 11 1111111 333333 AAAA BBB CCC 9 0 2 3 1 2 3 4444 5 6 1 2 3 4 5 6 7 8 9 0 1 A BB CCCC 3 ($000)
CHAPMAN OIL COMPANY INC (CONT) TROY ALABAMA 040670556 76920 01
4 03 0 00600 1931 DLA600-84-D4080 840315 9140 A8A 000 2 2 2 3 1 1 K 2 1 4 3 1 2 1 7 2 2 0 00 5 25
CONTRACTOR TOTAL 2 136 **
CHAPMAN T R CO FORT SILL OKLAHOMA 096141320 27300 40
1 08 0 OBT39 0213 DABT39-84-C5058 840831 Z199 C2 000 2 2 2 3 1 2 0102 1 J 2 1 3 1 2 2 1 1 4 2 0 00 5 64
1 09 0 OBT39 0271 DABT39-84-C5062 840930 Z163 C2 000 2 2 2 3 1 2 0102 1 J 2 1 3 1 2 2 1 1 4 2 0 00 5 29
1 09 0 OBT39 0217 DABT39-84-C5070 840907 Z199 C2 000 2 2 2 3 1 2 0102 1 J 2 1 3 1 2 2 1 1 4 2 0 00 5 64
1 09 0 OBT39 0222 DABT39-84-C5074 840913 Z299 C2 000 2 2 2 3 1 2 0102 1 J 2 1 3 1 2 2 1 1 4 2 0 00 5 360
1 09 0 OBT39 0223 DABT39-84-C5076 840912 Z141 C2 000 2 2 2 3 1 2 0102 1 J 2 1 3 1 2 2 1 1 4 2 0 00 5 52
CONTRACTOR TOTAL 5 569 **
CHAPPELL DUCT COMPANY GRAND FORKS AIR FORC N DAKOTA 006154504 32140 38
3 02 0 OSD06 0050 F32605-84-C0014 840130 Z161 C2 000 2 2 2 3 1 2 0102 1 J 2 1 3 1 2 2 1 1 4 2 0 00 3 332
CHAPPI ENTERPRISE INC BANGOR MICHIGAN 991594912 05140 26
4 01 0 00100 0323 DLA100-83-C0510 840120 8405 A9 000 2 2 2 E 1 2 0102 1 J 2 1 1 1 2 2 1 7 1 2 0 00 1 208
4 05 0 00100 0909 DLA100-83-C0587 840511 8405 A9 000 2 2 2 E 1 2 0102 1 J 2 1 1 1 2 2 1 7 1 2 0 00 1 162
CONTRACTOR TOTAL 2 370 **
CHAPPLE NORTH INC LAKE BLUFF ILLINOIS 039612189 40910 17
1 06 0 OKF15 0058 DAKF15-84-C0030 840131 Y199 C2 000 2 2 2 3 1 2 1701 1 J 2 1 1 1 2 2 1 1 4 2 0 00 3 31
CHARL INDUSTRIES INC HAUPPAUGE NEW YORK 064732134 32732 36
2 04 0 JA116 2898 N00104-83-CA056 840321 1377 A6 000 2 2 2 B 1 2 0102 1 J 2 1 3 1 2 2 1 1 1 2 0 00 1 37
2 04 0 JA116 2945 N00104-83-CA099 840425 1377 A6 000 2 2 2 B 1 2 0102 1 J 2 1 1 1 2 2 1 1 1 2 0 00 1 43
2 01 0 JA116 0500 N00104-84-CA012 831123 1377 A6 000 2 2 2 3 1 2 0102 1 J 2 1 3 1 2 2 1 1 1 1 0 00 1 1,114
2 04 0 JA116 3043 N00104-84-CA064 840409 1377 A6 000 2 2 1 3 1 29
2 05 0 JA116 3497 N00104-84-CA083 840525 1377 A6 AFV 2 2 2 3 1 2 0102 1 J 2 1 3 1 2 2 1 1 1 2 0 00 1 123
2 07 0 JA116 4407 N00104-84-CA113 840718 1377 A6 000 2 2 2 3 1 2 0102 1 J 2 1 3 1 2 2 1 1 1 2 0 00 1 115
2 08 0 JA116 5398 N00104-84-CA118 840801 1377 A6 AFE 2 2 1 3 1 58
2 08 0 JA116 5352 N00104-84-CA123 840813 1377 A6 000 2 2 2 3 1 2 0102 1 J 2 1 1 1 2 2 1 1 1 2 0 00 1 242
2 09 0 JA116 7354 N00104-84-CA141 840914 1377 A6 ASF 2 2 2 3 1 2 0102 1 J 2 1 3 1 2 2 1 1 1 2 0 00 1 91
CONTRACTOR TOTAL 9 1,852 **
CHARLES A STRELINGER CO WARREN MICHIGAN 086744505 84000 26
1 09 0 OAE07 4365 DAAE07-84-C2293 840918 9999 A4B DNJ 2 2 2 3 2 4 2 0200 5 J 2 1 1 1 1 2 1 7 1 2 0 00 5 46
CHARLES HARVEY OKEECHOBEE FLORIDA 991282336 51200 12
5 12 0 OCW17 0038 DACW17-83-C0032 831128 S208 S1 000 2 2 2 B 1 2 0102 1 J 2 1 3 1 2 2 1 7 3 2 0 00 5 173
CHARLES MIX COUNTY LAKE ANDES S DAKOTA 016106460 35100 46
5 04 0 OCW45 0097 DACW45-83-C0155 840402 S206 S1 000 2 2 2 D 2 7 2 1001 7 J E 2 1 2 1 1 2 1 1 3 2 0 00 3 33
CHARLES RIVER ANALYTICS INC CAMBRIDGE MASS 115243701 11000 25
1 08 0 OAH01 1951 DAAH01-84-CA141 840712 AD92 A2 000 2 2 2 3 1 2 1701 2 U 2 3 1 2 2 2 1 1 2 0 00 5 49

S MM A AAAAA AAAA BBBBBB BB BBBBBBB BBBBBB BBBB BBB BBB B B B B C C C CCCC C C D D D D D D D D D D D D D DD DDDD D B7
V OO 8888 888 888 1 1 1 1 1 2 1 2 AMOUNT
C NN 1 33333 2222 111111 11 1111111 333333 AAAA BBB CCC 9 0 2 3 1 2 3 4444 5 6 1 2 3 4 5 6 7 8 9 0 1 A BB CCCC 3 ($000)
CHARLES RIVER BREEDING LABS WILMINGTON MASS 019716729 80195 25
1 12 0 OAD05 0052 DAAD05-83-D8011 831115 8820 C9E 000 2 2 2 5 2 5 2 1001 6 J 1 1 1 1 1 1 1 1 1 1 2 0 00 5 41
1 04 0 OAD05 0342 DAAD05-84-D8030 840405 8820 C9E 000 2 2 2 5 1 2 1001 6 J 1 1 1 1 1 1 1 1 1 1 2 0 00 5 49
1 06 0 OAD05 0402 DAAD05-84-D8030 840503 8820 C9E 000 2 2 2 5 1 2 1001 6 J 1 1 1 1 1 1 1 1 1 1 2 0 00 5 59
1 06 0 OAD05 0448 DAAD05-84-D8030 840529 8820 C9E 000 2 2 2 5 1 2 1001 6 J 1 1 1 1 1 1 1 1 1 1 2 0 00 5 48
LOCATION TOTAL 4 197 *
CHARLES RIVER BREEDING LABS WILMINGTON MASS 019716729 80230 25
1 07 0 OAD05 0569 DAAD05-84-D8030 840719 8820 C9E 000 2 2 2 5 1 2 1001 6 J 1 1 1 1 1 1 1 1 1 1 2 0 00 5 49
1 08 0 OAD05 0837 DAAD05-84-D8030 840814 8820 C9E 000 2 2 2 5 1 2 1001 6 J 1 1 1 1 1 1 1 1 1 1 1 0 00 5 70
1 09 0 OAD05 0683 DAAD05-84-D8030 840830 8820 C9E 000 2 2 2 5 1 2 1001 6 J 1 1 1 1 1 1 1 1 1 1 2 0 00 5 76
1 09 0 OAD05 0836 DAAD05-84-D8030 840925 8820 C9E 000 2 2 2 5 1 2 1001 6 J 1 1 1 1 1 1 1 1 1 1 2 0 00 5 96
LOCATION TOTAL 4 291 *
CONTRACTOR TOTAL 8 488 **
CHARLES W ELAM SURVEYING CLARKS HILL S CAROLINA 991279431 14590 45
5 09 0 OCW21 0099 DACW21-84-C0044 840710 R219 S1 000 2 2 2 3 1 2 0102 2 J 2 1 5 1 2 2 1 7 5 2 0 00 5 64
CHARLESTON CONSTRUCTORS INC NORTH CHARLESTON S CAROLINA 009786591 50875 45
2 03 0 C2467 0291 N62467-80-C0424 831019 Y216 C2 000 2 2 2 D 1 2 1701 1 J 2 1 3 1 2 2 1 7 4 2 0 00 5 38
CHARLESTON COUNTY OF CHARLESTON S CAROLINA 073728248 13330 45
2 07 0 TA100 0445 N00612-81-C0198 840401 Q519 C9E 000 2 2 2 B 1 2 1001 7 J E 1 1 1 1 1 1 1 1 5 2 0 00 5 109
2 09 0 TA100 0708 N00612-81-C0198 840914 Q519 S1 000 2 2 2 B 1 2 1001 7 J E 1 1 1 1 1 1 1 1 5 2 0 00 5 115
2 09 0 TA100 0715 N00612-81-C0198 840713 Q519 S1 000 2 2 2 B 1 2 1001 7 J E 1 1 1 1 1 1 1 1 5 2 0 00 5 40
CONTRACTOR TOTAL 3 264 **
CHARLESTON MOVING & STOR CO CHARLESTON S CAROLINA 006868236 13330 45
2 09 0 TA100 0762 N00612-84-D0185 840915 V122 S1 000 2 2 2 3 1 1 J 2 1 4 1 1 2 1 1 3 2 0 00 5 28
CHARLESTON SHT MTL & RFG WKS CHARLESTON S CAROLINA 003503737 13330 45
2 09 0 TC800 0984 N00612-82-D7006 840827 K019 S1 000 2 2 2 5 1 2 0102 1 Y 2 1 1 1 2 2 1 1 2 2 0 00 5 28-
CHARLESTON SHT MTL & RFG WKS CHARLESTON NAVAL STA S CAROLINA 003503737 13475 45
2 09 0 TC800 1184 N00612-82-D7006 840413 1924 B1 000 2 2 2 5 1 2 0102 1 Y 2 1 1 1 2 2 1 1 2 2 0 00 5 57-
CONTRACTOR TOTAL 2 85- **
CHARLESTON STONE COMPANY SHELBYVILLE ILLINOIS 005435961 69186 17
5 09 0 OCW43 0153 DACW43-84-C0119 840913 5680 C9E 000 2 2 2 3 1 2 0102 1 J 2 1 3 1 2 2 1 7 2 2 0 00 5 78
CHARLIES CAMPING CENTER INC RANDALLSTOWN MARYLAND 022539597 64950 24
1 05 0 OZD04 2004 MDA904-84-C4193 840515 2310 A4B 000 2 2 2 3 2 1 2 1200 5 J 2 1 1 1 1 2 1 1 2 2 0 00 5 34
2 09 0 MB101 0872 N00421-84-C0216 840910 2305 A4B 000 2 2 2 3 1 1 J 2 1 3 1 1 2 1 1 2 2 0 00 5 83
CONTRACTOR TOTAL 2 117 **

```
S MM  A AAAAA AAAA  BBBBBB BB BBBBBBB BBBBBB BBBB BBB BBB B B B B   C C C CCCC C C   D D D D D D D D D D D D D  DD DDDD D      B7
V OO                                        8888 888 888   1 1 1                                                1 1 12 12  12  1    AMOUNT
C NN  1 33333 2222  111111 11 1111111 333333 AAAA BBB CCC 9 0 2 3   1 2 3 4444 5 6   1 2 3 4 5 6 7 8 9 0 1 A  BB CCCC 3    ($000)
-------------------------------------------------------------------------------------------------------------------------------------
CHARLSTON AUTO PROCESSORS           NORFOLK                 VIRGINIA      991716978     57000    51
2 12  0 RA100 0142  N00189-83-C0033   831001 V115 S1  000 2 2 2 C   1   2 1013 1 J   2   1 1 1 1 2 1 1 3 2 0  00      5          216

CHARLTON TECHNOLOGY INC             SAN DIEGO               CALIFORNIA    092600717     66000    06
1 07  0 0AD05 0573  DAAD05-84-C4225   840724 6680 C9E 000 2 2 2 3   1   2 1013 1 J   2   1 1 1 1 2 1 1 1 2 0  00      5          393

CHARTA INCORPORATED                 MILTON                  FLORIDA       042639534     45750    12
2 09  0 TA100 0686  N00612-84-C0379   840831 S203 S1  000 2 2 2 3   1   2 0102 1 J   2   1 4 1 2 2 1 1 3 2 0  00      5          155

CHARTA INCORPORATED                 ROBINS AIR FORCE BAS    GEORGIA       042639534     65968    13
3 12  0 0FJ02 0042  F09650-83-C0087   831017 V222 C9E 000 2 1 2 C   1   2 0102 1 J   2   1 1 1 2 2 1 1 3 2 5  00      5           26

CHARTA INCORPORATED                 BILOXI                  MISS          042639534     06220    28
3 11  0 0JA11 0007  F22600-83-D0013   831001 S299 C9E 000 2 2 2 3   1   2 0102 1 J   2   1 4 1 2 2 1 1 3 2 0  00      5          805
3 06  0 0JA11 0101  F22600-83-D0013   840531 Z161 C2  000 2 2 2 B   1   2 0102 1 J   2   1 4 1 2 2 1 1 3 2 0  00      5           40
                                     LOCATION TOTAL          2            845   *

CHARTA INCORPORATED                 DALLAS                  TEXAS         042639534     19000    48
2 09  0 C2467 Q076  N62467-82-C9640   831001 S299 S1  000 2 2 2 3   1   2 0102 1 J   2   1 2 1 2 2 1 1 3 2 0  00      5           67
                                   CONTRACTOR TOTAL          5          1,093   **

CHARTER MARINE TRANSPORT            JACKSONVILLE            FLORIDA       047642806     91638    12
2 07  0 G0133 0073  N00033-84-C5029   840406 V124 S1  000 2 2 2 3   2 4 2 1011 1 J   1 1 1 1 1 1 1 1 1 5 2 3  00      5          345
2 07  0 G0133 0086  N00033-84-C5037   840427 V124 S1  000 2 2 2 3   2 4 2 1011 1 J   1 1 1 1 1 1 1 1 1 5 2 2  00      5          432
2 07  0 G0133 0107  N00033-84-C5049   840525 V124 S1  000 2 2 2 3   2 4 2 1011 1 J   1 1 1 1 1 1 1 1 1 5 2 5  00      5          125
2 09  0 G0133 0169  N00033-84-C5088   840905 V124 S1  000 2 2 2 3   2 4 2 1011 1 J   1 1 1 1 1 1 1 1 1 5 2 0  00      5          187
                                   CONTRACTOR TOTAL          4          1,089   **

CHARVOZ-CARSEN CORPORATION                                  GERMANY W     011141033              DE
4 06  0 00400 3327  DLA400-84-C2158   840625 6675 C9E 000 2 2 2 3   1   2 1026 1 J   4 5 1 1 1 1 2 1 1 2 2 1  00      5           34

CHAS T MAIN OF VA INC               NORFOLK                 VIRGINIA      006952592     57000    51
2 08  0 C2470 M077  N62470-83-C6144   840703 R219 S1  000 2 2 2 D   1   2 0400 2 J   1 3 1 3 1 1 2 1 1 5 1 0  00      5          322
2 07  0 C2470 Z012  N62470-83-C6144   831213 R211 C2  000 2 2 2 3   1   2 1500 2 J   1 3 1 3 1 1 2 1 1 5 1 0  00      5          490
                                   CONTRACTOR TOTAL          2            812   **

CHASE CHEMICAL COMPANY              NEWARK                  NEW JERSEY    053522231     51000    34
4 03  0 00120 1187  DLA120-84-C0329   840305 6505 C9B 000 2 2 2 3   2 4 2 0700 1 J   1 1 1 1 1 1 2 1 7 1 2 0  00      5          132
4 06  0 00120 1995  DLA120-84-C0577   840613 6505 C9B 000 2 2 2 3   1   1         J   1 5 1 1 1 1 2 1 7 1 2 0  00      5          243
4 08  0 00120 2383  DLA120-84-C0694   840731 6505 C9B 000 2 2 2 3   1   1         J   1 4 1 4 1 1 2 1 7 1 2 0  00      5           96
4 09  0 00120 2850  DLA120-84-C0694   840930 6505 C9B 000 2 2 2 3   1   1         J   1 5 1 1 1 1 2 1 7 1 2 0  00      5           96
                                   CONTRACTOR TOTAL          4            567   **

CHASE COMMERCIAL CORP               CANTON                  MASS          991526286     11350    25
2 11  0 LA109 0113  GS00C0-25-09      831110 7025 C9E 000 2 2 2 6                                                                  44
```

S MM A AAAAA AAAA BBBBBB BB BBBBBBB BBBBBB BBBB BBB BBB B B B B C C C CCCC C C D D D D D D D D D D D D DD DDDD D B7
V OO 8888 888 888 1 1 1 1 2 1 1 5 2 0 12 12 12 1 AMOUNT
C NN 1 33333 2222 111111 11 1111111 333333 AAAA BBB CCC 9 0 2 3 1 2 3 4444 5 6 1 2 3 4 5 6 7 8 9 0 1 A BB CCCC 3 ($000)
CHASE INC CAMBRIDGE MASS 991539032 11000 25
2 05 0 E614B 1278 N00014-80-C0730 840514 AD91 S1 000 2 2 2 C 1 2 1100 5 U 2 1 1 1 1 2 1 1 5 2 0 00 5 71
2 05 0 E612A 1271 N00014-83-C0139 840510 AD91 S1 000 2 2 2 A 1 2 1100 5 U 2 1 1 1 1 2 1 1 5 2 0 00 5 109
2 09 0 PA101 B280 N00140-84-DJA40 840831 R414 S1 000 2 2 2 5 1 2 1001 5 U 2 1 1 1 1 2 1 1 5 1 0 00 5 34
CONTRACTOR TOTAL 3 214 **
CHASE INSTRUMENTS CORP ROCKWOOD TENNESSEE 071087852 64440 47
4 02 0 00120 1102 DLA120-84-C4467 840224 6640 C9B 000 2 2 2 3 1 2 0102 1 J 2 1 1 1 2 2 1 6 1 3 0 00 5 60
CHASE INSTRUMENTS CORP POULTNEY VERMONT 071087852 56800 50
4 04 0 00120 1543 DLA120-84-C4598 840416 6640 C9B 000 2 2 2 3 1 1 J 2 1 1 1 1 2 1 1 1 3 0 00 1 54
CONTRACTOR TOTAL 2 114 **
CHASE MNHTTN BNK JAPAN 006981815 JP
1 11 0 0ZD03 0019 MDA903-84-C0009 831021 R403 S1 000 2 1 2 C 1 2 0600 2 U 4 1 1 1 1 1 1 1 1 5 1 0 00 5 1,733
CHASELLE INC COLUMBIA MARYLAND 037723301 19125 24
1 09 0 0AG34 0249 DAAG34-84-C0096 840928 7820 C9E 000 2 2 2 3 1 1 J 2 1 1 1 1 2 1 1 2 2 0 00 5 78
CHASFRAN BERGSTROM AIR FORCE TEXAS 096387857 07780 48
3 09 0 0TA22 0088 F41687-84-C0027 840930 Z199 C2 000 2 2 2 3 2 6 2 1702 7 J 2 2 1 1 2 1 1 4 2 0 00 5 275
CHASFRAN SAN ANTONIO TEXAS 096387857 65000 48
3 06 0 0JA27 0592 F41800-84-C0093 840518 Z119 C2 000 2 2 2 3 2 6 2 1702 7 J 2 2 1 1 2 1 1 4 2 0 00 3 32
CONTRACTOR TOTAL 2 307 **
CHASGSTOTT CO INC WASHINGTON DIST COL 990604969 50000 11
2 09 0 TK406 0004 GS00S5-80-65 840913 7110 C9E 000 2 2 2 6 28
2 09 0 TK406 0006 GS00S6-82-21 840913 7110 C9E 000 2 2 2 6 42
CONTRACTOR TOTAL 2 70 **
CHASTMAIN OF VA INC RADFORD VIRGINIA 074506627 65392 51
1 08 0 0CA65 0127 DACA65-84-C0074 840621 R119 C2 000 2 2 2 3 1 2 0400 2 J 1 3 1 3 1 1 3 1 1 5 1 0 00 5 881
CHATILLON JOHN & SONS INC BROOKLYN NEW YORK 061934824 10011 36
4 09 0 00400 4537 DLA400-84-C2866 840927 6670 C9E 000 2 2 2 3 1 1 J 1 4 1 1 1 1 2 1 7 1 2 0 00 5 29
CHATILLON JOHN & SONS INC NEW YORK NEW YORK 061934824 51000 36
2 09 0 JA100 L688 N00383-84-C2837 840914 6635 A1C AFX 2 2 2 3 1 1 J 1 4 1 1 1 1 2 1 1 1 2 0 00 1 50
CONTRACTOR TOTAL 2 79 **
CHATLOS SYSTEMS INC WHIPPANY NEW JERSEY 048804066 80540 34
2 03 0 F0681 0643 M00681-84-C0014 840316 5805 A7 000 2 2 2 3 1 1 J 2 1 1 1 1 2 1 1 1 2 0 00 5 28

S MM A AAAAA AAAA BBBBBB BB BBBBBBB BBBBBB BBBB BBB BBB B B B B C C C CCCC C C D D D D D D D D D D D DD DDDD D B7
V OO 8888 888 888 1 1 1 1 2 3 4 5 6 7 8 9 0 1 A 12 12 12 1 AMOUNT
C NN 1 33333 2222 111111 11 1111111 333333 AAAA BBB CCC 9 0 2 3 1 2 3 4444 5 6 1 2 3 4 5 6 7 8 9 0 1 A BB CCCC 3 ($000)
CHATSWORTH DATA CORPORATION LOS ANGELES CALIFORNIA 056435142 44000 06
2 09 0 JA111 7819 N00104-84-C2225 840915 4921 A3 000 2 2 2 3 1 2 1015 1 J 2 1 1 1 1 2 1 7 1 2 0 00 1 268
2 09 0 LA102 0899 N00123-84-C0463 840829 6625 C9E 000 2 2 2 3 1 2 0102 1 J 2 1 1 1 2 2 1 7 5 2 0 00 5 52
2 05 0 PA101 A744 N00140-84-CBC32 840420 1450 A2 000 2 2 2 3 1 2 1001 5 J 2 1 1 1 1 2 1 7 5 2 0 00 5 28
CONTRACTOR TOTAL 3 348 **
CHATSWORTH SCREEN PRINTING CO CASCADE LOCKS OREGON 061499497 11600 41
5 03 0 OCW57 0004 DACW57-82-C0109 831001 Y219 C2 000 2 2 2 C 1 1 J 2 1 3 1 1 2 1 7 4 2 0 00 3 450
5 03 0 OCW57 0076 DACW57-82-C0109 831018 Y219 C2 000 2 2 2 C 1 1 J 2 1 3 1 1 2 1 7 4 2 0 00 3 673
5 03 0 OCW57 0139 DACW57-82-C0109 831128 Y219 C2 000 2 2 2 A 1 1 J 2 1 3 1 1 2 1 7 4 2 0 00 3 35
5 03 0 OCW57 0144 DACW57-82-C0109 840120 Y219 C2 000 2 2 2 D 1 1 J 2 1 3 1 1 2 1 7 4 2 0 00 3 110
5 05 0 OCW57 0155 DACW57-82-C0109 840120 Y219 C2 000 2 2 2 B 1 1 J 2 1 3 1 1 2 1 7 4 2 0 00 3 80
5 04 0 OCW57 0181 DACW57-82-C0109 840302 Y219 C2 000 2 2 2 D 1 1 J 2 1 3 1 1 2 1 7 4 2 0 00 3 57
LOCATION TOTAL 6 1,405 *
CHATSWORTH SCREEN PRINTING CO COOS BAY OREGON 061499497 15250 41
5 04 0 OCW57 0172 DACW57-83-C0115 840113 Y216 C2 000 2 2 2 D 1 1 J 1 3 1 3 1 1 3 1 7 4 2 0 00 3 78
5 07 0 OCW57 0254 DACW57-83-C0115 840702 Y216 C2 000 2 2 2 D 1 1 J 1 3 1 3 1 1 3 1 7 4 2 0 00 3 276-
LOCATION TOTAL 2 198- *
CONTRACTOR TOTAL 8 1,207 **
CHATTAHOOCHEE LOCOMOTIVE CORNELIA GEORGIA 097393318 19728 13
2 08 0 C2477 P057 N62477-84-C0022 840816 J022 S1 000 2 2 2 3 1 1 J 2 1 1 2 1 2 1 1 3 2 0 00 5 437
CHATTANOOGA CORPORATION CHATTANOOGA TENNESSEE 003331220 14000 47
3 06 0 OBA05 0164 F05611-84-C0050 840510 6530 C9B 000 2 2 2 3 1 2 1001 6 J 2 1 1 1 1 2 1 7 1 2 0 00 5 30
CHATTANOOGA CORPORATION CHATTANOOGA TENNESSEE 003331220 90616 47
2 09 0 PK360 0023 N00128-84-C0019 840620 6515 C9E 000 2 2 2 3 1 2 0700 6 J 2 1 1 1 1 2 1 1 1 2 0 00 5 34
CONTRACTOR TOTAL 2 64 **
CHATTERTON RESEARCH CORP LOS ANGELES CALIFORNIA 009683137 44000 06
2 05 0 LF137 0737 N66001-83-C0205 840419 5999 A7 000 2 2 2 B 1 2 1100 2 J 2 1 1 1 1 2 1 7 1 2 0 00 5 38
2 09 0 LF137 1123 N66001-83-C0205 840904 5999 A7 000 2 2 2 B 1 2 1013 2 J 2 1 1 1 1 2 1 7 1 2 0 00 1 26
CONTRACTOR TOTAL 2 64 **
CHATUTAUQUA CNTY CHAPTER NY JAMESTOWN NEW YORK 991597543 38264 36
4 02 0 00100 0379 DLA100-84-FCA59 840202 7210 A9 000 2 2 2 5 2 6 2 1702 7 J C 5 1 5 1 1 2 1 1 1 2 0 00 5 382
4 03 0 00100 0647 DLA100-84-FEC73 840327 8340 A9 000 2 2 2 5 2 6 2 1702 7 J C 5 1 5 1 1 2 1 1 1 1 0 00 1 469
CONTRACTOR TOTAL 2 851 **
CHAUSSE MANUFACTURING CO IN DETROIT MICHIGAN 044259943 22000 26
3 01 0 OFJ04 0676 F09603-83-C1994 831220 3895 A4B 000 2 2 2 B 1 2 1013 5 J 2 1 1 1 1 2 1 7 1 2 0 00 1 43
3 05 0 OFJ04 3903 F09603-84-C1061 840524 3895 A4B 000 2 2 2 3 1 2 0102 1 J 2 1 1 1 2 2 1 7 1 2 0 00 1 46

```
S MM  A AAAAA AAAA  BBBBBB BB BBBBBBB BBBBBB BBBB BBB BBB B B B B   C C C CCCC C C   D D D D D D D D D D D D  DD DDDD D      B7
V OO                                        8888 888 888   1 1 1                                          1 1 12 12  12  1    AMOUNT
C NN  1 33333 2222  111111 11 1111111 333333 AAAA BBB CCC 9 0 2 3   1 2 3 4444 5 6   1 2 3 4 5 6 7 8 9 0 1 A  BB CCCC 3    ($000)
-----------------------------------------------------------------------------------------------------------------------------------
CHAUSSE MANUFACTURING C (CONT)      DETROIT                 MICHIGAN      044259943     22000    26
3 09  0 0FJ04 5393  F09603-84-C1061   840923 3895 A4B 000 2 2 2 B   1   2 0102 1 J   2   1 1 1 2 2 1 7 1 2 0  00      1          182
                                   CONTRACTOR TOTAL          3            271   **

CHAVEZ J D PAINTING INC             MARCH AIR FORCE BASE    CALIFORNIA    098234172     45680    06
3 09  0 0SD08 0086  F04605-84-C4046   840918 Z159 C2  000 2 2 2 3   2 6 2 1702 7 J   2   2   1 1 2 1 7 4 2 0  00      5           33
3 09  0 0SD08 0091  F04605-84-C4066   840925 Z299 C2  000 2 2 2 3   2 6 2 1702 7 J   2   2   1 1 2 1 7 4 3 0  00      5          332
                                    LOCATION TOTAL          2            365   *

CHAVEZ J D PAINTING INC             SAN DIEGO               CALIFORNIA    098234172     66000    06
2 09  0 C2474 3145  N62474-82-CD332   840720 Z129 C2  000 2 2 2 3   2 6 2 1702 7 J   2   2   1 1 2 1 1 4 2 0  00      5           97
                                   CONTRACTOR TOTAL          3            462   **

CHAVEZ PAINTING COMPANY             CASTLE AIR FORCE BAS    CALIFORNIA    008349813     11880    06
3 09  0 0SD12 0094  F04604-84-C0011   840910 Z129 C2  000 2 2 2 3   2 6 2 1702 7 J   2   2   1 1 2 1 7 4 3 0  00      3           32

CHAVIS TOOL MFG                     FLORENCE                S CAROLINA    070366638     25810    45
3 02  0 0FJ04 0757  F09603-83-D2096   831229 1870 A1A ACD 2 2 2 5   2 6 2 1702 7 J   2   2   1 1 2 1 7 1 2 0  00      5           28

CHAVIS TOOL MFG                     TIMMONSVILLE            S CAROLINA    070366638     71980    45
1 02  0 0AA09 6239  DAAA09-84-C0075   831220 1005 A5  EBB 2 2 2 3   2 6 2 1702 7 J   2   2   3 1 2 1 7 1 2 0  00      1           52
                                   CONTRACTOR TOTAL          2             80   **

CHECKMATE ARMS CORP                 VENTURA                 CALIFORNIA    991849126     82282    06
1 09  0 0AD05 0743  DAAD05-84-C4369   840912 1305 A6  000 2 2 2 3   2 4 2 0200 5 J   2   1 1 2 1 2 1 1 1 2 0  00      5           50

CHECKMATE INDUSTRIES INC            MISHAWAKA               INDIANA       068010941     49932    18
3 09  0 0FF80 2995  F41608-84-CA986   840912 2840 A1B BSR 2 2 2 3   1   2 0102 1 J   2   1 1 1 2 2 1 1 1 2 0  00      5           29

CHECKMATE INDUSTRIES INC            WYANDANCH               NEW YORK      068010941     83294    36
1 04  0 0AA09 6779  DAAA09-84-C0407   840328 1010 A5  EHC 2 2 2 3   1   2 0102 1 J   2   1 4 1 2 2 1 1 1 2 0  00      1           57
1 05  0 0AA09 8118  DAAA09-84-C0592   840515 1005 A5  000 2 2 2 3   1   2 0102 1 J   2   1 3 1 2 2 1 1 1 2 0  00      1          174
1 08  0 0AA09 8784  DAAA09-84-C0950   840817 1005 A5  EBA 2 2 2 3   1   2 0200 1 J   2   1 3 1 1 2 1 1 1 2 0  00      1          431
1 08  0 0AB07 5278  DAAB07-84-C0240   840727 5820 A7  GNP 2 2 2 3   1   2 0102 1 J   2   1 1 1 2 2 1 1 1 2 0  00      1          164
1 09  0 0AJ10 8366  DAAJ10-84-CA266   840914 2590 C9E HDE 2 2 2 3   1   2 0102 1 J   2   1 1 1 2 2 1 1 1 2 0  00      1           31
3 08  0 0FF80 2422  F41008-84-CA816   840827 2840 A1B BSR 2 2 2 3   1   2 0102 1 J   2   1 1 1 2 2 1 1 1 2 0  00      1           56
3 09  0 0FF80 2574  F41608-84-CC253   840926 2840 A1B BSR 2 2 2 3   1   2 0102 1 J   2   1 1 1 2 2 1 1 1 2 0  00      5           27
3 09  0 0FF80 2787  F41608-84-CC295   840921 2840 A1B BSR 2 2 2 3   1   2 0102 1 J   2   1 1 1 2 2 1 1 1 2 0  00      1           41
4 03  0 00100 0583  DLA100-84-C4222   840312 8315 A9  000 2 2 2 3   1   2 0102 1 J   2   1 1 1 2 2 1 1 1 2 0  00      1           66
                                    LOCATION TOTAL          9          1,047   *
                                   CONTRACTOR TOTAL         10          1,076   **

CHEEK STEPHEN A                     IUKA                    MISS          060817202     35300    28
5 12  0 0CW62 0014  DACW62-83-D0084   831021 F006 S1  000 2 2 2 5   1   2 0102 1 J   2   1 3 1 2 2 1 7 3 2 0  00      5           31
```

S MM A AAAAA AAAA BBBBBB BB BBBBBBB BBBBBB BBBB BBB BBB B B B B C C C CCCC C C D D D D D D D D D D D D D DD DDDD D B7
V OO 8888 888 888 1 1 1 1 2 1 1 12 12 12 1 AMOUNT
C NN 1 33333 2222 111111 11 1111111 333333 AAAA BBB CCC 9 0 2 3 1 2 3 4444 5 6 1 2 3 4 5 6 7 8 9 0 1 A BB CCCC 3 ($000)
CHEEK STEPHEN A (CONT) IUKA MISS 060817202 35300 28
5 04 0 OCW62 0070 DACW62-83-D0084 840413 F006 S1 000 2 2 2 5 1 2 0102 1 J 2 1 3 1 2 2 1 7 3 2 0 00 5 51
5 04 0 OCW62 0071 DACW62-83-D0084 840427 F006 S1 000 2 2 2 5 1 2 0102 1 J 2 1 3 1 2 2 1 7 3 2 0 00 5 58
5 06 0 OCW62 0081 DACW62-83-D0084 840613 F006 S1 000 2 2 2 5 1 2 0102 1 J 2 1 3 1 2 2 1 7 3 2 0 00 5 25
CONTRACTOR TOTAL 4 165 **
CHEEVER CONSTRUCTION LINCOLN NEBRASKA 080223605 28000 31
1 08 0 OHA25 0005 DAHA25-84-C0027 840727 Z163 C2 000 2 2 2 3 1 2 0102 1 J 2 1 3 1 2 2 1 1 4 2 0 00 5 37
CHELSEA CLOCK CO INC CHELSEA MASS 097446694 13205 25
1 12 0 OAB07 3301 DAAB07-83-CC074 831130 6645 A7 000 2 2 2 B 1 2 0102 1 J 2 1 1 1 2 2 1 7 1 2 0 00 1 48
2 02 0 JA111 1403 N00104-83-CK336 840106 6645 A3 000 2 2 2 B 1 1 J 2 1 1 1 1 2 1 7 1 2 0 00 1 85
CONTRACTOR TOTAL 2 133 **
CHELSEA ENVIRONMENTAL INS UN KINGDOM 999053689 GB
2 04 0 NA101 1044 N68171-84-C9602 840327 6695 C9E 000 2 2 2 3 2 2 1001 6 J 3 5 1 5 3 1 2 1 1 5 2 1 99 B-GB 5 59
CHELSEA INDUSTRIES INC PAWTUCKET RHODE ISL 001197615 54640 44
4 06 0 00500 1534 DLA500-84-D0053 840613 4020 C9E 000 2 2 2 5 1 1 J 1 4 1 3 1 1 2 1 7 1 2 0 00 5 41
CHELTON ELECTROSTATIC LTD UN KINGDOM 040435208 GB
3 02 0 OFE04 0167 F42600-84-C4088 840106 1560 A1A AFH 2 2 2 3 1 2 1015 4 J 3 1 1 1 1 1 2 1 1 1 2 1 00 B-GB 5 62
3 09 0 OFE04 1916 F42600-84-C5880 840709 1560 A1A AFH 2 2 2 3 1 2 1026 4 J 4 1 1 1 1 1 2 1 1 5 2 0 00 B-GB 5 134
3 09 0 OFE04 2320 F42600-84-C6508 840910 1560 A1A AFH 2 2 2 3 1 2 1015 4 J 4 5 1 1 1 1 2 1 1 5 2 0 00 5 98
4 05 0 00900 1875 DLA900-84-C1753 840531 5985 A7 000 2 2 2 3 1 2 1013 1 J 4 5 1 1 1 1 2 1 1 1 2 1 00 B-GB 5 49
CONTRACTOR TOTAL 4 343 **
CHELTON INC UN KINGDOM 991827635 GB
4 07 0 00900 2274 DLA900-84-C2149 840723 5920 A7 000 2 2 2 3 2 4 2 1013 1 J 4 4 1 1 1 1 1 1 1 1 2 1 00 B-GB 5 75
4 07 0 00900 2265 DLA900-84-C2213 840723 5920 A7 000 2 2 2 3 1 2 1013 1 J 4 5 1 1 1 1 2 1 1 1 2 1 00 B-GB 5 34
CONTRACTOR TOTAL 2 109 **
CHEM GEORGE & SONS INC GUAM 991460189 GU
2 09 0 C2742 N076 N62742-84-C0062 840718 R112 C2 000 2 2 2 3 1 2 0102 2 J 2 3 1 2 2 1 1 5 2 0 00 5 214
CHEM NUCLEAR SYSTEMS INC BARNWELL S CAROLINA 097632079 04060 45
2 02 0 TA100 0225 N00612-84-CT217 840113 8145 C9E 000 2 2 2 3 1 2 0200 1 J 1 1 1 1 1 1 2 1 7 2 2 0 00 5 47
CHEM NUCLEAR SYSTEMS INC PORTSMOUTH VIRGINIA 097632079 64000 51
2 09 0 RC100 0298 N00181-80-G0001 840817 W099 S1 000 2 2 2 4 2 4 2 0200 6 J 1 5 1 5 1 1 2 1 1 3 2 0 00 5 69
CONTRACTOR TOTAL 2 116 **
CHEM OIL & TIRE COMPANY LAS VEGAS NEVADA 043106533 40000 32
4 01 0 00600 1366 DLA600-83-D4872 831101 9130 A8A 000 2 2 2 3 1 1 K 2 1 4 3 1 2 1 1 2 2 0 00 5 392

S MM A AAAAA AAAA BBBBBB BB BBBBBBB BBBBBB BBBB BBB BBB B B B B C C C CCCC C C D D D D D D D D D D D D DD DDDD D B7
V OO 8888 888 888 1 1 1 1 1 2 12 12 12 1 AMOUNT
C NN 1 33333 2222 111111 11 1111111 333333 AAAA BBB CCC 9 0 2 3 1 2 3 4444 5 6 1 2 3 4 5 6 7 8 9 0 1 A BB CCCC 3 ($000)
CHEM-FAB CORPORATION HOT SPRINGS ARKANSAS 010304475 33400 05
1 12 0 OAJ09 0151 DAAJ09-84-CA144 831115 1560 A1A AHA 2 2 2 3 1 2 1015 5 J 2 1 1 1 1 2 1 1 1 2 1 00 5 333
1 12 0 OAJ09 0177 DAAJ09-84-CA152 831121 1630 A1C AHM 2 2 2 3 1 1 J 2 1 1 1 1 2 1 1 1 2 0 00 1 82
1 12 0 OAJ09 0220 DAAJ09-84-CA184 831207 5340 A1A AHA 2 2 2 3 1 2 1015 5 J 2 1 1 1 1 2 1 1 1 2 0 00 5 28
1 01 0 OAJ09 0329 DAAJ09-84-CA322 840119 1560 A1C AHA 2 2 2 3 1 2 1015 5 J 2 1 1 1 1 2 1 1 1 2 0 00 5 26
1 05 0 OAJ09 1098 DAAJ09-84-CA696 840510 1620 A1C AHA 2 2 2 3 1 2 1015 5 J 2 1 1 1 1 2 1 1 1 2 0 00 5 44
1 05 0 OAJ09 1157 DAAJ09-84-CA703 840523 1560 A1C AHA 2 2 2 3 1 2 1015 5 J 2 1 1 1 1 2 1 1 1 2 0 00 5 71
1 08 0 OAJ09 1894 DAAJ09-84-CB078 840806 1560 A1A AHK 2 2 2 3 1 2 1015 1 J 2 1 1 1 1 2 1 1 1 2 0 00 5 30
3 05 0 OFH02 3505 F04606-84-C0366 840502 1560 A1C AFN 2 2 2 3 1 2 0102 1 J 2 1 4 1 2 2 1 1 1 2 0 00 5 33
3 01 0 OFJ04 0716 F09603-84-C0373 831223 1560 A1A AFF 2 2 2 3 1 2 1015 1 J 2 1 1 1 1 2 1 1 1 2 0 00 5 80
3 03 0 OFD02 1431 F34601-84-C2482 840803 1560 A1A ACR 2 2 2 3 1 2 0102 1 J 2 1 4 1 2 2 1 1 1 2 0 00 5 38
3 08 0 OFD02 1404 F34601-84-D2474 840806 1560 A1A ACR 2 2 2 3 1 2 0102 1 J 2 1 1 1 2 2 1 1 1 2 0 00 5 32
3 11 0 OFE04 0013 F42600-83-C5507 831004 1560 A1A AFC 2 2 2 3 1 2 0102 1 J 2 1 1 1 2 2 1 1 1 3 0 00 5 37
3 10 0 OFE04 0071 F42600-84-C4049 831025 1560 A1A AFC 2 2 2 3 1 2 0102 1 J 2 1 1 1 2 2 1 1 1 2 0 00 5 59
3 08 0 OFE04 0879 F42600-84-C4624 840814 1560 A1C AFC 2 2 2 3 1 2 1015 4 J 2 1 1 1 1 2 1 1 1 2 0 00 5 67
3 05 0 OFE04 1655 F42600-84-C5215 840525 1560 A1A AFC 2 2 2 3 1 2 1015 1 J 2 1 1 1 1 2 1 1 1 2 0 00 5 26
3 08 0 OFE04 2242 F42600-84-C6437 840815 1560 A1A AFC 2 2 2 3 1 2 0102 1 J 2 1 1 1 2 2 1 1 1 2 0 00 1 38
3 09 0 OFE04 2505 F42600-84-C6521 840906 1560 A1A AFC 2 2 2 3 1 2 0102 1 J 2 1 1 1 2 2 1 1 1 3 0 00 5 38
LOCATION TOTAL 17 1,062 *
CHEM-FAB CORPORATION HOT SPRINGS NATIONAL ARKANSAS 010304475 33460 05
1 03 0 OAJ09 0627 DAAJ09-84-CA319 840312 1560 A1C AHA 2 2 2 3 1 2 1015 5 J 2 1 1 1 1 2 1 1 1 2 0 00 5 229
1 04 0 OAJ09 0820 DAAJ09-84-CA511 840404 1620 A1A AHA 2 2 2 3 1 2 0102 1 J 2 1 1 1 2 2 1 1 1 2 0 00 5 170
1 04 0 OAJ09 0716 DAAJ09-84-CA523 840321 1620 A1C AHA 2 2 2 3 1 1 J 2 1 1 1 1 2 1 1 1 2 0 00 5 138
1 07 0 OAJ09 1729 DAAJ09-84-CA936 840719 1560 A1C AHK 2 2 2 3 1 2 1015 5 J 2 1 5 1 1 2 1 1 1 2 0 00 5 27
3 09 0 OFE04 2648 F42600-84-C6654 840925 1560 A1A AFC 2 2 2 3 1 2 0102 1 J 2 1 1 1 2 2 1 1 1 2 0 00 5 28
LOCATION TOTAL 5 592 *
CHEM-FAB CORPORATION HOT SPRINGS NATIONAL ARKANSAS 010304475 33475 05
3 03 0 OFH02 0851 F04606-84-C0273 840202 1560 A1C AAK 2 2 2 3 1 2 0102 1 J 2 1 1 1 2 2 1 1 1 2 0 00 5 48
CHEM-FAB CORPORATION HOT SPRINGS VILLAGE ARKANSAS 010304475 33482 05
3 05 0 OFH02 2363 F04606-84-C0505 840522 1560 A1A AAK 2 2 2 3 1 2 0102 1 J 2 1 3 1 2 2 1 1 1 2 0 00 5 107
CHEM-FAB CORPORATION HOT SPRINGS ARKANSAS 010304475 91773 05
3 03 0 OFJ04 3220 F09603-84-C0426 840302 1560 A1A AFF 2 2 2 3 1 2 1015 1 J 2 1 1 1 1 2 1 1 1 2 0 CO 5 61
CONTRACTOR TOTAL 25 1,870 **
CHEM-NUCLEAR SYSTEMS INC HONALO HAWAII 055490932 16000 15
2 09 0 SC100 0033 N00311-83-C1009 840905 W081 S1 000 2 2 2 A 2 4 2 0200 5 J 1 2 1 2 1 1 2 1 1 2 2 1 00 5 85
CHEM-NUCLEAR SYSTEMS INC BARNWELL S CAROLINA 055490932 04060 45
2 09 0 RC100 0305 N00181-84-C0260 840830 3412 C9E 000 2 2 2 3 1 2 0200 1 J 1 1 1 1 1 1 2 1 7 1 2 0 00 5 126
2 09 0 TA100 0717 N00612-84-CT597 840703 J044 S1 000 2 2 2 3 2 4 2 0200 1 J 1 1 1 1 1 1 1 1 7 3 2 0 00 5 35
LOCATION TOTAL 2 161 *
CHEM-NUCLEAR SYSTEMS INC PORTSMOUTH VIRGINIA 055490932 64000 51
2 12 0 RC100 0004 N00181-80-G0001 831017 119 S1 000 2 2 2 4 2 4 2 1013 5 J 1 1 1 1 1 1 2 1 1 3 2 0 00 5 43

```
S MM  A AAAAA AAAA  BBBBBB BB BBBBBBB BBBBBB BBBB BBB BBB B B B B    C C C CCCC C C   D D D D D D D D D D D D  DD DDDD D       B7
V OO                                         8888 888 888   1 1 1                                       1 1 12 12  12  1     AMOUNT
C NN  1 33333 2222  111111 11 1111111 333333 AAAA BBB CCC 9 0 2 3    1 2 3 4444 5 6   1 2 3 4 5 6 7 8 9 0 1 A  BB CCCC 3     ($000)

CHEM-NUCLEAR SYSTEMS IN (CONT)      PORTSMOUTH                VIRGINIA      055490932     64000    51
2 04  0 RC100 0191  N00181-80-G0001   840419 V119 S1  000 2 2 2 4    2 4 2 1013 5 J   1 1 1 1 1 1 2 1 1 3 2 0  00      5          80
                                    LOCATION TOTAL            2             123    *
                                  CONTRACTOR TOTAL            5             369    **

CHEM-TECH RUBBER INC                NEW HAVEN                 CONN          001456888     52000    09
4 07  0 00100 1179  DLA100-84-C0710   840717 8305 A9  000 2 2 2 3    1   1          J   2   1 1 1 1 2 1 1 1 2 0  00      3          79
4 08  0 00100 1262  DLA100-84-C0719   840809 8315 A9  000 2 2 2 3    1   1          J   2   1 1 1 1 2 1 1 1 2 0  00      5          35
4 09  0 00100 1425  DLA100-84-C0827   840930 8305 A9  000 2 2 2 3    1   2 0102 1 J   2   1 1 1 2 2 1 1 1 2 0  00      5          63
                                  CONTRACTOR TOTAL            3             177    **

CHEM-TRONICS INC                    EL CAJON                  CALIFORNIA    067655985     21712    06
2 06  0 E1230 5354  N00014-84-C2070   840426 AD91 S1  000 2 2 2 3    1   2 1100 2 U   2   1 1 1 1 2 1 1 5 2 0  00      5         100
2 09  0 MF112 0522  N00167-84-C0107   840913 AD22 S1  000 2 2 2 3    2   2 0102 2 J   2   1 1 1 2 2 1 1 5 1 0  00      5          30
3 12  0 OFD05 0088  F34601-83-D0987   831020 J028 A1B BSG 2 2 2 C    2 4 2 1009 1 J   2   1 1 1 1 2 1 1 5 2 1  00      5         200
3 12  0 OFD05 0089  F34601-83-D0987   831020 J028 A1B BSG 2 2 2 5    2 4 2 1009 1 J   2   1 1 1 1 2 1 1 5 2 1  00      5         624
3 12  0 OFD05 0094  F34601-83-D0987   831020 J028 A1B BSG 2 2 2 5    2 4 2 1009 1 J   2   1 1 1 1 2 1 1 5 2 1  00      5         524
3 04  0 OFD05 0462  F34601-83-D0987   840214 J028 A1B BSG 2 2 2 5    2 4 2 1009 1 J   2   1 1 1 1 2 1 1 5 2 0  00      5         116
3 04  0 OFD05 0463  F34601-83-D0987   840214 J028 A1B BSG 2 2 2 C    2 4 2 1009 1 J   2   1 1 1 1 2 1 1 5 2 0  00      5         200
3 07  0 OFD05 0975  F34601-83-D0987   840711 J028 A1B BSG 2 2 2 C    2 4 2 1009 1 J   2   1 1 1 1 2 1 1 5 2 0  00      5         300
3 08  0 OFD05 0976  F34601-83-D0987   840803 J028 A1B BSG 2 2 2 C    2 4 2 1009 1 J   2   1 1 1 1 2 1 1 5 2 0  00      5         104
3 07  0 OFD05 0977  F34601-83-D0987   840711 J028 A1B BSG 2 2 2 C    2 4 2 1009 1 J   2   1 1 1 1 2 1 1 5 2 0  00      5         128
3 07  0 OFD05 1051  F34601-83-D0987   840711 J028 A1B BSG 2 2 2 C    2 4 2 1009 1 J   2   1 1 1 1 2 1 1 5 2 0  00      5          28
3 09  0 OFD05 1448  F34601-83-D0987   840924 J028 A1B BSG 2 2 2 C    2 4 2 1009 1 J   2   1 1 1 1 2 1 1 5 2 0  00      5         300
                                  CONTRACTOR TOTAL            12          2,654    **

CHEM-WOOD CORPORATION               NORFOLK                   VIRGINIA      991420555     57000    51
2 09  0 C2470 3636  N62470-84-C4200   840915 Z141 C2  000 2 2 2 3    1   2 0102 1 J   2   1 3 1 2 2 1 1 4 2 0  00      5         334

CHEMCENTRAL CORPORATION             WOODS CROSS               UTAH          006929095     85370    49
4 12  0 00400 0610  DLA400-84-C0617   831222 6810 C9E 000 2 2 2 3    1   2 1001 5 J   1 1 1 1 1 1 2 1 1 2 2 0  00      5          29

CHEMCUT CORPORATION                 STATE COLLEGE             PENN          003004587     73808    42
2 04  0 LF122 0221  N60530-84-C0065   840305 3670 C9E 000 2 2 2 3    1   2 1013 1 J   1 1 1 1 1 1 2 1 7 1 2 0  00      5          52

CHEMED CORPORATION                  CITY OF INDUSTRY          CALIFORNIA    055109912     13630    06
4 08  0 00400 4211  DLA400-84-C2780   840831 6850 C9E 000 2 2 2 3    1   2 1013 6 J   2   1 1 1 1 2 1 7 1 2 0  00      5          36

CHEMED CORPORATION                  DETROIT                   MICHIGAN      055109912     22000    26
4 11  0 00120 0246  DLA120-84-C4164   831107 6510 C9B 000 2 2 2 3    1   2 0700 1 J   1 3 1 1 1 1 2 1 7 1 2 0  00      5         104

CHEMED CORPORATION                  ST. LOUIS                 MISSOURI      055109912     65000    29
4 11  0 00120 0216  DLA120-84-C4138   831107 6840 C9B 000 2 2 2 3    1   2 0700 6 J   1 3 1 1 1 1 2 1 7 1 2 0  00      5          45
                                  CONTRACTOR TOTAL            3             185    **
```

S MM A AAAAA AAAA BBBBBB BB BBBBBBB BBBBBB BBBB BBB BBB B B B B C C C CCCC C C D D D D D D D D D D D D DD DDDD D B7
V OO 8886 888 888 1 1 1 1 2 3 1 2 3 4 5 6 1 2 3 4 5 6 7 8 9 0 1 A 12 BB CCCC 3 AMOUNT
C NN 1 33333 2222 111111 11 1111111 333333 AAAA BBB CCC 9 0 2 3 1 2 3 4444 5 6 1 2 3 4 5 6 7 8 9 0 1 A BB CCCC 3 ($000)
CHEMETRON CORP HANOVER PENN 003026655 32392 42
4 02 0 00400 1281 DLA400-84-C0589 840206 3439 C9E 000 2 2 2 B 1 1 J 1 4 1 1 1 1 2 1 7 1 2 0 00 5 27
4 02 0 00400 1519 DLA400-84-C1024 840222 3439 C9E 000 2 2 2 3 1 1 J 1 4 1 1 3 1 2 1 7 1 2 0 00 5 58
LOCATION TOTAL 2 85 *
CHEMETRON CORP NANTICOKE PENN 003026655 52584 42
4 01 0 00400 0917 DLA400-84-C0589 840105 3439 C9E 000 2 2 2 3 1 1 J 1 4 1 1 1 1 2 1 7 1 2 0 00 5 27
CONTRACTOR TOTAL 3 112 **
CHEMETRON CORPORATION MONEE ILLINOIS 005213103 49945 17
2 12 0 BH004 1331 N00024-84-C4131 831214 4210 A3 000 2 2 2 3 1 2 1001 3 J 1 2 1 1 1 1 2 1 7 1 2 0 00 5 147
CHEMGROUT INC LA GRANGE PARK ILLINOIS 045684156 40793 17
1 09 0 0AA31 0056 DAAA31-84-C0035 840815 3895 C9E 000 2 2 2 3 2 4 2 0200 6 J 2 1 2 1 1 2 1 1 1 2 0 00 5 31
CHEMICAL CMMDTS AGNCS HIGHLAND CALIFORNIA 083597542 33588 06
4 06 0 00400 3163 DLA400-84-C5092 840614 6820 C9E 000 2 2 2 3 1 2 1026 1 J 2 1 1 1 1 2 1 1 1 2 0 00 5 140
CHEMICAL CMMDTS AGNCS SAN FRANCISCO CALIFORNIA 083597542 67000 06
4 12 0 00400 0729 DLA400-84-C0528 831214 6850 C9E 000 2 2 2 3 1 2 1013 1 J 2 1 1 1 1 2 1 1 2 2 0 00 5 32
CONTRACTOR TOTAL 2 172 **
CHEMICAL COMPOUNDING CORP RIVERHEAD NEW YORK 001289313 61973 36
1 05 0 0AA09 8124 DAAA09-83-C2018 840417 6665 C9E 000 2 2 2 B 1 2 0102 1 J 2 1 1 3 2 2 1 1 1 2 0 00 1 868
1 05 0 0AA09 6945 DAAA09-83-C2019 840430 6665 C9E 000 2 2 2 B 1 1 J 2 1 1 1 1 2 1 1 1 2 0 00 1 205
1 04 0 0AA09 6859 DAAA09-84-C0480 840413 6665 C9E 000 2 2 2 3 1 2 0200 1 J 2 1 3 1 1 2 1 1 1 1 0 00 1 5,349
4 08 0 00120 2446 DLA120-84-C5183 840809 6850 C9B 000 2 2 2 3 2 4 2 0700 1 J 2 1 1 1 1 2 1 1 1 2 0 00 5 139
4 08 0 00120 2491 DLA120-84-C5269 840808 6640 C9B 000 2 2 2 3 2 4 2 0700 1 J 2 1 1 1 1 2 1 1 1 3 0 00 5 34
4 11 0 00400 0368 DLA400-83-D0078 831115 6850 C9E 000 2 2 2 5 1 2 0102 1 J 2 1 3 1 2 2 1 1 1 2 0 00 5 61
4 04 0 00400 2598 DLA400-84-D0037 840430 6850 C9E 000 2 2 2 5 1 2 0102 1 J 2 1 4 1 2 2 1 1 1 2 0 00 5 48
4 06 0 00400 3397 DLA400-84-D0037 840629 6850 C9E 000 2 2 2 5 1 2 0102 1 J 2 1 1 1 2 2 1 1 1 2 0 00 5 57
LOCATION TOTAL 8 6,761 *
CHEMICAL COMPOUNDING CORP RIVERHEAD NEW YORK 001289313 61984 36
4 12 0 00120 0559 DLA120-84-C0185 831216 6850 C9B 000 2 2 2 3 1 2 0700 5 J 2 1 1 1 1 2 1 1 1 2 0 00 5 101
4 02 0 00120 1025 DLA120-84-C0268 840210 6505 C9B 000 2 2 1 3 1 327
LOCATION TOTAL 2 428 *
CONTRACTOR TOTAL 10 7,189 **
CHEMICAL DYNAMICS CORP COLUMBUS OHIO 037529534 18000 39
1 06 0 0AG29 0431 DAAG29-84-C0011 840531 AZ11 S1 000 2 2 2 3 2 4 2 1100 5 U 2 1 1 1 1 2 1 1 5 2 0 00 5 75
3 02 0 0HR06 0013 F33615-82-C2241 831202 AG91 S1 000 2 2 2 C 1 2 1100 2 U 2 1 1 2 1 2 1 1 5 2 0 00 35
3 01 0 0HR06 0100 F33615-82-C2241 840111 AG91 S1 000 2 2 2 C 1 2 1100 2 U 2 1 1 2 1 2 1 1 5 2 0 00 32
CONTRACTOR TOTAL 3 142 **

S MM A AAAAA AAAA BBBBBB BB BBBBBBB BBBBBB BBBB BBB BBB B B B B C C C CCCC C C D D D D D D D D D D D D DD DDDD D B7
V OO 8888 888 888 1 1 1 1 1 2 1 1 3 2 C 00 5 79
C NN 1 33333 2222 111111 11 1111111 333333 AAAA BBB CCC 9 0 2 3 1 2 3 4444 5 6 1 2 3 4 5 6 7 8 9 0 1 A BB CCCC 3 AMOUNT ($000)
CHEMICAL RECOVERY INC KITTERY MAINE 076608298 37235 23
2 05 0 C2472 1182 N62472-82-C2173 840413 S299 S1 000 2 2 2 D 1 2 0102 1 J 2 1 1 1 2 2 1 1 3 2 C 00 5 79
2 07 0 C2472 1742 N62472-82-C2173 840413 S299 S1 000 2 2 2 D 1 2 0102 1 J 2 1 1 1 2 2 1 1 3 2 0 00 5 79
2 04 0 C2472 0641 N62472-83-C2295 840120 S212 S1 000 2 2 2 3 1 2 0102 1 J 2 1 2 1 2 2 1 1 3 2 0 00 5 60
LOCATION TOTAL 3 218 *
CHEMICAL RECOVERY INC PORTSMOUTH NEW HAMPSH 076608298 62900 33
2 09 0 C2472 C357 N62472-82-D2173 840626 S299 C2 000 2 2 2 D 1 2 0102 1 J 2 1 3 1 2 2 1 1 3 2 0 00 5 126
4 08 0 00200 0063 DLA200-84-D0040 840802 P100 S1 000 2 2 2 5 1 2 0102 1 J 2 1 2 1 2 2 1 1 3 2 0 00 5 134
LOCATION TOTAL 2 260 *
CONTRACTOR TOTAL 5 478 **
CHEMICAL SPECIALISTS & DEV INC MATTHEWS N CAROLINA 070139068 41960 37
4 01 0 00400 0988 DLA400-84-CF024 840112 6810 C9E 000 2 2 2 3 1 1 J 2 1 4 1 1 2 1 1 2 2 0 00 5 39
4 08 0 00400 4071 DLA400-84-D0029 840823 6850 C9E 000 2 2 2 5 1 1 J 2 1 1 1 1 2 1 1 2 2 0 00 5 140
LOCATION TOTAL 2 179 *
CHEMICAL SPECIALISTS & DEV INC BAYTOWN TEXAS 070139068 06128 48
4 11 0 00400 0407 DLA400-84-C0210 831118 6810 C9E 000 2 2 2 3 1 1 J 2 1 4 1 1 2 1 1 2 2 0 00 5 27
CHEMICAL SPECIALISTS & DEV INC BEAUMONT TEXAS 070139068 07000 48
4 03 0 00400 1624 DLA400-84-CF059 840301 6810 C9E 000 2 2 2 3 1 1 J 2 3 2 1 2 1 1 2 2 0 00 5 53
4 08 0 00400 3087 DLA400-84-CF122 840607 6810 C9E 000 2 2 2 3 1 1 J 2 1 1 1 1 2 1 1 2 2 0 00 5 28
4 07 0 00400 3664 DLA400-84-CF153 840718 6850 C9E 000 2 2 2 3 1 1 J 2 1 1 1 1 2 1 1 2 3 0 00 5 47
4 08 0 00400 3622 DLA400-84-D0029 840719 6850 C9E 000 2 2 2 5 1 1 J 2 1 1 1 1 2 1 1 2 2 0 00 5 32
4 09 0 00400 4343 DLA400-84-D0029 840912 6850 C9E 000 2 2 2 5 1 1 K 2 1 1 1 1 2 1 1 2 2 0 00 5 142
LOCATION TOTAL 5 302 *
CHEMICAL SPECIALISTS & DEV INC BISHOP TEXAS 070139068 08392 48
4 01 0 00400 0901 DLA400-84-CF0198 831222 6810 C9E 000 2 2 2 3 1 1 J 2 1 4 1 1 2 1 1 2 2 0 00 1 535
4 01 0 00400 1033 DLA400-84-CF039 840117 6810 C9E 000 2 2 2 3 1 1 J 2 3 2 1 2 1 1 2 2 0 00 5 27
4 03 0 00400 2082 DLA400-84-CF087 840320 6810 C9E 000 2 2 2 3 1 1 J 2 3 2 1 2 1 1 2 2 0 00 1 304
LOCATION TOTAL 3 866 *
CHEMICAL SPECIALISTS & DEV INC CONROE TEXAS 070139068 16432 48
4 11 0 00600 0875 DLA600-83-C0660 831001 6810 A8A 000 2 2 2 3 1 1 J 2 1 4 3 1 2 1 1 2 2 0 00 5 25
4 11 0 00600 0882 DLA600-84-C0657 831003 6810 A8A 000 2 2 2 3 1 1 J 2 1 1 3 1 2 1 1 2 2 0 00 5 85
4 11 0 00600 0881 DLA600-84-C0662 831007 6810 A8A 000 2 2 2 3 1 1 J 2 1 3 3 1 2 1 1 2 2 0 00 5 79
LOCATION TOTAL 3 189 *
CHEMICAL SPECIALISTS & DEV INC CUT AND SHOOT TEXAS 070139068 18260 48
4 08 0 00400 3937 DLA400-84-CF168 840814 6810 C9E 000 2 2 2 3 1 1 J 2 1 1 1 1 2 1 1 2 2 0 00 5 123
4 12 0 00400 0645 DLA400-84-C0419 831214 6810 C9E 000 2 2 2 3 1 1 J 2 1 1 1 1 2 1 1 2 2 0 00 5 100
LOCATION TOTAL 2 223 *
CHEMICAL SPECIALISTS & DEV INC HOUSTON TEXAS 070139068 35000 48
4 02 0 00400 1592 DLA400-84-D0029 840229 6850 C9E 000 2 2 2 5 1 1 J 2 3 2 1 2 1 1 1 2 0 00 5 69

```
S MM  A AAAAA AAAA  BBBBBB BB BBBBBBB BBBBBB BBBB BBB BBB B B B B   C C C CCCC C C   D D D D D D D D D D D D D  DD DDDD D      B7
V OO                                        8888 888 888   1 1 1                                                1 1 12 12  12  1    AMOUNT
C NN  1 33333 2222  111111 11 1111111 333333 AAAA BBB CCC 9 0 2 3   1 2 3 4444 5 6   1 2 3 4 5 6 7 8 9 0 1 A  BB CCCC 3    ($000)
-------------------------------------------------------------------------------------------------------------------------------------
CHEMICAL SPECIALISTS & (CONT)        HOUSTON                  TEXAS        070139068     35000     48
4 10  0 00600 0084  DLA600-83-D0903   831001 6850 A8A 000 2 2 2 3   1   1         K   2   1 4 3 1 2 1 1 2 2 0  00      5          51
                                     LOCATION TOTAL           2            120   *

CHEMICAL SPECIALISTS & DEV INC       PAMPA                    TEXAS        070139068     54912     48
4 09  0 00400 4406  DLA400-84-CF183   840913 6810 A2  000 2 2 2 3   1   1         J   2   1 4 1 1 2 1 1 2 2 0  00      5         393
                                   CONTRACTOR TOTAL           19          2,299   **

CHEMICAL WASTE MGMT INC.             PINE BLUFF ARSENAL       ARKANSAS     086548476     55340     05
4 09  0 00200 0310  DLA200-83-D0028   840224 P100 S1  000 2 2 2 5   2 5 1         J   1 4 1 2 1 1 2 1 1 3 2 0  00      5          41
4 09  0 00200 0318  DLA200-83-D0028   840824 P100 S1  000 2 2 2 5   2 5 1         J   1 4 1 2 1 1 2 1 1 3 2 0  00      5          74
                                     LOCATION TOTAL           2            115   *

CHEMICAL WASTE MGMT INC.             LONG BEACH               CALIFORNIA   086548476     43000     06
2 04  0 C2474 0696  N62474-82-C3241   840202 Y244 C2  000 2 2 2 D   1   2 0200 1 J   1 4 1 4 1 1 2 1 7 4 2 0  00      5          53

CHEMICAL WASTE MGMT INC.             MCGUIRE AIR FORCE BA     NEW JERSEY   086548476     42390     34
4 08  0 00200 0065  DLA200-84-D0059   840817 P100 S1  000 2 2 2 5   2 4 2 0200 5 J   1 3 1 1 1 1 2 1 1 3 2 0  00      5          48

CHEMICAL WASTE MGMT INC.             MILAN ARMY AMMUNITIO     TENNESSEE    086548476     48680     47
4 08  0 00200 0059  DLA200-83-D0028   840412 P100 S1  000 2 2 2 5   1   1         J   1 4 1 2 1 1 2 1 7 3 2 0  00      5         268
                                   CONTRACTOR TOTAL           5            484   **

CHEMITHON CORPORATION THE            SEATTLE                  WASHINGTON   009244898     63000     53
2 04  0 QA120 0317  N00406-84-C1976   840430 4320 B9  000 2 2 2 3   1   2 0102 1 J   2   1 1 1 2 2 1 1 1 2 0  00      5          46

CHEMSTONE CORPORATION                EDISON                   NEW JERSEY   061051744     20260     34
5 02  0 0CW31 0042  DACW31-84-D0003   831208 6810 C9E 000 2 2 2 3   1   1         J   2   1 1 1 1 2 1 1 1 2 0  00      5          29
5 04  0 0CW31 0080  DACW31-84-D0003   840328 6810 C9E 000 2 2 2 3   1   1         J   2   1 1 1 1 2 1 1 1 2 0  00      5          30
5 06  0 0CW31 0102  DACW31-84-D0003   840621 6810 C9E 000 2 2 2 3   1   2 0102 1 J   2   1 1 1 2 2 1 1 1 2 0  00      5          31
                                   CONTRACTOR TOTAL           3             90   **

CHEMTECH INDUSTRIES INC              ST. LOUIS                MISSOURI     006330088     65000     29
5 12  0 0CW31 0046  DACW31-84-D0004   831209 6810 C9E 000 2 2 2 3   1   1         J   2   1 1 1 1 2 1 7 1 2 0  00      5          30
5 04  0 0CW31 0082  DACW31-84-D0004   840328 6810 C9E 000 2 2 2 3   1   2 0102 1 J   2   1 1 1 2 2 1 7 1 2 0  00      5          30
5 06  C 0CW31 0105  DACW31-84-D0004   840621 6810 C9E 000 2 2 2 3   1   2 0102 1 J   2   1 1 1 2 2 1 7 1 2 0  00      5          35
                                   CONTRACTOR TOTAL           3             95   **

CHEMTRONICS INC                      HAUPPAUGE                NEW YORK     001490234     32732     36
4 08  0 00400 3862  DLA400-84-C2570   840807 3439 C9E 000 2 2 2 3   1   2 0102 1 J   2   1 1 1 2 2 1 1 1 2 0  00      5          25

CHEMTRONICS INC                      SWANNANOA                N CAROLINA   095459392     66280     37
1 08  0 0AA09 8656  DAAA09-83-C2082   840727 4240 C9E 000 2 2 2 B   1   2 0200 1 J   1 4 1 1 3 1 2 1 1 1 2 0  00      1         123
```

S MM A AAAAA AAAA BBBBBB BB BBBBBBB BBBBBB BBBB BBB BBB B B B B C C C CCCC C C D D D D D D D D D D D D D DD DDDD D B7
V GG 8888 888 888 1 1 1 1 1 1 1 1 1 12 12 12 1 AMOUNT
C NN 1 33333 2222 111111 11 1111111 333333 AAAA BBB CCC 9 0 2 3 1 2 3 4444 5 6 1 2 3 4 5 6 7 8 9 0 1 A BB CCCC 3 ($000)
CHEMTRONICS INC (CONT) SWANNANOA N CAROLINA 095459392 66280 37
1 09 0 0AA09 9148 DAAA09-84-C1101 840918 6910 C9E 000 2 2 2 3 2 4 2 0200 1 J 1 1 1 1 1 1 3 1 1 1 2 0 00 1 1,701
3 12 0 0HM02 0059 F08651-84-C0024 831222 6810 C9E 000 2 2 2 3 1 2 1013 5 J 1 3 1 3 1 1 2 1 1 1 2 0 00 5 94
LOCATION TOTAL 3 1,918 *
CONTRACTOR TOTAL 4 1,943 **
CHEN INDUSTRIES INC CULVER CITY CALIFORNIA 063812853 17568 06
2 05 0 JA113 3175 N00104-84-C2845 840424 5865 A7 000 2 2 2 3 1 2 1015 5 J 2 1 1 1 1 2 1 7 1 2 0 00 1 37
CHER-CON CONSTRUCTION INC EDWARDS AIR FORCE BA CALIFORNIA 076213131 21600 06
3 08 0 0HE02 0158 F04700-84-C0026 840808 Z111 C2 000 2 2 2 3 1 2 0102 1 J 2 1 3 1 2 2 1 7 4 2 0 00 5 196
CHER-CON CONSTRUCTION INC HINKLEY CALIFORNIA 076213131 33924 06
3 11 0 0SD08 0019 F04605-84-C4005 831108 Z299 C2 000 2 2 2 3 1 2 0102 1 J 2 1 4 1 2 2 1 1 4 3 0 00 3 92
CONTRACTOR TOTAL 2 288 **
CHEROKEE AVIATION CORPORATION ALCOA TENNESSEE 034690057 00540 47
4 03 0 00600 1217 DLA600-83-D0249 831001 9130 A8A 000 2 2 2 3 1 2 1026 1 K 2 1 1 2 1 2 1 1 2 2 0 00 5 549
CHEROKEE CONSTRUCTION COLUMBUS MISS 991490681 15360 28
3 03 0 0JA26 0033 F22608-84-C0011 840315 Z119 C2 000 2 2 2 3 1 2 0102 1 J 2 3 2 2 2 1 1 4 2 0 00 5 234
CHEROKEE CONSTRUCTION COLUMBUS AIR FORCE B MISS 991490681 15420 28
3 11 0 0JA26 0008 F22608-84-C0003 831012 Z127 C2 000 2 2 2 3 1 2 0102 1 J 2 3 2 2 2 1 1 4 2 0 00 3 129
3 02 0 0JA26 0028 F22608-84-C0006 840201 Z119 C2 000 2 2 2 3 1 2 0102 1 J 2 3 2 2 2 1 1 4 2 0 00 5 167
3 09 0 0JA26 0058 F22608-84-C0025 840928 Z152 C2 000 2 2 2 3 1 2 0102 1 J 2 3 2 2 2 1 1 4 2 0 00 5 102
LOCATION TOTAL 3 398 *
CONTRACTOR TOTAL 4 632 **
CHEROKEE COUNTY OF CANTON GEORGIA 073433807 12988 13
5 04 0 0CW01 0127 DACW01-84-H0004 840402 S206 S1 000 2 2 2 3 2 6 2 1001 7 J E 2 1 5 1 1 2 1 1 5 2 0 00 5 37
CHEROKEE TL & ENG CO CANTON GEORGIA 003301959 12988 13
3 07 0 0FJ04 1381 F09603-84-C1327 840719 1560 A1A ACD 2 2 2 3 2 4 2 0200 1 J 2 1 1 1 1 2 1 1 1 2 0 00 1 194
3 07 0 0FJ04 1421 F09603-84-C1723 840730 1560 A1A ACD 2 2 2 3 2 4 2 0102 1 J 2 1 1 1 2 2 1 1 1 2 0 00 1 162
CONTRACTOR TOTAL 2 356 **
CHERRY AEROSPACE FASTENER SANTA ANA CALIFORNIA 029372208 69000 06
1 06 0 0AJ09 1499 DAAJ09-84-CA750 840618 5130 A1C AUB 2 2 2 3 1 2 1015 5 J 1 2 1 2 1 1 1 1 1 1 2 0 00 1 58
3 05 0 0FD05 0398 F34601-84-C0953 840418 5320 A1B BSD 2 2 2 3 1 2 1015 5 J 1 1 1 1 1 1 2 1 1 1 2 1 00 5 29
3 11 0 0FF80 0112 F41608-83-CC002 831114 2840 A1B BSR 2 2 2 3 1 2 1015 4 J 1 1 1 1 1 1 2 1 1 1 2 0 00 5 210
3 02 0 0FF80 1083 F41608-84-CA917 840208 5320 A1B BSR 2 2 2 3 1 2 1015 5 J 1 1 1 1 1 1 2 1 1 1 2 0 00 5 67
3 08 0 0FF80 2035 F41608-84-CA962 840809 2840 A1B BSR 2 2 2 3 1 2 1015 5 J 1 2 1 1 1 1 2 1 1 1 2 0 00 5 237
CONTRACTOR TOTAL 5 601 **

S MM A AAAAA AAAA BBBBBB BB BBBBBBB BBBBBB BBBB BBB BBB B B B B C C C CCCC C C D D D D D D D D D D D DD DDDD D B7
V OO 8888 888 888 1 1 1 1 1 2 1 2 AMOUNT
C NN 1 33333 2222 111111 11 1111111 333333 AAAA BBB CCC 9 0 2 3 1 2 3 4444 5 6 1 2 3 4 5 6 7 8 9 0 1 A BB CCCC 3 ($000)
CHERRY CENTRAL CO-OPERATIVE GRAWN MICHIGAN 062220934 34620 26
4 10 0 0013H 8011 DLA13H-84-C0008 831007 8915 B2 000 2 2 2 3 1 2 0102 1 J 2 1 1 1 2 2 1 6 1 2 4 00 5 271
CHERRY GROWERS INC GRAWN MICHIGAN 006025118 34620 26
4 12 0 0013H 8179 DLA13H-84-C0068 831219 8915 B2 000 2 2 2 3 1 2 0102 1 J 2 1 1 1 2 2 1 6 1 2 0 00 5 35
4 03 0 0013H 8483 DLA13H-84-C0127 840329 8915 B2 000 2 2 2 3 1 2 0102 1 J 2 1 1 1 2 2 1 7 1 2 0 00 5 269
CONTRACTOR TOTAL 2 304 **
CHERRY MEAT PACKERS INC CHICAGO ILLINOIS 005183074 14000 17
4 10 0 0013H 2044 DLA13H-84-CD001 831005 8905 B2 000 2 2 2 3 2 2 2 0900 1 J 2 1 1 1 1 2 1 7 5 3 0 00 5 68
4 10 0 0013H 2047 DLA13H-84-CD007 831005 8905 B2 000 2 2 2 3 2 2 2 0900 1 J 2 1 1 1 1 2 1 7 5 3 0 00 5 45
4 10 0 0013H 2048 DLA13H-84-CD008 831012 8905 B2 000 2 2 2 3 2 2 2 0900 1 J 2 1 1 1 1 2 1 7 5 3 0 00 5 105
4 10 0 0013H 2052 DLA13H-84-CD013 831012 8905 B2 000 2 2 2 3 2 2 2 0900 1 J 2 1 1 1 1 2 1 7 5 3 0 00 5 36
4 11 0 0013H 2180 DLA13H-84-CD016 831019 8905 B2 000 2 2 2 3 2 2 2 0900 1 J 2 1 1 1 1 2 1 7 5 3 0 00 5 58
4 11 0 0013H 2181 DLA13H-84-CD019 831019 8905 B2 000 2 2 2 3 2 2 2 0900 1 J 2 1 1 1 1 2 1 7 5 3 0 00 5 30
4 11 0 0013H 2259 DLA13H-84-CD027 831109 8905 B2 000 2 2 2 3 2 2 2 0900 1 J 2 1 1 1 1 2 1 7 5 3 0 00 5 28
4 11 0 0013H 2294 DLA13H-84-CD031 831116 8905 B2 000 2 2 2 3 2 2 2 0900 1 J 2 1 1 1 1 2 1 7 5 3 0 00 5 71
4 11 0 0013H 2295 DLA13H-84-CD033 831116 8905 B2 000 2 2 2 3 2 2 2 0900 1 J 2 1 1 1 1 2 1 7 5 3 0 00 5 30
4 11 0 0013H 2318 DLA13H-84-CD035 831121 8905 B2 000 2 2 2 3 2 2 2 0900 1 J 2 1 1 1 1 2 1 7 5 3 0 00 5 30
4 12 0 0013H 2382 DLA13H-84-CD039 831130 8905 B2 000 2 2 2 3 2 2 2 0900 1 J 2 1 1 1 1 2 1 7 5 3 0 00 5 34
4 12 0 0013H 2466 DLA13H-84-CD052 831219 8905 B2 000 2 2 2 3 2 2 2 0900 1 J 2 1 1 1 1 2 1 7 5 3 0 00 5 104
4 12 0 0013H 2468 DLA13H-84-CD056 831219 8905 B2 000 2 2 2 3 2 2 2 0900 1 J 2 1 1 1 1 2 1 7 5 3 0 00 5 75
4 01 0 0013H 2567 DLA13H-84-CD058 840103 8905 B2 000 2 2 2 3 2 2 2 0900 1 J 2 1 1 1 1 2 1 7 5 3 0 00 5 103
4 01 0 0013H 2656 DLA13H-84-CD065 840118 8905 B2 000 2 2 2 3 2 2 2 0900 1 J 2 1 1 1 1 2 1 7 5 3 0 00 5 119
4 02 0 0013H 2873 DLA13H-84-CD078 840215 8905 B2 000 2 2 2 3 2 2 2 0900 1 J 2 1 1 1 1 2 1 7 5 3 0 00 5 54
4 02 0 0013H 2872 DLA13H-84-CD080 840215 8905 B2 000 2 2 2 3 2 2 2 0900 1 J 2 1 1 1 1 2 1 7 5 3 0 00 5 55
4 02 0 0013H 2876 DLA13H-84-CD085 840215 8905 B2 000 2 2 2 3 2 2 2 0900 1 J 2 1 1 1 1 2 1 7 5 3 0 00 5 48
4 02 0 0013H 2923 DLA13H-84-CD092 840229 8905 B2 000 2 2 2 3 2 2 2 0900 1 J 2 1 1 1 1 2 1 7 5 3 0 00 5 76
4 03 0 0013H 4077 DLA13H-84-CD100 840314 8905 B2 000 2 2 2 3 2 2 2 0900 1 J 2 1 1 1 1 2 1 7 5 3 0 00 5 38
4 03 0 0013H 4080 DLA13H-84-CD103 840321 8905 B2 000 2 2 2 3 2 2 2 0900 1 J 2 1 1 1 1 2 1 7 5 3 0 00 5 88
4 03 0 0013H 4082 DLA13H-84-CD106 840321 8905 B2 000 2 2 2 3 2 2 2 0900 1 J 2 1 1 1 1 2 1 7 5 3 0 00 5 114
4 03 0 0013H 4151 DLA13H-84-CD111 840328 8905 B2 000 2 2 2 3 2 2 2 0900 1 J 2 1 1 1 1 2 1 7 5 3 0 00 5 70
4 04 0 0013H 4189 DLA13H-84-CD117 840406 8905 B2 000 2 2 2 3 2 2 2 0900 1 J 2 1 1 1 1 2 1 7 5 3 0 00 5 78
4 04 0 0013H 4191 DLA13H-84-CD121 840406 8905 B2 000 2 2 2 3 2 2 2 0900 1 J 2 1 1 1 1 2 1 7 5 3 0 00 5 61
4 04 0 0013H 4278 DLA13H-84-CD127 840411 8905 B2 000 2 2 2 3 2 2 2 0900 1 J 2 1 1 1 1 2 1 7 5 3 0 00 5 35
4 04 0 0013H 4386 DLA13H-84-CD130 840419 8905 B2 000 2 2 2 3 2 2 2 0900 1 J 2 1 1 1 1 2 1 7 5 3 0 00 5 59
4 04 0 0013H 4388 DLA13H-84-CD133 840419 8905 B2 000 2 2 2 3 2 2 2 0900 1 J 2 1 1 1 1 2 1 7 5 3 0 00 5 80
4 04 0 0013H 4398 DLA13H-84-CD135 840425 8905 B2 000 2 2 2 3 2 2 2 0900 1 J 2 1 1 1 1 2 1 7 5 3 0 00 5 115
4 05 0 0013H 4450 DLA13H-84-CD139 840430 8905 B2 000 2 2 2 3 2 2 2 0900 1 J 2 1 1 1 1 2 1 7 5 3 0 00 5 30
4 05 0 0013H 4478 DLA13H-84-CD146 840502 8905 B2 000 2 2 2 3 2 2 2 0900 1 J 2 1 1 1 1 2 1 7 5 3 0 00 5 80
4 05 0 0013H 4546 DLA13H-84-CD150 840509 8905 B2 000 2 2 2 3 2 2 2 0900 1 J 2 1 1 1 1 2 1 7 5 3 0 00 5 46
4 05 0 0013H 4626 DLA13H-84-CD150 840509 8905 B2 000 2 2 2 3 2 2 2 0900 1 J 2 1 1 1 1 2 1 7 5 3 0 00 5 46
4 05 0 0013H 4628 DLA13H-84-CD155 840516 8905 B2 000 2 2 2 3 2 2 2 0900 1 J 2 1 1 1 1 2 1 7 5 3 0 00 5 60
4 05 0 0013H 4630 DLA13H-84-CD158 840516 8905 B2 000 2 2 2 3 2 2 2 0900 1 J 2 1 1 1 1 2 1 7 5 3 0 00 5 89
4 05 0 0013H 4697 DLA13H-84-CD164 840523 8905 B2 000 2 2 2 3 2 2 2 0900 1 J 2 1 1 1 1 2 1 7 5 3 0 00 5 68
4 05 0 0013H 4718 DLA13H-84-CD165 840531 8905 B2 000 2 2 2 3 2 2 2 0900 1 J 2 1 1 1 1 2 1 7 5 3 0 00 5 128
4 05 0 0013H 4720 DLA13H-84-CD170 840531 8905 B2 000 2 2 2 3 2 2 2 0900 1 J 2 1 1 1 1 2 1 7 5 3 0 00 5 42
4 06 0 0013H 4940 DLA13H-84-CD176 840613 8905 B2 000 2 2 2 3 2 2 2 0900 1 J 2 1 1 1 1 2 1 7 5 3 0 00 5 75
4 06 0 0013H 4971 DLA13H-84-CD184 840627 8905 B2 000 2 2 2 3 2 2 2 0900 1 J 2 1 1 1 1 2 1 7 5 3 0 00 5 86
4 06 0 0013H 4972 DLA13H-84-CD185 840627 8905 B2 000 2 2 2 3 2 2 2 0900 1 J 2 1 1 1 1 2 1 7 5 3 0 00 5 85

S MM A AAAAA AAAA BBBBBB BB BBBBBBB BBBBBB BBBB BBB BBB B B B B C C C CCCC C C D D D D D D D D D D D D DD DDDD D B7
V OO 8888 888 888 1 1 1 1 2 1 7 5 3 0 1 1 12 12 12 1 AMOUNT
C NN 1 33333 2222 111111 11 1111111 333333 AAAA BBB CCC 9 0 2 3 1 2 3 4444 5 6 1 2 3 4 5 6 7 8 9 0 1 A BB CCCC 3 ($000)
CHERRY MEAT PACKERS INC (CONT) CHICAGO ILLINOIS 005183074 14000 17
4 07 0 0013H 1567 DLA13H-84-CD195 840711 8905 B2 000 2 2 2 3 2 2 2 0900 1 J 2 1 1 1 1 2 1 7 5 3 0 00 5 110
4 07 0 0013H 1682 DLA13H-84-CD203 840726 8905 B2 000 2 2 2 3 2 2 2 0900 1 J 2 1 1 1 1 2 1 7 5 3 0 00 5 34
4 08 0 0013H 1702 DLA13H-84-CD206 840801 8905 B2 000 2 2 2 3 2 2 2 0900 1 J 2 1 1 1 1 2 1 7 5 3 0 00 5 142
4 08 0 0013H 1703 DLA13H-84-CD207 840801 8905 B2 000 2 2 2 3 2 2 2 0900 1 J 2 1 1 1 1 2 1 7 5 3 0 00 5 103
4 08 0 0013H 1804 DLA13H-84-CD215 840815 8905 B2 000 2 2 2 3 2 2 2 0900 1 J 2 1 1 1 1 2 1 7 5 3 0 00 5 32
4 08 0 0013H 1878 DLA13H-84-CD218 840822 8905 B2 000 2 2 2 3 2 2 2 0900 1 J 2 1 1 1 1 2 1 7 5 3 0 00 5 122
4 09 0 0013H 1970 DLA13H-84-CD229 840906 8905 B2 000 2 2 2 3 2 2 2 0900 1 J 2 1 1 1 1 2 1 7 5 3 0 00 5 84
4 09 0 0013H 9628 DLA13H-84-CD230 840912 8905 B2 000 2 2 2 3 2 2 2 0900 1 J 2 1 1 1 1 2 1 7 5 3 0 00 5 138
4 09 0 0013H 9656 DLA13H-84-CD234 840919 8905 B2 000 2 2 2 3 2 2 2 0900 1 J 2 1 1 1 1 2 1 7 5 3 0 00 5 54
4 09 0 0013H 9658 DLA13H-84-CD236 840919 8905 B2 000 2 2 2 3 2 2 2 0900 1 J 2 1 1 1 1 2 1 7 5 3 0 00 5 56
4 09 0 0013H 9667 DLA13H-84-CD239 840926 8905 B2 000 2 2 2 3 2 2 2 0900 1 J 2 1 1 1 1 2 1 7 5 3 0 00 5 57
4 01 0 00137 0204 DLA137-84-CJ408 840103 8905 B2 000 2 2 2 3 2 2 2 0900 1 J 2 1 4 1 1 2 1 7 5 2 0 00 5 30
CONTRACTOR TOTAL 53 3,704 **
CHESAPEAK X-RAY VIRGINIA BEACH VIRGINIA 991731985 82000 51
2 01 0 RA100 0293 N00189-84-D0028 831019 J065 S1 000 2 2 2 3 1 2 0700 1 J 2 1 1 1 1 2 1 1 3 2 0 00 5 26
CHESAPEAKE & AFFLIATES ABERDEEN PROVING GRO MARYLAND 050422005 00175 24
1 07 0 OAD05 0584 DAAD05-84-C0130 840727 Z242 C2 000 2 2 2 3 1 2 0102 1 J 2 1 1 1 2 2 1 1 4 2 0 00 3 34
CHESAPEAKE & POTOMAC TELE CO WASHINGTON DIST COL 006919484 50000 11
1 11 0 OZD11 0013 DCA200-XX-00000 831001 S113 S1 000 2 2 2 5 2 3 2 1005 7 J 1 1 1 1 1 1 2 1 7 5 2 0 00 5 110
1 11 0 OZD11 0015 DCA200-XX-00000 831001 S113 S1 000 2 2 2 5 2 3 2 1005 7 J 1 1 1 1 1 1 2 1 7 5 2 0 00 5 33
1 01 0 OZD11 0109 DCA200-XX-00000 831101 S113 S1 000 2 2 2 5 2 3 2 1005 7 J 1 1 1 1 1 1 2 1 7 5 2 0 00 5 52
1 01 0 OZD11 0112 DCA200-XX-00000 831101 S113 S1 000 2 2 2 5 2 3 2 1005 7 J 1 1 1 1 1 1 2 1 7 5 2 0 00 5 37
1 02 0 OZD11 0187 DCA200-XX-00000 831001 S113 S1 000 2 2 2 5 2 3 2 1005 7 J 1 1 1 1 1 1 2 1 7 5 2 0 00 5 67
1 01 0 OZD11 0409 DCA200-XX-00000 831201 S113 S1 000 2 2 2 5 2 3 2 1005 7 J 1 1 1 1 1 1 2 1 7 5 2 0 00 5 180
1 01 0 OZD11 0412 DCA200-XX-00000 831201 S113 S1 000 2 2 2 5 2 3 2 1005 7 J 1 1 1 1 1 1 2 1 7 5 2 0 00 5 42
1 02 0 OZD11 0487 DCA200-XX-00000 840101 S113 S1 000 2 2 2 5 2 3 2 1005 7 J 1 1 1 1 1 1 2 1 7 5 2 0 00 5 132
1 03 0 OZD11 0490 DCA200-XX-00000 840101 S113 S1 000 2 2 2 5 2 3 2 1005 7 J 1 1 1 1 1 1 2 1 7 5 2 0 00 5 37
1 04 0 OZD11 0609 DCA200-XX-00000 840201 S113 S1 000 2 2 2 5 2 3 2 1005 7 J 1 1 1 1 1 1 2 1 7 5 2 0 00 5 90
1 12 0 OEA08 0010 DCA200-78-H0007 831026 S113 S1 000 2 2 2 5 2 3 2 1005 7 J 1 1 1 1 3 1 2 1 7 5 2 0 00 5 184
1 12 0 OEA08 0082 DCA200-78-H0007 831128 S113 S1 000 2 2 2 5 2 3 2 1005 7 J 1 1 1 1 3 1 2 1 7 5 2 0 00 5 184
1 01 0 OEA08 0143 DCA200-78-H0007 831227 S113 S1 000 2 2 2 5 2 3 2 1005 7 J 1 1 1 1 3 1 2 1 7 5 2 0 00 5 184
1 02 0 OEA08 0202 DCA200-78-H0007 840127 S113 S1 000 2 2 2 5 2 3 2 1005 7 J 1 1 1 1 3 1 2 1 7 5 2 0 00 5 184
1 04 0 OEA08 0315 DCA200-78-H0007 840228 S113 S1 000 2 2 2 5 2 3 2 1005 7 J 1 1 1 1 3 1 2 1 7 5 2 0 00 5 184
1 04 0 OEA08 0327 DCA200-78-H0007 840327 S113 S1 000 2 2 2 5 2 3 2 1005 7 J 1 1 1 1 3 1 2 1 7 5 2 0 00 5 184
1 05 0 OEA08 0398 DCA200-78-H0007 840428 S113 S1 000 2 2 2 5 2 3 2 1005 7 J 1 1 1 1 3 1 2 1 7 5 2 0 00 5 184
1 06 0 OEA08 0455 DCA200-78-H0007 840530 S113 S1 000 2 2 2 5 2 3 2 1005 7 J 1 1 1 1 3 1 2 1 7 5 2 0 00 5 184
1 07 0 OEA08 0517 DCA200-78-H0007 840626 S113 S1 000 2 2 2 5 2 3 2 1005 7 J 1 1 1 1 3 1 2 1 7 5 2 0 00 5 184
1 08 0 OEA08 0571 DCA200-78-H0007 840726 S113 S1 000 2 2 2 5 2 3 2 1005 7 J 1 1 1 1 3 1 2 1 7 5 2 0 00 5 184
1 09 0 OEA08 0636 DCA200-78-H0007 840828 S113 S1 000 2 2 2 5 2 3 2 1005 7 J 1 1 1 1 3 1 2 1 7 5 2 0 00 5 184
1 09 0 OEA08 0695 DCA200-78-H0007 840926 S113 S1 000 2 2 2 5 2 3 2 1005 7 J 1 1 1 1 3 1 2 1 7 5 2 0 00 5 184
LOCATION TOTAL 22 2,988 *
CHESAPEAKE & POTOMAC TELE CO BALTIMORE MARYLAND 991006131 04000 24
1 11 0 OZD11 0014 DCA200-XX-00000 831001 S113 S1 000 2 2 2 5 2 3 2 1005 7 J 1 1 1 1 1 1 2 1 7 5 2 0 00 5 132

S MM A AAAAA AAAA BBBBBB BB BBBBBBB BBBBBB BBBB BBB BBB B B B B C C C CCCC C C D D D D D D D D D D D D DD DDDD D B7
V OO 8888 888 888 1 1 1 AMOUNT
C NN 1 33333 2222 111111 11 1111111 333333 AAAA BBB CCC 9 0 2 3 1 2 3 4444 5 6 1 2 3 4 5 6 7 8 9 0 1 A BB CCCC 3 ($000)
CHESAPEAKE & POTOMAC TELE CO FORT GEORGE G. MEADE MARYLAND 991032863 29300 24
1 04 0 OEA08 0311 DCA200-78-H0008 840228 S113 S1 000 2 2 2 5 2 3 2 1005 7 J 1 1 1 1 3 1 2 1 1 5 2 0 00 5 39
1 04 0 OEA08 0312 DCA200-78-H0008 840228 S113 S1 000 2 2 2 5 2 3 2 1005 7 J 1 1 1 1 3 1 2 1 1 5 2 0 00 5 51
1 04 0 OEA08 0313 DCA200-78-H0008 840228 S113 S1 000 2 2 2 5 2 3 2 1005 7 J 1 1 1 1 3 1 2 1 1 5 2 0 00 5 41
1 04 0 OEA08 0329 DCA200-78-H0008 840327 S113 S1 000 2 2 2 5 2 3 2 1005 7 J 1 1 1 1 3 1 2 1 1 5 2 0 00 5 41
1 04 0 OEA08 0330 DCA200-78-H0008 840327 S113 S1 000 2 2 2 5 2 3 2 1005 7 J 1 1 1 1 3 1 2 1 1 5 2 0 00 5 51
1 04 0 OEA08 0331 DCA200-78-H0008 840327 S113 S1 000 2 2 2 5 2 3 2 1005 7 J 1 1 1 1 3 1 2 1 1 5 2 0 00 5 39
1 05 0 OEA08 0400 DCA200-78-H0008 840428 S113 S1 000 2 2 2 5 2 3 2 1005 7 J 1 1 1 1 3 1 2 1 1 5 2 0 00 5 41
1 05 0 OEA08 0401 DCA200-78-H0008 840428 S113 S1 000 2 2 2 5 2 3 2 1005 7 J 1 1 1 1 3 1 2 1 1 5 2 0 00 5 51
1 05 0 OEA08 0402 DCA200-78-H0008 840428 S113 S1 000 2 2 2 5 2 3 2 1005 7 J 1 1 1 1 3 1 2 1 1 5 2 0 00 5 39
1 06 0 OEA08 0457 DCA200-78-H0008 840530 S113 S1 000 2 2 2 5 2 3 2 1005 7 J 1 1 1 1 3 1 2 1 1 5 2 0 00 5 41
1 06 0 OEA08 0458 DCA200-78-H0008 840530 S113 S1 000 2 2 2 5 2 3 2 1005 7 J 1 1 1 1 3 1 2 1 1 5 2 0 00 5 51
1 06 0 OEA08 0459 DCA200-78-H0008 840530 S113 S1 000 2 2 2 5 2 3 2 1005 7 J 1 1 1 1 3 1 2 1 1 5 2 0 00 5 39
1 07 0 OEA08 0519 DCA200-78-H0008 840626 S113 S1 000 2 2 2 5 2 3 2 1005 7 J 1 1 1 1 3 1 2 1 1 5 2 0 00 5 41
1 07 0 OEA08 0520 DCA200-78-H0008 840626 S113 S1 000 2 2 2 5 2 3 2 1005 7 J 1 1 1 1 3 1 2 1 1 5 2 0 00 5 54
1 07 0 OEA08 0521 DCA200-78-H0008 840626 S113 S1 000 2 2 2 5 2 3 2 1005 7 J 1 1 1 1 3 1 2 1 1 5 2 0 00 5 39
1 08 0 OEA08 0573 DCA200-78-H0008 840726 S113 S1 000 2 2 2 5 2 3 2 1005 7 J 1 1 1 1 3 1 2 1 1 5 2 0 00 5 41
1 08 0 OEA08 0575 DCA200-78-H0008 840726 S113 S1 000 2 2 2 5 2 3 2 1005 7 J 1 1 1 1 3 1 2 1 1 5 2 0 00 5 39
1 09 0 OEA08 0638 DCA200-78-H0008 840828 S113 S1 000 2 2 2 5 2 3 2 1005 7 J 1 1 1 1 3 1 2 1 1 5 2 0 00 5 41
1 09 0 OEA08 0639 DCA200-78-H0008 840828 S113 S1 000 2 2 2 5 2 3 2 1005 7 J 1 1 1 1 3 1 2 1 1 5 2 0 00 5 56
1 09 0 OEA08 0640 DCA200-78-H0008 840828 S113 S1 000 2 2 2 5 2 3 2 1005 7 J 1 1 1 1 3 1 2 1 1 5 2 0 00 5 39
1 09 0 OEA08 0697 DCA200-78-H0008 840926 S113 S1 000 2 2 2 5 2 3 2 1005 7 J 1 1 1 1 3 1 2 1 1 5 2 0 00 5 41
1 09 0 OEA08 0698 DCA200-78-H0008 840926 S113 S1 000 2 2 2 5 2 3 2 1005 7 J 1 1 1 1 3 1 2 1 1 5 2 0 00 5 56
1 09 0 OEA08 0699 DCA200-78-H0008 840926 S113 S1 000 2 2 2 5 2 3 2 1005 7 J 1 1 1 1 3 1 2 1 1 5 2 0 00 5 39
LOCATION TOTAL 23 1,010 *
CHESAPEAKE & POTOMAC TELE CO FORT MEADE MARYLAND 991032863 29400 24
1 01 0 OEA08 0012 DCA200-78-H0008 831026 S113 S1 000 2 2 2 5 2 3 2 1005 7 J 1 1 1 1 3 1 2 1 1 5 2 0 00 5 41
1 12 0 OEA08 0013 DCA200-78-H0008 831026 S113 S1 000 2 2 2 5 2 3 2 1005 7 J 1 1 1 1 3 1 2 1 1 5 2 0 00 5 49
1 12 0 OEA08 0014 DCA200-78-H0008 831026 S113 S1 000 2 2 2 5 2 3 2 1005 7 J 1 1 1 1 3 1 2 1 1 5 2 0 00 5 39
1 12 0 OEA08 0084 DCA200-78-H0008 831128 S113 S1 000 2 2 2 5 2 3 2 1005 7 J 1 1 1 1 3 1 2 1 1 5 2 0 00 5 41
1 12 0 OEA08 0085 DCA200-78-H0008 831128 S113 S1 000 2 2 2 5 2 3 2 1005 7 J 1 1 1 1 3 1 2 1 1 5 2 0 00 5 49
1 12 0 OEA08 0086 DCA200-78-H0008 831128 S113 S1 000 2 2 2 5 2 3 2 1005 7 J 1 1 1 1 3 1 2 1 1 5 2 0 00 5 39
1 01 0 OEA08 0145 DCA200-78-H0008 831227 S113 S1 000 2 2 2 5 2 3 2 1005 7 J 1 1 1 1 3 1 2 1 1 5 2 0 00 5 41
1 01 0 OEA08 0146 DCA200-78-H0008 831227 S113 S1 000 2 2 2 5 2 3 2 1005 7 J 1 1 1 1 3 1 2 1 1 5 2 0 00 5 49
1 01 0 OEA08 0147 DCA200-78-H0008 831227 S113 S1 000 2 2 2 5 2 3 2 1005 7 J 1 1 1 1 3 1 2 1 1 5 2 0 00 5 39
1 02 0 OEA08 0204 DCA200-78-H0008 840127 S113 S1 000 2 2 2 5 2 3 2 1005 7 J 1 1 1 1 3 1 2 1 1 5 2 0 00 5 41
1 02 0 OEA08 0205 DCA200-78-H0008 840127 S113 S1 000 2 2 2 5 2 3 2 1005 7 J 1 1 1 1 3 1 2 1 1 5 2 0 00 5 55
1 02 0 OEA08 0206 DCA200-78-H0008 840127 S113 S1 000 2 2 2 5 2 3 2 1005 7 J 1 1 1 1 3 1 2 1 1 5 2 0 00 5 39
1 08 0 OEA08 0574 DCA200-78-H0008 840726 S113 S1 000 2 2 2 5 2 3 2 1005 7 J 1 1 1 1 3 1 2 1 1 5 2 0 00 5 54
LOCATION TOTAL 13 576 *
CHESAPEAKE & POTOMAC TELE CO ARLINGTON VIRGINIA 991032863 03000 51
1 09 0 OZD03 1857 DCA200-78-H0007 840930 S113 S1 000 2 2 2 5 2 3 2 1005 7 J 1 1 1 1 1 1 1 1 1 5 3 1 00 5 24,243
CONTRACTOR TOTAL 60 28,949 **
CHESAPEAKE AW SER CORP SALISBURY MARYLAND 022664155 69925 24
3 02 0 OFE03 0511 F42600-84-C0228 840120 1620 A1A 000 2 2 1 3 1 29
3 08 0 OFE03 1622 F42600-84-C0972 840815 1620 A1A ACR 2 2 2 3 1 2 1002 1 J 2 1 1 1 1 2 1 7 2 2 0 00 5 67
CONTRACTOR TOTAL 2 96 **

S MM A AAAAA AAAA BBBBBB BB BBBBBBB BBBBBB BBBB BBB BBB B B B B C C C CCCC C C D D D D D D D D D D D D DD DDDD D B7
V GG 8888 888 888 1 1 1 1 2 3 4 5 6 7 8 9 0 1 A AMOUNT
C NN 1 33333 2222 111111 11 1111111 333333 AAAA BBB CCC 9 0 2 3 1 2 3 4444 5 6 1 2 3 4 5 6 7 8 9 0 1 A BB CCCC 3 ($000)
CHESAPEAKE CENTER INC EASTON MARYLAND 010091049 24475 24
2 04 0 SC100 0019 N00311-84-FZ219 840410 7920 C9E 000 2 2 2 3 2 6 1 J C 1 1 5 1 1 2 1 1 5 2 0 00 5 72
2 05 0 QA120 0388 N00406-84-F0782 840523 8305 C9E 000 2 2 2 7 58
2 09 0 QA120 0550 N00406-84-F0797 840905 8305 A9 000 2 2 2 7 122
4 11 0 00400 0214 DLA400-84-F0155 831104 3990 C9D 000 2 2 2 5 2 6 2 1702 7 J C 5 1 5 1 1 2 1 1 5 2 0 00 5 100
CONTRACTOR TOTAL 4 352 **
CHESAPEAKE ENGINEERS LTD WASHINGTON DIST COL 101463966 50000 11
2 04 0 C2477 0864 N62477-83-C0322 840406 R219 C2 000 2 2 2 3 1 2 0400 2 J 2 1 5 1 1 2 1 7 5 2 0 00 5 29
2 09 0 C2477 Z152 N62477-83-D0322 840927 R213 C2 000 2 2 2 D 1 2 0400 2 J 2 1 5 1 1 2 1 7 5 2 0 00 5 68
CONTRACTOR TOTAL 2 97 **
CHESAPEAKE ENGRS LTD LUTHERVILLE-TIMONIUM MARYLAND 991601808 48900 24
1 05 0 OMD17 4412 DACA31-83-D0034 840510 R211 S1 000 2 2 2 5 2 4 2 0200 5 J 2 1 1 1 1 2 1 1 5 3 0 00 5 31
CHESAPEAKE ENTERPRISES INC CUBA 084144104 CU
2 09 0 RG403 0022 N00189-83-D0154 840815 S203 S1 000 2 2 2 5 2 6 2 1702 7 L 2 2 1 1 2 1 1 5 1 0 00 5 27
CHESAPEAKE ENTERPRISES INC WASHINGTON DIST COL 084144104 50000 11
3 12 0 OQC02 0047 F49642-83-D0018 831104 S203 S1 000 2 2 2 5 2 6 2 1702 7 J 2 2 1 1 2 1 7 3 1 0 00 5 116
3 02 0 OQC02 0072 F49642-83-D0018 831206 S203 S1 000 2 2 2 5 2 6 2 1702 7 J 2 2 1 1 2 1 7 3 1 0 00 5 97
3 01 0 OQC02 0101 F49642-83-D0018 840109 S203 S1 000 2 2 2 5 2 6 2 1702 7 J 2 2 1 1 2 1 7 3 1 0 00 5 87
3 02 0 OQC02 0129 F49642-83-D0018 840210 S203 S1 000 2 2 2 5 2 6 2 1702 7 J 2 2 1 1 2 1 7 3 1 0 00 5 103
3 03 0 OQC02 0156 F49642-83-D0018 840315 S203 S1 000 2 2 2 5 2 6 2 1702 7 J 2 2 1 1 2 1 7 3 1 0 00 5 99
3 04 0 OQC02 0188 F49642-83-D0018 840418 S203 S1 000 2 2 2 5 2 6 2 1702 7 J 2 2 1 1 2 1 7 3 1 0 00 5 108
3 05 0 OQC02 0235 F49642-83-D0018 840525 S203 S1 000 2 2 2 5 2 6 2 1702 7 J 2 2 1 1 2 1 7 3 1 0 00 5 100
3 07 0 OQC02 0256 F49642-83-D0018 840611 S203 S1 000 2 2 2 5 2 6 2 1702 7 J 2 2 1 1 2 1 7 3 1 0 00 5 97
3 07 0 OQC02 0285 F49642-83-D0018 840710 S203 S1 000 2 2 2 5 2 6 2 1702 7 J 2 2 1 1 2 1 7 3 1 0 00 5 99
3 08 0 OQC02 0342 F49642-83-D0018 840731 S203 S1 000 2 2 2 5 2 6 2 1702 7 J 2 2 1 1 2 1 7 3 1 0 00 5 99
LOCATION TOTAL 10 1,005 *
CHESAPEAKE ENTERPRISES INC PATUXENT RIVER NAVAL MARYLAND 084144104 60650 24
2 07 0 MB101 0071 N00421-83-C0033 831104 S203 C9E 000 2 2 2 C 2 6 2 1702 7 J 2 2 1 1 2 1 1 3 1 0 00 5 411
CHESAPEAKE ENTERPRISES INC BOWLING GREEN VIRGINIA 084144104 08886 51
1 12 0 OBT59 0001 DABT59-83-C0039 831001 S203 S1 000 2 2 2 A 2 6 2 1702 7 J 2 2 1 1 2 1 7 3 2 0 00 5 413
1 09 0 OBT59 0184 DABT59-83-C0039 840910 S203 S1 000 2 2 2 C 2 6 2 1702 7 J 2 2 1 1 2 1 7 3 2 0 00 5 116-
LOCATION TOTAL 2 297 *
CHESAPEAKE ENTERPRISES INC NORFOLK VIRGINIA 084144104 57000 51
2 12 0 RA100 0120 N00189-82-C0011 831215 S203 S1 000 2 2 2 B 2 6 2 1702 7 L 2 2 1 1 2 1 1 3 1 0 00 5 796
2 05 0 RA100 0611 N00189-82-C0011 840531 S203 S1 000 2 2 2 B 2 6 2 1702 7 L 2 2 1 1 2 1 1 3 1 0 00 5 30
2 08 0 RG403 0020 N00189-83-D0154 840713 S203 S1 000 2 2 2 5 2 6 2 1702 7 L 2 2 1 1 2 1 1 5 1 0 00 5 27
2 02 0 RA100 0394 N00189-84-C0011 840213 S203 S1 000 2 2 2 A 2 6 2 1702 7 J 2 2 1 1 2 1 1 3 2 0 00 5 290
LOCATION TOTAL 4 1,143 *

S MM A AAAAA AAAA BBBBBB BB BBBBBBB BBBBBB BBBB BBB BBB B B B B C C C CCCC C C D D D D D D D D D D D D DD DDDD D B7
V GG 8888 888 888 1 1 1 1 2 3 4 5 6 7 8 9 0 1 A 12 12 1 AMOUNT
C NN 1 33333 2222 111111 11 1111111 333333 AAAA BBB CCC 9 0 2 3 1 2 3 4444 5 6 1 2 3 4 5 6 7 8 9 0 1 A BB CCCC 3 ($000)
CHESAPEAKE ENTERPRISES INC NORFOLK GARDENS VIRGINIA 084144104 57016 51
2 10 0 RA100 0013 N00189-82-C0010 831018 S203 S1 000 2 2 2 B 2 6 2 1702 7 J 2 2 1 1 2 1 1 3 1 0 00 5 235
CHESAPEAKE ENTERPRISES INC OCEANA VIRGINIA 084144104 58728 51
2 01 0 RA100 0160 N00189-81-C1358 831230 S203 S1 000 2 2 2 B 2 6 2 1702 7 J 2 2 1 1 2 1 1 3 1 0 00 5 402
2 07 0 RA100 0706 N00189-81-C1358 840727 S203 S1 000 2 2 2 B 2 6 2 1702 7 J 2 2 1 1 2 1 1 3 1 0 00 5 89
LOCATION TOTAL 2 491 *
CONTRACTOR TOTAL 21 3,609 **
CHESAPEAKE FORD TRUCK SALES LOUISVILLE KENTUCKY 041953472 48000 21
1 09 0 OZD04 3352 MDA904-84-C0463 840928 2320 A4B 000 2 2 2 3 2 1 2 1200 1 J 2 1 1 1 1 2 1 7 1 2 0 00 5 31
CHESAPEAKE FORD TRUCK SALES BALTIMORE MARYLAND 041953472 04000 24
1 05 0 OZD04 1910 MDA904-84-C0179 840517 2320 A7 000 2 2 2 3 2 1 2 1200 1 J 2 1 1 1 1 2 1 7 2 2 0 00 5 79
CONTRACTOR TOTAL 2 110 **
CHESAPEAKE MARINE RFRGN NORFOLK VIRGINIA 050987825 57000 51
2 05 0 RC100 0199 N00161-84-C0168 840502 4710 A3 000 2 2 2 3 2 4 2 0200 1 J 2 1 1 2 1 2 1 1 2 2 0 00 5 28
2 10 0 RA100 0007 N00189-84-C0024 831013 J020 A3 000 2 2 2 3 2 4 2 0200 1 J 2 1 1 1 1 2 1 1 2 2 0 00 5 38
CONTRACTOR TOTAL 2 66 **
CHESAPEAKE MARINE SERVICES INC CHESAPEAKE VIRGINIA 066016395 15208 51
1 09 0 OBT57 0284 DAAJ09-83-CA478 840919 J019 A3 000 2 2 2 5 1 2 0102 1 J 2 1 1 1 2 2 1 1 2 2 0 00 3 63
1 09 0 OBT57 0285 DAAJ09-83-CA478 840919 J019 A3 000 2 2 2 5 1 2 0102 1 J 2 1 1 1 2 2 1 1 2 2 0 00 3 75
CONTRACTOR TOTAL 2 138 **
CHESAPEAKE OPTICAL CO MILLERSVILLE MARYLAND 991782707 52775 24
4 05 0 00400 2664 DLA400-84-C1895 840504 4230 C9E 000 2 2 2 3 1 2 0102 1 J 2 1 1 1 2 2 1 1 2 2 0 00 5 38
4 06 0 00400 3176 DLA400-84-C1895 840614 4230 C9E 000 2 2 2 B 1 2 0102 1 J 2 1 1 1 2 2 1 1 2 2 0 00 5 38
CONTRACTOR TOTAL 2 76 **
CHESAPEAKE POTOMAC TELE CO MD FORT RITCHIE MARYLAND 006949895 29450 24
1 04 0 OEA08 0310 DCA200-78-H0008 840228 S113 S1 000 2 2 2 5 2 3 2 1005 7 J 1 1 1 1 3 1 2 1 7 5 2 0 00 5 38
1 04 0 OEA08 0332 DCA200-78-H0008 840327 S113 S1 000 2 2 2 5 2 3 2 1005 7 J 1 1 1 1 3 1 2 1 7 5 2 0 00 5 38
1 05 0 OEA08 0403 DCA200-78-H0008 840428 S113 S1 000 2 2 2 5 2 3 2 1005 7 J 1 1 1 1 3 1 2 1 7 5 2 0 00 5 38
1 06 0 OEA08 0460 DCA200-78-H0008 840530 S113 S1 000 2 2 2 5 2 3 2 1005 7 J 1 1 1 1 3 1 2 1 7 5 2 0 00 5 38
1 07 0 OEA08 0522 DCA200-78-H0008 840626 S113 S1 000 2 2 2 5 2 3 2 1005 7 J 1 1 1 1 3 1 2 1 7 5 2 0 00 5 38
1 08 0 OEA08 0576 DCA200-78-H0008 840726 S113 S1 000 2 2 2 5 2 3 2 1005 7 J 1 1 1 1 3 1 2 1 7 5 2 0 00 5 38
1 09 0 OEA08 0641 DCA200-78-H0008 840828 S113 S1 000 2 2 2 5 2 3 2 1005 7 J 1 1 1 1 3 1 2 1 7 5 2 0 00 5 38
1 09 0 OEA08 0700 DCA200-78-H0008 840926 S113 S1 000 2 2 2 5 2 3 2 1005 7 J 1 1 1 1 3 1 2 1 7 5 2 0 00 5 38
LOCATION TOTAL 8 304 *
CHESAPEAKE POTOMAC TELE CO MD LINTHICUM HEIGHTS MARYLAND 006949895 47150 24
1 12 0 OEA08 0011 DCA200-78-H0008 831026 S113 S1 000 2 2 2 5 2 3 2 1005 7 J 1 1 1 1 3 1 2 1 1 5 2 0 00 5 41

S MM A AAAAA AAAA BBBBBB BB BBBBBBB BBBBBB BBBB BBB BBB B B B B C C C CCCC C C D D D D D D D D D D D D D DD DDDD D B7
V OO 8888 888 888 1 1 1 1 1 2 1 1 5 2 0 12 12 12 1 AMOUNT
C NN 1 33333 2222 111111 11 1111111 333333 AAAA BBB CCC 9 0 2 3 1 2 3 4444 5 6 1 2 3 4 5 6 7 8 9 0 1 A BB CCCC 3 ($000)
CHESAPEAKE POTOMAC TELE (CONT) LINTHICUM HEIGHTS MARYLAND 006949895 47150 24
1 12 0 OEA08 0083 DCA200-78-H0008 831128 S113 S1 000 2 2 2 5 2 3 2 1005 7 J 1 1 1 1 3 1 2 1 1 5 2 0 00 5 41
1 01 0 OEA08 0144 DCA200-78-H0008 831227 S113 S1 000 2 2 2 5 2 3 2 1005 7 J 1 1 1 1 3 1 2 1 1 5 2 0 00 5 41
1 02 0 OEA08 0203 DCA200-78-H0008 840127 S113 S1 000 2 2 2 5 2 3 2 1005 7 J 1 1 1 1 3 1 2 1 1 5 2 0 00 5 41
1 04 0 OEA08 0314 DCA200-78-H0008 840228 S113 S1 000 2 2 2 5 2 3 2 1005 7 J 1 1 1 1 3 1 2 1 1 5 2 0 00 5 40
1 04 0 OEA08 0328 DCA200-78-H0008 840327 S113 S1 000 2 2 2 5 2 3 2 1005 7 J 1 1 1 1 3 1 2 1 1 5 2 0 00 5 40
1 05 0 OEA08 0399 DCA200-78-H0008 840428 S113 S1 000 2 2 2 5 2 3 2 1005 7 J 1 1 1 1 3 1 2 1 1 5 2 0 00 5 40
1 06 0 OEA08 0456 DCA200-78-H0008 840530 S113 S1 000 2 2 2 5 2 3 2 1005 7 J 1 1 1 1 3 1 2 1 1 5 2 0 00 5 40
1 07 0 OEA08 0518 DCA200-78-H0008 840626 S113 S1 000 2 2 2 5 2 3 2 1005 7 J 1 1 1 1 3 1 2 1 1 5 2 0 00 5 40
1 08 0 OEA08 0572 DCA200-78-H0008 840726 S113 S1 000 2 2 2 5 2 3 2 1005 7 J 1 1 1 1 3 1 2 1 1 5 2 0 00 5 40
1 09 0 OEA08 0637 DCA200-78-H0008 840828 S113 S1 000 2 2 2 5 2 3 2 1005 7 J 1 1 1 1 3 1 2 1 1 5 2 0 00 5 40
1 09 0 OEA08 0696 DCA200-78-H0008 840926 S113 S1 000 2 2 2 5 2 3 2 1005 7 J 1 1 1 1 3 1 2 1 1 5 2 0 00 5 40
LOCATION TOTAL 12 484 *
CHESAPEAKE POTOMAC TELE CO MD THURMONT MARYLAND 006949895 77825 24
1 12 0 OEA08 0015 DCA200-78-H0008 831026 S113 S1 000 2 2 2 5 2 3 2 1005 7 J 1 1 1 1 3 1 2 1 1 5 2 0 00 5 38
1 12 0 OEA08 0087 DCA200-78-H0008 831128 S113 S1 000 2 2 2 5 2 3 2 1005 7 J 1 1 1 1 3 1 2 1 1 5 2 0 00 5 38
1 01 0 OEA08 0148 DCA200-78-H0008 831227 S113 S1 000 2 2 2 5 2 3 2 1005 7 J 1 1 1 1 3 1 2 1 1 5 2 0 00 5 38
1 02 0 OEA08 0207 DCA200-78-H0008 840127 S113 S1 000 2 2 2 5 2 3 2 1005 7 J 1 1 1 1 3 1 2 1 1 5 2 0 00 5 38
LOCATION TOTAL 4 152 *
CONTRACTOR TOTAL 24 940 **
CHESAPEAKE POTOMAC TELE VIRGN HAMPTON VIRGINIA 007941081 35000 51
3 03 0 OYG02 0124 DCA200-78-H0009 840302 S113 S1 000 2 2 2 5 2 3 2 1005 7 J 1 5 1 5 1 1 2 1 1 5 3 0 00 5 52
CHESAPEAKE POTOMAC TELE VIRGN NEWPORT NEWS VIRGINIA 007941081 56000 51
1 12 0 OEA08 0016 DCA200-78-H0009 831026 S113 S1 000 2 2 2 5 2 3 2 1005 7 J 1 1 1 1 3 1 2 1 1 5 2 0 00 5 59
1 12 0 OEA08 0088 DCA200-78-H0009 831128 S113 S1 000 2 2 2 5 2 3 2 1005 7 J 1 1 1 1 3 1 2 1 1 5 2 0 00 5 59
1 01 0 OEA08 0149 DCA200-78-H0009 831227 S113 S1 000 2 2 2 5 2 3 2 1005 7 J 1 1 1 1 3 1 2 1 1 5 2 0 00 5 60
1 02 0 OEA08 0208 DCA200-78-H0009 840127 S113 S1 000 2 2 2 5 2 3 2 1005 7 J 1 1 1 1 3 1 2 1 1 5 2 0 00 5 59
1 04 0 OEA08 0309 DCA200-78-H0009 840228 S113 S1 000 2 2 2 5 2 3 2 1005 7 J 1 1 1 1 3 1 2 1 1 5 2 0 00 5 59
1 04 0 OEA08 0333 DCA200-78-H0009 840327 S113 S1 000 2 2 2 5 2 3 2 1005 7 J 1 1 1 1 3 1 2 1 1 5 2 0 00 5 60
1 05 0 OEA08 0404 DCA200-78-H0009 840428 S113 S1 000 2 2 2 5 2 3 2 1005 7 J 1 1 1 1 3 1 2 1 1 5 2 0 00 5 61
1 06 0 OEA08 0461 DCA200-78-H0009 840530 S113 S1 000 2 2 2 5 2 3 2 1005 7 J 1 1 1 1 3 1 2 1 1 5 2 0 00 5 65
1 07 0 OEA08 0510 DCA200-78-H0009 840626 S113 S1 000 2 2 2 5 2 3 2 1005 7 J 1 1 1 1 3 1 2 1 1 5 2 0 00 5 65
1 08 0 OEA08 0563 DCA200-78-H0009 840726 S113 S1 000 2 2 2 5 2 3 2 1005 7 J 1 1 1 1 3 1 2 1 1 5 2 0 00 5 67
1 09 0 OEA08 0628 DCA200-78-H0009 840828 S113 S1 000 2 2 2 5 2 3 2 1005 7 J 1 1 1 1 3 1 2 1 1 5 2 0 00 5 67
1 09 0 OEA08 0688 DCA200-78-H0009 840926 S113 S1 000 2 2 2 5 2 3 2 1005 7 J 1 1 1 1 3 1 2 1 1 5 2 0 00 5 72
LOCATION TOTAL 12 753 *
CHESAPEAKE POTOMAC TELE VIRGN RICHMOND VIRGINIA 007941081 67000 51
1 11 0 OZD11 0012 DCA200-XX-00000 831001 S113 S1 000 2 2 2 5 2 3 2 1005 7 J 1 1 1 1 1 1 2 1 7 5 2 0 00 5 1,372
1 01 0 OZD11 0111 DCA200-XX-00000 831101 S113 S1 000 2 2 2 5 2 3 2 1005 7 J 1 1 1 1 1 1 2 1 7 5 2 0 00 5 317
1 02 0 OZD11 0189 DCA200-XX-00000 831001 S113 S1 000 2 2 2 5 2 3 2 1005 7 J 1 1 1 1 1 1 2 1 7 5 2 0 00 5 673
1 01 0 OZD11 0411 DCA200-XX-00000 831201 S113 S1 000 2 2 2 5 2 3 2 1005 7 J 1 1 1 1 1 1 2 1 7 5 2 0 00 5 748
1 02 0 OZD11 0489 DCA200-XX-00000 840101 S113 S1 000 2 2 2 5 2 3 2 1005 7 J 1 1 1 1 1 1 2 1 7 5 2 0 00 5 755
1 04 0 OZD11 0611 DCA200-XX-00000 840201 S113 S1 000 2 2 2 5 2 3 2 1005 7 J 1 1 1 1 1 1 2 1 7 5 2 0 00 5 1,067
1 09 0 OZD11 1107 DCA200-XX-00000 840801 S113 S1 000 2 2 2 5 2 3 2 1005 7 J 1 1 1 1 1 1 2 1 7 5 2 0 00 5 1,286
LOCATION TOTAL 7 6,218 *
CONTRACTOR TOTAL 20 7,023 **

S MM A AAAAA AAAA BBBBBB BB BBBBBBB BBBBBB BBBB BBB BBB B B B B C C C CCCC C C D D D D D D D D D D D D DD DDDD D B7
V 00 8888 888 888 1 1 1 1 1 2 2 12 12 12 1 AMOUNT
C NN 1 33333 2222 111111 11 1111111 333333 AAAA BBB CCC 9 0 2 3 1 2 3 4444 5 6 1 2 3 4 5 6 7 8 9 0 1 A BB CCCC 3 ($000)
CHESAPEAKE SYSTEMS CORPORATION JAPAN 106288665 JP
2 09 0 MF103 1665 N60921-84-CA163 840914 5985 A7 000 2 2 2 3 1 1 J 4 5 1 1 1 1 2 1 1 2 2 4 09 B-JP 5 110
CHESEBROUGH-PONDS INC GREENWICH CONN 001375088 33690 09
4 01 0 00120 0799 DLA120-84-C4349 840114 6530 C9B 000 2 2 2 3 1 1 J 1 4 1 1 1 1 2 1 1 1 3 0 00 1 29
4 03 0 00120 1353 DLA120-84-C4550 840329 6530 C9B 000 2 2 2 3 1 2 0700 6 J 1 1 1 1 1 1 2 1 1 1 3 0 00 1 70
4 06 0 00120 1983 DLA120-84-C6005 840612 6530 C9B 000 2 2 2 3 1 1 J 1 3 1 1 1 1 2 1 1 1 1 0 00 5 28
4 08 0 0013H 7089 DLA13H-84-PC194 840816 8510 C9E 000 2 2 2 5 2 6 2 0800 7 J 1 5 1 2 1 1 2 1 1 1 2 0 00 5 37
4 09 0 0013H 7228 DLA13H-84-PC528 840911 6510 C9E 000 2 2 2 5 2 6 2 0800 7 J 1 5 1 2 1 1 2 1 1 1 2 0 00 5 72
4 12 0 0013H 5137 DLA13H-84-P1797 831215 6510 C9E 000 2 2 2 5 2 6 2 0800 7 J 1 5 1 2 1 1 2 1 1 1 2 0 00 5 81
4 01 0 0013H 5343 DLA13H-84-P2478 840112 6510 C9E 000 2 2 2 5 2 6 2 0800 7 J 1 5 1 2 1 1 2 1 1 1 2 0 00 5 92
4 01 0 0013H 5444 DLA13H-84-P2897 840126 8510 C9E 000 2 2 2 5 2 6 2 0800 7 J 1 5 1 2 1 1 2 1 1 1 2 0 00 5 29
4 02 0 0013H 5597 DLA13H-84-P3234 840206 6510 C9E 000 2 2 2 5 2 6 2 0800 7 J 1 5 1 2 1 1 2 1 1 1 2 0 00 5 81
4 02 0 0013H 5693 DLA13H-84-P3736 840222 8510 C9E 000 2 2 2 5 2 6 2 0800 7 J 1 5 1 2 1 . 2 1 1 1 2 0 00 5 39
4 03 0 0013H 5801 DLA13H-84-P4076 840306 6510 C9E 000 2 2 2 5 2 6 2 0800 7 J 1 5 1 2 1 1 2 1 1 1 2 0 00 5 77
4 03 0 0013H 5872 DLA13H-84-P4422 840322 8510 C9E 000 2 2 2 5 2 6 2 0800 7 J 1 5 1 2 1 1 2 1 1 1 2 0 00 5 36
4 04 0 0013H 6059 DLA13H-84-P4766 840405 8510 C9E 000 2 2 2 5 2 6 2 0800 7 J 1 5 1 2 1 1 2 1 1 1 2 0 00 5 73
4 04 0 0013H 6178 DLA13H-84-P5135 840424 8510 C9E 000 2 2 2 5 2 6 2 0800 7 J 1 5 1 2 1 1 2 1 1 1 2 0 00 5 56
4 05 0 0013H 6228 DLA13H-84-P5475 840504 6510 C9E 000 2 2 2 5 2 6 2 0800 7 J 1 5 1 2 1 1 2 1 1 1 2 0 00 5 90
4 06 0 0013H 6442 DLA13H-84-P6033 840604 8510 C9E 000 2 2 2 5 2 6 2 0800 7 J 1 5 1 2 1 1 2 1 1 1 2 0 00 5 43
4 06 0 0013H 6555 DLA13H-84-P6374 840615 6510 C9E 000 2 2 2 5 2 6 2 0800 7 J 1 5 1 2 1 1 2 1 1 1 2 0 00 5 88
4 06 0 0013H 6674 DLA13H-84-P6745 840619 8510 C9E 000 2 2 2 5 2 6 2 0800 7 J 1 5 1 2 1 1 2 1 1 1 2 0 00 5 40
4 07 0 0013H 6784 DLA13H-84-P7085 840706 6510 C9E 000 2 2 2 5 2 6 2 0800 7 J 1 5 1 2 1 1 2 1 1 1 2 0 00 5 78
4 07 0 0013H 6897 DLA13H-84-P7494 840724 8510 C9E 000 2 2 2 5 2 6 2 0800 7 J 1 5 1 2 1 1 2 1 1 1 2 0 00 5 35
4 08 0 0013H 7068 DLA13H-84-P7832 840808 6510 C9E 000 2 2 2 5 2 6 2 0800 7 J 1 5 1 2 1 1 2 1 1 1 2 0 00 5 80
LOCATION TOTAL 21 1,254 *
CHESEBROUGH-PONDS INC ORISKANY FALLS NEW YORK 001375088 55376 36
4 04 0 00120 1407 DLA120-84-C4582 840402 6510 C9B 000 2 2 2 3 1 2 0700 1 J 1 1 1 1 1 1 2 1 1 1 2 0 00 5 181
4 09 0 00120 2568 DLA120-84-C5293 840822 6510 C9B 000 2 2 2 3 1 2 0700 1 J 1 3 1 1 1 1 2 1 1 1 3 0 00 5 92
LOCATION TOTAL 2 273 *
CHESEBROUGH-PONDS INC SHERBURNE NEW YORK 001375088 66883 36
4 07 0 00120 2219 DLA120-84-C6017 840709 6515 A9 000 2 2 2 3 1 2 0700 1 J 1 1 1 1 1 1 2 1 1 1 2 0 00 5 187
CHESEBROUGH-PONDS INC SHERBURNE NEW YORK 001375088 66894 36
4 07 0 00120 2160 DLA120-84-C5129 840703 6530 C9B 000 2 2 2 3 1 2 0700 6 J 1 1 1 1 1 1 1 1 1 1 3 0 00 5 228
CONTRACTOR TOTAL 25 1,942 **
CHESTER CABLEWAVE SYSTEMS CORP CHESTER NEW YORK 098488299 15297 36
1 05 0 0CA39 0016 DACA39-84-C0011 840503 6145 A7 000 2 2 2 3 1 2 0102 1 J 2 1 1 1 2 2 1 1 1 2 0 00 5 224
4 08 0 00500 1986 DLA500-84-C3458 840806 6145 C9E 000 2 2 2 3 1 1 J 2 1 3 1 1 2 1 1 1 3 0 00 5 27
4 08 0 00500 2234 DLA500-84-C3486 840830 6145 C9E 000 2 2 2 3 1 1 J 2 1 3 1 1 2 1 1 1 2 0 00 5 79
CONTRACTOR TOTAL 3 330 **
CHESTERFIELD PRODUCTS PASSAIC NEW JERSEY 991850249 56550 34
4 09 0 00100 1314 DLA100-84-C4522 840831 8455 A9 000 2 2 2 3 1 2 0102 1 J 2 1 1 1 2 2 1 7 1 3 0 00 1 27

S MM A AAAAA AAAA BBBBBB BB BBBBBBB BBBBBB BBBB BBB BBB B B B B C C C CCCC C C D D D D D D D D D D D DD DDDD D B7
V OO 8888 888 888 1 1 1 1 2 1 2 1 1 12 12 12 1 AMOUNT
C NN 1 33333 2222 111111 11 1111111 333333 AAAA BBB CCC 9 0 2 3 1 2 3 4444 5 6 1 2 3 4 5 6 7 8 9 0 1 A BB CCCC ? ($000)
CHET ENGINEERING CO LOS ANGELES CALIFORNIA 008243339 44000 06
3 09 0 0FH02 1648 F04606-84-C0953 840928 5945 A1C AAK 2 2 2 3 1 2 1013 3 J 2 1 1 1 1 2 1 7 1 2 0 00 5 241
CHEVERDON, VARNEY, PICK PORTSMOUTH NEW HAMPSH 991772757 62900 33
2 09 0 C2472 A385 N62472-83-C1986 840301 R211 C2 000 2 2 2 A 1 2 0102 2 J 2 1 2 1 2 2 1 1 5 2 0 00 5 39
CHEVRON CHEMICAL COMPANY ORLANDO FLORIDA 009151051 53000 12
3 04 0 0HC52 0125 F08650-84-C0049 840423 6840 C9E 000 2 2 2 3 1 1 J 1 1 1 1 1 1 2 1 1 1 2 0 00 5 36
CHEVRON RESEARCH CO SAN FRANCISCO CALIFORNIA 990536039 67000 06
3 08 0 0HR06 0214 F33615-84-C2423 840803 AC21 A2 000 2 2 2 3 2 7 2 1100 5 U 1 5 1 1 1 1 2 1 1 5 2 0 00 80
CHEVRON USA SAN RAMON CALIFORNIA 991771627 68378 06
2 04 0 QA110 0189 N00228-84-C4267 840417 9130 A8A 000 2 2 2 3 2 4 2 0200 1 J 1 4 1 4 1 1 2 1 1 1 2 0 00 5 45
CHEVRON USA INC KENAI ALASKA 009140559 38420 02
4 01 0 00600 1550 DLA600-83-D0558 831130 9140 A8A 000 2 2 2 3 1 2 1026 1 K 1 4 1 4 3 1 3 1 7 1 2 0 00 5 1,880
CHEVRON USA INC NIKISHKA ALASKA 009140559 54040 02
4 11 0 00600 1075 DLA600-83-D2088 831001 9140 A8A 000 2 2 2 3 1 1 K 1 4 1 4 3 1 2 1 7 1 3 0 00 5 2,305
4 11 0 00600 1102 DLA600-83-D2124 831001 9140 A8A 000 2 2 2 3 1 2 1026 1 K 1 4 1 4 3 1 2 1 7 1 2 0 00 5 4,032
LOCATION TOTAL 2 6,337 *
CHEVRON USA INC UNALASKA ALASKA 009140559 80770 02
4 03 0 00600 1862 DLA600-84-D1204 840217 9140 A8A 000 2 2 2 3 1 2 1026 1 K 1 4 1 1 3 1 3 1 1 1 2 0 00 5 9,019
4 05 0 00600 2195 DLA600-84-D1204 840420 9140 A8A 000 2 2 2 A 1 2 1026 1 K 1 4 1 1 3 1 3 1 1 1 2 0 00 5 79
LOCATION TOTAL 2 9,098 *
CHEVRON USA INC SAN FRANCISCO CALIFORNIA 009140559 67000 06
2 07 0 G0133 0093 N00033-84-C5042 840508 V124 S1 000 2 2 2 3 2 4 2 1011 1 J 1 1 1 1 1 1 1 1 1 5 2 2 00 5 325
2 09 0 G0133 0146 N00033-84-C5069 840720 V124 S1 000 2 2 2 3 2 4 2 1011 1 J 1 1 1 1 1 1 1 1 1 5 2 6 00 5 222
4 02 0 00600 1701 DLA600-82-C0453 831216 9130 A8A 000 2 1 2 3 1 2 1026 1 K 1 5 1 5 1 1 3 1 1 1 1 0 00 5 165,625
4 10 0 00600 0001 DLA600-82-D0453 831001 9130 A8A 000 2 2 2 3 1 2 1026 1 K 1 4 1 3 3 1 3 1 1 1 2 0 00 5 38,678
4 10 0 00600 0247 DLA600-82-D4937 831001 9140 A8A 000 2 2 2 3 1 1 K 1 4 1 4 3 1 4 1 1 1 3 0 00 5 312
4 10 0 00600 0229 DLA600-83-D0120 831001 9140 A8A 000 2 2 2 3 1 2 1026 1 K 1 3 1 3 3 1 3 1 1 2 2 0 00 5 121
4 10 0 00600 0360 DLA600-83-D4100 831001 9140 A8A 000 2 2 2 3 1 1 K 1 4 1 4 3 1 4 1 1 1 3 0 00 5 3,244
4 10 0 00600 0561 DLA600-83-D4306 831001 9140 A8A 000 2 2 2 3 1 1 K 1 4 1 4 3 1 2 1 1 2 3 0 00 5 1,207
4 10 0 00600 0792 DLA600-83-D4306 831001 9130 A8A 000 2 2 2 3 1 1 K 1 4 1 4 3 1 2 1 1 1 3 0 00 5 30
4 10 0 00600 0793 DLA600-83-D4306 831001 9130 A8A 000 2 2 2 3 1 1 K 1 4 1 4 3 1 4 1 1 1 3 0 00 5 2,257
4 10 0 00600 0873 DLA600-83-D4306 831001 9130 A8A 000 2 2 2 3 1 1 K 1 4 1 4 3 1 2 1 1 2 3 0 00 5 1,307
4 10 0 00600 0642 DLA600-83-D4412 831001 9130 A8A 000 2 2 2 3 1 1 K 1 4 1 4 3 1 2 1 1 1 3 0 00 5 2,136
4 10 0 00600 0785 DLA600-83-D4531 831001 9130 A8A 000 2 2 2 3 1 1 K 1 4 1 4 3 1 4 1 1 2 3 0 00 5 1,089
4 12 0 00600 1214 DLA600-83-D4531 831116 9140 A8A 000 2 2 2 3 1 1 K 1 4 1 3 3 1 2 1 1 1 2 0 00 5 296
4 10 0 00600 0863 DLA600-83-D4655 831001 9130 A8A 000 2 2 2 3 1 1 K 2 1 4 3 1 2 1 1 1 3 0 00 5 136

S MM A AAAAA AAAA BBBBBB BB BBBBBBB BBBBBB BBBB BBB BBB B B B B C C C CCCC C C D D D D D D D D D D D D DD DDDD D B7 V OO 8888 888 888 1 1 1 1 2 3 4 5 6 1 1 2 12 12 1 AMOUNT C NN 1 33333 2222 111111 11 1111111 333333 AAAA BBB CCC 9 0 2 3 1 2 3 4444 5 6 1 2 3 4 5 6 7 8 9 0 1 A BB CCCC 3 ($000)
CHEVRON USA INC (CONT) SAN FRANCISCO CALIFORNIA 009140559 67000 06
4 10 0 00600 0131 DLA600-83-D4937 831001 9130 A8A 000 2 2 2 3 1 1 K 1 4 1 4 3 1 4 1 1 1 3 0 00 5 304
4 01 0 00600 1461 DLA600-84-D0020 831118 9140 A8A 000 2 2 2 3 1 1 K 1 4 1 4 3 1 3 1 1 1 2 0 00 5 767
4 02 0 00600 1755 DLA600-84-D0076 840125 9140 A8A 000 2 2 2 3 1 2 1026 1 K 1 4 1 4 3 1 2 1 1 2 2 0 00 5 307
4 04 0 00600 2034 DLA600-84-D0076 840330 9140 A8A 000 2 2 2 3 1 2 1026 1 K 1 4 1 3 3 1 2 1 1 1 2 0 00 5 301
4 02 0 00600 1818 DLA600-84-D1205 840210 9140 A8A 000 2 2 2 3 1 2 1026 6 K 1 1 1 1 3 1 3 1 1 1 2 0 00 5 2,193
4 03 0 00600 1404 DLA600-84-D4001 831101 9130 A8A 000 2 2 2 3 1 1 K 1 4 1 4 3 1 3 1 1 2 2 0 00 5 6,978
4 01 0 00600 1571 DLA600-84-D4001 831209 9130 A8A 000 2 2 2 B 1 1 K 1 5 1 5 3 1 2 1 1 1 2 0 00 5 3,414
4 01 0 00600 1572 DLA600-84-D4001 831221 9130 A8A 000 2 2 2 B 1 1 K 1 5 1 5 3 1 2 1 1 1 2 0 00 5 181
4 03 0 00600 1895 DLA600-84-D4001 840301 9140 A8A 000 2 2 2 3 1 1 K 1 4 1 5 3 1 3 1 1 1 2 0 00 5 1,133
4 06 0 00600 2294 DLA600-84-D4001 840531 9140 A8A 000 2 2 2 C 1 1 K 1 4 1 5 3 1 2 1 1 1 2 0 00 5 33
4 03 0 00600 1928 DLA600-84-D4069 840312 9130 A8A 000 2 2 2 3 1 1 K 1 4 1 4 3 1 2 1 1 1 3 0 00 5 3,688
4 05 0 00600 2209 DLA600-84-D4254 840417 9130 A8A 000 2 2 2 3 1 1 K 2 1 4 3 1 2 1 1 1 3 0 00 5 584
4 06 0 00600 2318 DLA600-84-D4349 840515 9130 A8A 000 2 2 2 3 1 1 K 1 4 1 4 3 1 3 1 1 1 3 0 00 5 1,578
4 07 0 00600 2446 DLA600-84-D4517 840613 9130 A8A 000 2 2 2 3 1 1 K 2 1 4 3 1 2 1 1 1 2 0 00 5 75
4 08 0 00600 2527 DLA600-84-D4618 840725 9130 A8A 000 2 2 2 3 1 1 K 1 4 1 4 3 1 3 1 1 1 3 0 00 5 356
4 08 0 00600 2588 DLA600-84-D4715 840808 9130 A8A 000 2 2 2 3 1 1 K 1 4 1 4 3 1 3 1 1 1 3 0 00 5 186
4 08 0 00600 2590 DLA600-84-D4778 840806 9140 A8A 000 2 2 2 3 1 1 K 1 4 1 4 3 1 2 1 1 1 2 0 00 5 52
LOCATION TOTAL 32 239,115 *
CHEVRON USA INC HONOLULU HAWAII 009140559 17000 15
4 10 0 00600 0088 DLA600-83-D0454 831001 9130 A8A 000 2 2 2 3 1 2 1026 1 K 1 4 1 3 3 1 3 1 1 1 2 0 00 5 3,902
4 10 0 00600 0137 DLA600-83-D0467 831001 9130 A8A 000 2 2 2 3 1 2 1026 1 K 1 4 1 3 3 1 3 1 1 1 2 0 00 5 1,165
4 11 0 00600 0246 DLA600-83-D1827 831001 9140 A8A 000 2 2 2 3 1 2 1026 1 K 1 4 1 1 3 1 3 1 1 1 2 0 00 5 231
4 02 0 00600 1671 DLA600-84-D1301 831219 9140 A8A 000 2 2 2 3 1 2 1026 1 K 1 4 1 1 3 1 3 1 1 1 2 0 00 5 889
LOCATION TOTAL 4 6,187 *
CHEVRON USA INC PASCAGOULA MISS 009140559 55360 28
4 11 0 00600 0970 DLA600-83-D0558 831020 9130 A8A 000 2 2 2 3 1 2 1026 1 K 1 4 1 4 3 1 3 1 7 1 2 0 00 5 62,975
4 05 0 00600 2259 DLA600-84-D0484 840511 9140 A8A 000 2 2 2 3 1 2 1026 1 K 1 3 1 1 3 1 3 1 7 1 2 0 00 5 6,679
LOCATION TOTAL 2 69,654 *
CHEVRON USA INC SALT LAKE CITY UTAH 009140559 67000 49
4 07 0 00600 2388 DLA600-84-D0602 840626 9130 A8A 000 2 2 2 3 1 2 1026 1 K 1 3 1 1 3 1 3 1 1 1 2 0 00 5 5,481
CHEVRON USA INC SEATTLE WASHINGTON 009140559 63000 53
4 10 0 00600 0172 DLA600-83-D0004 831001 9140 A8A 000 2 2 2 3 1 1 K 1 3 1 3 3 1 2 1 1 1 3 0 00 5 295
4 03 0 00600 0245 DLA600-83-D2067 831001 9140 A8A 000 2 2 2 3 1 2 1026 1 K 1 2 1 2 1 1 3 1 1 2 2 0 00 5 1,052
4 11 0 00600 0249 DLA600-83-D2068 831001 9140 A8A 000 2 2 2 3 1 1 K 1 4 1 3 1 1 3 1 1 1 2 0 00 5 1,656
LOCATION TOTAL 3 3,003 *
CONTRACTOR TOTAL 47 340,755 **
CHEYENNE LIGHT FUEL & PWR CO F.E. WARREN AIR FORC WYOMING 006915144 26635 56
3 12 0 OSD10 0008 GS00S2-86-33 831031 S111 S1 000 2 2 2 6 31
3 12 0 OSD10 0014 GS00S2-86-33 831128 S111 S1 000 2 2 2 6 77
3 04 0 OSD10 0043 GS00S2-86-33 840403 S111 S1 000 2 2 2 6 178
LOCATION TOTAL 3 286 *

```
S MM   A AAAAA AAAA   BBBBBB BB BBBBBBB BBBBBB BBBB BBB BBB B B B B   C C C CCCC C C   D D D D D D D D D D D D  DD DDDD D      B7
V 00                                           8888 888 888   1 1 1                                         1 1 12 12  12  1    AMOUNT
C NN   1 33333 2222   111111 11 1111111 333333 AAAA BBB CCC 9 0 2 3   1 2 3 4444 5 6   1 2 3 4 5 6 7 8 9 0 1 A  BB CCCC 3    ($000)

CHEYENNE LIGHT FUEL & PWR CO          FRANCIS E. WARREN A!     WYOMING          006915144      29680     56
3 01   0 OSD10 0021   GS00S2-86-33      831227 S111 S1  000 2 2 2 6                                                               121
3 01   0 OSD10 0023   GS00S2-86-33      840125 S111 S1  000 2 2 2 6                                                               184
3 02   0 OSD10 0029   GS00S2-86-33      840221 S111 S1  000 2 2 2 6                                                               191
3 05   0 OSD10 0053   GS00S2-86-33      840514 S111 S1  000 2 2 2 6                                                               175
3 07   0 OSD10 0061   GS00S2-86-33      840709 S111 S1  000 2 2 2 6                                                               198
3 08   0 OSD10 0068   GS00S2-86-33      840806 S111 S1  000 2 2 2 6                                                                38
                                      LOCATION TOTAL            6           907   *
                                    CONTRACTOR TOTAL            9         1,193   **

CHEYENNE VALLEY ELEC COOP IN          FINLEY AIR FORCE STA     N DAKOTA         991090101      26475     38
3 02   0 OSD06 0011   F32605-74-D0088   831101 S112 S1  000 2 2 2 5   2 3 2 1005 7 J   2   1 1 1 1 2 1 1 5 2 0  00       5            54
3 02   0 OSD06 0024   F32605-74-D0088   831202 S112 S1  000 2 2 2 5   2 3 2 1005 7 J   2   1 1 1 1 2 1 1 5 2 0  00       5            54
3 02   0 OSD06 0047   F32605-74-D0088   840130 S112 S1  000 2 2 2 5   2 3 2 1005 7 J   2   1 1 1 1 2 1 1 5 2 0  00       5            56
3 02   0 OSD06 0052   F32605-74-D0088   840201 S112 S1  000 2 2 2 5   2 3 2 1005 7 J   2   1 1 1 1 2 1 1 5 2 0  00       5            56
3 03   0 OSD06 0064   F32605-74-D0088   840309 S112 S1  000 2 2 2 5   2 3 2 1005 7 J   2   1 1 1 1 2 1 1 5 2 0  00       5            56
3 04   0 OSD06 0071   F32605-74-D0088   840330 S112 S1  000 2 2 2 5   2 3 2 1005 7 J   2   1 1 1 1 2 1 1 5 2 0  00       5            55
3 05   0 OSD06 0084   F32605-74-D0088   840509 S112 S1  000 2 2 2 5   2 3 2 1005 7 J   2   1 1 1 1 2 1 1 5 2 0  00       5            59
3 06   0 OSD06 0095   F32605-74-D0088   840605 S112 S1  000 2 2 2 5   2 3 2 1005 7 J   2   1 1 1 1 2 1 1 5 2 0  00       5            57
3 07   0 OSD06 0103   F32605-74-D0088   840703 S112 S1  000 2 2 2 5   2 3 2 1005 7 J   2   1 1 1 1 2 1 1 5 2 0  00       5            56
3 08   0 OSD06 0119   F32605-74-D0088   840814 S112 S1  000 2 2 2 5   2 3 2 1005 7 J   2   1 1 1 1 2 1 1 5 2 0  00       5            54
3 09   0 OSD06 0124   F32605-74-D0088   840904 S112 S1  000 2 2 2 5   2 3 2 1005 7 J   2   1 1 1 1 2 1 1 5 2 0  00       5            54
3 09   0 OSD06 0169   F32605-74-D0088   840930 S112 S1  000 2 2 2 5   2 3 2 1005 7 J   2   1 1 1 1 2 1 1 5 2 0  00       5            54
                                    CONTRACTOR TOTAL            12          665   **

CHF MUELLER UB                                                 GERMANY W        991623539                DE
1 09   0 OJA37 1526   DAJA37-84-C0951   840925 J065 S1  000 2 2 2 3   2 4 2 0600 6 J   3 5 1 1 1 1 2 1 1 5 2 1  00       5            31

CHI CHONG                             SEASIDE                  CALIFORNIA       991693425      70742     06
1 01   0 OKF03 0041   DAKF03-83-D0225   831025 U009 S1  000 2 2 2 5   2 4 2 0102 1 J   2   3   2 2 2 1 7 5 2 0  00       5            34

CHI CORP                              CLEVELAND                OHIO             021148937      16000     39
2 02   0 LAI01 0367   N00123-80-C0197   840216 7030 A7  000 2 2 2 A   1   2 1001 5 J   1 3 1 1 1 1 3 1 7 1 2 0  00       5            27-

CHIA-SHUN YIH                         ANN ARBOR                MICHIGAN         991292939      03000     26
2 03   0 E614A 1008   N00014-82-C0444   840322 AD91 S1  000 2 2 2 C   1   2 1100 5 S   2   1 1 1 1 2 1 1 5 2 0  00       5            39

CHICAGO AERIAL SURVEY INC             DES PLAINES              ILLINOIS         057857302      19642     17
1 02   0 OCA87 0012   DACA87-81-C0132   840119 R402 S1  000 2 2 2 B   2 7 2 0400 7 J   2   1 1 1 1 2 1 1 3 2 0  00       1            81-
1 09   ( OCA87 0304   DACA87-81-C0132   840927 R399 S1  000 2 2 2 A   1   2 1001 5 J   2   1 1 1 1 2 1 1 3 1 0  00       1           260
                                    CONTRACTOR TOTAL            2           179   **

CHICAGO CHAIN & TRANSM CO             DOWNERS GROVE            ILLINOIS         024978033      20591     17
4 02   0 00700 1743   DLA700-84-C0940   840206 3040 A3  000 2 2 2 3   1   2 1013 1 J   2   1 1 1 1 2 1 1 2 2 0  00       5            61

CHICAGO COIN METER COMPANY            FORT BENNING             GEORGIA          025078569      30760     13
1 03   0 OBT10 0030   DABT10-84-C1812   831001 W035 S1  000 2 2 2 3   1   1          J   1 4 1 1 1 1 2 1 1 3 2 0  00       5           19?
```

```
S MM  A AAAAA AAAA  BBBBBB BB BBBBBBB BBBBBB BBBB BBB BBB B B B B   C C C CCCC C C   D D D D D D D D D D D D D D   DD DDDD D      B7
V GG                                    8888 888 888   1 1 1                                       1 1 12 12  12  1      AMOUNT
C NN  1 33333 2222  111111 11 1111111 333333 AAAA BBB CCC 9 0 2 3   1 2 3 4444 5 6   1 2 3 4 5 6 7 8 9 0 1 A  BB CCCC 3      ($000)
-------------------------------------------------------------------------------------------------------------------------------------------

CHICAGO COIN METER COMPANY          NORTH CHICAGO              ILLINOIS      025078569      53559      17
2 09  0 PK360 0005  N00128-83-C0004   831208 W072 S1  000 2 2 2 B   1   2 0102 1 J   2   1 1 1 2 2 1 1 2 2 0  00       5          30


CHICAGO COIN METER COMPANY          BILOXI                     MISS          025078569      06220      28
3 11  0 OJA11 0009  F22600-83-C0048   831001 W072 S1  000 2 2 2 3   1   2 0102 1 J   2   1 3 1 2 2 1 1 2 2 0  00       5          51
                                  CONTRACTOR TOTAL             3             279   **


CHICAGO COLLEGE OSTEPTHC MDCN       CHICAGO                    ILLINOIS      096465653      14000      17
1 01  0 ODA03 0072  DADA03-79-H0008   831216 U005 S1  000 2 2 2 C   2   2 0500 7 J   A 5 1 5 1 1 1 1 7 5 2 0  00       5          33
1 03  0 ODA03 0099  DADA03-79-H0008   840224 U005 S1  000 2 2 2 C   2   2 0500 7 J   A 5 1 5 1 1 1 1 7 5 2 0  00       5          26
3 12  0 OFS03 0330  F33600-76-A0525   831129 U005 S1  000 2 2 2 5   2 8 2 0500 7 J   A 5 1 5 1 1 2 1 7 5 2 0  00       5         126
                                  CONTRACTOR TOTAL             3             185   **


CHICAGO FLG & DCRTNG CO INC         HUNTSVILLE                 ALABAMA       005104047      37000      01
4 07  0 00100 1125  DLA100-84-C4443   840625 8345 A9  000 2 2 2 3   1   2 0102 1 J   2   1 1 1 2 2 1 1 1 2 0  00       1          36


CHICAGO PNEUMATIC TOOL CO           FRANKLIN                   PENN          001317874      27360      42
2 11  0 PA100 0064  N00140-84-C0460   831020 4310 C9E 000 2 2 2 3   2 4 2 1015 1 J   1 4 1 1 1 1 2 1 7 1 2 0  00       5          31


CHICAGO PNEUMATIC TOOL CO           FRANKLIN                   PENN          001317874      27456      42
4 03  0 00700 1950  DLA700-84-C0949   840301 2815 C9A 000 2 2 2 3   1   2 1013 6 J   1 5 1 1 1 1 2 1 7 1 2 0  00       5          81
                                  CONTRACTOR TOTAL             2             112   **


CHICAGO RAWHIDE MFG CO              ELGIN                      ILLINOIS      005105598      23074      17
1 03  0 OAE07 1638  DAAE07-84-C0801   840315 5330 A4B DNJ 2 2 2 3   1   2 1002 1 J   1 4 1 1 1 1 2 1 1 1 2 0  00       1          30
1 06  0 OAE07 2816  DAAE07-84-C0801   840613 5330 A4B DNJ 2 2 2 B   1   2 1002 1 J   1 4 1 1 1 1 2 1 1 1 2 0  00       1          30
1 07  0 OAE07 3016  DAAE07-84-C1491   840628 3020 A4B 000 2 2 2 3   1   2 1013 1 J   1 1 1 1 1 1 2 1 1 1 2 2  00       5          39
1 04  0 OAJ09 0792  DAAJ09-84-CA519   840326 5330 A1A AIA 2 2 2 3   1   2 1015 5 J   1 2 1 2 1 1 2 1 1 1 2 0  00       5          45
1 07  0 OAJ09 1741  DAAJ09-84-CA926   840719 5330 A1C AHK 2 2 2 3   1   2 1015 5 J   1 1 1 1 1 1 2 1 1 1 2 0  00       5          39
1 07  0 OAJ09 1752  DAAJ09-84-CA987   840719 1615 A1C AHA 2 2 2 3   1   2 1015 5 J   1 1 1 1 1 1 2 1 1 1 2 0  00       5          30
1 07  0 OAJ09 1745  DAAJ09-84-CA996   840720 5330 A1A AHK 2 2 2 3   1   2 1015 1 J   1 1 1 1 1 1 1 1 1 1 2 0  00       5          36
2 03  0 JA100 D375  N00383-84-C4489   840309 5330 A1A AHP 2 2 2 3   1   2 1015 1 J   1 1 1 1 1 1 2 1 1 1 2 0  00       1         131
3 09  0 OFJ04 5246  F09603-84-C1792   840918 5330 A1A AHL 2 2 2 3   1   2 1015 5 J   1 3 1 1 1 1 2 1 1 1 2 0  00       5          33
3 09  0 OFF80 3057  F41608-84-CC342   840928 2840 A1B BTD 2 2 2 3   1   2 1015 4 J   1 1 1 1 1 1 2 1 1 1 2 0  00       5          59
4 02  0 00500 0710  DLA500-84-C0135   840206 5330 C9E 000 2 2 2 3   1   2 1015 1 J   1 4 1 1 1 1 2 1 1 1 2 0  00       5          47
                                  LOCATION TOTAL              11             519   *


CHICAGO RAWHIDE MFG CO              ELK GROVE VILLAGE          ILLINOIS      005105598      23256      17
1 12  0 OAJ09 0179  DAAJ09-84-CA029   831122 1560 A1A AIC 2 2 2 3   1   1           J   1 1 1 1 1 1 2 1 1 1 2 0  00       5         179
1 08  0 OAJ09 1994  DAAJ09-84-CA029   840815 1560 A1A AIC 2 2 2 3   1   2 1015 1 J   1 1 1 1 1 1 2 1 1 1 2 0  00       5         165
                                  LOCATION TOTAL              2             344   *


CHICAGO RAWHIDE MFG CO              FRANKLIN                   N CAROLINA    005105598      24640      37
1 02  0 OAE07 1145  DAAE07-84-C0370   840126 2520 A4A DJJ 2 2 2 3   1   2 1001 5 J   1 1 1 1 1 1 2 1 1 1 2 0  00       5         103
```

S MM A AAAAA AAAA BBBBBB BB BBBBBBB BBBBBB BBBB BBB BBB B B B B C C C CCCC C C D D D D D D D D D D D D D DD DDDD D B7
V OO 8888 888 888 1 1 1 1 2 3 4 5 6 7 8 9 0 1 A 12 12 1 AMOUNT
C NN 1 33333 2222 111111 11 1111111 333333 AAAA BBB CCC 9 0 2 3 1 2 3 4444 5 6 1 2 3 4 5 6 7 8 9 0 1 BB CCCC 3 ($000)
CHICAGO RAWHIDE MFG CO (CONT) FRANKLIN N CAROLINA 005105598 24640 37
1 04 0 OAE07 2168 DAAE07-84-C0708 840424 5330 A4A DCG 2 2 2 3 1 2 1013 1 J 1 1 1 1 1 1 3 1 1 1 2 0 00 1 1,028
1 04 0 OAE07 2070 DAAE07-84-C1006 840413 2520 A4A DCG 2 2 2 3 1 2 1013 5 J 1 1 1 1 1 1 2 1 1 1 2 0 00 1 143
1 07 0 OAE07 3144 DAAE07-84-C1006 840703 2520 A4A DCG 2 2 2 B 1 2 1013 5 J 1 1 1 1 1 1 2 1 1 1 2 0 00 1 72
1 02 0 OAJ09 0237 DAAJ09-84-CA035 831208 1615 A1A AHA 2 2 2 3 1 2 1015 5 J 1 2 1 2 1 1 2 1 1 1 2 0 00 5 139
1 06 0 OAJ09 1392 DAAJ09-84-CA794 840613 1615 A1A AHA 2 2 2 3 1 2 1015 5 J 1 1 1 1 1 1 2 1 1 1 2 0 00 5 181
1 08 0 OAJ09 1938 DAAJ09-84-CA950 840813 1615 A1C AHC 2 2 2 3 1 2 1015 5 J 1 1 1 1 1 1 2 1 1 1 2 0 00 5 186
1 09 0 OAJ09 2672 DAAJ09-84-CB406 840928 1615 A1A AHA 2 2 2 3 1 2 1015 5 J 1 1 1 1 1 1 2 1 1 1 2 0 00 5 234
2 05 0 JA100 G362 N00383-84-C6587 840506 1615 A1A AHP 2 2 2 3 2 4 2 1001 5 J 1 1 1 1 1 1 2 1 1 1 2 0 00 1 105
3 09 0 OFJ04 5770 F09603-84-C2549 840930 1615 A1A AHL 2 2 2 3 1 2 1015 5 J 1 1 1 1 1 1 2 1 1 1 2 0 00 5 298
4 08 0 00500 2049 DLA500-84-C1839 840810 5330 C9E 000 2 2 2 3 1 2 1001 5 J 1 1 1 1 1 1 2 1 1 1 2 0 00 5 42
4 04 0 00500 1145 DLA500-84-C2517 840410 5330 C9E 000 2 2 2 3 1 2 1001 5 J 1 1 1 1 1 1 2 1 1 1 2 0 00 5 49
4 05 0 00700 3418 DLA700-84-C1987 840518 2520 A4A 000 2 2 2 3 1 2 1015 1 J 1 4 1 1 1 1 2 1 1 1 2 0 00 5 71
4 08 0 00700 4704 DLA700-84-C1987 840814 2520 A4A 000 2 2 2 B 1 2 1015 1 J 1 4 1 1 1 1 2 1 1 1 2 0 00 5 26
4 08 0 00700 4990 DLA700-84-C1987 840831 2520 A4A 000 2 2 2 A 2 5 2 1015 1 J 1 4 1 1 1 1 2 1 1 1 2 0 00 5 44
LOCATION TOTAL 15 2,721 *
CONTRACTOR TOTAL 28 3,584 **
CHICAGO UNIFORM MFG CO CHICAGO ILLINOIS 025146648 14000 17
1 05 0 OAA09 6951 DAAA09-83-C4682 840501 4240 A9 000 2 2 2 B 2 6 2 1702 7 J 2 2 1 1 2 1 7 1 2 0 00 1 186
1 03 0 OAA09 6577 DAAA09-84-C0330 840305 1005 A5 EHC 2 2 2 3 2 6 2 1702 7 J 2 2 1 1 2 1 7 1 2 0 00 1 151
1 04 0 OAA09 6872 DAAA09-84-C0330 840417 1005 A5 EHC 2 2 2 B 2 6 2 1702 7 J 2 2 1 1 2 1 7 1 2 0 00 1 151
1 09 0 OAA09 9279 DAAA09-84-C1086 840921 1005 A5 EHC 2 2 2 B 2 6 2 1702 7 J 2 2 1 1 2 1 7 1 2 0 00 5 586
4 01 0 00400 0889 DLA400-84-C0716 840104 9930 C9E 000 2 2 2 3 2 6 2 1702 7 J 2 2 1 1 2 1 7 1 2 0 00 1 343
4 05 0 00400 2648 DLA400-84-C5030 840503 8105 C9E 000 2 2 2 3 2 6 2 1702 7 J 2 2 1 1 2 1 7 1 2 0 00 1 1,487
CONTRACTOR TOTAL 6 2,904 **
CHICK ORTHOPEDIC FORT JACKSON S CAROLINA 990909863 26800 45
1 06 0 OBT57 0208 DABT57-84-C0062 840607 6515 C9B 000 2 2 2 3 1 1 J 1 1 1 1 1 1 1 1 1 2 2 0 00 5 27
CHICK ORTHOPEDIC GREENWOOD S CAROLINA 990909863 30895 45
1 09 0 OKF31 0134 V797P3-34-90 840915 6210 C9E 000 2 2 2 7 46
CONTRACTOR TOTAL 2 73 **
CHICO CRUSHED STONE INC BRIDGEPORT TEXAS 991798042 10264 48
5 07 0 OCW63 0108 DACW63-84-C0091 840628 9999 C2 000 2 2 2 3 1 1 J 2 1 1 1 1 2 1 1 1 2 0 00 5 54
CHIEF OIL CORPORATION CHEYENNE WYOMING 036001238 13900 56
4 05 0 00600 2208 DLA600-84-D4257 840411 9130 A8A 000 2 2 2 3 1 1 K 2 1 4 3 1 2 1 1 2 3 0 00 5 92
CHILDERS & EZELL CONSTRUCTION FORT RUCKER ALABAMA 059854430 27640 01
1 01 0 OCA01 0036 DACA01-84-C0006 831130 Y199 C2 000 2 2 2 3 1 2 0102 1 J 2 1 4 1 2 2 1 7 4 2 0 00 3 1,352
1 09 0 OCA01 0369 DACA01-84-C0006 840926 Y199 C2 000 2 2 2 D 1 2 0102 1 J 2 1 4 1 2 2 1 7 4 2 0 00 5 99
LOCATION TOTAL 2 1,451 *
CHILDERS & EZELL CONSTRUCTION MONTGOMERY ALABAMA 059854430 51000 01
3 09 0 OKA02 0496 F01600-84-C0087 840928 Z139 C2 000 2 2 2 3 1 2 0102 1 J 2 1 3 1 2 2 1 1 4 2 0 00 5 979

```
S MM  A AAAAA AAAA  BBBBBB BB BBBBBBB BBBBBB BBBB BBB BBB B B B B   C C C CCCC C C   D D D D D D D D D D D D D  DD DDDD D     B7
V OO                                        8888 888 888   1 1 1                                                1 1 12 12  12  1    AMOUNT
C NN  1 33333 2222  111111 11 1111111 333333 AAAA BBB CCC 9 0 2 3   1 2 3 4444 5 6   1 2 3 4 5 6 7 8 9 0 1 A  BB CCCC 3    ($000)
-------------------------------------------------------------------------------------------------------------------------------------
CHILDERS & EZELL CONSTRUCTION        ROBINS AIR FORCE BAS    GEORGIA        059854430     65968     13
1 06  0 0CA21 0177  DACA21-84-C0063   840612 Z163 C2  000 2 2 2 3   1   2 0102 1 J   2   1 1 1 2 2 1 1 4 2 0  00       5        1,140

CHILDERS & EZELL CONSTRUCTION        TULLAHOMA               TENNESSEE      059854430     75320     47
1 01  0 0CA01 0058  DACA01-84-C0013   831220 Y179 C2  000 2 2 2 3   1   2 0102 1 J   2   1 4 1 2 2 1 1 4 2 0  00       5        1,370
                                     CONTRACTOR TOTAL          5          4,940   **

CHILDERS CONSTRUCTION CO             LAVALETTE               W VIRGINIA     045582020     45580     54
5 05  0 0CW69 0017  DACW69-82-C0107   831011 Y162 C2  000 2 2 2 C   1   2 0102 1 J   2   1 4 1 2 2 1 7 4 2 0  00       5          550
5 03  0 0CW69 0048  DACW69-82-C0107   840207 Y162 C2  000 2 2 2 C   1   2 0102 1 J   2   1 4 1 2 2 1 7 4 2 0  00       5          300
5 05  0 0CW69 0106  DACW69-82-C0107   840516 Y162 C2  000 2 2 2 C   1   2 0102 1 J   2   1 4 1 2 2 1 7 4 2 0  00       5          203
                                     CONTRACTOR TOTAL          3          1,053   **

CHILDRENS CTR MONTGOMERY INC         MONTGOMERY              ALABAMA        038268363     51000     01
3 09  0 0KA02 0460  F01600-84-C0074   840906 U001 S1  000 2 2 2 3   2 4 2 0500 7 J   A 1 1 1 1 1 2 1 7 5 2 0  00       5           32

CHILDRENS HOSP OF PHILA              PHILADELPHIA            PENN           073757627     60000     42
1 12  0 0MD17 4088  DAMD01-78-C1082   831114 AN91 S1  000 2 2 2 C   1   2 1100 7 S   B 1 1 1 1 1 2 1 1 5 2 0  00       5           82
1 10  0 0MD17 4047  DAMD17-81-C1082   831024 AN91 S1  000 2 2 2 A   1   2 1100 7 S   B 1 1 1 1 1 2 1 1 5 2 0  00       5           27
                                     CONTRACTOR TOTAL          2            109   **

CHILDRENS TV WORKSP                  NEW YORK                NEW YORK       054561469     51000     36
1 09  0 0ZD02 0071  MDA902-84-C0127   840924 6770 C9C 000 2 2 2 3   2 4 2 1001 6 J   1 1 1 1 1 1 2 1 1 1 2 0  00       5          118
1 01  0 0ZD02 0015  MDA902-84-C0152   840101 6770 C9C 000 2 2 2 3   1   2 1001 6 J   2   1 1 1 1 2 1 1 1 2 0  00       5          111
                                     CONTRACTOR TOTAL          2            229   **

CHILDRESS, MD & ASSOCIATES           LONGVIEW                TEXAS          991774605     43888     48
4 04  0 00100 0751  DLA100-80-C2708   840409 8465 A9  000 2 2 2 3   1   1         J   2   1 1 1 1 2 1 1 1 2 0  00       1          146

CHILDS ENGINEERING CORP              PORTSMOUTH              VIRGINIA       066586132     64000     51
2 09  0 C2477 F257  N62477-84-C0289   840910 R216 C2  000 2 2 2 3   1   2 1702 2 J   2   1 5 1 1 2 1 1 5 2 0  00       3          209

CHILDS J A CONSTRUCTION CO           GADSDEN                 ALABAMA        044887750     28696     01
3 07  0 0HC08 0036  F04689-84-C0003   840628 Z299 C2  000 2 2 2 3   1   2 0102 1 J   2   1 1 1 2 2 1 7 4 2 0  00       5          274

CHILDS OIL CO INC                    ARCADIA                 FLORIDA        097829964     01750     12
4 10  0 00600 0330  DLA600-83-D4108   831001 9140 A8A 000 2 2 2 3   1   1         K   2   1 4 3 1 2 1 1 2 3 0  00       5           73

CHILLESS NIELSEN ARCHITECTS PC       PORTLAND                OREGON         060592623     59000     41
1 03  0 0HA35 0007  DAHA35-84-C0010   840315 R112 C2  000 1 2 2 3   1   2 0102 2 J   2   1 1 1 2 2 1 1 5 2 0  00       3           41

CHILTON ENGINEERING                  CONCORD                 CALIFORNIA     098864069     16000     06
2 04  0 C2474 0725  N62474-83-C3073   831201 R219 C2  000 2 2 2 3   1   2 0102 2 J   2   1 3 1 2 2 1 1 5 2 0  00       5          144
```

S MM A AAAAA AAAA BBBBBB BB BBBBBBB BBBBBB BBBB BBB BBB B B B B C C C CCCC C C D D D D D D D D D D D D DD DDDD D B7
V OO 8886 888 888 1 1 1 1 2 3 4 4 4 4 5 6 1 2 3 4 5 6 7 8 9 0 1 A 12 12 12 1 AMOUNT
C NN 1 33333 2222 111111 11 1111111 333333 AAAA BBB CCC 9 0 2 3 1 2 3 4444 5 6 1 2 3 4 5 6 7 8 9 0 1 A BB CCCC 3 ($000)
CHILTON ENGINEERING (CONT) CONCORD CALIFORNIA 098864069 16000 06
2 09 0 C2474 4086 N62474-83-C3073 840913 R219 C2 000 2 2 2 D 1 2 0102 2 J 2 1 3 1 2 2 1 1 5 2 0 00 5 56
LOCATION TOTAL 2 200 *
CHILTON ENGINEERING SEASIDE CALIFORNIA 059512616 70742 06
1 04 0 0CA05 0195 DACA05-84-C0069 840402 R543 C2 000 2 2 2 3 1 2 0400 2 J 2 1 3 1 1 2 1 7 5 2 0 00 5 157
CHILTON ENGINEERING FORT HOOD TEXAS 991576307 26736 48
1 08 0 0CA63 0349 DACA63-84-C0135 840727 R505 C2 000 2 2 2 3 1 2 0400 2 J 2 1 2 1 1 2 1 1 5 1 0 00 5 199
CONTRACTOR TOTAL 4 556 **
CHIN HUNG INTERNATIONAL KOREA REP 687747188 KR
1 07 0 0CA81 0246 DACA81-83-C0057 840522 Z129 C2 000 2 2 2 D 2 0 2 0600 5 J 3 5 1 5 1 1 2 1 1 5 2 0 00 3 44
1 09 0 0CA81 0356 DACA81-84-C0027 840918 Y199 C2 000 2 2 2 3 2 0 2 0600 5 J 3 5 1 5 1 1 2 1 1 5 2 0 00 3 881
1 09 0 0CA81 0398 DACA81-84-C0044 840930 Y174 C2 000 2 2 2 3 2 0 2 0600 2 J 3 5 1 5 1 1 2 1 1 5 1 0 00 3 365
CONTRACTOR TOTAL 3 1,290 **
CHIN HUNG INTERNATIONAL INC KOREA REP 991510033 KR
1 07 0 0CA81 0307 DACA81-83-C0057 840719 Z199 C2 000 2 2 2 3 2 0 2 0600 5 J 3 5 1 5 1 1 2 1 1 5 2 0 00 3 425-
1 05 0 0CA81 0199 DACA81-84-C0064 840425 Y129 C2 000 2 2 2 3 2 9 2 0600 5 J 3 5 1 5 1 1 2 1 1 5 2 0 00 3 322
LOCATION TOTAL 2 103- *
CHIN HUNG INTERNATIONAL INC SAUDI ARAB 991510033 SA
1 10 0 0CA86 0002 DACA86-79-C0023 831004 Y139 C2 000 2 2 1 D 5 95
1 10 0 0CA86 0003 DACA86-79-C0023 831004 Y139 C2 000 2 2 1 D 5 89
1 10 0 0CA86 0004 DACA86-79-C0023 831004 Y139 C2 000 2 2 1 D 5 99
1 11 0 0CA86 0052 DACA86-79-C0023 831105 Y139 C2 000 2 2 1 D 5 30
1 12 0 0CA86 0072 DACA86-79-C0023 831122 Y139 C2 000 2 2 1 D 5 32
1 01 0 0CA86 0117 DACA86-79-C0023 840111 Y139 C2 000 2 2 1 D 5 27
1 01 0 0CA86 0118 DACA86-79-C0023 840111 Y139 C2 000 2 2 1 D 5 55
1 04 0 0CA86 0196 DACA86-79-C0023 840318 Y139 C2 000 2 2 1 D 5 1,774
1 04 0 0CA86 0200 DACA86-79-C0023 840324 Y139 C2 000 2 2 1 D 5 55
1 04 0 0CA86 0208 DACA86-79-C0023 840326 Y139 C2 000 2 2 1 D 5 253
1 04 0 0CA86 0225 DACA86-79-C0023 840408 Y139 C2 000 2 2 1 D 5 159
1 06 0 0CA86 0280 DACA86-79-C0023 840609 Y139 C2 000 2 2 1 D 5 90-
1 08 0 0CA86 0322 DACA86-79-C0023 840813 Y139 C2 000 2 2 1 D 5 52
1 12 0 0CA93 0019 DACA93-81-C0002 831001 Y163 C2 000 2 2 1 C 5 2,593
1 11 0 0CA93 0021 DACA93-81-C0002 831031 Y163 C2 000 2 2 1 C 5 819
1 01 0 0CA93 0038 DACA93-81-C0002 831204 Y163 C2 000 2 2 1 C 5 10,000
1 04 0 0CA93 0078 DACA93-81-C0002 840325 Y163 C2 000 2 2 1 C 5 500
1 04 0 0CA93 0084 DACA93-81-C0002 840123 Y163 C2 000 2 2 1 C 5 7,401
1 04 0 0CA93 0092 DACA93-81-C0002 840416 Y163 C2 000 2 2 1 C 5 1,844
1 06 0 0CA93 0116 DACA93-81-C0002 840525 Y163 C2 000 2 2 1 C 5 5,707
1 07 0 0CA93 0141 DACA93-81-C0002 840626 Y163 C2 000 2 2 1 C 5 966
1 08 0 0CA93 0154 DACA93-81-C0002 840804 Y163 C2 000 2 2 1 C 5 2,300
1 09 0 0CA93 0175 DACA93-81-C0002 840910 Y163 C2 000 2 2 1 C 5 2,400
LOCATION TOTAL 23 37,160 *
CONTRACTOR TOTAL 25 37,057 **

S V C	MM OO NN	A 1	AAAAA 33333	AAAA 2222	BBBBBB BB BBBBBBB 111111 11 1111111	BBBBBB 333333	BBBB 8888 AAAA	BBB 888 BBB	BBB 888 CCC	B 9	B 1 0	B 1 2	B 1 3	C 1	C 2	C 3	CCCC 4444	C 5	C 6	D 1	D 2	D 3	D 4	D 5	D 6	D 7	D 8	D 9	D 1 0	D 1 !	D 12 A	DD 12 BB	DDDD 12 CCCC	D 1 3	B7 AMOUNT ($000)
CHIN II ENGINEERING LTD										KOREA REP							991101791									KR									
1	02	0	0CA81	0077	DACA81-83-C0194	840128	Z199	C2	000	2	2	2	D	2	9	2	0600	5	J	3	5	1	5	1	1	2	1	1	5	1	0	00	B-KR	3	256
1	09	0	0CA81	0379	DACA81-84-C0024	840927	Y119	C2	000	2	2	2	3	2	0	2	0600	2	J	3	5	1	5	1	1	2	1	1	5	1	0	00		3	2,186
1	05	0	0CA81	0241	DACA81-84-C0058	840418	Z199	C2	000	2	2	2	3	2	0	2	0600	5	J	3	5	1	5	1	1	2	1	1	5	1	0	00		3	854
1	09	0	0CA81	0367	DACA81-84-C0235	840919	Y161	C2	000	2	2	2	3	2	0	2	0600	2	J	3	5	1	5	1	1	2	1	1	5	2	0	00		3	951
1	09	0	0CA81	0344	DACA81-84-C0246	840912	Y119	C2	000	2	2	2	3	2	0	2	0600	2	J	3	5	1	5	1	1	2	1	1	5	2	0	00		3	81
					CONTRACTOR TOTAL						5						4,328	**																	
CHINA SEA DEVELOPMENT CORP										GUAM							991484544									GU									
2	07	0	C2742	G345	N62766-82-C0380	840501	Z199	C2	000	2	2	2	3	1		1			J	2		1	4	1	1	2	1	1	5	2	0	00		3	460
CHINA SEA DEVELOPMENT CORP										PHILIPPINE							991484544									PH									
2	01	0	C2742	G210	N62864-81-C0132	831205	Y242	C2	000	2	2	2	3	2	9	2	0600	1	J	4	5	1	5	1	1	1	1	1	5	2	0	00		5	2,245
					CONTRACTOR TOTAL						2						2,705	**																	
CHINCOTEAGUE GUIDE SERVICE						CHINCOTEAGUE				VIRGINIA							991500182						16512			51									
1	12	0	0MD17	4020	DAMD17-82-C2293	831004	AN91	S1	000	2	2	2	C	1		2	1001	5	Y	2		1	1	1	1	2	1	1	1	2	0	00		5	28
CHINESE PETROLEUM CORP										TAIWAN							656009503									TW									
4	02	0	00600	1727	DLA600-84-D0482	840201	9140	A8A	000	2	2	2	3	1		2	0600	1	K	3	4	1	1	1	1	2	1	1	5	2	1	00	B-TW	5	11,380
CHING DANIEL G & ASSOCS						HONOULIULI				HAWAII							991674151						17600			15									
2	09	0	C2742	N009	N62742-83-C0144	840502	R115	C2	000	2	2	2	3	1		2	0102	2	J	2		3		1	2	2	1	1	5	2	0	00		3	37
CHIPMORE MFG COMPANY INC						BAY CITY				MICHIGAN							046061958						06020			26									
2	03	0	PB200	0120	N68335-83-C1185	840302	1720	A3	000	2	2	2	F	1		1			J	2		1	5	1	1	2	1	7	1	3	0	00		5	30-
CHIPOLA AVIATION INC						MARIANNA				FLORIDA							091651422						43175			12									
4	10	0	00600	0365	DLA600-83-D0132	831001	9130	A8A	000	2	2	2	3	1		2	1026	1	K	2		1	3	3	1	2	1	1	2	2	0	00		5	347
CHIPPENDALE ENGINEERING										GERMANY W							999061666									DE									
1	09	0	0JA37	1164	DAJA37-84-C0630	840801	J099	S1	000	2	2	2	3	2	0	2	0600	1	J	3	5	1	1	1	1	2	1	1	5	2	1	00		5	26
CHISLIN IND INC						CANOVANAS				PUERTO RCO							091158139						12828			PR									
1	09	0	0ZD04	3291	MDA904-84-C0890	840921	5895	A7	000	2	2	2	3	2	1	2	1001	6	J	2		1	1	1	1	2	1	7	1	2	0	00		5	35
CHIU KUN-YOUNG & ASSOCIATES						FORT STEWART				GEORGIA							070328604						31068			13									
1	03	0	0CA21	0040	DACA21-84-C0508	831021	R211	C2	000	2	2	2	3	1		2	0102	2	J	2		3		1	2	2	1	1	5	2	0	00		5	210
1	07	0	0CA21	0206	DACA21-84-C0508	840227	R211	C2	000	2	2	2	C	1		2	0102	2	J	2		3		1	2	2	1	1	5	2	0	00		5	340
					LOCATION TOTAL						2						550	*																	
CHIU KUN-YOUNG & ASSOCIATES						COLUMBUS AIR FORCE B				MISS							070328604						15420			28									
1	05	0	0CA01	0217	DACA01-84-C0077	840507	R129	C2	000	2	2	2	3	1		2	0400	2	J	2		3		1	1	2	1	1	5	2	0	00		5	95
					CONTRACTOR TOTAL						3						645	**																	

```
S MM  A AAAAA AAAA  BBBBBB BB BBBBBBB BBBBBB BBBB BBB BBB B B B B   C C C CCCC C C   D D D D D D D D D D D D D  DD DDDD D     B7
V OO                                        8888 888 888   1 1 1                                                1 1 12 12  12  1   AMOUNT
C NN  1 33333 2222  111111 11 1111111 333333 AAAA BBB CCC 9 0 2 3   1 2 3 4444 5 6   1 2 3 4 5 6 7 8 9 0 1 A  BB CCCC 3   ($000)
-------------------------------------------------------------------------------------------------------------------------------------
CHIYODA DAMES & MOORE CO                                  JAPAN          999051725                JP
2 09  0 C2742 G822  N62836-84-C0003   840216 R211 C2  000 2 2 2 3   2 9 2 0600 2 J   3 5 1 5 1 1 2 1 1 5 2 0  00 B-JP 5          113

CHIYOYA TOKUSASHI TOHOKU                                  JAPAN          999067325                JP
1 06  0 OCA79 0093  DACA79-84-C0042   840609 Z161 C2  000 2 2 2 3   2 0 2 0600 2 J   3 5 1 5 1 1 2 1 1 1 2 0  00      3          604
1 06  0 OCA79 0102  DACA79-84-C0049   840526 Z119 C2  000 2 2 2 3   2 0 1         J   3 5 1 5 1 1 2 1 1 5 2 0  00      3          179
                                 CONTRACTOR TOTAL          2             783   **

CHIZAKI & MATSUMURA (JV)                                  JAPAN          991440751                JP
1 07  0 OCA79 0107  DACA84-82-C0046   840523 Y131 C2  000 2 2 2 B   2 0 2 0600 1 J   3 5 1 5 1 1 2 1 1 5 2 0  00      3           95

CHIZAKI DORO CORP                                         JAPAN          999060569                JP
2 09  0 C2742 G669  N62836-84-C2454   840718 Z299 C2  000 2 2 2 3   2 9 1         J   3 5 1 5 1 1 2 1 1 5 2 0  00 B-JP 5           78

CHK INC                            FORT MYER              VIRGINIA       046729323     29232     51
1 02  0 OCA31 0091  DACA31-84-C0045   840208 R119 C2  000 2 2 2 3   1   2 0102 2 J   2   1 2 1 2 2 1 1 5 2 0  00      5          143
1 09  0 OCA31 0273  DACA31-84-C0045   840827 R119 C2  000 2 2 2 D   1   2 0102 2 J   2   1 2 1 2 2 1 1 5 2 0  00      5          251
                                 CONTRACTOR TOTAL          2             394   **

CHLORIDE INCORPORATED              BRANDON                FLORIDA        004427902     08150     12
4 03  0 00400 1669  GS04F0-00-65      840305 6140 C9E 000 2 2 2 6                                                                  27

CHLORIDE INCORPORATED              HINGHAM                MASS           004427902     30175     25
3 02  0 OFF30 0186  F41608-84-C0130   840110 6340 A1C ACA 2 2 2 3   1   2 1015 5 J   2   1 1 1 1 2 1 1 1 2 0  00      5           30
3 09  0 OFF30 1036  F41608-84-C1457   840918 6340 A1C ACD 2 2 2 3   1   2 1015 5 J   2   1 1 1 1 2 1 1 1 2 0  00      5          122
                                  LOCATION TOTAL           2             152   *

CHLORIDE INCORPORATED              CALEDONIA              NEW YORK       004427902     11704     36
2 04  0 RC100 0164  N00181-84-C0125   840313 6130 C9E 000 2 2 2 3   2 4 2 0200 1 J   1 4 1 1 1 1 2 1 1 1 2 0  00      5           45
                                 CONTRACTOR TOTAL          4             224   **

CHOCTAW INC                        FORT POLK              LOUISIANA      057646598     26735     22
1 03  0 OCA39 0008  DACA39-84-C0008   840308 W023 S1  000 2 2 2 3   1   2 0102 1 J   2   1 1 1 3 2 1 7 5 2 0  00      5           35

CHOCTAW INC                        JACKSON                MISS           057646598     36000     28
1 03  0 OCA39 0005  DACA39-84-C0004   840209 W023 S1  000 2 2 2 3   2 4 2 0102 1 J   2   1 1 1 2 2 1 1 5 2 0  00      5           56
1 07  0 OCA39 0031  DACA39-84-C0004   840712 W023 S1  000 2 2 2 3   2 4 2 0102 1 J   2   1 1 1 2 2 1 1 5 2 0  00      5           39
                                  LOCATION TOTAL           2              95   *
                                 CONTRACTOR TOTAL          3             130   **

CHOCTAW MANUFACTURING CO INC       SILAS                  ALABAMA        004007761     70416     01
4 01  0 00100 0317  DLA100-83-C0310   840117 8405 A9  000 2 2 2 3   1   2 0102 1 J   2   1 1 1 2 2 1 2 1 2 0  00      1          134
```

S MM A AAAAA AAAA BBBBBB BB BBBBBBB BBBBBB BBBB BBB BBB B B B B C C C CCCC C C D D D D D D D D D D D D DD DDDD D B7
V OO 8888 888 888 1 1 1 1 1 2 1 7 1 2 0 12 12 12 1 AMOUNT
C NN 1 33333 2222 111111 11 1111111 333333 AAAA BBB CCC 9 0 2 3 1 2 3 4444 5 6 1 2 3 4 5 6 7 8 9 0 1 A BB CCCC 3 ($000)
CHOCTAW MANUFACTURING C (CONT) SILAS ALABAMA 004007761 70416 01
4 05 0 00100 0877 DLA100-84-C0578 840508 8405 A9 000 2 2 2 3 1 2 0102 1 J 2 1 3 1 2 2 1 7 1 2 0 00 5 543
4 05 0 00100 1007 DLA100-84-C0596 840525 8405 A9 000 2 2 2 3 1 2 0102 1 J 2 1 1 1 2 2 1 7 1 2 0 00 1 504
4 07 0 00100 1176 DLA100-84-C0596 840716 8405 A9 000 2 2 2 B 1 2 0102 1 J 2 1 1 1 2 2 1 7 1 2 0 00 1 263
4 09 0 00100 1391 DLA100-84-C0814 840924 8405 A9 000 2 2 2 3 2 4 2 0102 1 J 2 1 1 1 2 2 1 7 1 2 0 00 5 1,033
4 09 0 00100 1399 DLA100-84-C0823 840926 8405 A9 000 2 2 2 3 2 4 2 0102 1 J 2 1 1 1 2 2 1 7 1 2 0 00 1 939
CONTRACTOR TOTAL 6 3,416 **
CHOCTAWATCHEE ELECTRIC COOP DE FUNIAK SPRINGS FLORIDA 004826889 16800 12
3 03 0 OHM02 0094 F08651-72-D0483 840316 S112 S1 000 2 2 2 5 2 3 2 1005 7 J E 5 1 1 1 1 2 1 1 5 3 0 00 5 100
CHOCTAWATCHEE ELECTRIC COOP EGLIN AIR FORCE BASE FLORIDA 004826889 20050 12
3 12 0 OHM02 0018 F08651-72-D0483 831018 S112 S1 000 2 2 2 C 2 3 2 1005 7 J E 5 1 1 1 1 2 1 1 5 3 0 00 5 89
3 12 0 OHM02 0043 F08651-72-D0483 831107 S112 S1 000 2 2 2 5 2 3 2 1005 7 J E 5 1 1 1 1 2 1 1 5 3 0 00 5 96
3 02 0 OHM02 0050 F08651-72-D0483 831208 S112 S1 000 2 2 2 5 2 3 2 1005 7 J E 5 1 1 1 1 2 1 1 5 3 0 00 5 103
3 02 0 OHM02 0065 F08651-72-D0483 840113 S112 S1 000 2 2 2 5 2 3 2 1005 7 J E 5 1 1 1 1 2 1 1 5 3 0 00 5 98
3 02 0 OHM02 0083 F08651-72-D0483 840213 S112 S1 000 2 2 2 5 2 3 2 1005 7 J E 5 1 1 1 1 2 1 1 5 3 0 00 5 107
3 06 0 OHM02 0115 F08651-72-D0483 840416 S112 S1 000 2 2 2 5 2 3 2 1005 7 J E 5 1 1 1 1 2 1 1 5 3 0 00 5 98
3 06 0 OHM02 0136 F08651-72-D0483 840510 S112 S1 000 2 2 2 5 2 3 2 1005 7 J E 5 1 1 1 1 2 1 1 5 3 0 00 5 104
3 01 0 OHM02 0063 F08651-83-D0027 840104 W028 S1 000 2 2 2 B 1 2 1001 7 J E 5 1 5 1 1 2 1 1 3 2 0 00 5 53
LOCATION TOTAL 8 748 *
CONTRACTOR TOTAL 9 848 **
CHOI ENTERPRISES LTD HICKAM AIR FORCE BAS HAWAII 039141700 14050 15
3 11 0 ORA03 0015 F64605-83-C0069 831001 S201 S1 000 2 2 2 3 1 2 0102 1 J 2 3 1 2 2 1 1 3 2 0 00 5 254
CHOICE INSTITUTIONAL SUP CO PEASE AIR FORCE BASE NEW HAMPSH 053165304 59780 33
3 02 0 OSB11 0004 F27604-83-C0001 831001 S203 S1 000 2 2 2 3 2 6 2 1702 7 J 2 2 2 1 2 1 1 3 1 0 00 5 729
CHOICE INSTITUTIONAL SUPPLY FORT DEVENS MASS 991290255 24540 25
1 04 0 OKF31 0008 DAKF31-81-D0110 831014 S203 S1 000 2 2 2 5 2 6 2 1702 7 J 2 2 2 1 2 1 1 3 2 0 00 5 238
1 08 0 OKF31 0090 DAKF31-81-D0110 840501 S203 S1 000 2 2 2 5 2 6 2 1702 7 J 2 2 2 1 2 1 1 3 2 0 00 5 70
1 07 0 OKF31 0111 DAKF31-81-D0110 840701 S203 S1 000 2 2 2 5 2 6 2 1702 7 J 2 2 2 1 2 1 1 3 2 0 00 5 65
1 09 0 OKF31 0116 DAKF31-84-D0220 840801 S203 S1 000 2 2 2 3 2 6 2 1702 7 J 2 2 2 1 2 1 1 3 2 0 00 5 100
CONTRACTOR TOTAL 4 473 **
CHOICE MAINTENANCE INC HONOLULU HAWAII 007072143 17000 15
1 12 0 OHC77 0001 DAHC77-83-D0072 831003 S299 S1 000 2 2 2 5 1 2 0102 1 J 2 1 3 1 2 2 1 1 2 3 0 00 5 75
1 02 0 OHC77 0106 DAHC77-83-D0072 840201 S299 S1 000 2 2 2 5 1 2 0102 1 J 2 3 1 2 2 1 1 3 2 0 00 5 73
1 04 0 OHC77 0130 DAHC77-84-C0028 840315 S201 S1 000 2 2 2 3 1 2 0102 1 J 2 3 1 2 2 1 1 3 2 0 00 5 143
1 06 0 OHC77 0215 DAHC77-84-D0051 840615 S299 S1 000 2 2 2 5 1 2 0102 1 J 2 3 1 2 2 1 1 3 2 0 00 5 75
CONTRACTOR TOTAL 4 366 **
CHOLEWA JOSEPH CORPORATION CHICAGO ILLINOIS 057836898 14000 17
3 08 0 OMA13 0020 F11603-84-C0002 840813 Z152 C2 000 2 2 2 3 1 2 0102 1 J 2 1 3 1 2 2 1 7 4 2 0 00 3 119

S MM A AAAAA AAAA BBBBBB BB BBBBBBB BBBBBB BBBB BBB BBB B B B B C C C CCCC C C D D D D D D D D D D D D D DD DDDD D B7
V OO 8888 888 888 1 1 1 1 2 1 1 1 2 A BB CCCC 3 AMOUNT
C NN 1 33333 2222 111111 11 1111111 333333 AAAA BBB CCC 9 0 2 3 1 2 3 4444 5 6 1 2 3 4 5 6 7 8 9 0 1 A BB CCCC 3 ($000)
CHOMERICS INC WOBURN MASS 001419514 81C35 25
3 06 0 OFH02 2465 F04606-84-D0020 840608 5999 A7 000 2 2 2 5 1 2 1015 4 J 2 1 1 1 1 2 1 1 1 2 0 00 5 31
3 09 0 OFJ04 4878 F09603-84-C4165 840827 5999 A7 000 2 2 2 3 1 2 1015 5 J 2 1 1 1 1 2 1 1 1 2 0 00 5 44
3 05 0 OFJ04 3780 F09603-84-D3275 840510 5999 A7 GAU 2 2 2 5 1 2 1015 5 J 2 1 1 1 1 2 1 1 1 2 0 00 5 27
4 06 0 00900 1951 DLA900-84-C1940 840612 5999 A7 000 2 2 2 3 1 2 1013 1 J 2 1 1 1 1 2 1 1 1 2 0 00 5 59
4 07 0 00900 2302 DLA900-84-C2155 840725 5999 A7 000 2 2 2 3 2 4 2 0200 5 J 2 1 1 1 1 2 1 1 1 2 0 00 5 57
CONTRACTOR TOTAL 5 218 **
CHON ENGINEERING CO SAUDI ARAB 991507229 SA
1 12 0 OCA93 0027 DACA93-82-C0003 831024 Y173 C2 000 2 2 1 C 5 476
1 02 0 OCA93 0062 DACA93-82-C0003 840122 Y173 C2 000 2 2 1 C 5 107
1 04 0 OCA93 0073 DACA93-82-C0003 840313 Y173 C2 000 2 2 1 C 5 125
1 05 0 OCA93 0097 DACA93-82-C0003 840422 Y173 C2 000 2 2 1 C 5 1,092
1 05 0 OCA93 0099 DACA93-82-C0003 840220 Y173 C2 000 2 2 1 C 5 251
1 06 0 OCA93 0112 DACA93-82-C0003 840525 Y173 C2 000 2 2 1 C 5 612
CONTRACTOR TOTAL 6 2,663 **
CHONG ALBERT ASSOCIATES INC HONOLULU HAWAII 051993715 17000 15
1 03 0 OCA83 0046 DACA83-83-D0032 840301 R219 C2 000 2 2 2 5 1 2 0102 2 J 2 3 1 2 2 1 1 5 2 0 00 5 32
CHONG ALBERT ASSOCIATES INC WHEELER AIR FORCE BA HAWAII 051993715 80600 15
1 08 0 OCA83 0157 DACA83-84-D0062 840824 R119 C2 000 2 2 2 5 1 2 0400 2 J 2 3 1 1 2 1 1 5 2 0 00 5 40
CONTRACTOR TOTAL 2 72 **
CHONG CEDRIC D O & ASSOCIATES HONOLULU HAWAII 087198420 17000 15
1 11 0 OCA83 0005 DACA83-83-D0014 831017 R124 C2 000 2 2 2 5 1 2 1701 2 J 2 3 1 2 2 1 1 5 2 0 00 5 38
1 03 0 OCA83 0045 DACA83-83-D0014 840227 R111 C2 000 2 2 2 5 1 2 0102 2 J 2 3 1 2 2 1 1 5 2 0 00 5 33
1 04 0 OCA83 0064 DACA83-83-D0014 840412 R117 C2 000 2 2 2 5 1 2 0102 2 J 2 3 1 2 2 1 1 5 2 0 00 5 43
1 05 0 OCA83 0069 DACA83-83-D0014 840424 R219 C2 000 2 2 2 5 1 2 0102 2 J 2 3 1 2 2 1 1 5 2 0 00 5 25
1 06 0 OCA83 0110 DACA83-84-C0051 840611 R129 C2 000 2 2 2 3 1 2 0400 2 J 2 3 1 1 2 1 1 5 2 0 00 5 176
1 09 0 OCA83 0166 DACA83-84-DC089 840829 R116 C2 000 2 2 2 5 1 2 0400 2 J 2 3 1 1 2 1 1 5 2 0 00 5 45
2 09 0 C2742 N075 N62742-84-C0084 840723 R123 C2 000 2 2 2 3 1 2 1702 2 J 2 3 1 1 2 1 1 5 2 0 00 B-PH 5 130
LOCATION TOTAL 7 490 *
CHONG CEDRIC D O & ASSOCIATES SCHOFIELD BARRACKS HAWAII 087198420 69050 15
1 01 0 OCA83 0017 DACA83-83-D0014 831205 R129 C2 000 2 2 2 5 1 2 0102 2 J 2 3 1 2 2 1 1 5 2 0 00 5 27
1 04 0 OCA83 0052 DACA83-83-D0014 840312 R117 C2 000 2 2 2 5 1 2 0102 2 J 2 3 1 2 2 1 1 5 2 0 00 5 37
LOCATION TOTAL 2 64 *
CONTRACTOR TOTAL 9 554 **
CHONG GORDON & ASSOC INC VALLEJO CALIFORNIA 991421322 81666 06
2 09 0 C2474 4246 N62474-84-C5078 840910 R116 S1 000 2 2 2 3 1 2 1702 2 J 2 3 1 1 2 1 1 5 2 0 00 5 77
CHOSUN TIRE INDUSTRIAL CO KOREA REP 999007677 KR
1 12 0 OJB03 0119 DAJB03-82-C3030 831107 J026 S1 000 2 2 2 5 2 9 2 0600 5 J 3 5 1 5 1 1 2 1 1 5 2 0 00 B-KR 5 44

S MM A AAAAA AAAA BBBBBB BB BBBBBBB BBBBBB BBBB BBB BBB B B B B C C C CCCC C C D D D D D D D D D D D D DD DDDD D B7
V OO 8888 888 888 1 1 1 1 2 1 1 5 2 0 12 12 12 1 AMOUNT
C NN 1 33333 2222 111111 11 1111111 333333 AAAA BBB CCC 9 0 2 3 1 2 3 4444 5 6 1 2 3 4 5 6 7 8 9 0 1 A BB CCCC 3 ($000)
CHOSUN TIRE INDUSTRIAL (CONT) KOREA REP 999007677 KR
1 01 0 0JB03 0205 DAJB03-84-D3113 840116 J026 S. 000 2 2 2 5 2 9 2 0600 5 J 3 5 1 1 1 1 2 1 1 5 2 0 00 B-KR 5 102
1 03 0 0JB03 0246 DAJB03-84-D3113 840221 J026 S1 000 2 2 2 5 2 9 2 0600 5 J 3 5 1 1 1 1 2 1 1 5 2 0 00 B-KR 5 53
1 04 0 0JB03 0323 DAJB03-84-D3113 840405 J026 S1 000 2 2 2 5 2 9 2 0600 5 J 3 5 1 1 1 1 2 1 1 5 2 0 00 5 69
1 05 0 0JB03 0358 DAJB03-84-D3113 840509 J026 S1 000 2 2 2 5 2 8 2 0600 5 J 3 5 1 1 1 1 2 1 1 5 2 0 00 5 54
1 06 0 0JB03 0410 DAJB03-84-D3113 840620 J026 S1 000 2 2 2 5 2 8 2 0600 7 J 3 5 1 1 1 1 2 1 1 5 2 0 00 5 48
1 08 0 0JB03 0466 CAJB03-84-D3113 840730 J026 S1 000 2 2 2 5 2 8 2 0600 7 J 3 5 1 1 1 1 2 1 1 5 2 0 00 5 43
CONTRACTOR TOTAL 7 413 **
CHOY EUGENE KINN BARTON ASSOC CAMP PENDLETON CALIFORNIA 085398337 10550 06
2 08 0 C2474 3066 N62474-84-C4083 840806 R119 S1 000 2 2 2 3 1 2 1702 2 J 2 3 1 1 2 1 1 5 2 0 00 5 109
CHOY EUGENE KINN BARTON ASSOC TWENTYNINE PALMS MAR CALIFORNIA 085398337 81008 06
2 07 0 C2474 D853 N62474-82-C0259 831227 R219 C2 000 2 2 2 D 1 2 0102 2 J 2 1 1 2 2 1 1 5 2 0 00 5 38
CONTRACTOR TOTAL 2 147 **
CHR INDUSTRIES MEADOWS ILLINOIS 001170703 47969 17
4 03 0 00400 1956 DLA400-84-C1311 840319 5970 C9E 000 2 2 2 3 1 2 1001 5 J 1 1 1 1 1 1 2 1 1 1 2 0 00 5 51
CHR INDUSTRIES ROLLING MEADOWS ILLINOIS 001170703 65338 17
4 03 0 00400 1785 DLA400-84-C1376 840309 5970 C9E 000 2 2 2 3 1 2 1001 5 J 1 1 1 3 1 1 2 1 1 1 2 0 00 5 115
CONTRACTOR TOTAL 2 166 **
CHRESPO ANTONIO PINEDA SPAIN 999010325 ES
4 03 0 00139 0351 DLA139-83-A0032 840307 8910 B2 000 2 2 2 5 2 9 2 0600 1 J 3 1 1 1 3 1 2 1 1 5 2 2 00 5 34
CHRIS OLIVEIRA MCCLELLAN AIR FORCE CALIFORNIA 991819624 44756 06
3 07 0 0FH03 0203 F04699-84-C0518 840724 R216 S1 000 2 2 2 3 1 2 0102 2 J 2 1 5 1 2 2 1 1 5 2 0 00 3 41
CHRISMAN MILLER & WOODFORD INC CHARLESTOWN INDIANA 054279252 12124 18
1 11 0 0CA27 0002 DACA27-83-C0051 831011 R129 C2 000 2 2 2 B 1 2 0102 2 J 2 1 1 1 2 2 1 7 5 2 0 00 5 28
CHRISMAN MILLER & WOODFORD INC FORT KNOX KENTUCKY 054279252 28540 21
1 06 0 0CA27 0173 DACA27-83-C0121 840625 R119 C2 000 2 2 2 B 1 2 0102 2 J 2 1 1 1 2 2 1 7 5 2 0 00 5 169
CONTRACTOR TOTAL 2 197 **
CHRISTENSEN GRIFFITH CNSTR TOOELE UTAH 005812789 76680 49
1 04 0 0AG49 0072 DAAG49-83-C0147 840329 Z299 C2 000 2 2 2 B 2 4 2 1701 1 J 2 1 1 1 2 2 1 1 4 2 0 00 5 30
1 02 0 0AG49 0044 DAAG49-84-C0019 840127 J099 S1 000 2 2 2 3 1 2 1701 1 J 2 1 1 1 2 2 1 1 3 2 3 00 5 277
CONTRACTOR TOTAL 2 307 **
CHRISTENSON RABER KIEF ASSOC ALEUTIAN ISLANDS ALASKA 042808006 99010 02
2 07 0 C2474 1953 N62474-84-C4325 840521 Z124 C2 000 2 2 2 3 1 1 J 2 1 3 1 1 2 1 1 4 2 0 00 5 4,175

S MM A AAAAA AAAA BBBBBB BB BBBBBBB BBBBBB BBBB BBB BBB B B B B C C C CCCC C C D D D D D D D D D D D D DD DDDD D B7
V GG 8888 888 888 1 1 1 1 2 1 1 12 12 12 1 AMOUNT
C NN 1 33333 2222 111111 11 1111111 333333 AAAA BBB CCC 9 0 2 3 1 2 3 4444 5 6 1 2 3 4 5 6 7 8 9 0 1 A BB CCCC 3 ($000)
CHRISTENSON RABER KIEF ASSOC SEAL BEACH CALIFORNIA 042808006 70686 06
2 09 0 C2474 L936 N62474-84-C4351 840525 Z161 C2 000 2 2 2 3 1 2 0102 1 J 2 1 3 1 2 2 1 1 4 2 0 00 5 2,186
CONTRACTOR TOTAL 2 6,361 **
CHRISTHILF S M & SONS INC ASHLAND OHIO 003096732 02568 39
1 02 0 0CA31 0509 DACA31-84-C0310 840221 2320 A4B 000 2 2 2 3 1 1 J 2 1 3 1 1 2 1 7 2 2 0 00 5 52
CHRISTIAN BOARD OF PUBL ST. LOUIS MISSOURI 006275085 65000 29
3 05 0 0FS03 0657 F33600-84-00338 840507 7610 C9E 000 2 2 2 3 1 2 1001 5 J 2 1 1 1 1 2 1 7 1 2 0 00 5 36
CHRISTIAN MECHANICAL CONTRS HORSHAM PENN 098162399 35800 42
2 07 0 C2472 2286 N62472-81-C0379 831111 Z199 C2 000 2 2 2 D 1 2 0102 1 J 2 1 1 3 2 2 1 1 4 2 0 00 5 47
CHRISTIAN WM CO BURBANK CALIFORNIA 077961845 08954 06
2 09 0 LA104 0984 N00123-84-C0500 840914 7040 C9E 000 2 2 2 3 1 2 0102 1 J 2 1 4 1 2 2 1 7 2 2 C 00 5 175
CHRISTIAN-PENNINGTON ASSOC CORPUS CHRISTI TEXAS 092903277 17000 48
2 04 C2467 0326 N62467-83-C0142 840408 R211 C2 000 2 2 2 D 1 2 0102 2 J 2 1 3 1 2 2 1 1 5 2 0 00 5 45
CHRISTIANSEN KEN PAINTING INC DAWSON TEXAS 022883516 19420 48
5 02 0 0CW63 0065 DACW63-84-C0030 840216 Z211 C2 000 2 2 2 3 1 2 0102 1 J 2 1 3 1 2 2 1 1 4 2 0 00 5 31
5 06 0 0CW63 0099 DACW63-84-C0030 840523 Z211 C2 000 2 2 2 D 1 2 0102 1 J 2 1 3 1 2 2 1 1 4 2 0 00 5 27
CONTRACTOR TOTAL 2 58 **
CHRISTIANSEN, HARVEY SAN DIEGO CALIFORNIA 991850348 66000 06
2 09 0 C2474 4647 N62474-83-C9603 840914 R211 C2 000 2 2 2 D 1 2 0102 2 J 2 1 3 1 2 2 1 1 5 2 0 00 5 50
CHRISTIE ELECTRIC CORP TORRANCE CALIFORNIA 008287625 80000 06
1 05 0 0AA09 6948 DAAA09-84-C0508 840427 6920 A7 000 2 2 2 3 1 2 0102 1 J 2 1 3 1 2 2 1 7 1 2 0 00 1 140
1 02 0 0AB07 3752 DAAB07-84-CH015 840131 4940 A7 000 2 2 1 3 1 70
1 07 0 0AB07 5087 DAAB07-84-CH045 840629 5820 A7 000 2 2 2 3 1 2 0102 1 J 2 1 3 1 2 2 1 7 1 2 0 00 1 235
1 07 0 0AB07 5088 DAAB07-84-CH045 840629 5820 A7 000 2 2 1 3 1 210
1 09 0 0AB07 6755 DAAB07-84-CH045 840913 5820 A7 000 2 2 2 B 1 2 0102 1 J 2 1 3 1 2 2 1 7 1 2 0 00 1 119
1 02 0 0AB07 3751 DAAB07-84-C4015 840131 4940 A7 000 2 2 2 3 1 2 0102 1 J 2 1 1 1 2 2 1 7 1 2 0 00 5 262
2 05 0 JA100 0298 N00383-84-C2446 840513 6130 A1C CMG 2 2 2 4 1 2 1001 5 J 2 1 1 1 1 2 1 7 1 2 0 00 1 45
CONTRACTOR TOTAL 7 1,081 **
CHRISTINA-SPRING-SIELBCH ASSC MALMSTROM AIR FORCE MONTANA 065567885 47275 30
3 09 0 0SD07 0091 F24604-84-C0457 840918 R219 C2 000 2 2 2 3 1 2 0102 2 J 2 1 1 1 2 2 1 1 5 2 0 00 5 57
CHRISTNER PARTNERSHIP INC THE ST. LOUIS MISSOURI 068517226 65000 29
3 03 0 0QA06 0076 F11623-84-C0016 840312 R119 C2 000 2 2 2 3 1 2 0400 5 J 2 1 2 1 1 2 1 7 4 1 0 00 5 74

S MM A AAAAA AAAA BBBBBB BB BBBBBBB BBBBBB BBBB BBB BBB B B B B C C C CCCC C C D D D D D D D D D D D D DD DDDD D B7
V OO 8888 888 888 1 1 1 1 2 2 1 1 1 2 AMOUNT
C NN 1 33333 2222 111111 11 1111111 333333 AAAA BBB CCC 9 0 2 3 1 2 3 4444 5 6 1 2 3 4 5 6 7 8 9 0 1 A BB CCCC 3 ($000)
CHRISTOFF CONSTRUCTION POINT MUGU PACIFIC M CALIFORNIA 029375581 57942 06
2 04 0 C2474 0846 N62474-83-C2099 840319 Y199 C2 000 2 2 2 3 1 2 0102 1 J 2 1 4 1 2 2 1 1 4 2 0 00 5 945
CHRISTOPH FUCHS GERMANY W 999019326 DE
1 09 0 0JA04 0543 DAJA04-84-C0997 840831 Z139 C2 000 2 2 2 3 2 0 2 0600 1 J 3 5 1 1 1 1 2 1 1 5 2 9 00 3 341
1 09 0 0JA04 0594 DAJA04-84-C1190 840910 Y169 C2 000 2 2 2 3 2 0 2 0600 1 J 3 5 1 1 1 1 2 1 1 5 2 8 00 3 46
CONTRACTOR TOTAL 2 387 **
CHRISTOS PAINTING RICHARDS-GEBAUR AIR MISSOURI 991318890 61382 29
3 08 0 0MA03 0021 F23608-84-C0002 840627 Z199 C2 000 2 2 2 3 1 2 0102 1 J 2 1 3 1 2 2 1 1 4 2 0 00 3 68
CHRISTOS PAINTING & CONTG CO SAN DIEGO CALIFORNIA 057513236 66000 06
2 09 0 C2474 4565 N62474-82-C0791 840915 Z199 C2 000 2 2 2 3 1 2 0102 1 J 2 1 4 1 2 2 1 1 4 2 0 00 5 119
CHRISTOS PAINTING & CONTG CO RANTOUL ILLINOIS 057513236 62783 17
3 11 0 0JA06 0013 F11602-84-C0007 831011 Z299 C2 000 2 2 2 3 1 2 0102 1 J 2 1 3 1 2 2 1 1 4 2 0 00 5 153
3 09 0 0JA06 0169 F11602-84-C0007 840930 Z299 C2 000 2 2 2 B 1 2 0102 1 J 2 1 3 1 2 2 1 1 4 2 0 00 3 60
LOCATION TOTAL 2 213 *
CHRISTOS PAINTING & CONTG CO FORT BRAGG N CAROLINA 057513236 24260 37
1 11 0 0KF40 0024 DAKF40-84-C0023 831012 Z199 C2 000 2 2 2 3 1 2 1701 1 J 2 1 1 1 2 2 1 1 4 3 0 00 3 193
1 09 0 0KF40 0567 DAKF40-84-C1945 840926 Z199 C2 000 2 2 2 3 1 2 0102 1 J 2 1 1 1 2 2 1 1 4 2 0 00 3 173
LOCATION TOTAL 2 366 *
CONTRACTOR TOTAL 5 698 **
CHROMALLOY AMERICAN CORP EAST GRANBY CONN 011957438 22000 09
3 06 0 0FD02 1128 F34601-83-D1735 840607 J016 A1B BJI 2 2 2 5 1 2 1009 1 J 1 1 1 1 1 1 1 1 1 5 1 0 00 5 250
3 08 0 0FD05 1102 F34601-83-D1735 840803 J016 A1B BJI 2 2 2 C 1 2 1009 1 J 1 1 1 1 1 1 1 1 1 5 1 0 00 5 45
3 07 0 0FD05 1104 F34601-83-D1735 840719 J016 A1B BJI 2 2 2 C 1 2 1009 1 J 1 1 1 1 1 1 1 1 1 5 1 0 00 5 50
LOCATION TOTAL 3 345 *
CHROMALLOY AMERICAN CORP ORANGEBURG NEW YORK 011957438 55167 36
1 09 0 0AE07 3783 DAAE07-84-C1816 840817 9505 A4A DJE 2 2 2 3 1 1 J 1 3 1 1 1 1 2 1 1 1 2 0 00 5 25
CHROMALLOY AMERICAN CORP DEL CITY OKLAHOMA 011957438 19300 40
3 04 0 0FF80 1601 F41608-81-CA259 840405 J028 A1B BSR 2 2 2 C 1 2 1009 1 J 1 2 1 1 1 1 2 1 1 1 1 0 00 5 29
CHROMALLOY AMERICAN CORP MIDWEST CITY OKLAHOMA 011957438 48350 40
1 12 0 0AG48 0002 DAAG48-81-D0036 831108 J028 S1 BTB 2 2 2 5 1 2 0200 1 J 1 1 1 1 1 1 1 1 1 1 3 0 00 5 26-
1 12 0 0AG48 0003 DAAG48-83-D0007 831103 J028 S1 BTB 2 2 2 5 1 2 0200 1 J 1 1 1 1 1 1 1 1 1 1 2 0 00 5 144
1 01 0 0AG48 0007 DAAG48-83-D0007 831128 J028 S1 BTB 2 2 2 5 1 2 0200 1 J 1 4 1 1 1 1 1 1 1 1 2 0 00 5 216
1 04 0 0AG48 0011 DAAG48-83-D0007 840126 J028 S1 BTB 2 2 2 5 1 2 0200 1 J 1 4 1 1 1 1 1 1 1 1 2 0 00 5 192
1 02 0 0AG48 0013 DAAG48-83-D0007 840223 J028 S1 BTB 2 2 2 5 1 2 0200 1 J 1 4 1 1 1 1 1 1 1 1 2 0 00 5 144

S V C	MM GO NN	A 1	AAAAA 33333	AAAA 2222	BBBBBB 111111	BB 11	BBBBBBB 1111111	BBBBBB 333333	BBBB 8888 AAAA	BBB 888 BBB	BBB 888 CCC	B 1 0 2 3	C C C 1 2 3	CCCC 4444	C 5	C 6	D D D D D D D D D D D D 1 2 3 4 5 6 7 8 9 0 1 A	DD BB	DDDD CCCC	D 3	B7 AMOUNT ($000)
CHROMALLOY AMERICAN COR (CONT)								MIDWEST CITY				OKLAHOMA					011957438		46350		40
1	03	0	OAG48	0016	DAAG48-83-D0007			840314	J028	S1	BTB	2 2 2 5	1	2	0200	1	J	1 4 1 1 1 1 1 1 1 1 2 C	00		5	409
1	04	0	OAG48	0022	DAAG48-83-D0007			840420	J028	S1	BTB	2 2 2 5	1	2	0200	1	J	1 4 1 1 1 1 1 1 1 1 2 0	00		5	192
1	09	0	OAG48	0041	DAAG48-83-D0007			840905	J028	S1	BTB	2 2 2 5	1	2	0200	1	J	1 4 1 1 1 1 1 1 1 1 2 0	00		5	481
1	09	0	OAG48	0047	DAAG48-83-D0007			840927	J028	S1	BTB	2 2 2 5	1	2	0200	1	J	1 4 1 1 1 1 1 1 1 1 2 0	00		5	481
1	04	0	OAG48	0008	DAAG48-84-C0001			840104	J028	S1	BTC	2 2 2 3	1	2	1013	1	J	1 4 1 1 1 1 2 1 1 1 2 0	00		5	246
2	02	0	TA110	0066	N68836-83-D0065			840209	J028	S1	000	2 2 2 5	1	1			J	1 4 1 1 1 1 2 1 1 3 2 0	00		5	40
2	02	0	TA110	0071	N68836-83-D0065			840228	J028	S1	000	2 2 2 5	1	1			J	1 4 1 1 1 1 2 1 1 3 2 0	00		5	35
2	03	0	TA110	0089	N68836-83-D0065			840319	J028	S1	000	2 2 2 5	1	1			J	1 4 1 1 1 1 2 1 1 3 2 0	00		5	35
2	05	0	TA110	0109	N68836-83-D0065			840523	J028	S1	000	2 2 2 6	1	1			J	1 4 1 1 1 1 2 1 1 3 2 0	00		5	35-
2	05	0	TA110	0900	N68836-83-D0065			840501	J028	S1	000	2 2 2 5	1	1			J	1 4 1 1 1 1 2 1 1 3 2 0	00		5	35
2	05	0	TA110	0901	N68836-83-D0065			840501	J028	S1	000	2 2 2 5	1	1			J	1 4 1 1 1 1 2 1 1 3 2 0	00		5	35
3	04	0	OFF80	0980	F34601-79-G0217			840110	J028	A1B	BSR	2 2 2 4	1	2	1009	4	J	1 1 1 1 1 1 3 1 1 1 1 0	00		5	170
3	10	0	OFD02	0062	F34601-80-D2399			831012	J016	A1B	BSD	2 2 2 5	1	2	1009	5	J	1 1 1 1 1 1 1 1 1 5 2 1	00		1	561
3	11	0	OFD05	0172	F34601-80-D2399			831114	J028	A1B	BSD	2 2 2 C	1	2	1009	5	J	1 1 1 1 1 1 1 1 1 5 2 1	00		1	195
3	11	0	OFD02	0101	F34601-80-D3336			831020	J016	A1B	BSD	2 2 2 5	1	2	1009	4	J	1 2 1 1 1 1 2 1 1 5 2 1	00		1	47
3	11	0	OFD02	0244	F34601-80-D3336			831122	J016	A1B	BSD	2 2 2 5	1	2	1009	4	J	1 2 1 1 1 1 2 1 1 5 2 0	00		5	40
3	02	0	OFD02	0508	F34601-80-D3336			840210	J016	A1B	BSD	2 2 2 5	1	2	1009	5	J	1 1 1 1 1 1 1 1 1 5 1 0	00		5	168
3	11	0	OFD05	0188	F34601-80-D3336			831117	J016	A1B	BSD	2 2 2 C	1	2	1009	5	J	1 1 1 1 1 1 2 1 1 5 2 1	00		1	49
3	12	0	OFD05	0315	F34601-80-D3336			831219	J016	A1B	BSD	2 2 2 5	1	2	1009	5	J	1 2 1 1 1 1 2 1 1 5 2 0	00		5	42
3	03	0	OFD05	0608	F34601-80-D3336			840323	J028	A1B	BSD	2 2 2 C	1	2	1009	5	J	1 1 1 1 1 1 1 1 1 5 1 0	00		5	176
3	04	0	OFF80	1328	F34601-80-G1053			840405	J028	A1B	BSR	2 2 2 4	1	2	1009	4	J	1 1 1 1 1 1 1 1 1 1 1 0	00		5	288-
3	12	0	OFD02	0225	F34601-82-D3033			831121	J016	A1B	BSD	2 2 2 5	1	2	1009	4	J	1 1 1 1 1 1 1 1 1 5 1 0	00		5	247
3	12	0	OFD02	0284	F34601-82-D3033			831209	J016	A1B	BSD	2 2 2 5	1	2	1009	1	J	1 1 1 1 1 1 2 1 1 5 1 0	00		5	296
3	06	0	OFD02	1134	F34601-82-D3033			840608	J016	A1B	BSD	2 2 2 5	1	2	1009	1	J	1 1 1 1 1 1 2 1 1 5 1 0	00		5	78
3	08	0	OFD02	1556	F34601-82-D3033			840830	J016	A1B	BSD	2 2 2 5	1	2	1009	1	J	1 2 1 1 1 1 1 1 1 5 2 0	00		5	27
3	10	0	OFD02	0049	F34601-82-D3445			831007	J016	A1B	BSD	2 2 2 5	1	2	1009	1	J	1 1 1 1 1 1 1 1 1 1 2 1	00		1	249
3	01	0	OFD02	0413	F34601-82-D3445			840113	J016	A1B	BSD	2 2 2 5	1	2	1009	1	J	1 1 1 1 1 1 1 1 1 1 2 1	00		1	171
3	03	0	OFD02	0821	F34601-82-D3445			840309	J016	A1B	BSD	2 2 2 5	1	2	1009	1	J	1 1 1 1 1 1 1 1 1 5 2 0	00		5	28
3	06	0	OFD02	1265	F34601-82-D3445			840628	J016	A1B	BSD	2 2 2 5	1	2	1009	1	J	1 1 1 1 1 1 1 1 1 1 2 1	00		1	184
3	09	0	OFD05	1332	F34601-82-G3356			840914	J028	A1B	BJH	2 2 2 4	2	4 2	0200	5	J	1 1 1 1 1 1 1 1 1 5 1 0	00		5	960-
3	11	0	OFD02	0227	F34601-83-D2526			831125	J016	A1B	BSD	2 2 2 5	1	2	1009	1	J	1 1 1 1 1 1 1 1 1 5 1 0	00		5	37
3	06	0	OFD02	1129	F34601-83-D2526			840607	J016	A1B	BSD	2 2 2 5	1	2	1009	1	J	1 1 1 1 1 1 1 1 1 5 1 0	00		5	31
3	01	0	OFD02	0440	F34601-84-D0111			840120	J016	A1B	BSG	2 2 2 5	1	2	1009	1	J	1 1 1 1 1 1 1 1 1 5 1 0	00		5	97
3	03	0	OFD02	0851	F34601-84-D0111			840316	J016	A1B	BSG	2 2 2 5	1	2	1009	1	J	1 1 1 1 1 1 1 1 1 5 1 0	00		5	602
3	06	0	OFD02	1185	F34601-84-D0111			840614	J016	A1B	BSG	2 2 2 5	1	2	1009	1	J	1 1 1 1 1 1 1 1 1 5 1 0	00		5	259
3	01	0	OFD05	0258	F34601-84-D0111			831202	J028	A1B	BJH	2 2 2 5	1	2	1009	1	J	1 4 1 1 1 1 1 1 1 5 2 0	00		5	1,716
3	02	0	OFD05	0394	F34601-84-D0111			840124	J028	A1B	BJH	2 2 2 5	1	2	1009	1	J	1 4 1 1 1 1 1 1 1 5 2 0	00		5	68
3	06	0	OFD05	0916	F34601-84-D0111			840607	J028	A1B	BJH	2 2 2 5	1	2	1009	1	J	1 4 1 1 1 1 1 1 1 5 2 0	00		5	71
3	09	0	OFD05	1430	F34601-84-D0111			840920	J024	A1B	BJH	1 2 2 5	1	2	1009	1	J	1 4 1 1 1 1 1 1 1 5 2 0	00		5	26
3	06	0	OFD02	1243	F34601-84-D1787			840626	J016	A1B	000	2 2 2 5	1	2	1009	1	J	1 1 1 1 1 1 1 1 1 5 1 0	00		5	41
3	05	0	OFF80	1955	F34601-84-G0214			840529	J028	A1B	BSR	2 2 2 4	2	4 2	0200	4	J	1 1 1 1 1 1 1 1 1 1 2 0	00		5	850
3	01	0	OFF80	1066	F41608-81-DA078			840131	J028	A1B	BSR	2 2 2 5	1	2	1009	1	J	1 1 1 1 1 1 1 1 1 1 2 0	00		5	2,367
3	04	0	OFF80	1660	F41608-81-DA078			840413	J028	A1B	BSR	2 2 2 5	1	2	1009	1	J	1 1 1 1 1 1 1 1 1 1 2 0	00		5	1,646
3	04	0	OFF80	1681	F41608-81-DA078			840417	J028	A1B	BSR	2 2 2 B	1	2	1009	1	J	1 1 1 1 1 1 1 1 1 1 2 0	00		5	55
3	07	0	OFF80	2421	F41608-81-DA078			840727	J028	A1B	BSR	2 2 2 5	1	2	1009	1	J	1 1 1 1 1 1 1 1 1 1 2 0	00		5	1,000
								LOCATION TOTAL				50		12,970		*					
CHROMALLOY AMERICAN CORP								WARDVILLE				OKLAHOMA					011957438		78350		40
3	03	0	OFD02	0896	F34601-82-D3033			840329	J016	A1B	BSD	2 2 2 5	1	2	1009	1	J	1 1 1 1 1 1 1 1 1 5 1 0	00		5	95
3	03	0	OFD02	0892	F34601-84-D0111			840329	J016	A1B	BSG	2 2 2 5	1	2	1009	1	J	1 1 1 1 1 1 1 1 1 5 1 0	00		5	48
								LOCATION TOTAL				2		143		*					

S MM A AAAAA AAAA BBBBBB BB BBBBBBB BBBBBB BBBB BBB BBB B B B B C C C CCCC C C D D D D D D D D D D D D D DD DDDD D B7
V OO 8888 888 888 1 1 1 I 2 3 4444 5 6 1 2 3 4 5 6 7 8 9 0 1 A 1 1 12 12 12 1 AMOUNT
C NN 1 33333 2222 111111 11 1111111 333333 AAAA BBB CCC 9 0 2 3 I 2 3 4444 5 6 1 2 3 4 5 6 7 8 9 0 1 A BB CCCC 3 ($000)
CHROMALLOY AMERICAN CORP DALLAS TEXAS 011957438 19000 48
3 11 0 OFD02 0064 F34601-80-D3424 831012 J016 A1B BJI 2 2 2 5 1 2 1009 1 J 1 2 1 1 1 1 1 1 1 5 2 1 00 1 36
3 10 0 OFD02 0033 F34601-80-D3429 831006 J016 A1B BSG 2 2 2 5 1 2 1009 1 J 1 1 1 1 1 1 2 1 1 1 2 1 00 5 101
3 06 0 OFD02 1188 F34601-83-D1733 840615 J016 A1B BJH 2 2 2 5 1 2 1009 1 J 1 1 1 1 1 1 1 1 1 5 1 0 00 5 60
3 06 0 OFD02 1158 F34601-83-D2831 840608 J016 A1B BSG 2 2 2 5 1 2 1009 1 J 1 1 1 1 1 1 1 1 1 5 1 0 00 5 136
3 03 0 OFD02 0500 F34601-83-D2831 840207 J016 A1B BSG 2 2 2 5 1 2 1009 1 J 1 1 1 1 1 1 1 1 1 5 1 0 00 5 156
3 05 0 OFD02 0757 F34601-83-D2831 840227 J016 A1B BSG 2 2 2 5 1 2 1009 1 J 1 1 1 1 1 1 1 1 1 5 1 0 00 5 61
3 06 0 OFF80 1969 F41608-84-CA528 840620 J028 A1B BSJ 2 2 2 3 1 2 1009 1 J 1 4 1 1 1 1 2 1 1 1 2 0 00 5 35
LOCATION TOTAL 7 585 *
CHROMALLOY AMERICAN CORP HURST TEXAS 011957438 35576 48
1 03 0 OAJ09 0647 DAAJ09-84-CA467 840309 1615 A1C AHM 2 2 2 3 1 1 J 1 4 1 1 1 1 1 1 1 1 2 0 00 5 30
1 08 0 OAJ09 1972 DAAJ09-84-CA949 840820 2840 A1B AHA 2 2 2 3 1 2 0200 1 J 1 4 1 4 1 1 3 1 1 1 2 0 00 5 5,693
4 03 0 00500 0883 DLA500-84-C1457 840305 2840 A1B 000 2 2 2 3 2 4 2 0200 1 J 1 4 1 1 1 1 2 1 1 1 2 0 00 5 65
4 09 0 00500 2390 DLA500-84-C3825 840917 2840 A1B 000 2 2 2 3 1 2 1015 1 J 1 4 1 4 1 1 2 1 1 1 2 0 00 5 165
LOCATION TOTAL 4 5,953 *
CHROMALLOY AMERICAN CORP SAN ANTONIO TEXAS 011957438 65000 48
3 10 0 OFD02 0081 F34601-81-D2160 831014 J016 A1B BJH 2 2 2 5 1 2 1009 1 J 1 2 1 1 1 1 1 1 1 5 2 1 00 1 197
3 11 0 OFD02 0223 F34601-81-D2160 831122 J016 A1B BJH 2 2 2 5 1 2 1009 1 J 1 2 1 1 1 1 1 1 1 5 2 1 00 1 27
3 12 0 OFD02 0334 F34601-81-D2160 831221 J016 A1B BJH 2 2 2 5 1 2 1009 1 J 1 1 1 1 1 1 4 1 1 5 1 0 00 5 162
3 03 0 OFD02 0863 F34601-81-D2160 840321 J016 A1B BJH 2 2 2 5 1 2 1009 1 J 1 1 1 1 1 1 4 1 1 5 1 0 00 5 388
3 03 0 OFD02 0912 F34601-81-D2160 840330 J016 A1B BJH 2 2 2 5 1 2 1009 1 J 1 1 1 1 1 1 4 1 1 5 1 0 00 5 31
3 06 0 OFD02 1194 F34601-81-D2160 840615 J016 A1B BJH 2 2 2 5 1 2 1009 1 J 1 2 1 1 1 1 1 1 1 5 2 1 00 1 130
3 10 0 OFD02 0046 F34601-81-D2270 831007 2840 A1B 000 2 2 2 5 1 2 1009 1 J 1 1 1 1 1 1 2 1 1 1 2 1 00 1 331
3 12 0 OFD02 0354 F34601-81-D2270 831221 J016 A1C BSG 2 2 2 5 1 2 1009 1 J 1 1 1 1 1 1 1 1 1 5 1 0 00 5 473
3 03 0 OFD02 0862 F34601-81-D2270 840321 J016 A1C BSG 2 2 2 5 1 2 1009 1 J 1 1 1 1 1 1 1 1 1 5 1 0 00 5 1,045
3 06 0 OFD02 1193 F34601-81-D2270 840614 J016 A1C BSG 2 2 2 5 1 2 1009 1 J 1 1 1 1 1 1 1 1 1 5 1 0 00 5 215
3 08 0 OFD02 1446 F34601-81-D2270 840803 J016 A1C BSG 2 2 2 5 1 2 1009 1 J 1 1 1 1 1 1 1 1 1 5 1 0 00 5 158
3 12 0 OFD05 0133 F34601-81-D2270 831103 J028 A1B BSD 2 2 2 C 1 2 1009 5 J 1 1 1 1 1 1 1 1 1 5 2 1 00 5 26
3 07 0 OFD05 1049 F34601-81-D2270 840711 J028 A1B BSG 2 2 2 C 1 2 1009 1 J 1 1 1 1 1 1 1 1 1 5 1 0 00 5 1,700
3 11 0 OFD02 0065 F34601-81-D2275 831012 J016 A1B BJI 2 2 2 5 1 2 1009 1 J 1 2 1 1 1 1 1 1 1 5 2 1 00 1 136
3 01 0 OFD02 0333 F34601-81-D2275 831221 J016 A1B BJH 2 2 2 5 1 2 1009 1 J 1 1 1 1 1 1 1 1 1 5 1 0 00 5 494
3 02 0 OFD02 0498 F34601-81-D2275 840207 J016 A1B BJH 2 2 2 5 1 2 1009 1 J 1 1 1 1 1 1 1 1 1 5 1 0 00 5 27
3 03 0 OFD02 0808 F34601-81-D2275 840307 J016 A1B BJH 2 2 2 5 1 2 1009 1 J 1 1 1 1 1 1 1 1 1 5 1 0 00 5 187
3 03 0 OFD02 0841 F34601-81-D2275 840312 J016 A1B BJH 2 2 2 5 1 2 1009 1 J 1 1 1 1 1 1 1 1 1 5 1 0 00 5 52
3 06 0 OFD02 1145 F34601-81-D2275 840612 J016 A1B BJH 2 2 2 5 1 2 1009 4 J 1 1 1 1 1 1 1 1 1 5 1 0 00 5 192
3 02 0 OFD02 0545 F34601-81-D3181 840216 J016 A1B BSD 2 2 2 5 1 2 1009 1 J 1 1 1 1 1 1 1 1 1 5 1 0 00 5 50
3 02 0 OFD02 0768 F34601-81-D3181 840229 J016 A1B BSD 2 2 2 5 1 2 1009 1 J 1 1 1 1 1 1 1 1 1 5 1 0 00 5 179
3 03 0 OFD02 0844 F34601-81-D3181 840309 J016 A1B BSD 2 2 2 5 1 2 1009 1 J 1 1 1 1 1 1 1 1 1 5 1 0 00 5 147
3 03 0 OFD02 0895 F34601-81-D3181 840329 J016 A1B BSD 2 2 2 5 1 2 1009 1 J 1 1 1 1 1 1 1 1 1 5 1 0 00 5 112
3 11 0 OFD05 0072 F34601-81-D3181 831012 J028 A1B BSD 2 2 2 C 1 2 1009 1 J 1 1 1 1 1 1 1 1 1 5 2 2 00 5 300
3 02 0 OFD05 0101 F34601-81-D3181 831024 J016 A1B BSD 2 2 2 5 1 2 1009 1 J 1 1 1 1 1 1 2 1 1 5 2 2 00 5 424
3 12 0 OFD05 0213 F34601-81-D3181 831208 J028 A1B BSD 2 2 2 C 1 2 1009 5 J 1 1 1 1 1 1 1 1 1 5 2 2 00 5 51
3 12 0 OFD05 0323 F34601-81-D3181 831219 J028 A1B BSD 2 2 2 C 1 2 1009 5 J 1 1 1 1 1 1 1 1 1 5 2 2 00 5 100
3 12 0 OFD05 0330 F34601-81-D3181 831229 J028 A1B BSD 2 2 2 5 1 2 1009 5 J 1 1 1 1 1 1 1 1 1 5 2 0 00 5 561
3 02 0 OFD05 0418 F34601-81-D3181 840125 J028 A1B BSD 2 2 2 C 1 2 1009 5 J 1 1 1 1 1 1 1 1 1 5 2 2 00 5 27
3 02 0 OFD05 0515 F34601-81-D3181 840217 J028 A1B BSD 2 2 2 C 1 2 1009 5 J 1 1 1 1 1 1 1 1 1 5 2 2 00 5 652
3 03 0 OFD05 0567 F34601-81-D3181 840320 J028 A1B BSD 2 2 2 5 1 2 0200 5 J 1 1 1 1 1 1 1 1 1 5 2 0 00 5 948
3 05 0 OFD05 0795 F34601-81-D3181 840509 J028 A1B BSD 2 2 2 C 1 2 1009 1 J 1 1 1 1 1 1 1 1 1 5 2 2 00 5 250

S MM A AAAAA AAAA BBBBBB BB BBBBBBB BBBBBB BBBB BBB BBB B B B B C C C CCCC C C D D D D D D D D D D D D DD DDDD D B7
V OO 8888 888 888 1 1 1 1 2 3 4 5 6 1 2 3 4 5 6 7 8 9 0 1 A 12 12 12 1 AMOUNT
C NN 1 33333 2222 111111 11 1111111 333333 AAAA BBB CCC 9 0 2 3 1 2 3 4444 5 6 1 2 3 4 5 6 7 8 9 0 1 A BB CCCC 3 ($000)
CHROMALLOY AMERICAN COR (CONT) SAN ANTONIO TEXAS 011957438 65000 48
3 06 0 OFD05 0841 F34601-81-D3181 840611 J028 A1B BSD 2 2 2 5 1 2 0200 1 J 1 1 1 1 1 1 1 1 1 5 2 0 00 5 716
3 06 0 OFD05 0944 F34601-81-D3181 840628 J028 A1B BSD 2 2 2 C 1 2 1009 1 J 1 1 1 1 1 1 1 1 1 5 2 2 00 5 500
3 08 0 OFD05 1301 F34601-81-D3181 840831 J028 A1B BSD 2 2 2 5 1 2 1009 1 J 1 1 1 1 1 1 1 1 1 5 2 0 00 5 71
3 10 0 OFD02 0102 F34601-82-D1292 831020 J016 A1B BSL 2 2 2 5 1 2 1009 4 J 1 2 1 1 1 1 2 1 1 5 2 1 00 1 639
3 12 0 OFD02 0343 F34601-82-D1292 831221 J016 A1B BSL 2 2 2 5 1 2 1001 4 J 1 1 1 1 1 1 1 1 1 5 1 0 00 5 607
3 02 0 OFD02 0548 F34601-82-D1292 840216 J016 A1B BSL 2 2 2 5 1 2 1001 4 J 1 1 1 1 1 1 1 1 1 5 1 0 00 5 62
3 02 0 OFD02 0765 F34601-82-D1292 840227 J016 A1B BSL 2 2 2 5 1 2 1009 4 J 1 1 1 1 1 1 1 1 1 5 1 0 00 5 615
3 02 0 OFD02 0771 F34601-82-D1292 840229 J016 A1B BSL 2 2 2 5 1 2 1001 4 J 1 1 1 1 1 1 1 1 1 5 1 0 00 5 35
3 03 0 OFD02 0873 F34601-82-D1292 840322 J016 A1B BSL 2 2 2 5 1 2 1001 4 J 1 1 1 1 1 1 1 1 1 5 1 0 00 5 633
3 06 0 OFD02 1147 F34601-82-D1292 840612 J016 A1B BSL 2 2 2 5 1 2 1009 4 J 1 1 1 1 1 1 1 1 1 5 1 0 00 5 443
3 07 0 OFD02 1294 F34601-82-D1292 840705 J016 A1B BSL 2 2 1 5 3 118
3 07 0 OFD02 1315 F34601-82-D1292 840709 J016 A1B OCO 2 2 2 5 1 2 1009 4 J 1 1 1 1 1 1 1 1 1 5 1 0 00 5 228
3 11 0 OFD05 0103 F34601-82-D1292 831025 2840 A1B BSL 2 2 2 5 1 2 1015 4 J 1 2 1 1 1 1 1 1 1 1 1 0 00 5 314
3 01 0 OFD05 0260 F34601-82-D1292 831206 2840 A1B BSL 2 2 2 C 1 2 1009 4 J 1 1 1 5 1 1 1 1 1 1 2 0 00 5 600
3 07 0 OFD05 1026 F34601-82-D1292 840713 J016 A1B BSL 2 2 2 5 1 2 1009 4 J 1 1 1 1 1 1 1 1 1 5 1 0 00 5 354
3 01 0 OFD02 0372 F34601-82-D3444 831229 J016 A1B BJH 2 2 2 5 1 2 1009 1 J 1 1 1 1 1 1 1 1 1 5 1 0 00 5 32-
3 03 0 OFD02 0779 F34601-82-D3444 840301 J016 A1B BJH 2 2 2 5 1 2 1009 1 J 1 1 1 1 1 1 1 1 1 5 1 0 00 5 1,023
3 06 0 OFD02 1143 F34601-82-D3444 840608 J016 A1B BJH 2 2 2 5 1 2 1009 4 J 1 1 1 1 1 1 1 1 1 5 1 0 00 5 218
3 11 0 OFD05 0253 F34601-82-G3356 831129 J028 A1B BSL 2 2 2 4 2 4 2 0200 5 J 1 1 1 1 1 1 2 1 1 5 2 0 00 5 191
3 05 0 OFD05 0619 F34601-82-G3356 840503 J028 A1B BSL 2 2 2 4 2 4 2 0200 5 J 1 1 1 1 1 1 2 1 1 5 2 0 00 5 124
3 02 0 OFF80 0743 F41608-82-DA061 831206 J028 A1B BSJ 2 2 2 5 1 2 1009 1 J 1 1 1 1 1 1 3 1 1 1 2 0 00 5 85-
3 11 0 OFF80 0346 F41608-83-DA038 831108 J028 A1B BSR 2 2 2 5 1 2 1009 4 J 1 1 1 1 1 1 3 1 1 1 2 0 00 5 2,096
3 12 0 OFF80 0859 F41608-83-DA038 831230 J028 A1B BSR 2 2 2 5 1 2 1009 4 J 1 1 1 1 1 1 3 1 1 1 1 0 00 5 6,576
3 01 0 OFF80 0941 F41608-83-DA038 840107 J028 A1B BSR 2 2 2 5 1 2 1009 4 J 1 1 1 1 1 1 3 1 1 1 1 0 00 5 160
3 12 0 OFF80 0564 F41608-84-CA516 831221 J028 A1B BSR 2 2 2 3 1 2 1009 4 J 1 1 1 1 1 1 1 1 1 1 2 0 00 5 398
3 04 0 OFF80 1609 F41608-84-CA516 840405 J028 A1B BSR 2 2 2 B 1 2 1009 5 J 1 1 1 1 1 1 1 1 1 1 2 0 00 5 90
3 06 0 OFF80 1890 F41608-84-CA516 840615 J028 A1B BSR 2 2 2 B 2 4 2 0200 4 J 1 1 1 1 1 1 3 1 1 1 2 0 00 5 214
3 04 0 OFF80 1628 F41608-84-CA522 840420 J028 A1C HDK 2 2 2 3 1 2 1009 1 J 1 4 1 1 1 1 2 1 1 1 2 0 00 5 44
3 07 0 OFF80 2044 F41608-84-CA529 840705 J028 A1B BSJ 2 2 2 3 1 2 1009 1 J 1 1 1 1 1 1 2 1 1 1 2 0 00 5 335
3 09 0 OFF80 2617 F41608-84-CC044 840912 2840 A1B BSR 2 2 2 3 1 2 1015 1 J 1 1 1 1 1 1 2 1 1 1 2 0 00 5 32
3 09 0 OFF80 2880 F41608-84-CC097 840920 2840 A1B BSR 2 2 2 3 1 2 1015 4 J 1 1 1 1 1 1 2 1 1 1 2 0 00 5 221
3 09 0 OFF80 2957 F41608-84-CC327 840915 2840 A1B BSR 2 2 2 3 1 2 1015 4 J 1 1 1 1 1 1 2 1 1 1 2 0 00 5 397
3 04 0 OFF80 1383 F41608-84-DA428 840405 J028 A1B BSR 2 2 2 5 1 2 1009 1 J 1 1 1 1 1 1 3 1 1 1 2 0 00 5 3,865
3 04 0 OFF80 1663 F41608-84-DA428 840416 J028 A1B BSR 2 2 2 B 1 2 1009 1 J 1 1 1 1 1 1 3 1 1 1 2 0 00 5 1,850
3 07 0 OFF80 2353 F41608-84-DA428 840713 J028 A1B BSR 2 2 2 B 1 2 1009 1 J 1 1 1 1 1 1 3 1 1 1 2 0 00 5 3,584
3 08 0 OFF80 2605 F41608-84-DA428 840808 J028 A1B BSR 2 2 2 B 1 2 1009 1 J 1 1 1 1 1 1 3 1 1 1 2 0 00 5 950
LOCATION TOTAL 68 37,958 *
CONTRACTOR TOTAL 136 58,008 **
CHROMATICS INC TUCKER GEORGIA 080095896 77652 13
1 09 0 OAK21 0490 DAAK21-84-C0153 840928 AC63 A7 GAT 2 2 2 5 1 2 1001 6 J 2 1 1 1 1 2 1 1 1 2 0 00 5 53
1 05 0 OZD04 1879 MDA904-84-C9110 840430 7030 A7 000 2 2 2 3 2 1 2 1001 6 J 2 1 1 1 1 2 1 1 1 2 0 00 5 78
2 03 0 PA101 A495 N00140-84-CSD84 840221 2090 S1 000 2 2 2 3 2 4 2 1001 6 J 2 1 2 1 1 2 1 1 1 2 0 00 5 33
3 09 0 CHM02 0335 F08651-84-C0209 840928 7025 A7 000 2 2 2 3 1 2 0102 2 J 2 1 1 1 2 2 1 1 1 2 0 00 5 98
3 06 0 OUA02 0105 F41621-84-D0001 840615 7025 A7 000 2 2 2 3 1 1 J 2 1 1 1 1 2 1 1 1 2 0 00 5 467
3 09 0 OUA02 0211 F41621-84-D0001 840831 7025 A7 000 2 2 2 5 1 1 J 2 1 1 1 1 2 1 1 1 2 0 00 5 267
CONTRACTOR TOTAL 6 996 **
CHROME CRANKSHAFT CO INC BELL GARDENS CALIFORNIA 055780167 04996 06
2 03 0 JA114 2044 N00104-83-D3643 840315 2815 A3 000 2 2 2 5 2 4 2 1009 1 J 2 1 1 1 1 2 1 7 1 2 0 00 1 41

```
S MM  A AAAAA AAAA  BBBBBB BB BBBBBBB BBBBBB BBBB BBB BBB B B B B   C C C CCCC C C   D D D D D D D D D D D D D  DD DDDD D      B7
V OO                                          8888 888 888   1 1 1                                       1 1 12 12  12  1      AMOUNT
C NN  1 33333 2222  111111 11 1111111 333333 AAAA BBB CCC 9 0 2 3   1 2 3 4444 5 6   1 2 3 4 5 6 7 8 9 0 1 A  BB CCCC 3      ($000)
```

CHROME CRANKSHAFT CO OF ILL — SILVIS — ILLINOIS — 043548486 — 69979 — 17

```
2 08  0 C2477 P056  N62477-84-C0130   840816 J022 S1  000 2 2 2 3   1   1         J   2   1 1 1 1 2 1 7 3 2 0  00      5        718
2 08  0 C2477 P055  N62477-84-C0250   840731 J022 S1  000 2 2 2 3   1   1         J   2   1 1 1 1 2 1 7 3 2 0  00      5        900
                                CONTRACTOR TOTAL          2          1,618   **
```

CHRONISTER OIL COMPANY — SPRINGFIELD — ILLINOIS — 042332403 — 72000 — 17

```
4 05  0 00600 2199  DLA600-84-D4074   840406 9130 A8A 000 2 2 2 3   1   1         K   2   1 4 3 1 2 1 1 2 3 0  00      5      1,968
4 04  0 00600 2170  DLA600-84-D4163   840406 9130 A8A 000 2 2 2 3   1   1         K   2   1 3 3 1 2 1 1 2 3 0  00      5        797
4 07  0 00600 2435  DLA600-84-D4479   840620 9130 A8A 000 2 2 2 3   1   1         K   2   1 4 3 1 2 1 1 2 2 0  00      5        200
                                CONTRACTOR TOTAL          3          2,965   **
```

CHRONOMETRICS INC — SILVER SPRING — MARYLAND — 086360526 — 72450 — 24

```
1 09  0 0AK21 0489  DAAK21-84-C0127   840928 AC65 A7  000 2 2 2 3   2 6 2 1702 7 J   2   2   1 1 2 1 1 1 1 0  00      1        921
1 02  0 0AK70 0139  DAAK70-84-C0002   840125 5999 A7  000 2 2 2 3   2 6 2 1702 7 U   2   2   1 1 2 1 1 1 2 0  00      5        131
                                CONTRACTOR TOTAL          2          1,052   **
```

CHRONOSPORT INC — NORWALK — CONN — 064842560 — 55990 — 09

```
1 09  0 0AD05 0847  DAAD05-84-C4403   840926 9910 C9E 000 2 2 2 3   2 4 2 0200 5 J   1 1 1 1 1 1 2 1 1 1 2 0  00      5         35
```

CHRYSLER CORP — HUNTSVILLE — ALABAMA — 991803563 — 37000 — 01

```
1 07  0 0AA09 8553  DAAAC9-81-G2020   840716 3825 A5  DJE 2 2 2 4   1   2 1013 5 J   1 1 1 1 1 1 3 1 1 1 1 0  00      1        717-
```

CHRYSLER CORP AMPLEX DIV — VAN WERT — OHIO — 001724913 — 79562 — 39

```
1 07  0 0AE07 3102  DAAE07-84-CA122   840626 3120 A4B DJB 2 2 2 3   2 4 2 1001 5 J   1 1 1 1 1 1 1 1 7 1 2 1  00      5         40
```

CHRYSLER CORPORATION — HUNTSVILLE — ALABAMA — 001344928 — 37000 — 01

```
1 03  0 0AA09 6489  DAAA09-81-G2020   840216 5999 A7  DJE 2 2 2 4   1   2 1015 5 J   1 1 1 1 1 1 3 1 1 1 1 0  00      1        346-
1 03  0 0AA09 6490  DAAA09-81-G2020   840216 4931 A7  000 2 2 2 4   1   2 1013 5 J   1 1 1 1 1 1 3 1 1 1 1 0  00      1     18,067
1 04  0 0AA09 6730  DAAA09-81-G2020   831202 1240 A7  000 2 2 2 4   1   2 1015 5 J   1 1 1 1 1 1 2 1 1 1 1 0  00      1        152-
1 04  0 0AA09 6731  DAAA09-81-G2020   831103 4931 A5  DJE 2 2 2 4   1   2 1013 5 J   1 1 1 1 1 1 2 1 1 1 1 0  00      1        136-
1 04  0 0AA09 6732  DAAA09-81-G2020   840123 4931 A5  000 2 2 2 4   1   2 1013 5 J   1 1 1 1 1 1 2 1 1 1 1 0  00      1        316-
1 04  0 0AA09 6733  DAAA09-81-G2020   840123 4931 A5  000 2 2 2 4   1   2 1013 5 J   1 1 1 1 1 1 3 1 1 1 1 0  00      1      1,119-
1 04  0 0AA09 6734  DAAA09-81-G2020   831202 1240 A5  DJE 2 2 2 4   1   2 1013 5 J   1 1 1 1 1 1 3 1 1 1 1 0  00      1        560-
1 05  0 0AA09 6927  DAAA09-81-G2020   840427 5999 A7  000 2 2 2 4   1   2 1013 5 J   1 1 1 1 1 1 2 1 1 1 1 0  00      1        314-
1 06  0 0AA09 8361  DAAA09-81-G2020   840626 4931 A7  000 2 2 2 4   1   2 1013 5 J   1 1 1 1 1 1 3 1 1 1 1 0  00      1      3,678-
1 09  0 0AA09 8963  DAAA09-81-G2020   840831 5995 A7  DJE 2 2 2 4   1   2 0200 5 J   1 1 1 1 1 1 3 1 1 1 2 0  00      1      1,296
1 09  0 0AA09 8967  DAAA09-81-G2020   840829 4931 A7  DJE 2 2 2 4   1   2 1013 5 J   1 1 1 1 1 1 3 1 1 1 1 0  00      1      1,738-
1 03  0 0AE07 1478  DAAE07-83-CR090   840229 AC43 A4A DBP 2 2 2 A   1   2 1100 5 U   1 1 1 1 1 1 3 1 1 1 2 1  00      5         26
1 12  0 0AE07 0498  DAAE07-84-CR003   831130 R414 A4A DJJ 2 2 2 3   1   2 1013 5 U   1 1 1 1 1 1 3 1 1 1 1 0  00      5      5,687
1 09  0 0AE07 4589  DAAE07-84-CR108   840927 R414 A4A DJJ 2 2 2 3   1   2 1001 4 U   1 1 1 1 1 1 3 1 1 1 1 0  00      5      4,680
1 09  0 0AE07 4448  DAAE07-84-C2174   840925 5999 A4A DJE 2 2 2 3   1   2 1015 5 J   1 1 1 1 1 1 2 1 1 1 2 1  00      5         99
1 09  0 0AE07 4578  DAAE07-84-C2331   840928 2590 A4A 000 2 2 2 3   1   2 1015 5 J   1 1 1 1 1 1 2 1 1 1 2 0  00      5         96
2 03  0 JA111 2308  N00104-83-C5736   840322 6665 A3  000 2 2 2 3   2 4 2 0200 5 J   1 1 1 1 1 1 2 1 1 1 2 0  00      1         29
2 06  0 JA111 3838  N00104-84-C0975   840621 6320 A3  000 2 2 2 3   1   2 1015 5 J   1 1 1 1 1 1 2 1 1 1 2 0  00      1         42
                                LOCATION TOTAL           18         21,663   *
```

CHRYSLER CORPORATION — CENTER LINE — MICHIGAN — 001344928 — 14320 — 26

```
1 11  0 0AE07 0193  DAAE07-81-G0014   831027 AC44 A4A DJE 2 2 2 4   2 4 2 1100 4 U   1 2 1 2 1 1 3 1 7 1 1 0  00      1        350
```

S MM A AAAAA AAAA BBBBBB BB BBBBBBB BBBBBB BBBB BBB BBB B B B B C C C CCCC C C D D D D D D D D D D D D D DD DDDD D B7
V GO 8888 888 888 1 1 1 1 1 2 1 1 12 12 12 1 AMOUNT
C NN 1 33333 2222 111111 11 1111111 333333 AAAA BBB CCC 9 0 2 3 1 2 3 4444 5 6 1 2 3 4 5 6 7 8 9 0 1 A BB CCCC 3 ($000)
CHRYSLER CORPORATION (CONT) CENTER LINE MICHIGAN 001344928 14320 26
1 08 0 0AE07 3596 DAAE07-84-C1682 840806 2510 A4B DNU 2 2 2 3 1 2 1001 5 J 1 1 1 1 1 1 2 1 7 1 3 0 00 5 146
4 04 0 00400 2269 DLA400-84-C1665 840406 6680 C9E 000 2 2 2 3 2 4 2 1703 5 J 1 5 1 1 1 1 2 1 7 1 2 0 00 5 30
4 10 0 00500 0007 DLA500-83-C1568 831006 5330 C9E 000 2 2 2 3 1 2 1013 1 J 1 4 1 3 1 1 2 1 7 1 2 0 00 5 31
4 11 0 00700 0121 DLA700-81-G5017 831003 2510 A4B 000 2 2 2 4 1 2 1013 1 J 1 4 1 1 1 1 2 1 7 1 2 0 00 5 51
4 11 0 00700 0537 DLA700-81-G5017 831116 2540 A4B 000 2 2 2 4 1 2 1013 1 J 1 4 1 1 1 1 2 1 7 1 2 0 00 5 79
4 11 0 00700 0556 DLA700-81-G5017 831115 2510 A4B 000 2 2 2 4 1 2 1013 6 J 1 2 1 1 1 1 2 1 7 1 2 0 00 5 49
4 11 0 00700 0677 DLA700-81-G5017 831123 2520 C9E 000 2 2 2 4 1 2 1013 1 J 1 5 1 1 1 1 2 1 7 1 2 0 00 5 59
4 12 0 00700 0862 DLA700-81-G5017 831210 2510 A4B 000 2 2 2 4 1 2 1013 1 J 1 4 1 1 1 1 2 1 7 1 2 0 00 5 95
4 12 0 00700 0911 DLA700-81-G5017 831215 2510 A4B 000 2 2 2 4 1 2 1013 1 J 1 4 1 1 1 1 2 1 7 1 2 0 00 5 47
4 12 0 00700 1056 DLA700-81-G5017 831221 2540 A4B 000 2 2 2 4 1 2 1013 1 J 1 4 1 1 1 1 2 1 7 1 2 0 00 5 86
4 02 0 00700 1695 DLA700-81-G5017 840208 2510 A4B 000 2 2 2 4 1 2 1013 1 J 1 4 1 1 1 1 2 1 7 1 2 0 00 5 46
4 03 0 00700 2228 DLA700-81-G5017 840314 2510 A4B 000 2 2 2 4 2 4 2 0200 6 J 1 2 1 1 1 1 2 1 7 1 2 0 00 5 41
4 03 0 00700 2274 DLA700-81-G5017 840314 2540 A4B 000 2 2 2 4 2 4 2 0200 6 J 1 2 1 1 1 1 2 1 7 1 2 0 00 5 100
4 03 0 00700 2361 DLA700-81-G5017 840319 2510 C9E 000 2 2 2 4 1 2 1013 1 J 1 4 1 1 1 1 2 1 7 1 2 0 00 5 52
4 03 0 00700 2363 DLA700-81-G5017 840322 2510 A4B 000 2 2 2 4 1 2 1013 1 J 1 4 1 1 1 1 2 1 7 1 2 0 00 5 82
4 04 0 00700 2529 DLA700-81-G5017 840403 2510 A4B 000 2 2 2 4 1 2 1013 1 J 1 4 1 1 1 1 2 1 7 1 2 0 00 5 45
4 04 0 00700 2604 DLA700-81-G5017 840406 2540 A4B 000 2 2 2 4 2 1 2 0200 6 J 1 2 1 1 1 1 2 1 7 1 2 0 00 5 33
4 04 0 00700 2625 DLA700-81-G5017 840410 2510 A4B 000 2 2 2 4 1 2 1013 1 J 1 4 1 1 1 1 2 1 7 1 2 0 00 5 61
4 04 0 00700 2720 DLA700-81-G5017 840411 2510 A4B 000 2 2 2 4 1 2 1013 1 J 1 4 1 1 1 1 2 1 7 1 2 0 00 5 55
4 04 0 00700 2841 DLA700-81-G5017 840423 2510 A4B 000 2 2 2 4 2 4 2 0200 6 J 1 1 1 1 1 1 2 1 7 1 2 0 00 5 29
4 04 0 00700 2852 DLA700-81-G5017 840423 2510 A4B 000 2 2 2 4 2 4 2 1013 6 J 1 1 1 1 1 1 2 1 7 1 2 0 00 5 91
4 05 0 00700 3363 DLA700-81-G5017 840523 2540 A4B 000 2 2 2 4 1 2 1013 1 J 1 4 1 1 1 1 2 1 7 1 2 0 00 5 51
4 05 0 00700 3404 DLA700-81-G5017 840529 2520 C9E 000 2 2 2 4 2 4 2 0200 1 J 1 4 1 1 1 1 2 1 7 1 2 0 00 5 65
4 06 0 00700 3803 DLA700-81-G5017 840618 2920 A4B 000 2 2 2 4 2 4 2 0200 6 J 1 1 1 1 1 1 2 1 7 1 2 0 00 5 100
4 06 0 00700 3840 DLA700-81-G5017 840621 2540 A4B 000 2 2 2 4 2 4 2 0200 1 J 1 4 1 1 1 1 2 1 7 1 2 0 00 5 37
4 06 0 00700 3843 DLA700-81-G5017 840622 2510 C9E 000 2 2 2 4 1 2 1013 1 J 1 4 1 1 1 1 2 1 7 1 2 0 00 5 92
4 06 0 00700 3967 DLA700-81-G5017 840628 2510 A4B 000 2 2 2 4 2 4 2 0200 6 J 1 1 1 1 1 1 2 1 7 1 2 0 00 5 46
4 07 0 00700 4113 DLA700-81-G5017 840705 2510 A4B 000 2 2 2 4 2 4 2 0200 6 J 1 1 1 1 1 1 2 1 7 1 2 0 00 5 99
4 07 0 00700 4213 DLA700-81-G5017 840714 2510 A4B 000 2 2 2 4 1 2 1013 1 J 1 4 1 1 1 1 2 1 7 1 2 0 00 5 93
4 08 0 00700 4547 DLA700-81-G5017 840804 2510 A4B 000 2 2 2 4 2 4 2 0200 6 J 1 1 1 1 1 1 2 1 7 1 2 0 00 5 36
4 08 0 00700 4574 DLA700-81-G5017 840806 2540 A4B 000 2 2 2 4 2 4 2 0200 1 J 1 4 1 1 1 1 2 1 7 1 2 0 00 5 70
4 08 0 00700 4777 DLA700-81-G5017 840815 2805 A4B 000 2 2 2 4 1 2 1013 1 J 1 4 1 1 1 1 2 1 7 1 2 0 00 5 80
4 08 0 00700 4778 DLA700-81-G5017 840815 2540 A4B 000 2 2 2 4 2 4 2 0200 1 J 1 4 1 1 1 1 2 1 7 1 2 0 00 5 60
4 08 0 00700 4802 DLA700-81-G5017 840813 2510 A4B 000 2 2 2 4 1 2 1013 1 J 1 4 1 1 1 1 2 1 7 1 2 0 00 5 66
4 08 0 00700 5012 DLA700-81-G5017 840831 2510 A4B 000 2 2 2 4 1 2 1013 1 J 1 4 1 1 1 1 2 1 7 1 2 0 00 5 69
4 09 0 00700 5104 DLA700-81-G5017 840911 2510 A4B 000 2 2 2 4 2 4 2 0200 6 J 1 1 1 1 1 1 2 1 7 1 2 0 00 5 29
4 09 0 00700 5110 DLA700-81-G5017 840911 2510 A4B 000 2 2 2 4 1 2 1013 1 J 1 4 1 1 1 1 2 1 7 1 2 0 00 5 47
4 09 0 00700 5301 DLA700-81-G5017 840920 2510 A4B 000 2 2 2 4 2 4 2 0200 1 J 1 4 1 1 1 1 2 1 7 1 2 0 00 5 45
4 09 0 00700 5304 DLA700-81-G5017 840920 2510 A4B 000 2 2 2 4 1 2 1013 1 J 1 4 1 1 1 1 2 1 7 1 2 0 00 5 47
4 09 0 00700 5306 DLA700-81-G5017 840920 2510 A4B 000 2 2 2 4 2 4 2 0200 1 J 1 4 1 1 1 1 2 1 7 1 2 0 00 5 31
4 09 0 00700 5310 DLA700-81-G5017 840921 2510 A4B 000 2 2 2 4 1 2 1013 1 J 1 4 1 1 1 1 2 1 7 1 2 0 00 5 56
4 09 0 00700 5315 DLA700-81-G5017 840921 2510 A4B 000 2 2 2 4 1 2 1013 1 J 1 4 1 1 1 1 2 1 7 1 2 0 00 5 100
4 09 0 00700 5341 DLA700-81-G5017 840924 2510 A4B 000 2 2 2 4 1 2 1013 1 J 1 4 1 1 1 1 2 1 7 1 2 0 00 5 66
4 09 0 00700 5398 DLA700-81-G5017 840926 2510 A4B 000 2 2 2 4 1 2 1013 1 J 1 4 1 1 1 1 2 1 7 1 2 0 00 5 30
4 09 0 00700 5402 DLA700-81-G5017 840926 2510 A4B 000 2 2 2 4 1 2 1013 1 J 1 4 1 1 1 1 2 1 7 1 2 0 00 5 38
4 09 0 00700 5411 DLA700-81-G5017 840926 2510 A4B 000 2 2 2 4 1 2 1013 1 J 1 4 1 1 1 1 2 1 7 1 2 0 00 5 76
4 12 0 00700 0847 DLA700-83-C3187 831210 2540 A4B 000 2 2 2 A 1 1 J 1 4 1 1 1 1 2 1 7 1 2 0 00 5 27
4 11 0 00700 0404 DLA700-84-C0159 831101 2530 A4B 000 2 2 2 3 1 2 1013 1 J 1 4 1 1 1 1 2 1 7 1 2 0 00 5 30
4 01 0 00700 1181 DLA700-84-C1034 840106 2510 A4B 000 2 2 2 3 1 2 1013 5 J 1 1 1 1 1 1 2 1 7 1 2 0 00 5 46
4 05 0 00700 3028 DLA700-84-C1984 840501 2530 A4B 000 2 2 2 3 1 2 1013 1 J 1 4 1 1 1 1 2 1 7 1 2 0 00 5 264
LOCATION TOTAL 51 3,554 *

S MM A AAAAA AAAA BBBBBB BB BBBBBBB BBBBBB BBBB BBB BBB B B B B C C C CCCC C C D D D D D D D D D D D D DD DDDD D B7
V OO 8888 888 888 1 1 1 1 1 2 1 1 12 12 12 1 AMOUNT
C NN ! 33333 2222 111111 11 1111111 333333 AAAA BBB CCC 9 0 2 3 1 2 3 4444 5 6 1 2 3 4 5 6 7 8 9 0 1 A BB CCCC 3 ($000)
CHRYSLER CORPORATION DETROIT MICHIGAN 001344928 22000 26
4 03 0 00400 1641 DLA400-84-C1103 840302 6220 C9E 000 2 2 2 3 1 2 1013 1 J 1 1 1 1 3 1 2 1 7 1 2 0 00 5 32
4 03 0 00400 1642 DLA400-84-C1117 840302 6220 C9E 000 2 2 2 3 1 2 1001 5 J 1 1 1 1 3 1 2 1 7 1 2 0 00 5 34
4 03 0 00700 2213 DLA700-81-G5017 840312 2540 A4B 000 2 2 2 4 2 4 2 1013 6 J 1 2 1 1 1 1 2 1 7 1 2 0 00 5 81
4 10 0 00700 0203 DLA700-84-C0155 831014 2510 A4B 000 2 2 2 3 1 2 1013 1 J 1 4 1 1 1 1 2 1 7 1 2 0 00 5 84
4 11 0 00700 0342 DLA700-84-C0333 831101 2530 A4B 000 2 2 2 3 1 2 1013 1 J 1 4 1 1 1 1 2 1 7 1 2 0 00 5 52
4 01 0 00700 1389 DLA700-84-C0494 840113 2520 A4B 000 2 2 2 3 1 2 1013 1 J 1 5 1 1 1 1 2 1 7 1 2 0 00 5 198
4 02 0 00700 1800 DLA700-84-C1130 840206 2530 A4B 000 2 2 2 3 1 2 1013 1 J 1 1 1 1 1 1 2 1 7 1 2 0 00 5 37
4 07 0 00700 4431 DLA700-84-C1130 840719 2530 A4B 000 2 2 2 B 1 2 1013 1 J 1 4 1 1 1 1 2 1 7 1 2 0 00 5 38
4 09 0 00700 5271 DLA700-84-C3338 840914 2530 A4B 000 2 2 2 3 1 2 1013 1 J 1 4 1 1 1 1 2 1 7 1 2 0 00 5 113
LOCATION TOTAL 9 669 *
CHRYSLER CORPORATION PORT HURON MICHIGAN 001344928 65820 26
4 09 0 00700 5217 DLA700-81-G5017 840918 2530 A4B 000 2 2 2 4 2 4 2 0200 1 J 1 5 1 1 1 1 2 1 7 1 2 0 00 5 43
CHRYSLER CORPORATION SUNRISE HEIGHTS MICHIGAN 001344928 77480 26
1 01 0 0AE07 0941 DAAE07-81-G0014 840106 AC46 A4A 000 2 2 2 4 1 2 1100 4 U 1 1 1 1 1 1 3 1 7 1 2 0 00 1 300
CHRYSLER CORPORATION TROY MICHIGAN 001344928 80700 26
1 10 0 0AE07 0020 DAAE07-80-C0178 831003 AC44 A4A DJF 2 2 2 C 1 2 1100 5 U 1 1 1 1 1 1 3 1 1 1 1 0 00 5 17,000
CHRYSLER CORPORATION EAST SYRACUSE NEW YORK 001344928 23052 36
1 06 0 0AE07 2578 DAAE07-84-CJ070 840529 2520 A4B DNI 2 2 2 3 1 2 1015 6 J 1 1 1 1 1 1 3 1 1 1 2 0 00 1 1,454
CONTRACTOR TOTAL 82 44,683 **
CHU ASSOCIATES INC EL CAJON CALIFORNIA 066617465 21712 06
2 02 0 JA113 1787 N00104-84-C3048 840216 5985 A3 GAQ 2 2 2 3 2 4 2 0200 5 J 2 1 1 1 1 2 1 1 1 2 0 00 1 318
2 08 0 JA113 5584 N00104-84-C3048 840717 5985 A3 GAQ 2 2 2 B 2 4 2 0200 5 J 2 1 1 1 1 2 1 1 1 1 0 00 1 27
2 09 0 JA113 7258 N00104-84-C3256 840929 5985 A3 000 2 2 2 3 1 2 1015 6 J 2 1 1 1 1 2 1 1 1 2 0 00 1 125
LOCATION TOTAL 3 470 *
CHU ASSOCIATES INC LITTLETON MASS 066617465 35915 25
2 09 0 JA113 5954 N00104-84-C2983 840915 5840 A7 000 2 2 2 3 1 2 1015 1 J 2 1 1 1 1 2 1 1 1 2 0 00 1 70
CHU ASSOCIATES INC LITTLETON MASS 066617465 35950 25
2 06 0 D2602 1163 N00039-79-C0281 840622 5985 A7 000 2 2 2 B 2 6 2 1026 3 J 2 3 1 1 2 1 1 2 2 0 00 5 265
2 01 0 D2701 0387 N00039-81-C0319 840104 5985 A7 000 2 2 2 D 1 2 1400 5 J 2 1 1 1 1 2 1 1 1 2 0 00 5 28
2 10 0 JA111 0124 N00104-83-CK405 831027 5985 A3 000 2 2 2 3 1 2 1015 5 J 2 1 1 1 1 2 1 1 1 2 0 00 1 31
2 03 0 JA113 2333 N00104-84-C2812 840313 5840 A5 GQB 2 2 2 3 1 2 1015 1 J 2 1 1 1 1 2 1 1 1 2 0 00 1 32
2 09 0 MB102 0900 N00421-84-C0154 840913 5820 A7 000 2 2 2 3 1 2 1001 5 J 2 1 1 1 1 2 1 1 1 2 0 00 5 107
4 04 0 00900 1614 DLA900-84-C1594 840430 5895 A7 000 2 2 2 3 1 2 1013 1 J 2 1 1 1 1 2 1 1 1 2 0 00 5 46
LOCATION TOTAL 6 509 *
CONTRACTOR TOTAL 10 1,049 **
CHUCKO INC HURLBURT FIELD FLORIDA 084362128 32975 12
3 02 0 0QA04 0007 F08620-82-D0001 831001 S203 S1 000 2 2 2 5 2 6 2 1702 7 J 2 2 1 1 2 1 1 3 1 0 00 5 101

S MM A AAAAA AAAA BBBBBB BB BBBBBBB BBBBBB BBBB BBB BBB B B B B C C C CCCC C C D D D D D D D D D D D D DD DDDD D B7
V GG 8888 888 888 1 1 1 1 2 1 1 3 1 0 00 12 12 1 AMOUNT
C NN 1 33333 2222 111111 11 1111111 333333 AAAA BBB CCC 9 0 2 3 1 2 3 4444 5 6 1 2 3 4 5 6 7 8 9 0 1 A BB CCCC 3 ($000)
CHUCKO INC (CONT) HURLBURT FIELD FLORIDA 084362128 32975 12
3 02 0 0QA04 0009 F08620-82-D0001 831121 S203 S1 000 2 2 2 5 2 6 2 1702 7 J 2 2 1 1 2 1 1 3 1 0 00 5 331
3 02 0 0QA04 0010 F08620-82-D0001 831208 S203 S1 000 2 2 2 C 2 6 2 1702 7 J 2 2 1 1 2 1 1 3 1 0 00 5 110
3 09 0 0QA04 0039 F08620-82-D0001 840917 S203 S1 000 2 2 2 C 2 6 2 1702 7 J 2 2 1 1 2 1 1 3 1 0 00 5 76
CONTRACTOR TOTAL 4 618 **
CHUDEN ENGINEERING CONSULTANT JAPAN 999067473 JP
2 08 0 C2742 G566 N62836-84-C5065 840606 R129 C2 000 2 2 2 3 2 9 2 0600 2 J 3 5 1 5 3 1 2 1 1 5 2 0 00 B-JP 3 31
CHUGOKIE ELECTRIC CO LTD JAPAN 999062896 JP
2 09 0 C2742 G982 N62836-84-C5061 840823 Y299 C2 000 2 2 2 3 2 9 1 J 3 5 1 5 1 1 2 1 1 5 2 0 00 B-JP 3 257
CHUGOKU DENRYOKU K K JAPAN 999014145 JP
3 01 0 ORB02 0072 DAJB17-70-D0590 831116 S112 S1 000 2 2 2 5 2 9 2 0600 7 J 3 5 1 5 1 1 1 1 1 5 2 0 00 B-JP 5 269
3 12 0 ORB02 0094 DAJB17-70-D0590 831205 S112 S1 000 2 2 2 5 2 9 2 0600 7 J 3 5 1 5 1 1 1 1 1 5 2 1 00 B-JP 5 222
3 01 0 ORB02 0120 DAJB17-70-D0590 840113 S112 S1 000 2 2 2 5 2 9 2 0600 7 J 3 5 1 5 1 1 1 1 1 5 2 0 00 B-JP 5 230
3 02 0 ORB02 0150 DAJB17-70-D0590 840209 S112 S1 000 2 2 2 5 2 3 2 0600 7 J 3 5 1 5 1 1 1 1 1 5 2 0 00 B-JP 5 258
3 03 0 ORB02 0178 DAJB17-70-D0590 840316 S112 S1 000 2 2 2 5 2 3 2 0600 7 J 3 5 1 5 1 1 1 1 1 5 2 0 00 B-JP 5 264
3 03 0 ORB02 0196 DAJB17-70-D0590 840328 S112 S1 000 2 2 2 5 2 3 2 0600 7 J 3 5 1 5 1 1 1 1 1 5 2 0 00 B-JP 5 255
3 05 0 ORB02 0260 DAJB17-70-D0590 840525 S112 S1 000 2 2 2 5 2 3 2 0600 7 J 3 5 1 5 1 1 1 1 1 5 2 0 00 B-JP 5 247
3 06 0 ORB02 0275 DAJB17-70-D0590 840605 S112 S1 000 2 2 2 5 2 3 2 0600 7 J 3 5 1 5 1 1 1 1 1 5 2 0 00 B-JP 5 227
3 07 0 ORB02 0320 DAJB17-70-D0590 840710 S112 S1 000 2 2 2 5 2 3 2 0600 7 J 3 5 1 5 1 1 1 1 1 5 2 0 00 B-JP 5 223
3 07 0 ORB02 0343 DAJB17-70-D0590 840724 S112 S1 000 2 2 2 5 2 3 2 0600 7 J 3 5 1 5 1 1 1 1 1 5 2 0 00 B-JP 5 255
3 09 0 ORB02 0385 DAJB17-70-D0590 840831 S112 S1 000 2 2 2 5 2 3 2 0600 7 J 3 5 1 5 1 1 1 1 1 5 2 0 00 B-JP 5 379
CONTRACTOR TOTAL 11 2,829 **
CHUGOKU KENSETSU CO LTD JAPAN 991257205 JP
2 05 0 C2742 G539 N62836-84-C5049 840302 Z163 C2 000 2 2 2 3 2 9 1 J 3 5 1 5 1 1 2 1 1 5 2 0 00 B-JP 3 31
2 05 0 C2742 Z002 N62836-84-C5049 840302 Z163 C2 000 2 2 2 3 2 9 1 J 3 5 1 5 1 1 2 1 1 5 2 0 00 B-JP 3 31
2 09 0 C2742 G576 N62836-84-C5087 840727 Z199 C2 000 2 2 2 3 2 9 1 J 3 5 1 5 1 1 2 1 1 5 2 0 00 B-JP 3 46
CONTRACTOR TOTAL 3 108 **
CHULA VISTA ELECTRIC CO SAN DIEGO NAVAL REGI CALIFORNIA 067635938 66028 06
2 07 0 C2474 C743 N62474-79-C2065 840209 Z239 C2 000 2 2 2 D 1 2 0102 1 J 2 3 1 2 2 1 1 4 2 0 00 3 54
CHUNG I J ASSOC/MEUCCI ENG PHILADELPHIA PENN 991855834 60000 42
2 09 0 C2472 3851 N62472-84-C1021 840914 R113 C2 000 2 2 2 3 1 2 1702 2 J 2 3 1 1 2 1 1 5 2 0 00 5 48
CHUO DORO CO LTD. JAPAN 991513193 JP
2 09 0 C2742 G688 N62836-84-C2464 840831 Z299 C2 000 2 2 2 3 2 9 1 J 3 5 1 5 1 1 2 1 1 5 2 0 00 B-JP 5 25
CHURCH & DWIGHT CO INC PORTSMOUTH NEW HAMPSH 001211952 62900 33
4 05 0 0013H 8684 DLA13H-84-C1005 840518 8950 B2 000 2 2 2 3 1 1 J 2 1 1 1 1 2 1 1 1 2 0 00 5 36
4 09 0 0013H 9068 DLA13H-84-C1314 840917 8950 B2 000 2 2 2 3 1 2 0102 1 J 2 1 1 1 2 2 1 1 1 2 0 00 5 38
LOCATION TOTAL 2 74 *

S MM A AAAAA AAAA BBBBBB BB BBBBBBB BBBBBB BBBB BBB BBB B B B B C C C CCCC C C D D D D D D D D D D D D D DD DDDD D B7
V CC 8888 888 888 1 1 1 1 2 0 1 2 1 1 A 12 12 1 AMOUNT
C NN 1 33333 2222 111111 11 1111111 333333 AAAA BBB CCC 9 0 2 3 1 2 3 4444 5 6 1 2 3 4 5 6 7 8 9 0 1 A BB CCCC 3 ($000)
CHURCH & DWIGHT CO INC GREEN RIVER WYOMING 001211952 33740 56
4 06 0 00400 3362 DLA400-84-C2314 840628 6810 C9E 000 2 2 2 3 1 2 0102 1 J 2 1 2 1 2 2 1 1 1 2 0 00 1 34
CONTRACTOR TOTAL 3 108 **
CHURCHILL CONSTRUCTION CO LIMA OHIO 008929853 43554 39
1 08 0 0CA27 0202 DACA27-83-C0103 840727 Z222 C2 000 2 2 2 D 1 2 0102 1 J 2 1 4 1 2 2 1 7 4 2 0 00 5 30
CHUSTER HELMUT & PARTNERS GERMANY W 991579533 DE
1 04 0 0CA90 0620 DACA90-82-D0096 840315 R116 C2 000 2 2 2 5 2 9 2 0600 2 J 3 5 1 5 1 1 1 1 1 5 3 0 00 3 30
1 05 0 0CA90 0880 DACA90-82-D0096 840426 R119 C2 000 2 2 2 5 2 9 2 0600 2 J 3 5 1 5 1 1 1 1 1 5 3 0 00 3 74
1 05 0 0CA90 0881 DACA90-82-D0096 840426 R119 C2 000 2 2 2 5 2 9 2 0600 2 J 3 5 1 5 1 1 1 1 1 5 3 0 00 3 74
1 05 0 0CA90 0882 DACA90-82-D0096 840426 R119 C2 000 2 2 2 5 2 9 2 0600 2 J 3 5 1 5 1 1 1 1 1 5 3 0 00 3 73
1 02 0 0CA90 0417 DACA90-82-D0097 840127 R211 C2 000 2 2 2 A 2 9 2 0600 2 J 3 5 1 5 1 1 2 1 1 5 2 0 00 B-DE 3 27
1 02 0 0CA90 0418 DACA90-82-D0097 840127 R211 C2 000 2 2 2 A 2 4 2 0600 2 J 3 1 1 5 1 1 2 1 1 5 2 0 00 B-DE 3 40
1 02 0 0CA90 0419 DACA90-82-D0097 840127 R211 C2 000 2 2 2 A 2 4 2 0600 2 J 3 1 1 5 1 1 2 1 1 5 2 0 00 B-DE 3 31
1 02 0 0CA90 0420 DACA90-82-D0097 840127 R211 C2 000 2 2 2 A 2 4 2 0600 2 J 3 5 1 5 1 1 2 1 1 5 2 0 00 B-DE 3 35
1 02 0 0CA90 0421 DACA90-82-D0097 840127 R211 C2 000 2 2 2 A 2 9 2 0600 2 J 3 5 1 5 1 1 2 1 1 5 2 0 00 B-DE 3 26
1 03 0 0CA90 0554 DACA90-82-D0097 840227 R119 C2 000 2 2 2 5 2 9 2 0600 2 J 3 5 1 5 1 1 1 1 1 5 2 0 00 3 32
1 12 0 0CA90 0115 DACA90-83-D0018 831115 R213 C2 000 2 2 2 5 2 9 2 0600 2 J 3 5 1 5 1 1 1 1 1 5 2 0 00 B-DE 3 48
1 12 0 0CA90 0116 DACA90-83-D0018 831115 R213 C2 000 2 2 2 5 2 9 2 0600 2 J 3 5 1 5 1 1 1 1 1 5 3 0 00 B-DE 3 66
1 03 0 0CA90 0511 DACA90-83-D0018 840217 R211 C2 000 2 2 2 3 2 9 2 0600 2 J 3 5 1 5 1 1 2 1 1 5 2 0 00 3 44
1 01 0 0CA90 0153 DACA90-83-D0049 831205 R211 C2 000 2 2 2 B 2 9 2 0600 2 J 3 5 1 5 1 1 2 1 1 5 2 0 00 3 57
1 01 0 0CA90 0154 DACA90-83-D0049 831205 R211 C2 000 2 2 2 B 2 9 2 0600 2 J 3 5 1 5 1 1 1 1 1 5 2 0 00 3 57
1 02 0 0CA90 0392 DACA90-84-D0008 840118 R119 C2 000 2 2 2 5 2 9 2 0600 2 J 3 5 1 5 1 1 2 1 1 5 2 0 00 3 36
1 02 0 0CA90 0393 DACA90-84-D0008 840118 R119 C2 000 2 2 2 5 2 9 2 0600 2 J 3 5 1 5 1 1 2 1 1 5 2 0 00 3 33
1 02 0 0CA90 0394 DACA90-84-D0008 840118 R119 C2 000 2 2 2 5 2 9 2 0600 2 J 3 5 1 5 1 1 2 1 1 5 2 0 00 3 38
1 02 0 0CA90 0395 DACA90-84-D0008 840118 R119 C2 000 2 2 2 5 2 9 2 0600 2 J 3 5 1 5 1 1 2 1 1 5 2 0 00 3 38
1 02 0 0CA90 0396 DACA90-84-D0008 840118 R119 C2 000 2 2 2 5 2 9 2 0600 2 J 3 5 1 5 1 1 2 1 1 5 2 0 00 3 42
1 02 0 0CA90 0461 DACA90-84-D0008 840203 R119 C2 000 2 2 2 5 2 9 2 0600 2 J 3 5 1 5 1 1 1 1 1 5 2 0 00 B-DE 3 37
1 02 0 0CA90 0462 DACA90-84-D0008 840203 R119 C2 000 2 2 2 5 2 9 2 0600 2 J 3 5 1 5 1 1 1 1 1 5 2 0 00 B-DE 3 31
1 08 0 0CA90 1391 DACA90-84-D0085 840828 R211 C2 000 2 2 2 5 2 4 2 0600 2 J 3 5 1 5 3 1 1 1 1 5 2 0 00 3 72
1 08 0 0CA90 1392 DACA90-84-D0085 840828 R119 C2 000 2 2 2 5 2 8 2 0600 2 J 3 5 1 5 3 1 1 1 1 5 2 0 00 3 30
1 09 0 0CA90 1401 DACA90-84-D0085 840828 R219 C2 000 2 2 2 5 2 4 2 0600 2 J 3 5 1 5 3 1 1 1 1 5 3 0 00 3 38
1 09 0 0CA90 1402 DACA90-84-D0085 840828 R219 C2 000 2 2 2 5 2 4 2 0600 2 J 3 5 1 5 3 1 1 1 1 5 3 0 00 3 53
1 09 0 0CA90 1614 DACA90-84-D0118 840925 R211 C2 000 2 2 2 5 2 4 2 0600 2 J 3 5 1 5 3 1 1 1 1 5 2 1 00 5 53
CONTRACTOR TOTAL 27 1,215 **
CHYRON CORPORATION MELVILLE NEW YORK 046172946 46514 36
1 09 0 0ZDC2 0104 GS00K8-40-1S0340 840819 3660 A7 000 2 2 2 6 41
CH2M HILL COMPANIES LTD TYNDALL AIR FORCE BA FLORIDA 027620574 72875 12
3 03 0 0TA30 0062 F08637-83-G0007 840301 R599 S1 000 2 2 2 4 1 2 1008 1 J 1 2 1 2 1 1 2 1 7 3 2 0 00 5 26
CH2M HILL COMPANIES LTD PATUXENT RIVER NAVAL MARYLAND 027620574 60650 24
2 03 0 C2477 0494 N62477-83-C0238 840229 R211 C2 000 2 2 2 D 1 2 1702 2 J 1 4 1 5 1 1 2 1 1 5 2 0 00 5 77
2 09 0 C2477 F076 N62477-83-D0238 831128 R211 C2 000 2 2 2 5 1 2 1702 2 J 1 5 1 5 1 1 2 1 1 5 2 0 00 5 77
LOCATION TOTAL 2 154 *

S MM A AAAAA AAAA BBBBBB BB BBBBBBB BBBBBB BBBB BBB BBB B B B B C C C CCCC C C D D D D D D D D D D D D DD DDDD D B7
V GO 8888 888 888 1 1 1 1 2 1 1 5 2 0 1 1 12 12 12 1 AMOUNT
C NN 1 33333 2222 111111 11 1111111 333333 AAAA BBB CCC 9 0 2 3 1 2 3 4444 5 6 1 2 3 4 5 6 7 8 9 0 1 A BB CCCC 3 ($000)
CH2M HILL COMPANIES LTD RESTON VIRGINIA 027620574 66672 51
1 06 0 OCA87 0138 DACA87-83-C0072 840508 R219 S1 000 2 2 2 B 1 2 0400 2 J 1 1 1 1 1 1 2 1 1 5 2 0 00 3 49
1 09 0 OCA87 0239 DACA87-84-C0076 840817 R219 S1 000 2 2 2 3 1 2 0400 2 J 1 1 1 1 1 1 2 1 1 5 2 0 00 3 201
LOCATION TOTAL 2 250 *
CONTRACTOR TOTAL 5 430 **
CH2M HILL SOUTHEAST INC SACRAMENTO CALIFORNIA 049757826 64000 06
3 04 0 OHU18 0037 F08637-83-G0007 840413 R512 S1 000 2 2 2 4 2 4 2 1008 5 J 2 1 5 1 1 2 1 7 3 1 0 00 5 28
CH2M HILL SOUTHEAST INC TYNDALL AIR FORCE BA FLORIDA 049757826 72875 12
3 03 0 OTA30 0070 F08637-80-G0010 840323 R599 S1 000 2 2 2 4 1 2 1008 1 J 1 2 1 2 1 1 2 1 7 3 2 0 00 5 36
3 04 0 OTA30 0071 F08637-80-G0010 840323 R599 S1 000 2 2 2 4 2 4 2 1008 5 J 1 2 1 2 1 1 1 1 7 3 2 0 00 5 41
3 08 0 OTA30 0077 F08637-80-G0010 840406 R599 S1 000 2 2 2 4 2 4 2 0200 5 J 1 2 1 2 1 1 1 1 7 3 2 0 00 5 451
LOCATION TOTAL 3 528 *
CONTRACTOR TOTAL 4 556 **
CIA MACHINERY INC FORT HOOD TEXAS 049040678 26736 48
1 09 0 OKF48 0352 DAKF48-84-C0108 840822 W038 S1 000 2 2 2 3 1 2 1013 1 J 2 1 1 1 1 2 1 1 5 2 0 00 5 76
CIANBRO CORPORATION WASHINGTON DIST COL 006854210 50000 11
5 08 0 OCW31 0116 DACW31-81-C0017 840814 Z245 C2 000 2 2 2 D 1 1 J 1 4 1 3 1 1 3 1 7 4 2 0 00 5 51
5 12 0 OCW31 0001 DACW31-81-C0077 831013 Z245 C2 000 2 2 2 D 1 1 J 1 3 1 3 1 1 3 1 7 4 2 0 00 5 26
5 03 0 OCW31 0054 DACW31-81-C0077 840116 Z245 C2 000 2 2 2 D 1 1 J 1 4 1 3 1 1 3 1 7 4 2 0 00 5 87
5 04 0 OCW31 0094 DACW31-81-C0077 840418 Z245 C2 000 2 2 2 D 1 1 J 1 4 1 3 1 1 3 1 7 4 2 0 00 5 80
5 06 0 OCW31 0098 DACW31-81-C0077 840607 Z245 C2 000 1 2 2 D 1 1 J 1 4 1 3 1 1 3 1 7 4 2 0 00 5 27
5 09 0 OCW31 0140 DACW31-81-C0077 840925 Z245 C2 000 2 2 2 D 1 1 J 1 4 1 3 1 1 3 1 7 4 2 0 00 5 154
LOCATION TOTAL 6 425 *
CIANBRO CORPORATION PALM BEACH FLORIDA 006854210 54025 12
5 03 0 OCW17 0058 DACW17-82-C0035 840313 Y219 C2 000 2 2 2 3 1 1 J 1 3 1 3 1 1 3 1 1 4 1 0 00 3 500
5 05 0 OCW17 0092 DACW17-82-C0035 840214 Y219 C2 000 2 2 2 3 1 1 J 1 3 1 3 1 1 3 1 1 4 1 0 00 3 60
5 06 0 OCW17 0111 DACW17-82-C0035 840621 Y219 C2 000 2 2 2 3 1 1 J 1 3 1 3 1 1 3 1 1 4 1 0 00 3 100
5 07 0 OCW17 0116 DACW17-82-C0035 840626 Y219 C2 000 2 2 2 3 1 1 J 1 3 1 3 1 1 3 1 1 4 1 0 00 3 183
LOCATION TOTAL 4 843 *
CIANBRO CORPORATION PITTSFIELD MAINE 006854210 59005 23
5 12 0 OCW17 0027 DACW17-82-C0035 831209 Y219 C2 000 2 2 2 C 1 1 J 1 3 1 3 3 1 3 1 7 4 1 0 00 3 500
5 03 0 OCW17 0047 DACW17-82-C0035 840214 Y219 C2 000 2 2 2 3 1 1 J 1 1 1 3 1 1 3 1 7 4 1 0 00 3 200
LOCATION TOTAL 2 700 *
CONTRACTOR TOTAL 12 1,968 **
CIBA-GEIGY CORPORATION PALO ALTO CALIFORNIA 001221845 55282 06
4 08 0 00120 2388 V797P5-80-9H 840730 6505 C9B 000 2 2 2 7 35
CIBA-GEIGY CORPORATION DECATUR ILLINOIS 001221845 18823 17
4 01 0 00120 0918 DLA120-84-C0246 840130 6505 C9B 000 2 2 2 3 2 4 2 0700 1 J 1 1 1 1 1 1 2 1 7 1 2 0 00 5 93

S MM A AAAAA AAAA BBBBBB BB BBBBBBB BBBBBB BBBB BBB BBB B B B B C C C CCCC C C D D D D D D D D D D D DD DDDD D B7
V GG 8888 888 888 1 1 1 1 2 3 4 5 6 7 8 9 0 1 A BB 12 12 1 AMOUNT
C NN 1 33333 2222 111111 11 1111111 333333 AAAA BBB CCC 9 0 2 3 1 2 3 4444 5 6 1 2 3 4 5 6 7 8 9 0 1 A BB CCCC 3 ($000)
CIBA-GEIGY CORPORATION (CONT) DECATUR ILLINOIS 001221845 18823 17
4 03 0 00120 1186 DLA120-84-C0316 840305 6505 C9B 000 2 2 2 3 1 2 0700 6 J 1 1 1 1 1 1 2 1 7 1 2 0 00 5 60
4 05 0 00120 1733 DLA120-84-C0448 840509 6505 C9B 000 2 2 2 3 1 2 0700 6 J 1 1 1 1 1 1 2 1 7 1 2 0 00 5 46
LOCATION TOTAL 3 199 *
CIBA-GEIGY CORPORATION SUMMIT NEW JERSEY 001221845 71430 34
4 07 0 00100 2225 DLA100-84-C5108 840709 6505 C9B 000 2 2 2 3 1 2 0700 6 J 1 3 1 1 1 1 2 1 1 1 2 0 00 5 63
4 03 0 00120 1294 DLA120-83-D0378 840320 6505 C9B 000 2 2 2 5 2 5 2 0700 1 J 1 4 1 1 1 1 2 1 1 1 2 0 00 5 34
4 01 0 00120 0811 DLA120-84-C0220 840117 6505 C9B 000 2 2 2 3 2 4 2 0700 6 J 1 1 1 1 1 1 2 1 1 1 2 0 00 5 61
4 03 0 00120 1272 DLA120-84-C0334 840319 6505 C9B 000 2 2 2 3 1 2 0700 6 J 1 3 1 1 1 1 1 1 1 1 2 0 00 5 27
4 08 0 00120 2225 DLA120-84-C5108 840709 6505 C9B 000 2 2 2 3 1 2 0700 6 J 1 3 1 1 1 1 2 1 1 1 2 0 00 5 63
4 06 0 00120 2080 DLA120-84-D0568 840622 6505 C9B 000 2 2 2 5 2 5 1 J 1 4 1 1 1 1 2 1 1 1 2 0 00 5 33
4 01 0 00120 0737 V797P5-80-9H 840110 6505 C9B 000 2 2 2 7 41
4 07 0 00120 2181 V797P5-80-9H 840703 6505 C9B 000 2 2 2 7 102
4 07 0 00120 2228 V797P5-80-9H 840709 6505 C9B 000 2 2 2 7 986
4 08 0 00120 2229 V797P5-80-9H 840709 6505 C9B 000 2 2 2 7 99
4 01 0 00120 0809 V797P5-81-4H 840117 6505 C9B 000 2 2 2 7 173
LOCATION TOTAL 11 1,682 *
CIBA-GEIGY CORPORATION SUFFERN NEW YORK 001221845 71894 36
4 01 0 00120 0414 V797P5-60-5H 840104 6505 C9B 000 2 2 2 7 935
4 12 0 00120 0474 V797P5-60-5H 831207 6505 C9B 000 2 2 2 7 94
4 04 0 00120 1399 V797P5-60-5H 840402 6505 C9B 000 2 2 2 7 49
4 12 0 00120 0486 V797P5-81-4H 831213 6505 C9B 000 2 2 2 7 200
4 12 0 00120 0526 V797P5-81-4H 831219 6505 C9B 000 2 2 2 7 55
4 02 0 00120 0837 V797P5-81-4H 840117 6505 C9B 000 2 2 2 7 38
4 03 0 00120 1088 V797P5-81-4H 840221 6505 C9B 000 2 2 2 7 203
4 02 0 00120 1097 V797P5-81-4H 840222 6505 C9B 000 2 2 2 7 261
4 03 0 00120 1256 V797P5-81-4H 840313 6505 C9B 000 2 2 2 7 136
4 03 0 00120 1257 V797P5-81-4H 840313 6505 C9B 000 2 2 2 7 119
4 03 0 00120 1258 V797P5-81-4H 840315 6505 C9B 000 2 2 2 7 121
4 03 0 00120 1318 V797P5-81-4H 840320 6505 C9B 000 2 2 2 7 242
4 04 0 00120 1403 V797P5-81-4H 840402 6505 C9B 000 2 2 2 7 260
4 05 0 00120 1789 V797P5-81-4H 840510 6505 C9B 000 2 2 2 7 241
4 05 0 00120 1874 V797P5-81-4H 840523 6505 C9B 000 2 2 2 7 557
4 06 0 00120 1959 V797P5-81-4H 840606 6505 C9B 000 2 2 2 7 131
4 06 0 00120 2078 V797P5-81-4H 840621 6505 C9B 000 2 2 2 7 224
4 06 0 00120 2079 V797P5-81-4H 840622 6505 C9B 000 2 2 2 7 183
4 08 0 00120 2627 V797P5-81-4H 840703 6505 C9B 000 2 2 2 7 120
4 09 0 00120 2842 V797P5-81-4H 840928 6505 C9B 000 2 2 2 7 212
LOCATION TOTAL 20 4,381 *
CONTRACTOR TOTAL 35 6,297 **
CIBRO PETROLEUM BX INC ALBANY NEW YORK 001801281 01000 36
4 12 0 00600 1148 DLA600-83-D4761 831001 9140 A8A 000 2 2 2 3 1 1 K 2 1 4 3 1 2 1 1 1 3 0 00 5 3,520
4 03 0 00600 1890 DLA600-83-D4761 840313 9140 A8A 000 2 2 2 A 1 1 K 2 1 4 3 1 2 1 1 1 3 0 00 5 81
CONTRACTOR TOTAL 2 3,601 **
CIBRO PETROLEUM OF LI INC NEW YORK NEW YORK 078608031 51000 36
2 06 0 PA100 1185 N00140-84-C3326 840301 9140 A8B 000 2 2 2 3 2 4 2 0200 1 J 2 1 1 1 1 2 1 1 2 2 0 00 5 38

```
MPC613  ALPHABETIC DETAIL LISTING  OCT 83 - SEP 84  FY84
-------------------------------------------------------------------------------------------------------------------------------------------------------------------------------
S MM  A AAAAA AAAA  BBBBBB BB BBBBBBB BBBBBB BBBB BBB BBB B B B B   C C C CCCC C C   D D D D D D D D D D D D D  DD DDDD D     B7
V OO                                          8888 888 888   1 1 1                                                1 1 12 12  12  1     AMOUNT
C NN  1 33333 2222  111111 11 1111111 333333 AAAA BBB CCC 9 0 2 3   1 2 3 4444 5 6   1 2 3 4 5 6 7 8 9 0 1 A  BB CCCC 3     ($000)
-------------------------------------------------------------------------------------------------------------------------------------------------------------------------------
CIBRO SALES CORP                      ALBANY                  NEW YORK      058299215     01000     36
4 11  0 00600 1029  DLA600-83-D0559   831018 9130 A8A 000 2 2 2 3   1   2 0102 1 K   2   1 4 3 3 2 1 1 1 2 0  00      5     51,730

CIBRO SALES CORP                      NEW YORK                NEW YORK      058299215     51000     36
4 10  0 00600 0220  DLA600-83-D0100   831001 9140 A8A 000 2 2 2 3   1   2 1026 1 K   2   1 4 3 1 2 1 1 2 2 0  00      5      1,453
4 10  0 00600 0258  DLA600-83-D0100   831001 9140 A8A 000 2 2 2 A   1   2 1026 1 K   2   1 3 3 1 2 1 1 2 2 0  00      5        266
                                      LOCATION TOTAL          2          1,719   *
                                     CONTRACTOR TOTAL         3         53,449   **

CIBY GARBAGE DISPOSAL CORP            SAN JUAN                PUERTO RCO    999045875     76770     PR
1 11  0 0KF11 0056  DAKF11-82-C0088   831014 S205 S1  000 2 2 1 D                                                3                  30

CICCONE V J & ASSOCIATES              SEASIDE                 CALIFORNIA    991313974     70742     06
1 09  0 0CA31 0324  DACA31-84-D0043   840925 R599 S1  000 2 2 2 5   2 5 2 0400 2 J   2   1 2 1 1 2 1 7 5 2 0  00      5        34

CICCONE V J & ASSOCIATES              HOLSTON ARMY AMMUNIT    TENNESSEE     991313974     35500     47
1 09  0 0CA31 0325  DACA31-84-D0043   840925 R599 S1  000 2 2 2 5   2 5 2 0400 2 J   2   1 2 1 1 2 1 7 5 2 0  00      5        28

CICCONE V J & ASSOCIATES              FORT BELVOIR            VIRGINIA      991313974     29008     51
1 09  0 0CA31 0326  DACA31-84-D0043   840925 R599 S1  000 2 2 2 5   2 5 2 0400 2 J   2   1 2 1 1 2 1 1 5 2 0  00      5        40

CICCONE V J & ASSOCIATES              WOODBRIDGE              VIRGINIA      991313974     87312     51
1 08  0 0AK70 0422  DAAK70-84-C0058   840626 AD94 S1  000 2 2 2 3   2 7 2 1701 2 U   2   1 5 1 2 2 3 1 5 2 0  00      5       231
                                     CONTRACTOR TOTAL         4            333   **

CICOCCA CONSTRUCTION CORP             WESTOVER AIR FORCE B    MASS          019637180     77395     25
3 07  0 0MA04 0025  F19617-84-C0002   840718 Z119 C2  000 2 2 2 3   1   2 0102 1 J   2   1 1 1 2 2 1 1 4 2 0  00      3        72

CICOIL CORPORATION                    LOS ANGELES             CALIFORNIA    008274151     44000     06
3 05  0 0FE03 1072  F42600-84-C5238   840511 1420 A2  CMU 2 2 2 3   1   2 1015 5 J   2   1 1 1 1 2 1 7 1 2 0  00      5        70

CID CONSTRUCTION INC                  TYNDALL AIR FORCE BA    FLORIDA       991835075     72875     12
3 09  0 0TA30 0174  F08637-84-C0058   840928 Z199 C2  000 2 2 2 3   1   2 0102 1 J   2   1 1 1 2 2 1 7 4 2 0  00      5        33

CIESZKO CONSTRUCTION CO INC           CAMP LEJEUNE            N CAROLINA    006820377     09900     37
2 09  0 C2470 M121  N62470-82-C2588   840626 Z222 C2  000 2 2 2 D   1   2 0102 1 J   2   1 3 1 2 2 1 1 4 2 0  00      5        74

CIESZKO CONSTRUCTION CO INC           CHERRY POINT MARINE     N CAROLINA    006820377     12300     37
2 09  0 C2470 M088  N62470-84-C5001   840216 Z299 C2  000 2 2 2 3   1   2 0102 1 J   2   1 1 1 2 2 1 1 4 3 0  00      1       429
                                     CONTRACTOR TOTAL         2            503   **

CIF INC                               MIDVALE                 UTAH          044609238     49710     49
1 04  0 0AG49 0069  DAAG49-84-C0034   840322 3690 A6  000 2 2 2 3   2 4 2 0102 1 J   2   1 4 1 2 2 1 1 1 1 0  00      5        40
```

S MM A AAAAA AAAA / V OO / C NN	BBBBBB BB BBBBBBB	BBBBBB	BBBB BBB BBB	B	B B B / 1 1 1	C C C	CCCC C C	D D D D D D D D D D D D / 1 1 12	DD	DDDD	D	B7 AMOUNT ($000)
1 33333 2222	111111 11 1111111	333333	AAAA BBB CCC	9	0 2 3	1 2 3	4444 5 6	1 2 3 4 5 6 7 8 9 0 1 A	BB	CCCC	3	
CIG CONTRACTING INC	ALTUS		OKLAHOMA				018981712	01700	40			
3 06 0 0QA05 0044	F34612-84-C0023	840621	Z119 C2	000	2 2 2 3	1	2 0102 1 J	2 1 3 1 2 2 1 1 4 2 0	00		5	56
3 08 0 0QA05 0049	F34612-84-C0027	840720	Z152 C2	000	2 2 2 3	1	2 0102 1 J	2 1 3 1 2 2 1 1 4 2 0	00		5	56
3 07 0 0QA05 0051	F34612-84-C0042	840723	Z119 C2	000	2 2 2 3	1	2 0102 1 J	2 1 3 1 2 2 1 1 4 2 0	00		5	82
3 09 0 0QA05 0061	F34612-84-C0065	840918	Z141 C2	000	2 2 2 3	1	2 0102 1 J	2 1 1 1 2 2 1 1 4 2 0	00		5	59
	LOCATION TOTAL				4		253 *					
CIG CONTRACTING INC	FORT SILL		OKLAHOMA				018981712	27300	40			
1 06 0 0BT39 0141	DABT39-84-C5013	840531	Z119 C2	000	2 2 2 3	1	2 0102 1 J	2 1 3 1 2 2 1 1 4 2 0	00		5	36
1 05 0 0BT39 0135	DABT39-84-C5015	840522	Z111 C2	000	2 2 2 3	1	2 0102 1 J	2 1 3 1 2 2 1 1 4 2 0	00		3	427
1 07 0 0BT39 0171	DABT39-84-C5027	840716	Z164 C2	000	2 2 2 3	1	2 0102 2 J	2 1 3 1 2 2 1 1 4 2 0	00		5	98
1 09 0 0BT39 0240	DABT39-84-C5050	840921	Z199 C2	000	2 2 2 3	1	2 0102 1 J	2 1 3 1 2 2 1 1 4 2 0	00		5	242
1 08 0 0BT39 0204	DABT39-84-C5056	840829	Z119 C2	000	2 2 2 3	1	2 0102 1 J	2 1 3 1 2 2 1 1 4 2 0	00		5	102
1 09 0 0BT39 0236	DABT39-84-C5084	840920	Z119 C2	000	2 2 2 3	1	2 0102 1 J	2 1 3 1 2 2 1 1 4 2 0	00		5	77
1 09 0 0BT39 0259	DABT39-84-C5089	840929	Z139 C2	000	2 2 2 3	1	2 0102 1 J	2 1 3 1 2 2 1 1 4 2 0	00		5	34
	LOCATION TOTAL				7		1,016 *					
	CONTRACTOR TOTAL				11		1,269 **					
CIGNATTA WATER TREATMENT CONS	WASHINGTON		DIST COL				101472223	50000	11			
2 07 0 C2477 2453	N62477-83-C0321	840319	R219 C2	000	2 2 2 3	1	2 1702 2 J	2 1 1 1 1 2 1 7 5 2 0	00		5	28
CII SERVICE	HAMPTON		VIRGINIA				058904368	35000	51			
3 01 0 0TA03 0041	F44600-84-C0006	831223	M299 S1	000	2 2 2 3	1	2 1007 1 J	2 1 1 1 1 2 1 1 3 2 0	00		5	29
CILCO INC	HUNTINGTON		W VIRGINIA				076204197	39460	54			
1 08 0 0DA15 0122	DADA15-84-C0101	840723	6540 C9B	000	2 2 2 3	1	2 0700 6 J	1 2 1 2 1 1 2 1 7 1 2 1	00		5	53
CIMA MACHINE & TOOL COMPANY	CHICAGO		ILLINOIS				044246486	14000	17			
1 03 0 0AA09 6552	DAAA09-84-C0277	840223	1005 A5	EBA	2 2 2 3	2 6 2	1702 7 J	2 2 1 1 2 1 7 1 2 0	00		1	198
1 03 0 0AA22 0105	DAAA22-84-C6070	840217	1015 A5	000	2 2 2 5	2 6 2	1702 7 J	2 2 1 1 2 1 7 2 2 0	00		1	99
1 08 0 0AA22 0253	DAAA22-84-C6125	840725	1015 A5	000	2 2 2 3	2 6 2	1702 7 J	2 2 1 1 2 1 7 1 2 0	00		1	85
1 07 0 0AA22 0247	DAAA22-84-C6135	840724	1015 A5	000	2 2 2 3	2 6 2	1702 7 J	2 2 1 1 2 1 7 1 2 0	00		1	122
3 09 0 0FJ04 5305	F09603-84-C2127	840919	1615 A1A	AHD	2 2 2 5	2 6 2	1702 7 J	2 2 1 1 2 1 7 1 2 0	00		5	75
4 02 0 00500 0834	DLA500-83-G0040	840227	5306 C9E	000	2 2 2 4	2 6 2	1702 7 J	2 2 3 1 2 1 7 1 2 0	00		5	47
	CONTRACTOR TOTAL				6		626 **					
CINCINNATI ASSOCIATION FOR	CINCINNATI		OHIO				074705559	15000	39			
4 03 0 00100 0649	DLA100-84-FEC70	840327	8465 A9	000	2 2 2 5	2 6 2	1702 7 J	C 5 1 5 1 1 2 1 7 1 1 0	00		1	866
4 11 0 0013H 8130	DLA13H-84-F0600	831123	7360 B2	000	2 2 2 5	2 6 2	1702 7 J	C 5 1 5 1 1 2 1 7 1 2 0	00		5	99
4 12 0 0013H 8194	DLA13H-84-F0669	831216	7360 B2	000	2 2 2 5	2 6 2	1702 7 J	C 5 1 1 1 1 2 1 7 1 2 0	00		5	110
4 05 0 0013H 8674	DLA13H-84-F0974	840516	7360 B2	000	2 2 2 5	2 6 2	1702 7 J	C 5 1 5 1 1 2 1 7 1 2 0	00		5	74
4 05 0 0013H 8710	DLA13H-84-F1036	840524	7360 B2	000	2 2 2 5	2 6 2	1702 7 J	C 5 1 5 1 1 2 1 7 1 2 0	00		5	71
4 09 0 0013H 9035	DLA13H-84-F1152	840911	7360 B2	000	2 2 2 5	2 6 2	1702 7 J	C 5 1 5 1 1 2 1 7 1 2 0	00		5	113
	CONTRACTOR TOTAL				6		1,333 **					
CINCINNATI BELL TELEPHONE CO	CINCINNATI		OHIO				006999239	15000	39			
1 02 0 0ZD11 0491	DCA200-XX-00000	840101	S113 S1	000	2 2 2 5	2 3 2	1005 7 J	1 1 1 1 1 1 2 1 7 5 2 0	00		5	47

S MM A AAAAA AAAA	BBBBBB BB BBBBBBB	BBBBBB	BBBB BBB BBB	B B B B	C C C CCCC C C	D D D D D D D D D D D D	DD DDDD D	B7
V OO			8888 886 888	1 1 1		1 1 12	12 12 1	AMOUNT
C NN 1 33333 2222	111111 11 1111111	333333	AAAA BBB CCC	9 0 2 3	1 2 3 4444 5 6	1 2 3 4 5 6 7 8 9 0 1 A	BB CCCC ?	($000)
CINCINNATI CONTROL DYNAMICS	CINCINNATI		OHIO		083841643	15000 39		
3 09 0 OFV30 0101 F33659-84-C0050	840821 J066 S1		000	2 2 2 3	2 6 2 1702 7 J	2 2 1 1 2 1 7 3 1 0	00	1 245
CINCINNATI ELEC CORP	CINCINNATI		OHIO		059106484	15000 39		
1 04 0 OAB07 4356 DAAB07-78-C0140	840416 AC63 S1		000	2 2 2 B	2 4 2 1001 5 J	1 1 1 1 1 1 4 1 7 1 2 0	00	5 54
1 08 0 OAB07 5338 DAAB07-82-CJ115	840726 AC61 A7		000	2 2 2 C	2 1 2 1100 2 U	1 1 1 1 1 1 2 1 7 1 1 0	00	111
1 11 0 OAB07 3070 DAAB07-83-CK595	831026 AC62 A7		000	2 2 2 C	1 2 1100 2 U	1 5 1 3 1 1 2 1 7 1 2 0	00	83
1 07 0 OAB07 5127 DAAB07-83-CK595	840710 AC62 A7		000	2 2 2 C	1 2 1100 2 U	1 5 1 3 1 1 2 1 7 1 2 0	00	46
1 09 0 OAB07 6805 DAAB07-83-CK595	840918 AC62 A7		000	2 2 2 C	2 4 2 1001 4 U	1 5 1 3 1 1 2 1 7 1 2 0	00	47
1 09 0 OAB07 6688 DAAB07-84-CJ569	840904 5820 A7		GVE	2 2 2 3	2 1 2 1001 5 J	1 2 1 2 1 1 2 1 7 1 1 0	00	1 540
1 09 0 OAB07 6744 DAAB07-84-CK539	840913 AC62 A7		000	2 2 2 3	1 2 1100 2 U	1 3 1 3 1 1 2 1 7 1 2 0	00	50
1 09 0 OAB07 6787 DAAB07-84-CK582	840920 5820 A7		GRD	2 2 2 3	1 2 1001 5 J	1 1 1 1 1 1 3 1 7 1 1 0	00	1 14,970
1 02 0 OAD05 0215 DAAD05-83-C4116	840131 5820 A7		000	2 2 2 3	2 4 2 0200 5 J	1 1 1 1 1 1 2 1 7 1 2 0	00	1 100
1 02 0 OAB07 3492 DAAK80-81-C0082	831229 AC62 A7		000	2 2 2 C	1 2 1001 5 U	1 1 1 1 1 1 2 1 7 1 2 0	00	5 69
1 04 0 OAB07 4203 DAAK80-81-C0082	840329 AC62 A7		000	2 2 2 C	1 2 1001 5 U	1 1 1 1 1 1 2 1 7 1 2 0	00	89
1 06 0 OAB07 4979 DAAK80-81-C0152	840628 6625 A7		000	2 2 2 A	1 2 1015 5 J	1 1 1 1 1 1 2 1 7 1 1 0	00	1 180
1 09 0 OAB07 6963 DAAK80-81-C0152	840925 6625 A7		OCO	2 2 2 B	1 2 1015 5 A	1 1 1 1 1 1 2 1 7 1 1 0	00	1 66
1 03 0 OAB07 3858 DAAK80-81-C0185	840210 5895 A7		GVE	2 2 2 C	1 2 0200 5 J	1 2 1 2 1 1 3 1 7 1 2 0	00	1 31-
1 05 0 OAB07 4598 DAAK80-81-C0185	840509 5895 A7		GVE	2 2 2 C	1 2 0200 5 J	1 1 1 2 1 1 3 1 7 1 1 0	00	1 165-
1 07 0 OAB07 5122 DAAK80-81-C0185	840710 5895 A7		GVE	2 2 2 B	1 2 0200 5 J	1 2 1 2 1 1 3 1 7 1 2 0	00	1 63
1 07 0 OAB07 5157 DAAK80-81-C0185	840711 5895 A7		GVE	2 2 2 B	1 2 0200 5 J	1 2 1 2 1 1 3 1 7 1 2 0	00	1 580
1 07 0 OAB07 5158 DAAK80-81-C0185	840710 5895 A7		GVE	2 2 2 B	1 2 0200 5 J	1 2 1 2 1 1 3 1 7 1 2 0	00	1 55
1 09 0 OAB07 6737 DAAK80-81-C0185	840912 5895 A7		GVE	2 2 2 B	1 2 0200 5 J	1 2 1 2 1 1 3 1 7 1 2 0	00	1 2,557
1 02 0 OAB07 3232 F09603-83-G0473	831123 5820 A7		GRE	2 2 1 4		1		334
1 01 0 OAB07 3319 F09603-83-G0473	831206 AC62 A7		000	2 2 1 4		3		61
1 03 0 OAB07 4063 F09603-83-G0473	840314 5820 A7		GRE	2 2 1 4		1		40-
1 03 0 OAB07 4065 F09603-83-G0473	840314 5820 A7		GRE	2 2 1 4		1		271-
1 06 0 OAG38 0073 F09603-84-G0269	840601 J059 A7		000	2 2 2 4	2 4 2 0200 5 J	1 1 1 1 1 1 2 1 7 1 2 0	00	5 64
1 04 0 OAB07 4205 F09603-84-G0296	840329 AC63 A7		GVE	2 2 2 4	2 1 2 1001 5 J	1 1 1 1 1 1 2 1 7 1 2 0	00	5 261
1 05 0 OAB07 4635 F09603-84-G0296	840523 5820 A7		GVE	2 2 2 4	2 4 2 1001 5 J	1 1 1 1 1 1 2 1 7 1 1 0	00	5 117
1 08 0 OAG38 0122 F09603-84-G0296	840827 J059 A7		000	2 2 2 4	2 4 2 0200 5 J	1 1 1 1 1 1 2 1 7 1 2 0	00	5 43
2 08 0 MB102 0633 F09630-84-G0296	840613 5820 A7		000	2 2 2 4	2 4 2 0200 5 J	1 1 1 1 1 1 2 1 7 1 2 0	00	5 129
2 12 0 F273L 0134 M00C27-81-C0049	831214 5830 A7		000	2 2 2 A	1 2 1013 5 M	1 1 1 1 1 1 2 1 7 1 1 0	00	1 670
2 11 0 F273L 0045 M00027-84-C0015	831109 5830 A7		000	2 2 2 3	1 2 0200 5 U	1 1 1 1 1 1 2 1 7 1 2 0	00	5 159
2 07 0 D2603 1309 N00039-84-C0133	840727 AC65 A7		000	2 2 2 3	1 2 1100 5 U	2 1 1 1 1 2 1 7 1 1 0	00	5 191
2 01 0 D2603 0496 N00039-84-C0158	840124 5915 A7		000	2 2 2 3	1 2 1001 3 J	1 2 1 1 1 1 2 1 7 1 1 1	00	5 299
2 03 0 D2603 0665 N00039-84-C0158	840308 5915 A7		000	2 2 2 B	1 2 1001 3 J	1 2 1 1 1 1 2 1 7 1 1 0	00	5 205
2 07 0 JA113 4512 N00104-84-C2904	840720 5865 A7		000	2 2 2 3	1 2 1015 5 J	1 1 1 1 1 1 2 1 7 1 2 0	00	1 38
2 09 0 JA113 7796 N00104-84-C2977	840915 5810 A7		000	2 2 2 3	1 2 1015 5 J	1 1 1 1 1 1 2 1 7 1 2 0	00	1 35
2 03 0 LF121 0142 N60530-84-C0013	831221 5820 A2		000	2 2 2 3	1 1 J	1 5 1 5 1 1 2 1 7 1 2 0	00	5 74
2 05 0 TK120 A304 N61339-81-C0025	840509 6910 C9E		000	2 2 2 A	1 1 J	1 2 1 1 1 1 4 1 7 1 2 0	00	1 373
2 02 0 TK120 B176 N61339-81-C0025	840226 6910 C9E		000	2 2 2 C	1 1 J	1 2 1 1 1 1 4 1 7 1 1 0	00	1 86
2 05 0 TK120 B295 N61339-81-C0025	840502 6910 C9E		000	2 2 2 F	1 1 J	1 2 1 1 1 1 4 1 7 1 1 0	00	1 38-
2 09 0 LF139 1005 N66001-84-C0380	840801 5820 A7		000	2 2 2 3	2 4 2 1100 5 J	1 1 1 1 1 1 2 1 7 1 2 0	00	5 104
3 10 0 OFH02 0104 F04606-82-D0101	831024 J059 A7		GND	2 2 2 5	1 2 1009 4 J	1 1 1 1 1 1 2 1 7 1 2 0	00	5 38
3 09 0 OFH02 1264 F04606-84-D0037	840911 5950 A7		000	2 2 2 5	2 5 2 1013 4 J	1 1 1 1 1 1 2 1 7 1 2 0	00	5 41
3 07 0 OFH02 2772 F04606-84-D0037	840718 4130 A7		000	2 2 2 5	2 5 2 1013 4 J	1 1 1 1 1 1 2 1 7 1 2 0	00	5 104
3 08 0 OHC43 0185 F04701-78-C0140	840824 1820 A2		CMO	2 2 2 D	1 2 1001 4 V	1 2 1 2 1 1 3 1 7 1 1 0	00	1,032
3 04 0 OHC43 0060 F04701-80-C0087	840214 1820 A2		CMO	2 2 2 C	1 2 1001 4 M	1 5 1 5 1 1 3 1 7 1 1 0	00	5 185
3 03 0 OHC43 0055 F04701-83-C0094	840203 1820 A2		CMQ	2 2 2 3	1 2 1001 4 M	1 2 1 2 1 1 3 1 7 1 1 1	00	1 437
3 05 0 OHC43 0104 F04701-83-C0094	840427 1820 A2		CMQ	2 2 2 B	1 2 1001 4 M	1 2 1 2 1 1 3 1 7 1 1 0	00	5 448

S MM A AAAAA AAAA BBBBBB BB BBBBBBS BBBBBB BBBB BBB BBB B B B B C C C CCCC C C D D D D D D D D D D D D D DD DDDD D B7
V OO 8888 888 888 1 1 1 D D D D D D D D D D I 1 12 12 12 1 AMOUNT
C NN 1 33333 2222 111111 11 1111111 333333 AAAA BBB CCC 9 0 2 3 1 2 3 4444 5 6 1 2 3 4 5 6 7 8 9 0 1 A BB CCCC 3 ($000)
CINCINNATI ELEC CORP (CONT) CINCINNATI OHIO 059106484 15000 39
3 08 0 OHC43 0170 F04701-83-C0094 840821 1820 A2 CMO 2 2 2 D 1 2 1001 4 V 1 2 1 2 1 1 3 1 7 1 1 0 00 170
3 12 0 OFJ04 0545 F09603-83-C4156 831208 5865 A7 AFN 2 2 2 3 1 2 1026 1 J 1 4 1 1 1 1 2 1 7 1 2 0 00 5 29
3 12 0 OFJ04 0181 F09603-83-G0473 831019 5865 A7 AFN 2 2 2 4 1 2 0200 5 J 1 2 1 1 1 1 2 1 7 1 2 0 00 5 447
3 01 0 OFJ04 0353 F09603-83-G0473 831114 5821 A7 000 2 2 2 4 1 2 1015 5 J 1 1 1 1 1 1 2 1 7 1 2 0 00 5 65
3 01 0 OFJ04 0796 F09603-83-G0473 840106 5821 A7 000 2 2 2 4 1 2 1015 5 J 1 1 1 1 1 1 2 1 7 1 2 0 00 5 272
3 01 0 OFJ04 0935 F09603-83-G0473 840124 5865 A5 000 2 2 2 4 1 2 0200 5 J 1 1 1 1 1 1 2 1 7 1 2 0 00 5 108
3 04 0 OFJ04 3227 F09603-83-G0473 840302 5865 A7 AFN 2 2 2 4 2 4 2 0200 5 J 1 1 1 1 1 1 3 1 7 1 2 0 00 1 1,951
3 01 0 OFJ04 1005 F09603-84-C3053 831121 1270 A7 ABC 2 2 2 1 2 4 2 0200 5 J 1 1 1 1 1 1 2 1 7 1 2 0 00 1 245
3 06 0 OFJ04 4157 F09603-84-C3053 840625 1270 A7 ABC 2 2 2 2 2 4 2 0200 5 J 1 1 1 1 1 1 2 1 7 1 1 0 00 1 209
3 06 0 OFJ04 4173 F09603-84-C3730 840626 5865 A7 AFN 2 2 2 3 1 2 1015 1 J 1 3 1 1 1 1 3 1 7 1 1 0 00 5 536
3 09 0 OFJ04 4933 F09603-84-C3730 840929 5865 A7 AFN 2 2 2 A 1 2 1015 3 J 1 1 1 1 1 1 2 1 7 1 2 0 00 5 351
3 06 0 OFJ04 1349 F09603-84-C3832 840630 5865 A7 000 2 2 2 3 1 2 0200 5 J 1 1 1 1 1 1 2 1 7 1 2 0 00 5 123
3 06 0 OFJ04 4065 F09603-84-C3864 840613 5865 A7 AFN 2 2 2 3 1 2 1015 1 J 1 4 1 1 1 1 2 1 7 1 2 0 00 5 35
3 04 0 OFH02 2285 F09603-84-G0296 840402 5840 A7 GND 2 2 2 4 2 4 2 1001 5 J 1 1 1 1 1 1 2 1 7 5 2 0 00 5 37
3 03 0 OFJ04 3414 F09603-84-G0296 840328 5821 A7 000 2 2 2 4 1 2 1015 5 J 1 1 1 1 1 1 2 1 7 1 2 0 00 1 38
3 04 0 OFJ04 3449 F09603-84-G0296 840329 5821 A7 000 2 2 2 4 1 2 1015 5 J 1 1 1 1 1 1 2 1 7 1 2 0 00 5 58
3 04 0 OFJ04 3709 F09603-84-G0296 840430 5821 A7 000 2 2 2 4 1 2 1015 5 J 1 1 1 1 1 1 2 1 7 1 2 0 00 5 95
3 05 0 OFJ04 3783 F09603-84-G0296 840510 5821 A7 000 2 2 2 4 1 2 1015 5 J 1 1 1 1 1 1 2 1 7 1 2 0 00 5 35
3 06 0 OFJ04 3972 F09603-84-G0296 840601 5865 A7 AFN 2 2 2 4 1 2 1015 5 J 1 1 1 1 1 1 1 1 7 1 2 0 00 5 75
3 06 0 OFJ04 4071 F09603-84-G0296 840613 5821 A7 000 2 2 2 4 1 2 1015 5 J 1 1 1 1 1 1 2 1 7 1 2 0 00 5 73
3 06 0 OFJ04 4147 F09603-84-G0296 840620 5915 A7 000 2 2 2 4 1 2 0200 5 J 1 1 1 1 1 1 2 1 7 1 2 0 00 5 87
3 06 0 OFJ04 4169 F09603-84-G0296 840622 5821 A7 000 2 2 2 4 1 2 1015 5 J 1 1 1 1 1 1 2 1 7 1 2 0 00 5 179
3 07 0 OFJ04 4244 F09603-84-G0296 840702 5821 A7 000 2 2 2 4 1 2 1015 5 J 1 1 1 1 1 1 2 1 7 1 2 0 00 5 35
3 07 0 OFJ04 4251 F09603-84-G0296 840703 5821 A7 000 2 2 2 4 1 2 1015 5 J 1 1 1 1 1 1 2 1 7 1 2 0 00 5 32
3 07 0 OFJ04 4295 F09603-84-G0296 840705 5821 A7 000 2 2 2 4 1 2 1015 5 J 1 1 1 1 1 1 2 1 7 1 2 0 00 5 41
3 07 0 OFJ04 4354 F09603-84-G0296 840911 1270 A7 ABC 2 2 2 4 2 4 2 0200 1 J 1 1 1 1 1 1 2 1 7 1 2 0 00 5 169
3 07 0 OFJ04 4361 F09603-84-G0296 840718 5821 A7 000 2 2 2 4 1 2 1015 5 J 1 1 1 1 1 1 2 1 7 1 2 0 00 5 71
3 07 0 OFJ04 4371 F09603-84-G0296 840719 5821 A7 000 2 2 2 4 1 2 1015 5 J 1 1 1 1 1 1 2 1 7 1 2 0 00 5 57
3 08 0 OFJ04 4510 F09603-84-G0296 840802 5821 A7 000 2 2 2 4 1 2 1015 5 J 1 1 1 1 1 1 2 1 7 1 2 0 00 5 60
3 08 0 OFJ04 4539 F09603-84-G0296 840806 5821 A7 000 2 2 2 4 1 2 1015 5 J 1 1 1 1 1 1 2 1 7 1 2 0 00 5 89
3 08 0 OFJ04 4698 F09603-84-G0296 840817 6210 A7 AFN 2 2 2 4 1 2 1015 5 J 1 1 1 1 1 1 2 1 7 1 2 0 00 5 65
3 08 0 OFJ04 4753 F09603-84-G0296 840823 5821 A7 000 2 2 2 4 1 2 1015 5 J 1 1 1 1 1 1 2 1 7 1 2 0 00 5 49
3 09 0 OFJ04 5227 F09603-84-G0296 840917 5865 A7 AFN 2 2 2 4 1 2 0200 5 J 1 1 1 1 1 1 3 1 7 1 2 0 00 1 1,482
3 09 0 OFJ04 5587 F09603-84-G0296 840929 5865 A7 AFN 2 2 2 4 1 2 1015 5 J 1 1 1 1 1 1 2 1 7 1 2 0 00 5 108
3 06 0 OFJ04 3986 F09603-84-G0298 840605 5821 A7 000 2 2 2 4 1 2 1015 5 J 1 1 1 1 1 1 2 1 7 1 2 0 00 5 46
3 04 0 OHV40 0044 F19628-76-C0137 840403 AR25 A7 000 2 2 2 D 1 2 1013 1 M 1 3 1 1 1 1 3 1 7 1 2 0 00 1 70
3 12 0 OHR04 0048 F33615-83-C1076 831222 AC62 A7 000 2 2 2 C 1 2 1100 2 U 1 3 1 1 1 1 2 1 7 5 2 0 00 342
3 04 0 OHR04 0117 F33615-83-C1076 840328 AC62 A7 000 2 2 2 D 1 2 1100 2 U 1 3 1 1 1 1 2 1 7 5 2 0 00 31
3 06 0 OHR04 0136 F33615-83-C1076 840622 AC62 A7 000 2 2 2 B 1 2 1100 2 U 1 3 1 1 1 1 2 1 7 5 2 0 00 335
3 09 0 OHR04 0172 F33615-83-C1076 840927 AC63 A7 000 2 2 2 C 1 2 1100 2 U 1 3 1 1 1 1 2 1 7 5 2 0 00 160
CONTRACTOR TOTAL 87 33,103 **
CINCINNATI FAB-WELL INC CINCINNATI OHIO 063974893 15000 39
4 11 0 00700 0067 DLA700-84-C0084 831020 4440 A1C 000 2 2 2 3 1 2 0102 1 J 2 1 1 1 2 2 1 6 1 2 0 00 5 171
4 03 0 00700 2070 DLA700-84-C0084 840305 4440 A1C 000 2 2 2 B 1 2 0102 1 J 2 1 1 1 2 2 1 6 1 2 0 00 5 159
4 07 0 00700 4282 DLA700-84-C3002 840717 4330 C9E 000 2 2 2 3 1 2 1013 1 J 2 1 1 1 1 2 1 7 1 2 0 00 5 29
4 09 0 00700 5147 DLA700-84-C3002 840913 4330 C9E 000 2 2 2 A 1 2 1013 1 J 2 1 1 1 1 2 1 7 1 2 0 00 5 26
CONTRACTOR TOTAL 4 385 **
CINCINNATI FAN VENTILATOR CO CINCINNATI OHIO 095195301 15000 39
2 04 0 JA111 2458 N00104-84-C0916 840326 4410 A3 000 2 2 2 3 1 2 1015 5 J 1 1 1 1 1 1 2 1 7 1 2 0 00 1 37

S MM A AAAAA AAAA BBBBBB BB BBBBBBB BBBBBB BBBB BBB BBB B B B B C C C CCCC C C D D D D D D D D D D D DD DDDD D B7
V GG 8888 888 888 1 1 1 1 2 1 7 1 2 0 12 12 12 1 AMOUNT
C NN 1 33333 2222 111111 11 1111111 333333 AAAA BBB CCC 9 0 2 3 1 2 3 4444 5 6 1 2 3 4 5 6 7 8 9 0 1 A BB CCCC 3 ($000)
CINCINNATI GEAR CO THE CINCINNATI OHIO 004250155 15000 39
2 07 0 PA101 A970 N00140-83-GCP94 840424 1045 C9E 000 2 2 2 4 2 4 2 1001 5 U 2 1 1 1 1 2 1 7 1 2 0 00 1 37
2 11 0 QA120 0055 N00406-84-C0843 831025 2010 A3 000 2 2 2 3 1 2 1015 1 J 2 1 1 1 1 2 1 7 1 2 0 00 5 59
CONTRACTOR TOTAL 2 96 **
CINCINNATI MILACRON INC UN KINGDOM 001287812 GB
1 07 0 OAA08 0221 DAAA08-84-C0122 840718 3417 B9 000 2 2 2 3 1 1 J 4 4 1 4 1 1 2 1 1 2 1 1 00 B-GB 1 76
3 12 0 OFH02 0483 F04606-83-C0592 831213 4940 B9 000 2 2 1 C 5 34-
LOCATION TOTAL 2 42 *
CINCINNATI MILACRON INC WORCESTER MASS 001287812 82000 25
1 09 0 OAA08 0268 DAAA08-84-C0166 840919 3408 B9 000 2 2 2 3 1 1 J 1 3 1 1 1 1 2 1 1 1 2 0 00 1 583
3 09 0 OFD10 0318 F34650-84-C0181 840925 3415 C9E 000 2 2 2 3 1 1 J 1 1 1 1 1 1 2 1 1 1 2 0 00 5 218
LOCATION TOTAL 2 801 *
CINCINNATI MILACRON INC CINCINNATI OHIO 001287812 15000 39
1 04 0 OAA08 0143 DAAA08-84-C0067 840416 3417 B9 000 2 2 2 3 1 1 J 1 4 1 1 1 1 2 1 7 1 2 3 00 1 322
1 05 0 OAA08 0171 DAAA08-84-C0084 840524 3417 B9 000 2 2 2 3 1 1 J 1 1 1 1 1 1 2 1 7 2 2 0 00 1 201
1 07 0 OAA08 0230 DAAA08-84-C0132 840726 3415 B9 000 2 2 2 3 1 1 J 1 4 1 1 1 1 1 1 7 1 2 2 00 1 616
1 07 0 OAA22 0249 DAAA22-81-C9000 840725 3416 B9 000 2 2 2 B 1 2 1001 5 J 1 2 1 1 1 1 2 1 7 2 1 0 00 1 37
1 05 0 OAA22 0194 DAAA22-84-C9022 840518 J034 B9 000 2 2 2 3 1 2 1001 5 J 1 1 1 1 1 1 2 1 7 2 2 0 00 5 342
1 09 0 OAG34 0223 DAAG34-84-C0070 840927 3417 C9E 000 2 2 2 3 1 2 1013 6 J 1 1 1 1 1 1 1 1 7 1 1 1 00 5 134
1 09 0 OAG38 0194 DAAG38-84-C0139 840928 3620 B9 000 2 2 2 3 1 1 J 1 3 1 3 1 1 2 1 7 2 2 0 00 5 131
1 06 0 OAK70 0401 DAAK70-84-C0048 840615 AZ12 S1 000 2 2 2 3 1 2 1100 5 J 1 1 1 1 1 1 1 1 7 5 2 0 00 5 99
2 02 0 PA100 0493 N00140-84-C2778 840227 3415 A3 000 2 2 2 3 2 4 2 0200 5 J 1 2 1 2 1 1 1 1 7 1 2 1 00 5 63
2 03 0 MA104 1346 N00600-83-C1452 831128 3415 B9 000 2 2 2 3 1 2 1026 1 J 1 3 1 1 1 1 2 1 7 1 2 0 00 5 72
2 09 0 MA104 4110 N00600-84-C2412 840914 3408 B9 000 2 2 2 3 1 2 1026 1 J 1 4 1 1 1 1 3 1 7 1 2 0 00 5 517
LOCATION TOTAL 11 2,534 *
CINCINNATI MILACRON INC LEBANON OHIO 001287812 42350 39
1 05 0 OAA22 0144 DAAA22-84-C9014 840329 3915 B9 000 2 2 2 3 1 1 J 1 4 1 1 1 1 2 1 7 2 2 0 00 1 298
1 09 0 OAA22 0309 DAAA22-84-C9037 840921 3416 B9 000 2 2 2 3 1 2 1001 5 J 1 2 1 2 1 1 3 1 7 1 2 0 00 1 5,400
LOCATION TOTAL 2 5,698 *
CINCINNATI MILACRON INC WILMINGTON OHIO 001287812 85792 39
1 07 0 OAA08 0224 DAAA08-84-C0127 840720 3416 B9 000 2 2 2 3 1 1 J 1 4 1 1 1 1 2 1 1 1 2 0 00 1 321
1 09 0 OAA08 0267 DAAA08-84-C0163 840919 3416 B9 EDK 2 2 2 3 2 4 1 J 1 3 1 1 1 1 3 1 1 1 2 0 00 1 713
1 09 0 OAA22 0318 DAAA22-84-C9036 840920 3419 B9 000 2 2 2 3 1 1 J 1 3 1 1 1 1 3 1 1 1 2 0 00 1 1,203
1 09 0 OAA22 0314 DAAA22-84-C9038 840920 3419 B9 000 2 2 2 3 1 1 J 1 3 1 1 1 1 3 1 1 1 2 2 00 1 698
LOCATION TOTAL 4 2,935 *
CINCINNATI MILACRON INC GREENWOOD S CAROLINA 001287812 30895 45
2 06 0 MF113 0319 N00167-84-C0048 840511 9999 C9E 000 2 2 2 3 1 2 1001 5 J 1 2 1 2 1 1 1 1 7 5 2 0 00 5 108
CONTRACTOR TOTAL 22 12,118 **
CINCINNATI MILACRON MKTG CO CINCINNATI OHIO 004275475 15000 39
1 08 0 OAA06 0248 DAAA08-84-C0150 840817 3417 B9 000 2 2 2 3 1 1 J 1 3 1 1 1 1 2 1 7 2 2 0 00 1 430

S MM A AAAAA AAAA BBBBBB BB BBBBBBB BBBBBB BBBB BBB BBB B B B B C C C CCCC C C D D D D D D D D D D D D DD DDDD D B7
V OO 6666 888 888 1 1 1 1 1 2 1 2 AMOUNT
C NN 1 33333 2222 111111 11 1111111 333333 AAAA BBB CCC 9 0 2 3 1 2 3 4444 5 6 1 2 3 4 5 6 7 8 9 0 1 A BB CCCC 3 ($000)
CINCINNATI MILACRON MKT (CONT) CINCINNATI OHIO 004275475 15000 39
3 08 0 OFH02 3234 F04606-84-C0818 840831 3417 B9 000 2 2 1 3 1 484
CONTRACTOR TOTAL 2 914 **
CINCINNATI MILICRON-HEALD CORP WORCESTER MASS 001128677 82000 25
1 07 0 OAA08 0229 DAAA08-84-C0133 840726 3415 B9 000 2 2 2 3 1 1 J 1 5 1 1 1 1 2 1 1 1 2 0 00 5 342
2 03 0 MA104 1509 N00600-82-C3281 831122 3410 B9 000 2 2 2 3 1 2 1026 1 J 1 4 1 1 1 1 2 1 1 1 2 C 00 5 26
3 09 0 OFD10 0320 F34650-84-C0194 840917 3415 C9E 000 2 2 2 3 1 1 J 1 4 1 1 1 1 2 1 1 1 2 1 00 5 210
CONTRACTOR TOTAL 3 578 **
CINCINNATI SERVICES INC WRIGHT PATTERSON AIR OHIO 017670134 86660 39
3 09 0 OFS02 0627 F33601-84-C0334 840924 X199 C9E 000 2 2 2 3 1 2 0102 1 J 2 1 1 1 2 2 1 1 5 2 0 00 5 45
CINCINNATI SUB-ZERO PRODUCTS CINCINNATI OHIO 004249462 15000 39
3 03 0 OJA27 0383 F41800-84-C0098 840215 4110 C9E 000 2 2 2 3 1 1 J 2 1 1 1 1 2 1 7 1 2 0 OC 5 28
CINCINNATI WRD PRCSSNG INC WRIGHT PATTERSON AIR OHIO 080928575 86660 39
3 11 0 OFS03 0051 GS00C0-34-32 831012 W070 A7 000 2 2 2 6 44
CINCOM SYSTEMS INC WASHINGTON DIST COL 056487531 50000 11
1 09 0 OZD03 1803 MDA903-84-C0414 840928 R399 S1 000 2 2 2 3 1 2 1013 6 J 1 1 1 1 1 1 1 1 7 2 2 0 00 5 510
2 05 0 MA105 5001 GS00K8-40-1S5755 840112 W070 S1 000 2 2 2 6 106-
2 05 0 MA105 5002 GS00K8-40-1S5755 840112 W070 S1 000 2 2 2 6 39-
LOCATION TOTAL 3 365 *
CINCOM SYSTEMS INC SCOTT AIR FORCE BASE ILLINOIS 056487531 68328 17
1 02 0 OZD10 0104 GS00K8-40-1S5755 840112 W070 S1 000 2 2 2 6 65
CINCOM SYSTEMS INC ST. LOUIS MISSOURI 056487531 65000 29
1 04 0 OAJ04 0163 GS00K8-40-1S5755 840319 7030 A7 000 2 2 2 6 33
CINCOM SYSTEMS INC CINCINNATI OHIO 056487531 15000 39
4 01 0 00000 0030 DLAH00-84-D0235 831208 7030 S1 000 2 2 2 3 1 2 1001 6 J 2 1 2 1 1 2 1 7 1 2 0 00 5 3,348
4 01 0 00000 0031 DLAH00-84-D0235 840116 7030 S1 000 2 2 2 5 1 2 1001 6 J 2 1 2 1 1 2 1 7 1 2 0 00 5 39
4 05 0 00000 0055 DLAH00-84-D0235 840430 R399 S1 000 2 2 2 C 1 2 1001 6 J 2 1 2 1 1 2 1 7 1 2 0 00 5 592-
4 05 0 00000 0056 DLAH00-84-D0235 840430 R399 S1 000 2 2 2 5 1 2 1001 6 J 2 1 2 1 1 2 1 7 1 2 0 00 5 2,601
4 05 0 00000 0057 DLAH00-84-D0235 840404 7030 S1 000 2 2 2 5 1 2 1001 6 J 2 1 2 1 1 2 1 7 1 2 0 00 5 358
4 05 0 00000 0058 DLAH00-84-D0235 840404 R399 S1 000 2 2 2 5 1 2 1001 6 J 2 1 2 1 1 2 1 7 1 2 0 00 5 107
4 05 0 00000 0067 DLAH00-84-D0235 840522 7030 S1 000 2 2 2 5 1 2 1001 6 J 2 1 2 1 1 2 1 7 1 2 0 00 5 265
4 06 0 00000 0073 DLAH00-84-D0235 840619 7030 S1 000 2 2 2 5 1 2 1001 6 J 2 1 2 1 1 2 1 7 1 2 0 00 5 523
4 07 0 00000 0078 DLAH00-84-D0235 840627 7030 S1 000 2 2 2 5 1 2 1001 6 J 2 1 2 1 1 2 1 7 1 2 0 00 5 1,026
4 08 0 00000 0091 DLAH00-84-D0235 840808 R399 S1 000 2 2 2 5 1 2 1001 6 J 2 1 2 1 1 2 1 7 1 2 0 00 5 226
4 09 0 00000 0103 DLAH00-84-D0235 840924 R399 S1 000 2 2 2 5 1 2 1001 6 J 2 1 2 1 1 2 1 7 1 2 0 00 5 32
4 11 0 00900 0302 GS00C0-34-79 831115 W070 S1 000 2 2 2 6 97
LOCATION TOTAL 12 8,030 *

S MM A AAAAA AAAA BBBBBB BB BBBBBBB BBBBBB BBBB BBB BBB B B B B C C C CCCC C C D D D D D D D D D D D D DD DDDD D B7 V 00 8888 888 888 1 1 1 1 2 1 2 BB CCCC 3 AMOUNT C NN 1 33333 2222 111111 11 1111111 333333 AAAA BBB CCC 9 0 2 3 1 2 3 4444 5 6 1 2 3 4 5 6 7 8 9 0 1 A ($000)						
CINCOM SYSTEMS INC	CLEVELAND	OHIO	056487531	16000 39		
2 09 0 PA100 1536	GS00K8-40-1S5755	840713 W070 C9E 000 2 2 2 6				33
CINCOM SYSTEMS INC	HOUSTON	TEXAS	056487531	35000 48		
1 01 0 0KF24 0051	GS00C0-34-79	831001 W070 S1 000 2 2 2 6				85
CINCOM SYSTEMS INC	ARLINGTON	VIRGINIA	056487531	03000 51		
1 02 0 0ZD10 0106	GS00K8-40-1S5755	840113 J070 S1 000 2 2 2 6				78
CINCOM SYSTEMS INC	FAIRFAX	VIRGINIA	056487531	26496 51		
2 05 0 MA105 4110	GS00K8-40-1S5755	840112 W070 S1 000 2 2 2 6				39-
2 05 0 MA105 5061	GS00K8-40-1S5755	840112 W070 S1 000 2 2 2 6				106-
	LOCATION TOTAL	2	145- *			
	CONTRACTOR TOTAL	22	8,544 **			
CINDERELLA FOODS DIV STEVENS	DAWSON	GEORGIA	056256472	21912 13		
4 11 0 0013H 8124	DLA13H-84-C0541	831118 8930 B2 000 2 2 2 3 1 1 J		1 3 1 1 1 1 2 1 1 1 3 0 00	5	140
4 02 0 0013H 8363	DLA13H-84-C0745	840215 8930 B2 000 2 2 2 3 1 2 0900 1 J		1 4 1 1 1 1 2 1 1 1 2 0 00	5	174
	CONTRACTOR TOTAL	2	314 **			
CINEX INC	CINCINNATI	OHIO	041610684	15000 39		
1 09 0 0AE07 4325	DAAE07-81-CB218	840919 2805 A4A DJB 2 2 2 G 1 2 0102 1 J	2	1 1 1 2 2 1 7 1 2 0 00	5	51-
CINI-GRISSOM ASSOCIATES INC	FORT GEORGE G. MEADE	MARYLAND	074800640	29300 24		
1 08 0 0CA31 0258	DACA31-84-C0106	840810 R599 S1 000 2 2 2 3 1 2 0102 2 J	2	1 2 1 2 2 1 1 5 2 0 00	5	43
CINOX CORPORATION	CINCINNATI	OHIO	099031270	15000 39		
3 09 0 0FJ04 5325	F09603-84-C4384	840921 5955 A7 000 2 2 2 3 2 0 2 1015 5 J	1	3 1 1 1 1 1 2 1 7 1 2 0 00	5	33
CIR-Q-TEL INC	KENSINGTON	MARYLAND	058601857	43500 24		
1 09 0 0ZD04 3217	MDA904-84-C0768	840921 5999 A7 000 2 2 2 3 2 1 2 1001 6 J	2	1 1 2 1 2 1 1 1 2 0 00	5	34
CIRCLE CONSTRUCTION GRTOUP		PHILIPPINE	991484783	PH		
2 06 0 C2742 G236	N62864-82-C0093	840412 Z249 C2 000 2 2 2 3 2 9 1 J	3	5 1 5 1 1 1 1 1 5 2 0 00	B-PH 3	92
CIRCLE ELECTRIC CORP	NORTH ISLAND NAVAL A	CALIFORNIA	092593532	51980 06		
2 01 0 C2474 C759	N62474-83-C8624	831123 Z249 C2 000 2 2 2 3 1 2 0102 1 J	2	1 4 1 2 2 1 1 4 2 0 00	3	310
CIRCLE INCORPORATED	BELLE CHASSE	LOUISIANA	034199810	06120 22		
2 09 0 C2467 3497	N62467-83-C0723	840925 Y129 C2 000 2 2 2 3 1 2 1701 1 J	2	1 4 1 2 2 1 1 4 2 0 00	5	1,113
CIRCLE N INC	EDWARDS AIR FORCE BA	CALIFORNIA	055058804	21600 06		
3 08 0 0HE02 0100	F04700-84-C0027	840425 Z111 C2 000 2 2 2 3 1 2 0102 1 J	2	1 3 1 2 2 1 7 4 2 0 00	5	107

S MM A AAAAA AAAA BBBBBB BB BBBBBBB BBBBBB BBBB BBB BBB B B B B C C C CCCC C C D D D D D D D D D D D D D DD DD DDDD D B7
V OO 8888 888 888 1 1 1 1 1 2 1 2 AMOUNT
C NN 1 33333 2222 111111 11 1111111 333333 AAAA BBB CCC 9 0 2 3 1 2 3 4444 5 6 1 2 3 4 5 6 7 8 9 0 1 A BB CCCC 3 ($000)
CIRCLE N INC POINT MUGU PACIFIC M CALIFORNIA 055058804 57942 06
2 04 0 C2474 C441 N62474-83-CE363 831213 Z199 C2 000 2 2 2 3 1 2 0102 1 J 2 1 3 1 2 2 1 1 4 2 0 00 3 123
CIRCLE N INC SAN FRANCISCO CALIFORNIA 953726882 67000 06
1 08 0 OKF01 0084 DAKF01-84-D0031 840801 Z169 C2 000 2 2 2 3 1 2 0102 1 J 2 1 1 2 2 1 1 4 2 0 00 3 30
1 08 0 OKF01 0086 DAKF01-84-D0031 840801 Z169 C2 000 2 2 2 5 1 2 0102 1 J 2 1 1 2 2 1 1 4 2 0 00 3 30
LOCATION TOTAL 2 60 *
CIRCLE N INC SEAL BEACH CALIFORNIA 055058804 70686 06
2 04 0 C2474 0729 N62474-83-C4240 840229 Y299 C2 000 2 2 2 D 1 2 0102 1 J 2 1 3 1 2 2 1 1 4 2 0 00 3 38
2 09 0 C2474 3329 N62474-84-C8783 840613 Z299 C2 000 2 2 2 3 1 2 0102 1 J 2 1 4 1 2 2 1 1 4 2 0 00 3 117
LOCATION TOTAL 2 155 *
CONTRACTOR TOTAL 6 445 **
CIRCLEVILLE METAL WORKS INC CIRCLEVILLE OHIO 004293163 15070 39
1 12 0 DAJ09 8038 DAAJ09-83-CA180 831118 5420 C9E 000 2 2 2 3 1 2 0102 1 J 2 1 1 1 2 2 1 1 1 2 0 00 1 91
4 03 0 00700 2164 DLA700-84-C1075 840308 4110 A3 000 2 2 2 3 1 2 0102 1 J 2 1 1 1 2 2 1 1 1 2 1 00 1 116
CONTRACTOR TOTAL 2 207 **
CIRCON CORPORATION SANTA BARBARA CALIFORNIA 008338030 69070 06
2 07 0 LF137 0995 N66001-84-C0191 840725 5820 C9E 000 2 2 2 3 1 2 1001 5 J 2 1 1 1 1 2 1 1 1 1 0 00 5 56
CIRCUIT TECHNOLOGY INC FARMINGDALE NEW YORK 042567576 25384 36
2 10 0 JA114 0113 N00104-84-C2605 831020 5845 A7 GTV 2 2 2 3 1 2 1015 5 J 1 1 1 1 1 1 2 1 1 1 2 0 00 5 52
2 07 0 JA112 4331 N00104-84-C2747 840717 5845 A7 000 2 2 2 3 1 2 1015 1 J 1 1 1 1 1 1 2 1 1 1 2 0 00 1 60
2 07 0 JA113 4338 N00104-84-C2841 840713 5962 A7 000 2 2 2 3 1 2 0200 1 J 1 4 1 1 1 1 2 1 1 1 2 0 00 1 39
2 09 0 JA100 A413 N00383-84-C4045 840911 5865 A7 AEB 2 2 2 3 1 2 1015 5 J 1 1 1 1 1 1 2 1 1 1 2 0 00 1 192
2 09 0 JA100 L453 N00383-84-C5390 840908 5962 A7 ASF 2 2 2 3 1 2 1015 1 J 1 1 1 1 1 1 2 1 1 1 2 0 00 1 59
3 04 0 0FE04 1444 F42600-84-C4737 840419 5962 A1C AFH 2 2 2 3 1 2 1015 1 J 1 1 1 1 1 1 1 1 1 1 2 0 00 5 30
3 06 0 0FE04 1564 F42600-84-C5235 840612 5962 A1C AFH 2 2 2 3 1 2 1015 4 A 1 1 1 1 1 1 2 1 1 1 2 0 00 5 59
4 11 0 00900 0241 DLA900-84-C0111 831109 5962 A7 000 2 2 2 3 1 2 1013 5 J 1 1 1 1 1 1 2 1 1 1 2 0 00 5 87
4 01 0 00900 0794 DLA900-84-C0763 840123 5962 A7 000 2 2 2 3 1 2 1013 5 J 1 1 1 1 1 1 2 1 1 1 2 0 00 5 78
CONTRACTOR TOTAL 9 656 **
CIRO MARESCA ITALY 991412172 IT
2 05 0 NA112 0158 N68171-84-DB156 840501 8915 B2 000 2 2 2 3 2 9 2 0600 1 J 3 1 1 1 3 1 2 1 1 5 2 5 00 B-IT 5 76
4 11 0 00139 0009 DLA139-84-ALR69 831004 8915 B2 000 2 2 2 5 2 9 2 0600 1 J 3 1 1 1 3 1 2 1 1 5 2 4 00 B-IT 5 38
CONTRACTOR TOTAL 2 114 **
CIRRUS DESIGNS LTD UN KINGDOM 228548681 GB
1 02 0 0ZD07 0008 MDA907-84-C0009 840208 R399 A7 000 2 2 2 3 2 9 2 0600 5 J 4 5 1 5 1 1 1 1 1 5 2 1 00 B-GB 5 43
CIRTECH CORPORATION STANLEY KANSAS 062713730 67825 20
3 09 0 0FH02 3271 F04606-84-D0089 840831 5915 A7 000 2 2 2 5 1 2 0102 1 J 2 1 1 1 2 2 1 1 1 2 0 00 5 293

DTIC

END

4-86