AD-A165 369 DOLLAR SUMMARY OF PRIME CONTRACT AWARDS BY CONTRACTOR STATE OR COUNTRY AN..(U) WASHINGTON HEADQUARTERS SERVICES (DOD) DC DIRECTORATE FOR INF.. 1985 1/4

UNCLASSIFIED DIOR/ST19-85/PT-2 F/G 15/5 NL

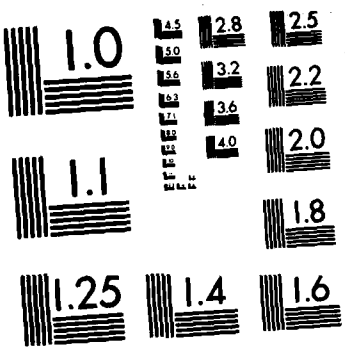

MICROCOPY RESOLUTION TEST CHART
NATIONAL BUREAU OF STANDARDS-1963-A

Unclassified
SECURITY CLASSIFICATION OF THIS PAGE

REPORT DOCUMENTATION PAGE

1a. REPORT SECURITY CLASSIFICATION Unclassified	1b. RESTRICTIVE MARKINGS
2a. SECURITY CLASSIFICATION AUTHORITY	3. DISTRIBUTION / AVAILABILITY OF REPORT Approved for public release, Distribution is unlimited
2b. DECLASSIFICATION / DOWNGRADING SCHEDULE	
4. PERFORMING ORGANIZATION REPORT NUMBER(S) DIOR/ST19-85/Pt-2	5. MONITORING ORGANIZATION REPORT NUMBER(S)
6a. NAME OF PERFORMING ORGANIZATION WHS, Directorate for Information Operations & Reports 6b. OFFICE SYMBOL (If applicable)	7a. NAME OF MONITORING ORGANIZATION
6c. ADDRESS (City, State, and ZIP Code) 1215 Jefferson Davis Highway, Suite 1204 Arlington, VA 22202-4302	7b. ADDRESS (City, State, and ZIP Code)
8a. NAME OF FUNDING / SPONSORING ORGANIZATION 8b. OFFICE SYMBOL (If applicable)	9. PROCUREMENT INSTRUMENT IDENTIFICATION NUMBER
8c. ADDRESS (City, State, and ZIP Code)	10. SOURCE OF FUNDING NUMBERS PROGRAM ELEMENT NO. / PROJECT NO. / TASK NO. / WORK UNIT ACCESSION NO.

11. TITLE (Include Security Classification)
Dollar Summary of Prime Contract Awards by Contractor, State or Country, and Place, FY 85, Part 2 (D & A Construction - H & H Service Corpor).

12. PERSONAL AUTHOR(S)

13a. TYPE OF REPORT	13b. TIME COVERED	14. DATE OF REPORT (Year, Month, Day)	15. PAGE COUNT
Annual Report	FROM _____ TO _____	1985	

16. SUPPLEMENTARY NOTATION

17. COSATI CODES			18. SUBJECT TERMS (Continue on reverse if necessary and identify by block number)
FIELD	GROUP	SUB-GROUP	

19. ABSTRACT (Continue on reverse if necessary and identify by block number)

DTIC FILE COPY

DTIC
ELECTE
MAR 2 0 1986
S D
A

Accession For
NTIS GRA&I ☑
DTIC TAB ☐
Unannounced ☐
Justification
By
Distribution/
Availability Codes
Avail and/or
Dist Special
A-1

20. DISTRIBUTION / AVAILABILITY OF ABSTRACT ☒ UNCLASSIFIED/UNLIMITED ☐ SAME AS RPT. ☐ DTIC USERS	21. ABSTRACT SECURITY CLASSIFICATION
22a. NAME OF RESPONSIBLE INDIVIDUAL	22b. TELEPHONE (Include Area Code) / 22c. OFFICE SYMBOL

DD FORM 1473, 84 MAR — 83 APR edition may be used until exhausted. All other editions are obsolete.

SECURITY CLASSIFICATION OF THIS PAGE

~~86 8 18 115~~
86 3 18 116

AD-A165 369

(DOLLARS IN THOUSANDS)

Contractor	City	State/ Country	Aggregate	Army	Navy	Air Force	DLA	OCE	ODA
D & A CONSTRUCTION C	Kirtland AFB	New Mexico	48			48			
D & A ELECTRONICS MF	Farmingdale	New Jersey	129	63	66				
D & B COMPUTING SERV	Falls Church	Virginia	195						195
D & B COMPUTING SERV	Wilton	Conn	45	45					
D & B COMPUTING SERV	Washington	D.C.	85	85					
D & B COMPUTING SERV	Arlington	Virginia	90		90				
	*** Contractor Total		220	130	90				
D & B REFUSE SERVICE	Shelbyville	Illinois	32					32	
D & D CONCRETE INC	East Layton	Utah	115			115			
D & D CONCRETE INC	Hill Air Force Base	Utah	507			507			
	*** Contractor Total		622			622			
D & D ENGINEERING IN	St. Louis	Missouri	265	265					
D & D FINANCIAL ENTE	Brooklyn Heights	Ohio	48		48				
D & D FINANCIAL ENTE	Memphis Naval Air St	Tennessee	46		46				
	*** Contractor Total		94		94				
D & D SERVICE CO	Jacksonville	Florida	921		921				
D & D SERVICES INC	Birmingham	Alabama	25	25					
D & D SERVICES INC	Fort Rucker	Alabama	560	560					
D & D SERVICES INC	Eglin Aux Fld 9	Florida	703			703			
D & D SERVICES INC	Jacksonville	Florida	798		798				
D & D SERVICES INC	Panama City	Florida	92		92				
D & D SERVICES INC	Pensacola Naval Air	Florida	333		333				
D & D SERVICES INC	Tyndall AFB	Florida	450			450			
D & D SERVICES INC	Moody	Georgia	305			305			
D & D SERVICES INC	Whiteman AFB	Missouri	46			46			
	*** Contractor Total		3,312	585	1,223	1,504			
D & D TOOL CO INC	Eatontown	New Jersey	575	52		440	83		
D & G CONSTRUCTION C	Annapolis	Maryland	89		89				
D & H CONSTRUCTION C	Jacksonville	Arkansas	259			259			
D & H CONSTRUCTION C	Little Rock	Arkansas	185			185			
	*** Contractor Total		444			444			
D & H MACHINERY INC	Toledo	Ohio	260	158		102			
D & H MACHINERY INC		ITALY	1,663	216	130	1,317			
	*** Contractor Total		1,923	374	130	1,419			
D & J CONSTRUCTION I	Deerfield	Ohio	130					130	

(DOLLARS IN THOUSANDS)

Contractor	City	State/ Country	Aggregate	Army	Navy	Air Force	DLA	OCE	ODA
D & J ENTERPRISES	Auburn	Alabama	217					217	
D & J ENTERPRISES	Selma	Alabama	90					90	
D & J ENTERPRISES	Fort Benning	Georgia	84	84					
D & J ENTERPRISES	Fort Gaines	Georgia	139					139	
	*** Contractor Total		530	84				446	
D & J GRAVEL COMPANY	Hannibal	Missouri	47					47	
D & K LTD INC	Atlanta	Georgia	93				93		
D & K PAINTING COMPA	Monterey	California	364	364					
D & K PAINTING COMPA	Sacramento	California	127	127					
D & K PAINTING COMPA	San Pablo	California	193	193					
	*** Contractor Total		684	684					
D & M CONTRACTORS	Jacksonville	Florida	103	103					
D & M ENERGY SYSTEMS	Fort Dix	New Jersey	29	29					
D & M PAINTING CORP	Louisville	Kentucky	39					39	
D & M SERVICES	Fort Belvoir	Virginia	36	36					
D & P CORP	McConnell AFB	Kansas	240			240			
D & R GENERAL CONTRA	Cartersville	Georgia	150					150	
D & S MARRABLE ASSOC		AUSTRALIA	74				74		
D & S MFG	Black River Falls	Wisconsin	4,135	4,135					
D & S TRUCKING & EXC	Fort Knox	Kentucky	54	54					
D A B INDUSTRIES INC	Troy	Michigan	74	31			43		
D A B INDUSTRIES INC	Bellefontaine	Ohio	146	109			37		
	*** Contractor Total		220	140			80		
D A I INC	Rockville	Maryland	1,210		573	346			291
D A I INC	Norfolk	Virginia	90		90				
	*** Contractor Total		1,300		663	346			291
D A W SERVICES	Eglin Air Force Base	Florida	216			216			
D AMBLY INC	Warminster	Penn	48		48				
D AMIC DANIEL PLUMBI	Romulus	New York	376	376					
D ARCY-MAC MANUS & M	New York	New York	6,213			6,213			
D B FOOD PRODUCTS CO	Hamden	Conn	66				66		

FISCAL YEAR 1985

(DOLLARS IN THOUSANDS)

Contractor	City	State/ Country	Aggregate	Army	Navy	Air Force	DLA	OCE	ODA
D B PRODUCTS	Pasadena	California	38				38		
D B R INC	Newtown	Penn	53				53		
D B R INDUSTRIES INC	Newtown	Penn	244		244				
D B SAARBRUCHER		GERMAN FRG	128	128					
D BROTHERS PAINTING	Corpus Christi	Texas	114		114				
D C A	Gaithersburg	Maryland	28		28				
D C CONTRACTORS INC	China Lake NWC	California	3,100		3,100				
D C CONTRACTORS INC	George AFB	California	367			367			
D C CONTRACTORS INC	Twentynine Palms	California	2,300		2,300				
	*** Contractor Total		5,767		5,400	367			
D C ELECTRONICS INC	Aurora	Illinois	2,655	406			2,249		
D C HEATH AND COMPAN	Lexington	Mass	30		30				
D C W INDUSTRIES INC	Los Angeles	California	72	72					
D E G MUSIC PRODUCTS	Lake Geneva	Wisconsin	32		32				
D E INDUSTRIES	Lockport	Michigan	96		96				
D E W INC	San Antonio	Texas	2,499			2,499			
D E W INC & D E WURZ	San Antonio	Texas	675	675					
D F K FABRICATIONS I	Youngstown	Ohio	2,650					2,650	
D F T PRODUCTS	Auburn Heights	Michigan	95	95					
D G ARQUITECTON		PANAMA	148	148					
D G P CONSTRUCTION C	Picatinny Arsenal	New Jersey	169	169					
D G P CONSTRUCTION C	West Point Mil Res	New York	97	97					
	*** Contractor Total		266	266					
D H D INC	Bensalem	Penn	4,439		4,439				
D H INSTRUMENTS INC	Tempe	Arizona	319		319				
D H INSTRUMENTS INC	Pittsburgh	Penn	231	203	28				
	*** Contractor Total		550	203	347				
D J LEASING	Fort Campbell	Kentucky	33	33					
D J MFG CO INC	Sterling Heights	Michigan	89	89					

(DOLLARS IN THOUSANDS)

Contractor	City	State/ Country	Aggregate	Army	Navy	Air Force	DLA	OCE	ODA
D J SHEET METAL INC	Hickam AFB	Hawaii	139	139					
D J SHEET METAL INC	Kailua	Hawaii	117	117					
	*** Contractor Total		256	256					
D J W CONSTRUCTION C	Chesapeake	Virginia	34		34				
D J W CONSTRUCTION C	Fort Lee	Virginia	225	225					
D J W CONSTRUCTION C	Norfolk	Virginia	188					188	
	*** Contractor Total		447	225	34			188	
D L & J SERVICES INC	Chambersburg	Penn	2,136	2,136					
D L & J SERVICES INC	Tobyhanna Army Depot	Penn	902	902					
	*** Contractor Total		3,038	3,038					
D M A INC	Los Angeles	California	133		133				
D M AUTOVERMIETUNG G		GERMAN FRG	27	27					
D M E	Kentfield	California	42	42					
D M E CORP	Fort Lauderdale	Florida	106	50		56			
D M E INDUSTRIES INC	Newcastle	California	28	28					
D M E INDUSTRIES INC	New York	New York	31			31			
	*** Contractor Total		59	28		31			
D M T CORP	Beale AFB	California	53			53			
D M T CORP	Wurtsmith AFB	Michigan	112			112			
D M T CORP	Waukesha	Wisconsin	217			217			
	*** Contractor Total		382			382			
D M T CORPORATION	Blytheville	Arkansas	54			54			
D M T CORPORATION	Newport	RHODE IS	80		80				
D M T CORPORATION	Waukesha	Wisconsin	327		78	210	39		
	*** Contractor Total		461		158	264	39		
D MICHAEL COMPANY	China Lake NWC	California	185		185				
D O B FOOD PRODUCTS	Olympia	Washington	52				52		
D O D CONTRACTS INC		CUBA	46-		46-				
D P ASSOCIATES INC	Jacksonville	Florida	188		188				
D P ENTERPRISES	McClellan AFB	California	76			76			
D P ENTERPRISES	Sacramento Army Depo	California	70	70					
D P ENTERPRISES	Sunnyvale	California	34			34			
D P ENTERPRISES	Robins AFB	Georgia	105			105			
D P ENTERPRISES	Wright Patterson AFB	Ohio	281			281			
D P ENTERPRISES	Oklahoma City	Oklahoma	210			210			

(DOLLARS IN THOUSANDS)

Contractor	City	State/ Country	Aggregate	Army	Navy	Air Force	DLA	OCE	ODA
D P ENTERPRISES	San Antonio	Texas	111			111			
D P ENTERPRISES	Hill Air Force Base	Utah	186			186			
D P ENTERPRISES	Seattle	Washington	188		71	117			
	*** Contractor Total		1,261	70	71	1,120			
D P MANUFACTURING IN	Eufaula	Oklahoma	113	113					
D R A DEVELOPERS	Mather AFB	California	29	29					
D R W CONSTRUCTION I	West Newton	Penn	96		96				
D S AGENCY INC	Laughlin AFB	Texas	67			67			
D S FOOD SALES INC	Lorenzo	California	62				62		
D S FOOD SALES INC	Richland	Washington	85				85		
D S FOOD SALES INC	Walla Walla	Washington	29				29		
	*** Contractor Total		176				176		
D S G CORPORATION	Sonoma	California	105		105				
D S G CORPORATION	Patrick AFB	Florida	592			592			
D S G CORPORATION	Tampa	Florida	392			392			
D S G CORPORATION	Hickam AFB	Hawaii	508			508			
D S G CORPORATION	Fort Riley	Kansas	181	181					
D S G CORPORATION	Andrews AFB	Maryland	293			293			
D S G CORPORATION	Fort Dix	New Jersey	1,412	1,412					
D S G CORPORATION	Wright Patterson AFB	Ohio	805			805			
	*** Contractor Total		4,288	1,593	105	2,590			
D S I CORPORATION	Copiague	New York	53				53		
D S P SYSTEMS CORP	Anaheim	California	31		31				
D S S COMPANY	Stockton	California	110		110				
D SQUARE ENGINEERING	Brea	California	371				371		
D T S		GERMAN FRG	186	186					
D U KEE COMPANY	Heppner	Oregon	69					69	
D V INDUSTRIES	Emerson	Nebraska	51	51					
D V INDUSTRIES	Pender	Nebraska	150	73			77		
	*** Contractor Total		201	124			77		
D V N CORPORATION	Denver	Colorado	27			27			
D W EQUIPMENT CORPOR	Tucson	Arizona	34	34					
D W IOSSI INC	Rock Island Arsenal	Illinois	71	71					
D W PETROLEUM INC	Sacramento	California	101				101		

(DOLLARS IN THOUSANDS)

Contractor	City	State/ Country	Aggregate	Army	Navy	Air Force	DLA	OCE	ODA
D W S INC	Fort Rucker	Alabama	17,962	17,962					
D W S INC	Castle AFB	California	519			519			
D W S INC	McClellan AFB	California	511			511			
D W S INC	San Francisco	California	799	799					
D W S INC	Hickam AFB	Hawaii	2,234			2,234			
D W S INC	Honolulu	Hawaii	75	75					
D W S INC	Schofield Barracks	Hawaii	109	109					
D W S INC	Grand Forks AFB	N Dakota	148			148			
D W S INC	Enid	Oklahoma	176					176	
D W S INC	Fort Bliss	Texas	84-	84-					
D W S INC	Randolph AFB	Texas	176			176			
D W S INC	Reese	Texas	359			359			
D W S INC	San Antonio	Texas	386			386			
D W S INC		BANGLADESH	321		321				
	*** Contractor Total		23,691	18,861	321	4,333		176	
D-8 COMPANY INC	North Pole	Alaska	507				507		
D-A LUBRICANT COMPAN	Indianapolis	Indiana	56				56		
D-C POWER PRODUCTS I	Austell	Georgia	64				64		
D-COL AVAITION SUPPL	Midwest City	Oklahoma	318	318					
D-COL AVAITION SUPPL	San Antonio	Texas	117	117					
	*** Contractor Total		435	435					
D-CON COMPANY INC TH	Rahway	New Jersey	69				69		
D-F CORP	Elba	Wisconsin	48		48				
D-F CORP	Milwaukee	Wisconsin	977	190	787				
	*** Contractor Total		1,025	190	835				
D-F CORPORATION	Milwaukee	Wisconsin	266	266					
D-K ASSOCIATES INC	Gunter AFB	Alabama	148			148			
D-K ASSOCIATES INC	Denver	Colorado	31			31			
D-K ASSOCIATES INC	Fort Belvoir	Virginia	1,322	1,322					
	*** Contractor Total		1,501	1,322		179			
D-K PRECISION MACHIN	Corning	California	31			31			
D-M & S INC	Homestead AFB	Florida	533			533			
D-M & S INC	Patuxent River NATC	Maryland	71		71				
D-M & S INC	Dahlgren	Virginia	29		29				
	*** Contractor Total		633		100	533			
D-WARDEN CO	Monterey	California	28	28					
DA-LO INDUSTRIES INC	Byrdstown	Tennessee	141		28		113		

(DOLLARS IN THOUSANDS)

Contractor	City	State/ Country	Aggregate	Army	Navy	Air Force	DLA	OCE	ODA
DABBRO INC	Oceanport	New Jersey	49-	49-					
DABCO PRECISION PDTS	Holtwood	Penn	429		429				
DABOCO INC	Warren	Michigan	60			60			
DAC CONSTRUCTION INC	Fort Gillem	Georgia	250	250					
DACAR CHEMICAL PRODU	New Orleans	Louisiana	26	26					
DACHBAU MUEHLEN GMBH		GERMAN FRG	137	137					
DACOM CORP	Dover	Delaware	33			33			
DACOM CORP	Scott Air Force Base	Illinois	62			62			
	*** Contractor Total		95			95			
DACSA		SPAIN	1,061			1,061			
DAE DEOK INDUSTRIAL		KOREA	167	167					
DAE HUNG CONST CO LT		KOREA	179	179					
DAE MYUNG CONS CO LT		KOREA	2,630	2,630					
DAE SUN SHIP BLDG &		KOREA	176	176					
DAE W// HEAVY INDUST		KOREA	1,876	1,876					
DAE WON IND CO LTD		KOREA	964	964					
DAE WOO CORP		KOREA	1,303	1,303					
DAE YANG DEVELOPMENT		KOREA	239	239					
DAEDALEAN INC	Woodbine	Maryland	5,079	71	4,976		32		
DAEHLER & CO UMWELTD		GERMAN FRG	40	40					
DAEHO CONSTRUCTION C		KOREA	2,946	2,946					
DAEHO CONSTRUCTION L		KOREA	9	9					
DAELIM INDUSTRIAL CO		KOREA	145	145					
DAELIM INDUSTRIAL CO		S ARABIA	47-	47-					
	*** Contractor Total		98	98					
DAEMS RICHARD & ASSO	Ogden	Utah	37				37		
DAEWOO CORP		KOREA	221	221					

(DOLLARS IN THOUSANDS)

Contractor	City	State/ Country	Aggregate	Army	Navy	Air Force	DLA	OCE	ODA
DAF INDAL LTD		CANADA	77		49		28		
DAF SPECIAL PRODUCTS		NETHERLNDS	617			617			
DAGNANCROCIS		ITALY	26			26			
DAGU S A		SPAIN	25				25		
DAGUPAN ALCO ENTERPR		PHILPPINES	110		110				
DAHILL F J CO INC	Groton	Conn	85		85				
DAHILL F J CO INC	New London	Conn	137		137				
	*** Contractor Total		222		222				
DAHL GEORGE W COMPAN	Bristol	RHODE IS	2,742		2,742				
DAHL WELDING SUPPLY	Omaha	Nebraska	41					41	
DAHL-BECK ELECTRIC C	Charlotte	N Carolina	46		46				
DAHL/BRADEN/PTM INC	Fort Worth	Texas	112	112					
DAHL/BRADEN/PTM INC	San Angelo	Texas	66	66					
	*** Contractor Total		178	178					
DAHLEN FARMERS ELEV	Dahlen	N Dakota	56				56		
DAHLSTROM-FERRELL CO	Fort Leavenworth	Kansas	29	29					
DAHLSTROM-FERRELL CO	Fort Riley	Kansas	10,570	10,570					
DAHLSTROM-FERRELL CO	Whiteman AFB	Missouri	572	572					
	*** Contractor Total		11,171	11,171					
DAI JU CONSTR CO LTD		KOREA	1,442	1,442					
DAI KON PARTNERSHIP		KOREA	35	35					
DAI KON PARTNERSHIP		KOREA	141	141					
DAI SUNG COMPANY		KOREA	1,885	1,885					
DAICO INDUSTRIES INC	Compton	California	383		85	124	129		45
DAIDI PAPERS		JAPAN	33		33				
DAIEI TOSO KOGYO CO		JAPAN	185			185			
DAIFIELD INC	Cramerton	N Carolina	118				118		
DAIGGER A & CO	Fort Bragg	N Carolina	33	33					
DAIGGER A & CO	Calverton	Virginia	96				96		

(DOLLARS IN THOUSANDS)

Contractor	City	State/ Country	Aggregate	Army	Navy	Air Force	DLA	OCE	ODA
DAIGGER A & CO	Carterton	Virginia	39				39		
	*** Contractor Total		168	33			135		
DAIGLE OIL COMPANY	Fort Kent	Maine	2,400				2,400		
DAIGLE OIL COMPANY	Presque Isle	Maine	149				149		
	*** Contractor Total		2,549				2,549		
DAIICHI KASEI SANGYO		JAPAN	256		256				
DAIITI BOSAI CO LTD		JAPAN	34		34				
DAILEY & WELLS COMMU	Bergstrom AFB	Texas	38			38			
DAILY & ASSOC ENG	Peoria	Illinois	135					135	
DAILY CORPORATION	Montgomeryville	Penn	57	57					
DAIMARU DENKI KOGYO		JAPAN	30			30			
DAIMEI DENWA KOGYO C		JAPAN	585			585			
DAIMLER BENZ AG		GERMAN FRG	14,351	14,351					
DAINA	Columbia Heights	Minnesota	38		38				
DAIRY FRESH CORPORAT	Dothan	Alabama	42	42					
DAIRYLAND SALES CO	Pittsburgh	Penn	2,963				2,963		
DAIRYMEN INC	Savannah	Georgia	1,150				1,150		
DAIRYU SANGYO CO LTD		JAPAN	186		186				
DAISHIN SANGYO		JAPAN	110		110				
DAISHO DENSETSU CO L		JAPAN	72			72			
DAISHO KENSETSU CO L		JAPAN	39		39				
DAISHU KOGYO LTD		JAPAN	127		127				
DAISY SYSTEMS CORP	Sunnyvale	California	1,505		1,505				
DAISY SYSTEMS CORP	Miamisburg	Ohio	101		101				
	*** Contractor Total		1,606		1,606				
DAISY SYSTEMS CORPOR	San Diego	California	309		309				
DAISY SYSTEMS CORPOR	Woodland	California	345		345				
DAISY SYSTEMS CORPOR	Columbia	Maryland	545						545
	*** Contractor Total		1,199		654				545

(DOLLARS IN THOUSANDS)

Contractor	City	State/ Country	Aggregate	Army	Navy	Air Force	DLA	OCE	ODA
DAIWA KOGEI KENSETSU		JAPAN	111		111				
DAIWA SANGYO CO LTD		JAPAN	34		34				
DAKE CONSTRUCTION CO	Kirtland AFB	New Mexico	145			145			
DAKOTA CONSTRUCTION	Minot Air Force Base	N Dakota	657			657			
DAKOTA EQUIPMENT COR	Minot Air Force Base	N Dakota	30			30			
DAKOTA MANUFACTURING	Mitchell	S Dakota	33		33				
DAKOTA MANUFACTURING	Platte	S Dakota	336	336					
	*** Contractor Total		369	336	33				
DAKOTA RAILROAD SERV	Minot Air Force Base	N Dakota	51			51			
DAKOTA SERVICES INC	Concrete	N Dakota	450			450			
DAKOTA TURF SUPPLY I	Sioux Falls	S Dakota	31			31			
DAKOTA WOODWORK	Grand Forks AFB	N Dakota	349			349			
DAL-TECH DEVICES INC	Commack	New York	58				58		
DALA MANUFACTURING	Los Angeles	California	47	47					
DALCO INDUSTRIES INC	Fort Riley	Kansas	335	335					
DALCO INDUSTRIES INC	Fort Leonard Wood	Missouri	59	59					
DALCO INDUSTRIES INC	Fort Drum	New York	269	269					
	*** Contractor Total		663	663					
DALCO OIL & GAS INC	Beaver	Penn	330				330		
DALE ELECTRONICS INC	Tempe	Arizona	28	28					
DALE ELECTRONICS INC	Nance	Nebraska	99			99			
DALE ELECTRONICS INC	Yankton	S Dakota	526	30		42	454		
	*** Contractor Total		653	58		141	454		
DALE FASHIONS INC	Vineland	New Jersey	2,829				2,829		
DALE NATIONAL LTD	Honolulu	Hawaii	1,274	1,274					
DALE NATIONAL LTD	Mokapu	Hawaii	34		34				
DALE NATIONAL LTD	Pearl Harbor	Hawaii	525	140	385				
DALE NATIONAL LTD	Schofield Barracks	Hawaii	235	235					
	*** Contractor Total		2,068	1,649	419				
DALE-JEN INF	Los Angeles Air Forc	California	833-			833-			
DALFI INC	San Diego	California	4,015		4,015				
DALHOUSIE UNIVERSITY		CANADA	82			82			

(DOLLARS IN THOUSANDS)

Contractor	City	State/ Country	Aggregate	Army	Navy	Air Force	DLA	OCE	ODA
DALLAS CAP & EMBLEM	Dallas	Texas	178				178		
DALLAS LIGHTHOUSE FO	Dallas	Texas	375				375		
DALLAS LIGHTHOUSE FO	Dayton	Wisconsin	602				602		
	*** Contractor Total		977				977		
DALLAS UNIFORM CORPO	Brent	Alabama	2,366				2,366		
DALLAS UNIFORM CORPO	Selma	Alabama	5,256				5,256		
DALLAS UNIFORM CORPO	Macon	Georgia	41				41		
	*** Contractor Total		7,663				7,663		
DALSOGLIO INC	Midvale	Utah	147				147		
DALTON ASPHALT CORP	Mill Creek	Indiana	116					116	
DALTON CONSTRUCTION	Oakland	California	26		26				
DALTON DALTON & NEWP	Bethesda	Maryland	310		310				
DALTON DALTON & NEWP		GERMAN FRG	121	121					
	*** Contractor Total		431	121	310				
DALTON ELECTRIC INC	Fort Richardson	Alaska	235	235					
DALTON F S SALES CO	La Crosse	Wisconsin	126			126			
DALTON MAINTENANCE I	Wright Patterson AFB	Ohio	191			191			
DALTON PAV & CNSTR C	Oakman	Georgia	46					46	
DALTON ROCK PRODUCTS	Oakman	Georgia	52					52	
DALTON, HARRY E.	San Diego	California	46		46				
DALTON-DALTON-NEWPOR	Cleveland	Ohio	80			80			
DALTON-DALTON-NEWPOR	Wright Patterson AFB	Ohio	752	752					
	*** Contractor Total		832	752		80			
DALY CONSTRUCTION	San Francisco	California	357	357					
DALY CONSTRUCTION IN	Alameda	California	198		198				
DALY CONSTRUCTION IN	Concord	California	54		54				
DALY CONSTRUCTION IN	Novato	California	56		56				
DALY CONSTRUCTION IN	Oakland	California	332		332				
DALY CONSTRUCTION IN	San Francisco	California	465	30	435				
DALY CONSTRUCTION IN	Sonoma	California	527		527				
DALY CONSTRUCTION IN	Vallejo	California	155		155				
	*** Contractor Total		1,787	30	1,757				
DALY CORPORATION THE	Alexandria	Virginia	31	31					

(DOLLARS IN THOUSANDS)

Contractor	City	State/ Country	Aggregate	Army	Navy	Air Force	DLA	OCE	ODA
DALY LEO A COMPANY	Aleutian Islands	Alaska	149		149				
DALY LEO A COMPANY	Edwards AFB	California	46	46					
DALY LEO A COMPANY	Honolulu	Hawaii	96	96					
DALY LEO A COMPANY	Pearl City	Hawaii	44	44					
DALY LEO A COMPANY	Andrews AFB	Maryland	111			111			
DALY LEO A COMPANY	Fort Leonard Wood	Missouri	308	308					
DALY LEO A COMPANY	Offutt AFB	Nebraska	192	192					
DALY LEO A COMPANY	Omaha	Nebraska	28-	28-					
DALY LEO A COMPANY	Warrenton	Virginia	780	780					
DALY LEO A COMPANY	Fort Lewis	Washington	102	102					
DALY LEO A COMPANY		GERMAN FRG	47	47					
	*** Contractor Total		1,847	1,587	149	111			
DALZELL CORPORATION	Oakland	California	45		45				
DALZIEL SUPPLY COMPA	San Francisco	California	500		500				
DAMA INC	Jacksonville	Arkansas	123			123			
DAMAN INDUSTRIES INC	East Brady	Penn	62					62	
DAMASCUS CORP	Rutland	Vermont	685				685		
DAMASCUS HOSIERY MIL	Damascus	Virginia	3,189				3,189		
DAMASKOS INC	Concordville	Penn	100		50	50			
DAMATASNE		ITALY	49			49			
DAMBERG & PECK ARCHI	Duluth Air National	Minnesota	29	29					
DAMES & MOORE	Park Ridge	Illinois	241			241			
DAMES & MOORE	Bethesda	Maryland	1,565	1,180	385				
DAMES & MOORE	Lakehurst	New Jersey	398		398				
DAMES & MOORE	Wright Patterson AFB	Ohio	468			468			
DAMES & MOORE	Richmond	Virginia	400	400					
DAMES & MOORE	Seattle	Washington	117	117					
DAMES & MOORE		SPAIN	52		52				
	*** Contractor Total		3,241	1,697	835	709			
DAMES CONSTRUCTION L	Warminster	Penn	155		155				
DAMON CORPORATION	Westwood	Mass	2,116	32	2,084				
DAMSON INC	Lakehurst	New Jersey	121		121				
DAN CO BAKERY INC	Forest Park	Georgia	30	30					
DAN, KNUD E, APS		DENMARK	31			31			

(DOLLARS IN THOUSANDS)

Contractor	City	State/ Country	Aggregate	Army	Navy	Air Force	DLA	OCE	ODA
DAN-MAR INC	Huron	Ohio	65	65					
DANA CORPORATION	Montgomery	Alabama	97				97		
DANA CORPORATION	Chicago	Illinois	94				94		
DANA CORPORATION	Kendallville	Indiana	59	29			30		
DANA CORPORATION	Marion	Indiana	179	179					
DANA CORPORATION	Webster	Mass	136	136					
DANA CORPORATION	Detroit	Michigan	130	130					
DANA CORPORATION	Warren	Michigan	1,819	1,742	39		38		
DANA CORPORATION	Olive Branch	Miss	389	389					
DANA CORPORATION	Cohoes	New York	112				112		
DANA CORPORATION	Antwerp	Ohio	50				50		
DANA CORPORATION	Cleveland	Ohio	44				44		
DANA CORPORATION	Holland	Ohio	242	242					
DANA CORPORATION	Lima	Ohio	268	35			233		
DANA CORPORATION	Marion	Ohio	179	179					
DANA CORPORATION	Toledo	Ohio	2,028	1,731		52	245		
DANA CORPORATION	Gordonsville	Tennessee	155	121			34		
	*** Contractor Total		5,981	4,913	39	52	977		
DANA LARSON ROUBAL A	Omaha	Nebraska	218	74				144	
DANA LARSON ROUBAL A	Grand Forks AFB	N Dakota	829	829					
	*** Contractor Total		1,047	903				144	
DANAC INC	Loring AFB	Maine	68-			68-			
DANAC INC	Fort Bragg	N Carolina	127			127			
DANAC INC		BERMUDA	38		38				
DANAC INC		LIBERIA	420		420				
DANAC INC		PORTUGAL	59		59				
	*** Contractor Total		576		517	59			
DANBURY CONSTRUCTION	Buffalo Creek	W Virginia	99					99	
DANBURY PHARMACAL IN	Danbury	Conn	208				208		
DAND INDUSTRIES	Elburn	Illinois	47				47		
DANEX MACHINE CO INC	Pottsville	Penn	26		26				
DANGUARD INC	Edwards AFB	California	170			170			
DANGUARD INC	Fort Sill	Oklahoma	447	447					
	*** Contractor Total		617	447		170			
DANICH CONSTRUCTION		GREENLAND	3,405			3,405			
DANIEL INTERNATIONAL	Fort Bragg	N Carolina	81	81					
DANIEL MANN JOHNSON	Fort Irwin	California	30	30					
DANIEL MANN JOHNSON	Los Angeles	California	3,709	3,709					

(DOLLARS IN THOUSANDS)

Contractor	City	State/ Country	Aggregate	Army	Navy	Air Force	DLA	OCE	ODA
DANIEL MANN JOHNSON	Honolulu	Hawaii	135	135					
DANIEL MANN JOHNSON	Oak Ridge	Tennessee	89	89					
DANIEL MANN JOHNSON	Tullahoma	Tennessee	27	27					
DANIEL MANN JOHNSON	Hill Air Force Base	Utah	33			33			
DANIEL MANN JOHNSON	Arlington	Virginia	48		48				
DANIEL MANN JOHNSON		BAHRAIN	137	137					
DANIEL MANN JOHNSON		JAPAN	4,374	4,120	123	131			
	*** Contractor Total		8,582	8,247	171	164			
DANIEL WEBSTER COLLE	Nashua	N.H.	97			97			
DANIELS & DANIELS	Seymour Johnson AFB	N Carolina	664			664			
DANIELS & HOUSE CONS	Monterey	California	182		182				
DANIELS & HOUSE CONS	Seaside	California	3,987	3,987					
	*** Contractor Total		4,169	3,987	182				
DANIELS & SHANKLIN C	Seaside	California	1,140	1,140					
DANIELS C R INC	Ellicott City	Maryland	1,684	680	133		871		
DANIELS C R INC	Rutledge	Tennessee	4,396	3,409		50	937		
	*** Contractor Total		6,080	4,089	133	50	1,808		
DANIELS CO SOUTHERN	Fort Bragg	N Carolina	326	326					
DANIELS ELECTRICAL C	China Lake NWC	California	57		57				
DANIELS MANUFACTURIN	Orlando	Florida	758		711	47			
DANIELS MANUFACTURIN	Bloomfield Hills	Michigan	35			35			
	*** Contractor Total		793		711	82			
DANIELS-ELLIS ELECTR	Newark	New Jersey	26		26				
DANISH AERO TECHNOLO		DENMARK	3,250			3,250			
DANISH ARTIC CONTRAC		GREENLAND	29,783	3,043		26,740			
DANISH BUTTER EXPOT		DENMARK	4,680				4,680		
DANISH DEFENSE CONST		DENMARK	311-			311-			
DANISH HYDRALIC INST		DENMARK	101		101				
DANISH INDUSTRIAL GR		DENMARK	134			134			
DANKAS WALTER & CO	Milwaukee	Wisconsin	34		34				
DANLEY CONNIE H CONS	Holloman AFB	New Mexico	495			495			
DANLEY OIL COMPANY I	Florence	Alabama	32				32		

(DOLLARS IN THOUSANDS)

Contractor	City	State/ Country	Aggregate	Army	Navy	Air Force	DLA	OCE	ODA
DANLINE MASKINER A/S		DENMARK	86		60	26			
DANMAR INDUSTRIES	Los Angeles	California	448	448					
DANN ROBERT COMPANY	Middletown	Delaware	95		95				
DANNENBAUM ENGINEERI	Fort Bliss	Texas	38	38					
DANOTHERM SPRL		BELGIUM	130	130					
DANSBY & ASSOCIATES	Oklahoma City	Oklahoma	145			145			
DANTE MARKETING	Los Angeles	California	361		361				
DANTEC ELECTRONICS I	Bloomingdale	New Jersey	26	26					
DANTEC ELECTRONICS I	Franklin Lakes	New Jersey	34	34					
	*** Contractor Total		60	60					
DANTES CONSTRUCTION	Philadelphia	Penn	267		267				
DANTZEL TRUCKING	Lemoore	California	37		37				
DANVILLE METAL STAMP	Danville	Illinois	2,296		827	1,469			
DANZIG FLR MCHNS COR	Fort Knox	Kentucky	26	26					
DAR METAL WORKS INC	North Charleston	S Carolina	65		65				
DARBY MARINE & SUPPL	Mount Pleasant	S Carolina	554		554				
DARIGOLD INC	Los Angeles	California	134		134				
DARIGOLD INC	Seattle	Washington	133	133					
	*** Contractor Total		267	133	134				
DARLANDS BAKERY INC	Orlando	Florida	218		218				
DARLING R E CO INC	Tucson	Arizona	415	37	299		79		
DARNELL R L CONSTRUC	Fort Campbell	Kentucky	378	378					
DARO CONSTRUCTION	Haleakala National P	Hawaii	175			175			
DARO CONSTRUCTION	Hickam AFB	Hawaii	40			40			
DARO CONSTRUCTION	Mililani Town	Hawaii	128			128			
DARO CONSTRUCTION	Pearl Harbor	Hawaii	35		35				
	*** Contractor Total		378		35	343			
DARRAH ELECTRIC COMP	Cleveland	Ohio	66			66			
DARRELL CONTROLS CO	Florham Park	New Jersey	58				58		

(DOLLARS IN THOUSANDS)

Contractor	City	State/ Country	Aggregate	Army	Navy	Air Force	DLA	OCE	ODA
DARRELL VICTOR & BRI	Plattsburgh AFB	New York	71			71			
DARRIT CONSTRUCTION	North Bonneville	Washington	342					342	
DARROW SAYWER & ASSO	Pearl Harbor Naval S	Hawaii	84		84				
DARROW SECURITY	Anchorage	Alaska	386	386					
DART & KRAFT INC	San Francisco	California	6,638				6,638		
DART & KRAFT INC	Glenview	Illinois	15,000				15,000		
DART & KRAFT INC	Elizabeth	New Jersey	1,302				1,302		
	*** Contractor Total		22,940				22,940		
DART INDUSTRIES INC	Bethel	Conn	1,514	1,514					
DART INDUSTRIES INC	Wallingford	Conn	39				39		
DART INDUSTRIES INC	La Grange	Georgia	977	977					
DART INDUSTRIES INC	Hammonton	New Jersey	183				183		
DART INDUSTRIES INC	Farmingdale	New York	75				75		
DART INDUSTRIES INC	Lexington	N Carolina	3,467	3,467					
DART INDUSTRIES INC	Valdese	N Carolina	10,564	10,564					
	*** Contractor Total		16,819	16,522			297		
DART ROLLFORMERS INC	Los Alamitos	California	35		35				
DARTMOUTH COLLEGE	Hanover	N.H.	1,395	1,040	181				174
DARWIN CONSTRUCTION	Washington	D.C.	724	229	495				
DARWIN CONSTRUCTION	Anne Arundel	Maryland	69		69				
DARWIN CONSTRUCTION	Bethesda	Maryland	414		414				
DARWIN CONSTRUCTION	Arlington	Virginia	78	78					
DARWIN CONSTRUCTION	Fort Myer	Virginia	44	44					
DARWIN CONSTRUCTION	Quantico Marine Corp	Virginia	173		173				
	*** Contractor Total		1,502	351	1,151				
DASE	Los Angeles	California	56					56	
DASES		ITALY	200		200				
DASINAAT LIMITED SIR		TURKEY	46			46			
DASLIMPEX		NETHERLNDS	70				70		
DATA	Encinitas	California	47	47					
DATA ACCESS SYSTEMS	Redstone Arsenal	Alabama	179	179					
DATA ACCESS SYSTEMS	San Bruno	California	27	27					
DATA ACCESS SYSTEMS	Lanham	Maryland	26						26
DATA ACCESS SYSTEMS	Chambersburg	Penn	32	32					
DATA ACCESS SYSTEMS	Nashville-Davidson	Tennessee	29					29	

FISCAL YEAR 1985

(DOLLARS IN THOUSANDS)

Contractor	City	State/ Country	Aggregate	Army	Navy	Air Force	DLA	OCE	ODA
DATA ACCESS SYSTEMS	Amarillo	Texas	33			33			
DATA ACCESS SYSTEMS	Randolph AFB	Texas	30			30			
	*** Contractor Total		356	238		63		29	26
DATA BASE	State College	Penn	42	42					
DATA BASED DECISIONS	Coronado	California	380		380				
DATA BASED DECISIONS	San Diego	California	42		42				
	*** Contractor Total		422		422				
DATA CARD CORPORATIO	San Diego Naval Trai	California	46		46				
DATA CARD CORPORATIO	Denver	Colorado	35			35			
DATA CARD CORPORATIO	Hampton	Virginia	157	157					
	*** Contractor Total		238	157	46	35			
DATA CARD DEUTSCHLAN		GERMAN FRG	28	28					
DATA CAREERS PERSONN	San Diego	California	149			149			
DATA CHECK CORPORATI	San Diego	California	191		191				
DATA CHECKER	Maynard	Mass	99		99				
DATA CHRON	Costa Mesa	California	137						137
DATA COMMUNICATIONS	Aberdeen Prov Grnd	Maryland	80	80					
DATA COMMUNICATIONS	Fort Devens	Mass	38	38					
	*** Contractor Total		118	118					
DATA COMMUNICATIONS	Fort Jackson	S Carolina	62	62					
DATA COMMUNICATIONS	Manassas	Virginia	142	36	106				
	*** Contractor Total		204	98	106				
DATA COMMUNICATIONS	Manassas	Virginia	65	65					
DATA CONTROL SYSTEMS	Rockville	Maryland	1,121		1,121				
DATA CRAFT INC	Gardena	California	96		96				
DATA DESIGN LAB	Cucamonga	California	2,767		2,767				
DATA DESIGN LAB	Arlington	Virginia	30		30				
DATA DESIGN LAB	McLean	Virginia	93		93				
	*** Contractor Total		2,890		2,890				
DATA DIMENSIONS	Salem	Oregon	46	46					
DATA DOCUMENTS INC	Industry	California	26	26					
DATA DRIVER PRODUCTS	Austin	Texas	43	43					
DATA ELECTRONICS INC	San Diego	California	540		219		321		

(DOLLARS IN THOUSANDS)

Contractor	City	State/ Country	Aggregate	Army	Navy	Air Force	DLA	OCE	ODA
DATA ENGINEERING INC	Margate	Florida	35			35			
DATA FILE	Pine Bluff Arsenal	Arkansas	64	64					
DATA GENERAL	San Bernardino	California	45			45			
DATA GENERAL	Robins AFB	Georgia	77			77			
DATA GENERAL	Madison	Indiana	40	40					
DATA GENERAL	Milford	Mass	1,401	996	86	319			
DATA GENERAL	Westborough	Mass	67		67				
DATA GENERAL	Biloxi	Miss	40			40			
DATA GENERAL	St. Louis	Missouri	119						119
DATA GENERAL	Dover	New Jersey	103	103					
DATA GENERAL	White Sands Msl Rge	New Mexico	113	113					
DATA GENERAL	Duck	N Carolina	34					34	
DATA GENERAL	San Antonio	Texas	39			39			
DATA GENERAL	Texarkana	Texas	31	31					
	*** Contractor Total		2,109	1,283	153	520		34	119
DATA GENERAL CORP	Birmingham	Alabama	174	174					
DATA GENERAL CORP	Robins AFB	Georgia	49			49			
DATA GENERAL CORP	Westborough	Mass	71			71			
DATA GENERAL CORP	Wright Patterson AFB	Ohio	78			78			
	*** Contractor Total		372	174		198			
DATA GENERAL CORPORA	Birmingham	Alabama	28	28					
DATA GENERAL CORPORA	Sierra Vista	Arizona	39	39					
DATA GENERAL CORPORA	Corona	California	283		283				
DATA GENERAL CORPORA	Manhattan Beach	California	35		35				
DATA GENERAL CORPORA	Sacramento	California	188			188			
DATA GENERAL CORPORA	San Diego	California	460		460				
DATA GENERAL CORPORA	San Francisco	California	61	61					
DATA GENERAL CORPORA	Twentynine Palms Mar	California	55		55				
DATA GENERAL CORPORA	Washington	D.C.	185		116				69
DATA GENERAL CORPORA	Atlanta	Georgia	103	103					
DATA GENERAL CORPORA	Fort Benning	Georgia	26	26					
DATA GENERAL CORPORA	Fort Gordon	Georgia	69	69					
DATA GENERAL CORPORA	Crane Naval Weapons	Indiana	94		94				
DATA GENERAL CORPORA	Indianapolis	Indiana	96		96				
DATA GENERAL CORPORA	Fort Leavenworth	Kansas	26	26					
DATA GENERAL CORPORA	Fort Knox	Kentucky	46	46					
DATA GENERAL CORPORA	New Orleans	Louisiana	59		59				
DATA GENERAL CORPORA	Andrews AFB	Maryland	32			32			
DATA GENERAL CORPORA	Fort Meade	Maryland	1,152						1,152
DATA GENERAL CORPORA	Suitland-Silver Hill	Maryland	376		376				
DATA GENERAL CORPORA	Milford	Mass	1,095	149		761			185
DATA GENERAL CORPORA	Salem	Mass	42		42				
DATA GENERAL CORPORA	Southborough	Mass	1,856	247	192	1,026			391
DATA GENERAL CORPORA	West Andover	Mass	1,395	1,395					
DATA GENERAL CORPORA	Westborough	Mass	1,041	319	234	488			

(DOLLARS IN THOUSANDS)

Contractor	City	State/ Country	Aggregate	Army	Navy	Air Force	DLA	OCE	ODA
DATA GENERAL CORPORA	St. Louis	Missouri	34						34
DATA GENERAL CORPORA	Nellis AFB	Nevada	43			43			
DATA GENERAL CORPORA	Oceanport	New Jersey	68	68					
DATA GENERAL CORPORA	Albuquerque	New Mexico	584	584					
DATA GENERAL CORPORA	Wright Patterson AFB	Ohio	53			53			
DATA GENERAL CORPORA	McAlester Army Ammun	Oklahoma	55	55					
DATA GENERAL CORPORA	Laughlin AFB	Texas	40			40			
DATA GENERAL CORPORA	San Antonio	Texas	227			227			
DATA GENERAL CORPORA	Hill Air Force Base	Utah	138			138			
DATA GENERAL CORPORA	Arlington	Virginia	278	93	185				
DATA GENERAL CORPORA	Fort Lee	Virginia	95	95					
DATA GENERAL CORPORA	McLean	Virginia	181		81				100
	*** Contractor Total		10,638	3,403	2,308	2,996			1,931
DATA GENERAL SERVICE	New Orleans	Louisiana	33		33				
DATA GENERAL SERVICE	Milford	Mass	143		143				
	*** Contractor Total		176		176				
DATA I/O CORPORATION	Redmond	Washington	31						31
DATA INDUSTRIES	Middletown	RHODE IS	42		42				
DATA INSTRUMENTS INC	Lexington	Mass	230		230				
DATA IV INC	Yuma	Arizona	84	84					
DATA MEMORY SYSTEMS	Fairfax	Virginia	65						65
DATA MONITOR SYSTEMS	Offutt AFB	Nebraska	131			131			
DATA MONITOR SYSTEMS	Oklahoma City	Oklahoma	46			46			
	*** Contractor Total		177			177			
DATA PLUS	Emeryville	California	937		937				
DATA PLUS	Westborough	Mass	30		30				
	*** Contractor Total		967		967				
DATA POINT CORP	Washington	D.C.	53		53				
DATA POINT CORP	Indianapolis	Indiana	38	38					
DATA POINT CORP	San Antonio	Texas	159			159			
DATA POINT CORP	Arlington	Virginia	362		120	242			
	*** Contractor Total		612	38	173	401			
DATA POINT CORP.	Sierra Vista	Arizona	543	543					
DATA POINT CORP.	Vandenberg AFB	California	141			141			
DATA POINT CORP.	Highland Park	Illinois	54	54					
DATA POINT CORP.	Austin	Texas	276		276				
	*** Contractor Total		1,014	597	276	141			
DATA PRECISION CORP	Wakefield	Mass	35						35
DATA PRINTER CORP	Malden	Mass	30		30				

(DOLLARS IN THOUSANDS)

Contractor	City	State/ Country	Aggregate	Army	Navy	Air Force	DLA	OCE	ODA
DATA PROOF	Mountain View	California	30			30			
DATA RESOURCES INC	Washington	D.C.	598		70				528
DATA RESOURCES INC	Tyndall AFB	Florida	144			144			
	*** Contractor Total		742		70	144			528
DATA SCAN INC	Bethesda	Maryland	210		210				
DATA SET CABLE CO IN	Ridgefield	Conn	31						31
DATA SWITCH CORPORAT	Leesburg	Virginia	49	49					
DATA SYSTEMS ANALYST	Pennsauken	New Jersey	1,978						1,978
DATA SYSTEMS MARKETI	Lanham	Maryland	118						118
DATA SYSTEMS UNLIMIT	Pasadena	California	126			126			
DATA TERMINALS COMMU	Washington	D.C.	139						139
DATA TRANSFORMATION	Washington	D.C.	600						600
DATA TRANSLATION INC	Marlboro	Mass	40						40
DATA TRANSLATION INC	Marlborough	Mass	39	39					
	*** Contractor Total		79	39					40
DATA TREK INC	Encinitas	California	29		29				
DATA-CHRON INC	Gaithersburg	Maryland	95						95
DATA-DESIGN LABORATO	Cucamonga	California	6,524		6,524				
DATA-TRON	Washington	D.C.	206						206
DATABASE DESIGN INC	New Orleans Naval Ai	Louisiana	26		26				
DATABASE DESIGN INC	Linthicum Heights	Maryland	35						35
	*** Contractor Total		61		26				35
DATABASE TEC TRNSFR	Gainesville	Florida	148			148			
DATAC	Redstone Arsenal	Alabama	125	125					
DATACOM INC	Fort Walton Beach	Florida	2,382	1,158	1,224				
DATACOMP CORP	Alexandria	Virginia	137		137				
DATAFLOW TECHNOLOGIE	Towson	Maryland	31						31
DATAFLUX CORP		GERMAN FRG	204				204		

(DOLLARS IN THOUSANDS)

Contractor	City	State/ Country	Aggregate	Army	Navy	Air Force	DLA	OCE	ODA
DATAGATE INC	Redstone Arsenal	Alabama	502	502					
DATAGATE INC	Long Beach	California	33		33				
DATAGATE INC	McClellan AFB	California	40			40			
DATAGATE INC	San Jose	California	525		220	278			27
DATAGATE INC	Aberdeen Prov Grnd	Maryland	162	162					
DATAGATE INC	Kirtland AFB	New Mexico	94			94			
DATAGATE INC	White Sands Msl Rge	New Mexico	441	441					
DATAGATE INC	Warminster	Penn	108		108				
DATAGATE INC	San Antonio	Texas	27			27			
	*** Contractor Total		1,932	1,105	361	439			27
DATAGRAF INC	Austin	Texas	46		46				
DATAGRAPHIX GMBH		GERMAN FRG	35	35					
DATAGRAPHIX INC	Redstone Arsenal	Alabama	64	64					
DATAGRAPHIX INC	Sierra Vista	Arizona	191	191					
DATAGRAPHIX INC	Culver City	California	26	26					
DATAGRAPHIX INC	Edwards AFB	California	47			47			
DATAGRAPHIX INC	El Cajon	California	6,266	242	5,974	50			
DATAGRAPHIX INC	McClellan AFB	California	32			32			
DATAGRAPHIX INC	Oakland	California	27	27					
DATAGRAPHIX INC	San Diego	California	1,555	321	536		632		66
DATAGRAPHIX INC	Denver	Colorado	70			70			
DATAGRAPHIX INC	Fort Carson	Colorado	28	28					
DATAGRAPHIX INC	Lowry Air Force Base	Colorado	152			152			
DATAGRAPHIX INC	Washington	D.C.	340			252			88
DATAGRAPHIX INC	Patrick AFB	Florida	33			33			
DATAGRAPHIX INC	Atlanta	Georgia	67	26	41				
DATAGRAPHIX INC	Fort Benning	Georgia	25	25					
DATAGRAPHIX INC	Fort Stewart	Georgia	29	29					
DATAGRAPHIX INC	Robins AFB	Georgia	29			29			
DATAGRAPHIX INC	Warner Robins	Georgia	34			34			
DATAGRAPHIX INC	Highland Park	Illinois	47	47					
DATAGRAPHIX INC	Indianapolis	Indiana	114	114					
DATAGRAPHIX INC	Fort Campbell	Kentucky	26	26					
DATAGRAPHIX INC	Fort Polk	Louisiana	36	36					
DATAGRAPHIX INC	New Orleans	Louisiana	79		79				
DATAGRAPHIX INC	Aberdeen Prov Grnd	Maryland	114	114					
DATAGRAPHIX INC	Bethesda	Maryland	164	127	37				
DATAGRAPHIX INC	Fort Ritchie	Maryland	36	36					
DATAGRAPHIX INC	Fort Devens	Mass	28	28					
DATAGRAPHIX INC	Battle Creek	Michigan	40				40		
DATAGRAPHIX INC	Warren	Michigan	160	160					
DATAGRAPHIX INC	Kansas City	Missouri	28		28				
DATAGRAPHIX INC	St. Louis	Missouri	28	28					
DATAGRAPHIX INC	Offutt AFB	Nebraska	68			68			
DATAGRAPHIX INC	Fort Dix	New Jersey	28	28					
DATAGRAPHIX INC	Fort Drum	New York	26	26					

(DOLLARS IN THOUSANDS)

Contractor	City	State/ Country	Aggregate	Army	Navy	Air Force	DLA	OCE	ODA
DATAGRAPHIX INC	Columbus	Ohio	37				37		
DATAGRAPHIX INC	Wright Patterson AFB	Ohio	27			27			
DATAGRAPHIX INC	Fort Sill	Oklahoma	28	28					
DATAGRAPHIX INC	New Cumberland Depot	Penn	29	29					
DATAGRAPHIX INC	Philadelphia	Penn	105				105		
DATAGRAPHIX INC	Fort Hood	Texas	29	29					
DATAGRAPHIX INC	San Antonio	Texas	143			143			
DATAGRAPHIX INC	Hill Air Force Base	Utah	32			32			
DATAGRAPHIX INC	Falls Church	Virginia	41						41
DATAGRAPHIX INC	Hampton	Virginia	27	27					
DATAGRAPHIX INC	Norfolk	Virginia	52		52				
DATAGRAPHIX INC	Portsmouth	Virginia	29		29				
DATAGRAPHIX INC	Fort McCoy	Wisconsin	40	40					
DATAGRAPHIX INC		GERMAN FRG	196	196					
	*** Contractor Total		10,852	2,098	6,776	969	814		195
DATALOG DIVISION	New York	New York	273						273
DATALOGICS INC	Chicago	Illinois	30			30			
DATAMAX OFF SYST L R	Pine Bluff Arsenal	Arkansas	27	27					
DATAMAX OFFICE SYSTE	St. Louis	Missouri	191	91					100
DATAMEC INC	Melbourne	Florida	40		40				
DATAMETRICS CORP	Los Angeles	California	55		55				
DATAMETRICS CORPORAT	Los Angeles	California	4,353	4,075		278			
DATAMETRICS CORPORAT	Los Angeles	California	369			369			
DATAMETRICS-DRESSER	Wilmington	Mass	516				516		
DATANET ENGINEERING	Quantico	Virginia	36		36				
DATAPOINT	Santa Monica	California	63		63				
DATAPOINT CORP	San Antonio	Texas	48			48			
DATAPOINT CORPORATIO	Edwards AFB	California	65			65			
DATAPOINT CORPORATIO	San Diego	California	234		61	173			
DATAPOINT CORPORATIO	Washington	D.C.	950		636				314
DATAPOINT CORPORATIO	Jacksonville	Florida	44		44				
DATAPOINT CORPORATIO	Patrick AFB	Florida	43			43			
DATAPOINT CORPORATIO	Indianapolis	Indiana	98						98
DATAPOINT CORPORATIO	Jamestown	Kentucky	83					83	
DATAPOINT CORPORATIO	Fort Meade	Maryland	140	140					
DATAPOINT CORPORATIO	Pascagoula	Miss	147		147				
DATAPOINT CORPORATIO	New York	New York	59		59				

(DOLLARS IN THOUSANDS)

Contractor	City	State/ Country	Aggregate	Army	Navy	Air Force	DLA	OCE	ODA
DATAPOINT CORPORATIO	Cherry Point MCAS	N Carolina	167		167				
DATAPOINT CORPORATIO	Mechanicsburg	Penn	140		140				
DATAPOINT CORPORATIO	Charleston NAVSHIPYD	S Carolina	62		62				
DATAPOINT CORPORATIO	Nashville-Davidson	Tennessee	33					33	
DATAPOINT CORPORATIO	San Antonio	Texas	1,248			355			893
DATAPOINT CORPORATIO	Arlington	Virginia	2,306	26	491	720			1,069
DATAPOINT CORPORATIO	Newport News	Virginia	369		369				
DATAPOINT CORPORATIO	Norfolk	Virginia	45		45				
DATAPOINT CORPORATIO	Bellevue	Washington	31		31				
DATAPOINT CORPORATIO		GERMAN FRG	28	28					
	*** Contractor Total		6,292	194	2,252	1,356		116	2,374
DATAPRO RESEARCH COR	Delran	New Jersey	101						101
DATAPRODUCTS CORPORA	Los Angeles	California	195	164			31		
DATAPRODUCTS NEW ENG	Wallingford	Conn	20,866	5,456	9,694	4,302	189		1,225
DATAPRODUCTS NEW ENG	Arlington	Virginia	337						337
	*** Contractor Total		21,203	5,456	9,694	4,302	189		1,562
DATARAM CORPORATION	Cranbury	New Jersey	143						143
DATASCOPE CORP	Paramus	New Jersey	112	112					
DATASONIC CORP	Lombard	Illinois	281			281			
DATASONICS INC	Cataumet	Mass	439		439				
DATASTOR INC	Crofton	Maryland	169	91					78
DATASTOR INC	Cambridge	Mass	61				61		
DATASTOR INC	Chester	Virginia	45						45
	*** Contractor Total		275	91			61		123
DATATAPE INCORPORATE	Huntsville	Alabama	53	53					
DATATAPE INCORPORATE	Los Angeles	California	353		132	221			
DATATAPE INCORPORATE	Pasadena	California	6,040	98	1,964	814			3,164
DATATAPE INCORPORATE	White Sands Msl Rge	New Mexico	105-	105-					
DATATAPE INCORPORATE	Rochester	New York	245			245			
DATATAPE INCORPORATE	Republican	N Carolina	37		37				
DATATAPE INCORPORATE	McLean	Virginia	684		684				
DATATAPE INCORPORATE		GERMAN FRG	105			105			
	*** Contractor Total		7,412	46	2,817	1,385			3,164
DATATEC INC	Fort Walton Beach	Florida	1,714		70	1,644			
DATCON INSTRUMENT CO	East Petersburg	Penn	134				134		
DATEK	Rockville	Maryland	43	43					
DATOTEK INC	Dallas	Texas	3,293	1,744					1,549

(DOLLARS IN THOUSANDS)

Contractor	City	State/ Country	Aggregate	Army	Navy	Air Force	DLA	OCE	ODA
DATRON SYSTEMS INC	Dogpatch	Arkansas	68			68			
DATRON SYSTEMS INC	Los Angeles	California	7,159	43	4,875	1,888	353		
DATRON SYSTEMS INC	Simi	California	1,261	826	398	37			
DATRON SYSTEMS INC	Portland	Oregon	953				953		
DATRON SYSTEMS INC	Wilkes-Barre	Penn	56		56				
DATRON SYSTEMS INC	Fort Hood	Texas	138	138					
DATRON SYSTEMS INC	Vancouver	Washington	67				67		
	*** Contractor Total		9,702	1,007	5,329	1,993	1,373		
DATUM INC	Anaheim	California	1,228	203	748	156			121
DATUM INC	Concord	California	278	45		233			
DATUM INC	Pensacola Naval Air	Florida	29		29				
	*** Contractor Total		1,535	248	777	389			121
DATUM INC C/O LEE AS	Anaheim	California	30			30			
DATUM MACHINING SERV	Vernon	Conn	832			54	778		
DAUBERT INDUSTRIES I	Chicago	Illinois	294				294		
DAUBIN SYSTEMS CORPO	Key Biscayne	Florida	50	50					
DAUGHERTY & EDMONDS	Boydton	Virginia	156					156	
DAUGHERTY & EDMONDS	Newport News	Virginia	341	341					
	*** Contractor Total		497	341				156	
DAUTE CONTRACTORS IN	Andrews AFB	Maryland	101			101			
DAUZAT ENTERPRISES I	Shreveport	Louisiana	38					38	
DAVE & SONS	Fort Stewart	Georgia	673	673					
DAVE & SONS	Kings Bay	Georgia	43		43				
	*** Contractor Total		716	673	43				
DAVENPORT ELEC CONTR	Rock Island Arsenal	Illinois	526	526					
DAVERMAN ASSOC	Fort Irwin	California	95	95					
DAVERMAN ASSOCIATES	Selfridge ANGB	Michigan	93		93				
DAVERMAN ASSOCIATES	Lackland AFB	Texas	208			208			
	*** Contractor Total		301		93	208			
DAVES EXCAVATION	Point Mugu PMTC	California	88		88				
DAVES EXCAVATION	Twentynine Palms	California	61		61				
	*** Contractor Total		149		149				
DAVEY COMPRESSOR CO	Cincinnati	Ohio	64			64			
DAVEY COMPRESSOR COM	Delray Beach	Florida	83			83			

(DOLLARS IN THOUSANDS)

Contractor	City	State/ Country	Aggregate	Army	Navy	Air Force	DLA	OCE	ODA
DAVEY COMPRESSOR COM	Antrim	Ohio	50				50		
DAVEY COMPRESSOR COM	Cincinnati	Ohio	11,972	1,282		9,810	880		
	*** Contractor Total		12,105	1,282		9,893	930		
DAVID COMPANY THE	Newport News	Virginia	38			38			
DAVID CONTRACTORS IN	Fort Ritchie	Maryland	204	204					
DAVID CONTRACTORS IN	Frederick	Maryland	157	157					
	*** Contractor Total		361	361					
DAVID ENGINEERING &	Madison	Indiana	400	400					
DAVID W CONSTRUCTION	Helemano Radio Stati	Hawaii	62	62					
DAVID W CONSTRUCTION	Honolulu	Hawaii	198	198					
DAVID W CONSTRUCTION	Kaena Point Facility	Hawaii	349	349					
DAVID W CONSTRUCTION	Pearl City	Hawaii	172		172				
DAVID W CONSTRUCTION	Schofield Barracks	Hawaii	412	412					
	*** Contractor Total		1,193	1,021	172				
DAVID-RICHARDS ELECT	Twentynine Palms	California	90		90				
DAVIDS EUGENE CO INC	Reading	Penn	68		68				
DAVIDSON & KUHR ARCH	Great Falls Internat	Montana	156	156					
DAVIDSON & KUHR ARCH	Malmstrom AFB	Montana	31			31			
	*** Contractor Total		187	156		31			
DAVIDSON ASSOCIATES	George AFB	California	225	225					
DAVIDSON BOB ELECTRI	Fallon	Nevada	29		29				
DAVIDSON COLLEGE INC	Davidson	N Carolina	185	185					
DAVIDSON INDUSTRIES	Decatur	Alabama	39				39		
DAVIDSON INDUSTRIES	Hamilton	Alabama	36				36		
DAVIDSON INDUSTRIES	Odenville	Alabama	61				61		
DAVIDSON INDUSTRIES	Whiteriver	Arizona	27				27		
DAVIDSON INDUSTRIES	Dearing	Georgia	25				25		
DAVIDSON INDUSTRIES	Thomaston	Georgia	91				91		
DAVIDSON INDUSTRIES	Thomson	Georgia	75				75		
DAVIDSON INDUSTRIES	Laclede	Idaho	35				35		
DAVIDSON INDUSTRIES	Amite City	Louisiana	29				29		
DAVIDSON INDUSTRIES	Dixfield	Maine	44				44		
DAVIDSON INDUSTRIES	Pewamo	Michigan	47				47		
DAVIDSON INDUSTRIES	Grenada	Miss	112				112		
DAVIDSON INDUSTRIES	Shuqualak	Miss	108				108		
DAVIDSON INDUSTRIES	Columbia Falls	Montana	67				67		
DAVIDSON INDUSTRIES	Bernalillo	New Mexico	133				133		
DAVIDSON INDUSTRIES	Isleta	New Mexico	286				286		
DAVIDSON INDUSTRIES	Columbia	N Carolina	52				52		

(DOLLARS IN THOUSANDS)

Contractor	City	State/ Country	Aggregate	Army	Navy	Air Force	DLA	OCE	ODA
DAVIDSON INDUSTRIES	Broken Bow	Oklahoma	72				72		
DAVIDSON INDUSTRIES	Cove	Oregon	46				46		
DAVIDSON INDUSTRIES	Darlington	S Carolina	30				30		
DAVIDSON INDUSTRIES	Effingham	S Carolina	40				40		
DAVIDSON INDUSTRIES	Estill	S Carolina	39				39		
DAVIDSON INDUSTRIES	Florence	S Carolina	50				50		
DAVIDSON INDUSTRIES	Pageland	S Carolina	70				70		
DAVIDSON INDUSTRIES	Atlanta	Texas	118				118		
DAVIDSON INDUSTRIES	Trinity	Texas	63				63		
DAVIDSON INDUSTRIES	Crozet	Virginia	32				32		
DAVIDSON INDUSTRIES	Laurel	Virginia	28				28		
DAVIDSON INDUSTRIES	Petersburg	Virginia	69				69		
DAVIDSON INDUSTRIES	Colville	Washington	96				96		
DAVIDSON INDUSTRIES	Naches	Washington	69				69		
	*** Contractor Total		2,089				2,089		
DAVIDSON M T CO INC	Superior	Wisconsin	968		968				
DAVIDSON OPTRONICS I	Covina	California	44			44			
DAVIDSON OPTRONICS I	West Covina	California	144		144				
	*** Contractor Total		188		144	44			
DAVIDSONS SERVICE ST	Hamilton	Montana	44				44		
DAVIES ELECTRIC CO I	Camp Pendleton	California	89		89				
DAVIES METAL BOX LTD		UN KINGDOM	228	228					
DAVIES PRECISION MAC	Lebanon	Penn	47		47				
DAVIES THEO H & CO L	Waipahu	Hawaii	55	55					
DAVIES THEO H & CO L	Greene	New York	197	197					
	*** Contractor Total		252	252					
DAVIS & BURTON CONTR	Lavalette	W Virginia	30					30	
DAVIS & DAGGETT CO I	Springfield	Mass	41				41		
DAVIS & FLOYD INC	Camp Lejeune	N Carolina	209		209				
DAVIS & FLOYD INC	Cherry Point MCAS	N Carolina	140		140				
DAVIS & FLOYD INC	Beaufort MCAS	S Carolina	33		33				
DAVIS & FLOYD INC	North Charleston	S Carolina	49		49				
DAVIS & FLOYD INC	Parris Island MCRD	S Carolina	53		53				
	*** Contractor Total		484		484				
DAVIS & WARSHOW INC	Charlottesville	Virginia	54				54		
DAVIS A G GAGE & ENG	Hazel Park	Michigan	58	58					
DAVIS AIRCRAFT PRODU	Bohemia	New York	129	103		26			

(DOLLARS IN THOUSANDS)

Contractor	City	State/ Country	Aggregate	Army	Navy	Air Force	DLA	OCE	ODA
DAVIS AIRCRAFT PRODU	Northport	New York	108			108			
	*** Contractor Total		237	103		134			
DAVIS BOAT WORKS INC	Naval Surface Weapon	Virginia	37		37				
DAVIS BOAT WORKS INC	Newport News	Virginia	2,514	159	2,355				
DAVIS BOAT WORKS INC	Norfolk	Virginia	157		157				
	*** Contractor Total		2,708	159	2,549				
DAVIS CONSTRUCTION C	Vicksburg	Miss	813					813	
DAVIS CONSTRUCTION C	Memphis	Tennessee	769					769	
	*** Contractor Total		1,582					1,582	
DAVIS CONSTRUCTION S	Fort Lewis	Washington	199	199					
DAVIS CONSTRUCTION S	McChord AFB	Washington	348	348					
	*** Contractor Total		547	547					
DAVIS CONTRACTING	Moody	Georgia	230			230			
DAVIS CRANE & CONVEY	Marietta	Georgia	58		58				
DAVIS ELECTRIC	McClellan AFB	California	70			70			
DAVIS ELECTRIC INC	Alpena	Michigan	227	227					
DAVIS F E COMPANY IN	Robins AFB	Georgia	1,280	1,280					
DAVIS F E COMPANY IN	Camp Lejeune	N Carolina	262		262				
DAVIS F E COMPANY IN	Fort Bragg	N Carolina	3,760	3,760					
DAVIS F E COMPANY IN	Fort Jackson	S Carolina	521	521					
	*** Contractor Total		5,823	5,561	262				
DAVIS FENTON STANGE	Lincoln	Nebraska	58	58					
DAVIS FENTON STANGE	Offutt AFB	Nebraska	233	44		189			
DAVIS FENTON STANGE	Omaha	Nebraska	101	101					
	*** Contractor Total		392	203		189			
DAVIS FURNITURE INDU	High Point	N Carolina	119		81	38			
DAVIS GEORGE	Dover	New Jersey	35	35					
DAVIS GEORGE	Oceanport	New Jersey	60	60					
	*** Contractor Total		95	95					
DAVIS GERARD R LTD	Woonsocket	RHODE IS	48						48
DAVIS H CONSTR CO	Camp Pickett	Virginia	142	142					
DAVIS INSULATION CO	Fort Rucker	Alabama	27	27					
DAVIS INSULATION CO	Jacksonville	Florida	114		114				
	*** Contractor Total		141	27	114				
DAVIS INTERIORS LTD	Brunswick	Georgia	183		183				

(DOLLARS IN THOUSANDS)

Contractor	City	State/ Country	Aggregate	Army	Navy	Air Force	DLA	OCE	ODA
DAVIS INTERIORS LTD	Charleston NWS	S Carolina	83		83				
DAVIS INTERIORS LTD	Norfolk	Virginia	217		217				
	*** Contractor Total		483		483				
DAVIS J M INDUSTRIES	Morehead City	N Carolina	291				291		
DAVIS J N ROOFING CO	Sierra Army Depot	California	30	30					
DAVIS JOHN L DBA DAV	Brunswick	Maine							
DAVIS JOSEPH A CONSU	New York	New York	262		262				
DAVIS LANDSCAPE CONT	Carlisle Barracks	Penn	88	88					
DAVIS LINDA	Westlake Village	California	593			593			
DAVIS T H CONSTRUCTI	Fort Benning	Georgia	895	895					
DAVIS TAYLOR FORSTER	Terre Haute	Indiana	143		143				
DAVIS TAYLOR FORSTER	Richmond	Virginia	62		62				
DAVIS TAYLOR FORSTER	Milwaukee	Wisconsin	47		47				
DAVIS TAYLOR FORSTER		UN KINGDOM	880		880				
	*** Contractor Total		1,132		1,132				
DAVIS THOMAS J		KOREA	2,185	2,185					
DAVIS, ERNEST & ASSO	Nashville-Davidson	Tennessee	306					306	
DAVIS-HOUGHTON CONST	Fort Carson	Colorado	132	132					
DAVISON & SON BUILDE	Tampa	Florida	329	152		177			
DAVISVILLE CONSTRUCT	Warminster	Penn	41		41				
DAVOL INC	Cranston	RHODE IS	65				65		
DAVPAR INC	Battle Creek	Michigan	37				37		
DAVRO OPTICAL SYSTEM	Lansdale	Penn	110		110				
DAVY MCKEE CORP	Shemya AFB	Alaska	100	100					
DAW JOHN LAWRENCE &	Fort Riley	Kansas	77	77					
DAW JOHN LAWRENCE &	Osceola	Missouri	95					95	
	*** Contractor Total		172	77				95	
DAWCO CONSTRUCTION I	Camp Pendleton	California	215		215				
DAWCO CONSTRUCTION I	San Diego	California	1,736		1,736				
	*** Contractor Total		1,951		1,951				

FISCAL YEAR 1985

(DOLLARS IN THOUSANDS)

Contractor	City	State/ Country	Aggregate	Army	Navy	Air Force	DLA	OCE	ODA
DAWES GUY CONSTRUCTI	Austin	Texas	336	336					
DAWES GUY CONSTRUCTI	Bergstrom AFB	Texas	1,557	1,330		227			
DAWES GUY CONSTRUCTI	Fort Hood	Texas	68	68					
	*** Contractor Total		1,961	1,734		227			
DAWES PLUMING & HEAT		ARGENTINA	199		199				
DAWN COMPUTER CORPOR	Manhattan Beach	California	44						44
DAWN ENTERPRISES INC	Bills	Idaho	145				145		
DAWN ENTERPRISES INC	Blackfoot	Idaho	211				211		
	*** Contractor Total		356				356		
DAWSON & JRS CONST I	Pine Flat	California	197-					197-	
DAWSON & JRS CONST I	Tracy	California	40				40		
	*** Contractor Total		157-				40	197-	
DAWSON CONSTRUCTION	Bossier City	Louisiana	14,832		14,832				
DAWSON CONSTRUCTION	Fort Jackson	S Carolina	451	451					
	*** Contractor Total		15,283	451	14,832				
DAWSON KEITH		UN KINGDOM	849		849				
DAWSON SPRINGS MFG C	Macon	Georgia	66				66		
DAWSON SPRINGS MFG C	Dawson Springs	Kentucky	1,117				1,117		
	*** Contractor Total		1,183				1,183		
DAY & ZIMMERMANN INC	Kansas AAP	Kansas	52,801	52,801					
DAY & ZIMMERMANN INC	Colts Neck	New Jersey	579		579				
DAY & ZIMMERMANN INC	Wright Patterson AFB	Ohio	750			750			
DAY & ZIMMERMANN INC	Philadelphia	Penn	203	203					
DAY & ZIMMERMANN INC	Lone Star Army Ammun	Texas	90,937	90,937					
DAY & ZIMMERMANN INC	Texarkana	Texas	108	108					
DAY & ZIMMERMANN INC		S ARABIA	727	727					
	*** Contractor Total		146,105	144,776	579	750			
DAY CHARLES AIRCRAFT	San Antonio	Texas	50	50					
DAY ENERGY SYSTEMS	Decatur	Georgia	61	61					
DAY ENERGY SYSTEMS	Fort Stewart	Georgia	456	456					
	*** Contractor Total		517	517					
DAY ZIMMERMANN/BASIL	Hawthorne AAP	Nevada	24,756	24,756					
DAYBREAK CONSTRUCTIO	McChord AFB	Washington	413	413					
DAYCHEM LABORATORIES	Fairborn	Ohio	53					53	
DAYCO CORPORATION	Franklin Park	Illinois	168				168		
DAYCO CORPORATION	Springfield	Missouri	233				233		

(DOLLARS IN THOUSANDS)

Contractor	City	State/ Country	Aggregate	Army	Navy	Air Force	DLA	OCE	ODA
DAYCO CORPORATION	Alliance	Nebraska	27				27		
	*** Contractor Total		428				428		
DAYRON CORPORATION	Orlando	Florida	25,752	25,082		670			
DAYS CLEANING SERVIC	Davis-Monthan AFB	Arizona	946			946			
DAYS CLEANING SERVIC	Sierra Vista	Arizona	1,332	1,332					
DAYS CLEANING SERVIC	Tucson	Arizona	1,096			1,096			
DAYS CLEANING SERVIC	Yuma	Arizona	135	135					
	*** Contractor Total		3,509	1,467		2,042			
DAYSPRING CONSTRUCTO	Rome	New York	1,631		1,566	65			
DAYTON BAG & BURLAP	Dayton	Ohio	2,004				2,004		
DAYTON GRANGER	Tustin	California	53	53					
DAYTON GRANGER INC	Tustin	California	86	86					
DAYTON INDUSTRIAL PR	Dayton	Ohio	30			30			
DAYTON MACHINE TOOL	Long Beach	California	46		46				
DAYTON MATTRESS INC	Dayton	Ohio	36			36			
DAYTON MFG CO	Dayton	Ohio	1,415	118	1,297				
DAYTON POWER & LIGHT	Dayton	Ohio	976				976		
DAYTON POWER & LIGHT	Wright Patterson AFB	Ohio	14,245			14,245			
	*** Contractor Total		15,221			14,245	976		
DAYTON PRECISION MFG	Dayton	Ohio	135				135		
DAYTON SCALE MODEL C	Dayton	Ohio	84		84				
DAYTON SCIENTIFIC	Wright Patterson AFB	Ohio	195			195			
DAYTON-GRANGER INC	Costa Mesa	California	47				47		
DAYTON-GRANGER INC	Tustin	California	26				26		
DAYTON-GRANGER INC	Fort Lauderdale	Florida	1,112		332	221	559		
	*** Contractor Total		1,185		332	221	632		
DAYTON-WALTHER CORPO	Muncie	Indiana	552	552					
DAYTON-WALTHER CORPO	Richmond	Indiana	123				123		
DAYTON-WALTHER CORPO	Baltimore	Maryland	26				26		
DAYTON-WALTHER CORPO	Dayton	Ohio	398	398					
	*** Contractor Total		1,099	950			149		
DAYTRONIC CORPORATIO	Miamisburg	Ohio	169	135			34		
DBA SYSTEMS INC	Melbourne	Florida	1,189	147	892				150

(DOLLARS IN THOUSANDS)

Contractor	City	State/ Country	Aggregate	Army	Navy	Air Force	DLA	OCE	ODA
DCCD ENGINEERING COR		PHILPPINES	98		98				
DCI CORPORATION	Indianapolis	Indiana	100	100					
DCS CORPORATION	Alexandria	Virginia	5,054	548	4,506				
DCS CORPORATION	Arlington	Virginia	3,808		3,808				
	*** Contractor Total		8,862	548	8,314				
DDD COMPANY	Aberdeen Prov Grnd	Maryland	326	326					
DDD COMPANY	Landover	Maryland	140		140				
	*** Contractor Total		466	326	140				
DDK GMBH		GERMAN FRG	141	141					
DDUK IN INDUSTRIAL C		KOREA	75	75					
DE AGOSTINI VITTORIO		ITALY	40		40				
DE ANTONI & F SPA		ITALY	28	28					
DE BOURGH MANUFACTUR	Minneapolis	Minnesota	42			42			
DE BRA FRED B CO	Wright Patterson AFB	Ohio	6,392			6,392			
DE CLERK JOSEPH L &	Atlanta	Georgia	1,504	1,504					
DE FRENCHI POOL PLAS	Edwards AFB	California	128			128			
DE LA RUE GARNY GMBH		GERMAN FRG	105			105			
DE LACKNER HELICOPTE	Kenilworth	New Jersey	76				76		
DE LACKNER HELICOPTE	Town of Tonawanda	New York	96				96		
	*** Contractor Total		172				172		
DE LEON-THOMPSON INC	Moline	Illinois	52	52					
DE LONG CORPORATION	Brea	California	44	44					
DE LORENZO TWIN CNTY	Philadelphia	Penn	119		119				
DE MARION JANITORIAL	Fort Rucker	Alabama	64	64					
DE MARION JANITORIAL	Eglin Aux Fld 9	Florida	56			56			
DE MARION JANITORIAL	Collinsville	Miss	42					42	
	*** Contractor Total		162	64		56		42	
DE MOSS COMPANY THE	Fort Worth	Texas	682			682			
DE MOTT ELECTRONICS	Los Angeles	California	88			88			
DE MOULIN BROTHERS &	Greenville	Illinois	35	35					

(DOLLARS IN THOUSANDS)

Contractor	City	State/ Country	Aggregate	Army	Navy	Air Force	DLA	OCE	ODA
DE NARDE CONSTRUCTIO	Camp Pendleton	California	4,315		4,315				
DE NARDE CONSTRUCTIO	Pearl Harbor	Hawaii	352	43	309				
	*** Contractor Total		4,667	43	4,624				
DE PAOLI MOSAIC CO	Natick Research and	Mass	39	39					
DE PAUL TONY & SON	Philadelphia	Penn	124		124				
DE PAUL UNIVERSITY	Chicago	Illinois	30	30					
DE ROSSI & SON CO IN	Vineland	New Jersey	6,081				6,081		
DE ROTTERDAMSCHE DRO		NETHERLNDS	899		899				
DE SANNO FOUNDRY AND	Chandler	Arizona	788				788		
DE SANNO FOUNDRY AND	Oakland	California	126				126		
	*** Contractor Total		914				914		
DE VAL	Philadelphia	Penn	26			26			
DE VITRY GILBERT BRA	Mechanicsburg	Penn	183		183				
DE VLIEG MACHINE COM	Royal Oak	Michigan	164	164					
DE VLIEG MACHINE COM	Wright Patterson AFB	Ohio	28			28			
	*** Contractor Total		192	164		28			
DE WALD NORTHWEST CO	Albany	Oregon	46	46					
DE WILD GRANT RECKER	Ellsworth AFB	S Dakota	34	34					
DE WITT'S TRANSPORTA		GUAM	342		342				
DE-KO INC	Fairfield	Iowa	93			93			
DEACONS INC	Elizabethtown	Kentucky	57				57		
DEAD RIVER FOREST PR	Bangor	Maine	145				145		
DEAN FRED INC	Fort Benning	Georgia	129	129					
DEAN INDUSTRIES LTD	Los Angeles	California	58				58		
DEAN M C ELECTRICAL	Washington	D.C.	346		346				
DEAN M C ELECTRICAL	Mokapu	Hawaii	78		78				
DEAN M C ELECTRICAL	Bethesda	Maryland	339		339				
DEAN M C ELECTRICAL	Dugway Proving Groun	Utah	409	409					
DEAN M C ELECTRICAL		BERMUDA	325		325				
	*** Contractor Total		1,497	409	1,088				

(DOLLARS IN THOUSANDS)

Contractor	City	State/ Country	Aggregate	Army	Navy	Air Force	DLA	OCE	ODA
DEAN MACHINE PRODUCT	Manchester	Conn	182		41	111	30		
DEAN/DALE AND DEAN A	Jackson	Miss	86	86					
DEBENHAM ELECTRIC SU	Anchorage	Alaska	99	99					
DEBENHAM ELECTRIC SU	Pawtucket	RHODE IS	68	68					
	*** Contractor Total		167	167					
DEBERRY ELECTRIC COM	Jacksonville	Florida	67		67				
DEBOER K BV		NIGER	91	91					
DEC TOOL & ENGINEERI	Bensenville	Illinois	88		88				
DEC-TAM CORPORATION	Portsmouth	N.H.	116		116				
DECAR ASSOCIATES INC	Midwest City	Oklahoma	660			606	54		
DECAR CORPORATION	Addison	Illinois	70	30	40				
DECAR CORPORATION	Middleton	Wisconsin	32		32				
	*** Contractor Total		102	30	72				
DECATUR CYLINDER INC	Decatur	Alabama	67		67				
DECCA VALVES CORP SU	Santa Monica	California	26			26			
DECCOFELT CORPORATIO	McAlester	Oklahoma	43	43					
DECILOG INC	Melville	New York	189	189					
DECISION DATA COMPUT	Wright Patterson AFB	Ohio	29			29			
DECISION DATA COMPUT	Horsham	Penn	2,451	1,918		473	60		
	*** Contractor Total		2,480	1,918		502	60		
DECISION ENGINEERING	Oklahoma City	Oklahoma	49			49			
DECISION INFORMATION	Washington	D.C.	650			650			
DECISION PLANNING CO	Costa Mesa	California	724			724			
DECISION PLANNING CO	Costa Mesa Air Natio	California	900			900			
	*** Contractor Total		1,624			1,624			
DECISION RESOURCES C	Washington	D.C.	109	45					64
DECISION SCIENCE CON	Falls Church	Virginia	804		158	68			578
DECISION SYSTEMS ASS	Rockville	Maryland	1,501		1,501				
DECISION SYSTEMS, IN	Brookfield	Illinois	59					59	
DECISION-SCIENCE APP	Arlington	Virginia	287	237	50				

```
                                        #J1386; #O6635  *  PRTST19J, D350.DIOR; ST19PRT  *  THU, JAN 23, 1986, 11:49 AM
                                        #J1386; #O6635  *  PRTST19J, D350.DIOR; ST19PRT  *  THU, JAN 23, 1986, 11:49 AM
                                        #J1386; #O6635  *  PRTST19J, D350.DIOR; ST19PRT  *  THU, JAN 23, 1986, 11:49 AM

                                #J1386; #O6635  *  PRTST19J, D350.DIOR; ST19PRT  *  THU, JAN 23, 1986, 11:49 AM
                                #J1386; #O6635  *  PRTST19J, D350.DIOR; ST19PRT  *  THU, JAN 23, 1986, 11:49 AM
                                #J1386; #O6635  *  PRTST19J, D350.DIOR; ST19PRT  *  THU, JAN 23, 1986, 11:49 AM

                        #J1386; #O6635  *  PRTST19J, D350.DIOR; ST19PRT  *  THU, JAN 23, 1986, 11:49 AM
                        #J1386; #O6635  *  PRTST19J, D350.DIOR; ST19PRT  *  THU, JAN 23, 1986, 11:49 AM
                        #J1386; #O6635  *  PRTST19J, D350.DIOR; ST19PRT  *  THU, JAN 23, 1986, 11:49 AM

#J1386; #O6635  *  PRTST19J, D350.DIOR; ST19PRT  *  THU, JAN 23, 1986, 11:49 AM
#J1386; #O6635  *  PRTST19J, D350.DIOR; ST19PRT  *  THU, JAN 23, 1986, 11:49 AM
#J1386; #O6635  *  PRTST19J, D350.DIOR; ST19PRT  *  THU, JAN 23, 1986, 11:49 AM
```

```
#J1386; #O6636  *  PRTST19J, D350.DIOR; ST19PRT  *  THU, JAN 23, 1986, 11:49 AM
#J1386; #O6636  *  PRTST19J, D350.DIOR; ST19PRT  *  THU, JAN 23, 1986, 11:49 AM
#J1386; #O6636  *  PRTST19J, D350.DIOR; ST19PRT  *  THU, JAN 23, 1986, 11:49 AM
```


```
#J1386; #O6636  *  PRTST19J, D350.DIOR; ST19PRT  *  THU, JAN 23, 1986, 11:49 AM
#J1386; #O6636  *  PRTST19J, D350.DIOR; ST19PRT  *  THU, JAN 23, 1986, 11:49 AM
#J1386; #O6636  *  PRTST19J, D350.DIOR; ST19PRT  *  THU, JAN 23, 1986, 11:49 AM
```

```
#J1386; #O6636  *  PRTST19J, D350.DIOR; ST19PRT  *  THU, JAN 23, 1986, 11:49 AM
#J1386; #O6636  *  PRTST19J, D350.DIOR; ST19PRT  *  THU, JAN 23, 1986, 11:49 AM
#J1386; #O6636  *  PRTST19J, D350.DIOR; ST19PRT  *  THU, JAN 23, 1986, 11:49 AM
```

```
#J1386; #O6636  *  PRTST19J, D350.DIOR; ST19PRT  *  THU, JAN 23, 1986, 11:49 AM
#J1386; #O6636  *  PRTST19J, D350.DIOR; ST19PRT  *  THU, JAN 23, 1986, 11:49 AM
#J1386; #O6636  *  PRTST19J, D350.DIOR; ST19PRT  *  THU, JAN 23, 1986, 11:49 AM
```

```
#J1386; #O6636  *  PRTST19J, D350.DIOR; ST19PRT  *  THU, JAN 23, 1986, 11:49 AM
#J1386; #O6636  *  PRTST19J, D350.DIOR; ST19PRT  *  THU, JAN 23, 1986, 11:49 AM
#J1386; #O6636  *  PRTST19J, D350.DIOR; ST19PRT  *  THU, JAN 23, 1986, 11:49 AM
```

(DOLLARS IN THOUSANDS)

Contractor	City	State/ Country	Aggregate	Army	Navy	Air Force	DLA	OCE	ODA
DECISIONS AND DESIGN	McLean	Virginia	1,956	355	158				1,443
DECKER & CO		GERMAN FRG	285	285					
DECKER/HOBBS/FUKUI/D	Bremerton	Washington	93		93				
DECKER/HOBBS/FUKUI/D	Oak Harbor	Washington	71		71				
	*** Contractor Total		164		164				
DECKERT WILHELM		GERMAN FRG	281	281					
DECKS INC	Baltimore	Maryland	109		109				
DECKS INC	Norfolk	Virginia	181		181				
	*** Contractor Total		290		290				
DECO ENTERPRISE	Maryland Heights	Missouri	86			86			
DECO-GRAND INCORPORA	Troy	Michigan	604				604		
DECOART INC	Washington	Indiana	83				83		
DECOM SYSTEMS INC	San Marcos	California	295		241	54			
DECORAMA PAINTING CO	Cleveland	Ohio	54	54					
DECOTO AIRCRAFT INC	Yakima	Washington	3,538	347	3,014	177			
DEE FRANK AIRCRAFT I	Los Angeles	California	40				40		
DEEP FORESTWOOD PROD	St Louis	Missouri	95	95					
DEEP SEA SYSTEMS INT	Falmouth	Mass	40		40				
DEEP SEA SYSTEMS INT	Falmouth	Mass	34		34				
DEEP SOUTH CRANE REN	Eglin Air Force Base	Florida	62			62			
DEEPWATER CITY OF	Independence	Missouri	34					34	
DEEPWATER CONTRACTIN	Weehawken	New Jersey	1,294					1,294	
DEER-PATH DEVELOPMEN	Robins AFB	Georgia	179			179			
DEERE & CO	Milan	Illinois	67			67			
DEERE & CO	Moline	Illinois	61					61	
DEERE & CO	Davenport	Iowa	2,462			2,462			
DEERE & CO	Columbus	Miss	106					106	
DEERE & CO	Nashville-Davidson	Tennessee	40					40	
	*** Contractor Total		2,736			2,529		207	

(DOLLARS IN THOUSANDS)

Contractor	City	State/ Country	Aggregate	Army	Navy	Air Force	DLA	OCE	ODA
DEERE & COMPANY	Moline	Illinois	108	80				28	
DEERE & COMPANY	Dubuque	Iowa	97	31				66	
DEERE & COMPANY	Wood-Ridge	New Jersey	1,100		1,100				
	*** Contractor Total		1,305	111	1,100			94	
DEERFIELD CEMETERY D	Denver	Colorado	1,530			1,530			
DEERINGER JOHN L & S	Lexington-Fayette	Kentucky	740	740					
DEES CONSTRUCTORS IN	Fort Bragg	N Carolina	561	561					
DEES CONSTRUCTORS IN	Hope Mills	N Carolina	975	975					
	*** Contractor Total		1,536	1,536					
DEES HYDRAULICS COMP	Baltimore	Maryland	42		42				
DEES JOE B CONSTRUCT	Fort Polk	Louisiana	41	41					
DEFENSE CONTRACTORS	Burbank	California	83	83					
DEFENSE FACILITIES A		JAPAN	324,484			324,484			
DEFENSE LOGISTICS SU	Buffalo	New York	45				45		
DEFENSE MFG & SALES	Double Springs	Alabama	36				36		
DEFENSE RESEARCH INC	Anniston	Alabama	15,354	14,401	897		56		
DEFENSE RESEARCH INC	Naples	Florida	5,357	391	4,966				
	*** Contractor Total		20,711	14,792	5,863		56		
DEFENSE SYSTEMS INC	McLean	Virginia	2,325		1,579	113			633
DEFFENBAUGH INDUSTRI	Shawnee	Kansas	200				200		
DEG DYNASTY BUGLE CO	Lake Geneva	Wisconsin	26		26				
DEGENKOLB H J ASSOC	Oakland	California	72		72				
DEGER-NOVAK CONSTRUC	Wright Patterson AFB	Ohio	1,950			1,950			
DEGINA FORDERTECHNIK		GERMAN FRG	407	407					
DEHLER MANUFACTURING	Chicago	Illinois	902				902		
DEISENHOFER		GERMAN FRG	87	87					
DEJONG & SONS	Offutt AFB	Nebraska	169			169			
DEK MANUFACTURING LT	Farmingdale	New York	497	497					
DEKALB COUNTY COURTH	Smithville	Tennessee	40					40	

(DOLLARS IN THOUSANDS)

Contractor	City	State/ Country	Aggregate	Army	Navy	Air Force	DLA	OCE	ODA
DEKALB OFFICE ENVIRO	Atlanta	Georgia	228	228					
DEL ELECTRONICS CORP	Mount Vernon	New York	204			127	77		
DEL MANUFACTURING CO	Oxnard	California	12,056	7,172	4,884				
DEL MAR AVIONICS	Irvine	California	750	146		604			
DEL MONTE CORPORATIO	Anchorage	Alaska	61			61			
DEL MONTE CORPORATIO	Elmendorf AFB	Alaska	52			52			
DEL MONTE CORPORATIO	Brisbane	California	101		41	60			
DEL MONTE CORPORATIO	Hayward	California	234		234				
DEL MONTE CORPORATIO	Modesto	California	47				47		
DEL MONTE CORPORATIO	San Francisco	California	8,738		293		8,445		
DEL MONTE CORPORATIO	San Jose	California	603				603		
DEL MONTE CORPORATIO	San Leandro	California	236				236		
DEL MONTE CORPORATIO	Stockton	California	1,028				1,028		
DEL MONTE CORPORATIO	Honolulu	Hawaii	42		42				
DEL MONTE CORPORATIO	Pearl City	Hawaii	63		63				
DEL MONTE CORPORATIO	Mendota	Illinois	98				98		
DEL MONTE CORPORATIO	Plymouth	Indiana	128				128		
DEL MONTE CORPORATIO	Lockport	New York	578				578		
DEL MONTE CORPORATIO	Clearfield	Utah	28				28		
	*** Contractor Total		12,037		673	173	11,191		
DEL MONTE SALES COMP	Brisbane	California	295		295				
DEL MONTE SALES COMP	Jacksonville	Florida	100		100				
DEL MONTE SALES COMP	Atlanta	Georgia	248		248				
DEL MONTE SALES COMP	Honolulu	Hawaii	34			34			
DEL MONTE SALES COMP	Norfolk	Virginia	28			28			
	*** Contractor Total		705		643	62			
DEL NORTE TECHNOLOGY	Euless	Texas	205					205	
DEL REY CAPITAL CORP	Brea	California	221			221			
DEL REY SYSTEMS INC	Frederica	Delaware	4,117	4,117					
DEL RIO AMESTAD TRI-	Laughlin AFB	Texas	315			315			
DEL RIO PRODUCTS INC	Tampa	Florida	126				126		
DEL-AIRE HEATING & A	Long Beach	California	55		55				
DEL-JEN INC	Los Angeles Air Forc	California	2,797			2,797			
DEL-JEN INC	San Bernardino	California	231			231			
DEL-JEN INC	Seaside	California	1,242	1,242					
	*** Contractor Total		4,270	1,242		3,028			

FISCAL YEAR 1985

(DOLLARS IN THOUSANDS)

Contractor	City	State/ Country	Aggregate	Army	Navy	Air Force	DLA	OCE	ODA
DEL-VAL PETROLEUM	Haddonfield	New Jersey	258		258				
DELA TECHNOLOGY CORP	Rockville	Maryland	28			28			
DELA TEK INC	Coolidge	Arizona	2,507	2,507					
DELACO SUPREME TOOL	Roseville	Michigan	785	181		604			
DELANEY CAN CO INC	England AFB	Louisiana	216			216			
DELAVAN INC	Des Moines	Iowa	422	67		355			
DELAVAN INC	West Des Moines	Iowa	7,668	979	1,643	4,979	67		
	*** Contractor Total		8,090	1,046	1,643	5,334	67		
DELAWARE CUSTOM MATE	State College	Penn	54		54				
DELAWARE METAL PRODU	Delaware Water Gap	Penn	33-	33-					
DELAWARE OFFICE EQUI	Dover	Delaware	49			49			
DELAWARE STOR & PIPE	Port Mahon	Delaware	1,052				1,052		
DELAWARE VALLEY MACH	Bridgeport	Conn	90		90				
DELAWIE/BRETTON	Fort Irwin	California	219	219					
DELAWIE/BRETTON	San Diego	California	746		746				
	*** Contractor Total		965	219	746				
DELCO CONSTRUCTION I	Oklahoma City	Oklahoma	219			219			
DELCO INDUSTRIAL TEX	Paterson	New Jersey	78				78		
DELCO INDUSTRIAL TEX	River Edge	New Jersey	323				323		
DELCO INDUSTRIAL TEX	Riverside	New Jersey	48				48		
	*** Contractor Total		449				449		
DELCO WIRE & CABLE I	Bristol	Penn	161	45	116				
DELEX SYSTEMS INC	Vienna	Virginia	3,694		3,462				232
DELEX SYSTEMS INC	Virginia Beach	Virginia	70		70				
	*** Contractor Total		3,764		3,532				232
DELFIN SYSTEMS	San Jose	California	121	121					
DELFORD INDUSTRIES I	Middletown	New York	191				191		
DELGADO AND SONS INC	Edwards AFB	California	1,505			1,505			
DELGADO AND SONS INC	George AFB	California	1,269			1,269			
DELGADO AND SONS INC	San Bernardino	California	70			70			
	*** Contractor Total		2,844			2,844			

FISCAL YEAR 1985

(DOLLARS IN THOUSANDS)

Contractor	City	State/ Country	Aggregate	Army	Navy	Air Force	DLA	OCE	ODA
DELHOMME INDUSTRIES	New Orleans	Louisiana	32					32	
DELHUR INC	Port Angeles	Washington	963					963	
DELKAY PLASTICS CORP	Gardena	California	181				181		
DELL AGNESE ERNESTO		ITALY	530			530			
DELL MANUFACTURING C	Farmington	Conn	378			378			
DELMARVA ENGINEERING	Los Angeles	California	143						143
DELMARVA ENGINEERING	Severna Park	Maryland	97						97
	*** Contractor Total		240						240
DELMARVA POWER	Dover	Delaware	245			245			
DELMONICO R J INC	Weymouth	Mass	910		910				
DELOITTE HASKINS & S	Sacramento	California	50			50			
DELOITTE HASKINS & S	Robins AFB	Georgia	142			142			
DELOITTE HASKINS & S	Wright Patterson AFB	Ohio	1,537			1,537			
	*** Contractor Total		1,729			1,729			
DELORENZO EDWARD P	Nellis AFB	Nevada	127	127					
DELOSS TYRON E	Barstow	California	27	27					
DELPHI CONSTRUCTION	Camp Lejeune	N Carolina	316		316				
DELPHIC ASSOCIATES I	Falls Church	Virginia	77						77
DELREY CHEMICAL INTE	Doe Run	Kentucky	130				130		
DELS ELECTRIC COMPAN	Laughlin AFB	Texas	44			44			
DELTA AIR LINES INC	Atlanta	Georgia	207		72	135			
DELTA ASPHALT OF ARK	Blytheville	Arkansas	1,470			1,470			
DELTA ASSOCIATES INC	Avon Park	Florida	40	40					
DELTA ASSOCIATES INC	Jacksonville	Florida	128		128				
	*** Contractor Total		168	40	128				
DELTA ASSOCIATES LTD	Los Angeles Air Forc	California	3,984			3,984			
DELTA BASE INC	Newport News	Virginia	69	69					
DELTA BASE INC	Yorktown	Virginia	95		95				
	*** Contractor Total		164	69	95				
DELTA CATFISH PROCES	Indianola	Miss	34				34		

(DOLLARS IN THOUSANDS)

Contractor	City	State/ Country	Aggregate	Army	Navy	Air Force	DLA	OCE	ODA
DELTA CHEMICAL MFG C	Baltimore	Maryland	1,270					1,270	
DELTA CONSTRUCTION C	Hickam AFB	Hawaii	263			263			
DELTA CONSTRUCTION C	Honolulu	Hawaii	364	364					
DELTA CONSTRUCTION C	Pearl Harbor	Hawaii	32		32				
DELTA CONSTRUCTION C	Schofield Barracks	Hawaii	306	306					
	*** Contractor Total		965	670	32	263			
DELTA CONTRACTING CO	Wurtsmith AFB	Michigan	748			748			
DELTA CONTRACTORS IN	Cannon AFB	New Mexico	382			382			
DELTA CONTRACTORS IN	Fort Bliss	Texas	512	512					
	*** Contractor Total		894	512		382			
DELTA DATA SYSTEMS C	Baltimore	Maryland	39						39
DELTA DATA SYSTEMS C	Fort Meade	Maryland	1,244						1,244
DELTA DATA SYSTEMS C	Langhorne	Penn	79	47					32
DELTA DATA SYSTEMS C	Trevose	Penn	3,969	1,090		39			2,840
DELTA DATA SYSTEMS C	Arlington	Virginia	30						30
DELTA DATA SYSTEMS C		GERMAN FRG	288	288					
	*** Contractor Total		5,649	1,425		39			4,185
DELTA DEMOLITION COR	Key West	Florida	486		486				
DELTA ELECTRIC COMPA	Louisville	Kentucky	50		50				
DELTA ELECTRONICS IN	Alexandria	Virginia	670		670				
DELTA ELECTRONICS MF	Beverly	Mass	575				317		258
DELTA ENGINEERING IN	Tampa	Florida	144	144					
DELTA ENGINEERING IN	Savannah	Georgia	143	143					
DELTA ENGINEERING IN	Fort Bragg	N Carolina	38	38					
	*** Contractor Total		325	325					
DELTA ENGINEERING IN		JAPAN	112		112				
DELTA ENGINEERING SE		JAPAN	28		28				
DELTA FILTER CORP	Waterville	New York	122		122				
DELTA FILTER CORP	Watervliet	New York	232		232				
	*** Contractor Total		354		354				
DELTA FOOD SERVICES	Corpus Christi	Texas	97		97				
DELTA FOOD SERVICES	San Antonio	Texas	1,539	1,539					
	*** Contractor Total		1,636	1,539	97				
DELTA H ENGINEERING	Centerville	California	423	423					
DELTA H ENGINEERING	Columbus	Ohio	27			27			

(DOLLARS IN THOUSANDS)

Contractor	City	State/ Country	Aggregate	Army	Navy	Air Force	DLA	OCE	ODA
	*** Contractor Total		450	423		27			
DELTA INDUSTRIAL CON	Fort Benning	Georgia	95	95					
DELTA INDUSTRIAL CON	Fort Gordon	Georgia	985	985					
DELTA INDUSTRIAL CON	Robins AFB	Georgia	1,498	1,498					
	*** Contractor Total		2,578	2,578					
DELTA INDUSTRIES	Idaho Falls	Idaho	755	587	100		68		
DELTA INDUSTRIES	Parris Island MCRD	S Carolina	41		41				
	*** Contractor Total		796	587	141		68		
DELTA INDUSTRIES INC	East Granby	Conn	12,406			12,406			
DELTA INFORMATION SY	Horsham	Penn	726		350				376
DELTA INFORMATION SY	Memphis	Tennessee	479		479				
	*** Contractor Total		1,205		829				376
DELTA INSTITUT VOOR		NETHERLNDS	36	36					
DELTA INTERNATIONAL	Pittsburgh	Penn	156	127	29				
DELTA INTERNATIONAL	Memphis	Tennessee	404				404		
DELTA INTERNATIONAL		CANADA	269				269		
	*** Contractor Total		829	127	29		673		
DELTA LIGHTING CORPO	Stamford	Conn	364	321		43			
DELTA LINE CONSTRUCT	McGuire AFB	New Jersey	30	30					
DELTA MANUFACTURING	Arlington	Texas	4,529			4,529			
DELTA MARINE CONSTRU	Astor	Florida	287					287	
DELTA MARINE INC	Charleston NS	S Carolina	276		276				
DELTA MARINE INC	Mount Pleasant	S Carolina	1,174		1,174				
DELTA MARINE INC	Wando	S Carolina	497		497				
DELTA MARINE INC		CUBA	2,050		2,050				
	*** Contractor Total		3,997		3,997				
DELTA MEAT PACKING C	Los Angeles	California	133				133		
DELTA MEAT PACKING C	Vernon	California	84				84		
	*** Contractor Total		217				217		
DELTA METALS INC	Clarks Hill	S Carolina	69					69	
DELTA MICRO PRECISIO	Los Angeles	California	230			230			
DELTA MICROWAVE INC	Camarillo	California	30	30					
DELTA NATURAL GAS CO	Pineville	Kentucky	95					95	
DELTA ORNAMENTAL SPR	Point Mugu PMTC	California	199		199				

FISCAL YEAR 1985

(DOLLARS IN THOUSANDS)

Contractor	City	State/ Country	Aggregate	Army	Navy	Air Force	DLA	OCE	ODA
DELTA PACIFIC BUILDE	Long Beach	California	497		497				
DELTA PACIFIC BUILDE	San Diego	California	199		199				
	*** Contractor Total		696		696				
DELTA PACIFIC CORPOR	Alameda	California	102		102				
DELTA PACIFIC CORPOR	Oakland	California	65		65				
	*** Contractor Total		167		167				
DELTA PDTS	Belfast	Maine	154			154			
DELTA PETROLEUM COMP	Henderson	Colorado	101				101		
DELTA PETROLEUM COMP	Metairie	Louisiana	1,772				1,772		
	*** Contractor Total		1,873				1,873		
DELTA PRODUCTS	Belfast	Maine	303				303		
DELTA RAIL CORPORATI	Savanna Army Depot	Illinois	365-	365-					
DELTA RESEARCH CORPO	Alexandria	Virginia	187		187				
DELTA RESEARCH CORPO	Arlington	Virginia	1,809	399	125	786			499
DELTA RESEARCH CORPO		UN KINGDOM	66		66				
	*** Contractor Total		2,062	399	378	786			499
DELTA RESEARCH GROUP	Mountain View	California	136	136					
DELTA RESEARCH INC	Huntsville	Alabama	1,799	1,799					
DELTA SONICS INC	Paramount	California	27		27				
DELTA STEAMSHIP LINE	New York	New York	7,489		7,489				
DELTA STRAPPING INDU	New York	New York	163	163					
DELTA SUPPORT SERVIC	Fort Polk	Louisiana	198	198					
DELTA SUPPORT SERVIC	Greenwood	Miss	201					201	
	*** Contractor Total		399	198				201	
DELTA SURVEYING INC	Nellis AFB	Nevada	53	53					
DELTA TEMP INC	Mount Clemens	Michigan	80	80					
DELTA TOWERS LTD	New Orleans	Louisiana	155	155					
DELTA-X CORP	Levittown	Penn	352	352					
DELTAK INC	Columbus	Ohio	86				86		
DELTHL	Albuquerque	New Mexico	50		50				
DELTRON ENGINEERING	Burbank	California	120			120			

(DOLLARS IN THOUSANDS)

Contractor	City	State/ Country	Aggregate	Army	Navy	Air Force	DLA	OCE	ODA
DELTRONICS INC	Burbank	California	86		86				
DELVEST CO INC	West Chester	Penn	39-	79-		40			
DEMAIN TECHNOLOGIES	Sacramento	California	92			92			
DEMARAY SCIENTIFIC I	Pullman	Washington	57	57					
DEMAREE INFLATABLE B	Friendsville	Maryland	126	126					
DEMAURO-SHUWAYER CON		S ARABIA	41	41					
DEMAYOS VIC INC	Accord	New York	42				42		
DEMONICS LIMITED	Cambridge	Mass	123	123					
DEMOPULOS AND FERGUS	Fort Polk	Louisiana	96	96					
DEMOPULOS AND FERGUS	Louisiana AAP	Louisiana	85	85					
DEMOPULOS AND FERGUS	Shreveport	Louisiana	74					74	
DEMOPULOS AND FERGUS	Fort Hood	Texas	45	45					
DEMOPULOS AND FERGUS	San Antonio	Texas	27	27					
	*** Contractor Total		327	253				74	
DEMOSTHENES JOHN COM	Parris Island MCRD	S Carolina	819		819				
DEMOSTHENES MCCREIGH	Shaw Air Force Base	S Carolina	139			139			
DEMPSEY BROTHERS DAI	Fort McClellan	Alabama	1,261	1,261					
DEMPSTER SYSTEMS INC	Knoxville	Tennessee	51		51				
DEMUSZ MANUFACTURING	East Hartford	Conn	473			473			
DEMUSZ MFG CO INC	East Hartford	Conn	27			27			
DENALI DESIGN & CONS	Galena Airport	Alaska	235			235			
DENALI FENCEWORKS	Elmendorf AFB	Alaska	75			75			
DENALI TRANSPORTATIO	Fort Wainwright	Alaska	53	53					
DENBAR ENTERPRISES	Rufus	Oregon	58					58	
DENCO	Los Angeles	California	31		31				
DENCO DATA EQUIPMENT	Los Angeles	California	30		30				
DENE CORPORATION THE	Philadelphia	Penn	56				56		
DENEEN RIVER COMPANY	Quincy	Illinois	439					439	

(DOLLARS IN THOUSANDS)

Contractor	City	State/ Country	Aggregate	Army	Navy	Air Force	DLA	OCE	ODA
DENELCOR INC	Aberdeen Prov Grnd	Maryland	374	374					
DENELCOR INC	Fort Meade	Maryland	893						893
	*** Contractor Total		1,267	374					893
DENIO J L INC	Isabella	California	553					553	
DENISON LABORATORIES	Pawtucket	RHODE IS	26				26		
DENKI KOGYO CO LTD		JAPAN	2,293		2,293				
DENMAN RUBBER MFG CO	Leavittsburg	Ohio	178	178					
DENMAN RUBBER MFG CO	Warren	Ohio	1,106	1,106					
	*** Contractor Total		1,284	1,284					
DENNARD & ASSOCIATES	East Alton	Illinois	28	28					
DENNEY ELECTRIC COMP	Fort McClellan	Alabama	65	65					
DENNIS CONSTRUCTION	Yuma	Arizona	2,150	476	1,674				
DENNIS CONSTRUCTION	Yuma MCAS	Arizona	52		52				
DENNIS CONSTRUCTION	Yuma Proving Ground	Arizona	251	251					
	*** Contractor Total		2,453	727	1,726				
DENNIS SALES LTD	Salisbury	Maryland	144				144		
DENNIS SALES LTD	Seabrook	New Jersey	424				424		
	*** Contractor Total		568				568		
DENNISON DYBE CORP	Washington	D.C.	31						31
DENNISON DYBE CORP	Waltham	Mass	33	33					
	*** Contractor Total		64	33					31
DENNISON MACHINE TOO	Hickory	N Carolina	227	152	75				
DENNISON MANUFACTURI	Fitchburg	Mass	170				170		
DENNISON MONARCH SYS	Woodbury	New Jersey	68		68				
DENNISON MONARCH SYS	New Windsor	New York	434	157	64				213
DENNISON MONARCH SYS	Newburgh	New York	31	31					
DENNISON MONARCH SYS	Philadelphia	Penn	107				107		
	*** Contractor Total		640	188	132		107		213
DENNISON-MONARCH	Woodbury	New Jersey	32		32				
DENNY J B COMPANY	Norfolk	Virginia	8,214		8,214				
DENRO LABORATORIES I	Gaithersburg	Maryland	2,920	2,028	34	858			
DENSITRON CORPORATIO		JAPAN	26		26				
DENSON ENGINEERS INC	Pensacola	Florida	39		39				

(DOLLARS IN THOUSANDS)

Contractor	City	State/ Country	Aggregate	Army	Navy	Air Force	DLA	OCE	ODA
DENSON R P CONTRACTO	Tappan	New York	105	105					
DENTAL E-Z MANUFACTU	Lancaster	Penn	27		27				
DENTIN MANUFACTURING	Corona	California	144		144				
DENTON COUNTY ELECTR	Sanger	Texas	118					118	
DENTON ROBERT A INC	Rochester	Michigan	89		89				
DENTON VACUUM INC	Cherry Hill	New Jersey	132						132
DENTON VACUUM INC	Dover	New Jersey	358	358					
	*** Contractor Total		490	358					132
DENTSPLY INTERNATION	Milford	Delaware	199				199		
DENTSPLY INTERNATION	Philadelphia	Penn	25				25		
DENTSPLY INTERNATION	Sellersville	Penn	34				34		
DENTSPLY INTERNATION	York	Penn	26				26		
	*** Contractor Total		284				284		
DENVER BOARD WATER C	Denver	Colorado	152			152			
DENVER BOARD WATER C	Rocky Mountain Ars	Colorado	42	42					
	*** Contractor Total		194	42		152			
DENVER CITY & COUNTY	Denver	Colorado	154			154			
DENVER EAST MACHINER	Aurora	Colorado	93	93					
DENVER ENGINEERING C	Air Force Academy	Colorado	115			115			
DENVER GROUP INC	Los Angeles	California	85			85			
DENVER LAUNDRY & DRY	Denver	Colorado	294	294					
DENVER LAUNDRY & DRY	Fort Carson	Colorado	29	29					
	*** Contractor Total		323	323					
DENVER MEAT CO	San Jose	California	316	290			26		
DENVER X-RAY INSTRUM	Aurora	Colorado	117	117					
DENWALT INC	Lewes	Delaware	37		37				
DENWALT INC	Philadelphia	Penn	693		693				
DENWALT INC	Warminster	Penn	260		260				
DENWALT INC	Newport	RHODE IS	335		335				
	*** Contractor Total		1,325		1,325				
DEPARTMENT JUSTICE R	Washington	D.C.	38	38					
DEPARTMENT OF HUMAN	Bainbridge	Georgia	453	170			283		

(DOLLARS IN THOUSANDS)

Contractor	City	State/ Country	Aggregate	Army	Navy	Air Force	DLA	OCE	ODA
DEPARTMENT OF HUMAN	Griffin	Georgia	73				73		
DEPARTMENT OF HUMAN	Fort Knox	Kentucky	125	125					
	*** Contractor Total		651	295			356		
DEPENDABLE JANITORIA	Sacramento	California	254	254					
DEPENDABLE MACHINE C	Indianapolis	Indiana	69			69			
DEPENDABLE PRECSN MF	Santa Clara	California	28	28					
DEPENDABLE SANITATIO	Seymour Johnson AFB	N Carolina	107			107			
DEPENDABLE STRUCTURE	Frederick	Maryland	1,295	1,295					
DEPENDENT SCHOOL PER	Fort Benning	Georgia	296	296					
DEPENDENT SCHOOL PER	Fort Stewart	Georgia	1,065	1,065					
DEPENDENT SCHOOL PER	West Point Mil Res	New York	1,020	1,020					
DEPENDENT SCHOOL PER	Fort Bragg	N Carolina	510	510					
DEPENDENT SCHOOL PER	Fort Jackson	S Carolina	1,160	1,160					
	*** Contractor Total		4,051	4,051					
DEPT OF AVIATION	Orlando	Florida	220				220		
DEPT OF PUBLIC WORKS	Kansas City	Missouri	5-					5-	
DEPT OF WATER & POWE	Los Angeles	California	111				111		
DER SAUERLAND STERN		GERMAN FRG	83	83					
DERALCO INC	Fort Gordon	Georgia	129	129					
DERBYSHIRE MACHINE &	Philadelphia	Penn	1,445		1,182		263		
DERL MFG CO	Compton	California	348	303	45				
DERMOTT CLOTHING COR	Dermott	Arkansas	2,411-				2,411-		
DERRICK CNSTRCTN CO	Oklahoma City	Oklahoma	3,600	2,178		1,422			
DERRICK CONSTRUCTION	Oklahoma City	Oklahoma	358			358			
DERRY TWP MUNICIPAL	Lewistown	Penn	193	193					
DERST BAKING CO INC	Savannah	Georgia	185		185				
DES JARDINS ELECTRIC	Jacksonville	Florida	157		157				
DES LAURIERS ROBT	San Diego	California	197		197				
DES OIL & PROPANE	Wall	S Dakota	57				57		

(DOLLARS IN THOUSANDS)

Contractor	City	State/ Country	Aggregate	Army	Navy	Air Force	DLA	OCE	ODA
DESARROLLO REAL SA		PANAMA	298	298					
DESCO CONSTRUCTION I	Wabasha	Minnesota	480					480	
DESCO INC	Adak Station	Alaska	852		852				
DESCO INC	Seymour Johnson AFB	N Carolina	136			136			
DESCO INC	Oklahoma City	Oklahoma	181			181			
	*** Contractor Total		1,169		852	317			
DESCO MANUFACTURING	Long Beach	California	67		31		36		
DESCOMP INC	Odenton	Maryland	180		180				
DESE RESRCH & ENGINR	Huntsville	Alabama	449	449					
DESERET ARCHITECTS E	Hill Air Force Base	Utah	30	30					
DESERET CO THE	Rochester	Michigan	29				29		
DESERET CO THE	Sandy City	Utah	88				88		
	*** Contractor Total		117				117		
DESERET ENGINEERING	Cloverdale	Oregon	65					65	
DESERET RESEARCH UBT	Salt Lake City	Utah	151			151			
DESERT	Barstow	California	120	120					
DESERT CNSTR CO INC	Nellis AFB	Nevada	520	520					
DESERT CONCRETE COMP	Douglas	Arizona	42	42					
DESERT CONSTRUCTION	China Lake NWC	California	2,184		2,184				
DESERT COUNSELLING C	Ridgecrest	California	124		124				
DESERT INN 500	Las Vegas	Nevada	33			33			
DESERT LABORATORIES	Tucson	Arizona	31				31		
DESERT PETROLEUM CO	Oxnard	California	670				670		
DESERT SPECIALTIES I	Davis-Monthan AFB	Arizona	26			26			
DESERT STEEL & INDUS	Rialto	California	91		91				
DESIGN & CONSTRUCTIO	Blytheville	Arkansas	112	112					
DESIGN & CONSTRUCTIO	St. Bernard	Louisiana	1,050					1,050	
DESIGN & CONSTRUCTIO	Fort Sill	Oklahoma	1,352	1,352					
	*** Contractor Total		2,514	1,464				1,050	

FISCAL YEAR 1985

(DOLLARS IN THOUSANDS)

Contractor	City	State/ Country	Aggregate	Army	Navy	Air Force	DLA	OCE	ODA
DESIGN ANALYSIS ASSO	Logan	Utah	667		434				233
DESIGN AND PRODUCTIO	Alexandria	Virginia	31					31	
DESIGN ARTS GROUP IN	Tampa	Florida	299	299					
DESIGN ARTS GROUP IN	Tyndall AFB	Florida	35	35					
DESIGN ARTS GROUP IN	Fort Gordon	Georgia	52	52					
	*** Contractor Total		386	386					
DESIGN COLLABORATIVE	Mather AFB	California	85			85			
DESIGN COLLECTIVE PA	Biloxi	Miss	36		36				
DESIGN CRAFTSMEN INC	Shelbyville	Illinois	82					82	
DESIGN CRAFTSMEN INC	Midland	Michigan	77					77	
	*** Contractor Total		159					159	
DESIGN DIMENSIONS	Round Rock	Texas	40			40			
DESIGN ENGINEERING I	Hickam AFB	Hawaii	70			70			
DESIGN ENGINEERING I	Pearl Harbor	Hawaii	54		54				
	*** Contractor Total		124		54	70			
DESIGN ENGINEERING L	Torrance	California	3,800	633	3,167				
DESIGN GROUP INC	Fort Riley	Kansas	110	110					
DESIGN GROUP INC ARC	Chillicothe	Ohio	26	26					
DESIGN INTERNATIONAL	Los Angeles	California	98		98				
DESIGN MODELS INC	Los Angeles	California	53		53				
DESIGN PARTNERS INCO	Pearl Harbor	Hawaii	35		35				
DESIGN PARTNERSHIP I	Fort Jackson	S Carolina	38	38					
DESIGN PROFESSIONAL	Holloman AFB	New Mexico	416	416					
DESIGN PROFESSIONAL	Kirtland AFB	New Mexico	37			37			
	*** Contractor Total		453	416		37			
DESIGN PROPERTIES IN	Quantico Marine Corp	Virginia	59		59				
DESIGN TECHNOLOGY IN	Oklahoma City	Oklahoma	116			116			
DESIGNATRONICS INC	New Hyde Park	New York	31	31					
DESIGNED BUILDING SY	Sunnyvale	California	350			350			
DESIGNED FURNITURE A	Orlando	Florida	33						33

(DOLLARS IN THOUSANDS)

Contractor	City	State/ Country	Aggregate	Army	Navy	Air Force	DLA	OCE	ODA
DESIGNED VENTURES IN	Portsmouth	N.H.	270		270				
DESIGNED VENTURES IN	Fort Bragg	N Carolina	1,533	1,533					
DESIGNED VENTURES IN	Newport	RHODE IS	168		168				
	*** Contractor Total		1,971	1,533	438				
DESIGNERS & PLANNERS	Bayonne	New Jersey	100		100				
DESIGNERS & PLANNERS	Arlington	Virginia	11,771		11,771				
	*** Contractor Total		11,871		11,871				
DESIGNERS GUILD INC	Knights Ferry	California	179					179	
DESIGNS BY OLIVER IN	Fort Bliss	Texas	95	95					
DESIGNTECH	Oklahoma City	Oklahoma	107			107			
DESIGNWARE INC	Omaha	Nebraska	41					41	
DESIGNWARE INC	State College	Penn	56	26				30	
	*** Contractor Total		97	26				71	
DESMATICS INC	State College	Penn	457		161	296			
DESOIL MINEROLHANBEL		GERMAN FRG	1,122				1,122		
DESPATCH INDUSTRIES	Minneapolis	Minnesota	402			402			
DEST CORPORATION	Falls Church	Virginia	77	77					
DETECTIVE INC THE	Peoria	Illinois	49					49	
DETRAS TRAINING AIDS		GERMAN FRG	155	155					
DETRAS TRAINING AIDS		UN KINGDOM	319	319					
DETRAS TRAINING AIDS		KOREA	245	245					
	*** Contractor Total		719	719					
DETREX CHEMICAL INDU	Bowling Green	Kentucky	158	158					
DETROIT BROACH MACHI	Rochester	Michigan	34-	34-					
DETROIT COVER COMPAN	Detroit	Michigan	441	390	51				
DETROIT EDISON COMPA	Selfridge ANGB	Michigan	2,455	2,455					
DETROIT FLEXIBLE MTL	Royal Oak	Michigan	26	26					
DETROIT STOKER COMPA	Monroe	Michigan	43		43				
DETROIT STOKER COMPA	Selfridge ANGB	Michigan	33	33					
	*** Contractor Total		76	33	43				
DETROIT SWITCH CORPO	Pittsburgh	Penn	35				35		

(DOLLARS IN THOUSANDS)

Contractor	City	State/ Country	Aggregate	Army	Navy	Air Force	DLA	OCE	ODA
DETROIT SWITCH INC	Pittsburgh	Penn	489				489		
DETROIT TUBE PRODUCT	Detroit	Michigan	30	30					
DETROIT-ARMOR CORP	Fort Irwin	California	85	85					
DETROIT-ARMOR CORP	Schaumburg	Illinois	1,264	1,035	229				
	*** Contractor Total		1,349	1,120	229				
DETWILER H W CO INC	Shaw Air Force Base	S Carolina	1,798		1,798				
DETWILER TOOL CO INC	Philadelphia	Penn	285				285		
DETYENS SHIPYARDS IN	Charleston NS	S Carolina	1,232		1,232				
DETYENS SHIPYARDS IN	Columbia	S Carolina	335	335					
DETYENS SHIPYARDS IN	Mount Pleasant	S Carolina	4,684		4,684				
DETYENS SHIPYARDS IN	Wando	S Carolina	3,366		3,366				
	*** Contractor Total		9,617	335	9,282				
DEUTSCH CO MET COMPO	Gardena	California	931	741	107	53	30		
DEUTSCH CO MET COMPO	Los Angeles	California	3,166	647	2,519				
	*** Contractor Total		4,097	1,388	2,626	53	30		
DEUTSCH COMPANY THE	Gardena	California	1,083	33		80	970		
DEUTSCH ELCR COMPONN	Banning	California	1,006		262	26	718		
DEUTSCH ELCR COMPONN	Oceanside	California	247				247		
	*** Contractor Total		1,253		262	26	965		
DEUTSCH FASTENER COR	Lakewood	California	53		53				
DEUTSCH RELAYS INC	East Northport	New York	2,747	65	108		2,574		
DEUTSCH RELAYS INC	New York	New York	75		75				
DEUTSCH RELAYS INC	Northport	New York	35				35		
	*** Contractor Total		2,857	65	183		2,609		
DEUTSCHE ASPHALT GMB		GERMAN FRG	139	139					
DEUTSCHE BUNDERBAHN		GERMAN FRG	206	206					
DEUTSCHE BUNDESBAHN		GERMAN FRG	359	359					
DEUTSCHE BUNDESPOST		GERMAN FRG	13,039						13,039
DEUTSCHE FERNSPRECH		GERMAN FRG	27	27					
DEUTSCHE FRUEHSTUECK		GERMAN FRG	618				618		
DEUTSCHE INDUSTRIEWA		GERMAN FRG	5,492	5,492					
DEUTSCHE MARATHON PE		GERMAN FRG	40				40		

(DOLLARS IN THOUSANDS)

Contractor	City	State/ Country	Aggregate	Army	Navy	Air Force	DLA	OCE	ODA
DEUTSCHE PAM MINERAL		GERMAN FRG	1,314				1,314		
DEUTSCHE POCLAIN, G.		GERMAN FRG	59	59					
DEUTSCHE SI-SI WERKE		GERMAN FRG	3,569				3,569		
DEUTSCHE TEXACO AG		GERMAN FRG	8,847				8,847		
DEUTSCHE VERKEHRSWAC		GERMAN FRG	87	87					
DEUTSCHE VIE H/UND S		GERMAN FRG	1,345				1,345		
DEUTSCHMANN TOBE LAB	Canton	Mass	312			197	115		
DEUTZ CORPORATION	Atlanta	Georgia	1,285	1,285					
DEUTZ CORPORATION	Richmond	Indiana	94	94					
	*** Contractor Total		1,379	1,379					
DEVAL CORPORATION	Philadelphia	Penn	8,748		8,748				
DEVAR INC	Bridgeport	Conn	46		46				
DEVAULT EQUIPMENT CO	Devault	Penn	1,180				1,180		
DEVCOM INC	Framingham	Mass	120			120			
DEVCON INC	Washington	D.C.	35			35			
DEVCON INC	Fort Myer	Virginia	32	32					
	*** Contractor Total		67	32		35			
DEVCON SYSTEMS CORPO	San Diego	California	26		26				
DEVELCON ELECTRONICS	Phoenix	Arizona	32					32	
DEVELCON ELECTRONICS	Washington	D.C.	92						92
	*** Contractor Total		124					32	92
DEVELOP SYSTEMS RESE	Vienna	Virginia	96						96
DEVELOPMENT & ENG AS	Fort Gaines	Georgia	200					200	
DEVELOPMENT ASSOC CO	Carpinteria	California	78			78			
DEVELOPMENT DIMENSIO	Bridgeville	Penn	166						166
DEVELOPMENT INTNTL T		S ARABIA	7,085	3,469				3,616	
DEVELOPMENT RESEARCH	Reston	Virginia	113		113				
DEVELOPMENTAL SCIENC	Ontario	California	12,802	12,802					

(DOLLARS IN THOUSANDS)

Contractor	City	State/ Country	Aggregate	Army	Navy	Air Force	DLA	OCE	ODA
DEVELOPMENTAL SERVIC	Erie	Penn	68				68		
DEVELOPMNTL SVCS CTR	Rantoul	Illinois	178			178			
DEVERE ASSOCIATES IN	Aberdeen Prov Grnd	Maryland	169	169					
DEVERHO CONSTRUCTION	Orange	New York	44					44	
DEVILBISS COMPUTER	Romulus	Michigan	43			43			
DEVILS LAKE SIOUX MF	Fort Totten	N Dakota	47,700	32,376			15,324		
DEVIN OIL CO INC	Arlington	Oregon	30				30		
DEVINE FRED DIVING &	Portland	Oregon	65		65				
DEVLIEG MACHINE CO	Royal Oak	Michigan	189				189		
DEVOE MARINE COATING	Emeryville	California	34		34				
DEVOE MARINE COATING	Riverside	California	158		158				
DEVOE MARINE COATING	Hoboken	New Jersey	202		202				
	*** Contractor Total		394		394				
DEVOE MARINE SINGAPO		SINGAPORE	57		57				
DEVROUAX PUR ARCH PL	Dahlgren	Virginia	353		353				
DEW-RITE LANDSCAPE	Fairfield	California	29			29			
DEWANTE & STOWELL IN	McClellan AFB	California	282	252		30			
DEWBERRY & DAVIS	Kings Bay	Georgia	480		480				
DEWBERRY & DAVIS	Andrews AFB	Maryland	59			59			
DEWBERRY & DAVIS	Annapolis	Maryland	131						131
DEWBERRY & DAVIS	Fairfax	Virginia	294						294
DEWBERRY & DAVIS		GERMAN FRG	469	469					
	*** Contractor Total		1,433	469	480	59			425
DEWEY ELECTRONICS CO	Oakland	New Jersey	10,676		10,673	3			
DEWEY R H COMPANY	Lockbourne Air Force	Ohio	34	34					
DEWILL BURT	Orrville	Ohio	48	48					
DEWITT J E INC	Concord	California	5,893				5,893		
DEWITT J E INC	El Monte	California	2,648				2,648		
DEWITT J E INC	Newhall	California	919				919		
	*** Contractor Total		9,460				9,460		

(DOLLARS IN THOUSANDS)

Contractor	City	State/ Country	Aggregate	Army	Navy	Air Force	DLA	OCE	ODA
DEWTER-LAWSON PDTS I	Devon-Berwyn	Penn	34						34
DEX CORPORATION	Sunnyvale	California	175			175			
DEXION G M B H ELCHE		GERMAN FRG	202			202			
DEXION GMBH		GERMAN FRG	853	691		162			
DEXION LIMITED		UN KINGDOM	85			85			
DEXION LTD		GERMAN FRG	163			163			
DEXION LTD		UN KINGDOM	60			60			
	*** Contractor Total		223			223			
DEXION OVERSEAS LTD		UN KINGDOM	42		42				
DEXTER CORPORATION T	Pittsburg	California	144			144			
DEXTER CORPORATION T	Olean	New York	105		105				
	*** Contractor Total		249		105	144			
DEXTER INSTRUMENT CO	San Antonio	Texas	109	83		26			
DEXTER INSTRUMENT CO		GERMAN FRG	26			26			
	*** Contractor Total		135	83		52			
DEXTER TOOL CO INC	Mangonia Park	Florida	347			347			
DEY PHILIP	New Brunswick	New Jersey	45		45				
DFG MARBURG		GERMAN FRG	53	53					
DG INDUSTRIES INC	Roseville	Michigan	232	232					
DG MACHINERY & GAGE	Chicago O'Hare Inter	Illinois	99			99			
DGWT NETHERLANDS		NIGER	78-	78-					
DGWT NETHERLANDS		NETHERLNDS	4,121	4,121					
	*** Contractor Total		4,043	4,043					
DHANJAL BROS		KENYA	6,474		6,474				
DHILLON CONSTRUCTION	Coronado	California	59		59				
DHILLON CONSTRUCTION	San Diego	California	79		79				
	*** Contractor Total		138		138				
DHILLON ENGINEERS IN	Portland	Oregon	143					143	
DHILLON ENGINEERS IN	Bangor	Washington	162		162				
DHILLON ENGINEERS IN	Fairchild AFB	Washington	310	310					
	*** Contractor Total		615	310	162			143	
DHL INTERNATIONAL CO		GERMAN FRG	140	140					

FISCAL YEAR 1985

(DOLLARS IN THOUSANDS)

Contractor	City	State/ Country	Aggregate	Army	Navy	Air Force	DLA	OCE	ODA
DHORITY LYNN DR	Fort Devens	Mass	70	70					
DHR INCORPORATED	McLean	Virginia	1,936			1,936			
DI CENZO THOMAS INC	Cutler	Maine	107		107				
DI GIACOMO WILLIAM A	New York	New York	118	118					
DI MARTINO BROTHERS	Boston	Mass	47	47					
DI-EDCO ENTERPRISES	Point Mugu PMTC	California	177		177				
DIAB BARRACUDA		SWEDEN	125			125			
DIABLO CONTROL CO	Ferndale	California	104		104				
DIAGNOSTIC EQUIPMENT	Aston	Penn	47		47				
DIAGNOSTIC EQUIPMENT	Fort Stewart	Georgia	42	42					
DIAGNOSTIC MARKETING	Englewood	Colorado	55	55					
DIAGNOSTIC RETRIEBAL	Oakland	New Jersey	617		617				
DIAGNOSTIC/RTRVL SYS	Mountain View Estate	Maryland	184		184				
DIAGNOSTIC/RTRVL SYS	Oakland	New Jersey	17,247		17,247				
	*** Contractor Total		17,431		17,431				
DIAGORAS TOURS		GREECE	135			135			
DIAL MACHINE AND TOO	Levering	Michigan	335	335					
DIAL ONE INTERTHERMA	Fort Irwin	California	26	26					
DIAL PRODUCTS CO INC	Bayonne	New Jersey	28		28				
DIALOG INFORMATION S	Palo Alto	California	42		42				
DIAMOND ANTENNA & MI	Winchester	Mass	733		665	68			
DIAMOND ARNOLD M INC	Stratford	Conn	2,491	2,491					
DIAMOND ARNOLD M INC	Kissimmee	Florida	1,600					1,600	
DIAMOND ARNOLD M INC	Indianapolis	Indiana	14	14					
DIAMOND ARNOLD M INC	Portsmouth	N.H.	101-		101-				
DIAMOND ARNOLD M INC	Colts Neck	New Jersey	4,984		4,984				
DIAMOND ARNOLD M INC	West Point Mil Res	New York	699	699					
DIAMOND ARNOLD M INC	Wright Patterson AFB	Ohio	1,183			1,183			
DIAMOND ARNOLD M INC	Philadelphia	Penn	9,317		9,317				
DIAMOND ARNOLD M INC	Fort Jackson	S Carolina	3,238	3,238					

(DOLLARS IN THOUSANDS)

Contractor	City	State/ Country	Aggregate	Army	Navy	Air Force	DLA	OCE	ODA
DIAMOND ARNOLD M INC	Fort Lee	Virginia	1,651-	1,651-					
	*** Contractor Total		21,774	4,791	14,200	1,183		1,600	
DIAMOND CRYSTAL SALT	Moore	Oklahoma	183				183		
DIAMOND DETECTIVE AG	Lualualei Naval Maga	Hawaii	125		125				
DIAMOND ELECTRIC CO	Sierra Vista	Arizona	109	109					
DIAMOND ELECTRIC CO	Urbana	Illinois	34	34					
DIAMOND ELECTRIC CO	Grissom AFB	Indiana	246			246			
DIAMOND ELECTRIC CO	Wichita	Kansas	42	42					
DIAMOND ELECTRIC CO	Oklahoma City	Oklahoma	123			123			
DIAMOND ELECTRIC CO	Fort Bliss	Texas	63	63					
DIAMOND ELECTRIC CO	Fort Worth	Texas	71			71			
	*** Contractor Total		688	248		440			
DIAMOND FARMER JR CO	Canton	Oklahoma	310					310	
DIAMOND FARMER JR CO	Noxie	Oklahoma	211					211	
DIAMOND FARMER JR CO	Washita	Oklahoma	138					138	
DIAMOND FARMER JR CO	Webbers Falls	Oklahoma	100					100	
	*** Contractor Total		759					759	
DIAMOND FENCE SUPPLY	San Antonio	Texas	69	69					
DIAMOND MANUFACTURIN	Savannah	Georgia	1,543	244	1,238			61	
DIAMOND OIL CO	Montebello	California	359				359		
DIAMOND PACIFIC	Camp Pendleton	California	40		40				
DIAMOND PACIFIC	Imperial Beach	California	33		33				
DIAMOND PACIFIC	San Diego	California	26		26				
	*** Contractor Total		99		99				
DIAMOND PAGE INTERNA	Lake Shore	Kansas	40		40				
DIAMOND PAGE INTERNA	Kansas City	Missouri	38		38				
DIAMOND PAGE INTERNA	Syracuse	New York	384	384					
DIAMOND PAGE INTERNA	Columbus	Ohio	33				33		
	*** Contractor Total		495	384	78		33		
DIAMOND PETROLEUM CO	Wilmington	Delaware	152				152		
DIAMOND ROOFING CO I	Rome	New York	41			41			
DIAMOND ROOFING COMP	Robins AFB	Georgia	39			39			
DIAMOND SHAMROCK CHE	Amarillo	Texas	321				321		
DIAMOND SHAMROCK CHE	San Antonio	Texas	17,126				17,126		
DIAMOND SHAMROCK CHE	Manchester	Washington	216		216				
DIAMOND SHAMROCK CHE	Seattle	Washington	223		223				
	*** Contractor Total		17,886		439		17,447		

(DOLLARS IN THOUSANDS)

Contractor	City	State/ Country	Aggregate	Army	Navy	Air Force	DLA	OCE	ODA
DIAMOND STAR MFG	Three Forks	Montana	122			122			
DIAMOND STATE TEL CO	Dover	Delaware	259			259			
DIAMOND/MC CUNE INC	Dover	Delaware	40	40					
DIANI A J CONSTRUCTI	Vandenberg AFB	California	3,748	3,748					
DIAZ CONTRACTING INC	Bayonne MOT	New Jersey	95	95					
DIAZ SECKINGER & ASS	Orlando	Florida	124		124				
DIAZ SECKINGER & ASS	Tampa	Florida	66	66					
DIAZ SECKINGER & ASS	Roosevelt Roads NS	Puerto Ric	31		31				
	*** Contractor Total		221	66	155				
DIBEMA GMBH		GERMAN FRG	120	120					
DIBERT BANCROFT & RO	Amite City	Louisiana	130	130					
DIBERT VALVE & FITTI	Norfolk	Virginia	90		90				
DICIN ELECTRIC COMPA	Groton	Conn	6,526		6,526				
DICIN ELECTRIC COMPA	New London	Conn	376		376				
	*** Contractor Total		6,902		6,902				
DICK A B COMPANY INC	Fort McClellan	Alabama	33	33					
DICK A B COMPANY INC	Monterey	California	49		49				
DICK A B COMPANY INC	San Bernardino	California	37			37			
DICK A B COMPANY INC	San Diego	California	29		29				
DICK A B COMPANY INC	Santa Clara	California	184			184			
DICK A B COMPANY INC	Arlington Heights	Illinois	29		29				
DICK A B COMPANY INC	Chicago	Illinois	223	211	130	118-			
DICK A B COMPANY INC	Niles	Illinois	39	39					
DICK A B COMPANY INC	Indianapolis	Indiana	136	136					
DICK A B COMPANY INC	New Orleans	Louisiana	83		83				
DICK A B COMPANY INC	Westover AFB	Mass	27			27			
DICK A B COMPANY INC	Biloxi	Miss	30			30			
DICK A B COMPANY INC	Kansas City	Missouri	55		55				
DICK A B COMPANY INC	Hawthorne	New York	66	66					
DICK A B COMPANY INC	Randolph AFB	Texas	41			41			
DICK A B COMPANY INC	San Antonio	Texas	63			63			
DICK A B COMPANY INC	Fairfax	Virginia	66		66				
DICK A B COMPANY INC	Falls Church	Virginia	122		122				
DICK A B COMPANY INC	Norfolk	Virginia	322		322				
DICK A B COMPANY INC	Bellevue	Washington	35		35				
	*** Contractor Total		1,669	485	920	264			
DICK FRITSCHE YNTZR	Yuma	Arizona	58		58				
DICKENS & ASSOC/INC	Orlando	Florida	27		27				

(DOLLARS IN THOUSANDS)

Contractor	City	State/ Country	Aggregate	Army	Navy	Air Force	DLA	OCE	ODA
DICKENS & ASSOCIATES	Orlando	Florida	29		29				
DICKERSON J P INC	New Orleans	Louisiana	118		118				
DICKERSON PETROLEUM	Belleville	Illinois	374				374		
DICKERSON RALPH L CO	Jackson	Miss	2,651	2,651					
DICKERSON WALKER T C	Greenup	Kentucky	344					344	
DICKEY W B CO	Tampa	Florida	51			51			
DICKIE CONSTRUCTION	St. Louis	Missouri	599						599
DICKINSON BUICK CO	Fayetteville	N Carolina	29	29					
DICKINSON COLLEGE LI	Carlisle	Penn	275	275					
DICKINSON INTERNATIO	Lakehurst	New Jersey	183		183				
DICKMAN CONSTRUCTION	Oakland	California	91		91				
DICKMAN CONSTRUCTION	Sunnyvale	California	691		691				
	*** Contractor Total		782		782				
DICKSON INTERNATIONA	Hickam AFB	Hawaii	55			55			
DICKSON INTERNATIONA	Bossier City	Louisiana	45			45			
DICKSON INTERNATIONA	Malmstrom AFB	Montana	117			117			
	*** Contractor Total		217			217			
DICKSON INTL CORP	Lakehurst Air Engine	New Jersey	153		153				
DICOMED CORPORATION	Minneapolis	Minnesota	1,122		1,087				35
DICTAPHONE CORPORATI	Santa Ana	California	44		44				
DICTAPHONE CORPORATI	Washington	D.C.	57						57
DICTAPHONE CORPORATI	Rye	New York	106	106					
DICTAPHONE CORPORATI	Newport News	Virginia	27		27				
	*** Contractor Total		234	106	71				57
DICTROPHONE CORP	Fort Dix	New Jersey	39	39					
DIE BUEROREINIGUNG G		GERMAN FRG	127	54		73			
DIE MUENCHENER HEINZ		GERMAN FRG	143	143					
DIE-A-MATIC INC	York	Penn	31		31				
DIE-MATIC PRODUCTS I	Plainview	New York	136			136			
DIEBOLD INCORPORATED	San Diego	California	182		182				

(DOLLARS IN THOUSANDS)

Contractor	City	State/ Country	Aggregate	Army	Navy	Air Force	DLA	OCE	ODA
DIEBOLD INCORPORATED	Norfolk	Virginia	127		127				
	*** Contractor Total		309		309				
DIEGELMANN JOSEF		GERMAN FRG	448				448		
DIEHL		GERMAN FRG	2,967	2,715		252			
DIEHL DR & CO		GERMAN FRG	146	146					
DIEHL GMBH & CO		GERMAN FRG	836	378		458			
DIEHL GMBH & KLEE KG		GERMAN FRG	236	236					
DIEHL INC	Defiance	Ohio	411				411		
DIEL JAKE CONSTRUCTI	Oklahoma City	Oklahoma	38	38					
DIELECTRIC SCIENCES	Chelmsford	Mass	43			43			
DIESEL CONTROL CORP	Oakland Naval Supply	California	40		40				
DIESEL DISTRIBUTORS	Jersey City	New Jersey	369		369				
DIESEL ENERGY	Los Angeles	California	150		150				
DIESEL ENGINEERING S	Seattle	Washington	26		26				
DIESEL INJECTION SER	Fort Collins	Colorado	118				118		
DIESEL INJECTION SER	Hartford	Conn	114				114		
DIESEL INJECTION SER	Springfield	Mass	279				279		
DIESEL INJECTION SER		UN KINGDOM	57				57		
	*** Contractor Total		568				568		
DIESEL INJECTOR CORP	Marina del Ray	California	170				170		
DIESEL PARTS CO OF C	Campbell	California	55				55		
DIESEL POWER EQUIPME	Riverdale	N Dakota	30					30	
DIESEL SALES & SERVI	Nashville-Davidson	Tennessee	234				234		
DIESEL SUPPLY CO	Oakland Naval Supply	California	40		40				
DIESEL SYSTEMS INCOR	Benicia	California	42			42			
DIETER ELLINGHAVEN		GERMAN FRG	39	39					
DIETER MAYER		GERMAN FRG	343	343					
DIETERICH BERATENDE		GERMAN FRG	93	93					

(DOLLARS IN THOUSANDS)

Contractor	City	State/ Country	Aggregate	Army	Navy	Air Force	DLA	OCE	ODA
DIETMAR WOLF GHMBH		GERMAN FRG	590	590					
DIETRICH & SONS INC	Grand Forks AFB	N Dakota	171			171			
DIETZ ROY H & SONS I	Riverdale	N Dakota	164					164	
DIETZ TRACTOR CO INC	San Antonio	Texas	157	54		103			
DIETZ TRACTOR CO INC		UN KINGDOM	28			28			
	*** Contractor Total		185	54		131			
DIETZEL ELEKTROTECHN		GERMAN FRG	77	77					
DIEUDONNE E L JR INC	Silver Spring	Maryland	30	30					
DIFFENBAUGH WILLIAM	Luke Air Force Base	Arizona	53			53			
DIGALOG CORPORATION	San Buenaventura	California	26	26					
DIGGS CONSTRUCTION C	McConnell AFB	Kansas	194			194			
DIGGS CONSTRUCTION C	Wichita	Kansas	288	288					
	*** Contractor Total		482	288		194			
DIGICOMP RESEARCH CO	Ithaca	New York	1,403		298	1,105			
DIGICON GEOPHYSICAL	Houston	Texas	190		190				
DIGICOURSE INC	New Orleans	Louisiana	81		81				
DIGILOG INC	Montgomeryville	Penn	74			74			
DIGINETICS, INC	Galveston	Texas	170					170	
DIGITAL APPLICATIONS	Hampton	Virginia	45			45			
DIGITAL AUDIO CORPOR	Raleigh	N Carolina	28						28
DIGITAL CARTOGRAPHIC	Englewood	Colorado	79			79			
DIGITAL COMMUNICATIO	Santa Ana	California	50		50				
DIGITAL COMMUNICATIO	Alapaha	Georgia	44	44					
DIGITAL COMMUNICATIO	Alpharetta	Georgia	466			154			312
	*** Contractor Total		560	44	50	154			312
DIGITAL COMMUNICATIO	Toms River	New Jersey	30	30					
DIGITAL CONTROLS INC	Norcross	Georgia	100			100			
DIGITAL DEVELOPMENT	San Diego	California	930	32	783	115			
DIGITAL EDUCATION SE	Bedford	Mass	38		38				

(DOLLARS IN THOUSANDS)

Contractor	City	State/ Country	Aggregate	Army	Navy	Air Force	DLA	OCE	ODA
DIGITAL ELECTRONIC A	Livonia	Michigan	920			920			
DIGITAL EQUIPMENT CO	Birmingham	Alabama	137	137					
DIGITAL EQUIPMENT CO	Fort McClellan	Alabama	37						37
DIGITAL EQUIPMENT CO	Fort Rucker	Alabama	64	38					26
DIGITAL EQUIPMENT CO	Gunter AFB	Alabama	84			84			
DIGITAL EQUIPMENT CO	Huntsville	Alabama	103	103					
DIGITAL EQUIPMENT CO	Montgomery	Alabama	130			99			31
DIGITAL EQUIPMENT CO	Redstone Arsenal	Alabama	351	325					26
DIGITAL EQUIPMENT CO	Elmendorf AFB	Alaska	31						31
DIGITAL EQUIPMENT CO	Fort Wainwright	Alaska	26						26
DIGITAL EQUIPMENT CO	Luke Air Force Base	Arizona	31						31
DIGITAL EQUIPMENT CO	Sierra Vista	Arizona	1,073	1,047					26
DIGITAL EQUIPMENT CO	Tucson	Arizona	137	137					
DIGITAL EQUIPMENT CO	Williams AFB	Arizona	271			245			26
DIGITAL EQUIPMENT CO	Yuma	Arizona	29	29					
DIGITAL EQUIPMENT CO	Aptos	California	535	480	55				
DIGITAL EQUIPMENT CO	Carpinteria	California	1,460		1,460				
DIGITAL EQUIPMENT CO	China Lake NWC	California	492		492				
DIGITAL EQUIPMENT CO	Concord	California	46		46				
DIGITAL EQUIPMENT CO	Corona	California	129		129				
DIGITAL EQUIPMENT CO	Costa Mesa	California	59	59					
DIGITAL EQUIPMENT CO	Culver City	California	326		154	172			
DIGITAL EQUIPMENT CO	Edwards AFB	California	676			676			
DIGITAL EQUIPMENT CO	El Segundo	California	163			163			
DIGITAL EQUIPMENT CO	Fort Hunter Liggett	California	804	804					
DIGITAL EQUIPMENT CO	Irvine	California	193		193				
DIGITAL EQUIPMENT CO	Long Beach	California	30		30				
DIGITAL EQUIPMENT CO	Los Angeles Air Forc	California	26			26			
DIGITAL EQUIPMENT CO	McClellan AFB	California	158			158			
DIGITAL EQUIPMENT CO	Point Mugu Naval Air	California	119		119				
DIGITAL EQUIPMENT CO	Port Hueneme	California	29		29				
DIGITAL EQUIPMENT CO	Ridgecrest	California	3,428		3,428				
DIGITAL EQUIPMENT CO	Sacramento	California	75			26		49	
DIGITAL EQUIPMENT CO	San Bernardino	California	560		405	155			
DIGITAL EQUIPMENT CO	San Diego	California	3,164		3,164				
DIGITAL EQUIPMENT CO	San Francisco	California	238		194	44			
DIGITAL EQUIPMENT CO	Seaside	California	35	35					
DIGITAL EQUIPMENT CO	Vandenberg AFB	California	123			123			
DIGITAL EQUIPMENT CO	Air Force Academy	Colorado	31						31
DIGITAL EQUIPMENT CO	Boulder	Colorado	30		30				
DIGITAL EQUIPMENT CO	Denver	Colorado	76			76			
DIGITAL EQUIPMENT CO	Fort Carson	Colorado	32						32
DIGITAL EQUIPMENT CO	New London	Conn	898		898				
DIGITAL EQUIPMENT CO	New London Naval Und	Conn	751		751				
DIGITAL EQUIPMENT CO	West Hartford	Conn	31		31				
DIGITAL EQUIPMENT CO	Dover	Delaware	31						31
DIGITAL EQUIPMENT CO	Washington	D.C.	2,383	259	1,550	440			134
DIGITAL EQUIPMENT CO	Dorset	Florida	242		242				

(DOLLARS IN THOUSANDS)

Contractor	City	State/ Country	Aggregate	Army	Navy	Air Force	DLA	OCE	ODA
DIGITAL EQUIPMENT CO	Eglin Air Force Base	Florida	3,601			3,601			
DIGITAL EQUIPMENT CO	Fort Lauderdale	Florida	83		83				
DIGITAL EQUIPMENT CO	Jacksonville	Florida	61		61				
DIGITAL EQUIPMENT CO	Orlando	Florida	1,600		1,567				33
DIGITAL EQUIPMENT CO	Panama City	Florida	211		211				
DIGITAL EQUIPMENT CO	Pensacola	Florida	192		135	57			
DIGITAL EQUIPMENT CO	Pensacola Naval Air	Florida	55		55				
DIGITAL EQUIPMENT CO	Atlanta	Georgia	858	44	814				
DIGITAL EQUIPMENT CO	Fort Gordon	Georgia	80	80					
DIGITAL EQUIPMENT CO	Robins AFB	Georgia	2,729			2,702			27
DIGITAL EQUIPMENT CO	Warner Robins	Georgia	2,045			2,045			
DIGITAL EQUIPMENT CO	Hickam AFB	Hawaii	466			466			
DIGITAL EQUIPMENT CO	Honolulu	Hawaii	32		32				
DIGITAL EQUIPMENT CO	Pearl Harbor	Hawaii	215		215				
DIGITAL EQUIPMENT CO	Pearl Harbor Naval S	Hawaii	200		200				
DIGITAL EQUIPMENT CO	Puunene	Hawaii	253			253			
DIGITAL EQUIPMENT CO	Mountain Home AFB	Idaho	26						26
DIGITAL EQUIPMENT CO	Champaign	Illinois	248					248	
DIGITAL EQUIPMENT CO	North Chicago	Illinois	60						60
DIGITAL EQUIPMENT CO	Rantoul	Illinois	31						31
DIGITAL EQUIPMENT CO	Rock Island Arsenal	Illinois	141	141					
DIGITAL EQUIPMENT CO	Scott Air Force Base	Illinois	32						32
DIGITAL EQUIPMENT CO	Carmel	Indiana	72		72				
DIGITAL EQUIPMENT CO	Indianapolis	Indiana	386		386				
DIGITAL EQUIPMENT CO	Davenport	Iowa	38	38					
DIGITAL EQUIPMENT CO	Fort Leavenworth	Kansas	782	782					
DIGITAL EQUIPMENT CO	McConnell AFB	Kansas	31						31
DIGITAL EQUIPMENT CO	Fort Campbell	Kentucky	60						60
DIGITAL EQUIPMENT CO	Fort Knox	Kentucky	94	94					
DIGITAL EQUIPMENT CO	England AFB	Louisiana	26						26
DIGITAL EQUIPMENT CO	Fort Polk	Louisiana	31						31
DIGITAL EQUIPMENT CO	Metairie	Louisiana	7		7				
DIGITAL EQUIPMENT CO	New Orleans	Louisiana	249		249				
DIGITAL EQUIPMENT CO	Aberdeen Prov Grnd	Maryland	246	246					
DIGITAL EQUIPMENT CO	Annapolis	Maryland	296		296				
DIGITAL EQUIPMENT CO	Bethesda	Maryland	101		101				
DIGITAL EQUIPMENT CO	Fort Meade	Maryland	3,288						3,288
DIGITAL EQUIPMENT CO	Frederick	Maryland	52	52					
DIGITAL EQUIPMENT CO	Hanover	Maryland	1,002		1,002				
DIGITAL EQUIPMENT CO	Indian Head	Maryland	332		332				
DIGITAL EQUIPMENT CO	Landover	Maryland	21,587	3,530	7,611	1,001			9,445
DIGITAL EQUIPMENT CO	Linthicum Heights	Maryland	335						335
DIGITAL EQUIPMENT CO	Marley	Maryland	293		293				
DIGITAL EQUIPMENT CO	Patuxent River NATC	Maryland	401		375				26
DIGITAL EQUIPMENT CO	Rockville	Maryland	125						125
DIGITAL EQUIPMENT CO	Silver Spring	Maryland	787		787				
DIGITAL EQUIPMENT CO	White Oak Naval Surf	Maryland	134		134				
DIGITAL EQUIPMENT CO	Bedford	Mass	124	92	32				
DIGITAL EQUIPMENT CO	Boston	Mass	3,311		2,838	473			
DIGITAL EQUIPMENT CO	Burlington	Mass	697	507		190			

(DOLLARS IN THOUSANDS)

Contractor	City	State/ Country	Aggregate	Army	Navy	Air Force	DLA	OCE	ODA
DIGITAL EQUIPMENT CO	Concord	Mass	179		179				
DIGITAL EQUIPMENT CO	Fort Devens	Mass	521	521					
DIGITAL EQUIPMENT CO	Haverhill	Mass	455			455			
DIGITAL EQUIPMENT CO	L. G. Hanscom AFB	Mass	113			113			
DIGITAL EQUIPMENT CO	Maynard	Mass	5,073	553	653	3,867			
DIGITAL EQUIPMENT CO	Natick Research and	Mass	70	70					
DIGITAL EQUIPMENT CO	Northborough	Mass	173	30		143			
DIGITAL EQUIPMENT CO	Salem	Mass	29						29
DIGITAL EQUIPMENT CO	Westfield	Mass	400	304		96			
DIGITAL EQUIPMENT CO	Westford	Mass	180			180			
DIGITAL EQUIPMENT CO	Westminster	Mass	662	182		363			117
DIGITAL EQUIPMENT CO	K. I. Sawyer AFB	Michigan	31						31
DIGITAL EQUIPMENT CO	Warren	Michigan	27	27					
DIGITAL EQUIPMENT CO	Biloxi	Miss	73			73			
DIGITAL EQUIPMENT CO	Columbus AFB	Miss	26						26
DIGITAL EQUIPMENT CO	Vicksburg	Miss	310					310	
DIGITAL EQUIPMENT CO	Kansas City	Missouri	50						50
DIGITAL EQUIPMENT CO	St. Louis	Missouri	771	302					469
DIGITAL EQUIPMENT CO	Malmstrom AFB	Montana	31						31
DIGITAL EQUIPMENT CO	Nellis AFB	Nevada	26						26
DIGITAL EQUIPMENT CO	Bedford	N.H.	26		26				
DIGITAL EQUIPMENT CO	East Merrimack	N.H.	13,418	1,130	189	12,099			
DIGITAL EQUIPMENT CO	Merrimack	N.H.	274		49	44			181
DIGITAL EQUIPMENT CO	Nashua	N.H.	1,062		456				606
DIGITAL EQUIPMENT CO	Rockingham	N.H.	1,124	876		213			35
DIGITAL EQUIPMENT CO	Rockingham Mall	N.H.	51	51					
DIGITAL EQUIPMENT CO	Salem	N.H.	22,358	1,272	316	1,191			19,579
DIGITAL EQUIPMENT CO	Cherry Hill	New Jersey	28		28				
DIGITAL EQUIPMENT CO	Dover	New Jersey	664	664					
DIGITAL EQUIPMENT CO	Lakehurst	New Jersey	29		29				
DIGITAL EQUIPMENT CO	Lakehurst Air Engine	New Jersey	36		36				
DIGITAL EQUIPMENT CO	Oceanport	New Jersey	647	647					
DIGITAL EQUIPMENT CO	Piscataway	New Jersey	909	845	64				
DIGITAL EQUIPMENT CO	Princeton	New Jersey	264	264					
DIGITAL EQUIPMENT CO	Albuquerque	New Mexico	1,185		29	1,156			
DIGITAL EQUIPMENT CO	Cannon AFB	New Mexico	26						26
DIGITAL EQUIPMENT CO	Holloman AFB	New Mexico	26						26
DIGITAL EQUIPMENT CO	Kirtland	New Mexico	39			39			
DIGITAL EQUIPMENT CO	Kirtland AFB	New Mexico	55			29			26
DIGITAL EQUIPMENT CO	White Sands Msl Rge	New Mexico	797	759		38			
DIGITAL EQUIPMENT CO	Port Chester	New York	43		43				
DIGITAL EQUIPMENT CO	Rome	New York	354			354			
DIGITAL EQUIPMENT CO	Cherry Point MCAS	N Carolina	26						26
DIGITAL EQUIPMENT CO	Fort Bragg	N Carolina	61						61
DIGITAL EQUIPMENT CO	Research Triangle Pk	N Carolina	32	32					
DIGITAL EQUIPMENT CO	Seymour Johnson AFB	N Carolina	26						26
DIGITAL EQUIPMENT CO	Dayton	Ohio	561			561			
DIGITAL EQUIPMENT CO	Newark Air Force Sta	Ohio	36			36			
DIGITAL EQUIPMENT CO	Wright Patterson AFB	Ohio	3,390			3,390			
DIGITAL EQUIPMENT CO	Fort Sill	Oklahoma	184	184					

(DOLLARS IN THOUSANDS)

Contractor	City	State/ Country	Aggregate	Army	Navy	Air Force	DLA	OCE	ODA
DIGITAL EQUIPMENT CO	Oklahoma City	Oklahoma	2,850	2,118		732			
DIGITAL EQUIPMENT CO	Blue Bell	Penn	547		547				
DIGITAL EQUIPMENT CO	Middletown	Penn	115		115				
DIGITAL EQUIPMENT CO	Middletown Township	Penn	49		49				
DIGITAL EQUIPMENT CO	Philadelphia	Penn	31		31				
DIGITAL EQUIPMENT CO	Tobyhanna Army Depot	Penn	29	29					
DIGITAL EQUIPMENT CO	Warminster	Penn	49		49				
DIGITAL EQUIPMENT CO	East Providence	RHODE IS	472		472				
DIGITAL EQUIPMENT CO	Naval Underwater Sys	RHODE IS	87		87				
DIGITAL EQUIPMENT CO	Newport	RHODE IS	109		109				
DIGITAL EQUIPMENT CO	Charleston	S Carolina	142		82				60
DIGITAL EQUIPMENT CO	Charleston NRMC	S Carolina	31						31
DIGITAL EQUIPMENT CO	Charleston NS	S Carolina	164		164				
DIGITAL EQUIPMENT CO	Columbia	S Carolina	322		322				
DIGITAL EQUIPMENT CO	Fort Jackson	S Carolina	61						61
DIGITAL EQUIPMENT CO	Myrtle Beach AFB	S Carolina	26						26
DIGITAL EQUIPMENT CO	Shaw Air Force Base	S Carolina	26						26
DIGITAL EQUIPMENT CO	Memphis	Tennessee	102					102	
DIGITAL EQUIPMENT CO	Corpus Christi	Texas	31		31				
DIGITAL EQUIPMENT CO	Dallas	Texas	26			26			
DIGITAL EQUIPMENT CO	El Paso	Texas	193	193					
DIGITAL EQUIPMENT CO	Fort Bliss	Texas	147	147					
DIGITAL EQUIPMENT CO	Lackland AFB	Texas	31			31			
DIGITAL EQUIPMENT CO	Randolph AFB	Texas	64			64			
DIGITAL EQUIPMENT CO	San Antonio	Texas	805	37		768			
DIGITAL EQUIPMENT CO	Dugway Proving Groun	Utah	54	54					
DIGITAL EQUIPMENT CO	Hill Air Force Base	Utah	1,694			1,668			26
DIGITAL EQUIPMENT CO	Salt Lake City	Utah	1,436	37		1,399			
DIGITAL EQUIPMENT CO	Alexandria	Virginia	240	102					138
DIGITAL EQUIPMENT CO	Arlington	Virginia	826						826
DIGITAL EQUIPMENT CO	Berryville	Virginia	1,280	1,280					
DIGITAL EQUIPMENT CO	Dahlgren	Virginia	1,400		1,400				
DIGITAL EQUIPMENT CO	Fairfax	Virginia	299	49					250
DIGITAL EQUIPMENT CO	Falls Church	Virginia	33						33
DIGITAL EQUIPMENT CO	Fort Belvoir	Virginia	33						33
DIGITAL EQUIPMENT CO	Fort Lee	Virginia	213-	244-					31
DIGITAL EQUIPMENT CO	Langley	Virginia	33						33
DIGITAL EQUIPMENT CO	Loisdale	Virginia	92						92
DIGITAL EQUIPMENT CO	Newport News	Virginia	201	175					26
DIGITAL EQUIPMENT CO	Norfolk	Virginia	136		136				
DIGITAL EQUIPMENT CO	Portsmouth	Virginia	168		168				
DIGITAL EQUIPMENT CO	Reston	Virginia	56						56
DIGITAL EQUIPMENT CO	Richmond	Virginia	27		27				
DIGITAL EQUIPMENT CO	Springfield	Virginia	165						165
DIGITAL EQUIPMENT CO	Warrenton	Virginia	169	169					
DIGITAL EQUIPMENT CO	Yorktown	Virginia	130		130				
DIGITAL EQUIPMENT CO	Bellevue	Washington	1,221	100	1,121				
DIGITAL EQUIPMENT CO	Fort Lewis	Washington	1,226	1,226					
DIGITAL EQUIPMENT CO	Keyport	Washington	186		186				
DIGITAL EQUIPMENT CO	Oak Harbor	Washington	31						31

(DOLLARS IN THOUSANDS)

Contractor	City	State/ Country	Aggregate	Army	Navy	Air Force	DLA	OCE	ODA
DIGITAL EQUIPMENT CO	Francis E Warren AFB	Wyoming	26						26
DIGITAL EQUIPMENT CO		GERMAN FRG	413						413
DIGITAL EQUIPMENT CO		UN KINGDOM	60						60
DIGITAL EQUIPMENT CO		GUAM	33		33				
DIGITAL EQUIPMENT CO		JAPAN	87						87
DIGITAL EQUIPMENT CO		KOREA	229	142					87
	*** Contractor Total		143,194	23,386	38,644	42,403		709	38,052
DIGITAL EQUIPMENT GM		GERMAN FRG	1,247	715		532			
DIGITAL FANTASIES LT	Huntington Beach	California	85	85					
DIGITAL MARINE ELECT	Acton	Mass	32		32				
DIGITAL MICROWAVE CO	Santa Clara	California	1,446						1,446
DIGITAL NUTRONICS	Dania	Florida	46				46		
DIGITAL RADIO CORP	China Lake NWC	California	208		208				
DIGITAL RADIO CORP	Inglewood	California	242	242					
DIGITAL RADIO CORP	Redondo Beach	California	254	254					
	*** Contractor Total		704	496	208				
DIGITAL SIGNAL CORP	Arlington	Virginia	27						27
DIGITAL SIGNAL CORP	Springfield	Virginia	256						256
	*** Contractor Total		283						283
DIGITAL SPECIALTIES	Washington	D.C.	36		36				
DIGITAL SYSTEMS CORP	Redstone Arsenal	Alabama	41	41					
DIGITAL SYSTEMS CORP	Walkersville	Maryland	146		146				
DIGITAL SYSTEMS GROU	Feasterville	Penn	499		499				
DIGITAL SYSTEMS INC	Bloomington	Minnesota	226		226				
DIGITAL TECHNOLOGY I	Dayton	Ohio	148		57	91			
DIGITAL TELEVISION I	Tucson	Arizona	26			26			
DIGITAL VIDEO PROCES	Arlington	Virginia	48		48				
DIGITAL WIZARDS INC	San Diego	California	46		46				
DIGITAL WIZARDS INC	San Diego Naval Trai	California	459		459				
	*** Contractor Total		505		505				
DIGITECH INDUSTRIES	Ridgefield	Conn	318		276		42		
DIGITECH-SACE INC	San Angelo	Texas	31				31		

(DOLLARS IN THOUSANDS)

Contractor	City	State/ Country	Aggregate	Army	Navy	Air Force	DLA	OCE	ODA
DIGITRON TOOL COMPAN	Dayton	Ohio	417			417			
DIGITRON TOOL COMPAN	Miamisburg	Ohio	1,882			1,882			
	*** Contractor Total		2,299			2,299			
DIGITRONICS DIV IOME	Cumberland	RHODE IS	50	50					
DIGNA MANUFACTURING	Baltimore	Maryland	25-	25-					
DIKEMA RAUMAUSST GMB		GERMAN FRG	46	46					
DILBECK & SONS INC	Monterey	California	550	459	91				
DILBECK & SONS INC	Seaside	California	241	241					
	*** Contractor Total		791	700	91				
DILIBERTO & ASSOCIAT	Casco	Maine	63		63				
DILLAHUNTY INVESTIGA	Seal Beach	California	169		169				
DILLARD PAPER CO OF	Hickory	N Carolina	33		33				
DILLARD UNIV BRD TR	New Orleans	Louisiana	74	74					
DILLER BOYD E INC	New Cumberland Depot	Penn	93	93					
DILLINGER FENCE COMP	Fort Riley	Kansas	32	32					
DILLINGHAM CONST INT		OMAN	100	100					
DILLINGHAM CONSTRUCT	Ponce	Puerto Ric	4,000					4,000	
DILLINGHAM CORPORATI	Ewa Beach	Hawaii	256		256				
DILLINGHAM CORPORATI	Honolulu	Hawaii	1,176	28	1,148				
DILLINGHAM CORPORATI	Mokapu	Hawaii	33		33				
DILLINGHAM CORPORATI	Pearl Harbor	Hawaii	144-		144-				
DILLINGHAM CORPORATI	Pearl Harbor Naval S	Hawaii	227-		227-				
DILLINGHAM CORPORATI	Portland	Oregon	2,186					2,186	
	*** Contractor Total		3,280	28	1,066			2,186	
DILLINGHAM HEAVY CON		OMAN	78	78					
DILLINGHAM MARITIME	Long Beach	California	70		70				
DILLINGHAM TUG & BAR	Kawaihae	Hawaii	126		126				
DILLON CONSTRUCTION		PANAMA	696	569		127			
DILLS AINSCOUGH & AS	Hampton	Virginia	59	59					
DILLS-AINSCOUGH & AS	Norfolk	Virginia	92		92				

(DOLLARS IN THOUSANDS)

Contractor	City	State/ Country	Aggregate	Army	Navy	Air Force	DLA	OCE	ODA
DILMORE BUILDING SYS	Arnold AFS	Tennessee	190			190			
DILMORE BUILDING SYS	Vint Hill Farms Sta	Virginia	74	74					
DIMAC MACHINE CO INC	Campbell	California	29	29					
DIMENSION DATA SYSTE	Grand Prairie	Texas	42						42
DIMENSIONAL CONTROL	San Carlos	California	43		43				
DIMENSIONAL CONTROL	San Diego	California	50		50				
	*** Contractor Total		93		93				
DIMENSIONAL GAUGE IN	Tulsa	Oklahoma	35			35			
DIMMICK L I CORP	Oxnard	California	430		430				
DIMMICK L I CORP	Oxnard Airport	California	39		39				
	*** Contractor Total		469		469				
DINAMIC SCIENCE INC	Aberdeen Prov Grnd	Maryland	237	237					
DINEEN TRUCKING INC	George AFB	California	42			42			
DINIACO PHILLIP & SO	Huntington	W Virginia	1,000					1,000	
DINKINS TIMBER CO IN	Saint Marys	Georgia	37-		37-				
DINO OIL INC	New York	New York	81				81		
DINTER ENGINEERING C	Fallon	Nevada	56		56				
DINZLER H M EQUIPMEN	Granite City	Illinois	31					31	
DINZLER H M EQUIPMEN	Scott Air Force Base	Illinois	30			30			
	*** Contractor Total		61			30		31	
DIONEX CORPORATION	Sunnyvale	California	375	200	175				
DIONEX CORPORATION	Omaha	Nebraska	45	45					
DIONEX CORPORATION	Marlton	New Jersey	131	131					
	*** Contractor Total		551	376	175				
DIPL ING M ARZ		GERMAN FRG	78	78					
DIPL ING WILD GMBH		GERMAN FRG	27	27					
DIPL ING WILHELM MAR		GERMAN FRG	345	345					
DIPLOMAT ELECTRONICS	Dallas	Texas	53				53		
DIPLOMAT MOTOR LODGE	Stewart	New York	93	93					
DIPLOMATIC PTG OTHR	Andrews AFB	Maryland	27-			27-			

(DOLLARS IN THOUSANDS)

Contractor	City	State/ Country	Aggregate	Army	Navy	Air Force	DLA	OCE	ODA
DIRECT COMMUNICATION	Schaumburg	Illinois	29	29					
DIRECT DELIVERY PACK	New Cumberland Depot	Penn	990	990					
DIRECT SERVICES INC	Washington	D.C.	63		63				
DIRECTED TECHNOLOGIE	McLean	Virginia	1,144	208	426	260			250
DIRT & AGGREGATE INT	Bonneville	Oregon	42					42	
DIRT & AGGREGATE INT	Cottage Grove	Oregon	51					51	
DIRT & AGGREGATE INT	North Bonneville	Washington	50					50	
	*** Contractor Total		143					143	
DISA DANTEK	Allendale	New Jersey	30	30					
DISA SYSTEMS		DENMARK	1,613			1,613			
DISAMATIC INC	Allendale	New Jersey	25	25					
DISCOUNT MACHINERY &	Carson	California	60			60			
DISCOUNT MACHINERY &	Coggon	Iowa	26			26			
DISCOUNT MACHINERY &	Smartt	Tennessee	48			48			
	*** Contractor Total		134			134			
DISCOUNT OILS LUBR &	Pharr	Texas	347				347		
DISCOUTN MACHINERY	Tacoma	Washington	31		31				
DISHMAN & SMITH CNSL	Fort McClellan	Alabama	61	61					
DISPATCH INDUSTRIES	Minneapolis	Minnesota	49		49				
DISPENSERS OPTICAL S	Louisville	Kentucky	43				43		
DISPLAY ARTS INC	Minneapolis	Minnesota	36					36	
DISPLAY COMMUNICATIO	Baltimore	Maryland	40	40					
DISPLAY TECH INC	Boulder	Colorado	59			59			
DISPOSABLE MEDICAL P	Nogales	Arizona	35				35		
DISPOSABLES INC	Decatur	Alabama	97		97				
DISPOSE-ALL DISPOSAL	Castle AFB	California	145			145			
DISSEN & JUHN CORP	Olcott	New York	350					350	
DISTRIBUTORS OIL CO	Morganza	Louisiana	38					38	

(DOLLARS IN THOUSANDS)

Contractor	City	State/ Country	Aggregate	Army	Navy	Air Force	DLA	OCE	ODA
DISTRICT INTERNATION	Pittsburg	California	104				104		
DISTRICT MOVING & ST	Forestville	Maryland	2,865						2,865
DISTRICT PAVING CORP	Washington	D.C.	196	70	126				
DISTRICT PAVING CORP	Fort Myer	Virginia	216	216					
	*** Contractor Total		412	286	126				
DIT-M C O INTERNATIO	San Diego	California	266		266				
DIT-M C O INTERNATIO	Kansas City	Missouri	2,272	26	2,246				
	*** Contractor Total		2,538	26	2,512				
DITCH WITCH OF MARYL	Perry	Oklahoma	198				198		
DITCH WITCH OF NORTH	Perry	Oklahoma	26				26		
DITCH WITCH TRENCHER	Homestead AFB	Florida	33			33			
DITTA EDIL LECU SNC		ITALY	50			50			
DITTA PALERMO		ITALY	46		46				
DITTA PARRUCCI G		ITALY	350	350					
DITTA PETRILLO DI PE		ITALY	38			38			
DITTMAR CORP	Cheltenham Township	Penn	148				148		
DITTMER OIL CO INC	Fairfax	Minnesota	143				143		
DITTMORE-FREIMUTH CO	Milwaukee	Wisconsin	2,319	290	1,503	200	326		
DITZ EDMUND KG		GERMAN FRG	61	61					
DIVERCO INC	Chicago	Illinois	46				46		
DIVERCO INC	Geneva	Illinois	98				98		
DIVERCO INC	Mokena	Illinois	816	666	57		93		
DIVERCO INC	Henderson	Kentucky	26				26		
DIVERCO INC	Manchester	Missouri	124	124					
DIVERCO INC	Memphis	Tennessee	369				369		
	*** Contractor Total		1,479	790	57		632		
DIVERSATEC INC	Winter Park	Florida	93			93			
DIVERSIFIED AMER DEF	Boaz	Alabama	3,234	3,193			41		
DIVERSIFIED BUILDING	Fort Lee	Virginia	165	165					
DIVERSIFIED COMPUTER	Los Angeles	California	546						546

(DOLLARS IN THOUSANDS)

Contractor	City	State/ Country	Aggregate	Army	Navy	Air Force	DLA	OCE	ODA
DIVERSIFIED COMPUTER	Port Hueneme	California	94		94				
	*** Contractor Total		640		94				546
DIVERSIFIED COMPUTER	Camp Pendleton	California	29		29				
DIVERSIFIED COMPUTER	Los Angeles	California	1,119		1,119				
DIVERSIFIED COMPUTER	Camp Lejeune	N Carolina	84		84				
	*** Contractor Total		1,232		1,232				
DIVERSIFIED CONTAINE	Industry	California	407				407		
DIVERSIFIED CONTAINE	Talbert	California	266				266		
	*** Contractor Total		673				673		
DIVERSIFIED CONTAINE	Industry	California	84				84		
DIVERSIFIED CONTRACT	Alameda NAS	California	560		560				
DIVERSIFIED CONTRACT	Castle AFB	California	865			865			
DIVERSIFIED CONTRACT	Lemoore NAS	California	700		700				
DIVERSIFIED CONTRACT	San Francisco	California	70		70				
DIVERSIFIED CONTRACT	Vallejo	California	643		643				
	*** Contractor Total		2,838		1,973	865			
DIVERSIFIED DATA COR	Springfield	Virginia	5,079	5,079					
DIVERSIFIED DATA COR		GERMAN FRG	130	130					
	*** Contractor Total		5,209	5,209					
DIVERSIFIED DESIGN A	Davis-Monthan AFB	Arizona	84	84					
DIVERSIFIED ELECTRIC	New Iberia	Louisiana	35			35			
DIVERSIFIED ENERGY S	Honolulu	Hawaii	52	52					
DIVERSIFIED ENERGY S	Pearl Harbor Naval P	Hawaii	150		150				
	*** Contractor Total		202	52	150				
DIVERSIFIED ENGINEER	Norfolk	Virginia	89		89				
DIVERSIFIED FOAM PRO	Colt	Arkansas	27				27		
DIVERSIFIED FOAM PRO	Camden	New Jersey	59				59		
	*** Contractor Total		86				86		
DIVERSIFIED MACHINE	Orem	Utah	51			51			
DIVERSIFIED MANUFACT	Hopewell	Virginia	174		174				
DIVERSIFIED OPTICAL	Farmingdale	New York	106			106			
DIVERSIFIED PDTS SVC	Huntsville	Alabama	68		68				
DIVERSIFIED REFRACTO	Clackamas	Oregon	32				32		
DIVERSIFIED SYSTEMS	Andrews AFB	Maryland	50			50			

(DOLLARS IN THOUSANDS)

Contractor	City	State/ Country	Aggregate	Army	Navy	Air Force	DLA	OCE	ODA
DIVERSIFIED TECHNICA	El Paso	Texas	2,544	2,544					
DIVERSIFIED TECHNOLO	San Diego	California	582		582				
DIVERSIFIED TECHNOLO	Aberdeen Prov Grnd	Maryland	194	194					
DIVERSIFIED TOOL & D	Lexington-Fayette	Kentucky	144			144			
DIVERSIFIED TRAFFIC	York	Penn	38	38					
DIVING UNLIMITED INT	San Diego	California	511		511				
DIVISION OF SUNDSTRA	San Diego	California	694			694			
DIW		GERMAN FRG	1,000-	1,000-					
DIX CORPORATION	Umatilla	Oregon	173					173	
DIX CORPORATION	Spokane	Washington	90		90				
	*** Contractor Total		263		90			173	
DIXI SANITAERSYSTEM		GERMAN FRG	98	98					
DIXIE BOX & CRATING	Jacksonville	Florida	250		250				
DIXIE BOX & CRATING	Virginia Beach	Virginia	79		79				
	*** Contractor Total		329		329				
DIXIE COATING COMPAN	New Orleans	Louisiana	105		105				
DIXIE CONSTRUCTION C	Aberdeen Prov Grnd	Maryland	283	283					
DIXIE CRAFT MANUFACT	Goodwater	Alabama	289			289			
DIXIE CRAFT MANUFACT	Jacksonville	Arkansas	53			53			
	*** Contractor Total		342			342			
DIXIE DIVERSIFIED DI	Conyers	Georgia	47			47			
DIXIE ENTEPRISES INC	Tyndall AFB	Florida	156			156			
DIXIE ENTEPRISES INC	Biloxi	Miss	140			140			
	*** Contractor Total		296			296			
DIXIE ENTERPRISES IN	Williams AFB	Arizona	160			160			
DIXIE ENTERPRISES IN	Malmstrom AFB	Montana	170			170			
	*** Contractor Total		330			330			
DIXIE LANDSCAPING IN	Chattanooga	Tennessee	82				82		
DIXIE MACHINE WELDIN	New Orleans	Louisiana	60		60				
DIXIE PAINTING	Crossett	Arkansas	127					127	

(DOLLARS IN THOUSANDS)

Contractor	City	State/ Country	Aggregate	Army	Navy	Air Force	DLA	OCE	ODA
DIXIE PWR SYS INC. D	Tucker	Georgia	45			45			
DIXIELAND CONTRACTOR	Millington	Tennessee	26		26				
DIXON CITY	Chambersburg	Penn	67	67					
DIXON CONSTRUCTION C	Bergstrom AFB	Texas	416			416			
DIXON PAVING INC	Fort Hood	Texas	368	368					
DIXON PAVING INC	Granger	Texas	118					118	
DIXON PAVING INC	Grangerland	Texas	75					75	
	*** Contractor Total		561	368				193	
DIXON TICONDEROGA CO	New York	New York	154				154		
DIXON WILLIAM CO	Rochester	New York	35				35		
DKM ASSOCIATES	Annapolis	Maryland	40	40					
DL SHIN CONSTRUCTION		KOREA	1,495	1,495					
DLC INC	Tuscaloosa	Alabama	32	32					
DLI ENGINEERING CORP	Winslow	Washington	618		618				
DMA CONSULTING ENGRS	Edwards AFB	California	29					29	
DMG COMPUTER PRODUCT	Cary	Illinois	64			64			
DMG/SPARKS EXHIBITS	Lake Village	Arkansas	100					100	
DMJM FAR EAST INC		PHILPPINES	221		193	28			
DMJM PHILLIPS REISTE	Fort Carson	Colorado	82	82					
DMS INC	Fairfax	Virginia	99	99					
DMS INC	Vienna	Virginia	50	50					
	*** Contractor Total		149	149					
DNB ENGINEERING INC	Fullerton	California	30			30			
DNIVERSIONES KUNA JA		PANAMA	707	592		115			
DO ALL MOUNTAIN STAT	Kansas City	Missouri	29			29			
DO ALL SOUTH ATLANTI	Des Plaines	Illinois	1,222			1,222			
DO ALL SOUTH ATLANTI	St. James	Minnesota	33			33			
	*** Contractor Total		1,255			1,255			

(DOLLARS IN THOUSANDS)

Contractor	City	State/ Country	Aggregate	Army	Navy	Air Force	DLA	OCE	ODA
DO ALL VIRGINIA CO I	Richmond	Virginia	27				27		
DO-RAY LAMP CO INC	Mount Vernon	New York	36				36		
DO-RITE MACHINERY SE	Dayton	Ohio	1,394				1,394		
DO-WELL MACHINE SHOP	San Antonio	Texas	228			228			
DOALL COMPANY	Des Plaines	Illinois	66		66				
DOALL SAN FRANCISCO	Burlingame	California	26			26			
DOAN MACHINERY & EQU	Cleveland	Ohio	94	94					
DOANE L C COMPANY TH	Essex	Conn	3,558		80		3,478		
DOANE L C COMPANY TH	Bristol	Penn	52				52		
	*** Contractor Total		3,610		80		3,530		
DOB CORPORATION	Woburn	Mass	458		410		48		
DOBLE ENGINEERING CO	Watertown	Mass	30					30	
DOBROWOLSKI JOSEPH	Altadena	California	36					36	
DOBRUSKY KITTRELL &	Nellis AFB	Nevada	451	451					
DOC & DIE MANUFACTUR	Belmont	California	34			34			
DOCKEUR LINARD DE GU		BELGIUM	27	27					
DOCKSTADER PARTNERSH	Dallas	Texas	79		79				
DOCTEUR TASSIGNON		BELGIUM	27	27					
DOCU-DATA CORP	Baltimore-Washington	Maryland	36						36
DOCU-DATA CORP	Millersville	Maryland	1,327						1,327
	*** Contractor Total		1,363						1,363
DOCUTEL OLIVETTI	Vienna	Virginia	291		291				
DOCUTEL/OLIVETTI COR	Vienna	Virginia	27	27					
DOCUTEL/OLIVIETTI CO	Honolulu	Hawaii	27	27					
DODD JAMES C & ASSOC	Fairfield	California	40			40			
DODD RICHARD ASSOC A	Camp Pendleton	California	137		137				
DODDS INC	Ellaville	Georgia	90				90		
DODDS INC	Fort Campbell	Kentucky	58	58					

(DOLLARS IN THOUSANDS)

Contractor	City	State/ Country	Aggregate	Army	Navy	Air Force	DLA	OCE	ODA
	*** Contractor Total		148	58			90		
DODGE CHMBRLN LZN AS	Scotia	New York	29	29					
DODGE CHMBRLN LZN AS	West Point Mil Res	New York	101	101					
	*** Contractor Total		130	130					
DODSON & YOUNG INC	Oakland	California	98		98				
DODSON & YOUNG INC	San Francisco	California	33		33				
	*** Contractor Total		131		131				
DODSON WILSON B11	Holloman AFB	New Mexico	28	28					
DODSON WILSON B11	Bergstrom AFB	Texas	26	26					
DODSON WILSON B11	Hampton	Virginia	39	39					
	*** Contractor Total		93	93					
DODSON-GOUGH MGT SYS	Hickam AFB	Hawaii	432			432			
DODSON-LINDBLOM ASSO	Phelps	Kentucky	39					39	
DODSON-LINDBLOM ASSO	Bolivar	io	25					25	
DODSON-LINDBLOM ASSO	Cincinnati	Ohio	100-					100-	
DODSON-LINDBLOM ASSO	Dover	Ohio	50					50	
DODSON-LINDBLOM ASSO	Mineral City	Ohio	25					25	
DODSON-LINDBLOM ASSO	Piedmont	Ohio	25					25	
DODSON-LINDBLOM ASSO	Tippecanoe	Ohio	25					25	
DODSON-LINDBLOM ASSO	Uhrichsville	Ohio	25					25	
DODSON-LINDBLOM ASSO	Lavalette	W Virginia	33					33	
DODSON-LINDBLOM ASSO	Williamson	W Virginia	70					70	
	*** Contractor Total		217					217	
DOE WESTERN AREA POW	Beale AFB	California	462			462			
DOEGE MANUFACTURING	Alexandria	Minnesota	480	480					
DOERHOEFER		GERMAN FRG	81	81					
DOERING EQUIPMENT IN	Deptford	New Jersey	79		79				
DOERING EQUIPMENT IN	Philadelphia	Penn	298		298				
	*** Contractor Total		377		377				
DOERNEMANN GMBH & CO		GERMAN FRG	165	165					
DOHRMAN MACHINE PROD	Emerson	Nebraska	371	168	203				
DOIG WILLIAM INC	Hewitt	New Jersey	89		89				
DOIG WILLIAM S INC	Hewitt	New Jersey	30	30					
DOIMO ALBERGO		ITALY	27			27			
DOLAN MECHANICAL INC	Philadelphia	Penn	314		314				

(DOLLARS IN THOUSANDS)

Contractor	City	State/ Country	Aggregate	Army	Navy	Air Force	DLA	OCE	ODA
DOLAN MECHANICAL INC	Warminster	Penn	372		372				
	*** Contractor Total		686		686				
DOLBEY SCIENTIFIC IN	Philadelphia	Penn	29				29		
DOLCH LOGIC INSTRUME	San Jose	California	62		35				27
DOLE CONSTRUCTION	Glenview	Illinois	74		74				
DOLE CONSTRUCTION	Highland Park	Illinois	199	199					
DOLE CONSTRUCTION	Lake	Illinois	260		260				
	*** Contractor Total		533	199	334				
DOLE PROCESSED FOODS	San Francisco	California	639				639		
DOLE PROCESSED FOODS	Honolulu	Hawaii	2,796				2,796		
	*** Contractor Total		3,435				3,435		
DOLIO & METZ LTD DEL	Arlington Heights	Illinois	54	54					
DOLPHIN SHIP REPAIR	Cape Canaveral	Florida	99		99				
DOLPHIN SHIP REPAIR	Tampa	Florida	753		753				
DOLPHIN SHIP REPAIR	Norfolk	Virginia	960		589			371	
	*** Contractor Total		1,812		1,441			371	
DOLPHIN SYSTEM CORPO	Elizabeth City	N Carolina	58-	29-	29-				
DOLSEY LTD	Norfolk	Virginia	37		37				
DOLTAS INSAAT TICARE		TURKEY	226	118		108			
DOMAILLE ELECTRIC	Camp Pendleton	California	132		132				
DOMAILLE ELECTRIC	Sierra Army Depot	California	195	195					
	*** Contractor Total		327	195	132				
DOMAINE DU BONSOY		BELGIUM	398	398					
DOMAINE LES GAUX		BELGIUM	35	35					
DOMAR BUCKLE MANUFAC	Linden	New Jersey	218				218		
DOMINION BRIDGE - SU		CANADA	750					750	
DOMINION CHEMICAL CO	Petersburg	Virginia	238				238		
DOMINION ENGINEERING	McLean	Virginia	155		155				
DOMINION MANAGEMENT	Richmond	Virginia	67		67				
DOMINION RESOURCES I	Hampton	Virginia	3,083	1,277		1,806			
DOMINION RESOURCES I	Newport News	Virginia	3,611	3,611					
	*** Contractor Total		6,694	4,888		1,806			

(DOLLARS IN THOUSANDS)

Contractor	City	State/ Country	Aggregate	Army	Navy	Air Force	DLA	OCE	ODA
DOMINO UNLIMITED INC	Fort Wayne	Indiana	412		412				
DOMINO UNLIMITED INC	Indianapolis	Indiana	43		43				
	*** Contractor Total		455		455				
DOMINY/LARSON/CARPEN	San Diego	California	348		348				
DOMOCO GAS & OIL COM	Wilkes-Barre	Penn	112				112		
DOMORE CORPORATION	Elkhart	Indiana	69	43		26			
DOMPIER JOHN OIL CO	Spokane	Washington	111				111		
DOMTAR INDUSTRIES IN	Schiller Park	Illinois	49	49					
DON A L DIV	Matawan	New Jersey	216		216				
DON EDWARD & CO	Columbia	Maryland	251						251
DON G JENNESS CO	Chicago	Illinois	301			301			
DON G JENNESS CO	Grand Rapids	Michigan	173			173			
	*** Contractor Total		474			474			
DON G JENNESS CO INC	Kalamazoo	Michigan	34			34			
DON POPLIN COMPANY I	Fort Sill	Oklahoma	70	70					
DON SCHOEMANS		BELGIUM	37	37					
DON-JOHNS INC	Greenwood	S Carolina	174				174		
DONAHUE & ASSOCIATES	Chesterfield	Michigan	31					31	
DONAHUE & ASSOCIATES	Clay	Michigan	30					30	
DONAHUE & ASSOCIATES	Grand Haven	Michigan	51					51	
DONAHUE & ASSOCIATES	Harrison	Michigan	47					47	
DONAHUE & ASSOCIATES	Saint Joseph	Michigan	73					73	
	*** Contractor Total		232					232	
DONALD GREGORY CO IN	St. Louis	Missouri	59						59
DONALD J SHERWOOD	Denton	Texas	35					35	
DONALDSON COMPANY IN	Cresco	Iowa	1,546	1,202			344		
DONALDSON COMPANY IN	Grinnell	Iowa	142	76			66		
DONALDSON COMPANY IN	Eagan	Minnesota	60	60					
DONALDSON COMPANY IN	Minneapolis	Minnesota	6,391	6,294	54		43		
DONALDSON COMPANY IN	St. Paul	Minnesota	89	89					
DONALDSON COMPANY IN	Baldwin	Wisconsin	700	700					
	*** Contractor Total		8,928	8,421	54		453		

(DOLLARS IN THOUSANDS)

Contractor	City	State/ Country	Aggregate	Army	Navy	Air Force	DLA	OCE	ODA
DONALDSON INC	Lutherville-Timonium	Maryland	62		62				
DONALLCO INC	Burbank	California	333	333					
DONALLCO INC	Los Angeles	California	2,455	15-	154	2,278	38		
	*** Contractor Total		2,788	318	154	2,278	38		
DONAN JOHN JR	Madisonville	Kentucky	26					26	
DONAT GERG		GERMAN FRG	4,494	4,494					
DONAT GERG & PETER K		GERMAN FRG	877	877					
DONATELLI BUILDING C	Melville	RHODE IS	40		40				
DONG AH CONSTRUCTION		KOREA	10,893	10,893					
DONG AH CONSTRUCTION		S ARABIA	32-	32-					
	*** Contractor Total		10,861	10,861					
DONG HWA CONSTRUCTIO		KOREA	265	265					
DONG KANG SANG SA		KOREA	163	163					
DONG MI ENT CO LTD		KOREA	249	249					
DONG NAM A ENTERPRIS		KOREA	187	187					
DONG SH VOMPUTERS CO		KOREA	234	234					
DONGJIN ENT CO LTD		KOREA	63	63					
DONGSAN CONSTRUCIOTN		KOREA	17,388	17,388					
DONGSAN CONSTRUCIOTN		S ARABIA	461	461					
	*** Contractor Total		17,849	17,849					
DONHAM IND ELEC CO I	Jacksonville	Arkansas	69			69			
DONJON MARINE CO INC	Clinton	Conn	114					114	
DONJON MARINE CO INC	Hillside	New Jersey	799		799				
DONJON MARINE CO INC	Hoboken	New Jersey	430					430	
	*** Contractor Total		1,343		799			544	
DONNA CORPORATION	Warren	Michigan	184	184					
DONNELL INC	Kettering	Ohio	43				43		
DONNELL INC	Wright Patterson AFB	Ohio	56			56			
	*** Contractor Total		99			56	43		
DONNELLY JOHN E ROOF	Philadelphia	Penn	80		80				
DONOHUE & ASSOCIATES	Eielson AFB	Alaska	163	163					

(DOLLARS IN THOUSANDS)

Contractor	City	State/ Country	Aggregate	Army	Navy	Air Force	DLA	OCE	ODA
DONOHUE & ASSOCIATES	Elmendorf AFB	Alaska	78	78					
DONOHUE & ASSOCIATES	Groton	Conn	128		128				
DONOHUE & ASSOCIATES	Detroit	Michigan	29		29				
DONOHUE & ASSOCIATES	Ellsworth AFB	S Dakota	272	272					
DONOHUE & ASSOCIATES	Sheboygan	Wisconsin	205	109				96	
	*** Contractor Total		875	622	157			96	
DONOVAN & SONS INC	Newport	RHODE IS	76		76				
DONOVAN CONSTRUCTION	New Brighton	Minnesota	241	241					
DONS POOL REPAIR INC	Springfield	Virginia	38		38				
DOOLEY JOSEPH G	Corning	California	42				42		
DOOLEY-JONES & ASSOC	Brea	California	41					41	
DOOLITTLE CONSTRUCTI	Bellevue	Washington	86	86					
DOOLITTLE CONSTRUCTI	Fort Lewis	Washington	296	296					
DOOLITTLE CONSTRUCTI	Yakima Firing Center	Washington	43	43					
	*** Contractor Total		425	425					
DOOR & HARDWR INSTIT	McLean	Virginia	106					106	
DOOR COMPANY OF SC	Shaw Air Force Base	S Carolina	38			38			
DOOR FRANK	Francis E Warren AFB	Wyoming	78			78			
DOOSAN COMPUTER CORP		KOREA	57	57					
DOR-AN BUILDERS INC	Mather AFB	California	219			219			
DOR-AN BUILDERS INC	Sacramento Army Depo	California	219	219					
DOR-AN BUILDERS INC	Stockton	California	348		348				
	*** Contractor Total		786	219	348	219			
DORADO ENTERPRISES I	El Toro	California	120		120				
DORADO ENTERPRISES I	Long Beach	California	98		98				
	*** Contractor Total		218		218				
DORADO GROWTH INDUST	San Diego	California	129		129				
DORAN COMPANY	Oakland	California	300		300				
DORAN COMPANY	Chesapeake	Virginia	1,505		1,505				
DORAN COMPANY	Cobbs	Virginia	1,433		1,433				
	*** Contractor Total		3,238		3,238				
DORAN-ALABAMA PROPEL	Mobile	Alabama	177		177				
DORCAS CONSTRUCTION	Seattle	Washington	190		190				
DORCHESTER INDUSTRIE	Cumberland	New Jersey	628		628				

(DOLLARS IN THOUSANDS)

Contractor	City	State/ Country	Aggregate	Army	Navy	Air Force	DLA	OCE	ODA
DORCHESTER INDUSTRIE	Dorchester	New Jersey	37					37	
DORCHESTER INDUSTRIE	Philadelphia	Penn	2,068		2,068				
	*** Contractor Total		2,733		2,696			37	
DORCO MFG INC	Sturgeon Bay	Wisconsin	124				124		
DORECK,WILLIAM	Goliad	Texas	32		32				
DORER ENGINEERING CO	Lincoln Park	Michigan	255	255					
DOREX INC	Frankfort	Illinois	253				253		
DOREY ELECTRIC CO	Portsmouth	Virginia	797		797				
DORI FOODS INC	Fort Knox	Kentucky	25	25					
DORI FOODS INC	Richmond	Virginia	28				28		
	*** Contractor Total		53	25			28		
DORIS J HOWARD	Stockton	Missouri	28					28	
DORMAN ELECTRIC SUPP	Baltimore	Maryland	112	27					85
DORMAN N & CO INC	Monroe	Wisconsin	1,045				1,045		
DORN EQUIPMENT CORP	Melrose	Mass	263				263		
DORNBACK FURNACE & F	Eastlake	Ohio	597				597		
DORNE & MARGOLIN INC	Bohemia	New York	3,161	1,184	962	632	237		146
DORNE & MARGOLIN INC	Boiceville	New York	3,003				3,003		
	*** Contractor Total		6,164	1,184	962	632	3,240		146
DORON PRECISION SYST	Binghamton	New York	35		35				
DORSCH CONSULT INGEN		GERMAN FRG	756	756					
DORSCH CONSULT INGEN		TURKEY	83	83					
	*** Contractor Total		839	839					
DORSETTS INC	Yadkinville	N Carolina	65			65			
DORSEY CHARLES R INC	Arcade	New York	43			43			
DORSEY TRAILERS INC	Elba	Alabama	25			25			
DORSEY TRAILERS MIDW	Edgerton	Wisconsin	190	25			165		
DORST JEWELRY & MFG	Cincinnati	Ohio	169				169		
DOSCO INC	San Antonio	Texas	632		288	344			
DOSIMETER CORPORATIO	Cincinnati	Ohio	1,034		971	63			

(DOLLARS IN THOUSANDS)

Contractor	City	State/ Country	Aggregate	Army	Navy	Air Force	DLA	OCE	ODA
DOSIMETER CORPORATIO	Charleston	S Carolina	71		71				
	*** Contractor Total		1,105		1,042	63			
DOSS AERONAUTICAL SE	Fort Riley	Kansas	81	81					
DOSS AVIATION INC	Air Force Academy	Colorado	807			807			
DOSS AVIATION INC	Fort Riley	Kansas	1,036	1,036					
DOSS AVIATION INC	Lakehurst	New Jersey	488	488					
DOSS AVIATION INC	Fort Sill	Oklahoma	916	916					
DOSS AVIATION INC	Fort Bliss	Texas	863	863					
DOSS AVIATION INC	Hondo	Texas	2,082			2,082			
DOSS AVIATION INC	Shepherd	Texas	519	519					
	*** Contractor Total		6,711	3,822		2,889			
DOSS GENE CONSTRUCTI	Fort Hood	Texas	67	67					
DOSTER CONST CO INC	Anniston Army Depot	Alabama	26	26					
DOSTER CONST CO INC	Fort Benning	Georgia	233	233					
DOSTER CONST CO INC	Fort Polk	Louisiana	10,596	10,596					
	*** Contractor Total		10,855	10,855					
DOT SYSTEMS INC	Washington	D.C.	184						184
DOTHAN SECURITY INC	Dothan	Alabama	128	128					
DOUBLE A PRODUCTS CO	Manchester	Michigan	415	415					
DOUBLE EAGLE SHIPPIN		ICELAND	386		386				
DOUBLE JAY EXCAVATIN	Wright Patterson AFB	Ohio	69			69			
DOUBLE W SERVICE COM	Waco	Texas	32					32	
DOUBLE W SERVICE COM	Whitney	Texas	43					43	
	*** Contractor Total		75					75	
DOUBLEDAY & CO INC	Garden City	New York	40		40				
DOUFAS PAINTING CONT	Boise	Idaho	63	63					
DOUFAS PAINTING CONT	Hill Air Force Base	Utah	239			239			
	*** Contractor Total		302	63		239			
DOUG-LONG INC	Watertown	New York	1,058				1,058		
DOUGAN ROBERT CONSTR	Colorado Springs	Colorado	439	439					
DOUGHERTY&DOUGHERTY,	El Toro	California	269		269				
DOUGHTIES FOODS INC	Portsmouth	Virginia	94		94				
DOUGLAS COMPONENTS C	Bronson	Michigan	182	182					

(DOLLARS IN THOUSANDS)

Contractor	City	State/ Country	Aggregate	Army	Navy	Air Force	DLA	OCE	ODA
DOUGLAS CONSTRUCTION	Fort Riley	Kansas	64	64					
DOUGLAS COUNTY	Omaha	Nebraska	669					669	
DOUGLAS COUNTY INDUS	Franktown	Colorado	415			415			
DOUGLAS COUNTY SHERI	Clinton	Kansas	40					40	
DOUGLAS EARL F ROOFI	Francis E Warren AFB	Wyoming	65			65			
DOUGLAS H E ENGRG SL	Los Angeles	California	35				35		
DOUGLAS INDUSTRIES I	Egg Harbor City	New Jersey	626	436		190			
DOUGLAS INDUSTRIES I		GERMAN FRG	1,302	1,257		45			
	*** Contractor Total		1,928	1,693		235			
DOUGLASS AND COMPANY	Glenview	Illinois	312		312				
DOUGLASS AND COMPANY	Lake	Illinois	1,395		1,395				
	*** Contractor Total		1,707		1,707				
DOUGLASS BROS INC	Fort Bliss	Texas	71	71					
DOUGLASS INDUSTRIES	Egg Harbor	New Jersey	26			26			
DOUGLASS INDUSTRIES	Egg Harbor City	New Jersey	568	568					
DOUGLASS INDUSTRIES		GERMAN FRG	589	589					
	*** Contractor Total		1,183	1,157		26			
DOUGLASS J R COMPANY	Cresskill	New Jersey	73				73		
DOUGS AUTOMOTIVE SER	Redstone Arsenal	Alabama	73	73					
DOURON FURNITURE COM	Owings Mills	Maryland	258	224	34				
DOURON FURNITURE COM	Charlotte	Michigan	39			39			
DOURON FURNITURE COM	Lincolnton	N Carolina	33	33					
	*** Contractor Total		330	257	34	39			
DOURON INCORPORATED	Fort Knox	Kentucky	26	26					
DOURON INCORPORATED	Lisbon	Maryland	133			133			
DOURON INCORPORATED	McGinnis	Maryland	38			38			
DOURON INCORPORATED	Owings Mills	Maryland	494	93	304	97			
DOURON INCORPORATED	Charlotte	Michigan	34	34					
DOURON INCORPORATED	Philadelphia	Penn	50				50		
DOURON INCORPORATED	Stanleytown	Virginia	34		34				
	*** Contractor Total		809	153	338	268	50		
DOUTHITT CORPORATION	Detroit	Michigan	70			70			
DOUTHITT W H STEEL &	El Centro	California	44	44					
DOUTREE DISPOSAL SER	K. I. Sawyer AFB	Michigan	172			172			

(DOLLARS IN THOUSANDS)

Contractor	City	State/ Country	Aggregate	Army	Navy	Air Force	DLA	OCE	ODA
DOUVILLE-JOHNSTON CO	Alpena	Michigan	155	155					
DOVER CITY OF	Dover	Delaware	3,976			3,976			
DOVER CORP	Elk Grove Village	Illinois	81		81				
DOVER CORPORATION	Louisville	Kentucky	306	64	111	131			
DOVER CORPORATION	Grand Rapids	Michigan	5,646		5,462		184		
DOVER CORPORATION	Wyoming	Michigan	54				54		
DOVER CORPORATION	Cincinnati	Ohio	124				124		
DOVER CORPORATION	Tulsa	Oklahoma	116				116		
	*** Contractor Total		6,246	64	5,573	131	478		
DOVER ELEVATOR COMPA	Atlanta	Georgia	52	52					
DOVER ELEVATOR COMPA	Fort Bragg	N Carolina	717	717					
DOVER ELEVATOR COMPA	San Antonio	Texas	84			84			
	*** Contractor Total		853	769		84			
DOVETRON	Pasadena	California	220		220				
DOVETRON	South Pasadena	California	303			212			91
	*** Contractor Total		523		220	212			91
DOW ASSOCIATES	Fort Belvoir	Virginia	42	42					
DOW CHEMICAL COMPANY	Walnut Creek	California	300			300			
DOW CHEMICAL COMPANY	Indianapolis	Indiana	556				556		
DOW CHEMICAL COMPANY	Midland	Michigan	135			135			
	*** Contractor Total		991			435	556		
DOW CORNING CORPORAT	Elizabethtown	Kentucky	96				96		
DOW CORNING CORPORAT	Midland	Michigan	5,954			5,925	29		
DOW CORNING CORPORAT	Greensboro	N Carolina	670				670		
	*** Contractor Total		6,720			5,925	795		
DOW COVER COMPANY IN	New Haven	Conn	318		46		272		
DOW INDUSTRIES	Point Mugu PMTC	California	573		573				
DOWELL SCHLUMBERGER		TT PAC IS	69		69				
DOWIE J ROBERT & CO	Honolulu	Hawaii	58		58				
DOWL ENGINEER	Anchorage	Alaska	122					122	
DOWL ENGINEER	Elmendorf AFB	Alaska	56			56			
DOWL ENGINEER	Shemya AFB	Alaska	184	184					
	*** Contractor Total		362	184		56		122	
DOWLING TEXTILE MFG	McDonough	Georgia	2,689				2,689		
DOWN EAST INC	Bridgton	Maine	498		323		175		

(DOLLARS IN THOUSANDS)

Contractor	City	State/ Country	Aggregate	Army	Navy	Air Force	DLA	OCE	ODA
DOWNEY GLASS CO INC	McDonough	Georgia	243				243		
DOWNEY INC	Louisville	Kentucky	46	46					
DOWNEY INC	Occupacia	Virginia	78		41		37		
	*** Contractor Total		124	46	41		37		
DOWNEY L A & SON INC	Cherry Point MCAS	N Carolina	397		397				
DOWNEY L A & SON INC	Jacksonville	N Carolina	183		183				
	*** Contractor Total		580		580				
DOWNEY MANUFACTURING	Downey	California	151			151			
DOWNING BROTHERS INC	Dawson	Texas	48					48	
DOWNS TONY FOODS CO	Madelia	Minnesota	1,295				1,295		
DOWTY CORPORATION	Sterling	Virginia	3,994		3,994				
DOWTY EXPORTS LTD		UN KINGDOM	9,882		9,882				
DOWTY FUEL SYSTEMS L		UN KINGDOM	880		814	66			
DOWTY-ROTOL INC	Sterling	Virginia	1,817	1,649	168				
DOXSEE FOOD CORPORAT	Baltimore	Maryland	572				572		
DOYLE GRADY	Fort Hood	Texas	183	183					
DOYLE GRADY	Fort Worth	Texas	65			65			
	*** Contractor Total		248	183		65			
DOYLE INC	Washington	D.C.	689	689					
DOYLES FUEL SERVICE	Kenai	Alaska	313				313		
DOYON CONSTRUCTION C	Fort Wainwright	Alaska	56	56					
DOZIER EQUIPMENT INT	Omaha	Nebraska	28		28				
DR JOHN W. CHAMBERS	Washington	D.C.	52	52					
DR LOUIS BERGER GMBH		GERMAN FRG	46	46					
DR PEPPER COMPANY	Dallas	Texas	477				477		
DR RODNEY G MARRIOT	Hill Air Force Base	Utah	31			31			
DR ZELIG WEINSTEIN	Silver Spring	Maryland	126		126				
DRACO DEVELOPMENT CO	Mechanicsburg	Penn	97		97				

(DOLLARS IN THOUSANDS)

Contractor	City	State/ Country	Aggregate	Army	Navy	Air Force	DLA	OCE	ODA
DRAGADOS Y CONSTRUCC		SPAIN	79			79			
DRAGADOS Y CONSTRUCC		SPAIN	174		174				
DRAGON SERVICES INC	Monterey	California	596		596				
DRAGON SERVICES INC	Denver	Colorado	4,470			4,470			
DRAGON SERVICES INC	Rantoul	Illinois	2,632			2,632			
DRAGON SERVICES INC	Bell View	N Carolina	102			102			
DRAGON SERVICES INC	Dunn	N Carolina	200			200			
DRAGON SERVICES INC	Fort Bragg	N Carolina	217	217					
DRAGON SERVICES INC	Wright Patterson AFB	Ohio	481			481			
DRAGON SERVICES INC	Oklahoma City	Oklahoma	398			398			
	*** Contractor Total		9,096	217	596	8,283			
DRAGON VALVES INC	Norwalk	California	155		91		64		
DRAHT HEMMER		GERMAN FRG	329	194		135			
DRAKE DONALD M COMPA	Fairchild AFB	Washington	5,511	5,511					
DRAKE SHEAHAN MGMT C	New York	New York	30		30				
DRAKE-CHENAULT ENTER	Los Angeles	California	94						94
DRANETZ TECHNOLOGIES	Edison	New Jersey	219		99	120			
DRAPER CHARLES STARK	San Diego	California	490		490				
DRAPER CHARLES STARK	Cambridge	Mass	338,106	2,419	308,787	26,841			59
	*** Contractor Total		338,596	2,419	309,277	26,841			59
DRAPER-KING COLE INC	Milton	Delaware	465				465		
DRAPERY CORP OF AMER	Lodi	New Jersey	370	342		28			
DRAPERY CORP OF AMER		GERMAN FRG	144	144					
	*** Contractor Total		514	486		28			
DRAPERY DESIGN CENTE	Los Angeles	California	57	57					
DRAPERY DESIGN CENTE	Fort Knox	Kentucky	152	152					
DRAPERY DESIGN CL TE	Cleveland	Ohio	61			61			
DRAPERY DESIGN CENTE	Columbus	Ohio	82			82			
	*** Contractor Total		352	209		143			
DRAVO CORPORATION	Portsmouth	Virginia	466		466				
DRAVO VAN HOUTEN INC	Portsmouth	Virginia	38		38				
DRAVO VAN HOUTEN INC		JAPAN	53		53				
	*** Contractor Total		91		91				
DREDGE TECHNOLOGY CO	New York	New York	45					45	

(DOLLARS IN THOUSANDS)

Contractor	City	State/ Country	Aggregate	Army	Navy	Air Force	DLA	OCE	ODA
DREDGE TECHNOLOGY CO		NETHERLNDS	100					100	
	*** Contractor Total		145					145	
DREDGEMASTER	Santa Cruz	California	947					947	
DREDGEMASTERS INTERN	Grovetown	Georgia	155					155	
DREHER & DREHER NUSY	Columbia	S Carolina	112	112					
DREHERS SAN DRAINAGE	Fort Jackson	S Carolina	43	43					
DREIS & KRUMP MFG CO	Chicago	Illinois	100			100			
DRESSEL ELECTRICAL C	Fort Gordon	Georgia	215	215					
DRESSELER & SON INC	K. I. Sawyer AFB	Michigan	239			239			
DRESSER ARGUS	New York	New York	304				304		
DRESSER ARGUS	Van Wert	Ohio	61	61					
	*** Contractor Total		365	61			304		
DRESSER INDUSTRIES	Buffalo	New York	530		530				
DRESSER INDUSTRIES I	Huntington Park	California	276		61		215		
DRESSER INDUSTRIES I	Newtown	Conn	48				48		
DRESSER INDUSTRIES I	Stratfield-Brooklawn	Conn	394			394			
DRESSER INDUSTRIES I	Stratford	Conn	89		28		61		
DRESSER INDUSTRIES I	Broadview	Illinois	315	271	44				
DRESSER INDUSTRIES I	Connersville	Indiana	725		725				
DRESSER INDUSTRIES I	Alexandria	Louisiana	441	176	134		131		
DRESSER INDUSTRIES I	Westborough	Mass	106		106				
DRESSER INDUSTRIES I	Vandalia	Missouri	86				86		
DRESSER INDUSTRIES I	Fairfield	New Jersey	96		96				
DRESSER INDUSTRIES I	West Caldwell	New Jersey	6,471		6,471				
DRESSER INDUSTRIES I	Wellsville	New York	561		561				
DRESSER INDUSTRIES I	Galion	Ohio	85				85		
DRESSER INDUSTRIES I	Sidney	Ohio	106	61	45				
DRESSER INDUSTRIES I	Springfield	Ohio	31		31				
DRESSER INDUSTRIES I	Oklahoma City	Oklahoma	46			46			
DRESSER INDUSTRIES I	Waukesha	Wisconsin	1,478		1,174		304		
DRESSER INDUSTRIES I	Werley	Wisconsin	50		50				
	*** Contractor Total		11,404	508	9,526	440	930		
DRESSLER & SOHN		GERMAN FRG	100	100					
DRESSLER A KG		GERMAN FRG	318	318					
DRESSLER BAUGESELLSC		GERMAN FRG	322	322					
DREW CHEMICAL CORPOR	Boonton	New Jersey	158		158				

(DOLLARS IN THOUSANDS)

Contractor	City	State/ Country	Aggregate	Army	Navy	Air Force	DLA	OCE	ODA
DREW CHEMICAL CORPOR	Kearny	New Jersey	29		29				
DREW CHEMICAL CORPOR	Charlotte	N Carolina	105		105				
	*** Contractor Total		292		292				
DREW OIL CORP	Cranston	RHODE IS	145				145		
DREXEL CHEMICAL COMP	Mobile	Alabama	26				26		
DREXEL HERITAGE FURN	Eglin Aux Fld 9	Florida	33			33			
DREXEL HERITAGE FURN	Drexel	N Carolina	1,924	25	878	1,021			
DREXEL HERITAGE FURN	High Point	N Carolina	35		35				
DREXEL HERITAGE FURN	Hildebran	N Carolina	27			27			
DREXEL HERITAGE FURN	Fort Sill	Oklahoma	43	43					
	*** Contractor Total		2,062	68	913	1,081			
DREXEL INDUSTRIES IN	Horsham	Penn	15,040				15,040		
DREXEL UNIVERSITY IN	Philadelphia	Penn	1,545	641	844	60			
DREYERS GRAND ICE CR	Oakland	California	185				185		
DRG GENERAL CONTRACT	Indian Head Naval Or	Maryland	78		78				
DRG INSTRUMENTS GMBH		GERMAN FRG	28	28					
DRI-SLIDE INC	Fremont	Michigan	103				103		
DRIMAKIS PAINTING	San Miguel	California	37	37					
DRISCOLL T R SHEET M	Fort Bragg	N Carolina	216	216					
DRISCOLL T R SHEET M	Charleston	S Carolina	54		54				
DRISCOLL T R SHEET M	Charleston NS	S Carolina	131		131				
DRISCOLL T R SHEET M	North Charleston	S Carolina	49		49				
	*** Contractor Total		450	216	234				
DRIVER CONSTRUCTION	Athens	Georgia	705		705				
DRIVER SALVAGE & WRE	Portsmouth	Virginia	92		92				
DROBIAS COMMERCIAL B	Aberdeen	Miss	43					43	
DRON R ELECTRICAL CO	Scott Air Force Base	Illinois	56			56			
DROST & SIEGLE & CO		GERMAN FRG	61	61					
DROUILLARD HARVEY J	Port Huron	Michigan	76	76					
DRS INC	Richboro	Penn	41			41			
DRUCK INCORPORATED	Danbury	Conn	26		26				

(DOLLARS IN THOUSANDS)

Contractor	City	State/ Country	Aggregate	Army	Navy	Air Force	DLA	OCE	ODA
DRUCK UND VERLAGLAUS		GERMAN FRG	55	55					
DRUCKEREI JALGER		GERMAN FRG	42			42			
DRUCKHAUS ULM GMBH		GUAM	57			57			
DRUID ELECTRIC & GAS	Aberdeen Prov Grnd	Maryland	107-	107-					
DRUM CONSTRUCTION CO	Warminster	Penn	98		98				
DRUMMOND BILL	Ozark	Arkansas	56					56	
DRUMMOND HARRY W INC	Belle Haven	Virginia	48				48		
DRURY CONSTRUCTION C	Bremerton	Washington	1,028		1,028				
DRW INDUSTRIES INC	Fort Dix	New Jersey	147	147					
DRW MANUFACTURING	West Newton	Penn	939		939				
DRYARBAKIN BLEDRYEFI		TURKEY	44			44			
DRYCAF CORPORATION	China Lake NWC	California	140		140				
DRYCAF CORPORATION	Vandenberg AFB	California	117			117			
	*** Contractor Total		257		140	117			
DRYTECH INCORPORATED		GERMAN FRG	169	169					
DRYTEK INC	Wilmington	Mass	300						300
DS BAUGESELLS HAFT		GERMAN FRG							
DS BAUGESELLSCHAFT M		GERMAN FRG	402			402			
DS CP INTERNATIONAL		GREECE	76		76				
DSG DEUTSCHE SCHLAFW		GERMAN FRG	387	387					
DSI COMPUTER SERVICE	Lanham	Maryland	45						45
DSP INC	Wichita Falls	Texas	579			579			
DSV VERTRIEBES GMBH		GERMAN FRG	46	46					
DTC SVC CORP	New Orleans	Louisiana	102					102	
DTC SVC CORP	New York	New York	57					57	
	*** Contractor Total		159					159	
DTK COMPANY	Camp Pendleton	California	27		27				

(DOLLARS IN THOUSANDS)

Contractor	City	State/ Country	Aggregate	Army	Navy	Air Force	DLA	OCE	ODA
DTK COMPANY	Long Beach	California	1,084		1,084				
	*** Contractor Total		1,111		1,111				
DTK COMPANY INC	March Air Force Base	California	363			363			
DTK COMPANY INC	San Bernardino	California	989			989			
	*** Contractor Total		1,352			1,352			
DTR SUPPLY & PROCURE		YUGOSLAVIA	4,094				4,094		
DU BOIS CHEMICAL	Fort Dix	New Jersey	37	37					
DU BOIS CHEMICAL	Ogden	Utah	26			26			
	*** Contractor Total		63	37		26			
DU BOSE ASSOCIATES I	Middletown	RHODE IS	38		38				
DU HADAWAY TOOL & DI	Newark	Delaware	1,993		1,993				
DU PONT E I DE NEMOU	Antioch	California	106				106		
DU PONT E I DE NEMOU	Burbank	California	59			59			
DU PONT E I DE NEMOU	Wilmington	Delaware	7,081	4,635	138	836	1,445		27
DU PONT E I DE NEMOU	Saint Petersburg	Florida	344				344		
DU PONT E I DE NEMOU	Atlanta	Georgia	55	55					
DU PONT E I DE NEMOU	Chamblee	Georgia	137				137		
DU PONT E I DE NEMOU	Doraville	Georgia	376	276	100				
DU PONT E I DE NEMOU	Melrose Park	Illinois	58	58					
DU PONT E I DE NEMOU	Fort Knox	Kentucky	45	45					
DU PONT E I DE NEMOU	Louisville	Kentucky	105				105		
DU PONT E I DE NEMOU	Montague	Michigan	1,681		102		1,579		
DU PONT E I DE NEMOU	Clifton	New Jersey	823	31	174				618
DU PONT E I DE NEMOU	Deepwater	New Jersey	1,187				1,187		
DU PONT E I DE NEMOU	Gibbstown	New Jersey	248		248				
DU PONT E I DE NEMOU	Pompton Lakes	New Jersey	53		53				
DU PONT E I DE NEMOU	Salem	New Jersey	133				133		
DU PONT E I DE NEMOU	Garden City	New York	136				136		
DU PONT E I DE NEMOU	Rochester-Monroe Cou	New York	28				28		
DU PONT E I DE NEMOU	Brevard	N Carolina	51				51		
DU PONT E I DE NEMOU	Monroe	N Carolina	159				159		
DU PONT E I DE NEMOU	Woodstock	Tennessee	1,339				1,339		
DU PONT E I DE NEMOU	El Paso	Texas	30	30					
DU PONT E I DE NEMOU	Irving	Texas	31	31					
DU PONT E I DE NEMOU	Falling Waters	W Virginia	1,927	1,927					
DU PONT E I DE NEMOU	Milwaukee	Wisconsin	28				28		
DU PONT E I DE NEMOU	Canovanas	Puerto Ric	879				879		
	*** Contractor Total		17,099	7,088	815	895	7,656		645
DU PONT NEN MEDICAL	North Billerica	Mass	25	25					
DUAL & ASSOC INC	Arlington	Virginia	50		50				
DUAL MOTORS INC	Farmington	Conn	85			85			

(DOLLARS IN THOUSANDS)

Contractor	City	State/ Country	Aggregate	Army	Navy	Air Force	DLA	OCE	ODA
DUAL MOTORS INC	Hartford	Conn	464	46		418			
DUAL MOTORS INC	West Hartford	Conn	11,776	3,407		8,369			
DUAL MOTORS INC	Windsor Locks	Conn	351			351			
	*** Contractor Total		12,676	3,453		9,223			
DUALL	Fort Dix	New Jersey	1,162	1,162					
DUALL	Warminster	Penn	59		59				
	*** Contractor Total		1,221	1,162	59				
DUANE CORPORATION TH	North Truro Air Forc	Mass	34			34			
DUARTE & SONS PLUMBI	Hickam AFB	Hawaii	405			405			
DUARTE & SONS PLUMBI	Kilauea Military Cam	Hawaii	319	319					
	*** Contractor Total		724	319		405			
DUB BOIS CHEMICAL	Marietta	Georgia	29	29					
DUBAI DRYDOCKS		Un Arab Em	388		388				
DUBLIN CITY OF	Dublin	California	264	264					
DUBNER COMPUTER SYST	Paramus	New Jersey	117	117					
DUBOIS & SONS MASONR	Fargo	N Dakota	163	163					
DUBOIS & SONS MASONR	Grand Forks AFB	N Dakota	118			118			
DUBOIS & SONS MASONR	West Fargo	N Dakota	1,405			1,405			
	*** Contractor Total		1,686	163		1,523			
DUBUQUE INSULN & SID	Savanna Army Depot	Illinois							
DUBUQUE PAINTING & D	Savanna Army Depot	Illinois	169	169					
DUCAR INC	Clearwater	Florida	351		351				
DUCAR INC	Largo	Florida	845			845			
	*** Contractor Total		1,196		351	845			
DUCARRA AIRCRAFT INC	San Antonio	Texas	60				60		
DUCHSCHERER OBERST D	Fort Drum	New York	325	325					
DUCKSOO CONSTRUCTION		KOREA	151	151					
DUCOLON MECHANICAL I	Fort Lewis	Washington	1,202	1,202					
DUCOLON MECHANICAL I	Seattle	Washington	43		43				
	*** Contractor Total		1,245	1,202	43				
DUCOM INDUSTRIAL ELE	Myrtle Beach AFB	S Carolina	99			99			
DUCOMMUN INCORPORATE	Sidney	New York	56				56		
DUCOMMUN INCORPORATE	Centerville	Ohio	82				82		

(DOLLARS IN THOUSANDS)

Contractor	City	State/ Country	Aggregate	Army	Navy	Air Force	DLA	OCE	ODA
DUCOMMUN INCORPORATE	Dayton	Ohio	32				32		
DUCOMMUN INCORPORATE	Dallas	Texas	100				100		
	*** Contractor Total		270				270		
DUDA RUBBISH REMOVAL	Westover AFB	Mass	30			30			
DUDERSTADT SURVEYORS	San Antonio	Texas	78			78			
DUDLEY MORRISETTE CD	Roosevelt Roads NS	Puerto Ric	321		321				
DUDLEY-WALKER-NMS C	Fort Benning	Georgia	45	45					
DUECKER KG		GERMAN FRG	146	146					
DUECKER, WILHELM, GM		GERMAN FRG	1,644	1,644					
DUELLMAN ELECTRIC CO	Hartford	Conn	37				37		
DUELLMAN ELECTRIC CO	Orange	Conn	88				88		
DUELLMAN ELECTRIC CO	Wallingford	Conn	81				81		
DUELLMAN ELECTRIC CO	Westminster	Maryland	31				31		
DUELLMAN ELECTRIC CO	Newburyport	Mass	143				143		
DUELLMAN ELECTRIC CO	St. Louis	Missouri	157				157		
DUELLMAN ELECTRIC CO	Lincoln	Nebraska	221				221		
DUELLMAN ELECTRIC CO	New York	New York	581				581		
DUELLMAN ELECTRIC CO	Shelby	N Carolina	94				94		
DUELLMAN ELECTRIC CO	Cleveland	Ohio	90				90		
DUELLMAN ELECTRIC CO	Dayton	Ohio	121			74	47		
DUELLMAN ELECTRIC CO	Pawtucket	RHODE IS	89		89				
	*** Contractor Total		1,733		89	74	1,570		
DUFF ELECTRICAL CORP	Newport	RHODE IS	79		79				
DUFF-NORTON COMPANY	Charlotte	N Carolina	86			86			
DUFF-NORTON COMPANY	Wadesboro	N Carolina	66				66		
	*** Contractor Total		152			86	66		
DUFFERS SCIENTIFIC I	Ridgefield	New Jersey	83				83		
DUFFEY C J PAPER CO	Minneapolis	Minnesota	140	140					
DUFFNER BOILER & IRO	Birmingham	Alabama	35	35					
DUFFNER BOILER & IRO	Fort McClellan	Alabama	93	93					
	*** Contractor Total		128	128					
DUFFY ELECTRONIC & M	Bellmawr	New Jersey	406	406					
DUFFY ELECTRONIC & M	Belmar	New Jersey	342			26	316		
	*** Contractor Total		748	406		26	316		
DUFFY ENGINEERING CO	Mashpee	Mass	44			44			
DUFFY-MOTT COMPANY I	West Palm Beach	Florida	31				31		

(DOLLARS IN THOUSANDS)

Contractor	City	State/ Country	Aggregate	Army	Navy	Air Force	DLA	OCE	ODA
DUFFY-MOTT COMPANY I	New York	New York	401				401		
	*** Contractor Total		432				432		
DUFRESNE-HENRY INC	Brunswick	Maine	61		61				
DUFRESNE-HENRY INC	Loring AFB	Maine	46	46					
DUFRESNE-HENRY INC	Portland	Maine	149	149					
	*** Contractor Total		256	195	61				
DUGANS COLLECTION SV	Newport	RHODE IS	222		222				
DUGGAN PETROLEUM CO	Littleton	Colorado	357				357		
DUGGINS D T LTD		UN KINGDOM	1,913				1,913		
DUGUID JOHN & SON IN	Watervliet	New York	58	58					
DUIT CONSTRUCTION CO	Oklahoma City	Oklahoma	5,564	3,556		2,008			
DUKANE CORPORATION	Saint Charles	Illinois	356		85	154	117		
DUKE & ASSOCIATES IN	Portsmouth	Virginia	38		38				
DUKE MANUFACTURING I	Tulsa	Oklahoma	2,015			2,015			
DUKE UNIVERSITY	Beaufort	N Carolina	114		114				
DUKE UNIVERSITY	Duke University	N Carolina	121		121				
DUKE UNIVERSITY	Durham	N Carolina	4,695	1,607	2,046	667			375
	*** Contractor Total		4,930	1,607	2,281	667			375
DUKES INC	Los Angeles	California	130			130			
DULOHERY WEEKS AND G	Robins AFB	Georgia	53	53					
DULOND TOOL & ENGINE	Sarasota	Florida	99			99			
DULOND TOOL & ENGINE	Tallevast	Florida	279			279			
	*** Contractor Total		378			378			
DULOP LIMITED		UN KINGDOM	6,832		6,768		64		
DULUTH LIGHTHOUSE FO	Duluth	Minnesota	108				108		
DUMACSA		PANAMA	48	48					
DUMAS CONCEPTS IN BU	Warren	Michigan	230	230					
DUMONT OSCILLOSCOPE	West Caldwell	New Jersey	170		25		145		
DUN AND BRADSTREET C	Anniston	Alabama	236	236					
DUN AND BRADSTREET C	Birmingham	Alabama	67			67			
DUN AND BRADSTREET C	Berkeley	California	38	38					

(DOLLARS IN THOUSANDS)

Contractor	City	State/ Country	Aggregate	Army	Navy	Air Force	DLA	OCE	ODA
DUN AND BRADSTREET C	Bridgeport	Conn	55	55					
DUN AND BRADSTREET C	Claymont	Delaware	54	54					
DUN AND BRADSTREET C	Washington	D.C.	100			100			
DUN AND BRADSTREET C	Jacksonville	Florida	47		47				
DUN AND BRADSTREET C	Melbourne	Florida	1,528		1,245	283			
DUN AND BRADSTREET C	Robins AFB	Georgia	36			36			
DUN AND BRADSTREET C	Nampa	Idaho	1,145				1,145		
DUN AND BRADSTREET C	Batavia	Illinois	29	29					
DUN AND BRADSTREET C	Chicago	Illinois	192		192				
DUN AND BRADSTREET C	Deerfield	Illinois	102		102				
DUN AND BRADSTREET C	Des Plaines	Illinois	78			78			
DUN AND BRADSTREET C	Niles Center	Illinois	29	29					
DUN AND BRADSTREET C	Naval Avionics Cente	Indiana	32		32				
DUN AND BRADSTREET C	Wilton	Iowa	112				112		
DUN AND BRADSTREET C	Olathe	Kansas	283	283					
DUN AND BRADSTREET C	Wichita	Kansas	882			882			
DUN AND BRADSTREET C	Fort Knox	Kentucky	109	109					
DUN AND BRADSTREET C	Laplace	Louisiana	26				26		
DUN AND BRADSTREET C	New Orleans	Louisiana	201		201				
DUN AND BRADSTREET C	Northborough	Mass	72		72				
DUN AND BRADSTREET C	Royal Oak	Michigan	640			640			
DUN AND BRADSTREET C	Kenyon	Minnesota	48	48					
DUN AND BRADSTREET C	Rochester	Minnesota	67			67			
DUN AND BRADSTREET C	Iuka	Miss	156			156			
DUN AND BRADSTREET C	Laurel	Miss	2,976	2,976					
DUN AND BRADSTREET C	St. Louis	Missouri	861	86			775		
DUN AND BRADSTREET C	Libby	Montana	144					144	
DUN AND BRADSTREET C	Portsmouth	N.H.	76		76				
DUN AND BRADSTREET C	Fairfield	New Jersey	279			279			
DUN AND BRADSTREET C	Hainesport	New Jersey	400					400	
DUN AND BRADSTREET C	Hawthorne	New Jersey	46	46					
DUN AND BRADSTREET C	Neptune Township	New Jersey	28			28			
DUN AND BRADSTREET C	New Brunswick	New Jersey	66	66					
DUN AND BRADSTREET C	Rahway	New Jersey	36	36					
DUN AND BRADSTREET C	Sayreville	New Jersey	999	348	559	92			
DUN AND BRADSTREET C	New York	New York	32				32		
DUN AND BRADSTREET C	Rochester	New York	64	64					
DUN AND BRADSTREET C	Woodbury	New York	113		113				
DUN AND BRADSTREET C	Sunny Point MOT	N Carolina	292	292					
DUN AND BRADSTREET C	Hamilton	Ohio	201		201				
DUN AND BRADSTREET C	Allentown	Penn	57				57		
DUN AND BRADSTREET C	Bala-Cynwyd	Penn	35		35				
DUN AND BRADSTREET C	Beaver Falls	Penn	380	213	167				
DUN AND BRADSTREET C	Butler	Penn	46		46				
DUN AND BRADSTREET C	Downingtown	Penn	38			38			
DUN AND BRADSTREET C	Perkasie	Penn	558				558		
DUN AND BRADSTREET C	Philadelphia	Penn	527		527				
DUN AND BRADSTREET C	Scranton	Penn	530		530				
DUN AND BRADSTREET C	Dallas	Texas	98	98					
DUN AND BRADSTREET C	Garland	Texas	113		113				

(DOLLARS IN THOUSANDS)

Contractor	City	State/ Country	Aggregate	Army	Navy	Air Force	DLA	OCE	ODA
DUN AND BRADSTREET C	Midlothian	Texas	101				101		
DUN AND BRADSTREET C	Sugar Land	Texas	1,294				1,294		
DUN AND BRADSTREET C	Plymouth	Utah	125				125		
DUN AND BRADSTREET C	Bangor NSUBB	Washington	41		41				
DUN AND BRADSTREET C	Huntington	W Virginia	74				74		
DUN AND BRADSTREET C	Parkersburg	W Virginia	203	68	135				
DUN AND BRADSTREET C	Appleton	Wisconsin	46	46					
DUN AND BRADSTREET C	Puerto Rico Naval Co	Puerto Ric	84		84				
DUN AND BRADSTREET C		BELGIUM	2,945	25			2,920		
DUN AND BRADSTREET C		GERMAN FRG	1,996				1,996		
DUN AND BRADSTREET C		DENMARK	196				196		
DUN AND BRADSTREET C		ECUADOR	107			107			
DUN AND BRADSTREET C		GUYANA	63				63		
DUN AND BRADSTREET C		ITALY	2,552				2,552		
DUN AND BRADSTREET C		LUXEMBOURG	680				680		
	*** Contractor Total		25,866	5,245	4,518	2,853	12,706	544	
DUN-WELL JANITORIAL	Dover	Delaware	161			161			
DUN-WELL JANITORIAL	K. I. Sawyer AFB	Michigan	54-			54-			
	*** Contractor Total		107			107			
DUNAWAY & JONES ARCH	Fort Hood	Texas	126	126					
DUNAWAY & JONES ARCH	San Antonio	Texas	110	110					
	*** Contractor Total		236	236					
DUNBAR & SULLIVAN DR	Quincy	Illinois	555					555	
DUNBAR & SULLIVAN DR	Detroit	Michigan	2,317					2,317	
	*** Contractor Total		2,872					2,872	
DUNBAR AND SULLIVAN	Florence	Alabama	450					450	
DUNBAR AND SULLIVAN	Joliet	Illinois	800					800	
DUNBAR AND SULLIVAN	Cleveland	Ohio	400					400	
DUNBAR AND SULLIVAN	Fairport Harbor	Ohio	683					683	
DUNBAR AND SULLIVAN	Rocky River	Ohio	577					577	
DUNBAR AND SULLIVAN	Vermilion	Ohio	480					480	
DUNBAR AND SULLIVAN	Dunbar	W Virginia	1,266					1,266	
	*** Contractor Total		4,656					4,656	
DUNCAN AVIATION COMP	Lincoln	Nebraska	337			61	276		
DUNCAN ELECTRONICS I	Costa Mesa	California	192			42	150		
DUNCAN ELECTRONICS I	Santa Ana	California	116		116				
	*** Contractor Total		308		116	42	150		
DUNCAN INDUSTRIES IN	Los Angeles	California	109	109					
DUNCAN MODELS	Upland	California	155			155			
DUNCAN P H INTERNATI	Cincinnati	Ohio	146	120	26				
DUNCAN VIDEO INC	Indianapolis	Indiana	43	43					

(DOLLARS IN THOUSANDS)

Contractor	City	State/ Country	Aggregate	Army	Navy	Air Force	DLA	OCE	ODA
DUNEGAN CORP	Mission Viejo	California	26		26				
DUNES MOTEL	Bremerton	Washington	75		75				
DUNFEY HOTELS CORPOR	Bedford	N.H.	41	41					
DUNGARVON CORPORATIO	Albany	New York	27				27		
DUNHAM ASSOCIATES IN	Cavalier	N Dakota	69	69					
DUNHAM ROOFERS	Aberdeen Prov Grnd	Maryland	533	533					
DUNHAM-BUSH INC	West Hartford	Conn	57		57				
DUNHAM-BUSH INC	Marshalltown	Iowa	33		33				
	*** Contractor Total		90		90				
DUNLAP & ABBOTT MFG	Los Angeles	California	95			95			
DUNLIN CORP	Plainview	New York	142	142					
DUNLOP AVIATION INC		UN KINGDOM	26			26			
DUNN & SONS MAINTENA	Dover	New Jersey	29-	29-					
DUNN & SONS MAINTENA	Ellsworth AFB	S Dakota	1,283			1,283			
	*** Contractor Total		1,254	29-		1,283			
DUNN COPY PRODUCTS I	Canton	Mass	30	30					
DUNN H M COMPANY	Euless	Texas	111			111			
DUNN HOMER L DECORAT	Edwards AFB	California	440			440			
DUNN HOMER L DECORAT	El Toro	California	221		221				
	*** Contractor Total		661		221	440			
DUNNING MARK INDUSTR	Fort Rucker	Alabama	349	349					
DUNNING MARK INDUSTR	Pensacola	Florida	823		823				
DUNNING MARK INDUSTR	Myrtle Beach AFB	S Carolina	402			402			
DUNNING MARK INDUSTR	North Charleston	S Carolina	114		114				
	*** Contractor Total		1,688	349	937	402			
DUNNING MARK INDUSTR	Robins AFB	Georgia	712			712			
DUNO BUD INDUSTRIES	Oceanport	New Jersey	80	80					
DUNPHY CONSTRUCTION	San Diego	California	60		60				
DUNRITE TOOL	Farmingdale	New York	2,516			2,516			
DUNSPLUS INC	Wilton	Conn	165						165

(DOLLARS IN THOUSANDS)

Contractor	City	State/ Country	Aggregate	Army	Navy	Air Force	DLA	OCE	ODA
DUNTON CONTRACTING	Annapolis	Maryland	236		236				
DUNTON CONTRACTING	Anne Arundel	Maryland	867		867				
	*** Contractor Total		1,103		1,103				
DUNZER HANS		GERMAN FRG	27	27					
DUO MEDIA CORP	San Diego	California	55	55					
DUO SOFAS	Salisbury	Maryland	26			26			
DUPLICATE PARTS COMP	San Marcos	California	134			134			
DUPONT AEROSPACE CO	Santa Ana	California	449			449			
DUPONT NEMOURS (DEUT		GERMAN FRG	40	40					
DUPREE INC	Philadelphia	Penn	27				27		
DUPTEK LIMITED	Classified Location	Foreign	120						120
DUQUESNE UNIVERSITY	Pittsburgh	Penn	141	141					
DURA ELECTRIC LAMP C	Newark	New Jersey	472				472		
DURA PHARMACUETICAL	Hobart	New York	53				53		
DURA-LINE PRODUCTS	Bayonne MOT	New Jersey	469	469					
DURA-METAL PRODUCTS	McKeesport	Penn	151		151				
DURA-WOUND INC	Washougal	Washington	39				39		
DURABLE G M PRODUCTS	Philadelphia	Penn	42				42		
DURABLE METAL PRODUC	Minneapolis	Minnesota	1,147	1,032		65	50		
DURACELL INC	Bethel	Conn	75		36	39			
DURACELL INC	La Grange	Georgia	1,239	1,239					
DURACELL INC	Arden	N Carolina	1,782				1,782		
DURACELL INC	Lexington	N Carolina	2,444	1,325		778	341		
DURACELL INC	Nashville	N Carolina	142	142					
DURACELL INC	Valdese	N Carolina	6,306	6,306					
	*** Contractor Total		11,988	9,012	36	817	2,123		
DURACK MANUFACTURING	Philadelphia	Penn	32		32				
DURACOTE CORP	Ravenna	Ohio	498				498		
DURACOTE CORP	Sandusky	Ohio	29		29				
	*** Contractor Total		527		29		498		

AD-A165 369 DOLLAR SUMMARY OF PRIME CONTRACT AWARDS BY CONTRACTOR 2/4
STATE OR COUNTRY AN..(U) WASHINGTON HEADQUARTERS
SERVICES (DOD) DC DIRECTORATE FOR INF.. 1985
UNCLASSIFIED DIOR/ST19-85/PT-2 F/G 15/5 NL

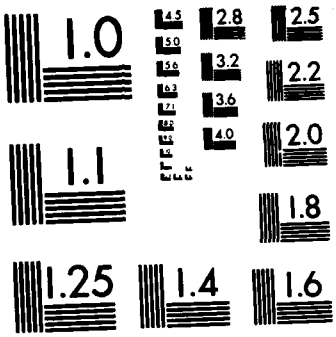

MICROCOPY RESOLUTION TEST CHART
NATIONAL BUREAU OF STANDARDS-1963-A

(DOLLARS IN THOUSANDS)

Contractor	City	State/ Country	Aggregate	Army	Navy	Air Force	DLA	OCE	ODA
DURAND EQUIPMENT CO	Cleveland	Ohio	32				32		
DURANGO MAINTENANCE	Francis E Warren AFB	Wyoming	95			95			
DURANGO SYS INCPTD	San Jose	California	82	82					
DURBANO DAVID L CONS	Vallejo	California	996		996				
DURBANO DAVID L CONS	Hill Air Force Base	Utah	80	80					
	*** Contractor Total		1,076	80	996				
DURBIN BILL PAINTING	Francis E Warren AFB	Wyoming	68			68			
DURBIN RIOS SALES CO	Long Beach	California	43			43			
DURBIN-DURCO INC	Marshall	Missouri	50				50		
DURCELL INC	La Grange	Georgia	550	550					
DURCELL INC	Burlington	Mass	250	250					
DURCELL INC	Lexington	N Carolina	1,622	1,622					
	*** Contractor Total		2,422	2,422					
DURCHOLZ ROBERT EXCA	Crane	Indiana	99		99				
DURETTE KUNSTSTOFF G		GERMAN FRG	70	70					
DUREX CORP	Fort Bliss	Texas	673	673					
DUREX CORP	Wichita Falls	Texas	378			378			
	*** Contractor Total		1,051	673		378			
DUREX CORPORATION	Dover	Delaware	848			848			
DUREX CORPORATION	Pensacola	Florida	128		128				
DUREX CORPORATION	Fort Sill	Oklahoma	940	940					
DUREX CORPORATION	Parris Island MCRD	S Carolina	44		44				
	*** Contractor Total		1,960	940	172	848			
DURGELOH HERBERT		GERMAN FRG	38	38					
DURHAM BROS	Garden Valley	California	35-			35-			
DURHAM MANUFACTURING	Cincinnati	Ohio	37			37			
DURHAM MEAT COMPANY	San Jose	California	1,821	845			976		
DURHAM RIDGE COAL CO	Campton	Kentucky	370				370		
DURHAM RIDGE COAL CO	Manchester	Kentucky	352				352		
DURHAM RIDGE COAL CO	Totz	Kentucky	516				516		
DURHAM RIDGE COAL CO	Hamden	Ohio	149				149		
DURHAM RIDGE COAL CO	Muddlety	W Virginia	509				509		
	*** Contractor Total		1,896				1,896		

(DOLLARS IN THOUSANDS)

Contractor	City	State/ Country	Aggregate	Army	Navy	Air Force	DLA	OCE	ODA
DURKIN THOMAS M & SO	Pedricktown	New Jersey	2,148					2,148	
DURKIN THOMAS M & SO	Philadelphia	Penn	153					153	
	*** Contractor Total		2,301					2,301	
DURO LIFE CORP	Melrose Park	Illinois	222				222		
DURO-LITE LAMPS INC	Lyndhurst	New Jersey	39				39		
DURO-TEST CORPORATIO	North Bergen	New Jersey	26				26		
DUROCHER DOCK & DRED	Cheboygan	Michigan	396					396	
DURODYNE INC	Tucson	Arizona	4,411	605	2,848		958		
DUROYD GASKET MFG CO	West Babylon	New York	239	239					
DUROYD MANUFACTURING	Yonkers	New York	4,794	4,794					
DURRANT GROUP INC TH	Lake	Illinois	264		264				
DURRANT GROUP INC TH	Indianapolis	Indiana	27		27				
	*** Contractor Total		291		291				
DURST B A INC	Fort Riley	Kansas	49	49					
DURST NORTH AMERICA	Tempe	Arizona	154			154			
DURUIN DOUGLAS	Fort Worth	Texas	3					3	
DUSTACHE LUFTHANSA G		BELGIUM	32			32			
DUSTRIDERS	Pittsburgh	Penn	50	50					
DUTCH BOYS CLEANING	Mechanicsburg	Penn	905		905				
DUTCH BOYS CLEANING	Philadelphia	Penn	344	144	200				
	*** Contractor Total		1,249	144	1,105				
DUTCHESS BAKERS MACH	Superior	Wisconsin	52				52		
DUTCHESS ELEC MFR CO	Poughkeepsie	New York	949	369	64	516			
DUTCHESS ELECTRONICS	Poughkeepsie	New York	62		62				
DUTCHESS QUARRY & SU	Pleasant Valley	New York	155	155					
DUTCHESS QUARRY & SU	Pleasantville	New York	94	94					
	*** Contractor Total		249	249					
DUTRA CONSTRUCTION C	Crescent City	California	2,860					2,860	
DUTTON-LAINSON COMPA	Hastings	Nebraska	61				61		

(DOLLARS IN THOUSANDS)

Contractor	City	State/ Country	Aggregate	Army	Navy	Air Force	DLA	OCE	ODA
DUVAL JOHN H		GERMAN FRG	29	29					
DUVARAS, JAMES (HONO	Oakland	California	226		226				
DUWAMISH SHIPYARD IN	Seattle	Washington	1,016		1,016				
DUXBURY LIGHTING SAL	New York	New York	91						91
DVT INC	Fort Wayne Municipal	Indiana	35	35					
DWA COMPOSITE SPECIA	Los Angeles	California	1,378	349	828	201			
DWINE MFG	Pittsburgh	Penn	93		93				
DWL ARCHITECTS	Luke Air Force Base	Arizona	50	50					
DWYER MECHANCIAL COM	Aberdeen Prov Grnd	Maryland	50	50					
DYCKERHOFF & WIDMANN		GERMAN FRG	173	140		33			
DYCKERHOFF & WIDMANN		GERMAN FRG	25			25			
DYCKERHOFF & WIEDMAN		GERMAN FRG	7,827	7,827					
DYER & OWENS INTL &	Abilene	Texas	172			172			
DYKES CONSTRUCTION C	Robins AFB	Georgia	78			78			
DYKES CONSTRUCTION C	Point Mugu PMTC	California	601		601				
DYKES EVERETT GRASSI	Robins AFB	Georgia	1,384			1,384			
DYKES T E ENGINEERIN	Vicksburg	Miss	122	95				27	
DYKHOUSE PICKLE CO I	West Irvine	Kentucky	30				30		
DYKHOUSE PICKLE CO I	Vassar	Michigan	1,336				1,336		
	*** Contractor Total		1,366				1,366		
DYLON CORPORATION	San Diego	California	77		77				
DYMANETICS INC	Hauppauge	New York	276			152	124		
DYN CONSTRUCTION COR	Fort Leonard Wood	Missouri	1,611	1,611					
DYN LOGISTICS SERVIC	Alameda	California	635		635				
DYN LOGISTICS SERVIC	El Toro	California	56		56				
DYN LOGISTICS SERVIC	Long Beach Naval Sta	California	51		51				
DYN LOGISTICS SERVIC	North Island NAS	California	186		186				
DYN LOGISTICS SERVIC	Oakland	California	264		264				

(DOLLARS IN THOUSANDS)

Contractor	City	State/ Country	Aggregate	Army	Navy	Air Force	DLA	OCE	ODA
DYN LOGISTICS SERVIC	Oakland Naval Supply	California	54-		54-				
DYN LOGISTICS SERVIC	Porterville Northwes	California	100		100				
DYN LOGISTICS SERVIC	San Diego	California	1,318		1,318				
DYN LOGISTICS SERVIC	Seal Beach Naval Wea	California	60		60				
DYN LOGISTICS SERVIC	Vallejo	California	30		30				
DYN LOGISTICS SERVIC	Pearl Harbor Naval S	Hawaii	256		256				
DYN LOGISTICS SERVIC	Norfolk	Virginia	843		843				
DYN LOGISTICS SERVIC	Bremerton	Washington	603		603				
DYN LOGISTICS SERVIC	Puget Sound Naval Su	Washington	30-		30-				
DYN LOGISTICS SERVIC		ANTARCTICA	87		87				
DYN LOGISTICS SERVIC		CANADA	35		35				
DYN LOGISTICS SERVIC		JAPAN	211		211				
DYN LOGISTICS SERVIC		PHILPPINES	130		130				
	*** Contractor Total		4,781		4,781				
DYN MFG & PCKG CORP	Cliffside Park	New Jersey	111				111		
DYNA CONSTRUCTION IN	Randolph AFB	Texas	210			210			
DYNA EAST CORPORATIO	Philadelphia	Penn	1,079	855	175	49			
DYNA EAST CORPORATIO	Wynnewood	Penn	490			490			
	*** Contractor Total		1,569	855	175	539			
DYNA MED INC	Carlsbad	California	227				227		
DYNA-EMPIRE INC	Garden City	New York	1,276		509	644	123		
DYNABIL INDUSTRIES I	Coxsackie	New York	139			139			
DYNAFLEX PRODUCTS	Los Angeles	California	46	46					
DYNAFORM METALS	Docena	Alabama	47	47					
DYNAGE/POWER DIV OF	Cromwell	Conn	102			102			
DYNAIR ELECTRONICS I	San Diego	California	26		26				
DYNALANTIC CORPORATI	Deer Park	New York	2,112		2,112				
DYNALEC CORP	Waltham	Mass	27		27				
DYNALEC CORP	New York	New York	37		37				
DYNALEC CORP	Sodus	New York	10,598	27	9,221		1,350		
	*** Contractor Total		10,662	27	9,285		1,350		
DYNALECTRIC COMPANY	Washington	D.C.	489		489				
DYNALECTRON CORPORAT	Fort Rucker	Alabama	222-			222-			
DYNALECTRON CORPORAT	Luke Air Force Base	Arizona	51-			51-			
DYNALECTRON CORPORAT	Yuma Proving Ground	Arizona	3,252	3,252					
DYNALECTRON CORPORAT	Chula Vista	California	142		142				

(DOLLARS IN THOUSANDS)

Contractor	City	State/ Country	Aggregate	Army	Navy	Air Force	DLA	OCE	ODA
DYNALECTRON CORPORAT	Fairfield	California	41-			41-			
DYNALECTRON CORPORAT	George AFB	California	2,107			2,107			
DYNALECTRON CORPORAT	North Island NAS	California	88		88				
DYNALECTRON CORPORAT	Point Mugu Naval Air	California	71		71				
DYNALECTRON CORPORAT	Point Mugu PMTC	California	1,547		107	1,440			
DYNALECTRON CORPORAT	Sacramento	California	46			46			
DYNALECTRON CORPORAT	San Bernardino	California	7,465						7,465
DYNALECTRON CORPORAT	San Diego	California	358		358				
DYNALECTRON CORPORAT	Sharpe Army Depot	California	61-			61-			
DYNALECTRON CORPORAT	Stockton	California	1,297		1,297				
DYNALECTRON CORPORAT	Fort Carson	Colorado	30-			30-			
DYNALECTRON CORPORAT	Eglin Air Force Base	Florida	1,799			1,799			
DYNALECTRON CORPORAT	Milton	Florida	6,071		6,071				
DYNALECTRON CORPORAT	Pensacola Naval Air	Florida	86			86			
DYNALECTRON CORPORAT	Honolulu	Hawaii	970		970				
DYNALECTRON CORPORAT	Schofield Barracks	Hawaii	685	685					
DYNALECTRON CORPORAT	Fort Campbell	Kentucky	1,987			1,987			
DYNALECTRON CORPORAT	Patuxent	Maryland	10,773			10,773			
DYNALECTRON CORPORAT	Patuxent River NATC	Maryland	19,720		12,774	6,946			
DYNALECTRON CORPORAT	Solomons	Maryland	1,260			1,260			
DYNALECTRON CORPORAT	Meridian	Miss	276			276			
DYNALECTRON CORPORAT	Lakehurst	New Jersey	3,516	3,516					
DYNALECTRON CORPORAT	Lakehurst Air Engine	New Jersey	345		345				
DYNALECTRON CORPORAT	Alamogordo	New Mexico	9,375		100	9,275			
DYNALECTRON CORPORAT	Albuquerque	New Mexico	34,170		33,480	690			
DYNALECTRON CORPORAT	White Sands Msl Rge	New Mexico	15,532	15,532					
DYNALECTRON CORPORAT	Dayton	Ohio	295			295			
DYNALECTRON CORPORAT	Dallas	Texas	252			252			
DYNALECTRON CORPORAT	Fort Hood	Texas	6			6			
DYNALECTRON CORPORAT	Fort Worth	Texas	32,508	247	4,206	28,055			
DYNALECTRON CORPORAT	Kingsville Naval Air	Texas	515		515				
DYNALECTRON CORPORAT	Alexandria	Virginia	45		45				
DYNALECTRON CORPORAT	Chesapeake	Virginia	283		283				
DYNALECTRON CORPORAT	Fort Belvoir	Virginia	8,514	8,514					
DYNALECTRON CORPORAT	McLean	Virginia	271		233		38		
DYNALECTRON CORPORAT	Quantico Marine Corp	Virginia	40		40				
DYNALECTRON CORPORAT	Isabela	Puerto Ric	2,086		2,086				
DYNALECTRON CORPORAT		UN KINGDOM	851		851				
DYNALECTRON CORPORAT		GILBERT IS	712-			712-			
	*** Contractor Total		167,487	31,746	64,062	64,176	38		7,465
DYNAMAC CORPORATION	Elkton	Kentucky	930				930		
DYNAMAC CORPORATION	Lexington Park	Maryland	7,537		7,537				
DYNAMAC CORPORATION	Rockville	Maryland	15,596	404		572	14,620		
DYNAMAC CORPORATION	Bremerton	Washington	62		62				
	*** Contractor Total		24,125	404	7,599	572	15,550		
DYNAMET TECHNOLOGY I	Burlington	Mass	48		48				
DYNAMIC AIR ENGINEER	Santa Ana	California	371	68	158	52	93		

(DOLLARS IN THOUSANDS)

Contractor	City	State/ Country	Aggregate	Army	Navy	Air Force	DLA	OCE	ODA
DYNAMIC AMERICAN CO	San Diego	California	181		181				
DYNAMIC COMPUTER ARC	Saint Petersburg	Florida	160	160					
DYNAMIC CONSTRUCTION	Portland	Oregon	679	679					
DYNAMIC CONSTRUCTION	North Bonneville	Washington	150					150	
	*** Contractor Total		829	679				150	
DYNAMIC CONTROLS COR	South Windham	Conn	55				55		
DYNAMIC CONTROLS COR	South Windsor	Conn	4,468	2,503	248	1,681	36		
DYNAMIC CONTROLS COR	Windsor	Conn	424		424				
	*** Contractor Total		4,947	2,503	672	1,681	91		
DYNAMIC CONTROLS INC	Dayton	Ohio	443			443			
DYNAMIC ENTERPRISES	Santa Fe Springs	California	77		77				
DYNAMIC GEAR CO	Fort Lauderdale	Florida	47				47		
DYNAMIC INDUSTRIES C	Fort Dix	New Jersey	161	161					
DYNAMIC INDUSTRIES C	Oakhurst	New Jersey	80	80					
DYNAMIC INDUSTRIES C	Oceanport	New Jersey	4,297	4,297					
	*** Contractor Total		4,538	4,538					
DYNAMIC INDUSTRIES C	Pearl Harbor	Hawaii	10,599		10,599				
DYNAMIC INDUSTRIES I	Deer Park	New York	147		66		81		
DYNAMIC INTERNATIONA	Tyndall AFB	Florida	225			225			
DYNAMIC METAL PRODUC	Manchester	Conn	2,539		1,865	593	81		
DYNAMIC RESEARCH INC	Wilmington	Mass	160						160
DYNAMIC SCIENCE CORP	Aberdeen Prov Grnd	Maryland	1,377	1,377					
DYNAMIC SCIENCE INC	Phoenix	Arizona	283	283					
DYNAMIC SCIENCE INC	Williams AFB	Arizona	1,064			1,064			
DYNAMIC SCIENCE INC	Yuma	Arizona	187	187					
DYNAMIC SCIENCE INC	Yuma Proving Ground	Arizona	1,345	1,345					
DYNAMIC SCIENCE INC	Aberdeen Prov Grnd	Maryland	184	184					
	*** Contractor Total		3,063	1,999		1,064			
DYNAMIC SCIENCES INC	Los Angeles	California	586	429		157			
DYNAMIC SYSTEMS INC	Middletown	RHODE IS	1,582		1,582				
DYNAMIC SYSTEMS INC	McLean	Virginia	8,464		8,464				
DYNAMIC SYSTEMS INC	Reston	Virginia	645		645				
	*** Contractor Total		10,691		10,691				

(DOLLARS IN THOUSANDS)

Contractor	City	State/ Country	Aggregate	Army	Navy	Air Force	DLA	OCE	ODA
DYNAMICS CORPORATION	Bridgeport	Conn	23,642	1,893		21,548	201		
DYNAMICS CORPORATION	Rockford	Illinois	90				90		
DYNAMICS CORPORATION	Noblesville	Indiana	58				58		
DYNAMICS CORPORATION	Cincinnati	Ohio	1,360	1,333		27			
DYNAMICS CORPORATION	Carlisle	Penn	207		207				
DYNAMICS CORPORATION	Scranton	Penn	55		55				
	*** Contractor Total		25,412	3,226	262	21,575	349		
DYNAMICS RESEARCH CO	Wilmington	Mass	39,431	1,864	11,862	22,912			2,793
DYNAMICS SOLUTIONS	San Buenaventura	California	68	68					
DYNAMICS TECHNOLOGY	Torrance	California	2,350		2,350				
DYNAMICS TECHNOLOGY	Gaithersburg	Maryland	30			30			
	*** Contractor Total		2,380		2,350	30			
DYNAMIT NOBEL AG		GERMAN FRG	28	28					
DYNAMIT NOBEL OF AME	Northvale	New Jersey	49	49					
DYNAMITE INC	Honolulu	Hawaii	104		104				
DYNAMIX INDUSTRIES I	Pittsburgh	Penn	79				79		
DYNAPOWER CORPORATIO	Farmington Hills	Michigan	44			44			
DYNASCAN CORPORATION	Chicago	Illinois	5		47		42-		
DYNASOLIDS CORP	Gardena	California	29				29		
DYNASPAN SERVICES CO	White Sands Msl Rge	New Mexico	7,000	7,000					
DYNASTAT INC	Austin	Texas	60		29	31			
DYNATECH CORPORATION	Cambridge	Mass	266	266					
DYNATECH DATA SYSTEM	Washington	D.C.	36			36			
DYNATECH LABORATORIE	Tampa	Florida	47			47			
DYNATECH LABORATORIE	Alexandria	Virginia	54	54					
DYNATECH LABORATORIE	Springfield	Virginia	1,224	204	114	785	92		29
	*** Contractor Total		1,325	258	114	832	92		29
DYNATECH NEVADA INC	Carson City	Nevada	35				35		
DYNATECH U-Z INC	Los Angeles	California	109		26	28	55		
DYNATERIA INC	Pine Bluff Arsenal	Arkansas	30	30					
DYNATERIA INC	Groton	Conn	625		625				

(DOLLARS IN THOUSANDS)

Contractor	City	State/ Country	Aggregate	Army	Navy	Air Force	DLA	OCE	ODA
DYNATERIA INC	Kings Bay	Georgia	189		189				
DYNATERIA INC	Robins AFB	Georgia	4,763			4,763			
DYNATERIA INC	Biloxi	Miss	5,645			5,645			
DYNATERIA INC	Cherry Point MCAS	N Carolina	493				493		
DYNATERIA INC	Dunn	N Carolina	1,491		907		584		
DYNATERIA INC	Oklahoma City	Oklahoma	2,160			2,160			
DYNATERIA INC	Willow Grove Naval A	Penn	26				26		
	*** Contractor Total		15,422	30	1,721	12,568	1,103		
DYNATHERM CORPORATIO	Cockeysville	Maryland	134	59	75				
DYNATION CORP	Clifton	New Jersey	83				83		
DYNATREND INCORPORAT	Woburn	Mass	226		226				
DYNATREND INCORPORAT	Naval Underwater Sys	RHODE IS	30		30				
	*** Contractor Total		256		256				
DYNATRON CORPORATION	Waltham	Mass	410		410				
DYNAVAC CORP	Weymouth	Mass	69		69				
DYNAWELD INC	Naperville	Illinois	1,147	1,118	29				
DYNETICS INC	Huntsville	Alabama	8,466	7,754		712			
DYNEX CONSULTING CO	Panama City	Florida	70		70				
DYNO BUD INDUSTRIES	Oceanport	New Jersey	220	220					
DYNO CONSTRUCTION IN	Glendale	California	54					54	
DYNO ONE INC	Columbus	Indiana	100	100					
DYONICS INC	Andover	Mass	71				71		
DYSAN CORPORATION	Eglin Air Force Base	Florida	39			39			
DYSON-KISSNER-MORAN	Minneapolis	Minnesota	146				146		
DYTEC/CENTRAL INC	Indianapolis	Indiana	34		34				
DYTEX ELECTRONICS	Clinton	Utah	1,365			1,365			
DZIURMAN JOHN ASSOCI	Saginaw	Michigan	330		330				
E & A CONSTRUCTION I	McClellan AFB	California	25			25			
E & E INDUSTRIES INC	San Diego	California	135		101	34			
E & F HOERSTER GMBH		GERMAN FRG	177			177			

(DOLLARS IN THOUSANDS)

Contractor	City	State/ Country	Aggregate	Army	Navy	Air Force	DLA	OCE	ODA
E & H CONSTRUCTION C	Fort Gordon	Georgia	226	226					
E & H RESTORATION IN	Rock Island Arsenal	Illinois	204	204					
E & M CONSTRUCTION	Oklahoma City	Oklahoma	56			56			
E & M CONTRACTING CO	Jacksonville	Florida	33		33				
E & M CONTRACTING CO	Fort Benning	Georgia	84	84					
E & M CONTRACTING CO	Fort Campbell	Kentucky	144	144					
E & M CONTRACTING CO	Norfolk	Virginia	34		34				
	*** Contractor Total		295	228	67				
E & M EQUIPMENT CO	Shelbyville	Indiana	189				189		
E & M EQUIPMENT CO	Tulsa	Oklahoma	26				26		
	*** Contractor Total		215				215		
E & M SPPLY CO	Feasterville	Penn	29					29	
E & R INC	Bridgeton	Missouri	28		28				
E & R INC	Camp Lejeune	N Carolina	129		129				
	*** Contractor Total		157		157				
E & S MARINE SERVICE	Earle NWS	New Jersey	551		551				
E & W PLUMBING & HEA	Elgin	Texas	207	207					
E & W PLUMBING & HEA	Fort Hood	Texas	1,153	1,153					
	*** Contractor Total		1,360	1,360					
E A ENGRG SCIENCE TE	Sparks	Maryland	464	464					
E A ENGRG SCIENCE TE	Chesapeake	Virginia	202	202					
	*** Contractor Total		666	666					
E A I CORPORATION	Los Angeles	California	46			46			
E A I CORPORATION	Frederick	Maryland	85			85			
E A I CORPORATION	Joppa	Maryland	416	416					
	*** Contractor Total		547	416		131			
E A I GMBH		GERMAN FRG	63	63					
E A S TOOL CO INC	Talbert	California	85			85			
E AND J AUTOMOTIVE I	North Little Rock	Arkansas	124	124					
E AND J AUTOMOTIVE I	Indianapolis	Indiana	58	58					
	*** Contractor Total		182	182					
E AND L LEASING COMP	Hill Air Force Base	Utah	881			881			
E B CONSTRUCTION INC	Fort McClellan	Alabama	500	500					
E C & W T CONSTRUCTI	Robins AFB	Georgia	120			120			

FISCAL YEAR 1985

(DOLLARS IN THOUSANDS)

Contractor	City	State/ Country	Aggregate	Army	Navy	Air Force	DLA	OCE	ODA
E C A ARCHITECTS	Oakland	California	90		90				
E C CORPORATION THE	Huntsville	Alabama	702	702					
E C CORPORATION THE	Fort Stewart	Georgia	825	825					
E C CORPORATION THE	Fort Riley	Kansas	162	162					
E C CORPORATION THE	Fort Knox	Kentucky	1,471	1,471					
E C CORPORATION THE		T? PAC IS	3,053	3,053					
	*** Contractor Total		6,213	6,213					
E C D INDUSTRIES INC	Los Angeles	California	255			255			
E C D INDUSTRIES INC	Owensboro	Kentucky	43			43			
	*** Contractor Total		298			298			
E C DEVELOPMENT INC	George AFB	California	250			250			
E C DEVELOPMENT INC	Stanton	California	59	59					
	*** Contractor Total		309	59		250			
E C K SUPPLY CO	Union	New Jersey	69				69		
E C K SUPPLY CO	East Farmingdale	New York	32				32		
E C K SUPPLY CO	Fairfax	Virginia	66				66		
	*** Contractor Total		167				167		
E C PROFESSION SERVI	Colorado Springs	Colorado	46			46			
E C PROFESSION SERVI	Lowry Air Force Base	Colorado	685			685			
E C PROFESSION SERVI	Biloxi	Miss	765			765			
	*** Contractor Total		1,496			1,496			
E C R M INC	Bedford	Mass	44			44			
E C S METALS LTD	Osceola	Arkansas	37				37		
E C S METALS LTD	East Farmingdale	New York	30				30		
	*** Contractor Total		67				67		
E C SERVICE CO		PHILPPINES	257			257			
E D & D ELECTRONICS	Burbank	California	62		62				
E D C INC	Long Beach	California	158		158				
E D C INC	Port Hueneme	California	91		91				
	*** Contractor Total		249		249				
E D M INDUSTRIES INC	Farmington	Michigan	60			60			
E D N CORP	Montgomery	Alabama	25	25					
E D N CORP	Jenkintown	Penn	1,521						1,521
E D N CORP	Lancaster	Penn	40	40					
	*** Contractor Total		1,586	65					1,521
E E G SYSTEMS LABORA	San Francisco	California	417		283	134			

(DOLLARS IN THOUSANDS)

Contractor	City	State/ Country	Aggregate	Army	Navy	Air Force	DLA	OCE	ODA
E E GENERAL CONSTRUC	Virginia Beach	Virginia	99		99				
E E I INC	New York	New York	100		100				
E E V INC	Elmsford	New York	360		360				
E E V INC		UN KINGDOM	319		132	50	137		
	*** Contractor Total		679		492	50	137		
E F I P PLEATING CO	Gardena	California	35			35			
E G & G ELECTRON DEV	Salem	Mass	845			845			
E G & G GAMMM SCIENT	San Diego	California	46	46					
E G & G INTERTECH	Augusta	Maryland	502		502				
E G & G INTERTECH	Arlington	Virginia	3,743		3,743				
	*** Contractor Total		4,245		4,245				
E G & G SEALOL INC	Leisure World	California	28		28				
E G & G SEALOL INC	Elmhurst	Illinois	33				33		
E G & G SEALOL INC	Providence	RHODE IS	1,413	45	881	261	226		
E G & G SEALOL INC	Warwick	RHODE IS	2,269		1,029		1,240		
	*** Contractor Total		3,743	45	1,938	261	1,499		
E G AND G ROTRON	Saugerties	New York	46				46		
E G AND G ROTRON	Woodstock	New York	843	121			722		
	*** Contractor Total		889	121			768		
E G G WASH ANALYTICA	Oxnard	California	162		162				
E G G WASH ANALYTICA	New London	Conn	579		579				
E G G WASH ANALYTICA	Gilmore	Maryland	485		485				
E G G WASH ANALYTICA	Rockville	Maryland	49,582		49,479				103
E G G WASH ANALYTICA	Albuquerque	New Mexico	969	43	39-	422		72	471
E G G WASH ANALYTICA	Kirtland AFB	New Mexico	490						490
E G G WASH ANALYTICA	Newport	RHODE IS	188		188				
E G G WASH ANALYTICA	Arlington	Virginia	7,882		7,882				
E G G WASH ANALYTICA	Dahlgren	Virginia	9,051		9,051				
	*** Contractor Total		69,388	43	67,787	422		72	1,064
E G L ASSOCIATES	Picatinny Arsenal	New Jersey	248	248					
E G L ASSOCIATES	West Point Mil Res	New York	413	413					
	*** Contractor Total		661	661					
E H ENGINEERING DESI	San Diego	California	141		141				
E H P COMPONENTS & S	Lisbon-Lisbon Center	Maine	26		26				
E H S INC	Fort Lewis	Washington	69	69					
E I C LABORATORY INC	Newton	Mass	360		360				

(DOLLARS IN THOUSANDS)

Contractor	City	State/ Country	Aggregate	Army	Navy	Air Force	DLA	OCE	ODA
E I C LABORATORY INC	Norwood	Mass	1,868	968	767	133			
	*** Contractor Total		2,228	968	1,127	133			
E I D ESTABLISHMENT		S ARABIA	311	311					
E I E CONTRACTING IN	Concord	Michigan	28-	28-					
E I L INSTRUMENTS IN	Sparks	Maryland	619	337	188	54			40
E I P MICROWAVE INC	San Jose	California	3,133	74	79	2,870	110		
E I P MICROWAVE INC	Frederick	Maryland	30						30
	*** Contractor Total		3,163	74	79	2,870	110		30
E J ENTERPRISES INC	Baltimore	Maryland	48	48					
E J PETERS & VS RIGG	Fort Dix	New Jersey	342	342					
E J T CONSTRUCTION M	Horsham	Penn	450		450				
E K S - NORLAND INC	El Cajon	California	30				30		
E L S INC	Arlington	Virginia	939		939				
E L S INC	McLean	Virginia	205		205				
	*** Contractor Total		1,144		1,144				
E M C CORP	Hickam AFB	Hawaii	34			34			
E M C CORP	Pearl Harbor Naval S	Hawaii	39		39				
	*** Contractor Total		73		39	34			
E M C CORPORATION	Natick	Mass	203	175		28			
E M C CORPORATION	Needham	Mass	43	43					
E M C CORPORATION	Wright Patterson AFB	Ohio	38			38			
E M C CORPORATION	Falls Church	Virginia	25						25
	*** Contractor Total		309	218		66			25
E M C ENGINEERING SE	Fort Stewart	Georgia	100	100					
E M C ENGINEERS INC	Air Force Academy	Colorado	96	96					
E M C ENGINEERS INC	Denver	Colorado	61			28		33	
E M C ENGINEERS INC	Atlanta	Georgia	228	188				40	
E M C ENGINEERS INC	National Naval Medic	Maryland	85		85				
E M C ENGINEERS INC	Fort Bragg	N Carolina	29	29					
E M C ENGINEERS INC	Philadelphia	Penn	234		234				
E M C ENGINEERS INC	Red River Army Depot	Texas	36	36					
	*** Contractor Total		769	349	319	28		73	
E M C INC	Hesston	Kansas	51					51	
E M C INC	Columbus	Miss	155					155	
E M C INC	Greenwood	Miss	7,558					7,558	
	*** Contractor Total		7,764					7,764	

(DOLLARS IN THOUSANDS)

Contractor	City	State/ Country	Aggregate	Army	Navy	Air Force	DLA	OCE	ODA
E M C SHIELDING INC	Garden Grove	California	79				79		
E M I INC	Clinton	Conn	35		35				
E M I TECHNOLOGY	Atlanta	Georgia	26		26				
E M INDUSTRIES INC	Port Washington	New York	33	33					
E M S DEVELOPMENT CO	Farmingdale	New York	6,190		6,190				
E M SYSTEMS INC	Centerville	California	740	438	302				
E M SYSTEMS INC	Sunnyvale	California	1,004		1,004				
E M SYSTEMS INC	Washington	D.C.	389	389					
E M SYSTEMS INC	Anne Arundel	Maryland	100		100				
E M SYSTEMS INC	Solomons	Maryland	49		49				
E M SYSTEMS INC	Dahlgren	Virginia	151		151				
	*** Contractor Total		2,433	827	1,606				
E MAITLAND INC	Portland	Oregon	39	39					
E MOLLER RASMUSSEN A		GREENLAND	468			468			
E N I NV		BELGIUM	25	25					
E P C INC	Philadelphia	Penn	173	89-			262		
E P L ANALYSIS	Olney	Maryland	309		309				
E Q E INC	San Bruno	California	166		166				
E R A TRANSPAC CORP	Moonachie	New Jersey	34		34				
E R O COMPANY	Bridgeport	Conn	45-				45-		
E S D CORP	San Jose	California	94	94					
E S D CORPORATION	San Jose	California	58	58					
E S E	El Segundo	California	37			37			
E S I ELECTRONICS CO	San Francisco	California	1,911	1,911					
E S INDUSTRIES OF CO	Greenwood	S Carolina	399				399		
E S M INCORPORATED	San Diego	California	66		66				
E SCHWARZ GMBH		GERMAN FRG	57			57			
E T A CORP	Villa Park	California	174	174					

(DOLLARS IN THOUSANDS)

Contractor	City	State/ Country	Aggregate	Army	Navy	Air Force	DLA	OCE	ODA
E T A INTERNATIONAL	Newton	Mass	161		161				
E T C - MOLEX INC	Pinellas Park	Florida	75				75		
E T L TESTING LABORA	Cortland	New York	100	100					
E TECH INC	Atlanta	Georgia	48		48				
E TOWER HOTEL		KOREA	44	44					
E V I INC	Columbia	Maryland	50						50
E W BURMAN INC	Newport	RHODE IS	50		50				
E Z MACHINE TOOL WOR	Beloit	Wisconsin	111				111		
E Z SERVE OF CALIFOR	Ontario	California	736				736		
E-B-L ENGINEERS INC	Aberdeen Prov Grnd	Maryland	38	38					
E-B-L ENGINEERS INC	Andrews AFB	Maryland	40			40			
E-B-L ENGINEERS INC	Davidsonville	Maryland	40			40			
E-B-L ENGINEERS INC	Towson	Maryland	56	56					
	*** Contractor Total		174	94		80			
E-BEAM DATA SYSTEMS	Fairfield	Conn	2,083			2,083			
E-OIR MEASUREMENTS I	Fredericksburg	Virginia	58	58					
E-SYSTEMS INC	Shemya AFB	Alaska	2,505			2,505			
E-SYSTEMS INC	Bushnell	Florida	3,863-	3,863-					
E-SYSTEMS INC	Saint Petersburg	Florida	48,427		21,360	1,313	1,122		24,632
E-SYSTEMS INC	Saint Petersburg Bch	Florida	186			186			
E-SYSTEMS INC	Tampa	Florida	336	286		50			
E-SYSTEMS INC	Huntington	Indiana	28	28					
E-SYSTEMS INC	Lexington-Fayette	Kentucky	221	221					
E-SYSTEMS INC	Dallas	Texas	25,358	263	4,944	19,985	137		29
E-SYSTEMS INC	Garland	Texas	4,028		3,657	371			
E-SYSTEMS INC	Greenville	Texas	228,555	36	27	228,113			379
E-SYSTEMS INC	Salt Lake City	Utah	1,228	473	315	410	30		
E-SYSTEMS INC	Fairfax	Virginia	449			449			
E-SYSTEMS INC	Falls Church	Virginia	10,876	2,123		7,971			782
E-SYSTEMS INC		EGYPT	265	265					
E-SYSTEMS INC		MEXICO	25			25			
	*** Contractor Total		318,624	168-	30,303	261,378	1,289		25,822
E-TEK DYNAMICS INC	Melbourne	Florida	263			263			
E-TRON CORP	West Babylon	New York	787		787				
E-TRON CORPORATION	Edison	New Jersey	989	956			33		

(DOLLARS IN THOUSANDS)

Contractor	City	State/ Country	Aggregate	Army	Navy	Air Force	DLA	OCE	ODA
E.L.C.I.		ITALY	27		27				
EISTERN AIR DEVICES	Dover	N.H.	305		33	48	224		
E3 ENGINEERS INC	Valley Forge	Penn	85		85				
EAGAN MCALLISTER ASS	Patuxent River NATC	Maryland	165		165				
EAGLE AVIATION INC	Columbia Metropolita	S Carolina	425				425		
EAGLE BEEF CLOTH CO	Hauppauge	New York	143				143		
EAGLE BOBTAIL TRACTO	Grosse Ile	Michigan	312			312			
EAGLE CONSTRUCTION &	Nellis AFB	Nevada	38			38			
EAGLE CONTRACTING	Nellis AFB	Nevada	53	53					
EAGLE CONTRACTORS IN	Aberdeen Prov Grnd	Maryland	117	117					
EAGLE CONVEX GL SPEC	Chicago	Illinois	357				357		
EAGLE CORNICE CO INC	Middletown	RHODE IS	106		106				
EAGLE ELECTRIC	Oakland	California	63		63				
EAGLE ELECTRIC SUPPL	Boston	Mass	29		29				
EAGLE ENGINE TRANSMI	Le Sueur	Minnesota	191	191					
EAGLE ENGINE TRANSMI	Minneapolis	Minnesota	56	56					
	*** Contractor Total		247	247					
EAGLE EQUIPMENT CORP	Otsego	Michigan	54				54		
EAGLE EQUIPMENT CORP	Hartsville	S Carolina	25				25		
	*** Contractor Total		79				79		
EAGLE INTERNATIONAL	Brownsville	Texas	26	26					
EAGLE LOCK CORPORATI	Rosemont	Illinois	1,253				1,253		
EAGLE MANAGEMENT	Orlando	Florida	54		54				
EAGLE MANUFACTURING	Wellsburg	W Virginia	28		28				
EAGLE MATERIAL HANDL	Jonesboro	Arkansas	192			192			
EAGLE MICROSYSTEMS	Elverson	Penn	62		62				
EAGLE MTRL HNDLG SYS	Columbia	S Carolina	145	145					

(DOLLARS IN THOUSANDS)

Contractor	City	State/ Country	Aggregate	Army	Navy	Air Force	DLA	OCE	ODA
EAGLE RESEARCH GROUP	Arlington	Virginia	652		652				
EAGLE SYSTEMS INC	California	Maryland	125		125				
EAGLE SYSTEMS INC	Patuxent River NATC	Maryland	455		455				
	*** Contractor Total		580		580				
EAGLE TECHNOLOGY INC	Fullerton	California	2,892	2,892					
EAGLE TECHNOLOGY INC	Orlando	Florida	1,969		1,969				
EAGLE TECHNOLOGY INC	Eatontown	New Jersey	2,220	2,220					
EAGLE TECHNOLOGY INC	Ocean	New Jersey	882	882					
EAGLE TECHNOLOGY INC	Arlington	Virginia	3,972	1,282	1,643	982			65
EAGLE TECHNOLOGY INC		GERMAN FRG	134	134					
	*** Contractor Total		12,069	7,410	3,612	982			65
EAGLE TEST SYSTEMS I	Mundelein	Illinois	461		461				
EAGLE TOOL & MACHINE	Springfield	Ohio	571			571			
EAGLE WOLFINGTON LEA	Fort Dix	New Jersey	56	56					
EAGLE-PICHER BEARING	Mansfield	Ohio	61	61					
EAGLE-PICHER INDUSTR	Colorado Springs	Colorado	1,032	883	39	110			
EAGLE-PICHER INDUSTR	Joplin	Montana	5,533	2,301	309	2,875	48		
EAGLE-PICHER INDUSTR	Sharonville	Ohio	150	150					
EAGLE-PICHER INDUSTR	Sidney	Ohio	148		148				
EAGLE-PICHER INDUSTR	Miami	Oklahoma	278		75	203			
EAGLE-PICHER INDUSTR	Quapaw	Oklahoma	200	200					
	*** Contractor Total		7,341	3,534	571	3,188	48		
EAGLE-WOOD INC	Anniston Army Depot	Alabama	342	342					
EAGLE-WOOD INC	Fort Rucker	Alabama	126	126					
EAGLE-WOOD INC	Milton	Florida	364		364				
EAGLE-WOOD INC	Robins AFB	Georgia	551			551			
EAGLE-WOOD INC	Myrtle Beach AFB	S Carolina	200			200			
EAGLE-WOOD INC	Newport News	Virginia	42	42					
	*** Contractor Total		1,625	510	364	751			
EAHEART INDUSTRIAL S	Fort Lee	Virginia	39	39					
EAL CORPORATION	Richmond	California	223			223			
EALAHAN ELECTRIC COM	Groton	Conn	164		164				
EAR DIV OF CABOT COR	Indianapolis	Indiana	519				519		
EARHART PETROLEUM IN	Troy	Ohio	34				34		
EARL AND WRIGHT	Jacksonville	Florida	60		60				

(DOLLARS IN THOUSANDS)

Contractor	City	State/ Country	Aggregate	Army	Navy	Air Force	DLA	OCE	ODA
EARL AND WRIGHT		GUAM	119		119				
EARL AND WRIGHT		PHILPPINES	841		841				
	*** Contractor Total		1,020		1,020				
EARLBECK CORPORATION	Appleton	Wisconsin	41		41				
EARLS CONSTRUCTION C	Overton	Missouri	296					296	
EARLY CALIFORNIA IND	Los Angeles	California	280				280		
EARTH ENGINEERING &	Washington	D.C.	33		33				
EARTH ENGINEERING &	Grissom AFB	Indiana	112			112			
	*** Contractor Total		145		33	112			
EARTH PROPERTY SERVI	Fort Bragg	N Carolina	440	440					
EARTH RESOURCES CONS	Robins AFB	Georgia	875			875			
EARTH RESOURCES CONS	Fort Campbell	Kentucky	45	45					
	*** Contractor Total		920	45		875			
EARTH SCAPES INC	Eglin Aux Fld 9	Florida	675			675			
EARTH SCAPES INC	Beaufort	S Carolina	657		657				
	*** Contractor Total		1,332		657	675			
EARTH SCIEN ASTS CP	Moffett Field NAS	California	449		449				
EARTH SCIEN ASTS CP	Sacramento	California	25	25					
EARTH SCIEN ASTS CP	Ririe	Idaho	85					85	
	*** Contractor Total		559	25	449			85	
EARTH TECHNOLOGY COR	Warminster	Penn	29		29				
EARTH TECHNOLOGY COR	Seattle	Washington	762			762			
EARTH TECHNOLOGY COR	Long Beach	California	9,459			9,459			
EASCO CORPORATION	Carlisle	Ohio	31		31				
EASON & SMITH ENTERP	Del City	Oklahoma	128				128		
EASON & SMITH ENTERP	Oklahoma City	Oklahoma	237			237			
	*** Contractor Total		365			237	128		
EASON DIVING & MARIN	Charleston	S Carolina	51		51				
EASON DIVING & MARIN	Charleston-North Cha	S Carolina	70		70				
	*** Contractor Total		121		121				
EAST BAY AUTO SUPPLY	Emeryville	California	744		744				
EAST BAY AUTO SUPPLY	Hill Air Force Base	Utah	882			882			
	*** Contractor Total		1,626		744	882			
EAST BAY ELECTRIC	Alameda	California	124		124				

(DOLLARS IN THOUSANDS)

Contractor	City	State/ Country	Aggregate	Army	Navy	Air Force	DLA	OCE	ODA
EAST BAY ELECTRIC	Oakland Army Base	California	65	65					
	*** Contractor Total		189	65	124				
EAST COAST BUILDERS	Colts Neck	New Jersey	45		45				
EAST COAST BUILDERS	Oceanport	New Jersey	61	61					
	*** Contractor Total		106	61	45				
EAST COAST CONTRACTI	Cape Canaveral AFS	Florida	246			246			
EAST COAST CONTRACTI	Patrick AFB	Florida	166			166			
	*** Contractor Total		412			412			
EAST COAST ENGINEERI	Jacksonville	Florida	335		335				
EAST COAST ENGINEERI	Robins AFB	Georgia	81			81			
EAST COAST ENGINEERI	Corpus Christi	Texas	351		351				
	*** Contractor Total		767		686	81			
EAST COAST INSULATIO	Virginia Beach	Virginia	58		58				
EAST COAST LIMESTONE	Maple Hill	N Carolina	62		62				
EAST COAST LUMBER CO	Willards	Maryland	40				40		
EAST COAST LUMBER CO	Belhaven	N Carolina	30				30		
EAST COAST LUMBER CO	Tabor City	N Carolina	111				111		
EAST COAST LUMBER CO	Wilmington	N Carolina	57				57		
EAST COAST LUMBER CO	Darlington	S Carolina	103				103		
EAST COAST LUMBER CO	Effingham	S Carolina	113				113		
EAST COAST LUMBER CO	Crozet	Virginia	150				150		
EAST COAST LUMBER CO	Stony Creek	Virginia	30				30		
	*** Contractor Total		634				634		
EAST COAST MANAGEMEN	West Point Mil Res	New York	47	47					
EAST COAST SECURITY	Morgantown	W Virginia	117					117	
EAST DEWEY EXCAVATIN	Washington	D.C.	123	42		81			
EAST END ASPHALT CO		BERMUDA	782		782				
EAST END DAIRY CORPO	Harrisburg	Penn	34	34					
EAST FALLS CHEMICAL	Frazer	Penn	73				73		
EAST LYME COMPANY TH	East Lyme	Conn	206		206				
EAST MENDOTA COMMUNI	Portland	Oregon	62		62				
EAST NE YORK WRECKIN	New York	New York	32	32					
EAST OHIO GAS COMPAN	Youngstown Municipal	Ohio	25			25			
EAST PENN MANUFACTUR	Lyons	Penn	246	55			191		

(DOLLARS IN THOUSANDS)

Contractor	City	State/ Country	Aggregate	Army	Navy	Air Force	DLA	OCE	ODA
EAST TEXAS LIGHTHOUS	Tyler	Texas	545				545		
EAST WEST INDUSTRIES	Hauppauge	New York	89		89				
EAST WEST INDUSTRY I	Farmingdale	New York	69		69				
EAST WEST INDUSTRY I	Hauppauge	New York	222		222				
	*** Contractor Total		291		291				
EAST WEST RESEARCH I	Novato	California	212				212		
EAST WEST RESEARCH I	South Gate	California							
	*** Contractor Total		212				212		
EAST-WEST CONSTRUCTI	Alameda	California	113		113				
EAST-WEST CONSTRUCTI	San Diego	California	113		113				
	*** Contractor Total		226		226				
EAST/WEST INDUSTRIES	Farmingdale	New York	474		30	444			
EAST/WEST INDUSTRIES	Hauppauge	New York	570	145	425				
	*** Contractor Total		1,044	145	455	444			
EASTAN CORP	Annapolis	Maryland	48		48				
EASTER HAMILTON INC	Los Angeles	California	43	43					
EASTER SEAL SOCIETY	Manchester	N.H.	27		27				
EASTERN AGGREGATES		UN KINGDOM	253			253			
EASTERN AIR DEVICES	Dover	N.H.	68		68				
EASTERN AIR LINES IN	Miami	Florida	32-			32-			
EASTERN ASSOCIATED C	Kopperston	W Virginia	980				980		
EASTERN BUS LINES IN	Bolton	Conn	28		28				
EASTERN CANVAS PRODU	Haverhill	Mass	368				368		
EASTERN CANVAS PRODU	Morovis	Puerto Ric	5,153	5,153					
	*** Contractor Total		5,521	5,153			368		
EASTERN CARIBBEAN AI		VIRGIN IS	1,200				1,200		
EASTERN CAROLINA VOC	Charlotte	N Carolina	147				147		
EASTERN COMPUTERS IN	Virginia Beach	Virginia	36	36					
EASTERN CONNECTICUT	Groton	Conn	75		75				
EASTERN CONSTRUCTION	Fort Lee	Virginia	340-	340-					

FISCAL YEAR 1985

(DOLLARS IN THOUSANDS)

Contractor	City	State/ Country	Aggregate	Army	Navy	Air Force	DLA	OCE	ODA
EASTERN CONTRACTORS	Myrtle Beach AFB	S Carolina	110			110			
EASTERN DISPOSAL	Aberdeen Prov Grnd	Maryland	57	57					
EASTERN EARTHMOVERS	Tampa	Florida	1,000					1,000	
EASTERN GEAR CORPORA	Paterson	New Jersey	290	179		111			
EASTERN GENERAL CONT	Chicopee	Mass	199		199				
EASTERN GENERAL CONT	Westover AFB	Mass	255			255			
	*** Contractor Total		454		199	255			
EASTERN GEOTECHNICAL	Monson	Mass	60					60	
EASTERN GEOTECHNICAL	Rockport	Mass	39					39	
EASTERN GEOTECHNICAL	Franklin	N.H.	37					37	
EASTERN GEOTECHNICAL	Pease Air Force Base	N.H.	29					29	
	*** Contractor Total		165					165	
EASTERN M-C INC	Fort Bragg	N Carolina	189	189					
EASTERN MARINE INC	Panama City	Florida	3,312		3,312				
EASTERN MET PDTS FAB	Hampton	Virginia	494			494			
EASTERN MICHIGAN UNI	Ypsilanti	Michigan	29	29					
EASTERN MICROSCOPE C	Fort Bragg	N Carolina	38	38					
EASTERN MICROSCOPE C	Richmond	Virginia	42	42					
	*** Contractor Total		80	80					
EASTERN MICROWAVE CO	Woburn	Mass	616		253	318	45		
EASTERN NM REHAB SVC	Cannon AFB	New Mexico	82			82			
EASTERN REFRACTORIES	Belmont	Mass	46		46				
EASTERN ROOFING CORP	Robins AFB	Georgia	83			83			
EASTERN ROOFING CORP	Norfolk	Virginia	2,620		2,620				
	*** Contractor Total		2,703		2,620	83			
EASTERN SAFETY EQUIP	New York	New York	427				427		
EASTERN SEABD PETRLM	Jacksonville	Florida	4,733				4,733		
EASTERN SERVICES INC	Carlisle Barracks	Penn	450	450					
EASTERN SPECIALTIES	Holyoke	Mass	97						97
EASTERN STATES CONST	Dover	Delaware	341			341			

(DOLLARS IN THOUSANDS)

Contractor	City	State/ Country	Aggregate	Army	Navy	Air Force	DLA	OCE	ODA
EASTERN STEEL ERECTO	Fort Devens	Mass	3,230	3,230					
EASTERN TANK OF PEAB	Lynnfield	Mass	755	612	49	94			
EASTERN TANK OF PEAB	North Andover	Mass	471	294		177			
	*** Contractor Total		1,226	906	49	271			
EASTERN TEA CORP	Elizabeth	New Jersey	457				457		
EASTERN TECHNICAL CO	Fort Stewart	Georgia	44	44					
EASTERN TECHNICAL CO	Fort Campbell	Kentucky	34	34					
EASTERN TECHNICAL CO	Oceanport	New Jersey	61	61					
	*** Contractor Total		139	139					
EASTERN TECHNICAL EN	Virginia Beach	Virginia	252	252					
EASTERN TELELCOMMUNI		PHILPPINES	175		175				
EASTERN TRANS-WASTE	Washington	D.C.	436	61	57	279		39	
EASTERN TRANS-WASTE	Andrews AFB	Maryland	240			240			
EASTERN TRANS-WASTE	Bethesda	Maryland	70		70				
	*** Contractor Total		746	61	127	519		39	
EASTERN UNIFORM CO I	Winder	Georgia	274	274					
EASTERN UTIL SPEC IN	Aberdeen Prov Grnd	Maryland	184	184					
EASTERN UTIL SPEC IN	Fort Belvoir	Virginia	89	89					
	*** Contractor Total		273	273					
EASTERN VIRGINIA MED	Norfolk	Virginia	423	280	143				
EASTERN WASHINGTON U	Cheney	Washington	118			118			
EASTERN WHOLESALE FE	Houston	Texas	27		27				
EASTLAND WOOLEN MILL	New York	New York	105	105					
EASTMAN KODAK COMPAN	Redstone Arsenal	Alabama	324	324					
EASTMAN KODAK COMPAN	Camp Pendleton	California	115		115				
EASTMAN KODAK COMPAN	Los Angeles	California	307		275		32		
EASTMAN KODAK COMPAN	McClellan AFB	California	35			35			
EASTMAN KODAK COMPAN	Newport Beach	California	224		224				
EASTMAN KODAK COMPAN	Pasadena	California	14,578		9,753	3,679	195		951
EASTMAN KODAK COMPAN	San Francisco	California	28		28				
EASTMAN KODAK COMPAN	San Ramon	California	39				39		
EASTMAN KODAK COMPAN	Santa Fe Springs	California	40			40			
EASTMAN KODAK COMPAN	Whittier	California	828	344	217	213	54		
EASTMAN KODAK COMPAN	Denver	Colorado	42			42			
EASTMAN KODAK COMPAN	Englewood	Colorado	49			49			
EASTMAN KODAK COMPAN	Stamford	Conn	41		41				

(DOLLARS IN THOUSANDS)

Contractor	City	State/ Country	Aggregate	Army	Navy	Air Force	DLA	OCE	ODA
EASTMAN KODAK COMPAN	Washington	D.C.	209	28					181
EASTMAN KODAK COMPAN	Dorset	Florida	241		241				
EASTMAN KODAK COMPAN	Jacksonville	Florida	270		270				
EASTMAN KODAK COMPAN	Atlanta	Georgia	212	130		82			
EASTMAN KODAK COMPAN	Chamblee	Georgia	397	50	138	209			
EASTMAN KODAK COMPAN	Fort Gillem	Georgia	28	28					
EASTMAN KODAK COMPAN	Hickam AFB	Hawaii	94			94			
EASTMAN KODAK COMPAN	Honolulu	Hawaii	141	37	46			58	
EASTMAN KODAK COMPAN	Pearl Harbor	Hawaii	95		95				
EASTMAN KODAK COMPAN	Chicago	Illinois	149				81		68
EASTMAN KODAK COMPAN	Glenview Naval Air S	Illinois	26		26				
EASTMAN KODAK COMPAN	Highland Park	Illinois	161	161					
EASTMAN KODAK COMPAN	Northbrook	Illinois	246						246
EASTMAN KODAK COMPAN	Oak Brook	Illinois	591	229					362
EASTMAN KODAK COMPAN	Indianapolis	Indiana	35	35					
EASTMAN KODAK COMPAN	Fort Knox	Kentucky	122	122					
EASTMAN KODAK COMPAN	Fort Polk	Louisiana	34	34					
EASTMAN KODAK COMPAN	New Orleans	Louisiana	52		52				
EASTMAN KODAK COMPAN	Andrews AFB	Maryland	53			53			
EASTMAN KODAK COMPAN	Baltimore	Maryland	95					95	
EASTMAN KODAK COMPAN	Linthicum Heights	Maryland	141	141					
EASTMAN KODAK COMPAN	Pasadena	Maryland	290						290
EASTMAN KODAK COMPAN	Fort Devens	Mass	55	55					
EASTMAN KODAK COMPAN	Paw Paw	Michigan	45		45				
EASTMAN KODAK COMPAN	Ft. Snelling Mil Res	Minnesota	63	63					
EASTMAN KODAK COMPAN	Minneapolis-St. Paul	Minnesota	36			36			
EASTMAN KODAK COMPAN	St. Louis	Missouri	66	66					
EASTMAN KODAK COMPAN	Omaha	Nebraska	115					115	
EASTMAN KODAK COMPAN	Closter	New Jersey	28		28				
EASTMAN KODAK COMPAN	Dover	New Jersey	125	125					
EASTMAN KODAK COMPAN	Albuquerque	New Mexico	29						29
EASTMAN KODAK COMPAN	Kirtland AFB	New Mexico	60			60			
EASTMAN KODAK COMPAN	Buffalo	New York	188				141	47	
EASTMAN KODAK COMPAN	New York	New York	210				210		
EASTMAN KODAK COMPAN	Niagara Falls Intern	New York	34			34			
EASTMAN KODAK COMPAN	Oyster Bay	New York	33				33		
EASTMAN KODAK COMPAN	Rochester	New York	48,617	12,491	8,841	7,099	18,761		1,425
EASTMAN KODAK COMPAN	Rochester-Monroe Cou	New York	172		65	107			
EASTMAN KODAK COMPAN	Schenectady	New York	60				60		
EASTMAN KODAK COMPAN	Albemarle	N Carolina	152		152				
EASTMAN KODAK COMPAN	Cleveland	Ohio	33				33		
EASTMAN KODAK COMPAN	Columbus	Ohio	75				75		
EASTMAN KODAK COMPAN	Dayton	Ohio	314			207	107		
EASTMAN KODAK COMPAN	Wright Patterson AFB	Ohio	274			274			
EASTMAN KODAK COMPAN	Fort Sill	Oklahoma	56	56					
EASTMAN KODAK COMPAN	Oklahoma City	Oklahoma	25			25			
EASTMAN KODAK COMPAN	Camp Hill	Penn	204		204				
EASTMAN KODAK COMPAN	Carlisle Barracks	Penn	26	26					
EASTMAN KODAK COMPAN	Fort Washington	Penn	75		75				
EASTMAN KODAK COMPAN	Philadelphia	Penn	147		147				

(DOLLARS IN THOUSANDS)

Contractor	City	State/ Country	Aggregate	Army	Navy	Air Force	DLA	OCE	ODA
EASTMAN KODAK COMPAN	Pymatuning	Penn	60				60		
EASTMAN KODAK COMPAN	Charleston NSC	S Carolina	63		63				
EASTMAN KODAK COMPAN	Dallas	Texas	77	26			51		
EASTMAN KODAK COMPAN	Fort Hood	Texas	127	127					
EASTMAN KODAK COMPAN	Randolph AFB	Texas	28			28			
EASTMAN KODAK COMPAN	San Antonio	Texas	175	114		61			
EASTMAN KODAK COMPAN	Arlington	Virginia	2,267	127	913			49	1,178
EASTMAN KODAK COMPAN	Arrington	Virginia	32						32
EASTMAN KODAK COMPAN	Fort Belvoir	Virginia	71	71					
EASTMAN KODAK COMPAN	Newport News	Virginia	25	25					
EASTMAN KODAK COMPAN	Norfolk	Virginia	215		215				
EASTMAN KODAK COMPAN	Norfolk Naval Shipya	Virginia	337		337				
EASTMAN KODAK COMPAN	Richmond	Virginia	161				161		
EASTMAN KODAK COMPAN	Springfield	Virginia	33	33					
EASTMAN KODAK COMPAN	Bangor NSUBB	Washington	196		196				
EASTMAN KODAK COMPAN	Bremerton	Washington	142		142				
EASTMAN KODAK COMPAN	Mercer Island	Washington	254	93	39	122			
EASTMAN KODAK COMPAN	Milwaukee	Wisconsin	36	36					
EASTMAN KODAK COMPAN	Pine Valley	Wisconsin	102		102				
EASTMAN KODAK COMPAN		GERMAN FRG	36	36					
	*** Contractor Total		76,086	15,233	23,085	12,549	20,093	364	4,762
EASTMET CORPORATION	Baltimore	Maryland	528		49		479		
EASTON MACHINE CORP	Tuckahoe	New York	143		143				
EASTPARK REALTY TRUS	Indianapolis	Indiana	309	309					
EASTPORT INTERNATION	Lanham	Maryland	3,041		3,041				
EASTPORT INTERNATION	Upper Marlboro	Maryland	1,253		1,253				
	*** Contractor Total		4,294		4,294				
EASY-VAC CO	Morristown	Tennessee	294	294					
EATHERLY PAT CONST C	Carthage	Tennessee	34					34	
EATHERLY PAT CONST C	Nashville-Davidson	Tennessee	75					75	
	*** Contractor Total		109					109	
EATON CORPORATION	Camp Pendleton	California	97		97				
EATON CORPORATION	Costa Mesa	California	424	380	44				
EATON CORPORATION	Culver City	California	326			300			26
EATON CORPORATION	Los Angeles	California	2,547	322	1,224	972			29
EATON CORPORATION	Santa Clara	California	40		40				
EATON CORPORATION	Sunnyvale	California	416	50	278	88			
EATON CORPORATION	Thousand Oaks	California	126			66			60
EATON CORPORATION	Vallejo	California	126		126				
EATON CORPORATION	Westlake Village	California	7,301	82	878	1,572			4,769
EATON CORPORATION	Cheyenne Mtn Complex	Colorado	75			75			
EATON CORPORATION	Colorado Springs	Colorado	5,250			5,250			
EATON CORPORATION	New Haven	Conn	469				469		

(DOLLARS IN THOUSANDS)

Contractor	City	State/ Country	Aggregate	Army	Navy	Air Force	DLA	OCE	ODA
EATON CORPORATION	Washington	D.C.	1,926						1,926
EATON CORPORATION	Eglin	Florida	167			167			
EATON CORPORATION	Eglin Air Force Base	Florida	369			369			
EATON CORPORATION	Eglin Aux Fld 9	Florida	133			133			
EATON CORPORATION	Sarasota	Florida	2,177	324			1,853		
EATON CORPORATION	Svea	Florida	52				52		
EATON CORPORATION	Tampa	Florida	521			521			
EATON CORPORATION	Fort Gordon	Georgia	120			120			
EATON CORPORATION	Camp H.M. Smith	Hawaii	481			481			
EATON CORPORATION	Hickam AFB	Hawaii	1,454			1,454			
EATON CORPORATION	Pearl Harbor Naval S	Hawaii	60			60			
EATON CORPORATION	Carol Stream	Illinois	26				26		
EATON CORPORATION	Annapolis	Maryland	70			70			
EATON CORPORATION	Suitland-Silver Hill	Maryland	186			186			
EATON CORPORATION	Troy	Michigan	353	327		26			
EATON CORPORATION	Offutt AFB	Nebraska	108			108			
EATON CORPORATION	Cherry Hill	New Jersey	339						339
EATON CORPORATION	Fairfield	New Jersey	58	28	30				
EATON CORPORATION	Deer Park	New York	844,428	626	29,515	814,089	132		66
EATON CORPORATION	Deer River	New York	10,127		10,127				
EATON CORPORATION	Deerpark	New York	2,460		2,460				
EATON CORPORATION	Farmingdale	New York	76		173	97-			
EATON CORPORATION	Melville	New York	844	844					
EATON CORPORATION	Ronkonkoma	New York	378	233		145			
EATON CORPORATION	Charlotte	N Carolina	634				634		
EATON CORPORATION	Fort Bragg	N Carolina	154			154			
EATON CORPORATION	Greenville	N Carolina	1,396				1,396		
EATON CORPORATION	Roxboro	N Carolina	250	250					
EATON CORPORATION	Cleveland	Ohio	235		235				
EATON CORPORATION	Dayton	Ohio	63		34		29		
EATON CORPORATION	Miamisburg	Ohio	269		206		63		
EATON CORPORATION	Fort Sill	Oklahoma	81	81					
EATON CORPORATION	Austin	Texas	450			450			
EATON CORPORATION	Fort Hood	Texas	1,313			1,313			
EATON CORPORATION	San Antonio	Texas	660			660			
EATON CORPORATION	Arlington	Virginia	34			34			
EATON CORPORATION	Norfolk	Virginia	884			884			
EATON CORPORATION	Norfolk Internationa	Virginia	374			374			
EATON CORPORATION	Oakton	Virginia	416		297				119
EATON CORPORATION	Pentagon	Virginia	2,089			2,089			
EATON CORPORATION	Springfield	Virginia	1,823						1,823
EATON CORPORATION	Milwaukee	Wisconsin	1,277	479	541		257		
EATON CORPORATION		GERMAN FRG	5,671	40		5,631			
EATON CORPORATION		GUYANA	153	153					
EATON CORPORATION		JAPAN	2,096			44	2,052		
EATON CORPORATION		KOREA	1,473	353		1,120			
	*** Contractor Total		905,905	4,572	46,305	838,908	6,963		9,157
EATON LEONARD CORPOR	Carlsbad	California	849		746	103			
EATON-KENWAY INCORPO	Chambersburg	Penn	9,124	9,124					

(DOLLARS IN THOUSANDS)

Contractor	City	State/ Country	Aggregate	Army	Navy	Air Force	DLA	OCE	ODA
EATON-KENWAY INCORPO	Tobyhanna	Penn	276	276					
EATON-KENWAY INCORPO	Salt Lake City	Utah	286	286					
	*** Contractor Total		9,686	9,686					
EAVES & MEREDITH CO	Honolulu	Hawaii	32		32				
EAVES CORPORATION TH	Fort Campbell	Kentucky	45	45					
EBARA SANGYO CO LTD		JAPAN	735	152	281	302			
EBASCO SERVICES INC	Elmendorf AFB	Alaska	475			475			
EBASCO SERVICES INC	Santa Ana	California	1,771	1,771					
EBASCO SERVICES INC	Golden	Colorado	2,656	2,656					
EBASCO SERVICES INC	Pensacola	Florida	75		75				
EBASCO SERVICES INC	Frederick	Maryland	37	37					
EBASCO SERVICES INC	Dover	New Jersey	125	125					
EBASCO SERVICES INC	Fort Dix	New Jersey	344	344					
EBASCO SERVICES INC	Fort Drum	New York	3,567	3,567					
EBASCO SERVICES INC	New York	New York	263					263	
EBASCO SERVICES INC	Seneca Army Depot	New York	27	27					
EBASCO SERVICES INC	Arnold AFS	Tennessee	49	49					
EBASCO SERVICES INC		KOREA	281	281					
	*** Contractor Total		9,670	8,857	75	475		263	
EBCO INC	Sheboygan	Wisconsin	106		106				
EBD FOODS	Dallas	Texas	917				917		
EBENREITER WOODWORKI	San Diego	California	103		103				
EBENREITER WOODWORKI	Lenoir	N Carolina	28		28				
EBENREITER WOODWORKI	Institute	Wisconsin	144			144			
EBENREITER WOODWORKI	Sheboygan	Wisconsin	2,030		1,298	732			
	*** Contractor Total		2,305		1,429	876			
EBERHARD GIESEMANN		GERMAN FRG	30	30					
EBERHARDT		GERMAN FRG	107	107					
EBERLINE INSTRUMENT	Santa Fe	New Mexico	302		302				
EBERT SPORTSWEAR INC	Columbia	S Carolina	103				103		
EBNER CONSTRUCTION I	Fort McCoy	Wisconsin	427	427					
EBON RESEARCH SYSTEM	Wilmington	N Carolina	40					40	
EBON SERVICES INTERN	Dover	New Jersey	30-	30-					
EBONEX INC	Binghamton	New York	4,003	4,003					
EBONY OIL CORP	New York	New York	6,359				6,359		

(DOLLARS IN THOUSANDS)

Contractor	City	State/ Country	Aggregate	Army	Navy	Air Force	DLA	OCE	ODA
EBS CONTRACTING INC	McClellan AFB	California	159			159			
EBSCO INDUSTRIES INC	Los Angeles	California	365		365				
EBSCO INDUSTRIES INC	San Diego	California	38		38				
EBSCO INDUSTRIES INC	Santa Clara	California	112			112			
EBSCO INDUSTRIES INC	Santa Cruz	California	1,471	377	275	819			
EBSCO INDUSTRIES INC	Santa Cruz Gardens	California	110			110			
EBSCO INDUSTRIES INC	Tampa	Florida	34			34			
EBSCO INDUSTRIES INC	Atlanta	Georgia	106		106				
EBSCO INDUSTRIES INC	Calhoun	Georgia	1,766	26	1,079	543			118
EBSCO INDUSTRIES INC	Boston	Mass	62	62					
EBSCO INDUSTRIES INC	Passaic	New Jersey	51			51			
EBSCO INDUSTRIES INC	Red Bank	New Jersey	89	37		52			
EBSCO INDUSTRIES INC	Fort Sill	Oklahoma	33	33					
EBSCO INDUSTRIES INC	Charleston	S Carolina	29		29				
EBSCO INDUSTRIES INC	Nashville-Davidson	Tennessee	43			43			
EBSCO INDUSTRIES INC	Springfield	Virginia	545			500			45
EBSCO INDUSTRIES INC		GERMAN FRG	234	234					
	*** Contractor Total		5,088	769	1,892	2,264			163
EBSCO SUBSCRIPTION S	Springfield	Virginia	172	172					
EBSCP INC DIV OF	Bowie	Maryland	25		25				
EBTEC CORPORATION DE	Agawam	Mass	68	68					
EBY COMPANY	Philadelphia	Penn	31				31		
ECCLES SECURITY AGEN	Brandywine	Maryland	72			72			
ECCLES SECURITY AGEN	Columbia	Maryland	144					81	63
ECCLES SECURITY AGEN	Fort Indiantown Gap	Penn	96	96					
	*** Contractor Total		312	96		72		81	63
ECCO EQUIPMENT CORPO	Santa Ana	California	34	34					
ECCO PAINT CO	Fort Hood	Texas	139	139					
ECCO PAINTING CO	Fort Hood	Texas	161	161					
ECCO PROCESS & CONTR	Broomall	Penn	116		116				
ECHLIN INC	Litchfield	Illinois	88				88		
ECHOLS ELECTRIC INC	Oklahoma City	Oklahoma	772	181		591			
ECI CONSTRUCTION INC	Pinon Canyon	Colorado	2,174	2,174					
ECI CONSTRUCTION INC	Fort Bragg	N Carolina	971	971					
ECI CONSTRUCTION INC	Beaufort	S Carolina	1,845		1,845				
ECI CONSTRUCTION INC	Parris Island MCRD	S Carolina	2,761		2,761				

(DOLLARS IN THOUSANDS)

Contractor	City	State/ Country	Aggregate	Army	Navy	Air Force	DLA	OCE	ODA
	*** Contractor Total		7,751	3,145	4,606				
ECI/HYER INC	Eielson AFB	Alaska	140	140					
ECK SUPPLY COMPANY	Bristol	Penn	50	50					
ECKEL MANUFACTURING	Odessa	Texas	172				172		
ECKEL VALVE CO	San Fernando	California	201		63	61	77		
ECKERT G ELEKTROMOTO		GERMAN FRG	132	132					
ECKHART ENGINEERING	Dover	N.H.	199		199				
ECLECTECH ASSOCIATES	North Stonington	Conn	210		210				
ECLIPSE OF OHIO INC	Watertown	Conn	29				29		
ECLIPSE SYSTEMS INC	Franklin	New Jersey	549	346	110		93		
ECO EQUIPMENT RENTAL	Queen Anne	Maryland	46				46		
ECO EQUIPMENT RENTAL	Queenstown	Maryland	27				27		
	*** Contractor Total		73				73		
ECOCON INC		LIBERIA	1,044	1,044					
ECODYNAMICS RESEARCH	Albuquerque	New Mexico	190	56	60	74			
ECOLAIRE INCORPORATE	Honey Brook	Penn	88				88		
ECOLAIRE INCORPORATE	Malvern	Penn	135				135		
	*** Contractor Total		223				223		
ECOLE POLYTECHNIQUE		SWITZERLND	62	62					
ECOLOCHEM INC	Norfolk	Virginia	421		421				
ECOLOCHEM INC	Portsmouth	Virginia	862		862				
	*** Contractor Total		1,283		1,283				
ECOLOGY & ENVIRONMEN	Buffalo	New York	498	30		468			
ECOLOGY & ENVIRONMEN	Roosevelt Roads NS	Puerto Ric	29		29				
ECOLOGY & ENVIRONMEN	Vieques Island NFTA	Puerto Ric	484		484				
	*** Contractor Total		1,011	30	513	468			
ECOLOGY CONTROL SYST	Jacksonville	Florida	31		31				
ECONCO BROADCAST SER	Woodland	California	100		100				
ECONO-FUEL INC	Fayetteville	Penn	472				472		
ECONOMIC RESEARCH LA	Reston	Virginia	300		300				

(DOLLARS IN THOUSANDS)

Contractor	City	State/ Country	Aggregate	Army	Navy	Air Force	DLA	OCE	ODA
ECONOMICS LABORATORY	Camp Pendleton	California	69		69				
ECONOMICS LABORATORY	St. Paul	Minnesota	72	46	26				
ECONOMICS LABORATORY	White Plains	New York	255				255		
	*** Contractor Total		396	46	95		255		
ECONOMICS TECHNOLOGY	Culver City	California	1,210			1,210			
ECONOMOU, GEORGE	Avon	Mass	36				36		
ECONOMOU, GEORGE	Middleboro	Mass	114				114		
ECONOMOU, GEORGE	Norton	Mass	31				31		
	*** Contractor Total		181				181		
ECONOMY CAB & TOOL C	Esko	Minnesota	64-	64-					
ECONOMY DATA	Semmes	Alabama	68					68	
ECONOMY ENGINEERING	Bensenville	Illinois	26		26				
ECONOMY FOODS INC	Palo Alto	California	2,022				2,022		
ECONOMY FUELS INC	Norfolk	Virginia	51	51					
ECONOMY MEATS INC	Elizabeth	New Jersey	76				76		
ECONOMY PLUMBING & H	Hanover	N.H.	3,180	3,180					
ECONOMY PLUMBING & S	Hickam AFB	Hawaii	439			439			
ECONOMY PLUMBING & S	Honolulu	Hawaii	246	246					
ECONOMY PLUMBING & S	Pearl Harbor	Hawaii	51		51				
ECONOMY PLUMBING & S	Schofield Barracks	Hawaii	184	184					
	*** Contractor Total		920	430	51	439			
ECONOMY PRINTING CON	Berne	Indiana	215						215
ECONOMY PRINTING CON	Boonville	Indiana	45						45
	*** Contractor Total		260						260
ECONOMY PUMP CORP	Cleveland	Ohio	51	51					
ECONOPARTES SA		PANAMA	601	601					
ECOTAT SYSTEMS CO	Virginia Beach	Virginia	35	35					
ECS INCORPORATED		PHILPPINES	218		218				
ECTRON CORPORATION	San Diego	California	412		300				112
ECZEL	Lanham	Maryland	29						29
ECZEL CORPORATION	Lanham	Maryland	58						58

(DOLLARS IN THOUSANDS)

Contractor	City	State/ Country	Aggregate	Army	Navy	Air Force	DLA	OCE	ODA
ED L CONSTRUCTION, I	Camp Pendleton	California	298		298				
ED L CONSTRUCTION, I	San Diego	California	50		50				
	*** Contractor Total		348		348				
EDAW INC	Montgomery	Alabama	361			361			
EDAW INC	Aberdeen Prov Grnd	Maryland	33	33					
EDAW INC	Adelphi	Maryland	36	36					
EDAW INC	Andrews AFB	Maryland	88			88			
EDAW INC	Fort Meade	Maryland	148	148					
EDAW INC		ITALY	647		647				
	*** Contractor Total		1,313	217	647	449			
EDCAR INDUSTRIES INC	San Lorenzo	Puerto Ric	10,326				10,326		
EDCLIFF INSTRUMENTS	Los Angeles	California	258		258				
EDCLIFF INSTRUMENTS	Monrovia	California	414		159	185	70		
	*** Contractor Total		672		417	185	70		
EDDIES CONSTRUCTION	Hickam AFB	Hawaii	381			381			
EDDIES CONSTRUCTION	Honolulu	Hawaii	80	80					
EDDIES CONSTRUCTION	Mokapu	Hawaii	64		64				
EDDIES CONSTRUCTION	Pearl Harbor	Hawaii	486		486				
EDDIES CONSTRUCTION	Pohakuloa Training A	Hawaii	38	38					
EDDIES CONSTRUCTION	Schofield Barracks	Hawaii	576	576					
	*** Contractor Total		1,625	694	550	381			
EDDIES JOEL ENGINE A	Kalispell	Montana	80				80		
EDDINGTON THREAD MFG	Bensalem	Penn	89				89		
EDDINGTON THREAD MFG	Bensalem Township	Penn	56				56		
	*** Contractor Total		145				145		
EDDYLEON CHOCOLATE C	Moosic	Penn	67				67		
EDEL-BROWN TOOL & DI	Everett	Mass	6,474		2,232	4,242			
EDELHOFF GMBH & CO		GERMAN FRG	347	347					
EDELSTAHLWERKE BUDER		GERMAN FRG	28	28					
EDELTRAUD WILLHOLZ		GERMAN FRG	720	720					
EDEN CONSTRUCTION	Fort Campbell	Kentucky	221	221					
EDER INSTRUMENT CO I	Chicago	Illinois	150		150				
EDERER INCORPORATED	Seattle	Washington	235		235				
EDERER INCORPORATED	Seattle Naval Suppor	Washington	73		73				
	*** Contractor Total		308		308				

(DOLLARS IN THOUSANDS)

Contractor	City	State/ Country	Aggregate	Army	Navy	Air Force	DLA	OCE	ODA
EDGAR JAMES A ROOFIN	Poughkeepsie	New York	36		36				
EDGCOMB METALS COMPA	Gulfport	Miss	34				34		
EDGCOMB METALS COMPA	Louisville	Ohio	135				135		
EDGCOMB METALS COMPA	Homestead	Penn	33				33		
EDGCOMB METALS COMPA	Lancaster	Penn	169				169		
EDGCOMB METALS COMPA	Spokane	Washington	134				134		
EDGCOMB METALS COMPA	Ravenswood	W Virginia	57				57		
	*** Contractor Total		562				562		
EDGCOMB STEEL OF N E	Poland Spring	Maine	129		129				
EDGCOMB STEEL OF N E	Baltimore	Maryland	66	66					
	*** Contractor Total		195	66	129				
EDGE FARM SERVICE	Fayetteville	N Carolina	58	58					
EDGE GEMCO INC	Abilene	Texas	428			428			
EDGE LEARNING INSTIT	Tacoma	Washington	96	96					
EDGE SYSTEM INC	Saint Charles	Illinois	188	188					
EDGEWATER MCH & FABR	Edgewater	Florida	498	189	95			214	
EDIL VIACCHI		ITALY	45			45			
EDILBIANCHI SRL		ITALY	121			121			
EDILMARE SPA		ITALY	218		218				
EDILNOVA D BAVIERA D		ITALY	439			439			
EDILNOVA D BAVIERA D		ITALY	110	32		78			
EDISON INTERNATIONAL	Boaz	Alabama	380				380		
EDISON INTERNATIONAL	Parsippany	New Jersey	1,149	166	864	41	78		
EDISON INTERNATIONAL	Buffalo	New York	4,496		1,127		3,369		
EDISON INTERNATIONAL	Boyertown	Penn	500				500		
EDISON INTERNATIONAL	Lucernemines	Penn	285-			285-			
EDISON INTERNATIONAL	Weatherly	Penn	201		42	159			
	*** Contractor Total		6,441	166	2,033	85-	4,327		
EDLING ELECTRIC INC	Minot Air Force Base	N Dakota	315			315			
EDLING ELECTRIC INC	Rapid City	S Dakota	82			82			
	*** Contractor Total		397			397			
EDMAC CORPORATION	East Rochester	New York	124-		124-				
EDMAC CORPORATION	Fishers	New York	4,882		2,677				2,205
	*** Contractor Total		4,758		2,553				2,205

(DOLLARS IN THOUSANDS)

Contractor	City	State/ Country	Aggregate	Army	Navy	Air Force	DLA	OCE	ODA
EDMAR ABRASIVE CO TH	Broomall	Penn	27				27		
EDMONDS & WILLIAMS M	Seale	Alabama	51		51				
EDMONDS ELECTRIC CO	Blytheville	Arkansas	87			87			
EDMONDS ELECTRIC CO	Pensacola	Florida	69		69				
EDMONDS ELECTRIC CO	McConnell AFB	Kansas	37			37			
EDMONDS ELECTRIC CO	Arnold AFS	Tennessee	42			42			
EDMONDS ELECTRIC CO	Bergstrom AFB	Texas	116			116			
EDMONDS ELECTRIC CO	Fort Worth	Texas	82			82			
	*** Contractor Total		433		69	364			
EDMONDS MECHANICAL C	Columbus	Ohio	58				58		
EDMONDS MECHANICAL C	Wright Patterson AFB	Ohio	320			320			
	*** Contractor Total		378			320	58		
EDMUNDS & ASSOCIATES	Northfield	New Jersey	75		75				
EDMUNDS & ASSOCIATES	Charleston	S Carolina	109		109				
EDMUNDS & ASSOCIATES	Charleston-North Cha	S Carolina	35		35				
	*** Contractor Total		219		219				
EDO CORP/ELINCO DIVI	Norwalk	Conn	93		57		36		
EDO CORP/FIBER SCI D	Salt Lake City	Utah	29		29				
EDO CORPORATION	College Park	New York	621		621				
EDO CORPORATION	New York	New York	28,929		27,532	828	569		
EDO CORPORATION	Salt Lake City	Utah	51		51				
EDO CORPORATION	Norfolk	Virginia	117		117				
	*** Contractor Total		29,718		28,321	828	569		
EDO WESTERN CORPORAT	Salt Lake City	Utah	1,786		1,587	84	115		
EDRO CORPORATION THE	Berlin	Conn	39				39		
EDRO CORPORATION THE	East Berlin	Conn	1,639	138	1,386		115		
	*** Contractor Total		1,678	138	1,386		154		
EDSANSU S.A.		PANAMA	241	241					
EDSTROM INDUSTRIES I	Waterford	Wisconsin	29	29					
EDUARD ARMBRUSTER HO		GERMAN FRG	4,372	4,372					
EDUCATION & TRAINING	Granby	Conn	28		28				
EDUCATION & TRAINING	Jacksonville	Florida	54		54				
	*** Contractor Total		82		82				
EDUCATION & TRAINING	San Diego	California	26		26				
EDUCATION & TRAINING	Jacksonville	Florida	58		58				

(DOLLARS IN THOUSANDS)

Contractor	City	State/ Country	Aggregate	Army	Navy	Air Force	DLA	OCE	ODA
	*** Contractor Total		84		84				
EDUCATIONAL & TRAINI	Jacksonville	Florida	188		188				
EDUCATIONAL COMPUTER	Phoenix	Arizona	186			186			
EDUCATIONAL COMPUTER	Orlando	Florida	33,661		32,131	1,530			
EDUCATIONAL COMPUTER	Fort Knox	Kentucky	203		203				
EDUCATIONAL COMPUTER		GERMAN FRG	84		84				
	*** Contractor Total		34,134		32,418	1,716			
EDUCATIONAL TESTING	Princeton	New Jersey	2,999		2,539				460
EDUCULTURE INC	Dubuque	Iowa	25	25					
EDWARD BERKOWITZ	Baltimore	Maryland	38					38	
EDWARD RODENBURG GMB		GERMAN FRG	38	38					
EDWARD ZUEBLIN AG		GERMAN FRG	1,245	1,245					
EDWARDS	Hill Air Force Base	Utah	43	43					
EDWARDS BACKHOE UTIL	Oklahoma City	Oklahoma	37			37			
EDWARDS BUSINESS MAC	Mechanicsburg	Penn	73		73				
EDWARDS COMM ELECTRO	Vienna	Virginia	44		44				
EDWARDS CONST	Coronado	California	162		162				
EDWARDS CONST	Coronado Naval Amphi	California	85		85				
	*** Contractor Total		247		247				
EDWARDS ENTERPRISES	Fort Rucker	Alabama	2,332	2,332					
EDWARDS ENTERPRISES	Sierra Vista	Arizona	86	86					
EDWARDS ENTERPRISES	Glenview	Illinois	89		89				
EDWARDS ENTERPRISES	Pascagoula	Miss	378		378				
EDWARDS ENTERPRISES	McGuire AFB	New Jersey	576			576			
EDWARDS ENTERPRISES	New York	New York	84	84					
EDWARDS ENTERPRISES	Havelock	N Carolina	114					114	
EDWARDS ENTERPRISES	Hobucken	N Carolina	232					232	
EDWARDS ENTERPRISES	Fort Indiantown Gap	Penn	184	184					
EDWARDS ENTERPRISES		PANAMA	247	116	131				
	*** Contractor Total		4,322	2,802	598	576		346	
EDWARDS J G CONSTRUC	Newport	RHODE IS	85		85				
EDWIN ANDERSON CONST	Chicago O'Hare Inter	Illinois	50			50			
EEL LTD		UN KINGDOM	740	740					
EFCO TOOL COMPANY	Livonia	Michigan	601	601					

(DOLLARS IN THOUSANDS)

Contractor	City	State/ Country	Aggregate	Army	Navy	Air Force	DLA	OCE	ODA
EFCOM INC	Santa Ana	California	154		154				
EFDATA CORPORATION	Tempe	Arizona	61		61				
EFFICIENT SANITATION	Fraser	Michigan	76	76					
EFFRON FUEL OIL CO I	Poughkeepsie	New York	809				809		
EFRATOM OF CALIFORNI	Irvine	California	98	109		172			183-
EG&G INC	Covina	California	840		840				
EG&G INC	Idaho Falls	Idaho	346			346			
EG&G INC	Elmhurst	Illinois	105			105			
EG&G INC	Salem	Mass	1,180	136	72	438	534		
EG&G INC	Wakefield	Mass	93		93				
EG&G INC	Wellesley	Mass	8,003			8,003			
EG&G INC	Las Vegas	Nevada	627		272	355			
EG&G INC	South Hackensack	New Jersey	27			27			
EG&G INC	Providence	RHODE IS	1,452	275	160	1,017			
EG&G INC	Warwick	RHODE IS	27			27			
	*** Contractor Total		12,700	411	1,437	10,318	534		
EG&G INTERNATIONAL I	Waltham	Mass	432		389	43			
EG&G INTERNATIONAL I	Herndon	Virginia	110		110				
	*** Contractor Total		542		499	43			
EG&G PRINCETON APPLI	Gaithersburg	Maryland	88						88
EG&G PRINCETON APPLI	Princeton	New Jersey	166	57	47	62			
	*** Contractor Total		254	57	47	62			88
EGGERS GROUP PC THE	Fort Meade	Maryland	122	122					
EGGERS GROUP PC THE	New York	New York	845		845				
EGGERS GROUP PC THE	West Point Mil Res	New York	512	512					
	*** Contractor Total		1,479	634	845				
EGGETT & HELIN INC	Barstow	California	44		44				
EGGETT & HELIN INC	Edwards AFB	California	66	66					
	*** Contractor Total		110	66	44				
EGGHEAD INC	Bellevue	Washington	29		29				
EGGMAIER M OMNIBUS-		GERMAN FRG	97	97					
EGON BANDNER OMNIBUS		GERMAN FRG	298	298					
EHINGER C S	Rantoul	Illinois	373			373			
EHLER MACHINE PRODUC	Rushford	Minnesota	35	35					
EHMCKE W G SHEET MET	North Island NAS	California	85		85				

(DOLLARS IN THOUSANDS)

Contractor	City	State/ Country	Aggregate	Army	Navy	Air Force	DLA	OCE	ODA
EHMCKE W G SHEET MET	San Diego	California	142		142				
	*** Contractor Total		227		227				
EHMKE MANUFACTURING	Philadelphia	Penn	1,748	1,748					
EHNBORN AMERICAN WOO	Montello	Wisconsin	167				167		
EHRENFELS KG		GERMAN FRG	656	656					
EHRENPREIS DAVID B	Fort Lee	New Jersey	472		472				
EHRHORN TECH OPERATI	Canon City	Colorado	157						157
EIBE		GERMAN FRG	49	49					
EICHMAN EXCAVATING &	Fort Wingate	New Mexico	41	41					
EICO MANUFACTURING I	Oklahoma City	Oklahoma	304-	139-		165-			
EIDEN PERNACK KG		GERMAN FRG	93	93					
EIGEN VIDEO	Grass Valley	California	86	37		49			
EIKI INTERNATIONAL I		JAPAN	91				91		
EIKONIX CORPORATION	Bedford	Mass	168	83		85			
EIM CO INC	Houston	Texas	70		70				
EINHAEUPL OTTO		GERMAN FRG	2,127	2,127					
EINHORN YAFE PRST KR	Colts Neck	New Jersey	31		31				
EINHORN YAFE PRST KR	Fort Dix	New Jersey	215	215					
EINHORN YAFE PRST KR	Albany	New York	327	327					
EINHORN YAFE PRST KR	Newburgh	New York	113	113					
EINHORN YAFE PRST KR	Watervliet	New York	238	238					
	*** Contractor Total		924	893	31				
EINRICHTER GEWEHR		GERMAN FRG	32	32					
EIRFRISCH-VERMORKTUN		GERMAN FRG	614				614		
EIRICH GMBH		GERMAN FRG	549	549					
EIRIN TIMBER INDUSTR		JAPAN	41			41			
EISEN SAUSAGE COMPAN	Waldorf	Minnesota	199				199		
EISENHOFER GMBH		GERMAN FRG	50	50					
EISENMAN ENTERPRISES	Greeley	Colorado	49		49				

(DOLLARS IN THOUSANDS)

Contractor	City	State/ Country	Aggregate	Army	Navy	Air Force	DLA	OCE	ODA
EISENWERKE KAIDERSLA		GERMAN FRG	381	381					
EIT CORP	Sunbury	Penn	38	38					
EKCO PRODUCTS INC	Wheeling	Illinois	89			89			
EKELIN H A/ASSOC NC	Fort Irwin	California	40	40					
EKELIN H A/ASSOC NC	San Francisco	California	131	131					
	*** Contractor Total		171	171					
EKLUND INFRARED	Verona	New Jersey	70			70			
EKOEINSAATVETICARITL		TURKEY	355			355			
EKSTROM INDUSTRIES	San Diego	California	31		31				
EL CAMINO CONSTRUCTI	Castle AFB	California	2,338			2,338			
EL CAMINO CONSTRUCTI	Fresno Air National	California	169	169					
	*** Contractor Total		2,507	169		2,338			
EL CAMINO RESOURCES	Irvine	California	412		412				
EL DORADO CONSTRUCTO	Chase Field NAS	Texas	61		61				
EL DORADO COUNTY RES	Dover	New Jersey	341	341					
EL DORADO COUNTY RES	Morris Plains	New Jersey	57	57					
EL DORADO COUNTY RES	Picatinny Arsenal	New Jersey	190	190					
EL DORADO COUNTY RES	Princeton	New Jersey	46		46				
EL DORADO COUNTY RES	Arlington	Virginia	25		25				
	*** Contractor Total		659	588	71				
EL DORADO ENGINEERIN	Aguadilla	Puerto Ric	91	91					
EL DORADO ENGINEERIN	Ponce	Puerto Ric	35		35				
EL DORADO ENGINEERIN	San Dimas	California	98			98			
EL DORADO ENGINEERIN	Salt Lake City	Utah	48		48				
	*** Contractor Total		146		48	98			
EL DORADO HEATING &	Shingle Springs	California	33	33					
EL GRECO PAINTING &	Chicago O'Hare Inter	Illinois	139			139			
EL GRECO PAINTING CO	Wheeling	W Virginia	150-					150-	
EL MONTE GAS CO INC	Dinuba	California	139		48		91		
EL PASO BUILDERS INC	Fort Bliss	Texas	375	375					
EL PASO CNTY CMNTY C	Fort Bliss	Texas	86	86					

(DOLLARS IN THOUSANDS)

Contractor	City	State/ Country	Aggregate	Army	Navy	Air Force	DLA	OCE	ODA
EL PASO DUNN ELECTRI	Holloman AFB	New Mexico	109			109			
EL PASO DUNN ELECTRI	White Sands Msl Rge	New Mexico	578	578					
	*** Contractor Total		687	578		109			
EL PASO ELECTRIC CO	Holloman AFB	New Mexico	4,195			4,195			
EL PASO ELECTRIC CO	Fort Bliss	Texas	8,713	8,713					
	*** Contractor Total		12,908	8,713		4,195			
EL PASO WATER UTILIT	Fort Bliss	Texas	1 010	1,010					
EL PUEBLO ROOFING CO	Davis-Monthan AFB	Arizona	262			262			
EL-SHADDAI	Concord Naval Weapon	California	758		758				
EL-SHADDAI INC	Lemoore	California	260		260				
EL-SHADDAI INC	San Diego	California	77		77				
EL-SHADDAI INC	Vandenberg AFB	California	63			63			
	*** Contractor Total		400		337	63			
EL-TECH LTD	Fredericksburg	Virginia	46						46
ELANCO INC	Newark	Delaware	52	52					
ELANO CORPORATION	Xenia	Ohio	1,198		27	1,171			
ELANO EAST CORP	Rowley	Mass	32			32			
ELARIONOFF SAMUEL	Schofield Barracks	Hawaii	31	31					
ELBE-FLEISCH		GERMAN FRG	1,883				1,883		
ELBIT COMPUTERS LTD		ISRAEL	2,725			2,725			
ELCEN METAL PRODUCST	Franklin Park	Illinois	178		178				
ELCO CORPORATION	Huntingdon	Penn	230				230		
ELCO CORPORATION	Huntingdon Valley	Penn	1,177	1,177					
	*** Contractor Total		1,407	1,177			230		
ELCO MANUFACTURING C	Dallas	Texas	39				39		
ELCO SALES INC	Verona	Miss	86-				86-		
ELCOM ELECTRONICS IN	Cobbs	Virginia	105		105				
ELCON ASSOCIATES	Beaverton	Oregon	173					173	
ELCON ENTERPRISES IN	Washington	D.C.	68	68					
ELCON ENTERPRISES IN	Andrews AFB	Maryland	28			28			

(DOLLARS IN THOUSANDS)

Contractor	City	State/ Country	Aggregate	Army	Navy	Air Force	DLA	OCE	ODA
ELCON ENTERPRISES IN	Bethesda	Maryland	1,040		1,040				
	*** Contractor Total		1,136	68	1,040	28			
ELDAY INC	Los Angeles	California	99				99		
ELDEC CORPORATION	Amber	Washington	100				100		
ELDEC CORPORATION	Bothell	Washington	1,823	275	731	717	100		
ELDEC CORPORATION	Lynnwood	Washington	4,720	690	2,189	1,841			
	*** Contractor Total		6,643	965	2,920	2,558	200		
ELDER CONSTRUCTION C	Kirtland AFB	New Mexico	1,056			1,056			
ELDON INDUSTRIES INC	Compton	California	171				171		
ELDON INDUSTRIES INC	Los Angeles	California	316				316		
	*** Contractor Total		487				487		
ELDORADO ADOBE CONST	Concord	California	132	132					
ELDORADO CHEMICAL CO	McClellan AFB	California	49			49			
ELDORADO CHEMICAL CO	San Dimas	California	229			229			
ELDORADO CHEMICAL CO	Stockton	California	588				588		
ELDORADO CHEMICAL CO	Putnam	Conn	48	48					
ELDORADO CHEMICAL CO	San Antonio	Texas	694		132		562		
	*** Contractor Total		1,608	48	132	278	1,150		
ELDRIDGE R L CONSTRU	Sabine	Texas	80					80	
ELDYNE INC	San Diego	California	6,158		6,158				
ELDYNE INC	Waterford	Conn	25		25				
ELDYNE INC	King George	Virginia	1,524		1,524				
	*** Contractor Total		7,707		7,707				
ELECO INC	Camp Lejeune	N Carolina	236		236				
ELECO INC	Cherry Point MCAS	N Carolina	224		224				
	*** Contractor Total		460		460				
ELECTRAC INC	Anaheim	California	68						68
ELECTRALL TOOL & DIE	Irwin	Penn	33		33				
ELECTRALL TOOL & DIE	Irwin	Penn	124		124				
ELECTRALLOY CORP	Peru	Indiana	27		27				
ELECTRALLOY CORP	Oil City	Penn	904		267		637		
	*** Contractor Total		931		294		637		
ELECTRIC DISTRIBUTOR	Seattle	Washington	34			34			
ELECTRIC HEATER CO I	Stafford	Conn	43				43		
ELECTRIC INDICATOR C	Norwalk	Conn	39			39			

(DOLLARS IN THOUSANDS)

Contractor	City	State/ Country	Aggregate	Army	Navy	Air Force	DLA	OCE	ODA
ELECTRIC MACHINERY D	Minneapolis	Minnesota	53			53			
ELECTRIC MAINTENANCE	Bridgeport	Conn	117	117					
ELECTRIC MOTOR & CON	Chesapeake	Virginia	50		50				
ELECTRIC MOTOR & CON	Norfolk	Virginia	52		52				
	*** Contractor Total		102		102				
ELECTRIC MOTOR CORP	Chicago	Illinois	31	31					
ELECTRIC POWER EQUIP	Buckley ANGB	Colorado	115			115			
ELECTRIC POWER EQUIP	Commerce City	Colorado	108		108				
	*** Contractor Total		223		108	115			
ELECTRIC REGULATOR C	Carlsbad	California	26				26		
ELECTRIC SERVICE CO	Minot Air Force Base	N Dakota	57			57			
ELECTRIC SERVICE INC	Rapid City	S Dakota	135			135			
ELECTRIC SUPPLY CO R	Fort Bragg	N Carolina	31	31					
ELECTRIC TACHOMETER	Philadelphia	Penn	510		369		141		
ELECTRIC WHEEL CO	Mundelein	Illinois	52				52		
ELECTRIC WHEEL CO	Shreveport	Louisiana	89				89		
	*** Contractor Total		141				141		
ELECTRICAL & INSTRMN	Fort Polk	Louisiana	104	104					
ELECTRICAL ASSOCIATE	Fort Lewis	Washington	67	67					
ELECTRICAL ASSOCIATE	Keyport	Washington	56		56				
	*** Contractor Total		123	67	56				
ELECTRICAL CNSTRCTN	Air Force Academy	Colorado	36			36			
ELECTRICAL CONDUCTOR	North Chicago	Illinois	81				81		
ELECTRICAL CONTRACTI		GUAM	1,654		1,654				
ELECTRICAL CONTROL S	Philadelphia	Penn	39		39				
ELECTRICAL EQUIPMENT	Fairfield	New Jersey	26				26		
ELECTRICAL INSTRUMEN	Mount Vernon	New York	53	53					
ELECTRICAL INSULN SU	Irvine	California	82		82				
ELECTRICAL MACHINERY	Charleston	S Carolina	28				28		

(DOLLARS IN THOUSANDS)

Contractor	City	State/ Country	Aggregate	Army	Navy	Air Force	DLA	OCE	ODA
ELECTRICAL MCHNRY IN	Macon	Georgia	62			62			
ELECTRICAL MECH SPEC	Norfolk	Virginia	28		28				
ELECTRICAL PRECISION	Buffalo	New York	35			35			
ELECTRICAL PRECISION	New York	New York	138			105	33		
	*** Contractor Total		173			140	33		
ELECTRICAL SALES AGE	Elmendorf AFB	Alaska	50			50			
ELECTRICAL SYSTEMS E	Edwards AFB	California	360			360			
ELECTRICAL SYSTEMS E	Norwalk	California	118			118			
	*** Contractor Total		478			478			
ELECTRICAL SYSTEMS I	Fort Meade	Maryland	75						75
ELECTRICAL SYSTEMS S	Prince Frederick	Maryland	80		80				
ELECTRICAL-MECHANICA	Robins AFB	Georgia	450			450			
ELECTRICIANS HAWAII	Honolulu	Hawaii	38	38					
ELECTRICIANS HAWAII	Schofield Barracks	Hawaii	108	108					
	*** Contractor Total		146	146					
ELECTRIQUE CORPORATI	Umpire	Arkansas	23					23	
ELECTRIQUE CORPORATI	Texarkana	Texas	137	137					
	*** Contractor Total		160	137				23	
ELECTRIX INC	New Haven	Conn	54				54		
ELECTRO AIR DEV OF A	Atlanta	Georgia	99	99					
ELECTRO ARC MANUFACT	Ann Arbor	Michigan	29			29			
ELECTRO COMMUNICATIO		JAPAN	246	246					
ELECTRO CORPORATION	Sarasota	Florida	259	63	196				
ELECTRO HAUPT		GERMAN FRG	55	55					
ELECTRO IMPULSE LABO	Neptune Township	New Jersey	40		40				
ELECTRO IMPULSE LABO	Red Bank	New Jersey	805	422	178	124	81		
	*** Contractor Total		845	422	218	124	81		
ELECTRO KINETICS COR	Santa Barbara	California	173				173		
ELECTRO MAGNETIC PRO	Los Angeles	California	5,878	100	2,901	2,877			
ELECTRO MAGNETIC PRO	Nellis AFB	Nevada	353			353			
	*** Contractor Total		6,231	100	2,901	3,230			

(DOLLARS IN THOUSANDS)

Contractor	City	State/ Country	Aggregate	Army	Navy	Air Force	DLA	OCE	ODA
ELECTRO MARINE INDUS	Sumter	S Carolina	1,529		1,529				
ELECTRO MECHANICAL D	Gaithersburg	Maryland	66						66
ELECTRO MECHANISMS	Towaco	New Jersey	97	97					
ELECTRO METHODS	South Windsor	Conn	1,504		59	1,445			
ELECTRO METHODS	Windsor	Conn	98		98				
	*** Contractor Total		1,602		157	1,445			
ELECTRO METHODS INC	South Windsor	Conn	27,362	18,440		8,549	373		
ELECTRO METHODS INC	Windsor	Conn	403		247		156		
	*** Contractor Total		27,765	18,440	247	8,549	529		
ELECTRO MOTIVE DIVIS	La Grange	Illinois	800				800		
ELECTRO NATIONAL COR	Canton	Miss	186		65		121		
ELECTRO RADIATION IN	Totowa	New Jersey	282		198	84			
ELECTRO RENT CORP	Burbank	California	43		43				
ELECTRO RENT CORP	Columbia	Maryland	136						136
ELECTRO RENT CORP	Wright Patterson AFB	Ohio	41-			41-			
	*** Contractor Total		138		43	41-			136
ELECTRO RENT CORPORA	Santa Monica	California	89		89				
ELECTRO RENT CORPORA	Chicago	Illinois	37					37	
ELECTRO RENT CORPORA	Fort Polk	Louisiana	28	28					
	*** Contractor Total		154	28	89			37	
ELECTRO SCIENTIFIC I	Portland	Oregon	1,337		245	1,039	53		
ELECTRO SWITCH CORP	Weymouth	Mass	644		73		571		
ELECTRO WINDERS CO I	Covina	California	66				66		
ELECTRO-FLEX HEAT IN	Bloomfield	Conn	62		62				
ELECTRO-JET TOOL CO	Cincinnati	Ohio	25			25			
ELECTRO-LINE INC	Hawthorne	California	57				57		
ELECTRO-LINE INC	Torrance	California	114				114		
ELECTRO-LINE INC	Saint Charles	Illinois	132				132		
ELECTRO-LINE INC	Pitman	New Jersey	46				46		
ELECTRO-LINE INC	Clay	New York	104				104		
ELECTRO-LINE INC	Cincinnati	Ohio	69				69		
ELECTRO-LINE INC	Cleveland	Ohio	474				474		
ELECTRO-LINE INC	Dayton	Ohio	329				329		
	*** Contractor Total		1,325				1,325		

(DOLLARS IN THOUSANDS)

Contractor	City	State/ Country	Aggregate	Army	Navy	Air Force	DLA	OCE	ODA
ELECTRO-MECH OF VIRG	Newport News	Virginia	81		81				
ELECTRO-MECH SYSTEMS	Colorado Springs	Colorado	84						84
ELECTRO-MECHANICS CO	Austin	Texas	27		27				
ELECTRO-MGNTC APLCTN	Huntsville	Alabama	3,709	3,709					
ELECTRO-MGNTC APLCTN	Washington	D.C.	240	240					
ELECTRO-MGNTC APLCTN	Albuquerque	New Mexico	279	141					138
	*** Contractor Total		4,228	4,090					138
ELECTRO-MINIATURES C	Moonachie	New Jersey	27				27		
ELECTRO-MODULE INC	Costa Mesa	California	384		308		76		
ELECTRO-MODULE INC	Santa Ana	California	557		557				
	*** Contractor Total		941		865		76		
ELECTRO-NAV INC	Elizabeth	New Jersey	61		61				
ELECTRO-OPTEK CORPOR	Torrance	California	130			130			
ELECTRO-OPTICAL INDU	Goleta	California	485	30	129	326			
ELECTRO-OPTICAL INDU	Santa Barbara	California	32			32			
	*** Contractor Total		517	30	129	358			
ELECTRO-PACIFIC INC	Goleta	California	191		191				
ELECTRO-TECH INC	Westland	Michigan	436	347			89		
ELECTRO-TECH SYSTEMS	Glenside	Penn	33		33				
ELECTRO-TECHNOLOGY C	Menlo Park	California	204		40	77	87		
ELECTRO-TECHNOLOGY C	Point Mugu PMTC	California	82		82				
ELECTRO-TECHNOLOGY C	Redwood City	California	879		380	499			
	*** Contractor Total		1,165		502	576	87		
ELECTRO-TEST INC	San Ramon	California	64		38	26			
ELECTRO-VOICE INCORP	Buchanan	Michigan	810	385	425				
ELECTRO-VOICE INCORP	Sevierville	Tennessee	282	26			256		
	*** Contractor Total		1,092	411	425		256		
ELECTROCHEMICAL TECH	Seattle	Washington	40		40				
ELECTRODYNAMICS INC	Rolling Meadows	Illinois	182		29	153			
ELECTROFILM INC	Valencia	California	373				373		
ELECTROFORMERS INC	Danbury	Conn	81			81			

(DOLLARS IN THOUSANDS)

Contractor	City	State/ Country	Aggregate	Army	Navy	Air Force	DLA	OCE	ODA
ELECTROID CORPORATIO	Springfield	New Jersey	38			38			
ELECTROLINE DIV UNIM	Canton	Ohio	245		245				
ELECTROMAGNETIC LAUN	Cambridge	Mass	557	427		130			
ELECTROMAGNETIC SCIE	Norcross	Georgia	538	265	100	173			
ELECTROMAGNETIC TECH	San Diego	California	36		36				
ELECTROMAGNETIC TECH	Pearl Harbor Naval S	Hawaii	34		34				
ELECTROMAGNETIC TECH	Walter Reed AMC	Maryland	169	169					
ELECTROMAGNETIC TECH	Burke	Virginia	2,144		2,144				
ELECTROMAGNETIC TECH	Newport News	Virginia	41		41				
ELECTROMAGNETIC TECH	Springfield	Virginia	1,525	309	1,216				
	*** Contractor Total		3,949	478	3,471				
ELECTROMATIC INC	Goleta	California	28		28				
ELECTROMECANICA ALPE		SPAIN	29			29			
ELECTROMECHANICAL SY	Anaheim	California	1,882						1,882
ELECTROMEDICS INC	Englewood	Colorado	45		45				
ELECTROMOTIVE INC	Kenilworth	New Jersey	100				100		
ELECTRON SPACE SYSTE	Richardson	Texas	704		704				
ELECTRONETICS CORPOR	Clarence	New York	1,298	1,298					
ELECTRONIC ASSOCIATE	Redstone Arsenal	Alabama	169	169					
ELECTRONIC ASSOCIATE	Warren	Michigan	78	78					
ELECTRONIC ASSOCIATE	Dover	New Jersey	739	739					
ELECTRONIC ASSOCIATE	Long Branch	New Jersey	95	95					
ELECTRONIC ASSOCIATE	West Long Branch	New Jersey	2,638	1,257	762	619			
ELECTRONIC ASSOCIATE	White Sands Msl Rge	New Mexico	51	51					
ELECTRONIC ASSOCIATE	Wright Patterson AFB	Ohio	1,189			1,189			
ELECTRONIC ASSOCIATE	Newtown Square	Penn	29				29		
ELECTRONIC ASSOCIATE	Warminster	Penn	130		130				
ELECTRONIC ASSOCIATE	Amarillo	Texas	35					35	
ELECTRONIC ASSOCIATE	Naval Surface Weapon	Virginia	27		27				
	*** Contractor Total		5,180	2,389	919	1,808	29	35	
ELECTRONIC BUSINESS	Kansas City	Missouri	58	58					
ELECTRONIC COMMUNICA	Saint Petersburg	Florida	65		65				
ELECTRONIC COMMUNICA	Plano	Texas	41	41					
ELECTRONIC CONTROL I	Brea	California	480				480		

(DOLLARS IN THOUSANDS)

Contractor	City	State/ Country	Aggregate	Army	Navy	Air Force	DLA	OCE	ODA
ELECTRONIC DATA MAGN	High Point	N Carolina	198	110	31		57		
ELECTRONIC DATA SYST	Washington	D.C.	922		56				866
ELECTRONIC DATA SYST	Marine Corps Logisti	Georgia	6,281		6,281				
ELECTRONIC DATA SYST	Highland Park	Illinois	3,492	3,492					
ELECTRONIC DATA SYST	Bethesda	Maryland	149		149				
ELECTRONIC DATA SYST	Reliance	Maryland	52		52				
ELECTRONIC DATA SYST	Rockville	Maryland	475		475				
ELECTRONIC DATA SYST	Mechanicsburg	Penn	42,539		42,539				
ELECTRONIC DATA SYST	Alexandria	Virginia	20,915		1,074				19,841
ELECTRONIC DATA SYST	Arlington	Virginia	104		104				
ELECTRONIC DATA SYST	Springfield	Virginia	52,604	52,604					
	*** Contractor Total		127,533	56,096	50,730				20,707
ELECTRONIC DECISIONS	Urbana	Illinois	3,295			3,295			
ELECTRONIC DESIGN &	Louisville	Kentucky	26	26					
ELECTRONIC DESIGN AS	Costa Mesa	California	49		49				
ELECTRONIC DESIGNS I	Hopkinton	Mass	119						119
ELECTRONIC EQUIPMENT	Vienna	Virginia	26		26				
ELECTRONIC IMAGE SYS	Bellbrook	Ohio	48		48				
ELECTRONIC INNOVATIO	Falls Church	Virginia	50		50				
ELECTRONIC MARKETING	Washington	D.C.	30		30				
ELECTRONIC MARKETING	Rockville	Maryland	121		29				92
	*** Contractor Total		151		59				92
ELECTRONIC MEASUREME	Neptune Township	New Jersey	26		26				
ELECTRONIC METHODS A	Fort Ritchie	Maryland	563	563					
ELECTRONIC MODULES C	Cockeysville	Maryland	539			539			
ELECTRONIC MODULES C	Cockeysville	Maryland	1,207			44			1,163
ELECTRONIC MODULES C	Sparks	Maryland	158		76	82			
	*** Contractor Total		1,365		76	126			1,163
ELECTRONIC NVGTN IND	Rochester	New York	143		74	69			
ELECTRONIC OFFICE CO	Rockville	Maryland	31						31
ELECTRONIC OFFICE CO	Virginia Beach	Virginia	77		77				
ELECTRONIC OFFICE SY	Wright Patterson AFB	Ohio	32			32			

(DOLLARS IN THOUSANDS)

Contractor	City	State/ Country	Aggregate	Army	Navy	Air Force	DLA	OCE	ODA
ELECTRONIC PROFESSIO	Westlake	Ohio	27		27				
ELECTRONIC RESEARCH	Moonachie	New Jersey	123	123					
ELECTRONIC RESEARCH	Overland Park	Kansas	83			55	28		
ELECTRONIC SERVICES	Andrews AFB	Maryland	195			195			
ELECTRONIC SERVICES	Wellesley	Mass	58		58				
ELECTRONIC SOUND INC	Des Moines	Iowa	41			41			
ELECTRONIC SPACE SYS	Concord	Mass	1,400	245	47	625			483
ELECTRONIC SUPPORT S	Centerville	California	29		29				
ELECTRONIC SUPPORT S	Centerville	California	4,955		4,955				
ELECTRONIC SUPPORT S	San Jose	California	820		820				
ELECTRONIC SUPPORT S	Centerville	California	643		643				
ELECTRONIC SYSTEMS	Elizabethtown	Kentucky	33		33				
ELECTRONIC SYSTEMS	Waco	Texas	48		48				
	*** Contractor Total		81		81				
ELECTRONIC SYSTEMS E	Cushing	Oklahoma	28			28			
ELECTRONIC SYSTEMS I	Raleigh	N Carolina	29	29					
ELECTRONIC SYSTEMS I	Fort Sill	Oklahoma	36	36					
	*** Contractor Total		65	65					
ELECTRONIC SYSTEMS O	Little Rock	Arkansas	74			74			
ELECTRONIC SYSTEMS P	Hawthorne	California	47	47					
ELECTRONIC SYSTEMS U	Fort Leonard Wood	Missouri	192	192					
ELECTRONIC WARFARE A	Santa Clara	California	5,687	5,687					
ELECTRONIC WARFARE A	Vienna	Virginia	3,402	3,307		95			
	*** Contractor Total		9,089	8,994		95			
ELECTRONICS CYRSTALS	Kansas City	Kansas	31				31		
ELECTRONICS ENCLOSUR	Pennsauken	New Jersey	78						78
ELECTRONICS INTL SVC	Wheaton-Glenmont	Maryland	34						34
ELECTRONICS MTL FNSH	Danbury	Conn	43				43		

(DOLLARS IN THOUSANDS)

Contractor	City	State/ Country	Aggregate	Army	Navy	Air Force	DLA	OCE	ODA
ELECTROSPACE SYSTEMS	San Diego	California	1,346		1,346				
ELECTROSPACE SYSTEMS	Nanakuli	Hawaii	31		31				
ELECTROSPACE SYSTEMS	Annapolis	Maryland	207		207				
ELECTROSPACE SYSTEMS	Greenbelt	Maryland	1,269						1,269
ELECTROSPACE SYSTEMS	Camp Lejeune	N Carolina	29		29				
ELECTROSPACE SYSTEMS	Dayton	Ohio	292			292			
ELECTROSPACE SYSTEMS	Dallas	Texas	4,053		4,053				
ELECTROSPACE SYSTEMS	Richardson	Texas	92,246	112	6,710	73,393	139		11,892
ELECTROSPACE SYSTEMS	Arlington	Virginia	641		641				
ELECTROSPACE SYSTEMS	McLean	Virginia	1,122	843					279
ELECTROSPACE SYSTEMS		JAPAN	134			134			
ELECTROSPACE SYSTEMS		PHILPPINES	200			200			
	*** Contractor Total		101,570	955	13,017	74,019	139		13,440
ELECTROSYN CORP	Canton	Mass	66		66				
ELECTROSYN CORP	Amherst	New York	50			50			
	*** Contractor Total		116		66	50			
ELECTROVERT USA CORP	Camdenton	Missouri	35		35				
ELEDGE J S OIL COMPA	Sevierville	Tennessee	110				110		
ELEGANT FOODS INC	Reading	Mass	42	42					
ELEKLUFT ELECTRONIC		GERMAN FRG	178			178			
ELEKTRO BECK		GERMAN FRG	294	294					
ELEKTRO F SEBOLD		GERMAN FRG	54	54					
ELEKTRO HAEUSSLER		GERMAN FRG	122	122					
ELEKTRO PEICHL		GERMAN FRG	51	51					
ELEKTRO POKKER GMBH		GERMAN FRG	135	135					
ELEKTRO PRAVIDA		GERMAN FRG	28	28					
ELEKTRO REUTHLINGER		GERMAN FRG	41	41					
ELEKTRO WERTH		GERMAN FRG	33	33					
ELEKTRO-BUSCHMANN		GERMAN FRG	187	187					
ELEKTRO-HANEL GMBH		GERMAN FRG	485	485					
ELEKTRO-HELDELE GMBH		GERMAN FRG	32	32					
ELEKTRO-JUNG		GERMAN FRG	287			287			

(DOLLARS IN THOUSANDS)

Contractor	City	State/ Country	Aggregate	Army	Navy	Air Force	DLA	OCE	ODA
ELEKTRO-KISGEN		GERMAN FRG	96			96			
ELEKTRO-ZIEGLER HERM		GERMAN FRG	146	146					
ELEKTROBAU TEDHARDT		GERMAN FRG	356			356			
ELETTROLINEA S N C		ITALY	58	58					
ELEVATED URBN OPRTNS	Sarasota	Florida	27	27					
ELEVATOR ELECTRIC CO	Long Beach	California	196		196				
ELEVATOR MAINTENANCE	Fort Rucker	Alabama	200	200					
ELEVATOR MAINTENANCE	Bayonne MOT	New Jersey	297	297					
ELEVATOR SERVICE CO	Fort Benning	Georgia	75	75					
ELEVATOR SERVICE COM	Monterey	California	38	38					
ELEVATOR TECHNOLOGIE	Washington	D.C.	42		42				
ELEX ELEVATOR	Patrick AFB	Florida	132			132			
ELEX ELEVATOR	Myrtle Beach AFB	S Carolina	34			34			
	*** Contractor Total		166			166			
ELEY		UN KINGDOM	196	166	30				
ELEY CONSTRUCTION	Elmendorf AFB	Alaska	172			172			
ELF FRANCE		FRANCE	18,058				18,058		
ELFIN CORP	New Haven	Conn	220	220					
ELGAR CORP C O WKM A	Dayton	Ohio	28			28			
ELGAR ELECTRONICS CO	San Diego	California	331		246				85
ELGAR ELECTRONICS CO	Norfolk	Virginia	189		189				
	*** Contractor Total		520		435				85
ELGIN INDUSTRIES INC	Elgin	Illinois	100				100		
ELGIN INDUSTRIES INC	Marshall	Michigan	231				231		
ELGIN INDUSTRIES INC	Saginaw	Michigan	45				45		
	*** Contractor Total		376				376		
ELGIN SWEEPER COMPAN	Elgin	Illinois	56	56					
ELGIN WATCH INTERNAT	Wabash	Indiana	105		37	68			
ELIAS BROTHERS INC	Laplace	Louisiana	697					697	

(DOLLARS IN THOUSANDS)

Contractor	City	State/ Country	Aggregate	Army	Navy	Air Force	DLA	OCE	ODA
ELIAS BROTHERS INC	El Paso	Texas	39					39	
ELIAS BROTHERS INC	Fort Bliss	Texas	33	33					
	*** Contractor Total		769	33				736	
ELIAS PAMFILIS PAINT	Vallejo	California	75		75				
ELITE ROOFING AND SH	Lake	Illinois	301		301				
ELITE ROOFING AND SH	North Chicago	Illinois	74		74				
ELITE ROOFING AND SH	Milwaukee	Wisconsin	77			77			
	*** Contractor Total		452		375	77			
ELIZABETH LEATHER BA	New York	New York	514				514		
ELIZABETH WEBBING MI	Central Falls	RHODE IS	373				373		
ELIZABETH WEBBING MI	Pawtucket	RHODE IS	268				268		
	*** Contractor Total		641				641		
ELJAY OIL CO INC	Spokane	Washington	85				85		
ELK GROVE MEAT CO IN	Elk Grove	California	127	100		27			
ELK GROVE MEAT CO IN	Groveland	California	220	220					
	*** Contractor Total		347	320		27			
ELK RAPIDS PACKING C	Elk Rapids	Michigan	2,253				2,253		
ELK RIVER PUBLIC UTI	Tullahoma	Tennessee	2,998			2,998			
ELKAY MANUFACTURING	Lanark	Illinois	117				117		
ELKAY PRODUCTS INC	Shrewsbury	Mass	286				286		
ELKEM CHEMICALS INC	Joliet	Illinois	60					60	
ELKINS INDUSTRIAL CO	Jacksonville	Florida	79		79				
ELKINS-SINN INC	Cherry Hill	New Jersey	756				756		
ELLE MACHINED PRODUC	New York	New York	39		39				
ELLE PETROLEUM CORP	Bayonne	New Jersey	3,324		163		3,161		
ELLE PETROLEUM CORP	Hoboken	New Jersey	255		255				
ELLE PETROLEUM CORP	Astoria	Oregon	1,526				1,526		
	*** Contractor Total		5,105		418		4,687		
ELLENBECKER OIL CO I	Cheyenne	Wyoming	28				28		
ELLENBEE-LEGGETT COM	Cincinnati	Ohio	44			44			
ELLENZWEIG MOORE & A	Newport	RHODE IS	176		176				
ELLER & COMPANY INC	Port Canaveral	Florida	900	900					

(DOLLARS IN THOUSANDS)

Contractor	City	State/ Country	Aggregate	Army	Navy	Air Force	DLA	OCE	ODA
ELLER & COMPANY INC	Wilmington	N Carolina	572	572					
	*** Contractor Total		1,472	1,472					
ELLERBE INC	Eielson AFB	Alaska	186	186					
ELLERBE INC	Fairbanks	Alaska	116			116			
ELLERBE INC	Fort Wainwright	Alaska	147	147					
ELLERBE INC	Washington	D.C.	790	790					
	*** Contractor Total		1,239	1,123		116			
ELLERS MASSON GROUP	Memphis	Tennessee	49	49					
ELLERS OAKLEY CHESTE	Little Rock	Arkansas	88					88	
ELLET ENTERPRISES IN	K. I. Sawyer AFB	Michigan	500			500			
ELLEX TRANSPORTATION	Sugar Creek	Missouri	64			64			
ELLIES DAVE INDSTRL	Columbus	Ohio	140		140				
ELLIOT E & ASSOCIATE	Martinez	California	38		38				
ELLIOTT B W MANUFACT	Binghamton	New York	114	31			83		
ELLIOTT CO	Oklahoma City	Oklahoma	32			32			
ELLIOTT COMPANY	Donora	Penn	186		186				
ELLIOTT COMPANY	Jeannette	Penn	254		254				
	*** Contractor Total		440		440				
ELLIOTT FLYING SERVI	Moline	Illinois	377	195			182		
ELLIOTT GROUP INC TH	Stanton	California	26	26					
ELLIOTT MACHINE WORK	Galion	Ohio	370	370					
ELLIOTT ROOFING CO I	March Air Force Base	California	43			43			
ELLIOTT SEPTIC TANK	Fort Bragg	N Carolina	28	28					
ELLIOTT SUPPLY SERVI	Dover	Penn	176		176				
ELLIOTT-LEWIS CORPOR	Edgemont	Penn	38	38					
ELLIS & BRETT	Crane	Indiana	243		243				
ELLIS & WATTS CO	Cincinnati	Ohio	669		542		127		
ELLIS & WATTS COMPAN	Cincinnati	Ohio	258	90	37	131			
ELLIS AND WATTS DIVI	Cincinnati	Ohio	1,677		201	1,476			

(DOLLARS IN THOUSANDS)

Contractor	City	State/ Country	Aggregate	Army	Navy	Air Force	DLA	OCE	ODA
ELLIS BLAKE AND ASSO	Fort Benning	Georgia	215	215					
ELLIS BLAKE AND ASSO	Moody	Georgia	202			202			
	*** Contractor Total		417	215		202			
ELLIS CORPORATION TH	Crane	Indiana	34		34				
ELLIS CORPORATION TH	Hampton	Virginia	297	297					
ELLIS CORPORATION TH	Newport News	Virginia	225	225					
ELLIS CORPORATION TH	Norfolk	Virginia	28		28				
ELLIS CORPORATION TH	Portsmouth	Virginia	377		377				
	*** Contractor Total		961	522	439				
ELLIS HOSIERY MILLS	Hickory	N Carolina	3,678				3,678		
ELLIS LESTER PLUMBIN	Fort Campbell	Kentucky	692	692					
ELLIS POULTY INC	Delano	California	2,582				2,582		
ELLIS ROOFING CO INC	Concord	California	214		214				
ELLIS STONE CONSTRUC	Camp Douglas	Wisconsin	849	849					
ELLIS THEODORE AND C	Aurora	Colorado	562	562					
ELLIS THEODORE AND C	Colorado Springs	Colorado	424			424			
ELLIS THEODORE AND C	Denver	Colorado	26			26			
	*** Contractor Total		1,012	562		450			
ELLIS W A CONSTRUCTI	Fort Leavenworth	Kansas	68					68	
ELLIS W A CONSTRUCTI	Glasgow	Missouri	675					675	
ELLIS W A CONSTRUCTI	Independence	Missouri	126					126	
ELLIS W A CONSTRUCTI	Kansas City	Missouri	2,424					2,424	
ELLIS W A CONSTRUCTI	Lexington	Missouri	887					887	
	*** Contractor Total		4,18[illegible]					4,180	
ELLIS, J RICHARD, MD	Point Mugu Naval Air	California	68		68				
ELLIS-WALKER BUILDER	Fort Bragg	N Carolina	3,827	3,827					
ELLIS/NAEYAERT/GENHE	Charleston AFB	S Carolina	129		129				
ELLIS/NAEYAERT/GENHE	North Charleston	S Carolina	71		71				
	*** Contractor Total		200		200				
ELLIS/NAEYAERT/GENHE	Selfridge ANGB	Michigan	134	134					
ELLIS/NAEYAERT/GENHE	Troy	Michigan	37	37					
ELLIS/NAEYAERT/GENHE	Warren	Michigan	49	49					
ELLIS/NAEYAERT/GENHE	Charleston AFB	S Carolina	27			27			
ELLIS/NAEYAERT/GENHE	Eastover	S Carolina	77	77					
ELLIS/NAEYAERT/GENHE	Moncks Corner	S Carolina	40		40				
	*** Contractor Total		364	297	40	27			

(DOLLARS IN THOUSANDS)

Contractor	City	State/ Country	Aggregate	Army	Navy	Air Force	DLA	OCE	ODA
ELLISCO INC	Philadelphia	Penn	30		30				
ELLISON BRONZE CO IN	Falconer	New York	116		116				
ELLISON GEORGE LTD		UN KINGDOM	29		29				
ELLISON W J INC	Pasadena	California	31	31					
ELLISONS KEN JARDEEN	Fort Lewis	Washington	1,750	1,750					
ELLWOOD CITY FORGE C	Ellwood City	Penn	518	518					
ELMBROOK REFRIGERATI	Brookfield	Wisconsin	688	566	45		77		
ELMER PIPE INC	Chicago	Illinois	301		301				
ELMERS SIDING SPECIA	Fort Polk	Louisiana	1,496	1,496					
ELMERS SIDING SPECIA	Malmstrom AFB	Montana	26-			26-			
	*** Contractor Total		1,470	1,496		26-			
ELMWOOD SENSORS INC	Pawtucket	RHODE IS	27		27				
ELON COLLEGE	Elon College	N Carolina	58	58					
ELRICH CONSTRUCTION	Washington	D.C.	2,704		2,704				
ELSCINT INC	Itasca	Illinois	1,570				1,570		
ELSCINT INC	Hackensack	New Jersey	53			53			
ELSCINT INC	San Antonio	Texas	34	34					
	*** Contractor Total		1,657	34		53	1,570		
ELSTON ELECTRONICS C	Geneva	New York	100				100		
ELTE INC	Canby	Oregon	69					69	
ELTE INC	Portland	Oregon	253					253	
	*** Contractor Total		322					322	
ELTEE TOOL & DIE	Farmingdale	New York	47			47			
ELTEE TOOL & DIE	South Farmingdale	New York	27			27			
	*** Contractor Total		74			74			
ELTING INCORPORATED	Castle Rock	Washington	95					95	
ELTING INCORPORATED	Toutle	Washington	175					175	
	*** Contractor Total		270					270	
ELTRON RESEARCH INCO	Aurora	Illinois	39		39				
ELTRON RESEARCH INCO	Naperville	Illinois	48		48				
	*** Contractor Total		87		87				
ELWELL-PARKER ELECTR	Cleveland	Ohio	465				465		

(DOLLARS IN THOUSANDS)

Contractor	City	State/ Country	Aggregate	Army	Navy	Air Force	DLA	OCE	ODA
ELWYN INSTITUTES	Elwyn	Penn	1,890				1,890		
ELXSI	Wright Patterson AFB	Ohio	495			495			
ELZEE METAL PRODUCTS	New York	New York	29	29					
EM BY ENMANUEL OF BE	Beverly Hills	California	4,995				4,995		
EM BY ENMANUEL OF BE	Vernon	California	613				613		
	*** Contractor Total		5,608				5,608		
EM D HOOGE N V		BELGIUM	67	67					
EMBASSY OF ISRAEL		INDIA	490		490				
EMBASSY TELECOMMUNIC	Los Angeles	California	58						58
EMBERGER STRASSENBAU		GERMAN FRG	53	53					
EMBORG FOODS AALBORG		DENMARK	138				138		
EMBREY RAY CONSTRUCT	Whiteman AFB	Missouri	220			220			
EMBRY RIDDLE AERONAU		GERMAN FRG	30	30					
EMBRY-RIDDLE AERONAU		GERMAN FRG	1,156	105		1,051			
EMBRY-RIDDLE AERONAU	Fort Rucker	Alabama	110	110					
EMBRY-RIDDLE AERONAU	Prescott	Arizona	90			90			
EMBRY-RIDDLE AERONAU	Daytona Beach	Florida	408	176		232			
EMBRY-RIDDLE AERONAU	Schofield Barracks	Hawaii	42	42					
EMBRY-RIDDLE AERONAU	Fort Bragg	N Carolina	358	358					
	*** Contractor Total		1,008	686		322			
EMC CORP	Fairfax	Virginia	31		31				
EMC CORPORATION	China Lake NWC	California	79		79				
EMC CORPORATION	Natick	Mass	46		46				
	*** Contractor Total		125		125				
EMC ENGINEERS INC		GUAM	117			117			
EMCO		GUAM	184		184				
EMCO ENGINEERING CO	Los Angeles	California	785		171	356	258		
EMCO ENGINEERING CO	Thousand Oaks	California	60			60			
	*** Contractor Total		845		171	416	258		
EMCO INC	Gadsden	Alabama	40,227	40,227					
EMCO INC	Rockville	Maryland	62						62

(DOLLARS IN THOUSANDS)

Contractor	City	State/ Country	Aggregate	Army	Navy	Air Force	DLA	OCE	ODA
	*** Contractor Total		40,289	40,227					62
EMCO WHOLESALERS INC	Rockville	Maryland	32		32				
EMCON INC	Fort Polk	Louisiana	26	26					
EMCON INC	Dallas	Texas	2,049		2,049				
EMCON INC	San Angelo	Texas	29	29					
	*** Contractor Total		2,104	55	2,049				
EMECO INDUSTRIES INC	Hanover	Penn	77		47		30		
EMECO INDUSTRIES INC	Nanticoke	Penn	455		78		377		
	*** Contractor Total		532		125		407		
EMERALD CONSTRUCTION	Boston	Mass	27	27					
EMERALD CONSTRUCTION	Fort Devens	Mass	257	257					
EMERALD CONSTRUCTION	L. G. Hanscom AFB	Mass	619	619					
	*** Contractor Total		903	903					
EMERALD CONSTRUCTION	L. G. Hanscom AFB	Mass	272	272					
EMERALD ISLE ELECTRI	Honolulu	Hawaii	91	91					
EMERALD MAINTENANCE	Pearl Harbor	Hawaii	474	474					
EMERALD MAINTENANCE	Pearl Harbor Naval S	Hawaii	914	914					
EMERALD MAINTENANCE	Lake	Illinois	1,165		1,165				
EMERALD MAINTENANCE	Scott Air Force Base	Illinois	773			773			
EMERALD MAINTENANCE	Malmstrom AFB	Montana	140			140			
EMERALD MAINTENANCE	Fort Bragg	N Carolina	3,243	3,243					
EMERALD MAINTENANCE	Portsmouth	Virginia	78-		78-				
	*** Contractor Total		6,631	4,631	1,087	913			
EMERGENCY BEACON COR	Montgomery	Alabama	97	97					
EMERGENCY BEACON COR	New Rochelle	New York	317	317					
EMERGENCY BEACON COR	Austin	Texas	59	59					
	*** Contractor Total		473	473					
EMERGENCY CARE RESEA	Wright Patterson AFB	Ohio	31			31			
EMERGENCY CARE RESEA	Plymouth Meeting	Penn	70	70					
	*** Contractor Total		101	70		31			
EMERGENCY POWER ENGI	Costa Mesa	California	763		325	70			368
EMERGENCY POWER SYST	New York	New York	44				44		
EMERGENCY SPECIAL SE	Fort Belvoir	Virginia	66	66					
EMERGENCY TEMPERATUR	Baton Rouge	Louisiana	32		32				
EMERSON & CUMING INC	Santa Ana	California	68				68		
EMERSON & CUMING INC	Canton	Mass	41		41				

(DOLLARS IN THOUSANDS)

Contractor	City	State/ Country	Aggregate	Army	Navy	Air Force	DLA	OCE	ODA
	*** Contractor Total		109		41		68		
EMERSON CONSTRUCTION	Bergstrom AFB	Texas	3,266	3,266					
EMERSON CONSTRUCTION	Fort Hood	Texas	668	668					
	*** Contractor Total		3,934	3,934					
EMERSON CONSTRUCTION	Topeka	Kansas	1,480	1,480					
EMERSON ELECTRIC CO	Williams AFB	Arizona	46			46			
EMERSON ELECTRIC CO	Calabasas	California	2,161	468	1,693				
EMERSON ELECTRIC CO	Calabasas Park	California	3,036		3,036				
EMERSON ELECTRIC CO	China Lake NWC	California	26		26				
EMERSON ELECTRIC CO	El Cajon	California	34	34					
EMERSON ELECTRIC CO	Los Angeles	California	818	149	621		48		
EMERSON ELECTRIC CO	Oceanside	California	170		35	135			
EMERSON ELECTRIC CO	Port Hueneme Naval C	California	126		126				
EMERSON ELECTRIC CO	San Diego	California	27	27					
EMERSON ELECTRIC CO	Santa Ana	California	6,455		4,651	1,804			
EMERSON ELECTRIC CO	Casselberry	Florida	5,651	5,651					
EMERSON ELECTRIC CO	Jacksonville	Florida	63		63				
EMERSON ELECTRIC CO	Statesboro	Georgia	81		29		52		
EMERSON ELECTRIC CO	Chicago	Illinois	94		94				
EMERSON ELECTRIC CO	Indianapolis	Indiana	27	27					
EMERSON ELECTRIC CO	Winter Harbor Naval	Maine	182		182				
EMERSON ELECTRIC CO	Sterling Heights	Michigan	68			68			
EMERSON ELECTRIC CO	Berkeley	Missouri	9,944			9,944			
EMERSON ELECTRIC CO	Creve Coeur	Missouri	55	55					
EMERSON ELECTRIC CO	Florissant	Missouri	57			57			
EMERSON ELECTRIC CO	Jennings	Missouri	272	272					
EMERSON ELECTRIC CO	Maryland Heights	Missouri	50				50		
EMERSON ELECTRIC CO	St. Louis	Missouri	298,614	154,460	7,118	136,814	222		
EMERSON ELECTRIC CO	Nellis AFB	Nevada	32			32			
EMERSON ELECTRIC CO	Cleveland	Ohio	45				45		
EMERSON ELECTRIC CO	Wright Patterson AFB	Ohio	336		336				
EMERSON ELECTRIC CO	Oklahoma City	Oklahoma	168		168				
EMERSON ELECTRIC CO	Hatfield	Penn	170			170			
EMERSON ELECTRIC CO	Leith-Hatfield	Penn	52				52		
EMERSON ELECTRIC CO	Pittsburgh	Penn	81		81				
EMERSON ELECTRIC CO	La Vergne	Tennessee	178		57		121		
EMERSON ELECTRIC CO	Ogden	Utah	29		29				
EMERSON ELECTRIC CO		KOREA	27-			27-			
	*** Contractor Total		329,121	161,143	18,345	149,043	590		
EMERSON G M DIESEL I	Tukwila	Washington	61	61					
EMERSON J H COMPANY	Cambridge	Mass	48			48			
EMERSON-SACK-WARNER	Somerville	Mass	567	103		25	439		
EMERY INDUSTRIES	East Hanover	New Jersey	904				904		

(DOLLARS IN THOUSANDS)

Contractor	City	State/ Country	Aggregate	Army	Navy	Air Force	DLA	OCE	ODA
EMERY INDUSTRIES	Newark	New Jersey	1,027				1,027		
EMERY INDUSTRIES	Cincinnati	Ohio	541				541		
	*** Contractor Total		2,472				2,472		
EMF SYSTEMS INC	State College	Penn	26			26			
EMHART CORPORATION	Ansonia	Conn	31		31				
EMHART INDUSTRIES IN	Greencastle	Indiana	126				126		
EMHART INDUSTRIES IN	Concord	Mass	49	49					
EMHART INDUSTRIES IN	Trenton	New Jersey	273		151		122		
	*** Contractor Total		448	49	151		248		
EMHISER RSCH INC	Sparks	Nevada	364	115		249			
EMJ/MC FARLAND-JOHNS	McGuire AFB	New Jersey	78	78					
EMJ/MC FARLAND-JOHNS	Philadelphia	Penn	199		199				
EMJ/MC FARLAND-JOHNS	Warminster	Penn	45		45				
	*** Contractor Total		322	78	244				
EMMANUEL COLLEGE	Boston	Mass	2,086			2,086			
EMMANUEL COLLEGE	L. G. Hanscom AFB	Mass	350			350			
	*** Contractor Total		2,436			2,436			
EMMTRONICS SUPPLY &	Nashua	N.H.	38		38				
EMORY UNIVERSITY HOS	Atlanta	Georgia	399	269	130				
EMORY UNIVERSITY HOS	Emory University	Georgia	142	37	105				
	*** Contractor Total		541	306	235				
EMP ELECTRONICS INC	Tempe	Arizona	1,358	892	320		146		
EMPIRE ABRASIVE EQUI	Langhorne	Penn	73			73			
EMPIRE FISH CO INC	Gloucester	Mass	1,223				1,223		
EMPIRE GENERATOR COR	Germantown	Wisconsin	30					30	
EMPIRE MANUFACTURING	Bridgeport	Conn	351			351			
EMPIRE PAINTING & CO	Fort Lewis	Washington	886	886					
EMPIRE STAPLE CO	Covington	Tennessee	81				81		
EMPLOYMENT SERVICES	Norfolk	Virginia	86		86				
EMPLOYMENT SERVICES	Portsmouth	Virginia	62		62				
EMPLOYMENT SERVICES	Virginia Beach	Virginia	397		397				
	*** Contractor Total		545		545				
EMPRESA AUXILIAR DE		SPAIN	1,120		1,120				

(DOLLARS IN THOUSANDS)

Contractor	City	State/ Country	Aggregate	Army	Navy	Air Force	DLA	OCE	ODA
EMPRESA NACINOALE BA		SPAIN	26		26				
EMPRESA VIACAO TERCE		PORTUGAL	728			728			
EMTEC CORP	Berkeley	California	95	95					
EMTEC ENGINEERING IN	Los Angeles	California	69	69					
EMTEK MECHANICAL CON	Anniston Army Depot	Alabama	272	272					
EMULEX CORP	Costa Mesa	California	85	46					39
EMULEX CORP	Point Mugu Naval Air	California	32		32				
EMULEX CORP	Reston	Virginia	67	25	42				
	*** Contractor Total		184	71	74				39
EMULEX CORPORATION	Costa Mesa	California	36		36				
EMULEX CORPORATION	Sarasota	Florida	28		28				
EMULEX CORPORATION	Crane Naval Weapons	Indiana	39		39				
EMULEX CORPORATION	Nashua	N.H.	76		76				
	*** Contractor Total		179		179				
EMW INC	Lititz	Penn	1,108		1,108				
ENCLOSURE CORPORATIO	Cornwells Heights	Penn	57		57				
ENCO	Dover	Delaware	28			28			
ENCO	Indian Head Naval Or	Maryland	52		52				
ENCO	Fort Dix	New Jersey	112	112					
	*** Contractor Total		192	112	52	28			
ENCORE ELECTRONICS I	Philadelphia	Penn	126						126
ENCYCLOPAEDIA BRITAN	Los Angeles	California	179				179		
ENCYCLOPAEDIA BRITAN	Chicago	Illinois	25		25				
	*** Contractor Total		204		25		179		
ENCYCLOPEDIA BRITANN	Niles Center	Illinois	29			29			
ENDATA INC	Fairfield	New Jersey	65	65					
ENDEAVOR ELECTRIC CO	San Diego	California	123		123				
ENDEVCO CORPORATION	San Juan Capistrano	California	1,122	553	327	242			
ENDLESS GUTTER & SME	Patuxent River NATC	Maryland	56		56				
ENDLESS GUTTER & SME	New York	New York	491		491				
	*** Contractor Total		547		547				
ENDO JACK ELECTRIC I	Hickam AFB	Hawaii	418			418			

(DOLLARS IN THOUSANDS)

Contractor	City	State/ Country	Aggregate	Army	Navy	Air Force	DLA	OCE	ODA
ENDOT INDUSTRIES INC	Denville	New Jersey	31			31			
ENDOTRONICS INC	Coon Rapids	Minnesota	28	28					
ENDURE A LIFETIME PR	Seaside	California	58	58					
ENDURE A LIFETIME PR	Dade City	Florida	25		25				
ENDURE A LIFETIME PR	Miami	Florida	569	117	215	212	25		
ENDURE A LIFETIME PR	Charleston NAVSHIPYD	S Carolina	203		203				
	*** Contractor Total		855	175	443	212	25		
ENEL		ITALY	1,209	1,209					
ENER-TECH AUTOMATED	Reese Air Force Base	Texas	700	700					
ENERGENEY POWER SYST	Bossier City	Louisiana	53			53			
ENERGIECONSULT KLING		GERMAN FRG	70	70					
ENERGY & MINERALS RE	Exton	Penn	267	142	125				
ENERGY APPLICATIONS	Fort Meade	Maryland	27	27					
ENERGY COMPRESSION R	Del Mar	California	457	250		157			50
ENERGY CONCEPTS INC	Chicago	Illinois	82		40	42			
ENERGY CONSERVATION	Newport	RHODE IS	70		70				
ENERGY CONTRACTORS I	Fort Leavenworth	Kansas	358	358					
ENERGY DATA SYSTEMS	Ann Arbor	Michigan	526		526				
ENERGY DISTRIBUTING	Casper	Wyoming	29				29		
ENERGY ECONOMICS INC	Fort Riley	Kansas	32	32					
ENERGY ECONOMICS INC	Dodge Center	Minnesota	559			559			
ENERGY ECONOMICS INC	Whiteman AFB	Missouri	66			66			
	*** Contractor Total		657	32		625			
ENERGY EFFICIENCY EN	Philadelphia	Penn	109		109				
ENERGY EFFICIENCY SY	Bethpage	New York	27	27					
ENERGY EFFICIENT IMP	Pine City	Minnesota	73			73			
ENERGY ENGINEERING C	Stratford	Conn	63	63					
ENERGY FLOW INC	Forest	Virginia	565					565	
ENERGY MANAGEMENT CO	Fort Jackson	S Carolina	178	178					

(DOLLARS IN THOUSANDS)

Contractor	City	State/ Country	Aggregate	Army	Navy	Air Force	DLA	OCE	ODA
ENERGY MANAGEMENT CO	Fort Jackson	S Carolina	1,077	1,077					
ENERGY MANAGEMENT EN	Parris Island MCRD	S Carolina	200		200				
ENERGY MARINE & INDU		SINGAPORE	29		29				
ENERGY MASTERS CORP	Orlando	Florida	179		179				
ENERGY MASTERS CORP	Dallas	Texas	25		25				
	*** Contractor Total		204		204				
ENERGY MASTERS CORPO	Fort Leonard Wood	Missouri	113	113					
ENERGY MASTERS CORPO	Kansas City	Missouri	238	238					
	*** Contractor Total		351	351					
ENERGY OPTICS INC	Las Cruces	New Mexico	144			144			
ENERGY RECOVERY ENGI	China Lake NWC	California	26		26				
ENERGY RESEARCH CORP	Danbury	Conn	1,079	762	183	134			
ENERGY SALES INC	Cabool	Missouri	1,482				1,482		
ENERGY SCIENCE LABOR	San Diego	California	370			370			
ENERGY SOURCES & SYS	Anaheim	California	3,938	821	2,417		700		
ENERGY SOURCES SYSTE	Anaheim	California	60		60				
ENERGY SYSTEM PRODUC	Van Wert	Ohio	30				30		
ENERGY SYSTEMS ENGIN	Alexandria	Virginia	29	29					
ENERGY SYSTEMS ENGIN	Reston	Virginia	69	69					
	*** Contractor Total		98	98					
ENERGY SYSTEMS INC	Los Angeles	California	27		27				
ENERGY SYSTEMS MAINT	Kirtland AFB	New Mexico	37			37			
ENERGY TUBE PRODUCTS	Houston	Texas	477-		115-		362-		
ENERGY VENT INC	Dayton	Ohio	249				249		
ENERGY-TECH CONSTRUC	Tooele Army Depot	Utah	97	97					
ENERGYSTICS CORPORAT	Arlington	Virginia	7,334		7,260	74			
ENERQUIP CORP	Medford	Wisconsin	916		916				
ENERSOURCE ENGINEERI	El Toro	California	46		46				

(DOLLARS IN THOUSANDS)

Contractor	City	State/ Country	Aggregate	Army	Navy	Air Force	DLA	OCE	ODA
ENERSOURCE ENGINEERI	Norwalk	California	66		66				
ENERSOURCE ENGINEERI	San Francisco	California	45		45				
ENERSOURCE ENGINEERI	Fallon	Nevada	210		210				
	*** Contractor Total		367		367				
ENFLO CORPORATION	Bristol	Conn	27				27		
ENGELHARD CORPORATIO	Plainville	Mass	511				511		
ENGELMANN D C CONSTR	Bremerton	Washington	148		148				
ENGEN TRADE COMPANY	Healdsburg	California	32		32				
ENGERIECONSULTING HE		GERMAN FRG	90	90					
ENGINE & EQUIPMENT C	South Gate	California	177	177					
ENGINE AND EQUIPMENT	Canton	Ohio	35				35		
ENGINE TECHNOLOGY IN	Morganville	New Jersey	37			37			
ENGINEERED AIR CO	Sierra Vista	Arizona	516	516					
ENGINEERED AIR SYSTE	St. Louis	Missouri	836		631	205			
ENGINEERED AIR SYSTE	Schiller Park	Illinois	27				27		
ENGINEERED AIR SYSTE	Sterling Heights	Michigan	867			867			
ENGINEERED AIR SYSTE	St. Louis	Missouri	43,156	18,456	601	23,723	376		
	*** Contractor Total		44,050	18,456	601	24,590	403		
ENGINEERED BUILDING	Groton	Conn	295		295				
ENGINEERED MAINTENAN	Redstone Arsenal	Alabama	1,045	1,045					
ENGINEERED MODELS CO	Indianapolis	Indiana	165		165				
ENGINEERED PRODUCTS	Flint	Michigan	77				77		
ENGINEERED STRUCTURE	San Diego	California	563		563				
ENGINEERED SYSTEMS I	Omaha	Nebraska	176			176			
ENGINEERING	Camp Pendleton	California	28		28				
ENGINEERING	San Diego	California	111		111				
	*** Contractor Total		139		139				
ENGINEERING & DESIGN	Hill Air Force Base	Utah	25	25					
ENGINEERING & DESIGN	Bangor	Washington	206		206				
	*** Contractor Total		231	25	206				

(DOLLARS IN THOUSANDS)

Contractor	City	State/ Country	Aggregate	Army	Navy	Air Force	DLA	OCE	ODA
ENGINEERING & ECONOM	Vienna	Virginia	794	358	145	291			
ENGINEERING & EQP CO	Albany	Georgia	26		26				
ENGINEERING & PF SVS		GERMAN FRG	2,025	2,025					
ENGINEERING & SCIENC	Rockville	Maryland	28		28				
ENGINEERING & TECHNI	Washington	D.C.	115		115				
ENGINEERING ANALYSIS	Huntsville	Alabama	225	225					
ENGINEERING COMPUTER	Annapolis	Maryland	326		326				
ENGINEERING CONSTRUC	Kirtland AFB	New Mexico	134						134
ENGINEERING DESIGN &	Burbank	California	78		78				
ENGINEERING DESIGN &		GERMAN FRG	640	640					
ENGINEERING DESIGN &	Washington	D.C.	80	80					
ENGINEERING DESIGN &	Lake	Illinois	34		34				
ENGINEERING DESIGN &	Scott Air Force Base	Illinois	185	185					
ENGINEERING DESIGN &	Fort Ritchie	Maryland	70	70					
ENGINEERING DESIGN &	Frederick	Maryland	164-	164-					
ENGINEERING DESIGN &	St. Louis	Missouri	25						25
ENGINEERING DESIGN &		GERMAN FRG	310	310					
	*** Contractor Total		540	481	34				25
ENGINEERING DESIGN G	Tulsa	Oklahoma	2,070		2,070				
ENGINEERING ECONOMIC	Huntsville	Alabama	339	339					
ENGINEERING ECONOMIC	Vienna	Virginia	3,325	971	2,354				
	*** Contractor Total		3,664	1,310	2,354				
ENGINEERING GUILD, T	Culver City	California	250	250					
ENGINEERING INCORPOR	Hampton	Virginia	273	57	119	97			
ENGINEERING INCORPOR	Virginia Beach	Virginia	279		279				
	*** Contractor Total		552	57	398	97			
ENGINEERING MATERIAL	Long Beach	California	939				939		
ENGINEERING MECHANIC	Troy	Michigan	78	29		49			
ENGINEERING RESEARCH	Huntington	Indiana	335	335					
ENGINEERING RESEARCH	McLean	Virginia	7,568		255	7,313			
ENGINEERING RESEARCH	Vienna	Virginia	120		120				
	*** Contractor Total		7,688		375	7,313			

(DOLLARS IN THOUSANDS)

Contractor	City	State/ Country	Aggregate	Army	Navy	Air Force	DLA	OCE	ODA
ENGINEERING RESEARCH	Naples	Florida	3,876	3,876					
ENGINEERING RESEARCH	Indianapolis	Indiana	20,322	16,423	3,899				
	*** Contractor Total		24,198	20,299	3,899				
ENGINEERING RESOURCE	McLean	Virginia	410		410				
ENGINEERING SCIENCE	Edwards AFB	California	438	438					
ENGINEERING SCIENCES	Portsmouth	N.H.	100		100				
ENGINEERING SCIENCES	Charleston NS	S Carolina	150		150				
	*** Contractor Total		250		250				
ENGINEERING SERVICE	Memphis	Tennessee	31					31	
ENGINEERING SERVICE		JAPAN	50		50				
ENGINEERING SERVICES	Alexandria	Minnesota	17			46-	63		
ENGINEERING TECHNOLO	Winter Park	Florida	681	93	588				
ENGINEERING TECHNOLO	Salt Lake City	Utah	816	751		65			
	*** Contractor Total		1,497	844	588	65			
ENGINEERING-SCIENCE	Denver	Colorado	1,179					1,179	
ENGINEERING-SCIENCE	Pueblo Army Depot	Colorado	74	74					
ENGINEERING-SCIENCE	Atlanta	Georgia	1,468	25		1,443			
ENGINEERING-SCIENCE	Lawrence	Kansas	75	75					
ENGINEERING-SCIENCE	Fort Campbell	Kentucky	75	75					
ENGINEERING-SCIENCE	Fairfax	Virginia	104	104					
ENGINEERING-SCIENCE		GERMAN FRG	74	74					
ENGINEERING-SCIENCE		KOREA	74	74					
	*** Contractor Total		3,123	501		1,443		1,179	
ENGINEERS INCORPORAT	Bayonne MOT	New Jersey	30	30					
ENGINEERS INCORPORAT	Lakehurst	New Jersey	86		86				
ENGINEERS INCORPORAT	McGuire AFB	New Jersey	101	101					
	*** Contractor Total		217	131	86				
ENGINETICS CORP	Tipp City	Ohio	10,337		33	10,304			
ENGLAND CONSTRUCTION	Pueblo Army Depot	Colorado	45	45					
ENGLAND CONSTRUCTION	Gallup	New Mexico	47	47					
ENGLAND CONSTRUCTION	Hermiston	Oregon	78	78					
ENGLAND CONSTRUCTION	Ogden	Utah	214			214			
ENGLAND CONSTRUCTION	Tooele Army Depot	Utah	554	554					
	*** Contractor Total		938	724		214			
ENGLE INC	Fort Hood	Texas	523	523					
ENGLE MANUFACTURING	Leaf River	Illinois	408	408					

(DOLLARS IN THOUSANDS)

Contractor	City	State/ Country	Aggregate	Army	Navy	Air Force	DLA	OCE	ODA
ENGLEFIELD OIL CO	Newark	Ohio	163				163		
ENGLEKIRK ROBERT CON	San Bruno	California	37		37				
ENGLEKIRT & HART		GUAM	364		364				
ENGLEWOOD CONSTRUCTI	Scott Air Force Base	Illinois	1,081			1,081			
ENGLEWOOD CONSTRUCTI	Waukegan	Illinois	181					181	
	*** Contractor Total		1,262			1,081		181	
ENGLISH ELECTRIC COR		UN KINGDOM	298			298			
ENGLISH THOMAS A INC	Bakersfield	California	92				92		
ENGLISH, TUCKER & AS	Selfridge ANGB	Michigan	104	104					
ENGLISHER HEIZUNGSBA		GERMAN FRG	1,547	1,547					
ENGR SERVICES OF NOR	Norman	Oklahoma	48			48			
ENGRAVING EMPORIUM	Hartford	Conn	82		28	54			
ENGS MOTOR TRUCK COM	Canton	Ohio	30				30		
ENIDINE INCORPORATED	Orchard Park	New York	305		305				
ENNIS ELECTRIC COMPA	Washington	D.C.	223	223					
ENNIS ELECTRIC COMPA	Fort Belvoir	Virginia	154	154					
ENNIS ELECTRIC COMPA	Quantico	Virginia	33		33				
	*** Contractor Total		410	377	33				
ENOCHS J W INC	Fort Lee	Virginia	2,369	2,369					
ENON MICROWAVE INC	Topsfield	Mass	76			76			
ENPRO SYSTEMS INC	Channelview	Texas	41				41		
ENRAF-NONIUS SERVICE		NETHERLNDS	40			40			
ENRIQUE DE MINQUE MA		SPAIN	111			111			
ENRITE ASSOC	Shaw Air Force Base	S Carolina	107			107			
ENSCO DISTRIBUTING C	Maryland Heights	Missouri	75				75		
ENSCO INC	Indian Harbour Beach	Florida	3,507			3,507			
ENSCO INC	Norfolk	Virginia	30		30				
ENSCO INC	Springfield	Virginia	1,972	389	1,418	136			29
	*** Contractor Total		5,509	389	1,448	3,643			29

(DOLLARS IN THOUSANDS)

Contractor	City	State/ Country	Aggregate	Army	Navy	Air Force	DLA	OCE	ODA
ENSCO INC AR	Tucson	Arizona	32				32		
ENSCO INC AR	Malmstrom AFB	Montana	139				139		
	*** Contractor Total		171				171		
ENSERCH CORPORATION	Fort Hood	Texas	5,798	5,798					
ENSERCH CORPORATION	Fort Worth	Texas	598			598			
ENSERCH CORPORATION	San Angelo	Texas	183			183			
ENSERCH CORPORATION	Wichita Falls	Texas	145			145			
	*** Contractor Total		6,724	5,798		926			
ENSIGN-BICKFORD COMP	Simsbury	Conn	4,338	4,015	323				
ENSIGN-BICKFORD COMP	Graham	Kentucky	55	55					
	*** Contractor Total		4,393	4,070	323				
ENT-GATES FILMS	Buffalo	New York	30					30	
ENTE AUTONOMO PER T'		ITALY	35			35			
ENTE NATIONAL PER L'		ITALY	879			879			
ENTE NAZIONALE PER L		ITALY	1,120			1,120			
ENTECH CONSULTANT	San Bernardino	California	34	34					
ENTECH INC	Fort Meade	Maryland	25						25
ENTECH INDUSTRIAL SY	Conroe	Texas	50		50				
ENTECH SALES & SERVI	Carrollton	Texas	35	35					
ENTEK CORP	Oakland	California	110		110				
ENTERPRISE BRASS WOR	Muskegon	Michigan	40				40		
ENTERPRISE ELC CO VI	Aberdeen Prov Grnd	Maryland	69	69					
ENTERPRISE ELC CO VI	Anne Arundel	Maryland	434		434				
	*** Contractor Total		503	69	434				
ENTERPRISE ELECTRIC	Brunswick	Maine	181		181				
ENTERPRISE ELECTRIC	Fort Meade	Maryland	124						124
ENTERPRISE ELECTRIC	Pease Air Force Base	N.H.	40			40			
ENTERPRISE ELECTRIC	Arnold AFS	Tennessee	84			84			
ENTERPRISE ELECTRIC	Norfolk	Virginia	77		77				
	*** Contractor Total		325		77	124			124
ENTERPRISE ELECTRONI	Enterprise	Alabama	5,793			5,793			
ENTERPRISE ENGINEERI	Portsmouth	N.H.	64		64				

(DOLLARS IN THOUSANDS)

Contractor	City	State/ Country	Aggregate	Army	Navy	Air Force	DLA	OCE	ODA
ENTERPRISE EQUIPMENT	Watertown	Mass	121					121	
ENTERPRISE FLASHER C	Wilmington	Delaware	99					99	
ENTERPRISE FLEETS IN	Washington	D.C.	92		92				
ENTERPRISE FORD TRAC	Seguin	Texas	36		36				
ENTERPRISE FUEL CO	Baltimore	Maryland	2,324				2,324		
ENTERPRISE OIL AND G	Detroit	Michigan	720				720		
ENTERPRISE RFNG/SHT	Wright Patterson AFB	Ohio	179			179			
ENTERPRISE SYSTEMS I	Bannockburn	Illinois	42	42					
ENTRAN DEVICES INC	Fairfield	New Jersey	52		52				
ENTRE COMPUTER CENTE	Los Angeles	California	28						28
ENTRECANALES Y TAVOR		SPAIN	394		358	36			
ENTRON INC DEL	Morganville	New Jersey	2,561		2,126	343	92		
ENTRON INC DEL	New York	New York	192			192			
	*** Contractor Total		2,753		2,126	535	92		
ENTWISTLE COMPANY IN	Hudson	Mass	4,642	114	4,528				
ENTWISTLE COMPANY IN	Lowell	Mass	95		95				
	*** Contractor Total		4,737	114	4,623				
ENTZ ENGINEERING & A	Cartwright	Oklahoma	61	61					
ENVIRECORD INC	Walla Walla	Washington	124					124	
ENVIRO-MED LABS INC	McAlester Army Ammun	Oklahoma	100	100					
ENVIRO-QUIP INC	Canton	Mass	146			146			
ENVIRODYNE ENGINEERS	St. Louis	Missouri	60	60					
ENVIROMENTAL COMPONE	Huntsville	Alabama	80	80					
ENVIROMENTAL SERVICE	Aleutian Islands	Alaska	265	265					
ENVIRON INC	Fort Bragg	N Carolina	593	593					
ENVIRONMENTAL & SAFE	Port Hueneme	California	146		146				
ENVIRONMENTAL & SAFE	Orlando	Florida	43		43				
ENVIRONMENTAL & SAFE	Kings Bay	Georgia	82		82				

(DOLLARS IN THOUSANDS)

Contractor	City	State/ Country	Aggregate	Army	Navy	Air Force	DLA	OCE	ODA
ENVIRONMENTAL & SAFE	Camp Lejeune	N Carolina	161		161				
ENVIRONMENTAL & SAFE	North Charleston	S Carolina	96		96				
	*** Contractor Total		528		528				
ENVIRONMENTAL ABATEM	Pensacola	Florida	54		54				
ENVIRONMENTAL ABATEM	Aberdeen Prov Grnd	Maryland	221	221					
ENVIRONMENTAL ABATEM	Texarkana	Texas	83	83					
	*** Contractor Total		304	304					
ENVIRONMENTAL AIR CO	Hagerstown	Maryland	68		68				
ENVIRONMENTAL ASPECT	Fort Chaffee	Arkansas	36	36					
ENVIRONMENTAL CHEMIC	Carrollton	Georgia	38				38		
ENVIRONMENTAL CNTNR	Fort Meade	Maryland	34						34
ENVIRONMENTAL CNTNR	Grants Pass	Oregon	515			430	85		
	*** Contractor Total		549			430	85		34
ENVIRONMENTAL COMM I	Anaheim	California	130	130					
ENVIRONMENTAL CONCER	Dorchester Heights	Maryland	55					55	
ENVIRONMENTAL CONTG	Rock Island	Illinois	68					68	
ENVIRONMENTAL CONTRO	Waltham	Mass	189				189		
ENVIRONMENTAL DEVICE	Sacramento	California	50			50			
ENVIRONMENTAL DISCIP	Kingsville	Texas	34		34				
ENVIRONMENTAL ELEMEN	Luke Air Force Base	Arizona	163			163			
ENVIRONMENTAL ELEMEN	Baltimore	Maryland	17,563			17,469	94		
	*** Contractor Total		17,726			17,632	94		
ENVIRONMENTAL HEALTH	Rocky Mountain Ars	Colorado	4,000	4,000					
ENVIRONMENTAL HEALTH	Cincinnati	Ohio	71	71					
ENVIRONMENTAL HEALTH	Philadelphia	Penn	100		100				
	*** Contractor Total		4,171	4,071	100				
ENVIRONMENTAL HLTH R	Rock Island Arsenal	Illinois	216				216		
ENVIRONMENTAL HLTH R	Jefferson	Indiana	74				74		
ENVIRONMENTAL HLTH R	Fort Knox	Kentucky	62				62		
ENVIRONMENTAL HLTH R	Louisville	Kentucky	492				492		
ENVIRONMENTAL HLTH R	Letterkenny Army Dep	Penn	203				203		
ENVIRONMENTAL HLTH R	Tobyhanna Army Depot	Penn	28				28		
	*** Contractor Total		1,075				1,075		
ENVIRONMENTAL INSTRU	Natick	Mass	226	176	50				

(DOLLARS IN THOUSANDS)

Contractor	City	State/ Country	Aggregate	Army	Navy	Air Force	DLA	OCE	ODA
ENVIRONMENTAL MANAGE	Davis-Monthan AFB	Arizona	60				60		
ENVIRONMENTAL MANAGE	Malmstrom AFB	Montana	140				140		
ENVIRONMENTAL MANAGE	Kirtland AFB	New Mexico	62				62		
ENVIRONMENTAL MANAGE	West Seneca	New York	1,393				1,393		
ENVIRONMENTAL MANAGE		GUAM	217				217		
	*** Contractor Total		1,872				1,872		
ENVIRONMENTAL RES IN	Ann Arbor	Michigan	10,003	4,189	1,767	2,692			1,355
ENVIRONMENTAL RES TE	Concord	Mass	53	53					
ENVIRONMENTAL RESEAR	Lathrop	California	26	26					
ENVIRONMENTAL RESOUR	Newport	RHODE IS	67		67				
ENVIRONMENTAL RESPON	Fort Leonard Wood	Missouri	44				44		
ENVIRONMENTAL RESPON	Hendersonville	Tennessee	41				41		
ENVIRONMENTAL RESPON	Tooele Army Depot	Utah	26	26					
	*** Contractor Total		111	26			85		
ENVIRONMENTAL SATELL	Suitland-Silver Hill	Maryland	35	35					
ENVIRONMENTAL SCIENC	Port Hueneme Naval C	California	50		50				
ENVIRONMENTAL SCIENC	Englewood	Colorado	4,454	4,454					
ENVIRONMENTAL SCIENC	Gainesville	Florida	2,167	2,007		160			
ENVIRONMENTAL SCIENC	St. Louis	Missouri	67					67	
ENVIRONMENTAL SCIENC	North Charleston	S Carolina	37		37				
	*** Contractor Total		6,775	6,461	87	160		67	
ENVIRONMENTAL SCIENC	San Francisco	California	56					56	
ENVIRONMENTAL SERVIC	Long Beach	California	25				25		
ENVIRONMENTAL SOLUTI	Irvine	California	50			50			
ENVIRONMENTAL SYS CO	Offutt AFB	Nebraska	555			555			
ENVIRONMENTAL SYSTEM	Perry	Kansas	32					32	
ENVIRONMENTAL SYSTEM	Hattiesburg	Miss	60					60	
ENVIRONMENTAL SYSTEM	Fort Riley	Kansas	136	136					
ENVIRONMENTAL SYSTEM	Fort Knox	Kentucky	109	109					
ENVIRONMENTAL SYSTEM	Fort Bragg	N Carolina	148	148					
ENVIRONMENTAL SYSTEM	Culpeper	Virginia	53		26			27	
	*** Contractor Total		446	393	26			27	
ENVIRONMENTAL TECHNI	Jacksonville	Arkansas	85	85					
ENVIRONMENTAL TECHNI	Little Rock	Arkansas	78	39				39	

(DOLLARS IN THOUSANDS)

Contractor	City	State/ Country	Aggregate	Army	Navy	Air Force	DLA	OCE	ODA
	*** Contractor Total		163	124				39	
ENVIRONMENTAL TECHNO	Key West	Florida	80		80				
ENVIRONMENTAL TECTON	Aberdeen Prov Grnd	Maryland	85	85					
ENVIRONMENTAL TECTON	Southampton	Penn	1,419		984		435		
ENVIRONMENTAL TECTON	Norfolk	Virginia	104		104				
	*** Contractor Total		1,608	85	1,088		435		
ENVIRONMENTAL WASE C	Warminster	Penn	173		173				
ENVIRONMENTAL/CHEMIC	Canaveral Harbor	Florida	38					38	
ENVIRONMETAL LIVING	Virginia Beach	Virginia	36		36				
ENVIRONMETRICS INC	St. Louis	Missouri	50	50					
ENVIRONMNTL ASEPTIC	Jacksonville	Arkansas	149			149			
ENVIRONMNTL ASEPTIC	Edwards AFB	California	134			134			
ENVIRONMNTL ASEPTIC	San Bernardino	California	26			26			
ENVIRONMNTL ASEPTIC	Seaside	California	152	152					
ENVIRONMNTL ASEPTIC	Patrick AFB	Florida	160			160			
ENVIRONMNTL ASEPTIC	Loring AFB	Maine	114			114			
ENVIRONMNTL ASEPTIC	Fort Meade	Maryland	417	417					
ENVIRONMNTL ASEPTIC	K. I. Sawyer AFB	Michigan	99			99			
ENVIRONMNTL ASEPTIC	McGuire AFB	New Jersey	28			28			
ENVIRONMNTL ASEPTIC	Cannon AFB	New Mexico	102			102			
ENVIRONMNTL ASEPTIC	Fort Sill	Oklahoma	500	500					
ENVIRONMNTL ASEPTIC	Reese Air Force Base	Texas	224			224			
ENVIRONMNTL ASEPTIC	San Angelo	Texas	46			46			
	*** Contractor Total		2,151	1,069		1,082			
ENVIROSAFE SERVICES	Independence	Missouri	2,189	2,189					
ENVIROSCIENCE INC	Minneapolis	Minnesota	109					109	
ENVIROSYSTEMS CORP	Tooele Army Depot	Utah	180	180					
ENVIROTROL INC	Sewickley	Penn	29			29			
ENVIROTRONICS	Wyoming	Michigan	74	47			27		
ENVIROTRONICS INC	Ontario	California	4,752	4,752					
ENVIROTRONICS INC	Santa Ana	California	103	103					
ENVIROTRONICS INC	Wyoming	Michigan	190		190				
	*** Contractor Total		5,045	4,855	190				
ENVIROVAC INC	Rockford	Illinois	72				72		
ENWRIGHT ASSOCIATES	Fort Bragg	N Carolina	239	239					

(DOLLARS IN THOUSANDS)

Contractor	City	State/ Country	Aggregate	Army	Navy	Air Force	DLA	OCE	ODA
ENWRIGHT ASSOCIATES	North Charleston	S Carolina	91		91				
ENWRIGHT ASSOCIATES	Shaw Air Force Base	S Carolina	29			29			
	*** Contractor Total		359	239	91	29			
EON CORP	Compton	California	8,024-				8,024-		
EON CORP	Trowbridge	California	417-				417-		
	*** Contractor Total		8,441-				8,441-		
EON CORPORATION	Compton	California	586			586			
EON CORPORATION	Los Angeles	California	31				31		
	*** Contractor Total		617			586	31		
EON INSTRUMENTATION	Los Angeles	California	566		530	36			
EONIC INC	Detroit	Michigan	161	161					
EOS TECH	Santa Monica	California	532			37			495
EOTEC CORPORATION	West Haven	Conn	50			50			
EPCOM MEDICAL SYSTEM	Hayward	California	26			26			
EPCOM MEDICAL SYSTEM	Holloman AFB	New Mexico	26			26			
	*** Contractor Total		52			52			
EPD ENTERPRISES INC	Dunn	N Carolina	79			79			
EPI-TECH CORP	Phoenix	Arizona	65			65			
EPIC DIVISION COLTER	Aurora	Colorado	28	28					
EPIC ONE CORPORATION	Fort Benning	Georgia	174-	174-					
EPIC ONE CORPORATION	Kings Bay	Georgia	523-		523-				
	*** Contractor Total		697-	174-	523-				
EPOCH ENGINEERING IN	New London	Conn	27		27				
EPOCH ENGINEERING IN	Fort Lauderdale	Florida	1,118		1,118				
EPOCH ENGINEERING IN	Gaithersburg	Maryland	3,720		3,720				
EPOCH ENGINEERING IN	Camden	New Jersey	157		157				
	*** Contractor Total		5,022		5,022				
EPOXY SYSTEMS INC	Fort Lewis	Washington	39	39					
EPPCO METAL CORPORAT	Concord	California	50			50			
EPPCO METALS CORPORA	Cleveland	Ohio	765	674			91		
EPPS & ASSOCIATES CO	Omaha	Nebraska	30					30	
EPPS AIRCRAFT INC	Fort Rucker	Alabama	2,679	2,679					
EPPS AIRCRAFT INC	Montgomery	Alabama	283				283		

(DOLLARS IN THOUSANDS)

Contractor	City	State/ Country	Aggregate	Army	Navy	Air Force	DLA	OCE	ODA
	*** Contractor Total		2,962	2,679			283		
EPSCO	Westwood	Mass	57		57				
EPSCO	Bayonne MOT	New Jersey	33	33					
	*** Contractor Total		90	33	57				
EPSCO INCORPORATED	Westwood	Mass	1,628		1,633	5-			
EPSILON DISTRT&SPLY	Los Angeles	California	191		191				
EPSILON LAMBDA ELECT	Geneva	Illinois	99			99			
EPSON MID ATLANTIC I	Bristol	Penn	29	29					
EPSTEIN A & SONS INT	Highland Park	Illinois	182	182					
EPSTEIN A & SONS INT	Joliet	Illinois	65	65					
EPSTEIN A & SONS INT	Charlestown	Indiana	25	25					
EPSTEIN A & SONS INT	Indianapolis	Indiana	69	69					
	*** Contractor Total		341	341					
EQUA INDUSTRIES INC	Mayaguez	Puerto Ric	103				103		
EQUAL OPPORTUNITY CO	Lanham	Maryland	76		76				
EQUINOX SYSTEMS INC	Miami	Florida	27					27	
EQUINOX-MALIBU	Long Beach	California	38		38				
EQUINOX-SACRAMENTO I	McClellan AFB	California	405			405			
EQUIPMENT & PARTS		PANAMA	73	73					
EQUIPMENT & SUPPLY I	Monroe	N Carolina	1,961	197	1,460	304			
EQUIPMENT & SUPPLY I	Monroe	N Carolina	534	44	87	331	72		
EQUIPMENT ENGINEERIN	Fremont	Ohio	47	47					
EQUIPMENT INC	Houston	Texas	2,016	2,016					
EQUIPMENT INC		ITALY	2,087	2,087					
	*** Contractor Total		4,103	4,103					
EQUIPTO ELECTRONICS	Aurora	Illinois	32	32					
EQUITABLE ENGINEERIN	Troy	Michigan	444		157	174	113		
EQUITABLE LIFE LEASI	Offutt AFB	Nebraska	33			33			
EQUITABLE RESOURCES	Weston	W Virginia	1,500					1,500	
EQUUS TOOL CORP	Dayton	Ohio	124-	124-					

(DOLLARS IN THOUSANDS)

Contractor	City	State/ Country	Aggregate	Army	Navy	Air Force	DLA	OCE	ODA
ERA HELICOPTERS INC	Barter Island DEW St	Alaska	116		116				
ERBTEC ENGINEERING I	Boulder	Colorado	200		200				
ERCO INTERIOR SYSTEM	Chicopee	Mass	49		49				
ERCO INTERIOR SYSTEM	Norfolk	Virginia	29		29				
	*** Contractor Total		78		78				
ERDAS INC	Atlanta	Georgia	616					212	404
ERDCO ENGINEERING CO	Evanston	Illinois	565			505	60		
ERDMAN A/ASSCS INC	Washington	D.C.	53					53	
ERDMAN A/ASSCS INC	Deal Island	Maryland	40					40	
ERDMAN A/ASSCS INC	Tioga	Penn	35					35	
	*** Contractor Total		128					128	
ERDMAN LUMBER CO INC	Fortuna	California	29		29				
ERDMAN LUMBER CO INC	Boston	Mass	31				31		
	*** Contractor Total		60		29		31		
ERE MUHENDISLIK LTD		TURKEY	1,205			1,205			
ERES CONSULTING INC	Whiteman AFB	Missouri	64			64			
ERGO TECH SYSTEMS	La Canada Flintridge	California	50		50				
ERGOLIN LTD		GREECE	1,088			1,088			
ERGON INC	Jackson	Miss	361				361		
ERGON INC	Vicksburg	Miss	349				349		
ERGON INC	Memphis	Tennessee	536				536		
	*** Contractor Total		1,246				1,246		
ERIC CONSTRUCTION CO	Air Force Academy	Colorado	42			42			
ERICH MEYER		GERMAN FRG	161	161					
ERICKSON TOOL CO	Solon	Ohio	28	28					
ERICKSON-FORD COMPAN	Toutle	Washington	241					241	
ERICKSON/LEBOW	White Sands Msl Rge	New Mexico	186	186					
ERICKSONS FORK LIFTS		JAPAN	39	39					
ERICSON MANUFACTURIN	Willoughby	Ohio	534		36		498		
ERICSSON INC	Overland Park	Kansas	45	45					

(DOLLARS IN THOUSANDS)

Contractor	City	State/ Country	Aggregate	Army	Navy	Air Force	DLA	OCE	ODA
ERICSSON INC	Tarboro	N Carolina	417				417		
ERICSSON INC	Yoe	Penn	32				32		
ERICSSON INC	York	Penn	576				576		
		*** Contractor Total	1,070	45			1,025		
ERICSSON INFORMATION		GERMAN FRG	28	28					
ERICSSON TELEFON AB		S ARABIA	14,065	14,065					
ERICSSON, DAVE	China Lake NWC	California	105		105				
ERIE MANUFACTURING C	Milwaukee	Wisconsin	461	27		404	30		
ERIE RUBBER WORKS IN	Erie	Penn	91	91					
ERIE STEEL PRODUCTS	Erie	Penn	41					41	
ERIE TECHNOLOGICAL P		ITALY	34		34				
ERIN SUPPLY COMPANY	Leesport	Penn	148		148				
ERIN SYSTEMS INC	Baltimore	Maryland	27	27					
ERINCOR DEVELOP CORP		PHILPPINES	931		561	370			
ERLANDSON FRED G	Air Force Academy	Colorado	34			34			
ERLICH FOODS INTERNA	Los Angeles	California	165				165		
ERM WEST\ARI	Lemoore	California	140		140				
ERMOLD PARK & RECREA	Fort Payne	Alabama	33			33			
ERNEL CO INC	Philadelphia	Penn	126		126				
ERNEST CONSTRUCTION	Columbus	Miss	50					50	
ERNST AMEND		GERMAN FRG	426	426					
ERNST BODAECHTEL		GERMAN FRG	609	609					
ERNST GMBH		GERMAN FRG	323	323					
ERNST LEITZ CANADA L		CANADA	29	29					
EROSION CONTROL	Corpus Christi	Texas	56					56	
ERSKINE COLLEGE	Due West	S Carolina	63	63					
ERVIN WALTER P	Watson	Minnesota	440					440	

(DOLLARS IN THOUSANDS)

Contractor	City	State/ Country	Aggregate	Army	Navy	Air Force	DLA	OCE	ODA
ERWIN PFISTER		GERMAN FRG	4,807	4,807					
ESAB WELDING PRODUCT	Chicago	Illinois	82	82					
ESC INC	Hawthorne	California	157				157		
ESCA CORPORATION	Bellevue	Washington	30			30			
ESCO CORP	East Hanover	New Jersey	42				42		
ESCO CORPORATION	Danville	Illinois	26		26				
ESCO CORPORATION	Portland	Oregon	154		121		33		
ESCO CORPORATION	Seattle	Washington	51		51				
	*** Contractor Total		231		198		33		
ESCO FASTENERS CO IN	Hauppauge	New York	44				44		
ESCUBE ENGINEERING	Haddonfield	New Jersey	307		307				
ESCUBE ENGINEERING	Marlton	New Jersey	103		103				
	*** Contractor Total		410		410				
ESE INC	Newport News	Virginia	499	499					
ESHERICK HOMSEY DODG	Monterey	California	216		216				
ESKA INSAAT A S		TURKEY	624	374		250			
ESKEW ENTERPRISES IN	Indianapolis	Indiana	30	30					
ESKRIDGE ENGINEERING	Olathe	Kansas	136	136					
ESL INC	Santa Clara	California	265						265
ESL INC	Santa Monica	California	266						266
ESL INC	Sunnyvale	California	160,238	123,618	630	612	310		35,068
ESL INC	Eglin Air Force Base	Florida	49			49			
ESL INC	Wright Patterson AFB	Ohio	61			61			
ESL INC	Fort Hood	Texas	953	953					
ESL INC		GERMAN FRG	1,236	1,166		70			
ESL INC		KOREA	230	230					
	*** Contractor Total		163,298	125,967	630	792	310		35,599
ESLIN COMPANY	Washington	D.C.	1,952		1,031	921			
ESLIN COMPANY	Fort Myer	Virginia	555	555					
	*** Contractor Total		2,507	555	1,031	921			
ESM, INC.	San Diego	California	138		138				
ESPEY HUSTON & ASSOC	Mobile	Alabama	343					343	
ESPEY HUSTON & ASSOC	Austin	Texas	83					83	

(DOLLARS IN THOUSANDS)

Contractor	City	State/ Country	Aggregate	Army	Navy	Air Force	DLA	OCE	ODA
ESPEY HUSTON & ASSOC	Houston	Texas	262					262	
ESPEY HUSTON & ASSOC	Matagorda	Texas	63					63	
	*** Contractor Total		751					751	
ESPEY MFG & ELEC COR	Saratoga Springs	New York	1,233	242			991		
ESPEY MFG & ELECTRON	Saratoga	New York	387		387				
ESPEY MFG & ELECTRON	Saratoga Springs	New York	599	78	179	342			
	*** Contractor Total		986	78	566	342			
ESPINA STONE COMPANY	Fort Myer	Virginia	93	93					
ESPRIT TECHNOLOGY IN	Walnut Creek	California	50		50				
ESSCUBE ENGINEERING	Marlton	New Jersey	100		100				
ESSEN CONTRACTING CO	Indianapolis	Indiana	48	48					
ESSEX CHEMICAL CORPO	Newark	New Jersey	37				37		
ESSEX CORPORATION	Fort Rucker	Alabama	265	265					
ESSEX CORPORATION	Orlando	Florida	889	104	737	48			
ESSEX CORPORATION	Silver Spring	Maryland	425		425				
ESSEX CORPORATION	Alexandria	Virginia	8,667	558	6,358	104			1,647
ESSEX CORPORATION	Arlington	Virginia	51-		51-				
	*** Contractor Total		10,195	927	7,469	152			1,647
ESSEX CRYOGENICS OF	St. Louis	Missouri	5,317		1,021	4,296			
ESSEX ELECTRO ENGINE	Bensenville	Illinois	4,117		2,873	1,098	146		
ESSEX ELECTRO ENGINE	Lynn	Mass	78		78				
	*** Contractor Total		4,195		2,951	1,098	146		
ESSEX GROUP INC	Hoisington	Kansas	226				226		
ESSEX GROUP INC	Chester	S Carolina	134				134		
	*** Contractor Total		360				360		
ESSEX INDUSTRIES INC	Strickland	Michigan	29			29			
ESSEX INDUSTRIES INC	St. Louis	Missouri	1,840		331	957	552		
	*** Contractor Total		1,869		331	986	552		
ESSEX MACHINE WORKS	Albany	Georgia	55		55				
ESSEX METAL ALLOY CO	Edison	New Jersey	341				341		
ESSEX PRECISION CONT	St. Louis	Missouri	584		397		187		
ESSEX R & D INC	Essex	Conn	608		608				
ESSLEY E L MACHINERY	Barre	Mass	33	33					

(DOLLARS IN THOUSANDS)

Contractor	City	State/ Country	Aggregate	Army	Navy	Air Force	DLA	OCE	ODA
ESSO A.G.		GERMAN FRG	25,489				25,489		
ESSO AG		GERMAN FRG	70	70					
ESSO BERMUDA		BERMUDA	174				174		
ESSO HK LTD		HONG KONG	79		79				
ESSO PAPPAS INDUSTRI		GREECE	986				986		
ESSO STANDARD OIL CO	San Jose	Puerto Ric	66				66		
ESSO STANDARD OIL CO	San Juan	Puerto Ric	1,119				1,119		
	*** Contractor Total		1,185				1,185		
ESSO UK P L C		UN KINGDOM	459			459			
ESTABROOK C G INC	Anne Arundel	Maryland	33		33				
ESTABROOK C G INC	Arlington	Virginia	41	41					
ESTABROOK C G INC	Fort Myer	Virginia	99	99					
	*** Contractor Total		173	140	33				
ESTABROOK ENGINEERIN	Derby	Vermont	106	106					
ESTE OILS COMPANY	Annapolis	Maryland	283				283		
ESTELLE M YANCEY	Eufaula	Oklahoma	43					43	
ESTES C G	King Salmon Airport	Alaska	350			350			
ESTES COMPANY	Rock Island	Illinois	147					147	
ESTES COMPANY	Rock Island Arsenal	Illinois	345	345					
	*** Contractor Total		492	345				147	
ESTEX FABRIC FABRICA	Union City	Georgia	71		71				
ESTRELLA CONSTRUCTIO	Barstow	California	35		35				
ETERNA-LINE CORP	Boise	Idaho	38	38					
ETERNA-LINE CORP	Hill Air Force Base	Utah	875			875			
	*** Contractor Total		913	38		875			
ETHICON INC	Somerville	New Jersey	646				646		
ETHICON INC	San Angelo	Texas	302				302		
	*** Contractor Total		948				948		
ETHRIDGE J E CONSTRU	China Lake NWC	California	2,067		2,067				
ETHRIDGE J E CONSTRU	Monterey	California	2,721	2,721					
	*** Contractor Total		4,788	2,721	2,067				

(DOLLARS IN THOUSANDS)

Contractor	City	State/ Country	Aggregate	Army	Navy	Air Force	DLA	OCE	ODA
ETM-ELECTROMATIC INC	Palo Alto	California	282		282				
ETNYRE E D & CO	Oregon	Illinois	173				173		
ETOLIN INC	Morristown	New Jersey	49			49			
ETON SERVICES INC	St. Louis	Missouri	71		44	27			
EUBANK ASP PAV & SEA	Charlotte	Tennessee	35					35	
EUBANKS ENGINEERING	Monrovia	California	63	63					
EUBANKS, L R	Burnsville	W Virginia	64					64	
EUGEN GAERTNER GMBH		GERMAN FRG	28	28					
EULESS AERO COMPONEN	Euless	Texas	354	393			39-		
EULYN COMPANY INC	Fort Benning	Georgia	89	89					
EULYN COMPANY INC	Fort Campbell	Kentucky	151	151					
EULYN COMPANY INC	Fort Bragg	N Carolina	391	391					
	*** Contractor Total		631	631					
EUR-PAC CORP	Littleton	Colorado	29				29		
EUR-PAC CORP	Buffalo	New York	29				29		
EUR-PAC CORP	New York	New York	4,576	3,841	321		414		
EUR-PAC CORP	Yonkers	New York	68				68		
EUR-PAC CORP	Telford	Penn	30				30		
	*** Contractor Total		4,732	3,841	321		570		
EURE T D CONSTRUCTIO	Buxton	N Carolina	81					81	
EURE T D CONSTRUCTIO	Jacksonville	N Carolina	127		127				
EURE T D CONSTRUCTIO	Sunny Point MOT	N Carolina	89	89					
	*** Contractor Total		297	89	127			81	
EUREKA LABORATORIES	Sacramento	California	554	75	479				
EUREKA X-RAY TUBE CO	Chicago	Illinois	69				69		
EURO SPACE ENGINEERI	Huntington Beach	California	110	28		82			
EURO-HITCH		GERMAN FRG	32	32					
EUROCLEAN S A		BELGIUM	99	99					
EUROMETAAL N V		GERMAN FRG	337	337					
EUROPEAN AM INST POL	Marina del Ray	California	50						50
EUROPEANS UTILITY CO		GERMAN FRG	92,407	92,407					

(DOLLARS IN THOUSANDS)

Contractor	City	State/ Country	Aggregate	Army	Navy	Air Force	DLA	OCE	ODA
EUROPRINSA S COOP		SPAIN	381			381			
EUROSTYLE CONST CO	St. Louis	Missouri	1,169						1,169
EUROTAINER US INC	New York	New York	44		44				
EUSTIS ENGINEERING C	New Orleans	Louisiana	62					62	
EUSUNG CONSTRUCTION		KOREA	408	408					
EVALUATION ASSOCIATE	Bala-Cynwyd	Penn	406		406				
EVALUATION ASSOCIATE	Warminster	Penn	40		40				
	*** Contractor Total		446		446				
EVALUATION RESEARCH	Lathrop	California	4,632	4,632					
EVALUATION RESEARCH	Arlington	Virginia	9,672		8,594				1,078
EVALUATION RESEARCH	Vienna	Virginia	564		564				
	*** Contractor Total		14,868	4,632	9,158				1,078
EVALUATION TECHNOLOG	Arlington	Virginia	3,114	3,114					
EVANGELINE MED & X-R	Baton Rouge	Louisiana	43	43					
EVANS & HAMMOND INC	Jacksonville	Florida	37		37				
EVANS & SOTHERLAND	Wright Patterson AFB	Ohio	36			36			
EVANS & SUTHERLAND C	Washington	D.C.	51		51				
EVANS & SUTHERLAND C	Annapolis	Maryland	217		217				
EVANS & SUTHERLAND C	Salt Lake City	Utah	1,012	235	777				
	*** Contractor Total		1,280	235	1,045				
EVANS AIRCRAFT INDUS	Clinton	Utah	63			63			
EVANS CHARLES & ASSO	San Mateo	California	1,133		710	161			262
EVANS CONSTRUCTION C	Winfield	Missouri	223					223	
EVANS CONSTRUCTION I	Jackson	Wyoming	35					35	
EVANS COOPERAGE COMP	Petersburg	Virginia	27				27		
EVANS DAVID & ASSOCI	Seattle	Washington	53					53	
EVANS DAVID AND ASSO	Castle Rock	Washington	72					72	
EVANS ELLER & ASSOCI	Moncure	N Carolina	35					35	
EVANS EQUIPMENT CO I	Elmendorf AFB	Alaska	183			183			

(DOLLARS IN THOUSANDS)

Contractor	City	State/ Country	Aggregate	Army	Navy	Air Force	DLA	OCE	ODA
EVANS HUDSON VLATTAS	Portsmouth	Virginia	92		92				
EVANS HUDSON VLATTAS	Yorktown	Virginia	128		128				
EVANS HUDSON VLATTAS		CUBA	159		159				
	*** Contractor Total		379		379				
EVANS JANITORIAL	Shaw Air Force Base	S Carolina	196			196			
EVANS MONIGUARD CORP	Hudson	Ohio	29			29			
EVANS PRODUCTS COMPA	Coldwater	Michigan	78				78		
EVANS PRODUCTS COMPA	Racine	Wisconsin	56	56					
	*** Contractor Total		134	56			78		
EVANS R R & R R CO	Mesa	Arizona	346				346		
EVANS ROBERT JR	Fort Jackson	S Carolina	121	121					
EVANS-BRLY-HTCHSN &	Lawrence	Kansas	97					97	
EVANS-HAMILTON INC	Seattle	Washington	62					62	
EVANSVILLE METAL PRO	Evansville	Indiana	35				35		
EVAPORATED COATINGS	Huntingdon Valley	Penn	44		44				
EVB SOFTWARE ENGINEE	Rockville	Maryland	45		45				
EVCO NATIONAL	Russellville	Arkansas	200					200	
EVCO NATIONAL	Chicago O'Hare Inter	Illinois	31			31			
EVCO NATIONAL	McConnell AFB	Kansas	57			57			
EVCO NATIONAL	Pease Air Force Base	N.H.	87			87			
EVCO NATIONAL	Seymour Johnson AFB	N Carolina	30			30			
EVCO NATIONAL	Wright Patterson AFB	Ohio	533			533			
EVCO NATIONAL	Beaufort	S Carolina	28-		28-				
EVCO NATIONAL	Memphis	Tennessee	196				196		
EVCO NATIONAL	Corpus Christi	Texas	28		28				
EVCO NATIONAL	Francis E Warren AFB	Wyoming	128			128			
	*** Contractor Total		1,262			866	196	200	
EVDON CORPORATION	Iowa City	Iowa	28				28		
EVDON CORPORATION	Columbus	Ohio	113	81			32		
	*** Contractor Total		141	81			60		
EVELANDS INC	Backus	Minnesota	27			27			
EVELANDS INC	Cass	Minnesota	30			30			
EVELANDS INC		PANAMA	33	33					
	*** Contractor Total		90	33		57			
EVENTIDE INC	Little Ferry	New Jersey	37						37

(DOLLARS IN THOUSANDS)

Contractor	City	State/ Country	Aggregate	Army	Navy	Air Force	DLA	OCE	ODA
EVENTS ANALYSIS INC	Oakton	Virginia	75		75				
EVEREADY EMBROIDERY	Jersey City	New Jersey	234				234		
EVEREST VALVE CO	Houston	Texas	101		101				
EVERETT BROS CONSTRU	Whidbey Island NAS	Washington	2,251		2,251				
EVERETT L STRAIN ASS	Colorado Springs	Colorado	12			12			
EVERETT RESEARCH LAB	Everett	Mass	164	164					
EVERFAST INC	Los Angeles	California	101				101		
EVERGREEN HELICOPTER	Barter Island DEW St	Alaska	119		119				
EVERGREEN INDUSTRIES	Arvada	Colorado	63		63				
EVERGREEN INDUSTRIES	Wheat Ridge	Colorado	257			257			
EVERGREEN INDUSTRIES	Lees Summit	Missouri	635	49		423	163		
EVERGREEN INDUSTRIES	Raytown	Missouri	51	51					
EVERGREEN INDUSTRIES	Summit	Missouri	164				164		
	*** Contractor Total		1,107	100		680	327		
EVERGREEN INTL AIRLI	McMinnville	Oregon	11,981			11,981			
EVERGREEN MOBILE CO	San Francisco	California	132		132				
EVERGREEN MOBILE CO	Issaquah	Washington	341		198	143			
	*** Contractor Total		473		330	143			
EVERITE MACHINE PROD	Bethel	Penn	63		63				
EVERITE MACHINE PROD	Philadelphia	Penn	591	70	108	413			
	*** Contractor Total		654	70	171	413			
EVERLAST SPORTING GO	New York	New York	67	67					
EVERPURE INC NEVADA	Westmont	Illinois	1,262		57		1,205		
EVINRUDE MOTORS	Waukegan	Illinois	37		37				
EWALD PRODUCTS INC	Detroit	Michigan	815	815					
EWELL J L CONSTRUCTI	Tampa	Florida	7,465			7,465			
EWING CO INC THE	Boise	Idaho	129	129					
EWING CO INC THE	Boise City	Idaho	693	693					
	*** Contractor Total		822	822					
EWING CONSTRUCTION C	Chase Field NAS	Texas	2,397		2,397				

(DOLLARS IN THOUSANDS)

Contractor	City	State/ Country	Aggregate	Army	Navy	Air Force	DLA	OCE	ODA
EWING JOHN CONSTRUCT	Lake Village	Arkansas	227					227	
EX-CELL-O CORPORATIO	Orlando	Florida	5,521		3,746	94	1,681		
EX-CELL-O CORPORATIO	Elwood	Indiana	16,840			16,397	443		
EX-CELL-O CORPORATIO	Peru	Indiana	16,159			16,159			
EX-CELL-O CORPORATIO	Plymouth	Indiana	473	473					
EX-CELL-O CORPORATIO	Holland	Michigan	3,890			3,890			
EX-CELL-O CORPORATIO	Traverse City	Michigan	154			31	123		
EX-CELL-O CORPORATIO	Walled Lake	Michigan	300	300					
EX-CELL-O CORPORATIO	Zeeland	Michigan	2,850	1,053	261	1,536			
EX-CELL-O CORPORATIO	Fostoria	Ohio	2,689		347	2,317	25		
EX-CELL-O CORPORATIO	Lima	Ohio	3,627		457	2,984	186		
		*** Contractor Total	52,503	1,826	4,811	43,408	2,458		
EX-IM CHEMICAL CO	Joliet	Illinois	32					32	
EXACT SYSTEMS & PROG	Washington	D.C.	30		30				
EXCALIBUR AVIATION C	St. Louis	Missouri	147	147					
EXCALIBUR AVIATION C	San Antonio	Texas	81	81					
		*** Contractor Total	228	228					
EXCEL AWNING PATIO M	Rock Island	Illinois	38	38					
EXCEL BUILDERS INC	Fort Lewis	Washington	115	115					
EXCEL CORPORATION	Wichita	Kansas	1,243	1,243					
EXCEL DRYER CORPORAT	East Longmeadow	Mass	31				31		
EXCEL INDUSTRIES INC	Hesston	Kansas	215	132		83			
EXCEL INDUSTRIES INC	Fort Bragg	N Carolina	26	26					
		*** Contractor Total	241	158		83			
EXCEL SERVICES INC	Gunter AFB	Alabama	422			422			
EXCEL SERVICES INC	Denver	Colorado	867			867			
		*** Contractor Total	1,289			1,289			
EXCEL TECHNOLOGIES I	Enfield	Conn	33	33					
EXCEL TOOL SERVICE I	Wichita	Kansas	62	62					
EXCELCO DEVELOPMENT	Panama City	Florida	40		40				
EXCELL O CORP	Walled Lake	Michigan	103	103					
EXCELL O CORP	Cleveland	Ohio	69	69					
		*** Contractor Total	172	172					
EXCELLENT FD FACILIT	Rutherford	New Jersey	30		30				

(DOLLARS IN THOUSANDS)

Contractor	City	State/ Country	Aggregate	Army	Navy	Air Force	DLA	OCE	ODA
EXCELLO CORP	Orlando	Florida	65		65				
EXCELLO FABRIC FINIS	Coshocton	Ohio	46				46		
EXCELLO-BUILDING MAI	San Antonio	Texas	2,395			2,395			
EXCELSIOR LAUNDRY &	Indianapolis	Indiana	31	31					
EXCELTECH DYNAMICS I	Escondido	California	963-	963-					
EXCIDE CORP	College Park	Georgia	53			53			
EXEC-AIR INC	Grand Island	Nebraska	104				104		
EXECUAIR CORP	Los Angeles	California	158		99	59			
EXECUTIVE AIR PIPER	Green Bay	Wisconsin	81				81		
EXECUTIVE AIR SERVIC	San Diego	California	125			125			
EXECUTIVE AIR SERVIC	Salisbury	Maryland	272		272				
EXECUTIVE AIR SERVIC	Fort Bragg	N Carolina	222	222					
	*** Contractor Total		619	222	272	125			
EXECUTIVE CABINET CO	Plainfield	New Jersey	256		256				
EXECUTIVE CABINET CO	West Point Mil Res	New York	113	113					
	*** Contractor Total		369	113	256				
EXECUTIVE ELEVATOR	Barstow MCLB	California	175		175				
EXECUTIVE GROUNDS CA	Fort Carson	Colorado	100	100					
EXECUTIVE INN INC	Marmet	W Virginia	31					31	
EXECUTIVE JET AVIATI	San Juan	Puerto Ric	40				40		
EXECUTIVE OFFICE MAC	Hampton	Virginia	30			30			
EXECUTIVE PHOTO & SU	New York	New York	492	38		454			
EXECUTIVE PHOTO & SU		JAPAN	43	43					
	*** Contractor Total		535	81		454			
EXECUTIVE PRESENTATI	McLean	Virginia	52	52					
EXECUTIVE PRESENTATI	Pennsauken	New Jersey	32	32					
EXECUTIVE PRESENTATI		JAPAN	244	244					
EXECUTIVE PRESENTATI	Overland Park	Kansas	90	90					
EXECUTIVE RESOURCE A	Arlington	Virginia	1,499	818	681				

(DOLLARS IN THOUSANDS)

Contractor	City	State/ Country	Aggregate	Army	Navy	Air Force	DLA	OCE	ODA
EXECUTIVE SEMINARS/C	Middletown	RHODE IS	42						42
EXECUTIVE SUITE SERV	Lemoore	California	90		90				
EXECUTONE OF CHARLES	Charleston	S Carolina	27		27				
EXECUTONE OF NEW YOR	New York	New York	81	81					
EXECUTONE OF NEW YOR	Corpus Christi	Texas	30		30				
	*** Contractor Total		111	81	30				
EXECUTONE OF NW TEXA	Lubbock	Texas	49			49			
EXECUTONE OF OKLAHOM	Fort Sill	Oklahoma	54	54					
EXECUTONE OF OKLAHOM	Midwest City	Oklahoma	59	59					
	*** Contractor Total		113	113					
EXECUTONE OF PHILADE	Plymouth Meeting	Penn	49		49				
EXIDE ELECTRONICS	Raleigh	N Carolina	1,166			1,166			
EXIDE ELECTRONICS CO	Tyndall AFB	Florida	37			37			
EXIDE ELECTRONICS CO	Fort Meade	Maryland	96						96
EXIDE ELECTRONICS CO	Raleigh	N Carolina	987	298	282	39	368		
EXIDE ELECTRONICS CO	Quantico Marine Corp	Virginia	175		175				
	*** Contractor Total		1,295	298	457	76	368		96
EXIDE POWER SYS DIV	Roseville	Minnesota	145			145			
EXLINE INC	Salina	Kansas	49			49			
EXMAR SA		PHILPPINES	761		761				
EXOTECH INC	Monterey	California	250		250				
EXOTECH INC	Gaithersburg	Maryland	145	145					
	*** Contractor Total		395	145	250				
EXOTIC MATERIALS INC	Costa Mesa	California	176			176			
EXOTIC MATERIALS INC	Santa Ana	California	295		295				
	*** Contractor Total		471		295	176			
EXOTIC METALS CORPOR	Huntsville	Alabama	189	189					
EXPANDED RUBBER & PL	Gardena	California	100		100				
EXPEDITERS THE	Winslow	Washington	43		43				
EXPERT BUILDING MAIN	San Bruno	California	191		191				
EXPERT DISPOSAL INC	Minneapolis-St. Paul	Minnesota	32			32			

(DOLLARS IN THOUSANDS)

Contractor	City	State/ Country	Aggregate	Army	Navy	Air Force	DLA	OCE	ODA
EXPERT ELECTRIC INC	New York	New York	198		198				
EXPERT FENCE CORP	Fort Devens	Mass	79	79					
EXPLOSIVE FABRICATOR	Minden City	Michigan	36				36		
EXPLOSIVE TECHNOLOGY	Fairfield	California	2,674	198	2,152	324			
EXPORT PACKAGING CO	Kalispell	Montana	35				35		
EXPORT TECHNICATIONS	Jericho	New York	78			78			
EXPRESS OIL INC	Fort Dix	New Jersey	1,231	1,231					
EXPRESS OIL INC	Langhorne	Penn	5,669		296		5,373		
	*** Contractor Total		6,900	1,231	296		5,373		
EXQUISITO SERVICES I	New Orleans Naval Ai	Louisiana	636		636				
EXQUISITO SERVICES I	San Antonio	Texas	873			873			
	*** Contractor Total		1,509		636	873			
EXTEK MICROSYSTEMS I	Los Angeles	California	42			42			
EXTEL CORPORATION	Northbrook	Illinois	1,292						1,292
EXTERMINATORS INC	Hickam AFB	Hawaii	32			32			
EXTERMINATORS INC	Mokapu	Hawaii	199		199				
EXTERMINATORS INC	Schofield Barracks	Hawaii	111	111					
	*** Contractor Total		342	111	199	32			
EXTREL CORPORATION	Pittsburgh	Penn	304	77		227			
EXTRUDE HONE CORPORA	Irwin	Penn	114			114			
EXXON CO USA	Benicia	California	221,539				221,539		
EXXON CO USA	Baton Rouge	Louisiana	11,132				11,132		
EXXON CO USA	Billings	Montana	6,290				6,290		
	*** Contractor Total		238,961				238,961		
EXXON CORPORATION	Mather AFB	California	33			33			
EXXON CORPORATION	Washington	D.C.	42	42					
EXXON CORPORATION	Pearl Harbor	Hawaii	27		27				
EXXON CORPORATION	Scott Air Force Base	Illinois	25			25			
EXXON CORPORATION	Baton Rouge	Louisiana	34			34			
EXXON CORPORATION	Bayonne	New Jersey	349		349				
EXXON CORPORATION	Bayonne MOT	New Jersey	242		242				
EXXON CORPORATION	Florham Park	New Jersey	1,201		294		907		
EXXON CORPORATION	Wilmington	N Carolina	298		298				
EXXON CORPORATION	Minot Air Force Base	N Dakota	60			60			
EXXON CORPORATION	Lionville	Penn	30			30			

(DOLLARS IN THOUSANDS)

Contractor	City	State/ Country	Aggregate	Army	Navy	Air Force	DLA	OCE	ODA
EXXON CORPORATION	York	Penn	151		151				
EXXON CORPORATION	Charleston	S Carolina	682		682				
EXXON CORPORATION	Millington	Tennessee							
EXXON CORPORATION	Baytown	Texas	36,343			36,343			
EXXON CORPORATION	Houston	Texas	3,502			3,502			
EXXON CORPORATION	Arlington	Virginia	35		35				
EXXON CORPORATION	Dahlgren	Virginia	27-		27-				
EXXON CORPORATION		BARBADOS	3,681		3,681				
EXXON CORPORATION		BERMUDA	1,531				1,531		
EXXON CORPORATION		BRAZIL	124				124		
EXXON CORPORATION		BAHAMAS	1,620				1,620		
EXXON CORPORATION		CANADA	282		282				
EXXON CORPORATION		CHILE	752				752		
EXXON CORPORATION		FRANCE	72,972				72,972		
EXXON CORPORATION		UN KINGDOM	15,556				15,556		
EXXON CORPORATION		GUAM	349				349		
EXXON CORPORATION		HONDURAS	1,000				1,000		
EXXON CORPORATION		ITALY	12,126				12,126		
EXXON CORPORATION		NICARAGUA	34				34		
EXXON CORPORATION		NORWAY	1,391				1,391		
	*** Contractor Total		154,445	42	6,014	40,027	108,362		
EXXON OFFICE SYSTEMS	Stamford	Conn	63	63					
EXXON OFFICE SYSTEMS	New Castle	Delaware	45	45					
EXXON OFFICE SYSTEMS	Washington	D.C.	30						30
EXXON OFFICE SYSTEMS	Tallahassee	Florida	120			120			
EXXON OFFICE SYSTEMS	Grand Forks AFB	N Dakota	78			78			
EXXON OFFICE SYSTEMS	San Antonio	Texas	33			33			
	*** Contractor Total		369	108		231			30
EXXON RESEARCH & ENG	Linden	New Jersey	324		324				
EYE COMMUNICATION SY	Watertown	Wisconsin	372				372		
EYRING RESEARCH INST	Hill Air Force Base	Utah	2,268			2,268			
EYRING RESEARCH INST	Provo	Utah	2,946	63	99	2,784			
	*** Contractor Total		5,214	63	99	5,052			
EZ FORM CABLE INC	New Haven	Conn	58				58		
EZELL TEXACO DISTRIB	Ozark	Alabama	26				26		
EZIO DEL BIANCO		ITALY	139			139			
F & B CONSTRUCTORS I	Offutt AFB	Nebraska	2,277	1,894		383			
F & B MANUFACTURING	Phoenix	Arizona	412	85	327				
F & D COAL SALES CO	Hazleton	Penn	39				39		
F & D COAL SALES CO	Shamokin	Penn	131				131		

(DOLLARS IN THOUSANDS)

Contractor	City	State/ Country	Aggregate	Army	Navy	Air Force	DLA	OCE	ODA
	*** Contractor Total		170				170		
F & D CONSTRUCTION C	Lackland AFB	Texas	386			386			
F & H MANUFACTURING	Hauppauge	New York	3,460	1,445	153	91	1,771		
F & H NIKOL OHG		GERMAN FRG	96	96					
F & M ENGINEERING CO	China Lake NWC	California	1,270		1,270				
F & M ENGINEERING CO	Lemoore	California	435		435				
F & M ENGINEERING CO	Lind Cove	California	115		115				
	*** Contractor Total		1,820		1,820				
F & M INC F & M COMM	Dallas	Texas	94			94			
F & P CONSTRUCTION	Albuquerque	New Mexico	76	76					
F & S MACHINERY		SPAIN	180		180				
F & S SERVICE INC	Albany	Georgia	28		28				
F & T DATA SVC INC	New Orleans	Louisiana	229					229	
F A D CONSTRUCTION	Colts Neck	New Jersey	54		54				
F AND D METALS INC		SPAIN	48				48		
F B HART COMPANY	Sacramento	California	31					31	
F B L ASSOCIATES	Yuma	Arizona	78		78				
F C & C CONSTRUCTION	West Point Mil Res	New York	284	284					
F C & C CONSTRUCTION	West Point Mil Res	New York	339	339					
F D R CONSTRUCTION C	Puerto Rico Naval Co	Puerto Ric	85		85				
F D R CONSTRUCTION C	Roosevelt Roads NS	Puerto Ric	57		57				
	*** Contractor Total		142		142				
F E E INDUSTRIES INC	Ronkonkoma	New York	195	195					
F E H ASSOCIATES INC	Sioux City	Iowa	90			90			
F E L CORPORATION	Fairfield	New Jersey	89		89				
F E L CORPORATION	Farmingdale	New York	3,059	362	2,697				
	*** Contractor Total		3,148	362	2,786				
F F K R ARCHITECTS/P	Hill Air Force Base	Utah	167	167					
F F V		SWEDEN	64	64					

(DOLLARS IN THOUSANDS)

Contractor	City	State/ Country	Aggregate	Army	Navy	Air Force	DLA	OCE	ODA
F G M INC	Rantoul	Illinois	41	41					
F G M INC	Kingsbury	Indiana	40	40					
	*** Contractor Total		81	81					
F H A	National City	California	104		104				
F I C CORPORATION	Rockville	Maryland	272				272		
F I S T INC	San Jose	California	75		75				
F J R BUILDERS INC	Washington	D.C.	62		62				
F J R BUILDERS INC	Andrews AFB	Maryland	88			88			
F J R BUILDERS INC	Bethesda	Maryland	98		98				
F J R BUILDERS INC	Fort Meade	Maryland	260	260					
F J R BUILDERS INC	Prince George's	Maryland	72		72				
	*** Contractor Total		580	260	232	88			
F J W INDUSTRIES INC	Mount Prospect	Illinois	110	110					
F J W OPTICAL SYSTEM	Mount Prospect	Illinois	5,574	5,458	116				
F JIMENEZ & ASSOCIAT	Fort Buchanan	Puerto Ric	560	560					
F K C ENGINEERING CO	Central Falls	RHODE IS	238				238		
F K W INC	Oklahoma City	Oklahoma	132			132			
F KOLLINGER U D MUEL		GERMAN FRG	53	53					
F L & G UTILITY DIST	Gainesboro	Tennessee	59					59	
F L & S INC	Huntsville	Alabama	181			181			
F L I R SYSTEMS INC	Lake Oswego	Oregon	192	192					
F L I R SYSTEMS INC	Portland	Oregon	814	814					
	*** Contractor Total		1,006	1,006					
F LLI TONEGUZZI S N		ITALY	70			70			
F LLI TONEQUZZI S N		ITALY	84			84			
F M ASSOCIATES LTD	Wheeling	Illinois	41			41			
F M C ASSOCIATES		JAPAN	174		174				
F M C ASSOCIATES		PHILPPINES	83		83				
	*** Contractor Total		257		257				
F M ELECTRIC	Tooele Army Depot	Utah	99	99					
F N MANUFACTURING IN	Columbia	S Carolina	27,529	27,458		71			

(DOLLARS IN THOUSANDS)

Contractor	City	State/ Country	Aggregate	Army	Navy	Air Force	DLA	OCE	ODA
F N SA FABRIQUE NATI		BELGIUM	29,830	6,323		23,507			
F N SA FABRIQUE NATI		GERMAN FRG	455-	455-					
	*** Contractor Total		29,375	5,868		23,507			
F P I INC	Burbank	California	28		28				
F P I INC	Los Angeles	California	186		186				
	*** Contractor Total		214		214				
F P I INDUSTR	Los Angeles	California	1,021			1,021			
F R S DESIGN GROUP	Abilene	Texas	29					29	
F R W CONTRACTING	Davis-Monthan AFB	Arizona	616			616			
F S B DESIGN CONSULT	Redstone Arsenal	Alabama	269	269					
F S B DESIGN CONSULT	Reese Air Force Base	Texas	59	59					
	*** Contractor Total		328	328					
F S G M INC	Charleston NS	S Carolina	294		294				
F S G M INC	Fort Jackson	S Carolina	64	64					
	*** Contractor Total		358	64	294				
F S I SERVICES INC		GERMAN FRG	139			139			
F T C COMMUNICATIONS	New York	New York	279						279
F T S CORPORTAION	Elizabeth	W Virginia	2,212			403	1,809		
F X C CORPORATION	Santa Ana	California	366			366			
F-M METAL FABRICATIO	Dallas	Texas	29		29				
F. G. LANDSCAPE & MA	Port Hueneme Naval C	California	77		77				
F.A.L. PRODUCTS	Tacoma	Washington	270	270					
F.F. MANCAP CONST		PHILPPINES	578			578			
F2M INC	China Lake NWC	California	333		333				
FA DEUERLEIN		GERMAN FRG	49	49					
FAB-TURN EQUIPMENT I	St. Louis	Missouri	61			61			
FAB-TURN EQUIPMENT I		JAPAN	53			53			
	*** Contractor Total		114			114			
FABCO STEEL CORPORAT	Oklahoma City	Oklahoma	59					59	
FABENS OIL CO	Fabens	Texas	27				27		

(DOLLARS IN THOUSANDS)

Contractor	City	State/ Country	Aggregate	Army	Navy	Air Force	DLA	OCE	ODA
FABER & SCHNEPP GMBH		GERMAN FRG	153	153					
FABER OHG-WILHELM SC		GERMAN FRG	80	80					
FABER WILHELM		GERMAN FRG	921	921					
FABERGE INCORPORATED	Raeford	N Carolina	294				294		
FABOHIO INC	Uhrichsville	Ohio	54		54				
FABRALLOY INC	Jacksonville	Florida	35		35				
FABRAP ARCHITECTS IN	Fort Gordon	Georgia	372	372					
FABRAP ARCHITECTS IN	Kings Bay	Georgia	130		130				
	*** Contractor Total		502	372	130				
FABRATEX CORP	Santa Ana	California	1,396	343	86	811	156		
FABRIC SUPPLY CO	Hempstead	New York	87-				87-		
FABRICATED METAL PRO	Philadelphia	Penn	35	35					
FABRICOM SA		BELGIUM	392	392					
FABRITIUS BAUUNTERNE		GERMAN FRG	41	41					
FABRIZIO GIAMBASTIAN		ITALY	118	118					
FACET AUTOMOTIVE FIL	Dexter	Missouri	526				526		
FACET ENTERPRISES	Greensboro	N Carolina	217	217					
FACET ENTERPRISES IN	Elmira	New York	428	184			244		
FACET ENTERPRISES IN	Elmira Heights	New York	37			37			
FACET ENTERPRISES IN	Greensboro	N Carolina	690	106	101	227	256		
FACET ENTERPRISES IN	Greensboro-High Poin	N Carolina	28			28			
FACET ENTERPRISES IN	Murfreesboro	N Carolina	430	174			256		
FACET ENTERPRISES IN	Stilwell	Oklahoma	35			35			
FACET ENTERPRISES IN	Tulsa	Oklahoma	573	92	107	190	184		
FACET ENTERPRISES IN	Bristol	Virginia	3,641	3,556			85		
	*** Contractor Total		5,862	4,112	208	517	1,025		
FACILITIES	Ambler	Penn	314		314				
FACILITIES OPERATION	Fort Riley	Kansas	161	161					
FACILITIES SYSTEMS E	Port Hueneme Naval C	California	28		28				
FACILITIES SYSTEMS E	Sharpe Army Depot	California	35	35					
FACILITIES SYSTEMS E	Tracy	California	52	52					

(DOLLARS IN THOUSANDS)

Contractor	City	State/ Country	Aggregate	Army	Navy	Air Force	DLA	OCE	ODA
FACILITIES SYSTEMS E	Vandenberg AFB	California	132	132					
FACILITIES SYSTEMS E	Red River Army Depot	Texas	39	39					
	*** Contractor Total		286	258	28				
FACILITY EQUIPMENT &	Washington	D.C.	106		106				
FACILITY EQUIPMENT &	Fort Belvoir	Virginia	333	333					
	*** Contractor Total		439	333	106				
FACILITY MANAGEMENT	Baltimore	Maryland	64	64					
FACIT ADDO LTD		UN KINGDOM	46		46				
FACIT INC	Marietta	Georgia	27				27		
FACIT INC	College Park	Maryland	54				54		
FACIT INC	Wheaton-Glenmont	Maryland	37				37		
FACIT INC	East Merrimack	N.H.	32			32			
	*** Contractor Total		150			32	118		
FAG BEARINGS CORPORA	Stamford	Conn	117				117		
FAG BEARINGS CORPORA		GERMAN FRG	1,821			1,135	686		
	*** Contractor Total		1,938			1,135	803		
FAGIA GIUSETTE		ITALY	97			97			
FAGOR INDUSTRIAL S C		SPAIN	30			30			
FAHEY MACHINERY CO I	Portland	Oregon	39		39				
FAHEY RICHARD J	Watervliet	New York	66	66					
FAHRI CAN		TURKEY	137			137			
FAIL SAFE DESTRUCTIO	Edwards AFB	California	30			30			
FAILING GEORGE E COM	Enid	Oklahoma	4,706	4,489				217	
FAIR CONTRACTING CO	Hilo	Hawaii	55	55					
FAIR MANUFACTURING C	Omaha	Nebraska	105					105	
FAIR SKIES INC	Dover	New Jersey	131	131					
FAIRBAIRN ELECTRIC I	Corpus Christi	Texas	174		174				
FAIRBANKS CITY OF	Fort Wainwright	Alaska	77	77					
FAIRBORN CAMERA STOR		JAPAN	60			60			
FAIRCHANCE LUMBER CO	Morgantown	W Virginia	325					325	
FAIRCHILD AIRCRAFT C	San Antonio	Texas	158				158		

(DOLLARS IN THOUSANDS)

Contractor	City	State/ Country	Aggregate	Army	Navy	Air Force	DLA	OCE	ODA
FAIRCHILD BROTHERS I	Letterkenny Army Dep	Penn	530	530					
FAIRCHILD CAM/INST C	Palo Alto	California	550		550				
FAIRCHILD CAM/INST C	San Jose	California	71				71		
FAIRCHILD CAM/INST C	Titusville	Florida	41			41			
FAIRCHILD CAM/INST C	Farmington Hills	Michigan	253		253				
	*** Contractor Total		915		803	41	71		
FAIRCHILD INDUSTRIES	City of Commerce	California	83		83				
FAIRCHILD INDUSTRIES	Fairchild	California	121			121			
FAIRCHILD INDUSTRIES	Huntington Beach	California	93-			93-			
FAIRCHILD INDUSTRIES	Los Angeles	California	30				30		
FAIRCHILD INDUSTRIES	Manhattan Beach	California	2,933		81	2,786	66		
FAIRCHILD INDUSTRIES	Crestview	Florida	388		43	118	227		
FAIRCHILD INDUSTRIES	Annapolis	Maryland	15,659		12,901	2,758			
FAIRCHILD INDUSTRIES	Germantown	Maryland	2,503		2,503				
FAIRCHILD INDUSTRIES	Germantown Estates	Maryland	2,804			2,804			
FAIRCHILD INDUSTRIES	Farmingdale	New York	145,558		680	144,495	383		
FAIRCHILD INDUSTRIES	Farmington	New York	6,725			6,685	40		
FAIRCHILD INDUSTRIES	Farmingville	New York	91			91			
	*** Contractor Total		176,802		16,291	159,765	746		
FAIRCHILD MEDICAL SY	Copiague	New York	36				36		
FAIRCHILD WESTON SYS	Edwards AFB	California	405			405			
FAIRCHILD WESTON SYS	Lancaster	California	185		185				
FAIRCHILD WESTON SYS	McClellan AFB	California	48			48			
FAIRCHILD WESTON SYS	Orlando	Florida	382	382					
FAIRCHILD WESTON SYS	Saint Petersburg	Florida	40		40				
FAIRCHILD WESTON SYS	Sarasota	Florida	6,020	1,323	680	1,730		53	2,234
FAIRCHILD WESTON SYS	Saratoga	Florida	119			119			
FAIRCHILD WESTON SYS	Siesta Key	Florida	1,662	195	1,048	34			385
FAIRCHILD WESTON SYS	Robins AFB	Georgia	148			148			
FAIRCHILD WESTON SYS	Aberdeen Prov Grnd	Maryland	60	60					
FAIRCHILD WESTON SYS	Fort Meade	Maryland	436						436
FAIRCHILD WESTON SYS	White Sands Msl Rge	New Mexico	65	65					
FAIRCHILD WESTON SYS	Syosset	New York	89,308	50,309	25,128	13,316	494		61
FAIRCHILD WESTON SYS	Archbald	Penn	369		331		38		
FAIRCHILD WESTON SYS	Horsham	Penn	19,742			19,742			
	*** Contractor Total		118,989	52,334	27,412	35,542	532	53	3,116
FAIREY ALLDAY MARINE		UN KINGDOM	557	557					
FAIREY AUSTRALASIA P	Dahlgren	Virginia	30		30				
FAIREY ENGINEERING L		UN KINGDOM	9,359	9,052	307				
FAIRFOX ARCHITECTS T	Washington	D.C.	86		86				
FAIRFX OPPRTNTS ULMT	Washington	D.C.	29	29					

(DOLLARS IN THOUSANDS)

Contractor	City	State/ Country	Aggregate	Army	Navy	Air Force	DLA	OCE	ODA
FAIRLEIGH DICKINSON	Hackensack	New Jersey	104	104					
FAIRLEY C L CONSTRUC	Kansas City	Missouri	266					266	
FAIRLEY C L CONSTRUC	Warsaw	Missouri	1,912					1,912	
	*** Contractor Total		2,178					2,178	
FAIRLIE & WILSON CO	Elizabeth	New Jersey	46				46		
FAIRMAN COMPANY INC	L. G. Hanscom AFB	Mass	348			348			
FAIRWAY MECHANICAL C	Bangor	Washington	110		110				
FAIRY HOLDINGS LTD		UN KINGDOM	1,869		1,869				
FAISON MANUFACTURING	Faison	N Carolina	1,657				1,657		
FAJARDO VOCATIONAL R	Roosevelt Roads NS	Puerto Ric	70		70				
FALCON ASSOCIATES	McLean	Virginia	592			71			521
FALCON ASSOCIATES IN	Trenton	New Jersey	30		30				
FALCON CANDY CO	Philadelphia	Penn	642				642		
FALCON CARRIERS INC		JAPAN	606		606				
FALCON DISPOSAL SERV	Long Beach	California	141		141				
FALCON ELECTRONICS I	Melbourne	Florida	126				126		
FALCON ELECTRONICS I	Montgomery	Penn	62				62		
	*** Contractor Total		188				188		
FALCON FOOD & MANAGE	San Antonio	Texas	7,537			7,537			
FALCON SYSTEMS INC	Denver	Colorado	224			224			
FALCON SYSTEMS INC	Washington	D.C.	265		240				25
FALCON SYSTEMS INC	Fort Gordon	Georgia	28	28					
FALCON SYSTEMS INC	Bethesda	Maryland	56,813	1-	158	4,858	51,798		
FALCON SYSTEMS INC	Dover	New Jersey	320	320					
FALCON SYSTEMS INC	Carrollton	Texas	50			50			
	*** Contractor Total		57,700	347	398	5,132	51,798		25
FALCONI CONSTRUCTION	Auburn	California	44					44	
FALCONI CONSTRUCTION	Isabella	California	75					75	
FALCONI CONSTRUCTION	Richmond	California	75					75	
	*** Contractor Total		194					194	
FALDERETE GENERAL CO	Fort Bliss	Texas	131	131					
FALEX CORPORATION	Aurora	Illinois	58			58			

(DOLLARS IN THOUSANDS)

Contractor	City	State/ Country	Aggregate	Army	Navy	Air Force	DLA	OCE	ODA
FALICK-KLEIN PARTNER	Kirtland AFB	New Mexico	800	800					
FALICK/KLEIN PRTSHIP		GERMAN FRG	580	580					
FALK CORPORATION THE	Milwaukee	Wisconsin	1,874		1,747			127	
FALLON CA	Lathrop	California	270	270					
FALLON CA	Oakland Army Base	California	157	157					
FALLON CA	Sacramento Army Depo	California	42	42					
	*** Contractor Total		469	469					
FALLS CONSTRUCTION C	Malmstrom AFB	Montana	778			778			
FALLS JANITORIAL SER	Redstone Arsenal	Alabama	1,618	1,618					
FALLS JANITORIAL SER	Lexington-Blue Grass	Kentucky	271	271					
FALLS JANITORIAL SER	Lexington-Fayette	Kentucky	26	26					
	*** Contractor Total		1,915	1,915					
FALLS SANITATION	West Point Mil Res	New York	196	196					
FALMOUTH COAL COMPAN	Falmouth	Mass	28				28		
FALON INC	San Diego	California	307		307				
FALT SRL		ITALY	84			84			
FALVO MANUFACTURING	Utica	New York	90	90					
FAME TOOL & MFG CO I	Cheektowaga	New York	50			50			
FAME TOOL & MFG CO I	Cincinnati	Ohio	310		217	93			
	*** Contractor Total		360		217	143			
FAMILY IN CRISIS INC	Fort Hood	Texas	108	108					
FAMILY SERV/TRVLS AI	Norfolk	Virginia	994		994				
FANCO INDUSTRIES & M	Bohemia	New York	35	35					
FANDINO AND SONS INC	Hialeah	Florida	49		49				
FANFA-MULLOY INC	Vallejo	California	60		60				
FANGIO INC	Celeste	Texas	249			249			
FANNEN PETROLEUM SVC	Alexandria	Virginia	127			127			
FANNING ELECTRIC COR	Fort McCoy	Wisconsin	138	138					
FANNING HOWEY AND AS	Lima	Ohio	27	27					

(DOLLARS IN THOUSANDS)

Contractor	City	State/ Country	Aggregate	Army	Navy	Air Force	DLA	OCE	ODA
FANNON PET	Alexandria	Virginia	2,701				2,701		
FANSTEEL INC	Los Angeles	California	4,785			4,785			
FAR EAST SERVICES CO		KOREA	281	281					
FAR WEST MEATS	Highland	California	764				764		
FAR WSTN ANTHROPOLGC	Fort Irwin	California	498	498					
FAR-MOR COOPERATIVE	Sidney	Nebraska	29				29		
FARADAY INC	Tecumseh	Michigan	551		78		473		
FARAR J E & ASSOCIAT	Wichita Falls	Texas	40			40			
FARBER EMIL CO		GERMAN FRG	284				284		
FARFIELD COMPANY THE	Aberdeen Prov Grnd	Maryland	19,371	19,371					
FARGO ASSMBLY CO IN	Mishawaka	Indiana	34				34		
FARGO ELECTRIC CONST	Riverdale	N Dakota	96					96	
FARGO INTL	New Oxford	Penn	32	32					
FARGO PACIFIC INC		GUAM	5,736		5,736				
FARIA THOMAS G CORPO	Uncasville	Conn	1,097	870			227		
FARIBAULT WOOLEN MIL	Faribault	Minnesota	36			36			
FARLEY FENCE COMPANY	Fort Benning	Georgia	37	37					
FARLO MACHINE & TOOL	Warminster	Penn	189		138	51			
FARM & HOME OIL CO	Fort Dix	New Jersey	107	107					
FARM & HOME OIL CO	Haddonfield	New Jersey	30				30		
FARM & HOME OIL CO	Telford	Penn	2,284				2,284		
	*** Contractor Total		2,421	107			2,314		
FARM AND FOREST HELI	Yakima Firing Center	Washington	58	58					
FARM FRESH BAKERY IN	Lawton	Oklahoma	280	280					
FARM PRODUCTS CORP	New Paltz	New York	39	39					
FARMER CONSTRUCTION	Del Rio	Texas	290			290			
FARMER CONSTRUCTION	Laughlin AFB	Texas	67			67			

(DOLLARS IN THOUSANDS)

Contractor	City	State/ Country	Aggregate	Army	Navy	Air Force	DLA	OCE	ODA
	*** Contractor Total		357			357			
FARMER DIAMOND JR CO	Canton	Oklahoma	755					755	
FARMER DIAMOND JR CO	Sand Springs	Oklahoma	475					475	
	*** Contractor Total		1,230					1,230	
FARMER JEFF H & SONS	Millington	Tennessee	60		60				
FARMERS DAIRY	Fort Bliss	Texas	528	528					
FARMERS RICE COOP	Sacramento	California	79				79		
FARMERS RICE COOP	West Sacramento	California	733				733		
	*** Contractor Total		812				812		
FARMERS UNION CENTRA	Minot	N Dakota	10,271				10,271		
FARMERS UNION COOP O	McLaughlin	S Dakota	88				88		
FARMERS UNION OIL CO	Killdeer	N Dakota	108				108		
FARMERS UNION OIL CO	Rolla	N Dakota	102				102		
FARMINGTON MEAT COMP	Forest Park	Illinois	4,629				4,629		
FARNE LANDSCAPING	Warminster	Penn	215		215				
FARQUHAR BARRON LTD	Benton Harbor	Michigan	35			35			
FARR BROS INC	Romulus	New York	65					65	
FARRAND INDUSTRIES I	Valhalla	New York	55	55					
FARRAR J P COMPANY	Fort Jackson	S Carolina	276	276					
FARRAR-HUDSPETH INC	Tulsa	Oklahoma	31					31	
FARREL CO.	Ansonia	Conn	218		29	189			
FARRELL B W INC	Convent	Louisiana	798					798	
FARRELL CONSTRUCTION	Pine Bluff Arsenal	Arkansas	590	590					
FARRELL LINES INC	New York	New York	25,840		25,840				
FARREY ENGINEERING L		UN KINGDOM	141	141					
FARRIS ENGINEERING I	Colorado Springs	Colorado	86			86			
FARRIS ENGINEERING I	Robins AFB	Georgia	122			122			
FARRIS ENGINEERING I	Offutt AFB	Nebraska	122	54		68			
FARRIS ENGINEERING I	Omaha	Nebraska	265	265					

(DOLLARS IN THOUSANDS)

Contractor	City	State/ Country	Aggregate	Army	Navy	Air Force	DLA	OCE	ODA
	*** Contractor Total		595	319		276			
FARSTAD OIL COMPANY	Minot	N Dakota	1,125				1,125		
FARWEST SPECIAL PROD	Bellevue	Washington	27			27			
FARWOOD CONSTRUCTION	Houston	Texas	143	143					
FASCA JR CHARLES	Vicksburg	Miss	33					33	
FASCO CONSTRUCTION I		CUBA	969		969				
FASCO INDUSTRIES INC	Torrington	Conn	135	135					
FASTENER & MILL SUPP	Dothan	Alabama	164				164		
FASTENER HOUSE OF MI	Eden Prairie	Minnesota	63				63		
FASTENER INNOVATION	Los Angeles	California	103			103			
FASTENING SYSTEMS IN	Sonoma	California	441	441					
FASTRAX INC	Tampa	Florida	1,282	1,282					
FASTRAX INC	Texarkana	Texas	374	374					
	*** Contractor Total		1,656	1,656					
FATHER & SON MOVING	Fort Dix	New Jersey	70	70					
FATHER & SON MOVING	Pemberton	New Jersey	41		41				
	*** Contractor Total		111	70	41				
FATIGUE TECHNOLOGY I	Seattle	Washington	489			489			
FAUCONNIERE MANUFACT	Central City	Iowa	5,847			73	5,774		
FAUGHT CONSTRUCTION	Quantico	Virginia	36		36				
FAUGHT CONSTRUCTION	Quantico Marine Corp	Virginia	1,467		1,467				
	*** Contractor Total		1,503		1,503				
FAULCON EUGENE	Harrisburg	Penn	671	671					
FAULTLESS STARCH/BON	Kansas City	Missouri	25				25		
FAUN GMBH		GERMAN FRG	156	156					
FAUSER OIL CO INC	Cedar	Iowa	460				460		
FAUSER OIL CO INC	Elgin	Iowa	1,392				1,392		
	*** Contractor Total		1,852				1,852		
FAUST FRANZ		GERMAN FRG	54	54					
FAVINO MECHANICAL CO	Stewart	New York	103	103					

(DOLLARS IN THOUSANDS)

Contractor	City	State/ Country	Aggregate	Army	Navy	Air Force	DLA	OCE	ODA
FAXON COMPANY INC TH	Westwood	Mass	940			940			
FAXON COMPANY INC TH	Vienna	Virginia	268	268					
	*** Contractor Total		1,208	268		940			
FAY SPOFFORD & THORN	Kings Bay	Georgia	2,308		2,308				
FAY SPOFFORD & THORN	Portsmouth	N.H.	102		102				
FAY SPOFFORD & THORN	North Charleston	S Carolina	355		355				
	*** Contractor Total		2,765		2,765				
FAYARD HIRAM CONSTRU	New Orleans	Louisiana	136		136				
FAYETTEVILLE FLOOR S	Greenville	N Carolina	83	83					
FAYETTEVILLE STATE U	Fayetteville	N Carolina	160	160					
FAYETTEVILLE TECHNIC	Fayetteville	N Carolina	111	111					
FAYETTEVILLE TECHNIC	Fort Bragg	N Carolina	289	289					
	*** Contractor Total		400	400					
FBS GENERALBAU GMBH		GERMAN FRG	7,053	7,053					
FCG INC	Des Plaines	Illinois	161			161			
FDL FOODS INC	Dubuque	Iowa	7,389				7,389		
FDL FOODS INC	Milwaukee	Wisconsin	2,299				2,299		
	*** Contractor Total		9,688				9,688		
FEAGLE CONSTRUCTION		PHILPPINES	223		223				
FEATHERCAM INC	Los Angeles	California	68			68			
FEATHERSTONS REPAIR	McClellan AFB	California	70			70			
FED CON CORP	Montgomery	Alabama	205	205					
FEDCO:. CORPORATION	Fort Lewis	Washington	74	74					
FEDDERS CORP	Effingham	Illinois	36		36				
FEDDERS CORPORATION	Effingham	Illinois	2,471	34			2,437		
FEDERAL ARMORED EXPR	Arlington	Virginia	101	101					
FEDERAL BOILER CO IN	Fairfield	New Jersey	138		29	109			
FEDERAL BUILDERS INC	McConnell AFB	Kansas	59-			59-			
FEDERAL BUILDERS INC	Pickstown	S Dakota	145-					145-	
	*** Contractor Total		204-			59-		145-	

(DOLLARS IN THOUSANDS)

Contractor	City	State/ Country	Aggregate	Army	Navy	Air Force	DLA	OCE	ODA
FEDERAL CARTRIDGE CO	Anoka	Minnesota	5,281	5,120	161				
FEDERAL CARTRIDGE CO	Twin Cities AAP	Minnesota	11,785	11,785					
	*** Contractor Total		17,066	16,905	161				
FEDERAL COMMUNICATIO	Niles Center	Illinois	84	84					
FEDERAL COMMUNICATIO	Dallas	Texas	32	32					
	*** Contractor Total		116	116					
FEDERAL COMPUTER COR	Baltimore	Maryland	26						26
FEDERAL COMPUTER COR	Indian Head	Maryland	83		83				
FEDERAL COMPUTER COR	White Sands Msl Rge	New Mexico	186	186					
FEDERAL COMPUTER COR	Albany	New York	626		626				
FEDERAL COMPUTER COR	Philadelphia	Penn	88				88		
FEDERAL COMPUTER COR	Texarkana	Texas	195	195					
FEDERAL COMPUTER COR	Ogden	Utah	37				37		
FEDERAL COMPUTER COR	Berryville	Virginia	202	202					
FEDERAL COMPUTER COR	Fairfax	Virginia	3,969	141			3,828		
FEDERAL COMPUTER COR	Richmond	Virginia	101				101		
FEDERAL COMPUTER COR	Warrenton	Virginia	245	245					
	*** Contractor Total		5,758	969	709		4,054		26
FEDERAL COMPUTER COR	Rock Island Arsenal	Illinois	29	29					
FEDERAL COMPUTER COR	Portsmouth	N.H.	32		32				
FEDERAL COMPUTER COR	Raleigh	N Carolina	148	148					
FEDERAL COMPUTER COR	Fairfax	Virginia	2,699	746	1,953				
	*** Contractor Total		2,908	923	1,985				
FEDERAL COMPUTER SYS	Cleveland	Ohio	493		493				
FEDERAL CONSTRCTN ST	Dobbins AFB	Georgia	184			184			
FEDERAL CONSTRCTN ST	Cannon AFB	New Mexico	64			64			
	*** Contractor Total		248			248			
FEDERAL CONSTRUCTION	Fort Leonard Wood	Missouri	65	65					
FEDERAL CSS INC	Arlington	Virginia	550	550					
FEDERAL DATA CORP	Oklahoma City	Oklahoma	792			792			
FEDERAL DATA CORPORA	Cupertino	California	16,432		16,432				
FEDERAL DATA CORPORA	McClellan AFB	California	163			163			
FEDERAL DATA CORPORA	Oakland	California	252		252				
FEDERAL DATA CORPORA	San Jose	California	149		149				
FEDERAL DATA CORPORA	Washington	D.C.	139	107	32				
FEDERAL DATA CORPORA	Jacksonville	Florida	417		417				
FEDERAL DATA CORPORA	Pensacola Naval Air	Florida	141		141				
FEDERAL DATA CORPORA	Fort Stewart	Georgia	41	41					
FEDERAL DATA CORPORA	Honolulu	Hawaii	51		51				
FEDERAL DATA CORPORA	Pearl Harbor Naval S	Hawaii	179		179				
FEDERAL DATA CORPORA	Highland Park	Illinois	46	46					

(DOLLARS IN THOUSANDS)

Contractor	City	State/ Country	Aggregate	Army	Navy	Air Force	DLA	OCE	ODA
FEDERAL DATA CORPORA	Rock Island Arsenal	Illinois	33	33					
FEDERAL DATA CORPORA	Chase	Indiana	50			50			
FEDERAL DATA CORPORA	Bethesda	Maryland	127	30					97
FEDERAL DATA CORPORA	Chevy Chase	Maryland	33,281	6,672	21,504	5,078		27	
FEDERAL DATA CORPORA	Fort Ritchie	Maryland	123	123					
FEDERAL DATA CORPORA	Rockville	Maryland	249	41	208				
FEDERAL DATA CORPORA	St. Louis	Missouri	142	142					
FEDERAL DATA CORPORA	Offutt AFB	Nebraska	8,645			8,645			
FEDERAL DATA CORPORA	Dover	New Jersey	50	50					
FEDERAL DATA CORPORA	Wright Patterson AFB	Ohio	84			84			
FEDERAL DATA CORPORA	Mechanicsburg	Penn	706		706				
FEDERAL DATA CORPORA	Parris Island MCRD	S Carolina	77		77				
FEDERAL DATA CORPORA	Alexandria	Virginia	124	124					
FEDERAL DATA CORPORA	Hampton	Virginia	28	28					
FEDERAL DATA CORPORA	Norfolk	Virginia	345		345				
FEDERAL DATA CORPORA		GERMAN FRG	244			244			
	*** Contractor Total		62,318	7,437	40,493	14,264		27	97
FEDERAL DATA SYSTEM	Gunter AFB	Alabama	448						448
FEDERAL DATA SYSTEM	Camp Pendleton	California	36						36
FEDERAL DATA SYSTEM	Castle AFB	California	85						85
FEDERAL DATA SYSTEM	McClellan AFB	California	88						88
FEDERAL DATA SYSTEM	Oakland	California	37						37
FEDERAL DATA SYSTEM	Port Hueneme	California	131						131
FEDERAL DATA SYSTEM	San Bernardino	California	174						174
FEDERAL DATA SYSTEM	San Diego	California	41						41
FEDERAL DATA SYSTEM	San Francisco	California	155						155
FEDERAL DATA SYSTEM	Seaside	California	204						204
FEDERAL DATA SYSTEM	Lowry Air Force Base	Colorado	75						75
FEDERAL DATA SYSTEM	Jacksonville	Florida	44						44
FEDERAL DATA SYSTEM	Key West	Florida	129						129
FEDERAL DATA SYSTEM	Orlando	Florida	35						35
FEDERAL DATA SYSTEM	Saint Petersburg	Florida	41						41
FEDERAL DATA SYSTEM	Fort Benning	Georgia	39						39
FEDERAL DATA SYSTEM	Moody Air Force Base	Georgia	88						88
FEDERAL DATA SYSTEM	Hickam AFB	Hawaii	82						82
FEDERAL DATA SYSTEM	North Chicago	Illinois	47						47
FEDERAL DATA SYSTEM	Grissom AFB	Indiana	89						89
FEDERAL DATA SYSTEM	Fort Campbell	Kentucky	276						276
FEDERAL DATA SYSTEM	Fort Polk	Louisiana	150						150
FEDERAL DATA SYSTEM	New Orleans	Louisiana	128						128
FEDERAL DATA SYSTEM	Loring AFB	Maine	88						88
FEDERAL DATA SYSTEM	Aberdeen Prov Grnd	Maryland	109						109
FEDERAL DATA SYSTEM	Bethesda	Maryland	214						214
FEDERAL DATA SYSTEM	Fort Meade	Maryland	311						311
FEDERAL DATA SYSTEM	Wurtsmith AFB	Michigan	88						88
FEDERAL DATA SYSTEM	Pease Air Force Base	N.H.	84						84
FEDERAL DATA SYSTEM	Portsmouth	N.H.	129						129
FEDERAL DATA SYSTEM	Fort Dix	New Jersey	303						303
FEDERAL DATA SYSTEM	McGuire AFB	New Jersey	96						96

AD-A165 369 DOLLAR SUMMARY OF PRIME CONTRACT AWARDS BY CONTRACTOR STATE OR COUNTRY AN..(U) WASHINGTON HEADQUARTERS SERVICES (DOD) DC DIRECTORATE FOR INF.. 1985 3/4

UNCLASSIFIED DIOR/ST19-85/PT-2 F/G 15/5 NL

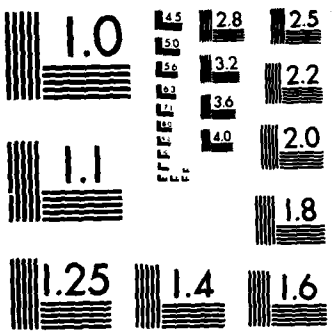

MICROCOPY RESOLUTION TEST CHART
NATIONAL BUREAU OF STANDARDS-1963-A

(DOLLARS IN THOUSANDS)

Contractor	City	State/ Country	Aggregate	Army	Navy	Air Force	DLA	OCE	ODA
FEDERAL DATA SYSTEM	Oceanport	New Jersey	153						153
FEDERAL DATA SYSTEM	Plattsburgh AFB	New York	89						89
FEDERAL DATA SYSTEM	Rome	New York	89						89
FEDERAL DATA SYSTEM	West Point Mil Res	New York	263						263
FEDERAL DATA SYSTEM	Camp Lejeune	N Carolina	47						47
FEDERAL DATA SYSTEM	Fort Bragg	N Carolina	35						35
FEDERAL DATA SYSTEM	Grand Forks AFB	N Dakota	89						89
FEDERAL DATA SYSTEM	Altus	Oklahoma	83						83
FEDERAL DATA SYSTEM	Fort Sill	Oklahoma	29						29
FEDERAL DATA SYSTEM	Carlisle Barracks	Penn	98						98
FEDERAL DATA SYSTEM	Philadelphia	Penn	33						33
FEDERAL DATA SYSTEM	Providence	RHODE IS	33						33
FEDERAL DATA SYSTEM	Charleston	S Carolina	35						35
FEDERAL DATA SYSTEM	Charleston NRMC	S Carolina	144						144
FEDERAL DATA SYSTEM	Millington	Tennessee	33						33
FEDERAL DATA SYSTEM	Fort Hood	Texas	57						57
FEDERAL DATA SYSTEM	San Angelo	Texas	94						94
FEDERAL DATA SYSTEM	San Antonio	Texas	141						141
FEDERAL DATA SYSTEM	Wichita Falls	Texas	38						38
FEDERAL DATA SYSTEM	Alexandria	Virginia	2,657						2,657
FEDERAL DATA SYSTEM	Fort Belvoir	Virginia	39						39
FEDERAL DATA SYSTEM	Fort Lee	Virginia	28						28
FEDERAL DATA SYSTEM	Portsmouth	Virginia	25						25
FEDERAL DATA SYSTEM	Bellevue	Washington	30						30
FEDERAL DATA SYSTEM	Fairchild AFB	Washington	83						83
FEDERAL DATA SYSTEM	Fort Lewis	Washington	280						280
FEDERAL DATA SYSTEM	Seattle	Washington	123						123
FEDERAL DATA SYSTEM		GERMAN FRG	522						522
FEDERAL DATA SYSTEM		SPAIN	103						103
FEDERAL DATA SYSTEM		UN KINGDOM	103						103
FEDERAL DATA SYSTEM		GREECE	103						103
FEDERAL DATA SYSTEM		GUAM	120						120
FEDERAL DATA SYSTEM		JAPAN	209						209
FEDERAL DATA SYSTEM		KOREA	220						220
FEDERAL DATA SYSTEM		PHILPPINES	126						126
	*** Contractor Total		10,398						10,398
FEDERAL DATA SYSTEMS	Los Angeles Air Forc	California	455			455			
FEDERAL ELECTRIC COR	Clear MSL Early Warn	Alaska	53,843			53,843			
FEDERAL ELECTRIC COR	Edwards AFB	California	1,454			1,454			
FEDERAL ELECTRIC COR	Santa Maria	California	210			210			
FEDERAL ELECTRIC COR	Vandenberg AFB	California	78,012			78,012			
FEDERAL ELECTRIC COR	Colorado Springs	Colorado	9,561			9,561			
FEDERAL ELECTRIC COR	Pensacola Naval Air	Florida	6,902		6,902				
FEDERAL ELECTRIC COR	Kings Bay	Georgia	4,354		4,354				
FEDERAL ELECTRIC COR	Paramus	New Jersey	201			201			
FEDERAL ELECTRIC COR		CANADA	88,159			88,159			
FEDERAL ELECTRIC COR		GERMAN FRG	25,177	12,084		13,093			
	*** Contractor Total		267,873	12,084	11,256	244,533			

(DOLLARS IN THOUSANDS)

Contractor	City	State/ Country	Aggregate	Army	Navy	Air Force	DLA	OCE	ODA
FEDERAL EQPMNT MFG	Marysville	Michigan	51		51				
FEDERAL EQPMNT MFG	Midland Park	New Jersey	91			91			
FEDERAL EQPMNT MFG	Rapid City	S Dakota	30			30			
	*** Contractor Total		172		51	121			
FEDERAL EQUIPMENT CO	Cincinnati	Ohio	462		462				
FEDERAL ESSENTIAL SE		PHILPPINES	161		161				
FEDERAL EXPRESS CORP	Aberdeen Prov Grnd	Maryland	25	25					
FEDERAL EXPRESS CORP	Memphis	Tennessee	2,212			2,212			
	*** Contractor Total		2,237	25		2,212			
FEDERAL FLOORING COM	Wright Patterson AFB	Ohio	600			600			
FEDERAL INDUSTRIES I	Los Angeles	California	332			332			
FEDERAL INDUSTRIES I	Fort Worth	Texas	32	32					
	*** Contractor Total		364	32		332			
FEDERAL LABORATORIES	Saltsburg	Penn	1,576	1,550			26		
FEDERAL LANDSCAPE CO	Annapolis	Maryland	51		51				
FEDERAL LEASING INC	San Diego	California	53		53				
FEDERAL LEASING INC	Washington	D.C.	31		31				
FEDERAL LEASING INC	San Antonio	Texas	27			27			
	*** Contractor Total		111		84	27			
FEDERAL MACHINING	Los Angeles	California	41		41				
FEDERAL MARKET CO	Richmond	Virginia	31						31
FEDERAL MEAT CO	Los Angeles	California	75				75		
FEDERAL MINISTIR OF		GERMAN FRG	189			189			
FEDERAL MINISTRY OF		GERMAN FRG	368			368			
FEDERAL PACIFIC ELEC	Newark	New Jersey	30		30				
FEDERAL PARTS INTL I	Saint Charles	Illinois	1,014				1,014		
FEDERAL POWER CORPOR	Washington	D.C.	27			27			
FEDERAL PRISON CAMP	Phoenix	Arizona	1,880	1,880					
FEDERAL PRISON CAMP	Big Spring	Texas	63	63					
	*** Contractor Total		1,943	1,943					
FEDERAL PRODUCTS COR	Santa Clara	California	134	45	42	47			

FISCAL YEAR 1985

(DOLLARS IN THOUSANDS)

Contractor	City	State/ Country	Aggregate	Army	Navy	Air Force	DLA	OCE	ODA
FEDERAL PRODUCTS COR	Cockeysville	Maryland	159		159				
FEDERAL PRODUCTS COR	Hyde Park	New York	52				52		
FEDERAL PRODUCTS COR	Providence	RHODE IS	205	50	79	76			
	*** Contractor Total		550	95	280	123	52		
FEDERAL PUBLICATIONS	Washington	D.C.	424	177		247			
FEDERAL REPUBLIC OF		GERMAN FRG	349,275	338,000		11,275			
FEDERAL REPUBLIC OF		GILBERT IS	25	25					
	*** Contractor Total		349,300	338,025		11,275			
FEDERAL RESEARCH INC	Fort Lewis	Washington	297	297					
FEDERAL RESEARCH TOG	Schofield Barracks	Hawaii	88	88					
FEDERAL SALES SERVIC	Alexandria	Virginia	61			33			28
FEDERAL SALES SERVIC		JAPAN	32	32					
	*** Contractor Total		93	32		33			28
FEDERAL SIGNAL CORPO	Los Angeles	California	131		131				
FEDERAL SIGNAL CORPO	University Heights	Illinois	79				79		
FEDERAL SIGNAL CORPO	University of Illino	Illinois	533				533		
FEDERAL SIGNAL CORPO	Urbana	Illinois	262				262		
FEDERAL SIGNAL CORPO	Will	Illinois	29				29		
	*** Contractor Total		1,034		131		903		
FEDERAL SIGNAL INTER		BELGIUM	69	69					
FEDERAL STANDARD COR	Minneapolis	Minnesota	972	585			387		
FEDERAL SUPPLIERS IN	Tempe	Arizona	32-			32-			
FEDERAL SUPPLY & EQU	Elkhart	Indiana	61				61		
FEDERAL SUPPLY & EQU	Hilliard	Ohio	306	306					
	*** Contractor Total		367	306			61		
FEDERAL SYSTEMS	Oakland	California	182	182					
FEDERAL SYSTEMS	St. Louis	Missouri	87	87					
FEDERAL SYSTEMS	Fairfax	Virginia	239	239					
FEDERAL SYSTEMS	Fort Lewis	Washington	164	164					
	*** Contractor Total		672	672					
FEDERAL SYSTEMS INC	St. Louis	Missouri	755	442	159	154			
FEDERAL SYSTEMS INC	New Cumberland Depot	Penn	108	108					
FEDERAL SYSTEMS INC	Alexandria	Virginia	157	157					
	*** Contractor Total		1,020	707	159	154			
FEDERAL TECHNOLOGY C	McClellan AFB	California	134			134			
FEDERAL TECHNOLOGY C	Robins AFB	Georgia	159			159			
FEDERAL TECHNOLOGY C	L. G. Hanscom AFB	Mass	43			43			

(DOLLARS IN THOUSANDS)

Contractor	City	State/ Country	Aggregate	Army	Navy	Air Force	DLA	OCE	ODA
FEDERAL TECHNOLOGY C	Wright Patterson AFB	Ohio	372			372			
FEDERAL TECHNOLOGY C	Oklahoma City	Oklahoma	188			188			
FEDERAL TECHNOLOGY C	Warminster	Penn	140		140				
FEDERAL TECHNOLOGY C	San Antonio	Texas	49			49			
FEDERAL TECHNOLOGY C	Hill Air Force Base	Utah	108			108			
FEDERAL TECHNOLOGY C	Alexandria	Virginia	6,350	494	2,276			38	3,542
	*** Contractor Total		7,543	494	2,416	1,053		38	3,542
FEDERAL WINDOW & DOO	Mount Clemens	Michigan	184	184					
FEDERAL-MOGUL CORPOR	Hamilton	Alabama	378				378		
FEDERAL-MOGUL CORPOR	Los Alamitos	California	1,236		27	881	328		
FEDERAL-MOGUL CORPOR	Macomb	Illinois	282				282		
FEDERAL-MOGUL CORPOR	Greensburg	Indiana	210				210		
FEDERAL-MOGUL CORPOR	Ann Arbor	Michigan	35	35					
FEDERAL-MOGUL CORPOR	Detroit	Michigan	323				323		
FEDERAL-MOGUL CORPOR	Greenville	Michigan	90				90		
FEDERAL-MOGUL CORPOR	Van Wert	Ohio	451	121			330		
FEDERAL-MOGUL CORPOR	Lancaster	Penn	204				204		
	*** Contractor Total		3,209	156	27	881	2,145		
FEDERATED MFG SUP CO	Los Angeles	California	1,550	1,496		54			
FEDERATED MILITARY S	Arlington Heights	Illinois	97				97		
FEDERATION OF AMERIC	Bethesda	Maryland	80		80				
FEDERATION OF THE HA	New York	New York	864				864		
FEDSERV INDUSTRIES I	Waldorf	Maryland	74		74				
FEDSERV INDUSTRIES I	North Charleston	S Carolina	46		46				
	*** Contractor Total		120		120				
FEDYFZYN ASSN	Norfolk	Virginia	32						32
FEEDBACK INCORPORATE	Berkeley Heights	New Jersey	138		138				
FEEGER-LUCAS-WOLFE I	San Diego	California	32		32				
FEGAN ENTERPRISES	Junction City	Kansas	88	88					
FEGERT, E R INC	Ahsahka	Idaho	121-					121-	
FEHER RUBBISH & REMO	Rome	New York	139			139			
FEIMER CONSTRUCTION	Yankton	S Dakota	58					58	
FEINSTEIN CONSTRUCTI	Alameda	California	3,842		3,842				
FEINSTEIN CONSTRUCTI	Concord	California	38		38				
FEINSTEIN CONSTRUCTI	San Francisco	California	87		87				

(DOLLARS IN THOUSANDS)

Contractor	City	State/ Country	Aggregate	Army	Navy	Air Force	DLA	OCE	ODA
FEINSTEIN CONSTRUCTI	Sunnyvale	California	550		550				
	*** Contractor Total		4,517		4,517				
FEL-PRO INCORPORATED	Niles Center	Illinois	2,092				2,092		
FEL-PRO INCORPORATED	Farmingdale	New Jersey	28		28				
	*** Contractor Total		2,120		28		2,092		
FELICE GUIFFRE		ITALY	285		285				
FELIX ERICKSON CO IN	Washington	D.C.	63			63			
FELLER AUTOMOTIVE CO	Monsey	New York	99				99		
FELMEDEN KG		GERMAN FRG	305	305					
FELSKE KG		GERMAN FRG	25	25					
FELTEN & GUILLEAUME		GERMAN FRG	656	500		156			
FELTERS COMPANY INC	Millbury	Mass	35				35		
FELTS CHARLES D	Ashland City	Tennessee	59					59	
FELTS CHARLES D	Lancaster	Tennessee	54					54	
	*** Contractor Total		113					113	
FELTS PARKS SERVICE	Lancaster	Tennessee	64					64	
FENCANTIRI NAPLES		ITALY	154		154				
FENFONES INTERNAL CO		UN KINGDOM	471			471			
FENIX CORP	Los Angeles	California	35		35				
FENNELL CONTAINER CO	Charleston AFB	S Carolina	158			158			
FENNI INSAAT CO LTD		TURKEY	55	55					
FENSTER HUNECKE GMBH		GERMAN FRG	38	38					
FEPSCO INC	Honolulu	Hawaii	48		48				
FERANSIA		SPAIN	367		367				
FERCO INC	March Air Force Base	California	57			57			
FEREBEE WALTERS ASSO	Camp Lejeune	N Carolina	104		104				
FERENDO GRAFTON SPIL		PANAMA	166	166					
FERGUS ELECTRIC COOP	Malmstrom AFB	Montana	323			323			

(DOLLARS IN THOUSANDS)

Contractor	City	State/ Country	Aggregate	Army	Navy	Air Force	DLA	OCE	ODA
FERGUSON CHARLES INC	Fort Benning	Georgia	102	102					
FERGUSON DISTRIBUTIN	Hutchins	Texas	48		48				
FERGUSON GEAR CO	Gastonia	N Carolina	1,719	1,719					
FERGUSON LANDSCAPE C	Oakman	Georgia	36					36	
FERGUSON PERFORATING	Providence	RHODE IS	120				120		
FERGUSON PROPELLER I	Hoboken	New Jersey	430		430				
FERGUSON R J JR	Sacramento	California	290	290					
FERGUSON R J JR	Sacramento Army Depo	California	79	79					
	*** Contractor Total		369	369					
FERGUSON T CONSTRUCT	Aleutian Islands	Alaska	1,526		1,526				
FERGUSON T CONSTRUCT	Fort Wainwright	Alaska	400	400					
	*** Contractor Total		1,926	400	1,526				
FERGUSON WILLIAMS IN	Huntsville	Alabama	754					754	
FERGUSON WILLIAMS IN	Cartersville	Georgia	356					356	
	*** Contractor Total		1,110					1,110	
FERGUSON, ARTHUR PRO	Los Angeles	California	34						34
FERGUSON-WILLIAMS IN	Redstone Arsenal	Alabama	2,160	2,160					
FERMA CORPORATION	Moffett Field NAS	California	35		35				
FERMCO INC	Jackson	Miss	7,787	7,787					
FERMCO INC	Bergstrom AFB	Texas	6,820	6,820					
FERMCO INC	Denton	Texas	378					378	
	*** Contractor Total		14,985	14,607				378	
FERMIONICS CORP	Los Angeles	California	155	155					
FERMITEK CORPORATION	Portland	Oregon	765	765					
FERNAND TRANSPORTATI		PANAMA	30	30					
FERNANDEZ MARCHANT A	Fort Benning	Georgia	89	89					
FERNANDEZ MARCHANT A	Marietta	Georgia	203	203					
	*** Contractor Total		292	292					
FERNANDEZ TECHNOLOGY	Louisiana AAP	Louisiana	42	42					
FERNSEH INC	Saddle Brook	New Jersey	34		34				
FERRANTI DEFENSE SYS	Hauppauge	New York	6,122		6,122				

(DOLLARS IN THOUSANDS)

Contractor	City	State/ Country	Aggregate	Army	Navy	Air Force	DLA	OCE	ODA
FERRELL & CO	Brook Park	Ohio	38	38					
FERRETEC INC	San Jose	California	117			117			
FERRIELL HOWARD & SO	Eglin Air Force Base	Florida	66			66			
FERRIELL HOWARD & SO	Fort Leavenworth	Kansas	115	115					
FERRIELL HOWARD & SO	Fort Riley	Kansas	45	45					
FERRIELL HOWARD & SO	Fort Campbell	Kentucky	390	390					
FERRIELL HOWARD & SO	Beaufort	S Carolina	75		75				
FERRIELL HOWARD & SO	Charleston NWS	S Carolina	516		516				
FERRIELL HOWARD & SO	Cooley Springs	S Carolina	52		52				
	*** Contractor Total		1,259	550	643	66			
FERRINI ADVANCED MAI	Niagara Falls	New York	76	76					
FERRINI VALLE AND AS		ITALY	26		26				
FERRITE COMPONENTS I	Chelmsford	Mass	37	37					
FERROTEC INC	Broomfield	Colorado	72	72					
FERROTHERM CO	Cleveland	Ohio	1,051			1,051			
FERRULMATIC INC	Paterson	New Jersey	42	42					
FERRULMATIC INC	Totowa	New Jersey	9,027	8,949		78			
	*** Contractor Total		9,069	8,991		78			
FERRUM GMBH		GERMAN FRG	484	484					
FERRY JAMES L & SONS	Rio Vista	California	129					129	
FERVER ENGINEERING I	San Diego	California	279		279				
FES INC	York	Penn	477			477			
FESTZELT GMBH		GERMAN FRG	186	186					
FEUERLAND WERKSTAILT		GERMAN FRG	473	473					
FEUERSCHUTZ WALTHER		GERMAN FRG	29	29					
FEWKES JOSEPH T & CO	Cherry Hill	New Jersey	177		81		96		
FEWKES JOSEPH T & CO	Schenectady	New York	29				29		
FEWKES JOSEPH T & CO	Erie	Penn	43				43		
FEWKES JOSEPH T & CO	Salem	Virginia	90				90		
FEWKES JOSEPH T & CO	Waynesboro	Virginia	61		61				
	*** Contractor Total		400		142		258		
FEZCO TOOL & DIE MFG	Galion	Ohio	197-	39-			158-		

(DOLLARS IN THOUSANDS)

Contractor	City	State/ Country	Aggregate	Army	Navy	Air Force	DLA	OCE	ODA
FFE INTERNATIONAL	Alexandria	Virginia	64	64					
FGAN		GERMAN FRG	80	80					
FHH FRED HARRIS	Los Angeles	California	30		30				
FIACCO& RILEY CNSTRC	Fort Drum	New York	765	765					
FIAT AUTO SPA		ITALY	300			300			
FIAT IRECO F.P.A.		ITALY	195			195			
FIATALLIS INC		ITALY	836				836		
FIATALLIS NORTH AMER		ITALY	6,385				6,385		
FIBA CRYOGENICS GAS	Westborough	Mass	218			218			
FIBER MATERIALS INC	Biddeford	Maine	4,009	987	2,874	99			49
FIBER OPTIC SYSTEM I	Peapack and Gladston	New Jersey	34		34				
FIBER SCIENCE INC	Salt Lake City	Utah	363	315		48			
FIBER TECHNOLOGY CO	Provo	Utah	2,036	2,036					
FIBER VAC	Centerville	Utah	30			30			
FIBERCOM INC	Wright Patterson AFB	Ohio	198			198			
FIBERCOM INC	Charlottesville	Virginia	94	94					
FIBERCOM INC	Roanoke	Virginia	5,433		4,136	1,297			
FIBERCOM INC	Roanoke Municipal Ai	Virginia	36		36				
	*** Contractor Total		5,761	94	4,172	1,495			
FIBERGLASS STRUCTURE		GERMAN FRG	40	40					
FIBERGUIDE INSTRUMEN	Barceloneta	Puerto Ric	36				36		
FIBERITE CORPORATION	Winona	Minnesota	46		46				
FIBERITE CORPORATION	Greenville	Texas	76	76					
	*** Contractor Total		122	76	46				
FIBERTEK INC	Forestville	Virginia	1,181	1,181					
FIBRE PROCESSING COR	Wilmington	Delaware	192				192		
FIBREFLEX PACKING &	Philadelphia	Penn	57				57		
FICHTNER PETER	Fort Hunter Liggett	California	40	40					

(DOLLARS IN THOUSANDS)

Contractor	City	State/ Country	Aggregate	Army	Navy	Air Force	DLA	OCE	ODA
FICHTNER PETER	Monterey	California	276	188	88				
FICHTNER PETER	Seaside	California	326	326					
	*** Contractor Total		642	554	88				
FICK C F AND SONS IN	Grayling	Michigan	163				163		
FICKEISEN CORP	Cold Bay	Alaska	1,047	1,047					
FIDATA CORP	Washington	D.C.	333		333				
FIDATA CORP	St. Louis	Missouri	130		130				
FIDATA CORP	New York	New York	29		29				
	*** Contractor Total		492		492				
FIDELIPAC CORPORATIO	Moorestown	New Jersey	89	89					
FIDELITY MANAGEMENT	Indianapolis	Indiana	93	93					
FIEGEN CONSTRUCTION	Sioux Falls	S Dakota	512	512					
FIELD MARKETING INC	Redstone Arsenal	Alabama	56	56					
FIELDALE CORPORATION	Cornelia	Georgia	3,759				3,759		
FIELDCREST MILLS INC	March Air Force Base	California	162			162			
FIELDCREST MILLS INC	New York	New York	164	164					
FIELDCREST MILLS INC	Eden	N Carolina	565	38	258	269			
	*** Contractor Total		891	202	258	431			
FIELDEN ROOFING COMP	Parris Island MCRD	S Carolina	90		90				
FIELDS SILVRMN ARCHT	March Air Force Base	California	268	268					
FIELDS SILVRMN ARCHT	Tustin	California	70		70				
	*** Contractor Total		338	268	70				
FIELDTEC INC	Santa Ana	California	26			26			
FIENO BROS INC	Batavia	Ohio	92					92	
FIENO BROS INC	Waynesville	Ohio	98					98	
	*** Contractor Total		190					190	
FIESTA LEASING	Nellis AFB	Nevada	37			37			
FIESTA LEASING COMPA	Long Beach	California	105		105				
FIESTA LEASING COMPA	Vandenberg AFB	California	40			40			
FIESTA LEASING COMPA	Nellis AFB	Nevada	246			246			
	*** Contractor Total		391		105	286			
FIFE CORPORATION	Kalamazoo	Michigan	53			27		26	
FIFE CORPORATION		UN KINGDOM	26			26			
	*** Contractor Total		79			53		26	

(DOLLARS IN THOUSANDS)

Contractor	City	State/ Country	Aggregate	Army	Navy	Air Force	DLA	OCE	ODA
FIFE ROCK PRODUCTS C	Hill Air Force Base	Utah	2,516			2,516			
FIFECO	Salt Lake City	Utah	36			36			
FIFTH DIMENSION INC	Trenton	New Jersey	83				83		
FIGGIE INTERNATIONAL	Anaheim	California	142,299	146	132,926	8,876			351
FIGGIE INTERNATIONAL	Monrovia	California	2,440	2,240		200			
FIGGIE INTERNATIONAL	Sierra Madre	California	5,728		181	5,300	247		
FIGGIE INTERNATIONAL	Swainsboro	Georgia	101				101		
FIGGIE INTERNATIONAL	Huntington	New York	320		320				
FIGGIE INTERNATIONAL	Huntington Station	New York	6,385	62	6,158	78	87		
FIGGIE INTERNATIONAL	Lancaster	New York	1,608		959	649			
FIGGIE INTERNATIONAL	New York	New York	37				37		
FIGGIE INTERNATIONAL	Monroe	N Carolina	1,245			953	292		
FIGGIE INTERNATIONAL	Cleveland	Ohio	607		607				
FIGGIE INTERNATIONAL	Mansfield	Ohio	4,035		780	774	2,481		
FIGGIE INTERNATIONAL	Springfield	Ohio	96				96		
FIGGIE INTERNATIONAL	Portsmouth	Virginia	35		35				
FIGGIE INTERNATIONAL	Ranson	W Virginia	243				243		
	*** Contractor Total		165,179	2,448	141,966	16,830	3,584		351
FIKE PLUMBING COMPAN	Yuma	Arizona	77-	77-					
FIL-COIL COMPANY INC	Garden City	New York	342				342		
FIL-TEC INC	Hagerstown	Maryland	26				26		
FILE DATA CORPORATIO	Sunnyvale	California	27	27					
FILIPINAS DRAVO CORP		PHILPPINES	117		117				
FILIPINO PIPE & FOUN		PHILPPINES	885			885			
FILLAUER GMBH		GERMAN FRG	72	72					
FILLIBECK JULIUS AND		GERMAN FRG	3,212	3,212					
FILLIBECK JULIUS SOE		GERMAN FRG	262			262			
FILM CAPACITORS INC	Passaic	New Jersey	58		58				
FILM EDITING EQUIPME	Los Angeles	California	86			37			49
FILMEDIA INC	Minneapolis	Minnesota	142						142
FILMLINE PRODUCTIONS	Los Angeles	California	100						100
FILMS INCORPORATED	Wilmette	Illinois	207			4-	173		38

(DOLLARS IN THOUSANDS)

Contractor	City	State/ Country	Aggregate	Army	Navy	Air Force	DLA	OCE	ODA
FILMS INCORPORATED	Fort Meade	Maryland	90						90
	*** Contractor Total		297			4-	173		128
FILSER RICHARD GMBH		GERMAN FRG	138	138					
FILTER SALES & SERVI	Boston	Mass	58			58			
FILTERS COMPANY INC	Minneapolis	Minnesota	225			66	159		
FILTERS COMPANY INC	Park Rapids	Minnesota	155				155		
	*** Contractor Total		380			66	314		
FILTRINE MANUFACTURI	Harrisville	N.H.	74				74		
FILTRONETICS INC	Kansas City	Missouri	65				65		
FILTRONETICS INC	Raytown	Missouri	141			42	99		
	*** Contractor Total		206			42	164		
FILZEN ELECTRIC INC	Jacksonville	Florida	236		236				
FIMTEC S P A		ITALY	239		157	82			
FINALCO INCORPORATED	Washington	D.C.	106		106				
FINALCO INCORPORATED	McLean	Virginia	167		42	125			
	*** Contractor Total		273		148	125			
FINANCE HOME BUILDER	Honolulu	Hawaii	148	148					
FINANCIAL BUILDING C		PHILPPINES	652			652			
FINANCIAL GROWTH INC	Los Angeles	California	27		27				
FINANCIAL SYSTEMS PR	Seattle	Washington	64		64				
FINANZBAUAMT ERKELEN		GERMAN FRG	66			66			
FINANZDAUMENT AUGSBU		GERMAN FRG	423			423			
FINDLEY D J INC	Los Angeles	California	337						337
FINDLEY D J INC	McClellan AFB	California	139			139			
FINDLEY D J INC	L. G. Hanscom AFB	Mass	62			62			
FINDLEY D J INC	Parris Island MCRD	S Carolina	89		89				
	*** Contractor Total		627		89	201			337
FINE CONTRACTING CO	Vandenberg AFB	California	117			117			
FINE CONTRACTING CO	Fairchild AFB	Washington	165			165			
	*** Contractor Total		282			282			
FINE EMBLEM CO INC	Fairview	New Jersey	83				83		
FINE EMBLEM CO INC	North Bergen	New Jersey	93				93		
FINE EMBLEM CO INC	West New York	New Jersey	174				174		

(DOLLARS IN THOUSANDS)

Contractor	City	State/ Country	Aggregate	Army	Navy	Air Force	DLA	OCE	ODA
	*** Contractor Total		350				350		
FINE JERRY A	Randolph AFB	Texas	494			494			
FINE JERRY A	Wichita Falls	Texas	206			206			
	*** Contractor Total		700			700			
FINE PETROLEUM CO IN	Norfolk	Virginia	51				51		
FINICAL & DMBRWSK AR	Davis-Monthan AFB	Arizona	266	266					
FINICAL & DMBRWSK AR	Tucson International	Arizona	117	117					
FINICAL & DMBRWSK AR	Williams AFB	Arizona	145	145					
	*** Contractor Total		528	528					
FINK ANDREW S & ASSO	Richmond	Virginia	74	74					
FINK ROBERTS & PETRI	Hamletsburg	Illinois	34					34	
FINKELSTEIN ASSOCIAT	Gaithersburg	Maryland	249	209					40
FINLEY COLD STORAGE	Birmingham	Alabama	609				609		
FINLEY FARMERS GRN &	Finley	N Dakota	63				63		
FINNAREN & HALEY INC	Conshohocken	Penn	427		427				
FINNIGAN CORPORATION	Pine Bluff Arsenal	Arkansas	191	191					
FINNIGAN CORPORATION	San Jose	California	303			303			
FINNIGAN CORPORATION	Sunnyvale	California	29	29					
FINNIGAN CORPORATION	Aberdeen Prov Grnd	Maryland	39	39					
	*** Contractor Total		562	259		303			
FINNIGAN MAT CORP	San Jose	California	756	599		157			
FINZER BUSINESS SYST	Bangor NSUBB	Washington	136		136				
FINZER BUSINESS SYST	Bremerton	Washington	44		44				
FINZER BUSINESS SYST	Redmond	Washington	37		37				
	*** Contractor Total		217		217				
FIORE LEONARD S INC	Lewistown	Penn	1,635	1,635					
FIPPICAN CORP	Marion	Mass	171		171				
FIRE & TECH EQUIP CO	Fort Worth	Texas	2,303			2,303			
FIRE COMBAT INC	Marinette	Wisconsin	645		645				
FIRE ENGINEERING CO	Kirtland AFB	New Mexico	861	861					
FIRE PREVENTION PLUS	Homestead AFB	Florida	74			74			
FIRE PROTECTION ENGI	McClellan AFB	California	72	72					

(DOLLARS IN THOUSANDS)

Contractor	City	State/ Country	Aggregate	Army	Navy	Air Force	DLA	OCE	ODA
FIRE RESEARCH CORPOR	Nesconset	New York	747	285		462			
FIRE SAFE PRODUCTS I	St. Louis	Missouri	32			32			
FIRE TRUCKS INC	Mount Clemens	Michigan	512				512		
FIRE-X CORPORATION V	Angier	N Carolina	29		29				
FIREMANS FUND INSURA	Pearl Harbor	Hawaii	29		29				
FIRESTONE COATED FAB	Magnolia	Arkansas	201			201			
FIRESTONE FINANCIAL	South Gate	California	46		46				
FIRESTONE TIRE & RUB	Russellville	Arkansas	969	969					
FIRESTONE TIRE & RUB	Albany	Georgia	51	51					
FIRESTONE TIRE & RUB	Bloomington	Illinois	211	211					
FIRESTONE TIRE & RUB	Decatur	Illinois	2,781	2,781					
FIRESTONE TIRE & RUB	Noblesville	Indiana	9,932	9,932					
FIRESTONE TIRE & RUB	Des Moines	Iowa	602	602					
FIRESTONE TIRE & RUB	Wilson	N Carolina	325	325					
FIRESTONE TIRE & RUB	Akron	Ohio	603	603					
FIRESTONE TIRE & RUB		CANADA	40	40					
	*** Contractor Total		15,514	15,514					
FIRM HELD & FRANCKE		GERMAN FRG	195			195			
FIRMA AUDMILCH EISKR		AUSTRIA	887				887		
FIRMA AUDMILCH EISKR		GERMAN FRG	1,617				1,617		
	*** Contractor Total		2,504				2,504		
FIRMA HERMANN KAISSE		GERMAN FRG	45	45					
FIRMA POHSLCHROEDER		GERMAN FRG	303			303			
FIRST ANN ARBOR CORP	Ann Arbor	Michigan	111		111				
FIRST CAMBRIDGE CORP	Bethesda	Maryland	130		130				
FIRST CLASS COACH &	Winter Garden	Florida	139	139					
FIRST CLASS COACH &	Goshen	Indiana	143			143			
	*** Contractor Total		282	139		143			
FIRST COAST ENGINEER	Jacksonville	Florida	279	76	203				
FIRST GENERAL SVS OF	Fort Lauderdale	Florida	65		65				
FIRST GENERAL SVS OF	Homestead	Florida	80		80				
FIRST GENERAL SVS OF	Belle Chasse	Louisiana	136		136				
	*** Contractor Total		281		281				

(DOLLARS IN THOUSANDS)

Contractor	City	State/ Country	Aggregate	Army	Navy	Air Force	DLA	OCE	ODA
FIRST GENERAL SVS PA	Cape Canaveral AFS	Florida	198			198			
FIRST GENERAL SVS PA	Tyndall AFB	Florida	150			150			
	*** Contractor Total		348			348			
FIRST MARITIME ENTER		JAPAN	252		252				
FIRST NATL BANK NE	Scott Air Force Base	Illinois	41			41			
FIRST PETROLEUM CORP	Fort Devens	Mass	158	158					
FIRST PETROLEUM CORP	Revere	Mass	2,138				2,138		
FIRST PETROLEUM CORP	Waltham	Mass	1,640				1,640		
FIRST PETROLEUM CORP	Wellesley	Mass	12,174				12,174		
FIRST PETROLEUM CORP	Springfield	New Jersey	115		115				
	*** Contractor Total		16,225	158	115		15,952		
FIRST STATE BUILDERS	Alameda	California	69		69				
FISCHBACH & MOORE IN		KUWAIT	904	904					
FISCHER & PORTER COM	Warminster	Penn	133		133				
FISCHER AIR SUPPLY I	San Leandro	California	46			46			
FISCHER ASSOCIATES	Fort Bliss	Texas	378	378					
FISCHER DIETMAR		GERMAN FRG	93	93					
FISCHER EQUIPMENT CO	St. Louis	Missouri	131					131	
FISCHER FLACK INC	Wurtsmith AFB	Michigan	38			38			
FISCHER MARINE REPAI	Earle NWS	New Jersey	850		850				
FISCHER MARINE REPAI	New York	New York	127		127				
	*** Contractor Total		977		977				
FISCHER MUSIKHAUS GM		GERMAN FRG	55	55					
FISCHER-WHITE-RANKIN	Colorado Springs	Colorado	690	690					
FISH STEPHEN D CONST	Tooele Army Depot	Utah	132	132					
FISHBECK THOMPSON CA	Wurtsmith AFB	Michigan	35			35			
FISHEL & TAYLOR ARCH	Cherry Point MCAS	N Carolina	216		216				
FISHER CATERING SERV		ANTARCTICA	297		297				
FISHER CONTROLS LTD		UN KINGDOM	500	500					
FISHER ENGINEERING I	Huntington	Indiana	557		557				

(DOLLARS IN THOUSANDS)

Contractor	City	State/ Country	Aggregate	Army	Navy	Air Force	DLA	OCE	ODA
FISHER FOOD LIMITED	Lincoln	Nebraska	1,114				1,114		
FISHER GMBH		GERMAN FRG	32	32					
FISHER KING MRN SVCS	Aransas Pass	Texas	258					258	
FISHER KING MRN SVCS	Corpus Christi	Texas	2,978					2,978	
FISHER KING MRN SVCS	Port Lavaca	Texas	328					328	
	*** Contractor Total		3,564					3,564	
FISHER MARINE REPAIR	Colts Neck	New Jersey	30		30				
FISHER MARINE REPAIR	Earle NWS	New Jersey	666		666				
	*** Contractor Total		696		696				
FISHER MARITIME TRAN	South Orange Village	New Jersey	181					181	
FISHER OSCAR CO INC	Newburgh	New York	44			44			
FISHER REFRIGERATION		UN KINGDOM	44			44			
FISHER SCIENTIFIC CO	Chicago	Illinois	43				43		
FISHER SCIENTIFIC CO	Silver Spring	Maryland	70		70				
FISHER SCIENTIFIC CO	Cambridge	Mass	31				31		
FISHER SCIENTIFIC CO	Lexington	Mass	74		74				
FISHER SCIENTIFIC CO	Waltham	Mass	91		138	47-			
FISHER SCIENTIFIC CO	Oceanport	New Jersey	30	30					
FISHER SCIENTIFIC CO	Indiana	Penn	492	453	39				
FISHER SCIENTIFIC CO	Houston	Texas	31	31					
	*** Contractor Total		862	514	321	47-	74		
FISHERMANS BOAT SHOP	Bangor	Washington	235		235				
FISHERMANS BOAT SHOP	Everett	Washington	559		444			115	
	*** Contractor Total		794		679			115	
FISHLAND INC	Inverness	Miss	96				96		
FISHPRO INC	Port Orchard	Washington	107					107	
FISKARS ELECTRONICS	Carpinteria	California	84		49	35			
FISONS CORPORATION	Bedford	Mass	557				557		
FISSENEWERT FERTIGBA		GERMAN FRG	88	88					
FITAS INFAAT SAYINE		TURKEY	126			126			
FITNESS CORPORATION	Glen Burnie	Maryland	88		88				
FITTINGS INC	Seattle	Washington	42		42				
FITZ ENTERPRISES INC	Portland	Oregon	54				54		

(DOLLARS IN THOUSANDS)

Contractor	City	State/ Country	Aggregate	Army	Navy	Air Force	DLA	OCE	ODA
FITZGERALD ENGINEERI	Tucker	Georgia	405	405					
FITZGERALD T F & ASS	McClellan AFB	California	80	80					
FITZPATRICK FOOD SUP		SINGAPORE	29		29				
FIXTURES MANUFACTURI	Sunnyvale	California	82			82			
FIXTURES MANUFACTURI	Kansas City	Missouri	856	71	436	317	32		
FIXTURES MANUFACTURI	Kaw	Missouri	30			30			
	*** Contractor Total		968	71	436	429	32		
FJB ENGINEERING CO	Rockville	Maryland	32		32				
FKC INC	Nellis AFB	Nevada	135			135			
FKF-FORDER UND LAGER		GERMAN FRG	711	711					
FKW INC	Altus	Oklahoma	42	42					
FKW INC	Oklahoma City	Oklahoma	109	109					
	*** Contractor Total		151	151					
FLAD & ASSOCIATES OF	Mobile	Alabama	126					126	
FLAD & ASSOCIATES OF	Charleston AFB	S Carolina	31		31				
	*** Contractor Total		157		31			126	
FLAD CORPORATION	Camp Douglas	Wisconsin	27	27					
FLAD CORPORATION	Madison	Wisconsin	366	366					
	*** Contractor Total		393	393					
FLAEKT GMBH		GERMAN FRG	385	385					
FLAGPOLES INCORPORAT	Setauket-East Setauk	New York	265				265		
FLAKE INDUSTRIAL SER	Wichita Falls	Texas	1,062	1,062					
FLAM & RUSSELL INC	Verona	New York	543			543			
FLAM & RUSSELL INC	Horsham	Penn	901	95	267				539
	*** Contractor Total		1,444	95	267	543			539
FLAMBEAU OIL CO INC	Park Falls	Wisconsin	26				26		
FLAME SPRAY INC	San Diego	California	147		147				
FLAME SPRAY INC	Philadelphia	Penn	65		65				
	*** Contractor Total		212		212				
FLAMECO ENGINEERING	Ogden	Utah	2,590			2,590			
FLANAGAN BARTLETT L	Brunswick	Maine	110		110				
FLANAGAN BROS INC	Bear Creek	Wisconsin	128				128		

(DOLLARS IN THOUSANDS)

Contractor	City	State/ Country	Aggregate	Army	Navy	Air Force	DLA	OCE	ODA
FLANAGAN BROTHERS IN	Glastonbury	Conn	2,182		1,973	209			
FLANAGAN J R JACK CO	Temple	Texas	159	159					
FLANAGAN JAMES J SHI	New Orleans	Louisiana	7,000	7,000					
FLANAGAN JAMES J SHI	Beaumont	Texas	400	400					
	*** Contractor Total		7,400	7,400					
FLANDERS FILTERS INC	Washington	N Carolina	33		33				
FLAREGAS CORPORATION	Spring Valley	New York	85		85				
FLATIRON PAVING CO	Denver	Colorado	55			55			
FLATOW MOORE	Holloman AFB	New Mexico	78	78					
FLATT TRUMAN L & SON	Springfield	Illinois	95	95					
FLAV-O-RICH INC	Montgomery	Alabama	65	65					
FLAV-O-RICH INC	Jacksonville	Florida	2,255	2,255					
FLAV-O-RICH INC	Fort Jackson	S Carolina	173	173					
FLAV-O-RICH INC	Orangeburg	S Carolina	25	25					
	*** Contractor Total		2,518	2,518					
FLAX SOL & ASSOCIATE	Denver	Colorado	25			25			
FLEET C B CO INC	Lynchburg	Virginia	108				108		
FLEET EQUIPMENT SALE	Richmond	Virginia	52		52				
FLEETGUARD INC	Lake Mills	Iowa	150				150		
FLEETGUARD INC	Cookeville	Tennessee	422				422		
FLEETGUARD INC	Dallas	Texas	38				38		
	*** Contractor Total		610				610		
FLEISCH GMBH GAUSEPO		GERMAN FRG	4,962				4,962		
FLEISCHGREASSHANDEL		GERMAN FRG	25-				25-		
FLEISCHHACKER HAERMA		GERMAN FRG	169	169					
FLEISCHLI OIL CO INC	Cheyenne	Wyoming	407				407		
FLEISCHMANN KARL		GERMAN FRG	43	43					
FLEISCHMANN KARL		KOREA	35	35					
	*** Contractor Total		78	78					
FLEISHHANDEL EGEHA G		GERMAN FRG	47				47		
FLEMING & ASSOCIATES	Indianapolis	Indiana	49	49					

(DOLLARS IN THOUSANDS)

Contractor	City	State/ Country	Aggregate	Army	Navy	Air Force	DLA	OCE	ODA
FLEMING C E CORPORAT	Scott Air Force Base	Illinois	199	199					
FLEMING C E CORPORAT	Fort Leonard Wood	Missouri	48	48					
	*** Contractor Total		247	247					
FLEMING WILMOT ENGIN	Philadelphia	Penn	42		42				
FLEMINGTON ENTERPRIS	Hinesville	Georgia	32	32					
FLETCHER AND SONS IN	Philadelphia	Penn	2,552		2,552				
FLETCHER DWAIN COMPA	Williams AFB	Arizona	177			177			
FLETCHER DWAIN COMPA	Fairfield	California	50			50			
FLETCHER DWAIN COMPA	Laughlin AFB	Texas	222			222			
FLETCHER DWAIN COMPA	Reese Air Force Base	Texas	141			141			
	*** Contractor Total		590			590			
FLETCHER FINCH FARR	Adak NSG	Alaska	50		50				
FLETCHER FINCH FARR	Aleutian Islands	Alaska	87		87				
	*** Contractor Total		137		137				
FLETCHER PAPER CO	Alpena	Michigan	45				45		
FLETCHER VALENTI ARC	Tampa	Florida	66			66			
FLETCHER WILLIAMS	Fort Jackson	S Carolina	61	61					
FLETCHER-HARLEE CORP	Horsham	Penn	207		207				
FLETCHER-THOMPSON IN	Middletown	RHODE IS	176		176				
FLEWELLING A E & SON	Loring AFB	Maine	6,917			6,917			
FLEX INCORPORATED	Arlington	Virginia	26						26
FLEX-Y-PLAN INDUSTRI	Erie	Penn	558	292	58	208			
FLEXFAB INC	Hastings	Michigan	696	254	131	311			
FLEXI-VAN LEASING IN	Norfolk	Virginia	140		140				
FLEXI-VAN LEASING IN		KOREA	1,532		1,532				
	*** Contractor Total		1,672		1,672				
FLEXIBLE MET HOSE &	Tucker	Georgia	627	34	593				
FLEXIBLE METAL HOSE	Tucker	Georgia	288			49	239		
FLEXIBLE METAL HOSE	Costa Mesa	California	200			200			
FLEXIBLE METAL HOSE	Hastings	Michigan	1,276				1,276		
	*** Contractor Total		1,476			200	1,276		

(DOLLARS IN THOUSANDS)

Contractor	City	State/ Country	Aggregate	Army	Navy	Air Force	DLA	OCE	ODA
FLEXIPLAN INDUSTRIES	Erie	Penn	33		33				
FLEXITALLIC GASKET C	Bellmawr	New Jersey	51				51		
FLEXONICS CORP	Bartlett	Illinois	77		77				
FLEXONICS INC	Bartlett	Illinois	2,070		41	2,029			
FLEXSTEEL IND	Washington	D.C.	53		53				
FLEXSTEEL INDUSTRIES	Evansville	Indiana	47			47			
FLEXSTEEL INDUSTRIES		KOREA	78	78					
	*** Contractor Total		125	78		47			
FLEXSTEEL INDUSTRIES	Dublin	Georgia	37		37				
FLEXSTEEL INDUSTRIES	Washington	D.C.	40		40				
FLEXTRON INDUSTRIES	Aston	Penn	673	515	158				
FLEXTRON INDUSTRIES	Aston Township	Penn	45				45		
FLEXTRON INDUSTRIES	West Bristol	Penn	67	67					
	*** Contractor Total		785	582	158		45		
FLICK LUMBER CO INC	Galion	Ohio	740	740					
FLIGHT ACCESSORY SER	Los Angeles	California	273	59	214				
FLIGHT CONNECTOR COR	Los Angeles	California	160		96		64		
FLIGHT CONNECTOR COR	West Compton	California	35		35				
	*** Contractor Total		195		131		64		
FLIGHT DYNAM	Los Angeles	California	169			169			
FLIGHT INSULATION IN	Marietta	Georgia	53			53			
FLIGHT INTERNATIONAL	Newport News	Virginia	116				116		
FLIGHT INTERNATIONAL	San Diego	California	3,563		3,563				
FLIGHT INTERNATIONAL	Falls Church	Virginia	629		629				
FLIGHT INTERNATIONAL	Norfolk	Virginia	13,164		13,164				
FLIGHT INTERNATIONAL	Virginia Beach	Virginia	175			175			
	*** Contractor Total		17,531		17,356	175			
FLIGHT REFUELING INC	Columbia	Maryland	711		711				
FLIGHT REFUELLING LT		UN KINGDOM	387		387				
FLIGHT RESEARCH INC	Point Mugu PMTC	California	31		31				
FLIGHT SAFETY INTERN	Marietta	Georgia	288			288			

(DOLLARS IN THOUSANDS)

Contractor	City	State/ Country	Aggregate	Army	Navy	Air Force	DLA	OCE	ODA
FLIGHT SAFETY INTERN	Savannah	Georgia	82			82			
FLIGHT SAFETY INTERN	Wichita	Kansas	3,777	2,037		1,740			
FLIGHT SAFETY INTERN	St. Louis	Missouri	133			133			
FLIGHT SAFETY INTERN	New York	New York	2,783		2,783				
FLIGHT SAFETY INTERN	Tulsa	Oklahoma	90		90				
	*** Contractor Total		7,153	2,037	2,873	2,243			
FLIGHT SUPPORT INC	North Haven	Conn	204		204				
FLIGHT SYSTEMS INC	Camarillo	California	106		106				
FLIGHT SYSTEMS INC	China Lake NWC	California	149		149				
FLIGHT SYSTEMS INC	Mojave	California	8,828		1,570	7,258			
FLIGHT SYSTEMS INC	Newport Beach	California	1,958	57	1,460	441			
FLIGHT SYSTEMS INC	Patuxent River NATC	Maryland	625		625				
FLIGHT SYSTEMS INC	Tonopah Air Force St	Nevada	162			162			
FLIGHT SYSTEMS INC	Holloman AFB	New Mexico	487	487					
FLIGHT SYSTEMS INC	Mechanicsburg	Penn	237				237		
FLIGHT SYSTEMS INC		ITALY	1,639			1,639			
FLIGHT SYSTEMS INC		JAPAN	1,283			1,283			
	*** Contractor Total		15,474	544	3,910	10,783	237		
FLIGHT TRAILS INC	Carlsbad	California	2,211		85	2,126			
FLIGHTCRAFT INC	Spokane	Washington	260				260		
FLIGHTECH INC	Little Rock	Arkansas	25					25	
FLINCHUM CONSTRUCTIO	Kirtland AFB	New Mexico	2,747			2,747			
FLINT ELECTRIC MEMBE	Robins AFB	Georgia	598			598			
FLINT ELECTRIC MEMBE	Warner Robins	Georgia	101			101			
	*** Contractor Total		699			699			
FLINT OIL COMPANY IN	Tucson	Arizona	110				110		
FLINTKOTE COMPANY IN	Castle AFB	California	815			815			
FLINTKOTE COMPANY IN	Cockeysville	Maryland	164	164					
FLINTKOTE COMPANY IN	Fort Meade	Maryland	73	73					
	*** Contractor Total		1,052	237		815			
FLIPPIN SCH DIST	Colorado Springs	Colorado	238	47	191				
FLITELINE SERVICES I	Everett	Washington	171	124			47		
FLO PRODUCTS COMPANY	Overland Park	Kansas	27				27		
FLO-SYSTEMS INC	San Diego	California	32		32				
FLO-TORK INC	Orrville	Ohio	591		551		40		
FLOATING FLOORS INC	Toledo	Ohio	907			907			

(DOLLARS IN THOUSANDS)

Contractor	City	State/ Country	Aggregate	Army	Navy	Air Force	DLA	OCE	ODA
FLOATING POINT SYSTE	Portland	Oregon	135		83	52			
FLOATING POINT SYSTE	Mission Viejo	California	62		62				
FLOATING POINT SYSTE	Aberdeen Prov Grnd	Maryland	33	33					
FLOATING POINT SYSTE	Fort Meade	Maryland	70						70
FLOATING POINT SYSTE	Rockville	Maryland	301	26					275
FLOATING POINT SYSTE	Beaverton	Oregon	80						80
FLOATING POINT SYSTE	Portland	Oregon	530		245				285
FLOATING POINT SYSTE	Houston	Texas	174		174				
	*** Contractor Total		1,250	59	481				710
FLOCK RESTORATION SE	Coronado	California	549		549				
FLODYNE CONTROLS INC	New Providence	New Jersey	193		193				
FLOHR & SOEHNE		GERMAN FRG	311	230		81			
FLOHR & SOEHNE CADOL		GERMAN FRG	44	44					
FLOHR METAL FABRICAT	Seattle Naval Suppor	Washington	879		879				
FLOHR-OTIS GMBH		GERMAN FRG	48	48					
FLOMATCHER	Corvallis	Oregon	48		48				
FLOMEC INC	Cortland	New York	35				35		
FLOOD ENGINRS-ARCHTC	Jacksonville	Florida	127		127				
FLOOD LOSS REDUCTION	Palo Alto	California	107					107	
FLOOR STORE THE	Fort Richardson	Alaska	43	43					
FLOOR SYSTEMS INC	Linthicum Heights	Maryland	605						605
FLOOR TEK INC	Minneapolis-St. Paul	Minnesota	42	42					
FLORASOL & COMPANY		PHILPPINES	38			38			
FLORIDA AGRIC & MACH	Tallahassee	Florida	409	365	44				
FLORIDA AIRMOTIVE IN	Lantana	Florida	50		50				
FLORIDA ASPHALT PAVI	Panama City	Florida	81		81				
FLORIDA ASPHALT PAVI	Tyndall AFB	Florida	1,990			1,990			
	*** Contractor Total		2,071		81	1,990			
FLORIDA ATLANTIC UNI	Boca Raton	Florida	38						38
FLORIDA BUILDTECK CO	Key West	Florida	548		548				

(DOLLARS IN THOUSANDS)

Contractor	City	State/ Country	Aggregate	Army	Navy	Air Force	DLA	OCE	ODA
FLORIDA CARIB FISHER	Jacksonville	Florida	1,022				1,022		
FLORIDA CARIB FISHER	Miami	Florida	331				331		
	*** Contractor Total		1,353				1,353		
FLORIDA CLARKLIFT IN	Tampa	Florida	45			45			
FLORIDA DEVELOPERS I	Chattahoochee	Florida	231					231	
FLORIDA DRUM DELTA C	Pine Bluff	Arkansas	47				47		
FLORIDA EAGLE INDUST	Pompano Beach	Florida	513			513			
FLORIDA ELECTRONICS	Sanford	Florida	374		104	94	176		
FLORIDA GENERAL CONT	Patrick AFB	Florida	423			423			
FLORIDA INDSTRL MCHN	Fort Walton Beach	Florida	1,042		162	880			
FLORIDA INSTITUTE TE	Jensen Beach	Florida	62					62	
FLORIDA INSTITUTE TE	Melbourne	Florida	349	349					
	*** Contractor Total		411	349				62	
FLORIDA INTERNATIONA	Miami	Florida	156						156
FLORIDA LEVEL & TRAN		SWITZERLND	95		95				
FLORIDA MECHANICAL A	Cape Canaveral AFS	Florida	33			33			
FLORIDA MILITARY SAL	Lebanon	Tennessee	25				25		
FLORIDA ORDINANCE IN	Riviera Beach	Florida	781	781					
FLORIDA POWER & LIGH	Homestead AFB	Florida	2,564			2,564			
FLORIDA POWER & LIGH	Homestead AFB	Florida	2,561			2,561			
FLORIDA POWER & LIGH	Patrick AFB	Florida	26,260			26,260			
	*** Contractor Total		28,821			28,821			
FLORIDA PRECISION SY	Deerfield Beach	Florida	858		858				
FLORIDA PRECISION SY	Deerland	Florida	76	76					
	*** Contractor Total		934	76	858				
FLORIDA SECURITY SER	Pensacola	Florida	132		132				
FLORIDA SOUTHERN COL	Lakeland	Florida	80	80					
FLORIDA STATE OF	Avon Park	Florida	32			32			
FLORIDA STATE OF	Gainesville	Florida	64		64				
FLORIDA STATE OF	Orange Hill	Florida	39		39				

(DOLLARS IN THOUSANDS)

Contractor	City	State/ Country	Aggregate	Army	Navy	Air Force	DLA	OCE	ODA
FLORIDA STATE OF	Orlando	Florida	3,094		3,094				
FLORIDA STATE OF	Pensacola	Florida	99		99				
	*** Contractor Total		3,328		3,296	32			
FLORIDA STATE UNIVER	Tallahassee	Florida	1,619		901	482			236
FLORIDA TRANSPORTATI	Arlington	Virginia	279	279					
FLORIDA VIDEO SYSTEM		PANAMA	53	53					
FLORIDA WIRE & CABLE	Jacksonville	Florida	857					857	
FLOROD CORPORATION	Gardena	California	51						51
FLOUR CITY WELDING &	Minneapolis	Minnesota	1,147	1,147					
FLOUROCHEM INC	Azusa	California	537	99	270	168			
FLOW ANALYSIS ASSOC	Ithaca	New York	26			26			
FLOW ENGINEERING INC	Flourtown	Penn	149		149				
FLOW GENERAL INC	Huntsville	Alabama	970	970					
FLOW GENERAL INC	Santa Barbara	California	5,830		49	5,781			
FLOW GENERAL INC	Seal Beach	California	150			150			
FLOW GENERAL INC	Washington	D.C.	5,657						5,657
FLOW GENERAL INC	McLean	Virginia	4,221			41			4,180
	*** Contractor Total		16,828	970	49	5,972			9,837
FLOW INDUSTRIES INC	Kent	Washington	1,515	65	1,068	382			
FLOW TECHNOLOGY INC	Phoenix	Arizona	153			153			
FLOW-THRU METALS INC	Arcadia	Louisiana	86				86		
FLOWE ROOFING & PAIN	Newport News	Virginia	6-	6-					
FLOWER AVIATION INC	Pueblo	Colorado	186				186		
FLOWER AVIATION INC	Pueblo Memorial Airp	Colorado	90				90		
FLOWER AVIATION INC	Salina	Kansas	286				286		
FLOWER AVIATION INC	Salina Municipal Air	Kansas	132				132		
	*** Contractor Total		694				694		
FLOWERS B R & CO INC	Charleston NS	S Carolina	33		33				
FLOWERS B R & CO INC	Norfolk	Virginia	546		546				
FLOWERS B R & CO INC	Virginia Beach	Virginia	477		477				
	*** Contractor Total		1,056		1,056				
FLOWERS STAN COMPANY	Oakland	California	317	317					
FLOYD & ASSOCIATES	San Antonio	Texas	40	40					

(DOLLARS IN THOUSANDS)

Contractor	City	State/ Country	Aggregate	Army	Navy	Air Force	DLA	OCE	ODA
FLOYD COUNTY OF	Prestonville	Kentucky	28					28	
FLOYD JOSEPH S CORP	Norfolk	Virginia	408	408					
FLUGHAFEN FRANKFURT/		GERMAN FRG	1,523			1,523			
FLUGLEIDER H F		ICELAND	163		50	113			
FLUID AUTOMATION INC	Jacksonville	Florida	127		127				
FLUID CONCEPTS INC		UN KINGDOM	71				71		
FLUID CONDITIONING P	Lititz	Penn	464		382	82			
FLUID CONDITIONING P	Lititz	Penn	370	116	160	94			
FLUID DYNAMICS INC I	Evanston	Illinois	74	74					
FLUID ENERGY CONTROL	Orlando	Florida	49-			49-			
FLUID MECHANICS INC		UN KINGDOM	44		44				
FLUID POWER INC	Huber South	Ohio	77				77		
FLUID POWER INC	Hudson	Ohio	809	177	346	286			
	*** Contractor Total		886	177	346	286	77		
FLUID REGULATORS COR	Painesville	Ohio	982	26		887	69		
FLUID REGULATORS COR	Plainville	Ohio	52			52			
	*** Contractor Total		1,034	26		939	69		
FLUID SCIENCES INC	Pittsburgh	Penn	75		75				
FLUID SYSTEMS INC	Fort Bliss	Texas	76	76					
FLUID-AIR PRODUCTS I	St. Louis	Missouri	695	652		43			
FLUID-AIR PRODUCTS I	Toledo	Ohio	57				57		
FLUID-AIR PRODUCTS I	Sheboygan	Wisconsin	312				312		
	*** Contractor Total		1,064	652		43	369		
FLUIDYNE ENGINEERING	Minneapolis	Minnesota	427			427			
FLUIDYNE ENGINEERING	Dallas	Texas	50		50				
	*** Contractor Total		477		50	427			
FLUKE DEUTSCHLAND GM		GERMAN FRG	196	196					
FLUKE JOHN F MFG CO	Rockville	Maryland	841		841				
FLUKE JOHN MFG CO IN	San Diego	California	71		71				
FLUKE JOHN MFG CO IN	Indianapolis	Indiana	227		227				

(DOLLARS IN THOUSANDS)

Contractor	City	State/ Country	Aggregate	Army	Navy	Air Force	DLA	OCE	ODA
FLUKE JOHN MFG CO IN	Rockville	Maryland	167	127					40
FLUKE JOHN MFG CO IN	Everett	Washington	18,939	1,209	10,449	5,252	1,889		140
	*** Contractor Total		19,404	1,336	10,747	5,252	1,889		180
FLUOR CORPORATION	Vandenberg AFB	California	332	332					
FLUOR ENGRS & CNSTR	Brentwood	Maryland	42		42				
FLUOR ENGRS & CNSTR	Columbia	S Carolina	37	37					
	*** Contractor Total		79	37	42				
FLUOR TECHNOLOGY, IN	El Toro	California	290		290				
FLUORO CHEM CORP	Hackensack	New Jersey	78				78		
FLUOROCARBON COMPANY	Los Alamitos	California	136	136					
FLUOROCHEN INC	Azusa	California	85	35		50			
FLYGT CORPORATION	Woburn	Mass	99		99				
FLYING J INC	Needles	California	116				116		
FLYING J INC	Brigham City	Utah	1,019	261			758		
	*** Contractor Total		1,135	261			874		
FLYING TIGER LINE IN	Los Angeles	California	98,324			98,324			
FLYNCO INC	Jacksonville	Arkansas	368			368			
FLYNN BROTHERS PAVIN	Louisville	Kentucky	26		26				
FLYNN CO INC	Glendive	Montana	137					137	
FLYNN CONSTRUCTION G	Washington	D.C.	49		49				
FLYTE W J CORPORATIO	Davis-Monthan AFB	Arizona	84			84			
FLYTE W J CORPORATIO	Scottsdale	Arizona	177			177			
	*** Contractor Total		261			261			
FMC CORPORATION	Anniston	Alabama	3,526	3,526					
FMC CORPORATION	Conway	Arkansas	54			54			
FMC CORPORATION	Pomona	California	493	56	63		374		
FMC CORPORATION	Port Hueneme	California	351		351				
FMC CORPORATION	San Jose	California	589,023	460,903	128,120				
FMC CORPORATION	Orlando	Florida	226			226			
FMC CORPORATION	Pocatello	Idaho	659	659					
FMC CORPORATION	Bannockburn	Illinois	259	48			211		
FMC CORPORATION	North Chicago	Illinois	924		924				
FMC CORPORATION	Bowling Green	Kentucky	3,245				3,245		
FMC CORPORATION	Lexington-Fayette	Kentucky	2,420				2,420		
FMC CORPORATION	Fox	Minnesota	2,530		2,530				

(DOLLARS IN THOUSANDS)

Contractor	City	State/ Country	Aggregate	Army	Navy	Air Force	DLA	OCE	ODA
FMC CORPORATION	Fridley	Minnesota	12,245		11,989		256		
FMC CORPORATION	Minneapolis	Minnesota	212,964	855	212,109				
FMC CORPORATION	Minneapolis-St. Paul	Minnesota	792		792				
FMC CORPORATION	Minneota	Minnesota	652		652				
FMC CORPORATION	Minnesota City	Minnesota	90		90				
FMC CORPORATION	McAdams	Miss	48		48				
FMC CORPORATION	Colmar	Penn	940				940		
FMC CORPORATION	Homer City	Penn	32		32				
	*** Contractor Total		831,473	466,047	357,700	280	7,446		
FMI CORP	New York	New York	65		65				
FMI-HAMMER JOINT VEN		PANAMA	3,174	3,174					
FMI-HAMMER JOINT VEN		EL SALVADR	2,971	2,971					
	*** Contractor Total		6,145	6,145					
FMS CORPORATION	Los Angeles	California	3,804	3,804					
FNT INDUSTRIES INC	Menominee	Michigan	162				162		
FOAM DESIGN INC	South Holland	Illinois	1,985				1,985		
FOAM ENTERPRISES INC	Memphis	Tennessee	111					111	
FOAM EXPERTS INC	Fort Lewis	Washington	55	55					
FOAM EXPERTS ROOFING	Camp Pendleton	California	618		618				
FOAM EXPERTS ROOFING	China Lake NWC	California	89		89				
FOAM EXPERTS ROOFING	El Centro	California	150		150				
FOAM EXPERTS ROOFING	San Diego	California	191		191				
FOAM EXPERTS ROOFING	Umatilla	Oregon	638					638	
	*** Contractor Total		1,686		1,048			638	
FOAM SYSTEMS CO INC	Riverside	California	103		103				
FOCKAERT CHARLES CON	Ferndale	California	132		132				
FOCUS 010 CORP	La Mesa	California	76		76				
FOCUS CHEMICAL CORP	Woburn	Mass	36		36				
FOCUS ELECTRONIC GMB		GERMAN FRG	60			60			
FODOR CONTRACTING CO	Bayonne	New Jersey	107	107					
FODOR CONTRACTING CO	Fort Dix	New Jersey	101	101					
	*** Contractor Total		208	208					
FOERSTER K H		GERMAN FRG	422	422					
FOGARTY INDUSTRIES I	Gloucester	New Jersey	80	80					

(DOLLARS IN THOUSANDS)

Contractor	City	State/ Country	Aggregate	Army	Navy	Air Force	DLA	OCE	ODA
FOGEL CMRCL REFRGTR	Philadelphia	Penn	27				27		
FOKKER BV		NETHERLNDS	396			396			
FOKUOKA KYOYU FHISET		JAPAN	257				257		
FOKUOKA KYOYU FHISET		PANAMA	190	190					
	*** Contractor Total		447	190			257		
FOLD CRAFT CO	Kenyon	Minnesota	59		32	27			
FOLEY COMPANY INC	Kansas City	Kansas	2,164	2,164					
FOLEY COMPANY INC	Carlsbad	New Mexico	3,139	3,139					
	*** Contractor Total		5,303	5,303					
FOLEY CONSTRUCTION C	Milan	Illinois	2,261					2,261	
FOLEY CONSTRUCTION C	Bettendorf	Iowa	337					337	
	*** Contractor Total		2,598					2,598	
FOLEY ENGINEERING &	Fort Stewart	Georgia	201	201					
FOLEY INC	Muskegon	Michigan	36				36		
FOLEY INDUSTRIAL SUP	Portsmouth	N.H.	189		189				
FOLEY PRECISION OPTI	New York	New York	46-	264-			218		
FOLGER COFFEE CO	Sacramento	California	31				31		
FOLGER COFFEE CO	Trenton	New Jersey	215				215		
FOLGER COFFEE CO	Cheektowaga	New York	122				122		
FOLGER COFFEE CO	Cincinnati	Ohio	1,412				1,412		
	*** Contractor Total		1,780				1,780		
FOLGER COFFEE COMPAN	Cheektowaga	New York	26			26			
FOLGER COFFEE COMPAN	Cincinnati	Ohio	31		31				
FOLGER COFFEE COMPAN	Dallas	Texas	100			100			
	*** Contractor Total		157		31	126			
FOLGORE MOBILE WELDI	Colts Neck	New Jersey	974		974				
FOLK CONSTRUCTION CO	El Dorado	Arkansas	675					675	
FOLLMANN BAUSTOFFE		GERMAN FRG	1,476			1,476			
FOLSOM RESEARCH INC	Folsom	California	425	75	74	276			
FOLSOM TOOL & MOLD	Folsom	Penn	46				46		
FONG CONSOLIDATED CO	Vallejo	California	2,576		2,576				
FONTANA & ZANOTTO		ITALY	405	405					

(DOLLARS IN THOUSANDS)

Contractor	City	State/ Country	Aggregate	Army	Navy	Air Force	DLA	OCE	ODA
FONTANA FOODS CO INC	Chicago	Illinois	39				39		
FONTENOT GENE CONSTR	Lake Charles Air For	Louisiana	131			131			
FOOD & DRUG RESEARCH	Waverly	New York	54	54					
FOOD EQUIPMENT CORPO	High Ridge	Missouri	102				102		
FOOD EQUIPMENT CORPO	St. Louis	Missouri	209		29		180		
	*** Contractor Total		311		29		282		
FOOD MANAGEMENT SERV	West Point Mil Res	New York	1,226	1,226					
FOOD SERVICE INC	Montgomery	Alabama	253			253			
FOOD SERVICE INC	Elmendorf AFB	Alaska	1,820			1,820			
FOOD SERVICE INC	Vandenberg AFB	California	867			867			
FOOD SERVICE INC	Gainesville	Georgia	280		280				
FOOD SERVICE INC	Laughlin AFB	Texas	78			78			
FOOD SERVICE INC	Francis E Warren AFB	Wyoming	121			121			
	*** Contractor Total		3,419		280	3,139			
FOOD SERVICES INC	McChord AFB	Washington	994			994			
FOOTE MINERAL COMPAN	Exton	Penn	51		51				
FOOTE MINERAL COMPAN	Duffield	Virginia	43		43				
	*** Contractor Total		94		94				
FOOTHILL ELECTRIC CO	Point Mugu PMTC	California	566		566				
FORBES & WAGNER INC	Silver Creek	New York	143				143		
FORBES STEEL & WIRE	Wilmington	Delaware	166				166		
FORCE 4	Salt Lake City	Utah	42			42			
FORCOM INC	Memphis	Tennessee	108				108		
FORCUM C W CONSTRUCT	Lemoore	California	75		75				
FORD AEROSPACE COMMU	China Lake NWC	California	962		962				
FORD AEROSPACE COMMU	Irvine	California	15,918-	15,918-					
FORD AEROSPACE COMMU	McClellan AFB	California	90			90			
FORD AEROSPACE COMMU	Mountain View	California	2,908						2,908
FORD AEROSPACE COMMU	Newport Beach	California	480,887	354,640	92,664	33,512	71		
FORD AEROSPACE COMMU	Oakland	California	310						310
FORD AEROSPACE COMMU	Palo Alto	California	212,338	139,659	1,754	34,304			36,621
FORD AEROSPACE COMMU	San Juan Capistrano	California	26,385	26,385					
FORD AEROSPACE COMMU	Sunnyvale	California	141,069		9,463	131,606			
FORD AEROSPACE COMMU	Twentynine Palms Mar	California	365		365				
FORD AEROSPACE COMMU	Vandenberg AFB	California	5,763			5,763			

(DOLLARS IN THOUSANDS)

Contractor	City	State/ Country	Aggregate	Army	Navy	Air Force	DLA	OCE	ODA
FORD AEROSPACE COMMU	Cheyenne Mtn Complex	Colorado	226			226			
FORD AEROSPACE COMMU	Colorado Springs	Colorado	97,515	25,248	2,999	69,268			
FORD AEROSPACE COMMU	Commerce City	Colorado	85			85			
FORD AEROSPACE COMMU	Jacksonville	Florida	124		124				
FORD AEROSPACE COMMU	Pine Castle	Florida	90		90				
FORD AEROSPACE COMMU	Robins AFB	Georgia	2,671			2,671			
FORD AEROSPACE COMMU	North Chicago	Illinois	289		289				
FORD AEROSPACE COMMU	Fort Leavenworth	Kansas	3,554	3,554					
FORD AEROSPACE COMMU	Fort Meade	Maryland	1,463						1,463
FORD AEROSPACE COMMU	Hanover	Maryland	27,069						27,069
FORD AEROSPACE COMMU	Fallon	Nevada	343-		343-				
FORD AEROSPACE COMMU	Nellis AFB	Nevada	14,963			14,963			
FORD AEROSPACE COMMU	Horsham	Penn	5,143		5,143				
FORD AEROSPACE COMMU	Wila	Penn	181		181				
FORD AEROSPACE COMMU	Willow Grove	Penn	270		270				
FORD AEROSPACE COMMU	Fort Bliss	Texas	1,063-	1,063-					
FORD AEROSPACE COMMU	Houston	Texas	3,000			3,000			
FORD AEROSPACE COMMU	San Antonio	Texas	53			53			
FORD AEROSPACE COMMU	Hill Air Force Base	Utah	42			42			
FORD AEROSPACE COMMU	Norfolk	Virginia	203		203				
FORD AEROSPACE COMMU		GERMAN FRG	33	33					
FORD AEROSPACE COMMU		GUAM	2,063		2,063				
FORD AEROSPACE COMMU		JAPAN	803	803					
FORD AEROSPACE COMMU		KOREA	954	954					
FORD AEROSPACE COMMU		VENEZUELA	62			62			
	*** Contractor Total		1,014,609	534,295	116,227	295,645	71		68,371
FORD BACON & DAVIS I	Salt Lake City	Utah	106	106					
FORD BACON & DAVIS I	Tooele Army Depot	Utah	86	86					
	*** Contractor Total		192	192					
FORD CONTRACTING COR	Aliceville	Alabama	631					631	
FORD CONTRACTING COR	Gainesville	Alabama	357					357	
FORD CONTRACTING COR	Kuttawa	Kentucky	152					152	
FORD CONTRACTING COR	Columbia	Louisiana	239					239	
FORD CONTRACTING COR	Monroe	Louisiana	62					62	
FORD CONTRACTING COR	Amory	Miss	1,961					1,961	
FORD CONTRACTING COR	Vicksburg	Miss	3,993					3,993	
FORD CONTRACTING COR	Dyersburg	Tennessee	306					306	
FORD CONTRACTING COR	Ridgely	Tennessee	1,596					1,596	
	*** Contractor Total		9,297					9,297	
FORD GRADY INC	Gulfport	Miss	51				51		
FORD GUM & MACHINE C	Akron	New York	43				43		
FORD MOTOR COMPANY	Saline	Michigan	4,366	4,366					
FORD MOTOR COMPANY	Wixom	Michigan	73	73					
	*** Contractor Total		4,439	4,439					

(DOLLARS IN THOUSANDS)

Contractor	City	State/ Country	Aggregate	Army	Navy	Air Force	DLA	OCE	ODA
FORD MOTOR CREDIT CO	Washington	D.C.	35						35
FORD TEST CONTROL IN	Philadelphia	Penn	40				40		
FORD THORNTON NORTON	Little Rock	Arkansas	51					51	
FORD UNIV CRPT/CONST	Fort Hood	Texas	189	189					
FORD UNIV CRPT/CONST	Lakeview	Texas	439					439	
	*** Contractor Total		628	189				439	
FORD WHOLESALE CO IN	Oakland	California	34		34				
FORD-WERKE AKTIENGES		GERMAN FRG	37	37					
FORDHAM UNIVERSITY I	New York	New York	160	160					
FORDICE CONSTRUCTION	Vidalia	Louisiana	1,378					1,378	
FORDS FUEL SERVICE I	Lena	S Carolina	138				138		
FORDS FUEL SERVICE I	Loris	S Carolina	162				162		
	*** Contractor Total		300				300		
FORE W C TRUCKING IN	Bay St. Louis	Miss	140	140					
FOREIGN AREA RESEARC	Kansasville	Wisconsin	129						129
FOREIGN CARRIERS COM		GERMAN FRG	11,551	11,551					
FOREIGN CARRIERS COM	Classified Location	Foreign	10,674	9,875					799
	*** Contractor Total		22,225	21,426					799
FOREMOST DAIRIES INC	Paragould	Arkansas	208		208				
FOREMOST DAIRIES INC	Vallejo	California	57		57				
FOREMOST DAIRIES INC	Covington	Tennessee	258		258				
	*** Contractor Total		523		523				
FOREMOST FOODS INC	San Francisco	California	1,810	1,810					
FORENTA INCORPORATED	Morristown	Tennessee	175		125		50		
FORENTA INCORPORATED	Pine Grove	Tennessee	65		65				
	*** Contractor Total		240		190		50		
FORESIGHT ENTERPRISE	Grand Rapids	Michigan	58			58			
FOREST LESLIE PROP	Belle Chasse	Louisiana	52		52				
FOREST PROPERTY CONS		SPAIN	231			231			
FORESTON COAL SALES	Fern Glen	Penn	193				193		
FORESTON COAL SALES	C mp Run	W Virginia	560				560		
FORESTON COAL SALES	Matewan	W Virginia	753				753		

(DOLLARS IN THOUSANDS)

Contractor	City	State/ Country	Aggregate	Army	Navy	Air Force	DLA	OCE	ODA
FORESTON COAL SALES	Vimy	W Virginia	301				301		
	*** Contractor Total		1,807				1,807		
FORESTPLY INDUSTRIES	Kincheloe AFB	Michigan	66				66		
FORMA RAPID CONSTRUC	Ceiba	Puerto Ric	88		88				
FORMA RAPID CONSTRUC	Ponce	Puerto Ric	106		106				
FORMAN BERNARD S	La Grange	Georgia	49				49		
FORMAN BERNARD S	Gilmore	Michigan	122				122		
	*** Contractor Total		171				171		
FORMAN INDUSTRIES IN	City of Orange	New Jersey	27		27				
FORMATION INC	Mount Laurel	New Jersey	200		200				
FORMING & FABRICATIN	Broadview	Illinois	95	95					
FORMING & FABRICATIN	Fond du Lac	Wisconsin	620	620					
	*** Contractor Total		715	715					
FORMS PROG DANA	Webster	Mass	194	194					
FORMSCAN INC DELAWAR	Melville	New York	27						27
FORNEY ENGINEERING C	York	Penn	147				147		
FORNEY ENGINEERING C	Addison	Texas	49				49		
FORNEY ENGINEERING C	Altair	Texas	72				72		
	*** Contractor Total		268				268		
FORREST E & SONS INC	Philadelphia	Penn	95		95				
FORRESTER CONSTRUCTI	Wurtsmith AFB	Michigan	735	735					
FORSGREN INC	Fort Chaffee	Arkansas	192	192					
FORSGREN PERKINS ENG	Salt Lake City	Utah	74	74					
FORSGREN-PERKINS ENG	Hill Air Force Base	Utah	206			206			
FORSTER-MORRELL ENG	Colorado Springs	Colorado	179			179			
FORSYTH ARTHUR CO IN	Camarillo	California	37				37		
FORSYTH CTY WATER &	Buford	Georgia	67					67	
FORT BRAGG CLUB SYST	Fort Bragg	N Carolina	30	30					
FORT GAINES CITY	Fort Gaines	Georgia	53					53	
FORT HOWARD PAPER CO	Green Bay	Wisconsin	52				52		

(DOLLARS IN THOUSANDS)

Contractor	City	State/ Country	Aggregate	Army	Navy	Air Force	DLA	OCE	ODA
FORT LOCK CORPORATIO	River Grove	Illinois	218				218		
FORT ORANGE MANUFACT	Cohoes	New York	28	28					
FORT STEILACOOM COMM	McChord AFB	Washington	35			35			
FORT STEILACOOM COMM	Tacoma	Washington	243	243					
	*** Contractor Total		278	243		35			
FORT VALLEY STATE CO	Fort Valley	Georgia	274	274					
FORT WALTON COMMUNIC	Eglin Air Force Base	Florida	106-			106-			
FORT WAYNE TRUCK PAR	Fort Wayne	Indiana	4,596	4,398			198		
FORT WAYNE TRUCK PAR	Columbus	Ohio	37	37					
	*** Contractor Total		4,633	4,435			198		
FORTE INC	Kent	Washington	42		42				
FORTEC CONSTRUCTORS	Fort Belvoir	Virginia	65	65					
FORTINBERRY & WISDOM	Fort McClellan	Alabama	33	33					
FORTINS A & SONS INC	Plattsburgh	New York	735				735		
FORTNER MACHINE SHOP	Brownsboro	Alabama	254	254					
FORTNEY ELECTRIC CO	Florence	Alabama	25				25		
FORTNEY ELECTRIC CO	Henderson	N Carolina	41				41		
	*** Contractor Total		66				66		
FORWAY INDUSTRIES IN	Woodbury	New Jersey	1,052	131	208	324	389		
FOSDICK & HILMER	New London NSubB	Conn	36		36				
FOSDICK & HILMER	Kings Bay	Georgia	233		233				
FOSDICK & HILMER	Rome	New York	106		106				
	*** Contractor Total		375		375				
FOSS ALASKA LINE	Seattle	Washington	261		261				
FOSS ASSOCIATES INC	Grand Forks AFB	N Dakota	57			57			
FOSS ASSOCIATES INC	Minot Air Force Base	N Dakota	67	67					
	*** Contractor Total		124	67		57			
FOSS-BROWN INC	Portland	Oregon	93				93		
FOSS-BROWN INC	Philadelphia	Penn	64				64		
FOSS-BROWN INC	Houston	Texas	54				54		
	*** Contractor Total		211				211		
FOSSUM READY MIX	Fort Peck	Montana	150					150	

(DOLLARS IN THOUSANDS)

Contractor	City	State/ Country	Aggregate	Army	Navy	Air Force	DLA	OCE	ODA
FOSTER & COOPER INC	Marietta	Georgia	420		420				
FOSTER AND FOSTER TR	Columbus	Ohio	55				55		
FOSTER BROOKS RILEY	Tuscaloosa	Alabama	162					162	
FOSTER BROOKS RILEY	Vicksburg	Miss	196					196	
FOSTER BROOKS RILEY	Zanesville	Ohio	180					180	
	*** Contractor Total		538					538	
FOSTER CHRISTOPHER J	Newington (Town of)	N.H.	28	28					
FOSTER CHRISTOPHER J	Norfolk	Virginia	26		26				
	*** Contractor Total		54	28	26				
FOSTER ENGINEERING C	Indianapolis	Indiana	109		109				
FOSTER ENGINEERING I	Alameda	California	176		176				
FOSTER ENGINEERING I	Fort Hunter Liggett	California	336	336					
FOSTER ENGINEERING I	Vallejo	California	33		33				
	*** Contractor Total		545	336	209				
FOSTER EQUIPMENT CO	Honolulu	Hawaii	81	81					
FOSTER FUEL & COOL C	Fredericksburg	Virginia	322				322		
FOSTER HENRY HENRY A	Fort Bliss	Texas	188	188					
FOSTER L B COMPANY	Anchorage	Alaska	33	33					
FOSTER L B COMPANY	Hayward	California	82		82				
FOSTER L B COMPANY	Pueblo	Colorado	30		30				
FOSTER L B COMPANY	Elk Grove Village	Illinois	210				210		
FOSTER L B COMPANY	Seattle	Washington	29		29				
	*** Contractor Total		384	33	141		210		
FOSTER MASONERY PROD	Fort Devens	Mass	40	40					
FOSTER POULTRY FARMS	Ladd	Arkansas	28			28			
FOSTER RFRGTR CORP	Parsons	Tennessee	193-				193-		
FOSTER WESTERN INC	Offutt AFB	Nebraska	2,707	2,707					
FOSTER WHEELER CORP	Livingston	New Jersey	770				770		
FOSTER WHEELER CORP	Danville	New York	291				291		
	*** Contractor Total		1,061				1,061		
FOSTER WHEELER CORPO	Atlantic City	New Jersey	267	267					
FOSTER WHEELER CORPO	Oceanport	New Jersey	130	130					
FOSTER WHEELER CORPO	Stewart	New York	148	148					
	*** Contractor Total		545	545					

(DOLLARS IN THOUSANDS)

Contractor	City	State/ Country	Aggregate	Army	Navy	Air Force	DLA	OCE	ODA
FOSTER WHEELER ENERG	Bay St. Louis	Miss	1,171	1,171					
FOSTER WHEELER ENERG	Livingston	New Jersey	179		179				
FOSTER WHEELER ENERG	Dallas	Texas	69		69				
	*** Contractor Total		1,419	1,171	248				
FOSTER, H DELL ASSOC	San Antonio	Texas	59			59			
FOSTER-MILLER INC	Waltham	Mass	7,508	5,801	204	1,503			
FOSTORIA INDUSTRIES	Fostoria	Ohio	58		58				
FOTH & VAN DYKE & AS	Badger Army Ammuniti	Wisconsin	38	38					
FOTHERGILL COMPOSITE	Bennington	Vermont	32						32
FOULGER EQUIPMENT CO	Hill Air Force Base	Utah	69			69			
FOUNDATION EQUIPMENT	Dover	Ohio	269				269		
FOUNDATION FOR SOVIE	Silver Spring	Maryland	75						75
FOUNTAIN ENTERPRISES	Biloxi	Miss	386			386			
FOUNTAIN VALLEY CONS	Pueblo Army Depot	Colorado	131	131					
FOUR CORNERS TECHNOL	Goleta	California	69	69					
FOUR DIMENSION INC	Hayward	California	75			75			
FOUR J'S SERVICE INC	Carlyle	Illinois	69					69	
FOUR LAKES AVIATION	Madison	Wisconsin	128				128		
FOUR SEASONS HEATING	Fort Campbell	Kentucky	404	404					
FOUR SEASONS HEATING	Twentynine Palms	California	30		30				
FOUR SEASONS MAINTEN	Little Rock	Arkansas	147		147				
FOUR SEASONS MAINTEN	Los Angeles	California	45		45				
FOUR SEASONS MAINTEN	Lake	Illinois	263		263				
FOUR SEASONS MAINTEN	North Riverside	Illinois	36	36					
FOUR SEASONS MAINTEN	Sioux City	Iowa	29		29				
FOUR SEASONS MAINTEN	Portland	Maine	188		188				
FOUR SEASONS MAINTEN	Omaha	Nebraska	136		136				
FOUR SEASONS MAINTEN	Memphis	Tennessee	144		144				
	*** Contractor Total		988	36	952				
FOUR STAR BUILDERS	Key West	Florida	467		467				
FOUR STAR BUILDERS,	Key West	Florida	604		604				

(DOLLARS IN THOUSANDS)

Contractor	City	State/ Country	Aggregate	Army	Navy	Air Force	DLA	OCE	ODA
FOUR STAR MAINTENANC	Castle AFB	California	331			331			
FOUR STAR MAINTENANC	Fairfield	California	67			67			
FOUR STAR MAINTENANC	Oakland	California	2,738		2,738				
FOUR STAR MAINTENANC	Vallejo	California	72		72				
FOUR STAR MAINTENANC	Denver	Colorado	414			414			
	*** Contractor Total		3,622		2,810	812			
FOUR STAR PRECISION	Los Angeles	California	26			26			
FOUR THIRTEEN INCORP	Longhorn Army Ammuni	Texas	1,372	1,372					
FOUR THIRTEEN INCORP	Red River Army Depot	Texas	1,421	1,421					
FOUR THIRTEEN INCORP	Texarkana	Texas	696	696					
	*** Contractor Total		3,489	3,489					
FOUR-F CORP	Marianna	Arkansas	109					109	
FOUR-F CORP	Alexandria	Louisiana	6,385					6,385	
FOUR-F CORP	Vidalia	Louisiana	38					38	
FOUR-F CORP	Corpus Christi	Texas	165					165	
	*** Contractor Total		6,697					6,697	
FOUR-PHASE SYSTEMS I	Montgomery	Alabama	75			75			
FOUR-PHASE SYSTEMS I	Cupertino	California	4,672	3,162	1,168	95	247		
FOUR-PHASE SYSTEMS I	San Diego	California	60		60				
FOUR-PHASE SYSTEMS I	Tracy	California	45				45		
FOUR-PHASE SYSTEMS I	Vandenberg AFB	California	84			84			
FOUR-PHASE SYSTEMS I	Denver	Colorado	1,505			1,505			
FOUR-PHASE SYSTEMS I	Washington	D.C.	13,048	96	247	159	7,772		4,774
FOUR-PHASE SYSTEMS I	Marietta	Georgia	270				270		
FOUR-PHASE SYSTEMS I	Pearl City	Hawaii	169				169		
FOUR-PHASE SYSTEMS I	Fort Campbell	Kentucky	86	86					
FOUR-PHASE SYSTEMS I	Bethesda	Maryland	344				344		
FOUR-PHASE SYSTEMS I	Fort Ritchie	Maryland	44	44					
FOUR-PHASE SYSTEMS I	Battle Creek	Michigan	451				451		
FOUR-PHASE SYSTEMS I	Columbus	Ohio	637				637		
FOUR-PHASE SYSTEMS I	Dayton	Ohio	318				318		
FOUR-PHASE SYSTEMS I	Carlisle Barracks	Penn	48	48					
FOUR-PHASE SYSTEMS I	Philadelphia	Penn	1,870				1,870		
FOUR-PHASE SYSTEMS I	Memphis	Tennessee	101				101		
FOUR-PHASE SYSTEMS I	Dallas	Texas	433				433		
FOUR-PHASE SYSTEMS I	Ogden	Utah	98				98		
FOUR-PHASE SYSTEMS I	Alexandria	Virginia	226				226		
FOUR-PHASE SYSTEMS I	Arlington	Virginia	193		193				
FOUR-PHASE SYSTEMS I	Hampton	Virginia	219	219					
FOUR-PHASE SYSTEMS I	Richmond	Virginia	68				68		
	*** Contractor Total		25,064	3,655	1,668	1,918	13,049		4,774
FOURTH GENERATION TE	San Diego	California	593			593			
FOUTS GOMEZ ARCHITEC	Fort Bliss	Texas	27	27					

(DOLLARS IN THOUSANDS)

Contractor	City	State/ Country	Aggregate	Army	Navy	Air Force	DLA	OCE	ODA
FOWBLE ROBERT H & AS	Barstow	California	47		47				
FOWBLE ROBERT H & AS	San Diego	California	35		35				
FOWBLE ROBERT H & AS	San Diego Naval Trai	California	295		295				
	*** Contractor Total		377		377				
FOWLER INDUSTRIES IN	Port Jervis	New York	462		264		198		
FOX ASSOCIATES INC	Santa Rosa	New Mexico	37					37	
FOX AUTOMATIC SPRINK	Bremerton	Washington	183		183				
FOX CONVERTING INCOR	De Pere	Wisconsin	94				94		
FOX JOE & WIFE ROOFI	Mountain Home AFB	Idaho	140			140			
FOX SURVEYING & MAPP	Fort Polk	Louisiana	33	33					
FOX SURVEYING & MAPP	Louisiana AAP	Louisiana	117	117					
	*** Contractor Total		150	150					
FOX TECHNOLOGY LABS	Ronkonkoma	New York	97			97			
FOX VALLEY FIRE & SA	Lake	Illinois	60		60				
FOXBORO COMPANY THE	Valencia	California	83			83			
FOXBORO COMPANY THE	Norwalk	Conn	148	39	109				
FOXBORO COMPANY THE	Burlington	Mass	136			136			
FOXBORO COMPANY THE	Plymouth	Mass	1,382		499		883		
FOXBORO COMPANY THE	Plympton	Mass	114				114		
	*** Contractor Total		1,863	39	608	219	997		
FOXBORO/I C T INC	San Jose	California	297			297			
FOXCO, INC	Carson	California	43	43					
FOXS HOLSUM BAKERY I	Wilmington	N Carolina	896	446	450				
FOXTRONIX	East Merrimack	N.H.	33				33		
FOYS ROOFING CO	Fort Campbell	Kentucky	67	67					
FQC COMMUNICATIONS E		PHILPPINES	54			54			
FQUAKER ELEVATOR MAI	Philadelphia	Penn	41-		41-				
FR KOCH		GERMAN FRG	1,127	1,127					
FRAASS SURVIVAL SYST	New York	New York	4,652				4,652		
FRALEY ASSOCIATES	Fort Lauderdale	Florida	120					120	

(DOLLARS IN THOUSANDS)

Contractor	City	State/ Country	Aggregate	Army	Navy	Air Force	DLA	OCE	ODA
FRALEY ASSOCIATES IN	Fort Lauderdale	Florida	121					121	
FRALEY ASSOCIATES IN	Jacksonville	Florida	9,665		9,665				
FRALEY ASSOCIATES IN	Colts Neck	New Jersey	190		190				
		*** Contractor Total	9,976		9,855			121	
FRALEY ENGINEERING	Los Angeles	California	36				36		
FRALEY ENGINEERING	Harrisburg	Penn	118				118		
		*** Contractor Total	154				154		
FRANCAIS ENGINEERING	El Centro	California	26		26				
FRANCAIS ENGINEERING	El Toro	California	32		32				
FRANCAIS ENGINEERING	Long Beach	California	102		102				
		*** Contractor Total	160		160				
FRANCE COMPRESSOR PR	Newtown	Penn	28		28				
FRANCE RPBL MNSTRY D		FRANCE	2,834	2,834					
FRANCESCO EXCAVATION	Boston	Mass	317	317					
FRANCIS EFFECTIVE	Bangor	Washington	123		123				
FRANCIS PLATING OF O	Oakland	California	81		81				
FRANCISCO ENTERPRISE		GUAM	336		336				
FRANCISCO LEVY HIJO	Sabana Seca Naval Se	Puerto Ric	232		232				
FRANCOIS L SCHWARZ I	Washington	D.C.	38			38			
FRANCOVICH & COMPANY	Reno	Nevada	85	85					
FRANK A KRISTAL ASSO	New York	New York	26		26				
FRANK GONZALEZ VANGA	Juana Diaz	Puerto Ric	50	50					
FRANK GONZALEZ VANGA	Salinas	Puerto Ric	50	50					
FRANK GONZALEZ VANGA	Toa Baja	Puerto Ric	86	86					
		*** Contractor Total	186	186					
FRANK MFG CO INC	Mentone	Indiana	40				40		
FRANK MOHR		GERMAN FRG	202	202					
FRANKE DIENST		GERMAN FRG	437	437					
FRANKENBUSH OTTO INC	Mount Vernon	New York	158				158		
FRANKENBUSH OTTO INC	Athens	Tennessee	44				44		
		*** Contractor Total	202				202		

(DOLLARS IN THOUSANDS)

Contractor	City	State/ Country	Aggregate	Army	Navy	Air Force	DLA	OCE	ODA
FRANKLIN CONSULTING	Dover	Delaware	97			97			
FRANKLIN COUNTY SHER	Benton	Illinois	49					49	
FRANKLIN ELECTRIC CO	Bluffton	Indiana	64		64				
FRANKLIN ELECTRIC CO	Fallsington	Penn	198			198			
	*** Contractor Total		262		64	198			
FRANKLIN INSTITUTE T	Philadelphia	Penn	895	175	437	283			
FRANKLIN INSTRUMENT	Ivyland	Penn	144				144		
FRANKLIN LUMBER CO I	Fort Rucker	Alabama	277	277					
FRANKLIN LUMBER CO I	Fort Campbell	Kentucky	92	92					
FRANKLIN LUMBER CO I	Fort Belvoir	Virginia	720	720					
	*** Contractor Total		1,089	1,089					
FRANKLIN PRODUCTS CO	Peachtree City	Georgia	343				343		
FRANKLIN SELMON T AS	Arnold AFS	Tennessee	41	41					
FRANKLIN WIRE & CABL	Norfolk	Virginia	35		35				
FRANVEL CORP	Tulsa	Oklahoma	135					135	
FRANZ & GUENTER STEI		GERMAN FRG	31	31					
FRANZ MUELLER		GERMAN FRG	28	28					
FRANZOY COREY ENGINE	Phoenix	Arizona	173			173			
FRASCON INC	Fort Sill	Oklahoma	5,051	5,051					
FRASER MANUFACTURING	Lexington	Michigan	1,201	1,201					
FRASER-VOLPE CORPORA	Warminster	Penn	3,284	1,308	1,976				
FRATESSA JOSEPH B IN	Monterey	California	1,106		1,106				
FRAZIER AVIATION INC	Los Angeles	California	896		262	592	42		
FRAZIER CONSTRUCTION	McConnell AFB	Kansas	287			287			
FRAZIER CONSTRUCTION	Wichita	Kansas	324	324					
	*** Contractor Total		611	324		287			
FRAZIER MACHINE COMP	Finksburg	Maryland	29		29				
FRAZIER RONALD E & A	Homestead AFB	Florida	26	26					
FRECHTEL STORY INC	San Diego	California	114		114				

(DOLLARS IN THOUSANDS)

Contractor	City	State/ Country	Aggregate	Army	Navy	Air Force	DLA	OCE	ODA
FRED-TEX MACHINERY C	San Antonio	Texas	1,299			1,299			
FREDERIC FRANCINE RB		ITALY	84		84				
FREDERICIA TRAELASTH		DENMARK	28			28			
FREDERICK CNTY COMMI	Frederick	Maryland	68	68					
FREDERICK COMPUTER P	Frederick	Maryland	36	36					
FREDERICK E C SUN AR		GUAM	29			29			
FREDERICK ELECTRONIC	Frederick	Maryland	3,254			1,500			1,754
FREDERICK ELECTRONIC		EGYPT	74		74				
	*** Contractor Total		3,328		74	1,500			1,754
FREDERICK ELECTRONIC	Frederick	Maryland	61		33	28			
FREDERICK IRON & STE	Frederick	Maryland	63		63				
FREDERICK MFG CO INC	Frederick	Maryland	525	525					
FREDERICKFLOW INC	Bedford	N.H.	54			54			
FREDERICKS COMPANY T	Huntingdon Valley	Penn	225			225			
FREDERICKS J F TOOL	Farmington	Conn	188		188				
FREDON CORPORATION	Mentor	Ohio	145		145				
FREDTEX MACHINERY	Fredericksburg	Texas	365				365		
FREED TRANSFORMER CO	New York	New York	205				205		
FREEDOM ELEVATOR COR	Bayonne MOT	New Jersey	65	65					
FREEDOM INDUSTRIES I	New York	New York	17,198				17,198		
FREEHOLD LAWN SERVIC	Colts Neck	New Jersey	48		48				
FREEHOLD MFG ASSEMBL	Freehold	New Jersey	158	130			28		
FREELAND EQUIP CO.,	Baltimore Highlands	Maryland	64	64					
FREEMAN FURNITURE IN	Naval Underwater Sys	RHODE IS	445		445				
FREEMAN GENERAL	San Diego	California	135		135				
FREEMAN WILLIAM F &	Shaw Air Force Base	S Carolina	56		56				

(DOLLARS IN THOUSANDS)

Contractor	City	State/ Country	Aggregate	Army	Navy	Air Force	DLA	OCE	ODA
FREEMAN WILLIAM F IN	Fort Bragg	N Carolina	110	110					
FREEMAN WILLIAM F IN	Rocky Mount	N Carolina	40					40	
FREEMAN WILLIAM F IN	Myrtle Beach AFB	S Carolina	70			70			
FREEMAN WILLIAM F IN	Shaw Air Force Base	S Carolina	111			111			
	*** Contractor Total		331	110		181		40	
FREEMAN-WHITE ASSOCI	Charlotte	N Carolina	44			44			
FREESE & NICHOLS INC	Aubrey	Texas	39					39	
FREEWAY CONSTRUCTION	Newport	RHODE IS	48		48				
FREEWAY CONSTRUCTION	Pawtucket	RHODE IS	30		30				
	*** Contractor Total		78		78				
FREIGHT ROVER LTD		UN KINGDOM	97			97			
FREIGHTLINER CORPORA	Portland	Oregon	325	325					
FREIGHTLINER CORPORA	Hampton	Virginia	33,800	33,800					
	*** Contractor Total		34,125	34,125					
FREMANTLE INTERNATIO	New York	New York	43						43
FRENCH R T CO THE	Rochester	New York	451				451		
FRENCH R T CO THE	Kinston	N Carolina	73				73		
	*** Contractor Total		524				524		
FREQUENCY & TIME SYS	Kenner	Louisiana	38			38			
FREQUENCY & TIME SYS	Beverly	Mass	1,137	32	373	732			
	*** Contractor Total		1,175	32	373	770			
FREQUENCY CONTROL PR	New York	New York	425		155	39	231		
FREQUENCY DEVICES IN	Haverford	Penn	59						59
FREQUENCY ELECTRONIC	Oceanport	New Jersey	741	741					
FREQUENCY ELECTRONIC	Farmingdale	New York	238			238			
FREQUENCY ELECTRONIC	Garden City	New York	26		26				
FREQUENCY ELECTRONIC	Mitchellsville	New York	2,107		1,746	361			
FREQUENCY ELECTRONIC	New Hyde Park	New York	1,600		1,600				
	*** Contractor Total		4,712	741	3,372	599			
FREQUENCY SOURCES IN	Los Angeles	California	434		26	408			
FREQUENCY SOURCES IN	Chelmsford	Mass	392		369	23			
FREQUENCY SOURCES IN	North Chelmsford	Mass	107		107				
	*** Contractor Total		933		502	431			
FREQUENCY SYSTEM	Nashua	N.H.	167						167
FREQUENCY WEST INC	Los Angeles	California	241			241			

(DOLLARS IN THOUSANDS)

Contractor	City	State/ Country	Aggregate	Army	Navy	Air Force	DLA	OCE	ODA
FREQUENCY WEST INC	Santa Clara	California	58				58		
	*** Contractor Total		299			241	58		
FRESHLABS INC	Warren	Michigan	35				35		
FRESHOUR CONSTRUCTIO	Jacksonville	Arkansas	800			800			
FRESNO SERVICEMASTER	Lemoore	California	44		44				
FREUND PRECISION INC	Parsippany	New Jersey	69				69		
FREUND PRECISION INC	Dayton	Ohio	1,936	745	91	26	1,074		
FREUND PRECISION INC	Kettering	Ohio	28-	28-					
	*** Contractor Total		1,977	717	91	26	1,143		
FREY ASSOCIATES INC	Amherst	N.H.	130			54			76
FREYN BROTHERS INC	Indianapolis	Indiana	1,276	1,276					
FREZZOLINI ELECTRONI	Passaic	New Jersey	55				55		
FRIBERG ALEXANDER MA	Abilene	Texas	55	55					
FRIBERG ALEXANDER MA	Fort Bliss	Texas	29	29					
	*** Contractor Total		84	84					
FRICK-GALLAGHER MFG	Lancaster	Ohio	192			192			
FRICK-GALLAGHER MFG	Wellston	Ohio	117			117			
	*** Contractor Total		309			309			
FRICTION SERVICES IN	Seattle	Washington	32					32	
FRIDAY DESIGN GROUP	Washington	D.C.	52		52				
FRIDERICH B GMBH		GERMAN FRG	26			26			
FRIDOLIN RAUSCH		GERMAN FRG	37	37					
FRIDRICH M E CO	Camp Pendleton	California	48		48				
FRIDT OF KRISTIANSEN		NORWAY	27		27				
FRIED D L ASSOCIATES	Placentia	California	1,088			1,088			
FRIEDA REISS		GERMAN FRG	180			180			
FRIEDEN CONSTRUCTION	Fort Riley	Kansas	519	519					
FRIEDEN CONSTRUCTION	Fort Leonard Wood	Missouri	97	97					
	*** Contractor Total		616	616					
FRIEDERICH GMBH & CO		GERMAN FRG	465			465			
FRIEDHELM GRABENHORS		GERMAN FRG	29	29					

(DOLLARS IN THOUSANDS)

Contractor	City	State/ Country	Aggregate	Army	Navy	Air Force	DLA	OCE	ODA
FRIEDMAN KEIM & MC F	Davis-Monthan AFB	Arizona	25	25					
FRIEDMAN KEIM & MC F	Sierra Vista	Arizona	204	204					
	*** Contractor Total		229	229					
FRIEDMAN THERESA & S	Philadelphia	Penn	105				105		
FRIEDMAN/OSAJIMA	Oakland	California	122		122				
FRIEDRICH AIR CONDIT	San Antonio	Texas	170				170		
FRIEDRICH HOPF		GERMAN FRG	380	380					
FRIEDRICH PREUSSE GM		GERMAN FRG	32	32					
FRIEDRICH SCHARR OHG		GERMAN FRG	15,741	142			15,599		
FRIEDRICH STETZLER		GERMAN FRG	401	401					
FRIEDRICH WILL		GERMAN FRG	27	27					
FRIEL S E W	Baltimore	Maryland	41				41		
FRIEL S E W	Queenstown	Maryland	199				199		
	*** Contractor Total		240				240		
FRIENDSHIP FLYING SE	Glen Burnie	Maryland	71				71		
FRIGID FOOD PRODUCTS	Detroit	Michigan	45				45		
FRIGID FOOD PRODUCTS	Elk Rapids	Michigan	31				31		
	*** Contractor Total		76				76		
FRIGID INC		JAPAN	166				166		
FRIGORIFICOS EUROPEO		SPAIN	90			90			
FRINK AMERICA INC	Clayton	New York	278			54	224		
FRIPRAIA		PORTUGAL	62			62			
FRISBY AIRBORNE HYDR	Freeport	New York	509	55	355		99		
FRISCHKORN JOHN H JR	Tulsa	Oklahoma	26		26				
FRISCHKORN JOHN H JR	Philadelphia	Penn	30				30		
	*** Contractor Total		56		26		30		
FRITO-LAY INC	Dallas	Texas	6,905				6,905		
FRITZ KEMPF		GERMAN FRG	97	97					
FRITZ SCHAEFER GMBH		GERMAN FRG	1,988	1,867		121			

(DOLLARS IN THOUSANDS)

Contractor	City	State/ Country	Aggregate	Army	Navy	Air Force	DLA	OCE	ODA
FRITZ SCHMENGER		GERMAN FRG	32	32					
FRITZ SCHUEPFERLING		GERMAN FRG	1,652	1,652					
FRITZ SCHUEPFERLING		GERMAN FRG	865	865					
FRIZZELL HL MOORHOUS	Seaside	California	89	89					
FROEHLICH KG		GERMAN FRG	31	31					
FROESCHLE SONS INC	Aberdeen	S Dakota	585	585					
FROMHERZ ENGINEERS I	Fort Polk	Louisiana	473	473					
FROMHERZ ENGINEERS I	Vicksburg	Miss	34					34	
	*** Contractor Total		507	473				34	
FROMMELT INDUSTRIES	Dubuque	Iowa	163		163				
FRONT RANGE INDUSTRI	Denver	Colorado	252	252					
FRONT RANGE INDUSTRI	Fort Carson	Colorado	28	28					
	*** Contractor Total		280	280					
FRONTIER ALLOYS AND	Arlington	Texas	881	371			510		
FRONTIER CONSTRUCTIO	Eielson AFB	Alaska	159			159			
FRONTIER CONSTRUCTIO	Fort Wainwright	Alaska	308	308					
	*** Contractor Total		467	308		159			
FRONTIER CONTRACTING	Atlanta	Georgia	78	78					
FRONTIER CONTRACTING	Dobbins AFB	Georgia	720	720					
	*** Contractor Total		798	798					
FRONTIER ENGINEERING	Norco	California	2,228		2,228				
FRONTIER ENGINEERING	Oklahoma City	Oklahoma	2,159		2,159				
FRONTIER ENGINEERING	Stillwater	Oklahoma	697	128	301	92			176
FRONTIER ENGINEERING	San Antonio	Texas	362			362			
	*** Contractor Total		5,446	128	4,688	454			176
FRONTIER MANUFACTURI	Dallas	Texas	141		113	28			
FRONTIER WEST INC	Nellis AFB	Nevada	787			787			
FRONTIER WEST INC	Fairchild AFB	Washington	14-	14-					
	*** Contractor Total		773	14-		787			
FRONTIERS SECURITY A		PHILPPINES	252		252				
FROSS INDUSTRIES INC	Niagara Falls	New York	674	448		138	88		
FROSS INDUSTRIES INC	Niagara Falls Intern	New York	421	421					
	*** Contractor Total		1,095	869		138	88		

(DOLLARS IN THOUSANDS)

Contractor	City	State/ Country	Aggregate	Army	Navy	Air Force	DLA	OCE	ODA
FROST & KEELING ASSO	Oklahoma City	Oklahoma	604			604			
FROST & KEELING ASSO	Bergstrom AFB	Texas	50			50			
FROST & KEELING ASSO	San Antonio	Texas	512			512			
	*** Contractor Total		1,166			1,166			
FROST ENGINEERING DE	Englewood	Colorado	268	152		50	66		
FROUDE ENGINEERING I		UN KINGDOM	255		255				
FROZEN FOOD DISTR IN	Louisville	Kentucky	31			31			
FROZEN FOOD DISTRIBU	Fort Knox	Kentucky	54	54					
FRUDALE SI		SPAIN	26				26		
FRUEAN UTILITIES INC	North Truro Air Forc	Mass	109			109			
FRUEAN UTILITIES INC	Westover AFB	Mass	71			71			
FRUEAN UTILITIES INC	Weymouth	Mass	46		46				
	*** Contractor Total		226		46	180			
FRUEHAUF CORPORATION	Detroit	Michigan	79	79					
FRUEHAUF CORPORATION	Omaha	Nebraska	95			95			
FRUEHAUF CORPORATION	Springfield	Ohio	51		51				
FRUEHAUF CORPORATION	Middletown	Penn	426	426					
FRUEHAUF CORPORATION	Seattle	Washington	26					26	
	*** Contractor Total		677	505	51	95		26	
FRUEHBIS GMBH & CO		GERMAN FRG	106	106					
FRUIN COLNON CORPORA	Monaca	Penn	2,000					2,000	
FRUIN-COLNON CORP	St. Louis	Missouri	466	466					
FRUIN-COLNON CORP	St. Louis Army Ammun	Missouri	3,876	3,876					
	*** Contractor Total		4,342	4,342					
FRUIT BELT SERVICE C	Vienna	Illinois	26				26		
FRUSEN GLADJE LTD	Fort Smith	Arkansas	143				143		
FRUSEN GLADJE LTD	Linden	New Jersey	134				134		
FRUSEN GLADJE LTD	Lindenhurst	New York	60				60		
	*** Contractor Total		337				337		
FRY ALFRED J III INC	Horsham	Penn	219		219				
FRY ALFRED J III INC	Mechanicsburg	Penn	66		66				
FRY ALFRED J III INC	Philadelphia	Penn	47		47				
FRY ALFRED J III INC	Warminster	Penn	394		394				
	*** Contractor Total		726		726				
FRY ROOFING	San Antonio	Texas	48			48			

(DOLLARS IN THOUSANDS)

Contractor	City	State/ Country	Aggregate	Army	Navy	Air Force	DLA	OCE	ODA
FRYE & ASSOCIATES	Norfolk	Virginia	348		348				
FRYE DEANE INC	Gladstone	Illinois	139					139	
FRYE DEANE INC	Rock Island Arsenal	Illinois	759	759					
FRYE DEANE INC	Pleasant Valley	Iowa	138					138	
	*** Contractor Total		1,036	759				277	
FRYER PRESSLEY ENGIN	Fort Wainwright	Alaska	534	534					
FRYMAN KUCK GENERAL	Wright Patterson AFB	Ohio	53			53			
FRYS METALS INC	Altoona	Penn	387				387		
FTD APPAREL INC	Fort Deposit	Alabama	545				545		
FUCHS KONRAD		GERMAN FRG	1,557	1,557					
FUCHS OTTO TANK SERV	Randolph AFB	Texas	25			25			
FUEL CONTROLS INC	Long Beach	California	30				30		
FUEL SERVICE INC	Pascagoula	Miss	64				64		
FUEL SUPPLY CORP	Saylor	Kentucky	141				141		
FUELPOWER INC	Hartford	Conn	152				152		
FUELPOWER INC	West Hartford	Conn	159				159		
	*** Contractor Total		311				311		
FUGLEBERG CONTRACTIN	Grand Forks AFB	N Dakota	101			101			
FUJETA KOGYO CO LTD		JAPAN	684		684				
FUJETA T THEODORE	Chicago	Illinois	55		55				
FUJI CONSTRUCTION CO		JAPAN	283		283				
FUJI ELECTRIC CO LTD		JAPAN	70			70			
FUJI ENVIRONMENTAL S		JAPAN	293		293				
FUJI KENSETSU CO LTD		JAPAN	274		274				
FUJI KOHGEI LTD		JAPAN	129		129				
FUJI SANGYO CO LTD		JAPAN	86		86				
FUJI XEROX CO LTD		JAPAN	2,456		2,456				
FUJIKI & ASSOCS INC	Naval Undersea Warfa	Washington	127		127				

(DOLLARS IN THOUSANDS)

Contractor	City	State/ Country	Aggregate	Army	Navy	Air Force	DLA	OCE	ODA
FUJIMOTO KENSDSU CO		JAPAN	1,479	1,479					
FUJINAKA & FUJINAKA	Pearl Harbor Naval S	Hawaii	28		28				
FUJITA & ASSOCIATES	Honolulu	Hawaii	95	95					
FUJITA & ASSOCIATES	Schofield Barracks	Hawaii	30	30					
	*** Contractor Total		125	125					
FUJITA CORP TOGETHER		JAPAN	2,516	2,516					
FUJITA KOGYO CO LTD		JAPAN	152		152				
FUKOKUKONOK K		JAPAN	37			37			
FUKUINAN GIMI CO LTD		JAPAN	1,452	1,452					
FUKUMAN GUMI CO LTD		JAPAN	147			147			
FULLARTON INDUSTRIES	Lakeside	California	50		50				
FULLER & ALBERT INC	Fairfax	Virginia	153			153			
FULLER COMPANY	Compton	California	37		37				
FULLER ENTERPRISES I	Fort Chaffee	Arkansas	48	48					
FULLER OIL COMPANY I	Fayetteville	N Carolina	4,979				4,979		
FULLER PELTON CONTRO	Moorestown	New Jersey	100					100	
FULMER CO INC	Irwin	Penn	58				58		
FULTON HARRY H & ASS	Haysi	Virginia	175					175	
FULTON INDUSTRIES IN	Wauseon	Ohio	2,172		171		2,001		
FULTON LAMB PROCESSO	Chicago	Illinois	25				25		
FULTON ROBERT COMPAN	Newtown	Conn	615			615			
FULTON SHIPYARD INC	Antioch	California	344		294			50	
FULTON SHIPYARD INC	Vallejo	California	230		230				
	*** Contractor Total		574		524			50	
FUNAI DAVE	El Toro	California	39		39				
FUNAKOSHI ENGINEERIN		JAPAN	228			228			
FUNATSU CONSTRUCTION		JAPAN	2,604	481		2,123			

(DOLLARS IN THOUSANDS)

Contractor	City	State/ Country	Aggregate	Army	Navy	Air Force	DLA	OCE	ODA
FUNCTION ENTERPRISES	Washington	D.C.	349		349				
FUNCTION ENTERPRISES	Quantico	Virginia	92		92				
	*** Contractor Total		441		441				
FUNG ENGINEERING	San Carlos	California	34	34					
FUNKS WELL DRILLING	Chambersburg	Penn	30	30					
FURLOW	Dover	Delaware	46			46			
FURLOW ASSOCIATES IN	Fort Ritchie	Maryland	61	61					
FURLOW ASSOCIATES IN	New Cumberland	Penn	31	31					
	*** Contractor Total		92	92					
FURMAN BUILDERS INC	Lakehurst	New Jersey	98	98					
FURMAN BUILDERS INC	Lakehurst Air Engine	New Jersey	102	102					
	*** Contractor Total		200	200					
FURMAN UNIVERSITY	Greenville	S Carolina	254	254					
FURR T H CONSTRUCTIO	Lafayette	Louisiana	87					87	
FURUNO LIMITED		UN KINGDOM	37		37				
FUSCO ENTERTAINMENT	New York	New York	37						37
FUSION SEMICONDUCTOR	Rockville	Maryland	66						66
FUSION SYSTEMS CORP	Rockville	Maryland	50	50					
FUSO VENKI CO LTD		JAPAN	68			68			
FUSS & O NEILL INC	Newport	RHODE IS	85		85				
FUSSA CITY OFFICE		JAPAN	378			378			
FUTCH CONSTRUCTION R	Ponce Park	Florida	731					731	
FUTURE ENTERPRISES I	Richmond	Virginia	48				48		
FUTURE INFORMATION S	Albany	New York	163	163					
FUTURE METALS INC	Norristown	Penn	37				37		
FUTURE PACKAGING INC	Tracy	California	30				30		
FUTURE TECH CONSULTA	Knoxville	Tennessee	209	209					
FUTURE VIEW	Washington	D.C.	28						28

(DOLLARS IN THOUSANDS)

Contractor	City	State/ Country	Aggregate	Army	Navy	Air Force	DLA	OCE	ODA
FUTURECRAFT CORPORAT	Industry	California	605		137	468			
FUTURES GROUP INC TH	Glastonbury	Conn	100						100
FUZETRON METHOD RESE	La Mesa	California	273		273				
FWD CORPORATION	Clintonville	Wisconsin	338			68	270		
FYLLOGISTICS INC	Springfield	Virginia	387		387				
G & C ENTERPRISES IN	Fort Dix	New Jersey	100	100					
G & C ENTERPRISES IN	McGuire AFB	New Jersey	1,400	1,400					
G & C ENTERPRISES IN	Oceanport	New Jersey	2,913	2,913					
	*** Contractor Total		4,413	4,413					
G & D AIRCRAFT PARTS	Los Angeles	California	3,474	383	1,117	1,974			
G & E BUILDERS LTD	Honolulu	Hawaii	57		57				
G & E ENTERPRISES IN	Foster	Oregon	70					70	
G & G COAL & ENERGY	Oneida	Tennessee	90					90	
G & G OIL CO OF INDI	Muncie	Indiana	301				301		
G & G STEEL INC	Russellville	Alabama	837					837	
G & H BUILDING MAINT	Fort Bragg	N Carolina	866	866					
G & H BUILDING MAINT	Wilkesboro	N Carolina	70					70	
	*** Contractor Total		936	866				70	
G & H CONSTRUCTION I	Charleston AFB	S Carolina	2,815			2,815			
G & H CONSTRUCTION I	North Charleston	S Carolina	1,158		1,158				
G & H CONSTRUCTION I	Shaw Air Force Base	S Carolina	59		59				
	*** Contractor Total		4,032		1,217	2,815			
G & H MECHANICAL CON	Laughlin AFB	Texas	283			283			
G & H MECHANICAL CON	San Antonio	Texas	274			274			
	*** Contractor Total		557			557			
G & H MONTAGE		GERMAN FRG	165	165					
G & H TECHNOLOGY INC	Camarillo	California	189	107	82				
G & H TECHNOLOGY INC	Santa Monica	California	686		89	521	76		
	*** Contractor Total		875	107	171	521	76		
G & K ELECTRIC COMPA	Wurtsmith AFB	Michigan	125			125			
G & L CONTROACTORS I	Bossier City	Louisiana	137			137			

(DOLLARS IN THOUSANDS)

Contractor	City	State/ Country	Aggregate	Army	Navy	Air Force	DLA	OCE	ODA
G & M OIL COMPANY IN	Baltimore	Marvland	23,590				23,590		
G & M PAINTING ENTER	Nellis AFB	Nevada	418			418			
G & M SERVICE	Holloman AFB	New Mexico	152	152					
G & O GENERAL CONTRA	Andrews AFB	Maryland	65			65			
G & O GENERAL CONTRA	Chesapeake Beach	Maryland	93		93				
	*** Contractor Total		158		93	65			
G & P LEASING	Oakland	California	56			56			
G & P LEASING CO	Lordstown	Ohio	70	70					
G & R CONSTRUCTION	Grapevine	Texas	78					78	
G & R ELECTRIC CO IN	Fort Gordon	Georgia	624	624					
G & R ELECTRIC CO IN	Robins AFB	Georgia	212			212			
G & R ELECTRIC CO IN	Savannah	Georgia	187	187					
	*** Contractor Total		1,023	811		212			
G & R ELECTRICAL CON	Picatinny Arsenal	New Jersey	149	149					
G & R ELECTRICAL CON	New York	New York	41	41					
	*** Contractor Total		190	190					
G & R FARMS	Fort Stewart	Georgia	612	612					
G & R SALVATORI		ITALY	81		81				
G & S CONSTRUCTION	Fort Carson	Colorado	85	85					
G & S CONSTRUCTION	Swink	Colorado	54	54					
	*** Contractor Total		139	139					
G & S CONSTRUCTION I	Dickinson	N Dakota	2,444	2,444					
G & S CORPORATION	Roosevelt Roads NS	Puerto Ric	97		97				
G & S SYSTEMS INC	Bedford	Mass	96		96				
G & V GENERAL CONTRA	Hampton	Virginia	136	136					
G & V GENERAL CONTRA	Norfolk	Virginia	106		106				
G & V GENERAL CONTRA	Virginia Beach	Virginia	38		38				
	*** Contractor Total		280	136	144				
G & W APPLIED SCIENC	Waltham	Mass	265	265					
G A FOOD SV PINELLAS	Tampa	Florida	32	32					
G A I	Hampton	Virginia	44	44					

(DOLLARS IN THOUSANDS)

Contractor	City	State/ Country	Aggregate	Army	Navy	Air Force	DLA	OCE	ODA
G A I CONSULTANTS IN	Grayson	Kentucky	40					40	
G A I CONSULTANTS IN	Conneaut	Ohio	31					31	
G A I CONSULTANTS IN	Monroeville	Penn	67					67	
G A I CONSULTANTS IN	Williamson	W Virginia	28					28	
	*** Contractor Total		166					166	
G A I CORPORATION	Key West	Florida	420		420				
G A I CORPORATION	Fort Lee	Virginia	180	180					
	*** Contractor Total		600	180	420				
G A INDUSTRIES FOR T	Bainbridge	Georgia	136	136					
G A TECHNOLOGIES INC	San Diego	California	7,656	4,982		2,674			
G B & E ELECTRICAL C	Camp Pendleton	California	1,676		1,676				
G B C CLOSED CIRCUIT	Washington	D.C.	271	271					
G B C CLOSED CIRCUIT	Monmouth Junction	New Jersey	202	202					
	*** Contractor Total		473	473					
G B DEANTONI SPA		ITALY	46	46					
G B H PAVING	Niagara Falls Intern	New York	35			35			
G B LABORATORY INC	Santa Ana	California	184						184
G B M CONSTRUCTION C	Oklahoma City	Oklahoma	876			876			
G B M CONSTRUCTION C	Tulsa	Oklahoma	50	50					
	*** Contractor Total		926	50		876			
G B R CONSULTANTS GR	Hill Air Force Base	Utah	66	40		26			
G B SCARSI SNC		ITALY	43		43				
G C I SYSTEMS	Elgin	Illinois	35	35					
G C S INC	Greenville	S Carolina	27		27				
G D M ASSOC INC	Elmendorf AFB	Alaska	25			25			
G E C AVIONICS LTD	Atlanta	Georgia	10,812	267	5,578	4,967			
G E C AVIONICS LTD		UN KINGDOM	47,945	1,571	833	45,489	52		
	*** Contractor Total		58,757	1,838	6,411	50,456	52		
G E C INCORPORATED	Washington	D.C.	45		45				
G E C INCORPORATED	Chicago	Illinois	69			69			
G E C INCORPORATED	Niles	Illinois	28			28			
G E C INCORPORATED	Rock Island Arsenal	Illinois	46	46					
G E C INCORPORATED	Portland	Maine	44		44				

(DOLLARS IN THOUSANDS)

Contractor	City	State/ Country	Aggregate	Army	Navy	Air Force	DLA	OCE	ODA
G E C INCORPORATED	Andrews AFB	Maryland	33			33			
G E C INCORPORATED	Lanham	Maryland	137		137				
G E C INCORPORATED	Hawthorne	New York	43	43					
G E C INCORPORATED	Carlisle Barracks	Penn	41	41					
G E C INCORPORATED	Fairfax	Virginia	180		124				56
G E C INCORPORATED		GERMAN FRG	42	42					
	*** Contractor Total		708	172	350	130			56
G E C MARINE & IND G		UN KINGDOM	27		27				
G E I SYSTEMS INC	Leisure World	California	42		42				
G E L SYSTEMS INCORP	Everett	Mass	1,778	1,688		90			
G E T ENGINEERING CO	El Cajon	California	30		30				
G F C MANUFACTURING	New York	New York	47				47		
G F G BUILDERS INC	Andrews AFB	Maryland	396			396			
G F G BUILDERS INC	Bethesda	Maryland	157		157				
G F G BUILDERS INC	Silver Spring	Maryland	289		289				
G F G BUILDERS INC	White Oak	Maryland	91		91				
	*** Contractor Total		933		537	396			
G F S FARBFORM GMBH		GERMAN FRG	47	47					
G H BAUGESELLSCHAFT		GERMAN FRG	38	38					
G H G CORP	Houston	Texas	44			44			
G H HART CO INC	Bergstrom AFB	Texas	94	94					
G H Q INC	Merritt Island	Florida	83					83	
G I W INDUSTRIES INC	Grovetown	Georgia	92-					92-	
G II S CORP	Scott Air Force Base	Illinois	331			331			
G J ASSOCIATES	Fort Meade	Maryland	30						30
G J ASSOCIATES	Linthicum Heights	Maryland	175						175
G J ASSOCIATES	Herndon	Virginia	130						130
	*** Contractor Total		335						335
G K PAINTING CORPORA	Indian Head	Maryland	35		35				
G K S INC	Stow	Ohio	101				101		
G K S INC	Westlake	Ohio	10,973	65	644	10,264			
G K S INC	King of Prussia	Penn	31				31		
	*** Contractor Total		11,105	65	644	10,264	132		

(DOLLARS IN THOUSANDS)

Contractor	City	State/ Country	Aggregate	Army	Navy	Air Force	DLA	OCE	ODA
G K S PAINTING	San Francisco Naval	California	126	126					
G L B CONSTRUCTION C	Cape Canaveral AFS	Florida	113			113			
G L B CONSTRUCTION C	Patrick AFB	Florida	119			119			
G L B CONSTRUCTION C	Titusville	Florida	67			67			
	*** Contractor Total		299			299			
G L C METAL FABRICAT	Ludington	Michigan	29				29		
G L T INDUSTRIES INC	Northvale	New Jersey	115		115				
G M & M CLEANING COM	Philadelphia	Penn	142		48		94		
G M C ASSOCIATES INC	Indianapolis	Indiana	26			26			
G M C ASSOCIATES INC	Wurtsmith AFB	Michigan	39			39			
	*** Contractor Total		65			65			
G M H ASSOC/ARCH	San Diego	California	28		28				
G M INDUSTRIES INC	Seekonk	Mass	1,587	39	160	48	1,340		
G M J MACHINE COMPAN	Wilmer	Alabama	370			370			
G M P ASSOCIATES INC	Barbers Point NAS	Hawaii	30		30				
G M P ASSOCIATES INC	Pearl Harbor Naval P	Hawaii	42		42				
G M P ASSOCIATES INC	Pearl Harbor Naval S	Hawaii	58		58				
	*** Contractor Total		130		130				
G M S ENGINEERING CO	Columbia	Maryland	148	148					
G MARINE DIESEL CORP	Earle NWS	New Jersey	64		64				
G MARINE DIESEL CORP	New York	New York	936		936				
	*** Contractor Total		1,000		1,000				
G N BROOKS PERSONNEL	Fort Lee	Virginia	187	187					
G P COMPANY	Grand Prairie	Texas	135		135				
G R ASSOCIATES	Washington	D.C.	46		46				
G R D INC	New London	Conn	72		72				
G R D INC	St. Inigoes	Maryland	74		74				
G R D INC	Warminster	Penn	990		990				
	*** Contractor Total		1,136		1,136				
G R W ENGINEERS INC	San Dimas	California	1,161			1,161			
G R W ENGINEERS INC	Louisville	Kentucky	413		413				
G R W ENGINEERS INC	Eastover	S Carolina	290	290					
G R W ENGINEERS INC	Knoxville	Tennessee	280	280					
	*** Contractor Total		2,144	570	413	1,161			

(DOLLARS IN THOUSANDS)

Contractor	City	State/ Country	Aggregate	Army	Navy	Air Force	DLA	OCE	ODA
G RUHL GMBH		GERMAN FRG	217	217					
G S & L MECHANICAL &	Tampa	Florida	120			120			
G S & L MECHANICAL &	Robins AFB	Georgia	230			230			
	*** Contractor Total		350			350			
G S E CONSTRUCTION C	Mather AFB	California	235			235			
G S E DYNAMIC INC	Farmingdale	New York	35-		35-				
G S E DYNAMIC INC	Hauppauge	New York	1,206	348	383	475			
	*** Contractor Total		1,171	348	348	475			
G S E DYNAMICS INC	Hauppauge	New York	52		52				
G S T INDUSTRIES INC	Westminster	California	53			53			
G S X CORPORATION	Reidsville	N Carolina	47	47					
G S X SVCS INC	Washington	D.C.	50						50
G T DEVICES INC	Alexandria	Virginia	915	815		100			
G T G INC	Oakley	Idaho	170					170	
G T I CORPORATION	San Diego	California	229		229				
G T PAINTING & CONST	Fort Riley	Kansas	347	347					
G T PAINTING & CONST	Fort Meade	Maryland	43	43					
G T PAINTING & CONST	Fort Lee	Virginia	32	32					
	*** Contractor Total		422	422					
G U S		GERMAN FRG	206	206					
G UNDERWOOD ENGINEER	Brunswick NAS	Maine	44		44				
G W A INCORPORATED	Montebello	California	370				370		
G W B CONSTRUCTION C	Eglin Air Force Base	Florida	863	863					
G W B CONSTRUCTION C	Pensacola	Florida	311		311				
	*** Contractor Total		1,174	863	311				
G W F ASSOCIATES	Holmdel	New Jersey	154	154					
G Y M & ASSOCIATES	Honolulu	Hawaii	62		62				
G&H MONTAGE GMBH		GERMAN FRG	36	36					
G&H TECHNOLOGY	Santa Monica	California	107		107				
G-4 DIVISION	Zeeland	Michigan	26			26			

FISCAL YEAR 1985

(DOLLARS IN THOUSANDS)

Contractor	City	State/ Country	Aggregate	Army	Navy	Air Force	DLA	OCE	ODA
G-4 DIVISION	Arlington	Virginia	39						39
	*** Contractor Total		65			26			39
G-A INDUSTRIES	Mars	Penn	27		27				
G-B MFG INC	Crane	Missouri	146-				146-		
G-M CONSTRUCTION	Libby	Montana	79					79	
G. E. M. BUILDERS IN	Newport	RHODE IS	106		106				
GAAN AERO MACHINE &	Freeport	New York	123	123					
GABAY TOOL CO	Necedah	Wisconsin	31				31		
GABBERT BROWELEIT &	New Orleans	Louisiana	49		49				
GABBERT CLAYTON MD	Hill Air Force Base	Utah	106			106			
GABBS STORE EQP & BL	San Diego	California	53		53				
GABRIEL DRESSLER & S		GERMAN FRG	230	230					
GABRIEL G A ENTERPRI		PHILPPINES	368		368				
GADDIE CONSTRUCTION	Tyndall AFB	Florida	128			128			
GADDIE R E CO INC	Albany	Kentucky	67					67	
GADDIE R E CO INC	Campbellsville	Kentucky	134					134	
	*** Contractor Total		201					201	
GADZCO INC	Trenton	New Jersey	150		150				
GAENG FRIEDRICH		GERMAN FRG	31	31					
GAERNER BORSIG		GERMAN FRG	36			36			
GAERTNER SCIENTIFIC	Chicago	Illinois	36			36			
GAERTNER W W RESEARC	Norwalk	Conn	353	282		71			
GAERTNER W W RESEARC	Stamford	Conn	255		255				
	*** Contractor Total		608	282	255	71			
GAETKE/PARTNERS ARCH	Coronado	California	103		103				
GAF CORPORATION	Wayne	New Jersey	75	75					
GAF CORPORATION	New York	New York	381			381			
	*** Contractor Total		456	75		381			
GAFFANEYS OF MINOT I	Minot Air Force Base	N Dakota	118			118			

(DOLLARS IN THOUSANDS)

Contractor	City	State/ Country	Aggregate	Army	Navy	Air Force	DLA	OCE	ODA
GAFFEY INC	Claremore	Oklahoma	119	119					
GAFFEY INC OF TEXA	Claremore	Oklahoma	63			63			
GAFFNEY CORPORATION	Fort Devens	Mass	122	122					
GAFFNEY-KROESE ELECT	New York	New York	79	54		25			
GAGE COMPANY THE	Davidson	N Carolina	33					33	
GAGE CONSTRUCTION	San Diego	California	97		97				
GAGE-BABCOCK & ASSOC	San Bernardino	California	253	253					
GAGE-BABCOCK & ASSOC	Washington	D.C.	79		79				
GAGE-BABCOCK & ASSOC	Robins AFB	Georgia	51			51			
	*** Contractor Total		383	253	79	51			
GAGLIARDI BROS INC	West Chester	Penn	379				379		
GAGNON INC	K. I. Sawyer AFB	Michigan	186			186			
GAGNON, JERE & SONS/	Wurtsmith AFB	Michigan	1,978			1,978			
GAI CONSULTANTS INC	Baltimore	Maryland	66					66	
GAI CONSULTANTS INC	Hyndman	Penn	50					50	
	*** Contractor Total		116					116	
GAI-TRONICS CORPORAT	Mohnton	Penn	36				36		
GAI-TRONICS CORPORAT	Reading	Penn	123			123			
	*** Contractor Total		159			123	36		
GAILEY JERRY CONSTRU	Reese Air Force Base	Texas	632			632			
GAINES FOODS INC	White Plains	New York	54				54		
GAITHER CONTRACTORS	Boydton	Virginia	172					172	
GAJIC ENGRNG & CNTR	Youngstown Municipal	Ohio	82			82			
GAKUNAN KENETSU CO L		JAPAN	43		43				
GALASSI RICK AND ASS	Marin City	California	115					115	
GALAXY 2000 INC	Fairfield	California	430			430			
GALAXY 2000 INC	San Bernardino	California	239			239			
	*** Contractor Total		669			669			
GALAXY DISTRIBUTING	Charlotte	N Carolina	39	39					
GALAXY SERVICES INC	Fort Benning	Georgia	864	864					

(DOLLARS IN THOUSANDS)

Contractor	City	State/ Country	Aggregate	Army	Navy	Air Force	DLA	OCE	ODA
GALAXY SERVICES INC	Ellsworth AFB	S Dakota	124			124			
GALAXY SERVICES INC	San Antonio	Texas	305			305			
	*** Contractor Total		1,293	864		429			
GALE ENGINEERING CO	Philadelphia	Penn	40		40				
GALILEO ELECTRO-OPTI	Sturbridge	Mass	95	95					
GALINDO RAMON & SONS	Abilene	Texas	599	440		159			
GALINDO RAMON & SONS	Reese Air Force Base	Texas	466			466			
	*** Contractor Total		1,065	440		625			
GALION AMCO INC	Galion	Ohio	4,905	4,905					
GALL LANDAU & YOUNG	Whidbey Island NAS	Washington	12,870		12,870				
GALLAGHER, J R CONST	Syracuse Hancock Int	New York	1,058	1,058					
GALLER ASSOCIATES IN	San Antonio	Texas	45			45			
GALLER ASSOCIATES IN	Falls Church	Virginia	795						795
	*** Contractor Total		840			45			795
GALLICO ENTERPRISES	Tampa	Florida	257	257					
GALLMEYER & LIVINGST	Grand Rapids	Michigan	79	79					
GALLO MACHINE INC	Chalmette	Louisiana	2,189	2,189					
GALVA-FOAM STEEL DOC	Fort Leonard Wood	Missouri	64	64					
GALVAN ENTERPRISES I	Coronado	California	44		44				
GALVAN ENTERPRISES I	Coronado Naval Amphi	California	165		165				
GALVAN ENTERPRISES I	San Diego	California	1,554		1,554				
GALVAN ENTERPRISES I	Atlanta NAS	Georgia	167		167				
	*** Contractor Total		1,930		1,930				
GALVIN FLYING SERVIC	Seattle	Washington	453				453		
GALYON CONSTRUCTION	Garden City	New York	31		31				
GALYON CONSTRUCTION	New York	New York	74		74				
	*** Contractor Total		105		105				
GAMA COLOR SA		PANAMA	201	201					
GAMATEX NV		BELGIUM	1,049				1,049		
GAMBLE ELIZABETH DCN	Cincinnati	Ohio	163	163					
GAME TIME INC	Fort Payne	Alabama	38			38			
GAME TIME INC	Longwood	Florida	83	34				49	

(DOLLARS IN THOUSANDS)

Contractor	City	State/ Country	Aggregate	Army	Navy	Air Force	DLA	OCE	ODA
	*** Contractor Total		121	34		38		49	
GAMMA ENGINEERING IN	Mansfield	Texas	192			192			
GAMMA PRODUCTS INC	Palos Hills	Illinois	65	65					
GAMMA SCIENTIFIC INC	San Diego	California	147			147			
GAMMEL & OLLENDICK	Herlong	California	38	38					
GAMMEL & OLLENDICK	McClellan AFB	California	34			34			
	*** Contractor Total		72	38		34			
GAMMIE NUCLEAR SERVI	Pearl Harbor	Hawaii	77		77				
GAMMIE NUCLEAR SERVI	Pearl Harbor Naval S	Hawaii	77		77				
	*** Contractor Total		154		154				
GAMMLER THEODOR KG		GERMAN FRG	90	90					
GAMMON TECHNICAL PRO	Manasquan	New Jersey	448	369			79		
GANA-A YOO LTD	Galena	Alaska	43	43					
GANAR INDUSTRIES	Gardena	California	599			599			
GANDALF DATA INC	Norcross	Georgia	98	98					
GANDALF DATA INC	Alexandria	Virginia	41	41					
	*** Contractor Total		139	139					
GANDALF DATA INC DEL	Phoenix	Arizona	87	87					
GANDALF DATA INC DEL	Foster City	California	42	42					
GANDALF DATA INC DEL	Monterey	California	50		50				
GANDALF DATA INC DEL	Wheeling	Illinois	244	182		62			
GANDALF DATA INC DEL	Burtonsville	Maryland	830	830					
GANDALF DATA INC DEL	Dallas	Texas	120	120					
	*** Contractor Total		1,373	1,261	50	62			
GANFLEC ARCHITECTS &	Baltimore	Maryland	230	230					
GANFLEC ARCHITECTS &	New Cumberland Depot	Penn	97	97					
	*** Contractor Total		327	327					
GANNETT FLEMING AFFI	Norfolk	Virginia	186		186				
GANNETT FLEMING CORD	St. Inigoes	Maryland	172		172				
GANNETT FLEMING CORD	Otis Air National Gu	Mass	186	186					
GANNETT FLEMING CORD	Harrisburg	Penn	367	306				61	
GANNETT FLEMING CORD	Mechanicsburg	Penn	46		46				
GANNETT FLEMING CORD	Tamaqua	Penn	139					139	
GANNETT FLEMING CORD	White Haven	Penn	68					68	
	*** Contractor Total		978	492	218			268	

(DOLLARS IN THOUSANDS)

Contractor	City	State/ Country	Aggregate	Army	Navy	Air Force	DLA	OCE	ODA
GANNETT FLEMING CORD	Harrisburg	Penn	75					75	
GANNON UNIVERSITY	Erie	Penn	72	72					
GANTEAUME & MC MULLE	Fort Devens	Mass	125	125					
GANTEAUME & MC MULLE	L. G. Hanscom AFB	Mass	86	86					
	*** Contractor Total		211	211					
GANTNER & SON	Fort Dix	New Jersey	53	53					
GANTREX CORPORATION	Naperville	Illinois	72	72					
GANTT-HUBERMAN ASSOC	Camp Lejeune	N Carolina	121		121				
GANTT-HUBERMAN ASSOC	Cherry Point MCAS	N Carolina	29		29				
GANTT-HUBERMAN ASSOC	Fort Bragg	N Carolina	198	198					
	*** Contractor Total		348	198	150				
GANZ JERRY INC	Tobyhanna Army Depot	Penn	231	231					
GANZER BROTHERS INC	Honolulu	Hawaii	39	39					
GANZER BROTHERS INC	Pearl Harbor	Hawaii	344		344				
GANZER BROTHERS INC	Schofield Barracks	Hawaii	94	94					
	*** Contractor Total		477	133	344				
GAP INSTRUMENT CORP	Hauppauge	New York	151	119	32				
GAP INSTRUMENT CORP	Smithtown	New York	800		595	33	172		
	*** Contractor Total		951	119	627	33	172		
GARCIA JOSE CONSTRUC	Aurora	Colorado	129	129					
GARCIA JOSE CONSTRUC	Colorado Springs	Colorado	26			26			
	*** Contractor Total		155	129		26			
GARCIA LUIS E INC	Camp Pendleton	California	55-		55-				
GARCIA LUIS E INC	March Air Force Base	California	782			782			
GARCIA LUIS E INC	San Diego	California	99		99				
	*** Contractor Total		826		44	782			
GARCIA MARIA MARCOS		SPAIN	29			29			
GARCIA ORDNANCE CORP	Edinburg	Texas	194-	194-					
GARCIA-ALLEN CONSTRU		PANAMA	52			52			
GARCO MACHINERY INC	Bridgeport	Conn	35			35			
GARD INC	Niles	Illinois	2,648	2,558	46			44	
GARDEN STATE BUSINES	Santa Monica	California	51	51					
GARDEN STATE BUSINES	Dover	New Jersey	129	129					
GARDEN STATE BUSINES	Lakehurst Air Engine	New Jersey	124		124				

(DOLLARS IN THOUSANDS)

Contractor	City	State/ Country	Aggregate	Army	Navy	Air Force	DLA	OCE	ODA
GARDEN STATE BUSINES	Mountainside	New Jersey	25	25					
	*** Contractor Total		329	205	124				
GARDINER MANUFACTURI	Oakland	California	630				630		
GARDINER SOLDER CO	Chicago	Illinois	27				27		
GARDINER-BOSTON OIL	Gardiner	Maine	26				26		
GARDIS NEAL CONSTRUC	Camp Pendleton	California	178		178				
GARDIS NEIL & ASSOC	San Francisco Naval	California	620	620					
GARDIS NEIL & ASSOC	Stockton	California	89		89				
GARDIS NEIL & ASSOC	Pohakuloa Training A	Hawaii	210	210					
	*** Contractor Total		919	830	89				
GARDNER AIRCRAFT TOO	San Antonio	Texas	788	122	73	593			
GARDNER DAVE CONTRAC	Otis Air National Gu	Mass	259	259					
GARDNER DENVER COMPA	Louisville	Kentucky	36		36				
GARDNER INCORPORATED	Milwaukee	Wisconsin	160				160		
GARDNER INDUSTRIES I	Fairfield	New Jersey	3,730		3,730				
GARDNER-ZEMKE COMPAN	Colorado Springs	Colorado	251	251					
GARJAK RESEARCH INC	San Diego	California	480						480
GARLAND COMML INDS I	Freeland	Penn	271				271		
GARLAND COUNTY-SHERI	Hot Springs Nat Pk	Arkansas	38-					38-	
GARLAND HILLES AIA A	Bossier City	Louisiana	58		58				
GARLAND HILLES AIA A	Holloman AFB	New Mexico	56	56					
GARLAND HILLES AIA A	El Paso	Texas	94	94					
	*** Contractor Total		208	150	58				
GARLEN COMBINED INDU	Savannah	Georgia	29	29					
GARLOCK INC	Palmyra	New York	41		41				
GARNER INDUSTRIES	Lincoln	Nebraska	32			32			
GARNER INDUSTRIES	Fort Worth	Texas	38				38		
	*** Contractor Total		70			32	38		
GARNER YELVERTON ARC	Charlotte	N Carolina	25					25	
GARNY SYST		GERMAN FRG	31	31					

(DOLLARS IN THOUSANDS)

Contractor	City	State/ Country	Aggregate	Army	Navy	Air Force	DLA	OCE	ODA
GAROFALO LEONARD A I	Pease Air Force Base	N.H.	35	35					
GARONS KNITTING MILL	Denver	N Carolina	1,027				1,027		
GARREN ROY D CORP	Walnut Grove	California	675					675	
GARRETSON ELMDRF ZNV	Alameda	California	213		213				
GARRETSON ELMDRF ZNV	Alameda NAS	California	107		107				
GARRETSON ELMDRF ZNV	Fairfield	California	140		140				
	*** Contractor Total		460		460				
GARRETT CONSTRUCTION	Houston	Texas	95					95	
GARRETT CONSTRUCTION	Matagorda	Texas	315					315	
	*** Contractor Total		410					410	
GARRETT CORPORATION	Phenix City	Alabama	91				91		
GARRETT CORPORATION	Phoenix	Arizona	238,014	5,198	82,362	146,157	4,297		
GARRETT CORPORATION	Tempe	Arizona	4,815	884	2,093	1,273	565		
GARRETT CORPORATION	Tucson	Arizona	214			214			
GARRETT CORPORATION	Torrance	California	157,043	2,156	81,743	69,100	4,044		
GARRETT CORPORATION	Fort Lauderdale	Florida	107			107			
GARRETT CORPORATION	Cambridge	Mass	34			34			
GARRETT CORPORATION	Belmar	New Jersey	1,882	176	1,362	344			
GARRETT CORPORATION	Bethpage	New York	26				26		
GARRETT CORPORATION	Dallas	Texas	1,196			1,196			
	*** Contractor Total		403,422	8,414	167,560	218,425	9,023		
GARRETT MANUFACTURIN		CANADA	825	101	443	281			
GARRETT OPTICAL INCO	Oakland	Maryland	34				34		
GARRETT STORM INC	Beacon	New York	145				145		
GARRETT-HEIKENS INC	Malmstrom AFB	Montana	1,851			1,851			
GARRIS CARL & SON IN	Fort Bragg	N Carolina	1,258	1,258					
GARRIS CARL & SON IN	Fort Jackson	S Carolina	436	436					
GARRIS CARL & SON IN	Myrtle Beach AFB	S Carolina	447			447			
	*** Contractor Total		2,141	1,694		447			
GARRISON & SIZEMORE	Dougherty	Georgia	568		568				
GARRISON ENGINEERING		GUAM	142		142				
GARRISON SAMMY CONST	Robins AFB	Georgia	709			709			
GARRISON-JONES ARCHI	Fort Knox	Kentucky	185	185					
GARRY PACKING INC	Sacramento	California	29				29		

(DOLLARS IN THOUSANDS)

Contractor	City	State/ Country	Aggregate	Army	Navy	Air Force	DLA	OCE	ODA
GARSITE PRODUCTS INC	Deer Park	New York	210			210			
GARSITE PRODUCTS INC	Fort Bragg	N Carolina	76			76			
	*** Contractor Total		286			286			
GARTENGEST H FERNAU		GERMAN FRG	48	48					
GARTNER-HARF CO	Waterford	Penn	37			37			
GARTON ENGINEERING I	Talbert	California	601	134	387		80		
GARVER & GARVER INC	Little Rock	Arkansas	248	248					
GARVER WAINWRIGHT	Dothan	Alabama	52	52					
GARVEY & GARVEY	Heber Springs	Arkansas	52					52	
GARVEY & GARVEY	Little Rock	Arkansas	44					44	
GARVEY & GARVEY	Piedmont	Missouri	69					69	
	*** Contractor Total		165					165	
GARVEYS MODEL SHOP I	Gloucester City	New Jersey	699		699				
GARVIN INDUSTRIES IN	Groveport	Ohio	249				249		
GARY AIRCRAFT CORPOR	Hondo	Texas	5,300		1,550	3,750			
GARY OIL CO INC	Oscoda	Michigan	770				770		
GARY REFINING COMPAN	Fruita	Colorado	22,355				22,355		
GARZA CONSTRUCTION C	Portland	Oregon	1,400	1,400					
GARZA CONSTRUCTION C	Bridgeport	Washington	1,111					1,111	
GARZA CONSTRUCTION C	Yakima Firing Center	Washington	1,117	1,117					
	*** Contractor Total		3,628	2,517				1,111	
GAS CO OF NEW MEXICO	Holloman AFB	New Mexico	2,638			2,638			
GAS EQUIPMENT ENGINE	Milford	Conn	317		60	257			
GAS LIGHT CO OF COLU	Fort Benning	Georgia	4,979	4,979					
GAS SERVICE COMPANY	Richards-Gebaur AFB	Missouri	709			709			
GAS SERVICE COMPANY	Whiteman AFB	Missouri	1,319			1,319			
	*** Contractor Total		2,028			2,028			
GAS STMOSPHERES INC	Port Washington	Wisconsin	106				106		
GAS TECH INC	Mount View	California	166		166				
GAS TECH INC	Newark	California	33		33				
	*** Contractor Total		199		199				

(DOLLARS IN THOUSANDS)

Contractor	City	State/ Country	Aggregate	Army	Navy	Air Force	DLA	OCE	ODA
GAS TURBINE CORP	East Granby	Conn	45			45			
GAS TURBINE CORP	Granby	Conn	27			27			
	*** Contractor Total		72			72			
GASBEDRIJF DER GEMEE		NETHERLNDS	29			29			
GASCO INC	Honolulu	Hawaii	266	266					
GASCO INC	Schofield Barracks	Hawaii	287	287					
	*** Contractor Total		553	553					
GASKILL CONSTRUCTION	Delran	New Jersey	223					223	
GASSER CHAIR COMPANY	Youngstown	Ohio	279	115	27	87	50		
GASSER CHAIR COMPANY	Seattle	Washington	35			35			
	*** Contractor Total		314	115	27	122	50		
GASSNER NATHAN ARCH	Millington	Tennessee	223		223				
GASTHOF ANKER		GERMAN FRG	39			39			
GASTON & ASSOCIATES	Fort Wainwright	Alaska	268	268					
GATAN INC	Philadelphia	Penn	45	45					
GATAN INC	Warrendale	Penn	510	196	314				
	*** Contractor Total		555	241	314				
GATELEY COMMUNICATIO	Portsmouth	Virginia	28		28				
GATES LEARJET CORPOR	Wichita	Kansas	21,441			21,441			
GATES RUBBER COMPANY	Red Bay	Alabama	33				33		
GATES RUBBER COMPANY	Siloam Springs	Arkansas	31				31		
GATES RUBBER COMPANY	Denver	Colorado	272	103			169		
GATES RUBBER COMPANY	Galesburg	Illinois	152				152		
GATES RUBBER COMPANY	Iola	Kansas	38				38		
GATES RUBBER COMPANY	Elizabethtown	Kentucky	47				47		
GATES RUBBER COMPANY	Charleston	Missouri	68				68		
	*** Contractor Total		641	103			538		
GATES-MILLS INC	Johnstown	New York	83	83					
GATEWAY CABLE CO	Bensenville	Illinois	1,850	1,784			66		
GATEWAY CO	Bensenville	Illinois	1,380	1,380					
GATEWAY COMPUTER	Sacramento	California	144			144			
GATEWAY COMPUTER SYS	Huntington Beach	California	188		188				
GATEWAY CONTRACTORS	Scott Air Force Base	Illinois	64			64			

(DOLLARS IN THOUSANDS)

Contractor	City	State/ Country	Aggregate	Army	Navy	Air Force	DLA	OCE	ODA
GATEWAY DEMOLITION C	New York	New York	78		78				
GATEWAY MARKETING CO	Oakland	California	64		64				
GATEWAY MARKETING CO	Pawtucket	RHODE IS	32		32				
	*** Contractor Total		96		96				
GATEWAY WAREHOUSE SE	San Francisco	California	360	360					
GATEWAY WIRE & CABLE	Oakland	California	110	41	69				
GATEWAY WIRE & CABLE	Boston	Mass	59					59	
GATEWAY WIRE & CABLE	Chester	S Carolina	76				76		
	*** Contractor Total		245	41	69		76	59	
GATHMAN MATOTAN ARC	Cannon AFB	New Mexico	115	115					
GATOIL INTERNATIONAL		UN KINGDOM	475		475				
GATOR PUMP INC	Brownwood	Texas	36				36		
GATTMAN CONSTRUCTION	Greenwood	Miss	60					60	
GAUDELLI BROS	McGuire AFB	New Jersey	75			75			
GAUDREAU INC	Aberdeen Prov Grnd	Maryland	83	83					
GAUDREAU INC	Dahlgren	Virginia	47		47				
	*** Contractor Total		130	83	47				
GAUNTT CONSTRUCTION,	Philadelphia	Penn	592		592				
GAUNTT CONSTRUCTION,	Warminster	Penn	1,061-		1,061-				
	*** Contractor Total		469-		469-				
GAUTHIER ALVARADO &	Washington	D.C.	30	30					
GAUTHIER ALVARADO &	Andrews AFB	Maryland	37			37			
GAUTHIER ALVARADO &	Fort Meade	Maryland	146	146					
	*** Contractor Total		213	176		37			
GAUTHIER INDUSTRIES	Rochester	Minnesota	583	583					
GAVCO CORP	North Charleston	S Carolina	222		222				
GAVCO CORP	Norfolk	Virginia	331		331				
	*** Contractor Total		553		553				
GAVIN WILLIAM F INC	Philadelphia	Penn	57		57				
GAVIN WILLIAM INC	Harpers Ferry	W Virginia	41						41
GAY R B CONSTRUCTION	Jacksonville	Florida	4,864		4,864				
GAY ROBERT CONSTR CO	Jacksonville	Florida	9,042		9,042				

(DOLLARS IN THOUSANDS)

Contractor	City	State/ Country	Aggregate	Army	Navy	Air Force	DLA	OCE	ODA
GAYLORD BROS INC	Fort Belvoir	Virginia	78	78					
GAYLORD INDUSTRIES I	Wilsonville	Oregon	57		57				
GAYMAR INDUSTRIES IN	Orchard Park	New York	94				94		
GAYSTON CORPORATION	Dayton	Ohio	10,810	10,058	256	99	397		
GBS RHEINDLAND PFAFZ		GERMAN FRG	226	226					
GCA	Bedford	Mass	625	625					
GCA CORPORATION	Bedford	Mass	144	101		43			
GCA CORPORATION	Somerville	Mass	345		197	148			
GCA CORPORATION	St. Paul	Minnesota	688			688			
GCA CORPORATION	Fairport	New York	31			31			
	*** Contractor Total		1,208	101	197	910			
GCE REPARTO MEDICO C		ITALY	38		38				
GCS CO INC	Streator	Illinois	282		282				
GDM & ASSOCIATES INC	Elmendorf AFB	Alaska	167			167			
GE BROEDERS YS EWEIG		BELGIUM	418	418					
GEAC COMPETER BY		GERMAN FRG	500	500					
GEAC COMPUTERS INC	Los Angeles	California	476			476			
GEAC COMPUTERS INC	West Point Mil Res	New York	37	37					
GEAC COMPUTERS INC		CANADA	553			553			
	*** Contractor Total		1,066	37		1,029			
GEAR COMPANY OF AMER	Cleveland	Ohio	93	93					
GEARY CTY BOARD OF C	Junction City	Kansas	56					56	
GEBAUER CHEMICAL CO	Cleveland	Ohio	28				28		
GEBE GEBAUEDE UND BE		GERMAN FRG	724	724					
GEBHARDT INC	Washington	D.C.	1,023		1,023				
GEBHARDT INC	Andrews AFB	Maryland	123			123			
GEBHARDT INC	Clinton	Maryland	35						35
GEBHARDT INC	Indian Head	Maryland	73		73				
GEBHARDT INC	Patuxent River NATC	Maryland	59		59				
GEBHARDT INC	Fort Belvoir	Virginia	238	238					
GEBHARDT INC	Quantico	Virginia	38		38				
GEBHARDT INC	Quantico Marine Corp	Virginia	61		61				

(DOLLARS IN THOUSANDS)

Contractor	City	State/ Country	Aggregate	Army	Navy	Air Force	DLA	OCE	ODA
	*** Contractor Total		1,650	238	1,254	123			35
GEBHARDT RUDI		GERMAN FRG	158	82		76			
GEBR MICKENHAGEN		GERMAN FRG	37	37					
GEBR PRUESCHENK		GERMAN FRG	166	166					
GEBR SCHMOELZL KG		GERMAN FRG	960	960					
GEBR STOLZ KG		GERMAN FRG	55	55					
GEBR. VOLKER		GERMAN FRG	220	220					
GEBREUDER KUHL GMBH		GERMAN FRG	47	47					
GEBRKITTELBERGER		GERMAN FRG	1,815	1,815					
GEBRUEDER KITTELBERG		GERMAN FRG	1,279			1,279			
GECO SALES CORP	Santa Monica	California	429	429					
GEDDES BRECHER QLLS	McGuire AFB	New Jersey	308	308					
GEE EDWARD & ASSOCIA	Beale AFB	California	33	33					
GEE EDWARD & ASSOCIA		GUAM	300			300			
	*** Contractor Total		333	33		300			
GEE JNSN ENGRS ARCHJ	North Charleston	S Carolina	68		68				
GEE LYNN CONSTRUCTIO	Blytheville	Arkansas	522			522			
GEE TONY & QUANDEL I	Fort Benning	Georgia	147	147					
GEER ODELL CONSTRUCT	Fort Hood	Texas	769	769					
GEESAMAN-ROCK CONSTR	Fort Ritchie	Maryland	33	33					
GEGNAS CHRYSLER PLYM	Detroit	Michigan	193				193		
GEHRET G S ELECTRIC	Fort Dix	New Jersey	30	30					
GEHRMANN CONSULT GMB		GERMAN FRG	723	723					
GEIB PHILLIP		GERMAN FRG	121	224		103-			
GEIER & BLUHM INC	Troy	New York	58	58					
GEIER BROWN RENFROW	Washington	D.C.	26	26					
GEIER BROWN RENFROW	Aberdeen Prov Grnd	Maryland	26	26					

(DOLLARS IN THOUSANDS)

Contractor	City	State/ Country	Aggregate	Army	Navy	Air Force	DLA	OCE	ODA
GEIER BROWN RENFROW	Andrews AFB	Maryland	33			33			
	*** Contractor Total		85	52		33			
GEIGER CO	Opelika	Alabama	38-	38-					
GEIGER CO	Fort Benning	Georgia	3,735	3,735					
	*** Contractor Total		3,697	3,697					
GEIGER FRANZ		GERMAN FRG	162	162					
GEIRINGER PAUL L ASS	Anne Arundel	Maryland	40		40				
GEISSLER & SOHN		GERMAN FRG	805	805					
GEISSLER GMBH		GERMAN FRG	173	173					
GEISSLER HARRY		GERMAN FRG	46	46					
GEITTMANN-WOODRUFF I	North Chicago	Illinois	74				74		
GEITTMANN-WOODRUFF I	Rome	New York	282				282		
GEITTMANN-WOODRUFF I	Sparta	Wisconsin	78				78		
	*** Contractor Total		434				434		
GEL CO GROUTING SERV	Piedra	California	90					90	
GELCO CORPORATION	Pearl Harbor Naval P	Hawaii	141		141				
GELCO CORPORATION	Dallas	Texas	81			81			
	*** Contractor Total		222		141	81			
GELCO INSITUFORM	Bremerton	Washington	45		45				
GELCO SPACE	Columbus	Ohio	27				27		
GEM CONSTRUCTION	Stockton	California	97		97				
GEM SERVICES INC	Jacksonville	Florida	242		242				
GEMA		GERMAN FRG	105	105					
GEMA PAINTERS & CONT	Ponce	Puerto Ric	68		68				
GEMAS MEHENDISLIK		TURKEY	64			64			
GEMEENTE BLAGTWEEDE		NETHERLNDS	33	33					
GEMEINNUETZIGE HEIMS		GERMAN FRG	83			83			
GEMINI COMPUTERS INC	Fresno	California	44		44				
GEMINI CONSTRUCTION	Edison	New Jersey	112	112					
GEMINI CONSTRUCTION	McGuire AFB	New Jersey	455	455					

(DOLLARS IN THOUSANDS)

Contractor	City	State/ Country	Aggregate	Army	Navy	Air Force	DLA	OCE	ODA
GEMINI CONSTRUCTION	New York	New York	100	100					
	*** Contractor Total		667	667					
GEMINI CONSTRUCTION	Picatinny Arsenal	New Jersey	100	100					
GEMINI FOREST PRODUC	Branscomb	California	57				57		
GEMINI FOREST PRODUC	Dinuba	California	129				129		
GEMINI FOREST PRODUC	Fortuna	California	106				106		
GEMINI FOREST PRODUC	Madera	California	143				143		
GEMINI FOREST PRODUC	Marysville	California	189				189		
GEMINI FOREST PRODUC	Terra Bella	California	86				86		
GEMINI FOREST PRODUC	Laclede	Idaho	59				59		
GEMINI FOREST PRODUC	Cottage Grove	Oregon	36				36		
GEMINI FOREST PRODUC	Gilchrist	Oregon	63				63		
GEMINI FOREST PRODUC	Grants Pass	Oregon	25				25		
GEMINI FOREST PRODUC	Klamath Falls	Oregon	41				41		
	*** Contractor Total		934				934		
GEMINI INFORMATION S	Englewood	Colorado	43		43				
GEMINI LAMINATING CO	Tullahoma	Tennessee	550				550		
GEMINIS MACH TOOL CO	Carson	California	968	106		862			
GEMINIS MACH TOOL CO		SPAIN	96			96			
	*** Contractor Total		1,064	106		958			
GEMMA CORPORATION	Warminster	Penn	319		319				
GEMMO L & FIGLI S N		ITALY	84	84					
GEMO CONSTRUCTION CO	Colts Neck	New Jersey	306		306				
GEMO CONSTRUCTION CO	Fort Dix	New Jersey	575	575					
GEMO CONSTRUCTION CO	Oceanport	New Jersey	33	33					
	*** Contractor Total		914	608	306				
GEN CON CORPORATION	Holloman AFB	New Mexico	639			639			
GEN INDICATOR VEGA P	Vienna	Virginia	6,686	669	1,326	4,691			
GEN RAD INC	Santa Clara	California	144		144				
GEN RAD INC	Columbia	Maryland	51		51				
GEN RAD INC	Concord	Mass	95		95				
GEN RAD INC	Waltham	Mass	42		42				
	*** Contractor Total		332		332				
GEN-MECH CONTRACTOR	Lincoln	Nebraska	63	63					
GENASYS CORP	Fort Meade	Maryland	1,025						1,025
GENASYS CORPORATION	Fort Meade	Maryland	360						360

(DOLLARS IN THOUSANDS)

Contractor	City	State/ Country	Aggregate	Army	Navy	Air Force	DLA	OCE	ODA
GENASYS CORPORATION	Rockville	Maryland	176-						176-
	*** Contractor Total		184						184
GENCHI MFG CO	Covina	California	225	225					
GENCON ASSOCIATES IN	Fort Rucker	Alabama	486	486					
GENCORP INC	Mount Vernon	Illinois	33	33					
GENCORP INC	Mayfield	Kentucky	1,143	1,143					
GENCORP INC	Southfield	Michigan	51-	51-					
GENCORP INC	Charlotte	N Carolina	144	144					
GENCORP INC	Akron	Ohio	496	496					
GENCORP INC	Bryan	Ohio	508	508					
GENCORP INC	Waco	Texas	954	954					
	*** Contractor Total		3,227	3,227					
GENDEX CORP	Milwaukee	Wisconsin	72				72		
GENDEX CORPORATION	Milwaukee	Wisconsin	32	32					
GENE FOX GENERAL CON	San Francisco	California	192	192					
GENE'S LANDSCAPING I	New York	New York	42-		42-				
GENEENTELIJK HAVENBE		NETHERLNDS	97	97					
GENERIL FOODS CORP	Anaheim	California	2,218		2,218				
GENERAL ACOUSTICS CO	Los Angeles	California	158			158			
GENERAL AERO PRODUCT	Copiague	New York	10,333	4,909	416	4,092	916		
GENERAL AEROSPACE MA	McCook	Illinois	53				53		
GENERAL AEROSPACE MA	Kokomo	Indiana	28				28		
GENERAL AEROSPACE MA	Plainview	New York	115		115				
GENERAL AEROSPACE MA	Scottdale	Penn	28				28		
GENERAL AEROSPACE MA	Grand Prairie	Texas	36	36					
	*** Contractor Total		260	36	115		109		
GENERAL AGENCIES COR		S ARABIA	9,458	9,458					
GENERAL ALUMINIUM FR	Huntington Beach	California	54		54				
GENERAL APPLIANCE CE	San Luis Obispo	California	58	58					
GENERAL APPLIED SCIE	Westbury	New York	997			997			
GENERAL ATOMIC	San Diego	California	1,990	1,990					
GENERAL ATRONICS COR	Pinedale	Alabama	72		72				

(DOLLARS IN THOUSANDS)

Contractor	City	State/ Country	Aggregate	Army	Navy	Air Force	DLA	OCE	ODA
GENERAL ATRONICS COR	Philadelphia	Penn	4,431	2,120-	1,507	4,636	408		
	*** Contractor Total		4,503	2,120-	1,579	4,636	408		
GENERAL AVIATION COR	New Orleans	Louisiana	88				88		
GENERAL AVIATION COR	New Orleans Internat	Louisiana	82				82		
	*** Contractor Total		170				170		
GENERAL AVIATION IND	Fort Worth	Texas	400	150	91	159			
GENERAL BATTERY CORP	Cleveland	Ohio	26			26			
GENERAL BATTERY CORP	Hamburg	Penn	13,620	12,659			961		
GENERAL BATTERY CORP	Laureldale	Penn	194	194					
GENERAL BATTERY CORP	Reading	Penn	380				380		
	*** Contractor Total		14,220	12,853		26	1,341		
GENERAL BEVERAGES OF	Fort Sill	Oklahoma	108	108					
GENERAL BEVERAGES OF	Lawton	Oklahoma	31	31					
	*** Contractor Total		139	139					
GENERAL BINDING CORP	Northbrook	Illinois	69		69				
GENERAL BINDING CORP	Norfolk	Virginia	41		41				
	*** Contractor Total		110		110				
GENERAL BROACH ENG C	Mount Clemens	Michigan	58	58					
GENERAL BUILDING AND	Wichita	Kansas	38	38					
GENERAL BUSINESS COM	New London Naval Und	Conn	32		32				
GENERAL CABLE CO	Kingman	Arizona	353				353		
GENERAL CABLE CO	Lawrenceburg	Kentucky	61				61		
GENERAL CABLE CO	Woodbridge	New Jersey	64				64		
GENERAL CABLE CO	Bonham	Texas	300				300		
GENERAL CABLE CO	Pownal	Vermont	574				574		
	*** Contractor Total		1,352				1,352		
GENERAL CERAMICS INC	Wanaque	New Jersey	252				252		
GENERAL CLEANING SER	Davisville	RHODE IS	43		43				
GENERAL COMMUNICATIO	Anniston Army Depot	Alabama	233	233					
GENERAL COMMUNICATIO	Fort Rucker	Alabama	124	124					
GENERAL COMMUNICATIO	Astor	Florida	31		31				
GENERAL COMMUNICATIO	Beaufort	S Carolina	50		50				
	*** Contractor Total		438	357	81				
GENERAL CONNECTOR CO	Marstons Mills	Mass	365				365		
GENERAL CONNECTOR CO	Newton	Mass	845	137			708		
	*** Contractor Total		1,210	137			1,073		

(DOLLARS IN THOUSANDS)

Contractor	City	State/ Country	Aggregate	Army	Navy	Air Force	DLA	OCE	ODA
GENERAL CONNECTORS C	Burbank	California	105		40	65			
GENERAL CONSTRUCTION	Orlando	Florida	28		28				
GENERAL CONSTRUCTION	Fort Leavenworth	Kansas	180	180					
	*** Contractor Total		208	180	28				
GENERAL CONTRACTOR I	New Orleans	Louisiana	758					758	
GENERAL CONTRACTOR I	Amory	Miss	60					60	
GENERAL CONTRACTOR I	Collinsville	Miss	460					460	
GENERAL CONTRACTOR I	Columbus	Miss	390					390	
GENERAL CONTRACTOR I	Columbus AFB	Miss	1,875			1,875			
	*** Contractor Total		3,543			1,875		1,668	
GENERAL CONVEYOR INC	El Toro MCAS	California	368		368				
GENERAL COPPER & BRA	Toledo	Ohio	64		64				
GENERAL COPPER & BRA	Bensalem	Penn	28		28				
GENERAL COPPER & BRA	Collingdale	Penn	93		93				
	*** Contractor Total		185		185				
GENERAL CRANE & HOIS	Savannah	Georgia	3,116		3,116				
GENERAL CUTLERY CO	Fremont	Ohio	502	502					
GENERAL DATA COMPANY	Los Angeles	California	71	71					
GENERAL DATA CORPORA	Santa Ana	California	611		611				
GENERAL DATA PRODUCT	Horsham	Penn	39	39					
GENERAL DATACOMM IND	Glendale	California	172			172			
GENERAL DATACOMM IND	Santa Ana	California	406			406			
GENERAL DATACOMM IND	Torrance	California	90			90			
GENERAL DATACOMM IND	Danbury	Conn	62			62			
GENERAL DATACOMM IND	Middlebury	Conn	46			46			
GENERAL DATACOMM IND	Melbourne	Florida	55			55			
GENERAL DATACOMM IND	Dallas	Texas	71					71	
	*** Contractor Total		902			831		71	
GENERAL DEFENSE CORP	Red Lion	Penn	45,886	45,886					
GENERAL DESIGN INC	Los Angeles	California	5,051		4,970	81			
GENERAL DIAGNOSTICS	Jessup	Maryland	42		42				
GENERAL DIGITAL CORP	East Hartford (Town)	Conn	89		89				
GENERAL DIGITAL CORP	Rockville	Maryland	29						29
	*** Contractor Total		118		89				29
GENERAL DYNAMICS COR	Glendale	Arizona	1,487			1,487			

(DOLLARS IN THOUSANDS)

Contractor	City	State/ Country	Aggregate	Army	Navy	Air Force	DLA	OCE	ODA
GENERAL DYNAMICS COR	Luke Air Force Base	Arizona	1,053			1,053			
GENERAL DYNAMICS COR	Yuma	Arizona	1,379			1,379			
GENERAL DYNAMICS COR	Yuma Proving Ground	Arizona	46-	46-					
GENERAL DYNAMICS COR	Camden	Arkansas	32,169	488	31,681				
GENERAL DYNAMICS COR	East Camden	Arkansas	207,380		207,380				
GENERAL DYNAMICS COR	Edwards AFB	California	237			237			
GENERAL DYNAMICS COR	Fresno	California	1,426-			1,426-			
GENERAL DYNAMICS COR	Los Angeles	California	6,954			6,954			
GENERAL DYNAMICS COR	McClellan AFB	California	59			59			
GENERAL DYNAMICS COR	Pomona	California	1,264,372	217,490	1,042,128	4,667	38		49
GENERAL DYNAMICS COR	Port Hueneme	California	111		111				
GENERAL DYNAMICS COR	San Diego	California	559,193	3,540	470,177	82,976	297		2,203
GENERAL DYNAMICS COR	Denver	Colorado	118			118			
GENERAL DYNAMICS COR	Groton	Conn	1,348,541		1,348,437		104		
GENERAL DYNAMICS COR	Fort Lauderdale	Florida	200			200			
GENERAL DYNAMICS COR	Quincy	Mass	130-		130-				
GENERAL DYNAMICS COR	Center Line	Michigan	135,082	135,082					
GENERAL DYNAMICS COR	Sterling Heights	Michigan	54	54					
GENERAL DYNAMICS COR	Troy	Michigan	664,076	664,076					
GENERAL DYNAMICS COR	Warren	Michigan	288,726	288,726					
GENERAL DYNAMICS COR	Offutt AFB	Nebraska	27			27			
GENERAL DYNAMICS COR	Nellis AFB	Nevada	1,559			1,559			
GENERAL DYNAMICS COR	Pease Air Force Base	N.H.	108			108			
GENERAL DYNAMICS COR	Avenel	New Jersey	2,287		1,911		376		
GENERAL DYNAMICS COR	Albuquerque	New Mexico	40			40			
GENERAL DYNAMICS COR	Kirtland AFB	New Mexico	52-			52-			
GENERAL DYNAMICS COR	White Sands Msl Rge	New Mexico	425	425					
GENERAL DYNAMICS COR	Port Washington	New York	333	333					
GENERAL DYNAMICS COR	Lima	Ohio	7,894	7,894					
GENERAL DYNAMICS COR	Lima Army Tank Cente	Ohio	27,258	27,258					
GENERAL DYNAMICS COR	Scranton	Penn	1,169	1,169					
GENERAL DYNAMICS COR	North Kingstown	RHODE IS	667				667		
GENERAL DYNAMICS COR	Dallas	Texas	98			98			
GENERAL DYNAMICS COR	Fort Worth	Texas	2,812,265	9,155	78,370	2,724,740			
GENERAL DYNAMICS COR	Medina	Texas	100			100			
GENERAL DYNAMICS COR	Hill Air Force Base	Utah	1,110			1,110			
GENERAL DYNAMICS COR		GERMAN FRG	2,665	2,445		220			
GENERAL DYNAMICS COR		EGYPT	33,112			33,112			
GENERAL DYNAMICS COR		UN KINGDOM	1,733			1,733			
GENERAL DYNAMICS COR		ISRAEL	210			210			
GENERAL DYNAMICS COR		KOREA	46		46				
GENERAL DYNAMICS COR		NORWAY	183			183			
GENERAL DYNAMICS COR		PAKISTAN	2,659-			2,659-			
GENERAL DYNAMICS COR		VENEZUELA	3,854			3,854			
	*** Contractor Total		7,404,021	1,358,089	3,180,111	2,862,087	1,482		2,252
GENERAL DYNAMICS CRD	St. Louis	Missouri	66						66
GENERAL DYNAMICS LAN	Center Line	Michigan	275	275					
GENERAL DYNAMICS LAN	Sterling Heights	Michigan	23,434	23,434					

(DOLLARS IN THOUSANDS)

Contractor	City	State/ Country	Aggregate	Army	Navy	Air Force	DLA	OCE	ODA
GENERAL DYNAMICS LAN	Troy	Michigan	69	69					
GENERAL DYNAMICS LAN	Warren	Michigan	732	732					
	*** Contractor Total		24,510	24,510					
GENERAL ELECTRIC COM	Athens	Alabama	84				84		
GENERAL ELECTRIC COM	Fort Rucker	Alabama	95	95					
GENERAL ELECTRIC COM	Huntsville	Alabama	6,342	3,159	3,000	54			129
GENERAL ELECTRIC COM	Montgomery	Alabama	28			28			
GENERAL ELECTRIC COM	Scottsdale	Arizona	39	39					
GENERAL ELECTRIC COM	Williams AFB	Arizona	2,291			2,291			
GENERAL ELECTRIC COM	Jacksonville	Arkansas	1,847			1,847			
GENERAL ELECTRIC COM	Alameda	California	60			60			
GENERAL ELECTRIC COM	Burlingame	California	209		209				
GENERAL ELECTRIC COM	Camp Pendleton	California	151		151				
GENERAL ELECTRIC COM	Centerville	California	199			199			
GENERAL ELECTRIC COM	Concord	California	144		100	44			
GENERAL ELECTRIC COM	Fairfield	California	138			138			
GENERAL ELECTRIC COM	Long Beach	California	178		178				
GENERAL ELECTRIC COM	Mills	California	207		56	49	102		
GENERAL ELECTRIC COM	North Island NAS	California	179		179				
GENERAL ELECTRIC COM	Oakland	California	370	237	133				
GENERAL ELECTRIC COM	Ontario	California	9,248		246	9,002			
GENERAL ELECTRIC COM	Pleasanton	California	2,603			2,603			
GENERAL ELECTRIC COM	Point Mugu Naval Air	California	343		343				
GENERAL ELECTRIC COM	Sacramento	California	198		70	128			
GENERAL ELECTRIC COM	San Diego	California	132		132				
GENERAL ELECTRIC COM	San Francisco Naval	California	165	165					
GENERAL ELECTRIC COM	Seaside	California	153	153					
GENERAL ELECTRIC COM	Sunnyvale	California	5,303			5,303			
GENERAL ELECTRIC COM	Vallejo	California	44		44				
GENERAL ELECTRIC COM	Vandenberg AFB	California	300			300			
GENERAL ELECTRIC COM	Aurora	Colorado	123	123					
GENERAL ELECTRIC COM	Denver	Colorado	175	175					
GENERAL ELECTRIC COM	Bridgeport	Conn	95		95				
GENERAL ELECTRIC COM	Hawleyville	Conn	119			119			
GENERAL ELECTRIC COM	Plainville	Conn	105	105					
GENERAL ELECTRIC COM	Washington	D.C.	43,068	105	42,307				656
GENERAL ELECTRIC COM	Cape Canaveral	Florida	30		30				
GENERAL ELECTRIC COM	Daytona Beach	Florida	133,958	88,807	7,917	35,888	1,346		
GENERAL ELECTRIC COM	Gainesville	Florida	218			151	67		
GENERAL ELECTRIC COM	Pensacola	Florida	57		57				
GENERAL ELECTRIC COM	Tampa	Florida	35			35			
GENERAL ELECTRIC COM	Atlanta	Georgia	64			64			
GENERAL ELECTRIC COM	Chamblee	Georgia	1,368	809				559	
GENERAL ELECTRIC COM	Fort Benning	Georgia	143	143					
GENERAL ELECTRIC COM	Fort Gordon	Georgia	74	74					
GENERAL ELECTRIC COM	Moody Air Force Base	Georgia	67			67			
GENERAL ELECTRIC COM	Norcross	Georgia	70		70				
GENERAL ELECTRIC COM	Honolulu	Hawaii	929	849	80				
GENERAL ELECTRIC COM	Pearl Harbor Naval S	Hawaii	85		85				

(DOLLARS IN THOUSANDS)

Contractor	City	State/ Country	Aggregate	Army	Navy	Air Force	DLA	OCE	ODA
GENERAL ELECTRIC COM	Wheeler AFB	Hawaii	105	105					
GENERAL ELECTRIC COM	Chicago	Illinois	166				166		
GENERAL ELECTRIC COM	Harvey	Illinois	1,368				1,368		
GENERAL ELECTRIC COM	Park Forest	Illinois	87				87		
GENERAL ELECTRIC COM	Schaumburg	Illinois	216-			216-			
GENERAL ELECTRIC COM	Fort Wayne	Indiana	330	301			29		
GENERAL ELECTRIC COM	Indianapolis	Indiana	33		33				
GENERAL ELECTRIC COM	Arkansas City	Kansas	31,871	5,932		25,939			
GENERAL ELECTRIC COM	Fort Leavenworth	Kansas	51	51					
GENERAL ELECTRIC COM	McConnell AFB	Kansas	173			173			
GENERAL ELECTRIC COM	Fitchburg	Kentucky	30				30		
GENERAL ELECTRIC COM	Fort Campbell	Kentucky	137	137					
GENERAL ELECTRIC COM	Louisville	Kentucky	178			178			
GENERAL ELECTRIC COM	Owensboro	Kentucky	14,501		282	118	14,101		
GENERAL ELECTRIC COM	Owensboro East	Kentucky	26			26			
GENERAL ELECTRIC COM	Shreveport	Louisiana	77	77					
GENERAL ELECTRIC COM	Bath	Maine	49		49				
GENERAL ELECTRIC COM	Portland	Maine	27		27				
GENERAL ELECTRIC COM	Aberdeen Prov Grnd	Maryland	675	675					
GENERAL ELECTRIC COM	Baltimore	Maryland	5,231				5,231		
GENERAL ELECTRIC COM	Bethesda	Maryland	131		131				
GENERAL ELECTRIC COM	Columbia	Maryland	127		127				
GENERAL ELECTRIC COM	Fort Meade	Maryland	112						112
GENERAL ELECTRIC COM	Greenbelt	Maryland	72						72
GENERAL ELECTRIC COM	Lanham	Maryland	368	29	53	286			
GENERAL ELECTRIC COM	Rockville	Maryland	900		900				
GENERAL ELECTRIC COM	Towson	Maryland	83						83
GENERAL ELECTRIC COM	Fitchburg	Mass	14,695		13,871		824		
GENERAL ELECTRIC COM	Lynn	Mass	1,578,717	336,583	1,032,223	206,693	3,218		
GENERAL ELECTRIC COM	Medford	Mass	39		39				
GENERAL ELECTRIC COM	Needham	Mass	30		30				
GENERAL ELECTRIC COM	Pittsfield	Mass	393,822	159,691	220,522	12,813		796	
GENERAL ELECTRIC COM	Stockbridge	Mass	747			747			
GENERAL ELECTRIC COM	Waltham	Mass	1,603		1,541		62		
GENERAL ELECTRIC COM	Westborough	Mass	82		82				
GENERAL ELECTRIC COM	Wilmington	Mass	32,854	964	19,612	11,318	960		
GENERAL ELECTRIC COM	Novi	Michigan	41			41			
GENERAL ELECTRIC COM	Biloxi	Miss	260			260			
GENERAL ELECTRIC COM	Columbus	Miss	172					172	
GENERAL ELECTRIC COM	St. Louis	Missouri	178					178	
GENERAL ELECTRIC COM	Hooksett	N.H.	1,422	1,422					
GENERAL ELECTRIC COM	Mount Laurel	New Jersey	292			292			
GENERAL ELECTRIC COM	Newark	New Jersey	176		40		136		
GENERAL ELECTRIC COM	Ballston Spa	New York	509			509			
GENERAL ELECTRIC COM	Binghamton	New York	41,987		20,724	21,063	200		
GENERAL ELECTRIC COM	Buffalo	New York	64					64	
GENERAL ELECTRIC COM	Cheektowaga	New York	458-			458-			
GENERAL ELECTRIC COM	Endicott	New York	519-		519-				
GENERAL ELECTRIC COM	Johnson City	New York	884			884			
GENERAL ELECTRIC COM	Rochester	New York	48		48				

(DOLLARS IN THOUSANDS)

Contractor	City	State/ Country	Aggregate	Army	Navy	Air Force	DLA	OCE	ODA
GENERAL ELECTRIC COM	Rome	New York	250			250			
GENERAL ELECTRIC COM	Schenectady	New York	368,356		360,612	7,280	325		139
GENERAL ELECTRIC COM	Syosset	New York	305			305			
GENERAL ELECTRIC COM	Syracuse	New York	596,564	1,757	239,936	354,500	371		
GENERAL ELECTRIC COM	Syracuse Hancock Int	New York	112		112				
GENERAL ELECTRIC COM	Utica	New York	108,200		77,240	30,842	118		
GENERAL ELECTRIC COM	Waterford	New York	513				513		
GENERAL ELECTRIC COM	Burlington	N Carolina	80			80			
GENERAL ELECTRIC COM	Cherry Point MCAS	N Carolina	172		172				
GENERAL ELECTRIC COM	Fort Bragg	N Carolina	130	130					
GENERAL ELECTRIC COM	Akron	Ohio	29-		29-				
GENERAL ELECTRIC COM	Blue Ash	Ohio	248				248		
GENERAL ELECTRIC COM	Cincinnati	Ohio	1,680,399	1,684	24,119	1,654,558	38		
GENERAL ELECTRIC COM	Cleveland	Ohio	1,286			762	524		
GENERAL ELECTRIC COM	Dayton	Ohio	66				66		
GENERAL ELECTRIC COM	Evendale	Ohio	12,822-			12,822-			
GENERAL ELECTRIC COM	Ravenna	Ohio	137				137		
GENERAL ELECTRIC COM	Warren	Ohio	113				113		
GENERAL ELECTRIC COM	Wright Patterson AFB	Ohio	678			678			
GENERAL ELECTRIC COM	Edmond	Oklahoma	115			115			
GENERAL ELECTRIC COM	Oklahoma City	Oklahoma	161			161			
GENERAL ELECTRIC COM	Pontotoc	Oklahoma	59			59			
GENERAL ELECTRIC COM	Portland	Oregon	5,184			5,184			
GENERAL ELECTRIC COM	Bethel	Penn	89						89
GENERAL ELECTRIC COM	Erie	Penn	7,490	1,344	4,115	953	1,078		
GENERAL ELECTRIC COM	King of Prussia	Penn	224,753	7,965		216,731	57		
GENERAL ELECTRIC COM	Philadelphia	Penn	224,507	2,116	5,239	213,419	613	38	3,082
GENERAL ELECTRIC COM	Pittsburgh	Penn	374			310		64	
GENERAL ELECTRIC COM	Pleasureville	Penn	2,863			2,863			
GENERAL ELECTRIC COM	Valley Forge	Penn	8,749	1,053					7,696
GENERAL ELECTRIC COM	Wilkins Township	Penn	81,935		81,935				
GENERAL ELECTRIC COM	Middletown	RHODE IS	2,708		2,708				
GENERAL ELECTRIC COM	Charleston	S Carolina	89		89				
GENERAL ELECTRIC COM	Charleston NAVSHIPYD	S Carolina	60		60				
GENERAL ELECTRIC COM	Fort Jackson	S Carolina	42	42					
GENERAL ELECTRIC COM	Arnold AFS	Tennessee	79			79			
GENERAL ELECTRIC COM	Memphis	Tennessee	85		85				
GENERAL ELECTRIC COM	Corpus Christi	Texas	150		150				
GENERAL ELECTRIC COM	Corpus Christi Army	Texas	95	95					
GENERAL ELECTRIC COM	El Paso	Texas	263	263					
GENERAL ELECTRIC COM	Fort Worth	Texas	165					165	
GENERAL ELECTRIC COM	Lackland AFB	Texas	519			519			
GENERAL ELECTRIC COM	Red River Army Depot	Texas	98	98					
GENERAL ELECTRIC COM	San Antonio	Texas	285	255		30			
GENERAL ELECTRIC COM	Wylie	Texas	35					35	
GENERAL ELECTRIC COM	Layton	Utah	41			41			
GENERAL ELECTRIC COM	Burlington	Vermont	127,477	18,027	49,327	59,935	188		
GENERAL ELECTRIC COM	Dorset	Vermont	6,356		6,356				
GENERAL ELECTRIC COM	Arlington	Virginia	21,522	60	1,744	1,355	60		18,303
GENERAL ELECTRIC COM	Charlottesville	Virginia	275	275					

(DOLLARS IN THOUSANDS)

Contractor	City	State/ Country	Aggregate	Army	Navy	Air Force	DLA	OCE	ODA
GENERAL ELECTRIC COM	Chesapeake	Virginia	199		199				
GENERAL ELECTRIC COM	Hampton	Virginia	483		483				
GENERAL ELECTRIC COM	Lynchburg	Virginia	1,486	848	39	388	77	134	
GENERAL ELECTRIC COM	Newport News	Virginia	95	95					
GENERAL ELECTRIC COM	Norfolk	Virginia	52		52				
GENERAL ELECTRIC COM	Portsmouth	Virginia	122		122				
GENERAL ELECTRIC COM	Reston	Virginia	1,194			1,160			34
GENERAL ELECTRIC COM	Richmond	Virginia	187		187				
GENERAL ELECTRIC COM	Salem	Virginia	1,522	104	668		516	234	
GENERAL ELECTRIC COM	Virginia Beach	Virginia	69		69				
GENERAL ELECTRIC COM	Waynesboro	Virginia	509		192	28	289		
GENERAL ELECTRIC COM	Fort Lewis	Washington	65	65					
GENERAL ELECTRIC COM	Kent	Washington	92		92				
GENERAL ELECTRIC COM	Seattle	Washington	2,055	65	938	806	246		
GENERAL ELECTRIC COM	Grand View	Wisconsin	88				88		
GENERAL ELECTRIC COM	Hunter	Wisconsin	4,430				4,430		
GENERAL ELECTRIC COM	Milwaukee	Wisconsin	64				64		
GENERAL ELECTRIC COM	Nelsonville	Wisconsin	34				34		
GENERAL ELECTRIC COM	New Berlin	Wisconsin	13,270				13,270		
GENERAL ELECTRIC COM	Cheyenne	Wyoming	38	38					
GENERAL ELECTRIC COM		BAHRAIN	591			591			
GENERAL ELECTRIC COM		BERMUDA	69		69				
GENERAL ELECTRIC COM		COLOMBIA	129			129			
GENERAL ELECTRIC COM		GERMAN FRG	1,503	1,288		215			
GENERAL ELECTRIC COM		JAPAN	356		178	178			
GENERAL ELECTRIC COM		KOREA	627	366		261			
GENERAL ELECTRIC COM		MEXICO	290-			290-			
GENERAL ELECTRIC COM		NETHERLNDS	560			560			
GENERAL ELECTRIC COM		PANAMA	150	150					
GENERAL ELECTRIC COM		PHILPPINES	52-			52-			
GENERAL ELECTRIC COM		THAILAND	143			143			
GENERAL ELECTRIC COM		TURKEY	23,446			23,446			
GENERAL ELECTRIC COM		TAIWAN	592			592			
GENERAL ELECTRIC COM		YEMEN	117	117					
	*** Contractor Total		5,851,546	639,305	2,222,555	2,905,378	51,474	2,439	30,395
GENERAL ELECTRIC CRE	Blue Ash	Ohio	30				30		
GENERAL ELECTRIC MED	Burlingame	California	58		58				
GENERAL ELECTRIC MED	Oakland	California	138		138				
GENERAL ELECTRIC MED	Aurora	Colorado	88	88					
GENERAL ELECTRIC MED	Fort Carson	Colorado	57	57					
GENERAL ELECTRIC MED	Norfolk	Virginia	204		204				
GENERAL ELECTRIC MED	Milwaukee	Wisconsin	461	461					
	*** Contractor Total		1,006	606	400				
GENERAL ELECTRODYNAM	Arlington	Texas	554	47	346		161		
GENERAL ELECTRODYNAM	Garland	Texas	917			917			
	*** Contractor Total		1,471	47	346	917	161		

(DOLLARS IN THOUSANDS)

Contractor	City	State/ Country	Aggregate	Army	Navy	Air Force	DLA	OCE	ODA
GENERAL ELECTRONIC S	St. Louis	Missouri	37	37					
GENERAL ELEVATOR COM	West Point Mil Res	New York	201	201					
GENERAL ELEVATOR COM	Philadelphia	Penn	1,898		1,898				
	*** Contractor Total		2,099	201	1,898				
GENERAL EQUIPMENT CO	Emeryville	California	37				37		
GENERAL EQUIPMENT SA	Waterford	New York	54				54		
GENERAL FIBER OPTICS	Cedar Grove	New Jersey	198			198			
GENERAL FIRE EXTINGS	Northbrook	Illinois	2,616	40			2,576		
GENERAL FISHERMANS S	Richmond Beach-Innis	Washington	114		114				
GENERAL FOAM CORP	West Hazleton	Penn	92				92		
GENERAL FOODS CORPOR	Anchorage	Alaska	348			348			
GENERAL FOODS CORPOR	Elmendorf AFB	Alaska	42			42			
GENERAL FOODS CORPOR	Anaheim	California	632			632			
GENERAL FOODS CORPOR	Palo Alto	California	105		105				
GENERAL FOODS CORPOR	San Francisco	California	196		137		59		
GENERAL FOODS CORPOR	San Leandro	California	3,763		844	2,322	597		
GENERAL FOODS CORPOR	Newark	Delaware	1,453			1,453			
GENERAL FOODS CORPOR	Wilmington	Delaware	1,761				1,761		
GENERAL FOODS CORPOR	Washington	D.C.	93			93			
GENERAL FOODS CORPOR	Jacksonville	Florida	206		206				
GENERAL FOODS CORPOR	Atlanta	Georgia	2,795		29	2,766			
GENERAL FOODS CORPOR	Doraville	Georgia	974			974			
GENERAL FOODS CORPOR	Hickam AFB	Hawaii	119			119			
GENERAL FOODS CORPOR	Honolulu	Hawaii	432		271	161			
GENERAL FOODS CORPOR	Boston	Mass	58			58			
GENERAL FOODS CORPOR	New York	New York	634			290	344		
GENERAL FOODS CORPOR	White Plains	New York	18,996	148	87	1,352	17,409		
GENERAL FOODS CORPOR	Arnold AFS	Tennessee	70		70				
GENERAL FOODS CORPOR	Memphis	Tennessee	283		283				
GENERAL FOODS CORPOR	Arlington	Texas	1,547			1,547			
GENERAL FOODS CORPOR	San Antonio	Texas	80			80			
GENERAL FOODS CORPOR	Virginia Beach	Virginia	2,105		2,105				
	*** Contractor Total		36,692	148	4,137	12,237	20,170		
GENERAL FORMING CORP	Torrance	California	162			162			
GENERAL HANDLING SYS	McKinney	Texas	27				27		
GENERAL HEALTH PHYSI	Aberdeen Prov Grnd	Maryland	113	113					
GENERAL HONE CORPORA	Ashland	Ohio	505	505					
GENERAL IMAGE ENGINE	Provo	Utah	133	133					

(DOLLARS IN THOUSANDS)

Contractor	City	State/ Country	Aggregate	Army	Navy	Air Force	DLA	OCE	ODA
GENERAL INDICATOR CO	Vienna	Virginia	695	269	25	401			
GENERAL INSTRUMENT C	Palo Alto	California	25			25			
GENERAL INSTRUMENT C	Arlington	Illinois	81		81				
GENERAL INSTRUMENT C	Chicago	Illinois	1,238	164			1,074		
GENERAL INSTRUMENT C	Westwood	Mass	215		215				
GENERAL INSTRUMENT C	Hicksville	New York	19,338		19,153	185			
GENERAL INSTRUMENT C	New York	New York	36				36		
GENERAL INSTRUMENT C	Sherburne	New York	100				100		
GENERAL INSTRUMENT C	El Paso	Texas	157		58	99			
GENERAL INSTRUMENT C		CANADA	181	34		51	96		
GENERAL INSTRUMENT C		PORTUGAL	28		28				
	*** Contractor Total		21,399	198	19,535	360	1,306		
GENERAL INSTRUMENT C	Hicksville	New York	3,272		3,219		53		
GENERAL INSTRUMENT C	Norfolk	Virginia	938		938				
GENERAL INSTRUMENT C	Virginia Beach	Virginia	288		288				
	*** Contractor Total		4,498		4,445		53		
GENERAL INTERIORS	Warminster	Penn	744		744				
GENERAL KINETICS INC	Fort Meade	Maryland	37						37
GENERAL KINETICS INC	Rockville	Maryland	580		424				156
GENERAL KINETICS INC	Johnstown	Penn	1,428		1,428				
GENERAL KINETICS INC	Pittsburgh	Penn	66						66
	*** Contractor Total		2,111		1,852				259
GENERAL MACHINE & MO	Lancaster	Ohio	60				60		
GENERAL MACHINE CO	Seattle	Washington	30	30					
GENERAL MACHINE CORP	Emmaus	Penn	142	142					
GENERAL MACHINE PROD	Trevose	Penn	71				71		
GENERAL MACHINE SHOP	Seattle	Washington	43			43			
GENERAL MACHINERY &	Carson	California	44		44				
GENERAL MACHINERY &	Chicago	Illinois	1,190		820	370			
GENERAL MACHINERY CO	Spokane	Washington	39					39	
GENERAL MAINT & ENGR	Lockbourne Air Force	Ohio	40	40					
GENERAL MAINTENANCE	Millington	Tennessee	209		209				
GENERAL MAINTENANCE	Columbia	S Carolina	132	132					
GENERAL MANAGEMENT S	Lexington Park	Maryland	135		135				

(DOLLARS IN THOUSANDS)

Contractor	City	State/ Country	Aggregate	Army	Navy	Air Force	DLA	OCE	ODA
GENERAL MANAGEMENT S	Falls Church	Virginia	321		225				96
	*** Contractor Total		456		360				96
GENERAL MANUFACTURIN	Jersey City	New Jersey	37				37		
GENERAL MANUFACTURIN	Lodi	New Jersey	743			743			
	*** Contractor Total		780			743	37		
GENERAL MARINE CONST	Kennebunk	Maine	222					222	
GENERAL MARINE DIESE	Fort Lauderdale	Florida	1,385		1,385				
GENERAL MARINE DIESE	Miami	Florida	205		205				
GENERAL MARINE DIESE	Little Creek	Virginia	59		59				
GENERAL MARINE DIESE	Little Creek NAB	Virginia	289		289				
	*** Contractor Total		1,938		1,938				
GENERAL MARINE INDUS	Charleston NWS	S Carolina	64		64				
GENERAL MARINE INDUS	Bremerton	Washington	406		406				
	*** Contractor Total		470		470				
GENERAL MECHANIC CON	Vallejo	California	158		158				
GENERAL MECHANICAL I	Norfolk	Virginia	734		734				
GENERAL MECHANICAL I	Fort Lewis	Washington	323	323					
GENERAL MECHANICAL I	McChord AFB	Washington	98			98			
	*** Contractor Total		1,155	323	734	98			
GENERAL METALS POWDE	Akron	Ohio	118	118					
GENERAL MICROSYSTEMS	Bellevue	Washington	53					53	
GENERAL MICROWAVE CO	Farmingdale	New York	812	83	552	101	76		
GENERAL MILLS	Portland	Oregon	107			107			
GENERAL MILLS INC	Anchorage	Alaska	132			132			
GENERAL MILLS INC	Lodi	California	797		797				
GENERAL MILLS INC	Palo Alto	California	317		317				
GENERAL MILLS INC	Atlanta	Georgia	29			29			
GENERAL MILLS INC	Honolulu	Hawaii	261		58	203			
GENERAL MILLS INC	Bayside Beach	Maryland	143		143				
GENERAL MILLS INC	Gloucester	Mass	98				98		
GENERAL MILLS INC	Minneapolis	Minnesota	168		137	31			
GENERAL MILLS INC	Memphis	Tennessee	122		96	26			
GENERAL MILLS INC	Dallas	Texas	27			27			
GENERAL MILLS INC	Richardson	Texas	26			26			
GENERAL MILLS INC	Chesapeake	Virginia	220		220				
	*** Contractor Total		2,340		1,768	474	98		
GENERAL MILLS PRODUC	Minneapolis	Minnesota	30			30			
GENERAL MOTORS CORP	Saginaw	Michigan	76		76				

(DOLLARS IN THOUSANDS)

Contractor	City	State/ Country	Aggregate	Army	Navy	Air Force	DLA	OCE	ODA
GENERAL MOTORS CORPO	Goleta	California	33,344	8,471		24,873			
GENERAL MOTORS CORPO	Pritchard	California	131			131			
GENERAL MOTORS CORPO	Bristol	Conn	1,112	294			818		
GENERAL MOTORS CORPO	Hampton	Conn	304			304			
GENERAL MOTORS CORPO	Elk Grove Village	Illinois	58	58					
GENERAL MOTORS CORPO	Hodgkins	Illinois	40		40				
GENERAL MOTORS CORPO	La Grange	Illinois	708	31	677				
GENERAL MOTORS CORPO	McCook	Illinois	59					59	
GENERAL MOTORS CORPO	Anderson	Indiana	1,160	908			252		
GENERAL MOTORS CORPO	Indianapolis	Indiana	894,402	337,895	96,583	458,748	1,176		
GENERAL MOTORS CORPO	Cedar Rapids	Iowa	3,608			3,608			
GENERAL MOTORS CORPO	Baltimore	Maryland	61						61
GENERAL MOTORS CORPO	Detroit	Michigan	46,948	45,025	1,220	610	93		
GENERAL MOTORS CORPO	Flint	Michigan	2,241	1,078	117		1,046		
GENERAL MOTORS CORPO	Grand Rapids	Michigan	850			778	72		
GENERAL MOTORS CORPO	Pontiac	Michigan	420,233	419,796		41		396	
GENERAL MOTORS CORPO	Romulus	Michigan	23,022	8,702	274		14,046		
GENERAL MOTORS CORPO	Saginaw	Michigan	271		62	148	61		
GENERAL MOTORS CORPO	Troy	Michigan	2,387	2,387					
GENERAL MOTORS CORPO	Ypsilanti	Michigan	401	401					
GENERAL MOTORS CORPO	East Syracuse	New York	397	397					
GENERAL MOTORS CORPO	Lockport	New York	463	148	34		281		
GENERAL MOTORS CORPO	Niagara	New York	49				49		
GENERAL MOTORS CORPO	Smithtown	New York	7,981			7,981			
GENERAL MOTORS CORPO	Dayton	Ohio	149	149					
GENERAL MOTORS CORPO	Kettering	Ohio	33	33					
GENERAL MOTORS CORPO	Sandusky	Ohio	454			454			
GENERAL MOTORS CORPO	Martinsburg	W Virginia	191				191		
GENERAL MOTORS CORPO	Milwaukee	Wisconsin	1,689			1,689			
GENERAL MOTORS CORPO	Oak Creek	Wisconsin	43,503			43,503			
GENERAL MOTORS CORPO		UN KINGDOM	97				97		
	*** Contractor Total		1,486,346	825,773	99,007	542,868	18,182	455	61
GENERAL NUCLEAR CORP	New Stanton	Penn	436		436				
GENERAL NUCLEONICS I	Pomona	California	1,554		1,135	359	60		
GENERAL OCEANICS INC	Miami	Florida	91		91				
GENERAL OFFSHORE COR	Fort Lauderdale	Florida	912		912				
GENERAL OFFSHORE COR	Key West	Florida	1,926		1,926				
GENERAL OFFSHORE COR	Miami	Florida	39		39				
GENERAL OFFSHORE COR	San Juan	Puerto Ric	108		108				
GENERAL OFFSHORE COR		VIRGIN IS	2,845		2,845				
	*** Contractor Total		5,830		5,830				
GENERAL OPERATING CO	Honolulu	Hawaii	116		116				
GENERAL OPTICS INC	Moorpark	California	31			31			

(DOLLARS IN THOUSANDS)

Contractor	City	State/ Country	Aggregate	Army	Navy	Air Force	DLA	OCE	ODA
GENERAL OPTRONICS CO	Edison	New Jersey	884	474	353	57			
GENERAL PACKAGING CO	Savage	Maryland	30				30		
GENERAL PAINTING COM	Sterling Heights	Michigan	135	135					
GENERAL PHYSICS CORP	New London	Conn	45		45				
GENERAL PHYSICS CORP	Columbia	Maryland	3,334		3,334				
GENERAL PHYSICS CORP	Arlington	Virginia	210		210				
	*** Contractor Total		3,589		3,589				
GENERAL PLASMA ASSOC	East Windsor	Conn	30			30			
GENERAL PLASTICS MFG	Tacoma	Washington	53			53			
GENERAL PNEUMATICS C	Oradell	New Jersey	50		50				
GENERAL PNEUMATICS C	West Chester	Penn	50				50		
	*** Contractor Total		100		50		50		
GENERAL POWER CORPOR	Fort Lewis	Washington	81	81					
GENERAL POWER CORPOR	Keyport	Washington	242		242				
	*** Contractor Total		323	81	242				
GENERAL PROCESSORS I	Montebello	California	632				632		
GENERAL RAILROAD EQP	East Saint Louis	Illinois	5,034	515	4,519				
GENERAL RAILROAD EQP	Marseilles	Illinois	5,760		5,760				
	*** Contractor Total		10,794	515	10,279				
GENERAL REGULATOR	Dallas-Fort Worth Re	Texas	26		26				
GENERAL RELIANCE COR	Wharton	New Jersey	1,048	588	373	87			
GENERAL RESEARCH COR	Huntsville	Alabama	2,141	2,141					
GENERAL RESEARCH COR	Santa Barbara	California	9,367	4,985	100	1,589			2,693
GENERAL RESEARCH COR	Fort Walton Beach	Florida	1,491			1,491			
GENERAL RESEARCH COR	Fort Leavenworth	Kansas	769	769					
GENERAL RESEARCH COR	Dayton	Ohio	563			563			
GENERAL RESEARCH COR	Alexandria	Virginia	130-						130-
GENERAL RESEARCH COR	McLean	Virginia	3,607	1,202		367			2,038
	*** Contractor Total		17,808	9,097	100	4,010			4,601
GENERAL RESISTANCE I	North Branford	Conn	58				58		
GENERAL RESOURCES CO	San Francisco	California	90			90			
GENERAL SCIENCES INC	Norristown	Penn	79						79
GENERAL SCIENTIFIC C	Fort Meade	Maryland	108						108

(DOLLARS IN THOUSANDS)

Contractor	City	State/ Country	Aggregate	Army	Navy	Air Force	DLA	OCE	ODA
GENERAL SCIENTIFIC C	Rockville	Maryland	282	214	68				
GENERAL SCIENTIFIC C	Oceanport	New Jersey	576	576					
	*** Contractor Total		966	790	68				108
GENERAL SCREW SPEC	Mount Vernon	New York	542		516	26			
GENERAL SEMICONDUCTO	Tempe	Arizona	63	63					
GENERAL SERVICES ADM	Washington	D.C.	102		102				
GENERAL SERVICES CO	Kannapolis	N Carolina	49			49			
GENERAL SHARYO INC		JAPAN	28		28				
GENERAL SHEET STEEL	Cleveland	Ohio	77	77					
GENERAL SHIP CORPORA	Boston	Mass	33,164		33,164				
GENERAL SIGNAL CORP	Eagle Bridge	New York	456	456					
GENERAL SIGNAL CORP	Holtsville	New York	2,291			2,291			
GENERAL SIGNAL CORP	Rochester	New York	376	376					
GENERAL SIGNAL CORP	Woodbury	New York	1,489			1,489			
	*** Contractor Total		4,612	832		3,780			
GENERAL SIGNAL CORPO	Camarillo	California	123					123	
GENERAL SIGNAL CORPO	Vandenberg AFB	California	290			290			
GENERAL SIGNAL CORPO	Aurora	Illinois	160		73		87		
GENERAL SIGNAL CORPO	Chicago	Illinois	1,643			1,643			
GENERAL SIGNAL CORPO	Elk Grove Village	Illinois	144		44	100			
GENERAL SIGNAL CORPO	Niles Center	Illinois	359	68			291		
GENERAL SIGNAL CORPO	North Aurora	Illinois	286		153		133		
GENERAL SIGNAL CORPO	Canton	Mass	120				120		
GENERAL SIGNAL CORPO	Newburyport	Mass	28		28				
GENERAL SIGNAL CORPO	Norfolk	Mass	49				49		
GENERAL SIGNAL CORPO	Livingston	New Jersey	123				123		
GENERAL SIGNAL CORPO	Holtsville	New York	14,180			14,150			30
GENERAL SIGNAL CORPO	Watertown	New York	3,249	721	1,084	1,096	348		
GENERAL SIGNAL CORPO	Woodbury	New York	7,105		7,032	73			
GENERAL SIGNAL CORPO	Tulsa	Oklahoma	422		389		33		
GENERAL SIGNAL CORPO	Nashville	Tennessee	51					51	
GENERAL SIGNAL CORPO	Norfolk	Virginia	103		103				
	*** Contractor Total		28,435	789	8,906	17,352	1,184	174	30
GENERAL SIGNAL MFR C	La Grange	Georgia	187	187					
GENERAL SIGNAL MFR C	Tulsa	Oklahoma	161		161				
	*** Contractor Total		348	187	161				
GENERAL SOFTWARE COR	Oakland	California	31				31		
GENERAL SPRING & WIR	Oxford	Mass	32	32					

(DOLLARS IN THOUSANDS)

Contractor	City	State/ Country	Aggregate	Army	Navy	Air Force	DLA	OCE	ODA
GENERAL SUPPLY & EQU	Baltimore	Maryland	52	52					
GENERAL SUPPLY CORPO	Loring AFB	Maine	2,073	685		1,388			
GENERAL SVS ADMINIST	Huntsville	Alabama	1,078					1,078	
GENERAL SVS ADMINIST	Washington	D.C.	700		700				
GENERAL SVS ADMINIST	Rantoul	Illinois	50			50			
GENERAL SVS ADMINIST	Kansas City	Missouri	38	38					
GENERAL SVS ADMINIST	New York	New York	88				88		
GENERAL SVS ADMINIST	Dayton	Ohio	200				200		
GENERAL SVS ADMINIST	Hampton	Virginia	235	235					
GENERAL SVS ADMINIST	McLean	Virginia	70			70			
	*** Contractor Total		2,459	273	700	120	288	1,078	
GENERAL TEA CORP	Denver	Colorado	160				160		
GENERAL TECHNOLOGY A	Reston	Virginia	200		200				
GENERAL TECHNOLOGY C	Albuquerque	New Mexico	74			74			
GENERAL TELE CO NORT	Everett	Washington	178						178
GENERAL TELE CO SOUT	Fort Rucker	Alabama	356	356					
GENERAL TELE CO SOUT	Durham	N Carolina	98						98
GENERAL TELE CO SOUT	Myrtle Beach AFB	S Carolina	655			655			
GENERAL TELE CO SOUT	Shaw Air Force Base	S Carolina	946			946			
	*** Contractor Total		2,055	356		1,601			98
GENERAL TELE CO SOUT	Jacksonville	Arkansas	472			472			
GENERAL TELE CO SOUT	Little Rock	Arkansas	145			145			
GENERAL TELE CO SOUT	Laughlin AFB	Texas	67			67			
GENERAL TELE CO SOUT	Reese	Texas	26			26			
GENERAL TELE CO SOUT	Reese Air Force Base	Texas	245			245			
GENERAL TELE CO SOUT	San Angelo	Texas	244						244
	*** Contractor Total		1,199			955			244
GENERAL TELEPHONE CO	Everett	Washington	27						27
GENERAL TELEPHONE CO	Marion	Ohio	180						180
GENERAL TELEPHONE CO	San Bernardino	California	798						798
GENERAL TELEPHONE CO	Santa Barbara	California	629	629					
	*** Contractor Total		1,427	629					798
GENERAL TELEPHONE CO	Tampa	Florida	1,333			1,154			179
GENERAL TELEPHONE CO	Fort Wayne	Indiana	60						60
GENERAL TEXAS CORPOR	Roanoke	Texas	5,031-	5,031-					

(DOLLARS IN THOUSANDS)

Contractor	City	State/ Country	Aggregate	Army	Navy	Air Force	DLA	OCE	ODA
GENERAL THERMODYNAMI	Oak Creek	Wisconsin	163	69			94		
GENERAL TIME CORPORA	Phoenix	Arizona	1,700	1,700					
GENERAL TOOL CO	Gurley	Alabama	44	44					
GENERAL TOOL INDUSTR	Commerce City	Colorado	58				58		
GENERAL TRUCKLEASE	Atlanta	Georgia	51	51					
GENERAL VALVE CO	Stamford	Conn	34					34	
GENERAL WATER SERVIC	Philadelphia	Penn	143				143		
GENERAL WIRE PRODUCT	Worcester	Mass	26	26					
GENERAL X-RAY CORP	Norwalk	Conn	90				90		
GENESIS GENERAL CONT	Bayonne MOT	New Jersey	318	318					
GENESIS GENERAL CONT	Fort Dix	New Jersey	290	290					
GENESIS GENERAL CONT	McGuire AFB	New Jersey	366			366			
GENESIS GENERAL CONT	Newport	RHODE IS	537		537				
	*** Contractor Total		1,511	608	537	366			
GENEX CORP	Gaithersburg	Maryland	224		224				
GENICOM CORP	Fort Gordon	Georgia	29		29				
GENICOM CORPORATION	National City	California	52		52				
GENICOM CORPORATION	Charleston	S Carolina	28		28				
GENICOM CORPORATION	Waynesboro	Virginia	532	447		85			
	*** Contractor Total		612	447	80	85			
GENIE INDUSTRIAL C/4	Redmond	Washington	64					64	
GENIGRAPHICS CORP	Fort Meade	Maryland	296						296
GENIGRAPHICS CORP	Liverpool	New York	232		52				180
GENIGRAPHICS CORP	Wright Patterson AFB	Ohio	93			93			
GENIGRAPHICS CORP	Randolph AFB	Texas	33			33			
GENIGRAPHICS CORP	Warrenton	Virginia	43	43					
	*** Contractor Total		697	43	52	126			476
GENIGRAPHICS CORPORA	Liverpool	New York	852	402	248	95			107
GENIGRAPHICS CORPORA	Arlington	Virginia	579						579
	*** Contractor Total		1,431	402	248	95			686
GENISCO TECHNOLOGY C	Simi	California	109			109			
GENISCO TECHNOLOGY C	Compton	California	30		30				

(DOLLARS IN THOUSANDS)

Contractor	City	State/ Country	Aggregate	Army	Navy	Air Force	DLA	OCE	ODA
GENISCO TECHNOLOGY C	Compton East	California	42				42		
GENISCO TECHNOLOGY C	Costa Mesa	California	214		70				144
GENISCO TECHNOLOGY C	Cypress	California	6,256	4,798	898	366	194		
GENISCO TECHNOLOGY C	Simi	California	85		85				
GENISCO TECHNOLOGY C	Adelphi	Maryland	86	86					
	*** Contractor Total		6,713	4,884	1,083	366	236		144
GENNER EQUIPMENT	Rapid City	S Dakota	33			33			
GENRAD	Robins AFB	Georgia	76			76			
GENRAD	Waltham	Mass	3,754		3,462	292			
GENRAD	Fair Lawn	New Jersey	43		43				
	*** Contractor Total		3,873		3,505	368			
GENRAD INC	Phoenix	Arizona	3,164	2,392	557	215			
GENRAD INC	China Lake NWC	California	55		55				
GENRAD INC	McClellan AFB	California	356			356			
GENRAD INC	Santa Clara	California	230	55	175				
GENRAD INC	Columbia	Maryland	183	100	83				
GENRAD INC	Bolton	Mass	565		170	291			104
GENRAD INC	Boston	Mass	185		185				
GENRAD INC	Concord	Mass	1,800	511	502	637	150		
GENRAD INC	Waltham	Mass	2,654		2,107	49			498
GENRAD INC	Springfield	New Jersey	31		31				
GENRAD INC	Holtsville	New York	57			57			
GENRAD INC	Milford	Ohio	97		97				
GENRAD INC	Richardson	Texas	35		35				
GENRAD INC	San Antonio	Texas	96			96			
GENRAD INC	Fort Lewis	Washington	32	32					
	*** Contractor Total		9,540	3,090	3,997	1,701	150		602
GENRAD SEMICDTR TST	Milpitas	California	4,276			4,276			
GENRO II INC	Newark Air Force Sta	Ohio	316			316			
GENSOFT CORPORATION	Pittsburgh	Penn	1,400		1,400				
GENSTAR RENTALS	Gaithersburg	Maryland	36		36				
GENSTAR RENTL ELCTRN	Orlando	Florida	38	38					
GENSTAR RENTL ELCTRN	Woburn	Mass	33		33				
	*** Contractor Total		71	38	33				
GENTES EXCAVATING	New Windsor	New York	35	35					
GENTEX CORPORATION	Pomona	California	12,771	11,360		1,411			
GENTEX CORPORATION	Carbondale	Penn	12,971	660	406	3,926	7,979		
	*** Contractor Total		25,742	12,020	406	5,337	7,979		
GENTRY ASSOCIATES IN	San Diego	California	95		95				

(DOLLARS IN THOUSANDS)

Contractor	City	State/ Country	Aggregate	Army	Navy	Air Force	DLA	OCE	ODA
GENTRY MAINTENANCE S	Conway	Arkansas	26					26	
GENTZ CONSTRUCTION C	Fresno	California	32	32					
GENTZ CONSTRUCTION C	Lemoore	California	610		610				
GENTZ CONSTRUCTION C	Lemoore NAS	California	106		106				
GENTZ CONSTRUCTION C	Piedra	California	27					27	
	*** Contractor Total		775	32	716			27	
GENUINE MOTOR PARTS	Indianapolis	Indiana	27				27		
GENUINE MOTOR PARTS	Flint	Michigan	386				386		
	*** Contractor Total		413				413		
GENUINE TOOL COMPANY	Irwin	Penn	134		134				
GEO CIM INC	Hato Rey	Puerto Ric	238					238	
GEO CIM INC	San Juan	Puerto Ric	32					32	
	*** Contractor Total		270					270	
GEO CO INC	General Lyman Field	Hawaii	43	43					
GEO ELECTRONIC LIMIT	Grand Rivers	Kentucky	66					66	
GEO ENGINEERING CORP	Pearl Harbor	Hawaii	46		46				
GEO INTERNATIONAL CO	Lettsworth	Louisiana	767					767	
GEO-CENTERS INC	Washington	D.C.	1,998		1,998				
GEO-CENTERS INC	Suitland-Silver Hill	Maryland	175		175				
GEO-CENTERS INC	Marstons Mills	Mass	129		129				
GEO-CENTERS INC	Newton	Mass	3,834	1,011	2,524	299			
GEO-CENTERS INC	Dover	New Jersey	702	702					
	*** Contractor Total		6,838	1,713	4,826	299			
GEO-CON INC	Hill Air Force Base	Utah	199			199			
GEOCONTROL SYSTEMS I	Webster	Texas	62					62	
GEODYNAMICS CORP	Santa Barbara	California	2,826			1,921			905
GEODYNAMICS CORP	Torrance	California	3,605						3,605
GEODYNAMICS CORP	Colorado Springs	Colorado	982			982			
GEODYNAMICS CORP	Washington	D.C.	444						444
GEODYNAMICS CORP	Springfield	Virginia	3,563			754			2,809
GEODYNAMICS CORP		GERMAN FRG	1,914			440			1,474
	*** Contractor Total		13,334			4,097			9,237
GEOFON INC	Parker	Arizona	68					68	
GEOLOGRAPH-PIONEER I	Oklahoma City	Oklahoma	43		43				
GEOMET TECHNOLOGIES	Annapolis	Maryland	330	330					

(DOLLARS IN THOUSANDS)

Contractor	City	State/ Country	Aggregate	Army	Navy	Air Force	DLA	OCE	ODA
GEOMET TECHNOLOGIES	Germantown	Maryland	77			77			
GEOMET TECHNOLOGIES	Rockville	Maryland	1,969	202		1,767			
	*** Contractor Total		2,376	532		1,844			
GEOMET TECHNOLOGY	Portsmouth	Virginia	53		53				
GEOMETRICK DATA	Bethesda	Maryland	36		36				
GEOMETRICK DATA	Wayne	Penn	144	144					
	*** Contractor Total		180	144	36				
GEOMIN COMPUTER SERV	Vicksburg	Miss	34					34	
GEONAUTICS INC	Newburyport	Mass	184	184					
GEOPHYSICAL SUPPLY C	Wallingford	Penn	27			27			
GEOPHYSICAL SURVEY S	Hudson	N.H.	42			42			
GEORATOR CORPORATION	Manassas	Virginia	79			79			
GEORG CRONER		GERMAN FRG	31	31					
GEORG DIEKMANN		GERMAN FRG	61	61					
GEORG REISCH		GERMAN FRG	134	134					
GEORG REMBECK		GERMAN FRG	27	27					
GEORG ROY W INC	Fort Meade	Maryland	29	29					
GEORG W FELMEDEN KG		GERMAN FRG	281	281					
GEORG WEINBERGER GMB		GERMAN FRG	667	667					
GEORGE CONSTRUCTION	Dahlgren	Virginia	719		719				
GEORGE D L SONS CONS	Fort Ritchie	Maryland	337	337					
GEORGE D L SONS CONS	Blue Ridge Summit	Penn	442	442					
GEORGE D L SONS CONS	Fayetteville	Penn	30	30					
	*** Contractor Total		809	809					
GEORGE ENGINE COMPAN	Harvey	Louisiana	29	29					
GEORGE ENGINE COMPAN	Romulus	Michigan	40				40		
GEORGE ENGINE COMPAN	Auburn	New York	32				32		
	*** Contractor Total		101	29			72		
GEORGE KASPARIAN	Tampa	Florida	41			41			
GEORGE MASON UNIVERS	Arlington	Virginia	99	99					
GEORGE MASON UNIVERS	Fairfax	Virginia	544		115				429

(DOLLARS IN THOUSANDS)

Contractor	City	State/ Country	Aggregate	Army	Navy	Air Force	DLA	OCE	ODA
	*** Contractor Total		643	99	115				429
GEORGE WASH MTR LODG	Willow Grove	Penn	103		103				
GEORGE WASHINGTON UN	Washington	D.C.	4,715	1,698	2,524	184			309
GEORGE WASHINGTON UN	Fort Belvoir	Virginia	63	63					
	*** Contractor Total		4,778	1,761	2,524	184			309
GEORGE WEINBERGER		GERMAN FRG	586	586					
GEORGES AUTO BODY	Kittery	Maine	46		46				
GEORGES CNTRS INDSTL	Lathrop	California	55	55					
GEORGES CNTRS INDSTL	Sacramento	California	860		860				
	*** Contractor Total		915	55	860				
GEORGETOWN A & HYDRO	Cincinnati	Ohio	60		60				
GEORGETOWN A & HYDRO	Wilmington	Ohio	2,630				2,630		
	*** Contractor Total		2,690		60		2,630		
GEORGETOWN MILL SUPP	Georgetown	S Carolina	142				142		
GEORGETOWN UNIVERSIT	Washington	D.C.	6,474	3,934	2,056	219			265
GEORGETOWN UNIVERSIT		GERMAN FRG	232	232					
	*** Contractor Total		6,706	4,166	2,056	219			265
GEORGIA COMPUTER FUR	New Windsor	New York	600			600			
GEORGIA DEPT HUMAN R	Atlanta	Georgia	863				863		
GEORGIA ELECTRIC CO	Fort Benning	Georgia	150	150					
GEORGIA FLA BURGLAR	Moody	Georgia	72			72			
GEORGIA INDUSTRIES F	Bainbridge	Georgia	27	27					
GEORGIA INSTITUTE TE	Atlanta	Georgia	5,475	1,622	3,349	504			
GEORGIA MILITARY COL	Fort Gordon	Georgia	121	121					
GEORGIA POWER CO	Macon	Georgia	7,488			7,488			
GEORGIA POWER COMPAN	Atlanta	Georgia	993	993					
GEORGIA POWER COMPAN	Fort Benning	Georgia	8,412	8,412					
GEORGIA POWER COMPAN	Fort Gillem	Georgia	1,116	1,116					
GEORGIA POWER COMPAN	Fort Gordon	Georgia	4,674	4,674					
	*** Contractor Total		15,195	15,195					
GEORGIA STATE UNIVER	Atlanta	Georgia	49	49					
GEORGIA TECH RESEARC	Washington	D.C.	25		25				

(DOLLARS IN THOUSANDS)

Contractor	City	State/ Country	Aggregate	Army	Navy	Air Force	DLA	OCE	ODA
GEORGIA TECH RESEARC	Eglin Air Force Base	Florida	154			154			
GEORGIA TECH RESEARC	Athens	Georgia	92	92					
GEORGIA TECH RESEARC	Atlanta	Georgia	39,167	23,922	3,706	10,330			1,209
GEORGIA TECH RESEARC	Smyrna	Georgia	56			56			
	*** Contractor Total		39,494	24,014	3,731	10,540			1,209
GEORGIA-PACIFIC CORP	Darien	Conn	833				833		
GEORGIA-PACIFIC CORP	West Palm Beach	Florida	61				61		
GEORGIA-PACIFIC CORP	Warm Springs	Georgia	52				52		
	*** Contractor Total		946				946		
GEORGIADES TH D S A		GREECE	48			48			
GEOSCIENCE CONSULTAN	Albuquerque	New Mexico	122	122					
GEOSCIENCE LTD	Solana Beach	California	32	32					
GEOSOURCE INC	Wrentham	Mass	45		45				
GEOSOURCE INC	Tulsa	Oklahoma	89	89					
	*** Contractor Total		134	89	45				
GEOTECH LTD	Cobbs	Virginia	65		65				
GEOTECHNICAL ENGINEE	Winchester	Mass	190					190	
GEOTECHNICAL ENGINEE	Santee Cooper Projec	S Carolina	47					47	
GEOTECHNICAL ENGINEE	North Springfield	Vermont	59					59	
	*** Contractor Total		296					296	
GEOTEL INC	Amityville	New York	92			92			
GERAGHTY & MILLER IN	Eglin Air Force Base	Florida	289	289					
GERAGHTY & MILLER IN	Jacksonville	Florida	86		86				
GERAGHTY & MILLER IN	Pensacola	Florida	255		255				
	*** Contractor Total		630	289	341				
GERALDTON BUILDING C		AUSTRALIA	103		103				
GERARD COMPANY INC T	Linthicum Heights	Maryland	200			200			
GERARD HARTL		GERMAN FRG	194	194					
GERARD METAL CRAFTSM	Gardena	California	98		43	55			
GERARD METAL CRAFTSM	Atlanta	Georgia	38	38					
GERARD METAL CRAFTSM	Marietta	Georgia	86				86		
GERARD METAL CRAFTSM	Bethesda	Maryland	135		57				78
GERARD METAL CRAFTSM	Dayton	Ohio	47			47			
GERARD METAL CRAFTSM	Glenside	Penn	28		28				
GERARD METAL CRAFTSM	Centerville	Utah	91			91			
	*** Contractor Total		523	38	128	193	86		78

(DOLLARS IN THOUSANDS)

Contractor	City	State/ Country	Aggregate	Army	Navy	Air Force	DLA	OCE	ODA
GERBER PRODUCTS COMP	Oakland	California	65				65		
GERBER PRODUCTS COMP	Fremont	Michigan	1,423				1,423		
GERBER PRODUCTS COMP	Hartho	Michigan	126				126		
GERBER PRODUCTS COMP	Harmontown	Miss	164				164		
GERBER PRODUCTS COMP	Fremont	Missouri	28				28		
GERBER PRODUCTS COMP	Asheville	N Carolina	259				259		
	*** Contractor Total		2,065				2,065		
GERBER SCIENTIFIC IN	Redstone Arsenal	Alabama	50	50					
GERBER SCIENTIFIC IN	Reform	Alabama	48	48					
GERBER SCIENTIFIC IN	Sacramento Army Depo	California	345	345					
GERBER SCIENTIFIC IN	South Windsor	Conn	153		153				
GERBER SCIENTIFIC IN	Windsor	Conn	436		436				
GERBER SCIENTIFIC IN	Richardson	Texas	34			34			
	*** Contractor Total		1,066	443	589	34			
GERBUS EQUIPMENT INC		NORWAY	741				741		
GERECKE & LAUER GMBH		GERMAN FRG	2,004	2,004					
GERGORY INDUSTRIES L	Selfridge ANGB	Michigan	52	52					
GERHARD GEIST		GERMAN FRG	91	91					
GERHARD LENHARD		GERMAN FRG	72	46		26			
GERHARD PFENNIG		GERMAN FRG	291	291					
GERHARD ROEHM		GERMAN FRG	27	27					
GERHARD SCHARY		GERMAN FRG	198			198			
GERHARDTS INC	Fort Collins	Colorado	139				139		
GERHARDTS INC	Holmwood	Louisiana	57		57				
GERHARDTS INC	Jefferson	Louisiana	970	814			156		
GERHARDTS INC	Ward	Louisiana	189		189				
GERHARDTS INC	Springfield	Mass	135				135		
GERHARDTS INC		GERMAN FRG	99				99		
GERHARDTS INC		UN KINGDOM	26				26		
	*** Contractor Total		1,615	814	246		555		
GERHOLD CONCRETE COM	Silver Creek	Nebraska	180			180			
GERIN CORPORATION TH	Neptune Township	New Jersey	88				88		
GERKE ALLAN E & SON	Fort McCoy	Wisconsin	61	61					
GERKE ALLAN E & SON	Tomah	Wisconsin	68	68					
	*** Contractor Total		129	129					
GERMAIN TIMBER CO	Pittsburgh	Penn	61	61					

(DOLLARS IN THOUSANDS)

Contractor	City	State/ Country	Aggregate	Army	Navy	Air Force	DLA	OCE	ODA
GERMANIUM POWER DEVI	Albania	Louisiana	61				61		
GERMANIUM POWER DEVI	Andover	Mass	287				287		
	*** Contractor Total		348				348		
GERMANTOWN TOOL AND	Huntingdon	Penn	259		259				
GERMANTOWN TOOL AND	Huntingdon Valley	Penn	137	105	32				
	*** Contractor Total		396	105	291				
GERMER EQUIPMENT CO	San Leandro	California	92		92				
GEROGE DOULGERAKIS		GREECE	52			52			
GERONIMO SERVICE CO	Long Beach	California	527		527				
GERONIMO SERVICE CO	Hickam AFB	Hawaii	533			533			
GERONIMO SERVICE CO	Pearl Harbor	Hawaii	47		47				
	*** Contractor Total		1,107		574	533			
GERSTENFIELD-JACKSON	West Point Mil Res	New York	103	103					
GERSTENSLAGER COMPAN	Wooster	Ohio	1,517	1,517					
GERWICK BEN C INC	San Francisco	California	60						60
GESELLSCHAFT VERSORG		GERMAN FRG	470	470					
GESICKI CONSTRUCTION	Seaside	California	47	47					
GESSNER PAUL		GERMAN FRG	292	292					
GESTALT SYSTEMS INC	Belle Mead	New Jersey	42	42					
GESTETNER BV		NETHERLNDS	40			40			
GESTETNER CORP		JAPAN	30			30			
GETTER GUSTAV ASSOCI	Jacksonville	Florida	62-		62-				
GETTER GUSTAV ASSOCI	Aberdeen Prov Grnd	Maryland	139	139					
GETTER GUSTAV ASSOCI	Cherry Point MCAS	N Carolina	160		160				
	*** Contractor Total		237	139	98				
GETTY OIL COMPANY	Delaware City	Delaware	166,748				166,748		
GETTYSBURG COLLEGE	Gettysburg	Penn	341	341					
GETZ BIAS & CO INC		JAPAN	75			75			
GEUPEL DE MARS INC	Charlestown	Indiana	128	128					
GF BUSINESS EQUIPMEN	Rochester	New York	100						100

(DOLLARS IN THOUSANDS)

Contractor	City	State/ Country	Aggregate	Army	Navy	Air Force	DLA	OCE	ODA
GG TRAUTMANN GMBH		GERMAN FRG	1,683	1,683					
GGUNG WOO DEVELOPMEN		KOREA	1,491	1,491					
GHANT TANKING CO		BELGIUM	2,104				2,104		
GHERE WARNER CONTRAC	Rapid City	S Dakota	74			74			
GHIGLIAZZA F.LLI SPA		ITALY	109	109					
GHIZAKI KOGYO CO LTD		JAPAN	425	425					
GIANNA GENERAL CONTR	Portsmouth	N.H.							
GIANNOTI & ASSOC INC	Berkeley	California	131		131				
GIANNOTI & ASSOC INC	Annapolis	Maryland	1,871	476	1,395				
	*** Contractor Total		2,002	476	1,526				
GIANT INDUSTRIES INC	Gallup	New Mexico	15,621				15,621		
GIANT LIFT EQUIPMENT	North Hampton	N.H.	41			41			
GIARD HENRY	Cherry Hill	New Jersey	68		68				
GIBBS & COX INC	New York	New York	5,028		5,028				
GIBBS & COX INC	Arlington	Virginia	745		745				
	*** Contractor Total		5,773		5,773				
GIBBS & HILL INC	L. G. Hanscom AFB	Mass	746	746					
GIBBS & HILL INC	Philadelphia	Penn	967		967				
	*** Contractor Total		1,713	746	967				
GIBBS & OLSON INC	Toutle	Washington	256					256	
GIBBS & SON ROOFING	Texarkana	Texas	110	110					
GIBBS BROTHERS CONST	Hendersonville	Tennessee	71					71	
GIBBS CONSTRUCTION C	Belle Chasse	Louisiana	1,385		1,385				
GIBBS CONSTRUCTION C	Gulfport	Miss	8,497		8,497				
	*** Contractor Total		9,882		9,882				
GIBBS HUGH DONALD	Vandenberg AFB	California	137	137					
GIBBS SAMUEL L CORPO	Chesapeake	Virginia	188-		188-				
GIBBS SAMUEL L CORPO	Norfolk	Virginia	413		413				
	*** Contractor Total		225		225				
GIBRALTAR CHEMICAL R	Longhorn Army Ammuni	Texas	440	440					

(DOLLARS IN THOUSANDS)

Contractor	City	State/ Country	Aggregate	Army	Navy	Air Force	DLA	OCE	ODA
GIBRALTAR CONSTRUCTI	Riverside	California	31			31			
GIBRALTAR CONSTRUCTI	Hartford	Conn	411	411					
GIBRALTAR CONSTRUCTI	Fort Meade	Maryland	118	118					
GIBRALTAR CONSTRUCTI	Fort Devens	Mass	426	426					
	*** Contractor Total		955	955					
GIBRALTAR INDUSTRIES	Aibonito	Puerto Ric	1,069				1,069		
GIBRALTAR INDUSTRIES	San Lorenzo	Puerto Ric	8,157				8,157		
	*** Contractor Total		9,226				9,226		
GIBRALTAR SPROCKET C	Port Huron	Michigan	674	674					
GIBRALTER CONSTRUCTI	March Air Force Base	California	197			197			
GIBRALTER CONSTRUCTI	San Bernardino	California	32			32			
	*** Contractor Total		229			229			
GIBRALTER FENCE CO	Fort Benning	Georgia	35	35					
GIBRALTER SPROCKETS	Port Huron	Michigan	1,467	1,467					
GIBRALTER STEEL CORP	Buffalo	New York	51				51		
GIBSON & CUSHMAN DRE	Keyport	New Jersey	55					55	
GIBSON & CUSHMAN DRE	Sea Bright	New Jersey	678					678	
GIBSON & CUSHMAN DRE	South Amboy	New Jersey	39					39	
	*** Contractor Total		772					772	
GIBSON ASSOCIATES IN	Anchorage	Alaska	76				76		
GIBSON ASSOCIATES IN	Zeeland	Michigan	29			29			
	*** Contractor Total		105			29	76		
GIBSON CRYOGENICS	Cajon	California	139		139				
GIBSON CRYOGENICS	Ogden	Utah	632			632			
	*** Contractor Total		771		139	632			
GIBSON CRYOGENICS IN	Ogden	Utah	2,515			2,515			
GIBSON HART COMPANY	Bay St. Louis	Miss	298	298					
GIBSON JACK CONSTRUC	South Vienna	Ohio	1,348	1,348					
GIBSON MANUFACTURING	Mount Clemens	Michigan	445	445					
GIBSON MANUFACTURING	Mountain Beach	Michigan	106				106		
	*** Contractor Total		551	445			106		
GIBSON MILTON I	Fort Gibson	Oklahoma	46					46	
GIBSON MILTON I	Sawyer	Oklahoma	36					36	
	*** Contractor Total		82					82	

(DOLLARS IN THOUSANDS)

Contractor	City	State/ Country	Aggregate	Army	Navy	Air Force	DLA	OCE	ODA
GIBSON OIL CO	Sacramento	California	653				653		
GIBSON, MILTON I	Sand Springs	Oklahoma	52					52	
GICHNER MOBILE SYSTE	Scranton	Penn	45		45				
GIEBEL & MC CANDLESS	Fort Lewis	Washington	220	220					
GIERMAN EWALD	Riverdale	N Dakota	32					32	
GIESE CONSTRUCTION C	Omaha	Nebraska	875					875	
GIESE GMBH & CO KG		GERMAN FRG	60	60					
GIESE WALTER & CO		GERMAN FRG	63	63					
GIESLER CONCRETE STR	Aberdeen Prov Grnd	Maryland	187	187					
GIESTING & ASSOCIATE	Cincinnati	Ohio	229		186		43		
GIESTING & ASSOCIATE	Horsham	Penn	41				41		
	*** Contractor Total		270		186		84		
GIF-TIE RIBBON	Jenkintown	Penn	117				117		
GIFFELS ASSOCIATES I	Southfield	Michigan	33	33					
GIFFELS ASSOCIATES I	Lima	Ohio	1,101	1,101					
GIFFELS ASSOCIATES I	Philadelphia	Penn	100		100				
GIFFELS ASSOCIATES I	Norfolk	Virginia	549		549				
	*** Contractor Total		1,783	1,134	649				
GIFFORD NIELSON AND	Athens	Georgia	46		46				
GIFFORD NIELSON AND	North Charleston	S Carolina	60		60				
	*** Contractor Total		106		106				
GIGA INC	Seaside	California	29	29					
GIGA INC	Macon	Georgia	66	40	26				
	*** Contractor Total		95	69	26				
GIGA-TRONICS INCORPO	Pleasant Hill	California	8,654		8,617	37			
GIGA-TRONICS INCORPO	Pleasant Hills	California	257		257				
	*** Contractor Total		8,911		8,874	37			
GIL INC	Cookeville	Tennessee	3,870	1,680	590	1,600			
GIL NC	Cookeville	Tennessee	2,091			1,594	497		
GIL RAY CONSTRUCTION	Los Angeles	California	178		178				
GIL RAY CONSTRUCTION	San Diego	California	60		60				
	*** Contractor Total		238		238				

(DOLLARS IN THOUSANDS)

Contractor	City	State/ Country	Aggregate	Army	Navy	Air Force	DLA	OCE	ODA
GIL-HER LTD	Sun Prairie	Wisconsin	203	203					
GIL-MAR MANUFACTURIN	Farmington Hills	Michigan	423	423					
GILA RIVER TRIBAL CO	Sacaton	Arizona	100		100				
GILBANE BUILDING COM	Middletown	RHODE IS	28,098		28,098				
GILBERSTON CONSTRUCT	Oklahoma City	Oklahoma	683	683					
GILBERT A J CONSTRUC	Davis-Monthan AFB	Arizona	857			857			
GILBERT COMMONWEALTH	Wilson	N Carolina	40					40	
GILBERT COMMONWEALTH	Republic	Michigan	409		409				
GILBERT CONSTRUCTION	Shaw Air Force Base	S Carolina	436			436			
GILBERT CONSTRUCTION	Bellingham	Washington	41	41					
GILBERT CORPORATION	Elberton	Georgia	50					50	
GILBERT ENGINEERING	Glendale	Arizona	41		41				
GILBERT ENGINEERING	Phoenix	Arizona	43				43		
	*** Contractor Total		84		41		43		
GILBERT ENGINEERING	New Orleans	Louisiana	39		39				
GILBERT FOREST PRODU	Eugene	Oregon	112				112		
GILBERT FOREST PRODU	Monmouth	Oregon	39				39		
GILBERT FOREST PRODU	North Bend	Oregon	34				34		
GILBERT FOREST PRODU	Noti	Oregon	109				109		
GILBERT FOREST PRODU	Riddle	Oregon	175				175		
GILBERT FOREST PRODU	Springfield	Oregon	56				56		
	*** Contractor Total		525				525		
GILBERT W E & ASSOCI	Robins AFB	Georgia	34			34			
GILBERT W E & ASSOCI	Fort Jackson	S Carolina	35	35					
	*** Contractor Total		69	35		34			
GILBERT X-RAY COMPAN	El Paso	Texas	30	30					
GILBERT/COMMONWEALTH	Guntersville	Alabama	203					203	
GILBERT/COMMONWEALTH	Washington	D.C.	117		117				
GILBERT/COMMONWEALTH	Letterkenny Army Dep	Penn	44	44					
GILBERT/COMMONWEALTH	Warminster	Penn	108		108				
GILBERT/COMMONWEALTH	Oak Ridge	Tennessee	122					122	
	*** Contractor Total		594	44	225			325	

(DOLLARS IN THOUSANDS)

Contractor	City	State/ Country	Aggregate	Army	Navy	Air Force	DLA	OCE	ODA
GILBERT/COMMONWEALTH	Rock Island	Illinois	70					70	
GILBERT/COMMONWEALTH	Pella	Iowa	71					71	
GILBERT/COMMONWEALTH	Jackson	Miss	25	25					
	*** Contractor Total		166	25				141	
GILBRALTAR FENCE COM	Eglin Air Force Base	Florida	60			60			
GILES & RANSOME INC	Bensalem Township	Penn	39			39			
GILES CONSTRUCTION C	Fort Stewart	Georgia	256	256					
GILETTO,JOSEPH	Philadelphia	Penn	45		45				
GILFORD INSTRUMENT L	Oberlin	Ohio	218	30	44	118	26		
GILFORD INSTRUMENT L	Philadelphia	Penn	66		66				
	*** Contractor Total		284	30	110	118	26		
GILL MARKETING CO IN	Novato	California	108			108			
GILL MARKETING CO IN	Chicago	Illinois	42				42		
GILL MARKETING CO IN	Chicago Heights	Illinois	36				36		
GILL MARKETING CO IN	Spirit Lake	Iowa	62				62		
GILL MARKETING CO IN	Greenbelt	Maryland	418	272		116	30		
GILL MARKETING CO IN	Jackson	Michigan	100				100		
GILL MARKETING CO IN	New York	New York	94				94		
GILL MARKETING CO IN	Bergstrom AFB	Texas	39			39			
GILL MARKETING CO IN	Sturgeon Bay	Wisconsin	41				41		
	*** Contractor Total		940	272		263	405		
GILLAN & HARTMANN IN	New York	New York	30		30				
GILLAN & HARTMANN IN	Philadelphia	Penn	629		629				
	*** Contractor Total		659		659				
GILLELAND-HUNT-REKSE	Williams AFB	Arizona	68	68					
GILLEN EDWARD E COMP	Green Bay	Wisconsin	99					99	
GILLEN EDWARD E COMP	Milwaukee	Wisconsin	1,750					1,750	
	*** Contractor Total		1,849					1,849	
GILLER NORMAN & ASSO	Key West	Florida	69		69				
GILLER NORMAN & ASSO		PANAMA	68	68					
	*** Contractor Total		137	68	69				
GILLESPIE CONTRACTIN	Scotia	New York	116	116					
GILLESPIE CONTRUCTIO	Brea	California	111					111	
GILLESPIE DE LORENZO	Point Mugu PMTC	California	228		228				
GILLETTE AIR CONDNG	San Antonio	Texas	195			195			
GILLETTE COMPANY THE	Rockville	Maryland	131	131					

(DOLLARS IN THOUSANDS)

Contractor	City	State/ Country	Aggregate	Army	Navy	Air Force	DLA	OCE	ODA
GILLETTE COMPANY THE	Boston	Mass	2,697	45			2,652		
	*** Contractor Total		2,828	176			2,652		
GILLEY CONSULTING EN	Savannah	Georgia	334	334					
GILLHAM ADVERTISING	Salt Lake City	Utah	70			70			
GILLHAM ENTERPRISES	Fort Stewart	Georgia	82	82					
GILLIES / STRANSKY A	Hill Air Force Base	Utah	167	167					
GILLINDER BROS INC	Port Jervis	New York	238		238				
GILLIS A K & SONS IN	Cooper	Texas	300					300	
GILLIS A K & SONS IN	Warren	Texas	166					166	
	*** Contractor Total		466					466	
GILLIT DUCT CLEANING	San Antonio	Texas	31			31			
GILLMAN CHARLES E CO	South Holland	Illinois	295	295					
GILMORE STEEL CORPOR	Portland	Oregon	67	67					
GILMORE, C M INC	Great Falls	Virginia	48		48				
GILSON CORPORATION	Los Angeles	California	80						80
GILSON ENGINEERING S	Sacramento	California	378				378		
GILSON MEDICAL ELECT	Middleton	Wisconsin	33	33					
GILTIN ASSOCIATES	Fort Stewart	Georgia	131	131					
GIMLI ENTERPRISES IN	Eielson AFB	Alaska	138			138			
GIMLI ENTERPRISES IN	Fort Wainwright	Alaska	318	318					
	*** Contractor Total		456	318		138			
GIMPEL CORPORATION	Langhorne	Penn	896		310		586		
GIMPEL CORPORATION	Newport	RHODE IS	26		26				
	*** Contractor Total		922		336		586		
GINER INC	Waltham	Mass	100	100					
GINN MS COMPANY	Senatobia	Miss	29			29			
GINN MS COMPANY	Arlington	Virginia	58			28			30
GINN MS COMPANY	Arrington	Virginia	34	34					
	*** Contractor Total		121	34		57			30
GINNO & HUFFMAN CONS	Beale AFB	California	252			252			
GINOWAN CITY WATERWO		JAPAN	418			418			

AD-A165 369 DOLLAR SUMMARY OF PRIME CONTRACT AWARDS BY CONTRACTOR STATE OR COUNTRY AN..(U) WASHINGTON HEADQUARTERS SERVICES (DOD) DC DIRECTORATE FOR INF.. 1985 4/4

UNCLASSIFIED DIOR/ST19-85/PT-2 F/G 15/5 NL

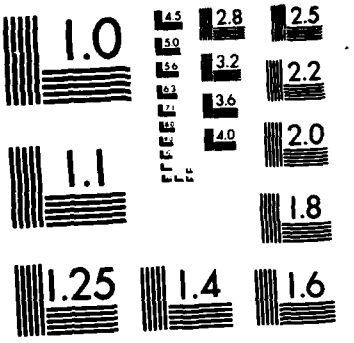

MICROCOPY RESOLUTION TEST CHART
NATIONAL BUREAU OF STANDARDS-1963-A

(DOLLARS IN THOUSANDS)

Contractor	City	State/ Country	Aggregate	Army	Navy	Air Force	DLA	OCE	ODA
GIORDANO ASSOCIATES	Corona	California	52		52				
GIORDANO ASSOCIATES	Long Branch	New Jersey	150	150					
GIORDANO ASSOCIATES	Sparta	New Jersey	6,422	868	5,484	70			
GIORDANO ASSOCIATES	Norfolk	Virginia	670		670				
	*** Contractor Total		7,294	1,018	6,206	70			
GIORGI CONSTRUCTION	Milwaukee	Wisconsin	89			89			
GIORGIO FOODS INC	Temple	Penn	182				182		
GIPE ASSOCIATES INC	Washington	D.C.	86		49	37			
GIPE ASSOCIATES INC	Philadelphia	Penn	70		70				
GIPE ASSOCIATES INC	Portsmouth	Virginia	95		95				
	*** Contractor Total		251		214	37			
GIRARD ENGINEERING L	Washington	D.C.	53	53					
GIRDLEY CONSTRUCTION	Orlando	Florida	32		32				
GIRKINS ELECTRIC CO	Glouster	Ohio	33					33	
GISCO	Honolulu	Hawaii	43	43					
GITTENS & SPRINKLE E	Fort Dix	New Jersey	320	320					
GIULIANI CONTRACTING	West Point Mil Res	New York	857	857					
GIUNTA ANTONY CONSTR	Lakehurst	New Jersey	256		256				
GIVENS CONSTRUCTION	Fort Knox	Kentucky	38	38					
GIVORNS & COGGINS IN	Norfolk	Virginia	263		263				
GK TECHNOLOGIES INCO	Westminster	Colorado	111	40			71		
GK TECHNOLOGIES INCO	Eglin Air Force Base	Florida	737			737			
GK TECHNOLOGIES INCO	North Adams	Mass	398			398			
	*** Contractor Total		1,246	40		1,135	71		
GLACE & RADCLIFFE IN	Jacksonville	Florida	58		58				
GLACE & RADCLIFFE IN	Fort Benning	Georgia	72	72					
GLACE & RADCLIFFE IN	Biloxi	Miss	88		88				
GLACE & RADCLIFFE IN	Fort Bragg	N Carolina	29	29					
	*** Contractor Total		247	101	146				
GLACIER METAL CO LTD		UN KINGDOM	911	911					
GLACIER SALES INC	Warden	Washington	109				109		
GLACKIN INDUSTRIES I	Nacogdoches	Texas	37				37		

(DOLLARS IN THOUSANDS)

Contractor	City	State/ Country	Aggregate	Army	Navy	Air Force	DLA	OCE	ODA
GLADDING CORPORATION	Cuyler	New York	244				244		
GLADDING CORPORATION	South Otselic	New York	162				162		
	*** Contractor Total		406				406		
GLADEVILLE UTILITY D	Gladeville	Tennessee	40					40	
GLADIEUX REFINERY IN	Fort Wayne	Indiana	76,900				76,900		
GLAMOUR GLOVE CORP	New York	New York	1,222	44			1,178		
GLANDER INTERNATIONA	San Diego	California	102		102				
GLANDER INTERNATIONA	Lake Success	New York	803		803				
GLANDER INTERNATIONA	Nederland	Texas	317		317				
GLANDER INTERNATIONA		CUBA	148		148				
	*** Contractor Total		1,370		1,370				
GLANTON CONSTRUCTION	Minneapolis	Minnesota	69			69			
GLANTON CONSTRUCTION	Minneapolis-St. Paul	Minnesota	1,930	1,930					
	*** Contractor Total		1,999	1,930		69			
GLAR-BAN	Tonawanda	New York	61		61				
GLASCOCK CONST CO	Fort Leonard Wood	Missouri	422	422					
GLASER & MYERS P S C	Wright Patterson AFB	Ohio	176	176					
GLASGOW CONSTRUCTION	China Lake NWC	California	28		28				
GLASS LESTER PHIL	New York	New York	59	59					
GLASSMAN LERCH & ASS	Washington	D.C.	129		129				
GLASSMAN LERCH & ASS	White Oak	Maryland	87		87				
	*** Contractor Total		216		216				
GLATZER INDUSTRIES C	New Rochelle	New York	94	94					
GLAUSI OIL COMPANY I	Eugene	Oregon	220				220		
GLAXO INC	Kenilworth	New Jersey	85				85		
GLAXO INC		UN KINGDOM	556				556		
	*** Contractor Total		641				641		
GLAXY AIRCRAFT SERVI	Dover	Delaware	300			300			
GLAXY AIRCRAFT SERVI	McGuire AFB	New Jersey	204			204			
GLAXY AIRCRAFT SERVI	Altus	Oklahoma	203			203			
	*** Contractor Total		707			707			
GLAZE K L ELECTRIC C	Twentynine Palms	California	67		67				
GLAZER STEEL CORPORA	Plymouth	Utah	94				94		

(DOLLARS IN THOUSANDS)

Contractor	City	State/ Country	Aggregate	Army	Navy	Air Force	DLA	OCE	ODA
GLAZER STEEL CORPORA	Roanoke	Virginia	271				271		
	*** Contractor Total		365				365		
GLEASON RESEARCH ASS	Columbia	Maryland	98	98					
GLEASON WORKS THE	Rochester	New York	102	102					
GLEN BERRY MFG	Clinton	Oklahoma	2,383				2,383		
GLEN BERRY MFG	Pharoah	Oklahoma	4,754				4,754		
	*** Contractor Total		7,137				7,137		
GLEN INDUS COMMUNICA	Rockville	Maryland	105		105				
GLEN INDUS COMMUNICA	Fort Belvoir	Virginia	169	169					
	*** Contractor Total		274	169	105				
GLEN PETROLEUM CORP	Rockville	Maryland	87		87				
GLEN-JOE INC	San Francisco	California	167				167		
GLENAIR INC	Glendale	California	456	247	76		105		28
GLENAIR INC	Los Angeles	California	163			163			
	*** Contractor Total		619	247	76	163	105		28
GLENCO CEMENT INC	Lemoore	California	32		32				
GLENDALE OPTICAL CO	Woodbury	New York	105				105		
GLENLIGHT SHIPPING L		UN KINGDOM	256		256				
GLENN ELECTRIC SALES	Linden	New Jersey	41		41				
GLENN ENGINEERING CO	Huntsville	Alabama	62	62					
GLENN JOE D & ASSOC	Norfolk	Virginia	57					57	
GLENN JOE D & ASSOC	Virginia Beach	Virginia	118		118				
GLENN JOE D & ASSOC		ICELAND	53		53				
	*** Contractor Total		228		171			57	
GLENNS HEATING	Fairfield	California	112			112			
GLENNS HEATING	Seaside	California	173	173					
	*** Contractor Total		285	173		112			
GLENROCK COMPANY	Northlake	Illinois	28		28				
GLENTEK INC	El Segundo	California	37			37			
GLESBY BUILDING MATE	Los Angeles	California	37		37				
GLH INC	Arlington	Virginia	65	65					
GLICK SCHMIDT & ASSO	Charleston AFB	S Carolina	37			37			

(DOLLARS IN THOUSANDS)

Contractor	City	State/ Country	Aggregate	Army	Navy	Air Force	DLA	OCE	ODA
GLOBAL ASSOC A JOINT	Pearl Harbor Naval S	Hawaii	1,270		1,270				
GLOBAL ASSOC A JOINT	North Charleston	S Carolina	2,199	2,199					
GLOBAL ASSOC A JOINT	Chesapeake	Virginia	121		121				
GLOBAL ASSOC A JOINT	Portsmouth	Virginia	1,441		1,441				
GLOBAL ASSOC A JOINT	Classified Location	Foreign	55,348	55,348					
	*** Contractor Total		60,379	57,547	2,832				
GLOBAL ASSOCIATES	North Charleston	S Carolina	461	461					
GLOBAL CHEMICAL SYST	San Diego	California	27		27				
GLOBAL COMMERCE CORP	Roseville	Michigan	271	271					
GLOBAL COMMUNICATION	Los Angeles	California	115			115			
GLOBAL CONSTRUCTION	Lockbourne Air Force	Ohio	490	490					
GLOBAL CRANE INSTITU	Fort Stewart	Georgia	134	134					
GLOBAL DIESEL SYSTEM	Benicia	California	61		61				
GLOBAL EQUIPMENT INC	Anaheim	California	66		66				
GLOBAL INCORPORATED	Somerset	Penn	420		420				
GLOBAL INDUSTRIES IN	Fontana	California	188				188		
GLOBAL PRODUCTS CORP	Los Angeles	California	27				27		
GLOBAL PRODUCTS CORP	Mason	Ohio	219				219		
GLOBAL PRODUCTS CORP	Philadelphia	Penn	75				75		
	*** Contractor Total		321				321		
GLOBAL SERVICES INC	Montclair	California	67		67				
GLOBAL STEEL CO INC	Louisville	Kentucky	244					244	
GLOBAL TECHNOLOGY CO	Silver Spring	Maryland	177	177					
GLOBAL TECHNOLOGY CO	Silver Spring	Maryland	607	311	296				
GLOBE AEROSPACE	Los Angeles	California	98			98			
GLOBE AMERADA GLS ER	Selma	Alabama	116				116		
GLOBE CASTING CO	Monroe	Michigan	33	33					
GLOBE CONTINENTAL CO	Fort Benning	Georgia	305	305					
GLOBE ELECTRIC CO IN	Norfolk	Virginia	603		603				

(DOLLARS IN THOUSANDS)

Contractor	City	State/ Country	Aggregate	Army	Navy	Air Force	DLA	OCE	ODA
GLOBE ELECTRIC CO IN	Portsmouth	Virginia	745		745				
GLOBE ELECTRIC CO IN	Virginia Beach	Virginia	53		53				
	*** Contractor Total		1,401		1,401				
GLOBE ENGINEERING CO	Wichita	Kansas	1,069			1,069			
GLOBE MASTER MECHANI	Fort Bliss	Texas	132	132					
GLOBE MOLDED PLAS CO	Butlerville	Ohio	54				54		
GLOBE MOLDED PLAS CO	Byesville	Ohio	29				29		
	*** Contractor Total		83				83		
GLOBE PACKING	San Fernando	California	53			53			
GLOBE PACKING	Vernon	California	223			223			
	*** Contractor Total		276			276			
GLOBE PACKING CO INC	Los Angeles	California	1,052				1,052		
GLOBE PACKING CO INC	Vernon	California	145				145		
	*** Contractor Total		1,197				1,197		
GLOBE SLICING MACHIN	Stamford	Conn	391				391		
GLOBE-AMERADA GLASS	Selma	Alabama	108	108					
GLOBETROTTERS ENGINE	Pontiac	Michigan	72	72					
GLOBETROTTERS ENGINE	Green Bay	Wisconsin	86					86	
	*** Contractor Total		158	72				86	
GLOBEX CORP	Placentia	California	47				47		
GLOBEX CORP	Portsmouth	N.H.							
	*** Contractor Total		47				47		
GLOBEX CORPORATION	Placentia	California	191		191				
GLOMAR INC	Newport	RHODE IS	160		160				
GLORIA J FABRICS	Beale AFB	California	51			51			
GLOVER & ASSOC EINGI	Savannah	Georgia	35	35					
GLOVER-SMITH-BODE IN	Oklahoma City	Oklahoma	75			75			
GLOVERS MANUFACTURIN	Wittenberg	Wisconsin	303	259			44		
GLUMAC ASSC INC CNSL	Oakland	California	161		161				
GMAF INC	Milwaukee	Wisconsin	95				95		
GMI PHOTOGRAPHIC INC	Farmingdale	New York	644			644			
GMI WASTE SYSTEMS IN	Aiea	Hawaii	498	498					

(DOLLARS IN THOUSANDS)

Contractor	City	State/ Country	Aggregate	Army	Navy	Air Force	DLA	OCE	ODA
GMP ASSN INC		GUAM	135		135				
GMP ASSOC/RRR ASSOC		GUAM	34		34				
GMP ASSOC/RRR ASSOC		TT PAC IS	98		98				
	*** Contractor Total		132		132				
GMS CONSTRUCTION COM	Sam Rayburn	Texas	246					246	
GMT GESELLSCHAFT FUE		GERMAN FRG	29	29					
GNB BATTERIES	Fort Smith	Arkansas	52			52			
GNB BATTERIES	Langhorne	Penn	9,391		9,237	154			
GNB BATTERIES	Alexandria	Virginia	633		633				
GNB BATTERIES	Quantico Marine Corp	Virginia	129		129				
GNB BATTERIES		SPAIN	26			26			
	*** Contractor Total		10,231		9,999	232			
GNOSTECH INC	Glenside	Penn	286		286				
GNOSTECH INC	Warminster	Penn	723		723				
	*** Contractor Total		1,009		1,009				
GNOWAN HOUSE KOGYO C		JAPAN	405	405					
GNT AUTOMATIC INC	Cleveland	Ohio	33		33				
GO POWER CORPORATION	Palo Alto	California	154	89	65				
GOAD LARRY AND COMPA	Oklahoma City	Oklahoma	100			100			
GOAL CHEMICAL SEALAN	Los Angeles	California	43		43				
GOBBELL HAYES & ASSO	Fort Campbell	Kentucky	27	27					
GOD GMBH		GERMAN FRG	169	31		138			
GODFREY ENGINEERING	Oldsmar	Florida	96				96		
GODFREY ENGINEERING	Pinellas Park	Florida	57				57		
	*** Contractor Total		153				153		
GODFREY MECHANICAL C	Robins AFB	Georgia	1,270			1,270			
GODKIN RORY L	Mobridge	S Dakota	28					28	
GODKIN WAYNE	Mobridge	S Dakota	27					27	
GODWIN BUILDERS	Shaw Air Force Base	S Carolina	162			162			
GODWIN EQUIPMENT INC	Aleutian Islands	Alaska	187		187				
GODWIN EQUIPMENT INC	Spokane	Washington	790-			790-			

(DOLLARS IN THOUSANDS)

Contractor	City	State/ Country	Aggregate	Army	Navy	Air Force	DLA	OCE	ODA
	*** Contractor Total		603-		187	790-			
GODWIN OIL COMPANY I	Wilmington	N Carolina	33				33		
GOEBEL ROBERT B GENE	Fairchild AFB	Washington	998			998			
GOEDTEL & TKEISINGER		GERMAN FRG	28	28					
GOEHRING MEAT INC	Lodi	California	335	335					
GOERS GMBH		GERMAN FRG	209	209					
GOETTINGS & ASSOCIAT	Fort Hood	Texas	139	139					
GOETZ & BAUER		GERMAN FRG	84	84					
GOEX INC	Camden	Arkansas	386	386					
GOEX INC	Moosic	Penn	402	402					
	*** Contractor Total		788	788					
GOFF CORPORATION	Seminole	Oklahoma	26			26			
GOFF HTG & A/C	Fort Jackson	S Carolina	283	283					
GOFF OLIN	Fort Jackson	S Carolina	41	41					
GOFORTH CURTIS R	Comanche	Texas	66					66	
GOGEBIC MECHANICAL I	K. I. Sawyer AFB	Michigan	32			32			
GOHEEN GENERAL CONST	Crane	Indiana	1,920		1,920				
GOHEEN GENERAL CONST	Crane Naval Weapons	Indiana	33		33				
	*** Contractor Total		1,953		1,953				
GOHLKE OFFICE EQUIPM	Alpena	Michigan	30			30			
GOL CONSTRUCTION COR	Fort Buchanan	Puerto Ric	98	98					
GOL CONSTRUCTION COR		VIRGIN IS	1,392		1,392				
	*** Contractor Total		1,490	98	1,392				
GOLANGCO CONSTRUCTIO		PHILPPINES	3,156		3,156				
GOLD & WELLFONDER GM		GERMAN FRG	71	71					
GOLD COAST INC	Washington	D.C.	79		79				
GOLD KIST INC	Trussville	Alabama	593				593		
GOLD STAR PETROLEUM	Galveston	Texas	189				189		
GOLD STAR PETROLEUM	Houston	Texas	466				466		

(DOLLARS IN THOUSANDS)

Contractor	City	State/ Country	Aggregate	Army	Navy	Air Force	DLA	OCE	ODA
	*** Contractor Total		655				655		
GOLD STAR TELE ELECT		KOREA	714	714					
GOLDBERG-ZOINO & ASS	Manchester	N.H.	130	130					
GOLDEN APPLICATORS	Paterson	New Jersey	45	45					
GOLDEN BEAR ARBORIST	El Toro	California	840		840				
GOLDEN BEAR EQP VEHI	Redlands	California	35			35			
GOLDEN CONSTRUCTION	Fort Belvoir	Virginia	37	37					
GOLDEN CONSTRUCTION	Fort Myer	Virginia	121	121					
	*** Contractor Total		158	158					
GOLDEN EAGLE ENGINEE	Shafter	California	54						54
GOLDEN ENGINEERING C	Centerville	Indiana	59		59				
GOLDEN GATE PETROLEU	Emeryville	California	3,110				3,110		
GOLDEN GATE PETROLEU	Sausalito	California	187				187		
	*** Contractor Total		3,297				3,297		
GOLDEN GIANT INC	Canton	Ohio	33	33					
GOLDEN GIANTS INC	Kenton	Ohio	50	50					
GOLDEN GRAIN MACARON	Novato	California	28				28		
GOLDEN GRAIN MACARON	San Leandro	California	721				721		
	*** Contractor Total		749				749		
GOLDEN MANUFACTURING	Golden	Miss	17,614				17,614		
GOLDEN STATE APPL SV	Long Beach	California	42		42				
GOLDEN STATE PIPELIN	San Francisco Naval	California	425	425					
GOLDEN TRIANGLE ASPH	Saint Petersburg	Florida	287			287			
GOLDEN TRIANGLE ASPH	Tampa	Florida	77			77			
	*** Contractor Total		364			364			
GOLDEN TRIANGLE LEAS	San Diego	California	66		66				
GOLDEN VALLEY ELECTR	Fort Greely	Alaska	52	52					
GOLDEN WEST PAVING I	Fallon	Nevada	375		375				
GOLDEN WEST TELEVISI	Los Angeles	California	43						43
GOLDMAN SOKOLOW COPE	Oceanport	New Jersey	86	86					

(DOLLARS IN THOUSANDS)

Contractor	City	State/ Country	Aggregate	Army	Navy	Air Force	DLA	OCE	ODA
GOLDNER HERMAN COMPA	Oklahoma City	Oklahoma	109		109				
GOLDSTON CORPORATION	Kingsville	Texas	28		28				
GOLDSTON CORPORATION	San Antonio	Texas	32	32					
	*** Contractor Total		60	32	28				
GOLDSTON ENGINEERING	Corpus Christi	Texas	90		90				
GOLDTHWAITES OF TEXA	Fort Worth	Texas	27			27			
GOLDWIN BUILDERS	Shaw Air Force Base	S Carolina	59			59			
GOLER METALLURGIC N	Los Angeles	California	300		300				
GOLF INC	Davis-Monthan AFB	Arizona	79			79			
GOLTEN MARINE CO INC	Norfolk	Virginia	54		54				
GOLUBOV JOSEPH ASSOC	Allenhurst	New Jersey	79	79					
GOM VITO INGROSSO		ITALY	42			42			
GOMEZ ELECTRICAL CON	Plattsburgh AFB	New York	274			274			
GOMEZ ELECTRICAL CON	Rome	New York	34			34			
	*** Contractor Total		308			308			
GOMEZ ROD & ASSOCIAT	Davis-Monthan AFB	Arizona	60			60			
GOMEZ ROD & ASSOCIAT	Sierra Vista	Arizona	63-	63-					
GOMEZ ROD & ASSOCIAT	Tucson International	Arizona	184	184					
	*** Contractor Total		181	121		60			
GONCA INSAAT TIC VE		TURKEY	433	433					
GONICK, PAUL	Philadelphia	Penn	41		41				
GONZALES S A CONSTRU	Orofino	Idaho	564					564	
GONZALES SAM INC	Annapolis	Maryland	33		33				
GONZALES SAM INC	Anne Arundel	Maryland	33		33				
GONZALES SAM INC	Indian Head	Maryland	41		41				
GONZALES SAM INC	Williamsburg	Virginia	470		470				
	*** Contractor Total		577		577				
GONZALEZ CORPORATION	Fort Devens	Mass	52	52					
GONZALEZ CORPORATION	L. G. Hanscom AFB	Mass	80			80			
	*** Contractor Total		132	52		80			
GONZALEZ JUAN JR ENT	Orange	California	47			47			
GONZALEZ JUAN JR ENT	Stanton	California	357			357			

(DOLLARS IN THOUSANDS)

Contractor	City	State/ Country	Aggregate	Army	Navy	Air Force	DLA	OCE	ODA
	*** Contractor Total		404			404			
GONZALEZ SANITATION	San Antonio	Texas	313			313			
GOOCH PACKING COMPAN	Abilene	Texas	1,240				1,240		
GOOD NEWS ENTERPRISE	Baltimore	Maryland	57						57
GOOD NEWS ENTERPRISE	Pompton Plains	New Jersey	35						35
	*** Contractor Total		92						92
GOOD-ALL ELECTRIC	Fort Collins	Colorado	44		44				
GOOD-ALL ELECTRIC	Ogallala	Nebraska	161		161				
	*** Contractor Total		205		205				
GOODHEAD PRESS LTD		UN KINGDOM	55			55			
GOODMAN BALL	Menlo Park	California	26			26			
GOODMAN BALL INC	Menlo Park	California	1,126	626	37	235	228		
GOODMAN OIL COMPANY	Boise City	Idaho	120				120		
GOODMAN OIL COMPANY	Lewiston	Idaho	468				468		
GOODMANS INC	Zeeland	Michigan	627			627			
GOODNER CONSTRUCTION	Redstone Arsenal	Alabama	42	42					
GOODRICH B F CHEMICA	Cleveland	Ohio	79		79				
GOODRICH B F COMPANY	Industry	California	428			428			
GOODRICH B F COMPANY	Pearl Harbor Naval S	Hawaii	110		110				
GOODRICH B F COMPANY	Bloomington	Indiana	123				123		
GOODRICH B F COMPANY	Fort Wayne	Indiana	2,100	2,100					
GOODRICH B F COMPANY	Akron	Ohio	39,653	1,874	26,665	11,059	55		
GOODRICH B F COMPANY	Cleveland	Ohio	36		36				
GOODRICH B F COMPANY	Troy	Ohio	5,668	81	413	3,916	1,258		
GOODRICH B F COMPANY	Miami	Oklahoma	491	491					
GOODRICH B F COMPANY	Fenwick	W Virginia	1,306		837		469		
GOODRICH B F COMPANY		JAPAN	64		64				
	*** Contractor Total		49,979	4,546	28,125	15,403	1,905		
GOODRICH REECE CONST	Hill Air Force Base	Utah	681			681			
GOODSON J F	Fort Bragg	N Carolina	57	57					
GOODSON J F	Knoxville	Tennessee	89	89					
	*** Contractor Total		146	146					
GOODWILL IND	Shaw Air Force Base	S Carolina	170			170			
GOODWILL INDS SAN FR	San Francisco	California	102		102				

(DOLLARS IN THOUSANDS)

Contractor	City	State/ Country	Aggregate	Army	Navy	Air Force	DLA	OCE	ODA
GOODWILL INDUSTRIES	Robins AFB	Georgia	557			557			
GOODWILL INDUSTRIES	Maxwell	Alabama	435			435			
GOODWILL INDUSTRIES	Montgomery	Alabama	28			28			
	*** Contractor Total		463			463			
GOODWILL INDUSTRIES	Myrtle Beach AFB	S Carolina	39			39			
GOODWILL INDUSTRIES	Homestead AFB	Florida	386			386			
GOODWILL INDUSTRIES	Loretto	Virginia	197		197				
GOODWILL INDUSTRIES	Norfolk	Virginia	126		126				
	*** Contractor Total		323		323				
GOODWILL INDUSTRIES-	Fort Smith	Arkansas	139				139		
GOODWILL INDUSTRIES-	Detroit	Michigan	288				288		
	*** Contractor Total		427				427		
GOODWILL INDUSTS GRE	Wichita	Kansas	288			288			
GOODWIN OIL CORP	Portsmouth	N.H.	82		82				
GOODWIN/BORUNDA J V	Fort Bliss	Texas	31	31					
GOODYEAR AEROSPACE C	Goodyear	Arizona	1,117-		1,375-	258			
GOODYEAR AEROSPACE C	Litchfield Park	Arizona	78,813	1,892	2,488	74,008	241		184
GOODYEAR AEROSPACE C	Rockmart	Georgia	66,705	64,065	1,256	1,384			
GOODYEAR AEROSPACE C	Rocky Mount	Georgia	706	706					
GOODYEAR AEROSPACE C	Berea	Kentucky	27				27		
GOODYEAR AEROSPACE C	Lincoln	Nebraska	48				48		
GOODYEAR AEROSPACE C	Norfolk	Nebraska	190				190		
GOODYEAR AEROSPACE C	Albany	New York	3,248	2,800	448				
GOODYEAR AEROSPACE C	Akron	Ohio	294,745	7,158	177,496	109,349	642		100
GOODYEAR AEROSPACE C	Cincinnati	Ohio	384			384			
GOODYEAR AEROSPACE C	Massillon	Ohio	157	93	64				
GOODYEAR AEROSPACE C	Dallas	Texas	2,194	2,194					
GOODYEAR AEROSPACE C	Danville	Virginia	439			439			
GOODYEAR AEROSPACE C		CANADA	118				118		
GOODYEAR AEROSPACE C		GERMAN FRG	331			331			
	*** Contractor Total		446,988	78,908	180,377	186,153	1,266		284
GOODYEAR TIRE & RUBB	Gadsden	Alabama	2,361	1,853		508			
GOODYEAR TIRE & RUBB	Rockmart	Georgia	7,027	33	131-	7,075	50		
GOODYEAR TIRE & RUBB	Freeport	Illinois	41	41					
GOODYEAR TIRE & RUBB	Topeka	Kansas	169	169					
GOODYEAR TIRE & RUBB	Madisonville	Kentucky	107	107					
GOODYEAR TIRE & RUBB	Cumberland	Maryland	304			304			
GOODYEAR TIRE & RUBB	Akron	Ohio	26,061	16,777	7,544	1,740			
GOODYEAR TIRE & RUBB	Lima	Ohio	95		95				

(DOLLARS IN THOUSANDS)

Contractor	City	State/ Country	Aggregate	Army	Navy	Air Force	DLA	OCE	ODA
GOODYEAR TIRE & RUBB	St. Marys	Ohio	35,022	34,991	31				
GOODYEAR TIRE & RUBB	Alexandria	Virginia	469			469			
GOODYEAR TIRE & RUBB	Danville	Virginia	16,054	2,072		13,982			
GOODYEAR TIRE & RUBB		GERMAN FRG	275			275			
	*** Contractor Total		87,985	56,043	7,539	24,353	50		
GOOLSBY BUILDING COR	Bergstrom AFB	Texas	4,962	4,962					
GOOLSBY BUILDING COR	Fort Hood	Texas	7,746	7,746					
	*** Contractor Total		12,708	12,708					
GOOLSBY ENTERPRISES	McConnell AFB	Kansas	68			68			
GOOLSBY FRANK PLBG &	Montgomery	Alabama	35			35			
GOOLSBY JIM CONSTRUC	Grosse Ile	Michigan	3,096		3,096				
GOOSENS, FATHER ANTH		GERMAN FRG	26	26					
GOOVAERTS GUILLAUME		BELGIUM	46	46					
GORDON ALAN ENTERPRI	Los Angeles	California	59	59					
GORDON HOLCOMBE ASSO	Rohnert Park	California	48		48				
GORDON PRECISION INC	South Gate	California	55			30	25		
GORDONS SPECIALTY CO	Oklahoma City	Oklahoma	36-			36-			
GORDY CONSTRUCTION C	Fort Benning	Georgia	98	98					
GORE W L & ASSOCIATE	Newark	Delaware	162			41	60		61
GORE W L & ASSOCIATE	Elkton	Maryland	767	176	591				
	*** Contractor Total		929	176	591	41	60		61
GOREE WILLIAM INC	Los Altos	California	319		89				230
GORGAS MEMORIAL INST	Washington	D.C.	312	230	82				
GORHAM FENCE INC	Brunswick	Maine	28		28				
GORMAN-RUPP COMPANY	Mansfield	Ohio	367		367				
GORTONS OF GLOUCESTE	Gloucester	Mass	1,007				1,007		
GORTONS OF GLOUCESTE	Minneapolis	Minnesota	10,347				10,347		
	*** Contractor Total		11,354				11,354		
GORYO KOGYO CO LTD		JAPAN	1,548	889		659			
GOSIGER C H MACHINER	Dayton	Ohio	223			223			
GOSS CONSTRUCTION CO	El Toro MCAS	California	200		200				

(DOLLARS IN THOUSANDS)

Contractor	City	State/ Country	Aggregate	Army	Navy	Air Force	DLA	OCE	ODA
GOSSEN B & PARTNER		GERMAN FRG	31	31					
GOSSEN LIVINGSTON AS	McConnell AFB	Kansas	354	354					
GOSSNER FOODS INC	Fort Knox	Kentucky	27	27					
GOSSNER FOODS INC	Logan	Utah	3,143	36			3,107		
	*** Contractor Total		3,170	63			3,107		
GOTECH INC	Baton Rouge	Louisiana	550					550	
GOTEMBA EISEISHA CO		JAPAN	59		59				
GOTTFRIED CORPORATIO	New Orleans	Louisiana	166		166				
GOTTFRIED CORPORATIO	Biloxi	Miss	40			40			
	*** Contractor Total		206		166	40			
GOTTSTEIN J B & COMP	Anchorage	Alaska	394				394		
GOTTSTEIN J B & COMP	Los Angeles	California	203				203		
	*** Contractor Total		597				597		
GOUGH GOUGH & HAMER		ANTARCTICA	102		102				
GOUGH GOUGH & HAMER		N ZEALAND	212		212				
	*** Contractor Total		314		314				
GOUGH PAUL ASSOCIATE	Portsmouth	N.H.	121	121					
GOULD BROTHERS TRUCK	Garrisonville	Virginia	43		43				
GOULD COMPUTER SYSTE	Beale AFB	California	491			491			
GOULD COMPUTER SYSTE	Washington	D.C.	327		327				
GOULD COMPUTER SYSTE	Fort Lauderdale	Florida	3,088	71	1,875	76			1,066
GOULD COMPUTER SYSTE	Jacksonville	Florida	73						73
GOULD COMPUTER SYSTE	Melbourne	Florida	2,626		31	508			2,087
GOULD COMPUTER SYSTE	Orlando	Florida	279		39	240			
GOULD COMPUTER SYSTE	Panama City	Florida	105		105				
GOULD COMPUTER SYSTE	Patrick AFB	Florida	39			39			
GOULD COMPUTER SYSTE	Robins AFB	Georgia	63			63			
GOULD COMPUTER SYSTE	New Orleans	Louisiana	41					41	
GOULD COMPUTER SYSTE	Bethesda	Maryland	30		30				
GOULD COMPUTER SYSTE	Fort Meade	Maryland	915						915
GOULD COMPUTER SYSTE	Greenbelt	Maryland	2,381	1,737	345				299
GOULD COMPUTER SYSTE	Oklahoma City	Oklahoma	140			140			
GOULD COMPUTER SYSTE	Horsham	Penn	1,107		1,107				
GOULD COMPUTER SYSTE	San Antonio	Texas	82			82			
GOULD COMPUTER SYSTE	Hill Air Force Base	Utah	252			252			
GOULD COMPUTER SYSTE	Classified Location	Foreign	1,100						1,100
	*** Contractor Total		13,139	1,808	3,859	1,891		41	5,540
GOULD DEFENSE SYSTEM	Concord	California	24,851		24,824		27		

(DOLLARS IN THOUSANDS)

Contractor	City	State/ Country	Aggregate	Army	Navy	Air Force	DLA	OCE	ODA
GOULD DEFENSE SYSTEM	El Monte	California	4,759	2,700	375	1,555	129		
GOULD DEFENSE SYSTEM	Warner Robins	Georgia	156			156			
GOULD DEFENSE SYSTEM	Melville	New York	328			328			
	*** Contractor Total		30,094	2,700	25,199	2,039	156		
GOULD INC	Sierra Vista	Arizona	99	99					
GOULD INC	Concord	California	37,605		27,544	10,061			
GOULD INC	El Monte	California	20,881	476		20,405			
GOULD INC	Oxnard	California	41-			31	72-		
GOULD INC	Rio Vista	California	136		136				
GOULD INC	San Diego	California	605		605				
GOULD INC	San Jose	California	438	134		304			
GOULD INC	Santa Clara	California	299		233				66
GOULD INC	Thousand Oaks	California	159			159			
GOULD INC	Torrance	California	80		80				
GOULD INC	Tustin	California	61		61				
GOULD INC	Plantsville	Conn	234				234		
GOULD INC	Fort Lauderdale	Florida	1,897	599	1,144	154			
GOULD INC	Melbourne	Florida	3,653	1,843	1,235	423	152		
GOULD INC	Atlanta	Georgia	263	263					
GOULD INC	Norcross	Georgia	28		28				
GOULD INC	Warner Robins	Georgia	439			439			
GOULD INC	Pearl Harbor Naval S	Hawaii	30		30				
GOULD INC	Kankakee	Illinois	1,046		909		137		
GOULD INC	Rolling Meadows	Illinois	2,008	729		1,163			116
GOULD INC	Bethesda	Maryland	407		407				
GOULD INC	Glen Burnie	Maryland	32,713	75	31,266				1,372
GOULD INC	Greenbelt	Maryland	994	833	88				73
GOULD INC	Lanham	Maryland	34	34					
GOULD INC	Bloomfield	Michigan	104			104			
GOULD INC	Sayreville	New Jersey	640		640				
GOULD INC	Greenlawn	New York	54		54				
GOULD INC	Melville	New York	21,480		21,377	103			
GOULD INC	Chillicothe	Ohio	510		510				
GOULD INC	Cleveland	Ohio	112,246	104	111,256	853	33		
GOULD INC	Dayton	Ohio	72		72				
GOULD INC	Kettering	Ohio	125			125			
GOULD INC	Allentown	Penn	259				259		
GOULD INC	Beaver	Penn	357				357		
GOULD INC	Horsham	Penn	118	26	59-		151		
GOULD INC	Langhorne	Penn	283		257		26		
GOULD INC	Malvern	Penn	123		123				
GOULD INC	Philadelphia	Penn	2,674		545		2,129		
GOULD INC	Middletown	RHODE IS	173		173				
GOULD INC	Newport	RHODE IS	1,423		1,423				
GOULD INC	Nashville	Tennessee	39	39					
GOULD INC	Corpus Christi	Texas	150-		150-				
GOULD INC	Dallas	Texas	270	270					
GOULD INC	Hill Air Force Base	Utah	506			506			
GOULD INC	Fairfax	Virginia	62		62				

(DOLLARS IN THOUSANDS)

Contractor	City	State/ Country	Aggregate	Army	Navy	Air Force	DLA	OCE	ODA
GOULD INC	Richmond	Virginia	96		96				
GOULD INC	Milwaukee	Wisconsin	26		26				
GOULD INC		GERMAN FRG	34	34					
GOULD INC	Classified Location	Foreign	27						27
	*** Contractor Total		245,619	5,558	200,171	34,830	3,406		1,654
GOULD/FAL	Oklahoma City	Oklahoma	431			431			
GOULDS PUMPS INCORPO	Seneca Falls	New York	144	144					
GOULLD EVANS PARTNER	Fort Leavenworth	Kansas	158	158					
GOURDIE FRASER & ASS	Wurtsmith AFB	Michigan	28	28					
GOURND ENGINEERING C	Eielson AFB	Alaska	1,260	1,260					
GOURND ENGINEERING C	Air Force Academy	Colorado	180			180			
	*** Contractor Total		1,440	1,260		180			
GOUTEN V LANDSCHAFST		GERMAN FRG	32	32					
GOVE ASSOCIATES INC	Cadillac	Michigan	78		78				
GOVE ASSOCIATES INC	K. I. Sawyer AFB	Michigan	80	80					
GOVE ASSOCIATES INC	Kalamazoo	Michigan	135	135					
GOVE ASSOCIATES INC	Warren	Michigan	35	35					
	*** Contractor Total		328	250	78				
GOVERNAIR CORPORATIO	Oklahoma Ci	Oklahoma	730		730				
GOVERNMENT CONTR SVC	Columbus	Georgia	39		39				
GOVERNMENT CONTR SVC	Alexandria	Virginia	89						89
	*** Contractor Total		128		39				89
GOVERNMENT CONTRACTO	Cape Canaveral AFS	Florida	2,178			2,178			
GOVERNMENT ISRL MNST		ISRAEL	2,997						2,997
GOVERNMENT MARKETING	Rockville	Maryland	467	34	170				263
GOVERNMENT OF DENMAR		GERMAN FRG	187	187					
GOVERNMENT OF DENMAR		DENMARK	126	126					
	*** Contractor Total		313	313					
GOVERNMENT PTG OFF C	Washington	D.C.	128	71					57
GOVERNMENTAL SERVICE		CUBA	331		331				
GOWAN CHAS & ROY	Argyle	Minnesota	100					100	
GOYA DE PUERTO RICO	Bayamon	Puerto Ric	27	27					
GOYA FOODS INC	Secaucus	New Jersey	87				87		

(DOLLARS IN THOUSANDS)

Contractor	City	State/ Country	Aggregate	Army	Navy	Air Force	DLA	OCE	ODA
GOYO KENSETSU CO LTD		JAPAN	903		903				
GPE CONTROLS	Morton Grove	Illinois	250	250					
GRABENSTEIN C INDUST	Branford	Conn	42		42				
GRACE INDUSTRIES INC	Bassett	Virginia	80					80	
GRACE INDUSTRIES INC	Boydton	Virginia	160					160	
GRACE INDUSTRIES INC	Fort Belvoir	Virginia	960	960					
GRACE INDUSTRIES INC	Hampton	Virginia	28	28					
GRACE INDUSTRIES INC	Norfolk	Virginia	3,561		3,561				
GRACE INDUSTRIES INC	Portsmouth	Virginia	3,329		3,329				
	*** Contractor Total		8,118	988	6,890			240	
GRACE MECHANICAL CON	Barstow	California	48-		48-				
GRACE PACIFIC CORPOR	Honolulu	Hawaii	172		172				
GRACE PACIFIC CORPOR	Mokapu	Hawaii	5,864		5,864				
	*** Contractor Total		6,036		6,036				
GRACE W R & CO INC	Gardena	California	31				31		
GRACE W R & CO INC	Atlanta	Georgia	271				271		
GRACE W R & CO INC	Commerce	Georgia	53			53			
GRACE W R & CO INC	Baltimore	Maryland	137				137		
GRACE W R & CO INC	Iuka	Miss	1,002				1,002		
GRACE W R & CO INC	Roanoke Rapids	N Carolina	120		120				
GRACE W R & CO INC	Charleston NS	S Carolina	67		67				
	*** Contractor Total		1,681		187	53	1,441		
GRACI GAETANO		ITALY	52		52				
GRACO INC	Norcross	Georgia	29		29				
GRACO INC	Minneapolis	Minnesota	124	31	60	33			
GRACO INC	Minneapolis-St. Paul	Minnesota	28		28				
	*** Contractor Total		181	31	117	33			
GRACON CORP	Davis-Monthan AFB	Arizona	85	85					
GRACON CORP	Hollandale	Miss	385		385				
GRACON CORP	Indian Springs Air F	Nevada	322	322					
GRACON CORP	Carlsbad	New Mexico	598					598	
GRACON CORP	Holloman AFB	New Mexico	128	128					
	*** Contractor Total		1,518	535	385			598	
GRAD PARTNERSHIP THE	New York	New York	1,267		1,267				
GRADALL CO	New Philadelphia	Ohio	139		139				
GRADALL COMPANY THE	New Philadelphia	Ohio	115				115		
GRADALL COMPANY THE	Beaufort MCAS	S Carolina	174		174				

(DOLLARS IN THOUSANDS)

Contractor	City	State/ Country	Aggregate	Army	Navy	Air Force	DLA	OCE	ODA
GRADALL COMPANY THE	Quantico Marine Corp	Virginia	107		107				
	*** Contractor Total		396		281		115		
GRADWELL CO INC	Fort Rucker	Alabama	96	96					
GRADWELL CO INC	Fort Benning	Georgia	80	80					
GRADWELL CO INC	Fort Bragg	N Carolina	203	203					
	*** Contractor Total		379	379					
GRADY & GRADY INC	Aberdeen Prov Grnd	Maryland	171	171					
GRADY HARPER & CARLS	Portland	Oregon	4,093	4,093					
GRAEO END	San Antonio	Texas	58				58		
GRAF NICHOLS ELLIOTT	Chattahoochee	Florida	32					32	
GRAF NICHOLS ELLIOTT	Pensacola	Florida	110		110				
	*** Contractor Total		142		110			32	
GRAF NICHOLS ELLIOTT	Robins AFB	Georgia	124	124					
GRAHAM & ASSOCIATES	Red River Army Depot	Texas	183	183					
GRAHAM & KELLAM STRL	Oakland	California	503		503				
GRAHAM CONSTRUCTION	Fort Drum	New York	247	247					
GRAHAM CONTRACTING I	Orlando	Florida	1,600		1,600				
GRAHAM ELECTRONICS S	Mountain View	California	73				73		
GRAHAM ENGINEERING C	York	Penn	36	36					
GRAHAM J CO & SHERLO	Fort Lewis	Washington	390	390					
GRAHAM JOHN & CO	Bremerton	Washington	106-		106-				
GRAHAM JOHN CO	Fort Wainwright	Alaska	359	359					
GRAHAM JOHN CO	Seattle	Washington	213	213					
	*** Contractor Total		572	572					
GRAHAM MAGNETICS INC	Collegeville	Penn	28		28				
GRAHAM MAGNETICS INC	Atlanta	Georgia	27	27					
GRAHAM MAGNETICS INC	Cincinnati	Ohio	28			28			
GRAHAM MAGNETICS INC	North Richland Hills	Texas	54			27			27
GRAHAM MAGNETICS INC	Richland Hills	Texas	37	37					
	*** Contractor Total		146	64		55			27
GRAHAM MARINE ELECTR	Portsmouth	N.H.	30		30				
GRAHAM MECHANICAL	Wright Patterson AFB	Ohio	626			626			

(DOLLARS IN THOUSANDS)

Contractor	City	State/ Country	Aggregate	Army	Navy	Air Force	DLA	OCE	ODA
GRAHAM ROAD AND BRID	Wichita Falls	Texas	799			799			
GRAHAM-FIELD SURGICA	New Hyde Park	New York	33				33		
GRAHECK BELL KLINE &	Bay City	Michigan	27	27					
GRAINER & ASSOCS	Dayton	Texas	733			733			
GRAMP SHERRY ENTERPR	Los Angeles	California	99						99
GRANCO INDUSTRIES IN	Grandview	Missouri	37	37					
GRAND CENTRAL SANITA	Tobyhanna Army Depot	Penn	448	448					
GRAND CONTINENTAL IN	Oklahoma City	Oklahoma	212			212			
GRAND ELECTRIC CO-OP	Bison	S Dakota	243			243			
GRAND FORKS WATER DE	Grand Forks AFB	N Dakota	403			403			
GRAND INDUSTRIES INC	Grand Haven	Michigan	40	40					
GRAND ISLAND BIOLOGI	Grand Island	New York	92	92					
GRAND ISLAND CITY OF	Grand Island	Nebraska	860	860					
GRAND STRND WTR SWR	Myrtle Beach AFB	S Carolina	27			27			
GRAND SYSTEMS BUILDI	San Antonio	Texas	283			283			
GRANDEUR FASTENERS I	Danville	Arkansas	43				43		
GRANDJIN MONICA DR N		SWEDEN	25	25					
GRANDVILLE PAINTING	Jacksonville	Arkansas	78			78			
GRANGER ASSOCIATES	Santa Clara	California	952		57	336		559	
GRANGER ASSOCIATES	Portland	Oregon	64					64	
	*** Contractor Total		1,016		57	336		623	
GRANGER CONSTRUCTION	Wurtsmith AFB	Michigan	252	252					
GRANGEVILLE GRANGE S	Grangeville	Idaho	70				70		
GRANITE CONSTRUCTION	Scott Air Force Base	Illinois	69			69			
GRANITE CONSTRUCTION	Belmont	Miss	448					448	
GRANITE CONSTRUCTION	Rufus	Oregon	2,506					2,506	
GRANITE CONSTRUCTION	Grapevine	Texas	3,528					3,528	

(DOLLARS IN THOUSANDS)

Contractor	City	State/ Country	Aggregate	Army	Navy	Air Force	DLA	OCE	ODA
	*** Contractor Total		6,482					6,482	
GRANITE STATE CASTIN	Greenville	N.H.	46		46				
GRANITE STATE GAS TR	Pease Air Force Base	N.H.	1,338			1,338			
GRANITE STATE MACHIN	Manchester	N.H.	3,984		3,891		93		
GRANITE STATE MACHIN	Manchester Airport	N.H.	31		31				
	*** Contractor Total		4,015		3,922		93		
GRANITE TRANSPORTATI	Fort Greely	Alaska	250	250					
GRANJA CONSTRUCTION	Washington	D.C.	112	112					
GRANJA CONSTRUCTION	Andrews AFB	Maryland	176			176			
GRANJA CONSTRUCTION	Arlington	Virginia	35-	35-					
	*** Contractor Total		253	77		176			
GRANNY GOOSE FOODS I	Oakland	California	28				28		
GRANQUIST CONSTRUCTI	Bangor	Washington	154		154				
GRANT ASSOCIATES INC	Elmendorf AFB	Alaska	95	95					
GRANT CONSTRUCTION C	Concord	N Carolina	1,249					1,249	
GRANT CONSTRUCTION C	Fort Jackson	S Carolina	145	145					
GRANT CONSTRUCTION C	Shaw Air Force Base	S Carolina	110			110			
	*** Contractor Total		1,504	145		110		1,249	
GRANT CONTRACTING CO	St. Louis	Missouri	1,209					1,209	
GRANT INDUSTRIES INC	Haverstraw	New York	106		106				
GRANT MFG & ALLOYING	Souderton	Penn	145				145		
GRANT PEDERSN PHLLPS	Point Mugu PMTC	California	100		100				
GRANTS JANITORIAL AN	Seymour Johnson AFB	N Carolina	679			679			
GRANTS JANITORIAL AN	Charleston	S Carolina	335		335				
GRANTS JANITORIAL AN	Charleston AFB	S Carolina	588			588			
	*** Contractor Total		1,602		335	1,267			
GRAPEVINE CITY OF	Grapevine	Texas	25					25	
GRAPH-TECH INC	Alexandria	Virginia	1,169		1,169				
GRAPHIC CONTROLS COR	Buffalo	New York	47				47		
GRAPHIC HORIZONS INC	Boston	Mass	195	195					
GRAPHIC LAMINATING I	Cleveland	Ohio	35						35

(DOLLARS IN THOUSANDS)

Contractor	City	State/ Country	Aggregate	Army	Navy	Air Force	DLA	OCE	ODA
GRAPHICS CONCEPTS IN	Wright Patterson AFB	Ohio	44			44			
GRAPHICS RESOURCES	Huntington Beach	California	59		59				
GRAPHICS SYSTEMS OF	McConnell AFB	Kansas	72-			72-			
GRAPHIKE P B & C		ITALY	33			33			
GRAPHTEK ENTERPRISES	Tyndall AFB	Florida	236			236			
GRASEBY DYNAMICS LTD		UN KINGDOM	154	154					
GRASLE & ASSOCIATES	Fort Greely	Alaska	27	27					
GRASS & OLDENKREIT	Industry	California	27				27		
GRASS INSTRUMENT CO	Braintree	Mass	34			34			
GRASS INSTRUMENT CO	Quincy	Michigan	67				67		
	*** Contractor Total		101			34	67		
GRASS VALLEY GROUP I	Grass Valley	California	86			86			
GRASS VALLEY GROUP T	Grass Valley	California	207		50	128			29
GRASS VALLEY HARDWAR	Grass Valley	California	229			229			
GRASS VALLEY HARDWAR	Los Angeles Air Forc	California	35			35			
	*** Contractor Total		264			264			
GRASSI BENEDITTO		ITALY	233			233			
GRAVCO ENGINEERED LT	Santa Ana	California	27				27		
GRAVES COMPANY INC T		CUBA	446		446				
GRAVES N M & SON INC	Pine Bluff Arsenal	Arkansas	176	176					
GRAVES OIL & BUTANE	Garwood	New Jersey	602				602		
GRAVES OIL & BUTANE	Farmington	New Mexico	691				691		
	*** Contractor Total		1,293				1,293		
GRAVES PLUMBING CO I	Crane	Indiana	152		152				
GRAVES WILLIAM (ARCH	Tyndall AFB	Florida	103	103					
GRAY & OSBORNE	Puget Sound Naval Sh	Washington	36		36				
GRAY COMMUNICATIONS	Doraville	Georgia	56	56					
GRAY DAVID O	Fort Leonard Wood	Missouri	36	36					

(DOLLARS IN THOUSANDS)

Contractor	City	State/ Country	Aggregate	Army	Navy	Air Force	DLA	OCE	ODA
GRAY E M & SON	Milford	Virginia	57				57		
GRAY HONG & ASSOCIAT	Honolulu	Hawaii	91		91				
GRAY HONG & ASSOCIAT	Pearl Harbor Naval S	Hawaii	109		109				
	*** Contractor Total		200		200				
GRAY JOHN L INC	Luke Air Force Base	Arizona	59			59			
GRAY OIL	South Portland	Maine	94				94		
GRAY R A & CO INC	Portland	Oregon	63	63					
GRAYBAR ELECTRIC COM	Camarillo	California	61				61		
GRAYBAR ELECTRIC COM	Long Beach	California	64		64				
GRAYBAR ELECTRIC COM	Los Angeles	California	429				429		
GRAYBAR ELECTRIC COM	Santa Cruz	California	382				382		
GRAYBAR ELECTRIC COM	Lawrence	Illinois	33				33		
GRAYBAR ELECTRIC COM	Lawrenceville	Illinois	63				63		
GRAYBAR ELECTRIC COM	Morton Grove	Illinois	98						98
GRAYBAR ELECTRIC COM	Indianapolis	Indiana	153				153		
GRAYBAR ELECTRIC COM	Shreveport	Louisiana	207				207		
GRAYBAR ELECTRIC COM	Baltimore	Maryland	385						385
GRAYBAR ELECTRIC COM	Fraser	Michigan	180				180		
GRAYBAR ELECTRIC COM	Imlay City	Michigan	65				65		
GRAYBAR ELECTRIC COM	Corinth	Miss	186				186		
GRAYBAR ELECTRIC COM	Lincoln	Nebraska	52				52		
GRAYBAR ELECTRIC COM	Syosset	New York	133				133		
GRAYBAR ELECTRIC COM	Syracuse	New York	138				138		
GRAYBAR ELECTRIC COM	Raleigh	N Carolina	37	37					
GRAYBAR ELECTRIC COM	St. Stephens	N Carolina	299				299		
GRAYBAR ELECTRIC COM	Wilmington	N Carolina	70		70				
GRAYBAR ELECTRIC COM	Dayton	Ohio	118			44	74		
GRAYBAR ELECTRIC COM	Harrisburg	Penn	124		124				
GRAYBAR ELECTRIC COM	Philadelphia	Penn	133				133		
GRAYBAR ELECTRIC COM	St. Stephen	S Carolina	983			507	476		
GRAYBAR ELECTRIC COM	Nashville-Davidson	Tennessee	48					48	
GRAYBAR ELECTRIC COM	Garland	Texas	261				261		
GRAYBAR ELECTRIC COM	Norfolk	Virginia	35		35				
GRAYBAR ELECTRIC COM	Roanoke	Virginia	241				241		
GRAYBAR ELECTRIC COM	Kirkland	Washington	174				100		74
GRAYBAR ELECTRIC COM	Tacoma	Washington	230		230				
GRAYBAR ELECTRIC COM	Charleston	W Virginia	30					30	
	*** Contractor Total		5,412	37	523	551	3,666	78	557
GRAYCO OPTICAL CORPO	Lindenhurst	New York	115		25		90		
GRAYMILLS CORPORATIO	Chicago	Illinois	524	498			26		
GRAYS CONTRACTING IN	Sierra Vista	Arizona	139	139					

(DOLLARS IN THOUSANDS)

Contractor	City	State/ Country	Aggregate	Army	Navy	Air Force	DLA	OCE	ODA
GRAYSON FLYING SVC I	Denison	Texas	860				860		
GREAT AMERICAN BREAD	Los Angeles	California	26				26		
GREAT AMERICAN ICE I	Fort Bliss	Texas	28	28					
GREAT ATLANTIC BOILE	Jacksonville	Florida	355		355				
GREAT BASIN ELECTRON	Hill Air Force Base	Utah	44			44			
GREAT DIVIDE MANUFAC	Helena	Montana	502	502					
GREAT FALLS CITY OF	Malmstrom AFB	Montana	211			211			
GREAT FALLS GAS COMP	Malmstrom AFB	Montana	2,859			2,859			
GREAT LAKES ARCHALGC	Iowa City	Iowa	109					109	
GREAT LAKES BOAT TOP	Plymouth	Michigan	317	317					
GREAT LAKES CHEMICAL	El Dorado	Arkansas	122				122		
GREAT LAKES CORPORAT	Alexandria	Virginia	290				290		
GREAT LAKES DREDGE &	Richmond	California	4,420					4,420	
GREAT LAKES DREDGE &	Canaveral Harbor	Florida	50					50	
GREAT LAKES DREDGE &	Jacksonville	Florida	792					792	
GREAT LAKES DREDGE &	Palm Beach	Florida	952					952	
GREAT LAKES DREDGE &	Tampa	Florida	900					900	
GREAT LAKES DREDGE &	Brunswick	Georgia	1,152					1,152	
GREAT LAKES DREDGE &	Golden Meadow	Louisiana	1,320					1,320	
GREAT LAKES DREDGE &	Houma	Louisiana	904					904	
GREAT LAKES DREDGE &	Plaquemine	Louisiana	182					182	
GREAT LAKES DREDGE &	Venice	Louisiana	7,337					7,337	
GREAT LAKES DREDGE &	Baltimore	Maryland	14,782					14,782	
GREAT LAKES DREDGE &	Newark	New Jersey	378					378	
GREAT LAKES DREDGE &	Buffalo	New York	1,265					1,265	
GREAT LAKES DREDGE &	Fire Island National	New York	1,410					1,410	
GREAT LAKES DREDGE &	New York	New York	8,545					8,545	
GREAT LAKES DREDGE &	Cleveland	Ohio	4,702					4,702	
GREAT LAKES DREDGE &	Coos Bay	Oregon	510					510	
GREAT LAKES DREDGE &	Puerto Nuevo	Puerto Ric	58					58	
	*** Contractor Total		49,659					49,659	
GREAT LAKES ENGN TRN	Detroit	Michigan	34					34	
GREAT LAKES INSTRUME		SWITZERLND	28		28				
GREAT LAKES INTERNAT	Norfolk	Virginia	166		166				

(DOLLARS IN THOUSANDS)

Contractor	City	State/ Country	Aggregate	Army	Navy	Air Force	DLA	OCE	ODA
GREAT LAKES MAINTENA	Chicago	Illinois	237	237					
GREAT LAKES MUSHROOM	Warren	Michigan	1,535				1,535		
GREAT LAKES POWER LI	Mentor	Ohio							
GREAT LAKES ROOFING	Fort Lewis	Washington	446	446					
GREAT LAKES SCIENCES	Amherst	New York	29	29					
GREAT PACIFIC LIFE A		PHILPPINES	188		188				
GREAT PLAINS NTL INS	Lincoln	Nebraska	39						39
GREAT PLNS SCRTY INV	Nellis AFB	Nevada	126			126			
GREAT PLNS SCRTY INV	Hanover	N.H.	35	35					
GREAT PLNS SCRTY INV	Davisville	RHODE IS	75		75				
	*** Contractor Total		236	35	75	126			
GREAT SOUTERN WIREBO	Magnolia	Miss	126	126					
GREAT WEST FOODS	New York	New York	105				105		
GREAT WESTERN CHEM C	Seattle	Washington	48		48				
GREAT WESTERN ELECTR	Hill Air Force Base	Utah	53			53			
GREAT WESTERN ENTERP	Abilene	Texas	200			200			
GREAT WESTERN HOTELS	Las Vegas	Nevada	28			28			
GREAT WESTERN PRODUC	Falls Church	Virginia	295				295		
GREATER DAYTON HTG &	Wright Patterson AFB	Ohio	106			106			
GREATER WASHINGTON E	Washington	D.C.	34						34
GREB F		GERMAN FRG	65	65					
GREEN A R & SON INC	Westover AFB	Mass	63			63			
GREEN ACRE FARMS INC	Sebastopol	Miss	3,283				3,283		
GREEN BAY YACHTING C	Great Neck	New York	49		49				
GREEN CONSTRUCTION C	Rome	New York	87			87			
GREEN CONSTRUCTION C	Charleston	S Carolina	64		64				
GREEN CONSTRUCTION C	Georgetown	S Carolina	341					341	
GREEN CONSTRUCTION C	North	S Carolina	210			210			

(DOLLARS IN THOUSANDS)

Contractor	City	State/ Country	Aggregate	Army	Navy	Air Force	DLA	OCE	ODA
GREEN CONSTRUCTION C	North Charleston	S Carolina	30		30				
GREEN CONSTRUCTION C	Summerville	S Carolina	62					62	
	*** Contractor Total		794		94	297		403	
GREEN FRST WD PDTS C	Moss	Tennessee	978				978		
GREEN GARDEN INC	Fort Gordon	Georgia	39	39					
GREEN GIANT COMPANY	Tampa	Florida	30		30				
GREEN GIANT COMPANY	Chaska	Minnesota	762				762		
GREEN GIANT COMPANY	Minneapolis	Minnesota	1,040				1,040		
GREEN GIANT COMPANY	Kings Mountain	N Carolina	65				65		
	*** Contractor Total		1,897		30		1,867		
GREEN INDUSTRIES INC	Livonia	Michigan	106	106					
GREEN J A CO	Trinidad	California	124	124					
GREEN LOUIS PARK SER	De Queen	Arkansas	134					134	
GREEN LOUIS PARK SER	Vicksburg	Miss	52					52	
	*** Contractor Total		186					186	
GREEN MEADOWS DAIRY	Fort Knox	Kentucky	91	91					
GREEN MOUNTAIN RADIO	Winooski	Vermont	60			60			
GREEN ROY W COMPANY	Fort Bliss	Texas	200	200					
GREEN SPRING CO	Philadelphia	Penn	78	78					
GREEN THUMB INCORPOR	Schofield Barracks	Hawaii	378	378					
GREEN-VALLEY CONSTRU	Macon	Missouri	52					52	
GREENBAY SANITATION	New York	New York	81	81					
GREENBERG ROOFING &	Grand Forks AFB	N Dakota	70			70			
GREENBERG ROOFING &	Minot Air Force Base	N Dakota	208			208			
	*** Contractor Total		278			278			
GREENBRIAR SYSTEMS I	Vienna	Virginia	350	200					150
GREENBRIER INDUSTRIE	Englewood Cliffs	New Jersey	369				369		
GREENBRIER INDUSTRIE	Clinton	Tennessee	15,637				15,637		
GREENBRIER INDUSTRIE	Lenoir City	Tennessee	224				224		
	*** Contractor Total		16,230				16,230		
GREENE AL ELECTRICAL	West Point Mil Res	New York	39	39					
GREENE D S CO INC	Wakefield	Mass	33		33				

(DOLLARS IN THOUSANDS)

Contractor	City	State/ Country	Aggregate	Army	Navy	Air Force	DLA	OCE	ODA
GREENE DESIGN GROUP	Corpus Christi	Texas	28		28				
GREENE E LUKE CAULKI	Knoxville	Tennessee	181	181					
GREENE G G ENTERPRIS	Warren	Penn	35	35					
GREENE METAL PRODUCT	Mount Clemens	Michigan	339	339					
GREENE TWEED & CO IN	Kulpsville	Penn	91			91			
GREENE TWEED & CO IN	North Wales	Penn	490	119		323	48		
	*** Contractor Total		581	119		414	48		
GREENER ENGINEERING	Holloman AFB	New Mexico	30			30			
GREENER ENGINEERING	White Sands Msl Rge	New Mexico	52	52					
GREENER ENGINEERING	Fort Bliss	Texas	62	62					
	*** Contractor Total		144	114		30			
GREENERY INC THE	Abingdon	Maryland	46	46					
GREENFIELD ART COMPA	Los Angeles	California	41						41
GREENFIELD MANUFACTU	Philadelphia	Penn	40				40		
GREENHEART ASSOC DEM		GUYANA	95				95		
GREENHORNE & O MARA	Greenbelt	Maryland	745	565					180
GREENHORNE & O MARA	Export	Penn	147					147	
	*** Contractor Total		892	565				147	180
GREENHUT CONSTRUCTIO	Fort Rucker	Alabama	1,180	1,180					
GREENHUT CONSTRUCTIO	Robins AFB	Georgia	9,195	9,195					
GREENHUT CONSTRUCTIO	Biloxi	Miss	11,992		11,992				
GREENHUT CONSTRUCTIO	Fort Jackson	S Carolina	16,767	16,767					
	*** Contractor Total		39,134	27,142	11,992				
GREENING DONALD		CANADA	41		41				
GREENLAND AIR INC		GREENLAND	1,824			1,824			
GREENLEAF CONSTRUCTI	Rock Island Arsenal	Illinois	182	182					
GREENLEAF ELECTRIC	Kittery	Maine	51		51				
GREENLEAF ELECTRIC	Portsmouth	N.H.	126		126				
	*** Contractor Total		177		177				
GREENLEAF INDUSTRIES	Los Angeles	California	2,160	2,160					
GREENLEAF/TELESCA PL	West Palm Beach	Florida	86		86				
GREENMAN-PEDERSEN IN	New York	New York	75					75	

(DOLLARS IN THOUSANDS)

Contractor	City	State/ Country	Aggregate	Army	Navy	Air Force	DLA	OCE	ODA
GREENMAN-PEDERSEN IN	North Charleston	S Carolina	50		50				
GREENMAN-PEDERSEN IN	Dallas	Texas	61		61				
	*** Contractor Total		186		111			75	
GREENRAY INDUSTRIES	Mechanicsburg	Penn	208			48	88		72
GREENS GARDEN CENTER	Grand Forks AFB	N Dakota	96			96			
GREENVILLE EQUIPMENT	Memphis	Tennessee	94					94	
GREENVILLE PRODUCTS	Greenville	Michigan	164	38	64	62			
GREENVILLE PRODUCTS	Fort Bragg	N Carolina	64	64					
	*** Contractor Total		228	102	64	62			
GREENVILLE SHIPBUILD	Greenville	Miss	83					83	
GREENWALL CONSTRUCTI	Myrtle Beach AFB	S Carolina	2,116		1,220	896			
GREENWOOD AVIATION I	Ponca City	Oklahoma	27				27		
GREENWOOD MILLS INC	Orangeburg	S Carolina	7,412				7,412		
GREENWOODS TRANSFER	Washington	D.C.	375						375
GREER ENTERPRISES IN	Denver	Colorado	275				275		
GREER HYDRAULICS	City of Commerce	California	95		61		34		
GREER HYDRAULICS INC	City of Commerce	California	77		47		30		
GREER HYDRULICS INC	City of Commerce	California	31			31			
GREER INDUSTRIES INC	Rogers	Arkansas	34				34		
GREER INDUSTRIES INC	Gardena	California	39			39			
GREER INDUSTRIES INC	Placentia	California	87				87		
GREER INDUSTRIES INC	Fort Worth	Texas	285			196	89		
GREER INDUSTRIES INC		FRANCE	35				35		
	*** Contractor Total		480			235	245		
GREER MICRODOT	Robertson Fork	Tennessee	38		38				
GREER MICRODOT	Smyrna	Tennessee	422		422				
	*** Contractor Total		460		460				
GREGG AVIATION INC	Longview	Texas	165				165		
GREGORY CONSTRUCTORS	Bay St. Louis	Miss	174		174				
GREGORY CONSTRUCTORS	Biloxi	Miss	460-		540-	80			
GREGORY CONSTRUCTORS	Gulfport	Miss	46		46				
GREGORY CONSTRUCTORS	Gulfport Naval Const	Miss	733		733				
GREGORY CONSTRUCTORS	Virginia Beach	Virginia	208		208				

(DOLLARS IN THOUSANDS)

Contractor	City	State/ Country	Aggregate	Army	Navy	Air Force	DLA	OCE	ODA
	*** Contractor Total		701		621	80			
GREGORY COUNTY OF	Burke	S Dakota	29					29	
GREGORY ENGINEERING	Marlboro	Mass	49				49		
GREGORY FLOOR CLEANI	Fort Leonard Wood	Missouri	68	68					
GREGORY R R CORPORAT	Washington	D.C.	151		151				
GREGORY R R CORPORAT	Andrews AFB	Maryland	108			108			
GREGORY R R CORPORAT	Cheltenham	Maryland	119		119				
GREGORY R R CORPORAT	Patuxent River NATC	Maryland	31		31				
GREGORY R R CORPORAT	Quantico	Virginia	162		162				
	*** Contractor Total		571		463	108			
GREGORY-GRACE & ASSO	Mobile	Alabama	84	84					
GREGORY-GRACE & ASSO	New Orleans	Louisiana	60		60				
GREGORY-GRACE & ASSO	Memphis	Tennessee	46		46				
	*** Contractor Total		190	84	106				
GREGORY-PLE EQUIP CO	Cherry Point MCAS	N Carolina	89		89				
GREINER BROTHERS INC	Indianapolis	Indiana	1,761	1,761					
GREINER ENGINEERING	Tooele	Utah	75	75					
GREINER ENGINEERING	Tooele Army Depot	Utah	51	51					
	*** Contractor Total		126	126					
GREINER ENGINEERING	Washington	D.C.	58	58					
GREINER ENGINEERING	Key West	Florida	279		279				
GREINER ENGINEERING	Potomac	Maryland	50	50					
	*** Contractor Total		387	108	279				
GREINER VINCENT B	Indianapolis	Indiana	108		108				
GRENADA BEACH HOTEL		GRENADA	1,745	1,745					
GRENADA PARTNERSHIP	Napier Field	Alabama	7,541		7,541				
GRENIER AND COMPANY	Chicago Ridge	Illinois	44	44					
GRENIER CONSTRUCTION	Newington (Town of)	N.H.	528	528					
GRENO INDUSTRIES INC	Schenectady	New York	37				37		
GRESHAM & GEIGER ENG	Beaufort	S Carolina	82		82				
GRESHAM & GEIGER ENG	North Charleston	S Carolina	77		77				
	*** Contractor Total		159		159				
GRESHAM AND GEIGER E	Pensacola	Florida	55		55				

FISCAL YEAR 1985

(DOLLARS IN THOUSANDS)

Contractor	City	State/ Country	Aggregate	Army	Navy	Air Force	DLA	OCE	ODA
GRESHAM AND GEIGER E	North Charleston	S Carolina	89		89				
	*** Contractor Total		144		144				
GRESHAM PETROLEUM CO	Indianola	Miss	119				119		
GRESHAM SMITH AND PA	Fort McClellan	Alabama	370	370					
GRESHAM SMITH AND PA	Fort Campbell	Kentucky	38	38					
GRESHAM SMITH AND PA		ITALY	503		503				
	*** Contractor Total		911	408	503				
GRESS EQUIPMENT CO	Cambridge	Ohio	42					42	
GRETNA MACH & IRN WR	Harvey	Louisiana	766					766	
GREY ADVERTISING INC	New York	New York	15,483						15,483
GREYHOUND C & D INC	Aberdeen Prov Grnd	Maryland	80	80					
GREYHOUND CORPORATIO	Arlington	Virginia	1,671		1,671				
GREYHOUND EXPOSITION	Alameda	California	58		58				
GRID SYSTEMS CORP	Dahlgren	Virginia	50		50				
GRID SYSTEMS CORP	Hampton	Virginia	44	44					
GRID SYSTEMS CORP	Vienna	Virginia	88	45					43
	*** Contractor Total		182	89	50				43
GRID SYSTEMS CORPORA	Sierra Vista	Arizona	41	41					
GRID SYSTEMS CORPORA	Mountain View	California	392						392
GRID SYSTEMS CORPORA	New London Naval Und	Conn	27		27				
GRID SYSTEMS CORPORA	Washington	D.C.	1,800						1,800
GRID SYSTEMS CORPORA	Tampa	Florida	606			606			
GRID SYSTEMS CORPORA	Highland Park	Illinois	29	29					
GRID SYSTEMS CORPORA	Oceanport	New Jersey	50	50					
GRID SYSTEMS CORPORA	Paramus	New Jersey	28	28					
GRID SYSTEMS CORPORA	McLean	Virginia	343	128					215
GRID SYSTEMS CORPORA	Vienna	Virginia	5,022	211	498	141			4,172
GRID SYSTEMS CORPORA		GERMAN FRG	43	43					
	*** Contractor Total		8,381	530	525	747			6,579
GRIEB KEN INC	New Kensington	Penn	45					45	
GRIEGO DRAGLINE INC	Reese Air Force Base	Texas	194			194			
GRIEGO, ANTONIO		S ARABIA	2,762	2,762					
GRIER-CARROLL CO INC	Salisbury	Maryland	9,379	9,379					
GRIESEMER R E INC	Indianapolis	Indiana	1,823	1,643	180				
GRIESHABER MFG CO IN	Norridge	Illinois	80				80		

(DOLLARS IN THOUSANDS)

Contractor	City	State/ Country	Aggregate	Army	Navy	Air Force	DLA	OCE	ODA
GRIEVE CORPORATION T	Round Lake	Illinois	139		139				
GRIFFIN CONSTRUCTION	Newington (Town of)	N.H.	30	30					
GRIFFIN CONSTRUCTION	Pease Air Force Base	N.H.	62			62			
GRIFFIN CONSTRUCTION	New York	New York	39	39					
	*** Contractor Total		131	69		62			
GRIFFIN CONSULTING	Pittsburgh	Penn	40			40			
GRIFFIN D H WRECKING	Mobile	Alabama	159	159					
GRIFFIN D H WRECKING	Fort Gillem	Georgia	181	181					
GRIFFIN D H WRECKING	Millington	Tennessee	47		47				
GRIFFIN D H WRECKING	Portsmouth	Virginia	40		40				
GRIFFIN D H WRECKING	Virginia Beach	Virginia	226		226				
	*** Contractor Total		653	340	313				
GRIFFIN SHEET METAL	Richards-Gebaur AFB	Missouri	55			55			
GRIFFIN SHRYGLEY & S	Fort Chaffee	Arkansas	39	39					
GRIFFIN-SRYGLEY CONT	Fort Chaffee	Arkansas	52	52					
GRIFFITH NOEL & ASSO	Cheyenne	Wyoming	47			47			
GRIFFITH NOEL & ASSO	Francis E Warren AFB	Wyoming	271			271			
	*** Contractor Total		318			318			
GRIFFITH OIL COMPANY	Manhattan	Kansas	461				461		
GRIGGS CONSTRUCTION	Biloxi	Miss	342			342			
GRIGGS JACK INC	Exeter	California	28				28		
GRIGNARD CHEMICAL CO	Perth Amboy	New Jersey	37				37		
GRILLIAS PIRC ROSIER	El Toro	California	190		190				
GRILLIAS PIRC ROSIER	March Air Force Base	California	86	86					
GRILLIAS PIRC ROSIER	Nellis AFB	Nevada	146	146					
	*** Contractor Total		422	232	190				
GRILLOT COMPANY INC	New Orleans	Louisiana	500					500	
GRIM CORPORATION	Medford	New Jersey	93	51	42				
GRIM CORPORATION	Medford Center	New Jersey	164		164				
	*** Contractor Total		257	51	206				
GRIMALDI DAVID COMPA	Paterson	New Jersey	43		43				
GRIMALDI MECHANICAL	New Orleans	Louisiana	448		448				
GRIMBERG JOHN C CO I	Washington	D.C.	4,288	4,288					

(DOLLARS IN THOUSANDS)

Contractor	City	State/ Country	Aggregate	Army	Navy	Air Force	DLA	OCE	ODA
GRIMBERG JOHN C CO I	Adelphi	Maryland	154	154					
GRIMBERG JOHN C CO I	Bethesda	Maryland	82		82				
GRIMBERG JOHN C CO I	Frederick	Maryland	7,850	7,850					
GRIMBERG JOHN C CO I	Indian Head	Maryland	217		217				
GRIMBERG JOHN C CO I	Arlington	Virginia	138	138					
GRIMBERG JOHN C CO I	Quantico	Virginia	47		47				
GRIMBERG JOHN C CO I	Quantico Marine Corp	Virginia	43		43				
	*** Contractor Total		12,819	12,430	389				
GRIMES ASPHALT AND P	Des Moines	Iowa	220	220					
GRIMES ASPHALT AND P	Grimes	Iowa	75					75	
	*** Contractor Total		295	220				75	
GRIMES JAMES S INC	Baltimore	Maryland	41	41					
GRIMES OIL CO INC	Boston	Mass	8,589				8,589		
GRIMMITT FINANCE (HO		UN KINGDOM	71			71			
GRIMSLEYS HOUSE OF T	Grafton	Virginia	88		88				
GRIMSLEYS HOUSE OF T	Portsmouth	Virginia	60		60				
	*** Contractor Total		148		148				
GRINDLEY MANUFACTURI	Los Angeles	California	830			708	122		
GRINERS A-ONE PIPELI	Orlando	Florida	98			98			
GRINNAN ENGINEERING	Pensacola	Florida	50		50				
GRINNEL SYSTEMS CORP	Hingham	Mass	85			85			
GRINNELL HOFFMAN SPR		GERMAN FRG	110	110					
GRISLEY J M MACHINE	Cincinnati	Ohio	139	139					
GRISLEY J M MACHINE	Salt Lake City	Utah	63			63			
	*** Contractor Total		202	139		63			
GRIST WAYNE L INC	Merced	California	1,289-					1,289-	
GRO WOH		GERMAN FRG	105	105					
GROATHOUSE CONSTRUCT	Francis E Warren AFB	Wyoming	3,551	3,551					
GROBAN SUPPLY COMPAN	Rockford	Illinois	40				40		
GROBUE BMBH		GERMAN FRG	34			34			
GROBUE GMBH		GERMAN FRG	53	53					
GROCE LABORATORIES I	North Charleston	S Carolina	111				111		

(DOLLARS IN THOUSANDS)

Contractor	City	State/ Country	Aggregate	Army	Navy	Air Force	DLA	OCE	ODA
GROH GMBH		GERMAN FRG	133	133					
GROHNE CO INC	Sierra Vista	Arizona	39	39					
GROHNE CO INC	Pensacola	Florida	77		77				
GROHNE CO INC	Portsmouth	N.H.	95		95				
GROHNE CO INC	Fort Bliss	Texas	32	32					
	*** Contractor Total		243	71	172				
GROLIER EDUCATIONAL	Danbury	Conn	115		115				
GROMAN CORPORATION D	Toledo	Ohio	1,114		426	215-	903		
GROS-ITE INDUSTRIES	Farmington	Conn	131		78	53			
GROSJEAN C E RICE MI	San Francisco	California	49				49		
GROSS ENGINEERING CO	Pagedale	Missouri	51						51
GROSS ENGINEERING CO	Philadelphia	Penn	31		31				
	*** Contractor Total		82		31				51
GROSS KARL HEINZ		GERMAN FRG	567	567					
GROSS PAUL J INC	Colts Neck	New Jersey	58		58				
GROSS PETER		GERMAN FRG	838			838			
GROSS SPENCER B CONS	Portland	Oregon	32					32	
GROSS THOMAS	Lincoln	Mass	50		50				
GROSSVERSANDHAUS QUE		GERMAN FRG	180	180					
GROSVENOR INN INC	San Diego	California	54	54					
GROTHE LENHART J	Elmendorf AFB	Alaska	45			45			
GROTHE LENHART J	Seattle	Washington	48		48				
	*** Contractor Total		93		48	45			
GROUNDWATER TECHNOLO	Fairfield	California	96			96			
GROUP 70	Mokapu	Hawaii	78		78				
GROUP 70	Pearl Harbor	Hawaii	118	118					
	*** Contractor Total		196	118	78				
GROUP ENGINEERING IN		GUAM	3,954		3,954				
GROUP HEALTH PLAN IN	Minneapolis	Minnesota	437						437
GROVE CITY COLLEGE I	Grove City	Penn	100			100			

(DOLLARS IN THOUSANDS)

Contractor	City	State/ Country	Aggregate	Army	Navy	Air Force	DLA	OCE	ODA
GROVE ROOFING & SIDI	Avoca	Penn	138		138				
GROVE ROOFING & SIDI	Philadelphia	Penn	147		147				
GROVE ROOFING & SIDI	Warminster	Penn	522		522				
	*** Contractor Total		807		807				
GROVE VALVE & REGULA	Oakland	California	582	401	181				
GROVE VALVE & REGULA	Oakland Army Base	California	47		47				
	*** Contractor Total		629	401	228				
GROVER CONSTRUCTION	Shelley	Idaho	35					35	
GROVER MNGMT CONST	Oakland	California	148	148					
GROVER MNGMT CONST	San Francisco	California	447	447					
GROVER MNGMT CONST	San Francisco Naval	California	50	50					
	*** Contractor Total		645	645					
GROVES ATKINSON & BA	Alton	Missouri	17,600					17,600	
GROVES S J & SONS CO	Mankato	Minnesota	592					592	
GROVES S J & SONS CO	Aberdeen	Miss	82					82	
	*** Contractor Total		674					674	
GROVES-KIEWIT-GRANIT	North Bonneville	Washington	10,704					10,704	
GROW GROUP INC	Riverside	California	543		543				
GROW GROUP INC	Louisville	Kentucky	38		38				
GROW GROUP INC	Pennsauken	New Jersey	77		77				
	*** Contractor Total		658		658				
GROWI		GERMAN FRG	3,025	3,025					
GROWI VOLLWAERME-U B		GERMAN FRG	7,933	7,933					
GROWLING BEAR COMPAN	Francis E Warren AFB	Wyoming	63			63			
GRUEN MANUFACTURING	Dallas	Texas	30		30				
GRUENBERG OVEN CO IN	Williamsport	Penn	75			30	45		
GRUENEWALD GMBH		GERMAN FRG	101	101					
GRULICH AUGUST GENE	Bremerton	Washington	46		46				
GRUMMAN AEROSPACE CO	Point Mugu PMTC	California	5,812		5,812				
GRUMMAN AEROSPACE CO	Jacksonville	Florida	27		27				
GRUMMAN AEROSPACE CO	Stuart	Florida	664	606			58		
GRUMMAN AEROSPACE CO	Indianapolis	Indiana	619	619					
GRUMMAN AEROSPACE CO	Bethlehem	New York	420-			420-			
GRUMMAN AEROSPACE CO	Bethpage	New York	2,682,796	25,156	2,576,456	78,720	2,464		

(DOLLARS IN THOUSANDS)

Contractor	City	State/ Country	Aggregate	Army	Navy	Air Force	DLA	OCE	ODA
GRUMMAN AEROSPACE CO	Beukendaal	New York	50			50			
GRUMMAN AEROSPACE CO	Bohemia	New York	682		682				
GRUMMAN AEROSPACE CO	Calverton-Roanoke	New York	188-			188-			
GRUMMAN AEROSPACE CO	Hicksville	New York	16,655		16,655				
GRUMMAN AEROSPACE CO	Melville	New York	2,970	2,970					
GRUMMAN AEROSPACE CO	New York	New York	10,970		10,970				
GRUMMAN AEROSPACE CO	Woodbury	New York	160			160			
GRUMMAN AEROSPACE CO	Webster	Texas	436				436		
GRUMMAN AEROSPACE CO	Norfolk	Virginia	229		229				
GRUMMAN AEROSPACE CO	Virginia Beach	Virginia	413		413				
	*** Contractor Total		2,721,875	29,351	2,611,244	78,322	2,958		
GRUMMAN CORPORATION	Saint Augustine	Florida	1,028		1,028				
GRUMMAN CORPORATION	Westbury	New York	540						540
GRUMMAN CORPORATION	Woodbury	New York	665						665
	*** Contractor Total		2,233		1,028				1,205
GRUMMAN DATA SYSTEMS	Woodbury	New York	6,137			6,137			
GRUMMAN EMERGENCY PR	Oakland Army Base	California	73		73				
GRUMMAN HOUSTON CORP	Webster	Texas	598		357		241		
GRUMMAN-CTEC INC	Grand Rapids	Michigan	26	26					
GRUMMAN-CTEC INC	McLean	Virginia	2,515		2,515				
	*** Contractor Total		2,541	26	2,515				
GRUNAU CONSTRUCTION	White Sands Msl Rge	New Mexico	410	410					
GRUNLEY-WALSH CONSTR	Fort Belvoir	Virginia	12,670	12,670					
GRUPP BAU GMBH		GERMAN FRG	1,007	1,007					
GRUPPO ORMEGTIATORI		ITALY	55		55				
GRW ENGINEERS INC	Mobile	Alabama	177	177					
GRW ENGINEERS INC	Peoria Municipal Air	Illinois	284	284					
GRW ENGINEERS INC	Fort Knox	Kentucky	34	34					
GRW ENGINEERS INC	Lexington-Fayette	Kentucky	265	237				28	
GRW ENGINEERS INC	Mohicanville	Ohio	34					34	
GRW ENGINEERS INC	Grundy	Virginia	39					39	
	*** Contractor Total		833	732				101	
GRW ENTERPRISES INC	Greenbelt	Maryland	601						601
GS GS B INC	Mechanicsburg	Penn	46		46				
GS GS B INC	Tobyhanna Army Depot	Penn	135	135					
GS GS B INC	Norfolk	Virginia	38		38				
	*** Contractor Total		219	135	84				

(DOLLARS IN THOUSANDS)

Contractor	City	State/ Country	Aggregate	Army	Navy	Air Force	DLA	OCE	ODA
GS OIL	Roy	Montana	232				232		
GS&L MECHANICAL CONS	Cape Canaveral AFS	Florida	192			192			
GS&L MECHANICAL CONS	Jacksonville	Florida	819		819				
GS&L MECHANICAL CONS	Tyndall AFB	Florida	63			63			
	*** Contractor Total		1,074		819	255			
GSAS ARCHITECTS-PLAN	Luke Air Force Base	Arizona	79	79					
GSE DYNAMICS INC	Hauppauge	New York	222		222				
GSG4		GERMAN FRG	1,173-	1,173-					
GSI CORPORATION	Lutherville-Timonium	Maryland	87	87					
GSL-BAU GMBH		GERMAN FRG	33			33			
GTE COMMUNICATION SY	Northlake	Illinois	157			126			31
GTE COMMUNICATION SY	Needham	Mass	2,158		2,158				
GTE COMMUNICATION SY	Waltham	Mass	265		265				
GTE COMMUNICATION SY	Offutt AFB	Nebraska	350			350			
GTE COMMUNICATION SY	Fort Bragg	N Carolina	5,687	5,687					
GTE COMMUNICATION SY	McLean	Virginia	3,374	3,374					
GTE COMMUNICATION SY	Reston	Virginia	49						49
	*** Contractor Total		12,040	9,061	2,423	476			80
GTE CORPORATION	Needham	Mass	56			56			
GTE CORPORATION	Westborough	Mass	450	450					
	*** Contractor Total		506	450		56			
GTE LABORATORIES INC	Washington	D.C.	150		150				
GTE LABORATORIES INC	Waltham	Mass	1,844	457	707	630			50
	*** Contractor Total		1,994	457	857	630			50
GTE LENKURT INCORPOR	Phoenix	Arizona	148			148			
GTE LENKURT INCORPOR	Northlake	Illinois	212		212				
GTE LENKURT INCORPOR	El Paso	Texas	121					121	
	*** Contractor Total		481		212	148		121	
GTE PRODUCTS CORPORA	Sierra Vista	Arizona	340	340					
GTE PRODUCTS CORPORA	Fullerton	California	43		43				
GTE PRODUCTS CORPORA	Mount View	California	422		422				
GTE PRODUCTS CORPORA	Mountain Spring	California	427		427				
GTE PRODUCTS CORPORA	Mountain View	California	91,168	25,944	42,659	4,920			17,645
GTE PRODUCTS CORPORA	San Diego	California	385		385				
GTE PRODUCTS CORPORA	Santa Clara	California	510						510
GTE PRODUCTS CORPORA	Washington	D.C.	583			540			43
GTE PRODUCTS CORPORA	Rockville	Maryland	10,466						10,466
GTE PRODUCTS CORPORA	Danvers	Mass	929	929					
GTE PRODUCTS CORPORA	Natick	Mass	6,422		6,422				

(DOLLARS IN THOUSANDS)

Contractor	City	State/ Country	Aggregate	Army	Navy	Air Force	DLA	OCE	ODA
GTE PRODUCTS CORPORA	Nauset Heights	Mass	97			97			
GTE PRODUCTS CORPORA	Needham	Mass	218,293	91,225	44,360	42,544	39		40,125
GTE PRODUCTS CORPORA	Westborough	Mass	13,328			13,328			
GTE PRODUCTS CORPORA	Shrewsbury	New Jersey	2,887	2,887					
GTE PRODUCTS CORPORA	Commack	New York	168	168					
GTE PRODUCTS CORPORA	Camp Lejeune	N Carolina	220		220				
GTE PRODUCTS CORPORA	Fort Bragg	N Carolina	152	152					
GTE PRODUCTS CORPORA	Rosman	N Carolina	67-						67-
GTE PRODUCTS CORPORA	Towanda	Penn	108	108					
GTE PRODUCTS CORPORA	Williamsport	Penn	1,939		902		1,037		
GTE PRODUCTS CORPORA	Charleston	S Carolina	45		45				
GTE PRODUCTS CORPORA	Arlington	Virginia	2,654						2,654
GTE PRODUCTS CORPORA	Norfolk	Virginia	208		208				
GTE PRODUCTS CORPORA	Springfield	Virginia	2,551				2,551		
GTE PRODUCTS CORPORA	Virginia Beach	Virginia	78		78				
GTE PRODUCTS CORPORA		JAPAN	9,824		34	9,790			
GTE PRODUCTS CORPORA		TT PAC IS	12,355	12,355					
	*** Contractor Total		376,535	134,108	96,205	71,219	3,627		71,376
GTE SERVICE CORPORAT	Washington	D.C.	16,960						16,960
GTE SERVICE CORPORAT	Billerica	Mass	45,317			45,317			
GTE SERVICE CORPORAT	Needham	Mass	630			630			
GTE SERVICE CORPORAT	Waltham	Mass	347	149	198				
GTE SERVICE CORPORAT	Westborough	Mass	118,237	54		116,773			1,410
	*** Contractor Total		181,491	203	198	162,720			18,370
GTE SYLVANIA INC	Mountain View	California	3,265	1,146	2,119				
GTE SYLVANIA INC	Denver	Colorado	1,031			1,031			
GTE SYLVANIA INC	Needham	Mass	12,286			12,286			
GTE SYLVANIA INC	Westborough	Mass	217			217			
	*** Contractor Total		16,799	1,146	2,119	13,534			
GTE TELENET	Aberdeen Prov Grnd	Maryland	273	273					
GTE TELENET	Picatinny Arsenal	New Jersey	504	504					
GTE TELENET	Arlington	Virginia	96						96
	*** Contractor Total		873	777					96
GTE VALERON CORPORAT	Royal Oak	Michigan	64	64					
GTE VALERON CORPORAT	Williamsburg	Virginia	426		426				
	*** Contractor Total		490	64	426				
GUAM ASSOCIATED TRAN		GUAM	71		71				
GUAM OIL & REFINING		GUAM	3,371				3,371		
GUARANTEE CONSTRUCTI	Wichita Falls	Texas	305			305			
GUARANTEE LOCK CO	Bethlehem	Penn	26				26		
GUARANTEE ROOFING CO	Gila Bend Air Force	Arizona	48			48			

(DOLLARS IN THOUSANDS)

Contractor	City	State/ Country	Aggregate	Army	Navy	Air Force	DLA	OCE	ODA
GUARANTEE ROOFING CO	Williams AFB	Arizona	34			34			
	*** Contractor Total		82			82			
GUARANTEE ROOFING CO	Fort Campbell	Kentucky	183	183					
GUARANTEED SUPPLY CO	Jacksonville	Florida	103		103				
GUARANTEED SUPPLY CO	Charleston	S Carolina	48		48				
	*** Contractor Total		151		151				
GUARANTY DISTRC & IN	St. Paul	Minnesota	143			143			
GUARD SERVICE CO INC	Weldon Spring	Missouri	165	165					
GUARD SERVICES INC	Peoria	Illinois	55					55	
GUARDIAN ELECTRIC MF	Chicago	Illinois	1,337	170	381	92	694		
GUARDIAN ELECTRIC MF	Woodstock	Illinois	204				204		
GUARDIAN ELECTRIC MF	Mansfield	Ohio	164				164		
	*** Contractor Total		1,705	170	381	92	1,062		
GUARDIAN FENCE CO	El Toro	California	750		750				
GUARDIAN SECURITY SY	Fort Greely	Alaska	194	194					
GUARDO GAETANO		ITALY	79		79				
GUAYNABO HANDCRAFT C	New York	New York	44				44		
GUAYNABO HANDCRAFT C	Guaynabo	Puerto Ric	298				298		
	*** Contractor Total		342				342		
GUCKES BROS & HALL I	Philadelphia	Penn	50				50		
GUDENKAUF CORP	Wright Patterson AFB	Ohio	41			41			
GUEICOSA		PANAMA	28			28			
GUENTER BUCHER		GERMAN FRG	72			72			
GUENTER SCHMIDT		GERMAN FRG	28	28					
GUENTER SCHOEN		GERMAN FRG	81	81					
GUENTER SCHOLTYSEK		GERMAN FRG	591	591					
GUENTER WENGER		GERMAN FRG	191	88		103			
GUENTHER VW		GERMAN FRG	1,573				1,573		
GUERNSEY C H & COMPA	Oklahoma City	Oklahoma	1,022	789		129			104
GUGGENHEIM INTL CORP	Chandler	Arizona	37	37					

(DOLLARS IN THOUSANDS)

Contractor	City	State/ Country	Aggregate	Army	Navy	Air Force	DLA	OCE	ODA
GUGGENHEIM INTL CORP	Morris	Illinois	2,059				2,059		
GUGGENHEIM INTL CORP	North Bergen	New Jersey	53	53					
GUGGENHEIM INTL CORP		GERMAN FRG	52				52		
GUGGENHEIM INTL CORP		FRANCE	972	70	142		760		
	*** Contractor Total		3,173	160	142		2,871		
GUIDA CLOTHING CO IN	Milford	Delaware	1,082				1,082		
GUIDANCE SYSTEMS	Jenison	Michigan	32			32			
GUIDANCE TECHNOLOGY	Los Angeles	California	2,642	783	333	1,363	163		
GUIDE MICROWAVE INC	Los Angeles	California	131		131				
GUIDO MUNARI		ITALY	42			42			
GUILD ASSOCIATES INC	Worthington	Ohio	1,658	1,658					
GUILDLINE INSTRUMENT	Orlando	Florida	28	28					
GUILDLINE INSTRUMENT		CANADA	27		27				
	*** Contractor Total		55	28	27				
GUILFORD WATER AUTHO	Chambersburg	Penn	1,255	1,255					
GUILFORD WATER AUTHO	Greene	Penn	32	32					
	*** Contractor Total		1,287	1,287					
GUILLOT-VOGT ASSOCIA	Fort Polk	Louisiana	72	72					
GUILLOT-VOGT ASSOCIA	San Antonio	Texas	63	63					
	*** Contractor Total		135	135					
GUIMARIN W B & COMPA	Fort Jackson	S Carolina	497	497					
GUISEPPE MALTAURO, S		ITALY	193		193				
GULER OIL INC	Bingen	Washington	66				66		
GULF & WESTERN INDUS	Anaheim	California	5,897		3,985	1,912			
GULF & WESTERN INDUS	Manchester	Conn	470			470			
GULF & WESTERN INDUS	Deerfield	Illinois	542						542
GULF & WESTERN INDUS	Folcroft	Penn	6,419			6,419			
GULF & WESTERN INDUS	Swarthmore	Penn	16,517	2,344		14,173			
GULF & WESTERN INDUS		VENEZUELA	36			36			
	*** Contractor Total		29,881	2,344	3,985	23,010			542
GULF + WESTERN MFG C	Swarthmore	Penn	246	246					
GULF + WESTERN MFG C	Lincoln	RHODE IS	883				883		
GULF + WESTERN MFG C	Lonsdale	RHODE IS	150				150		
	*** Contractor Total		1,279	246			1,033		
GULF ASPHALT CORPORA	Panama City	Florida	50		50				

(DOLLARS IN THOUSANDS)

Contractor	City	State/ Country	Aggregate	Army	Navy	Air Force	DLA	OCE	ODA
GULF ASPHALT CORPORA	Tyndall AFB	Florida	199			199			
	*** Contractor Total		249		50	199			
GULF ATLANTIC VALVE	Jacksonville	Florida	1,115		906		209		
GULF CITY FISHERIES	Pascagoula	Miss	1,437				1,437		
GULF COAST DEFENSE C	Redstone Arsenal	Alabama	25	25					
GULF COAST DEFENSE C	Dougherty	Georgia	118		118				
GULF COAST DEFENSE C	Fort Benning	Georgia	1,250	1,250					
	*** Contractor Total		1,393	1,275	118				
GULF COAST ENVIRONME	Jacksonville	Florida	39-				39-		
GULF COAST ENVIRONME	Tampa	Florida	37				37		
GULF COAST ENVIRONME	Fort Hood	Texas	64				64		
	*** Contractor Total		62				62		
GULF COAST FERTLIZER	Cottondale	Florida	54			54			
GULF COAST MEDICAL I	Jacksonville	Florida	37		37				
GULF COAST PAVING &	Milton	Florida	97		97				
GULF COAST PAVING &	Pensacola	Florida	115		115				
	*** Contractor Total		212		212				
GULF COAST TRAFFIC E	Pensacola	Florida	75		75				
GULF CORPORATION	Baltimore	Maryland	226		226				
GULF ELECTRIC CONSTR	Key West	Florida	98		98				
GULF ELECTRIC CONSTR	Pensacola	Florida	156		156				
	*** Contractor Total		254		254				
GULF FOUNDRY AND MAC	Mobile	Alabama	168		168				
GULF INSURANCE COMPA	San Diego	California	480		480				
GULF NATURAL GAS COR	Panama City	Florida	471			471			
GULF NATURAL GAS COR	Tyndall AFB	Florida	40			40			
	*** Contractor Total		511			511			
GULF OIL CORPORATION	Berkeley	California	49		49				
GULF OIL CORPORATION	New Orleans	Louisiana	218		218				
GULF OIL CORPORATION	Baltimore	Maryland	3,028		3,028				
GULF OIL CORPORATION	Charleston	S Carolina	369		369				
GULF OIL CORPORATION	Houston	Texas	137				137		
GULF OIL CORPORATION	Port Arthur	Texas	94				94		
GULF OIL CORPORATION	San Juan	Puerto Ric	413		413				
	*** Contractor Total		4,308		4,077		231		

(DOLLARS IN THOUSANDS)

Contractor	City	State/ Country	Aggregate	Army	Navy	Air Force	DLA	OCE	ODA
GULF OIL TRADING CO	New Haven	Conn	47				47		
GULF PETROLEUM	San Juan	Puerto Ric	696				696		
GULF POWER COMPANY	Eglin Air Force Base	Florida	11,542			11,542			
GULF POWER COMPANY	Panama City	Florida	3,559			3,559			
GULF POWER COMPANY	Tyndall AFB	Florida	246			246			
	*** Contractor Total		15,347			15,347			
GULF REFINING & MARK	Houston	Texas	986				986		
GULF REFINING & MARK	Port Arthur	Texas	36,543				36,543		
	*** Contractor Total		37,529				37,529		
GULF SOUTH ENGINEERS	Belle Chasse	Louisiana	44		44				
GULF SOUTH MACHINE I	Ponchatoula	Louisiana	41	41					
GULF SOUTH RESEARCH	Houma	Louisiana	54					54	
GULF SOUTH RESEARCH	White Sands Msl Rge	New Mexico	62					62	
	*** Contractor Total		116					116	
GULF STATES ENG CONS	Pensacola	Florida	49		49				
GULF SYSTEMS INC	New Orleans	Louisiana	111					111	
GULF TEX CONTRACTORS	Corpus Christi Army	Texas	73		73				
GULF TOOL CORP	Macon	Georgia	13,562				13,562		
GULF TOOL CORP	Bassfield	Miss	5,831				5,831		
	*** Contractor Total		19,393				19,393		
GULF-ATLANTIC CONSTR	Pensacola	Florida	202		202				
GULF-ORLEANS INC	Biloxi	Miss	42			42			
GULF-TAMPA DRYDOCK C	Tampa	Florida	38		38				
GULFSTREAM AEROSPACE	Savannah	Georgia	84,175			84,175			
GULL INC	Mather AFB	California	256			256			
GULL INC	New York	New York	68			68			
GULL INC	Smithtown	New York	9,041	966	3,298	4,536	241		
GULL INC	Village of the Brch	New York	693	89		418	186		
	*** Contractor Total		10,058	1,055	3,298	5,278	427		
GULL MARINE INDUSTRI	Virginia Beach	Virginia	31		31				
GULLATT EDDIE F	Texarkana	Texas	76					76	
GULLS INC	Elmendorf AFB	Alaska	84			84			

(DOLLARS IN THOUSANDS)

Contractor	City	State/ Country	Aggregate	Army	Navy	Air Force	DLA	OCE	ODA
GULLS INC	Fort Richardson	Alaska	100	100					
GULLS INC	Fort Wainwright	Alaska	85	85					
	*** Contractor Total		269	185		84			
GULTON INDUSTRIES IN	Costa Mesa	California	2,108	132	479	1,377	30		90
GULTON INDUSTRIES IN	Hawthorne	California	1,597		1,009	456	132		
GULTON INDUSTRIES IN	Santa Ana	California	712		712				
	*** Contractor Total		4,417	132	2,200	1,833	162		90
GUMBS ASSOCIATES INC	Newark	New Jersey	93	93					
GUNDERSEN MACHINERY	Farmington	Conn	60		60				
GUNDERSEN MACHINERY	Lutherville-Timonium	Maryland	143	143					
GUNDERSEN MACHINERY	Cincinnati	Ohio	714		714				
GUNDERSEN MACHINERY	Appleton	Wisconsin	32	32					
GUNDERSEN MACHINERY	Racine	Wisconsin	112	54	58				
	*** Contractor Total		1,061	229	832				
GUNEL INS VE TIC LTD		TURKEY	55			55			
GUNN & MEYRHFF AIA A	Jacksonville	Florida	213		213				
GUNN & MEYRHFF AIA A	Savannah	Georgia	32	32					
	*** Contractor Total		245	32	213				
GUNN CONTRACTING SER	Cartersville	Georgia	93					93	
GUNNING ROBERT ASSOC	Chicago	Illinois	63				63		
GUNNY & BRIZEN	Barstow	California	40		40				
GUNTHER MACHINE CORP	Copiague	New York	37			37			
GUNVER MFG CO INC	Manchester	Conn	438			438			
GUPTA PRADEEP K DR	Clifton Park	New York	115			115			
GURLEY CONSTRUCTION	Fort Sill	Oklahoma	158	158					
GURNEY BROTHERS CONS	North Springfield	Vermont	360					360	
GURRAN OIL CO INC	Stony Point	New York	92				92		
GUSALINO BROS CONSTR	Hickam AFB	Hawaii	145			145			
GUSALINO BROS CONSTR	Honolulu	Hawaii	241		241				
GUSALINO BROS CONSTR	Kilauea Military Cam	Hawaii	601	601					
GUSALINO BROS CONSTR	Nanakuli	Hawaii	44		44				
GUSALINO BROS CONSTR	Schofield Barracks	Hawaii	50	50					
	*** Contractor Total		1,081	651	285	145			
GUSMER CORPORATION	Lakewood	New Jersey	70		70				

(DOLLARS IN THOUSANDS)

Contractor	City	State/ Country	Aggregate	Army	Navy	Air Force	DLA	OCE	ODA
GUSTAV HEBSTREUTER		GERMAN FRG	36			36			
GUSTAVSON DEAN L ASS	Tooele Army Depot	Utah	85	85					
GUSTIN HYDRAULICS IN	Salt Lake City	Utah	44			44			
GUT FREIDERICHSRUH		GERMAN FRG	487				487		
GUTH DAIRY INC	Lake Charles	Louisiana	736	736					
GUTH JOHN J ASSOCIAT	England AFB	Louisiana	42		42				
GUTH JOHN J ASSOCIAT	Red River Army Depot	Texas	63	63					
	*** Contractor Total		105	63	42				
GUTHRIE FENCE CO INC	Fort Devens	Mass	106	106					
GUTHRIE SLUSARENKO L	Portland	Oregon	231	231					
GUTIERREZ DISPOSAL I	San Antonio	Texas	51			51			
GUTIERREZ SMOUSE WIL	Dallas	Texas	31		31				
GUTIERREZ SMOUSE WIL	Fort Worth	Texas	174			174			
GUTTMAN OIL CO	Belle Vernon	Penn	593				593		
GUY WILL INC	Rome	New York	235			235			
GUYCO ENGINEERING CO	Abilene	Texas	48	48					
GUYCO ENGINEERING CO	Fort Hood	Texas	7,603	7,603					
GUYCO ENGINEERING CO	Fort Worth	Texas	4,713	4,713					
GUYCO ENGINEERING CO	San Antonio	Texas	1,494	1,494					
	*** Contractor Total		13,858	13,858					
GUYER SANTIN INC	China Lake NWC	California	78		78				
GUYON ALLOYS INC	Charlotte	N Carolina	26			26			
GUYTRONICS INC	Scranton	Penn	2,107	773			1,334		
GUYTRONICS INC	Wynnewood	Penn	59				59		
	*** Contractor Total		2,166	773			1,393		
GV CONTRACTING	Salt Lake City	Utah	1,250	1,250					
GYRO MARINE	Smithfield	Tennessee	153		153				
GYRO MARINE	Smithville	Tennessee	153		153				
	*** Contractor Total		306		306				
GYRO SYSTEMS CO INC	Virginia Beach	Virginia	124		124				

(DOLLARS IN THOUSANDS)

Contractor	City	State/ Country	Aggregate	Army	Navy	Air Force	DLA	OCE	ODA
GYRO SYSTEMS CO INC		UN KINGDOM	29		29				
	*** Contractor Total		153		153				
GYROS SYSTEM & CONSU	Centerville	California	34		34				
GZESH JACOB J ASSOCI	Fort Meade	Maryland	29	29					
H & A JANITORIAL INC	Seal Beach	California	183		183				
H & A JANITORIAL INC	Groton	Conn	197		197				
H & A JANITORIAL INC	Jacksonville	Florida	97		97				
H & A JANITORIAL INC	Fort Campbell	Kentucky	230	230					
H & A JANITORIAL INC	Bethesda	Maryland	2,096		2,096				
H & A JANITORIAL INC	Patuxent River NATC	Maryland	314		314				
	*** Contractor Total		3,117	230	2,887				
H & A WATER TANK SPE	Pickstown	S Dakota	224					224	
H & B CONSTRUCTION C	Larose	Louisiana	28					28	
H & B CONSTRUCTION O	Dupont	Louisiana	43					43	
H & B TOOL & ENGINEE	South Windsor	Conn	39			39			
H & C CONSTRUCTION I	Fort Lewis	Washington	184	184					
H & C CONSTRUCTION I	McChord AFB	Washington	74	74					
	*** Contractor Total		258	258					
H & D AVIATION INC	Terre Haute	Indiana	30				30		
H & G ENGINEERING IN	Stockton	California	37-		37-				
H & H COMMUNICATION	Washington	D.C.	61	61					
H & H CONSULTIANTS I	Urbana	Illinois	81						81
H & H CONTRACTORS IN	Eielson AFB	Alaska	443			443			
H & H CUSTODIAL KING	K. I. Sawyer AFB	Michigan	29			29			
H & H INDUSTRIAL INS	Philadelphia	Penn	61			61			
H & H MACHINE & TOOL	Woonsocket	RHODE IS	111			111			
H & H MEAT PRODUCTS	Mercedes	Texas	11,673				11,673		
H & H SERVICE CORPOR	Bangor	Washington	890		890				
H & H SERVICE CORPOR	Fort Lewis	Washington	455	455					
H & H SERVICE CORPOR	Naval Undersea Warfa	Washington	439		439				
	*** Contractor Total		1,784	455	1,329				

DTIC
FILMED
4-86
END