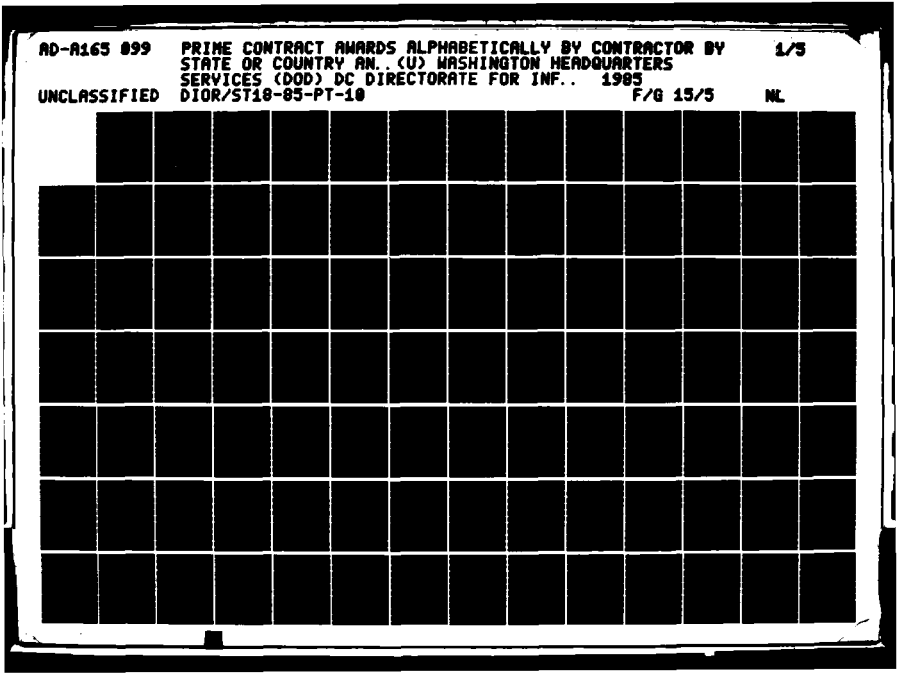
AD-A165 899 PRIME CONTRACT AWARDS ALPHABETICALLY BY CONTRACTOR BY STATE OR COUNTRY AN..(U) WASHINGTON HEADQUARTERS SERVICES (DOD) DC DIRECTORATE FOR INF.. 1985
1/3
UNCLASSIFIED DIOR/ST18-85-PT-10
F/G 15/5
NL

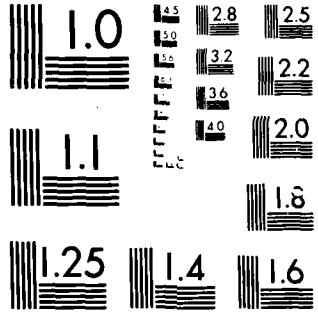

MICROCOPY RESOLUTION TEST CHART
NATIONAL BUREAU OF STANDARDS 1963 A

Unclassified
SECURITY CLASSIFICATION OF THIS PAGE

REPORT DOCUMENTATION PAGE

1a. REPORT SECURITY CLASSIFICATION: Unclassified	1b. RESTRICTIVE MARKINGS
2a. SECURITY CLASSIFICATION AUTHORITY	3. DISTRIBUTION/AVAILABILITY OF REPORT: Approved for public release, Distribution is unlimited
2b. DECLASSIFICATION/DOWNGRADING SCHEDULE	
4. PERFORMING ORGANIZATION REPORT NUMBER(S): [illegible]-85 Pt-10	5. MONITORING ORGANIZATION REPORT NUMBER(S)
6a. NAME OF PERFORMING ORGANIZATION: WHS, Directorate for Information Operations & Reports; 6b. OFFICE SYMBOL (If applicable)	7a. NAME OF MONITORING ORGANIZATION
6c. ADDRESS (City, State, and ZIP Code): 1215 Jefferson Davis Highway, Suite 1204, Arlington, VA [illegible]-4302	7b. ADDRESS (City, State, and ZIP Code)
8a. NAME OF FUNDING/SPONSORING ORGANIZATION; 8b. OFFICE SYMBOL (If applicable)	9. PROCUREMENT INSTRUMENT IDENTIFICATION NUMBER
8c. ADDRESS (City, State, and ZIP Code)	10. SOURCE OF FUNDING NUMBERS: PROGRAM ELEMENT NO. / PROJECT NO. / TASK NO. / WORK UNIT ACCESSION NO.

11. TITLE (Include Security Classification)
Prime Contract Awards Alphabetically by Contractor, by State or Country, and Place, FY 85, Part 10 (Hi Plains Supply - International Cnslt Eng Inc).

12. PERSONAL AUTHOR(S)

13a. TYPE OF REPORT: Annual Report	13b. TIME COVERED: FROM _____ TO _____	14. DATE OF REPORT (Year, Month, Day): 1985	15. PAGE COUNT

16. SUPPLEMENTARY NOTATION

17. COSATI CODES: FIELD	GROUP	SUB-GROUP

18. SUBJECT TERMS (Continue on reverse if necessary and identify by block number)

19. ABSTRACT (Continue on reverse if necessary and identify by block number)

AD-A165 099

DTIC FILE COPY

DTIC ELECTED MAR 18 1986 A

QUALITY INSPECTED 3

Accession For	
NTIS GRA&I	☑
DTIC TAB	☐
Unannounced	☐
Justification	
By	
Distribution/	
Availability Codes	
Dist	Avail and/or Special
A-1	

20. DISTRIBUTION/AVAILABILITY OF ABSTRACT: ☑ UNCLASSIFIED/UNLIMITED ☐ SAME AS RPT ☐ DTIC USERS

21. ABSTRACT SECURITY CLASSIFICATION

22a. NAME OF RESPONSIBLE INDIVIDUAL; 22b. TELEPHONE (Include Area Code); 22c. OFFICE SYMBOL

DD FORM 1473, 84 MAR — 83 APR edition may be used until exhausted. All other editions are obsolete.

SECURITY CLASSIFICATION OF THIS PAGE

86 3 18 125

TITLE LINE

CONTRACTOR ESTABLISHMENT NAME/ MAJOR LOCATION NAME / STATE/ COUNTRY NAME / DUNS NUMBER / MAJOR FIPS55 CODE / STATE/ COUNTRY CODE

DATA LINE

SVC - REPORTING COMPONENT
MON - REPORT MONTH
A3 - PURCHASING OFFICE CODE
A2 - REPORT NUMBER
B1 - CONTRACT NUMBER
B3 - ACTION DATE
B8A - FSC OR SERVICE CODE
B8B - DOD CLAIMANT PROGRAM NUMBER
B8C - SYSTEM OR EQUIPMENT CODE
B9 - CONSULTANT SERVICES
B10 - MULTIYEAR CONTRACT
B12 - FOREIGN MILITARY SALE
B13 - KIND OF CONTRACTING ACTION
C1 - SYNOPSIS
C2 - REASON NOT SYNOPSIZED
C3 - METHOD OF CONTRACTING
C4 - NEGOTIATION AUTHORITY
C5 - EXTENT OF COMPETITION IN NEGOTIATION
C6 - TYPE OF CONTRACT
C7 - NUMBER OF OFFERORS SOLICITED
C8 - NUMBER OF OFFERS RECEIVED
C9 - SOLICITATION PROCEDURES
C10 - AUTHORITY FOR OTHER THAN FULL & OPEN COMPETITION
D1 - TYPE OF BUSINESS
D2 - REASON NOT AWARDED TO SMALL CONCERN
D3 - SMALL DISADVANTAGED BUSINESS
D4 - REASON NOT AWARDED TO SMALL DISADVANTAGED BUSINESS CONCERN
D5 - WOMAN OWNED SMALL BUSINESS
D6 - SMALL BUSINESS SET-ASIDE PREFERENCE
D7 - SUBCONTRACTING PLAN FOR SMALL AND SMALL DISADVANTAGED BUSINESSES
D8 - SMALL BUSINESS INNOVATION RESEARCH (SBIR) PROGRAM
D9 - LABOR SURPLUS AREA PREFERENCE
D10 - SUBJECT TO LABOR STANDARDS STATUTES
D11 - CERTIFICATE OF CURRENT COST OR PRICING DATA
D12A - NUMBER OF OFFERORS
D12B - BUY AMERICAN ACT PERCENT DIFFERENCE
D12C - COUNTRY OF ORIGIN CODE
D13 - CONTRACT FINANCING
B7 - DOLLAR VALUE OF ACTION

S RM AAAAA AAAA BBBBBBBBBBBBBB BBBBBB BBBB BBB BBB B B B B C C C CCCC C C C C C CC D D D D D D D D D D DDDDDD D	B7
V PO 8888 888 888 1 1 1 11 1 1 12 1	AMOUNT
C TN 33333 2222 111111111111111 333333 AAAA BBB CCC 9 0 2 3 1 2 3 4444 5 6 7 8 9 00 1 2 3 4 5 6 7 8 9 0 1 ABBCCC 3	($000)
HI PLAINS SUPPLY Reese Air Force Base Texas 064542590 61400 48	
3 06 JA19 0032 F4162085C0005 850222 3510 C9E 000 2 2 2 3 1 2 0102 1 J 2 1 1 1 2 2 1 1 2 2 000 5	27
HI TECH CO Mobile Alabama 991900788 50000 01	
5 03 CW01 0062 DACW0185C0035 841204 J070 A7 000 2 2 2 3 1 1 J 2 1 4 1 1 2 1 7 3 2 000 5	30
HI TEMP INSULATION INC Camarillo California 072280423 10046 06	
2 02 PC144 5019 N0010285CH086 841026 5640 A3 000 2 2 2 3 1 2 0102 1 J 2 1 1 1 2 2 1 1 1 2 000 5	103
2 12 PB121 0415 N0016385C030807 850827 9390 A7 000 2 2 2 3 1 2 5 J 2 1 B 2 1 1 1 1 2 1 1 1 2 000 5	34
2 09 RC100 0239 N0018185C0193 850513 9320 A3 000 2 2 2 3 1 1 J 2 3 1 1 2 1 1 1 2 000 5	152
CONTRACTOR TOTAL 289 **	
HI TEMP PRODUCTS INC Humboldt Tennessee 054492004 36460 47	
1 12 AE07 3823 DAAE0785C2441 850905 2590 A4B DNJ 2 2 2 3 1 2 1 J 2 2 K 2 1 1 1 2 2 1 7 1 2 000 1	30
HI TEMP SVS North Chicago Illinois 991887431 53559 17	
2 12 C2472 A225 N6247284C6664 841109 Y149 C2 000 2 2 2 3 1 2 0102 1 J 2 1 3 1 2 2 1 1 4 2 000 5	225
HI TEMP SVS Lake Illinois 991887431 99097 17	
2 04 C2472 0898 N6247284C6664 841109 Y149 C2 000 2 2 2 3 1 2 0102 1 J 2 1 1 1 2 2 1 1 4 2 000 5	225
CONTRACTOR TOTAL 450 **	
HI TEST LABORATORIES Arvonia Virginia 078191590 03288 51	
2 04 PC141 0079 N0016485C0049 850128 8140 A6 000 2 2 2 3 1 2 0102 1 J 2 1 1 1 2 2 1 1 1 2 000 5	49
HI VOLTAGE COMPONENTS INC Largo Florida 050693357 39425 12	
3 08 HM02 0173 F0865185C0094 850416 6625 C9E 000 2 2 2 3 1 2 1001 6 J 2 1 1 1 1 2 1 1 2 2 100 5	100
HI-DESERT COMMUNICATIONS Hesperia California 991864430 33434 06	
2 02 F2204 0105 M6220485C0002 841001 J058 A7 000 2 2 2 3 1 2 0102 1 J 2 1 1 1 2 2 1 7 3 2 000 5	35
HI-G CO Hartford Conn 991937095 37000 09	
2 06 JA112 1923 N0010485C2356 850214 5945 A3 000 2 2 2 3 1 2 1015 1 J 1 1 1 1 3 1 2 1 1 1 2 100 1	45
HI-GEAR INC Mills California 094374725 47612 06	
1 04 ZD31 0018 DNA00285C0007 850109 4820 C9E 000 2 2 2 3 1 2 1015 5 J 2 1 1 1 1 2 1 1 1 2 100 5	66
HI-GRADE PLUMBING INC Pearl City Hawaii 009439449 62600 15	
1 12 CA83 0291 DACA8385C0182 850927 Z249 C2 000 2 2 2 3 1 1 1 J 2 2 K 2 3 1 2 2 1 1 4 2 000 3	1,882
HI-LINE MACHINE INC Covington Virginia 094423464 19728 51	
1 12 AE07 4111 DAAE0785CJ112 850923 2330 A4B 000 2 2 2 3 1 1 J 2 1 2 1 1 2 1 7 1 2 000 5	825

```
S RM AAAAA AAAA BBBBBBBBBBBBBBB BBBBBB BBBB BBB BBB B B B C C C CCCC C C C C C CC D D D D D D D D D D DDDDDD D      B7
V PO                                  8888 888 888   1 1 1                    11                       1 1   12   1    AMOUNT
C TN 33333 2222 111111111111111 333333 AAAA BBB CCC 9 0 2 3 1 2 3 4444 5 6 7 8 9 00 1 2 3 4 5 6 7 8 9 0 1 ABBCCC 3    ($000)
```

HI-LINE MACHINE INC (CONT) Covington Virginia 094423464 19728 51

```
1 12 AE07  4112 DAAE0785CJ112 850924 2330 A4B 000 2 2 2 B 1   1          J          2   1 1 1 1 2 1 7 1 2 000   5   33
4 02 0400  0440 DLA40084C2113 841105 3920 C9D 000 2 2 2 B 1   2 0102 1 J          2   1 1 1 2 2 1 7 1 2 000   5   34
                CONTRACTOR TOTAL                                        892  **
```

HI-LINE PLASTICS CO INC Olathe Kansas 007137888 52575 20

```
2 02 MC201 0018 N0017485C0021 841113 4730 A2  000 2 2 2 3 1   2 0102 1 J          2   1 1 1 2 2 1 1 1 2 000   1  291
```

HI-PORT INDUSTRIES INC Highland Texas 048902274 33692 48

```
3 02 FF50  0080 F4160882D0115 841130 S204 A8B 000 2 2 2 B 1   2 1026 6 K          2   1 1 1 1 2 1 1 2 2 000   5   48
```

HI-PORT INDUSTRIES INC Highlands Texas 048902274 33836 48

```
3 05 FF50  0265 F4160882D0115 850222 S204 A8B 000 2 2 2 B 1   2 1026 6 K          2   1 1 1 1 2 1 1 2 2 000   5   62
3 12 FF50  0937 F4160882D0115 850903 S204 A8B 000 2 2 2 B 1   2 1026 6 K          2   1 1 1 1 2 1 1 2 2 000   5   48
                LOCATION TOTAL                                          110  *
                CONTRACTOR TOTAL                                        158  **
```

HI-ROSS DISPLAYS INC Davenport Iowa 022095848 19000 19

```
1 04 AA09  0535 DAAA0985C0218 850114 5180 C9E 000 2 2 2 3 1   2 0102 1 J          2   1 3 1 2 2 1 7 1 2 000   1   39
1 09 AA09  1711 DAAA0985C0218 850520 5180 C9E 000 2 2 2 B 1   2 0102 1 J          2   1 3 1 2 2 1 7 1 2 000   1   33
                CONTRACTOR TOTAL                                         72  **
```

HI-SHEAR CORP Torrance California 990951832 80000 06

```
2 02 JA100 1349 N0038384C9493 841123 1270 A7  AFU 2 2 2 3 1   2 1015 5 J          1 1 1 1 1 1 2 1 1 1 2 000   1  314
2 04 JA100 3256 N0038385C0128 850109 1270 A7  AFU 2 2 2 3 1   2 1015 5 J          1 1 1 1 1 1 2 1 1 1 2 000   5  174
2 03 MF106 0013 N6092184C0055 841015 1377 A5  000 2 2 1 B                          0       0 1                 110
                CONTRACTOR TOTAL                                        598  **
```

HI-SHEAR CORPORATION Torrance California 008288938 80000 06

```
1 07 AH01  2682 DAAH0185C0493 850408 1420 A2  000 2 2 2 3 1   2 1001 5 J          2   1 2 1 1 2 1 1 1 2 100   5   57
2 12 E1230 6277 N0001485C2594 850915 AC22 S1  000 2 2 2 3 1   2       1 J 2 2 B    1 1 1 1 1 1 2 1 1 1 2 000   5   54
2 04 JA100 3194 N0038385C0010 850114 1270 A7  AFU 2 2 2 B 1   2 1015 5 J          1 1 1 1 1 1 2 1 1 1 2 000   5  125
2 06 JA100 5921 N0038385C4361 850312 6135 A1C 000 2 2 2 3 1   2 1015 5 J          2   1 1 1 1 2 1 1 1 2 000   5   54
2 04 LF122 0325 N6053085C0102 841101 1440 A2  000 2 2 2 3 2 4 2 0200 5 J          2   1 1 1 1 2 1 1 1 2 000   5  183
3 02 HE03  0031 F0461184C0004 841029 AC22 A2  000 2 2 2 C 1   2 1100 2 U          1 5 1 1 1 1 3 1 1 1 1 000      233
3 12 FE03  1510 F4260085C1997 850927 1336 A2  CMU 2 2 2 3 1   2       5 J 1 1 N 1G 2   1 1 1 1 2 1 1 1 1 000   5  299
3 11 FE04  1834 F4260085C6413 850807 5305 A1C AFC 2 2 2 3 1   2       1 J 2 2 B    1 4 1 1 1 1 2 1 1 1 2 000   5   96
4 01 0500  0023 DLA50084C3990 841001 5305 C9E 000 2 2 2 3 1   2 1013 1 J          1 4 1 1 1 1 2 1 1 1 2 000   5   61
4 01 0500  0149 DLA50084C3991 841015 5320 C9E 000 2 2 2 3 1   1          J          1 4 1 3 1 1 2 1 1 1 2 000   5  328
4 02 0500  0309 DLA50085C0230 841101 5320 C9E 000 2 2 2 3 1   1          J          1 4 1 3 1 1 2 1 1 1 2 000   5  171
4 02 0500  0358 DLA50085C0291 841106 5305 C9E 000 2 2 2 3 1   2 1013 1 J          1 4 1 3 1 1 2 1 1 1 2 000   5   78
4 02 0500  0411 DLA50085C0371 841112 5320 C9E 000 2 2 2 3 1   2 1013 1 J          1 4 1 3 1 1 2 1 1 1 2 000   5   57
4 03 0500  0627 DLA50085C1060 841210 5305 C9E 000 2 2 2 3 1   2 1013 1 J          1 4 1 1 1 1 2 1 1 1 1 000   5   41
4 06 0500  1383 DLA50085C1847 850313 5305 C9E 000 2 2 2 3 1   2 1013 1 J          1 1 1 1 1 1 2 1 1 1 2 000   5   60
                CONTRACTOR TOTAL                                      1,897  **
```

HI-SPEED MACHINE PRODUCTS CORP Kensington Conn 001146943 40150 09

```
3 02 FD05  0090 F3460184C3209 841114 5365 A1B BSD 2 2 2 3 2 4 2 0200 4 J          2   1 1 1 1 2 1 1 1 1 000   5   27
```

S RM AAAAA AAAA BBBBBBBBBBBBBBB BBBBBB BBBB BBB BBB B B 8 B C C C CCCC C C C C C CC D D D D D D D D D D DDDDDD D	B7
V PO 8888 888 888 1 1 1 11 1 1 12 1	AMOUNT
C TN 33333 2222 111111111111111 333333 AAAA BBB CCC 9 0 2 3 1 2 3 4444 5 6 7 8 9 00 1 2 3 4 5 6 7 8 9 0 1 ABBCCC 3	($000)
HI-SPEED MACHINE PRODUC (CONT) Kensington Conn 001146943 40150 09	
3 06 FD05 0486 F3460185C1376 850304 2840 A1B BSG 2 2 2 3 2 4 2 0102 1 J 2 1 1 1 2 2 1 1 1 2 000 5	78
3 07 FD05 0590 F3460185C1376 850416 2840 A1B BSG 2 2 2 3 2 4 2 0102 1 J 2 1 1 1 2 2 1 1 1 2 000 5	78-
CONTRACTOR TOTAL 27 **	
HI-TECH MECHANICAL CONTRACTOR Patrick AFB Florida 047049499 55375 12	
3 05 HC52 0094 F0865085C0022 850125 Z111 C2 000 2 2 2 3 1 2 0102 1 J 2 1 3 1 2 2 1 1 4 2 000 3	411
HI-TECH SYSTEMS Montgomeryville Penn 991907080 50672 42	
2 05 PA100 0551 N0014085C0246 841116 6140 C9E 000 2 2 2 3 2 4 2 0200 1 J 2 1 1 1 1 2 1 1 2 2 000 5	63
HI-TEMP ALLOYS INC Taylors S Carolina 051981207 71395 45	
1 11 AA09 2382 DAAA0985C1181 850820 1025 A5 EDE 2 2 2 3 1 2 0102 1 J 2 1 4 1 2 2 1 1 1 2 000 1	30
HIAB CRANES & LOADERS SWEDEN 991962705 00000 SE	
1 08 AE07 2433 DAAE0785CJ032 850506 3950 A4A 000 2 2 2 3 2 4 2 1001 5 J 4 1 1 1 1 1 2 1 1 1 2 100S 5	93
HIAB-FOCO AB New Castle Delaware 350002937 50800 10	
1 06 AE07 1634 DAAE0785CQ014 850227 2590 C9E 000 2 2 2 3 2 4 2 1001 6 J 2 1 1 1 1 2 1 1 2 2 000 5	34
HIALEAH INDUSTRY INC Hialeah Florida 991107590 30000 12	
4 06 0100 0662 DLA10085C0403 850310 8405 A9 000 2 2 2 3 1 2 0102 1 J 2 1 3 1 2 2 1 7 1 2 000 1	3,657
4 08 0100 0813 DLA10085C0508 850516 8415 A9 000 2 2 2 3 1 1 1 J 2 2 A 2 1 3 1 2 2 1 7 1 2 000 1	2,869
4 08 0100 0851 DLA10085C0641 850529 8415 A9 000 2 2 2 3 1 1 1 J 2 2 K 2 1 3 1 2 2 1 7 1 2 000 5	80
4 12 0100 1274 DLA10085C0832 850926 8405 A9 000 2 2 2 3 1 1 1 J 2 2 K 2 1 3 1 2 2 1 7 1 2 000 5	4,078
4 07 0100 0654 DLA10085C4304 850401 8415 A9 000 2 2 2 3 1 2 0102 1 J 2 1 1 1 2 2 1 7 1 2 000 1	567
CONTRACTOR TOTAL 11,251 **	
HIAWATHA RUBBER CO Minneapolis Minnesota 006254635 43000 27	
4 10 0700 3641 DLA70085C2230 850613 2940 A5 000 2 2 2 3 1 2 0102 1 J 2 3 1 2 2 1 1 1 2 000 5	110
HIBBITT KARLSSON SORENSEN Providence RHODE IS 093205045 59000 44	
2 11 MF113 0533 N0016784C0088 850828 R302 S1 000 2 2 2 B 1 2 1013 5 J 2 1 2 1 1 2 1 7 5 1 000 5	39
2 11 MF113 0553 N0016784C0088 850828 R302 S1 000 2 2 2 B 1 2 1013 5 J 2 1 2 1 1 2 1 7 5 1 000 5	39
CONTRACTOR TOTAL 78 **	
HIBBITTS CONSTRUCTION INC Cheyenne Mtn Complex Colorado 105705370 14142 08	
3 12 CA03 0357 F0580485C0100 850927 Z249 C2 000 2 2 2 3 1 1 1 J 2 2 K 2 1 3 1 2 2 1 1 4 2 000 5	154
HIBBITTS CONSTRUCTION INC Colorado Springs Colorado 991333857 16000 08	
1 03 CA45 0042 DACA4583C0157 841023 Y199 C2 000 2 2 2 D 1 2 0102 1 J 2 1 3 1 2 2 1 1 4 2 000 3	53
1 03 CA45 0043 DACA4583C0157 841023 Y199 C2 000 2 2 2 D 1 2 0102 1 J 2 1 3 1 2 2 1 1 4 2 000 3	56

S V C	RM PO TN	AAAAA 33333	AAAA 2222	BBBBBBBBBBBBBBB 111111111111111	BBBBBB 333333	BBBB 8888 AAAA	BBB 888 BBB	BBB 888 CCC	B 1 9	B 1 0	B 1 2	B 1 3	C 1 4	C 2 4	C 3 4	CCCC 4444	C 5	C 6	C 7	C 8	C 9	CC 11 00	D 1	D 2	D 3	D 4	D 5	D 6	D 7	D 8	D 9	D 1 0	D 1 1	DDDDDD 12 ABBCCC	D 1 3	B7 AMOUNT ($000)
HIBBITTS CONSTRUCTION I (CONT)					Colorado Springs											Colorado						991333857											16000			08	
1	09	CA45	0255	DACA4584C0159	850517	Z119	C2	000	2	2	2	D	1		2	0102	1	J					2		1	3	1	2	2	1	1	4	2	000		3	30
1	10	CA45	0272	DACA4584C0185	850503	Y299	C2	000	2	2	2	D	1		2	0102	1	J					2		1	3	1	2	2	1	1	4	2	000		3	41
1	10	CA45	0276	DACA4584C0185	850626	Y299	C2	000	2	2	2	D	1		2	0102	1	J					2		1	3	1	2	2	1	1	4	2	000		3	63
1	12	CA45	0380	DACA4585C0199	850927	Z299	C2	000	2	2	2	3	1		2		1	J	2	2	K		2		1	3	1	2	2	1	1	4	2	000		3	819
3	12	CA03	0381	F0560485C0075	850930	Z199	C2	000	2	2	2	3	1		1		1	J	2	2	K		2		1	3	1	2	2	1	1	4	2	000		5	234
				LOCATION TOTAL														1,296			*															
HIBBITTS CONSTRUCTION INC					Fort Carson											Colorado						105705370											27370			08	
1	12	CA45	0378	DACA4585C0203	850928	Z152	C2	000	2	2	2	3	1		2		1	J	2	2	K		2		1	3	1	2	2	1	1	4	2	000		3	384
1	12	KF06	0161	DAKF0685C0159	850829	Z199	C2	000	2	2	2	3	1		1		1	J	2	2	K		2		1	1	1	2	2	1	1	4	2	000		3	171
				LOCATION TOTAL														555			*															
HIBBITTS CONSTRUCTION INC					Air Force Academy											Colorado						991333857											79545			08	
1	04	CA45	0079	DACA4584C0124	850110	Z219	C2	000	2	2	2	D	1		2	0102	1	J					2		1	3	1	2	2	1	1	4	2	000		3	30-
1	05	CA45	0108	DACA4584C0124	850118	Z219	C2	000	2	2	2	D	1		2	0102	1	J					2		1	3	1	2	2	1	1	4	2	000		3	42
				LOCATION TOTAL														12			*															
				CONTRACTOR TOTAL														2,017			**															
HICKAM, JIM WELL DRILLING					San Diego											California						991729419											66000			06	
1	05	ZD04	0766	MDA90485G2063	850129	AD26	A7	000	2	2	2	4	2	1	2	1100	5	J					2		1	1	1	1	2	1	1	5	2	000		5	297
HICKLIN GM POWER CO					Des Moines											Iowa						005303441											21000			19	
1	11	AC67	0127	DAAC6785C0075	850711	4910	C9E	000	2	2	2	3	1		2		1	J	2	2	B		2		1	1	1	1	2	1	1	1	2	000		5	49
1	03	AC09	0044	DAAG0885C0259	841211	6625	A7	000	2	2	2	3	1		2	1001	6	J					2		1	2	1	1	2	1	1	1	2	000		5	120
				CONTRACTOR TOTAL														169			**															
HICKMAN BILL GENERAL CONTR					New York											New York						018516401											51000			36	
1	09	CA51	0312	DACA5185C0120	850621	Z161	C2	000	2	2	2	3	1		1		1	J	2	2	A		2		1	3	1	2	2	1	1	4	2	000		5	60
HICKMAN, KIM G					Los Alamitos Naval A											California						991852799											43238			06	
1	12	HA04	0070	DAHA0485C0062	850923	Z124	C2	000	2	2	2	3	1		1		1	J	2	2	K		2		1	3	1	2	2	1	1	4	2	000		4	1,318
HICKOK ELECTRICAL INSTR CO					Greenwood											Miss						004204772											29340			28	
4	05	0900	1210	DLA90085C1249	850225	6625	A7	000	2	2	2	3	1		2	1013	1	J					2		1	1	1	1	2	1	7	1	2	000		5	63
4	10	0900	2986	DLA90085C3067	850730	6625	A7	000	2	2	2	3	1		2		1	J	2	2	B		2		1	2	1	1	2	1	7	1	2	000		5	52
				LOCATION TOTAL														115			*															
HICKOK ELECTRICAL INSTR CO					Cleveland											Ohio						004204772											16000			39	
2	09	TK120	G413	N6133985C0030	850624	6910	C9E	000	2	2	1	3																				0			0	1	91
4	01	0900	0144	DLA90085C0028	841024	6625	A7	000	2	2	2	3	2	0	2	1013	1	J					2		1	1	1	1	2	1	7	1	2	000		5	30
4	06	0900	1317	DLA90085C1267	850311	6625	A7	000	2	2	2	3	1		2	1013	5	J					2		1	1	1	1	2	1	7	1	2	000		5	30
4	09	0900	2345	DLA90085C2517	850603	6625	A7	000	2	2	2	3	1		2	1013	5	J					2		1	1	1	1	2	1	7	1	2	000		5	100
				LOCATION TOTAL														251			*															
				CONTRACTOR TOTAL														366			**															

S V C	RM PO TN	AAAAA AAAA 33333 2222	BBBBBBBBBBBBBBB 111111111111111	BBBBBB BBBB 333333 AAAA	BBB BBB 888 888 BBB CCC	B B B B 1 1 1 1 9 0 2 3	C C C CCCC 1 2 3 4444	C C C C C CC 11 5 6 7 8 9 00	D D D D D D D D D D 1 2 3 4 5 6 7 8 9 0	D D 1 1	DDDDDD 12 ABBCCC	D 1 3	B7 AMOUNT ($000)
HICKOK EUGENE A & ASSOCIATE			Council Bluffs		Iowa		071762462	16860	19				
5	11 CW41	0112	DACW4185C0077	850823	R219 C2	000 2 2 2 D 1	2 0102 2 J	2	1 1 1 2 2 1 1 5 3		000	3	81
5	11 CW41	0125	DACW4185C0077	850830	R219 C2	000 2 2 2 D 1	2 0102 2 J	2	1 1 1 2 2 1 1 5 3		000	3	26
5	12 CW41	0192	DACW4185C0077	850123	R219 C2	000 2 2 2 3 1	2 0102 2 J	2	1 1 1 2 2 1 1 5 3		000	3	177
5	12 CW41	0193	DACW4185C0077	850524	R219 C2	000 2 2 2 D 1	2 0102 2 J	2	1 1 1 2 2 1 1 5 3		000	3	71
			LOCATION TOTAL				355 *						
HICKOK EUGENE A & ASSOCIATE			Wayzata		Minnesota		071762462	68818	27				
1	12 HA20	0062	DAHA2085C0063	850925	R219 S1	000 1 2 2 3 1	2 2 J 2 2 D	2	1 2 1 1 2 1 1 5 2		600	3	41
			CONTRACTOR TOTAL				396 **						
HICKORY INTERNATIONAL INC			Bel Air		Maryland		099399156	05550	24				
1	06 AD05	0354	DAAD0585C8021	850328	3805 C9E	000 2 2 2 3 2 4 2 0200 1 J		1 4 1 1 1 1 2 1 1 2 2			000	5	26
HICKS & INGLE CO VA INC			Radford Army Ammunit		Virginia		041446238	65408	51				
1	12 CA65	0286	DACA6585C0076	850730	Z199 C2	000 2 2 2 3 1 1 1 J 2 2 K		2	1 3 1 2 2 1 1 4 2		000	3	467
1	12 CA65	0257	DACA6585C0082	850709	Z199 C2	000 2 2 2 3 1 1 1 J 2 2 K		2	1 3 1 2 2 1 1 4 2		000	3	906
			CONTRACTOR TOTAL				1,373 **						
HICKS CONSTRUCTION CO INC			Bellows AFS		Hawaii		041312752	02725	15				
3	04 RA03	0064	F6460585C0018	850118	Z162 C2	000 2 2 2 3 1 2 0102 1 J		2	1 4 1 2 2 1 1 4 2		000	3	175
HICKS ELECTRICAL COMPANY			Bossier City		Louisiana		062931092	08920	22				
3	11 SB02	0119	F1660284C0051	850812	Z141 C2	000 2 2 2 D 1	2 0102 1 J	2	1 1 1 2 2 1 1 4 2		000	3	122
HICKS WILEY JR INC			Cannon AFB		New Mexico		025972076	10750	35				
1	12 CA63	0506	DACA6385C0202	850930	Y152 C2	000 2 2 2 3 1 1 1 J 2 2 K		2	1 3 1 2 2 1 1 4 2		000	3	1,575
HIDALGO JURGE & ASSOC			Roosevelt Roads NS		Puerto Ric		999074040	72168	72				
2	12 C2470	5856	N6247085C8000	850913	R219 C2	000 2 2 2 3 1 2 2 J 2 2 D		2	3 3 1 2 1 1 5 2		000	5	46
HIDE AWAY HOMES INC			Bountiful		Utah		067979401	07690	49				
3	08 FE02	0272	F4265085C3393	850503	Z179 C2	000 2 2 2 3 1 2 0102 1 J		2	1 3 1 2 2 1 1 4 1		000	5	114
HIDE AWAY HOMES INC			Hill Air Force Base		Utah		067979401	35410	49				
1	04 CA05	0097	DACA0584C0315	850111	Z159 C2	000 2 2 2 D 1	2 0102 2 J	2	1 3 1 2 2 1 1 4 2		000	5	51
1	05 CA05	0136	DACA0584C0315	850128	Z159 C2	000 2 2 2 D 1	2 0102 1 J	2	1 3 1 2 2 1 1 4 2		000	5	78
1	07 CA05	0276	DACA0584C0315	850411	Z159 C2	000 2 2 2 D 1	2 0102 2 J	2	1 3 1 2 2 1 1 4 2		000	5	26-
			LOCATION TOTAL				103 *						
			CONTRACTOR TOTAL				217 **						
HIDRONOR S.A.					SPAIN		999092174	00000	ES				
3	12 DA14	0065	F6130885CV008	850930	S299 S1	000 2 2 2 3 2 Z 2	1 J 2 2 B	3	5 1 1 1 1 1 1 1 5 2		600E	5	88

S V C	RM PO TN	AAAAA 33333	AAAA 2222	BBBBBBBBBBBBBB 111111111111111	BBBBBB 333333	BBBB 8888 AAAA	BBB 888 BBB	BBB 888 CCC	B 1 9	B 1 0	B 1 2	B 1 3	C 1 4444	C 2	C 3	CCCC 4	C 5	C 6	C 7	C 8	CC 11 9 00	D 1	D 2	D 3	D 4	D 5	D 6	D 7	D 8	D 9	D 1 0	D 1 1	DDDDDD 12 ABBCCC	D 1 3	B7 AMOUNT ($000)
HIEBERT EAST INC					Williamsport								Penn								003038429											85312			42		
1	01	AC69	0007	GS00F68376	841011	7110	C9E	000	2	2	2	6																				0		0		47
1	03	ZD03	0079	GS00F68376	841120	7110	C9E	000	2	2	2	6																				0		0		41
1	03	ZD03	0173	GS00F68376	841205	7110	C9E	000	2	2	2	6																				0		0		81
1	03	ZD03	0174	GS00F68376	841206	7110	C9E	000	2	2	2	6																				0		0		105
1	06	KF36	0020	GS00F68376	850311	7110	C9E	000	2	2	2	6																				0		0		28
1	08	ZD03	0918	GS00F68376	850501	7110	C9E	000	2	2	2	6																				0		0		40
1	12	BT35	0173	GS00F68376	850807	7110	C9E	000	2	2	2	6																				0		0		42
1	12	ZD03	1662	GS00F68376	850909	7110	C9E	000	2	2	2	6	2	F			1	J	2	2	F											0		0		80
1	03	ZD03	0076	GS00F68384	841120	7110	C9E	000	2	2	2	6																				0		0		45
1	03	ZD03	0078	GS00F68384	841120	7110	C9E	000	2	2	2	6																				0		0		80
1	03	ZD03	0080	GS00F68384	841115	7110	C9E	000	2	2	2	6																				0		0		64
1	03	ZD03	0179	GS00F68384	841206	7110	C9E	000	2	2	2	6																				0		0		51
1	03	ZD03	0181	GS00F68384	841206	7110	C9E	000	2	2	2	6																				0		0		94
1	08	ZD03	0916	GS00F68384	850501	7110	C9E	000	2	2	2	6																				0		0		40
1	09	ZD03	1012	GS00F68384	850529	7110	C9E	000	2	2	2	6																				0		0		45
2	06	RM300	0038	GS00F68376	850322	7110	C9E	000	2	2	2	6																				0		0		30
3	02	HE02	0041	GS00F68384	841019	7110	C9E	000	2	2	2	6																				0		0		31-
					LOCATION TOTAL																882	*													
HIEBERT EAST INC					Willow Grove								Penn								003038429											85408			42		
1	10	ZD03	1220	GS00F68376	850625	7110	C9E	000	2	2	2	6	2	F			1	J	2	2	B											0		0		35
1	12	ZD03	1857	GS00F68376	850924	7110	C9E	000	2	2	2	6	2	F			1	J	2	2	F											0		0		61
					LOCATION TOTAL																96	*													
					CONTRACTOR TOTAL																978	**													
HIERATH & ANDREWS CORP					Wheat Ridge								Colorado								060607421											84440			08		
2	12	MC201	0278	N0017485C0333	850906	6650	C9E	000	2	2	2	3	1		2		6	J	1	1	N	1G	2		1	1	1	1	2	1	1	1	2	000		5	80
HIGA GUMI													JAPAN								999013873											00000			JP		
2	12	C2742	N296	N6283685C2545	850829	Z299	C2	000	2	2	2	3	2	L	1		1	J	2	2	A		3	5	1	5	3	1	2	1	1	5	2	000		5	113
HIGA JIMMY ELECTRICAL INC					Pearl Harbor								Hawaii								094648359											63050			15		
2	06	C2742	2493	N6247183C1703	850219	Z299	C2	000	2	2	2	3	1		2	1702	1	J					2		3		3	1	2	1	1	4	2	000		5	118
HIGASHI KAIKUTSU CO													JAPAN								991510074											00000			JP		
1	12	CA79	0472	DACA7983C0074	850329	Z163	C2	000	2	2	2	B	2	0	1			J					3	5	1	5	1	1	2	1	1	5	2	000	J	3	26
HIGGERSON-BUCHANAN INC					St. Stephen								S Carolina								009782111											62755			45		
5	02	CW60	0005	DACW6084C0026	841015	Y223	C2	000	2	2	2	3	1		2	0102	1	J					2		1	1	1	2	2	1	1	4	2	000		5	400
5	06	CW60	0024	DACW6084C0026	850228	Y223	C2	000	2	2	2	3	1		2	0102	1	J					2		1	1	1	2	2	1	1	4	2	000		5	418
5	10	CW60	0039	DACW6085C0022	850605	Y299	C2	000	2	2	2	3	1		2		1	J	2	2	K		2		1	1	1	2	2	1	1	4	2	000		5	1,996
					LOCATION TOTAL																2,814	*													
HIGGERSON-BUCHANAN INC					Portsmouth								Virginia								009782111											64000			51		
2	10	C2470	H619	N6247084C3031	850227	Z299	C2	000	2	2	2	3	1		2	1701	2	J					2		1	3	1	2	2	1	1	4	2	000		5	214

S V C	RM PO TN	AAAAA AAAA 33333 2222	BBBBBBBBBBBBBBB 11111111111111	BBBBBB 333333	BBBB 8888 AAAA	BBB 888 BBB	BBB 888 CCC	B 1 9	B 1 0	B 1 2	B 1 3	C 1 4	C 2 4	C 3 4	CCCC 4444	C 5	C 6	C 7	C 8	C 9	CC 11 00	D 1	D 2	D 3	D 4	D 5	D 6	D 7	D 8	D 9	D 1 0	D 1 1	DDDDDD 12 ABBCCC	D 1 3	B7 AMOUNT ($000)
HIGGERSON-BUCHANAN INC				Virginia Beach											Virginia						009782111											82000			51	
1 12 CA65		0232	DACA6585C0019	850117	Y199	C2	000	2	2	2	3	1		2	0102	1	J					2	1	3	1	2	2	1	1	4	2	000		3		684
				CONTRACTOR TOTAL															3,712	**																
HIGGINBOTHAM & ASSOCIATES PC				Oakland Army Base											California						010624468											53014			06	
1 05 CA05		0120	DACA0584D0243	850110	R211	C2	000	2	2	2	5	1		2	0400	2	J					2	1	3	1	1	2	1	1	5	2	000		5		46
HIGGINBOTHAM & ASSOCIATES PC				Sacramento											California						010624468											64000			06	
1 06 CA05		0187	DACA0584D0243	850228	R211	C2	000	2	2	2	5	1		2	0400	2	J					2	1	3	1	1	2	1	7	5	2	000		5		44
1 06 CA05		0188	DACA0584D0243	850228	R211	C2	000	2	2	2	5	1		2	0400	2	J					2	1	3	1	1	2	1	7	5	2	000		5		40
				LOCATION TOTAL															84	*																
HIGGINBOTHAM & ASSOCIATES PC				Sierra Army Depot											California						010624468											71771			06	
1 05 CA05		0121	DACA0584D0243	850121	R211	C2	000	2	2	2	5	1		2	0400	2	J					2	1	3	1	1	2	1	7	5	2	000		5		32
1 06 CA05		0152	DACA0584D0243	850215	R211	C2	000	2	2	2	5	1		2	0400	2	J					2	1	3	1	1	2	1	7	5	2	000		5		25
1 06 CA05		0189	DACA0584D0243	850228	R211	C2	000	2	2	2	5	1		2	0400	2	J					2	1	3	1	1	2	1	7	5	2	000		5		53
1 06 CA05		0198	DACA0584D0243	850307	R211	C2	000	2	2	2	5	1		2	0400	2	J					2	1	3	1	1	2	1	7	5	2	000		5		45
				LOCATION TOTAL															155	*																
HIGGINBOTHAM & ASSOCIATES PC				Colorado Springs											Colorado						010624468											16000			08	
1 12 CA45		0398	DACA4582C0113	850920	R129	C2	000	2	2	2	D	1		2	0102	2	J					2	1	2	1	2	2	1	1	5	1	000		3		109
1 01 CA45		0002	DACA4584C0011	841002	R111	C2	000	2	2	2	D	1		2	0102	2	J					2	1	2	1	2	2	1	1	5	2	000		3		77
1 10 CA45		0237	DACA4585C0045	850520	R113	C2	000	2	2	2	3	1		2	0102	2	J					2	1	2	1	2	2	1	1	5	2	000		3		34
				LOCATION TOTAL															220	*																
HIGGINBOTHAM & ASSOCIATES PC				Fort Carson											Colorado						010624468											27370			08	
1 05 CA45		0090	DACA4585D0001	850111	R119	C2	000	2	2	2	5	1		2	0400	2	J					2	1	2	1	1	2	1	1	5	2	000		3		30
HIGGINBOTHAM & ASSOCIATES PC				Savannah											Georgia						010624468											69000			13	
1 12 CA21		0418	DACA2185C0613	850930	R211	C2	000	2	2	2	3	1		2		2	J	2	2	D		2	1	5	1	1	2	1	1	5	1	000		5		277
HIGGINBOTHAM & ASSOCIATES PC				Fort Leonard Wood											Missouri						010624468											25264			29	
1 10 CA41		0081	DACA4183C0020	850329	R499	S1	000	2	2	2	A	1		2	0102	2	J					2	1	4	1	2	2	1	1	3	2	000		3		62
1 11 CA41		0088	DACA4183C0020	850405	R499	S1	000	2	2	2	D	1		2	0102	2	J					2	1	4	1	2	2	1	1	3	2	000		3		55
1 12 CA41		0196	DACA4183C0020	850930	R498	S1	000	2	2	2	D	1		2	0102	2	J					2	1	4	1	2	2	1	1	3	2	000		3		60
1 12 CA41		0199	DACA4183C0020	850927	R498	S1	000	2	2	2	D	1		2	0102	2	J					2	1	4	1	2	2	1	1	3	2	000		3		108
				LOCATION TOTAL															285	*																
HIGGINBOTHAM & ASSOCIATES PC				White Sands Msl Rge											New Mexico						010624468											84880			35	
1 12 CA63		0482	DACA6385D0075	850912	R219	C2	000	2	2	2	5	1		2	0400	2	J					2	1	5	1	1	2	1	1	5	2	000		3		37
1 12 CA63		0483	DACA6385D0075	850912	R219	C2	000	2	2	2	5	1		2	0400	2	J					2	1	5	1	1	2	1	1	5	2	000		3		45
1 12 CA63		0520	DACA6385D0075	850912	R219	C2	000	2	2	2	5	1		2	0400	2	J					2	1	5	1	1	2	1	1	5	2	000		3		63
				LOCATION TOTAL															145	*																
HIGGINBOTHAM & ASSOCIATES PC				Fort Hood											Texas						010624468											26736			48	
1 12 CA63		0573	DACA6385D0075	850930	R211	C2	000	2	2	2	5	1		2	0400	2	J					2	1	5	1	1	2	1	1	5	2	000		3		46

```
S RM AAAAA AAAA BBBBBBBBBBBBBBB BBBBBB BBBB BBB BBB B B B B C C C CCCC C C C C C CC D D D D D D D D D D D D DDDDDD D      B7
V PO                                   8888 888 888   1 1 1                      11                      1 1   12   1    AMOUNT
C TN 33333 2222 111111111111111 333333 AAAA BBB CCC 9 0 2 3 1 2 3 4444 5 6 7 8 9 00 1 2 3 4 5 6 7 8 9 0 1 ABBCCC 3    ($000)

HIGGINBOTHAM & ASSOCIATES PC        San Antonio                Texas        010624468   65000      48
1 10 CA63  0305 DACA6385D0075   850626 R219 C2  000 2 2 2 5 1   2 0400 2 J          2   1 5 1 1 2 1 1 5 2 000   3          28
1 10 CA63  0308 DACA6385D0075   850626 R219 C2  000 2 2 2 5 1   2 0400 2 J          2   1 5 1 1 2 1 1 5 2 000   3          63
1 10 CA63  0309 DACA6385D0075   850626 R219 C2  000 2 2 2 5 1   2 0400 2 J          2   1 5 1 1 2 1 1 5 2 000   3          65
                                   LOCATION TOTAL                          156   *

HIGGINBOTHAM & ASSOCIATES PC        Fort Lewis                 Washington   010624468   24915      53
1 11 CA67  0087 DACA6785D0021   850423 R211 C2  000 2 2 2 5 1   2 0400 2 J          2   1 5 1 1 2 1 7 5 2 000   5          36
1 11 CA67  0180 DACA6785D0021   850806 R211 C2  000 2 2 2 5 1   2 0400 2 J          2   1 5 1 1 2 1 7 5 2 000   5          61
1 12 CA67  0237 DACA6785D0021   850930 R211 S1  000 2 2 2 5 1   2 0400 2 J          2   1 5 1 1 2 1 7 5 2 000   5          44
                                   LOCATION TOTAL                          141   *
                                  CONTRACTOR TOTAL                       1,585   **

HIGGINS OFFICE PRODUCTS INC         South Portland             Maine        019055474   71990      23
2 12 PC144 5360 GSOOF69215      850912 J074 S1  000 2 2 2 6 2 F       1 J 2 2 F            0       0                  39

HIGGINS ROOT ELLMORE TITUS ARC      Seaside                    California   991716861   70742      06
1 02 CA05  0006 DACA0584C0028   841002 R211 C2  000 2 2 2 D 1   2 0102 2 J          2   1 3 1 2 2 1 7 5 2 000   5          42

HIGH CARPET CARE/JANITORIAL SV      Hampton                    Virginia     070429378   35000      51
1 04 BT57  0132 DABT5785C0013   841224 S201 S1  000 2 2 2 3 2 6 2 1702 7 J          2   2   1 1 2 1 1 3 2 000   5          89

HIGH CARPET CARE/JANITORIAL SV      Newport News               Virginia     070429378   56000      51
1 05 BT57  0146 DABT5785C0020   850201 S201 S1  000 2 2 2 3 2 6 2 1702 7 J          2   2   1 1 2 1 1 3 1 000   5         356
                                  CONTRACTOR TOTAL                          445   **

HIGH COUNTY EQUIPMENT               Kaysville                  Utah         990968349   40360      49
3 04 FE02  0146 F4265084C3247   850125 W023 S1  000 2 2 2 3 1   2 0200 1 J          2   1 3 2 1 2 1 1 5 2 000   5         198
3 04 FE02  0135 F4265084C3374   850109 W023 S1  000 2 2 2 B 1   2 0102 1 J          2   1 1 1 2 2 1 1 5 2 000   5          41
3 03 FE02  0095 F4265085C3229   841207 W023 S1  000 2 2 2 3 1   1       J          2   1 3 2 1 2 1 1 5 2 000   5         155
3 12 FE02  0537 F4265085C3697   850923 W023 S1  000 2 2 2 3 1   1     1 J 2 2 A    2   1 1 2 1 2 1 1 5 2 000   5         108
                                  CONTRACTOR TOTAL                          502   **

HIGH DESERT TEMPORARIES             Watsonville                California   991311333   83668      06
4 06 0137  0275 DLA13785CH362   850304 8915 B2  000 2 2 2 3 2 2 2 0900 1 J          2   1 1 1 1 2 1 7 5 2 000   5          36

HIGH ENERGY CORP                    Parkesburg                 Penn         065713422   58032      42
2 12 PB121 0493 N0016385C0257   850930 J099 C9E 000 2 2 2 3 1   2     5 J 2 1 B    1 3 1 3 1 1 2 1 1 1 2 000   5          26

HIGH FLYING COLORS INC              McGuire AFB                New Jersey   057151177   42390      34
3 01 QA07  0011 F2860983C0036   841001 T012 S1  000 2 2 2 A 1   2 0102 1 J          2   1 4 2 2 2 1 1 3 2 000   5         158
3 07 QA07  0053 F2860983C0036   850404 T012 S1  000 2 2 2 B 1   2 0102 1 J          2   1 4 2 2 2 1 1 3 2 000   5          46
3 11 QA07  0084 F2860983C0036   850819 T012 S1  000 2 2 2 B 1   2 0102 1 J          2   1 4 2 2 2 1 1 3 2 000   5          57
                                  CONTRACTOR TOTAL                          261   **
```

S V C	RM PO TN	AAAAA 33333	AAAA 2222	BBBBBBBBBBBBBBB 111111111111111	BBBBBB 333333	BBBB 8888 AAAA	BBB 888 BBB	BBB 888 CCC	B 1 9	B 1 0	B 1 2	B 1 3	C 1 1	C 2 2	C 3 3	CCCC 4444	C 5	C 6	C 7	C 8	C 9	CC 11 00	D 1 1	D 2 2	D 3 3	D 4 4	D 5 5	D 6 6	D 7 7	D 8 8	D 9 9	D 1 0	D 1 1	DDDDDD 12 ABBCCC	D 1 3	B7 AMOUNT ($000)
HIGH REACH CO INC					Montgomeryville											Penn						059015115				50672				42					
2 07	PA100	0908	N0014085C2784		850222	W054	C9E	000	2	2	2	3	2	4	2	0102	1	J				2		1	1	1	2	2	1	1	2	2	000	5	43
HIGH REACH CO INC					Philadelphia											Penn						059015115				60000				42					
2 04	PA100	0418	N0014085C1490		841219	W054	A3	000	2	2	2	3	2	4	2	0200	1	J				2		1	1	1	1	2	1	1	2	2	000	5	90
HIGH REACH CO INC					Portsmouth											Virginia						059015115				64000				51					
2 05	RC100	0143	N0018184C0059		841210	W039	S1	000	2	2	2	B	2	4	2	0200	1	J				2		1	1	1	1	2	1	1	2	2	000	5	114
					CONTRACTOR TOTAL																	247	**													
HIGH RIDER EQUIPMENT					Paoli											Penn						990027328				57816				42					
2 04	BH004	1265	N0002484C4662		841214	3930	A3	000	2	2	2	B	1		1			J				2		1	3	1	1	2	1	1	2	2	000	1	887
HIGH SIERRA PETROLEUM INC					Susanville											California						022076210				77364				06					
4 05	0600	1672	DLA60085D4071		850204	9130	A8A	000	2	2	2	3	1		1			K				2		1	4	1	1	2	1	7	2	2	000	5	262
HIGH SPEED HAMMER CO INC					Rochester											New York						002207140				63000				36					
4 02	0400	0490	DLA40085C0357		841109	3413	C9E	000	2	2	2	3	1		2	1013	1	J				2		1	1	1	1	2	1	7	1	2	000	5	44
HIGH TECHNOLOGY SENSORS INC					Longwood											Florida						115394363				41225				12					
1 03	MD17	0167	DAMD1785C5045		841204	AN91	S1	000	2	2	2	3	1		2	1701	2	U				2		1	3	1	2	2	2	1	5	2	000	5	48
HIGH VACUUM EQUIPMENT CORP					Hingham											Mass						001223759				30175				25					
2 11	JA117	7175	N0010485C4665		850827	4470	A3	000	2	2	2	3	1		2		7	J	1	1	N	1A	2		1	1	1	1	2	1	1	1	2	000	1	33
HIGH VOLTAGE ENGINEERING CORP					Shreveport											Louisiana						001073139				70000				22					
4 05	0400	1586	DLA40085C0548		850202	7310	C9E	000	2	2	2	B	1		1			J				2		1	1	1	1	2	1	7	1	2	000	5	29
HIGH VOLTAGE ENGINEERING CORP					Boston											Mass						001073139				07000				25					
2 07	JA100	7027	N0038385C9167		850413	6115	A1C	000	2	2	2	3	1		2	1026	1	J				1	1	1	1	1	1	2	1	1	1	2	000	5	27
HIGH VOLTAGE ENGINEERING CORP					Burlington											Mass						001073139				09875				25					
4 05	0400	1609	DLA40084C1981		850205	5940	C9E	000	2	2	2	B	1		2	1026	1	J				1	1	1	1	1	1	2	1	1	1	2	000	5	69
4 05	0400	1577	DLA40084C5053		850201	5940	C9E	000	2	2	2	B	1		2	1026	1	J				1	4	1	1	1	1	2	1	1	1	2	000	1	126
					LOCATION TOTAL																	195	*													
HIGH VOLTAGE ENGINEERING CORP					Turners Falls											Mass						001073139				70815				25					
1 12	ZD31	0072	DNA00285C0052		850917	6145	C9E	000	2	2	2	3	1		1		1	J	2	2	A		1	4	1	1	1	1	2	1	1	1	2	000	5	277
HIGH VOLTAGE ENGINEERING CORP					Rochester											New York						001073139				63000				36					
4 04	0400	1337	GS00F69520		850118	6750	C9E	000	2	2	2	6																		0			0			35
					CONTRACTOR TOTAL																	563	**													

S RM AAAAA AAAA BBBBBBBBBBBBBBB BBBBBB BBBB BBB BBB B B B B C C C CCCC C C C C C CC D D D D D D D D D D D DDDDDD D	B7
V PO 8888 888 888 1 1 1 11 1 1 12 1	AMOUNT
C TN 33333 2222 111111111111111 333333 AAAA BBB CCC 9 0 2 3 1 2 3 4444 5 6 7 8 9 00 1 2 3 4 5 6 7 8 9 0 1 ABBCCC 3	($000)
HIGH VOLTAGE MAINTENANCE CORP Wright Patterson AFB Ohio 004483210 86660 39	
3 12 FS02 0594 F3360184C0008 850913 J061 C9E 000 2 2 2 C 1 2 1013 1 Y 2 1 1 1 1 2 1 1 3 2 000 5	106
3 01 FS02 0006 F3360184CC008 841017 J061 S1 000 2 2 2 C 1 2 1013 1 Y 2 1 1 1 1 2 1 1 3 2 000 5	605
CONTRACTOR TOTAL 711 **	
HIGH-LITE CORP Greer S Carolina 024226177 30985 45	
1 10 AK01 0429 DAAK0185CB068 850605 5445 C9E 000 2 2 2 3 1 2 1001 5 J 2 1 1 1 1 2 1 1 2 2 100 5	67
HIGH-TECH SPECIALTIES INC Fort Worth Texas 121239016 27000 48	
3 04 FH02 0667 F0460685C0300 850124 1560 A1A AFN 2 2 2 3 1 2 0102 1 J 2 1 1 1 2 2 1 1 1 2 000 5	32
3 08 FE04 1268 F4260085C5242 850513 1560 A1A AFC 2 2 2 3 1 2 0102 1 J 2 1 1 1 2 2 1 1 1 2 000 5	49
3 08 FE04 1377 F4260085C5779 850529 1560 A1A AFC 2 2 2 3 1 2 0102 1 J 2 1 1 1 2 2 1 1 1 2 000 5	44
3 10 FE04 1681 F4260085C6043 850716 5306 A1C AFH 2 2 2 3 1 2 0102 1 J 2 1 1 1 2 2 1 1 1 2 000 1	138
3 12 FE04 2256 F4260085C6659 850927 1560 A1A AFC 2 2 2 3 1 2 1 J 2 2 B 2 1 1 1 1 2 1 1 1 2 000 5	45
LOCATION TOTAL 308 *	
HIGH-TECH SPECIALTIES INC Grand Prairie Texas 121239016 30464 48	
3 12 FH02 2509 F0460685C1099 850910 1560 A1A AFN 2 2 2 3 1 2 1 J 2 2 K 2 1 1 1 2 2 1 1 1 2 000 5	32
CONTRACTOR TOTAL 340 **	
HIGHER EDCTN PBLCTN INC Washington D.C. 077525293 50000 11	
2 12 TK300 0147 N0020485C0050 850904 7610 C9E 000 2 2 2 3 1 2 6 J 1 1 N 1G 2 1 1 1 1 2 1 7 1 2 000 5	33
HIGHER ORDER SOFTWARE INC Cambridge Mass 083384453 11000 25	
1 04 HC26 0034 DAHC2684C0002 850122 R421 S1 000 2 2 2 C 1 2 1001 5 U 2 1 1 2 1 2 1 1 3 2 000 5	42-
HIGHLAND AUTO & TRUCK SUPPLY Los Angeles California 009868423 44000 06	
1 04 AE07 1120 DAAE0784C1820 850115 2540 A4B DNE 2 2 2 B 1 2 0102 1 J 2 1 1 1 2 2 1 7 1 2 000 5	172
1 01 AE07 0028 DAAE0784C2238 841001 2510 A4B 000 2 2 2 3 1 2 0102 1 J 2 1 1 1 2 2 1 7 1 2 000 5	33
1 01 AE07 0167 DAAE0784C2238 841011 2510 A4B 000 2 2 2 3 1 2 0102 1 J 2 1 1 1 2 2 1 7 1 2 000 5	33
1 01 AE07 0143 DAAE0784C2374 841011 2530 A4B DNU 2 2 2 3 1 2 0102 1 J 2 1 3 1 2 2 1 7 1 2 000 5	30
1 05 AE07 1400 DAAE0784C2374 850206 2530 A4B DNU 2 2 2 A 1 2 0102 1 J 2 1 1 1 2 2 1 7 1 2 000 5	29
1 03 AE07 0797 DAAE0785C0395 841205 5670 A4B DNJ 2 2 2 3 1 2 0102 1 J 2 1 1 1 2 2 1 7 1 2 000 5	44
1 03 AE07 0844 DAAE0785C0411 841212 2805 A4B DPS 2 2 2 3 1 2 0102 1 J 2 1 1 1 2 2 1 7 1 2 700 1	79
1 06 AE07 1543 DAAE0785C0411 850221 2805 A4B DPS 2 2 2 A 1 2 0102 1 J 2 1 1 1 2 2 1 7 1 2 000 5	79
1 09 AE07 2925 DAAE0785C1627 850619 5340 A4B DNJ 2 2 2 3 1 2 0102 1 J 2 1 1 1 2 2 1 7 1 2 000 5	59
1 11 AE07 3437 DAAE0785C2119 850801 5670 A4B DNJ 2 2 2 3 1 1 1 J 2 2 A 2 1 1 1 2 2 1 7 1 2 000 5	105
1 12 AE07 4191 DAAE0785C2536 850926 2510 A4B 000 2 2 2 3 1 1 1 J 2 2 K 2 1 1 1 2 2 1 7 1 2 000 5	58
4 02 0500 0418 DLA50085C0226 841114 5340 C9E 000 2 2 2 3 1 2 0102 1 J 2 1 1 1 2 2 1 7 1 2 000 5	81
CONTRACTOR TOTAL 802 **	
HIGHLAND DECORATION & PAINTIN Long Beach California 130506322 43000 06	
2 10 C2474 4398 N6247485C7910 850725 Z199 C2 000 2 2 2 3 1 2 0102 1 J 2 3 1 2 2 1 1 3 2 000 5	223
HIGHLAND DISPOSAL CO Vandenberg AFB California 127079291 82072 06	
3 08 SL02 0061 F0468485C0011 850301 S205 S1 000 2 2 2 3 1 2 0102 1 J 2 1 4 2 2 2 1 1 3 2 000 5	58

S RM AAAAA AAAA BBBBBBBBBBBBBBB BBBBBB BBBB BBB BBB B B B B C C C CCCC C C C C C CC D D D D D D D D D D D DDDDDD D	B7 AMOUNT ($000)
V PO 8888 888 888 1 1 1 11 1 1 12 1	
C TN 33333 2222 111111111111111 333333 AAAA BBB CCC 9 0 2 3 1 2 3 4444 5 6 7 8 9 00 1 2 3 4 5 6 7 8 9 0 1 ABBCCC 3	
HIGHLAND ENTERPRISES INC White Sands Msl Rge New Mexico 035759547 84880 35	
1 03 CA63 0057 DACA6384C0116 841217 Z151 C2 000 2 2 2 D 1 2 0102 1 J 2 1 4 1 2 2 1 1 4 2 000 3	350
1 05 CA63 0113 DACA6384C0116 850123 Z151 C2 000 2 2 2 D 1 2 0102 1 J 2 1 4 1 2 2 1 1 4 2 000 3	100
1 06 CA63 0141 DACA6384C0116 850225 Z151 C2 000 2 2 2 D 1 2 0102 1 J 2 1 4 1 2 2 1 1 4 2 000 3	123
CONTRACTOR TOTAL 573 **	
HIGHLAND MAESCHER Cincinnati Ohio 991985656 15000 39	
1 09 CA27 0204 DACA2785C0088 850610 Y249 C2 000 2 2 2 3 1 2 0102 1 J 2 3 1 2 2 1 7 4 2 000 3	2,744
HIGHLAND MANUFACTURING INC Madison Heights Michigan 049265176 50560 26	
1 05 AE07 1527 DAAE0785C0904 850220 2530 A4A DJB 2 2 2 3 2 4 2 0200 5 J 2 1 1 1 1 2 1 7 1 2 000 5	78
1 07 AE07 2290 DAAE0785C1380 850424 2805 A4A DJC 2 2 2 3 1 1 J 2 1 1 1 1 2 1 7 1 2 000 1	32
1 08 AE07 2429 DAAE0785C1425 850506 4320 A4A DBT 2 2 2 3 1 2 0102 1 J 2 1 1 1 2 2 1 7 1 2 000 5	56
1 11 AE07 3626 DAAE0785C1828 850819 2520 A4A DJB 2 2 2 3 1 1 1 J 2 2 K 2 1 1 1 2 2 1 7 1 2 000 1	110
1 10 AE07 3004 DAAE0785C1831 850625 2805 A4A DJB 2 2 2 3 1 1 1 J 2 2 A 2 1 1 1 2 2 1 7 1 2 000 5	51
1 10 AE07 3112 DAAE0785C1917 850703 2530 A4A DJB 2 2 2 3 1 2 0102 1 J 2 1 1 1 2 2 1 7 1 2 000 5	169
1 11 AE07 3582 DAAE0785C2092 850816 4330 A4A DJB 2 2 2 3 1 2 0102 1 J 2 1 1 1 2 2 1 7 1 2 000 1	248
1 12 AE07 4042 DAAE0785C2469 850920 2910 A4A DBT 2 2 2 3 1 2 0102 1 J 2 1 1 1 2 2 1 7 1 2 000 1	168
1 05 AK01 0146 DAAJ1085CA081 850131 3020 C9E 000 2 2 2 3 1 2 0102 1 J 2 1 1 1 2 2 1 7 1 2 000 1	115
CONTRACTOR TOTAL 1,027 **	
HIGHLAND RIM CONSTRUCTORS INC Arnold AFS Tennessee 089561013 01880 47	
3 07 HB02 0095 F4065085C0061 850222 Z152 C2 000 2 2 2 3 1 2 0102 1 J 2 1 1 1 2 2 1 7 4 2 000 3	30
3 07 HB02 0110 F4065085C0073 850228 Z159 C2 000 2 2 2 3 1 2 0102 1 J 2 1 4 1 2 2 1 7 4 2 000 3	58
CONTRACTOR TOTAL 88 **	
HIGHLAND STORES INC Camp Hill Penn 013921481 10992 42	
2 12 JA116 7904 N0010485CB099 850917 1385 A5 000 2 2 2 3 1 1 J 2 1 1 1 1 2 1 7 1 2 000 1	82
HIGHPOINT ENTERPRISES Annapolis Maryland 113170039 01600 24	
2 12 C2477 K466 N6247785C1077 850813 Z222 C2 000 2 2 2 3 1 1 1 J 2 2 K 2 1 3 1 2 2 1 1 4 2 000 5	180
HIGHTOWER CONSTRUCTION CO INC Charleston S Carolina 009787102 13330 45	
2 02 C2467 0181 N6246784C4011 841001 Z151 C2 000 2 2 2 3 1 2 0102 1 J 2 1 3 1 2 2 1 1 4 2 000 5	213
2 12 C2467 5409 N6246784C4038 850910 Z159 C2 000 2 2 2 3 1 2 1701 1 J 2 1 3 1 2 2 1 1 4 2 000 5	70
2 02 C2467 0183 N6246784C4064 841004 Z151 C2 000 2 2 2 3 1 2 0102 1 J 2 1 3 1 2 2 1 1 4 2 000 5	142
2 12 C2467 5416 N6246784C4127 850702 Z111 C2 000 2 2 2 3 1 2 1701 1 J 2 1 3 1 2 2 1 1 4 2 000 5	332
2 12 C2467 6878 N6246784C4139 850906 Z222 C2 000 2 2 2 3 1 2 1 J 2 2 K 2 1 3 1 2 2 1 1 4 2 000 5	73
2 12 C2467 5417 N6246784C4172 850820 Z224 C2 000 2 2 2 3 1 2 1701 1 J 2 1 3 1 2 2 1 1 4 2 000 5	39
2 12 C2467 5561 N6246785C4065 850927 Z119 C2 000 2 2 2 3 1 2 1 J 2 1 K 2 1 3 1 2 2 1 1 4 2 000 5	522
LOCATION TOTAL 1,391 *	
HIGHTOWER CONSTRUCTION CO INC Charleston AFB S Carolina 009787102 13375 45	
3 01 QA09 0014 F3861085C0004 841018 Z199 C2 000 2 2 2 3 1 2 0102 1 J 2 1 1 1 2 2 1 1 4 2 000 5	116
3 09 QA09 0072 F3861085C0032 850627 Z152 C2 000 2 2 2 3 1 1 1 J 2 2 K 2 1 3 1 2 2 1 1 4 2 000 5	433
LOCATION TOTAL 549 *	

S RM AAAAA AAAA BBBBBBBBBBBBBBB BBBBBB BBBB BBB BBB B B B B C C C CCCC C C C C C CC D D D D D D D D D D DDDDDD D	B7
V PO 8888 888 888 1 1 1 11 1 1 12 1	AMOUNT
C TN 33333 2222 111111111111111 333333 AAAA BBB CCC 9 0 2 3 1 2 3 4444 5 6 7 8 9 00 1 2 3 4 5 6 7 8 9 0 1 ABBCCC 3	($000)
HIGHTOWER CONSTRUCTION CO INC Charleston NAVSHIPYD S Carolina 009787102 13465 45	
2 12 C2467 D156 N6246785C1586 850306 Y299 C2 000 2 2 2 3 1 2 1701 1 J 2 1 3 1 2 2 1 1 4 2 000 5	129
HIGHTOWER CONSTRUCTION CO INC Charleston NWS S Carolina 009787102 13495 45	
2 12 C2467 C285 N6246784C4121 850829 Z126 C2 000 2 2 2 3 1 2 1 J 2 2 K 2 1 3 1 2 2 1 1 4 2 000 3	193
HIGHTOWER CONSTRUCTION CO INC North Charleston S Carolina 009787102 50875 45	
2 07 C2467 2655 N6246784C0023 850422 Y299 C2 000 2 2 2 3 1 2 1701 1 J 2 1 3 1 2 2 1 7 4 2 000 5	192
CONTRACTOR TOTAL 2,454 **	
HIGHWAY CONSTRUCTION CO LTD Waimea Hawaii 009227943 78800 15	
5 03 CW83 0004 DACW8383C0014 841030 Z299 C2 000 2 2 2 C 1 2 0102 1 J 2 3 1 2 2 1 1 4 2 000 3	271
HIGHWAY CONSTRUCTORS INC Fort Bragg N Carolina 055164909 24260 37	
1 12 CA21 0392 DACA2185C0084 850914 Y299 C2 000 2 2 2 3 1 1 1 J 2 2 K 2 1 1 1 2 2 1 7 4 2 000 5	5,678
1 01 KF40 0036 DAKF4085C0040 841010 Z299 C2 000 2 2 2 3 1 2 0102 1 J 2 1 1 1 2 2 1 1 4 2 000 5	41
1 12 KF40 0645 DAKF4085C1737 850919 Z224 C2 000 2 2 2 3 1 1 1 J 2 2 K 2 1 1 1 2 2 1 7 4 2 000 3	88
3 07 QA16 0018 F3160185C0096 850422 Z222 C2 000 2 2 2 3 1 2 0102 1 J 2 1 1 1 2 2 1 7 4 2 000 3	44
CONTRACTOR TOTAL 5,851 **	
HIKARI TOSO KOGYO JAPAN 991510421 00000 JP	
3 10 RB03 0125 F6232185C0056 850628 Z161 C2 000 2 2 2 3 2 Z 2 1 J 2 2 B 3 5 1 5 3 1 2 1 1 5 2 000J 3	171
HILAND DAIRY CO Springfield Missouri 031137391 70000 29	
1 02 BT31 0016 DLA13H84DV577 841024 8910 B2 000 2 2 2 5 1 2 0900 1 J 1 4 1 1 1 1 1 1 1 5 3 000 5	116
1 03 BT31 0030 DLA13H85DV046 841128 8910 B2 000 2 2 2 5 2 2 2 0900 1 J 1 4 1 1 1 1 3 1 1 5 3 000 5	97
1 03 BT31 0040 DLA13H85DV046 841218 8910 B2 000 2 2 2 5 2 2 2 0900 1 J 1 4 1 1 1 1 3 1 1 5 3 000 5	122
1 04 BT31 0051 DLA13H85DV046 850124 8910 B2 000 2 2 2 5 2 2 2 0900 1 J 1 4 1 1 1 1 3 1 1 5 3 000 5	112
1 05 BT31 0066 DLA13H85DV046 850219 8910 B2 000 2 2 2 5 2 2 1 J 1 4 1 1 1 1 3 1 1 5 3 000 5	105
1 06 BT31 0076 DLA13H85DV046 850315 8910 B2 000 2 2 2 5 2 2 1 J 1 4 1 1 1 1 3 1 1 5 3 000 5	106
1 07 BT31 0090 DLA13H85DV046 850417 8910 B2 000 2 2 2 5 1 1 J 1 4 1 1 1 1 1 1 1 5 2 000 5	114
1 08 BT31 0100 DLA13H85DV663 850517 8920 C9E 000 2 2 2 5 1 1 J 1 4 1 1 1 1 1 1 1 5 3 000 5	114
1 09 BT31 0119 DLA13H85DV663 850620 8920 C9E 000 2 2 2 5 1 1 J 1 4 1 1 1 1 1 1 1 5 3 000 5	119
1 10 BT31 0156 DLA13H85DV663 850730 8920 C9E 000 2 2 2 5 1 1 J 1 4 1 1 1 1 1 1 1 5 3 000 5	118
1 11 BT31 0176 DLA13H85DV663 850815 8920 C9E 000 2 2 2 5 1 1 J 1 4 1 1 1 1 1 1 1 5 3 000 5	142
1 12 BT31 0197 DLA13H85DV663 850918 8920 C9E 000 2 2 2 5 1 1 J 1 4 1 1 1 1 1 1 1 5 3 000 5	142
CONTRACTOR TOTAL 1,407 **	
HILBORN-HAMBURGER INC Passaic New Jersey 002402162 56550 34	
4 08 0100 0838 DLA10085C0102 850524 8455 A9 000 2 2 1 3 0 0 1	55
4 05 0100 0504 DLA10085C0204 850221 8455 A9 000 2 2 1 3 0 0 1	59
4 05 0100 0437 DLA10085C4218 850206 8455 A9 000 2 2 2 3 1 2 0102 1 J 2 1 3 1 2 2 1 7 1 2 000 1	124
CONTRACTOR TOTAL 238 **	
HILD FLOOR MACHINE CO Chicago Illinois 005144886 14000 17	
2 01 RA100 0050 GS09F42602 841010 7910 C9E 000 2 2 2 6 0 0	27

S RM AAAAA AAAA BBBBBBBBBBBBBBB BBBBBB BBBB BBB BBB B B B C C C CCCC C C C C C CC D D D D D D D D D D D DDDDDD D	B7 AMOUNT ($000)
V PO 8888 888 888 1 1 1 11 1 1 2 3 4 5 6 7 8 9 0 1 12 1	
C TN 33333 2222 111111111111111 333333 AAAA BBB CCC 9 0 2 3 1 2 3 4444 5 6 7 8 9 00 1 2 3 4 5 6 7 8 9 0 1 ABBCCC 3	
HILDRETH C C INC Bowling Green Kentucky 051835858 08902 21	
4 02 0600 0676 DLA60084D4540 841001 9130 A8A 000 2 2 2 3 1 1 K 2 1 4 3 1 2 1 7 2 2 000 5	62
HILE CONTRLS OF TN San Diego California 106190721 66000 06	
3 07 HB02 0099 F4065085C0095 850415 6685 C9E 000 2 2 2 3 1 1 J 1 4 1 1 1 1 2 1 1 1 2 000 5	47
HILEVEL TECHNOLOGY INC Irvine California 096887047 36770 06	
2 11 LF121 0917 N6053085C0368 850830 1430 A2 000 2 2 2 3 1 2 1 J 2 2 B 2 1 1 2 1 2 1 1 1 2 000 5	40
HILL AIRCRAFT AND LEASING CORP Atlanta Georgia 033532771 04000 13	
4 01 0600 0012 DLA60083D0146 841001 9130 A8A 000 2 1 2 3 1 2 1026 1 K 2 1 3 3 1 2 1 1 2 2 000 5	419
4 07 0600 1918 DLA60085D0139 850329 9150 A8A 000 2 2 2 3 1 2 1026 1 K 2 3 3 1 2 1 1 2 2 000 5	351
CONTRACTOR TOTAL 770 **	
HILL BROTHERS CONSTRUCTION CO Aliceville Alabama 089543797 01228 01	
5 11 CW01 0240 DACW0185C0138 850625 Z219 C2 000 2 2 2 3 1 1 1 J 2 2 A 2 1 3 1 2 2 1 7 4 2 000 5	800
5 12 CW01 0285 DACW0185C0167 850812 Y212 C2 000 2 2 2 3 1 1 1 J 2 2 K 2 1 3 1 2 2 1 7 4 2 000 5	1,610
LOCATION TOTAL 2,410 *	
HILL BROTHERS CONSTRUCTION CO McGehee Arkansas 089543797 42770 05	
5 12 CW38 0387 DACW3885C0138 850906 Y219 C2 000 2 2 2 3 1 1 1 J 2 2 K 2 1 3 1 2 2 1 7 4 2 000 3	260
HILL BROTHERS CONSTRUCTION CO Lakeshore Louisiana 089543797 41470 22	
5 07 CW38 0189 DACW3879C0144 850417 Y219 C2 000 2 2 2 C 1 2 0102 1 J 2 1 3 1 2 2 1 7 4 2 000 3	49
HILL BROTHERS CONSTRUCTION CO Falkner Miss 089543797 24220 28	
5 05 CW38 0143 DACW3883C0066 850208 Y299 C2 000 2 2 2 C 1 2 0102 1 J 2 1 3 1 2 2 1 7 4 2 000 3	32
HILL BROTHERS CONSTRUCTION CO Rena Lara Miss 089543797 61840 28	
5 12 CW66 0144 DACW6685C0127 850930 Z219 C2 000 2 2 2 3 1 1 1 J 2 2 K 2 1 3 1 2 2 1 7 4 2 000 3	288
CONTRACTOR TOTAL 3,039 **	
HILL CHARLES E INC Canton Ohio 106280050 12000 39	
2 09 RC100 0263 N0018185C0213 850606 9520 C9E 000 2 2 2 3 1 2 1 J 2 1 B 2 3 2 1 2 1 7 2 2 000 5	55
HILL CONSTR CORP CHARLESTON Fort Bragg N Carolina 084703412 24260 37	
1 12 CA21 0518 DACA2185C0154 850930 Z249 C2 000 2 2 2 3 1 1 1 J 2 2 K 2 1 1 1 2 2 1 7 4 2 000 5	389
HILL CONSTR CORP CHARLESTON Charleston S Carolina 084703412 13330 45	
2 09 C2467 3592 N6246785C4034 850311 Y299 C2 000 2 2 2 3 1 2 0102 1 J 2 1 3 1 2 2 1 1 4 2 000 5	52
2 07 C2467 2690 N6246785C4035 850217 Y126 C2 000 2 2 2 3 1 2 0102 1 J 2 1 3 1 2 2 1 1 4 2 000 5	186
LOCATION TOTAL 238 *	

S V C	RM PO TN	AAAAA 33333	AAAA 2222	BBBBBBBBBBBBBBB 11111111111111	BBBBBB 333333	BBBB 8888 AAAA	BBB 888 BBB	BBB 888 CCC	B 1 9	B 1 0	B 1 2	B 1 3	C 1 1	C 2 2	C 3 3	CCCC 4444	C 5	C 6	C 7	C 8	C 9	CC 11 00	D 1	D 2	D 3	D 4	D 5	D 6	D 7	D 8	D 9	D 1 0	D 1 1	DDDDDD 12 ABBCCC	D 1 3	B7 AMOUNT ($000)
HILL CONSTR CORP CHARLESTON					Charleston AFB								S Carolina								084703412			13375					45					
2	05	C2467	1538	N6246783C0135	850206	Y199	C2	000	2	2	2	3	1		2	0102	1	J				2		1	4	1	2	2	1	1	4	2	000		5	2,935
					CONTRACTOR TOTAL																3,562	**														
HILL CONSULTANTS INC					Fort Belvoir								Virginia								072772684			29008					51					
1	08	CA31	0513	DACA3185C0316	850502	R499	S1	000	2	2	2	3	1		2	0102	1	J				2		1	3	1	2	2	1	1	3	2	000		5	93
HILL ELVIN INC					Houston								Texas								105849921			35000					48					
1	12	HA41	0038	DAHA4185C0069	850925	Y129	C2	000	2	2	2	3	2	D	2		7	J	1	1	L	2		2		1	1	2	1	1	4	1	000		3	1,465
1	12	HA41	0033	DAHA4185C0071	850930	Y299	C2	000	2	2	2	3	2	D	2		7	J	1	1	L	2		2		1	1	2	1	1	4	1	000		3	665
					CONTRACTOR TOTAL																2,130	**														
HILL INDUSTRIES INC					Los Angeles								California								082694464			44000					06					
1	07	AC83	0039	DAAG4885C0029	850404	3110	A1B	AHK	2	2	2	3	2	4	2	0200	1	J				2		1	1	1	1	2	1	7	2	2	000		5	40
1	11	AJ09	2136	DAAJ0985CB314	850806	3120	A1C	AHK	2	2	2	3	1		2	0102	1	J				2		1	1	1	2	2	1	7	1	2	000		1	50
2	05	JA100	4494	N0038385C7198	850203	2810	A1B	000	2	2	2	3	2	0	2	1015	5	J				1	1	1	1	1	1	2	1	7	1	2	000		5	28
3	12	FH02	2515	F0460685C0913	850911	1650	A1C	AFK	2	2	1	3															0				0	1				75
3	12	FJ04	2938	F0960385C1592	850731	1615	A1A	AHD	2	2	2	3	1		2		1	J	2	2	K	2		1	1	1	2	2	1	7	1	2	000		1	335
4	12	0500	2944	DLA50085C4750	850930	3110	C9E	000	2	2	2	3	1		1			J				2		1	1	1	1	2	1	7	1	2	000		5	45
					CONTRACTOR TOTAL																573	**														
HILL OIL CO INC					Valley City								N Dakota								068181940			81180					38					
4	01	0600	0457	DLA60084D4282	841001	9140	A8A	000	2	2	2	3	1		1			K				2		1	4	3	1	2	1	1	2	3	000		5	42
HILL REFRIGERATION CORP					Los Angeles								California								008367971			44000					06					
2	01	KA100	0002	N0025085C2000	841001	4110	C9E	000	2	2	2	3	1		1			J				1	4	1	1	1	1	2	1	7	1	1	000		5	79
3	11	JA15	0107	F0461285C0026	850807	7195	C9E	000	2	2	2	3	1		1		1	J	2	2	A	1	1	1	1	1	1	1	1	7	1	3	300		5	159
4	02	0400	0175	DLA40085C0061	841024	4110	C9E	000	2	2	2	3	1		1			J				1	4	1	1	1	1	2	1	7	1	2	000		5	26
4	04	0400	1425	DLA40085C0810	850128	4110	C9E	000	2	2	2	3	1		2	1013	1	J				1	1	1	1	1	1	2	1	7	1	2	000		5	86
4	06	0400	2218	DLA40085C1273	850313	4110	C9E	000	2	2	2	3	1		1			J				1	4	1	1	1	1	2	1	7	1	2	000		5	35
					LOCATION TOTAL																385	*														
HILL REFRIGERATION CORP					Oakland								California								008367971			53000					06					
4	04	0400	1325	DLA40085C0706	850118	4110	C9E	000	2	2	2	3	1		2	1026	1	J				1	1	1	1	1	1	1	1	7	1	2	000		5	29
HILL REFRIGERATION CORP					San Bernardino								California								008367971			65000					06					
3	12	QA13	0249	F0460785C0072	850930	J041	C9E	000	2	2	2	3	1		1		1	J	2	2	A	1	5	1	3	1	1	3	1	7	3	2	000		5	461
					CONTRACTOR TOTAL																875	**														
HILL ROBERT A					Chambersburg								Penn								003787439			12536					42					
1	12	AC67	0169	DAAC6785C0107	850926	Z119	C2	000	2	2	2	3	1		1		1	J	2	2	K	2		1	1	1	2	2	1	7	4	2	000		5	56
1	12	AC67	0170	DAAC6785C0109	850926	Y243	C2	000	2	2	2	3	1		1		1	J	2	2	K	2		1	1	1	2	2	1	7	4	2	000		5	93
1	12	AC67	0179	DAAC6785C0110	850930	Y299	C2	000	2	2	2	3	1		1		1	J	2	2	K	2		1	1	1	2	2	1	7	4	2	000		5	124
					CONTRACTOR TOTAL																273	**														

```
S RM AAAAA AAAA BBBBBBBBBBBBBBB BBBBBB BBBB BBB BBB B B B B C C C CCCC C C C C C CC D D D D D D D D D D D D DDDDDD D        B7
V PO                                    8888 888 888   1 1 1                      11                    1 1   12   1      AMOUNT
C TN 33333 2222 111111111111111 333333 AAAA BBB CCC 9 0 2 3 1 2 3 4444 5 6 7 8 9 00 1 2 3 4 5 6 7 8 9 0 1 ABBCCC 3      ($000)
-----------------------------------------------------------------------------------------------------------------------------------
HILL ROBERT D DR                    Montecito                California   991360876   48844      06
2 05 E614B 0613 N0001480CC293   850207 AD91 S1  000 2 2 2 C 1   2 1100 5 S          2   1 1 1 1 2 1 1 5 2 000    5                35

HILL RON                            Batesville               Indiana      990980419   03664      18
3 07 QA06  0167 GS00F76355      850409 7110 C9E 000 2 2 2 6                                0       0                                40

HILL ROOFING COMPANY INC            Weymouth                 Mass         097741029   78865      25
2 06 C2472 2219 N6247284C2807   850307 Z222 C2  000 2 2 2 3 1   2 0102 1 J          2   1 4 3 2 2 1 1 4 2 000    5                63

HILL STAPLER CO INC                 Baltimore                Maryland     022455042   04000      24
2 07 PC141 0160 GS02F38432      850404 8135 C9E 000 2 2 2 6                                0       0                                41

HILL-ROM COMPANY INC                Batesville               Indiana      004245668   03664      18
1 12 KF06  0152 DAKF0685C0149   850815 6530 C9E 000 2 2 2 3 1   1      1 J 2 2 A    1 4 1 1 1 1 2 1 7 1 2 000    5               302
1 12 DA11  0072 GS00F076355     850808 7105 C9B 000 2 2 2 6 2 F        1 J 2 2 F            0       0                                45
1 11 CA87  0228 GS00F76355      850806 6530 C9B 000 2 2 2 6 2 F        1 J 2 2 F            0       0                               109
1 12 AB08  0409 GS00F76355      850927 6530 C9B 000 2 2 2 6                                 0       0                                82
1 12 DA11  0078 GS00F76355      850906 6530 C9B 000 2 2 2 6 2 F        1 J 2 2 F            0       0                                34
3 09 FS02  0424 F3360185C0157   850620 6530 C9B 000 2 2 2 3 1   1        J          1 5 1 1 1 1 2 1 7 1 2 000    5               475
3 01 TA12  0037 GS00F68073      841015 6530 C9B 000 2 2 2 6                                 0       0                                32
3 07 JA25  0036 GS00F76355      850404 6530 C9B 000 2 2 2 6                                 0       0                                30
3 08 AA03  0124 GS00F76355      850409 6530 C9B 000 2 2 2 6                                 0       0                                65
3 12 TA25  0121 GS00F76355      850920 6530 C9B 000 2 2 2 6                                 0       0                                26
                                   CONTRACTOR TOTAL                     1,200   **

HILL-SHAW COMPANY                   Chicago                  Illinois     005162193   14000      17
4 05 0400  1802 DLA40085C1027   850214 7310 C9E 000 2 2 2 3 1   2 0102 1 J          2   1 1 1 2 2 1 7 1 2 000    5                33
4 05 0400  1804 DLA40085C1027   850214 7310 C9E 000 2 2 2 3 1   2 0102 1 J          2   1 1 1 2 2 1 7 1 2 000    5                33
4 12 0400  5433 DLA40085C3512   850930 7310 C9E 000 2 2 2 3 1   1      1 J 2 2 K    2   1 1 1 2 2 1 7 1 2 000    5                32
                                   CONTRACTOR TOTAL                       98   **

HILLCO MFG CO                       Fredericksburg           Texas        991965146   27348      48
3 08 FF20  0403 F4160885C1184   850531 1730 C9E 000 2 2 2 3 1   2 0102 1 J          2   1 1 1 2 2 1 1 1 2 000    1                25
3 10 FF30  0503 F4160885C1380   850726 1680 A1C AFC 2 2 2 3 1   2 0102 1 J          2   1 1 1 2 2 1 1 1 2 000    1                45
3 12 FF35  0177 F4160885C1751   850926 1730 C9E 000 2 2 2 3 1   2      1 J 2 2 K    2   1 1 1 2 2 1 1 1 2 000    1                25
3 09 FF60  0575 F4160885CA867   850615 1730 A1B ACS 2 2 2 3 1   2 0102 1 J          2   1 1 1 2 2 1 1 1 2 000    5                57
                                   CONTRACTOR TOTAL                      152   **

HILLER FRED R COMPANY OF GA         Midland                  Michigan     051355493   53780      26
3 11 HM02  0273 F0865185C0099   850801 8040 C9E 000 2 2 2 3 2 B 2      1 J 2 1 B    2   1 1 1 1 2 1 7 1 2 000    5                38

HILLIER GROUP ARCH                  West Point Mil Res       New York     057134652   80753      36
1 10 CA51  0308 DACA5184C0109   850611 R211 C2  000 2 2 2 5 1   2      2 J 2 2 D    2   1 3 1 2 2 1 1 5 1 000    5               222

HILLS BROS COFFEE INC               San Francisco            California   009133299   67000      06
2 09 KA404 8296 DLA13H8450032   850418 8915 B2  000 2 2 2 5 1   2      1 J 2 2 N 5B 1 1 1 [illegible] 1 1 1 1 1 1 1 000    5                61
```

S RM AAAAA AAAA BBBBBBBBBBBBBBB BBBBBB BBBB BBB BBB B B B B C C C CCCC C C C C C CC D D D D D D D D D D DDDDDD D	B7
V PO 8888 888 888 1 1 1 11 1 1 12 1	AMOUNT
C TN 33333 2222 111111111111111 333333 AAAA BBB CCC 9 0 2 3 1 2 3 4444 5 6 7 8 9 00 1 2 3 4 5 6 7 8 9 0 1 ABBCCC 3	($000)
HILLS BROS COFFEE INC (CONT) San Francisco California 009133299 67000 06	
4 01 013H 5931 DLA13H85P0531 841018 8955 B2 000 2 2 2 5 2 6 2 0900 7 J 1 5 1 2 1 1 2 1 1 1 2 000 5	27
4 02 013H 6109 DLA13H85P0855 841113 8955 B2 000 2 2 2 5 2 6 2 0900 7 J 1 5 1 2 1 1 2 1 1 1 2 000 5	25
4 03 013H 6295 DLA13H85P1599 841207 8955 B2 000 2 2 2 5 2 6 2 0900 7 J 1 5 1 2 1 1 2 1 1 1 2 000 5	30
4 07 013H 7013 DLA13H85P4811 850401 8955 B2 000 2 2 2 5 2 6 2 0900 7 J 1 5 1 2 1 1 2 1 1 1 2 000 5	40
4 07 013H 7221 DLA13H85P5631 850429 8955 B2 000 2 2 2 5 2 J 2 7 J 1 1 N 5B 1 5 1 2 1 1 2 1 1 1 2 000 5	34
4 09 013H 7435 DLA13H85P6322 850603 8955 B2 000 2 2 2 5 2 J 2 7 J 1 1 N 5B 1 5 1 2 1 1 2 1 1 1 2 000 5	30
LOCATION TOTAL 247 *	
HILLS BROS COFFEE INC San Rafael California 009133299 68364 06	
2 09 KA405 0013 DLA13H815000032 850326 8955 C9E 000 2 2 2 5 2 5 2 0800 7 J 1 5 1 1 1 1 2 1 1 1 1 000 5	30
CONTRACTOR TOTAL 277 **	
HILLS CAPITOL SECURITY INC Washington D.C. 020314134 50000 11	
5 04 CW31 0008 DACW3184C0001 841001 S206 S1 000 2 2 2 D 2 6 2 1702 7 J 2 2 1 1 2 1 7 3 2 000 5	119
HILLS MATERIALS COMPANY Rapid City S Dakota 058971573 52980 46	
3 09 SD04 0076 F3960185C0033 850604 Z129 C2 000 2 2 2 3 1 2 0102 1 J 2 1 1 1 2 2 1 1 4 2 000 5	31
HILLS PROPANE SERVICE Barstow California 069933380 04030 06	
1 04 KF04 0020 DAKF0483D0002 841203 9130 A8B 000 2 2 2 5 2 5 1 K 2 1 1 1 1 2 1 7 2 2 000 5	329
1 05 KF04 0027 DAKF0483D0002 850110 9130 A8B 000 2 2 2 5 2 5 1 K 2 1 1 1 1 2 1 7 2 2 000 5	330
1 05 KF04 0029 DAKF0483D0002 850114 9130 A8B 000 2 2 2 5 2 5 1 K 2 1 1 1 1 2 1 7 2 2 000 5	340
1 05 KF04 0035 DAKF0483D0002 850215 9130 A8B 000 2 2 2 5 2 5 1 K 2 1 1 1 1 2 1 7 2 2 000 5	340
1 07 KF04 0039 DAKF0483D0002 850319 9130 A8B 000 2 2 2 5 2 5 1 K 2 1 1 1 1 2 1 7 2 2 000 5	130-
1 07 KF04 0040 DAKF0483D0002 850321 9130 A8B 000 2 2 2 5 2 5 1 K 2 1 1 1 1 2 1 7 2 2 000 5	272
1 07 KF04 0042 DAKF0483D0002 850410 9130 A8B 000 2 2 2 5 2 5 1 K 2 1 1 1 1 2 1 7 2 2 000 5	142-
1 09 KF04 0061 DAKF0483D0002 850620 9130 A8B 000 2 2 2 5 1 1 K 2 1 1 1 1 2 1 7 2 2 000 5	98
1 10 KF04 0055 DAKF0483D0002 850521 9130 A8B 000 2 2 2 5 2 1 1 K 2 2 A 2 1 1 1 1 2 1 7 2 2 000 5	98
1 10 KF04 0071 DAKF0483D0002 850719 9130 A8B 000 2 2 2 5 1 1 K 2 1 1 1 1 2 1 7 2 2 000 5	142-
1 10 KF04 0072 DAKF0483D0002 850719 9130 A8B 000 2 2 2 5 1 1 K 2 1 1 1 1 2 1 7 2 2 000 5	55-
1 10 KF04 0074 DAKF0483D0002 850723 9130 A8B 000 2 2 2 5 1 1 K 2 1 1 1 1 2 1 7 2 2 000 5	98
1 10 KF04 0054 DAKF0483D0002 850513 9130 A8B 000 2 2 2 5 1 1 1 K 1 1 A 2 1 1 1 1 2 1 7 2 2 000 5	130-
1 10 KF04 0056 DAKF0483D0002 850529 9130 A8B 000 2 2 2 5 1 1 1 K 2 2 A 2 1 1 1 1 2 1 7 2 2 000 5	180-
1 11 KF04 0032 DAKF0483D0002 850128 9130 A8B 000 2 2 2 5 2 5 1 K 2 1 1 1 1 2 1 7 2 2 000 5	69-
1 11 KF04 0082 DAKF0483D0002 850822 9130 A8B 000 2 2 2 5 1 1 K 2 1 1 1 1 2 1 7 2 2 000 5	52-
1 11 KF04 0083 DAKF0483D0002 850823 9130 A8A 000 2 2 2 5 2 5 1 K 2 1 1 1 1 2 1 7 2 2 000 5	98
1 12 KF04 0096 DAKF0483D0002 850924 9130 A8A 000 2 2 2 5 1 1 K 2 1 1 1 1 2 1 7 2 1 000 5	56-
CONTRACTOR TOTAL 1,047 **	
HILLTOP CONSTRUCTION CO INC Fort Lewis Washington 043024132 24915 53	
1 12 KF57 0391 DAKF5785D0219 850923 Z222 C2 000 2 2 2 3 1 1 1 J 2 2 K 2 1 3 1 2 2 1 7 4 2 000 5	148
HILMAN INC Charleston NAVSHIPYD S Carolina 002457992 13465 45	
2 08 TA100 0642 N0061285CT490 850516 3920 C9E 000 2 2 2 3 1 2 0200 5 J 2 1 1 1 1 2 1 1 1 2 000 5	77
HILMAR SOLBASON ICELAND 999063118 00000 IS	
2 06 C2470 M635 N6247082C3512 850101 S201 S1 000 2 2 2 B 2 8 2 1702 7 J 3 5 1 5 1 1 2 1 1 5 3 000 5	123

S RM AAAAA AAAA BBBBBBBBBBBBBBB BBBBBB BBBB BBB BBB B B B C C C CCCC C C C C C CC D D D D D D D D D D DDDDDD D	B7
V PO 8888 888 888 1 1 1 11 1 1 12 1	AMOUNT
C TN 33333 2222 111111111111111 333333 AAAA BBB CCC 9 0 2 3 1 2 3 4444 5 6 7 8 9 00 1 2 3 4 5 6 7 8 9 0 1 ABBCCC 3	($000)
HILMAR SOLBASON (CONT) ICELAND 999063118 00000 IS	
2 10 C2470 M427 N6247084C2609 850514 S201 S1 000 2 2 2 D 2 8 1 J 3 5 1 5 1 1 2 1 1 5 3 000 5	60
CONTRACTOR TOTAL 183 **	
HILTBRUNNER E & SON Oceanport New Jersey 068691146 54570 34	
1 02 AB08 0040 DAAB0885CJ001 841001 V222 S1 000 2 2 2 C 1 2 0102 1 J 2 1 1 3 2 2 1 1 3 2 000 5	35
HILTON HOTELS CORPORATION Reno Nevada 006930531 60600 32	
1 10 KF01 0109 DAKF0185C0055 850503 V231 S1 000 2 2 2 3 2 B 2 5 J 1 1 N 2A 1 5 1 5 1 1 2 1 1 3 1 000 5	42
HILTRONICS CORP Stony Point New York 054066360 71663 36	
4 03 0400 0776 DLA40085C0529 841203 5995 A7 000 2 2 2 3 1 2 0102 1 J 2 1 3 1 2 2 1 1 1 2 000 5	43
4 10 0400 4191 DLA40085C0529 850710 5995 C9E 000 2 2 2 B 1 2 0102 1 J 2 1 3 1 2 2 1 1 1 2 000 5	43
4 04 0400 1266 DLA40085C0526 850115 5995 A7 000 2 2 2 3 1 2 0102 1 J 2 1 3 1 2 2 1 1 1 2 000 5	59
4 08 0400 3537 DLA40085C2231 850520 5995 A7 000 2 2 2 3 1 2 1026 1 J 2 1 1 1 1 2 1 1 1 2 000 5	36
4 10 0400 4359 DLA40085C2802 850722 5995 A7 000 2 2 2 3 1 2 1 J 2 2 K 2 1 1 1 2 2 1 1 1 2 000 5	57
4 11 0400 4906 DLA40085C3225 850826 5995 A7 000 2 2 2 3 1 2 1 J 2 2 B 2 1 1 1 1 2 1 1 1 2 000 5	69
4 11 0400 4999 DLA40085C3280 850830 5995 A7 000 2 2 2 3 1 2 5 J 1 1 N 1G 2 1 1 1 1 2 1 1 1 2 000 5	39
4 11 0400 4741 DLA40085C5587 850813 5995 A7 000 2 2 2 3 1 2 1 J 2 2 K 2 1 1 1 2 2 1 1 1 2 000 5	117
4 09 0900 2620 DLA90085C2659 850624 5965 A7 000 2 2 2 3 1 1 1 J 2 2 K 2 1 1 1 2 2 1 1 1 2 000 5	32
CONTRACTOR TOTAL 495 **	
HIMES FREDERICK INC San Antonio Texas 084830405 65000 48	
3 04 JA27 0284 F4180083D0020 850115 T016 S1 000 2 2 2 C 2 6 2 1702 7 J 2 2 1 1 2 1 1 3 2 000 5	30
3 04 JA27 0291 F4180083D0020 850116 T016 S1 000 2 2 2 B 2 6 2 1702 7 J 2 2 1 1 2 1 1 3 2 000 5	808
CONTRACTOR TOTAL 838 **	
HINCKS FORD TRACTOR Ogden Utah 016953390 55980 49	
3 05 FE02 0161 F4265085C3269 850208 W023 S1 000 2 2 2 3 2 4 2 0102 1 J 2 1 1 1 2 2 1 7 5 2 000 5	34
HINESVILLE OFFICIALS ASSOC Fort Stewart Georgia 991275207 31068 13	
1 02 KF10 0052 DAKF1084D0178 841108 G099 S1 000 2 2 2 5 1 1 J 2 1 4 1 1 2 1 1 3 2 000 5	27
HINKE JOHN INC New York New York 001226349 51000 36	
4 05 0100 0527 DLA10085C4294 850228 8315 A9 000 2 2 2 3 1 2 0102 1 J 2 1 1 1 2 2 1 1 1 3 000 1	235
HINKLE METAL & SUPPLY CO Natchez Miss 992010199 50440 28	
2 11 TK300 0134 N0020485C0048 850820 5650 C9E 000 2 2 2 ^ 1 1 1 J 2 2 A 2 1 3 1 1 2 1 7 2 2 000 5	48
HINKLEY J R & ASSOCIATES San Bernardino California 020157103 65000 06	
3 05 HT01 0242 F0470484C0137 850215 Z111 C2 000 2 2 2 D 2 6 2 1702 7 J 2 2 1 1 2 1 7 4 2 000 3	86
3 05 HT01 0244 F0470484C0137 850215 Z111 C2 000 2 2 2 D 2 6 2 1702 7 J 2 2 1 1 2 1 7 4 1 000 3	99
3 07 HT01 0298 F0470484C0137 850402 Z111 C2 000 2 2 2 D 2 6 2 1702 7 J 2 2 1 1 2 1 7 4 1 000 3	138

S RM AAAAA AAAA BBBBBBBBBBBBBBB	BBBBBB	BBBB BBB BBB	B B B B	C C C CCCC	C C C C C CC	D D D D D D D D D D D	DDDDDD	D	B7
V PO		8888 888 888	1 1 1		11	1 1	12	1	AMOUNT
C TN 33333 2222 111111111111111	333333	AAAA BBB CCC	9 0 2 3	1 2 3 4444	5 6 7 8 9 00	1 2 3 4 5 6 7 8 9 0 1	ABBCCC	3	($000)
HINKLEY J R & ASSOCIATE (CONT)	**San Bernardino**		**California**	**020157103**		**65000**	**06**		
3 08 HT01 0343 F0470484C0137	850515	Z111 C2 000	2 2 2 D	2 6 2 1702	7 J	2 2 1 1 2 1 7 4 1	000	3	67
3 09 HT01 0364 F0470484C0137	850610	Z111 C2 000	2 2 2 D	2 6 2 1702	7 J	2 2 1 1 2 1 7 4 1	000	3	39
3 12 HT01 0479 F0470484C0137	850904	Z111 C2 000	2 2 2 D	2 6 2 1702	7 J	2 2 1 1 2 1 7 4 1	000	3	50
3 09 HT01 0362 F0470484C0138	850610	Z111 C2 000	2 2 2 D	2 6 2 1702	7 J	2 2 1 1 2 1 7 4 2	000	3	50
3 12 HT01 0480 F0470484C0138	850904	Z111 C2 000	2 2 2 D	2 6 2 1702	7 J	2 2 1 1 2 1 7 4 2	000	3	62
3 02 HT01 0117 F0470484C0139	841106	Z111 C2 000	2 2 2 D	2 6 2 1702	7 J	2 2 1 1 2 1 7 4 2	000	3	35
3 05 HT01 0226 F0470484C0139	850207	Z111 C2 000	2 2 2 D	2 6 2 1702	7 J	2 2 1 1 2 1 7 4 2	000	3	480
3 12 HT01 0481 F0470484C0139	850904	Z111 C2 000	2 2 2 D	2 6 2 1702	7 J	2 2 1 1 2 1 7 4 2	000	3	58
CONTRACTOR TOTAL					1,164 **				
HINTERPLATHNER LAGERTECHNIK			**GERMAN FRG**	**999086820**		**00000**	**DE**		
1 12 JA37 1529 DAJA3785C1007	850924	5450 C9E 000	2 2 2 3	2 Z 2	1 J 2 2 B	3 5 1 1 1 1 2 1 1 5 2	800D	5	74
HIPOTRONICS INC	**Brewster**		**New York**	**002015030**		**08070**	**36**		
1 09 AD07 0214 DAAD0785C0089	850620	4920 A7 000	2 2 2 3	1 2 1013	1 J	2 1 1 1 1 2 1 1 1 2	000	5	77
3 06 FH02 1006 F0460685C0460	850304	5915 A7 000	2 2 2 3	1 2 0102	1 J	2 1 1 1 2 2 1 1 1 2	000	5	49
3 12 FH02 2441 F0460685C1089	850903	6625 B9 000	2 2 1 3			0 0 1			41
4 03 0900 0696 DLA90085C0717	841226	6625 A7 000	2 2 2 3	1 2 1013	1 J	2 1 1 1 1 2 1 1 1 2	000	5	33
CONTRACTOR TOTAL					200 **				
HIPP C R INC	**North Charleston**		**S Carolina**	**003369030**		**50875**	**45**		
2 07 C2467 2639 N6246783C0444	850408	Y249 C2 000	2 2 2 D	1 2 0102	1 J	2 1 4 1 2 2 1 7 4 2	000	5	92
2 10 C2467 4081 N6246783C0444	850619	Y249 C2 000	2 2 2 D	1 2 0102	1 J	2 1 4 1 2 2 1 7 4 2	000	5	93
2 10 C2467 4082 N6246783C0444	850708	Y249 C2 000	2 2 2 D	1 2 0102	1 J	2 1 4 1 2 2 1 7 4 2	000	5	76
2 10 C2467 4083 N6246783C0444	850703	Y249 C2 000	2 2 2 D	1 2 0102	1 J	2 1 4 1 2 2 1 7 4 2	000	5	49
2 10 C2467 4084 N6246783C0444	850710	Y249 C2 000	2 2 2 D	1 2 0102	1 J	2 1 4 1 2 2 1 7 4 2	000	5	64
LOCATION TOTAL					374 *				
HIPP C R INC	**Parris Island MCRD**		**S Carolina**	**003369030**		**54880**	**45**		
2 12 C2467 5352 N6246784C0311	850927	Z163 C2 000	2 2 2 3	1 1	1 J 2 2 A	2 1 1 1 1 2 1 1 4 2	000	5	1,303
CONTRACTOR TOTAL					1,677 **				
HIPPE & RANDELL AIA ARCHITEC	**Yuma**		**Arizona**	**991431040**		**85540**	**04**		
2 09 C2474 3790 N6247484C5048	850528	Z162 C2 000	2 2 2 D	1 2 0102	2 J	2 1 3 1 2 2 1 7 5 2	000	5	70
2 12 C2474 6403 N6247484C5048	850823	Z162 C2 000	2 2 2 D	1 2 0102	2 J	2 1 3 1 2 2 1 7 5 2	000	5	39
LOCATION TOTAL					109 *				
HIPPE & RANDELL AIA ARCHITEC	**Yuma MCAS**		**Arizona**	**991431040**		**85610**	**04**		
2 10 C2474 E109 N6247484C5048	850418	R211 C2 000	2 2 2 D	1 2 0102	2 J	2 1 3 1 2 2 1 7 3 2	000	5	28
CONTRACTOR TOTAL					137 **				
HIRAI W A AND ASSOCIATES	**Pearl Harbor**		**Hawaii**	**056786981**		**63050**	**15**		
2 08 C2742 3167 N6247183C0118	850510	R129 C2 000	2 2 2 D	1 2 0102	2 J	2 3 1 2 2 1 1 5 2	000	5	30
2 12 C2742 6822 N6274285C0128	850913	R121 C2 000	2 2 2 3	1 2	2 J 2 2 D	2 3 1 1 2 1 1 5 2	000	5	38
LOCATION TOTAL					68 *				

S RM AAAAA AAAA BBBBBBBBBBBBBB BBBBBB BBBB BBB BBB B B B B C C C CCCC C C C C C CC D D D D D D D D D D DDDDDD D	87
V PO 8888 888 888 1 1 1 11 12 1	AMOUNT
C TN 33333 2222 111111111111111 333333 AAAA BBB CCC 9 0 2 3 1 2 3 4444 5 6 7 8 9 00 1 2 3 4 5 6 7 8 9 0 1 ABBCCC 3	($000)
HIRAI W A AND ASSOCIATES Schofield Barracks Hawaii 056786981 69050 15	
1 03 CA83 0023 DACA8384C0041 841211 R116 C2 000 2 2 2 D 1 2 0102 2 J 2 3 1 2 2 1 1 5 2 000 5	33-
1 12 CA83 0274 DACA8385C0169 850927 R543 S1 000 2 2 2 3 1 2 2 J 2 2 B 2 3 1 1 2 1 1 5 1 000 3	197
LOCATION TOTAL 164 *	
CONTRACTOR TOTAL 232 **	
HIRAMATSU ROBERT K BUILDERS Wheeler AFB Hawaii 077660306 80600 15	
1 09 HC77 0248 DAHC7785C0553 850521 Z162 C2 000 2 2 2 3 1 2 0102 1 J 2 3 1 2 2 1 1 4 2 000 5	91
HIROTA SAM O INC Honolulu Hawaii 062904156 17000 15	
1 05 CA83 0049 DACA8385C0016 850215 R129 C2 000 2 2 2 3 1 2 0102 2 J 2 3 1 2 2 1 1 5 2 000 5	112
HIROTA SAM O INC Wheeler AFB Hawaii 062904156 80600 15	
1 12 CA83 0242 DACA8385D0153 850920 R119 C2 000 2 2 2 5 1 2 0400 2 J 2 3 1 1 2 1 1 5 1 000 5	32
CONTRACTOR TOTAL 144 **	
HIRSCH & COMPANY San Diego California 058243254 66000 06	
2 05 C2474 1769 N6247484C4201 850122 R129 C2 000 2 2 2 3 1 2 1702 2 J 2 1 5 1 1 2 1 1 5 2 000 5	70
2 07 C2474 2904 N6247484C7563 850319 R219 C2 000 2 2 2 3 1 2 1702 2 J 2 1 3 1 1 2 1 1 5 2 000 5	25
2 08 C2474 3351 N6247484C7563 850501 R219 C2 000 2 2 2 D 1 2 1702 2 J 2 1 3 1 1 2 1 1 5 2 000 5	70
2 12 C2474 6429 N6247484C7563 850501 R219 C2 000 2 2 2 D 1 2 1702 2 J 2 1 3 1 1 2 1 1 5 2 000 5	35-
CONTRACTOR TOTAL 130 **	
HIRSCH TYLER COMPANY Air Force Academy Colorado 002304392 79545 08	
3 03 BA05 0056 F0561182D0013 841121 S201 S1 000 2 2 2 5 1 2 0102 2 R 2 1 4 1 2 2 1 1 3 2 000 5	133
HIRSCH TYLER COMPANY Philadelphia Penn 002304392 60000 42	
1 08 AK60 0082 DAAK6085C0043 850426 8405 A9 000 2 2 2 3 1 1 J 2 1 1 1 1 2 1 1 1 2 000 5	32
1 11 HC30 0044 DAHC3085D0008 850814 8405 A9 000 2 2 2 5 1 1 1 J 2 2 K 2 1 1 1 1 2 2 1 1 1 2 000 5	39
1 12 HC30 0046 DAHC3085D0008 850820 8405 A9 000 2 2 2 5 1 1 1 J 2 2 A 2 1 1 1 1 2 1 1 1 1 2 000 5	57
3 01 BA05 0039 F0561182D0026 841030 8405 A9 000 2 2 2 5 1 2 0102 1 J 2 1 1 1 2 2 1 1 1 2 000 5	79
3 02 BA05 0026 F0561182D0026 841001 8405 A9 000 2 2 2 5 1 2 0102 1 J 2 1 1 1 2 2 1 1 1 2 000 5	395
3 02 BA05 0027 F0561182D0026 841001 8405 A9 000 2 2 2 5 1 2 0102 1 J 2 1 1 1 2 2 1 1 1 2 000 5	244
3 02 BA05 0040 F0561182D0026 841030 8415 A9 000 2 2 2 5 1 2 0102 1 J 2 1 1 1 2 2 1 1 1 2 000 5	214
3 04 BA05 0096 F0561182D0026 850115 8410 A9 000 2 2 2 5 1 2 0800 1 J 2 1 1 1 1 2 1 1 1 2 000 5	198
3 03 BA05 0075 F0561184D0025 841210 8410 A9 000 2 2 2 5 1 2 0102 1 J 2 1 1 1 2 2 1 1 1 2 000 5	183
3 09 BA05 0151 F0561185C0062 850419 8415 A9 000 2 2 2 3 1 2 1 J 2 2 K 2 1 1 1 2 2 1 1 1 2 000 5	177
3 04 BA05 0100 F0561185D0004 850117 8405 A9 000 2 2 2 5 1 2 0102 1 J 2 1 1 1 2 2 1 1 1 2 000 5	116
LOCATION TOTAL 1,734 *	
CONTRACTOR TOTAL 1,867 **	
HIRSCH, SUZETTE CO Fort Bliss Texas 991922584 26664 48	
1 05 BT51 0073 DABT5185C0024 850208 Z199 C2 000 2 2 2 3 1 2 0102 1 J 2 1 3 2 2 2 1 7 4 2 000 5	38
HIRSHLAND COMPUTER CENTER Reno Nevada 991845991 60600 32	
2 03 QA110 0131 N0022885C3058 841221 5826 C9E 000 2 2 2 3 2 4 2 1026 1 J 2 1 1 1 1 2 1 1 2 2 000 5	33

S V C	RM PO TN	AAAAA AAAA 33333 2222	BBBBBBBBBBBBBBB 11111111111111	BBBBBB 333333	BBBB BBB BBB 8888 888 888 AAAA BBB CCC	B 1 9	B 1 0	B 1 2	B 1 3	C 1	C 2	C 3	CCCC 4444	C 5	C 6	C 7	C 8	C 9	CC 11 00	D 1	D 2	D 3	D 4	D 5	D 6	D 7	D 8	D 9	D 1 0	D 1 1	DDDDDD 12 ABBCCC	D 1 3	B7 AMOUNT ($000)
HIRTH WEIDENER ASSOCIATES			New York									New York					039948229			51000					36						
5 05 CW51 0012 DACW5185D0001			850204 R211 C2	000	2	2	2	5	1		2 0400	2	J						2	1	3	1	1	2	1	1	5	2	000		5		34
HIRTZER H J & ASSOCIATES INC			Lafayette									California					070158571			39122					06						
2 12 UH107 5182 N0065185C0050			850930 5040 B3	000	2	2	2	3	2	Z	2		1	J	2	1	B		2	1	1	3	1	2	1	1	5	2	000		5		47
HIRTZER H J & ASSOCIATES INC			Charleston NWS									S Carolina					070158571			13495					45						
2 09 TA100 0634 N0061285C0481			850315 8140 C9E	000	2	2	2	3	2		2 0200	6	J						2	1	5	1	1	2	1	1	1	2	000		5		27
			CONTRACTOR TOTAL														74	**														
HIRZEL MAINTENANCE CO			Air Force Academy									Colorado					109074773			79545					08						
3 12 BA05 0257 F0561185C0116			850913 Z139 C2	000	2	2	2	3	2	B	1		1	J	2	2	K		2	3		2	2	2	1	1	4	2	000		5		259
HIS ELECTRO MECHANICS INC			Plainville									Conn					081302861			60120					09						
2 07 TA100 0503 N0061285C0032			850403 2990 C9E	000	2	2	2	3	1		1			J					2	1	1	1	1	2	1	1	1	2	000		5		33
HISCO CONSTRUCTION INC			Jacksonville									Florida					060231958			35000					12						
2 04 C2467 1022 N6246783C2297			850115 Z162 C2	000	2	2	2	3	1		2 1701	1	J						2	1	3	1	2	2	1	1	4	2	000		5		69
2 09 C2467 3557 N6246783C2529			850509 Z153 C2	000	2	2	2	3	1		2 1701	1	J						2	1	4	1	2	2	1	1	4	2	000		5		238
			CONTRACTOR TOTAL														307	**														
HISPANIC MAINTENANCE SERVICE			New York									New York					076670298			51000					36						
1 07 BT35 0113 DABT3585C0103			850430 S201 S1	000	2	2	2	3	2	6	2 1702	7	J						2	2		1	1	2	1	1	3	2	000		5		50
1 08 BT35 0115 DABT3585C0118			850507 S208 S1	000	2	2	2	3	1		2 0102	1	J						2	3		1	2	2	1	1	3	3	000		5		31
			CONTRACTOR TOTAL														81	**														
HISPANO-ALEMANA DE CONSTRUCCIO											SPAIN						999074412			00000					ES						
2 10 C2470 I019 N6247081C5204			850219 Y129 C2	000	2	2	2	3	2	8	1			J					3	5	1	5	1	1	2	1	1	5	2	000		5		2,473
HISTORIC PRESERVATION			Fayetteville									Arkansas					991293655			23290					05						
5 09 CW38 0230 DACW3982C0129			850325 R503 S1	000	2	2	2	C	1		2 0102	1	J						2	1	3	1	2	2	1	1	3	2	000		5		33
HISTORIC PRESERVATION			Independence									Missouri					112906383			35000					29						
5 03 CW41 0008 DACW4185C0050			841120 R409 S1	000	2	2	2	3	1		2 0102	2	J						2	1	3	1	2	2	1	1	5	2	000		3		37
HISTORIC PRESERVATION			Broken Bow									Oklahoma					112906383			09100					40						
5 11 CW56 0120 DACW5685D0024			850809 R219 S1	000	2	2	2	5	1		2 0400	2	J						2	1	1	2	1	2	1	7	5	2	000		5		35
HISTORIC PRESERVATION			Hugo									Oklahoma					112906383			36300					40						
5 10 CW56 0073 DACW5685D0024			850521 R219 S1	000	2	2	2	5	1		2 0400	2	J						2	1	1	2	1	2	1	7	5	2	000		5		29
			CONTRACTOR TOTAL														134	**														

```
S RM AAAAA AAAA BBBBBBBBBBBBBBB BBBBBB BBBB BBB BBB B B B B C C C CCCC C C C C C CC D D D D D D D D D D DDDDDD D          B7
V PO                                   8888 888 888   1 1 1                      11                    1 1   12   1        AMOUNT
C TN 33333 2222 111111111111111 333333 AAAA BBB CCC 9 0 2 3 1 2 3 4444 5 6 7 8 9 00 1 2 3 4 5 6 7 8 9 0 1 ABBCCC 3        ($000)
------------------------------------------------------------------------------------------------------------------------------------
HISTORY ASSOCIATES INC                 Germantown               Maryland       037704574   32025       24
2 07 MF112 0242 N0016784C0056   850319 T099 C9E 000 2 2 2 C 1   2 1006 2 U             2   1 1 1 1 2 1 1 5 2 000    5              40


HITACHI AMERICAN LTD                                            JAPAN          058418393   00000       JP
5 11 CW67  0038 DACW6774C0050   841231 2830 C9E 000 2 2 2 C 1   1           J           3 5 1 3 1 1 1 1 1 1 2 000    1             153-


HITACHI SALES CORP AMER                Compton                  California     067729368   15044       06
2 12 LA110 0607 N0024485C0946   850911 7035 C9E 000 2 2 2 3 1   2           1 J 2 2 B   1 4 1 4 1 1 2 1 7 1 2 500    5              40


HITACHI SALES EUROPA GMBH                                       GERMAN FRG     999085301   00000       DE
1 11 JA76  0509 DAJA3785D0323   850725 6730 C9C 000 2 2 2 5 2 5 2 0600 5 J              4 5 1 1 3 1 2 1 1 5 2 100D   5              42
1 12 JA76  0592 DAJA3785D0323   850830 6730 C9C 000 2 2 2 5 2 5 2 0600 5 J              4 5 1 1 3 1 2 1 1 5 2 100D   5              45
1 12 JA76  0593 DAJA3785D0323   850830 6730 C9C 000 2 2 2 5 2 5 2 0600 5 J              4 5 1 1 3 1 2 1 1 5 2 100D   5              39
1 12 JA76  0724 DAJA3785D0323   850928 6730 C9C 000 2 2 2 5 2 5 2 0600 5 J              4 5 1 1 3 1 2 1 1 5 2 100D   5              28
                                   CONTRACTOR TOTAL                        154    **


HITACHI ZOSEN CORP                                              JAPAN          999082829   00000       JP
2 12 G2404 8520 N6240484G0003   850927 J019 A3  SJW 2 2 2 4 2 L 2           1 J 2 2 B   3 5 1 5 3 1 2 1 1 5 2 400J   5             348
2 12 C2742 N560 N6283684C0328   850807 Z212 C2  000 2 2 2 3 2 L 1           1 J 2 2 A   3 5 1 5 1 1 2 1 1 5 2 000    5             223
                                   CONTRACTOR TOTAL                        571    **


HITACHI ZOSEN TOMIOKA MACHINER                                  JAPAN          690557889   00000       JP
2 01 UH100 0015 N6264985C2005   841017 J019 A3  000 2 2 2 3 2   2 0600 1 J              3 5 1   1 1 2 1 1 5 2 600J   3             204
2 05 UH100 0115 N6264985H2244   850213 J019 A3  SLH 2 2 2 4 2   2 0600 1 J              3 5 1   1 1 2 1 1 5 2 200J   3              31
2 06 UH100 0149 N6264985H2244   850311 J019 A3  SLH 2 2 2 F 2   2 0600 1 J              3 5 1   1 1 2 1 1 5 2 200J   3              31-
2 09 UH100 0208 N6264985H2244   850531 J019 A3  SCW 2 2 2 4 2   2           1 J 2 2 B   3 5 1   1 1 2 1 1 5 2 600J   3             182
                                   CONTRACTOR TOTAL                        386    **


HITCHCOCK WELDING                      Colorado Springs         Colorado       067321232   16000       08
2 09 F7004 1157 M6700485C0086   850503 4130 C9E GDJ 2 2 2 2 2 4 2 0200 5 J              2   1 1 1 1 2 1 1 1 2 000    1             135-


HITCO                                  Gardena                  California     008287518   28168       06
2 12 BH005 A383 N0002484E5424   850914 Z182 C2  000 2 2 2 D 1   2 1016 5 S              1 1 1 1 1 1 2 1 1 4 1 000    5              30
2 12 BH004 9749 N0002485C4235   850912 9330 A3  000 2 2 2 1 1   2 1001 4 J              1 1 1 1 1 1 3 1 1 1 2 000    1           1,344
2 07 BD506 4917 N0002485G4024   850408 J058 A3  000 2 2 2 4 1   2 1026 7 J              1 2 1 2 1 1 2 1 1 5 2 000    5              75
2 07 BD506 4918 N0002485G4024   850408 J058 A3  000 2 2 2 4 1   2 1026 7 J              1 2 1 2 1 1 2 1 1 5 2 000    5              75
2 09 BD506 6760 N0002485G4024   850506 J058 A3  000 2 2 2 4 1   2 1026 7 J              1 2 1 2 1 1 2 1 1 5 2 000    5             100
2 09 BD506 6761 N0002485G4024   850506 J058 A3  000 2 2 2 4 1   2 1026 7 J              1 2 1 2 1 1 2 1 1 5 2 000    5             125
2 10 BD506 7037 N0002485G4024   850404 J058 A3  000 2 2 2 4 1   2 1026 7 J              1 1 1 1 1 1 2 1 1 5 1 000    5              30
2 10 BD506 7038 N0002485G4024   850530 J058 A3  000 2 2 2 4 1   2 1026 7 J              1 1 1 1 1 1 2 1 1 5 1 000    5             100
2 10 BD506 7731 N0002485G4024   850717 J058 A3  000 2 2 2 4 1   2 1026 7 J              1 2 1 2 1 1 2 1 1 5 2 000    5              75
2 11 BD506 8016 N0002485G4024   850620 J058 A3  000 2 2 2 4 1   2 1026 7 J              1 1 1 1 1 1 2 1 1 5 1 000    5              30
2 11 BD506 8157 N0002485G4024   850406 J058 A3  000 2 2 2 4 1   2 1026 7 J              1 2 1 2 1 1 2 1 1 5 2 000    5              32
2 11 BD506 8158 N0002485G4024   850717 J058 A3  000 2 2 2 4 1   2 1026 7 J              1 2 1 2 1 1 2 1 1 5 2 000    5             100
2 12 BD506 A286 N0002485G4024   850828 J058 A3  000 2 2 2 4 1   2 1026 7 J              1 2 1 2 1 1 2 1 1 5 2 000    5              75
```

S RM AAAAA AAAA BBBBBBBBBBBBBBB BBBBBB BBBB BBB BBB B B B B C C C CCCC C C C C C CC D D D D D D D D D D DDDDDD D	B7
V PO 8888 888 888 1 1 1 11 1 1 12 1	AMOUNT
C TN 33333 2222 111111111111111 333333 AAAA BBB CCC 9 0 2 3 1 2 3 4444 5 6 7 8 9 00 1 2 3 4 5 6 7 8 9 0 1 ABBCCC 3	($000)
HITCO (CONT) Gardena California 008287518 28168 06	
2 12 BD506 B081 N0002485G4024 850925 J058 A3 000 2 2 2 4 1 2 1026 7 J 1 2 1 2 1 1 2 1 1 5 2 000 5	125
2 12 BD506 B082 N0002485G4024 850927 J058 A3 000 2 2 2 4 1 2 1026 7 J 1 2 1 2 1 1 2 1 1 5 2 000 5	25
2 11 MF111 0327 N0016785C0068 850422 AD93 A3 000 2 2 2 3 1 2 1001 5 J 1 1 1 1 1 1 1 1 1 1 2 000 5	155
2 12 MF111 0684 N0016785C0068 850930 AD93 A3 000 2 2 2 B 1 2 1100 5 J 1 1 1 1 1 1 2 1 1 1 2 000 5	28
2 10 MF111 0474 N0016785C0094 850724 6625 C9E 000 2 2 2 3 1 2 1001 5 J 1 2 1 2 1 1 2 1 1 1 2 000 5	50
2 12 MF112 0590 N0016785C0124 850913 9330 S1 000 2 2 2 3 1 2 1 J 2 2 B 1 4 1 1 1 1 2 1 1 1 2 000 5	31
2 08 VA100 0462 N0040685C1164 850524 8305 C9E 000 2 2 2 3 2 B 2 1 J 2 2 N 2A 1 1 1 1 1 1 2 1 1 1 3 000 5	25
3 12 HE02 0270 F0470085C0060 850930 6640 A2 000 2 2 2 3 1 2 1500 1 J 1 5 1 3 1 1 3 1 1 1 1 000 1	815
4 04 0500 0926 DLA50085C1648 850115 1560 A1A 000 2 2 2 5 1 2 1013 5 J 1 1 1 1 1 1 2 1 1 1 2 000 5	37
LOCATION TOTAL 3,482 *	
HITCO Stockton California 008287518 75000 06	
3 08 FJ04 1936 F0960385C1070 850506 1560 A1A ACS 2 2 2 3 1 2 1015 1 J 1 1 1 1 1 1 2 1 7 1 2 000 5	82
3 12 FJ04 3881 F0960385C2383 850921 1560 A1A ACS 2 2 2 3 1 2 1015 1 J 1 1 1 1 1 1 2 1 7 1 2 000 5	33
LOCATION TOTAL 115 *	
HITCO Atlanta Georgia 008287518 04000 13	
3 04 FE04 0447 F0960384G1413 850111 1560 A1A AFC 2 2 2 4 1 2 1015 1 J 1 1 1 1 1 1 2 1 1 1 2 000 5	29
3 08 FF80 1476 F0960384G1413 850531 2840 A1B BJL 2 2 2 4 1 2 1015 1 J 1 4 1 1 1 1 2 1 1 1 2 000 5	25
3 10 FD07 0267 F0960384G1413 850722 2840 A1B BJJ 2 2 2 4 1 2 1 J 2 2 B 1 1 1 1 1 1 1 1 1 1 2 000 5	47
3 11 FJ04 3472 F0960384G1413 850830 1680 A1A AFF 2 2 2 4 1 2 1 J 2 2 B 1 1 1 1 1 1 2 1 1 1 2 000 5	58
3 12 FJ04 3748 F0960385C2415 850914 1560 A1A ACD 2 2 2 3 1 2 1 J 2 1 B 1 3 1 3 1 1 2 1 1 1 2 000 5	51
LOCATION TOTAL 210 *	
HITCO Blowing Springs Georgia 008287518 08900 13	
3 11 FE04 1992 F4260085C6418 850828 1560 A1A AFC 2 2 2 3 1 2 1 J 2 1 B 1 1 1 1 1 1 2 1 1 1 2 000 5	29
CONTRACTOR TOTAL 3,836 **	
HITECH ENGINEERING COMPANY McLean Virginia 101477453 48376 51	
1 12 AD05 0911 DAAD0585C9563 850925 K099 S1 000 2 2 2 3 2 B 2 1 J 2 2 N 2A 2 1 1 1 1 2 1 1 3 2 000 5	79
HITECH INC East Camden Arkansas 102042108 20410 05	
1 06 AA09 1005 DAAA0985C0502 850227 1375 A6 000 2 2 2 3 1 2 0102 1 J 2 1 3 1 2 2 1 1 1 2 000 1	1,562
1 12 AA09 2647 DAAA0985C0502 850923 1375 A6 000 2 2 2 B 1 2 0102 1 J 2 1 3 1 2 2 1 1 1 2 000 1	332
CONTRACTOR TOTAL 1,894 **	
HITEST LABORATORIES INC Arvonia Virginia 084611862 03288 51	
2 07 PC141 0174 N0016485C0089 850422 1375 A6 000 2 2 2 3 2 4 2 0102 1 J 2 1 1 1 2 2 1 1 1 2 000 5	66
HITTITI MICROWAVE CORP Lexington Mass 991988205 35250 25	
3 10 HV03 0400 F1962885C0089 850703 AJ16 S1 000 2 2 2 3 1 2 0102 2 J 2 1 1 1 2 2 2 1 5 2 000 1	66
HITZINGER GMBH AUSTRIA 999086234 00000 AT	
1 12 JA37 1480 DAJA3785C0910 850924 3040 C9E 000 2 2 2 3 2 Z 2 1 J 2 2 B 3 5 1 1 1 1 2 1 1 5 2 500A 5	570

S RM AAAAA AAAA BBBBBBBBBBBBBBB BBBBBB BBBB BBB BBB B B B B C C C CCCC C C C C C CC D D D D D D D D D D DDDDDD D B7
V PO 8888 888 888 1 1 1 11 1 1 12 1 AMOUNT
C TN 33333 2222 111111111111111 333333 AAAA BBB CCC 9 0 2 3 1 2 3 4444 5 6 7 8 9 00 1 2 3 4 5 6 7 8 9 0 1 ABBCCC 3 ($000)

HIWAY PAVING INC L G Hanscom AFB Mass 057826547 28425 25
3 12 HV02 0126 F1965085C0073 850930 Y222 C2 000 2 2 2 3 1 1 1 J 2 2 K 2 1 1 1 2 2 1 1 4 1 000 5 125

HMC ARCHITECTS INC March Air Force Base California 064490808 45680 06
1 06 CA05 0184 DACA0584C0281 850225 R211 C2 000 2 2 2 D 1 2 0400 2 J 2 1 3 1 1 2 1 7 5 2 000 5 113
1 10 CA05 0393 DACA0584C0281 850712 R211 C2 000 2 2 2 B 1 2 0400 2 J 2 1 3 1 1 2 1 7 5 2 000 5 116
CONTRACTOR TOTAL 229 **

HMI INDUSTRIES INC York Penn 069784379 87048 42
2 11 PA100 1948 N0014085C2994 850820 3950 C9E 000 2 2 2 3 1 2 1 J 2 1 B 2 1 1 1 2 2 1 7 1 2 000 5 45

HMK JANITORIAL SYSTEMS San Francisco California 093455509 67000 06
1 11 KF01 0094 DAKF0184C0062 850329 S201 S1 000 2 2 2 B 2 4 2 0102 1 J 2 3 2 2 2 1 1 3 2 000 5 234

HMS PRODUCTS INC Los Angeles California 018696492 44000 06
1 05 AB07 0076 DAAB0785C0118 850130 5805 A7 000 2 2 2 3 1 2 0102 1 J 2 1 5 1 2 2 1 7 1 2 000 5 33
4 07 0900 1615 DLA900085C1669 850404 5999 A7 000 2 2 2 3 1 2 1013 1 J 2 1 1 1 1 2 1 7 1 2 000 5 47
4 10 0900 2823 DLA900085C2645 850716 5935 A7 000 2 2 2 3 2 B 2 5 J 1 1 B 2 1 1 1 1 2 1 7 1 2 000 5 39
CONTRACTOR TOTAL 119 **

HNEDAK BOBO GROUP ARCHITCTS PC Millington Tennessee 096068952 49060 47
2 02 C2467 0157 N6246784C0207 841123 R119 C2 000 2 2 2 D 1 2 0102 2 J 2 1 4 1 2 2 1 1 5 2 000 5 49

HO RONALD N S & ASSOCIATES INC Aiea Hawaii 091793307 00550 15
1 12 CA83 0235 DACA8385D0035 850920 R116 C2 000 2 2 2 5 1 2 0400 2 J 2 3 1 1 2 1 1 5 2 000 3 33

HO RONALD N S & ASSOCIATES INC Honolulu Hawaii 091793307 17000 15
1 08 CA83 0117 DACA8385D0035 850523 R111 C2 000 2 2 2 5 1 2 0400 2 J 2 3 1 1 2 1 1 5 2 000 3 54

HO RONALD N S & ASSOCIATES INC Kailua Hawaii 091793307 23150 15
2 05 C2742 P620 N6274284D0034 850107 R123 C2 000 2 2 2 5 1 2 1702 2 J 2 3 1 1 2 1 1 5 2 000 5 98

HO RONALD N S & ASSOCIATES INC Pearl Harbor Naval S Hawaii 091793307 63200 15
2 06 C2742 P641 N6274284D0065 850201 R124 C2 000 2 2 2 5 1 2 1702 2 J 2 3 1 1 2 1 1 5 2 000 5 40
2 12 C2742 P747 N6274284D0065 850814 R115 C2 000 2 2 2 5 1 2 1702 2 J 2 3 1 1 2 1 1 5 2 000 3 38
LOCATION TOTAL 78 *

HO RONALD N S & ASSOCIATES INC Pearl Harbor Naval S Hawaii 091793307 63350 15
2 12 C2742 P731 N6274284D0065 850719 R129 C2 000 2 2 2 5 1 2 1702 2 J 2 3 1 1 2 1 1 5 2 000 3 38
CONTRACTOR TOTAL 301 **

HOAG-WISMAR PARTNERSHIP THE Cleveland Ohio 048432017 16000 39
3 12 HR02 0238 F3361585G0363 850914 AD92 C9E 000 2 2 2 4 1 2 0102 2 J 2 1 1 1 2 2 1 7 5 2 000 5 33

S V C	RM PO TN	AAAAA	AAAA	BBBBBBBBBBBBBBB	BBBBBB	BBBB 8888 3333	BBB 888 AAAA	BBB 888 BBB	B 1 9	B 1 0	B 1 2	B 1 3	C 1	C 2	C 3	CCCC 4444	C 5	C 6	C 7	C 8	C 9	CC 11 00	D 1	D 2	D 3	D 4	D 5	D 6	D 7	D 8	D 9	D 1 0	D 1 1	DDDDDD 12 ABBCCC	D 1 3	B7 AMOUNT ($000)
HOAPILI & PARTNERS						Hickam AFB																	Hawaii										097690994		14050						15				
3	12	RA03	0203	F6460585C0109		850920	P400	S1	000	2	2	2	3	1		1		1	J	2	2	K		2		3		1	2	2	1	1	3	2	000		5																

S RM AAAAA AAAA BBBBBBBBBBBBBBB	BBBBBB	BBBB	BBB	BBB	B	B	B	B	C	C	C	CCCC	C	C	C	C	C	CC	D	D	D	D	D	D	D	D	D	D	DDDDDD	D	B7
V PO		8888	888	888		1	1	1										11										1	1	12	1	AMOUNT
C TN 33333 2222 111111111111111	333333	AAAA	BBB	CCC	9	0	2	3	1	2	3	4444	5	6	7	8	9	00	1	2	3	4	5	6	7	8	9	0	1	ABBCCC	3	($000)

| | | | | | | | | | |

S RM AAAAA AAAA BBBBBBBBBBBBBBB BBBBBB BBBB BBB BBB B B B B C C C CCCC C C C C C CC D D D D D D D D D D D DDDDDD D	B7
V PO 8888 888 888 1 1 1 11 1 1 12 1	AMOUNT
C TN 33333 2222 111111111111111 333333 AAAA BBB CCC 9 0 2 3 1 2 3 4444 5 6 7 8 9 00 1 2 3 4 5 6 7 8 9 0 1 ABBCCC 3	($000)
HOBBS PHIL R & SON INC Suffolk Virginia 074759952 76432 51	
1 12 CA65 0174 DACA6585C0103 850726 Y199 C2 000 2 2 2 3 1 1 1 J 2 2 K 2 1 3 1 2 2 1 1 4 2 000 3	128
HOBBS PUMP SALES & SERVICE INC Grand Forks N Dakota 031829120 32060 38	
1 06 CA45 0148 DACA4585C0097 850313 Z199 C2 000 2 2 2 3 1 2 0102 1 J 2 1 3 1 2 2 1 1 4 2 000 3	139
HOBOKEN SHIPYARDS INC Bayonne MOT New Jersey 055966147 03595 34	
2 12 BS794 8926 N0002484H8009 850726 J019 A3 000 2 2 2 A 1 2 0102 1 J 2 1 1 1 2 2 1 7 1 2 000 3	79
2 12 BS794 A076 N0002484H8009 850529 J019 A3 000 2 2 2 A 1 2 0102 1 J 2 1 1 1 2 2 1 7 1 2 000 3	35
2 12 BS794 A491 N0002484H8009 850827 J019 A3 000 2 2 2 A 1 2 0102 1 J 2 1 1 1 2 2 1 7 1 2 000 3	40
2 10 BS794 7920 N6269483C0001 850619 J019 A3 SJK 2 2 2 A 2 4 2 0102 1 J 2 1 2 1 2 2 1 7 1 2 000 3	143
2 10 BS794 7918 N6279483C0001 850715 J019 A3 SJK 2 2 2 A 2 4 2 0102 1 J 2 1 2 1 2 2 1 7 1 2 000 3	35
2 10 BS794 7919 N6279483C0001 850705 J019 A3 SJK 2 2 2 A 2 4 2 0102 1 J 2 1 2 1 2 2 1 7 1 2 000 3	170
2 10 BS794 7921 N6279483C0001 850529 J019 A3 SJK 2 2 2 A 2 4 2 0102 1 J 2 1 2 1 2 2 1 7 1 2 000 3	54
2 10 BS794 7922 N6279483C0001 850605 J019 A3 SJK 2 2 2 A 2 4 2 0102 1 J 2 1 2 1 2 2 1 7 1 2 000 3	113
2 12 BS794 A098 N6279483C0001 850621 J019 A3 SJK 2 2 2 A 2 B 2 1 J 2 2 K 2 1 2 1 2 2 1 7 1 2 000 3	298
LOCATION TOTAL 967 *	
HOBOKEN SHIPYARDS INC Hoboken New Jersey 055966147 32250 34	
2 12 BS794 A996 N0002484H8009 850718 J019 A3 000 2 2 2 A 1 2 0102 1 J 2 1 1 1 2 2 1 7 2 2 000 3	102
2 12 BS665 B001 N0002485H8163 850725 J019 A3 SLJ 2 2 2 5 1 2 1 J 2 2 K 2 1 1 1 2 2 1 7 1 2 000 3	375
2 08 G2381 2320 N0003385H0322 850514 J019 A3 000 2 2 2 3 1 1 1 J 2 2 A 2 1 1 1 1 2 1 7 5 3 000 3	2,949
2 11 G2381 2326 N0003385H0322 850514 J019 A3 000 2 2 2 D 1 1 1 J 2 2 A 2 1 1 1 1 2 1 7 5 3 000 3	63
2 11 G2381 2333 N0003385H0322 850514 J019 A3 000 2 2 2 D 1 1 1 J 2 2 A 2 1 1 1 1 2 1 7 5 3 000 3	70
2 12 G2381 2342 N0003385H0322 850514 J019 A3 000 2 2 2 D 1 1 1 J 2 2 A 2 1 1 1 1 2 1 7 5 3 000 3	70
2 12 G2381 2343 N0003385H0322 850514 J019 A3 000 2 2 2 D 1 1 1 J 2 2 A 2 1 1 1 1 2 1 7 5 3 000 3	250
2 12 G2381 2345 N0003385H0322 850514 J019 A3 000 2 2 2 D 1 1 1 J 2 2 A 2 1 1 1 1 2 1 7 5 3 000 3	80
2 12 G2381 2407 N0003385H0322 850514 J019 A3 000 2 2 2 D 1 1 1 J 2 2 A 2 1 1 1 1 2 1 7 5 3 000 5	80
LOCATION TOTAL 4,039 *	
CONTRACTOR TOTAL 5,006 **	
HOBRU BV NETHERLNDS 999071962 00000 NL	
1 04 JA61 0022 DAJA6185C0070 841227 X299 S1 000 2 2 2 3 2 4 2 0600 1 J 4 5 1 5 3 1 2 1 1 5 2 200 5	31
HOCHTIEF AG GERMAN FRG 991579129 00000 DE	
1 05 CA90 0298 DACA9083C0553 850118 Y199 C2 000 2 2 2 D 2 4 2 0600 3 J 3 5 1 5 3 1 2 1 1 5 3 900 1	181
1 07 CA90 0688 DACA9083C0553 850412 Y199 C2 000 2 2 2 A 2 0 2 0600 3 J 3 5 1 5 3 1 2 1 1 5 3 900D 1	237
1 04 CA90 0258 DACA9084C0414 850104 Z163 C2 000 2 2 2 D 2 4 1 J 3 5 1 5 1 1 2 1 1 5 2 900 5	67
1 05 CA90 0319 DACA9084C0414 841221 Z163 C2 000 2 2 2 D 2 4 1 J 3 5 1 5 1 1 2 1 1 5 2 900 5	156
1 09 CA90 0952 DACA9084C0414 850605 Z163 C2 000 2 2 2 D 2 0 1 J 3 5 1 5 1 1 2 1 1 5 2 900D 5	51
1 06 CA90 0488 DACA9084C0497 850228 Z162 C2 000 2 2 2 D 2 4 2 0600 1 J 3 5 1 5 3 1 2 1 1 5 3 100D 5	368
1 09 CA90 0954 DACA9084C0497 850508 Z162 C2 000 2 2 2 D 2 0 2 0600 1 J 3 5 1 5 3 1 2 1 1 5 3 000D 2	37
1 10 CA90 1072 DACA9084C0497 850610 Z162 C2 000 2 2 2 D 2 0 2 0600 1 J 3 5 1 5 3 1 2 1 1 5 3 000D 2	70
1 11 CA90 1203 DACA9084C0497 850802 Z162 C2 000 2 2 2 D 2 0 2 0600 1 J 3 5 1 5 3 1 2 1 1 5 3 000D 2	60
1 12 CA90 1407 DACA9084C0497 850819 Z162 C2 000 2 2 2 D 2 0 2 0600 1 J 3 5 1 5 3 1 2 1 1 5 3 000D 3	39
1 12 CA90 1524 DACA9084C0497 850925 Z162 C2 000 2 2 2 D 2 0 2 0600 1 J 3 5 1 5 3 1 2 1 1 5 3 000D 3	98
1 12 CA90 1560 DACA9084C0497 850926 Z162 C2 000 2 2 2 D 2 0 2 0600 1 J 3 5 1 5 3 1 2 1 1 5 3 000D 3	32

S V C	RM PO TN	AAAAA 33333	AAAA 2222	BBBBBBBBBBBBBBB 111111111111111	BBBBBB 333333	BBBB 8888 AAAA	BBB 888 BBB	BBB 888 CCC	B 1 0	B 1 2	B 1 3	C 1	C 2	C 3	CCCC 4444	C 5	C 6	C 7	C 8	C 9	CC 11 00	D 1	D 2	D 3	D 4	D 5	D 6	D 7	D 8	D 9	D 1 0	D 1 1	DDDDDD 12 ABBCCC	D 1 3	B7 AMOUNT ($000)
HOCHTIEF AG (CONT)																GERMAN FRG					991579129											00000		DE		
1	07	CA90	0645	DACA9085C0425	850329	Z169	C2	000	2	2	2	3	2	4	2	0600	1	J						3	5	1	5	3	1	2	1	1	5	2	900D	3	1,122
1	07	CA90	0734	DACA9085C0428	850418	Y163	C2	000	2	2	2	3	2	4	2	0600	1	J						3	5	1	5	3	1	2	1	1	5	2	900D	3	2,670
1	12	CA90	1386	DACA9085C0464	850906	Z161	C2	000	2	2	2	3	2	Z	2		1	J	2	2	B			3	5	1	5	3	1	2	1	1	5	2	900D	3	2,445
1	12	CA90	1458	DACA9085C0465	850917	Z161	C2	000	2	2	2	3	2	Z	2		1	J	2	2	B			3	5	1	5	3	1	2	1	1	5	2	800D	3	1,354
1	12	CA90	1561	DACA9085C0465	850930	Z161	C2	000	2	2	2	B	2	Z	2		3	J	2	2	B			3	5	1	5	3	1	2	1	1	5	2	900D	3	1,178
1	12	CA90	1489	DACA9085C0472	850923	Z161	C2	000	2	2	2	3	2	Z	2		1	J	2	2	B			3	5	1	5	3	1	2	1	1	5	2	900D	3	966
1	12	CA90	1426	DACA9085C0481	850916	Z161	C2	000	2	2	2	3	2	Z	2		1	J	2	2	B			3	5	1	5	3	1	2	1	1	5	2	900D	3	4,507
1	12	CA90	1492	DACA9085C0482	850926	Y162	C2	000	2	2	2	3	2	Z	2		1	J	2	2	B			3	5	1	5	3	1	2	1	1	5	2	800D	3	695
1	06	JA04	0415	DAJA0484C0671	850314	Z171	C2	000	2	2	2	D	2	0	2	0600	1	J						3	5	1	1	1	1	2	1	1	5	2	500D	3	39
1	01	JA04	0013	DAJA0485C0018	841010	Z152	C2	000	2	2	2	3	2	0	2	0600	1	J						3	5	1	1	1	1	2	1	1	5	2	900	3	430
1	06	JA04	0416	DAJA0485C0018	850314	Z152	C2	000	2	2	2	B	2	0	2	0600	1	J						3	5	1	1	1	1	2	1	1	5	2	900D	3	36
1	02	JA04	0257	DAJA0485C0168	841031	Z199	C2	000	2	2	2	3	2	0	2	0600	1	J						3	5	1	1	1	1	2	1	1	5	2	900	3	116
1	02	JA04	0224	DAJA0485C0200	841030	Z163	C2	000	2	2	2	3	2	0	2	0600	1	J						3	5	1	1	1	1	2	1	1	5	2	500	3	27
1	07	JA04	0466	DAJA0485C0579	850423	Y169	C2	000	2	2	2	3	2	0	2	0600	1	J						3	5	1	1	1	1	2	1	1	5	2	900D	3	170
1	09	JA04	0478	DAJA0485C0611	850502	Y131	C2	000	2	2	2	3	2	0	2	0600	1	J						3	5	1	1	1	1	2	1	1	5	2	900D	3	60
1	12	JA04	0844	DAJA0485C0830	850927	Z169	C2	000	2	2	2	3	2	Z	2		1	J	2	2	B			3	5	1	1	1	1	2	1	1	5	2	900D	2	300
3	08	DE17	0185	F6152185C2140	850508	Z162	C2	000	2	2	2	3	2	0	2	0600	1	J						3	1	1	1	3	1	1	1	1	5	2	900D	3	151
3	10	DE17	0207	F6152185C2183	850531	Z163	C2	000	2	2	2	3	2	0	2	0600	1	J						3	1	1	1	3	1	2	1	1	5	2	900D	5	124
3	10	DE17	0225	F6152185C2235	850620	Z161	C2	000	2	2	2	3	2	Z	2		1	J	2	2	B			3	1	1	1	3	1	2	1	1	5	2	900D	3	318
3	10	DE17	0227	F6152185C2240	850620	Z161	C2	000	2	2	2	3	2	Z	2		1	J	2	2	B			3	1	1	1	3	1	2	1	1	5	2	900D	3	3,303
3	12	DE17	0351	F6152185C2329	850916	Z199	C2	000	2	2	2	3	2	Z	2		1	J	2	2	B			3	1	1	1	3	1	2	1	1	5	2	500D	3	183
3	12	DE17	0390	F6152185C2357	850930	Z222	C2	000	2	2	2	3	2	Z	2		1	J	2	2	B			3	1	1	1	3	1	2	1	1	5	2	800D	3	342
				CONTRACTOR TOTAL													21,932	**																		
HOCKING INTL CHEMICAL				National City				California								064155302					50398										06				
2	07	QC417	0059	N0022185D5087	850207	6810	A3	000	2	2	2	5	1		2	0200	1	J						2		1	4	1	1	2	1	7	2	2	000	5	67
HOCKING INTL CHEMICAL				San Diego				California								064155302					66000										06				
4	04	0400	1403	DLA40083C2313	850125	6840	C9E	000	2	2	2	F	1		1			J						2		3		1	1	2	1	1	1	2	000	5	32-
				CONTRACTOR TOTAL													35	**																		
HODGE BOILER WORKS THE				Boston				Mass								001023746					07000										25				
2	12	PC144	5335	N0010285C5424	850913	4940	B9	000	2	2	2	3	2	B	2		1	J	2	2	K			2		1	1	1	2	2	1	1	1	2	000	1	51
HODGE E W & CO INC				Montgomery				Alabama								078977501					51000										01				
4	04	0100	0317	DLA10085C4165	850108	8340	A9	000	2	2	2	3	1		2	0102	1	J						2		1	1	1	2	2	1	7	1	2	000	1	230
4	12	0100	1178	DLA10085C4526	850913	8340	A9	000	2	2	2	3	1		1		1	J	2	2	K			2		1	1	1	2	2	1	7	1	2	000	5	303
				CONTRACTOR TOTAL													533	**																		
HODGES & BRYANT NEWPORT NEWS				Fort Lee				Virginia								074749862					29152										51				
1	12	CA65	0254	DACA6585C0172	850930	Z299	C2	000	2	2	2	3	1		1		1	J	2	2	K			2		1	3	1	2	2	1	1	4	2	000	3	747
HODGES & BRYANT NEWPORT NEWS				Hampton				Virginia								074749862					35000										51				
1	12	BT58	0055	DABT5885C0057	850926	Z111	C2	000	2	2	2	3	1		1		1	J	2	2	K			2		1	3	1	2	2	1	1	4	2	000	3	64
1	12	BT58	0059	DABT5885C0060	850925	Z111	C2	000	2	2	2	3	1		1		1	J	2	2	K			2		1	3	1	2	2	1	1	4	2	000	3	106
				LOCATION TOTAL													170	*																		

S RM AAAAA AAAA BBBBBBBBBBBBBBB BBBBBB BBBB BBB BBB B B B C C C CCCC C C C C C CC D D D D D D D D D D D DDDDDD D	B7
V PO 8888 888 888 1 1 1 11 1 2 3 4 5 6 7 8 9 0 1 12 1	AMOUNT
C TN 33333 2222 111111111111111 333333 AAAA BBB CCC 9 0 2 3 1 2 3 4444 5 6 7 8 9 00 1 2 3 4 5 6 7 8 9 0 1 ABBCCC 3	($000)
HODGES & BRYANT NEWPORT NEWS Norfolk Virginia 074749862 57000 51	
2 12 C2470 5834 N6247085C7708 850912 Z191 C2 000 2 2 2 3 1 1 J 2 1 3 1 1 2 1 1 4 2 000 5	39
CONTRACTOR TOTAL 956 **	
HODGES BROTHERS LUMBER INC Fort Walton Beach Florida 031883689 24475 12	
3 12 HM02 0343 F0865185C0187 850924 5530 C9E 000 2 2 2 3 2 4 2 0200 1 J 2 1 1 1 1 2 1 1 2 2 000 5	43
HODSON CORK DIV ANDERSON OIL Bedford Park Illinois 992019919 04572 17	
4 11 0400 4704 DLA40085C5575 850813 9150 C9E 000 2 2 2 3 1 1 J 2 1 1 1 1 2 1 7 1 2 000 5	223
4 12 0400 5267 DLA40085C5575 850920 9150 C9E 000 2 2 2 B 1 2 0102 1 J 2 1 1 1 3 2 1 7 1 2 000 5	210
CONTRACTOR TOTAL 433 **	
HOECHST-ROUSSEL PHARMACEUTCLS Somerville New Jersey 068692128 68460 34	
4 02 0120 0356 DLA12085C0120 841124 6505 C9B 000 2 2 2 3 1 2 0700 1 J 1 5 1 1 1 1 2 1 1 1 2 000 5	65
4 08 0120 2551 V797P5723I 850513 6505 C9B 000 2 2 2 7 0 0	78
4 10 0120 4009 V797P5723I 850726 6505 C9B 000 2 2 2 7 0 0	41
4 11 0120 4156 V797P5723I 850807 6505 C9B 000 2 2 2 7 0 0	143
4 12 0120 4590 V797P5723I 850930 6505 C9B 000 2 2 2 7 0 0	110
LOCATION TOTAL 437 *	
HOECHST-ROUSSEL PHARMACEUTCLS GERMAN FRG 068692128 00000 DE	
4 05 0120 0884 V7967P5143I 850204 6505 C9B 000 2 2 2 7 0 0	87
4 03 0120 0499 V797P5143I 841212 6505 C9B 000 2 2 2 7 0 0	77
4 09 0120 2918 V797P5723I 850627 6505 C9B 000 2 2 2 7 0 0	137
LOCATION TOTAL 301 *	
CONTRACTOR TOTAL 738 **	
HOECKELMANN JOSEF GERMAN FRG 999071798 00000 DE	
1 07 JA37 0397 DAJA3785G0076 841221 9140 A8A 000 2 2 2 4 2 4 2 0600 1 J 3 5 1 1 1 1 2 1 1 5 2 300 5	116
HOEFER ARTHUR P Kilauea Military Cam Hawaii 113224000 36950 15	
1 12 HC77 0538 DAHC7785C0722 850930 Z162 C2 000 2 2 2 3 1 1 1 J 2 2 K 2 1 4 1 2 2 1 1 4 2 000 5	74
HOEFFEL TORNO NESTER Minot Air Force Base N Dakota 991033283 53420 38	
1 12 CA45 0369 DACA4584C0078 850906 R111 C2 000 2 2 2 B 1 2 0400 2 J 2 1 2 1 1 2 1 1 5 1 000 3	189
HOEKINDYK PA NETHERLNDS 999082118 00000 NL	
3 11 DA12 0007 F6181585C0001 850606 8820 C9E 000 2 2 2 3 2 B 2 1 J 2 1 B 3 5 1 5 1 1 2 1 1 5 2 100N 5	45
HOENES A KG GERMAN FRG 999009319 00000 DE	
1 01 JA06 0024 DAJA3784D0391 841015 V212 S1 000 2 2 2 5 2 4 2 0600 1 J 3 5 1 1 1 1 2 1 1 5 2 900 5	212
HOERAUF ROGER A Seaside California 991492885 70742 06	
1 10 KF03 0269 DAKF0382D0196 850718 Z179 C2 000 2 2 2 B 1 2 0102 1 J 2 1 1 1 2 2 1 7 4 2 000 3	36

S V C	RM PO TN	AAAAA AAAA 33333 2222	BBBBBBBBBBBBBBB 111111111111111	BBBBBB 333333	BBBB BBB BBB 8888 888 888 AAAA BBB CCC	B 1 9	B 1 0	B 1 2	B 1 3	C 1	C 2	C 3	CCCC 4444	C 5	C 6	C 7	C 8	C 9	CC 11 00	D 1	D 2	D 3	D 4	D 5	D 6	D 7	D 8	D 9	D 1 0	D 1 1	DDDDDD 12 ABBCCC	D 1 3	B7 AMOUNT ($000)
HOERAUF ROGER A (CONT)				Seaside											California				003889136			70742					06					
1 05 KF03 0099 DAKF0385C0066				850219 Z141 C2	000	2	2	2	3	1		2	0102	1	J					2		1	1	1	2	2	1	7	2	2	000	3	299
				CONTRACTOR TOTAL															335	**													
HOERBIGER CORP OF AMERICA INC				Pompano Beach											Florida				001794049			58050					12					
4 03 0700 0971 DLA70085C0518				841227 4820 A3	000	2	2	2	3	1		2	1013	1	J						1	1	1	1	1	1	2	1	1	1	2	000	5	38
HOERING ADAM GMBH															GERMAN FRG				315042564			00000					DE					
1 03 JA04 0241 DAJA0485C0241				841031 Z161 C2	000	2	2	2	3	2	0	2	0600	1	J						3	5	1	1	1	2	1	1	5	2	600	3	213
1 10 JA04 0619 DAJA0485C0241				850725 Z161 C2	000	2	2	2	B	2	0	2	0600	1	J						3	5	1	1	1	2	1	1	5	2	600D	3	31
1 12 JA04 0805 DAJA0485C0897				850917 Z199 C2	000	2	2	2	3	2	Z	2		1	J	2	2	B			3	5	1	1	1	2	1	1	5	2	900D	3	145
				CONTRACTOR TOTAL															389	**													
HOERMANN GMBH															GERMAN FRG				999054455			00000					DE					
1 03 JA10 0062 DAJA1085C0140				841127 Z163 C2	000	2	2	2	3	2	4	2	0600	1	J						3	5	1	1	1	2	1	1	5	2	400	5	29
HOERSGEN W GMBH& CO KG															GERMAN FRG				991591140			00000					DE					
3 10 DE17 0235 F6152185C2246				850627 Z152 C2	000	2	2	2	3	2	Z	2		1	J	2	2	B			3	1	1	1	3	1	2	1	1	5	2	800D	3	35
3 11 DE17 0296 F6152185C2291				850813 Z125 C2	000	2	2	2	3	2	Z	2		1	J	2	2	B			3	1	1	1	3	1	2	1	1	5	2	400D	3	102
3 12 DE17 0350 F6152185C2343				850916 Z152 C2	000	2	2	2	3	2	Z	2		1	J	2	2	B			3	1	1	1	3	1	2	1	1	5	2	400D	3	85
3 12 DE17 0395 F6152185C2370				850930 Z165 C2	000	2	2	2	3	2	Z	2		1	J	2	2	B			3	1	1	1	3	1	2	1	1	5	2	300D	3	30
3 12 DE17 0394 F6152185C2388				850930 Z199 C2	000	2	2	2	3	2	Z	2		1	J	2	2	B			3	1	1	1	3	1	2	1	1	5	2	600D	3	250
				CONTRACTOR TOTAL															502	**													
HOF CONSTRUCTION INC				St. Louis											Missouri				007849045			65000					29					
1 06 ZD41 0088 DMA70084C0055				850221 Z111 C2	000	2	2	2	A	1		2	0102	1	J					2		1	3	1	2	2	1	7	4	2	000	5	40
HOFF & ASSOCIATES INC				Birmingham											Alabama				078960267			07000					01					
1 12 HA01 0022 DAHA0185D0001				850926 R111 C2	000	2	2	2	5	2		2		2	J	1	1	D		2		1	5	1	1	2	1	7	5	3	000	5	48
HOFF CORPORATION THE				Cranston											RHODE IS				001190016			19180					44					
1 06 AA22 0156 DAAA2285C9022				850313 J034 B9	000	2	2	2	3	1		2	1013	1	J					2		1	1	1	1	2	1	1	1	2	000	1	81
4 09 0002 0106 DLA00285C3509				850610 J034 B9	000	2	2	2	3	2	B	2		1	J	2	2	K		2		1	1	1	2	2	1	1	1	1	000	1	601
				CONTRACTOR TOTAL															682	**													
HOFFCAN INC				Fort Lewis											Washington				991957564			24915					53					
1 11 CA67 0108 DACA6785C0044				850516 Y152 C2	000	2	2	2	3	1		2	0102	1	J					2		1	5	1	2	2	1	7	4	2	000	5	867
HOFFCON INC				Keyport											Washington				096763644			35625					53					
2 12 C2474 6685 N6247485C9811				850913 Z199 C2	000	2	2	2	3	1		2		1	J	2	2	K		2		1	4	1	2	2	1	1	4	2	000	5	594
HOFFER FLOW CONTROLS INC				Port Monmouth											New Jersey				047510342			60360					34					
3 06 HB02 0055 F4065085C0050				850225 4510 C9E	000	2	2	2	3	1		1			J					2		1	3	1	1	2	1	1	1	2	000	5	25

S V C	RM PO TN	AAAAA 33333	AAAA 2222	BBBBBBBBBBBBBBB 111111111111111	BBBBBB 333333	BBBB 8888 AAAA	BBB 888 BBB	BBB 888 CCC	B 1 9	B 0 0	B 2 2	B 3 3	C 1 1	C 2 2	C 3 3	CCCC 4444	C 5 5	C 6 6	C 7 7	C 8 8	C 9 9	CC 11 00	D 1 1	D 2 2	D 3 3	D 4 4	D 5 5	D 6 6	D 7 7	D 8 8	D 9 9	D 0 1 1	D 1 2	DDDDDD 12 ABBCCC	D 1 3	B7 AMOUNT ($000)
HOFFERT MARINE INC					Norfolk											Virginia						043863794														
2	05	G2381	2201	N0003383C0001	841105	J019	A3	000	2	2	2	3	1			1						J													2	3	66
4	07	0500	1650	DLA50085C1532	850416	5330	C9E	000	2	2	2	3	1		2	1013	1	J																	2	5	167
				CONTRACTOR TOTAL																		233	**														
HOFFMAN & CO INC					Mobile											Alabama						070790217														
5	12	CW01	0224	DACW0185D0007	850521	R404	S1	000	2	2	2	5	1		2	0102	2	J																	2	5	49
HOFFMAN BROS PKNG CO INC					Los Angeles											California						008258790														
2	03	KA412	0004	DLA13H8450585	841203	8905	B2	000	2	2	2	5	2	6	2	0800	7	J																	2	5	48
4	04	0137	0195	DLA13785CA503	850123	8905	B2	000	2	2	2	3	2	2	2	0900	1	J																	2	5	39
4	03	0137	0125	DLA13785CAH30	841213	8905	B2	000	2	2	2	3	2	2	2	0900	1	J																	2	5	48
4	04	0137	0202	DLA13785CAH46	850128	8905	B2	000	2	2	2	3	2	2	2	0900	1	J																	2	5	51
4	07	0137	0343	DLA13785CAH68	850406	8905	B2	000	2	2	2	3	2	2	2	0900	1	J																	2	5	28
4	09	0137	0482	DLA13785CBH03	850513	8905	B2	000	2	2	2	3	2	H	2		1	J	2	2	B														2	5	41
4	09	0137	0570	DLA13785CBH23	850620	8905	B2	000	2	2	2	3	2	H	2		1	J	2	2	B														2	5	72
4	10	0137	0613	DLA13785CBH43	850701	8905	B2	000	2	2	2	3	2	H	2		1	J	2	2	B														2	5	33
4	11	0137	0631	DLA13785CBH47	850801	8905	B2	000	2	2	2	3	2	H	2		1	J	2	2	B														2	5	73
4	02	0137	5075	DLA13H8450585	841114	8905	B2	000	2	2	2	5	2	6	2	0900	7	J																	2	5	56
4	01	0137	5023	DLA13H8550585	841031	8905	B2	000	2	2	2	5	2	6	2	0900	7	J																	2	5	35
4	03	0137	5102	DLA13H8550585	841212	8905	B2	000	2	2	2	5	2	6	2	0900	7	J																	2	5	136
4	04	0137	5140	DLA13H8550585	850115	8905	B2	000	2	2	2	5	2	6	2	0900	7	J																	2	5	129
4	05	0137	5185	DLA13H8550585	850214	8905	B2	000	2	2	2	5	2	6	2	0900	7	J																	2	5	78
4	07	0137	5228	DLA13H8550585	850315	8905	B2	000	2	2	2	5	2	6	2	0900	7	J																	2	5	71
4	09	0137	5307	DLA13H8550585	850516	8905	B2	000	2	2	2	5	2	J	2		7	J	1	1	N	5B													2	5	73
4	09	0137	5341	DLA13H8550585	850614	8905	B2	000	2	2	2	5	2	J	2		7	J	1	1	N	5B													2	5	49
4	11	0137	5411	DLA13H8550585	850801	8905	B2	000	2	2	2	5	2	J	2		7	J	1	1	N	5B													2	5	71
4	11	0137	5427	DLA13H8550585	850815	8905	B2	000	2	2	2	5	2	J	2		7	J	1	1	N	5B													2	5	179
4	12	0137	0752	DLA13H8550585	850913	8905	B2	000	2	2	2	F	2	J	2		7	J	1	1	N	5B													2	5	35-
4	12	0137	5472	DLA13H8550585	850923	8905	B2	000	2	2	2	5	2	J	2		7	J	1	1	N	5B	1	5	1	5	1	1	2	1	7	5	2	000	5	130
4	08	0137	5261	DLA13H8555585	850416	8905	B2	000	2	2	2	5	2	J	2		7	J	1	1	N	5B	2		1	5	1	1	2	1	7	5	2	000	5	108
				CONTRACTOR TOTAL																		1,513	**														
HOFFMAN CAMERA CORP					Gulfport											Miss						002046480														
4	07	0600	1878	DLA60085D0165	850328	9150	A8A	000	2	2	2	3	1		2	1026	1	K																	2	5	145
HOFFMAN COMPANY INC					Alexandria											Virginia						049499114														
1	07	ZD03	0652	MDA90383C0002	850122	X299	S1	000	2	2	2	B	1		2	1001	5	J																	2	5	57
HOFFMAN CONSULTING					Yuma MCAS											Arizona						991861816														
2	12	C2474	E321	N6247484C4505	850923	R124	C2	000	2	2	2	3	1		2	1702	2	J																	2	3	57
2	12	C2474	E322	N6247484C4505	850923	R124	C2	000	2	2	2	D	1		2	1702	2	J																	2	3	31
2	12	C2474	E323	N6247484C4505	850923	R124	C2	000	2	2	2	3	1		2	1702	2	J																	2	3	57
				CONTRACTOR TOTAL																		145	**														
HOFFMAN ENGINEERING CORP					Greenwich											Conn						001452580														
4	12	0900	3808	DLA90085C3984	850930	5935	A7	000	2	2	2	3	1		2		1	J	2	2	B		2		1	1	1	1	2	1	1	1	2	000		41

S RM AAAAA AAAA BBBBBBBBBBBBBBB BBBBBB BBBB BBB BBB B B B B C C C CCCC C C C C C CC D D D D D D D D D D DDDDDD D	B7
V PO 8888 888 888 1 1 1 11 1 1 12 1	AMOUNT
C TN 33333 2222 111111111111111 333333 AAAA BBB CCC 9 0 2 3 1 2 3 4444 5 6 7 8 9 00 1 2 3 4 5 6 7 8 9 0 1 ABBCCC 3	($000)

HOFFMAN GARY D — Spencer — Nebraska — 094699436 — 46275 — 31

| | | |

S RM AAAAA AAAA BBBBBBBBBBBBBBB BBBBBB BBBB BBB BBB B B B B C C C CCCC C C C C C CC D D D D D D D D D D DDDDDD D	B7
V PO 8888 888 888 1 1 1 11 1 1 12 1	AMOUNT
C TN 33333 2222 111111111111111 333333 AAAA BBB CCC 9 0 2 3 1 2 3 4444 5 6 7 8 9 00 1 2 3 4 5 6 7 8 9 0 1 ABBCCC 3	($000)

HOFFMANN RSCH ASSOCIATES INC — Chapel Hill — N Carolina — 097726186 — 11800 — 37
1 12 HC44 0023 DAHC4485C0013 850927 R499 S1 000 2 2 2 3 1 2 2 J 2 2 B 2 1 3 1 1 2 1 1 3 2 000 5 97

HOFFMANN-LA ROCHE INC — Sacramento — California — 002191211 — 64000 — 06
2 02 LN420 0684 N0024484D1447 841001 6550 C9E 000 2 2 2 5 1 2 1026 1 J 1 4 1 1 1 1 2 1 7 1 2 000 5 52
2 02 LN420 0185 N0024484D1547 841001 6550 C9E 000 2 2 2 5 1 2 1026 1 J 1 4 1 1 1 1 2 1 7 1 2 000 5 31
LOCATION TOTAL 83 *

HOFFMANN-LA ROCHE INC — Belleville — New Jersey — 002191211 — 04690 — 34
2 02 LN412 4049 DLA12083D9028 841001 6505 C9B 000 2 2 2 5 1 2 0700 6 J 1 1 1 1 1 1 3 1 1 1 2 000 5 226
2 05 LN412 0018 DLA12085D9002 850226 6505 C9B 000 2 2 2 5 2 4 2 0700 6 J 1 1 1 1 1 1 1 1 1 1 2 000 5 217
2 11 LN412 0024 DLA12085D9002 850411 6505 C9B 000 2 2 2 5 1 2 0700 6 J 1 1 1 1 1 1 1 1 1 2 2 000 5 205
2 11 LN412 0027 DLA12085D9002 850509 6505 C9B 000 2 2 2 5 1 2 0700 6 J 1 1 1 1 1 1 3 1 1 1 1 000 5 205
2 11 LN412 0029 DLA12085D9002 850604 6505 C9B 000 2 2 2 5 2 4 2 0700 6 J 1 1 1 1 1 1 3 1 1 1 2 000 5 240
2 11 LN412 0030 DLA12085D9002 850604 6505 C9B 000 2 2 2 5 2 4 2 0700 6 J 1 1 1 1 1 1 3 1 1 1 2 000 5 240
2 02 LN412 0010 DLA12085D9028 841116 6505 C9B 000 2 2 2 5 1 2 0700 6 J 1 1 1 1 1 1 3 1 1 1 2 000 5 240
2 11 LN412 0031 DLA12085D9031 850604 6505 C9B 000 2 2 2 5 2 4 2 0700 6 J 1 1 1 1 1 1 3 1 1 1 2 000 5 251
2 12 LN412 0041 DLA12085D9031 850820 6505 C9B 000 2 2 2 5 2 4 2 0700 6 J 1 1 1 1 1 1 3 1 1 1 2 000 5 251
2 12 LN412 0042 DLA12085D9031 850820 6505 C9B 000 2 2 2 5 2 4 2 0700 6 J 1 1 1 1 1 1 3 1 1 1 2 000 5 251
LOCATION TOTAL 2,326 *

HOFFMANN-LA ROCHE INC — Cinnaminson — New Jersey — 002191211 — 12970 — 34
2 01 TN415 2285 DLA12083D9028 841010 6505 C9E 000 2 2 2 5 1 2 1500 1 J 1 1 1 1 1 1 2 1 1 2 1 100 5 187
2 04 TN415 0285 DLA12085D9002 841203 6505 C9E 000 2 2 2 5 1 2 1500 3 A 1 1 1 1 1 1 2 1 1 2 1 100 5 125
2 04 TN415 0385 DLA12085D9002 841218 6505 C9E 000 2 2 2 5 1 2 1500 1 J 1 1 1 1 1 1 2 1 1 2 1 100 5 209
2 04 TN415 0485 DLA12085D9002 841227 6505 C9E 000 2 2 2 5 1 2 1500 3 J 1 1 1 1 1 1 2 1 1 2 1 000 5 174
2 05 TN415 0585 DLA12085D9002 850129 6505 C9E 000 2 2 2 5 1 2 1500 1 J 1 1 1 1 1 1 2 1 1 2 1 000 5 35
2 05 TN415 0685 DLA12085D9002 850206 6505 C9E 000 2 2 2 5 1 2 1500 1 J 1 1 1 1 1 1 2 1 1 2 1 000 5 40
2 05 TN415 0785 DLA12085D9002 850226 6505 C9E 000 2 2 2 5 2 6 2 1500 1 J 1 1 1 1 1 1 2 1 1 2 1 000 5 272
2 05 TN415 0885 DLA12085D9002 850227 6505 C9E 000 2 2 2 5 1 2 1500 1 J 1 1 1 1 1 1 2 1 1 2 1 000 5 35
2 07 TN415 1085 DLA12085D9002 850404 6505 C9E 000 2 2 2 5 1 2 1500 1 J 1 1 1 1 1 1 2 1 1 2 1 000 5 229
2 08 TN415 1185 DLA12085D9002 850507 6505 C9E 000 2 2 2 5 1 2 1500 1 J 1 1 1 1 1 1 2 1 1 2 1 100 5 227
2 10 TN415 1485 DLA12085D9002 850604 6505 C9E 000 2 2 2 5 1 2 1500 1 J 1 1 1 1 1 1 1 1 1 1 1 000 5 190
2 10 TN415 1685 DLA12085D9002 850701 6505 C9E 000 2 2 2 5 1 2 1500 1 J 1 1 1 1 1 1 1 1 1 1 1 000 5 215
2 11 TN415 1785 DLA12085D9031 850726 6505 C9E 000 2 2 2 5 1 2 1500 1 J 1 1 1 1 1 1 1 1 1 1 1 000 5 209
2 11 TN415 1885 DLA12085D9031 850808 6505 C9E 000 2 2 2 5 1 2 1500 1 J 1 1 1 1 1 1 2 1 1 2 1 000 5 248
2 12 TN415 1985 DLA12085D9031 850912 6505 C9E 000 2 2 2 7 N 5A 0 0 246
2 12 TN415 2085 DLA12085D9031 850913 S113 S1 000 2 2 2 7 N 5A 0 0 259
LOCATION TOTAL 2,900 *

HOFFMANN-LA ROCHE INC — Nutley — New Jersey — 002191211 — 53660 — 34
4 12 0120 4385 DLA12085C0753 850910 6505 C9B 000 2 2 2 3 1 2 6 J 2 1 B 1 1 1 1 1 1 2 1 1 1 2 000 5 118

HOFFMANN-LA ROCHE INC — Nutley — New Jersey — 002191211 — 53670 — 34
4 08 0120 2764 DLA12085C0549 850523 6505 C9B 000 2 2 2 3 1 1 J 1 5 1 1 1 1 2 1 1 1 2 000 5 46
4 10 0120 4021 DLA12085C0567 850726 6505 C9B 000 2 2 2 3 1 2 1 J 2 2 B 1 1 1 1 1 1 2 1 1 1 2 000 5 37
4 08 0120 2564 V797P5370 850501 6505 C9B 000 2 2 2 7 N 5A 0 0 155

```
S RM AAAAA AAAA BBBBBBBBBBBBBBB BBBBBB BBBB BBB BBB B B B B C C C CCCC C C C C C CC D D D D D D D D D D D D DDDDDD D      B7
V PO                                    8888 888 888   1 1 1                      11                    1 1   12   1    AMOUNT
C TN 33333 2222 111111111111111 333333 AAAA BBB CCC 9 0 2 3 1 2 3 4444 5 6 7 8 9 00 1 2 3 4 5 6 7 8 9 0 1 ABBCCC 3    ($000)
HOFFMANN-LA ROCHE INC (CONT)        Nutley                    New Jersey   002191211   53670      34
4 09 0120  2936 V797P5370       850630 6505 C9B 000 2 2 2 7                  N 5A          0       0                  207
4 11 0120  4254 V797P5370       850812 6505 C9B 000 2 2 2 7                  N 5A          0       0                   30
4 12 0120  4399 V797P5370       850910 6505 C9B 000 2 2 2 7                                0       0                  967
4 03 0120  0497 V797P5370I      841212 6505 C9B 000 2 2 2 7                                0       0                   60
4 06 0120  2059 V797P5370I      850308 6505 C9B 000 2 2 2 7                                0       0                   33
4 07 0120  2400 V797P5370I      850429 6505 C9B 000 2 2 2 7                                0       0                   50
                                   LOCATION TOTAL                        1,585   *
                                  CONTRACTOR TOTAL                       7,012   **

HOFMANN KARL II KG                                            GERMAN FRG   999004427   00000      DE
1 03 CA90  0214 DACA9084C0447   841214 Z161 C2  000 2 2 2 D 2 4 2 0600 1 J          3 5 1 5 3 1 2 1 1 5 3 900    5                 36
1 10 CA90  0986 DACA9085C0440   850620 Y199 C2  000 2 2 2 3 2 0 2 0600 1 J          3 5 1 5 3 1 2 1 1 5 2 900D   3                381
                                  CONTRACTOR TOTAL                         417   **

HOFSTRA UNIVERSITY                  Hempstead                 New York     065931800   33139      36
1 04 KF40  0216 DAKF4076A0050   850118 U005 S1  000 2 2 2 3 2 8 2 0500 7 J          A 5 1 1 1 1 1 1 1 5 2 000    5                107
1 12 KF40  0582 DAKF4085C1575   850903 U005 S1  000 2 2 2 3 2 0 2 0500 7 J          A 5 1 1 1 1 1 1 1 5 2 000    5                111
                                  CONTRACTOR TOTAL                         218   **

HOGAN CONSTRUCTION INC              Camp Bullis               Texas        016387813   12148      48
3 12 JA27  0896 F4180085C0314   850910 Z199 C2  000 2 2 2 3 1   1      1 J 2 2 K    2   1 3 1 2 2 1 1 4 2 000    3                139

HOGAN CONSTRUCTION INC              San Antonio               Texas        016387813   65000      48
3 06 JA27  0406 F4180085C0102   850306 Z199 C2  000 2 2 2 3 1   2 0102 1 J          2   1 4 1 2 2 1 1 4 2 000    3                107
3 11 JA27  0790 F4180085C0230   850813 Z111 C2  000 2 2 2 3 1   1      1 J 2 2 K    2   1 3 1 2 2 1 1 4 2 000    3                 53
                                   LOCATION TOTAL                         160   *
                                  CONTRACTOR TOTAL                         299   **

HOGAN W B INC                       Randolph                  Mass         027010156   55955      25
3 04 JA27  0193 GS00F69215      841130 7490 C9E 000 2 2 2 6                                0       0                   34

HOGG & DAVIS INC                    Long Beach                California   008265365   43000      06
1 09 AE07  2871 DAAE0785C1634   850613 2330 A4B 000 2 2 2 3 1   2 1003 1 J          2   1 1 1 1 2 1 1 1 2 000    1                 35
2 08 LA105 0717 N0012385C0648   850426 3895 C9E SAB 2 2 2 3 1   2      1 J 2 2 K    2   1 2 1 2 2 1 1 1 2 000    5                 49
2 07 QA110 0293 N0022885C2014   850318 4940 C9E 000 2 2 2 3 2 4 2 0200 1 J          2   1 3 1 1 2 1 1 1 3 000    5                 35
2 10 QA110 0578 N0022885C2104   850318 4940 C9E 000 2 2 2 3 2 4 2 0200 1 J          2   1 3 1 1 2 1 1 1 3 000    5                 35
                                  CONTRACTOR TOTAL                         154   **

HOGGARD-EURE ASSOCIATES             Jacksonville              N Carolina   112970017   34200      37
2 12 C2470 5851 N6247085C7984   850913 R219 C2  000 2 2 2 3 1   2 1702 2 J          2   1 3 3 1 2 1 1 5 2 000    5                 74

HOGGARD-EURE ASSOCIATES                                       BANGLADESH   112970017   00000      BD
2 05 C2470 1614 N6247084C6911   850118 R211 C2  000 2 2 2 3 1   2 0400 2 J          4 5 1 3 3 1 2 1 1 5 2 000    5                 84
                                  CONTRACTOR TOTAL                         158   **
```

S RM AAAAA AAAA BBBBBBBBBBBBBBB BBBBBB BBBB BBB BBB B B B B C C C CCCC C C C C C CC D D D D D D D D D D DDDDDD D	B7
V PO 8888 888 888 1 1 1 11 1 1 12 1	AMOUNT
C TN 33333 2222 111111111111111 333333 AAAA BBB CCC 9 0 2 3 1 2 3 4444 5 6 7 8 9 00 1 2 3 4 5 6 7 8 9 0 1 ABBCCC 3	($000)
HOGUE ROOFING & CONSTRUCTION Fort Campbell Kentucky 107064354 28468 21	
1 02 KF23 0017 DAKF2385C0017 841016 Z199 C2 000 2 2 2 3 1 2 0102 1 J 2 1 3 1 2 2 1 1 4 2 000 5	73
1 06 KF23 0146 DAKF2385C0091 850328 Z199 C2 000 2 2 2 3 1 2 0102 1 J 2 1 4 1 2 2 1 1 4 2 000 5	32
CONTRACTOR TOTAL 105 **	
HOHEISEL & ASSOCIATES INC Westerville Ohio 081319030 83342 39	
4 09 0700 3624 DLA70085C2760 850624 1020 A3 000 2 2 2 3 1 1 J 2 1 1 1 1 2 1 1 1 2 000 5	26
4 10 0700 3750 DLA70085C2870 850705 3040 A3 000 2 2 2 3 1 2 0102 1 J 2 1 1 1 2 2 1 1 1 2 000 5	27
CONTRACTOR TOTAL 53 **	
HOHSEI KOGYO CO LTD JAPAN 999014723 00000 JP	
2 03 G2404 8502 N6240484C0010 841102 J019 A3 SJJ 2 2 2 3 2 9 2 0600 1 J 3 5 1 5 1 1 2 1 1 5 3 200J 5	261
2 03 G2404 8504 N6240484C0010 841121 J019 A3 SLW 2 2 2 3 2 9 2 0600 1 J 3 5 1 5 1 1 2 1 1 5 3 700J 5	180
2 04 G2404 8507 N6240484C0010 850108 J019 A3 SLW 2 2 2 A 2 9 2 0600 3 J 3 5 1 5 1 1 2 1 1 5 3 500J 5	66
2 05 G2404 8508 N6240484G0010 841129 J019 A3 SJJ 2 2 2 4 2 9 2 0600 3 J 3 5 1 5 1 1 2 1 1 5 3 200J 5	41
2 05 G2404 8509 N6240484G0010 850125 J019 A3 SIL 2 2 2 4 2 9 2 0600 1 J 3 5 1 5 1 1 2 1 1 5 3 900J 5	209
2 06 G2404 8511 N6240484G0010 850325 J019 A3 SIL 2 2 2 4 2 9 2 0600 1 J 3 5 1 5 1 1 2 1 1 5 3 300J 5	598
2 06 G2404 8512 N6240484G0010 850327 J019 A3 SIL 2 2 2 4 2 9 2 0600 3 J 3 5 1 5 1 1 2 1 1 5 3 900J 5	117
2 11 G2404 8515 N6240484G0010 850619 J019 A3 SIL 2 2 2 4 2 L 2 3 J 2 2 B 3 5 1 5 1 1 2 1 1 5 3 300 5	401
CONTRACTOR TOTAL 1,873 **	
HOKE INC NY CORP Cresskill New Jersey 002002699 15820 34	
2 02 JA111 0388 N0010485C0331 841116 4820 A3 000 2 2 2 3 1 2 1015 5 J 1 1 1 1 1 1 2 1 1 1 2 000 1	38
HOKE INTERNATIONAL LTD Cresskill New Jersey 076689181 15820 34	
2 06 JA111 2379 N0010485C0414 850312 4820 A3 000 2 2 2 3 1 2 1015 5 J 1 2 1 2 1 1 1 1 1 1 2 000 1	105
HOKENSON COMPANY THE Los Angeles California 120880810 44000 06	
1 12 AA21 0646 DAAA2185C0305 850905 AD12 A5 000 2 2 2 3 2 G 2 1 J 1 1 K 2 3 2 2 2 2 7 5 2 000 5	36
2 12 MF103 1653 N6092185CA345 850829 AD94 S1 000 2 2 2 3 2 B 2 5 J 1 1 N 1A 2 1 2 1 2 1 7 5 2 000 5	49
3 07 HX03 0190 F4962085C0075 850419 AJ11 S1 000 2 2 2 3 2 7 2 1100 2 U 2 3 2 1 2 1 7 5 2 000 5	32
CONTRACTOR TOTAL 117 **	
HOKKAIDO DENRYOKU K K JAPAN 999028178 00000 JP	
3 06 RB02 0185 DAJB1770D0608 850306 S112 S1 000 2 2 2 5 2 3 2 0600 7 J 3 5 1 5 1 1 1 1 1 5 2 000J 5	26
3 12 RB02 0358 DAJB1770D0608 850823 S112 S1 000 2 2 2 5 2 3 2 0600 7 J 3 5 1 5 1 1 1 1 1 5 2 000J 5	25
3 12 RB02 0378 DAJB1770D0608 850911 S112 S1 000 2 2 2 5 2 3 2 0600 7 J 3 5 1 5 1 1 1 1 1 5 2 000J 5	25
CONTRACTOR TOTAL 76 **	
HOKUTO KENSETSU KOGYO CO LTD JAPAN 999038524 00000 JP	
2 11 C2742 N526 N6283684C0249 841128 Z199 C2 000 2 2 2 3 2 9 1 J 3 5 1 5 1 1 2 1 1 5 2 000J 5	158
2 05 C2742 N453 N6283684C0295 841015 Z199 C2 000 2 2 2 3 2 9 1 J 3 5 1 5 1 1 2 1 1 5 2 000J 5	69
2 12 C2742 N580 N6283684C0429 850828 Z141 C2 000 2 2 2 3 2 A 1 1 J 2 2 A 3 5 1 5 1 1 2 1 1 5 2 000 5	50
2 12 C2742 N568 N6283685C0212 850819 Z199 C2 000 2 2 2 3 2 L 1 1 J 2 2 A 3 5 1 5 1 1 2 1 1 5 2 000 5	47
CONTRACTOR TOTAL 324 **	

S RM AAAAA AAAA BBBBBBBBBBBBBBB BBBBBB BBBB BBB BBB B B B B C C C CCCC C C C C C CC D D D D D D D D D D DDDDDD D	B7
V PO 8888 888 888 1 1 1 11 1 1 12 1	AMOUNT
C TN 33333 2222 111111111111111 333333 AAAA BBB CCC 9 0 2 3 1 2 3 4444 5 6 7 8 9 00 1 2 3 4 5 6 7 8 9 0 1 ABBCCC 3	($000)
HOLBEN MRTN & MEZA CNTLG Yuma Arizona 068418144 85540 04	
2 04 C2474 0952 N6247484C4331 841129 R119 S1 000 2 2 2 D 1 2 1702 2 J 2 1 3 1 1 2 1 7 5 2 000 5	142
HOLCO INC Mount Prospect Illinois 057135378 51089 17	
1 06 AL02 0189 DAAK2185C0059 850328 3410 C9E 000 2 2 2 3 1 1 J 2 1 3 1 1 2 1 1 2 2 000 5	63
HOLCOMB CONSTRUCTION CO Sierra Army Depot California 003846672 71771 06	
1 12 CA05 0521 DACA0585C0245 850925 Y219 C2 000 2 2 2 3 1 1 1 J 2 2 K 2 1 4 1 2 2 1 7 4 2 000 5	127
HOLCOMB PAUL J & SON INC Santa Maria California 005805163 69196 06	
2 11 F0681 1431 M0068185C0079 850725 4310 C9E 000 2 2 2 3 1 1 1 J 2 2 A 2 1 1 1 1 2 1 1 2 2 000 5	32
HOLCOMB R H INC Bridgeport Conn 018769034 08000 09	
4 02 0600 0796 DLA60084D4650 841001 9140 A8A 000 2 2 2 3 1 1 K 2 1 3 3 1 2 1 1 2 3 000 5	62
4 02 0600 1076 DLA60084D4650 841001 9140 A8A 000 2 2 2 3 1 1 K 2 1 4 3 1 2 1 1 2 3 000 5	122
CONTRACTOR TOTAL 184 **	
HOLDRIDGE PLUMBING & HEATING Lockbourne Air Force Ohio 037528064 44324 39	
1 07 HA90 8017 DAHA9085C5016 850417 Z299 C2 000 2 2 2 3 1 2 0102 1 J 2 1 1 1 2 2 1 1 4 1 700 5	67
HOLERT-GUAM INT'L INC GUAM 991460197 00000 GU	
2 02 C2742 M718 N6276684C0272 841115 Y299 C2 000 2 2 2 3 1 1 J 1 4 1 4 1 1 1 1 1 5 2 000 3	336
2 11 C2742 M752 N6276684C0285 850219 Y199 C2 000 2 2 2 3 1 1 J 1 4 1 4 1 1 2 1 1 5 2 000 5	118
2 08 C2742 M912 N6276684C2015 850213 Z299 C2 000 2 2 2 3 1 1 J 1 4 1 4 1 1 2 1 1 5 2 000 5	138
2 11 C2742 M921 N6276684C2052 850320 Z299 C2 000 2 2 2 3 1 1 J 1 4 1 4 1 1 2 1 1 5 2 000 5	6,270
2 08 C2742 M922 N6276684C2065 850322 Z299 C2 000 2 2 2 3 1 1 J 1 4 1 4 1 1 2 1 1 5 2 000 5	488
2 12 C2742 M813 N6276685C0256 850830 Z152 C2 000 2 2 2 3 1 1 1 J 2 2 A 1 4 1 4 1 1 2 1 1 5 2 000 3	218
2 11 C2742 M928 N6276685C2081 850503 Z299 C2 000 2 2 2 3 1 1 J 1 4 1 4 1 1 2 1 1 5 2 000 5	125
CONTRACTOR TOTAL 7,693 **	
HOLEWINSKI & BLEVENS INC Seaside California 063556195 70742 06	
1 05 CA05 0132 DACA0585C0050 850129 R211 C2 000 2 2 2 3 2 4 2 0400 2 J 1 1 1 5 1 1 2 1 7 5 1 000 5	48
HOLEX INC Hollister California 009165135 34120 06	
2 12 JA116 7666 N0010485CA173 850916 9999 A6 000 2 2 2 3 1 2 5 J 1 1 N 1A 1 1 1 1 1 1 2 1 7 1 2 000 1	42
3 11 FE03 1240 F4260085C1343 850809 1377 A2 CNF 2 2 2 3 1 2 4 J 2 2 B 1 1 1 1 1 1 3 1 7 1 2 000 5	912
CONTRACTOR TOTAL 954 **	
HOLGER CHRISTIANSON ASSOC Colorado Springs Colorado 991811662 16000 08	
1 05 CA45 0107 DACA4584C0045 850128 R117 C2 000 2 2 2 D 1 2 0400 2 J 2 1 2 1 1 2 1 1 5 2 000 3	74
HOLGUIN & ASSOCIATES INC El Paso Texas 062375340 24000 48	
3 12 TA25 0131 F2965185C0100 850926 7030 A7 000 2 2 2 3 1 1 1 J 2 1 K 2 1 3 1 2 2 1 7 1 2 000 5	75

S V C	RM PO TN	AAAAA AAAA 33333 2222	BBBBBBBBBBBBBB 8888 888 888 1 1 1 11 00	BBBBBB	BBBB BBB CCC	BBB 888 AAAA	B B B 1 1 2 3	C C C 0 1 2	CCCC 4444	C 5	C 6	C 7	C 8	C 9	CC 11 00	D 1	D 2	D 3	D 4	D 5	D 6	D 7	D 8	D 9	D 0	D 1	DDDDDD 12 ABBCCC	D 1 3	B7 AMOUNT ($000)
HOLIDAY INN			Somerville						Mass						991949801			62535					25					
2 07 G2381 2189 N6238185C0082			850411 V231 S1		000		2 2 3	2 4	2 0200	1	J					1	1	1	1	1	1	2	1	1	5	2	000	5	88
HOLIDAY INN CSU			Cleveland						Ohio						095473401			16000					39					
1 02 BT23	0028	DABT2382D0036	841022 V241 S1		000		2 2 5	1	1		J					2		1	1	1	1	2	1	7	3	2	000	5	27
1 04 BT23	0111	DABT2382D0036	841218 V241 B1		000		2 2 5	1	1		J					2		1	1	1	1	2	1	7	3	2	000	5	32
1 04 BT23	0116	DABT2382D0036	850108 V241 B1		000		2 2 5	1	1		J					2		1	1	1	1	2	1	7	3	2	000	5	30
1 05 BT23	0140	DABT2382D0036	850211 V241 B1		000		2 2 5	1	1		J					2		1	1	1	1	2	1	7	3	2	000	5	31
1 08 BT23	0207	DABT2385D0020	850403 V241 B1		000		2 2 5	1	1		J					2		1	1	1	1	2	1	7	3	2	000	5	36
1 08 BT23	0209	DABT2385D0020	850417 V241 B1		000		2 2 5	1	1		J					2		1	1	1	1	2	1	7	3	2	000	5	37
1 08 BT23	0217	DABT2385D0020	850514 V241 B1		000		2 2 5	1	1		J					2		1	1	1	1	2	1	7	3	2	000	5	38
1 09 BT23	0241	DABT2385D0020	850612 V241 B1		000		2 2 5	1	1		J					2		1	1	1	1	2	1	7	3	2	000	5	41
1 10 BT23	0274	DABT2385D0020	850716 V241 B1		000		2 2 5	1	1		J					2		1	1	1	1	2	1	7	3	2	000	5	40
1 12 BT23	0400	DABT2385D0020	850919 V241 B1		000		2 2 5	1	1		J					2		1	1	1	1	2	1	7	3	2	000	5	48
			CONTRACTOR TOTAL												360 **														
HOLIDAY INNS INC			Los Angeles						California						007021066			44000					06					
1 05 KF03	0090	DAKF0384D0014	850131 V241 S1		000		2 2 5	1	1		J					1	5	1	5	1	1	2	1	7	3	2	000	5	33
1 07 KF03	0144	DAKF0384D0014	850330 V241 S1		000		2 2 5	1	1		J					1	5	1	5	1	1	2	1	7	3	2	000	5	33
1 08 KF03	0170	DAKF0384D0014	850502 V241 S1		000		2 2 5	1	1		J					1	5	1	5	1	1	2	1	7	3	2	000	5	30
1 10 KF03	0270	DAKF0384D0014	850701 V241 S1		000		2 2 5	1	1		J					1	5	1	5	1	1	2	1	7	3	2	000	5	32
1 11 KF03	0304	DAKF0384D0014	850801 V241 S1		000		2 2 5	1	1		J					1	5	1	5	1	1	2	1	7	3	2	000	5	36
1 12 KF03	0123	DAKF0384D0014	850210 V241 S1		000		2 2 5	1	1		J					1	5	1	5	1	1	1	1	7	3	2	000	5	33
1 12 KF03	0227	DAKF0384D0014	850106 V241 S1		000		2 2 5	1	1		J					1	5	1	5	1	1	1	1	7	3	2	000	5	32
			LOCATION TOTAL												229 *														
HOLIDAY INNS INC			Des Plaines						Illinois						007021066			19642					17					
3 03 MA13	0004	F1160383D0001	841130 V231 S1		000		2 2 5	1	1		J					1	5	1	1	1	1	2	1	7	3	2	000	5	48
HOLIDAY INNS INC			Indianapolis						Indiana						007021066			36000					18					
1 06 BT15	0093	DABT1585C0048	850221 V231 S1		000		2 2 5	1	1		J					1	5	1	5	1	1	2	1	7	3	2	000	5	26
1 07 BT15	0114	DABT1585C0048	850329 V231 S1		000		2 2 5	1	1		J					1	5	1	5	1	1	2	1	7	3	2	000	5	33
1 08 BT15	0132	DABT1585C0048	850430 V231 S1		000		2 2 5	1	1		J					1	5	1	5	1	1	2	1	7	3	2	000	5	29
1 08 BT15	0152	DABT1585C0048	850412 V231 S1		000		2 2 5	1	1		J					1	5	1	5	1	1	2	1	7	3	2	000	5	27
1 09 BT15	0167	DABT1585C0048	850531 V231 S1		000		2 2 5	1	1		J					1	5	1	5	1	1	2	1	7	3	2	000	5	84
1 11 BT15	0210	DABT1585C0048	850809 V231 S1		000		2 2 5	1	1		J					1	5	1	5	1	1	2	1	7	3	2	000	5	41
			LOCATION TOTAL												240 *														
HOLIDAY INNS INC			Olive Branch						Miss						007021066			54040					28					
4 07 0002	0073	DLA00285C0011	850328 V231 S1		000		2 2 3	1	2	1001	6	J				1	1	1	1	1	1	2	1	1	3	2	000	5	34
HOLIDAY INNS INC			New York						New York						007021066			51000					36					
2 09 G2381 2268 N6238185C0103			850611 V231 S1		000		2 2 3	2	B 2		1	J	2	2	N 2A	1	1	1	1	1	1	2	1	1	5	2	000	5	69
HOLIDAY INNS INC			Providence						RHODE IS						007021066			59000					44					
2 09 PA101 A891 N0014085DBB86			850515 AC54 C9E		000		2 2 3	1	2		1	J	2	2	B	2		1	1	1	1	2	1	7	5	2	000	5	50

S V C	RM PO TN	AAAAA AAAA 33333 2222	BBBBBBBBBBBBBB 333333	BBBB BBB BBB 8888 888 888 AAAA BBB CCC	B B B B 1 1 1 9 0 2 3	C C C CCCC 1 2 3 4444	C C C C C CC 11 5 6 7 8 9 00	D D D D D D D D D D 1 2 3 4 5 6 7 8 9 0	D D 1 1	DDDDDD 12 ABBCCC	D 1 3	B7 AMOUNT ($000)
HOLIDAY INNS INC				GERMAN FRG		007021066	00000	DE				
1 01 JA37	0028	DAJA3784C0851	841001 V231 S1	000 2 2 2 3 2	4 2 0600 1	J	3 5 1 1 1 1 2 1 1 5		2	400	5	112
			CONTRACTOR TOTAL			782 **						
HOLIDAY JOHN W			Elberton		Georgia	991648452	26616	13				
5 06 CW21	0057	DACW2182C0075	850308 Y291 C2	000 2 2 2 C 1	2 0102 1	J	2 1 1 1 2 2 1 7 4		2	000	5	239
HOLIDAY LAUNDRY & DRY CLG			Highland Park		Illinois	025836768	34722	17				
1 06 KF15	0093	DAKF1585C0022	850314 S209 S1	000 2 2 2 3 1	2 0102 1	J	2 1 1 2 2 1 1 3		2	000	5	30
HOLLAND B P			Charleston NRMC		S Carolina	991691742	13445	45				
2 04 TA100	0125	N0061284C0135	841119 Q523 S1	000 2 2 2 C 1	2 0102 1	J	2 1 1 2 2 2 1 1 5		2	000	5	249
2 09 TA100	0724	N0061284C0135	850628 Q523 S1	000 2 2 2 F 1	2 0102 1	J	2 1 1 2 2 2 1 1 5		2	000	5	42-
			CONTRACTOR TOTAL			207 **						
HOLLAND CONSTRUCTION			Charlestown		Indiana	096545991	12124	18				
1 07 CA27	0147	DACA2785C0067	850409 Z299 C2	000 2 2 2 3 1	2 0102 1	J	2 1 4 1 2 2 1 7 4		2	000	3	66
HOLLAND CONSTRUCTION			Madison		Indiana	096545991	45990	18				
1 12 AD03	8528	DAAD0385C0015	850913 Z222 C2	000 2 2 2 3 1	1	1 J 2 2 K	2 1 1 1 2 2 1 7 4		2	000	5	195
			CONTRACTOR TOTAL			261 **						
HOLLAND EQUIPMENT CO INC			Salt Lake City		Utah	063312904	67000	49				
3 04 FE03	0360	F4260085C0353	850111 4010 A2	CMU 2 2 2 3 1	2 1015 3	J	2 1 1 1 1 2 1 1 1 2		2	000	5	50
3 05 FE03	0454	F4260085C0466	850207 4010 A2	CMU 2 2 2 3 1	2 0102 1	J	2 1 1 1 2 2 1 1 1 2		2	000	5	102
3 11 FE02	0456	F4265085C3630	850823 3830 C9E	000 2 2 2 3 1	1	1 J 2 2 A	2 1 1 1 1 2 1 1 1 2		2	000	5	29
			LOCATION TOTAL			181 *						
HOLLAND EQUIPMENT CO INC			Kenosha		Wisconsin	063312904	39225	55				
5 10 CW57	0234	DACW5785C0108	850705 4010 C9E	000 2 2 2 3 1	1	1 J 2 2 A	2 1 3 1 1 2 1 7 2		2	000	5	33
			CONTRACTOR TOTAL			214 **						
HOLLAND HITCH COMPANY			Holland		Michigan	006020879	38640	26				
1 07 AE07	2269	DAAE0785C1187	850422 2510 A4B	DPP 2 2 2 3 1	2 1013 5	J	1 1 1 1 1 1 2 1 7 1		2	000	1	112
1 11 AE07	3417	DAAE0785C1825	850730 2540 A4B	DNE 2 2 2 3 1	1	1 J 2 2 A	1 4 1 1 1 1 2 1 7 1		2	000	5	80
1 12 AE07	3714	DAAE0785C1825	850829 2540 A4B	DNE 2 2 2 A 1	1	1 J 2 2 A	1 4 1 1 1 1 2 1 7 1		2	000	5	80
1 10 AE07	3274	DAAE0785C2087	850722 2510 A4B	DPP 2 2 2 3 1	2 1015 1	J	1 1 1 1 1 1 2 1 7 1		2	000	5	61
4 01 0700	0001	DLA70085C0078	841001 2540 A4B	000 2 2 2 3 1	2 0102 1	J	2 1 1 1 2 2 1 7 1		2	000	5	39
4 01 0700	0196	DLA70085C0282	841023 2510 A4B	000 2 2 2 3 1	2 1013 6	J	2 1 1 1 1 2 1 7 1		2	000	5	60
4 05 0700	1690	DLA70085C1380	850211 2510 A4B	000 2 2 2 3 2	0 2 0200 7	J	2 1 1 1 1 2 1 7 1		2	000	5	30
4 08 0700	3205	DLA70085C2221	850523 2510 A4B	000 2 2 2 3 1	2 1013 5	J	1 1 1 1 1 1 2 1 7 1		2	000	5	72
4 10 0700	3701	DLA70085C2496	850701 2540 C9A	000 2 2 2 3 1	2	1 J 2 2 K	2 1 1 1 2 2 1 7 1		2	000	5	36
			CONTRACTOR TOTAL			570 **						
HOLLAND J HENRY CORPORATION			Newport News		Virginia	003179256	56000	51				
2 11 RA100	0765	N0018985C0410	850806 3990 C9D	000 2 2 2 3 2	B 2	1 J 2 2 B	2 1 1 1 2 2 1 1 2		2	000	5	26

S RM AAAAA AAAA BBBBBBBBBBBBBB BBBBBB BBBB BBB BBB B B B B C C C CCCC C C C C C CC D D D D D D D D D D DDDDDD D	B7
V PO 8888 888 888 1 1 1 11 1 1 12 1	AMOUNT
C TN 33333 2222 111111111111111 333333 AAAA BBB CCC 9 0 2 3 1 2 3 4444 5 6 7 8 9 00 1 2 3 4 5 6 7 8 9 0 1 ABBCCC 3	($000)
HOLLAND J HENRY CORPORATION Virginia Beach Virginia 003179256 82000 51	
1 12 BT57 0264 DABT5785CC102 850930 2090 A3 000 2 2 2 3 1 2 1 J 2 1 B 2 1 1 1 1 2 1 1 2 2 000 5	186
CONTRACTOR TOTAL 212 **	
HOLLAND WALTER GERMAN FRG 999007594 00000 DE	
1 12 JA04 0846 DAJA0485C0989 850930 Z111 C2 000 2 2 2 3 2 Z 2 1 J 2 2 B 3 5 1 1 1 1 2 1 1 5 2 700D 3	89
1 12 JA04 0893 DAJA0485C1013 850930 Z163 C2 000 2 2 2 3 2 Z 2 1 J 2 2 B 3 5 1 1 1 1 2 1 1 5 2 800D 5	53
CONTRACTOR TOTAL 142 **	
HOLLANDIA DAIRY San Marcos California 029330792 68196 06	
2 04 F0681 0184 DLA13784DA135 841031 8910 B2 000 2 2 2 5 1 1 J 2 1 1 1 1 2 1 1 1 2 000 5	124
2 06 F0681 0638 DLA13784DA135 841221 8910 B2 000 2 2 2 5 1 1 J 2 1 1 1 1 2 1 1 1 2 000 5	123
2 01 LK413 0004 DLA13784DA225 841001 8910 B2 000 2 2 2 7 0 0	423
2 09 F0681 1149 DLA13785DK001 850321 8910 B2 000 2 2 2 5 2 2 2 0900 1 J 2 1 1 1 1 2 1 1 2 2 000 5	118
2 11 F0681 1428 DLA13785DK001 850523 8910 B2 000 2 2 2 5 2 2 2 0900 1 J 2 1 1 1 1 2 1 1 1 2 000 5	114
2 11 F0681 1507 DLA13785DK001 850502 8910 B2 000 2 2 2 5 2 2 2 0900 1 J 2 1 1 1 1 2 1 1 1 2 000 5	105
2 12 F0681 1912 DLA13785DK001 850312 8910 B2 000 2 2 2 5 2 2 2 0900 1 J 2 1 1 1 1 2 1 1 1 2 000 5	122
2 12 F0681 1913 DLA13785DK001 850614 8910 B2 000 2 2 2 5 2 2 2 0900 1 J 2 1 1 1 1 2 1 1 1 2 000 5	106
2 12 F0681 1933 DLA13785DK154 850724 8910 B2 000 2 2 2 5 2 2 2 0900 1 J 2 1 1 1 1 2 1 1 1 2 000 5	104
2 04 F0681 0277 DLA13H84DA135 841001 8910 B2 000 2 2 2 5 1 1 J 2 1 1 1 1 2 1 1 1 2 000 5	128
2 06 F0681 0637 DLA13H84DA135 841120 8910 B2 000 2 2 2 5 1 1 J 2 1 1 1 1 2 1 1 1 2 000 5	130
LOCATION TOTAL 1,597 *	
HOLLANDIA DAIRY Santa Maria California 029330792 69196 06	
2 11 F0681 1427 DLA13785DK001 850301 8910 B2 000 2 2 2 5 2 2 2 0900 1 J 2 1 1 1 1 2 1 1 1 2 000 5	121
CONTRACTOR TOTAL 1,718 **	
HOLLANDSE SIGNAALAPPARATEN BV NETHERLNDS 402008924 00000 NL	
3 07 DA02 0259 F6154683C0036 850314 1285 A7 000 2 2 2 C 2 0 2 1001 5 J 3 5 1 5 1 1 1 1 1 5 2 000N 5	1,117
HOLLEY ELECTRIC CONSTR CO Arnold AFS Tennessee 037915170 01880 47	
3 06 HB02 0080 F4065085C0071 850315 Z245 C2 000 2 2 2 3 1 2 0102 1 J 2 1 3 1 2 2 1 7 4 2 000 3	29
HOLLEY ELECTRIC CORPORATION Arnold AFS Tennessee 056320559 01880 47	
3 11 HB02 0193 F4065081C0044 850829 9150 A8A 000 2 2 2 D 1 1 J 2 1 1 1 1 2 1 7 1 2 000 1	39-
HOLLFELDER TECHNISCHE GERMAN FRG 991607664 00000 DE	
1 01 JA37 0128 DAJA3780C0550 841016 S299 S1 000 2 1 2 3 2 4 2 0600 1 K 3 5 1 1 1 1 2 1 1 5 2 000 5	25
1 01 JA37 0127 DAJA3781C0169 841017 S299 S1 000 2 1 2 C 2 4 2 0600 1 K 3 5 1 1 1 1 2 1 1 5 2 000 5	47
CONTRACTOR TOTAL 72 **	
HOLLFELDER TECHNISCHE MBH GERMAN FRG 999021678 00000 DE	
1 06 JA37 0195 DAJA3784C0213 850221 S299 S1 000 2 2 2 F 2 4 2 0600 5 J 3 5 1 1 1 1 2 1 1 5 2 100D 5	521-
1 01 JA37 0064 DAJA3784C1014 841001 J099 S1 000 2 2 2 3 2 4 2 0600 1 J 3 5 1 1 1 1 2 1 1 5 2 400 5	47
CONTRACTOR TOTAL 474- **	

S RM AAAAA AAAA BBBBBBBBBBBBBBB BBBBBB BBBB BBB BBB B B B B C C C CCCC C C C C C CC D D D D D D D D D D DDDDDD D	B7
V PO 8888 888 888 1 1 1 11 1 1 12 1	AMOUNT
C TN 33333 2222 111111111111111 333333 AAAA BBB CCC 9 0 2 3 1 2 3 4444 5 6 7 8 9 00 1 2 3 4 5 6 7 8 9 0 1 ABBCCC 3	($000)
HOLLIDAY CONSTRUCTION CO Elberton Georgia 005851670 26616 13	
5 06 CW21 0025 DACW2182C0075 841130 Y291 C2 000 2 2 2 C 1 2 0102 1 J 2 1 1 1 2 2 1 7 4 2 000 5	85
5 06 CW21 0066 DACW2182C0075 850325 Y291 C2 000 2 2 2 C 1 2 0102 1 J 2 1 1 1 2 2 1 7 4 2 000 5	85
CONTRACTOR TOTAL 170 **	
HOLLIDAY, JOHN W Elberton Georgia 991591645 26616 13	
5 06 CW21 0058 DACW2183C0060 850308 Y291 C2 000 2 2 2 C 1 2 0102 1 J 2 1 1 1 2 2 1 7 4 2 000 5	331
HOLLINGSEAD INTERNATIONAL INC Santa Fe Springs California 075333062 69154 06	
2 07 QA110 0213 N0022885C4037 850207 6685 C9E 000 2 2 2 3 1 2 1001 5 J 2 1 1 1 1 2 1 1 1 2 000 5	38
HOLLINGSWORTH & STILL INC Aurora Illinois 042969923 03012 17	
3 07 HC52 0144 F0865085C0042 850404 5962 A7 000 2 2 2 3 2 4 2 0200 1 J 2 1 1 1 1 2 1 7 2 2 000 5	82
HOLLINGSWORTH JOHN R CO Phoenixville Penn 002481034 60120 42	
1 03 AK01 0054 DAAJ0983CB562 841127 6115 C9E HDG 2 1 2 B 1 2 0102 1 J 2 1 1 1 2 2 1 1 1 2 000 1	20,595
1 05 AK01 0112 DAAJ0983CB562 850124 6115 C9E HDG 2 1 2 B 1 2 0102 1 J 2 1 1 1 2 2 1 1 1 2 000 1	57
1 09 AK01 0447 DAAJ0983CB562 850628 6115 C9E HDG 2 1 2 B 1 2 0102 1 J 2 1 1 1 2 2 1 1 1 2 000 1	5,106
1 12 AK01 0570 DAAJ0983CB562 850826 6115 C9E HDG 2 1 2 A 1 2 0102 1 J 2 1 1 1 2 2 1 1 1 1 000 1	29
1 12 AK01 0618 DAAJ0983CB562 850912 6115 C9E HDG 2 1 2 B 1 2 0102 1 J 2 1 1 1 2 2 1 1 1 2 000 1	104-
1 12 AK01 0695 DAAJ0983CB562 850927 6115 C9E HDG 2 1 2 C 1 2 0102 1 J 2 1 1 1 2 2 1 1 1 2 000 1	8,639
1 06 AK01 0196 DAAJ1085CA184 850312 6115 C9E HDE 2 2 2 3 1 2 0102 1 J 2 1 1 1 2 2 1 1 1 2 000 1	119
3 06 FH02 1085 F0460681C0305 850313 6115 A1C 000 2 2 2 A 1 2 0102 1 J 2 1 1 1 2 2 1 1 1 2 000 1	346
3 06 FH02 0996 F0460683D0080 850301 6110 C9E 000 2 2 2 5 1 2 0102 1 J 2 1 4 1 2 2 1 1 1 2 000 1	96
3 07 FH02 1472 F0460683D0080 850425 6110 C9E 000 2 2 2 5 1 2 0102 1 J 2 1 4 1 2 2 1 1 1 2 000 1	74
3 05 FH02 0524 F0460683D0141 850104 6115 A1C 000 2 1 2 A 1 2 0102 1 J 2 1 1 1 2 2 1 1 1 2 000 1	332
3 06 FH02 1157 F0460683D0141 850321 6115 A1C 000 2 1 2 A 1 2 0102 1 J 2 1 1 1 2 2 1 1 1 2 000 1	126
3 10 FH02 2091 F0460683D0141 850715 6115 A1C 000 2 1 2 5 1 2 0102 1 J 2 1 1 1 2 2 1 1 1 2 000 1	7,940
3 12 FH02 2836 F0460683D0141 850930 6115 A1C 000 2 1 2 5 1 2 0102 1 J 2 1 1 1 2 2 1 1 1 2 000 1	915
3 12 FH02 2889 F0460683D0141 850930 6115 A1C 000 2 1 2 A 1 2 0102 1 J 2 1 1 1 2 2 1 1 1 2 000 1	91
3 12 FH02 2890 F0460683D0141 850930 6115 A1C 000 2 1 2 A 1 2 0102 1 J 2 1 1 1 2 2 1 1 1 2 000 1	529
3 12 FH02 2891 F0460683D0141 850930 6115 A1C 000 2 1 2 A 1 2 0102 1 J 2 1 1 1 2 2 1 1 1 2 000 1	349
3 09 FH02 1838 F0460685C0187 850611 6115 A1C 000 2 2 2 3 2 4 2 1013 3 J 2 1 1 1 1 2 1 1 1 2 000 5	200
3 05 FH02 0584 F0460685C0273 850115 6110 A1C 000 2 2 2 3 1 2 0102 1 J 2 1 1 1 2 2 1 1 1 2 000 5	66
3 06 FH02 1162 F0460685C0538 850322 6115 A1C 000 2 2 2 3 1 2 1013 1 J 2 1 1 1 1 2 1 1 1 2 000 5	42
3 08 FH02 1580 F0460685C0767 850507 6115 A1C 000 2 2 2 3 2 4 2 1013 3 J 2 1 1 1 1 2 1 1 1 2 000 5	80
3 10 FH02 1990 F0460685C0898 850701 6110 A1C HDK 2 2 2 5 1 2 0102 1 J 2 1 1 1 2 2 1 1 1 2 200 5	91
3 12 FH02 2387 F0460685C1048 850826 6115 A1C 000 2 2 2 3 1 2 1 J 2 2 K 2 1 1 1 2 2 1 1 1 2 000 5	31
3 09 FF80 1727 F4160885CC066 850625 2815 C9E 000 2 2 2 3 1 2 1015 1 J 2 1 1 1 1 2 1 1 1 1 000 1	780
4 01 0400 0273 DLA40085C0165 841003 6115 C9E 000 2 2 2 3 2 4 2 0200 1 J 2 1 1 1 1 2 1 1 1 2 000 5	73
4 06 0400 2097 DLA40085C1203 850305 6115 C9E 000 2 2 2 3 1 2 0102 1 J 2 1 1 1 2 2 1 1 1 2 000 5	32
CONTRACTOR TOTAL 46,634 **	
HOLLINGSWORTH MOBILE HOME Columbus Miss 107780371 15380 28	
5 03 CW01 0066 DACW0185C0020 841102 W023 S1 000 2 2 2 3 1 2 0102 1 J 2 1 4 1 2 2 1 7 3 2 000 3	49
HOLLINGSWORTH PAVING INC Millington Tennessee 096068994 49060 47	
2 12 C2467 5592 N6246785C4687 850805 Z224 C2 000 2 2 2 3 1 2 1 J 2 2 K 2 1 3 1 2 2 1 1 4 2 000 5	81

S RM AAAAA AAAA BBBBBBBBBBBBBBB BBBBBB BBBB BBB BBB B B B C C C CCCC C C C C C CC D D D D D D D D D D DDDDDD D	B7
V PO 8888 888 888 1 1 1 11 1 1 12 1	AMOUNT
C TN 33333 2222 111111111111111 333333 AAAA BBB CCC 9 0 2 3 1 2 3 4444 5 6 7 8 9 00 1 2 3 4 5 6 7 8 9 0 1 ABBCCC 3	($000)
HOLLIS & MILLER Fort Leonard Wood Missouri 990542292 25264 29	
1 11 CA41 0119 DACA4185C0048 850624 R113 C2 000 2 2 2 3 1 2 2 J 1 1 D 2 1 1 1 1 2 1 1 5 1 000 3	124
HOLLIS AUTOMATION INC Nashua N.H. 108867359 50260 33	
3 11 FJ02 0393 F0965085C0089 850806 3439 C9E 000 2 2 2 3 1 2 1013 1 J 1 3 1 1 1 1 2 1 1 1 2 000 5	96
HOLLISTER INCORPORATED Kirksville Missouri 005527098 39026 29	
4 11 0120 4268 DLA12085C5484 850812 6530 C9B 000 2 2 2 3 1 1 1 J 2 1 A 1 3 1 1 1 1 2 1 1 1 2 000 5	37
HOLLISTER INCORPORATED San Angelo Texas 005527098 64472 48	
4 11 0120 4244 DLA12085C5480 850812 6515 C9B 000 2 2 2 3 1 2 6 J 2 1 B 2 1 1 1 1 2 1 1 1 2 000 5	25
CONTRACTOR TOTAL 62 **	
HOLLOWAY CONSTRUCTION CO Monroe Michigan 006556625 55020 26	
5 02 CW35 0002 DACW3582C0029 841011 Y299 C2 000 2 2 2 C 1 1 J 1 4 1 1 1 1 3 1 7 4 2 000 4	500
HOLLOWAY CORPORATION Jacksonville Florida 041136672 35000 12	
2 12 C2467 5285 N6246780C0355 850911 Y139 C2 000 2 2 2 3 1 2 1 J 2 2 K 2 1 3 1 2 2 1 1 4 2 000 5	727
2 07 C2467 2617 N6246780C0442 850327 Y129 C2 000 2 2 2 D 1 2 1701 1 J 2 1 3 1 2 2 1 1 4 2 000 5	27
2 02 C2467 0112 N6246782C0688 841002 Z129 C2 000 2 2 2 D 1 2 1701 1 J 2 1 3 1 2 2 1 1 4 2 000 5	37
2 09 C2467 3556 N6246783C2478 850516 Y153 C2 000 2 2 2 3 1 2 1701 1 J 2 1 3 1 2 2 1 1 4 2 000 5	49
2 02 C2467 0151 N6246783C2525 841011 Z163 C2 000 2 2 2 3 1 2 1701 1 J 2 1 3 1 2 2 1 1 4 2 000 5	1,917
2 08 C2467 3103 N6246783C2525 850502 Z163 C2 000 2 2 2 D 1 2 1701 1 J 2 1 3 1 2 2 1 1 4 2 000 5	269
2 11 C2467 4474 N6246783C2525 850715 Z163 C2 000 2 2 2 D 1 2 1701 1 J 2 1 3 1 2 2 1 1 4 2 000 5	97
2 02 C2467 0458 N6246784C0397 841113 Y124 C2 000 2 2 2 3 1 2 0102 1 J 2 1 3 1 2 2 1 1 4 2 000 5	169
2 12 C2467 D209 N6246784C0714 850822 Z163 C2 000 2 2 2 3 1 2 1 J 2 2 K 2 1 3 1 2 2 1 1 4 2 000 5	169
2 12 C2467 5405 N6246784C3463 850826 Z164 C2 000 2 2 2 3 1 1 1 J 2 2 K 2 1 4 1 2 2 1 1 4 2 000 5	245
2 09 C2467 3579 N6246784C3468 850508 Z141 C2 000 2 2 2 3 1 2 1701 1 J 2 1 3 1 2 2 1 1 4 2 000 5	108
2 12 C2467 5495 N6246785C2427 850628 Z119 C2 000 2 2 2 3 1 2 1 J 2 2 K 2 1 4 1 2 2 1 1 4 2 000 5	91
CONTRACTOR TOTAL 3,905 **	
HOLLOWAY DON RAY CONSTR CO Oklahoma City Oklahoma 094336575 55000 40	
1 03 CA56 0005 DACA5685C0003 841116 Y139 C2 000 2 2 2 3 2 6 2 1702 7 J 2 2 1 1 2 1 1 4 2 000 3	725
HOLLOWAY ENVIRONMENTAL SV Vicksburg Miss 098167182 76720 28	
5 03 CW38 0058 DACW3884D0020 841128 R211 S1 000 2 2 2 3 1 2 0102 2 J 2 1 3 1 2 2 1 7 3 2 000 5	32
5 03 CW38 0059 DACW3884D0020 841128 R211 S1 000 2 2 2 5 1 2 0102 2 J 2 1 3 1 2 2 1 7 3 2 000 5	65
5 03 CW38 0060 DACW3884D0020 841128 R211 S1 000 2 2 2 5 1 2 0102 2 J 2 1 3 1 2 2 1 7 3 2 000 5	62
CONTRACTOR TOTAL 159 **	
HOLLOWAY MAX ENGINEERING CO Muskogee Oklahoma 058080631 50050 40	
1 07 CA56 0064 DACW5684D0081 850408 R211 S1 000 2 2 2 5 1 2 0102 2 J 2 3 1 2 2 1 1 5 2 000 5	45
1 07 CA56 0065 DACW5684D0081 850408 R211 S1 000 2 2 2 5 1 2 0102 2 J 2 3 1 2 2 1 1 5 2 000 5	28
CONTRACTOR TOTAL 73 **	

S V C	RM PO TN	AAAAA 33333	AAAA 2222	BBBBBBBBBBBBBBB 111111111111111	BBBBBB 333333	BBBB 8888 AAAA	BBB 888 BBB	BBB 888 CCC	B 1 9	B 1 0	B 1 2	B 1 3	C 1 1	C 2 2	C 3 3	CCCC 4444	C 5	C 6	C 7	C 8	CC 9 11 00	D 1	D 2	D 3	D 4	D 5	D 6	D 7	D 8	D 9	D 10	D 11	DDDDDD 12 ABBCCC	D 13	B7 AMOUNT ($000)
HOLLOWAY WELDING & PIPING CO					McConnell AFB															Kansas														
3	12	SB06	0077	F1461485C0051	850925	Z299	C2	000	2	2	2	3	1		2	0102	1	J																2	209
HOLLOWELL JOEL F OIL CO INC					Winfall															N Carolina														
4	01	0600	0253	DLA60084D4101	841001	9140	A8A	000	2	2	2	3	1		1			K																2	177
HOLLWAY, W R					Tulsa															Oklahoma														
1	11	CA56	0119	DACA5685D0054	850829	R219	S1	000	2	2	2	5	1		2	0400	2	J																2	64
1	12	CA56	0126	DACA5685D0054	850830	R219	S1	000	2	2	2	5	1		2	0400	2	J																2	64
1	12	CA56	0147	DACA5685D0054	850924	R219	S1	000	2	2	2	5	1		2	0400	2	J																2	27
				CONTRACTOR TOTAL																	155 **														
HOLLY SUGAR CORPORATION					Tracy															California														
4	02	013H	8656	DLA13H85C0585	841119	8925	B2	000	2	2	2	3	1		1			J																2	142
4	04	013H	8861	DLA13H85C0749	850118	8925	B2	000	2	2	2	3	1		1			J																2	107
4	07	013H	9105	DLA13H85C0980	850401	8925	B2	000	2	2	2	3	1		1			J																2	127
4	10	013H	9417	DLA13H85C1172	850702	8925	B2	000	2	2	2	3	1		1		1	J	2	2	A													2	118
4	11	013H	9564	DLA13H85C1257	850801	8925	B2	000	2	2	2	3	1		1		1	J	2	2	A													2	99
				LOCATION TOTAL																	593 *														
HOLLY SUGAR CORPORATION					Hereford															Texas														
4	05	013H	8976	DLA13H85C0862	850222	8925	B2	000	2	2	2	3	1		1			J																2	225
				CONTRACTOR TOTAL																	818 **														
HOLLY-CREEK FRYERS INC					Broken Bow															Oklahoma														
4	07	013H	0872	DLA13H85CN456	850401	8905	B2	000	2	2	2	3	2	9	2	0900	1	J																2	28
4	07	013H	0873	DLA13H85CN457	850401	8905	B2	000	2	2	2	3	2	9	2	090C	1	J																2	29
4	07	013H	0874	DLA13H85CN458	850401	8905	B2	000	2	2	2	3	2	9	2	0900	1	J																2	30
4	07	013H	0928	DLA13H85CN542	850422	8905	B2	000	2	2	2	3	2	H	2		1	J	2	2	B													2	28
4	07	013H	0944	DLA13H85CN558	850425	8905	B2	000	2	2	2	3	2	H	2		1	J	2	2	B													2	28
4	08	013H	0963	DLA13H85CN578	850503	8905	B2	000	2	2	2	3	2	H	2		1	J	2	2	B													2	28
4	08	013H	0989	DLA13H85CN614	850514	8905	B2	000	2	2	2	3	2	H	2		1	J	2	2	B													1	29
4	08	013H	1009	DLA13H85CN650	850528	8905	B2	000	2	2	2	3	2	H	2		1	J	2	2	B													2	28
4	08	013H	1012	DLA13H85CN655	850528	8905	B2	000	2	2	2	3	2	H	2		1	J	2	2	B													2	28
4	09	013H	1026	DLA13H85CN665	850603	8905	B2	000	2	2	2	3	2	H	2		1	J	2	2	B													2	29
4	09	013H	1027	DLA13H85CN667	850603	8905	B2	000	2	2	2	3	2	H	2		1	J	2	2	B													2	29
4	09	013H	1065	DLA13H85CN716	850621	8905	B2	000	2	2	2	3	2	H	2		1	J	2	2	B													2	30
4	10	013H	1088	DLA13H85CN744	850716	8905	B2	000	2	2	2	3	2	H	2		1	J	2	2	B													2	28
4	11	013H	1089	DLA13H85CN745	850801	8905	B2	000	2	2	2	3	2	H	2		1	J	2	2	B													2	30
4	11	013H	1142	DLA13H85CN816	850801	8905	B2	000	2	2	2	3	2	H	2		1	J	2	2	B													2	28
4	11	013H	1143	DLA13H85CN817	850801	8905	B2	000	2	2	2	3	2	H	2		1	J	2	2	B													2	28
4	11	013H	1151	DLA13H85CN831	850812	8905	B2	000	2	2	2	3	2	H	2		1	J	2	2	B													2	28
4	11	013H	1174	DLA13H85CN864	850819	8905	B2	000	2	2	2	3	2	H	2		1	J	2	2	B													2	28
4	12	013H	1192	DLA13H85CN888	850913	8905	B2	000	2	2	2	3	2	H	2		1	J	2	2	B													2	28
				LOCATION TOTAL																	542 *														
HOLLY-CREEK FRYERS INC					Brush College															Oregon														
4	10	013H	1112	DLA13H85CN784	850718	8905	B2	000	2	2	2	3	2	H	2		1	J	2	2	B													2	28
				CONTRACTOR TOTAL																	570 **														

S RM AAAAA AAAA BBBBBBBBBBBBBBB BBBBBB BBBB BBB BBB B B B B C C C CCCC C C C C C CC D D D D D D D D D D DDDDDD D	B7 AMOUNT ($000)
V PO 8888 888 888 1 1 1 11 1 1 12 1	
C TN 33333 2222 111111111111111 333333 AAAA BBB CCC 9 0 2 3 1 2 3 4444 5 6 7 8 9 00 1 2 3 4 5 6 7 8 9 0 1 ABBCCC 3	
HOLM II INC Fort Lewis Washington 991902230 24915 53	
1 11 CA67 0157 DACA6785C0012 850104 Z222 C2 000 2 2 2 3 1 1 J 2 1 3 1 1 2 1 7 4 2 000 5	484
HOLM PAUL D COMPANY INC Fort Lewis Washington 044605590 24915 53	
1 12 KF57 0437 DAKF5785C0253 850930 Z164 C2 000 2 2 2 3 1 1 1 J 2 2 K 2 1 3 1 2 2 1 7 4 2 000 5	193
HOLMAN AVIATION INC Great Falls Montana 006245559 32800 30	
4 01 0600 0303 DLA60084D0158 841001 9130 A8A 000 2 2 2 3 1 2 1026 1 K 2 1 1 3 1 2 1 1 2 2 000 5	157
HOLMAN GROUP INC THE Saco Maine 019063403 64675 23	
4 04 0400 1432 DLA40085C0806 850128 7310 C9E 000 2 2 2 3 1 1 J 2 1 1 1 1 2 1 1 1 2 000 5	38
4 04 0400 1431 DLA40085C0946 850128 7310 C9E 000 2 2 2 3 1 1 J 2 1 1 1 1 2 1 1 1 2 000 5	46
4 05 0400 2009 DLA40085C0946 850225 7310 C9E 000 2 2 2 B 1 1 J 2 1 1 1 1 2 1 1 1 2 000 5	46
4 05 0400 1946 DLA40085C1113 850225 7310 C9E 000 2 2 2 3 1 2 0102 1 J 2 1 1 1 2 2 1 1 1 2 000 5	60
4 06 0400 2457 DLA40085C1113 850305 7310 C9E 000 2 2 2 B 1 2 0102 1 J 2 1 1 1 2 2 1 1 1 2 000 5	60
CONTRACTOR TOTAL 250 **	
HOLMES & NARVER INC Redstone Arsenal Alabama 006907562 63912 01	
1 11 AH03 0245 DAAH0383C0049 850730 S216 S1 000 2 2 2 C 1 2 1013 1 J 1 1 1 1 1 1 3 1 1 3 2 000 5	28,562
HOLMES & NARVER INC Adak Station Alaska 006907562 00320 02	
2 08 C2742 3483 N6274284C0107 850430 R119 C2 000 2 2 2 D 1 2 1702 2 J 1 5 1 5 1 1 3 1 1 5 1 000 5	691
2 12 C2742 6817 N6274284C0107 850827 R119 C2 000 2 2 2 D 1 2 1702 2 J 1 5 1 5 1 1 2 1 1 5 2 000 5	82
2 12 C2742 6818 N6274284C0107 850911 R119 C2 000 2 2 2 D 1 2 1702 2 J 1 5 1 5 1 1 2 1 1 5 2 000 5	51
LOCATION TOTAL 824 *	
HOLMES & NARVER INC McClellan AFB California 006907562 44756 06	
1 03 CA05 0071 DACA058400035 841128 R211 C2 000 2 2 2 D 1 2 0400 2 J 1 1 1 1 1 1 3 1 1 5 1 000 5	308
1 08 CA05 0230 DACA0584C0035 850325 R211 C2 000 2 2 2 D 1 2 0400 2 J 1 1 1 1 1 1 3 1 1 5 2 000 5	45
1 08 CA05 0303 DACA0584C0035 850502 R211 C2 000 2 2 2 D 1 2 0400 2 J 1 1 1 1 1 1 3 1 1 5 1 000 5	165
1 08 CA05 0324 DACA0584C0035 850516 R211 C2 000 2 2 2 D 1 2 0400 2 J 1 1 1 1 1 1 3 1 1 5 2 000 5	55
1 10 CA05 0384 DACA0584C0035 850702 R211 C2 000 2 2 2 D 1 2 0400 2 J 1 1 1 1 1 1 3 1 1 5 2 000 5	50
1 12 CA05 0504 DACA0584C0035 850912 R211 C2 000 2 2 2 D 1 2 0400 2 J 1 1 1 1 1 1 3 1 1 5 2 000 5	50
LOCATION TOTAL 673 *	
HOLMES & NARVER INC Oakland California 006907562 53000 06	
1 11 CA05 0432 DACA0585C0083 850802 R211 C2 000 2 2 2 3 1 2 0400 2 J 1 3 1 3 1 1 2 1 7 5 2 000 5	26
HOLMES & NARVER INC Orange California 006907562 53980 06	
1 08 CA45 0209 DACA4582C0015 850509 R119 C2 000 2 2 2 D 1 2 0400 2 J 1 2 1 2 1 1 3 1 1 5 2 000 3	50
1 08 CA45 0210 DACA4582C0015 850509 R119 C2 000 2 2 2 D 1 2 0400 2 J 1 2 1 2 1 1 3 1 1 5 2 000 3	55
1 11 CA45 0306 DACA4582C0015 850715 R119 C2 000 2 2 2 D 1 2 0400 2 J 1 2 1 2 1 1 3 1 1 5 2 000 3	70
1 12 CA45 0411 DACA4582C0015 850826 R119 C2 000 2 2 2 D 1 2 0400 2 J 1 2 1 2 1 1 3 1 1 5 1 000 3	377
1 05 CA67 0007 DACA6783C0072 841204 R211 C2 000 2 2 2 A 1 2 0400 2 J 1 5 1 3 1 1 2 1 1 5 1 000 5	85

S V C	RM PO TN	AAAAA 33333	AAAA 2222	BBBBBBBBBBBBBBB 111111111111111	BBBBBB 333333	BBBB 8888 AAAA	BBB 888 BBB	BBB 888 CCC	B 1 9	B 1 0	B 1 2	B 1 3	C 1 1	C 2 2	C 3 3	CCCC 4444	C 5	C 6	C 7	C 8	CC 11 9 00	D 1	D 2	D 3	D 4	D 5	D 6	D 7	D 8	D 9	D 1 0	D 1 1	DDDDDD 12 ABBCCC	D 1 3	B7 AMOUNT ($000)
HOLMES & NARVER INC (CONT)					Orange											California					006907562							53980				06			
1	05	CA67	0050	DACA6783C0072	850206	R211	C2	000	2	2	2	D	1		2	0400	2	J				1	5	1	3	1	1	2	1	1	5	1	000	5	36
1	07	CA67	0048	DACA6783C0072	850110	R211	C2	000	2	2	2	D	1		2	0400	2	J				1	5	1	3	1	1	2	1	1	5	1	000	5	103
1	07	CA67	0059	DACA6783C0072	850124	R211	C2	000	2	2	2	B	1		2	0400	2	J				1	5	1	3	1	1	2	1	1	5	1	000	5	25
1	07	CA67	0060	DACA6783C0072	850313	R211	C2	000	2	2	2	B	1		2	0400	2	J				1	5	1	3	1	1	2	1	1	5	1	000	5	119
1	11	CA67	0119	DACA6783C0072	850515	R211	C2	000	2	2	2	B	1		2	0400	2	J				1	5	1	3	1	1	2	1	1	5	1	000	5	36
1	11	CA67	0153	DACA6783C0072	850624	R211	C2	000	2	2	2	B	1		2	0400	2	J				1	5	1	3	1	1	2	1	1	5	1	000	5	46
1	11	CA67	0154	DACA6783C0072	850624	R211	C2	000	2	2	2	A	1		2	0400	2	J				1	5	1	3	1	1	2	1	1	5	1	000	5	40
1	11	CA67	0165	DACA6784C0001	850805	R211	C2	000	2	2	2	B	1		2	0400	2	J				1	5	1	5	1	1	2	1	1	5	1	000	5	30
3	11	HC06	0062	F0470185C0034	850625	R211	S1	000	2	2	2	3	2	1	2	0400	2	J				1	2	1	2	1	1	2	1	1	5	2	000	5	364
3	12	HC06	0105	F0470185C0034	850916	R211	S1	000	2	2	2	D	2	1	2	0400	2	J				1	2	1	2	1	1	2	1	1	5	2	000	5	76
3	12	HC06	0137	F0470185C0084	850930	R211	C2	000	2	2	2	3	1		2		2	J	2	2	D	1	2	1	2	1	1	2	1	1	5	2	000	5	138
					LOCATION TOTAL																1,650 *														
HOLMES & NARVER INC					Washington											D.C.					006907562							50000				11			
2	10	C2477	4412	N6247783C0020	850709	R219	C2	000	2	2	2	D	1		2	1702	2	J				1	5	1	2	1	1	2	1	7	5	2	000	5	103
HOLMES & NARVER INC					Albuquerque											New Mexico					006907562							02000				35			
1	12	CA87	0280	DACA8785D0135	850906	R219	S1	000	2	2	2	5	1		2		2	J	2	2	D	1	1	1	1	1	1	2	1	1	5	2	000	3	31
1	12	CA87	0467	DACA8785D0135	850930	R219	S1	000	2	2	2	5	1		2		2	J	2	2	D	1	1	1	1	1	1	2	1	1	5	2	000	3	40
1	12	CA87	0468	DACA8785D0135	850930	R219	S1	000	2	2	2	5	1		2		2	J	2	2	D	1	1	1	1	1	1	2	1	1	5	2	000	3	44
1	12	CA87	0469	DACA8785D0135	850930	R219	S1	000	2	2	2	5	1		2		2	J	2	2	D	1	1	1	1	1	1	2	1	1	5	2	000	3	53
1	12	CA87	0470	DACA8785D0135	850930	R219	S1	000	2	2	2	5	1		2		2	J	2	2	D	1	1	1	1	1	1	2	1	1	5	2	000	3	67
					LOCATION TOTAL																235 *														
HOLMES & NARVER INC					Kirtland AFB											New Mexico					006907562							36300				35			
3	10	HK02	0205	F2965085C0058	850725	R211	C2	000	2	2	2	3	1		2		2	J	1	1	D	1	5	1	5	1	1	2	1	7	5	1	000	5	45
HOLMES & NARVER INC					Fort Bliss											Texas					006907562							26664				48			
1	04	CA63	0072	DACA6384D0067	841228	R123	C2	000	2	2	2	5	1		2	0400	2	J				1	4	1	2	1	1	2	1	7	5	2	000	3	52
1	06	CA63	0176	DACA6385C0039	850312	R113	C2	000	2	2	2	3	1		2	0400	2	J				1	5	1	5	1	1	2	1	7	5	2	000	3	120
					LOCATION TOTAL																172 *														
HOLMES & NARVER INC					Dugway Prove Grnd											Utah					006907562							20450				49			
1	04	CA05	0089	DACA0584C0231	841231	R211	C2	000	2	2	2	D	1		2	0400	2	J				1	3	1	3	1	1	2	1	1	5	2	000	5	32
HOLMES & NARVER INC																BELGIUM					006907562							00000				BE			
3	06	HV40	0085	F1962884C0107	850313	R425	A7	000	2	2	2	D	2	4	2	0200	5	J				4	5	1	5	1	1	3	1	1	5	1	000	1	43
HOLMES & NARVER INC																GERMAN FRG					006907562							00000				DE			
1	12	CA90	1626	DACA9084C0084	850930	R211	C2	000	2	2	2	5	2	0	2	0600	2	J				3	5	1	5	3	1	2	1	1	5	2	100D	5	32
1	11	CA90	1143	DACA9084D0084	850708	R211	C2	000	2	2	2	5	2	0	2	0600	2	J				3	1	1	1	3	1	2	1	1	5	2	100D	5	33
1	11	CA90	1208	DACA9084D0084	850724	R211	C2	000	2	2	2	5	2	Z	2		2	J	1	1	D	3	1	1	1	3	1	2	1	1	5	2	100D	5	33
1	10	CA90	1108	DACA9085D0084	850708	R211	C2	000	2	2	2	5	2	Z	2		2	J	1	1	D	3	1	1	1	3	1	2	1	1	5	2	100D	5	33
3	02	YF02	0001	F3460885C0001	841113	N058	S1	000	2	2	2	1	2	4	2	0200	5	J				4	2	1	2	1	1	3	1	1	5	2	100	5	709

S RM AAAAA AAAA BBBBBBBBBBBBBBB	BBBBBB	BBBB BBB BBB	B B B B	C C C CCCC	C C C C C CC	D D D D D D D D D D	DDDDDD	D	B7
V PO		8888 888 888	1 1 1		11	1 1	12	1	AMOUNT
C TN 33333 2222 111111111111111	333333	AAAA BBB CCC	9 0 2 3	1 2 3 4444	5 6 7 8 9 00	1 2 3 4 5 6 7 8 9 0 1	ABBCCC	3	($000)

HOLMES & NARVER INC (CONT) — GERMAN FRG — 006907562 — 00000 — DE

| | | |

S RM AAAAA AAAA BBBBBBBBBBBBBBB BBBBBB BBBB BBB BBB B B B B C C C CCCC C C C C C CC D D D D D D D D D D DDDDDD D	B7
V PO 8888 888 888 1 1 1 11 1 1 12 1	AMOUNT
C TN 33333 2222 111111111111111 333333 AAAA BBB CCC 9 0 2 3 1 2 3 4444 5 6 7 8 9 00 1 2 3 4 5 6 7 8 9 0 1 ABBCCC 3	($000)
HOLMES BROTHERS ENTERPR (CONT) Little Creek NAB Virginia 055483994 46040 51	
2 12 BS678 A709 N6267873C0031 850422 J019 A3 000 2 2 2 B 2 4 1 J 2 1 1 1 1 2 1 1 2 2 000 3	34
2 12 BS678 A710 N6267873C0031 850520 J019 A3 000 2 2 2 B 2 4 1 J 2 1 1 1 1 2 1 1 2 2 000 3	28
LOCATION TOTAL 231 *	
HOLMES BROTHERS ENTERPRISES Norfolk Virginia 055483994 57000 51	
2 12 BS678 A856 N0002485H8164 850529 J019 A3 000 2 2 2 5 2 B 2 1 J 2 2 K 2 1 1 1 2 2 1 1 2 2 000 3	113
2 12 BS678 A857 N0002485H8164 850706 J019 A3 000 2 2 2 5 2 B 1 1 J 2 2 A 2 1 1 1 1 2 1 1 2 2 000 3	57
2 12 BS678 A998 N0002485H8164 850522 J019 A3 000 2 2 2 B 2 4 1 J 2 1 1 1 1 2 1 1 2 2 000 3	62
2 12 G2381 2359 N0003385H0359 850819 J019 A3 000 2 2 2 3 2 B 1 1 J 2 2 A 2 1 1 1 1 2 1 1 5 3 000 3	535
2 08 RA100 0611 N0018985C0312 850524 J020 A3 SFO 2 2 2 3 2 B 2 1 J 2 2 K 2 1 1 1 2 2 1 1 2 2 000 5	92
LOCATION TOTAL 859 *	
HOLMES BROTHERS ENTERPRISES Norfolk Naval Shipya Virginia 055483994 57080 51	
2 12 BS678 A859 N0002485H8164 850819 J019 A3 000 2 2 2 5 2 B 1 1 J 2 2 A 2 1 1 1 1 2 1 1 2 2 000 3	130
2 12 BS678 A860 N0002485H8164 850930 J019 A3 000 2 2 2 B 2 B 1 1 J 2 2 A 2 1 1 1 1 2 1 1 2 2 000 3	32
LOCATION TOTAL 162 *	
HOLMES BROTHERS ENTERPRISES Norfolk Naval Statio Virginia 055483994 57088 51	
2 04 BS678 1631 N6267873C0031 841114 J019 A3 SEJ 2 2 2 5 2 4 2 0102 1 J 2 1 1 1 2 2 1 1 2 2 000 3	35
2 04 BS678 1897 N6267873C0031 841213 J019 A3 000 2 2 2 5 2 4 2 0102 1 J 2 1 1 1 2 2 1 1 2 2 000 3	78
2 04 BS678 1898 N6267873C0031 841215 J019 A3 000 2 2 2 5 2 4 2 0200 1 J 2 1 1 1 1 2 1 1 2 2 000 3	60
2 07 BS678 4773 N6267873C0031 850319 J019 A3 000 2 2 2 5 2 4 1 J 2 1 1 1 1 2 1 1 2 2 000 3	172
2 10 BS678 7601 N6267873C0031 841012 J019 A3 000 2 2 2 5 1 1 J 2 1 1 1 1 2 1 1 2 2 000 3	100
LOCATION TOTAL 445 *	
HOLMES BROTHERS ENTERPRISES Portsmouth Virginia 055483994 64000 51	
2 12 BS678 A855 N0002485H8164 850906 J019 A3 000 2 2 2 5 2 B 2 1 J 2 2 K 2 1 1 1 2 2 1 1 2 2 000 3	54
2 06 BS678 3461 N6267873C0031 850128 J019 A3 000 2 2 2 5 2 4 1 J 2 1 1 1 1 2 1 1 1 2 000 3	378
2 09 BS678 6577 N6267873C0031 850404 J019 A3 000 2 2 2 5 2 4 2 0102 1 J 2 1 1 1 2 2 1 1 2 2 000 3	68
LOCATION TOTAL 500 *	
CONTRACTOR TOTAL 2,197 **	
HOLMES OSCAR & SONS TRUCKING Andrews AFB Maryland 991041500 01450 24	
3 02 QC02 0032 F4964285C0001 841002 S205 S1 000 2 2 2 3 1 2 0102 1 J 2 3 1 2 2 1 1 3 2 000 5	191
HOLMES REFRIGERATION SLS & SV Sellersburg Indiana 022095954 68670 18	
4 06 0400 2148 DLA40085C1365 850307 4110 C9E 000 2 2 2 3 1 2 1026 1 J 2 1 1 1 1 2 1 7 2 2 000 5	41
HOLMES RESEARCH Washington D.C. 103925418 50000 11	
5 11 CW31 0115 DACW3185C0047 850726 R521 S1 000 2 2 2 3 1 2 1 J 2 2 K 2 1 2 2 2 2 1 7 3 2 000 5	55
HOLMES&NARVER SERVICES INC TURKEY 113500284 00000 TR	
3 12 DF01 0049 F6135583C0007 850711 M199 S1 000 2 2 2 C 1 2 0600 2 R 4 5 1 5 1 1 2 1 1 5 1 500T 5	44

S RM AAAAA AAAA BBBBBBBBBBBBBBB BBBBBB BBBB BBB BBB B B B C C C CCCC C C C C C CC D D D D D D D D D D DDDDDD D	B7
V PO 8888 888 888 1 1 1 11 1 1 12 1	AMOUNT
C TN 33333 2222 111111111111111 333333 AAAA BBB CCC 9 0 2 3 1 2 3 4444 5 6 7 8 9 00 1 2 3 4 5 6 7 8 9 0 1 ABBCCC 3	($000)
HOLSAPPLE & ASSOCIATES Indianapolis Indiana 062816459 36000 18	
2 12 PB121 0208 N0016385D0003 850225 R699 S1 000 2 1 2 5 1 2 0102 1 J 2 1 1 1 2 2 1 7 3 2 000 5	31
HOLSCHER-WERNIG INC Scott Air Force Base Illinois 006327787 68328 17	
3 12 QA06 0281 GS00F76604 850916 N071 S1 000 2 2 2 6 0 0	36
3 02 QA06 0046 GS00S38276 841108 N071 S1 000 2 2 2 6 0 0	27
LOCATION TOTAL 63 *	
HOLSCHER-WERNIG INC St. Louis Missouri 006327787 65000 29	
1 06 ZD41 0104 DMA70085C0018 850325 N099 S1 000 2 2 2 3 2 4 2 1001 5 J 2 1 1 1 1 2 1 7 3 2 000 5	35
CONTRACTOR TOTAL 98 **	
HOLSCLAW BROS INC Evansville Indiana 006370068 22000 18	
4 11 0700 4082 DLA70085C3052 850801 2990 C9E 000 2 2 2 3 1 2 1 J 2 2 K 2 1 1 1 2 2 1 7 1 2 000 5	46
HOLSMAN CORPORATION Cleveland Ohio 061724415 16000 39	
4 10 0002 0135 DLA00285C3504 850716 J099 B9 000 2 2 2 3 1 1 1 J 2 2 K 2 1 1 1 2 2 1 2 1 2 000 5	31
HOLSTON DEFENSE CORPORATION Holston AAP Tennessee 003377231 35500 47	
1 01 AA09 6038 DAAA0983C4515 841012 M151 A6 000 2 2 2 C 1 2 1600 5 V 1 1 1 1 1 1 3 1 7 1 1 000	532-
1 02 AA09 0007 DAAA0983C4515 841025 M151 A6 000 2 2 2 C 1 2 1600 5 V 1 1 1 1 1 1 2 1 7 1 1 000	277
1 02 AA09 0123 DAAA0983C4515 841031 1376 A6 000 2 2 2 C 1 2 1600 5 V 1 1 1 1 1 1 3 1 7 1 1 000	14,129
1 02 AA09 0134 DAAA0983C4515 841031 1376 A6 000 2 2 2 C 1 2 1600 5 V 1 1 1 1 1 1 2 1 7 1 1 000	2,064
1 02 AA09 0141 DAAA0983C4515 841031 M151 A6 000 2 2 2 C 1 2 1600 5 V 1 1 1 1 1 1 2 1 7 1 1 000	30
1 02 AA09 0241 DAAA0983C4515 841119 1376 A6 000 2 2 2 C 1 2 1600 5 V 1 1 1 1 1 1 1 1 7 1 1 000	104
1 03 AA09 0352 DAAA0983C4515 841128 1376 A6 000 2 2 2 C 1 2 1600 5 V 1 1 1 1 1 1 1 1 7 1 1 000	8,961-
1 03 AA09 0380 DAAA0983C4515 841203 1376 A6 000 2 2 2 C 1 2 1600 5 V 1 1 1 1 1 1 3 1 7 1 1 000	3,250
1 03 AA09 0395 DAAA0983C4515 841207 1376 A6 000 2 2 2 C 1 2 1600 5 V 1 1 1 1 1 1 3 1 7 1 1 000	5,086
1 03 AA09 0479 DAAA0983C4515 841218 1376 A6 000 2 2 2 C 1 2 1600 5 V 1 1 1 1 1 1 3 1 7 1 1 000	10,403
1 03 AA09 0514 DAAA0983C4515 841224 1376 A6 000 2 2 2 C 1 2 1600 5 V 1 1 1 1 1 1 3 1 7 1 1 000	13,190
1 04 AA09 0671 DAAA0983C4515 850114 1376 A6 000 2 2 2 C 1 2 1600 5 V 1 1 1 1 1 1 3 1 7 1 1 000	4,506
1 05 AA09 0801 DAAA0983C4515 850131 1376 A6 000 2 2 2 C 1 2 1600 5 V 1 1 1 1 1 1 3 1 7 1 1 000	2,265
1 05 AA09 0837 DAAA0983C4515 850131 1376 A6 000 2 2 2 C 1 2 1600 5 V 1 1 1 1 1 1 3 1 7 1 1 000	9,417
1 05 AA09 0912 DAAA0983C4515 850208 M151 A6 000 2 2 2 C 1 2 1600 5 V 1 1 1 1 1 1 3 1 7 1 1 000	1,512
1 05 AA09 0957 DAAA0983C4515 850220 M151 A6 000 2 2 2 C 1 2 1600 5 V 1 1 1 1 1 1 3 1 7 1 1 000	1,670
1 06 AA09 1087 DAAA0983C4515 850305 1376 A6 000 2 2 2 C 1 2 1600 5 V 1 1 1 1 1 1 3 1 7 1 1 000	505-
1 06 AA09 1202 DAAA0983C4515 850315 1376 A6 000 2 2 2 C 1 2 1600 5 V 1 1 1 1 1 1 3 1 7 1 1 000	1,942
1 07 AA09 1363 DAAA0983C4515 850329 1376 A6 000 2 2 2 C 1 2 1600 5 V 1 1 1 1 1 1 3 1 7 1 2 000 5	674-
1 07 AA09 1502 DAAA0983C4515 850419 M151 A6 000 2 2 2 C 1 2 1600 5 V 1 1 1 1 1 1 3 1 7 1 1 000 5	657
1 07 AA09 1644 DAAA0983C4515 850430 M151 A6 000 2 2 2 C 1 2 1600 5 V 1 1 1 1 1 1 3 1 7 1 1 000 5	180
1 08 AA09 1736 DAAA0983C4515 850520 1376 A6 000 2 2 2 C 1 2 1600 5 V 1 1 1 1 1 1 3 1 7 1 1 000 5	2,492
1 09 AA09 1884 DAAA0983C4515 850605 1376 A6 000 2 2 2 C 1 2 1600 5 V 1 1 1 1 1 1 3 1 7 1 1 000 5	79
1 09 AA09 1958 DAAA0983C4515 850613 1376 A6 000 2 2 2 C 1 2 1600 5 V 1 1 1 1 1 1 3 1 7 1 1 000 5	705
1 09 AA09 1992 DAAA0983C4515 850617 M151 A6 000 2 2 2 C 1 2 1600 5 V 1 1 1 1 1 1 3 1 7 1 1 000 5	764
1 09 AA09 2006 DAAA0983C4515 850621 1376 A6 000 2 2 2 C 1 2 1600 5 V 1 1 1 1 1 1 3 1 7 1 1 000 5	1,319
1 10 AA09 2044 DAAA0983C4515 850725 1376 A6 000 2 2 2 C 1 2 5 V 1 1 N 3A 1 1 1 1 1 1 3 1 7 1 1 000 5	340
1 10 AA09 2057 DAAA0983C4515 850628 M151 A6 000 2 2 2 C 1 2 5 V 1 1 N 3A 1 1 1 1 1 1 3 1 7 1 1 000 5	610

S V C	RM PO TN	AAAAA 33333	AAAA 2222	BBBBBBBBBBBBBBB 111111111111111	BBBBBB 333333	BBBB 8888 AAAA	BBB 888 BBB	BBB 888 CCC	B 1 9	B 1 0	B 1 2	B 1 3	C 1 4	C 2	C 3	CCCC 4444	C 5	C 6	C 7	C 8	C 9	CC 11 00	D 1	D 2	D 3	D 4	D 5	D 6	D 7	D 8	D 9	D 1 0	D 1 1	DDDDDD 12 ABBCCC	D 1 3	B7 AMOUNT ($000)
HOLSTON DEFENSE CORPORA (CONT)						Holston AAP											Tennessee					003377231											35500		47	
1	10	AA09	2125	DAAA0983C4515	850708	1376	A6	000	2	2	2	C	1		2		5	V	1	1	N	3A	1	1	1	1	1	1	3	1	7	1	1	000	5	743
1	11	AA09	2295	DAAA0983C4515	850730	1376	A6	000	2	2	2	C	1		2		5	V	1	1	N	3A	1	1	1	1	1	1	3	1	7	1	1	000	5	1,367
1	11	AA09	2395	DAAA0983C4515	850816	1376	A6	000	2	2	2	C	1		2		5	V	1	1	N	3A	1	1	1	1	1	1	3	1	7	1	1	000	5	4,871
1	12	AA09	2500	DAAA0983C4515	850830	M151	A6	000	2	2	2	C	1		2		5	V	1	1	N	3A	1	1	1	1	1	1	3	1	7	1	1	000	5	301
1	12	AA09	2563	DAAA0983C4515	850909	1376	A6	000	2	2	2	C	1		2		5	V	1	1	N	3A	1	1	1	1	1	1	3	1	7	1	1	000	5	7,239
1	12	AA09	2705	DAAA0983C4515	850920	1376	A6	000	2	2	2	C	1		2		5	V	1	1	N	3A	1	1	1	1	1	1	3	1	7	1	1	000	5	943
1	12	AA09	2804	DAAA0983C4515	850928	1376	A6	000	2	2	2	C	1		2		5	V	1	1	N	3A	1	1	1	1	1	1	3	1	7	1	1	000	5	4,509-
1	12	AA09	2833	DAAA0983C4515	850927	1376	A6	000	2	2	2	C	1		2		5	V	1	1	N	3A	1	1	1	1	1	1	3	1	7	1	1	000	5	596
1	12	AA09	6636	DAAA0983C4515	850928	M151	A6	000	2	2	2	C	1		2		5	V	1	1	N	3A	1	1	1	1	1	1	3	1	7	1	1	000	5	1,411
						CONTRACTOR TOTAL											79,281					**														
HOLSUM BAKERY INC						Los Angeles											California					008396426											44000		06	
3	07	FD02	0619	F3460184D1682	850424	J048	A1C	000	2	2	2	5	1		2	0200	4	J					2		1	1	1	1	2	1	7	5	1	000	5	31
3	08	FD02	0671	F3460184D1682	850517	J048	A1C	000	2	2	2	5	1		2	0200	4	J					2		1	1	1	1	2	1	7	5	1	000	5	31-
						LOCATION TOTAL											0	*																		
HOLSUM BAKERY INC						Sunnyvale											California					008396426											77000		06	
3	10	FD02	0853	F3460184D1682	850731	J048	A1C	000	2	2	2	5	1		2	0200	4	J					2		1	1	1	1	2	1	1	5	1	000	5	31
						CONTRACTOR TOTAL											31	**																		
HOLSUM BAKING CO OF CAL						San Diego											California					008230013											66000		06	
2	03	F0681	0185	DLA13784DB074	841031	8915	B2	000	2	2	2	5	1		1			J					2		1	1	1	1	2	1	1	1	2	000	5	37
2	03	F0681	0186	DLA13784DB074	841106	8915	B2	000	2	2	2	5	1		1			J					2		1	1	1	1	2	1	1	1	2	000	5	31
2	06	F0681	0639	DLA13784DB179	841227	8915	B2	000	2	2	2	5	1		1			J					2		1	1	1	1	2	1	1	1	2	000	5	37
2	11	F0681	1426	DLA13784DB179	850313	8920	B2	000	2	2	2	5	2	2	2	0900	1	J					2		1	1	1	1	2	1	1	1	2	000	5	38
2	12	F0681	1910	DLA13784DB179	850225	8920	B2	000	2	2	2	5	2	2	2	0900	1	J					2		1	1	1	1	2	1	1	1	2	000	5	40
2	12	F0681	1911	DLA13784DB179	850313	8920	B2	000	2	2	2	5	2	2	2	0900	1	J					2		1	1	1	1	2	1	1	1	2	000	5	38
2	11	LK413	0008	DLA13785DL087	850326	8910	S1	000	2	2	2	7																			0		0			192
2	12	F0681	1914	DLA13785DL092	850614	8920	B2	000	2	2	2	5	2	2	2	0900	1	J					2		1	1	1	1	2	1	1	1	2	000	5	34
2	12	F0681	1934	DLA13785DL092	850725	8920	B2	000	2	2	2	5	2	2	2	0900	1	J					2		1	5	1	1	2	1	1	1	2	000	5	32
2	12	F0681	2038	DLA13785DL092	850816	8920	B2	000	2	2	2	5	2	2	2	0900	1	J					2		1	5	1	1	2	1	1	1	2	000	5	38
						CONTRACTOR TOTAL											517	**																		
HOLSUM FOOD						Waukesha											Wisconsin					990009581											84250		55	
4	01	013H	2095	DLA13H85CD501	841010	8945	B2	000	2	2	2	3	2	2	2	0900	1	J					1	4	1	1	1	1	2	1	7	5	3	000	5	47
HOLT BROS						Stockton											California					029496080											75000		06	
4	03	0700	0804	DLA70085C0474	841205	2520	C9E	000	2	2	2	3	1		2	0102	1	J					2		1	1	1	2	2	1	7	2	2	000	5	63
HOLT CONSTRUCTION & DEV MGT						Selfridge ANGB											Michigan					087473203											72280		26	
1	10	HA20	0051	DAHA2085C6083	850715	Z154	C2	000	2	2	2	3	1		1		1	J	2	2	A		2		1	4	2	2	2	1	7	4	2	000	3	32
1	12	HA20	0074	DAHA2085C6093	850930	Z141	C2	000	2	2	2	3	1		1		1	J	2	2	K		2		1	4	1	2	2	1	7	4	2	000	3	229
						CONTRACTOR TOTAL											261	**																		
HOLT JOHN ENGINEERING						Columbus											Ohio					041891425											18000		39	
4	12	0700	4772	DLA70084C2900	850903	2540	A4B	000	2	2	2	E	1		2	0102	1	J					2		1	1	1	2	2	1	7	1	2	000	5	42-

S RM AAAAA AAAA BBBBBBBBBBBBBBB BBBBBB BBBB BBB BBB B B B B C C C CCCC C C C C C CC D D D D D D D D D D D DDDDDD D	B7
V PO 8888 888 888 1 1 1 11 1 1 12 1	AMOUNT
C TN 33333 2222 111111111111111 333333 AAAA BBB CCC 9 0 2 3 1 2 3 4444 5 6 7 8 9 00 1 2 3 4 5 6 7 8 9 0 1 ABBCCC 3	($000)
HOLT JOHN ENGINEERING (CONT) Columbus Ohio 041891425 18000 39	
4 04 0700 1070 DLA70085CC774 850102 2510 A4B 000 2 2 2 3 1 2 0102 1 J 2 1 1 1 2 2 1 7 1 2 000 5	43
4 04 0700 1115 DLA70085C0922 850109 1730 C9E 000 2 2 2 3 1 2 0102 1 J 2 1 4 1 2 2 1 7 1 2 000 5	79
CONTRACTOR TOTAL 80 **	
HOLT RANDY & ASSOCIATES INC San Angelo Texas 061277307 64472 48	
5 10 CW47 0023 DACW4785D0026 850724 R219 C2 000 2 2 2 5 1 2 1007 2 J 2 1 5 1 1 2 1 1 5 2 000 3	27
HOLT SERVICE CO INC Fort Benning Georgia 042952481 30760 13	
1 12 BT10 0385 DABT1085C2040 850927 Y199 C2 000 2 2 2 3 1 1 1 J 2 2 K 2 1 3 1 2 2 1 1 4 2 000 3	34
HOLT-REFAKIS EQUIPMENT CO INC Columbus Ohio 001960368 18000 39	
4 02 0700 0451 DLA70085C0203 841113 3040 C9A 000 2 2 2 3 2 1 2 1013 6 J 2 1 1 1 1 2 1 7 2 2 000 5	36
HOLTMAN JOHN AND SONS INC Fort Bragg N Carolina 069202901 24260 37	
1 10 KF40 0454 DAKF4085C1094 850723 Z163 C2 000 2 2 2 3 1 1 1 J 2 2 A 2 1 1 1 2 2 1 7 4 2 000 5	196
HOLTSCLAW PAINTING & DCTG Crane Indiana 103644944 15652 18	
2 04 C2472 1145 N6247283C6366 841205 Z299 C2 000 2 2 2 3 1 2 0102 1 J 2 1 3 1 2 2 1 7 4 2 000 5	93
HOLTZMAN OIL CORP Jackson Hills Virginia 059170829 40312 51	
4 10 0600 2393 DLA60085D4509 850621 9130 A8A 000 2 2 2 3 1 1 K 2 1 4 1 1 2 1 1 2 2 000 5	27
HOLTZMAN OIL CORP Mount Jackson Virginia 059170829 53992 51	
4 02 0600 0674 DLA60084D4537 841001 9130 A8A 000 2 2 2 3 1 1 K 2 1 4 3 1 2 1 1 2 2 000 5	80
CONTRACTOR TOTAL 107 **	
HOLVOET WILLY BELGIUM 999004005 00000 BE	
1 12 JA61 0064 DAJA6185C0228 850920 Y242 C2 000 2 2 2 3 2 Z 2 1 J 2 2 B 3 5 1 1 1 1 2 1 1 5 2 400 5	51
HOLYOKE INVESTMENT CORP Portland Maine 001100288 60545 23	
4 01 013H 2120 DLA13H85CF076 841016 8905 B2 000 2 2 2 3 2 2 2 0102 1 J 2 1 1 1 2 2 1 1 5 3 000 5	73
4 09 013H 3625 DLA13H85CFD975 850624 8905 B2 000 2 2 2 3 2 H 2 1 J 2 2 K 2 1 1 1 2 2 1 1 5 2 000 5	28
4 11 013H 3969 DLA13H85CG173 850805 8905 B2 000 2 2 2 3 2 H 2 1 J 2 2 K 2 1 1 1 2 2 1 1 5 2 000 5	29
4 11 013H 4052 DLA13H85CG221 850814 8905 B2 000 2 2 2 3 2 H 2 1 J 2 2 K 2 1 1 1 2 2 1 1 5 2 000 5	56
4 09 013H 3529 DLA13H85VF917 850603 8905 B2 000 2 2 2 3 2 H 2 1 J 2 2 K 2 1 1 1 2 2 1 1 5 2 000 5	43
CONTRACTOR TOTAL 229 **	
HOLZER NARBANA BOND Y ASSOCIAT PANAMA 999041056 00000 PA	
1 12 CA01 0374 DACA0184D0026 850913 R211 S1 000 2 2 2 5 2 0 2 0600 2 J 3 3 1 3 1 1 2 1 1 5 2 000 5	37
1 12 CA01 0375 DACA0184D0026 850913 R211 S1 000 2 2 2 5 2 0 2 0600 2 J 3 3 1 4 1 1 2 1 1 5 2 000 5	36
1 12 CA01 0376 DACA0184D0026 850913 R211 S1 000 2 2 2 5 2 0 2 0600 2 J 3 3 1 4 1 1 2 1 1 5 2 000 5	47
CONTRACTOR TOTAL 120 **	

S RM AAAAA AAAA BBBBBBBBBBBBBBB	BBBBBB	BBBB BBB BBB	B B B B	C C C CCCC	C C C C C CC	D D D D D D D D D D D	DDDDDD	D	B7 AMOUNT
V PO		8888 888 888	1 1 1		11	1 1	12	1	($000)
C TN 33333 2222 111111111111111	333333	AAAA BBB CCC	9 0 2 3	1 2 3 4444	5 6 7 8 9 00	1 2 3 4 5 6 7 8 9 0 1	ABBCCC	3	
HOLZMANN PHILIPP				GERMAN FRG	991579707	00000 DE			
1 12 CA90 1636 DACA9084C0475	850726	Y161 C2	000 2 2 2	C 2 0 2 0600	1 J	3 5 1 5 3 1 2 1 1 5 2	100D	1	341
1 05 CA90 0404 DACA9084C0482	850212	Z162 C2	000 2 2 2	D 2 4 2 0600	1 J	3 5 1 5 3 1 2 1 1 5 3	900	2	49
1 06 CA90 0535 DACA9084C0482	850312	Z162 C2	000 2 2 2	D 2 4 2 0600	1 J	3 5 1 5 3 1 2 1 1 5 3	000D	2	59
1 07 CA90 0673 DACA9084C0482	850319	Z162 C2	000 2 2 2	D 2 0 2 0600	1 J	3 5 1 5 3 1 2 1 1 5 3	000D	2	61
1 07 CA90 0675 DACA9084C0482	850403	Z162 C2	000 2 2 2	D 2 0 2 0600	1 J	3 5 1 5 3 1 2 1 1 5 3	100D	2	32
1 12 CA90 1327 DACA9084C0482	850826	Z162 C2	000 2 2 2	D 2 0 2 0600	1 J	3 5 1 5 3 1 2 1 1 5 1	000D	3	179-
1 12 CA90 1346 DACA9084C0482	850826	Z162 C2	000 2 2 2	D 2 0 2 0600	1 J	3 5 1 5 3 1 2 1 1 5 3	000D	3	42
1 06 CA90 0529 DACA9084C0483	850215	Z163 C2	000 2 2 2	D 2 4 2 0600	1 J	3 5 1 5 1 1 2 1 1 5 1	700D	5	37
CONTRACTOR TOTAL					442 **				
HOMAX OIL SALES INC		Casper		Wyoming	092766278	13150 56			
4 08 0600 2098 DLA60085D4309	850419	9140 A8A	000 2 2 2	3 1 1	K	2 1 4 1 1 2 1 1 2 2	000	5	106
HOMCO CONSTRUCTION COMPANY		Tulsa		Oklahoma	007463995	75000 40			
1 11 HA34 0013 DAHA3485C0009	850812	Z119 C2	000 2 2 2	3 1 1	1 J 2 2 K	2 1 1 1 2 2 1 1 4 2	000	5	37
1 12 HA34 0014 DAHA3485C0016	850906	Z249 C2	000 2 2 2	3 1 1	1 J 2 2 K	2 1 1 1 2 2 1 1 4 2	000	5	48
CONTRACTOR TOTAL					85 **				
HOME ELECTRIC CO		Pueblo Army Depot		Colorado	004775409	62055 08			
1 12 AC89 0172 DAAC8985C0153	850911	Z199 C2	000 2 2 2	3 1 2	1 J 2 2 K	2 1 1 1 2 2 1 7 4 2	000	5	266
HOME ELEVATOR COMPANY INC		Indianapolis		Indiana	006421341	36000 18			
1 11 CA27 0264 DACA2784C0161	850807	Z299 C2	000 2 2 2	D 1 2 0102	1 J	2 1 3 2 2 2 1 7 4 2	000	3	32-
HOME ICE CO		Fayetteville		N Carolina	088569892	22920 37			
1 07 KF40 0345 DAKF4084D0695	850424	8999 B2	000 2 2 2	5 2 5 2 0102	1 J	2 1 1 1 2 2 1 1 1 2	000	5	75
1 09 KF40 0382 DAKF4085D0830	850531	8999 B2	000 2 2 2	5 2 5 2 0102	1 J	2 1 1 1 2 2 1 1 1 2	000	5	83
1 10 KF40 0429 DAKF4085D0830	850703	8999 B2	000 2 2 2	5 2 5 2 0102	1 J	2 1 1 1 2 2 1 1 1 2	000	5	82
1 11 KF40 0461 DAKF4085D0830	850731	8999 B2	000 2 2 2	5 2 5 2 0102	1 J	2 1 1 1 2 2 1 1 1 2	000	5	33
CONTRACTOR TOTAL					273 **				
HOME OF CREATIVE KITCHENS		Fort Leonard Wood		Missouri	027845114	25264 29			
1 10 BT31 0131 DABT3185C0091	850703	Z161 C2	000 2 2 2	3 1 1	1 J 2 2 K	2 1 4 1 2 2 1 1 4 2	000	5	34
HOME OIL CO INC		Ashford		Alabama	031481294	02836 01			
4 01 0600 0254 DLA60084D4102	841001	9140 A8A	000 2 2 2	3 1 1	K	2 1 4 3 1 2 1 7 2 3	000	5	59
HOME RUBBER CO		Trenton		New Jersey	002354140	74000 34			
2 12 RC100 0333 N0018185C0257	850806	4720 C9E	000 2 2 2	3 1 2	1 J 2 2 B	2 1 1 1 1 2 1 7 1 2	000	5	36
HOME SERVICE OIL CO INC		Barnhart		Missouri	006335871	03394 29			
4 06 0600 1854 DLA60085D4124	850304	9140 A8A	000 2 2 2	3 1 1	K	2 1 4 1 1 2 1 7 2 3	000	5	39

S V C	RM PO TN	AAAAA 33333	AAAA 2222	BBBBBBBBBBBBBB 11111111111111	BBBBBB 333333	BBBB 8888 AAAA	BBB 888 BBB	BBB 888 CCC	B 1 9	B 1 0	B 1 2	B 1 3	C 1	C 2	C 3	CCCC 4444	C 5	C 6	C 7	C 8	C 9	CC 11 00	D 1	D 2	D 3	D 4	D 5	D 6	D 7	D 8	D 9	D 1 0	D 1 1	DDDDDD 12 ABBCCC	D 1 3	B7 AMOUNT ($000)
HOME-PACK TRANSPORT INC						Hugo															Oklahoma		055230130				36300				40				
4	11	0100	1134	DLA10085C4516	850814	8415	A9	000	2	2	2	3	1		1		1	J	2	2	K		2		1	1	1	2	2	1	7	1	2	000		1	442
HOMECRAFTERS WAREHOUSE INC						Fort Lauderdale															Florida		006900435				24000				12				
3	03	FJ04	1025	F0960385C0152	841226	3415	B9	000	2	2	2	3	1		2	1013	1	J					2		1	1	1	1	2	1	1	2	2	000		5	247
HOMER BELAIRE ASSOC AIA/ENGL						Twentynine Palms															California		991383845				80994				06				
2	02	C2474	0492	N6247481C8717	841105	R116	C2	000	2	2	2	D	1		2	0102	2	J					2		1	3	1	2	2	1	7	5	2	000		5	84
HOMES BY ED REYNOLDS						Bowling Green															Virginia		991481094				08888				51				
1	11	BT59	0093	DABT5985C0068	850819	Y199	C2	000	2	2	2	3	1		1		1	J	2	2	K		2		1	3	1	2	2	1	7	4	2	000		5	195
1	12	BT59	0113	DABT5985C0079	850905	Z163	C2	000	2	2	2	3	1		1		1	J	2	2	K		2		1	1	1	2	2	1	7	4	2	000		5	165
1	12	BT59	0120	DABT5985C0085	850920	Z299	C2	000	2	2	2	3	1		1		1	J	2	2	K		2		1	1	1	2	2	1	7	4	2	000		5	147
1	12	BT59	0122	DABT5985C0089	850924	Z299	C2	000	2	2	2	3	1		1		1	J	2	2	K		2		1	1	1	2	2	1	7	4	2	000		5	58
1	12	BT59	0125	DABT5985C0090	850927	Z299	C2	000	2	2	2	3	1		1		1	J	2	2	K		2		1	1	1	2	2	1	7	4	2	000		5	64
1	12	BT59	0131	DABT5985C0097	850930	Z199	C2	000	2	2	2	3	1		1		1	J	2	2	K		2		1	1	1	2	2	1	7	4	2	000		5	78
						CONTRACTOR TOTAL																707	**														
HOMESTEAD PAVING CO INC						Homestead AFB															Florida		071300131				32300				12				
3	10	TA23	0052	F0862185C0020	850628	Z124	C2	000	2	2	2	3	1		1		1	J	2	2	K		2		1	3	1	2	2	1	1	4	2	000		3	2,068
HOMESTEAD WINDOW SYSTEMS INC						Hill Air Force Base															Utah		061045431				35410				49				
3	10	FE02	0365	F4265085C3449	850628	Z161	C2	000	2	2	2	3	1		1		1	J	2	2	A		2		1	4	1	2	2	1	1	4	2	000		3	94
HOMETOWN OIL CO INC						Baytown															Texas		067265504				06128				48				
4	01	0600	0456	DLA60084D4283	841001	9130	A8A	000	2	2	2	3	1		1			K					2		1	4	3	1	2	1	7	2	3	000		5	77
HON CO						Muscatine															Iowa		991745209				55110				19				
3	11	JA27	0766	GS00F76220	850806	7110	C9E	000	2	2	2	6																		0			0			232
3	12	JA27	0943	GS00F76220	850919	7110	C9E	000	2	2	2	6																		0			0			32
						CONTRACTOR TOTAL																264	**														
HON INDUSTRIES INC						Aurora															Colorado		005269709				04000				08				
1	08	HA05	0008	GS00F76220	850413	7110	C9E	000	2	2	2	6																		0			0			55
HON INDUSTRIES INC						Muscatine															Iowa		005269709				55110				19				
1	10	KF57	0297	DAKF5785C0159	850716	3930	C9E	000	2	2	2	3	1		1		1	J	2	2	B		1	4	1	1	1	1	2	1	1	1	2	000		5	29
1	11	MD17	0620	GS00F76220	850813	7110	C9B	000	2	2	2	6																		0			0			26
1	12	HA05	0016	GS00F76220	850910	7110	C9E	000	2	2	2	6																		0			0			129
3	07	FJ04	1545	F0960384C1161	850405	3930	C9D	000	2	2	2	B	1		1			J						1	1	1	1	1	1	1	1	1	2	000		1	72
3	12	FD10	0370	GS00F68369	850914	7110	C9E	000	2	2	2	6	2	F			1	J	2	2	F									0			0			39
3	12	FD10	0442	GS00F76220	850930	7110	C9E	000	2	2	2	6	2	F			1	J	2	2	F									0			0			36
3	12	FD10	0445	GS00F76220	850930	7110	C9E	000	2	2	2	6	2	F			1	J	2	2	F									0			0			58

S V C	RM PO TN	AAAAA AAAA 33333 2222	BBBBBBBBBBBBBBB 111111111111111	BBRBBB BBBB BBB BBB 8888 888 888 333333 AAAA BBB CCC	B 1 9	B 0 1	B 2 1	B 2 1	C 3 1	C 2 1	C 3 1	CCCC 4444	C 5 1	C 6 1	C 7 1	C 8 1	C 9 1	CC 11 00	D 1 1	D 2 1	D 3 1	D 4 1	D 5 1	D 6 1	D 7 1	D 8 1	D 9 1	D 1 0	D 1 1	DDDDDD 12 ABBCCC	D 1 3	B7 AMOUNT ($000)
HON INDUSTRIES INC (CONT)				Muscatine													Iowa		005269709				55110				19				
3	12	FD10	0451	GS00F76220	850930	7110	C9E	000	2	2	2	6	2	F				1	J	2	2	F					0			0				53
4	04	0700	1509	DLA70085C8029	850130	3930	C9A	000	2	2	2	B	1	1					J				1	4	1	3	1	1	2	1	1	1	2	000	5		31
4	02	0700	0463	DLA70085C8053	841105	3930	C9D	000	2	2	2	3	1	1					J				1	3	1	1	1	1	2	1	1	1	2	000	5		32
4	07	0700	2376	DLA70085C8131	850402	3930	C9D	000	2	2	2	3	1	1					J				1	3	1	3	1	1	2	1	1	1	2	000	5		29
4	08	0700	3090	DLA70085C8140	850509	3930	C9D	000	2	2	2	3	1	1					J				1	4	1	1	1	1	2	1	1	1	2	000	5		51
4	11	0700	4305	DLA70085C8249	850801	3930	C9D	000	2	2	2	3	1	1					J				1	4	1	1	1	1	2	1	1	1	2	000	5		138
4	12	0700	4847	DLA70085C8283	850919	3930	C9D	000	2	2	2	3	1	1					J				1	3	1	1	1	1	3	1	1	1	2	000	1		983
5	11	CW31	0108	GS00F76220	850710	7110	C9E	000	2	2	2	8															0			0						28
				LOCATION TOTAL															1,734	*																
HON INDUSTRIES INC				Crownsville													Maryland		005269709				21075				24				
2	09	F7001	1166	M6700185C0094	850520	3930	C9E	000	2	2	2	3	1	1					J				1	4	1	1	1	1	2	1	1	1	2	000	5		54
HON INDUSTRIES INC				Omaha													Nebraska		005269709				37000				31				
5	12	CW45	0186	GS00F76220	850912	7110	C9E	000	2	2	2	8															0			0						38
HON INDUSTRIES INC				Williamsport													Penn		005269709				85312				42				
2	04	RM300	0028	GS00F68376	850115	7110	C9E	000	2	2	2	6															0			0						26
				CONTRACTOR TOTAL															1,907	**																
HONAM OIL REFINERY CO LTD																	KOREA		687738393				00000				KR				
4	01	0600	0335	DLA60084D0149	841001	9140	A8A	000	2	2	2	3	1		2	0600	1	K					3	5	1	5	3	1	2	1	1	5	2	100K	5		1,418
4	01	0600	0634	DLA60084D0230	841001	9130	A8A	000	2	2	2	3	1		2	0600	1	K					3	3	1	3	3	1	2	1	1	1	2	100K	5		177
4	01	0600	0138	DLA60084D0464	841001	9130	A8A	000	2	2	2	3	1		2	0600	1	K					3	4	1	1	3	1	2	1	1	5	2	100K	5		17,719
4	02	0600	0768	DLA60084D1151	841001	9140	A8A	000	2	2	2	3	1		2	0600	1	K					3	1	1	1	3	1	1	1	1	5	2	100K	5		1,920
4	04	0600	1613	DLA60085D0493	850107	9140	A8A	000	2	2	2	3	1		2	0600	1	K					3	5	1	5	3	1	2	1	1	5	2	100K	5		5,034
4	11	0600	2545	DLA60085D1398	850801	9140	A8A	000	2	2	2	3	1		2		1	K	2	2	B		3	2	1	2	1	1	2	1	1	5	2	000	5		323
				CONTRACTOR TOTAL															26,591	**																
HONEMATIC MACHINE CORPORATION				Boylston													Mass		001125996				07490				25				
1	08	AA15	0248	DAAK1184D0009	850514	AC52	A5	000	2	2	2	5	1		2	1100	2	J					2		1	1	1	1	2	1	1	1	2	000	5		50
1	12	AA15	0442	DAAK1184D0009	850913	AC52	A5	000	2	2	2	5	1		2	1100	2	J					2		1	1	1	1	2	1	1	1	2	000	5		40
1	12	AA15	0487	DAAK1184D0009	850925	AC52	A5	000	2	2	2	5	1		2	0102	2	J					2		1	1	1	1	2	2	1	1	2	000	5		42
1	06	AA15	0142	DAAK1184D0009	850301	AC52	A5	000	2	2	2	5	1		2	1100	2	J					2		1	1	1	1	2	1	1	1	2	000	5		65
2	10	JA111	5609	N0010485C1762	850703	2030	A3	000	2	2	2	3	1		2	1026	1	J					2		1	1	1	1	2	1	1	1	2	000	1		62
2	06	JA112	2275	N0010485C2778	850311	2040	A3	000	2	2	2	3	1		2	1026	1	J					2		1	1	1	1	2	1	1	1	2	000	1		81
2	06	PB200	0150	N6833585C0343	850312	1710	A3	000	2	2	2	3	1		2	0102	1	J					2		1	3	1	2	2	1	1	1	3	000	5		74
3	11	FJ04	3277	F0960385C1934	850826	1560	A1A	AFF	2	2	2	3	1		2		1	J	2	2	K		2		1	3	1	2	2	1	1	1	2	000	5		35
4	10	0700	3786	DLA70085C2876	850709	3040	A3	000	2	2	2	3	1		2	0102	1	J					2		1	1	1	2	2	1	1	1	2	000	5		43
				CONTRACTOR TOTAL															492	**																
HONEYCOMB CO OF AMERICA				Sarasota													Florida		004105904				64175				12				
3	03	FD08	0151	F0960384G1414	841206	1560	A1A	ABC	2	2	2	4	1		2	0102	1	J					2		1	1	1	2	2	1	1	1	2	000	5		53
3	04	FD08	0215	F0960384G1414	850122	1560	A1A	ABC	2	2	2	4	2	0	2	0102	1	J					2		1	1	1	2	2	1	1	1	2	000	5		27
3	08	FD08	0393	F0960384G1414	850503	1560	A1A	ABC	2	2	2	4	1		2	0102	1	J					2		1	1	1	2	2	1	1	1	2	000	5		51

S V C	RM PO TN	AAAAA	AAAA	BBBBBBBBBBBBBBB	BBBBBB	BBBB 8888 AAAA	BBB 888 BBB	BBB 888 CCC	B 9	B 0	B 2	B 3	C 1	C 2	C 3	CCCC 4444	C 5	C 6	C 7	C 8	C 9	CC 11 00	D 1	D 2	D 3	D 4	D 5	D 6	D 7	D 8	D 9	D 1 0	D 1 1	DDDDDD 12 ABBCCC	D 1 3	B7 AMOUNT ($000)
HONEYCOMB CO OF AMERICA (CONT)					Sarasota										Florida						004105904				64175				12						
3	09	FJ04	2617	F0960384G1414	850628	1560	A1A	ACS	2	2	2	4	1		2	0102	1	J					2		1	1	1	2	2	1	1	1	2	000	5	36
3	09	FD08	0466	F0960384G1414	850618	1560	A1A	ABC	2	2	2	4	2	B	2		1	J	2	2	B		2		1	1	1	2	2	1	1	1	2	000	5	27
3	09	FD08	0458	F0960384G1414	850613	1560	A1A	ABC	2	2	2	4	2	B	2		1	J	2	2	K		2		1	1	1	2	2	1	1	2	1	000	5	50
3	10	FD08	0518	F0960384G1414	850712	1560	A1A	ABC	2	2	2	4	2	4	2	0102	1	J					2		1	1	1	2	2	1	1	1	2	300	5	62
3	10	FD08	0531	F0960384G1414	850724	1560	A1A	ABC	2	2	2	4	2	B	2		1	J	2	2	K		2		1	1	1	2	2	1	1	1	2	000	5	53
3	12	FJ04	0395	F0960385C0291	841205	1560	A1A	ACS	2	2	2	3	1		2	0102	1	J					2		1	2	1	2	2	1	1	1	2	000	5	27
3	07	FJ04	1777	F0960385C0506	850426	1560	A1A	ACD	2	2	2	3	1		2	1015	1	J					2		1	1	1	1	2	1	1	1	2	000	5	46
3	11	FJ04	3543	F0960385C0506	850829	1560	A1A	ACD	2	2	2	A	1		2		1	J	2	2	K		2		1	1	1	2	2	1	1	1	2	000	5	59
3	06	FJ04	1437	F0960385C0520	850328	1560	A1A	ACD	2	2	2	3	1		2	0102	1	J					2		1	3	1	2	2	1	1	1	2	000	5	61
3	07	FJ04	1550	F0960385C0940	850408	1560	A1A	ACS	2	2	2	3	1		2	0102	1	J					2		1	1	1	2	2	1	1	1	2	000	5	64
3	07	FJ04	1818	F0960385C0973	850429	1560	A1A	ACD	2	2	2	3	1		2	1015	1	J					2		1	2	1	1	2	1	1	1	2	000	5	273
3	07	FJ04	1732	F0960385C1056	850419	1560	A1A	ACS	2	2	2	3	1		2	1015	1	J					2		1	4	1	1	2	1	1	1	2	000	5	40
3	07	FJ04	1731	F0960385C1059	850419	1560	A1A	ACS	2	2	2	3	1		2	1015	1	J					2		1	4	1	1	2	1	1	1	2	000	5	80
3	09	FJ04	1792	F0960385C1068	850425	1560	A1A	ACS	2	2	2	3	1		2	0102	1	J					2		1	1	1	2	2	1	1	1	2	000	5	37
3	09	FJ04	2379	F0960385C1069	850618	1560	A1A	ACS	2	2	2	3	1		2	0102	1	J					2		1	1	1	2	2	1	1	1	2	000	5	30
3	11	FJ04	3251	F0960385C1149	850824	1560	A1A	ACS	2	2	2	3	1		2	0102	1	J					2		1	1	1	2	2	1	1	1	2	000	5	25
3	11	FJ04	3003	F0960385C1161	850805	1560	A1A	ACS	2	2	2	3	1		2	0102	1	J					2		1	1	1	2	2	1	1	1	2	000	5	58
3	09	FJ04	2387	F0960385C1189	850618	1560	A1A	ACS	2	2	2	3	1		2	1015	1	J					2		1	3	1	1	2	1	1	1	2	000	5	30
3	09	FJ04	2391	F0960385C1190	850618	1560	A1A	ACS	2	2	2	3	1		2	1015	1	J					2		1	3	1	1	2	1	1	1	2	000	5	41
3	09	FJ04	2396	F0960385C1253	850619	1560	A1A	ACS	2	2	2	3	1		2	1015	1	J					2		1	4	1	1	2	1	1	1	2	000	5	45
3	09	FJ04	2370	F0960385C1269	850617	1560	A1A	ACS	2	2	2	3	1		2	1015	1	J					2		1	3	1	1	2	1	1	1	2	000	5	25
3	09	FJ04	2402	F0960385C1272	850620	1560	A1A	ACS	2	2	2	3	1		2	1015	1	J					2		1	3	1	1	2	1	1	1	2	000	5	29
3	10	FJ04	2377	F0960385C1353	850617	1560	A1A	ACS	2	2	2	3	1		2	1015	1	J					2		1	4	1	1	2	1	1	1	2	000	5	39
3	10	FJ04	2637	F0960385C1540	850708	1560	A1A	ACD	2	2	2	3	1		2	1015	1	J					2		1	1	1	1	2	1	1	1	2	000	5	112
3	12	FJ04	3962	F0960385C1808	850925	1560	A1A	ACS	2	2	2	3	1		2	0102	1	J					2		1	1	1	2	2	1	1	2	2	000	5	48
3	11	FJ04	3102	F0960385C2065	850815	1560	A1A	ACS	2	2	2	3	1		2		1	J	2	2	B		2		1	3	1	1	2	1	1	1	2	000	5	30
3	11	FJ04	3221	F0960385C2103	850823	1560	A1A	ACS	2	2	2	3	1		2		1	J	2	2	B		2		1	3	1	1	2	1	1	1	2	000	5	57
3	11	FJ04	3533	F0960385C2124	850830	1560	A1A	ACT	2	2	2	3	1		2	0102	1	J					2		1	1	1	2	2	1	1	1	2	000	5	73
3	12	FJ04	3396	F0960385C2184	850827	1560	A1A	ACS	2	2	2	3	1		2		1	J	2	2	K		2		1	1	1	2	2	1	1	1	2	000	5	41
3	11	FJ04	3227	F0960385C2196	850823	1560	A1A	ACS	2	2	2	3	1		2		1	J	2	2	B		2		1	1	1	1	2	1	1	1	2	000	5	96
3	12	FJ04	3916	F0960385C2325	850923	1560	A1A	ACS	2	2	2	3	1		2		1	J	2	2	B		2		1	4	1	1	2	1	1	1	2	000	5	40
3	12	FJ04	3704	F0960385C2340	850914	1560	A1A	ACS	2	2	2	3	1		2		1	J	2	2	B		2		1	1	1	1	2	1	1	1	2	000	5	28
3	12	FJ04	3781	F0960385C2349	850916	1560	A1A	ACS	2	2	2	3	1		2	1015	5	J					2		1	1	1	1	2	1	1	1	2	000	5	246
3	12	FJ04	3951	F0960385C2397	850925	1560	A1A	ACS	2	2	2	3	1		2		1	J	2	2	B		2		1	4	1	1	2	1	1	1	2	000	5	35
3	12	FJ04	3803	F0960385C2449	850918	1560	A1A	ACD	2	2	2	C	1		2		1	J	2	2	B		2		1	3	1	1	2	1	1	1	2	000	5	99
3	12	FJ04	4220	F0960385C2467	850928	1560	A1A	ACS	2	2	2	3	1		2		1	J	2	2	B		2		1	1	1	1	2	1	1	1	2	000	5	252
3	12	FJ04	3874	F0960385C2533	850921	1560	A1A	ACS	2	2	2	3	1		2		1	J	2	2	B		2		1	1	1	1	2	1	1	1	2	000	5	46
3	12	FJ04	4182	F0960385C2602	850929	1560	A1A	ACS	2	2	2	3	1		2		1	J	2	1	B		2		1	1	1	1	2	1	1	1	2	000	5	29-
3	02	FD08	0041	F3460185C0107	841107	1560	A1A	ABC	2	2	2	3	2	4	2	0102	1	J					2		1	1	1	2	2	1	1	1	2	000	5	39
3	02	FD08	0048	F3460185C0110	841106	1560	A1A	ABC	2	2	2	3	2	4	2	0102	1	J					2		1	1	1	2	2	1	1	1	2	000	5	41
3	02	FD08	0064	F3460185C0111	841106	1560	A1A	ABC	2	2	2	3	1		2	0102	1	J					2		1	1	1	2	2	1	1	1	2	000	5	31
3	01	FD02	0008	F3460185C0138	841004	1560	A1A	ACR	2	2	2	3	1		2	0102	1	J					2		1	1	1	2	2	1	1	1	2	000	5	29
3	01	FD02	0066	F3460185C0143	841009	1560	A1A	ACR	2	2	2	3	1		2	0102	1	J					2		1	1	1	2	2	1	1	1	2	000	5	30
3	02	FD08	0070	F3460185C0330	841029	1560	A1A	ABC	2	2	2	3	1		2	0102	1	J					2		1	1	1	2	2	1	1	1	2	000	5	48
3	08	FD08	0398	F3460185C0336	850507	1560	A1A	ABC	2	2	2	3	1		2	0102	1	J					2		1	1	1	2	2	1	1	1	2	000	5	25
3	02	FD08	0113	F3460185C0443	841116	1560	A1A	ABC	2	2	2	3	1		2	0102	1	J					2		1	1	1	2	2	1	1	1	2	000	5	48
3	03	FD08	0138	F3460185C0629	841210	1560	A1A	ABC	2	2	2	3	1		2	0102	1	J					2		1	1	1	2	2	1	1	1	2	000	5	30
3	04	FD08	0231	F3460185C0869	850131	1560	A1A	ABC	2	2	2	3	1		2	0102	1	J					2		1	1	1	2	2	1	1	1	2	000	5	44
3	08	FD09	0214	F3460185C1256	850520	1560	A1A	ACB	2	2	2	3	2	4	2	0102	1	J					2		1	1	1	2	2	1	1	1	2	000	5	47
3	07	FD02	0599	F3460185C1257	850411	1560	A1A	ACB	2	2	2	3	1		2	0102	1	J					2		1	1	1	2	2	1	1	1	2	200	5	43
3	07	FD02	0622	F3460185C1268	850425	1560	A1A	ACR	2	2	2	3	1		2	0102	1	J					2		1	4	1	2	2	1	1	1	2	000	5	68

S RM AAAAA AAAA BBBBBBBBBBBBBBB BBBBBB BBBB BBB BBB B B B B C C C CCCC C C C C C CC D D D D D D D D D D DDDDDD D	B7
V PO 8888 888 888 1 1 1 11 1 1 12 1	AMOUNT
C TN 33333 2222 111111111111111 333333 AAAA BBB CCC 9 0 2 3 1 2 3 4444 5 6 7 8 9 00 1 2 3 4 5 6 7 8 9 0 1 ABBCCC 3	($000)
HONEYCOMB CO OF AMERICA (CONT) Sarasota Florida 004105904 64175 12	
3 07 FD02 0608 F3460185C1273 850418 1560 A1A ACR 2 2 2 3 2 4 2 0102 1 J 2 1 1 1 2 2 1 1 1 2 000 5	29
3 05 FD02 0496 F3460185C1413 850221 1560 A1A ACR 2 2 2 3 1 2 0102 1 J 2 1 1 1 2 2 1 1 1 2 000 5	49
3 06 FD08 0317 F3460185C1432 850313 1560 A1A ABC 2 2 2 3 1 2 0102 1 J 2 1 1 1 2 2 1 1 1 2 000 5	86
3 08 FD08 0390 F3460185C1441 850502 1560 A1A ABC 2 2 2 3 1 2 0102 1 J 2 1 1 1 2 2 1 1 1 2 000 5	96
3 07 FD08 0345 F3460185C1443 850401 1560 A1A BSG 2 2 2 3 1 2 0102 1 J 2 1 1 1 2 2 1 1 1 2 000 5	109
3 06 FD09 0108 F3460185C1455 850321 1560 A1A ACR 2 2 2 3 1 2 0102 1 J 2 1 1 1 2 2 1 1 1 2 000 5	115
3 05 FD09 0084 F3460185C1456 850226 1560 A1A ACR 2 2 2 3 1 2 0102 1 J 2 1 1 1 2 2 1 1 1 2 000 5	57
3 06 FD09 0092 F3460185C1457 850304 1560 A1A ACR 2 2 2 3 1 2 0102 1 J 2 1 1 1 2 2 1 1 1 2 000 5	190
3 06 FD02 0565 F3460185C1523 850321 1560 A1A ACR 2 2 2 3 1 2 0102 1 J 2 1 1 1 2 2 1 1 1 2 000 5	268
3 06 FD09 0115 F3460185C1596 850322 1560 A1A ACR 2 2 2 3 1 2 0102 1 J 2 1 1 1 2 2 1 1 1 2 000 5	78
3 06 FD08 0331 F3460185C1692 850325 1560 A1A ABC 2 2 2 3 1 2 0102 1 J 2 1 1 1 2 2 1 1 1 2 000 5	64
3 08 FD08 0419 F3460185C1698 850524 1560 A1A ABC 2 2 2 3 1 2 0102 1 J 2 1 1 1 2 2 1 1 1 2 000 5	79
3 08 FD02 0646 F3460185C1737 850503 1560 A1A ACR 2 2 2 3 1 2 0102 1 J 2 1 1 1 2 2 1 1 1 2 000 1	127
3 08 FD02 0670 F3460185C1956 850517 1560 A1A ACR 2 2 2 3 1 2 0102 1 J 2 1 1 1 2 2 1 1 1 2 000 5	145
3 09 FD09 0254 F3460185C1963 850614 1560 A1A ACR 2 2 2 3 1 2 0102 1 J 2 1 4 1 2 2 1 1 1 2 000 5	308
3 09 FD08 0444 F3460185C2003 850606 1560 A1A ABC 2 2 2 3 2 4 2 0102 1 J 2 1 1 1 2 2 1 1 1 2 000 5	131
3 09 FD08 0478 F3460185C2004 850621 1560 A1A ABC 2 2 2 3 1 2 0102 1 J 2 1 3 1 2 2 1 1 1 2 000 5	133
3 08 FD08 0401 F3460185C2011 850510 1560 A1A ABC 2 2 2 3 1 2 0102 1 J 2 1 1 1 2 2 1 1 1 2 000 5	80
3 08 FD09 0229 F3460185C2031 850531 1560 A1A ACR 2 2 2 3 1 2 0102 1 J 2 1 1 1 2 2 1 1 1 2 000 5	74
3 09 FD02 0762 F3460185C2273 850613 1560 A1A ACR 2 2 2 3 1 2 0102 1 J 2 1 1 1 2 2 1 1 1 1 000 1	162
3 09 FD08 0449 F3460185C2286 850611 1560 A1A ABC 2 2 2 3 1 2 0102 1 J 2 1 1 1 2 2 1 1 1 2 000 5	28
3 09 FD08 0460 F3460185C2288 850613 1560 A1A ABC 2 2 2 3 2 4 2 0102 1 J 2 1 1 1 2 2 1 1 1 2 000 5	37
3 09 FD08 0438 F3460185C2298 850604 1560 A1A ABC 2 2 2 3 1 2 0102 1 J 2 1 1 1 2 2 1 1 1 2 000 5	34
3 08 FD02 0730 F3460185C2436 850529 1560 A1A ACR 2 2 2 3 1 2 0102 1 J 2 1 1 1 2 2 1 1 1 1 000 1	84
3 09 FD02 0746 F3460185C2449 850610 1560 A1A ACR 2 2 2 3 2 4 2 0102 1 J 2 1 1 1 2 2 1 1 1 2 000 5	38
3 09 FD02 0760 F3460185C2593 850612 1560 A1A ACR 2 2 2 3 1 2 0102 1 J 2 1 1 1 2 2 1 1 1 2 000 5	29
3 11 FD08 0551 F3460185C2615 850807 1560 A1A ABC 2 2 2 3 2 B 2 1 J 2 2 K 2 1 1 1 2 2 1 1 1 3 000 5	45
3 10 FD02 0831 F3460185C2734 850718 1560 A1A ACR 2 2 2 3 1 2 1 J 2 2 B 2 1 1 1 2 2 1 1 1 2 000 5	157
3 11 FD02 0842 F3460185C2931 850723 1560 A1A ACR 2 2 2 3 1 1 1 J 2 2 K 2 1 1 1 2 2 1 1 1 2 000 5	81
3 10 FD02 0849 F3460185C2942 850730 1560 A1A ACR 2 2 2 3 2 B 2 1 J 2 2 K 2 1 1 1 2 2 1 1 1 2 300 5	44
3 12 FD08 0620 F3460185C3065 850909 1560 A1A ABC 2 2 2 3 1 2 1 J 2 2 K 2 1 1 1 2 2 1 1 1 2 000 5	26
3 12 FD08 0621 F3460185C3067 850909 1560 A1A ABC 2 2 2 3 1 2 1 J 2 2 K 2 1 1 1 2 2 1 1 1 2 000 5	27
3 10 FD02 0847 F3460185C3142 850726 1560 A1A ACR 2 2 2 3 1 2 1 J 2 2 K 2 1 1 1 2 2 1 1 1 2 400 1	88
3 12 FD02 0988 F3460185C3248 850925 1560 A1A ACR 2 2 2 3 1 2 1 J 2 2 K 2 1 1 1 2 2 1 1 1 2 000 5	110
3 11 FD08 0590 F3460185C3405 850826 1560 A1A ABC 2 2 2 3 1 2 1 J 2 2 K 2 1 1 1 2 2 1 1 1 2 500 5	40
3 12 FD08 0629 F3460185C3407 850913 1560 A1A ABC 2 2 2 3 2 B 2 1 J 2 2 K 2 1 1 1 2 2 1 1 1 3 000 5	115
3 12 FD08 0657 F3460185C3904 850930 1560 A1A ABC 2 2 2 3 2 B 2 1 J 2 1 K 2 1 1 1 2 2 1 1 1 2 000 5	45
3 03 FF60 0145 F4160884CA325 841213 1560 A1A ATB 2 2 2 3 1 2 1015 1 J 2 1 1 1 1 2 1 1 1 2 000 1	2,500
3 07 FF60 0385 F4160885CA230 850409 1560 A1A 000 2 2 2 3 1 2 0102 1 J 2 1 3 1 2 2 1 1 1 2 000 5	40
3 04 FF60 0235 F4160885CA486 850126 1560 A1A AFA 2 2 2 3 1 2 1015 1 J 2 1 1 1 1 2 1 1 1 2 000 5	140
3 09 FF55 0009 F4160885CA814 850606 1560 A1A AFA 2 2 2 3 1 2 0102 1 J 2 1 3 1 2 2 1 1 1 2 000 5	57
3 10 FF55 0075 F4160885CC193 850711 1560 A1A AFA 2 2 2 3 1 2 0102 1 J 2 1 3 1 2 2 1 1 1 2 000 5	70
3 05 FE04 0626 F4260085C4321 850207 1560 A1A AFC 2 2 2 3 1 2 0102 1 J 2 1 1 1 2 2 1 1 1 2 000 1	28
3 08 FE04 1306 F4260085C5731 850520 1560 A1A AFC 2 2 2 3 1 2 1015 1 J 2 1 1 1 1 2 1 1 1 2 000 5	40
3 12 FE04 2120 F4260085C6201 850131 1560 A1A AFC 2 2 2 3 1 2 1 J 2 2 B 2 1 1 1 1 2 1 1 1 2 000 1	870
3 11 FE04 1854 F4260085C6421 850812 1560 A1A AFC 2 2 2 3 1 2 1 J 2 2 K 2 1 1 1 2 2 1 1 1 2 000 1	43
LOCATION TOTAL 10,261 *	
HONEYCOMB CO OF AMERICA Saratoga Florida 004105904 64350 12	
3 06 FJ04 1275 F0960385C0863 850312 1560 A1A ACD 2 2 2 3 1 2 0102 1 J 2 1 1 1 2 2 1 7 1 2 000 5	59

S V C	RM PO TN	AAAAA 33333	AAAA 2222	BBBBBBBBBBBBBBB 111111111111111	BBBBBB 333333	BBBB 8888 AAAA	BBB 888 BBB	BBB 888 CCC	B 1 9	B 1 0	B 1 2	B 1 3	C 1 2	C 3 4444	C 5	C 6	C 7	C 8	C 9	CC 11 00	D 1	D 2	D 3	D 4	D 5	D 6	D 7	D 8	D 9	D 10	D 11	DDDDDD 12 ABBCCC	D 13	B7 AMOUNT ($000)
HONEYCOMB CO OF AMERICA (CONT)				Saratoga				Florida												004105904		64350						12					
3	08 FD08		0424	F3460185C2294	850530	1560	A1A	ABC	2	2	2	3	2	4	2	0102	1	J			2		1	1	1	2	2	1	7	1	2	000		5	82
3	09 FD08		0435	F3460185C2474	850603	1560	A1A	AEC	2	2	2	3	1			2	0102	1	J			2		1	1	1	2	2	1	7	1	2	000		5	39
				LOCATION TOTAL																180	*													
HONEYCOMB CO OF AMERICA				Siesta Key				Florida												004105904		66000						12					
3	01 FD02		0076	F3460185C0147	841016	1560	A1A	ACR	2	2	2	3	1			2	0102	1	J			2		1	1	1	2	2	1	1	1	2	000		5	26
3	09 FD02		0788	F3460185C1738	850625	1560	A1C	ACR	2	2	2	3	1			2	0102	1	J			2		1	1	1	2	2	1	1	1	2	000		5	218
				LOCATION TOTAL																244	*													
				CONTRACTOR TOTAL																10,685	**													
HONEYCUTT J A				Fort Polk				Louisiana												055135818		26735						22					
1	02 KF24		0030	DAKF2484D0060	841005	Z163	C2	000	2	2	2	3	1			2	0102	1	J			2		1	4	1	2	2	1	7	4	2	000		5	78
1	03 KF24		0057	DAKF2484D0060	841210	Z163	C2	000	2	2	2	3	1			2	0102	1	J			2		1	4	1	2	2	1	7	4	2	000		5	295
1	03 KF24		0058	DAKF2484D0060	841211	Z163	C2	000	2	2	2	3	1			2	0102	1	J			2		1	4	1	2	2	1	7	4	2	000		5	81
1	03 KF24		0059	DAKF2484D0060	841212	Z163	C2	000	2	2	2	3	1			2	0102	1	J			2		1	4	1	2	2	1	7	4	2	000		5	58
1	03 KF24		0063	DAKF2484D0060	841217	Z163	C2	000	2	2	2	D	1			2	0102	1	J			2		1	4	1	2	2	1	7	4	2	000		5	34
1	12 KF24		0211	DAKF2484D0060	850925	Z163	C2	000	2	2	2	3	1			2	0102	1	J			2		1	4	1	2	2	1	7	4	2	000		5	53-
				CONTRACTOR TOTAL																493	**													
HONEYWELL FINANCE INC				Pleasantville				New York												047249065		58728						36					
2	02 LA110		0013	N0024484C1710	841001	6515	C9B	000	2	2	2	3	1			2	0700	1	J			1	4	1	1	1	1	2	1	1	1	2	000		5	34
HONEYWELL INC				Anniston Army Depot				Alabama												001325240		01876						01					
1	12 AC01		0175	GS00K8501S5974	850930	7020	A7	000	2	1	2	6																		0		0			33
HONEYWELL INC				Fort Rucker				Alabama												001325240		27640						01					
1	02 BT01		0020	DABT0184C4243	841001	J099	S1	000	2	2	2	3	2	4	2	1001	5	J			1	1	1	1	1	1	2	1	7	3	2	000		5	127
1	06 CA01		0154	DACA0183C0138	850221	Y299	C2	000	2	2	2	D	1			2	1702	1	J			2		1	1	1	1	2	1	7	4	2	000		5	164
				LOCATION TOTAL																291	*													
HONEYWELL INC				Huntsville				Alabama												001325240		37000						01					
1	12 ZD04		1874	MDA90485C5123	850904	AC66	A7	000	2	2	2	3	2	1	2	1001	5	J			1	1	1	1	1	1	2	1	1	5	2	000		5	52
HONEYWELL INC				Yuma				Arizona												001325240		85540						04					
1	02 AD01		0019	DAAD0184C0015	841108	J070	S1	000	2	2	2	C	1			1		J			1	1	1	1	1	1	2	1	7	3	2	000		5	37
HONEYWELL INC				Beale AFB				California												001325240		04576						06					
3	04 SD02		0003	F0466684C0004	841001	J099	C9E	000	2	2	2	B	2	0	2	1001	5	J			1	1	1	1	1	1	1	1	7	3	2	000		5	65
HONEYWELL INC				Camp Pendleton				California												001325240		10550						06					
2	01 F0681		0026	M0068184C0018	841017	J059	A7	000	2	2	2	C	1			2	1001	5	J			1	5	1	5	1	1	2	1	1	3	3	000		5	90
2	04 F0681		0156	M0068184C0018	841116	J059	C9E	000	2	2	2	C	1			2	1001	5	J			1	5	1	5	1	1	2	1	1	3	3	000		5	92

S RM AAAAA AAAA BBBBBBBBBBBBBBB BBBBBB BBBB BBB BBB B B B B C C C CCCC C C C C C C CC D D D D D D D D D D D DDDDDD D	B7 AMOUNT ($000)
V PO 8888 888 888 1 1 1 11 1 1 12 1	
C TN 33333 2222 111111111111111 333333 AAAA BBB CCC 9 0 2 3 1 2 3 4444 5 6 7 8 9 00 1 2 3 4 5 6 7 8 9 0 1 ABBCCC 3	
HONEYWELL INC (CONT) Camp Pendleton California 001325240 10550 06	
2 07 F0681 0981 M0068185C0055 850328 J070 C9E 000 2 2 2 3 2 4 2 1001 5 J 1 2 1 2 1 1 1 1 1 3 2 000 5	199
LOCATION TOTAL 381 *	
HONEYWELL INC Covina California 001325240 16742 06	
2 06 JA100 5993 N0038385C6303 850312 6940 A7 000 2 2 2 3 2 0 2 1015 5 J 1 1 1 1 1 1 2 1 1 1 2 000 5	38
HONEYWELL INC Cupertino California 001325240 17610 06	
2 05 TX200 0004 GS00K8401S5778 841109 7035 A7 000 2 2 2 6 0 0	50
HONEYWELL INC Irvine California 001325240 36770 06	
1 12 ZD04 4969 MDA90485CB023 850913 5835 A7 000 2 2 2 3 2 1 2 1001 6 J 1 1 1 1 1 1 2 1 1 1 2 000 5	65
HONEYWELL INC Long Beach California 001325240 43000 06	
2 02 PA100 0106 N0014085C0067 841001 7010 C9E 000 2 2 2 3 1 2 1026 6 J 1 1 1 1 1 1 3 1 1 1 3 000 5	872
HONEYWELL INC Los Angeles California 001325240 44000 06	
2 05 LF128 0400 GS00F70230 850121 6625 C9E 000 2 2 1 6 0 0 1	28
2 11 LF128 0787 GS00F70230 850610 6625 C9E 000 2 2 2 8 1 2 5 J 2 1 N 1G 0 0	31
2 06 LF128 0470 GS00K8401S0450 850328 5835 C9E 000 2 2 2 6 0 0	96
2 06 LF128 0471 GS00K8401S0450 850329 7450 C9E 000 2 2 2 6 0 0	65
2 10 LA109 0969 GS00K85A0S0843 850726 5835 C9E 000 2 2 2 8 2 F 2 1 J 2 2 B 0 0	170
2 12 LB300 0383 GS00K85A0S0843 850729 5895 A7 000 2 2 2 6 2 F 1 J 2 2 B 0 0	41
2 04 VA100 0120 N0040685C2117 841212 6625 B9 000 2 2 2 3 1 2 1026 1 J 1 1 1 1 1 1 2 1 7 1 3 000 5	90
2 02 LF122 0061 N6053084C0053 841017 J066 S1 000 2 2 2 B 1 2 1013 1 J 1 1 1 1 1 1 2 1 7 3 3 000 5	133
2 08 LF124 0550 N6053085C0238 850430 5820 A2 000 2 2 2 3 2 4 2 0200 1 J 1 1 1 1 1 1 2 1 7 1 2 000 5	142
2 11 LF137 1140 N6600185C0002 850715 5835 A7 000 2 2 2 3 1 2 1001 5 J 1 1 1 1 1 1 2 1 1 1 1 000 5	52
LOCATION TOTAL 848 *	
HONEYWELL INC Oakland California 001325240 53000 06	
2 05 QA110 0221 N0022885C4003 850124 J066 S1 000 2 2 2 3 1 2 1007 1 J 1 4 1 1 1 1 2 1 1 3 2 000 5	62
HONEYWELL INC Petaluma California 001325240 56784 06	
3 12 FJ04 4031 F0960385C1557 850926 1420 A2 CMD 2 2 2 3 1 2 1015 1 J 1 1 1 1 1 1 3 1 7 1 2 000 5	605
HONEYWELL INC Ridgecrest California 001325240 60704 06	
2 08 LF122 0563 N6053084C0157 850513 J066 S1 000 2 2 2 B 1 2 1013 2 J 1 1 1 1 1 1 2 1 7 3 2 000 5	129
HONEYWELL INC Sacramento California 001325240 64000 06	
2 07 QA110 0258 N0022885C4010 850313 J065 S1 000 2 2 2 3 1 2 0700 1 J 1 1 1 1 1 1 1 1 7 3 2 000 5	34
HONEYWELL INC San Bernardino California 001325240 65000 06	
3 02 FE03 0175 F4260085C0198 841127 J069 A1C AFH 2 2 2 3 1 2 1009 5 J 1 1 1 1 1 1 2 1 7 1 2 000 5	33

S	RM	AAAAA	AAAA	BBBBBBBBBBBBBBB	BBBBBB	BBBB	BBB	BBB	B	B	B	B	C	C	C	CCCC	C	C	C	C	C	CC	D	D	D	D	D	D	D	D	D	D	DDDDDD	D	B7
V	PO					8888	888	888		1	1	1										11										1	1	12	1	AMOUNT
C	TN	33333	2222	111111111111111	333333	AAAA	BBB	CCC	9	0	2	3	1	2	3	4444	5	6	7	8	9	00	1	2	3	4	5	6	7	8	9	0	1	ABBCCC	3	($000)

HONEYWELL INC (CONT)						San Bernardino												California			001325240			65000					06							
3	07	FE03	0676	F4260085C0924	850409	J069	A1C	AFH	2	2	2	3	1		2	1009	5	J					1	1	1	1	1	1	2	1	7	1	2	000		5	49
				LOCATION TOTAL																		82	*														

HONEYWELL INC						San Diego												California			001325240			66000					06							
1	06	AB07	3951	DAAB0782DH047	850318	J059	S1		000	2	2	2	5	1		2	1001	4	J					1	1	1	1	1	1	2	1	1	3	1	000		5	174
2	01	LF136	0086	N0012382D0336	841031	R414	A6		000	2	2	2	5	1		2	1001	4	U					1	1	1	1	1	1	2	1	1	5	2	000		5	28
2	01	LF136	0089	N0012382D0336	841031	R414	A6		000	2	2	2	C	1		2	1001	4	U					1	1	1	1	1	1	2	1	1	5	2	000		5	31
2	01	LF136	0090	N0012382D0336	841031	R414	A6		000	2	2	2	5	1		2	1001	4	U					1	1	1	1	1	1	2	1	1	5	2	000		5	25
2	01	LF136	0096	N0012382D0336	841030	R414	A6		000	2	2	2	5	1		2	1001	4	U					1	1	1	1	1	1	2	1	1	5	2	000			114
2	02	LF136	0132	N0012382D0336	841107	R414	A6		000	2	2	2	5	1		2	1001	4	U					1	1	1	1	1	1	2	1	1	5	2	000		5	39
2	02	LF136	0133	N0012382D0336	841107	R414	A6		000	2	2	2	5	1		2	1001	4	U					1	1	1	1	1	1	2	1	1	5	2	000		5	29
2	03	LF136	0163	N0012382D0336	841116	R414	A6		000	2	2	2	5	1		2	1001	4	U					1	1	1	1	1	1	2	1	1	5	2	000		5	43
2	03	LF136	0210	N0012382D0336	841205	R414	A6		000	2	2	2	5	1		2	1001	4	U					1	1	1	1	1	1	2	1	1	5	2	000		5	121
2	03	LF136	0211	N0012382D0336	841205	R414	A6		000	2	2	2	C	1		2	1001	4	U					1	1	1	1	1	1	2	1	1	5	2	000		5	44
2	03	LF136	0266	N0012382D0336	841214	R414	A6		000	2	2	2	5	1		2	1001	4	U					1	1	1	1	1	1	2	1	1	5	2	000		5	35
2	03	LF136	0267	N0012382D0336	841214	R414	A6		000	2	2	2	5	1		2	1001	4	U					1	1	1	1	1	1	2	1	1	5	2	000		5	37
2	02	MF104	1017	N6092184CA107	841005	R414	A7		CNY	2	2	2	C	1		2	1100	5	U					1	1	1	1	1	1	4	1	1	3	1	000		5	162
2	05	MF104	1152	N6092184CA107	841231	R414	A7		CNY	2	2	2	B	1		2	1100	5	U					1	1	1	1	1	1	4	1	1	3	1	000		5	171
2	05	C2474	1501	N6247482C5651	841210	Z299	C2		000	2	2	2	D	1		2	0102	1	J					2		1	3	1	2	2	1	1	3	2	000		5	208
2	10	C2474	4303	N6247482C5651	850701	Z299	C2		000	2	2	2	D	1		2	0102	1	J					2		1	3	1	2	2	1	1	3	2	000		5	60
2	12	C2474	6240	N6247482C5651	850822	Z299	C2		000	2	2	2	D	1		2	0102	1	J					2		1	3	1	2	2	1	1	3	2	000		5	60
2	08	C2474	2385	N6247484C7089	850301	Z219	C2		000	2	2	2	3	1		2	1001	5	J					1	5	1	1	1	1	2	1	1	5	2	000		3	105
2	01	LF136	0078	N6600182D0336	841031	R414	A6		000	2	2	2	5	1		2	1001	4	U					1	1	1	1	1	1	2	1	1	5	2	000		5	25
2	08	LF136	0777	N6600184D00117	850509	1290	S1		000	2	2	2	5	1		2	1001	5	U					1	1	1	1	1	1	1	1	1	5	1	000		5	36
2	01	LF136	0028	N6600184D0056	841023	R414	A7		000	2	2	2	5	1		2	1100	2	U					1	3	1	3	1	1	3	1	1	5	1	000		5	26
2	01	LF136	0046	N6600184D0056	841015	R414	A7		000	2	2	2	5	1		2	1100	2	U					1	3	1	3	1	1	3	1	1	5	1	000		5	49
2	01	LF136	0047	N6600184D0056	841015	R414	A7		000	2	2	2	5	1		2	1100	2	U					1	3	1	3	1	1	3	1	1	5	1	000		5	29
2	04	LF136	0366	N6600184D0056	850117	J059	A7		000	2	2	2	5	1		2	1100	2	U					1	3	1	3	1	1	3	1	1	5	1	000		5	46
2	04	LF136	0367	N6600184D0056	850117	J059	A7		000	2	2	2	5	1		2	1100	2	U					1	3	1	3	1	1	3	1	1	5	1	000		5	70
2	05	LF136	0466	N6600184D0056	850207	H258	A7		000	2	2	2	5	1		2	1100	2	U					1	3	1	3	1	1	3	1	1	5	1	000		5	29
2	08	LF136	0744	N6600184D0056	850501	J059	A7		000	2	2	2	5	1		2	1100	2	U					1	3	1	3	1	1	3	1	1	5	1	000		5	55
2	09	LF136	0848	N6600184D0056	850606	H158	A7		000	2	2	2	5	1		2	1100	2	U					1	3	1	3	1	1	3	1	1	5	1	000		5	40
2	09	LF136	0849	N6600184D0056	850606	H158	A7		000	2	2	2	5	1		2	1100	2	U					1	3	1	3	1	1	3	1	1	5	1	000		5	30
2	09	LF136	0856	N6600184D0056	850521	H158	A7		000	2	2	2	5	1		2	1100	2	U					1	3	1	3	1	1	3	1	1	5	1	000		5	52
2	09	LF136	0866	N6600184D0056	850617	H158	A7		000	2	2	2	5	1		2	1100	2	U					1	3	1	3	1	1	3	1	1	5	1	000		5	60
2	09	LF136	0907	N6600184D0056	850607	H158	A7		000	2	2	2	5	1		2	1100	2	U					1	3	1	3	1	1	3	1	1	5	1	000		5	30
2	11	LF136	1096	N6600184D0056	850801	H158	A7		000	2	2	2	5	1		2	1100	2	U					1	3	1	3	1	1	3	1	1	5	1	000		5	45
2	12	LF132	1285	N6600184D0056	850909	H158	A7		000	2	2	2	5	1		2	1100	2	U					1	3	1	3	1	1	3	1	1	5	1	000		5	78
2	07	LF136	0644	N6600184D0058	850329	1290	C9E		000	2	2	2	5	1		2	1001	5	Y					1	2	1	2	1	1	3	1	1	5	1	000		5	40
2	11	LF136	1202	N6600184D0058	850823	1290	C9E		000	2	2	2	5	1		2	1001	5	Y					1	2	1	2	1	1	3	1	1	5	1	000		5	71
2	03	LF136	0209	N6600184D0117	841205	R414	S1		000	2	2	2	5	1		2	1001	5	U					1	1	1	1	1	1	1	1	1	5	1	000		5	39
2	04	LF136	0416	N6600184D0117	850129	1265	S1		000	2	2	2	5	1		2	1001	5	U					1	1	1	1	1	1	1	1	1	5	1	000		5	41
2	05	LF136	0464	N6600184D0117	850208	1265	S1		000	2	2	2	5	1		2	1001	5	U					1	1	1	1	1	1	1	1	1	5	1	000		5	61
2	05	LF136	0465	N6600184D0117	850208	1265	S1		000	2	2	2	5	1		2	1001	5	U					1	1	1	1	1	1	1	1	1	5	1	000		5	25
2	07	LF136	0709	N6600184D0117	850423	1290	S1		000	2	2	2	5	1		2	1001	5	U					1	1	1	1	1	1	1	1	1	5	1	000		5	53
2	08	LF136	0778	N6600184D0117	850513	1290	S1		000	2	2	2	5	1		2	1001	5	U					1	1	1	1	1	1	1	1	1	5	1	000		5	70
2	10	LF136	0953	N6600184D0117	850628	1290	S1		000	2	2	2	5	1		2	1001	5	U					1	1	1	1	1	1	1	1	1	5	1	000		5	129
2	10	LF136	0968	N6600184D0117	850620	1290	S1		000	2	2	2	5	1		2	1001	5	U					1	1	1	1	1	1	1	1	1	5	1	000		5	29
2	10	LF136	0977	N6600184D0117	850620	1290	S1		000	2	2	2	5	1		2	1001	5	U					1	1	1	1	1	1	1	1	1	5	1	000		5	72
2	10	LF136	0978	N6600184D0117	850620	1290	S1		000	2	2	2	5	1		2	1001	5	U					1	1	1	1	1	1	1	1	1	5	1	000		5	34

S V C	RM PO TN	AAAAA 33333	AAAA 2222	BBBBBBBBBBBBBBB 111111111111111	BBBBBB 333333	BBBB 8888 AAAA	BBB 888 BBB	BBB 888 CCC	B 1 9	B 1 0	B 1 2	B 1 3	C 1 1	C 2 2	C 3 3	CCCC 4444	C 5 5	C 6 6	C 7 7	C 8 8	C 9 9	CC 11 00	D 1 1	D 2 2	D 3 3	D 4 4	D 5 5	D 6 6	D 7 7	D 8 8	D 9 9	D 1 0	D 1 1	DDDDDD 12 ABBCCC	D 1 3	B7 AMOUNT ($000)
HONEYWELL INC (CONT)						San Diego										California						001325240						66000						06		
2	10	LF136	0979	N6600184D0117	850620	1290	S1	000	2	2	2	5	1		2	1001	5	U					1	1	1	1	1	1	1	1	5	1	000	5	68
2	10	LF136	0980	N6600184D0117	850620	1290	S1	000	2	2	2	5	1		2	1001	5	U					1	1	1	1	1	1	1	1	5	1	000	5	95
2	07	LF136	0646	N6600185D0064	850409	J010	A6	FTJ	2	2	2	5	1		2	1013	2	U					1	3	1	1	1	1	3	1	1	1	1	000	5	55
2	07	LF136	0647	N6600185D0064	850408	J010	A6	FTJ	2	2	2	5	1		2	1013	2	U					1	3	1	1	1	1	3	1	1	1	1	000	5	33
2	07	LF136	0648	N6600185D0064	850327	J010	A6	FTJ	2	2	2	5	1		2	1013	2	U					1	3	1	1	1	1	2	1	1	1	1	000	5	36
2	07	LF136	0649	N6600185D0064	850327	J010	A6	FTJ	2	2	2	5	1		2	1013	2	U					1	3	1	1	1	1	2	1	1	1	1	000	5	363
2	07	LF136	0650	N6600185D0064	850408	J010	A6	FTJ	2	2	2	5	1		2	1013	2	U					1	3	1	1	1	1	3	1	1	1	1	000	5	232
2	07	LF136	0651	N6600185D0064	850408	J010	A6	FTJ	2	2	2	5	1		2	1013	2	U					1	3	1	1	1	1	3	1	1	1	1	000	5	49
2	07	LF136	0685	N6600185D0064	850413	J010	A6	FTJ	2	2	2	5	1		2	1013	2	U					1	3	1	1	1	1	3	1	1	1	1	000	5	90
2	07	LF136	0686	N6600185D0064	850411	J010	A6	FTJ	2	2	2	5	1		2	1013	2	U					1	3	1	1	1	1	3	1	1	1	1	000	5	128
2	07	LF136	0687	N6600185D0064	850411	J010	A6	FTJ	2	2	2	5	1		2	1013	2	U					1	3	1	1	1	1	3	1	1	1	1	000	5	108
2	07	LF136	0688	N6600185D0064	850411	J010	A6	FTJ	2	2	2	5	1		2	1013	2	U					1	3	1	1	1	1	3	1	1	1	1	000	5	180
2	07	LF136	0689	N6600185D0064	850410	J010	A6	FTJ	2	2	2	5	1		2	1013	2	U					1	3	1	1	1	1	3	1	1	1	1	000	5	147
2	07	LF136	0690	N6600185D0064	850411	J010	A6	FTJ	2	2	2	5	1		2	1013	2	U					1	3	1	1	1	1	3	1	1	1	1	000	5	73
2	07	LF136	0691	N6600185D0064	850411	J010	A6	FTJ	2	2	2	5	1		2	1013	2	U					1	3	1	1	1	1	3	1	1	1	1	000	5	256
2	07	LF136	0706	N6600185D0064	850425	J010	A6	FTJ	2	2	2	5	1		2	1013	2	U					1	3	1	1	1	1	3	1	1	1	1	000	5	40
2	08	LF136	0753	N6600185D0064	850503	J010	A6	FTJ	2	2	2	5	1		2	1013	2	U					1	3	1	1	1	1	3	1	1	1	1	000	5	34
2	08	LF136	0837	N6600185D0064	850523	J010	A6	FTJ	2	2	2	5	1		2	1013	2	U					1	3	1	1	1	1	3	1	1	1	1	000	5	79
2	09	LF136	0931	N6600185D0064	850523	J010	A6	FTJ	2	2	2	5	1		2	1013	2	U					1	1	1	1	1	1	3	1	1	1	1	000	5	133
2	09	LF136	0932	N6600185D0064	850523	J010	A6	000	2	2	2	5	1		2	1013	2	U					1	1	1	1	1	1	3	1	1	1	1	000	5	33
2	09	LF136	0933	N6600185D0064	850523	J010	A6	FTJ	2	2	2	5	1		2	1013	2	U					1	1	1	1	1	1	3	1	1	1	1	000	5	69
2	09	LF136	0934	N6600185D0064	850604	J010	A6	FTJ	2	2	2	C	1		2	1013	2	U					1	1	1	1	1	1	3	1	1	1	1	000	5	82-
2	10	LF136	0947	N6600185D0064	850701	J010	A6	FTJ	2	2	2	5	1		2	1013	2	U					1	1	1	1	1	1	3	1	1	1	1	000	5	60
2	10	LF136	1041	N6600185D0064	850708	J010	A6	FTJ	2	2	2	C	1		2	1013	2	U					1	1	1	1	1	1	3	1	1	1	1	000	5	43-
						LOCATION TOTAL												5,086	*																	
HONEYWELL INC						San Diego Naval Trai										California						001325240						66056						06		
2	01	TK120	D008	N6133985D0006	841015	J069	S1	000	2	2	2	3	1		1			J					1	3	1	1	1	1	1	1	1	3	2	000	1	123
2	01	TK120	D050	N6133985D0011	841030	J069	S1	000	2	2	2	3	1		1			J					1	3	1	1	1	1	1	1	1	3	2	000	1	458
2	12	TK120	K593	N6133985D0011	850912	J069	S1	000	2	2	2	B	1		1			J					1	5	1	1	1	1	1	1	1	3	1	000	5	47
						LOCATION TOTAL												628	*																	
HONEYWELL INC						San Francisco										California						001325240						67000						06		
2	05	QA110	0193	N0022885C4012	850123	J065	S1	000	2	2	2	3	1		2	1026	1	J					1	4	1	4	1	1	1	1	1	3	2	000	5	52
2	10	QA110	0584	N0022885C4012	850715	J065	S1	000	2	2	2	B	1		2		1	J	2	2	N	7A	1	4	1	4	1	1	1	1	1	3	2	000	5	80
						LOCATION TOTAL												132	*																	
HONEYWELL INC						Santa Barbara										California						001325240						69070						06		
1	12	ZD04	4883	MDA90485CA930	850830	5840	A7	000	2	2	2	3	2	1	2	1001	5	J					1	1	1	1	1	1	2	1	1	1	2	000	3	211
2	04	JA113	0764	N0010485C2922	841210	5865	A7	000	2	2	2	3	1		2	1015	5	J					1	1	1	1	1	1	2	1	1	1	2	000	1	236
						LOCATION TOTAL												447	*																	
HONEYWELL INC						Sunnyvale										California						001325240						77000						06		
3	04	HC08	0015	F0468983C0008	841121	J012	S1	000	2	2	2	B	1		1			J					1	3	1	1	1	1	2	1	1	3	2	000	5	78
HONEYWELL INC						Vallejo										California						001325240						81666						06		
2	08	QA110	0429	GS00K8501S5974	850529	7010	A7	000	2	2	2	6	2	F			1	J	2	2	F								0			0				346

S RM AAAAA AAAA BBBBBBBBBBBBBBB BBBBBB BBBB BBB BBB B B B B C C C CCCC C C C C C CC D D D D D D D D D D DDDDDD D	B7
V PO 8888 888 888 1 1 1 11 1 1 12 1	AMOUNT
C TN 33333 2222 111111111111111 333333 AAAA BBB CCC 9 0 2 3 1 2 3 4444 5 6 7 8 9 00 1 2 3 4 5 6 7 8 9 0 1 ABBCCC 3	($000)

HONEYWELL INC (CONT) Vallejo California 001325240 81666 06

2 02 PA100 0112 N0014085C0073 841001 7010 C9E 000 2 2 2 3 1 2 1026 6 J 1 1 1 1 1 1 3 1 1 1 3 000 5 854

LOCATION TOTAL 1,200 *

HONEYWELL INC West Covina California 001325240 84200 06

2	04	BH006	1426	N0002484C6335	841026	J010	A7	GSA	2	2	2	B	1	2	1007	5	U				1	1	1	2	1	1	3	1	1	1	1	000	5	1,164
2	05	BH006	2245	N0002484C6335	850201	J010	A7	GSA	2	2	2	C	1	2	1007	5	U				1	1	1	2	1	1	3	1	1	1	1	000	5	30
2	08	BH006	5655	N0002484C6335	850307	J010	A7	GSA	2	2	2	C	1	2	1007	5	U				1	1	1	1	1	1	3	1	1	1	1	000	5	3,245
2	12	BH006	A384	N0002484C6335	850828	J010	A7	GSA	2	2	2	C	1	2	1007	5	U				1	1	1	2	1	1	3	1	1	1	2	000	5	50
2	12	BH005	9135	N0002485E5432	850906	J099	C9E	000	2	2	2	3	1	2		5	S	1	1	N	1A	1	1	1	1	1	2	1	1	5	2	000	5	231
2	12	BD506	A805	N0002485G6029	850912	5840	A7	GSA	2	2	2	4	1	2	1026	7	J				1	1	1	1	1	1	3	1	1	1	1	000	1	533
2	10	BD506	7504	N0002485G6048	850307	J058	A7	000	2	2	2	4	1	2	1026	7	U				1	1	1	1	1	1	3	1	1	3	1	000	5	125
2	07	BD506	4425	N0003082G0098	841207	K069	A7	CMQ	2	2	2	4	1	2	1026	5	J				1	1	1	1	1	1	2	1	1	1	2	000	5	90
2	07	BD506	4426	N0003082G0098	841211	K069	A7	CMQ	2	2	2	4	1	2	1026	5	J				1	1	1	1	1	1	2	1	1	1	2	000	5	48
2	07	BD506	4427	N0003082G0098	841211	K069	A7	CMQ	2	2	2	4	1	2	1026	5	J				1	1	1	1	1	1	2	1	1	1	2	000	5	260
2	07	BD506	4428	N0003082G0098	841211	K069	A7	CMQ	2	2	2	4	1	2	1026	5	J				1	1	1	1	1	1	2	1	1	1	2	000	5	90
2	07	BD506	4429	N0003082G0098	841211	K069	A7	CMQ	2	2	2	4	1	2	1026	5	J				1	1	1	1	1	1	1	1	1	1	2	000	5	155
2	07	BD506	4430	N0003082G0098	850122	6930	A7	CNJ	2	2	2	4	1	2	1026	5	J				1	1	1	1	1	1	1	1	1	1	2	000	5	136
2	10	BD506	7829	N0003082G0098	850524	K069	A7	CNJ	2	2	2	4	1	2		5	J	1	1	N	1A	1	1	1	1	1	2	1	1	1	2	000	1	1,480
2	10	BD506	7830	N0003082G0098	850306	K069	A7	CNJ	2	2	2	4	1	2	1026	5	J				1	1	1	1	1	1	2	1	1	1	2	000	1	222
2	11	BD506	7066	N0003082G0098	850429	K069	A7	CNJ	2	2	2	4	1	2	1026	5	J				1	1	1	1	1	1	1	1	1	1	2	000	5	45
2	02	BH003	0418	N0003085C0022	841017	U009	A2	CNJ	2	2	2	3	1	2	1001	5	U				1	1	1	1	1	1	2	1	1	1	1	000	5	1,305
2	12	JA112	7670	N0010477A0009	850806	4921	A5	000	2	2	2	4	1	2	1015	5	J				1	1	1	1	1	1	2	1	1	1	2	000	1	306-
2	08	JA118	4153	N0010480GA059	850329	6930	A7	000	2	2	2	4	1	2	1009	5	J				1	1	1	1	1	1	2	1	1	1	2	100	1	48
2	12	JA118	8729	N0010480GA059	850903	9999	A7	000	2	2	2	4	1	2	1009	5	J				1	1	1	1	1	1	2	1	1	1	2	000	1	33-
2	01	JA112	0194	N0010483G0030	841009	4935	A3	000	2	2	2	4	1	2	1015	5	J				1	1	1	1	3	1	2	1	1	1	2	000	1	34
2	02	JA115	0454	N0010483G0030	841126	5845	A3	000	2	2	2	4	1	2	1015	5	J				1	1	1	1	1	1	2	1	1	1	2	000	1	195-
2	04	JA112	0974	N0010483G0030	850117	4935	A3	000	2	2	2	4	1	2	1015	5	J				1	1	1	1	1	1	2	1	1	1	2	000	1	37
2	04	JA112	1127	N0010483G0030	850117	4935	A3	000	2	2	2	4	1	2	1015	5	J				1	1	1	1	1	1	2	1	1	1	2	000	1	45
2	06	JA112	2427	N0010483G0030	850320	6930	A3	000	2	2	2	4	1	2	1015	5	J				1	1	1	1	1	1	2	1	1	1	2	000	1	86
2	07	JA112	3709	N0010483G0030	850402	4935	A3	000	2	2	2	4	1	2	1015	5	J				1	1	1	1	3	1	2	1	1	1	2	000	1	300
2	10	JA115	5758	N0010483G0030	850523	5845	A3	000	2	2	2	4	1	2	1015	5	J				1	1	1	1	1	1	2	1	1	1	2	000	1	162-
2	07	JA116	3375	N0010484CA081	850228	1355	A6	000	2	2	2	4	1	2	1026	1	J				1	1	1	4	1	1	3	1	1	1	2	000	1	469
2	06	JA112	2074	N0010484G0241	850308	6930	A3	000	2	2	2	4	2	4	2	1015	5	J			1	1	1	1	1	1	2	1	1	1	2	000	1	48
2	08	JA112	4851	N0010484G0241	850330	1220	A5	GHN	2	2	2	4	2	4	2	1015	5	J			1	1	1	1	1	1	2	1	1	1	2	000	1	44
2	12	JA112	8264	N0010484G0241	850930	1220	A5	000	2	2	2	4	1	2		5	J	1	1	N	1A	1	1	1	1	1	2	1	1	1	2	000	1	39
2	05	JA116	1493	N0010484GA081	841231	1355	A6	000	2	2	2	4	1	2	1026	1	J				1	4	1	4	1	1	3	1	1	1	2	000	1	1,213
2	09	TK120	C417	N6133981G0006	850628	6910	C9E	000	2	2	2	4	1	2	1001	5	U				1	1	1	1	1	1	1	1	1	1	2	000	5	400
2	08	TK120	B329	N6133983C0066	850515	AC93	C9E	000	2	2	2	A	1	2	1100	5	U				1	1	1	3	1	1	3	1	1	1	2	000	5	2,331
2	05	TK120	C207	N6133984C0090	850226	6910	C9E	000	2	2	2	B	1	2	1001	5	J				1	1	1	1	1	1	3	1	1	2	1	000	1	2,521
2	09	TK120	C397	N6133984C0090	850614	6910	C9E	000	2	2	2	C	1	2	1001	5	J				1	1	1	1	1	1	3	1	1	2	1	000	1	100
2	11	TK120	C523	N6133984C0090	850829	6910	C9E	000	2	2	2	B	1	2	1001	5	J				1	1	1	1	1	1	3	1	1	2	1	000	1	116
2	02	TK120	C060	N6133985C0009	841105	K069	C9E	000	2	2	2	3	1	2	1001	5	U				1	1	1	1	1	1	3	1	1	2	1	000	5	1,597
2	01	LF136	0001	N6600184C0210	841001	1265	A7	000	2	2	1	3														0			0	1				1,170
2	04	LF136	0412	N6600184D0117	850129	1265	S1	000	2	2	2	5	1	2	1001	5	U				1	1	1	1	1	1	1	1	5	1	000	5	31
2	04	LF136	0413	N6600184D0117	850129	1265	S1	000	2	2	2	5	1	2	10.1	5	U				1	1	1	1	1	1	1	1	5	1	000	5	25
2	04	LF136	0414	N6600184D0117	850129	1265	S1	000	2	2	2	5	1	2	1001	5	U				1	1	1	1	1	1	1	1	5	1	000	5	69
2	04	LF136	0415	N6600184D0117	850129	1265	S1	000	2	2	2	5	1	2	1001	5	U				1	1	1	1	1	1	1	1	5	1	000	5	42
2	04	LF136	0417	N6600184D0117	850130	1265	S1	000	2	2	2	5	1	2	1001	5	U				1	1	1	1	1	1	1	1	5	1	000	5	63
2	05	LF136	0448	N6600184D0117	850219	1265	S1	000	2	2	2	5	1	2	1001	5	U				1	1	1	1	1	1	1	1	5	1	000	5	46
2	07	LF136	0708	N6600184D0117	850423	1290	S1	000	2	2	2	5	1	2	1001	5	U				1	1	1	1	1	1	1	1	5	1	000	5	44

S V C	RM PO TN	AAAAA	AAAA	BBBBBBBBBBBBBBB	BBBBBB	BBBB 8888 33333	BBB 888 AAAA	BBB CCC	B 9	B 1 0	B 1 2	B 1 3	C 1	C 2	C 3	CCCC 4444	C 5	C 6	C 7	C 8	C 9	CC 11 00	D 1	D 2	D 3	D 4	D 5	D 6	D 7	D 8	D 9	D 1 0	D 1 1	DDDDDD 12 ABBCCC	D 1 3	B7 AMOUNT ($000)
HONEYWELL INC (CONT)						West Covina										California						001325240						84200						06		
2	09	LF136	0903	N6600184D0117		850614	1290	S1	000	2	2	2	5	1		2	1001	5	U				1	1	1	1	1	1	1	1	5	1	000	5	32
2	09	LF136	0904	N6600184D0117		850614	1290	S1	000	2	2	2	5	1		2	1001	5	U				1	1	1	1	1	1	1	1	5	1	000	5	58
2	09	LF136	0905	N6600184D0117		850614	1290	S1	000	2	2	2	5	1		2	1001	5	U				1	1	1	1	1	1	1	1	5	1	000	5	54
2	09	LF136	0906	N6600184D0117		850614	1290	S1	000	2	2	2	5	1		2	1001	5	U				1	1	1	1	1	1	1	1	5	1	000	5	134
2	09	LF136	0946	N6600184D0117		850628	1090	S1	000	2	2	2	5	1		2	1001	5	U				1	1	1	1	1	1	1	1	5	1	000	5	90
2	09	LF136	0948	N6600184D0117		850628	1290	S1	000	2	2	2	5	1		2	1001	5	U				1	1	1	1	1	1	1	1	5	1	000	5	129
2	10	LF136	0902	N6600184D0117		850614	1290	S1	000	2	2	2	5	1		2	1001	5	U				1	1	1	1	1	1	1	1	5	1	000	5	37
2	10	LF136	0967	N6600184D0117		850620	1290	S1	000	2	2	2	5	1		2	1001	5	U				1	1	1	1	1	1	1	1	5	1	000	5	55
2	10	LF136	0969	N6600184D0117		850620	1290	S1	000	2	2	2	5	1		2	1001	5	U				1	1	1	1	1	1	1	1	5	1	000	5	43
2	10	LF136	0970	N6600184D0117		850620	1290	S1	000	2	2	2	5	1		2	1001	5	U				1	1	1	1	1	1	1	1	5	1	000	5	72
2	10	LF136	0971	N6600184D0117		850620	1290	S1	000	2	2	2	5	1		2	1001	5	U				1	1	1	1	1	1	1	1	5	1	000	5	34
2	10	LF136	0972	N6600184D0117		850620	1290	S1	000	2	2	2	5	1		2	1001	5	U				1	1	1	1	1	1	1	1	5	1	000	5	49
2	10	LF136	0973	N6600184D0117		850620	1290	S1	000	2	2	2	5	1		2	1001	5	U				1	1	1	1	1	1	1	1	5	1	000	5	64
2	10	LF136	0974	N6600184D0117		850620	1290	S1	000	2	2	2	5	1		2	1001	5	U				1	1	1	1	1	1	1	1	5	1	000	5	39
2	10	LF136	0975	N6600184D0117		850620	1290	S1	000	2	2	2	5	1		2	1001	5	U				1	1	1	1	1	1	1	1	5	1	000	5	37
2	10	LF136	0976	N6600184D0117		850620	8420	S1	000	2	2	2	5	1		2	1001	5	U				1	1	1	1	1	1	1	1	5	1	000	5	37
3	12	HM03	0400	F0863585C0254		850925	7021	A7	000	2	2	2	3	1		2		2	J	2	2	B	1	4	1	1	1	1	4	1	1	1	1	000	1	2,195
3	06	HV33	0072	F1962878C0104		850227	R599	A7	GWO	2	2	2	D	1		2	1100	4	J				1	2	1	2	1	1	2	1	1	1	2	000	1	27
3	05	HU86	0040	F3365784C2336		850208	AZ14	C9E	000	2	2	2	3	1		2	1100	2	J				1	5	1	1	1	1	1	1	1	1	2	000	1	198
3	10	HU82	0417	F3365785C0028		850723	6930	A1C	AFH	2	2	2	3	1		2	1013	2	J				1	4	1	1	1	1	3	1	1	1	1	000	1	13,018
3	09	HU82	0379	F3365785C0137		850624	6930	A1C	AFH	2	2	2	3	1		2	1013	5	J				1	1	1	1	1	1	3	1	1	1	2	000	1	1,994
3	12	HU40	0099	F3365785C2003		850626	AD95	C9E	AFF	2	2	2	3	1		2	1100	5	J				1	1	1	1	1	1	2	1	1	1	2	000	5	57
3	03	FE03	0064	F4260084C1337		841029	6930	A1C	AFF	2	2	2	3	1		2	1001	4	Y				1	1	1	1	1	1	2	1	1	1	2	000	5	94
						LOCATION TOTAL												37,978		*																
HONEYWELL INC						Colorado Springs										Colorado						001325240						16000						08		
2	11	LF124	0782	N6053085C0212		850805	AC65	A7	000	2	2	2	3	1		2	1001	6	J				1	1	1	1	1	1	1	1	1	1	1	000	5	228
3	01	CA02	0040	F0560484C0094		841012	R399	S1	000	2	2	2	1	2	4	2	0200	5	J				1	2	1	2	1	1	2	1	1	5	2	000	5	146
3	03	CA02	0080	F0560484C0094		841211	R399	S1	000	2	2	2	A	2	4	2	0200	6	J				1	2	1	2	1	1	2	1	1	5	2	000	5	190
3	07	CA02	0151	F0560484C0094		850328	7021	C9E	000	2	2	2	A	2	4	2	0200	6	J				1	2	1	2	1	1	2	1	1	5	2	000	5	224
						LOCATION TOTAL												788		*																
HONEYWELL INC						Denver										Colorado						001325240						20000						08		
1	12	AD05	0877	DAAD0585C4297		850923	5895	C9E	000	2	2	2	3	2	F	2		6	J	1	1	N	2A	1	2	1	2	1	1	2	1	1	1	2	000	5	29
1	12	AD05	0937	DAAD0585C4348		850925	5895	C9E	000	2	2	2	3	2	F	2		6	J	1	1	N	2A	1	2	1	2	1	1	2	1	1	1	2	000	5	63
1	07	AD07	0164	DAAD0785C0043		850422	5895	A7	000	2	2	2	3	1		2	0200	5	J				1	1	1	1	1	1	2	1	1	1	2	000	5	25
1	12	AH03	0382	DAAH0385C0160		850930	7020	A7	000	2	2	2	3	1		2	1013	1	J				1	3	1	1	1	1	1	1	1	1	2	000	5	250
1	12	ZD04	4576	GS00F70230		850716	5835	A7	000	2	2	2	2	6															0			0				35
1	12	ZD04	4879	GS00F70230		850822	5835	A7	000	2	2	2	2	6															0			0				29
1	12	ZD04	4956	GS00F70230		850830	5835	A7	000	2	2	2	2	6															0			0				51
1	12	ZD04	4958	GS00F70230SUP2		850830	5835	A7	000	2	2	2	2	6															0			0				71
1	10	AC09	0311	GS00F72013		850716	6625	A7	000	2	2	2	2	8															0			0				50
1	03	ZD31	0012	GS00K8401S0450		841129	5860	A7	000	2	2	2	2	6															0			0				157
1	10	AD05	0580	GS00K85AGS0843		850702	5835	C9E	000	2	2	2	2	6	2	F			1	J	2	2	F						0			0				41
1	10	AD05	0631	GS00K85AGS0843		850723	5835	C9E	000	2	2	2	2	6	2	F			1	J	2	2	F						0			0				79
1	11	AD05	0680	GS00K85AGS0843		850812	5835	C9E	000	2	2	2	2	6	2	F			1	J	2	2	F						0			0				150
1	07	ZD04	1288	MDA90484D0003		850329	5835	A7	000	2	2	2	2	5	2	1	2	1001	5	J				1	1	1	1	1	1	2	1	1	1	2	000	5	206
1	07	ZD04	1294	MDA90484D0003		850329	5835	A7	000	2	2	2	2	5	2	1	2	1001	5	J				1	1	1	1	1	1	2	1	1	1	2	000	5	96
1	07	ZD04	1305	MDA90484D0003		850329	5835	A7	000	2	2	2	2	5	2	1	2	1001	5	J				1	1	1	1	1	1	2	1	1	1	2	000	5	352

S	RM	AAAAA	AAAA	BBBBBBBBBBBBBBB	BBBBBB	BBBB	BBB	BBB	B	B	B	B	C	C	C	CCCC	C	C	C	C	C	CC	D	D	D	D	D	D	D	D	D	D	DDDDDD	D	B7
V	PO					8888	888	888		1	1	1										11										1	1	12	1	AMOUNT
C	TN	33333	2222	111111111111111	333333	AAAA	BBB	CCC	9	0	2	3	1	2	3	4444	5	6	7	8	9	00	1	2	3	4	5	6	7	8	9	0	1	ABBCCC	3	($000)
HONEYWELL INC (CONT)					Denver								Colorado				001325240						20000						08							
1	07	ZD04	1310	MDA90484D0003	850329	5835	A7	000	2	2	2	5	2	1	2	1001	5	J					1	1	1	1	1	1	2	1	1	1	2	000	5	1,548
1	12	ZD04	4374	MDA90484D0003	850620	5835	A7	000	2	2	2	5	2	1	2	1001	5	J					1	1	1	1	1	1	2	1	1	1	2	000	5	1,314
1	12	ZD04	4990	MDA90484D0003	850913	5835	A7	000	2	2	2	5	2	1	2	1001	5	J					1	1	1	1	1	1	2	1	1	1	2	000	5	419
1	12	ZD04	6012	MDA90484D0003	850911	5835	A7	000	2	2	2	5	2	1	2	1001	5	J					1	1	1	1	1	1	2	1	1	1	2	000	5	103
1	12	ZD04	6116	MDA90484D0003	850919	5835	A7	000	2	2	2	5	2	1	2	1001	5	J					1	1	1	1	1	1	2	1	1	1	2	000	5	69
1	12	ZD04	6118	MDA90484D0003	850919	5835	A7	000	2	2	2	5	2	1	2	1001	5	J					1	1	1	1	1	1	2	1	1	1	2	000	5	371
1	12	ZD04	3909	MDA90485CA524	850610	5835	A7	000	2	2	2	3	2	1	2	1001	6	J					1	1	1	1	1	1	2	1	1	1	2	000	5	113
1	12	ZD04	3916	MDA90485CA528	850513	5835	A7	000	2	2	2	3	2	1	2	1001	6	J					1	1	1	1	1	1	2	1	1	1	2	000	5	31
1	12	ZD04	3975	MDA90485CA547	850521	5835	A7	000	2	2	2	3	2	1	2	1001	6	J					1	1	1	1	1	1	1	1	1	1	2	000	5	87
1	12	ZD04	3989	MDA90485CA554	850516	5835	A7	000	2	2	2	3	2	1	2	1001	6	J					1	1	1	1	1	1	2	1	1	1	2	000	5	56
1	12	ZD04	4066	MDA90485CA588	850524	5835	A7	000	2	2	2	3	2	1	2	1001	6	J					1	1	1	1	1	1	2	1	1	1	2	000	5	92
1	12	ZD04	4411	MDA90485CA758	850626	5835	A7	000	2	2	2	3	2	1	2	1001	6	J					1	1	1	1	1	1	2	1	1	1	2	000	5	35
1	12	ZD04	4901	MDA90485CA939	850829	5999	A7	000	2	2	2	3	2	1	2	1001	5	J					1	1	1	1	1	1	2	1	1	1	2	000	5	108
2	05	PC417	8501	GS00K840150450	850129	5860	C9E	000	2	2	2	6															0				0					46
2	09	LA102	0856	GS00K85A0S0843	850617	5820	C9E	000	2	2	2	8															0				0					48
2	05	JA112	1749	N0010484C2727	850222	7025	A7	000	2	2	2	4	1		2	1015	6	J					1	1	1	1	1	1	2	1	1	1	2	000	1	38
2	04	JA112	0851	N0010484C2738	841207	7025	A7	000	2	2	2	3	1		2	1015	5	J					1	1	1	1	1	1	2	1	1	1	2	000	1	27
2	05	JA112	1397	N0010485C2711	850125	7025	A7	000	2	2	2	3	1		2	1015	5	J					1	1	1	1	1	1	2	1	1	1	2	000	1	58
2	07	JA112	3537	N0010485C2799	850409	7025	A7	000	2	2	2	4	1		2	1015	5	J					1	1	1	1	1	1	1	1	1	1	2	000	1	133
2	05	JA113	1698	N0010485C3208	850201	7025	A7	000	2	2	2	4	1		2	1015	5	J					1	1	1	1	1	1	2	1	1	1	2	000	1	43
2	04	JA113	1067	N0010485C3378	841030	5895	A7	000	2	2	2	B	1		2	1015	5	J					1	1	1	1	1	1	3	1	1	1	1	000	1	30
2	12	JA113	7461	N0010485C3465	850911	7025	A7	000	2	2	2	3	2	4	2	0200	6	J					1	1	1	1	1	1	2	1	1	1	2	000	5	32
2	03	LA105	0155	N0012385C0274	841121	7050	C9E	000	2	2	2	3	1		2	1001	5	J					1	1	1	1	1	1	2	1	1	1	2	000	5	175
2	03	RA100	0180	N0018985C0089	841220	5835	C9E	000	2	2	1	3															0				0	1				108
2	03	JA100	2645	N0038382G2863	841219	5895	A7	APC	2	2	2	4	2	4	2	1009	5	J					1	1	1	1	1	1	2	1	1	1	2	000	5	222-
2	03	JA100	2646	N0038382G2863	841202	5895	A7	APC	2	2	2	4	2	4	2	1009	5	J					1	1	1	1	1	1	2	1	1	1	2	000	5	50-
2	04	JA100	3013	N0038382G2863	850102	5895	A7	APC	2	2	2	4	2	4	2	1009	5	J					1	1	1	1	1	1	2	1	1	1	2	000	5	232
2	04	JA100	3012	N0038383G2863	850104	5895	A7	APC	2	2	2	4	2	4	2	1009	5	J					1	1	1	1	1	1	2	1	1	1	2	000	5	29
2	07	JA100	6608	N0038383G2863	850406	5895	A7	APC	2	2	2	4	1		2	1009	5	J					1	1	1	1	1	1	2	1	1	1	2	000	5	30
2	01	JA100	0307	N0038384C4897	841014	5895	A7	APC	2	2	2	3	1		2	1015	5	J					1	1	1	1	1	1	2	1	1	1	2	000	5	26
2	05	JA100	4429	N0038384G4891	850213	5895	A7	APC	2	2	2	4	2	4	2	1009	5	J					1	1	1	1	1	1	2	1	1	1	2	000	5	322
2	05	JA100	4430	N0038384G4891	850204	5895	A7	APC	2	2	2	4	1		2	1009	5	J					1	1	1	1	1	1	2	1	1	1	2	000	5	169
2	05	JA100	5183	N0038384G4891	850216	5895	A7	APC	2	2	2	4	2	4	2	1009	5	J					1	1	1	1	1	1	2	1	1	1	2	000	5	32
2	08	JA100	7490	N0038384G4891	850503	5895	A7	APC	2	2	2	4	2		2		5	J	1	1	N	1A	1	1	1	1	1	1	2	1	1	1	2	000	5	150
2	08	JA100	7973	N0038384G4891	850507	5895	A7	APC	2	2	2	4	2		2		5	J	1	1	N	1A	1	1	1	1	1	1	2	1	1	1	2	000	5	65
2	08	JA100	7978	N0038384G4891	850503	5895	A7	APC	2	2	2	4	2		2		5	J	1	1	N	1A	1	1	1	1	1	1	2	1	1	1	2	000	1	81
2	03	JA100	2574	N0038385C4193	841224	5895	A7	APC	2	2	2	3	1		2	1015	5	J					1	1	1	1	1	1	2	1	1	1	2	000	5	358
2	05	JA100	4745	N0038385C4193	850224	5895	A7	APC	2	2	2	B	1		2	1015	5	J					1	1	1	1	1	1	2	1	1	1	2	000	5	379
2	11	JA100	B954	N0038385C4606	850807	5895	A7	APC	2	2	2	3	1		2	1015	5	J					1	1	1	1	1	1	2	1	1	1	2	000	1	67
2	04	JA100	3907	N0038385C5154	850114	5895	A1B	APC	2	2	2	3	1		2	1015	5	J					1	1	1	1	1	1	2	1	1	1	2	000	5	84
2	10	JA100	B066	N0038385C5565	850712	5895	A1C	APC	2	2	2	3	1		2		1	J	2	2	B		1	1	1	1	1	1	3	1	1	1	2	000	1	2,099
2	06	PF161	0468	N6226985C0403	850307	5835	A7	000	2	2	2	3	1		2	1001	5	J					1	1	1	1	1	1	1	1	1	1	2	000	5	96
2	11	PF161	1075	N6226985C0415	850828	5835	A7	000	2	2	2	B	2	D	2		6	J	1	1	N	2A	1	1	1	1	1	1	3	1	1	1	1	000	5	74
2	06	PF161	0537	N6226985C0429	850318	7010	S1	000	2	2	2	3	1		2	1001	5	J					1	1	1	1	1	1	2	1	1	1	2	000	5	70
2	11	PF161	1118	N6226985C0469	850830	5835	A7	000	2	2	2	3	2	D	2		6	J	1	1	N	2A	1	1	1	1	1	1	2	1	1	1	2	000	5	70
3	03	FS03	0220	F3360085C0305	841221	5895	A7	000	2	2	2	3	1		2	1001	5	J					1	1	1	1	1	1	2	1	1	1	2	000	5	226
3	11	FS02	0530	F3360185C0241	850806	5895	C9E	000	2	2	2	3	1		1		1	J	2	2	A		1	1	1	1	1	1	1	1	1	1	2	000	5	42
3	12	FD09	0478	F3460185C3729	850925	1450	A2	CMS	2	2	2	3	1		2	1013	4	J					1	3	1	1	1	1	2	1	1	1	2	000	1	338
3	04	FS03	0244	GS00F70230	850108	6625	A7	000	2	2	2	6															0				0					29
4	09	0900	2615	DLA90085C2783	850624	5895	A7	000	2	2	2	3	1		2		5	J	2	1	B		1	1	1	1	1	1	2	1	1	1	2	000	5	72
4	11	0900	3306	DLA90085C3435	850823	6625	A7	000	2	2	2	3	1		2		5	J	2	1	B		1	5	1	1	1	1	2	1	1	1	2	000	5	68
					LOCATION TOTAL												11,704					*														

S V C	RM PO TN	AAAAA 33333	AAAA 2222	BBBBBBBBBBBBBBB 111111111111111	BBBBBB 333333	BBBB 8888 AAAA	BBB 888 BBB	BBB 888 CCC	B 1 9	B 1 0	B 1 2	B 1 3	C 1	C 2	C 3	CCCC 4444	C 5	C 6	C 7	C 8	C 9	CC 11 00	D 1	D 2	D 3	D 4	D 5	D 6	D 7	D 8	D 9	D 0	D 1	DDDDDD 12 ABBCCC	D 1 3	B7 AMOUNT ($000)
HONEYWELL INC				Englewood				Colorado								00132524U						24785								08						
3	07	SD10	0035	F4860885C0004	850312	7045	A7	000	2	2	2	3	1		1				J				1	3	1	1	1	1	2	1	1	1	2	000	5		68
3	02	FE02	0073	GS00K8401S0450	841129	6625	C9E	000	2	2	2	6																0			0					56
				LOCATION TOTAL																		124 *														
HONEYWELL INC				Littleton				Colorado								001325240						45255								08						
1	08	AC09	0206	DAAC0985C0114	850501	5820	A7	000	2	2	2	3	1		2	1015	6	J					1	1	1	1	1	1	2	1	1	1	2	000	5		44
1	12	AD05	0778	DAAD0585C4327	850906	7025	C9E	000	2	2	2	3	1		1		1	J	2	2	A		1	3	1	1	1	1	2	1	1	1	2	000	5		47
1	10	AD07	0233	DAAD0785C0086	850627	5820	A7	000	2	2	2	3	1		1			J					1	3	1	1	1	1	2	1	1	1	2	000	5		54
1	11	BT62	0066	DABT6285C1227	850828	7010	A7	000	2	2	2	3	1		2		5	J	2	1	N	1G	1	3	1	3	1	1	2	1	1	1	2	000	5		92
1	12	ZD04	4400	MDA90485CA756	850624	5999	A7	000	2	2	2	3	2	1	2	1001	6	J					1	1	1	1	1	1	2	1	1	1	2	000	5		108
2	03	MF109	0058	GS00K840IS0450	841120	5895	C9E	000	2	2	2	6																0			0					113
2	11	LA110	0517	GS00K85A6S0843	850816	5835	A7	000	2	2	2	8	1		2		1	J	2	2	B							0			0					57
2	11	LA102	1002	N0012385C0589	850805	5835	A7	000	2	2	2	3	1		2		1	J	2	2	B		1	3	1	1	1	1	2	1	1	5	2	000	5		91
2	07	RA100	0541	N0018985C0271	850426	6625	C9E	000	2	2	2	3	1		2	1015	6	J					1	2	1	2	1	1	2	1	1	1	2	000	5		170
2	06	JA100	6451	N0038385C2109	850326	5999	A1C	APC	2	2	1	3																0			0	1				86
2	08	JA100	9098	N0038385C4464	850524	6680	A7	APC	2	2	2	3	1		2	1015	5	J					1	1	1	1	1	1	2	1	1	1	2	000	5		124
2	12	MB105	0964	N0042184C0002	850913	5835	A7	000	2	2	2	A	1		2		6	J	1	1	N	1G	1	2	1	2	1	1	1	1	1	1	2	000	5		46
2	08	LF123	0592	N6053085C0297	850514	5835	A7	000	2	2	2	3	2	D	2		7	J	1	1	N	2A	1	1	1	1	1	1	2	1	1	1	3	000	5		48
2	12	LF123	0934	N6053085C0416	850904	5820	A7	000	2	2	2	3	1		2		5	J	1	1	N	1G	1	1	1	1	1	1	2	1	1	1	2	000	5		66
2	06	PF161	0529	N6226985C0312	850301	5835	A7	000	2	2	2	1	1		2	1001	5	J					1	1	1	1	1	1	3	1	1	1	2	000	5		500
2	11	PF161	1159	N6226985C0312	850830	5835	A7	000	2	2	2	C	1		2		5	J	1	1	N	1A	1	1	1	1	1	1	3	1	1	1	1	000	5		400
2	12	PF161	1242	N6226985C0476	850913	6640	A7	000	2	2	2	3	1		2		6	J	2	1	B		1	3	1	1	1	1	2	1	1	1	2	000	5		27
3	05	FS03	0299	F3360085C0305	850227	5895	A7	000	2	2	2	A	2	4	2	0200	6	J					1	5	1	5	1	1	2	1	1	1	2	000	5		83
3	07	HU61	0111	F3365785C0013	850403	6625	C9E	000	2	2	1	3																0			0	1				30
3	07	FF20	0307	F4160885C0837	850416	4920	A1C	ACA	2	2	2	3	1		2	1015	4	J					1	1	1	1	1	1	2	1	1	1	2	000	1		162
3	12	JA29	0052	F4161485C0019	850830	5895	A7	000	2	2	2	3	1		2		6	J	1	1	N	1G	1	1	1	1	1	1	2	1	1	1	2	000	5		43
3	08	FH02	1248	GS00K8401S0450	850330	5895	A7	000	2	2	2	6																0			0					140
4	02	0400	0605	DLA40085C0302	841120	6680	C9E	000	2	2	2	3	1		1			J					1	3	1	1	1	1	2	1	1	1	2	000	5		26
				LOCATION TOTAL																		2,557 *														
HONEYWELL INC				Littleton Southeast				Colorado								001325240						45310								08						
1	02	AD05	0097	DAAD0585C4026	841109	5860	C9E	000	2	2	2	3	2	4	2	1001	5	J					1	1	1	1	1	1	1	1	1	1	2	000	5		63
1	12	BT60	0175	GS00K85AGS0843	850809	5999	A7	GDD	2	2	2	8																0			0					52
4	11	0900	3299	GS00F70230	850822	6625	A7	000	2	2	2	8	1		2		1	J	2	2	B							0			0					28
				LOCATION TOTAL																		143 *														
HONEYWELL INC				Pueblo Army Depot				Colorado								001325240						62055								08						
1	06	AC89	0069	DAAG4985C0045	850308	Z159	C2	000	2	2	2	3	1		1			J					1	4	1	1	1	1	2	1	7	3	1	000	5		25
HONEYWELL INC				New Britain				Conn								001325240						50370								09						
1	06	AE07	1286	DAAE0785C0726	850129	2520	A4B	DNE	2	2	2	3	1		1			J					1	1	1	1	1	1	2	1	1	1	2	000	5		44
HONEYWELL INC				Washington				D.C.								001325240						50000								11						
1	02	ZD42	0014	DMA80084D0004	841107	H999	S1	000	2	2	2	5	1		2	1007	1	J					1	1	1	1	1	1	2	1	7	3	1	000	1		46
1	07	ZD42	0077	DMA80084D0004	850408	H999	S1	000	2	2	2	5	1		2	1007	1	J					1	1	1	1	1	1	2	1	7	3	1	000	1		41
1	07	ZD42	0078	DMA80084D0004	850408	H999	S1	000	2	2	2	5	1		2	1007	1	J					1	1	1	1	1	1	2	1	7	3	1	000	1		41

S V C	RM PO TN	AAAAA 33333	AAAA 2222	BBBBBBBBBBBBBBB 111111111111111	BBBBBB 333333	BBBB 8888 AAAA	BBB 888 BBB	BBB 888 CCC	B 1 9	B 1 0	B 1 2	B 1 3	C 1 1	C 2 2	C 3 3	CCCC 4444	C 5 5	C 6 6	C 7 7	C 8 8	C 9 9	CC 11 00	D 1 1	D 2 2	D 3 3	D 4 4	D 5 5	D 6 6	D 7 7	D 8 8	D 9 9	D 0 1	D 1 1	DDDDDD 12 ABBCCC	D 1 3	B7 AMOUNT ($000)
HONEYWELL INC (CONT)					Washington								D.C.									001325240					50000						11			
1	10	ZD42	0157	DMA80084D0004	850731	H999	S1	000	2	2	2	5	1		2			1	J	2	1	B		1	1	1	1	1	1	2	1	7	3	1	000	5	89
1	07	ZD03	0904	MDA90384D0027	850318	7035	A7	000	2	2	2	5	1		2	1013	1	J						1	1	1	1	1	1	1	1	7	5	1	000	5	33
1	10	ZD03	1036	MDA90384D0027	850521	7035	A7	000	2	2	2	5	1		2			5	J	2	1	B		1	1	1	1	1	1	1	1	7	1	1	000	5	92
1	06	ZD03	0648	MDA90385C0005	850201	7035	A7	000	2	2	2	3	2	4	2	1013	5	J						1	1	1	1	1	1	1	1	7	2	3	100	5	93
2	06	MA105	5145	GS00K8501S5974	850307	J070	C9E	000	2	2	2	6																0			0					36
2	07	MA105	5174	GS00K8501S5974	850417	J070	S1	000	2	2	2	6																0			0					118
2	07	MX411	0036	GS00K8501S5974	850301	J070	S1	000	2	2	2	6																0			0					150
2	09	MA105	5171	GS00K8501S5974	850405	J070	C9E	000	2	2	2	6																0			0					59
2	10	E1230	5632	N0001484C2166	850620	J066	S1	000	2	2	2	A	1		2	1013	1	J						1	1	1	1	1	1	2	1	7	2	2	000	5	33
				LOCATION TOTAL																		831	*													
HONEYWELL INC					Cape Haze											Florida						001325240					10300						12			
3	03	FE04	0397	F0470484C0018	841228	1420	A2	CNJ	2	2	2	5	1		2	1400	4	J						1	1	1	2	1	1	3	1	1	1	1	000	1	7,410
3	05	FE04	0254	F0470484C0018	841203	1420	A2	CNJ	2	2	2	C	1		2	1400	4	J						1	1	1	2	1	1	3	1	1	1	1	000	1	62-
3	06	FE04	0817	F0470484C0018	850308	1420	A2	CNJ	2	2	2	C	1		2	1400	4	J						1	1	1	2	1	1	3	1	1	1	1	000	1	408
3	06	FE04	0829	F0470484C0018	850313	1420	A2	CNJ	2	2	2	5	1		2	1400	4	J						1	1	1	2	1	1	3	1	1	1	1	000	1	760
3	06	FE04	0853	F0470484C0018	850318	1420	A2	CNJ	2	2	2	5	1		2	1400	4	J						1	1	1	2	1	1	3	1	1	1	1	000	1	239
3	10	FE04	1646	F0470484C0018	850710	1420	A2	CNJ	2	2	2	C	1		2	1400	4	J						1	1	1	2	1	1	3	1	1	1	1	000	1	1,443-
3	12	FE04	2216	F0470484C0018	850925	1420	A2	CNJ	2	2	2	5	1		2	1400	4	J						1	1	1	2	1	1	3	1	1	1	1	000	1	604
3	12	FE03	1379	F0960384G1416	850905	1420	A2	CMU	2	2	2	4	1		2			5	J	1	1	N	1G	1	1	1	1	1	1	2	1	1	1	2	000	5	25
3	12	FE04	2156	F0960384G1416	850918	R414	A1C	AFC	2	2	2	4	2	B	2			5	J	1	1	N	1G	1	1	1	1	1	1	2	1	1	1	2	000	5	249
3	01	FE03	0027	F4260083D0678	841016	J014	A2	CMU	2	2	2	5	1		2	1009	4	J						1	1	1	1	1	1	3	1	1	1	1	000	2	4,576
3	03	FE03	0249	F4260083D0678	841210	1430	A2	CMU	2	2	2	5	1		2	1009	4	J						1	1	1	1	1	1	4	1	1	1	1	000	2	179
3	05	FE03	0447	F4260083D0678	850205	J014	A2	CMU	2	2	2	5	1		2	1015	4	J						1	1	1	1	1	1	2	1	1	1	2	100	5	424
3	12	FE03	1480	F4260083D0678	850926	1430	A2	CMU	2	2	2	5	1		2	1009	4	J						1	1	1	1	1	1	2	1	1	1	2	000	5	352
3	10	FE03	1176	F4260085C1498	850726	1420	A2	CMU	2	2	2	3	1		2	1015	5	J						1	1	1	1	1	1	2	1	1	1	2	000	5	157
				LOCATION TOTAL														13,878	*																	
HONEYWELL INC					Clearwater											Florida						001325240					12875						12			
1	03	AA15	0070	DAAK1182C0058	841228	AD93	S1	000	2	2	2	C	1		2	1100	4	W						1	5	1	5	1	1	3	1	1	5	1	000		2,022
1	07	AA15	0206	DAAK1182C0058	850419	AD93	S1	000	2	2	2	C	1		2	1100	4	W						1	5	1	5	1	1	3	1	1	5	1	000	5	534
1	09	AA15	0309	DAAK1182C0058	850626	AD93	S1	000	2	2	2	D	1		2	1100	4	W						1	5	1	5	1	1	3	1	1	5	1	000	5	218
1	12	AA15	0476	DAAK1182C0058	850923	AD93	S1	000	2	2	2	C	1		2	1100	4	W						1	5	1	5	1	1	3	1	1	5	1	000	5	48
1	03	AA15	0071	DAAK1185C0015	841228	AD93	S1	000	2	2	2	3	1		2	1100	4	W						1	5	1	5	1	1	3	1	1	5	1	000		5,436
1	04	AA15	0103	DAAK1185C0015	850125	AD93	S1	000	2	2	2	C	1		2	1100	4	W						1	5	1	5	1	1	3	1	1	5	1	000		3,700
1	06	AA15	0145	DAAK1185C0015	850304	AD94	S1	000	2	2	2	C	1		2	1100	4	W						1	5	1	5	1	1	3	1	1	5	1	000		914
1	06	AA15	0150	DAAK1185C0015	850312	AD94	S1	000	2	2	2	C	1		2	1100	4	W						1	5	1	5	1	1	3	1	1	5	1	000		2,831
1	10	AA15	0357	DAAK1185C0015	850724	AD93	S1	000	2	2	2	C	1		2	1100	4	W						1	5	1	5	1	1	3	1	1	5	1	000	5	971
1	06	SG60	9208	DASG6081C0105	850227	AC22	A2	CED	2	2	2	B	1		2	1100	2	U						1	3	1	1	1	1	3	1	1	5	1	000	5	276
1	01	SG60	9067	DASG6084C0107	841018	AC22	A2	CED	2	2	2	C	1		2	1100	4	U						1	1	1	1	1	1	3	1	1	5	1	000	5	245
1	02	SG60	9113	DASG6085C0005	841116	AC22	A2	CED	2	2	2	3	1		2	1100	2	U						1	3	1	3	1	1	3	1	1	5	1	000	5	210
1	04	SG60	9162	DASG6085C0005	850103	AC22	A2	CED	2	2	2	C	1		2	1100	2	U						1	3	1	3	1	1	3	1	1	5	1	000	5	435
1	10	SG60	9318	DASG6085C0005	850628	AC23	A2	CED	2	2	2	A	1		2	1100	4	U						1	1	1	1	1	1	2	1	1	5	2	000	5	173
1	12	SG60	9398	DASG6085C0098	850923	AC23	A2	CED	2	2	2	3	1		2			2	U	2	2	B		1	3	1	1	1	1	3	1	1	5	1	000	5	330
1	12	SG60	9394	DASG6085C0106	850920	AC23	A2	CED	2	2	2	3	1		2			2	U	2	2	B		1	3	1	1	1	1	3	1	1	5	1	000	5	500
1	12	ZD30	0623	DNA00184C0355	850913	AD92	S1	000	2	2	2	A	1		2	1100	7	U						1	5	1	5	1	1	3	1	1	5	1	000	5	620
1	12	ZD04	4794	MDA90485CA899	850920	R425	S1	000	2	2	2	3	2	1	2	1200	2	Y						1	1	1	1	1	1	2	1	1	5	2	000	5	65
2	02	LF124	0069	F3361583C1092	841029	AC12	A7	000	2	2	2	C	1		2	1100	2	U						1	3	1	1	1	1	3	1	1	5	2	000		100
2	07	LF124	0477	F3361583C1092	850402	AC12	A7	000	2	2	2	C	1		2	1100	2	U						1	3	1	1	1	1	3	1	1	5	2	000	5	500

S V C	RM PO TN	AAAAA 33333	AAAA 2222	BBBBBBBBBBBBBBB 111111111111111	BBBBBB 333333	BBBB 8888 AAAA	BBB 888 BBB	BBB 888 CCC	B 1 0	B 1 2	B 1 3	B 1	C 2	C 3	CCCC 4444	C 5	C 6	C 7	C 8	C 9	CC 11 00	D 1	D 2	D 3	D 4	D 5	D 6	D 7	D 8	D 9	D 1 0	D 1 1	DDDDDD 12 ABBCCC	D 1 3	B7 AMOUNT ($000)
HONEYWELL INC (CONT)					Clearwater										Florida						001325240						12875				12				
2	12	LF124	0948	F3361583C1092	850911	AC12	A7	000	2	2	2	C	1	2	1100	2	U					1	1	1	1	1	1	3	1	1	5	2	000	5	40
2	04	BH003	1360	N0003079C0159	841226	1420	A2	CNJ	2	2	2	C	1	2	1001	5	L					1	1	1	1	1	1	2	1	1	1	2	000	4	252
2	09	BH003	7042	N0003084C0012	850429	J014	A2	CNJ	2	2	2	C	1	2	1001	5	L					1	1	1	1	1	1	2	1	1	1	2	000	2	139-
2	06	BH003	3702	N0003085C0038	850221	1420	A2	CNJ	2	2	2	A	1	2	1001	5	V					1	1	1	1	1	1	3	1	1	1	2	000	5	2,000
2	08	BH003	6191	N0003085C0038	841213	1420	A2	CNJ	2	2	2	3	1	2	1400	5	L					1	1	1	1	1	1	3	1	1	1	1	000	5	15,673
2	10	BH003	7896	N0003085C0038	850429	1420	A2	CNJ	2	2	2	A	1	2	1400	5	V					1	1	1	1	1	1	4	1	1	1	1	000	5	228
2	12	BH003	9165	N0003085C0038	850722	1420	A2	CNJ	2	2	2	A	1	2	1400	5	V					1	1	1	1	1	1	3	1	1	1	1	000	5	2,072
2	02	BH003	0150	N0003085C0055	841023	J014	A2	CNJ	2	2	2	3	1	2	1001	5	L					1	1	1	1	1	1	3	1	1	1	1	000	2	3,298
2	02	BH003	0123	N0003085C0062	841015	H114	A2	CNJ	2	2	2	3	1	2	1001	5	V					1	1	1	1	1	1	2	1	1	1	2	000	5	483
2	09	BH003	7050	N0003085C0137	850621	1420	A2	CNJ	2	2	2	3	1	2	1100	5	U					1	1	1	1	1	1	4	1	1	1	1	000	5	763
3	02	HC72	0003	F0470184C0062	841002	AC24	A2	000	2	2	2	3	1	2	1007	4	M					1	1	1	1	1	1	3	1	1	1	1	000	5	729
3	01	HT01	0058	F0470481C0014	841016	AC24	A2	CNJ	2	2	2	C	1	2	1100	5	M					1	1	1	1	1	1	2	1	1	1	2	000	1	9,265-
3	04	HT01	0201	F0470481C0014	850118	AC24	A2	CNJ	2	2	2	C	1	2	1100	2	M					1	1	1	1	1	1	2	1	1	1	2	000	1	1,429
3	08	HT01	0333	F0470481C0014	850502	AC24	A2	CNJ	2	2	2	C	1	2	1100	2	M					1	1	1	1	1	1	4	1	1	1	1	000	1	1,804
3	08	HT01	0351	F0470481C0014	850320	AC24	A2	CNJ	2	2	2	C	1	2	1100	5	M					1	1	1	1	1	1	4	1	1	1	1	000	1	1,658
3	01	HT01	0057	F0470482C0006	841016	AC24	A2	CNJ	2	2	2	C	1	2	1100	4	M					1	1	1	1	1	1	2	1	1	1	2	000	1	22,680-
3	03	HT01	0151	F0470482C0006	841219	AC24	A2	CNJ	2	2	2	D	1	2	1100	4	M					1	1	1	1	1	1	2	1	1	1	2	000	1	2,500
3	04	HT01	0191	F0470482C0006	850109	AC24	A2	CNJ	2	2	2	C	1	2	1100	4	M					1	1	1	1	1	1	2	1	1	1	2	000	1	2,319
3	10	HT01	0397	F0470482C0006	850712	AC24	A2	CNJ	2	2	2	C	1	2	1100	4	M					1	1	1	1	1	1	2	1	1	1	2	000	1	4,500-
3	12	HT01	0504	F0470482C0006	850912	AC24	A2	CNJ	2	2	2	C	1	2	1100	4	M					1	1	1	1	1	1	2	1	1	1	2	000	1	1,425
3	01	HT01	0077	F0470484C0008	841016	1420	A2	CNJ	2	2	2	3	1	2	1400	4	J					1	1	1	2	1	1	3	1	1	1	1	000	1	82,050
3	01	HT01	0089	F0470484C0008	841016	1420	A2	CNJ	2	2	2	D	1	2	1400	4	J					1	1	1	1	1	1	3	1	1	1	1	000	1	1,244
3	02	HT01	0102	F0470484C0008	841101	1420	A2	CNJ	2	2	2	D	1	2	1400	4	J					1	1	1	1	1	1	3	1	1	1	1	000	2	2,471
3	10	HT01	0398	F0470484C0008	850712	1420	A2	CNJ	2	2	2	B	1	2	1400	4	J					1	1	1	2	1	1	3	1	1	1	1	000	1	21,643
3	11	HT01	0424	F0470484C0008	850802	1420	A2	CNJ	2	2	2	D	1	2	1400	4	J					1	1	1	1	1	1	3	1	1	1	1	000	2	528
3	12	HT01	0497	F0470484C0008	850910	1420	A2	CNJ	2	2	2	D	1	2	1400	4	J					1	1	1	1	1	1	3	1	1	1	1	000	2	3,729
3	03	FE04	0408	F0470484C0018	841231	1420	A2	CNJ	2	2	2	5	1	2	1400	4	J					1	1	1	2	1	1	3	1	1	1	1	000	1	448
3	05	HT01	0228	F0470484C0056	850207	AC23	A2	000	2	2	2	C	1	2	1100	2	W					1	1	1	1	1	1	3	1	1	1	1	000	5	10,797
3	11	HT01	0429	F0470484C0056	850805	AC23	A2	000	2	2	2	C	1	2	1100	2	W					1	3	1	1	1	1	3	1	1	1	1	000	5	3,894
3	11	HT01	0385	F0470485C0077	850628	1420	A2	CNJ	2	2	2	3	1	1		1	J	2	2	A		1	1	1	1	1	1	3	1	1	1	2	000	1	12,186
3	05	FD06	0037	F0960383G1005	850212	6605	A1C	ABC	2	2	2	4	1	2	0200	4	J					1	1	1	1	1	1	3	1	1	1	1	000	5	3,966-
3	01	FD06	0049	F0960384G1416	841029	6605	A1C	ABC	2	2	2	4	1	2	0200	4	J					1	1	1	1	1	1	2	1	1	1	2	000	5	34
3	04	FD06	0252	F0960384G1416	850128	6605	A1C	ABC	2	2	2	4	2	4	0200	4	J					1	1	1	1	1	1	3	1	1	1	1	000	1	22,996
3	05	FF30	0197	F0960384G1416	850208	6350	A7	000	2	2	2	4	1	2	1015	5	J					1	1	1	1	1	1	2	1	1	1	2	000	5	33
3	07	FD06	0381	F0960384G1416	850405	6605	A1C	ABC	2	2	2	4	1	2	1013	4	J					1	1	1	1	1	1	2	1	1	1	2	000	5	45
3	07	FD06	0389	F0960384G1416	850410	6605	A1C	ABC	2	2	2	4	1	2	1013	4	J					1	1	1	1	1	1	2	1	1	1	2	000	5	91
3	07	FD06	0390	F0960384G1416	850410	6605	A1C	ABC	2	2	2	4	2	4	0200	4	J					1	1	1	1	1	1	2	1	1	1	2	000	5	85
3	07	FD06	0392	F0960384G1416	850411	6605	A1C	ABC	2	2	2	4	1	2	1013	4	J					1	1	1	1	1	1	2	1	1	1	2	000	5	32
3	07	FD06	0397	F0960384G1416	850412	6605	A1C	ABC	2	2	2	4	1	2	1013	4	J					1	1	1	1	1	1	2	1	1	1	2	000	5	78
3	07	FD06	0399	F0960384G1416	850412	6605	A1C	ABC	2	2	2	4	1	2	1013	4	J					1	1	1	1	1	1	2	1	1	1	2	000	5	37
3	07	FD06	0409	F0960384G1416	850417	6605	A1C	ABC	2	2	2	4	1	2	1013	4	J					1	1	1	1	1	1	2	1	1	1	2	000	5	33
3	09	FD06	0522	F0960384G1416	850610	6605	A1C	ABC	2	2	2	4	1	2	1013	4	J					1	1	1	1	1	1	2	1	1	1	2	000	5	104
3	09	FD06	0526	F0960384G1416	850611	6605	A1C	ABC	2	2	2	4	1	2	1013	4	J					1	1	1	1	1	1	2	1	1	1	2	000	5	109
3	10	FD06	0561	F0960384G1416	850624	6605	A1C	ABC	2	2	2	4	2	0	1013	4	J					1	1	1	1	1	1	2	1	1	1	2	000	5	26
3	11	FD06	0645	F0960384G1416	850813	6605	A1C	ABC	2	2	2	4	1	2	1013	4	J					1	1	1	1	1	1	2	1	1	1	2	000	1	188
3	12	FD06	0720	F0960384G1416	850916	6605	A1C	ABG	2	2	2	4	2	B	2		4	J	1	1	N	2A	1	1	1	1	1	1	3	1	1	1	2	000	1	9,020
3	12	FD06	0765	F0960384G1416	850927	6605	A1C	ABC	2	2	2	4	2	B	2		4	J	1	1	N	2A	1	1	1	1	1	1	3	1	1	1	2	000	1	7,142
3	04	HV03	0217	F1962884C0138	850115	AR13	A7	000	2	2	2	C	2	7	2	1100	5	U					1	1	1	1	1	1	3	1	1	5	1	000		250
3	08	HV03	0363	F1962884C0138	850524	AR13	A7	000	2	2	2	C	2	7	2	1100	5	U					1	1	1	1	1	1	3	1	1	5	1	000	5	173
3	10	HK03	0295	F2960185C0113	850717	AC53	A7	000	2	2	2	3	1	2	1100	2	U					1	1	1	1	1	1	3	1	1	5	1	000	5	355
3	03	FS04	0108	F3360085C0028	841218	L015	S1	ABC	2	2	2	3	1	2	1007	3	J					1	2	1	1	1	1	1	1	1	5	2	000	5	100

S V C	RM PO TN	AAAAA 33333	AAAA 2222	BBBBBBBBBBBBBBB 111111111111111	BBBBBB 333333	BBBB 8888 AAAA	BBB 888 BBB	BBB 888 CCC	B 1 9	B 1 0	B 1 2	B 1 3	C 1	C 2	C 3	CCCC 4444	C 5	C 6	C 7	C 8	C 9	CC 11 00	D 1	D 2	D 3	D 4	D 5	D 6	D 7	D 8	D 9	D 1 0	D 1 1	DDDDDD 12 ABBCCC	D 1 3	B7 AMOUNT ($000)
HONEYWELL INC (CONT)						Clearwater										Florida						001325240							12875				12			
3	01	HU16	0005	F3365779C0402	841030	AD94	C9E	000	2	2	2	C	1		2	1100	2	J					1	1	1	1	1	1	3	1	1	1	1	000	2	636
3	05	HU16	0029	F3365779C0402	850206	AD94	C9E	000	2	2	2	D	1		2	1100	2	J					1	1	1	1	1	1	3	1	1	1	1	000	2	86
3	06	HU16	0040	F3365779C0402	850322	AD94	C9E	000	2	2	2	D	1		2	1100	2	J					1	1	1	1	1	1	3	1	1	1	1	000	2	104
3	09	HU16	0057	F3365779C0402	850626	AD94	C9E	000	2	2	2	D	1		2	1100	2	J					1	1	1	1	1	1	3	1	1	1	1	000	1	223
3	11	HU16	0074	F3365785C2157	850809	5999	A7	000	2	2	2	3	1		2	1013	2	J					1	1	1	1	1	1	3	1	1	1	1	000	1	7,916
3	01	FD03	0056	F3460178C1998	841025	1560	A1A	ABC	2	2	2	5	1		2	1014	5	J					1	1	1	1	1	1	2	1	1	1	1	000	5	91-
3	01	FD08	0009	F3460178C1998	841002	1560	A1A	ABC	2	2	2	D	1		2	1400	5	J					1	1	1	1	1	1	3	1	1	1	1	000	2	101-
3	02	FD03	0118	F3460178C1998	841120	1560	A1A	ABC	2	2	2	5	1		2	1014	5	J					1	1	1	1	1	1	2	1	1	1	1	000	5	60-
3	03	FD03	0148	F3460178C1998	841207	1560	A1A	ABC	2	2	2	5	1		2	1014	5	J					1	1	1	1	1	1	2	1	1	1	1	000	5	37
3	05	FD03	0375	F3460178C1998	850226	1560	A1A	ABC	2	2	2	5	1		2	1014	3	J					1	1	1	1	1	1	2	1	1	1	1	000	5	59
3	05	FD08	0291	F3460178C1998	850225	K015	A1A	ABC	2	2	2	C	1		2	0400	4	J					1	1	1	1	1	1	2	1	1	1	1	000	2	100-
3	07	FD08	0364	F3460178C1998	850415	K015	A1A	ABC	2	2	2	C	1		2	0400	4	J					1	1	1	1	1	1	2	1	1	1	1	000	2	233
3	11	FD08	0599	F3460178C1998	850829	K015	A1A	ABC	2	2	2	D	1		2	0400	4	J					1	1	1	1	1	1	3	1	1	1	2	000	2	6,717
3	11	FD08	0601	F3460178C1998	850829	K015	A1A	ABC	2	2	2	C	1		2	0400	4	J					1	1	1	1	1	1	3	1	1	1	1	000	2	302-
3	01	FD06	0012	F3460180D3274	841011	J099	A1C	ABC	2	2	2	C	1		2	1001	3	J					1	2	1	1	1	1	1	1	1	1	1	000	5	37-
3	01	FD02	0199	F3460182D0732	841025	J016	A1C	ABC	2	2	2	F	1		2	1009	5	J					1	2	1	1	1	1	1	1	1	1	2	000	5	124-
3	01	FD06	0081	F3460182D0732	841025	J066	A1C	000	2	2	2	F	1		2	1009	5	J					1	2	1	1	1	1	1	1	1	1	2	000	5	63-
3	02	FD06	0149	F3460182D0732	841130	J066	A1C	ABC	2	2	2	C	1		2	1001	4	J					1	2	1	1	1	1	1	1	1	1	1	000	5	58-
3	04	FD06	0201	F3460182D0732	850103	J066	A1C	ABC	2	2	2	5	1		2	1009	4	J					1	1	1	1	1	1	1	1	1	1	1	000	5	58-
3	04	FD06	0225	F3460182D0732	850116	J066	A1C	ABC	2	2	2	C	1		2	1009	4	J					1	1	1	1	1	1	2	1	1	1	1	000	5	33-
3	04	FD06	0231	F3460182D0732	850116	J066	A1C	ABC	2	2	2	C	1		2	1009	4	J					1	1	1	1	1	1	2	1	1	1	1	000	5	72-
3	06	FD06	0335	F3460182D0732	850313	J066	A1C	ABC	2	2	2	C	2	4	2	0200	4	J					1	1	1	1	1	1	1	1	1	1	2	000	5	68
3	06	FD06	0336	F3460182D0732	850313	J066	A1C	ABC	2	2	2	C	1		2	1009	4	J					1	1	1	1	1	1	1	1	1	1	2	000	2	1,013
3	06	FD06	0341	F3460182D0732	850315	J066	A1C	ABC	2	2	2	C	2	4	2	0200	4	J					1	1	1	1	1	1	1	1	1	1	2	000	5	63
3	07	FD06	0411	F3460182D0732	850417	J066	A1C	ABC	2	2	2	C	1		2	1009	4	J					1	1	1	1	1	1	1	1	1	1	2	000	5	80
3	09	FD02	0758	F3460182D0732	850612	J066	A1C	ABC	2	2	2	5	1		2	1009	4	J					1	1	1	1	1	1	1	1	1	5	2	000	5	31-
3	09	FD02	0759	F3460182D0732	850612	J066	A1C	ABC	2	2	2	5	1		2	1009	4	J					1	1	1	1	1	1	1	1	1	5	2	000	5	95-
3	09	FD06	0535	F3460182D0732	850612	J066	A1C	ABC	2	2	2	C	1		2	1009	4	J					1	1	1	1	1	1	1	1	1	1	2	000	5	375-
3	01	FD02	0054	F3460184D0820	841002	J016	A1C	000	2	2	2	5	1		2	1009	5	J					1	1	1	1	1	1	1	1	1	5	1	000	5	643
3	01	FD02	0208	F3460184D0820	841026	J016	A1C	000	2	2	2	5	1		2	1009	5	J					1	1	1	1	1	1	1	1	1	5	1	000	5	222
3	02	FD02	0249	F3460184D0820	841121	J016	A1C	000	2	2	2	5	1		2	1009	5	J					1	1	1	1	1	1	1	1	1	5	1	000	5	1,054
3	05	FD02	0490	F3460184D0820	850219	J066	A1C	000	2	2	2	5	1		2	1009	4	J					1	1	1	1	1	1	1	1	1	5	1	000	5	30
3	06	FD02	0486	F3460184D0820	850214	J016	A1C	000	2	2	2	5	1		2	1009	4	J					1	1	1	1	1	1	1	1	1	5	1	000	5	133
3	06	FD02	0504	F3460184D0820	850225	J066	A1C	000	2	2	2	5	1		2	1009	5	J					1	1	1	1	1	1	1	1	1	5	1	000	5	59
3	06	FD06	0330	F3460184D0820	850307	J066	A1C	ABC	2	2	2	5	1		2	1001	4	J					1	1	1	1	1	1	3	1	1	1	2	000	5	149
3	06	FD06	0367	F3460184D0820	850329	J066	A1C	ABC	2	2	2	5	1		2	1001	4	J					1	1	1	1	1	1	2	1	1	1	2	000	5	1,099
3	07	FD02	0587	F3460184D0820	850405	J066	A1C	ABC	2	2	2	5	1		2	1001	4	J					1	1	1	1	1	1	3	1	1	1	2	000	5	1,614
3	08	FD02	0676	F3460184D0820	850520	J066	A1C	ABC	2	2	2	5	1		2	1001	4	J					1	1	1	1	1	1	2	1	1	1	2	000	5	596
3	08	FD02	0716	F3460184D0820	850524	J066	A1C	ABC	2	2	2	5	1		2	1001	4	J					1	1	1	1	1	1	3	1	1	1	2	000	5	292
3	08	FD02	0733	F3460184D0820	850531	J066	A1C	ABC	2	2	2	5	1		2	1001	4	J					1	1	1	1	1	1	3	1	1	1	2	000	5	134
3	09	FD06	0568	F3460185C2422	850627	R414	A1C	ABC	2	2	2	B	1		2	1001	4	Y					1	1	1	1	1	1	2	1	1	5	2	000	5	54
3	10	FD06	0593	F3460185C2422	850722	R414	A1C	ABC	2	2	2	B	1		2	1001	4	J					1	1	1	1	1	1	2	1	1	5	2	000	5	296
3	05	JA02	0187	F4168985C0543	850228	L099	S1	000	2	2	2	3	1		2	1007	5	J					1	1	1	1	1	1	2	1	1	5	2	000	5	191
						LOCATION TOTAL										218,373	*																			
HONEYWELL INC						Jacksonville										Florida						001325240							35000				12			
2	03	TA110	0027	N6883684C0116	841001	J065	C9B	000	2	2	2	C	1		2	1007	1	J					1	4	1	1	1	1	2	1	1	3	2	000	5	69
HONEYWELL INC						Orlando										Florida						001325240							53000				12			
2	02	TA110	0031	N6883684C0089	841001	J065	C9E	000	2	2	2	C	1		2	1007	1	Y					1	3	1	1	1	1	2	1	1	1	2	000	5	61

S	RM	AAAAA	AAAA	BBBBBBBBBBBBBBB	BBBBBB	BBBB	BBB	BBB	3	B	B	B	C	C	C	CCCC	C	C	C	C	C	CC	D	D	D	D	D	D	D	D	D	D	DDDDDD	D	B7
V	PO					8888	888	888		1	1	1										11										1	1	12	1	AMOUNT
C	TN	33333	2222	111111111111111	333333	AAAA	BBB	CCC	9	0	2	3	1	2	3	4444	5	6	7	8	9	00	1	2	3	4	5	6	7	8	9	0	1	ABBCCC	3	($000)

HONEYWELL INC					Tampa											Florida					001325240				71000				12								
1	02	AB07	3202	DAAB0783GC004	841116	5815	A7	000	2	2	2	4	1		2	1015	4	J					1	2	1	2	1	1	3	1	1	1	1	000	1	140
1	10	AB07	4906	DAAB0784CK015	850725	5815	A7	GDR	2	2	2	B	1		2	1001	5	J					1	1	1	1	1	1	3	1	1	1	1	000	1	2,129
1	11	AB07	6189	DAAB0784CK015	850830	5815	A7	GDR	2	2	2	A	1		2	1001	5	J					1	1	1	1	1	1	3	1	1	1	1	000	1	5,450
1	12	AB07	6373	DAAB0784CK015	850919	5815	A7	GDR	2	2	2	B	1		2	1001	5	J					1	1	1	1	1	1	3	1	1	1	1	000	1	6,899
1	12	AB07	6510	DAAB0784CK015	850927	5815	A7	GDR	2	2	2	B	1		2	1001	5	J					1	1	1	1	1	1	3	1	1	1	1	000	1	3,758
1	12	AB07	6562	DAAB0784CK015	850927	5815	A7	GDR	2	2	2	B	1		2	1001	5	J					1	1	1	1	1	1	3	1	1	1	1	000	1	4,200
1	05	AB07	0098	DAAB0785C0109	850213	5815	A7	GDR	2	2	2	3	1		1			J					1	4	1	1	1	1	2	1	1	1	2	000	5	34
1	12	ZD04	1527	MDA90479C0502	850610	5810	A7	000	2	1	2	C	2	1	2	1200	1	J					1	1	1	1	1	1	2	1	1	1	1	000	1	62
1	05	ZD04	1040	MDA90479C0524	850122	5999	A7	000	2	2	2	C	2	1	2	1001	5	W					1	1	1	1	1	1	2	1	1	2	2	000		379
1	05	ZD04	1071	MDA90479C0524	850129	5999	A7	000	2	2	2	C	2	1	2	1001	5	W					1	1	1	1	1	1	2	1	1	1	2	000	5	592
1	12	ZD04	1331	MDA90479C0524	850606	5999	A7	000	2	2	2	C	2	1	2	1001	5	W					1	1	1	1	1	1	2	1	1	1	2	000	5	71
1	12	ZD04	2270	MDA90481C0579	850930	5895	A7	000	2	2	2	A	2	A	2		5	J	1	1	N	6A	1	1	1	1	1	1	3	1	1	1	2	000	1	3,817
1	07	ZD04	1351	MDA90481C0617	850405	5810	A7	000	2	2	2	C	2	1	2	1001	5	J					1	1	1	1	1	1	2	1	1	1	1	000	5	139
1	07	ZD04	1361	MDA90481C0617	850405	5810	A7	000	2	2	2	C	2	1	2	1001	5	J					1	1	1	1	1	1	2	1	1	1	1	000	5	139
1	01	ZD04	0360	MDA90481C7000	841005	5999	A7	000	2	1	2	B	2	1	2	1200	1	J					1	1	1	1	1	1	1	1	1	1	2	000	1	1,138
1	02	ZD04	0536	MDA90481C7000	841030	5999	A7	000	2	1	2	B	2	1	2	1200	1	J					1	1	1	1	1	1	3	1	1	1	2	000	1	58-
1	03	ZD04	0577	MDA90481C7000	841204	5999	A7	000	2	1	2	D	2	1	2	1200	1	J					1	1	1	1	1	1	1	1	1	1	2	000	1	513
1	12	ZD04	1889	MDA90481C7000	850906	5999	A7	000	2	1	2	D	2	1	2	1200	1	J					1	1	1	1	1	1	1	1	1	1	2	000	1	134
1	12	ZD04	2158	MDA90481C7000	850925	5999	A7	000	2	1	2	A	2	1	2	1200	1	J					1	1	1	1	1	1	3	1	1	1	2	000	1	89
1	12	ZD04	2310	MDA90481C7000	850930	3895	A7	000	2	1	2	A	2	1	2	1001	5	J					1	1	1	1	1	1	3	1	1	1	1	000	5	1,149
1	06	ZD04	1154	MDA90484C8026	850220	5895	A7	000	2	1	2	C	2	1	2	1200	1	J					1	1	1	1	1	1	3	1	1	1	1	000	1	28,132
1	08	ZD04	1440	MDA90484C8026	850507	5895	A7	000	2	1	2	1	2	1	2	1200	1	J					1	1	1	1	1	1	2	1	1	1	2	000	1	6,969
1	12	ZD04	1623	MDA90485C8049	850703	5999	A7	000	2	2	2	1	2	A	2		7	M	1	1	N	6A	1	1	1	1	1	1	3	1	1	1	2	000	1	5,000
1	12	ZD04	2157	MDA90485C8049	850930	9999	A7	000	2	2	2	2	2	A	2		5	M	1	1	N	6A	1	1	1	1	1	1	3	1	1	1	1	000	5	4,099
2	07	JA113	2848	N0003981C0411	850315	5810	A7	000	2	2	2	B	1		2	1015	1	J					1	2	1	1	1	1	2	1	1	1	2	000	1	25
2	03	D2701	0261	N0003982C0086	841218	5810	A7	000	2	1	2	C	1		2	1026	3	J					1	3	1	3	1	1	3	1	1	5	1	000	1	1,725
2	11	D2701	1282	N0003982C0086	850812	5810	A7	000	2	1	2	A	1		2	1026	3	J					1	3	1	3	1	1	3	1	1	5	1	000	1	83
2	11	D2701	1283	N0003982C0086	850812	5810	A7	000	2	2	1	A															0				0	1			1,537
2	10	D2701	1207	N0003985C0378	850731	5810	A7	000	2	2	1	3															0				0	1			670
2	10	D2701	1208	N0003985C0378	850731	5810	A7	000	2	2	2	3	2	1	2	1026	1	J					1	1	1	1	1	1	3	1	1	1	3	000	1	6,274
2	12	D2701	1494	N0003985C0378	850913	5810	A7	000	2	2	2	B	2	1	2	1026	1	J					1	2	1	1	1	1	3	1	1	1	3	000	1	2,112
2	07	JA113	3663	N0010481C0411	850215	5810	A7	000	2	2	2	4	1		2	1015	1	J					1	2	1	1	1	1	2	1	1	1	2	000	1	81
2	05	JA117	1192	N0010485C2942	850117	5975	A7	000	2	2	2	3	1		2	1015	5	J					1	1	1	1	1	1	2	1	1	1	2	000	1	67
2	12	JA113	8711	N0010485C5325	850828	5810	A7	000	2	2	2	3	1		2		5	J	1	1	N	1A	1	1	1	1	1	1	2	1	1	1	2	000	1	41
3	02	TA15	0022	F0860283C0133	841001	J063	C9E	000	2	2	2	C	1		2	1001	5	J					1	1	1	1	1	1	2	1	1	3	2	000	5	40
3	01	HJ04	0002	F3060281C0191	841022	AD63	A7	000	2	2	2	C	1		2	1100	2	M					1	5	1	3	1	1	3	1	1	5	2	000	1	221
3	12	HJ04	0172	F3060285C0217	850909	AD93	A7	000	2	2	2	3	1		2	1100	1	J					1	3	1	1	1	1	3	1	1	5	2	000	1	122
3	12	HJ04	0175	F3060285C0265	850912	AD93	A7	000	2	2	2	3	1		2	1100	2	J					1	3	1	1	1	1	3	1	1	5	1	000	1	110
3	12	SB07	0225	F3063585C0127	850930	7035	A7	000	2	2	2	3	1		2		1	J	2	2	B		1	1	1	1	1	1	2	1	1	1	2	000	5	56
4	06	0900	1447	DLA90085C1562	850320	5815	A7	000	2	2	2	3	1		2	1013	5	J					1	1	1	1	1	1	2	1	1	1	2	000	5	45
4	10	0900	2789	DLA90085C2518	850712	5815	A7	000	2	2	2	3	1		2		5	J	2	1	B		1	3	1	1	1	1	2	1	1	1	2	000	5	32
					LOCATION TOTAL												88,215	*																			

HONEYWELL INC					Atlanta											Georgia					001325240				04000				13								
1	12	AH03	0297	GS00K85AG50843	850906	5835	C9E	000	2	2	2	8	1		2		1	J	2	2	B						0				0				48

HONEYWELL INC					Robins AFB											Georgia					001325240				65968				13								
3	12	JA02	0448	F4168985C0586	850926	L016	S1	ABC	2	2	2	3	1		2		3	J	1	1	N	1A	1	1	1	1	1	1	2	1	1	5	2	000	5	40

HONEYWELL INC					Camp H.M. Smith											Hawaii					001325240				03400				15								
2	01	SA100	0011	F1963080D0001	841001	J070	S1	000	2	2	2	5	1		2	1001	3	J					1	5	1	5	1	1	2	1	1	1	2	000	5	163

S V C	RM PO TN	AAAAA	AAAA	BBBBBBBBBBBBBB	BBBBBB	BBBB 8888 33333	BBB 888 2222	BBB 888 111111111111111	B 1 9	B 1 0	B 1 2	B 1 3	C 1	C 2	C 3	CCCC 4444	C 5	C 6	C 7	C 8	C 9	CC 11 00	D 1	D 2	D 3	D 4	D 5	D 6	D 7	D 8	D 9	D 10	D 11	DDDDDD 12 ABBCCC	D 1	B7 AMOUNT ($000)
HONEYWELL INC (CONT)						Camp H.M. Smith															Hawaii						001325240					03400			15		
2	01	SA100	0015	F1963080D0001		841001 R399 S1		000	2	2	2	5	1		2	1001	3	J					1	1	1	1	1	1	2	1	1	1	2	000		5	83
2	01	SA100	0016	F1963080D0001		841001 J070 S1		000	2	2	2	5	1		2	1001	3	J					1	5	1	5	1	1	2	1	1	1	2	000		5	36
						LOCATION TOTAL																282 *															
HONEYWELL INC						Honolulu															Hawaii						001325240					17000			15		
2	03	SA100	0084	F1963080D0001		841001 R399 S1		000	2	2	2	5	1		2	1001	3	J					1	5	1	5	1	1	2	1	1	1	2	000		5	83
HONEYWELL INC						Pearl Harbor															Hawaii						001325240					63050			15		
2	01	SA100	0013	F1963080D0001		841001 J070 S1		000	2	2	2	5	1		2	1001	3	J					1	5	1	5	1	1	2	1	1	1	2	000		5	469
2	01	SA100	0014	F1963080D0001		841001 J070 S1		000	2	2	2	5	1		2	1001	3	J					1	5	1	5	1	1	2	1	1	1	2	000		5	81
2	01	SA100	0017	F1963080D0001		841001 J070 S1		000	2	2	2	5	1		2	1001	3	J					1	5	1	5	1	1	2	1	1	1	2	000		5	151
						LOCATION TOTAL																701 *															
HONEYWELL INC						Pearl Harbor Naval S															Hawaii						001325240					63200			15		
2	07	SA100	0573	GS00K850125974		850415 W070 S1		000	2	2	2	6																			0			0			419
2	02	PA100	0107	N0014085C0068		841001 7010 C9E		000	2	2	2	3	1		2	1026	6	J					1	1	1	1	1	1	3	1	1	1	3	000		5	596
2	12	SA100	0619	N0060485CA141		850919 W070 S1		000	2	2	2	3	1		2		6	J	1	1	N	1A	1	2	1	2	1	1	2	1	1	1	2	000		5	55
						LOCATION TOTAL																1,070 *															
HONEYWELL INC						Arlington Heights															Illinois						001325240					02154			17		
3	03	FJ04	0563	F0960385C0268		841213 7021 A7		000	2	2	2	3	1		2	1015	6	J					1	1	1	1	1	1	2	1	1	1	2	000		5	58
3	05	UA02	0063	F4162185C0008		850214 6350 A7		000	2	2	2	3	2	4	2	0200	6	J					1	1	1	1	1	1	2	1	1	1	2	000		5	47
						LOCATION TOTAL																105 *															
HONEYWELL INC						Freeport															Illinois						001325240					27884			17		
1	10	AE07	2937	DAAE0785C1824		850620 5930 A4A		DBV	2	2	2	3	1		1			J					1	4	1	1	1	1	2	1	7	1	3	000		5	29
1	10	AE07	2938	DAAE0785C1830		850620 5930 A4A		DBV	2	2	2	3	1		1			J					1	4	1	1	1	1	2	1	7	1	3	000		5	46
1	05	AJ09	0661	DAAJ0985CA501		850219 5930 A1C		AHA	2	2	2	3	1		2	1015	5	J					1	1	1	1	1	1	2	1	7	1	2	000		5	44
1	12	ZD04	3513	MDA90485CA353		850306 5999 A7		000	2	2	2	3	2	1	2	1200	1	J					1	4	1	1	1	1	2	1	7	5	2	000		5	34
2	04	JA112	1007	N0010484C2848		841016 6210 A3		000	2	2	2	B	2	4	2	1026	5	J					1	1	1	1	1	1	2	1	7	1	2	000		1	61
2	11	JA113	7099	N0010485C3666		850830 5930 A3		000	2	2	2	3	1		2		1	J	2	1	B		1	1	1	1	1	1	1	1	7	1	2	000		1	80
2	12	JA112	7474	N0010485C4750		850911 5930 A5		000	2	2	2	3	2	B	2		5	J	1	1	N	1A	1	1	1	1	1	1	2	1	7	1	2	000		5	47
2	05	PB200	0107	N6833585C0145		850131 5930 A3		000	2	2	2	3	1		2	1026	1	J					1	4	1	3	1	1	2	1	7	1	2	000		5	28
3	05	FJ04	0899	F0960385C0109		850204 5930 A2		CMD	2	2	2	3	1		2	1015	5	J					1	3	1	3	1	1	2	1	7	1	2	000		5	43
3	03	FJ04	0626	F0960385C3323		841220 1005 A5		000	2	2	2	3	1		2	1015	1	J					1	4	1	1	1	1	2	1	7	1	2	000		5	116
3	05	FJ04	1102	F0960385C3595		850226 1005 A5		000	2	2	2	3	1		2	1015	1	J					1	4	1	1	1	1	2	1	7	1	2	000		5	148
3	10	FJ04	2931	F0960385C4524		850731 1005 A5		000	2	2	2	3	1		2		1	J	2	2	B		1	4	1	1	1	1	2	1	7	1	2	000		5	151
3	06	FF50	0366	F4160885C0378		850322 5930 A1C		ACA	2	2	2	3	1		2	1015	4	J					1	1	1	1	1	1	2	1	7	1	2	000		5	28
3	06	FF50	0365	F4160885C0387		850322 5930 A1C		ACA	2	2	2	3	1		2	1015	4	J					1	1	1	1	1	1	2	1	7	1	2	000		5	74
3	04	FE04	0539	F4260085C4810		850128 5930 A7		AFC	2	2	2	3	1		2	0102	1	J					2		1	1	1	3	2	1	7	1	2	200		5	27
4	01	0900	0022	DLA90084C2290		841010 5930 A7		000	2	2	2	3	1		2	1013	5	J					1	1	1	1	1	1	2	1	7	1	2	000		5	44
4	01	0900	0027	DLA90084C2791		841010 5930 A7		000	2	2	2	3	1		2	1013	5	J					1	1	1	1	1	1	2	1	7	1	2	000		5	87
4	03	0900	0650	DLA90084G0034		841220 5930 A7		000	2	2	2	4	1		2	1013	5	J					1	1	1	1	1	1	2	1	7	1	2	000		5	86
4	04	0900	0830	DLA90085C0725		850114 5930 A7		000	2	2	2	3	1		2	1013	1	J					1	4	1	1	1	1	2	1	7	1	2	000		5	30
4	05	0900	1123	DLA90085C0860		850211 5930 A7		000	2	2	2	3	1		2	1026	5	J					1	1	1	1	1	1	2	1	7	1	2	000		5	56
4	04	0900	0981	DLA90085C0946		850125 5930 A7		000	2	2	2	3	1		2	1013	5	J					1	5	1	1	1	1	2	1	7	1	2	000		5	54

S V C	RM PO TN	AAAAA 33333	AAAA 2222	BBBBBBBBBBBBBBB 11111111111111	BBBBBB 333333	BBBB 8888 AAAA	BBB 888 BBB	BBB 888 CCC	B 1 9	B 1 0	B 1 2	B 1 3	C 1 1	C 2 2	C 3 3	CCCC 4444	C 5 5	C 6 6	C 7 7	C 8 8	C 9 9	CC 11 00	D 1 1	D 2 2	D 3 3	D 4 4	D 5 5	D 6 6	D 7 7	D 8 8	D 9 9	D 1 0	D 1 1	DDDDDD 12 ABBCCC	D 1 3	B7 AMOUNT ($000)
HONEYWELL INC (CONT)						Freeport											Illinois					001325240			27	88	4			17					
4	07	0900	1774	DLA900	85C1555	850419	5930	A7	000	2	2	2	3	1		2	1013	5	J						1	1	1	1	1	1	2	1	7	1	2	000	5	43
4	08	0900	2279	DLA900	85C1580	850531	5930	A7	000	2	2	2	3	1		2	1013	5	J						1	1	1	1	1	1	2	1	7	1	2	000	5	123
4	07	0900	1722	DLA900	85C1594	850416	5930	A7	000	2	2	2	3	1		2	1013	5	J						1	1	1	1	1	1	2	1	7	1	2	000	5	45
4	07	0900	1544	DLA900	85C1680	850401	5930	A7	000	2	2	2	3	1		2	1001	5	J						1	1	1	1	1	1	2	1	7	1	2	000	5	68
4	08	0900	2006	DLA900	85C2129	850510	5930	A7	000	2	2	2	3	1		1			J						1	1	1	1	1	1	2	1	7	1	2	000	5	66
4	10	0900	2850	DLA900	85C2262	850718	5930	A7	000	2	2	2	3	2	B	2		1	J	2	2	B			1	4	1	1	1	1	2	1	7	1	2	000	5	29
4	09	0900	2641	DLA900	85C2595	850625	5930	A7	000	2	2	2	3	1		1		1	J	2	2	A			1	4	1	1	1	1	2	1	7	1	2	000	5	112
4	11	0900	3111	DLA900	85C2802	850809	5930	A7	000	2	2	2	3	1		2		1	J	2	2	B			1	4	1	1	1	1	2	1	7	1	2	000	5	114
4	10	0900	2894	DLA900	85C2934	850722	5930	A7	000	2	2	2	3	1		2	1001	5	J						1	1	1	1	1	1	2	1	7	1	2	000	5	44
4	10	0900	2890	DLA900	85C3095	850722	5930	A7	000	2	2	2	3	1		2		5	J	2	1	B			1	5	1	4	1	1	2	1	7	1	2	000	5	25
4	10	0900	2898	DLA900	85C3128	850722	5930	A7	000	2	2	2	3	1		2		5	J	2	1	B			1	5	1	4	1	1	2	1	7	1	2	000	5	73
4	12	0900	3466	DLA900	85C3235	850904	5930	A7	000	2	2	2	3	1		2		1	J	2	2	B			1	4	1	1	1	1	2	1	7	1	2	000	5	49
4	12	0900	3575	DLA900	85C3602	850912	5930	A7	000	2	2	2	3	1		2		1	J	1	2	B			1	4	1	1	1	1	2	1	7	1	2	000	5	38
4	12	0900	3508	DLA900	85C3624	850906	5930	A7	000	2	2	2	3	1		1		1	J	2	2	A			1	4	1	1	1	1	2	1	7	1	2	000	5	25
4	12	0900	3864	DLA900	85C3907	850930	5930	A7	000	2	2	2	3	1		2		5	J	2	1	B			1	1	1	1	1	1	2	1	7	1	2	000	5	100
4	12	0900	3621	DLA900	85C3971	850918	5930	A7	000	2	2	2	3	2	Z	2		5	J	2	1	B			1	1	1	1	1	1	2	1	7	1	2	000	5	27
4	12	0900	3922	DLA900	85C4162	850930	5930	A7	000	2	2	2	3	1		2		5	J	1	1	B			1	1	1	1	1	1	2	1	7	1	2	000	5	84
4	03	0900	0600	DLA900	85G0034	841213	5930	A7	000	2	2	2	4	1		2	1013	5	J						1	1	1	1	1	1	2	1	7	1	2	000	5	30
4	07	0900	1723	DLA900	85G0034	850416	5930	A7	000	2	2	2	4	2	4	2	0200	5	J						1	1	1	1	1	1	2	1	7	1	2	000	5	42
						LOCATION TOTAL												2,450	*																	
HONEYWELL INC						Freeport											Illinois					001325240			27	89	7			17					
3	12	FJ04	4206	F0960	385C2611	850930	5930	A1A	ACS	2	2	2	3	1		2		1	J	2	2	B			1	4	1	1	1	1	2	1	7	1	2	000	5	56
HONEYWELL INC						Joliet											Illinois					001325240			38	57	0			17					
1	07	AA21	0333	DAAK10	85C0121	850415	1305	A6	000	2	2	2	3	1		2	1001	5	W						1	2	1	2	1	1	3	1	7	1	1	000	5	517
HONEYWELL INC						Crane											Indiana					001325240			15	65	2			18					
2	08	PA100	1261	N0014	085C0156	841001	7045	C9E	000	2	2	2	3	1		2	1001	6	J						1	1	1	1	1	1	1	1	7	5	3	000	5	260
2	08	PA100	1234	N0014	085C0162	841001	7045	C9E	000	2	2	2	3	1		2	1001	6	J						1	1	1	1	1	1	1	1	7	5	3	000	5	165
						LOCATION TOTAL												425	*																	
HONEYWELL INC						Crane Naval Weapons											Indiana					001325240			15	70	6			18					
2	12	PA100	2466	N0014	084C5370	850821	J070	S1	000	2	2	2	B	1		2	1007	1	J						1	1	1	1	1	1	1	1	7	1	2	000	5	82
HONEYWELL INC						Indianapolis											Indiana					001325240			36	00	0			18					
2	07	PA100	1054	GS00K	8501S5974	850410	W070	C9E	000	2	2	2	6																		0			0			223
2	08	PA100	1268	N0014	085C0389	841001	7045	C9E	000	2	2	2	3	1		2	1001	6	J						1	1	1	1	1	1	1	1	7	5	3	000	5	956
2	08	PA100	1272	N0014	085C0391	841001	7045	C9E	000	2	2	2	3	1		2	1001	6	J						1	1	1	1	1	1	1	1	7	5	3	000	5	374
2	04	PA100	0377	N0014	085CE159	841128	7010	C9E	000	2	2	2	3	1		2	1013	1	J						1	1	1	1	1	1	2	1	7	1	2	000	5	41
						LOCATION TOTAL												1,594	*																	
HONEYWELL INC						Lexington-Fayette											Kentucky					001325240			46	02	7			21					
1	06	AB07	3955	DAAB07	82DH047	850318	J059	S1	000	2	2	2	5	1		2	1001	4	J						1	1	1	1	1	1	2	1	1	3	1	000	5	264
HONEYWELL INC						Louisville											Kentucky					001325240			48	00	0			21					
2	07	PA100	1057	GS00K	8501S5974	850408	R307	C9E	000	2	2	2	6																		0			0			45

S RM AAAAA AAAA BBBBBBBBBBBBBB BBBBBB BBBB BBB BBB B B B B C C C CCCC C C C C C CC D D D D D D D D D D DDDDDD D	B7
V PO 8888 888 888 1 1 1 11 1 1 12 1	AMOUNT
C TN 33333 2222 111111111111111 333333 AAAA BBB CCC 9 0 2 3 1 2 3 4444 5 6 7 8 9 00 1 2 3 4 5 6 7 8 9 0 1 ABBCCC 3	($000)

HONEYWELL INC (CONT) Louisville Kentucky 001325240 48000 21

| | | |

S V C	RM PO TN	AAAAA 33333	AAAA 2222	BBBBBBBBBBBBBBB 111111111111111	BBBBBB 333333	BBBB 8888 AAAA	BBB 888 BBB	BBB 888 CCC	B 1 9	B 1 0	B 2 2	B 3 5	C 1 1	C 2 2	C 3 5	CCCC 4444	C 5 1	C 6 4	C 7 1	C 8 0	C 9 0	CC 11 00	D 1 1	D 2 2	D 3 1	D 4 1	D 5 1	D 6 1	D 7 1	D 8 3	D 9 1	D 0 1	D 1 1	DDDDDD 12 ABBCCC	D 1 3	B7 AMOUNT ($000)
HONEYWELL INC (CONT)						Annapolis															Maryland		001325240						01600				24		
3	11	UA02	0143	F4162185D5001	850826	R425	S1	000	2	2	2	5	1		2	1008	1	J					1	2	1	1	1	1	3	1	1	5	1	000	5	45
3	11	UA02	0144	F4162185D5001	850826	R425	S1	000	2	2	2	5	1		2	1008	1	J					1	2	1	1	1	1	3	1	1	5	1	000	5	26
3	12	UA02	0169	F4162185D5001	850924	R425	S1	000	2	2	2	5	2	5	2	1008	1	J					1	2	1	1	1	1	3	1	1	5	1	000	5	28
						LOCATION TOTAL												7,191	*																	
HONEYWELL INC						Bayside Beach															Maryland		001325240						04850				24		
2	10	AD171	3217	N0001980C0547	850628	7690	A7	AFU	2	2	2	3	1		2	1001	4	J					1	1	1	1	1	1	3	1	1	1	2	000	1	411
HONEYWELL INC						Bethesda															Maryland		001325240						07125				24		
2	02	MF112	0036	N0016783C0026	841126	J034	S1	000	2	2	2	B	1		2	1013	2	J					1	5	1	5	1	1	1	1	1	3	2	000	5	92
HONEYWELL INC						Cockeysville															Maryland		001325240						18250				24		
1	12	AD05	1012	DAAD0585C4398	850930	6625	A7	000	2	2	2	3	1		1		1	J	2	2	A		1	4	1	1	1	1	2	1	1	1	2	000	5	102
1	04	ZD04	0683	MDA90484D0003	841203	5835	A7	000	2	2	2	5	2	1	2	1100	5	J					1	1	1	1	1	1	2	1	1	1	2	000	5	162
1	04	ZD04	0996	MDA90484D0003	850116	5835	A7	000	2	2	2	5	2	1	2	1100	5	J					1	1	1	1	1	1	2	1	1	1	2	000	5	88
1	06	ZD04	0892	MDA90484D0003	850125	5835	A7	000	2	2	2	5	2	1	2	1001	5	J					1	1	1	1	1	1	2	1	1	1	2	000	5	614
1	12	ZD04	3355	MDA90485CA263	850204	5999	A7	000	2	2	2	3	2	1	2	1001	6	J					1	1	1	1	1	1	2	1	1	1	2	000	5	53
1	12	ZD04	3441	MDA90485CA316	850215	5895	C9E	000	2	2	2	3	2	1	2	1001	5	J					1	1	1	1	1	1	2	1	1	1	2	000	5	138
2	07	MF109	0202	GS00K8401S0450	850329	5895	A7	000	2	2	2	6																			0		0			47
2	12	MF112	0597	GS00KS546S0848	850829	5895	C9E	000	2	2	2	6																			0		0			87
						LOCATION TOTAL												1,291	*																	
HONEYWELL INC						Fort Meade															Maryland		001325240						29400				24		
1	06	AB07	3956	DAAB0782DH047	850318	J059	S1	000	2	2	2	5	1		2	1001	4	J					1	1	1	1	1	1	2	1	1	3	1	000	5	157
1	02	ZD04	0227	MDA90483C0174	841001	R119	A7	000	2	2	2	B	2	1	2	1200	4	J					1	1	1	1	1	1	1	1	1	3	2	000	5	151
1	12	ZD04	3500	MDA90485CA346	850318	6685	A7	000	2	2	2	3	2	1	2	1001	5	J					1	1	1	1	1	1	1	1	1	5	2	000	5	270
1	12	ZD04	3534	MDA90485CA367	850319	J059	S1	000	2	2	2	3	2	1	2	1001	5	J					1	1	1	1	1	1	1	1	1	3	3	000	5	148
						LOCATION TOTAL												726	*																	
HONEYWELL INC						Indian Head															Maryland		001325240						41500				24		
2	06	MA105	5154	GS00K8501S5974	850305	7035	C9E	000	2	2	2	6																			0		0			33
2	12	MA105	5267	GS00K8501S5974	850809	W070	S1	000	2	2	2	8	2	F	2		1	J	2	2	B										0		0			160
2	07	MA105	5159	N0060085C0251	841224	7035	C9E	000	2	2	2	3	2	4	2	1002	5	J					1	1	1	1	1	1	1	1	1	1	2	000	5	40
						LOCATION TOTAL												233	*																	
HONEYWELL INC						Kalmia															Maryland		001325240						43000				24		
2	08	TK120	G377	N6133982C0150	850524	AD26	C9E	000	2	2	2	A	2		2		5	U	1	1	N	1G	1	2	1	2	1	1	2	1	1	5	2	000	5	181
3	06	FH02	1208	F0460685C0361	850328	6615	A1C	AFK	2	2	2	3	2	0	2	1013	3	J					1	1	1	1	1	1	2	1	1	1	2	000	5	27
4	09	0900	2439	DLA40084G0010	850612	5961	A7	000	2	2	2	4	1		2		5	J	2	2	B		1	5	1	1	1	1	2	1	1	1	3	000	5	33
						LOCATION TOTAL												241	*																	
HONEYWELL INC						Mount Savage															Maryland		001325240						54325				24		
2	12	MA105	5253	GS00KAGS6094	850724	7010	A7	000	2	2	2	8																			0		0			27
HONEYWELL INC						Patuxent River NATC															Maryland		001325240						60650				24		
2	02	MB102	0091	N0042184C0035	841105	K059	A7	000	2	2	2	C	1		2	1013	2	U					1	3	1	3	1	1	2	1	1	5	1	000		33

S V C	RM PO TN	AAAAA 33333	AAAA 2222	BBBBBBBBBBBBBBB 111111111111111	BBBBBB 333333	BBBB 8888 AAAA	BBB 888 BBB	BBB 888 CCC	B 1 9	B 1 0	B 1 2	B 1 3	C 1 1	C 2 2	C 3 3	CCCC 4444	C 5 5	C 6 6	C 7 7	C 8 8	C 9 9	CC 11 00	D 1 1	D 2 2	D 3 3	D 4 4	D 5 5	D 6 6	D 7 7	D 8 8	D 9 9	D 0 1	D 1 2	DDDDDD 12 ABBCCC	D 1 3	B7 AMOUNT ($000)
HONEYWELL INC (CONT)						Patuxent River NATC										Maryland						001325240											60650			
2	06	MB102	0464	N0042184C0035	850329	K059	A7	000	2	2	2	C	1		2	1013	2	U					1	3	1	3	1	1	2	1	1	5	1	000		37
2	09	MB102	0678	N0042184C0035	850607	K059	A7	000	2	2	2	C	1		2	1013	2	U					1	3	1	3	1	1	2	1	1	5	1	000	5	30
				LOCATION TOTAL														100	*																	
HONEYWELL INC						Severna Park										Maryland						001325240											71200			
1	03	ZD04	0205	MDA90483C0069	841001	J059	S1	000	2	2	2	B	2	1	2	1200	5	J					1	1	1	1	1	1	1	1	1	3	1	000	5	82
1	12	ZD04	3428	MDA90485CA310	850206	J099	S1	000	2	2	2	3	2	1	2	1200	1	J					1	1	1	1	1	1	2	1	1	1	2	000	5	39
				LOCATION TOTAL														121	*																	
HONEYWELL INC						Lexington										Mass						001325240											35215			
1	12	AA21	0710	DAAA2185C0294	850918	AZ11	A6	000	2	2	2	3	1		2		2	U	2	2	E		1	1	1	1	1	1	2	1	1	5	1	000	5	500
2	04	AC511	1016	N0001983C0077	850124	AC24	A2	000	2	2	2	C	1		2	1100	2	W					1	1	1	1	1	1	1	3	1	1	1	2	000	5	2,500
2	08	AC511	2504	N0001983C0077	850530	AC24	A2	000	2	2	2	C	1		2	1100	2	J					1	1	1	1	1	1	1	3	1	1	1	2	000	1	2,000
2	10	AD020	3366	N0001983C0077	850612	7690	A2	000	2	2	2	B	1		2	1100	2	W					1	1	1	1	1	1	1	3	1	1	1	2	000	5	133
2	12	AC511	4104	N0001983C0077	850905	AC24	A2	000	2	2	2	C	1		2	1100	2	J					1	1	1	1	1	1	1	3	1	1	1	2	000	1	250
3	03	HK04	0028	F2960184C0073	841207	AR42	A7	000	2	2	2	3	1		2	1100	2	U					1	5	1	5	1	1	3	1	1	5	1	000	5	567
3	11	HK04	0144	F2960184C0073	850819	AR42	A7	000	2	2	2	C	1		2	1100	2	U					1	5	1	5	1	1	3	1	1	5	1	000	5	100
				LOCATION TOTAL														6,050	*																	
HONEYWELL INC						Lexington										Mass						001325240											35250			
1	06	AB07	3862	DAAB0784CE631	850228	5855	A7	000	2	2	2	B	1		2	0200	5	J					1	1	1	1	1	1	3	1	1	1	1	000	1	1,014
1	09	AB07	4616	DAAB0785CE620	850628	5855	A7	HBX	2	2	2	3	1		1			J					1	3	1	1	1	1	3	1	1	1	2	000	1	5,911
1	10	AB07	4958	DAAB0785CE624	850731	J058	A7	000	2	2	2	3	1		2	1007	5	J					1	1	1	1	1	1	2	1	1	1	1	000	5	283
1	11	AB07	6026	DAAB0785CK573	850812	AC66	A7	000	2	2	2	3	1		2	1100	5	U					1	3	1	1	1	1	2	1	1	5	1	000	5	100
1	12	AL01	0780	DAAK2083C0426	850930	5855	A7	000	2	2	2	A	1		2	1001	5	U					1	2	1	2	1	1	2	1	1	1	2	000	5	40
1	01	AL02	0003	DAAK7082C0268	841018	AC61	A7	000	2	2	2	A	1		2	1100	2	U					1	1	1	1	1	1	3	1	1	1	2	000		250
1	03	AL02	0044	DAAK7082C0268	841130	AC61	A7	000	2	2	2	C	1		2	1100	2	U					1	1	1	1	1	1	3	1	1	1	2	000		210
1	03	AL02	0072	DAAK7082C0268	841214	AC62	A7	000	2	2	2	C	1		2	1100	2	U					1	1	1	1	1	1	3	1	1	1	2	000		149
1	06	AL02	0175	DAAK7083C0184	850312	H258	A7	000	2	2	2	C	1		2	1100	2	U					1	3	1	3	1	1	2	1	1	1	2	000		155
1	07	AK70	0193	DAAK7084C0005	850221	AC62	A7	000	2	2	2	C	1		2	1100	7	U					1	1	1	1	1	1	2	1	1	1	2	100	5	64
1	11	AL01	0626	DAAL0185C0446	850830	AC63	A7	000	2	2	2	3	1		2		2	J	2	2	B		1	1	1	1	1	1	2	1	1	1	2	000	5	100
1	07	AL02	0235	DAAL0285C0077	850426	AC63	A7	000	2	2	2	1	1		2	1100	5	U					1	1	1	1	1	1	3	1	1	5	1	000	5	500
1	08	AL02	0248	DAAL0285C0077	850503	AC63	A7	000	2	2	2	C	1		2	1100	5	U					1	1	1	1	1	1	3	1	1	5	2	000	5	650
1	12	AL02	0545	DAAL0285C0077	850923	AC63	A7	000	2	2	2	2	1		2	1100	5	U					1	1	1	1	1	1	3	1	1	5	1	000	5	303
2	04	E1230	5205	N0001482C2434	841221	AC63	C9E	000	2	2	2	A	1		2	1100	5	J					1	1	1	1	1	1	2	1	1	5	2	000	5	40
2	12	E1230	6199	N0001485C2606	850915	AD93	S1	000	2	2	2	3	1		2		2	U	2	1	B		1	1	1	1	1	1	3	1	1	5	1	000	5	200
2	02	JA100	1283	N0038384C8134	841122	1560	A7	AFU	2	2	2	4	1		2	1009	5	J					1	1	1	1	1	1	1	1	1	3	000	1	170
2	07	JA100	7041	N0038385C0138	850415	4920	A7	AFU	2	2	2	3	1		2	1015	5	J					1	1	1	1	1	1	2	1	1	1	2	000	5	73
2	10	JA100	B737	N0038385C2182	850728	4920	A1C	AFU	2	2	2	3	1		2	1015	5	J					1	1	1	1	1	1	2	1	1	1	2	000	1	370
2	01	PF161	0071	N6226985C0317	841019	AD92	C9E	000	2	2	2	3	1		2	1100	2	U					1	1	1	1	1	1	2	1	1	1	2	000	5	90
2	11	PF161	0929	N6226985C0317	850701	AD92	C9E	000	2	2	2	C	1		2	1100	2	U					1	1	1	1	1	1	2	1	1	1	2	000	5	95
3	06	HK04	0063	F2960184C0073	850301	AR42	A7	000	2	2	2	C	1		2	1100	2	U					1	5	1	5	1	1	3	1	1	5	1	000	5	300
3	01	HJ03	0003	F3060284C0072	841022	AD94	A7	000	2	2	2	C	2	1	2	1100	5	J					1	1	1	1	1	1	2	1	1	5	2	000	1	117
3	02	HR03	0045	F3361582C1812	841129	AC62	A7	000	2	2	2	C	1		2	1100	2	U					1	3	1	1	1	1	3	1	1	5	1	000		258
3	12	HR09	0151	F3361585C1796	850912	AC63	A7	000	2	2	2	3	2	1	2	1100	2	U					1	3	1	1	1	1	3	1	1	5	1	000	5	195
3	11	HU72	0049	F3365776C0392	850807	AD24	S1	000	2	2	2	C	1		2	1001	5	Y					1	2	1	2	1	1	1	1	1	1	2	000	5	77-
3	01	FE03	0023	F4260080C0146	841012	6720	C9C	000	2	2	2	C	1		2	0200	4	J					1	1	1	1	1	1	2	1	1	1	2	000	5	264
3	04	FE03	0412	F4260080C0146	850125	6720	C9C	000	2	2	2	C	1		2	1015	4	J					1	1	1	1	1	1	3	1	1	1	1	000	1	73

S V C	RM PO TN	AAAAA 33333	AAAA 2222	BBBBBBBBBBBBBBB 111111111111111	BBBBBB 333333	BBBB 8888 AAAA	BBB 888 BBB	BBB 888 CCC	B 1 9	B 1 0	B 1 2	B 1 3	C 1	C 2	C 3	CCCC 4444	C 5	C 6	C 7	C 8	C 9	CC 11 00	D 1	D 2	D 3	D 4	D 5	D 6	D 7	D 8	D 9	D 1 0	D 1 1	DDDDDD 12 ABBCCC	D 1 3	B7 AMOUNT ($000)
HONEYWELL INC (CONT)						Lexington											Mass					001325240											35250			25		
3	08	FE03	0841	F4260080C0146	850515	6720	C9C	000	2	2	2	C	1		2	1015	4	J					1	1	1	1	1	1	3	1	1	1	1	000	1	500-
3	05	FE03	0524	F4260084C0409	850227	6760	C9C	000	2	2	2	3	1		2	1015	5	J					1	1	1	1	1	1	2	1	1	1	2	000	5	29
3	03	FE03	0326	F4260084C1095	841227	6720	C9C	000	2	2	1	A															0			0	1					295
3	03	FE03	0259	F4260084C1116	841213	6720	C9C	000	2	2	1	A															0			0	1					106
3	03	FE03	0327	F4260084C1166	841227	6760	C9C	000	2	2	1	A															0			0	1					40
3	03	FE03	0214	F4260085C0225	841203	6760	C9C	000	2	2	2	3	1		2	1015	4	J					1	1	1	1	1	1	3	1	1	1	1	000	1	1,662
3	07	FE03	0635	F4260085C0495	850401	6720	C9C	000	2	2	2	3	1		2	1013	5	J					1	1	1	1	1	1	2	1	1	1	2	100	1	237
3	07	FE03	0763	F4260085C0875	850430	6760	C9C	000	2	2	2	3	1		2	1015	4	J					1	1	1	1	1	1	2	1	1	1	2	000	5	229
3	09	FE03	1010	F4260085C1383	850627	5855	C9C	000	2	2	2	3	1		2	1013	5	J					1	1	1	1	1	1	2	1	1	1	2	000	5	491
3	11	FE03	1356	F4260085C1581	850830	6760	C9C	000	2	2	2	1	1		2		5	J	1	1	N	1G	1	1	1	1	1	1	3	1	1	1	2	000	5	5,300
						LOCATION TOTAL											19,786	*																		
HONEYWELL INC						Needham											Mass					001325240											44140			25		
1	05	AB07	3661	DAAB0781G6156	850122	7010	A7	000	2	2	2	4	2	5	2	1015	6	J					1	2	1	2	1	1	2	1	1	1	2	000	5	80
HONEYWELL INC						Newton											Mass					001325240											45560			25		
2	11	PF162	B175	GSOOF70230	850814	5835	A7	000	2	2	2	6	2	F			1	J	2	2	F						0			0						142
2	11	PF162	3075	GSOOS70230	850814	5835	A7	000	2	2	2	6															0			0						142
						LOCATION TOTAL											284	*																		
HONEYWELL INC						Wilmington											Mass					001325240											80195			25		
3	01	FS05	0024	F0960384G1416	841030	L059	S1	ACR	2	2	2	4	2	1	2	1007	5	J					1	1	1	1	1	1	2	1	1	1	2	000	5	131
HONEYWELL INC						Woburn											Mass					001325240											81035			25		
4	09	0400	3933	GS00K8501S5974	850619	6105	C9E	000	2	2	2	6	2	F			1	J	2	2	F						0			0						103
HONEYWELL INC						Bloomington											Minnesota					001325240											06616			27		
1	08	AB07	4302	DAAB0784CK521	850513	AC61	A7	000	2	2	2	C	1		2	1100	5	S					1	1	1	1	1	1	3	1	1	1	2	000	5	100-
1	12	AG29	0822	DAAG2985C0028	850930	AZ11	S1	000	2	2	2	3	1		2		5	S	2	2	E		1	1	1	1	1	1	3	1	1	5	1	000	5	240
1	10	AL01	0491	DAAL0185C0153	850628	AC62	A7	000	2	2	2	3	2	1	2	1100	5	U					1	1	1	1	1	1	3	1	1	1	1	000	5	391
1	02	SG60	9115	DASG6084C0074	841121	AC23	A2	CED	2	2	2	C	1		2	1100	5	S					1	1	1	1	1	1	3	1	1	5	1	000	5	400
1	02	ZD04	0594	MDA90482C0416	841115	AC62	A7	000	2	2	2	D	2	1	2	1100	4	S					1	1	1	1	1	1	2	1	1	1	2	000	5	155
2	12	E1230	6173	N0001483C2256	850914	AD92	C9E	000	2	2	2	A	1		2		5	S	1	1	N	1A	1	1	1	1	1	1	2	1	1	5	2	000	5	140
2	09	E612A	1478	N0001484C0475	850523	AD91	S1	000	2	2	2	C	2	7	2	1100	5	U					1	1	1	1	1	1	2	1	1	5	2	000	5	73
2	06	E614A	0872	N0001484C0699	850306	AD91	S1	000	2	2	2	C	2	7	2	1100	5	U					1	1	1	1	1	1	3	1	1	5	2	000	5	100
2	11	E614A	1937	N0001485C0666	850812	AD91	S1	000	2	2	2	3	1		2		5	S	2	2	E		1	1	1	1	1	1	2	1	1	5	2	000	5	150
2	12	PF161	1318	N6226985C0718	850923	AC92	C9E	000	2	2	2	3	1		2		2	U	2	2	B		1	5	1	5	1	1	2	1	1	1	2	000	5	60
2	03	LF135	0100	N6600184C0300	841101	AC64	A7	000	2	2	2	C	1		2	1100	5	U					1	2	1	1	1	1	3	1	1	1	1	000	5	300
3	09	HJ05	0177	F3060285C0054	850607	AD91	A7	000	2	2	2	3	2	7	2	1100	5	U					1	1	1	1	1	1	3	1	1	5	1	000	5	310
3	08	HJ05	0147	F3060285C0078	850503	AD92	A7	000	2	2	2	3	1		2	1100	2	J					1	3	1	1	1	1	2	1	1	5	2	000	1	108
3	12	HJ04	0162	F3060285C0215	850830	AD92	A7	000	2	2	2	3	1		2	1100	2	J					1	3	1	1	1	1	2	1	1	5	2	000	1	30
3	12	HJ04	0163	F3060285C0300	850830	AD92	A7	000	2	2	2	3	1		2	1100	2	J					1	5	1	1	1	1	3	1	1	5	1	000	1	114
3	02	HR03	0021	F3361582C1722	841109	AC62	A7	000	2	2	2	2	C	1		2	1100	2	S					1	1	1	1	1	1	2	1	1	5	2	000		39
3	12	HR07	0118	F3361582C5057	850910	AC62	A7	000	2	2	2	2	D	1		2	1100	2	U					1	1	1	1	1	1	1	1	1	5	1	000	5	100
3	03	HR03	0055	F3361583C1068	841129	AC62	A7	000	2	2	2	2	C	1		2	1100	2	T					1	5	1	1	1	1	2	1	1	5	2	000		250
3	12	HR03	0167	F3361583C1068	850905	AD92	A7	000	2	2	2	2	B	1		2	1100	2	T					1	5	1	1	1	1	2	1	1	5	2	000	5	250

S RM AAAAA AAAA BBBBBBBBBBBBBBB BBBBBB BBBB BBB BBB B B B B C C C CCCC C C C C C CC D D D D D D D D D D D DDDDDD D	B7
V PO 8888 888 888 1 1 1 11 1 1 12 1	AMOUNT
C TN 33333 2222 111111111111111 333333 AAAA BBB CCC 9 0 2 3 1 2 3 4444 5 6 7 8 9 00 1 2 3 4 5 6 7 8 9 0 1 ABBCCC 3	($000)
HONEYWELL INC (CONT) Bloomington Minnesota 001325240 06616 27	
3 02 HR07 0016 F3361583C5135 841105 AC22 A2 000 2 2 2 C 1 2 1100 2 S 1 1 1 1 1 1 3 1 1 5 1 000	220
3 08 HR03 0100 F3361585C1704 850225 AC62 A7 000 2 2 2 3 1 2 1100 2 S 1 1 1 1 1 1 2 1 1 5 1 000 5	56
3 12 HR03 0152 F3361585C1748 850911 AD92 A7 000 2 2 2 3 1 2 1100 2 S 1 1 1 1 1 1 3 1 1 5 1 000 5	50
3 12 HR03 0140 F3361585C1807 850912 AD92 A7 000 2 2 2 3 1 2 1100 2 S 1 3 1 1 1 1 3 1 1 5 1 000 5	110
3 01 HX03 0070 F4962081C0034 841022 AJ11 S1 000 2 2 2 C 2 7 2 1100 4 S 1 5 1 5 1 1 2 1 1 5 2 000 5	46
3 01 HX03 0086 F4962083C0053 841022 AJ11 S1 000 2 2 2 C 2 7 2 1100 4 S 1 5 1 5 1 1 2 1 1 5 2 000	40
3 05 HX03 0161 F4962084C0071 850201 AJ11 S1 000 2 2 2 B 1 2 1100 4 S 1 5 1 5 1 1 2 1 1 5 2 000	40
3 07 HX03 0183 F4962085C0050 850404 AJ11 S1 000 2 2 2 A 2 7 2 1100 2 S 1 5 1 5 1 1 2 1 1 5 2 000 5	105
LOCATION TOTAL 3,777 *	
HONEYWELL INC Columbia Heights Minnesota 001325240 12700 27	
4 02 0400 0200 DLA40085C0021 841024 6685 C9E 000 2 2 2 3 1 2 1013 1 J 1 4 1 1 1 1 2 1 1 1 2 000 5	29
4 05 0400 1742 DLA40085C0021 850208 6685 C9E 000 2 2 2 B 1 2 1013 1 J 1 4 1 1 1 1 2 1 1 1 2 000 5	29
LOCATION TOTAL 58 *	
HONEYWELL INC Edina Minnesota 001325240 18188 27	
1 12 AA15 0379 DAAA1585C0097 850814 AZ12 S1 000 2 2 2 1 2 1 2 0200 2 U 1 1 1 1 1 1 3 1 1 5 3 000 5	1,727
1 12 AA15 0477 DAAA1585C0097 850923 AZ12 S1 000 2 2 2 C 2 1 2 0200 2 U 1 1 1 1 1 1 3 1 1 5 2 000 5	102
1 12 AA15 0515 DAAA1585C0097 850930 AZ12 S1 000 2 2 2 C 2 1 2 0200 2 U 1 1 1 1 1 1 3 1 1 5 2 000 5	113
1 10 AA15 0362 DAAA1585D0009 850726 AZ12 S1 000 2 2 2 5 2 1 2 0200 2 U 1 3 1 1 1 1 2 1 1 5 2 000 5	199
1 06 AA15 0151 DAAK1184C0102 850311 AD12 S1 000 2 2 2 A 2 1 2 0200 2 U 1 3 1 1 1 1 3 1 1 5 2 000	2,445
1 10 AA15 0334 DAAK1184C0102 850711 AD12 S1 000 2 2 2 C 1 2 0200 2 U 1 3 1 1 1 1 3 1 1 5 2 000 5	206
1 12 AA15 0495 DAAK1184C0102 850926 AD12 S1 000 2 2 2 A 2 1 2 0200 2 U 1 3 1 1 1 1 3 1 1 5 2 000 5	73
2 04 LF121 0296 N6053084C0176 841204 AC53 A5 000 2 2 2 C 1 2 1100 5 U 1 1 1 1 1 1 3 1 1 1 1 000	750
2 04 LF121 0297 N6053084C0176 850124 AC53 A5 000 2 2 2 C 1 2 1100 5 U 1 1 1 1 1 1 3 1 1 1 1 000	250
2 09 LF121 0613 N6053084C0176 850502 AC53 A5 000 2 2 2 C 1 2 1100 5 U 1 1 1 1 1 1 3 1 1 1 1 000 5	900
2 11 LF121 0847 N6053084C0176 850731 AC53 A5 000 2 2 2 C 1 2 1100 5 U 1 1 1 1 1 1 3 1 1 1 1 000 5	40
2 11 LF121 0848 N6053084C0176 850823 AC53 A5 000 2 2 2 C 1 2 1100 5 U 1 1 1 1 1 1 3 1 1 1 1 000 5	400
2 12 LF121 1036 N6053084C0176 850910 AC53 A5 000 2 2 2 C 1 2 1100 5 U 1 1 1 1 1 1 3 1 1 1 1 000 5	200
3 11 HM03 0291 F0863585C0151 850801 AD12 A6 000 2 2 2 3 1 2 2 U 2 2 B 1 1 1 1 1 1 2 1 1 5 1 000 5	92
LOCATION TOTAL 7,497 *	
HONEYWELL INC Elk River Minnesota 001325240 18674 27	
1 07 AG46 0062 DAAG4684C0041 850305 AC43 S1 000 2 2 2 C 2 5 2 1100 7 J 1 1 1 1 1 1 2 1 7 1 2 000 5	64
HONEYWELL INC Golden Valley Minnesota 001325240 24308 27	
3 10 FH02 2019 F0460685C0950 850703 6105 A7 000 2 2 2 3 1 2 6 J 1 1 N 1G 1 1 1 1 1 1 2 1 1 1 2 000 5	61
HONEYWELL INC Hopkins Minnesota 001325240 30140 27	
1 02 AA21 0009 DAAK1078C0055 841030 1345 A6 000 2 2 2 C 1 2 1001 5 M 1 2 1 2 1 1 3 1 1 1 1 000 1	856-
1 03 AA21 0085 DAAK1079C0261 841221 AC54 A6 000 2 2 2 C 1 2 1100 2 W 1 3 1 1 1 1 2 1 1 1 1 000	228
1 06 AA21 0211 DAAK1079C0261 850226 AC54 A6 000 2 2 2 C 1 2 1100 2 W 1 3 1 1 1 1 2 1 1 1 3 000	43
1 12 AA21 0645 DAAK1081C0103 850904 1345 A6 FMM 2 2 2 C 1 2 1013 5 U 1 1 1 1 1 1 3 1 1 1 1 000 5	62
1 01 AA21 0002 DAAK1085C0004 841015 AD13 A6 000 2 2 2 3 2 1 2 0200 2 U 1 2 1 2 1 1 4 1 1 1 1 000	1,215
1 04 AA21 0118 DAAK1085C0004 850110 AD13 A6 000 2 2 2 C 2 1 2 0200 2 U 1 2 1 2 1 1 4 1 1 1 1 000	3,885
2 02 BD603 0560 N0002478C6013 841018 1355 A6 FTJ 2 2 2 C 1 2 1026 1 L 1 1 1 1 1 1 3 1 1 1 1 000 1	28-

S V C	RM PO TN	AAAAA 33333	AAAA 2222	BBBBBBBBBBBBBB 111111111111111	BBBBBB 333333	BBBB 8888 AAAA	BBB 888 BBB	BBB 888 CCC	B 1 9	B 1 0	B 1 2	B 1 3	C 1 1	C 2 2	C 3 3	CCCC 4444	C 5 5	C 6 6	C 7 7	C 8 8	C 9 9	CC 11 00	D 1 1	D 2 2	D 3 3	D 4 4	D 5 5	D 6 6	D 7 7	D 8 8	D 9 9	D 1 0	D 1 1	DDDDDD 12 ABBCCC	D 1 3	B7 AMOUNT ($000)
HONEYWELL INC (CONT)						Hopkins										Minnesota						001325240										30140			27		
2	10	BD603	7005	N0002479C6104	850419	1356	A6	FTJ	2	2	2	C	1		2	1026	1	L					1	2	1	1	1	1	1	1	1	1	000		1	38-
2	11	BD603	8350	N0002479C6104	850630	1356	A6	FTJ	2	2	2	C	1		2	1026	1	L					1	2	1	1	1	1	1	1	1	1	000		1	4,851-
2	12	BD603	9342	N0002481C6166	850806	1356	A6	FTJ	2	2	1	C															0				0	1				2,015-
2	12	BH006	B077	N0002482C6135	850919	1355	A6	FTJ	2	2	1	A															0				0	1				242
2	04	BH006	1468	N0002483C6126	850108	1355	A6	FTJ	2	1	2	C	1		2	1400	5	L					1	2	1	2	1	1	3	1	1	2	000		1	206,944
2	08	BH006	6171	N0002483C6154	850329	1356	A6	FTJ	2	2	1	A															0				0	1				1,584
2	10	BH006	7639	N0002483C6154	841115	1356	A6	FTJ	2	2	1	C															0				0	1				49-
2	04	BH006	1705	N0002483C6254	841115	AC54	A6	FTJ	2	2	2	C	1		2	1100	2	R					1	1	1	1	1	1	3	1	1	2	000		5	1,186
2	04	BH006	1706	N0002483C6254	841017	AC54	A6	FTJ	2	2	2	C	1		2	1100	2	R					1	1	1	1	1	1	3	1	1	2	000		5	12,756
2	05	BH006	2789	N0002483C6254	850129	AC54	A5	FTG	2	2	2	C	1		2	1100	2	R					1	2	1	1	1	1	3	1	1	2	000		5	30,177
2	05	BH006	2790	N0002483C6254	850201	AC54	A5	FTG	2	2	2	C	1		2	1100	2	R					1	1	1	1	1	1	3	1	1	2	000		5	2,586
2	06	BH006	3654	N0002483C6254	841219	AC54	A6	FTJ	2	2	2	C	1		2	1100	2	R					1	1	1	1	1	1	3	1	1	2	000		5	7,565
2	06	BH006	3953	N0002483C6254	850307	AC54	A6	FTG	2	2	2	C	1		2	1100	2	R					1	2	1	1	1	1	3	1	1	2	000		5	24,120
2	08	BH006	5612	N0002483C6254	850108	AC54	A6	FTJ	2	2	2	C	1		2	1100	2	R					1	1	1	1	1	1	3	1	1	5	1	000		5	3,000
2	08	BH006	5613	N0002483C6254	850305	AC54	A6	FTJ	2	2	2	C	1		2	1100	2	R					1	1	1	1	1	1	3	1	1	5	1	000		5	144-
2	08	BH006	5614	N0002483C6254	850301	AC54	A6	FTJ	2	2	2	C	1		2	1100	2	R					1	1	1	1	1	1	3	1	1	5	1	000		5	1,451
2	10	BH006	7361	N0002483C6254	850321	AC54	A6	FTJ	2	2	2	C	1		2	1100	2	R					1	1	1	1	1	1	3	1	1	1	1	000		5	200
2	10	BH006	7362	N0002483C6254	850509	AC54	A6	FTJ	2	2	2	C	1		2	1100	2	R					1	1	1	1	1	1	3	1	1	1	1	000		5	3,911
2	12	BH006	A517	N0002483C6254	850910	AC54	A6	FTJ	2	2	2	C	1		2	1100	2	R					1	1	1	1	1	1	3	1	1	1	1	000		5	200
2	12	BH006	A518	N0002483C6254	850816	AC54	A6	FTJ	2	2	2	C	1		2	1100	2	R					1	1	1	1	1	1	3	1	1	1	1	000		5	628
2	12	BH006	A564	N0002483C6254	850910	AC54	A6	FTJ	2	2	2	C	1		2	1100	2	R					1	1	1	1	1	1	3	1	1	1	1	000		5	6,266
2	12	BH006	B076	N0002483C6254	841106	AC54	A6	FTJ	2	2	2	C	1		2	1100	2	R					1	1	1	1	1	1	3	1	1	5	1	000		5	15,010
2	09	BH006	6918	N0002485C6080	850501	1355	A6	FTJ	2	2	1	1															0				0	1				5,900
2	04	VA100	0046	N0040685C1123	841030	5961	A6	000	2	2	2	3	1		2	1026	1	J					1	1	1	1	1	1	3	1	1	1	3	000		5	1,020
2	12	VA100	0687	N0040685C1175	850905	5962	A6	000	2	2	2	3	1		2		1	J	2	2	N	2A	1	1	1	1	1	1	2	1	1	2	3	000		5	121
2	10	LF122	0629	N6053084C0025	850612	1095	C9E	000	2	2	2	B	1		2	1400	5	J					1	1	1	1	1	1	3	1	1	1	1	000		2	284
2	11	MF108	0399	N6092184C0134	850815	AC54	A6	000	2	2	2	D	1		2	1100	2	U					1	1	1	3	1	1	3	1	1	1	1	000		5	820
2	11	MF108	0400	N6092184C0134	850815	AC54	A6	000	2	2	2	C	1		2	1100	2	U					1	1	1	3	1	1	3	1	1	1	1	000		5	857
2	06	MF108	0175	N6092185C0134	850308	AC54	A6	000	2	2	2	3	1		2	1100	2	U					1	1	1	3	1	1	3	1	1	1	1	000		5	750
2	10	MF108	0309	N6092185C0134	850425	AC54	A6	000	2	2	2	C	1		2	1100	2	U					1	1	1	3	1	1	3	1	1	5	1	000		5	1,173
2	10	MF108	0344	N6092185C0134	850722	AC54	A6	000	2	2	2	B	1		2	1100	2	U					1	1	1	3	1	1	3	1	1	1	1	000		5	250
3	10	HM03	0246	F0863581C0216	850621	AD13	A6	000	2	2	2	C	1		2	1100	2	M					1	3	1	1	1	1	3	1	1	5	1	000		1	38-
3	01	HM07	0001	F0863583C0475	841001	1345	A6	FIG	2	2	2	C	2	0	2	1013	5	U					1	1	1	1	1	1	2	1	1	1	2	000		5	31-
3	04	HM07	0022	F0863583C0475	850123	1345	A6	000	2	2	2	A	1		2	1013	5	U					1	1	1	1	1	1	2	1	1	1	2	000		5	200
3	02	HM07	0005	F0863585C0023	841123	1325	A6	000	2	2	2	3	1		2	1600	2	M					1	5	1	2	1	1	3	1	1	1	1	000		2	20,412
				LOCATION TOTAL													346,996	*																			
HONEYWELL INC						Minneapolis										Minnesota						001325240										43000			27		
1	07	AA21	0339	DAAA2185C0132	850416	AD12	A6	000	2	2	2	3	1		2	1100	5	J					1	1	1	1	1	1	2	1	1	1	2	000		5	57
1	11	AA21	0489	DAAA2185C0176	850708	AD11	A6	000	2	2	2	3	1		2	1100	5	J					1	1	1	1	1	1	2	1	1	2	1	000		5	122
1	03	AB07	3403	DAAB0776C0100	841212	5841	A7	000	2	2	2	C	1		2	1001	5	K					1	2	1	1	1	1	1	1	1	2	000		5	102
1	05	AB07	3680	DAAB0776C0100	850125	5841	A7	000	2	2	2	B	1		2	1001	5	K					1	2	1	1	1	1	1	1	1	2	000		5	728
1	09	AB07	4505	DAAB0776C0100	850606	5841	A7	000	2	2	2	C	1		2	1001	5	K					1	2	1	1	1	1	3	1	1	1	1	000		5	112
1	11	AB07	6262	DAAB0785CF112	850831	5841	A7	000	2	2	2	3	1		2	1001	5	J					1	1	1	1	1	1	3	1	1	1	1	000		1	636
1	06	AE07	1873	DAAE0782C4049	850319	AC42	A4A	000	2	2	2	A	1		2	1100	5	U					1	1	1	1	1	1	2	1	1	2	1	000		5	76
1	02	AE07	0491	DAAE0784CR031	841102	AC42	A4A	DBP	2	2	2	C	1		2	1100	5	U					1	1	1	1	1	1	3	1	1	1	1	000		5	2,425
1	08	AH01	3341	DAAH0185C0779	850516	1430	A2	CMS	2	2	2	3	1		2	1013	1	J					1	1	1	1	1	1	2	1	1	2	1	000		1	290
1	12	AJ09	2888	DAAJ0985CB528	850930	6610	A1C	AHK	2	2	2	3	1		2	1015	5	J					1	1	1	1	1	1	1	1	1	1	1	000		1	406
1	12	AJ09	2889	DAAJ0985CB528	850930	6610	A1C	AHK	2	2	2	3	1		2		5	J	2	1	N	1G	1	1	1	1	1	1	3	1	1	1	1	000		1	1,005
1	07	AL01	0388	DAAK2080C0254	850422	AC64	A7	000	2	2	2	D	1		2	1100	5	U					1	1	1	1	1	1	3	1	1	1	1	000		5	100

S RM AAAAA AAAA BBBBBBBBBBBBBBB BBBBBB BBBB BBB BBB B B B B C C C CCCC C C C C C CC D D D D D D D D D D DDDDDD D B7
V PO 8888 888 888 1 1 1 11 1 1 12 1 AMOUNT
C TN 33333 2222 111111111111111 333333 AAAA BBB CCC 9 0 2 3 1 2 3 4444 5 6 7 8 9 00 1 2 3 4 5 6 7 8 9 0 1 ABBCCC 3 ($000)
HONEYWELL INC (CONT) Minneapolis Minnesota 001325240 43000 27
1 11 AL01 0620 DAAK2080C0254 850828 AC64 A7 000 2 2 2 B 1 2 1100 5 U 1 1 1 1 1 1 3 1 1 1 1 000 5 84
1 03 AL01 0081 DAAK2084C0894 841127 AC64 A7 000 2 2 2 C 1 2 1100 5 U 1 1 1 1 1 1 3 1 1 1 1 000 600
1 05 AL01 0211 DAAK2084C0894 850129 AC64 A7 000 2 2 2 C 1 2 1100 5 U 1 1 1 1 1 1 3 1 1 1 1 100 500
1 05 AL01 0273 DAAK2084C0894 850222 AC64 A7 000 2 2 2 C 1 2 1100 5 U 1 1 1 1 1 1 3 1 1 1 1 100 1,000
1 07 AL01 0350 DAAK2084C0894 850402 AC64 A7 000 2 2 2 B 1 2 1100 5 U 1 1 1 1 1 1 3 1 1 1 1 100 5 96
1 10 AL01 0481 DAAK2084C0894 850625 AC64 A7 000 2 2 2 C 1 2 1100 5 U 1 1 1 1 1 1 3 1 1 1 1 000 5 2,600
1 10 AL01 0498 DAAK2084C0894 850628 AC64 A7 000 2 2 2 D 1 2 1100 5 U 1 1 1 1 1 1 3 1 1 1 1 000 5 500
1 07 AL02 0198 DAAK2183C0089 850402 AD92 A7 000 2 2 2 C 1 2 1100 2 U 1 5 1 1 1 1 3 1 1 5 1 000 5 50
1 09 AL02 0301 DAAK2183C0089 850603 AD92 A7 000 2 2 2 C 1 2 2 U 2 2 B 1 1 1 1 1 1 3 1 1 5 1 000 5 309
1 07 AL02 0247 DAAK2185C0043 850426 AD22 A7 000 2 2 2 3 1 2 1100 2 U 1 5 1 1 1 1 2 1 1 5 2 000 5 222
1 07 AL02 0203 DAAK7082C0116 850403 AC63 A7 000 2 2 2 C 1 2 1100 5 U 1 1 1 1 1 1 3 1 1 1 1 000 5 250
1 10 AL02 0352 DAAK7082C0116 850703 AC63 A7 000 2 2 2 B 1 2 1100 5 U 1 1 1 1 1 1 2 1 1 1 1 100 5 180
1 10 AL02 0353 DAAK7082C0116 850703 AC63 A7 000 2 2 2 C 1 2 1100 5 U 1 1 1 1 1 1 2 1 1 1 1 100 5 28
1 11 AL02 0423 DAAK7082C0116 850820 AC63 A7 000 2 2 2 C 1 2 1100 5 U 1 1 1 1 1 1 3 1 1 1 1 100 5 320
1 04 AL02 0109 DAAK7082C0209 850118 AC62 A7 000 2 2 2 C 1 2 1100 2 U 1 5 1 5 1 1 2 1 1 1 2 000 450
1 06 AL02 0167 DAAK7082C0209 850306 AC62 A7 000 2 2 2 C 1 2 1100 2 U 1 5 1 5 1 1 2 1 1 1 2 000 415
1 11 AL01 0563 DAAL0185C0429 850730 AC61 A7 000 2 2 2 3 1 2 1100 2 U 1 1 1 1 1 1 1 1 1 1 1 000 5 75
1 11 AL01 0634 DAAL0185C0443 850830 AC62 A7 000 2 2 2 3 1 2 2 U 2 2 B 1 1 1 1 1 1 2 1 1 1 1 000 5 90
1 11 AL02 0405 DAAL0285C0134 850809 AD92 A7 000 2 2 2 3 1 2 1100 2 U 1 1 1 1 1 1 2 1 1 1 1 000 5 302
1 01 MD17 0072 DAMD1783C3043 841001 AN91 S1 000 2 2 2 C 1 2 1100 4 U 1 3 1 1 1 1 2 1 1 1 2 000 5 37
1 05 MD17 0307 DAMD1785C5094 850219 AN91 S1 000 2 2 2 3 1 2 1100 7 U 1 1 1 1 1 1 2 1 1 5 2 000 5 57
1 04 SG60 9178 DASG6085C0018 850116 AC22 A2 CED 2 2 2 3 1 2 1100 2 U 1 3 1 3 1 1 3 1 1 5 1 000 5 365
1 06 SG60 9217 DASG6085C0018 850307 AC22 A2 CED 2 2 2 A 1 2 1100 2 U 1 3 1 3 1 1 3 1 1 5 1 000 5 285
1 04 ZD03 0119 MDA90384C0485 841120 R408 S1 000 2 2 2 C 1 2 1100 2 U 1 1 1 1 1 1 3 1 1 5 1 000 5 400
1 10 ZD03 1200 MDA90384C0485 850529 R408 S1 000 2 2 2 C 1 2 1100 5 U 1 1 1 1 1 1 3 1 1 5 1 000 5 406
1 03 ZD04 0876 MDA90484C6011 841218 AC63 A7 000 2 2 2 C 2 1 2 1100 5 U 1 1 1 1 1 1 2 1 1 1 2 000 5 489
1 12 ZD04 4084 MDA90485C8005 841022 AC64 A7 000 2 2 2 3 2 1 2 1001 5 J 1 1 1 1 1 1 1 1 1 1 2 000 5 57
2 06 LA103 0538 F0960364G1415 850304 AJ14 S1 000 2 2 2 4 2 4 2 1001 5 J 1 1 1 1 1 1 3 1 1 5 1 000 5 750
2 04 E612A 0395 N0001482C0157 841221 AD91 S1 000 2 2 2 A 2 7 2 1100 7 U 1 1 1 1 1 1 2 1 1 5 3 000 5 65
2 11 E612A 2027 N0001485C0514 850826 AD91 S1 000 2 2 2 3 2 G 2 5 S 1 1 E 1 1 1 1 1 1 2 1 1 5 2 000 5 270
2 12 E1230 6305 N0001485C2584 850914 AD62 C9E 000 2 1 2 3 1 2 2 U 2 2 B 1 1 1 1 1 1 1 1 1 5 1 000 5 100
2 03 AD171 0760 N0001982C0238 841206 5841 A7 AFU 2 2 2 B 1 2 1001 4 J 1 1 1 1 1 1 3 1 1 1 2 000 1 46
2 01 AC513 0023 N0001983D0216 841010 5841 A7 APC 2 1 2 5 1 2 1001 4 Y 1 1 1 1 1 1 3 1 1 1 2 000 5 63
2 04 AC513 0798 N0001983D0216 850102 5841 A7 APC 2 1 2 C 1 2 1001 4 Y 1 1 1 1 1 1 2 1 1 1 2 000 5 45-
2 04 AC513 1089 N0001983D0216 850131 5841 A7 APC 2 1 2 5 1 2 1001 4 Y 1 1 1 1 1 1 3 1 1 1 2 000 5 5,458
2 08 JA112 4659 N0010485G5110 850419 1285 A3 000 2 2 2 4 1 2 1003 1 J 1 3 1 3 1 1 2 1 1 1 2 000 1 169
2 06 PA101 A450 N0014083GBA73 841231 J059 C9E 000 2 2 2 4 2 4 2 1001 5 Y 1 1 1 1 1 1 2 1 1 5 2 000 5 100
2 10 PF162 B060 N0014083GBZ73 850625 J059 C9E 000 2 2 2 4 2 B 2 5 U 1 1 N 1A 1 1 1 1 1 1 2 1 1 5 2 000 5 190
2 12 PB124 0442 N0016385C0289 850813 6615 C9E 000 2 2 2 3 2 B 2 5 J 1 1 N 1G 1 1 1 1 1 1 2 1 1 2 2 000 5 93
2 02 JA100 1039 N0038383G3805 841112 J066 A7 AFU 2 2 2 4 2 4 2 1009 5 J 1 1 1 1 1 1 2 1 1 1 2 000 1 49
2 10 JA100 6795 N0038383G3805 850722 J066 A7 AFU 2 2 2 4 2 4 2 1009 5 J 1 1 1 1 1 1 2 1 1 1 2 000 1 44-
2 01 JA100 0365 N0038384G4103 841013 6615 A1A AFU 2 2 2 4 1 2 1015 5 J 1 1 1 1 1 1 2 1 1 1 2 000 1 50
2 01 JA100 0366 N0038384G4103 841013 6615 A1A AFU 2 2 2 4 1 2 1015 5 J 1 1 1 1 1 1 2 1 1 1 2 000 1 30
2 04 JA100 4146 N0038384G4103 850112 6615 A1A AFU 2 2 2 4 1 2 1015 5 J 1 1 1 1 1 1 2 1 1 1 2 000 1 34
2 05 JA100 4469 N0038384G4103 850204 5841 A7 GMI 2 2 2 4 1 2 1015 5 J 1 1 1 1 1 1 2 1 1 1 2 000 1 50
2 06 JA100 6243 N0038384G4103 850303 5841 A7 000 2 2 2 4 1 2 1015 5 J 1 1 1 1 1 1 2 1 1 1 2 000 1 33
2 03 JA100 1936 N0038385G5110 841213 6680 A7 AAE 2 2 2 4 1 2 1015 5 J 1 1 1 1 1 1 2 1 1 1 2 000 1 38
2 03 JA100 2226 N0038385G5110 841205 5841 A7 000 2 2 2 4 1 2 1015 5 J 1 1 1 1 1 1 2 1 1 1 2 000 1 29
2 03 JA100 2233 N0038385G5110 841205 1270 A7 AFC 2 2 2 4 1 2 1015 5 J 1 1 1 1 1 1 2 1 1 1 2 000 1 70
2 03 JA100 2250 N0038385G5110 841204 6680 A1A AAE 2 2 2 4 1 2 1015 5 J 1 1 1 1 1 1 2 1 1 1 2 000 1 40
2 03 JA100 2409 N0038385G5110 841216 6615 A1A AFU 2 2 2 4 1 2 1015 5 J 1 1 1 1 1 1 2 1 1 1 2 000 1 257

S	RM	AAAAA	AAAA	BBBBBBBBBBBBBBB	BBBBBB	BBBB	BBB	BBB	B	B	B	B	C	C	C	CCCC	C	C	C	C	C	CC	D	D	D	D	D	D	D	D	D	D	DDDDDD	D	B7
V	PO					8888	888	888		1	1	1										11										1	1	12	1	AMOUNT
C	TN	33333	2222	111111111111111	333333	AAAA	BBB	CCC	9	0	2	3	1	2	3	4444	5	6	7	8	9	00	1	2	3	4	5	6	7	8	9	0	1	ABBCCC	3	($000)
HONEYWELL INC (CONT)					Minneapolis								Minnesota			001325240						43000							27							
2	04	JA100	2790	N0038385G5110	850106	5841	A7	AHJ	2	2	2	4	1		2	1015	5	J					1	1	1	1	1	1	2	1	1	1	2	000	1	52
2	04	JA100	2984	N0038385G5110	850103	5841	A7	000	2	2	2	4	1		2	1015	5	J					1	1	1	1	1	1	3	1	1	1	1	000	1	537
2	04	JA100	2989	N0038385G5110	850109	5841	A7	000	2	2	2	4	1		2	1015	5	J					1	1	1	1	1	1	2	1	1	1	2	000	1	106
2	05	JA100	4201	N0038385G5110	850202	6615	A1A	AFU	2	2	2	4	1		2	1015	5	J					1	1	1	1	1	1	2	1	1	1	2	000	1	54
2	05	JA100	4442	N0038385G5110	850214	5841	A7	000	2	2	2	4	1		2	1015	5	J					1	1	1	1	1	1	2	1	1	1	2	000	1	427
2	05	JA100	4523	N0038385G5110	850214	1560	A1A	000	2	2	2	4	1		2	1001	5	J					1	1	1	1	1	1	3	1	1	1	2	000	1	2,189
2	07	JA100	6673	N0038385G5110	850417	6680	A1A	AED	2	2	2	4	1		2	1015	5	J					1	1	1	1	1	1	2	1	1	1	2	000	1	88
2	08	JA100	7478	N0038385G5110	850506	5841	A7	000	2	2	2	4	2		2		5	J	1	1	N	1A	1	1	1	1	1	1	3	1	1	1	2	000	1	1,904
2	08	JA100	7581	N0038385G5110	850506	6680	A1C	AED	2	2	2	4	1		2		5	J	1	1	N	1A	1	1	1	1	1	1	2	1	1	1	2	000	1	70
2	08	JA100	7619	N0038385G5110	850512	5841	A7	000	2	2	2	4	1		2		5	J	1	1	N	1A	1	1	1	1	1	1	2	1	1	1	2	000	1	314
2	08	JA100	7638	N0038385G5110	850507	6615	A1A	AFU	2	2	2	4	1		2		5	J	1	1	N	1A	1	1	1	1	1	1	2	1	1	1	2	000	1	81
2	08	JA100	7646	N0038385G5110	850509	1660	A1A	000	2	2	2	4	1		2		5	J	1	1	N	1A	1	1	1	1	1	1	2	1	1	1	2	000	1	
2	08	JA100	7695	N0038385G5110	850507	6615	A1C	AFU	2	2	2	4	1		2		5	J	1	1	N	1A	1	1	1	1	1	1	2	1	1	1	2	000	1	237
2	08	JA100	7711	N0038385G5110	850504	6680	A1C	AED	2	2	2	4	1		2		5	J	1	1	N	1A	1	1	1	1	1	1	2	1	1	1	2	000	1	38
2	08	JA100	7750	N0038385G5110	850506	5841	A7	000	2	2	2	4	1		2		5	J	1	1	N	1A	1	1	1	1	1	1	3	1	1	1	2	000	1	765
2	08	JA100	7758	N0038385G5110	850511	5841	A1C	000	2	2	2	4	1		2		5	J	1	1	N	1A	1	1	1	1	1	1	2	1	1	1	2	000	1	177
2	08	JA100	7767	N0038385G5110	850507	6615	A1A	AFU	2	2	2	4	1		2		5	J	1	1	N	1A	1	1	1	1	1	1	2	1	1	1	2	000	1	99
2	08	JA100	7781	N0038385G5110	850515	5841	A7	000	2	2	2	4	1		2		5	J	1	1	N	1A	1	1	1	1	1	1	2	1	1	1	2	000	1	183
2	08	JA100	8665	N0038385G5110	850527	4920	A7	000	2	2	2	4	1		2		5	J	1	1	N	1A	1	1	1	1	1	1	2	1	1	1	2	000	1	2,640
2	08	JA100	8801	N0038385G5110	850508	6680	A7	AAE	2	2	2	4	1		2		5	J	1	1	N	1A	1	1	1	1	1	1	2	1	1	1	2	000	1	75
2	08	JA100	9253	N0038385G5110	850507	6615	A1C	AFU	2	2	2	4	1		2		5	J	1	1	N	1A	1	1	1	1	1	1	2	1	1	1	2	000	1	150
2	09	JA100	9382	N0038385G5110	850604	6615	A1C	AFU	2	2	2	4	1		2		1	J	2	2	B		1	1	1	1	1	1	3	1	1	1	2	000	1	2,979
2	09	JA100	9963	N0038385G5110	850608	4920	A1C	000	2	2	1	4															0				0	1			145
2	09	JA100	A232	N0038385G5110	850627	5841	A7	GMI	2	2	2	4	1		2		5	J	1	1	N	1A	1	1	1	1	1	1	2	1	1	1	2	000	1	70
2	10	JA100	B174	N0038385G5110	850709	6625	A1C	AEB	2	2	1	4															0				0	1			572
2	10	JA112	5938	N0038385G5110	850724	1285	A5	000	2	2	2	4	1		2	1015	1	J					1	1	1	1	1	1	2	1	1	1	2	000	1	202
2	11	JA100	B690	N0038385G5110	850803	6615	A1C	AFU	2	2	2	4	1		2		5	J	1	1	N	1A	1	1	1	1	1	1	2	1	1	1	2	000	1	40
2	11	JA100	B885	N0038385G5110	850809	5841	A7	000	2	2	2	4	1		2		5	J	1	1	N	1A	1	1	1	1	1	1	2	1	1	1	2	000	1	38
2	11	JA100	B891	N0038385G5110	850808	5841	A7	000	2	2	2	4	1		2		5	J	1	1	N	1A	1	1	1	1	1	1	3	1	1	1	2	000	1	1,120
2	11	JA100	B900	N0038385G5110	850807	5841	A7	000	2	2	2	4	1		2		5	J	1	1	N	1A	1	1	1	1	1	1	2	1	1	1	2	000	1	273
2	11	JA100	B917	N0038385G5110	850807	5841	A7	000	2	2	2	4	1		2		5	J	1	1	N	1A	1	1	1	1	1	1	2	1	1	1	2	000	1	230
2	11	JA100	B919	N0038385G5110	850809	5841	A1C	000	2	2	2	4	1		2		5	J	1	1	N	1A	1	1	1	1	1	1	2	1	1	1	2	000	1	320
2	11	JA100	C220	N0038385G5110	850807	6680	A7	AAE	2	2	2	4	1		2		5	J	1	1	N	1A	1	1	1	1	1	1	2	1	1	1	2	000	1	74
2	11	JA100	C480	N0038385G5110	850807	5841	A7	000	2	2	2	4	1		2		5	J	1	1	N	1A	1	1	1	1	1	1	2	1	1	1	2	000	1	265
2	11	JA100	C489	N0038385G5110	850807	6615	A1C	AFU	2	2	2	4	1		2		5	J	1	1	N	1A	1	1	1	1	1	1	2	1	1	1	2	000	1	96
2	11	JA100	C501	N0038385G5110	850807	5841	A7	000	2	2	2	4	1		2		5	J	1	1	N	1A	1	1	1	1	1	1	2	1	1	1	2	000	1	99
2	11	JA100	C892	N0038385G5110	850812	5841	A7	000	2	2	2	4	1		2		5	J	1	1	N	1A	1	1	1	1	1	1	3	1	1	1	1	000	1	2,296
2	11	JA100	C909	N0038385G5110	850806	6615	A1C	AFU	2	2	2	4	1		2		5	J	1	1	N	1A	1	1	1	1	1	1	2	1	1	1	2	000	1	50
2	11	JA100	C910	N0038385G5110	850807	5841	A7	000	2	2	2	4	1		2		5	J	1	1	N	1A	1	1	1	1	1	1	3	1	1	1	2	000	1	185
2	11	JA100	C911	N0038385G5110	850809	1270	A7	AFC	2	2	2	4	1		2		5	J	1	1	N	1A	1	1	1	1	1	1	2	1	1	1	2	000	1	40
2	11	JA100	C912	N0038385G5110	850809	6615	A1C	AFU	2	2	2	4	1		2		5	J	1	1	N	1A	1	1	1	1	1	1	2	1	1	1	2	000	1	60
2	11	JA100	C926	N0038385G5110	850809	6615	A1C	AFU	2	2	2	4	1		2		5	J	1	1	N	1A	1	1	1	1	1	1	2	1	1	1	2	000	1	140
2	11	JA100	D181	N0038385G5110	850806	5841	A7	000	2	2	2	4	1		2		5	J	1	1	N	1A	1	1	1	1	1	1	2	1	1	1	2	000	1	61
2	11	JA100	D517	N0038385G5110	850807	6615	A1C	AFU	2	2	2	4	1		2		5	J	1	1	N	1A	1	1	1	1	1	1	2	1	1	1	2	000	1	60
2	11	JA100	D656	N0038385G5110	850828	5841	A7	000	2	2	2	4	1		2		5	J	1	1	N	1A	1	1	1	1	1	1	2	1	1	1	1	000	1	449
2	11	JA100	D660	N0038385G5110	850827	5841	A7	000	2	2	2	4	1		2		5	J	1	1	N	1A	1	1	1	1	1	1	2	1	1	1	1	000	1	354
2	11	JA100	D708	N0038385G5110	850827	5841	A7	000	2	2	2	4	1		2		5	J	1	1	N	1A	1	1	1	1	1	1	2	1	1	1	2	000	1	34
2	12	JA100	E198	N0038385G5110	850904	6615	A1C	AFU	2	2	2	4	1		2		1	J	2	1	B		1	1	1	1	1	1	2	1	1	1	2	000	1	331
2	12	JA100	E413	N0038385G5110	850906	1560	A1A	000	2	2	2	4	1		2		5	J	1	1	N	1A	1	1	1	1	1	1	3	1	1	1	2	000	1	2,683
2	12	JA100	E421	N0038385G5110	850907	6615	A1C	AFU	2	2	2	4	1		2		5	J	1	1	N	1A	1	1	1	1	1	1	3	1	1	1	1	000	1	1,039
2	12	JA100	F250	N0038385G5110	850909	6615	A1C	AFU	2	2	2	4	1		2		5	J	1	1	N	1A	1	1	1	1	1	1	2	1	1	1	2	000	1	119

S V C	RM PO TN	AAAAA	AAAA	BBBBBBBBBBBBBBB	BBBBBB	BBBB 8888	BBB 888	BBB 888	B 9	B 1 0	B 1 2	B 1 3	C 1	C 2	C 3	CCCC 4444	C 5	C 6	C 7	C 8	C 9	CC 11 00	D 1	D 2	D 3	D 4	D 5	D 6	D 7	D 8	D 9	D 1 0	D 1 1	DDDDDD 12 ABBCCC	D 1 3	B7 AMOUNT ($000)
HONEYWELL INC (CONT)					Minneapolis								Minnesota								001325240					43000			27						
2	12	JA100	F559	N0038385G5110	850929	6615	A1C	AFU	2	2	2	4	1		2		5	J	1	1	N	1A	1	1	1	1	1	1	2	1	1	1	2	000	1	483
2	10	PF161	0880	N6226983C0223	850727	AC62	A7	000	2	2	2	C	1		2	1100	5	U					1	1	1	1	1	1	4	1	1	1	1	000	5	247
2	04	PF161	0270	N6226985C0223	841221	AC62	A7	000	2	2	2	3	1		2	1100	5	U					1	1	1	1	1	1	4	1	1	1	1	000	5	125
2	08	PF161	0704	N6226985C0223	850502	AC62	A7	000	2	2	2	C	1		2	1100	5	U					1	1	1	1	1	1	4	1	1	1	1	000	5	163
3	08	FJ04	2148	DLA40084G0010	850524	7025	A7	000	2	2	2	4	1		2	1015	5	J					1	1	1	1	1	1	2	1	1	1	2	000	5	54
3	03	HC72	0048	F0470176C0267	841227	AC24	A2	000	2	2	2	C	1		2	1011	4	M					1	1	1	1	1	1	3	1	1	1	1	000	5	53-
3	02	CA02	0074	F0560483C0047	841128	R599	S1	000	2	2	2	B	1		2	1001	5	U					1	1	1	1	1	1	2	1	1	5	2	000	5	40
3	07	CA02	0158	F0560483C0047	850404	R599	S1	000	2	2	2	A	1		2	1001	5	U					1	1	1	1	1	1	2	1	1	5	2	000	5	138
3	10	CA02	0204	F0560483C0047	850524	R599	S1	000	2	2	2	B	1		2	1001	5	U					1	1	1	1	1	1	2	1	1	5	2	000	5	71
3	02	HM03	0044	F0863584C0202	841031	AC92	A7	000	2	2	2	C	1		2	1100	2	U					1	1	1	1	1	1	2	1	1	1	1	000	5	214
3	10	HM03	0283	F0863585C0158	850725	AJ12	A2	000	2	2	2	3	1		2	1100	2	J					1	3	1	1	1	1	2	1	1	5	1	000	5	112
3	11	HM03	0342	F0863585C0215	850823	AC62	A7	000	2	2	2	3	1		2	1100	2	U					1	4	1	2	1	1	2	1	1	5	1	000	5	41
3	03	FF20	0083	F0960383G1459	841206	J049	A1C	ACA	2	2	2	4	2	4	2	1009	5	J					1	1	1	1	1	1	2	1	1	2	2	000	5	127
3	09	FF50	0757	F0960383G1459	850615	6680	A1C	000	2	2	2	4	1		2	1015	5	J					1	1	1	1	1	1	2	1	1	1	2	000	5	153-
3	09	FF50	0760	F0960383G1459	850615	6685	A1C	000	2	2	2	4	2	4	2	1015	5	J					1	2	1	1	1	1	2	1	1	1	2	000	5	115-
3	09	FF50	0761	F0960383G1459	850615	6680	A1C	000	2	2	2	4	2	4	2	1015	4	J					1	1	1	1	1	1	1	1	1	2	1	000	5	64-
3	09	FF50	0762	F0960383G1459	850615	6680	A1C	000	2	2	2	4	2	4	2	1015	5	J					1	1	1	1	1	1	2	1	1	1	2	000	5	85-
3	10	FF60	0621	F0960383G1459	850712	6615	A1C	ACA	2	2	2	4	1		2	1015	4	J					1	1	1	1	1	1	3	1	1	1	1	000	1	424-
3	10	FF60	0645	F0960383G1459	850726	6615	A1C	ACA	2	2	2	4	1		2	1015	4	J					1	1	1	1	1	1	3	1	1	1	1	100	2	1,163-
3	10	FJ04	2850	F0960383G1459	850726	7025	A7	AFF	2	2	2	4	1		2	1015	5	J					1	1	1	1	1	1	2	1	1	1	2	000	1	33-
3	11	FF50	0904	F0960383G1459	850821	6680	A1C	000	2	2	2	4	2	4	2	1015	4	J					1	1	1	1	1	1	2	1	1	1	2	000	5	36-
3	03	FJ04	0439	F0960384D3123	841210	J012	A7	AFM	2	2	2	5	1		2	1009	5	J					1	1	1	1	1	1	3	1	1	1	1	000	1	111
3	12	FJ04	3652	F0960384D3123	850911	J012	A7	AFM	2	2	2	5	1		2	1009	5	J					1	1	1	1	1	1	3	1	1	1	1	000	1	142
3	05	FD06	0278	F0960384G1415	850208	6620	A1C	ABC	2	2	2	4	1		2	1013	4	J					1	1	1	1	1	1	2	1	1	1	2	000	5	54
3	05	FE04	0669	F0960384G1415	850215	6680	A1C	AFC	2	2	2	4	1		2	1015	4	J					1	1	1	1	1	1	2	1	1	1	2	000	5	36
3	06	FF20	0234	F0960384G1415	850315	4920	A1C	AFF	2	2	2	4	1		2	1015	4	J					1	1	1	1	1	1	2	1	1	1	2	000	5	39
3	06	FF20	0256	F0960384G1415	850325	4920	A1C	AFF	2	2	1	4															0				0	1				73
3	06	FF20	0272	F0960384G1415	850329	4920	A1C	AFF	2	2	2	4	1		2	1015	4	J					1	1	1	1	1	1	2	1	1	2	000	1	201
3	06	FF20	0273	F0960384G1415	850329	4920	A1C	AFF	2	2	1	4															0				0	1				33
3	06	FF30	0272	F0960384G1415	850321	6625	A7	AFF	2	2	2	4	1		2	1015	4	J					1	1	1	1	1	1	2	1	1	1	2	000	5	58
3	06	FF50	0374	F0960384G1415	850323	6680	A1C	000	2	2	2	4	1		2	1015	5	J					1	1	1	1	1	1	1	1	1	2	000	5	58
3	06	FF80	0659	F0960384G1415	850309	4920	A1C	AFF	2	2	1	4															0				0	1				40
3	07	FE04	1033	F0960384G1415	850409	6680	A1C	AFC	2	2	2	4	1		2	1015	4	J					1	1	1	1	1	1	2	1	1	1	2	000	5	61
3	07	FF20	0292	F0960384G1415	850408	4920	A1C	AFF	2	2	2	4	1		2	1015	4	J					1	1	1	1	1	1	2	1	1	1	2	000	5	46
3	07	FF20	0296	F0960384G1415	850412	4920	A1C	AFF	2	2	2	4	1		2	1015	4	J					1	1	1	1	1	1	2	1	1	1	2	000	5	28
3	07	FF50	0424	F0960384G1415	850402	6680	A1C	ACR	2	2	2	4	1		2	1015	5	J					1	1	1	1	1	1	2	1	1	1	2	000	5	74
3	07	FF60	0417	F0960384G1415	850426	6615	A1C	ACA	2	2	2	4	1		2	1015	4	J					1	1	1	1	1	1	2	1	1	1	2	000	5	25
3	07	FF60	0418	F0960384G1415	850427	6615	A1C	ACA	2	2	2	4	1		2	1015	4	J					1	1	1	1	1	1	2	1	1	1	2	000	5	38
3	07	FF60	0419	F0960384G1415	850429	6615	A1C	ACA	2	2	2	4	1		2	1015	4	J					1	1	1	1	1	1	2	1	1	1	2	000	5	29
3	08	FE04	1206	F0960384G1415	850502	6680	A1C	AFC	2	2	2	4	1		2	1015	3	J					1	1	1	1	1	1	2	1	1	1	2	000	5	36
3	08	FF50	0603	F0960384G1415	850516	6680	A1C	000	2	2	2	4	1		2	1015	5	J					1	1	1	1	1	1	2	1	1	1	2	000	5	28
3	08	FF50	0642	F0960384G1415	850522	6680	A1C	ACR	2	2	2	4	1		2	1015	5	J					1	1	1	1	1	1	2	1	1	1	2	000	5	55
3	08	FF50	0670	F0960384G1415	850530	6680	A1C	ACR	2	2	2	4	1		2	1015	5	J					1	1	1	1	1	1	2	1	1	1	2	000	5	30
3	08	FF60	0427	F0960384G1415	850501	6615	A1C	ACA	2	2	2	4	1		2	1015	4	J					1	1	1	1	1	1	2	1	1	1	2	000	5	27
3	08	FF60	0449	F0960384G1415	850507	6615	A1C	ACA	2	2	2	4	1		2	1015	4	J					1	1	1	1	1	1	2	1	1	1	2	000	5	27
3	08	FJ04	1884	F0960384G1415	850501	7025	A7	000	2	2	2	4	1		2	1015	5	J					1	1	1	1	1	1	2	1	1	1	2	000	5	57
3	08	FJ04	2183	F0960384G1415	850530	5841	A7	AFN	2	2	2	4	1		2	1015	5	J					1	1	1	1	1	1	2	1	1	1	2	000	5	95
3	09	FF50	0540	F0960384G1415	850503	6680	A1C	ADB	2	2	2	4	1		2	1001	4	J					1	1	1	1	1	1	2	1	1	1	2	000	5	90
3	09	FF50	0795	F0960384G1415	850625	6680	A1C	ATA	2	2	2	4	1		2	1015	5	J					1	1	1	1	1	1	2	1	1	1	2	000	5	36
3	09	FF60	0428	F0960384G1415	850501	6615	A1C	ACA	2	2	2	4	1		2	1015	4	J					1	1	1	1	1	1	2	1	1	1	2	000	5	32
3	09	FF35	0009	F0960384G1415	850606	4920	C9E	000	2	2	2	4	2	4	2	0200	4	J					1	1	1	1	1	1	3	1	1	1	2	000	1	18,877

S V C	RM PO TN	AAAAA 33333	AAAA 2222	BBBBBBBBBBBBBBB 111111111111111	BBBBBB 333333	BBBB 8888 AAAA	BBB 888 BBB	BBB 888 CCC	B 1 9	B 1 0	B 1 2	B 1 3	C 1	C 2	C 3	CCCC 4444	C 5	C 6	C 7	C 8	C 9	CC 11 00	D 1 1	D 1 2	D 1 3	D 1 4	D 1 5	D 1 6	D 1 7	D 1 8	D 1 9	D 2 0	D 2 1	DDDDDD 12 ABBCCC	D 1 3	B7 AMOUNT ($000)
HONEYWELL INC (CONT)						Minneapolis									Minnesota						001325240						43000								27	
3	09	FF35	0018	F0960384G1415	850606	4920	A1C	AFF	2	2	2	4	1		2	1015	5	J					1	1	1	1	1	1	2	1	1	1	2	000	5	78
3	10	FF20	0484	F0960384G1415	850717	4920	A1C	AFF	2	2	2	4	1		2	1015	5	J					1	1	1	1	1	1	1	1	1	1	2	000	5	46
3	10	FF20	0486	F0960384G1415	850719	4920	A1C	ACA	2	2	2	4	2	B	2		4	J	1	1	N	2A	1	1	1	1	1	1	3	1	1	1	2	000	1	8,650
3	10	FF20	0494	F0960384G1415	850723	4920	A1C	ACA	2	2	2	4	1		2	1015	5	J					1	1	1	1	1	1	2	1	1	1	2	000	5	56
3	10	FF35	0085	F0960384G1415	850715	4920	A1C	ACD	2	2	2	4	1		2	1015	5	J					1	1	1	1	1	1	2	1	1	1	2	000	1	92
3	10	FF50	0793	F0960384G1415	850624	6680	A1C	ACR	2	2	2	4	1		2	1015	5	J					1	1	1	1	1	1	2	1	1	1	2	000	5	137
3	10	FF50	0830	F0960384G1415	850702	6680	A1C	AFC	2	2	2	4	2	0	2	1015	5	J					1	1	1	1	1	1	2	1	1	1	2	000	5	49
3	10	FJ04	2866	F0960384G1415	850729	7021	A7	000	2	2	1	4															0				0	1			59
3	11	FF20	0514	F0960384G1415	850807	4920	A1C	AFF	2	2	2	4	1		2	1015	4	J					1	1	1	1	1	1	2	1	1	1	2	000	5	6,125
3	11	FJ04	3504	F0960384G1415	850830	6615	A7	ABC	2	2	2	4	1		2	1015	5	J					1	1	1	1	1	1	2	1	1	1	2	000	5	37
3	12	FF20	0594	F0960384G1415	850925	4920	A1C	000	2	2	2	4	1		2	1015	5	J					1	1	1	1	1	1	2	1	1	1	2	000	5	56
3	12	FF35	0192	F0960384G1415	850930	6625	A7	000	2	2	2	4	1		2	1015	5	J					1	1	1	1	1	1	2	1	1	1	2	000	5	416
3	12	FJ04	4046	F0960384G1415	850926	4920	A7	AFF	2	2	2	4	1		2	1015	5	J					1	1	1	1	1	1	3	1	1	1	1	000	1	651
3	12	FJ04	4151	F0960385C4639	850930	J099	A7	CNF	2	2	2	3	1		2	1009	5	J					1	1	1	1	1	1	2	1	1	1	2	000	5	98
3	05	FJ04	0936	F0960385D3448	850208	J058	A7	ABC	2	2	2	1	1		2	1009	5	J					1	1	1	1	1	1	3	1	1	1	2	000	5	166
3	03	HV03	0144	F1962884C0050	841205	AC12	A7	000	2	2	2	C	1		2	1100	2	U					1	3	1	1	1	1	1	1	1	1	1	000		224
3	03	HK04	0040	F2960184C0114	841226	AC53	A2	000	2	2	2	C	1		2	1100	2	U					1	4	1	1	1	1	2	1	1	5	2	000	5	145
3	12	HK02	0314	F2965085CE030	850930	6720	C9C	000	2	2	2	3	1		2		1	J	2	1	B		1	1	1	1	1	1	2	1	1	1	2	000	5	80
3	01	HJ03	0017	F3060284C0037	841026	AD92	A7	000	2	2	2	C	1		2	1100	2	J					1	1	1	1	1	1	2	1	1	5	2	000	5	27
3	02	HJ04	0044	F3060284C0121	841107	AD93	A7	000	2	2	2	C	1		2	1100	2	U					1	5	1	1	1	1	3	1	1	5	2	000	5	160
3	08	HJ04	0117	F3060284C0121	850506	AD93	A7	000	2	2	2	C	1		2	1100	2	U					1	5	1	1	1	1	3	1	1	5	2	000	5	112
3	12	HJ04	0178	F3060284C0121	850913	AD93	A7	000	2	2	2	C	1		2	1100	2	U					1	5	1	1	1	1	3	1	1	5	2	000	5	35
3	06	HJ03	0071	F3060285C0037	850328	AC64	A7	000	2	2	2	3	2	1	2	1100	5	U					1	3	1	1	1	1	2	1	1	5	2	000		184
3	08	HJ03	0090	F3060285C0037	850531	AC64	A7	000	2	2	2	C	2	1	2	1100	5	U					1	3	1	1	1	1	2	1	1	5	2	000	5	100
3	11	HJ05	0227	F3060285C0091	850813	AD93	A7	000	2	2	2	3	1		2	1100	2	J					1	3	1	1	1	1	2	1	1	5	2	000	1	106
3	03	HR03	0067	F3361579C1943	841205	AC63	A7	000	2	2	2	C	1		2	1100	2	U					1	3	1	1	1	1	2	1	1	1	1	000		1,941
3	06	HR03	0107	F3361579C1943	850315	AC63	A7	000	2	2	2	C	1		2	1100	2	U					1	3	1	1	1	1	2	1	1	1	1	000		1,250
3	12	HR03	0173	F3361579C1943	850912	AC63	A7	000	2	2	2	C	1		2	1100	2	U					1	3	1	1	1	1	2	1	1	1	1	000	5	100-
3	03	HR03	0078	F3361581C1527	841224	AC63	A7	000	2	2	2	C	1		2	1100	2	U					1	3	1	1	1	1	3	1	1	5	1	000		4,250
3	09	HR03	0131	F3361581C1527	850603	AC63	A7	000	2	2	2	B	1		2	1100	2	U					1	3	1	1	1	1	3	1	1	5	1	000	5	497
3	06	HR09	0084	F3361582C1740	850308	AC62	A7	000	2	2	2	C	1		2	1100	2	U					1	3	1	1	1	1	2	1	1	5	2	000		59
3	02	HR08	0008	F3361582C5052	841116	AD92	C9E	000	2	2	2	C	1		2	1100	2	U					1	5	1	1	1	1	2	1	1	5	2	000		58
3	06	HR05	0153	F3361583C3608	850304	AC12	A7	000	2	2	2	B	1		2	1100	5	U					1	1	1	1	1	1	2	1	1	5	2	000		26
3	02	HR07	0046	F3361583C5040	841109	AC63	A2	000	2	2	2	C	2	1	2	1100	2	U					1	5	1	1	1	1	2	1	1	5	1	000		165
3	11	HR07	0128	F3361583C5040	850820	AC63	A2	000	2	2	2	C	2	1	2	1100	2	U					1	5	1	1	1	1	2	1	1	5	1	000	5	43
3	12	HR07	0145	F3361583C5040	850914	AC63	A2	000	2	2	2	B	2	1	2	1100	2	U					1	5	1	1	1	1	2	1	1	5	1	000	5	95
3	03	HR03	0041	F3361584C1519	841128	AC63	A7	000	2	2	2	C	1		2	1100	2	U					1	1	1	1	1	1	3	1	1	5	1	000		259
3	10	HR03	0135	F3361584C1519	850621	AC62	A7	000	2	2	2	C	1		2	1100	2	U					1	1	1	1	1	1	3	1	1	5	1	000	5	40
3	02	HR12	0010	F3361584C3605	841113	AC12	A2	000	2	2	2	C	2	7	2	1100	5	U					1	1	1	1	1	1	2	1	1	5	2	000		92
3	11	HR12	0108	F3361584C3605	850815	AD92	A2	000	2	2	2	B	2	7	2	1100	5	U					1	1	1	1	1	1	2	1	1	5	2	000	5	40
3	11	HR03	0153	F3361585C1824	850813	AD91	A7	000	2	2	2	3	1		2	1100	2	U					1	2	1	1	1	1	2	1	1	5	1	000	5	40
3	03	HR12	0020	F3361585C3600	841220	AC12	A1C	000	2	2	2	3	1		2	1100	5	U					1	1	1	1	1	1	2	1	1	5	2	000		75
3	07	HR12	0054	F3361585C3600	850404	AC16	A1C	000	2	2	2	C	1		2	1100	5	U					1	1	1	1	1	1	2	1	1	5	2	000	5	50
3	10	HR12	0058	F3361585C3613	850628	AC13	A1A	000	2	2	2	3	1		2	1100	2	U					1	3	1	1	1	1	3	1	1	5	1	000	5	300
3	12	HR12	0139	F3361585C3613	850914	AD92	A1A	000	2	2	2	B	1		2	1100	2	U					1	3	1	1	1	1	3	1	1	5	1	000	5	45
3	12	HR10	0073	F3361585C5053	850916	R415	B9	000	2	2	2	3	1		2	1013	2	S					1	4	1	1	1	1	2	1	1	5	2	000	5	402
3	12	HR08	0119	F3361585C5077	850930	AZ13	C9E	000	2	2	2	3	2	1	2	1100	5	U					1	1	1	1	1	1	2	1	1	5	1	000	5	200
3	05	HU28	0060	F3365784C2088	850219	5865	A7	ABC	2	2	2	B	2	4	2	0200	5	J					1	1	1	1	1	1	3	1	1	1	1	000	5	9,470
3	05	HU28	0062	F3365784C2088	850219	5865	A7	ABC	2	2	2	2	2	4	2	1001	5	J					1	1	1	1	1	1	3	1	1	1	1	000	5	5,287
3	08	HU28	0109	F3365784C2088	850515	5865	A7	ABC	2	2	2	D	2	4	2	0200	4	J					1	1	1	1	1	1	3	1	1	1	1	000	1	1,470
3	12	FF90	0181	F3365784C2088	850912	5895	A7	ABC	2	2	2	5	2	4	2	1001	5	J					1	1	1	1	1	1	3	1	1	1	1	000	5	293

S V C	RM PO TN	AAAAA 33333	AAAA 2222	BBBBBBBBBBBBBBB 111111111111111	BBBBBB 333333	BBBB 8888 AAAA	BBB 888 BBB	BBB 888 CCC	B 1 0 9	B 1 2 00	B 1 2 3	C 1 1 1	C 2 4 2	C 2 7 2	CCCC 4444	C 5	C 6	C 7	C 8	C 9	CC 11 00	D 1	D 2	D 3	D 4	D 5	D 6	D 7	D 8	D 9	D 1 0	D 1 1	DDDDDD 12 ABBCCC	D 1 3	B7 AMOUNT ($000)
HONEYWELL INC (CONT)					Minneapolis									Minnesota						001325240				43000				27						
3	12	FF90	0182	F3365784C2088	850912	4920	A7	ABC	2	2	2	5	2	4	2	1001	5	J					1	1	1	1	1	1	3	1	1	1	1	000	5	151
3	12	HU28	0174	F3365784C2088	850916	5865	A7	000	2	2	2	A	1		2		4	J	1	1	N	1A	1	1	1	1	1	1	3	1	1	1	1	000	1	928
3	12	HU28	0175	F3365784C2088	850916	5865	A7	ABC	2	2	2	B	2	4	2	1001	4	J					1	1	1	1	1	1	3	1	1	1	1	000	1	971
3	01	FD06	0031	F3460182D1740	841005	J066	A1C	AFF	2	2	2	5	1		2	1001	4	J					1	2	1	1	1	1	1	1	1	1	2	000	5	26
3	03	FD06	0140	F3460182D1740	841203	J066	A1C	AFF	2	2	2	5	1		2	1001	4	J					1	2	1	2	1	1	1	1	1	1	2	000	5	75
3	03	FD06	0148	F3460182D1740	841231	J066	A1C	AFF	2	2	2	5	1		2	1001	4	J					1	2	1	1	1	1	1	1	1	1	2	000	5	32
3	06	FD06	0293	F3460185C0377	850325	6615	A1C	AAJ	2	2	2	3	1		2	1013	4	J					1	1	1	1	1	1	2	1	1	1	2	000	5	72
3	06	FD06	0303	F3460185C0991	850319	6615	A1C	AFA	2	2	2	3	1		2	1013	4	J					1	1	1	1	1	1	2	1	1	1	2	000	5	106
3	09	FD06	0569	F3460185C2419	850627	6610	A1C	AEC	2	2	2	3	1		2	1013	1	J					1	1	1	1	1	1	2	1	1	1	2	000	5	348
3	09	FD06	0570	F3460185C2419	850627	6610	A1C	AEC	2	2	1	3															0				0	1				77
3	12	FD06	0761	F3460185C2903	850926	6620	A1C	ACR	2	2	2	3	1		2	1013	1	J					1	5	1	1	1	1	3	1	1	1	2	000	5	23,921
3	04	FF20	0139	F4160883D0100	850123	4920	A7	000	2	2	2	C	1		2	1009	4	J					1	1	1	1	1	1	3	1	1	1	1	000	5	400
3	04	FF20	0141	F4160883D0100	850123	4920	A7	000	2	2	2	5	1		2	1009	4	J					1	1	1	1	1	1	3	1	1	1	1	000	5	757
3	08	FF20	0349	F4160883D0100	850506	4920	A7	000	2	2	2	5	1		2	1009	4	J					1	1	1	1	1	1	3	1	1	1	1	000	5	133
3	10	FF20	0496	F4160883D0100	850724	4920	A7	000	2	2	2	5	1		2	1009	4	J					1	1	1	1	1	1	3	1	1	1	1	000	5	800
3	12	FF20	0605	F4160883D0100	850927	4920	A7	000	2	2	2	5	1		2	1009	4	J					1	1	1	1	1	1	3	1	1	1	1	000	5	77
3	03	FF60	0157	F4160884CA257	841214	6615	A1C	ACA	2	2	2	3	1		2	1015	4	J					1	1	1	1	1	1	2	1	1	1	2	000	5	81
3	04	FF50	0193	F4160885C0129	850126	6680	A1C	000	2	2	2	3	1		2	1026	5	J					1	1	1	1	1	1	2	1	1	1	2	000	5	38
3	04	FF50	0190	F4160885C0132	850124	6680	A1C	ACR	2	2	2	3	1		2	1015	5	J					1	1	1	1	1	1	2	1	1	1	2	000	5	42
3	04	FF20	0149	F4160885C0142	850128	4920	A1C	AFF	2	2	2	3	1		2	1015	5	J					1	1	1	1	1	1	2	1	1	1	2	000	5	34
3	07	FF20	0314	F4160885C0200	850416	6680	A1C	ADC	2	2	2	3	1		2	1015	4	J					1	1	1	1	1	1	2	1	1	1	2	000	5	266
3	11	FF20	0529	F4160885C0200	850821	6680	A1C	ADC	2	2	2	F	1		2	1015	4	J					1	1	1	1	1	1	2	1	1	1	2	000	5	193-
3	06	FF20	0221	F4160885C0228	850307	4920	A1C	AFF	2	2	2	3	1		2	1015	4	J					1	1	1	1	1	1	2	1	1	1	2	000	5	39
3	04	FF50	0178	F4160885C0344	850121	6680	A1C	ATA	2	2	2	3	1		2	1015	5	J					1	1	1	1	1	1	2	1	1	1	2	000	5	70
3	05	FF50	0227	F4160885C0347	850208	6680	A1C	000	2	2	2	3	1		2	1015	5	J					1	1	1	1	1	1	2	1	1	1	2	000	5	83
3	06	FF50	0390	F4160885C0364	850328	6680	A1C	ACD	2	2	2	3	1		2	1015	5	J					1	1	1	1	1	1	2	1	1	1	2	000	5	148
3	06	FF20	0243	F4160885C0789	850322	6680	A1C	ACD	2	2	2	3	1		2	1015	5	J					1	1	1	1	1	1	2	1	1	1	2	000	5	50
3	03	FF60	0171	F4160885CA252	841221	6615	A1C	ACA	2	2	2	3	1		2	1015	4	J					1	1	1	1	1	1	2	1	1	1	2	000	5	33
3	03	FF60	0151	F4160885CA270	841214	6615	A1C	ACA	2	2	2	3	1		2	1015	4	J					1	1	1	1	1	1	2	1	1	1	2	000	5	63
3	06	FF60	0344	F4160885CA534	850322	1560	A1C	ACA	2	2	2	3	1		2	1015	4	J					1	1	1	1	1	1	2	1	1	1	2	000	5	349
3	03	FE04	0345	F4260085C4246	841214	6680	A1A	AFC	2	2	2	3	1		2	1015	4	J					1	1	1	1	1	1	2	1	1	1	2	000	5	46
3	08	FE04	1237	F4260085D4748	850507	J015	A1C	AFH	2	2	2	5	2	5	2	1009	4	J					1	1	1	1	1	1	2	1	1	1	2	000	5	305
3	01	HX04	0009	F4962083C0134	841025	AJ11	S1	000	2	2	2	C	2	7	2	1100	4	U					1	5	1	5	1	1	2	1	1	5	2	000		149
3	01	HX03	0069	F4962084C0071	841022	AJ11	S1	000	2	2	2	C	2	7	2	1100	2	S					1	5	1	5	1	1	2	1	1	5	2	000		91
3	03	FE04	0377	N0038385G5110	841221	6605	A1C	AFH	2	2	1	4															0				0	1				298
3	06	FE04	0906	N0038385G5110	850325	6605	A1C	AFH	2	2	2	4	1		2	1015	4	J					1	1	1	1	1	1	2	1	1	1	2	000	5	54
3	06	FE04	0913	N0038385G5110	850326	6680	A1C	AFC	2	2	2	4	1		2	1015	5	J					1	1	1	1	1	1	2	1	1	1	2	000	5	85
3	06	FE04	0919	N0038385G5110	850327	6680	A1C	AFC	2	2	2	4	1		2	1015	4	J					1	1	1	1	1	1	2	1	1	1	2	000	5	88
4	01	0400	0075	DLA40084G0010	841013	6680	C9E	000	2	2	2	4	1		2	1015	5	J					1	1	1	1	1	1	1	1	1	1	2	000	5	52
4	05	0400	1775	DLA40084G0010	850213	6105	C9E	000	2	2	2	4	1		2	1013	5	J					1	1	1	1	1	1	2	1	1	1	2	000	5	43
4	05	0400	1907	DLA40084G0010	850221	6680	C9E	000	2	2	2	4	1		2	1015	5	J					1	1	1	1	1	1	2	1	1	1	2	000	5	50
4	05	0900	1095	DLA40084G0010	850208	5999	A7	000	2	2	2	4	1		2	1013	5	J					1	1	1	1	1	1	2	1	1	1	2	000	5	62
4	06	0400	2442	DLA40084G0010	850322	6680	C9E	000	2	2	2	4	1		2	1013	5	J					1	1	1	1	1	1	2	1	1	1	2	000	5	84
4	07	0400	2868	DLA40084G0010	850415	6680	C9E	000	2	2	2	4	1		2	1001	5	J					1	1	1	1	1	1	2	1	1	1	2	000	5	53
4	09	0900	2554	DLA40084G0010	850620	5999	A7	000	2	2	2	F	1		2	1013	5	J					1	1	1	1	1	1	2	1	1	1	2	000	5	62-
4	10	0400	4371	DLA40084G0010	850724	6680	C9E	000	2	2	2	4	1		2	1013	5	J					1	1	1	1	1	1	2	1	1	1	2	000	5	38
4	10	0900	2749	DLA40084G0010	850708	5905	A7	000	2	2	2	4	1		2		5	J	2	2	B		1	1	1	1	1	1	1	1	1	1	2	000	5	49
4	12	0900	3720	DLA40084G0010	850924	5905	A7	000	2	2	2	4	1		2		5	J	2	1	B		1	1	1	1	1	1	1	1	1	1	2	000	5	59
4	06	0400	2169	DLA40085C5240	850308	6680	C9E	000	2	2	2	3	1		2	1013	5	J					1	3	1	1	1	1	2	1	1	1	2	000	5	103
4	07	0900	1559	DLA40085G0010	850401	1270	A1C	000	2	2	2	4	1		2	1013	5	J					1	1	1	1	1	1	2	1	1	1	2	000	5	91
4	08	0400	3443	DLA40085G0010	850522	6680	C9E	000	2	2	2	4	1		2	1013	5	J					1	1	1	1	1	1	2	1	1	1	2	000	5	97

S RM AAAAA AAAA BBBBBBBBBBBBBBB BBBBBB BBBB BBB BBB B B B B C C C CCCC C C C C C CC D D D D D D D D D D DDDDDD D	B7
V PO 8888 888 888 1 1 1 11 1 1 12 1	AMOUNT
C TN 33333 2222 111111111111111 333333 AAAA BBB CCC 9 0 2 3 1 2 3 4444 5 6 7 8 9 00 1 2 3 4 5 6 7 8 9 0 1 ABBCCC 3	($000)
HONEYWELL INC (CONT) Minneapolis Minnesota 001325240 43000 27	
4 08 0500 1851 F0960384G1415 850508 3110 C9E 000 2 2 2 4 1 2 1013 5 J 1 1 1 1 1 1 2 1 1 1 2 000 5	44
LOCATION TOTAL 145,091 *	
HONEYWELL INC Minneota Minnesota 001325240 43126 27	
4 03 0400 1054 DLA40084G0010 841224 6680 C9E 000 2 2 2 4 1 2 1015 5 J 1 1 1 1 1 1 2 1 1 1 2 000 5	233
HONEYWELL INC Minnetonka Minnesota 001325240 43252 27	
1 03 AA09 0082 DAAA0981C0083 841218 1305 A6 000 2 2 2 C 1 2 1600 1 J 1 3 1 1 1 1 2 1 1 1 1 000 1	364
1 09 AA09 1579 DAAA0981E0107 850604 K013 B9 000 2 2 2 F 1 2 1600 5 S 1 1 1 1 1 1 2 1 1 1 2 000 5	138-
1 03 AA09 0167 DAAA0982G5812 841130 1015 A5 DJB 2 2 2 4 1 2 1001 5 J 1 1 1 1 1 1 2 1 1 1 2 000 1	79
1 08 AA21 0358 DAAA2185C0136 850430 AD13 A6 000 2 2 2 1 2 1 2 0200 5 U 1 2 1 2 1 1 3 1 1 1 1 000 5	1,110
1 10 AA21 0510 DAAA2185C0136 850715 AD13 A6 000 2 2 2 2 2 1 2 0200 5 U 1 2 1 2 1 1 3 1 1 1 1 000 5	1,550
1 12 AA21 0693 DAAA2185C0136 850917 AD13 A6 000 2 2 2 D 2 1 2 0200 5 U 1 2 1 2 1 1 3 1 1 1 1 000 5	2,000
1 12 AA21 0694 DAAA2185C0136 850917 AD13 A6 000 2 2 2 C 2 1 2 0200 5 U 1 2 1 2 1 1 3 1 1 1 1 000 5	170
1 10 AA21 0527 DAAA2185C0246 850712 AC52 A6 000 2 2 2 3 1 2 5 W 1 1 N 1A 1 2 1 2 1 1 3 1 1 1 1 000 5	636
1 10 AA21 0555 DAAA2185C0267 850731 AD16 A6 000 2 2 2 3 2 1 2 0200 5 U 1 2 1 2 1 1 3 1 1 1 1 000 5	355
1 12 AA21 0688 DAAA2185C0320 850916 AE36 A6 000 2 2 2 3 1 2 0200 5 U 1 1 1 1 1 1 3 1 1 1 1 000 5	4,093
1 09 AD05 0522 DAAD0585C4153 850611 5960 C9E 000 2 2 2 3 2 4 2 0200 5 J 1 2 1 2 1 1 2 1 1 1 2 000 5	50
1 11 AE07 3369 DAAE0785CR106 850730 R215 A6 000 2 2 2 3 1 2 1100 5 U 1 1 1 1 1 1 3 1 1 1 1 000 5	220
1 03 AH01 0427 DAAH0184C0641 841126 AD14 A6 EBQ 2 2 2 D 2 5 2 1100 5 J 1 5 1 5 1 1 2 1 1 1 2 000 SE 5	54
1 05 AH01 2524 DAAH0185C0436 850207 AD14 A6 EBQ 2 2 2 1 2 4 2 1100 5 J 1 1 1 1 1 1 2 1 1 1 2 000 5	71
1 06 AH01 2785 DAAH0185C0436 850315 AD14 A6 EBQ 2 2 2 A 2 4 2 1100 5 J 1 1 1 1 1 1 2 1 1 1 2 000 5	60
1 09 AA21 0452 DAAK1079C0288 850617 AD14 A5 DJF 2 2 2 A 1 2 1100 5 U 1 1 1 1 1 1 2 1 1 1 1 000 5	241
1 03 AA21 0090 DAAK1080C0315 841227 AD13 A6 000 2 2 2 C 1 2 1100 2 W 1 3 1 1 1 1 4 1 1 1 2 000	200
1 04 AA21 0104 DAAK1082C0194 841231 AD13 A6 000 2 2 2 C 1 2 1001 5 U 1 2 1 1 1 1 2 1 1 1 1 000	222
1 08 AA21 0412 DAAK1082C0194 850524 AD13 A6 000 2 2 2 C 1 2 1100 5 U 1 2 1 1 1 1 2 1 1 1 1 000 5	147
1 06 AA21 0275 DAAK1082C0267 850325 1305 A6 000 2 2 2 C 1 2 1013 5 W 1 2 1 2 1 1 2 1 1 1 2 000	885
1 12 AA21 0777 DAAK1082C0267 850926 1305 A6 000 2 2 2 C 1 2 1013 5 W 1 2 1 2 1 1 2 1 1 1 2 000 5	55
1 04 AA21 0128 DAAK1082C0296 850115 AD13 A6 000 2 2 2 C 1 2 1100 4 W 1 1 1 1 1 1 3 1 1 1 2 000	274
1 06 AA21 0214 DAAK1082C0296 850226 AD13 A6 000 2 2 2 C 1 2 1100 4 W 1 1 1 1 1 1 3 1 1 1 2 000	269
1 08 AA21 0371 DAAK1082C0296 850501 AD13 A6 000 2 2 2 C 1 2 1100 4 W 1 1 1 1 1 1 3 1 1 1 2 000 5	495
1 12 AA21 0689 DAAK1082C0296 850913 AD13 A6 000 2 2 2 C 1 2 1100 4 W 1 1 1 1 1 1 3 1 1 1 1 000 5	659
1 03 AA21 0043 DAAK1083C0059 841127 1345 A6 000 2 2 2 C 1 2 1100 5 R 1 3 1 1 1 1 2 1 1 1 1 000	164
1 03 AA21 0081 DAAK1083C0059 841221 1345 A6 000 2 2 2 C 1 2 1100 3 R 1 5 1 1 1 1 3 1 1 1 1 000	510
1 03 AA21 0083 DAAK1083C0059 841221 1345 A6 000 2 2 2 D 1 2 1100 3 R 1 5 1 1 1 1 3 1 1 1 1 000	3,836
1 04 AA21 0135 DAAK1083C0059 850116 1345 A6 000 2 2 2 C 1 2 1100 3 R 1 1 1 1 1 1 3 1 1 1 1 000	2,000
1 05 AA21 0179 DAAK1083C0059 850208 1345 A6 000 2 2 2 C 1 2 1100 3 R 1 1 1 1 1 1 3 1 1 1 1 000	200
1 10 AA21 0469 DAAK1083C0059 850627 1345 A6 000 2 2 2 C 1 2 1100 2 R 1 1 1 1 1 1 3 1 1 1 1 000 5	500
1 11 AA21 0564 DAAK1083C0059 850802 1345 A6 000 2 2 2 B 1 2 1100 3 R 1 1 1 1 1 1 3 1 1 1 1 000 5	48
1 11 AA21 0597 DAAK1083C0059 850822 1345 A6 000 2 2 2 C 1 2 1100 2 R 1 1 1 1 1 1 3 1 1 1 1 000 5	500
1 12 AA21 0741 DAAK1083C0059 850920 1345 A6 000 2 2 2 C 1 2 1100 2 R 1 1 1 1 1 1 3 1 1 1 1 000 5	2,088
1 12 AA21 0760 DAAK1083C0059 850924 1345 A6 000 2 2 2 C 1 2 1100 2 R 1 1 1 1 1 1 3 1 1 1 1 000 5	2,260
1 12 AA21 0851 DAAK1083C0059 850930 1345 A6 000 2 2 2 C 1 2 1100 3 R 1 1 1 1 1 1 3 1 1 1 1 000 5	515
1 11 AA21 0594 DAAK1083C0146 850820 1345 A6 000 2 2 2 A 1 2 1100 5 J 1 2 1 2 1 1 2 1 1 1 2 000 2	36
1 09 AA21 0389 DAAK1083G0004 850514 R599 A6 000 2 2 2 4 1 2 1008 5 J 1 1 1 1 1 1 2 1 1 1 2 000 5	120
1 02 AA21 0010 DAAK1084C0023 841031 1315 A6 000 2 2 2 A 1 2 0200 5 V 1 1 1 1 1 1 1 1 1 1 1 000	8,127
1 06 AA21 0304 DAAK1084C0023 850329 1315 A6 000 2 2 2 1 1 2 0200 4 W 1 1 1 1 1 1 3 1 1 1 2 000	1,100
1 10 AA21 0557 DAAK1084C0023 850731 1315 A6 000 2 2 2 B 1 2 0200 5 V 1 1 1 1 1 1 3 1 1 1 1 000 5	8,620
1 12 AA21 0683 DAAK1084C0023 850910 1315 A6 000 2 2 2 D 1 2 0200 5 V 1 1 1 1 1 1 3 1 1 1 1 000 5	68

S V C	RM PO TN	AAAAA 33333	AAAA 2222	BBBBBBBBBBBBBBB 111111111111111	BBBBBB 333333	BBBB 8888 AAAA	BBB 888 BBB	BBB 888 CCC	B 1 9	B 1 0	B 1 2	B 1 3	C 1 1	C 2 2	C 3 3	CCCC 4444	C 5 5	C 6 6	C 7 7	C 8 8	C 9 9	CC 11 00	D 1 1	D 2 2	D 3 3	D 4 4	D 5 5	D 6 6	D 7 7	D 8 8	D 9 9	D 1 0	D 1 1	DDDDDD 12 ABBCCC	D 1 3	B7 AMOUNT ($000)
HONEYWELL INC (CONT)						Minnetonka											Minnesota					001325240											43252			27	
1	05	AA21	0165	DAAK1084C0141	850131	1345	A6	000	2	2	2	2	1		2	0200	5	J					1	1	1	1	1	1	3	1	1	1	2	000		5	4,278
1	04	AA21	0144	DAAK1084C0165	850124	AD14	A6	000	2	2	2	C	1		2	1100	2	U					1	3	1	1	1	1	2	1	1	1	2	000			159
1	08	AA21	0392	DAAK1084C0221	850517	AD12	A6	000	2	2	2	A	2	5	2	1100	5	U					1	1	1	1	1	1	2	1	1	1	2	000		5	121
1	05	AA21	0196	DAAK1084C0229	850213	AC63	A6	000	2	2	2	C	1		2	1100	2	U					1	3	1	1	1	1	3	1	1	2	1	000			300
1	02	AA21	0029	DAAK1084C0239	841119	AC54	A5	000	2	2	2	C	1		2	1001	5	V					1	2	1	2	1	1	3	1	1	1	1	000			100
1	04	AA21	0105	DAAK1084C0239	841231	AC54	A5	000	2	2	2	C	1		2	1001	5	V					1	2	1	2	1	1	3	1	1	1	1	000			200
1	05	AA21	0146	DAAK1084C0239	850125	AC54	A5	000	2	2	2	C	1		2	1001	5	V					1	2	1	2	1	1	3	1	1	1	1	000			39
1	06	AA21	0221	DAAK1084C0239	850228	AC54	A5	000	2	2	2	D	1		2	1001	5	V					1	2	1	2	1	1	3	1	1	1	1	000			300
1	08	AA21	0395	DAAK1084C0239	850520	AC54	A5	000	2	2	2	C	1		2	1001	5	W					1	2	1	2	1	1	3	1	1	1	1	000		5	140
1	12	AA21	0873	DAAK1084C0239	850930	AC54	A5	000	2	2	2	C	1		2	1001	5	W					1	2	1	2	1	1	3	1	1	1	1	000		5	28
1	06	AA21	0264	DAAK1084C0255	850320	AC64	A7	000	2	2	2	A	2	5	2	1100	2	U					1	3	1	5	1	1	3	1	1	1	1	000			1,256
1	12	AA21	0877	DAAK1084C0255	850930	AC64	A7	000	2	2	2	C	2	5	2	1100	2	U					1	3	1	5	1	1	3	1	1	1	2	000		5	236
1	04	AA21	0127	DAAK1084C0299	850116	AD13	A6	000	2	2	2	C	1		2	1100	2	U					1	1	1	1	1	1	3	1	1	1	1	000			1,892
1	06	AA21	0213	DAAK1084C0299	850226	AD13	A6	000	2	2	2	C	1		2	1100	2	U					1	1	1	1	1	1	3	1	1	1	1	000			2,035
1	03	AA21	0092	DAAK1085C0004	841228	AD13	A6	000	2	2	2	C	2	1	2	0200	2	U					1	2	1	2	1	1	4	1	1	1	1	000			7,000
1	11	AA21	0584	DAAK1085C0004	850814	AD13	A6	000	2	2	2	C	2	1	2	0200	2	U					1	1	1	2	1	1	3	1	1	1	1	000		5	444
1	11	AA21	0626	DAAK1085C0004	850830	AD13	A6	000	2	2	2	C	2	1	2	0200	2	U					1	1	1	2	1	1	3	1	1	1	1	000		5	1,700
1	12	AA21	0668	DAAK1085C0004	850910	AD13	A6	000	2	2	2	C	2	1	2	0200	2	U					1	1	1	2	1	1	3	1	1	1	1	000		5	56
1	12	AA21	0714	DAAK1085C0004	850920	AD13	A6	000	2	2	2	C	2	1	2	0200	2	U					1	1	1	2	1	1	3	1	1	1	1	000		5	140
1	02	AA21	0011	DAAK1085C0011	841031	1305	A6	000	2	2	2	3	1		2	1013	5	J					1	2	1	2	1	1	3	1	1	1	1	000		2	18,723
1	06	AA21	0217	DAAK1085C0108	850228	1315	A6	000	2	2	2	1	1		2	1001	4	L					1	1	1	1	1	1	3	1	1	1	2	000		5	70,500
1	12	AA21	0641	DAAK1085C0108	850830	1315	A6	000	2	2	2	1	1		2	1001	5	L					1	1	1	1	1	1	3	1	1	1	1	000		2	40,031
1	12	AA21	0642	DAAK1085C0108	850830	1315	A6	000	2	2	2	B	1		2	1001	5	L					1	1	1	1	1	1	3	1	1	1	1	000		2	36,565
1	12	AA21	0849	DAAK1085C0108	850930	1315	A6	000	2	2	2	B	1		2	1001	4	L					1	1	1	1	1	1	3	1	1	1	2	000		5	6,507
1	07	AA21	0303	DAAK1085C0127	850401	1315	A6	000	2	2	2	1	1		2	1100	4	J					1	1	1	1	1	1	3	1	1	1	2	000		1	339
1	09	AA21	0451	DAAK1085C0127	850617	1315	A6	000	2	2	2	2	1		2	1100	4	J					1	1	1	1	1	1	3	1	1	1	1	000		1	171
1	03	AK70	0037	DAAK7084C0061	841127	AC64	A7	000	2	2	2	C	2	1	2	1100	5	U					1	1	1	1	1	1	3	1	1	5	1	000			709
1	06	AK70	0171	DAAK7084C0061	850315	AC63	A7	000	2	2	2	C	1		2	1100	5	U					1	1	1	1	1	1	2	1	1	1	1	000			276
1	11	AK70	0389	DAAK7084C0119	850717	AD22	S1	000	2	2	2	A	2	1	2	1100	5	U					1	2	1	2	1	1	2	1	1	5	2	000		5	50
1	12	AK70	0481	DAAK7085C0076	850830	AD92	S1	000	2	2	2	3	1		2	1100	2	U					1	3	1	3	1	1	2	1	1	1	1	000		5	100
1	06	SG60	9238	DASG6085C0043	850325	AC22	A2	CED	2	2	2	C	1		2	1100	2	J					1	3	1	1	1	1	3	1	1	5	1	000		5	998
3	01	HM03	0017	F0863583C0336	841024	AC62	A7	000	2	2	2	C	1		2	1100	2	U					1	4	1	1	1	1	2	1	1	5	2	000		5	69
3	01	HM03	0045	F0863583C0506	841031	AC62	A7	000	2	2	2	C	1		2	1100	2	U					1	1	1	1	1	1	2	1	1	5	1	000		5	55
3	05	HM03	0140	F0863583C0506	850213	AC62	A7	000	2	2	2	D	1		2	1100	2	U					1	1	1	1	1	1	2	1	1	5	1	000		5	40
3	01	HM03	0019	F0863583C0540	841024	AC53	A5	000	2	2	2	C	1		2	1100	2	M					1	1	1	1	1	1	3	1	1	5	2	000		5	670
3	09	HM03	0237	F0863583C0540	850612	AC53	A5	000	2	2	2	F	1		2	1100	2	L					1	1	1	1	1	1	3	1	1	5	2	000		5	31
3	11	HM07	0036	F0863585C0023	850812	1325	A6	000	2	2	2	D	1		2	1600	2	M					1	5	1	1	1	1	3	1	1	1	1	000		2	233
3	09	HM03	0229	F0863585C0097	850604	AC52	A5	000	2	2	2	3	2	G	2		2	U	1	1	N	1C	1	5	1	5	1	1	2	1	1	5	1	000		5	111
3	09	HM08	0022	F0863585C0118	850529	AC54	A5	000	2	2	2	3	1		2	1100	2	J					1	1	1	1	1	1	3	1	1	1	1	000		1	463
3	06	HU77	0021	F3365779C0406	850314	1305	A6	AAK	2	2	2	C	1		2	1600	1	K					1	1	1	1	1	1	3	1	1	1	1	000		1	3,229-
LOCATION TOTAL																						238,649	*													
HONEYWELL INC						Minnetonka Beach											Minnesota					001325240											43270			27	
1	12	AK70	0560	DAAK7084C0061	850930	AC63	A7	000	2	2	2	A	1		2	1100	5	U					1	1	1	1	1	1	2	1	1	1	2	100		5	76
HONEYWELL INC						Montevideo											Minnesota					001325240											43720			27	
2	11	LF122	0924	N6053085C0257	850709	1345	C9E	000	2	2	2	1	1		2		5	J	1	1	N	1G	1	5	1	5	1	1	3	1	1	1	1	000		1	915
HONEYWELL INC						New Brighton											Minnesota					001325240											45430			27	
1	02	AA09	0106	DAAA0981G0010	841101	1320	A6	FME	2	2	2	4	2	4	2	1026	5	J					1	1	1	1	1	1	3	1	1	1	1	000		1	2,000

S V C	RM PO TN	AAAAA	AAAA	BBBBBBBBBBBBBBB	BBBBBB	BBBB 8888	BBB 888	BBB 888	B	B 1	B 1	B	C	C	C	CCCC	C	C	C	C	C	CC 11 00	D	D	D	D	D	D	D	D	D	D 1	D 1	DDDDDD 12 ABBCCC	D 1 3	B7 AMOUNT ($000)
HONEYWELL INC (CONT)				New Brighton					Minnesota							001325240							45430					27								
1	03	AA09	0076	DAAA0982G5812	841130	1015	A5	DJB	2	2	2	4	2	4	2	0200	5	J					1	1	1	1	1	1	3	1	1	1	1	000	1	851
1	05	AA09	0877	DAAA0984G0022	850131	1320	A6	FME	2	2	2	4	1		2	1600	5	J					1	1	1	1	1	1	3	1	1	1	1	000	1	70,817
1	12	AA09	2745	DAAA0984G0022	850927	1320	A6	FME	2	2	2	4	1		2	1600	5	J					1	1	1	1	1	1	3	1	1	1	1	000	1	19,481
1	07	AA09	1279	DAAA0985C0653	850430	1305	A6	000	2	2	2	3	1		2	1600	1	J					1	1	1	1	1	1	3	1	1	1	1	000	1	12,412
1	10	AA09	1989	DAAA0985C1005	850626	1345	A6	000	2	2	2	3	1		2	1013	5	J					1	1	1	1	1	1	3	1	1	1	1	000	1	8,057
1	10	AA09	2046	DAAA0985C1030	850719	1345	A6	000	2	2	2	3	1		2	1600	1	J					1	1	1	1	1	1	3	1	1	1	2	000	1	1,138
1	12	AA09	2520	DAAA0985G0033	850903	1015	A5	000	2	2	2	4	2	B	2		5	J	1	1	N	1G	1	2	1	1	1	1	1	1	1	1	2	000	1	62
1	12	AA09	2786	DAAA0985G0033	850928	4933	A5	DJB	2	2	2	4	2	B	2		5	J	1	1	N	1A	1	1	1	1	1	1	3	1	1	1	1	000	2	711
1	12	AA09	2789	DAAA0985G0033	850928	1250	A5	DJB	2	2	2	4	2	B	2		5	J	1	1	N	1A	1	1	1	1	1	1	3	1	1	1	1	000	2	2,802
1	12	AA09	6600	DAAA0985G0033	850928	1250	A5	DJB	2	2	2	4	2	B	2		5	J	1	1	N	1A	1	1	1	1	1	1	3	1	1	1	1	000	2	307
1	04	AA21	0133	DAAK1083C0146	850116	1345	A6	000	2	2	2	C	1		2	1100	5	J					1	2	1	2	1	1	3	1	1	1	1	000	2	143
3	05	HM07	0023	F0863582C0347	850130	AC54	A6	000	2	2	2	C	1		2	1013	4	J					1	2	1	2	1	1	2	1	1	1	1	000	1	31-
3	10	HM07	0003	F0863583C0200	850731	1345	A6	FIG	2	2	2	B	1		2	1013	4	J					1	1	1	1	1	1	2	1	1	1	2	000	2	127
3	12	HM07	0043	F0863583C0475	850916	1325	A2	000	2	2	2	B	1		2	1013	5	U					1	2	1	2	1	1	2	1	1	5	2	000	5	46
LOCATION TOTAL																	118,923	*																		
HONEYWELL INC				New Hope					Minnesota							001325240							45628					27								
2	02	E614A	0124	N0001483C0141	841025	AD91	S1	000	2	2	2	C	1		2	1100	5	U					1	1	1	1	1	1	2	1	1	5	2	000	5	100
HONEYWELL INC				Plymouth					Minnesota							001325240							51730					27								
1	03	AL01	0127	DAAK2083C0430	841220	AC63	A7	000	2	2	2	C	1		2	1100	5	U					1	1	1	1	1	1	2	1	1	1	1	000		215
1	12	AL01	0705	DAAL0185C0441	850920	AC62	A7	000	2	2	2	2	1		2		2	T	2	2	B		1	1	1	1	1	1	3	1	1	1	1	000	5	145
1	12	AL02	0460	DAAL0285C0145	850830	AD91	A7	000	2	2	2	3	1		2	1100	2	T					1	3	1	1	1	1	2	1	1	1	1	000	5	155
1	12	SG60	9411	DASG6085C0115	850926	AC23	A2	CED	2	2	2	3	1		2		2	S	2	2	B		1	3	1	3	1	1	3	1	1	5	1	000	5	150
1	08	ZD30	0425	DNA00183C0241	850506	AD92	S1	000	2	2	2	C	1		2	1100	5	U					1	1	1	1	1	1	2	1	1	5	2	000	5	278
1	12	ZD30	0695	DNA00183C0241	850930	AD92	S1	000	2	2	2	B	2	K	2		7	T	1	1	N	1G	1	2	1	2	1	1	2	1	1	5	1	000	5	364
1	07	ZD30	0393	DNA00184C0406	850423	AD92	S1	000	2	2	2	C	1		2	1100	5	U					1	1	1	1	1	1	2	1	1	5	2	000	5	1,338
1	12	ZD30	0713	DNA00184C0406	850930	AD92	S1	000	2	2	2	A	1		2	1100	5	T					1	2	1	1	1	1	2	1	1	5	1	000	5	2,880
1	12	ZD30	0724	DNA00185C0229	850930	AD92	S1	000	2	2	2	3	1		2	1100	5	U					1	1	1	1	1	1	1	1	1	5	1	000	5	450
2	12	E1230	6112	N0001485C2457	850915	AD93	S1	000	2	2	2	3	1		2		5	J	1	1	N	1A	1	1	1	1	1	1	1	1	1	5	1	000	5	110
2	12	E1230	6114	N0001485C2458	850915	AD93	S1	000	2	2	2	3	1		2		5	U	1	1	N	1A	1	1	1	1	1	1	1	1	1	5	1	000	5	218
3	01	HR03	0001	F3361584C1500	841031	AC63	A7	000	2	2	2	3	1		2	1100	2	S					1	3	1	1	1	1	3	1	1	5	1	000		240
3	02	HR03	0025	F3361584C1500	841120	AC63	A7	000	2	2	2	C	1		2	1100	2	S					1	3	1	1	1	1	3	1	1	5	1	000		15,160
3	11	HR03	0166	F3361584C1500	850821	AC63	A7	000	2	2	2	C	1		2	1100	2	S					1	3	1	1	1	1	3	1	1	5	1	000	5	2,500-
4	07	0400	2710	DLA40085C1545	850405	6685	C9E	000	2	2	2	3	1		2	1013	6	J					1	1	1	1	1	1	2	1	1	1	2	000	5	42
4	11	0400	4941	DLA40085C1545	850822	6685	C9E	000	2	2	2	B	1		2	1013	6	J					1	1	1	1	1	1	2	1	1	1	2	000	5	42
LOCATION TOTAL																	19,287	*																		
HONEYWELL INC				Roseville					Minnesota							001325240							55852					27								
3	03	HR08	0043	F3361582C5092	841219	AC92	C9E	000	2	2	2	C	1		2	1100	2	S					1	3	1	1	1	1	3	1	1	5	1	000		384
3	11	HR08	0099	F3361582C5092	850826	AC92	C9E	000	2	2	2	C	1		2	1100	2	S					1	3	1	1	1	1	3	1	1	5	1	000	5	874
LOCATION TOTAL																	1,258	*																		
HONEYWELL INC				St. Louis Park					Minnesota							001325240							57220					27								
1	10	AA09	2134	DAAA0985C1079	850712	6135	A6	000	2	2	2	3	1		2	1600	5	J					1	1	1	1	1	1	3	1	1	1	1	000	1	4,720
1	11	AA09	2404	DAAA0985C1079	850828	6135	A6	000	2	2	2	B	1		2	1600	5	J					1	1	1	1	1	1	3	1	1	1	1	000	1	1,888
1	10	AB07	4896	DAAB0785CF069	850731	5841	A7	000	2	2	2	3	1		2	0200	4	J					1	1	1	1	1	1	3	1	1	1	1	000	2	7,984

S V C	RM PO TN	AAAAA	AAAA	BBBBBBBBBBBBBBB	BBBBBB	BBBB 8888 33333	BBB 888 AAAA	BBB 888 BBB	B 9	B 1 0	B 1 2	B 1 3	C 1	C 2	C 3	CCCC 4444	C 5	C 6	C 7	C 8	C 9	CC 11 00	D 1	D 2	D 3	D 4	D 5	D 6	D 7	D 8	D 9	D 1 0	D 1 1	DDDDDD 12 ABBCCC	D 1 3	B7 AMOUNT ($000)
HONEYWELL INC (CONT)						St. Louis Park							Minnesota									001325240						57220								
1	12	AB07	6345	DAAB0785CF078	850919	5841	A7	000	2	1	2	3	1		1			J					1	5	1	1	1	1	3	1	1	1	2	000		1	2,288
1	10	AJ09	1533	DAAJ0985CA185	850509	1620	A1A	AIC	2	2	2	3	1		2	1001	5	J					1	1	1	1	1	1	2	1	1	1	2	100		5	118
1	12	AJ09	2301	DAAJ0985CA185	850903	1620	A1A	AIC	2	2	1	B															0				0	1				211
1	05	AJ09	0522	DAAJ0985CA280	850130	5895	A1C	AIA	2	2	2	3	2	4	2	0200	5	J					1	1	1	1	1	1	2	1	1	1	2	000		5	139
1	06	AJ09	0697	DAAJ0985CA280	850207	5895	A1C	000	2	2	2	5	2	4	2	0200	5	J					1	1	1	1	1	1	2	1	1	1	2	000		5	35
1	11	AB07	6043	DLA40084G0010	850815	5841	A7	000	2	2	2	4	1		2	1015	5	J					1	1	1	1	1	1	2	1	1	1	2	000		1	121
1	03	AB07	3306	F0960383G1459	841130	5841	A7	000	2	2	2	4	2	4	2	0200	4	J					1	2	1	2	1	1	3	1	1	1	1	000		2	818-
1	03	AB07	3307	F0960383G1459	841130	5841	A7	000	2	2	1	4															0				0	1				31-
1	09	AB07	4540	F0960383G1459	850613	5841	A7	000	2	2	2	C	2	4	2	0200	4	J					1	1	1	2	1	1	3	1	1	1	1	000		2	31
1	09	AB07	4542	F0960383G1459	850613	5841	A7	000	2	2	2	B	2	4	2	0200	4	J					1	2	1	2	1	1	3	1	1	1	1	000		5	44
1	11	AB07	6202	F0960383G1459	850829	5841	A7	000	2	2	2	B	2	4	2	0200	4	J					1	1	1	1	1	1	3	1	1	1	1	000		2	167
2	05	AD171	1232	N0001982C0443	841121	AC64	C9E	000	2	2	2	C	1		2	1100	4	U					1	1	1	1	1	1	3	1	1	1	2	000		5	473
2	11	PF162	B251	N0014083GBA73	850828	K099	S1	000	2	2	2	4	2	B	2		3	U	1	1	N	1B	1	1	1	1	1	1	1	1	1	5	2	000		5	50
2	12	PF162	B377	N0014083GBA73	850911	R706	S1	000	2	2	2	4	2	B	2		5	U	1	1	N	1A	1	1	1	1	1	1	2	1	1	5	2	000		5	100
2	11	JA100	C209	N0038385G5811	850803	6615	A1C	AFU	2	2	2	4	1		2		5	J	1	1	N	1A	1	1	1	1	1	1	2	1	1	1	2	000		5	51
3	03	FJ04	0623	DLA40084G0010	841220	5841	A7	AFN	2	2	2	4	1		2	1015	5	J					1	1	1	1	1	1	2	1	1	1	2	000		5	30
3	04	FJ04	0828	DLA40084G0010	850131	5841	A7	ACD	2	2	2	4	1		2	1015	5	J					1	1	1	1	1	1	2	1	1	1	2	000		5	43
3	06	FJ04	1344	DLA40084G0010	850319	5841	A7	AFN	2	2	2	4	1		2	1015	5	J					1	1	1	1	1	1	2	1	1	1	2	000		5	29
3	01	FD06	0032	F0960383G1459	841005	6615	A1C	000	2	2	2	4	1		2	1013	4	J					1	1	1	1	1	1	2	1	1	1	1	000		1	75
3	07	FD06	0418	F0960384G1415	850419	6615	A1C	AFA	2	2	2	4	1		2	1013	4	J					1	1	1	1	1	1	2	1	1	1	2	000		5	97
3	07	FF20	0331	F0960384G1415	850430	4920	A1C	ACA	2	2	2	4	1		2	1015	4	J					1	1	1	1	1	1	2	1	1	1	2	000		5	28
3	07	FJ04	1541	F0960384G1415	850405	5841	A7	ACD	2	2	2	4	1		2	1015	5	J					1	1	1	1	1	1	2	1	1	1	2	000		5	82
3	07	FJ04	1617	F0960384G1415	850411	5841	A7	AFN	2	2	2	4	1		2	1015	5	J					1	1	1	1	1	1	2	1	1	1	2	000		1	295
3	08	FD06	0490	F0960384G1415	850529	6620	A1C	ABC	2	2	2	4	1		2	1013	4	J					1	1	1	1	1	1	2	1	1	1	2	000		5	73
3	09	FD06	0549	F0960384G1415	850618	6620	A1C	ABC	2	2	2	4	1		2	1013	4	J					1	1	1	1	1	1	2	1	1	1	2	000		5	49
3	09	FE04	1521	F0960384G1415	850624	6680	A1C	AFC	2	2	2	4	1		2	1015	1	J					1	1	1	1	1	1	2	1	1	1	2	000		5	106
3	10	FE04	1751	F0960384G1415	850729	6680	A1C	AFC	2	2	2	4	1		2	1015	1	J					1	1	1	1	1	1	2	1	1	1	2	000		5	146
3	07	FJ04	1799	F0960385C1043	850427	7650	A7	AFF	2	2	2	3	1		2	1013	5	J					1	1	1	1	1	1	2	1	1	1	2	000		1	270
3	07	FJ04	1480	F0960385C3263	850401	5841	A7	ABH	2	2	2	1	1		2	0200	5	J					1	1	1	1	1	1	3	1	1	1	2	000		1	2,055
3	12	FJ04	3666	F0960385C4659	850911	4920	A7	GAI	2	2	2	3	1		2	0200	1	J					1	1	1	1	1	1	3	1	1	1	2	000		1	16,433
3	09	FS04	0274	F3360084C0034	850626	L015	S1	AFF	2	2	2	C	1		2	1007	3	J					1	2	1	1	1	1	1	1	1	5	2	000		5	82-
3	09	TA29	0118	F3360084C0034	850612	L099	S1	000	2	2	2	C	1		2	1007	3	J					1	2	1	1	1	1	1	1	1	5	2	000		5	70-
3	02	FS04	0046	F3360085C0024	841130	L015	S1	AFF	2	2	2	3	1		2	1007	3	J					1	2	1	1	1	1	1	1	1	5	2	000		5	74
3	02	FS04	0051	F3360085C0024	841130	L015	S1	AFF	2	2	2	3	1		2	1007	3	J					1	2	1	1	1	1	1	1	1	5	2	000		5	31
3	02	FS04	0077	F3360085C0024	841130	L015	S1	AFF	2	2	2	3	1		2	1007	3	J					1	2	1	1	1	1	1	1	1	5	2	000		5	302
3	02	TA29	0042	F3360085C0024	841129	L099	S1	000	2	2	2	C	1		2	1007	3	J					1	2	1	1	1	1	1	1	1	5	2	000		5	310
3	03	DA02	0126	F3360085C0024	841001	L016	S1	AFF	2	2	2	C	1		2	1007	3	J					1	2	1	1	1	1	1	1	1	5	2	000		5	40
3	05	FS04	0137	F3360085C0024	850201	L015	S1	AFF	2	2	2	C	1		2	1007	3	J					1	2	1	1	1	1	1	1	1	5	2	000		5	31
3	07	DA02	0200	F3360085C0024	850101	L016	S1	AFF	2	2	2	C	1		2	1007	3	J					1	2	1	1	1	1	1	1	1	5	2	000		5	36
3	07	FS04	0181	F3360085C0024	850416	L015	S1	AFF	2	2	2	C	1		2	1007	3	J					1	2	1	1	1	1	1	1	1	5	2	000		5	74
3	07	FS04	0222	F3360085C0024	850419	L015	S1	AFF	2	2	2	C	1		2	1007	3	J					1	2	1	1	1	1	1	1	1	5	2	000		5	62
3	07	FS04	0243	F3360085C0024	850429	L015	S1	AFF	2	2	2	A	1		2	1007	3	J					1	2	1	1	1	1	1	1	1	5	2	000		5	59
3	08	DA02	0311	F3360085C0024	850401	L016	S1	AFF	2	2	2	C	1		2	1007	3	J					1	3	1	1	1	1	1	1	1	5	2	000		5	35
3	08	FS04	0263	F3360085C0024	850520	L015	S1	AFF	2	2	2	C	1		2	1007	3	J					1	2	1	1	1	1	1	1	1	5	2	000		5	31
3	08	QA03	0023	F3360085C0024	850510	L016	S1	ACA	2	2	2	5	1		2	1007	5	J					1	5	1	1	1	1	1	1	1	5	2	000		5	30
3	08	TA29	0109	F3360085C0024	850521	L099	S1	000	2	2	2	C	1		2	1007	3	J					1	2	1	1	1	1	1	1	1	5	2	000		5	58-
3	10	FS04	0293	F3360085C0024	850723	L015	S1	AFF	2	2	2	C	1		2	1007	[illegible]	J					1	2	1	1	1	1	1	1	1	5	2	000		5	31
3	10	FS04	0294	F3360085C0024	850723	L015	S1	AFF	2	2	2	C	1		2	1007	[illegible]	J					1	2	1	1	1	1	1	1	1	5	2	000		5	29
3	10	TA29	0129	F3360085C0024	850702	L099	S1	000	2	2	2	C	1		2	1007	3	J					1	2	1	1	1	1	1	1	1	5	2	000		5	35
3	12	DA02	0498	F3360085C0024	850715	L016	S1	AFF	2	2	2	C	1		2	1007	3	J					1	3	1	1	1	1	1	1	1	5	2	000		5	35
3	12	QA03	0037	F3360085C0024	850905	L016	S1	ACA	2	2	2	5	1		2	1007	5	J					1	5	1	1	1	1	1	1	1	5	2	000		5	35

S RM AAAAA AAAA BBBBBBBBBBBBBBB	BBBBBB	BBBB BBB BBB	B B B B	C C C	CCCC	C C C C C CC	D D D D D D D D D D D D	DDDDDD D	B7 AMOUNT
V PO		8888 888 888	1 1 1			11		12 1	($000)
C TN 33333 2222 111111111111111	333333	AAAA BBB CCC	9 0 2 3	1 2 3	4444	5 6 7 8 9 00	1 2 3 4 5 6 7 8 9 0 1	ABBCCC 3	
HONEYWELL INC (CONT)		St. Louis Park			Minnesota	001325240	57220	27	
3 09 HR09 0138 F3361580C1158	850627	AC63 A7 000	2 2 2 B	1	2 1100	4 J	1 1 1 1 1 1 3 1 1 5 1	000 5	86
3 11 HR09 0149 F3361580C1158	850807	AC63 A7 000	2 2 2 B	1	2 1100	4 J	1 1 1 1 1 1 3 1 1 5 1	000 5	148
3 03 HU28 0024 F3365781C2085	841130	1680 A7 ABC	2 2 2 C	1	2 1001	5 J	1 1 1 1 1 1 3 1 1 1 1	000 1	330-
3 02 FD06 0021 F3460185C0256	841003	T099 A1C 000	2 2 2 3	2 4 2	0200	4 J	1 1 1 1 1 1 2 1 1 1 2	000 5	60
3 08 FD06 0432 F3460185C1807	850501	6610 A1C 000	2 2 2 2	2 4 2	1013	4 J	1 1 1 1 1 1 1 1 1 1 2	000 5	183
3 12 FE04 2152 F4260085C6649	850918	R414 A1C AFH	2 2 2 3	2 B 2		4 J 1 1 N 2A	1 1 1 1 1 1 2 1 1 1 2	000 5	41
3 12 FE04 2196 N0038385G5110	850823	1430 A7 AFC	2 2 2 4	1	2 1015	5 J	1 1 1 1 1 1 2 1 1 1 1	000 5	160
4 07 0400 2595 DLA40084G0010	850401	6680 C9E 000	2 2 2 4	1	2 1015	5 J	1 1 1 1 1 1 2 1 1 1 2	000 5	67
4 07 0400 2737 DLA40084G0010	850408	6680 C9E 000	2 2 2 4	1	2 1015	5 J	1 1 1 1 1 1 2 1 1 1 2	000 5	59
4 10 0400 4204 DLA40084G0010	850711	6680 C9E 000	2 2 2 4	1	2 1015	5 J	1 1 1 1 1 1 2 1 1 1 2	000 5	245
LOCATION TOTAL						39,171 *			
HONEYWELL INC		St. Paul			Minnesota	001325240	58000	27	
2 07 JA100 7316 N0038385G5811	850405	5841 A1C 000	2 2 2 4	1	2 1009	5 J	1 1 1 1 1 1 2 1 1 1 2	000 1	340
2 07 JA100 7317 N0038385G5811	850406	5841 A1C 000	2 2 2 4	1	2 1009	5 J	1 1 1 1 1 1 2 1 1 1 2	000 1	138
LOCATION TOTAL						478 *			
HONEYWELL INC		Twin Cities AAP			Minnesota	001325240	65866	27	
1 04 AA09 6212 DAAA0976E0030	850121	J099 B9 000	2 2 2 B	1	2 1016	5 S	1 1 1 1 1 1 2 1 1 1 2	000	33
1 12 AA09 6473 DAAA0976E0030	850830	Z151 C2 000	2 2 2 B	1	2	5 S 1 1 N 1G	1 1 1 1 1 1 2 1 1 4 2	000 5	59
1 07 AA09 0933 DAAA0981G0010	850402	1320 A6 FPC	2 2 2 4	2 4 2	1600	5 J	1 1 1 1 1 1 3 1 1 1 1	000 1	400-
1 12 AA09 2545 DAAA0981G0010	850913	1345 A6 FPX	2 2 2 C	2 4 2	1600	1 J	1 1 1 1 1 1 2 1 1 1 2	000 1	78
1 06 AA09 1174 DAAA0982E7125	850329	3690 B9 000	2 2 2 C	1	2 1600	5 S	1 1 1 1 1 1 3 1 1 1 1	000	2,369
1 11 AA09 1836 DAAA0982G5812	850805	4933 A5 DJB	2 2 2 A	2 4 2	1013	5 J	1 1 1 1 1 1 3 1 1 1 1	000 1	57-
1 11 AA09 1839 DAAA0982G5812	850805	1250 A5 DJB	2 2 2 4	2 4 2	0200	5 J	1 1 1 1 1 1 3 1 1 1 1	000 1	208-
1 02 AA09 6088 DAAA0983C3013	841031	1305 A6 FBA	2 1 2 C	2 4 2	1600	1 J	1 1 1 1 1 1 3 1 1 1 2	000 1	97,960
1 10 AA09 2064 DAAA0984C0922	850719	1345 A6 000	2 2 2 B	1	2 0200	1 J	1 4 1 1 1 1 3 1 1 1 2	000 1	174
1 08 AA09 0797 DAAA0984C9201	850417	1920 A6 000	2 2 2 C	2 4 2	1600	1 J	1 1 1 1 1 1 3 1 1 1 2	000 1	81-
1 05 AA09 0778 DAAA0984G0022	850131	1345 A6 FPX	2 2 2 4	1	2 1600	4 J	1 1 1 1 1 1 3 1 1 1 1	000 1	31,046
1 08 AA09 1789 DAAA0984G0022	850521	1345 A6 000	2 2 2 4	1	2 1600	4 J	1 1 1 1 1 1 3 1 1 1 1	000 1	16,067
1 06 AA09 6266 DAAA0985C0493	850222	1305 A6 FEA	2 2 2 3	1	2 1600	1 J	1 1 1 1 1 1 3 1 1 1 2	000 1	32,888
1 12 AA09 6469 DAAA0985C0493	850830	1305 A6 000	2 2 2 B	1	2	1 J 2 2 N 3A	1 1 1 1 1 1 3 1 1 1 2	000 1	5,865
1 12 AA09 6632 DAAA0985C0493	850928	1305 A6 FDZ	2 2 2 B	1	2	1 J 2 2 N 3A	1 1 1 1 1 1 3 1 1 1 2	000 1	415
1 06 AA09 6283 DAAA0985C0535	850228	1390 A6 000	2 2 2 3	1	2 1600	1 J	1 5 1 1 1 1 3 1 1 1 2	000 1	6,695
1 12 AA09 2505 DAAA0985C0535	850830	1390 A6 000	2 2 2 B	1	2	3 J 2 2 N 3A	1 4 1 2 1 1 3 1 1 1 1	000 1	1,263
1 06 AA09 6324 DAAA0985C0707	850329	1345 A6 000	2 2 2 3	1	2 1600	1 J	1 1 1 1 1 1 3 1 1 1 2	000 1	10,954
LOCATION TOTAL						205,120 *			
HONEYWELL INC		Pascagoula			Miss	001325240	55360	28	
2 07 LF136 0398 N6600183C0091	850129	L058 A7 000	2 2 2 C	1	2 1001	5 U	1 1 1 1 1 1 3 1 7 5 2	000 5	150
HONEYWELL INC		Offutt AFB			Nebraska	001325240	35875	31	
3 01 SA03 0005 F2560084C0004	841001	J099 S1 000	2 2 2 B	1	2 1007	6 J	1 1 1 1 1 1 2 1 1 3 2	000 5	36
HONEYWELL INC		Omaha			Nebraska	001325240	37000 0	31 0	
5 11 CW45 0123 GS00K8501S597	850610	W070 C2 000	2 2 2 8						43

S RM AAAAA AAAA BBBBBBBBBBBBBBB BBBBBB BBBB BBB BBB B B B B C C C CCCC C C C C C CC D D D D D D D D D D DDDDDD D	B7
V PO 8888 888 888 1 1 1 11 1 1 12 1	AMOUNT
C TN 33333 2222 111111111111111 333333 AAAA BBB CCC 9 0 2 3 1 2 3 4444 5 6 7 8 9 00 1 2 3 4 5 6 7 8 9 0 1 ABBCCC 3	($000)
HONEYWELL INC Portsmouth N.H. 001325240 62900 33	
2 10 PA100 1658 GS00K8501S5974 850628 J070 C9E 000 2 2 2 8 0 0	52
2 06 PA100 0883 GS00K850IS5974 850325 W070 C9E 000 2 2 2 6 0 0	69
2 11 PA100 1939 N0014084C4290 850821 W070 C9E 000 2 2 2 B 1 2 1013 6 J 1 1 1 1 1 1 1 1 1 1 2 000 5	116
2 08 PA100 1269 N0014085C0018 841001 7045 C9E 000 2 2 2 3 1 2 1001 6 J 1 1 1 1 1 1 1 1 1 5 3 000 5	160
2 11 PA100 1787 N0014085C0018 850724 7050 C9E 000 2 2 2 C 2 2 1001 5 J 1 1 1 1 1 1 2 1 1 5 2 000 5	25-
2 02 PA100 0110 N0014085C0071 841001 7010 C9E 000 2 2 2 3 1 2 1026 6 J 1 1 1 1 1 1 3 1 1 1 3 000 5	702
LOCATION TOTAL 1,074 *	
HONEYWELL INC Colts Neck New Jersey 001325240 14530 34	
2 08 PA100 1260 N0014085C0138 841001 7045 C9E 000 2 2 2 3 1 2 1001 6 J 1 1 1 1 1 1 1 1 1 5 3 000 5	68
2 08 PA100 1215 NN014085C0009 841001 7045 C9E 000 2 2 2 3 1 2 1001 6 J 1 1 1 1 1 1 1 1 1 5 3 000 5	145
LOCATION TOTAL 213 *	
HONEYWELL INC Eatontown New Jersey 001325240 19840 34	
1 03 AB07 3317 DAAB0783CK557 841130 AC62 A7 000 2 2 2 C 2 1 2 1100 2 U 1 2 1 1 1 1 2 1 1 1 2 000	50
1 10 AB07 4793 DAAB0783CK557 850709 AC62 A7 000 2 2 2 B 2 1 2 1100 5 U 1 2 1 1 1 1 2 1 1 1 2 000 5	45
1 12 AB07 6561 DAAB0785CK592 850930 AC63 A7 000 2 2 2 3 2 B 2 5 U 1 1 N 1A 1 1 1 1 1 1 3 1 1 1 1 000 5	6,011
LOCATION TOTAL 6,106 *	
HONEYWELL INC McGuire AFB New Jersey 001325240 42390 34	
1 06 CA51 0176 DACA5185C0051 850322 Y299 C2 000 2 2 2 D 1 1 J 1 1 1 3 1 1 3 1 1 4 2 000 5	2,268
HONEYWELL INC Westfield New Jersey 001325240 79040 34	
1 05 AA21 0203 DAAK1083C0029 850219 R399 S1 000 2 2 2 B 1 2 1013 5 J 1 3 1 3 1 1 2 1 1 3 2 000 5	28
HONEYWELL INC White Sands Msl Rge New Mexico 001325240 84880 35	
1 03 AD07 0069 DAAD0782C0166 841206 J066 S1 000 2 2 2 C 1 2 1001 5 J 1 5 1 5 1 1 2 1 1 3 2 000 5	346
HONEYWELL INC Pleasantville New York 001325240 58728 36	
1 05 DA09 0032 DADA0985C0013 850212 6515 C9B 000 2 2 2 3 1 2 0700 1 J 1 3 1 1 1 1 2 1 1 1 2 000 5	50
HONEYWELL INC Fort Bragg N Carolina 001325240 24260 37	
1 06 AB07 3952 DAAB0782DH047 850318 J059 S1 000 2 2 2 5 1 2 1001 4 J 1 1 1 1 1 1 2 1 7 3 1 000 5	157
HONEYWELL INC Dayton Ohio 001325240 21000 39	
2 04 PC141 0074 GS00K8401S0450 850116 5860 C9E 000 2 2 2 6 0 0	68
HONEYWELL INC Wright Patterson AFB Ohio 001325240 86660 39	
3 01 FS02 0035 F3360184C0002 841029 J099 S1 000 2 2 2 B 2 4 2 0200 1 J 1 3 1 1 1 1 2 1 1 3 2 000 5	25
3 04 FS02 0201 F3360185C0062 850129 J099 C9E 000 2 2 2 3 1 2 1007 1 J 1 4 1 3 1 1 2 1 1 3 2 000 5	94
LOCATION TOTAL 119 *	
HONEYWELL INC Vance Air Force Base Oklahoma 001325240 76750 40	
1 03 CA56 0002 DACA5685C0002 841114 Y169 C2 000 2 2 2 3 1 2 1001 5 J 1 1 1 1 1 1 3 1 1 4 2 100 5	1,004

S RM AAAAA AAAA BBBBBBBBBBBBBBB BBBBBB BBBB BBB BBB B B B B C C C CCCC C C C C C CC D D D D D D D D D D DDDDDD D	B7
V PO 8888 888 888 1 1 : 11 1 1	AMOUNT
C TN 33333 2222 111111111111111 333333 AAAA BBB CCC 9 0 2 3 1 2 3 4444 5 6 7 8 9 00 1 2 3 4 5 6 7 8 9 0 1 ABBCCC 3	($000)
HONEYWELL INC Fort Washington Penn 001325240 26872 42	
2 12 PC142 0189 N0019785C0242 850910 4430 C9E 000 2 2 2 3 1 1 6 J 2 2 A 1 1 1 1 1 1 2 1 1 1 2 000 5	62
HONEYWELL INC Horsham Penn 001325240 35800 42	
1 02 AL01 0043 DAAK2084C0393 841108 AC62 A7 000 2 2 2 3 1 2 1100 2 U 1 5 1 5 1 1 2 1 1 1 2 000	150
1 03 AL01 0093 DAAK2084C0412 841204 AC62 A7 000 2 2 2 C 1 2 1100 2 U 1 5 1 2 1 1 2 1 1 1 2 000	92
2 08 MF107 0227 N6092184C0010 850415 AZ13 C9E 000 2 2 2 C 1 2 1100 5 U 1 1 1 1 1 1 2 1 1 1 1 000 5	60
2 12 MF107 0498 N6092184C0010 850913 AZ13 C9E 000 2 2 2 C 1 2 1100 5 U 1 1 1 1 1 1 2 1 1 1 1 000 5	76
2 12 MF103 1749 N6092185CA244 850913 AC64 A7 000 2 2 2 C 1 2 1100 5 U 1 1 1 1 1 1 3 1 1 5 2 000 5	81
LOCATION TOTAL 459 *	
HONEYWELL INC Horsham Penn 001325240 35808 42	
1 10 AL02 0336 DAAL0285C0116 850628 AD91 A7 000 2 2 2 3 1 2 1100 5 U 1 1 1 1 1 1 3 1 1 5 1 100 5	532
HONEYWELL INC New Cumberland Depot Penn 001325240 53472 42	
1 06 AC69 0081 F1963080D0001 850304 J070 S1 000 2 2 2 B 1 2 1013 1 J 1 1 1 1 1 1 1 1 7 1 1 000 5	55
HONEYWELL INC Philadelphia Penn 001325240 60000 42	
2 07 PA100 1059 GS00K8501S5974 850405 W070 C9E 000 2 2 2 6 0 0	
2 11 PA100 1923 N0014084C4291 850821 W070 C9E 000 2 2 2 B 1 2 1013 6 J 1 1 1 1 1 1 1 1 1 1 2 000 5	449
2 08 PA100 1236 N0014085C0064 841001 7045 C9E 000 2 2 2 3 1 2 1001 6 J 1 1 1 1 1 1 1 1 1 5 3 000 5	116
2 02 PA100 0109 N0014085C0070 841001 7010 C9E 000 2 2 2 3 1 2 1026 6 J 1 1 1 1 1 1 3 1 1 1 3 000 5	149
LOCATION TOTAL 1,460 *	746
HONEYWELL INC Shaft Penn 001325240 69560 42	
2 08 JA112 4713 N0010483G0030 850318 1220 A5 000 2 2 2 4 1 2 1015 5 J 1 1 1 1 1 1 2 1 7 1 2 000 1	55
HONEYWELL INC Turtle Creek Penn 001325240 77912 42	
3 04 FD06 0194 F3460184D0820 850102 J066 A1C ABC 2 2 2 C 1 2 1001 4 J 1 2 1 1 1 1 1 1 7 1 1 000 5	300
3 04 FD06 0195 F3460184D0820 850103 J066 A1C ABC 2 2 2 5 1 2 1001 4 J 1 2 1 1 1 1 1 1 7 1 1 000 5	149
3 09 FD06 0519 F3460184D0820 850607 J066 A1C ABC 2 2 2 C 1 2 1001 4 J 1 1 1 1 1 1 1 1 7 1 2 000 5	666
LOCATION TOTAL 1,115 *	
HONEYWELL INC Valley Forge Nationa Penn 001325240 79628 42	
2 01 PB200 0008 N6833585C0204 841001 J059 S1 000 2 2 2 3 1 2 1013 1 J 1 4 1 1 1 1 2 1 1 2 2 000 5	39
HONEYWELL INC Newport RHODE IS 001325240 49960 44	
2 12 C2472 7052 N6247284C1678 850930 Z111 C2 000 2 2 2 D 1 2 1001 5 J 2 1 1 1 1 2 1 1 4 2 000 5	26
HONEYWELL INC Charleston NAVSHIPYD S Carolina 001325240 13465 45	
2 02 PA100 0111 N0014085C0072 841001 7010 C9E 000 2 2 2 3 1 2 1026 6 J 1 1 1 1 1 1 3 1 1 1 3 000 5	670
HONEYWELL INC Memphis Tennessee 001325240 48000 47	
2 04 PC142 0074 GS00K8501S5974 850130 R307 S1 000 2 2 2 6 0 0	62

S RM AAAAA AAAA BBBBBBBBBBBBBBB BBBBBB BBBB BBB BBB B B B B C C C CCCC C C C C C CC D D D D D D D D D D DDDDDD D	B7
V PO 8888 888 888 1 1 1 11 1 1 12 1	AMOUNT
C TN 33333 2222 111111111111111 333333 AAAA BBB CCC 9 0 2 3 1 2 3 4444 5 6 7 8 9 00 1 2 3 4 5 6 7 8 9 0 1 ABBCCC 3	($000)
HONEYWELL INC (CONT) Memphis Tennessee 001325240 48000 47	
2 04 PC142 0075 GS00K8501S5974 850130 7035 C9E 000 2 2 2 6 0 0	33
LOCATION TOTAL 95 *	
HONEYWELL INC Millington Tennessee 001325240 49060 47	
2 07 TA100 0563 GS00K8501S5974 850429 7025 S1 000 2 2 2 6 0 0	32
2 11 TA100 0839 GS00K8501S5974 850228 7025 S1 000 2 2 2 8 1 2 1 J 2 2 B 0 0	32
LOCATION TOTAL 64 *	
HONEYWELL INC A stin Texas 001325240 05000 48	
3 05 UA02 0055 F4162182D0005 850205 H999 S1 000 2 2 2 5 1 2 1008 5 J 1 2 1 1 1 1 2 1 1 5 2 000 5	51
HONEYWELL INC Fort Worth Texas 001325240 27000 48	
3 02 SA02 0049 F3360085C0028 841119 L016 S1 000 2 2 2 5 1 2 1007 3 J 1 2 1 1 1 1 1 1 1 5 1 000 5	120
3 04 SA02 0081 F3360085C0028 850109 L016 S1 000 2 2 2 5 1 2 1007 3 J 1 2 1 1 1 1 1 1 1 5 1 000 5	120
3 08 SA02 0150 F3360085C0028 850404 L016 S1 000 2 2 2 5 1 2 1007 3 J 1 2 1 1 1 1 1 1 1 5 2 000 5	113
3 10 SA02 0196 F3360085C0028 850708 L016 S1 000 2 2 2 5 1 2 1007 3 J 1 2 1 1 1 1 1 1 1 5 2 000 5	60
3 12 SA02 0265 F3360085C0028 850924 L016 S1 000 2 2 2 5 1 2 1007 3 J 1 2 1 1 1 1 1 1 1 5 2 000 5	30-
LOCATION TOTAL 383 *	
HONEYWELL INC Lubbock Texas 001325240 45000 48	
1 11 AD07 0267 DAAD0785C0111 850730 6625 A7 000 2 2 2 3 2 B 2 5 J 1 1 N 1G 1 1 1 1 1 1 2 1 1 1 2 000 5	31
HONEYWELL INC Richardson Texas 001325240 61796 48	
1 03 AB07 0014 DAAB0785CE609 841228 5855 A7 000 2 2 2 3 1 1 J 1 3 1 1 1 2 1 1 1 2 000 1	108
1 06 AB07 0203 DAAB0785CE609 850329 5855 A7 000 2 2 2 B 1 1 J 1 3 1 1 1 1 2 1 1 1 2 000 1	51
1 07 AB07 0275 DAAB0785CE609 850428 5855 A7 000 2 2 2 B 1 1 J 1 3 1 1 1 1 2 1 1 1 2 000 1	58
1 10 AB07 4703 DAAB0785CE622 850628 5855 A7 DBV 2 2 2 3 1 1 1 J 2 2 A 1 3 1 1 1 1 3 1 1 1 2 000 1	739
1 12 AB07 6319 DAAB0785CE622 850912 2350 A7 DBV 2 2 2 C 1 1 1 J 2 2 A 1 3 1 1 1 1 3 1 1 1 2 000 1	125
1 10 AH01 3827 DAAH0185C0951 850627 1430 A2 CMS 2 2 2 3 1 2 1013 1 J 1 2 1 1 1 1 2 1 1 1 2 000 5	47
2 06 JA100 5992 N0038385C2047 850304 4920 A1C 000 2 2 2 C 2 0 2 1015 5 J 1 1 1 1 1 1 2 1 1 1 2 000 5	32
2 11 JA100 C485 N0038385C2137 850807 4920 A1C ASF 2 2 2 3 1 2 1015 5 J 1 1 1 1 1 1 2 1 1 1 2 000 5	50
LOCATION TOTAL 1,210 *	
HONEYWELL INC San Antonio Texas 001325240 65000 48	
1 06 AB07 3953 DAAB0782DH047 850318 J059 S1 000 2 2 2 5 1 2 1001 4 J 1 1 1 1 1 1 2 1 1 3 1 000 5	157
3 04 JA02 0130 F4168985C0008 850117 7035 A7 000 2 2 2 3 1 2 1001 5 J 1 5 1 5 1 1 2 1 1 1 2 000 5	259
3 04 JA27 0260 F4180082C0313 850107 J058 C9E 000 2 2 2 B 1 2 1007 5 J 1 1 1 1 1 1 2 1 1 3 2 000 5	66
3 03 JA27 0225 F4180085C0053 841214 Z163 C2 000 2 2 2 3 1 2 1001 5 J 1 1 1 1 1 1 2 1 1 4 2 000 3	31
LOCATION TOTAL 513 *	
HONEYWELL INC Wichita Falls Texas 001325240 79000 48	
3 01 JA20 0006 F4161284C0008 841001 J099 S1 000 2 2 2 B 1 2 1007 5 J 1 5 1 5 1 1 2 1 1 3 2 000 5	103
HONEYWELL INC Dugway Prove Grnd Utah 001325240 20450 49	
1 09 AD09 0111 DAAD0985C0033 850604 J099 A7 000 2 2 2 3 1 2 1001 5 J 1 1 1 1 1 1 2 1 1 3 2 000 5	39

S V C	RM PO TN	AAAAA 33333	AAAA 2222	BBBBBBBBBBBBBBB 111111111111111	BBBBBB 333???	BBBB 8888 AAAA	BBB 888 BBB	BBB 888 CCC	B 1 9	B 0 0	B 2 2	B 3 3	C 1 1	C 2 2	C 3 3	CCCC 4444	C 5 5	C 6 6	C 7 7	C 8 8	C 9 9	CC 11 00	D 1 1	D 2 2	D 3 3	D 4 4	D 5 5	D 6 6	D 7 7	D 8 8	D 9 9	D 0 1	D 1 1	DDDDDD 12 ABBCCC	D 1 3	B7 AMOUNT ($000)
HONEYWELL INC					Hill Air Force Base											Utah						001325240			35410					49					
3	05	UA02	0057	F4162182D0005	850205	H999	S1	000	2	2	2	5	1		2	1008	5	J					1	2	1	1	1	1	2	1	1	5	2	000	5	95
3	01	FE02	0028	F4265083C3594	841012	J099	S1	000	2	2	2	C	1		2	1003	5	J					1	2	1	1	1	1	2	1	1	3	2	000	5	37
3	02	FE02	0065	F4265085C3227	841116	J099	S1	000	2	2	2	3	1		2	1007	1	J					1	4	1	1	1	1	2	1	1	3	2	000	5	148
3	11	FE02	0445	F4265085C3227	850816	J099	S1	000	2	2	2	B	1		2	1007	1	J					1	4	1	1	1	1	2	1	1	3	2	000	5	78
				LOCATION TOTAL														358	*																
HONEYWELL INC					Tooele Army Depot											Utah						001325240			76790					49					
1	03	AC89	0005	DAAG4985C0004	841001	J070	S1	000	2	2	2	3	1		2	1007	1	J					1	3	1	1	1	1	2	1	1	3	2	000	5	45
HONEYWELL INC					Beverly Hills											Virginia						001325240			07272					51					
2	02	MF104	1021	N6092184CA050	841001	J034	A7	000	2	2	2	B	1		2	1013	1	J					1	3	1	1	1	1	2	1	1	3	3	000	5	55
HONEYWELL INC					Dahlgren											Virginia						001325240			21008					51					
2	08	MF104	1403	N6092185CA166	850419	R708	A2	CNY	2	2	2	3	1		2	1013	2	U					1	3	1	1	1	1	3	1	1	3	1	000	5	100
2	11	MF104	1534	N6092185CA166	850602	R708	A2	CNY	2	2	2	3	1		2	1013	2	U					1	3	1	1	1	1	3	1	1	3	1	000	5	200
				LOCATION TOTAL														300	*																
HONEYWELL INC					Fort Lee											Virginia						001325240			29152					51					
1	12	CA65	0185	DACA6584C0062	850820	J070	S1	000	2	2	2	D	1		2	1001	5	J					1	3	1	3	1	1	2	1	1	1	2	000	5	176
HONEYWELL INC					Hampton											Virginia						001325240			35000					51					
3	01	TA03	0018	F4460084C0185	841001	J099	S1	000	2	2	2	3	1		2	1007	5	J					1	2	1	2	1	1	2	1	1	3	2	000	5	205
HONEYWELL INC					McLean											Virginia						001325240			48376					51					
1	09	ZD10	0256	GS00K8501S5974	850514	7035	C9E	000	2	2	2	8																			0		0			146
1	12	ZD04	6283	GS00K8501S5974	850930	7010	A7	000	2	2	2	6																			0		0			42
2	12	MA101	1152	F1963080D0001	850726	5895	A7	000	2	2	2	5	1		2	1001	5	J					1	5	1	5	1	1	2	1	1	1	2	000	5	2,983
2	07	MB101	0574	GS00K8401S0450	850329	5835	C9E	000	2	2	2	6																			0		0			59
2	09	PA100	1352	GS00K8501S5974	850608	7025	C9E	000	2	2	2	8																			0		0			56
2	04	F274Z	0203	M0002785C0004	841213	J049	C9E	000	2	2	2	A	1		2	1001	5	J					1	1	1	1	1	1	2	1	1	3	2	000	5	48
2	04	LA101	0263	N0012383C0364	850103	J070	S1	000	2	2	2	B	1		2	1001	5	J					1	1	1	1	1	1	2	1	1	1	2	000	5	205
2	10	LA101	0868	N0012385C0388	850321	W070	S1	000	2	2	2	3	1		2	1001	5	J					1	2	1	1	1	1	2	1	1	1	2	000	5	62
2	07	VA100	0376	N0040685C0303	850409	7030	A7	000	2	2	2	3	2	4	2	1013	1	J					1	1	1	1	1	1	2	1	1	1	3	000	5	37
2	12	VA100	0690	N0040685C1592	850904	J070	A7	000	2	2	2	3	2	B	2		5	J	1	1	N	1G	1	2	1	2	1	1	2	1	1	5	3	000	5	58
2	12	MA105	5324	N0060085C2902	850903	7035	A7	000	2	2	2	3	2	K	2		5	J	1	1	N	1A	1	1	1	1	1	1	2	1	1	1	2	000	5	34
3	09	JA02	0325	F4168985C0024	850624	7010	A7	000	2	2	2	3	1		2	1013	1	J					1	3	1	3	1	1	2	1	1	1	2	000	5	178
3	09	TA15	0280	GS0K8501S5974	850625	7025	A7	000	2	2	2	8	1		2		6	J	1	1	N	1A									0		0			30
				LOCATION TOTAL														3,938	*																
HONEYWELL INC					Norfolk											Virginia						001325240			57000					51					
1	06	AB07	3954	DAAB0782DH047	850318	J059	S1	000	2	2	2	5	1		2	1001	4	J					1	1	1	1	1	1	2	1	1	3	1	000	5	196
HONEYWELL INC					Portsmouth											Virginia						001325240			64000					51					
2	02	PA100	0108	N0014085C0069	841001	7010	C9E	000	2	2	2	3	1		2	1026	6	J					1	1	1	1	1	1	3	1	1	1	3	000	5	989

S V C	RM PO TN	AAAAA	AAAA	BBBBBBBBBBBBBBB	BBBBBB	BBBB 8888 33333	BBB 888 AAAA	BBB 888 BBB	B 1 9	B 1 0	B 1 2	B 1 3	C 1	C 2	C 3	CCCC 4444	C 5	C 6	C 7	C 8	C 9	CC 11 00	D 1	D 2	D 3	D 4	D 5	D 6	D 7	D 8	D 9	D 1 0	D 1 1	DDDDDD 12 ABBCCC	D 1 3	B7 AMOUNT ($000)
HONEYWELL INC					Vienna												Virginia					001325240					81072							51		
4	07	0400	2928	DLA40085C1693	850417	4140	C9E	000	2	2	2	3	1		2	1013	5	J					1	1	1	1	1	1	2	1	1	1	2	000	5	45
4	09	0400	3925	GS00K8501S5974	850619	6105	C9E	000	2	2	2	6	2	F			1	J	2	2	F						0			0						103
				LOCATION TOTAL																		148 *															
HONEYWELL INC					Bellevue												Washington					001325240					05210							53		
2	04	VC401	0001	GS00K8401S0450	841107	5895	A7	GDD	2	2	2	6															0			0						31
2	09	VA100	0556	GS00K841S0450	850325	5835	A7	000	2	2	2	6															0			0						45
2	10	VA100	0589	GS00F70230	850228	6625	C9E	000	2	2	2	6															0			0						40
2	12	VA100	0685	N0040685C0102	850905	5835	A3	000	2	2	2	3	2	B	2		5	J	1	1	N	1G	1	2	1	2	1	1	2	1	1	1	3	000	5	89
				LOCATION TOTAL																		205 *															
HONEYWELL INC					Mercer Island												Washington					001325240					45005							53		
2	11	VA100	0662	N0040685C1589	850827	5975	C9E	000	2	2	2	3	1		2		5	J	1	1	N	1G	1	2	1	2	1	1	2	1	1	1	3	000	5	32
2	11	VA100	0654	N0040685C1597	850821	5975	C9E	000	2	2	2	3	1		2		5	J	1	1	N	1G	1	2	1	2	1	1	2	1	1	1	3	000	5	61
3	12	QA14	0138	F4560385C0058	850930	6350	C9E	000	2	2	2	3	1		2		6	J	1	1	N	1A	1	1	1	1	1	1	1	1	1	1	2	000	5	55
				LOCATION TOTAL																		148 *															
HONEYWELL INC					Puget Sound Naval Sh												Washington					001325240					56590							53		
2	02	PA100	0113	N0014085C0074	841001	7010	C9E	000	2	2	2	3	1		2	1026	6	J					1	1	1	1	1	1	3	1	1	1	3	000	5	771
HONEYWELL INC					Seattle												Washington					001325240					63000							53		
2	06	BH006	3910	N0002484C6044	850322	5845	A7	GTA	2	2	2	A	1		2	1001	4	J					1	3	1	2	1	1	3	1	7	2	1	000	1	2,782
2	07	BH006	4809	N0002484C6044	850329	5845	A7	GTA	2	2	2	A	1		2	1001	4	J					1	1	1	2	1	1	3	1	7	2	2	000	1	7,265
2	07	JA112	2826	N0002484C6044	850214	1075	A5	000	2	2	2	B	1		2	1015	2	J					1	1	1	1	1	1	3	1	7	1	1	000	1	6,329
2	10	JA112	5570	N0002484C6044	850709	1075	A5	000	2	2	2	B	1		2	1015	2	J					1	1	1	1	1	1	3	1	7	1	1	000	1	555
2	10	JA112	5569	N0002484C6044	850708	1075	A5	000	2	2	2	C	2	4	2	1015	2	J					1	1	1	1	1	1	2	1	7	1	2	000	1	526
2	08	BH006	5401	N0002484C6044	850405	5845	A7	GTA	2	2	2	B	1		2	1013	2	J					1	3	1	2	1	1	3	1	7	2	1	000	1	14,541
2	12	BD506	9970	N0002484C6044	850913	5845	A7	GTA	2	2	2	C	1		2	1013	4	J					1	1	1	2	1	1	3	1	7	2	2	000	1	1,254
2	12	JA112	7888	N0002484C6044	850912	1075	A5	000	2	2	2	4	1		2		2	J	2	2	C		1	1	1	1	1	1	3	1	7	1	2	000	1	2,518
2	11	BH006	8408	N0002484C6268	850702	J010	A7	000	2	2	2	C	1		2	1013	2	U					1	2	1	2	1	1	2	1	7	1	2	000	5	360
2	11	BH006	8219	N0002484C6376	850805	1075	A7	FMF	2	2	2	B	1		2	1013	5	J					1	1	1	1	1	1	1	1	7	1	2	000	2	30
2	04	D2603	0374	N0003981C0347	841205	5865	A7	000	2	2	2	B	1		2	1001	5	M					1	2	1	1	1	1	3	1	7	1	2	000	5	4,018
2	07	JA112	2847	N0003981C0347	850214	5999	A7	000	2	2	2	B	1		2	1015	5	J					1	2	1	1	1	1	2	1	7	1	2	000	1	1,009
2	08	D2603	0899	N0003981C0347	850430	5865	A7	000	2	2	2	B	1		2	1001	5	M					1	2	1	1	1	1	3	1	7	1	2	000	5	7,490
2	11	D2603	1351	N0003981C0347	850815	5865	A7	000	2	2	2	D	1		2	1001	5	M					1	2	1	1	1	1	3	1	7	1	2	000	5	170
2	11	D2603	1353	N0003981C0347	850729	5865	A7	000	2	2	2	D	1		2	1001	5	M					1	2	1	1	1	1	3	1	7	1	2	000	5	200
2	11	JA115	7053	N0003981C0347	850701	5999	A7	000	2	2	2	4	1		2	1015	5	J					1	1	1	1	1	1	2	1	7	1	2	000	1	81
2	05	JA118	1196	N0010478A0211	841017	1925	A3	000	2	2	2	4	1		2	1015	5	J					1	1	1	1	1	1	2	1	7	1	2	000	1	63-
2	05	JA118	1197	N0010478A0211	841017	1925	A3	000	2	2	2	4	1		2	1015	5	J					1	1	1	1	1	1	2	1	7	1	2	000	1	27-
2	05	JA118	1198	N0010478A0211	841026	9999	A3	000	2	2	2	4	1		2	1015	5	J					1	1	1	1	1	1	2	1	7	1	2	000	1	46-
2	05	JA118	1199	N0010478A0211	841017	9999	A3	000	2	2	2	4	1		2	1015	5	J					1	1	1	1	1	1	2	1	7	1	2	000	1	27-
2	05	JA118	1200	N0010478A0211	841017	9999	A3	000	2	2	2	4	1		2	1015	5	J					1	1	1	1	1	1	2	1	7	1	2	000	1	44-
2	12	JA113	8402	N0010483G0016	850925	5999	A7	000	2	2	2	4	1		2		5	J	1	1	N	1A	1	1	1	1	1	1	2	1	7	1	2	000	5	33
2	07	JA118	3682	N0010483GA025	850306	9999	A7	000	2	2	2	4	1		2	1009	5	J					1	1	1	1	1	1	2	1	7	1	1	000	1	80-
2	11	JA113	6953	N0010484C3246	850612	5805	A7	000	2	2	2	3	1		2	1015	5	J					1	1	1	1	1	1	2	1	7	1	1	000	1	76
2	05	VA100	0223	N0040685C0146	850204	6145	A6	000	2	2	2	3	1		2	1013	1	J					1	3	1	1	1	1	2	1	7	1	3	000	5	261
2	07	VC401	0011	N0040685D0144	841001	U006	S1	000	2	2	2	5	1		2	0400	2	J					1	2	1	1	1	1	2	1	7	3	3	000	5	131

S RM AAAAA AAAA BBBBBBBBBBBBBBB BBBBBB BBBB BBB BBB B B B B C C C CCCC C C C C C CC D D D D D D D D D D D DDDDDD D	B7
V PO 8888 888 888 1 1 1 11 1 1	AMOUNT
C TN 33333 2222 111111111111111 333333 AAAA BBB CCC 9 0 2 3 1 2 3 4444 5 6 7 8 9 00 1 2 3 4 5 6 7 8 9 0 1 ABBCCC 3	($000)
HONEYWELL INC (CONT) Seattle Washington 001325240 63000 53	
2 07 VC401 0012 N0040685D0144 850102 U006 S1 000 2 2 2 5 1 2 0400 2 J 1 2 1 1 1 1 2 1 7 3 3 000 5	213
2 07 VC401 0013 N0040685D0144 850402 U006 S1 000 2 2 2 5 1 2 0400 2 J 1 2 1 1 1 1 2 1 7 3 3 000 5	77
2 06 PF161 0533 N6226985C0343 850321 AC62 A7 000 2 2 2 3 1 2 1100 2 U 1 3 1 3 1 1 2 1 7 1 2 000 5	56
2 10 LF139 0994 N6600185C0243 850718 5845 A7 000 2 2 2 3 1 2 5 J 1 1 N 1A 1 2 1 2 1 1 2 1 7 1 2 000 5	67
LOCATION TOTAL 49,755 *	
HONEYWELL INC SWITZERLND 001325240 00000 CH	
1 12 AD05 0850 DAAD0585C9548 850919 1090 C9E 000 2 2 2 3 2 B 2 5 J 1 1 N 2A 4 1 1 1 1 1 2 1 1 2 2 000C 5	196
HONEYWELL INC GERMAN FRG 001325240 00000 DE	
1 07 AB07 3950 DAAB0782DH047 850318 J059 S1 000 2 2 2 5 1 2 1001 4 J 4 1 1 1 1 1 2 1 1 3 1 000 5	230
HONEYWELL INC SWEDEN 001325240 00000 SE	
2 11 PC141 0243 N0016485C0105 850531 1015 A6 000 2 2 2 3 2 B 2 5 J 2 1 N 2A 4 1 1 1 1 1 2 1 1 1 2 000 5	95
CONTRACTOR TOTAL 1,635,324 **	
HONEYWELL INFORMATION SYSTEMS Gunter AFB Alabama 051802627 32368 01	
3 01 KA02 0042 F1963080D0001 841015 J070 C9E 000 2 2 2 5 1 2 1001 5 J 1 5 1 5 1 1 1 1 1 1 2 000 5	599
3 01 KA02 0043 F1963080D0001 841015 R302 S1 000 2 2 2 5 1 2 1001 5 J 1 5 1 5 1 1 1 1 1 1 2 000 5	86
3 05 KA02 0200 F1963080D0001 850212 J070 C9E 000 2 2 2 5 1 2 1001 5 J 1 5 1 5 1 1 1 1 1 3 2 000 5	83
3 05 KA02 0206 F1963080D0001 850212 J070 C9E 000 2 2 2 5 1 2 1001 5 J 1 5 1 5 1 1 1 1 1 3 2 000 5	162-
3 07 KA02 0320 F1963080D0001 850422 7025 C9E 000 2 2 2 5 1 2 1001 5 J 1 5 1 5 1 1 1 1 1 1 2 000 5	45
LOCATION TOTAL 651 *	
HONEYWELL INFORMATION SYSTEMS Redstone Arsenal Alabama 051802627 63912 01	
1 10 AH03 0234 DAAH0379C0114 850714 J070 S1 000 2 2 2 B 1 2 1007 1 J 1 1 1 1 1 1 1 1 1 3 2 000 5	86
1 11 AH03 0263 DAAH0382C0175 850823 W070 S1 000 2 2 2 A 1 2 1013 5 J 1 2 1 1 1 1 2 1 1 3 1 000 5	31-
LOCATION TOTAL 55 *	
HONEYWELL INFORMATION SYSTEMS Elmendorf AFB Alaska 051802627 22690 02	
3 12 AA03 0069 F1963080D0001 850109 J070 S1 000 2 2 2 5 1 2 1001 5 J 1 5 1 5 1 1 2 1 1 3 2 000 5	58
HONEYWELL INFORMATION SYSTEMS Phoenix Arizona 051802627 55000 04	
1 01 ZD04 0156 MDA90483C0909 841001 W070 S1 000 2 2 2 B 2 1 2 1001 5 J 1 1 1 1 1 1 3 1 1 1 1 000 5	353
1 02 ZD04 0569 MDA90485C9039 841102 7010 A7 000 2 2 2 3 2 1 2 1001 5 J 1 1 1 1 1 1 2 1 1 1 2 100 5	219
3 12 TA15 0345 F0860285C0155 850910 7035 A7 000 2 2 2 3 1 2 1001 6 J 1 1 1 1 1 1 1 1 1 1 2 000 5	1,178
3 12 TA15 0368 F0860285C0155 850930 7035 A7 000 2 2 2 C 1 2 1001 6 J 1 1 1 1 1 1 1 1 1 1 2 000 5	247
5 03 CW31 0010 DACW3181C0054 841001 7010 A7 000 2 2 2 A 1 1 J 1 4 1 3 1 1 4 1 1 1 2 000 5	975
LOCATION TOTAL 2,972 *	
HONEYWELL INFORMATION SYSTEMS Concord Naval Weapon California 051802627 16028 06	
2 10 XAD01 0492 N6603282C0005 850529 J070 S1 000 2 2 2 5 1 2 1013 5 J 1 1 1 1 1 1 2 1 1 1 2 000 5	1,899
HONEYWELL INFORMATION SYSTEMS Long Beach California 051802627 43000 06	
2 12 PA100 2311 N0014085C6951 850912 7030 C9E 000 2 2 2 3 1 2 5 J 1 1 N 1G 1 1 1 1 1 1 1 1 1 1 3 000 5	75

```
S RM AAAAA AAAA BBBBBBBBBBBBBBB BBBBBB BBBB BBB BBB B B B B C C C CCCC C C C C C C CC D D D D D D D D D D DDDDDD D        B7
V PO                                    8888 888 888   1 1 1                    11                          1 1   12   1      AMOUNT
C TN 33333 2222 111111111111111 333333 AAAA BBB CCC 9 0 2 3 1 2 3 4444 5 6 7 8 9 00 1 2 3 4 5 6 7 8 9 0 1 ABBCCC 3      ($000)
-------------------------------------------------------------------------------------------------------------------------------------
HONEYWELL INFORMATION SYSTEMS      Los Angeles                  California   051802627   44000       06
2 07 LA101 0603 GS00K8501S5974  850403 W070 S1  000 2 2 2 6                                          0       0                      66
2 07 LA101 0612 GS00K8501S5974  850403 J070 S1  000 2 2 2 6                                          0       0                     312
2 09 LA101 0815 N0012385C0354   850611 W070 S1  000 2 2 2 3 2 4 2 1001 6 J          1 2 1 1 1 1 2 1 7 1 2 000     5          148
                                     LOCATION TOTAL                    526   *

HONEYWELL INFORMATION SYSTEMS      Port Hueneme                 California   051802627   58296       06
2 11 LA101 0994 GS00K8501S5974  850815 7010 C9E 000 2 2 2 8 1   2      1 J 2 2 B                0       0                      49

HONEYWELL INFORMATION SYSTEMS      Sacramento                   California   051802627   64000       06
1 11 AC09  0344 DAAG0884C0366   850814 J070 S1  000 2 2 2 B 1   2 1001 6 J          1 3 1 1 1 1 2 1 7 3 2 000     5           36
1 11 AC09  0345 DAAG0884C0366   850814 J070 S1  000 2 2 2 B 1   2 1001 6 J          1 5 1 1 1 1 2 1 7 3 2 000     5           43
                                     LOCATION TOTAL                     79   *

HONEYWELL INFORMATION SYSTEMS      San Diego                    California   051802627   66000       06
2 11 LA110 0496 N0024483C1780   841001 7035 C9E 000 2 2 2 C 1   2 1001 5 J          1 2 1 2 1 1 2 1 1 1 2 000     5          375

HONEYWELL INFORMATION SYSTEMS      Vallejo                      California   051802627   81666       06
2 12 PA100 2309 N0014085C4235   850912 7030 C9E 000 2 2 2 3 1   2      5 J 1 1 N 1G 1 1 1 1 1 1 1 1 1 3 000     5          164

HONEYWELL INFORMATION SYSTEMS      Cheyenne Mtn Complex         Colorado     051802627   14142       08
3 02 CA03  0069 F0560483C0002   841126 W070 S1  000 2 2 2 C 1   2 0200 5 J          1 1 1 2 1 1 3 1 1 3 2 000     5          195

HONEYWELL INFORMATION SYSTEMS      Colorado Springs             Colorado     051802627   16000       08
2 06 PC141 0157 N0016485C0081   850329 AJ12 C9E 000 2 2 2 3 2 7 2 1100 5 J          1 5 1 1 1 1 1 1 1 3 2 000     5          450
3 05 CA03  0128 F1963080D0001   850221 W070 S1  000 2 2 2 5 1   1        J          1 2 1 1 1 1 1 1 1 5 2 000     5          909
3 05 CA03  0129 F1963080D0001   850221 W070 S1  000 2 2 2 5 1   1        J          1 2 1 1 1 1 1 1 1 5 2 000     5          108
3 08 CA03  0181 F1963080D0001   850501 W070 S1  000 2 2 2 5 1   1        J          1 2 1 1 1 1 1 1 1 5 2 000     5          115
3 09 CA03  0193 F1963080D0001   850520 W070 S1  000 2 2 2 5 1   1        J          1 2 1 1 1 1 1 1 1 5 2 000     5           95
                                     LOCATION TOTAL                  1,677   *

HONEYWELL INFORMATION SYSTEMS      Washington                   D.C.         051802627   50000       11
1 09 ZD50  0162 GS00K8501S5974  850607 R399 S1  000 2 2 2 8                                          0       0
1 09 ZD50  0177 GS00K8501S5974  850621 R399 S1  000 2 2 2 6                                          0       0                     630
1 10 ZD50  0194 GS00K8501S5974  850710 R399 A7  000 2 2 2 8                                          0       0                      36
1 08 ZD50  0137 MDA90884C0678   850513 R399 S1  000 2 2 2 B 2 4 2 1001 4 J          1 2 1 2 1 1 2 1 7 1 2 000     5          367
1 10 ZD50  0195 MDA90885C1813   850712 R399 A7  000 2 2 2 3 2 1 2 1001 4 J          1 1 1 1 1 1 1 1 7 5 2 000     5          125
1 10 ZD50  0200 MDA90885C1866   850723 W070 A7  000 2 2 2 3 2 1 2 1001 6 J          1 2 1 1 1 1 1 1 7 1 2 000     5          504
1 10 ZD50  0204 MDA90885C1950   850726 W070 A7  000 2 2 2 3 2 1 2 1001 6 J          1 2 1 1 1 1 1 1 7 1 2 000     5          306
2 04 MA101 1052 N0060085C1188   841206 7035 A7  000 2 2 2 3 1   2 1026 1 J          1 3 1 1 1 1 2 1 7 1 2 000     5          563
3 06 QC02  0238 F1963080D0001   850315 7035 C9E 000 2 2 2 5 1   2 1001 5 J          1 2 1 1 1 1 2 1 7 1 2 000     5          248
3 01 QC02  0033 F4964281D0020   841028 7010 C9E 000 2 2 2 C 1   2 1013 1 J          1 5 1 1 1 1 1 1 7 2 2 000     5           87
3 03 QC02  0112 F4964281D0020   841213 7010 C9E 000 2 2 2 C 1   2 1013 1 J          1 5 1 1 1 1 1 1 7 2 2 000     5        1,564
3 04 QC02  0144 F4964281D0020   850122 7010 C9E 000 2 2 2 C 1   2 1013 1 J          1 5 1 1 1 1 1 1 7 2 2 000     5          243
3 02 QC02  0078 F4964284C0119   841115 W070 S1  000 2 2 2 C 1   2 1013 5 J          1 1 1 1 1 1 1 1 7 1 2 000     5        1,093
                                                                                   1 5 1 5 1 1 1 1 7 5 2 000     5           86
```

S RM AAAAA AAAA BBBBBBBBBBBBBBB BBBBBB BBBB BBB BBB B B B B C C C CCCC C C C C C CC D D D D D D D D D D D DDDDDD D	B7
V PO 8888 888 888 1 1 1 11 1 1 1 2	AMOUNT
C TN 33333 2222 111111111111111 333333 AAAA BBB CCC 9 0 2 3 1 2 3 4444 5 6 7 8 9 00 1 2 3 4 5 6 7 8 9 0 1 ABBCCC 3	($000)
HONEYWELL INFORMATION S (CONT) Washington D.C. 051802627 50000 11	
3 03 QC02 0122 F4964284C0119 841226 7010 A7 000 2 2 2 C 1 2 1013 5 J 1 5 1 5 1 1 1 1 7 1 2 000 5	125
3 05 QC02 0184 F4964284C0119 850131 7010 A7 000 2 2 2 C 1 2 1013 5 J 1 5 1 1 1 1 1 1 7 1 2 000 5	112
5 06 CW31 0075 DACW3182C0058 850328 R399 S1 000 2 2 2 D 1 2 1001 3 J 1 5 1 1 1 1 2 1 7 3 2 000 5	628
5 06 CW31 0076 DACW3182C0058 850328 R399 S1 000 2 2 2 D 1 2 1001 3 J 1 5 1 1 1 1 2 1 7 3 2 000 5	1,600
LOCATION TOTAL 8,317 *	
HONEYWELL INFORMATION SYSTEMS Tampa Florida 051802627 71000 12	
1 06 ZD03 0705 MDA90385C0095 850131 7010 A7 000 2 2 2 3 1 2 1001 5 A 1 1 1 1 1 1 1 1 1 1 2 100 5	97
3 01 TA15 0009 F196308D00001 841001 L070 A7 000 2 2 2 5 2 5 2 1001 5 J 1 5 1 5 1 1 2 1 1 1 2 000 5	28
3 01 TA15 0011 F1963080D0001 841001 W070 A7 000 2 2 2 5 2 6 2 1001 5 J 1 5 1 5 1 1 2 1 1 1 2 000 5	26
3 01 TA15 0013 F1963080D0001 841001 L070 A7 000 2 2 2 5 2 5 2 1001 5 J 1 5 1 5 1 1 2 1 1 1 2 000 5	898
3 02 TA15 0010 F1963080D0001 841001 R302 S1 000 2 2 2 5 2 6 2 1001 5 J 1 5 1 5 1 1 2 1 1 1 2 000 5	240
3 02 TA15 0012 F1963080D0001 841001 L070 A7 000 2 2 2 5 2 5 2 1001 5 J 1 5 1 5 1 1 2 1 1 1 2 000 5	39
3 10 TA15 0313 F1963080D0001 850528 L070 A7 000 2 2 2 5 2 5 2 1001 5 J 1 5 1 5 1 1 2 1 1 1 2 000 5	36
LOCATION TOTAL 1,364 *	
HONEYWELL INFORMATION SYSTEMS Atlanta Georgia 051802627 04000 13	
1 06 KF11 0058 F1963080D0001 841102 J070 A7 000 2 2 2 5 1 2 1004 1 J 1 1 1 1 1 1 1 1 1 1 2 000 5	251
1 07 KF11 0097 F1963080D0001 841214 J099 S1 000 2 2 2 5 1 1 J 1 1 1 1 1 1 1 1 1 3 2 000 5	849
LOCATION TOTAL 1,100 *	
HONEYWELL INFORMATION SYSTEMS Robins AFB Georgia 051802627 65968 13	
3 01 FJ02 0014 F1963080D0001 841001 J070 A7 000 2 2 2 5 1 2 1001 5 J 1 2 1 2 1 1 2 1 1 3 2 000 5	26
HONEYWELL INFORMATION SYSTEMS Hickam AFB Hawaii 051802627 14050 15	
3 03 RA03 0002 F1963080D0001 841001 J070 S1 000 2 2 2 5 1 2 1013 5 J 1 2 1 2 1 1 3 1 1 3 1 000 5	386
3 12 RA03 0190 F1963080D0001 850911 J070 A7 000 2 2 2 5 1 2 1013 5 J 1 2 1 2 1 1 3 1 1 3 1 000 5	32
LOCATION TOTAL 418 *	
HONEYWELL INFORMATION SYSTEMS Honolulu Hawaii 051802627 17000 15	
1 02 HC77 0047 F1963080D0001 841025 J070 A7 000 2 2 2 5 2 6 2 1007 5 J 1 1 1 1 1 1 1 1 1 5 2 000 5	35
5 12 CW87 0042 DACW8785C0175 850930 W070 S1 000 2 2 2 3 1 2 6 J 1 1 N 1A 1 1 1 1 1 1 1 1 1 5 3 000 5	627
LOCATION TOTAL 662 *	
HONEYWELL INFORMATION SYSTEMS Pearl Harbor Naval S Hawaii 051802627 63200 15	
2 12 PA100 2308 N0014085C6953 850912 7030 C9E 000 2 2 2 3 1 2 5 J 1 1 N 1G 1 1 1 1 1 1 1 1 1 1 3 000 5	96
HONEYWELL INFORMATION SYSTEMS Rock Island Arsenal Illinois 051802627 65104 17	
1 05 AA08 0082 DAAA0880C0058 850128 J070 A7 000 2 2 2 B 1 2 1013 1 J 1 1 1 1 1 1 2 1 7 3 2 000 5	50
HONEYWELL INFORMATION SYSTEMS Schiller Park Illinois 051802627 68081 17	
1 03 KF71 0048 GS00K8401S0186 841115 J058 A7 000 2 2 2 6 0 0	35
HONEYWELL INFORMATION SYSTEMS Scott Air Force Base Illinois 051802627 68328 17	
3 08 YA03 0047 F1963080D0001 850520 7025 A7 000 2 2 2 5 1 2 1001 5 J 1 2 1 2 1 1 4 1 7 5 2 000 5	27

S RM AAAAA AAAA BBBBBBBBBBBBBB BBBBBB BBBB BBB BBB B B B C C C CCCC C C C C C CC D D D D D D D D D D DDDDDD D	B7
V PO 8888 888 888 1 1 1 11 1 1 12 1	AMOUNT
C TN 33333 2222 111111111111111 333333 AAAA BBB CCC 9 0 2 3 1 2 3 4444 5 6 7 8 9 00 1 2 3 4 5 6 7 8 9 0 1 ABBCCC 3	($000)
HONEYWELL INFORMATION SYSTEMS Crane Naval Weapons Indiana 051802627 15706 18	
2 07 PC141 0105 GS00K8501S5974 850219 L099 S1 000 2 2 2 6 0 0	54
2 12 XAD01 0635 N6603282C0005 850930 J070 A7 000 2 2 2 5 2 4 2 1013 5 J 1 1 1 1 1 1 2 1 7 1 2 000 5	149
LOCATION TOTAL 203 *	
HONEYWELL INFORMATION SYSTEMS Indianapolis Indiana 051802627 36000 18	
2 12 PA100 2210 N0014085C3982 850906 7010 C9E 000 2 2 2 3 1 2 6 J 2 2 N 1G 1 1 1 1 1 1 3 1 7 1 3 000 5	1,054
2 06 PB121 0151 N0016385C0111 850128 R302 S1 000 2 2 2 3 1 2 1001 5 Z 1 1 1 1 1 1 2 1 7 5 2 000 5	93
LOCATION TOTAL 1,147 *	
HONEYWELL INFORMATION SYSTEMS Louisville Kentucky 051802627 48000 21	
2 10 PA100 1728 GS00K8501S5974 850529 J070 C9E 000 2 2 2 8 1 2 1 J 2 2 B 0 0	168
2 12 PA100 2324 N0019785C5026 850913 7010 C9E 000 2 2 2 B 1 2 1013 6 J 1 1 1 1 1 1 2 1 7 1 3 000 5	231
LOCATION TOTAL 399 *	
HONEYWELL INFORMATION SYSTEMS New Orleans Louisiana 051802627 55000 22	
1 04 HC21 0012 F1963080D0001 841203 J070 A7 000 2 2 2 5 1 2 1001 5 U 1 5 1 5 1 1 2 1 1 1 2 000 5	53
2 01 MA105 5001 N0060080CB704 841001 7035 A7 000 2 2 2 B 1 2 1026 1 J 1 1 1 1 1 1 1 1 1 2 2 000 5	51
LOCATION TOTAL 104 *	
HONEYWELL INFORMATION SYSTEMS Bethesda Maryland 051802627 07125 24	
2 01 MA101 1020 N0060085C0736 841025 7035 A7 000 2 2 2 3 1 2 1017 1 J 1 1 1 1 1 1 1 1 1 1 3 000 5	40
HONEYWELL INFORMATION SYSTEMS Fort Ritchie Maryland 051802627 29450 24	
1 05 ZD10 0124 F1963080D0001 850117 W070 S1 000 2 2 2 5 1 2 1001 3 J 1 2 1 1 1 1 1 7 1 1 000 5	35
1 05 ZD10 0136 F1963080D0001 850125 W070 S1 000 2 2 2 5 1 2 1001 3 J 1 2 1 1 1 1 3 1 7 1 2 000 5	937
1 11 ZD10 0352 F1963080D0001 850813 J070 S1 000 2 2 2 5 1 2 1001 3 J 1 2 1 1 1 1 3 1 7 1 2 000 5	45-
1 05 EA08 0217 GS00K8401S5188 841002 W070 S1 000 2 2 2 6 0 0	101
LOCATION TOTAL 1,028 *	
HONEYWELL INFORMATION SYSTEMS Patuxent River NATC Maryland 051802627 60650 24	
2 02 MB101 0017 N0042183C0054 841004 J070 S1 000 2 2 2 C 1 2 1001 5 J 1 3 1 3 1 1 3 1 1 5 2 000 5	505
HONEYWELL INFORMATION SYSTEMS Billerica Mass 051802627 05805 25	
1 03 ZD31 0016 DNA00285C0006 841226 7010 A7 000 2 2 2 3 1 2 1001 5 J 1 1 1 1 1 1 2 1 1 1 2 100 5	172
1 12 ZD31 0069 GS00K8501S5974 850830 7010 A7 000 2 2 2 8 1 1 1 J 2 1 B 0 0	56
LOCATION TOTAL 228 *	
HONEYWELL INFORMATION SYSTEMS Boston Mass 051802627 07000 25	
1 12 AB07 6413 DAAB0785CC039 850920 5895 A7 000 2 2 2 3 2 B 2 6 J 1 1 N 2A 1 1 1 1 1 1 3 1 1 2 2 000 5	5,661
HONEYWELL INFORMATION SYSTEMS Lawrence Mass 051802627 34550 25	
3 07 FJ04 1888 F0960385C0303 850430 7021 A7 000 2 2 2 3 1 2 1015 6 J 1 1 1 1 1 1 2 1 7 1 3 000 5	229

S V C	RM PO TN	AAAAA 33333	AAAA 2222	BBBBBBBBBBBBBBB 111111111111111	BBBBBB 333333	BBBB 8888 AAAA	BBB 888 BBB	BBB 888 CCC	B 1 9	B 1 0	B 1 2	B 1 3	C 1 1	C 2 2	C 3 3	CCCC 4444	C 5 5	C 6 6	C 7 7	C 8 8	C 9 9	CC 11 00	D 1 1	D 2 2	D 3 3	D 4 4	D 5 5	D 6 6	D 7 7	D 8 8	D 9 9	D 1 0	D 1 1	DDDDDD 12 ABBCCC	D 1 3	B7 AMOUNT ($000)
HONEYWELL INFORMATION S (CONT)						Lawrence																			Mass							051802627				
3	02	FL01	0041	F3360084C0310	841001	7025	A7	000	2	2	2	C	1		2	1013	1	J					1	4	1	1	1	1	2	1	7	1	2	500	5	195
3	09	FS06	0242	F3360084C0310	850603	7025	A7	000	2	2	2	D	1		2	1013	1	J					1	4	1	1	1	1	3	1	7	1	2	000	5	35
5	02	CW57	0006	DACW5784C0021	841001	7010	A7	000	2	2	2	C	1		1			J					1	4	1	1	1	1	2	1	7	1	2	000	5	147
5	03	CW57	0028	DACW5784C0021	841204	7010	A7	000	2	2	2	3	1		1			J					1	4	1	1	1	1	2	1	7	1	2	000	5	39
						LOCATION TOTAL												645	*																	
HONEYWELL INFORMATION SYSTEMS						Minnetonka																			Minnesota							051802627				
1	11	AE07	3504	DAAE0785CR107	850809	R215	A6	000	2	2	2	3	1		2	1001	5	U					1	1	1	1	1	1	3	1	1	1	1	000	5	248
HONEYWELL INFORMATION SYSTEMS						St. Louis Park																			Minnesota							051802627				
2	06	PA101	A489	N0014083GBA73	841226	R417	S1	000	2	2	2	4	2	4	2	1001	3	U					1	1	1	1	1	1	2	1	1	5	2	000	5	54
2	07	PA101	A728	N0014083GBA73	850416	H210	S1	000	2	2	2	4	2	4	2	1001	3	U					1	1	1	1	1	1	2	1	1	5	2	000	5	150
						LOCATION TOTAL												204	*																	
HONEYWELL INFORMATION SYSTEMS						Offutt AFB																			Nebraska							051802627				
3	01	SA02	0002	F1963080D0001	841001	R399	A7	GYP	2	2	2	5	1		2	1013	5	J					1	2	1	2	1	1	2	1	1	3	2	000	5	1,825
3	01	SA02	0013	F1963080D0001	841001	R399	A7	GYP	2	2	2	5	1		2	1013	5	J					1	2	1	2	1	1	2	1	1	3	2	000	5	55
3	01	SA02	0038	F1963080D0001	841001	R399	A7	GYP	2	2	2	5	1		2	1013	5	J					1	2	1	2	1	1	2	1	1	3	2	000	5	118
3	04	SA02	0070	F1963080D0001	850107	R399	A7	GYP	2	2	2	5	1		2	1013	5	J					1	2	1	2	1	1	2	1	1	3	2	000	5	38
3	07	SA02	0107	F1963080D0001	850301	R399	A7	GYP	2	2	2	5	1		2	1013	5	J					1	2	1	2	1	1	2	1	1	3	2	000	5	46
3	07	SA02	0108	F1963080D0001	850315	R399	A7	GYP	2	2	2	5	1		2	1013	5	J					1	2	1	2	1	1	2	1	1	3	2	000	5	36
3	09	SA02	0181	F1963080D0001	850629	R399	A7	GYP	2	2	2	D	2	5	2	1013	5	J					1	2	1	2	1	1	2	1	1	3	2	000	5	336-
3	09	SA02	0109	F1963080D0001	850213	R399	A7	GYP	2	2	2	5	1		2		5	J	2	2	B		1	1	1	1	1	1	1	1	1	1	1	000	5	40
3	11	SA02	0236	F1963080D0001	850514	R399	A7	GYP	2	2	2	D	1		2	1013	5	J					1	2	1	2	1	1	2	1	1	3	2	000	5	93-
3	11	SA02	0237	F1963080D0001	850816	R399	A7	GYP	2	2	2	D	1		2	1013	5	J					1	2	1	2	1	1	2	1	1	3	2	000	5	37-
3	12	SA02	0186	F1963080D0001	850628	R399	A7	GYT	2	2	2	G	1		2	1013	5	J					1	2	1	2	1	1	2	1	1	3	2	000	5	25-
3	12	SA02	0263	F1963080D0001	850925	R399	A7	GYP	2	2	2	D	2	5	2	1013	5	J					1	2	1	2	1	1	2	1	1	3	2	000	5	117-
3	01	SA02	0005	F2560684C0017	841001	R414	S1	000	2	2	2	3	1		2	1013	5	J					1	3	1	3	1	1	2	1	1	3	2	000	5	204
3	01	SA02	0003	F2560684D0005	841001	J070	S1	000	2	2	2	3	1		2	1013	6	J					1	3	1	1	1	1	1	1	1	5	3	000	5	1,239
						LOCATION TOTAL												2,993	*																	
HONEYWELL INFORMATION SYSTEMS						Omaha																			Nebraska							051802627				
5	02	CW45	0017	DACW4584C0119	841031	7010	C9E	000	2	2	2	D	1		2	1013	2	J					1	3	1	1	1	1	3	1	1	1	2	000	3	30
HONEYWELL INFORMATION SYSTEMS						Portsmouth																			N.H.							051802627				
2	12	PA100	2312	N0014085C6947	850912	7030	C9E	000	2	2	2	3	1		2		5	J	1	1	N	1G	1	1	1	1	1	1	1	1	1	1	3	000	5	107
HONEYWELL INFORMATION SYSTEMS						Bayonne MOT																			New Jersey							051802627				
1	01	HC21	0001	F1963080D0001	841001	J070	A7	000	2	2	2	5	1		2	1001	5	J					1	5	1	5	1	1	2	1	7	1	2	000	5	80
1	01	HC21	0003	F196308CD0001	841001	J070	A7	000	2	2	2	5	1		2	1001	5	J					1	5	1	5	1	1	2	1	7	1	2	000	5	84
1	01	HC21	0004	F1963080D0001	841001	J070	A7	000	2	2	2	5	1		2	1001	5	J					1	5	1	5	1	1	2	1	7	1	2	000	5	79
1	*03*	*HC21*	*0014*	*F1963080D0001*	*841205*	*J070*	*A7*	*000*	2	2	2	5	1		2	*1001*	5	J					1	5	1	5	1	1	2	1	7	1	2	000	5	96
1	03	HC21	0015	F1963080D0001	841001	J070	A7	000	2	2	2	5	1		2	1001	5	J					1	5	1	5	1	1	2	1	7	1	2	000	5	95
1	12	HC21	0075	F1963080D0001	850916	J070	A7	000	2	2	2	5	1		2	1001	5	J					1	5	1	5	1	1	2	1	7	1	2	000	5	95
1	11	HC21	0054	GS00K8501S5974	850718	J070	A7	000	2	2	2	6																		0			0			78
						LOCATION TOTAL												607	*																	

S RM AAAAA AAAA BBBBBBBBBBBBBBB BBBBBB BBBB BBB BBB B B B B C C C CCCC C C C C C CC D D D D D D D D D D DDDDDD D	B7
V PO 8888 888 888 1 1 1 11 1 1 12 1	AMOUNT
C TN 33333 2222 111111111111111 333333 AAAA BBB CCC 9 0 2 3 1 2 3 4444 5 6 7 8 9 00 1 2 3 4 5 6 7 8 9 0 1 ABBCCC 3	($000)
HONEYWELL INFORMATION SYSTEMS Kirtland AFB New Mexico 051802627 36300 35	
1 05 ZD31 0011 F1963080D0001 850107 W070 S1 000 2 2 2 5 2 5 2 1001 5 J 1 5 1 5 1 1 3 1 7 1 2 000 5	1,099
1 06 ZD31 0029 F1963080D0001 850222 W070 S1 000 2 2 2 A 2 5 2 1001 5 J 1 5 1 5 1 1 3 1 7 1 2 000 5	424
1 06 ZD31 0033 F1963080D0001 850318 W070 S1 000 2 2 2 A 2 5 2 1001 5 J 1 5 1 5 1 1 3 1 7 1 2 000 5	43
LOCATION TOTAL 1,566 *	
HONEYWELL INFORMATION SYSTEMS New York New York 051802627 51000 36	
2 07 PA100 1055 GS00K8501S5974 850412 7010 C9E 000 2 2 2 6 0 0	75
HONEYWELL INFORMATION SYSTEMS Southport N Carolina 051802627 63400 37	
1 03 HC21 0013 F1963080D0001 841204 J070 A7 000 2 2 2 5 1 2 1001 5 J 1 5 1 5 1 1 2 1 7 1 2 000 5	48
HONEYWELL INFORMATION SYSTEMS Dayton Ohio 051802627 21000 39	
3 04 FS03 0258 F3360085C0314 850115 7035 A7 000 2 2 1 3 0 0 1	188
HONEYWELL INFORMATION SYSTEMS Defense Electronics Ohio 051802627 21303 39	
3 04 FS03 0250 F3360085C0318 850117 7035 A7 000 2 2 1 3 0 0 1	43
HONEYWELL INFORMATION SYSTEMS Wright Patterson AFB Ohio 051802627 86660 39	
3 02 FL01 0102 F1963080D0001 841001 R302 A7 000 2 2 2 5 1 2 1001 5 J 1 2 1 2 1 1 3 1 1 1 2 000 5	86
3 03 FL01 0103 F1963080D0001 841203 R399 A7 000 2 2 2 5 1 2 1001 5 J 1 1 1 1 1 1 1 1 1 1 2 000 5	69
3 06 FS06 0185 F1963080D0001 850314 R399 A7 000 2 2 2 5 1 2 1001 5 J 1 1 1 1 1 1 1 1 1 1 2 000 5	56
3 06 FS06 0193 F1963080D0001 850319 7035 A7 000 2 2 2 5 1 2 1001 5 J 1 2 1 2 1 1 3 1 1 1 2 000 5	1,286
3 08 FS03 0420 F1963080D0001 850520 R399 A7 000 2 2 2 3 1 2 1001 5 J 1 1 1 1 1 1 1 1 1 5 2 000 5	48
3 03 FL01 0096 F3360083D0302 841025 R399 A7 000 2 2 2 5 1 2 1001 6 J 1 1 1 1 1 1 2 1 1 1 2 000 5	327
3 01 FS03 0002 F3360084C0394 841010 7035 A7 000 2 2 2 3 1 2 1001 6 J 1 2 1 2 1 1 2 1 1 1 2 000 5	57
3 06 FS03 0280 F3360085C0276 850328 R399 A7 000 2 2 2 3 1 2 1001 5 J 1 1 1 1 1 1 1 1 1 5 2 000 5	510
3 12 FS03 0453 F3360085C0276 850715 7035 A7 000 2 2 2 3 1 2 1001 5 J 1 1 1 1 1 1 1 1 1 5 2 000 5	846
LOCATION TOTAL 3,285 *	
HONEYWELL INFORMATION SYSTEMS Oklahoma City Oklahoma 051802627 55000 40	
3 11 QA06 0270 F1162385C0058 850830 7010 C9E 000 2 2 2 3 1 1 1 J 2 1 A 1 3 1 1 1 1 2 1 1 1 2 000 5	168
HONEYWELL INFORMATION SYSTEMS Carlisle Barracks Penn 051802627 11280 42	
1 01 BT43 0003 F1963080D0001 841001 J070 S1 000 2 2 2 7 0 0	424
HONEYWELL INFORMATION SYSTEMS Chambersburg Penn 051802627 12536 42	
1 02 AC67 0010 GS00C03398 841102 J070 A7 000 2 2 2 6 0 0	27
HONEYWELL INFORMATION SYSTEMS Philadelphia Penn 051802627 60000 42	
PA100 2295 N0014085C6948 850912 7030 C9E 000 2 2 2 3 1 2 5 J 1 1 N 1G 1 1 1 1 1 1 1 1 1 1 3 000 5	94
[illegible] INFORMATION SYSTEMS Charleston S Carolina 051802627 13330 45	
[illegible] 394 GS00C03398 841001 R399 S1 000 2 2 2 6 0 0	112

AD-A165 099 PRIME CONTRACT AWARDS ALPHABETICALLY BY CONTRACTOR BY STATE OR COUNTRY AN..(U) WASHINGTON HEADQUARTERS SERVICES (DOD) DC DIRECTORATE FOR INF.. 1985 2/5

UNCLASSIFIED DIOR/ST18-85-PT-18 F/G 15/5 NL

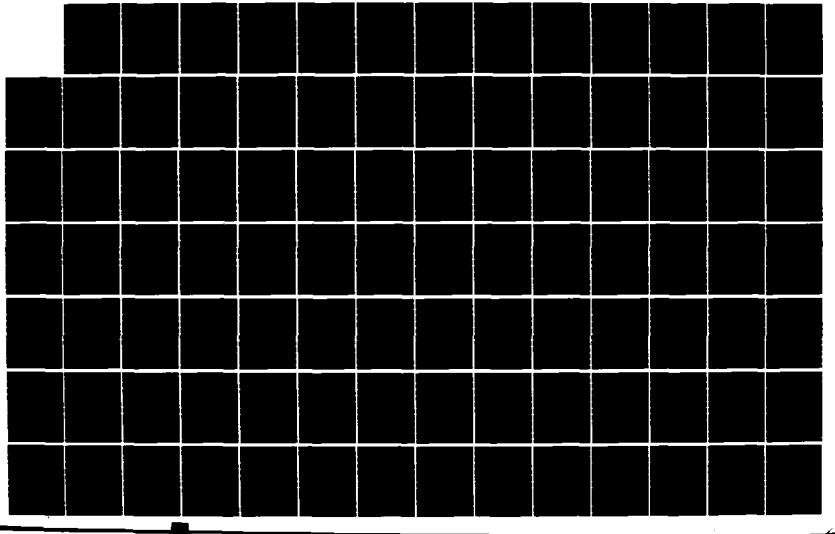

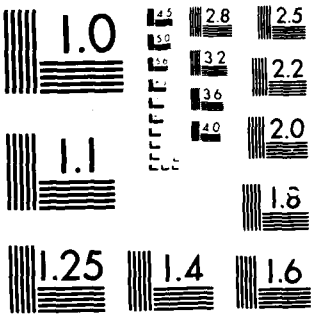

MICROCOPY RESOLUTION TEST CHART
NATIONAL BUREAU OF STANDARDS 1963-A

S V C	RM PO TN	AAAAA AAAA 33333 2222	BBBBBBBBBBBBBBB 111111111111111	BBBBBB 8888 333333	BBBB BBB CCC	BBB 888 AAAA	B B B B 1 1 1 BBB	C C C CCCC 2 3 4444	C C C C C CC 11 5 6 7 8 9 00	D D D D D D D D D D 1 2 3 4 5 6 7 8 9 0	D D 1 1 1	DDDDDD 12 ABBCCC	D 1 3	B7 AMOUNT ($000)
HONEYWELL INFORMATION S (CONT)			Charleston				S Carolina		051802627	13330		45		
2 04	TA100	0218	N0061284C0490	841224	W070	S1	000 2 2 2 A 1	2 1001	6 J	1 2 1 1 1 1 2 1 1 1 2	000		5	30
2 06	TA100	0496	N0061285C0251	850329	W070	A7	000 2 2 2 3 1	2 1001	3 J	1 2 1 1 1 1 2 1 1 1 2	000		5	122
2 04	TA100	0277	N0061285CT257	841231	7010	A7	000 2 2 2 3 2	4 2 0200	1 J	1 1 1 1 1 1 2 1 1 1 2	000		5	253
			LOCATION TOTAL						517 *					
HONEYWELL INFORMATION SYSTEMS			Charleston NAVSHIPYD				S Carolina		051802627	13465		45		
2 12	PA100	2293	N0014085C6950	850912	7030	C9E	000 2 2 2 3 1	2	5 J 1 1 N 1G	1 1 1 1 1 1 1 1 1 1 3	000		5	102
HONEYWELL INFORMATION SYSTEMS			Charleston NS				S Carolina		051802627	13475		45		
2 11	TA100	1006	GS00K8501S5974	850821	7010	A7	000 2 2 2 8 2	F 2	1 J 2 2 B	0		0		168
HONEYWELL INFORMATION SYSTEMS			Corpus Christi Army				Texas		051802627	17004		48		
1 12	AC83	0078	GS00K86AGS5539	850917	J070	A7	000 2 2 2 8 1	2	1 J 2 2 B	0		0		44
HONEYWELL INFORMATION SYSTEMS			Randolph AFB				Texas		051802627	60808		48		
3 01	JA02	0017	F1963080D0001	841001	J070	A7	000 2 2 2 5 1	2 1001	5 J	1 5 1 1 1 1 1 1 1 3 1	000		5	756
3 04	JA02	0108	F1963080D0001	841220	7035	A7	000 2 2 2 5 1	2 1001	5 J	1 1 1 1 1 1 1 1 1 1 1	000		5	985
3 09	JA02	0289	F1963080D0001	850606	R399	S1	000 2 2 2 C 1	2 1001	5 J	1 5 1 5 1 1 1 1 1 1 1	000		5	30-
3 12	JA02	0398	F1963080D0001	850903	R399	S1	000 2 2 2 C 1	2 1001	5 J	1 5 1 5 1 1 1 1 1 1 1	000		5	75-
3 01	JA02	0069	F1963082D0015	841031	W070	S1	000 2 2 2 C 2	5 2 1013	1 J	1 4 1 5 1 1 3 1 1 3 1	000		5	8,050
3 04	JA02	0148	F1963082D0015	850131	R399	S1	000 2 2 2 5 2	5 2 1013	1 J	1 4 1 5 1 1 3 1 1 3 1	000		5	9,223
3 06	JA02	0190	F1963082D0015	850304	R399	S1	000 2 2 2 5 2	5 2 1013	1 J	1 4 1 5 1 1 3 1 1 3 1	000		5	81-
3 08	JA02	0260	F1963082D0015	850507	R399	S1	000 2 2 2 C 2	5 2 1013	1 J	1 4 1 5 1 1 3 1 1 3 1	000		5	82-
3 08	JA02	0261	F1963082D0015	850507	R399	S1	000 2 2 2 C 2	5 2 1013	1 J	1 4 1 5 1 1 3 1 1 3 1	000		5	1,550
3 10	JA02	0346	F1963082D0015	850716	R399	S1	000 2 2 2 C 2	5 2 1013	1 J	1 4 1 5 1 1 3 1 1 3 1	000		5	1,314
3 10	JA02	0350	F1963082D0015	850719	R399	S1	000 2 2 2 C 1	2 1013	1 J	1 4 1 5 1 1 3 1 1 3 1	000		5	82-
3 12	JA02	0431	F1963082D0015	850918	R399	S1	000 2 2 2 C 2	5 2 1013	1 J	1 4 1 5 1 1 3 1 1 3 1	000		5	82-
3 12	JA02	0454	F1963082D0015	850927	R399	S1	000 2 2 2 C 2	5 2 1013	1 J	1 4 1 5 1 1 3 1 1 3 1	000		5	3,040-
3 12	JA02	0466	F1963082D0015	850930	R399	S1	000 2 2 2 C 2	5 2 1013	1 J	1 4 1 5 1 1 3 1 1 3 1	000		5	340
3 09	JA02	0282	GS00K8501S5974	850601	7035	A7	000 2 2 2 6			0		0		53
			LOCATION TOTAL						18,799 *					
HONEYWELL INFORMATION SYSTEMS			Hill Air Force Base				Utah		051802627	35410		49		
3 07	FS06	0216	F1963080D0001	850205	R399	A7	000 2 2 2 5 1	2 1001	5 J	1 1 1 1 1 1 1 1 1 1 2	000		5	128
3 12	FS06	0328	F1963080D0001	850927	R399	C9E	000 2 2 2 5 2	5 2 1001	5 J	1 2 1 2 1 1 2 1 1 1 2	000		5	88
3 12	FS06	0341	F3370084C0020	850927	R554	S1	000 2 2 2 5 1	2 1013	1 J	1 4 1 1 1 1 1 1 1 5 2	000		1	139
			LOCATION TOTAL						355 *					
HONEYWELL INFORMATION SYSTEMS			Falls Church				Virginia		051802627	27200		51		
1 05	HC06	0054	DAHC0684C0001	850129	7030	A7	000 2 2 1 A			0		0 1		52
HONEYWELL INFORMATION SYSTEMS			Fort Belvoir				Virginia		051802627	29008		51		
1 04	CA78	0021	DACA7885C0056	841108	R399	S1	000 2 2 2 C 1	2 1013	5 J	1 3 1 3 1 1 2 1 1 3 2	000		5	104
HONEYWELL INFORMATION SYSTEMS			Fort Lee				Virginia		051802627	29152		51		
1 10	HC06	0089	GS00K8501S5974	850620	R399	S1	000 2 2 2 6			0		0		31

S	RM	AAAAA	AAAA	BBBBBBBBBBBBBBB	BBBBBB	BBBB	BBB	BBB	B	B	B	B	C	C	C	CCCC	C	C	C	C	C	CC	D	D	D	D	D	D	D	D	D	D	DDDDDD	D	B7
V	PO					8888	888	888		1	1	1										11										1	1	12	1	AMOUNT
C	TN	33333	2?22	111111111111111	333333	AAAA	BBB	CCC	9	0	2	3	1	2	3	4444	5	6	7	8	9	00	1	2	3	4	5	6	7	8	9	0	1	ABBCCC	3	($000)

| | | | | | | | | | |

S V C	RM PO TN	AAAAA 33333	AAAA 2222	BBBBBBBBBBBBBBB 111111111111111	BBBBBB 333333	BBBB 8888 AAAA	BBB 888 BBB	BBB 888 CCC	B 1 0	B 1 2	B 1 3	B 1	C 2	C 3	CCCC 4444	C 5	C 6	C 7	C 8	C 9	CC 11 00	D 1	D 2	D 3	D 4	D 5	D 6	D 7	D 8	D 9	D 1 0	D 1 1	DDDDDD 12 ABBCCC	D 1 3	B7 AMOUNT ($000)
HONEYWELL INFORMATION S (CONT)					McLean										Virginia						051802627				48376				51					
1	06	ZD03	0706	GS00K8501S5974	850301	7030	C9E	000	2	2	2	6														0			0					52
1	06	ZD03	0734	GS00K8501S5974	850301	7030	C9E	000	2	2	2	6														0			0					40
1	08	HC06	0078	GS00K8501S5974	850430	7030	S1	000	2	2	2	6														0			0					42
1	09	ZD50	0172	GS00K8501S5974	850604	7025	A7	000	2	2	2	8														0			0					626
1	10	AD05	0463	GS00K8501S5974	850508	7435	C9E	000	2	2	2	8														0			0					242
1	12	ZD04	4408	GS00K8501S5974	850628	7010	A7	000	2	2	2	6														0			0					73
1	12	ZD04	4557	GS00K8501S5974	850808	7010	A7	000	2	2	2	6														0			0					989
1	12	ZD04	6100	GS00K8501S5974	850920	5895	A7	000	2	2	2	6														0			0					56
1	05	DA03	0107	GS00K850IS5974	850102	J070	S1	000	2	2	2	6														0			0					57
1	12	ZD04	4350	GS00K85155974	850624	R399	S1	000	2	2	2	6														0			0					50-
1	12	ZD04	1586	GS00K851S5974	850621	R399	S1	000	2	2	2	6														0			0					82
1	03	ZD04	0238	GS00S03398	841001	J070	A7	000	2	2	2	6														0			0					85
1	03	ZD04	0239	GS00S03398	841001	R399	S1	000	2	2	2	6														0			0					234
1	03	ZD04	0295	GS00S03398	841001	R399	S1	000	2	2	2	6														0			0					220
1	03	ZD04	0296	GS00S03398	841001	J070	A7	000	2	2	2	6														0			0					42
1	03	ZD04	0299	GS00S03398	841001	W070	S1	000	2	2	2	6														0			0					49
1	05	ZD03	0428	MDA90380D0001	850114	J070	S1	000	2	2	2	5	1		2	1013	3	J				1	1	1	1	1	1	1	1	5	2	100	5	716
1	12	ZD03	1816	MDA90385C0376	850920	7610	C9E	000	2	2	2	3	1		2		5	J	1	1	M	1	5	1	5	1	1	2	1	1	1	2	000	5	45
1	01	ZD04	0069	MDA90480C0224	841001	W070	S1	000	2	2	2	B	2	1	2	1001	5	J				1	1	1	1	1	1	1	1	1	2	000	5	1,438
1	08	ZD04	3539	MDA90485CA369	850307	7030	A7	000	2	2	2	3	2	1	2	1001	6	J				1	1	1	1	1	1	2	1	1	1	2	000	5	86
2	01	UH100	0011	F1963080D0001	841010	J099	A7	000	2	2	2	5	1		2	1001	5	J				1	5	1	5	1	1	3	1	1	1	1	000	US 5	28
2	06	RA100	0471	F1963080D0001	850124	W070	C9E	000	2	2	2	5	2	4	2	1007	2	J				1	1	1	1	1	1	1	1	1	2	000	5	816
2	06	RA100	0472	F1963080D0001	850124	W070	C9E	000	2	2	2	5	2	4	2	1007	2	J				1	1	1	1	1	1	1	1	1	2	000	5	282
2	06	RA100	0473	F1963080D0001	850124	W070	C9E	000	2	2	2	5	2	4	2	1007	2	J				1	1	1	1	1	1	1	1	1	2	000	5	102
2	06	RA100	0474	F1963080D0001	850124	W070	C9E	000	2	2	2	5	2	4	2	1007	2	J				1	1	1	1	1	1	1	1	1	2	000	5	39
2	12	UH100	0139	F1963080D0001	841228	J099	A7	000	2	2	2	5	1		2	1001	5	J				1	5	1	5	1	1	3	1	1	2	2	000J	5	28
2	07	MB105	0477	F1963080D0001	850401	N070	A7	000	2	2	2	5	1		2	1001	5	J				1	2	1	2	1	1	1	1	1	3	2	000	5	211
2	08	D2602	0931	F1963080D0001	841001	J070	S1	000	2	2	2	5	1		2	1001	5	J				1	2	1	1	1	1	2	1	1	1	1	000	5	171
2	08	D2602	0932	F1963080D0001	850521	J070	S1	000	2	2	2	5	1		2	1001	5	J				1	2	1	1	1	1	3	1	1	1	1	000	5	975
2	09	UH100	0211	F1963080D0001	850506	J099	A7	000	2	2	2	5	1		2		5	J	1	1	N	1G	1	5	1		1	1	3	1	1	2	2	000	5	57
2	12	UH100	C139	F1963080D0001	841228	J099	A7	000	2	2	2	5	1		2	1001	5	J				1	5	1	5	1	1	3	1	1	2	2	000	5	28
2	04	PA100	0404	GS00C03398	841218	W070	A7	000	2	2	2	6														0			0					45
2	05	QA110	0192	GS00K8501S5974	850204	R399	S1	000	2	2	2	6														0			0					82
2	06	RA100	0475	GS00K8501S5974	841001	W070	C9E	000	2	2	2	6														0			0					285
2	09	LA101	0838	GS00K8501S5974	850603	7035	C9E	000	2	2	2	8														0			0					38
2	06	E1230	5241	N0001485C2030	841231	R399	S1	000	2	2	2	3	2	4	2	1001	5	J				1	2	1	2	1	1	1	1	1	3	2	000	5	76
2	05	E1230	5244	N0001485C2031	850109	R399	S1	000	2	2	2	3	1		2	1001	5	J				1	1	1	1	1	1	2	1	1	1	2	000	5	57
2	01	D2703	0080	N0003985C0114	841030	AC65	A7	000	2	2	2	3	1		2	1100	5	S				1	2	1	1	1	1	3	1	1	1	1	000	1	483
2	01	LA101	0021	N0012383D0324	841001	7010	C9E	000	2	2	2	5	1		2	1013	1	J				1	4	1	4	1	1	3	1	1	1	2	000	5	40
2	05	LA101	0364	N0012383D0324	850204	7010	C9E	000	2	2	2	5	1		2	1013	1	J				1	4	1	4	1	1	3	1	1	1	2	000	5	1,663
2	05	LA101	0379	N0012383D0324	850204	7010	C9E	000	2	2	2	5	1		2	1013	1	J				1	4	1	4	1	1	3	1	1	1	2	000	5	663
2	08	LA101	0778	N0012383D0324	850510	7010	C9E	000	2	2	2	5	2	5	2	1013	1	J				1	4	1	4	1	1	3	1	1	1	2	000	5	35
2	09	LA101	0808	N0012383D0324	850610	7010	A7	000	2	2	2	5	2	5	2	1013	1	J				1	4	1	4	1	1	3	1	1	1	2	000	5	358
2	08	LA101	0768	N0012385C0353	850501	W070	S1	000	2	2	2	3	2	4	2	1001	6	J				1	2	1	2	1	1	2	1	1	1	2	000	5	234
2	07	LA101	0602	N0012385C0388	850328	W070	S1	000	2	2	2	C	1		2	1001	5	J				1	2	1	1	1	1	2	1	1	1	2	000	5	62
2	08	LA101	0794	N0012385C0505	850528	7040	C9E	000	2	2	2	3	2	4	2	1001	6	J				1	2	1	2	1	1	1	1	1	1	2	000	5	277
2	08	PA100	1188	N0014082C6417	850307	7010	A7	000	2	2	2	3	1		2	1013	1	J				1	1	1	1	1	1	2	1	1	5	2	000	5	36
2	04	PA100	0388	N0014084C4264	850103	W070	C9E	000	2	2	2	B	1		2	1001	5	J				1	1	1	1	1	1	2	1	1	5	1	000	5	40
2	12	PA100	2263	N0014085C0140	850827	7025	C9E	000	2	2	2	3	1		2	1013	1	J				1	1	1	1	1	1	2	1	1	1	2	000	5	220
2	05	PA100	0589	N0014085C0195	841228	7025	C9E	000	2	2	2	3	1		2	1013	1	J				1	1	1	1	1	1	3	1	1	1	3	000	5	2,990
2	12	PA100	2251	N0014085C2480	850906	7025	C9E	000	2	2	2	3	1		2	1013	1	J				1	2	1	1	1	1	2	1	1	1	1	000	5	241

S V C	RM PO TN	AAAAA	AAAA	BBBBBBBBBBBBBBB	BBBBBB	BBBB 8888 AAAA	BBB 888 BBB	BBB 888 CCC	B 1 9	B 1 0	B 1 2	B 1 3	C 1	C 2	C 3	CCCC 4444	C 5	C 6	C 7	C 8	C 9	CC 11 00	D 1	D 2	D 3	D 4	D 5	D 6	D 7	D 8	D 9	D 1 0	D 1 1	DDDDDD 12 ABBCCC	D 1 3	B7 AMOUNT ($000)
HONEYWELL INFORMATION S (CONT)																McLean					Virginia														
2	04	XAD01	0219	N6603282D0008	841214	7010	A7	000	2	2	2	5	2	5	2	1013	1	J				051802627	1	5	1	3	1	1	3	1	1	1	2	300	5	136
2	04	XAD01	0220	N6603282D0008	841214	7010	A7	000	2	2	2	5	2	5	2	1013	1	J					1	5	1	3	1	1	3	1	1	1	2	300	5	115
2	04	XAD01	0222	N6603282D0008	841212	7010	A7	000	2	2	2	5	2	5	2	1013	1	J					1	5	1	3	1	1	3	1	1	1	2	300	5	138
2	07	XAD01	0356	N6603282D0008	850222	7010	A7	000	2	2	2	3	2	5	2	1013	1	J					1	5	1	3	1	1	3	1	1	1	2	000	5	371
2	05	XAD01	0221	N6603282D0008	841212	7010	A7	000	2	2	2	5	2	5	2	1013	1	J					1	5	1	3	1	1	3	1	1	1	2	300	5	265
2	07	XAD01	0355	N6603282D0008	850222	7010	A7	000	2	2	2	3	2	5	2	1013	1	J					1	5	1	3	1	1	3	1	1	1	2	000	5	580
2	07	XAD01	0354	N6603282D0008	850222	7010	A7	000	2	2	2	3	2	5	2	1013	1	J					1	5	1	3	1	1	3	1	1	1	2	000	5	619
2	07	XAD01	0353	N6603282D0008	850222	7010	A7	000	2	2	2	3	2	5	2	1013	1	J					1	5	1	3	1	1	3	1	1	1	2	000	5	100
2	08	XAD01	0424	N6603282D0008	850222	7010	A7	000	2	2	2	5	2	5	2	1013	1	J					1	5	1	5	1	1	3	1	1	1	2	300	5	55
2	06	XAD01	0296	N6603282D0008	850215	7010	A7	000	2	2	2	5	2	5	2	1013	1	J					1	5	1	3	1	1	3	1	1	1	2	300	5	16,912
2	06	XAD01	0297	N6603282D0008	850221	7010	A7	000	2	2	2	5	2	5	2	1013	1	J					1	5	1	3	1	1	3	1	1	1	2	300	5	6,004
2	06	XAD01	0298	N6603282D0008	850221	7010	A7	000	2	2	2	5	2	5	2	1013	1	J					1	5	1	3	1	1	3	1	1	1	2	300	5	2,440
2	06	XAD01	0299	N6603282D0008	850220	7010	A7	000	2	2	2	5	2	5	2	1013	1	J					1	5	1	3	1	1	3	1	1	1	2	300	5	379-
2	06	XAD01	0300	N6603282D0008	850220	7010	A7	000	2	2	2	5	2	5	2	1013	1	J					1	5	1	3	1	1	3	1	1	1	2	300	5	619
2	06	XAD01	0301	N6603282D0008	850220	7010	A7	000	2	2	2	5	2	5	2	1013	1	J					1	5	1	3	1	1	3	1	1	1	2	300	5	133
2	06	XAD01	0302	N6603282D0008	850201	7010	A7	000	2	2	2	5	2	5	2	1013	1	J					1	5	1	3	1	1	3	1	1	1	2	300	5	54
2	06	XAD01	0303	N6603282D0008	850220	7010	A7	000	2	2	2	5	2	5	2	1013	1	J					1	5	1	3	1	1	3	1	1	1	2	300	5	59-
2	06	XAD01	0304	N6603282D0008	850220	7010	A7	000	2	2	2	5	2	5	2	1013	1	J					1	5	1	3	1	1	3	1	1	1	2	300	5	1,406-
2	06	XAD01	0305	N6603282D0008	850220	7010	A7	000	2	2	2	5	2	5	2	1013	1	J					1	5	1	3	1	1	3	1	1	1	2	300	5	165
2	06	XAD01	0306	N6603282D0008	841129	7010	A7	000	2	2	2	5	2	5	2	1013	1	J					1	5	1	3	1	1	3	1	1	1	2	300	5	57
2	06	XAD01	0307	N6603282D0008	850221	7010	A7	000	2	2	2	5	2	5	2	1013	1	J					1	5	1	3	1	1	3	1	1	1	2	300	5	261
2	06	XAD01	0308	N6603282D0008	850221	J070	A7	000	2	2	2	5	2	5	2	1013	1	J					1	5	1	3	1	1	3	1	1	1	2	300	5	130
2	06	XAD01	0309	N6603282D0008	850220	7010	A7	000	2	2	2	5	2	5	2	1013	1	J					1	5	1	3	1	1	3	1	1	1	2	300	5	26
2	07	XAD01	0328	N6603282D0008	850222	7010	A7	000	2	2	2	3	2	5	2	1013	1	J					1	5	1	3	1	1	3	1	1	1	2	000	5	758
2	06	XAD01	0322	N6603282D0008	850313	7010	A7	000	2	2	2	3	2	5	2	1013	1	J					1	5	1	3	1	1	3	1	1	1	2	000	5	569
2	06	XAD01	0323	N6603282D0008	850222	7010	A7	000	2	2	2	3	2	5	2	1013	1	J					1	5	1	3	1	1	3	1	1	1	2	000	5	774
2	06	XAD01	0324	N6603282D0008	850222	7010	A7	000	2	2	2	3	2	5	2	1013	1	J					1	5	1	3	1	1	3	1	1	1	2	000	5	774
2	06	XAD01	0325	N6603282D0008	850222	7010	A7	000	2	2	2	3	2	5	2	1013	1	J					1	5	1	3	1	1	3	1	1	1	2	000	5	774
2	06	XAD01	0326	N6603282D0008	850222	7010	A7	000	2	2	2	3	2	5	2	1013	1	J					1	5	1	3	1	1	3	1	1	1	2	000	5	774
2	06	XAD01	0327	N6603282D0008	850222	7010	A7	000	2	2	2	3	2	5	2	1013	1	J					1	5	1	3	1	1	3	1	1	1	2	000	5	758
2	06	XAD01	0329	N6603282D0008	850222	7010	A7	000	2	2	2	3	2	5	2	1013	1	J					1	5	1	3	1	1	3	1	1	1	2	000	5	758
2	06	XAD01	0330	N6603282D0008	850222	7010	A7	000	2	2	2	3	2	5	2	1013	1	J					1	5	1	3	1	1	3	1	1	1	2	000	5	758
2	06	XAD01	0331	N6603282D0008	850222	7010	A7	000	2	2	2	3	2	5	2	1013	1	J					1	5	1	3	1	1	3	1	1	1	2	000	5	569
2	06	XAD01	0332	N6603282D0008	850222	7010	A7	000	2	2	2	3	2	5	2	1013	1	J					1	5	1	3	1	1	3	1	1	1	2	000	5	569
2	06	XAD01	0333	N6603282D0008	850222	7010	A7	000	2	2	2	3	2	5	2	1013	1	J					1	5	1	3	1	1	3	1	1	1	2	000	5	569
2	06	XAD01	0334	N6603282D0008	850222	7010	A7	000	2	2	2	3	2	5	2	1013	1	J					1	5	1	3	1	1	3	1	1	1	2	000	5	867
2	06	XAD01	0335	N6603282D0008	850222	7010	A7	000	2	2	2	3	2	5	2	1013	1	J					1	5	1	3	1	1	3	1	1	1	2	000	5	867
2	06	XAD01	0336	N6603282D0008	850222	7010	A7	000	2	2	2	3	2	5	2	1013	1	J					1	5	1	3	1	1	3	1	1	1	2	000	5	867
2	06	XAD01	0337	N6603282D0008	850222	7010	A7	000	2	2	2	3	2	5	2	1013	1	J					1	5	1	3	1	1	3	1	1	1	2	000	5	867
2	06	XAD01	0338	N6603282D0008	850222	7010	A7	000	2	2	2	3	2	5	2	1013	1	J					1	5	1	3	1	1	3	1	1	1	2	000	5	867
2	06	XAD01	0339	N6603282D0008	850222	7010	A7	000	2	2	2	3	2	5	2	1013	1	J					1	5	1	3	1	1	3	1	1	1	2	000	5	867
2	06	XAD01	0340	N6603282D0008	850222	7010	A7	000	2	2	2	3	2	5	2	1013	1	J					1	5	1	3	1	1	3	1	1	1	2	000	5	867
2	06	XAD01	0341	N6603282D0008	850222	7010	A7	000	2	2	2	3	2	5	2	1013	1	J					1	5	1	3	1	1	3	1	1	1	2	000	5	319
2	06	XAD01	0342	N6603282D0008	850222	7010	A7	000	2	2	2	3	2	5	2	1013	1	J					1	5	1	3	1	1	3	1	1	1	2	000	5	320
2	06	XAD01	0343	N6603282D0008	850222	7010	A7	000	2	2	2	3	2	5	2	1013	1	J					1	5	1	3	1	1	3	1	1	1	2	000	5	660
2	06	XAD01	0344	N6603282D0008	850318	7010	A7	000	2	2	2	3	2	5	2	1013	1	J					1	5	1	3	1	1	3	1	1	1	2	000	5	1,132
2	06	XAD01	0345	N6603282D0008	850222	7010	A7	000	2	2	2	3	2	5	2	1013	1	J					1	5	1	3	1	1	3	1	1	1	2	000	5	159
2	06	XAD01	0346	N6603282D0008	850222	7010	A7	000	2	2	2	3	2	5	2	1013	1	J					1	5	1	3	1	1	3	1	1	1	2	000	5	159
2	06	XAD01	0347	N6603282D0008	850222	7010	A7	000	2	2	2	3	2	5	2	1013	1	J					1	5	1	3	1	1	3	1	1	1	2	000	5	159
2	06	XAD01	0348	N6603282D0008	850222	7010	A7	000	2	2	2	3	2	5	2	1013	1	J					1	5	1	3	1	1	3	1	1	1	2	000	5	159
2	06	XAD01	0349	N6603282D0008	850222	7010	A7	000	2	2	2	3	2	5	2	1013	1	J					1	5	1	3	1	1	3	1	1	1	2	000	5	100

S V C	RM PO TN	AAAAA	AAAA	BBBBBBBBBBBBBBB	BBBBBB	BBBB 8888 33333	BBB 888 AAAA	BBB 888 BBB	B 9	B 1 0	B 1 2	B 1 3	C 1	C 2	C 3	CCCC 4444	C 5	C 6	C 7	C 8	C 9	CC 11 00	D 1	D 2	D 3	D 4	D 5	D 6	D 7	D 8	D 9	D 1 0	D 1 1	DDDDDD 12 ABBCCC	D 1 3	87 AMOUNT ($000)
HONEYWELL INFORMATION S (CONT)							McLean								Virginia					051802627							48376			51					
2	06	XAD01	0350	N6603282D0008	850222	7010	A7	000	2	2	2	3	2	5	2	1013	1	J					1	5	1	3	1	1	3	1	1	1	2	000	5	100
2	07	XAD01	0369	N6603282D0008	850313	7010	A7	000	2	2	2	3	2	5	2	1013	1	J					1	5	1	3	1	1	3	1	1	1	2	000	5	6,068-
2	07	XAD01	0370	N6603282D0008	850313	7010	A7	000	2	2	2	3	2	5	2	1013	1	J					1	5	1	3	1	1	3	1	1	1	2	000	5	2,276-
2	07	XAD01	0371	N6603282D0008	850222	7010	A7	000	2	2	2	3	2	5	2	1013	1	J					1	5	1	3	1	1	3	1	1	1	2	000	5	1,611-
2	07	XAD01	0372	N6603282D0008	850313	7010	A7	000	2	2	2	3	2	5	2	1013	1	J					1	5	1	3	1	1	3	1	1	1	2	000	5	1,942-
2	07	XAD01	0373	N6603282D0008	850222	7010	A7	000	2	2	2	3	2	5	2	1013	1	J					1	5	1	3	1	1	3	1	1	1	2	000	5	398-
2	07	XAD01	0375	N6603282D0008	850308	7010	A7	000	2	2	2	3	2	5	2	1013	1	J					1	5	1	2	1	1	3	1	1	1	2	000	5	1,349-
2	07	XAD01	0376	N6603282D0008	850313	7010	A7	000	2	2	2	3	2	5	2	1013	1	J					1	5	1	3	1	1	3	1	1	1	2	000	5	26-
2	07	XAD01	0377	N6603282D0008	850313	7010	A7	000	2	2	2	3	2	5	2	1013	1	J					1	5	1	3	1	1	3	1	1	1	2	000	5	3,094-
2	07	XAD01	0378	N6603282D0008	850313	7010	A7	000	2	2	2	3	2	5	2	1013	1	J					1	5	1	3	1	1	3	1	1	1	2	000	5	3,031-
2	07	XAD01	5	N6603282D0008	850307	7010	A7	000	2	2	2	3	2	5	2	1013	1	J					1	5	1	2	1	1	3	1	1	1	2	000	5	429-
2	08	XAD01	0425	N6603282D0008	850412	7010	A7	000	2	2	2	5	2	5	2	1013	1	J					1	5	1	5	1	1	3	1	1	1	2	300	5	151
2	08	XAD01	0426	N6603282D0008	850307	7010	A7	000	2	2	2	5	2	5	2	1013	1	J					1	5	1	5	1	1	3	1	1	1	2	300	5	2,440
2	08	XAD01	0427	N6603282D0008	850308	7010	A7	000	2	2	2	5	2	5	2	1013	1	J					1	5	1	5	1	1	3	1	1	1	2	300	5	590-
2	08	XAD01	0428	N6603282D0008	850415	7010	A7	000	2	2	2	5	2	5	2	1013	1	J					1	5	1	5	1	1	3	1	1	1	2	300	5	1,381
2	08	XAD01	0438	N6603282D0008	850415	7010	A7	000	2	2	2	5	2	5	2	1026	1	J					1	5	1	5	1	1	3	1	1	1	2	300	5	1,419
2	08	XAD01	0439	N6603282D0008	850503	7010	A7	000	2	2	2	5	2	5	2	1013	1	J					1	5	1	5	1	1	3	1	1	1	2	300	5	94
2	08	XAD01	0440	N6603282D0008	850503	7010	A7	000	2	2	2	5	2	5	2	1013	1	J					1	5	1	5	1	1	3	1	1	1	2	300	5	75
2	12	JA112	7804	N6603282D0008	850920	9999	A7	000	2	2	2	5	1		2	1013	1	J					1	3	1	1	1	1	3	1	1	1	2	000	5	621
2	12	XAD01	0374	N6603282D0008	850307	7010	A7	000	2	2	2	3	2	5	2	1013	1	J					1	5	1	2	1	1	3	1	1	1	2	000	5	429-
2	12	XAD01	0558	N6603282D0008	850903	7010	A7	000	2	2	2	5	2	5	2	1013	1	J					1	5	1	5	1	1	3	1	1	1	2	000	5	64
2	12	XAD01	0559	N6603282D0008	850829	7010	A7	000	2	2	2	5	2	5	2	1013	1	J					1	5	1	5	1	1	3	1	1	1	2	000	5	32
2	12	XAD01	0560	N6603282D0008	850829	7010	A7	000	2	2	2	5	2	5	2	1013	1	J					1	5	1	5	1	1	3	1	1	1	2	000	5	29
2	12	XAD01	0561	N6603282D0008	850829	7010	A7	000	2	2	2	5	2	5	2	1013	1	J					1	5	1	5	1	1	3	1	1	1	2	000	5	54
2	12	XAD01	0562	N6603282D0008	850829	7010	A7	000	2	2	2	5	2	5	2	1013	1	J					1	5	1	5	1	1	3	1	1	1	2	000	5	26
2	12	XAD01	0563	N6603282D0008	850830	7010	A7	000	2	2	2	5	2	5	2	1013	1	J					1	5	1	5	1	1	3	1	1	1	2	000	5	451
2	12	XAD01	0564	N6603282D0008	850830	7010	A7	000	2	2	2	5	2	5	2	1013	1	J					1	5	1	5	1	1	3	1	1	1	2	000	5	356
2	12	XAD01	0565	N6603282D0008	850905	7010	A7	000	2	2	2	5	2	5	2	1013	1	J					1	5	1	5	1	1	3	1	1	1	2	000	5	138
2	12	XAD01	0566	N6603282D0008	850906	7010	A7	000	2	2	2	5	2	5	2	1013	1	J					1	5	1	5	1	1	3	1	1	1	2	000	5	69
2	12	XAD01	0567	N6603282D0008	850813	7010	A7	000	2	2	2	5	2	5	2	1013	1	J					1	5	1	5	1	1	3	1	1	1	2	000	5	973-
2	12	XAD01	0568	N6603282D0008	850802	7010	A7	000	2	2	2	5	2	5	2	1013	1	J					1	5	1	5	1	1	3	1	1	1	2	000	5	110
2	12	XAD01	0569	N6603282D0008	850802	7010	A7	000	2	2	2	5	2	5	2	1013	1	J					1	5	1	5	1	1	3	1	1	1	2	000	5	110
2	12	XAD01	0570	N6603282D0008	850802	7010	A7	000	2	2	2	5	2	5	2	1013	1	J					1	5	1	5	1	1	3	1	1	1	2	000	5	110
2	12	XAD01	0571	N6603282D0008	850806	7010	A7	000	2	2	2	5	2	5	2	1013	1	J					1	5	1	5	1	1	3	1	1	1	2	000	5	330-
2	12	XAD01	0572	N6603282D0008	850806	7010	A7	000	2	2	2	5	2	5	2	1013	1	J					1	5	1	5	1	1	3	1	1	1	2	000	5	250-
2	12	XAD01	0573	N6603282D0008	850806	7010	A7	000	2	2	2	5	2	5	2	1013	1	J					1	5	1	5	1	1	3	1	1	1	2	000	5	170
2	12	XAD01	0574	N6603282D0008	850722	7010	A7	000	2	2	2	5	2	5	2	1013	1	J					1	5	1	5	1	1	3	1	1	1	2	000	5	112
2	12	XAD01	0575	N6603282D0008	850722	7010	A7	000	2	2	2	5	2	5	2	1013	1	J					1	5	1	5	1	1	3	1	1	1	2	000	5	112
2	12	XAD01	0576	N6603282D0008	850722	7010	A7	000	2	2	2	5	2	5	2	1013	1	J					1	5	1	5	1	1	3	1	1	1	2	000	5	112
2	12	XAD01	0577	N6603282D0008	850722	7010	A7	000	2	2	2	5	2	5	2	1013	1	J					1	5	1	5	1	1	3	1	1	1	2	000	5	110
2	12	XAD01	0578	N6603282D0008	850722	7010	A7	000	2	2	2	5	2	5	2	1013	1	J					1	5	1	5	1	1	3	1	1	1	2	000	5	110
2	12	XAD01	0579	N6603282D0008	850730	7010	A7	000	2	2	2	5	2	5	2	1013	1	J					1	5	1	5	1	1	3	1	1	1	2	000	5	1,116
2	12	XAD01	0580	N6603282D0008	850710	7010	A7	000	2	2	2	5	2	5	2	1013	1	J					1	5	1	5	1	1	3	1	1	1	2	000	5	365
2	12	XAD01	0581	N6603282D0008	850731	7010	A7	000	2	2	2	5	2	5	2	1013	1	J					1	5	1	5	1	1	3	1	1	1	2	000	5	51-
2	12	XAD01	0582	N6603282D0008	850801	7010	A7	000	2	2	2	5	2	5	2	1013	1	J					1	5	1	5	1	1	3	1	1	1	2	000	5	51
2	12	XAD01	0583	N6603282D0008	850628	7010	A7	000	2	2	2	5	2	5	2	1013	1	J					1	5	1	5	1	1	3	1	1	1	2	000	5	668
2	12	XAD01	0584	N6603282D0008	850628	7010	A7	000	2	2	2	5	2	5	2	1013	1	J					1	5	1	5	1	1	3	1	1	1	2	000	5	248
2	12	XAD01	0585	N6603282D0008	850628	7010	A7	000	2	2	2	5	2	5	2	1013	1	J					1	5	1	5	1	1	3	1	1	1	2	000	5	248
2	12	XAD01	0586	N6603282D0008	850628	7010	A7	000	2	2	2	5	2	5	2	1013	1	J					1	5	1	5	1	1	3	1	1	1	2	000	5	85
2	12	XAD01	0587	N6603282D0008	850628	7010	A7	000	2	2	2	5	2	5	2	1013	1	J					1	5	1	5	1	1	3	1	1	1	2	000	5	54
2	12	XAD01	0588	N6603282D0008	850628	7010	A7	000	2	2	2	5	2	5	2	1013	1	J					1	5	1	5	1	1	3	1	1	1	2	000	5	54

S V C	RM PO TN	AAAAA	AAAA	BBBBBBBBBBBBBBB	BBBBBB	BBBB 8888	BBB 888	BBB 888	B 9	B 1 0	B 1 2	B 1 3	C 1	C 2	C 3	CCCC 4444	C 5	C 6	C 7	C 8	C 9	CC 11 00	D 1	D 2	D 3	D 4	D 5	D 6	D 7	D 8	D 9	D 1 0	D 1 1	DDDDDD 12 ABBCCC	D 1 3	B7 AMOUNT ($000)
HONEYWELL INFORMATION S (CONT)					McLean										Virginia						051802627						48376								
2	12	XAD01	0589	N6603282D0008	850628	7010	A7	000	2	2	2	5	2	5	2	1013	1	J					1	5	1	5	1	1	3	1	1	1	2	000	5	54
2	12	XAD01	0590	N6603282D0008	850702	7010	A7	000	2	2	2	5	2	5	2	1013	1	J					1	5	1	5	1	1	3	1	1	1	2	000	5	1,260-
2	12	XAD01	0591	N6603282D0008	850702	7010	A7	000	2	2	2	5	2	5	2	1013	1	J					1	5	1	5	1	1	3	1	1	1	2	000	5	221-
2	12	XAD01	0592	N6603282D0008	850620	7010	A7	000	2	2	2	5	2	5	2	1013	1	J					1	5	1	5	1	1	3	1	1	1	2	000	5	4,064-
2	12	XAD01	0593	N6603282D0008	850620	7010	A7	000	2	2	2	5	2	5	2	1013	1	J					1	5	1	5	1	1	3	1	1	1	2	000	5	40-
2	12	XAD01	0594	N6603282D0008	850620	7010	A7	000	2	2	2	5	2	5	2	1013	1	J					1	5	1	5	1	1	3	1	1	1	2	000	5	365-
2	12	XAD01	0595	N6603282D0008	850806	7010	A7	000	2	2	2	5	2	5	2	1013	1	J					1	5	1	5	1	1	3	1	1	1	2	000	5	750
2	12	XAD01	0596	N6603282D0008	850814	7010	A7	000	2	2	2	5	2	5	2	1013	1	J					1	5	1	5	1	1	3	1	1	1	2	000	5	3,203
2	12	XAD01	0597	N6603282D0008	850813	7010	A7	000	2	2	2	5	2	5	2	1013	1	J					1	5	1	5	1	1	3	1	1	1	2	000	5	2,230
2	12	XAD01	0603	N6603282D0008	850913	7010	A7	000	2	2	2	5	2	5	2	1013	1	J					1	5	1	5	1	1	3	1	1	1	2	000	5	244
2	12	XAD01	0604	N6603282D0008	850812	7010	A7	000	2	2	2	5	2	5	2	1013	1	J					1	5	1	5	1	1	3	1	1	1	2	300	5	3,347
2	12	XAD01	0605	N6603282D0008	850913	7010	A7	000	2	2	2	5	2	5	2	1013	1	J					1	5	1	5	1	1	3	1	1	1	2	300	5	119
2	12	XAD01	0606	N6603282D0008	850913	7010	A7	000	2	2	2	5	2	5	2	1013	1	J					1	5	1	5	1	1	3	1	1	1	2	300	5	129
2	12	XAD01	0628	N6603282D0008	850927	7010	A7	000	2	2	2	5	2	5	2	1026	1	J					1	5	1	5	1	1	3	1	1	1	2	000	5	105-
2	12	XAD01	0629	N6603282D0008	850913	7010	A7	000	2	2	2	5	2	5	2	1026	1	J					1	5	1	5	1	1	3	1	1	1	2	000	5	27
2	12	XAD01	0712	N6603282D0008	850222	7010	A7	000	2	2	2	3	2	5	2	1013	1	J					1	5	1	3	1	1	3	1	1	1	2	000	5	100
2	11	XAD01	0517	N6603285C0002	850806	7025	A7	000	2	2	2	3	1		2	1013	1	J					1	4	1	1	1	1	3	1	1	1	2	400	5	478
3	09	QA06	0211	F1162385D0007	850531	7010	A7	000	2	2	2	3	1		2	1001	6	J					1	1	1	1	1	1	3	1	1	1	3	000	5	8,063
3	10	QA06	0241	F1162385D0007	850716	7010	C9E	000	2	2	2	5	1		2	1001	6	J					1	1	1	1	1	1	3	1	1	1	3	000	5	145
3	01	YA03	0020	F1162881C0003	841001	J070	C9E	000	2	2	2	C	1		2	1013	1	J					1	3	1	3	1	1	1	1	1	5	2	000	5	27
3	10	YH02	0040	F1962877D0005	850509	R302	S1	000	2	2	1	5															0				0	3				794
3	10	YH02	0041	F1962877D0005	850509	J058	S1	000	2	2	1	5															0				0	3				426
3	10	YH02	0042	F1962877D0005	850509	J058	S1	000	2	2	1	5															0				0	3				573
3	10	YH02	0043	F1962877D0005	850509	J099	C9E	000	2	2	1	5															0				0	3				466
3	10	YH02	0044	F1962877D0005	850509	J058	S1	000	2	2	1	5															0				0	3				175
3	01	JA02	0025	F1963080D0001	841003	L099	S1	000	2	2	2	C	2	5	2	1001	5	J					1	5	1	1	1	1	2	1	1	5	2	000	5	269
3	01	JA02	0045	F1963080D0001	841017	L099	S1	000	2	2	2	5	2	5	2	1001	5	J					1	1	1	1	1	1	1	1	1	5	2	000	5	1,290
3	01	QA06	0007	F1963080D0001	841019	R399	S1	000	2	2	2	5	1		2	1001	5	J					1	1	1	1	1	1	2	1	1	1	1	000	5	600
3	01	YA03	0002	F1963080D0001	841001	W070	S1	000	2	2	2	5	1		2	1001	5	J					1	2	1	2	1	1	4	1	1	5	2	000	5	75
3	01	YA03	0007	F1963080D0001	841004	J070	S1	000	2	2	2	5	1		2	1001	5	J					1	2	1	2	1	1	4	1	1	5	2	000	5	561
3	02	QA06	0052	F1963080D0001	841109	R399	S1	000	2	2	2	5	1		2	1001	5	J					1	1	1	1	1	1	2	1	1	1	1	000	5	383
3	02	QA06	0055	F1963080D0001	841113	R399	S1	000	2	2	2	5	1		2	1001	5	J					1	1	1	1	1	1	2	1	1	1	1	000	5	285
3	02	YH02	0001	F1963080D0001	841025	5895	A7	000	2	2	2	5	1		2	1001	5	J					1	5	1	5	1	1	2	1	1	1	2	000	5	26
3	03	JA02	0107	F1963080D0001	841217	L099	S1	000	2	2	2	5	2	5	2	1001	5	J					1	5	1	5	1	1	2	1	1	5	2	000	5	269
3	03	QA06	0088	F1963080D0001	841214	R399	S1	000	2	2	2	5	1		2	1001	5	J					1	1	1	1	1	1	2	1	1	1	1	000	5	382
3	03	YH02	0002	F1963080D0001	841027	5895	A7	000	2	2	2	5	1		2	1001	5	J					1	5	1	5	1	1	2	1	1	1	2	000	5	2,216
3	03	YH02	0005	F1963080D0001	841022	5895	A7	000	2	2	2	5	1		2	1001	5	J					1	5	1	5	1	1	2	1	1	1	2	000	5	30
3	03	YH02	0015	F1963080D0001	841017	5895	A7	000	2	2	2	5	1		2	1001	5	J					1	5	1	5	1	1	2	1	1	1	2	000	5	869
3	03	YH02	0016	F1963080D0001	841017	5895	A7	000	2	2	2	5	1		2	1001	5	J					1	5	1	5	1	1	2	1	1	1	2	000	5	85
3	03	YH02	0017	F1963080D0001	841017	5895	A7	000	2	2	2	5	1		2	1001	5	J					1	5	1	5	1	1	2	1	1	1	2	000	5	119
3	03	YH02	0018	F1963080D0001	841206	5895	A7	000	2	2	2	5	1		2	1001	5	J					1	5	1	5	1	1	2	1	1	1	2	000	5	1,317
3	03	YH02	0019	F1963080D0001	841206	5895	A7	000	2	2	2	5	1		2	1001	5	J					1	5	1	5	1	1	2	1	1	1	2	000	5	1,503
3	03	YH02	0022	F1963080D0001	841213	5895	A7	000	2	2	2	5	1		2	1001	5	J					1	5	1	5	1	1	2	1	1	1	2	000	5	111
3	03	YH02	0023	F1963080D0001	841115	5895	A7	000	2	2	2	5	1		2	1001	5	J					1	5	1	5	1	1	2	1	1	1	2	000	5	3,213
3	03	YH02	0024	F1963080D0001	841115	5895	A7	000	2	2	2	5	1		2	1001	5	J					1	5	1	5	1	1	2	1	1	1	2	000	5	1,557
3	03	YH02	0025	F1963080D0001	841212	5895	A7	000	2	2	2	5	1		2	1001	5	J					1	5	1	5	1	1	2	1	1	1	2	000	5	71
3	03	YH02	0026	F1963080D0001	841220	5895	A7	000	2	2	2	5	1		2	1001	5	J					1	5	1	5	1	1	2	1	1	1	2	000	5	87
3	03	YH02	0028	F1963080D0001	841221	5895	A7	000	2	2	2	5	1		2	1001	5	J					1	5	1	5	1	1	2	1	1	1	2	000	5	78
3	04	CA03	0099	F1963080D0001	841221	7045	C9E	000	2	2	2	5	2	5	2	1001	5	J					1	2	1	1	1	1	1	1	1	5	2	000	5	87
3	04	QA06	0106	F1963080D0001	850108	R399	S1	000	2	2	2	5	1		2	1001	5	J					1	1	1	1	1	1	2	1	1	1	1	000	5	285
3	04	QA06	0107	F1963080D0001	850108	R399	S1	000	2	2	2	5	1		2	1001	5	J					1	1	1	1	1	1	2	1	1	1	1	000	5	382

S V C	RM PO TN	AAAAA	AAAA	BBBBBBBBBBBBBBB	BBBBBB	BBBB 8888	BBB 888	BBB CCC	B 9	B 1 0	B 1 2	B 1 3	C 1	C 2	C 3	CCCC 4444	C 5	C 6	C 7	C 8	C 9	CC 11 00	D 1	D 2	D 3	D 4	D 5	D 6	D 7	D 8	D 9	D 1 0	D 1 1	DDDDDD 12 ABBCCC	D 1 3	B7 AMOUNT ($000)
HONEYWELL INFORMATION S (CONT)					McLean											Virginia						051802627						48376							
3	04	YA03	0030	F1963080D0001	850118	W070	C9E	000	2	2	2	5	1		2	1005	5	J					1	2	1	1	1	1	4	1	1	5	2	000	5	365
3	04	YH02	0030	F1963080D0001	850116	5895	A7	000	2	2	2	5	1		2	1001	5	J					1	5	1	5	1	1	2	1	1	1	2	000	5	41
3	05	QA06	0125	F1963080D0001	850204	R399	S1	000	2	2	2	5	1		2	1001	5	J					1	1	1	1	1	1	2	1	1	1	1	000	5	216
3	05	YH02	0032	F1963080D0001	850211	5895	A7	000	2	2	2	5	1		2	1001	5	J					1	5	1	5	1	1	2	1	1	1	2	000	5	40
3	06	QA06	0145	F1963080D0001	850305	R399	S1	000	2	2	2	5	1		2	1001	5	J					1	1	1	1	1	1	2	1	1	1	1	000	5	165
3	06	QA06	0149	F1963080D0001	850305	R399	S1	000	2	2	2	5	1		2	1001	5	J					1	1	1	1	1	1	2	1	1	1	1	000	5	86
3	06	QC02	0173	F1963080D0001	850205	R302	S1	000	2	2	2	5	1		2	1013	1	J					1	2	1	1	1	1	2	1	1	3	2	000	5	69
3	06	YH02	0033	F1963080D0001	850228	5895	A7	000	2	2	2	5	1		2	1001	5	J					1	5	1	5	1	1	2	1	1	1	2	000	5	113
3	06	YH02	0034	F1963080D0001	850314	5895	A7	000	2	2	2	5	1		2	1001	5	J					1	5	1	5	1	1	2	1	1	1	2	000	5	47
3	06	YH02	0035	F1963080D0001	850321	5895	A7	000	2	2	2	5	1		2	1001	5	J					1	5	1	5	1	1	2	1	1	1	2	000	5	616
3	06	YH02	0036	F1963080D0001	850321	5895	A7	000	2	2	2	5	1		2	1001	5	J					1	5	1	5	1	1	2	1	1	1	2	000	5	26
3	07	QA06	0171	F1963080D0001	850412	R399	S1	000	2	2	2	5	1		2	1001	5	J					1	1	1	1	1	1	2	1	1	1	1	000	5	215
3	07	QA06	0172	F1963080D0001	850412	R399	S1	000	2	2	2	5	1		2	1001	5	J					1	1	1	1	1	1	2	1	1	1	1	000	5	507
3	07	QC02	0289	F1963080D0001	850415	R302	S1	000	2	2	2	5	1		2	1013	1	J					1	1	1	1	1	1	1	1	1	3	2	000	5	56
3	07	TA29	0079	F1963080D0001	850401	W070	S1	000	2	2	2	5	1		2	1001	5	J					1	2	1	2	1	1	3	1	1	3	2	000	5	746
3	09	QA06	0195	F1963080D0001	850520	R399	S1	000	2	2	2	5	1		2	1001	5	J					1	1	1	1	1	1	2	1	1	1	1	000	5	195
3	09	QA06	0227	F1963080D0001	850624	R399	S1	000	2	2	2	5	1		2	1001	5	J					1	1	1	1	1	1	2	1	1	1	1	000	5	307
3	10	DA02	0230	F1963080D0001	850225	W070	A7	000	2	2	2	5	1		2	1026	5	J					1	2	1	2	1	1	2	1	1	3	2	000	5	157
3	10	DA02	0266	F1963080D0001	850320	W070	A7	000	2	2	2	5	1		2	1026	5	J					1	2	1	2	1	1	2	1	1	3	2	000	5	705
3	10	DA02	0340	F1963080D0001	850422	W070	A7	000	2	2	2	5	1		2	1026	5	J					1	2	1	2	1	1	2	1	1	3	2	000	5	153
3	10	DA02	0372	F1963080D0001	850508	W070	A7	000	2	2	2	5	1		2	1026	5	J					1	2	1	2	1	1	2	1	1	3	2	000	5	143
3	10	QA06	0245	F1963080D0001	850725	R399	S1	000	2	2	2	5	1		2	1001	5	J					1	1	1	1	1	1	2	1	1	1	1	000	5	454
3	11	DA02	0410	F1963080D0001	850617	W070	A7	000	2	2	2	5	1		2	1026	5	J					1	2	1	2	1	1	2	1	1	3	2	000	5	143
3	11	QA06	0196	F1963080D0001	850520	R399	S1	000	2	2	2	5	1		2	1001	5	J					1	1	1	1	1	1	2	1	1	1	1	000	5	990
3	11	QA06	0221	F1963080D0001	850614	7010	A7	000	2	2	2	5	1		2	1001	5	J					1	1	1	1	1	1	2	1	1	1	1	000	5	86
3	11	QA06	0258	F1963080D0001	850807	R399	S1	000	2	2	2	5	1		2	1001	5	J					1	1	1	1	1	1	2	1	1	1	1	000	5	455
3	12	DA02	0456	F1963080D0001	850816	W070	A7	000	2	2	2	5	2	0	2	1001	5	J					1	2	1	2	1	1	2	1	1	3	2	000	5	142
3	12	DA02	0565	F1963080D0001	850924	W070	A7	000	2	2	2	5	1		2	1001	5	J					1	2	1	2	1	1	2	1	1	3	2	000	5	127
3	12	DA02	0657	F1963080D0001	850930	W070	A7	000	2	2	2	5	1		2	1026	5	J					1	2	1	2	1	1	2	1	1	3	1	000	5	286
3	12	QA06	0288	F1963080D0001	850924	R399	S1	000	2	2	2	D	2	0	2	1001	5	J					1	1	1	1	1	1	2	1	1	1	1	000	5	93-
3	12	QA06	0298	F1963080D0001	850927	R399	S1	000	2	2	2	5	1		2	1001	5	J					1	1	1	1	1	1	2	1	1	1	1	000	5	322
3	12	QA06	0300	F1963080D0001	850927	R399	S1	000	2	2	2	5	1		2	1001	5	J					1	1	1	1	1	1	2	1	1	1	1	000	5	53
3	12	QA06	0301	F1963080D0001	850927	R399	S1	000	2	2	2	5	1		2	1001	5	J					1	1	1	1	1	1	2	1	1	1	1	000	5	250
3	05	QC02	0174	F1963081D0020	850204	R302	S1	000	2	2	2	5	1		2	1013	1	J					1	2	1	1	1	1	2	1	1	3	2	000	5	471
3	05	QC02	0175	F1963081D0020	850204	R302	S1	000	2	2	2	5	1		2	1013	1	J					1	2	1	1	1	1	2	1	1	3	2	000	5	337
3	05	QC02	0176	F1963081D0020	850204	R302	S1	000	2	2	2	5	1		2	1013	1	J					1	2	1	1	1	1	2	1	1	3	2	000	5	295
3	05	QC02	0177	F1963081D0020	850204	R302	S1	000	2	2	2	5	1		2	1013	1	J					1	2	1	1	1	1	2	1	1	3	2	000	5	302
3	05	QC02	0178	F1963081D0020	850204	R302	S1	000	2	2	2	5	1		2	1013	1	J					1	2	1	1	1	1	2	1	1	3	2	000	5	311
3	05	QC02	0179	F1963081D0020	850204	R302	S1	000	2	2	2	5	1		2	1013	1	J					1	2	1	1	1	1	2	1	1	3	2	000	5	27
3	03	QC02	0053	F1963082D0013	841031	R302	S1	000	2	2	2	5	1		2	1007	1	J					1	2	1	1	1	1	1	1	1	3	2	000	5	43
3	03	QC02	0054	F1963082D0013	841031	R302	S1	000	2	2	2	5	1		2	1007	1	J					1	2	1	1	1	1	1	1	1	3	2	000	5	117
3	03	QC02	0055	F1963082D0013	841031	R302	S1	000	2	2	2	5	1		2	1007	1	J					1	2	1	1	1	1	1	1	1	3	2	000	5	43
3	03	QC02	0056	F1963082D0013	841031	R302	S1	000	2	2	2	5	1		2	1007	1	J					1	2	1	1	1	1	1	1	1	3	2	000	5	43
3	03	QC02	0057	F1963082D0013	841031	R302	S1	000	2	2	2	5	1		2	1007	1	J					1	2	1	1	1	1	1	1	1	3	2	000	5	117
3	04	QC02	0042	F1963082D0013	841031	7050	C9E	000	2	2	2	5	1		2	1013	1	J					1	2	1	1	1	1	1	1	1	5	2	000	5	245
3	05	QC02	0149	F1963082D0013	850131	R302	S1	000	2	2	2	5	1		2	1500	1	J					1	2	1	1	1	1	1	1	1	3	2	000	5	1,706
3	05	QC02	0150	F1963082D0013	850131	R302	S1	000	2	2	2	5	1		2	1500	1	J					1	2	1	1	1	1	1	1	1	3	2	000	5	34
3	05	QC02	0151	F1963082D0013	850131	R302	S1	000	2	2	2	5	1		2	1500	1	J					1	2	1	1	1	1	1	1	1	3	2	000	5	60
3	05	QC02	0152	F1963082D0013	850201	R302	S1	000	2	2	2	5	1		2	1500	1	J					1	2	1	1	1	1	1	1	1	3	2	000	5	111
3	05	QC02	0153	F1963082D0013	850131	R302	S1	000	2	2	2	5	1		2	1500	1	J					1	2	1	1	1	1	1	1	1	3	2	000	5	80
3	05	QC02	0154	F1963082D0013	850131	R302	S1	000	2	2	2	5	1		2	1500	1	J					1	2	1	1	1	1	1	1	1	3	2	000	5	116

S V C	RM PO TN	AAAAA 33333	AAAA 2222	BBBBBBBBBBBBBBB 11111111111111	BBBBBB 333333	BBBB 8888 AAAA	BBB 888 BBB	BBB 888 CCC	B 1 0	B 1 2	B 1 3	B 1	C 2	C 3	CCCC 4444	C 5	C 6	C 7	C 8	C 9	CC 11 00	D 1	D 2	D 3	D 4	D 5	D 6	D 7	D 8	D 9	D 1 0	D 1 1	DDDDDD 12 ABBCCC	D 1 3	B7 AMOUNT ($000)
HONEYWELL INFORMATION S (CONT)					McLean										Virginia					051802627				48376				51						
3	05	QC02	0169	F1963082D0013	850206	7050	C9E	000	2	2	2	5	1		2	1013	1	J				1	2	1	1	1	1	1	1	1	5	2	000	5	1,056
3	05	QC02	0170	F1963082D0013	850206	7050	C9E	000	2	2	2	5	1		2	1013	1	J				1	2	1	1	1	1	1	1	1	5	2	000	5	129
3	05	QC02	0171	F1963082D0013	850206	7050	C9E	000	2	2	2	5	1		2	1013	1	J				1	2	1	1	1	1	1	1	1	5	2	000	5	40
3	05	QC02	0172	F1963082D0013	850206	7050	C9E	000	2	2	2	5	1		2	1013	1	J				1	2	1	1	1	1	1	1	1	5	2	000	5	40
3	07	QC02	0283	F1963082D0013	850415	J070	S1	000	2	2	2	5	1		2	1013	1	J				1	2	1	1	1	1	1	1	1	5	2	000	5	26
3	07	QC02	0284	F1963082D0013	850415	J070	S1	000	2	2	2	5	1		2	1013	1	J				1	2	1	1	1	1	1	1	1	5	2	000	5	30
3	07	QC02	0285	F1963082D0013	850416	J070	S1	000	2	2	2	5	1		2	1013	1	J				1	2	1	1	1	1	1	1	1	5	2	000	5	140
3	07	QC02	0286	F1963082D0013	850415	J070	S1	000	2	2	2	5	1		2	1013	1	J				1	2	1	1	1	1	1	1	1	5	2	000	5	50
3	07	QC02	0287	F1963082D0013	850415	J070	S1	000	2	2	2	5	1		2	1013	1	J				1	2	1	1	1	1	1	1	1	5	2	000	5	125
3	08	QC02	0290	F1963082D0013	850416	R302	S1	000	2	2	2	5	1		2	1007	1	J				1	2	1	1	1	1	1	1	1	3	2	000	5	84
3	08	QC02	0291	F1963082D0013	850416	R302	S1	000	2	2	2	5	1		2	1007	1	J				1	2	1	1	1	1	1	1	1	3	2	000	5	188
3	08	QC02	0292	F1963082D0013	850416	R302	S1	000	2	2	2	5	1		2	1007	1	J				1	2	1	1	1	1	1	1	1	3	2	000	5	27
3	08	QC02	0293	F1963082D0013	850416	R302	S1	000	2	2	2	5	1		2	1007	1	J				1	2	1	1	1	1	1	1	1	3	2	000	5	43
3	08	QC02	0294	F1963082D0013	850416	R302	S1	000	2	2	2	5	1		2	1007	1	J				1	2	1	1	1	1	1	1	1	3	2	000	5	130
3	08	QC02	0332	F1963082D0013	850513	R302	S1	000	2	2	2	5	1		2	1007	1	J				1	2	1	1	1	1	1	1	1	3	2	000	5	320
3	08	QC02	0333	F1963082D0013	850514	R302	S1	000	2	2	2	5	1		2	1007	1	J				1	2	1	1	1	1	1	1	1	3	2	000	5	43
3	08	QC02	0334	F1963082D0013	850514	R302	S1	000	2	2	2	5	1		2	1007	1	J				1	2	1	1	1	1	1	1	1	3	2	000	5	322
3	08	QC02	0335	F1963082D0013	850514	R302	S1	000	2	2	2	5	1		2	1007	1	J				1	2	1	1	1	1	1	1	1	3	2	000	5	58
3	12	QC02	0644	F1963082D0013	850930	R302	S1	000	2	2	2	5	1		2	1007	1	J				1	2	1	1	1	1	1	1	1	3	2	000	5	175
3	12	QC02	0645	F1963082D0013	850930	R302	S1	000	2	2	2	5	1		2	1007	1	J				1	2	1	1	1	1	1	1	1	3	2	000	5	30
3	12	QC02	0646	F1963082D0013	850930	R302	S1	000	2	2	2	5	1		2	1007	1	J				1	2	1	1	1	1	1	1	1	3	2	000	5	167
3	12	JA02	0435	F1963082D0015	850923	7010	A7	000	2	2	2	5	2	5	2	1013	1	J				1	4	1	5	1	1	3	1	1	1	1	000	5	303
3	02	HJ04	0029	F3060283C0001	841105	W070	A7	000	2	2	2	C	1		2	1100	6	J				1	1	1	1	1	1	2	1	1	1	2	000	1	1,514
3	04	HJ04	0078	F3060283C0001	850107	W070	A7	000	2	2	2	C	1		2	1100	6	J				1	1	1	1	1	1	2	1	1	1	2	100	1	198
3	06	TA29	0077	F4465085C0001	850329	W070	A7	000	2	2	2	B	1		2	0200	5	J				1	1	1	1	1	1	2	1	1	3	2	000	5	112
3	02	QC02	0081	F4964278C0070	841120	W070	S1	000	2	2	2	A	1		2	1013	3	J				1	2	1	1	1	1	1	1	1	3	2	000	5	48
3	05	QC02	0164	F4964281D0020	850206	R302	S1	000	2	2	2	5	1		2	1013	1	J				1	2	1	1	1	1	2	1	1	3	2	000	5	31
3	05	QC02	0165	F4964281D0020	850206	R302	S1	000	2	2	2	5	1		2	1013	1	J				1	2	1	1	1	1	2	1	1	3	2	000	5	242
3	05	QC02	0166	F4964281D0020	850206	R302	S1	000	2	2	2	5	1		2	1013	1	J				1	2	1	1	1	1	2	1	1	3	2	000	5	225
3	05	QC02	0167	F4964281D0020	850206	R302	S1	000	2	2	2	5	1		2	1013	1	J				1	2	1	1	1	1	2	1	1	3	2	000	5	261
3	05	QC02	0168	F4964281D0020	850206	R302	S1	000	2	2	2	5	1		2	1013	1	J				1	2	1	1	1	1	2	1	1	3	2	000	5	279
3	07	QC02	0278	F4964281D0020	850411	R302	S1	000	2	2	2	5	1		2	1013	1	J				1	2	1	1	1	1	2	1	1	3	2	000	5	26
3	07	QC02	0280	F4964281D0020	850415	R302	S1	000	2	2	2	5	1		2	1013	1	J				1	2	1	1	1	1	2	1	1	3	2	000	5	48
3	09	JA02	0317	GS00K8501S5974	850619	R399	S1	000	2	2	2	6																		0					27
3	09	QA06	0215	GS00K8501S5974	850610	7010	C9E	000	2	2	2	8	1		2		1	J	2	2	B									0					210
4	10	0200	6030	DLA20085C1000	850621	7050	C9E	000	2	2	2	3	1		2	1702	6	J				1	2	1	5	1	1	2	1	1	1	2	000	5	336
4	04	0900	0938	DLA90085C0109	850123	5930	A7	000	2	2	2	3	1		2	1013	5	J				1	1	1	1	1	1	2	1	1	1	2	000	5	33
5	08	CW31	0087	DACW3184C0038	850501	R399	C2	000	2	2	2	D	1		1			J				1	1	1	1	1	1	3	1	1	3	2	000	5	40
5	11	CW31	0114	DACW3184C0038	850801	R399	C2	000	2	2	2	D	1		1			J				1	1	1	1	1	1	3	1	1	3	2	000	5	90
5	06	CW49	0015	DACW4985C0020	850327	7050	C9E	000	2	2	2	3	1		1			J				1	4	1	1	1	1	2	1	1	1	2	000	5	113
5	04	CW57	0083	GS00K840156082	850102	7025	C9E	000	2	2	2	6																		0					26
5	09	CW57	0198	GS00K850155974	850603	7010	C9E	000	2	2	2	6																		0					59
5	06	CW49	0507	GS00K8501S5974	841001	R307	S1	000	2	2	2	6																		0					46
5	12	CW49	0517	GS0K8501S5974	850731	R307	S1	000	2	2	2	6																		0					39
LOCATION TOTAL																142,224	*																	
HONEYWELL INFORMATION SYSTEMS					Norfolk										Virginia					051802627				57000				51						
1	03	HC21	0016	F1963080D0001	841001	J070	A7	000	2	2	2	5	1		2	1001	5	J				1	5	1	5	1	1	2	1	1	1	2	000	5	53
2	01	RA100	0016	N0018985C0010	841010	R302	S1	000	2	2	2	3	2	4	2	0200	5	J				1	1	1	1	1	1	2	1	1	3	2	000	5	45
2	12	XAD01	0483	N6603282C0005	850611	J070	S1	000	2	2	2	5	1		2	1013	1	J				1	1	1	1	1	1	2	1	1	1	2	000	5	135
LOCATION TOTAL																233	*																	

S RM AAAAA AAAA BBBBBBBBBBBBBBB BBBBBB BBBB BBB BBB B B B C C C CCCC C C C C C CC D D D D D D D D D D DDDDDD D	B7
V PO 8888 888 888 1 1 1 11 1 1 12 1	AMOUNT
C TN 33333 2222 111111111111111 333333 AAAA BBB CCC 9 0 2 3 1 2 3 4444 5 6 7 8 9 00 1 2 3 4 5 6 7 8 9 0 1 ABBCCC 3	($000)
HONEYWELL INFORMATION SYSTEMS Portsmouth Virginia 051802627 64000 51	
2 12 PA100 2294 N0014085C6949 850912 7030 C9E 000 2 2 2 3 1 2 5 J 1 1 N 1G 1 1 1 1 1 1 1 1 1 1 3 000 5	112
HONEYWELL INFORMATION SYSTEMS Reston Virginia 051802627 66672 51	
1 02 ZD10 0021 F1963080D0001 841031 7030 A7 000 2 2 2 5 1 2 1001 3 J 1 2 1 1 1 1 3 1 1 1 2 000 5	2,621
1 05 ZD10 0126 F1963080D0001 850118 W070 S1 000 2 2 2 5 1 2 1001 3 J 1 2 1 1 1 1 3 1 1 1 2 000 5	1,168
1 05 ZD10 0129 F1963080D0001 850124 W070 S1 000 2 2 2 5 1 2 1001 3 J 1 2 1 1 1 1 3 1 1 1 2 000 5	1,071
1 05 ZD10 0131 F1963080D0001 850124 W070 S1 000 2 2 2 5 1 2 1001 3 J 1 2 1 1 1 1 3 1 1 1 2 000 5	1,301
1 11 ZD10 0351 F1963080D0001 850814 W070 S1 000 2 2 2 5 1 2 1001 3 J 1 2 1 1 1 1 3 1 1 1 2 000 5	135
1 11 ZD10 0366 F1963080D0001 850826 J070 S1 000 2 2 2 C 2 K 2 3 J 1 1 J 1 2 1 1 1 1 3 1 1 1 2 000 5	50-
LOCATION TOTAL 6,246 *	
HONEYWELL INFORMATION SYSTEMS Vienna Virginia 051802627 81072 51	
4 09 0700 3330 DLA70085C2360 850601 3895 C9E 000 2 2 2 3 1 2 1013 5 J 1 1 1 1 1 1 2 1 1 1 2 000 5	44
4 04 0900 0948 DLA90085C0750 850125 5935 A7 000 2 2 2 3 2 0 2 1013 5 J 1 1 1 1 1 1 2 1 1 1 2 000 5	25
LOCATION TOTAL 69 *	
HONEYWELL INFORMATION SYSTEMS Winchester Virginia 051802627 86720 51	
1 02 CA78 0012 DACA7883C0041 841001 R307 S1 000 2 2 1 B 0 0 3	1,609
HONEYWELL INFORMATION SYSTEMS Yorktown Virginia 051802627 88240 51	
2 05 RA100 0367 GS00K8501S5974 841001 W070 C9E 000 2 2 2 6 0 0	63
2 05 RA100 0372 GS00K8501S5974 841001 W070 C9E 000 2 2 2 6 0 0	93
2 11 *RA100 0784* GS00K8501S5974 850716 7035 C9E 000 2 2 2 8 0 0	116
2 02 RA100 0097 N0018985C0054 841115 7035 C9E 000 2 2 2 3 1 2 0200 1 J 1 1 1 1 1 1 2 1 1 1 2 000 5	132
LOCATION TOTAL 404 *	
HONEYWELL INFORMATION SYSTEMS Bellevue Washington 051802627 05210 53	
2 10 VA100 0585 GS00C03398 850719 7030 C9E 000 2 2 2 6 0 0	50
2 12 VA100 0734 N0040685C1133 841101 7030 A7 000 2 2 2 3 1 2 1001 5 J 1 2 1 2 1 1 2 1 1 1 3 000 5	26
LOCATION TOTAL 76 *	
HONEYWELL INFORMATION SYSTEMS Puget Sound Naval Sh Washington 051802627 56590 53	
2 12 PA100 2313 N0014085C6952 850912 7030 C9E 000 2 2 2 3 1 2 5 J 1 1 N 1G 1 1 1 1 1 1 1 1 1 1 3 000 5	107
HONEYWELL INFORMATION SYSTEMS BELGIUM 051802627 00000 BE	
1 03 JA37 0286 DAHC2682D0004 841129 W070 S1 000 2 2 2 5 1 2 1013 1 J 4 4 1 1 1 1 2 1 1 1 2 500 5	26
1 06 JA37 0733 DAHC2682D0004 850320 W070 S1 000 2 2 2 5 1 2 1013 1 J 4 4 1 1 1 1 2 1 1 1 2 500 5	92
3 01 JA02 0028 F1963080D0001 841009 L099 S1 000 2 2 2 5 2 5 2 1001 5 J 4 5 1 1 1 1 2 1 1 5 2 000B 5	108
LOCATION TOTAL 226 *	
HONEYWELL INFORMATION SYSTEMS GERMAN FRG 051802627 00000 DE	
1 03 AB10 0061 DAAG5483C0304 841210 W070 A7 000 2 2 2 B 1 2 1007 3 J 4 5 1 3 1 1 1 1 1 5 2 000 5	175
1 01 JA37 0084 DAHC2682D0004 841004 W070 S1 000 2 2 2 5 1 2 1013 1 J 4 4 1 1 1 1 2 1 1 1 2 500 5	37

S V C	RM PO TN	AAAAA 33333	AAAA 2222	BBBBBBBBBBBBBBB 111111111111111	BBBBBB 333333	BBBB 8888 AAAA	BBB 888 BBB	BBB 888 CCC	B 0 9	B 1 2	B 1 3	B 1 4	C 2 5	C 3 6	C 4 7	CCCC 4444 8	C 5 9	C 6	C 7	C 8	C 9	CC 11 00	D 1	D 2	D 3	D 4	D 5	D 6	D 7	D 8	D 9	D 1 0	D 1 1	DDDDDD 12 ABBCCC	D 1 3	B7 AMOUNT ($000)
HONEYWELL INFORMATION S (CONT)																GERMAN FRG					051802627						00000					DE			
1	01	JA37	0085	DAHC2682D0004	841004	W070	S1	000	2	2	2	5	1		2	1013	1	J				4	4	1	1	1	1	2	1	1	1	2	500	5	55
1	01	JA37	0086	DAHC2682D0004	841005	W070	S1	000	2	2	2	5	1		2	1013	1	J				4	4	1	1	1	1	2	1	1	1	2	500	5	48
1	01	JA37	0087	DAHC2682D0004	841004	W070	S1	000	2	2	2	5	1		2	1013	1	J				4	4	1	1	1	1	2	1	1	1	2	500	5	32
1	01	JA37	0113	DAHC2682D0004	841015	W070	S1	000	2	2	2	5	1		2	1013	1	J				4	4	1	1	1	1	2	1	1	1	2	500	5	38
1	01	JA37	0115	DAHC2682D0004	841015	W070	S1	000	2	2	2	5	1		2	1013	1	J				4	4	1	1	1	1	2	1	1	1	2	500	5	83
1	02	JA37	0104	DAHC2682D0004	841024	W070	S1	000	2	2	2	5	1		2	1013	1	J				4	4	1	1	1	1	2	1	1	1	2	500	5	71
1	02	JA37	0105	DAHC2682D0004	841023	W070	S1	000	2	2	2	5	1		2	1013	1	J				4	4	1	1	1	1	2	1	1	1	2	500	5	85
1	02	JA37	0106	DAHC2682D0004	841023	W070	S1	000	2	2	2	5	1		2	1013	1	J				4	4	1	1	1	1	2	1	1	1	2	500	5	53
1	02	JA37	0116	DAHC2682D0004	841106	W070	S1	000	2	2	2	5	1		2	1013	1	J				4	4	1	1	1	1	2	1	1	1	2	500	5	121
1	02	JA37	0126	DAHC2682D0004	841016	W070	S1	000	2	2	2	5	1		2	1013	1	J				4	4	1	1	1	1	2	1	1	1	2	500	5	99
1	02	JA37	0152	DAHC2682D0004	841023	W070	S1	000	2	2	2	5	1		2	1013	1	J				4	4	1	1	1	1	2	1	1	1	2	500	5	93
1	02	JA37	0153	DAHC2682D0004	841024	W070	S1	000	2	2	2	5	1		2	1013	1	J				4	4	1	1	1	1	2	1	1	1	2	500	5	31
1	02	JA37	0184	DAHC2682D0004	841030	W070	S1	000	2	2	2	5	1		2	1013	1	J				4	4	1	1	1	1	2	1	1	1	2	500	5	35
1	02	JA37	0187	DAHC2682D0004	841030	W070	S1	000	2	2	2	5	1		2	1013	1	J				4	4	1	1	1	1	2	1	1	1	2	500	5	51
1	02	JA37	0189	DAHC2682D0004	841030	W070	S1	000	2	2	2	5	1		2	1013	1	J				4	4	1	1	1	1	2	1	1	1	2	500	5	71
1	02	JA37	0206	DAHC2682D0004	841102	W070	S1	000	2	2	2	5	1		2	1013	1	J				4	4	1	1	1	1	2	1	1	1	2	500	5	55
1	02	JA37	0229	DAHC2682D0004	841113	W070	S1	000	2	2	2	5	1		2	1013	1	J				4	4	1	1	1	1	2	1	1	1	2	500	5	48
1	02	JA37	0230	DAHC2682D0004	841113	W070	S1	000	2	2	2	5	1		2	1013	1	J				4	4	1	1	1	1	2	1	1	1	2	500	5	45
1	02	JA37	0245	DAHC2682D0004	841116	W070	S1	000	2	2	2	5	1		2	1013	1	J				4	4	1	1	1	1	2	1	1	1	2	500	5	56
1	02	JA37	0246	DAHC2682D0004	841119	W070	S1	000	2	2	2	5	1		2	1013	1	J				4	4	1	1	1	1	2	1	1	1	2	500	5	32
1	02	JA37	0247	DAHC2682D0004	841115	W070	S1	000	2	2	2	5	1		2	1013	1	J				4	4	1	1	1	1	2	1	1	1	2	500	5	39
1	02	JA37	0248	DAHC2682D0004	841115	W070	S1	000	2	2	2	5	1		2	1013	1	J				4	4	1	1	1	1	2	1	1	1	2	500	5	86
1	03	JA37	0244	DAHC2682D0004	841121	W070	S1	000	2	2	2	5	1		2	1013	1	J				4	4	1	1	1	1	2	1	1	1	2	500	5	107
1	03	JA37	0259	DAHC2682D0004	841120	W070	S1	000	2	2	2	5	1		2	1013	1	J				4	4	1	1	1	1	2	1	1	1	2	500	5	40
1	03	JA37	0271	DAHC2682D0004	841127	W070	S1	000	2	2	2	5	1		2	1013	1	J				4	4	1	1	1	1	2	1	1	1	2	500	5	43
1	03	JA37	0279	DAHC2682D0004	841129	W070	S1	000	2	2	2	5	1		2	1013	1	J				4	4	1	1	1	1	2	1	1	1	2	500	5	74
1	03	JA37	0289	DAHC2682D0004	841129	W070	S1	000	2	2	2	5	1		2	1013	1	J				4	4	1	1	1	1	2	1	1	1	2	500	5	31
1	03	JA37	0291	DAHC2682D0004	841204	W070	S1	000	2	2	2	5	1		2	1013	1	J				4	4	1	1	1	1	2	1	1	1	2	500	5	81
1	03	JA37	0310	DAHC2682D0004	841203	W070	S1	000	2	2	2	5	1		2	1013	1	J				4	4	1	1	1	1	2	1	1	1	2	500	5	58
1	03	JA37	0311	DAHC2682D0004	841204	W070	S1	000	2	2	2	5	1		2	1012	1	J				4	4	1	1	1	1	2	1	1	1	1	500	5	62
1	03	JA37	0312	DAHC2682D0004	841204	W070	S1	000	2	2	2	5	1		2	1013	1	J				4	4	1	1	1	1	2	1	1	1	2	500	5	42
1	03	JA37	0315	DAHC2682D0004	841204	W070	S1	000	2	2	2	5	1		2	1013	1	J				4	4	1	1	1	1	2	1	1	1	2	500	5	33
1	03	JA37	0322	DAHC2682D0004	841214	W070	S1	000	2	2	2	5	1		2	1013	1	J				4	4	1	1	1	1	2	1	1	1	2	500	5	40
1	03	JA37	0342	DAHC2682D0004	841212	W070	S1	000	2	2	2	5	1		2	1013	1	J				4	4	1	1	1	1	2	1	1	1	2	500	5	94
1	03	JA37	0343	DAHC2682D0004	841212	7010	A7	000	2	2	2	5	1		2	1013	1	J				4	4	1	1	1	1	2	1	1	1	2	500	5	99
1	03	JA37	0345	DAHC2682D0004	841214	W070	S1	000	2	2	2	5	1		2	1013	1	J				4	4	1	1	1	1	2	1	1	1	2	500	5	30
1	03	JA37	0346	DAHC2682D0004	841214	W070	S1	000	2	2	2	5	1		2	1013	1	J				4	4	1	1	1	1	2	1	1	2	1	500	5	34
1	03	JA37	0348	DAHC2682D0004	841214	W070	S1	000	2	2	2	5	1		2	1013	1	J				4	4	1	1	1	1	2	1	1	1	2	500	5	35
1	03	JA37	0352	DAHC2682D0004	841214	W070	S1	000	2	2	2	5	1		2	1013	1	J				4	4	1	1	1	1	2	1	1	1	2	500	5	28
1	03	JA37	0356	DAHC2682D0004	841217	W070	S1	000	2	2	2	5	1		2	1013	1	J				4	4	1	1	1	1	2	1	1	1	2	500	5	44
1	03	JA37	0368	DAHC2682D0004	841217	W070	S1	000	2	2	2	5	1		2	1013	1	J				4	4	1	1	1	1	2	1	1	1	2	500	5	39
1	05	JA37	0431	DAHC2682D0004	850115	W070	S1	000	2	2	2	5	1		2	1013	1	J				4	4	1	1	1	1	2	1	1	1	2	500	5	35
1	04	JA37	0321	DAHC2682D0004	841205	W070	S1	000	2	2	2	5	1		2	1013	1	J				4	4	1	1	1	1	2	1	1	1	2	500	5	54
1	04	JA37	0362	DAHC2682D0004	850104	W070	S1	000	2	2	2	5	1		2	1013	1	J				4	4	1	1	1	1	2	1	1	1	1	500	5	41
1	04	JA37	0380	DAHC2682D0004	850104	W070	S1	000	2	2	2	5	1		2	1013	1	J				4	4	1	1	1	1	2	1	1	1	2	500	5	35
1	04	JA37	0388	DAHC2682D0004	850104	W070	S1	000	2	2	2	5	1		2	1013	1	J				4	4	1	1	1	1	2	1	1	1	2	500	5	51
1	04	JA37	0427	DAHC2682D0004	850118	W070	S1	000	2	2	2	5	1		2	1013	1	J				4	4	1	1	1	1	2	1	1	1	2	500	5	175
1	04	JA37	0430	DAHC2682D0004	850109	W070	S1	000	2	2	2	5	1		2	1013	1	J				4	4	1	1	1	1	2	1	1	1	2	500	5	55
1	04	JA37	0456	DAHC2682D0004	850116	W070	S1	000	2	2	2	5	1		2	1013	1	J				4	4	1	1	1	1	2	1	1	1	2	500	5	232
1	04	JA37	0466	DAHC2682D0004	850121	W070	S1	000	2	2	2	5	1		2	1013	1	J				4	4	1	1	1	1	2	1	1	1	2	500	5	54
1	05	JA37	0448	DAHC2682D0004	850115	W070	S1	000	2	2	2	5	1		2	1013	1	J				4	4	1	1	1	1	2	1	1	1	2	100	5	32

S V C	RM PO TN	AAAAA 33333	AAAA 2222	BBBBBBBBBBBBBBB 111111111111111	BBBBBB 333333	BBBB 8888 AAAA	BBB 888 BBB	BBB 888 CCC	B 1 9	B 1 0	B 1 2	B 1 3	C 1	C 2	C 3	CCCC 4444	C 5	C 6	C 7	C 8	C 9	CC 11 00	D 1	D 2	D 3	D 4	D 5	D 6	D 7	D 8	D 9	D 1 0	D 1 1	DDDDDD 12 ABBCCC	D 1 3	B7 AMOUNT ($000)
HONEYWELL INFORMATION S (CONT)																GERMAN FRG					051802627					00000						DE			
1	05	JA37	0470	DAHC2682D0004	850124	W070	S1	000	2	2	2	5	1	2	1013	1	J						4	4	1	1	1	1	2	1	1	1	2	500	5	97
1	05	JA37	0478	DAHC2682D0004	850131	W070	S1	000	2	2	2	5	1	2	1013	1	J						4	4	1	1	1	1	2	1	1	1	2	500	5	99
1	05	JA37	0479	DAHC2682D0004	850125	W070	S1	000	2	2	2	5	1	2	1013	1	J						4	4	1	1	1	1	2	1	1	1	2	500	5	86
1	05	JA37	0480	DAHC2682D0004	850129	W070	S1	000	2	2	2	5	1	2	1013	1	J						4	4	1	1	1	1	2	1	1	1	2	500	5	48
1	05	JA37	0486	DAHC2682D0004	850129	W070	S1	000	2	2	2	5	1	2	1013	1	J						4	4	1	1	1	1	2	1	1	1	2	500	5	37
1	05	JA37	0491	DAHC2682D0004	850129	W070	S1	000	2	2	2	5	1	2	1013	1	J						4	4	1	1	1	1	2	1	1	1	2	500	5	97
1	05	JA37	0510	DAHC2682D0004	850212	W070	S1	000	2	2	2	5	1	2	1013	1	J						4	4	1	1	1	1	2	1	1	1	2	500	5	57
1	05	JA37	0524	DAHC2682D0004	850213	W070	S1	000	2	2	2	5	1	2	1013	1	J						4	4	1	1	1	1	2	1	1	1	2	500	5	47
1	06	JA37	0114	DAHC2682D0004	850107	W070	S1	000	2	2	2	5	1	2	1013	1	J						4	4	1	1	1	1	2	1	1	1	2	500	5	133
1	06	JA37	0347	DAHC2682D0004	841214	W070	S1	000	2	2	2	5	1	2	1013	1	J						4	4	1	1	1	1	2	1	1	1	2	500	5	49
1	06	JA37	0477	DAHC2682D0004	850226	W070	S1	000	2	2	2	5	1	2	1013	1	J						4	4	1	1	1	1	2	1	1	1	2	500	5	85
1	06	JA37	0545	DAHC2682D0004	850226	W070	S1	000	2	2	2	5	1	2	1013	1	J						4	4	1	1	1	1	2	1	1	1	2	500	5	99
1	06	JA37	0560	DAHC2682D0004	850226	W070	S1	000	2	2	2	5	1	2	1013	1	J						4	4	1	1	1	1	2	1	1	1	2	500	5	99
1	06	JA37	0666	DAHC2682D0004	850321	W070	S1	000	2	2	2	5	1	2	1013	1	J						4	4	1	1	1	1	2	1	1	1	2	500	5	106
1	06	JA37	0668	DAHC2682D0004	850226	W070	S1	000	2	2	2	5	1	2	1013	1	J						4	4	1	1	1	1	2	1	1	1	2	500	5	99
1	06	JA37	0669	DAHC2682D0004	850226	W070	S1	000	2	2	2	5	1	2	1013	1	J						4	4	1	1	1	1	2	1	1	1	2	500	5	97
1	06	JA37	0692	DAHC2682D0004	850312	W070	S1	000	2	2	2	5	1	2	1013	1	J						4	4	1	1	1	1	2	1	1	1	2	500	5	27
1	06	JA37	0706	DAHC2682D0004	850306	W070	S1	000	2	2	2	5	1	2	1013	1	J						4	4	1	1	1	1	2	1	1	1	2	500	5	55
1	06	JA37	0707	DAHC2682D0004	850308	W070	S1	000	2	2	2	5	1	2	1013	1	J						4	4	1	1	1	1	2	1	1	1	2	500	5	52
1	06	JA37	0721	DAHC2682D0004	850314	W070	S1	000	2	2	2	5	1	2	1013	1	J						4	4	1	1	1	1	2	1	1	1	2	500	5	73
1	06	JA37	0722	DAHC2682D0004	850315	W070	S1	000	2	2	2	5	1	2	1013	1	J						4	4	1	1	1	1	2	1	1	1	2	500	5	58
1	06	JA37	0727	DAHC2682D0004	850318	W070	S1	000	2	2	2	5	1	2	1013	1	J						4	4	1	1	1	1	2	1	1	1	2	500	5	73
1	06	JA37	0752	DAHC2682D0004	850322	W070	S1	000	2	2	2	5	1	2	1013	1	J						4	4	1	1	1	1	2	1	1	1	2	500	5	32
1	06	JA37	0755	DAHC2682D0004	850321	W070	S1	000	2	2	2	5	1	2	1013	1	J						4	4	1	1	1	1	2	1	1	1	2	500	5	42
1	07	JA37	0711	DAHC2682D0004	850318	W070	S1	000	2	2	2	5	1	2	1013	1	J						4	4	1	1	1	1	2	1	1	1	2	500	5	57
1	07	JA37	0762	DAHC2682D0004	850402	W070	S1	000	2	2	2	5	1	2	1013	1	J						4	4	1	1	1	1	2	1	1	1	2	500	5	57
1	07	JA37	0770	DAHC2682D0004	850328	W070	S1	000	2	2	2	5	1	2	1013	1	J						4	4	1	1	1	1	2	1	1	1	2	500	5	48
1	07	JA37	0777	DAHC2682D0004	850329	W070	S1	000	2	2	2	5	1	2	1013	1	J						4	4	1	1	1	1	2	1	1	1	2	500	5	37
1	08	JA37	0786	DAHC2682D0004	850415	W070	S1	000	2	2	2	5	1	2	1013	1	J						4	4	1	1	1	1	2	1	1	1	2	500	5	100
1	08	JA37	0795	DAHC2682D0004	850415	W070	S1	000	2	2	2	5	1	2	1013	1	J						4	4	1	1	1	1	2	1	1	1	2	500	5	79
1	08	JA37	0875	DAHC2682D0004	850508	W070	S1	000	2	2	2	5	1	2	1013	1	J						4	4	1	1	1	1	2	1	1	1	2	500	5	81
1	08	JA37	0906	DAHC2682D0004	850515	W070	S1	000	2	2	2	5	1	2	1013	1	J						4	4	1	1	1	1	2	1	1	1	2	500	5	95
1	09	JA37	0961	DAHC2682D0004	850603	W070	S1	000	2	2	2	5	1	2	1013	1	J						4	4	1	1	1	1	2	1	1	1	2	000	5	29
1	09	JA37	0984	DAHC2682D0004	850618	W070	S1	000	2	2	2	5	1	2	1013	1	J						4	4	1	1	1	1	2	1	1	1	2	000	5	38
1	10	JA37	0985	DAHC2682D0004	850703	W070	S1	000	2	2	2	5	1	2	1013	1	J						4	4	1	1	1	1	2	1	1	1	2	000	5	108
1	10	JA37	1060	DAHC2682D0004	850722	W070	S1	000	2	2	2	5	1	2	1013	1	J						4	4	1	1	1	1	2	1	1	1	2	000	5	26
1	10	JA37	1070	DAHC2682D0004	850715	W070	S1	000	2	2	2	5	1	2	1013	1	J						4	4	1	1	1	1	2	1	1	1	2	000	5	49
1	10	JA37	1085	DAHC2682D0004	850717	W070	S1	000	2	2	2	B	1	2	1013	1	J						4	4	1	1	1	1	2	1	1	1	2	000	5	82
1	10	JA37	1092	DAHC2682D0004	850719	W070	S1	000	2	2	2	5	1	2	1013	1	J						4	4	1	1	1	1	2	1	1	1	2	000	5	47
1	10	JA37	1093	DAHC2682D0004	850719	W070	S1	000	2	2	2	5	1	2	1013	1	J						4	4	1	1	1	1	2	1	1	1	2	000	5	49
1	10	JA37	1094	DAHC2682D0004	850719	W070	S1	000	2	2	2	5	1	2	1013	1	J						4	4	1	1	1	1	2	1	1	1	2	000	5	41
1	11	JA37	1061	DAHC2682D0004	850722	W070	S1	000	2	2	2	5	1	2	1013	1	J						4	4	1	1	1	1	2	1	1	1	2	000	5	62
1	11	JA37	1143	DAHC2682D0004	850801	W070	S1	000	2	2	2	5	1	2	1013	1	J						4	4	1	1	1	1	2	1	1	1	2	000	5	39
1	11	JA37	1156	DAHC2682D0004	850802	W070	S1	000	2	2	2	5	1	2	1013	1	J						4	4	1	1	1	1	2	1	1	1	2	000	5	37
1	11	JA37	1159	DAHC2682D0004	850807	W070	S1	000	2	2	2	5	1	2	1013	1	J						4	4	1	1	1	1	2	1	1	1	2	000	5	33
1	11	JA37	1163	DAHC2682D0004	850812	W070	S1	000	2	2	2	5	1	2	1013	1	J						4	4	1	1	1	1	2	1	1	1	2	000	5	73
1	11	JA37	1164	DAHC2682D0004	850807	W070	S1	000	2	2	2	5	1	2	1013	1	J						4	4	1	1	1	1	2	1	1	1	2	000	5	32
1	11	JA37	1177	DAHC2682D0004	850808	W070	S1	000	2	2	2	5	1	2	1013	1	J						4	4	1	1	1	1	2	1	1	1	2	000	5	47
1	11	JA37	1187	DAHC2682D0004	850809	W070	S1	000	2	2	2	5	1	2	1013	1	J						4	4	1	1	1	1	2	1	1	1	2	000	5	59
1	11	JA37	1236	DAHC2682D0004	850819	W070	S1	000	2	2	2	5	1	2	1013	1	J						4	4	1	1	1	1	2	1	1	1	2	000	5	47
1	12	JA37	0769	DAHC2682D0004	850325	W070	S1	000	2	2	2	5	1	2	1013	1	J						4	4	1	1	1	1	2	1	1	1	2	500	5	48-

S V C	RM PO TN	AAAAA 33333	AAAA 2222	BBBBBBBBBBBBBBB 111111111111111	BBBBBB 333333	BBBB 8888 AAAA	BBB 888 BBB	BBB 888 CCC	B 1 9	B 1 0	B 1 2	B 1 3	C 1	C 2	C 3	CCCC 4444	C 5	C 6	C 7	C 8	C 9	CC 11 00	D 1	D 2	D 3	D 4	D 5	D 6	D 7	D 8	D 9	D 1 0	D 1 1	DDDDDD 12 ABBCCC	D 1 3	B7 AMOUNT ($000)
HONEYWELL INFORMATION S (CONT)																	GERMAN FRG					051802627									00000			DE		
1	12	JA37	0814	DAHC2682D0004	850423	W070	S1	000	2	2	2	5	1		2	1013	1	J					4	4	1	1	1	1	2	1	1	1	2	500	5	37
1	12	JA37	0843	DAHC2682D0004	850425	W070	S1	000	2	2	2	5	1		2	1013	1	J					4	4	1	1	1	1	2	1	1	1	2	500	5	99
1	12	JA37	1252	DAHC2682D0004	850903	W070	S1	000	2	2	2	5	1		2	1013	1	J					4	4	1	1	1	1	2	1	1	1	2	000	5	31
1	12	JA37	1294	DAHC2682D0004	850826	W070	S1	000	2	2	2	5	1		2	1013	1	J					4	4	1	1	1	1	2	1	1	1	2	000	5	505
1	12	JA37	1373	DAHC2682D0004	850905	W070	S1	000	2	2	2	5	1		2	1013	1	J					4	4	1	1	1	1	2	1	1	1	2	000	5	44
1	12	JA37	1511	DAHC2682D0004	850916	W070	S1	000	2	2	2	5	1		2	1013	1	J					4	4	1	1	1	1	2	1	1	1	2	000	5	520
1	12	JA37	1512	DAHC2682D0004	850916	W070	S1	000	2	2	2	5	1		2	1013	1	J					4	4	1	1	1	1	2	1	1	1	2	000	5	515
1	12	JA37	1513	DAHC2682D0004	850916	W070	S1	000	2	2	2	5	1		2	1013	1	J					4	4	1	1	1	1	2	1	1	1	2	000	5	524
1	12	JA37	1514	DAHC2682D0004	850916	W070	S1	000	2	2	2	5	1		2	1013	1	J					4	4	1	1	1	1	2	1	1	1	2	000	5	518
1	12	JA37	1551	DAHC2682D0004	850923	W070	S1	000	2	2	2	5	1		2	1013	1	J					4	4	1	1	1	1	2	1	1	1	2	000	5	259
1	12	JA37	1661	DAHC2682D0004	850930	W070	S1	000	2	2	2	5	1		2	1013	1	J					4	4	1	1	1	1	2	1	1	1	2	000	5	179
1	05	JA37	0489	F1963080D0001	850129	J070	A7	000	2	2	2	5	1		2	1001	5	J					4	5	1	5	1	1	2	1	1	1	2	000	5	108
1	05	JA37	0492	F1963080D0001	850129	J070	A7	000	2	2	2	5	1		2	1001	5	J					4	5	1	5	1	1	2	1	1	1	2	000	5	217
1	05	JA37	0493	F1963080D0001	850129	J070	A7	000	2	2	2	5	1		2	1001	5	J					4	5	1	5	1	1	2	1	1	1	2	000	5	73
1	05	JA37	0494	F1963080D0001	850129	J070	S1	000	2	2	2	5	1		2	1001	5	J					4	5	1	5	1	1	2	1	1	1	2	000	5	1,004
1	07	JA37	0556	F1963080D0001	850215	J070	A7	000	2	2	2	5	1		2	1001	5	J					4	5	1	5	1	1	2	1	1	1	2	000	5	1,872
1	12	JA37	1616	F1963080D0001	850930	W070	S1	000	2	2	2	5	1		2	1001	5	J					4	5	1	5	1	1	2	1	1	1	2	000	5	28
						LOCATION TOTAL											13,001	*																		
HONEYWELL INFORMATION SYSTEMS																	UN KINGDOM					051802627									00000			GB		
1	02	JA37	0110	DAHC2682D0004	841108	W070	S1	000	2	2	2	5	1		2	1013	1	J					4	4	1	1	1	1	2	1	1	1	2	500	5	130
HONEYWELL INFORMATION SYSTEMS																	ITALY					051802627									00000			IT		
1	02	JA37	0226	DAHC2682D0004	841113	W070	S1	000	2	2	2	5	1		2	1013	1	J					4	4	1	1	1	1	2	1	1	1	2	500	5	143
1	06	JA37	0705	DAHC2682D0004	850308	W070	S1	000	2	2	2	5	1		2	1013	1	J					4	4	1	1	1	1	2	1	1	1	2	500	5	58
1	09	JA37	0999	DAHC2682D0004	850624	W070	S1	000	2	2	2	5	1		2	1013	1	J					4	4	1	1	1	1	2	1	1	1	2	000	5	63
						LOCATION TOTAL											264	*																		
HONEYWELL INFORMATION SYSTEMS																	KOREA					051802627									00000			KR		
1	01	JB03	0079	F1963080D0001	841022	J070	A7	000	2	2	2	5	1		2	1001	5	J					4	5	1	5	1	1	2	1	1	1	2	000	5	713
HONEYWELL INFORMATION SYSTEMS																	NIGER					051802627									00000			NE		
1	02	JA37	0151	DAHC2682D0004	841023	W070	S1	000	2	2	2	5	1		2	1013	1	J					4	4	1	1	1	1	2	1	1	1	2	500	5	55
HONEYWELL INFORMATION SYSTEMS																	PANAMA					051802627									00000			PA		
1	02	KF71	0011	F1963080D0001	841001	J070	A7	000	2	2	2	7																	0				0			87
						CONTRACTOR TOTAL											227,060	**																		
HONEYWELL-TURKI ARABIA LTD																	S ARABIA					991507211									00000			SA		
1	03	CA93	0014	DACA9382C0002	841113	Y249	C2	000	2	2	1	C																	0				0	5		2,800
1	03	CA93	0023	DACA9382C0002	841126	Y249	C2	000	2	2	1	C																	0				0	5		2,216
1	04	CA93	0054	DACA9382C0002	850112	Y249	C2	000	2	2	1	C																	0				0	5		2,600
1	08	CA93	0087	DACA9382C0002	850331	Y249	C2	000	2	2	1	C																	0				0	5		2,700
1	08	CA93	0096	DACA9382C0002	850417	Y249	C2	000	2	2	1	C																	0				0	5		3,200
1	10	CA86	0145	DACA9382C0002	850625	Y249	C2	000	2	2	1	D																	0				0	5		140

S V C	RM PO TN	AAAAA	AAAA	BBBBBBBBBBBBBBB	BBBBBB	BBBB 8888 3333	BBB 888 333	BBB CCC AAAA	B 1 0	B 1 2	B 1 3	C 1 1	C 2 2	C 3 3	CCCC 4444	C 5 5	C 6 6	C 7 7	C 8 8	C 9 9	CC 11 00	D 1 1	D 2 2	D 3 3	D 4 4	D 5 5	D 6 6	D 7 7	D 8 8	D 9 9	D 1 0	D 1 1	DDDDDD 12 ABBCCC	D 1 3	B7 AMOUNT ($000)
HONEYWELL-TURKI ARABIA (CONT)															S ARABIA					991507211				00000				SA						
1	10	CA93	0110	DACA9382C0002	850627	Y249	C2	000	2	2	1	C													0				0	5				8,109
1	10	CA93	0118	DACA9382C0002	850617	Y249	C2	000	2	2	1	D													0				0	5				50
1	12	CA86	0183	DACA9382C0002	850831	Y249	C2	000	2	2	1	D													0				0	5				133
1	12	CA86	0208	DACA9382C0002	850929	Y249	C2	000	2	2	1	D													0				0	5				31
					CONTRACTOR TOTAL														21,979	**															
HONIG INDUSTRIAL DIAMOND WL					New York										New York					044681880				51000				36						
1	04	AA09	0083	DAAA0984C1183	841128	1005	A5	000	2	2	2	3	2	6	2	1702	7	J							2		2		1	1	2	1	1	1	2	000		1	59
1	04	AA09	0320	DAAA0985C0144	841231	3040	A5	000	2	2	2	3	2	6	2	1702	7	J							2		2		3	1	2	1	1	1	2	000		1	54
1	07	AE07	2018	DAAE0785C0957	850326	2520	A4A	DCK	2	2	2	3	1		2	0102	1	J							2		1	1	3	2	2	1	1	1	2	000		5	41
3	12	FJ04	4025	F0960385C4785	850926	1005	A5	AAK	2	2	2	3	2	D	2		7	J	1	1	L				2		2		1	1	2	1	7	1	2	000		1	79
3	10	FD07	0269	F3460185C2188	850722	5320	A1B	BSL	2	2	2	3	2	D	2		7	J	1	1	L				2		2		1	1	2	1	1	1	2	000		5	98
3	08	FE03	0775	F4260085C0808	850501	1620	A1A	ACS	2	2	2	3	2	6	2	1702	7	J							2		2		1	1	2	1	1	1	2	000		5	91
					CONTRACTOR TOTAL														422	**															
HONOLULU CITY & COUNTY OF					Honolulu										Hawaii					077701647				17000				15						
1	02	HC77	0084	DAHC7781A0158	841116	S119	S1	000	2	2	2	5	2	3	2	1005	7	J							E	5	1	5	1	1	1	1	1	5	2	000		5	44
1	02	HC77	0085	DAHC7781A0158	841116	S119	S1	000	2	2	2	5	2	3	2	1005	7	J							E	5	1	5	1	1	1	1	1	5	2	000		5	38
1	09	HC77	0255	DAHC7781A0158	850402	S119	S1	000	2	2	2	5	2	3	2	1005	7	J							1	5	1	5	1	1	1	1	1	5	2	000		5	37
1	09	HC77	0285	DAHC7781A0158	850311	S119	S1	000	2	2	2	5	2	3	2	1005	7	J							1	5	1	5	1	1	1	1	1	5	2	000		5	37
1	09	HC77	0286	DAHC7781A0158	850201	S119	S1	000	2	2	2	5	2	3	2	1005	7	J							1	5	1	5	1	1	1	1	1	5	2	000		5	50
1	09	HC77	0287	DAHC7781A0158	850201	S119	S1	000	2	2	2	5	2	3	2	1005	7	J							1	5	1	5	1	1	1	1	1	5	2	000		5	37
1	09	HC77	0288	DAHC7781A0158	850201	S119	S1	000	2	2	2	5	2	3	2	1005	7	J							1	5	1	5	1	1	1	1	1	5	2	000		5	32
1	09	HC77	0289	DAHC7781A0158	850605	S119	S1	000	2	2	2	5	2	3	2	1005	7	J							1	5	1	5	1	1	1	1	1	5	2	000		5	37
1	09	HC77	0290	DAHC7781A0158	850605	S119	S1	000	2	2	2	5	2	3	2	1005	7	J							1	5	1	5	1	1	1	1	1	5	2	000		5	45
1	12	HC77	0418	DAHC7781A0158	850830	S119	S1	000	2	2	2	5	2	3	2	1005	7	J							1	5	1	5	1	1	1	1	1	5	2	000		5	47
1	12	HC77	0419	DAHC7781A0158	850830	S119	S1	000	2	2	2	5	2	3	2	1005	7	J							1	5	1	5	1	1	1	1	1	5	2	000		5	54
					CONTRACTOR TOTAL														458	**															
HONOLULU DISPOSAL SERVICE INC					Honolulu										Hawaii					044846129				17000				15						
1	02	HC77	0071	DAHC7785C0015	841113	S205	S1	000	2	2	2	3	1		2	0102	1	J							2		1	4	1	2	2	1	1	3	2	000		5	93
1	07	HC77	0207	DAHC7785C0015	850416	S205	S1	000	2	2	2	3	1		2	0102	1	J							2		3		1	2	2	1	1	3	2	000		5	63
					LOCATION TOTAL														156	*															
HONOLULU DISPOSAL SERVICE INC					Kaneohe										Hawaii					044846129				28250				15						
1	03	HC77	0089	DAHC7785C0006	841119	S205	S1	000	2	1	2	B	1		2	0102	1	J							2		3		1	2	2	1	1	3	2	000		5	44
					CONTRACTOR TOTAL														200	**															
HONOLULU FENCE INC					Mokapu										Hawaii					992018010				52400				15						
2	12	C2742	5906	N6247185C1679	850827	Z299	C2	000	2	2	2	3	1		2	0102	1	J							2		3		1	2	2	1	1	4	2	000		5	38
HONOLULU SHIPYARD INC					Honolulu										Hawaii					122762222				17000				15						
1	12	HC77	0344	DAAJ1085Y0003	850712	J019	A3	000	2	2	2	5	1		2	1001	5	J							1	1	1	1	1	1	1	1	1	1	1	000		5	701
2	11	BS202	8649	N0002485H8254	850522	J019	A3	000	2	2	2	5	2	B	2		5	J	1	1	N	1A			1	1	1	1	1	1	2	1	1	2	1	000		5	237
2	12	BS202	9761	N0002485H8254	850430	J019	A3	000	2	2	2	5	2	B	2		1	J	1	1	C				1	4	1	4	1	1	2	1	1	2	2	000		5	86

S V C	RM PO TN	AAAAA 33333	AAAA 2222	BBBBBBBBBBBBBBB 111111111111111	BBBBBB 333333	BBBB 8888 AAAA	BBB 888 BBB	BBB 888 CCC	B 1 9	B 1 0	B 1 2	B 1 3	C 1 1	C 2 2	C 3 3	CCCC 4444	C 5	C 6	C 7	C 8	C 9	CC 11 00	D 1	D 2	D 3	D 4	D 5	D 6	D 7	D 8	D 9	D 1 0	D 1 1	DDDDDD 12 ABBCCC	D 1 3	B7 AMOUNT ($000)
HONOLULU SHIPYARD INC (CONT)					Honolulu																														Hawaii																		

S RM AAAAA AAAA BBBBBBBBBBBBBBB BBBBBB BBBB BBB BBB B B B C C C CCCC C C C C C CC D D D D D D D D D D DDDDDD D	B7
V PO 8888 888 888 1 1 1 11 1 1 12 1	AMOUNT
C TN 33333 2222 111111111111111 333333 AAAA BBB CCC 9 0 2 3 1 2 3 4444 5 6 7 8 9 00 1 2 3 4 5 6 7 8 9 0 1 ABBCCC 3	($000)
HOOKS MIKE INC (CONT) Tuscaloosa Alabama 007994106 77256 01	
5 12 CW01 0322 DACW0185C0088 850913 Z216 C2 000 2 2 2 C 1 1 J 1 4 1 3 1 1 3 1 7 4 2 000 5	1,285-
LOCATION TOTAL 215 *	
HOOKS MIKE INC Cameron Louisiana 007994106 12000 22	
5 10 CW29 0269 DACW2985C0106 850605 Y216 C2 000 2 2 2 3 1 1 1 J 2 2 A 1 3 1 3 1 1 4 1 1 4 1 000 5	700
5 10 CW29 0291 DACW2985C0106 850729 Y216 C2 000 2 2 2 C 1 1 1 J 2 2 A 1 3 1 3 1 1 4 1 1 4 1 000 5	110
5 10 CW29 0266 DACW2985C0109 850611 Y216 C2 000 2 2 2 3 1 1 1 J 2 2 A 1 3 1 3 1 1 4 1 1 4 1 000 5	1,932
LOCATION TOTAL 2,742 *	
HOOKS MIKE INC Plaquemine Louisiana 007994106 60880 22	
5 12 CW29 0337 DACW2985C0158 850911 Y216 C2 000 2 2 2 3 1 1 1 J 2 2 A 1 3 1 3 1 1 4 1 7 4 1 000 5	500
5 12 CW29 0369 DACW2985C0158 850923 Y216 C2 000 2 2 2 C 1 1 1 J 2 2 A 1 3 1 3 1 1 4 1 7 4 1 000 5	490-
LOCATION TOTAL 10 *	
HOOKS MIKE INC St. Bernard Louisiana 007994106 66935 22	
5 12 CW29 0331 DACW2985C0160 850911 Y216 C2 000 2 2 2 3 1 1 1 J 2 2 A 1 3 1 3 1 1 4 1 7 4 1 000 5	300
5 12 CW29 0370 DACW2985C0160 850923 Y216 C2 000 2 2 2 C 1 1 1 J 2 2 A 1 3 1 3 1 1 4 1 7 4 1 000 5	290-
LOCATION TOTAL 10 *	
HOOKS MIKE INC Venice Louisiana 007994106 78015 22	
5 02 CW29 0005 DACW2984C0055 841011 Y216 C2 000 2 2 2 C 1 1 J 1 3 1 3 1 1 4 1 1 4 1 000 5	670
5 02 CW29 0064 DACW2984C0055 841102 Y216 C2 000 2 2 2 3 1 1 J 1 3 1 3 1 1 4 1 1 4 1 000 5	369
5 02 CW29 0059 DACW2984C0112 841101 Y216 C2 000 2 2 2 C 1 1 J 1 3 1 3 1 1 4 1 1 4 2 000 5	36
5 05 CW29 0112 DACW2985C0034 850116 Y216 C2 000 2 2 2 3 1 1 J 1 3 1 3 1 1 4 1 1 4 2 000 5	476
5 10 CW29 0253 DACW2985C0121 850705 Y216 C2 000 2 2 2 3 1 1 1 J 2 2 A 1 3 1 3 1 1 4 1 1 4 1 000 5	1,125
5 12 CW29 0392 DACW2985C0121 850926 Y216 C2 000 2 2 2 C 1 1 1 J 2 2 A 1 3 1 3 1 1 4 1 1 4 1 000 5	225
LOCATION TOTAL 2,901 *	
HOOKS MIKE INC Gulfport Miss 007994106 29700 28	
5 06 CW01 0152 DACW0185C0073 850227 Z216 C2 000 2 2 2 3 1 1 J 1 3 1 3 1 1 2 1 7 4 2 000 5	980
HOOKS MIKE INC Galveston Texas 007994106 28068 48	
5 10 CW64 8552 DACW6485C0020 850515 Y216 C2 000 2 2 2 C 1 1 J 1 1 1 1 1 1 3 1 7 4 2 000 3	464
HOOKS MIKE INC Galveston Coast Guar Texas 007994106 28073 48	
5 08 CW64 8544 DACW6485C0020 850508 Y216 C2 000 2 2 2 3 1 1 J 1 1 1 1 1 1 3 1 7 4 2 000 3	50
5 12 CW64 8573 DACW6485C0020 850701 Y216 C2 000 2 2 2 C 1 1 1 J 2 2 A 1 1 1 1 1 1 3 1 7 4 2 000 3	1,322
LOCATION TOTAL 1,372 *	
HOOKS MIKE INC Matagorda Texas 007994106 47016 48	
5 02 CW64 0004 DACW6484C0029 841023 Y216 C2 000 2 2 2 3 1 1 J 1 1 1 1 1 1 3 1 7 4 1 000 3	493
HOOKS MIKE INC Orange Texas 007994106 54132 48	
5 12 CW64 8579 DACW6485C0031 850918 Y216 C2 000 2 2 2 3 1 1 1 J 2 2 A 1 1 1 1 1 1 3 1 7 4 2 000 3	100

S RM AAAAA AAAA BBBBBBBBBBBBBBB BBBBBB BBBB BBB BBB B B B B C C C CCCC C C C C C CC D D D D D D D D D D DDDDDD D	B7
V PO 8888 888 888 1 1 1 11 1 1 1 2 ABBCCC 3	AMOUNT
C TN 33333 2222 111111111111111 333333 AAAA BBB CCC 9 0 2 3 1 2 3 4444 5 6 7 8 9 00 1 2 3 4 5 6 7 8 9 0 1	($000)

HOOKS MIKE INC — Sabine Pass — Texas — 007994106 — 64028 — 48
5 03 CW64 0011 DACW6485C0003 841221 Y216 C2 000 2 2 2 3 1 1 J 1 1 1 1 1 1 2 1 1 4 2 000 3 442

HOOKS MIKE INC — San Antonio — Texas — 007994106 — 65000 — 48
5 08 CW64 8541 DACW6485C0019 850503 Y216 C2 000 2 2 2 3 1 1 J 1 1 1 1 1 1 3 1 1 4 2 000 3 141
5 10 CW64 8554 DACW6485C0019 850703 Y216 C2 000 2 2 2 3 1 1 J 1 1 1 1 1 1 3 1 1 4 2 000 3 641
LOCATION TOTAL 782 *
CONTRACTOR TOTAL 10,626 **

HOOPER HOMES — Basking Ridge — New Jersey — 990011355 — 03340 — 34
1 09 BT15 0150 DABT1585C0139 850524 R705 S1 000 2 2 2 3 1 1 J 1 4 1 1 1 1 2 1 1 3 2 000 5 88

HOOPER INC — Fort Rucker — Alabama — 009828575 — 27640 — 01
1 11 BT01 0193 DABT0185C2050 850813 Z124 C2 000 2 2 2 3 1 1 1 J 2 2 K 2 1 1 1 2 2 1 7 4 2 000 5 38
1 12 CA01 0415 DACA0185C0148 850926 Y299 C2 000 2 2 2 3 1 2 1 J 2 2 K 2 1 3 1 2 2 1 7 4 2 000 5 226
LOCATION TOTAL 264 *

HOOPER INC — Tampa — Florida — 009828575 — 71000 — 12
3 09 TA15 0263 F0860284C0099 850610 Z124 C2 000 2 2 2 B 1 2 0102 1 J 2 1 1 3 2 2 1 1 4 2 000 5 39
3 12 TA15 0362 F0860284C0099 850926 Z124 C2 000 2 2 2 B 1 2 0102 1 J 2 1 1 3 2 2 1 1 4 2 000 5 311
3 11 TA15 0331 F0860285C0099 850820 Z124 C2 000 2 2 2 B 1 2 0102 1 J 2 1 1 3 2 2 1 1 4 2 000 5 116
LOCATION TOTAL 466 *
CONTRACTOR TOTAL 730 **

HOOPER WILLIAM E & SON CO — Dallas — Texas — 003084225 — 19000 — 48
4 02 0120 0316 DLA12085C4155 841109 6540 C9B 000 2 2 2 3 1 2 0700 5 J 1 1 1 1 1 1 2 1 1 1 2 000 5 295

HOOSIER DESK COMPANY — French Lick — Indiana — 006365795 — 25972 — 18
1 09 ZD50 0143 GS00F68357 850524 7110 C9E 000 2 2 2 6 2 F 1 J 2 2 B 0 0 69

HOOSIER PHOTO SUPPLIES INC — Indianapolis — Indiana — 050524743 — 36000 — 18
2 12 PB121 0425 GS00F77011 850829 3610 C9E 000 2 2 2 6 2 F 1 J 2 2 F 0 0 36
2 01 PB122 0001 GS00S63479 841019 3610 C9E 000 2 2 2 6 0 0 43
CONTRACTOR TOTAL 79 **

HOOVER ACCOUSTICAL SCREENS — Dallas — Texas — 991350505 — 19000 — 48
1 10 KF48 0283 GS00F68323 850625 7195 C9E 000 2 2 2 6 2 F 1 J 2 2 F 0 0 73

HOOVER ALBERT A & ASSOC — McClellan AFB — California — 049233687 — 44756 — 06
1 05 CA05 0133 DACA0585C0051 850202 R211 C2 000 2 2 2 3 1 2 0400 2 J 2 1 3 1 1 2 1 1 5 1 000 5 153
1 12 CA05 0529 DACA0585C0051 850925 R211 C2 000 2 2 2 D 1 2 0400 2 J 2 1 3 1 1 2 1 1 5 2 000 5 31
CONTRACTOR TOTAL 184 **

HOOVER ASSOCIATES — Vallejo — California — 991786054 — 81666 — 06
2 12 C2474 6393 N6247484C4843 850819 R113 C2 000 2 2 2 3 1 2 1702 2 J 2 1 5 1 1 2 1 1 5 2 000 5 211

S V C	RM PO TN	AAAAA 33333	AAAA 2222	BBBBBBBBBBBBBBB 111111111111111	BBBBBB 333333	BBBB 8888 AAAA	BBB 888 BBB	BBB 888 CCC	B 1 9	B 1 0	B 1 2	B 1 3	C 1 1	C 2 2	C 3 3	CCCC 4444	C 5	C 6	C 7	C 8	CC 11 9	CC 00	D 1	D 2	D 3	D 4	D 5	D 6	D 7	D 8	D 9	D 0	D 1	DDDDDD 12 ABBCCC	D 1 3	B7 AMOUNT ($000)
HOOVER ELECTRIC COMPANY INC					Los Angeles											California						008372146			44000						06				
2	05	JA112	1398	F0460684G0018	841016	6105	A5	EBE	2	2	2	4	2	4	2	0200	1	J					2		1	1	1	2	1	7	1	1	000	1	299
2	04	PC142	0040	N0019785C0020	841130	1045	A5	000	2	2	2	3	1		2	1001	5	J					1	1	1	1	1	1	2	1	7	1	2	100	5	197
3	11	FF30	0540	F0460684G0018	850827	1680	A1C	ACS	2	2	2	C	1		2	1015	5	J					1	1	1	1	1	1	3	1	7	1	2	000	1	207-
3	11	FF30	0541	F0460684G0018	850827	1680	A1C	ACS	2	2	1	C															0				0	1			61-
3	01	FD02	0162	F0460684G1108	841016	1560	A1A	AMB	2	2	2	4	1		2	1015	5	J					1	1	1	1	1	1	1	1	7	1	2	100	5	55
3	09	FJ04	2473	F0460684G1108	850627	1680	A1A	AFF	2	2	2	4	1		2	1015	5	J					1	1	1	1	1	1	2	1	7	1	2	000	5	50
3	11	FH02	2060	F0460685C0965	850711	6105	A1C	ABC	2	2	2	3	1		2	1013	1	J					1	1	1	1	1	1	2	1	7	1	2	000	5	82
4	09	0400	3694	DLA40085C5464	850603	6105	C9E	000	2	2	2	3	1		2	1013	5	J					1	1	1	1	1	1	2	1	7	1	2	000	5	115
4	03	0700	0820	DLA70085C0156	841203	3040	C9E	000	2	2	2	3	1		2	1013	5	J					1	1	1	1	1	1	2	1	7	1	2	000	5	131
				CONTRACTOR TOTAL																		661 **														
HOOVER SYSTEMS					Dallas											Texas						990343220			19000						48				
1	12	KF49	0113	GS00F76577	850930	7195	C9E	000	2	2	2	6	2	F			1	J	2	2	F						0				0				29
3	11	FH03	0279	GS00F76577	850819	7195	C9E	000	2	2	2	6	2	F			1	J	2	2	F						0				0				99
3	12	JA27	0879	GS00F76577	850909	7195	C9E	000	2	2	2	6	2	F			1	J	2	2	F						0				0				40
3	12	JA27	0882	GS00F76577	850909	7195	C9E	000	2	2	2	6	2	F			1	J	2	2	F						0				0				171
3	12	JA27	0883	GS00F76577	850909	7195	C9E	000	2	2	2	6	2	F			1	J	2	2	F						0				0				117
				CONTRACTOR TOTAL																		456 **														
HOOVER UNIVERSAL INC					Beatrice											Nebraska						005379425			03390						31				
4	10	0700	3854	DLA70085C8240	850716	3910	C9E	000	2	2	2	3	1		2	1026	6	J					1	1	1	1	1	1	2	1	1	1	2	000	5	26
HOOVER-NSK BEARING COMPANY					Clarinda											Iowa						064172703			13575						19				
4	07	0500	1757	DLA50085C2490	850430	3110	C9E	000	2	2	2	3	1		1			J					1	4	1	3	1	1	2	1	1	1	2	300	5	42
HOOVERS MOVERS INC					Cordova											Alaska						040180481			17410						02				
4	02	0600	0863	DLA60084D1219	841001	9140	A8A	000	2	2	2	3	1		1			K					2		1	4	3	1	2	1	1	2	2	000	5	201
HOPE INCORPORATED					Sacramento											California						019686120			64000						06				
4	06	013H	6985	DLA13H85P4762	850321	8920	B2	000	2	2	2	5	2	6	2	0900	7	J					1	5	1	2	1	1	2	1	7	1	2	000	5	118
HOPE INCORPORATED					Northborough											Mass						019686120			46785						25				
2	12	PC144	5337	N0010285C1458	850913	4310	B9	000	2	2	2	3	1		2		1	J	2	2	B		2		1	1	1	1	2	1	1	2	2	000	5	84
				CONTRACTOR TOTAL																		202 **														
HOPE INDUSTRIES INC					Wilawana											Penn						079491965			85048						42				
2	03	PA100	0172	N0014085CE043	841116	6760	C9E	000	2	2	2	3	1		2	1026	1	J					2		1	1	1	1	2	1	7	1	2	000	5	802
HOPE INDUSTRIES INC					Willow Grove											Penn						079491965			85400						42				
3	04	RA03	0071	F6460585C0017	850131	6740	C9E	000	2	2	2	3	1		2	0200	1	J					2		1	1	1	1	2	1	7	1	2	500	5	51
3	04	RA03	0070	F6460585C0019	850131	6740	C9E	000	2	2	2	3	1		2	0200	1	J					2		1	1	1	1	2	1	7	1	2	000	5	65
				LOCATION TOTAL																		116 *														
HOPE INDUSTRIES INC					Willow Grove											Penn						079491965			85408						42				
1	10	ZD42	0149	DMA80085C0047	850722	6740	C9C	000	2	2	2	3	1		2	1013	1	J					2		1	1	1	1	2	1	1	1	2	000	5	44

S RM AAAAA AAAA BBBBBBBBBBBBBBB BBBBBB BBBB BBB BBB B B B B C C C CCCC C C C C C CC D D D D D D D D D D DDDDDD D	B7
V PO 8888 888 888 1 1 1 11 1 1 12 1	AMOUNT
C TN 33333 2222 111111111111111 333333 AAAA BBB CCC 9 0 2 3 1 2 3 4444 5 6 7 8 9 00 1 2 3 4 5 6 7 8 9 0 1 ABBCCC 3	($000)
HOPE INDUSTRIES INC (CONT) Willow Grove Penn 079491965 85408 42	
1 12 ZD04 4294 MDA90485CA689 850719 6740 C9C 000 2 2 2 3 2 1 2 1001 6 J 2 1 1 2 1 2 1 1 5 2 000 5	33
LOCATION TOTAL 77 *	
CONTRACTOR TOTAL 995 **	
HOPE/VTN ARCH ENG B IN OC TR 991493594 00000 IO	
2 05 C2742 1520 N6274281C0192 841226 R112 C2 000 2 2 2 D 1 2 1702 2 J 4 5 1 5 1 1 2 1 1 5 1 000 5	1,063
2 06 C2742 2434 N6274281C0192 850205 R112 C2 000 2 2 2 D 1 2 1702 2 J 4 5 1 5 1 1 2 1 1 5 2 000 5	88
2 07 C2742 2956 N6274281C0192 850326 R112 C2 000 2 2 2 D 1 2 1702 2 J 4 5 1 5 1 1 2 1 1 5 1 000 5	516
2 12 C2742 6810 N6274281C0192 850823 R112 C2 000 2 2 2 D 1 2 1702 2 J 4 5 1 5 1 1 2 1 1 5 2 000 5	75
CONTRACTOR TOTAL 1,742 **	
HOPKINS GENERAL SERVICES FIR Berwick Louisiana 991241563 07100 22	
5 10 CW29 0209 DACW2985C0083 850517 S208 S1 000 2 2 2 3 2 6 2 1702 7 J 2 2 1 1 2 1 7 3 2 000 5	33
HOPKINS GEORGE P INC Gulfport Miss 007850621 29700 28	
2 10 C2467 3882 N6246783C0535 850614 Y162 C2 000 2 2 2 3 1 2 1701 1 J 2 1 3 3 2 2 1 7 4 2 000 5	1,496
HOPKINS JAMES RUSSELL Celina Tennessee 991424375 12100 47	
5 04 CW62 0065 DACW6284C0046 841214 S201 S1 000 2 2 2 D 1 2 1701 1 J 2 1 3 1 2 2 1 1 3 2 000 5	78
HOPKINS M R TRANSPORTATION SV Aberdeen Prov Grnd Maryland 038871158 00175 24	
1 01 AD05 0005 DAAD0583C0132 841010 V999 S1 000 2 2 2 C 1 2 0102 1 J 2 3 2 2 2 1 1 3 2 000 5	43
HOPKINS WALTER H COMPANY INC Atlanta Georgia 066466848 04000 13	
5 12 CW21 0136 GS00F76617 850906 7195 C9E 000 2 2 2 8 0 0	28-
HOPKINS WALTER H COMPANY INC Fort Atkinson Wisconsin 066466848 26675 55	
3 05 MA09 0007 GS00F58429 850118 7125 C9E 000 2 2 2 6 0 0	38
3 04 MA09 0005 GS00S71099 850109 7125 C9E 000 2 2 2 6 0 0	57
LOCATION TOTAL 95 *	
CONTRACTOR TOTAL 67 **	
HOPPMAM CORPORATION Washington D.C. 005995287 50000 11	
1 07 AC09 0169 DAAC0985C0189 850412 5820 A7 000 2 2 2 3 1 2 1013 1 J 2 1 1 1 1 2 1 7 5 2 000 5	700
1 03 ZD03 0144 MDA90384C0001 841121 W074 S1 000 2 2 2 A 1 1 J 2 1 1 1 1 2 1 7 1 2 000 5	110
LOCATION TOTAL 810 *	
HOPPMAM CORPORATION Annapolis Maryland 005995287 01600 24	
2 05 JA100 5304 F0960383G1004 850208 5895 A7 AFU 2 2 2 4 1 2 1015 5 J 1 1 1 1 1 1 3 1 1 1 2 000 5	499
3 03 FE03 0290 F4260085C0160 841220 6720 C9C 000 2 2 1 A 0 0 1	50
3 03 FE03 0291 F4260085C0160 841220 6720 C9C 000 2 2 2 A 1 2 1015 4 J 1 1 1 1 1 1 2 1 1 1 2 000 5	104
LOCATION TOTAL 653 *	

S V C	RM PO TN	AAAAA 33333	AAAA 2222	BBBBBBBBBBBBBBB 111111111111111	BBBBBB 333333	BBBB 8888 AAAA	BBB 888 BBB	BBB 888 CCC	B 1 9	B 1 0	B 1 2	B 1 3	C 1 4	C 2 4	C 3 4	CCCC 4444	C 11 00	D 1	D 2	D 3	D 4	D 5	D 6	D 7	D 8	D 9	D 10	D 11	DDDDDD 12 ABBCCC	D 13	B7 AMOUNT ($000)
HOPPMAM CORPORATION				Germantown			Maryland									005995287			32025					24						
3	05	FE03	0497	F4260085C0212	850219	6780	C9C	000	2	2	2	3	1		2	1015	5	J		1	1	1	1	1	1	1	1	2	000	5	80
HOPPMAM CORPORATION				Germantown Estates			Maryland									005995287			32075					24						
3	02	FE04	0242	F0960383G1004	841129	5895	A7	AFH	2	2	2	4	1		2	1015	4	J		1	1	1	1	1	1	3	1	1	1	000	1	59
3	02	FE04	0243	F0960383G1004	841129	5895	A7	AFH	2	2	1	4												0			0	1			327
3	06	FE04	0795	F0960383G1004	850307	5895	A7	AFH	2	2	1	4												0			0	1			31-
3	06	FE04	0933	F0960383G1004	850329	5895	A7	AFH	2	2	1	4												0			0	1			154-
3	02	FE03	0178	F4260085C0160	841127	6720	C9C	000	2	2	2	3	1		2	1015	4	J		1	1	1	1	1	1	2	1	1	1	2 000	5	216
3	02	FE03	0179	F4260085C0160	841127	6720	C9C	000	2	2	1	3												0			0	1			127
3	*04*	*FE03*	*0435*	F4260085C0307	850131	6780	C9E	000	2	2	2	3	1		2	1015	4	J		1	1	1	1	1	1	1	1	1	2	000	5	159
3	05	FE03	0456	F4260085C0334	850207	6780	C9C	000	2	2	2	3	1		2	1015	5	J		1	1	1	1	1	2	1	1	1	2	000	5	136
3	06	FE03	0603	F4260085C0704	850325	6720	C9C	000	2	2	2	3	1		2	1013	4	J		1	1	1	1	1	1	2	1	1	1	2 000	5	157
				LOCATION TOTAL														996 *													
HOPPMAM CORPORATION				Chantilly			Virginia									005995287			14744					51						
1	07	AC09	0171	DAAC0985C0277	850416	6730	C9E	000	2	2	2	3	1		1			J		2		1	1	1	2	1	1	1	2 000	5	74
1	12	ZD04	2077	MDA90485C0014	850911	5999	A7	000	2	2	2	3	2	A	2		6	J 1 1 N 6A		2		1	1	1	2	1	1	1	2 000	5	118
5	12	CW38	0341	DACW3885C0118	850808	3630	C9E	000	2	2	2	3	1		1		1	J 2 2 K		2		1	3	1	2	2	1	1	1	2 000	5	50
				LOCATION TOTAL														242 *													
HOPPMAM CORPORATION				Fort Belvoir			Virginia									005995287			29008					51						
1	06	BT56	0060	DABT5685C0052	850312	6730	C9E	000	2	2	2	3	1		1			J		2		1	1	1	1	2	1	1	2 200	5	159
1	08	BT56	0074	DABT5685C0057	850508	6710	C9E	000	2	2	2	3	1		1		1	J 2 2 A		2		1	1	1	1	2	1	1	2 200	5	170
1	12	BT56	0153	DABT5685C0089	*850930*	*5836*	C9E	000	2	2	2	3	1		2		2	J 2 2 B		2		1	1	1	1	2	1	1	1 3 000	5	409
				LOCATION TOTAL														738 *													
				CONTRACTOR TOTAL														3,519 **													
HORAN & COMPANY				Rock Island Arsenal			Illinois									005975388			65104					17						
1	12	AA08	0280	DAAA0885C0216	850924	Z131	C2	000	2	2	2	3	1		1		1	J 2 2 K		2		1	1	2	2	2	1	7	4 2 000	3	201
1	12	AA08	0281	DAAA0885C0222	850924	Z119	C2	000	2	2	2	3	1		1		1	J 2 2 K		2		1	1	2	2	2	1	7	4 2 000	3	460
				CONTRACTOR TOTAL														661 **													
HORCASE HORMEGONES							SPAIN									999055247			00000					ES						
3	11	DA14	0040	F6130885CC016	850822	Z127	C2	000	2	2	2	3	2	Z	2		1	J 2 2 B		3	5	1	5	1	1	1	1	5	2 700E	3	202
3	12	DA14	0047	F6130885CC022	850918	Z245	C2	000	2	2	2	3	2	Z	2		1	J 2 2 B		3	5	1	5	1	1	1	1	5	2 600E	3	43
				CONTRACTOR TOTAL														245 **													
HORIZON CONSTRUCTION				Mountain Home AFB			Idaho									991993205			54820					16						
3	10	TA21	0058	F1060385C3028	850628	Z221	C2	000	2	2	2	3	1		1		1	J 2 2 K		2		1	1	2	2	1	1	4	2 000	3	127
3	12	TA21	0081	F1060385C3035	850930	Y161	C2	000	2	2	2	3	1		1		1	J 2 2 K		2		1	1	2	2	1	1	4	2 000	3	52
3	12	TA21	0082	F1060385C3043	850930	Z154	C2	000	2	2	2	3	1		1		1	J 2 2 K		2		1	1	2	2	1	1	4	2 000	3	48
3	12	TA21	0083	F1060385C3044	850930	Y161	C2	000	2	2	2	3	1		1		1	J 2 2 K		2		1	1	2	2	1	1	4	2 000	3	30
				CONTRACTOR TOTAL														257 **													
HORIZON CONSTRUCTION COMPANY				Ellsworth AFB			S Dakota									007294085			18980					46						
1	04	CA45	0067	DACA4582C0091	841101	Y126	C2	000	2	2	2	D	1		2	J2	1	J		2		1	3	1	2	2	1	1	4 2 000	3	95

S RM AAAAA AAAA BBBBBBBBBBBBBBB BBBBBB BBBB BBB BBB B B B B C C C CCCC C C C C C CC D D D D D D D D D D DDDDDD D	B7
V PO 8888 888 888 1 1 1 11 1 1 12 1	AMOUNT
C TN 33333 2222 111111111111111 333333 AAAA BBB CCC 9 0 2 3 1 2 3 4444 5 6 7 8 9 00 1 2 3 4 5 6 7 8 9 0 1 ABBCCC 3	($000)
HORIZON INDUSTRIES INC Corpus Christi Texas 012647335 17000 48	
2 05 C2467 1860 N6246784C9309 841119 R112 C2 000 2 2 2 D 1 2 0102 2 J 2 1 1 1 2 2 1 1 5 2 000 5	26
HORIZON SYSTEMS INC New Brunswick New Jersey 992002170 51210 34	
2 10 D2601 1157 N0003985C0518 850711 AC61 A7 000 2 2 2 3 1 2 1701 2 J 2 1 5 1 2 2 2 1 5 2 000 5	45
HORIZON TRADING COMPANY INC Baltimore Maryland 039841861 04000 24	
1 03 CA78 0016 DACA7885C0011 841211 7195 C9E 000 2 2 1 3 0 0 1	159
HORIZONS TECHNOLOGY INC San Diego California 084981562 66000 06	
1 06 AA09 6259 DAAA0985C0362 850220 7035 A7 000 2 2 2 3 2 4 2 0200 6 J 2 1 1 1 1 2 1 1 2 2 000 1	3,774
1 12 AA09 6476 DAAA0985G0035 850828 7035 A5 000 2 2 2 4 2 B 2 5 U 1 1 N 2A 2 1 1 1 1 2 1 1 2 1 000 5	260
1 12 AA09 6483 DAAA0985G0035 850904 7035 A5 000 2 2 2 4 2 B 2 5 U 1 1 N 2A 2 1 1 1 1 2 1 1 2 1 000 5	390
1 12 AA09 6609 DAAA0985G0035 850927 7035 A5 000 2 2 2 4 2 B 2 5 U 1 1 N 2A 2 1 1 1 1 2 1 1 2 1 000 5	301
1 01 ZD30 0037 DNA00184C0076 841022 AD92 S1 000 2 2 2 C 1 2 1100 5 U 2 1 1 1 1 2 1 1 5 2 000 5	737
1 10 ZD30 0512 DNA00185C0189 850627 AD92 S1 000 2 2 2 3 1 2 5 U 1 1 N 1A 2 1 1 1 1 2 1 1 1 1 000 5	740
1 12 ZD30 0666 DNA00185C0313 850927 AD92 S1 000 2 2 2 3 1 2 5 U 1 1 N 1A 2 1 2 1 1 2 1 1 5 1 000 5	200
1 12 ZD03 1954 MDA90385C0498 850927 AD61 S1 000 2 2 2 3 1 2 2 U 2 2 B 1 1 1 1 1 1 2 1 1 3 1 000 5	256
2 10 XCM01 3258 N0001982C3265 850618 AC24 A2 CNY 2 2 2 C 1 2 1100 5 U 2 1 1 1 1 2 1 1 1 2 000 5	26
2 11 XCM01 3257 N0003282C3256 850618 AC24 A2 CNY 2 2 2 B 1 2 1100 5 U 2 1 1 1 1 2 1 1 1 2 000 5	41
2 06 PF161 0432 N6226985C0215 850215 AC64 A7 000 2 2 2 3 1 2 0102 1 J 2 1 1 1 2 2 1 1 2 2 000 5	78
2 10 PF161 0883 N6226985C0217 850726 AZ14 C9E 000 2 2 2 3 1 2 2 U 2 2 K 2 1 4 1 2 2 1 1 1 2 000 5	76
2 12 PF161 1166 N6226985D0114 850903 R425 S1 000 2 2 2 5 1 2 2 U 2 2 K 2 1 3 1 2 2 1 1 3 1 000 5	67
2 12 PF161 1167 N6226985D0114 850903 R425 S1 000 2 2 2 5 1 2 2 U 2 2 K 2 1 3 1 2 2 1 1 3 1 000 5	79
2 12 PF161 1176 N6226985D0114 850903 R425 S1 000 2 2 2 5 1 2 2 U 2 2 K 2 1 3 1 2 2 1 1 3 1 000 5	35
3 04 HU29 0054 F3365783C2080 850114 K016 A1C ACR 2 2 2 D 2 1 2 1007 5 J 2 1 1 1 1 2 1 1 1 2 000 5	79
3 09 HU29 0132 F3365783C2080 850612 K016 A1C ACR 2 2 2 D 2 4 2 1007 5 J 2 1 1 1 1 2 1 1 1 2 000 5	48
3 11 HU43 0051 F3365785C2127 850815 AD94 C9E 000 2 2 2 3 1 2 0102 2 J 2 1 1 1 2 2 1 1 1 1 000 1	802
3 12 HU43 0073 F3365785C2127 850913 AD94 C9E 000 2 2 2 C 1 2 0102 2 J 2 1 1 1 2 2 1 1 1 1 000 1	147
LOCATION TOTAL 8,136 *	
HORIZONS TECHNOLOGY INC Torrance California 084981562 80000 06	
1 02 ZD30 0071 DNA00184C0305 841024 AD92 S1 000 2 2 2 C 2 7 2 1100 5 U 2 1 1 1 1 2 1 1 5 2 000 5	241
HORIZONS TECHNOLOGY INC Lexington Mass 084981562 35250 25	
3 02 HV44 0014 F1962884D0003 841109 AD65 A7 000 2 2 2 5 1 2 0102 2 J 2 1 5 1 2 2 1 1 5 1 000 5	1,242
3 02 HV44 0031 F1962884D0003 841128 AD65 A7 000 2 2 2 5 1 2 0102 2 J 2 1 5 1 2 2 1 1 5 1 000 5	699
3 04 HV44 0057 F1962884D0003 850115 AD65 A7 000 2 2 2 5 1 2 0102 2 J 2 1 5 1 2 2 1 1 5 1 000 5	1,005
3 04 HV44 0058 F1962884D0003 850117 AD65 A7 GWQ 2 2 2 5 1 2 0102 2 J 2 1 5 1 2 2 1 1 5 2 000 5	1,120
3 06 HV44 0082 F1962884D0003 850304 AD65 A7 000 2 2 2 5 1 2 0102 2 J 2 1 5 1 2 2 1 1 5 1 000 5	581
3 07 HV44 0114 F1962884D0003 850409 R414 A7 000 2 2 2 5 1 2 0102 2 J 2 1 5 1 2 2 1 1 5 2 000 5	85
3 08 HV44 0134 F1962884D0003 850524 R414 A7 000 2 2 2 5 1 2 0102 2 J 2 1 5 1 2 2 1 1 5 1 000 5	740
3 08 HV44 0135 F1962884D0003 850524 R414 A7 000 2 2 2 5 1 2 0102 2 J 2 1 5 1 2 2 1 1 5 1 000 5	681
3 09 HV44 0139 F1962884D0003 850607 R414 A7 000 2 2 2 5 1 2 0102 2 J 2 1 5 1 2 2 1 1 5 2 000 5	1,459
3 11 HV44 0201 F1962884D0003 850826 R414 A7 000 2 2 2 C 1 2 0102 2 J 2 1 5 1 2 2 1 1 5 2 000 5	912
LOCATION TOTAL 8,524 *	
CONTRACTOR TOTAL 16,901 **	

S V C	RM PO TN	AAAAA AAAA 33333 2222	BBBBBBBBBBBBBBB 111111111111111	BBBBBB BBBB 8888 333333	BBB BBB 888 AAAA	BBB CCC	B B B B 1 1 1 9 0 2 3	C C C 1 2 3	CCCC 4444	C C C C C CC 11 5 6 7 8 9 00	D D D D D D D D D D D D 1 1 1 2 3 4 5 6 7 8 9 0 1	DDDDDD 12 ABBCCC	D 1 3	B7 AMOUNT ($000)
	HORLICK WILLIAM I COMPANY INC		Boston					Mass		001020262	07000		25	
2	12 MA103	3156	N0060085C2085	850822	6115	B9	000	2 2 2	3 1	2	1026	1 J	1 1 1 1 1 1 1 1 1 1 2	000	5	32
2	11 PF161	0970	N6226985C0059	850808	5999	A7	000	2 2 2	3 1	1		1 J 2 2 C	2 1 1 1 1 2 1 1 1 2	000	5	26
			CONTRACTOR TOTAL									58 **				
	HORMEL GEO A & COMPANY		Montgomery					Alabama		006147383	51000		01	
1	03 HC40	0013	DAHC4083A1568	841217	8905	B2	000	2 2 2	5 2	2	0900	7 J	1 1 1 1 1 1 2 1 7 1 1	000	5	29
3	03 KA02	0078	F0160083A0094	841128	8905	B2	000	2 2 2	5 1	2	0900	7 J	1 2 1 2 1 1 2 1 7 5 2	000	5	25
			LOCATION TOTAL									54 *				
	HORMEL GEO A & COMPANY		Hayward					California		006147383	33000		06	
2	09 KA404	8204	DLA13H8450084	850214	8970	B2	000	2 2 2	5 1	2	1013	1 J	1 1 1 5 1 1 1 1 1 1 1	000	5	30
4	03 0137	5083	DLA13785C7551	841203	8905	B2	000	2 2 2	3 2 6	2	0900	7 J	1 5 1 5 1 1 1 1 1 5 2	000	5	36
4	03 0137	5110	DLA13H8550084	841212	8905	B2	000	2 2 2	5 2 6	2	0900	7 J	1 5 1 5 1 1 1 1 1 5 2	000	5	28
4	04 0137	5153	DLA13H8550084	850115	8905	B2	000	2 2 2	5 2 6	2	0900	7 J	1 5 1 5 1 1 1 1 1 5 2	000	5	37
4	04 0137	5154	DLA13H8550084	850115	8905	B2	000	2 2 2	5 2 6	2	0900	7 J	1 5 1 5 1 1 1 1 1 5 2	000	5	31
4	05 0137	5191	DLA13H8550084	850214	8905	B2	000	2 2 2	5 2 6	2	0900	7 J	1 5 1 5 1 1 1 1 1 5 2	000	5	55
4	05 0137	5192	DLA13H8550084	850214	8905	B2	000	2 2 2	5 2 6	2	0900	7 J	1 5 1 5 1 1 1 1 1 5 2	000	5	37
4	12 0137	5491	DLA13H8550084	850924	8905	B2	000	2 2 2	5 2 J	2		7 J 1 1 N 5B	1 5 1 5 1 1 2 1 1 5 2	000	5	29
4	12 0137	5492	DLA13H8550084	850924	8905	B2	000	2 2 2	5 2 J	2		7 J 1 1 N 5B	1 5 1 5 1 1 2 1 1 5 2	000	5	25
4	01 0137	5011	DLA13H8550084D	841015	8905	B2	000	2 2 2	5 2 6	2	0900	7 J	1 5 1 5 1 1 1 1 1 5 2	000	5	27
4	02 0137	5052	DLA13H8555084	841114	8905	B2	000	2 2 2	5 2 6	2	0900	7 J	1 5 1 5 1 1 1 1 1 5 2	000	5	30
4	02 0137	5053	DLA13H8555084	841114	8905	B2	000	2 2 2	5 2 6	2	0900	7 J	1 5 1 5 1 1 1 1 1 5 2	000	5	46
4	07 0137	5237	DLA13H8555084	850315	8905	B2	000	2 2 2	5 2 6	2	0900	7 J	1 5 1 5 1 1 1 1 1 5 2	000	5	32
4	07 0137	5267	DLA13H8555084	850416	8905	B2	000	2 2 2	5 2 J	2		7 J 1 1 N 5B	1 5 1 5 1 1 2 1 1 5 2	000	5	30
4	10 0137	5359	DLA13H8555084	850708	8905	B2	000	2 2 2	5 2 J	2		7 J 1 1 N 5B	1 5 1 5 1 1 2 1 1 5 2	000	5	29
4	11 0137	5387	DLA13H8555084	850801	8905	B2	000	2 2 2	5 2 J	2		7 J 1 1 N 5B	1 5 1 5 1 1 2 1 1 5 2	000	5	70
4	11 0137	5449	DLA13H8555084	850815	8905	B2	000	2 2 2	5 2 J	2		7 J 1 1 N 5B	1 5 1 5 1 1 2 1 1 5 2	000	5	50
4	12 0137	5450	DLA13H8555084	850913	8905	B2	000	2 2 2	5 2 H	2		7 J 1 1 N 5B	1 5 1 5 1 1 2 1 1 5 2	000	5	26
4	07 0137	5238	DLA13H8555475	850315	8905	B2	000	2 2 2	5 2 6	2	0900	7 J	1 5 1 5 1 1 1 1 1 5 2	000	5	29
4	01 013H	5994	DLA13H85P0564	841022	8905	B2	000	2 2 2	5 2 6	2	0900	7 J	1 5 1 2 1 1 2 1 1 1 2	000	5	153
4	12 013H	8359	DLA13H85PD002	850917	8905	B2	000	2 2 2	5 2 J	2		7 J 1 1 N 5B	1 5 1 2 1 1 2 1 1 1 2	000	5	237
			LOCATION TOTAL									1,067 *				
	HORMEL GEO A & COMPANY		Chester					Conn		006147383	14300		09	
4	12 013H	8188	DLA13H85PC559	850916	8905	B2	000	2 2 2	5 2 J	2		7 J 1 1 N 5B	1 5 1 2 1 1 2 1 1 1 2	000	5	175
	HORMEL GEO A & COMPANY		Honolulu					Hawaii		006147383	17000		15	
2	09 KA411	0250	DLA13H8450084	850521	8960	B2	000	2 2 2	5 2 5	2	0800	7 K	1 5 1 5 3 1 1 1 1 1 1	000	5	31
	HORMEL GEO A & COMPANY		Austin					Minnesota		006147383	02908		27	
4	04 013H	8830	DLA13H85CZ030	850115	8905	B2	000	2 2 2	3 1	2	0900	1 J	1 4 1 3 1 1 2 1 1 1 2	000	5	258
4	01 013H	5885	DLA13H85P0054	841004	8905	B2	000	2 2 2	5 2 6	2	0900	7 J	1 5 1 2 1 1 2 1 1 1 2	000	5	153
4	02 013H	6113	DLA13H85P0889	841113	8905	B2	000	2 2 2	5 2 6	2	0900	7 J	1 5 1 2 1 1 2 1 1 1 2	000	5	166
4	02 013H	6161	DLA13H85P1307	841123	8905	B2	000	2 2 2	5 2 6	2	0900	7 J	1 5 1 2 1 1 2 1 1 1 2	000	5	159
4	03 013H	6251	DLA13H85P1632	841211	8905	B2	000	2 2 2	5 2 6	2	0900	7 J	1 5 1 2 1 1 2 1 1 1 2	000	5	185
4	04 013H	6412	DLA13H85P2001	850107	8905	B2	000	2 2 2	5 2 6	2	0900	7 J	1 5 1 2 1 1 2 1 1 1 2	000	5	147

S V C	RM PO TN	AAAAA 33333	AAAA 2222	BBBBBBBBBBBBBBB 111111111111111	BBBBBB 333333	BBBB 8888 AAAA	BBB 888 BBB	BBB 888 CCC	B 1 9	B 1 0	B 1 2	B 1 3	C 1 1	C 2 2	C 3 3	CCCC 4444	C 5	C 6	C 7	C 8	C 9	CC 11 00	D 1	D 2	D 3	D 4	D 5	D 6	D 7	D 8	D 9	D 1 0	D 1 1	DDDDDD 12 ABBCCC	D 1 3	B7 AMOUNT ($000)
HORMEL GEO A & COMPANY (CONT)					Austin											Minnesota					006147383											02908			27	
4	04	013H	6428	DLA13H85P2330	850109	8905	B2	000	2	2	2	5	2	6	2	0900	7	J					1	5	1	2	1	1	2	1	1	1	2	000	5	175
4	04	013H	6597	DLA13H85P2791	850121	8905	B2	000	2	2	2	5	2	6	2	0900	7	J					1	5	1	2	1	1	2	1	1	1	2	000	5	115
4	05	013H	6690	DLA13H85P3094	850207	8905	B2	000	2	2	2	5	2	6	2	0900	7	J					1	5	1	2	1	1	2	1	1	1	2	000	5	177
4	05	013H	6805	DLA13H85P3569	850226	8905	B2	000	2	2	2	5	2	6	2	0900	7	J					1	5	1	2	1	1	2	1	1	1	2	000	5	90
4	06	013H	6873	DLA13H85P3872	850311	8905	B2	000	2	2	2	5	2	6	2	0900	7	J					1	5	1	2	1	1	2	1	1	1	2	000	5	171
4	06	013H	6953	DLA13H85P4528	850319	8905	B2	000	2	2	2	5	2	6	2	0900	7	J					1	5	1	2	1	1	2	1	1	1	2	000	5	133
4	07	013H	7064	DLA13H85P4842	850402	8905	B2	000	2	2	2	5	2	6	2	0900	7	J					1	5	1	2	1	1	2	1	1	1	2	000	5	170
4	07	013H	7186	DLA13H85P5538	850417	8905	B2	000	2	2	2	5	2	J	2		7	J	1	1	N	5B	1	5	1	2	1	1	2	1	1	1	2	000	5	124
4	08	013H	7246	DLA13H85P5655	850501	8905	B2	000	2	2	2	5	2	J	2		7	J	1	1	N	5B	1	5	1	2	1	1	2	1	1	1	2	000	5	201
4	08	013H	7380	DLA13H85P6032	850520	8905	B2	000	2	2	2	5	2	J	2		7	J	1	1	N	5B	1	5	1	2	1	1	2	1	1	1	2	000	5	145
4	09	013H	7441	DLA13H85P6341	850603	8905	B2	000	2	2	2	5	2	J	2		7	J	1	1	N	5B	1	5	1	2	1	1	2	1	1	1	2	000	5	192
4	10	013H	7577	DLA13H85P6517	850711	8905	B2	000	2	2	2	5	2	J	2		7	J	1	1	N	5B	1	5	1	2	1	1	2	1	1	1	2	000	5	37
4	10	013H	7588	DLA13H85P6769	850711	8905	B2	000	2	2	2	5	2	J	2		7	J	1	1	N	5B	1	5	1	2	1	1	2	1	1	1	2	000	5	134
4	10	013H	7691	DLA13H85P7094	850715	8940	B2	000	2	2	2	5	2	J	2		7	J	1	1	N	5B	1	5	1	2	1	1	2	1	1	1	2	000	5	245
4	10	013H	7821	DLA13H85P7491	850718	8905	B2	000	2	2	2	5	2	J	2		7	J	1	1	N	5B	1	5	1	2	1	1	2	1	1	1	2	000	5	229
4	11	013H	7895	DLA13H85P7829	850805	8905	B2	000	2	2	2	5	2	J	2		7	J	1	1	N	5B	1	5	1	2	1	1	2	1	1	1	2	000	5	367
4	11	013H	7972	DLA13H85PC231	850815	8905	B2	000	2	2	2	5	2	J	2		7	J	1	1	N	5B	1	5	1	2	1	1	2	1	1	1	2	000	5	112
4	02	013H	5057	DLA13H85W0156	841102	8905	B2	000	2	2	2	5	2	6	2	0900	7	J					1	5	1	2	1	1	2	1	1	1	2	000	5	45
4	02	013H	5058	DLA13H85W0157	841102	8905	B2	000	2	2	2	5	2	6	2	0900	7	J					1	5	1	2	1	1	2	1	1	1	2	000	5	36
4	02	013H	5091	DLA13H85W0244	841119	8905	B2	000	2	2	2	5	2	6	2	0900	7	J					1	5	1	2	1	1	2	1	1	1	2	000	5	38
4	02	013H	5092	DLA13H85W0245	841119	8905	B2	000	2	2	2	5	2	6	2	0900	7	J					1	5	1	2	1	1	2	1	1	1	2	000	5	27
4	04	013H	5220	DLA13H85W0554	850118	8905	B2	000	2	2	2	5	2	6	2	0900	7	J					1	5	1	2	1	1	2	1	1	1	2	000	5	25
4	05	013H	5295	DLA13H85W0731	850219	8905	B2	000	2	2	2	5	2	6	2	0900	7	J					1	5	1	2	1	1	2	1	1	1	2	000	5	32
4	06	013H	5342	DLA13H85W0814	850301	8905	B2	000	2	2	2	5	2	6	2	0900	7	J					1	5	1	2	1	1	2	1	1	1	2	000	5	43
4	06	013H	5409	DLA13H85W0904	850320	8905	B2	000	2	2	2	5	2	6	2	0900	7	J					1	5	1	2	1	1	2	1	1	1	2	000	5	109
4	07	013H	5484	DLA13H85W1089	850415	8905	B2	000	2	2	2	5	2	J	2		7	J	1	1	N	5B	1	2	1	2	1	1	2	1	1	1	2	000	5	40
4	08	013H	5506	DLA13H85W1176	850501	8905	B2	000	2	2	2	5	2	J	2		7	J	1	1	N	5B	1	2	1	2	1	1	2	1	1	1	2	000	5	60
4	08	013H	5566	DLA13H85W1223	850517	8915	B2	000	2	2	2	5	2	J	2		7	J	1	1	N	5B	1	2	1	2	1	1	2	1	1	1	2	000	5	29
4	08	013H	5556	DLA13H85W1272	850517	8905	B2	000	2	2	2	5	2	J	2		7	J	1	1	N	5B	1	2	1	2	1	1	2	1	1	1	2	000	5	32
4	09	013H	5596	DLA13H85W1352	850605	8905	B2	000	2	2	2	5	2	J	2		7	J	1	1	N	5B	1	2	1	2	1	1	2	1	1	1	2	000	5	50
4	10	013H	5630	DLA13H85W1453	850709	8905	B2	000	2	2	2	5	2	J	2		7	J	1	1	N	5B	1	2	1	2	1	1	2	1	1	1	2	000	5	47
4	10	013H	5629	DLA13H85W1454	850709	8905	B2	000	2	2	2	5	2	J	2		7	J	1	1	N	5B	1	2	1	2	1	1	2	1	1	1	2	000	5	26
4	10	013H	5670	DLA13H85W1532	850705	8905	B2	000	2	2	2	5	2	J	2		7	J	1	1	N	5B	1	2	1	2	1	1	2	1	1	1	2	000	5	62
4	10	013H	5710	DLA13H85W1629	850717	8905	B2	000	2	2	2	5	2	J	2		7	J	1	1	N	5B	1	2	1	2	1	1	2	1	1	1	2	000	5	46
4	11	013H	5754	DLA13H85W1704	850813	8905	B2	000	2	2	2	5	2	J	2		7	J	1	1	N	5B	1	2	1	2	1	1	2	1	1	1	2	000	5	40
4	11	013H	5753	DLA13H85W1725	850813	8905	B2	000	2	2	2	5	2	J	2		7	J	1	1	N	5B	1	2	1	2	1	1	2	1	1	1	2	000	5	35
4	11	013H	5791	DLA13H85W1797	850818	8905	B2	000	2	2	2	5	2	J	2		7	J	1	1	N	5B	1	2	1	2	1	1	2	1	1	1	2	000	5	27
4	11	013H	5790	DLA13H85W1798	850818	8905	B2	000	2	2	2	5	2	J	2		7	J	1	1	N	5B	1	2	1	2	1	1	2	1	1	1	2	000	5	45
4	06	013H	5411	DLA13H85W8232	850326	8905	B2	000	2	2	2	3	2	6	2	0900	7	J					1	5	1	2	1	1	2	1	1	1	2	000	5	34
					LOCATION TOTAL													4,813			*															
					CONTRACTOR TOTAL													6,140			**															
HORMIGONES Y CARRETERAS S A																SPAIN					999009228											00000			ES	
3	12	DA14	0043	F6130884CC035	850914	Z119	C2	000	2	2	2	A	2	0	2	0600	1	J					3	5	1	5	1	1	1	1	1	5	2	200E	3	59
HORN & SMITH INC					Point Mugu PMTC											California					095141875											57942			06	
2	02	C2474	0330	N6247482C3873	841030	S299	S1	000	2	2	2	D	1		2	0102	1	J					2		1	4	1	2	2	1	1	3	2	000	5	100
2	05	C2474	1451	N6247482C3873	841101	S299	S1	000	2	2	2	D	1		2	0102	1	J					2		1	4	1	2	2	1	1	3	2	000	5	140-
2	05	C2474	1452	N6247482C3873	850121	S299	S1	000	2	2	2	D	1		2	0102	1	J					2		1	4	1	2	2	1	1	3	2	000	5	85

S RM AAAAA AAAA BBBBBBBBBBBBBBB BBBBBB BBBB BBB BBB B B B B CCCC C C C C C CC D D D D D D D D D D DDDDDD D	B7
V PO 8888 888 888 1 1 1 11 1 1 12 1	AMOUNT
C TN 33333 2222 111111111111111 333333 AAAA BBB CCC 9 0 2 3 1 2 3 4444 5 6 7 8 9 00 1 2 3 4 5 6 7 8 9 0 1 ABBCCC 3	($000)
HORN & SMITH INC (CONT) Point Mugu PMTC California 095141875 57942 06	
2 05 C2474 1729 N6247482C3873 850205 S299 S1 000 2 2 2 D 1 2 0102 1 J 2 1 4 1 2 2 1 1 3 2 000 5	100
2 09 C2474 3741 N6247482C3873 850321 S299 S1 000 2 2 2 D 1 2 0102 1 J 2 1 4 1 2 2 1 1 3 2 000 5	100
2 09 C2474 3742 N6247482C3873 850415 S299 S1 000 2 2 2 D 1 2 0102 1 J 2 1 4 1 2 2 1 1 3 2 000 5	150
2 11 C2474 4845 N6247482C3873 850729 S299 S1 000 2 2 2 D 1 2 0102 1 J 2 1 4 1 2 2 1 1 3 2 000 5	300
CONTRACTOR TOTAL 695 **	
HORN F K GERMAN FRG 999017361 C0000 DE	
3 08 DE17 0186 F6152185C2144 850508 Z179 C2 000 2 2 2 3 2 0 2 0600 1 J 3 1 1 1 3 1 1 1 1 5 2 900D 3	284
3 12 DE17 0373 F6152185C2368 850926 Z224 C2 000 2 2 2 3 2 Z 2 1 J 2 2 B 3 1 1 1 3 1 2 1 1 5 2 700D 3	28
CONTRACTOR TOTAL 312 **	
HORN WILLIAM H & BROTHER INC Westville New Jersey 002286755 80120 34	
4 12 0120 4540 DLA12085C5420 850919 6515 C9B 000 2 2 2 3 1 2 1 J 2 2 B 2 1 1 1 1 2 1 1 2 2 000 5	28
4 12 0120 4560 DLA12085C5472 850921 6515 C9B 000 2 2 2 3 1 2 1 J 2 2 B 2 1 1 1 1 2 1 1 2 2 000 5	30
CONTRACTOR TOTAL 58 **	
HORNCO/DIAMOND JV Portsmouth Virginia 999076995 64000 51	
2 12 C2470 S148 N6247082C2257 850907 Y221 C2 000 2 2 2 D 2 4 2 0600 6 J 3 5 1 2 1 1 1 1 1 5 2 100 5	75
HORNCO/DIAMOND JV SOMALIA 999076995 00000 SO	
2 12 C2470 S021 N6247082C2257 850618 Y221 C2 000 2 2 2 D 2 2 0600 7 J 3 5 1 5 1 1 2 1 1 5 2 000 5	36
CONTRACTOR TOTAL 111 **	
HORNER & SHIFRIN INC Fort Leonard Wood Missouri 059997437 25264 29	
1 05 CA41 0047 DACA4184D0051 850121 R219 C2 000 2 2 2 5 1 2 0400 2 J 2 1 5 1 1 2 1 1 5 2 000 3	30
1 06 CA41 0054 DACA4184D0051 850211 R219 C2 000 2 2 2 D 1 2 0400 2 J 2 1 5 1 1 2 1 1 5 2 000 3	44
1 10 CA41 0094 DACA4184D0051 850418 R219 C2 000 2 2 2 5 1 2 0400 2 J 2 1 5 1 1 2 1 1 5 2 000 3	32
1 10 CA41 0095 DACA4184D0051 850418 R219 C2 000 2 2 2 5 1 2 0400 2 J 2 1 5 1 1 2 1 1 5 2 000 3	61
1 10 CA41 0096 DACA4184D0051 850418 R219 C2 000 2 2 2 5 1 2 0400 2 J 2 1 5 1 1 2 1 1 5 2 000 3	73
1 11 CA41 0112 DACA4184D0051 850509 R219 C2 000 2 2 2 5 1 2 0400 2 J 2 1 5 1 1 2 1 1 5 2 000 3	59
1 12 CA41 0190 DACA4184D0051 850930 R219 C2 000 2 2 2 5 1 2 0400 2 J 2 1 5 1 1 2 1 1 5 2 000 3	25
LOCATION TOTAL 324 *	
HORNER & SHIFRIN INC St. Louis Missouri 059997437 65000 29	
1 10 ZD41 0169 DMA70085D0007 850726 R211 S1 000 2 2 2 5 1 2 2 J 2 2 D 2 1 1 1 2 1 7 5 2 000 3	27
CONTRACTOR TOTAL 351 **	
HORNET TURBINE COMPONETS CORP Wichita Falls Texas 095214185 79000 48	
2 10 RA100 0743 N0018985C0346 850625 J028 S1 000 2 2 2 1 1 2 1026 1 J 1 4 1 1 1 1 1 1 1 1 2 000 5	150
HORRIGAN ANALYTICS Chicago Illinois 069481083 14000 17	
2 06 MF108 0018 N6092184C0227 841001 AD26 C9E 000 2 2 2 3 1 2 1001 5 J 2 1 1 1 1 2 1 7 5 2 000 5	95
2 06 MF108 0039 N6092185C0054 841120 AD26 C9E 000 2 2 2 C 1 2 1100 5 U 2 1 1 1 1 2 1 7 5 1 000 5	130

S RM AAAAA AAAA BBBBBBBBBBBBBBB BBBBBB BBBB BBB BBB B B B B C C C CCCC C C C C C CC D D D D D D D D D D D DDDDDD D	B7 AMOUNT ($000)
V PO 8888 888 888 1 1 1 11 1 1 12 1	
C TN 33333 2222 111111111111111 333333 AAAA BBB CCC 9 0 2 3 1 2 3 4444 5 6 7 8 9 00 1 2 3 4 5 6 7 8 9 0 1 ABBCCC 3	
HORRIGAN ANALYTICS (CONT) Chicago Illinois 069481083 14000 17	
2 07 MF108 0188 N6092185C0054 850328 AD26 C9E 000 2 2 2 C 1 2 1100 5 U 2 1 1 1 1 2 1 7 5 2 000 5	180
2 07 MF108 0191 N6092185C0054 841105 AD21 C9E 000 2 1 2 3 1 2 1100 5 U 2 1 1 1 1 2 1 7 5 1 000 5	67
2 12 MF102 0484 N6092185C0054 850909 AD91 C9E 000 2 2 2 C 1 2 1100 5 U 2 1 1 1 1 2 1 7 5 1 000 5	172
CONTRACTOR TOTAL 644 **	
HORSBURGH & SCOTT CO Cleveland Ohio 004195996 16000 39	
2 10 JA114 5711 N0010485C3999 850626 3020 A3 000 2 2 1 3 0 0 1	94
HORSLEY COMPANY THE INC Grand Rapids Michigan 035328228 34000 26	
1 11 AC79 0207 DAAC7985C0073 850821 3920 C9E 000 2 2 2 3 1 1 1 J 2 2 A 2 1 1 1 1 2 1 7 2 2 100 5	35
HORSLEY COMPANY THE INC Ogden Utah 035328228 55980 49	
3 09 FJ02 0318 F0965085C0082 850529 3990 C9D 000 2 2 2 3 1 2 1013 1 J 2 1 1 1 1 2 1 7 1 2 000 5	148
HORSLEY COMPANY THE INC PHILPPINES 035328228 00000 PH	
3 07 FJ02 0239 F0965085C0062 850321 3910 C9D 000 2 2 2 3 1 2 1013 1 J 4 1 1 1 1 1 2 1 1 2 2 000 5	172
CONTRACTOR TOTAL 355 **	
HORST ARNOLD GERMAN FRG 999018534 00000 DE	
1 05 CA90 0405 DACA9084C0405 850115 Y163 C2 000 2 2 2 D 2 4 2 0600 3 J 3 5 1 5 1 1 1 1 1 5 3 100 1	58
1 03 JA04 0321 DAJA0484C1359 841204 Y299 C2 000 2 2 2 F 2 0 2 0600 1 J 3 5 1 1 1 1 2 1 1 5 2 900 3	114-
CONTRACTOR TOTAL 56- **	
HORST HOFFMAN GMBH GERMAN FRG 999020290 00000 DE	
1 12 JA04 0772 DAJA0485C0835 850910 Z199 C2 000 2 2 2 3 2 Z 2 1 J 2 2 B 3 5 1 1 1 1 2 1 1 5 2 800D 2	109
1 11 JA04 0645 DAJA0485C0890 850812 Z169 C2 000 2 2 2 3 2 Z 2 1 J 2 2 B 3 5 1 1 1 1 2 1 1 5 2 700D 3	96
1 12 JA04 0762 DAJA0485C1006 850909 Z129 C2 000 2 2 2 3 2 Z 2 1 J 2 2 B 3 5 1 1 1 1 2 1 1 5 2 900D 3	165
1 10 JA10 0220 DAJA1085C0249 850702 Z161 C2 000 2 2 2 3 2 Z 2 1 J 2 2 B 3 5 1 1 1 1 2 1 1 5 2 700D 5	251
CONTRACTOR TOTAL 621 **	
HORST HOFFMANN GMBH GERMAN FRG 991586710 00000 DE	
1 06 JA04 0420 DAJA0485C0531 850320 Z163 C2 000 2 2 2 3 2 4 2 0600 1 J 3 5 1 1 1 1 2 1 1 5 2 900D 3	26
HORST KLUM GERMAN FRG 999071111 00000 DE	
1 12 CA90 1535 DACA9085C0490 850928 Z242 C2 000 2 2 2 3 2 Z 2 1 J 2 2 B 3 5 1 5 3 1 2 1 1 5 2 900D 3	497
1 02 JA76 0170 DAJA7685C0049 841105 Z242 C2 000 2 2 2 3 2 4 2 0600 1 J 3 5 1 1 1 1 2 1 1 5 2 900 5	269
1 12 JA76 0682 DAJA7685C0840 850925 Z242 C2 000 2 2 2 3 2 Z 2 1 J 2 2 B 3 5 1 1 1 1 2 1 1 5 2 900D 3	41
1 12 JA76 0704 DAJA7685C0860 850928 Z242 C2 000 2 2 2 3 2 Z 2 1 J 2 2 B 3 5 1 1 1 1 2 1 1 5 2 900D 3	147
CONTRACTOR TOTAL 954 **	
HORST KORB GERMAN FRG 315668376 00000 DE	
1 02 JA76 0149 DAJA3783D0232 841029 S212 S1 000 2 2 2 3 2 4 2 0600 1 J 3 5 1 1 1 1 2 1 1 5 2 000 3	62

```
S RM AAAAA AAAA BBB3BBBBBBBBBBB BBBBBB BBBB BBB BBB B B B B C C C CCCC C C C C C CC D D D D D D D D D D D DDDDDD D        B7
V PO                                    8888 888 888   1 1 1                      11                    1 1   12   1      AMOUNT
C TN 33333 2222 111111111111111 333333 AAAA BBB CCC 9 0 2 3 1 2 3 4444 5 6 7 8 9 00 1 2 3 4 5 6 7 8 9 0 1 ABBCCC 3      ($000)
HORST TERRILL KRST ARCHTCTS PA      Fort Leavenworth          Kansas       031408297   23950      20
1 04 CA41  0033 DACA4184C0070   841228 R219 C2  000 2 2 2 D 1   2 0400 2 J          2   1 5 1 1 2 1 1 5 2 000    3                131

HORTON ELECTRIC INC                 Oklahoma City             Oklahoma     085537520   55000      40
1 12 CA56  0132 DACA5685C0102   850905 Z249 C2  000 2 2 2 3 1   1      1 J 2 2 K    2   3   1 2 2 1 1 4 2 000    3                 44

HORTON EXCAVATING                   Colorado Springs          Colorado     122797194   16000      08
3 12 CA03  0385 F0560485C0076   850930 Z245 C2  000 2 2 2 3 1   1      1 J 2 2 K    2   1 3 1 2 2 1 1 4 2 000    5                 30

HORTON J G & SON CONSTRUCTION       Norfolk                   Virginia     023988538   57000      51
2 04 C2470 1083 N6247083C6653   850110 Z159 C2  000 2 2 2 3 1   2 0102 1 J          2   1 3 3 2 2 1 1 4 2 000    5                 35

HOSE & COUPLINGS INC                Kent                      Washington   093636298   35415      53
2 06 RC100 0150 N0018984D0238   850219 4720 C9E 000 2 2 2 5 1   2 0200 1 J          2   1 1 1 1 2 1 1 2 2 000    5                 29

HOSE-MC CANN TELEPHONE CO INC       Englewood                 New Jersey   001339936   21480      34
2 06 JA111 2260 N0010485C0439   850305 5805 A3  000 2 2 2 3 1   2 0102 1 J          2   1 3 1 2 2 1 1 1 2 000    2                301
4 06 0400  2322 DLA40085C1341   850319 6350 C9E 000 2 2 2 3 1   2 1026 1 J          2   1 1 1 1 2 1 1 1 2 000    5                 31
4 07 0400  3197 DLA40085C1341   850425 6350 C9E 000 2 2 2 B 1   2 1026 1 J          2   1 1 1 1 2 1 1 1 2 000    2                 31
4 07 0400  2689 DLA40085C1508   850404 6350 C9E 000 2 2 2 3 1   1        J          2   1 1 1 1 2 1 1 1 2 000    5                 81
4 07 0400  3012 DLA40085C1769   850423 6350 C9E 000 2 2 2 3 1   2 1026 1 J          2   1 1 1 1 2 1 1 1 2 000    5                 52
4 10 0400  4260 DLA40085C2631   850717 6350 C9E 000 2 2 2 3 1   2      1 J 2 2 B    2   1 1 1 1 2 1 1 1 2 000    5                 43
4 10 0900  2924 DLA90085C3084   850724 5930 A7  000 2 2 2 3 1   1      1 J 2 2 A    2   1 1 1 1 2 1 1 1 2 000    5                 58
                                   CONTRACTOR TOTAL                        597   **

HOSECO INC                          Arvada                    Colorado     020224143   03455      08
2 12 F0681 1878 M0068185C0127   850914 4210 C9E 000 2 2 2 3 1   1      1 J 2 2 A    2   1 1 1 1 2 1 1 2 2 000    5                 36
2 09 VA100 0494 N0040685C1755   850613 4720 B9  000 2 2 2 3 1   2 1026 1 J          2   1 1 1 1 2 1 1 1 3 000    5                 84
3 10 FD05  0828 F3460185C2781   850715 4720 A1B BSD 2 2 2 3 1   2 0102 1 J          2   1 2 1 2 2 1 1 1 2 000    5                 29
4 12 0700  4896 DLA70085C3407   850927 4210 C9E 000 2 2 2 3 1   1      1 J 2 2 K    2   1 1 1 2 2 1 1 1 2 000    1                 66
                                   CONTRACTOR TOTAL                        215   **

HOSHANCO                                                      S ARABIA     631188604   00000      SA
1 09 CA86  0123 DACA8685C0007   850528 7490 C9E 000 2 2 1 3                                0       0 5                          26

HOSMER MACHINE                      Scottsboro                Alabama      991287467   68736      01
1 12 AH01  4872 DAAH0185C1370   850926 4935 A2  CMA 2 2 1 3                                0       0 1                          30

HOSP & KOEGEL BAUUNTERNEHMUNG                                 GERMAN FRG   315008094   00000      DE
1 09 JA10  0181 DAJA1085C0285   850605 Z299 C2  000 2 2 2 3 2 Z 2      1 J 2 2 B    3 5 1 1 1 1 2 1 1 5 2 600D   5                 47
1 10 JA10  0224 DAJA1085C0305   850701 Z299 C2  000 2 2 2 3 2 0 2 0600 1 J          3 5 1 1 1 1 2 1 1 5 2 800D   5                 96
1 11 JA10  0279 DAJA1085C0337   850814 Z224 C2  000 2 2 2 3 2 Z 2      1 J 2 2 B    3 5 1 1 1 1 2 1 1 5 2 800D   5                 43
                                   CONTRACTOR TOTAL                        186   **
```

S RM AAAAA AAAA BBBBBBBBBBBBBBB BBBBBB BBBB BBB BBB B B B B C C C CCCC C C C C C CC D D D D D D D D D D DDDDDD D	B7 AMOUNT ($000)
V PO 8888 888 883 1 1 1 11 1 1 1 1 1 1 1 1 1 1 1 1 1 1 12 1	
C TN 33333 2222 111111111111111 333333 AAAA BBB CCC 9 0 2 3 1 2 3 4444 5 6 7 8 9 00 1 2 3 4 5 6 7 8 9 0 1 ABBCCC 3	
HOSPITAL CHAPLIN SUS Fort Gordon Georgia 991910407 30844 13	
1 04 BT11 0037 DABT1185C0013 841220 G002 S1 000 2 2 2 3 1 2 0102 1 J 2 1 1 1 2 2 1 1 5 1 000 5	71
HOSPOSABLE PRODUCTS INC Bound Brook New Jersey 056273527 06790 34	
4 03 0120 0472 V797P14126I 841210 6530 C9B 000 2 2 2 7 0 0	286
HOSPOSABLE PRODUCTS INC Cherry Hill New Jersey 056273527 12310 34	
4 02 0120 0263 DLA12085FEB36 841018 6530 C9B 000 2 2 2 7 0 0	258
4 10 0120 2827 V797P1155J 850730 6530 C9B 000 2 2 2 7 0 0	274
LOCATION TOTAL 532 *	
CONTRACTOR TOTAL 818 **	
HOSTA GMBH GERMAN FRG 999072440 00000 DE	
1 06 JA04 0413 DAJA0485C0539 850313 Z161 C2 000 2 2 2 3 2 0 2 0600 1 J 3 5 1 1 1 1 2 1 1 5 2 900D 3	77
1 12 JA04 0749 DAJA0485C0973 850906 Z111 C2 000 2 2 2 3 2 Z 2 1 J 2 2 B 3 5 1 1 1 1 2 1 1 5 2 600D 3	43
1 12 JA04 0874 DAJA0485C1111 850930 Z299 C2 000 2 2 2 3 2 Z 2 1 J 2 2 B 3 5 1 1 1 1 2 1 1 5 2 900D 3	110
1 12 JA04 0923 DAJA0485C1138 850924 Y199 C2 000 2 2 2 3 2 Z 2 1 J 2 2 B 3 5 1 1 1 1 2 1 1 5 2 800D 3	42
CONTRACTOR TOTAL 272 **	
HOSTERT FOTOMATA GMBH KIRIBATI 999090640 00000 KI	
2 12 NA101 1119 N6817185C9738 850913 6740 C9E 000 2 2 2 3 2 Z 2 5 J 1 1 N 1A 3 1 1 1 3 1 2 1 1 5 2 100K 5	79
HOT SPRING COUNTY Hot Springs Nat Pk Arkansas 040619785 33460 05	
5 03 CW38 0081 DACW3883C0083 841116 R498 S1 000 2 2 2 C 2 7 2 1702 7 J E 2 1 2 1 1 2 1 7 5 2 000 5	27-
HOT SPRING COUNTY Malvern Arkansas 040619785 43610 05	
5 10 CW38 0274 DACW3885C0068 850606 R498 S1 000 2 2 2 3 2 D 2 7 J 1 1 M E 5 1 5 1 1 2 1 7 5 2 000 5	27
CONTRACTOR TOTAL 0 **	
HOT WATER HABITATS INC Bethesda Maryland 112631478 07125 24	
2 12 MA103 3199 N0060085C3610 850910 6636 C9E 000 2 2 2 3 1 2 1 J 2 1 B 1 1 1 1 1 1 1 1 1 1 2 000 5	54
HOTEL AMBASSADOR KOREA 999007602 00000 KR	
1 10 JB03 0535 DAJB0385C3318 850723 V231 S1 000 2 2 2 3 2 Z 2 1 J 2 2 B 3 5 1 1 1 1 2 1 1 5 2 600K 5	43
HOTEL DOIMO ITALY 999046030 00000 IT	
3 04 DE21 0013 F6121185D0001 841028 V231 S1 000 2 2 2 5 2 0 2 0600 1 J 3 1 1 1 1 1 2 1 1 5 2 300I 5	26
HOTEL DREI KRONEN GERMAN FRG 999071863 00000 DE	
1 07 JA37 7154 DAJA3785C0198 850103 X169 S1 000 1 2 2 3 2 4 2 0600 1 J 3 5 1 1 1 1 2 1 1 5 2 200D 5	45
HOTEL EXCELSIOR ITALY 999079742 00000 IT	
3 11 DE20 0026 F6121485C0016 850617 X163 S1 000 2 2 2 3 2 0 2 0600 1 J 3 1 1 1 1 1 1 1 1 5 2 200I 5	93

S RM AAAAA AAAA BBBBBBBBBBBBBBB BBBBBB BBBB BBB BBB B B B B C C C CCCC C C C C C CC D D D D D D D D D D D DDDDDD D	B7 AMOUNT ($000)
V PO 8888 888 888 1 1 1 11 1 1 12 1	
C TN 33333 2222 111111111111111 333333 AAAA BBB CCC 9 0 2 3 1 2 3 4444 5 6 7 8 9 00 1 2 3 4 5 6 7 8 9 0 1 ABBCCC 3	
HOTEL INVESTORS GROUP 7512 LTD Santa Ana California 088506266 69000 06	
2 06 F0681 0670 M0068185C0031 850111 V231 S1 000 2 2 2 3 2 4 2 0200 1 J 1 5 1 1 1 1 2 1 1 3 2 000 5	27
HOTEL OBTROI IMPERIAL SINGAPORE 999082217 00000 SG	
2 10 UH300 0009 N6804785D0021 850628 V231 S1 000 2 2 2 3 2 2 1 J 2 2 B 3 1 1 1 3 1 2 1 1 5 2 900S 5	36
HOTEL SONNENHUEGEL GERMAN FRG 999018740 00000 DE	
1 01 JA37 0121 DAJA3785C0020 841015 V231 S1 000 2 2 2 3 2 4 2 0600 1 J 3 5 1 1 1 1 2 1 1 5 2 600 5	31
1 06 JA37 0685 DAJA3785C0411 850301 X199 S1 000 2 2 2 3 2 4 2 0600 1 J 3 5 1 1 1 1 2 1 1 5 2 100D 5	27
CONTRACTOR TOTAL 58 **	
HOTEL THUERINGER HOF CHRISTEL GERMAN FRG 999024672 00000 DE	
1 01 JA37 0082 DAJA3784C0805 841001 S203 S1 000 2 2 2 3 2 4 2 0600 1 J 3 5 1 1 1 1 2 1 1 5 2 100 5	48
HOTEL WASGAULAND GERMAN FRG 999070865 00000 DE	
1 02 JA37 0143 DAJA3785C0042 841023 X199 S1 000 2 2 2 3 2 4 2 0600 1 J 3 5 1 1 1 1 2 1 1 5 2 300 5	38
HOTEL WELTENBURG GERMAN FRG 999061658 00000 DE	
1 01 JA37 0066 DAJA3784C0713 841003 V231 S1 000 2 2 2 3 2 4 2 0600 1 J 3 5 1 1 1 1 2 1 1 5 2 300 5	27
HOUCK SERVICES INC Mechanicsburg Penn 082442005 48376 42	
2 12 C2472 6168 N6247285C5951 850911 Z161 C2 000 2 2 2 3 1 2 1 J 2 2 K 2 1 1 1 2 2 1 1 4 2 000 5	65
HOUDAILLE INC Buffalo New York 004968632 11000 36	
2 01 JA100 0458 N0038385C6078 841025 1620 A1A ATI 2 2 2 3 1 2 1015 5 J 1 1 1 1 1 1 2 1 7 1 2 000 1	158
2 06 JA100 5360 N0038385C6324 850302 1620 A1A 000 2 2 2 3 1 2 1015 5 J 1 1 1 1 1 1 2 1 7 1 2 000 5	47
CONTRACTOR TOTAL 205 **	
HOUDAILLE INDUSTRIES INC Long Beach California 002115475 43000 06	
2 12 LA105 2067 N0012385C0823 850830 4330 C9E 000 2 2 2 3 2 4 2 1001 5 J 1 1 1 1 1 1 2 1 1 1 2 000 5	43
HOUDAILLE INDUSTRIES INC Morton Grove Illinois 002115475 50647 17	
2 04 JA111 0866 N0010485C0969 841206 5330 A3 000 2 2 2 3 1 2 1015 5 J 1 1 1 1 1 1 2 1 7 1 2 000 1	38
HOUDAILLE INDUSTRIES INC Cedar Falls Iowa 002115475 11755 19	
2 03 PA100 0193 N0014085C0E38 841107 4310 A3 000 2 2 1 3 0 0 1	158
HOUDAILLE INDUSTRIES INC Warren Mass 021003900 73055 25	
4 02 0700 0607 DLA70082G0018 841127 4320 A3 000 2 2 2 4 2 1 2 1013 5 J 1 1 1 1 1 1 2 1 1 1 2 000 5	28
4 02 0700 0683 DLA70082G0018 841130 4320 C9E 000 2 2 2 4 1 2 1013 5 J 1 1 1 1 1 1 2 1 1 1 2 000 5	49
4 04 0700 1242 DLA70082G0018 850116 4320 A3 000 2 2 2 4 2 1 2 1013 5 J 1 1 1 1 1 1 2 1 1 1 2 000 5	35

S V C	RM PO TN	AAAAA 33333	AAAA 2222	BBBBBBBBBBBBBBB 111111111111111	BBBBBB 333333	BBBB 8888 AAAA	BBB 888 BBB	BBB 888 CCC	B 1 9	B 1 0	B 1 2	B 1 3	C 1	C 2	C 3	CCCC 4444	C 5	C 6	C 7	C 8	C 9	CC 11 00	D 1	D 2	D 3	D 4	D 5	D 6	D 7	D 8	D 9	D 1 0	D 1 1	DDDDDD 12 ABBCCC	D 1 3	B7 AMOUNT ($000)
HOUDAILLE INDUSTRIES IN (CONT)					Warren								Mass									021003900											73055			
4	04	0700	1286	DLA70082G0018	850116	4320	C9E	000	2	2	2	4	1		2	1013	5	J					1	1	1	1	1	1	2	1	1	1	2	000	5	38
4	04	0700	1351	DLA70082G0018	850122	4320	C9E	000	2	2	2	4	1		2	1013	5	J					1	1	1	1	1	1	2	1	1	1	2	000	5	33
4	04	0700	1416	DLA70082G0018	850125	4320	A3	000	2	2	2	4	1		2	1013	5	J					1	1	1	1	1	1	2	1	1	1	2	000	5	28
4	05	0700	1903	DLA70082G0018	850228	4320	C9E	000	2	2	2	4	1		2	1013	5	J					1	1	1	1	1	1	2	1	1	1	2	000	5	26
4	06	0700	1918	DLA70082G0018	850301	4320	A3	000	2	2	2	4	1		2	1013	5	J					1	1	1	1	1	1	2	1	1	1	2	000	5	79
4	06	0700	1922	DLA70082G0018	850301	4320	A3	000	2	2	2	4	1		2	1013	5	J					1	1	1	1	1	1	2	1	1	1	2	000	5	49
4	06	0700	2107	DLA70082G0018	850318	4320	C9E	000	2	2	2	4	1		2	1013	1	J					1	4	1	1	1	1	2	1	1	1	2	000	5	35
4	07	0700	2331	DLA70082G0018	850401	4320	A3	000	2	2	2	4	1		2	1013	5	J					1	1	1	1	1	1	2	1	1	1	2	000	5	119
4	07	0700	2508	DLA70082G0018	850408	4320	A3	000	2	2	2	4	1		2	1013	5	J					1	1	1	1	1	1	2	1	1	1	2	000	5	29
4	03	0700	0986	DLA70085C0919	841228	4320	A3	000	2	2	2	3	1		2	1013	5	J					1	1	1	1	1	1	2	1	1	1	2	000	5	32
4	04	0700	1371	DLA70085C1059	850124	4320	A3	000	2	2	2	3	1		2	1013	5	J					1	5	1	1	1	1	2	1	1	1	2	000	5	88
4	07	0700	2639	DLA70085G0043	850401	4320	A3	000	2	2	2	4	1		2	1013	5	J					1	1	1	1	1	1	2	1	1	1	2	000	5	280
4	07	0700	2673	DLA70085G0043	850418	4820	C9E	000	2	2	2	4	1		2	1013	5	J					1	1	1	1	1	1	2	1	1	1	2	000	5	56
4	09	0700	3439	DLA70085G0043	850610	4320	C9E	000	2	2	2	4	2	0	2	1013	5	J					1	1	1	1	1	1	2	1	1	1	2	000	5	32
4	09	0700	3511	DLA70085G0043	850617	4320	C9E	000	2	2	2	4	1		2	1013	5	J					1	1	1	1	1	1	2	1	1	1	2	000	5	25
4	09	0700	3514	DLA70085G0043	850617	4320	A3	000	2	2	2	4	1		2	1013	5	J					1	1	1	1	1	1	2	1	1	1	2	000	5	66
4	10	0700	3853	DLA70085G0043	850716	4320	A3	000	2	2	2	4	1		2	1013	5	J					1	1	1	1	1	1	2	1	1	1	2	000	5	40
4	11	0700	4135	DLA70085G0043	850804	4320	C9E	000	2	2	2	4	1		2	1013	5	J					1	1	1	1	1	1	2	1	1	1	2	000	1	282
4	12	0700	4899	DLA70085G0043	850928	4320	C9E	000	2	2	2	4	1		2	1013	5	J					1	1	1	1	1	1	2	1	1	1	2	000	5	55
4	12	0700	4939	DLA70085G0043	850930	4320	A3	000	2	2	2	4	1		2	1013	5	J					1	1	1	1	1	1	2	1	1	1	2	000	5	26
					LOCATION TOTAL													1,530	*																	
HOUDAILLE INDUSTRIES INC					Warren								Mass									002115475											73090			
2	09	PC144	5215	N0010284C0421	850619	4320	A3	000	2	2	2	A	1		2	1001	5	J					1	1	1	1	1	1	2	1	1	1	2	000	5	27
2	05	JA118	1879	N0010482GA071	850109	4230	A3	000	2	2	2	4	1		2	1009	5	J					1	1	1	1	1	1	1	1	1	1	1	000	1	80
2	05	JA118	1880	N0010482GA071	850109	4320	A3	000	2	2	2	4	1		2	1009	5	J					1	1	1	1	1	1	1	1	1	1	1	000	1	58
2	04	JA111	0910	N0010485C1004	841221	4320	A3	000	2	2	2	3	2	4	2	0200	5	J					1	1	1	1	1	1	2	1	1	1	2	000	1	25
2	04	JA111	0911	N0010485C1006	850104	4320	A3	000	2	2	2	3	2	4	2	0200	5	J					1	1	1	1	1	1	2	1	1	1	2	000	1	36
2	05	JA111	1505	N0010485C1023	850131	4320	A3	000	2	2	2	3	2	4	2	0200	5	J					1	1	1	1	1	1	2	1	1	1	2	000	1	39
2	05	JA111	1385	N0010485C1027	850208	4320	A3	000	2	2	2	3	1		2	1015	5	J					1	1	1	1	1	1	2	1	1	1	2	000	1	79
2	05	JA111	1666	N0010485C1055	850225	4320	A3	000	2	2	2	3	2	4	2	0200	5	J					1	1	1	1	1	1	2	1	1	1	2	000	1	80
4	03	0500	0610	DLA50085C0164	841207	3120	C9E	000	2	2	2	3	1		2	1015	5	J					1	1	1	1	1	1	2	1	1	1	2	000	5	73
4	05	0700	1671	DLA70082G0018	850205	4320	A3	000	2	2	2	4	1		2	1013	5	J					1	1	1	1	1	1	2	1	1	1	2	000	5	69
4	06	0700	2119	DLA70082G0018	850318	4320	C9E	000	2	2	2	4	1		2	1013	5	J					1	1	1	1	1	1	2	1	1	1	2	000	5	33
4	03	0700	0825	DLA70084C3257	841203	4320	A3	000	2	2	2	B	1		2	1013	1	J					1	4	1	1	1	1	2	1	1	1	2	000	5	36
4	07	0700	2725	DLA70085G0043	850423	4320	A3	000	2	2	2	4	1		2	1013	5	J					1	1	1	1	1	1	2	1	1	1	2	000	5	37
4	12	0700	4840	DLA70085G0043	850913	4320	A3	000	2	2	2	4	1		2	1013	6	J					1	1	1	1	1	1	2	1	1	1	2	000	5	25
					LOCATION TOTAL													697	*																	
HOUDAILLE INDUSTRIES INC					Warren								Michigan									021003900											84000			
4	05	0700	1707	DLA70085C8104	850213	4320	A3	000	2	2	2	3	1		2	0200	1	J					1	1	1	1	1	1	2	1	7	1	2	000	5	62
HOUDAILLE INDUSTRIES INC					Rockaway								New Jersey									002115475											64050			
2	06	BH004	2873	N0002484C4348	841218	4140	A3	000	2	2	2	C	1		1			J					1	4	1	1	1	1	3	1	1	1	2	000	3	1,970
HOUDAILLE INDUSTRIES INC					Buffalo								New York									002115475											11000			
2	03	JA100	2650	N0038382C1973	841203	1620	A1A	000	2	2	2	G	1		2	1015	5	J					1	1	1	1	1	1	2	1	7	1	2	000	1	36-

S RM AAAAA AAAA BBBBBBBBBBBBBBB BBBBBB BBBB BBB BBB B B B B C C C CCCC C C C C C C CC D D D D D D D D D D D DDDDDD D	B7 AMOUNT ($000)
V PO 8888 888 888 1 1 1 11 11 12	
C TN 33333 2222 111111111111111 333333 AAAA BBB CCC 9 0 2 3 1 2 3 4444 5 6 7 8 9 00 1 2 3 4 5 6 7 8 9 0 1 ABBCCC 3	
HOUDAILLE INDUSTRIES IN (CONT) *Buffalo* New York 002115475 11000 36	
2 07 JA100 7094 N0038385C7421 850417 1620 A1A AHJ 2 2 2 3 1 2 1015 1 J 1 1 1 1 1 1 2 1 7 1 2 000 1	118
3 01 FE04 0017 F4260084C5051 841010 1650 A1C AFC 2 2 2 3 1 2 1015 1 J 1 4 1 1 1 1 1 2 1 7 1 2 000 5	118
3 01 FE04 0018 F4260084C5051 841010 1650 A1C AFC 2 2 1 3 0 0 1	28
4 02 0700 0449 DLA70085C0507 841113 2990 A3 000 2 2 2 3 1 2 1013 5 J 1 1 1 1 1 1 2 1 7 1 1 000 5	49
LOCATION TOTAL 277 *	
CONTRACTOR TOTAL 4,775 **	
HOUDAILLE JOHN IND Morton Grove Illinois 991812900 50647 17	
2 07 TA100 0559 N0061285CT302 850211 2010 C9E 000 2 2 2 3 2 4 2 0200 1 J 1 1 1 1 1 1 2 1 7 1 2 000 5	44
HOUGHTON E F & CO Fogelsville Penn 002261535 26400 42	
4 05 0400 1560 DLA40085C0861 850201 9150 C9E 000 2 2 2 3 1 1 J 2 1 3 1 1 2 1 7 1 3 000 5	69
4 08 0400 3473 DLA40085C2253 850522 9150 C9E 000 2 2 2 3 1 1 J 2 1 1 1 1 2 1 7 1 2 000 5	97
CONTRACTOR TOTAL 166 **	
HOUGHTON MIFFLIN COMPANY Atlanta Georgia 001015924 04000 13	
1 06 KF10 0108 DLA42084D0031 850227 7610 C9E 000 2 2 2 5 1 2 1013 6 J 1 1 1 1 1 1 2 1 1 1 2 000 5	61
1 12 KF10 0272 DLA42085D0027 850930 7690 C9E 000 2 2 2 5 1 2 1013 6 J 1 1 1 1 1 1 2 1 1 1 2 000 5	40
CONTRACTOR TOTAL 101 **	
HOULDIN CONSTRUCTION INC Camp Pendleton California 104054382 10550 06	
2 02 C2474 0529 N6247484C1045 841107 Y199 C2 000 2 2 2 3 1 2 0102 1 J 2 1 3 1 2 2 1 1 4 2 000 5	188
HOULDIN CONSTRUCTION INC El Toro California 104054382 22468 06	
2 04 C2474 1258 N6247484C1747 841130 Z199 C2 000 2 2 2 3 1 1 J 2 1 3 1 1 2 1 1 4 2 000 5	211
CONTRACTOR TOTAL 399 **	
HOURS INC Tallahassee Florida 991903600 70600 12	
1 03 AA09 6175 DAAA0980C0207 841221 1310 A6 000 2 2 2 F 1 2 0102 1 J 2 1 1 1 3 2 1 1 1 2 000 1	91-
HOUSEHOLD DATA SERVICES INC Reston Virginia 066783580 66872 51	
3 10 FS03 0463 GS00K01S0636 850730 5820 A7 000 2 2 2 8 1 2 6 J 1 1 N 1A 0 0	354
HOUSEHOLD INTERNATIONAL INC Albert Lea Minnesota 055557276 00694 27	
4 02 0400 0451 DLA40084D0071 841107 4110 C9E 000 2 2 2 5 1 1 J 1 4 1 1 1 1 2 1 1 1 2 000 1	58
4 02 0400 0655 DLA40084D0071 841123 4110 C9E 000 2 2 2 5 1 1 J 1 4 1 1 1 1 2 1 1 1 2 000 1	58
4 06 0400 2135 DLA40085C1227 850307 4110 C9E 000 2 2 2 3 1 1 J 1 4 1 1 1 1 2 1 1 1 2 000 1	25
4 05 0400 2040 DLA40085C1286 850228 4110 C9E 000 2 2 2 3 1 1 J 1 4 1 1 1 1 2 1 1 1 2 000 5	47
4 10 0400 4090 DLA40085C2502 850702 4110 C9E 000 2 2 2 3 1 1 1 J 2 2 K 2 1 1 1 2 2 1 1 1 2 000 5	63
4 11 0400 4677 DLA40085C2502 850812 4110 C9E 000 2 2 2 B 1 1 1 J 2 2 A 1 4 1 1 1 1 2 1 1 1 2 000 5	63
4 12 0400 5411 DLA40085C3493 850930 4110 C9E 000 2 2 2 3 1 2 1 J 2 2 B 1 4 1 1 1 1 2 1 1 1 2 000 5	30
4 06 0400 2258 DLA40085C5233 850317 4110 C9E 000 2 2 2 3 1 1 J 1 4 1 1 1 1 2 1 1 1 2 000 1	110
4 08 0400 3200 DLA40085C5233 850509 4110 C9E 000 2 2 2 B 1 1 J 1 4 1 1 1 1 2 1 1 1 2 000 1	99

S RM AAAAA AAAA BBBBBBBBBBBBBB BBBBBB BBBB BBB BBB B B B C C C CCCC C C C C C CC D D D D D D D D D D DDDDDD D	B7 AMOUNT ($000)
V PO 8888 888 888 1 1 1 11 1 1 12 1	
C TN 33333 2222 111111111111111 333333 AAAA BBB CCC 9 0 2 3 1 2 3 4444 5 6 7 8 9 00 1 2 3 4 5 6 7 8 9 0 1 ABBCCC 3	
HOUSEHOLD INTERNATIONAL (CONT) Albert Lea Minnesota 055557276 00694 27	
4 05 0400 1611 DLA40085D0071 850205 4110 C9E 000 2 2 2 5 1 1 J 1 4 1 1 1 1 2 1 1 1 2 000 5	29
4 06 0400 2213 DLA40085D0071 850312 4110 C9E 000 2 2 2 5 1 1 J 2 1 3 1 1 2 1 1 1 2 000 5	47
LOCATION TOTAL 629 *	
HOUSEHOLD INTERNATIONAL INC Fairfax S Carolina 055557276 24370 45	
4 06 0400 2204 DLA40085C1261 850312 4110 C9E 000 2 2 2 3 1 1 J 1 4 1 3 1 1 2 1 7 1 2 000 5	30
CONTRACTOR TOTAL 659 **	
HOUSEHOLD MAINTENANCE COMPANY Milwaukee Wisconsin 073841447 53000 55	
3 02 MA16 0001 F4760682C0007 841001 S201 S1 000 2 2 2 A 2 6 2 1702 7 J 2 2 1 1 2 1 7 3 2 000 5	33
HOUSEHOLD MANUFACTURING INC Indianapolis Indiana 001468347 36000 18	
1 03 AE07 0585 DAAE0785C0155 841107 2990 A4B DNJ 2 2 2 3 1 2 1002 5 J 1 1 1 1 1 1 2 1 7 1 2 000 1	82
1 09 AE07 2775 DAAE0785C1657 850606 2950 A4B DNE 2 2 2 3 2 B 2 5 J 1 1 N 2A 1 1 1 1 1 1 2 1 7 1 3 000 5	98
1 10 AE07 3106 DAAE0785C1657 850708 2950 A4B DNE 2 2 2 B 2 B 2 5 J 2 1 N 1G 1 1 1 1 1 1 2 1 7 1 3 000 5	98
1 11 AE07 3645 DAAE0785C2308 850822 2950 A4B DNE 2 2 2 3 2 B 2 5 J 1 1 N 2A 1 1 1 1 1 1 2 1 7 1 3 000 5	98
1 12 AE07 3842 DAAE0785C2308 850906 2950 A4B DNE 2 2 2 B 2 B 2 5 J 1 1 M 1 1 1 1 1 1 2 1 7 1 3 000 5	98
1 12 AE07 3750 DAAE0785C2390 850829 2815 A4A DJB 2 2 2 3 1 2 1001 5 J 1 1 1 1 1 1 3 1 7 1 1 000 5	745
1 12 AE07 3751 DAAE0785C2390 850829 2815 A4A DJB 2 2 1 3 0 0 1	586
1 12 AE07 3919 DAAE0785C2390 850906 2815 A4A DJB 2 2 2 B 1 2 1001 5 J 1 1 1 1 1 1 3 1 7 1 1 000 5	574
1 12 AE07 4315 DAAE0785C2523 850930 2950 A4A DJB 2 2 2 3 1 2 1 J 2 2 B 1 1 1 1 1 1 3 1 7 1 2 000 1	2,005
LOCATION TOTAL 4,384 *	
HOUSEHOLD MANUFACTURING INC Rolla Missouri 001468347 62912 29	
4 08 0700 3210 DLA70085D0080 850529 2930 C9A 000 2 2 2 5 1 2 1015 1 J 1 1 1 1 1 1 2 1 1 1 2 000 5	39
4 12 0700 4925 DLA70085D0080 850924 2930 C9A 000 2 2 2 5 1 2 1015 1 J 1 1 1 1 1 1 2 1 1 1 2 000 5	81
LOCATION TOTAL 120 *	
HOUSEHOLD MANUFACTURING INC Asheville N Carolina 001468347 02140 37	
1 06 AE07 1675 DAAE0785C0155 850228 2990 A4B DNJ 2 2 2 A 1 2 1015 5 J 1 1 1 1 1 1 2 1 1 1 2 000 1	50
1 08 AE07 2462 DAAE0785C1437 850509 2950 A4A DJB 2 2 2 3 1 2 1013 5 J 1 2 1 1 1 1 2 1 1 1 2 000 1	153
4 07 0700 2745 DLA70085C1941 850422 2990 A4B 000 2 2 2 3 1 2 1013 5 J 1 1 1 1 1 1 2 1 1 1 2 000 5	30
LOCATION TOTAL 233 *	
CONTRACTOR TOTAL 4,737 **	
HOUSEKEEPER MNTNE SVC SLY Patrick AFB Florida 021375662 55375 12	
3 01 HC52 0029 F0865084D0004 841001 S201 S1 000 2 2 2 C 2 6 2 1702 7 J 2 2 1 1 2 1 1 3 1 103 5	1,086
HOUSEKEEPER MNTNE SVC SLY Indianapolis Indiana 021375662 36000 18	
1 03 BT15 0065 DABT1584C0091 841204 S201 S1 000 2 2 2 B 2 6 2 1702 7 J 2 2 1 1 2 1 7 3 1 000 5	388
1 07 BT15 0110 DABT1584C0091 850401 S201 S1 000 2 2 2 B 2 6 2 1702 7 J 2 2 1 1 2 1 7 3 1 000 5	129
1 08 BT15 0124 DABT1585C0127 850501 S201 S1 000 2 2 2 3 2 6 2 1702 7 J 2 2 1 1 2 1 7 3 1 000 5	1,510
1 12 BT15 0255 DABT1585C0127 850927 S201 S1 000 2 2 2 A 2 6 2 1702 7 J 2 2 1 1 2 1 7 3 1 000 5	29
LOCATION TOTAL 2,056 *	
CONTRACTOR TOTAL 3,142 **	

S RM AAAAA AAAA BBBBBBBBBBBBBBB BBBBBB BBBB BBB BBB B B B B C C C CCCC C C C C C CC D D D D D D D D D D DDDDDD D	B7
V PO 8888 888 888 1 1 1 11 1 1 12 1	AMOUNT
C TN 33333 2222 111111111111111 333333 AAAA BBB CCC 9 0 2 3 1 2 3 4444 5 6 7 8 9 00 1 2 3 4 5 6 7 8 9 0 1 ABBCCC 3	($000)
HOUSEKEEPING ASEPTIC MGT SVC Ellsworth AFB S Dakota 991301045 18980 46	
3 02 SD04 0007 F3960183C0017 841001 S201 S1 000 2 2 2 B 1 2 0102 1 J 2 3 1 2 2 1 1 3 2 000 5	121
3 09 SD04 0067 F3960185C0028 850501 S299 S1 000 2 2 2 3 2 4 2 0102 1 J 2 3 1 2 2 1 1 3 2 000 5	55
CONTRACTOR TOTAL 176 **	
HOUSEWARMERS INC THE Salisbury Maryland 108993577 69925 24	
1 08 AD05 0465 DAAD0584D8059 850515 9140 A8A 000 2 2 2 5 2 4 2 0200 1 K 2 1 2 1 1 2 1 1 2 2 000 5	88
1 08 AD05 0466 DAAD0584D8059 850516 9140 A8A 000 2 2 2 5 2 4 2 0200 1 K 2 1 2 1 1 2 1 1 2 2 000 5	256
1 08 AD05 0468 DAAD0584D8059 850515 9140 A8A 000 2 2 2 5 2 4 2 0200 1 K 2 1 2 1 1 2 1 1 2 2 000 5	26
1 09 AD05 0540 DAAD0584D8059 850619 9140 A8A 000 2 2 2 5 2 4 2 0200 1 K 2 1 2 1 1 2 1 1 2 2 000 5	49
1 09 AD05 0541 DAAD0584D8059 850620 9140 A8A 000 2 2 2 5 2 4 2 0200 1 K 2 1 2 1 1 2 1 1 2 2 000 5	250
1 09 AD05 0551 DAAD0584D8059 850621 9140 A8A 000 2 2 2 5 2 4 2 0200 1 K 2 1 2 1 1 2 1 1 2 2 000 5	29
1 09 AD05 0554 DAAD0584D8059 850621 9140 A8A 000 2 2 2 B 2 4 2 0200 1 K 2 1 2 1 1 2 1 1 2 2 000 5	38
1 09 AD05 0557 DAAD0584D8059 850620 9140 A8A 000 2 2 2 D 2 4 2 0200 1 K 2 1 2 1 1 2 1 1 2 2 000 5	102
1 09 AD05 0560 DAAD0584D8059 850624 9140 A8A 000 2 2 2 D 2 4 2 0200 1 K 2 1 2 1 1 2 1 1 2 2 000 5	67
1 10 AD05 0628 DAAD0584D8059 850723 9140 A8A 000 2 2 2 5 2 4 2 0200 1 K 2 1 2 1 1 2 1 1 2 2 000 5	346
1 10 AD05 0639 DAAD0584D8059 850725 9140 A8A 000 2 2 2 5 2 4 2 0200 1 K 2 1 2 1 1 2 1 1 2 2 000 5	29
1 10 AD05 0640 DAAD0584D8059 850725 9140 A8A 000 2 2 2 5 2 4 2 0200 1 K 2 1 2 1 1 2 1 1 2 2 000 5	86
1 11 AD05 0704 DAAD0584D8059 850820 9140 A8A 000 2 2 2 5 2 4 2 0200 1 K 2 1 2 1 1 2 1 1 2 2 000 5	87
1 11 AD05 0705 DAAD0584D8059 850820 9140 A8A 000 2 2 2 5 2 4 2 0200 1 K 2 1 2 1 1 2 1 1 2 2 000 5	28
1 11 AD05 0746 DAAD0584D8059 850829 9140 A8A 000 2 2 2 5 2 4 2 0200 1 K 2 1 2 1 1 2 1 1 2 2 000 5	328
CONTRACTOR TOTAL 1,675 **	
HOUSTON AREA RESEARCH CENTER Woodland Texas 064428477 80080 48	
2 12 E1230 5949 N0001485C2459 850913 AZ12 C9E 000 2 2 2 3 2 G 2 2 U 1 1 N 1C 2 1 2 1 1 2 1 1 5 2 000 5	32
HOUSTON CORRUGATED BOX CO INC San Antonio Texas 002895720 65000 48	
3 11 JA27 0793 F4180085C0270 850815 8135 C9E 000 2 2 2 3 1 1 1 J 2 2 K 2 1 5 1 2 2 1 1 2 2 000 5	64
HOUSTON COUNTY ASSOC Warner Robins Georgia 075865055 80508 13	
3 07 FJ04 1687 F0960384D3871 850418 1095 A5 000 2 2 2 5 2 6 2 1702 7 J D 1 2 1 1 2 1 1 1 2 000 1	117
3 12 FJ04 4262 F0960384D3871 850929 1095 A5 000 2 2 2 5 2 6 2 1702 7 J D 1 2 1 1 2 1 1 1 2 000 1	218
CONTRACTOR TOTAL 335 **	
HOUSTON ENGINEERING INC Fargo N Dakota 071354013 25700 38	
5 06 CW37 0037 DACW3785D0007 850301 R219 S1 000 2 2 2 5 2 5 2 0400 5 J 2 1 5 1 1 2 1 1 3 1 000 5	28
HOUSTON ENGINEERING INC Pierre S Dakota 071354013 49600 46	
5 08 CW45 0090 DACW4585C0038 850415 R219 C2 000 2 2 2 3 1 2 0102 2 J 2 1 2 1 2 2 1 1 5 2 000 3	153
CONTRACTOR TOTAL 181 **	
HOUSTON FEARLESS 76 INC Carson California 082205907 11530 06	
2 06 LF136 0557 N6600185C0147 850228 K067 C9C 000 2 2 2 3 2 4 2 0200 5 J 2 1 1 1 1 2 1 1 1 2 000 5	47
3 01 FE03 0031 F4260084C1543 841016 6740 C9C 000 2 2 2 3 1 2 1002 1 J 2 1 1 1 1 2 1 1 1 1 000 5	105
3 04 FE03 0357 F4260085C0348 850110 6740 C9C 000 2 2 2 3 1 2 0102 1 J 2 1 1 1 2 2 1 1 1 2 000 5	45
CONTRACTOR TOTAL 197 **	

S RM AAAAA AAAA BBBBBBBBBBBBBBB BBBBBB BBBB BBB BBB B B B B C C C CCCC C C C C C CC D D D D D D D D D DDDDDD D	B7
V PO 8888 888 888 1 1 1 11 1 1 12 1	AMOUNT
C TN 33333 2222 111111111111111 333333 AAAA BBB CCC 9 0 2 3 1 2 3 4444 5 6 7 8 9 00 1 2 3 4 5 6 7 8 9 0 1 ABBCCC 3	($000)
HOUSTON PHOTO PRODUCTS INC Yuma Arizona 009006784 85540 04	
3 11 FE03 1089 F4260085C0484 850715 6740 C9C 000 2 2 2 3 1 2 0102 1 J 2 1 1 1 2 2 1 7 1 2 000 1	588
HOUSTON ROBERT M GMBH GERMAN FRG 991579673 00000 DE	
1 03 CA90 0190 DACA9083C0052 841211 R119 C2 000 2 2 2 B 2 4 2 0600 7 J 3 5 1 5 3 1 2 1 1 5 2 100 5	26
1 02 CA90 0031 DACA9083C0064 841011 R119 C2 000 2 2 2 B 2 4 2 0600 2 J 3 5 1 5 3 1 2 1 1 5 2 100 5	90
1 04 CA90 0284 DACA9084D0081 850114 R211 C2 000 2 2 2 5 2 4 2 0600 2 J 3 5 1 5 3 1 2 1 1 5 2 100 5	60
1 08 CA90 0792 DACA9084D0081 850508 R211 C2 000 2 2 2 5 2 0 2 0600 2 J 3 5 1 5 3 1 2 1 1 5 3 100D 5	69
1 12 CA90 1409 DACA9084D0081 850912 R211 C2 000 2 2 2 5 2 0 2 0600 2 J 3 5 1 5 3 1 2 1 1 5 2 100 5	34
1 12 CA90 1392 DACA9084D0088 850911 R111 C2 000 2 2 2 5 2 0 2 0600 2 J 3 5 1 5 3 1 2 1 1 5 2 100D 5	31
1 12 CA90 1393 DACA9084D0088 850911 R119 C2 000 2 2 2 5 2 0 2 0600 2 J 3 5 1 5 3 1 2 1 1 5 2 100D 5	41
1 11 CA90 1262 DACA9084D0147 850815 R211 C2 000 2 2 2 B 2 0 2 0600 2 J 3 5 1 5 3 1 2 1 1 5 3 100D 1	35
1 10 CA90 1118 DACA9085C0098 850723 R211 C2 000 2 2 2 3 2 Z 2 2 J 1 1 D 3 1 1 1 3 1 1 1 1 5 1 100D 5	54
2 12 C2470 M490 N6247084C0179 850712 R219 S1 000 2 2 2 D 2 8 2 0600 2 J 3 5 1 5 1 1 2 1 1 5 3 000 5	57
LOCATION TOTAL 497 *	
HOUSTON ROBERT M GMBH SPAIN 991579673 00000 ES	
2 06 C2470 M333 N6247083C0203 850204 R219 C2 000 2 2 2 B 2 8 2 0600 7 J 3 5 1 5 1 1 2 1 1 5 2 000 5	385
2 06 C2470 M347 N6247084C0129 850128 R219 C2 000 2 2 2 3 2 8 2 0600 2 J 3 5 1 5 1 1 2 1 1 5 2 000 5	75
2 06 C2470 M348 N6247084C0141 850116 R219 C2 000 2 2 2 3 2 8 2 0600 2 J 3 5 1 5 1 1 2 1 1 5 2 000 5	57
LOCATION TOTAL 517 *	
HOUSTON ROBERT M GMBH GREECE 991579673 00000 GR	
2 10 C2470 I024 N6247084C0179 850129 R219 S1 000 2 2 2 D 2 8 2 0600 2 J 3 5 1 5 1 1 2 1 1 5 2 000 5	56
HOUSTON ROBERT M GMBH TURKEY 991579673 00000 TR	
1 04 CA90 0260 DACA9083C0083 841231 R211 C2 000 2 2 2 B 2 4 2 0600 2 J 3 5 1 5 3 1 2 1 1 5 3 100 1	27
1 10 CA90 1114 DACA9085C0089 850723 R211 C2 000 2 2 2 3 2 Z 2 2 J 2 2 D 3 5 1 5 3 1 2 1 1 5 3 100T 1	68
1 12 CA90 1328 DACA9085C0108 850826 R211 C2 000 2 2 2 2 2 Z 2 2 J 2 2 D 3 1 1 1 3 1 1 1 1 5 1 100D 5	103
LOCATION TOTAL 198 *	
CONTRACTOR TOTAL 1,268 **	
HOUSTON SCIENTIFIC INTL Houston Texas 073913816 35000 48	
3 09 FF50 0724 F4160885C0092 850611 6625 A1C 000 2 2 2 3 1 2 1015 6 J 2 1 1 1 1 2 1 1 1 2 100 5	43
HOVAC MID ATLANTIC ASSOCIATES Fredericksburg Virginia 106743552 29744 51	
2 12 E1230 6251 N0001485C2540 850915 6640 C9E 000 2 2 2 3 1 2 1 J 2 2 B 2 1 1 1 1 2 1 1 5 2 000 5	50
HOVENA GERMAN FRG 999010812 00000 DE	
1 01 JA04 0031 DAJA0485C0019 841010 Z163 C2 000 2 2 2 3 2 0 2 0600 1 J 3 5 1 1 1 1 2 1 1 5 2 800 3	438
1 11 JA04 0629 DAJA0485C0019 850729 Z163 C2 000 2 2 2 B 2 0 2 0600 1 J 3 5 1 1 1 1 2 1 1 5 2 800D 3	78
1 02 JA04 0169 DAJA0485C0086 841024 Z163 C2 000 2 2 2 3 2 0 2 0600 1 J 3 5 1 1 1 1 2 1 1 5 2 600 3	289
1 06 JA04 0390 DAJA0485C0086 850225 Z163 C2 000 2 2 2 B 2 0 2 0600 1 J 3 5 1 1 1 1 2 1 1 5 2 600D 3	48
1 02 JA04 0124 DAJA0485C0135 841022 Z161 C2 000 2 2 2 3 2 0 2 0600 1 J 3 5 1 1 1 1 2 1 1 5 2 600 3	157
1 04 JA04 0359 DAJA0485C0385 850108 Z299 C2 000 2 2 2 3 2 0 2 0600 1 J 3 5 1 1 1 1 2 1 1 5 2 900 3	87

S RM AAAAA AAAA BBBBBBBBBBBBBBB BBBBBB BBBB BBB BBB B B B B C C C CCCC C C C C C CC D D D D D D D D D D DDDDDD D	B7 AMOUNT ($000)
V PO 8888 888 888 1 1 1 11 1 2 12 1	
C TN 33333 2222 111111111111111 333333 AAAA BBB CCC 9 0 2 3 1 2 3 4444 5 6 7 8 9 00 1 2 3 4 5 6 7 8 9 0 1 ABBCCC 3	
HOVENA (CONT) GERMAN FRG 999010812 00000 DE	
1 05 JA04 0374 DAJA0485C0387 850131 Z161 C2 000 2 2 2 3 2 0 2 0600 1 J 3 5 1 1 1 1 2 1 1 5 2 600 3	45
1 07 JA04 0441 DAJA0485C0578 850404 Z163 C2 000 2 2 2 3 2 0 2 0600 1 J 3 5 1 1 1 1 2 1 1 5 2 600D 3	26
1 10 JA04 0582 DAJA0485C0657 850703 Z163 C2 000 2 2 2 3 2 0 2 0600 1 J 3 5 1 1 1 1 2 1 1 5 2 900D 3	187
1 10 JA04 0615 DAJA0485C0825 850726 Z111 C2 000 2 2 2 3 2 Z 2 1 J 2 2 B 3 5 1 1 1 1 2 1 1 5 2 900D 3	141
1 10 JA04 0617 DAJA0485C0828 850726 Z111 C2 000 2 2 2 3 2 Z 2 1 J 2 2 B 3 5 1 1 1 1 2 1 1 5 2 900D 3	132
1 12 JA04 0870 DAJA0485C0933 850930 Z299 C2 000 2 2 2 3 2 Z 2 1 J 2 2 B 3 5 1 1 1 1 2 1 1 5 2 900D 3	41
1 12 JA04 0728 DAJA0485C1010 850903 Y199 C2 000 2 2 2 3 2 Z 2 1 J 2 2 B 3 5 1 1 1 1 2 1 1 5 2 900D 3	127
1 11 JA10 0275 DAJA1085C0359 850814 Z161 C2 000 2 2 2 3 2 Z 2 1 J 2 2 B 3 5 1 1 1 1 2 1 1 5 2 500D 5	34
CONTRACTOR TOTAL 1,830 **	
HOVER SYSTEMS INC Duck N Carolina 020066742 18060 37	
1 04 AK70 0075 DAAK7085C0014 841231 AC36 S1 000 2 2 2 3 2 4 2 1100 5 J 2 1 1 2 1 2 1 1 1 2 000 5	97
1 06 AK70 0207 DAAK7085C0014 850329 AC36 S1 000 2 2 2 B 1 2 1100 5 J 2 1 1 1 1 2 1 1 1 2 000 5	980
CONTRACTOR TOTAL 1,077 **	
HOWA SANGYO CO LTD JAPAN 991257601 00000 JP	
2 11 C2742 N520 N6283684C0260 850430 S216 S1 000 2 2 2 D 2 9 1 J 3 5 1 5 1 1 2 1 1 5 2 000J 5	39
2 12 C2742 N590 N6283685C0236 850830 Z154 C2 000 2 2 2 3 2 A 1 1 J 2 2 A 3 5 1 5 1 1 2 1 1 5 2 000 5	124
CONTRACTOR TOTAL 163 **	
HOWARD COMMUNITY COLLEGE Linthicum Heights Maryland 074938804 47150 24	
1 12 ZD04 1635 MDA90484C4229 850708 U009 S1 000 2 2 2 B 2 1 2 0500 7 J A 1 1 1 1 1 1 1 1 5 2 000 5	57
HOWARD CONSTRUCTION Satellite Beach Florida 991895996 64400 12	
1 03 MD17 0164 DAMD1785C5032 841130 AN91 S1 000 2 2 2 3 1 2 1701 2 U 2 1 5 1 2 2 2 1 5 2 000 5	39
HOWARD CONSTRUCTION INC Wahiawa Hawaii 084549617 72650 15	
2 06 C2742 2477 N6247181C1457 841106 Y159 C2 000 2 2 2 D 1 2 0102 1 J 2 3 1 2 2 1 1 4 2 000 5	38
2 06 C2742 2478 N6247181C1457 841204 Y159 C2 000 2 2 2 D 1 2 0102 1 J 2 3 1 2 2 1 1 4 2 000 5	75
LOCATION TOTAL 113 *	
HOWARD CONSTRUCTION INC Wheeler AFB Hawaii 084549617 80600 15	
1 05 HC77 0152 DAHC7783C0171 850207 Z244 C2 000 2 2 2 3 1 2 0102 1 J 2 3 1 2 2 1 1 4 2 000 5	72
1 10 HC77 0322 DAHC7783C0171 850701 Z244 C2 000 2 2 2 A 1 2 0102 1 J 2 3 1 2 2 1 1 4 2 000 5	30
1 12 HC77 0541 DAHC7785C0755 850930 Z161 C2 000 2 2 2 3 1 1 1 J 2 2 K 2 3 1 2 2 1 1 4 2 000 5	120
LOCATION TOTAL 222 *	
CONTRACTOR TOTAL 335 **	
HOWARD DELOZIER CONSTRUCTION Francis E Warren AFB Wyoming 113441422 29680 56	
1 09 CA45 0260 DACA4585C0144 850605 Z152 C2 000 2 2 2 3 1 1 1 J 2 2 A 2 1 3 1 2 2 1 1 4 2 000 3	2,265
HOWARD JESS ELECTRIC CO Columbus Ohio 002867331 18000 39	
4 03 0700 0865 DLA71085C0014 841212 Y299 C2 000 2 2 2 3 2 4 2 0102 1 J 2 1 1 1 2 2 1 7 4 2 000 5	53

```
S RM AAAAA AAAA BBBBBBBBBBBBBBB BBBBBB BBBB BBB BBB B B B B C C C CCCC C C C C C CC D D D D D D D D D D D DDDDDD D      B7
V PO                                    8888 888 888   1 1 1                                      11                  1 1  12  1      AMOUNT
C TN 33333 2222 111111111111111 333333 AAAA BBB CCC 9 0 2 3 1 2 3 4444 5 6 7 8 9 00 1 2 3 4 5 6 7 8 9 0 1 ABBCCC 3      ($000)
```

```
HOWARD JESS ELECTRIC CO                Wright Patterson AFB      Ohio          002867331    86660      39
3 11 FS02  0481 F3360185C0207  850628 Z249 C2  000 2 2 2 3 1   2      1 J 2 2 K    2   1 1 1 2 2 1 1 4 2 000    3          357
                                  CONTRACTOR TOTAL                  410   **

HOWARD JOHNSON COMPANY                 Arlington                 Virginia      001039247    03000      51
2 01 MA102 2060 N0060084C0735  841024 V231 S1  000 2 2 2 B 1   2 1026 1 J          1 1 1 1 1 1 2 1 1 5 2 000    5           81

HOWARD JOHNSONS MOTOR LODGE E          Indianapolis              Indiana       992034314    36000      18
1 12 BT15  0256 DABT1585C0170  850930 V231 S1  000 2 2 2 5 2 F 1      1 J 2 2 A    1 5 1 5 1 1 2 1 7 3 2 000    5           40

HOWARD M E GENERAL CONTRACTOR          Richmond                  Virginia      083048520    67000      51
4 11 0400  4166 DLA41085C0028  850708 Z299 C2  000 2 2 2 3 1   1      1 J 2 2 K    2   1 1 1 2 2 1 1 4 2 000    5           64

HOWARD NEEDLES TAMMEN BRGNDFF          Fort Rucker               Alabama       048261549    27640      01
1 12 CA01  0289 DACA0185C0079  850619 R211 C2  000 2 2 2 3 1   2      2 J 2 1 B    1 3 1 4 1 1 2 1 7 5 2 000    5          420

HOWARD NEEDLES TAMMEN BRGNDFF          Fort Carson               Colorado      048261549    27370      08
1 07 CA45  0171 DACA4584C0010  850329 R119 C2  000 2 2 2 D 1   2 0102 2 J          2   1 2 1 2 2 1 1 5 2 000    3           89
1 11 CA45  0297 DACA4585C0111  850731 R129 C2  000 2 2 2 3 1   2      2 J 1 1 D    1 2 1 2 1 1 3 1 1 5 2 000    3           57
                                  LOCATION TOTAL                    146   *

HOWARD NEEDLES TAMMEN BRGNDFF          Pensacola Naval Air       Florida       048261549    55975      12
2 12 C2467 D230 N6246785C0289  850923 R211 C2  000 2 2 2 3 1   2 1702 2 J          2   1 3 1 1 2 1 1 5 2 000    5          145

HOWARD NEEDLES TAMMEN BRGNDFF          Grissom AFB               Indiana       048261549    30060      18
1 07 CA27  0145 DACA2785C0064  850405 R119 C2  000 2 2 2 3 1   2 0400 2 J          1 1 1 1 1 1 3 1 7 5 2 000    5           65
1 12 CA27  0301 DACA2785C0064  850913 R119 C2  000 2 2 2 B 1   2 0400 2 J          1 1 1 1 1 1 3 1 7 5 2 000    5          111
3 12 SB08  0030 F1261784D0003  850329 R119 S1  000 2 2 2 5 1   2      2 J 2 2 D    2   1 5 1 1 2 1 7 5 1 000    3           32
                                  LOCATION TOTAL                    208   *

HOWARD NEEDLES TAMMEN BRGNDFF          Fort Riley                Kansas        048261549    23975      20
1 04 CA41  0030 DACA4183C0015  841220 R219 C2  000 2 2 2 D 1   2 0102 2 J          2   1 5 1 2 2 1 1 5 3 000    5           52

HOWARD NEEDLES TAMMEN BRGNDFF          Fort Campbell             Kentucky      048261549    28468      21
1 04 CA27  0050 DACA2784C0082  841221 R119 C2  000 2 2 2 D 1   2 0400 2 J          2   1 1 1 1 2 1 1 5 2 000    5          333
1 07 CA27  0150 DACA2784C0082  850408 R119 C2  000 2 2 2 D 1   2 0400 2 J          2   1 1 1 1 2 1 1 5 2 000    5           30
1 10 CA27  0233 DACA2784C0082  850717 R119 C2  000 2 2 2 D 1   2 0400 2 J          2   1 1 1 1 2 1 1 5 2 000    5           48
                                  LOCATION TOTAL                    411   *

HOWARD NEEDLES TAMMEN BRGNDFF          Minneapolis               Minnesota     048261549    43000      27
5 12 CW37  0121 DACW3785D0044  850930 R219 S1  000 2 2 2 5 1   2      7 J 2 2 D    1 5 1 3 1 1 2 1 1 3 1 000    5           44
5 12 CW37  0122 DACW3785D0044  850930 R219 S1  000 2 2 2 5 1   2      7 J 2 2 D    1 5 1 3 1 1 2 1 1 3 1 000    5           26
                                  LOCATION TOTAL                     70   *
```

S RM AAAAA AAAA BBBBBBBBBBBBBBB BBBBBB BBBB BBB BBB B B B B C C C CCCC C C C C C CC D D D D D D D D D D DDDDDD D	B7 AMOUNT ($000)
V PO 8888 888 888 1 1 1 11 1 1 12 1	
C TN 33333 2222 111111111111111 333333 AAAA BBB CCC 9 0 2 3 1 2 3 4444 5 6 7 8 9 00 1 2 3 4 5 6 7 8 9 0 1 ABBCCC 3	
HOWARD NEEDLES TAMMEN BRGNDFF — Colts Neck — New Jersey — 048261549 — 14530 — 34	
2 03 C2472 0726 N6247284C1014 841211 R122 C2 000 2 2 2 D 1 2 0400 2 J 1 5 1 1 1 1 2 1 1 5 2 000 5	61
2 12 C2472 6006 N6247284C1014 850409 R122 C2 000 2 2 2 D 1 2 0400 2 J 1 5 1 1 1 1 2 1 1 5 2 000 5	44-
LOCATION TOTAL 17 *	
HOWARD NEEDLES TAMMEN BRGNDFF — New York — New York — 048261549 — 51000 — 36	
5 12 CW51 0055 DACW5183C0012 850920 R219 C2 000 2 2 2 D 1 2 0102 2 J 2 1 3 1 2 2 1 1 5 2 000 5	51
HOWARD NEEDLES TAMMEN BRGNDFF — North Charleston — S Carolina — 048261549 — 50875 — 45	
2 12 C2467 5460 N6246785C0289 850930 R211 C2 000 2 2 2 D 1 2 1702 2 J 2 1 3 1 1 2 1 7 5 2 000 5	150
HOWARD NEEDLES TAMMEN BRGNDFF — Ellsworth AFB — S Dakota — 048261549 — 18980 — 46	
3 08 SD04 0060 F3960184C0035 850405 R122 C2 000 2 2 2 D 1 2 0400 2 J 1 5 1 1 1 1 2 1 1 5 2 000 3	378
HOWARD NEEDLES TAMMEN BRGNDFF — Everett — Washington — 048261549 — 22640 — 53	
2 10 C2474 4390 N6247485C5234 850708 R124 C2 000 2 2 2 3 1 2 1702 2 J 1 5 1 3 1 1 3 1 7 5 1 000 5	1,050
2 11 C2474 4949 N6247485C5234 850801 R124 C2 000 2 2 2 D 1 2 1702 2 J 1 5 1 3 1 1 2 1 7 5 2 000 5	216
LOCATION TOTAL 1,266 *	
CONTRACTOR TOTAL 3,314 **	
HOWARD PAPER MILLS INC — Dayton — Ohio — 056486319 — 21000 — 39	
1 03 AH03 0023 DAAH0385C0026 841119 9310 C9E 000 2 2 2 3 1 2 0102 1 J 2 1 1 1 2 2 1 7 1 2 500 5	46
4 06 0400 2209 DLA40084C2506 850312 9310 C9E 000 2 2 2 B 1 1 J 1 1 1 1 1 1 2 1 7 1 2 000 5	49
CONTRACTOR TOTAL 95 **	
HOWARD QUARRIES INC — Fort Leonard Wood — Missouri — 002886356 — 25264 — 29	
1 05 BT31 0068 DABT3185D0034 850220 5610 C9E 000 2 2 2 5 1 2 0102 1 J 2 1 1 1 2 2 1 1 1 2 000 5	28
HOWARD S I GLASS CO INC — Worcester — Mass — 001126135 — 82000 — 25	
4 04 0400 1091 DLA40085C5097 850102 6350 C9E 000 2 2 2 3 1 2 1026 1 J 2 1 1 1 1 2 1 1 1 2 000 5	140
HOWARD SECURITY SERVICES INC — White Oak Naval Surf — Maryland — 093956175 — 84437 — 24	
2 05 MF106 0123 N6092183C0042 850131 S206 S1 000 2 2 2 B 2 6 2 1702 7 K 2 2 1 1 2 1 1 2 2 000 5	565
2 07 MF106 0214 N6092183C0042 850322 S206 S1 000 2 2 2 A 2 6 2 1702 7 K 2 2 1 1 2 1 1 3 2 000 5	132
LOCATION TOTAL 697 *	
HOWARD SECURITY SERVICES INC — Philadelphia — Penn — 093956175 — 60000 — 42	
2 03 C2472 0715 N6247283C0870 841107 S206 S1 000 2 2 2 D 1 2 0102 1 J 2 3 1 2 2 1 1 3 2 000 5	29
2 05 C2472 1375 N6247283C0870 850117 S206 S1 000 2 2 2 D 1 2 0102 1 J 2 3 1 2 2 1 1 3 2 000 5	68
2 12 C2472 A451 N6247285D0708 850531 S206 S1 000 2 2 2 3 2 D 2 7 J 1 1 L 2 2 1 1 2 1 1 3 1 000 5	166
2 12 C2472 A452 N6247285D0709 850901 S206 S1 000 2 2 2 3 2 D 2 7 J 1 1 L 2 2 1 1 2 1 1 3 1 000 5	700
LOCATION TOTAL 963 *	
HOWARD SECURITY SERVICES INC — Warminster — Penn — 093956175 — 80952 — 42	
2 10 C2472 3923 N6247281C5954 850523 S206 S1 000 2 2 2 D 2 6 2 1702 7 J 2 2 1 1 2 1 1 3 2 000 5	73

S RM AAAAA AAAA BBBBBBBBBBBBBBB BBBBBB BBBB BBB BBB B B B C C C CCCC C C C C C CC D D D D D D D D D D DDDDDD D	B7
V PO 8888 888 888 1 1 1 11 1 1 1 1 1 1 1 1 1 1 12 1	AMOUNT
C TN 33333 2222 111111111111111 333333 AAAA BBB CCC 9 0 2 3 1 2 3 4444 5 6 7 8 9 00 1 2 3 4 5 6 7 8 9 0 1 ABBCCC 3	($000)

HOWARD SECURITY SERVICE (CONT)	Warminster Penn 093956175 80952 42		
2 11 C2472 4759 N6247281C5954	850530 S206 S1 000 2 2 2 D 2 6 2 1702 7 J 2 2 1 1 2 1 1 3 2 000	5	227
2 12 C2472 5937 N6247281C5954	850530 S206 S1 000 2 2 2 D 2 6 2 1702 7 J 2 2 1 1 2 1 1 3 2 000	5	227-
2 12 C2472 A453 N6247285D4912	850831 S206 S1 000 2 2 2 3 2 D 2 7 J 1 1 L 2 2 1 1 2 1 1 3 1 000	5	1,100
	LOCATION TOTAL 1,173 *		
HOWARD SECURITY SERVICES INC	Warminster Penn 093956175 80960 42		
2 12 C2472 A297 N6247281C5954	850915 S206 S1 000 2 2 2 D 1 2 1702 7 J 2 1 1 1 2 1 1 3 2 000	5	227
HOWARD SECURITY SERVICES INC	Portsmouth Virginia 093956175 64000 51		
2 05 C2470 1592 N6247081C2831	841031 S206 S1 000 2 2 2 D 1 2 0102 1 J 2 3 3 2 2 1 1 3 2 000	5	105
2 07 C2470 2706 N6247081C2831	850430 S206 S1 000 2 2 2 D 2 6 2 1702 7 J 2 3 3 1 2 1 1 3 2 000	5	103
	LOCATION TOTAL 208 *		
	CONTRACTOR TOTAL 3,268 **		
HOWARD STRUCTURAL STEEL INC	Houston Texas 074224825 35000 48		
2 12 C2742 M032 N6292285C6076	850628 9510 C9E 000 2 2 2 3 1 1 1 J 2 2 K 2 1 4 1 2 2 1 1 2 2 000	5	35
HOWARD UNIFORM COMPANY INC	Scranton Penn 003419058 69000 42		
2 11 PK170 0034 N0012885C0011	850618 8405 A9 000 2 2 2 3 1 1 1 J 2 2 K 2 3 1 2 2 1 1 1 3 000	5	179
HOWARD UNIVERSITY	Washington D.C. 056282296 50000 11		
1 12 BT60 0321 DABT6085C0312	850711 R419 S1 000 2 2 2 3 2 4 2 0500 7 A A 2 1 2 1 1 2 1 7 5 3 000	5	121
1 04 KF40 0154 DAKF4079H0023	850109 U005 S1 000 2 2 2 3 2 8 2 0500 7 J A 5 1 1 1 1 1 1 7 5 2 000	5	95
1 11 KF40 0510 DAKF4085C1235	850819 U005 S1 000 2 2 2 3 2 0 2 0500 7 J A 5 1 1 1 1 1 1 7 5 2 000	5	193
1 07 MD17 0382 DAMD1785C5086	850401 AN91 S1 000 2 2 2 3 1 2 0500 7 S A 1 1 1 1 1 2 1 7 5 2 000	5	104
1 10 ZD03 1246 MDA90385K0240	850607 AZ11 S1 000 2 2 2 3 2 Z 2 7 S 2 2 N 1C A 1 1 1 1 1 2 1 7 5 2 000	5	275
1 10 ZD03 1260 MDA90385K0240	850607 AZ11 S1 000 2 2 2 3 2 7 2 0500 7 S A 1 1 1 1 1 2 1 7 5 2 000	5	275
2 08 E614A 1061 N0001480C0305	850418 AD91 S1 000 2 2 2 A 2 7 2 0500 7 S A 1 1 1 1 1 2 1 7 5 2 000	5	250
2 05 E614A 0579 N0001481K0501	850201 AZ11 S1 000 2 2 2 A 2 7 2 0500 7 S A 1 1 1 1 1 2 1 7 5 2 000	5	97
2 12 E612A 2364 N0001485K0560	850913 AD91 S1 000 2 2 2 3 1 2 7 S 2 2 E A 1 1 1 1 1 2 1 7 5 2 000	5	33
	CONTRACTOR TOTAL 1,443 **		
HOWARD-COOPER CORPORATION	Elmendorf AFB Alaska 007908718 22690 02		
3 09 AA03 0147 F6550185C0046	850530 W038 S1 000 2 2 2 3 1 1 J 1 4 1 2 1 1 2 1 1 5 2 000	5	30
HOWARD-COOPER CORPORATION	Bannockburn Illinois 007908718 03610 17		
5 11 CW67 0127 DACW6785C0069	850805 3810 C9A 000 2 2 2 3 2 B 2 6 J 1 1 N 2A 1 1 1 1 1 1 2 1 1 2 2 000	5	55
HOWARD-COOPER CORPORATION	Portland Oregon 007908718 59000 41		
2 10 UH107 5138 N0065185C0036	850717 2815 A3 000 2 2 2 3 2 B 2 1 J 2 2 B 2 1 1 3 1 2 1 7 5 3 000	5	220
HOWARD-COOPER CORPORATION	PHILPPINES 007908718 00000 PH		
2 11 UH107 5153 N0065185D0029	850801 2590 C9E 000 2 2 2 5 1 2 1 J 2 2 B 4 1 1 1 1 1 2 1 1 5 2 300P	5	322
	CONTRACTOR TOTAL 627 **		

S RM AAAAA AAAA BBBBBBBBBBBBBBB BBBBBB BBBB BBB BBB B B B B C C C CCCC C C C C C CC D D D D D D D D D D DDDDDD D	B7
V PO 8888 888 888 1 1 1 11 1 1 12 1	AMOUNT
C TN 33333 2222 111111111111111 333333 AAAA BBB CCC 9 0 2 3 1 2 3 4444 5 6 7 8 9 00 1 2 3 4 5 6 7 8 9 0 1 ABBCCC 3	($000)
HOWARDS PULP & LOGGING Freeport Maine 117658906 26525 23	
2 04 PC144 5062 N0010285D0204 850108 5510 C9E 000 2 2 2 5 1 2 0102 1 J 2 1 4 1 2 2 1 1 5 2 000 5	210
2 10 PC144 5253 N0010285D0204 850712 5510 C9E 000 2 2 2 5 1 2 0102 1 J 2 1 4 1 2 2 1 1 5 2 000 5	840
2 10 PC144 5254 N0010285D0204 850712 5510 C9E 000 2 2 2 F 1 2 0102 1 J 2 1 4 1 2 2 1 1 5 2 000 5	210-
CONTRACTOR TOTAL 840 **	
HOWE FURNITURE CORPORATION Norwalk Conn 001210624 55990 09	
3 02 SB06 0009 GS00F68550 841109 7110 C9E 000 2 2 2 6 0 0	26
HOWE FURNITURE CORPORATION Trumbull Conn 001210624 77270 09	
3 11 KA02 0461 GS00F68550 850808 7110 C9E 000 2 2 2 6 0 0	42
CONTRACTOR TOTAL 68 **	
HOWE HEATING & PLUMBING INC Sioux Falls S Dakota 002874493 59020 46	
1 12 HA39 1002 DAHA3985C5021 850923 Z199 C2 000 2 2 2 3 1 1 1 J 2 2 A 2 1 1 1 1 2 1 1 4 2 200 5	26
1 12 HA39 1003 DAHA3985C5022 850923 Z199 C2 000 2 2 2 3 1 1 1 J 2 2 A 2 1 1 1 1 2 1 1 4 2 200 5	34
CONTRACTOR TOTAL 60 **	
HOWE RESEARCH INC New City New York 991972431 50100 36	
1 10 AD05 0539 DAAD0585C9530 850619 9999 C9E 000 2 2 2 3 2 A 2 4 J 1 1 N 6A 2 1 1 1 1 2 1 1 5 2 000 1	98
1 12 AD05 0894 DAAD0585C9530 850923 9999 C9E 000 2 2 2 B 2 A 2 4 J 1 1 N 6A 2 1 1 1 1 2 1 1 5 2 000 1	47
CONTRACTOR TOTAL 145 **	
HOWELL & HOWELL Fort Rucker Alabama 062958194 27640 01	
1 09 BT01 0165 DABT0185C2035 850626 Z169 C2 000 2 2 2 3 1 1 1 J 2 2 K 2 1 1 1 2 2 1 7 4 2 000 5	29
1 07 BT01 0116 DABT0185D1014 850423 S208 S1 000 2 2 2 5 1 2 0102 1 J 2 1 1 1 2 2 1 7 3 2 000 5	64
1 09 BT01 0140 DABT0185D1014 850531 S208 S1 000 2 2 2 5 1 2 0102 1 J 2 1 1 1 2 2 1 7 3 2 000 5	58
1 09 BT01 0171 DABT0185D1014 850627 S208 S1 000 2 2 2 5 1 2 0102 1 J 2 1 1 1 2 2 1 7 3 2 000 5	69
1 11 BT01 0192 DABT0185D1014 850805 S208 S1 000 2 2 2 5 1 2 0102 1 J 2 1 1 1 2 2 1 7 3 2 000 5	58
1 12 BT01 0223 DABT0185D1014 850903 S208 S1 000 2 2 2 5 1 2 0102 1 J 2 1 1 1 2 2 1 7 3 2 000 5	57
1 12 BT01 0276 DABT0185D1014 850927 S208 S1 000 2 2 2 5 1 2 0102 1 J 2 1 1 1 2 2 1 7 3 2 000 5	57
LOCATION TOTAL 392 *	
HOWELL & HOWELL Washington D.C. 062958194 50000 11	
3 12 QC02 0447 F4964284C0171 850813 Z161 C2 000 2 2 2 D 2 7 2 1701 7 J 2 1 3 1 2 2 1 7 4 2 000 3	50
3 12 QC02 0622 F4964285C0201 850930 Z161 C2 000 2 2 2 3 1 2 1 J 2 2 K 2 1 3 1 2 2 1 7 4 2 000 3	519
LOCATION TOTAL 569 *	
HOWELL & HOWELL Fort Benning Georgia 062958194 30760 13	
1 02 BT10 0043 DABT1083C2069 841105 Z161 C2 000 2 2 2 D 1 2 0102 1 J 2 1 3 1 2 2 1 1 4 2 000 3	119
1 06 BT10 0137 DABT1083C2069 850305 Z161 C2 000 2 2 2 D 1 2 0102 1 J 2 1 3 1 2 2 1 1 4 2 000 3	47
1 06 BT10 0147 DABT1085C1853 850320 Z119 C2 000 2 2 2 3 1 2 0102 1 J 2 1 3 1 2 2 1 1 4 2 000 3	434
1 07 BT10 0178 DABT1085C1882 850424 Y163 C2 000 2 2 2 3 1 2 0102 1 J 2 1 3 1 2 2 1 1 4 2 000 3	324
1 12 CA21 0489 DACA2185C0125 850930 Z199 C2 000 2 2 2 3 1 1 1 J 2 2 K 2 1 1 1 2 2 1 1 4 2 000 5	556
1 12 CA21 0500 DACA2185C0136 850930 Z199 C2 000 2 2 2 3 1 1 1 J 2 2 K 2 1 1 1 2 2 1 1 4 2 000 5	709
LOCATION TOTAL 2,189 *	

S RM AAAAA AAAA BBBBBBBBBBBBBBB BBBBBB BBBB BBB BBB B B B B C C C CCCC C C C C C CC D D D D D D D D D D DDDDDD D	B7
V PO 8888 888 888 1 1 1 11 12 1 1	AMOUNT
C TN 33333 2222 111111111111111 333333 AAAA BBB CCC 9 0 2 3 1 2 3 4444 5 6 7 8 9 00 1 2 3 4 5 6 7 8 9 0 1 ABBCCC 3	($000)
HOWELL & HOWELL Rantoul Illinois 062958194 62783 17	
3 12 JA06 0148 F1160285C0066 850927 Z199 C2 000 2 2 2 3 1 2 1 J 2 2 K 2 1 3 1 2 2 1 1 4 2 000 3	176
HOWELL & HOWELL Fort Knox Kentucky 062958194 28540 21	
1 07 BT23 0185 DABT2385C0190 850329 Z161 C2 000 2 2 2 3 1 2 0102 1 J 2 1 4 1 2 2 1 7 4 3 000 3	160
HOWELL & HOWELL Louisville Kentucky 062958194 48000 21	
2 11 C2470 H756 N6247083C7599 850419 Z153 C2 000 2 2 2 3 1 2 0102 1 J 2 1 3 1 2 2 1 7 4 2 000 5	141
HOWELL & HOWELL Fort Jackson S Carolina 062958194 26800 45	
1 12 CA21 0473 DACA2185C0108 850930 Z199 C2 000 2 2 2 3 1 1 1 J 2 2 K 2 1 1 1 2 2 1 1 4 2 000 5	350
HOWELL & HOWELL Myrtle Beach AFB S Carolina 062958194 49120 45	
3 12 TA11 0065 F3860685C0040 850930 Z161 C2 000 2 2 2 3 1 1 1 J 2 2 K 2 1 1 1 2 2 1 7 4 2 000 5	1,192
CONTRACTOR TOTAL 5,169 **	
HOWELL CONSTRUCTION INC Redstone Arsenal Alabama 052809142 63912 01	
1 07 AH03 0143 DAAH0385C0046 850408 Z111 C2 000 2 2 2 3 1 2 0102 1 J 2 1 1 1 2 2 1 1 4 3 000 5	125
HOWELL CONSTRUCTION INC Milton Florida 052809142 45750 12	
2 10 C2467 4123 N6246785C2853 850514 Z161 C2 000 2 2 2 3 1 2 0102 1 J 2 1 1 1 2 2 1 1 3 2 000 5	134
HOWELL CONSTRUCTION INC Tyndall AFB Florida 052809142 72875 12	
3 09 TA30 0090 F0863785C0046 850624 Z199 C2 000 2 2 2 3 1 1 1 J 2 2 K 2 1 4 1 2 2 1 7 4 2 000 5	125
HOWELL CONSTRUCTION INC Fort Benning Georgia 052809142 30760 13	
1 12 BT10 0395 DABT1085C2028 850928 Z161 C2 000 2 2 2 3 1 1 1 J 2 2 K 2 1 3 1 2 2 1 1 4 2 000 3	195
HOWELL CONSTRUCTION INC Fort Stewart Georgia 052809142 31068 13	
1 12 CA21 0401 DACA2185C0090 850920 Z199 C2 000 2 2 2 3 1 1 1 J 2 2 K 2 1 1 1 2 2 1 1 4 2 000 5	475
1 01 KF10 0032 DAKF1085C0023 841003 Z119 C2 000 2 2 2 3 1 2 0102 1 J 2 1 4 1 2 2 1 1 4 2 000 3	498
LOCATION TOTAL 973 *	
HOWELL CONSTRUCTION INC Robins AFB Georgia 052809142 65968 13	
1 07 CA21 0191 DACA2185C0035 850420 Z163 C2 000 2 2 2 3 2 4 2 1703 1 J 2 1 1 1 1 2 1 1 4 2 000 5	1,239
3 09 FJ02 0328 F0965085C0125 850607 Z111 C2 000 2 2 2 3 1 2 0102 1 J 2 1 2 1 2 2 1 1 4 2 000 5	136
3 12 FJ02 0425 F0965085C0186 850903 Z152 C2 000 2 2 2 3 1 2 1 J 2 2 K 2 1 3 1 2 2 1 1 4 2 000 3	70
3 12 FJ02 0482 F0965085C0229 850919 Z129 C2 000 2 2 2 3 1 1 1 J 2 2 K 2 1 3 1 2 2 1 1 4 2 000 3	44
LOCATION TOTAL 1,489 *	
HOWELL CONSTRUCTION INC Savannah Georgia 052809142 69000 13	
1 12 CA21 0511 DACA2185C0146 850930 Z219 C2 000 2 2 2 3 1 1 1 J 2 2 K 2 1 1 1 2 2 1 1 4 2 000 5	92

S V C	RM PO TN	AAAAA 33333	AAAA 2222	BBBBBBBBBBBBBBB 111111111111111	BBBBBB 333333	BBBB 8888 AAAA	BBB 888 BBB	BBB 888 CCC	B 1 9	B 1 0	B 1 2	B 1 3	C 1 2	C 2 3	C 4444	CCCC 5	C 6	C 7	C 8	C 9	CC 11 00	D 1	D 2	D 3	D 4	D 5	D 6	D 7	D 8	D 9	D 1 0	D 1 1	DDDDDD 12 I	D 1 3	B7 AMOUNT ($000)
HOWELL CONSTRUCTION INC				Crane				Indiana													052809142		15652					18						
2	05	C2472	1436	N6247284C7005	841127	Z299	C2	000	2	2	2	3	1		1					J		2		1	1	1	1	2	1	7	4	2	000	5	194
HOWELL CONSTRUCTION INC				Fort Knox				Kentucky													052809142		28540					21						
1	12	BT23	0402	DABT2385C0793	850918	Z249	C2	000	2	2	2	3	1		1		1	J	2	2	K	2		1	3	1	2	2	1	7	4	3	000	3	136
HOWELL CONSTRUCTION INC				Jamestown				Kentucky													052809142		40114					21						
5	08	CW62	0157	DACW6285C0061	850508	Z211	C2	000	2	2	2	3	1		2	0102	1	J				2		1	3	1	2	2	1	7	4	2	000	5	112
				CONTRACTOR TOTAL																	3,575 **														
HOWELL CORPORATION				San Antonio				Texas													008118671		65000					48						
4	02	0600	1155	DLA60084D0519	841005	9130	A8A	000	2	2	2	3	1		2	0102	1	K				2		1	4	3	3	2	1	1	1	2	000	5	13,845
4	05	0600	1740	DLA60084D0519	850220	9130	A8A	000	2	2	2	B	1		2	0102	1	K				2		1	4	3	3	2	1	1	1	2	000	5	126
				CONTRACTOR TOTAL																	13,971 **														
HOWELL ELECTRIC INC				Carlisle Barracks				Penn													091874602		11280					42						
1	05	BT43	0020	DABT4385C0012	850205	Z191	C2	000	2	2	2	3	1		2	0102	1	J				2		1	5	1	2	2	1	1	4	2	000	5	41
HOWELL GEORGE A ENTERPRISES				Carthage				Tennessee													095385613		11280					47						
5	06	CW62	0122	DACW6285C0048	850320	Z219	C2	000	2	2	2	3	1		2	0102	1	J				2		1	3	1	2	2	1	7	4	2	000	5	68
HOWELL H C & SONS TRUCKING INC				Fort Meade				Maryland													003422169		29400					24						
1	08	KF27	0108	DAKF2785C0068	850501	S205	S1	000	2	2	2	3	2		1		1	J	2	2	A	2		1	4	2	2	2	1	1	3	2	000	5	106
HOWELL INSTRUMENTS INC				Dallas				Texas													008010936		19000					48						
4	12	0900	3872	DLA90085C[illegible]32	850930	5930	A7	000	2	2	2	3	1		2		5	J	1	1	B	2		1	1	1	1	2	1	1	1	2	000	5	73
HOWELL INSTRUMENTS INC				Fort Worth				Texas													008010936		27000					48						
1	06	AK01	0222	DAAJ1085CA200	850326	4920	C9E	000	2	2	2	3	2	4	2	0200	5	J				2		1	1	1	2	1	1	1	2	000	5	43
1	04	AJ09	0409	F4160884G0001	850104	4920	A1B	000	2	2	2	4	2	5	2	0102	1	J				2		1	5	1	2	2	1	1	1	1	000	5	92-
1	09	AJ09	1742	F4160884G0034	850607	4920	A1A	AIC	2	2	2	4	1		2	1015	5	J				2		1	1	1	1	2	1	1	1	2	000	5	481
2	09	PA10C	1300	N0014085D3127	850412	U006	C9E	000	2	2	1	3																	0		0	3			42
2	01	JA100	0817	N0038384C9130	841010	4920	A1C	APC	2	2	2	4	1		2	1015	5	J				1	1	1	1	1	1	2	1	1	1	2	000	1	26
2	01	JA100	0087	N0038384C9195	841015	4920	A1C	APC	2	2	2	3	1		2	1015	6	J				2		1	1	1	1	2	1	1	1	2	000	5	49
2	04	JA100	3874	N0038385C0018	850119	4920	A1C	APC	2	2	2	3	1		2	1015	6	J				2		1	1	1	1	2	1	1	1	2	000	5	71
2	02	JA100	1480	N0038385C0076	841115	4920	A1C	000	2	2	2	3	1		2	1015	5	J				1	1	1	1	1	1	2	1	1	1	2	000	1	47
2	02	JA100	1208	N0038385C0080	841113	4920	A1C	BJB	2	2	2	3	1		2	1015	5	J				2		1	1	1	1	2	1	1	1	2	000	5	68
2	04	JA100	2860	N0038385C0106	850109	4920	A1C	000	2	2	2	3	1		2	1015	5	J				2		1	1	1	1	2	1	1	1	2	000	5	44
2	04	JA100	3627	N0038385C0117	850113	4920	A1C	BSD	2	2	2	3	1		2	1015	5	J				2		1	1	1	1	2	1	1	1	2	000	5	106
2	04	JA100	3723	N0038385C0132	850122	4920	A1A	000	2	2	2	3	1		2	1015	5	J				1	1	1	1	1	1	2	1	1	1	2	000	5	314
2	01	JA100	0712	N0038385C2019	841022	4920	A1B	BTF	2	2	2	3	1		2	1015	5	J				2		1	1	1	1	2	1	1	1	2	000	1	241
2	03	JA100	1671	N0038385C2048	841203	4920	A1C	000	2	2	2	3	1		2	1015	5	J				2		1	1	1	1	2	1	1	1	2	000	1	55
2	04	JA100	3032	N0038385C4160	850114	6620	A1A	APC	2	2	2	3	1		2	1015	5	J				2		1	1	1	1	2	1	1	1	2	000	5	86
2	04	JA100	3258	N0038385C6225	850104	1680	A1A	AFU	2	2	2	3	1		2	1015	5	J				2		1	1	1	1	2	1	1	1	2	000	5	159

S V C	RM PO TN	AAAAA	AAAA	BBBBBBBBBBBBBBB	BBBBBB	BBBB 8888 3333	BBB 888 BBB	BBB 888 CCC	B 1 9	B 1 0	B 1 2	B 1 3	C 1 1	C 2 2	C 3 3	CCCC 4444	C 5 5	C 6 6	C 7 7	C 8 8	C 9 9	CC 11 00	D 1 1	D 2 2	D 3 3	D 4 4	D 5 5	D 6 6	D 7 7	D 8 8	D 9 9	D 1 0	D 1 1	DDDDDD 12 ABBCCC	D 1 3	B7 AMOUNT ($000)
HOWELL INSTRUMENTS INC (CONT)					Fort Worth														Texas										008010936					27000			48				
2	12	JA100	E983	N0038385C9468	850912	6685	A1C	000	2	2	2	3	1		2		1	J	2	2	K		2		1	1	1	2	2	1	1	1	3	000		1		27
2	05	TA110	0086	N6883685C0071	850222	6625	C9E	000	2	2	2	3	1		2	0102	1	J					2		1	1	1	2	2	1	1	1	2	000		5		110
3	05	FF20	0193	F4160882G0003	850222	4920	A1B	BJL	2	2	2	4	2	4	2	0200	5	J					2		1	1	1	1	2	1	1	1	2	000		5		543-
3	02	FF50	0032	F4160884G0001	841026	6685	A1C	AAK	2	2	2	4	1		2	1015	5	J					2		1	1	1	1	2	1	1	1	2	000		5		215-
3	01	FF20	0005	F4160884G0034	841023	4920	A1C	AFF	2	2	1	4																0				0	1					35
3	02	FF20	0060	F4160884G0034	841120	4920	A1B	BSR	2	2	2	4	1		2	1015	4	J					2		1	1	1	1	2	1	1	1	2	000		5		71
3	04	FF20	0140	F4160884G0034	850123	4920	A1C	000	2	2	2	4	1		2	1015	6	J					2		1	1	1	1	2	1	1	1	2	000		5		68
3	05	FF20	0202	F4160884G0034	850227	4920	A1C	000	2	2	2	4	1		2	1015	6	J					2		1	1	1	1	2	1	1	1	2	000		5		45
3	06	FF60	0318	F4160884G0034	850304	4920	C9E	BSH	2	2	1	4																0				0	1					66
3	07	FF20	0321	F4160884G0034	850422	4920	A1C	AFN	2	2	2	4	1		2	1015	4	J					2		1	1	1	1	2	1	1	1	2	000		5		40
3	07	FF80	0923	F4160884G0034	850408	4920	A1B	BSR	2	2	2	4	1		2	1015	4	J					2		1	1	1	1	2	1	1	1	2	000		5		42
3	09	FF80	1791	F4160884G0034	850629	4920	A1B	BSR	2	2	2	4	1		2	1015	4	J					2		1	1	1	1	2	1	1	1	2	000		5		32
3	12	FF20	0551	F4160884G0034	850904	4920	A1C	AFC	2	2	2	4	1		2	1015	4	J					2		1	1	1	1	2	1	1	1	2	000		5		67
3	12	FF20	0550	F4160885C0866	850904	4920	A1B	BSF	2	2	2	3	1		2	1015	5	J					2		1	1	1	1	2	1	1	1	2	000		5		95
4	01	0400	0298	DLA40085C0131	841030	6685	C9E	000	2	2	2	3	1		2	1013	5	J					2		1	1	1	1	2	1	1	1	2	000		5		28
4	01	0400	0297	DLA40085C0134	841030	4920	C9E	000	2	2	2	3	1		2	1001	5	J					2		1	1	1	1	2	1	1	1	2	000		5		28
4	09	0400	3782	DLA40085C2218	850606	6110	C9E	000	2	2	2	3	1		2		5	J	1	1	B		2		1	1	1	1	2	1	1	1	2	000		5		33
4	10	0400	4369	DLA40085C2679	850724	4920	C9E	000	2	2	2	3	1		2		1	J	2	2	B		2		1	1	1	1	2	1	1	1	2	000		5		83
4	10	0400	4373	DLA40085C2682	850724	4920	C9E	000	2	2	2	3	1		2		5	J	1	1	B		2		1	1	1	1	2	1	1	1	2	000		5		48
4	12	0400	5449	DLA40085C3522	850930	4920	C9E	000	2	2	2	3	1		2		5	J	2	1	B		2		1	1	1	1	2	1	1	1	2	000		5		42
4	05	0900	1205	DLA90085C1213	850225	5905	A7	000	2	2	2	3	1		2	1013	1	J					2		1	1	1	1	2	1	1	1	2	300		5		30
4	07	0400	2699	F4160884G0034	850404	4920	C9E	000	2	2	2	4	1		2	1015	5	J					1	1	1	1	1	1	2	1	1	1	2	000		5		67
4	12	0400	5317	F4160884G0034	850923	4920	C9E	000	2	2	2	4	1		2		1	J	2	2	B		2		1	1	1	1	2	1	1	1	2	000		5		29
						LOCATION TOTAL													2,068		*																	
						CONTRACTOR TOTAL													2,141		**																	
HOWELL LABORATORIES INC					Bridgton														Maine										001109685					07135			23				
2	04	JA111	0628	N0010484C1030	841127	4460	A3	000	2	2	2	B	1		2	0200	5	J					2		1	1	1	1	2	1	1	1	2	000		1		37
HOWELL LABORATORIES INC					Bridgton														Maine										001109685					07170			23				
2	05	JA111	1670	N0010485C0434	850220	6320	A3	000	2	2	2	3	1		2	1015	1	J					2		1	1	1	1	2	1	1	1	2	000		1		29
2	06	JA111	2349	N0010485C1093	850321	4460	A3	000	2	2	2	3	2	4	2	0200	5	J					2		1	1	1	1	2	1	1	1	2	000		1		299
						LOCATION TOTAL													328		*																	
						CONTRACTOR TOTAL													365		**																	
HOWELL OIL CO INC					Belle Glade														Florida										089120026					05200			12				
4	01	0600	0256	DLA60084D4105	841001	9140	A8A	000	2	2	2	3	1		1			K					2		1	4	3	1	2	1	1	2	3	000		5		85
4	06	0600	1856	DLA60085D4128	850304	9130	A8A	000	2	2	2	3	1		1			K					2		1	4	1	1	2	1	1	2	3	000		5		30
						CONTRACTOR TOTAL													115		**																	
HOWELL PAVING INC					Shelbyville														Illinois										102185907					69186			17				
5	10	CW43	0147	DACW4385C0077	850703	Y222	C2	000	2	2	2	3	1		1		1	J	2	2	K		2		1	3	1	2	2	1	7	4	2	000		5		80
HOWELLS & BAIRD INC					Sharpsville														Penn										080149412					69800			42				
5	03	CW59	0013	DACW5984C0037	841217	T009	S1	000	2	2	2	C	1		2	0102	1	J					2		1	3	1	2	2	1	7	5	2	000		5		58
HOWELLS INC																			UN KINGDOM										035365899					00000			GB				
4	04	0100	0427	DLA10084C0533	850130	8475	C9B	000	2	2	2	3	1		1			J					3	1	1	1	1	1	2	1	1	5	1	100G		5		336

S V C	RM PO TN	AAAAA AAAA 33333 2222	BBBBBBBBBBBBBBB 1111111111111111	BBBBBB 333333	BBBB 8888 AAAA	BBB 888 BBB	BBB 888 CCC	B 1 9	B 1 0	B 1 2	B 1 3	C 1	C 2	C 3	CCCC 4444	C 5	C 6	C 7	C 8	C 9	CC 11 00	D 1	D 2	D 3	D 4	D 5	D 6	D 7	D 8	D 9	D 1 0	D 1 1	DDDDDD 12 ABBCCC	D 1 3	B7 AMOUNT ($000)
HOWELLS INC (CONT)																UN	KINGDOM				035365899				00000				GB					
4	07	0100	0656	DLA10085C0575	850402	8475	C9B	000	2	2	2	3	1		2	1002	1	J					3	4	1	1	1	1	2	1	1	5	2	000	1	157
					CONTRACTOR TOTAL																493	**														
HOWERTON ASSOCIATES ARCHITECTS					Dallas													Texas			119793255				19000				48					
1	11	HA41	0019	DAHA4185D0009	850717	R211	C2	000	2	2	2	3	1		2		2	J	2	2	K		2		1	5	1	2	2	1	1	5	2	000	3	30
HOWERTON ASSOCS ARCHITECTS					Abilene													Texas			991565847				01000				48					
1	12	CA63	0478	DACA6385D0093	850905	R114	C2	000	2	2	2	5	1		2		2	J	1	1	D		2		1	5	1	1	2	1	1	5	2	000	3	35
HOWERTON ASSOCS ARCHITECTS					Fort Hood													Texas			991565847				26736				48					
1	12	CA63	0565	DACA6385D0093	850930	R119	C2	000	2	2	2	5	1		2	0400	2	J					2		1	5	1	1	2	1	1	5	2	000	3	42
1	12	CA63	0568	DACA6385D0093	850930	R119	C2	000	2	2	2	5	1		2	0400	2	J					2		1	5	1	1	2	1	1	5	2	000	3	54
					LOCATION TOTAL																96	*														
HOWERTON ASSOCS ARCHITECTS					Fort Worth													Texas			991565847				27000				48					
1	02	CA63	0019	DACA6383D0057	841029	R111	C2	000	2	2	2	B	1		2	0102	2	J					2		1	2	1	2	2	1	1	5	2	000	3	44
HOWERTON ASSOCS ARCHITECTS					San Antonio													Texas			991565847				65000				48					
1	06	CA63	0188	DACA6383D0057	850325	R112	C2	000	2	2	2	B	1		2	0102	2	J					2		1	2	1	2	2	1	1	5	2	000	3	26
1	06	CA63	0189	DACA6383D0057	850325	R112	C2	000	2	2	2	B	1		2	0102	2	J					2		1	2	1	2	2	1	1	5	2	000	3	42
					LOCATION TOTAL																68	*														
					CONTRACTOR TOTAL																243	**														
HOWMET TURBINE COMPONENTS CORP					Farmington													Conn			020900049				27530				09					
3	08	FF80	1481	F4160885CA473	850531	2840	A1B	BSR	2	2	1	3																			0		0	1		74
3	08	FF80	1488	F4160885CA473	850531	2840	A1B	BSR	2	2	2	3	2	4	2	1015	1	J					1	1	1	1	1	1	3	1	1	1	2	000	5	874
3	11	FF80	2134	F4160885CC370	850829	2840	A1B	BSR	2	2	2	3	1		2	1015	1	J					1	1	1	1	1	1	3	1	1	1	2	000	5	1,198
3	12	FF80	2396	F4160885CC538	850927	2840	A1B	BSR	2	2	2	3	2	B	2		1	J	2	2	N	2A	1	1	1	1	1	1	3	1	1	1	2	000	5	2,370
					LOCATION TOTAL																4,516	*														
HOWMET TURBINE COMPONENTS CORP					Greenwich													Conn			020900049				33620				09					
3	12	FD07	0431	F3460185C3046	850906	2840	A1B	BJJ	2	2	2	3	1		2	1015	1	J					1	2	1	1	1	1	2	1	1	1	2	000	5	60
HOWMET TURBINE COMPONENTS CORP					Whitehall													Michigan			020900049				86780				26					
2	05	JA100	4275	N0038385C7256	850124	2840	A1B	BJB	2	2	2	4	1		2	1015	1	J					1	1	1	1	1	1	3	1	7	1	2	000	5	1,143
2	07	JA100	6826	N0038385C7279	850411	2840	A1B	BJB	2	2	2	3	1		2	1015	1	J					1	1	1	1	1	1	3	1	7	1	2	000	5	945
2	09	JA100	A218	N0038385C7552	850620	2840	A1B	000	2	2	2	3	1		2	1015	1	J					1	1	1	1	1	1	3	1	7	1	2	000	5	2,315
3	01	FD05	0136	F3460184C3404	841026	2840	A1B	BSG	2	2	2	3	1		2	1015	1	J					1	1	1	1	1	1	3	1	7	1	2	000	5	2,880
3	06	FD05	0331	F3460185C0826	850306	2840	A1B	BSD	2	2	2	2	1		2	1013	1	J					1	4	1	1	1	1	2	1	7	1	2	000	5	288
3	06	FD05	0369	F3460185C0834	850327	2840	A1B	BJD	2	2	2	3	1		2	1013	1	J					1	3	1	1	1	1	3	1	7	1	2	000	5	975
3	06	FD05	0505	F3460185C1328	850305	2840	A1B	BSD	2	2	2	3	1		2	1015	1	J					1	4	1	1	1	1	2	1	7	1	2	000	5	82
3	07	FD05	0596	F3460185C1666	850418	2840	A1B	BSG	2	2	2	3	1		2	1015	1	J					1	1	1	1	1	1	2	1	7	1	2	000	5	442
3	08	FD05	0627	F3460185C1805	850502	2840	A1B	BSG	2	2	2	3	1		2	1013	1	J					1	1	1	1	1	1	3	1	7	1	2	000	5	1,170

S RM AAAAA AAAA BBBBBBBBBBBBBBB BBBBBB BBBB BBB BBB B B B C C C CCCC C C C C C CC D D D D D D D D D D D DDDDDD D	B7 AMOUNT ($000)
V PO 8888 888 888 1 1 1 11 1 2 3 4 5 6 7 8 9 0 1 12 1	
C TN 33333 2222 111111111111111 333333 AAAA BBB CCC 9 0 2 3 1 2 3 4444 5 6 7 8 9 00 1 2 3 4 5 6 7 8 9 0 1 ABBCCC 3	
HOWMET TURBINE COMPONEN (CONT) Whitehall Michigan 020900049 86780 26	
3 10 FD05 0840 F3460185C2947 850719 2840 A1B BSD 2 2 2 3 1 2 1015 1 J 1 4 1 1 1 1 2 1 7 1 2 000 5	76
3 11 FD05 0915 F3460185C2985 850809 2840 A1B BSD 2 2 2 3 1 2 1013 1 J 1 4 1 1 1 1 2 1 7 1 2 000 1	112
3 11 FD07 0336 F3460185C3331 850809 2840 A1B BJJ 2 2 2 3 1 2 1 J 2 2 B 1 1 1 1 1 1 2 1 7 1 2 000 5	31
3 12 FF80 2345 F4160885CC646 850921 2840 A1B BSJ 2 2 2 3 1 2 1 J 2 2 B 1 3 1 1 1 1 2 1 7 1 2 000 5	227
LOCATION TOTAL 10,686 *	
HOWMET TURBINE COMPONENTS CORP Wichita Falls Texas 020900049 79000 48	
2 12 RM300 0087 N0014685C0037 850903 J028 S1 000 2 2 2 3 1 2 1 J 2 2 B 1 1 1 1 1 1 2 1 1 3 2 000 5	77
CONTRACTOR TOTAL 15,339 **	
HOWREN GARY CONSTRUCTION Cartersville Georgia 991312562 13688 13	
5 06 CW01 0174 DACW0185C0084 850329 S208 S1 000 2 2 2 3 1 2 0102 1 J 2 1 4 1 2 2 1 7 3 3 000 5	133
HOWREN GARY CONSTRUCTION Oakman Georgia 031235955 57176 13	
5 05 CW01 0126 DACW0185C0063 850201 Y216 S1 000 2 2 2 3 1 2 0102 1 J 2 1 3 1 2 2 1 7 3 3 000 5	51
CONTRACTOR TOTAL 184 **	
HOWSER ELECTRICAL AND MECH Fort Leonard Wood Missouri 098637457 25264 29	
1 12 BT31 0218 DABT3185C0157 850925 Z199 C2 000 2 2 2 3 1 1 1 J 2 2 K 2 1 3 1 2 2 1 1 4 2 000 5	56
HOYA OPTICS INC Centerville California 063029961 12398 06	
2 12 E1230 6064 N0001485C2374 850828 5895 C9E 000 2 2 2 3 1 2 1 J 2 2 B 1 1 1 1 1 1 2 1 1 1 2 000 5	35
2 12 E1230 6030 N0001485C2409 850914 5860 C9E 000 2 2 2 3 1 2 2 J 2 2 B 1 4 1 4 1 1 1 1 1 1 2 000 5	73
CONTRACTOR TOTAL 108 **	
HOYER CONSTRUCTION COMPANY INC Fort Sill Oklahoma 033029455 27300 40	
1 11 BT39 0211 DABT3985C6073 850826 Z111 C2 000 2 2 2 3 1 1 1 J 2 2 K 2 1 3 1 2 2 1 1 4 2 000 5	165
1 11 BT39 0212 DABT3985C6074 850827 Z111 C2 000 2 2 2 3 1 1 1 J 2 2 K 2 1 3 1 2 2 1 1 4 2 000 5	128
1 12 CA56 0145 DACA5685C0101 850923 Z199 C2 000 2 2 2 3 1 1 1 J 2 2 K 2 1 3 1 2 2 1 1 4 2 000 3	108
CONTRACTOR TOTAL 401 **	
HOYLE DORAN & BERRY INC Boston Mass 055997316 07000 25	
1 07 HA19 0012 DAHA1985C0022 850403 R119 C2 000 2 2 2 3 1 2 0400 2 J 2 1 1 1 1 2 1 1 5 2 000 3	190
HOYLE DORAN & BERRY INC Glens Falls New York 055997316 29333 36	
2 06 C2472 2185 N6247283C1107 850304 R119 C2 000 2 2 2 D 1 2 0102 2 J 2 1 5 1 2 2 1 7 5 2 000 5	42
CONTRACTOR TOTAL 232 **	
HOYLE STONE CO Bowie Maryland 084915503 08775 24	
2 12 F0264 2046 M0026485C0045 850826 5440 C9E 000 2 2 2 A 2 B 2 1 J 2 2 K 2 1 1 1 2 2 1 1 1 2 000 5	30
HOYLE TANNER & ASSOCIATES INC Loring AFB Maine 066755828 41260 23	
1 06 CA51 0140 DACA5184C0161 850221 R211 C2 000 2 2 2 3 1 2 0102 2 J 2 1 3 1 2 2 1 7 5 1 000 5	338

S RM AAAAA AAAA BBBBBBBBBBBBBBB BBBBBB BBBB BBB BBB B B B B C C C CCCC C C C C C CC D D D D D D D D D D DDDDDD D	B7
V PO 8888 888 888 1 1 1 11 1 1 12 1	AMOUNT
C TN 33333 2222 111111111111111 333333 AAAA BBB CCC 9 0 2 3 1 2 3 4444 5 6 7 8 9 00 1 2 3 4 5 6 7 8 9 0 1 ABBCCC 3	($000)
HOYLE TANNER & ASSOCIAT (CONT) Loring AFB Maine 066755828 41260 23	
1 08 CA51 0208 DACA5184C0161 850418 R211 C2 000 2 2 2 D 1 2 2 J 2 2 D 2 1 3 1 2 2 1 7 5 1 000 5	37
1 12 CA51 0460 DACA5184C0161 850916 R211 C2 000 2 2 2 D 1 2 2 J 2 2 K 2 1 3 1 2 2 1 7 5 2 000 5	287
LOCATION TOTAL 662 *	
HOYLE TANNER & ASSOCIATES INC Pease Air Force Base N.H. 066755828 59780 33	
1 10 CA33 0034 DACA3385D0001 850613 R114 C2 000 2 2 2 5 1 2 0400 2 J 2 1 3 1 1 2 1 1 5 2 000 5	35
CONTRACTOR TOTAL 697 **	
HQ ROKAF LOGIISTICS KOREA 999007933 00000 KR	
1 01 JB03 0049 DAJB0381D3037 841019 J013 S1 000 2 2 2 5 2 8 2 0600 7 J 3 5 1 1 1 1 2 1 1 5 2 000 5	133
1 03 JB03 0167 DAJB0381D3037 841119 J013 S1 000 2 2 2 5 2 8 2 0600 7 J 3 5 1 1 1 1 2 1 1 5 2 000 5	131
1 04 JB03 0207 DAJB0381D3037 841224 J013 S1 000 2 2 2 5 2 8 2 0600 7 J 3 5 1 1 1 1 2 1 1 5 2 000 5	129
1 05 JB03 0230 DAJB0381D3037 850126 J013 S1 000 2 2 2 5 2 8 2 0600 5 J 3 5 1 1 1 1 2 1 1 5 2 000 5	128
1 06 JB03 0262 DAJB0381D3037 850221 J013 S1 000 2 2 2 5 2 8 2 0600 5 J 3 5 1 1 1 1 2 1 1 5 2 000K 5	129
1 07 JB03 0334 DAJB0381D3037 850409 J013 S1 000 2 2 2 5 2 0 2 0600 5 J 3 5 1 1 1 1 2 1 1 5 2 000K 5	128
1 07 JB03 0350 DAJB0381D3037 850418 J013 S1 000 2 2 2 5 2 8 2 0600 5 J 3 5 1 1 1 1 2 1 1 5 2 000K 5	124
1 08 JB03 0410 DAJB0381D3037 850520 J013 S1 000 2 2 2 5 2 0 2 0600 5 J 3 5 1 1 1 1 2 1 1 5 2 000K 5	124
1 10 JB03 0552 DAJB0381D3037 850726 J013 S1 000 2 2 2 5 2 0 2 0600 5 J 3 5 1 1 1 1 2 1 1 5 2 000K 5	121
1 10 JB03 0553 DAJB0381D3037 850726 J013 S1 000 2 2 2 5 2 0 2 0600 5 J 3 5 1 1 1 1 2 1 1 5 2 000K 5	121
1 12 JB03 0666 DAJB0381D3037 850909 J013 S1 000 2 2 2 5 2 0 2 0600 5 J 3 5 1 1 1 1 2 1 1 5 2 000K 5	119
1 12 JB03 0704 DAJB0381D3037 850919 J013 S1 000 2 2 2 5 2 0 2 0600 5 J 3 5 1 1 1 1 2 1 1 5 2 000K 5	120
1 01 JB03 0055 DAJB0383C3115 841022 J099 S1 000 2 2 2 3 2 8 2 0600 7 J 3 5 1 1 1 1 2 1 1 5 1 000 5	43
1 04 JB03 0201 DAJB0383C3115 841226 J099 S1 000 2 2 2 B 2 8 2 0600 7 J 3 5 1 1 1 1 2 1 1 5 2 000 5	43
1 06 JB03 0304 DAJB0385C3519 850328 J099 S1 000 2 2 2 3 2 8 2 0600 5 J 3 5 1 1 1 1 2 1 1 5 2 000K 5	54
CONTRACTOR TOTAL 1,647 **	
HQ USMCA MUNICH GERMAN FRG 999005010 00000 DE	
1 10 JA37 1027 DAJA3785F0651 850701 S203 S1 000 2 2 2 7 N 5A 0 0	72
HRB-SINGER INC Fort Meade Maryland 001923481 29400 24	
1 06 ZD04 0066 MDA90485C4063 841001 J099 S1 000 2 2 2 3 2 1 2 1001 5 Y 1 1 1 1 1 1 2 1 1 3 2 000 5	500
1 02 ZD04 0217 MDA90485C9016 841105 R302 S1 000 2 2 2 3 2 1 2 1200 2 U 1 1 1 1 1 1 3 1 1 3 1 000 5	1,056
1 01 ZD04 0146 MDA90485C9025 841001 R399 A7 000 2 2 2 3 2 1 2 1001 5 Y 1 1 1 1 1 1 2 1 1 3 2 000 5	150
1 12 ZD04 3993 MDA90485CA556 850524 U009 S1 000 2 2 2 3 2 1 2 1200 1 J 1 1 1 1 1 1 2 1 1 5 2 000 5	208
1 12 ZD04 4248 MDA90485CA671 850605 R302 A7 000 2 2 2 3 2 1 2 1200 1 J 1 1 1 1 1 1 2 1 1 5 2 000 5	73
LOCATION TOTAL 1,987 *	
HRB-SINGER INC Lanham Maryland 001923481 45550 24	
1 07 AL02 0186 DAAK2184C0090 850322 5810 A7 000 2 2 2 2 2 4 2 0200 3 U 1 1 1 1 1 1 3 1 1 1 2 000 5	635
1 08 AL02 0199 DAAK2184C0090 850402 5810 A7 000 2 2 2 B 2 4 2 0200 3 U 1 1 1 1 1 1 3 1 1 1 2 000 5	505
1 06 ZD04 1035 MDA90483C0291 850305 5895 A7 000 2 2 2 C 2 1 2 1001 5 J 1 1 1 1 1 1 3 1 1 1 2 000 1	245-
1 07 ZD04 1343 MDA90483C0291 850422 5895 A7 000 2 2 2 A 2 1 2 1001 5 J 1 1 1 1 1 1 3 1 1 1 1 000 1	225
1 06 ZD04 1109 MDA90483C0335 850319 5999 A7 000 2 2 2 D 2 1 2 1100 5 W 1 1 1 1 1 1 3 1 1 1 1 000	45
1 12 ZD04 2171 MDA90483C0335 850929 5999 A7 000 2 2 2 2 2 1 2 1100 5 W 1 1 1 1 1 1 3 1 1 1 1 000 5	850
1 12 ZD04 1646 MDA90484C5002 850812 5895 A7 000 2 2 2 A 2 1 2 1001 5 U 1 1 1 1 1 1 2 1 1 1 1 000 5	59
1 12 ZD04 1446 MDA90484C7095 850523 5895 A7 000 2 2 2 C 2 1 2 1100 7 U 1 1 1 1 1 1 2 1 1 1 1 000 5	83

S V C	RM PO TN	AAAAA	AAAA	BBBBBBBBBBBBBBB	BBBBBB	BBBB 8888	BBB 888	BBB 888	B 1	B 1	B 1	B	C	C	C	CCCC	C	C	C	C	C	CC 11	D	D	D	D	D	D	D	D	D	D 1	D 1	DDDDDD 12	D 1	B7 AMOUNT ($000)
		33333	2222	111111111111111	333333	AAAA	BBB	CCC	9	0	2	3	1	2	3	4444	5	6	7	8	9	00	1	2	3	4	5	6	7	8	9	0	1	ABBCCC	3	
HRB-SINGER INC (CONT)					Lanham												Maryland					001923481			45550				24							
1	03	ZD04	0624	MDA90485C5028	841214	AD24	A7	000	2	2	2	3	2	1	2	1100	5	U					1	1	1	1	1	1	1	1	5	1	000	5	714
1	12	ZD04	1764	MDA90485C5028	850815	AD24	A7	000	2	2	2	A	2	1	2	1100	5	U					1	1	1	1	1	1	1	1	5	1	000	5	168
1	12	ZD04	1993	MDA90485C5133	850913	5895	A7	000	2	2	2	3	2	1	2	1100	2	U					1	1	1	1	1	1	2	1	1	1	1	000	5	425
1	12	ZD04	2187	MDA90485G2037	850927	AC61	A7	000	2	2	2	4	2	A	2		5	J	1	1	N	6A	1	1	1	1	1	1	2	1	1	1	1	000	3	219
					LOCATION TOTAL												3,683	*																		
HRB-SINGER INC					Linthicum Heights												Maryland					001923481			47150				24							
1	12	ZD04	4044	MDA90485CA580	850522	U001	S1	000	2	2	2	3	2	1	2	1200	1	J					1	1	1	1	1	1	2	1	1	5	2	000	5	76
HRB-SINGER INC					Little Falls												New Jersey					001923481			40650				34							
1	05	AH01	2328	DAAH0185C0341	850130	AD92	A2	000	2	2	2	3	1		2	1008	1	J					1	1	1	1	1	1	2	1	1	2	2	100	1	84
HRB-SINGER INC					State College												Penn					001923481			73808				42							
1	02	AH01	0231	DAAH0185CA002	841031	9999	A2	000	2	2	2	3	2	1	2	1001	5	U					1	1	1	1	1	1	2	1	7	5	1	000		42
1	12	AH01	1020	DAAH0185CA109	850830	9999	C9E	000	2	2	2	B	2	1	2	1001	5	U					1	1	1	1	1	1	1	1	7	5	1	000	5	100
1	12	AH01	1096	DAAH0185CA109	850928	9999	C9E	000	2	2	2	B	2	1	2	1001	5	U					1	1	1	1	1	1	1	1	7	5	1	000	5	507
1	12	AH01	1137	DAAH0185CA109	850930	9999	C9E	000	2	2	2	B	2	1	2	1001	5	U					1	1	1	1	1	1	1	1	7	5	1	000	5	143
1	03	AL02	0039	DAAK2183C0050	841129	5810	A7	000	2	2	2	B	1		2	1001	5	J					1	3	1	1	1	1	3	1	7	1	1	000	1	63
1	05	AL02	0102	DAAK2183C0050	850111	5811	A7	000	2	2	2	B	1		2	1013	2	J					1	3	1	1	1	1	3	1	7	1	1	000	1	274
1	06	AL02	0150	DAAK2183C0050	850225	5811	A7	000	2	2	2	B	1		2	1013	2	J					1	3	1	1	1	1	3	1	7	1	1	000	1	60
1	12	AL02	0643	DAAK2183C0050	850930	5810	A7	000	2	2	2	B	1		2	1001	5	J					1	3	1	1	1	1	3	1	7	1	2	000	5	101
1	01	ZD04	0307	MDA90481C0246	841004	5999	A7	000	2	2	2	C	2	1	2	1100	2	W					1	1	1	1	1	1	3	1	7	1	1	000	5	792
1	03	ZD04	0771	MDA90481C0246	841120	AC64	A7	000	2	2	2	D	2	1	2	1100	2	W					1	1	1	1	1	1	3	1	7	1	2	000	5	170
1	12	ZD04	1392	MDA90481C0246	850627	AC64	A7	000	2	2	2	C	2	1	2	1100	2	W					1	1	1	1	1	1	3	1	7	1	1	000	5	100
1	12	ZD04	1702	MDA90481C0246	850822	AC64	A7	000	2	2	2	A	2	1	2	1100	5	W					1	1	1	1	1	1	3	1	7	1	2	000	5	107
1	03	ZD04	0486	MDA90481C0255	841017	5999	A7	000	2	2	2	C	2	1	2	1100	5	J					1	2	1	2	1	1	2	1	7	1	2	000	5	99
1	01	ZD04	0390	MDA90482C0223	841016	5999	A7	000	2	2	2	C	2	1	2	1100	5	W					1	1	1	1	1	1	3	1	7	1	1	000	5	474
1	05	ZD04	1044	MDA90482C0277	850213	5999	A7	000	2	2	2	D	2	1	2	1100	5	W					1	1	1	1	1	1	2	1	7	1	2	000	5	250
1	12	ZD04	1778	MDA90482C0291	850820	5895	A7	000	2	2	2	A	2	1	2	1100	5	U					1	1	1	1	1	1	2	1	7	1	1	000	5	295
1	02	ZD04	0523	MDA90483C0251	841026	5895	A7	000	2	2	2	C	2	1	2	1100	4	W					1	1	1	1	1	1	2	1	7	1	2	000	5	200
1	03	ZD04	0674	MDA90483C0251	841128	5895	A7	000	2	2	2	A	2	1	2	1100	4	W					1	1	1	1	1	1	2	1	7	1	1	000	5	87
1	03	ZD04	0858	MDA90483C0251	841213	5895	A7	000	2	2	2	C	2	1	2	1100	4	W					1	1	1	1	1	1	2	1	7	1	2	000	5	100
1	05	ZD04	1084	MDA90483C0251	850205	5895	A7	000	2	2	2	C	2	1	2	1100	4	W					1	1	1	1	1	1	2	1	7	1	2	000		200
1	07	ZD04	0613	MDA90483C0251	850410	5895	A7	000	2	2	2	C	2	1	2	1100	4	W					1	1	1	1	1	1	2	1	7	1	2	000	5	200
1	12	ZD04	1539	MDA90483C0251	850722	5895	A7	000	2	2	2	C	2	1	2	1100	4	W					1	1	1	1	1	1	3	1	7	1	1	000	5	709
1	01	ZD04	0088	MDA90483C0336	841002	AC65	A7	000	2	2	2	C	2	1	2	1100	2	U					1	2	1	1	1	1	3	1	7	5	2	000	5	438
1	06	ZD04	1043	MDA90483C0336	850321	AC65	A7	000	2	2	2	A	2	1	2	1100	2	U					1	1	1	1	1	1	3	1	7	5	2	000	5	277
1	12	ZD04	1880	MDA90483C0336	850911	AC65	A7	000	2	2	2	C	2	1	2	1100	2	U					1	1	1	1	1	1	3	1	7	5	1	000	5	452
1	04	ZD04	0111	MDA90483C0532	841001	AD26	A7	000	2	2	2	B	2	1	2	1007	5	U					1	1	1	1	1	1	2	1	7	5	2	000	5	701
1	12	ZD04	1693	MDA90483C0532	850814	AD26	A7	000	2	2	2	A	2	A	2		5	U	1	1	N	6A	1	1	1	1	1	1	1	1	7	5	1	000	5	275
1	03	ZD04	0107	MDA90483C0558	841001	AD26	A7	000	2	2	2	B	2	1	2	1007	5	U					1	1	1	1	1	1	2	1	7	5	2	000	5	354
1	12	ZD04	1891	MDA90483C0558	850909	AD26	A7	000	2	2	2	A	2	A	2		5	U	1	1	N	1A	1	1	1	1	1	1	2	1	7	5	2	000	5	69
1	01	ZD04	0089	MDA90484C5004	841002	AC65	A7	000	2	2	2	C	2	1	2	1100	5	W					1	2	1	1	1	1	3	1	7	5	1	000	5	1,628
1	12	ZD04	2014	MDA90484C5004	850924	AC65	A7	000	2	2	2	A	2	1	2	1100	5	W					1	1	1	1	1	1	3	1	7	5	1	000	5	144
1	12	ZD04	0465	MDA90484C7036	841104	AD21	A7	000	2	2	2	A	2	1	2	1100	7	U					1	1	1	1	1	1	2	1	7	1	2	000	5	65
1	12	ZD04	1737	MDA90485C0061	850813	5895	A7	000	2	2	2	3	2	A	2		5	J	1	1	N	6A	1	1	1	1	1	1	2	1	7	1	1	000	1	126
1	07	ZD04	1309	MDA90485C5085	850424	AC64	A7	000	2	2	2	3	2	1	2	1100	5	U					1	1	1	1	1	1	2	1	7	1	1	000	5	320
1	12	ZD04	1500	MDA90485C5087	850708	5999	A7	000	2	2	2	3	2	1	2	1100	5	J					1	1	1	1	1	1	2	1	7	1	1	000	1	360

S V C	RM PO TN	AAAAA 33333	AAAA 2222	BBBBBBBBBBBBBBB 111111111111111	BBBBBB 333333	BBBB 8888 AAAA	BBB 888 BBB	BBB 888 CCC	B 1 9	B 1 0	B 1 2	B 1 3	C 1 1	C 2 2	C 3 3	CCCC 4444	C 5 5	C 6 6	C 7 7	C 8 8	C 9 9	CC 11 00	D 1 1	D 2 2	D 3 3	D 4 4	D 5 5	D 6 6	D 7 7	D 8 8	D 9 9	D 1 0	D 1 1	DDDDDD 12 ABBCCC	D 1 3	B7 AMOUNT ($000)
HRB-SINGER INC (CONT)					State College								Penn									001923481											73808			
1	12	ZD04	1375	MDA90485C5093	850520	AC65	A7	000	2	2	2	3	2	1	2	1100	5	U					1	1	1	1	1	1	2	1	7	1	1	000	5	258
1	12	ZD04	2108	MDA90485C5154	850927	AC65	A7	000	2	2	2	3	2	A	2		5	W	1	1	N	6A	1	1	1	1	1	1	3	1	7	1	1	000	5	1,576
1	12	ZD04	2229	MDA90485C5161	850930	5895	A7	000	2	2	2	3	2	1	2	1100	2	U					1	1	1	1	1	1	3	1	7	1	1	000	5	2,847
1	01	ZD04	0072	MDA90485C7015	841001	AD26	A7	000	2	2	2	3	2	1	2	1007	5	U					1	1	1	1	1	1	1	1	7	5	1	000	5	201
1	12	ZD04	2433	MDA90485C7015	850930	AD26	A7	000	2	2	2	1	2	A	2		5	U	1	1	N	6A	1	1	1	1	1	1	1	1	7	5	1	000	5	141
1	01	ZD04	0130	MDA90485C7028	841001	AD26	A7	000	2	2	2	3	2	1	2	1007	5	U					1	1	1	1	1	1	1	1	7	5	1	000	5	63
1	12	ZD04	1254	MDA90485C7061	850701	AC61	A7	000	2	2	2	3	2	1	2	1001	5	U					1	1	1	1	1	1	3	1	7	5	1	000	5	1,942
1	12	ZD04	2184	MDA90485C7129	850920	7050	A7	000	2	2	2	3	2	A	2		5	J	1	1	N	6A	1	1	1	1	1	1	2	1	7	1	2	000	5	34
1	12	ZD04	4779	MDA90485CA890	850830	5999	A7	000	2	2	2	3	2	1	2	1001	5	J					1	1	1	1	1	1	2	1	7	2	2	000	5	67
1	12	ZD04	1719	MDA90485G2037	850726	AC61	A7	000	2	2	2	4	2	A	2		5	U	1	1	N	6A	1	1	1	1	1	1	1	1	7	1	2	000	5	149
1	12	ZD04	2300	MDA90485G2037	850927	AC61	A7	000	2	2	2	A	2	A	2		5	U	1	1	N	6A	1	1	1	1	1	1	1	1	7	1	2	000	5	138
2	11	E1230	5713	N0001483C2246	850709	J066	S1	000	2	2	2	C	1		2	1001	5	Y					1	1	1	1	1	1	2	1	7	5	2	000	5	37
2	12	E1230	6248	N0001483C2246	850930	J066	S1	000	2	2	2	A	2	4	2	1001	5	Y					1	1	1	1	1	1	2	1	7	5	2	000	5	25
2	04	E1230	5097	N0001484C2298	841212	R417	S1	000	2	2	2	D	2	4	2	0200	5	U					1	1	1	1	1	1	2	1	7	5	2	000	5	40
2	05	E1230	5330	N0001484C2298	850219	R417	S1	000	2	2	2	C	2	4	2	0200	5	U					1	1	1	1	1	1	2	1	7	5	2	000	5	60
2	06	E1230	5078	N0001484C2298	841127	R417	S1	000	2	2	2	3	2	4	2	0200	5	U					1	1	1	1	1	1	2	1	7	5	2	000	5	60
2	07	E1230	5431	N0001484C2298	850410	R417	S1	000	2	2	2	C	2	4	2	0200	5	U					1	1	1	1	1	1	2	1	7	5	2	000	5	31
2	10	E1230	5685	N0001484C2298	850709	R417	S1	000	2	2	2	A	2	4	2	0200	5	U					1	1	1	1	1	1	2	1	7	5	2	000	5	111
2	11	E1230	5876	N0001484C2298	850819	R417	S1	000	2	2	2	C	2	4	2	0200	5	U					1	1	1	1	3	1	2	1	7	5	2	000	5	41
2	11	E1230	5877	N0001484C2298	850829	R417	S1	000	2	2	2	C	2	4	2	0200	5	U					1	1	1	1	1	1	2	1	7	5	2	000	5	30
2	02	E1230	5014	N0001485C2036	841017	5895	A7	000	2	2	2	3	1		2	1001	5	J					1	1	1	1	1	1	2	1	7	1	2	000	5	141
2	12	E1230	5995	N0001485C2372	850911	R425	S1	000	2	2	2	3	2	B	2		4	Y	1	1	N	1G	1	1	1	1	1	1	2	1	7	5	2	000	5	56
2	05	JA100	4302	N0038384G4314	850202	J059	A1C	AAE	2	2	2	4	1		2	1009	5	J					1	1	1	1	1	1	2	1	7	1	2	000	5	200
2	06	JA100	5492	N0038385C0161	850306	4920	A1C	AAE	2	2	2	3	1		2	1001	5	J					1	1	1	1	1	1	2	1	7	1	2	000	5	53
2	10	JA100	A686	N0038385C0161	850706	4920	A1C	AAE	2	2	2	B	1		2	1001	5	J					1	1	1	1	1	1	2	1	7	1	2	000	5	53
2	12	VA100	0695	N0040685C2156	850912	7025	A7	000	2	2	2	3	1		2		5	J	1	1	N	1A	1	2	1	2	1	1	2	1	7	1	3	000	5	253
3	01	HJ03	0006	F3060284C0038	841022	AD92	A7	000	2	2	2	C	1		2	1100	1	J					1	5	1	1	1	1	2	1	7	5	2	000	1	52
3	07	HJ03	0074	F3060284C0038	850401	AD92	A7	000	2	2	2	B	1		2	1100	1	J					1	5	1	1	1	1	2	1	7	5	1	000	1	320
3	12	HJ03	0126	F3060284C0038	850829	AD92	A7	000	2	2	2	C	1		2	1100	1	J					1	5	1	1	1	1	2	1	7	5	1	000	1	73
3	01	HJ03	0007	F3060284C0039	841022	AD94	A7	000	2	2	2	C	1		2	1100	1	J					1	3	1	1	1	1	2	1	7	5	2	000	1	60
3	02	HJ06	0028	F3060284C0083	841108	AD95	A7	000	2	2	2	C	1		2	1100	2	J					1	5	1	4	1	1	2	1	7	5	2	000	1	40
3	05	HR09	0078	F3361584C1539	850228	AC61	A7	000	2	2	2	3	1		2	1100	2	U					1	1	1	1	1	1	2	1	7	5	2	000		157
3	07	HR09	0113	F3361584C1539	850411	AC62	A7	000	2	2	2	C	1		2	1100	2	U					1	1	1	1	1	1	2	1	7	5	2	000	5	28
3	02	HU61	0015	F3365783C0327	841129	R538	C9E	000	2	2	1	B															0				0	3				129
3	12	HU61	0269	F3365783C0327	850916	R538	C9E	000	2	2	1	B															0				0	3				37
3	12	HU61	0292	F3365784C0099	850925	R538	C9E	000	2	2	2	B	2	1	2	1008	1	J					1	5	1	2	1	1	1	1	7	5	2	000	5	421
						LOCATION TOTAL											20,206	*																		
						CONTRACTOR TOTAL											26,036	**																		
HSI PETER ASSOCIATES INC					Hickam AFB								Hawaii									047394259											14050			
1	12	CA83	0205	DACA8385C0124	850911	R119	C2	000	2	2	2	3	1		2		2	J	2	2	D		2		3		1	1	2	1	1	5	1	000	5	86
HSI PETER ASSOCIATES INC					Schofield Barracks								Hawaii									047394259											69050			
1	03	CA83	0010	DACA8384C0045	841116	R115	C2	000	2	2	2	B	1		2	0102	2	J					2		3		1	2	2	1	1	5	2	000	5	152
HSI PETER ASSOCIATES INC													PHILPPINES									047394259											00000			
2	12	C2742	7236	N6274282C0087	850812	R116	C2	000	2	2	2	D	1		2	0102	2	J					4	5	1	5	1	2	2	1	1	5	2	000	5	82
						CONTRACTOR TOTAL											320	**																		

S RM AAAAA AAAA BBBBBBBBBBBBBBB BBBBBB BBBB BBB BBB B B B C C C CCCC C C C C C CC D D D D D D D D D D DDDDDD D	B7
V PO 8888 888 888 1 1 1 11 1 1 12 1	AMOUNT
C TN 33333 2222 111111111111111 333333 AAAA BBB CCC 9 0 2 3 1 2 3 4444 5 6 7 8 9 00 1 2 3 4 5 6 7 8 9 0 1 ABBCCC 3	($000)
HSI PETER ASSOICATES INC Pearl Harbor Naval S Hawaii 991827056 63200 15	
2 11 C2742 P692 N6274284C0161 850529 R115 C2 000 2 2 2 3 1 2 1702 2 J 2 3 1 1 2 1 1 5 1 000 5	59
HSU RONALD CONSTRUCTION CO Fort Myer Virginia 070105531 29232 51	
1 11 CA31 0327 DACA3184C0091 850827 Z299 C2 000 2 2 2 D 2 6 2 1702 7 J 2 2 1 1 2 1 1 4 1 000 5	36
HTA/OEST INC Brunswick Maine 991649534 08395 23	
2 12 C2472 A262 N6247285C1087 850912 R112 C2 000 2 2 2 3 1 2 2 J 2 2 D 2 1 5 1 1 2 1 1 5 1 000 5	72
HTC INDUSTRIES INC Chicopee Mass 991940313 13660 25	
1 06 AG46 0056 DAAG4685C0026 850330 R215 S1 000 2 2 2 3 1 2 1013 5 U 2 1 1 1 1 2 1 1 2 2 000 5	249
HTL ELECTRO KINETICS Santa Barbara California 025113754 69070 06	
1 12 AH01 4314 DAAH0185C1155 850911 L014 A2 000 2 2 2 3 1 2 0200 5 J 1 1 1 1 1 1 3 1 1 1 1 000 2	94
1 12 AH01 4717 DAAH0185C1155 850917 L014 A2 000 2 2 2 B 1 2 0200 5 J 1 1 1 1 1 1 1 1 1 1 1 000 1	256
CONTRACTOR TOTAL 350 **	
HTR GERMAN FRG 999052095 00000 DE	
3 01 DE16 0002 F6151783C0039 841001 S205 S1 000 2 2 2 C 2 0 2 0600 1 J 3 5 1 5 3 1 1 1 1 5 2 900D 5	133
HUARTE Y CIA S.A. SPAIN 999092166 00000 ES	
3 12 DA14 0069 F6130885CC031 850930 Z124 C2 000 2 2 2 3 2 Z 2 1 J 2 2 B 3 5 1 5 1 1 1 1 1 5 2 900E 3	1,504
HUARTEY CIA S A SPAIN 934332156 00000 ES	
3 12 DA14 0071 F6130885CC030 850930 Z122 C2 000 2 2 2 3 2 Z 2 1 J 2 2 B 3 5 1 5 1 1 1 1 1 5 2 700E 3	1,307
HUB CITY CONSTRUCTION Clear MSL Early Warn Alaska 037415130 15540 02	
3 12 AA04 0095 F6550385C0060 850930 Y192 C2 000 2 2 2 3 2 D 2 7 J 1 1 L 2 2 1 1 2 1 7 4 1 000 5	98
HUBBARD GLENN Grand Rivers Kentucky 991760141 32212 21	
5 03 CW62 0048 DACW6284C0041 841114 S208 S1 000 2 2 2 D 1 2 0102 1 J 2 1 3 1 2 2 1 7 3 2 000 5	114
HUBBARD OIL COMPANY INC Hyannis Mass 056006810 31820 25	
4 02 0600 0781 DLA60084D4659 841001 9140 A8A 000 2 2 2 3 1 1 K 2 1 3 3 1 2 1 1 2 3 000 5	103
HUBBELL ROTH & CLARK INC Selfridge ANGB Michigan 046070223 72280 26	
1 06 CA27 0131 DACA2784D0014 850321 R129 C2 000 2 2 2 5 1 2 0400 2 J 2 1 1 1 1 2 1 7 3 2 000 5	27
HUBBS DONALD C INC Glendale California 028977742 29728 06	
5 03 CW09 0410 DACW0984C0043 840102 Z212 C2 000 2 2 2 D 1 2 0102 1 J 2 1 4 1 2 2 1 7 4 2 000 1	439-

S V C	RM PO TN	AAAAA AAAA 33333 2222	BBBBBBBBBBBBBBB 11111111111111	BBBBBB BBBB BBB BBB 333333 8888 888 888 AAAA	B B B B 1 1 1 BBB	C C C CCCC 2 3 4 4444	C 5	C 6	C 7	C 8	C 9	CC 11 00	D 1	D 2	D 3	D 4	D 5	D 6	D 7	D 8	D 9	D 1 0	D 1 1	DDDDDD 12 ABBCCC	D 1 3	B7 AMOUNT ($000)
HUBBS DONALD C INC (CONT)				Glendale								California		028977742		29728						06				
5 05 CW09	0021	DACW0984C0043		850221 Z212 C2	000	2 2 2 D 1		2 0102	1	J			2	1 4 1 2 2 1 7 4 2								000		1		45
				CONTRACTOR TOTAL								394- **														
HUBBS PAUL CONSTRUCTION CO				Camp Pendleton								California		008800120		10550						06				
2 12 C2474	5194	N6247484C0965		850807 Z299 C2	000	2 2 2 3 1		2 0102	1	J			2	1 3 1 2 2 1 1 4 2								000		5		67
2 12 C2474	6656	N6247485C9180		850826 Z222 C2	000	2 2 2 3 1		2 0102	1	J			2	1 4 1 2 2 1 1 4 2								000		5		67
				LOCATION TOTAL								134 *														
HUBBS PAUL CONSTRUCTION CO				Los Angeles								California		008800120		44000						06				
5 11 CW09	0037	DACW0985C0028		850506 Y219 C2	000	2 2 2 3 1		2 0102	1	J			2	1 4 1 2 2 1 7 4 2								000		1		947
				CONTRACTOR TOTAL								1,081 **														
HUBER CO INC THE				Fort Leavenworth								Kansas		021214598		23950						20				
1 12 CA41	0163	DACA4185C0081		850829 Y299 C2	000	2 2 2 3 1		2	1	J	2	2 K	2	1 3 2 2 2 1 1 4 3								000		3		497
HUBER CONSTRUCTION INC				North Charleston								S Carolina		004786398		50875						45				
2 02 C2467	0460	N6246784C0559		841029 Z153 C2	000	2 2 2 3 1		2 0102	1	J			2	1 3 1 2 2 1 7 4 2								000		5		135
HUBER OIL COMPANY INC				New Orleans								Louisiana		034257931		55000						22				
4 01 0600	0255	DLA60084D4103		841001 9130 A8A	000	2 2 2 3 1		1		K			2	1 4 3 1 2 1 1 2 3								000		5		67
4 06 0600	1855	DLA60085D4127		850306 9140 A8A	000	2 2 2 3 1		1		K			2	1 4 1 1 2 1 1 2 3								000		5		283
				CONTRACTOR TOTAL								350 **														
HUBERT STOKES (1982) LTD.												ARGENTINA		244502159		00000						AR				
2 12 C2470	H972	N6247085C4765		850913 Z299 C2	000	2 2 2 3 2	8	1		J			3	5 1 3 1 2 1 1 5 3								000		5		88
HUCK MANUFACTURING COMPANY				Carson								California		005354436		11530						06				
4 06 0500	1331	DLA50085C2152		850305 5320 C9E	000	2 2 2 3 1		1		J			1	4 1 3 1 1 2 1 1 1								2 000		5		34
HUCK MANUFACTURING COMPANY				Kingston								New York		005354436		39727						36				
3 03 FE04	0264	F4260084C5071		841203 5130 A1C	AFH	2 2 1 3												0				0 1				47
				CONTRACTOR TOTAL								81 **														
HUCKSTEP CHARLES L				Cape Girardeau								Missouri		029713765		11242						29				
4 04 0600	1599	DLA60085D0108		850108 9140 A8A	000	2 2 2 3 1		2 1026	1	K			2	1 3 1 1 2 1 1 2 2								000		5		59
HUCKSTEP CHARLES L				St. Louis								Missouri		029713765		65000						29				
4 01 0600	0205	DLA60084D0115		841001 9140 A8A	000	2 2 2 3 1		2 1026	1	K			2	1 3 1 1 2 1 7 2 2								000		5		38
				CONTRACTOR TOTAL								97 **														
HUD-MAC MARINE SUS INC				San Diego								California		991910621		66000						06				
2 04 LF136	0337	N6600185C0073		841214 J019 A3	000	2 2 2 3 1		2 0102	2	Y			2	1 5 1 2 2 1 1 2 1								000		5		304

S RM AAAAA AAAA BBBBBBBBBBBBBBB BBBBBB BBBB BBB BBB B B B C C C CCCC C C C C C CC D D D D D D D D D D DDDDDD D	B7
V PO 8888 888 888 1 1 1 11 1 1 12 1	AMOUNT
C TN 33333 2222 111111111111111 333333 AAAA BBB CCC 9 0 2 3 1 2 3 4444 5 6 7 8 9 00 1 2 3 4 5 6 7 8 9 0 1 ABBCCC 3	($000)
HUDDLESTON OIL CO Murfreesboro Tennessee 034817908 51560 47	
4 02 0600 0675 DLA60084D4538 841001 9130 A8A 000 2 2 2 3 1 1 K 2 1 4 3 1 2 1 7 2 2 000 5	69
HUDSON AUDIO VIDEO ENTERPRISES Hudson New York 052631538 35969 36	
1 07 CA83 0084 DACA8385C0037 850409 5836 A7 000 2 2 2 3 1 1 J 1 1 1 1 1 1 2 1 1 2 2 900 5	28
HUDSON BOILER & TANK COMPANY North Chicago Illinois 068606649 53559 17	
2 12 C2472 A396 N6247285C7801 850709 Y242 C2 000 2 2 2 3 1 2 1 J 2 2 K 2 1 3 1 2 2 1 1 4 2 000 5	1,382
HUDSON INSTITUTE INC Indianapolis Indiana 045668084 36000 18	
1 05 ZD03 0477 MDA90385C0012 841224 R541 S1 000 2 2 2 3 1 2 1100 7 U E 2 1 2 1 1 1 1 7 5 1 000 5	149
HUDSON INSTITUTE INC Croton-on-Hudson New York 045668084 19213 36	
2 02 E612B 0059 N0001483C0725 841022 AD91 S1 000 2 2 2 A 2 7 2 1100 7 S E 2 1 1 1 1 2 1 1 5 2 000 5	486
2 02 E612B 0062 N0001483C0725 841029 AD96 S1 000 2 2 2 A 1 2 1100 7 U E 2 1 1 1 1 2 1 1 5 1 000 5	4,500
2 04 E612B 0370 N0001483C0725 841226 AD96 S1 000 2 2 2 C 2 7 2 1100 7 S E 1 1 1 1 1 2 1 1 5 2 000 5	5,500
2 04 E612B 0371 N0001483C0725 841221 AD96 S1 000 2 2 2 C 2 7 2 1100 7 S E 1 1 1 1 1 2 1 1 5 2 000 5	57
2 06 E612B 0816 N0001483C0725 850311 AD96 S1 000 2 2 2 C 2 7 2 1100 7 U E 2 1 1 1 1 1 1 1 5 1 000 5	3,524
2 07 E612B 0952 N0001483C0725 850329 AD95 S1 000 2 2 2 C 1 2 1100 7 S E 1 1 1 1 1 2 1 1 5 2 000 5	2,500
2 09 E612B 1549 N0001483C0725 850617 AD95 S1 000 2 2 2 A 1 2 1100 7 S E 2 1 1 1 1 2 1 1 5 2 000 5	1,658
2 10 E612B 1692 N0001483C0725 850710 AD96 S1 000 2 2 2 C 2 7 2 1100 7 S E 1 1 1 1 1 2 1 1 5 2 000 5	410
2 10 E612B 1761 N0001483C0725 850422 R599 S1 000 2 2 2 A 2 7 2 1100 7 J E 1 1 1 1 1 2 1 1 5 2 000 5	50
2 10 E612B 1789 N0001483C0725 850724 AD91 S1 000 2 2 2 A 2 G 2 7 S 2 2 N 3B E 1 1 1 1 1 2 1 1 5 2 000 5	3,500
2 11 E612B 1978 N0001483C0725 850821 AD91 S1 000 2 2 2 A 1 2 7 U 2 2 E E 1 1 1 1 1 2 1 1 5 2 000 5	336
2 12 E612B 2104 N0001483C0725 850906 AD91 S1 000 2 2 2 A 1 2 7 S 2 2 E E 1 1 1 1 1 2 1 1 5 2 000 5	1,027
LOCATION TOTAL 23,548 *	
HUDSON INSTITUTE INC Middletown RHODE IS 045668084 45640 44	
2 09 PA101 A931 N0014085CBD22 850517 R551 C9E 000 2 2 2 3 2 B 2 5 J 1 1 N 2A 1 1 1 1 1 1 2 1 1 5 2 000 5	70
CONTRACTOR TOTAL 23,767 **	
HUDSON JERSEY SANIT Bayonne MOT New Jersey 044826725 03595 34	
1 07 HC21 0032 DAHC2184C0018 850416 S205 S1 000 2 2 2 B 1 1 J 1 4 1 4 1 1 2 1 7 3 1 000 5	34
1 07 HC21 0033 DAHC2184C0018 850416 S205 S1 000 2 2 2 B 1 1 J 1 4 1 4 1 1 2 1 7 3 1 000 5	192
1 11 HC21 0045 DAHC2184C0018 850708 S205 S1 000 2 2 2 B 1 1 1 J 2 2 A 1 4 1 4 1 1 2 1 7 3 1 000 5	79
CONTRACTOR TOTAL 305 **	
HUDSON MACHINE & TOOL INC Crawfordsville Indiana 006066823 15742 18	
1 08 AJ09 1543 DAAJ0985CA937 850508 4920 A1C AHK 2 2 2 3 1 2 0102 1 J 2 1 1 1 2 2 1 1 1 2 000 5	45
1 10 AJ09 2003 DAAJ0985CA937 850717 4920 A1C AHK 2 2 2 3 1 2 0102 1 J 2 1 1 1 2 2 1 1 1 2 000 5	35
2 04 PC141 0054 N0016485C0040 850104 1005 A6 000 2 2 2 3 1 1 J 2 1 1 1 1 2 1 1 1 2 000 1	114
2 06 PC141 0125 N0016485C0040 850206 1005 A6 000 2 2 2 B 1 2 0102 1 J 2 1 1 1 2 2 1 1 1 2 000 1	55
2 07 PC141 0175 N0016485C0091 850423 1005 A5 000 2 2 2 3 1 2 0102 1 J 2 1 1 1 2 2 1 1 2 3 000 5	41
2 12 PC141 0300 N0016485C0152 850913 6636 C9E 000 2 2 2 3 1 2 1 J 2 2 K 2 1 1 1 2 2 1 1 1 1 000 5	129
2 12 PC141 0306 N0016485C0157 850919 6636 C9E 000 2 2 2 3 1 2 1 J 2 1 K 2 1 1 1 2 2 1 1 1 1 000 5	186

S RM AAAAA AAAA BBBBBBBBBBBBBBB BBBBBB BBBB BBB BBB B B B B C C C CCCC C C C C C CC D D D D D D D D D D DDDDDD D	B7 AMOUNT ($000)
V PO 8888 888 888 1 1 1 11 1 1 12 1	
C TN 33333 2222 111111111111111 333333 AAAA BBB CCC 9 0 2 3 1 2 3 4444 5 6 7 8 9 00 1 2 3 4 5 6 7 8 9 0 1 ABBCCC 3	
HUDSON MACHINE & TOOL I (CONT) Crawfordsville Indiana 006066823 15742 18	
2 11 PC142 0173 N0019785C0239 850830 3990 A2 000 2 2 2 3 1 2 1 J 2 2 K 2 1 1 1 2 2 1 1 1 2 000 1	152
3 09 FF60 0583 F4160885CA858 850620 1730 A1C 000 2 2 2 3 1 2 0102 1 J 2 1 1 1 2 2 1 1 1 2 000 5	31
CONTRACTOR TOTAL 788 **	
HUDSON PRODUCTS CORP Houston Texas 026606863 35000 48	
1 12 CA87 0315 DACA8784C0069 850924 4420 C9E 000 2 2 2 B 2 4 1 J 1 1 1 1 1 1 3 1 1 1 1 000 1	309
HUDSON VALLEY CMNTY COLLEGE Watervliet New York 020663415 78674 36	
1 02 AA22 0027 DAAA2283C0187 841106 U006 S1 000 2 2 2 B 2 8 2 0500 7 J A 5 1 1 1 1 2 1 1 5 2 000 5	33
1 12 AA22 0375 DAAA2283C0187 850909 U006 S1 000 2 2 2 A 2 8 2 0500 7 J A 5 1 1 1 1 2 1 1 5 2 000 5	70
CONTRACTOR TOTAL 103 **	
HUE INC Fairfax Virginia 130418965 26496 51	
2 11 E1230 5841 N0001485C2300 850829 AC92 C9E 000 2 2 2 3 2 4 2 0200 5 U 2 3 1 1 2 1 1 1 1 000 5	68
2 12 E1230 6007 N0001485C2300 850906 AC92 C9E 000 2 2 2 C 2 4 2 0200 5 U 2 3 1 1 2 1 1 1 1 000 5	27
CONTRACTOR TOTAL 95 **	
HUEBER GMBH NACHF GERMAN FRG 999086382 00000 DE	
1 12 JA76 0670 DAJA7685C0699 850924 S201 S1 000 2 2 2 3 2 Z 2 1 J 2 2 B 3 5 1 1 1 1 2 1 1 5 2 800D 3	236
HUEBSCH IND GMB # GERMAN FRG 999019607 00000 DE	
1 10 JA06 0329 DAJA0685C0253 850731 Z162 C2 000 2 2 2 3 2 Z 2 1 J 2 2 B 3 5 1 1 1 1 2 1 1 5 2 800D 3	87
1 07 JA10 0118 DAJA1085C0210 850408 Z169 C2 000 2 2 2 3 2 0 2 0600 1 J 3 5 1 1 1 1 2 1 1 5 2 500D 5	95
1 05 JA76 0236 DAJA7685C0147 850118 Z242 C2 000 2 2 2 3 2 4 2 0600 1 J 3 5 1 1 1 1 2 1 1 5 2 200 5	25
1 06 JA76 0266 DAJA7685C0182 850215 Z242 C2 000 2 2 2 3 2 4 2 0600 1 J 3 5 1 1 1 1 2 1 1 5 2 700 5	41
1 08 JA76 0375 DAJA7685C0299 850506 Z299 C2 000 2 2 2 3 2 0 2 0600 1 J 3 5 1 1 1 1 2 1 1 5 2 900D 5	42
1 10 JA76 0503 DAJA7685C0510 850722 Z161 C2 000 2 2 2 2 2 Z 2 1 J 2 2 B 3 5 1 1 1 1 2 1 1 5 2 700D 3	34
CONTRACTOR TOTAL 324 **	
HUEBSCH IND GMBH GERMAN FRG 991579657 00000 DE	
1 09 CA90 0874 DACA9081C0637 850529 Z162 C2 000 2 2 2 D 2 0 2 0600 1 J 3 5 1 5 3 1 2 1 1 5 3 000D 2	135
1 09 CA90 0876 DACA9081C0637 850529 Z162 C2 000 2 2 2 D 2 0 2 0600 1 J 3 5 1 5 3 1 2 1 1 5 3 000D 2	32
1 06 CA90 0553 DACA9081C0638 850311 Z119 C2 000 2 2 2 D 2 4 2 0600 1 J 3 5 1 5 1 1 2 1 1 5 3 100 5	37
1 03 CA90 0109 DACA9084C0433 841108 Z119 C2 000 2 2 2 3 2 4 2 0600 1 J 3 5 1 5 3 1 2 1 1 5 3 100 5	66
1 03 CA90 0150 DACA9084C0433 841108 Z119 C2 000 2 2 2 3 2 4 2 0600 1 J 3 5 1 5 3 1 2 1 1 5 2 100 5	66
1 09 CA90 0886 DACA9084C0433 850531 Z119 C2 000 2 2 2 D 2 0 2 0600 1 J 3 5 1 5 1 1 2 1 1 5 3 100D 5	28
1 09 CA90 0912 DACA9084C0433 850515 Z119 C2 000 2 2 2 D 2 0 2 0600 1 J 3 5 1 5 1 1 2 1 1 5 3 100D 5	28
1 11 CA90 1225 DACA9084C0451 850809 Z161 C2 000 2 2 2 D 2 0 2 0600 1 J 3 5 1 5 3 1 2 1 1 5 3 900D 3	96
1 07 CA90 0626 DACA9084C0453 850201 Z162 C2 000 2 2 2 D 2 4 2 0600 1 J 3 5 1 5 3 1 2 1 1 5 3 000D 2	25
1 06 CA90 0561 DACA9085C0422 850320 Z119 C2 000 2 2 2 3 2 4 2 0600 1 J 3 5 1 5 3 1 2 1 1 5 2 700 3	3,044
1 12 CA90 1482 DACA9085C0470 850823 Z127 C2 000 2 2 2 3 2 Z 2 1 J 2 2 B 3 5 1 5 3 1 2 1 1 5 2 500D 3	28
CONTRACTOR TOTAL 3,585 **	
HUEHNERHOF LOKE GMBH & CO KG GERMAN FRG 999079858 00000 DE	
4 09 0139 0496 DLA13985D0014 850520 8910 B2 000 2 2 2 5 2 H 2 1 J 2 2 B 3 1 1 1 1 1 2 1 1 5 2 900D 5	28

S RM AAAAA AAAA BBBBBBBBBBBBBB BBBBBB BBBB BBB BBB B B B B C C C CCCC C C C C C CC D D D D D D D D D D D DDDDDD D	B7
V PO 8888 888 888 1 1 1 11 1 1 12 1	AMOUNT
C TN 3333? 2222 111111111111111 333333 AAAA BBB CCC 9 0 2 3 1 2 3 4444 5 6 7 8 9 00 1 2 3 4 5 6 7 8 9 0 1 ABBCCC 3	($000)
HUEHNERHO(LOKE GMBH & (CONT) GERMAN FRG 999079858 00000 DE	
4 10 0139 0548 DLA13985D0014 850713 8910 B2 000 2 2 2 5 2 H 2 1 J 2 2 B 3 1 1 1 3 1 2 1 1 5 2 900D 5	73
4 11 0139 0626 DLA13985D0014 850801 8910 B2 000 2 2 2 5 2 H 2 1 J 2 2 B 3 1 1 1 3 1 2 1 1 5 2 000 5	35
4 12 0139 0774 DLA13985D0014 850930 8910 B2 000 2 2 2 5 2 H 2 1 J 2 2 B 3 1 1 1 3 1 2 1 1 5 2 900D 5	42
CONTRACTOR TOTAL 178 **	
HUENNEBECK GMBH GERMAN FRG 999006729 00000 DE	
1 07 JA37 0768 DAJA3785C0470 850327 5440 C9E 000 2 2 2 3 2 0 2 0600 1 J 3 5 1 1 1 1 2 1 1 5 2 400D 5	35
HUEY S E CO Fort Carson Colorado 048519813 27370 08	
1 10 CA45 0266 DACA4585C0026 850614 R115 C2 000 2 2 2 3 1 2 0400 2 J 2 1 2 1 1 2 1 1 5 1 000 3	181
HUEY S E CO Fort Riley Kansas 048519813 23975 20	
1 06 CA41 0053 DACA4184C0036 850124 R219 S1 000 2 2 2 D 2 4 2 0200 2 J 2 1 3 1 1 2 1 1 5 2 000 3	72
HUEY S E CO Louisiana AAP Louisiana 048519813 45930 22	
1 12 CA63 0495 DACA6385D0058 850923 R211 S1 000 2 2 2 5 1 2 0400 2 J 2 1 5 1 1 2 1 7 5 2 000 3	35
HUEY S E CO Red River Army Depot Texas 048519813 61268 48	
1 12 CA63 0562 DACA6385D0058 850930 R121 C2 000 2 2 2 5 1 2 0400 2 J 2 1 5 1 1 2 1 1 5 2 000 3	43
CONTRACTOR TOTAL 331 **	
HUFF R W CONSTRUCTION CO INC Bremerton Washington 057309262 07695 53	
2 06 C2474 2294 N6247482C0802 850220 Y142 C2 000 2 2 2 3 1 2 0102 1 J 2 1 4 1 2 2 1 1 4 2 000 5	4,265
HUFF R W CONSTRUCTION CO INC Whidbey Island NAS Washington 057309262 78155 53	
2 05 C2474 1737 N6247483C2284 850205 Y152 C2 000 2 2 2 3 1 2 0102 1 J 2 1 4 1 2 2 1 1 4 2 000 5	5,240
CONTRACTOR TOTAL 9,505 **	
HUFFMAN S E CORPORATION Clover S Carolina 013112230 15355 45	
1 07 AA08 0161 DAAA0885C0107 850418 3415 B9 000 2 2 2 3 1 1 J 2 1 1 1 1 2 1 7 1 2 000 1	321
1 07 AA08 0160 DAAA0885C0108 850418 3415 B9 000 2 2 2 3 1 1 J 2 1 1 1 1 2 1 7 1 2 000 1	321
1 06 AA22 0176 DAAA2285C9011 850325 3415 B9 000 2 2 2 3 1 2 1003 1 J 2 1 1 1 1 2 1 7 1 2 000 5	1,110
2 03 QA110 0130 N0022885C6043 841123 J099 B9 000 2 2 2 3 1 2 0200 1 J 1 1 1 1 1 1 1 1 7 3 2 000 5	43
3 03 FJ04 0612 F0960384C1110 841219 3415 B9 000 2 2 2 B 1 2 1013 6 J 2 1 1 1 1 2 1 7 1 2 000 1	861
CONTRACTOR TOTAL 2,656 **	
HUGGINS CONSTRUCTION CO INC Eglin Air Force Base Florida 086463361 20050 12	
3 12 HM02 0303 F0865185C0227 850905 Y162 C2 000 2 2 2 3 1 1 1 J 2 2 K 2 1 1 1 2 2 1 1 4 2 000 3	123
HUGHES & BICKERSTAFF INC Dougherty Georgia 021331699 99095 13	
2 12 C2467 5165 N6246784C4999 850328 Z179 C2 000 2 2 2 3 1 2 1701 1 J 2 1 3 1 2 2 1 1 4 2 000 5	64

S V C	RM PO TN	AAAAA 33333	AAAA 2222	BBBBBBBBBBBBBBB 111111111111111	BBBBBB 333333	BBBB 8888 AAAA	BBB 888 BBB	BBB 888 CCC	B 1 9	B 1 0	B 1 2	B 1 3	C 1	C 2	C 3	CCCC 4444	C 5	C 6	C 7	C 8	C 9	CC 11 00	D 1	D 2	D 3	D 4	D 5	D 6	D 7	D 8	D 9	D 1 0	D 1 1	DDDDDD 12 ABBCCC	D 1 3	B7 AMOUNT ($000)
HUGHES AIRCRAFT COMPANY Eufaula Alabama 008286221 24568 01																																			
1	06	AH01	2688	DAAH0183C0651	850314	1440	A2	CRV	2	2	2	C	1		2	0200	5	J					1	1	1	1	1	1	1	7	1	2	000		5	55-
1	03	AH01	0441	DAAH0184C1015	841022	1055	A2	CRG	2	2	2	3	1		2	0200	5	J					1	2	1	1	1	1	3	1	7	1	1	000		1	3,133
1	04	AH01	2011	DAAH0184C1015	841231	1055	A2	CRG	2	2	1	C															0				0	1				242
1	04	AH01	2012	DAAH0184C1015	841231	1005	A2	CRG	2	2	2	C	1		2	0200	5	J					1	1	1	1	1	1	3	1	7	1	1	000	JO	1	1,439
1	12	AH01	4565	DAAH0184C1015	850913	1055	A2	CRG	2	2	2	C	1		2	0200	5	J					1	1	1	1	1	1	1	1	7	1	1	000	JO	1	62
1	09	AH01	3654	DAAH0185C0889	850614	1720	A2	CRG	2	2	2	3	1		2	1001	5	J					1	2	1	1	1	1	4	1	7	1	1	000		1	435
1	12	AH01	4663	DAAH0185C0889	850920	1720	A2	CRG	2	2	2	C	1		2		5	J	1	1	N	1G	1	2	1	1	1	1	3	1	7	1	1	000		1	130
1	12	AH01	4773	DAAH0185C1331	850927	1055	A2	CRG	2	2	1	3															0				0	1				211
3	10	FE03	1140	F0460684G1003	850719	1430	A2	000	2	2	1	4															0				0	1				100
LOCATION TOTAL 5,697 *																																			
HUGHES AIRCRAFT COMPANY Foley Alabama 008286221 26992 01																																			
2	06	JA100	5740	N0038385C4355	850314	5990	A7	AAE	2	2	2	3	2		2	1015	5	J					1	1	1	1	1	1	2	1	7	1	2	000		1	183
HUGHES AIRCRAFT COMPANY Fort Rucker Alabama 008286221 27640 01																																			
1	06	BT01	0028	DABT0175C0002	841012	1680	A1C	AHR	2	2	2	5	1		2	1015	5	J					1	1	1	1	1	1	3	1	7	1	2	000		5	57
1	06	BT01	0029	DABT0175C0002	841012	1680	A1C	000	2	2	2	5	1		2	1015	5	J					1	1	1	1	1	1	3	1	7	1	2	000		5	73
1	06	BT01	0047	DABT0175C0002	841207	1680	A1C	AHR	2	2	2	5	1		2	1015	5	J					1	3	1	1	1	1	3	1	7	1	2	000		5	73
1	06	BT01	0065	DABT0175C0002	850117	1680	A1C	AHR	2	2	2	5	1		2	1015	5	J					1	1	1	1	1	1	3	1	7	1	2	000		5	109
1	12	BT01	0153	DABT0175C0002	850419	1680	A1C	AHR	2	2	2	5	1		2	1015	5	J					1	1	1	1	1	1	3	1	7	1	2	000		5	55
1	12	BT01	0154	DABT0175C0002	850423	1680	A1C	AHR	2	2	2	5	1		2	1015	5	J					1	1	1	1	1	1	3	1	7	1	2	000		5	37
1	12	BT01	0155	DABT0175C0002	850425	1680	A1C	AHR	2	2	2	5	1		2	1015	5	J					1	1	1	1	1	1	3	1	7	1	2	000		5	39
1	12	BT01	0156	DABT0175C0002	850429	1680	A1C	AHR	2	2	2	5	1		2	1015	5	J					1	1	1	1	1	1	3	1	7	1	2	000		5	38
1	12	BT01	0157	DABT0175C0002	850508	1680	A1C	AHR	2	2	2	5	1		2	1015	5	J					1	1	1	1	1	1	3	1	7	1	2	000		5	31
1	12	BT01	0158	DABT0175C0002	850517	1680	A1C	AHR	2	2	2	5	1		2	1015	5	J					1	1	1	1	1	1	3	1	7	1	2	000		5	70
1	12	BT01	0159	DABT0175C0002	850603	1680	A1C	AHR	2	2	2	5	1		2	1015	5	J					1	1	1	1	1	1	3	1	7	1	2	000		5	86
1	12	BT01	0160	DABT0175C0002	850603	1680	A1C	AHR	2	2	2	5	1		2	1015	5	J					1	1	1	1	1	1	3	1	7	1	2	000		5	56
LOCATION TOTAL 724 *																																			
HUGHES AIRCRAFT COMPANY Tucson Arizona 008286221 77000 04																																			
1	08	AB07	4362	DAAB0785CK542	850520	AC63	A7	000	2	2	2	3	1		2	1100	5	U					1	1	1	1	1	1	3	1	1	1	1	000		5	400
1	01	AH01	0001	DAAH0181CA636	841002	J014	A2	CMS	2	2	2	C	1		2	1013	5	J					1	1	1	1	1	1	2	1	1	1	2	000		1	72-
1	07	AH01	0746	DAAH0182CA118	850419	1440	A2	CMS	2	2	2	C	1		2	1013	5	J					1	2	1	1	1	1	3	1	1	1	1	000		2	1,009-
1	10	AH01	0914	DAAH0182CA164	850718	1410	A2	CMS	2	2	2	2	1		2	1001	5	S					1	1	1	1	1	1	2	1	1	1	1	000		5	124
1	11	AH01	0965	DAAH0182CA164	850802	1410	A2	CMS	2	2	2	C	1		2	1001	5	S					1	1	1	1	1	1	2	1	1	1	1	000		5	431
1	04	AH01	0551	DAAH0183C0212	850102	1450	A2	CMS	2	2	1	C															0				0	1				222
1	04	AH01	2297	DAAH0183C0212	850111	1410	A2	CMS	2	2	1	B															0				0	1				34,796
1	04	AH01	2298	DAAH0183C0212	850111	1410	A2	CMS	2	2	2	B	1		2	1400	5	K					1	1	1	1	1	1	2	1	1	1	1	000		5	102,021
1	05	AH01	2275	DAAH0183C0212	850125	1410	A2	CMS	2	2	2	C	1		2	1400	5	K					1	1	1	1	1	1	2	1	1	1	2	000		5	437-
1	06	AH01	0670	DAAH0183C0212	850311	1410	A2	CMS	2	2	1	B															0				0	1				19,869
1	06	AH01	2514	DAAH0183C0212	850301	1410	A2	CMS	2	2	1	C															0				0	1				25-
1	06	AH01	2515	DAAH0183C0212	850301	1410	A2	CMS	2	2	2	C	1		2	1400	5	K					1	1	1	1	1	1	2	1	1	1	2	000		5	505-
1	06	AH01	2672	DAAH0183C0212	850318	1410	A2	CNC	2	2	2	C	1		2	1400	5	K					1	1	1	1	1	1	2	1	1	1	2	000		5	433
1	08	AH01	3113	DAAH0183C0212	850430	1410	A2	CMS	2	2	2	C	1		1			K					1	1	1	1	1	1	2	1	1	1	2	100		5	307
1	10	AH01	3651	DAAH0183C0212	850626	1410	A2	CMS	2	2	2	C	1		2	1400	5	K					1	1	1	1	1	1	3	1	1	1	1	000		5	1,374
1	08	AH01	3223	DAAH0183C0624	850430	K017	A2	CRG	2	2	2	C	1		2	1007	5	U					1	2	1	1	1	1	2	1	1	3	2	000		5	187
1	08	AH01	3432	DAAH0183CA174	850502	L014	A2	CMS	2	2	2	C	1		2	1007	5	R					1	2	1	1	1	1	2	1	1	3	2	000		5	472
1	03	AH01	0434	DAAH0184C0984	841130	L014	A2	CMS	2	2	2	3	1		2	1007	5	U					1	1	1	1	1	1	1	1	1	3	1	000			8,821

S V C	RM PO TN	AAAAA	AAAA	BBBBBBBBBBBBBB	BBBBBB	BBBB 8888 AAAA	BBB 888 BBB	BBB CCC	B 9	B 1 0	B 1 2	B 1 3	C 1	C 2	C 3	CCCC 4444	C 5	C 6	C 7	C 8	C 9	CC 11 00	D 1	D 2	D 3	D 4	D 5	D 6	D 7	D 8	D 9	D 0	D 1	DDDDDD 12 ABBCCC	D 1 3	B7 AMOUNT ($000)
HUGHES AIRCRAFT COMPANY (CONT)					Tucson											Arizona						008286221						77000					04			
1	03	AH01	0435	DAAH0184C0984	841130	L014	A2	CMS	2	2	1	3															0				0	3			747
1	04	AH01	2259	DAAH0184C0984	850111	L014	A2	CMS	2	2	1	A															0				0	3			43
1	04	AH01	2260	DAAH0184C0984	850111	L014	A2	CMS	2	2	2	A	1		2	1001	5	U					1	1	1	1	1	1	1	1	1	3	1	100		1,317
1	07	AH01	2717	DAAH0184C0984	850419	L014	A2	CMS	2	2	2	D	1		2	1001	5	U					1	1	1	1	1	1	1	1	1	3	1	000	5	1,128
1	05	AH01	2148	DAAH0184CA083	841231	AD26	A2	CMS	2	2	2	C	1		2	1100	5	U					1	2	1	1	1	1	2	1	1	3	1	100		1,426
1	10	AH01	3754	DAAH0185C0928	850626	K017	A2	CRG	2	2	2	3	1		2		5	U	1	1	N	1G	1	1	1	3	1	1	3	1	1	3	1	000	5	602
1	12	AH01	4679	DAAH0185C1286	850923	AD92	A2	000	2	2	2	3	1		2	1001	5	U					1	1	1	1	1	1	1	1	1	1	1	000	5	6,510
1	12	AH01	4818	DAAH0185C1286	850923	AD92	A2	000	2	2	1	3															0				0	3			4,110
1	12	AH01	4790	DAAH0185C1321	850923	AD92	A2	CMS	2	2	2	3	2	1	2	1100	5	U					1	1	1	1	1	1	3	1	1	1	1	100	5	3,437
2	04	AC532	0791	N0001979C0036	850108	6695	A7	AAC	2	2	2	B	1		2	1026	1	M					1	1	1	1	1	1	3	1	1	1	2	000	1	399
2	12	AF415	4183	N0001979C0628	850722	1410	A2	CML	2	2	2	C	1		2	1400	4	J					1	1	1	1	1	1	3	1	1	1	2	000	1	422-
2	12	AF415	4181	N0001981C0015	850813	1410	A2	CML	2	2	2	C	1		2	1400	4	M					1	1	1	1	1	1	3	1	1	1	2	000	1	99-
2	01	AM612	0025	N0001982C0106	841009	1410	A2	CML	2	2	2	5	1		2	1400	4	M					1	1	1	1	1	1	3	1	1	1	2	000	1	7,285
2	07	AM612	1809	N0001982C0106	850408	1410	A2	CML	2	2	2	B	1		2	1400	4	M					1	1	1	1	1	1	3	1	1	1	2	000	1	5,989
2	07	AM612	1865	N0001982C0106	850418	1410	A2	CML	2	2	2	D	1		2	1400	4	M					1	1	1	1	1	1	3	1	1	1	2	000	1	600
2	12	AF415	4187	N0001982C0106	850724	1410	A2	CML	2	2	2	C	1		2	1400	4	M					1	1	1	1	1	1	3	1	1	1	2	000	1	66-
2	12	AM612	3930	N0001982C0106	850913	1410	A2	CML	2	2	2	C	1		2	1400	4	M					1	1	1	1	1	1	3	1	1	1	2	000	1	10,359
2	03	AM612	0605	N0001983C0014	841203	1410	A2	CML	2	2	2	C	2	4	2	1400	4	J					1	1	1	1	1	1	3	1	1	1	2	000	1	40,700
2	04	AM612	0922	N0001983C0014	850117	1410	A2	CML	2	2	2	C	2	4	2	1400	4	J					1	1	1	1	1	1	3	1	1	1	2	000	1	46,000
2	07	PA100	1068	N0001983C0014	850225	T099	S1	000	2	2	2	C	1		2	1001	5	J					1	1	1	1	1	1	2	1	1	5	2	000	5	281
2	07	PA100	1069	N0001983C0014	850225	T099	S1	000	2	2	2	C	1		2	1001	5	J					1	1	1	1	1	1	2	1	1	5	2	000	5	1,055
2	08	AM612	2166	N0001983C0014	850503	1410	A2	CML	2	2	2	C	2	4	2	1400	4	J					1	1	1	1	1	1	3	1	1	1	2	000	1	5,000
2	10	AM612	2953	N0001983C0014	850702	1410	A2	CML	2	2	2	C	2	4	2	1400	4	J					1	1	1	1	1	1	3	1	1	1	2	000	1	38,900
2	12	AM612	3948	N0001983C0014	850914	1410	A2	CML	2	2	2	C	2	4	2	1400	4	J					1	1	1	1	1	1	3	1	1	1	2	000	1	504
2	04	AC532	0781	N0001983C0329	850108	7690	A7	AVG	2	1	2	B	1		2	1001	3	J					1	1	1	1	1	1	3	1	1	1	2	000	1	470
2	04	AC532	0801	N0001983C0329	850109	1280	A7	AVG	2	2	2	B	1		2	1001	3	J					1	1	1	1	1	1	3	1	1	1	2	000	1	403
2	04	AC532	1054	N0001983C0329	850130	R706	A7	AVG	2	1	2	C	1		2	1001	3	J					1	1	1	1	1	1	3	1	1	1	2	000	1	721
2	06	AC532	1563	N0001983C0329	850304	1280	A7	AVG	2	1	1	B															0				0	1			5,220
2	06	AC532	1564	N0001983C0329	850304	1280	A7	AVG	2	1	2	B	1		2	1001	3	J					1	1	1	1	1	1	3	1	1	1	2	000	1	10,500
2	06	AM612	1559	N0001984C0379	850301	1410	A2	CML	2	2	2	1	1		2	1600	4	J					1	1	1	1	1	1	3	1	1	1	2	000	1	31,000
2	10	AM612	2999	N0001984C0379	850712	1410	A2	CML	2	2	2	C	1		2	1600	4	J					1	1	1	1	1	1	3	1	1	1	2	000	1	42,700
2	10	AC532	3101	N0001985C0089	850725	J099	A7	000	2	2	2	3	1		2	1009	5	Y					1	1	1	1	1	1	3	1	1	1	1	000	5	200
2	06	JA113	1944	N0010485G0304	850225	1420	A2	000	2	2	2	4	1		2	1015	5	J					1	1	1	1	1	1	2	1	1	1	2	000	1	200
2	10	JA113	6118	N0010485G0304	850719	1420	A3	CML	2	2	2	4	1		2		5	J	1	1	N	1A	1	1	1	1	1	1	2	1	1	1	2	000	1	28
2	12	JA113	8275	N0010485G0304	850930	6110	A5	000	2	2	2	4	1		2		5	J	1	1	N	1A	1	1	1	1	1	1	2	1	1	1	2	000	1	42
2	12	JA113	8535	N0010485G0304	850923	4935	A3	000	2	2	2	4	1		2		5	J	1	1	N	1A	1	1	1	1	1	1	2	1	1	1	2	000	1	219
2	12	JA113	8777	N0010485G0304	850929	4935	A3	000	2	2	2	4	1		2		5	J	1	1	N	1A	1	1	1	1	1	1	2	1	1	1	2	000	5	80
2	05	PA100	0560	N0014085DE415	850201	L016	S1	000	2	2	2	3	1		2	1007	5	Z					1	1	1	1	1	1	2	1	1	5	2	000		286
2	06	PA100	0764	N0014085DE415	850301	L016	S1	000	2	2	2	5	1		2	1007	5	Z					1	1	1	1	1	1	1	1	1	5	1	000	5	275
2	11	JA100	B742	N0038385G5K00	850804	1440	A7	AFU	2	2	2	4	1		2		5	J	1	1	N	1A	1	1	1	1	1	1	2	1	1	1	2	000	1	360
2	11	LF135	1180	N6600185C03083	850816	6015	S1	000	2	2	2	3	2	B	2		5	U	1	1	N	1A	1	1	1	1	1	1	2	1	1	2	1	000	5	32
3	12	FE03	1463	F0460680G0029	850924	6920	A2	CMN	2	2	1	C															0				0	1			130-
3	06	FE03	0599	F0460684G1003	850322	4935	A2	CMN	2	2	2	4	1		2	1015	5	J					1	1	1	1	1	1	2	1	1	1	2	000	5	42
3	07	FE03	0703	F0460684G1003	850415	1420	A2	CMN	2	2	2	4	1		2	1015	4	J					1	1	1	1	1	1	2	1	1	1	2	000	5	56
3	08	FE03	0818	F0460684G1003	850510	1420	A2	CMN	2	2	2	4	1		2	1015	4	J					1	1	1	1	1	1	2	1	1	1	2	000	5	52
3	08	FE03	0908	F0460684G1003	850531	1336	A2	000	2	2	1	4															0				0	1			66
3	07	HM05	0016	F0863585C0079	850416	R408	A2	000	2	2	2	3	1		2	1001	5	J					1	1	1	1	1	1	1	1	1	1	1	000	5	396
3	10	HM05	0021	F0863585C0080	850628	1440	A1C	000	2	2	2	B	1		2	1400	4	J					1	1	1	1	1	1	3	1	1	1	1	000	2	35,260
3	12	FJ03	0467	F0863585C0080	850912	1440	A1C	CNM	2	2	2	5	1		2	1400	4	J					1	1	1	1	1	1	2	1	1	1	2	000	2	231
3	12	FJ03	0471	F0863585C0080	850912	1440	A1C	CNM	2	2	2	5	1		2	1400	4	J					1	1	1	1	1	1	3	1	1	1	2	000	2	1,069
3	12	FJ03	0472	F0863585C0080	850912	1440	A1C	CNM	2	2	2	5	1		2	1400	4	J					1	1	1	1	1	1	3	1	1	1	2	000	2	747

S V C	RM PO TN	AAAAA 33333	AAAA 2222	BBBBBBBBBBBBBBB 111111111111111	BBBBBB 333333	BBBB 8888 AAAA	BBB 888 BBB	BBB 888 CCC	B 9	B 1 0	B 1 2	B 1 3	C 1	C 2	C 3	CCCC 4444	C 5	C 6	C 7	C 8	C 9	CC 11 00	D 1	D 2	D 3	D 4	D 5	D 6	D 7	D 8	D 9	D 1 0	D 1 1	DDDDDD 12 ABBCCC	D 1 3	B7 AMOUNT ($000)
HUGHES AIRCRAFT COMPANY (CONT)					Tucson										Arizona					008286221			77000				04							
3	12	FJ03	0473	F0863585C0080	850912	1440	A1C	CNM	2	2	2	5	1		2	1400	4	J					1	1	1	1	1	1	3	1	1	1	2	000	2	1,512
3	12	HM05	0032	F0863585C0080	850923	1440	A1C	000	2	2	2	B	1		2	1400	4	J					1	1	1	1	1	1	3	1	1	1	1	000	2	546
3	01	HU36	0002	F3365778C0468	841025	AC25	A2	CMN	2	2	2	D	1		2	1026	4	M					1	1	1	1	1	1	3	1	1	1	1	000	1	350
3	02	HU36	0006	F3365778C0468	841120	1410	A2	CMN	2	2	2	A	1		2	1400	4	J					1	1	1	1	1	1	3	1	1	1	1	000	1	12,953
3	03	HU36	0010	F3365778C0468	841128	1410	A2	CMN	2	2	2	B	1		2	1400	4	J					1	1	1	1	1	1	3	1	1	1	1	000	1	12,047
3	04	HU36	0016	F3365778C0468	850107	AC24	A2	CMN	2	2	2	C	1		2	1026	4	M					1	1	1	1	1	1	3	1	1	1	1	000	1	439
3	05	HU36	0022	F3365778C0468	850211	1410	A2	CMN	2	2	2	D	1		2	1001	4	J					1	1	1	1	1	1	3	1	1	1	1	000	1	60
3	05	HU36	0023	F3365778C0468	850215	AC24	A2	CMN	2	2	2	D	1		2	1026	4	J					1	1	1	1	1	1	1	1	1	1	1	000	1	38
3	05	HU36	0024	F3365778C0468	850219	1410	A2	CMN	2	2	2	D	1		2	1026	4	M					1	1	1	1	1	1	3	1	1	1	1	000	1	60-
3	08	HU36	0034	F3365778C0468	850410	1410	A2	CMN	2	2	2	C	1		2	1026	4	J					1	1	1	1	1	1	3	1	1	1	1	000	1	286
3	08	HU36	0038	F3365778C0468	850502	1410	A2	CMN	2	2	2	C	1		2	1026	4	M					1	1	1	1	1	1	3	1	1	1	1	000	1	8,187
3	08	HU36	0040	F3365778C0468	850503	1410	A2	CMN	2	2	2	D	1		2	1400	4	J					1	1	1	1	1	1	3	1	1	1	1	000	1	120
3	09	HU36	0047	F3365778C0468	850611	1420	A2	CMN	2	2	2	C	1		2	1026	4	J					1	1	1	1	1	1	3	1	1	1	1	000	1	3,117
3	12	HU36	0064	F3365778C0468	850909	1410	A2	CMN	2	2	2	C	1		2	1400	4	M					1	1	1	1	1	1	3	1	1	1	1	000	1	5,857
3	04	HU18	0018	F3365781E2096	850130	Z153	C2	000	2	2	2	D	1		2	1016	5	S					1	1	1	1	1	1	3	1	1	1	1	000	5	450
3	06	HU18	0032	F3365781E2096	850320	Z153	C2	000	2	2	2	D	1		2	1016	5	S					1	1	1	1	1	1	3	1	1	1	1	000		13,100
3	10	HU18	0049	F3365781E2096	850731	Z153	C2	000	2	2	2	D	1		2	1016	5	S					1	1	1	1	1	1	3	1	1	1	1	000	5	14,268
3	11	HU18	0055	F3365781E2096	850809	Z153	C2	000	2	2	2	D	1		2	1016	5	S					1	1	1	1	1	1	3	1	1	1	1	000	5	7,450
3	12	HU18	0075	F3365781E2096	850927	Z153	C2	000	2	2	2	D	1		2	1016	5	S					1	1	1	1	1	1	3	1	1	1	1	000	5	1,131
3	01	HU36	0004	F3365783C2195	841031	AC24	A2	CMN	2	2	2	D	1		2	1001	4	M					1	1	1	1	1	1	3	1	1	1	1	000	1	279
3	03	HU36	0013	F3365783C2195	841214	1410	A2	CMN	2	2	2	B	1		2	1001	4	M					1	1	1	1	1	1	2	1	1	1	1	000	5	55
3	05	HU36	0007	F3365783C2195	841127	1410	A2	CMN	2	2	2	A	1		2	1001	4	M					1	1	1	1	1	1	3	1	1	1	2	000	1	20,582
3	05	HU36	0009	F3365783C2195	841127	1410	A2	CMN	2	2	2	B	1		2	1001	4	M					1	1	1	1	1	1	2	1	1	1	1	000	1	300
3	05	HU36	0020	F3365783C2195	850129	1410	A2	CMN	2	2	2	B	1		2	1001	4	M					1	1	1	1	1	1	2	1	1	1	1	000	5	92
3	05	HU36	0025	F3365783C2195	850219	1410	A2	CMN	2	2	2	A	1		2	1001	4	M					1	1	1	1	1	1	3	1	1	1	2	000	1	13,300
3	06	HU36	0027	F3365783C2195	850301	1410	A2	CMN	2	2	2	B	1		2	1001	4	M					1	1	1	1	1	1	2	1	1	1	1	000	2	368
3	06	HU36	0028	F3365783C2195	850304	1410	A2	CMN	2	2	2	D	1		2	1001	4	M					1	1	1	1	1	1	3	1	1	1	2	000	5	130
3	06	HU36	0029	F3365783C2195	850315	1410	A2	CMN	2	2	2	D	1		2	1001	4	M					1	1	1	1	1	1	3	1	1	1	2	000	1	459
3	08	HU36	0033	F3365783C2195	850402	1410	A2	CMN	2	2	2	A	1		2	1001	4	M					1	1	1	1	1	1	3	1	1	1	2	000	1	21,873
3	08	HU36	0035	F3365783C2195	850329	1410	A2	CMN	2	2	2	C	1		2	1001	4	M					1	1	1	1	1	1	3	1	1	1	2	000	1	52,800-
3	08	HU36	0041	F3365783C2195	850508	1410	A2	CMN	2	2	2	B	1		2	1001	4	M					1	1	1	1	1	1	2	1	1	1	1	000	1	374
3	10	HU36	0052	F3365783C2195	850722	1410	A2	CMN	2	2	2	D	1		2	1004	4	J					1	1	1	1	1	1	3	1	1	1	1	000	1	1,317
3	11	HU36	0057	F3365783C2195	850814	1410	A2	CMN	2	2	2	D	1		2	1001	4	M					1	1	1	1	1	1	3	1	1	1	1	000	1	2,526
3	11	HU36	0058	F3365783C2195	850815	1410	A2	CMN	2	2	2	A	1		2	1001	4	M					1	1	1	1	1	1	3	1	1	1	2	000	1	3,165
3	11	HU36	0059	F3365783C2195	850819	1410	A2	CMN	2	2	2	D	1		2	1001	4	J					1	1	1	1	1	1	3	1	1	1	1	000	1	228
3	11	HU36	0060	F3365783C2195	850819	1410	A2	CMN	2	2	2	D	1		2	1001	4	J					1	1	1	1	1	1	3	1	1	1	1	000	1	190
3	11	HU36	0062	F3365783C2195	850828	1420	A2	CMN	2	2	2	D	1		2	1001	4	M					1	1	1	1	1	1	3	1	1	1	2	000	1	66-
3	12	HU36	0067	F3365783C2195	850913	AC24	A2	CMN	2	2	2	B	1		2	1001	4	J					1	1	1	1	1	1	3	1	1	1	2	000	1	313
3	12	HU36	0068	F3365783C2195	850913	1410	A2	CMN	2	2	2	D	1		2	1001	4	M					1	1	1	1	1	1	3	1	1	1	1	000	1	119
3	01	HU36	0003	F3365783C2235	841031	1410	A2	CMN	2	2	2	D	1		2	1026	4	J					1	1	1	1	1	1	1	1	1	1	1	000	2	181
3	03	HU36	0011	F3365783C2235	841130	1410	A2	CMN	2	2	2	D	1		2	1026	4	J					1	1	1	1	1	1	1	1	1	1	1	000	2	1,158
3	12	HU36	0069	F3365783C2235	850916	1410	A2	CMN	2	2	2	D	1		2	1026	4	J					1	1	1	1	1	1	1	1	1	1	1	000	2	111
3	06	HU36	0030	F3365784C0010	850320	1410	A2	CMN	2	2	2	A	2	9	2	1001	5	J					1	1	1	1	1	1	3	1	1	1	1	000	1	641
3	06	HU36	0032	F3365784C0010	850328	1410	A2	CMN	2	2	2	D	2	9	2	1001	5	J					1	1	1	1	1	1	3	1	1	1	1	000	5	331
3	08	HU36	0037	F3365784C0010	850416	1410	A2	CMN	2	2	2	A	2	9	2	1001	5	J					1	1	1	1	1	1	1	1	1	1	1	000	1	715
3	11	HU36	0056	F3365784C0010	850806	1410	A2	CMN	2	2	2	B	2	9	2	1001	5	J					1	1	1	1	1	1	3	1	1	1	1	000	5	859
3	08	HU36	0036	F3365784C2220	850329	1410	A2	CMN	2	2	2	3	1		2	1001	4	J					1	1	1	1	1	1	3	1	1	1	1	000	1	269,943
3	12	HU36	0066	F3365784C2220	850912	1410	A2	CMN	2	2	2	D	1		2	1001	4	J					1	1	1	1	1	1	3	1	1	1	1	000	1	717-
3	12	FE03	1404	F4260080C4533	850911	1410	A6	CMN	2	2	2	C	1		2	1015	4	J					1	1	1	1	1	1	1	1	1	1	1	000	1	83-
3	12	FE03	1405	F4260080C4533	850911	1410	A6	CMN	2	2	1	C															0			0	1					1,308-
3	08	FE03	0854	F4260084C1492	850517	1410	A6	CMN	2	2	1	3															0			0	1					34-

S RM AAAAA AAAA BBBBBBBBBBBBBBB BBBBBB BBBB BBB BBB B B B B C C C CCCC C C C C C CC D D D D D D D D D D D DDDDDD D B7
V PO 8888 888 888 1 1 1 11 1 1 12 1 AMOUNT
C TN 33333 2222 111111111111111 333333 AAAA BBB CCC 9 0 2 3 1 2 3 4444 5 6 7 8 9 00 1 2 3 4 5 6 7 8 9 0 1 ABBCCC 3 ($000)
HUGHES AIRCRAFT COMPANY (CONT) Tucson Arizona 008286221 77000 04
3 06 FE03 0600 F4260085C0522 850325 R414 A2 CMN 2 2 2 3 1 2 1001 5 J 1 1 1 1 1 1 1 1 1 1 1 100 5 350
LOCATION TOTAL 840,541 *
HUGHES AIRCRAFT COMPANY Tucson Arizona 008286221 93570 04
2 12 JA113 8452 N0010485G0304 850929 1420 A2 000 2 2 2 4 1 2 5 J 1 1 N 1A 1 1 1 1 1 1 2 1 1 1 2 000 1 31
HUGHES AIRCRAFT COMPANY Galloway Arkansas 008286221 25600 05
2 04 TK120 E132 N6133982C0112 850104 6920 C9E 000 2 2 2 3 1 2 1001 5 J 1 2 1 2 1 1 3 1 1 1 1 000 1 740
HUGHES AIRCRAFT COMPANY Anaheim California 008286221 02000 06
2 04 D2701 0343 N0003982C0071 850107 AC62 A7 000 2 2 2 C 1 2 1100 2 W 1 2 1 1 1 1 3 1 1 1 1 000 5 5,400
2 05 D2701 0496 N0003982C0071 850212 AC62 A7 000 2 2 2 C 1 2 1100 2 W 1 2 1 1 1 1 3 1 1 1 1 000 5 10,300
2 09 D2701 1128 N0003982C0071 850621 AC62 A7 000 2 2 2 C 1 2 1100 2 W 1 2 1 1 1 1 3 1 1 1 1 000 5 6,000
2 10 D2701 1228 N0003982C0071 850719 AC62 A7 000 2 2 2 C 1 2 1100 2 W 1 2 1 1 1 1 3 1 1 1 1 000 5 2,329
2 11 D2701 1290 N0003982C0071 850731 AC62 A7 000 2 2 2 A 1 2 1100 2 W 1 2 1 1 1 1 3 1 1 1 1 000 5 7,300
2 04 D2701 0335 N0003984C0401 850107 AC62 A7 000 2 2 2 C 1 2 1100 4 U 1 2 1 1 1 1 3 1 1 1 1 100 5 430
2 05 D2701 0494 N0003984C0401 850206 AC65 A7 000 2 2 2 B 1 2 1100 4 U 1 2 1 1 1 1 3 1 1 1 1 000 5 892
2 06 D2701 0668 N0003984C0401 850320 AC65 A7 000 2 2 2 B 1 2 1100 4 U 1 2 1 1 1 1 3 1 1 1 1 000 5 1,193
2 09 D2701 1093 N0003984C0401 850625 AC65 A7 000 2 2 2 B 1 2 1100 4 U 1 2 1 1 1 1 3 1 1 1 1 000 5 37
2 11 D2701 1333 N0003984C0401 850816 AC65 A7 000 2 2 2 B 1 2 1100 2 U 1 3 1 3 1 1 3 1 1 5 1 000 5 360
4 03 0900 0505 DLA90085C0315 841204 5962 A7 000 2 2 2 3 1 2 1013 5 J 1 1 1 1 1 1 2 1 1 1 2 000 5 36
LOCATION TOTAL 34,277 *
HUGHES AIRCRAFT COMPANY Carlsbad California 008286221 11194 06
1 05 AH01 2181 DAAH0185C0162 850122 9999 A2 000 2 2 2 3 2 1 2 1100 5 U 1 1 1 1 1 1 1 1 1 1 2 100 293
1 11 AH01 4083 DAAH0185C0162 850731 AD92 A2 000 2 2 2 C 2 1 2 1100 5 U 1 1 1 1 1 1 3 1 1 5 2 100 5 92
1 12 SG60 9412 DASG6085C0116 850926 AC23 A2 CED 2 2 2 3 1 2 2 U 2 2 B 1 3 1 3 1 1 3 1 1 5 1 000 5 150
2 08 JA100 8666 F0460684G1003 850521 5841 A7 ACB 2 2 2 4 1 2 5 J 1 1 N 1A 1 1 1 1 1 1 2 1 1 1 2 000 1 120
2 09 JA100 9389 F0460684G1003 850604 5841 A7 AAF 2 2 2 4 2 4 2 1026 1 J 1 1 1 1 1 1 3 1 1 1 1 000 1 1,719
2 12 JA100 E190 F0460684G1003 850906 5840 A1C AFU 2 2 2 4 1 2 1 J 2 1 B 1 1 1 1 1 1 3 1 1 1 1 000 1 5,356
2 04 PC141 0071 GS00F70510 850131 6625 C9E 000 2 2 2 6 0 0 35
3 07 FJ04 1808 F0460682G0007 850429 1270 A7 AFM 2 2 2 4 1 2 1015 4 J 1 1 1 1 1 1 3 1 1 1 1 000 5 433-
3 06 FH02 0989 F0460684G1003 850301 5960 A7 000 2 2 2 4 1 2 1013 4 J 1 1 1 1 1 1 2 1 1 1 2 000 5 68
3 10 FF50 0841 F0460684G1003 850709 5960 A1C ACA 2 2 2 4 1 2 1015 4 J 1 1 1 1 1 1 3 1 1 1 1 000 5 592
3 12 FJ04 3625 F0460684G1003 850909 5841 A7 ACD 2 2 2 4 1 2 1015 5 J 1 3 1 3 1 1 3 1 1 1 1 000 5 1,298
3 12 FJ04 3658 F0460684G1003 850912 1270 A7 AFM 2 2 2 4 2 B 2 5 J 1 1 N 2A 1 1 1 1 1 1 3 1 1 1 2 000 5 795
3 01 QA13 0029 GS00F70510 841024 5855 A7 000 2 2 2 6 0 0 69
4 07 0900 1735 DLA90085C1775 850416 5960 A7 000 2 2 2 3 1 2 1013 1 J 1 1 1 1 1 1 2 1 1 1 2 000 5 79
4 10 0900 2769 DLA90085G0032 850710 5960 A7 000 2 2 2 4 1 2 1015 5 J 1 1 1 1 1 1 3 1 1 1 2 000 5 1,397
4 11 0900 3027 DLA90085G0032 850801 5960 A7 000 2 2 2 4 1 2 1013 5 J 1 1 1 1 1 1 2 1 1 1 2 000 5 237
4 11 0900 3060 DLA90085G0032 850802 5960 A7 000 2 2 2 4 1 2 1 J 2 2 B 1 1 1 1 1 1 2 1 1 1 2 000 5 79
4 11 0900 3163 DLA90085G0032 850815 5960 A7 000 2 2 2 4 1 2 1015 5 J 1 1 1 1 1 1 2 1 1 1 2 000 5 452
4 11 0900 3361 DLA90085G0032 850828 5960 A7 000 2 2 2 4 1 2 1013 5 J 1 1 1 1 1 1 2 1 1 1 2 000 5 452
LOCATION TOTAL 12,850 *
HUGHES AIRCRAFT COMPANY Carson California 008286221 11530 06
1 06 ZD04 0660 MDA90485C7026 850318 AD91 A7 000 2 2 2 3 2 1 2 1001 5 U 1 1 1 1 1 1 2 1 1 5 1 000 5 418

S	RM	AAAAA	AAAA	BBBBBBBBBBBBBBB	BBBBBB	BBBB	BBB	BBB	B	B	B	B	C	C	C	CCCC	C	C	C	C	C	CC	D	D	D	D	D	D	D	D	D	D	DDDDDD	D	B7
V	PO					8888	888	888		1	1	1										11										1	1	12	1	AMOUNT
C	TN	33333	2222	111111111111111	333333	AAAA	BBB	CCC	9	0	2	3	1	2	3	4444	5	6	7	8	9	00	1	2	3	4	5	6	7	8	9	0	1	ABBCCC	3	($000)

| | | | | | | | | | |

S V C	RM PO TN	AAAAA 33333	AAAA 2222	BBBBBBBBBBBBBBB 111111111111111	BBBBBB 333333	BBBB 8888 AAAA	BBB 888 BBB	BBB 888 CCC	B 1 0	B 1 2	B 1 3	B 1	C 2	C 3	CCCC 4444	C 5	C 6	C 7	C 8	C 9	CC 11 00	D 1	D 2	D 3	D 4	D 5	D 6	D 7	D 8	D 9	D 1 0	D 1 1	DDDDDD 12 ABBCCC	D 1 3	B7 AMOUNT ($000)
HUGHES AIRCRAFT COMPANY (CONT)					Culver City										California						008286221													
2	01	JA100	0176	N0038382G2915	840307	1430	A7	AFU	2	2	2	4	1		2	1015	5	J				1	1	1	1	1	1	2	1	1	1	2	000	1	46-
2	01	JA100	0285	N0038382G2915	841013	4935	A1C	AFU	2	2	2	4	1		2	1015	5	J				1	1	1	1	1	1	2	1	1	1	2	000	1	48
2	01	JA100	0289	N0038382G2915	841017	4935	A1C	AFU	2	2	2	4	1		2	1015	5	J				1	1	1	1	1	1	2	1	1	1	2	000	1	50
2	01	JA100	0569	N0038382G2915	841025	1280	A1C	AAE	2	2	2	4	1		2	1015	5	J				1	1	1	1	1	1	2	1	1	1	2	000	1	160-
2	01	JA100	0570	N0038382G2915	841021	1280	A1C	AFX	2	2	2	4	1		2	1015	5	J				1	1	1	1	1	1	2	1	1	1	2	000	1	295-
2	01	JA100	0571	N0038382G2915	841022	1280	A1C	AAE	2	2	2	4	1		2	1015	5	J				1	1	1	1	1	1	2	1	1	1	2	000	1	112-
2	01	JA100	0611	N0038382G2915	841015	5962	A1C	AAE	2	2	2	4	1		2	1015	5	J				1	1	1	1	1	1	2	1	1	1	2	000	1	26-
2	01	JA100	0613	N0038382G2915	841016	1430	A7	AFU	2	2	2	4	1		2	1015	5	J				1	1	1	1	1	1	2	1	1	1	2	000	1	48-
2	01	JA100	0667	N0038382G2915	841011	1280	A1C	AAC	2	2	2	4	1		2	1015	5	J				1	1	1	1	1	1	2	1	1	1	2	000	1	160-
2	02	JA100	1303	N0038382G2915	841111	1280	A7	AAE	2	2	2	4	1		2	1015	5	J				1	1	1	1	1	1	2	1	1	1	2	000	1	172
2	02	JA100	1304	N0038382G2915	841115	1280	A7	AAE	2	2	2	4	1		2	1015	5	J				1	1	1	1	1	1	2	1	1	1	2	000	1	286
2	02	JA100	1305	N0038382G2915	841112	1280	A7	AAE	2	2	2	4	1		2	1015	5	J				1	1	1	1	1	1	2	1	1	1	2	000	1	203
2	02	JA100	1306	N0038382G2915	841123	1280	A1C	AAE	2	2	2	4	1		2	1015	5	J				1	1	1	1	1	1	2	1	1	1	2	000	1	73
2	02	JA100	1307	N0038382G2915	841115	4935	A7	AFU	2	2	2	4	1		2	1015	5	J				1	1	1	1	1	1	2	1	1	1	2	000	1	47
2	02	JA100	1308	N0038382G2915	841114	4935	A7	AFU	2	2	2	4	2		2	1015	5	J				1	1	1	1	1	1	2	1	1	1	2	000	1	34
2	02	JA100	1312	N0038382G2915	841112	4935	A1C	AFU	2	2	2	4	2		2	1015	5	J				1	1	1	1	1	1	2	1	1	1	2	000	1	39
2	02	JA100	1315	N0038382G2915	841109	4935	A7	AFU	2	2	2	4	1		2	1015	5	J				1	1	1	1	1	1	2	1	1	1	2	000	1	50
2	02	JA100	1503	N0038382G2915	841117	1430	A1C	AFU	2	2	1	4														0				0	1				60-
2	02	JA100	1505	N0038382G2915	841122	5962	A7	AFU	2	2	2	4	1		2	1015	5	J				1	1	1	1	1	1	2	1	1	1	2	000	1	231-
2	02	JA100	1506	N0038382G2915	841127	5962	A7	AFX	2	2	2	4	1		2	1015	5	J				1	1	1	1	1	1	2	1	1	1	2	000	1	163-
2	02	JA100	1507	N0038382G2915	841107	5962	A1A	AFX	2	2	2	4	1		2	1015	5	J				1	1	1	1	1	1	2	1	1	1	2	000	1	177-
2	02	JA100	1535	N0038382G2915	841107	1430	A7	AFU	2	2	2	4	1		2	1015	5	J				1	1	1	1	1	1	2	1	1	1	2	000	1	27
2	03	JA100	2055	N0038382G2915	841206	1430	A7	AFU	2	2	2	4	1		2	1015	5	J				1	1	1	1	1	1	2	1	1	1	2	000	1	269-
2	03	JA100	2067	N0038382G2915	841207	6930	A7	AFU	2	2	2	4	1		2	1015	5	J				1	1	1	1	1	1	2	1	1	1	2	000	1	81
2	03	JA100	2079	N0038382G2915	841213	1430	A7	AFU	2	2	2	4	1		2	1015	5	J				1	1	1	1	1	1	2	1	1	1	2	000	1	32-
2	03	JA100	2108	N0038382G2915	841209	5962	A7	AFX	2	2	2	4	1		2	1015	5	J				1	1	1	1	1	1	2	1	1	1	2	000	1	109-
2	03	JA100	2283	N0038382G2915	841207	5962	A7	AFU	2	2	2	4	2		2	0200	5	J				1	1	1	1	1	1	2	1	1	1	2	000	1	25
2	04	JA100	1517	N0038382G2915	850120	1430	A7	AFU	2	2	2	4	1		2	1015	5	J				1	1	1	1	1	1	2	1	1	1	2	000	1	32-
2	04	JA100	3164	N0038382G2915	850112	4935	A7	AFU	2	2	2	4	2	4	2	0200	5	J				1	1	1	1	1	1	2	1	1	1	2	000	1	32-
2	04	JA100	3169	N0038382G2915	850114	4935	A1C	AFU	2	2	2	4	2	4	2	0200	5	J				1	1	1	1	1	1	2	1	1	1	2	000	1	41
2	04	JA100	3330	N0038382G2915	850108	1430	A1A	AFU	2	2	2	4	1		2	1015	5	J				1	1	1	1	1	1	2	1	1	1	2	000	1	134-
2	04	JA100	3332	N0038382G2915	850114	4935	A7	AFU	2	2	2	4	2		2	0200	5	J				1	1	1	1	1	1	2	1	1	1	2	000	1	30
2	04	JA100	3333	N0038382G2915	850117	4935	A7	AFU	2	2	2	4	1		2	1015	5	J				1	1	1	1	1	1	2	1	1	1	2	000	1	30-
2	04	JA100	3334	N0038382G2915	850114	1430	A7	AFU	2	2	2	4	1		2	1015	5	J				1	1	1	1	1	1	2	1	1	1	2	000	1	78-
2	04	JA100	3335	N0038382G2915	850117	1280	A1C	AAE	2	2	2	4	1		2	1015	5	J				1	1	1	1	1	1	2	1	1	1	2	000	1	73-
2	04	JA100	3474	N0038382G2915	850113	1430	A7	AFU	2	2	2	4	1		2	1015	5	J				1	1	1	1	1	1	2	1	1	1	2	000	1	80-
2	04	JA100	3482	N0038382G2915	850110	1280	A7	AAE	2	2	2	4	1		2	1015	5	J				1	1	1	1	1	1	2	1	1	1	2	000	1	101-
2	04	JA100	3483	N0038382G2915	850119	1280	A1C	AAE	2	2	2	4	1		2	1015	5	J				1	1	1	1	1	1	2	1	1	1	2	000	1	129-
2	04	JA100	3484	N0038382G2915	850113	1430	A7	AFX	2	2	2	4	1		2	1026	5	J				1	1	1	1	1	1	2	1	1	1	2	000	1	49-
2	04	JA100	3489	N0038382G2915	850114	1430	A7	AFU	2	2	2	4	1		2	1015	5	J				1	1	1	1	1	1	2	1	1	1	2	000	1	61-
2	04	JA100	3493	N0038382G2915	850114	5962	A7	AFU	2	2	2	4	1		2	1015	5	J				1	1	1	1	1	1	2	1	1	1	2	000	1	216-
2	04	JA100	3494	N0038382G2915	850109	5962	A7	AFU	2	2	2	4	1		2	1015	5	J				1	1	1	1	1	1	2	1	1	1	2	000	1	70-
2	04	JA100	3498	N0038382G2915	850107	1430	A1C	AHA	2	2	2	4	1		2	1015	5	J				1	1	1	1	1	1	2	1	1	1	2	000	1	225-
2	04	JA100	3502	N0038382G2915	850111	1430	A7	AFU	2	2	2	4	1		2	1015	5	J				1	1	1	1	1	1	2	1	1	1	2	000	1	25-
2	04	JA100	3827	N0038382G2915	850123	4935	A7	AFU	2	2	2	4	1		2	0200	5	J				1	1	1	1	1	1	2	1	1	1	2	000	1	43-
2	04	JA100	3946	N0038382G2915	850114	1430	A7	AFU	2	2	2	4	1		2	1015	5	J				1	1	1	1	1	1	2	1	1	1	2	000	1	41-
2	04	JA100	3990	N0038382G2915	850114	1430	A7	AFU	2	2	2	4	1		2	1015	5	J				1	1	1	1	1	1	3	1	1	1	2	000	1	400-
2	04	JA100	4074	N0038382G2915	850116	4935	A7	AFU	2	2	2	4	1		2	0200	5	J				1	1	1	1	1	1	2	1	1	1	2	000	1	36
2	05	JA100	4360	N0038382G2915	850124	4935	A1C	AFU	2	2	2	4	1		2	0200	5	J				1	1	1	1	1	1	2	1	1	1	2	000	1	28
2	05	JA100	4456	N0038382G2915	850214	6930	A7	000	2	2	2	4	1		2	1026	5	J				1	1	1	1	1	1	2	1	1	1	2	000	1	135-
2	05	JA100	4541	N0038382G2915	850214	4935	A1C	AFU	2	2	2	4	2		2	0200	5	J				1	1	1	1	1	1	2	1	1	1	2	000	1	46

S V C	RM PO TN	AAAAA 33333	AAAA 2222	BBBBBBBBBBBBBBB 111111111111111	BBBBBB 333333	BBBB 8888 AAAA	BBB 888 BBB	BBB 888 CCC	B 9	B 1 0	B 1 2	B 1 3	C 1	C 2	C 3	CCCC 4444	C 5	C 6	C 7	C 8	C 9	CC 11 00	D 1	D 2	D 3	D 4	D 5	D 6	D 7	D 8	D 9	D 1 0	D 1 1	DDDDDD 12 ABBCCC	D 1 3	B7 AMOUNT ($000)
HUGHES AIRCRAFT COMPANY (CONT)					Culver City											California					008286221						17568				06				
2	05	JA100	4625	N0038382G2915	850214	1430	A1A	AFU	2	2	2	4	1		2	1015	5	J					1	1	1	1	1	1	2	1	1	1	2	000	1	42-
2	05	JA100	4627	N0038382G2915	850216	1430	A7	AFU	2	2	2	4	2	4	2	1015	5	J					1	1	1	1	1	1	2	1	1	1	2	000	1	187
2	05	JA100	4628	N0038382G2915	850210	4935	A7	AFU	2	2	2	4	1		2	0200	5	J					1	1	1	1	1	1	2	1	1	1	2	000	1	32
2	05	JA100	4629	N0038382G2915	850216	4935	A7	AFU	2	2	2	4	1		2	1015	5	J					1	1	1	1	1	1	2	1	1	1	2	000	1	174
2	05	JA100	4630	N0038382G2915	850214	4935	A7	AFU	2	2	2	4	1		2	1015	5	J					1	1	1	1	1	1	2	1	1	1	2	000	1	109
2	05	JA100	4885	N0038382G2915	850219	5962	A7	AFX	2	2	2	4	1		2	0200	5	J					1	1	1	1	1	1	2	1	1	1	2	000	1	79
2	05	JA100	4947	N0038382G2915	850208	1430	A7	AFX	2	2	2	4	1		2	1015	5	J					1	1	1	1	1	1	2	1	1	1	2	000	1	28-
2	05	JA100	4948	N0038382G2915	850208	5962	A7	AFX	2	2	2	4	1		2	1015	5	J					1	1	1	1	1	1	2	1	1	1	2	000	1	54-
2	05	JA100	4949	N0038382G2915	850209	5962	A7	AFX	2	2	2	4	1		2	1015	5	J					1	1	1	1	1	1	2	1	1	1	2	000	1	47-
2	05	JA100	4950	N0038382G2915	850216	1430	A1C	AFX	2	2	1	4															0				0	1				29-
2	05	JA100	4952	N0038382G2915	850223	4935	A7	AFU	2	2	2	4	1		2	1015	5	J					1	1	1	1	1	1	2	1	1	1	2	000	1	81
2	05	JA100	5136	N0038382G2915	850210	1280	A7	AAE	2	2	2	4	2	4	2	0200	5	J					1	1	1	1	1	1	2	1	1	1	2	000	1	60
2	06	JA100	5530	N0038382G2915	850304	4935	A7	AFU	2	2	2	4	2	4	2	1015	5	J					1	1	1	1	1	1	2	1	1	1	2	000	1	26-
2	06	JA100	5702	N0038382G2915	850305	1430	A7	AFU	2	2	2	4	1		2	0200	5	J					1	1	1	1	1	1	2	1	1	1	2	000	1	38
2	06	JA100	5789	N0038382G2915	850318	1430	A7	AFU	2	2	2	4	1		2	1015	5	J					1	1	1	1	1	1	2	1	1	1	2	000	1	99-
2	06	JA100	5827	N0038382G2915	850312	1280	A1A	AAE	2	2	2	4	1		2	1015	5	J					1	1	1	1	1	1	2	1	1	1	2	000	1	101-
2	06	JA100	5828	N0038382G2915	850303	4935	A7	AFU	2	2	2	4	1		2	1015	5	J					1	1	1	1	1	1	2	1	1	1	2	000	1	246-
2	06	JA100	5830	N0038382G2915	850312	1280	A7	AAE	2	2	2	4	1		2	1015	5	J					1	1	1	1	1	1	2	1	1	1	2	000	1	366-
2	06	JA100	5831	N0038382G2915	850315	1280	A7	AAE	2	2	2	4	1		2	1015	5	J					1	1	1	1	1	1	2	1	1	1	2	000	1	289-
2	06	JA100	5832	N0038382G2915	850316	4935	A7	AHW	2	2	2	4	1		2	1015	5	J					1	1	1	1	1	1	2	1	1	1	2	000	1	261-
2	06	JA100	6074	N0038382G2915	850314	1430	A7	AFU	2	2	2	4	1		2	1015	5	J					1	1	1	1	1	1	2	1	1	1	2	000	1	141-
2	06	JA100	6075	N0038382G2915	850308	1430	A1C	AFU	2	2	2	4	1		2	1015	5	J					1	1	1	1	1	1	2	1	1	1	2	000	1	144
2	06	JA100	6344	N0038382G2915	850316	1440	A1C	AHA	2	2	2	4	1		2	1015	5	J					1	1	1	1	1	1	2	1	1	1	2	000	1	99-
2	07	JA100	6623	N0038382G2915	850406	6930	A7	AFU	2	2	2	4	1		2	1026	5	J					1	1	1	1	1	1	2	1	1	1	2	000	1	78
2	07	JA100	6629	N0038382G2915	850413	1430	A1C	AHJ	2	2	2	4	1		2	1015	5	J					1	1	1	1	1	1	2	1	1	1	2	000	1	40
2	07	JA100	6688	N0038382G2915	850404	1430	A7	AFX	2	2	2	4	1		2	0200	5	J					1	1	1	1	1	1	2	1	1	1	2	000	1	87
2	07	JA100	6743	N0038382G2915	850416	1430	A7	AFU	2	2	2	4	1		2	1015	5	J					1	1	1	1	1	1	2	1	1	1	2	000	1	177-
2	07	JA100	6912	N0038382G2915	850412	4935	A7	AFU	2	2	2	4	1		2	1015	5	J					1	1	1	1	1	1	2	1	1	1	2	000	1	53-
2	07	JA100	6913	N0038382G2915	850406	4935	A7	AFU	2	2	2	4	1		2	1015	5	J					1	1	1	1	1	1	2	1	1	1	2	000	1	60-
2	07	JA100	7066	N0038382G2915	850406	4935	A7	AFU	2	2	2	4	1		2	1015	5	J					1	1	1	1	1	1	2	1	1	1	2	000	1	45-
2	07	JA100	7142	N0038382G2915	850421	1430	A7	AFU	2	2	2	4	1		2	1015	5	J					1	1	1	1	1	1	2	1	1	1	2	000	1	78
2	08	JA100	8462	N0038382G2915	850509	4935	A7	AFU	2	2	2	4	1		2	1015	5	J					1	1	1	1	1	1	2	1	1	1	2	000	1	219
2	08	JA100	8504	N0038382G2915	850506	4935	A1C	AFU	2	2	2	4	1		2		5	J	1	1	N	1A	1	1	1	1	1	1	2	1	1	1	2	000	1	48
2	08	JA100	8509	N0038382G2915	850509	1430	A1C	AFU	2	2	2	4	1		2		5	J	1	1	N	1A	1	1	1	1	1	1	2	1	1	1	2	000	1	106
2	08	JA100	8948	N0038382G2915	850512	1440	A1C	AHA	2	2	2	4	1		2	1015	5	J					1	1	1	1	1	1	2	1	1	1	2	000	1	79-
2	08	JA100	8962	N0038382G2915	850513	1430	A7	AFU	2	2	2	4	2	4	2	0200	5	J					1	1	1	1	1	1	2	1	1	1	2	000	1	64-
2	08	JA100	9285	N0038382G2915	850507	4935	A7	AFU	2	2	2	4	1		2	1015	5	J					1	1	1	1	1	1	2	1	1	1	2	000	1	58-
2	09	JA100	A178	N0038382G2915	850628	1280	A1C	AAE	2	2	2	4	1		2	1015	5	J					1	1	1	1	1	1	2	1	1	1	2	000	1	136-
2	09	JA100	A292	N0038382G2915	850628	1430	A7	AFU	2	2	2	4	1		2		5	J	1	1	N	1A	1	1	1	1	1	1	2	1	1	1	2	000	1	41-
2	09	JA100	A334	N0038382G2915	850627	5960	A7	AFX	2	2	2	4	2		2		5	J	1	1	N	1A	1	1	1	1	1	1	2	1	1	1	2	000	1	124
2	09	JA100	A343	N0038382G2915	850626	1430	A7	AFU	2	2	2	4	1		2		5	J	1	1	N	1A	1	1	1	1	1	1	2	1	1	1	2	000	1	45-
2	09	JA100	A494	N0038382G2915	850627	1430	A7	AFU	2	2	2	4	1		2	1015	5	J					1	1	1	1	1	1	2	1	1	1	2	000	1	439-
2	10	JA100	6785	N0038382G2915	850709	5962	A1C	AAE	2	2	2	4	1		2	1015	5	J					1	1	1	1	1	1	2	1	1	1	2	000	1	57-
2	10	JA100	A614	N0038382G2915	850624	5960	A7	AFU	2	2	2	4	1		2		5	J	1	1	N	1A	1	1	1	1	1	1	2	1	1	1	2	000	1	79
2	10	JA100	A794	N0038382G2915	850707	1440	A1C	AHA	2	2	2	4	1		2	1015	5	J					1	1	1	1	1	1	3	1	1	1	2	000	1	178-
2	10	JA100	A796	N0038382G2915	850703	1430	A1A	AHW	2	2	2	4	1		2	1015	5	J					1	1	1	1	1	1	2	1	1	1	2	000	1	46
2	11	JA100	C944	N0038382G2915	850814	1430	A7	AFX	2	2	2	4	1		2	1015	5	J					1	1	1	1	1	1	2	1	1	1	2	000	1	25-
2	11	JA100	D118	N0038382G2915	850809	5962	A7	AFU	2	2	2	4	1		2	1015	5	J					1	1	1	1	1	1	2	1	1	1	2	000	1	41-
2	11	JA100	D377	N0038382G2915	850825	1430	A7	AFU	2	2	2	4	1		2	1015	5	J					1	1	1	1	1	1	3	1	1	1	1	000	1	495-
2	12	JA100	E714	N0038382G2915	850821	1440	A7	AFU	2	2	2	4	1		2		5	J	1	1	N	1A	1	1	1	1	1	1	2	1	1	1	2	000	1	216-
2	12	JA100	5829	N0038382G2915	850315	1280	A7	AAE	2	2	2	4	2		2	0200	5	J					1	1	1	1	1	1	2	1	1	1	2	000	1	202-

S	RM	AAAAA	AAAA	BBBBBBBBBBBBBBB	BBBBBB	BBBB	BBB	BBB	B	B	B	B	C	C	C	CCCC	C	C	C	C	C	CC	D	D	D	D	D	D	D	D	D	D	D	DDDDDD	D	B7
						8888	888	888		1	1	1										11										1	1		12		AMOUNT
V	PO																																				
C	TN	33333	2222	111111111111111	333333	AAAA	BBB	CCC	9	0	2	3	1	2	3	4444	5	6	7	8	9	00	1	2	3	4	5	6	7	8	9	0	1	ABBCCC	3	($000)

| | | | | | | | | | | | | | | | | | | |

S V C	RM PO TN	AAAAA 33333	AAAA 2222	BBBBBBBBBBBBBBB 111111111111111	BBBBBB 333333	BBBB 8888 AAAA	BBB 888 BBB	BBB 888 CCC	B 1 9	B 1 0	B 1 2	B 1 3	C 1	C 2	C 3	CCCC 4444	C 5	C 6	C 7	C 8	C 9	CC 11 00	D 1	D 2	D 3	D 4	D 5	D 6	D 7	D 8	D 9	D 1 0	D 1 1	DDDDDD 12 ABBCCC	D 1 3	B7 AMOUNT ($000)
HUGHES AIRCRAFT COMPANY (CONT)					Culver City								California				008286221						17568						06						
2	03	JA100	1962	N0038385G5K00	841205	4935	A7	AFU	2	2	2	4	1		2	1015	5	J					1	1	1	1	1	1	2	1	1	1	2	000	1	52
2	03	JA100	2027	N0038385G5K00	841216	5962	A7	AFU	2	2	2	4	1		2	1015	5	J					1	1	1	1	1	1	2	1	1	1	2	000	1	59
2	03	JA100	2066	N0038385G5K00	841209	4935	A7	AFU	2	2	2	4	1		2	1015	5	J					1	1	1	1	1	1	2	1	1	1	2	000	1	117
2	03	JA100	2124	N0038385G5K00	841203	1430	A7	AFU	2	2	2	4	1		2	1015	5	J					1	1	1	1	1	1	2	1	1	1	2	000	1	57
2	03	JA100	2131	N0038385G5K00	841212	1280	A1A	AVG	2	2	2	4	1		2	1015	5	J					1	1	1	1	1	1	2	1	1	1	2	000	1	27
2	03	JA100	2149	N0038385G5K00	841207	1430	A7	AFU	2	2	2	4	1		2	1015	5	J					1	1	1	1	1	1	2	1	1	1	2	000	1	28
2	03	JA100	2211	N0038385G5K00	841213	1280	A1A	AVG	2	2	2	4	2	4	2	0200	5	J					1	1	1	1	1	1	2	1	1	1	2	000	1	4,537
2	03	JA100	2474	N0038385G5K00	841204	1430	A7	AFU	2	2	2	4	1		2	1015	5	J					1	1	1	1	1	1	2	1	1	1	2	000	1	433
2	04	JA100	2695	N0038385G5K00	850102	1430	A7	AFX	2	2	2	4	2	4	2	0200	1	J					1	1	1	1	1	1	3	1	1	1	1	000	1	12,560
2	04	JA100	2696	N0038385G5K00	850103	1430	A7	AFX	2	2	2	4	2	4	2	0200	1	J					1	1	1	1	1	1	3	1	1	1	1	000	1	62,760
2	04	JA100	2754	N0038385G5K00	850111	1280	A1C	AAE	2	2	2	4	2		2	1015	1	J					1	1	1	1	1	1	2	1	1	1	2	000	1	40
2	04	JA100	2789	N0038385G5K00	850108	1430	A1A	AFU	2	2	2	4	1		2	1015	5	J					1	1	1	1	1	1	3	1	1	1	1	000	1	1,376
2	04	JA100	2804	N0038385G5K00	850106	1430	A7	AFU	2	2	2	4	1		2	1015	5	J					1	1	1	1	1	1	2	1	1	1	2	000	1	65
2	04	JA100	2931	N0038385G5K00	850109	1430	A7	AFU	2	2	2	4	1		2	1015	5	J					1	1	1	1	1	1	2	1	1	1	2	000	1	25
2	04	JA100	2980	N0038385G5K00	850104	1280	A1C	AAE	2	2	2	4	2	4	2	0200	5	J					1	1	1	1	1	1	2	1	1	1	2	000	1	350-
2	04	JA100	2982	N0038385G5K00	850114	1430	A7	AFX	2	2	2	4	1		2	1015	5	J					1	1	1	1	1	1	2	1	1	1	2	000	1	164
2	04	JA100	3062	N0038385G5K00	850102	1430	A7	AFU	2	2	2	4	2	4	2	0200	5	J					1	1	1	1	1	1	3	1	1	1	1	000	1	566
2	04	JA100	3086	N0038385G5K00	850104	4935	A7	AFU	2	2	2	4	1		2	1015	5	J					1	1	1	1	1	1	2	1	1	1	2	000	1	26
2	04	JA100	3124	N0038385G5K00	850112	1430	A7	AFU	2	2	2	4	1		2	1015	5	J					1	1	1	1	1	1	2	1	1	1	2	000	1	305
2	04	JA100	3125	N0038385G5K00	850109	1430	A7	AFU	2	2	2	4	1		2	1015	5	J					1	1	1	1	1	1	2	1	1	1	2	000	1	346
2	04	JA100	3167	N0038385G5K00	850107	4935	A7	AFU	2	2	2	4	1		2	1015	5	J					1	1	1	1	1	1	2	1	1	1	2	000	5	77-
2	04	JA100	3216	N0038385G5K00	850110	1430	A7	AFU	2	2	2	4	1		2	1015	5	J					1	1	1	1	1	1	3	1	1	1	1	000	1	565
2	04	JA100	3375	N0038385G5K00	850113	1560	A1A	AFX	2	2	2	4	2	4	2	0200	1	J					1	1	1	1	1	1	3	1	1	1	1	000	1	2,033-
2	04	JA100	3706	N0038385G5K00	850119	5962	A7	AFX	2	2	2	4	1		2	1015	5	J					1	1	1	1	1	1	2	1	1	1	2	000	1	428
2	04	JA100	3818	N0038385G5K00	850129	1560	A1A	AAE	2	2	2	4	1		2	1006	5	J					1	1	1	1	1	1	2	1	1	1	2	000	1	54
2	04	JA100	4048	N0038385G5K00	850123	1430	A7	AFU	2	2	2	4	1		2	1015	5	J					1	1	1	1	1	1	2	1	1	1	2	000	1	63
2	04	JA100	4050	N0038385G5K00	850114	1430	A7	AFU	2	2	2	4	1		2	1015	5	J					1	1	1	1	1	1	2	1	1	1	2	000	1	88
2	04	JA100	4097	N0038385G5K00	850112	1560	A1A	AFX	2	2	1	4															0				0	1				50
2	05	JA100	0753	N0038385G5K00	850203	1280	A1A	AAE	2	2	2	4	1		2	1015	5	J					1	1	1	1	1	1	2	1	1	1	2	000	1	121
2	05	JA100	4356	N0038385G5K00	850126	5315	A1A	AFU	2	2	2	4	1		2	1015	5	J					1	1	1	1	1	1	2	1	1	1	2	000	1	121-
2	05	JA100	4357	N0038385G5K00	850129	1430	A7	AFX	2	2	2	4	1		2	1015	5	J					1	1	1	1	1	1	2	1	1	1	2	000	1	31-
2	05	JA100	4554	N0038385G5K00	850213	5961	A7	AFU	2	2	2	4	1		2	1015	5	J					1	1	1	1	1	1	2	1	1	1	2	000	1	225
2	05	JA100	4564	N0038385G5K00	850210	1430	A7	AFU	2	2	2	4	1		2	1015	5	J					1	1	1	1	1	1	2	1	1	1	2	000	1	26
2	05	JA100	5050	N0038385G5K00	850221	5962	A7	AFU	2	2	2	4	1		2	1015	5	J					1	1	1	1	1	1	2	1	1	1	2	000	1	206
2	05	JA100	5083	N0038385G5K00	850208	1430	A1A	AFU	2	2	2	4	1		2	1015	5	J					1	1	1	1	1	1	2	1	1	1	2	000	1	42-
2	05	JA100	5091	N0038385G5K00	850214	1430	A7	AFU	2	2	2	4	1		2	1015	5	J					1	1	1	1	1	1	2	1	1	1	2	000	1	135
2	05	JA100	5120	N0038385G5K00	850213	1440	A1C	AFU	2	2	2	4	1		2	1015	5	J					1	1	1	1	1	1	2	1	1	1	2	000	1	41
2	05	JA100	5134	N0038385G5K00	850213	1430	A7	AFX	2	2	2	4	1		2	1015	5	J					1	1	1	1	1	1	2	1	1	1	2	000	1	135
2	05	JA100	5135	N0038385G5K00	850221	1430	A7	AFU	2	2	2	4	1		2	1015	5	J					1	1	1	1	1	1	2	1	1	1	2	000	1	47
2	05	JA100	5154	N0038385G5K00	850209	5962	A7	AFX	2	2	2	4	1		2	1015	5	J					1	1	1	1	1	1	2	1	1	1	2	000	1	155
2	05	JA100	5168	N0038385G5K00	850228	5962	A7	AFX	2	2	2	4	1		2	1015	5	J					1	1	1	1	1	1	2	1	1	1	2	000	1	139
2	06	JA100	5539	N0038385G5K00	850309	1430	A7	AFU	2	2	2	4	1		2	1015	5	J					1	1	1	1	1	1	2	1	1	1	2	000	1	57
2	06	JA100	5571	N0038385G5K00	850304	1440	A7	AHW	2	2	2	4	1		2	1015	5	J					1	1	1	1	1	1	2	1	1	1	2	000	1	53
2	06	JA100	5575	N0038385G5K00	850312	1430	A7	AFU	2	2	2	4	1		2	1015	5	J					1	1	1	1	1	1	2	1	1	1	2	000	1	73
2	06	JA100	5580	N0038385G5K00	850304	1440	A7	AFU	2	2	2	4	1		2	1015	5	J					1	1	1	1	1	1	2	1	1	1	2	000	1	79
2	06	JA100	5597	N0038385G5K00	850311	5962	A7	AFX	2	2	2	4	1		2	1015	5	J					1	1	1	1	1	1	2	1	1	1	2	000	1	95
2	06	JA100	5601	N0038385G5K00	850304	5962	A7	AFX	2	2	2	4	1		2	1015	5	J					1	1	1	1	1	1	2	1	1	1	2	000	1	92
2	06	JA100	5603	N0038385G5K00	850306	5962	A7	AFX	2	2	2	4	1		2	1015	5	J					1	1	1	1	1	1	2	1	1	1	2	000	1	85
2	06	JA100	5605	N0038385G5K00	850307	1430	A7	AFX	2	2	2	4	1		2	1015	5	J					1	1	1	1	1	1	2	1	1	1	2	000	1	92
2	06	JA100	5642	N0038385G5K00	850304	1430	A7	AFX	2	2	2	4	1		2	1015	5	J					1	1	1	1	1	1	2	1	1	1	2	000	1	77
2	06	JA100	5717	N0038385G5K00	850312	5962	A7	AFX	2	2	2	4	1		2	1015	5	J					1	1	1	1	1	1	2	1	1	1	2	000	1	64

S V C	RM PO TN	AAAAA 33333	AAAA 2222	BBBBBBBBBBBBBBB 111111111111111	BBBBBB 333333	BBBB 8888 AAAA	BBB 888 BBB	BBB 888 CCC	B 1 0	B 1 2	B 1 3	C 1 1	C 2 2	C 3 3	CCCC 4444	C 5 5	C 6 6	C 7 7	C 8 8	C 9 9	CC 11 00	D 1 1	D 2 2	D 3 3	D 4 4	D 5 5	D 6 6	D 7 7	D 8 8	D 9 9	D 1 1 0	D 1 1 1	DDDDDD 12 ABBCCC	D 1 3	B7 AMOUNT ($000)
HUGHES AIRCRAFT COMPANY (CONT)					Culver City							California						008286221				17568						06						
2	06	JA100	5718	N0038385G5K00	850312	5975	A1C	AHA	2	2	2	4	1		2	1015	5	J				1	1	1	1	1	1	2	1	1	1	2	000	1	66
2	06	JA100	5802	N0038385G5K00	850316	1430	A7	AFU	2	2	2	4	1		2	1015	5	J				1	1	1	1	1	1	2	1	1	1	2	000	1	32-
2	06	JA100	5806	N0038385G5K00	850309	1430	A7	AFU	2	2	2	4	1		2	1015	5	J				1	1	1	1	1	1	2	1	1	1	2	000	1	89-
2	06	JA100	5807	N0038385G5K00	850301	1430	A7	AFU	2	2	2	4	2	4	2	0200	5	J				1	1	1	1	1	1	2	1	1	1	2	000	1	95-
2	06	JA100	5809	N0038385G5K00	850308	5962	A7	AFU	2	2	2	4	1		2	1015	5	J				1	1	1	1	1	1	2	1	1	1	2	000	1	35-
2	06	JA100	5897	N0038385G5K00	850306	1430	A7	AFX	2	2	2	4	1		2	1015	5	J				1	1	1	1	1	1	2	1	1	1	2	000	1	37
2	06	JA100	5899	N0038385G5K00	850314	5962	A7	AFX	2	2	2	4	1		2	1015	5	J				1	1	1	1	1	1	2	1	1	1	2	000	1	100
2	06	JA100	5902	N0038385G5K00	850304	4920	A1A	AHW	2	2	2	4	1		2	1001	5	J				1	1	1	1	1	1	2	1	1	1	2	000	1	56
2	06	JA100	5933	N0038385G5K00	850309	1560	A1A	AAE	2	2	2	4	1		2	1015	5	J				1	1	1	1	1	1	2	1	1	1	2	000	1	80
2	06	JA100	6027	N0038385G5K00	850315	5962	A7	AFX	2	2	2	4	1		2	1015	5	J				1	1	1	1	1	1	2	1	1	1	2	000	1	92
2	06	JA100	6066	N0038385G5K00	850307	1430	A7	AFU	2	2	2	4	1		2	1015	5	J				1	1	1	1	1	1	2	1	1	1	2	000	1	38-
2	06	JA100	6067	N0038385G5K00	850308	5962	A1A	AFU	2	2	2	4	2	4	2	0200	5	J				1	1	1	1	1	1	2	1	1	1	2	000	1	32-
2	06	JA100	6159	N0038385G5K00	850307	1430	A7	AFX	2	2	2	4	1		2	1015	5	J				1	1	1	1	1	1	2	1	1	1	2	000	1	27
2	06	JA100	6257	N0038385G5K00	850307	1560	A1A	AFX	2	2	2	4	2		2	1018	5	J				1	1	1	1	1	1	2	1	1	1	2	000	1	50-
2	06	JA100	6284	N0038385G5K00	850314	4935	A7	AFU	2	2	2	4	1		2	1015	5	J				1	1	1	1	1	1	2	1	1	1	2	000	1	28
2	06	JA100	6307	N0038385G5K00	850321	4935	A7	AFU	2	2	2	4	1		2	1015	5	J				1	1	1	1	1	1	2	1	1	1	2	000	1	40
2	06	JA100	6351	N0038385G5K00	850308	5962	A7	AFU	2	2	2	4	1		2	1015	5	J				1	1	1	1	1	1	2	1	1	1	2	000	1	56-
2	06	JA100	6352	N0038385G5K00	850319	1280	A7	AAE	2	2	2	4	1		2	1015	5	J				1	1	1	1	1	1	2	1	1	1	2	000	1	32-
2	06	JA100	6457	N0038385G5K00	850324	1430	A1C	AFX	2	2	1	4														0				0	1			48
2	07	JA100	6611	N0038385G5K00	850405	4935	A7	AFU	2	2	2	4	1		2	0200	5	J				1	1	1	1	1	1	2	1	1	1	2	000	1	42
2	07	JA100	6744	N0038385G5K00	850406	1430	A7	AFX	2	2	2	4	1		2	1015	5	J				1	1	1	1	1	1	2	1	1	1	2	000	1	135-
2	07	JA100	6915	N0038385G5K00	850409	5962	A7	AAE	2	2	2	4	1		2	1015	5	J				1	1	1	1	1	1	2	1	1	1	2	000	1	165-
2	07	JA100	6916	N0038385G5K00	850422	5841	A7	AAE	2	2	2	4	1		2	1015	5	J				1	1	1	1	1	1	2	1	1	1	2	000	1	106-
2	07	JA100	6917	N0038385G5K00	850426	5962	A9	AAE	2	2	2	4	2	4	2	1015	5	J				1	1	1	1	1	1	2	1	1	1	2	000	1	162-
2	07	JA100	6972	N0038385G5K00	850422	4935	A7	AFU	2	2	2	4	1		2	1015	5	J				1	1	1	1	1	1	2	1	1	1	2	000	1	40-
2	07	JA100	7010	N0038385G5K00	850408	4920	A7	AAE	2	2	2	4	1		2	1015	5	J				1	1	1	1	1	1	2	1	1	1	2	000	1	40-
2	07	JA100	7222	N0038385G5K00	850418	1430	A7	AHW	2	2	2	4	1		2	1015	5	J				1	1	1	1	1	1	2	1	1	1	2	000	1	46
2	07	JA100	7273	N0038385G5K00	850409	6930	A7	AFU	2	2	2	4	1		2	0200	5	J				1	1	1	1	1	1	2	1	1	1	2	000	1	51
2	07	JA100	7302	N0038385G5K00	850429	1430	A7	AFX	2	2	2	4	2	4	2	1015	1	J				1	1	1	1	1	1	3	1	1	1	1	000	1	16,962
2	07	JA100	7348	N0038385G5K00	850404	1560	A1A	AAE	2	2	2	4	1		2	1015	5	J				1	1	1	1	1	1	2	1	1	1	2	000	1	60
2	07	JA100	7358	N0038385G5K00	850422	5962	A7	AFX	2	2	2	4	1		2	1015	5	J				1	1	1	1	1	1	2	1	1	1	2	000	1	52
2	07	JA100	7362	N0038385G5K00	850412	5962	A7	AFX	2	2	2	4	1		2	1015	5	J				1	1	1	1	1	1	2	1	1	1	2	000	1	140
2	07	JA100	7373	N0038385G5K00	850410	1430	A1A	000	2	2	2	4	1		2	0200	5	J				1	1	1	1	1	1	2	1	1	1	2	000	1	36
2	08	JA100	7451	N0038385G5K00	850430	1430	A7	AFX	2	2	1	4														0				0	1			315
2	08	JA100	7594	N0038385G5K00	850507	4935	A7	AFU	2	2	2	4	1		2		5	J	1	1	N	1A	1	1	1	1	1	1	2	1	1	1	2	000	1	29
2	08	JA100	7691	N0038385G5K00	850514	4935	A7	AFU	2	2	2	4	1		2		5	J	1	1	N	1A	1	1	1	1	1	1	2	1	1	1	2	000	1	59
2	08	JA100	7731	N0038385G5K00	850507	4935	A7	AFU	2	2	2	4	1		2		5	J	1	1	N	1A	1	1	1	1	1	1	2	1	1	1	2	000	1	41
2	08	JA100	7760	N0038385G5K00	850506	5962	A7	AFU	2	2	2	4	1		2		5	J	1	1	N	1A	1	1	1	1	1	1	2	1	1	1	2	000	1	54
2	08	JA100	7776	N0038385G5K00	850510	1430	A7	AHW	2	2	2	4	1		2		5	J	1	1	N	1A	1	1	1	1	1	1	2	1	1	1	2	000	1	64
2	08	JA100	7856	N0038385G5K00	850503	4935	A7	AFU	2	2	2	4	1		2		5	J	1	1	N	1A	1	1	1	1	1	1	2	1	1	1	2	000	1	65
2	08	JA100	7861	N0038385G5K00	850504	1430	A1C	AHW	2	2	2	4	1		2		5	J	1	1	N	1A	1	1	1	1	1	1	2	1	1	1	2	000	1	57
2	08	JA100	7872	N0038385G5K00	850504	1430	A7	AFX	2	2	2	4	1		2		5	J	1	1	N	1A	1	1	1	1	1	1	2	1	1	1	2	000	1	26
2	08	JA100	7876	N0038385G5K00	850503	4935	A7	AFU	2	2	2	4	1		2		5	J	1	1	N	1A	1	1	1	1	1	1	2	1	1	1	2	000	1	28
2	08	JA100	7877	N0038385G5K00	850501	1430	A7	AFX	2	2	2	4	1		2		5	J	1	1	N	1A	1	1	1	1	1	1	2	1	1	1	2	000	1	27
2	08	JA100	7879	N0038385G5K00	850506	1430	A7	AFX	2	2	2	4	1		2		5	J	1	1	N	1A	1	1	1	1	1	1	2	1	1	1	2	000	1	140
2	08	JA100	7888	N0038385G5K00	850510	1430	A7	AFX	2	2	2	4	1		2		5	J	1	1	N	1A	1	1	1	1	1	1	2	1	1	1	2	000	1	73
2	08	JA100	7931	N0038385G5K00	850508	1430	A7	AFU	2	2	2	4	1		2		5	J	1	1	N	1A	1	1	1	1	1	1	2	1	1	1	2	000	1	72
2	08	JA100	7949	N0038385G5K00	850517	1430	A1C	AHW	2	2	2	4	1		2		5	J	1	1	N	1A	1	1	1	1	1	1	2	1	1	1	2	000	1	67
2	08	JA100	7957	N0038385G5K00	850507	1440	A1C	AHW	2	2	2	4	1		2		5	J	1	1	N	1A	1	1	1	1	1	1	2	1	1	1	2	000	1	73
2	08	JA100	7959	N0038385G5K00	850511	1430	A7	AFU	2	2	2	4	1		2		5	J	1	1	N	1A	1	1	1	1	1	1	2	1	1	1	2	000	1	49
2	08	JA100	7960	N0038385G5K00	850511	1430	A7	AFU	2	2	2	4	1		2		5	J	1	1	N	1A	1	1	1	1	1	1	2	1	1	1	2	000	1	113

S V C	RM PO TN	AAAAA 33333	AAAA 2222	BBBBBBBBBBBBBBB 111111111111111	BBBBBB 333333	BBBB 8888 AAAA	BBB 888 BBB	BBB 888 CCC	B 1 9	B 1 0	B 1 2	B 1 3	C 1	C 2	C 3	CCCC 4444	C 5	C 6	C 7	C 8	C 9	CC 11 00	D 1	D 2	D 3	D 4	D 5	D 6	D 7	D 8	D 9	D 1 0	D 1 1	DDDDDD 12 ABBCCC	D 1 3	B7 AMOUNT ($000)
HUGHES AIRCRAFT COMPANY (CONT)					Culver City											California						008286221						17568				06				
2	08	JA100	7990	N0038385G5K00	850507	1430	A1C	AHW	2	2	2	4	1		2		5	J	1	1	N	1A	1	1	1	1	1	1	2	1	1	1	2	000	1	420
2	08	JA100	7993	N0038385G5K00	850507	1440	A1C	AHW	2	2	2	4	1		2		5	J	1	1	N	1A	1	1	1	1	1	1	2	1	1	1	2	000	1	65
2	08	JA100	8012	N0038385G5K00	850515	4935	A1C	AFU	2	2	2	4	1		2		5	J	1	1	N	1A	1	1	1	1	1	1	2	1	1	1	2	000	1	41
2	08	JA100	8013	N0038385G5K00	850507	4935	A1C	AFU	2	2	2	4	1		2		5	J	1	1	N	1A	1	1	1	1	1	1	2	1	1	1	2	000	1	27
2	08	JA100	8028	N0038385G5K00	850508	4935	A1C	AFU	2	2	2	4	1		2		5	J	1	1	N	1A	1	1	1	1	1	1	2	1	1	1	2	000	1	29
2	08	JA100	8081	N0038385G5K00	850510	1430	A7	AFU	2	2	2	4	1		2		5	J	1	1	N	1A	1	1	1	1	1	1	2	1	1	1	2	000	1	50
2	08	JA100	8082	N0038385G5K00	850514	1430	A1C	AHW	2	2	2	4	1		2		5	J	1	1	N	1A	1	1	1	1	1	1	2	1	1	1	2	000	1	101
2	08	JA100	8436	N0038385G5K00	850510	4935	A7	AFU	2	2	2	4	1		2		5	J	1	1	N	1A	1	1	1	1	1	1	2	1	1	1	2	000	1	69
2	08	JA100	8527	N0038385G5K00	850507	1440	A1C	AHW	2	2	2	4	1		2		5	J	1	1	N	1A	1	1	1	1	1	1	2	1	1	1	2	000	1	73
2	08	JA100	8549	N0038385G5K00	850507	1430	A7	AFU	2	2	2	4	1		2		5	J	1	1	N	1A	1	1	1	1	1	1	2	1	1	1	2	000	1	25
2	08	JA100	8550	N0038385G5K00	850506	1430	A7	AFU	2	2	2	4	1		2		5	J	1	1	N	1A	1	1	1	1	1	1	2	1	1	1	2	000	1	39
2	08	JA100	8561	N0038385G5K00	850509	1430	A7	AFU	2	2	2	4	1		2		5	J	1	1	N	1A	1	1	1	1	1	1	2	1	1	1	2	000	1	42-
2	08	JA100	8711	N0038385G5K00	850507	5960	A7	AFX	2	2	2	4	1		2		5	J	1	1	N	1A	1	1	1	1	1	1	2	1	1	1	2	000	1	429
2	08	JA100	8808	N0038385G5K00	850512	1430	A7	AFX	2	2	2	4	1		2		5	J	1	1	N	1A	1	1	1	1	1	1	2	1	1	1	2	000	1	108
2	08	JA100	8942	N0038385G5K00	850507	1280	A1A	AAE	2	2	2	4	1		2	1015	5	J					1	1	1	1	1	1	2	1	1	1	2	000	1	92-
2	08	JA100	9022	N0038385G5K00	850526	1430	A7	AFX	2	2	2	4	1		2	1015	5	J					1	1	1	1	1	1	2	1	1	1	2	000	1	31-
2	08	JA100	9023	N0038385G5K00	850523	5962	A7	AFU	2	2	2	4	1		2	1015	5	J					1	1	1	1	1	1	2	1	1	1	2	000	1	47-
2	08	JA100	9026	N0038385G5K00	850514	1430	A7	AFU	2	2	2	4	1		2	1015	5	J					1	1	1	1	1	1	2	1	1	1	2	000	1	45
2	08	JA100	9060	N0038385G5K00	850513	5962	A7	AFX	2	2	2	4	1		2	1015	5	J					1	1	1	1	1	1	2	1	1	1	2	000	1	64
2	08	JA100	9132	N0038385G5K00	850507	4935	A7	AFU	2	2	2	4	1		2	1015	5	J					1	1	1	1	1	1	2	1	1	1	2	000	1	70
2	08	JA100	9134	N0038385G5K00	850506	1430	A7	AFU	2	2	2	4	1		2	1015	5	J					1	1	1	1	1	1	2	1	1	1	2	000	1	32
2	08	JA100	9301	N0038385G5K00	850507	1420	A7	AFU	2	2	2	4	1		2	1015	5	J					1	1	1	1	1	1	2	1	1	1	2	000	1	252
2	09	JA100	9551	N0038385G5K00	850531	1440	A7	AHW	2	2	2	4	1		2	1015	5	J					1	1	1	1	1	1	2	1	1	1	2	000	1	40-
2	09	JA100	9552	N0038385G5K00	850604	1560	A1A	AAE	2	2	2	4	1		2	1015	5	J					1	1	1	1	1	1	2	1	1	1	2	000	1	33-
2	09	JA100	9604	N0038385G5K00	850602	4920	A1C	AFX	2	2	2	4	1		2		5	J	1	1	N	1A	1	1	1	1	1	1	2	1	1	1	2	000	1	209
2	09	JA100	9605	N0038385G5K00	850604	1430	A7	AFU	2	2	2	4	1		2		5	J	1	1	N	1A	1	1	1	1	1	1	2	1	1	1	2	000	1	47
2	09	JA100	9630	N0038385G5K00	850605	5962	A7	AFU	2	2	2	4	1		2		5	J	1	1	N	1A	1	1	1	1	1	1	2	1	1	1	2	000	1	71
2	09	JA100	9634	N0038385G5K00	850607	5995	A1C	AFU	2	2	2	4	1		2		5	J	1	1	N	1A	1	1	1	1	1	1	2	1	1	1	2	000	1	98
2	09	JA100	9681	N0038385G5K00	850609	5962	A7	AFU	2	2	2	4	1		2		5	J	1	1	N	1A	1	1	1	1	1	1	2	1	1	1	2	000	1	451
2	09	JA100	9716	N0038385G5K00	850602	1430	A7	AFU	2	2	2	4	1		2		5	J	1	1	N	1A	1	1	1	1	1	1	2	1	1	1	2	000	1	29
2	09	JA100	9718	N0038385G5K00	850607	5962	A7	AFU	2	2	2	4	1		2		5	J	1	1	N	1A	1	1	1	1	1	1	2	1	1	1	2	000	1	90
2	09	JA100	9724	N0038385G5K00	850605	5962	A7	AFU	2	2	2	4	1		2		5	J	1	1	N	1A	1	1	1	1	1	1	2	1	1	1	2	000	1	54
2	09	JA100	9732	N0038385G5K00	850608	6110	A7	AFU	2	2	2	4	1		2		5	J	1	1	N	1A	1	1	1	1	1	1	2	1	1	1	2	000	1	85
2	09	JA100	9838	N0038385G5K00	850612	4935	A7	AFU	2	2	2	4	1		2		5	J	1	1	N	1A	1	1	1	1	1	1	2	1	1	1	2	000	1	27
2	09	JA100	9966	N0038385G5K00	850606	5962	A1C	AFX	2	2	1	4															0	1			0	1				217
2	09	JA100	9999	N0038385G5K00	850607	1430	A7	AFX	2	2	2	4	1		2	1015	5	J					1	1	1	1	1	1	2	1	1	1	2	000	1	242-
2	09	JA100	A061	N0038385G5K00	850606	4935	A7	AFU	2	2	2	4	1		2		5	J	1	1	N	1A	1	1	1	1	1	1	2	1	1	1	2	000	1	28
2	09	JA100	A094	N0038385G5K00	850603	4935	A7	AFU	2	2	2	4	1		2		5	J	1	1	N	1A	1	1	1	1	1	1	2	1	1	1	2	000	1	80
2	09	JA100	A135	N0038385G5K00	850612	4935	A7	AFU	2	2	2	4	1		2		5	J	1	1	N	1A	1	1	1	1	1	1	2	1	1	1	2	000	1	59
2	09	JA100	A136	N0038385G5K00	850603	1430	A7	AFX	2	2	2	4	1		2		5	J	1	1	N	1A	1	1	1	1	1	1	2	1	1	1	2	000	1	43
2	09	JA100	A140	N0038385G5K00	850622	5962	A7	AFU	2	2	2	4	1		2		5	J	1	1	N	1A	1	1	1	1	1	1	2	1	1	1	2	000	1	35
2	09	JA100	A179	N0038385G5K00	850610	4935	A7	AFU	2	2	2	4	1		2	1015	5	J					1	1	1	1	1	1	2	1	1	1	2	000	1	140-
2	09	JA100	A223	N0038385G5K00	850621	1430	A7	AFU	2	2	2	4	1		2		5	J	1	1	N	1A	1	1	1	1	1	1	2	1	1	1	2	000	1	61
2	09	JA100	A295	N0038385G5K00	850625	1430	A7	AFU	2	2	2	4	1		2		5	J	1	1	N	1A	1	1	1	1	1	1	2	1	1	1	2	000	1	95
2	11	JA100	B288	N0038385G5K00	850804	4935	A7	AFU	2	2	2	4	1		2		5	J	1	1	N	1A	1	1	1	1	1	1	2	1	1	1	2	000	1	35
2	09	JA100	A449	N0038385G5K00	850628	1430	A7	AFX	2	2	2	4	1		2		5	J	1	1	N	1A	1	1	1	1	1	1	2	1	1	1	2	000	1	44
2	09	JA100	A459	N0038385G5K00	850627	4935	A7	AFU	2	2	2	4	1		2		5	J	1	1	N	1A	1	1	1	1	1	1	2	1	1	1	2	000	1	63
2	09	JA100	A482	N0038385G5K00	850628	1430	A7	AFU	2	2	2	4	1		2	1015	5	J					1	1	1	1	1	1	2	1	1	1	2	000	1	119-
2	09	JA100	A498	N0038385G5K00	850628	5962	A7	AFX	2	2	2	4	1		2	1015	5	J					1	1	1	1	1	1	2	1	1	1	2	000	1	396-
2	09	JA100	A500	N0038385G5K00	850627	1430	A7	AFX	2	2	2	4	1		2	1015	5	J					1	1	1	1	1	1	2	1	1	1	2	000	1	56
2	09	JA100	A502	N0038385G5K00	850627	5975	A1C	AHA	2	2	2	4	1		2	1015	5	J					1	1	1	1	1	1	2	1	1	1	2	000	1	66-

S V C	RM PO TN	AAAAA 33333	AAAA 2222	BBBBBBBBBBBBBBB 11111111111111	BBBBBB 333333	BBBB 8888 A	BBB 888 A	BBB 888 BBB	B 1 CCC	B 1 9	B 2 0	B 3 2	C 1 3	C 2 1	C 3 2	CCCC 4444	C 5 5	C 6 J	C 7 J	C 8 1	C 9 1	CC 11 00	D 1 N	D 2 1A	D 3 1	D 4 1	D 5 1	D 6 1	D 7 1	D 8 2	D 9 1	D 0 1	D 1 2	DDDDDD 12 ABBCCC	D 1 3	B7 AMOUNT ($000)
HUGHES AIRCRAFT COMPANY (CONT)						Culver City											California					008286221						17568			06				
2	10	JA100	A275	N0038385G5K00	850702	5960	A1C	AFX	2	2	1	4																				0		0	1			44
2	11	JA100	B298	N0038385G5K00	850802	4935	A7	AFU	2	2	2	4	1		2		5	J	1	1	N	1A	1	1	1	1	1	1	2	1	1	1	2	000	1	63
2	10	JA100	A466	N0038385G5K00	850702	6610	A7	AFU	2	2	2	4	1		2		5	J	1	1	N	1A	1	1	1	1	1	1	2	1	1	1	2	000	1	36
2	10	JA100	A549	N0038385G5K00	850629	4920	A1C	AFU	2	2	2	4	1		2		5	J	1	1	N	1A	1	1	1	1	1	1	2	1	1	1	2	000	1	26
2	10	JA100	A584	N0038385G5K00	850629	4935	A7	AFU	2	2	2	4	1		2		5	J	1	1	N	1A	1	1	1	1	1	1	2	1	1	1	2	000	1	478
2	10	JA100	A604	N0038385G5K00	850617	4935	A7	AFU	2	2	2	4	1		2		5	J	1	1	N	1A	1	1	1	1	1	1	2	1	1	1	2	000	1	107
2	10	JA100	A610	N0038385G5K00	850704	5962	A7	AFX	2	2	2	4	1		2	1015	5	J					1	1	1	1	1	1	2	1	1	1	2	000	1	172-
2	10	JA100	A717	N0038385G5K00	850711	1430	A7	AFU	2	2	2	4	1		2		5	J	1	1	N	1A	1	1	1	1	1	1	2	1	1	1	2	000	1	73
2	10	JA100	A760	N0038385G5K00	850706	1430	A7	AFU	2	2	2	4	1		2		5	J	1	1	N	1A	1	1	1	1	1	1	2	1	1	1	2	000	1	44
2	10	JA100	A765	N0038385G5K00	850707	1430	A1A	AFU	2	2	2	4	1		2		5	J	1	1	N	1A	1	1	1	1	1	1	2	1	1	1	2	000	1	56
2	10	JA100	A845	N0038385G5K00	850702	4935	A7	AFU	2	2	2	4	1		2		5	J	1	1	N	1A	1	1	1	1	1	1	2	1	1	1	2	000	1	27
2	10	JA100	A847	N0038385G5K00	850710	1430	A7	AFU	2	2	2	4	1		2		5	J	1	1	N	1A	1	1	1	1	1	1	2	1	1	1	2	000	1	69
2	10	JA100	A851	N0038385G5K00	850709	1430	A7	AFU	2	2	2	4	1		2		5	J	1	1	N	1A	1	1	1	1	1	1	2	1	1	1	2	000	1	95
2	12	JA100	D848	N0038385G5K00	850902	1430	A7	AFU	2	2	2	4	1		2		5	J	1	1	N	1A	1	1	1	1	1	1	2	1	1	1	2	000	1	35
2	10	JA100	B190	N0038385G5K00	850729	4935	A1C	AFU	2	2	2	4	1		2		5	J	1	1	N	1A	1	1	1	1	1	1	2	1	1	1	2	000	1	190
2	10	JA100	B191	N0038385G5K00	850721	1430	A1A	AFU	2	2	2	4	1		2		5	J	1	1	N	1A	1	1	1	1	1	1	2	1	1	1	2	000	1	141
2	10	JA100	B193	N0038385G5K00	850712	1430	A7	AFU	2	2	2	4	1		2		5	J	1	1	N	1A	1	1	1	1	1	1	2	1	1	1	2	000	1	165
2	10	JA100	B205	N0038385G5K00	850705	1430	A7	AFU	2	2	2	4	1		2		5	J	1	1	N	1A	1	1	1	1	1	1	2	1	1	1	2	000	1	118
2	10	JA100	B252	N0038385G5K00	850729	5961	A7	AFU	2	2	2	4	1		2	1015	5	J					1	1	1	1	1	1	2	1	1	1	2	000	1	33
2	10	JA100	B327	N0038385G5K00	850716	1430	A7	AFU	2	2	2	4	1		2		5	J	1	1	N	1A	1	1	1	1	1	1	2	1	1	1	2	000	1	32
2	10	JA100	B335	N0038385G5K00	850712	1430	A7	AFU	2	2	2	4	1		2		5	J	1	1	N	1A	1	1	1	1	1	1	2	1	1	1	2	000	1	34
2	10	JA100	B337	N0038385G5K00	850719	1430	A7	AFU	2	2	2	4	1		2		5	J	1	1	N	1A	1	1	1	1	1	1	2	1	1	1	2	000	1	37
2	10	JA100	B338	N0038385G5K00	850703	6110	A7	AFU	2	2	2	4	1		2		5	J	1	1	N	1A	1	1	1	1	1	1	2	1	1	1	2	000	1	93
2	10	JA100	B459	N0038385G5K00	850723	4935	A7	AFU	2	2	2	4	1		2		5	J	1	1	N	1A	1	1	1	1	1	1	2	1	1	1	2	000	1	227
2	10	JA100	B661	N0038385G5K00	850722	1430	A7	AFU	2	2	2	4	1		2		5	J	1	1	N	1A	1	1	1	1	1	1	2	1	1	1	2	000	1	31
2	11	JA100	B491	N0038385G5K00	850802	4935	A7	AFU	2	2	2	4	1		2		5	J	1	1	N	1A	1	1	1	1	1	1	2	1	1	1	2	000	1	134
2	11	JA100	B572	N0038385G5K00	850802	4935	A7	AFU	2	2	2	4	1		2		5	J	1	1	N	1A	1	1	1	1	1	1	2	1	1	1	2	000	1	69
2	11	JA100	B603	N0038385G5K00	850803	1430	A7	AFU	2	2	2	4	1		2		5	J	1	1	N	1A	1	1	1	1	1	1	2	1	1	1	2	000	1	63
2	11	JA100	B660	N0038385G5K00	850802	1430	A7	AFU	2	2	2	4	1		2		5	J	1	1	N	1A	1	1	1	1	1	1	2	1	1	1	2	000	1	32
2	11	JA100	B830	N0038385G5K00	850806	4935	A7	AFU	2	2	2	4	1		2		5	J	1	1	N	1A	1	1	1	1	1	1	2	1	1	1	2	000	1	67
2	11	JA100	B865	N0038385G5K00	850810	4935	A7	AFU	2	2	2	4	1		2		5	J	1	1	N	1A	1	1	1	1	1	1	2	1	1	1	2	000	1	40
2	11	JA100	B922	N0038385G5K00	850807	1430	A7	AFU	2	2	2	4	1		2		5	J	1	1	N	1A	1	1	1	1	1	1	2	1	1	1	2	000	1	212
2	11	JA100	B929	N0038385G5K00	850809	1430	A7	AFU	2	2	2	4	1		2		5	J	1	1	N	1A	1	1	1	1	1	1	2	1	1	1	2	000	1	230
2	11	JA100	B933	N0038385G5K00	850807	4935	A7	AFU	2	2	2	4	1		2		5	J	1	1	N	1A	1	1	1	1	1	1	2	1	1	1	2	000	1	425
2	11	JA100	C009	N0038385G5K00	850805	5962	A7	ASF	2	2	2	4	1		2		1	J	2	2	B		1	1	1	1	1	1	2	1	1	1	2	000	1	180
2	11	JA100	C020	N0038385G5K00	850806	1430	A7	AFX	2	2	2	4	1		2		5	J	1	1	N	1A	1	1	1	1	1	1	2	1	1	1	2	000	1	166
2	11	JA100	C037	N0038385G5K00	850804	4935	A1C	AFU	2	2	2	4	1		2		5	J	1	1	N	1A	1	1	1	1	1	1	2	1	1	1	2	000	1	52
2	11	JA100	C063	N0038385G5K00	850807	4935	A7	AFU	2	2	2	4	1		2		5	J	1	1	N	1A	1	1	1	1	1	1	2	1	1	1	2	000	1	197
2	11	JA100	C169	N0038385G5K00	850809	1430	A7	AFU	2	2	2	4	1		2		5	J	1	1	N	1A	1	1	1	1	1	1	2	1	1	1	2	000	1	248
2	11	JA100	C180	N0038385G5K00	850804	1430	A7	AFU	2	2	2	4	1		2		5	J	1	1	N	1A	1	1	1	1	1	1	2	1	1	1	2	000	1	120
2	11	JA100	C183	N0038385G5K00	850809	6110	A7	AFU	2	2	2	4	1		2		5	J	1	1	N	1A	1	1	1	1	1	1	2	1	1	1	2	000	1	47
2	11	JA100	C198	N0038385G5K00	850807	5961	A7	AFU	2	2	2	4	1		2		5	J	1	1	N	1A	1	1	1	1	1	1	2	1	1	1	2	000	1	48
2	11	JA100	C214	N0038385G5K00	850809	1430	A7	AFU	2	2	2	4	1		2		5	J	1	1	N	1A	1	1	1	1	1	1	2	1	1	1	2	000	1	67
2	11	JA100	C227	N0038385G5K00	850811	1280	A1A	AAE	2	2	2	4	1		2		5	J	1	1	N	1A	1	1	1	1	1	1	2	1	1	1	2	000	1	9,875
2	11	JA100	C241	N0038385G5K00	850809	1430	A7	AFU	2	2	2	4	1		2		5	J	1	1	N	1A	1	1	1	1	1	1	2	1	1	1	2	000	1	290
2	11	JA100	C244	N0038385G5K00	850809	4935	A7	AFU	2	2	2	4	1		2		5	J	1	1	N	1A	1	1	1	1	1	1	2	1	1	1	2	000	1	143
2	11	JA100	C249	N0038385G5K00	850812	1430	A7	AFU	2	2	2	4	1		2		5	J	1	1	N	1A	1	1	1	1	1	1	2	1	1	1	2	000	1	129
2	11	JA100	C252	N0038385G5K00	850809	4935	A1C	AFU	2	2	2	4	1		2		5	J	1	1	N	1A	1	1	1	1	1	1	2	1	1	1	2	000	1	36
2	11	JA100	C256	N0038385G5K00	850809	1430	A1C	AHW	2	2	2	4	1		2		5	J	1	1	N	1A	1	1	1	1	1	1	2	1	1	1	2	000	1	1,892
2	11	JA100	C261	N0038385G5K00	850809	1430	A7	AFU	2	2	2	4	1		2		5	J	1	1	N	1A	1	1	1	1	1	1	2	1	1	1	2	000	1	104
2	11	JA100	C262	N0038385G5K00	850809	1430	A1A	AFU	2	2	2	4	1		2		5	J	1	1	N	1A	1	1	1	1	1	1	2	1	1	1	2	000	1	385

S V C	RM PO TN	AAAAA 33333	AAAA 2222	BBBBBBBBBBBBBBB 111111111111111	BBBBBB 333333	BBBB 8888 AAAA	BBB 888 BBB	BBB 888 CCC	B 1 9	B 1 0	B 1 2	B 1 3	C 1	C 2	C 3	CCCC 4444	C 5	C 6	C 7	C 8	C 9	CC 11 00	D 1	D 2	D 3	D 4	D 5	D 6	D 7	D 8	D 9	D 1 0	D 1 1	DDDDDD 12 ABBCCC	D 1 3	B7 AMOUNT ($000)
HUGHES AIRCRAFT COMPANY (CONT)					Culver City											California						00828622	1					17568				06			
2	11	JA100	C264	N0038385G5K00	850808	6110	A7	AFU	2	2	2	4	1		2		5	J	1	1	N	1A	1	1	1	1	1	1	2	1	1	1	2	000	1	102
2	11	JA100	C269	N0038385G5K00	850812	1280	A7	AAE	2	2	2	4	1		2		5	J	1	1	N	1A	1	1	1	1	1	1	3	1	1	1	1	000	1	3,010
2	11	JA100	C270	N0038385G5K00	850807	1280	A1A	AAE	2	2	2	4	1		2		5	J	1	1	N	1A	1	1	1	1	1	1	3	1	1	1	1	000	1	5,600
2	11	JA100	C271	N0038385G5K00	850807	1280	A7	AAE	2	2	2	4	1		2		5	J	1	1	N	1A	1	1	1	1	1	1	3	1	1	1	1	000	1	3,520
2	11	JA100	C302	N0038385G5K00	850807	1430	A7	AFU	2	2	2	4	1		2		5	J	1	1	N	1A	1	1	1	1	1	1	2	1	1	1	2	000	1	175
2	11	JA100	C311	N0038385G5K00	850812	5962	A7	AFU	2	2	2	4	1		2		5	J	1	1	N	1A	1	1	1	1	1	1	2	1	1	1	2	000	1	51
2	11	JA100	C333	N0038385G5K00	850807	6110	A7	AFU	2	2	2	4	1		2		5	J	1	1	N	1A	1	1	1	1	1	1	2	1	1	1	2	000	1	143
2	11	JA100	C357	N0038385G5K00	850812	1430	A7	AFU	2	2	2	4	1		2		5	J	1	1	N	1A	1	1	1	1	1	1	2	1	1	1	2	000	1	172
2	11	JA100	C364	N0038385G5K00	850809	1430	A7	AFU	2	2	2	4	1		2		5	J	1	1	N	1A	1	1	1	1	1	1	2	1	1	1	2	000	1	59
2	11	JA100	C370	N0038385G5K00	850809	4935	A7	AFU	2	2	2	4	1		2		5	J	1	1	N	1A	1	1	1	1	1	1	2	1	1	1	2	000	1	35
2	11	JA100	C397	N0038385G5K00	850807	6110	A7	AFU	2	2	2	4	1		2		5	J	1	1	N	1A	1	1	1	1	1	1	2	1	1	1	2	000	1	30
2	11	JA100	C398	N0038385G5K00	850809	4935	A7	AFU	2	2	2	4	1		2		5	J	1	1	N	1A	1	1	1	1	1	1	2	1	1	1	2	000	1	64
2	11	JA100	C409	N0038385G5K00	850809	1430	A7	AFU	2	2	2	4	1		2		5	J	1	1	N	1A	1	1	1	1	1	1	2	1	1	1	2	000	1	35
2	11	JA100	C484	N0038385G5K00	850807	5962	A1C	AFX	2	2	1	4																	0			0	1			50
2	11	JA100	C494	N0038385G5K00	850807	4935	A7	AFU	2	2	2	4	1		2		5	J	1	1	N	1A	1	1	1	1	1	1	2	1	1	1	2	000	1	30
2	11	JA100	C498	N0038385G5K00	850807	5962	A7	AFU	2	2	2	4	1		2		5	J	1	1	N	1A	1	1	1	1	1	1	2	1	1	1	2	000	1	57
2	11	JA100	C587	N0038385G5K00	850806	4935	A7	AFU	2	2	2	4	1		2		5	J	1	1	N	1A	1	1	1	1	1	1	2	1	1	1	2	000	1	27
2	11	JA100	C681	N0038385G5K00	850806	1280	A7	AAE	2	2	2	4	1		2		5	J	1	1	N	1A	1	1	1	1	1	1	3	1	1	1	1	000	1	9,350
2	11	JA100	C733	N0038385G5K00	850807	5962	A7	AFX	2	2	2	4	1		2		5	J	1	1	N	1A	1	1	1	1	1	1	2	1	1	1	2	000	1	66
2	11	JA100	C747	N0038385G5K00	850809	4935	A7	AFU	2	2	2	4	1		2		5	J	1	1	N	1A	1	1	1	1	1	1	2	1	1	1	2	000	1	45
2	11	JA100	C757	N0038385G5K00	850809	5985	A1C	AFU	2	2	2	4	1		2		5	J	1	1	N	1A	1	1	1	1	1	1	2	1	1	1	2	000	1	28
2	11	JA100	C803	N0038385G5K00	850808	1430	A7	AFU	2	2	2	4	1		2		5	J	1	1	N	1A	1	1	1	1	1	1	2	1	1	1	2	000	1	71
2	11	JA100	C817	N0038385G5K00	850809	1430	A7	AFU	2	2	2	4	1		2		5	J	1	1	N	1A	1	1	1	1	1	1	2	1	1	1	2	000	1	48
2	11	JA100	C849	N0038385G5K00	850809	4935	A1C	AFU	2	2	2	4	1		2		5	J	1	1	N	1A	1	1	1	1	1	1	2	1	1	1	2	000	1	89
2	11	JA100	C850	N0038385G5K00	850807	1280	A7	AAE	2	2	2	4	1		2		5	J	1	1	N	1A	1	1	1	1	1	1	2	1	1	1	2	000	1	40
2	11	JA100	C865	N0038385G5K00	850809	4935	A7	AFU	2	2	2	4	1		2		5	J	1	1	N	1A	1	1	1	1	1	1	2	1	1	1	2	000	1	26
2	11	JA100	C870	N0038385G5K00	850803	1440	A1A	AFU	2	2	2	4	1		2		5	J	1	1	N	1A	1	1	1	1	1	1	2	1	1	1	2	000	1	28
2	11	JA100	C876	N0038385G5K00	850808	4935	A7	AFU	2	2	2	4	1		2		5	J	1	1	N	1A	1	1	1	1	1	1	2	1	1	1	2	000	1	27
2	11	JA100	C887	N0038385G5K00	850809	1430	A7	AFU	2	2	2	4	1		2		5	J	1	1	N	1A	1	1	1	1	1	1	2	1	1	1	2	000	1	96
2	11	JA100	D044	N0038385G5K00	850804	4935	A7	AFU	2	2	2	4	1		2		5	J	1	1	N	1A	1	1	1	1	1	1	2	1	1	1	2	000	1	91
2	11	JA100	D070	N0038385G5K00	850806	1430	A7	AFX	2	2	2	4	1		2		5	J	1	1	N	1A	1	1	1	1	1	1	2	1	1	1	2	000	1	45
2	11	JA100	D077	N0038385G5K00	850814	1430	A7	AFU	2	2	2	4	1		2		5	J	1	1	N	1A	1	1	1	1	1	1	2	1	1	1	2	000	1	97
2	11	JA100	D088	N0038385G5K00	850817	4935	A1C	AFU	2	2	2	4	1		2		5	J	1	1	N	1A	1	1	1	1	1	1	2	1	1	1	2	000	1	75
2	11	JA100	D188	N0038385G5K00	850813	1280	A7	AAE	2	2	2	4	1		2		5	J	1	1	N	1A	1	1	1	1	1	1	3	1	1	1	1	000	1	7,500
2	11	JA100	D302	N0038385G5K00	850822	5962	A7	AFX	2	2	2	4	1		2	1015	5	J					1	1	1	1	1	1	2	1	1	1	2	000	1	76-
2	11	JA100	D303	N0038385G5K00	850827	1430	A7	AFX	2	2	2	4	1		2	1015	5	J					1	1	1	1	1	1	2	1	1	1	2	000	1	55-
2	11	JA100	D304	N0038385G5K00	850824	5962	A7	AFX	2	2	2	4	1		2	1015	5	J					1	1	1	1	1	1	2	1	1	1	2	000	1	38-
2	11	JA100	D376	N0038385G5K00	850826	4935	A1C	AFU	2	2	2	4	2		2	1015	5	J					1	1	1	1	1	1	2	1	1	1	2	000	1	150-
2	11	JA100	D381	N0038385G5K00	850825	1430	A7	AFU	2	2	2	4	1		2	1015	5	J					1	1	1	1	1	1	2	1	1	1	2	000	1	37-
2	11	JA100	D386	N0038385G5K00	850821	1430	A7	AFX	2	2	2	4	2		2	1026	5	J					1	1	1	1	1	1	2	1	1	1	2	000	1	28-
2	11	JA100	D614	N0038385G5K00	850822	4935	A7	AFU	2	2	2	4	1		2		5	J	1	1	N	1A	1	1	1	1	1	1	2	1	1	1	2	000	1	27
2	11	JA100	D630	N0038385G5K00	850826	5962	A7	AFU	2	2	2	4	1		2		5	J	1	1	N	1A	1	1	1	1	1	1	2	1	1	1	2	000	1	52
2	11	JA100	D652	N0038385G5K00	850827	1430	A1A	AHW	2	2	2	4	1		2		5	J	1	1	N	1A	1	1	1	1	1	1	3	1	1	1	1	000	1	1,380
2	11	JA100	D704	N0038385G5K00	850829	1430	A7	AFU	2	2	2	4	1		2		5	J	1	1	N	1A	1	1	1	1	1	1	2	1	1	1	2	000	1	84
2	11	JA100	D715	N0038385G5K00	850831	4935	A7	AFU	2	2	2	4	1		2		5	J	1	1	N	1A	1	1	1	1	1	1	2	1	1	1	2	000	1	40
2	11	JA100	D837	N0038385G5K00	850827	1430	A7	AFU	2	2	2	4	1		2		5	J	1	1	N	1A	1	1	1	1	1	1	2	1	1	1	2	000	1	35
2	11	JA100	D839	N0038385G5K00	850829	5962	A7	AFX	2	2	2	4	1		2		5	J	1	1	N	1A	1	1	1	1	1	1	2	1	1	1	2	000	1	41
2	11	JA100	D849	N0038385G5K00	850829	1430	A7	AFU	2	2	2	4	1		2		5	J	1	1	N	1A	1	1	1	1	1	1	2	1	1	1	2	000	1	49
2	11	JA100	D850	N0038385G5K00	850822	1430	A7	AFU	2	2	2	4	1		2		5	J	1	1	N	1A	1	1	1	1	1	1	2	1	1	1	2	000	1	50
2	11	JA100	D869	N0038385G5K00	850831	1430	A7	AFU	2	2	2	4	1		2		5	J	1	1	N	1A	1	1	1	1	1	1	2	1	1	1	2	000	1	36
2	11	JA100	D871	N0038385G5K00	850829	1430	A7	AFU	2	2	2	4	1		2		5	J	1	1	N	1A	1	1	1	1	1	1	2	1	1	1	2	000	1	35

S V C	RM PO TN	AAAAA 33333	AAAA 2222	BBBBBBBBBBBBBBB 111111111111111	BBBBBB 333333	BBBB 8888 AAAA	BBB 888 BBB	BBB 888 CCC	B 1 9	B 1 0	B 1 2	B 1 3	C 1 1	C 2 2	C 3 3	CCCC 4444	C 5 5	C 6 6	C 7 7	C 8 8	C 9 9	CC 11 00	D 1 1	D 2 2	D 3 3	D 4 4	D 5 5	D 6 6	D 7 7	D 8 8	D 9 9	D 1 0	D 1 1	DDDDDD 12 ABBCCC	D 1 3	B7 AMOUNT ($000)
HUGHES AIRCRAFT COMPANY (CONT)					Culver City											California						008286221											17568		06	
2	12	JA100	E029	N0038385G5K00	850904	4920	A7	AHW	2	2	2	4	1		2		5	J	1	1	N	1A	1	1	1	1	1	1	2	1	1	1	2	000	1	49
2	12	JA100	E041	N0038385G5K00	850903	5962	A7	AFX	2	2	2	4	1		2		5	J	1	1	N	1A	1	1	1	1	1	1	2	1	1	1	1	000	1	276
2	12	JA100	E045	N0038385G5K00	850902	1430	A7	AFU	2	2	2	4	1		2		5	J	1	1	N	1A	1	1	1	1	1	1	2	1	1	1	2	000	1	54
2	12	JA100	E047	N0038385G5K00	850906	1430	A7	AFX	2	2	2	4	1		2		5	J	1	1	N	1A	1	1	1	1	1	1	2	1	1	1	2	000	1	29
2	12	JA100	E081	N0038385G5K00	850901	1430	A7	AFU	2	2	2	4	1		2		5	J	1	1	N	1A	1	1	1	1	1	1	2	1	1	1	2	000	1	74
2	12	JA100	E082	N0038385G5K00	850905	4935	A1C	AFU	2	2	2	4	1		2		5	J	1	1	N	1A	1	1	1	1	1	1	2	1	1	1	2	000	1	28
2	12	JA100	E086	N0038385G5K00	850904	1430	A7	AFX	2	2	2	4	1		2		5	J	1	1	N	1A	1	1	1	1	1	1	2	1	1	1	2	000	1	58
2	12	JA100	E092	N0038385G5K00	850902	1430	A7	AFU	2	2	2	4	1		2		5	J	1	1	N	1A	1	1	1	1	1	1	2	1	1	1	2	000	1	38
2	12	JA100	E152	N0038385G5K00	850903	6110	A7	AFU	2	2	2	4	1		2		5	J	1	1	N	1A	1	1	1	1	1	1	2	1	1	1	2	000	1	50
2	12	JA100	E264	N0038385G5K00	850906	1430	A7	AFU	2	2	2	4	1		2		5	J	1	1	N	1A	1	1	1	1	1	1	2	1	1	1	2	000	1	43
2	12	JA100	E303	N0038385G5K00	850907	1430	A7	AFU	2	2	2	4	1		2		5	J	1	1	N	1A	1	1	1	1	1	1	2	1	1	1	1	000	1	306
2	12	JA100	E317	N0038385G5K00	850903	1430	A7	AFU	2	2	2	4	1		2		5	J	1	1	N	1A	1	1	1	1	1	1	2	1	1	1	2	000	1	272
2	12	JA100	E331	N0038385G5K00	850908	1430	A7	AFU	2	2	2	4	1		2		5	J	1	1	N	1A	1	1	1	1	1	1	3	1	1	1	1	000	1	1,395
2	12	JA100	E350	N0038385G5K00	850907	1280	A7	AAE	2	2	2	4	1		2		5	J	1	1	N	1A	1	1	1	1	1	1	2	1	1	1	2	000	1	173
2	12	JA100	E435	N0038385G5K00	850905	5962	A7	ASF	2	2	2	4	1		2		5	J	1	1	N	1A	1	1	1	1	1	1	2	1	1	1	2	000	1	71
2	12	JA100	E502	N0038385G5K00	850905	6110	A1C	AFU	2	2	2	4	1		2		5	J	1	1	N	1A	1	1	1	1	1	1	2	1	1	1	2	000	1	27
2	12	JA100	E572	N0038385G5K00	850905	1430	A7	AFX	2	2	2	4	1		2		5	J	1	1	N	1A	1	1	1	1	1	1	2	1	1	1	2	000	1	44
2	12	JA100	E577	N0038385G5K00	850823	1430	A7	AFU	2	2	2	4	1		2		5	J	1	1	N	1A	1	1	1	1	1	1	2	1	1	1	2	000	1	58
2	12	JA100	E644	N0038385G5K00	850912	1430	A7	AFX	2	2	2	4	1		2		5	J	1	1	N	1A	1	1	1	1	1	1	2	1	1	1	2	000	1	53
2	12	JA100	E715	N0038385G5K00	850823	4935	A1C	AFU	2	2	2	4	1		2		5	J	1	1	N	1A	1	1	1	1	1	1	2	1	1	1	2	000	1	47-
2	12	JA100	E726	N0038385G5K00	850809	4920	A1C	AFX	2	2	2	4	1		2		5	J	1	1	N	1A	1	1	1	1	1	1	2	1	1	1	2	000	1	208-
2	12	JA100	E728	N0038385G5K00	850823	4935	A1C	AFU	2	2	2	4	1		2		5	J	1	1	N	1A	1	1	1	1	1	1	2	1	1	1	2	000	1	31-
2	12	JA100	E745	N0038385G5K00	850820	1430	A7	AFX	2	2	2	4	1		2		5	J	1	1	N	1A	1	1	1	1	1	1	2	1	1	1	2	000	1	96-
2	12	JA100	E834	N0038385G5K00	850826	4935	A1C	AFU	2	2	2	4	1		2		5	J	1	1	N	1A	1	1	1	1	1	1	2	1	1	1	2	000	1	27
2	12	JA100	E836	N0038385G5K00	850826	4935	A7	AFU	2	2	2	4	1		2		5	J	1	1	N	1A	1	1	1	1	1	1	2	1	1	1	2	000	1	37
2	12	JA100	E855	N0038385G5K00	850823	4935	A7	AFU	2	2	2	4	1		2		5	J	1	1	N	1A	1	1	1	1	1	1	2	1	1	1	2	000	1	65
2	12	JA100	E870	N0038385G5K00	850830	4935	A7	AFU	2	2	2	4	1		2		5	J	1	1	N	1A	1	1	1	1	1	1	2	1	1	1	2	000	1	46
2	12	JA100	E883	N0038385G5K00	850830	4935	A7	AFU	2	2	2	4	1		2		5	J	1	1	N	1A	1	1	1	1	1	1	2	1	1	1	2	000	1	35
2	12	JA100	E895	N0038385G5K00	850913	1430	A1A	AFU	2	2	2	4	1		2		5	J	1	1	N	1A	1	1	1	1	1	1	2	1	1	1	1	000	1	65
2	12	JA100	E905	N0038385G5K00	850820	4935	A7	AFU	2	2	2	4	1		2		5	J	1	1	N	1A	1	1	1	1	1	1	2	1	1	1	2	000	1	26
2	12	JA100	E927	N0038385G5K00	850903	1430	A7	AFX	2	2	2	4	1		2		5	J	1	1	N	1A	1	1	1	1	1	1	2	1	1	1	2	000	1	69
2	12	JA100	E929	N0038385G5K00	850830	4935	A1C	AFU	2	2	2	4	1		2		5	J	1	1	N	1A	1	1	1	1	1	1	2	1	1	1	2	000	1	47
2	12	JA100	E935	N0038385G5K00	850830	4935	A7	AFU	2	2	2	4	1		2		5	J	1	1	N	1A	1	1	1	1	1	1	2	1	1	1	2	000	1	69
2	12	JA100	E936	N0038385G5K00	850830	1430	A7	AFU	2	2	2	4	1		2		5	J	1	1	N	1A	1	1	1	1	1	1	2	1	1	1	2	000	1	32
2	12	JA100	F031	N0038385G5K00	850912	5960	A7	AFU	2	2	2	4	1		2		5	J	1	1	N	1A	1	1	1	1	1	1	3	1	1	1	1	000	1	1,016
2	12	JA100	F048	N0038385G5K00	850815	4935	A7	AFU	2	2	2	4	1		2		5	J	1	1	N	1A	1	1	1	1	1	1	2	1	1	1	2	000	1	36
2	12	JA100	F049	N0038385G5K00	850823	6110	A7	AFU	2	2	2	4	1		2		5	J	1	1	N	1A	1	1	1	1	1	1	2	1	1	1	2	000	1	25
2	12	JA100	F094	N0038385G5K00	850918	4935	A7	AFU	2	2	2	4	1		2		5	J	1	1	N	1A	1	1	1	1	1	1	2	1	1	1	2	000	1	25
2	12	JA100	F209	N0038385G5K00	850820	1430	A7	AFU	2	2	2	4	1		2		5	J	1	1	N	1A	1	1	1	1	1	1	2	1	1	1	2	000	1	37-
2	12	JA100	F471	N0038385G5K00	850926	4935	A7	AHW	2	2	2	4	1		2		5	J	1	1	N	1A	1	1	1	1	1	1	2	1	1	1	2	000	1	49
2	12	JA100	F500	N0038385G5K00	850930	1430	A7	AFX	2	2	2	4	1		2		5	J	1	1	N	1A	1	1	1	1	1	1	2	1	1	1	2	000	1	43
2	12	JA100	F855	N0038385G5K00	850830	1560	A1C	AAE	2	2	2	4	1		2	1015	5	J					1	1	1	1	1	1	2	1	1	1	2	000	1	34-
3	03	HR05	0120	F3361578C3419	841212	AC23	A2	000	2	2	2	C	1		2	1100	4	U					1	1	1	1	1	1	3	1	1	5	1	000		500
3	06	HR05	0169	F3361578C3419	850315	AC23	A2	000	2	2	2	C	1		2	1100	4	U					1	1	1	1	1	1	3	1	1	5	1	000		500
3	11	HR05	0257	F3361578C3419	850822	AC23	A2	000	2	2	2	C	1		2	1100	4	U					1	1	1	1	1	1	3	1	1	5	1	000	5	150
3	12	HR05	0288	F3361578C3419	850918	AC23	A2	000	2	2	2	C	1		2	1100	4	U					1	1	1	1	1	1	3	1	1	5	1	000	5	71
3	01	FE04	0104	F3365778C0468	841031	1410	A2	CMN	2	2	2	C	1		2	1100	4	J					1	1	1	1	1	1	3	1	1	1	1	000	2	68
3	02	FE04	0192	F3365778C0468	841119	1410	A2	CMN	2	2	2	C	1		2	1100	4	J					1	1	1	1	1	1	3	1	1	1	1	000	2	43-
3	02	FE04	0239	F3365778C0468	841129	1410	A2	CMN	2	2	2	G	1		2	1100	4	J					1	1	1	1	1	1	3	1	1	1	1	000	2	68-
3	03	FE04	0333	F3365778C0468	841213	1410	A2	CMN	2	2	2	C	1		2	1100	4	J					1	1	1	1	1	1	3	1	1	1	1	000	2	78
3	06	FE04	0799	F3365778C0468	850308	1410	A2	CMN	2	2	2	C	1		2	1100	4	J					1	1	1	1	1	1	3	1	1	1	1	000	2	66-

S V C	RM PO TN	AAAAA	AAAA	BBBBBBBBBBBBBBB	BBBBBB	BBBB 8888	BBB 888	BBB 888	B	B 1	B 1	B	C	C	C	CCCC	C	C	C	C	C	CC 11	D	D	D	D	D	D	D	D	D	D 1	D 1	DDDDDD 12	D 1	B7 AMOUNT ($000)
		33333	2222	111111111111111	333333	AAAA	BBB	CCC	9	0	2	3	1	2	3	4444	5	6	7	8	9	00	1	2	3	4	5	6	7	8	9	0	1	ABBCCC	3	
HUGHES AIRCRAFT COMPANY (CONT)						Culver City																														
3	06	FE04	0824	F3365778C0468	850312	1410	A2	CMN	2	2	2	5	1		2	1100	4	J					1	1	1	1	1	1	3	1	1	1	1	000	2	33
3	07	FE04	1084	F3365778C0468	850416	1410	A2	CMN	2	2	2	C	1		2	1100	4	J					1	1	1	1	1	1	3	1	1	1	1	000	2	47-
3	07	FE04	1103	F3365778C0468	850419	1410	A2	CMN	2	2	2	C	1		2	1100	4	J					1	1	1	1	1	1	3	1	1	1	1	000	2	91
3	09	FE04	1528	F3365778C0468	850625	1410	A2	CMN	2	2	2	5	1		2	1100	4	J					1	1	1	1	1	1	3	1	1	1	1	000	2	1,516
3	10	FE04	1742	F3365778C0468	850725	1410	A2	CMN	2	2	2	C	1		2	1100	4	J					1	1	1	1	1	1	3	1	1	1	1	000	2	114-
3	10	FE04	1749	F3365778C0468	850729	1410	A2	CMN	2	2	2	C	1		2	1100	4	J					1	1	1	1	1	1	3	1	1	1	1	000	2	29-
3	10	HU36	0053	F3365778C0468	850724	1410	A2	CMN	2	2	2	D	1		2	1400	4	M					1	1	1	1	1	1	3	1	1	1	1	000	1	317
3	12	FE04	2092	F3365778C0468	850912	1410	A2	CMN	2	2	2	C	1		2	1100	4	J					1	1	1	1	1	1	3	1	1	1	1	000	2	235-
3	12	FE04	2093	F3365778C0468	850912	1410	A2	CMN	2	2	2	C	1		2	1100	4	J					1	1	1	1	1	1	3	1	1	1	1	000	2	288-
3	12	FE04	2094	F3365778C0468	850912	1410	A2	CMN	2	2	2	C	1		2	1100	4	J					1	1	1	1	1	1	3	1	1	1	1	000	2	220-
3	12	HU36	0070	F3365778C0468	850926	1410	A2	CMN	2	2	2	C	1		2	1400	4	M					1	1	1	1	1	1	3	1	1	1	1	000	1	235-
3	12	HU36	0071	F3365778C0468	850926	1410	A2	CMN	2	2	2	C	1		2	1400	4	M					1	1	1	1	1	1	3	1	1	1	1	000	1	288-
3	12	HU36	0072	F3365778C0468	850926	1410	A2	CMN	2	2	2	C	1		2	1400	4	M					1	1	1	1	1	1	3	1	1	1	1	000	1	220-
				LOCATION TOTAL																		253,854	*													
HUGHES AIRCRAFT COMPANY						El Segundo																														
1	12	AA09	6567	DAAA0977A3024	850923	1240	A5	DBW	2	2	2	C	2	4	2	1013	5	Y					1	2	1	2	1	1	2	1	1	1	1	000	5	945-
1	04	AA09	0347	DAAA0980G2002	850118	5910	A5	DJE	2	2	2	4	1		2	1013	5	J					1	1	1	1	1	1	3	1	1	1	1	000	1	1,686-
1	05	AA09	0510	DAAA0980G2002	850208	1240	A5	DJE	2	2	2	4	1		2	1015	5	J					1	1	1	1	1	1	3	1	1	1	1	000	1	575-
1	02	AA09	6080	DAAA0981G2010	841029	R215	A5	DJE	2	2	2	4	1		2	1013	5	U					1	1	1	1	1	1	1	1	1	1	2	000		2,990
1	06	AA09	0246	DAAA0981G2010	850211	1240	A5	DJE	2	2	2	4	1		2	0200	5	J					1	1	1	1	1	1	3	1	1	1	2	000	1	372-
1	03	AA09	6143	DAAA0981G2010	841003	1240	A5	000	2	2	2	4	1		2	1015	5	J					1	1	1	1	1	1	2	1	1	1	2	000	1	280-
1	04	AA09	0260	DAAA0981G2010	841220	1240	A5	DJE	2	2	2	4	2	4	2	0200	5	Y					1	1	1	1	1	1	2	1	1	1	2	000	5	500
1	04	AA09	6180	DAAA0981G2010	841214	1240	A5	DJE	2	1	2	4	2	4	2	1015	5	J					1	1	1	1	1	1	3	1	1	1	1	000	1	39,491
1	04	AA09	6204	DAAA0981G2010	841207	1240	A5	000	2	1	2	4	1		2	1013	5	J					1	1	1	1	1	1	2	1	1	1	2	000	1	202-
1	04	AA09	6205	DAAA0981G2010	850107	1240	A5	000	2	1	2	4	1		2	1013	5	J					1	1	1	1	1	1	2	1	1	1	2	000	1	79-
1	04	AB07	3551	DAAA0981G2010	841227	5855	A7	000	2	2	2	4	1		2	1001	5	J					1	1	1	1	1	1	4	1	1	1	1	000	1	6,337-
1	05	AA09	0517	DAAA0981G2010	850128	1220	A5	DJE	2	2	2	4	2	4	2	1013	5	Y					1	1	1	1	1	1	3	1	1	1	1	000	1	600
1	05	AA09	0608	DAAA0981G2010	850219	1240	A5	DJE	2	2	2	4	1		2	1013	5	J					1	1	1	1	1	1	3	1	1	1	1	000	5	132-
1	05	AA09	0656	DAAA0981G2010	850222	1240	A5	DJE	2	2	2	4	1		2	1013	5	J					1	1	1	1	1	1	3	1	1	1	1	000	1	372-
1	06	AA09	0677	DAAA0981G2010	850227	1240	A5	DJE	2	2	2	4	1		2	1015	5	J					1	1	1	1	1	1	3	1	1	1	1	000	1	221-
1	06	AA09	0688	DAAA0981G2010	850227	1240	A5	DJE	2	2	2	4	1		2	1015	5	J					1	1	1	1	1	1	3	1	1	1	1	000	1	170-
1	06	AA09	0703	DAAA0981G2010	850311	R215	A5	DJE	2	2	2	4	2	4	2	0200	5	U					1	1	1	1	1	1	3	1	1	1	1	000		849
1	06	AA09	0789	DAAA0981G2010	850306	1240	A5	DJE	2	2	2	4	1		2	1015	5	J					1	1	1	1	1	1	3	1	1	1	1	000	1	192-
1	06	AA09	0791	DAAA0981G2010	850227	1240	A5	DJE	2	2	2	4	1		2	1015	5	J					1	1	1	1	1	1	2	1	1	1	1	000	1	151-
1	06	AA09	0274	DAAA0981G2010	850226	1240	A5	DJE	2	2	2	4	1		2	0200	5	J					1	1	1	1	1	1	3	1	1	1	2	000	1	3,173-
1	07	AA09	1261	DAAA0981G2010	850422	1240	A5	DJE	2	2	2	4	1		2	1015	5	J					1	1	1	1	1	1	3	1	1	1	1	000	1	9,820-
1	07	AA09	1511	DAAA0981G2010	850425	1240	A5	DJE	2	2	2	4	2	4	2	0200	5	J					1	1	1	1	1	1	2	1	1	1	1	000	1	117-
1	07	AA09	1259	DAAA0981G2010	850329	R215	A5	DJE	2	2	2	4	2	4	2	0200	5	U					1	1	1	1	1	1	1	1	1	1	1	000	5	2,825
1	07	AA09	1509	DAAA0981G2010	850423	L012	S1	DJE	2	2	2	4	2	4	2	1007	5	U					1	1	1	1	1	1	1	1	1	3	1	000	5	508
1	07	AA09	6326	DAAA0981G2010	850329	1220	A5	000	2	2	2	4	1		2	1013	5	Y					1	1	1	1	1	1	3	1	1	1	2	000	5	285
1	07	AA09	1341	DAAA0981G2010	850330	1220	A5	DJE	2	2	2	4	2	4	2	0200	5	Y					1	1	1	1	1	1	3	1	1	1	2	000	5	59
1	08	AA09	1480	DAAA0981G2010	850515	1240	A5	DJE	2	2	2	4	1		2	0200	5	J					1	1	1	1	1	1	3	1	1	1	1	000	1	120-
1	09	AA09	1592	DAAA0981G2010	850530	R215	A5	DJE	2	2	2	4	1		2	1013	5	U					1	1	1	1	1	1	1	1	1	1	1	000	5	330-
1	09	AA09	1683	DAAA0981G2010	850613	1005	A5	000	2	2	2	4	1		2	1015	5	J					1	1	1	1	1	1	3	1	1	1	1	000	1	3,999-
1	09	AA09	6394	DAAA0981G2010	850531	1240	A5	000	2	2	2	4	2	4	2	0200	5	Y					1	1	1	1	1	1	2	1	1	1	2	000	5	698
1	10	AA09	1908	DAAA0981G2010	850710	1240	A5	DJE	2	2	2	4	1		2	0200	5	J					1	1	1	1	1	1	3	1	1	1	1	000	1	2,627-
1	10	AA09	1920	DAAA0981G2010	850710	1240	A5	DJE	2	2	2	4	1		2	1015	5	J					1	1	1	1	1	1	3	1	1	1	1	000	1	1,249-
1	10	AA09	2151	DAAA0981G2010	850726	1240	A5	000	2	2	2	4	1		2	1013	5	Y					1	1	1	1	1	1	3	1	1	1	2	000	5	504
1	10	AA09	6413	DAAA0981G2010	850710	1240	A5	000	2	2	2	4	1		2	1013	5	Y					1	1	1	1	1	1	1	1	1	1	1	000	5	918-

S	RM	AAAAA	AAAA	BBBBBBBBBBBBBBB	BBBBBB	BBBB	BBB	BBB	B	B	B	B	C	C	C	CCCC	C	C	C	C	C	CC	D	D	D	D	D	D	D	D	D	D	DDDDDD	D	B7
V	PO					8888	888	888		1	1	1										11										1	1	12	1	AMOUNT
C	TN	33333	2222	111111111111111	333333	AAAA	BBB	CCC	9	0	2	3	1	2	3	4444	5	6	7	8	9	00	1	2	3	4	5	6	7	8	9	0	1	ABBCCC	3	($000)
HUGHES AIRCRAFT COMPANY (CONT)					El Segundo								California				008286221						22412					06								
1	11	AA09	2334	DAAA0981G2010	850730	J012	A5	DJE	2	2	2	A	2	4	2	0200	5	Y					1	1	1	1	1	1	3	1	1	1	2	000	5	500
1	11	AA09	6455	DAAA0981G2010	850823	1240	A5	000	2	2	2	4	1		2	1013	5	Y					1	1	1	1	1	1	1	1	1	1	1	000	5	80
1	12	AA09	6555	DAAA0981G2010	850920	1240	A5	DJE	2	1	2	D	2	B	2		5	J	1	1	N	1G	1	1	1	1	1	1	3	1	1	1	1	000	1	3,559
1	06	AA09	1182	DAAA0985C0596	850322	1240	A5	DJB	2	1	1	3															0				0	1				66
1	06	AA09	1183	DAAA0985C0596	850322	1240	A5	DJB	2	1	2	3	1		2	0200	1	K					1	1	1	1	1	1	3	1	1	1	2	000	1	30,360
1	10	AA09	2097	DAAA0985C0596	850729	1240	A5	DJB	2	2	1	B															0				0	1				2,256
1	12	AA09	6501	DAAA0985C0596	850910	1240	A5	DJB	2	1	2	B	1		2	0200	1	K					1	1	1	1	1	1	3	1	1	1	2	000	1	12,936
1	06	AA09	1017	DAAA0985G0029	850228	1240	A5	000	2	2	2	4	1		2	1001	5	J					1	1	1	1	1	1	3	1	1	1	1	000	1	308
1	06	AA09	1021	DAAA0985G0029	850228	1240	A5	000	2	2	2	4	1		2	1001	5	J					1	1	1	1	1	1	3	1	1	1	1	000	1	273
1	06	AA09	1091	DAAA0985G0029	850227	1240	A5	000	2	2	2	4	1		2	1013	5	J					1	1	1	1	1	1	3	1	1	1	1	000	1	2,053
1	06	AA09	1126	DAAA0985G0029	850227	1240	A5	000	2	2	2	4	1		2	1013	5	J					1	1	1	1	1	1	3	1	1	1	1	000	1	5,323
1	06	AA09	1141	DAAA0985G0029	850228	1240	A5	000	2	2	2	4	2	4	2	1013	5	J					1	1	1	1	1	1	3	1	1	1	1	000	1	48
1	06	AA09	6295	DAAA0985G0029	850308	1240	A5	DJE	2	2	2	4	2	4	2	0200	5	J					1	1	1	1	1	1	3	1	1	1	2	000	1	59,014
1	07	AA09	1049	DAAA0985G0029	850227	1240	A5	DJE	2	2	2	4	2	4	2	0200	5	J					1	1	1	1	1	1	3	1	1	1	1	000	5	1,873
1	07	AA09	1340	DAAA0985G0029	850321	1240	A5	000	2	2	2	4	1		2	1013	5	J					1	1	1	1	1	1	3	1	1	1	1	000	1	12,391
1	07	AA09	1389	DAAA0985G0029	850330	1240	A5	DJE	2	2	2	4	2	4	2	0200	5	J					1	1	1	1	1	1	3	1	1	1	1	000	5	2,081
1	08	AA09	1020	DAAA0985G0029	850517	1240	A5	DJE	2	2	2	4	2	4	2	0200	5	J					1	1	1	1	1	1	3	1	1	1	1	000	1	44,101
1	09	AB07	4617	DAAA0985G0029	850628	5855	A7	000	2	2	2	4	1		2	1001	5	J					1	1	1	1	1	1	3	1	1	1	1	000	1	8,184
1	10	AA09	1801	DAAA0985G0029	850627	1240	A5	DJE	2	2	2	4	2	4	2	1013	5	J					1	1	1	1	1	1	3	1	1	1	1	000	1	330
1	11	AA09	1263	DAAA0985G0029	850311	1240	A5	DJE	2	2	2	4	2	4	2	0200	5	J					1	1	1	1	1	1	3	1	1	1	1	000	5	10,299
1	11	AA09	2088	DAAA0985G0029	850820	1240	A5	DJE	2	2	2	4	2	4	2	0200	5	J					1	1	1	1	1	1	3	1	1	1	1	000	5	2,449-
1	11	AA09	2287	DAAA0985G0029	850731	1240	A5	DJE	2	2	2	4	2	4	2	0200	5	J					1	1	1	1	1	1	3	1	1	1	1	000	5	698
1	11	AA09	6425	DAAA0985G0029	850731	1240	A5	DJE	2	2	2	4	2	B	2		5	J	1	1	N	2A	1	1	1	1	1	1	3	1	1	1	2	000	1	2,186
1	12	AA09	1882	DAAA0985G0029	850619	1240	A5	DJE	2	2	2	4	2	B	2		5	J	1	1	N	2A	1	1	1	1	1	1	3	1	1	1	1	000	1	550
1	12	AA09	2579	DAAA0985G0029	850920	1240	A5	000	2	2	2	4	2	B	2		5	J	1	1	N	2A	1	1	1	1	1	1	3	1	1	1	1	000	1	594
1	12	AA09	6470	DAAA0985G0029	850830	1240	A5	000	2	2	2	4	2	B	2		5	J	1	1	N	2A	1	1	1	1	1	1	3	1	1	1	1	000	1	6,215
1	12	AA09	6517	DAAA0985G0029	850920	R215	A5	DJE	2	2	2	4	2	B	2		5	U	1	1	N	2A	1	1	1	1	1	1	3	1	1	1	1	000	5	9,900
1	12	AA09	6519	DAAA0985G0029	850918	1240	A5	DJE	2	2	2	4	2	B	2		5	J	1	1	N	2A	1	1	1	1	1	1	3	1	1	1	1	000	1	15,000
1	12	AA09	6542	DAAA0985G0029	850920	1240	A5	DJE	2	2	2	4	2	B	2		5	J	1	1	N	2A	1	1	1	1	1	1	3	1	1	1	1	000	1	472
1	12	AA09	6546	DAAA0985G0029	850923	1240	A5	000	2	2	2	4	2	B	2		5	J	1	1	N	2A	1	1	1	1	1	1	3	1	1	1	1	000	1	2,340
1	10	AA21	0468	DAAA2185C0156	850627	AG91	A6	000	2	2	2	3	1		2	1100	2	U					1	2	1	2	1	1	2	1	1	5	2	000	5	269
1	08	AH01	0785	DAAE0784CR010	850504	AC44	A2	DBV	2	2	2	B	1		2	1013	5	U					1	1	1	1	1	1	1	1	1	1	1	100	5	1,342
1	05	AH01	0603	DAAH0177C0069	850118	1427	A2	CMS	2	2	2	C	1		2	1013	5	M					1	1	1	1	1	1	4	1	1	1	1	100	1	43-
1	09	AH01	0805	DAAH0180G0011	850530	1430	A2	CNG	2	2	2	C	1		2	1015	5	J					1	1	1	1	1	1	3	1	1	1	2	000	1	27-
1	10	AH01	3520	DAAH0180G0011	850604	1430	A2	CNG	2	2	2	4	1		2	1015	5	M					1	1	1	1	1	1	1	1	1	1	1	000	1	1,362-
1	10	AH01	4059	DAAH0180G0029	850725	1260	A2	GAZ	2	2	2	4	1		2	1015	5	M					1	1	1	1	1	1	2	1	1	1	2	000	1	182
1	01	AH01	0002	DAAH0182CA184	841001	AC24	A2	CMS	2	2	2	A	1		2	1100	5	W					1	2	1	1	1	1	2	1	1	1	2	000	5	51-
1	04	AH01	0530	DAAH0182CA184	841221	AC24	A2	CMS	2	2	2	A	1		2	1100	5	W					1	2	1	1	1	1	2	1	1	1	2	100	5	1,500
1	04	AH01	0560	DAAH0182CA184	850103	AC24	A2	CMS	2	2	2	C	1		2	1100	5	W					1	2	1	1	1	1	2	1	1	1	2	100	5	1,000
1	05	AH01	0624	DAAH0182CA184	850201	AC24	A2	CMS	2	2	2	C	1		2	1100	5	W					1	2	1	1	1	1	2	1	1	1	2	100	5	1,000
1	12	AH01	1070	DAAH0182CA240	850919	1260	A2	GBQ	2	2	2	C	1		2		3	M	1	1	N	1B	1	1	1	1	1	1	3	1	1	1	1	000	4	2,826
1	12	AH01	1072	DAAH0182CA240	850919	1260	A2	GBQ	2	2	1	3															0				0	1				75
1	04	AH01	0531	DAAH0182CA316	841227	1427	A2	CMS	2	2	1	C															0				0	1				2,882-
1	04	AH01	0532	DAAH0182CA316	841227	1427	A2	CMS	2	2	2	C	1		2	1013	5	J					1	1	1	1	1	1	4	1	1	1	1	000	2	3,450-
1	05	AH01	2434	DAAH0182G0008	850208	6920	A2	GAZ	2	2	2	4	1		2	0200	5	J					1	1	1	1	1	1	2	1	1	1	2	000	1	54-
1	08	AH01	3363	DAAH0182G0008	850430	1260	A2	GAZ	2	2	2	4	1		2	0200	5	J					1	1	1	1	1	1	2	1	1	1	2	000	1	213
1	09	AH01	3767	DAAH0182G0008	850621	1260	A2	GAZ	2	2	2	4	1		2	0200	5	J					1	1	1	1	1	1	2	1	1	1	1	000	1	68-
1	01	AH01	0082	DAAH0182G0016	841015	1430	A2	CMS	2	2	2	4	1		2	1013	5	J					1	1	1	1	1	1	2	1	1	1	1	000	1	79-
1	02	AH01	0103	DAAH0182G0016	841016	1440	A2	CMS	2	2	2	4	1		2	0200	5	J					1	1	1	1	1	1	2	1	1	1	2	000	1	60-
1	02	AH01	0104	DAAH0182G0016	841016	1430	A2	CMS	2	2	2	4	2	5	2	1015	5	J					1	1	1	1	1	1	2	1	1	1	1	000	1	39-
1	02	AH01	0105	DAAH0182G0016	841016	1430	A2	CMS	2	2	2	4	1		2	0200	5	J					1	1	1	1	1	1	2	1	1	1	1	000	1	387-

S V C	RM PO TN	AAAAA 33333	AAAA 2222	BBBBBBBBBBBBBBB 111111111111111	BBBBBB 333333	BBBB 8888 AAAA	BBB 888 BBB	BBB 888 CCC	B 1 9	B 1 0	B 1 2	B 1 3	C 1	C 2	C 3	CCCC 4444	C 5	C 6	C 7	C 8	C 9	CC 11 00	D 1	D 2	D 3	D 4	D 5	D 6	D 7	D 8	D 9	D 1 0	D 1 1	DDDDDD 12 ABBCCC	D 1 3	B7 AMOUNT ($000)
HUGHES AIRCRAFT COMPANY (CONT)						El Segundo										California						008286221						22412				06			
1	02	AH01	0152	DAAH0182G0016	841022	1440	A2	CMS	2	2	2	4	1		2	1015	5	J					1	1	1	1	1	1	3	1	1	1	1	000	2	1,894-
1	03	AH01	0378	DAAH0182G0016	841127	1430	A2	CMS	2	2	2	4	1		2	1013	5	J					1	1	1	1	1	1	3	1	1	1	1	000	2	1,285-
1	05	AH01	2064	DAAH0182G0047	850122	1260	A7	GBQ	2	2	2	4	1		2	1100	5	U					1	1	1	1	1	1	1	1	1	1	2	000		46-
1	09	AH01	3594	DAAH0182G0047	850613	1260	A7	GBQ	2	2	2	4	1		2	1001	5	U					1	1	1	1	1	1	1	1	1	1	2	000	5	49-
1	11	AH01	3946	DAAH0182G0047	850805	1260	A2	GBQ	2	2	2	4	1		2		5	J	1	1	N	1G	1	1	1	1	1	1	1	1	1	1	2	000	5	78
1	05	AH01	2394	DAAH0182GA010	850131	4935	Si	DBV	2	2	2	4	1		2	1001	5	U					1	1	1	1	1	1	1	1	1	1	1	100		37-
1	01	AH01	0005	DAAH0183C0171	841001	1427	A2	CMU	2	2	2	A	1		2	1013	7	M					1	2	1	1	1	1	2	1	1	1	1	100	2	323-
1	01	AH01	0023	DAAH0183C0171	841003	1427	A2	CMU	2	2	2	C	1		2	1013	7	M					1	2	1	1	1	1	4	1	1	1	1	100	1	6,149-
1	02	AH01	0291	DAAH0183C0171	841109	1427	A2	CMU	2	2	2	C	1		2	1013	7	M					1	2	1	1	1	1	2	1	1	1	1	000	2	63
1	03	AH01	0412	DAAH0183C0171	841130	1427	A2	CMU	2	2	2	C	1		2	1013	7	M					1	2	1	1	1	1	2	1	1	1	1	000	2	68
1	05	AH01	2365	DAAH0183C0171	850206	1427	A2	CMU	2	2	2	C	1		2	1013	5	M					1	2	1	1	1	1	2	1	1	1	1	000	2	70
1	06	AH01	2701	DAAH0183C0171	850301	1427	A2	CMU	2	2	2	C	1		2	1013	5	M					1	2	1	1	1	1	2	1	1	1	1	000	2	37
1	09	AH01	3552	DAAH0183C0171	850610	1427	A2	CMU	2	2	2	D	1		2	1013	5	M					1	2	1	1	1	1	2	1	1	1	1	000	2	186
1	12	AH01	4656	DAAH0183C0171	850924	1427	A2	CMU	2	2	2	C	1		2	1013	5	J					1	1	1	1	1	1	1	1	1	1	2	000	2	28
1	02	AH01	0213	DAAH0183C1085	841031	L014	A2	CMC	2	2	2	B	1		2	1007	5	R					1	2	1	1	1	1	1	1	1	3	1	100	3	358
1	03	AH01	0415	DAAH0183C1085	841128	L014	A2	CMC	2	2	2	B	1		2	1007	5	R					1	2	1	1	1	1	1	1	1	3	1	100		268
1	04	AH01	0529	DAAH0183CA118	841227	1260	A7	000	2	2	2	B	1		2	1013	4	M					1	1	1	1	1	1	3	1	1	1	2	000	1	22,813
1	10	AH01	0893	DAAH0183CA118	850709	1260	A7	000	2	2	2	B	1		2	1300	4	M					1	1	1	1	1	1	3	1	1	1	2	000	1	72
1	01	AH01	0015	DAAH0183G0001	841002	1430	A2	DBV	2	2	2	4	1		2	0200	5	J					1	1	1	1	1	1	2	1	1	1	2	000	1	323-
1	02	AH01	0251	DAAH0183G0001	841105	1430	A2	DBV	2	2	2	4	1		2	1015	5	J					1	1	1	1	1	1	2	1	1	1	2	000	1	347-
1	02	AH01	0254	DAAH0183G0001	841105	1430	A2	DBV	2	2	2	4	1		2	1015	5	J					1	1	1	1	1	1	2	1	1	1	2	000	1	347-
1	05	AH01	2636	DAAH0183G0001	850221	1430	A2	DBV	2	2	2	4	1		2	0200	5	J					1	1	1	1	1	1	2	1	1	1	2	000	1	34-
1	06	AH01	2560	DAAH0183G0001	850226	1440	A2	CMS	2	2	2	4	2	5	2	0200	5	J					1	1	1	1	1	1	2	1	1	1	2	000	1	89-
1	06	AH01	2667	DAAH0183G0001	850305	1430	A2	DBV	2	2	2	4	1		2	1015	5	J					1	1	1	1	1	1	2	1	1	1	1	000	1	377-
1	07	AH01	2586	DAAH0183G0001	850426	1440	A2	CMS	2	2	2	4	1		2	0200	5	J					1	1	1	1	1	1	2	1	1	1	2	000	1	129-
1	09	AH01	3461	DAAH0183G0001	850607	1440	A2	DBV	2	2	2	4	1		2	1015	5	J					1	1	1	1	1	1	2	1	1	1	1	000	1	166-
1	10	AH01	3498	DAAH0183G0001	850712	1430	A2	DBU	2	2	2	4	1		2	0200	5	J					1	1	1	1	1	1	3	1	1	1	1	000	1	406-
1	10	AH01	3539	DAAH0183G0001	850726	1430	A2	DBV	2	2	2	4	1		2	1015	5	J					1	1	1	1	1	1	2	1	1	1	1	000	1	351-
1	12	AH01	4881	DAAH018460008	850928	5915	A2	CMS	2	2	2	4	1		2	1013	5	J					1	1	1	1	1	1	2	1	1	1	1	000	1	190
1	11	AH01	4456	DAAH0184C0011	850829	4935	A2	DBV	2	2	2	4	1		2	0200	5	J					1	1	1	1	1	1	2	1	1	1	2	000	1	91
1	09	AH01	3189	DAAH0184C0423	850531	R425	A2	CMS	2	2	2	A	1		2	1007	5	U					1	2	1	1	1	1	1	1	1	3	1	000	5	967
1	12	AH01	4576	DAAH0184C0423	850917	R425	A2	CMS	2	2	2	C	1		2	1007	5	U					1	1	1	1	1	1	1	1	1	3	1	000	5	341
1	03	AH01	0479	DAAH0184C0963	841211	1427	A2	CMS	2	2	2	B	1		2	1013	5	J					1	2	1	2	1	1	3	1	1	1	1	000	2	9,292
1	11	AH01	4159	DAAH0184C0963	850816	1427	A2	000	2	2	2	C	1		2	1013	5	J					1	1	1	1	1	1	1	1	1	1	1	100	5	169-
1	11	AH01	4377	DAAH0184C0963	850829	1430	A2	CMS	2	2	2	C	1		2	1013	5	J					1	1	1	1	1	1	3	1	1	1	2	000	1	5,518
1	07	AH01	0735	DAAH0184CA033	850417	K014	A2	CMS	2	2	2	D	2	4	2	1013	5	J					1	1	1	1	1	1	2	1	1	1	1	100	5	404
1	08	AH01	0799	DAAH0184CA081	850522	K014	A2	CMS	2	2	2	A	1		2	1013	5	J					1	1	1	1	1	1	3	1	1	1	1	100	1	136,000
1	05	AH01	2305	DAAH0184DA255	850124	9999	A2	000	2	2	2	5	2	1	2	1100	5	Y					1	1	1	1	1	1	2	1	1	1	2	000		495
1	05	AH01	2620	DAAH0184DA255	850220	9999	A2	000	2	2	2	5	2	1	2	1100	5	Y					1	1	1	1	1	1	2	1	1	1	2	000		498
1	07	AH01	3047	DAAH0184DA255	850416	9999	C9E	000	2	2	2	5	2	1	2	1100	5	Y					1	1	1	1	1	1	2	1	1	1	2	000	5	598
1	10	AH01	3531	DAAH0184DA255	850603	9999	A2	000	2	2	2	5	2	1	2	1100	5	Y					1	1	1	1	1	1	2	1	1	1	2	000	5	296
1	02	AH01	0305	DAAH0184G0008	841115	5915	A2	CMS	2	2	2	4	1		2	1013	5	J					1	1	1	1	1	1	2	1	1	1	1	000	1	275
1	03	AH01	0338	DAAH0184G0008	841120	1430	A2	CMS	2	2	2	4	1		2	0200	5	J					1	1	1	1	1	1	2	1	1	1	2	000	1	50
1	03	AH01	2038	DAAH0184G0008	841219	1440	A2	CMS	2	2	2	4	1		2	0200	5	J					1	1	1	1	1	1	2	1	1	1	2	000	1	28-
1	03	AH01	2040	DAAH0184G0008	841218	1430	A2	CMS	2	2	2	4	1		2	0200	5	J					1	1	1	1	1	1	2	1	1	1	2	000	1	88
1	03	AH01	9010	DAAH0184G0008	841217	1430	A2	CMC	2	2	2	4	1		2	1013	5	J					1	1	1	1	1	1	2	1	1	1	1	000	1	132
1	04	AH01	2144	DAAH0184G0008	850107	1440	A2	CMS	2	2	2	4	1		2	0200	5	J					1	1	1	1	1	1	3	1	1	1	1	000	1	52
1	04	AH01	2151	DAAH0184G0008	850107	4935	A2	CMS	2	2	2	4	1		2	0200	5	J					1	1	1	1	1	1	2	1	1	1	2	000	1	37
1	04	AH01	2247	DAAH0184G0008	850116	4935	A2	CMS	2	2	2	4	1		2	0200	5	J					1	1	1	1	1	1	2	1	1	1	2	000	1	77
1	05	AH01	2143	DAAH0184G0008	850125	1440	A2	CMS	2	2	2	4	1		2	0200	5	J					1	1	1	1	1	1	3	1	1	1	1	000	1	65
1	05	AH01	2380	DAAH0184G0008	850125	1430	A2	CMS	2	2	2	4	1		2	1013	5	J					1	1	1	1	1	1	2	1	1	1	2	000	1	55

S	RM	AAAAA	AAAA	BBBBBBBBBBBBBBB	BBBBBB	BBBB	BBB	BBB	B	B	B	B	C	C	C	CCCC	C	C	C	C	C	CC	D	D	D	D	D	D	D	D	D	D	DDDDDD	D	B7
V	PO					8888	888	888		1	1	1										11										1	1	12		AMOUNT
C	TN	33333	2222	111111111111111	333333	AAAA	BBB	CCC	9	0	2	3	1	2	3	4444	5	6	7	8	9	00	1	2	3	4	5	6	7	8	9	0	1	ABBCCC	3	($000)
HUGHES AIRCRAFT COMPANY (CONT)					El Segundo											California						008286221				22412				06					
1	05	AH01	2427	DAAH0184G0008	850125	1430	A2	CMS	2	2	2	4	1		2	1013	5	J						1	1	1	1	1	1	2	1	1	1	2	000	1	71
1	05	AH01	2429	DAAH0184G0008	850205	1430	A2	CMS	2	2	2	4	1		2	0200	5	J						1	1	1	1	1	1	2	1	1	1	1	000	1	51-
1	05	AH01	2647	DAAH0184G0008	850220	1430	A2	CMS	2	2	2	4	1		2	0200	5	J						1	2	1	1	1	1	2	1	1	1	2	000	1	45
1	06	AH01	2601	DAAH0184G0008	850228	1430	A2	CMS	2	2	2	4	1		2	0200	5	J						1	1	1	1	1	1	2	1	1	1	2	000	1	41-
1	08	AH01	3201	DAAH0184G0008	850430	1430	A2	CMS	2	2	2	4	1		2	1013	5	J						1	1	1	1	1	1	2	1	1	1	2	000	1	306
1	08	AH01	3293	DAAH0184G0008	850517	5962	A2	CMS	2	2	2	4	1		2	1013	5	J						1	1	1	1	1	1	2	1	1	1	1	000	1	205
1	08	AH01	3449	DAAH0184G0008	850520	4935	A2	CMS	2	2	2	4	1		2	0200	5	J						1	1	1	1	1	1	3	1	1	1	1	000	3	1,098-
1	08	AH01	3486	DAAH0184G0008	850520	4935	A2	CMS	2	2	2	4	1		2	0200	5	J						1	1	1	1	1	1	2	1	1	1	1	000	1	222-
1	08	AH01	3495	DAAH0184G0008	850517	4935	A2	CMS	2	2	2	4	1		2	0200	5	J						1	1	1	1	1	1	2	1	1	1	1	000	1	47-
1	09	AH01	3493	DAAH0184G0008	850531	4935	A2	CMS	2	2	2	4	1		2	0200	5	J						1	1	1	1	1	1	3	1	1	1	1	000	1	234-
1	10	AH01	3504	DAAH0184G0008	850628	4935	A2	CMS	2	2	2	4	1		2	1013	5	J						1	1	1	1	1	1	3	1	1	1	1	000	1	810
1	10	AH01	3829	DAAH0184G0008	850627	1430	A2	CMS	2	2	2	4	1		2	0200	5	J						1	2	1	1	1	1	2	1	1	1	2	000	1	26
1	10	AH01	3961	DAAH0184G0008	850711	1430	A2	CMS	2	2	2	4	1		2	0200	5	J						1	1	1	1	1	1	2	1	1	1	2	000	1	66
1	10	AH01	3965	DAAH0184G0008	850711	1440	A2	CMS	2	2	2	4	1		2	1013	5	J						1	1	1	1	1	1	2	1	1	1	2	000	1	55
1	11	AH01	3866	DAAH0184G0008	850731	1440	A2	CRV	2	2	2	4	1		2		5	J	1	1	N	1G		1	1	1	1	1	1	2	1	1	1	2	000	5	4,432
1	11	AH01	4181	DAAH0184G0008	850731	1440	A2	CMS	2	2	2	4	1		2	0200	5	J						1	1	1	1	1	1	1	1	1	1	2	000	1	3,360
1	11	AH01	4222	DAAH0184G0008	850819	1427	A2	CMS	2	2	2	4	1		2	1013	5	J						1	2	1	1	1	1	3	1	1	1	1	000	1	17,785
1	12	AH01	4486	DAAH0184G0008	850831	5915	A2	CMS	2	2	2	4	1		2	0200	5	J						1	2	1	1	1	1	2	1	1	1	2	000	1	62
1	12	AH01	4604	DAAH0184G0008	850912	1440	A2	CMS	2	2	2	4	1		2		4	J	1	1	N	2A		1	1	1	1	1	1	2	1	1	1	2	000	1	178
1	12	AH01	4638	DAAH0184G0008	850925	1430	A2	CRV	2	2	2	4	1		2	1013	5	J						1	1	1	1	1	1	2	1	1	1	1	000	1	67-
1	12	AH01	4662	DAAH0184G0008	850916	1440	A2	CMS	2	2	2	4	1		2		5	J	1	1	N	2A		1	2	1	2	1	1	3	1	1	1	1	000	1	554
1	12	AH01	4728	DAAH0184G0008	850921	1440	A2	CMS	2	2	2	4	1		2	0200	5	J						1	1	1	1	1	1	1	1	1	1	1	000	1	5,098
1	12	AH01	4763	DAAH0184G0008	850921	5962	A2	CMS	2	2	2	4	1		2		4	J	1	1	N	1G		1	1	1	1	1	1	1	1	1	1	2	000	1	26
1	12	AH01	4765	DAAH0184G0008	850921	1440	A2	CMS	2	2	2	4	1		2		4	J	1	1	N	1G		1	1	1	1	1	1	1	1	1	1	2	000	1	63
1	12	AH01	4798	DAAH0184G0008	850927	1440	A2	CMS	2	2	2	4	1		2	1013	4	J						1	1	1	1	1	1	2	1	1	1	2	000	1	128
1	03	AH01	0494	DAAH0184G0011	841214	4935	A2	DBV	2	2	2	4	1		2	0200	5	J						1	1	1	1	1	1	2	1	1	1	2	000	1	30-
1	03	AH01	0506	DAAH0184G0011	841218	4935	A2	CMS	2	2	2	4	1		2	0200	5	J						1	1	1	1	1	1	2	1	1	1	2	000	1	36
1	03	AH01	0510	DAAH0184G0011	841218	4935	A2	CMS	2	2	2	4	1		2	0200	5	J						1	1	1	1	1	1	2	1	1	1	2	000	1	36
1	04	AH01	0525	DAAH0184G0011	841224	4935	A2	DBV	2	2	2	4	1		2	0200	5	J						1	1	1	1	1	1	2	1	1	1	2	000	1	147-
1	04	AH01	2266	DAAH0184G0011	850108	1430	A2	DBV	2	2	2	4	1		2	0200	5	J						1	1	1	1	1	1	2	1	1	1	2	000	1	25-
1	05	AH01	2321	DAAH0184G0011	850213	1440	A2	CMS	2	2	2	4	1		2	0200	5	J						1	1	1	1	1	1	2	1	1	1	2	000	1	221-
1	05	AH01	2416	DAAH0184G0011	850213	1440	A2	CMS	2	2	2	4	1		2	0200	5	J						1	1	1	1	1	1	2	1	1	1	1	000	1	587-
1	05	AH01	2418	DAAH0184G0011	850213	1440	A2	CMS	2	2	2	4	1		2	0200	5	J						1	1	1	1	1	1	2	1	1	1	2	000	1	362-
1	05	AH01	2419	DAAH0184G0011	850213	1440	A2	CMS	2	2	2	4	1		2	0200	5	J						1	1	1	1	1	1	2	1	1	1	2	000	1	85-
1	05	AH01	2441	DAAH0184G0011	850215	1430	A2	DBV	2	2	2	4	1		2	1001	5	J						1	1	1	1	1	1	2	1	1	1	2	000	1	81
1	05	AH01	2510	DAAH0184G0011	850206	1430	A2	DBV	2	2	2	4	1		2	0200	5	J						1	1	1	1	1	1	3	1	1	1	2	000	1	2,193-
1	05	AH01	2523	DAAH0184G0011	850215	4935	A2	DBV	2	2	2	4	1		2	0200	5	J						1	1	1	1	1	1	2	1	1	1	2	000	1	54
1	05	AH01	2557	DAAH0184G0011	850214	1440	A2	CMS	2	2	2	4	1		2	0200	5	J						1	1	1	1	1	1	2	1	1	1	1	000	1	270
1	06	AH01	2572	DAAH0184G0011	850313	1440	A2	CMS	2	2	2	4	1		2	0200	5	J						1	1	1	1	1	1	2	1	1	1	2	000	1	363-
1	06	AH01	2574	DAAH0184G0011	850313	1440	A2	CMS	2	2	2	4	1		2	0200	5	J						1	1	1	1	1	1	2	1	1	1	2	000	1	86-
1	06	AH01	2638	DAAH0184G0011	850313	1440	A2	CMS	2	2	2	4	1		2	0200	5	J						1	1	1	1	1	1	2	1	1	1	2	000	1	448-
1	06	AH01	2805	DAAH0184G0011	850315	1430	A2	DBV	2	2	2	4	1		2	0200	5	J						1	1	1	1	1	1	2	1	1	1	2	000	1	31-
1	07	AH01	3105	DAAH0184G0011	850405	4935	A2	CMS	2	2	2	4	1		2	0200	5	J						1	1	1	1	1	1	3	1	1	1	1	000	1	197
1	07	AH01	3106	DAAH0184G0011	850416	1440	A2	CMS	2	2	2	4	1		2	0200	5	J						1	1	1	1	1	1	2	1	1	1	2	000	1	36
1	07	AH01	3288	DAAH0184G0011	850429	1440	A2	DBV	2	2	2	4	1		2	1015	5	J						1	1	1	1	1	1	1	1	1	1	2	000	1	34
1	07	AH01	3290	DAAH0184G0011	850429	1430	A2	DBV	2	2	2	4	1		2	1015	5	J						1	1	1	1	1	1	1	1	1	1	2	000	1	31
1	07	AH01	3291	DAAH0184G0011	850429	1430	A2	DBV	2	2	2	4	1		2	0200	5	J						1	1	1	1	1	1	1	1	1	1	2	000	1	31
1	08	AH01	3286	DAAH0184G0011	850430	1240	A2	DBV	2	2	2	4	1		2	1015	5	J						1	1	1	1	1	1	2	1	1	1	2	000	1	141
1	08	AH01	3289	DAAH0184G0011	850430	1440	A2	DBV	2	2	2	4	1		2	1015	5	J						1	1	1	1	1	1	1	1	1	1	2	000	1	180
1	08	AH01	3380	DAAH0184G0011	850514	4935	A2	CMS	2	2	2	4	1		2	0200	5	J						1	1	1	1	1	1	2	1	1	1	2	000	1	72
1	08	AH01	3382	DAAH0184G0011	850507	1450	A2	CMS	2	2	2	4	1		2	0200	5	J						1	1	1	1	1	1	2	1	1	1	2	000	1	46

S	RM	AAAAA	AAAA	BBBBBBBBBBBBBBB	BBBBBB	BBBB	BBB	BBB	B	B	B	B	C	C	C	CCCC	C	C	C	C	C	CC	D	D	D	D	D	D	D	D	D	D	D	DDDDDD	D	B7
V	PO					8888	888	888		1	1	1										11										1	1	12	1	AMOUNT
C	TN	33333	2222	111111111111111	333333	AAAA	BBB	CCC	9	0	2	3	1	2	3	4444	5	6	7	8	9	00	1	2	3	4	5	6	7	8	9	0	1	ABBCCC	3	($000)
HUGHES AIRCRAFT COMPANY (CONT)						El Segundo										California						008286221						22412				06				
1	08	AH01	3384	DAAH0184G0011		850506	4935	A2	CMS	2	2	2	4	1		2	0200	5	J					1	1	1	1	1	1	2	1	1	1	2	000	1	41
1	08	AH01	3385	DAAH0184G0011		850502	1450	A2	CMS	2	2	2	4	1		2	1015	5	J					1	1	1	1	1	1	2	1	1	1	2	000	1	40
1	08	AH01	3398	DAAH0184G0011		850517	4935	A2	CMS	2	2	2	4	1		2	0200	5	J					1	1	1	1	1	1	2	1	1	1	1	000	1	71-
1	09	AH01	0809	DAAH0184G0011		850530	4935	A2	CMS	2	2	2	4	1		2	1001	5	J					1	1	1	1	1	1	1	1	1	1	2	000	1	240
1	09	AH01	0810	DAAH0184G0011		850529	4935	A2	CMS	2	2	2	4	1		2	1001	5	J					1	1	1	1	1	1	1	1	1	1	2	000	1	60
1	09	AH01	0820	DAAH0184G0011		850530	4935	A2	CMS	2	2	2	4	1		2	1001	5	J					1	1	1	1	1	1	1	1	1	1	2	000	1	31
1	09	AH01	3537	DAAH0184G0011		850610	4935	A2	DBV	2	2	2	4	1		2	0200	5	J					1	1	1	1	1	1	2	1	1	1	1	000	1	50-
1	09	AH01	3624	DAAH0184G0011		850611	4935	A2	CMS	2	2	2	4	1		2	0200	5	J					1	1	1	1	1	1	3	1	1	1	1	000	1	229-
1	09	AH01	3649	DAAH0184G0011		850618	1430	A2	DBV	2	2	2	4	1		2	0200	5	J					1	1	1	1	1	1	1	1	1	1	2	000	1	110-
1	10	AH01	3852	DAAH0184G0011		850628	1430	A2	DBU	2	2	2	4	1		2	0200	5	J					1	1	1	1	1	1	3	1	1	1	1	000	1	986-
1	10	AH01	3929	DAAH0184G0011		850711	1440	A2	DBV	2	2	2	4	1		2	0200	5	J					1	1	1	1	1	1	2	1	1	1	2	000	1	45
1	10	AH01	3930	DAAH0184G0011		850711	1430	A2	DBV	2	2	2	4	1		2	0200	5	J					1	1	1	1	1	1	2	1	1	1	2	000	1	34
1	10	AH01	3932	DAAH0184G0011		850712	1430	A2	DBV	2	2	2	4	1		2	1015	5	J					1	1	1	1	1	1	2	1	1	1	1	000	1	108
1	10	AH01	3955	DAAH0184G0011		850717	5310	A2	DBV	2	2	2	4	1		2	1015	5	J					1	1	1	1	1	1	2	1	1	1	2	000	1	60
1	10	AH01	3968	DAAH0184G0011		850719	1440	A2	DBV	2	2	2	4	1		2	0200	5	J					1	1	1	1	1	1	1	1	1	1	1	000	1	668-
1	10	AH01	3992	DAAH0184G0011		850725	1430	A2	DBV	2	2	2	4	1		2	0200	5	J					1	1	1	1	1	1	2	1	1	1	1	000	1	352-
1	10	AH01	4096	DAAH0184G0011		850730	1430	A2	DBV	2	2	2	4	1		2	0200	5	J					1	1	1	1	1	1	2	1	1	1	2	000	1	49
1	11	AH01	4016	DAAH0184G0011		850731	1430	A2	DBW	2	2	2	4	1		2	1015	5	J					1	1	1	1	1	1	3	1	1	1	1	000	1	682
1	11	AH01	40.7	DAAH0184G0011		850731	1240	A2	DBW	2	2	2	4	1		2	1015	5	J					1	1	1	1	1	1	2	1	1	1	1	000	1	494
1	11	AH01	4026	DAAH0184G0011		850731	1240	A2	DBW	2	2	2	4	1		2	1015	5	J					1	1	1	1	1	1	2	1	1	1	1	000	1	161
1	11	AH01	4132	DAAH0184G0011		850806	1440	A2	DBW	2	2	2	4	1		2	1015	5	J					1	1	1	1	1	1	2	1	1	1	1	000	1	245
1	11	AH01	4379	DAAH0184G0011		850827	1440	A2	DBV	2	2	2	4	1		2	0200	5	J					1	1	1	1	1	1	2	1	1	1	2	000	1	100
1	12	AH01	4345	DAAH0184G0011		850830	1440	A2	DBV	2	2	2	4	1		2	1015	5	J					1	1	1	1	1	1	3	1	1	1	1	000	1	519
1	12	AH01	4547	DAAH0184G0011		850924	4935	A2	DBV	2	2	2	4	1		2	1013	5	J					1	1	1	1	1	1	2	1	1	1	1	000	1	296
1	12	AH01	4568	DAAH0184G0011		850909	4935	A2	DBV	2	2	2	4	1		2	0200	5	J					1	1	1	1	1	1	2	1	1	1	1	000	1	374
1	12	AH01	4569	DAAH0184G0011		850909	4935	A2	DBV	2	2	2	4	1		2		5	J	1	1	N	2A	1	1	1	1	1	1	2	1	1	1	1	000	1	224
1	12	AH01	4600	DAAH0184G0011		850924	4935	A2	DBV	2	2	2	4	1		2	1013	5	J					1	1	1	1	1	1	2	1	1	1	1	000	1	253
1	12	AH01	4601	DAAH0184G0011		850924	4935	A2	DBV	2	2	2	4	1		2	1013	5	J					1	1	1	1	1	1	2	1	1	1	1	000	1	214
1	12	AH01	4603	DAAH0184G0011		850924	4935	A2	DBV	2	2	2	4	1		2	1013	5	J					1	1	1	1	1	1	2	1	1	1	1	000	1	198
1	12	AH01	4619	DAAH0184G0011		850926	4935	A2	DBV	2	2	2	4	1		2	1013	5	J					1	1	1	1	1	1	3	1	1	1	1	000	1	854
1	12	AH01	4683	DAAH0184G0011		850916	1430	A2	DBV	2	2	2	4	1		2		5	J	1	1	N	2A	1	1	1	1	1	1	3	1	1	1	2	000	1	756
1	12	AH01	4703	DAAH0184G0011		850923	4935	A2	CMS	2	2	2	4	1		2		3	J	1	1	N	1G	1	1	1	1	1	1	2	1	1	1	1	000	1	488
1	12	AH01	4732	DAAH0184G0011		850926	4935	A2	CMS	2	2	2	4	1		2		3	J	1	1	N	1G	1	1	1	1	1	1	2	1	1	1	1	000	1	821
1	12	AH01	4779	DAAH0184G0011		850920	4935	A2	CMS	2	2	2	4	1		2	0200	3	J					1	1	1	1	1	1	2	1	1	1	2	000	1	78
1	12	AH01	4791	DAAH0184G0011		850923	4935	A2	CMS	2	2	2	4	1		2	0200	3	J					1	1	1	1	1	1	2	1	1	1	1	000	1	182
1	12	AH01	4825	DAAH0184G0011		850924	4935	A2	CMS	2	2	2	4	1		2	1002	3	J					1	1	1	1	1	1	2	1	1	1	2	000	1	43
1	12	AH01	4910	DAAH0184G0011		850928	4935	A2	CMS	2	2	2	4	1		2	1002	5	J					1	1	1	1	1	1	2	1	1	1	1	000	1	226
1	05	AH01	2320	DAAH0184G0012		850124	1420	A2	000	2	2	2	4	1		2	0200	5	J					1	1	1	1	1	1	2	1	1	1	2	000	1	46
1	08	AH01	3442	DAAH0184GA012		850510	1260	A2	GAZ	2	2	2	4	1		2	0200	5	J					1	1	1	1	1	1	2	1	1	1	2	000	1	69
1	09	AH01	3760	DAAH0184GA012		850621	1260	A2	GAZ	2	2	2	4	1		2	1013	5	J					1	1	1	1	1	1	2	1	1	1	1	000	1	309
1	12	AH01	4466	DAAH0184GA012		850831	1260	A2	CMC	2	2	2	4	1		2	1013	5	J					1	2	1	1	1	1	2	1	1	1	2	000	1	34
1	12	AH01	4573	DAAH0184GA012		850923	5962	A2	GBQ	2	2	2	4	1		2	0200	5	J					1	1	1	1	1	1	2	1	1	1	2	000	1	33
1	12	AH01	4681	DAAH0184GA012		850919	1260	A7	GAZ	2	2	2	4	1		2		5	J	1	1	N	2A	1	1	1	1	1	1	3	1	1	1	1	000	2	1,434
1	04	AH01	2008	DAAH0184GD011		850116	4935	A2	DBV	2	2	2	4	1		2	0200	5	J					1	1	1	1	1	1	2	1	1	2	2	000	1	96-
1	05	AH01	2286	DAAH0184GD011		850205	1430	A2	DBV	2	2	2	4	1		2	0200	5	J					1	1	1	1	1	1	3	1	1	1	2	000	1	2,049-
1	02	AH01	0177	DAAH0185C0029		841023	L014	A2	CMS	2	2	2	3	1		2	1007	5	J					1	1	1	1	1	1	2	1	1	5	1	100	5	149
1	02	AH01	0176	DAAH0185C0030		841023	L014	A2	CMS	2	2	2	3	1		2	1007	5	J					1	1	1	1	1	1	2	1	1	2	1	100	5	116
1	05	AH01	2194	DAAH0185C0295		850118	V114	A2	CMC	2	2	2	3	1		2	1010	5	U					1	2	1	1	1	1	1	1	1	5	1	000		2,646
1	10	AH01	3818	DAAH0185C0295		850618	V114	A2	000	1	2	2	C	1		2	1010	5	U					1	1	1	1	1	1	1	1	1	1	1	000	5	126
1	10	AH01	4025	DAAH0185C0295		850722	R425	A2	CMS	2	2	2	C	1		2	1013	5	U					1	2	1	1	1	1	2	1	1	5	1	000	5	80
1	06	AH01	2828	DAAH0185C0564		850311	1260	A7	GBQ	2	2	2	3	1		2	1013	5	J					1	1	1	1	1	1	2	1	1	1	2	000	5	40

S	RM	AAAAA	AAAA	BBBBBBBBBBBBBBB	BBBBBB	BBBB	BBB	BBB	B	B	B	B	C	C	C	CCCC	C	C	C	C	C	CC	D	D	D	D	D	D	D	D	D	D	D	DDDDDD	D	B7
V	PO					8888	888	888		1	1	1										11										1	1	12	1	AMOUNT
C	TN	33333	2222	111111111111111	333333	AAAA	BBB	CCC	9	0	2	3	1	2	3	4444	5	6	7	8	9	00	1	2	3	4	5	6	7	8	9	0	1	ABBCCC	3	($000)
HUGHES AIRCRAFT COMPANY (CONT)						El Segundo										California						008286221						22412						06		
1	08	AH01	3261	DAAH0185C0564	850522	1260	A7	GBQ	2	2	2	A	1		2	1013	5	J					1	1	1	1	1	1	2	1	1	1	2	000	5	34
1	07	AH01	3037	DAAH0185C0651	850429	1430	A2	CMC	2	2	2	3	1		2	1013	5	J					1	1	1	1	1	1	4	1	1	1	1	000	3	500
1	08	AH01	3212	DAAH0185C0724	850510	1450	A2	CNG	2	2	2	3	1		2	1001	5	J					1	2	1	2	1	1	2	1	1	1	1	100	2	555
1	10	AH01	3697	DAAH0185C0872	850724	R215	A2	GBQ	2	2	2	3	1		2	1013	5	U					1	1	1	1	1	1	2	1	1	5	2	000	5	259
1	11	AH01	4009	DAAH0185C0956	850731	1427	A2	CMS	2	2	2	1	1		2		5	J	1	1	N	1G	1	2	1	1	1	1	2	1	1	1	2	000	1	4,000
1	10	AH01	3855	DAAH0185C0965	850711	U009	A2	000	1	2	2	3	1		2	1007	5	J					1	1	1	1	1	1	2	1	1	1	2	000	5	139
1	12	AH01	4107	DAAH0185C1059	850731	1430	A2	CMC	2	2	2	3	1		2	1100	5	U					1	1	1	1	1	1	3	1	1	1	1	100	5	1,800
1	11	AH01	4147	DAAH0185C1086	850808	1450	A2	CNG	2	2	2	3	1		1			J					2		1	1	1	1	2	1	1	1	2	000	1	100
1	10	AH01	4148	DAAH0185C1088	850731	4140	A7	GBQ	2	2	2	3	1		2	1002	5	J					1	1	1	1	1	1	2	1	1	1	2	000	5	50
1	12	AH01	4320	DAAH0185C1159	850917	L014	A2	000	2	2	2	1	1		2		5	J	1	1	N	1G	1	1	1	1	1	1	1	1	1	1	1	000	5	225
1	12	AH01	4883	DAAH0185C1338	850927	1260	A2	GBQ	2	2	2	3	1		2		4	U	1	1	N	1A	1	1	1	1	1	1	3	1	1	1	1	000	5	8,879
1	12	AH01	4943	DAAH0185C1407	850930	AD92	A2	000	2	2	2	3	2	4	2	1100	2	U					1	2	1	1	1	1	2	1	1	1	1	000	5	183
1	12	AH03	4943	DAAH0185C1407	850930	AD92	A2	000	2	2	2	3	2	4	2	1100	2	U					1	2	1	1	1	1	2	1	1	1	1	000	5	183
1	10	AH01	3782	DAAH0185GA003	850709	L014	A2	000	1	2	2	4	1		2	1001	5	U					1	1	1	1	1	1	1	1	1	1	2	000	5	50
1	10	AH01	3783	DAAH0185GA003	850710	L014	A2	000	2	2	2	4	1		2	1001	5	U					1	1	1	1	1	1	2	1	1	1	2	000	5	54
1	12	AH01	4434	DAAH0185GA003	850829	4935	A2	000	2	2	2	4	1		2	1001	5	U					1	1	1	1	1	1	1	1	1	1	1	000	5	86
1	12	AH01	4448	DAAH0185GA003	850829	4935	A2	000	2	2	2	4	1		2	1001	5	U					1	1	1	1	1	1	1	1	1	1	1	000	5	61
1	03	AJ09	0241	DAAJ0985CA176	841205	AC55	A5	AHM	2	2	2	3	1		2	1001	5	J					1	1	1	1	1	1	3	1	1	1	1	000	1	15,742
1	12	AJ09	2478	DAAJ0985CB324	850911	1680	A1C	000	2	2	2	3	2	B	2		5	J	1	1	N	1G	1	1	1	1	1	1	2	1	1	1	1	000	5	185
1	12	AJ09	2794	DAAJ0985CB514	850928	1680	A1C	000	2	2	2	3	2	B	2		5	J	1	1	N	1G	1	1	1	1	1	1	2	1	1	1	1	000	5	69
1	06	AJ09	0845	DAAJ0985DA004	850314	1680	A1C	AIA	2	2	2	1	2	4	2	0200	5	J					1	1	1	1	1	1	3	1	1	1	2	100	1	6,955
1	12	AJ09	2734	DAAJ0985DA004	850928	1680	A1C	AIA	2	2	2	5	2	4	2	1200	5	J					1	1	1	1	1	1	3	1	1	1	1	000	5	796
1	12	AJ09	2825	DAAJ0985DA004	850927	1680	A1C	AIA	2	2	2	2	2	4	2	1200	5	J					1	1	1	1	1	1	3	1	1	1	1	000	1	6,610
1	12	AJ09	2863	DAAJ0985DA004	850930	1680	A1C	AIA	2	2	2	5	2	4	2	1200	5	J					1	1	1	1	1	1	3	1	1	1	1	000	1	4,809
1	05	AA09	6248	DAAK1079C0104	850214	1240	A5	DJB	2	2	2	D	1		2	1600	5	J					1	2	1	2	1	1	3	1	1	1	1	000	1	131
1	05	AA09	6249	DAAK1080C0356	850214	1240	A5	DJB	2	2	2	C	1		2	1600	5	J					1	2	1	2	1	1	3	1	1	1	1	000	1	806
1	03	AL01	0098	DAAK2081C0383	841207	AC62	A7	000	2	2	2	C	1		2	1100	4	U					1	1	1	1	1	1	4	1	1	1	1	000		3,400
1	04	AL01	0174	DAAK2084C0136	850111	AC62	A7	000	2	2	2	C	1		2	1100	5	U					1	2	1	2	1	1	1	1	1	1	1	000		488
1	03	AL01	0111	DAAK2084C0177	841214	AZ11	A7	000	2	2	2	C	1		2	1100	5	U					1	2	1	2	1	1	2	1	1	1	2	000		153
1	05	AL01	0216	DAAK2085C0136	850131	AC62	A7	000	2	2	2	3	1		2	1100	5	U					1	1	1	1	1	1	3	1	1	1	1	000		400
1	07	AL01	0370	DAAK2085C0136	850416	AC62	A7	000	2	2	2	C	1		2	1100	5	U					1	1	1	1	1	1	3	1	1	1	1	000	5	800
1	12	AL01	0539	DAAK2085C0136	850722	AC62	A7	000	2	2	2	C	1		2	1100	5	U					1	1	1	1	1	1	3	1	1	1	1	000	5	350
1	12	AL01	0575	DAAK2085C0136	850731	AC62	A7	000	2	2	2	C	1		2	1100	5	U					1	1	1	1	1	1	3	1	1	1	1	000	5	250
1	12	AL01	0673	DAAK2085C0136	850911	AC62	A7	000	2	2	2	C	1		2	1100	5	U					1	1	1	1	1	1	3	1	1	1	1	000	5	100
1	06	AL01	0326	DAAK2085C0377	850325	AC64	A5	000	2	2	2	3	1		2	1100	2	W					1	3	1	1	1	1	3	1	1	1	1	000		4,066
1	06	AL02	0171	DAAK2184C0074	850308	AD24	S1	000	2	2	2	D	2	4	2	1100	5	U					1	1	1	1	1	1	3	1	1	1	2	000		1,960
1	10	AL02	0385	DAAK2184C0074	850726	AD24	S1	000	2	2	2	2	2	B	2		5	U	1	1	B		1	1	1	1	1	1	3	1	1	1	1	000	5	1,182
1	05	AJ09	0534	DAAK5084C0024	850118	1680	A1C	AIA	2	2	2	5	2	4	2	0200	4	J					1	1	1	1	1	1	2	1	1	1	2	000	1	31
1	09	AJ09	1649	DAAK5084C0024	850529	1680	A1C	AIA	2	2	2	A	2	4	2	0200	4	J					1	1	1	1	1	1	2	1	1	1	2	000	1	387
1	09	AJ09	1721	DAAK5084C0024	850529	1680	A1C	AIA	2	2	2	A	2	4	2	0200	4	J					1	1	1	1	1	1	2	1	1	1	2	000	1	192
1	09	AK60	0107	DAAK6083C0080	850531	AD92	S1	000	2	2	2	D	2	4	2	1001	5	U					1	1	1	1	1	1	2	1	1	5	2	000	5	61
1	05	AL02	0137	DAAK7081C0247	850213	AC63	A7	000	2	2	2	C	1		2	1100	4	U					1	1	1	1	1	1	3	1	1	1	1	000		851
1	07	AL02	0222	DAAK7081C0247	850415	AC63	A7	000	2	2	2	C	1		2	1100	4	U					1	1	1	1	1	1	3	1	1	1	1	000	5	500
1	08	AL02	0110	DAAK7081C0247	850114	AC63	A7	000	2	2	2	C	1		2	1100	4	U					1	1	1	1	1	1	3	1	1	1	1	000	5	149
1	11	AL02	0440	DAAK7081C0247	850827	AC63	A7	000	2	2	2	C	1		2	1100	2	U					1	1	1	1	1	1	3	1	1	1	1	000	5	500
1	05	AL02	0127	DAAK7082C0210	850201	AC62	A7	000	2	2	2	C	1		2	1100	2	U					1	5	1	5	1	1	2	1	1	1	2	000		335
1	08	AL02	0272	DAAK7082C0210	850522	AC62	A7	000	2	2	2	C	1		2	1100	5	U					1	5	1	5	1	1	2	1	1	1	2	000	5	567
1	06	AK70	0146	DAAK7083C0116	850221	AD23	S1	000	2	2	2	A	1		2	1100	4	U					1	5	1	5	1	1	2	1	1	5	2	100		194
1	09	AK70	0320	DAAK7085C0061	850531	6115	C9E	000	2	2	2	3	1		2	1100	5	U					1	2	1	2	1	1	2	1	1	1	1	000	5	70
1	08	AL01	0437	DAAL0185C0149	850524	6650	A7	000	2	2	2	3	2	1	2	1013	2	U					1	1	1	1	1	1	3	1	1	1	1	000	5	7,793
1	12	AL01	0766	DAAL0185C0169	850930	AC62	S1	000	2	2	2	5	2	1	2	1100	2	Y					1	1	1	1	1	1	2	1	1	1	1	000	5	300

S V C	RM PO TN	AAAAA 33333	AAAA 2222	BBBBBBBBBBBBBBB 111111111111111	BBBBBB 333333	BBBB 8888 AAAA	BBB 888 BBB	BBB 888 CCC	B 1 9	B 1 0	B 1 2	B 1 3	C 1 1	C 2 2	C 3 3	CCCC 4444	C 5 5	C 6 6	C 7 7	C 8 8	C 9 9	CC 11 00	D 1 1	D 2 2	D 3 3	D 4 4	D 5 5	D 6 6	D 7 7	D 8 8	D 9 9	D 1 0	D 1 1	DDDDDD 12 ABBCCC	D 1 3	B7 AMOUNT ($000)
HUGHES AIRCRAFT COMPANY (CONT)						El Segundo										California						008286221						22412				06			
1	12	AL01	0642	DAAL0185C0185	850830	AC62	S1	000	2	2	2	3	2	1	2	1100	7	U					1	1	1	1	1	1	2	1	1	1	1	000	5	132
1	11	AL01	0631	DAAL0185C0451	850830	AC63	A7	000	2	2	2	3	1		2		2	J	2	2	B		1	1	1	1	1	1	2	1	1	1	2	000	5	100
1	12	AL02	0519	DAAL0285C0198	850919	AD92	A7	000	2	2	2	3	1		2	1100	2	U					1	3	1	1	1	1	2	1	1	1	1	300	5	100
1	01	SG60	9053	DASG6083C0130	841018	AC22	A2	CED	2	2	2	C	1		2	1100	5	U					1	1	1	1	1	1	3	1	1	5	1	000	5	539
1	12	SG60	9429	DASG6085C0120	850930	AC23	A2	CED	2	2	2	3	1		2		2	U	2	2	B		1	5	1	3	1	1	3	1	1	5	1	000	5	78
1	05	ZD03	0488	MDA90385C0067	850206	AD91	S1	000	2	2	2	3	1		2	1100	2	J					1	5	1	3	1	1	3	1	1	5	1	000	5	1,000
2	05	E1230	5320	N0001483C2120	850209	AD94	A7	000	2	2	2	C	1		2	1100	5	U					1	3	1	3	1	1	2	1	1	5	2	000	5	1,000
2	11	E1230	5788	N0001483C2120	850812	AD94	A7	000	2	2	2	C	2	1	2	1100	5	U					1	3	1	3	1	1	2	1	1	5	2	000	5	700
2	12	E1230	5325	N0001483C2120	850209	AD94	A7	000	2	2	2	C	1		2	1100	5	U					1	3	1	3	1	1	2	1	1	5	2	000	5	1,000
2	12	E1230	5923	N0001483C2120	850912	AD94	A7	000	2	2	2	C	1		2	1100	5	U					1	3	1	3	1	1	2	1	1	5	2	000	5	175
2	12	E614A	2389	N0001485C0881	850930	AD91	S1	000	2	2	2	3	1		2		2	U	2	2	E		1	1	1	1	1	1	1	1	1	5	1	000	5	350
2	03	AM613	0637	N0001984C0047	841214	5841	A7	AAE	2	1	2	C	1		2	1400	4	J					1	1	1	1	1	1	3	1	1	1	2	000	1	105,179
2	03	AM613	0730	N0001984C0047	841231	5841	A7	AAE	2	1	2	C	1		2	1400	4	J					1	1	1	1	1	1	3	1	1	1	2	000	1	14,000
2	07	AM613	1811	N0001984C0047	850401	5841	A7	AAE	2	1	2	A	1		2	1001	4	J					1	1	1	1	1	1	3	1	1	1	2	000	1	797
2	07	AM613	1975	N0001984C0047	850423	5841	A7	AAE	2	1	2	B	1		2	1400	4	J					1	1	1	1	1	1	3	1	1	1	2	000	1	171
2	11	AM613	3427	N0001984C0047	850805	5841	A7	AAE	2	2	2	A	1		2	1400	4	J					1	1	1	1	1	1	3	1	1	1	2	000	1	200
2	07	AM613	1799	N0001984C0219	850411	1430	A1C	AFU	2	2	2	1	1		2	1400	5	J					1	1	1	1	1	1	3	1	1	1	2	000	1	61,500
2	12	AM613	3900	N0001985G0202	850910	J010	A2	CML	2	2	2	4	1		2	1001	5	J					1	1	1	1	1	1	3	1	1	1	2	000	1	5,800
2	12	AM613	3952	N0001985G0202	850913	J010	A2	CML	2	2	2	4	1		2		5	J	1	1	N	1A	1	1	1	1	1	1	3	1	1	1	2	000	1	409
2	03	BH005	1071	N0002484C5358	841210	AG92	A5	000	2	2	2	C	1		2	1100	4	U					1	1	1	1	1	1	3	1	1	1	2	000	5	80
2	04	BH005	1065	N0002484C5358	841005	AG92	A5	000	2	2	2	3	1		2	1100	4	U					1	1	1	1	1	1	3	1	1	1	1	000	5	1,090
2	04	BH005	1198	N0002484C5358	841220	AG92	A5	000	2	2	2	C	1		2	1100	4	U					1	1	1	1	1	1	3	1	1	1	2	000	5	6,000
2	06	BH005	3009	N0002484C5358	841031	AG92	A5	000	2	2	2	C	1		2	1100	4	U					1	1	1	1	1	1	3	1	1	1	2	000	5	725
2	06	BH005	3411	N0002484C5358	850315	AG92	A5	000	2	2	2	C	1		2	1100	4	U					1	1	1	1	1	1	3	1	1	1	2	000	5	727
2	11	BH005	8361	N0002484C5358	850613	AG92	A5	000	2	2	2	A	1		2	1100	4	U					1	5	1	1	1	1	3	1	1	1	1	000	5	3,820
2	12	BH005	A377	N0002484C5358	850830	AG92	A5	000	2	2	2	C	1		2	1100	4	U					1	1	1	1	1	1	3	1	1	1	1	000	5	1,370
2	03	BH003	0780	N0003077C0108	841029	1430	A2	CNJ	2	2	2	C	2	4	2	1400	5	V					1	1	1	1	1	1	3	1	1	1	1	000	5	1,098-
2	01	BH003	0076	N0003079C0063	841001	1420	A2	CMQ	2	2	2	C	2	4	2	1600	1	L					1	1	1	1	1	1	2	1	1	1	1	000	2	134
2	10	BH003	8089	N0003079C0094	850314	R214	A2	CNJ	2	2	2	C	1		2	1001	5	U					1	1	1	1	1	1	2	1	1	1	2	000	5	42
2	07	BD506	5229	N0003082G0132	850328	J014	A2	CNJ	2	2	2	4	1		2	1600	5	U					1	1	1	1	1	1	1	1	1	1	2	000	5	985
2	07	BD506	5230	N0003082G0132	850329	J014	A2	CNJ	2	2	2	4	1		2	1600	5	U					1	1	1	1	1	1	1	1	1	1	2	000	5	438
2	02	BH003	0423	N0003085C0035	841025	H114	A2	CNJ	2	2	2	3	1		2	1001	5	U					1	1	1	1	1	1	3	1	1	5	1	000	5	7,803
2	06	BH003	3862	N0003085C0077	850208	AC24	A2	CNJ	2	2	2	3	1		2	1100	5	U					1	2	1	1	1	1	3	1	1	1	1	000	5	7,715
2	08	BH003	5915	N0003085E0115	850422	Z159	B9	CNJ	2	2	2	3	1		2	1016	5	S					1	1	1	1	1	1	2	1	1	1	2	000	5	113
2	02	D2602	0167	N0003982C0074	841116	AC62	A7	000	2	2	2	A	1		2	1100	5	Y					1	2	1	1	1	1	3	1	1	5	1	000	5	50
2	04	D2602	0326	N0003983C0021	850110	AC65	A7	000	2	2	2	C	1		2	1100	2	U					1	2	1	1	1	1	3	1	1	1	2	000	1	192
2	04	D2701	0341	N0003983C0725	850107	AC65	A7	000	2	2	2	C	1		2	1100	2	U					1	5	1	1	1	1	3	1	1	1	2	000	5	302
2	11	JA113	6534	N0010485G0304	850824	1420	A3	CML	2	2	2	4	1		2		5	J	1	1	N	1A	1	1	1	1	1	1	2	1	1	1	2	000	1	32
2	04	PA100	7015	N0014083D5833	850109	L016	S1	000	2	2	2	B	1		2	1007	5	Z					1	1	1	1	1	1	1	1	1	5	1	000	5	112
2	02	PB802	0021	N0014083D5933	841024	L016	S1	000	2	2	2	B	1		2	1007	5	Z					1	1	1	1	1	1	1	1	1	5	1	000	5	186
2	06	PA100	0747	N0014083D5933	850225	L016	S1	000	2	2	2	B	1		2	1007	5	Z					1	1	1	1	1	1	1	1	1	5	1	000	5	108
2	10	PA100	1510	N0014083D5933	850506	L016	S1	000	2	2	2	B	1		2	1007	5	Z					1	1	1	1	1	1	1	1	1	5	1	000	5	136
2	12	PA100	7187	N0014083D5933	850625	L016	S1	000	2	2	2	B	1		2		5	Z	1	1	N	1A	1	1	1	1	1	1	1	1	1	5	1	000	5	186
2	02	PB802	0048	N0014084D0053	841029	L016	S1	000	2	2	2	B	1		2	1007	5	Z					1	1	1	1	1	1	1	1	1	5	1	000	5	92
2	04	PA100	7005	N0014084D0053	850114	L016	S1	000	2	2	2	B	1		2	1007	5	Z					1	1	1	1	1	1	1	1	1	5	1	000	5	54
2	08	PA100	1149	N0014085CE107	850424	L099	S1	AAE	2	2	2	C	1		2	1007	5	Z					1	1	1	1	1	1	3	1	1	5	1	000	5	600
2	02	JA100	1160	N0038381G1866	841108	5999	A7	AAE	2	2	2	4	1		2	1009	5	J					1	1	1	1	1	1	3	1	1	1	1	000	1	150-
2	02	JA100	1199	N0038381G1866	841119	J012	A7	AAE	2	2	2	4	1		2	1009	5	J					1	1	1	1	1	1	3	1	1	1	1	000	5	92-
2	02	JA100	1200	N0038381G1866	841120	J012	A7	AAE	2	2	2	4	1		2	1009	5	J					1	1	1	1	1	1	3	1	1	1	1	000	5	101-
2	02	JA100	1201	N0038381G1866	841109	J012	A7	AAE	2	2	2	4	1		2	1009	5	J					1	1	1	1	1	1	3	1	1	1	1	000	5	185-
2	02	JA100	1202	N0038381G1866	841104	J012	A7	000	2	2	2	4	2	4	2	1009	5	J					1	1	1	1	1	1	3	1	1	1	2	000	1	231-

S V C	RM PO TN	AAAAA 33333	AAAA 2222	BBBBBBBBBBBBBBB 111111111111111	BBBBBB 333333	BBBB 8888 AAAA	BBB 888 BBB	BBB 888 CCC	B 1 9	B 1 0	B 1 2	B 1 3	C 1	C 2	C 3	CCCC 4444	C 5	C 6	C 7	C 8	C 9	CC 11 00	D 1	D 2	D 3	D 4	D 5	D 6	D 7	D 8	D 9	D 1 0	D 1 1	DDDDDD 12 ABBCCC	D 1 3	B7 AMOUNT ($000)
HUGHES AIRCRAFT COMPANY (CONT)					El Segundo											California					008286221				22412				06						
2	02	JA100	1203	N0038381G1866	841103	J012	A7	AAE	2	2	2	4	1		2	1009	5	J					1	1	1	1	1	1	3	1	1	1	1	000	5	185-
2	02	JA100	1204	N0038381G1866	841114	J012	A7	AAE	2	2	2	4	1		2	1009	5	J					1	1	1	1	1	1	2	1	1	1	2	000	1	39-
2	02	JA100	1205	N0038381G1866	841112	J012	A7	AAE	2	2	2	4	2	4	2	1009	5	J					1	1	1	1	1	1	3	1	1	1	1	000	1	139-
2	02	JA100	1437	N0038381G1866	841113	J012	A7	AAE	2	2	2	4	1		2	1009	5	J					1	1	1	1	1	1	3	1	1	1	1	000	5	134-
2	02	JA100	1521	N0038381G1866	841112	J012	A7	AAE	2	2	2	4	1		2	1009	5	J					1	1	1	1	1	1	3	1	1	1	1	000	1	163-
2	02	JA100	1522	N0038381G1866	841125	J012	A7	AAE	2	2	2	4	1		2	1009	5	J					1	1	1	1	1	1	3	1	1	1	1	000	5	106-
2	04	JA100	1518	N0038381G1866	850118	J012	A7	AAE	2	2	2	4	1		2	1009	5	J					1	1	1	1	1	1	3	1	1	1	1	000	5	73-
2	04	JA100	3833	N0038381G1866	850116	J012	A7	AAE	2	2	2	4	2	4	2	1009	5	J					1	1	1	1	1	1	3	1	1	1	1	000	1	178
2	04	JA100	3958	N0038381G1866	850113	J012	A7	AAE	2	2	2	4	1		2	1009	5	J					1	1	1	1	1	1	2	1	1	1	2	000	1	243
2	04	JA100	3959	N0038381G1866	850106	J012	A7	AAE	2	2	2	4	1		2	1009	5	J					1	1	1	1	1	1	3	1	1	1	1	000	5	305-
2	04	JA100	3963	N0038381G1866	850116	J012	A7	AAE	2	2	2	4	1		2	1009	5	J					1	1	1	1	1	1	2	1	1	1	2	000	1	30
2	05	JA100	4603	N0038381G1866	850216	J012	A7	000	2	2	2	4	2	4	2	1009	5	J					1	1	1	1	1	1	3	1	1	1	2	000	1	274-
2	05	JA100	4752	N0038381G1866	850219	J012	A7	AAE	2	2	2	4	1		2	1009	5	J					1	1	1	1	1	1	3	1	1	1	1	000	5	272-
2	07	JA100	6628	N0038381G1866	850412	J012	A7	AAE	2	2	2	4	1		2	1009	5	J					1	1	1	1	1	1	3	1	1	1	2	000	5	91
2	12	JA100	F756	N0038381G1866	850922	1560	A1A	AAE	2	2	2	4	1		2		5	J	1	1	N	1A	1	1	1	1	1	1	2	1	1	1	2	000	1	122
2	06	JA100	6053	N0038382G2915	850308	1280	A1A	AAE	2	2	2	4	1		2	1015	5	J					1	1	1	1	1	1	2	1	1	1	2	000	1	134
2	02	JA100	1152	N0038385G5821	841103	J012	A7	AAE	2	2	2	4	2	4	2	1009	5	J					1	1	1	1	1	1	2	1	1	1	2	000	5	395
2	03	JA100	1594	N0038385G5821	841209	J012	A7	AAE	2	2	2	4	2	4	2	1009	5	J					1	1	1	1	1	1	3	1	1	1	1	000	5	2,102
2	03	JA100	2599	N0038385G5821	841215	J012	A7	AAE	2	2	2	4	2	4	2	1009	5	J					1	1	1	1	1	1	3	1	1	1	1	000	5	1,345
2	09	JA100	9340	N0038385G5821	850603	1280	A7	000	2	2	2	4	2	4	2	1009	5	J					1	1	1	1	1	1	3	1	1	1	2	000	5	1,023
2	04	JA100	4045	N0038385G5821	850104	J012	A7	AAE	2	2	2	4	2	4	2	1009	5	J					1	1	1	1	1	1	3	1	1	1	1	000	5	508
2	05	JA100	4217	N0038385G5821	850201	J012	A7	000	2	2	2	4	2	4	2	1009	5	J					1	1	1	1	1	1	3	1	1	1	1	000	1	174
2	05	JA100	5184	N0038385G5821	850214	1280	A7	AAE	2	2	2	4	1		2	1009	5	J					1	1	1	1	1	1	3	1	1	1	1	000	5	926
2	05	JA100	5189	N0038385G5821	850211	1280	A7	AAE	2	2	2	4	1		2	1009	5	J					1	1	1	1	1	1	2	1	1	1	2	000	5	1,410
2	06	JA100	5596	N0038385G5821	850303	1280	A7	AAE	2	2	2	4	1		2	1009	5	J					1	1	1	1	1	1	3	1	1	1	1	000	1	230
2	08	JA100	8234	N0038385G5821	850507	J012	A7	AAE	2	2	2	4	1		2		5	J	1	1	N	1A	1	1	1	1	1	1	3	1	1	1	2	000	1	2,779
2	08	JA100	8668	N0038385G5821	850507	J012	A7	AAE	2	2	2	4	1		2		5	J	1	1	N	1A	1	1	1	1	1	1	3	1	1	1	2	000	5	2,444
2	09	JA100	9408	N0038385G5821	850529	J012	A7	000	2	2	2	4	1		2		5	J	1	1	N	1A	1	1	1	1	1	1	3	1	1	1	2	000	5	280
2	09	JA100	9424	N0038385G5821	850528	J012	A7	000	2	2	2	4	1		2		5	J	1	1	N	1A	1	1	1	1	1	1	3	1	1	1	2	000	5	395
2	01	JA100	0239	N0038385G5K00	841017	5962	A7	AAE	2	2	2	4	1		2	1015	5	J					1	1	1	1	1	1	2	1	1	1	2	000	1	139
2	05	JA100	4503	N0038385G5K00	850209	1430	A1C	AHW	2	2	2	4	1		2	1015	5	J					1	1	1	1	1	1	3	1	1	1	1	000	1	3,150
2	05	JA100	5344	N0038385G5K00	850217	4920	A1A	AHW	2	2	2	4	1		2	1015	5	J					1	1	1	1	1	1	2	1	1	1	2	000	1	171-
2	06	JA100	5367	N0038385G5K00	850304	4920	A7	AAE	2	2	2	4	1		2	1015	5	J					1	1	1	1	1	1	2	1	1	1	2	000	1	40
2	10	JA100	6780	N0038385G5K00	850709	5962	A7	AAE	2	2	2	4	1		2	1015	5	J					1	1	1	1	1	1	2	1	1	1	2	000	1	39-
2	12	LF124	0937	N6053084C0283	850911	AD91	C9E	000	2	2	2	A	1		2	1100	5	U					1	2	1	2	1	1	3	1	1	1	1	000	5	392
2	07	PF161	0571	N6226983C0274	850408	AD92	A1C	000	2	2	2	C	1		2	1100	5	U					1	1	1	1	1	1	2	1	1	1	2	000	5	75
2	10	PF161	0871	N6226983C0274	850727	AD92	A1C	000	2	2	2	C	1		2	1100	5	U					1	1	1	1	1	1	2	1	1	1	2	000	5	100
2	03	LF137	0190	N6600184C0172	841129	L058	A7	000	2	2	2	2	1		2	1001	5	U					1	1	1	1	1	1	3	1	1	1	1	000	5	229
2	03	LF137	0191	N6600184C0173	841129	J058	A7	000	2	2	2	3	1		2	1001	5	U					1	1	1	1	1	1	2	1	1	1	2	000	5	37
3	01	FJ04	0025	F0460680G0029	841001	5841	A7	AFF	2	2	1	4															0			0	1					265-
3	01	FJ04	0026	F0460680G0029	841001	5841	A7	AFF	2	2	2	4	1		2	1015	5	K					1	1	1	1	1	1	2	1	1	1	1	000	2	424-
3	10	FJ04	2624	F0460680G0029	850703	5841	A7	AFF	2	2	1	C															0			0	1					496-
3	10	FJ04	2625	F0460680G0029	850703	5841	A7	AFF	2	2	2	C	1		2	1015	5	K					1	1	1	1	1	1	2	1	1	1	1	000	2	792-
3	01	FJ04	0077	F0460682G0007	841022	5841	A7	AFF	2	2	1	4															0			0	1					63-
3	01	FJ04	0078	F0460682G0007	841022	5841	A7	AFF	2	2	2	4	1		2	1015	5	K					1	1	1	1	1	1	2	1	1	1	1	000	2	446-
3	08	FJ04	2065	F0460682G0007	850520	5841	A7	AFF	2	2	1	4															0			0	1					136-
3	08	FJ04	2066	F0460682G0007	850520	5841	A7	AFF	2	2	2	4	1		2	1015	5	J					1	1	1	1	1	1	3	1	1	1	1	000	2	2,321
3	12	FJ04	4062	F0460682G0007	850927	5841	A7	AFF	2	2	2	C	1		2	1015	5	J					1	1	1	1	1	1	3	1	1	1	2	000	1	340-
3	04	FJ04	0715	F0460684G1003	850117	5841	A7	AFF	2	2	2	4	1		2	1015	5	J					1	1	1	1	1	1	2	1	1	1	2	000	1	37
3	04	FJ04	0723	F0460684G1003	850118	5841	A7	AFF	2	2	1	4															0			0	1					79
3	04	FJ04	0724	F0460684G1003	850118	5841	A7	AFF	2	2	2	4	1		2	1015	5	J					1	1	1	1	1	1	2	1	1	1	2	000	1	42

S V C	RM PO TN	AAAAA 33333	AAAA 2222	BBBBBBBBBBBBBBB 111111111111111	BBBBBB 333333	BBBB 8888 AAAA	BBB 888 BBB	BBB 888 CCC	B 1 9	B 1 0	B 1 2	B 1 3	C 1 1	C 2 2	C 3 3	CCCC 4444	C 5 5	C 6 6	C 7 7	C 8 8	C 9 9	CC 11 00	D 1 1	D 2 2	D 3 3	D 4 4	D 5 5	D 6 6	D 7 7	D 8 8	D 9 9	D 10 10	D 11 11	DDDDDD 12 ABBCCC	D 13 3	B7 AMOUNT ($000)
HUGHES AIRCRAFT COMPANY (CONT)						El Segundo										California						008286221						22412				06			
3	04	FJ04	0752	F0460684G1003	850122	5841	A7	AFF	2	2	2	4	1		2	1015	5	J					1	1	1	1	1	1	2	1	1	1	2	000	1	87
3	04	FJ04	0785	F0460684G1003	850124	5841	A7	AFF	2	2	2	4	1		2	1015	5	J					1	1	1	1	1	1	2	1	1	1	2	000	1	100
3	05	FH02	0934	F0460684G1003	850225	5962	A1C	AFF	2	2	2	4	1		2	1013	4	J					1	1	1	1	1	1	2	1	1	1	2	000	5	357
3	05	FJ04	0931	F0460684G1003	850208	5841	A7	AFF	2	2	2	4	1		2	1015	5	J					1	1	1	1	1	1	2	1	1	1	2	000	1	115
3	06	FJ04	1254	F0460684G1003	850312	5841	A7	AFF	2	2	2	4	1		2	1015	5	J					1	1	1	1	1	1	2	1	1	1	2	000	1	156
3	06	FJ04	1258	F0460684G1003	850311	5841	A7	AFF	2	2	2	4	1		2	1015	5	J					1	1	1	1	1	1	2	1	1	1	2	000	1	311
3	06	FJ04	1386	F0460684G1003	850326	5841	A7	AFF	2	2	2	4	1		2	1015	5	J					1	1	1	1	1	1	2	1	1	1	2	000	1	197
3	07	FH02	1453	F0460684G1003	850424	5935	A1C	AFF	2	2	2	4	1		2	1013	4	J					1	1	1	1	1	1	2	1	1	1	2	000	5	31
3	07	FJ04	1778	F0460684G1003	850427	5841	A7	AFF	2	2	1	4															0				0	1			157
3	07	FJ04	1784	F0460684G1003	850426	5841	A7	AFF	2	2	2	4	1		2	1015	5	J					1	1	1	1	1	1	2	1	1	1	2	000	1	264
3	07	FJ04	1809	F0460684G1003	850426	5841	A7	AFF	2	2	2	4	1		2	1015	5	J					1	1	1	1	1	1	2	1	1	1	2	000	1	38
3	07	FJ04	1861	F0460684G1003	850430	1280	A7	ABC	2	2	2	4	1		2	1015	5	J					1	1	1	1	1	1	3	1	1	1	2	000	1	40,931
3	08	FJ04	2144	F0460684G1003	850527	5841	A7	AFF	2	2	2	4	1		2	1015	5	J					1	1	1	1	1	1	2	1	1	1	2	000	1	278
3	11	FJ04	3064	F0460684G1003	850812	5841	A7	AFF	2	2	2	4	1		2		5	J	2	1	B		1	3	1	2	1	1	2	1	1	1	2	000	1	38
3	11	FJ04	3286	F0460684G1003	850827	5841	A7	AFF	2	2	2	4	1		2	1015	5	J					1	1	1	1	1	1	1	1	1	1	2	000	1	273
3	11	FJ04	3444	F0460684G1003	850829	5841	A7	AFF	2	2	2	4	1		2		5	J	1	1	N	1G	1	1	1	1	1	1	3	1	1	1	2	000	1	124,575
3	11	FJ04	2989	F0460684G1003	850802	5841	A7	AFF	2	2	2	4	1		2	1015	5	J					1	1	1	1	1	1	3	1	1	1	2	000	1	19,252
3	12	FJ04	3876	F0460684G1003	850920	5841	A7	AFF	2	2	2	4	2	B	2		5	J	1	1	N	1G	1	1	1	1	1	1	3	1	1	1	2	000	1	1,409
3	12	FJ04	4266	F0460684G1003	850930	5841	A7	AFF	2	2	2	C	2	B	2		5	J	1	1	N	1G	1	1	1	1	1	1	3	1	1	1	2	000	1	704-
3	06	ZA01	0036	F0470178C0010	850306	1810	A2	000	2	2	2	C	2	1	2	1100	4	V					1	1	1	1	1	1	1	1	1	1	2	000		31
3	07	HC09	0045	F0470179C0061	850415	AC25	A2	000	2	2	2	D	2	4	2	1014	2	M					1	1	1	1	1	1	2	1	1	1	2	100	5	324
3	06	ZA01	0021	F0470179C0134	850207	1810	A2	000	2	2	2	C	2	1	2	1100	4	V					1	1	1	2	1	1	1	1	1	1	1	000		1,000
3	12	ZA01	0108	F0470179C0134	850826	1810	A2	000	2	2	2	B	2	A	2		4	V	1	1	N	1B	1	2	1	2	1	1	1	1	1	1	1	000	5	4,344
3	02	HC09	0007	F0470184C0036	841109	AC25	A2	000	2	2	2	C	1		2	1007	4	M					1	1	1	1	1	1	2	1	1	3	1	000	5	791
3	05	HC09	0024	F0470184C0036	850129	AC25	A2	000	2	2	2	C	1		2	1007	4	M					1	1	1	1	1	1	2	1	1	3	1	000	5	396
3	06	HC09	0031	F0470184C0036	850227	AC25	A2	000	2	2	2	B	1		2	1007	4	M					1	1	1	1	1	1	2	1	1	3	2	000	5	800
3	08	HC61	0022	F0470184C0111	850430	AR25	A2	000	2	2	2	D	1		2	1100	2	J					1	1	1	1	1	1	2	1	1	1	2	000	5	241
3	11	HC80	0076	F0470185C0067	850715	AR93	A2	000	2	2	2	3	2	A	2		2	J	2	2	B		1	1	1	1	1	1	3	1	1	1	1	000	1	1,670
3	12	HC80	0109	F0470185C0067	850916	AR93	A2	000	2	2	2	C	2	A	2		2	J	2	2	B		1	1	1	1	1	1	3	1	1	1	1	000	1	250
3	10	HC80	0058	F0470185C0080	850703	AR94	A2	000	2	2	2	3	2	1	2	1100	2	J					1	1	1	1	1	1	3	1	1	5	1	000	1	380
3	04	HM03	0121	F0863584C0088	850109	AC64	A7	000	2	2	2	B	2	1	2	1100	2	J					1	1	1	1	1	1	3	1	1	5	2	000	1	453
3	06	FJ04	1438	F0960381G0793	850329	J058	A7	AFF	2	2	2	4	2	4	2	0200	5	Y					1	1	1	1	1	1	3	1	1	1	1	000		1,665
3	08	FJ04	2137	F0960381G0793	850528	J058	A7	AFF	2	2	2	4	2	4	2	0200	5	Y					1	1	1	1	1	1	3	1	1	1	1	000	5	1,158
3	12	FJ04	4187	F0960381G0793	850930	J058	A7	AFF	2	2	2	4	2	B	2		5	Y	1	1	N	2A	1	1	1	1	1	1	3	1	1	1	1	000	5	4,277
3	06	FJ04	0848	F0960382G4084	850131	1280	A7	ABC	2	2	2	4	2	4	2	1009	5	Y					1	1	1	1	1	1	3	1	1	1	1	000		52
3	11	FJ04	3051	F0960382G4084	850812	1280	A7	ABC	2	2	2	C	2	4	2	1009	5	Y					1	1	1	1	1	1	3	1	1	1	2	000	5	410
3	12	FJ04	3636	F0960382G4084	850910	1280	A7	ABC	2	2	2	C	1		2	1009	5	Y					1	1	1	1	1	1	3	1	1	1	1	000	5	262
3	12	FJ04	3679	F0960382G4084	850910	1280	A7	ABC	2	2	2	C	1		2	1009	5	Y					1	1	1	1	1	1	3	1	1	1	1	000	5	135
3	12	FJ04	3680	F0960382G4084	850910	1280	A7	ABC	2	2	2	C	1		2	1009	5	Y					1	1	1	1	1	1	3	1	1	1	1	000	5	234
3	12	FJ04	3681	F0960382G4084	850910	1280	A7	ABC	2	2	2	C	1		2	1009	5	Y					1	1	1	1	1	1	3	1	1	1	1	000	5	128
3	12	FJ04	3682	F0960382G4084	850910	1280	A7	ABC	2	2	2	C	1		2	1009	5	Y					1	1	1	1	1	1	3	1	1	1	1	000	5	233
3	12	FJ04	3534	F0960383C3762	850902	1280	A7	ABC	2	2	2	2	1		2	1015	5	M					1	1	1	1	1	1	3	1	1	1	1	000	1	8,951-
3	09	FJ04	2432	F0960383G1585	850624	R414	A7	AFF	2	2	2	C	2	4	2	0200	5	Y					1	1	1	1	1	1	3	1	1	1	1	000	5	561
3	09	FJ04	2343	F0960385C0857	850614	K058	A7	AFF	2	2	2	1	2	4	2	0200	5	J					1	1	1	1	1	1	3	1	1	1	2	000	1	5,882
3	09	FJ04	2344	F0960385C0857	850614	K058	A7	AFF	2	2	1	1															0				0	3			603
3	11	FJ04	3004	F0960385G0545	850807	R414	A7	AFF	2	2	2	4	1		2		5	Y	1	1	N	1G	1	1	1	1	1	1	2	1	1	1	1	000	5	300
3	11	FJ04	3406	F0960385G0545	850828	R414	A7	AFF	2	2	2	4	1		2		5	Y	1	1	N	1G	1	1	1	1	1	1	2	1	1	1	1	000	5	100
3	11	FJ04	2953	F0960385G0545	850802	R414	A7	AFF	2	2	2	4	1		2		5	Y	1	1	N	1G	1	1	1	1	1	1	2	1	1	1	1	000	5	150
3	12	FJ04	3589	F0960385G0545	850905	R414	A7	AFF	2	2	2	4	1		2		5	Y	1	1	N	1G	1	1	1	1	1	1	2	1	1	1	1	000	5	45
3	12	FJ04	3945	F0960385G0545	850925	R414	A7	AFF	2	2	2	4	1		2		5	Y	1	1	N	1A	1	1	1	1	1	1	3	1	1	1	2	000	5	775
3	11	HK03	0345	F2960182C0103	850823	AC53	A5	000	2	2	2	C	2	1	2	1100	4	R					1	2	1	1	1	1	3	1	1	5	2	000	5	88

S V C	RM PO TN	AAAAA 33333	AAAA 2222	BBBBBBBBBBBBBBB 111111111111111	BBBBBB 333333	BBBB 8888 AAAA	BBB 888 BBB	BBB 888 CCC	B 1 9	B 1 0	B 1 2	B 1 3	C 1	C 2	C 3	CCCC 4444	C 5	C 6	C 7	C 8	C 9	CC 11 00	D 1	D 2	D 3	D 4	D 5	D 6	D 7	D 8	D 9	D 1 0	D 1 1	DDDDDD 12 ABBCCC	D 1 3	B7 AMOUNT ($000)
HUGHES AIRCRAFT COMPANY (CONT)					El Segundo										California						008286221						22412				06				
3	04	HK03	0087	F2960183C0005	850117	AC54	A5	000	2	2	2	C	2	1	2	1100	5	J					1	3	1	1	1	1	1	1	5	2	000	5	65-
3	02	HK03	0029	F2960183C0042	841127	AC53	A5	000	2	2	2	C	2	1	2	1100	4	R					1	1	1	1	1	1	3	1	1	5	2	000	5	140
3	03	HK03	0060	F2960183C0042	841226	AC53	A5	000	2	2	2	C	2	1	2	1100	4	R					1	1	1	1	1	1	3	1	1	5	2	000	5	250
3	06	HK03	0141	F2960183C0042	850307	AC53	A5	000	2	2	2	C	2	1	2	1100	4	R					1	1	1	1	1	1	3	1	1	5	2	000	5	165
3	07	HK03	0168	F2960183C0042	850402	AC53	A5	000	2	2	2	C	2	1	2	1100	4	R					1	1	1	1	1	1	3	1	1	5	2	000	5	174
3	09	HK03	0257	F2960183C0042	850617	AC53	A5	000	2	2	2	C	2	1	2	1100	4	R					1	1	1	1	1	1	3	1	1	5	2	000	5	170
3	06	HK03	0142	F2960183C0091	850307	AC65	A5	000	2	2	2	B	2	1	2	1100	5	U					1	1	1	1	1	1	3	1	1	5	1	000	5	69
3	05	HK03	0131	F2960184C0035	850228	AC52	A5	000	2	2	2	C	2	7	2	1100	5	J					1	1	1	1	1	1	3	1	1	5	1	000	5	49
3	07	HK03	0187	F2960185C0045	850403	AC23	A2	000	2	2	2	3	1		2	1100	2	U					1	3	1	1	1	1	3	1	1	5	1	000	5	1,650
3	11	HK03	0312	F2960185C0070	850807	AC23	A2	000	2	2	2	C	1		2	1100	2	U					1	3	1	1	1	1	3	1	1	5	1	000	5	1,850
3	11	HK03	0313	F2960185C0070	850729	AC23	A2	000	2	2	2	3	1		2	1100	2	U					1	3	1	1	1	1	3	1	1	5	1	000	5	850
3	09	HK03	0228	F2960185C0071	850520	AC53	A5	000	2	2	2	3	1		2		2	U	2	2	B		1	3	1	3	1	1	3	1	1	5	1	000	5	299
3	10	HK03	0291	F2960185C0105	850717	AC53	A5	000	2	2	2	3	2	1	2	1100	2	U					1	3	1	1	1	1	3	1	1	5	1	000	5	470
3	10	HK03	0300	F2960185C0106	850717	AC53	A5	000	2	2	2	3	1		2	1100	2	U					1	1	1	1	1	1	3	1	1	5	1	000	5	919
3	11	HK04	0129	F2960185C0107	850717	AC23	A2	000	2	2	2	3	1		2	1100	2	U					1	4	1	1	1	1	3	1	1	5	1	700	5	1,113
3	12	HK03	0375	F2960185C0133	850920	AC53	A5	000	2	2	2	3	1		2		2	U	2	2	B		1	3	1	3	1	1	3	1	1	5	1	000	5	79
3	12	HJ05	0273	F3060285C0226	850909	AC92	A7	000	2	2	2	3	1		2	1100	2	J					1	3	1	1	1	1	3	1	1	5	1	000	1	980
3	12	HJ03	0135	F3060285C0279	850830	AD93	A7	000	2	2	2	3	1		2		2	J	2	2	B		1	5	1	1	1	1	3	1	1	5	1	000	1	50
3	09	HR05	0223	F3361578C3419	850625	AC23	A2	000	2	2	2	C	1		2	1100	4	U					1	1	1	1	1	1	3	1	1	5	1	000	5	500
3	04	HR06	0143	F3361579C2039	850122	AC13	A1B	000	2	2	2	C	1		2	1100	2	U					1	1	1	1	1	1	3	1	1	5	1	000		350
3	08	HR06	0195	F3361579C2039	850506	AC13	A1B	000	2	2	2	C	1		2	1100	2	U					1	1	1	1	1	1	3	1	1	5	1	000	5	251
3	03	HR03	0071	F3361581C1448	841218	AC62	A7	000	2	2	2	C	1		2	1100	2	U					1	1	1	1	1	1	3	1	1	5	1	000		90
3	04	HR03	0092	F3361581C1448	850116	AC62	A7	000	2	2	2	C	1		2	1100	2	U					1	1	1	1	1	1	3	1	1	5	1	000		50
3	04	HR04	0055	F3361581C1469	850117	AC63	A7	000	2	2	2	C	1		2	1100	2	U					1	2	1	1	1	1	3	1	1	5	1	000		2,525
3	10	HR04	0131	F3361581C1469	850726	AC63	A7	000	2	2	2	B	1		2	1100	2	U					1	2	1	1	1	1	3	1	1	5	1	000	5	1,000
3	12	HR04	0135	F3361581C1469	850903	AC63	A7	000	2	2	2	C	1		2	1100	2	U					1	1	1	1	1	1	3	1	1	5	1	000	5	710
3	02	HR05	0060	F3361582C3407	841123	AC23	A2	000	2	2	2	C	1		2	1100	2	U					1	1	1	1	1	1	3	1	1	5	1	000		275
3	06	HR05	0175	F3361582C3407	850328	AC23	A2	000	2	2	2	C	1		2	1100	2	U					1	1	1	1	1	1	3	1	1	5	1	000		36
3	09	HR05	0191	F3361582C3407	850619	AC23	A2	000	2	2	2	B	1		2	1100	2	U					1	1	1	1	1	1	3	1	1	5	1	000	5	164
3	10	HR05	0231	F3361582C3407	850628	AC23	A2	000	2	2	2	C	1		2	1100	2	U					1	1	1	1	1	1	3	1	1	5	1	000	5	425
3	12	HR05	0267	F3361582C3407	850906	AC23	A2	000	2	2	2	C	1		2	1100	2	U					1	1	1	1	1	1	3	1	1	5	1	000	5	125
3	03	HR03	0074	F3361583C1118	841218	AC63	A7	000	2	2	2	C	1		2	1100	2	U					1	1	1	1	1	1	3	1	1	5	1	000		1,300
3	04	HR03	0087	F3361583C1118	850117	AC63	A7	000	2	2	2	C	1		2	1100	2	U					1	1	1	1	1	1	3	1	1	5	1	000		70-
3	07	HR03	0113	F3361583C1118	850416	AC63	A7	000	2	2	2	C	1		2	1100	2	U					1	1	1	1	1	1	3	1	1	5	1	000	5	101-
3	02	HR07	0003	F3361583C5012	841109	AC22	A2	000	2	2	2	C	2	1	2	1100	2	U					1	1	1	1	1	1	2	1	1	5	2	000		137
3	07	HR07	0095	F3361583C5012	850412	AC22	A2	000	2	2	2	B	2	1	2	1100	2	U					1	1	1	1	1	1	2	1	1	5	2	000	5	66
3	04	HR08	0062	F3361583C5055	850102	AR43	A2	000	2	2	2	C	1		2	1100	5	U					1	1	1	1	1	1	3	1	1	5	1	000		185
3	04	HR04	0071	F3361584C1413	850129	AC63	A7	000	2	2	2	C	1		2	1100	5	U					1	1	1	1	1	1	3	1	1	5	1	000		125
3	02	HR03	0033	F3361584C1415	841120	AC63	A7	000	2	2	2	C	1		2	1100	2	U					1	1	1	1	1	1	3	1	1	5	1	000		320
3	07	HR09	0087	F3361584C1490	850416	AC62	A7	000	2	2	2	3	1		2	1100	2	T					1	5	1	1	1	1	1	1	5	1	000	5	125
3	03	HR04	0014	F3361584C1513	841220	AC63	A7	000	2	2	2	C	1		2	1100	2	U					1	5	1	5	1	1	2	1	1	5	2	000		165
3	02	HR03	0042	F3361584C1518	841121	AC62	A7	000	2	2	2	C	1		2	1100	2	U					1	1	1	1	1	1	2	1	1	5	1	000		210
3	04	HR04	0033	F3361584C1573	841211	AC63	A7	000	2	2	2	C	1		2	1100	2	U					1	5	1	1	1	1	2	1	1	5	2	000		193
3	04	HR09	0052	F3361584C1581	850128	AC62	A7	000	2	2	2	C	1		2	1100	2	T					1	3	1	1	1	1	2	1	1	5	2	000		179
3	03	HR06	0047	F3361584C2424	841207	AC12	A1A	000	2	2	2	C	1		2	1100	2	U					1	1	1	1	1	1	2	1	1	5	1	000		160
3	02	HR06	0020	F3361584C2438	841129	AR22	A2	000	2	2	2	C	1		2	1100	2	U					1	3	1	1	1	1	2	1	1	5	2	000		121
3	03	HR05	0110	F3361584C3410	841219	AC12	A1C	000	2	2	2	C	1		2	1100	2	U					1	5	1	1	1	1	2	1	1	5	2	000		265
3	10	HR03	0121	F3361585C1757	850716	AC61	A7	000	2	2	2	3	2	7	2	1100	7	U					1	1	1	1	1	1	2	1	1	5	2	000	5	89
3	12	HR04	0158	F3361585C1803	850913	AC63	A2	000	2	2	2	3	1		2	1100	2	U					1	5	1	1	1	1	2	1	1	5	1	000	5	150
3	12	HR08	0110	F3361585C5087	850916	AC21	A2	000	2	2	2	3	2	G	2		5	U	1	1	N	1C	1	1	1	1	1	1	3	1	1	5	1	000	5	550
3	12	HR08	0120	F3361585C5087	850930	AC21	A2	000	2	2	2	C	2	G	2		5	U	1	1	N	1C	1	1	1	1	1	1	3	1	1	5	1	000	5	50

S V C	RM PO TN	AAAAA	AAAA	BBBBBBBBBBBBBBB	BBBBBB	BBBB 8888 AAAA	BBB 888 BBB	BBB 888 CCC	B 1 9	B 1 0	B 1 2	B 1 3	C 1 1	C 2 2	C 3 3	CCCC 4444	C 5 5	C 6 6	C 7 7	C 8 8	C 9 9	CC 11 00	D 1 1	D 2 2	D 3 3	D 4 4	D 5 5	D 6 6	D 7 7	D 8 8	D 9 9	D 1 0	D 1 1	DDDDDD 12 ABBCCC	D 1 3	B7 AMOUNT ($000)
HUGHES AIRCRAFT COMPANY (CONT)						El Segundo													California			008286221			22412				06						
3	06	FF60	0343	F4160884DA154		850321	R414	S1	AFM	2	2	2	5	1		2	1007	4	Y						1	1	1	1	1	1	3	1	1	3	1	000		5	30
3	07	FF60	0389	F4160884DA154		850410	R414	S1	AFM	2	2	2	5	1		2	1007	4	Y						1	1	1	1	1	1	3	1	1	3	1	000		5	2,760
3	11	FF60	0685	F4160884DA154		850816	R414	S1	ACA	2	2	2	C	1		2	1007	4	Y						1	1	1	1	1	1	3	1	1	3	1	000		5	600
4	07	0900	1877	F0460484G1003		850429	5985	A7	000	2	2	2	4	1		2	1013	5	J						1	1	1	1	1	1	2	1	1	1	2	000		5	48
4	04	0700	1074	F0460684G1003		850104	3020	A1C	000	2	2	2	4	1		2	1013	5	J						1	1	1	1	1	1	2	1	1	1	2	000		5	31
				LOCATION TOTAL														999,711	*																	
HUGHES AIRCRAFT COMPANY						Escondido													California			008286221			22804				06						
1	05	AH01	2498	DAAH0185C0426		850131	1430	A2	CMS	2	2	2	3	1		2	1001	5	J						1	1	1	1	1	1	2	1	1	2	2	000		5	30
HUGHES AIRCRAFT COMPANY						Fullerton													California			008286221			28000				06						
1	05	AL01	0206	DAAB0778C2409		850128	5840	A7	GNL	2	1	2	D	1		2	1013	4	K						1	1	1	1	1	1	2	1	1	1	1	000		1	50-
1	05	AL01	0242	DAAB0778C2409		850208	5840	A7	GNL	2	1	2	B	1		2	1013	4	K						1	1	1	1	1	1	2	1	1	1	2	000		1	48
1	07	AL01	0308	DAAB0778C2409		850315	5840	A7	GNL	2	1	1	B																	0			0	1				1,105
1	09	AL01	0460	DAAB0778C2409		850612	5840	A7	GNL	2	2	1	A																	0			0	1				787
1	12	AL01	0729	DAAB0778C2409		850924	5840	A7	GNL	2	2	2	C	1		2	1013	4	K						1	1	1	1	1	1	3	1	1	1	1	000		5	358
1	12	AL01	0735	DAAB0778C2409		850924	5840	A7	GNL	2	1	2	B	1		2	1013	4	K						1	1	1	1	1	1	3	1	1	1	1	000		5	980
1	12	AL01	0741	DAAB0778C2409		850924	5840	A7	GNL	2	2	1	C																	0			0	1				544-
1	03	AB07	3508	DAAB0782CJ096		841227	AC64	A7	000	2	2	2	C	1		2	1100	5	U						1	2	1	2	1	1	4	1	1	1	1	000			16,295
1	06	AB07	3901	DAAB0782CJ096		850307	AC64	A7	000	2	2	2	D	1		2	1100	5	U						1	2	1	2	1	1	3	1	1	1	1	000			100
1	06	AB07	3993	DAAB0782CJ096		850320	AC64	A7	000	2	2	2	C	1		2	1100	5	U						1	2	1	2	1	1	3	1	1	1	1	000			513
1	07	AB07	4129	DAAB0782CJ096		850415	AC63	A7	000	2	2	2	A	1		2	1100	5	U						1	1	1	1	1	1	3	1	1	1	1	000		5	5,100
1	12	AB07	6611	DAAB0782CJ096		850927	AC63	A7	000	2	2	2	D	1		2	1100	5	U						1	1	1	1	1	1	3	1	1	1	1	000		5	35
1	12	AB07	6713	DAAB0782CJ096		850930	AC63	A7	000	2	2	2	C	1		2	1100	5	U						1	1	1	1	1	1	3	1	1	1	2	000		5	152
1	05	AB07	3800	DAAB0782CJ186		850221	J059	A7	000	2	2	2	C	1		2	1100	5	U						1	2	1	2	1	1	3	1	1	1	1	000			607
1	06	AB07	3964	DAAB0782CJ186		850320	J059	A7	000	2	2	2	C	1		2	1100	5	U						1	2	1	2	1	1	3	1	1	1	1	000			280
1	08	AB07	4154	DAAB0782CJ186		850415	5825	A7	000	2	2	2	A	2	4	2	1702	7	J						1	2	1	2	1	1	3	1	1	1	1	000		5	1,593
1	11	AB07	4676	DAAB0782CJ186		850627	J059	A7	000	2	2	2	C	1		2	1100	5	U						1	2	1	2	1	1	3	1	1	1	1	000		5	206
1	02	AB07	3161	DAAB0782GJ220		841109	5820	A7	000	2	2	2	4	2	4	2	1001	5	J						1	2	1	2	1	1	3	1	1	2	2	000		1	36-
1	02	AB07	3162	DAAB0782GJ220		841109	5820	A7	000	2	2	2	4	2	4	2	1001	5	J						1	2	1	2	1	1	2	1	1	2	2	000		5	27-
1	04	AB07	3619	DAAB0782GJ220		850114	W058	A7	000	2	2	2	4	2	4	2	1001	5	J						1	2	1	2	1	1	2	1	1	1	2	000		5	59
1	06	AB07	4011	DAAB0782GJ220		850322	AC63	A7	000	2	2	2	4	2	1	2	1100	5	W						1	1	1	1	1	1	4	1	1	1	1	000			1,070
1	06	AB07	4027	DAAB0782GJ220		850326	AC63	A7	000	2	2	2	4	2	1	2	1100	5	W						1	1	1	1	1	1	4	1	1	1	1	000			1,696
1	06	AB07	4080	DAAB0782GJ220		850329	5820	A7	000	2	2	2	4	2	4	2	1001	5	J						1	1	1	1	1	1	3	1	1	1	2	000		1	261-
1	07	AB07	4173	DAAB0782GJ220		850419	5820	A7	000	2	2	2	4	1		2	1001	5	J						1	1	1	1	1	1	3	1	1	1	1	000		1	525
1	07	AB07	4174	DAAB0782GJ220		850419	5820	A7	000	2	2	2	4	2	4	2	1001	5	J						1	1	1	1	1	1	3	1	1	1	1	000		1	95-
1	11	AB07	6005	DAAB0782GJ220		850807	5820	A7	000	2	2	2	4	1		2	1001	5	J						1	1	1	1	1	1	3	1	1	1	1	000		1	1,098
1	02	AB07	3225	DAAB0783CJ031		841121	AC63	A7	000	2	1	2	C	1		2	1001	5	M						1	1	1	2	1	1	4	1	1	1	1	000		2	220
1	04	AB07	3526	DAAB0783CJ031		841231	5825	A7	000	2	1	2	B	1		2	1001	5	J						1	2	1	2	1	1	4	1	1	1	1	000		2	7,163
1	05	AB07	3480	DAAB0783CJ031		841227	5825	A7	000	2	1	2	A	1		2	1001	5	M						1	2	1	2	1	1	4	1	1	1	1	000		1	64,679
1	05	AB07	3638	DAAB0783CJ031		850122	5825	A7	000	2	1	2	B	1		2	1001	5	J						1	1	1	1	1	1	4	1	1	1	1	000		1	5,426
1	06	AB07	4098	DAAB0783CJ031		850330	5825	A7	000	2	1	2	B	1		2	1001	5	J						1	1	1	1	1	1	4	1	1	1	1	000		2	2,425
1	11	AB07	4982	DAAB0783CJ031		850801	5825	A7	000	2	1	2	B	1		2	1001	5	M						1	2	1	2	1	1	2	1	1	1	3	000		1	175
1	11	AB07	6236	DAAB0783CJ031		850830	5825	A7	000	2	1	2	B	1		2	1001	5	M						1	1	1	1	1	1	3	1	1	1	3	000		5	64
1	12	AB07	6490	DAAB0783CJ031		850923	5825	A7	000	2	1	2	C	1		2	1001	5	M						1	1	1	1	1	1	3	1	1	1	1	000		1	99
1	12	AB07	6752	DAAB0783CJ031		850930	5825	A7	000	2	2	2	B	1		2	1100	5	J						1	2	1	2	1	1	3	1	1	1	1	000		5	1,065
1	02	AB07	3085	DAAB0783CJ050		841031	AC64	A7	000	2	2	2	C	1		2	1100	5	V						1	2	1	2	1	1	3	1	1	1	1	000			2,320
1	06	AB07	3887	DAAB0783CJ050		850301	AC64	A7	000	2	2	2	C	1		2	1100	5	V						1	2	1	2	1	1	3	1	1	1	1	000			1,314
1	07	AB07	4171	DAAB0783CJ050		850419	AC64	A7	000	2	2	2	C	1		2	1100	5	V						1	2	1	2	1	1	3	1	1	1	1	000		5	300

S V C	RM PO TN	AAAAA 33333	AAAA 2222	BBBBBBBBBBBBBBB 111111111111111	BBBBBB 333333	BBBB 8888 AAAA	BBB 888 BBB	BBB 888 CCC	B 1 9	B 1 0	B 1 2	B 1 3	C 1 1	C 2 2	C 3 3	CCCC 4444	C 5 5	C 6 6	C 7 7	C 8 8	C 9 9	CC 11 00	D 1 1	D 2 2	D 3 3	D 4 4	D 5 5	D 6 6	D 7 7	D 8 8	D 9 9	D 1 0	D 1 1	DDDDDD 12 ABBCCC	D 1 3	B7 AMOUNT ($000)
HUGHES AIRCRAFT COMPANY (CONT)				Fullerton									California					008286221						28000				06							
1	09	AB07	4451	DAAB0783CJ050	850531	AC64	A7	000	2	2	2	C	1		2	1100	5	V					1	2	1	2	1	1	3	1	1	1	1	000	5	105
1	10	AB07	4973	DAAB0783CJ050	850731	AC64	A7	000	2	2	2	D	1		2	1100	5	W					1	1	1	1	1	1	3	1	1	1	1	000	5	300
1	12	AB07	6396	DAAB0783CJ050	850917	AC64	A7	000	2	2	2	C	1		2	1100	5	V					1	2	1	2	1	1	3	1	1	1	1	000	5	96
1	03	AB07	3541	DAAB0784CK588	841227	AC63	A7	000	2	2	2	C	1		2	1001	5	U					1	1	1	1	1	1	3	1	1	1	1	000		350
1	06	AB07	4055	DAAB0784CK588	850328	AC63	A7	000	2	2	2	C	1		2	1001	5	U					1	1	1	1	1	1	3	1	1	1	1	000		460
1	10	AB07	4964	DAAB0784CK588	850731	AC63	A7	000	2	2	2	C	1		2	1001	5	U					1	1	1	1	1	1	3	1	1	1	1	000	5	950
1	06	AB07	3941	DAAB0785CJ021	850318	AC64	A7	000	2	2	2	3	1		2	1100	5	U					1	2	1	1	1	1	2	1	1	1	1	000		379
1	12	AB07	6457	DAAB0785CJ056	850920	AC64	A7	000	2	2	2	3	1		2	1100	5	U					1	2	1	2	1	1	2	1	1	1	1	000	5	464
1	05	AB07	3774	DAAB0785CJ511	850208	J058	A7	GFB	2	2	2	3	1		2	1013	5	U					1	1	1	1	1	1	3	1	1	3	1	000		2,296
1	12	AB07	6638	DAAB0785CK591	850927	AC64	A7	000	2	2	2	3	2	A	2		5	W	1	1	N	1A	1	1	1	1	1	1	2	1	1	1	1	000	5	52
1	07	AD07	0147	DAAD0785C0030	850328	5840	A7	000	2	2	2	3	1		2	1001	5	J					1	1	1	1	1	1	1	1	1	1	2	100	5	29
1	12	AD07	0328	DAAD0785C0145	850830	AC61	A7	000	2	2	2	3	1		2		5	J	1	1	N	1A	1	5	1	5	1	1	1	1	1	5	1	000	5	210
1	12	AD07	0391	DAAD0785C0145	850925	AC61	S1	000	2	2	2	C	1		2		5	J	1	1	N	1A	1	5	1	5	1	1	1	1	1	5	1	000	5	50
1	07	AH01	2527	DAAH0183DA021	850422	AD92	A2	000	2	2	2	5	1		2	1100	5	Y					1	1	1	1	1	1	1	1	1	1	2	000	5	96
1	05	AH01	2359	DAAH0185C0369	850128	AD92	A2	000	2	2	2	3	2	4	2	1100	5	J					1	1	1	1	1	1	2	1	1	1	2	000	5	100
1	09	AH01	3337	DAAH0185C0738	850604	AD93	A2	000	2	2	2	3	1		2	1100	5	U					1	1	1	1	1	1	1	1	1	5	1	000	5	308
1	03	AA21	0067	DAAK1079C0126	841217	AC54	A6	000	2	2	2	C	1		2	1100	5	W					1	2	1	1	1	1	2	1	1	1	1	000		187
1	03	AA21	0068	DAAK1079C0126	841218	AC54	A6	000	2	2	2	C	1		2	1100	5	W					1	2	1	1	1	1	2	1	1	1	1	000		403
1	05	AL01	0207	DAAK2079C0010	850128	5840	A7	GNP	2	1	2	D	1		2	1013	4	K					1	1	1	1	1	1	3	1	1	1	1	000	1	255-
1	10	AL01	0570	DAAK2080C0043	850731	5840	A7	GNP	2	2	2	C	1		2	1013	5	W					1	1	1	1	1	1	3	1	1	1	1	000	5	236
1	04	AL01	0114	DAAK2081C0134	841214	5840	A7	GNP	2	1	1	B															0				0	1				81-
1	06	AL01	0335	DAAK2081C0134	850328	5840	A7	GNP	2	1	1	D															0				0	1				1,690
1	07	AL01	0336	DAAK2081C0134	850328	5840	A7	GNP	2	1	2	B	1		2	1013	4	K					1	1	1	1	1	1	3	1	1	1	1	000	1	23,682
1	11	AL01	0612	DAAK2081C0134	850823	5840	A7	GNP	2	1	2	D	1		2	1013	4	K					1	1	1	1	1	1	2	1	1	1	1	000	5	64
1	12	AL01	0743	DAAK2081C0134	850926	5840	A7	GNP	2	1	2	A	1		2	1013	4	K					1	1	1	1	1	1	2	1	1	1	1	000	5	180
1	12	AL01	0758	DAAK2081C0134	850930	5840	A7	GNP	2	1	2	D	1		2	1013	4	K					1	1	1	1	1	1	2	1	1	1	1	000	5	400
1	04	AL01	0184	DAAK2083G0454	850115	AC63	A7	000	2	2	2	4	1		2	1100	5	U					1	1	1	1	1	1	3	1	1	1	1	000		200
1	05	AL01	0225	DAAK2083G0454	850201	AC63	A7	000	2	2	2	4	1		2	1100	5	U					1	1	1	1	1	1	3	1	1	1	1	000		225
1	06	AL01	0313	DAAK2083G0454	850319	AC63	A7	000	2	2	2	4	1		2	1100	5	U					1	1	1	1	1	1	3	1	1	1	1	000	5	75
1	04	AL01	0171	DAAK2084C0148	850109	5840	A7	GNL	2	2	2	B	1		2	1013	4	U					1	1	1	1	1	1	1	1	1	1	1	000		2,892
1	05	AL01	0265	DAAK2084C0148	850221	5840	A7	GNP	2	2	2	B	1		2	1013	4	U					1	1	1	1	1	1	2	1	1	1	2	000		205
1	12	AL01	0739	DAAK2084C0148	850926	5840	A7	GNP	2	2	2	B	1		2	1013	4	U					1	1	1	1	1	1	2	1	1	1	1	000	5	574
1	04	AL01	0185	DAAK2084C0433	850115	AC63	A7	000	2	2	2	C	1		2	1100	5	U					1	1	1	1	1	1	3	1	1	1	1	000		2,000
1	03	AL01	0150	DAAK2084C0633	841228	AC63	A7	000	2	2	2	C	1		2	1100	5	U					1	1	1	1	1	1	3	1	1	1	1	000		2,340
1	06	AL01	0338	DAAK2084C0633	850328	AC63	A7	000	2	2	2	C	1		2	1100	5	U					1	1	1	1	1	1	3	1	1	1	1	000		668
1	05	AL01	0233	DAAK2085C0133	850205	5840	A7	GNL	2	2	2	5	1		2	1001	5	Y					1	1	1	1	1	1	3	1	1	1	2	000		766
1	05	AL01	0256	DAAK2085C0133	850214	5840	A7	GNL	2	2	2	5	1		2	1001	5	Y					1	1	1	1	1	1	3	1	1	1	2	000		882
1	05	AL01	0260	DAAK2085C0133	850215	5840	A7	GNL	2	2	2	5	1		2	1001	5	Y					1	1	1	1	1	1	2	1	1	1	2	000		196
1	06	AL01	0322	DAAK2085D0133	850322	5840	A7	GNL	2	2	2	5	1		2	1001	5	Y					1	1	1	1	1	1	2	1	1	1	2	000	5	473
1	07	AL01	0372	DAAK2085D0133	850416	5840	A7	GNL	2	2	2	5	1		2	1001	5	Y					1	1	1	1	1	1	2	1	1	1	2	000	5	132
1	10	AL01	0475	DAAK2085D0133	850625	5840	A7	GNP	2	2	2	5	1		2	1013	4	Y					1	1	1	1	1	1	2	1	1	1	2	000	5	172
1	10	AL01	0527	DAAK2085D0133	850715	5840	A7	GNL	2	2	1	5															0				0	1				105
1	12	AK70	0517	DAAK7085C0093	850919	AC63	S1	000	2	2	2	3	1		2	1100	5	U					1	1	1	1	1	1	3	1	1	1	1	000	5	200
1	02	AB07	3110	DAAK8081G0178	841031	J059	A7	000	2	2	2	4	1		2	1100	5	U					1	2	1	2	1	1	3	1	1	1	1	000		400
1	02	AB07	3148	DAAK8081G0178	841107	J059	A7	000	2	2	2	4	1		2	1100	5	U					1	2	1	2	1	1	3	1	1	1	1	000		222
1	03	AB07	3252	DAAK8081G0178	841127	AC64	A7	000	2	2	2	4	1		2	1100	5	U					1	2	1	2	1	1	3	1	1	1	1	000		281
1	03	AB07	3258	DAAK8081G0178	841128	AC64	A7	000	2	2	2	4	1		2	1100	5	U					1	2	1	2	1	1	3	1	1	1	1	000		2,289
1	03	AB07	3483	DAAK8081G0178	841220	AC64	A7	000	2	2	2	4	1		2	1100	5	U					1	2	1	2	1	1	3	1	1	1	1	000		727
1	06	AB07	3893	DAAK8081G0178	850305	AC64	A7	000	2	2	2	4	1		2	1100	5	U					1	2	1	2	1	1	3	1	1	1	1	000		643
1	06	AB07	4015	DAAK8081G0178	850325	AC64	A7	000	2	2	2	4	1		2	1100	5	U					1	2	1	2	1	1	3	1	1	1	1	000		336
1	06	AB07	4033	DAAK8081G0178	850326	J059	A7	000	2	2	2	4	1		2	1100	5	U					1	1	1	1	1	1	3	1	1	1	1	000		253

S V C	RM PO TN	AAAAA	AAAA	BBBBBBBBBBBBBBB	BBBBBB	BBBB 8888 33333	BBB 888 AAAA	BBB 888 BBB	B 1 9	B 1 0	B 1 2	B 1 3	C 1	C 2	C 3	CCCC 4444	C 5	C 6	C 7	C 8	C 9	CC 11 00	D 1	D 2	D 3	D 4	D 5	D 6	D 7	D 8	D 9	D 1 0	D 1 1	DDDDDD 12 ABBCCC	D 1 3	B7 AMOUNT ($000)
HUGHES AIRCRAFT COMPANY (CONT)					Fullerton								California				008286221						28000						06						
1	07	AB07	4143	DAAK8081G0178	850412	J059	A7	000	2	2	2	4	1		2	1100	5	U					1	1	1	1	1	1	3	1	1	1	1	000	5	640
1	08	AB07	4325	DAAK8081G0178	850515	J059	A7	000	2	2	2	4	1		2	1100	5	U					1	1	1	1	1	1	3	1	1	1	1	000	5	90
1	10	AB07	4839	DAAK8081G0178	850718	AC64	A7	000	2	2	2	D	1		2	1100	5	U					1	2	1	2	1	1	3	1	1	1	1	000	5	85
1	10	AB07	4909	DAAK8081G0178	850729	AC64	A7	000	2	2	2	C	1		2	1100	5	U					1	2	1	2	1	1	3	1	1	1	1	000	5	115
1	12	AB07	6023	DAAK8081G0178	850808	J054	A7	000	2	2	2	D	1		2	1100	5	U					1	1	1	1	1	1	3	1	1	1	1	000	5	200
1	12	AB07	6608	DAAK8081G0178	850926	J059	A7	000	2	2	2	C	2	4	2	1100	5	U					1	1	1	1	1	1	3	1	1	1	1	000	5	660
1	12	AL01	0696	DAAL0185C0159	850917	5840	A7	000	2	2	2	3	1		2	1001	5	J					1	5	1	5	1	1	3	1	1	1	1	000	5	23,550
1	12	AL01	0577	DAAL0185C0165	850731	AC62	S1	000	2	2	2	3	2	1	2	1100	5	U					1	2	1	2	1	1	2	1	1	1	1	000	5	100
1	12	AL01	0588	DAAL0185C0165	850812	AC62	S1	000	2	2	2	C	2	1	2	1100	5	U					1	2	1	2	1	1	2	1	1	1	1	000	5	200
1	12	AL01	0786	DAAL0185C0200	850930	AC63	A7	000	2	2	2	3	2	G	2		5	J	1	1	N	1C	1	1	1	1	1	1	2	1	1	1	1	000	5	217
1	11	AL01	0558	DAAL0185C0423	850729	AC62	A7	000	2	2	2	3	1		2	1100	5	U					1	2	1	1	1	1	2	1	1	1	1	000	5	50
1	12	AL01	0675	DAAL0185C0459	850912	AC61	A7	000	2	2	2	3	2	G	2		7	U	1	1	N	1A	1	5	1	5	1	1	2	1	1	1	1	000	5	50
1	12	AL02	0608	DAAL0285C0161	850927	AC62	A7	000	2	2	2	3	1		2	1100	2	U					1	1	1	1	1	1	3	1	1	1	1	900	5	578
1	01	SG60	9027	DASG6082C0061	841009	AC22	A2	CED	2	2	2	C	1		2	1100	2	U					1	1	1	1	1	1	3	1	1	5	1	000	5	376
1	09	SG60	9276	DASG6082C0061	850506	AC23	A2	CED	2	2	2	C	1		2	1100	2	U					1	1	1	1	1	1	3	1	1	5	1	000	5	239
1	02	AB07	3119	F0460682G0007	841031	5840	A7	GNL	2	2	1	4															0				0	1			3,325-
1	02	AB07	3120	F0460682G0007	841031	5840	A7	GNL	2	2	2	4	1		2	1015	5	J					1	1	1	1	1	1	3	1	1	1	1	000	2	3,361-
1	03	AB07	3536	F0460682G0007	841210	5840	A7	GNL	2	2	2	4	1		2	1001	5	J					1	1	1	1	1	1	4	1	1	1	1	000	2	104-
1	04	AB07	3621	F0460682G0007	850108	5840	A7	GNL	2	2	1	4															0				0	1			1,070-
1	05	AB07	3787	F0460682G0007	850215	5840	A7	GNL	2	2	1	4															0				0	1			65-
1	12	AB07	6348	F0460682G0007	850913	5840	A7	GNL	2	2	1	C															0				0	1			599-
1	12	AB07	6385	F0460682G0007	850917	5840	A7	GNL	2	2	1	C															0				0	1			649-
1	12	AB07	6386	F0460682G0007	850917	5840	A7	GNL	2	2	2	C	1		2	1001	4	J					1	1	1	1	1	1	3	1	1	1	1	000	1	416-
1	12	AB07	6387	F0460682G0007	850917	5840	A7	GNL	2	2	2	C	1		2	1001	4	J					1	1	1	1	1	1	3	1	1	1	1	000	1	854-
1	11	AB07	6063	F0460684G1003	850822	5840	A7	GNL	2	2	2	4	1		2		4	J	1	1	N	2A	1	1	1	1	1	1	3	1	1	1	1	000	1	9,061
1	12	AB07	6401	F0460684G1003	850920	5840	A7	GNL	2	2	2	4	1		2	1001	4	J					1	1	1	1	1	1	3	1	1	1	1	000	1	7,904
1	12	AB07	6478	F0460684G1003	850920	5840	A7	GNL	2	2	1	4															0				0	1			1,549
1	04	ZD04	0987	MDA90482C0638	850115	5810	A7	000	2	2	2	3	2	1	2	1001	5	R					1	1	1	1	1	1	2	1	1	1	2	000	5	137
1	05	ZD04	1047	MDA90482C0638	850219	AZ11	A7	000	2	2	2	A	2	1	2	1100	5	U					1	1	1	1	1	1	2	1	1	5	2	000		753
1	07	ZD04	0848	MDA90482C0638	841205	5810	A7	000	2	2	2	C	2	1	2	1001	5	R					1	1	1	1	1	1	2	1	1	1	2	000	5	547
1	12	ZD04	1987	MDA90482C0638	850928	5810	A7	000	2	2	2	A	2	1	2	1001	5	R					1	1	1	1	1	1	2	1	1	1	2	000	5	38
1	12	ZD04	2100	MDA90482C0638	850928	5810	A7	000	2	2	2	A	2	1	2	1001	5	R					1	1	1	1	1	1	1	1	1	1	2	000	5	62
1	12	ZD04	2368	MDA90482C0638	850928	5810	A7	000	2	2	2	A	2	1	2	1001	5	R					1	1	1	1	1	1	1	1	1	1	2	000	5	101
1	02	ZD04	0527	MDA90483C0472	841109	AC64	A7	000	2	2	2	C	2	1	2	1100	5	R					1	1	1	1	1	1	3	1	1	1	2	000	5	84
1	03	ZD04	0686	MDA90483C0472	841210	AC64	A7	000	2	2	2	C	2	1	2	1100	5	R					1	1	1	1	1	1	2	1	1	1	2	000	5	874-
1	05	ZD04	0994	MDA90483C8962	850201	AC64	A7	000	2	2	2	D	2	1	2	1100	5	V					1	1	1	1	1	1	2	1	1	1	2	000		50
1	05	ZD04	1063	MDA90483C8962	850206	AC64	A7	000	2	2	2	C	2	1	2	1100	5	V					1	1	1	1	1	1	2	1	1	1	2	000	5	48
1	12	ZD04	1403	MDA90483C8962	850522	AC64	A7	000	2	2	2	C	2	1	2	1100	5	V					1	1	1	1	1	1	2	1	1	1	2	000	5	3[illegible]-
1	07	ZD04	1248	MDA90484C8051	850322	5810	A7	000	2	2	2	B	2	1	2	1001	5	J					1	1	1	1	1	1	2	1	1	1	2	000	5	1,7[illegible]
1	03	ZD04	0829	MDA90485G2038	841203	AC61	A7	000	2	2	2	4	2	1	2	1001	5	J					1	1	1	1	1	1	2	1	1	5	2	000	5	200
1	12	ZD04	1960	MDA90485G2038	850926	AC61	A7	000	2	2	2	A	2	A	2		5	U	1	1	N	6A	1	1	1	1	1	1	3	1	1	5	2	000	5	1,448
2	04	F7004	0342	M6700484C0136	841218	5820	A7	GRG	2	2	2	A	2	4	2	0200	5	J					1	1	1	1	1	1	3	1	1	1	1	000	1	904
2	12	F7004	1973	M6700485C0182	850905	5820	A7	GRG	2	2	2	3	1		2	1001	5	J					1	1	1	1	1	1	3	1	1	1	1	000	1	5,585
2	12	F7004	1974	M6700485C0182	850905	5820	A7	GRG	2	2	1	3															0				0	1			87
2	07	E1230	5377	N0001484C2103	850307	AC62	A7	000	2	2	2	A	1		2	1100	5	U					1	1	1	1	1	1	2	1	1	5	2	000	5	333
2	12	E1230	6323	N0001485C2515	850913	5985	A7	000	2	2	2	3	1		2		1	J	1	1	B		1	1	1	1	1	1	2	1	1	1	2	000	5	37
2	07	BH005	4629	N0002480C5509	850204	R211	A5	GQE	2	2	2	A	1		2	1100	5	U					1	1	1	1	1	1	2	1	1	1	1	000	5	75
2	12	BH005	A573	N0002480C5509	850415	R211	A5	GQE	2	2	1	C															0				0	3			118
2	11	BD506	8817	N0002481C6253	850806	5865	A7	GTV	2	2	2	B	1		2	1400	5	J					1	2	1	1	1	1	3	1	1	1	2	000	1	150
2	12	BD506	9356	N0002481C6253	850917	5865	A7	GTV	2	2	2	C	1		2	1400	5	J					1	2	1	1	1	1	3	1	1	1	2	000	1	182
2	04	BH007	1979	N0002481C7029	841218	5865	A7	GHI	2	2	2	C	1		2	1001	5	W					1	1	1	1	1	1	3	1	1	5	1	000	5	434-

S V C	RM PO TN	AAAAA 33333	AAAA 2222	BBBBBBBBBBBBBBB 111111111111111	BBBBBB 333333	BBBB 8888 AAAA	BBB 888 BBB	BBB 888 CCC	B 9	B 1 0	B 1 2	B 1 3	C 1	C 2	C 3	CCCC 4444	C 5	C 6	C 7	C 8	C 9	CC 11 00	D 1	D 2	D 3	D 4	D 5	D 6	D 7	D 8	D 9	D 1 0	D 1 1	DDDDDD 12 ABBCCC	D 1 3	B7 AMOUNT ($000)
HUGHES AIRCRAFT COMPANY (CONT)					Fullerton											California						008286221						28000					06			
2	02	BH007	0484	N0002481D7057	841026	R216	A7	000	2	2	2	5	2	5	2	1007	5	J					1	1	1	1	1	1	3	1	1	1	2	000	1	45
2	03	BH007	1163	N0002481D7057	841227	R216	A7	000	2	2	2	5	2	5	2	1007	5	J					1	1	1	1	1	1	3	1	1	1	2	000	1	28
2	04	BH007	1420	N0002481D7057	841206	R216	A7	000	2	2	2	5	2	5	2	1007	5	J					1	1	1	1	1	1	3	1	1	1	2	000	5	1,084
2	07	BD506	4756	N0002481D7057	850125	R216	A7	000	2	2	2	5	2	5	2	1007	5	J					1	1	1	1	1	1	3	1	1	1	2	000	1	30
2	07	BD506	4271	N0002481G6098	850325	J058	A7	GTV	2	2	2	4	1		2	1026	5	J					1	1	1	1	1	1	3	1	1	1	2	000	5	73
2	07	BD506	4272	N0002481G6098	850226	J058	A7	GTV	2	2	2	4	1		2	1026	5	J					1	1	1	1	1	1	3	1	1	1	2	000	5	10
2	07	BD506	4273	N0002481G6098	850226	J058	A7	GTV	2	2	2	4	1		2	1026	5	J					1	1	1	1	1	1	3	1	1	1	1	200	5	[illegible]
2	07	BD506	4274	N0002481G6098	850227	J058	A7	GTV	2	2	2	4	1		2	1026	5	J					1	1	1	1	1	1	3	1	1	1	2	000	5	60
2	07	BD506	4275	N0002481G6098	850328	J058	A7	GTV	2	2	2	4	1		2	1026	5	J					1	1	1	1	1	1	3	1	1	1	2	000	5	100
2	07	BD506	4276	N0002481G6098	850124	J058	A7	GTV	2	2	2	4	1		2	1026	5	J					1	1	1	1	1	1	3	1	1	1	2	000	5	46
2	07	BD506	4277	N0002481G6098	850124	J058	A7	GTV	2	2	2	4	1		2	1026	5	J					1	1	1	1	1	1	3	1	1	1	2	000	5	163
2	09	BD506	6834	N0002481G6098	850402	J058	A7	GTV	2	2	2	4	1		2	1026	5	J					1	1	1	1	1	1	3	1	1	1	2	000	5	55
2	12	BD506	A850	N0002481G6098	850829	J058	A7	000	2	2	2	4	1		2	1001	5	J					1	2	1	1	1	1	3	1	1	1	2	000	1	39
2	06	BH007	3008	N0002481G7133	850128	J058	A7	GBN	2	2	1	4															0				0	3				37
2	11	BD506	8242	N0002482C6244	850611	1220	A2	CNJ	2	2	2	C	1		2	1300	5	S					1	1	1	1	1	1	3	1	1	1	1	000	5	113
2	12	JA115	7548	N0002482C6244	850814	1220	A7	000	2	2	2	3	2	4	2	1015	5	J					1	1	1	1	1	1	2	1	1	1	2	000	1	25
2	02	BH006	0579	N0002482C6296	841115	AD14	A6	FTL	2	2	2	C	1		2	1100	2	R					1	1	1	1	1	1	3	1	1	1	1	000	5	38,868
2	05	BH006	2830	N0002482C6296	841126	AD14	A6	FTL	2	2	2	C	1		2	1100	2	R					1	1	1	1	1	1	3	1	1	5	1	000	5	929
2	09	BH006	6540	N0002482C6296	850305	AD14	A6	FTL	2	2	2	C	1		2	1100	2	R					1	1	1	1	1	1	3	1	1	1	1	000	5	18,142
2	11	BH006	8599	N0002482C6296	850703	AD14	A6	FTL	2	2	2	C	1		2	1100	2	R					1	1	1	1	1	1	4	1	1	1	1	000	5	4,057
2	12	BH006	B078	N0002482C6296	850930	AD14	A6	FTL	2	2	2	C	1		2	1100	2	R					1	3	1	1	1	1	3	1	1	5	1	000	5	2,417
2	03	BH007	1100	N0002482C7003	841220	5840	A7	GMH	2	2	2	A	1		2	1100	4	J					1	1	1	1	1	1	3	1	1	1	2	000	1	100
2	09	BH007	6851	N0002482C7003	850624	5840	A7	GMH	2	2	1	C															0				0	1				38
2	10	BH007	7108	N0002482C7124	850614	5865	A7	GHI	2	2	2	B	1		2	1400	5	M					1	1	1	1	1	1	3	1	1	1	1	000	1	518
2	06	BH005	3380	N0002483C5250	841108	1285	A2	GQE	2	2	2	A	1		2	1001	5	U					1	1	1	1	1	1	2	1	1	1	2	100	5	256
2	08	BH005	5449	N0002483C5527	850212	5840	A7	GQE	2	2	2	C	1		2	1400	5	J					1	1	1	1	1	1	3	1	1	1	2	000	2	53-
2	06	BH006	3647	N0002483C6316	850103	5845	A7	GTU	2	1	2	C	1		2	1400	5	M					1	1	1	1	1	1	3	1	1	1	1	000	1	26-
2	06	BH006	3995	N0002483C6316	841228	5845	A7	GTU	2	1	2	B	1		2	1400	5	M					1	1	1	1	1	1	4	1	1	1	1	000	1	32,211
2	10	BD506	7276	N0002483C6316	850710	5845	A7	GTU	2	2	2	C	1		2	1400	5	M					1	2	1	1	1	1	3	1	1	5	2	000	1	3,012-
2	08	BH007	5450	N0002483C7001	850312	5865	A7	GHI	2	2	2	C	1		2	1400	5	M					1	1	1	1	1	1	3	1	1	1	1	000	1	540
2	06	BH007	3456	N0002483C7008	850312	L058	A7	000	2	2	2	B	1		2	1007	5	J					1	1	1	1	1	1	1	1	1	1	2	000	5	925
2	03	BH007	0990	N0002483C7109	841130	J058	A7	000	2	2	2	B	1		2	1400	5	U					1	1	1	1	1	1	3	1	1	2	1	000	5	540
2	09	BH007	6608	N0002483C7109	850531	J058	A7	000	2	2	2	C	1		2	1400	5	U					1	1	1	1	1	1	3	1	1	2	1	000	5	4,794
2	09	BH007	6609	N0002483C7109	850531	J058	A7	000	2	2	1	C															0				0	3				27
2	02	BH005	0203	N0002484C5203	841002	1285	A7	GQE	2	2	2	1	1		2	1400	7	J					1	1	1	1	1	1	3	1	1	1	1	100	5	9,600
2	10	BD506	7143	N0002484C5203	850326	1285	A7	GQE	2	2	2	C	1		2	1400	4	J					1	1	1	1	1	1	3	1	1	1	1	000	5	202
2	10	BD506	7144	N0002484C5203	850403	1285	A7	GQE	2	2	2	C	1		2	1400	4	J					1	1	1	1	1	1	3	1	1	1	1	000	5	196
2	10	BH006	7381	N0002484C6077	850125	R215	A7	GAL	2	2	2	B	1		2	1001	4	U					1	1	1	1	1	1	3	1	1	5	2	000	5	450
2	10	BH006	7674	N0002484C6077	850329	R215	A7	GAL	2	2	2	C	1		2	1001	4	U					1	1	1	1	1	1	3	1	1	5	2	000	5	30
2	10	BH006	7675	N0002484C6077	850329	R215	A7	GAL	2	2	2	C	1		2	1001	4	U					1	1	1	1	1	1	3	1	1	5	2	000	5	3,005
2	10	BH006	7676	N0002484C6077	850329	R215	A7	GAL	2	2	2	C	1		2	1001	4	U					1	1	1	1	1	1	3	1	1	5	1	000	5	30
2	12	BH006	9688	N0002484C6077	850808	R215	A7	GAL	2	2	2	C	1		2	1001	4	U					1	1	1	1	1	1	3	1	1	5	2	000	5	30
2	12	BH006	9689	N0002484C6077	850808	R215	A7	GAL	2	2	2	C	1		2	1001	4	U					1	1	1	1	1	1	3	1	1	5	2	000	5	428
2	12	BH006	A735	N0002484C6077	850913	R215	A7	GAL	2	2	2	C	2		2	1001	4	U					1	1	1	1	1	1	3	1	1	5	2	000	5	389
2	03	BH006	0784	N0002484C6142	841023	1290	A7	GCL	2	2	2	1	1		2	1400	4	J					1	1	1	1	1	1	3	1	1	1	1	000	4	7,570
2	09	BH006	6860	N0002484C6142	850614	1265	A7	GCL	2	2	2	C	1		2	1400	4	J					1	1	1	1	1	1	3	1	1	1	1	000	4	12,236
2	12	BH007	A102	N0002484C7004	850914	5865	A7	GHI	2	1	2	B	1		2	1300	5	J					1	1	1	1	1	1	3	1	1	1	1	000	1	937
2	07	BH007	4810	N0002484C7005	850318	5840	A7	000	2	2	2	2	1		2	1013	4	J					1	1	1	1	1	1	3	1	1	1	1	000	1	35,868
2	07	BH007	4811	N0002484C7005	850318	5840	A7	000	2	2	1	2															0				0	1				5,479
2	06	BD506	4004	N0002484G5220	841231	J058	A2	GQE	2	2	2	4	1		2	1002	5	U					1	1	1	1	1	1	2	1	1	1	2	000	5	329
2	07	BD506	4101	N0002484G5220	850225	J058	A2	GQE	2	2	2	4	1		2	1002	5	U					1	1	1	1	1	1	2	1	1	1	2	000	5	150

S V C	RM PO TN	AAAAA	AAAA	BBBBBBBBBBBBBBB	BBBBBB	BBBB 8888	BBB 888	BBB 888	B 9	B 0	B 1 2	B 3	C 1	C 2	C 3	CCCC 4444	C 5	C 6	C 7	C 8	C 9	CC 11 00	D 1	D 2	D 3	D 4	D 5	D 6	D 7	D 8	D 9	D 0	D 1	DDDDDD 12 ABBCCC	D 1 3	B7 AMOUNT ($000)
HUGHES AIRCRAFT COMPANY (CONT)					Fullerton											California					008286221					28000				06					
2	07	BD506	4102	N0002484G5220	850225	J058	A2	GQE	2	2	2	4	1		2	1002	5	U					1	1	1	1	1	1	2	1	1	1	2	000	5	284
2	07	BD506	4754	N0002484G5220	850207	J058	A2	GQE	2	2	2	4	1		2	1002	5	U					1	1	1	1	1	1	2	1	1	1	2	000	5	100
2	09	BD506	6722	N0002484G5220	850325	J058	A2	GQE	2	2	2	4	1		2	1002	5	U					1	1	1	1	1	1	2	1	1	1	2	000	5	610
2	10	BD506	7511	N0002484G5220	850712	J058	A2	GQE	2	2	2	4	1		2	1002	5	U					1	1	1	1	1	1	2	1	1	1	2	000	5	100
2	10	BD506	7512	N0002484G5220	850712	J058	A2	GQE	2	2	2	4	1		2	1002	5	U					1	1	1	1	1	1	2	1	1	1	2	000	5	301
2	11	BD506	8171	N0002484G5220	850313	J058	A2	GQE	2	2	2	4	1		2	1002	5	U					1	1	1	1	1	1	2	1	1	1	2	000	5	40
2	12	BD506	9201	N0002484G5220	850809	J058	A2	GQE	2	2	2	4	1		2	1002	4	U					1	1	1	1	1	1	2	1	1	1	2	000	5	97
2	07	BD506	4346	N0002484G6214	841205	J058	A7	000	2	2	2	4	1		2	1001	5	J					1	2	1	2	1	1	2	1	1	5	2	000	1	160
2	07	BD506	4347	N0002484G6214	850128	J058	A7	000	2	2	2	4	1		2	1001	5	J					1	2	1	2	1	1	2	1	1	5	2	000	1	74
2	09	BD506	6720	N0002484G6214	850309	J058	A7	000	2	2	2	4	1		2	1001	5	J					1	2	1	2	1	1	2	1	1	5	2	000	1	188
2	06	BD506	3680	N0002484G7003	850228	J059	A7	GBN	2	2	2	4	2	5	2	1001	5	J					1	1	1	1	1	1	2	1	1	1	2	000	1	2,099
2	09	BD506	6709	N0002484G7003	850311	J059	A7	GBN	2	2	2	4	1		2	1001	5	J					1	1	1	1	1	1	2	1	1	1	2	000	1	48
2	09	BD506	6708	N0002484G7003	850322	J059	A7	GBN	2	2	2	4	1		2	1001	5	J					1	1	1	1	1	1	2	1	1	1	2	000	1	32
2	10	BD506	7735	N0002484G7003	850719	J059	A7	GBN	2	2	2	4	2	5	2	1001	5	J					1	1	1	1	1	1	2	1	1	1	2	000	1	177
2	05	BH007	2259	N0002484G7209	850115	J059	A7	GMH	2	2	2	4	1		2	1001	5	J					1	1	1	1	1	1	2	1	1	5	2	000	1	80
2	05	BH007	2260	N0002484G7209	850109	J059	A7	GMH	2	2	2	4	1		2	1001	5	J					1	1	1	1	1	1	2	1	1	5	2	000	1	1,769
2	12	BD506	B086	N0002484G7209	850918	J059	A7	GMH	2	2	2	4	1		2	1001	5	J					1	1	1	1	1	1	3	1	1	1	2	000	1	46-
2	08	BH006	4011	N0002485C6098	850327	1355	A6	FTL	2	2	2	1	1		2	1400	4	W					1	1	1	1	1	1	3	1	1	1	1	000	5	24,467
2	11	BH006	8034	N0002485C6098	850412	1355	A6	FTL	2	2	2	C	1		2	1400	4	W					1	1	1	1	1	1	3	1	1	1	1	000	5	13,033
2	12	BH006	B072	N0002485C6098	850930	1355	A6	FTL	2	2	2	C	1		2	1400	4	W					1	1	1	1	1	1	3	1	1	1	1	000	5	364
2	11	BH006	8505	N0002485C6289	850521	R414	A2	000	2	2	2	3	1		2	1001	5	U					1	5	1	1	1	1	3	1	1	5	1	000	5	851
2	12	BH007	A174	N0002485C7087	850914	5840	A7	GBN	2	2	2	1	1		2	1013	3	J					1	1	1	1	1	1	3	1	1	1	1	000	1	30,144
2	12	BH007	A175	N0002485C7087	850914	5840	A7	GBN	2	2	1	1															0					0	1			286
2	08	BH007	5542	N0002485G7086	850330	J059	A7	GNR	2	2	2	4	2	5	2	1001	5	J					1	1	1	1	1	1	3	1	1	1	2	000	1	614
2	08	BH007	5543	N0002485G7086	850320	J059	A7	GNR	2	2	2	4	2	5	2	1001	5	U					1	1	1	1	1	1	2	1	1	1	2	000	5	250
2	10	BH007	7151	N0002485G7086	850613	J059	A7	GNR	2	2	2	4	2	5	2	1001	5	J					1	1	1	1	1	1	3	1	1	1	2	000	1	336
2	12	BD506	A808	N0002485G7086	850913	J059	A7	GNR	2	2	2	4	2	5	2	1001	5	J					1	1	1	1	1	1	3	1	1	1	2	000	1	32
2	12	BH007	A192	N0002485G7086	850930	J059	A7	GNR	2	2	2	4	2	5	2	1001	5	U					1	1	1	1	1	1	2	1	1	1	2	000	5	90
2	09	BD506	6771	N0002485G7094	850329	R706	A7	GBN	2	2	2	4	1		2	1026	7	J					1	1	1	1	1	1	1	1	1	1	2	000	1	1,852
2	09	BD506	6772	N0002485G7094	850329	R706	A7	GBN	2	2	2	4	1		2	1026	7	J					1	1	1	1	1	1	1	1	1	1	2	000	1	3,203
2	12	BD506	9965	N0002485G7094	850829	R706	A7	GBN	2	2	2	4	1		2	1026	7	J					1	1	1	1	1	1	1	1	1	1	2	000	1	300
2	12	BD506	9966	N0002485G7094	850829	R706	A7	GBN	2	2	2	4	1		2	1026	7	J					1	1	1	1	1	1	1	1	1	1	2	000	1	86
2	12	BD506	A809	N0002485G7094	850913	R706	A7	GBN	2	2	2	4	1		2	1026	7	J					1	1	1	1	1	1	1	1	1	1	2	000	1	200
2	11	D2603	1416	N0003980C0115	850131	5865	A7	000	2	2	2	B	2	4	2	1400	4	U					1	1	1	1	1	1	3	1	1	1	1	000	5	78-
2	04	D2703	0364	N0003981C0146	850108	5845	A7	000	2	2	2	D	2	4	2	1026	4	U					1	2	1	1	1	1	3	1	1	1	1	000	5	1,080
2	04	D2703	0365	N0003981C0146	850108	5845	A7	000	2	2	2	D	2	4	2	1026	4	U					1	2	1	1	1	1	3	1	1	1	1	000	5	684
2	05	D2703	0609	N0003981C0146	850212	5845	A7	000	2	2	2	D	2	4	2	1026	4	U					1	2	1	1	1	1	3	1	1	1	1	000	5	451
2	11	D2703	1288	N0003981C0146	850730	5845	A7	000	2	2	2	A	2	4	2	1026	4	U					1	2	1	1	1	1	3	1	1	1	1	000	5	586
2	11	D2703	1336	N0003981C0146	850816	5845	A7	000	2	2	2	A	2	4	2	1026	4	U					1	2	1	1	1	1	3	1	1	1	1	000	5	61
2	11	D2703	1415	N0003981C0146	850404	5845	A7	000	2	2	2	B	2	4	2	1026	4	U					1	2	1	1	1	1	3	1	1	1	1	000	5	48-
2	07	D2603	0764	N0003981G0446	850405	L058	A7	000	2	2	2	4	1		2	1001	5	Y					1	2	1	1	1	1	3	1	1	1	1	000	5	143
2	07	D2603	0765	N0003981G0446	850405	R414	S1	000	2	2	2	4	1		2	1001	5	Y					1	2	1	1	1	1	3	1	1	1	1	000	5	40
2	07	D2603	0766	N0003981G0446	850405	R702	S1	000	2	2	2	4	1		2	1001	5	Y					1	2	1	1	1	1	3	1	1	1	1	000	5	90
2	12	D2702	1461	N0003983C0124	850822	5820	A7	000	2	1	2	B	1		2	1400	3	S					1	2	1	1	1	1	3	1	1	1	2	000	5	91
2	01	D2703	0093	N0003983C0299	841012	U006	S1	000	2	2	2	B	1		2	1007	4	U					1	2	1	1	1	1	3	1	1	1	1	000	5	630
2	04	D2703	0413	N0003983C0299	850125	U006	S1	000	2	2	2	C	1		2	1007	4	U					1	2	1	1	1	1	3	1	1	3	1	000	5	980
2	07	D2703	0774	N0003983C0299	850408	U006	A7	000	2	2	2	C	1		2	1007	4	U					1	2	1	1	1	1	3	1	1	3	1	000	5	1,090
2	07	D2703	0834	N0003983C0299	850418	U006	A7	000	2	2	2	C	1		2	1007	4	V					1	2	1	1	1	1	3	1	1	5	1	000	5	67-
2	10	D2703	1220	N0003983C0299	850717	U006	A7	000	2	2	2	C	1		2	1007	4	U					1	2	1	1	1	1	3	1	1	3	1	000	5	872
2	01	D2603	0046	N0003983C0355	841001	5865	A7	000	2	2	2	2	1		2	1001	4	J					1	2	1	1	1	1	3	1	1	1	1	000	5	16,499
2	01	D2703	0081	N0003984C0022	841012	7030	A7	000	2	2	2	B	1		2	1001	4	U					1	2	1	1	1	1	3	1	1	1	1	000	5	1,557

S	RM	AAAAA	AAAA	BBBBBBBBBBBBBBB	BBBBBB	BBBB	BBB	BBB	B	B	B	B	C	C	C	CCCC	C	C	C	C	C	CC	D	D	D	D	D	D	D	D	D	D	DDDDDD	D	B7
						8888	888	888		1	1	1										11										1	1	12		AMOUNT
V	PO																																			
C	TN	33333	2222	111111111111111	333333	AAAA	BBB	CCC	9	0	2	3	1	2	3	4444	5	6	7	8	9	00	1	2	3	4	5	6	7	8	9	0	1	ABBCCC	3	($000)
HUGHES AIRCRAFT COMPANY (CONT)					Fullerton											California						008286221			28000				06							
2	04	D2703	0410	N0003984C0022	850125	7030	A7	000	2	2	2	C	1		2	1001	4	U					1	2	1	1	1	1	3	1	1	1	1	000	5	1,197
2	06	D2703	0671	N0003984C0022	850320	7030	A7	000	2	2	2	D	1		2	1001	4	U					1	2	1	1	1	1	3	1	1	1	1	000	5	273
2	07	D2703	0772	N0003984C0022	850408	7030	A7	000	2	2	2	C	1		2	1001	4	U					1	2	1	1	1	1	3	1	1	1	1	000	5	1,600
2	10	D2703	1204	N0003984C0022	850717	7030	A7	000	2	2	2	C	1		2	1001	4	U					1	2	1	1	1	1	3	1	1	1	1	000	5	803
2	01	D2703	0086	N0003984C0243	841012	R706	S1	000	2	2	2	A	1		2	1001	4	U					1	2	1	1	1	1	1	1	1	1	1	000	5	734
2	04	D2703	0412	N0003984C0243	850125	R706	S1	000	2	2	2	C	1		2	1001	4	U					1	2	1	1	1	1	1	1	1	1	1	000	5	734
2	07	D2703	0771	N0003984C0243	850408	R706	S1	000	2	2	2	C	1		2	1001	4	U					1	2	1	1	1	1	1	1	1	1	1	000	5	850
2	10	D2703	1192	N0003984C0243	850717	R706	S1	000	2	2	2	C	1		2	1001	4	U					1	2	1	1	1	1	1	1	1	1	1	000	5	469
2	02	D2603	0168	N0003984C0259	841121	L058	S1	000	2	2	2	C	1		2	1001	5	Y					1	2	1	1	1	1	3	1	1	1	1	000	5	305
2	05	D2603	0522	N0003984C0259	850207	L058	S1	000	2	2	2	C	1		2	1001	5	Y					1	2	1	1	1	1	3	1	1	1	1	000	5	60-
2	07	D2603	0825	N0003984C0259	850423	L058	S1	000	2	2	2	C	1		2	1001	5	Y					1	2	1	1	1	1	3	1	1	1	1	000	5	100-
2	09	D2603	1041	N0003984C0259	850617	L058	S1	000	2	2	2	C	1		2	1001	5	Y					1	2	1	1	1	1	3	1	1	1	1	000	5	50-
2	04	D2703	0362	N0003984C0270	850108	5845	A7	000	2	2	2	B	1		2	1001	4	U					1	2	1	1	1	1	3	1	1	1	2	100	5	289
2	12	D2703	1570	N0003984C0270	850925	5845	A7	000	2	2	2	C	1		2	1001	4	U					1	2	1	1	1	1	3	1	1	1	2	100	5	133
2	02	D2603	0099	N0003984C0382	841030	J058	A7	000	2	2	2	C	2	1	2	1007	5	Y					1	2	1	1	1	1	1	1	1	1	1	000	5	100
2	06	D2603	0643	N0003984C0382	850227	J058	A7	000	2	2	2	C	2	1	2	1007	5	Y					1	2	1	1	1	1	1	1	1	1	1	000	5	215
2	07	D0039	0836	N0003984G0449	841204	5895	A7	000	2	2	2	4	2	1	2	1001	5	J					1	2	1	1	1	1	1	1	1	1	1	000	5	1,210
2	09	D0039	1073	N0003984G0449	850329	5895	A7	000	2	2	2	4	2	1	2	1001	5	J					1	2	1	1	1	1	1	1	1	1	1	000	5	88
2	05	D2703	0579	N0003985C0096	850211	AC65	A7	000	2	2	2	3	1		2	1100	4	U					1	2	1	1	1	1	1	1	1	1	1	000	5	1,444
2	11	D2703	1316	N0003985C0096	850814	AC65	A7	000	2	2	2	A	1		2	1100	4	U					1	2	1	1	1	1	1	1	1	1	1	000	5	253
2	07	D2603	0851	N0003985C0272	850418	AC64	A7	000	2	2	2	1	1		2	1100	4	U					1	2	1	1	1	1	3	1	1	5	2	000	5	2,600
2	10	D2603	1219	N0003985C0272	850729	AC64	A7	000	2	2	2	C	1		2	1100	4	U					1	2	1	1	1	1	3	1	1	5	2	000	5	300
2	10	D2702	1205	N0003985C0572	850724	5820	A7	GRG	2	2	2	3	1		2	1400	3	J					1	2	1	1	1	1	3	1	1	1	1	000	1	3,424
2	10	D2702	1206	N0003985C0572	850724	5820	A7	000	2	2	1	3															0				0	1				636
2	12	D2702	1491	N0003985C0572	850906	5820	A7	GRG	2	2	2	B	1		2	1400	3	J					1	2	1	1	1	1	3	1	1	1	1	000	1	54
2	12	D2702	1703	N0003985C0622	850927	5820	A7	000	2	2	2	1	2	B	2		5	J	1	1	N	2A	1	2	1	1	1	1	3	1	1	1	2	000	1	4,668
2	12	JA114	7367	N0010476A0355	850806	5915	A3	000	2	2	2	4	2	4	2	1015	5	J					1	1	1	1	1	1	2	1	1	1	2	000	5	48-
2	04	JA118	0789	N0010477AA086	841106	5962	A5	000	2	2	2	4	1		2	1009	5	J					1	1	1	1	1	1	1	1	1	1	1	000	1	188-
2	04	JA118	0790	N0010477AA086	841107	6130	A5	000	2	2	2	4	1		2	1009	5	J					1	1	1	1	1	1	1	1	1	1	1	000	1	188
2	05	JA118	1646	N0010477AA086	841217	5963	A7	000	2	2	2	4	1		2	1009	5	J					1	1	1	1	1	1	1	1	1	1	1	000	1	180
2	05	JA118	1852	N0010477AA086	841213	9999	A7	000	2	2	2	4	1		2	1009	5	J					1	1	1	1	1	1	1	1	1	1	1	000	1	32-
2	07	JA114	3354	N0010477AA086	850205	5865	A5	000	2	2	2	4	1		2	1009	5	J					1	1	1	1	1	1	2	1	1	1	2	000	1	81
2	04	JA112	0757	N0010480G0010	841120	1285	A3	000	2	2	2	4	1		2	1015	5	J					1	1	1	1	1	1	3	1	1	1	1	000	1	2,985
2	02	JA112	0430	N0010480G0016	841123	5840	A7	000	2	2	2	4	1		2	1015	5	J					1	1	1	1	1	1	2	1	1	1	2	000	1	102
2	02	JA112	0438	N0010480G0016	841111	1220	A3	000	2	2	2	4	2	4	2	0200	5	J					1	1	1	1	1	1	2	1	1	1	2	000	1	370
2	02	JA112	0439	N0010480G0016	841111	1220	A3	000	2	2	2	4	2	4	2	1015	5	J					1	1	1	1	1	1	3	1	1	1	2	000	1	750
2	02	JA113	0258	N0010480G0016	841028	5840	A7	GMH	2	2	2	4	2	4	2	1015	5	J					1	1	1	1	1	1	2	1	1	1	2	000	1	136
2	02	JA113	0342	N0010480G0016	841107	5840	A7	000	2	2	2	4	1		2	1015	5	J					1	1	1	1	1	1	2	1	1	1	2	000	1	116
2	03	JA112	0500	N0010480G0016	841030	1220	A3	000	2	2	2	4	1		2	1015	5	J					1	1	1	1	1	1	2	1	1	1	2	000	1	65
2	03	JA112	0553	N0010480G0016	841108	5840	A7	GMH	2	2	2	4	1		2	1015	5	J					1	1	1	1	1	1	2	1	1	1	2	000	1	35
2	03	JA112	0554	N0010480G0016	841106	1220	A3	000	2	2	2	4	1		2	1015	5	J					1	1	1	1	1	1	2	1	1	1	2	000	1	49
2	04	JA112	0649	N0010480G0016	841205	5820	A7	000	2	2	2	4	1		2	1015	5	J					1	1	1	1	1	1	2	1	1	1	2	000	1	131
2	04	JA112	0754	N0010480G0016	841117	5895	A7	000	2	2	2	4	1		2	1015	5	J					1	1	1	1	1	1	2	1	1	1	2	000	1	102
2	04	JA112	0755	N0010480G0016	841123	1220	A3	000	2	2	2	4	2	4	2	1015	5	J					1	1	1	1	1	1	2	1	1	1	2	000	1	279
2	04	JA112	1028	N0010480G0016	841214	5840	A7	000	2	2	2	4	1		2	1015	5	J					1	1	1	1	1	1	2	1	1	1	2	000	1	103
2	04	JA112	1029	N0010480G0016	841214	6110	A5	000	2	2	2	4	1		2	1015	5	J					1	1	1	1	1	1	2	1	1	1	2	000	1	41
2	04	JA112	1030	N0010480G0016	841217	1220	A5	000	2	2	2	4	1		2	1015	5	J					1	1	1	1	1	1	2	1	1	1	2	000	1	64
2	04	JA112	1125	N0010480G0016	850110	1285	A3	000	2	2	2	4	1		2	1015	5	J					1	1	1	1	1	1	3	1	1	1	1	000	1	1,857
2	04	JA113	0736	N0010480G0016	841213	5840	A7	000	2	2	2	4	1		2	1015	5	J					1	1	1	1	1	1	2	1	1	1	2	000	1	224
2	04	JA113	1139	N0010480G0016	841205	5960	A7	000	2	2	2	4	1		2	1015	5	J					1	1	1	1	1	1	1	1	1	1	2	000	1	191
2	05	JA112	1468	N0010480G0016	850104	5845	A7	000	2	2	2	4	1		2	1015	5	J					1	1	1	1	1	1	2	1	1	1	2	000	1	50

S	RM	AAAAA	AAAA	BBBBBBBBBBBBBBB	BBBBBB	BBBB	BBB	BBB	B	B	B	B	C	C	C	CCCC	C	C	C	C	C	CC	D	D	D	D	D	D	D	D	D	D	DDDDDD	D	B7
V	PO					8888	888	888		1	1	1										11										1	1	12	1	AMOUNT
C	TN	33333	2222	111111111111111	333333	AAAA	BBB	CCC	9	0	2	3	1	2	3	4444	5	6	7	8	9	00	1	2	3	4	5	6	7	8	9	0	1	ABBCCC	3	($000)
HUGHES AIRCRAFT COMPANY (CONT)					Fullerton											California						008286221				28000					06					
2	05	JA114	1824	N0010480G0016	850117	1420	A2	000	2	2	1	4																			0		0	1			44
2	06	JA113	1945	N0010480G0016	850220	5865	A7	000	2	2	2	4	2	4	2	1015	5	J					1	1	1	1	1	1	2	1	1	1	2	000	1	743
2	07	JA115	3368	N0010480G0016	850222	5845	A7	000	2	2	2	4	1		2	1015	5	J					1	1	1	1	1	1	2	1	1	1	2	000	1	71
2	07	JA115	3574	N0010480G0016	850411	4935	A3	000	2	2	2	4	2		2	1015	5	J					1	1	1	1	1	1	2	1	1	1	2	000	1	142-
2	07	JA115	3735	N0010480G0016	850314	1220	A3	GCL	2	2	2	4	2	4	2	1015	5	J					1	1	1	1	1	1	3	1	1	1	2	000	1	163
2	07	JA115	3736	N0010480G0016	850415	7021	A7	GBN	2	2	2	4	1		2	1015	5	J					1	1	1	1	1	1	2	1	1	1	2	000	1	46
2	07	JA115	3737	N0010480G0016	850318	7021	A7	GDW	2	2	2	4	1		2	1015	5	J					1	1	1	1	1	1	2	1	1	1	2	000	1	125
2	07	JA115	3738	N0010480G0016	850329	5840	A7	GBN	2	2	2	4	1		2	1015	5	J					1	1	1	1	1	1	2	1	1	1	2	000	1	41
2	08	JA115	4-31	N0010480G0016	850416	1220	A3	000	2	2	2	4	1		2	1015	5	J					1	1	1	1	1	1	2	1	1	1	2	000	1	31
2	08	JA115	4028	N0010480G0016	850416	5840	A7	000	2	2	2	4	1		2	1015	5	J					1	1	1	1	1	1	2	1	1	1	2	000	1	163
2	08	JA115	4029	N0010480G0016	850416	5865	A7	000	2	2	2	4	1		2	1015	5	J					1	1	1	1	1	1	2	1	1	1	2	000	1	56
2	08	JA115	4030	N0010480G0016	850416	9999	A7	000	2	2	2	4	1		2	1015	5	J					1	1	1	1	1	1	1	1	1	1	2	000	1	32
2	08	JA115	4032	N0010480G0016	850416	1220	A3	000	2	2	2	4	1		2	1015	5	J					1	1	1	1	1	1	2	1	1	1	2	000	1	82
2	08	JA115	4033	N0010480G0016	850412	1220	A3	000	2	2	2	4	2	4	2	0200	5	J					1	1	1	1	1	1	2	1	1	1	2	000	1	87
2	08	JA115	4485	N0010480G0016	850416	1220	A3	GCL	2	2	2	4	1		2	1015	5	J					1	1	1	1	1	1	2	1	1	1	2	000	1	31
2	08	JA115	4489	N0010480G0016	850318	5840	A7	GMH	2	2	2	4	1		2	1015	5	J					1	1	1	1	1	1	2	1	1	1	2	000	1	84
2	08	JA118	4769	N0010480G0016	850401	5999	A7	GBN	2	2	2	4	2	4	2	1015	5	J					1	1	1	1	1	1	2	1	1	1	2	000	1	125-
2	08	JA118	4772	N0010480G0016	841107	1220	A5	GHN	2	2	2	4	1		2	1015	5	J					1	1	1	1	1	1	2	1	1	1	2	000	1	69-
2	09	JA118	5218	N0010480G0016	850509	1220	A5	000	2	2	2	4	1		2	1015	5	J					1	1	1	1	1	1	2	1	1	1	2	000	1	156
2	11	JA115	7043	N0010480G0016	850812	5845	A7	000	2	2	2	4	1		2	1015	5	J					1	2	1	1	1	1	1	1	1	1	2	000	1	27-
2	11	JA118	7351	N0010480G0016	850709	5840	A7	000	2	2	2	4	1		2	1015	5	J					1	2	1	1	1	1	2	1	1	1	1	000	1	64-
2	12	JA113	7972	N0010480G0016	850730	5960	A7	000	2	2	2	4	1		2		5	J	1	1	N	1A	1	1	1	1	1	1	3	1	1	1	2	000	1	1,574
2	12	JA115	7690	N0010480G0016	850829	1285	A3	000	2	2	2	4	1		2	1015	5	J					1	1	1	1	1	1	2	1	1	1	2	000	1	27-
2	12	JA115	7691	N0010480G0016	850417	1285	A3	000	2	2	2	4	1		2	1015	5	J					1	2	1	1	1	1	2	1	1	1	2	000	1	32-
2	12	JA115	8018	N0010480G0016	850913	1285	A3	000	2	2	2	4	1		2	1015	5	J					1	1	1	1	1	1	3	1	1	1	1	000	1	680
2	12	JA115	8019	N0010480G0016	850916	1220	A3	000	2	2	2	4	2	4	2	1015	5	J					1	1	1	1	1	1	2	1	1	1	2	000	1	118
2	12	JA115	8785	N0010480G0016	850916	1285	A3	000	2	2	2	4	2	0	2	1015	5	J					1	1	1	1	1	1	2	1	1	1	2	000	1	35
2	12	JA118	7841	N0010480G0016	850819	9999	A7	000	2	2	2	4	1		2	1015	5	J					1	1	1	1	1	1	2	1	1	1	2	000	1	65-
2	12	JA118	7842	N0010480G0016	850829	9999	A3	000	2	2	2	4	1		2	1015	5	J					1	1	1	1	1	1	2	1	1	1	2	000	1	33-
2	12	JA118	7915	N0010480G0016	850715	7021	A7	000	2	2	2	4	1		2	1015	5	J					1	1	1	1	1	1	2	1	1	1	2	000	1	32-
2	12	JA118	8023	N0010480G0016	850906	5895	A7	000	2	2	2	4	1		2	1015	5	J					1	1	1	1	1	1	2	1	1	1	2	000	1	72-
2	12	JA118	8628	N0010480G0016	850829	1220	A3	000	2	2	2	4	1		2	1015	5	J					1	1	1	1	1	1	2	1	1	1	2	000	1	33-
2	12	JA118	8629	N0010480G0016	850913	7021	A7	000	2	2	2	4	1		2	1015	5	J					1	1	1	1	1	1	2	1	1	1	2	000	1	265-
2	12	JA118	8630	N0010480G0016	850913	7021	A7	000	2	2	2	4	1		2	1015	5	J					1	1	1	1	1	1	2	1	1	1	2	000	1	115-
2	12	JA118	8631	N0010480G0016	850913	9999	A3	000	2	2	2	4	1		2	1015	5	J					1	1	1	1	1	1	2	1	1	1	2	000	1	474-
2	12	JA118	8639	N0010480G0016	850913	5962	A3	000	2	2	2	4	1		2	1015	5	J					1	1	1	1	1	1	2	1	1	1	2	000	1	35-
2	12	JA118	8648	N0010480G0016	850819	5840	A7	000	2	2	2	4	1		2	1015	5	J					1	1	1	1	1	1	2	1	1	1	2	000	1	65-
2	12	JA118	8649	N0010480G0016	850712	7021	A7	000	2	2	2	4	1		2	1015	5	J					1	1	1	1	1	1	2	1	1	1	2	000	1	32-
2	07	JA118	3421	N0010481GA037	850314	7430	A7	000	2	2	2	4	1		2	1009	5	J					1	1	1	1	1	1	1	1	1	1	1	100	1	26
2	08	JA112	4111	N0010482C6244	850403	1220	A7	000	2	2	2	4	2	4	2	1015	5	J					1	1	1	1	1	1	2	1	1	1	2	000	1	113
2	12	JA115	7370	N0010484C3322	850605	5865	A3	000	2	2	2	3	1		2	1015	1	J					1	1	1	1	1	1	2	1	1	1	2	000	1	113-
2	04	JA118	0586	N0010484GA037	841120	5840	A7	000	2	2	2	4	1		2	1009	5	J					1	1	1	1	1	1	1	1	1	1	1	000	1	36
2	05	JA118	1609	N0010484GA037	850111	5840	A7	000	2	2	2	4	1		2	1009	5	J					1	1	1	1	1	1	1	1	1	1	1	000	1	50
2	05	JA118	1617	N0010484GA037	841213	5865	A7	000	2	2	2	4	1		2	1009	5	J					1	1	1	1	1	1	1	1	1	1	1	000	1	33
2	06	JA114	2110	N0010484GA037	850114	5865	A5	000	2	2	2	4	2	4	2	1009	5	U					1	1	1	1	1	1	3	1	1	1	2	000	1	100
2	07	JA114	2968	N0010484GA037	850329	5865	A5	000	2	2	2	4	2	4	2	1009	5	J					1	1	1	1	1	1	3	1	1	1	2	000	1	5,600
2	07	JA118	3422	N0010484GA037	850312	5840	A7	000	2	2	2	4	1		2	1009	5	J					1	1	1	1	1	1	1	1	1	1	1	100	1	32
2	07	JA118	3589	N0010484GA037	850329	9999	A7	000	2	2	2	4	1		2	1009	5	J					1	1	1	1	1	1	1	1	1	1	1	000	1	63
2	08	JA118	3938	N0010484GA037	850328	1285	A7	000	2	2	2	4	1		2	1009	5	J					1	1	1	1	1	1	1	1	1	1	1	000	1	85
2	11	JA118	6695	N0010484GA037	850708	5840	A7	000	2	2	2	4	1		2		5	J	1	1	N	1A	1	1	1	1	1	1	2	1	1	1	2	000	1	51
2	07	JA112	2820	N0010485C2041	850320	5985	A3	000	2	2	2	3	2	4	2	0200	1	J					1	4	1	1	1	1	2	1	1	1	2	000	1	30

S V C	RM PO TN	AAAAA 33333	AAAA 2222	BBBBBBBBBBBBBBB 111111111111111	BBBBBB 333333	BBBB 8888 AAAA	BBB 888 BBB	BBB 888 CCC	B 1 9	B 1 0	B 1 2	B 1 3	C 1 1	C 2 2	C 3 3	CCCC 4444	C 5 5	C 6 6	C 7 7	C 8 8	C 9 9	CC 11 00	D 1 1	D 2 2	D 3 3	D 4 4	D 5 5	D 6 6	D 7 7	D 8 8	D 9 9	D 1 0	D 1 1	DDDDDD 12 ABBCCC	D 1 3	B7 AMOUNT ($000)
HUGHES AIRCRAFT COMPANY (CONT)					Fullerton											California						008286221			28000					06					
2	08	JA112	3969	N0010485C2060	850419	5985	A3	000	2	2	2	3	2	4	2	0200	1	J					1	4	1	1	1	1	2	1	1	1	2	000	1	30
2	11	JA112	6729	N0010485G0307	850809	7025	A7	000	2	2	2	4	1		2		5	J	1	1	N	1A	1	1	1	1	1	1	2	1	1	1	2	000	1	81
2	05	JA113	1483	N0010485G0370	850130	5840	A7	000	2	2	2	4	1		2	1015	5	J					1	1	1	1	1	1	2	1	1	1	2	000	1	156
2	05	JA113	1761	N0010485G0370	850211	7430	A7	000	2	2	2	4	2	4	2	1015	5	J					1	1	1	1	1	1	2	1	1	1	2	000	1	130
2	06	JA112	1999	N0010485G0370	841231	5840	A7	000	2	2	2	4	1		2	1015	5	J					1	1	1	1	1	1	1	1	1	1	2	000	1	127
2	06	JA112	2278	N0010485G0370	850227	5895	A7	000	2	2	2	4	1		2	1015	5	J					1	1	1	1	1	1	1	1	1	1	2	000	1	156
2	06	JA112	2279	N0010485G0370	850227	1220	A5	000	2	2	2	4	1		2	1015	5	J					1	1	1	1	1	1	2	1	1	1	2	000	1	854
2	06	JA112	2424	N0010485G0370	850319	1220	A5	000	2	2	2	4	1		2	1015	5	J					1	1	1	1	1	1	2	1	1	1	2	000	1	377
2	06	JA112	2545	N0010485G0370	850325	1220	A7	000	2	2	2	4	2	4	2	0200	5	J					1	1	1	1	1	1	2	1	1	1	2	000	1	378
2	06	JA113	1946	N0010485G0370	850226	5840	A7	000	2	2	2	4	2	4	2	1015	5	J					1	1	1	1	1	1	2	1	1	1	2	000	1	192
2	07	JA112	2702	N0010485G0370	850319	5895	A7	000	2	2	2	4	1		2	1015	5	J					1	1	1	1	1	1	2	1	1	1	2	000	1	180
2	07	JA112	2704	N0010485G0370	850329	5895	A7	000	2	2	2	4	2	4	2	1015	5	J					1	1	1	1	1	1	2	1	1	1	2	000	1	286
2	07	JA112	2705	N0010485G0370	850326	5895	A7	000	2	2	2	4	1		2	1015	5	J					1	1	1	1	1	1	2	1	1	1	2	000	1	139
2	07	JA112	2706	N0010485G0370	850319	1220	A3	000	2	2	2	4	1		2	1015	5	J					1	1	1	1	1	1	2	1	1	1	2	000	1	138
2	07	JA112	2707	N0010485G0370	850329	5963	A7	000	2	2	2	4	2	4	2	1015	5	J					1	1	1	1	1	1	2	1	1	1	2	000	1	298
2	07	JA112	2708	N0010485G0370	850329	1220	A3	000	2	2	2	4	2	4	2	1015	5	J					1	1	1	1	1	1	2	1	1	1	2	000	1	449
2	07	JA112	2709	N0010485G0370	850329	1220	A3	000	2	2	2	4	2	4	2	1015	5	J					1	1	1	1	1	1	2	1	1	1	2	000	1	418
2	07	JA112	2710	N0010485G0370	850329	1220	A3	000	2	2	2	4	2	4	2	1015	5	J					1	1	1	1	1	1	2	1	1	1	2	000	1	467
2	07	JA112	2761	N0010485G0370	850329	1285	A3	000	2	2	2	4	2	4	2	1015	5	J					1	1	1	1	1	1	2	1	1	1	2	000	1	180
2	07	JA112	2762	N0010485G0370	850329	1285	A3	000	2	2	2	4	2	4	2	1015	5	J					1	1	1	1	1	1	2	1	1	1	2	000	1	153
2	07	JA112	2803	N0010485G0370	850327	5999	A7	000	2	2	2	4	2	4	2	1015	5	J					1	1	1	1	1	1	2	1	1	1	2	000	1	104
2	07	JA112	2811	N0010485G0370	850325	7025	A7	000	2	2	2	4	2	4	2	1015	5	J					1	1	1	1	1	1	2	1	1	1	2	000	1	108
2	07	JA112	2819	N0010485G0370	850325	1220	A5	GHN	2	2	2	4	2	4	2	1015	5	J					1	1	1	1	1	1	2	1	1	1	2	000	1	426
2	07	JA112	2821	N0010485G0370	850325	5999	A7	GBN	2	2	2	4	2	4	2	1015	5	J					1	1	1	1	1	1	2	1	1	1	2	000	1	389
2	07	JA112	2892	N0010485G0370	850329	7035	A7	000	2	2	2	4	2	4	2	1015	5	J					1	1	1	1	1	1	2	1	1	1	2	000	1	239
2	07	JA112	2893	N0010485G0370	850326	5845	A7	000	2	2	2	4	1		2	1015	5	J					1	1	1	1	1	1	2	1	1	1	2	000	1	211
2	07	JA112	2894	N0010485G0370	850321	5845	A7	000	2	2	2	4	1		2	1015	5	J					1	1	1	1	1	1	2	1	1	1	2	000	1	169
2	07	JA112	2895	N0010485G0370	850329	1220	A3	000	2	2	2	4	1		2	1015	5	J					1	1	1	1	1	1	2	1	1	1	2	000	1	201
2	07	JA112	2899	N0010485G0370	850329	7021	A7	000	2	2	2	4	1		2	1015	5	J					1	1	1	1	1	1	3	1	1	1	2	000	1	2,096
2	07	JA112	2900	N0010485G0370	850326	1220	A5	000	2	2	2	4	1		2	1015	5	J					1	1	1	1	1	1	2	1	1	1	2	000	1	357
2	07	JA112	3010	N0010485G0370	850325	6150	A5	GHN	2	2	2	4	1		2	1015	5	J					1	1	1	1	1	1	3	1	1	1	2	000	1	633
2	07	JA112	3011	N0010485G0370	850325	1220	A5	GHN	2	2	2	4	1		2	1015	5	J					1	1	1	1	1	1	2	1	1	1	2	000	1	392
2	07	JA112	3012	N0010485G0370	850328	1220	A3	GHN	2	2	2	4	1		2	1015	5	J					1	1	1	1	1	1	2	1	1	1	2	000	1	402
2	07	JA112	3013	N0010485G0370	850319	1220	A5	GHN	2	2	2	4	1		2	1015	5	J					1	1	1	1	1	1	2	1	1	1	2	000	1	500
2	07	JA112	3014	N0010485G0370	850305	1220	A7	GHN	2	2	2	4	1		2	1015	5	J					1	1	1	1	1	1	2	1	1	1	2	000	1	384
2	07	JA112	3122	N0010485G0370	850329	1285	A3	000	2	2	2	4	2	4	2	1015	5	J					1	1	1	1	1	1	2	1	1	1	2	000	1	417
2	07	JA112	3123	N0010485G0370	850319	5895	A7	000	2	2	2	4	1		2	1015	5	J					1	1	1	1	1	1	1	1	1	1	2	000	1	117
2	07	JA112	3124	N0010485G0370	850227	5845	A7	000	2	2	2	4	1		2	1015	5	J					1	5	1	1	1	1	2	1	1	1	2	000	1	173
2	07	JA112	3137	N0010485G0370	850327	1220	A5	000	2	2	2	4	1		2	1015	5	J					1	1	1	1	1	1	2	1	1	1	1	000	1	482
2	07	JA112	3138	N0010485G0370	850327	1220	A5	000	2	2	2	4	1		2	1015	5	J					1	1	1	1	1	1	2	1	1	1	2	000	1	376
2	07	JA112	3139	N0010485G0370	850319	5960	A5	000	2	2	2	4	1		2	1015	5	J					1	1	1	1	1	1	2	1	1	1	2	000	1	497
2	07	JA112	3140	N0010485G0370	850227	7010	A7	000	2	2	2	4	1		2	1015	5	J					1	1	1	1	1	1	1	1	1	1	2	000	1	214
2	07	JA112	3141	N0010485G0370	850326	1220	A5	000	2	2	2	4	1		2	1015	5	J					1	1	1	1	1	1	2	1	1	1	2	000	1	486
2	07	JA112	3222	N0010485G0370	850329	5845	A7	000	2	2	2	4	1		2	1015	5	J					1	1	1	1	1	1	2	1	1	1	2	000	1	173
2	07	JA112	3244	N0010485G0370	850324	1285	A3	000	2	2	2	4	1		2	1015	5	J					1	1	1	1	1	1	2	1	1	1	2	000	1	114
2	07	JA112	3245	N0010485G0370	850329	1220	A5	000	2	2	2	4	1		2	1015	5	J					1	1	1	1	1	1	3	1	1	1	2	000	1	863
2	07	JA112	3246	N0010485G0370	850329	7021	A7	000	2	2	2	4	1		2	1015	5	J					1	1	1	1	1	1	2	1	1	1	2	000	1	110
2	07	JA112	3247	N0010485G0370	850329	1220	A5	000	2	2	2	4	1		2	1015	5	J					1	1	1	1	1	1	2	1	1	1	2	000	1	377
2	07	JA112	3248	N0010485G0370	850329	1220	A5	000	2	2	2	4	1		2	1015	5	J					1	1	1	1	1	1	2	1	1	1	2	000	1	449
2	07	JA112	3642	N0010485G0370	850327	1220	A5	000	2	2	2	4	1		2	1015	5	J					1	1	1	1	1	1	2	1	1	1	2	000	1	423
2	07	JA112	3650	N0010485G0370	850326	5962	A7	000	2	2	2	4	2	4	2	1015	5	J					1	1	1	1	1	1	1	1	1	1	2	000	1	294

S V C	RM PO TN	AAAAA 33333	AAAA 2222	BBBBBBBBBBBBBBB 111111111111111	BBBBBB 333333	BBBB 8888 AAAA	BBB 888 BBB	BBB 888 CCC	B 1 9	B 1 0	B 1 2	B 1 3	C 1	C 2	C 3	CCCC 4444	C 5	C 6	C 7	C 8	C 9	CC 11 00	D 1	D 2	D 3	D 4	D 5	D 6	D 7	D 8	D 9	D 1 0	D 1 1	DDDDDD 12 ABBCCC	D 1 3	B7 AMOUNT ($000)
HUGHES AIRCRAFT COMPANY (CONT)					Fullerton											California					008286221					28000				06				
2	07	JA112	3658	N0010485G0370	850319	5845	A7	000	2	2	2	4	1		2	1015	5	J					1	1	1	1	1	1	2	1	1	1	2	000	1	556
2	07	JA112	3711	N0010485G0370	850329	1220	A5	000	2	2	2	4	1		2	1015	5	J					1	1	1	1	1	1	2	1	1	1	2	000	1	386
2	07	JA113	2941	N0010485G0370	850329	5865	A3	000	2	2	2	4	2	4	2	0200	5	J					1	1	1	1	1	1	2	1	1	1	2	000	1	323
2	07	JA113	2942	N0010485G0370	850329	5840	A7	000	2	2	2	4	2	4	2	1015	5	J					1	1	1	1	1	1	2	1	1	1	2	000	1	223
2	07	JA113	3266	N0010485G0370	850327	1430	A7	000	2	2	2	4	1		2	1015	5	J					1	1	1	1	1	1	2	1	1	1	2	000	1	127
2	07	JA113	3284	N0010485G0370	850329	5840	A7	000	2	2	2	4	1		2	1015	5	J					1	1	1	1	1	1	2	1	1	1	2	000	1	143
2	07	JA114	3293	N0010485G0370	850314	7021	A7	000	2	2	1	4															0				0	1			33
2	08	JA112	3967	N0010485G0370	850330	1220	A5	GHN	2	2	2	4	1		2	1015	5	J					1	1	1	1	1	1	2	1	1	1	2	000	1	244
2	08	JA112	4121	N0010485G0370	850329	7021	A7	000	2	2	2	4	1		2	1015	5	J					1	1	1	1	1	1	1	1	1	1	2	000	1	139
2	08	JA112	4213	N0010485G0370	850319	5845	A7	GSJ	2	2	2	4	1		2	1015	5	J					1	1	1	1	1	1	2	1	1	1	2	000	1	369
2	08	JA112	4473	N0010485G0370	850327	7021	A7	000	2	2	2	4	2	4	2	1015	5	J					1	1	1	1	1	1	2	1	1	1	2	000	1	153
2	08	JA112	4500	N0010485G0370	850328	1220	A5	GHN	2	2	2	4	1		2	1015	5	J					1	1	1	1	1	1	2	1	1	1	2	000	1	462
2	08	JA112	4710	N0010485G0370	850329	1220	A5	000	2	2	2	4	1		2	1015	5	J					1	1	1	1	1	1	2	1	1	1	2	000	1	482
2	08	JA112	4753	N0010485G0370	850329	1285	A3	000	2	2	2	4	1		2	1015	5	J					1	1	1	1	1	1	2	1	1	1	2	000	1	108
2	08	JA112	4843	N0010485G0370	850419	1220	A5	GHN	2	2	2	4	2	4	2	0200	5	J					1	1	1	1	1	1	2	1	1	1	2	000	1	427
2	08	JA112	4860	N0010485G0370	850329	7021	A7	000	2	2	2	4	1		2	1015	5	J					1	1	1	1	1	1	1	1	1	1	2	000	1	702
2	08	JA112	4952	N0010485G0370	850330	5963	A7	GTV	2	2	2	4	1		2	1026	1	J					1	4	1	1	1	1	2	1	1	1	2	000	1	51
2	08	JA113	4721	N0010485G0370	850328	5865	A7	000	2	2	2	4	1		2	1015	5	J					1	1	1	1	1	1	2	1	1	1	2	000	1	46
2	08	JA113	4863	N0010485G0370	850327	5865	A7	GAR	2	2	2	4	1		2	1015	5	J					1	1	1	1	1	1	2	1	1	1	2	000	1	433
2	09	JA112	5201	N0010485G0370	850330	5845	A7	000	2	2	2	4	2	4	2	1015	5	J					1	1	1	1	1	1	2	1	1	1	2	000	1	101
2	09	JA112	5203	N0010485G0370	850330	1220	A3	000	2	2	2	4	2	0	2	1015	5	J					1	1	1	1	1	1	2	1	1	1	2	000	1	145
2	09	JA112	5392	N0010485G0370	850612	7021	A7	000	2	2	2	4	1		2		5	J	1	1	N	1A	1	1	1	1	1	1	4	1	1	1	1	000	1	102
2	09	JA113	5111	N0010485G0370	850523	5865	A7	000	2	2	2	4	1		2	1015	5	J					1	1	1	1	1	1	2	1	1	1	2	000	1	107
2	09	JA113	5210	N0010485G0370	850329	5865	A7	000	2	2	2	4	1		2	1015	5	J					1	1	1	1	1	1	2	1	1	1	2	000	1	397
2	09	JA113	5487	N0010485G0370	850329	5865	A7	GAR	2	2	2	4	1		2	1015	5	J					1	1	1	1	1	1	2	1	1	1	2	000	1	43
2	10	JA112	5629	N0010485G0370	850606	5845	A7	000	2	2	2	4	1		2		5	J	1	1	N	1A	1	1	1	1	1	1	4	1	1	1	1	000	1	50
2	10	JA112	5630	N0010485G0370	850708	1220	A3	000	2	2	2	4	1		2		5	J	1	1	N	1A	1	1	1	1	1	1	2	1	1	1	2	000	1	131
2	10	JA112	5942	N0010485G0370	850708	7021	A7	000	2	2	2	4	1		2		5	J	1	1	N	1A	1	1	1	1	1	1	3	1	1	1	1	000	1	144
2	10	JA112	5945	N0010485G0370	850507	7021	A7	000	2	2	2	4	1		2		5	J	1	1	N	1A	1	1	1	1	1	1	4	1	1	1	1	000	1	217
2	10	JA112	5951	N0010485G0370	850718	7021	A7	000	2	2	2	4	1		2		5	J	1	1	N	1A	1	1	1	1	1	1	4	1	1	1	1	000	1	103
2	10	JA112	5986	N0010485G0370	850708	1220	A3	GHN	2	2	2	4	1		2		5	J	1	1	N	1A	1	1	1	1	1	1	2	1	1	1	2	000	1	121
2	10	JA112	5987	N0010485G0370	850606	5845	A7	GDW	2	2	2	4	1		2		5	J	1	1	N	1A	1	1	1	1	1	1	4	1	1	1	1	000	1	52
2	10	JA112	6319	N0010485G0370	850723	1220	A5	000	2	2	2	4	1		2		5	J	1	1	N	1A	1	1	1	1	1	1	2	1	1	1	2	000	1	106
2	10	JA113	5960	N0010485G0370	850704	5865	A7	000	2	2	2	4	1		2		5	J	1	1	N	1A	1	1	1	1	1	1	2	1	1	1	2	000	1	151
2	10	JA114	5709	N0010485G0370	850628	9999	A3	000	2	2	2	4	2	B	2		1	J	2	2	B		1	1	1	1	1	1	2	1	1	1	2	000	1	129
2	11	JA112	6098	N0010485G0370	850801	7021	A7	000	2	2	2	4	1		2		5	J	1	1	N	1A	1	1	1	1	1	1	2	1	1	1	2	000	1	103
2	11	JA112	6490	N0010485G0370	850809	7021	A7	000	2	2	2	4	1		2		5	J	1	1	N	1A	1	1	1	1	1	1	2	1	1	1	2	000	1	105
2	11	JA112	6491	N0010485G0370	850820	5840	A7	000	2	2	2	4	1		2		5	J	1	1	N	1A	1	1	1	1	1	1	2	1	1	1	2	000	1	269
2	11	JA112	6492	N0010485G0370	850820	5845	A7	GTV	2	2	2	4	1		2		5	J	1	1	N	1A	1	1	1	1	1	1	2	1	1	1	2	000	1	125
2	11	JA112	6493	N0010485G0370	850803	5895	A7	000	2	2	2	4	1		2		5	J	1	1	N	1A	1	1	1	1	1	1	2	1	1	1	2	000	1	203
2	11	JA112	6499	N0010485G0370	850802	1220	A5	GHN	2	2	2	4	1		2		5	J	1	1	N	1A	1	1	1	1	1	1	2	1	1	1	1	100	1	158
2	11	JA112	6500	N0010485G0370	850808	5915	A7	GTV	2	2	2	4	1		2		5	J	1	1	N	1A	1	1	1	1	1	1	2	1	1	1	2	000	1	176
2	11	JA112	6567	N0010485G0370	850809	5999	A7	000	2	2	2	4	1		2		5	J	1	1	N	1A	1	1	1	1	1	1	2	1	1	1	2	000	1	96
2	11	JA112	6568	N0010485G0370	850810	7021	A7	000	2	2	2	4	1		2		5	J	1	1	N	1A	1	1	1	1	1	1	2	1	1	1	2	000	1	102
2	11	JA112	6726	N0010485G0370	850830	1220	A3	000	2	2	2	4	1		2		5	J	1	1	N	1A	1	1	1	1	1	1	2	1	1	1	2	000	1	145
2	11	JA112	6727	N0010485G0370	850830	1220	A3	000	2	2	2	4	1		2		5	J	1	1	N	1A	1	1	1	1	1	1	2	1	1	1	2	000	1	173
2	11	JA112	6728	N0010485G0370	850830	1220	A3	000	2	2	2	4	1		2		5	J	1	1	N	1A	1	1	1	1	1	1	2	1	1	1	2	000	1	170
2	11	JA112	6730	N0010485G0370	850809	7025	A7	000	2	2	2	4	1		2		5	J	1	1	N	1A	1	1	1	1	1	1	2	1	1	1	2	000	1	26
2	11	JA113	6958	N0010485G0370	850829	5840	A5	000	2	2	2	4	1		2		5	J	1	1	N	1A	1	1	1	1	1	1	2	1	1	1	2	000	1	103
2	11	JA114	6995	N0010485G0370	850817	5845	A7	000	2	2	2	4	2	A	2		7	J	1	1	N	1A	1	1	1	1	1	1	2	1	1	1	2	000	1	33
2	11	JA115	6827	N0010485G0370	850715	1220	A5	000	2	2	2	4	1		2	1015	5	J					1	1	1	1	1	1	2	1	1	1	2	000	1	145

S V C	RM PO TN	AAAAA 33333	AAAA 2222	BBBBBBBBBBBBBBB 111111111111111	BBBBBB 333333	BBBB 8888 AAAA	BBB 888 BBB	BBB 888 CCC	B 1 9	B 1 0	B 1 2	B 1 3	C 1	C 2	C 3	CCCC 4444	C 5	C 6	C 7	C 8	C 9	CC 11 00	D 1	D 2	D 3	D 4	D 5	D 6	D 7	D 8	D 9	D 1 0	D 1 1	DDDDDD 12 ABBCCC	D 1 3	B7 AMOUNT ($000)
HUGHES AIRCRAFT COMPANY (CONT)					Fullerton											California						008286221				28000				06					
2	12	JA112	6948	N0010485G0370	850906	1220	A5	000	2	2	2	4	1		2		5	J	1	1	N	1A	1	1	1	1	1	1	2	1	1	1	2	000	1	127
2	12	JA112	7097	N0010485G0370	850906	1220	A3	000	2	2	2	4	1		2		5	J	1	1	N	1A	1	1	1	1	1	1	2	1	1	1	2	000	1	116
2	12	JA112	7463	N0010485G0370	850724	7021	A7	000	2	2	2	4	1		2		5	J	1	1	N	1A	1	1	1	1	1	1	2	1	1	1	2	000	1	53
2	12	JA112	7464	N0010485G0370	850724	7021	A7	000	2	2	2	4	2		2		5	J	1	1	N	1A	1	1	1	1	1	1	2	1	1	1	2	000	1	67
2	12	JA112	7485	N0010485G0370	850801	5840	A7	000	2	2	2	4	1		2		5	J	1	1	N	1A	1	1	1	1	1	1	2	1	1	1	2	000	1	102
2	12	JA112	7625	N0010485G0370	850816	1285	A3	000	2	2	2	4	1		2		5	J	1	1	N	1A	1	1	1	1	1	1	2	1	1	1	2	000	1	229
2	12	JA112	7630	N0010485G0370	850919	1220	A3	000	2	2	2	4	1		2		5	J	1	1	N	1A	1	1	1	1	1	1	2	1	1	1	2	000	1	123
2	12	JA112	7758	N0010485G0370	850923	1285	A3	000	2	2	2	4	1		2		5	J	1	1	N	1A	1	1	1	1	1	1	2	1	1	1	2	000	1	104
2	12	JA112	7759	N0010485G0370	850923	1220	A5	000	2	2	2	4	1		2		5	J	1	1	N	1A	1	1	1	1	1	1	2	1	1	1	2	000	1	102
2	12	JA112	7809	N0010485G0370	850923	1220	A3	000	2	2	2	4	1		2		5	J	1	1	N	1A	1	1	1	1	1	1	2	1	1	1	2	000	1	235
2	12	JA112	7810	N0010485G0370	850923	1220	A3	000	2	2	2	4	1		2		5	J	1	1	N	1A	1	1	1	1	1	1	2	1	1	1	2	000	1	93
2	12	JA112	7962	N0010485G0370	850923	5960	A3	000	2	2	2	4	1		2		5	J	1	1	N	1A	1	1	1	1	1	1	2	1	1	1	2	000	1	216
2	12	JA112	7964	N0010485G0370	850930	5895	A7	000	2	2	2	4	1		2		5	J	1	1	N	1A	1	1	1	1	1	1	2	1	1	1	2	000	1	61
2	12	JA112	7965	N0010485G0370	850923	5895	A7	000	2	2	2	4	1		2		5	J	1	1	N	1A	1	1	1	1	1	1	2	1	1	1	2	000	1	104
2	12	JA112	7999	N0010485G0370	850921	1285	A3	000	2	2	2	4	2	B	2		5	J	1	1	N	1A	1	1	1	1	1	1	2	1	1	1	2	000	1	168
2	12	JA112	8147	N0010485G0370	850820	5845	A7	000	2	2	2	4	1		2		5	J	1	1	N	1A	1	1	1	1	1	1	2	1	1	1	2	000	5	125
2	12	JA112	8292	N0010485G0370	850929	7021	A7	000	2	2	2	4	1		2		5	J	1	1	N	1A	1	1	1	1	1	1	2	1	1	1	2	000	1	104
2	12	JA112	8309	N0010485G0370	850929	7021	A7	000	2	2	2	4	1		2		5	J	1	1	N	1A	1	1	1	1	1	1	2	1	1	1	2	000	1	120
2	12	JA112	8328	N0010485G0370	850927	7021	A7	000	2	2	2	4	1		2		5	J	1	1	N	1A	1	1	1	1	1	1	2	1	1	1	2	000	1	102
2	12	JA112	8329	N0010485G0370	850927	5930	A3	000	2	2	2	4	1		2		5	J	1	1	N	1A	1	1	1	1	1	1	2	1	1	1	2	000	1	164
2	12	JA112	8330	N0010485G0370	850929	7010	A7	000	2	2	2	4	1		2		5	J	1	1	N	1A	1	1	1	1	1	1	2	1	1	1	2	000	1	113
2	12	JA112	8393	N0010485G0370	850929	1220	A3	000	2	2	2	4	1		2		5	J	1	1	N	1A	1	1	1	1	1	1	2	1	1	1	2	000	1	145
2	12	JA112	8394	N0010485G0370	850929	5895	A7	000	2	2	2	4	1		2		5	J	1	1	N	1A	1	1	1	1	1	1	2	1	1	1	2	000	1	140
2	12	JA112	8395	N0010485G0370	850929	5845	A7	000	2	2	2	4	1		2		5	J	1	1	N	1A	1	1	1	1	1	1	2	1	1	1	2	000	1	105
2	12	JA112	8396	N0010485G0370	850929	7021	A7	000	2	2	2	4	1		2		4	J	1	1	N	1A	1	1	1	1	1	1	2	1	1	1	2	000	1	125
2	12	JA112	8397	N0010485G0370	850929	5845	A7	000	2	2	2	4	1		2		5	J	1	1	N	1A	1	1	1	1	1	1	2	1	1	1	2	000	1	106
2	12	JA112	8398	N0010485G0370	850929	1220	A3	000	2	2	2	4	1		2		5	J	1	1	N	1A	1	1	1	1	1	1	2	1	1	1	2	000	1	111
2	12	JA112	8480	N0010485G0370	850930	1220	A3	000	2	2	2	4	1		2		5	J	1	1	N	1A	1	1	1	1	1	1	2	1	1	1	2	000	1	123
2	12	JA112	8481	N0010485G0370	850930	1285	A3	000	2	2	2	4	1		2		5	J	1	1	N	1A	1	1	1	1	1	1	2	1	1	1	2	000	1	98
2	12	JA112	8485	N0010485G0370	850930	7021	A7	000	2	2	2	4	1		2		5	J	1	1	N	1A	1	1	1	1	1	1	2	1	1	1	2	000	1	103
2	12	JA112	8486	N0010485G0370	850930	1220	A3	000	2	2	2	4	1		2		5	J	1	1	N	1A	1	1	1	1	1	1	2	1	1	1	2	000	1	214
2	12	JA112	8487	N0010485G0370	850930	5999	A7	000	2	2	2	4	1		2		5	J	1	1	N	1A	1	1	1	1	1	1	2	1	1	1	2	000	1	143
2	12	JA112	8488	N0010485G0370	850930	5845	A7	000	2	2	2	4	1		2		5	J	1	1	N	1A	1	1	1	1	1	1	2	1	1	1	2	000	1	104
2	12	JA112	8489	N0010485G0370	850930	7021	A7	000	2	2	2	4	1		2		5	J	1	1	N	1A	1	1	1	1	1	1	2	1	1	1	2	000	1	113
2	12	JA112	8490	N0010485G0370	850930	7021	A7	000	2	2	2	4	1		2		5	J	1	1	N	1A	1	1	1	1	1	1	2	1	1	1	2	000	1	82
2	12	JA112	8491	N0010485G0370	850930	7021	A7	000	2	2	2	4	1		2		5	J	1	1	N	1A	1	1	1	1	1	1	2	1	1	1	2	000	1	93
2	12	JA112	8493	N0010485G0370	850930	1220	A3	000	2	2	2	4	1		2		5	J	1	1	N	1A	1	1	1	1	1	1	2	1	1	1	2	000	1	202
2	12	JA112	8501	N0010485G0370	850930	7021	A7	000	2	2	2	4	1		2		5	J	1	1	N	1A	1	1	1	1	1	1	2	1	1	1	2	000	1	109
2	12	JA112	8502	N0010485G0370	850930	1220	A3	000	2	2	2	4	1		2		5	J	1	1	N	1A	1	1	1	1	1	1	2	1	1	1	2	000	1	125
2	12	JA112	8504	N0010485G0370	850930	7035	A7	000	2	2	2	4	1		2		5	J	1	1	N	1A	1	1	1	1	1	1	2	1	1	1	2	000	1	150
2	12	JA112	8508	N0010485G0370	850930	5845	A3	000	2	2	2	4	1		2		5	J	1	1	N	1A	1	1	1	1	1	1	2	1	1	1	2	000	1	100
2	12	JA112	8828	N0010485G0370	850930	7021	A7	000	2	2	2	4	1		2		5	J	1	1	N	1A	1	1	1	1	1	1	2	1	1	1	2	000	1	333
2	12	JA112	8829	N0010485G0370	850930	1220	A3	000	2	2	2	4	1		2		5	J	1	1	N	1A	1	1	1	1	1	1	2	1	1	1	2	000	1	300
2	12	JA112	8830	N0010485G0370	850930	1220	A3	000	2	2	2	4	1		2		5	J	1	1	N	1A	1	1	1	1	1	1	2	1	1	1	2	000	1	305
2	12	JA112	8831	N0010485G0370	850930	5845	A7	000	2	2	2	4	1		2		5	J	1	1	N	1A	1	1	1	1	1	1	2	1	1	1	2	000	1	319
2	12	JA112	8832	N0010485G0370	850930	1220	A5	000	2	2	2	4	1		2		5	J	1	1	N	1A	1	1	1	1	1	1	2	1	1	1	2	000	1	338
2	12	JA112	8869	N0010485G0370	850930	5845	A7	000	2	2	2	4	1		2		5	J	1	1	N	1A	1	1	1	1	1	1	2	1	1	1	2	000	1	420
2	12	JA113	7655	N0010485G0370	850919	5830	A7	000	2	2	2	4	1		2		5	J	1	1	N	1A	1	1	1	1	1	1	3	1	1	1	1	000	1	655
2	12	JA113	8420	N0010485G0370	850929	5840	A7	000	2	2	2	4	1		2		5	J	1	1	N	1A	1	1	1	1	1	1	2	1	1	1	2	000	1	107
2	12	JA113	8429	N0010485G0370	850927	5865	A7	000	2	2	2	4	1		2		5	J	1	1	N	1A	1	1	1	1	1	1	2	1	1	1	1	000	1	220
2	12	JA113	8531	N0010485G0370	850927	5999	A7	000	2	2	2	4	1		2		5	J	1	1	N	1A	1	1	1	1	1	1	2	1	1	1	2	000	1	114

S V C	RM PO TN	AAAAA 33333	AAAA 2222	BBBBBBBBBBBBBBB 111111111111111	BBBBBB 333333	BBBB 8888 AAAA	BBB 888 BBB	BBB 888 CCC	B 1 9	B 1 0	B 1 2	B 1 3	C 1 1	C 2 2	C 3 3	CCCC 4444	C 5 5	C 6 6	C 7 7	C 8 8	C 9 9	CC 11 00	D 1 1	D 2 2	D 3 3	D 4 4	D 5 5	D 6 6	D 7 7	D 8 8	D 9 9	D 1 0	D 1 1	DDDDDD 12 ABBCCC	D 1 3	B7 AMOUNT ($000)
HUGHES AIRCRAFT COMPANY (CONT)					Fullerton								California									008286221											28000		06		
2	12	JA113	8532	N0010485G0370	850927	5840	A7	000	2	2	2	4	1		2		5	J	1	1	N	1A	1	1	1	1	1	1	2	1	1	1	2	000	1	197
2	12	JA115	7524	N0010485G0370	850826	9999	A7	000	2	2	2	4	1		2	1015	5	J					1	1	1	1	1	1	2	1	1	1	2	000	1	62
2	12	JA115	7545	N0010485G0370	850822	1220	A3	000	2	2	2	4	1		2	1015	5	J					1	1	1	1	1	1	2	1	1	1	2	000	1	211
2	12	JA115	7731	N0010485G0370	850730	1285	A3	000	2	2	2	4	2	4	2	1015	5	J					1	1	1	1	1	1	2	1	1	1	2	000	1	66
2	12	JA115	7733	N0010485G0370	850826	1220	A5	000	2	2	2	4	1		2	1015	5	J					1	1	1	1	1	1	2	1	1	1	1	000	1	101
2	12	JA115	7780	N0010485G0370	850731	1220	A5	000	2	2	2	4	1		2	1015	5	J					1	1	1	1	1	1	2	1	1	1	2	000	1	29
2	12	JA115	7781	N0010485G0370	850731	5895	A7	000	2	2	2	4	1		2	1015	5	J					1	1	1	1	1	1	2	1	1	1	2	000	1	33
2	12	JA115	8021	N0010485G0370	850913	5845	A7	000	2	2	2	4	1		2	1015	5	J					1	1	1	1	1	1	2	1	1	1	2	000	1	65
2	12	JA115	8595	N0010485G0370	850913	5840	A7	000	2	2	2	4	2	4	2	1015	5	J					1	1	1	1	1	1	2	1	1	1	2	000	1	211
2	12	JA115	8782	N0010485G0370	850916	1285	A3	000	2	2	2	4	1		2	1014	4	J					1	1	1	1	1	1	2	1	1	1	2	000	1	51
2	12	JA115	8786	N0010485G0370	850925	5845	A7	000	2	2	2	4	1		2	1015	5	J					1	1	1	1	1	1	2	1	1	1	2	000	1	48
2	12	JA115	8888	N0010485G0370	850923	7035	A7	000	2	2	2	4	2	4	2	1015	5	J					1	1	1	1	1	1	2	1	1	1	2	000	1	431
2	12	JA112	7815	N0010485G037001	850630	1220	A3	000	2	2	2	4	1		2		5	J	1	1	N	1A	1	1	1	1	1	1	2	1	1	1	2	000	1	142
2	12	JA112	8492	N0010485G0371	850930	1220	A3	000	2	2	2	4	1		2		5	J	1	1	N	1A	1	1	1	1	1	1	2	1	1	1	2	000	1	186
2	06	LA104	0543	N0012385C0226	850313	J012	S1	000	2	2	2	3	1		2	1001	5	U					1	2	1	2	1	1	2	1	1	5	2	000	5	708
2	12	PF162	B478	N0014081DBV38	850714	AC55	S1	000	2	2	2	5	1		2		5	U	1	1	N	1A	1	1	1	1	1	1	3	1	1	5	1	000	5	69
2	07	PA100	0980	N0014084D5252	850222	L059	S1	000	2	2	2	B	1		2	1007	5	Z					1	1	1	1	1	1	1	1	1	5	1	000	5	44
2	12	PA100	7186	N0014084D5252	850806	L059	S1	000	2	2	2	B	1		2		5	Z	1	1	N	1A	1	1	1	1	1	1	1	1	1	5	1	000	5	56
2	04	MF103	1081	N6092185CA084	841113	R409	S1	000	2	2	2	3	2	4	2	1001	5	J					1	1	1	1	1	1	2	1	1	1	2	000	5	42
2	08	MF103	1440	N6092185CA136	850401	5895	A7	000	2	2	2	3	2		2	1001	5	J					1	1	1	1	1	1	2	1	1	5	2	000	5	40
2	01	TK120	E042	N6133980C0126	841026	J069	S1	000	2	2	2	A	1		2	1001	5	J					1	5	1	2	1	1	2	1	1	3	1	000	1	70
2	12	TK120	G621	N6133982C0112	850913	6920	C9E	000	2	2	2	D	1		2	1001	5	J					1	2	1	2	1	1	3	1	1	1	1	000	1	165
2	12	TK120	E620	N6133985C0016	850913	J069	C9E	000	2	2	2	B	1		2	1001	5	J					1	5	1	2	1	1	2	1	1	3	1	000	1	315
2	11	PF161	0975	N6226985C0487	850801	R544	C9E	000	2	2	2	3	1		2		2	J	2	2	B		1	5	1	1	1	1	2	1	1	5	2	000	5	31
2	03	LF134	0197	N6600183D0095	841130	AC63	A7	000	2	2	2	A	1		2	1100	5	U					1	2	1	1	1	1	1	1	1	5	2	000	5	39
2	03	LF134	0212	N6600183D0095	841203	AC63	A7	000	2	2	2	5	1		2	1100	5	U					1	2	1	1	1	1	1	1	1	5	2	000	5	195
2	06	LF134	0547	N6600183D0095	850305	AC63	A7	000	2	2	2	5	1		2	1100	5	U					1	2	1	1	1	1	1	1	1	5	2	000	5	384
2	11	LF134	1153	N6600183D0095	850808	AC63	A7	000	2	2	2	5	1		2	1100	5	U					1	1	1	1	1	1	3	1	1	1	1	000	5	120
2	11	LF134	1154	N6600183D0095	850805	AC63	A7	000	2	2	2	5	1		2	1100	5	U					1	1	1	1	1	1	3	1	1	1	1	000	5	108
2	11	LF134	1211	N6600183D0095	850826	AC63	A7	000	2	2	2	5	1		2	1100	2	U					1	1	1	1	1	1	3	1	1	1	1	000	5	95
2	11	LF134	1249	N6600183D0095	850829	AC63	A7	000	2	2	2	5	1		2	1100	2	U					1	1	1	1	1	1	3	1	1	1	1	000	5	180
2	12	LF134	1291	N6600183D0095	850912	AC63	A7	000	2	2	2	5	1		2	1100	2	U					1	1	1	1	1	1	3	1	1	1	1	000	5	175
2	12	LF134	1337	N6600183D0095	850911	AC63	A7	000	2	2	2	B	1		2	1100	2	U					1	1	1	1	1	1	3	1	1	1	1	000	5	80
2	05	LF134	0429	N6600184D0024	850204	AC63	A7	000	2	2	2	5	1		2	1100	2	U					1	1	1	1	1	1	3	1	1	1	1	000	5	139
2	08	LF134	0748	N6600184D0024	850503	AC63	A7	000	2	2	2	5	1		2	1100	2	U					1	1	1	1	1	1	3	1	1	1	1	000	5	29
2	01	LF134	0056	N6600184D0025	841027	AC63	A7	000	2	2	2	C	1		2	1100	2	R					1	1	1	1	1	1	3	1	1	1	1	000	5	1,926
2	04	LF134	0343	N6600184D0025	841220	AC63	A7	000	2	2	2	C	1		2	1100	2	R					1	1	1	1	1	1	3	1	1	1	1	000	5	430
2	04	LF134	0344	N6600184D0025	850110	AC63	A7	000	2	2	2	C	1		2	1100	2	R					1	1	1	1	1	1	3	1	1	1	1	000	5	1,647
2	05	LF134	0493	N6600184D0025	850208	AC63	A7	000	2	2	2	C	1		2	1100	2	R					1	1	1	1	1	1	3	1	1	1	1	000	5	1,461
2	07	LF134	0671	N6600184D0025	850328	AC63	A7	000	2	2	2	C	1		2	1100	2	R					1	1	1	1	1	1	3	1	1	1	1	000	5	1,918
2	08	LF134	0850	N6600184D0025	850503	AC63	A7	000	2	2	2	5	1		2	1100	2	U					1	1	1	1	1	1	3	1	1	1	1	000	5	29
2	10	LF134	0954	N6600184D0025	850628	AC63	A7	000	2	2	2	C	2		2	1100	2	R					1	1	1	1	1	1	3	1	1	1	1	000	5	257
2	10	LF134	0955	N6600184D0025	850628	AC63	A7	000	2	2	2	C	2		2	1100	2	R					1	1	1	1	1	1	3	1	1	1	1	000	5	721
2	10	LF134	1075	N6600184D0025	850718	AC63	A7	000	2	2	2	C	2		2	1100	2	R					1	2	1	2	1	1	2	1	1	5	1	000	5	139
2	10	LF134	C823	N6600184D0025	850515	AC63	A7	000	2	2	2	D	2		2	1100	2	R					1	3	1	3	1	1	3	1	1	5	1	000	5	600
2	11	LF134	1110	N6600184D0025	850813	AC63	A7	000	2	2	2	C	2		2	1100	2	R					1	1	1	1	1	1	3	1	1	1	1	000	5	1,200
2	12	LF134	1316	N6600184D0025	850910	AC63	A7	000	2	2	2	C	2		2	1100	2	R					1	1	1	1	1	1	3	1	1	1	1	000	5	648
2	11	PF162	B305	N6660485C0153	850829	AD23	A5	000	2	2	2	3	1		2		2	J	2	2	B		1	5	1	1	1	1	1	1	1	5	2	000	5	99
3	08	FH02	0968	F0460680D0088	850227	J018	A7	000	2	2	2	C	1		2	1009	4	Y					1	2	1	1	1	1	2	1	1	1	2	000	5	81-
3	05	FH02	0813	F0460680G0089	850212	5895	A7	GWA	2	2	2	4	2	4	2	0200	4	J					1	2	1	2	1	1	2	1	1	1	2	000	5	35
3	01	FH02	0025	F0460682G0007	841019	5895	A7	000	2	2	2	4	1		2	1013	5	J					1	1	1	1	1	1	2	1	1	1	2	000	5	39

S V C	RM PO TN	AAAAA	AAAA	BBBBBBBBBBBBBBB	BBBBBB	BBBB 8888 33333	BBB 888 2222	BBB 888 AAAA	B 1 0	B 1 2	B 1 3	C 1	C 2	C 3	CCCC 4444	C 5	C 6	C 7	C 8	C 9	CC 11 00	D 1	D 2	D 3	D 4	D 5	D 6	D 7	D 8	D 9	D 1 0	D 1 1	DDDDDD 12 ABBCCC	D 1 3	B7 AMOUNT ($000)
HUGHES AIRCRAFT COMPANY (CONT)					Fullerton										California					008286221				28000				06						
3	03	FH02	0384	F0460684G1003	841214	7021	A7	GWA	2	2	4	1		2	1002	4	J					1	1	1	1	1	1	2	1	1	1	2	000	5	26
3	06	FF50	0295	F0460684G1003	850301	6625	A7	000	2	2	2	4	1		2	1015	5	J					1	1	1	1	1	1	3	1	1	1	1	000	1	1,483
3	06	FJ04	1370	F0460684G1003	850322	5865	A7	GAX	2	2	2	4	1		2	1015	5	J					1	1	1	1	1	1	2	1	1	1	1	000	5	410
3	09	FH02	1879	F0460684G1003	850617	7021	A7	GWA	2	2	1	4														0				0	1			84
3	10	FH02	2040	F0460684G1003	850708	5895	A7	000	2	2	2	4	1		2	1013	3	J					1	1	1	1	1	1	1	1	1	2	000	5	33
3	12	FH02	2654	F0460684G1003	850924	5840	A7	GWA	2	2	1	4														0				0	1			52
3	12	FH02	2840	F0460684G1003	850930	5895	A7	GWA	2	2	2	4	1		2	1001	4	J					1	1	1	1	1	1	3	1	1	1	1	000	1	514
3	12	FJ04	4197	F0460684G1003	850930	5895	A7	AEC	2	2	2	4	1		2	1015	5	J					1	1	1	1	1	1	2	1	1	1	2	000	1	105
3	07	FH02	1260	F0460685C0537	850402	7020	A7	000	2	2	2	3	1		2	1002	5	J					1	1	1	1	1	1	2	1	1	1	2	000	1	92
3	12	HC80	0088	F0470185C0105	850904	AC23	A2	000	2	2	2	3	1		2		2	J	2	2	B		1	5	1	5	1	1	2	1	1	5	1	000	5	110
3	12	FJ03	0427	F1962080C0129	850807	4920	A7	000	2	2	2	2	5	1		2	1013	4	M				1	1	1	1	1	1	2	1	1	1	2	000	1	378
3	12	FJ03	0428	F1962080C0129	850807	4920	A7	000	2	2	2	2	5	1		2	1013	4	M				1	1	1	1	1	1	2	1	1	1	2	000	1	321-
3	02	HV39	0011	F1962877C0086	841101	AC64	A7	000	2	2	2	2	D	2	5	2	1400	4	J				1	2	1	2	1	1	1	1	1	1	1	100	5	1,280
3	02	HV39	0012	F1962877C0086	841102	AC64	A7	000	2	2	2	2	D	2	4	2	1100	4	J				1	1	1	1	1	1	2	1	1	1	1	000	5	500
3	03	HV39	0029	F1962877C0086	841204	AC64	A7	000	2	2	2	2	C	2	5	2	1100	4	J				1	1	1	1	1	1	1	1	1	1	1	000	1	559
3	06	HV39	0053	F1962877C0086	850301	AC64	A7	GDH	2	2	2	2	B	2	5	2	1400	3	J				1	1	1	1	1	1	1	1	1	1	2	000	1	36
3	09	HV39	0079	F1962877C0086	850610	AC64	A7	GDH	2	2	2	2	C	2	5	2	1100	4	M				1	1	1	1	1	1	1	1	1	1	2	000	1	455
3	11	HV39	0112	F1962877C0086	850823	AC64	A7	GDH	2	2	2	2	D	2	5	2	1100	4	J				1	1	1	1	1	1	3	1	1	1	1	000	1	376
3	06	FJ03	0183	F1962880C0129	850315	4920	A7	000	2	2	2	2	5	1		2	1013	4	M				1	1	1	1	1	1	2	1	1	1	2	000	1	43
3	07	FJ03	0277	F1962880C0129	850430	4920	A7	000	2	2	2	2	5	1		2	1013	4	M				1	1	1	1	1	1	2	1	1	1	2	000	1	214-
3	10	HV39	0095	F1962880C0129	850723	AC64	A7	GDH	2	2	2	2	D	2	5	2	1013	4	J				1	1	1	1	1	1	2	1	1	1	2	000	2	920
3	12	FJ03	0505	F1962880C0129	850930	4920	A7	000	2	2	2	2	5	1		2	1013	4	M				1	1	1	1	1	1	2	1	1	1	2	000	1	124
3	10	HV39	0089	F1962882C0025	850710	AC64	A7	GDH	2	2	2	2	C	1		2	1013	4	K				1	1	1	1	1	1	2	1	1	1	2	000	1	47-
3	02	HV44	0010	F1962882C0051	841101	5840	A7	000	2	2	2	2	B	1		2	1400	2	J				1	1	1	1	1	1	2	1	1	1	2	000	1	27
3	01	HV39	0002	F1962882C0120	841001	7110	C9E	000	2	2	1	D														0				0	1			321
3	12	HV39	0126	F1962882C0120	850925	J099	A7	GBT	2	2	1	D														0				0	3			200
3	04	HV39	0040	F1962883C0008	850110	AC64	A7	000	2	2	2	2	B	2	5	2	1400	4	J				1	1	1	1	1	1	1	1	1	1	2	000	1	311
3	06	HV39	0054	F1962883C0008	850301	AC64	A7	GDH	2	2	2	2	B	2	5	2	1400	3	J				1	1	1	1	1	1	1	1	1	1	2	000	1	30
3	08	HV39	0077	F1962883C0008	850530	AC64	A7	000	2	2	2	2	D	1		2	1400	4	J				1	1	1	1	1	1	3	1	1	1	1	000	1	2,464
3	10	HV39	0086	F1962883C0008	850702	AC64	A7	000	2	2	2	2	D	1		2	1400	4	J				1	1	1	1	1	1	1	1	1	1	1	000	1	285
3	02	HV39	0009	F1962883C0021	841101	AC64	A7	000	2	2	2	2	D	2	4	2	1100	4	J				1	1	1	1	1	1	2	1	1	1	1	100	1	147
3	02	HV39	0018	F1962883C0021	841114	AC64	A7	000	2	2	2	2	C	2	4	2	1100	4	J				1	1	1	1	1	1	2	1	1	1	1	100	5	1,477
3	08	HV39	0076	F1962883C0021	850528	AC64	A7	GDH	2	2	2	2	D	2	4	2	1100	4	J				1	1	1	1	1	1	2	1	1	1	2	100	5	235
3	09	HV39	0080	F1962883C0021	850611	AC64	A7	GDH	2	2	2	2	D	2	4	2	1100	4	J				1	1	1	1	1	1	2	1	1	1	2	100	5	76
3	10	HV39	0096	F1962883C0021	850725	AC64	A7	GDH	2	2	2	2	A	1		2	1100	4	J				1	1	1	1	1	1	2	1	1	1	2	000	5	223
3	01	HV39	0008	F1962883C0034	841031	AC64	A7	000	2	2	2	2	B	2	4	2	1100	4	J				1	1	1	2	1	1	1	1	1	1	1	000	5	738
3	03	HV44	0038	F1962883C0102	841206	AC64	A7	000	2	2	2	2	C	1		2	1100	2	M				1	3	1	3	1	1	3	1	1	1	1	000	2	2,427
3	06	HV44	0102	F1962883C0102	850327	AC64	A7	GYI	2	2	2	2	D	1		2	1100	2	J				1	3	1	3	1	1	3	1	1	1	1	000	2	1,353
3	01	HJ04	0001	F3060282C0157	841018	AC63	A7	000	2	2	2	2	C	1		2	1100	2	U				1	3	1	1	1	1	3	1	1	5	2	000	5	888
3	05	HJ04	0094	F3060282C0157	850228	AC63	A7	000	2	2	2	2	C	1		2	1100	2	U				1	3	1	1	1	1	3	1	1	5	2	000	5	750
3	01	HJ05	0018	F3060283C0126	841026	AD92	A7	000	2	2	2	2	C	1		2	1100	2	J				1	5	1	1	1	1	2	1	1	5	2	000	1	90
3	02	HJ05	0022	F3060284C0027	841101	AD92	A7	000	2	2	2	2	C	1		2	1100	2	J				1	3	1	1	1	1	2	1	1	5	2	000	1	73
3	12	HJ05	0271	F3060285C0230	850913	AD93	A7	000	2	2	2	2	3	1		2		2	J	2	1	B	1	1	1	1	1	1	3	1	1	5	1	000	1	160
3	02	FS04	0044	F3360085C0080	841130	L059	S1	000	2	2	2	2	3	1		2	1007	3	J				1	2	1	1	1	1	1	1	1	5	1	000	5	102
3	02	FS04	0050	F3360085C0080	841130	L059	S1	000	2	2	2	2	3	1		2	1007	3	J				1	2	1	1	1	1	1	1	1	5	1	000	5	37
3	02	FS04	0081	F3360085C0080	841130	L059	S1	000	2	2	2	2	3	1		2	1007	3	J				1	2	1	1	1	1	1	1	1	5	1	000	5	68
3	04	DA02	0150	F3360085C0080	841001	L058	S1	000	2	2	2	2	C	1		2	1007	3	J				1	2	1	1	1	1	1	1	1	5	1	000	5	50
3	05	FS04	0136	F3360085C0080	850201	L059	S1	000	2	2	2	2	C	1		2	1007	3	J				1	2	1	1	1	1	1	1	1	1	1	000	5	37
3	07	DA02	0258	F3360085C0080	850101	L058	S1	000	2	2	2	2	C	1		2	1007	3	J				1	2	1	1	1	1	1	1	1	5	1	000	5	42
3	07	FS04	0176	F3360085C0080	850429	L059	S1	000	2	2	2	2	C	1		2	1007	3	J				1	2	1	1	1	1	1	1	1	5	2	000	5	102
3	08	DA02	0319	F3360085C0080	850401	L058	S1	000	2	2	2	2	C	1		2	1007	3	J				1	2	1	1	1	1	1	1	1	5	1	000	5	42

S V C	RM PO TN	AAAAA 33333	AAAA 2222	BBBBBBBBBBBBBBB 111111111111111	BBBBBB 333333	BBBB 8888 AAAA	BBB 888 BBB	BBB 888 CCC	B 1 0	B 1 2	B 1 3	B 1	C 2	C 3	C 4444	CCCC 5	C 6	C 7	C 8	C 9	CC 11 00	D 1	D 2	D 3	D 4	D 5	D 6	D 7	D 8	D 9	D 1 0	D 1 1	DDDDDD 12 ABBCCC	D 1 3	B7 AMOUNT ($000)
HUGHES AIRCRAFT COMPANY (CONT)					Fullerton											California				008286221				28000				06						
3	08	FS04	0250	F3360085C0080	850503	L059	S1	000	2	2	2	C	1		2	1007	3	J				1	2	1	1	1	1	1	1	5	2	000	5	68
3	08	FS04	0259	F3360085C0080	850520	L059	S1	000	2	2	2	C	1		2	1007	3	J				1	2	1	1	1	1	1	1	5	2	000	5	37
3	10	FS04	0292	F3360085C0080	850723	L059	S1	000	2	2	2	C	1		2	1007	3	J				1	2	1	1	1	1	1	1	5	2	000	5	37
3	12	DA02	0508	F3360085C0080	850715	L058	S1	000	2	2	2	C	1		2	1007	3	J				1	2	1	1	1	1	1	1	5	1	000	5	41
3	12	HU61	0328	F3365783C2074	850930	R538	C9E	000	2	2	2	B	2	1	2	1008	3	J				1	1	1	1	1	1	1	1	5	2	000	5	110
4	07	0900	1827	DLA90083C1962	850426	5895	A7	000	2	2	2	G	1		2	1013	5	J				1	5	1	1	1	1	1	1	1	2	000	5	69-
4	03	0900	0728	DLA90085C0764	841231	5962	A7	000	2	2	2	3	1		2	1013	5	J				1	1	1	1	1	1	1	1	1	2	000	5	43
4	08	0900	2056	DLA90085C1729	850513	5820	A7	000	2	2	2	3	1		2	1013	5	J				1	1	1	1	1	1	2	1	1	2	000	5	62
4	07	0900	1882	DLA90085C1794	850429	5985	A7	000	2	2	2	3	1		2	1013	5	J				1	1	1	1	1	1	1	1	2	2	000	5	59
4	08	0900	2184	DLA90085C1849	850521	5962	A7	000	2	2	2	3	1		2	1013	5	J				1	1	1	1	1	1	1	1	1	2	100	5	47
4	08	0900	2052	DLA90085C2026	850510	5962	A7	000	2	2	2	3	1		2	1013	5	J				1	1	1	1	1	1	2	1	1	2	000	5	40
4	08	0900	2271	DLA90085C2464	850529	5820	A7	000	2	2	2	3	1		2	1013	5	J				1	1	1	1	1	1	2	1	1	2	000	5	29
4	01	0900	0041	F0460682G0007	841018	5895	A7	000	2	2	2	4	1		2	1013	5	J				1	1	1	1	1	1	2	1	1	2	000	5	74
4	12	0900	3526	F0460684G1003	850910	5895	A7	000	2	2	2	4	1		2	1013	5	J				1	1	1	1	1	1	2	1	1	2	000	5	82
					LOCATION TOTAL											610,872	*																	
HUGHES AIRCRAFT COMPANY					Fulton											California				008286221				28014				06						
2	06	BH005	3373	N0002484C5203	841130	1285	A7	GQE	2	2	2	A	1		2	1400	4	J				1	1	1	1	1	1	3	1	7	1	2	100	2	10,359
2	11	BH006	8658	N0002485C6259	850731	5895	A7	GFH	2	2	2	1	1		2	1300	5	J				1	1	1	1	1	1	3	1	7	2	2	000	1	6,794
2	04	BD506	1692	N0002485G7003	841116	5840	A7	GQE	2	2	2	4	1		2	1001	5	J				1	1	1	1	1	1	2	1	7	1	1	000	1	2,190
3	02	TA29	0039	F3360085C0080	841120	L099	S1	000	2	2	2	C	1		2	1007	3	J				1	2	1	1	1	1	1	1	7	5	1	000	5	82
					LOCATION TOTAL											19,425	*																	
HUGHES AIRCRAFT COMPANY					Goleta											California				008286221				30378				06						
3	12	FJ04	4041	F0460682G0007	850927	1270	A7	AFM	2	2	2	4	1		2	1015	4	J				1	1	1	1	1	1	3	1	1	1	1	000	1	89
HUGHES AIRCRAFT COMPANY					Irvine											California				008286221				36770				06						
2	11	JA118	7327	N0003980C0209	850131	5820	A7	000	2	2	2	4	1		2	1015	5	J				1	2	1	1	1	1	1	1	1	2	000	1	2,058-
2	05	D2701	0576	N0003984C0145	850212	5895	A7	000	2	1	2	1	1		2	1400	4	J				1	2	1	1	1	1	3	1	1	1	1	000	1	27,470
2	08	D2701	0874	N0003984C0145	850426	5895	A7	000	2	1	2	A	1		2	1400	4	J				1	2	1	1	1	1	3	1	1	1	1	100	1	3,554
2	12	D2701	1590	N0003984C0145	850913	5895	A7	000	2	2	2	B	1		2	1400	5	J				1	2	1	1	1	1	3	1	1	1	2	000	1	1,052
2	06	D2701	0741	N0003985C0375	850329	5895	A7	000	2	1	2	1	1		2	1001	5	J				1	2	1	1	1	1	3	1	1	1	2	000	1	1,660
2	06	JA113	2655	N0010482G0128	850319	5820	A7	000	2	2	2	4	1		2	1015	5	J				1	1	1	1	1	1	2	1	1	1	2	000	1	68
2	07	JA113	3031	N0010482G0128	850320	5820	A7	000	2	2	2	4	1		2	1015	5	J				1	1	1	1	1	1	2	1	1	1	2	000	1	41
2	06	JA114	2658	N0010482GA019	850208	5820	A3	000	2	2	2	4	2	4	2	1009	5	J				1	1	1	1	1	1	2	1	1	1	2	000	1	90
2	07	JA114	3881	N0010482GA019	850327	5820	A3	000	2	2	2	4	2	4	2	1009	7	J				1	1	1	1	1	1	2	1	1	1	2	000	1	109
2	09	JA114	5410	N0010482GA019	850423	9999	A3	000	2	2	2	4	2	4	2	1001	5	J				1	1	1	1	1	1	2	1	1	1	2	000	5	34
2	12	JA114	8717	N0010482GA019	850903	5820	A7	000	2	2	2	4	2	B	2		5	J	1	1	N	1A	1	1	1	1	1	2	1	1	1	2	000	1	26
2	12	JA115	7692	N0010482GA019	850722	1285	A3	000	2	2	2	4	1		2	1015	5	J				1	1	1	1	1	1	2	1	1	1	2	000	1	35-
2	12	JA115	7693	N0010482GA019	850722	1285	A3	000	2	2	2	4	1		2	1015	5	J				1	1	1	1	1	1	2	1	1	1	2	000	1	50-
2	12	JA118	8642	N0010482GA019	850729	9999	A3	000	2	2	2	4	1		2	1015	5	J				1	1	1	1	1	1	2	1	1	1	2	000	1	35-
2	03	JA100	1786	N0038385C1096	841209	1280	A7	AAE	2	2	2	3	1		2	1015	1	J				1	1	1	1	1	1	2	1	1	1	2	000	1	111
2	01	JA100	0227	N0038385G5K00	841016	1430	A7	AFU	2	2	2	4	2	4	2	0200	5	J				1	1	1	1	1	1	2	1	1	1	2	000	1	479
2	06	PF161	0499	N6226984C0444	850330	AC64	C9E	000	2	2	2	C	2	4	2	0200	5	J				1	1	1	1	1	1	3	1	1	1	1	000	5	500
2	06	PF161	0538	N6226984C0444	850320	AC64	C9E	000	2	2	2	C	2	4	2	0200	5	J				1	1	1	1	1	1	3	1	1	1	1	000	5	500
2	10	PF161	0910	N6226984C0444	850710	AC64	C9E	000	2	2	2	C	2	B	2		5	J	1	1	N	2A	1	1	1	1	1	3	1	1	1	1	000	1	200
2	11	PF161	1107	N6226984C0444	850830	AC64	C9E	000	2	2	2	D	2	B	2		5	J	1	1	N	2A	1	1	1	1	1	3	1	1	1	1	000	5	50
2	12	PF161	1228	N6226984C0444	850912	AC64	C9E	000	2	2	2	C	2	B	2		5	J	1	1	N	2A	1	1	1	1	1	3	1	1	1	1	000	5	132

S V C	RM PO TN	AAAAA	AAAA	BBBBBBBBBBBBBBB	BBBBBB	BBBB 8888	BBB 888	BBB 888	B 1	B 1	B 1	B	C 1	C 2	C 3	CCCC 4444	C 5	C 6	C 7	C 8	C 9	CC 11 00	D 1	D 2	D 3	D 4	D 5	D 6	D 7	D 8	D 9	D 10	D 11	DDDDDD 12 ABBCCC	D 1 3	B7 AMOUNT ($000)
3	01	FJ04	0105	F0460682G0007	841029	5831	A7	AEC	2	2	2	4	1		2	1015	5	J					1	1	1	1	1	1	3	1	1	1	2	000	1	149-
3	06	FJ04	1408	F0460682G0007	850328	5831	A7	AEC	2	2	2	4	1		2	1015	5	J					1	1	1	1	1	1	3	1	1	1	2	000	1	410-
3	07	FH02	1363	F0460684G1003	850416	6060	A7	000	2	2	2	4	2	4	2	1002	5	J					1	1	1	1	1	1	2	1	1	1	2	000	5	118
3	08	FJ04	2111	F0460684G1003	850522	5995	A7	AFF	2	2	2	4	1		2	1015	5	J					1	1	1	1	1	1	3	1	1	1	1	000	5	820
3	12	FH02	2753	F0460684G1003	850928	6020	A2	000	2	2	2	4	1		2	0200	1	J					1	1	1	1	1	1	3	1	1	1	2	000	1	979
3	12	FJ04	3497	F0460684G1003	850830	5831	A7	AEC	2	2	2	4	1		2		5	J	1	1	N	1G	1	1	1	1	1	1	3	1	1	1	2	000	1	67
3	12	FJ04	3498	F0460684G1003	850830	5831	A7	AEC	2	2	2	4	1		2	1015	5	J					1	1	1	1	1	1	3	1	1	1	2	000	1	796
3	12	FJ04	3499	F0460684G1003	850830	5831	A7	AEC	2	2	1	4															0				0	1				2,002
				LOCATION TOTAL													38,121	*																		

S V C	RM PO TN	AAAAA	AAAA	BBBBBBBBBBBBBBB	BBBBBB	BBBB 8888	BBB 888	BBB 888	B 1	B 1	B 1	B	C 1	C 2	C 3	CCCC 4444	C 5	C 6	C 7	C 8	C 9	CC 11 00	D 1	D 2	D 3	D 4	D 5	D 6	D 7	D 8	D 9	D 10	D 11	DDDDDD 12 ABBCCC	D 1 3	B7 AMOUNT ($000)
1	06	AA09	6292	DAAA0981G2010	850228	1220	A5	000	2	2	2	4	1		2	1013	5	Y					1	1	1	1	1	1	3	1	1	1	2	000		78
1	09	AB07	4593	DAAB0782CJ243	850620	AF12	A7	000	2	2	2	C	1		2	1100	5	U					1	1	1	1	1	1	3	1	1	1	1	000	5	30
1	10	AH01	0905	DAAH0181CA639	850715	1260	A7	GBQ	2	2	2	A	1		2	1300	4	U					1	1	1	1	1	1	1	1	1	1	1	000	5	452
1	02	AH01	0194	DAAH0184CA056	841022	J014	A2	CMC	2	2	2	B	1		2	1007	5	J					1	1	1	1	1	1	2	1	1	5	2	000	5	403
1	07	AH01	2967	DAAH0184G0011	850424	4935	A2	CMS	2	2	2	4	2	4	2	0200	5	J					1	1	1	1	1	1	2	1	1	1	2	000	5	30
1	07	AH01	2848	DAAH0184G0029	850412	1430	A2	CMS	2	2	2	4	1		2	1001	5	J					1	1	1	1	1	1	3	1	1	1	1	100	1	35
1	07	AH01	3017	DAAH0184G0029	850404	1430	A2	CMC	2	2	2	4	1		2	0200	5	J					1	1	1	1	1	1	3	1	1	1	1	100	1	40
1	07	AH01	3096	DAAH0184G0029	850404	1430	A2	CMS	2	2	2	4	1		2	0200	5	J					1	1	1	1	1	1	3	1	1	1	1	100	1	80
1	02	AH01	0258	DAAH0185C0111	841106	J012	A2	CMS	2	2	2	3	1		2	1007	5	J					1	1	1	1	1	1	3	1	1	1	1	100	1	2,838
1	05	AH01	2352	DAAH0185C0375	850117	L014	A2	CMS	1	2	1	3															0				0	3				55
1	08	AH01	3163	DAAH0185C0693	850430	1260	A2	GBQ	2	2	2	3	1		2	1400	4	J					1	1	1	1	1	1	3	1	1	1	1	222	1	52,198
1	11	AH01	3836	DAAH0185C0954	850725	7650	C9E	CMS	2	2	1	3															0				0	1				412
1	12	AJ02	0127	DAAJ0285C0044	850919	AC12	A1C	000	2	2	2	3	1		2	1100	2	U					1	4	1	4	1	1	2	1	1	1	1	000	5	186
1	05	AL02	0130	DAAK2185C0031	850206	AD92	A7	000	2	2	2	3	1		2	1100	5	U					1	2	1	1	1	1	2	1	1	1	2	000		66
2	04	AC532	0792	F0460682G0007	850107	1280	A7	AAG	2	2	2	4	1		2	1001	5	U					1	1	1	1	1	1	3	1	1	1	2	000	5	225
2	06	PA100	0859	N0001983C0002	850222	T099	S1	000	2	2	2	C	1		2	1001	5	J					1	1	1	1	1	1	2	1	1	5	2	000	5	2,371
2	12	PA100	2458	N0001983C0002	850913	7690	A1C	AFU	2	2	2	B	1		2		5	J	1	1	N	2A	1	1	1	1	1	1	2	1	1	1	1	000	1	170
2	12	PA100	2459	N0001983C0231	850906	9999	C9E	000	2	2	2	B	2	B	2		5	J	1	1	N	2A	1	1	1	1	1	1	2	1	1	1	2	000	5	41
2	04	JA113	1138	N0010478A0224	841223	7021	A7	000	2	2	2	4	1		2	1015	1	J					1	1	1	1	1	1	2	1	1	1	2	000	1	58
2	10	JA113	5922	N0010485G0304	841223	7021	A7	000	2	2	2	4	1		2	1015	1	J					1	1	1	1	1	1	2	1	1	1	2	000	1	58
2	11	MF113	0313	N0016782C0041	850430	AD25	S1	000	2	2	2	C	1		2	1001	5	U					1	2	1	2	1	1	2	1	1	3	2	000	5	175
2	12	MF113	0696	N0016782C0041	850910	AD25	S1	000	2	2	2	D	1		2	1001	5	U					1	2	1	2	1	1	2	1	1	5	2	000	5	437
2	01	JA100	0137	N0038381G1810	841015	J014	A7	AFU	2	2	2	4	1		2	1009	5	J					1	1	1	1	1	1	3	1	1	1	1	000	1	136
2	01	JA100	0541	N0038383G3400	841029	J014	A7	AFX	2	2	2	4	1		2	1009	5	J					1	1	1	1	1	1	3	1	1	1	1	000	1	822
2	01	JA100	0542	N0038383G3400	841023	J014	A7	AFX	2	2	2	4	1		2	1009	5	J					1	1	1	1	1	1	3	1	1	1	1	000	1	1,276
2	01	JA100	0544	N0038383G3400	841028	J014	A7	AFX	2	2	2	4	1		2	1009	5	J					1	1	1	1	1	1	3	1	1	1	1	000	1	1,355
2	05	JA100	4825	N0038383G3400	850227	J014	A7	AFX	2	2	2	4	1		2	1009	5	J					1	1	1	1	1	1	2	1	1	1	2	000	5	386
2	07	JA100	7070	N0038383G3400	850412	J014	A7	AFX	2	2	2	4	1		2	1009	5	J					1	1	1	1	1	1	3	1	1	1	1	000	1	147-
2	08	JA100	8222	N0038383G3400	850504	J014	A7	AFX	2	2	2	4	1		2		5	J	1	1	N	1A	1	1	1	1	1	1	2	1	1	1	2	000	1	2,315
2	10	JA100	A632	N0038383G3400	850707	J014	A7	AFX	2	2	2	4	2	4	2	1009	5	J					1	1	1	1	1	1	3	1	1	1	1	000	1	409-
2	10	JA100	A633	N0038383G3400	850707	J014	A7	AFX	2	2	2	4	1		2	1009	5	J					1	1	1	1	1	1	3	1	1	1	1	000	1	1,027-
2	12	MA104	4207	N0060085C3281	850927	4940	B9	000	2	2	2	3	1		2		2	U	2	2	B		1	4	1	1	1	1	3	1	1	1	1	000	5	1,500
2	12	MA104	4211	N0060085C3281	850930	4940	B9	000	2	2	2	C	1		2		2	U	2	2	B		1	4	1	1	1	1	3	1	1	1	1	000	5	34
2	12	PF161	1315	N6226985C0267	850923	AC92	C9E	000	2	2	2	3	1		2		2	U	2	2	B		1	5	1	5	1	1	2	1	1	1	2	000	5	161
2	12	PB200	0348	N6833585C0835	850910	AC21	S1	000	2	2	2	3	1		2	1001	5	U					1	1	1	1	1	1	2	1	1	3	2	000	5	481
3	03	FH02	0435	F0460682G0007	841219	5960	A7	000	2	2	2	4	2	4	2	0200	4	J					1	1	1	1	1	1	2	1	1	1	2	000	1	59-
3	07	FJ04	1897	F0960385C0946	850430	J058	A7	AFF	2	2	2	1	1		2	1009	1	J					1	1	1	1	1	1	3	1	1	1	2	000	5	1,310
3	05	HJ06	0051	F3060284C0149	850222	AD92	A7	000	2	2	2	C	1		2	1100	2	J					1	3	1	1	1	1	2	1	1	5	2	000	5	173
3	12	HJ06	0088	F3060284C0149	850716	AD92	A7	000	2	2	2	A	1		2	1100	4	J					1	1	1	1	1	1	2	1	1	5	2	000	5	49

S V C	RM PO TN	AAAAA 33333	AAAA 2222	BBBBBBBBBBBBBBB 11 111111111111	BBBBBB 333333	BBBB 8888 AAAA	BBB 888 BBB	BBB 888 CCC	B 1 9	B 1 0	B 1 2	B 1 3	C 1 1	C 2 2	C 3 3	CCCC 4444	C 5 5	C 6 6	C 7 7	C 8 8	C 9 9	CC 11 00	D 1 1	D 2 2	D 3 3	D 4 4	D 5 5	D 6 6	D 7 7	D 8 8	D 9 9	D 1 0	D 1 1	DDDDDD 12 ABBCCC	D 1 3	B7 AMOUNT ($000)
HUGHES AIRCRAFT COMPANY (CONT)					Long Beach											California						008286221					43000						06		
3	09	FS04	0276	F3360083C0016	850625	L014	S1	CMN	2	2	2	C	1		2	1007	3	J					1	2	1	1	1	1	1	1	5	1	000	5	46-
3	11	TA29	0142	F3360083C0016	850805	L099	S1	000	2	2	2	C	1		2	1007	3	J					1	2	1	1	1	1	1	1	5	1	000	5	39-
3	02	FS04	0045	F3360085C0079	841130	L015	S1	AFC	2	2	2	3	1		2	1007	3	J					1	2	1	1	1	1	1	1	5	1	000	5	56
3	02	FS04	0078	F3360085C0079	841130	L014	S1	CMN	2	2	2	3	1		2	1007	3	J					1	2	1	1	1	1	1	1	5	1	000	5	177
3	02	TA29	0032	F3360085C0079	841108	L099	S1	000	2	2	2	C	1		2	1007	3	J					1	2	1	1	1	1	1	1	5	1	000	5	785
3	03	DA02	0123	F3360085C0079	841001	L013	S1	FIC	2	2	2	C	1		2	1007	3	J					1	2	1	1	1	1	1	1	5	1	000	5	57
3	07	DA02	0204	F3360085C0079	850101	L013	S1	FIC	2	2	2	C	1		2	1007	3	J					1	2	1	1	1	1	1	1	5	1	000	5	55
3	07	FS04	0179	F3360085C0079	850429	L015	S1	AFC	2	2	2	C	1		2	1007	3	J					1	2	1	1	1	1	1	1	5	1	000	5	56
3	07	FS04	0224	F3360085C0079	850419	L014	S1	CMN	2	2	2	C	1		2	1007	3	J					1	2	1	1	1	1	1	1	5	1	000	5	177
3	08	DA02	0323	F3360085C0079	850401	L013	S1	FIC	2	2	2	C	1		2	1007	3	J					1	2	1	1	1	1	1	1	5	1	000	5	55
3	08	TA29	0107	F3360085C0079	850521	L099	S1	000	2	2	2	C	1		2	1007	3	J					1	2	1	1	1	1	1	1	5	1	000	5	89-
3	10	FS04	0295	F3360085C0079	850723	L015	S1	AFF	2	2	2	C	1		2	1007	3	J					1	2	1	1	1	1	1	1	5	1	000	5	30
3	12	DA02	0507	F3360085C0079	850715	L013	S1	FIC	2	2	2	C	1		2	1007	3	J					1	2	1	1	1	1	1	1	5	1	000	5	55
3	05	HU86	0038	F3365784C2335	850208	AZ14	C9E	000	2	2	2	3	1		2	1100	2	J					1	5	1	1	1	1	1	1	1	2	000	5	95
3	06	FD02	0531	F3460183D2070	850305	J016	A1C	AFF	2	2	2	5	1		2	1009	4	J					1	1	1	1	1	1	1	1	5	1	000	5	98
3	07	FD02	0617	F3460183D2070	850423	J016	A1C	AFF	2	2	2	5	1		2	1009	4	J					1	1	1	1	1	1	1	1	5	1	000	5	283
3	10	FD02	0809	F3460183D2070	850708	J016	A1C	AFF	2	2	2	5	1		2	1009	4	J					1	1	1	1	1	1	1	1	5	1	000	5	62
3	10	FD04	0799	F3460183D2070	850626	J016	A1C	AFF	2	2	2	5	1		2	1001	4	J					1	1	1	1	1	1	2	1	1	5	2	000	5	28
3	02	FE03	0037	F4260083C0991	841016	J069	A1C	000	2	2	2	3	1		2	1001	5	Y					1	1	1	1	1	1	2	1	1	1	2	000	5	48
				LOCATION TOTAL													70,737	*																		
HUGHES AIRCRAFT COMPANY					Los Angeles											California						008286221					44000						06		
1	12	AA21	0730	DAAA2185C0291	850920	AC22	A6	000	2	2	2	3	1		2		2	U	2	2	E		1	1	1	1	1	1	2	1	7	5	1	000	5	750
1	12	AA21	0729	DAAA2185C0292	850920	AZ11	A6	000	2	2	2	3	1		2		2	U	2	2	E		1	1	1	1	1	1	2	1	7	5	1	000	5	600
1	12	AH01	4669	DAAH0184C0434	850916	1420	S1	000	2	2	2	B	2	1	2	1100	5	U					1	2	1	1	1	1	1	1	7	1	2	000	5	50
1	02	AH01	0288	DAAH0184C0636	841108	AD93	A2	000	2	2	2	C	1		2	1100	5	U					1	1	1	1	1	1	2	1	7	1	2	000		39
1	06	AH01	2774	DAAH0184C0962	850306	AC23	A2	CMS	2	2	2	C	1		2	1100	5	U					1	1	1	1	1	1	3	1	7	1	1	000		893
1	12	AH01	4508	DAAH0184CA081	850911	L014	A2	000	2	2	2	A	1		2	1013	5	J					1	1	1	1	1	1	1	1	7	1	2	000	5	431
1	03	AH01	0490	DAAH0184CA127	841211	AD92	A2	000	2	2	2	C	1		2	1100	2	U					1	4	1	1	1	1	2	1	7	5	1	000		221
1	12	AH01	4842	DAAH0185C0295	850920	R425	A2	000	2	2	2	C	1		2	1013	5	U					1	1	1	1	1	1	1	1	7	5	1	000	5	553
1	12	AH01	4505	DAAH0185C1220	850921	1430	A2	CNG	2	2	2	3	2	4	2	0200	5	J					1	1	1	1	1	1	4	1	7	1	1	000	5	14,818
1	12	AH01	4509	DAAH0185C1225	850922	1430	A2	CNG	2	2	2	3	2	4	2	0200	5	J					1	1	1	1	1	1	4	1	7	1	1	000	5	8,468
1	12	AH01	4770	DAAH0185C1328	850927	1450	A2	CNG	2	2	2	3	1		2		5	J	1	1	N	1G	1	1	1	1	1	1	3	1	7	1	1	100	2	1,110
1	12	AH01	4866	DAAH0185C1363	850930	1420	A2	000	2	2	2	1	1		2	1001	5	J					1	1	1	1	1	1	1	1	7	1	1	100	1	649
1	09	AH01	0834	DAAH0185CA014	841001	R499	A2	CNG	2	2	2	3	1		2	1001	5	U					1	2	1	2	1	1	3	1	7	1	1	100	5	7,844
1	02	AL01	0008	DAAK2083C0885	841029	AC64	A7	000	2	2	2	C	1		2	1100	5	U					1	1	1	1	1	1	3	1	7	1	1	000		50-
1	03	AL01	0145	DAAK2083C0885	841221	AC64	A7	000	2	2	2	D	1		2	1100	5	U					1	1	1	1	1	1	3	1	7	1	1	000		35
1	05	AL01	0193	DAAK2083C0885	850122	AC64	A7	000	2	2	2	C	1		2	1100	5	U					1	1	1	1	1	1	3	1	7	1	1	000		250
1	05	AL01	0250	DAAK2083C0885	850212	AC64	A7	000	2	2	2	C	1		2	1100	5	U					1	1	1	1	1	1	3	1	7	1	1	000		715
1	12	AL01	0576	DAAK2083C0885	850731	AC64	A7	000	2	2	2	C	1		2	1001	5	U					1	1	1	1	1	1	3	1	7	1	1	000	5	30-
1	02	AH01	0138	DAAK4079C0139	841015	1410	A2	CNG	2	2	2	D	1		2	1001	5	M					1	1	1	1	1	1	3	1	7	1	2	100	1	41
1	12	AH01	1034	DAAK4079C0139	850906	1410	A2	CNG	2	2	2	C	1		2		5	M	1	1	N	1G	1	2	1	2	1	1	3	1	7	1	1	100	1	13,235-
1	12	AL02	0539	DAAL0285C0175	850920	AD92	A7	000	2	2	2	3	1		2	1100	2	U					1	3	1	1	1	1	1	1	7	1	1	000	5	151
1	02	SG60	9112	DASG6085C0004	841116	AC22	A2	CED	2	2	2	3	1		2	1100	2	S					1	3	1	3	1	1	1	1	7	5	1	000	5	210
1	04	SG60	9161	DASG6085C0004	850103	AC22	A2	CED	2	2	2	C	1		2	1100	2	S					1	3	1	3	1	1	1	1	7	5	1	000	5	579
1	08	SG60	9268	DASG6085C0049	850429	AC22	A2	CED	2	2	2	3	1		2	1100	2	U					1	3	1	3	1	1	3	1	7	5	1	000	5	449
1	10	SG60	9313	DASG6085C0072	850628	AC23	A2	CED	2	2	2	3	1		2	1100	2	J					1	3	1	1	1	1	3	1	7	5	1	000	1	983
1	01	ZD04	0105	MDA90484C7010	841001	AD26	A7	000	2	2	2	B	2	1	2	1007	5	U					1	1	1	1	1	1	2	1	7	5	2	000	5	108
2	04	E1230	5211	N0001485C2090	841231	AC62	A7	000	2	2	2	3	1		2	1100	5	U					1	1	1	1	1	1	3	1	7	1	1	000	5	230
2	07	E1230	5407	N0001485C2090	850322	AC62	A7	000	2	2	2	C	1		2	1100	5	U					1	1	1	1	1	1	3	1	7	1	1	000	5	175

S V C	RM PO TN	AAAAA	AAAA	BBBBBBBBBBBBBBB	BBBBBB	BBBB 8888 AAAA	BBB 888 BBB	BBB 888 CCC	B 1 0	B 1 2	B 1 3	B C 1	C 2 1	C 3 2	CCCC 4444	C 5	C 6	C 7	C 8	C 9	CC 11 00	D 1	D 2	D 3	D 4	D 5	D 6	D 7	D 8	D 9	D 1 0	D 1 1	DDDDDD 12 ABBCCC	D 1 3	B7 AMOUNT ($000)
HUGHES AIRCRAFT COMPANY (CONT)						Los Angeles										California					008286221										44000			06		
2	11	E1230	5866	N0001485C2090	850819	AC62	A7	000	2	2	2	C	1		2	1100	5	U				1	1	1	1	1	1	3	1	7	1	1	000	5	360
2	12	AM612	3898	N0001981C0174	850911	AC64	A2	CML	2	2	2	C	1		2	1100	4	V				1	1	1	1	1	1	3	1	7	1	2	000	5	500
2	02	AC512	0483	N0001982C0447	841121	AC61	A7	AFX	2	2	2	C	2	4	2	1100	5	U				1	1	1	1	1	1	3	1	7	1	2	000	5	1,740
2	06	AC512	1562	N0001982C0447	850305	AC61	A7	AFX	2	2	2	C	2	4	2	1100	5	U				1	1	1	1	1	1	3	1	7	1	2	000	5	2,300
2	06	AM613	1791	N0001984C0299	850221	H214	A2	AFU	2	2	2	3	1		2	1001	4	U				1	1	1	1	1	1	3	1	7	1	1	000	5	2,776
2	07	AM613	2023	N0001984C0299	850419	H214	A2	AFU	2	2	2	A	1		2	1100	4	U				1	1	1	1	1	1	3	1	7	1	2	000	5	1,019
2	05	AM625	1177	N0001984G0069	850214	AC66	C9E	000	2	2	2	4	1		2	1100	5	J				1	1	1	1	1	1	3	1	7	1	2	000	1	211
2	05	AM625	1178	N0001984G0069	850214	AC66	C9E	000	2	2	2	4	1		2	1100	5	J				1	1	1	1	1	1	3	1	7	1	2	000	1	87
2	09	AM625	2646	N0001984G0069	850605	AC66	C9E	000	2	2	2	4	2	4	2	1100	5	J				1	1	1	1	1	1	3	1	7	1	2	000	1	50-
2	05	AC514	1168	N0001984G0355	850208	R799	A7	AFX	2	2	2	4	1		2	1001	5	J				1	1	1	1	1	1	3	1	7	1	2	000	1	3,402
2	09	JA115	5118	N0010478A0224	850314	4935	A3	000	2	2	2	4	1		2	1015	5	J				1	1	1	1	1	1	1	1	7	1	2	000	1	36-
2	01	LB300	4598	N0012382D0200	841001	R414	S1	000	1	2	2	5	1		2	1001	5	U				1	2	1	2	1	1	4	1	7	1	1	000	5	290
2	12	PA100	2343	N0014083G6416	841020	U009	S1	CML	2	2	2	4	2	4	2	0200	5	J				1	1	1	1	1	1	1	1	7	5	1	000	5	325
2	01	PB802	0008	N0014084D1686	841016	L014	S1	000	2	2	2	B	1		2	1007	5	Z				1	1	1	1	1	1	1	1	7	5	1	000	5	112
2	02	PB802	0036	N0014084D1686	841026	L014	S1	000	2	2	2	B	1		2	1007	5	Z				1	1	1	1	1	1	1	1	7	5	1	000	5	39
2	02	PB802	0047	N0014084D1686	841026	L014	S1	000	2	2	2	B	1		2	1007	5	Z				1	1	1	1	1	1	1	1	7	5	1	000	5	386
2	02	PB802	0067	N0014084D1686	841107	L014	S1	000	2	2	2	B	1		2	1007	5	Z				1	1	1	1	1	1	1	1	7	5	1	000	5	128
2	04	PA100	7010	N0014084D1686	850111	J016	S1	000	2	2	2	B	1		2	1007	5	Z				1	1	1	1	1	1	1	1	7	5	1	000	5	112
2	04	PA100	7011	N0014084D1686	850110	L016	S1	000	2	2	2	B	1		2	1007	5	Z				1	1	1	1	1	1	1	1	7	5	1	000	5	279
2	04	PA100	7025	N0014084D1686	850116	L016	S1	000	2	2	2	B	1		2	1007	5	Z				1	1	1	1	1	1	1	1	7	5	1	000	5	40
2	05	PA100	7026	N0014084D1686	850204	L016	S1	000	2	2	2	B	1		2	1007	5	Z				1	1	1	1	1	1	1	1	7	5	1	000	5	37
2	06	PA100	0776	N0014084D1686	850211	L016	S1	000	2	2	2	B	1		2	1007	5	Z				1	1	1	1	1	1	1	1	7	5	1	000	5	128
2	07	PA100	0965	N0014084D1686	850402	L016	S1	000	2	2	2	B	1		2	1007	5	Z				1	1	1	1	1	1	1	1	7	5	1	000	5	43
2	07	PA100	0966	N0014084D1686	850308	L016	S1	000	2	2	2	B	1		2	1007	5	Z				1	1	1	1	1	1	1	1	7	5	1	000	5	166
2	07	PA100	0967	N0014084D1686	850402	L016	S1	000	2	2	2	B	1		2	1007	5	Z				1	1	1	1	1	1	1	1	7	5	1	000	5	155
2	07	PA100	0968	N0014084D1686	850402	L016	S1	000	2	2	2	B	1		2	1007	5	Z				1	1	1	1	1	1	1	1	7	5	1	000	5	38
2	07	PA100	0969	N0014084D1686	850321	L016	S1	000	2	2	2	B	1		2	1007	5	Z				1	1	1	1	1	1	1	1	7	5	1	000	5	79
2	10	PA100	1476	N0014084D1686	850402	L016	S1	000	2	2	2	B	1		2	1007	5	Z				1	1	1	1	1	1	1	1	7	5	1	000	5	137
2	10	PA100	1477	N0014084D1686	850506	L016	S1	000	2	2	2	B	1		2	1007	5	Z				1	1	1	1	1	1	1	1	7	5	1	000	5	185
2	10	PA100	1478	N0014084D1686	850501	L016	S1	000	2	2	2	B	1		2	1007	5	Z				1	1	1	1	1	1	1	1	7	5	1	000	5	43
2	10	PA100	1480	N0014084D1686	850614	L016	S1	000	2	2	2	B	1		2		5	Z	1	1	N 1A	1	1	1	1	1	1	1	1	7	5	1	000	5	85
2	10	PA100	1482	N0014084D1686	850521	L016	S1	000	2	2	2	B	1		2	1007	5	Z				1	1	1	1	1	1	1	1	7	5	1	000	5	44
2	10	PA100	1483	N0014084D1686	850502	L016	S1	000	2	2	2	B	1		2	1007	5	Z				1	1	1	1	1	1	1	1	7	5	1	000	5	38
2	10	PA100	1484	N0014084D1686	850614	L014	S1	000	2	2	2	B	1		2		5	Z	1	1	N 1A	1	1	1	1	1	1	1	1	7	5	1	000	5	80
2	10	PA100	1485	N0014084D1686	850412	L016	S1	000	2	2	2	B	1		2	1007	5	Z				1	1	1	1	1	1	1	1	7	5	1	000	5	67
2	10	PA100	1486	N0014084D1686	850501	L016	S1	000	2	2	2	B	1		2	1007	5	Z				1	1	1	1	1	1	1	1	7	5	1	000	5	40
2	10	PA100	1487	N0014084D1686	850614	L016	S1	000	2	2	2	B	1		2		5	Z	1	1	N 1A	1	1	1	1	1	1	1	1	7	5	1	000	5	53
2	10	PA100	1736	N0014084D1686	850607	L016	S1	000	2	2	2	B	1		2		5	Z	1	1	N 1A	1	1	1	1	1	1	1	1	7	5	1	000	5	308
2	12	PA100	7145	N0014084D1686	850806	L016	S1	000	2	2	2	B	1		2		5	Z	1	1	N 1A	1	1	1	1	1	1	1	1	7	5	1	000	5	323
2	12	PA100	7146	N0014084D1686	850702	L016	S1	000	2	2	2	B	1		2		5	Z	1	1	N 1A	1	1	1	1	1	1	1	1	7	5	1	000	5	383
2	12	PA100	7147	N0014084D1686	850806	L016	S1	000	2	2	2	B	1		2		5	Z	1	1	N 1A	1	1	1	1	1	1	1	1	7	5	1	000	5	432
2	12	PA100	7148	N0014084D1686	850806	L016	S1	000	2	2	2	B	1		2		5	Z	1	1	N 1A	1	1	1	1	1	1	1	1	7	5	1	000	5	92
2	12	PA100	7149	N0014084D1686	850829	L016	S1	000	2	2	2	B	1		2		5	Z	1	1	N 1A	1	1	1	1	1	1	1	1	7	5	1	000	5	56
2	01	JA100	0377	N0038381G1810	841013	J014	A7	AFU	2	2	2	4	1		2	1009	5	J				1	1	1	1	1	1	2	1	7	1	2	000	1	50-
2	05	JA100	4757	N0038382G2915	850219	1430	A7	AFU	2	2	2	4	1		2	1015	5	J				1	1	1	1	1	1	2	1	7	1	2	000	1	38-
2	06	JA100	6054	N0038382G2915	850304	6130	A1C	AFU	2	2	2	4	1		2	1015	5	J				1	1	1	1	1	1	2	1	7	1	2	000	1	187
2	07	JA100	7008	N0038382G2915	850427	1430	A7	AFU	2	2	2	4	1		2	1026	5	J				1	1	1	1	1	1	2	1	7	1	2	000	1	60-
2	10	JA100	A795	N0038382G2915	850708	4935	A7	AFU	2	2	2	4	1		2		5	J	1	1	N 1A	1	1	1	1	1	1	2	1	7	1	2	000	1	42
2	05	JA100	4341	N0038383G3400	850125	J014	A7	AFX	2	2	2	4	1		2	1009	5	J				1	1	1	1	1	1	2	1	7	1	2	000	1	285
2	05	JA100	5181	N0038383G3400	850214	J014	A7	AFX	2	2	2	4	1		2	1009	5	J				1	1	1	1	1	1	2	1	7	1	2	000	1	1,008
2	06	JA100	5521	N0038383G3400	850308	J014	A7	AFX	2	2	2	4	1		2	1009	5	J				1	1	1	1	1	1	2	1	7	1	2	000	1	208

S V C	RM PO TN	AAAAA 33333	AAAA 2222	BBBBBBBBBBBBBBB 111111111111111	BBBBBB 333333	BBBB 8888 AAAA	BBB 888 BBB	BBB 888 CCC	B 1 9	B 1 0	B 1 2	B 1 3	C 1	C 2	C 3	CCCC 4444	C 5	C 6	C 7	C 8	C 9	CC 11 00	D 1	D 2	D 3	D 4	D 5	D 6	D 7	D 8	D 9	D 1 0	D 1 1	DDDDDD 12 ABBCCC	D 1 3	B7 AMOUNT ($000)
HUGHES AIRCRAFT COMPANY (CONT)					Los Angeles								California				008286221						44000						06						
2	07	JA100	7058	N0038383G3400	850406	J014	A7	AFX	2	2	2	4	1		2	1009	5	J					1	1	1	1	1	1	2	1	7	1	2	000	5	85
2	08	JA100	8250	N0038383G3400	850518	J014	A7	AFX	2	2	2	4	1		2		5	J	1	1	N	1A	1	1	1	1	1	1	2	1	7	1	2	000	1	862
2	08	JA100	8253	N0038383G3400	850512	J014	A7	AFX	2	2	2	4	1		2		5	J	1	1	N	1A	1	1	1	1	1	1	2	1	7	1	2	000	1	960
2	09	JA100	9856	N0038383G3400	850607	J014	A7	AFX	2	2	2	4	1		2		5	J	1	1	N	1A	1	1	1	1	1	1	2	1	7	1	2	000	1	40
2	01	JA100	0540	N0038383G3858	841023	J014	A7	AFU	2	2	2	4	1		2	1009	5	J					1	1	1	1	1	1	2	1	7	1	2	000	1	95
2	01	JA100	0543	N0038383G3858	841029	J014	A7	AFU	2	2	2	4	1		2	1009	5	J					1	1	1	1	1	1	2	1	7	1	2	000	5	428
2	04	JA100	3078	N0038383G3858	850104	J014	A7	AFU	2	2	2	4	2	4	2	1009	5	J					1	1	1	1	1	1	2	1	7	1	2	000	5	402
2	04	JA100	3417	N0038383G3858	850107	J014	A7	AFU	2	2	2	4	2	4	2	1009	5	J					1	1	1	1	1	1	1	1	7	1	1	000	1	415-
2	04	JA100	3419	N0038383G3858	850113	J014	A7	AFU	2	2	2	4	2	4	2	1009	5	J					1	1	1	1	1	1	3	1	7	1	1	000	1	306-
2	04	JA100	4065	N0038383G3858	850116	J014	A7	AFU	2	2	2	4	1		2	1009	5	J					1	1	1	1	1	1	2	1	7	1	2	000	1	64
2	04	JA100	4147	N0038383G3858	850117	J014	A7	AFU	2	2	2	4	1		2	1009	5	J					1	1	1	1	1	1	3	1	7	1	1	000	5	145-
2	04	JA100	4148	N0038383G3858	850106	J014	A7	AFU	2	2	2	4	1		2	1009	5	J					1	1	1	1	1	1	2	1	7	1	2	000	5	145-
2	04	JA100	4149	N0038383G3858	850129	J014	A7	AFU	2	2	2	4	1		2	1009	5	J					1	1	1	1	1	1	2	1	7	1	2	000	5	87-
2	05	JA100	4337	N0038383G3858	850203	J014	A7	AFU	2	2	2	4	1		2	1009	5	J					1	1	1	1	1	1	3	1	7	1	1	000	5	333
2	05	JA100	4351	N0038383G3858	850201	J014	A7	AFU	2	2	2	4	1		2	1009	5	J					1	1	1	1	1	1	2	1	7	1	2	000	5	260
2	05	JA100	5178	N0038383G3858	850207	J014	A7	AFU	2	2	2	4	1		2	1009	5	J					1	1	1	1	1	1	2	1	7	1	2	000	1	803
2	06	JA100	5549	N0038383G3858	850304	J014	A7	AFU	2	2	2	4	1		2	1009	5	J					1	1	1	1	1	1	2	1	7	1	2	000	5	39
2	08	JA100	8247	N0038383G3858	850507	1560	A1A	AFU	2	2	2	4	1		2		5	J	1	1	N	1A	1	1	1	1	1	1	2	1	7	1	2	000	5	53
2	08	JA100	8248	N0038383G3858	850507	J014	A7	AFU	2	2	2	4	1		2		5	J	1	1	N	1A	1	1	1	1	1	1	2	1	7	1	2	000	5	95
2	11	JA100	D256	N0038383G3858	850824	J014	A7	AFU	2	2	2	4	1		2	1009	5	J					1	1	1	1	1	1	2	1	7	1	2	000	1	85
2	08	JA100	8245	N0038385G5888	850507	J014	A7	AFU	2	2	2	4	1		2		5	J	1	1	N	1A	1	1	1	1	1	1	3	1	7	1	1	000	1	1,818
2	01	JA100	0240	N0038385G5K00	841013	4935	A7	AFU	2	2	2	4	1		2	1015	5	J					1	1	1	1	1	1	2	1	7	1	2	000	1	214
2	04	JA100	3604	N0038385G5K00	850113	5962	A7	AFX	2	2	2	4	1		2	1015	5	J					1	1	1	1	1	1	2	1	7	1	2	000	1	409
2	04	JA100	3605	N0038385G5K00	850116	5962	A1A	AFU	2	2	2	4	1		2	1015	5	J					1	1	1	1	1	1	2	1	7	1	2	000	1	105
2	04	JA100	3607	N0038385G5K00	850114	4935	A7	AFU	2	2	2	4	1		2	1015	5	J					1	1	1	1	1	1	2	1	7	1	2	000	1	32
2	05	JA100	4749	N0038385G5K00	850208	1430	A7	AFU	2	2	2	4	1		2	0200	5	J					1	1	1	1	1	1	2	1	7	1	2	000	1	35
2	06	JA100	5398	N0038385G5K00	850302	5960	A7	AFU	2	2	2	4	2	4	2	0200	5	J					1	1	1	1	1	1	3	1	7	1	1	000	1	1,052
2	06	JA100	5429	N0038385G5K00	850301	1280	A1C	AAE	2	2	2	4	1		2	1015	5	J					1	1	1	1	1	1	2	1	7	1	2	000	1	44
2	06	JA100	5476	N0038385G5K00	850305	1430	A7	AFU	2	2	2	4	1		2	1015	5	J					1	1	1	1	1	1	2	1	7	1	2	000	1	306
2	08	JA100	8346	N0038385G5K00	850509	8145	A7	AFU	2	2	2	4	1		2		5	J	1	1	N	1A	1	1	1	1	1	1	2	1	7	1	2	000	1	337
2	11	JA100	B367	N0038385G5K00	850802	1430	A7	AFU	2	2	2	4	1		2		5	J	1	1	N	1A	1	1	1	1	1	1	2	1	7	1	2	000	1	62
2	11	JA100	B361	N0038385G5K00	850801	1430	A7	AFU	2	2	2	4	1		2		5	J	1	1	N	1A	1	1	1	1	1	1	2	1	7	1	2	000	1	36
2	11	JA100	B358	N0038385G5K00	850803	1430	A7	AFU	2	2	2	4	1		2		5	J	1	1	N	1A	1	1	1	1	1	1	2	1	7	1	2	000	1	49
2	09	JA100	A005	N0038385G5K00	850608	4935	A7	AFU	2	2	2	4	1		2	1015	5	J					1	1	1	1	1	1	2	1	7	1	2	000	1	53-
2	09	JA100	A501	N0038385G5K00	850617	5962	A7	AFX	2	2	2	4	1		2	1015	5	J					1	1	1	1	1	1	2	1	7	1	2	000	1	289-
2	10	JA100	A672	N0038385G5K00	850707	1430	A7	AFX	2	2	2	4	1		2		5	J	1	1	N	1A	1	1	1	1	1	1	2	1	7	1	2	000	1	36
2	10	JA100	A927	N0038385G5K00	850707	1430	A1A	AFU	2	2	2	4	1		2		5	J	1	1	N	1A	1	1	1	1	1	1	2	1	7	1	2	000	1	77
2	10	JA100	A930	N0038385G5K00	850702	4935	A7	AFU	2	2	2	4	1		2		5	J	1	1	N	1A	1	1	1	1	1	1	2	1	7	1	2	000	1	36
2	10	JA100	A932	N0038385G5K00	850703	1430	A7	AFU	2	2	2	4	1		2		5	J	1	1	N	1A	1	1	1	1	1	1	2	1	7	1	2	000	1	94
2	10	JA100	A934	N0038385G5K00	850702	1430	A7	AFU	2	2	2	4	1		2		5	J	1	1	N	1A	1	1	1	1	1	1	2	1	7	1	2	000	1	44
2	10	JA100	A938	N0038385G5K00	850706	1430	A1A	AFU	2	2	2	4	1		2		5	J	1	1	N	1A	1	1	1	1	1	1	2	1	7	1	2	000	1	59
2	10	JA100	A966	N0038385G5K00	850709	1430	A7	AFU	2	2	2	4	1		2		5	J	1	1	N	1A	1	1	1	1	1	1	2	1	7	1	2	000	1	29
2	10	JA100	A967	N0038385G5K00	850707	1430	A7	AFU	2	2	2	4	1		2		5	J	1	1	N	1A	1	1	1	1	1	1	2	1	7	1	2	000	1	28
2	10	JA100	A985	N0038385G5K00	850712	4935	A1C	AFU	2	2	2	4	1		2		5	J	1	1	N	1A	1	1	1	1	1	1	2	1	7	1	2	000	1	31
2	10	JA100	A997	N0038385G5K00	850707	1430	A7	AFU	2	2	2	4	1		2		5	J	1	1	N	1A	1	1	1	1	1	1	2	1	7	1	2	000	1	37
2	10	JA100	A998	N0038385G5K00	850709	1430	A7	AFU	2	2	2	4	1		2		5	J	1	1	N	1A	1	1	1	1	1	1	2	1	7	1	2	000	1	36
2	10	JA100	B007	N0038385G5K00	850707	1430	A7	AFU	2	2	2	4	1		2		5	J	1	1	N	1A	1	1	1	1	1	1	2	1	7	1	2	000	1	54
2	10	JA100	B010	N0038385G5K00	850711	1430	A7	AFU	2	2	2	4	1		2		5	J	1	1	N	1A	1	1	1	1	1	1	2	1	7	1	2	000	1	28
2	10	JA100	B079	N0038385G5K00	850707	1430	A1A	AFU	2	2	2	4	1		2		5	J	1	1	N	1A	1	1	1	1	1	1	2	1	7	1	2	000	1	30
2	10	JA100	B080	N0038385G5K00	850709	4935	A1C	AFU	2	2	2	4	1		2		5	J	1	1	N	1A	1	1	1	1	1	1	2	1	7	1	2	000	1	44
2	10	JA100	B082	N0038385G5K00	850704	1430	A1A	AFU	2	2	2	4	1		2		5	J	1	1	N	1A	1	1	1	1	1	1	2	1	7	1	2	000	1	31

S V C	RM PO TN	AAAAA	AAAA	BBBBBBBBBBBBBBB	BBBBBB	BBBB 8888	BBB 888	BBB 888	B 1 0	B 1 2	B 1 3	C 1	C 2	C 3	CCCC 4444	C 5	C 6	C 7	C 8	C 9	CC 11 00	D 1	D 2	D 3	D 4	D 5	D 6	D 7	D 8	D 9	D 0	D 1	DDDDDD 12 ABBCCC	D 1 3	B7 AMOUNT ($000)
HUGHES AIRCRAFT COMPANY (CONT)					Los Angeles										California						008286221					44000				06				
2	10	JA100	B093	N0038385G5K00	850703	1430	A7	AFU	2	2	2	4	1	2		5	J	1	1	N	1A	1	1	1	1	1	1	2	1	7	1	2	000	1	75
2	10	JA100	B118	N0038385G5K00	850712	1430	A7	AFU	2	2	2	4	1	2		5	J	1	1	N	1A	1	1	1	1	1	1	2	1	7	1	2	000	1	48
2	10	JA100	B129	N0038385G5K00	850707	1430	A7	AFU	2	2	2	4	1	2		5	J	1	1	N	1A	1	1	1	1	1	1	2	1	7	1	2	000	1	45
2	10	JA100	B133	N0038385G5K00	850712	1430	A7	AFU	2	2	2	4	1	2		5	J	1	1	N	1A	1	1	1	1	1	1	2	1	7	1	2	000	1	36
2	10	JA100	B344	N0038385G5K00	850716	6110	A7	AFU	2	2	2	4	1	2		5	J	1	1	N	1A	1	1	1	1	1	1	2	1	7	1	2	000	1	25
2	10	JA100	B345	N0038385G5K00	850722	1430	A7	AFU	2	2	2	4	1	2		5	J	1	1	N	1A	1	1	1	1	1	1	2	1	7	1	2	000	1	37
2	10	JA100	B347	N0038385G5K00	850718	4935	A1C	AFU	2	2	2	4	1	2		5	J	1	1	N	1A	1	1	1	1	1	1	2	1	7	1	2	000	1	30
2	10	JA100	B351	N0038385G5K00	850716	1430	A7	AFU	2	2	2	4	1	2		5	J	1	1	N	1A	1	1	1	1	1	1	2	1	7	1	2	000	1	52
2	10	JA100	B356	N0038385G5K00	850731	1430	A7	AFU	2	2	2	4	1	2		5	J	1	1	N	1A	1	1	1	1	1	1	2	1	7	1	2	000	1	27
2	10	JA100	B357	N0038385G5K00	850726	1430	A7	AFU	2	2	2	4	1	2		5	J	1	1	N	1A	1	1	1	1	1	1	2	1	7	1	2	000	1	77
2	10	JA100	B360	N0038385G5K00	850729	1430	A7	AFU	2	2	2	4	1	2		5	J	1	1	N	1A	1	1	1	1	1	1	2	1	7	1	2	000	1	26
2	10	JA100	B368	N0038385G5K00	850729	1430	A7	AFX	2	2	2	4	1	2		5	J	1	1	N	1A	1	1	1	1	1	1	2	1	7	1	2	000	1	54
2	11	JA100	B470	N0038385G5K00	850802	1430	A7	AFU	2	2	2	4	1	2		5	J	1	1	N	1A	1	1	1	1	1	1	2	1	7	1	2	000	1	149
2	10	JA100	B467	N0038385G5K00	850725	1430	A7	AFU	2	2	2	4	1	2		5	J	1	1	N	1A	1	1	1	1	1	1	2	1	7	1	2	000	1	29
2	10	JA100	B484	N0038385G5K00	850729	4935	A1C	AFU	2	2	2	4	1	2		5	J	1	1	N	1A	1	1	1	1	1	1	2	1	7	1	2	000	1	25
2	10	JA100	B485	N0038385G5K00	850729	1430	A7	AFU	2	2	2	4	1	2		5	J	1	1	N	1A	1	1	1	1	1	1	2	1	7	1	2	000	1	78
2	10	JA100	B724	N0038385G5K00	850730	4935	A7	AFU	2	2	2	4	1	2		5	J	1	1	N	1A	1	1	1	1	1	1	2	1	7	1	2	000	1	40
2	10	JA100	B755	N0038385G5K00	850722	4935	A7	AFU	2	2	2	4	1	2		5	J	1	1	N	1A	1	1	1	1	1	1	2	1	7	1	2	000	1	202
2	11	AA4E0	3744	N0038385G5K00	850829	J058	A7	AFX	2	2	2	4	1	2	1001	5	J					1	1	1	1	1	1	3	1	7	1	2	000	1	5,629
2	11	JA100	B489	N0038385G5K00	850807	1430	A7	AFU	2	2	2	4	1	2		5	J	1	1	N	1A	1	1	1	1	1	1	2	1	7	1	2	000	1	51
2	11	JA100	B719	N0038385G5K00	850802	4935	A1C	AFU	2	2	2	4	1	2		5	J	1	1	N	1A	1	1	1	1	1	1	2	1	7	1	2	000	1	125
2	11	JA100	B750	N0038385G5K00	850803	1430	A7	AFU	2	2	2	4	1	2		5	J	1	1	N	1A	1	1	1	1	1	1	2	1	7	1	2	000	1	52
2	11	JA100	B778	N0038385G5K00	850802	1430	A7	AFU	2	2	2	4	1	2		5	J	1	1	N	1A	1	1	1	1	1	1	2	1	7	1	2	000	1	35
2	11	JA100	B876	N0038385G5K00	850811	1430	A7	AFU	2	2	2	4	1	2		5	J	1	1	N	1A	1	1	1	1	1	1	3	1	7	1	1	000	1	961
2	11	JA100	B955	N0038385G5K00	850809	1430	A7	AFU	2	2	2	4	1	2		5	J	1	1	N	1A	1	1	1	1	1	1	2	1	7	1	2	000	1	207
2	11	JA100	B959	N0038385G5K00	850807	1430	A7	AFU	2	2	2	4	1	2		5	J	1	1	N	1A	1	1	1	1	1	1	2	1	7	1	2	000	1	102
2	11	JA100	C512	N0038385G5K00	850807	4935	A7	AFU	2	2	2	4	1	2		5	J	1	1	N	1A	1	1	1	1	1	1	2	1	7	1	2	000	1	26
2	11	JA100	D299	N0038385G5K00	850824	1280	A1C	AAE	2	2	2	4	1	2	1015	5	J					1	1	1	1	1	1	2	1	7	1	2	000	1	148-
2	11	JA100	D301	N0038385G5K00	850823	1430	A7	AFU	2	2	2	4	1	2	1015	5	J					1	1	1	1	1	1	2	1	7	1	2	000	1	134-
2	12	JA100	E148	N0038385G5K00	850903	1430	A7	AFX	2	2	2	4	1	2		1	J	1	1	N	1A	1	1	1	1	1	1	3	1	7	1	1	000	1	79,131
2	12	LF124	1001	N6053084C0049	850915	AC93	C9E	000	2	2	2	D	1	2	1100	5	U					1	2	1	2	1	1	3	1	7	1	1	000	5	70
2	06	TK120	A234	N6133978C0019	850319	6930	A1C	000	2	2	1	C															0				0	1			61-
2	04	TK120	A139	N6133979C0169	850104	6930	C9E	AFX	2	2	2	D	1	2	1013	2	M					1	1	1	1	1	1	3	1	7	1	2	000	2	855
2	04	TK120	A158	N6133979C0169	850122	6930	C9E	AFX	2	2	2	C	1	2	1013	2	M					1	1	1	1	1	1	3	1	7	1	1	000	2	339-
2	04	TK120	A168	N6133979C0169	850125	6930	C9E	AFX	2	2	2	A	1	2	1013	2	M					1	1	1	1	1	1	3	1	7	1	2	000	2	55
2	04	TK120	A172	N6133979C0169	850131	6930	C9E	AFX	2	2	2	D	1	2	1013	2	M					1	1	1	1	1	1	3	1	7	1	2	000	2	946
2	06	TK120	A259	N6133979C0169	850329	6930	C9E	AFX	2	2	2	D	1	2	1013	2	M					1	1	1	1	1	1	2	1	7	1	2	000	2	926
2	07	TK120	A283	N6133979C0169	850412	6930	C9E	000	2	2	2	C	1	2	1013	2	M					1	1	1	1	1	1	2	1	7	1	2	000	2	127
2	08	TK120	A342	N6133979C0169	850510	6930	C9E	AFX	2	2	2	C	1	2	1013	2	M					1	1	1	1	1	1	2	1	7	1	2	000	2	37
2	11	TK120	A505	N6133979C0169	850816	6930	C9E	AFX	2	2	2	D	1	2	1013	2	M					1	1	1	1	1	1	2	1	7	1	2	000	2	250
2	12	TK120	A565	N6133979C0169	850909	6930	C9E	AFX	2	2	2	D	1	2	1013	2	M					1	1	1	1	1	1	2	1	7	1	2	000	2	615
2	12	TK120	A573	N6133979C0169	850909	6930	C9E	AFX	2	2	2	B	1	2	1013	2	M					1	1	1	1	1	1	3	1	7	1	2	000	1	125-
2	12	TK120	A637	N6133979C0169	850913	6930	C9E	000	2	2	2	C	1	2	1001	5	J					1	1	1	1	1	1	3	1	7	1	1	000	1	1,510
2	02	TK120	A067	N6133981C0056	841109	6930	C9E	AFX	2	2	2	D	1	2	1001	5	M					1	1	1	1	1	1	3	1	7	1	1	000	2	1,840
2	04	TK120	A138	N6133981C0056	850104	6930	C9E	AFX	2	2	2	D	1	2	1001	5	M					1	1	1	1	1	1	2	1	7	1	1	000	2	345
2	04	TK120	A171	N6133981C0056	850131	6930	C9E	AFX	2	2	2	D	1	2	1001	5	M					1	1	1	1	1	1	2	1	7	1	1	000	2	3,165
2	05	TK120	A185	N6133981C0056	850207	6930	C9E	AFX	2	2	2	F	1	2	1001	5	M					1	1	1	1	1	1	2	1	7	1	1	000	2	1,299-
2	07	TK120	A282	N6133981C0056	850412	6930	C9E	000	2	2	2	C	1	2	1001	5	M					1	1	1	1	1	1	2	1	7	1	1	000	2	397
2	10	TK120	A456	N6133981C0056	850725	6930	C9E	AFX	2	2	2	C	1	2	1001	5	M					1	1	1	1	1	1	2	1	7	1	2	000	2	395
2	12	TK120	A638	N6133981C0056	850913	6930	C9E	000	2	2	2	C	1	2	1001	5	J					1	1	1	1	1	1	3	1	7	1	1	000	1	6,906
2	05	PF161	0365	N6226982C0339	850211	AC63	A7	000	2	2	2	C	1	2	1100	5	U					1	2	1	2	1	1	1	1	1	1	1	000	5	100

S V C	RM PO TN	AAAAA 33333	AAAA 2222	BBBBBBBBBBBBBBB 111111111111111	BBBBBB 333333	BBBB 8888 AAAA	BBB 888 BBB	BBB 888 CCC	B 9	B 1 0	B 1 2	B 1 3	C 1	C 2	C 3	CCCC 4444	C 5	C 6	C 7	C 8	C 9	CC 11 00	D 1	D 2	D 3	D 4	D 5	D 6	D 7	D 8	D 9	D 1 0	D 1 1	DDDDDD 12 ABBCCC	D 1 3	B7 AMOUNT ($000)
HUGHES AIRCRAFT COMPANY (CONT)				Los Angeles											California						00828622 1					44000			06						
2	10	PF161	0650	N6226982C0339	850524	AC63	A7	000	2	2	2	C	1		2		5	U	1	1	N	1A	1	1	1	1	1	1	3	1	1	1	2	000	5	80
2	03	PF161	0275	N6226985C0231	841227	AC63	A7	000	2	2	2	3	1		2	1100	2	U					1	5	1	1	1	1	2	1	7	5	2	000	5	234
2	10	PF161	0909	N6226985C0707	850531	AC12	A1C	000	2	2	2	C	1		2		2	R	2	2	J		1	3	1	1	1	1	2	1	7	5	2	100	5	300
2	12	PF161	1301	N6226985C0827	850913	AD94	C9E	000	2	2	2	3	1		2		2	J	2	2	B		1	1	1	1	1	1	1	1	7	1	1	000	5	100
3	04	HU28	0042	F0460682G0007	850121	AC64	A7	ABC	2	2	2	4	1		2	0200	5	J					1	1	1	1	1	1	3	1	7	1	1	000	1	36-
3	06	FF20	0206	F0460682G0007	850228	4920	A1C	AFM	2	2	2	4	1		2	1015	5	J					1	1	1	1	1	1	2	1	7	1	2	000	5	174-
3	07	FE04	0991	F0460682G0007	850403	R414	A1C	AFC	2	2	2	4	2	4	2	0200	4	J					1	1	1	1	1	1	3	1	7	1	1	000	1	51-
3	08	FE04	1312	F0460682G0007	850521	R414	A1C	AFC	2	2	2	4	2	4	2	0200	4	J					1	1	1	1	1	1	3	1	7	1	1	000	1	48
3	09	FJ04	2406	F0460682G0007	850619	5841	A7	AFF	2	2	1	4															0				0	1				269-
3	09	FJ04	2448	F0460682G0007	850625	5841	A1A	AFF	2	2	1	4															0				0	1				357-
3	11	ZA01	0052	F0470185C0013	850416	1810	A2	000	2	2	2	3	2	1	2	1100	4	U					1	1	1	1	1	1	1	1	7	1	1	000	5	4,163
3	12	HC80	0096	F0470185C0067	850909	AR93	A2	000	2	2	2	C	2	A	2		2	J	2	2	B		1	1	1	1	1	1	3	1	7	1	1	000	1	400
3	12	HM06	0027	F0863580C0301	850917	AC24	A7	FIC	2	2	2	A	1		2		5	J	1	1	N	1A	1	1	1	1	1	1	2	1	7	1	1	100	5	227
3	12	HM06	0028	F0863580C0301	850930	AC24	A7	FIC	2	2	2	B	1		2		5	J	1	1	N	1A	1	1	1	1	1	1	2	1	7	1	1	100	5	119
3	01	HM05	0001	F0863582C0001	841019	AC24	A2	CNM	2	2	2	C	1		2	1100	2	M					1	2	1	2	1	1	4	1	7	1	1	000	1	81,112
3	04	HM05	0008	F0863582C0001	850102	AC24	A2	CNM	2	2	2	C	1		2	1100	2	M					1	2	1	2	1	1	4	1	7	1	1	000	1	14,100
3	05	HM05	0010	F0863582C0001	850201	AC24	A2	CNM	2	2	2	C	1		2	1100	2	M					1	2	1	2	1	1	4	1	7	1	1	000	1	12,100
3	05	HM05	0012	F0863582C0001	850201	AC24	A2	CNM	2	2	2	A	1		2	1100	4	J					1	2	1	1	1	1	2	1	7	1	2	000	1	486
3	05	HM05	0013	F0863582C0001	850228	AC24	A2	CNM	2	2	2	C	1		2	1100	2	M					1	2	1	2	1	1	4	1	7	1	1	000	1	11,614
3	07	HM05	0015	F0863582C0001	850403	AC24	A2	CNM	2	2	2	C	1		2	1100	2	M					1	2	1	2	1	1	4	1	7	1	1	000	1	13,222
3	09	HM05	0018	F0863582C0001	850531	AC24	A2	CNM	2	2	2	B	1		2	1100	2	M					1	2	1	2	1	1	4	1	7	1	1	000	5	343
3	11	HM05	0025	F0863582C0001	850719	AC24	A2	CNM	2	2	2	D	1		2	1100	2	M					1	2	1	2	1	1	4	1	7	1	1	000	1	81
3	11	HM05	0027	F0863582C0001	850731	AD93	A1C	CNM	2	2	2	A	1		2	1100	4	J					1	2	1	2	1	1	4	1	7	1	1	000	1	126
3	01	HM05	0005	F0863582C0002	841023	R415	A2	CNM	2	2	2	B	1		2	1400	2	R					1	2	1	2	1	1	3	1	7	1	1	000	5	609
3	04	HM05	0009	F0863582C0002	850111	R415	A2	CNM	2	2	2	C	1		2	1400	2	R					1	2	1	2	1	1	3	1	7	1	2	000	5	85
3	07	HM05	0014	F0863582C0002	850327	R415	A2	CNM	2	2	2	B	1		2	1400	2	R					1	2	1	2	1	1	3	1	7	1	1	000	5	703
3	10	HM05	0026	F0863582C0002	850723	R415	A2	CNM	2	2	2	C	1		2	1400	4	R					1	2	1	2	1	1	3	1	7	1	2	000	5	101
3	11	HM05	0028	F0863582C0002	850806	R415	A2	CNM	2	2	2	B	1		2	1400	4	R					1	2	1	2	1	1	3	1	7	1	1	000	5	1,538
3	12	HM05	0031	F0863582C0002	850913	R415	A2	CNM	2	2	2	B	1		2	1400	4	R					1	2	1	2	1	1	3	1	7	1	1	000	5	168
3	05	HM06	0012	F0863582C0060	850211	1427	A7	FIC	2	2	2	D	2	1	2	1001	5	J					1	1	1	1	1	1	2	1	7	1	2	000	5	54-
3	05	HM06	0013	F0863582C0060	850211	1427	A7	FIC	2	2	2	D	2	1	2	1001	5	J					1	1	1	1	1	1	2	1	7	1	2	000	5	395-
3	04	HM06	0009	F0863584C0123	850116	1427	A7	FIC	2	2	2	B	1		2	1400	5	J					1	1	1	1	1	1	3	1	7	1	1	000	2	14,724
3	11	HM06	0023	F0863584C0123	850816	1427	A7	FIC	2	2	2	D	1		2	1400	5	J					1	1	1	1	1	1	3	1	7	1	1	000	5	72
3	03	HM06	0005	F0863584C0328	841210	1427	A7	FIC	2	2	1	3															0				0	1				147
3	05	HM06	0014	F0863584C0328	850208	1427	A7	FIC	2	2	1	A															0				0	1				28
3	10	HM05	0022	F0863585C0113	850708	AC25	A2	CNM	2	2	2	3	2	4	2	0200	4	J					1	1	1	1	1	1	2	1	7	1	2	000	5	95
3	11	HM05	0029	F0863585C0145	850713	AC24	A2	CNM	2	2	2	3	1		2	1001	4	J					1	1	1	1	1	1	1	1	7	1	1	000	5	410
3	12	HM05	0030	F0863585C0145	850913	AC24	A2	CNM	2	2	2	B	1		2	1001	4	J					1	1	1	1	1	1	1	1	7	1	1	000	5	303
3	10	HM03	0284	F0863585C0157	850725	AJ12	A2	000	2	2	2	3	1		2	1100	2	J					1	3	1	1	1	1	2	1	7	5	1	000	1	112
3	12	HM03	0382	F0863585C0199	850911	AC23	A2	000	2	2	2	3	1		2	1100	2	J					1	1	1	1	1	1	3	1	7	5	1	000	1	1,277
3	11	HM03	0329	F0863585C0213	850816	AC53	A5	000	2	2	2	3	1		2		2	J	2	2	B		1	1	1	1	1	1	3	1	7	5	1	000	1	750
3	12	FJ02	0495	F0960383G1585	850924	R599	C9E	000	2	2	2	4	1		2	1008	5	Y					1	1	1	1	1	1	2	1	7	5	2	000	5	45
3	12	FJ04	3639	F0960384G0125	850910	J058	A7	AFF	2	2	1	4															0				0	3				68
3	10	HV03	0404	F1962885C0130	850705	AR92	S1	000	2	2	2	3	1		2	1100	2	J					1	3	1	1	1	1	3	1	7	5	1	000	1	429
3	07	HR03	0093	F3361582C1873	850417	AC62	A7	000	2	2	2	C	1		2	1100	5	U					1	1	1	1	1	1	3	1	7	5	1	000	5	298
3	11	HR04	0118	F3361583C1081	850830	AC62	A7	000	2	2	2	B	1		2	1100	2	U					1	2	1	1	1	1	2	1	7	5	2	000	5	150
3	05	HR04	0068	F3361584C1452	850211	AC62	A7	000	2	2	2	C	1		2	1100	2	U					1	1	1	1	1	1	3	1	7	5	1	000		502
3	02	HR04	0023	F3361584C1487	841115	AC63	A7	000	2	2	2	C	1		2	1100	2	U					1	3	1	1	1	1	3	1	7	5	1	000		241
3	10	HR04	0129	F3361584C1487	850723	AC63	A7	000	2	2	2	C	1		2	1100	2	U					1	3	1	1	1	1	3	1	7	5	1	000	5	340
3	02	HR04	0019	F3361584C1534	841120	AC62	A7	000	2	2	2	C	1		2	1100	2	J					1	1	1	1	1	1	2	1	7	5	2	000	2	84
3	03	HR06	0088	F3361584C2467	841130	AC52	A5	000	2	2	2	C	2	7	2	1100	5	T					1	1	1	1	1	1	3	1	7	5	1	000		659

S V C	RM PO TN	AAAAA 33333	AAAA 2222	BBBBBBBBBBBBBBB 111111111111111	BBBBBB 333333	BBBB 8888 AAAA	BBB 888 BBB	BBB 888 CCC	B 1 9	B 1 0	B 1 2	B 1 3	C 1	C 2	C 3	CCCC 4444	C 5	C 6	C 7	C 8	C 9	CC 11 00	D 1	D 2	D 3	D 4	D 5	D 6	D 7	D 8	D 9	D 1 0	D 1 1	DDDDDD 12 ABBCCC	D 1 3	B7 AMOUNT ($000)
HUGHES AIRCRAFT COMPANY (CONT)						Los Angeles											California					008286221						44000					06			
3	08	HR06	0185	F3361584C2467	850528	AC52	A5	000	2	2	2	B	2	7	2	1100	5	T					1	1	1	1	1	1	3	1	7	5	1	000	5	50
3	11	HR04	0126	F3361585C1827	850823	AC64	A7	000	2	2	2	3	1		2	1100	2	U					1	1	1	1	1	1	2	1	7	5	1	000	5	150
3	07	HR06	0162	F3361585C2557	850404	AC23	A2	000	2	2	2	3	1		2	1100	2	U					1	5	1	1	1	1	2	1	7	5	1	000	5	105
3	11	HR05	0217	F3361585C3615	850813	AC12	A1A	000	2	2	2	3	1		2	1100	2	J					1	3	1	1	1	1	2	1	7	5	2	000	1	100
3	03	HU36	0014	F3365782C0024	841217	1410	A2	CMN	2	2	2	D	1		2	1013	4	J					1	1	1	1	1	1	3	1	7	1	1	000	5	166
3	05	HU36	0018	F3365782C0024	850123	1410	A2	CMN	2	2	2	B	1		2	1013	4	J					1	1	1	1	1	1	3	1	7	1	1	000	1	40,000
3	08	HU36	0039	F3365782C0024	850503	1410	A2	CMN	2	2	2	D	1		2	1013	4	J					1	1	1	1	1	1	3	1	7	1	1	000	1	28
3	08	HU36	0044	F3365782C0024	850521	1410	A2	CMN	2	2	2	D	1		2	1013	4	J					1	1	1	1	1	1	3	1	7	1	1	000	1	44
3	08	HU36	0045	F3365782C0024	850523	1410	A2	CMN	2	2	2	D	1		2	1013	4	J					1	1	1	1	1	1	2	1	7	1	1	000	1	159
3	10	HU36	0050	F3365782C0024	850719	1410	A2	CMN	2	2	2	B	1		2	1013	4	J					1	1	1	1	1	1	3	1	7	1	1	000	1	55
3	10	HU36	0051	F3365782C0024	850722	1410	A2	CMN	2	2	2	B	1		2	1013	4	J					1	1	1	1	1	1	3	1	7	1	1	000	1	100
3	11	HU36	0061	F3365782C0024	850822	1410	A2	CMN	2	2	2	B	1		2	1013	4	J					1	1	1	1	1	1	3	1	7	1	1	000	1	42
3	05	HU36	0021	F3365782C2229	850208	1410	A2	CMN	2	2	2	D	1		2	1026	5	J					1	1	1	1	1	1	1	1	7	1	1	000	1	53-
3	02	HU63	0009	F3365783C0173	841115	AC64	A7	ARA	2	2	2	C	1		2	1001	5	J					1	1	1	1	1	1	3	1	7	1	1	000	1	637
3	04	HU63	0022	F3365783C0173	850115	5841	A7	000	2	2	2	B	1		2	1001	5	J					1	1	1	1	1	1	3	1	7	1	1	000	1	10,300
3	07	HU63	0039	F3365783C0173	850404	5841	A7	000	2	2	2	B	1		2	1001	5	J					1	1	1	1	1	1	3	1	7	1	1	000	1	16,516
3	10	HU63	0072	F3365783C0173	850712	5841	A7	000	2	2	2	A	1		2	1001	5	J					1	1	1	1	1	1	3	1	7	1	1	000	1	72,680
3	12	HU61	0244	F3365784C0294	850906	R538	C9E	000	2	2	2	B	2	1	2	1008	1	J					1	2	1	1	1	1	2	1	7	5	1	000	5	268
3	02	HU72	0008	F3365784C2214	841130	AD24	A7	AFF	2	2	2	D	1		2	1013	5	J					1	1	1	1	1	1	1	1	7	1	1	000	1	67
3	02	HU72	0010	F3365784C2214	841130	AD24	A7	AFF	2	2	2	C	1		2	1013	5	J					1	1	1	1	1	1	1	1	7	1	1	000	1	1,827
3	12	HU61	0300	F3365785D0024	850926	R538	C9E	000	2	2	2	5	1		2		1	J	2	2	N	6A	1	2	1	1	1	1	2	1	7	1	1	000	5	100
3	12	HU61	0301	F3365785D0024	850926	R538	C9E	000	2	2	2	5	1		2		1	J	2	2	N	6A	1	2	1	1	1	1	2	1	7	1	1	000	5	80
3	12	HU61	0302	F3365785D0024	850926	R538	C9E	000	2	2	2	5	1		2		1	J	2	2	N	6A	1	2	1	1	1	1	2	1	7	1	1	000	5	90
3	01	FF60	0019	F4160884DA154	841004	R414	S1	ACA	2	2	2	C	1		2	1007	4	Y					1	1	1	1	1	1	3	1	7	3	1	000	5	50
3	05	QA13	0079	GS01F08926	850124	7230	C9E	000	2	2	2	6																0			0				25
4	03	0900	0724	DLA90085C0655	841231	5985	A7	000	2	2	2	3	1		2	1013	5	J					1	1	1	1	1	1	2	1	7	1	2	000	5	75
4	07	0900	1600	F0460682G0007	850403	5962	A7	000	2	2	2	4	1		2	1013	5	J					1	1	1	1	1	1	2	1	7	1	2	000	5	91-
4	07	0900	1826	F0460682G0007	850426	5962	A7	000	2	2	2	G	1		2	1013	5	J					1	1	1	1	1	1	2	1	7	1	2	000	5	57-
4	06	0900	1300	N0038385G5K00	850306	5985	A7	000	2	2	2	4	1		2	1013	5	J					1	1	1	1	1	1	2	1	7	1	2	000	5	254
				LOCATION TOTAL													463,039	*																		
HUGHES AIRCRAFT COMPANY						Malibu											California					008286221						45246					06			
1	07	AG29	0348	DAAG2982C0020	850411	AZ11	S1	000	2	2	2	B	2	4	2	1100	5	U					1	1	1	1	1	1	2	1	1	5	2	000	5	64
1	02	AG29	0051	DAAG2983C0011	841030	AZ11	S1	000	2	2	2	C	1		2	1100	5	S					1	1	1	1	1	1	2	1	1	5	2	000		83
1	08	AG29	0550	DAAG2983C0011	850523	AZ11	S1	000	2	2	2	F	2	8	2	1100	5	S					1	1	1	1	1	1	2	1	1	5	2	000	5	54-
1	03	AG29	0108	DAAG2984C0005	841130	AZ11	S1	000	2	2	2	B	2	4	2	1100	5	U					1	1	1	1	1	1	2	1	1	5	2	000	5	148
1	07	AH01	3030	DAAH0184CA052	850403	AC51	A2	000	2	2	2	C	1		2	1100	2	U					1	5	1	1	1	1	3	1	1	1	1	000	5	305
1	05	AL02	0076	DAAK2184C0131	841220	AD91	A7	000	2	2	2	C	1		2	1100	4	U					1	1	1	1	1	1	2	1	1	1	1	000		35
1	10	AL01	0540	DAAL0185C0424	850723	AC62	A7	000	2	2	2	3	1		2	1100	2	U					1	4	1	2	1	1	2	1	1	1	1	000	5	66
1	06	CA76	0017	DACA7685C0007	850306	AD92	S1	000	2	2	2	3	1		2	1100	2	U					1	1	1	1	1	1	3	1	1	5	1	000	5	400
1	12	CA76	0049	DACA7685C0017	850919	AD92	S1	000	2	2	2	3	1		2		5	U	1	1	N	1C	1	1	1	1	1	1	3	1	1	5	1	000	5	50
1	04	ZD04	0006	MDA90483C0463	850109	AC64	A7	000	2	2	2	A	2	1	2	1100	5	U					1	1	1	1	1	1	2	1	1	1	1	000	5	400
1	01	ZD04	0211	MDA90484C7102	841001	AD62	A7	000	2	2	2	C	2	1	2	1001	5	U					1	5	1	1	1	1	2	1	1	5	2	000	5	100
2	12	E614A	2269	N0001481C0642	850909	AD91	S1	000	2	2	2	A	1		2		2	U	2	2	E		1	1	1	1	1	1	2	1	1	5	2	000	5	75
2	04	E1230	5157	N0001483C2023	841224	AR44	S1	000	2	2	2	C	2	4	2	1100	5	U					1	1	1	1	1	1	3	1	1	1	2	000	5	250
2	11	E1230	5785	N0001483C2023	850809	AR44	S1	000	2	2	2	C	2	4	2	1100	5	U					1	1	1	1	1	1	2	1	1	1	2	000	5	46
2	12	E612A	2311	N0001485C0216	850913	AD91	S1	000	2	2	2	3	2	7	2	1100	7	U					1	1	1	1	1	1	2	1	1	5	2	000	5	600
2	09	E612A	1241	N0001485C0333	850517	AD91	S1	000	2	2	2	3	2	7	2	1100	5	U					1	1	1	1	1	1	2	1	1	5	2	000	5	279
2	10	E614A	1747	N0001485C0523	850716	AD91	S1	000	2	2	2	3	2	7	2	1100	5	U					1	1	1	1	1	1	2	1	1	5	2	000	5	162
2	11	E612A	2049	N0001485C0534	850828	AD91	S1	000	2	2	2	3	1		2		2	U	2	2	E		1	1	1	1	1	1	2	1	1	5	2	000	5	144

S V C	RM PO TN	AAAAA 33333	AAAA 2222	BBBBBBBBBBBBBBB 111111111111111	BBBBBB 333333	BBBB 8888 AAAA	BBB 888 BBB	BBB 888 CCC	B 1 9	B 1 0	B 1 2	B 1 3	C 1	C 2	C 3	CCCC 4444	C 5	C 6	C 7	C 8	C 9	CC 11 00	D 1	D 2	D 3	D 4	D 5	D 6	D 7	D 8	D 9	D 1 0	D 1 1	DDDDDD 12 ABBCCC	D 1 3	B7 AMOUNT ($000)
HUGHES AIRCRAFT COMPANY (CONT)				Malibu													California					008286221						45246				06			
2	12	E612A	2200	N0001485C0839	850930	AD91	S1	000	2	2	2	3	2	G	2		5	U	1	1	N	1C	1	1	1	1	1	1	1	1	5	1	000	5	400
2	12	E1230	5015	N0001485C2035	841030	AZ12	C9E	000	2	2	2	3	1		2	1100	5	U					1	1	1	1	1	1	2	1	1	5	2	000	5	26
2	12	E1230	6082	N0001485C2524	850915	6015	C9E	000	2	2	2	3	1		2		5	U	1	1	N	1A	1	1	1	1	1	1	1	1	1	1	2	000	5	150
2	08	D2602	0930	N0003984C0167	850521	AC65	A7	000	2	2	2	C	1		2	1100	5	U					1	2	1	1	1	1	1	1	5	1	000	5	79
2	01	LF135	0083	N0012381C0350	841015	AZ12	A7	000	2	2	2	C	1		2	1001	5	U					1	5	1	5	1	1	3	1	1	1	1	000	5	369
2	11	LF124	0862	N6053085C0163	850828	AC62	A7	000	2	2	2	3	2	7	2	1100	5	U					1	2	1	2	1	1	4	1	1	1	1	000	5	200
2	03	LF135	0219	N6600183C0331	841206	AC62	A7	000	2	2	2	C	1		2	1100	5	U					1	5	1	5	1	1	2	1	1	1	1	000	5	40
3	02	HV03	0088	F1962883C0110	841119	AJ11	S1	000	2	2	2	C	1		2	1100	2	U					1	3	1	3	1	1	1	1	1	5	2	000		48
3	01	HV03	0001	F1962883C0143	841009	AJ13	S1	000	2	2	2	C	1		2	1100	2	U					1	3	1	3	1	1	4	1	1	5	2	000		662
3	08	HV03	0366	F1962883C0143	850530	AJ13	S1	000	2	2	2	C	1		2	1100	2	U					1	3	1	3	1	1	4	1	1	5	2	000	5	100
3	08	HV03	0357	F1962883C0143	850521	AJ13	S1	000	2	2	2	C	1		2	1100	2	U					1	3	1	3	1	1	4	1	1	5	2	000	5	78
3	12	HV03	0476	F1962883C0143	850911	AJ13	S1	000	2	2	2	C	1		2	1100	2	U					1	3	1	3	1	1	4	1	1	5	2	000	5	209
3	03	HK04	0035	F2960184C0003	841217	AC62	A7	000	2	2	2	C	1		2	1100	5	U					1	5	1	1	1	1	3	1	1	5	2	000	5	750
3	08	HK04	0102	F2960185C0043	850430	AC53	A5	000	2	2	2	3	1		2	1100	2	U					1	3	1	3	1	1	2	1	1	5	1	000	5	130
3	12	HJ03	0118	F3060285C0234	850827	AD93	A7	000	2	2	2	3	1		2		2	J	2	2	B		1	1	1	1	1	1	3	1	1	5	1	000	1	503
3	12	HJ03	0112	F3060285C0281	850823	AD93	A7	000	2	2	2	3	1		2		2	J	2	2	B		1	1	1	1	1	1	1	1	1	5	1	000	5	110
3	02	HR03	0022	F3361580C1016	841121	AC62	A7	000	2	2	2	C	1		2	1100	2	U					1	1	1	1	1	1	3	1	1	5	1	000		150
3	03	HR06	0116	F3361581C2009	841221	AC12	A1C	000	2	2	2	C	1		2	1100	2	U					1	1	1	1	1	1	3	1	1	5	1	000		64
3	02	HR06	0023	F3361582C2219	841123	AC22	A2	000	2	2	2	C	1		2	1100	2	U					1	1	1	1	1	1	3	1	1	5	1	000		36
3	02	HR09	0003	F3361583C1017	841115	AC62	A7	000	2	2	2	C	2	1	2	1100	4	U					1	1	1	1	1	1	2	1	1	5	2	000		172
3	10	HR09	0139	F3361583C1017	850709	AC62	A7	000	2	2	2	B	2	1	2	1100	4	U					1	1	1	1	1	1	2	1	1	5	2	000	5	54
3	03	HR03	0047	F3361583C1057	841203	AC62	A7	000	2	2	2	C	1		2	1100	4	U					1	1	1	1	1	1	3	1	1	5	1	000		420
3	05	HP03	0094	F3361583C1057	850201	AC61	A7	000	2	2	2	C	1		2	1100	4	U					1	1	1	1	1	1	3	1	1	5	1	000		38
3	02	HR07	0024	F3361583C5021	841109	AC11	A1A	000	2	2	2	C	2	1	2	1100	5	U					1	2	1	1	1	1	2	1	1	5	1	000		45
3	02	HR03	0036	F3361584C1447	841123	AC62	A7	000	2	2	2	C	1		2	1100	2	U					1	1	1	1	1	1	2	1	1	5	1	000		173
3	05	HR09	0069	F3361584C1531	850205	AC63	A7	000	2	2	2	C	2	1	2	1100	2	U					1	1	1	1	1	1	3	1	1	5	1	000		655
3	09	HR09	0132	F3361584C1531	850604	AC63	A7	000	2	2	2	C	2	1	2	1100	2	U					1	1	1	1	1	1	3	1	1	5	1	000	5	300-
3	04	HR07	0038	F3361584C5025	850121	AC62	A7	000	2	2	2	C	1		2	1100	2	U					1	1	1	1	1	1	3	1	1	5	1	000		375
3	12	HR07	0116	F3361584C5025	850916	AC63	A7	000	2	2	2	B	1		2	1100	2	U					1	1	1	1	1	1	3	1	1	5	1	000	5	700
3	11	HR03	0151	F3361585C1825	850813	AD91	A7	000	2	2	2	3	1		2	1100	2	U					1	1	1	1	1	1	2	1	1	5	1	000	5	30
3	02	HX03	0122	F4962084C0043	841108	AJ11	S1	000	2	2	2	C	2	7	2	1100	2	U					1	5	1	5	1	1	3	1	1	5	1	000		275
3	01	HX03	0018	F4962084C0083	841018	AJ11	S1	000	2	2	2	C	2	7	2	1100	2	U					1	5	1	5	1	1	3	1	1	5	1	000		112
3	06	HX03	0173	F4962084C0083	850313	AJ11	S1	000	2	2	2	B	2	7	2	1100	4	U					1	5	1	5	1	1	3	1	1	5	2	000		66
3	01	HX03	0053	F4962084C0096	841022	AJ11	S1	000	2	2	2	C	2	7	2	1100	2	U					1	5	1	5	1	1	2	1	1	5	1	000		174
3	08	HX04	0132	F4962085C0058	850531	AJ11	S1	000	2	2	2	3	2	7	2	1100	2	U					1	5	1	5	1	1	2	1	1	5	2	000	5	79
3	07	HX04	0111	F4962085C0059	850408	AJ11	S1	000	2	2	2	3	2	7	2	1100	2	U					1	5	1	5	1	1	2	1	1	5	2	000	5	40
						LOCATION TOTAL											10,365	*																		
HUGHES AIRCRAFT COMPANY				Monterey													California					008286221						48872				06			
2	04	QK409	0002	GS00F70510	841227	6625	C9E	000	2	2	2	6																0				0			36
HUGHES AIRCRAFT COMPANY				Newport Beach													California					008286221						51182				06			
1	03	AL01	0126	DAAK2083C0429	841220	AC63	A7	000	2	2	2	C	1		2	1100	5	U					1	1	1	1	1	1	2	1	1	1	1	000		162
2	01	JA100	0347	N0038384C4924	841010	5962	A7	ASF	2	2	2	3	2	0	2	1015	1	J					1	1	1	1	1	1	2	1	1	1	2	000	5	27
2	01	JA100	0348	N0038385C5K00	841019	5962	A7	AFU	2	2	2	4	1		2	1015	5	J					1	1	1	1	1	1	2	1	1	1	2	000	1	275
2	06	JA100	5409	N0038385G5K00	850304	5962	A7	AFU	2	2	2	4	1		2	1015	5	J					1	1	1	1	1	1	2	1	1	1	2	000	1	383
2	06	JA100	5410	N0038385G5K00	850306	5962	A7	AFU	2	2	2	4	1		2	1015	5	J					1	1	1	1	1	1	2	1	1	1	2	000	1	40
2	08	JA100	8805	N0038385G5K00	850512	5841	A7	AAE	2	2	2	4	1		2		5	J	1	1	N	1A	1	1	1	1	1	1	2	1	1	1	2	000	1	31
2	08	JA100	9025	N0038385G5K00	850511	5962	A7	AFU	2	2	2	4	1		2	1015	5	J					1	1	1	1	1	1	2	1	1	1	2	000	1	120-

S V C	RM PO TN	AAAAA 33333	AAAA 2222	BBBBBBBBBBBBBBB 111111111111111	BBBBBB 333333	BBBB 8888 AAAA	BBB 888 BBB	BBB 888 CCC	B 1 9	B 1 0	B 1 2	B 1 3	C 1	C 2	C 3	CCCC 4444	C 5	C 6	C 7	C 8	C 9	CC 11 00	D 1	D 2	D 3	D 4	D 5	D 6	D 7	D 8	D 9	D 1 0	D 1 1	DDDDDD 12 ABBCCC	D 1 3	B7 AMOUNT ($000)
HUGHES AIRCRAFT COMPANY (CONT)					Newport Beach											California					008286221					51182					06				
3	05	FJ04	1037	F0460684G1003	850215	5962	A7	GME	2	2	2	4	1		2	1015	5	J					1	1	1	1	1	1	2	1	1	1	2	000	5	38
4	02	0900	0236	DLA90084C2853	841106	5962	A7	000	2	2	2	3	1		2	1013	5	J					1	1	1	1	1	1	2	1	1	1	2	000	5	74
4	02	0900	0332	DLA90085C0229	841116	5962	A7	000	2	2	2	3	2	4	2	1013	5	J					1	1	1	1	1	1	2	1	1	1	2	000	1	252
4	05	0900	1066	F0460684C1003	850205	5962	A7	000	2	2	2	3	1		2	1013	5	J					1	1	1	1	1	1	1	1	1	1	2	000	5	30
4	04	0900	0919	F0460684G1003	850123	5962	A7	000	2	2	2	4	1		2	1013	5	J					1	1	1	1	1	1	1	1	1	1	2	000	5	29
4	05	0900	1077	F0460684G1003	850206	5962	A7	000	2	2	2	4	1		2	1013	5	J					1	1	1	1	1	1	1	1	1	1	2	000	5	25
4	05	0900	1093	F0460684G1003	850208	5962	A7	000	2	2	2	4	1		2	1013	5	J					1	1	1	1	1	1	2	1	1	1	2	000	5	34
4	05	0900	1094	F0460684G1003	850208	5962	A7	000	2	2	2	4	1		2	1013	5	J					1	1	1	1	1	1	2	1	1	1	2	000	5	43
4	05	0900	1118	F0460684G1003	850211	5962	A7	000	2	2	2	4	2	4	2	1013	5	J					1	1	1	1	1	1	1	1	1	1	2	000	5	35
4	06	0900	1438	F0460684G1003	850319	5962	A7	000	2	2	2	4	1		2	1012	5	J					1	2	1	1	1	1	1	1	1	1	2	000	5	38
4	06	0900	1498	F0460684G1003	850325	5962	A7	000	2	2	2	4	1		2	0200	5	J					1	1	1	1	1	1	2	1	1	1	2	000	5	34
4	07	0900	1554	F0460684G1003	850401	5962	A7	000	2	2	2	4	2	0	2	1013	5	J					1	1	1	1	1	1	2	1	1	1	1	000	5	28
4	07	0900	1578	F0460684G1003	850402	5962	A7	000	2	2	2	4	1		2	1013	5	J					1	1	1	1	1	1	1	1	1	1	2	000	5	88
4	09	0900	2602	F0460684G1003	850624	5962	A7	000	2	2	2	4	1		2	1013	5	J					1	1	1	1	1	1	2	1	1	1	2	000	5	56
4	09	0900	2607	F0460684G1003	850624	5962	A7	000	2	2	2	4	1		2	1013	5	J					1	1	1	1	1	1	2	1	1	1	2	000	5	73
4	09	0900	2642	F0460684G1003	850625	5962	A7	000	2	2	2	4	1		2	1013	5	J					1	1	1	1	1	1	2	1	1	1	2	000	5	73
4	10	0900	2744	F0460684G1003	850703	5962	A7	000	2	2	2	4	1		2		5	J	1	1	N	1G	1	1	1	1	1	1	2	1	1	1	2	000	5	53
4	10	0900	2747	F0460684G1003	850705	5962	A7	000	2	2	2	4	1		2		5	J	2	1	N	1G	1	1	1	1	1	1	2	1	1	1	2	000	5	61
4	10	0900	2748	F0460684G1003	850708	5962	A7	000	2	2	2	4	1		2	1013	5	J					1	1	1	1	1	1	1	1	1	1	2	000	5	26
4	10	0900	2899	F0460684G1003	850722	5962	A7	000	2	2	2	4	1		2	1013	5	J					1	1	1	1	1	1	1	1	1	1	2	000	5	61
4	11	0900	3041	F0460684G1003	850801	5962	A7	000	2	2	2	4	1		2	10?3	5	J					1	1	1	1	1	1	2	1	1	1	2	000	5	25
4	11	0900	3079	F0460684G1003	850806	5962	A7	000	2	2	2	4	1		2	1013	5	J					1	1	1	1	1	1	2	1	1	1	2	000	5	37
4	12	0900	3437	F0460684G1003	850903	5962	A7	000	2	2	2	4	1		2	1013	5	J					1	1	1	1	1	1	2	1	1	1	2	000	5	33
4	12	0900	3494	F0460684G1003	850905	5962	A7	000	2	2	2	4	1		2	1013	5	J					1	1	1	1	1	1	2	1	1	1	2	000	5	44
4	12	0900	3504	F0460684G1003	850906	5925	A7	000	2	2	2	4	1		2		5	J	2	1	B		1	1	1	1	1	1	2	1	1	1	2	000	5	53
4	12	0900	3505	F0460684G1003	850906	5962	A7	000	2	2	2	4	2	B	2		5	J	2	1	B		1	1	1	1	1	1	1	1	1	1	2	000	5	37
4	12	0900	3521	F0460684G1003	850909	5962	A7	000	2	2	2	4	1		2	1013	5	J					1	1	1	1	1	1	2	1	1	1	2	000	5	45
4	12	0900	3790	F0460684G1003	850930	5962	A7	000	2	2	2	4	1		2		5	J	2	1	B		1	1	1	1	1	1	2	1	1	1	2	000	5	30
				LOCATION TOTAL												2,253	*																			
HUGHES AIRCRAFT COMPANY					Point Mugu PMTC											California					008286221					57942					06				
2	03	LB300	0068	N0012384D0151	841213	R414	A7	000	2	2	2	C	1		2	1001	5	U					1	2	1	5	1	1	4	1	1	5	1	000	5	54
2	03	LB300	0069	N0012384D0151	841213	R414	A7	000	2	2	2	C	1		2	1001	5	U					1	2	1	5	1	1	4	1	1	5	1	000	5	148
2	03	LB300	0090	N0012384D0151	841218	R414	A7	000	2	2	2	C	1		2	1001	5	U					1	2	1	5	1	1	4	1	1	5	1	000	5	43
2	03	LB300	0093	N0012384D0151	841218	R414	A7	000	2	2	2	C	1		2	1001	5	U					1	2	1	5	1	1	4	1	1	5	1	000	5	34-
2	04	LB300	0074	N0012384D0151	841213	R414	A7	000	2	2	2	A	1		2	1001	5	U					1	2	1	5	1	1	4	1	1	5	1	000	5	69
2	05	LB300	0168	N0012384D0151	850213	R414	A7	000	2	2	2	C	1		2	1001	5	U					1	2	1	5	1	1	4	1	1	5	1	000	5	127
2	05	LB300	0169	N0012384D0151	850213	R414	A7	000	2	2	2	C	1		2	1001	5	U					1	2	1	5	1	1	4	1	1	5	1	000	5	34
2	06	LA103	0488	N0012384D0151	850201	R414	A7	000	2	2	2	5	1		2	1001	5	U					1	2	1	5	1	1	4	1	1	5	1	000	5	92
2	06	LA103	0489	N0012384D0151	850201	R414	A7	000	2	2	2	5	1		2	1001	5	U					1	2	1	5	1	1	4	1	1	5	1	000	5	158
2	06	LA103	0490	N0012384D0151	850201	R414	A7	000	2	2	2	5	1		2	1001	5	U					1	2	1	5	1	1	4	1	1	5	1	000	5	27
2	06	LA103	0491	N0012384D0151	850201	R414	A7	000	2	2	2	5	1		2	1001	5	U					1	2	1	5	1	1	4	1	1	5	1	000	5	226
2	06	LA103	0492	N0012384D0151	850201	R414	A7	000	2	2	2	5	1		2	1001	5	U					1	2	1	5	1	1	4	1	1	5	1	000	5	143
2	06	LA103	0493	N0012384D0151	850201	R414	A7	000	2	2	2	5	1		2	1001	5	U					1	2	1	5	1	1	4	1	1	5	1	000	5	157
2	08	LA103	0757	N0012384D0151	850501	R414	A7	000	2	2	2	5	1		2	1001	5	U					1	2	1	5	1	1	4	1	1	5	1	000	5	154
2	08	LA103	0758	N0012384D0151	850501	R414	A7	000	2	2	2	A	1		2	1001	5	U					1	2	1	5	1	1	4	1	1	5	1	000	5	144
2	08	LA103	0759	N0012384D0151	850501	R414	A7	000	2	2	2	A	1		2	1001	5	U					1	2	1	5	1	1	4	1	1	5	1	000	5	30
2	08	LA103	0760	N0012384D0151	850501	R414	A7	000	2	2	2	A	1		2	1001	5	U					1	2	1	5	1	1	4	1	1	5	1	000	5	50
2	08	LA103	0761	N0012384D0151	850501	R414	A7	000	2	2	2	A	1		2	1001	5	U					1	2	1	5	1	1	4	1	1	5	1	000	5	141
2	08	LA103	0762	N0012384D0151	850501	R414	A7	000	2	2	2	A	1		2	1001	5	U					1	2	1	5	1	1	4	1	1	5	1	000	5	100

AD-A165 099 PRIME CONTRACT AWARDS ALPHABETICALLY BY CONTRACTOR BY STATE OR COUNTRY AN..(U) WASHINGTON HEADQUARTERS SERVICES (DOD) DC DIRECTORATE FOR INF.. 1985 3/5

UNCLASSIFIED DIOR/ST18-85-PT-10 F/G 15/5 NL

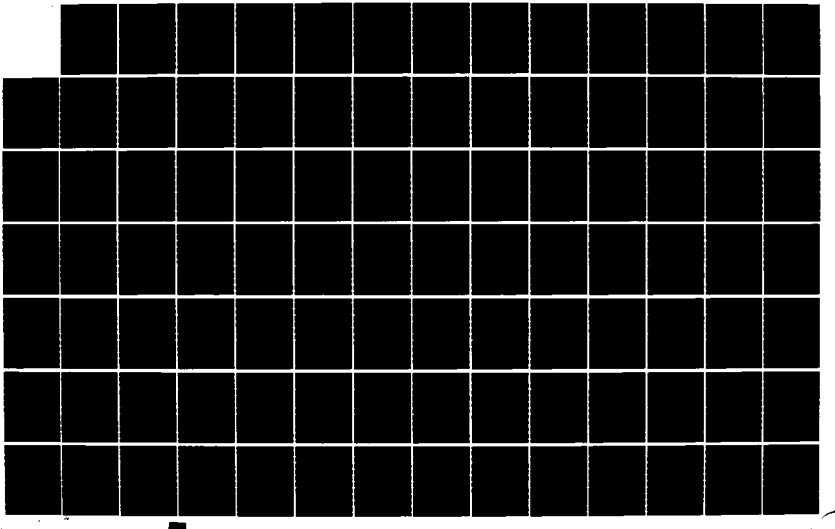

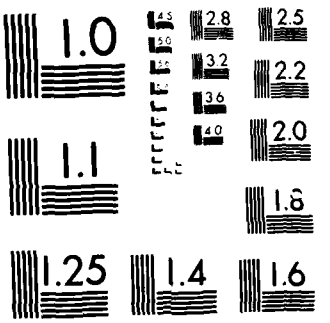

MICROCOPY RESOLUTION TEST CHART
NATIONAL BUREAU OF STANDARDS 1963 A

S V C	RM PO TN	AAAAA	AAAA	BBBBBBBBBBBBBBB	BBBBBB	BBBB 8888 AAAA	BBB 888 BBB	BBB 888 CCC	B 1 9	B 1 0	B 1 2	B 1 3	C 1	C 2	C 3	CCCC 4444	C 5	C 6	C 7	C 8	C 9	CC 11 00	D 1	D 2	D 3	D 4	D 5	D 6	D 7	D 8	D 9	D 1 0	D 1 1	DDDDDD 12 ABBCCC	D 1 3	B7 AMOUNT ($000)
HUGHES AIRCRAFT COMPANY (CONT)						Point Mugu		PMTC										California				008286221					57942				06				
2	08	LA103	0763	N0012384D0151	850501	R414	A7	000	2	2	2	A	1		2	1001	5	U					1	2	1	5	1	1	4	1	1	5	1	000	5	160
2	08	LA103	0764	N0012384D0151	850501	R414	A7	000	2	2	2	A	1		2	1001	5	U					1	2	1	5	1	1	4	1	1	5	1	000	5	52
2	09	LB300	0285	N0012384D0151	850517	R414	A7	000	2	2	2	C	1		2	1001	5	U					1	2	1	5	1	1	4	1	1	5	1	000	5	50-
2	11	LA103	1018	N0012384D0151	850814	R414	A7	000	2	2	2	C	1		2	1001	5	U					1	2	1	5	1	1	4	1	1	5	1	000	5	180
2	11	LA103	1019	N0012384D0151	850814	R414	A7	000	2	2	2	C	1		2	1001	5	U					1	2	1	5	1	1	4	1	1	5	1	000	5	50
2	11	LA103	1020	N0012384D0151	850814	R414	A7	000	2	2	2	C	1		2	1001	5	U					1	2	1	5	1	1	4	1	1	5	1	000	5	50
2	11	LA103	1021	N0012384D0151	850814	R414	A7	000	2	2	2	C	1		2	1001	5	U					1	2	1	5	1	1	4	1	1	5	1	000	5	122
2	12	LA103	2045	N0012384D0151	850906	R414	A7	000	2	2	2	C	1		2	1001	5	U					1	2	1	5	1	1	4	1	1	5	1	000	5	80-
2	12	LA103	2047	N0012384D0151	850906	R414	A7	000	2	2	2	C	1		2	1001	5	U					1	2	1	5	1	1	4	1	1	5	1	000	5	55
2	12	LA103	2048	N0012384D0151	850906	R414	A7	000	2	2	2	C	1		2	1001	5	U					1	2	1	5	1	1	4	1	1	5	1	000	5	108
2	12	LA103	2049	N0012384D0151	850906	R414	A7	000	2	2	2	C	1		2	1001	5	U					1	2	1	5	1	1	4	1	1	5	1	000	5	42
2	03	LB300	0072	N0012384D0161	841213	R414	A7	000	2	2	2	C	1		2	1001	5	U					1	2	1	5	1	1	4	1	1	5	1	000	5	49
						LOCATION TOTAL												2,601	*																
HUGHES AIRCRAFT COMPANY						Sacramento												California				008286221					64000				06				
2	12	TK120	G570	N6133981C0029	850910	AD95	C9E	000	2	2	2	C	1		2	1100	2	W					1	1	1	1	1	1	3	1	7	1	2	000	5	26
HUGHES AIRCRAFT COMPANY						Seguro												California				008286221					70812				06				
1	01	AJ09	0042	DAAK5084C0024	841016	1680	A1C	AIA	2	2	2	B	2	4	2	0200	2	J					1	1	1	1	1	1	3	1	7	1	2	000	2	21,298
HUGHES AIRCRAFT COMPANY						Sunnyvale												California				008286221					77000				06				
1	06	AH01	2671	DAAH0183C0212	850318	1410	A2	CMC	2	2	1	C																0				0	1			212
1	06	AH01	2809	DAAH0183C0212	850315	1410	A2	CMS	2	2	2	B	1		2	1400	5	K					1	1	1	1	1	1	2	1	1	1	1	000	5	12,286
						LOCATION TOTAL												12,498	*																
HUGHES AIRCRAFT COMPANY						Torrance												California				008286221					80000				06				
1	03	AB07	3523	DAAB0784CE471	841227	5895	A7	GVE	2	2	2	A	1		2	1001	5	J					1	1	1	1	1	1	3	1	1	1	2	000	1	332
1	12	AB07	6614	DAAB0785CE235	850927	5960	A7	GNL	2	2	2	3	1		2	1600	4	J					1	1	1	1	1	1	3	1	1	1	1	000	5	645
1	12	AB07	6615	DAAB0785CE235	850927	5960	A7	GNL	2	2	1	3																0				0	1			384
1	02	AB07	3097	DAAB0785CE605	841031	5855	A7	000	2	2	2	3	1		2	0200	1	J					1	1	1	1	1	1	3	1	1	1	2	000	1	1,929
1	12	AB08	0348	DAAB0885CJ043	850912	6625	A7	000	2	2	2	3	1		1		1	J	2	1	A		1	3	1	1	1	1	2	1	1	1	2	000	5	40
1	09	AH03	0197	DAAH0385C0074	850531	6625	A7	000	2	2	2	5	1		2	1001	6	J					1	2	1	2	1	1	2	1	1	1	2	000	5	100
1	03	AL01	0019	DAAK2083C0380	841101	AC62	A7	000	2	2	2	C	1		2	1100	2	U					1	3	1	1	1	1	3	1	1	1	2	100	5	95
1	07	AL01	0391	DAAK2083C0380	850423	AC62	A7	000	2	2	2	C	1		2	1100	2	U					1	3	1	1	1	1	3	1	1	1	1	100	5	100-
1	07	AL01	0390	DAAK2083C0380	850423	AC62	A7	000	2	2	2	C	1		2	1100	2	U					1	3	1	1	1	1	3	1	1	1	1	100	5	100
1	08	AL01	0417	DAAK2083C0380	850508	AC62	A7	000	2	2	2	C	1		2	1100	2	U					1	3	1	1	1	1	3	1	1	1	2	000	5	40
1	03	AL01	0023	DAAK2083C0382	841102	AC62	A7	000	2	2	2	C	1		2	1100	2	U					1	3	1	1	1	1	2	1	1	1	2	000	5	156
1	02	AL01	0036	DAAK2083C0407	841106	AC63	A7	000	2	2	2	C	1		2	1100	4	U					1	3	1	1	1	1	2	1	1	1	2	000	5	130
1	02	AL01	0047	DAAK2084C0403	841108	AC62	A7	000	2	2	2	C	1		2	1100	2	U					1	3	1	1	1	1	2	1	1	1	2	000		120
1	07	AL01	0389	DAAL0185C0396	850423	AC62	A7	000	2	2	2	3	1		2	1100	2	U					1	3	1	1	1	1	2	1	1	1	2	000	5	140
1	02	AB07	3033	F0460682G0007	841010	5960	A7	GNL	2	2	2	4	1		2	1015	5	J					1	1	1	1	1	1	3	1	1	1	2	000	1	181-
1	05	AB07	0078	F0460682G0007	850111	5960	A7	GNL	2	2	1	4																0				0	1			53-
1	05	AB07	0079	F0460682G0007	850111	5960	A7	GNL	2	2	2	4	1		2	1001	5	J					1	1	1	1	1	1	4	1	1	1	1	000	2	204-
1	09	AC71	0074	F0460684G1003	850604	J059	A7	000	2	2	2	4	1		2	1003	5	J					1	1	1	1	1	1	3	1	1	1	2	000	1	800
1	12	AA21	0736	GS00F78434	850924	6625	C9E	000	2	2	2	6	2	F			1	J	2	2	F							0			0				50
1	12	AB08	0357	GS00F78434	850913	6115	A7	000	2	2	2	8																0			0				94
1	12	ZD04	4688	GS00F78434	850823	5999	A7	000	2	2	2	6																0			0				25

S	RM	AA	AA	AAAA	BBBBBBBBBBBBBBB	BBBBBB	BBBB	BBB	BBB	B	B	B	B	C	C	C	CCCC	C	C	C	C	C	CC	D	D	D	D	D	D	D	D	D	D	DDDDDD	D	B7
V	PO						8888	888	888		1	1	1										11										1	1	12	1	AMOUNT
C	TN	33333	2222	111111111111111		333333	AAAA	BBB	CCC	9	0	2	3	1	2	3	4444	5	6	7	8	9	00	1	2	3	4	5	6	7	8	9	0	1	ABBCCC	3	($000)
HUGHES AIRCRAFT COMPANY (CONT)					Torrance												California						008286221					80000				06					
1	12	ZD04	4921	GS00F78434		850918	6115	A7	000	2	2	2	6																0				0				34
1	06	AD05	0297	GS00S57365		850305	5985	C9E	000	2	2	2	6																0				0				45
1	09	AB08	0222	GS00S57365		850606	6625	A7	000	2	2	2	6																0				0				30
1	12	AA21	0569	GS00S57365		850801	6625	C9E	000	2	2	2	6	2	F			1	J	2	2	F							0				0				39
1	12	ZD04	3537	GS00S57365		850313	5999	A7	000	2	2	2	6																0				0				71
1	12	ZD04	2163	MDA90485C0039		850920	5999	A7	000	2	2	2	3	2	A	2		6	J	1	1	N	6A	1	1	1	1	1	1	2	1	1	1	2	000	5	93
1	03	ZD04	0493	MDA90485C5015		841127	5811	A7	000	2	2	2	3	2	4	2	1001	5	J					1	1	1	1	1	1	2	1	1	1	1	000	1	291
1	03	ZD04	0553	MDA90485C5020		841205	5840	A7	000	2	2	2	3	2	1	2	1200	1	J					1	4	1	1	1	1	3	1	1	1	2	000	1	336
1	03	ZD04	0869	MDA90485C5020		841217	5840	A7	000	2	2	2	B	2	1	2	1200	3	J					1	1	1	1	1	1	3	1	1	1	2	000	1	260
1	12	ZD04	3968	MDA90485CA542		850507	5895	A7	000	2	2	2	3	2	1	2	1001	6	J					1	1	1	1	1	1	1	1	1	1	2	000	5	68
1	12	ZD04	4058	MDA90485CA585		850624	5999	A7	000	2	2	2	3	2	1	2	1001	6	J					1	1	1	1	1	1	1	1	1	1	2	000	5	105
2	05	PC141	0103	F0460682G0007		850201	5960	A7	000	2	2	2	4	2	4	2	0200	5	J					1	2	1	1	1	1	2	1	1	1	2	000	5	253
2	10	PC141	0211	F0460682G0007		850613	5960	A7	000	2	2	2	4	2	4	2	0200	5	J					1	2	1	1	1	1	2	1	1	1	2	000	5	33
2	10	PC141	0229	F0460682G0007		850716	5960	A7	000	2	2	2	4	2	4	2	0200	5	J					1	2	1	1	1	1	2	1	1	1	2	000	5	418
2	04	E1230	5260	N0001483C2040		850118	R498	S1	000	2	2	2	C	1		2	1013	2	U					1	3	1	3	1	1	3	1	1	5	2	000	5	179
2	05	E1230	5297	N0001483C2144		850130	AD94	A7	000	2	2	2	C	1		2	1100	5	U					1	1	1	3	1	1	2	1	1	5	2	000	5	1,000
2	09	E1230	5520	N0001483C2144		850509	AD94	A7	000	2	2	2	C	1		2	1100	5	U					1	1	1	3	1	1	2	1	1	5	2	000	5	380
2	11	E1230	5898	N0001483C2144		850819	AD94	A7	000	2	2	2	C	1		2	1100	5	U					1	1	1	1	1	1	2	1	1	5	1	000	5	400
2	11	E1230	5899	N0001483C2144		850819	AD94	A7	000	2	2	2	B	1		2	1100	5	U					1	1	1	1	1	1	2	1	1	5	2	000	5	115
2	04	E612A	0416	N0001485C0114		841215	AD91	S1	000	2	2	2	3	2	7	2	1100	5	U					1	1	1	1	1	1	2	1	1	5	2	000	5	94
2	02	E1230	5029	N0001485C2020		841101	AD92	S1	000	2	2	2	3	1		2	1100	2	U					1	1	1	1	1	1	1	1	1	5	2	000	5	88
2	07	E1230	5376	N0001485C2020		850314	AD92	S1	000	2	2	2	C	1		2	1100	2	U					1	1	1	1	1	1	1	1	1	5	2	000	5	250
2	12	E1230	5989	N0001485C2020		850909	AD92	S1	000	2	2	2	C	1		2	1100	2	U					1	1	1	1	1	1	1	1	1	5	2	000	5	124
2	04	E1230	5276	N0001485C2033		850129	6625	C9E	000	2	2	2	3	1		2	1001	5	J					1	1	1	1	1	1	2	1	1	1	2	000	5	63
2	12	E1230	6071	N0001485C2570		850915	AD92	S1	000	2	2	2	3	1		2		2	U	2	1	B		1	3	1	1	1	1	2	1	1	5	1	000	5	100
2	08	JA114	4517	N0010474A0351		850312	1420	A5	000	2	2	2	4	2	4	2	1009	5	J					1	1	1	1	1	1	2	1	1	1	2	000	1	142
2	12	JA114	7517	N0010474A0351		850520	1420	A5	000	2	2	2	4	2	B	2		5	J	1	1	N	1A	1	1	1	1	1	1	2	1	1	1	2	000	5	30
2	12	JA114	8718	N0010474A0351		850229	1420	A5	000	2	2	2	4	2	4	2	1009	5	J					1	1	1	1	1	1	2	1	1	1	2	000	1	38
2	09	JA113	5581	N0010485C3620		850620	4935	A2	000	2	2	2	3	1		2		1	J	2	2	N	1A	1	1	1	1	1	1	1	1	1	2	000	1	98
2	10	PC141	0230	N0016482C0226		850712	5865	A7	000	2	2	2	C	1		2	1001	5	J					1	2	1	1	1	1	3	1	1	1	2	000	5	99
2	11	PC141	0267	N0016485C0129		850823	5960	A7	000	2	2	2	3	1		2	1001	5	J					1	1	1	1	1	1	2	1	1	1	1	000	1	371
2	11	MF112	0519	N0016785C0101		850827	5840	C9E	000	2	2	2	3	1		2		2	J	2	2	B		1	1	1	1	1	1	3	1	1	1	2	000	5	997
2	03	JA100	2018	N0038382G2841		841214	J059	A7	GCF	2	2	2	4	2	4	2	1009	5	J					1	1	1	1	1	1	2	1	1	1	2	000	1	26
2	07	JA100	6606	N0038382G2861		850406	J059	A7	AFU	2	2	2	4	2	4	2	1009	5	J					1	1	1	1	1	1	2	1	1	1	2	000	1	916-
2	03	JA100	2180	N0038384G4400		841203	J059	A7	AFU	2	2	2	4	1		2	1009	5	J					1	1	1	1	1	1	3	1	1	1	2	000	5	1,109
2	04	JA100	4095	N0038384G4400		850108	J059	A7	AFU	2	2	2	4	2	4	2	1009	5	J					1	1	1	1	1	1	2	1	1	1	2	000	5	487
2	05	JA100	4739	N0038384G4400		850215	J059	A7	AFU	2	2	2	4	1		2	1009	5	J					1	1	1	1	1	1	3	1	1	1	2	000	5	963
2	07	JA100	6937	N0038384G4400		850407	J059	A7	AFU	2	2	2	4	1		2	1009	5	J					1	1	1	1	1	1	2	1	1	1	2	000	5	504-
2	08	JA100	8257	N0038384G4400		850514	J059	A7	AFU	2	2	2	4	1		2		5	J	1	1	N	1A	1	1	1	1	1	1	3	1	1	1	2	000	5	2,383
2	08	JA100	8258	N0038384G4400		850524	J014	A7	AFU	2	2	2	4	1		2		5	J	1	1	N	1A	1	1	1	1	1	1	2	1	1	1	2	000	5	489
2	12	JA100	F778	N0038384G4400		850913	J014	A7	AFU	2	2	2	4	1		2		5	J	1	1	N	1A	1	1	1	1	1	1	2	1	1	1	2	000	5	39
2	08	JA100	8059	N0038385C0237		850501	4920	A1C	AAC	2	2	2	3	1		2		5	J	1	1	N	1A	1	1	1	1	1	1	2	1	1	1	2	000	5	260
2	03	JA100	2538	N0038385C4200		841205	5960	A7	000	2	2	2	3	1		2	1015	5	J					1	1	1	1	1	1	2	1	1	1	2	000	5	117
2	12	JA100	E450	N0038385C8562		850913	5960	A1C	AFU	2	2	2	3	1		2		1	J	2	2	B		1	1	1	1	1	1	3	1	1	1	2	000	1	11,873
2	01	JA100	0781	N0038385G5K00		841010	4140	A7	AAE	2	2	2	4	1		2	1015	5	J					1	1	1	1	1	1	2	1	1	1	2	000	1	283
2	08	JA100	9030	N0038385G5K00		850519	4140	A7	AAE	2	2	2	4	1		2	1015	5	J					1	1	1	1	1	1	2	1	1	1	2	000	1	105-
2	09	JA100	A326	N0038385G5K00		850620	5960	A7	AFX	2	2	2	4	1		2		5	J	1	1	N	1A	1	1	1	1	1	1	3	1	1	1	1	000	1	880
2	07	LB300	0208	N0429A85C0181		850331	5865	A7	000	2	2	2	3	1		2	1001	5	J					1	1	1	1	1	1	2	1	1	1	2	000	5	62
2	07	LF137	0657	N6600184C0005		850408	AC66	A7	000	2	2	2	C	1		2	1001	5	U					1	1	1	1	1	1	3	1	1	1	1	000	5	450
2	07	LF137	0658	N6600184C0005		850408	AC66	A7	000	2	2	2	C	1		2	1001	5	U					1	1	1	1	1	1	3	1	1	1	1	000	5	150
2	12	LF139	1365	N6600185C0078		850912	AC63	A7	000	2	2	2	3	1		2	1100	2	U					1	3	1	1	1	1	3	1	1	1	1	000	5	119

S V C	RM PO TN	AAAAA 33333	AAAA 2222	BBBBBBBBBBBBBBB 111111111111111	BBBBBB 333333	BBBB 8888 AAAA	BBB 888 BBB	BBB 888 CCC	B 1 0	B 1 2	B 1 3	B 1	C 2	C 3	CCCC 4444	C 5	C 6	C 7	C 8	C 9	CC 11 00	D 1	D 2	D 3	D 4	D 5	D 6	D 7	D 8	D 9	D 10	D 11	DDDDDD 12 ABBCCC	D 13	B7 AMOUNT ($000)
HUGHES AIRCRAFT COMPANY (CONT)					Torrance										California						008286221									80000				06		
2	11	LF137	1188	N6600185C0210	850806	5930	A7	000	2	2	2	3	1		2	1100	1	J					1	5	1	1	1	1	2	1	1	1	2	000	5	93
2	12	LF136	1364	N6600185C0353	850912	5999	C9E	000	2	2	2	3	1		2		1	J	2	2	B		1	1	1	1	1	1	2	1	1	1	2	000	5	33
3	10	FH02	1926	F0460682G0007	850620	5960	A1C	AFN	2	2	2	4	1		2	1013	4	J					1	1	1	1	1	1	3	1	1	1	1	000	1	282-
3	12	FH02	2593	F0460682G0007	850917	5960	A7	GWD	2	2	2	C	1		2	1009	4	J					1	1	1	1	1	1	2	1	1	1	1	000	5	106-
3	04	FH02	0681	F0460684D0087	850125	J059	A1C	AFF	2	2	2	5	1		2	1013	4	J					1	1	1	1	1	1	2	1	1	1	2	000	5	200
3	08	FH02	1537	F0460684D0087	850502	5960	A1C	AFF	2	1	2	5	1		2	1013	4	J					1	1	1	1	1	1	2	1	1	1	2	000	5	101
3	12	FH02	2503	F0460684D0087	850909	5960	A1C	AFF	2	2	2	5	1		2	1013	4	J					1	1	1	1	1	1	2	1	1	1	2	000	5	265
3	11	FJ04	3065	F0460684G1003	850809	5960	A7	GAA	2	2	2	4	1		2	1015	5	J					1	1	1	1	1	1	3	1	1	1	1	000	1	1,002
3	12	FJ04	4098	F0460684G1003	850929	5960	A7	GAA	2	2	2	A	1		2	1015	5	J					1	1	1	1	1	1	2	1	1	1	2	000	1	418
3	02	HC61	0002	F0470182C0023	841115	AR93	A2	000	2	2	2	C	1		2	1100	4	R					1	1	1	1	1	1	3	1	1	1	1	000		3,093
3	03	HC61	0007	F0470182C0023	841224	AR93	A2	000	2	2	2	C	1		2	1100	4	R					1	1	1	1	1	1	3	1	1	1	1	000		345
3	04	HC61	0009	F0470182C0023	850128	AR93	A2	000	2	2	2	C	1		2	1100	2	R					1	1	1	1	1	1	3	1	1	1	1	000		2,742
3	06	HC61	0017	F0470182C0023	850329	AR93	A2	000	2	2	2	C	1		2	1100	4	R					1	1	1	1	1	1	3	1	1	1	1	000		2,228
3	10	HC61	0023	F0470182C0023	850618	AR93	A2	000	2	2	2	C	1		2	1100	4	R					1	1	1	1	1	1	2	1	1	1	2	000	5	360
3	11	HC61	0031	F0470182C0023	850807	AR93	A2	000	2	2	2	C	1		2	1100	4	R					1	1	1	1	1	1	3	1	1	1	1	000	5	999
3	12	HC61	0034	F0470182C0023	850830	AR93	A2	000	2	2	2	C	1		2	1100	4	R					1	1	1	1	1	1	3	1	1	1	2	000	5	270
3	04	HJ05	0052	F3060281C0296	841121	AC93	A7	000	2	2	2	C	1		2	1100	5	U					1	1	1	1	1	1	3	1	1	5	2	000		30
3	02	HJ05	0063	F3060282C0159	841130	AC63	A7	000	2	2	2	C	1		2	1100	2	U					1	1	1	1	1	1	3	1	1	5	2	000	5	96
3	08	HJ05	0143	F3060282C0159	850503	AC63	A7	000	2	2	2	C	1		2	1100	2	U					1	1	1	1	1	1	3	1	1	5	2	000	5	183
3	09	HJ05	0188	F3060283C0093	850617	AD92	A7	000	2	2	2	D	1		2	1100	2	U					1	1	1	1	1	1	1	1	1	5	2	000	5	57
3	12	HJ05	0285	F3060283C0093	850927	AD92	A7	000	2	2	2	C	1		2	1100	5	U					1	1	1	1	1	1	1	1	1	5	2	000	5	88
3	06	HJ05	0117	F3060285C0039	850321	AD94	A7	000	2	2	2	3	1		2	1100	2	J					1	3	1	1	1	1	3	1	1	5	2	000	1	400
3	06	HJ05	0120	F3060285C0053	850322	AD92	A7	000	2	2	2	3	1		2	1100	2	J					1	1	1	1	1	1	2	1	1	5	2	000	1	64
3	09	HJ05	0187	F3060285C0117	850614	AC62	A7	000	2	2	2	3	1		2	1100	2	J					1	3	1	1	1	1	2	1	1	5	2	000	1	176
3	12	HJ03	0139	F3060285C0293	850830	AC93	A7	000	2	2	2	3	1		2		2	J	2	2	B		1	3	1	1	1	1	3	1	1	5	2	000	1	50
3	12	HJ03	0134	F3060285C0299	850830	AC63	A7	000	2	2	2	3	1		2		2	M	2	2	B		1	1	1	1	1	1	3	1	1	5	1	000	1	50
3	12	HJ05	0278	F3060285C0304	850918	AD92	A7	000	2	2	2	3	1		2	1100	2	J					1	5	1	1	1	1	2	1	1	5	1	000	1	30
3	02	HR03	0011	F3361582C1723	841107	AC62	A7	000	2	2	2	C	1		2	1100	2	U					1	5	1	1	1	1	3	1	1	5	1	000		142
3	02	HR03	0007	F3361583C1011	841109	AC62	A7	000	2	2	2	C	1		2	1100	2	U					1	3	1	1	1	1	3	1	1	1	1	000		282
3	02	HR03	0043	F3361583C1082	841129	AC62	A7	000	2	2	2	C	1		2	1100	2	U					1	3	1	1	1	1	3	1	1	5	1	000		230
3	04	HR03	0084	F3361583C1082	850114	AC62	A7	000	2	2	2	C	1		2	1100	2	U					1	3	1	1	1	1	3	1	1	5	1	000		80
3	09	HR03	0134	F3361583C1082	850603	AC62	A7	000	2	2	2	C	1		2	1100	2	U					1	3	1	1	1	1	3	1	1	5	1	000	5	220
3	10	HR03	0145	F3361583C1082	850709	AD92	A7	000	2	2	2	C	1		2	1100	2	U					1	3	1	1	1	1	3	1	1	5	1	000	5	110
3	02	HR03	0032	F3361584C1495	841120	AC62	A7	000	2	2	2	C	1		2	1100	2	U					1	1	1	1	1	1	3	1	1	5	1	000		200
3	09	FV30	0077	F3365985C0027	850606	6625	A7	000	2	2	2	3	1		2	1001	6	J					1	1	1	1	1	1	2	1	1	1	3	000	5	182
3	12	HV02	0102	GS00F08434	850912	5840	A7	000	2	2	2	8																0			0				55
3	07	FF80	1103	GS00S57365	850423	6625	C9E	000	2	2	2	6																0			0				40
4	01	0900	0017	DLA90084C2766	841010	5960	A7	000	2	2	2	3	1		2	1013	5	J					1	1	1	1	1	1	2	1	1	1	2	000	5	281
					LOCATION TOTAL											44,258	*																			
HUGHES AIRCRAFT COMPANY					Englewood										Colorado						008286221									24785				08		
1	12	ZD04	1380	MDA90485C5063	850514	5895	A7	000	2	2	2	3	2	1	2	1001	5	J					1	1	1	1	1	1	1	1	1	2	1	000	5	610
HUGHES AIRCRAFT COMPANY					Eglin Air Force Base										Florida						008286221									20050				12		
3	06	HU36	0031	F3365778C0468	850322	AC24	A2	CMN	2	2	2	D	1		2	1400	4	J					1	1	1	1	1	1	3	1	1	1	1	000	1	48
HUGHES AIRCRAFT COMPANY					Tyndall AFB										Florida						008286221									72875				12		
3	01	TA30	0002	F0863784C0095	841001	R425	S1	000	2	2	2	3	1		2	1007	5	J					1	2	1	2	1	1	2	1	7	5	2	000	5	358

S RM AAAAA AAAA BBBBBBBBBBBBBBB BBBBBB BBBB BBB BBB B B B B C C C CCCC C C C C C CC D D D D D D D D D D DDDDDD D	B7
V PO 8888 888 888 1 1 1 11 1 1 12 1	AMOUNT
C TN 33333 2222 111111111111111 333333 AAAA BBB CCC 9 0 2 3 1 2 3 4444 5 6 7 8 9 00 1 2 3 4 5 6 7 8 9 0 1 ABBCCC 3	($000)
HUGHES AIRCRAFT COMPANY Robins AFB Georgia 008286221 65968 13	
3 06 FJ04 1357 F0960385C0777 850319 R414 A7 AFF 2 2 2 3 1 2 1008 5 J 1 1 1 1 1 1 2 1 1 1 000 5	131
3 06 FJ04 1358 F0960385C0777 850319 R414 A7 AFF 2 2 1 3 0 0 3	59
3 12 FJ04 4069 F0960385C2429 850927 R414 A7 AFF 2 2 2 3 1 2 5 J 1 1 N 1A 1 1 1 1 1 1 2 1 1 1 000 5	31
3 02 FJ02 0094 F0965085C0004 841101 J059 A7 000 2 2 2 3 1 2 1001 5 J 1 1 1 1 1 1 2 1 1 3 2 000 5	114
LOCATION TOTAL 335 *	
HUGHES AIRCRAFT COMPANY Wheeler AFB Hawaii 008286221 80600 15	
3 06 RA03 0109 F6460585C0028 850326 R425 S1 000 2 2 2 1 2 4 2 1007 5 J 1 1 1 1 1 1 1 1 1 5 2 000 5	75
3 10 RA03 0161 F6460585C0028 850709 R425 S1 000 2 2 2 2 2 4 2 1007 5 Z 1 1 1 1 1 1 1 1 1 5 1 000 5	97
LOCATION TOTAL 172 *	
HUGHES AIRCRAFT COMPANY Fort Meade Maryland 008286221 29400 24	
1 12 ZD04 4874 GS00F78434 850919 5999 A7 000 2 2 2 6 0 0	27
1 12 ZD04 4513 MDA90485CA792 850820 R414 A7 000 2 2 2 3 2 1 2 1001 5 U 1 1 1 1 1 1 2 1 1 5 2 000 5	67
LOCATION TOTAL 94 *	
HUGHES AIRCRAFT COMPANY Andover Mass 008286221 01430 25	
1 01 AH01 0025 DAAH0184G0005 841003 5340 A2 CMC 2 2 2 4 1 2 1001 5 J 1 1 1 1 1 1 3 1 1 1 2 000 5	62
HUGHES AIRCRAFT COMPANY Offutt AFB Nebraska 008286221 35875 31	
1 06 AB07 3867 DAAB0784DJ522 850227 J058 A7 GFB 2 2 2 5 1 2 1001 5 Y 1 1 1 1 1 1 3 1 1 1 1 000	41
HUGHES AIRCRAFT COMPANY Albuquerque New Mexico 008286221 02000 35	
3 08 HK03 0231 F2960184C0113 850523 AC53 A5 000 2 2 2 C 2 1 2 1100 4 U 1 1 1 1 1 1 3 1 1 5 1 000 5	294
HUGHES AIRCRAFT COMPANY Fort Sill Oklahoma 008286221 27300 40	
1 02 BT60 0010 DABT6084C0010 841025 U006 S1 000 2 2 2 B 1 2 1007 5 J 1 1 1 1 1 1 1 1 1 5 1 000 5	1,405
1 03 BT60 0011 DABT6084C0010 841026 U006 S1 000 2 2 2 D 1 2 1007 5 J 1 1 1 1 1 1 1 1 1 5 1 000 5	274
1 12 BT60 0223 DABT6084C0010 850830 U006 S1 000 2 2 2 D 1 2 1001 5 J 1 2 1 2 1 1 1 1 1 5 1 000 5	167-
2 03 TK120 E062 N6133985C0016 841204 J069 S1 000 2 2 2 3 1 2 1001 5 J 1 2 1 2 1 1 1 1 1 3 1 000 1	479
2 12 TK120 E663 N6133985C0016 850919 J069 C9E 000 2 2 2 C 1 2 1001 5 J 1 2 1 2 1 1 2 1 1 3 2 000 1	55
LOCATION TOTAL 2,046 *	
HUGHES AIRCRAFT COMPANY Middletown RHODE IS 008286221 45640 44	
2 07 PA101 A667 N0014085DSA15 850405 K012 S1 000 2 2 2 5 1 2 1013 2 U 1 3 1 1 1 1 2 1 1 5 1 000 5	50
HUGHES AIRCRAFT COMPANY Newport RHODE IS 008286221 49960 44	
2 12 PF162 B506 N0014085DSA49 850926 L099 S1 000 2 1 2 5 1 2 2 U 2 2 B 1 1 1 2 1 1 1 1 1 5 1 000 5	234
2 12 PF162 B507 N0014085DSA49 850926 L099 S1 000 2 1 2 5 1 2 2 U 2 2 B 1 1 1 2 1 1 1 1 1 5 1 000 5	720
LOCATION TOTAL 954 *	
HUGHES AIRCRAFT COMPANY Fort Bliss Texas 008286221 26664 48	
1 02 AH01 0236 DAAH0185CA015 841031 R499 A2 CNG 2 2 2 3 1 2 1001 5 U 1 2 1 2 1 1 3 1 7 1 1 100 5	7,903

S V C	RM PO TN	AAAAA 33333	AAAA 2222	BBBBBBBBBBBBBBB 111111111111111	BBBBBB 333333	BBBB 8888 AAAA	BBB 888 BBB	BBB 888 CCC	B 1 9	B 1 0	B 1 2	B 1 3	C 1 1	C 2 2	C 3 3	CCCC 4444	C 5 5	C 6 6	C 7 7	C 8 8	C 9 9	CC 11 00	D 1 1	D 2 2	D 3 3	D 4 4	D 5 5	D 6 6	D 7 7	D 8 8	D 9 9	D 1 0	D 1 1	DDDDDD 12 ABBCCC	D 1 3	B7 AMOUNT ($000)
HUGHES AIRCRAFT COMPANY				Hill Air Force Base																																
3	12	FE03	1511	F4260085C1821	850930	J049	A2	CMN	2	2	2	3	1		2	1001	5	J					1	1	1	1	1	1	2	1	1	3	1	000		5	276
HUGHES AIRCRAFT COMPANY				Norfolk																																
2	06	PA101	A474	N0014084DSA15	850307	L012	S1	000	2	2	2	5	1		2	1001	5	U					1	1	1	1	1	1	2	1	1	5	1	000		5	66
HUGHES AIRCRAFT COMPANY																																				
1	12	AB07	4801	DAAB0784DJ522	850710	J058	A7	GFB	2	2	2	5	1		2	1001	5	Y					4	1	1	1	1	1	3	1	1	1	1	000		5	38
HUGHES AIRCRAFT COMPANY																																				
1	04	AA09	6181	DAAA0981G2010	841210	1220	A5	000	2	2	2	4	1		2	1009	5	Y					4	1	1	1	1	1	2	1	1	1	2	000			69
3	10	FS04	0296	F3360083C0126	850730	L014	S1	000	2	2	1	C																									27-
LOCATION TOTAL																					42	*														
HUGHES AIRCRAFT COMPANY																																				
3	04	FS04	0127	F3360085C0098	850128	L059	S1	000	2	2	1	3																									431
HUGHES AIRCRAFT COMPANY																																				
3	07	FS04	0198	F3360085C0103	850429	L015	S1	AFF	2	2	1	3																									575
HUGHES AIRCRAFT COMPANY																																				
1	07	AB07	4182	DAAB0784DJ522	850423	J058	A7	GFB	2	2	2	5	1		2	1001	5	Y					4	1	1	1	1	1	3	1	1	1	1	000		5	28
1	10	AB07	4936	DAAB0784DJ522	850730	J058	A7	GFB	2	2	2	5	1		2	1001	5	Y					4	1	1	1	1	1	3	1	1	1	1	000		5	33
LOCATION TOTAL																					61	*														
HUGHES AIRCRAFT COMPANY																																				
1	12	AB07	4800	DAAB0784DJ522	850710	J058	A7	GFB	2	2	2	5	1		2	1001	5	Y					4	1	1	1	1	1	3	1	1	1	1	000		5	27
HUGHES AIRCRAFT COMPANY																																				
1	06	AB07	3865	DAAB0784DJ522	850227	J058	A7	GFB	2	2	2	5	1		2	1001	5	Y					4	1	1	1	1	1	3	1	1	1	1	000			34
HUGHES AIRCRAFT COMPANY																																				
3	07	FS04	0202	F3360084C0128	850429	L014	S1	CMN	2	2	1	3																									60
HUGHES AIRCRAFT COMPANY																																				
3	10	HV39	0093	F1962882C0120	850719	J099	A7	GBT	2	2	1	D																									1,297
HUGHES AIRCRAFT COMPANY																																				
1	12	AL01	0754	DAAL0185C0195	850930	5840	A7	GNL	2	2	1	3																									1,218
HUGHES AIRCRAFT COMPANY																																				
1	06	AB07	3866	DAAB0784DJ522	850227	J058	A7	GFB	2	2	2	5	1		2	1001	5	Y					4	1	1	1	1	1	3	1	1	1	1	000			37
CONTRACTOR TOTAL																					3,461,988	**														

```
S RM AAAAA AAAA BBBBBBBBBBBBBBB BBBBBB BBBB BBB BBB B B B B C C C CCCC C C C C C CC D D D D D D D D D D D DDDDDD D      B7
V PO                                   8888 888 888   1 1 1                     11                    1 1   12   1     AMOUNT
C TN 33333 2222 111111111111111 333333 AAAA BBB CCC 9 0 2 3 1 2 3 4444 5 6 7 8 9 00 1 2 3 4 5 6 7 8 9 0 1 ABBCCC 3     ($000)
```

```
HUGHES ARCHISYSTEMS INTL          Port Hueneme          California   099992885   58296      06
2 02 C2474 0543 N6247484C4172   841116 R111 S1  000 2 2 2 D 1   2 1702 2 J          2   1 3 1 1 2 1 1 5 2 000    5          168

HUGHES ASSOCIATES INC             Kensington            Maryland     035043744   43500      24
2 05 E614A 0636 N0001483C0545   850213 AD91 S1  000 2 2 2 C 2 7 2 1100 5 U          2   1 1 1 1 2 1 1 5 2 000    5           52
2 11 E1230 5734 N0001484C2200   850717 AD93 S1  000 2 2 2 A 1   2 1100 5 U          2   1 1 1 1 2 1 1 5 2 000    5          400
2 12 E1230 6005 N0001484C2396   850906 R498 S1  000 2 2 2 C 1   2 1100 5 U          1 1 1 1 1 1 2 1 1 5 2 000    5          284
2 04 E1230 5122 N0001484C2429   841214 AC61 A7  000 2 2 2 C 2 7 2 1100 5 U          2   1 1 1 1 2 1 1 5 2 000    5          318
                                   LOCATION TOTAL                    1,054   *

HUGHES ASSOCIATES INC             Wheaton-Glenmont      Maryland     035043744   83837      24
2 12 E1230 6099 N0001485C2604   850915 AD93 S1  000 2 2 2 3 1   2      2 U 2 1 K    2   1 1 1 2 2 1 1 5 1 000    5          243
3 11 HM03  0293 F0863585C0195   850805 AZ11 C9E 000 2 2 2 3 2 G 2      2 J 2 2 K    2   1 1 1 2 2 2 1 5 2 000    1           41
                                   LOCATION TOTAL                      284   *
                                  CONTRACTOR TOTAL                   1,338   **

HUGHES BOX AND CONTAINER CO       Baltimore             Maryland     093003085   04000      24
3 10 FE04  1777 F4260085C6340   850731 8145 A1C AFC 2 2 2 3 1   2 0102 1 J          2   1 1 1 2 2 1 7 1 2 000    1          353
3 12 FE04  1775 F4260085C6341   850731 8145 A1C AFC 2 2 2 3 1   2 0102 1 J          2   1 4 1 2 2 1 7 1 2 000    1          297
                                  CONTRACTOR TOTAL                      650   **

HUGHES CARLYLE                    Arlington             Virginia     039836366   03000      51
5 01 CW87  0002 DACW8785C0011   841003 U006 S1  000 2 2 2 3 2 4 2 0102 1 J          2   1 1 1 2 2 1 1 3 2 000    5           43
5 04 CW87  0018 DACW8785C0038   850107 U006 S1  000 2 2 2 3 1   2 0102 2 J          2   1 1 1 2 2 1 1 3 2 000    5           61
                                  CONTRACTOR TOTAL                      104   **

HUGHES CHARLOTTE                  Mather AFB            California   991251877   46254      06
3 12 JA15  0123 F0461284C0033   841001 G099 S1  000 2 2 2 B 2 5 2 0102 1 J          2   1 2 2 2 2 1 1 3 2 000    5           31

HUGHES COMMUNICATIONS SVCS        Los Angeles           California   991391558   44000      06
2 03 D2602 0271 N0003979C0011   841214 W058 A7  000 2 2 2 C 1   2 1026 1 J          1 2 1 1 1 1 1 1 7 5 2 000    4       40,000
2 04 D2602 0401 N0003979C0011   850118 W058 A7  000 2 2 2 B 1   2 1026 1 J          1 2 1 1 1 1 1 1 7 5 2 000    4        3,300
2 12 D2601 1660 N0003979C0011   850930 W058 A7  000 2 2 2 A 1   2 1026 1 J          1 2 1 1 1 1 1 1 7 5 2 000    4        1,408
                                  CONTRACTOR TOTAL                   44,708   **

HUGHES ELECTRONIC DEVICES CORP    Grass Valley          California   098080831   30798      06
1 12 AC09  0488 DAAC0985C0568   850926 5820 A7  000 2 2 2 3 1   2      1 J 2 2 B    2   1 1 1 1 2 1 7 1 2 000    5           55

HUGHES HERM AND SONS INC          Hill Air Force Base   Utah         009098773   35410      49
1 07 CA05  0261 DACA0584C0211   850208 Y179 C2  000 2 2 2 D 1   2 0102 1 J          2   1 3 1 2 2 1 1 4 2 000    5           36
1 09 CA05  0328 DACA0585C0133   850529 Y163 C2  000 2 2 2 3 1   2 0102 1 J          2   1 4 1 2 2 1 1 4 2 000    5        6,045
1 12 CA05  0516 DACA0585C0133   850920 Y163 C2  000 2 2 2 D 1   2 0102 1 J          2   1 3 1 2 2 1 1 4 2 000    5           41
                                  CONTRACTOR TOTAL                    6,122   **

HUGHES INDUSTRIES INC             Riverton              New Jersey   002373371   63660      34
2 04 JA113 0850 N0010485C3167   841227 5840 A7  000 2 2 2 3 1   2 1015 1 J          2   1 1 1 1 2 1 1 1 2 000    1           34
```

S RM AAAAA AAAA BBBBBBBBBBBBBBB BBBBBB BBBB BBB BBB B B B C C C CCCC C C C C C CC D D D D D D D D D D DDDDDD D	B7
V PO 8888 888 888 1 1 1 11 1 1 12 1	AMOUNT
C TN 33333 2222 111111111111111 333333 AAAA BBB CCC 9 0 2 3 1 2 3 4444 5 6 7 8 9 00 1 2 3 4 5 6 7 8 9 0 1 ABBCCC 3	($000)
HUGHES J B & ASSOC INC Pearl Harbor Naval S Hawaii 066282831 63200 15	
2 11 C2742 P695 N6274285C0010 850529 R129 C2 000 2 2 2 3 1 2 1702 2 J 2 1 5 1 1 2 1 1 5 2 000 5	43
HUGHES M AUTOMATED SERVICE Vienna Virginia 043186220 81072 51	
1 01 AD05 0031 DAAD0583C0151 841018 R303 S1 000 2 2 2 3 1 2 0102 1 J 2 3 2 2 2 1 1 3 2 000 5	120
HUGHES M AUTOMATIVE SERVICES Falls Church Virginia 991705781 27200 51	
1 06 ZD50 0042 MDA90882D0375 841001 R303 S1 000 2 2 2 5 2 4 2 0102 1 J 2 1 1 2 2 2 1 1 3 2 000 5	82
HUGHES MECHANICAL CONTRACTORS Memphis Tennessee 003791043 48000 47	
1 12 CA01 0346 DACA0184C0155 850828 Z299 C2 000 2 2 2 D 1 2 0102 1 J 2 1 3 1 2 2 1 7 4 2 000 5	30
HUGHES OPTICAL PRODUCTS INC Des Plaines Illinois 067086363 19642 17	
1 07 AL01 0351 DAAK2082C0410 850408 5855 A7 000 2 2 2 B 1 2 1001 5 J 1 1 1 1 1 1 3 1 7 1 2 000 4	130
1 10 AL01 0512 DAAK2082C0410 850702 5855 A7 000 2 2 2 3 1 2 1001 5 J 1 1 1 1 1 1 2 1 7 1 1 000 1	91-
1 12 AL01 0779 DAAK2082C0410 850930 5855 A7 000 2 2 2 D 1 2 1001 5 J 1 1 1 1 1 1 1 1 7 1 1 000 4	133
1 12 AL01 0784 DAAK2085G0384 850930 5855 A7 000 2 2 2 4 2 B 2 5 J 1 1 N 2A 1 1 1 1 1 1 3 1 7 1 1 000 5	2,990
2 03 PF161 0279 N6226985C0313 841228 AC62 A7 000 2 2 2 3 1 2 1100 1 J 1 1 1 1 1 1 2 1 7 1 2 000 5	98
CONTRACTOR TOTAL 3,260 **	
HUGHES SEARS & SHIVER INC Washington D.C. 083663427 50000 11	
2 01 D2601 0018 N0003984C0231 841016 R414 S1 000 2 2 2 B 1 2 0102 2 U 2 1 5 1 2 2 1 7 5 1 000 5	104
2 06 D2601 0614 N0003984C0231 850305 R414 S1 000 2 2 2 C 1 2 0102 2 U 2 1 5 2 2 2 1 7 5 1 000 5	292
2 07 D2601 0778 N0003984C0231 850411 R414 S1 000 2 2 2 B 1 2 0102 2 U 2 1 5 1 2 2 1 7 5 1 000 5	83
CONTRACTOR TOTAL 479 **	
HUGHES TECHNICAL SERVICES CO Millboro N Carolina 112820840 43000 37	
2 12 TK120 K611 N6133985C0108 850913 6930 S1 000 2 2 2 3 1 1 1 J 2 2 C 1 1 1 1 1 1 1 1 1 5 2 000 5	36
HUGHES TOOL COMPANY INC Oklahoma City Oklahoma 062119532 55000 40	
3 05 FD10 0147 F3465085CZ003 850222 R421 S1 000 2 2 2 3 2 4 2 0200 6 J 1 1 1 1 1 1 2 1 1 3 2 000 5	40
HUGHES-CALIHAN CORPORATION Sierra Vista Arizona 035907112 66820 04	
1 07 EA18 0250 GS00F69684 850426 7010 C9E 000 2 2 2 6 0 0	41
HUGHES-PETERS INC Hartford Conn 004306288 37000 09	
4 04 0900 1011 DLA90085C1057 850130 5930 A7 000 2 2 2 3 1 2 1001 5 J 2 1 1 1 1 2 1 1 2 2 000 5	92
HUGHES-PETERS INC Braintree Mass 004306288 07700 25	
4 12 0900 3939 DLA90085C2994 850930 5945 A7 000 2 2 2 3 1 2 1 J 2 2 B 2 1 1 1 1 2 1 1 2 2 000 5	305
HUGHES-PETERS INC Cincinnati Ohio 004306288 15000 39	
4 05 0400 1660 DLA40085C0924 850207 5995 A7 000 2 2 2 3 1 2 1013 1 J 2 1 1 1 1 2 1 7 2 2 000 5	34
CONTRACTOR TOTAL 431 **	

S V C	RM PO TN	AAAAA AAAA 33333 2222	BBBBBBBBBBBBBBB 8888 888 888 1 1 1 11 333333 AAAA BBB CCC	BBBBBB BBBB BBB BBB B B B B C C C C CCCC C C C C C CC D D D D D D D D D D D DDDDDD D 9 0 2 3 1 2 3 4444 5 6 7 8 9 00 1 2 3 4 5 6 7 8 9 0 1 ABBCCC	B7 AMOUNT ($000)
HUGHES-TREITLER MFG CORP			Garden City	New York 002049351 28178 36	
2	01	JA100 0826	N0038385C6058	841019 1650 A1A ASF 2 2 2 3 1 2 1015 5 J 2 1 1 1 1 2 1 1 1 2 000 5	51
2	06	JA100 5673	N0038385C6368	850312 2935 A1B AFU 2 2 2 3 1 2 1015 5 J 2 1 1 1 1 2 1 1 1 2 000 5	124
2	07	JA100 7343	N0038385C6368	850416 2935 A1B AFU 2 2 2 B 1 2 1015 5 J 2 1 1 1 1 2 1 1 1 2 000 1	104
2	08	JA100 8756	N0038385C6509	850520 1650 A1A ASF 2 2 2 3 1 2 1015 5 J 2 1 1 1 1 2 1 1 1 2 000 5	155
2	09	JA100 A081	N0038385C6554	850608 1615 A1A AHV 2 2 2 3 1 2 1015 5 J 2 1 1 1 1 2 1 1 1 2 000 5	285
3	06	FJ04 1318	F0960385C3467	850315 1005 A5 000 2 2 2 3 1 2 0102 1 J 2 1 1 1 2 2 1 1 1 2 000 5	131
3	08	FD02 0696	F3460185C2135	850521 2935 A1B AFN 2 2 2 3 1 2 1015 5 J 2 1 2 1 1 2 1 1 1 2 100 5	46
			CONTRACTOR TOTAL	896 **	
HUGHES/LORAL CO			Los Angeles	California 991924762 44000 06	
3	05	HU54 0042	F3365784C2181	850206 AC63 A7 000 2 2 2 C 1 2 1100 2 J 1 1 1 1 1 1 3 1 7 1 1 000 1	800
3	07	HU54 0066	F3365784C2181	850411 AC64 A7 000 2 2 2 C 1 2 1100 2 J 1 1 1 1 1 1 3 1 7 1 1 000 1	400
3	08	HU54 0091	F3365784C2181	850524 AC64 A7 000 2 2 2 C 1 2 1100 2 J 1 1 1 1 1 1 3 1 7 1 1 000 1	539
3	09	HU54 0108	F3365784C2181	850618 AC64 A7 000 2 2 2 C 1 2 1100 2 J 1 1 1 1 1 1 3 1 7 1 1 000 1	200
			CONTRACTOR TOTAL	1,939 **	
HUGHES/SMITH INC			Colorado Springs	Colorado 031926132 16000 08	
1	02	CA45 0016	DACA4583C0073	841001 Y152 C2 000 2 2 2 D 1 2 0102 1 J 2 1 3 1 2 2 1 1 4 2 000 3	41
1	02	CA45 0017	DACA4583C0073	841001 Y152 C2 000 2 2 2 D 1 2 0102 1 J 2 1 3 1 2 2 1 1 4 2 000 3	132
			LOCATION TOTAL	173 *	
HUGHES/SMITH INC			Fort Carson	Colorado 031926132 27370 08	
1	11	CA45 0293	DACA4585C0174	850802 Y152 C2 000 2 2 2 3 1 1 1 J 2 2 A 2 1 3 1 1 2 1 1 4 2 000 3	6,350
			CONTRACTOR TOTAL	6,523 **	
HUGHEY AND PHILLIPS INC			Burbank	California 008342263 08954 06	
3	12	SA05 0019	F6413385C0011	850620 6210 C9E 000 2 2 2 3 1 1 1 J 2 2 K 2 1 1 1 2 2 1 1 1 2 000 5	27
HUGO FRIEDEBACH				GERMAN FRG 999021371 00000 DE	
1	03	JA02 0092	DAJA3783D0183	841024 S212 A8B 000 2 2 2 5 2 4 2 0600 1 J 3 5 1 1 1 1 2 1 1 5 2 200 5	43
HUGOS CLEANING SERVICE INC			Arlington Heights	Illinois 059453621 02154 17	
1	12	KF15 0170	DAKF1585C0029	850901 S201 S1 000 2 2 2 3 2 D 2 7 J 1 1 L 2 2 1 1 2 1 1 3 1 000 5	115
HUGOS CLEANING SERVICE INC			North Chicago	Illinois 059453621 53559 17	
2	12	C2472 A338	N6247284C6981	850110 S201 S1 000 2 2 2 3 2 6 2 1702 7 J 2 2 1 1 2 1 1 3 2 000 5	1,487
HUGOS CLEANING SERVICE INC			Lake	Illinois 059453621 99097 17	
2	09	C2472 3669	N6247282C6177	841210 S201 S1 000 2 2 2 D 1 2 1701 1 J 2 3 1 2 2 1 1 3 2 000 5	119
2	12	C2472 7039	N6247283C6149	850701 S201 S1 000 2 2 2 D 2 6 2 1702 7 J 2 2 1 1 2 1 1 3 2 000 5	413
			LOCATION TOTAL	532 *	
			CONTRACTOR TOTAL	2,134 **	
HUIZAR J & SONS			Sonoma	California 066112715 72646 06	
2	12	C2474 6566	N6247485C6774	850930 Z222 C2 000 2 2 2 3 1 2 0102 1 J 2 3 1 2 2 1 7 3 2 000 5	58

S V C	RM PO TN	AAAAA 33333	AAAA 2222	BBBBBBBBBBBBBBB 11111111111111	BBBBBB 333333	BBBB 8888 AAAA	BBB 888 BBB	BBB 888 CCC	B 1 0	B 1 2	B 1 3	C 1	C 2	C 3	CCCC 4444	C 5	C 6	C 7	C 8	C 9	CC 11 00	D 1	D 2	D 3	D 4	D 5	D 6	D 7	D 8	D 9	D 1 0	D 1 1	DDDDDD 12 ABBCCC	D 1 3	B7 AMOUNT ($000)
HULCHER CHARLES A CO INC						Hampton										Virginia					023756646		35000					51						
1	12	AD07	0380	DAAD0785C0182	850924	6710	C9C	000	2	2	2	3	2	B	2		1	J	2	2	K		2		1	2	1	2	2	1	1	1	2	000		5		63
HULL & ASSOCIATES INC						Richmond										California					013136528		60620					06						
1	11	KF01	0134	DAKF0185C0054	850523	Z169	C2	000	2	2	2	3	1		2	0102	1	J					2		3		1	2	2	1	7	4	2	000		5		169
HULL & ASSOCIATES INC						Sunnyvale										California					013136528		77000					06						
1	01	AC09	0003	DAAG0885C0501	841010	5820	A7	000	2	2	2	3	1		1			J					2		1	1	1	1	2	1	1	2	2	600	JP	5		64
				CONTRACTOR TOTAL																	233	**														
HULL CORPORATION THE						Virginia Beach										Virginia					045201316		82000					51						
1	06	CA65	0045	DACA6583C0021	841219	Z199	C2	000	2	2	2	D	1		2	0102	1	J					2		1	4	1	2	2	1	1	4	2	000		3		242
1	07	CA65	0050	DACA6583C0021	850220	Y199	C2	000	2	2	2	D	1		1			J					2		1	4	1	1	2	1	1	4	2	000		3		242
1	08	CA65	0069	DACA6583C0021	850325	Z199	C2	000	2	2	2	D	1		2	0102	1	J					2		1	4	1	2	2	1	1	4	2	000		3		29
				CONTRACTOR TOTAL																	513	**														
HULL DAN DISTRIBUTING INC						Centralia										Washington					069565240		11160					53						
4	01	0600	0555	DLA60084D4373	841001	9130	A8A	000	2	2	2	3	1		1			K					2		1	4	3	1	2	1	7	2	3	000		5		166
4	09	0600	2228	DLA80085D4409	850426	9130	A8A	000	2	2	2	3	1		1			K					1	4	1	4	1	1	2	1	7	2	3	000		5		32
				CONTRACTOR TOTAL																	198	**														
HULT CONSTRUCTION CORP						Washington										D.C.					022623367		50000					11						
2	12	C2477	6801	N6247785C4004	850314	Z119	C2	000	2	2	2	3	1		2	0102	1	J					2		1	4	1	2	2	1	7	4	2	000		5		168
HULT CONSTRUCTION CORP						Patuxent River NATC										Maryland					022623367		60650					24						
2	12	C2477	M652	N6247785C6010	850910	Z129	C2	000	2	2	2	3	1		1		1	J	2	2	K		2		1	3	1	2	2	1	1	4	2	000		5		179
2	12	C2477	M658	N6247785C6012	850930	Y127	C2	000	2	2	2	3	1		1		1	J	2	2	K		2		1	3	1	2	2	1	1	4	2	000		5		199
				LOCATION TOTAL																	378	*														
				CONTRACTOR TOTAL																	546	**														
HUMAN DESIGNED SYSTEMS INC						Rock Island Arsenal										Illinois					084775360		65104					17						
1	06	AA08	0114	DAAA0885C0069	850225	7025	A7	000	2	2	2	3	1		2	1013	1	J					2		1	1	1	1	2	1	7	1	2	000		5		57
HUMAN FACTORS APPLICATIONS INC						Warminster										Penn					108217654		80960					42						
2	03	PF161	0209	N6226985C0418	841204	AE22	C9E	000	2	2	2	3	1		2	0102	2	U					2		1	3	2	2	2	1	1	5	2	000		5		44
HUMAN FACTORS RESEARCH						Goleta										California					058007493		30378					06						
1	03	ZD30	0184	DNA00185C0016	841120	AD92	S1	000	2	2	2	1	1		2	1100	5	U					2		1	1	1	1	2	1	1	5	2	000		5		450
1	05	ZD30	0290	DNA00185C0016	850215	AD92	S1	000	2	2	2	A	1		2	1100	5	U					2		1	1	1	1	2	1	1	5	2	000		5		162
1	08	ZD30	0445	DNA00185C0016	850510	AD92	S1	000	2	2	2	2	2	4	2	1100	5	U					2		1	1	1	1	2	1	1	5	1	000		5		1,212
				CONTRACTOR TOTAL																	1,824	**														
HUMAN PERFORMANCE RESEARCH INC						Goleta										California					091420430		30378					06						
2	04	BH005	1327	N0002484C5308	841120	AC33	A3	000	2	2	2	C	1		2	1701	2	U					2		1	5	1	2	2	2	1	5	2	000		5		31

S V C	RM PO TN	AAAAA 33333	AAAA 2222	BBBBBBBBBBBBBBB 111111111111111	BBBBBB 333333	BBBB AAAA	BBB 888 BBB	BBB 888 CCC	B 1 9	B 1 0	B 1 2	B 1 3	C 1	C 2	C 3	CCCC 4444	C 5	C 6	C 7	C 8	C 9	CC 11 00	D 1	D 2	D 3	D 4	D 5	D 6	D 7	D 8	D 9	D 1 0	D 1 1	DDDDDD 12 ABBCCC	D 1 3	B7 AMOUNT ($000)
HUMAN RESOURCES RES ORGANIZTN					Alexandria										Virginia						072631799				01000				51					
1	12	ZD09	0023	DAVA0285C0038	850925	T006	S1	000	2	2	2	3	1		2			7	J	2	2	B		E	5	1	4	1	1	2	1	1	2	2	000	1	132
1	12	ZD09	0030	DAVA0285C0045	850930	T006	S1	000	2	2	2	3	1		2			7	J	2	2	B		E	5	1	4	1	1	2	1	1	2	2	000	1	88
1	04	ZD03	0226	MDA90382C0531	841210	AZ11	S1	000	2	2	2	C	1		2	1100	7	U						E	5	1	1	1	1	3	1	1	5	1	100	5	3,961
1	02	ZD03	0021	MDA90383C0504	841025	R599	S1	000	2	2	2	C	1		2	1100	7	U						E	1	1	1	1	1	3	1	1	5	1	200	5	188
1	10	ZD03	1286	MDA90383C0504	850702	R599	S1	000	2	2	2	C	1		2		7	U	2	2	N	1G		E	1	1	1	1	1	3	1	1	5	1	000	5	72
1	07	ZD03	0825	MDA90385C0169	850403	AD91	S1	000	2	2	2	3	1		2	1100	7	U						E	3	1	3	1	1	3	1	1	3	1	000	5	196
1	07	ZD03	0845	MDA90385C0169	850403	AD91	S1	000	2	2	2	3	1		2	1100	7	U						E	3	1	3	1	1	3	1	1	3	1	000	5	196
1	08	ZD03	0964	MDA90385C0169	850509	AD91	S1	000	2	2	2	C	2	5	2	1100	7	U						E	5	1	5	1	1	3	1	1	3	2	000	5	350
1	11	ZD03	1319	MDA90385C0169	850603	AD91	S1	000	2	2	2	C	1		2	1100	7	U						E	5	1	3	1	1	3	1	1	3	1	000	5	37-
1	12	ZD03	1783	MDA90385C0477	850923	R550	S1	000	2	2	2	3	1		2		7	U	2	2	B			E	5	1	3	1	1	2	1	1	5	1	000	5	140
1	12	ZD03	1909	MDA90385C0487	850925	R499	S1	000	2	2	2	3	1		2		7	U	2	2	B			E	1	1	1	1	1	2	1	1	5	1	000	5	205
1	12	ZD03	1943	MDA90385C0503	850930	R550	S1	000	2	2	2	3	1		2		7	U	2	2	B			E	1	1	1	1	1	2	1	1	5	1	000	5	266
2	11	LF808	0039	N6600185D0019	850619	AZ13	C9E	000	2	2	2	5	1		2	1100	2	U						1	5	1	1	1	1	2	1	1	5	1	000	5	164
2	12	LF808	0058	N6600185D0019	850904	AZ13	C9E	000	2	2	2	5	1		2		2	U	2	2	B			1	5	1	1	1	1	3	1	1	5	1	000	5	485
3	08	HR02	0142	F3361584C0058	850528	AJ12	C9E	000	2	2	2	3	1		2	1100	7	U						E	3	1	3	1	1	3	1	1	5	1	000	5	363
					LOCATION TOTAL																	6,769	*												
HUMAN RESOURCES RES ORGANIZTN															GERMAN FRG						072631799				00000				DE					
1	03	JA37	0273	DAJA3785C0103	841128	R542	S1	000	2	2	2	3	2	4	2	0600	2	J						3	5	1	1	1	1	2	1	1	5	2	200	5	179
					CONTRACTOR TOTAL																	6,948	**												
HUMAN SERVICE GROUP INC					Chevy Chase										Maryland						072638349				16625				24					
1	12	BT60	0283	DABT6085C0615	850930	9999	C9E	000	2	2	2	3	1		2		2	U	2	2	K		2		1	4	1	2	2	1	1	1	2	000	5	134
HUMAN SYSTEMS INC					Fort Campbell										Kentucky						122557929				28468				21					
1	12	KF23	0279	DAKF2385C0203	850903	U001	S1	000	1	2	2	3	1		2		1	J	2	2	K		2		1	1	1	2	2	1	1	3	2	200	5	37
HUMAN SYSTEMS RESEARCH INC					White Sands Msl Rge										New Mexico						108380338				84880				35					
1	06	AD07	0131	DAAD0785D0006	850222	R503	S1	000	2	2	2	5	1		2	1008	7	J						E	5	1	1	1	1	2	1	1	5	2	000	5	80
HUMANETICS INC					Boyertown										Penn						052023991				07960				42					
1	12	AD01	0187	DAAD0185C0078	850930	6695	C9E	000	2	2	2	3	2	B	2		1	J	2	2	N	2A	2		1	1	1	1	2	1	1	1	2	000	5	44
HUMANOID SYSTEMS					Carson										California						991507526				11530				06					
2	12	PF161	1206	N6226985C0289	850911	AD94	C9E	000	2	2	2	3	1		2		5	J	1	1	M		2		1	1	1	1	2	1	1	1	2	000	5	40
HUMBERT EXCAVATING					Walla Walla										Washington						059412510				75775				53					
5	02	CW68	0014	DACW6884C0062	841030	Z212	C2	000	2	2	2	C	1		2	0102	1	J					2		1	3	1	2	2	1	1	4	2	000	3	724
5	05	CW68	0067	DACW6884C0062	850215	Z212	C2	000	2	2	2	D	1		2	0102	1	J					2		1	3	1	2	2	1	1	4	2	000	3	39
5	05	CW68	0068	DACW6884C0062	850215	Z212	C2	000	2	2	2	D	1		2	0102	1	J					2		1	3	1	2	2	1	1	4	2	000	3	30
5	05	CW68	0069	DACW6884C0062	850221	Z212	C2	000	2	2	2	C	1		2	0102	1	J					2		1	3	1	2	2	1	1	4	2	000	3	85-
5	08	CW68	0097	DACW6884C0062	850501	Z212	C2	000	2	2	2	C	1		2	0102	1	J					2		1	3	1	2	2	1	1	4	2	000	3	100-
5	12	CW68	0145	DACW6884C0062	850930	Z212	C2	000	2	2	2	C	1		2	0102	1	J					2		1	3	1	2	2	1	1	4	2	000	3	118
					CONTRACTOR TOTAL																	726	**												

S RM AAAAA AAAA BBBBBBBBBBBBBBB BBBBBB BBBB BBB BBB B B B B C C C CCCC C C C C C CC D D D D D D D D D D DDDDDD D	B7 AMOUNT ($000)
V PO 8888 888 888 1 1 1 11 1 1 12 1	
C TN 33333 2222 111111111111111 333333 AAAA BBB CCC 9 0 2 3 1 2 3 4444 5 6 7 8 9 00 1 2 3 4 5 6 7 8 9 0 1 ABBCCC 3	
HUMIDIAL CORPORATION Colton California 008272684 14890 06	
2 08 JA112 4662 N0010485C2833 850417 6685 A3 000 2 2 2 3 1 2 1015 1 J 2 1 1 1 1 2 1 7 1 2 000 1	41
4 03 0400 0814 DLA40085C0430 841206 6685 C9E 000 2 2 2 3 1 2 0102 1 J 2 1 1 1 2 2 1 7 1 2 000 5	66
4 07 0400 2578 DLA40085C0430 850401 6685 C9E 000 2 2 2 B 1 2 0102 1 J 2 1 1 1 2 2 1 7 1 2 000 5	66
4 04 0400 1083 DLA40085C0680 850102 6685 C9E 000 2 2 2 3 1 2 1026 1 J 2 1 1 1 1 2 1 7 1 2 000 5	55
4 08 0400 3628 DLA40085C2162 850530 6850 C9E 000 2 2 2 3 1 2 0102 1 J 2 1 3 2 2 2 1 7 2 3 000 5	76
4 10 0400 4052 DLA40085C2600 850701 6685 C9E 000 2 2 2 3 1 2 0102 1 J 2 1 1 2 2 2 1 7 1 2 000 5	59
LOCATION TOTAL 363 *	
HUMIDIAL CORPORATION Belen New Mexico 008272684 06480 35	
4 04 0400 0954 DLA40084D0102 841214 6850 C9E 000 2 2 2 5 1 1 J 2 1 1 2 1 2 1 7 2 2 000 5	197
4 04 0400 1485 DLA40084D0102 850130 6850 C9E 000 2 2 2 5 1 1 J 2 1 1 2 1 2 1 7 2 2 000 5	197
4 09 0400 3965 DLA40084D0102 850621 6850 C9E 000 2 2 2 5 1 1 1 J 1 1 A 2 1 1 2 1 2 1 7 2 2 000 5	177
LOCATION TOTAL 571 *	
CONTRACTOR TOTAL 934 **	
HUMMEL CHEMICAL CO INC Sparta New Jersey 044081222 69690 34	
2 12 PC141 0307 N0016485C0158 850927 6810 A6 HXC 2 2 2 3 1 1 5 J 2 1 A 2 1 1 1 1 2 1 1 1 1 100 5	133
HUMMEL JONES MILLR HNSCKR P A Mountain Home AFB Idaho 096692348 54820 16	
1 09 CA67 0088 DACA6784C0073 850412 R211 C2 000 2 2 2 B 1 2 0400 2 J 2 1 5 1 1 2 1 1 1 2 000 5	72
HUMMEL RUDOLF GERMAN FRG 999055734 00000 DE	
1 02 JA10 0048 DAJA1085C0131 841029 Z199 C2 000 2 2 2 3 2 4 2 0600 1 J 3 5 1 1 1 1 2 1 1 5 2 100 5	30
1 03 JA10 0064 DAJA1085C0143 841130 Z163 C2 000 2 2 2 3 2 4 2 0600 1 J 3 5 1 1 1 1 2 1 1 5 2 600 5	80
CONTRACTOR TOTAL 110 **	
HUMPHREY HEATING & ROOFING INC Atlanta Georgia 041466905 04000 13	
1 12 CA21 0517 DACA2185C0153 850930 Z161 C2 000 2 2 2 3 1 1 1 J 2 2 K 2 1 1 1 2 2 1 1 4 2 000 5	815
HUMPHREY HEATING & ROOFING INC Dougherty Georgia 041466905 99095 13	
2 05 C2467 1421 N6246784C3283 841105 Y161 C2 000 2 2 2 3 1 2 1701 1 J 2 1 4 1 2 2 1 1 4 2 000 5	586
HUMPHREY HEATING & ROOFING INC Camp Lejeune N Carolina 041466905 09900 37	
2 09 C2470 3858 N6247082C4678 850629 Z242 C2 000 2 2 2 D 1 1 J 2 1 1 3 1 2 1 1 4 2 000 5	47
2 12 C2470 5742 N6247084C7937 850919 Z111 C2 000 2 2 2 3 1 2 0102 1 J 2 1 1 3 2 2 1 1 4 2 000 5	475
2 12 C2470 5760 N6247085C6303 850913 Z244 C2 000 2 2 2 3 1 2 0102 1 J 2 1 3 3 2 2 1 1 4 2 000 5	48
2 12 C2470 5762 N6247085C6306 850919 Z244 C2 000 2 2 2 3 1 2 0102 1 J 2 1 3 3 2 2 1 1 4 2 000 5	74
LOCATION TOTAL 644 *	
HUMPHREY HEATING & ROOFING INC Cherry Point MCAS N Carolina 041466905 12300 37	
2 05 C2470 1604 N6247084C2348 841115 Z161 C2 000 2 2 2 3 1 2 0102 1 J 2 1 3 3 2 2 1 1 4 2 000 5	199
HUMPHREY HEATING & ROOFING INC Fort Bragg N Carolina 041466905 24260 37	
1 12 CA21 0403 DACA2185C0093 850923 Z199 C2 000 2 2 2 3 1 1 1 J 2 2 K 2 1 1 1 2 2 1 7 4 2 000 5	415

S RM AAAAA AAAA BBBBBBBBBBBBBBB BBBBBB BBBB BBB BBB B B B B C C C CCCC C C C C C CC D D D D D D D D D D DDDDDD D	B7
V PO 8888 888 888 1 1 1 11 1 1 12 1	AMOUNT
C TN 33333 2222 111111111111111 333333 AAAA BBB CCC 9 0 2 3 1 2 3 4444 5 6 7 8 9 00 1 2 3 4 5 6 7 8 9 0 1 ABBCCC 3	($000)
HUMPHREY HEATING & ROOFING INC Jacksonville N Carolina 041466905 34200 37	
2 08 C2470 3430 N6247083C3109 850422 Y179 C2 000 2 2 2 3 1 2 0102 1 J 2 1 3 3 2 2 1 1 4 2 000 5	388
CONTRACTOR TOTAL 3,047 **	
HUMPHREY INC San Diego California 008232605 66000 06	
1 12 AD01 0165 DAAD0185C0082 850917 6680 A7 000 2 2 2 3 2 B 2 1 J 2 1 K 2 1 1 1 2 2 1 1 1 2 000 5	44
1 06 AD05 0328 DAAD0585C4120 850315 6615 C9E 000 2 2 2 3 1 1 J 2 1 1 1 1 2 1 1 1 2 000 5	37
2 03 PB124 0116 N0016385C0088 841217 1420 C9E 000 2 2 2 3 1 2 1026 1 J 2 1 1 1 1 2 1 1 1 2 000 5	118
2 12 PB124 0309 N0016385C0185 850521 J099 C9E 000 2 2 2 3 2 4 2 1026 1 J 2 1 1 1 1 2 1 1 1 1 000 5	242
2 12 PB121 0259 N0016385C0919 850514 1420 C9E 000 2 2 2 3 2 4 2 1001 5 J 2 1 1 1 1 2 1 1 1 2 000 1	48
2 11 LB300 0353 N0429A85C0236 850629 6695 C9E 000 2 2 2 3 1 2 1001 5 J 2 1 1 1 1 2 1 1 1 2 000 5	28
2 04 LF124 0237 N6053085C0009 841212 1420 A2 000 2 2 2 3 1 2 1013 1 J 2 1 1 1 1 2 1 1 1 2 000 5	33
2 03 LF124 0151 N6053085C0010 841210 6615 C9E 000 2 2 2 3 1 2 1013 1 J 2 1 1 1 1 2 1 1 1 2 000 5	46
3 08 FJ04 1946 F0960385C1024 850503 6625 C9E 000 2 2 2 3 1 2 1013 5 J 2 1 1 1 1 2 1 1 1 2 000 5	73
CONTRACTOR TOTAL 669 **	
HUMPHREY INSTRUMENT GMBH GERMAN FRG 999085194 00000 DE	
1 11 JA37 1086 DAJA3785C0778 850719 6540 C9B 000 2 2 2 3 2 Z 2 1 J 2 1 B 3 5 1 1 1 1 2 1 1 5 2 100D 5	36
HUMPHREY INSTRUMENTS INC San Leandro California 071699540 68084 06	
1 05 MD17 0288 V797P3471G 850208 6530 C9B 000 2 2 2 7 0 0	36
HUMPHREY P D CO INC Tiverton RHODE IS 018572172 70700 44	
4 02 0600 0842 DLA60084D4661 841001 9140 A8A 000 2 2 2 3 1 1 K 2 1 3 3 1 2 1 1 2 3 000 5	930
4 12 0600 2574 DLA60085D4615 850727 9140 A8A 000 2 2 2 3 1 1 1 K 2 2 A 2 1 4 1 1 2 1 1 2 2 000 5	64
CONTRACTOR TOTAL 994 **	
HUMPHREY SAMUEL A Wauseon Ohio 991967712 81928 39	
4 08 0400 3180 DLA40085C1888 850506 6230 C9E 000 2 2 2 3 1 2 0102 1 J 2 1 1 1 2 2 1 7 1 2 000 5	50
HUMPHRYS D C CO INC Philadelphia Penn 069045557 60000 42	
4 12 0100 0529 DLA10084C4291 850926 8340 A9 000 2 2 2 3 1 2 0102 1 J 2 1 3 1 2 2 1 1 1 2 000 5	66
4 08 0100 0226 DLA10085C4130 850501 8340 A9 000 2 2 2 3 1 2 0102 1 J 2 1 3 1 2 2 1 1 1 2 000 5	34
4 08 0100 0569 DLA10085C4304 850501 8340 A9 000 2 2 2 3 1 2 0102 1 J 2 1 1 1 2 2 1 1 1 2 000 5	413
4 08 0100 0563 DLA10085C4312 850501 8340 A9 000 2 2 2 3 1 2 0102 1 J 2 1 3 1 2 2 1 1 1 2 000 5	211
4 08 0100 0782 DLA10085C4378 850506 8340 A9 000 2 2 2 3 1 2 0102 1 J 2 1 1 1 2 2 1 1 1 2 000 5	43
4 09 0100 0929 DLA10085C4431 850622 8340 A9 000 2 2 2 3 1 1 1 J 2 2 K 2 1 3 1 2 2 1 1 1 2 000 5	55
CONTRACTOR TOTAL 822 **	
HUMS JOSEF GERMAN FRG 999019466 00000 DE	
1 02 JA04 0290 DAJA0485C0234 841102 Z199 C2 000 2 2 2 3 2 0 2 0600 1 J 3 5 1 1 1 1 2 1 1 5 2 700 3	71
1 02 JA04 0256 DAJA0485C0265 841031 Z299 C2 000 2 2 2 3 2 0 2 0600 1 J 3 5 1 1 1 1 2 1 1 5 2 900 3	76
1 02 JA04 0263 DAJA0485C0267 841031 Z161 C2 000 2 2 2 3 2 0 2 0600 1 J 3 5 1 1 1 1 2 1 1 5 2 900 3	574
1 09 JA04 0537 DAJA0485C0267 850614 Z161 C2 000 2 2 2 B 2 0 2 0600 1 J 3 5 1 1 1 1 2 1 1 5 2 900D 3	34
1 09 JA04 0532 DAJA0485C0559 850612 Z179 C2 000 2 2 2 3 2 0 2 0600 1 J 3 5 1 1 1 1 2 1 1 5 2 800D 3	105

S RM AAAAA AAAA BBBBBBBBBBBBBBB BBBBBB BBBB BBB BBB B B B B C C C CCCC C C C C C CC D D D D D D D D D D DDDDDD D	B7
V PO 8888 888 888 1 1 1 11 1 1 12 1	AMOUNT
C TN 33333 2222 111111111111111 333333 AAAA BBB CCC 9 0 2 3 1 2 3 4444 5 6 7 8 9 00 1 2 3 4 5 6 7 8 9 0 1 ABBCCC 3	($000)
HUMS JOSEF (CONT) GERMAN FRG 999019466 00000 DE	
1 09 JA04 0543 DAJA0485C0758 850620 Z299 C2 000 2 2 2 3 2 Z 2 1 J 2 2 B 3 5 1 1 1 1 2 1 1 5 2 400D 3	63
CONTRACTOR TOTAL 923 **	
HUN INDUSTRIES Sarasota Florida 991716994 64175 12	
4 01 0400 0234 DLA40085C0215 841025 6210 C9E 000 2 2 2 3 1 2 0102 1 J 2 1 4 1 2 2 1 1 1 2 000 5	60
4 04 0400 1497 DLA40085C0841 850131 6230 C9E 000 2 2 2 3 1 2 0102 1 J 2 1 1 1 2 2 1 1 1 2 000 5	38
CONTRACTOR TOTAL 98 **	
HUNDLEY JOHN R INC El Toro California 047421292 22468 06	
2 06 C2474 2330 N6247483C5775 841114 Z119 C2 000 2 2 2 3 1 2 0102 1 J 2 1 3 1 2 2 1 1 4 2 000 5	229
2 10 C2474 4326 N6247483C5775 850708 Z119 C2 000 2 2 2 D 1 2 0102 1 J 2 1 3 1 2 2 1 1 4 2 000 5	44
2 12 C2474 6341 N6247484C1751 850927 Z151 C2 000 2 2 2 3 1 2 1 J 2 2 K 2 1 3 1 2 2 1 1 4 2 000 5	842
2 12 C2474 6342 N6247484C1754 850927 Z199 C2 000 2 2 2 3 1 2 1 J 2 2 K 2 1 3 1 2 2 1 1 4 2 000 5	317
LOCATION TOTAL 1,432 *	
HUNDLEY JOHN R INC Long Beach California 047421292 43000 06	
2 06 C2474 2543 N6247482C3098 850211 Z159 C2 000 2 2 2 D 1 2 0102 1 J 2 1 4 1 2 2 1 1 4 2 000 5	99
HUNDLEY JOHN R INC Los Angeles California 047421292 44000 06	
2 03 C2474 0755 N6247481C8063 841128 Z199 C2 000 2 2 2 D 1 2 0102 1 J 2 1 3 1 2 2 1 7 4 2 000 5	37
2 04 C2474 1192 N6247481C8063 841213 Z199 C2 000 2 2 2 D 1 2 0102 1 J 2 1 3 1 2 2 1 7 4 2 000 5	49-
2 04 C2474 1193 N6247481C8063 850121 Z199 C2 000 2 2 2 D 1 2 0102 1 J 2 1 3 1 2 2 1 7 4 2 000 5	60
2 10 C2474 4036 N6247481C8063 850523 Z199 C2 000 2 2 2 D 1 2 0102 1 J 2 1 3 1 2 2 1 7 4 2 000 5	92
2 10 C2474 4037 N6247481C8063 850607 Z199 C2 000 2 2 2 D 1 2 0102 1 J 2 1 3 1 2 2 1 7 4 2 000 5	38
2 10 C2474 4038 N6247481C8063 850614 Z199 C2 000 2 2 2 D 1 2 0102 1 J 2 1 3 1 2 2 1 7 4 2 000 5	27
2 10 C2474 4275 N6247481C8063 850702 Z199 C2 000 2 2 2 D 1 2 0102 1 J 2 1 3 1 2 2 1 7 4 2 000 5	61
2 10 C2474 4276 N6247481C8063 850719 Z199 C2 000 2 2 2 D 1 2 0102 1 J 2 1 3 1 2 2 1 7 4 2 000 5	45
2 11 C2474 5092 N6247481C8063 850717 Z199 C2 000 2 2 2 D 1 2 0102 1 J 2 1 3 1 2 2 1 7 4 2 000 5	35
2 11 C2474 5093 N6247481C8063 850726 Z199 C2 000 2 2 2 D 1 2 0102 1 J 2 1 3 1 2 2 1 7 4 2 000 5	61
2 12 C2474 6212 N6247481C8063 850906 Z199 C2 000 2 2 2 D 1 2 0102 1 J 2 1 3 1 2 2 1 7 4 2 000 5	60
2 12 C2474 6213 N6247481C8063 850906 Z199 C2 000 2 2 2 D 1 2 0102 1 J 2 1 3 1 2 2 1 7 4 2 000 5	50
LOCATION TOTAL 517 *	
HUNDLEY JOHN R INC San Diego California 047421292 66000 06	
2 08 C2474 3287 N6247483C2209 850515 Y199 C2 000 2 2 2 3 1 2 0102 1 J 2 1 4 1 2 2 1 1 4 2 000 5	2,134
CONTRACTOR TOTAL 4,182 **	
HUNNEWELL VILLAGE OF Center Missouri 991766130 12592 29	
5 07 CW43 0075 DACW4384C0010 850401 Z245 S1 000 2 2 2 3 2 2 1001 5 J 1 1 1 1 1 1 2 1 7 5 1 000 5	36
HUNT ALFRED H Pierce Idaho 033988841 62740 16	
4 01 0600 0553 DLA60084D4371 841001 9130 A8A 000 2 2 2 3 1 1 K 2 1 4 3 1 2 1 7 2 3 000 5	33
HUNT BUILDING CORPORATION Bridgeport California 008001349 08240 06	
2 06 C2474 2295 N6247482C0805 850315 Y161 C2 000 2 2 2 D 1 2 1013 1 J 2 1 3 1 1 2 1 7 4 2 000 5	29

S RM AAAAA AAAA BBBBBBBBBBBBBBB BBBBBB BBBB BBB BBB B B B B C C C CCCC C C C C C CC D D D D D D D D D D DDDDDD D	87
V PO 8888 888 888 1 1 1 11 1 1 12 1	AMOUNT
C TN 33333 2222 111111111111111 333333 AAAA BBB CCC 9 0 2 3 1 2 3 4444 5 6 7 8 9 00 1 2 3 4 5 6 7 8 9 0 1 ABBCCC 3	($000)
HUNT BUILDING CORPORATI (CONT) Bridgeport California 008001349 08240 06	
2 08 C2474 3276 N6247482C0805 850510 Y161 C2 000 2 2 2 D 1 2 1013 1 J 2 1 3 1 1 2 1 7 4 2 000 5	27
2 09 C2474 3737 N6247482C0805 850517 Y161 C2 000 2 2 2 D 1 2 1013 1 J 2 1 3 1 1 2 1 7 4 2 000 5	233
LOCATION TOTAL 289 *	
HUNT BUILDING CORPORATION Camp Pendleton California 008001349 10550 06	
2 12 C2474 7127 N6247483C2570 850828 Y161 C2 000 2 2 2 3 1 1 1 J 2 2 A 1 5 1 5 1 1 3 1 1 4 2 000 5	18,750
2 11 C2474 4895 N6247484C4772 850812 Y161 C2 000 2 2 2 3 1 1 J 1 5 1 3 1 1 3 1 1 4 2 000 5	13,700
LOCATION TOTAL 32,450 *	
HUNT BUILDING CORPORATION San Diego California 008001349 66000 06	
2 01 C2474 0057 N6247482C0153 841009 Y161 C2 000 2 2 2 D 1 1 J 2 1 5 1 1 2 1 1 4 2 000 5	40
2 06 C2474 2283 N6247482C0153 850222 Y161 C2 000 2 2 2 D 1 1 J 2 1 5 1 1 2 1 1 4 2 000 5	50
2 09 C2474 3729 N6247482C0153 850520 Y161 C2 000 2 2 2 D 1 1 J 2 1 5 1 1 2 1 1 4 2 000 5	265
2 11 C2474 4838 N6247482C0153 850726 Y161 C2 000 2 2 2 D 1 1 J 1 5 1 5 1 1 2 1 1 4 2 000 5	64
LOCATION TOTAL 419 *	
HUNT BUILDING CORPORATION Sierra Army Depot California 008001349 71771 06	
1 12 CA05 0515 DACA0585C0235 850924 Y191 C2 000 2 2 2 3 1 1 J 1 2 1 2 1 1 3 1 7 4 2 000 5	4,399
HUNT BUILDING CORPORATION Patuxent River NATC Maryland 008001349 60650 24	
2 11 C2477 4564 N6247782C0127 850724 Y161 C2 000 2 2 2 D 1 2 1013 1 J 1 5 1 3 1 1 2 1 1 4 2 000 5	41
CONTRACTOR TOTAL 37,598 **	
HUNT ENERGY CO INC Salt Lake City Utah 071112320 67000 49	
2 11 JA111 7330 N0010485C1635 850730 4820 A3 000 2 2 2 B 1 2 1 J 2 2 K 2 1 1 1 2 2 1 1 1 2 000 1	39
2 10 JA111 6231 N0010485C1800 850730 4820 A3 000 2 2 2 3 2 4 2 0102 1 J 2 1 1 1 2 2 1 1 1 2 000 1	82
2 06 JA117 2125 N0010485C4447 850125 4820 A3 000 2 2 2 3 2 4 2 0200 1 J 2 1 1 1 1 2 1 1 1 2 000 1	79
4 05 0700 1870 DLA70085C1551 850226 4820 C9E 000 2 2 2 3 1 1 J 2 1 1 1 1 2 1 1 1 2 000 5	26
4 07 0700 2492 DLA70085D0024 850405 4820 A3 000 2 2 2 5 1 2 0102 1 K 2 1 1 1 2 2 1 1 1 2 000 5	32
CONTRACTOR TOTAL 258 **	
HUNT OIL COMPANY Tuscaloosa Alabama 007353402 77256 01	
4 02 0600 1178 DLA60084D0520 841009 9130 A8A 000 2 2 2 3 1 2 1026 1 K 1 4 1 4 3 1 3 1 7 1 2 000 5	13,820
HUNT OIL COMPANY Dallas Texas 007353402 19000 48	
4 05 0600 1708 DLA60084D0520 850212 9130 A8A 000 2 2 2 B 1 2 1026 1 K 1 4 1 4 3 1 3 1 1 1 2 000 5	889
CONTRACTOR TOTAL 14,709 **	
HUNT PHILIP A CHEMICALS CORP Tempe Arizona 001318294 73000 04	
1 12 AC71 0228 DAAC7185C0138 850930 3410 C9E 000 2 2 2 3 1 2 6 J 2 1 B 1 1 1 1 1 1 2 1 1 1 2 000 5	28
HUNT PHILIP A CHEMICALS CORP Rolling Meadows Illinois 001318294 65338 17	
4 06 0400 2212 DLA40085C1408 850312 6750 C9C 000 2 2 2 3 1 2 1013 1 J 1 1 1 1 1 1 2 1 7 1 2 000 5	34

S V C	RM PO TN	AAAAA 33333	AAAA 2222	BBBBBBBBBBBBBBB 111111111111111	BBBBBB 333333	BBBB 8888	BBB 888	BBB 888	B 0	B 1	B 2	B 3	C 1	C 2	C 3	CCCC 4444	C 5	C 6	C 7	C 8	C 9	CC 11 00	D 1	D 2	D 3	D 4	D 5	D 6	D 7	D 8	D 9	D 10	D 11	DDDDDD 12 ABBCCC	D 13	B7 AMOUNT ($000)
HUNT	PHILIP A CHEMICALS (CONT)			Rolling Meadows				Illinois							001318294							65338										17			
4	08 0400	3250	DLA40085C1408	850503 6750 C9C	000	2	2	2	B	1		2	1013	1	J							1	1	1	1	1	1	2	1	7	1	2	000	5	34
4	07 0400	2847	DLA40085C5361	850412 6750 C9C	000	2	2	2	3	1		2	1015	1	J							1	4	1	1	1	1	2	1	7	1	3	000	5	137
4	09 0400	3809	DLA40085C5361	850610 6750 C9C	000	2	2	2	B	1		2	1015	1	J							1	4	1	1	1	1	2	1	7	1	3	000	5	137
				LOCATION TOTAL																	342 *														
				CONTRACTOR TOTAL																	370 **														
HUNT	ROBERT L BUILDERS INC			Eglin Aux Fld 9				Florida							058220658							20074										12			
3	06 QA04	0017	F0862085C0036	850305 5410 B1	000	2	2	2	3	1		2	0102	1	J							2	1	1	1	2	2	1	1	2	2	000	5	34
HUNT	ROBERT L BUILDERS INC			Fort Walton Beach				Florida							058220658							24475										12			
3	06 HM02	0126	F0865183C0284	850208 Y152 C2	000	2	2	2	B	1		2	0102	1	J							2	1	1	1	2	2	1	1	4	2	000	3	33
				CONTRACTOR TOTAL																	67 **														
HUNT	W A CONSTRUCTION COMPANY			North Charleston				S Carolina							071249916							50875										45			
2	08 C2467	3135	N6246785C1597	850508 Y299 C2	000	2	2	2	3	1		2	1701	1	J							2	1	3	1	2	2	1	7	4	2	000	5	32
HUNT	W N & SONS DISTRIBUTORS			Sacramento				California							073777245							64000										06			
4	02 0600	1241	DLA60084D4921	841001 9130 A8A	000	2	2	2	3	1		1			K							2	1	4	3	1	2	1	7	2	2	000	5	42
4	03 0600	1520	DLA60084D4921	841207 9140 A8A	000	2	2	2	3	1		1			K							2	1	4	1	1	2	1	7	2	2	000	5	28
4	09 0600	2048	DLA60084D4921	850510 9130 A8A	000	2	2	2	3	2	B	1		1	K	2	2	A				2	1	3	1	1	2	1	7	2	2	000	5	67
				CONTRACTOR TOTAL																	137 **														
HUNT	WESSON FOODS			Tampa				Florida							991352113							71000										12			
3	09 AA03	0167	DLA13H8150320	850613 8915 B2	000	2	2	2	5	2	6	2	0900	7	J							1	5	1	5	1	1	2	1	1	1	2	000	5	27
3	06 AA03	0095	DLA13H8150328	850111 8915 B2	000	2	2	2	5	2	6	2	0900	7	J							1	5	1	5	1	1	2	1	1	1	2	000	5	25
3	06 AA03	0104	DLA13H8150328	850208 8915 B2	000	2	2	2	5	2	6	2	0900	7	J							1	5	1	5	1	1	2	1	1	1	2	000	5	32
				CONTRACTOR TOTAL																	84 **														
HUNT	WESSON FOODS INC			Fullerton				California							058247156							28000										06			
2	09 KA405	0030	DLA13H8150328	850502 8945 C9E	000	2	2	2	5	2	J	2		7	J	2	2	N	5B			1	5	1	1	1	2	1	1	1	1	000	5	100
4	01 013H	5915	DLA13H85P0199	841011 8945 B2	000	2	2	2	5	2	6	2	0900	7	J							1	5	1	2	1	1	2	1	1	1	2	000	5	283
4	02 013H	6156	DLA13H85P1445	841120 8915 B2	000	2	2	2	5	2	6	2	0900	7	J							1	5	1	2	1	1	2	1	1	1	2	000	5	102
4	03 013H	6248	DLA13H85P1784	841210 8945 B2	000	2	2	2	5	2	6	2	0900	7	J							1	5	1	2	1	1	2	1	1	1	2	000	5	291
4	06 013H	6912	DLA13H85P4015	850309 8940 B2	000	2	2	2	5	2	6	2	0900	7	J							1	5	1	2	1	1	2	1	1	1	2	000	5	260
4	06 013H	6999	DLA13H85P4666	850325 8940 B2	000	2	2	2	5	2	6	2	0900	7	J							1	5	1	2	1	1	2	1	1	1	2	000	5	119
4	07 013H	7067	DLA13H85P4963	850402 8945 B2	000	2	2	2	5	2	6	2	0900	7	J							1	5	1	2	1	1	2	1	1	1	2	000	5	32
4	07 013H	7174	DLA13H85P5211	850418 8950 B2	000	2	2	2	5	2	J	2		7	J	1	1	N	5B			1	5	1	2	1	1	2	1	1	1	2	000	5	244
4	07 013H	7197	DLA13H85P5482	850418 8940 B2	000	2	2	2	5	2	J	2		7	J	1	1	N	5B			1	5	1	2	1	1	2	1	1	1	2	000	5	115
4	08 013H	7395	DLA13H85P5908	850502 8940 B2	000	2	2	2	5	2	J	2		7	J	1	1	N	5B			1	5	1	2	1	1	2	1	1	1	2	000	5	363
4	12 013H	7397	DLA13H85P6176	850930 8945 B2	000	2	2	2	5	2	J	2		7	J	1	1	N	5B			1	5	1	2	1	1	2	1	1	1	2	000	5	113
4	10 013H	7607	DLA13H85P6625	850711 8945 B2	000	2	2	2	5	2	J	2		7	J	1	1	N	5B			1	5	1	2	1	1	2	1	1	1	2	000	5	340
4	10 013H	7620	DLA13H85P6919	850711 8945 B2	000	2	2	2	5	2	J	2		7	J	1	1	N	5B			1	5	1	2	1	1	2	1	1	1	2	000	5	117
4	11 013H	7844	DLA13H85P7346	850805 8930 B2	000	2	2	2	5	2	J	2		7	J	1	1	N	5B			1	5	1	2	1	1	2	1	1	1	2	000	5	379
4	11 013H	7863	DLA13H85P7645	850805 8950 B2	000	2	2	2	5	2	J	2		7	J	1	1	N	5B			1	5	1	2	1	1	2	1	1	1	2	000	5	105
4	12 013H	8091	DLA13H85PC093	850815 8940 B2	000	2	2	2	5	2	J	2		7	J	1	1	N	5B			1	5	1	2	1	1	2	1	1	1	2	000	5	383

S RM AAAAA AAAA BBBBBBBBBBBBBBB BBBBBB BBBB BBB BBB B B B B C C C CCCC C C C C C CC D D D D D D D D D D D DDDDDD D	B7
V PO 8888 888 888 1 1 1 11 1 1 12 1	AMOUNT
C TN 33333 2222 111111111111111 333333 AAAA BBB CCC 9 0 2 3 1 2 3 4444 5 6 7 8 9 00 1 2 3 4 5 6 7 8 9 0 1 ABBCCC 3	($000)
HUNT WESSON FOODS INC (CONT) Fullerton California 991275660 28000 06	
4 12 013H 8350 DLA13H85PC849 850917 8915 B2 000 2 2 2 5 2 J 2 7 J 1 1 N 5B 1 5 1 2 1 1 2 1 1 1 2 000 5	361
LOCATION TOTAL 3,707 *	
HUNT WESSON FOODS INC Fulton California 991275660 28014 06	
4 11 013H 8118 DLA13H85PC381 850815 8945 B2 000 2 2 2 5 2 J 2 7 J 1 1 N 5B 1 5 1 2 1 1 2 1 7 1 2 000 5	137
HUNT WESSON FOODS INC Pasadena California 991275660 56000 06	
2 04 FCCWC 0231 DLA13H8150328 841102 8915 B2 000 2 2 2 5 2 6 2 0900 7 J 1 1 1 1 1 1 1 1 1 5 1 000 5	27
2 05 FCCWC 0543 DLA13H8150328 850110 8915 B2 000 2 2 2 5 2 6 2 0900 7 J 1 1 1 1 1 1 1 1 1 5 1 000 5	26
2 06 FCCWC 0705 DLA13H8150328 850208 8915 B2 000 2 2 2 5 2 6 2 0900 7 J 1 1 1 1 1 1 2 1 1 5 1 000 5	29
2 07 FCCWC 0952 DLA13H8150328 850321 8950 B2 000 2 2 2 5 2 6 2 0900 7 J 1 1 1 1 1 1 2 1 1 5 1 000 5	32
LOCATION TOTAL 114 *	
HUNT WESSON FOODS INC Dade City Florida 991275660 16125 12	
4 12 013H 8291 DLA13H85PD154 850917 8950 B2 000 2 2 2 5 2 J 2 7 J 1 1 N 5B 1 5 1 2 1 1 2 1 1 1 2 000 5	112
HUNT WESSON FOODS INC Tampa Florida 991275660 71000 12	
4 01 013H 5982 DLA13H85P0707 841022 8930 B2 000 2 2 2 5 2 6 2 0900 7 J 1 5 1 2 1 1 2 1 1 1 2 000 5	113
4 02 013H 6074 DLA13H85P1037 841107 8945 B2 000 2 2 2 5 2 6 2 0900 7 J 1 5 1 2 1 1 2 1 1 1 2 000 5	271
4 04 013H 6459 DLA13H85P2142 850110 8945 B2 000 2 2 2 5 2 6 2 0900 7 J 1 5 1 2 1 1 2 1 1 1 2 000 5	103
4 04 013H 6524 DLA13H85P2470 850115 8945 B2 000 2 2 2 5 2 6 2 0900 7 J 1 5 1 2 1 1 2 1 1 1 2 000 5	237
4 04 013H 6566 DLA13H85P2919 850122 8915 B2 000 2 2 2 5 2 6 2 0900 7 J 1 5 1 2 1 1 2 1 1 1 2 000 5	62
4 05 013H 6734 DLA13H85P3241 850209 8945 B2 000 2 2 2 5 2 6 2 0900 7 J 1 5 1 2 1 1 2 1 1 1 2 000 5	258
4 05 013H 6788 DLA13H85P3703 850223 8945 B2 000 2 2 2 5 2 6 2 0900 7 J 1 5 1 2 1 1 2 1 1 1 2 000 5	63
LOCATION TOTAL 1,107 *	
CONTRACTOR TOTAL 5,177 **	
HUNT-WESSON FOODS INC Fullerton California 042403188 28000 06	
2 08 KA404 8264 DLA13H8150328 850328 8920 B2 000 2 2 2 5 1 2 1013 1 J 1 1 1 5 1 1 1 1 1 1 1 000 5	26
2 08 KA404 8281 DLA13H8150328 850404 8920 B2 000 2 2 2 5 1 2 1 J 2 2 N 5B 1 1 1 5 1 1 1 1 1 1 1 000 5	26
2 08 KA404 8291 DLA13H8150328 850411 8920 B2 000 2 2 2 5 1 2 1 J 2 2 N 5B 1 1 1 5 1 1 1 1 1 1 1 000 5	27
2 09 KA404 8333 DLA13H8150328 850516 8920 B2 000 2 2 2 5 1 2 1 J 1 1 N 5B 1 1 1 5 1 1 1 1 1 1 1 000 5	26
3 07 JA06 0076 DLA13H8150328 850415 8999 B2 000 2 2 2 5 2 6 2 0900 7 J 1 5 1 5 1 1 2 1 1 1 2 000 5	28
4 01 013H 8573 DLA13H85C0029 841019 8950 B2 000 2 2 2 3 1 1 J 1 4 1 1 1 1 2 1 1 1 2 000 5	109
LOCATION TOTAL 242 *	
HUNT-WESSON FOODS INC Tampa Florida 042403188 71000 12	
3 05 KA02 0213 DLA13H8150328 850214 8950 B2 000 2 2 2 5 2 2 2 0900 7 J 1 2 1 2 1 1 2 1 1 1 2 000 5	26
HUNT-WESSON FOODS INC Honolulu Hawaii 042403188 17000 15	
2 03 KA411 0165 DLA13H8150328 841108 8920 B2 000 2 2 2 5 2 5 2 0800 7 K 1 5 1 5 3 1 1 1 1 1 2 000 5	36
2 04 KA411 0185 DLA13H8150328 850103 8940 B2 000 2 2 2 5 2 5 2 0800 7 K 1 5 1 5 3 1 1 1 1 1 2 000 5	26
2 12 KA411 0306 DLA13H8150328 850909 8999 B2 000 2 2 2 5 2 5 2 0800 7 K 1 5 1 5 3 1 1 1 1 1 1 000 5	30
LOCATION TOTAL 92 *	

S RM AAAAA AAAA BBBBBBBBBBBBBBB BBBBBB BBBB BBB BBB B B B B C C C CCCC C C C C C CC D D D D D D D D D D DDDDDD D	B7
V PO 8888 888 888 1 1 1 11 1 1 12 1	AMOUNT
C TN 33333 2222 111111111111111 333333 AAAA BBB CCC 9 0 2 3 1 2 3 4444 5 6 7 8 9 00 1 2 3 4 5 6 7 8 9 0 1 ABBCCC 3	($000)
HUNT-WESSON FOODS INC Virginia Beach Virginia 042403188 82000 51	
2 03 KA401 0015 DLA13H8150328 841128 8935 B2 000 2 2 2 3 2 6 2 0800 7 J 1 5 1 5 1 1 1 1 1 1 2 000 5	58
2 08 KA401 0032 DLA13H8150328 850130 8945 B2 000 2 2 2 3 2 6 2 0800 7 J 1 5 1 5 1 1 1 1 1 1 2 000 5	26
2 08 KA401 0043 DLA13H8150328 850327 8940 B2 000 2 2 2 3 2 6 2 0800 7 J 1 5 1 5 1 1 1 1 1 1 2 000 5	28
LOCATION TOTAL 112 *	
CONTRACTOR TOTAL 472 **	
HUNT/ENLOE/MAC KINNON INC Moody Air Force Base Georgia 037211836 52556 13	
1 02 CA21 0025 DACA2183D0140 841119 R211 C2 000 2 2 2 C 1 2 0102 2 J 2 1 5 1 2 2 1 1 5 2 000 5	31
1 08 CA21 0244 DACA2183D0140 850426 R211 C2 000 2 2 2 D 1 2 0102 2 J 2 1 5 1 2 2 1 1 5 2 000 5	28
CONTRACTOR TOTAL 59 **	
HUNTER & BEADY INC Fort Lee New Jersey 991929399 24420 34	
1 05 AA15 0127 DAAK1185H0004 850216 AD93 S1 000 2 2 2 3 1 2 1100 2 J 2 1 1 1 1 2 1 1 5 2 000 5	60
HUNTER COLLEGE OF NEW YORK New York New York 991715871 51000 36	
2 09 E614A 1383 N0001485K0304 850606 AD91 S1 000 2 2 2 3 2 7 2 0500 7 S A 1 1 1 1 1 2 1 1 5 2 000 5	50
HUNTER CONSTRUCTION CO INC Shaw Air Force Base S Carolina 101890614 65500 45	
3 10 TA06 0093 F3860185C0022 850725 Z161 C2 000 2 2 2 3 2 D 2 7 J 1 1 L 2 2 1 1 2 1 7 4 1 000 5	369
HUNTER DOUGLAS MACHINERY GERMAN FRG 029829785 00000 DE	
2 12 MA104 4196 N0060085C1010 850927 3417 B9 000 2 2 2 3 1 2 1026 1 J 3 4 1 1 1 1 2 1 1 1 2 300D 5	405
HUNTER DOUGLAS MACHINERY ITALY 029829785 00000 IT	
2 12 MA104 4086 N0060085C1053 850711 3416 B9 000 2 2 2 3 1 2 1026 1 J 4 4 1 1 1 1 2 1 1 1 2 100I 1	432
CONTRACTOR TOTAL 837 **	
HUNTER ENG/CNST Pearl Harbor Hawaii 047910542 63050 15	
2 07 C2742 2745 N6247183C2378 850103 Z299 C2 000 2 2 2 D 1 1 J 1 5 1 4 3 1 2 1 1 4 2 000 5	40
HUNTER H B CO INC Norfolk Virginia 003175742 57000 51	
4 03 013H 8706 DLA13H85C0616 841205 8930 B2 000 2 2 2 3 1 2 0102 1 J 2 1 3 1 2 2 1 1 1 2 000 5	138
4 03 013H 8742 DLA13H85C0669 841214 8925 B2 000 2 2 2 3 1 2 0102 1 J 2 1 1 1 2 2 1 1 1 2 000 5	167
4 03 013H 8781 DLA13H85C0681 841219 8950 B2 000 2 2 2 3 1 1 J 2 1 1 1 1 2 1 1 1 2 000 5	52
4 05 013H 8955 DLA13H85C0836 850222 8925 B2 000 2 2 2 3 1 2 0102 1 J 2 1 3 1 2 2 1 1 1 2 000 5	42
CONTRACTOR TOTAL 399 **	
HUNTER JOHN L Boise City Idaho 061462669 08830 16	
4 02 0600 0554 DLA60084D4372 841001 9130 A8A 000 2 2 2 3 1 1 K 2 1 4 3 1 2 1 1 2 3 000 5	296
4 09 0600 2229 DLA60085D4408 850501 9130 A8A 000 2 2 2 3 1 1 K 2 3 1 1 2 1 1 2 3 000 5	58
CONTRACTOR TOTAL 354 **	
HUNTER KNEPSHIELD CO Nashville-Davidson Tennessee 056828197 52004 47	
5 12 CW62 0223 GS08F37271 850801 5410 C9E 000 2 2 2 8 0 0	27

S RM AAAAA AAAA BBBBBBBBBBBBBB BBBBBB BBBB BBB BBB B B B B C C C CCCC C C C C C CC D D D D D D D D D D D DDDDDD D	B7
V PO 8888 888 888 1 1 1 11 1 1 12 1	AMOUNT
C TN 33333 2222 111111111111111 333333 AAAA BBB CCC 9 0 2 3 1 2 3 4444 5 6 7 8 9 00 1 2 3 4 5 6 7 8 9 0 1 ABBCCC 3	($000)
HUNTER MANUFACTURING COMPANY Cleveland Ohio 004199071 16000 39	
1 04 AE07 0995 DAAE0785C0566 841231 2540 A4A DCG 2 2 2 3 1 2 0102 1 J 2 1 1 1 2 2 1 7 1 2 000 5	148
1 05 AE07 1454 DAAE0785C0888 850212 2540 A4B DNJ 2 2 2 3 1 2 1013 1 J 2 3 1 1 2 1 7 1 2 000 5	98
1 06 AE07 1695 DAAE0785C0912 850301 2540 A4B DNE 2 2 2 3 1 2 0102 1 J 2 1 1 1 2 2 1 7 1 2 000 1	792
1 08 AE07 2399 DAAE0785C0912 850501 2540 A4B DNE 2 2 2 B 1 2 0102 1 J 2 1 1 1 2 2 1 7 1 2 000 1	792
1 09 AE07 2729 DAAE0785C1370 850524 2540 A4A EDC 2 2 2 3 1 1 1 J 2 1 A 2 1 1 1 1 2 1 7 1 2 100 5	122
1 09 AE07 2761 DAAE0785C1672 850604 2540 A4B DNK 2 2 2 3 2 B 2 1 J 2 2 B 2 1 1 1 2 2 1 7 1 2 000 2	56
1 09 AE07 2745 DAAE0785C1720 850604 2540 A4B DNQ 2 2 2 3 1 2 0102 1 J 2 1 1 1 2 2 1 7 1 2 000 1	42
1 10 AE07 3063 DAAE0785C1911 850628 2540 A4B DNE 2 2 2 3 1 1 1 J 2 1 A 2 1 1 1 2 2 1 7 1 3 000 1	547
1 12 AE07 3849 DAAE0785C1911 850909 2540 A4B DNE 2 2 2 B 1 1 1 J 2 1 K 2 1 1 1 2 2 1 7 1 3 000 1	359
3 09 FJ04 2261 F0960382C1288 850606 4520 C9E HXT 2 2 2 B 2 4 2 0200 1 K 2 1 1 1 1 2 1 7 1 1 000 1	526-
4 10 0900 2950 DLA90085C3107 850726 5945 A7 000 2 2 2 3 1 2 5 J 2 1 B 2 1 1 1 1 2 1 7 1 2 000 5	31
LOCATION TOTAL 2,461 *	
HUNTER MANUFACTURING COMPANY Mansfield Ohio 004199071 47138 39	
3 01 FJ04 0084 F0960384C2561 841023 2910 C9E HXT 2 2 2 3 1 2 0102 1 J 2 1 1 1 2 2 1 7 1 2 000 5	39
HUNTER MANUFACTURING COMPANY Ontario Ohio 004199071 58520 39	
1 02 AK01 0034 DAAJ1085CA028 841030 4520 C9E 000 2 2 2 3 1 2 0102 1 J 2 1 1 1 2 2 1 7 1 2 000 5	4,825
HUNTER MANUFACTURING COMPANY Solon Ohio 004199071 72928 39	
1 11 AA09 1290 DAAA0985C0662 850816 4240 A5 000 2 2 2 3 1 1 J 2 1 4 1 1 2 1 1 1 2 000 1	1,335
1 12 AA09 6624 DAAA0985C1390 850930 4240 A5 000 2 2 2 3 1 1 1 J 2 2 K 2 1 4 1 2 2 1 1 1 2 000 1	86
1 01 AE07 0101 DAAE0784C2065 841004 2540 A4A 000 2 2 2 3 1 2 0102 1 J 2 1 1 1 2 2 1 1 1 2 100 1	89
1 02 AE07 0262 DAAE0784C2428 841022 2540 A4B DNE 2 2 2 3 1 1 J 2 1 3 1 1 2 1 1 1 2 100 5	70
1 02 AE07 0541 DAAE0785C0157 841114 2540 A4B DNL 2 2 2 3 1 2 0102 1 J 2 1 1 1 2 2 1 1 1 2 000 5	52
1 03 AE07 0840 DAAE0785C0455 841213 2540 A4B DNJ 2 2 2 3 1 2 0102 1 J 2 1 1 1 2 2 1 1 1 2 000 1	490
1 04 AE07 1019 DAAE0785C0505 850102 2540 A4B DPS 2 2 2 3 1 2 0102 1 J 2 1 1 1 2 2 1 1 1 2 000 1	183
1 05 AE07 1425 DAAE0785C0737 850211 2540 A4B DNT 2 2 2 3 1 1 J 2 1 1 1 1 2 1 1 1 2 000 1	154
1 09 AK01 0424 DAAJ1085CA028 850606 4520 C9E 000 2 2 2 C 1 2 0102 1 J 2 1 1 1 2 2 1 1 1 2 000 5	156-
1 04 AK01 0106 DAAJ1085CA120 850115 4520 C9E 000 2 2 2 3 1 2 0102 1 J 2 1 1 1 2 2 1 1 1 2 000 5	665
1 06 AK01 0174 DAAJ1085CA120 850225 4520 C9E 000 2 2 2 B 1 2 0102 1 J 2 1 1 1 2 2 1 1 1 2 000 5	244
1 06 AK01 0201 DAAJ1085CA120 850313 4520 C9E 000 2 2 2 B 1 2 0102 1 J 2 1 1 1 2 2 1 1 1 2 000 5	139
1 06 AK01 0243 DAAJ1085CA120 850325 4520 C9E 000 2 2 2 B 1 2 0102 1 J 2 1 1 1 2 2 1 1 1 2 000 5	153
1 09 AK01 0414 DAAJ1085CA120 850620 4520 C9E 000 2 2 2 B 1 2 0102 1 J 2 1 1 1 2 2 1 1 1 2 000 5	248
2 05 PA100 0593 N0014084C4084 841224 1730 A3 000 2 1 2 B 1 2 1013 1 J 2 1 1 1 1 2 1 1 1 2 000 5	840
4 07 0700 2602 DLA70085C1972 850415 4520 C9E 000 2 2 2 3 2 4 2 1013 5 J 2 1 1 1 1 2 1 1 1 2 000 5	45
4 12 0700 4877 DLA70085C3651 850925 2540 A4B 000 2 2 2 3 1 2 5 J 2 1 B 2 1 1 1 1 2 1 1 1 2 000 5	94
LOCATION TOTAL 4,731 *	
CONTRACTOR TOTAL 12,056 **	
HUNTER MEDICAL COMPANY INC San Rafael California 039684972 68364 06	
4 10 0120 4045 V797P85188571 850730 6515 C9B 000 2 2 2 7 0 0	50
HUNTER MEDICAL COMPANY INC Issaquah Washington 039684972 33805 53	
1 10 DA16 0049 DADA1685C0036 850718 6515 C9B 000 2 2 2 3 1 2 0700 1 J 2 1 1 1 1 2 1 1 1 2 000 5	182
CONTRACTOR TOTAL 232 **	

S RM AAAAA AAAA BBBBBBBBBBBBBBB BBBBBB BBBB BBB BBB B B B B C C C CCCC C C C C C CC D D D D D D D D D D DDDDDD D	B7
V PO 8888 888 888 1 1 1 11 1 1 12 1	AMOUNT
C TN 33333 2222 111111111111111 333333 AAAA BBB CCC 9 0 2 3 1 2 3 4444 5 6 7 8 9 00 1 2 3 4 5 6 7 8 9 0 1 ABBCCC 3	($000)
HUNTER SERVICES INC Fort Hood Texas 122362387 26736 48	
1 09 KF48 0273 DAKF4885C0096 850625 Y152 C2 000 2 2 2 3 1 1 1 J 2 2 K 2 1 3 1 2 2 1 1 4 2 000 3	200
1 12 KF48 0433 DAKF4885C0232 850927 Y139 C2 000 2 2 2 3 1 1 1 J 2 2 K 2 1 1 2 2 1 1 4 2 000 3	189
CONTRACTOR TOTAL 389 **	
HUNTER W M CORPORATION Yuma Arizona 050532779 85540 04	
2 06 C2474 2397 N6247485C0009 850306 Y249 C2 000 2 2 2 3 1 2 0102 1 J 2 1 4 1 2 2 1 7 4 2 000 5	175
HUNTING ENGINEERING LTD UN KINGDOM 216003863 00000 GB	
3 05 HM07 0004 F0863583C0446 850221 AC56 A6 000 2 2 2 D 2 0 2 1100 5 J 3 5 1 5 1 1 2 1 1 5 2 199G 1	462
HUNTINGDON RESEARCH CENTER UN KINGDOM 991517822 00000 GB	
1 03 MD17 0070 DAMD1783C3030 841009 AN91 S1 000 2 2 2 C 2 8 2 0600 7 U 4 1 1 1 1 1 2 1 1 5 3 000G 1	132
HUNTINGTON BUILDERS El Toro California 991777061 22468 06	
2 12 C2474 7153 N6247484C1753 850930 Z129 C2 000 2 2 2 3 1 2 1 J 2 2 K 2 3 1 2 2 1 1 4 2 000 5	189
2 12 C2474 7161 N6247484C5187 850925 Z199 C2 000 2 2 2 3 1 2 1 J 2 2 K 2 3 1 2 2 1 1 4 2 000 5	99
CONTRACTOR TOTAL 288 **	
HUNTINGTON CONSTRUCTION INC Davis-Monthan AFB Arizona 072438906 18370 04	
3 12 TA28 0087 F0260185C0075 850930 Z291 C2 000 2 2 2 3 1 1 1 J 2 2 K 2 1 2 1 2 2 1 1 4 2 000 3	100
HUNTINGTON CONSTRUCTION INC Sierra Vista Arizona 072438906 66820 04	
3 12 TA28 0084 F0260185C0052 850913 Y129 C2 000 2 2 2 3 1 1 1 J 2 2 K 2 1 3 1 2 2 1 7 4 2 000 3	307
CONTRACTOR TOTAL 407 **	
HUNTINGTON VALLEY INDUSTRIES Waterbury Conn 039912654 80000 09	
4 05 0500 1096 DLA50085C1641 850204 2935 A1B 000 2 2 2 3 1 2 1013 1 J 2 1 1 1 1 2 1 1 2 2 000 5	160
HUNTN SHVRS BRDY ASSOC ARCH PA Tampa Florida 054887534 71000 12	
1 10 CA01 0260 DACA0185C0081 850609 R119 S1 000 2 2 2 3 1 2 2 J 2 1 B 2 1 5 1 2 2 1 1 5 2 000 5	50
1 12 CA01 0328 DACA0185C0081 850904 R119 C2 000 2 2 2 3 1 2 J 2 1 B 2 1 5 1 1 2 1 1 5 2 000 5	130
CONTRACTOR TOTAL 180 **	
HUNTRON INSTRUMENTS INC Lynnwood Washington 083726554 40840 53	
2 01 JA113 0150 N0010485C3127 841022 6625 A7 000 2 2 2 3 1 1 J 2 1 1 1 2 1 7 1 2 000 1	48
3 08 FF80 1398 F4160885CA985 850522 6625 C9E 000 2 2 2 3 1 2 1015 6 J 2 1 1 1 1 2 1 7 1 2 000 5	31
CONTRACTOR TOTAL 79 **	
HUNTS STEELSHIP INC Pine Bluff Arkansas 016860397 55310 05	
5 03 CW61 0027 DACW6185C0009 841213 1990 A3 000 2 2 2 3 1 2 0102 1 J 2 1 3 1 2 2 1 7 1 2 000 5	412
HUNTSVILLE AVIATION Huntsville Texas 061282091 35528 48	
4 03 0600 1506 DLA60085D0010 841203 9130 A8A 000 2 2 2 3 1 2 1026 1 K 2 1 1 3 1 2 1 1 2 2 000 5	51

```
S RM AAAAA AAAA BBBBBBBBBBBBBBB BBBBBB BBBB BBB BBB B B B B C C C CCCC C C C C C CC D D D D D D D D D D D DDDDDD D      B7
V PO                                    8888 888 888   1 1 1          11                                  1 1   12   1      AMOUNT
C TN 33333 2222 111111111111111 333333 AAAA BBB CCC 9 0 2 3 1 2 3 4444 5 6 7 8 9 00 1 2 3 4 5 6 7 8 9 0 1 ABBCCC 3      ($000)
```

HUNTSVILLE FORD TRACTOR SALES — Huntsville — Alabama — 031634918 — 37000 — 01
1 03 AH03 0011 DAAH0385C0011 841019 3805 C9A 000 2 2 2 3 1 1 J 2 1 1 1 1 2 1 1 2 2 200 5 38

HUNZICKER BROTHERS INC — Freeport — Illinois — 007205065 — 27884 — 17
3 11 FD10 0339 F3465085C0073 850829 5930 C9E 000 2 2 2 3 2 B 2 1 J 2 2 N 2A 2 1 1 1 1 2 1 7 2 2 000 5 33

HUNZICKER BROTHERS INC — Oklahoma City — Oklahoma — 007205065 — 55000 — 40
3 12 FD10 0403 F3465085C0305 850924 7010 C9E 000 2 2 2 3 2 B 2 1 J 2 2 N 2A 2 1 1 1 1 2 1 1 2 2 000 5 52
CONTRACTOR TOTAL 85 **

HURD MARK AERIAL SURVEYS INC — Minneapolis — Minnesota — 022904916 — 43000 — 27
1 12 ZD41 0185 DMA70084D0012 850830 T002 S1 000 2 2 2 3 1 2 1 J 2 2 B 2 1 4 1 1 2 1 1 1 2 000 1 47
1 12 ZD41 0203 DMA70084D0012 850924 T002 S1 000 2 2 2 5 1 1 1 J 2 2 A 2 1 4 1 1 2 1 1 1 2 000 1 243
1 06 ZD41 0095 DMA70085C0019 850314 T002 S1 000 2 2 2 3 1 1 J 2 1 4 1 1 2 1 1 1 2 000 5 193
1 07 ZD42 0088 DMA80084C3027 850228 7640 C9E 000 2 2 2 F 1 2 1013 1 J 2 1 1 1 1 2 1 1 1 1 000 1 86-
1 03 ZD42 0038 DMA80085C9004 841227 7640 C9E 000 2 2 2 3 1 2 1013 1 J 2 1 2 1 1 2 1 1 1 1 000 1 222
1 07 ZD42 0069 DMA80085C9008 850325 7640 C9E 000 2 2 2 3 1 2 1013 1 J 2 1 2 1 1 2 1 1 1 1 000 1 501
1 09 ZD42 0109 DMA80085C9014 850520 9999 C9E 000 2 2 2 3 1 2 1013 1 J 2 1 1 2 1 2 1 1 1 1 000 1 567
CONTRACTOR TOTAL 1,687 **

HURLBURT HEATING & PLUMBING — Fort McCoy — Wisconsin — 023206931 — 26700 — 55
1 12 KF61 0089 DAKF6185C0044 850930 Z199 C2 000 2 2 2 3 1 2 1 J 2 2 K 2 1 1 1 2 2 1 7 4 2 000 5 74

HURLEN CONSTRUCTION CO — Keyport — Washington — 004901468 — 35625 — 53
2 03 C2474 0790 N6247483C4816 841127 Z299 C2 000 2 2 2 D 1 2 0102 1 J 2 1 4 1 2 2 1 1 4 2 000 5 27
2 06 C2474 2321 N6247483C4844 850306 Y299 C2 000 2 2 2 3 1 2 0102 1 J 2 1 4 1 2 2 1 1 4 2 000 5 71
CONTRACTOR TOTAL 98 **

HURLEY J E MCH & BOILER WKS — Andrews AFB — Maryland — 003250396 — 01450 — 24
3 02 QC02 0068 F4964284C0124 841113 Z242 C2 000 2 2 2 D 2 4 2 0102 1 J 2 1 3 1 2 2 1 1 4 2 000 3 27
3 12 QC02 0586 F4964285C0225 850930 Z242 C2 000 2 2 2 3 1 1 1 J 2 2 K 2 1 4 1 2 2 1 1 4 2 000 3 65
LOCATION TOTAL 92 *

HURLEY J E MCH & BOILER WKS — Walter Reed AMC — Maryland — 003250396 — 28650 — 24
1 12 CA31 0438 DACA3185C0140 850930 Y249 C2 000 2 2 2 3 1 2 1 J 2 2 K 2 1 3 1 2 2 1 1 4 2 000 5 397
CONTRACTOR TOTAL 489 **

HURON INDUSTRIES INC — Port Huron — Michigan — 061872693 — 65820 — 26
4 11 0400 4831 DLA40085C3002 850821 9150 C9E 000 2 2 2 3 1 1 1 J 2 2 K 2 1 1 2 2 2 1 7 1 2 000 5 43

HURON METAL PRODUCTS INC — Oakland Park — Florida — 001280494 — 50575 — 12
2 06 JA100 6314 N0038385C2097 850330 1730 A1C APC 2 2 2 3 2 4 2 1015 5 J 2 1 1 1 1 2 1 1 1 2 000 1 44

HURST BOILER AND WELDING CO — Coolidge — Georgia — 048695746 — 19392 — 13
2 11 F0681 1582 M0068185C0092 850805 4410 C9E 000 2 2 2 3 1 1 1 J 2 2 A 2 1 1 1 2 2 1 1 1 2 000 5 33

S RM AAAAA AAAA BBBBBBBBBBBBBBB BBBBBB BBBB BBB BBB B B B B C C C CCCC C C C C C CC D D D D D D D D D D DDDDDD D	B7 AMOUNT ($000)
V PO 8888 888 888 1 1 1 11 1 1 12 1	
C TN 33333 2222 111111111111111 333333 AAAA BBB CCC 9 0 2 3 1 2 3 4444 5 6 7 8 9 00 1 2 3 4 5 6 7 8 9 0 1 ABBCCC 3	
HURST CITY OF Hurst Texas 073155822 35576 48	
5 09 CW63 0151 DACW6385C0055 850618 Y222 C2 000 2 2 2 3 2 7 2 1702 7 S 2 1 5 1 1 2 1 1 5 2 000 5	150
HURST EXCAVATING INC Washington D.C. 005826706 50000 11	
2 10 C2477 K105 N6247781C0408 841107 Y249 C2 000 2 2 2 5 1 2 0102 1 J 2 1 4 1 2 2 1 7 4 2 000 5	74
HURST EXCAVATING INC Prince George's Maryland 005826706 99033 24	
2 02 C2477 0553 N6247781C0408 841025 Y249 C2 000 2 2 2 D 1 2 0102 1 J 2 1 4 1 2 2 1 1 4 2 000 5	55
CONTRACTOR TOTAL 129 **	
HURST N K CO INC Indianapolis Indiana 006049480 36000 18	
4 02 013H 6040 DLA13H85P0997 841106 8915 B2 000 2 2 2 5 2 6 2 0900 7 J 1 5 1 2 1 1 2 1 7 1 2 000 5	27
4 03 013H 6334 DLA13H85P1744 841206 8915 B2 000 2 2 2 5 2 6 2 0900 7 J 1 5 1 2 1 1 2 1 7 1 2 000 5	27
4 05 013H 6664 DLA13H85P3202 850206 8915 B2 000 2 2 2 5 2 6 2 0900 7 J 1 5 1 2 1 1 2 1 7 1 2 000 5	25
4 08 013H 7280 DLA13H85P5889 850515 8915 B2 000 2 2 2 5 2 J 2 7 J 1 1 N 5B 1 5 1 2 1 1 2 1 7 1 2 000 5	31
4 10 013H 7563 DLA13H85P6599 850710 8915 B2 000 2 2 2 5 2 J 2 7 J 1 1 N 5B 1 5 1 2 1 1 2 1 7 1 2 000 5	25
4 10 013H 7718 DLA13H85P7325 850717 8915 B2 000 2 2 2 5 2 J 2 7 J 1 1 N 5B 1 5 1 2 1 1 2 1 7 1 2 000 5	25
4 11 013H 8025 DLA13H85PC074 850815 8915 B2 000 2 2 2 5 2 6 2 0900 7 J 1 5 1 2 1 1 2 1 7 1 2 000 5	32
4 12 013H 8349 DLA13H85PC823 850917 8915 B2 000 2 2 2 5 2 J 2 7 J 1 1 N 5B 1 5 1 2 1 1 2 1 7 1 2 000 5	30
CONTRACTOR TOTAL 222 **	
HUSEBY M F CO INC Aurora Illinois 047457379 03012 17	
3 12 QA13 0227 F0460785C0058 850920 7125 C9E 000 2 2 2 3 2 B 2 1 J 2 2 K 2 1 1 1 2 2 1 7 5 2 000 5	26
HUSKY INDUSTRIES INC Atlanta Georgia 006230593 04000 13	
4 04 013H 6553 DLA13H85P3001 850118 9110 C9E 000 2 2 2 5 2 6 2 0800 7 J 1 5 1 2 1 1 2 1 1 1 2 000 5	32
4 05 013H 6755 DLA13H85P3782 850219 9110 C9E 000 2 2 2 5 2 6 2 0800 7 J 1 5 1 2 1 1 2 1 1 1 2 000 5	26
CONTRACTOR TOTAL 58 **	
HUSSEY COPPER LTD Leetsdale Penn 113424154 42392 42	
2 12 RC100 0369 N0018185C0291 850917 9535 A3 000 2 2 2 3 1 2 1 J 2 2 B 2 1 1 1 1 2 1 7 1 2 000 5	118
4 10 0500 2441 DLA50085C3269 850726 9535 C9E 000 2 2 2 3 1 1 1 J 2 2 A 1 4 1 4 1 1 2 1 7 1 2 300 5	34
CONTRACTOR TOTAL 152 **	
HUSSEY GAY AND BELL INC Fort Stewart Georgia 047610878 31068 13	
1 03 CA21 0039 DACA2183C0158 841220 R211 C2 000 2 2 2 D 1 2 0102 2 J 2 1 5 1 2 2 1 1 5 2 000 5	30
1 09 CA21 0238 DACA2183C0158 850328 R211 C2 000 2 2 2 D 1 2 0102 2 J 2 1 5 1 2 2 1 1 5 2 000 5	75
1 10 CA21 0245 DACA2183C0158 850501 R211 C2 000 2 2 2 D 1 2 0102 2 J 2 1 5 1 2 2 1 1 5 2 000 5	26
LOCATION TOTAL 131 *	
HUSSEY GAY AND BELL INC Kings Bay Georgia 047610878 54362 13	
2 12 C8248 7243 N6824884C0430 850829 R219 C2 000 2 2 2 3 1 2 2 J 2 2 D 2 1 1 1 1 2 1 1 5 2 000 5	35
HUSSEY GAY AND BELL INC Savannah Georgia 047610878 69000 13	
1 12 HA09 0014 DAHA0985C0022 850930 R211 C2 000 2 2 2 3 1 2 2 J 2 2 D 2 1 2 1 1 2 1 1 5 2 000 3	196
CONTRACTOR TOTAL 362 **	

S V C	RM PO TN	AAAAA 33333	AAAA 2222	BBBBBBBBBBBBBBB 111111111111111	BBBBBB 333333	BBBB 8888 AAAA	BBB 888 BBB	BBB 888 CCC	B 1 9	B 1 0	B 1 2	B 1 3	C 1 2	C 1 3	C 4444	CCCC 5	C 6	C 7	C 8	C 9	CC 11 00	D 1	D 2	D 3	D 4	D 5	D 6	D 7	D 8	D 9	D 0	D 1	DDDDDD 12 ABBCCC	D 1 3	B7 AMOUNT ($000)
HUSSEY W H PIPE CO INC						Hampton															Virginia							091217372				35000			51	
1	12	BT58	0060	DABT5885C0061	850925	Z111	C2	000	2	2	2	3	1		1		1	J	2	2	K		2		1	3	1	2	2	1	1	4	2	000		3		67
3	11	TA03	0126	F4460085C0060	850702	Z111	C2	000	2	2	2	3	1		2		1	J	2	2	K		2		1	1	1	2	2	1	1	4	2	000		3		556
						LOCATION TOTAL															623	*														
HUSSEY W H PIPE CO INC						Norfolk															Virginia							091217372				57000			51	
2	11	C2470	4708	N6247083C6654	850815	Z299	C2	000	2	2	2	3	1		1			J					2		1	3	3	1	2	1	1	4	2	000		5		96
2	10	C2470	4458	N6247083C7762	850606	Z242	C2	000	2	2	2	3	1		1			J					2		1	3	3	1	2	1	1	4	2	000		5		99
2	08	C2470	3152	N6247083C8921	850418	Z139	C2	000	2	2	2	3	1		2	0102	1	J					2		1	3	3	2	2	1	1	4	2	000		5		173
2	12	C2470	5825	N6247085C7570	850913	Z139	C2	000	2	2	2	3	1		1			J					2		1	3	3	1	2	1	1	4	2	000		5		170
						LOCATION TOTAL															538	*														
HUSSEY W H PIPE CO INC						Virginia Beach															Virginia							091217372				82000			51	
2	08	C2470	3431	N6247083C3140	850509	Z242	C2	000	2	2	2	3	1		2	0102	1	J					2		1	3	3	2	2	1	1	4	2	000		5		224
						CONTRACTOR TOTAL															1,385	**														
HUSSMANN CORPORATION						Cherry Hill															New Jersey							006267223				12310			34	
2	03	KA100	0029	N0025084D2112	841212	9999	C9E	000	2	2	2	5	1		1			J					1	4	1	1	1	1	2	1	1	1	2	000		5		206
HUSSMANN REFRIGERATION INC						Merced															California							006967731				46898			06	
3	07	JA27	0495	F4180085C0162	850422	7195	C9E	000	2	2	2	3	2	4	2	0200	1	J					1	3	1	1	1	1	1	1	7	1	2	000		5		105
HUSSMANN REFRIGERATION INC						San Bernardino															California							006967731				65000			06	
2	08	KA100	0079	N0025085C2096	850419	4130	C9E	000	2	2	2	3	2		2		1	J	2	2	N	5B	1	4	1	1	1	1	1	1	7	1	2	000		5		27
HUSSMANN REFRIGERATION INC						Gloversville															New York							006967731				29443			36	
2	08	KA100	0081	N0025085C2101	850430	4110	C9E	000	2	2	2	3	1		1		1	J	2	2	N	5B	1	4	1	1	1	1	1	1	7	1	2	000		5		135
						CONTRACTOR TOTAL															267	**														
HUSSONG SHEET METAL CO						Wright Patterson AFB															Ohio							017963448				86660			39	
3	12	FS02	0666	F3360185C0359	850924	Z119	C2	000	2	2	2	3	1		2		1	J	2	2	K		2		1	1	1	2	2	1	1	4	2	000		5		33
HUST BROS INC						Camp Pendleton															California							028657963				10550			06	
2	05	F0681	0577	M0067184D0026	850123	2590	A4B	000	2	2	2	5	1		1			J					2		1	2	1	1	2	1	1	2	2	000		5		38
2	01	F0681	0017	M0068184D0026	841022	2590	A4B	000	2	2	2	5	1		1			J					2		1	2	1	1	2	1	1	2	2	000		5		31
2	02	F0681	0071	M0068184D0026	841106	2590	A4B	000	2	2	2	5	1		1			J					2		1	2	1	1	2	1	1	2	2	000		5		30
2	04	F0681	0157	M0068184D0026	841123	2590	A4B	000	2	2	2	5	1		1			J					2		1	2	1	1	2	1	1	2	2	000		5		32
2	05	F0681	0419	M0068184D0026	850107	2590	A4B	000	2	2	2	5	1		1			J					2		1	2	1	1	2	1	1	2	2	000		5		25
2	05	F0681	0454	M0068184D0026	841207	2590	A4B	000	2	2	2	5	1		1			J					2		1	2	1	1	2	1	1	2	2	000		5		27
2	05	F0681	0612	M0068184D0026	841221	2590	A4B	000	2	2	2	5	1		1			J					2		1	2	1	1	2	1	1	2	2	000		5		27
2	05	F0681	0613	M0068184D0026	850205	2590	A4B	000	2	2	2	5	1		1			J					2		1	2	1	1	2	1	1	2	2	000		5		30
2	06	F0681	0737	M0068184D0026	850222	2590	A4B	000	2	2	2	5	1		1			J					2		1	2	1	1	2	1	1	2	2	000		5		31
2	06	F0681	0818	M0068184D0026	850320	2590	A4B	000	2	2	2	5	1		1			J					2		1	2	1	1	2	1	1	2	2	000		5		33
2	10	F0681	1311	M0068184D0026	850522	2590	A4B	000	2	2	2	5	1		1			J					2		1	3	1	1	2	1	1	2	2	000		5		25

S V C	RM PO TN	AAAAA 33333	AAAA 2222	BBBBBBBBBBBBBBB 111111111111111	BBBBBB 333333	BBBB 8888 AAAA	BBB 888 BBB	BBB 888 CCC	B 1 0	B 1 2	B 1 3	C 1	C 2	C 3	CCCC 4444	C 5	C 6	C 7	C 8	C 9	CC 11 00	D 1	D 2	D 3	D 4	D 5	D 6	D 7	D 8	D 9	D 1 0	D 1 1	DDDDDD 12 ABBCCC	D 1 3	B7 AMOUNT ($000)
HUST BROS INC (CONT)						Camp Pendleton										California					028657963										10550				
2	12	F0681	1797	M0068184D0026	850911	2590	A4B	000	2	2	2	5	1	1		1	J	2	2	A		2	1	1	1	1	2	1	1	2	2	000	5	45
						LOCATION TOTAL															374	*													
HUST BROS INC						Marysville										California					028657963										46170				
2	06	F0681	0819	M0068185D0005	850306	3417	A4B	000	2	2	2	5	1	1			J					2	1	1	1	1	2	1	7	2	2	000	5	43
2	06	F0681	0820	M0068185D0005	850313	3417	A4B	000	2	2	2	5	1	1			J					2	1	1	1	1	2	1	7	2	2	000	5	46
2	07	F0681	1016	M0068185D0005	850409	2590	A4B	000	2	2	2	5	1	1			J					2	1	1	1	1	2	1	7	2	2	000	5	37
2	08	F0681	1070	M0068185D0005	850508	3417	A4B	000	2	2	2	5	1	1			J					2	1	1	1	1	2	1	7	2	2	000	5	38
2	11	F0681	1399	M0068185D0005	850718	2590	A4B	000	2	2	2	5	1	1			J					2	1	1	1	1	2	1	7	2	2	000	5	26
2	11	F0681	1433	M0068185D0005	850624	2590	A4B	000	2	2	2	5	1	1			J					2	1	1	1	1	2	1	7	2	2	000	5	33
2	12	F0681	1671	M0068185D0005	850718	2590	A4B	000	2	2	2	5	1	1		1	J	2	2	A		2	1	1	1	1	2	1	7	2	2	000	5	29
2	12	F0681	1672	M0068185D0005	850718	2590	A4B	000	2	2	2	5	1	1		1	J	2	2	A		2	1	1	1	1	2	1	7	2	2	000	5	45
3	01	FE02	0016	F4265083D3161	841015	2590	C9E	000	2	2	2	C	1	1			J					2	1	1	1	1	2	1	7	2	2	000	5	79
						LOCATION TOTAL															376	*													
HUST BROS INC						Hill Air Force Base										Utah					028657963										35410				
3	02	FE02	0055	F4265081D3830	841102	2590	C9E	000	2	2	2	C	1	1			J					2	1	1	1	1	2	1	1	2	2	000	5	141
						CONTRACTOR TOTAL															891	**													
HUSTON-TILLOTSON COLLEGE INC						Austin										Texas					030920615										05000				
1	12	ZD03	1680	MDA90385C0342	850904	AD91	S1	000	2	2	2	3	2	B	2		7	T	1	1	N	1C	A	5	1	5	1	1	1	1	1	5	3	000	5	287
HUTCH INC						Dallas										Texas					093572006										19000				
2	12	C2467	5383	N6246784C0901	850912	Z293	C2	000	2	2	2	3	1	1		1	J	2	2	K		2	1	3	1	2	2	1	1	4	2	000	5	167
2	11	C2467	4664	N6246785C0313	850709	Z124	C2	000	2	2	2	3	1	1		1	J	2	1	K		2	1	3	1	2	2	1	1	4	2	000	5	947
						CONTRACTOR TOTAL															1,114	**													
HUTCHINE PROFESSIONL LEGAL SVS						Portland										Oregon					048657423										59000				
5	02	CW57	0024	DACW5784C0143	841001	S206	S1	000	2	2	2	C	2	6	2	1702	7	J				2	2		1	1	2	1	7	3	2	000	5	90
HUTCHINE PROFESSIONL LEGAL SVS						Tacoma										Washington					048657423										70000				
1	05	KF57	0135	DAKF5785C0033	850130	S206	S1	000	2	2	2	3	2	6	2	1702	7	J				2	2		1	1	2	1	7	3	2	000	5	105
						CONTRACTOR TOTAL															195	**													
HUTCHINSON CONSTRUCTION						Hill Air Force Base										Utah					039863311										35410				
3	09	FE02	0361	F4265085C3436	850622	Z152	C2	000	2	2	2	3	2	D	2		7	J	1	1	L		2	2		2	1	2	1	1	4	1	000	3	76
3	10	FE02	0369	F4265085C3450	850701	Z299	C2	000	2	2	2	3	2	6	2	1702	7	J				2	2		2	1	2	1	1	4	2	000	3	176
3	11	FE02	0472	F4265085C3603	850831	Y249	C2	000	2	2	2	3	2	D	2		7	J	1	1	L		2	2		2	1	2	1	1	4	2	000	3	102
3	11	FE02	0417	F4265085C3604	850805	Y152	C2	000	2	2	2	3	2	D	2		7	J	1	1	L		2	2		2	1	2	1	1	4	2	000	3	31
						LOCATION TOTAL															385	*													
HUTCHINSON CONSTRUCTION						Ogden										Utah					039863311										55980				
4	12	0003	0066	DLA00385C0044	850816	Z199	C2	000	2	2	2	3	2	D	2		7	J	1	1	L		2	2		2	1	2	1	7	4	2	000	5	183

S V C	RM PO TN	AAAAA 33333	AAAA 2222	BBBBBBBBBBBBBBB 111111111111111	BBBBBB 333333	BBBB 8888 AAAA	BBB 888 BBB	BBB 888 CCC	B 1 0	B 1 2	B 1 3	C 1	C 2	C 3	CCCC 4444	C 5	C 6	C 7	C 8	C 9	CC 11 00	D 1	D 2	D 3	D 4	D 5	D 6	D 7	D 8	D 9	D 1 0	D 1 1	DDDDDD 12 ABBCCC	D 1 3	B7 AMOUNT ($000)
HUTCHINSON CONSTRUCTION (CONT)						Ogden														Utah							039863311					55980			49	
4	12	0003	0070	DLA00385C0052	850823	Z199	C2	000	2	2	2	1	2	D	2				7	J	1	1	L		2		2		2	1	2	1	7	4	2	000		5		39
						LOCATION TOTAL															222	*																	
HUTCHINSON CONSTRUCTION						Salt Lake City														Utah							039863311					67000			49	
3	09	FE02	0363	F4265085C3416	850628	Z152	C2	000	2	2	2	3	2	6	2	1702	7	J							2		2		2	1	2	1	1	4	2	000		3		144
						CONTRACTOR TOTAL															751	**																	
HUTCHINSON CORP						Trenton														New Jersey							991885989					74000			34	
1	02	CA39	0002	DACA3985C0003	841031	2610	A4A	000	2	2	2	3	2	4	2	1001	5	J							2		1	1	1	1	2	1	7	1	2	000		5		78
HUTCHINSON CORPORATION																				FRANCE							065983751					00000			FR	
3	10	FJ04	2407	F0960385C1389	850620	2530	A4A	DBI	2	2	2	3	1		2	1015	5	J							4	5	1	1	1	1	2	1	1	1	2	100F		5		206
HUTCHINSON PLUMBING CO						Fort Campbell														Kentucky							002495455					28468			21	
1	06	CA27	0126	DACA2784C0121	850315	Z242	C2	000	2	2	2	D	1		2	0102	1	J							2		1	4	1	2	2	1	1	4	2	000		5		418
1	11	CA27	0269	DACA2784C0121	850812	Z242	C2	000	2	2	2	D	1		2	0102	1	J							2		1	4	1	2	2	1	1	4	2	000		3		46
						LOCATION TOTAL															464	*																	
HUTCHINSON PLUMBING CO						Fort Dix														New Jersey							002495455					24300			34	
1	12	CA51	0544	DACA5185C0266	850930	Z213	C2	000	2	2	2	3	1		1		1	K	2	2	K		2		1	3	1	2	2	1	1	4	2	000		5		2,104
1	12	CA51	0506	DACA5185C0287	850930	Z149	C2	000	2	2	2	3	1		1		1	J	2	2	K		2		1	3	1	2	2	1	1	4	2	000		5		970
						LOCATION TOTAL															3,074	*																	
HUTCHINSON PLUMBING CO						McGuire AFB														New Jersey							002495455					42390			34	
3	09	QA07	0067	F2860984C0049	850612	Z199	C2	000	2	2	2	D	1		2	0102	1	J							2		1	3	1	2	2	1	1	4	2	000		5		48
HUTCHINSON PLUMBING CO						Philadelphia														Penn							002495455					60000			42	
2	04	C2472	A005	N6247283C4464	841009	Z159	C2	000	2	2	2	3	1		2	0102	1	J							2		1	3	1	2	2	1	1	4	2	000		5		360
HUTCHINSON PLUMBING CO						Warminster														Penn							002495455					80952			42	
2	04	C2472	1123	N6247281C4773	841130	Z111	C2	000	2	2	2	3	1		2	0102	1	J							2		1	3	1	2	2	1	1	4	2	000		5		766
2	07	C2472	2764	N6247281C4773	850404	Z111	C2	000	2	2	2	D	1		2	0102	1	J							2		1	3	1	2	2	1	1	4	2	000		5		49
2	12	C2472	A445	N6247281C5939	850911	Z249	C2	000	2	2	2	3	1		2		1	J	2	2	K		2		1	1	1	2	2	1	1	4	2	000		5		799
						LOCATION TOTAL															1,614	*																	
						CONTRACTOR TOTAL															5,560	**																	
HUTCHINSON TOM CONSTR CO						Moody														Georgia							093707305					52528			13	
3	01	TA26	0008	F0960785C0001	841022	Z162	C2	000	2	2	2	3	1		2	0102	1	J							2		1	3	1	2	2	1	1	4	2	000		5		210
3	09	TA26	0033	F0960785C0001	850515	Z162	C2	000	2	2	2	3	1		2	0102	1	J							2		1	3	1	2	2	1	1	4	2	000		5		83
3	09	TA26	0045	F0960785C0026	850628	Z164	C2	000	2	2	2	3	1		1		1	J	2	1	A		2		1	3	1	2	2	1	1	4	2	000		5		662
3	12	TA26	0064	F0960785C0043	850930	Z111	C2	000	2	2	2	3	1		1		1	J	2	2	K		2		1	3	1	2	2	1	1	4	2	000		3		329
						CONTRACTOR TOTAL															1,284	**																	

S V C	RM PO TN	AAAAA AAAA 33333 2222	BBBBBBBBBBBBBBB 111111111111111	BBBBBB BBBB 8888 333333	BBB BBB 888 AAAA	BBB 888 BBB	B 1 9	B 1 0	B 1 2	B 1 3	C 1 4	C 2	C 3	CCCC 4444	C 5	C 6	C 7	C 8	C 9	CC 11 00	D 1	D 2	D 3	D 4	D 5	D 6	D 7	D 8	D 9	D 1 0	D 1 1	DDDDDD 12 ABBCCC	D 1 3	B7 AMOUNT ($000)
HUTCHS WELDING AND MACHINE INC				Wichita										Kansas						073301012				79000				20					
3	05	FD06	0268	F3460182C2041	850208	6610	A1C	000	2	2	2	3	1	2	0102	1	J				2	1	1	1	2	2	1	1	1	2	000	5	60-
HUTH ENGINEERS INC				Wilmington										Delaware						056771926				77580				10					
1	10	HA07	0006	DAHA0785C0002	850610	R119	S1	000	2	2	2	3	1	2		2	J	2	2	D	2	1	5	1	2	2	1	7	5	3	000	5	49
HUTH ENGINEERS INC				Atlantic City										New Jersey						056771926				02080				34					
1	07	HA28	0014	DAHA2884C0050	850424	R119	S1	000	1	2	2	3	1	1			J				2	1	1	1	1	2	1	1	5	2	000	5	233
				CONTRACTOR TOTAL														282	**														
HUTSON AEROSPACE INC				Los Angeles										California						037890696				44000				06					
3	06	FJ04	1257	F0960385C0842	850311	1560	A1A	AHA	2	2	2	3	1	2	1015	1	J				1	4	1	1	1	1	2	1	7	1	2	000	5	74
3	06	FJ04	1463	F0960385C0924	850330	1615	A1A	AHA	2	2	2	3	1	1			J				1	5	1	1	1	1	2	1	7	1	2	000	5	57
3	08	FJ04	2048	F0960385C1217	850516	1615	A1A	AHA	2	2	2	3	1	1			J				1	4	1	2	1	1	2	1	7	1	2	000	1	126
3	12	FJ04	3785	F0960385C2322	850917	1615	A1A	AHA	2	2	2	3	1	2		5	J	2	1	N	1G	1	1	1	1	1	2	1	7	1	2	000	5	76
4	02	0400	0603	DLA40085C0446	841120	4920	C9E	000	2	2	2	3	1	2	1013	5	J				1	1	1	1	1	1	1	1	7	1	2	000	5	97
				LOCATION TOTAL														430	*														
HUTSON AEROSPACE INC				Arlington										Texas						037890696				04000				48					
3	04	FJ04	C381	F0960384C1582	850111	1615	A1A	AHA	2	2	2	A	1	2	1015	1	J				1	1	1	1	1	1	2	1	1	1	2	000	5	39
				CONTRACTOR TOTAL														469	**														
HUTTENBAUER E & SON INC				Cincinnati										Ohio						017644691				15000				39					
4	09	013H	3594	DLA13H85CE806	850603	8905	B2	000	2	2	2	3	2	H	2	1	J	2	2	B	2	1	1	1	1	2	1	7	5	2	000	5	40
HUTTO DAVID A				Clarks Hill										S Carolina						991099888				14590				45					
5	05	CW21	0011	DACW2184C0033	841023	W023	S1	000	2	2	2	C	1	2	0102	1	J				2	1	4	1	2	2	1	7	3	2	000	5	172
5	06	CW21	0054	DACW2184C0033	850306	W023	S1	000	2	2	2	C	1	2	0102	1	J				2	1	4	1	2	2	1	7	3	2	000	5	70
				CONTRACTOR TOTAL														242	**														
HUTTON G J INC				Orlando										Florida						072545429				53000				12					
2	12	C2467	5469	N6246785C0527	850903	Z163	C2	000	2	2	2	3	1	2		1	J	2	2	K	2	1	4	1	2	2	1	1	4	2	000	5	2,800
HUYCK RICH/ASSOC INC				Monterey										California						045237088				48872				06					
1	02	CA05	0014	DACA0583C0091	841016	R211	C2	000	2	2	2	D	1	2	0102	2	J				2	1	3	1	2	2	1	7	5	2	000	5	34-
2	12	C2474	6577	N6247485C7456	850913	R113	C2	000	2	2	2	D	1	2		2	J	2	2	D	2	1	2	1	1	2	1	7	5	2	000	5	49
				CONTRACTOR TOTAL														15	**														
HWA CHANG TRADING CO LTD														KOREA						999007784				00000				KR					
1	01	JB03	0056	DAJB0384C3022	841022	J045	S1	000	2	2	2	3	2	8	2	0600	7	J				3	5	1	1	1	1	2	1	1	5	2	000	5	26
1	12	JB03	0670	DAJB0385C3603	850906	J023	A4A	000	2	2	2	3	2	Z	2		1	J	2	2	B	3	5	1	1	1	1	2	1	1	5	1	000K	5	145
				CONTRACTOR TOTAL														171	**														
HY-CAL ENGINEERING				Concord										California						009693367				16000				06					
2	12	JA112	8248	N0010485C3085	850819	6320	A3	000	2	2	2	4	2	4	2	1015	5	J				1	1	1	1	1	1	2	1	1	1	2	000	1	56

```
S RM AAAAA AAAA BBBBBBBBBBBBBBB BBBBBB BBBB BBB BBB B B B B C C C CCCC C C C C C C D D D D D D D D D D D D DDDDDD D      B7
V PO                                    8888 888 888   1 1 1                    11                    1 1   12   1     AMOUNT
C TN 33333 2222 111111111111111 333333 AAAA BBB CCC 9 0 2 3 1 2 3 4444 5 6 7 8 9 00 1 2 3 4 5 6 7 8 9 0 1 ABBCCC 3     ($000)

HY-CAL ENGINEERING                  El Monte                  California   009693367   22230      06
2 11 JA113 6626 N0010485C3085   850802 6320 A3  000 2 2 2 3 2 4 2 1015 5 J          1 1 1 1 1 1 2 1 7 1 2 000   1          64
4 04 0400  1294 DLA40085C0809   850114 6685 C9E 000 2 2 2 1 1   2 1013 5 J          1 1 1 1 1 1 2 1 7 1 2 000   5          93
4 10 0400  4316 DLA40085C0809   850628 6685 C9E 000 2 2 2 B 1   2 1013 5 J          2   1 1 1 1 2 1 7 1 2 000   5         209
                                   LOCATION TOTAL                          366   *

HY-CAL ENGINEERING                  Pasadena                  California   009693367   56000      06
2 12 RC100 0362 N0018185C0286   850905 6350 A3  000 2 2 2 3 1   2      1 J 2 2 B    1 3 1 1 1 1 2 1 1 1 2 000   5         531
                                   CONTRACTOR TOTAL                        953   **

HY-TECH RESEARCH CORP               Radford                   Virginia     075347641   65392      51
1 11 ZD30  0568 DNA00185C0285   850731 AD92 S1  000 2 2 2 3 1   2 1100 2 U          2   1 5 1 1 2 1 1 5 2 000   5          81
2 10 MF107 0349 N6092185C0212   850619 AD92 A5  000 2 2 2 3 1   2 1100 2 U          2   1 1 1 1 2 1 1 1 1 000   5         105
3 03 HK03  0050 F2960183C0024   841211 AC52 A5  000 2 2 2 C 1   2 1100 2 U          2   1 1 1 1 2 1 1 5 2 000   5          50
3 08 HK03  0233 F2960183C0024   850522 AC52 A5  000 2 2 2 C 1   2 1100 2 U          2   1 1 1 1 2 1 1 5 2 000   5          29
                                   CONTRACTOR TOTAL                        265   **

HYBRICON CORPORATION                Littleton                 Mass         082304395   35950      25
1 06 AL02  0132 DAAK2185C0035   850205 5999 C9E 000 2 2 2 3 1   2 1001 5 J          1 1 1 1 1 1 1 1 1 1 2 100   5          40

HYBRID SYSTEMS CORPORATION          Billerica                 Mass         045897097   05805      25
2 09 JA100 9958 N0038385C5546   850602 5962 A7  000 2 2 2 3 1   2 0102 1 J          2   1 1 1 2 2 1 1 1 2 000   5         104

HYBRID TECHNOLOGY GROUP             San Jose                  California   092605450   68000      06
1 12 AH03  0289 DAAH0385C0120   850830 3695 A7  000 2 2 2 3 2   2      6 J 2 1 B    2   1 1 1 1 2 1 1 1 2 000   5          49
1 11 AL02  0377 DAAL0285C0121   850729 AC91 S1  000 2 2 2 3 1   2 0102 1 J          2   1 1 1 2 2 1 1 1 2 000   5          63
                                   CONTRACTOR TOTAL                        112   **

HYBRITECH INC                       San Diego                 California   087575544   66000      06
1 02 DA11  0013 DADA1185C0006   841009 6505 C9B 000 2 2 2 3 1   2 0102 1 J          2   1 1 1 2 2 1 1 1 2 000   5          52

HYCOM INCORPORTED                   Irvine                    California   057782450   36770      06
1 02 AL01  0045 DAAK2083C0417   841108 AC62 A7  000 2 2 2 C 1   2 1100 2 U          2   1 1 1 1 2 1 1 1 2 000              250
1 04 AL01  0189 DAAK2083C0417   850117 AC62 A7  000 2 2 2 C 1   2 1100 2 U          2   1 1 1 1 2 1 1 1 2 000              350
1 07 AL01  0356 DAAK2083C0417   850409 AC62 A7  000 2 2 2 C 1   2 1100 2 U          2   1 1 1 1 2 1 1 1 2 000   5         200
                                   CONTRACTOR TOTAL                        800   **

HYCOMP INC                          Sudbury                   Mass         048281240   68260      25
2 10 JA100 B738 N0038385C4609   850730 5962 A7  ASF 2 2 2 3 1   2 1015 5 J          2   1 1 1 1 2 1 1 1 2 000   5          52

HYCOR INC                           Washington                D.C.         047073697   50000      11
2 05 E1230 5299 N0001485C2098   850130 1095 C9E 000 2 2 2 3 2 4 2 1001 5 J          2   1 2 1 1 2 1 7 5 2 000   5         203

HYCOR INC                           Woburn                    Mass         047073697   81035      25
1 04 AD07  0092 DAAD0784C0118   841227 AD94 S1  000 2 2 2 3 1   2 1100 5 U          2   1 2 1 1 2 1 1 5 2 100   5         196
```

S V C	RM PO TN	AAAAA 33333	AAAA 2222	BBBBBBBBBBBBBBB 111111111111111	BBBBBB 333333	BBBB 8888 AAAA	BBB 888 BBB	BBB 888 CCC	B 1 9	B 1 0	B 1 2	B 1 3	C 1 1	C 2 2	C 3 3	CCCC 4444	C 5 1	C 6 2	C 7 J	C 8 K	C 9 2A	CC 11 00	D 1 1	D 2 2	D 3 2	D 4 2	D 5 2	D 6 2	D 7 2	D 8 2	D 9 2	D 0 5	D 1 2	DDDDDD 12 ABBCCC	D 1 3	B7 AMOUNT ($000)
HYCOR INC (CONT)					Woburn								Mass									047073697			81035					25					
1	04	AD07	0094	DAAD0784C0118	841228	AD94	S1	000	2	2	2	3	1		2	1100	5	U					2		1	2	1	1	2	1	1	5	1	100	5	501
1	03	AD07	0085	DAAD0785C0025	841221	5865	A1C	000	2	2	2	3	1		2	0200	1	J					2		1	1	1	1	2	1	1	1	2	200	5	1,890
1	06	AD07	0146	DAAD0785C0046	850329	5865	A7	000	2	2	2	3	1		2	0200	2	U					2		1	1	1	1	2	1	1	1	1	000	5	2,550
1	09	AD07	0223	DAAD0785C0046	850627	5865	A7	000	2	2	2	C	1		2	0200	2	U					2		1	1	1	1	2	1	1	1	1	000	5	350
1	11	AD07	0296	DAAD0785C0046	850819	5865	A7	000	2	2	2	C	1		2	0200	2	U					2		1	1	1	1	2	1	1	1	1	000	5	1,000
1	12	AD07	0365	DAAD0785C0046	850918	5865	A7	000	2	2	2	C	1		2	0200	2	U					2		1	1	1	1	2	1	1	1	1	000	5	607
2	06	E1230	5233	N0001483C2024	850102	AC34	C9E	000	2	2	2	C	1		2	1100	5	U					2		1	1	1	1	2	1	1	5	2	000	5	122
2	06	E1230	5051	N0001484C2213	841121	AD64	C9E	000	2	2	2	3	2	4	2	1100	7	U					2		1	2	1	1	2	1	1	1	2	000	5	419
2	04	E1230	5068	N0001485C2024	841205	AC62	C9E	000	2	2	2	3	1		2	1001	5	U					2		1	3	1	1	2	1	1	5	2	000	5	35
2	11	E1230	5858	N0001485C2171	850606	1095	C9E	000	2	2	2	3	2	1	2	1001	5	J					1	1	1	1	1	1	2	1	1	5	1	000	5	836
2	11	E1230	5799	N0001485C2337	850812	1095	C9E	000	2	2	2	3	1		2	1013	5	J					1	1	1	1	1	1	2	1	1	5	1	000	5	107
2	03	D2603	0284	N0003981C0349	841227	AC64	A7	000	2	2	2	C	2	1	2	1100	4	U					2		1	1	1	1	2	1	1	5	2	000	5	284
2	05	D2603	0528	N0003981C0349	850129	AC64	A7	000	2	2	2	C	2	1	2	1100	4	U					2		1	1	1	1	2	1	1	5	2	000	5	1,046
2	08	D2603	0933	N0003981C0349	850521	AC64	A7	000	2	2	2	C	2	1	2	1100	4	U					2		1	1	1	1	2	1	1	5	2	000	5	652
2	10	D2603	1144	N0003981C0349	850703	AC64	A7	000	2	2	2	C	2	1	2	1100	4	U					2		1	1	1	1	2	1	1	5	2	000	5	482
2	04	JA116	1095	N0010484CA042	841205	1320	A7	000	2	2	1	B																			0		0	1			49
2	10	JA113	5701	N0010485C3080	850712	1055	A7	000	2	2	2	3	1		2		1	J	2	1	B		1	1	1	1	1	1	2	1	1	1	2	000	1	79
2	10	JA116	5761	N0010485G0423	850521	1320	A6	000	2	2	2	4	2	B	2		5	J	1	1	N	2A	1	1	1	1	1	1	3	1	1	1	2	000	1	5,813
2	04	LA103	0257	N0012385C0314	841231	1080	A7	CNU	2	2	2	3	2	4	2	1001	6	J					2		1	1	1	1	2	1	1	1	2	000	5	120
2	03	MF106	0043	N6092183C0009	841113	1145	A5	000	2	2	2	D	1		2	1001	5	J					2		1	5	1	1	2	1	1	1	1	000	1	30
2	07	MF106	0192	N6092185C0125	850329	5999	C9E	000	2	2	2	3	2	4	2	0200	5	J					2		1	1	1	1	2	1	1	1	2	000	5	50
3	03	HM07	0009	F0863585C0034	841220	AD14	A6	000	2	2	2	3	1		2	1013	4	J					2		1	1	1	1	2	1	1	1	1	000	1	866
3	04	HR09	0042	F3361582C1820	850102	AC63	A7	000	2	2	2	C	1		2	1100	2	J					2		1	1	1	1	2	1	1	5	2	000	1	98
3	02	HU54	0017	F3365783C2176	841120	AC64	A7	000	2	2	2	C	2	4	2	0200	5	J					2		1	1	1	1	2	1	1	1	1	000	1	214
3	03	HU54	0026	F3365783C2176	841214	AC64	A7	000	2	2	2	D	2	4	2	0200	2	J					2		1	1	1	1	2	1	1	1	1	000	1	250
3	09	HU54	0097	F3365783C2176	850604	AC64	A7	000	2	2	2	C	2	4	2	0200	2	J					2		1	1	1	1	2	1	1	1	1	000	1	347-
						LOCATION TOTAL											18,299	*																		
						CONTRACTOR TOTAL											18,502	**																		
HYDE ELECTRIC CORPORATION					Philadelphia								Penn									014719397			60000					42					
2	02	C2472	0288	N6247284C4469	841109	Z199	C2	000	2	2	2	3	1		2	0102	1	J					2		1	3	1	2	2	1	1	4	2	000	5	56
2	03	C2472	0737	N6247284C4475	841127	Z159	C2	000	2	2	2	3	1		2	0102	1	J					2		1	3	1	2	2	1	1	4	2	000	5	54
						CONTRACTOR TOTAL											110	**																		
HYDE PRODUCTS INC					Los Angeles								California									048432900			44000					06					
2	03	LF139	0313	N6600185C0084	841220	N034	B9	000	2	2	2	3	1		2	1001	5	J					2		1	1	1	1	2	1	1	1	2	000	1	98
HYDE PRODUCTS INC					Cleveland								Ohio									048432900			16000					39					
2	04	PA100	0333	N0014085C0418	841128	J099	C9E	000	2	2	2	5	2		2	1013	7	J					2		1	1	1	1	2	1	7	5	2	000	5	44
4	04	0900	0793	DLA90085C0588	850108	5990	A7	000	2	2	2	3	1		2	1026	1	J					2		1	1	1	1	2	1	7	1	2	000	5	34
						LOCATION TOTAL											78	*																		
						CONTRACTOR TOTAL											176	**																		
HYDE RW CONSTRUCTION INC					Fort Devens								Mass									991502188			24540					25					
1	12	KF31	0182	DAKF3185C0273	850920	Z199	C2	000	2	2	2	3	1		1		1	J	2	2	K		2		1	1	1	2	2	1	1	4	2	000	5	199
1	12	KF31	0179	DAKF3185C0277	850923	Z199	C2	000	2	2	2	3	1		1		1	J	2	2	K		2		1	1	1	2	2	1	1	4	2	000	5	113
						CONTRACTOR TOTAL											312	**																		

S RM AAAAA AAAA BBBBBBBBBBBBBBB BBBBBB BBBB BBB BBB B B B B C C C CCCC C C C C C CC D D D D D D D D D D D DDDDDD D	B7 AMOUNT ($000)
V PO 8888 888 888 1 1 1 11 1 1 12 1	
C TN 33333 2222 111111111111111 333333 AAAA BBB CCC 9 0 2 3 1 2 3 4444 5 6 7 8 9 00 1 2 3 4 5 6 7 8 9 0 1 ABBCCC 3	
HYDES SECURITY POLICE SYS Lake Village Arkansas 990951402 38170 05	
5 07 CW38 0180 DACW3885C0042 850403 S206 S1 000 2 2 2 3 1 2 0102 1 J 2 3 2 2 2 1 7 3 2 000 5	42
HYDES SECURITY POLICE SYS Vicksburg Miss 990951402 76720 28	
5 07 CW38 0181 DACW3885C0047 850412 S206 S1 000 2 2 2 3 2 6 2 1702 7 J 2 2 2 1 2 1 7 3 2 000 5	69
CONTRACTOR TOTAL 111 **	
HYDES SECURITY SERVICES INC Fort Knox Kentucky 021024088 28540 21	
1 03 BT23 0069 DABT2385C0026 841130 S206 S1 000 2 2 2 3 2 6 2 1702 7 J 2 2 1 1 2 1 7 3 2 000 5	472
HYDES SECURITY SERVICES INC Boston Mass 021024088 07000 25	
1 06 KF31 0078 DAKF3185C0074 850227 S206 S1 000 2 2 2 3 2 6 2 1702 7 J 2 2 2 1 2 1 1 3 1 000 5	552
HYDES SECURITY SERVICES INC Cleveland Ohio 021024088 16000 39	
2 05 C2472 1687 N6247284C6032 841123 S206 S1 000 2 2 2 3 1 2 0102 1 J 2 3 1 1 2 2 1 7 3 2 000 5	153
CONTRACTOR TOTAL 1,177 **	
HYDRA TECK CORP Plainview New York 065961831 58442 36	
2 02 JA100 0990 N0038385C1065 841108 4920 A1C AAE 2 2 2 3 1 2 0102 1 J 2 1 1 1 2 2 1 1 1 2 000 1	72
HYDRA TECK CORP Plainville New York 065961831 58464 36	
3 06 FJ04 0465 FD960385C0142 841226 4320 B9 000 2 2 2 3 1 2 1013 1 J 2 1 1 1 1 2 1 1 1 2 000 1	104
CONTRACTOR TOTAL 176 **	
HYDRA-ELECTRIC COMPANY Boydsville Arkansas 008487977 08200 05	
4 10 0900 2939 DLA90085C2602 850726 5930 A7 000 2 2 2 3 1 2 5 J 2 1 B 2 1 1 1 1 2 1 7 2 2 000 5	99
4 12 0900 3796 DLA90085C3694 850930 5930 A7 000 2 2 2 3 1 2 1 J 2 2 B 2 1 1 1 1 2 1 7 1 2 000 5	26
LOCATION TOTAL 125 *	
HYDRA-ELECTRIC COMPANY Burbank California 008487977 08954 06	
1 05 AE07 1347 DAAE0785C0610 850201 5930 A4A DJE 2 2 2 3 1 2 1001 5 J 1 1 1 1 1 1 2 1 1 1 2 000 1	89
2 10 JA112 6380 N0010485C2589 850730 5930 A5 000 2 2 2 3 1 2 1 J 2 1 B 2 1 1 1 1 2 1 1 1 2 000 1	29
2 01 JA100 0245 N0038385C4001 841015 6930 A1A AFU 2 2 2 3 1 2 1015 5 J 2 1 1 1 1 2 1 1 1 2 000 1	175
2 08 JA100 8627 N0038385C5357 850509 5930 A1C AFU 2 2 2 3 1 2 1015 1 J 2 1 1 1 1 2 1 1 1 2 000 1	45
3 06 FF50 0402 F4160885C0404 850330 5930 A1B 000 2 2 2 3 1 2 1015 5 J 2 1 1 1 1 2 1 1 1 2 000 5	77
3 09 FF50 0712 F4160885C0608 850610 5930 A1C ACA 2 2 2 3 1 2 1015 1 J 2 1 1 1 1 2 1 1 1 2 000 5	131
3 08 FF50 0678 F4160885C0616 850531 5930 A1C ACA 2 2 2 3 1 2 1015 4 J 2 1 1 1 1 2 1 1 1 2 000 5	34
3 10 FF35 0092 F4160885C1673 850724 5930 A1C ACA 2 2 2 3 1 2 1015 5 J 2 1 1 1 1 2 1 1 1 2 000 5	29
3 07 FF80 0883 F4160885CA960 850331 5930 A1B BSJ 2 2 2 3 1 2 1015 4 J 2 1 1 1 1 2 1 1 1 2 000 5	38
4 02 0900 0244 DLA90085C0329 841106 5930 A7 000 2 2 2 3 2 4 2 0200 5 J 2 1 1 1 1 2 1 1 1 2 000 5	32
4 02 0900 0456 DLA90085C0366 841128 5930 A7 000 2 2 2 3 1 2 1013 1 J 1 1 1 1 1 1 2 1 1 1 2 000 5	31
4 02 0900 0435 DLA90085C0367 841126 5930 A7 000 2 2 2 3 1 2 1013 1 J 2 1 1 1 1 2 1 1 1 2 000 5	35
4 03 0900 0627 DLA90085C0499 841218 5930 A7 000 2 2 2 3 1 2 1013 1 J 2 1 1 1 1 2 1 1 1 2 000 5	89
4 04 0900 0964 DLA90085C0901 850125 5930 A7 000 2 2 2 3 1 2 1001 5 J 2 1 1 1 1 2 1 1 1 2 000 5	40

S V C	RM PO TN	AAAAA 33333	AAAA 2222	BBBBBBBBBBBBBBB 111111111111111	BBBBBB 333333	BBBB 8888 AAAA	BBB 888 BBB	BBB 888 CCC	B 1 9	B 1 0	B 1 2	B 1 3	C 1 1	C 2 2	C 3 3	CCCC 4444	C 5	C 6	C 7	C 8	C 9	CC 11 00	D 1	D 2	D 3	D 4	D 5	D 6	D 7	D 8	D 9	D 1 0	D 1 1	DDDDDD 12 ABBCCC	D 1 3	B7 AMOUNT ($000)
HYDRA-ELECTRIC COMPANY (CONT)					Burbank												California					008487977			08954						06				
4	05	0900	1217	DLA90085C0935	850226	5930	A7	000	2	2	2	3	1		2	1013	1	J					2		1	1	1	1	2	1	1	1	2	000	5	100
4	04	0900	0994	DLA90085C0973	850128	5930	A7	000	2	2	2	3	1		2	1013	5	J					2		1	1	1	1	2	1	1	1	2	000	5	88
4	05	0900	1032	DLA90085C0974	850201	5930	A7	000	2	2	2	3	1		2	1013	5	J					2		1	1	1	1	2	1	1	2	2	000	5	98
4	06	0900	1386	DLA90085C1507	850318	5930	A7	000	2	2	2	3	1		2	1001	5	J					2		1	1	1	1	2	1	1	1	2	000	5	62
4	06	0900	1487	DLA90085C1623	850325	5930	A7	000	2	2	2	3	1		2	1013	5	J					2		1	1	1	1	2	1	1	1	2	000	5	38
4	08	0900	2034	DLA90085C2086	850510	5930	A7	000	2	2	2	3	1		2	1013	5	J					2		1	1	1	1	2	1	1	1	2	000	5	61
4	08	0900	2054	DLA90085C2146	850510	5930	A7	000	2	2	2	3	1		1			J					2		1	1	1	1	2	1	1	1	2	000	5	69
4	10	0900	2782	DLA90085C2839	850712	5930	A7	000	2	2	2	3	1		2		5	J	1	1	B		2		1	1	1	1	2	1	1	1	2	000	5	26
4	11	0900	3316	DLA90085C2874	850823	5930	A7	000	2	2	2	3	2	B	2		1	J	2	2	B		2		1	1	1	1	2	1	1	1	2	000	5	37
4	10	0900	2882	DLA90085C2938	850719	5930	A7	000	2	2	2	3	1		2		5	J	2	1	B		2		1	1	1	1	2	1	1	1	2	000	5	97
4	10	0900	2987	DLA90085C3190	850730	5930	A7	000	2	2	2	3	1		2		5	J	1	1	B		2		1	1	1	1	2	1	1	1	2	000	5	68
4	11	0900	3121	DLA90085C3191	850812	5930	A7	000	2	2	2	3	1		2		1	J	2	2	B		2		1	1	1	1	2	1	1	1	2	000	5	40
4	10	0900	2990	DLA90085C3192	850730	5930	A7	000	2	2	2	3	1		2		5	J	1	1	B		2		1	1	1	1	2	1	1	1	2	000	5	39
4	11	0900	3064	DLA90085C3222	850805	5930	A7	000	2	2	2	3	1		2		1	J	2	2	K		2		1	1	1	2	2	1	1	1	2	000	5	58
4	11	0900	3293	DLA90085C3367	850822	5930	A7	000	2	2	2	3	1		2		1	J	2	1	K		2		1	1	1	2	2	1	1	1	2	000	5	30
4	11	0900	3346	DLA90085C3571	850828	5930	A7	000	2	2	2	3	1		2		5	J	2	1	B		2		1	1	1	1	2	1	1	1	2	000	5	47
4	12	0900	3767	DLA90085C4109	850930	5930	A7	000	2	2	2	3	1		2		5	J	1	1	B		2		1	1	1	1	2	1	1	1	2	000	5	35
4	12	0900	3783	DLA90085C4146	850930	5930	A7	000	2	2	2	3	1		2		1	J	2	2	K		2		1	1	1	2	2	1	1	1	2	000	5	35
4	04	0900	0920	DLA90085G0037	850123	5930	A7	000	2	2	2	4	1		2	1001	5	J					2		1	1	1	1	2	1	1	1	2	000	5	60
				LOCATION TOTAL														1,962			*															
HYDRA-ELECTRIC COMPANY					Burbank												California					008487977			08968						06				
3	05	FH02	0743	F0460685C0085	850204	5930	A1C	AFF	2	2	2	3	2	0	2	1013	4	J					2		1	1	1	1	2	1	1	1	2	000	5	44
3	12	FH02	2741	F0460685C0634	850928	5930	A1C	AFF	2	2	2	3	1		2	1013	4	J					2		1	1	1	1	2	1	1	1	2	000	5	74
				LOCATION TOTAL														118			*															
				CONTRACTOR TOTAL														2,205			**															
HYDRA-GYM ATHLETICS INC					Belton												Texas					068964030			07492						48				
2	11	TA100	0836	GS10F46277	850411	7810	C9E	000	2	2	2	6	2	F			1	J	2	2	F						0				0				36
HYDRAFLOW					Dairy Valley												California					028661171			17848						06				
4	03	0700	0952	DLA70084C3370	841211	4730	A1C	000	2	2	2	B	2	4	2	0102	1	J					2		3		1	2	2	1	1	1	2	000	1	44
4	04	0700	1181	DLA70085C0494	850109	4730	A3	000	2	2	2	3	2	4	2	0102	1	J					2		3		1	3	2	1	1	1	2	000	5	32
4	05	0700	1485	DLA70085C0494	850124	4730	A3	000	2	2	2	3	1		2	0102	1	J					2		3		1	3	2	1	1	1	2	000	5	32
4	10	0700	3962	DLA70085C2523	850723	4730	A1C	000	2	2	2	3	1		1			J					2		1	1	1	1	2	1	1	1	2	000	5	57
				CONTRACTOR TOTAL														165			**															
HYDRASEARCH CO INC					Annapolis												Maryland					073762221			01600						24				
2	08	JA112	4216	N0010485C2348	850329	4720	A3	000	2	2	2	3	1		2	1015	1	J					2		1	1	1	1	2	1	1	1	1	000	1	1,101
2	12	MC201	0281	N0017485C0152	850906	4320	C9E	000	2	2	2	3	1		2		5	J	1	1	N	1G	2		1	1	1	1	2	1	1	1	2	000	5	142
4	08	0700	2812	DLA70085C0609	850501	4730	A3	000	2	2	2	3	1		1			J					2		1	3	1	1	2	1	1	1	2	000	5	38
4	06	0700	2226	DLA70085C1712	850315	4730	A3	000	2	2	2	3	1		1			J					2		1	1	1	1	2	1	1	1	2	000	5	41
				CONTRACTOR TOTAL														1,322			**															
HYDRAULIC & AIR CONTROLS INC					Watertown												New York					063593909			78608						36				
4	10	0700	4005	DLA70085C3071	850730	4320	C9E	000	2	2	2	3	1		2		1	J	2	2	B		2		1	2	1	1	2	1	7	2	2	000	5	28

S V C	RM PO TN	AAAAA AAAA 33333 2222	BBBBBBBBBBBBBB 8888 888 888 111111111111111	BBBBBB BBBB BBB BBB 333333 AAAA BBB CCC	B B B B 1 1 1 2 3 1	C C C CCCC 1 2 3 4444	C C C C C CC 11 5 6 7 8 9 00	D D D D D D D D D D D D 1 1 1 2 3 4 5 6 7 8 9 0 1	DDDDDD 12 ABBCCC	D 1 3	B7 AMOUNT ($000)
HYDRAULIC & AIR CONTROLS INC			Columbus			Ohio	063593909	18000 39			
2 11 JA100 C605 N0038385C9049			850806 2520 A1B	000	2 2 2 1 1	2 1	J 2 2 B	2 1 1 1 1 2 1 7 1 2	000	1	110
4 05 0700 1763 DLA70085C1118			850215 4320 A3	000	2 2 2 3 1	2 1013 1	J	2 1 1 1 1 2 1 7 1 2	000	5	42
			LOCATION TOTAL				152 *				
			CONTRACTOR TOTAL				180 **				
HYDRAULIC CONTROLS INC			Emeryville			California	028793917	22594 06			
2 10 JA111 6092 N0010485C0639			850702 5990 A3	000	2 2 2 3 1	2 1	J 2 1 N 1G	2 1 1 1 1 2 1 1 2 2	000	2	100
HYDRAULIC CONTROLS INC			Midland Park			New Jersey	028793917	46110 34			
2 10 TA100 0759 N0061285CT299			850729 4320 C9E	000	2 2 2 3 1	2 1013 1	J	2 1 1 1 1 2 1 1 2 2	000	5	27
			CONTRACTOR TOTAL				127 **				
HYDRAULIC SERVICE CO INC			Hanover			Mass	023876725	28250 25			
2 05 RC100 0135 N0018185C0105			850205 3920 C9E	000	2 2 2 3 1	2 0200 1	J	2 1 1 1 1 2 1 1 2 2	000	5	26
HYDRAULIC SERVICE CO INC			Portsmouth			Virginia	023876725	64000 51			
2 10 TA100 0742 N0061285CT278			850717 3950 C9E	000	2 2 2 3 1	2 1013 1	J	2 1 1 1 1 2 1 1 2 2	000	5	31
			CONTRACTOR TOTAL				57 **				
HYDRAULIC TECHNOLOGY			Los Angeles			California	009697780	44000 06			
1 07 AA09 1332 DAAA0985C0678			850329 4910 C9E	000	2 2 2 3 1	2 0102 1	J	2 1 3 1 2 2 1 7 1 2	000	1	127
1 07 AA09 1521 DAAA0985C0765			850416 4910 C9E	000	2 2 2 3 1	2 0102 1	J	2 1 1 1 2 2 1 7 1 2	000	1	45
1 12 AA09 2533 DAAA0985C1266			850919 4910 A5	000	2 2 2 3 1	2 0102 1	J	2 1 1 1 2 2 1 7 1 2	000	1	33
			CONTRACTOR TOTAL				205 **				
HYDRAULIC TUBES & FITTINGS INC			Almont			Michigan	039869607	01660 26			
4 06 0700 2003 DLA70085C1510			850304 4710 C9E	000	2 2 2 3 1	2 0102 1	J	2 1 3 1 2 2 1 7 1 2	000	5	39
HYDRAULIC UNITS INCORPORATED			Arkalite			Arkansas	008503112	01900 05			
3 09 FD09 0279 F0460684G1101			850627 4810 A1B	AAF	2 2 2 4 1	2 1015 4	J	1 1 1 1 1 1 2 1 1 1 2	000	5	42
HYDRAULIC UNITS INCORPORATED			Duarte			California	008503112	19990 06			
1 06 AJ09 0690 DAAJ0985CA472			850214 4820 A1A	AHK	2 2 2 3 1	2 1015 5	J	1 1 1 1 1 1 2 1 1 1 2	000	5	59
2 11 JA100 D506 F0460684G1011			850823 1650 A1A	AFX	2 2 2 4 1	2 5	J 2 1 N 1A	1 1 1 1 1 1 3 1 1 1 1	000	5	2,351
2 07 JA100 6984 N0038385C4421			850422 4810 A1C	AFX	2 2 2 3 1	2 1015 5	J	1 1 1 1 1 1 2 1 1 1 2	000	5	75
2 02 JA100 0957 N0038385C6013			841112 1650 A1C	AFX	2 2 2 3 1	2 1015 5	J	1 1 1 1 1 1 2 1 1 1 2	000	5	212
2 02 JA100 0994 N0038385C6112			841114 1650 A1A	AFX	2 2 2 3 1	2 1015 5	J	1 1 1 1 1 1 2 1 1 1 2	000	5	43
2 07 JA100 6575 N0038385C6419			850403 1650 A1A	AFX	2 2 2 3 1	2 1015 5	J	1 1 1 1 1 1 2 1 1 1 2	000	5	44
2 08 JA100 9224 N0038385C6500			850512 1650 A1A	AFX	2 2 2 3 1	2 1015 5	J	1 1 1 1 1 1 2 1 1 1 2	000	5	32
2 09 JA100 9674 N0038385C6537			850610 1650 A1A	AFX	2 2 2 3 1	2 1015 5	J	1 1 1 1 1 1 2 1 1 1 2	000	5	213
3 02 FD04 0062 F0460683G0078			841022 1650 A1C	AFA	2 2 1 4			0 0 1			45
3 03 FD08 0136 F0460683G0078			841221 4810 A1A	AAF	2 2 2 4	2 4 2 0200 4	J	1 1 1 1 1 1 2 1 1 1 2	000	5	29-
3 04 FD04 0205 F0460683G0078			850131 1650 A1C	AFF	2 2 1 4			0 0 1			334-

S V C	RM PO TN	AAAAA 33333	AAAA 2222	BBBBBBBBBBBBBBB 111111111111111	BBBBBB 333333	BBBB 8888 AAAA	BBB 888 BBB	BBB 888 CCC	B 1 9	B 1 0	B 1 2	B 1 3	C 1 1	C 2 2	C 3 3	CCCC 4444	C 5 5	C 6 6	C 7 7	C 8 8	C 9 9	CC 11 00	D 1 1	D 2 2	D 3 3	D 4 4	D 5 5	D 6 6	D 7 7	D 8 8	D 9 9	D 10 0	D 11 1	DDDDDD 12 ABBCCC	D 1 3	B7 AMOUNT ($000)
HYDRAULIC UNITS INCORPO (CONT)					Duarte								California			008503112							19990					06								
3	06	FF30	0294	F0460684G0078	850328	4820	A1C	AFF	2	2	2	4	1		2	1015	4	J					1	1	1	1	1	1	2	1	1	1	000	5	47-
3	08	FD04	0654	F0460684G1101	850514	1650	A1C	AFA	2	2	1	4															0				0	1			35
3	08	FD04	0655	F0460684G1101	850514	1650	A1C	AFA	2	2	2	4	1		2	1013	4	J					1	1	1	1	1	1	2	1	1	1	2	000	5	35
3	09	FD04	0798	F0460684G1101	850626	1650	A1C	AFA	2	2	2	4	1		2	1013	4	J					1	1	1	1	1	1	2	1	1	1	2	000	5	106
3	09	FD04	0804	F0460684G1101	850627	1650	A1C	AFA	2	2	2	4	1		2	1013	4	J					1	1	1	1	1	1	2	1	1	1	2	000	5	71
3	09	FD09	0245	F0460684G1101	850503	3120	A1A	AFF	2	2	2	4	2	B	2		4	J	1	1	N	1G	1	1	1	1	1	1	2	1	1	1	2	000	5	32
3	10	FD04	0807	F0460684G1101	850702	1650	A1C	AFA	2	2	2	4	1		2	1001	4	J					1	1	1	1	1	1	2	1	1	1	2	000	1	187
3	10	FD04	0810	F0460684G1101	850702	1650	A1C	AFC	2	2	2	4	1		2	1013	4	J					1	1	1	1	1	1	2	1	1	1	2	000	5	63
3	10	FD04	0811	F0460684G1101	850702	1650	A1C	ATB	2	2	2	4	1		2	1013	4	J					1	1	1	1	1	1	2	1	1	1	2	000	5	35
3	12	FD09	0441	F0460684G1101	850919	4810	A1B	AAF	2	1	2	4	1		2		4	J	1	1	N	1G	1	1	1	1	1	1	2	1	1	1	2	000	5	29
3	12	FD09	0442	F0460684G1101	850919	5330	A1A	AFF	2	2	2	4	2	B	2		3	J	1	1	N	1G	1	1	1	1	1	1	2	1	1	1	2	000	5	26
3	12	FD09	0446	F0460684G1101	850919	4810	A1B	AAF	2	2	2	4	1		2		4	J	1	1	N	1G	1	1	1	1	1	1	2	1	1	1	2	000	5	44
3	07	FJ04	1791	F0960385C0435	850424	3120	A1A	AFF	2	2	2	3	1		2	1015	5	J					1	1	1	1	1	1	2	1	1	1	2	000	5	64
3	09	FJ04	2275	F3460181G0682	850604	1560	A1A	AFF	2	2	2	4	1		2	1015	5	J					1	2	1	1	1	1	1	1	1	1	2	000	5	70-
3	02	FD08	0143	F3460185C0452	841128	1650	A1C	AFF	2	2	2	3	1		2	1013	1	J					1	3	1	3	1	1	2	1	1	1	2	000	5	50
3	06	FD04	0475	F3460185C1137	850327	1650	A1C	AFA	2	2	1	3															0				0	1			62
3	05	FD04	0291	F3460185C1144	850221	1650	A1C	AFF	2	2	2	3	1		2	1013	4	J					1	1	1	1	1	1	2	1	1	1	1	100	5	68
3	05	FD04	0329	F3460185C1152	850225	1650	A1C	AFN	2	2	2	3	1		2	1013	4	J					1	1	1	1	1	1	2	1	1	1	2	000	5	30
3	07	FD04	0389	F3460185C1338	850405	1650	A1C	AFF	2	2	2	3	1		2	1013	4	J					1	1	1	1	1	1	2	1	1	1	2	000	5	32
3	08	FD04	0615	F3460185C1343	850502	1650	A1C	ATB	2	2	2	3	1		2	1013	4	J					1	1	1	1	1	1	2	1	1	1	2	000	1	200
3	06	FD04	0454	F3460185C1347	850320	1650	A1C	ATB	2	2	2	3	1		2	1013	4	J					1	1	1	1	1	1	2	1	1	1	2	000	5	67
3	07	FD04	0575	F3460185C1637	850424	1650	A1C	AFA	2	2	2	3	2	4	2	0200	4	J					1	1	1	1	1	1	2	1	1	1	2	000	5	258
3	07	FD04	0576	F3460185C1637	850424	1650	A1C	AFA	2	2	1	3															0				0	1			174
3	11	FD04	0993	F3460185C1637	850828	1650	A1C	AFA	2	2	1	3															0				0	1			45-
3	09	FD04	0725	F3460185C2075	850606	1650	A1C	AFN	2	2	2	3	2	4	2	0200	4	J					1	1	1	1	1	1	2	1	1	1	2	000	5	129
3	09	FD04	0728	F3460185C2083	850606	1650	A1C	AFA	2	2	2	3	1		2	1013	4	J					1	1	1	1	1	1	2	1	1	1	2	000	5	83
3	09	FD04	0729	F3460185C2083	850606	1650	A1C	AFA	2	2	1	3															0				0	1			41
3	01	FE04	0030	F4260084C6907	841015	1560	A1C	000	2	2	2	3	1		2	1015	4	J					1	1	1	1	1	1	1	1	1	1	2	000	5	140
						LOCATION TOTAL											4,610	*																		
						CONTRACTOR TOTAL											4,652	**																		
HYDRAULICS INTERNATIONAL INC					Los Angeles								California			040370249							44000					06								
1	03	AA09	0364	DAAA0985C0153	841130	4940	C9E	000	2	2	2	3	1		2	0102	1	J					2		1	3	1	2	2	1	7	1	2	000	1	2,257
2	07	PA100	0993	N0014085CE030	850412	1730	A1C	000	2	2	2	3	1		2	1013	1	J					2		1	1	1	1	2	1	7	1	2	000	1	5,115
2	10	PA100	1754	N0014085CE030	850731	1730	C9E	000	2	2	2	3	1		2	1002	1	J					2		1	1	1	1	2	1	7	1	2	000	5	837
2	07	JA100	6835	N0038385C1187	850402	4920	A1B	BTF	2	2	2	3	1		2	0102	1	J					2		1	1	1	2	2	1	7	1	2	000	1	66
2	03	JA100	1774	N0038385C2025	841209	4920	A1C	AFX	2	2	1	3															0				0	1			46
2	08	JA100	8860	N0038385C2151	850522	1560	A1A	AEB	2	2	1	3															0				0	1			143
2	11	JA100	C800	N0038385C2211	850815	4920	A1C	000	2	2	1	3															0				0	1			62
2	04	JA100	3726	N0038385C9116	850104	4920	A1C	000	2	2	2	3	1		2	0102	1	J					2		1	1	1	2	2	1	7	1	2	000	1	194
3	11	FF20	0539	F4160883D0096	850824	4920	C9E	000	2	2	1	5															0				0	1			33
3	12	FF20	0568	F4160883D0096	850916	4920	C9E	000	2	2	1	5															0				0	1			234
3	12	FF20	0569	F4160883D0096	850916	4920	C9E	000	2	2	2	5	1		2	0102	1	K					2		1	1	1	2	2	1	7	1	2	000	1	1,985
3	03	FF20	0001	F4160884C1251	841011	K049	A1C	ABH	2	2	2	3	2	4	2	0102	1	J					2		1	1	1	2	2	1	7	1	2	000	5	119
3	08	FF30	0397	F4160885C0953	850517	4820	C9E	000	2	2	2	3	1		2	1015	5	J					2		1	1	1	1	2	1	7	1	2	000	5	36
3	11	FF35	0106	F4160885C1695	850809	4920	A1C	000	2	2	1	3															0				0	1			158
3	09	FF55	0027	F4160885CC153	850607	4920	C9E	ABH	2	2	2	3	1		2	1015	5	J					2		1	1	1	1	2	1	7	1	2	000	5	32
3	04	FF30	0173	F4160885D0059	850128	1730	A1C	000	2	2	2	5	1		2	0102	1	J					2		1	1	1	2	2	1	7	1	2	000	1	6,875
3	04	FF30	0174	F4160885D0059	850128	1730	A1C	000	2	2	1	5															0				0	1			1,457
3	06	FF30	0259	F4160885D0059	850314	1730	A1C	000	2	2	1	5															0				0	1			583

```
S RM AAAAA AAAA BBBBBBBBBBBBBBB BBBBBB BBBB BBB BBB B B B B C C C CCCC C C C C C CC D D D D D D D D D D DDDDDD D      B7
V PO                            8888 888 888   1 1 1                  11                                1 1   12   1    AMOUNT
C TN 33333 2222 111111111111111 333333 AAAA BBB CCC 9 0 2 3 1 2 3 4444 5 6 7 8 9 00 1 2 3 4 5 6 7 8 9 0 1 ABBCCC 3    ($000)
```

HYDRAULICS INTERNATIONA (CONT) Los Angeles California 040370249 44000 06
3 06 FF30 0260 F4160885D0059 850314 1730 A1C 000 2 2 2 5 1 2 0102 1 J 2 1 1 1 2 2 1 7 1 2 000 1 48
CONTRACTOR TOTAL 20,280 **

HYDRAULINK CORPORATION Farmington Hills Michigan 005363304 27440 26
1 06 AE07 1871 DAAE0785C1100 850321 4720 A4A DCG 2 2 2 3 1 1 J 2 1 1 1 2 1 7 1 2 000 1 27
1 07 AE07 2062 DAAE0785C1181 850404 4720 A4B 000 2 2 2 3 1 2 0102 1 J 2 1 1 1 2 2 1 7 1 2 000 5 122
1 10 AE07 3304 DAAE0785C2117 850722 4720 A4A DCG 2 2 2 3 1 2 1 J 2 2 K 2 1 1 1 2 2 1 7 1 2 000 5 33
CONTRACTOR TOTAL 182 **

HYDRO CONSTRUCTION CO INC Rocky Mountain Ars Colorado 078346590 65245 08
1 08 AA05 0026 DAAA0585C0009 850515 Z244 C2 000 2 2 2 3 1 2 0102 1 J 2 1 1 1 2 2 1 1 4 2 000 3 48

HYDRO ENGRG EQP & SUP CO Salt Lake City Utah 037783032 67000 49
4 02 0700 0416 DLA70085C8044 841101 4940 C9A 000 2 2 2 3 1 2 0102 1 J 2 1 1 1 2 2 1 1 1 2 000 5 32

HYDRO FITTING MFG CORP Covina California 002010189 16742 06
4 10 0400 4389 DLA40085C2705 850726 5975 C9E 000 2 2 2 3 1 1 1 J 2 2 A 2 1 3 1 1 2 1 1 1 2 000 5 26
4 04 0700 1533 DLA70084C3690 850131 4820 A1C 000 2 2 2 B 1 2 0102 1 J 2 1 3 1 2 2 1 1 1 2 000 5 79
4 12 0700 4806 DLA70085C3420 850920 4820 A3 000 2 2 2 3 1 2 0102 1 J 2 1 3 1 2 2 1 1 1 2 000 1 275
CONTRACTOR TOTAL 380 **

HYDRO PRODUCTS INC San Diego California 084237809 66000 06
2 05 BH004 2217 N0002483C4202 841221 AC33 A3 000 2 2 2 C 1 2 1100 2 U 1 1 1 2 1 1 4 1 1 1 1 000 5 266
2 08 BH004 5583 N0002483C4202 850506 AC33 A3 000 2 2 2 C 1 2 1100 2 U 1 1 1 2 1 1 4 1 1 1 1 000 5 56
2 12 JA112 8159 N0010484GA015 850930 9999 A3 000 2 2 2 4 1 2 5 J 1 1 N 1A 1 1 1 1 1 1 2 1 1 1 2 000 1 145
2 11 MF112 0463 N0016785C0045 850724 J099 S1 000 2 2 2 C 2 B 2 5 U 1 1 N 1G 1 1 1 1 1 1 2 1 1 5 2 000 5 135
2 07 QA110 0358 N0022885C6137 850418 6230 C9E 000 2 2 2 3 2 4 2 0200 1 J 1 2 1 3 1 1 2 1 1 1 3 000 5 55
2 04 LA110 0137 N0024485C0390 850123 2090 C9E 000 2 2 2 3 2 4 2 0200 1 J 1 1 1 1 1 1 2 1 1 1 2 000 5 43
CONTRACTOR TOTAL 700 **

HYDRO SYSTEMS INC Fort Lewis Washington 037995420 24915 53
1 10 KF57 0310 DAKF5785C0169 850729 Z299 C2 000 2 2 2 3 1 1 1 J 2 2 A 2 1 3 1 2 2 1 7 4 2 000 5 162

HYDRO TUBE CORP Oberlin Ohio 004520185 57834 39
1 05 AE07 1421 DAAE0785C0809 850208 4710 A4B DNE 2 2 2 3 1 2 0102 1 J 2 1 4 1 2 2 1 7 1 2 000 5 33
4 12 0700 4733 DLA70085C3695 850917 2990 A4B 000 2 2 2 3 1 1 1 J 2 2 K 2 1 1 1 2 2 1 7 1 2 000 5 40
CONTRACTOR TOTAL 73 **

HYDRO-DESIGN SERVICE INC Mount Juliet Tennessee 093146504 50780 47
2 10 TK300 0084 N0020485C0038 850620 4940 C9E 000 2 2 2 3 1 1 1 J 2 2 A 2 1 3 1 1 2 1 7 1 2 000 5 26

HYDRO-DREDGE CORP Edwards AFB California 044812139 21600 06
1 02 CA45 0024 DACA4585C0040 841106 Z299 C2 000 2 2 2 3 1 1 J 2 1 4 1 1 2 1 1 4 2 000 3 933

S RM AAAAA AAAA BBBBBBBBBBBBBB BBBBBB BBBB BBB BBB B B B B C C C CCCC C C C C C CC D D D D D D D D D D DDDDDD D	B7
V PO 8888 888 888 1 1 1 11 1 1 12 1	AMOUNT
C TN 33333 2222 111111111111111 333333 AAAA BBB CCC 9 0 2 3 1 2 3 4444 5 6 7 8 9 00 1 2 3 4 5 6 7 8 9 0 1 ABBCCC 3	($000)
HYDRO-DREDGE CORP Hyannis Mass 044812139 31820 25	
5 07 CW33 0024 DACW3385C0017 850320 Y216 C2 000 2 2 2 3 1 2 0102 1 J 2 1 3 1 2 2 1 1 4 2 000 3	238
CONTRACTOR TOTAL 1,171 **	
HYDRO-DYNE INC Massillon Ohio 044949428 48244 39	
2 05 PA100 0631 N0014085C0115 850124 4620 C9E SID 2 2 2 3 2 4 2 1013 1 J 2 1 1 1 1 2 1 7 1 3 000 5	232
HYDRO-MILL CO Los Angeles California 008382806 44000 06	
3 09 FE03 0995 F4260085C1317 850625 1620 A1A ACA 2 2 2 3 1 2 1015 5 J 2 1 1 1 1 2 1 7 1 2 000 5	335
3 11 FE04 1838 F4260085C6380 850806 1560 A1A AFH 2 2 2 3 1 2 1 J 1 1 N 1G 2 1 1 1 1 2 1 7 1 2 000 5	96
CONTRACTOR TOTAL 431 **	
HYDRO-POWER INC Terre Haute Indiana 046384871 75428 18	
1 02 AD05 0040 DAAD0585C4010 841022 3810 C9E 000 2 2 2 3 1 2 1013 1 J 2 1 2 1 1 2 1 7 1 2 000 5	34
2 08 C2472 A027 N6247282C1462 841128 3950 C2 000 2 2 2 3 1 2 0102 1 J 2 1 1 1 2 2 1 7 1 2 000 5	698
5 12 CW37 0099 DACW3785D0049 850917 3895 C9D 000 2 2 2 5 1 1 1 J 2 2 K 2 1 4 1 2 2 1 7 1 2 000 5	120
5 12 CW37 0105 DACW3785D0049 850924 3895 C9D 000 2 2 2 5 1 1 1 J 2 2 K 2 1 4 1 2 2 1 7 1 2 000 5	120
CONTRACTOR TOTAL 972 **	
HYDROACOUSTICS INC Rochester New York 057943011 63000 36	
2 12 E1230 5920 N0001485C2424 850913 R408 S1 000 2 2 2 3 2 G 2 5 U 1 1 N 2A 2 1 2 1 1 2 1 7 3 2 000 5	45
2 12 D2703 1476 N0003985C0336 850905 AC65 A7 000 2 2 2 3 1 2 1100 4 U 2 1 1 1 1 2 1 7 5 1 000 5	150
LOCATION TOTAL 195 *	
HYDROACOUSTICS INC UN KINGDOM 057943011 00000 0 GB 0 5	
2 03 LF137 0233 N6600184C0399 841219 J058 A7 000 2 2 1 3	150
CONTRACTOR TOTAL 345 **	
HYDRODYNAMICS RES ASSOC INC Rockville Maryland 054868427 67675 24	
2 03 BH005 0770 N0002483C5314 841024 AC33 A3 000 2 2 2 B 2 5 2 1100 5 U 2 1 5 1 1 2 1 1 5 2 000 5	314
HYDRODYNE INDUSTRIES INC Hauppauge New York 002036937 32732 36	
1 03 AA09 0357 DAAA0985C0157 841205 1015 A5 DJB 2 2 2 3 1 2 0102 1 J 2 1 1 1 2 2 1 1 1 2 000 1	72
HYDROFLO CORPORATION Plumsteadville Penn 083238998 61624 42	
2 08 JA111 4930 N0010485C0560 850506 4610 A3 000 2 2 2 3 1 2 1 J 2 2 K 2 1 1 2 2 2 1 1 1 2 000 1	48
HYDROGEN CONSULTANTS INC Denver Colorado 032895146 20000 08	
1 12 AK70 0445 DAAK7085C0077 850813 AC92 S1 000 2 2 2 3 1 2 2 J 2 2 K 2 1 5 1 2 2 3 1 1 2 000 5	67
HYDROGRAPHICS ASSOCIATES INC Houston Texas 137540837 35000 48	
5 12 CW35 0069 DACW3585C0066 850830 7030 C9E 000 2 2 2 3 1 1 1 J 2 2 A 2 1 2 1 1 2 1 1 2 2 000 5	32

S RM AAAAA AAAA BBBBBBBBBBBBBBB BBBBBB BBBB BBB BBB B B B B C C C CCCC C C C C C CC D D D D D D D D D D DDDDDD D B7
V PO 8888 888 888 1 1 1 11 1 1 12 1 AMOUNT
C TN 33333 2222 111111111111111 333333 AAAA BBB CCC 9 0 2 3 1 2 3 4444 5 6 7 8 9 00 1 2 3 4 5 6 7 8 9 0 1 ABBCCC 3 ($000)
HYDROPLEX CORPORATION Houston Texas 025979741 35000 48
2 07 LA110 0239 N0024485C0308 850405 1924 A3 000 2 2 2 3 1 1 J 2 1 1 3 1 2 1 1 1 3 000 5 38
HYDROSCIENCE INC Dallas Texas 076711027 19000 48
2 09 D2703 1022 N0003981C0215 850603 5845 A7 000 2 2 2 D 1 2 1001 4 J 1 2 1 1 1 1 3 1 1 1 1 000 5 37
2 11 D2703 1287 N0003981C0215 850809 5845 A7 000 2 2 2 B 1 2 1001 4 J 1 2 1 1 1 1 3 1 1 1 1 000 5 111
2 12 D2703 1514 N0003981C0215 850905 5845 A7 000 2 2 2 D 1 2 1001 4 J 1 2 1 1 1 1 3 1 1 1 1 000 5 690
2 12 D0039 1599 N0003983C0141 850718 J058 A7 000 2 2 2 C 1 2 1001 5 Y 1 1 1 1 1 1 1 1 1 5 2 000 5 54-
2 11 D2703 1426 N0003984C0172 850806 L058 S1 000 2 2 2 B 2 4 2 1001 5 Z 1 2 1 1 1 1 2 1 1 1 2 100 5 33-
2 03 D2703 0238 N0003984C0342 841205 5845 A7 000 2 2 2 B 1 2 1001 5 J 1 2 1 1 1 1 4 1 1 5 1 000 5 2,528
2 01 D2703 0087 N0003984C0352 841012 J058 A7 000 2 2 2 B 1 2 1001 4 J 1 2 1 1 1 1 3 1 1 1 1 000 5 1,491
2 04 D2703 0352 N0003984C0394 841231 5845 A7 000 2 2 2 B 1 2 1001 5 J 1 2 1 1 1 1 2 1 1 1 1 000 5 165
2 06 D2703 0687 N0003985C0011 850307 J058 A7 000 2 2 2 3 1 2 1001 5 Y 1 2 1 1 1 1 2 1 1 5 2 000 5 257
2 11 D2703 1366 N0003985C0181 850815 J058 S1 000 2 2 2 3 1 2 1001 5 J 1 1 1 1 1 1 2 1 1 1 1 000 5 109
2 06 JA112 2285 N0010485C2787 850311 5845 A7 000 2 2 2 3 1 2 1026 5 J 1 1 1 1 1 1 2 1 1 1 2 000 1 97
LOCATION TOTAL 5,398 *
HYDROSCIENCE INC UN KINGDOM 410838460 00000 GB
2 04 LF137 0352 N6600185C0149 850116 J058 S1 000 2 2 1 3 0 0 5 43
CONTRACTOR TOTAL 5,441 **
HYDROSPACE SYSTEMS INC Waterford Conn 991445800 80280 09
2 05 PA101 A339 N0014083DSJ99 850122 7650 S1 000 2 2 2 5 1 2 1013 2 U 2 1 1 1 1 2 1 1 5 1 000 5 149
2 12 PF162 B502 N0014083DSJ99 850912 7650 A7 GRN 2 2 2 5 1 2 2 U 2 2 B 1 1 1 1 1 1 3 1 1 5 1 000 5 39
CONTRACTOR TOTAL 188 **
HYDROSPACE SYSTEMS INC. Waterford Conn 085071942 80280 09
2 11 PF162 B177 N0014083DSJ99 850813 R414 S1 000 2 2 2 5 1 2 2 U 2 2 B 2 1 1 1 1 2 1 1 5 1 000 5 30
HYDROTECH CHEMICAL Atlanta Georgia 991709601 04000 13
4 05 0400 1859 DLA40085C1047 850218 6850 C9E 000 2 2 2 3 1 2 1013 5 J 1 1 1 1 1 1 2 1 1 1 2 000 5 99
4 05 0400 1985 DLA40085C1047 850225 6850 C9E 000 2 2 2 B 1 2 1013 5 J 1 1 1 1 1 1 2 1 1 1 2 000 5 99
LOCATION TOTAL 198 *
HYDROTECH CHEMICAL Marietta Georgia 991709601 49756 13
4 11 0700 4345 DLA70085C3278 850821 4510 A3 000 2 2 2 3 1 2 1013 5 J 1 1 1 1 1 1 2 1 1 1 2 000 5 34
CONTRACTOR TOTAL 232 **
HYDROTECH SYSTEMS LTD West Point Mil Res New York 108685793 80753 36
1 09 CA51 0288 DACA5185C0114 850606 Z299 C2 000 2 2 2 3 1 1 1 J 2 2 A 2 1 3 1 2 2 1 1 4 2 000 5 1,192
HYDROTRONICS INC San Diego California 023726706 66000 06
2 03 LF136 0159 N6600184D0060 841115 J058 A7 000 2 2 2 5 1 2 1013 2 U 1 1 1 1 1 1 3 1 1 5 1 000 5 35
2 03 LF136 0160 N6600184D0060 841115 J058 A7 000 2 2 2 5 1 2 1013 2 U 1 1 1 1 1 1 3 1 1 5 1 000 5 35
LOCATION TOTAL 70 *

S V C	RM PO TN	AAAAA 33333	AAAA 2222	BBBBBBBBBBBBBBB 111111111111111	BBBBBB 333333	BBBB 8888 AAAA	BBB 888 BBB	BBB 888 CCC	B 1 9	B 1 0	B 1 2	B 1 3	C 1 1	C 2 2	C 3 3	CCCC 4444	C 5 5	C 6 6	C 7 7	C 8 8	C 9 9	CC 11 00	D 1 1	D 2 2	D 3 3	D 4 4	D 5 5	D 6 6	D 7 7	D 8 8	D 9 9	D 1 0	D 1 1	DDDDDD 12 ABBCCC	D 1 3	B7 AMOUNT ($000)
HYDROTRONICS INC						New London									Conn						023726706				52280				09						
2	03	PA101	A197	N0014084DJA23	841214	R414	S1	000	2	2	2	5	1		2	1001	5	U					1	1	1	1	1	1	2	1	1	5	1	000	5	60
2	06	PA101	A575	N0014084DJA23	850320	N058	S1	000	2	2	2	C	1		2	1001	5	U					1	1	1	1	1	1	2	1	1	5	1	000	5	71
2	07	PA101	A684	N0014084DJA23	850329	N058	S1	000	2	2	2	5	1		2	1001	5	U					1	1	1	1	1	1	2	1	1	5	1	000	5	51
2	07	PA101	A724	N0014084DJA23	850329	AC64	S1	000	2	2	2	5	1		2	1001	5	U					1	1	1	1	1	1	2	1	1	5	1	000	5	41
2	08	PA101	A823	N0014084DJA23	850422	R414	S1	000	2	2	2	C	2	K	2		5	U	1	1	N	1G	1	1	1	1	1	3	1	1	5	1	000	5	60
2	12	PF162	B510	N0014084DJA23	850919	N059	S1	000	2	2	2	5	1		2		5	U	1	1	N	1G	1	1	1	1	1	3	1	1	5	1	000	5	70
2	06	PA101	A516	N0014084DJA24	850221	H258	S1	000	2	2	2	5	1		2	1001	5	U					1	1	1	1	1	1	2	1	1	5	1	000	5	64
2	07	PA101	A694	N0014084DJA24	850330	5845	S1	000	2	2	2	5	1		2	1001	5	U					1	1	1	1	1	1	2	1	1	5	1	000	5	68
2	12	PF162	B569	N0014084DJA24	850930	H258	S1	000	2	2	2	5	1		2		5	U	1	1	N	1A	1	1	1	1	1	2	1	1	5	1	000	5	50
2	04	PA101	A223	N0014084DJA25	841214	R414	S1	000	2	2	2	5	1		2	1001	5	U					1	1	1	1	1	1	1	1	1	5	1	000	5	32
2	07	PA101	A682	N0014084DJA25	850330	K010	S1	000	2	2	2	5	1		2	1001	5	U					1	1	1	1	1	1	1	1	1	5	1	000	5	31
2	10	PF162	B051	N0014084DJA25	850628	K010	S1	000	2	2	2	C	1		2		5	U	1	1	N	1A	1	1	1	1	1	1	1	1	5	1	000	5	30
2	12	PF162	B567	N0014084DJA25	850909	AC64	S1	000	2	2	2	5	1		2		5	U	1	1	N	1G	1	1	1	1	1	1	1	1	5	1	000	5	99
2	12	PF162	B579	N0014084DJA25	850930	N010	S1	000	2	2	2	5	1		2		5	U	1	1	N	1A	1	1	1	1	1	1	1	1	5	1	000	5	102
				LOCATION TOTAL																		829 *														
HYDROTRONICS INC						Waterford									Conn						023726706				80210				09						
2	08	PA101	A836	N0014084DJA23	850329	N058	S1	000	2	2	2	B	2	4	2	1001	5	U					1	1	1	1	1	1	3	1	1	5	1	000	5	425
HYDROTRONICS INC						McLean									Virginia						023726706				48376				51						
2	12	PF162	B369	N0014080G9907	850912	AC65	S1	000	2	2	2	4	1		2		5	U	1	1	N	1G	1	1	1	1	1	1	2	1	1	5	2	000	5	60
2	02	MF111	0031	N0060081DE093	841107	R216	S1	000	2	2	2	5	1		2	1001	5	U					1	2	1	1	1	1	2	1	1	2	2	000		76
2	02	MF111	0032	N0060081DE093	841107	R216	S1	000	2	2	2	5	1		2	1001	5	U					1	2	1	1	1	1	2	1	1	2	2	000		37
2	02	MF111	0033	N0060081DE093	841106	R216	S1	000	2	2	2	5	1		2	1001	5	U					1	2	1	1	1	1	2	1	1	2	1	000		37
				LOCATION TOTAL																		210 *														
				CONTRACTOR TOTAL																		1,534 **														
HYGEIA COCA-COLA BTL						Pensacola									Florida						008197089				55925				12						
3	10	KA02	0440	F0160084A0024	850718	8960	B2	000	2	2	2	5	2	5	2	0900	7	J					2		1	1	1	1	2	1	1	2	2	000	5	27
HYGENIC CORPORATION THE						Akron									Ohio						004163390				01000				39						
4	02	0120	0264	DLA12084D4491	841106	6520	C9B	000	2	2	2	5	1		2	0700	1	J					2		1	1	1	1	2	1	7	1	3	000	5	32
4	03	0120	0477	DLA12084D4491	841212	6520	C9B	000	2	2	2	5	1		2	0700	1	J					2		1	1	1	1	2	1	7	1	3	000	5	35
				CONTRACTOR TOTAL																		67 **														
HYGRADE ELECTRIC CO LTD						Honolulu									Hawaii						006842702				17000				15						
1	11	CA83	0154	DACA8384C0150	850626	Z169	C2	000	2	2	2	D	1		2	0102	1	J					2		3		1	2	2	1	1	4	2	000	3	28
HYGRADE ELECTRIC CO LTD						Pearl Harbor									Hawaii						006842702				63050				15						
2	11	C2742	5074	N6247183C1545	850729	Z249	C2	000	2	2	2	3	1		2	0102	1	J					2		3		1	2	2	1	1	4	2	000	5	222
2	06	C2742	2499	N6247184C1357	850305	Z127	C2	000	2	2	2	D	1		2	0102	1	J					2		3		1	2	2	1	1	4	2	000	5	72-
				LOCATION TOTAL																		150 *														
				CONTRACTOR TOTAL																		178 **														
HYKA INC						Milwaukee									Wisconsin						101923183				53000				55						
1	12	ZD04	1699	MDA90485C0446	850730	5970	A7	000	2	2	2	3	2	A	2		1	J	2	2	K		2		1	1	2	3	2	1	7	2	2	000	5	43

S V C	RM PO TN	AAAAA 33333	AAAA 2222	BBBBBBBBBBBBBBB 111111111111111	BBBBBB 333333	BBBB 8888 AAAA	BBB 888 BBB	BBB 888 CCC	B 1 9	B 1 0	B 1 2	B C 3 1	C 2	C 3	CCCC 4444	C 5	C 6	C 7	C 8	C 9	CC 11 00	D 1	D 2	D 3	D 4	D 5	D 6	D 7	D 8	D 9	D 10	D 11	DDDDDD 12 ABBCCC	D 1 3	B7 AMOUNT ($000)
HYLAND JOHN CONSTRUCTION INC Klamath Falls Oregon 091298216 39700 41																																		
1	12	HA35	0022	DAHA3585C0018	850904	Z129	C2	000	2	2	2	3	1	2		1	J	2	2	K	2	1	1	1	2	2	1	7	4	2	000	3		3,298
HYLETRONICS CORPORATION Littleton Mass 001029669 35950 25																																		
3	09	FH02	1781	F0460685C0735	850604	5840	A7	000	2	2	2	3	1	2	1013	4	J				2	1	1	1	1	2	1	1	1	2	000	5		49
3	02	FJ04	0224	F0960384C3709	841105	5865	A7	GAI	2	2	2	F	1	2	0102	1	J				2	1	1	1	2	2	1	1	1	2	000	5		31-
3	01	FJ04	0083	F0960385C3057	841023	5985	A7	000	2	2	2	3	1	2	1015	5	J				2	1	1	1	1	2	1	1	1	2	000	5		113
3	05	FJ04	1092	F0960385C3571	850225	5865	A7	GBH	2	2	2	3	1	2	1015	1	J				2	1	1	1	1	2	1	1	1	2	000	5		71
3	06	FJ04	1250	F0960385C3679	850311	5865	A7	GAU	2	2	2	3	1	2	1015	1	J				2	1	1	1	1	2	1	1	1	2	000	5		88
3	12	FJ04	3535	F0960385C4694	850902	5865	A7	GAI	2	2	2	3	1	2		5	J	2	1	B	2	1	1	1	1	2	1	1	1	2	000	5		61
3	12	FJ04	3653	F0960385C4758	850911	5985	A7	GAU	2	2	2	3	1	2	1015	5	J				2	1	1	1	1	2	1	1	1	2	000	5		314
3	12	FJ04	3920	F0960385C4767	850923	5865	A7	GAU	2	2	2	3	1	2		1	J	2	2	B	2	1	1	1	1	2	1	1	1	2	000	5		36
3	12	FJ04	3665	F0960385C4795	850911	5865	A7	GAI	2	2	2	3	1	2		3	J	2	1	B	2	1	1	1	1	2	1	1	1	2	000	5		88
3	12	FJ04	3961	F0960385C4868	850924	5865	A7	GBH	2	2	2	3	1	2		1	J	2	2	B	2	1	1	1	1	2	1	1	1	2	000	5		58
LOCATION TOTAL 847 *																																		
HYLETRONICS CORPORATION Marstons Mills Mass 001029669 38995 25																																		
3	12	FJ04	3532	F0960385C4704	850902	5985	A7	GAI	2	2	2	3	1	2		1	J	2	2	B	2	1	1	1	1	2	1	1	1	2	000	5		183
CONTRACTOR TOTAL 1,030 **																																		
HYMAN GEORGE CONSTRUCTION CO Washington D.C. 066767021 50000 11																																		
2	10	C2477	4042	N6247777C0172	850417	Y119	C2	000	2	2	2	D	1	1			J				1	5	1	3	1	1	2	1	7	4	2	000	5		38
HYMATIC ENGINEERING CO LTD UN KINGDOM 991250572 00000 GB																																		
2	11	JA100	B651	N0038384C3120	850801	1680	A1A	AVG	2	2	2	3	1	2	1015	5	J				3	1	1	1	1	1	2	1	1	5	2	100G	5		93
HYONG HYANG CONSTR & ENGR CO L KOREA 991442245 00000 KR																																		
1	03	CA81	0027	DACA8182C0082	841115	Z163	C2	000	2	2	2	D	2	0	2	0600	5	J			3	5	1	5	1	1	2	1	1	5	2	000	3		221-
1	08	CA81	0198	DACA8185C0064	850509	Y163	C2	000	2	2	2	3	2	0	2	0600	5	J			3	5	1	5	1	1	2	1	1	5	1	000K	3		527
1	11	CA81	0332	DACA8185C0169	850729	Y299	C2	000	2	2	2	3	2	Z	2		1	J	2	2	B	3	5	1	5	1	1	2	1	1	5	2	000K	3		3,296
CONTRACTOR TOTAL 3,602 **																																		
HYPERION INDUSTRIES CORP Watertown Mass 001008622 73405 25																																		
4	08	0900	2154	DLA90085C1813	850520	5950	A7	000	2	2	2	3	1	2	1013	1	J				2	1	1	1	1	2	1	1	1	2	000	5		67
4	09	0900	2572	DLA90085C2417	850620	5950	A7	000	2	2	2	3	1	2	0102	1	J				2	1	1	1	2	2	1	1	1	2	000	5		59
LOCATION TOTAL 126 *																																		
HYPERION INDUSTRIES CORP Watertown Mass 001008622 73440 25																																		
2	05	JA112	1474	N0010485C1977	850129	6130	A7	000	2	2	2	3	1	2	1015	5	J				2	1	1	1	1	2	1	1	1	2	000	1		34
2	06	JA112	2167	N0010485C2013	850304	6130	A7	000	2	2	2	3	1	2	1015	1	J				2	1	1	1	1	2	1	1	1	2	000	1		54
2	07	JA112	3634	N0010485C2044	850328	6130	A7	000	2	2	2	4	1	2	1015	5	J				2	1	1	1	1	2	1	1	1	2	000	1		38
2	05	JA112	1228	N0010485C2603	850101	6130	A7	000	2	2	2	5	1	2	1015	1	J				2	1	1	1	1	2	1	1	1	2	000	1		27
2	04	JA113	0660	N0010485C2926	841205	5840	A5	000	2	2	2	3	1	2	1015	1	J				2	1	1	1	1	2	1	1	1	2	000	1		50
2	04	JA113	1036	N0010485C2947	850107	5840	A7	000	2	2	2	3	1	2	1015	1	J				1	1	1	1	1	2	1	1	1	2	000	1		72
2	05	JA113	1484	N0010485C2964	850131	5840	A5	000	2	2	2	3	1	2	0200	1	J				2	1	1	1	1	2	1	1	1	2	000	1		141

S V C	RM PO TN	AAAAA 33333	AAAA 2222	BBBBBBBBBBBBBBB 111111111111111	BBBBBB 333333	BBBB 8888 AAAA	BBB 888 BBB	BBB 888 CCC	B 1 9	B 1 0	B 1 0	B 1 0	C 2 0	C 2 0	C 3 0	CCCC 4444	C 5 0	C 6 0	C 7 0	C 8 0	C 9 0	CC 11 00	D 1 0	D 2 1	D 3 1	D 4 2	D 5 2	D 6 2	D 7 2	D 8 2	D 9 2	D 10 0	D 11 1	DDDDDD 12 ABBCCC	D 13 3	B7 AMOUNT ($000)
HYPERION INDUSTRIES COR (CONT)						Watertown															Mass										001008622		73440			25	
2	08	JA113	4823	N0010485C3015	850516	5840	A7	000	2	2	2	3	1		2	1015	1	J														2	1	1	1	1	2	1	1	1	2	000	1	578
2	07	JA113	3280	N0010485C3025	850408	5840	A7	000	2	2	2	4	2	4	2	0200	1	J														2	1	1	1	1	2	1	1	1	2	000	1	43
2	07	JA113	3555	N0010485C3276	850411	6130	A7	000	2	2	2	4	1		2	1015	1	J														2	1	1	1	1	2	1	1	1	2	000	1	68
						LOCATION TOTAL																1,105	*															
						CONTRACTOR TOTAL																1,231	**															
HYPRES INC						Elmsford															New York										103734869		24295			36	
2	09	E612B	1579	N0001485C0064	850523	AD91	S1	000	2	2	2	C	2	7	2	1100	5	J														2	1	1	1	1	2	1	1	5	2	000	5	160
3	11	HX03	0237	F4962085C0119	850821	AJ16	S1	000	2	2	2	3	2	7	2	0102	2	J														2	1	5	1	2	2	2	1	5	2	000	1	63
						CONTRACTOR TOTAL																223	**															
HYPROTECH INC						Camp Pendleton															California										131181505		10550			06	
2	12	C2474	5248	N6247485C9163	850815	Z163	C2	000	2	2	2	3	1		2		1	J	2	2	K											2	3		2	2	2	1	1	4	2	000	5	45
HYPROTECH INC						China Lake NWC															California										131181505		13154			06	
2	12	C2474	5256	N6247485C8811	850729	Y199	C2	000	2	2	2	3	1		2	0102	1	J														2	1	3	1	2	2	1	7	4	2	000	5	42
HYPROTECH INC						San Diego															California										131181505		66000			06	
2	12	C2474	5278	N6247483C8628	850731	Z179	C2	000	2	2	2	3	1		2		1	J	2	2	K											2	1	3	1	2	2	1	1	4	2	000	5	93
						CONTRACTOR TOTAL																180	**															
HYSAT INC						Key West															Florida										991293440		36550			12	
2	02	MF111	0009	N0016784C0065	841018	R408	A3	000	2	2	2	C	1		2	0102	2	J														2	1	1	1	2	2	1	1	5	2	000	5	136
2	12	MF111	0740	N0016784C0065	850830	AD96	A3	000	2	2	2	C	1		2	0102	2	J														2	1	1	1	2	2	1	1	5	2	000	5	68
						CONTRACTOR TOTAL																204	**															
HYSPAN PRECISION PRODUCTS INC						Chula Vista															California										043647130		13392			06	
1	08	CA87	0162	DACA8785C0100	850521	4730	C9E	000	2	2	2	3	2	1	1			J														2	1	1	1	1	2	1	1	1	2	000	1	827
HYSTER CO						Danville															Illinois										096989595		18563			17	
4	06	0700	2221	DLA70084C8066	850307	3930	C9D	000	2	2	2	B	1		1			J														1	4	1	1	1	1	3	1	7	1	2	000	5	249
4	04	0700	1221	DLA70084C8153	850104	3930	C9D	000	2	2	2	B	1		1			J														1	4	1	1	1	1	3	1	7	1	2	100	5	1,040
4	03	0700	0879	DLA70085C0659	841205	3930	C9D	000	2	2	2	3	1		2	1013	1	A														1	4	1	1	1	1	2	1	7	1	2	000	5	99
4	03	0700	0747	DLA70085C8059	841203	3930	C9D	000	2	2	2	3	1		1			J														1	1	1	1	1	1	2	1	7	1	2	000	5	96
4	12	0700	4781	DLA70085C8301	850918	3930	C9D	000	2	2	2	3	1		1			J														1	4	1	2	1	1	3	1	7	1	2	000	5	213
4	12	0700	4889	DLA70085C8310	850927	3930	C9D	000	2	2	2	3	1		1			J														1	4	1	1	1	1	3	1	7	1	2	200	5	217
						LOCATION TOTAL																1,914	*															
HYSTER CO						Berea															Kentucky										096989595		05842			21	
4	10	0700	4011	DLA70085C8182	850718	3930	C9D	000	2	2	2	3	1		1			J														1	3	1	1	1	1	3	1	1	1	2	000	5	2,033
4	09	0700	3381	DLA70085C8214	850603	3930	C9D	000	2	2	2	3	1		1			J														1	3	1	1	1	1	3	1	1	1	2	100	5	721
4	09	0700	3354	DLA70085C8222	850601	3930	C9D	000	2	2	2	3	1		1			J														1	3	1	1	1	1	2	1	1	1	2	000	5	154
						LOCATION TOTAL																2,908	*															

S RM AAAAA AAAA BBBBBBBBBBBBBBB BBBBBB BBBB BBB BBB B B B B C C C CCCC C C C C C CC D D D D D D D D D D D DDDDDD D	B7
V PO 8888 888 888 1 1 1 11 1 1 12 1	AMOUNT
C TN 33333 2222 111111111111111 333333 AAAA BBB CCC 9 0 2 3 1 2 3 4444 5 6 7 8 9 00 1 2 3 4 5 6 7 8 9 0 1 ABBCCC 3	($000)
HYSTER CO Portland Oregon 096989595 59000 41	
4 07 0700 2516 DLA70083C8235 850401 3930 C9A 000 2 2 2 B 1 1 J 1 4 1 1 1 1 3 1 7 1 2 000 1	751
HYSTER CO IRELAND 096989595 00000 IE	
4 12 0700 4756 DLA70085C8314 850917 3930 C9D 000 2 2 2 3 1 1 J 4 4 1 1 1 1 2 1 1 1 2 300I 5	145
4 12 0700 4964 DLA70085C8315 850930 5930 C9D 000 2 2 2 3 1 1 J 4 4 1 3 1 1 2 1 1 1 2 500I 1	3,792
LOCATION TOTAL 3,937 *	
CONTRACTOR TOTAL 9,510 **	
HYSTER COMPANY McClellan AFB California 009021429 44756 06	
3 03 FH03 0007 F0469984C0117 841009 W039 C9D DPD 2 2 2 B 2 4 2 0200 1 J 1 3 1 3 1 1 2 1 1 5 2 000 5	56
3 01 FH03 0004 F0469985C0012 841001 W039 C9D DPD 2 2 2 3 1 1 J 1 3 1 3 1 1 2 1 1 5 2 000 5	66
LOCATION TOTAL 122 *	
HYSTER COMPANY Danville Illinois 009021429 18563 17	
3 12 QA13 0226 F0460785C0073 850920 3930 C9E 000 2 2 2 3 2 B 2 1 J 2 2 B 1 4 1 1 1 1 1 1 7 1 2 000 5	41
3 07 FJ04 1553 F0960383C0144 850401 3930 C9D DPG 2 2 2 B 1 2 1013 1 J 1 4 1 1 1 1 3 1 7 1 2 000 5	443
3 02 FJ04 1570 F0960385C0121 841102 2520 C9D DPF 2 2 2 3 1 2 1015 6 J 1 1 1 1 1 1 1 1 7 1 2 000 5	87
3 02 FJ04 0372 F0960385C0159 841129 2520 A4B 000 2 2 2 3 1 2 1015 6 J 1 1 1 1 1 1 2 1 7 1 2 000 5	70
3 11 FJ04 3445 F0960385C1207 850829 3930 C9D DPG 2 2 2 3 1 2 1013 5 J 1 1 1 1 1 1 2 1 7 1 2 000 5	45
LOCATION TOTAL 686 *	
HYSTER COMPANY Crawfordsville Indiana 009021429 15742 18	
2 12 TA110 0180 N6883685C0173 850912 3930 C9E 000 2 2 2 3 1 2 1 J 2 2 B 1 1 1 1 1 1 2 1 1 1 2 000 5	71
HYSTER COMPANY Portland Oregon 009021429 59000 41	
2 12 RA100 0876 N0018985C0502 850912 7125 C9E 000 2 2 2 3 1 2 1 J 2 2 B 1 4 1 1 1 1 2 1 7 1 2 000 5	579
HYSTER COMPANY IRELAND 009021429 00000 IE	
3 01 FJ04 0080 F0960384C0981 841017 3930 C9D 000 2 2 2 B 1 2 1013 1 J 4 4 1 1 1 1 2 1 1 1 2 300I 5	1,273
3 05 FJ04 0933 F0960384C0981 850207 3930 C9D 000 2 2 2 B 1 2 1013 1 J 4 4 1 1 1 1 1 2 1 1 1 2 300I 5	89
3 06 FJ04 0544 F0960384C0981 850107 3930 C9D 000 2 2 1 B 0 0 5	104
3 11 FJ04 3168 F0960384C0981 850820 3930 C9D 000 2 2 2 B 1 2 1013 1 J 4 4 1 1 1 1 2 1 1 1 2 300I 5	2,590
3 03 FJ04 0577 F0960384C1326 841214 3930 C9D 000 2 2 1 B 0 0 5	38
3 04 FJ04 0191 F0960384C1326 841101 3930 C9D 000 2 2 2 B 1 2 1013 1 J 4 4 1 1 1 1 2 1 1 1 2 200I 5	3,028
3 06 FJ04 1347 F0960384C1326 850315 3930 C9D 000 2 2 2 B 1 2 1013 1 J 4 4 1 1 1 1 2 1 1 1 2 200I 5	268
3 07 FJ04 0959 F0960384C1326 850208 3930 C9D 000 2 2 2 B 1 2 1013 1 J 4 4 1 1 1 1 2 1 1 1 2 200I 5	2,179
3 07 FJ04 0961 F0960384C1326 850208 3930 C9D 000 2 2 2 B 1 2 1013 1 J 4 4 1 1 1 1 2 1 1 1 2 200I 5	25
3 09 FJ04 2271 F0960384C1326 850603 3930 C9D 000 2 2 2 B 1 2 1013 1 J 4 4 1 1 1 1 2 1 1 1 2 200I 5	64
3 10 FJ04 1484 F0960384C1326 850731 3930 C9D 000 2 2 2 B 1 2 1013 1 J 4 4 1 1 1 1 2 1 1 1 2 200I 5	975
LOCATION TOTAL 10,633 *	
CONTRACTOR TOTAL 12,091 **	
HYTRON ELECTRIC PDTS INC Meadville Penn 991716374 48360 42	
4 08 0400 2801 GS07F11670 850410 6240 C9E 000 2 2 2 6 2 F 1 J 2 2 B 0 0	100

S RM AAAAA AAAA BBBBBBBBBBBBBBB BBBBBB BBBB BBB BBB B B B B C C C CCCC C C C C C CC D D D D D D D D D D DDDDDD D	B7
V PO 8888 888 888 1 1 1 11 1 1 12 1	AMOUNT
C TN 33333 2222 111111111111111 333333 AAAA BBB CCC 9 0 2 3 1 2 3 4444 5 6 7 8 9 00 1 2 3 4 5 6 7 8 9 0 1 ABBCCC 3	($000)
HYUNDAI ENGINEERING & CONSTRUC KOREA 687736306 00000 KR	
1 09 CA81 0244 DACA8185C0102 850607 Y163 C2 000 2 2 2 3 2 0 2 0600 5 J 3 5 1 5 1 1 2 1 1 5 1 000K 3	1,028
1 12 CA81 0418 DACA8185D0155 850918 Y299 C2 000 2 2 2 5 2 Z 2 5 J 1 1 N 1G 3 5 1 5 1 1 2 1 1 5 2 000K 3	63
1 12 CA81 0424 DACA8185D0155 850918 Y299 C2 000 2 2 2 5 2 Z 2 5 J 1 1 N 1G 3 5 1 5 1 1 2 1 1 5 2 000K 3	61
LOCATION TOTAL 1,152 *	
HYUNDAI ENGINEERING & CONSTRUC S ARABIA 687736306 00000 SA	
1 02 CA86 0013 DACA8679C0017 841027 Y299 C2 000 2 2 1 D 0 0 5	188-
1 03 CA86 0033 DACA8679C0017 841210 Y299 C2 000 2 2 1 D 0 0 5	46
1 04 CA86 0061 DACA8679C0017 850113 Y299 C2 000 2 2 1 D 0 0 5	450
1 05 CA86 0083 DACA8679C0017 850217 Y299 C2 000 2 2 1 D 0 0 5	90
1 07 CA86 0108 DACA8679C0017 850416 Y299 C2 000 2 2 1 D 0 0 5	180-
1 08 CA93 0078 DACA9379C0002 850227 Y159 C2 000 2 2 1 D 0 0 5	29
1 08 CA93 0089 DACA9379C0002 850429 Y159 C2 000 2 2 1 D 0 0 5	258
1 08 CA93 0090 DACA9379C0002 850413 Y159 C2 000 2 2 1 D 0 0 5	37
1 09 CA93 0101 DACA9379C0002 850507 Y159 C2 000 2 2 1 D 0 0 5	574
LOCATION TOTAL 1,116 *	
CONTRACTOR TOTAL 2,268 **	
HYUNDAI MIPO DOCKYARD CO KOREA 991571720 00000 KR	
1 11 JB03 0612 DAJB0385C3601 850814 J019 S1 000 2 2 2 3 2 Z 2 1 J 2 2 B 3 5 1 1 1 1 2 1 1 5 2 000K 5	321
2 11 G2404 8516 N6240481C0027 850622 J019 A3 SIL 2 2 2 4 2 L 2 3 J 2 2 B 3 5 1 5 1 1 2 1 1 5 3 900K 5	186
2 12 G2404 8518 N6240484G0027 850806 J019 A3 SJW 2 2 2 4 2 L 2 1 J 2 2 B 3 5 1 5 3 1 2 1 1 5 2 700K 3	2,391
2 08 UH100 0197 N6264985C0083 850516 5420 C9E 000 2 2 2 3 2 2 0600 1 J 3 5 1 1 1 2 1 1 5 2 400K 5	57
CONTRACTOR TOTAL 2,955 **	
HYUNDAI MOTOR CO LTD KOREA 687746024 00000 KR	
1 10 JB03 0518 DAJB0385C2044 850716 2310 A4B 000 2 2 2 3 2 Z 2 1 J 2 2 B 3 5 1 1 1 1 2 1 1 5 2 200K 5	89
HYUP JIM CONSTRUCTION CO KOREA 999069776 00000 KR	
1 09 JB03 0424 DAJB0385C4009 850603 Z249 C2 000 2 2 2 3 2 0 2 0600 5 J 3 5 1 1 1 1 2 1 1 5 1 000K 3	127
HZ AND CO KENYA LTD KENYA 999002330 00000 KE	
2 12 C2470 S012 N6247081C1288 841019 Y171 C2 000 2 2 2 D 1 1 J 3 5 1 5 1 1 1 1 1 5 2 000 5	37
I A P RESEARCH INC Dayton Ohio 053184776 21000 39	
1 11 AA15 0380 DAAA1585C0085 850813 AZ12 S1 000 2 2 2 3 1 2 2 U 2 2 K 2 1 1 1 2 2 1 7 5 2 000 5	50
3 10 HM03 0278 F0863585C0173 850724 AD62 A5 000 2 2 2 3 1 2 1100 2 J 2 1 1 1 1 2 1 7 5 1 000 1	333
3 02 HR06 0082 F3361584C2455 841129 AC12 A1C 000 2 2 2 C 1 2 1100 2 U 2 1 1 1 1 2 1 7 5 2 000	200
3 08 HR06 0201 F3361584C2480 850520 AC26 A2 000 2 2 2 C 1 2 0102 2 U 2 1 1 1 2 2 3 7 5 2 000 5	160
CONTRACTOR TOTAL 743 **	
I B M ENDCTT OWGO EMP FDL CR Endicott New York 077293348 24515 36	
2 12 LA101 3067 N0012385D0606 850914 7010 C9E 000 2 2 2 5 2 4 2 1013 1 J 1 3 1 3 1 1 3 1 1 1 2 000 5	495
I B M INSTRUMENTS INC Danbury Conn 037111713 18430 09	
1 12 AD05 1047 DAAD0585C4150 850930 6630 C9E 000 2 2 2 3 1 2 1013 1 J 1 3 1 1 1 1 2 1 1 1 2 000 5	135

S RM AAAAA AAAA BBBBBBBBBBBBBB BBBBBB BBBB BBB BBB B B B B C C C CCCC C C C C C CC D D D D D D D D D D DDDDDD D	B7
V PO 8888 888 888 1 1 1 11 1 1 12 1	AMOUNT
C TN 33333 2222 111111111111111 333333 AAAA BBB CCC 9 0 2 3 1 2 3 4444 5 6 7 8 9 00 1 2 3 4 5 6 7 8 9 0 1 ABBCCC 3	($000)
I B M INSTRUMENTS INC (CONT) Danbury Conn 037111713 18430 09	
1 12 ZD32 0017 GS00F78870 850927 6680 C9E 000 2 2 2 2 6 2 F 1 J 2 2 F 0 0	31
2 06 LF122 0440 N6053085C0125 850301 6650 C9E 000 2 2 2 3 1 2 1003 1 J 1 1 1 1 1 1 2 1 1 2 2 100 5	115
3 02 BA05 0047 F0561184C0076 841012 6650 C9E 000 2 2 2 3 1 1 J 1 1 1 1 1 1 1 1 1 1 2 290 FR 5	121
LOCATION TOTAL 402 *	
I B M INSTRUMENTS INC FRANCE 037111713 00000 FR	
1 10 MD17 0526 DAMD1785C5214 850708 6650 C9E 000 2 2 2 3 1 1 1 J 2 2 A 4 3 1 1 1 1 1 1 1 1 2 100F 5	345
CONTRACTOR TOTAL 747 **	
I B M WORLD TRADE CORPORATION McClellan AFB California 083857003 44756 06	
3 01 FH02 0046 GS00K8501S5911 841022 R399 S1 000 2 2 1 6 0 0 3	87
3 10 FH02 2031 GS00K8501S5911 850705 L099 B9 000 2 2 1 8 0 0 3	55
LOCATION TOTAL 142 *	
I B M WORLD TRADE CORPORATION San Francisco California 083857003 67000 06	
1 12 KF01 0178 DAKF0185F0186 850709 7030 C9E 000 2 2 2 C 2 D 2 6 J 1 1 N 1G 1 5 1 5 1 1 1 1 1 5 2 100 5	50
1 03 KF01 0031 GS00K8501S5911 841109 7035 S1 000 2 2 2 6 0 0	110
1 11 KF01 0161 GS00K8501S5911 850710 7030 C9E 000 2 2 2 6 0 0	119
2 06 QA110 0218 GS00K8501S5911 850205 R303 A7 000 2 2 2 6 0 0	136
3 04 FH02 0505 GS00K8501S5911 850102 R302 S1 000 2 2 1 6 0 0 3	73
3 09 FH02 1965 GS00K8501S5911 850627 R302 S1 000 2 2 1 6 0 0 3	34
LOCATION TOTAL 522 *	
CONTRACTOR TOTAL 664 **	
I C ELECTRONICS INC Banning California 103150785 03820 06	
4 11 0900 2957 DLA90085C2831 850726 5999 A7 000 2 2 2 3 1 1 1 J 2 2 A 2 1 1 1 1 2 1 7 2 2 000 5	130
I C ELECTRONICS INC Corona California 103150785 16350 06	
4 11 0900 3407 DLA90085C3186 850830 5935 A7 000 2 2 2 3 1 1 1 J 2 2 A 2 1 1 1 1 2 1 7 2 2 000 5	560
4 12 0900 3525 DLA90085C3239 850910 5935 A7 000 2 2 2 3 1 1 1 J 2 2 A 2 1 1 1 1 2 1 7 2 2 000 5	472
LOCATION TOTAL 1,032 *	
CONTRACTOR TOTAL 1,162 **	
I C G ELECTRIC INC Colorado Springs Colorado 004841813 16000 08	
1 09 CA45 0245 DACA4585C0151 850530 Z249 C2 000 2 2 2 3 1 2 0102 1 J 2 1 3 1 2 2 1 1 4 2 000 3	199
I C G ELECTRIC INC Fort Carson Colorado 004841813 27370 08	
1 01 CA45 0005 DACA4585C0025 841018 Z299 C2 000 2 2 2 3 1 2 0102 1 J 2 1 3 1 2 2 1 1 4 2 000 3	83
CONTRACTOR TOTAL 282 **	
I C I AMERICA INC Delaware City Delaware 991045436 19730 10	
4 05 0120 0927 DLA12083D0605 850202 6505 C9B 000 2 2 2 5 1 2 0700 1 J 1 4 1 5 1 1 3 1 1 1 2 000 5	508
I C I AMERICA INC Newark Delaware 991045436 50670 10	
4 09 0120 2826 DLA12083D0605 850620 6505 C9B 000 2 2 2 3 1 2 0700 6 J 1 3 1 1 1 1 3 1 1 1 3 000 5	31

S RM AAAAA AAAA BBBBBBBBBBBBBBB BBBBBB BBBB BBB BBB B B B B C C C CCCC C C C C C C CC D D D D D D D D D D D D DDDDDD D	B7 AMOUNT ($000)
V PO 8888 888 888 1 1 1 11 1 1 1 1 1 1 1 1 1 1 12 1	
C TN 33333 2222 111111111111111 333333 AAAA BBB CCC 9 0 2 3 1 2 3 4444 5 6 7 8 9 00 1 2 3 4 5 6 7 8 9 0 1 ABBCCC 3	
I C I AMERICA INC (CONT) Newark Delaware 991045436 50670 10	
4 05 0120 0766 DLA12085C0197 850213 6505 C9B 000 2 2 2 3 1 2 0700 6 J 1 3 1 1 1 1 2 1 1 1 2 000 5	38
4 11 0120 4131 DLA12085D0440 850807 6505 C9B 000 2 2 2 5 2 F 2 6 J 2 1 B 1 1 1 1 1 1 3 1 1 1 2 000 5	466
LOCATION TOTAL 535 *	
I C I AMERICA INC Wilmington Delaware 991045436 77580 10	
3 12 TA30 0136 GS07F12122 850927 6830 C9E 000 2 2 2 6 2 F 1 J 2 2 F 0 0	57
4 02 0120 0303 DLA12083D0605 841112 6505 C9B 000 2 2 2 5 1 2 0700 1 J 1 4 1 5 1 1 3 1 7 1 2 000 5	60
4 02 0120 0314 DLA12083D0605 841114 6505 C9B 000 2 2 2 5 1 2 0700 1 J 1 4 1 5 1 1 3 1 7 1 2 000 5	39
4 02 0120 0371 DLA12083D0605 841126 6505 C9B 000 2 2 2 5 1 2 0700 1 J 1 4 1 5 1 1 3 1 7 1 2 000 5	250
4 04 0120 0741 DLA12083D0605 850117 6505 C9B 000 2 2 2 5 1 2 0700 1 J 1 4 1 5 1 1 3 1 7 1 2 000 5	249
4 06 0120 0691 DLA12083D0605 850312 6505 C9B 000 2 2 2 5 1 2 0700 1 J 1 4 1 5 1 1 3 1 7 1 2 000 5	30
4 06 0120 2031 DLA12083D0605 850312 6505 C9B 000 2 2 2 5 1 2 0700 1 J 1 4 1 5 1 1 3 1 7 1 2 000 5	263
4 06 0120 2171 DLA12083D0605 850327 6505 C9B 000 2 2 2 5 1 2 0700 1 J 1 4 1 5 1 1 3 1 7 1 2 000 5	132
4 07 0120 2346 DLA12083D0605 850423 6520 C9B 000 2 2 2 3 1 2 0700 6 J 1 1 1 1 1 1 2 1 7 1 3 000 5	106
4 09 0120 2871 DLA12083D0605 850621 6505 C9B 000 2 2 2 5 1 2 1 J 2 2 B 1 3 1 1 1 1 3 1 1 1 2 000 5	133
4 09 0120 2778 DLA12085D0440 850628 6505 C9B 000 2 2 2 5 1 2 1 J 2 2 B 1 3 1 1 1 1 3 1 1 1 2 000 5	99
4 10 0120 3055 DLA12085D0440 850723 6505 C9B 000 2 2 2 5 2 F 2 6 J 2 1 B 1 3 1 1 1 1 3 1 7 1 2 000 5	63
4 10 0120 4034 DLA12085D0440 850730 6505 C9B 000 2 2 2 5 2 F 2 1 J 2 2 B 1 3 1 1 1 1 3 1 7 1 2 000 5	707
4 11 0120 4252 DLA12085D0440 850812 6505 C9B 000 2 2 2 5 2 B 2 6 J 2 1 B 1 1 1 1 1 1 3 1 7 1 2 000 5	76
4 11 0120 4253 DLA12085D0440 850812 6505 C9B 000 2 2 2 5 2 B 2 6 J 2 1 B 1 1 1 1 1 1 3 1 7 1 2 000 5	120
4 11 0120 4317 DLA12085D0440 850826 6505 C9B 000 2 2 2 5 2 F 2 6 J 2 1 B 1 1 1 1 1 1 3 1 7 1 2 000 5	831
4 12 0120 2875 DLA12085D0440 850909 6505 C9B 000 2 2 2 5 2 F 2 1 J 2 1 B 1 1 1 1 1 1 3 1 7 1 2 000 5	76
4 12 0120 2991 DLA12085D0440 850910 6505 C9B 000 2 2 2 5 1 2 0700 1 J 1 3 1 1 1 1 3 1 7 1 3 000 5	120
4 12 0120 4608 DLA12085D0440 850930 6505 C9B 000 2 2 2 5 2 F 2 1 J 2 1 B 1 1 1 1 1 1 3 1 7 1 2 000 5	255
LOCATION TOTAL 3,666 *	
I C I AMERICA INC UN KINGDOM 991045436 00000 GB	
3 12 DF04 0029 GS07S12122 850729 6830 C9E 000 2 2 2 6 2 F 1 J 2 2 F 0 0	33
CONTRACTOR TOTAL 4,742 **	
I C I FIBRES UN KINGDOM 999083686 00000 GB	
3 11 DA03 0082 F6177585C0028 850807 5610 C9E 000 2 2 2 3 2 0 2 0600 1 J 3 5 1 5 3 1 2 1 1 5 2 900G 5	56
I C S D CORPORATION Kissimmee Florida 032380511 36950 12	
1 02 AB07 3108 DAAB0782CF078 841031 6605 A7 000 2 2 2 D 1 1 J 2 1 1 1 1 2 1 1 1 2 000 1	48
1 08 AB07 4212 DAAB0784CF033 850429 6605 A7 AIA 2 2 2 D 1 1 J 2 1 1 1 1 2 1 1 1 2 000 1	58
1 11 AB07 6078 DAAB0784CF065 850820 6605 A7 000 2 2 2 B 1 1 J 2 1 1 1 1 2 1 1 1 2 000 5	59
1 05 AB07 3736 DAAB0784CJ016 850131 7010 A7 000 2 2 2 B 1 2 1001 5 J 2 1 1 1 1 2 1 1 1 1 000 1	2,426
1 06 AB07 3994 DAAB0784CJ016 850321 7010 A7 000 2 2 2 D 1 2 1001 5 J 2 1 1 1 1 2 1 1 1 2 000 1	126
1 12 AB07 6708 DAAB0784CJ016 850930 7010 A7 GBS 2 2 2 B 1 2 1001 5 J 2 1 1 1 1 2 1 1 1 1 000 1	82
1 06 AB07 4042 DAAB0785CF048 850329 5841 A7 000 2 2 2 3 1 1 J 2 1 1 1 1 2 1 1 1 2 000 1	8,279
1 12 AH01 0983 DAAH0177C0810 850812 L099 A2 CMC 2 2 2 C 2 4 2 1007 5 U 2 1 1 1 1 2 1 1 1 2 100 5	25-
1 03 AH01 0468 DAAH0185C0208 841211 1430 A2 CMC 2 2 2 3 1 2 1013 5 J 2 1 1 1 1 2 1 1 1 2 000 5	44
1 07 AH01 2816 DAAH0185C0535 850416 6920 A2 CNA 2 2 2 3 1 1 J 2 1 1 1 1 2 1 1 1 2 000 1	2,090
2 11 MF103 1576 N6092185CA181 850802 5895 A7 000 2 2 2 3 1 2 5 J 1 1 N 1A 2 1 2 1 1 2 1 1 1 1 000 1	280
LOCATION TOTAL 13,467 *	
I C S D CORPORATION EGYPT 032380511 00000 EG	
1 04 AH01 2198 DAAH0185C0223 850115 L014 A2 CMC 2 2 1 3 0 0 5	223
CONTRACTOR TOTAL 13,690 **	

S RM AAAAA AAAA BBBBBBBBBBBBBBB BBBBBB BBBB BBB BBB B B B B C C C CCCC C C C C C CC D D D D D D D D D D DDDDDD D	B7
V PO 8888 888 888 1 1 1 11 1 1 12 1	AMOUNT
C TN 33333 2222 111111111111111 333333 AAAA BBB CCC 9 0 2 3 1 2 3 4444 5 6 7 8 9 00 1 2 3 4 5 6 7 8 9 0 1 ABBCCC 3	($000)
I C S ELECTRONIC CORP San Jose California 092214543 68000 06	
3 05 HU61 0058 F3365784C0356 850205 7025 A7 000 2 2 2 3 1 2 1001 6 J 2 1 1 1 1 2 1 1 1 2 000 5	69
I D A INC San Francisco California 991102443 67000 06	
1 04 KF01 0049 DAKF0185C0028 841226 U009 S1 000 2 2 2 3 1 1 J 2 1 3 1 1 2 1 1 3 2 000 5	51
I D A INC Bethesda Maryland 991102443 07125 24	
1 01 KF04 0001 DAKF0484D0204 841003 U009 S1 000 2 2 2 3 1 1 J 2 1 1 1 1 2 1 1 3 2 000 5	52
I D A INC Fort Bliss Texas 991102443 26664 48	
1 01 BT51 0011 DABT5185D0004 841003 U009 S1 000 2 2 2 5 1 1 J 2 1 1 1 1 2 1 7 5 2 000 5	37
1 03 BT51 0039 DABT5185D0004 841210 U009 S1 000 2 2 2 5 1 1 J 2 1 1 1 1 2 1 7 5 2 000 5	42
1 06 BT51 0094 DABT5185D0004 850308 U009 S1 000 2 2 2 5 1 1 J 2 1 1 1 1 2 1 7 5 2 000 5	62
1 09 BT51 0139 DABT5185D0004 850611 U009 S1 000 2 2 2 5 1 1 J 2 1 1 1 1 2 1 7 5 2 000 5	61
LOCATION TOTAL 202 *	
I D A INC Dahlgren Virginia 991102443 21008 51	
2 03 MF101 1043 N6092185CA032 841001 U009 S1 000 2 2 2 3 1 2 1013 1 J 2 1 1 1 1 2 1 1 5 2 000 5	94
I D A INC Quantico Marine Corp Virginia 991102443 65136 51	
2 05 F0264 0581 M0026483C0035 841025 G099 S1 000 2 2 2 C 1 2 0102 1 J 2 1 1 1 2 2 1 1 3 2 000 5	90
CONTRACTOR TOTAL 489 **	
I E & E INDUSTRIES INC Royal Oak Michigan 002937274 70040 26	
1 08 AC01 0064 DAAC0185C0055 850508 4931 C9E 000 2 2 2 3 1 1 J 2 1 1 1 1 2 1 7 1 2 000 5	48
1 06 AC01 0039 DAAG0285C0036 850311 2350 A4A 000 2 2 2 3 1 1 J 2 1 1 1 1 2 1 7 1 2 000 5	38
CONTRACTOR TOTAL 86 **	
I E M ORTHOPEDICS INC Aurora Ohio 061746749 03086 39	
1 07 AK60 0072 DAAK6085C0034 850403 8335 C9E 000 2 2 2 3 1 2 1001 5 J 2 1 2 1 1 2 1 7 2 2 000 5	32
I E S BERTI ROMOLO ITALY 999007636 00000 IT	
1 12 JA01 0101 DAJA0185C0162 850828 Z222 C2 000 2 2 2 3 2 Z 2 1 J 2 2 B 3 5 1 1 1 1 2 1 1 5 2 000 5	79
I G W SYSTEMS INC Indianapolis Indiana 006415186 36000 18	
2 11 JA100 B970 N0038385C7085 850806 1615 A1A AAC 2 2 2 3 1 2 0102 1 J 2 1 1 1 2 2 1 7 1 2 000 5	196
2 03 JA100 2587 N0038385C7159 841213 1615 A1A AHP 2 2 2 3 1 2 1015 1 J 2 1 1 1 1 2 1 7 1 2 000 5	137
2 12 JA100 E511 N0038385C7159 850829 1615 A1A AHP 2 2 2 C 1 2 1015 1 J 2 1 1 1 1 2 1 7 1 2 000 5	134-
3 03 FJ04 0624 F0960384C1651 841220 3040 A1A AHD 2 2 2 3 1 2 1015 1 J 2 1 1 1 1 2 1 7 1 2 000 5	335
3 12 FJ04 3633 F0960384C1651 850910 3040 A1A AHD 2 2 2 3 1 2 1015 1 J 2 1 1 1 1 2 1 7 1 1 000 5	311-
3 03 FJ04 0605 F0960384C1921 841218 3020 A1A AHD 2 2 2 3 1 2 1015 1 J 2 1 3 1 1 2 1 7 1 2 000 5	318
3 03 FJ04 0657 F0960384C2125 841221 1615 A1A AHL 2 2 2 3 1 2 1015 1 J 2 1 1 1 1 2 1 7 1 2 000 5	42
3 06 FJ04 1381 F0960385C0642 850325 1615 A1A AHL 2 2 2 3 1 2 0200 1 J 2 1 1 1 1 2 1 7 1 2 000 1	74
CONTRACTOR TOTAL 657 **	

S V C	RM PO TN	AAAAA 33333	AAAA 2222	BBBBBBBBBBBBBBB 111111111111111	BBBBBB 333333	BBBB 8888 AAAA	BBB 888 BBB	BBB 888 CCC	B 1 9	B 1 0	B 1 2	B 1 3	C 1 4	C 2 5	C 3 6	CCCC 4444	C 5	C 6	C 7	C 8	C 9	CC 11 00	D 1	D 2	D 3	D 4	D 5	D 6	D 7	D 8	D 9	D 1 0	D 1 1	DDDDDD 12 ABBCCC	D 1 3	B7 AMOUNT ($000)
I 2	I 04	T E1230	RESEARCH 5167	INSTITUTE N0001485C2021	Washington 841219	AD51	A8B	000	2	2	2	3	1		2	1100	5	U					1	2	1	1	1	1	2	1	7	5	2	000	5	95
I 1	I 08	T AA15	RESEARCH 0237	INSTITUTE DAAA1585C0005	Chicago 850502	AZ12	S1	000	2	2	2	3	1		2	1100	7	U					E	5	1	5	1	1	2	1	7	5	2	000	5	34
1	11	AA15	0378	DAAA1585C0080	850808	AD91	S1	000	2	2	2	3	1		2		7	U	2	2	B		E	5	1	1	1	1	2	1	7	5	1	000	5	50
1	11	AA15	0369	DAAA1585K0011	850805	AD92	S1	000	2	2	2	3	2	G	2		7	S	1	1	N	1C	E	5	1	5	1	1	2	1	7	5	2	000	5	95
1	12	AK70	0423	DAAK7085C0070	850731	AC62	S1	000	2	2	2	3	1		2	1100	7	U					E	1	1	1	1	1	3	1	7	1	1	000	5	500
1	12	CA72	0051	DACA7285C0025	850927	7030	C9E	000	2	2	2	3	1		2		7	U	1	1	N	1G	E	5	1	2	1	1	2	1	7	5	2	000	5	99
1	01	MD17	0052	DAMD1782C2121	841015	AN91	S1	000	2	2	2	3	2	7	2	1100	7	U					E	1	1	1	1	1	1	1	7	1	2	000	5	217
1	06	MD17	0377	DAMD1782C2121	850325	AN92	S1	000	2	2	2	C	1		2	1100	7	U					E	1	1	1	1	1	1	1	7	1	2	000	5	59
1	10	MD17	0552	DAMD1782C2121	850712	AN94	S1	000	2	2	2	C	1		2	1100	7	U					E	1	1	1	1	1	1	1	7	5	2	000	5	240
1	08	MD17	0443	DAMD1785C5152	850514	AN92	S1	000	2	2	2	3	1		2	1100	7	U					E	3	1	1	1	1	2	1	7	5	1	000	5	134
1	12	ZD41	0227	DMA70085C0062	850930	7030	A7	000	2	2	2	3	1		2		7	J	2	2	B		E	1	1	1	1	1	1	1	7	2	2	000	1	270
1	11	ZD30	0526	DNA00184C0204	850718	AD92	S1	000	2	2	2	A	1		2	1100	7	U					E	1	1	1	1	1	2	1	7	5	1	000	5	87
1	05	ZD03	0252	MDA90383C0306	850125	AD21	S1	000	2	2	2	C	1		2	1100	5	U					1	1	1	1	1	1	1	1	7	5	1	000	5	168
1	05	ZD03	0531	MDA90383C0306	850208	AD21	S1	000	2	2	2	C	1		2	1100	5	U					1	1	1	1	1	1	1	1	7	5	1	000	5	398
1	06	ZD03	0639	MDA90383C0306	850208	AD21	S1	000	2	2	2	C	1		2	1100	5	U					1	1	1	1	1	1	1	1	7	5	1	000		398
1	12	ZD03	1424	MDA90383C0306	850731	AD21	S1	000	2	2	2	B	1		2	1100	7	U					E	5	1	1	1	1	3	1	7	1	1	000	5	400
1	12	ZD04	1726	MDA90485C6068	850904	AD91	A7	000	2	2	2	3	2	A	2		5	U	1	1	N	6A	1	1	1	1	1	1	2	1	7	2	2	000	5	48
2	09	E614A	1638	N0001485C0342	850626	R599	S1	000	2	2	2	3	1		2	1100	7	U					E	1	1	1	1	1	2	1	7	5	2	000	5	149
2	12	E1230	6087	N0001485C2021	850913	AD51	A8B	000	2	2	2	A	1		2		5	U	1	1	N	1A	1	2	1	1	1	1	2	1	7	5	2	000	5	167
2	01	D2701	0062	N0003984C0070	841022	AC65	A7	000	2	2	2	B	1		2	1100	7	U					E	2	1	1	1	1	3	1	7	5	1	000	5	1,000
2	04	D2701	0414	N0003984C0070	850102	AC65	A7	000	2	2	2	C	1		2	1100	7	U					E	2	1	1	1	1	3	1	7	5	1	000	5	2,800
2	08	D2701	0935	N0003984C0070	850521	AC65	A7	000	2	2	2	A	1		2	1100	7	U					E	2	1	1	1	1	2	1	7	5	2	000	5	65
2	12	D2701	1502	N0003984C0070	850906	AC65	A7	000	2	2	2	A	1		2	1100	7	U					E	2	1	1	1	1	2	1	7	5	2	000	5	83
2	05	LA106	0427	N0012384C0598	850215	AC61	S1	000	2	2	2	C	1		2	1001	7	U					E	1	1	1	1	1	3	1	7	3	1	000	5	132
2	07	LA107	0710	N0012384C0598	850426	AC61	S1	000	2	2	2	A	1		2	1001	7	U					E	1	1	1	1	1	3	1	7	3	1	000	5	91
2	11	PF161	1109	N6226985C0265	850830	AC11	A1A	000	2	2	2	3	1		2		7	U	2	1	B		E	3	1	1	1	1	2	1	7	5	2	000	5	125
3	05	HV03	0268	F1962878C0006	850226	AZ15	A7	000	2	2	2	C	1		2	1100	7	R					E	1	1	1	1	1	3	1	7	5	2	000		123-
3	02	HV03	0061	F1962880C0042	841106	AZ15	A7	000	2	2	2	C	1		2	1100	7	R					E	1	1	1	1	1	3	1	7	5	2	000		5,373
3	03	HV03	0157	F1962880C0042	841212	AZ15	A7	000	2	2	2	C	1		2	1100	7	R					E	1	1	1	1	1	3	1	7	5	2	000		2,682
3	03	HV03	0176	F1962880C0042	841220	AZ15	A7	000	2	2	2	C	1		2	1100	7	R					E	1	1	1	1	1	3	1	7	5	2	000		92
3	03	HV03	0182	F1962880C0042	841221	AZ15	A7	000	2	2	2	C	1		2	1100	7	R					E	1	1	1	1	1	3	1	7	5	2	000		2,855
3	04	HV03	0220	F1962880C0042	850118	AZ15	A7	000	2	2	2	C	1		2	1100	7	R					E	1	1	1	1	1	3	1	7	5	2	000		1,087
3	04	HV03	0228	F1962880C0042	850125	AZ15	A7	000	2	2	2	C	1		2	1100	7	R					E	1	1	1	1	1	3	1	7	5	2	000		3,752
3	05	HV03	0265	F1962880C0042	850221	AZ15	A7	000	2	2	2	C	1		2	1100	7	R					E	1	1	1	1	1	3	1	7	5	2	000		2,949
3	06	HV03	0274	F1962880C0042	850301	AZ15	A7	000	2	2	2	C	1		2	1100	7	R					E	1	1	1	1	1	3	1	7	5	2	000		913
3	06	HV03	0310	F1962880C0042	850327	AZ15	A7	000	2	2	2	C	1		2	1100	7	R					E	1	1	1	1	1	3	1	7	5	2	000		1,185
3	07	HV03	0336	F1962880C0042	850422	AZ15	A2	000	2	2	2	C	1		2	1100	7	R					E	1	1	1	1	1	3	1	7	5	2	000	5	2,241
3	09	HV03	0377	F1962880C0042	850612	AZ15	A7	000	2	2	2	C	1		2	1100	7	R					E	1	1	1	1	1	3	1	7	5	2	000	5	4,121
3	10	HV03	0390	F1962880C0042	850626	AZ15	A7	000	2	2	2	C	1		2	1100	7	R					E	1	1	1	1	1	3	1	7	5	2	000	5	2,931
3	11	HV03	0446	F1962880C0042	850813	AZ15	A7	000	2	2	2	C	1		2	1100	7	R					E	1	1	1	1	1	3	1	7	5	2	000	5	1,221
3	12	HV03	0470	F1962880C0042	850903	AZ15	A7	000	2	2	2	C	1		2	1100	7	R					E	1	1	1	1	1	3	1	7	5	2	000	5	1,129
3	12	HV03	0473	F1962880C0042	850905	AZ15	A7	000	2	2	2	C	1		2	1100	7	R					E	1	1	1	1	1	3	1	7	5	2	000	5	830
3	12	HV03	0480	F1962880C0042	850913	AZ15	A7	000	2	2	2	C	1		2	1100	7	R					E	1	1	1	1	1	3	1	7	5	2	000	5	782-
3	12	HV03	0507	F1962880C0042	850930	AZ15	A7	000	2	2	2	C	1		2	1100	7	R					E	1	1	1	1	1	3	1	7	5	2	000	5	264
3	04	HJ04	0068	F3060283C0026	841204	R529	A7	000	2	2	2	C	1		2	1013	7	U					E	3	1	3	1	1	3	1	7	2	2	000	5	178
3	04	HJ04	0073	F3060283C0026	841218	R529	A7	000	2	2	2	B	1		2	1013	7	U					E	3	1	3	1	1	3	1	7	2	2	000	5	29
3	05	HJ04	0088	F3060283C0026	850204	R529	A7	000	2	2	2	C	1		2	1013	7	U					E	3	1	3	1	1	3	1	7	2	2	000		150
3	06	HJ04	0100	F3060283C0026	850321	R529	A7	000	2	2	2	B	1		2	1013	7	U					E	3	1	3	1	1	3	1	7	2	2	000	5	285

I	I	T	RESEARCH	INSTITUTE	Washington			D.C.									005447826					50000				11									
2	04	E1230	5167	N0001485C2021	841219	AD51	A8B	000	2	2	2	3	1		2	1100	5	U					1	2	1	1	1	1	2	1	7	5	2	000	5	95

I	I	T	RESEARCH	INSTITUTE	Chicago								Illinois				005447826					14000				17									
1	08	AA15	0237	DAAA1585C0005	850502	AZ12	S1	000	2	2	2	3	1		2	1100	7	U					E	5	1	5	1	1	2	1	7	5	2	000	5	34
1	11	AA15	0378	DAAA1585C0080	850808	AD91	S1	000	2	2	2	3	1		2		7	U	2	2	B		E	5	1	1	1	1	2	1	7	5	1	000	5	50
1	11	AA15	0369	DAAA1585K0011	850805	AD92	S1	000	2	2	2	3	2	G	2		7	S	1	1	N	1C	E	5	1	5	1	1	2	1	7	5	2	000	5	95
1	12	AK70	0423	DAAK7085C0070	850731	AC62	S1	000	2	2	2	3	1		2	1100	7	U					E	1	1	1	1	1	3	1	7	1	1	000	5	500
1	12	CA72	0051	DACA7285C0025	850927	7030	C9E	000	2	2	2	3	1		2		7	U	1	1	N	1G	E	5	1	2	1	1	2	1	7	5	2	000	5	99
1	01	MD17	0052	DAMD1782C2121	841015	AN91	S1	000	2	2	2	3	2	7	2	1100	7	U					E	1	1	1	1	1	1	1	7	1	2	000	5	217
1	06	MD17	0377	DAMD1782C2121	850325	AN92	S1	000	2	2	2	C	1		2	1100	7	U					E	1	1	1	1	1	1	1	7	1	2	000	5	59
1	10	MD17	0552	DAMD1782C2121	850712	AN94	S1	000	2	2	2	C	1		2	1100	7	U					E	1	1	1	1	1	1	1	7	5	2	000	5	240
1	08	MD17	0443	DAMD1785C5152	850514	AN92	S1	000	2	2	2	3	1		2	1100	7	U					E	3	1	1	1	1	2	1	7	5	1	000	5	134
1	12	ZD41	0227	DMA70085C0062	850930	7030	A7	000	2	2	2	3	1		2		7	J	2	2	B		E	1	1	1	1	1	1	1	7	2	2	000	1	270
1	11	ZD30	0526	DNA00184C0204	850718	AD92	S1	000	2	2	2	A	1		2	1100	7	U					E	1	1	1	1	1	2	1	7	5	1	000	5	87
1	05	ZD03	0252	MDA90383C0306	850125	AD21	S1	000	2	2	2	C	1		2	1100	5	U					1	1	1	1	1	1	1	1	7	5	1	000	5	168
1	05	ZD03	0531	MDA90383C0306	850208	AD21	S1	000	2	2	2	C	1		2	1100	5	U					1	1	1	1	1	1	1	1	7	5	1	000	5	398
1	06	ZD03	0639	MDA90383C0306	850208	AD21	S1	000	2	2	2	C	1		2	1100	5	U					1	1	1	1	1	1	1	1	7	5	1	000		398
1	12	ZD03	1424	MDA90383C0306	850731	AD21	S1	000	2	2	2	B	1		2	1100	7	U					E	5	1	1	1	1	3	1	7	1	1	000	5	400
1	12	ZD04	1726	MDA90485C6068	850904	AD91	A7	000	2	2	2	3	2	A	2		5	U	1	1	N	6A	1	1	1	1	1	1	2	1	7	2	2	000	5	48
2	09	E614A	1638	N0001485C0342	850626	R599	S1	000	2	2	2	3	1		2	1100	7	U					E	1	1	1	1	1	2	1	7	5	2	000	5	149
2	12	E1230	6087	N0001485C2021	850913	AD51	A8B	000	2	2	2	A	1		2		5	U	1	1	N	1A	1	2	1	1	1	1	2	1	7	5	2	000	5	167
2	01	D2701	0062	N0003984C0070	841022	AC65	A7	000	2	2	2	B	1		2	1100	7	U					E	2	1	1	1	1	3	1	7	5	1	000	5	1,000
2	04	D2701	0414	N0003984C0070	850102	AC65	A7	000	2	2	2	C	1		2	1100	7	U					E	2	1	1	1	1	3	1	7	5	1	000	5	2,800
2	08	D2701	0935	N0003984C0070	850521	AC65	A7	000	2	2	2	A	1		2	1100	7	U					E	2	1	1	1	1	2	1	7	5	2	000	5	65
2	12	D2701	1502	N0003984C0070	850906	AC65	A7	000	2	2	2	A	1		2	1100	7	U					E	2	1	1	1	1	2	1	7	5	2	000	5	83
2	05	LA106	0427	N0012384C0598	850215	AC61	S1	000	2	2	2	C	1		2	1001	7	U					E	1	1	1	1	1	3	1	7	3	1	000	5	132
2	07	LA107	0710	N0012384C0598	850426	AC61	S1	000	2	2	2	A	1		2	1001	7	U					E	1	1	1	1	1	3	1	7	3	1	000	5	91
2	11	PF161	1109	N6226985C0265	850830	AC11	A1A	000	2	2	2	3	1		2		7	U	2	1	B		E	3	1	1	1	1	2	1	7	5	2	000	5	125
3	05	HV03	0268	F1962878C0006	850226	AZ15	A7	000	2	2	2	C	1		2	1100	7	R					E	1	1	1	1	1	3	1	7	5	2	000		123-
3	02	HV03	0061	F1962880C0042	841106	AZ15	A7	000	2	2	2	C	1		2	1100	7	R					E	1	1	1	1	1	3	1	7	5	2	000		5,373
3	03	HV03	0157	F1962880C0042	841212	AZ15	A7	000	2	2	2	C	1		2	1100	7	R					E	1	1	1	1	1	3	1	7	5	2	000		2,682
3	03	HV03	0176	F1962880C0042	841220	AZ15	A7	000	2	2	2	C	1		2	1100	7	R					E	1	1	1	1	1	3	1	7	5	2	000		92
3	03	HV03	0182	F1962880C0042	841221	AZ15	A7	000	2	2	2	C	1		2	1100	7	R					E	1	1	1	1	1	3	1	7	5	2	000		2,855
3	04	HV03	0220	F1962880C0042	850118	AZ15	A7	000	2	2	2	C	1		2	1100	7	R					E	1	1	1	1	1	3	1	7	5	2	000		1,087
3	04	HV03	0228	F1962880C0042	850125	AZ15	A7	000	2	2	2	C	1		2	1100	7	R					E	1	1	1	1	1	3	1	7	5	2	000		3,752
3	05	HV03	0265	F1962880C0042	850221	AZ15	A7	000	2	2	2	C	1		2	1100	7	R					E	1	1	1	1	1	3	1	7	5	2	000		2,949
3	06	HV03	0274	F1962880C0042	850301	AZ15	A7	000	2	2	2	C	1		2	1100	7	R					E	1	1	1	1	1	3	1	7	5	2	000		913
3	06	HV03	0310	F1962880C0042	850327	AZ15	A7	000	2	2	2	C	1		2	1100	7	R					E	1	1	1	1	1	3	1	7	5	2	000		1,185
3	07	HV03	0336	F1962880C0042	850422	AZ15	A2	000	2	2	2	C	1		2	1100	7	R					E	1	1	1	1	1	3	1	7	5	2	000	5	2,241
3	09	HV03	0377	F1962880C0042	850612	AZ15	A7	000	2	2	2	C	1		2	1100	7	R					E	1	1	1	1	1	3	1	7	5	2	000	5	4,121
3	10	HV03	0390	F1962880C0042	850626	AZ15	A7	000	2	2	2	C	1		2	1100	7	R					E	1	1	1	1	1	3	1	7	5	2	000	5	2,931
3	11	HV03	0446	F1962880C0042	850813	AZ15	A7	000	2	2	2	C	1		2	1100	7	R					E	1	1	1	1	1	3	1	7	5	2	000	5	1,221
3	12	HV03	0470	F1962880C0042	850903	AZ15	A7	000	2	2	2	C	1		2	1100	7	R					E	1	1	1	1	1	3	1	7	5	2	000	5	1,129
3	12	HV03	0473	F1962880C0042	850905	AZ15	A7	000	2	2	2	C	1		2	1100	7	R					E	1	1	1	1	1	3	1	7	5	2	000	5	830
3	12	HV03	0480	F1962880C0042	850913	AZ15	A7	000	2	2	2	C	1		2	1100	7	R					E	1	1	1	1	1	3	1	7	5	2	000	5	782-
3	12	HV03	0507	F1962880C0042	850930	AZ15	A7	000	2	2	2	C	1		2	1100	7	R					E	1	1	1	1	1	3	1	7	5	2	000	5	264
3	04	HJ04	0068	F3060283C0026	841204	R529	A7	000	2	2	2	C	1		2	1013	7	U					E	3	1	3	1	1	3	1	7	2	2	000	5	178
3	04	HJ04	0073	F3060283C0026	841218	R529	A7	000	2	2	2	B	1		2	1013	7	U					E	3	1	3	1	1	3	1	7	2	2	000	5	29
3	05	HJ04	0088	F3060283C0026	850204	R529	A7	000	2	2	2	C	1		2	1013	7	U					E	3	1	3	1	1	3	1	7	2	2	000		150
3	06	HJ04	0100	F3060283C0026	850321	R529	A7	000	2	2	2	B	1		2	1013	7	U					E	3	1	3	1	1	3	1	7	2	2	000	5	285

S V C	RM PO TN	AAAAA 33333	AAAA 2222	BBBBBBBBBBBBBBB 111111111111111	BBBBBB 333333	BBBB 8888 AAAA	BBB 888 BBB	BBB 888 CCC	B 1 9	B 1 0	B 1 2	B 1 3	C 1	C 2	C 3	CCCC 4444	C 5	C 6	C 7	C 8	C 9	CC 11 00	D 1	D 2	D 3	D 4	D 5	D 6	D 7	D 8	D 9	D 1 0	D 1 1	DDDDDD 12 ABBCCC	D 1 3	B7 AMOUNT ($000)
I	I T	RESEARCH INSTITUT (CONT)			Chicago											Illinois					005447826			14000					17					
3	07	HJ04	0109	F3060283C0026	850412	R529	A7	000	2	2	2	C	1		2	1013	7	U					E	3	1	3	1	1	3	1	7	2	2	000	5	185
3	08	HJ04	0124	F3060283C0026	850522	R529	A7	000	2	2	2	B	1		2	1013	7	U					E	3	1	3	1	1	3	1	7	2	2	000	5	220
3	12	HJ04	0144	F3060283C0026	850814	R529	A7	000	2	2	2	B	1		2		7	U	2	2	B		E	3	1	3	1	1	3	1	7	2	2	000	5	247
3	10	HJ03	0098	F3060285C0151	850723	AD93	A7	000	2	2	2	3	1		2	1100	2	J					1	5	1	1	1	1	2	1	7	5	2	000	1	75
3	05	HR07	0057	F3361581C5161	850204	AC23	A2	000	2	2	2	C	2	1	2	1100	7	U					E	1	1	1	1	1	3	1	7	5	1	000		263
3	08	HR07	0105	F3361581C5161	850523	AC23	A2	000	2	2	2	C	2	1	2	1100	7	U					E	1	1	1	1	1	3	1	7	5	1	000	5	321
3	12	HR07	0125	F3361581C5161	850916	AC23	A2	000	2	2	2	B	2	1	2	1100	7	U					E	1	1	1	1	1	3	1	7	5	1	000	5	725
3	12	HR07	0142	F3361581C5161	850916	AC23	A2	000	2	2	2	C	2	1	2	1100	7	U					E	1	1	1	1	1	3	1	7	5	1	000	5	191
3	02	HR07	0033	F3361582C5074	841106	AC62	A7	000	2	2	2	C	2	1	2	1100	7	U					E	1	1	1	1	1	2	1	7	5	3	000		244
3	02	HR07	0012	F3361582C5101	841105	AC12	A1B	000	2	2	2	C	1		2	1100	7	U					E	1	1	1	1	1	2	1	7	5	2	100		107
3	09	HR07	0100	F3361582C5101	850613	AC12	A1B	000	2	2	2	B	1		2	1100	7	U					E	1	1	1	1	1	2	1	7	5	2	000	5	158
3	06	HR12	0032	F3361583C0134	850308	AD94	C9E	000	2	2	2	5	1		2	1013	7	U					E	5	1	1	1	1	2	1	7	5	1	000		33
3	06	HR12	0043	F3361583C0134	850321	AD92	C9E	000	2	2	2	5	1		2	1013	7	U					E	5	1	1	1	1	2	1	7	5	1	000		95
3	07	HR12	0050	F3361583C0134	850401	AD94	C9E	000	2	2	2	5	1		2	1013	7	U					E	5	1	1	1	1	2	1	7	5	1	000	5	131
3	10	HR12	0101	F3361583C0134	850725	AD94	C9E	000	2	2	2	5	1		2	1013	7	U					E	5	1	1	1	1	2	1	7	5	1	000	5	476
3	12	HR12	0121	F3361583C0134	850914	AD94	C9E	000	2	2	2	5	1		2	1013	7	U					E	5	1	1	1	1	3	1	7	5	1	000	5	840
3	02	HR07	0036	F3361583C5025	841105	AC12	A1B	000	2	2	2	C	1		2	1100	7	U					E	1	1	1	1	1	2	1	7	5	2	000		74
3	04	HR10	0036	F3361583K5099	850131	AR34	A2	000	2	2	2	C	1		2	1100	7	U					E	1	1	1	1	1	2	1	7	5	2	000		74
3	02	HR07	0039	F3361584C5031	841116	AC62	A1C	000	2	2	2	C	2	1	2	1100	7	U					E	1	1	1	1	1	2	1	7	5	3	000		135
4	06	0900	1530	DLA90080C2853	850328	AZ11	S1	000	2	2	2	C	1		2	1100	7	U					E	1	1	1	1	1	2	1	7	5	2	000	5	525
4	10	0900	2989	DLA90080C2853	850730	AZ11	A7	000	2	2	2	C	1		2	1100	7	U					E	1	1	1	1	1	1	1	7	5	2	000	5	384
4	11	0900	3270	DLA90080C2853	850821	AZ11	S1	000	2	2	2	C	1		2		7	U	2	2	B		E	1	1	1	1	1	1	1	7	5	2	000	5	181
4	11	0900	3303	DLA90080C2853	850823	AZ11	S1	000	2	2	2	3	1		2	1100	7	U					E	5	1	1	1	1	2	1	7	5	2	000	5	100
4	12	0900	3749	DLA90080C2853	850927	AZ11	S1	000	2	2	2	C	1		2	1100	4	U					1	1	1	1	1	1	1	1	7	5	2	000	5	95
4	12	0900	3862	DLA90080C2853	850930	AZ11	S1	000	2	2	2	C	1		2	1100	4	U					1	1	1	1	1	1	3	1	7	5	1	000	5	50
4	09	0900	2441	DLA90085C2853	850613	AZ11	S1	000	2	2	2	3	1		2	1100	7	U					E	1	1	1	1	1	1	1	7	5	2	000	5	120
					LOCATION TOTAL												47,220	*																		
I	I T	RESEARCH INSTITUTE			Lanham											Maryland					005447826			45550					24					
1	02	ZD41	0020	DMA70085C0001	841031	AJ11	S1	000	2	2	2	3	1		2	1100	7	U					E	5	1	5	1	1	2	1	1	5	2	000	5	113
I	I T	RESEARCH INSTITUTE			White Sands Msl Rge											New Mexico					005447826			84880					35					
1	07	AD07	0175	DAAD0785C0053	850430	R599	A7	000	2	2	2	3	1		2	1100	7	U					E	1	1	1	1	1	2	1	1	5	2	000	5	254
I	I T	RESEARCH INSTITUTE			Rome											New York					005447826			63418					36					
3	04	HJ05	0066	F3060284C0025	841203	AD92	A7	000	2	2	2	C	1		2	1100	7	J					E	1	1	1	1	1	2	1	1	5	2	000	1	57
3	01	HJ05	0001	F3060284C0162	841008	H259	A7	000	2	2	2	3	1		2	1013	7	U					E	3	1	1	1	1	3	1	1	5	1	000	5	191
3	02	HJ05	0061	F3060284C0162	841127	H259	A7	000	2	2	2	C	1		2	1013	7	U					E	3	1	1	1	1	3	1	1	5	1	000	5	615
3	04	HJ05	0081	F3060284C0162	850104	H259	A7	000	2	2	2	C	1		2	1013	7	U					E	3	1	1	1	1	3	1	1	5	1	000	5	308
3	04	HJ05	0087	F3060284C0162	850115	H259	A7	000	2	2	2	C	1		2	1013	7	U					E	3	1	1	1	1	3	1	1	5	1	000	5	465
3	05	HJ05	0098	F3060284C0162	850214	H259	A7	000	2	2	2	C	1		2	1013	7	U					E	3	1	1	1	1	3	1	1	5	1	000	5	206
3	07	HJ05	0141	F3060284C0162	850429	H259	A7	000	2	2	2	C	1		2	1013	7	U					E	3	1	1	1	1	3	1	1	5	1	000	5	560
3	09	HJ05	0168	F3060284C0162	850603	H259	A7	000	2	2	2	C	1		2	1013	7	U					E	3	1	1	1	1	3	1	1	5	1	000	5	386
3	10	HJ05	0211	F3060284C0162	850726	H259	A7	000	2	2	2	C	1		2	1013	7	U					E	3	1	1	1	1	3	1	1	5	1	000	5	910
3	10	HJ05	0206	F3060285C0131	850718	AD92	A7	000	2	2	2	3	1		2	1100	7	J					E	3	1	1	1	1	2	1	1	5	2	000	1	28
					LOCATION TOTAL												3,726	*																		
I	I T	RESEARCH INSTITUTE			Bartlesville											Oklahoma					005447826			04450					40					
4	08	0600	2125	DLA60085D5050	850328	9150	A8A	000	2	2	2	C	1		2	1013	1	K					1	4	1	3	1	1	1	1	1	2	2	000	5	171
					CONTRACTOR TOTAL												51,579	**																		

S RM AAAAA AAAA BBBBBBBBBBBBBBB BBBBBB BBBB BBB BBB B B B B C C C CCCC C C C C C CC D D D D D D D D D D D DDDDDD D	B7
V PO 8888 888 888 1 1 1 11 1 1 12 1	AMOUNT
C TN 33333 2222 111111111111111 333333 AAAA BBB CCC 9 0 2 3 1 2 3 4444 5 6 7 8 9 00 1 2 3 4 5 6 7 8 9 0 1 ABBCCC 3	($000)
I K E ASSOCIATES INC Indianapolis Indiana 992032789 36000 18	
1 12 AK60 0144 DAAK6085C0074 850628 AD43 S1 000 2 2 2 3 2 G 2 2 U 1 1 K 2 1 1 1 2 2 2 7 5 2 000 5	39
I L C DATA DEVICE CORP Los Angeles California 054978952 44000 06	
3 08 FH03 0184 F0469985C0127 850430 5962 A7 000 2 2 2 3 2 4 2 0200 6 J 1 1 1 1 1 1 2 1 7 1 2 000 5	42
I L C DATA DEVICE CORP Frederica Delaware 054978952 28440 10	
1 12 AA15 0520 DAAA1585D0023 850930 AZ12 S1 000 2 2 2 3 1 2 2 U 2 2 B 1 3 1 1 1 1 2 1 1 5 1 000 5	259
1 11 AJ09 2282 DAAJ0985CB284 850827 1680 A1C 000 2 2 2 3 1 2 5 J 1 1 N 1G 1 1 1 1 1 1 2 1 1 1 1 000 5	500
1 12 AJ09 2936 DAAJ0985CB513 850930 1680 A1C 000 2 2 2 3 1 2 5 J 1 1 N 1G 1 1 1 1 1 1 2 1 1 1 1 000 5	693
1 02 AA15 0020 DAAK1184C0071 841113 AZ14 S1 000 2 2 2 C 1 2 1100 2 U 1 4 1 5 1 1 2 1 1 5 2 000	50
1 05 AA15 0128 DAAK1184C0071 850219 AZ14 S1 000 2 2 2 C 1 2 1100 2 U 1 4 1 5 1 1 2 1 1 5 2 000	241
3 12 HC49 0077 F0860685C0042 850930 5841 A1A 000 2 2 2 3 1 1 1 J 2 1 A 2 1 1 1 1 2 1 1 1 2 000 1	635
3 12 HC49 0079 F0860685C0042 850930 5841 A1A 000 2 2 2 3 1 1 1 J 2 1 A 2 1 1 1 1 2 1 1 1 2 000 1	550
3 01 FF20 0017 F4160884D0207 841011 5430 A1C HXJ 2 2 2 5 1 2 1015 1 J 1 3 1 1 1 1 4 1 1 1 2 000 5	3,175
3 03 FF20 0016 F4160884D0207 841011 5430 A1C HXJ 2 2 1 5 0 0 1	259
3 05 FF20 0174 F4160884D0207 850213 5430 A1C HXJ 2 2 2 5 1 2 1015 5 J 1 3 1 1 1 1 4 1 1 1 2 000 5	2,528
LOCATION TOTAL 8,890 *	
I L C DATA DEVICE CORP Bohemia New York 054978952 07157 36	
2 03 JA113 0508 N0010485C3149 841129 5825 A7 000 2 2 2 3 1 2 1015 1 J 1 1 1 1 1 1 2 1 1 1 2 000 1	70
2 08 JA113 3911 N0010485C3149 850325 5825 A7 000 2 2 2 4 1 2 1015 1 J 1 1 1 1 1 1 2 1 1 1 2 000 1	65
2 04 PC141 0046 N0016485C0031 841130 5963 A7 000 2 2 2 3 1 2 1026 1 J 1 1 1 1 1 1 2 1 1 1 2 000 1	57
2 04 LA110 0138 N0024485C0242 850117 5990 A1C 000 2 2 2 3 1 2 0200 1 J 1 1 1 1 1 1 2 1 1 1 2 000 5	52
2 10 JA100 A648 N0038385C1518 850630 4920 A1B APC 2 2 2 3 2 0 2 1015 1 J 1 2 1 2 1 1 2 1 1 1 2 000 5	26
2 04 VA100 0188 N0040685C0561 850122 5963 A6 000 2 2 2 3 2 4 2 0200 6 J 1 1 1 1 1 1 2 1 1 1 2 000 5	118
2 07 LF136 0620 N6600185C0072 850322 5963 A5 000 2 2 2 3 1 2 1013 1 J 1 3 1 1 1 1 2 1 1 1 2 000 5	40
3 10 FD06 0609 F3460185C2509 850726 6605 A1C AAF 2 2 2 3 1 2 1013 1 J 1 1 1 1 1 1 2 1 1 1 2 000 5	30
3 12 FD06 0705 F3460185C2524 850909 6605 A1C AAF 2 2 2 3 1 2 1 J 2 2 B 2 1 1 1 1 2 1 1 1 2 000 5	27
4 01 0900 0054 DLA90085C0106 841018 5963 A7 000 2 2 2 3 1 2 1013 5 J 1 1 1 1 1 1 2 1 1 1 2 000 5	42
4 02 0900 0334 DLA90085C0349 841116 5962 A7 000 2 2 2 3 1 2 1013 5 J 1 1 1 1 1 1 2 1 1 1 2 000 5	33
4 03 0900 0714 DLA90085C0462 841226 5962 A7 000 2 2 2 3 1 2 1013 5 J 1 1 1 1 1 1 2 1 1 1 2 000 5	32
4 07 0900 1671 DLA90085C1544 850410 5962 A7 000 2 2 2 3 2 4 2 0200 1 J 1 4 1 4 1 1 2 1 1 1 2 000 5	29
4 07 0900 1775 DLA90085C1784 850419 5962 A7 000 2 2 2 3 1 2 1013 5 J 1 1 1 1 1 1 1 1 1 1 1 2 000 5	58
4 07 0900 1823 DLA90085C1904 850424 5963 A7 000 2 2 2 3 1 2 1013 5 J 1 1 1 1 1 1 1 1 1 1 1 2 000 5	131
4 12 0900 3503 DLA90085C3927 850906 5962 A7 000 2 2 2 3 1 2 1 J 1 2 B 1 1 1 1 1 1 2 1 1 1 2 000 5	77
LOCATION TOTAL 887 *	
CONTRACTOR TOTAL 9,819 **	
I L C INDUSTRIES INC Vandenberg AFB California 002501005 82072 06	
3 10 HC42 0186 F0470385C0525 850507 J099 S1 CNP 2 2 2 3 1 2 1007 2 J 1 3 1 1 1 1 3 1 1 3 1 000 5	218
3 12 HC42 0264 F0470385C0525 850912 J099 S1 CNP 2 2 2 B 1 2 1007 1 J 1 5 1 1 1 1 3 1 1 3 1 000 5	43
LOCATION TOTAL 261 *	
I L C INDUSTRIES INC Frederica Delaware 002501005 28440 10	
1 11 AA15 0394 DAAA1585C0086 850821 AD92 S1 000 2 2 2 3 1 2 1100 2 U 1 5 1 1 1 1 2 1 1 5 1 000 5	121
1 11 AD05 0670 DAAD0585C9552 850807 8465 C9E 000 2 2 2 3 2 B 2 4 J 1 1 N 2A 2 1 1 1 1 2 1 1 1 2 000 5	76

S V C	RM PO TN	AAAAA 33333	AAAA 2222	BBBBBBBBBBBBBBB 111111111111111	BBBBBB 333333	BBBB 8888 AAAA	BBB 888 BBB	BBB 888 CCC	B 1 9	B 1 0	B 1 2	B 1 3	C 1 1	C 2 2	C 3 3	CCCC 4444	C 5 5	C 6 6	C 7 7	C 8 8	C 9 9	CC 11 00	D 1 1	D 2 2	D 3 3	D 4 4	D 5 5	D 6 6	D 7 7	D 8 8	D 9 9	D 1 0	D 1 1	DDDDDD 12 ABBCCC	D 1 3	B7 AMOUNT ($000)
I	L C INDUSTRIES INC (CONT)						Frederica																													
1	12 AJ02	0111	DAAJ0285C0038		850917	AC12	A1C	000	2	2	2	3	1		2		2	U	1	2	B		1	3	1	1	1	1	2	1	1	1	1	000		5	180
1	03 AK70	0043	DAAK7085C0011		841130	5430	C9E	000	2	2	2	3	2	7	2	1001	5	J						1	5	1	5	1	1	2	1	1	1	2	100		5	41
1	10 AK70	0297	DAAK7085C0051		850522	AD93	S1	000	2	2	2	C	1		2	1001	5	U						1	1	1	1	1	1	2	1	1	2	1	100		5	105
1	12 CA87	0300	DACA8785C0136		850924	8415	C9E	000	2	2	2	3	1		2		2	U	2	2	B		2		1	1	1	1	2	1	1	1	1	000		5	156
2	11 F7004	1470	M6700485C0158		850801	5430	C9E	000	2	2	2	3	1		1			J					1	1	1	1	1	1	3	1	1	1	2	000		1	2,295
2	12 F7004	1899	M6700485C0158		850916	5430	C9E	000	2	2	2	B	1		1		1	J	2	2	A		1	1	1	1	1	1	3	1	1	1	2	000		1	1,118
2	03 PF161	0221	N6226982C0724		841221	AD94	C9E	000	2	2	2	C	1		2	1100	2	U						1	3	1	1	1	1	2	1	1	1	2	000		5	36
3	03 HR02	0056	F3361584C0606		841217	AN92	C9E	000	2	2	2	C	1		2	1100	2	U						1	1	1	1	1	1	2	1	1	5	2	000			143
3	03 HR01	0033	F3361584C0651		841227	AN94	C9B	000	2	2	2	C	1		2	1100	2	M						1	5	1	1	1	1	3	1	1	5	1	000		1	340
							LOCATION TOTAL											4,611	*																		
I	L C INDUSTRIES INC						Bohemia																													
2	11 JA112	6478	N0010485C4614		850721	9999	A7	000	2	2	2	3	1		2		6	J	2	1	B		1	3	1	1	1	1	2	1	1	1	2	000		5	99
3	04 FF50	0181	F4160885C0066		850122	6625	A7	AFF	2	2	2	3	1		2	1015	1	J					2		1	1	1	1	2	1	1	1	2	000		5	34
							LOCATION TOTAL											133	*																		
							CONTRACTOR TOTAL											5,005	**																		
I	L C TECHNOLOGY INC						Hawthorne																													
1	12 AH01	4740	DAAH0185C1309		850923	4935	A2	CMU	2	2	2	3	1		2	0200	5	J						1	1	1	1	1	1	2	1	1	1	1	000		5	135
I	M B A INC						Tampa																													
2	01 JA116	0170	N0010485CA002		841001	1350	A6	FME	2	2	2	3	1		2	0102	1	J					2		1	1	1	2	2	1	1	1	2	000		1	224
2	06 JA116	2530	N0010485CA002		850117	1350	A6	000	2	2	2	4	1		2	0102	1	J					2		1	1	1	2	2	1	1	1	2	000		1	67
2	09 JA116	5312	N0010485CA080		850607	1350	A6	000	2	2	2	3	1		2	0102	1	J					2		1	3	1	2	2	1	1	1	2	000		1	82
							CONTRACTOR TOTAL											373	**																		
I	M C MAGNETIC						Dairy Valley																													
3	11 FJ04	3048	F0960385C4432		850730	1095	A5	000	2	2	2	1	2	B	2		5	J	1	1	N	2A	2		1	1	1	1	2	1	1	1	2	000		5	466
4	07 0400	2967	DLA40085C1742		850419	6105	C9E	000	2	2	2	3	1		2	1013	1	J						1	4	1	1	1	1	2	1	1	1	2	000		5	50
4	02 0900	0394	DLA90085C0343		841121	5945	A7	000	2	2	2	3	1		2	1013	5	J						1	1	1	1	1	1	1	1	1	1	2	000		5	27
4	05 0900	1038	DLA90085C0898		850201	5945	A7	000	2	2	2	3	1		2	1013	5	J						1	3	1	1	1	1	2	1	1	1	2	000		5	37
4	05 0900	1186	DLA90085C1198		850225	5945	A7	000	2	2	2	3	1		2	1013	5	J						1	1	1	1	1	1	2	1	1	1	2	000		5	114
4	08 0900	2075	DLA90085C2193		850510	5945	A7	000	2	2	2	3	2	4	2	1013	5	J						1	1	1	1	1	1	1	1	1	1	2	000		5	60
4	10 0900	2761	DLA90085C2753		850709	5945	A7	000	2	2	2	3	1		2		1	J	2	2	B		1	1	1	1	1	1	2	1	1	1	2	000		5	55
4	10 0900	2951	DLA90085C3143		850726	5945	A7	000	2	2	2	3	1		2		1	J	2	2	B		1	1	1	1	1	1	2	1	1	1	2	000		5	53
							CONTRACTOR TOTAL											862	**																		
I	M C MAGNETICS CORP ARIZ DIV						Tempe																													
3	07 FD04	0517	F3460185C1396		850405	1660	A1C	ACD	2	2	2	3	1		2	1015	4	J						1	1	1	1	1	1	2	1	1	1	2	000		5	36
4	10 0700	3910	DLA70085C2840		850710	2910	C9E	000	2	2	2	3	1		2	1013	1	J					2		1	2	1	1	2	1	1	1	2	000		5	45
							CONTRACTOR TOTAL											81	**																		
I	M F INC						New York																													
1	11 AE07	3548	DAAE0785C1713		850814	2510	A4A	DJB	2	2	2	3	1		2	0102	1	J					2		1	1	1	2	2	1	1	1	2	000		5	85
I	M INC/ISRAMED MFG INC						Fairfield																													
4	12 0120	4436	DLA12085C5621		850911	6515	C9B	000	2	2	2	3	1		2	0102	1	J					2		1	1	1	2	2	1	1	1	2	000		5	133

```
S RM AAAAA AAAA BBBBBBBBBBBBBB BBBBBB BBBB BBB BBB B B B B C C C CCCC C C C C C CC D D D D D D D D D D D DDDDDD D      B7
V PO                                  8888 888 888   1 1 1                                                  1 1  12   1    AMOUNT
C TN 33333 2222 111111111111111 333333 AAAA BBB CCC 9 0 2 3 1 2 3 4444 5 6 7 8 9 00 1 2 3 4 5 6 7 8 9 0 1 ABBCCC 3    ($000)
```

```
I M R SYSTEMS CORP                Crane Naval Weapons          Indiana      089194518   15706        18
2 04 PC141 0064 N0016485D0001  841231 R607 S1  000 2 2 2 5 2 6 2 1702 7 J          2   2     1 1 2 1 7 3 1 000   5      65
2 04 PC141 0073 N0016485D0001  850115 R607 S1  000 2 2 2 5 2 6 2 1702 7 J          2   2     1 1 2 1 7 3 1 000   5      68
2 05 PC141 0111 N0016485D0001  850227 R607 S1  000 2 2 2 5 2 6 2 1702 7 J          2   2     1 1 2 1 7 3 1 000   5      76
2 06 PC141 0141 N0016485D0001  850326 R607 S1  000 2 2 2 5 2 6 2 1702 7 J          2   2     1 1 2 1 7 3 1 000   5      68
2 07 PC141 0142 N0016485D0001  850415 R607 S1  000 2 2 2 5 2 6 2 1702 7 J          2   2     1 1 2 1 7 3 1 000   5      76
2 08 PC141 0182 N0016485D0001  850510 R607 S1  000 2 2 2 5 2 6 2 1702 7 J          2   2     1 1 2 1 7 3 1 000   5      70
2 09 PC141 0202 N0016485D0001  850611 R607 S1  000 2 2 2 5 2 6 2 1702 7 J          2   2     1 1 2 1 7 3 1 000   5      68
2 10 PC141 0226 N0016485D0001  850712 R607 S1  000 2 2 2 5 2 6 2 1702 7 J          2   2     1 1 2 1 7 3 1 000   5      76
2 11 PC141 0260 N0016485D0001  850813 R607 S1  000 2 2 2 5 2 6 2 1702 7 J          2   2     1 1 2 1 7 3 1 000   5      76
2 12 PC141 0292 N0016485D0001  850910 R607 S1  000 2 2 2 5 2 6 2 1702 7 J          2   2     1 1 2 1 7 3 1 000   5      82
                                  LOCATION TOTAL                      725   *
```

```
I M R SYSTEMS CORP                Fort Leavenworth             Kansas       089194518   23950        20
1 02 AB07  3174 DAAK8081C0132  841114 AC64 A7  000 2 2 2 C 2 6 2 1702 7 U          2   2     1 1 2 1 1 1 1 000       200
1 04 AB07  3610 DAAK8081C0132  850110 AC64 A7  000 2 2 2 C 2 6 2 1702 7 U          2   1     1 1 2 1 1 1 1 000       100
1 05 AB07  3782 DAAK8081C0132  850215 AC64 A7  000 2 2 2 C 2 6 2 1702 7 U          2   2     1 1 2 1 1 1 1 000       600
1 05 AB07  3801 DAAK8081C0132  850221 AC64 A7  000 2 2 2 C 2 6 2 1702 7 U          2   2     1 1 2 1 1 1 1 000       381
1 11 AB07  6029 DAAK8081C0132  850812 AC64 A7  000 2 2 2 C 2 6 2 1702 7 U          2   2     1 1 2 1 1 1 1 000   5   406
                                  LOCATION TOTAL                    1,687   *
```

```
I M R SYSTEMS CORP                Hampton                      Virginia     089194518   35000        51
3 04 TA29  0046 F4465085C0007  841228 J059 S1  000 2 2 2 3 2 6 2 1702 7 J          2   2     1 1 2 1 1 3 1 000   5      684
3 12 TA29  0209 F4465085C0007  850925 J059 S1  000 2 2 2 B 2 6 2 1702 7 J          2   2     1 1 2 1 1 3 1 000   5       52
                                  LOCATION TOTAL                      736   *
                                CONTRACTOR TOTAL                    3,148   **
```

```
I M S BETTER PACKING INC          Baltimore                    Maryland     991737198   04000        24
2 12 MA105 5311 GS00F69205     850913 7490 S1  000 2 2 2 8 2 B 2     1 J 2 2 N 2A          0          0          75
```

```
I P C LIMITED PARTNERSHIP         Bristol                      N.H.         001084672   07700        33
1 07 AJ09  1246 DAAJ0985CA703  850401 5330 A1B AHA 2 2 2 3 1   2 1015 5 J          1 1 1 1 1 1 2 1 1 1 2 000   5       37
1 12 AJ09  2299 DAAJ0985CA703  850830 5330 A1B AHA 2 2 2 B 1   2 1015 5 J          1 1 1 1 1 1 2 1 1 1 2 000   5       37
                                CONTRACTOR TOTAL                       74   **
```

```
I P I INDUSTRIES INC              Greensboro                   N Carolina   101750305   28000        37
4 10 0400  4145 DLA40085C2613   850705 7110 C9E 000 2 2 2 3 1   2 0102 1 J          2   1 1 1 2 2 1 1 1 2 000   5       38
```

```
I P S U                                                        ITALY        999031560   00000        IT
3 01 DE21  0004 F6121182C0019  841012 S201 S1  000 2 2 2 B 2 0 2 0600 1 K          3 2 1 2 1 1 2 1 1 5 2 600I  5      261
```

```
I P SHARP                                                      CANADA       992032300   00000        CA
1 12 ZD04  2216 MDA90485C8081  850930 5999 A7  000 2 2 2 3 2 A 2     1 J 2 2 N 6A 4 5 1 1 1 1 2 1 1 1 2 000   5      264
```

```
I R I CORP                        Los Angeles                  California   991446402   44000        06
1 01 AB07  3020 DAAB0784CK577  841018 AJ11 A7  000 2 2 2 C 1   2 1100 5 U          2   1 1 1 1 2 1 7 1 1 000          107
```

S RM AAAAA AAAA BBBBBBBBBBBBBB BBBBBB BBBB BBB BBB B B B B C C C CCCC C C C C C CC D D D D D D D D D D DDDDDD D	B7
V PO 8888 888 888 1 1 1 11 1 1 12 1	AMOUNT
C TN 33333 2222 111111111111111 333333 AAAA BBB CCC 9 0 2 3 1 2 3 4444 5 6 7 8 9 00 1 2 3 4 5 6 7 8 9 0 1 ABBCCC 3	($000)
I R I CORP (CONT) Los Angeles California 991446402 44000 06	
1 08 AB07 4354 DAAB0784CK577 850517 AJ11 A7 000 2 2 2 C 1 2 1100 5 U 2 1 1 1 1 2 1 7 1 1 000 5	60
CONTRACTOR TOTAL 167 **	
I R T CORPORATION San Diego California 050743822 66000 06	
1 05 AA21 0208 DAAK1085C0090 850220 AD26 A6 FEH 2 2 2 3 1 2 1100 5 U 2 1 5 1 1 2 1 1 1 2 000	70
1 08 ZD30 0446 DNA00185C0207 850514 AD92 S1 000 2 2 2 3 2 4 2 1100 5 U 2 1 1 1 1 2 1 1 5 2 000 5	350
1 12 ZD30 0729 DNA00185C0207 850930 AD92 S1 000 2 2 2 2 1 2 1100 5 U 2 1 1 1 1 2 1 1 5 1 000 5	850
2 12 E1230 6284 N0001485C2465 850915 AC63 S1 000 2 2 2 3 1 2 5 J 1 1 N 1A 2 1 1 1 1 2 1 1 5 2 000 5	52
3 12 HX03 0257 F4962085C0152 850927 R599 S1 000 2 2 2 3 1 2 5 U 1 1 N 1G 2 1 5 1 1 2 1 1 5 1 000 5	506
LOCATION TOTAL 1,828 *	
I R T CORPORATION McLean Virginia 050743822 48376 51	
1 06 ZD10 0209 DCA10084C0058 850328 AZ14 A7 000 2 2 2 A 2 1 2 1100 5 U 2 1 1 1 1 2 1 1 5 1 000 5	644
1 12 ZD30 0643 DNA00185C0239 850920 AD92 S1 000 2 2 2 3 1 2 1100 7 U 2 1 5 1 1 2 1 1 5 1 000 5	296
LOCATION TOTAL 940 *	
CONTRACTOR TOTAL 2,768 **	
I S I GROUP INC Albuquerque New Mexico 085262236 02000 35	
2 12 LF128 1077 GS00F70462 850321 5820 C9E 000 2 2 2 6 2 F 1 J 2 2 F 0 0	26
I S S & ASSOC Washington D.C. 991931734 50000 11	
2 12 C2477 6734 N6247784C0419 850913 R211 C2 000 2 2 2 D 1 2 0102 2 J 2 1 5 1 2 2 1 7 5 2 000 5	31
2 10 C2477 K094 N6247784D0419 850304 R211 C2 000 2 2 2 5 1 2 0102 2 J 2 1 1 2 2 1 7 5 2 000 5	59
2 10 C2477 K103 N6247784D0419 850304 R211 C2 000 2 2 2 5 1 2 0102 2 J 2 1 5 1 2 2 1 7 5 2 000 5	59
CONTRACTOR TOTAL 149 **	
I T C ENTERTAINMENT INC New York New York 055229785 51000 36	
1 10 ZD02 0073 MDA90285C0191 850722 6770 C9C 000 2 2 2 3 1 2 6 J 1 1 N 1G 1 1 1 1 1 1 2 1 1 1 2 000 5	40
I T CORPORATION Alameda California 028655181 00562 06	
4 01 0200 3003 DLA20084D0069 841004 P100 S1 000 2 2 2 3 2 5 1 J 1 4 1 3 1 1 2 1 1 3 2 000 5	31
4 04 0200 3033 DLA20084D0069 850116 P100 S1 000 2 2 2 5 2 5 1 J 1 4 1 3 1 1 2 1 1 3 2 000 5	35
4 04 0200 3036 DLA20084D0069 850125 P100 S1 000 2 2 2 5 2 5 1 J 1 4 1 3 1 1 2 1 1 3 2 000 5	29
4 06 0200 3050 DLA20084D0069 850305 P100 S1 000 2 2 2 5 2 5 1 J 1 4 1 3 1 1 2 1 1 3 2 000 5	30
4 06 0200 3051 DLA20084D0069 850308 P100 S1 000 2 2 2 5 2 5 1 J 1 4 1 3 1 1 2 1 1 3 2 000 5	48
4 06 0200 3052 DLA20084D0069 850312 P100 S1 000 2 2 2 5 2 5 1 J 1 4 1 3 1 1 2 1 1 3 2 000 5	26
4 07 0200 3058 DLA20084D0069 850329 P100 S1 000 2 2 2 5 2 5 1 J 1 4 1 3 1 1 2 1 1 3 2 000 5	39
4 09 0200 3059 DLA20084D0069 850403 P100 S1 000 2 2 2 5 2 5 1 J 1 4 1 3 1 1 2 1 1 3 2 000 5	62
4 09 0200 3062 DLA20084D0069 850411 P100 S1 000 2 2 2 5 2 5 1 J 1 4 1 3 1 1 2 1 1 3 2 000 5	27
4 09 0200 3083 DLA20084D0069 850624 P100 S1 000 2 2 2 5 2 5 1 J 1 4 1 3 1 1 2 1 1 3 2 000 5	36
4 12 0200 3093 DLA20084D0069 850718 P100 S1 000 2 2 2 5 2 5 1 J 1 4 1 3 1 1 2 1 1 3 2 000 5	26
4 12 0200 3097 DLA20084D0069 850723 P100 S1 000 2 2 2 5 2 5 1 J 1 4 1 3 1 1 2 1 1 3 2 000 5	47
4 12 0200 3106 DLA20084D0069 850806 P100 S1 000 2 2 2 5 2 5 1 J 1 4 1 3 1 1 2 1 1 3 2 000 5	40
LOCATION TOTAL 476 *	
I T CORPORATION Barstow MCLB California 028655181 04058 06	
4 12 0200 3094 DLA20085D0042 850722 P100 S1 000 2 2 2 5 2 5 1 J 1 4 1 3 1 1 2 1 7 3 2 000 5	41

S V C	RM PO TN	AAAAA 33333	AAAA 2222	BBBBBBBBBBBBBBB 111111111111111	BBBBBB 333333	BBBB 8888 AAAA	BBB 888 BBB	BBB 888 CCC	B 1 9	B 1 0	B 1 2	B 1 3	C 1	C 2	C 3	CCCC 4444	C 5	C 6	C 7	C 8	C 9	CC 11 00	D 1	D 2	D 3	D 4	D 5	D 6	D 7	D 8	D 9	D 1 0	D 1 1	DDDDDD 12 ABBCCC	D 1 3	B7 AMOUNT ($000)
I	T CORPORATION (CONT)				Barstow MCLB												California					028655181											04058		06		
4	12 0200	3107	DLA20085D0042		850806 P100 S1		000	2	2	2	5	2	5	1								J											1 4 1 3 1 1 2 1 7 3 2 000	5	39
4	12 0200	3115	DLA20085D0042		850807 P100 S1		000	2	2	2	5	2	5	1								J											1 4 1 3 1 1 2 1 7 3 2 000	5	53
4	12 0200	3126	DLA20085D0042		850913 P100 S1		000	2	2	2	5	2	5	1								J											1 4 1 3 1 1 2 1 7 3 2 000	5	40
					LOCATION TOTAL																	173 *														
I	T CORPORATION				Beale AFB												California					028655181											04576		06		
3	12 SD02	0078	F0466685C0057		850923 P999 S1		000	2	2	2	3	2	B	2			1	J	2	2	N	2A	1	4	1	1	1	1	1	7	3	2	000	5	76
I	T CORPORATION				Irvine												California					028655181											36770		06		
1	12 CA87	0301	DACA8785D0005		850917 R219 S1		000	2	2	2	5	1		2	0400	2	J						1	1	1	1	1	2	1	1	5	2	000	3	42
I	T CORPORATION				Martinez												California					028655181											46114		06		
4	09 0200	0039	DLA20084D0043		850501 P100 S1		000	2	2	2	5	2	5	1				J						1	4	1	3	1	1	2	1	1	3	2	000	5	27
4	09 0200	0040	DLA20084D0043		850211 P100 S1		000	2	2	2	5	2	5	1				J						1	4	1	3	1	1	2	1	1	3	2	000	5	59
					LOCATION TOTAL																	86 *														
I	T CORPORATION				Oakland Naval Supply												California					028655181											53042		06		
4	12 0200	3121	DLA20084D0069		850829 P100 S1		000	2	2	2	5	2	5	1				J						1	4	1	3	1	1	2	1	1	3	2	000	5	27
I	T CORPORATION				Port Hueneme Naval C												California					028655181											58310		06		
2	04 C2474	E026	N6247483C6978		850108 R219 C2		000	2	2	2	D	2		2	1702	4	J						1	3	1	3	1	1	2	1	1	5	2	000	5	133
I	T CORPORATION				Sacramento Army Depo												California					028655181											64014		06		
4	06 0200	3044	DLA20084D0047		850221 P100 S1		000	2	2	2	5	2	5	1				J						1	4	1	3	1	1	2	1	1	3	2	000	5	30
4	09 0200	3069	DLA20084D0047		850517 P100 S1		000	2	2	2	5	2	5	1				J						1	4	1	3	1	1	2	1	1	3	2	000	5	52
4	09 0200	3077	DLA20084D0047		850614 P100 S1		000	2	2	2	5	1		1				J						1	4	1	3	1	1	2	1	1	3	2	000	5	26
4	12 0200	3114	DLA20085D0050		850816 P100 S1		000	2	2	2	5	2	5	1				J						1	4	1	3	1	1	2	1	1	3	2	000	5	81
4	12 0200	3117	DLA20085D0050		850820 P100 S1		000	2	2	2	5	2	5	1				J						1	4	1	3	1	1	2	1	1	3	2	000	5	81
					LOCATION TOTAL																	270 *														
I	T CORPORATION				Colorado Springs												Colorado					028655181											16000		08		
4	05 0200	0021	DLA20085D0021		850211 P100 S1		000	2	2	2	5	1		1				J						1	3	1	2	1	1	2	1	1	3	2	000	5	59
I	T CORPORATION				Nellis AFB												Nevada					028655181											50400		32		
4	12 0200	3110	DLA20085D0042		850808 P100 S1		000	2	2	2	5	2	5	1				J						1	4	1	3	1	1	2	1	7	3	2	000	5	82
I	T CORPORATION				Freehold												New Jersey					028655181											25230		34		
5	12 CW41	0185	DACW4185C0132		850328 R219 C2		000	2	2	2	3	1		2	1007	2	J						1	5	1	5	1	1	4	1	1	5	1	000	3	547
I	T CORPORATION				Knoxville												Tennessee					028655181											40000		47		
1	11 CA87	0233	DACA8785C0120		850801 R219 S1		000	2	2	2	3	1		2			2	J	2	2	D		1	1	1	1	1	1	3	1	7	5	1	000	3	903
					CONTRACTOR TOTAL																	2,874 **														

S RM AAAAA AAAA BBBBBBBBBBBBBBB BBBBBB BBBB BBB BBB B B B B C C C CCCC C C C C C CC D D D D D D D D D D D DDDDDD D	B7
V PO 8888 888 888 1 1 1 11 0 1 2 3 4 5 6 7 8 9 0 1 12 1	AMOUNT
C TN 33333 2222 111111111111111 333333 AAAA BBB CCC 9 0 2 3 1 2 3 4444 5 6 7 8 9 00 1 2 3 4 5 6 7 8 9 0 1 ABBCCC 3	($000)
I T E IMPERIAL CORP Horsham Penn 990542524 35800 42	
2 08 JA115 4883 N0010480G0018 850313 5925 A3 000 2 2 2 4 1 2 1015 5 J 1 1 1 1 1 1 2 1 1 1 2 000 1	301
I T I ELECTRONICS INC Clifton New Jersey 002136356 13690 34	
1 12 AC09 0382 DAAC0985C0434 850903 5805 A7 000 2 2 2 3 1 1 1 J 2 2 A 2 1 1 1 1 2 1 1 1 2 000 5	128
4 04 0900 1004 DLA90085C1106 850130 5805 A7 000 2 2 2 3 1 2 1013 1 J 2 1 1 1 1 2 1 1 1 2 000 5	77
4 06 0900 1338 DLA90085C1432 850311 5945 A7 000 2 2 2 3 1 2 1013 1 J 2 1 1 1 1 2 1 1 1 2 000 5	56
4 07 0900 1636 DLA90085C1675 850408 5965 A7 000 2 2 2 3 1 2 0102 1 J 2 1 1 1 2 2 1 1 1 2 000 5	54
4 08 0900 2066 DLA90085C2273 850513 5805 A7 000 2 2 2 3 1 2 1701 1 J 2 1 1 1 2 2 1 1 1 2 000 5	38
4 09 0900 2591 DLA90085C2693 850621 5805 A7 000 2 2 2 3 1 2 1013 1 J 2 1 1 1 1 2 1 1 1 2 000 5	73
4 12 0900 3426 DLA90085C3514 850903 6625 A7 000 2 2 2 3 1 2 1 J 2 2 B 2 1 1 1 1 2 1 1 1 2 000 5	51
LOCATION TOTAL 477 *	
I T I ELECTRONICS INC Fairfield New Jersey 002136356 22380 34	
1 11 AB07 4987 DAAB0785C0299 850802 5805 A7 000 2 2 2 3 1 1 1 J 2 2 A 2 1 3 1 1 2 1 1 1 2 000 1	116
3 12 HC52 0335 F0865085C0211 850930 5820 A7 000 2 2 2 3 1 2 5 J 1 1 N 1A 2 1 1 1 1 2 1 1 1 2 000 5	83
LOCATION TOTAL 199 *	
CONTRACTOR TOTAL 676 **	
I T S CORP Port Hueneme California 092518794 58296 06	
2 08 LA103 0804 N0012382C0128 850529 R303 S1 000 2 2 2 B 1 2 0102 1 J 2 1 1 1 2 2 1 1 3 2 000 5	61
I T S CORPORATION Port Hueneme California 092592914 58296 06	
2 03 LA103 0142 N0012382C0128 841204 R303 S1 000 2 2 2 C 1 2 0102 1 J 2 1 1 1 2 2 1 1 3 2 000 5	377
2 09 LA103 0825 N0012382C0128 850614 R303 S1 000 2 2 2 B 1 2 0102 1 J 2 1 1 1 2 2 1 1 3 2 000 5	146
LOCATION TOTAL 523 *	
I T S CORPORATION San Diego California 092592914 66000 06	
2 01 TG407 0185 N0061282D0495 841001 R399 S1 000 2 2 2 5 1 2 0102 1 J 2 1 1 1 2 2 1 1 3 1 000 5	45
2 05 TG407 0385 N0061282D0495 841105 R399 S1 000 2 2 2 5 1 2 0102 1 J 2 1 1 1 2 2 1 1 3 1 000 5	229
2 11 TG407 0585 N0061282D0495 850716 R399 S1 000 2 2 2 5 1 2 0102 1 J 2 1 1 1 2 2 1 1 3 1 000 5	29
LOCATION TOTAL 303 *	
CONTRACTOR TOTAL 826 **	
I T T EDUCATIONAL SERVICES INC Indianapolis Indiana 054701560 36000 18	
1 09 BT60 0129 DABT6085C0283 850614 U003 S1 000 2 2 2 3 1 2 5 J 2 1 B 1 3 1 3 1 1 2 1 7 3 1 000 5	682
I T W LINAC Chicago Illinois 991929845 14000 17	
2 10 JA111 5868 N0010485C1185 850611 2030 A3 000 2 2 2 3 1 2 1015 5 J 1 1 1 1 1 1 2 1 7 1 2 000 1	98
I W G CORP San Diego California 014542989 66000 06	
2 03 LF138 0291 N6600184D0134 841219 AC62 S1 000 2 1 2 5 1 2 0102 2 U 2 1 2 1 2 2 1 1 5 1 000 5	36
2 06 LF138 0597 N6600184D0134 850326 AC62 S1 000 2 1 2 5 1 2 0102 2 U 2 1 2 1 2 2 1 1 5 1 000 5	33
2 11 LF138 1269 N6600184D0134 850731 AC65 A7 000 2 2 2 5 1 2 0102 2 U 2 1 3 1 2 2 1 1 5 2 000 5	30

S RM AAAAA AAAA BBBBBBBBBBBBBBB	BBBBBB	BBBB	BBB	BBB	B	B	B	B	C	C	C	CCCC	C	C	C	C	C	CC	D	D	D	D	D	D	D	D	D	D	DDDDDD	D	B7
V PO		8888	888	888		1	1	1										11										1	1	12	1	AMOUNT
C TN 33333 2222 111111111111111	333333	AAAA	BBB	CCC	9	0	2	3	1	2	3	4444	5	6	7	8	9	00	1	2	3	4	5	6	7	8	9	0	1	ABBCCC	3	($000)

I W G CORP (CONT)			San Diego										California					014542989		66000					06							
2 03 LF134 0299 N6600185C0042	841130	AC65	A7	000	2	2	2	3	1		2	1013	2	J					2	1	3	1	1	2	1	1	1	2	000	1	54
CONTRACTOR TOTAL														153	**																
I WAMURA KOHZAI CO LTD													JAPAN					999067143		00000					JP							
2 08 C2742 N075 N6283684C5072	850313	S299	C2	000	2	2	2	D	2	9	1			J					3	5	1	5	1	1	2	1	1	5	2	000J	2	66
I.E.T.I. SPA IMPIANTI ELETTRIC													ITALY					429262827		00000					IT							
2 12 C2470 I782 N6247085C0680	850913	Z127	C2	000	2	2	2	3	2	9	1			J					3	5	1	5	1	1	2	1	1	5	2	500	5	30
2 12 C2470 S134 N6247085C1220	850914	Z131	C2	000	2	2	2	3	2	9	1			J					3	5	1	5	1	1	2	1	1	5	2	900	5	66
2 12 C2470 I787 N6247085C1230	850912	Z119	C2	000	2	2	2	3	2	9	1			J					3	5	1	5	1	1	2	1	1	5	2	600	5	122
CONTRACTOR TOTAL														218	**																
IAFOLLA JOHN CO INC			Pease Air Force Base										N.H.					008819542		59780					33							
3 11 SB11 0040 F2760485C0013	850604	Z222	C2	000	2	2	2	3	1		2	0102	1	J					2	1	4	1	2	2	1	1	4	2	000	3	977
3 12 SB11 0067 F2760485C0022	850919	Z291	C2	000	2	2	2	3	1		1		1	J	2	2	K		2	1	3	1	2	2	1	1	4	2	000	3	114
CONTRACTOR TOTAL														1,091	**																
IANNUCCILLO R P SONS CONSTR			Nahant										Mass					108012337		43615					25							
1 12 CA33 0047 DACA3385C0035	850916	Z241	C2	000	2	2	2	3	1		1		1	J	2	2	K		2	1	3	1	2	2	1	1	4	2	000	3	215
IANNUCCILLO R P SONS CONSTR			Newport										RHODE IS					108012337		49960					44							
2 12 C2472 6085 N6247285C1619	850823	Z299	C2	000	2	2	2	3	1		2		1	J	2	2	K		2	1	4	3	2	2	1	1	4	2	000	5	88
CONTRACTOR TOTAL														303	**																
IBER C & SONS INC			Rock Island										Illinois					001756857		65078					17							
1 12 CA27 0348 DACA2784C0029	850925	Y199	C2	000	2	2	2	D	1		1			J					1	3	1	3	1	1	1	1	7	4	2	000	3	50
IBER C & SONS INC			Rock Island Arsenal										Illinois					001756857		65104					17							
1 11 CA27 0258 DACA2784C0029	850805	Y199	C2	000	2	2	2	D	1		1			J					1	3	1	3	1	1	1	1	7	4	2	000	3	55
1 11 CA27 0260 DACA2784C0029	850805	Y199	C2	000	2	2	2	D	1		1			J					1	3	1	3	1	1	1	1	7	4	2	000	3	137
1 09 CA27 0198 DACA2785C0092	850605	Y199	C2	000	2	2	2	3	1		1			J					1	3	1	3	1	1	3	1	7	4	2	000	3	36,940
LOCATION TOTAL														37,132	*																
CONTRACTOR TOTAL														37,182	**																
IBEX LTD INC			Fort Riley										Kansas					108392978		23975					20							
1 12 CA41 0187 DACA4185C0105	850929	Y161	C2	000	2	2	2	3	1		2		1	J	2	2	K		2	1	3	1	2	2	1	1	4	3	000	3	2,390
IBEX LTD INC			Fort Lewis										Washington					108392978		24915					53							
1 12 CA67 0259 DACA6785C0106	850930	Z242	C2	000	2	2	2	3	1		2		1	J	2	2	K		2	1	3	1	2	2	1	7	4	2	000	5	1,476
CONTRACTOR TOTAL														3,866	**																
IBI SECURITY SERVICE INC			Memphis										Tennessee					106233273		48000					47							
5 02 CW66 0001 DACW6685C0003	841001	S206	S1	000	2	2	2	3	1		2	0102	1	J					2	1	4	1	2	2	1	7	3	2	000	5	275

S RM AAAAA AAAA BBBBBBBBBBBBBBB BBBBBB BBBB BBB BBB B B B B C C C CCCC C C C C C CC D D D D D D D D D D DDDDDD D	B7
V PO 8888 888 888 1 1 1 11 1 1 12 1	AMOUNT
C TN 33333 2222 111111111111111 333333 AAAA BBB CCC 9 0 2 3 1 2 3 4444 5 6 7 8 9 00 1 2 3 4 5 6 7 8 9 0 1 ABBCCC 3	($000)
IBI SECURITY SERVICE INC Williamsburg Virginia 106233273 86160 51	
2 08 RA100 0588 N0018985C0251 850415 S206 S1 000 2 2 2 3 1 2 0102 1 J 2 1 1 3 2 2 1 1 3 2 000 5	157
CONTRACTOR TOTAL 432 **	
IBIS CORP Herndon Virginia 991849688 36648 51	
1 05 DA11 0050 DAHC2684D0007 850131 W070 S1 000 2 2 2 5 1 2 1013 1 J 2 1 1 1 1 2 1 1 2 2 000 5	78
1 05 DA11 0051 DAHC2684D0007 850131 W070 S1 000 2 2 2 5 1 2 1013 1 J 2 1 1 1 1 2 1 1 2 2 000 5	44
1 05 DA11 0052 DAHC2684D0007 850131 W070 S1 000 2 2 2 5 1 2 1013 1 J 2 1 1 1 1 2 1 1 2 2 000 5	28
1 07 DA11 0060 DAHC2684D0007 850412 W070 C9B 000 2 2 2 5 1 2 1013 1 J 2 1 1 1 1 2 1 1 2 2 000 5	40
2 12 MA101 1137 DACH2684D0007 850717 7025 A7 000 2 2 2 5 1 2 1013 1 J 2 1 1 1 1 2 1 1 2 2 000 5	148
2 04 F2740 0302 DAHC2684D0007 841128 7010 A7 000 2 2 2 5 1 2 1013 1 J 2 1 1 1 1 2 1 1 2 1 000 5	56
2 09 MA101 1054 DAHC2684D0007 850103 7025 A7 000 2 2 2 5 1 2 1013 1 J 2 1 1 1 1 2 1 1 2 2 000 5	747
2 12 F2740 1698 DAHC2684D0007 850906 7010 A7 000 2 2 2 5 1 2 1013 1 J 2 1 1 1 1 2 1 1 2 1 000 5	78
2 12 F2740 1833 DAHC2684D0007 850906 7010 A7 000 2 2 2 5 1 2 1013 1 J 2 1 1 1 1 2 1 1 2 1 000 5	50
2 12 MA101 1175 DAHC2684D0007 850827 7025 A7 000 2 2 2 5 1 2 1013 1 J 2 1 1 1 1 2 1 1 2 2 000 5	552
CONTRACTOR TOTAL 1,821 **	
IBIS CORPORATION Washington D.C. 082345893 50000 11	
2 04 MA105 5091 GS00C51050 850108 R305 S1 000 2 2 2 6 0 0	107
IBIS CORPORATION Arlington Virginia 082345893 03000 51	
2 12 MA105 5321 GS00C51050 850913 R305 S1 000 2 2 2 8 2 F 2 1 J 2 2 B 0 0	50
IBIS CORPORATION Hampton Virginia 082345893 35000 51	
1 02 BT57 0098 GS00K84D1S5831 841120 7010 A7 000 2 2 2 6 0 0	30
IBIS CORPORATION Herndon Virginia 082345893 36648 51	
1 03 AC71 0020 DAHC2684D0007 841205 W070 S1 000 2 2 2 5 2 5 2 1013 1 J 2 1 1 1 1 2 1 1 2 2 000 5	31
1 03 AC71 0022 DAHC2684D0007 841226 W070 S1 000 2 2 2 5 2 5 2 1013 1 J 2 1 1 1 1 2 1 1 2 2 000 5	27
1 04 AC71 0023 DAHC2684D0007 850115 W070 S1 000 2 2 2 5 2 5 2 1013 1 J 2 1 1 1 1 2 1 1 2 2 000 5	33
1 04 AC71 0024 DAHC2684D0007 850115 W070 S1 000 2 2 2 5 2 5 2 1013 1 J 2 1 1 1 1 2 1 1 2 2 000 5	30
1 04 AC71 0025 DAHC2684D0007 850115 W070 S1 000 2 2 2 5 2 5 2 1013 1 J 2 1 1 1 1 2 1 1 2 2 000 5	41
1 04 AC71 0026 DAHC2684D0007 850115 W070 S1 000 2 2 2 5 2 5 2 1013 1 J 2 1 1 1 1 2 1 1 2 2 000 5	346
1 04 AC71 0027 DAHC2684D0007 850115 W070 S1 000 2 2 2 5 2 5 2 1013 1 J 2 1 1 1 1 2 1 1 2 2 000 5	61
1 06 AC71 0055 DAHC2684D0007 850325 W070 S1 000 2 2 2 5 2 5 2 1013 1 J 2 1 1 1 1 2 1 1 2 2 000 5	45
1 06 AC71 0056 DAHC2684D0007 850326 W070 S1 000 2 2 2 5 2 5 2 1013 1 J 2 1 1 1 1 2 1 1 2 2 000 5	30
1 10 AC71 0104 DAHC2684D0007 850625 W070 S1 000 2 2 2 5 2 5 2 1013 1 J 2 1 1 1 1 2 1 1 2 2 000 5	95
1 10 EA18 0326 DAHC2684D0007 850627 7025 A7 000 2 2 2 5 2 5 1 J 2 1 1 3 1 2 1 1 2 1 000 5	39
1 12 AC71 0176 DAHC2684D0007 850930 W070 S1 000 2 2 2 5 2 5 2 1013 1 J 2 1 1 1 1 2 1 1 2 2 000 5	283
1 12 AC71 0177 DAHC2684D0007 850930 W070 S1 000 2 2 2 5 2 5 2 1013 1 J 2 1 1 1 1 2 1 1 2 2 000 5	382
1 12 AC71 0178 DAHC2684D0007 850930 W070 S1 000 2 2 2 5 2 5 2 1013 1 J 2 1 1 1 1 2 1 1 2 2 000 5	250
1 12 AC71 0181 DAHC2684D0007 850927 W070 S1 000 2 2 2 5 2 5 2 1013 1 J 2 1 1 1 1 2 1 1 2 2 000 5	593
1 12 AC71 0182 DAHC2684D0007 850927 W070 S1 000 2 2 2 5 2 5 2 1013 1 J 2 1 1 1 1 2 1 1 2 2 000 5	66
1 12 AC71 0184 DAHC2684D0007 850927 W070 S1 000 2 2 2 5 2 5 2 1013 1 J 2 1 1 1 1 2 1 1 2 2 000 5	68
1 12 AC71 0185 DAHC2684D0007 850927 W070 S1 000 2 2 2 5 2 5 2 1013 1 J 2 1 1 1 1 2 1 1 2 2 000 5	92
1 12 AC71 0186 DAHC2684D0007 850927 W070 S1 000 2 2 2 5 2 5 2 1013 1 J 2 1 1 1 1 2 1 1 2 2 000 5	162
1 12 AC71 0187 DAHC2684D0007 850927 W070 S1 000 2 2 2 5 2 5 2 1013 1 J 2 1 1 1 1 2 1 1 2 2 000 5	195

S V C	RM PO TN	AAAAA	AAAA	BBBBBBBBBBBBBBB	BBBBBB	BBBB 8888	BBB 888	BBB CCC	B 9	B 0	B 1 2	B 1 3	C 1	C 2	C 3	CCCC 4444	C 5	C 6	C 7	C 8	C 9	CC 00	D 1	D 2	D 3	D 4	D 5	D 6	D 7	D 8	D 9	D 0	D 1	DDDDDD ABBCCC	D 1 3	B7 AMOUNT ($000)
IBIS CORPORATION (CONT)				Herndon												Virginia						082345893						36648					51			
1	12	AC71	0188	DAHC2684D0007	850927	W070	S1	000	2	2	2	5	2	5	2	1013	1	J					2		1	1	1	1	2	1	1	2	2	000	5	67
1	12	AC71	0189	DAHC2684D0007	850927	W070	S1	000	2	2	2	5	2	5	2	1013	1	J					2		1	1	1	1	2	1	1	2	2	000	5	226
1	12	AC71	0190	DAHC2684D0007	850927	W070	S1	000	2	2	2	5	2	5	2	1013	1	J					2		1	1	1	1	2	1	1	2	2	000	5	238
1	12	AC71	0191	DAHC2684D0007	850930	W070	S1	000	2	2	2	5	2	5	2	1013	1	J					2		1	1	1	1	2	1	1	2	2	000	5	235
1	12	AC71	0192	DAHC2684D0007	850930	W070	S1	000	2	2	2	5	2	5	2	1013	1	J					2		1	1	1	1	2	1	1	2	2	000	5	157
1	12	AC71	0193	DAHC2684D0007	850930	W070	S1	000	2	2	2	5	2	5	2	1013	1	J					2		1	1	1	1	2	1	1	2	2	000	5	152
1	08	HC44	0004	DAHC4485C0003	850104	7025	C9E	000	2	2	2	3	1		2	1013	2	J					2		1		1	1	2	1	1	2	2	000	5	205
1	05	AC01	0027	GS00K840155831	850215	7010	A7	000	2	2	2	6															0				0					36
2	07	MA101	1086	DAHC2684D0007	850329	7025	A7	000	2	2	2	5	1		2	1013	1	J					2		1	1	1	1	2	1	1	2	2	000	5	34
2	07	MA101	1087	DAHC2684D0007	850329	7025	A7	000	2	2	2	5	1		2	1013	1	J					2		1	1	1	1	2	1	1	2	2	000	5	120
2	07	MA101	1088	DAHC2684D0007	850329	7025	A7	000	2	2	2	5	1		2	1013	1	J					2		1	1	1	1	2	1	1	2	2	000	5	59
2	07	MA101	1089	DAHC2684D0007	850329	7025	A7	000	2	2	2	5	1		2	1013	1	J					2		1	1	1	1	2	1	1	2	2	000	5	67
LOCATION TOTAL																						4,465 *													
IBIS CORPORATION				Vienna												Virginia						082345893						81072					51			
1	02	KF11	0063	DAHC2684D0007	841105	W070	S1	000	2	2	2	5	1		2	1013	1	J					2		1	1	1	1	2	1	1	2	2	000	5	29
1	02	KF11	0064	DAHC2684D0007	841105	W070	S1	000	2	2	2	5	1		2	1013	1	J					2		1	1	1	1	2	1	1	2	2	000	5	29
1	02	KF11	0065	DAHC2684D0007	841105	W070	S1	000	2	2	2	5	1		2	1013	1	J					2		1	1	1	1	2	1	1	2	2	000	5	37
1	02	KF11	0080	DAHC2684D0007	841116	W070	S1	000	2	2	2	5	1		2	1013	1	J					2		1	1	1	1	2	1	1	2	2	000	5	38
1	02	KF11	0084	DAHC2684D0007	841126	W070	S1	000	2	2	2	5	1		2	1013	1	J					2		1	1	1	1	2	1	1	2	2	000	5	39
1	02	KF11	0085	DAHC2684D0007	841126	W070	S1	000	2	2	2	5	1		2	1013	1	J					2		1	1	1	1	2	1	1	2	2	000	5	38
1	02	KF11	0086	DAHC2684D0007	841126	W070	S1	000	2	2	2	5	1		2	1013	1	J					2		1	1	1	1	2	1	1	2	2	000	5	41
1	02	KF11	0087	DAHC2684D0007	841126	W070	S1	000	2	2	2	5	1		2	1013	1	J					2		1	1	1	1	2	1	1	2	2	000	5	39
1	02	KF11	0088	DAHC2684D0007	841126	W070	S1	000	2	2	2	5	1		2	1013	1	J					2		1	1	1	1	2	1	1	2	2	000	5	39
1	04	KF11	0078	DAHC2684D0007	841116	W070	S1	000	2	2	2	5	1		2	1013	1	J					2		1	1	1	1	2	1	1	2	2	000	5	29
1	04	KF11	0079	DAHC2684D0007	841116	W070	S1	000	2	2	2	5	1		2	1013	1	J					2		1	1	1	1	2	1	1	2	2	000	5	41
1	07	HC23	0012	DAHC2684D0007	850329	7010	C9E	000	2	2	2	5	2	5	2	1013	1	J					1	1	1	1	1	1	1	1	1	1	2	000	5	74
1	07	HC23	0013	DAHC2684D0007	850329	7010	C9E	000	2	2	2	5	2	5	2	1013	1	J					1	1	1	1	1	1	1	1	1	1	2	000	5	54
1	07	KF11	0168	DAHC2684D0007	850401	W070	S1	000	2	2	2	5	1		2	1013	1	J					2		1	1	1	1	2	1	1	2	2	000	5	34
1	11	HC23	0019	DAHC2684D0007	850819	7010	C9E	000	2	2	2	5	2	K	2		1	J	2	2	B		1	4	1	1	1	1	1	1	1	1	2	000	5	98
1	11	HC23	0020	DAHC2684D0007	850819	7010	C9E	000	2	2	2	5	2	K	2		1	J	2	2	B		1	4	1	1	1	1	1	1	1	1	2	000	5	140
3	11	HK02	0185	DAHC2684D0007	850718	7025	A7	000	2	2	2	5	1		2	1013	1	J					2		1	1	1	1	2	1	1	2	2	000	5	31
3	11	HK02	0186	DAHC2684D0007	850718	7025	A7	000	2	2	2	5	1		2	1013	1	J					2		1	1	1	1	2	1	1	2	2	000	5	61
LOCATION TOTAL																						891 *													
IBIS CORPORATION				Vienna												W Virginia						082345893						83500					54			
3	11	HK02	0235	DAHC2684D0007	850823	7010	A7	000	2	2	2	5	1		2	1013	1	J					2		1	1	1	1	2	1	7	2	2	000	5	49
3	11	HK02	0236	DAHC2684D0007	850823	7010	A7	000	2	2	2	5	1		2	1013	1	J					2		1	1	1	1	2	1	7	2	2	000	5	170
LOCATION TOTAL																						219 *													
IBIS CORPORATION																GERMAN FRG						082345893						00000					DE			
1	11	JA37	1176	DAHC2684D0007	850807	7035	A7	000	2	2	2	5	1		2	0600	1	J					4	5	1	5	1	1	2	1	1	2	1	000	5	88
IBIS CORPORATION																KOREA						082345893						00000					KR			
1	10	JB03	0527	DAHC2684D0007	850724	7010	A7	000	2	2	2	5	1		2		1	J	2	2	B		4	5	1	4	1	2	2	1	1	2	2	200	5	84
CONTRACTOR TOTAL																						5,934 **													
IBIS SYSTEMS INC				Westlake Village												California						035618297						84438					06			
3	11	FS03	0488	F3360085C0469	850802	7025	A7	000	2	2	2	3	2	B	2		5	J	1	1	N	2A	2		1	1	1	1	2	1	1	1	2	000	5	76

S RM AAAAA AAAA BBBBBBBBBBBBBB BBBBBB BBBB BBB BBB B B B B C C C CCCC C C C C C CC D D D D D D D D D D DDDDDD D	B7
V PO 8888 888 888 1 1 1 11 1 1 12 1	AMOUNT
C TN 33333 2222 111111111111111 333333 AAAA BBB CCC 9 0 2 3 1 2 3 4444 5 6 7 8 9 00 1 2 3 4 5 6 7 8 9 0 1 ABBCCC 3	($000)
IBK-FERIGBAU GERMAN FRG 999073240 00000 DE	
1 09 JA02 0369 DAJA0285C0512 850611 Z299 C2 000 2 2 2 3 2 Z 2 1 J 2 2 B 3 5 1 1 1 1 2 1 1 5 2 800D 5	50
IBP GERMAN FRG 999051824 00000 DE	
1 01 CA90 0021 DACA9084D0058 841011 R211 C2 000 2 2 2 B 2 4 2 0600 2 J 3 5 1 5 3 1 2 1 1 5 2 100 5	39
ICAM INDUSTRIES New York New York 991475971 51000 36	
3 04 FJ04 0572 F0960382C2237 841129 3417 B9 000 2 2 2 E 1 2 1013 1 J 2 1 1 1 1 2 1 1 1 2 000 1	117-
ICC MANAGEMENT CONSULTANT Tulsa Oklahoma 992011049 75000 40	
4 11 0400 4578 F3460185G0016 850806 6220 C9E 000 2 2 2 4 1 2 1 J 2 2 B 2 1 1 1 1 2 1 1 2 2 000 5	60
ICE PAK-PROFESSIONAL PACKERS ICELAND 999078595 00000 IS	
2 08 NA101 1061 N6817185D9517 850423 V119 S1 000 2 2 2 3 2 2 0600 1 J 3 5 1 5 3 1 2 1 1 5 2 300I 5	343
ICEBERG AGRICOLA SA SPAIN 991412164 00000 ES	
4 02 0139 0011 DLA13984ALR56 841003 8915 B2 000 2 2 2 5 2 9 2 0600 1 J 3 1 1 1 3 1 2 1 1 5 2 100 5	29
4 02 0139 0017 DLA13984D0189 841005 8915 B2 000 2 2 2 5 2 9 2 0600 1 J 3 1 1 1 3 1 2 1 1 5 2 100 5	58
4 02 0139 0034 DLA13984D0189 841012 8915 B2 000 2 2 2 5 2 9 2 0600 1 J 3 1 1 1 3 1 2 1 1 5 2 100 5	58
4 02 0139 0041 DLA13984D0189 841022 8915 B2 000 2 2 2 5 2 9 2 0600 1 J 3 1 1 1 3 1 2 1 1 5 2 100 5	49
4 02 0139 0063 DLA13984D0189 841031 8915 B2 000 2 2 2 5 2 9 2 0600 1 J 3 1 1 1 3 1 2 1 1 5 2 100 5	28
4 09 0139 0500 DLA13984D0189 850528 8915 B2 000 2 2 2 5 2 H 2 1 J 2 2 B 3 1 1 1 3 1 2 1 1 5 2 100E 5	35
4 10 0139 0518 DLA13984D0189 850716 8915 B2 000 2 2 2 5 2 H 2 1 J 2 2 B 3 1 1 1 3 1 2 1 1 5 2 100E 5	35
4 02 0139 0009 DLA13985ALR56 841002 8915 B2 000 2 2 2 5 2 9 2 0600 1 J 3 1 1 1 3 1 2 1 1 5 2 100 5	34
CONTRACTOR TOTAL 326 **	
ICELAND PRIME CONTRACTOR UN KINGDOM 991286824 00000 GB	
4 12 0600 2566 DLA60082C0283 850830 M173 A8A 000 2 2 2 B 1 2 0600 5 K 3 5 1 5 3 1 2 1 1 5 2 000I 5	37
ICELAND PRIME CONTRACTOR ICELAND 991286824 00000 IS	
2 10 C2470 M401 N6247080C0230 850401 Y119 C2 000 2 2 2 3 2 8 2 0600 7 J 3 5 1 5 1 1 2 1 1 5 3 000 5	1,496
2 02 C2470 M281 N6247080C0315 841030 Y165 C2 000 2 2 2 D 2 9 2 0600 7 J 3 5 1 5 1 1 2 1 1 5 2 000 5	35
2 08 C2470 3427 N6247082C2188 841228 Z129 C2 000 2 2 2 3 1 2 0600 1 J 4 5 1 5 3 1 2 1 1 4 2 000 5	628
2 12 C2470 S020 N6247082C2188 841228 Z129 C2 000 2 2 2 3 2 8 2 0600 7 J 3 5 1 5 1 1 2 1 1 5 3 000 5	628
2 02 C2470 M285 N6247082C3527 841029 Z299 C2 000 2 2 2 D 2 9 2 0600 7 J 3 5 1 5 1 1 2 1 1 5 2 000 5	34
2 10 C2470 M410 N6247082C3527 850228 Y221 C2 000 2 2 2 D 2 9 2 0600 7 J 3 5 1 5 1 1 2 1 1 5 2 000 5	93
2 04 C2470 M317 N6247083C3041 841101 Y129 C2 000 2 2 2 3 2 8 2 0600 7 J 3 5 1 5 1 1 2 1 1 5 3 000 5	32
2 06 C2470 M335 N6247083C3054 850308 Y129 C2 000 2 2 2 3 2 8 2 0600 7 J 3 5 1 5 1 1 2 1 1 5 3 000 5	1,195
2 06 C2470 M337 N6247083C3161 841231 Y244 C2 000 2 2 2 3 2 8 2 0600 7 J 3 5 1 5 1 1 2 1 1 5 3 000 5	34
2 06 C2470 M338 N6247083C3161 841231 Y244 C2 000 2 2 2 3 2 8 2 0600 7 J 3 5 1 5 1 1 2 1 1 5 3 000 5	36
2 02 C2470 M303 N6247084C2730 841015 Y124 C2 000 2 2 2 3 2 8 2 0600 7 J 3 5 1 5 1 1 2 1 1 5 3 000 5	175
2 06 C2470 M351 N6247084C2744 841214 Y222 C2 000 2 2 2 3 2 8 2 0600 7 J 3 5 1 5 1 1 2 1 1 5 3 000 5	102
2 10 C2470 M439 N6247084C4099 850521 Y221 C2 000 2 2 2 3 2 8 2 0600 7 J 3 5 1 5 1 1 2 1 1 5 3 000 5	846
2 10 C2470 M468 N6247084C4187 850308 Y241 C2 000 2 2 2 3 2 8 2 0600 7 J 3 5 1 5 1 1 2 1 1 5 3 000 5	292
2 06 C2470 M355 N6247084C4245 841217 Y222 C2 000 2 2 2 3 2 8 2 0600 7 J 3 5 1 5 1 1 2 1 1 5 3 000 5	225

S RM AAAAA AAAA BBBBBBBBBBBBBBB BBBBBB BBBB BBB BBB B B B B C C C CCCC C C C C C CC D D D D D D D D D D DDDDDD D	B7
V PO 8888 888 888 1 1 1 11 1 1 12 1	AMOUNT
C TN 33333 2222 111111111111111 333333 AAAA BBB CCC 9 0 2 3 1 2 3 4444 5 6 7 8 9 00 1 2 3 4 5 6 7 8 9 0 1 ABBCCC 3	($000)
ICELAND PRIME CONTRACTO (CONT) ICELAND 991286824 00000 IS	
2 12 C2470 S034 N6247084C4438 850628 Y159 C2 000 2 2 2 3 2 8 2 0600 7 J 3 5 1 1 1 1 2 1 1 5 3 000 5	1,699
2 06 C2470 M356 N6247084C4462 841231 Y124 C2 000 2 2 2 3 2 8 2 0600 7 J 3 5 1 5 1 1 2 1 1 5 3 000 5	137
2 10 C2470 M447 N6247085C4611 850319 Z199 C2 000 2 2 2 3 2 8 2 0600 7 J 3 5 1 5 1 1 2 1 1 5 3 000 5	63
2 12 C2470 S043 N6247085C4630 850701 Z152 C2 000 2 2 2 3 2 8 2 0600 7 J 3 5 1 5 1 1 2 1 1 5 3 000 5	75
2 12 C2470 S042 N6247085C5338 850701 Z124 C2 000 2 2 2 3 2 8 2 0600 7 J 3 5 1 5 1 1 2 1 1 5 3 000 5	2,765
4 05 0600 1748 DLA60082C0283 850221 M173 A8A 000 2 2 2 C 1 2 0600 5 K 3 5 1 5 3 1 2 1 1 5 2 100I 5	36-
LOCATION TOTAL 10,554 *	
CONTRACTOR TOTAL 10,591 **	
ICEM SRL ITALY 999091937 00000 IT	
3 12 DE21 0062 F6121185C0035 850930 3990 C9E 000 2 2 2 3 2 Z 2 1 J 2 2 B 3 1 1 1 1 1 2 1 1 5 2 300I 5	40
ICESET ITALY 999090475 00000 IT	
2 12 C2470 I449 N6247083C0088 850913 Y131 C2 000 2 2 2 3 2 8 1 J 3 5 1 5 1 1 2 1 1 5 2 600 5	6,067
ICI AMERICAN HOLDINGS INC Dighton Mass 057146011 16915 25	
4 06 0400 2288 GS07F12122 850318 6830 C9E 000 2 2 2 6 0 0	84
4 08 0400 3166 GS07F12122 850503 6830 C9E 000 2 2 2 6 2 F 1 J 2 2 B 0 0	177
LOCATION TOTAL 261 *	
ICI AMERICAN HOLDINGS INC UN KINGDOM 057146011 00000 GB	
1 01 AA03 0002 DAAA0385C0002 841009 6810 A6 000 2 2 2 3 1 1 J 4 1 1 1 1 1 2 1 1 1 2 100G 5	346
CONTRACTOR TOTAL 607 **	
ICI AMERICAS INC Wilmington Delaware 054718580 77580 10	
3 04 TA13 0021 GS07F12122 850103 6830 C9E 000 2 2 2 6 0 0	42
3 12 TA03 0172 GS07F12122 850903 6830 C9E 000 2 2 2 6 2 F 1 J 2 2 B 0 0	25
3 01 HM02 0038 GS07S10503 841019 6830 C9E 000 2 2 2 6 0 0	50
LOCATION TOTAL 117 *	
ICI AMERICAS INC Indiana Army Ammunit Indiana 054718580 35664 18	
1 03 AA09 6100 DAAA0978C3003 841114 M151 A6 000 2 2 2 C 1 2 1600 5 R 1 1 1 1 1 1 3 1 7 1 1 000	973
1 03 AA09 6113 DAAA0978C3003 841121 M151 A6 000 2 2 2 C 1 2 1600 5 R 1 1 1 1 1 1 3 1 7 1 1 000	59,689
1 03 AA09 6123 DAAA0978C3003 841127 M151 A6 000 2 2 2 C 1 2 1600 5 R 1 1 1 1 1 1 3 1 7 1 1 000	62,679
1 05 AA09 0478 DAAA0978C3003 850129 M151 A6 000 2 2 2 C 1 2 1600 5 R 1 1 1 1 1 1 3 1 7 1 1 000	20,003
1 05 AA09 0527 DAAA0978C3003 850129 M151 A6 000 2 2 2 C 1 2 1600 5 R 1 1 1 1 1 1 3 1 7 1 1 000	841
1 05 AA09 0649 DAAA0978C3003 850130 M151 A6 000 2 2 2 C 1 2 1600 5 R 1 1 1 1 1 1 3 1 7 1 1 000	3,388
1 05 AA09 0831 DAAA0978C3003 850131 M151 A6 000 2 2 2 C 1 2 1600 5 R 1 1 1 1 1 1 3 1 7 1 1 000	1,722
1 05 AA09 0923 DAAA0978C3003 850220 M151 A6 000 2 2 2 C 1 2 1600 5 R 1 1 1 1 1 1 3 1 7 1 1 000	5,486-
1 06 AA09 0978 DAAA0978C3003 850304 M151 A6 000 2 2 2 C 1 2 1600 5 R 1 1 1 1 1 1 3 1 7 1 1 000	143
1 06 AA09 1137 DAAA0978C3003 850319 M151 A6 000 2 2 2 C 1 2 1600 5 R 1 1 1 1 1 1 3 1 7 1 1 000	266
1 07 AA09 6322 DAAA0978C3003 850329 M151 A6 000 2 2 2 C 1 2 1600 5 R 1 1 1 1 1 1 3 1 7 1 1 000 5	660
1 07 AA09 6361 DAAA0978C3003 850418 M151 A6 000 2 2 2 C 1 2 1600 5 R 1 1 1 1 1 1 3 1 7 1 1 000 5	2,010-
1 08 AA09 6366 DAAA0978C3003 850507 M151 A6 000 2 2 2 C 1 2 1600 5 R 1 1 1 1 1 1 3 1 7 1 1 000 5	440
1 10 AA09 6405 DAAA0978C3003 850702 M151 A6 000 2 2 2 C 1 2 5 R 1 1 N 3A 1 1 1 1 1 1 3 1 7 1 1 000 5	93

S V C	RM PO TN	AAAAA 33333	AAAA 2222	BBBBBBBBBBBBBBB 111111111111111	BBBBBB 333333	BBBB 8888 AAAA	BBB 888 BBB	BBB 888 CCC	B 1 9	B 1 0	B 1 2	B 1 3	C 1 1	C 2 2	C 3 3	CCCC 4444	C 5 5	C 6 6	C 7 7	C 8 8	C 9 9	CC 11 00	D 1 1	D 2 2	D 3 3	D 4 4	D 5 5	D 6 6	D 7 7	D 8 8	D 9 9	D 10 0	D 11 1	DDDDDD 12 ABBCCC	D 1 3	B7 AMOUNT ($000)
ICI AMERICAS INC (CONT)						Indiana Army Ammunit										Indiana						054718580				35664						18			
1	10	AA09	6415	DAAA0978C3003	850722	M151	A6	000	2	2	2	C	1	2		5	R	1	1	N	3A	1	1	1	1	1	1	3	1	7	1	1	000	5	24,416
1	10	AA09	6417	DAAA0978C3003	850725	M151	A6	000	2	2	2	C	1	2		5	R	1	1	N	3A	1	1	1	1	1	1	3	1	7	1	1	000	5	114
1	10	AA09	6420	DAAA0978C3003	850726	M151	A6	000	2	2	2	C	1	2		5	R	1	1	N	3A	1	1	1	1	1	1	3	1	7	1	1	000	5	3,603
1	11	AA09	6452	DAAA0978C3003	850731	M151	A6	000	2	2	2	C	1	2		5	R	1	1	N	3A	1	1	1	1	1	1	3	1	7	1	1	000	5	2,922
1	11	AA09	6453	DAAA0978C3003	850730	M151	A6	000	2	2	2	C	1	2		5	R	1	1	N	3A	1	1	1	1	1	1	3	1	7	1	1	000	5	3,001
1	11	AA09	6454	DAAA0978C3003	850823	M151	A6	000	2	2	2	C	1	2		5	R	1	1	N	3A	1	1	1	1	1	1	3	1	7	1	1	000	5	334
1	12	AA09	2518	DAAA0978C3003	850916	M151	A6	000	2	2	2	C	1	2		5	R	1	1	N	3A	1	1	1	1	1	1	3	1	7	1	1	000	5	1,130
1	12	AA09	2609	DAAA0978C3003	850924	M151	A6	000	2	2	2	C	1	2		5	R	1	1	N	3A	1	1	1	1	1	1	3	1	7	1	1	000	5	2,185
1	12	AA09	2749	DAAA0978C3003	850925	M151	A6	000	2	2	2	C	1	2		5	R	1	1	N	3A	1	1	1	1	1	1	3	1	7	1	1	000	5	1,192
1	12	AA09	2752	DAAA0978C3003	850925	M151	A6	000	2	2	2	C	1	2		5	R	1	1	N	3A	1	1	1	1	1	1	3	1	7	1	1	000	5	2,959
1	12	AA09	2788	DAAA0978C3003	850923	M151	A6	000	2	2	2	C	1	2		5	R	1	1	N	3A	1	1	1	1	1	1	3	1	7	1	1	000	5	3,901
1	12	AA09	2808	DAAA0978C3003	850927	M151	A6	000	2	2	2	C	1	2		5	R	1	1	N	3A	1	1	1	1	1	1	3	1	7	1	1	000	5	1,791
1	12	AA09	6484	DAAA0978C3003	850829	M151	A6	000	2	2	2	C	1	2		5	R	1	1	N	3A	1	1	1	1	1	1	3	1	7	1	1	000	5	1,257
1	12	AA09	6613	DAAA0978C3003	850929	M151	A6	000	2	2	2	C	1	2		5	R	1	1	N	3A	1	1	1	1	1	1	3	1	7	1	1	000	5	3,966
1	12	AA09	6616	DAAA0978C3003	850928	M151	A6	000	2	2	2	C	1	2		5	R	1	1	N	3A	1	1	1	1	1	1	3	1	7	1	1	000	5	1,220
1	12	AA09	6618	DAAA0978C3003	850929	M151	A6	000	2	2	2	C	1	2		5	R	1	1	N	3A	1	1	1	1	1	1	3	1	7	1	1	000	5	638
						LOCATION TOTAL										198,030					*														
ICI AMERICAS INC						Volunteer Army Ammun										Tennessee						054718580				77450						47			
1	03	AA09	0408	DAAA0978C3001	841219	M151	A6	000	2	2	2	C	1	2	1600	5	U					1	1	1	1	1	1	3	1	1	3	1	000		4,713
1	03	AA09	6135	DAAA0978C3001	841129	M151	A6	000	2	2	2	C	1	2	1600	5	U					1	1	1	1	1	1	3	1	1	1	2	000		1,438
1	06	AA09	1216	DAAA0978C3001	850318	M151	A6	000	2	2	2	C	1	2	1600	5	U					1	1	1	1	1	1	3	1	1	3	1	000		503-
1	07	AA09	1636	DAAA0978C3001	850430	M151	A6	000	2	2	2	C	1	2	1600	5	U					1	1	1	1	1	1	3	1	1	3	1	000	5	185
1	09	AA09	1730	DAAA0978C3001	850528	M151	A6	000	2	2	2	C	1	2	1600	5	U					1	1	1	1	1	1	3	1	1	3	1	000	5	147-
1	09	AA09	1883	DAAA0978C3001	850531	M151	A6	000	2	2	2	C	1	2	1600	5	U					1	1	1	1	1	1	3	1	1	3	1	000	5	2,363
1	12	AA09	2511	DAAA0978C3001	850830	M151	A6	000	2	2	2	C	1	2		5	U	1	1	N	3A	1	1	1	1	1	1	3	1	1	3	1	000	5	1,203
1	12	AA09	2561	DAAA0978C3001	850912	M151	A6	000	2	2	2	C	1	2		5	U	1	1	N	3A	1	1	1	1	1	1	3	1	1	3	1	000	5	75-
						LOCATION TOTAL										9,177					*														
						CONTRACTOR TOTAL										207,324					**														
ICI IMPRESSE CONSORZIATE																ITALY						991481433				00000						IT			
2	06	C2470	I018	N6247082C0034	841108	Y169	C2	000	2	2	2	B	2	8	1		J					3	5	1	5	1	1	2	1	1	5	2	000	5	3,662
2	10	C2470	I017	N6247082C0034	841107	Y163	C2	000	2	2	2	D	2	8	2	0600	1	J				3	5	1	5	1	1	2	1	1	5	2	000	5	126
2	12	C2470	I453	N6247084C0240	850925	Y162	C2	000	2	2	2	3	2	8	1			J				3	5	1	5	1	1	2	1	1	5	2	300	5	1,097
						CONTRACTOR TOTAL										4,885					**														
ICK SAM CORP																KOREA						687743377				00000						KR			
1	10	JB03	0554	DAJB0385C4242	850729	Z161	C2	000	2	2	2	3	2	Z	2		1	J	2	2	B	3	5	1	1	1	1	2	1	1	5	2	000K	3	99
1	08	JB03	0394	DAJB0385C4326	850513	Z249	C2	000	2	2	2	3	2	Z	2		1	J	2	2	B	3	5	1	1	1	1	2	1	1	5	2	000K	3	34
1	12	JB03	0743	DAJB0385C4354	850925	Z174	C2	000	2	2	2	3	2	Z	2		1	J	2	2	B	3	5	1	1	1	1	2	1	1	5	2	000K	3	138
						CONTRACTOR TOTAL										271					**														
ICON F J VOGT GMBH																GERMAN FRG						999015597				00000						DE			
1	11	JA04	0714	DAJA0485C1033	850828	Z299	C2	000	2	2	2	3	2	Z	2		1	J	2	2	B	3	5	1	1	1	1	2	1	1	5	2	900D	3	128
1	09	JA06	0273	DAJA0684C0396	850613	Z299	C2	000	2	2	2	A	2	0	2	0600	1	J				3	5	1	1	1	1	2	1	1	5	2	700D	5	71
1	02	JA06	0062	DAJA0685C0125	841108	Z299	C2	000	2	2	2	3	2	4	2	0600	1	J				3	5	1	1	1	1	2	1	1	5	2	800	3	43
1	12	JA06	0447	DAJA0685C0339	850930	Z299	C2	000	2	2	2	3	2	Z	2		1	J	2	2	B	3	5	1	1	1	1	2	1	1	5	2	600D	5	136
						CONTRACTOR TOTAL										378					**														

S RM AAAAA AAAA BBBBBBBBBBBBBBB BBBBBB BBBB BBB BBB B B B C C C CCCC C C C C C CC D D D D D D D D D D DDDDDD D	B7
V PO 8888 888 888 1 1 1 11 1 1 12 1	AMOUNT
C TN 33333 2222 111111111111111 333333 AAAA BBB CCC 9 0 2 3 1 2 3 4444 5 6 7 8 9 00 1 2 3 4 5 6 7 8 9 0 1 ABBCCC 3	($000)
ICONCO OF CALIFORNIA Kodiak Alaska 037330487 40950 02	
1 10 CA85 0119 DACA8584C0062 850530 Y219 C2 000 2 2 2 A 1 2 0102 1 J 2 1 4 1 2 2 1 7 4 2 000 3	27
1 11 CA85 0135 DACA8584C0062 850530 Y219 C2 000 2 2 2 A 1 2 0102 1 J 2 1 4 1 2 2 1 7 4 2 000 3	50
LOCATION TOTAL 77 *	
ICONCO OF CALIFORNIA Concord Naval Weapon California 037330487 16028 06	
2 12 C2474 E280 N6247484C1593 850913 P400 C2 000 2 2 2 3 1 2 0102 1 J 2 1 3 1 2 2 1 1 4 3 000 5	220
CONTRACTOR TOTAL 297 **	
ICONCO OF NEVADA Pearl Harbor Hawaii 992025098 63050 15	
2 12 C2742 5887 N6247184C2373 850913 Z119 C2 000 2 2 2 3 1 2 0102 1 J 2 3 1 2 2 1 1 4 2 000 5	147
ICONIX CORP Cupertino California 004093639 17610 06	
1 10 ZD03 0817 MDA90382C0502 850315 7050 C9E 000 2 2 2 B 1 2 1001 5 J 2 1 1 1 1 2 1 1 1 2 100 5	197
ICORE INTL INC DE Centerville California 010941540 12398 06	
4 12 0900 3898 DLA90085G0077 850930 5935 A7 000 2 2 2 4 2 B 2 5 J 1 1 N 1G 1 1 1 1 1 1 2 1 1 1 2 000 5	231
ICORE INTL INC DE Sunnyvale California 010941540 77000 06	
1 11 AB07 4671 DAAB0785CK546 850624 5820 A7 000 2 2 2 3 1 2 0102 1 J 2 1 3 1 2 2 1 1 1 1 100 5	201
CONTRACTOR TOTAL 432 **	
IDAHO NORLAND CORP Paul Idaho 063325781 61210 16	
3 10 FJ04 2797 F0960385C0987 850722 3825 C9A 000 2 2 2 3 1 2 1013 1 J 2 1 1 1 1 2 1 1 1 2 000 5	1,789
4 11 0700 4088 DLA70085C3222 850807 3830 C9A 000 2 2 2 3 1 2 1 J 2 2 K 2 1 1 1 2 2 1 1 1 2 000 5	49
CONTRACTOR TOTAL 1,838 **	
IDAHO POWER COMPANY Boise City Idaho 006927271 08830 16	
5 10 CW68 0126 GS00S67081 850628 Y249 S1 000 2 2 2 6 0 0	95
IDAHO POWER COMPANY Mountain Home AFB Idaho 006927271 54820 16	
3 01 TA21 0007 GS00S67081 841026 S112 S1 000 2 2 2 6 0 0	120
3 02 TA21 0011 GS00S67081 841109 S112 S1 000 2 2 2 6 0 0	102
3 03 TA21 0015 GS00S67081 841210 S112 S1 000 2 2 2 6 0 0	105
3 04 TA21 0022 GS00S67081 850107 S112 S1 000 2 2 2 6 0 0	119
3 05 TA21 0030 GS00S67081 850220 S112 S1 000 2 2 2 6 0 0	122
3 06 TA21 0033 GS00S67081 850306 S112 S1 000 2 2 2 6 0 0	127
3 07 TA21 0040 GS00S67081 850411 S112 S1 000 2 2 2 6 0 0	108
3 08 TA21 0042 GS00S67081 850515 S112 S1 000 2 2 2 6 0 0	109
3 09 TA21 0047 GS00S67081 850611 S112 S1 000 2 2 2 6 0 0	100
3 10 TA21 0061 GS00S67081 850708 S112 S1 000 2 2 2 6 0 0	120
3 12 TA21 0075 GS00S67081 850904 S112 S1 000 2 2 2 6 0 0	134
3 11 TA21 0071 GS00S67081 850812 S112 S1 000 2 2 2 6 0 0	65
3 12 TA21 0084 GS00S67081 850930 S112 S1 000 2 2 2 6 0 0	123
LOCATION TOTAL 1,454 *	
CONTRACTOR TOTAL 1,549 **	

S V C	RM PO TN	AAAAA 33333	AAAA 2222	BBBBBBBBBBBBBB 111111111111111	BBBBBB 333333	BBBB 8888 AAAA	BBB 888 BBB	BBB 888 CCC	B 1 9	B 1 0	B 1 2	B 1 3	C 1	C 2	C 3	CCCC 4444	C 5	C 6	C 7	C 8	C 9	CC 11 00	D 1	D 2	D 3	D 4	D 5	D 6	D 7	D 8	D 9	D 1 0	D 1 1	DDDDDD 12 ABBCCC	D 1 3	B7 AMOUNT ($000)
IDAHO STATE DEPT FISH & GAME				Boise City				Idaho													990919029							08830						16		
5	02	CW68	0008	DACW6881C0035	841005	R599	S1	000	1	2	2	C	2	7	2	1001	7	J					E	1	1	1	3	1	1	1	5	2	000		3	56
IDAHO TROUT PROCESSORS CO				Buhl				Idaho													041309196							10810						16		
4	10	013H	3823	DLA13H85CF913	850726	8905	B2	000	2	2	2	3	2	H	2		1	J	2	2	B		2		1	1	1	2	1	1	5	2	000		5	33
4	10	013H	3827	DLA13H85CG088	850726	8905	B2	000	2	2	2	3	2	H	2		1	J	2	2	K		2		1	1	1	2	2	1	1	5	2	000		5	32
				CONTRACTOR TOTAL																	65	**															
IDAHO WOOD INDUSTRIES				Dover				Idaho													040188930							22510						16		
3	08	QA06	0160	F1162385C0016	850329	6210	C9E	000	2	2	2	3	2	4	2	0102	1	J					2		1	1	1	2	2	1	7	1	2	000		5	38
IDEAL CHEMICAL & SUPPLY CO				Freeport				Texas													007040348							27420						48		
3	03	HB02	0014	F4065085C0015	841210	9150	A8A	000	2	2	2	3	1		1			J					2		1	1	1	1	2	1	1	2	2	000		5	54
IDEAL CONCRETE CORPORATION				Salt Lake City				Utah													054301700							67000						49		
3	08	FE02	0275	F4265085D3258	850506	5610	C9E	000	2	2	2	5	1		2	0102	2	J					2		1	1	1	2	2	1	1	1	2	000		5	32
3	11	FE02	0426	F4265085D3258	850808	5610	C9E	000	2	2	2	5	1		2	0102	2	J					2		1	1	1	2	2	1	1	1	2	000		5	45
				CONTRACTOR TOTAL																	77	**															
IDEAL CONSTRUCTION INC				Hickam AFB				Hawaii													048650667							14050						15		
3	07	RA03	0119	F6460585C0041	850417	Z299	C2	000	2	2	2	3	1		2	0102	1	J					2		3		1	2	2	1	1	4	2	000		3	97
IDEAL CONSTRUCTION INC				Honolulu				Hawaii													048650667							17000						15		
1	12	CA83	0209	DACA8385C0158	850916	Z111	C2	000	2	2	2	3	1		1		1	J	2	2	K		2		3		1	2	2	1	1	4	2	000		3	47
1	12	CA83	0264	DACA8385C0158	850916	Z244	C2	000	2	2	2	3	1		1		1	J	2	2	K		2		3		1	2	2	1	1	4	2	000		3	47
				LOCATION TOTAL																	94	*															
IDEAL CONSTRUCTION INC				Mokapu				Hawaii													048650667							52400						15		
2	12	C2742	5878	N6247184C1486	850913	Z299	C2	000	2	2	2	3	1		2	0102	1	J					2		3		3	2	2	1	1	4	2	000		5	75
2	12	C2742	5899	N6247185C1345	850827	Z129	C2	000	2	2	2	3	1		2	0102	1	J					2		3		3	2	2	1	1	4	2	000		5	241
2	12	C2742	5905	N6247185C1658	850823	Z299	C2	000	2	2	2	3	1		2	0102	1	J					2		3		3	2	2	1	1	4	2	000		5	47
				LOCATION TOTAL																	363	*															
IDEAL CONSTRUCTION INC				Pearl Harbor				Hawaii													048650667							63050						15		
2	02	C2742	0216	N6247184C1329	841026	Z243	C2	000	2	2	2	3	1		2	0102	1	J					2		3		3	2	2	1	1	4	2	000		5	35
2	12	C2742	5914	N6247185C2000	850718	Z299	C2	000	2	2	2	3	1		2	0102	1	J					2		3		3	2	2	1	1	4	2	000		5	165
2	12	C2742	5917	N6247185C2080	850815	Z299	C2	000	2	2	2	3	1		2	0102	1	J					2		3		3	2	2	1	1	4	2	000		5	148
				LOCATION TOTAL																	348	*															
				CONTRACTOR TOTAL																	902	**															
IDEAL CORP SUB OF PARKER-HANNI				New York				New York													001211267							51000						36		
4	12	0700	4642	DLA70085C3454	850912	4730	C9E	000	2	2	2	3	1		1		1	J	2	2	A		1	4	1	1	1	1	2	1	7	1	2	000		5	56
IDEAL HEATING COMPANY				North Chicago				Illinois													001960467							53559						17		
2	04	C2472	A020	N6247284C6648	841108	Y242	C2	000	2	2	2	3	1		2	0102	1	J					2		1	1	1	2	2	1	1	4	2	000		5	84

S RM AAAAA AAAA BBBBBBBBBBBBBBB BBBBBB BBBB BBB BBB B B B C C C CCCC C C C C C CC D D D D D D D D D D DDDDDD D	B7
V PO 8888 888 888 1 1 1 11 1 1 12 1	AMOUNT
C TN 33333 2222 111111111111111 333333 AAAA BBB CCC 9 0 2 3 1 2 3 4444 5 6 7 8 9 00 1 2 3 4 5 6 7 8 9 0 1 ABBCCC 3	($000)
IDEAL MECHANICAL CONTRS CO Rock Island Arsenal Illinois 022096119 65104 17	
1 01 AA08 0007 DAAA0885C0011 841022 Z245 C2 000 2 2 2 3 1 2 0102 1 J 2 1 1 1 2 2 1 7 4 2 000 5	33
1 06 AA08 0144 DAAA0885C0088 850320 Z119 C2 000 2 2 2 3 1 2 0102 1 J 2 1 1 1 2 2 1 7 4 2 000 5	188
CONTRACTOR TOTAL 221 **	
IDEMITSU KOSAN CO LTD JAPAN 690548839 00000 JP	
4 12 0600 2321 DLA60085D1386 850709 9140 A8A 000 2 2 2 3 1 2 0600 1 K 3 1 1 2 3 1 2 1 1 5 2 100J 5	812
IENTILE LA INC Lakehurst New Jersey 097402879 37770 34	
2 10 C2472 4225 N6247283C4950 850510 S209 S1 000 2 2 2 D 1 2 0102 1 J 2 1 3 1 2 2 1 1 3 2 000 5	76
IES/KE Fort Knox Kentucky 991817214 28540 21	
1 09 CA27 0191 DACA2785C0080 850528 R119 S1 000 2 2 2 3 1 2 0400 2 J 2 3 1 1 2 1 7 3 2 000 5	155
IFEST INCORPORATD Vienna Virginia 048328017 81072 51	
2 04 D2601 0425 N0003985C0221 850116 R425 S1 000 2 2 2 3 2 6 2 1702 7 U 2 2 1 1 2 1 1 5 2 000 5	48
IFFLAND KAVANAGH WATERBURY PC Fort Dix New Jersey 080408560 24300 34	
1 08 CA51 0195 DACA5184C0061 850401 R211 C2 000 2 2 2 5 1 2 2 J 2 2 D 2 1 3 1 2 2 1 1 5 2 000 5	63
IFFLAND KAVANAGH WATERBURY PC McGuire AFB New Jersey 080408560 42390 34	
1 12 CA51 0473 DACA5185C0103 850926 R211 C2 000 2 2 2 3 1 2 2 J 2 2 D 2 1 3 1 1 2 1 1 5 1 000 5	185
IFFLAND KAVANAGH WATERBURY PC Oceanport New Jersey 080408560 54570 34	
1 08 CA51 0197 DACA5184C0061 850401 R211 C2 000 2 2 2 5 1 2 2 J 2 2 D 2 1 3 1 2 2 1 1 5 2 000 5	65
CONTRACTOR TOTAL 313 **	
IFR INC Wichita Kansas 058100074 79000 20	
1 03 AB07 3433 DAAB0782CH066 841214 6625 A7 000 2 2 2 C 1 1 K 1 4 1 1 1 1 3 1 1 1 2 000 1	218
1 06 AB07 4086 DAAB0782CH066 850329 6625 A7 000 2 2 1 B 0 0 1	37
1 06 AB07 4087 DAAB0782CH066 850329 6625 A7 000 2 2 2 B 1 1 K 1 4 1 1 1 1 3 1 1 1 2 000 1	257
1 10 AB07 4952 DAAB0782CH066 850731 6625 A7 000 2 2 2 B 1 1 K 1 4 1 4 1 1 3 1 1 1 2 000 1	221
1 10 AB07 4953 DAAB0782CH066 850731 6625 A7 000 2 2 1 B 0 0 1	141
1 11 AB07 6124 DAAB0782CH066 850829 6625 A7 GPT 2 2 2 A 1 2 5 J 1 1 N 1B 1 2 1 2 1 1 3 1 1 1 3 000 1	3,847
1 11 AB07 6223 DAAB0785CH078 850830 J066 A7 000 2 2 2 3 1 2 5 J 1 1 N 1A 1 2 1 2 1 1 2 1 1 1 2 000 5	93
CONTRACTOR TOTAL 4,814 **	
IGECO (SPA) ITALY 999084544 00000 IT	
3 12 DE20 0044 F6121485C0029 850930 Z162 C2 000 2 2 2 3 2 Z 2 1 J 2 2 B 3 1 1 1 1 1 1 1 1 5 2 900 5	322
IGG CONTRACTORS Parris Island MCRD S Carolina 991859109 54880 45	
2 12 C2467 5581 N6246785C4321 850913 Z119 C2 000 2 2 2 3 1 2 1 J 2 2 K 2 1 3 1 2 2 1 1 4 2 000 5	65

```
S RM AAAAA AAAA BBBBBBBBBBBBBB BBBBBB BBBB BBB BBB B B B C C C CCCC C C C C C CC D D D D D D D D D D DDDDDD D      B7
V PO                                  8888 888 888   1 1 1                    11                       1 1   12   1      AMOUNT
C TN 33333 2222 111111111111111 333333 AAAA BBB CCC 9 0 2 3 1 2 3 4444 5 6 7 8 9 00 1 2 3 4 5 6 7 8 9 0 1 ABBCCC 3      ($000)
```

IGLESIAS ANTONIO — SPAIN — 999066244 — 00000 — ES

| | | |

```
S RM AAAAA AAAA BBBBBBBBBBBBBBB BBBBBB BBBB BBB BBB B B B B C C C CCCC C C C C C CC D D D D D D D D D D D DDDDDD D        B7
V PO                                    8888 888 888   1 1 1                                          11                 1 1   12   1        AMOUNT
C TN 33333 2222 111111111111111 333333 AAAA BBB CCC 9 0 2 3 1 2 3 4444 ' 6 7 8 9 00 1 2 3 4 5 6 7 8 9 0 1 ABBCCC 3        ($000)
```

IKARD MANUFACTURING CO — Meridianville — Alabama — 047870142 — 48112 — 01

```
1 07 AH01  2842 DAAH0183C0771  850328 5985 A2  CNC 2 2 2 E 1   2 0102 1 J          2   3   1 2 2 1 1 1 2 000    1        36-
1 07 AH01  2900 DAAH0183C1099  850328 1430 A2  GNN 2 2 2 E 1   2 0102 1 J          2   1 1 1 2 2 1 1 1 2 000    1        84-
1 06 AH01  2532 DAAH0184C0194  850220 6625 A2  CMS 2 2 2 E 1   2 0102 1 J          2   1 1 1 2 2 1 1 1 2 100    5        61-
1 10 AH01  4020 DAAH0184C0196  850718 1440 A2  CMC 2 2 2 E 1   1         J          2   1 1 1 1 2 1 1 1 2 000    1        70-
1 10 AH01  4018 DAAH0184C0616  850718 1440 A2  CMC 2 2 2 E 1   1         J          2   1 1 1 1 2 1 1 1 2 000    1       238-
                               CONTRACTOR TOTAL                                  489-  **
```

IKAROS PAINTING CO — Monterey — California — 025395146 — 48872 — 06

```
2 06 C2474 1987 N6247485C7432  850110 Z199 C2  000 2 2 2 3 1   2 0200 1 J          2   1 3 1 1 2 1 7 3 2 000    5        78
```

IKEDA CONSTRUCTION CO LTD — JAPAN — 999056138 — 00000 — JP

```
2 12 C2742 N581 N6283685C0156  850828 Z222 C2  000 2 2 2 3 2 A 1     1 J 2 2 A    3 5 1 5 1 1 2 1 1 5 2 000    5       172
2 04 C2742 N017 N6283685C8005  850111 Z299 C2  000 2 2 2 3 2 9 1       J          3 5 1 5 1 1 2 1 1 5 2 000J   5        28
2 05 C2742 N018 N6283685C8006  850116 Z299 C2  000 2 2 2 3 2 9 1       J          3 5 1 5 1 1 2 1 1 5 2 000J   5        60
2 12 C2742 N050 N6283685C8027  850731 Z221 C2  000 2 2 2 3 2 L 1     1 J 2 2 A    3 5 1 5 1 1 2 1 1 5 2 000    5        29
                               CONTRACTOR TOTAL                                  289  **
```

IKEDA KOGYO CO LTD — JAPAN — 999012651 — 00000 — JP

```
2 12 C2742 N447 N6283685C6015  850812 Z161 C2  000 2 2 2 3 2 C 1     1 J 2 2 A    3 5 1 5 3 1 2 1 1 5 3 000    5       129
```

IKEDA TOSO CO., LTD — JAPAN — 991522426 — 00000 — JP

```
2 05 C2742 N418 N6283685C6003  850115 Z249 C2  000 2 2 2 D 2 9 1       J          3 5 1 5 1 1 2 1 1 5 2 000J   5       121
```

IKON DEVELOPERS INC — Aberdeen Prov Grnd — Maryland — 108999350 — 00175 — 24

```
1 06 CA31  0122 DACA3185C0049  850311 Z199 C2  000 2 2 2 3 1   2 0102 1 J          2   1 3 1 2 2 1 1 4 2 000    5       249
```

IL KWANG INDUSTRIAL CO LTD — KOREA — 991419565 — 00000 — KR

```
1 08 CA81  0185 DACA8185C0058  850508 Y163 C2  000 2 2 2 3 2 0 2 0600 5 J          3 5 1 5 1 1 2 1 1 5 1 000K   3     1,997
1 10 CA81  0262 DACA8185C0059  850611 Y179 C2  000 2 2 2 3 2 0 2 0600 5 J          3 5 1 5 1 1 2 1 1 5 1 000K   3     1,790
1 10 CA81  0258 DACA8185C0085  850617 Y164 C2  000 2 2 2 3 2 0 2 0600 5 J          3 5 1 5 1 1 2 1 1 5 2 600K   3     1,828
                               CONTRACTOR TOTAL                                5,615  **
```

ILEX SYSTEMS INC — Milpitas — California — 024041642 — 47766 — 06

```
1 12 AB07  6393 DAAB0785CD321  850918 6650 A7  000 2 2 2 3 2 B 1     1 J 2 2 K    2   1 1 1 2 2 1 1 1 2 100    5        56
```

ILEX SYSTEMS INC — Fort Belvoir — Virginia — 024041642 — 29008 — 51

```
1 08 BT56  0086 DABT5685C0062  850524 5830 C9E 000 2 2 2 3 1   1         J          2   1 1 1 1 2 1 1 1 3 000    5        51
                               CONTRACTOR TOTAL                                  107  **
```

ILFORD INC — Paramus — New Jersey — 001667278 — 55950 — 34

```
1 06 ZD50  0106 GS00F77271     850326 6740 C9E 000 2 2 2 6                                 0       0                    55
2 10 TK300 0108 GS00S77379     850717 6740 C9E 000 2 2 2 6 2 F     1 J 2 2 B               0       0                    32
```

S RM AAAAA AAAA BBBBBBBBBBBBBBB BBBBBB BBBB BBB BBB B B B C C C CCCC C C C C C CC D D D D D D D D D D DDDDDD D	B7
V PO 8888 888 888 1 1 1 11 1 1 12 1	AMOUNT
C TN 33333 2222 111111111111111 333333 AAAA BBB CCC 9 0 2 3 1 2 3 4444 5 6 7 8 9 00 1 2 3 4 5 6 7 8 9 0 1 ABBCCC 3	($000)

ILFORD INC (CONT) Paramus New Jersey 001667278 55950 34
2 12 MA103 3174 N0060085C3053 850904 6740 C9C 000 2 2 2 3 1 2 1 J 2 1 B 1 1 1 1 1 2 1 1 1 2 000 5 59
3 12 SL02 0106 F0468485C0037 850722 6740 C9C 000 2 2 2 3 1 1 1 J 2 1 A 1 3 1 1 1 1 2 1 1 1 2 000 5 59
CONTRACTOR TOTAL 205 **

ILG LTD Mount Clemens Michigan 148004112 55820 26
1 12 AC69 0169 DAAC6985C0171 850903 2590 A4A 000 2 2 1 3 0 0 1 55

ILLIANA AVIATION SCIENCES LT Tahoe Vista California 991119272 77700 06
3 10 HR02 0171 F3361585C4526 850717 AN16 C9E 000 2 2 2 3 2 7 2 0102 2 J 2 1 1 1 2 2 2 7 5 2 000 1 50

ILLIANA FENCE & SALES CORP Grissom AFB Indiana 057857435 30060 18
3 12 SB08 0065 F1261785C0028 850904 Z119 C2 000 2 2 2 3 1 1 1 J 2 2 K 2 1 4 1 2 2 1 7 4 2 000 3 305

ILLINI FS INC Urbana Illinois 052664869 77005 17
4 08 0600 1970 DLA60085D4471 850419 9130 A8A 000 2 2 2 3 1 1 K 2 1 4 1 1 2 1 1 2 2 000 5 50

ILLINI INDUSTRIES INC Lewistown Illinois 097318299 43055 17
1 10 AK01 0455 DAAK0185CB160 850626 5420 C9E DBH 2 2 2 3 1 2 0102 1 J 2 1 3 1 2 2 1 7 1 2 000 1 261

ILLINOIS BELL TELEPHONE CO Chicago Illinois 006930655 14000 17
1 07 EA08 0428 DCA20078H0012 850328 S113 S1 000 2 2 2 5 2 3 2 1005 7 J 1 1 1 1 3 1 2 1 7 5 2 000 5 34
1 10 EA08 0571 DCA20078H0120 850528 S113 S1 000 2 2 2 5 2 E 2 7 J 1 1 M 1 1 1 1 3 1 2 1 7 5 2 000 5 76
1 09 ZD11 0232 DCA200XX00000 850401 S113 S1 000 2 2 2 5 2 3 2 1005 7 J 1 1 1 1 1 1 2 1 7 5 2 000 5 344
1 09 ZD11 0449 DCA200XX00000 850301 S113 S1 000 2 2 2 5 2 3 2 1005 7 J 1 1 1 1 1 1 2 1 7 5 2 000 5 53
1 10 ZD11 0330 DCA200XX00000 850501 S113 S1 000 2 2 2 5 2 3 2 1005 7 J 1 1 1 1 1 1 2 1 7 5 2 000 5 181
1 10 ZD11 0624 DCA200XX00000 850601 S113 S1 000 2 2 2 5 2 3 2 1005 7 J 1 1 1 1 1 1 2 1 7 5 2 000 5 98
1 11 ZD11 0732 DCA200XX00000 850701 S113 S1 000 2 2 2 5 2 3 2 1005 7 J 1 1 1 1 1 1 2 1 7 5 2 000 5 189
1 12 ZD11 0833 DCA200XX00000 850801 S113 S1 000 2 2 2 5 2 3 2 1005 7 J 1 1 1 1 1 1 2 1 7 5 2 000 5 134
LOCATION TOTAL 1,109 *

ILLINOIS BELL TELEPHONE CO Granite City Illinois 006930655 30926 17
1 03 EA08 0024 DCA20078H0120 841026 S113 S1 000 2 2 2 5 2 3 2 1005 7 J 1 1 1 1 3 1 2 1 7 5 2 000 5 29
1 03 EA08 0094 DCA20078H0120 841126 S113 S1 000 2 2 2 5 2 3 2 1005 7 J 1 1 1 1 3 1 2 1 7 5 2 000 5 29
1 04 EA08 0152 DCA20078H0120 841227 S113 S1 000 2 2 2 5 2 3 2 1005 7 J 1 1 1 1 3 1 2 1 7 5 2 000 5 29
1 05 EA08 0263 DCA20078H0120 850130 S113 S1 000 2 2 2 5 2 3 2 1005 7 J 1 1 1 1 3 1 2 1 7 5 2 000 5 29
1 06 EA08 0328 DCA20078H0120 850227 S113 S1 000 2 2 2 5 2 3 2 1005 7 J 1 1 1 1 3 1 2 1 7 5 2 000 5 29
1 07 EA08 0391 DCA20078H0120 850328 S113 S1 000 2 2 2 5 2 3 2 1005 7 J 1 1 1 1 3 1 2 1 7 5 2 000 5 29
1 08 EA08 0472 DCA20078H0120 850429 S113 S1 000 2 2 2 5 2 3 2 1005 7 J 1 1 1 1 3 1 2 1 7 5 2 000 5 29
1 10 EA08 0532 DCA20078H0120 850528 S113 S1 000 2 2 2 5 2 E 2 7 J 1 1 M 1 1 1 1 3 1 2 1 7 5 2 000 5 29
1 10 EA08 0598 DCA20078H0120 850701 S113 S1 000 2 2 2 5 2 E 2 7 J 1 1 M 1 1 1 1 3 1 2 1 7 5 2 000 5 29
1 11 EA08 0691 DCA20078H0120 850801 S113 S1 000 2 2 2 5 2 E 2 7 J 1 1 M 1 1 1 1 3 1 2 1 7 5 2 000 5 29
1 12 EA08 0759 DCA20078H0120 850830 S113 S1 000 2 2 2 5 2 E 2 7 J 1 1 M 1 1 1 1 3 1 2 1 7 5 2 000 5 29
1 12 EA08 0853 DCA20078H0120 850930 S113 S1 000 2 2 2 5 2 E 2 7 J 1 1 M 1 1 1 1 3 1 2 1 7 5 2 000 5 29
LOCATION TOTAL 348 *

S RM AAAAA AAAA BBBBBBBBBBBBBBB BBBBBB BBBB BBB BBB B B B B C C C CCCC C C C C C CC D D D D D D D D D D DDDDDD D	B7 AMOUNT ($000)
V PO 8888 888 888 1 1 1 11 1 1 12 1	
C TN 33333 2222 111111111111111 333333 AAAA BBB CCC 9 0 2 3 1 2 3 4444 5 6 7 8 9 00 1 2 3 4 5 6 7 8 9 0 1 ABBCCC 3	
ILLINOIS BELL TELEPHONE CO Highland Park Illinois 006930655 34722 17	
1 12 EA08 0760 DCA20078H0012 850830 S113 S1 000 2 2 2 5 2 E 2 7 J 1 1 M 1 1 1 1 3 1 2 1 1 5 2 000 5	43
1 12 EA08 0854 DCA20078H0012 850930 S113 S1 000 2 2 2 5 2 E 2 7 J 1 1 M 1 1 1 1 3 1 2 1 1 5 2 000 5	43
LOCATION TOTAL 86 *	
ILLINOIS BELL TELEPHONE CO Rock Island Arsenal Illinois 006930655 65104 17	
1 10 EA08 0575 DCA20078H0120 850528 S113 S1 000 2 2 2 5 2 E 2 7 J 1 1 M 1 1 1 1 3 1 2 1 7 5 2 000 5	30
1 10 EA08 0599 DCA20078H0120 850701 S113 S1 000 2 2 2 5 2 E 2 7 J 1 1 M 1 1 1 1 3 1 2 1 7 5 2 000 5	38
1 11 EA08 0692 DCA20078H0120 850801 S113 S1 000 2 2 2 5 2 E 2 7 J 1 1 M 1 1 1 1 3 1 2 1 7 5 2 000 5	30
1 12 EA08 0761 DCA20078H0120 850830 S113 S1 000 2 2 2 5 2 E 2 7 J 1 1 M 1 1 1 1 3 1 2 1 7 5 2 000 5	43
1 12 EA08 0855 DCA20078H0120 850930 S113 S1 000 2 2 2 5 2 E 2 7 J 1 1 M 1 1 1 1 3 1 2 1 7 5 2 000 5	31
LOCATION TOTAL 172 *	
ILLINOIS BELL TELEPHONE CO Springfield Illinois 006930655 72000 17	
1 10 EA08 0574 DCA20078H0120 850528 S113 S1 000 2 2 2 5 2 E 2 7 J 1 1 M 1 1 1 1 3 1 2 1 1 5 2 000 5	38
CONTRACTOR TOTAL 1,753 **	
ILLINOIS BRONZE PAINT CO Bloomington Indiana 005070412 05860 18	
4 06 0900 1418 DLA90085C1424 850319 R699 S1 000 2 2 2 3 1 2 1007 5 J 1 1 1 1 1 1 3 1 1 5 1 000 1	746
ILLINOIS CONSTRUCTORS CORP Granite City Illinois 991603697 30926 17	
5 02 CW43 0026 DACW4384C0125 841026 Y299 C2 000 2 2 2 C 1 2 0102 1 J 2 1 3 1 2 2 1 7 4 2 000 5	456
ILLINOIS CONSTRUCTORS CORP Joliet Illinois 010221109 38570 17	
5 05 CW25 0043 DACW2585C0026 850205 Y299 C2 000 2 2 2 3 1 2 0102 1 J 2 1 4 1 2 2 1 7 4 2 000 3	500
5 12 CW25 0129 DACW2585C0026 850927 Y299 C2 000 2 2 2 C 1 2 0102 1 J 2 1 4 1 2 2 1 7 4 2 000 3	300
5 12 CW25 0134 DACW2585C0026 850927 Y299 C2 000 2 2 2 C 1 2 0102 1 J 2 1 4 1 2 2 1 7 4 2 000 3	57
LOCATION TOTAL 857 *	
ILLINOIS CONSTRUCTORS CORP Lockport Illinois 010221109 44225 17	
5 02 CW25 0012 DACW2584C0058 841101 Y299 C2 000 2 2 2 3 1 1 J 2 1 3 1 1 2 1 7 4 2 000 3	3,878
5 04 CW25 0038 DACW2584C0058 850103 Y299 C2 000 2 2 2 D 1 1 J 2 1 3 1 1 2 1 7 4 2 000 3	30-
5 06 CW25 0058 DACW2584C0058 850312 Y299 C2 000 2 2 2 C 1 1 J 2 1 3 1 1 2 1 7 4 2 000 3	800-
5 07 CW25 0074 DACW2585C0041 850415 Y299 C2 000 2 2 2 3 1 1 J 2 1 3 1 1 2 1 7 4 2 000 3	1,200
5 12 CW25 0138 DACW2585C0041 850930 Y299 C2 000 2 2 2 C 1 1 J 2 1 3 1 1 2 1 7 4 2 000 3	2,500
LOCATION TOTAL 6,748 *	
CONTRACTOR TOTAL 8,061 **	
ILLINOIS GLOVE COMPANY Beardstown Illinois 005423991 04364 17	
4 01 0100 0025 DLA10085C4015 841011 8415 A9 000 2 2 2 3 1 1 J 2 1 1 1 1 2 1 1 1 2 000 1	375
ILLINOIS GLOVE COMPANY Effingham Illinois 005423991 22736 17	
4 01 0100 0041 DLA10083C4585 841015 8445 A9 000 2 2 2 C 1 2 0102 1 J 2 1 1 1 2 2 1 7 1 2 000 1	54
4 11 0100 1103 DLA10085C0714 850808 8440 A9 000 2 2 2 3 1 1 1 J 2 2 K 2 1 1 1 2 2 1 7 1 2 000 1	707

S V C	RM PO TN	AAAAA	AAAA	BBBBBBBBBBBBBBB	BBBBBB	BBBB 8888	BBB 888	BBB 888	B 1 9	B 1 0	B 1 2	B 1 3	C 1	C 2	C 3	CCCC 4444	C 5	C 6	C 7	C 8	C 9	CC 11 00	D 1	D 2	D 3	D 4	D 5	D 6	D 7	D 8	D 9	D 10	D 11	DDDDDD 12 ABBCCC	D 1 3	B7 AMOUNT ($000)
ILLINOIS GLOVE COMPANY (CONT)					Effingham												Illinois					005423991						22736					17			
4	01	0100	0028	DLA10085C4002	841012	8415	A9	000	2	2	2	3	1		1						J		2		1	1	1	1	2	1	7	1	2	000	1	351
4	02	0100	0163	DLA10085C4002	841114	8415	A9	000	2	2	2	B	1		2	0102	1	J					2		1	1	1	3	2	1	7	1	2	000	1	430
4	02	0100	0133	DLA10085C4015	841106	8440	A9	000	2	2	2	3	1		2	0102	1	J					2		1	1	1	2	2	1	7	1	2	000	1	744
4	05	0100	0469	DLA10085C4239	850211	8415	A9	000	2	2	2	3	1		2	0102	1	J					2		1	1	1	2	2	1	7	1	2	000	1	945
4	09	0100	0888	DLA10085C4397	850606	8415	A9	000	2	2	2	3	1		2	0102	1	J					2		1	1	1	2	2	1	7	1	2	000	1	2,221
4	10	0100	1076	DLA10085C4466	850726	8415	A9	000	2	2	2	3	1		1		1	J	2	2	K		2		1	1	1	2	2	1	7	1	2	000	1	1,353
4	12	0100	1205	DLA10085C4539	850919	8415	A9	000	2	2	2	3	1		1		1	J	2	2	K		2		1	1	1	2	2	1	7	1	2	000	1	190
				LOCATION TOTAL														6,995	*																	
ILLINOIS GLOVE COMPANY					Hugo												Oklahoma					005423991						36300					40			
4	08	0100	0169	DLA10085C4093	850501	8415	A9	000	2	2	2	3	1		2	0102	1	J					2		1	1	1	2	2	1	7	1	2	000	1	1,294
				CONTRACTOR TOTAL														8,664	**																	
ILLINOIS INSTITUTE TECHNOLOGY					Chicago												Illinois					042084434						14000					17			
1	05	AG29	0193	DAAG2985K0069	850212	AZ11	S1	000	2	2	2	3	2	8	2	0500	7	S					A	1	1	1	1	1	2	1	7	5	2	000	5	60
2	05	E614A	0684	N0001482K0572	850211	AD91	S1	000	2	2	2	A	2	7	2	0500	7	S					A	1	1	1	1	1	2	1	7	5	2	000	5	100
2	10	E612B	1759	N0001485K0281	850516	AD91	S1	000	2	2	2	3	2	7	2	1100	7	U					E	1	1	1	1	1	2	1	7	5	2	000	5	80
2	10	E612B	1763	N0001485K0454	850709	AD91	S1	000	2	2	2	3	1		2		7	S	2	2	E		A	1	1	1	1	1	2	1	7	5	2	000	5	119
2	12	MC201	0129	N0017485C0024	841031	AC92	S1	000	2	2	2	3	1		2	0500	7	J					A	2	1	2	1	1	2	1	7	5	2	000	1	94
3	09	KA02	0399	F0160079D0259	850612	U005	S1	000	2	2	2	5	2	5	2	0500	7	J					A	5	1	5	1	1	2	1	7	5	2	000	5	109
3	05	HC74	0016	F0470182K0003	850205	AC26	S1	000	1	2	2	D	2	8	2	0500	7	U					A	5	1	5	1	1	2	1	7	5	2	000		99
3	02	HX03	0078	F4962084C0080	841022	AJ11	S1	000	2	2	2	C	2	7	2	0500	7	T					A	5	1	5	1	1	2	1	7	5	2	000		166
				LOCATION TOTAL														827	*																	
ILLINOIS INSTITUTE TECHNOLOGY					Federal												Illinois					042084434						25752					17			
3	04	KA02	0175	F0160079D0259	850110	U005	S1	000	2	2	2	5	2	5	2	0500	7	J					A	5	1	5	1	1	2	1	7	5	2	000	5	120
				CONTRACTOR TOTAL														947	**																	
ILLINOIS POWER COMPANY					Granite City												Illinois					006933519						30926					17			
1	01	AJ04	0015	DAAJ0472C0015	841031	S112	S1	000	2	2	2	5	2	3	2	1005	7	J					1	1	1	1	1	1	1	1	7	5	2	000	5	44
1	02	AJ04	0055	DAAJ0472C0015	841130	S112	S1	000	2	2	2	5	2	3	2	1005	7	J					1	1	1	1	1	1	1	1	7	5	2	000	5	30
1	03	AJ04	0099	DAAJ0472C0015	841231	S112	S1	000	2	2	2	5	2	3	2	1005	7	J					1	1	1	1	1	1	1	1	7	5	2	000	5	33
1	04	AJ04	0132	DAAJ0472C0015	850131	S112	S1	000	2	2	2	5	2	3	2	1005	7	J					1	1	1	1	1	1	1	1	7	5	2	000	5	35
1	06	AJ04	0136	DAAJ0472C0015	850228	S112	S1	000	2	2	2	5	2	3	2	1005	7	J					1	1	1	1	1	1	1	1	7	5	2	000	5	40
1	06	AJ04	0161	DAAJ0472C0015	850326	S112	S1	000	2	2	2	5	2	3	2	1005	7	J					1	1	1	1	1	1	1	1	7	5	2	000	5	35
1	08	AJ04	0187	DAAJ0472C0015	850520	S112	S1	000	2	2	2	5	2	3	2	1005	7	J					1	1	1	1	1	1	1	1	7	5	2	000	5	36
1	10	AJ04	0224	DAAJ0472C0015	850731	S112	S1	000	2	2	2	5	2	3	2	1005	7	J					1	1	1	1	1	1	1	1	7	5	2	000	5	60
1	11	AJ04	0226	DAAJ0472C0015	850819	S112	S1	000	2	2	2	5	2	3	2	1005	7	J					1	1	1	1	1	1	1	1	7	5	2	000	5	66
1	12	AJ04	0261	DAAJ0472C0015	850916	S112	S1	000	2	2	2	5	2	3	2	1005	7	J					1	1	1	1	1	1	1	1	7	5	2	000	5	51
				LOCATION TOTAL														430	*																	
ILLINOIS POWER COMPANY					Scott Air Force Base												Illinois					006933519						68328					17			
3	11	QA06	0263	F1132681D2954	850819	S112	S1	000	2	2	2	5	2	3	2	1005	7	J					1	1	1	1	1	1	2	1	7	5	2	000	5	465
3	01	QA06	0009	F1162381D2954	841022	S112	S1	000	2	2	2	5	2	3	2	1005	7	J					1	1	1	1	1	1	2	1	7	5	2	000	5	490
3	01	QA06	0010	F1162381D2954	841022	S111	S1	000	2	2	2	5	2	3	2	1005	7	J					1	1	1	1	1	1	2	1	7	5	2	000	5	116
3	02	QA06	0061	F1162381D2954	841115	S111	S1	000	2	2	2	5	2	3	2	1005	7	J					1	1	1	1	1	1	2	1	7	5	2	000	5	156

S V C	RM PO TN	AAAAA 33333	AAAA 2222	BBBBBBBBBBBBBBB 111111111111111	BBBBBB 333333	BBBB 8888 AAAA	BBB 888 BBB	BBB 888 CCC	B 1 9	B 1 0	B 1 2	B 1 3	C 1	C 2	C 3	CCCC 4444	C 5	C 6	C 7	C 8	C 9	CC 11 00	D 1	D 2	D 3	D 4	D 5	D 6	D 7	D 8	D 9	D 1 0	D 1 1	DDDDDD 12 1 ABBCCC	D 3	B7 AMOUNT ($000)
ILLINOIS POWER COMPANY (CONT)					Scott Air Force Base											Illinois					006933519											68328			17		
3	02	QA06	0074	F1162381D2954	841129	S112	S1	000	2	2	2	5	2	3	2	1005	7	J					1	1	1	1	1	1	2	1	7	5	2	000	5	267
3	03	QA06	0085	F1162381D2954	841213	S111	S1	000	2	2	2	5	2	3	2	1005	7	J					1	1	1	1	1	1	2	1	7	5	2	000	5	321
3	03	QA06	0086	F1162381D2954	841213	S112	S1	000	2	2	2	5	2	3	2	1005	7	J					1	1	1	1	1	1	2	1	7	5	2	000	5	234
3	04	QA06	0113	F1162381D2954	850116	S112	S1	000	2	2	2	5	2	3	2	1005	7	J					1	1	1	1	1	1	2	1	7	5	2	000	5	256
3	04	QA06	0117	F1162381D2954	850124	S111	S1	000	2	2	2	5	2	3	2	1005	7	J					1	1	1	1	1	1	2	1	7	5	2	000	5	309
3	05	QA06	0141	F1162381D2954	850221	S112	S1	000	2	2	2	5	2	3	2	1005	7	J					1	1	1	1	1	1	2	1	7	5	2	000	5	275
3	05	QA06	0142	F1162381D2954	850221	S111	S1	000	2	2	2	5	2	3	2	1005	7	J					1	1	1	1	1	1	2	1	7	5	2	000	5	410
3	06	QA06	0155	F1162381D2954	850314	S111	S1	000	2	2	2	5	2	3	2	1005	7	J					1	1	1	1	1	1	2	1	7	5	2	000	5	392
3	06	QA06	0158	F1162381D2954	850320	S112	S1	000	2	2	2	5	2	3	2	1005	7	J					1	1	1	1	1	1	2	1	7	5	2	000	5	287
3	07	QA06	0181	F1162381D2954	850417	S112	S1	000	2	2	2	5	2	3	2	1005	7	J					1	1	1	1	1	1	2	1	7	5	2	000	5	242
3	07	QA06	0182	F1162381D2954	850417	S111	S1	000	2	2	2	5	2	3	2	1005	7	J					1	1	1	1	1	1	2	1	7	5	2	000	5	298
3	09	QA06	0236	F1162381D2954	850627	S112	S1	000	2	2	2	5	2	3	2	1005	7	J					1	1	1	1	1	1	2	1	7	5	2	000	5	312
3	09	QA06	0203	F1162381D2954	850520	S111	S1	000	2	2	2	5	2	E	2		7	J	1	1	N	1E	1	1	1	1	1	1	2	1	7	5	2	000	5	197
3	09	QA06	0205	F1162381D2954	850520	S112	S1	000	2	2	2	5	2	E	2		7	J	1	1	N	1E	1	1	1	1	1	1	2	1	7	5	2	000	5	253
3	11	QA06	0228	F1162381D2954	850624	S111	S1	000	2	2	2	5	2	3	2	1005	7	J					1	1	1	1	1	1	2	1	7	5	2	000	5	140
3	11	QA06	0253	F1162381D2954	850809	S112	S1	000	2	2	2	5	2	3	2	1005	7	J					1	1	1	1	1	1	2	1	7	5	2	000	5	451
3	11	QA06	0254	F1162381D2954	850809	S111	S1	000	2	2	2	5	2	3	2	1005	7	J					1	1	1	1	1	1	2	1	7	5	2	000	5	124
3	11	QA06	0264	F1162381D2954	850819	S111	S1	000	2	2	2	5	2	3	2	1005	7	J					1	1	1	1	1	1	2	1	7	5	2	000	5	116
3	12	QA06	0282	F1162381D2954	850916	S111	S1	000	2	2	2	5	2	3	2	1005	7	J					1	1	1	1	1	1	2	1	7	5	2	000	5	103
						LOCATION TOTAL											6,214	*																		
						CONTRACTOR TOTAL											6,644	**																		
ILLINOIS TOOL WORKS INC					Chicago											Illinois					005146428											14000			17		
2	07	BH006	4800	N0002485C6094	850412	R214	A7	GTV	2	2	2	3	1		2	1001	4	U					1	1	1	1	1	1	2	1	7	1	1	000	5	463
2	08	BH006	5679	N0002485C6094	850430	R214	A7	GTV	2	2	2	C	1		2	1001	4	U					1	1	1	1	1	1	3	1	7	1	1	000	5	250
2	12	BH006	B108	N0002485C6094	850912	R214	A7	GTV	2	2	2	C	1		2	1001	5	U					1	1	1	1	1	1	3	1	7	1	2	000	5	249
2	11	BH006	8135	N0002485C6273	850806	5845	A7	GTV	2	2	2	3	1		2		2	U	2	2	C		1	3	1	3	1	1	3	1	7	1	1	000	5	1,000
2	12	JA111	8675	N0010485C1759	850930	4820	A3	000	2	2	2	3	2	B	2		5	J	1	1	N	1A	1	1	1	1	1	1	2	1	7	1	2	000	1	45
2	05	PA101	A336	N0014085CJA24	841221	AD24	A3	000	2	2	2	3	2	4	2	0200	2	U					1	1	1	1	1	1	3	1	7	5	1	100	5	600-
2	04	QA110	0162	N0022885C6092	850114	J058	A3	000	2	2	2	3	2	4	2	0200	1	J					1	1	1	1	1	1	1	1	7	1	2	000	5	89
3	06	FJ04	1230	F0960385C3613	850306	5930	A5	000	2	2	2	3	2	4	2	0200	1	J					1	1	1	1	1	1	2	1	7	1	2	000	5	179
4	10	0900	2596	DLA90085C2649	850624	5930	A7	000	2	2	2	3	1		1		1	J	2	2	A		1	4	1	1	1	1	2	1	7	1	2	000	5	25
4	12	0900	3442	DLA90085C3415	850904	5930	A7	000	2	2	2	3	1		2		1	J	2	2	B		1	1	1	1	1	1	2	1	7	1	2	000	5	51
4	12	0900	3897	DLA90085C3421	850930	5930	A7	000	2	2	2	3	1		2		1	J	2	2	B		1	4	1	1	1	1	2	1	7	1	2	000	5	64
4	12	0900	3866	DLA90085C3908	850930	5930	A7	000	2	2	2	3	1		2		1	J	2	2	B		1	4	1	1	1	1	2	1	7	1	2	000	5	100
4	12	0900	3423	DLA90085C3918	850903	5930	A7	000	2	2	2	3	1		2		1	J	2	1	B		1	4	1	4	1	1	2	1	7	1	2	000	5	53
4	12	0900	3910	DLA90085C4171	850930	5930	A7	000	2	2	2	3	1		2		1	J	2	2	B		1	4	1	1	1	1	2	1	7	1	2	000	5	50
						LOCATION TOTAL											2,018	*																		
ILLINOIS TOOL WORKS INC					Chicago Midway Airpo											Illinois					005146428											14045			17		
4	05	0900	1225	DLA90085C0940	850226	5930	A7	000	2	2	2	3	1		2	1013	1	J					1	1	1	1	1	1	2	1	7	1	2	000	5	50
ILLINOIS TOOL WORKS INC					Lincolnwood											Illinois					005146428											43744			17		
1	12	AE07	4233	DAAE0785CQ064	850930	6635	C9E	000	2	2	2	3	1		2		1	J	2	2	B		1	1	1	1	1	1	2	1	7	1	2	000	5	283
						CONTRACTOR TOTAL											2,351	**																		
ILLINOIS WATER TREATMENT CO					Rockford											Illinois					005119839											65000			17		
2	05	JA117	1191	N0010482G0200	841203	6810	A3	000	2	2	2	4	2	4	2	0200	5	J					1	1	1	1	1	1	1	1	7	1	2	000	1	98

S RM AAAAA AAAA BBBBBBBBBBBBBB BBBBBB BBBB BBB BBB B B B B C C C CCCC C C C C C CC D D D D D D D D D D DDDDDD D	B7
V PO 8888 888 888 1 1 1 11 1 1 12 1	AMOUNT
C TN 33333 2222 111111111111111 333333 AAAA BBB CCC 9 0 2 3 1 2 3 4444 5 6 7 8 9 00 1 2 3 4 5 6 7 8 9 0 1 ABBCCC 3	($000)
ILLINOIS WATER TREATMEN (CONT) Rockford Illinois 005119839 65000 17	
2 05 JA117 1419 N0010482G0200 841221 6810 A3 000 2 2 2 4 2 4 2 0200 5 J 1 1 1 1 1 1 1 1 7 1 2 000 1	98
2 05 JA117 1842 N0010482G0200 841221 6810 A3 000 2 2 2 4 2 4 2 0200 5 J 1 1 1 1 1 1 1 1 7 1 2 000 1	98
2 06 JA117 2663 N0010482G0200 850226 6810 A3 000 2 2 2 4 2 4 2 0200 5 J 1 1 1 1 1 1 1 1 7 1 2 000 1	98
2 07 JA117 2864 N0010482G0200 850308 6810 A3 000 2 2 2 4 2 4 2 0200 5 J 1 1 1 1 1 1 1 1 7 1 2 000 1	98
2 07 JA117 3794 N0010482G0200 850329 6810 A3 000 2 2 2 4 2 4 2 0200 5 J 1 1 1 1 1 1 2 1 7 1 2 000 1	98
2 08 JA117 4040 N0010482G0200 850326 6810 A3 000 2 2 2 4 2 4 2 0200 1 J 1 4 1 1 1 1 2 1 7 1 2 000 1	98
2 08 JA117 4828 N0010485C4514 850507 6810 A3 000 2 2 2 3 1 2 0200 1 J 1 4 1 1 1 1 2 1 7 1 2 000 1	90
2 12 JA117 8118 N0010485C4689 850918 6810 A3 000 2 2 2 3 1 2 1 J 2 2 B 1 4 1 1 1 1 2 1 7 1 2 000 1	86
2 12 JA117 8624 N0010485C4689 850930 6810 A3 000 2 2 2 4 1 2 1 J 2 2 B 1 1 1 1 1 1 2 1 7 1 2 000 1	86
CONTRACTOR TOTAL 948 **	
ILLINOIS-AMERICAN WATER CO Scott Air Force Base Illinois 007913544 68328 17	
3 01 QA06 0003 F1162381D0231 841009 S114 S1 000 2 2 2 5 2 3 2 1005 7 J 1 1 1 1 1 1 2 1 7 5 2 000 5	39
3 02 QA06 0054 F1162381D0231 841113 S114 S1 000 2 2 2 5 2 3 2 1005 7 J 1 1 1 1 1 1 2 1 7 5 2 000 5	31
3 04 QA06 0084 F1162381D0231 841210 S114 S1 000 2 2 2 5 2 3 2 1005 7 J 1 1 1 1 1 1 2 1 7 5 2 000 5	32
3 04 QA06 0101 F1162381D0231 850107 S114 S1 000 2 2 2 5 2 3 2 1005 7 J 1 1 1 1 1 1 2 1 7 5 2 000 5	31
3 05 QA06 0133 F1162381D0231 850206 S114 S1 000 2 2 2 5 2 3 2 1005 7 J 1 1 1 1 1 1 2 1 7 5 2 000 5	38
3 06 QA06 0154 F1162381D0231 850308 S114 S1 000 2 2 2 5 2 3 2 1005 7 J 1 1 1 1 1 1 2 1 7 5 2 000 5	37
3 07 QA06 0166 F1162381D0231 850408 S114 S1 000 2 2 2 5 2 3 2 1005 7 J 1 1 1 1 1 1 2 1 7 5 2 000 5	31
3 09 QA06 0204 F1162381D0231 850520 S114 S1 000 2 2 2 5 2 E 2 7 J 1 1 N 1E 1 1 1 1 1 1 2 1 7 5 2 000 5	33
3 09 QA06 0214 F1162381D0231 850607 S114 S1 000 2 2 2 5 2 E 2 7 J 1 1 N 1E 1 1 1 1 1 1 2 1 7 5 2 000 5	32
3 10 QA06 0240 F1162381D0231 850705 S114 S1 000 2 2 2 5 2 E 2 7 J 1 1 N 1E 1 1 1 1 1 1 2 1 7 2 1 000 5	36
3 11 QA06 0255 F1162381D0231 850806 S114 S1 000 2 2 2 5 2 3 2 1005 7 J 1 1 1 1 1 1 2 1 7 5 2 000 5	47
3 12 QA06 0279 F1162381D0231 850911 S114 S1 000 2 2 2 5 2 3 2 1005 7 J 1 1 1 1 1 1 2 1 7 5 2 000 5	42
CONTRACTOR TOTAL 429 **	
ILLMAN-JONES INC American Canyon California 028286920 01640 06	
4 08 0700 2790 DLA70085C1496 850424 2910 C9E 000 2 2 2 3 1 2 1 J 2 2 B 2 1 1 1 1 2 1 1 2 2 000 5	65
4 07 0700 2603 DLA70085C1797 850415 2815 C9A 000 2 2 2 2 1 2 1013 1 J 2 1 2 1 1 2 1 1 1 3 000 5	56
4 08 0700 2863 DLA70085C1801 850501 2815 C9E 000 2 2 2 3 1 2 1 J 2 2 B 2 1 1 1 1 2 1 1 2 2 000 5	81
4 10 0700 3931 DLA70085C2466 850720 2910 C9A 000 2 2 2 3 1 2 1 J 2 2 B 2 1 1 1 1 2 1 1 1 2 000 5	44
CONTRACTOR TOTAL 246 **	
ILS TECHNOLOGY INC Arlington Virginia 038798476 03000 51	
2 02 AL000 0422 N6852084C9057 841031 R417 S1 000 2 2 2 B 1 2 0102 2 J 2 1 1 1 2 2 1 1 3 1 000 5	182
IMAGE GRAPHICS INC Washington D.C. 072143225 50000 11	
1 03 ZD42 0018 DMA80085C0002 841001 J099 A7 000 2 2 2 3 1 2 0102 1 J 2 1 1 1 2 2 1 7 3 2 100 5	80
IMAGE GRAPHICS INC St. Louis Missouri 072143225 65000 29	
1 04 ZD41 0042 DMA70085C0002 850121 J070 S1 000 2 2 2 3 1 2 1001 6 J 2 1 1 1 1 2 1 7 3 2 000 5	196
1 11 ZD41 0186 DMA70085C0002 850829 J070 S1 000 2 2 2 C 1 2 1001 5 J 2 1 1 1 1 2 1 7 3 2 000 5	32-
LOCATION TOTAL 164 *	
CONTRACTOR TOTAL 244 **	
IMAGE RESEARCH CORP Santa Barbara California 008835514 69070 06	
3 05 FS03 0255 F3360085C0321 850208 7035 A7 000 2 2 2 3 1 2 1001 5 J 2 1 1 1 2 1 1 1 2 000 5	26

```
S RM AAAAA AAAA BBBBBBBBBBBBBBB BBBBBB BBBB BBB BBB B B B B C C C CCCC C C C C C CC D D D D D D D D D D D DDDDDD D      B7
V PO                                    8888 888 888   1 1 1                    11                          1 1   12   1      AMOUNT
C TN 33333 2222 111111111111111 333333 AAAA BBB CCC 9 0 2 3 1 2 3 4444 5 6 7 8 9 00 1 2 3 4 5 6 7 8 9 0 1 ABBCCC 3      ($000)
```

IMAGEN CORP — Santa Clara — California — 046800736 — 69084 — 06
1 10 AB07 4903 DAAB0784CK591 850726 7050 A7 000 2 2 2 3 1 1 J 1 3 1 1 1 1 2 1 1 1 2 100 5 294

IMASS INC — Hingham — Mass — 048272488 — 30175 — 25
3 12 FS02 0599 F3360185C0313 850919 6625 C9E 000 2 2 2 3 1 2 5 J 1 1 N 1G 2 1 1 1 1 2 1 1 2 2 000 5 126

IMBERI CONSTRUCTION CO INC — Castle AFB — California — 028670867 — 11880 — 06
3 12 SD12 0123 F0460485CQ021 850930 Z245 C2 000 2 2 2 3 1 1 1 J 2 2 K 2 1 1 1 2 2 1 7 4 2 000 3 112

IMBERTSON N M & ASSOCIATES INC — Felsenthal — Arkansas — 041157306 — 23320 — 05
5 12 CW38 0342 DACW3885C0117 850806 9999 C9E 000 2 2 2 3 2 B 2 7 J 1 1 N 1G 2 1 1 1 1 2 1 1 1 2 000 5 85

IMC MAGNETICS CORP — Copiague — New York — 002041895 — 18146 — 36
3 02 FD08 0021 F3460184C2920 841009 4140 A1A AFN 2 2 2 3 2 4 2 1015 4 J 2 1 2 1 1 2 1 1 1 2 100 5 49

IMC MAGNETICS CORP — New York — New York — 002041895 — 51000 — 36
1 10 AE07 3243 DAAE0785C1567 850716 2540 A4A DBT 2 2 2 3 1 2 1001 5 J 1 1 1 1 1 1 2 1 1 1 2 000 5 32

IMC MAGNETICS CORP — Westbury — New York — 002041895 — 79433 — 36
2 10 JA113 5961 N0010485C3376 850718 5845 A7 000 2 2 2 3 1 2 1 J 2 2 B 1 4 1 1 1 1 2 1 7 1 2 000 1 180
2 01 JA100 0099 N0038385C5010 841014 4140 A7 AHJ 2 2 2 3 1 2 1015 1 J 1 1 1 1 1 1 2 1 7 1 2 000 5 90
2 09 JA100 9480 N0038385C5010 850602 4140 A7 AHJ 2 2 2 B 1 2 1015 1 J 1 1 1 1 1 1 2 1 7 1 2 000 5 90
2 04 JA100 3350 N0038385C5386 850111 4140 A7 AAE 2 2 2 B 1 2 1015 5 J 2 1 1 1 1 2 1 7 1 2 000 1 217
4 01 0400 0143 DLA40084C0156 841019 4140 C9E 000 2 2 2 3 1 1 J 1 1 1 1 1 1 2 1 7 1 2 000 5 46
4 02 0400 0677 DLA40084C2051 841126 4140 C9E 000 2 2 2 B 1 1 J 1 3 1 1 1 1 2 1 7 1 2 000 5 31
4 02 0400 0380 DLA40084C2375 841026 4140 C9E 000 2 2 2 B 1 1 J 1 1 1 1 1 1 2 1 7 1 2 000 5 26
4 01 0400 0135 DLA40085C0159 841018 4140 C9E 000 2 2 2 3 1 2 1013 1 J 1 1 1 1 1 1 2 1 7 1 2 000 5 62
4 02 0400 0538 DLA40085C0268 841114 6105 C9E 000 2 2 2 3 1 2 1001 5 J 1 1 1 1 1 1 2 1 7 1 2 000 5 86
4 07 0400 2854 DLA40085C1648 850415 4140 C9E 000 2 2 2 3 1 2 1013 1 J 1 4 1 1 1 1 2 1 7 1 2 000 5 29
LOCATION TOTAL 857 *

IMC MAGNETICS CORP — Westbury — New York — 002041895 — 79444 — 36
3 03 FF20 0077 F4160885C0149 841204 4140 A1C AHA 2 2 2 3 1 2 1015 5 J 1 1 1 1 1 1 2 1 1 1 2 000 5 77
3 06 FF50 0321 F4160885C0380 850313 4140 C9E 000 2 2 1 3 0 0 1 34
3 05 FF30 0199 F4160885C0540 850208 4140 A1C AHA 2 2 2 3 1 2 1015 5 J 1 1 1 1 1 1 2 1 1 1 2 000 5 77
4 02 0400 0584 DLA40085C0394 841115 4140 C9E 000 2 2 2 3 1 1 J 1 4 1 1 1 1 2 1 1 1 2 000 5 69
4 04 0400 1400 DLA40085C0922 850124 4140 C9E 000 2 2 2 3 1 2 1013 1 J 1 1 1 1 1 1 2 1 1 1 2 000 5 92
4 08 0400 3401 DLA40085C2028 850520 4140 C9E 000 2 2 2 3 1 2 1013 5 J 1 1 1 1 1 1 2 1 1 1 2 000 5 42
4 12 0400 5271 DLA40085C2028 850920 4140 C9E 000 2 2 2 B 1 2 1013 5 J 1 1 1 1 1 1 2 1 1 1 2 000 1 41
4 11 0400 4667 DLA40085C3017 850808 4140 C9E 000 2 2 2 3 1 1 1 J 2 2 A 1 5 1 2 1 1 2 1 1 1 2 000 5 53
4 12 0400 5394 DLA40085C3472 850925 4140 C9E 000 2 2 2 3 2 B 2 1 J 2 2 N 5A 1 4 1 1 1 1 2 1 1 1 2 000 5 82
LOCATION TOTAL 567 *
CONTRACTOR TOTAL 1,505 **

IMCO GENERAL CONSTRUCTION INC — Libby — Montana — 089936686 — 43450 — 30
5 10 CW67 0100 DACW6785C0061 850716 Z222 C2 000 2 2 2 3 1 2 1 J 2 2 K 2 3 1 2 2 1 7 4 2 000 5 96

S RM AAAAA AAAA BBBBBBBBBBBBBBB BBBBBB BBBB BBB BBB B B B B C C C CCCC C C C C C CC D D D D D D D D D D DDDDDD D	B7
V PO 8888 888 888 1 1 1 11 1 1 12 1	AMOUNT
C TN 33333 2222 111111111111111 333333 AAAA BBB CCC 9 0 2 3 1 2 3 4444 5 6 7 8 9 00 1 2 3 4 5 6 7 8 9 0 1 ABBCCC 3	($000)
IMCO GENERAL CONSTRUCTI (CONT) Libby Montana 089936686 43450 30	
5 12 CW67 0148 DACW6785C0061 850913 Z222 C2 000 2 2 2 D 1 2 1 J 2 2 K 2 3 1 2 2 1 7 4 2 000 5	52
LOCATION TOTAL 148 *	
IMCO GENERAL CONSTRUCTION INC Bremerton Washington 089936686 07695 53	
2 10 C2474 4299 N6247482C0831 850626 Y159 C2 000 2 2 2 D 1 2 0102 1 J 2 1 3 1 2 2 1 1 4 2 000 5	32
IMCO GENERAL CONSTRUCTION INC Colfax Washington 089936686 13785 53	
5 04 CW68 0053 DACW6885C0021 850117 Y219 C2 000 2 2 2 3 1 2 0102 1 J 2 1 4 1 2 2 1 1 4 2 000 5	225
CONTRACTOR TOTAL 405 **	
IMCO REINFORCED PLASTICS INC Fairburn Georgia 087114344 28380 13	
2 03 TA110 0037 N6883685C0021 841029 9320 C9E 000 2 2 2 3 2 4 2 0102 1 J 2 1 1 1 2 2 1 1 1 2 000 5	36
IMED CORPORATION San Diego California 061609699 66000 06	
1 03 DA15 0015 V797P3346G 841205 6515 C9B 000 2 2 2 7 0 0	50
1 05 DA03 0110 V797P3346G 850222 6515 C9B 000 2 2 2 7 0 0	45
1 06 DA15 0046 V797P3346G 850321 6515 C9B 000 2 2 2 7 0 0	50
1 09 DA15 0085 V797P3346G 850528 6515 C9B 000 2 2 2 7 0 0	50
CONTRACTOR TOTAL 195 **	
IMED GMBH GERMAN FRG 999086002 00000 DE	
1 12 JA37 1193 DAJA3785C0841 850812 6515 C9B 000 2 2 2 3 2 Z 2 1 J 2 2 B 3 5 1 1 1 1 2 1 1 5 2 300D 5	64
IMES STA ITALY 999073851 00000 IT	
3 04 DE20 0007 F6121485C0005 841128 Z249 C2 000 2 2 2 3 2 0 2 0600 1 J 3 1 1 1 1 1 2 1 1 5 2 400I 5	562
3 12 DE20 0048 F6121485C0005 850930 Z249 C2 000 2 2 2 A 2 0 2 0600 5 J 3 1 1 1 1 1 2 1 1 5 2 100I 5	37
CONTRACTOR TOTAL 599 **	
IMFELD F A GERMAN FRG 999055437 00000 DE	
3 02 DE17 0074 F6152182D3007 841002 V212 S1 000 2 2 2 5 2 0 2 0600 1 J 3 1 1 1 3 1 1 1 1 5 2 200D 5	400
3 10 DE17 0270 F6152182D3007 850719 V212 S1 000 2 2 2 C 2 0 2 0600 1 J 3 1 1 1 3 1 1 1 1 5 2 200D 5	41
CONTRACTOR TOTAL 441 **	
IMI-TECH CORPORATION Elk Grove Village Illinois 047214820 23256 17	
2 07 E1230 5353 N0001484C2165 850301 AD91 S1 000 2 2 2 C 1 2 1100 2 U 2 1 1 1 2 1 7 1 2 000 5	150
2 03 MF107 0083 N6092184C0048 841218 AC63 A7 000 2 2 2 3 1 2 0102 2 J 2 1 4 1 2 2 2 7 5 2 000 5	45
CONTRACTOR TOTAL 195 **	
IMLAC CORPORATION Needham Mass 048276281 44140 25	
2 05 VA100 0237 N0040685C0160 850207 7022 A7 000 2 2 2 3 1 2 1001 6 J 2 1 1 1 1 2 1 1 1 3 000 5	92
IMMACULATE JANITORIAL SVC Lake Illinois 991842253 99097 17	
2 12 C2472 7038 N6247283C6137 850901 S201 S1 000 2 2 2 D 1 2 0102 1 J 2 3 1 2 2 1 1 3 2 000 5	64

S V C	RM PO TN	AAAAA 33333	AAAA 2222	BBBBBBBBBBBBBBB 111111111111111	BBBBBB 333333	BBBB 8888 AAAA	BBB 888 BBB	BBB 888 CCC	B 1 9	B 1 0	B 1 2	B 1 3	C 1 1	C 2 2	C 3 3	CCCC 4444	C 5 5	C 6 6	C 7 7	C 8 8	C 9 9	CC 11 00	D 1 1	D 2 2	D 3 3	D 4 4	D 5 5	D 6 6	D 7 7	D 8 8	D 9 9	D 1 0	D 1 1	DDDDDD 12 ABBCCC	D 1 3	B7 AMOUNT ($000)
IMMINGHAM STORAGE CO LTD																UN KINGDOM						210152203											00000		GB	
4	02	0600	1123	DLA60081C0235	841001	X173	A8A	000	2	2	2	B	1		2	0600	1	K					3	1	1	1	3	1	2	1	1	5	2	100G	5	57
4	08	0600	2017	DLA6008400134	850329	X173	A8A	000	2	2	2	B	1		2	0600	1	J					3	1	1	1	3	1	2	1	1	3	1	000	5	105
4	05	0600	1675	DLA60084C0134	850125	X173	A8A	000	2	2	2	3	1		2	0600	1	J					3	1	1	1	3	1	2	1	1	5	2	100G	5	100
4	06	0600	1783	DLA60084C0134	850228	X173	A8A	000	2	2	2	3	1		2	0600	1	J					3	1	1	1	3	1	2	1	1	5	1	100G	5	94
4	09	0600	2179	DLA60084C0134	850530	X173	A8A	000	2	2	2	B	1		2	0600	1	J					3	1	1	1	3	1	2	1	1	3	1	000	5	113
4	10	0600	2277	DLA60084C0134	850621	X173	A8A	000	2	2	2	B	1		2	0600	1	J					3	1	1	1	3	1	2	1	1	5	1	000G	5	115
4	12	0600	2572	DLA60084C0134	850731	X173	A8A	000	2	2	2	A	1		2	0600	1	J					3	1	1	1	3	1	2	1	1	5	1	000G	5	199
4	02	0600	1375	DLA60085C0085	841031	X173	A8A	000	2	2	2	3	1		2	0600	1	J					3	1	1	1	3	1	2	1	1	5	2	100G	5	469
4	08	0600	2014	DLA60085C0134	850430	X173	A8A	000	2	2	2	B	1		2	0600	1	J					3	1	1	1	3	1	2	1	1	5	1	000G	5	108
				CONTRACTOR TOTAL														1,360	**																	
IMMUQUEST LABORATORIES					Rockville												Maryland					991607201											67675		24	
1	02	ZD30	0103	DNA0J183C0172	841030	AD92	S1	000	2	2	2	C	1		2	1100	5	U					2		1	1	1	1	2	1	1	5	2	000	5	238
2	11	E612B	2065	N0001485C0590	850829	AD91	S1	000	2	2	2	3	1		2		2	U	2	2	E		2		1	1	1	1	2	1	1	5	2	000	5	68
				CONTRACTOR TOTAL														306	**																	
IMOTO KENSETSU																	JAPAN					999039886											00000		JP	
3	09	RB02	0259	F6256285C0041	850524	Z151	C2	000	2	2	2	3	2	0	2	0600	1	J					3	5	1	5	1	1	1	1	1	5	2	900J	3	26
IMPACT INSTRUMENTATON INC					Bogota												New Jersey					087075586											06490		34	
3	11	QA06	0261	F1162385C0045	850812	6515	C9B	000	2	2	2	3	1		1		1	J	2	2	K		2		1	5	1	2	2	1	1	2	2	200	5	43
4	11	0120	4151	DLA12085C5443	850731	6515	C9B	000	2	2	2	3	1		2	0700	1	J					2		1	1	1	1	2	1	1	1	2	000	5	103
				CONTRACTOR TOTAL														146	**																	
IMPAR INC					Huntsville												Alabama					991775545											37000		01	
1	06	SG60	9241	DASG6085C0052	850325	AC22	A2	CED	2	2	2	3	2	7	2	1701	2	U					2		1	1	2	2	2	3	1	5	2	000	5	200
IMPERIAL AVIATION INC					West Palm Beach												Florida					078463007											76600		12	
1	02	AL01	0007	DAAK2082C0958	841025	AC64	A7	000	2	1	2	C	1		1			J					1	3	1	3	1	1	1	1	1	1	2	000	5	600
1	03	AL01	0108	DAAK2082C0958	841210	AC64	A7	000	2	1	2	C	1		1			J					1	3	1	3	1	1	1	1	1	1	2	000	5	330
1	04	AL01	0177	DAAK2082C0958	850111	AC64	A7	000	2	1	2	C	1		1			J					1	3	1	3	1	1	1	1	1	1	2	000	5	100
1	05	AL01	0258	DAAK2082C0958	850215	AC64	A7	000	2	1	2	C	1		1			J					1	3	1	3	1	1	1	1	1	1	2	000	5	326
1	06	AL01	0295	DAAK2082C0958	850307	AC64	A7	000	2	1	2	C	1		1			J					1	3	1	3	1	1	1	1	1	1	2	000	5	58
1	07	AL01	0371	DAAK2082C0958	850415	AC64	A7	000	2	1	2	C	1		1			J					1	3	1	3	1	1	1	1	1	1	2	000	5	150
1	08	AL01	0430	DAAK2082C0958	850521	AC64	A7	000	2	1	2	C	1		1			J					1	3	1	3	1	1	1	1	1	1	2	000	5	309
1	09	AL01	0411	DAAK2082C0958	850503	AC64	A7	000	2	1	2	C	1		1			J					1	3	1	3	1	1	1	1	1	1	2	000	5	170
				LOCATION TOTAL														2,043	*																	
IMPERIAL AVIATION INC					Bossier City												Louisiana					078463007											08920		22	
3	12	SB02	0009	F1660282C0021	841004	M125	S1	000	2	2	2	B	1		1			J					1	4	1	1	1	1	2	1	1	3	2	000	5	220
				CONTRACTOR TOTAL														2,263	**																	
IMPERIAL CHEMICAL INDUSTRIES																	FRANCE					999031446											00000		FR	
4	01	0600	0220	DLA60084D1111	841001	6850	A8A	000	2	2	2	3	1		2	0600	1	K					3	1	1	1	3	1	1	1	1	5	2	100F	5	115

S RM AAAAA AAAA BBBBBBBBBBBBBBB BBBBBB BBBB BBB BBB B B B B C C C CCCC C C C C C CC D D D D D D D D D D D DDDDDD D	B7
V PO 8888 888 888 1 1 1 11 1 1 12 1	AMOUNT
C TN 33333 2222 111111111111111 333333 AAAA BBB CCC 9 0 2 3 1 2 3 4444 5 6 7 8 9 00 1 2 3 4 5 6 7 8 9 0 1 ABBCCC 3	($000)
IMPERIAL CLEVITE INC Chicago Illinois 991400128 14000 17	
2 02 F7004 0092 M6700485C0026 841106 4810 A3 DBK 2 2 2 3 1 2 1001 5 J 1 1 1 1 1 1 2 1 7 1 2 000 5	27
IMPERIAL CLEVITE INC Lincoln Nebraska 991419078 28000 31	
4 08 0700 3064 DLA70085C2029 850503 4730 A2 000 2 2 2 3 1 2 1013 5 J 1 3 1 1 1 1 2 1 1 1 2 000 5	61
CONTRACTOR TOTAL 88 **	
IMPERIAL CLEVITE INC PA Chicago Illinois 015121296 14000 17	
2 05 JA100 4224 N0038385C6279 850131 1630 A1A 000 2 2 2 3 1 2 1015 5 J 1 1 1 1 1 1 2 1 7 1 2 000 1	85
3 06 FD04 0349 F3460185C1158 850301 1650 A1C ACR 2 2 2 3 1 2 1015 4 J 1 1 1 1 1 1 2 1 7 1 2 000 5	41
3 12 FD04 1014 F3460185C3458 850906 1650 A1C ACR 2 2 2 3 2 D 2 4 J 1 1 N 2A 1 1 1 1 1 2 1 7 1 2 000 5	31
4 10 0400 4267 DLA40085C2630 850718 4130 C9E 000 2 2 2 3 1 2 1 J 2 2 B 1 4 1 1 1 1 2 1 7 1 2 000 5	26
4 05 0700 1762 DLA70085C1334 850215 4820 A1C 000 2 2 2 3 1 2 1002 1 J 1 4 1 1 1 1 2 1 7 1 2 000 5	40
LOCATION TOTAL 223 *	
IMPERIAL CLEVITE INC PA Lincoln Nebraska 015121296 28000 31	
1 06 AE07 1265 DAAE0785C0796 850128 4730 A4A DCG 2 2 2 3 1 2 1013 1 J 1 4 1 1 1 1 2 1 1 1 2 000 1	89
1 07 AE07 2253 DAAE0785C1433 850422 2590 A4A DCG 2 2 2 3 1 2 1013 1 J 1 4 1 1 1 1 2 1 1 1 2 000 1	85
LOCATION TOTAL 174 *	
IMPERIAL CLEVITE INC PA Morehead City N Carolina 015121296 44320 37	
2 02 JA100 1072 N0038385C6127 841108 1615 A1A AHC 2 2 2 3 1 2 1015 5 J 1 1 1 1 1 1 2 1 1 1 2 000 1	124
IMPERIAL CLEVITE INC PA Morrisville N Carolina 015121296 44520 37	
1 05 AJ09 0650 DAAJ0985CA425 850214 5330 A1B AHA 2 2 2 3 1 2 1015 5 J 1 1 1 1 1 1 2 1 1 1 2 000 5	102
1 08 AJ09 1570 DAAJ0985CA956 850520 5330 A1B AHK 2 2 2 3 1 2 1015 5 J 1 1 1 1 1 1 2 1 1 1 2 000 5	81
1 11 AJ09 2226 DAAJ0985CA956 850820 5330 A1B AHK 2 2 2 B 1 2 1015 5 J 1 1 1 1 1 1 2 1 1 1 2 000 5	81
2 03 JA100 1590 N0038385C6151 841209 1615 A1B AHP 2 2 2 3 1 2 1015 5 J 1 1 1 1 1 1 2 1 1 1 2 000 5	151
2 06 JA100 5442 N0038385C6151 850302 1615 A1B AHP 2 2 2 A 1 2 1015 5 J 1 1 1 1 1 1 2 1 1 1 2 000 5	148
3 07 FF80 0943 F4160885CA345 850408 2835 A1B 000 2 2 2 3 1 2 1015 1 J 1 1 1 1 1 1 2 1 1 1 2 000 5	41
4 04 0500 0933 DLA50085C1500 850115 5330 C9E 000 2 2 2 3 1 2 1013 1 J 1 4 1 1 1 1 2 1 1 1 2 000 5	42
4 09 0500 2232 DLA50085C3574 850628 5330 C9E 000 2 2 2 3 1 2 1013 5 J 1 1 1 1 1 1 2 1 1 1 2 000 5	55
LOCATION TOTAL 701 *	
IMPERIAL CLEVITE INC PA Caldwell Ohio 015121296 10940 39	
4 04 0500 0915 DLA50085C1497 850114 3120 C9E 000 2 2 2 3 1 2 1013 1 J 1 4 1 1 1 1 1 1 7 1 2 000 5	43
IMPERIAL CLEVITE INC PA Cleveland Ohio 015121296 16000 39	
1 12 AE07 3836 DAAE0785CA076 850905 3110 A4A DJB 2 2 2 3 1 2 1 J 2 1 B 1 1 1 1 1 1 2 1 7 1 2 000 5	177
1 10 AJ09 2011 DAAJ0985CA742 850429 5330 A1B AHK 2 2 2 3 1 2 1015 5 J 1 1 1 1 1 1 1 1 7 1 2 000 5	126
4 08 0500 1813 DLA50085C3438 850506 3120 C9E 000 2 2 2 3 1 2 1013 1 J 1 4 1 1 1 1 1 1 7 1 2 000 5	41
LOCATION TOTAL 344 *	
CONTRACTOR TOTAL 1,609 **	
IMPERIAL COLLEGE OF SCIENCE UN KINGDOM 990990616 00000 GB	
1 11 JA45 0044 DAJA4583C0040 850801 AZ11 S1 000 2 2 2 A 2 Z 2 7 T 1 1 N 1C 3 5 1 1 1 1 2 1 1 5 2 100G 5	48

S V C	RM PO TN	AAAAA AAAA 33333 2222	BBBBBBBBBBBBBBB 111111111111111	BBBBBB BBBB BBB BBB 333333 8888 888 888 AAAA BBB CCC	B B B B 1 1 1 9 0 2 3 1	C C C C CCCC 1 2 3 4444	C C C C C CC 5 6 7 8 9 00	D D D D D D D D D D 1 2 3 4 5 6 7 8 9 0	D D 1 1 0 1	DDDDDD 12 ABBCCC	D 1 3	B7 AMOUNT ($000)
IMPERIAL COLLEGE OF SCI (CONT)						UN KINGDOM	990990616	00000		GB		
1 03	JA45	0007 DAJA4584C0049	841126 AZ11 S1	000	2 2 2 3 2 4 2	0600	7 J	3 5 1 1 1 1 2 1 1 5 2		100	5	31
1 10	JA45	0041 DAJA4585C0028	850702 AZ11 S1	000	2 2 2 3 2 Z 2		7 J 1 1 N 1C	3 5 1 1 1 1 2 1 1 5 2		100G	5	49
			CONTRACTOR TOTAL				128 **					
IMPERIAL CONSTRUCTION CO			Mount Clemens			Michigan	055674410	55820		26		
1 12	AE07	4225 DAAE0785CQ066	850928 Z245 C2	000	2 2 2 3 1 1	1	J 2 2 K	2 1 1 1 2 2 1 7 4 2		000	3	43
IMPERIAL CONSTRUCTION CO			Selfridge ANGB			Michigan	055674410	72280		26		
1 01	AE07	0085 DAAE0784CQ052	841004 Z245 C2	000	2 2 2 3 1 2	0102 1	J	2 1 2 1 2 2 1 7 4 2		000	3	72
			CONTRACTOR TOTAL				115 **					
IMPERIAL ELECTRIC COMPANY INC			Silver Spring			Maryland	089195614	72450		24		
1 12	DA15	0153 DADA1585C0118	850925 N058 S1	000	2 2 2 3 1 1	1	J 2 2 K	2 1 1 2 2 2 1 1 3 2		000	5	33
IMPERIAL EXCAVATING & TRUCKING			Rantoul			Illinois	102187838	62783		17		
3 10	JA06	0119 F1160285C0037	850703 Z299 C2	000	2 2 2 3 1 2		1 J 2 2 K	2 3 1 2 2 1 1 4 2		000	3	102
IMPERIAL FILM SERVICES INC			Burbank			California	059641837	08954		06		
1 03	ZD02	0003 MDA90284D0214	841101 T006 C9C	000	2 2 2 3 1 2	0102 1	J	2 1 1 1 2 2 1 1 3 2		000	5	31
1 05	ZD02	0018 MDA90284D0214	850201 T006 C9C	000	2 2 2 3 1 2	0102 1	J	2 1 1 1 2 2 1 1 3 2		000	5	31
			CONTRACTOR TOTAL				62 **					
IMPERIAL FIRE HOSE COMPANY INC			Miami			Florida	030758221	45000		12		
4 03	0700	0801 DLA70084C2158	841203 4210 C9E	000	2 2 2 B 1 2	0102 1	J	2 1 3 1 2 2 1 7 1 2		000	1	258
4 04	0700	1225 DLA70084C2158	850108 4210 C9E	000	2 2 2 B 1 2	0102 1	J	2 1 3 1 2 2 1 7 1 2		000	1	337
4 04	0700	1510 DLA70084C3618	850130 4210 C9E	000	2 2 2 B 1 2	0102 1	J	2 1 3 1 2 2 1 7 1 2		000	5	32
4 01	0700	0241 DLA70084D0066	841026 4210 A4B	000	2 2 2 5 1 2	0102 1	K	2 1 3 1 2 2 1 7 1 2		000	5	72
4 08	0700	3221 DLA70084D0066	850529 4210 A4B	000	2 2 2 5 1 2	0102 1	K	2 1 3 1 2 2 1 7 1 2		000	5	40
4 01	0700	0145 DLA70085C0116	841011 4210 C9E	000	2 2 2 3 1 2	0102 1	J	2 1 3 1 2 2 1 7 1 2		000	1	369
4 09	0700	3366 DLA70085C2392	850601 4210 C9E	000	2 2 2 3 1 2	0102 1	J	2 1 1 1 2 2 1 7 1 2		000	5	25
4 12	0700	4742 DLA70085C2753	850912 4210 C9E	000	2 2 2 3 1 1	1	K 2 2 K	2 1 2 1 2 2 1 7 1 2		000	1	200
4 08	0700	3223 DLA70085D0069	850529 4210 C9E	000	2 2 2 5 1 2	0102 1	K	2 1 1 1 2 2 1 7 1 2		000	5	437
			CONTRACTOR TOTAL				1,770 **					
IMPERIAL JALOUSIE CORP			New York			New York	002411213	51000		36		
2 12	C2472	7082 N6247285C3884	850930 Z169 C2	000	2 2 2 3 1 1		J	1 5 1 3 3 1 2 1 1 4 2		000	5	36
IMPERIAL MAINTENANCE CO			Corpus Christi			Texas	010549665	17000		48		
2 10	C2467	4132 N6246785C9057	850531 Z293 C2	000	2 2 2 3 1 2	0102 1	J	2 3 1 2 2 1 1 4 2		000	5	35
IMPERIAL MAINTENANCE CO			Kingsville Naval Air			Texas	010549665	39364		48		
2 12	C2467	C633 N6246785D7794	850903 Z161 C2	000	2 2 2 5 2 D 2		7 J 1 1 L	2 2 2 1 2 1 1 4 2		000	5	30
			CONTRACTOR TOTAL				65 **					

S V C	RM PO TN	AAAAA 33333	AAAA 2222	BBBBBBBBBBBBBBB 111111111111111	BBBBBB 333333	BBBB 8888 AAAA	BBB 888 BBB	BBB 888 CCC	B 9	B 1 0	B 1 2	B 1 3	C 1	C 2	C 3	CCCC 4444	C 5	C 6	C 7	C 8	C 9	CC 11 00	D 1	D 2	D 3	D 4	D 5	D 6	D 7	D 8	D 9	D 1 0	D 1 1	DDDDDD 12 ABBCCC	D 1 3	B7 AMOUNT ($000)
IMPERIAL MOTOR PRODUCTS INC						Lakeland											Florida					004089843											38250		12		
1	10	AE07	3113	DAAE0785C1869		850703	2920	A4A	DJB	2	2	2	3	1		2	0102	1	J				2		1	1	1	2	2	1	7	1	2	000	5	43
4	01	0700	0085	DLA70084C2213		841001	2930	A4B	000	2	2	2	B	2	4	2	0200	1	J				2		1	1	1	1	2	1	7	1	2	000	5	49
4	01	0700	0179	DLA70084C3398		841018	2920	C9E	000	2	2	2	B	1		2	1013	1	J				2		1	1	1	1	2	1	7	1	2	000	5	89
4	01	0700	0004	DLA70085C0081		841001	2920	C9E	000	2	2	2	3	1		2	0102	1	J				2		1	1	1	2	2	1	7	1	2	000	5	60
4	03	0700	0946	DLA70085C0773		841226	2920	A4B	000	2	2	2	3	1		2	1013	1	J				2		1	1	1	1	2	1	7	1	2	000	5	50
4	04	0700	1251	DLA70085C0773		850110	2920	A4B	000	2	2	2	B	1		1			J				2		1	1	1	1	2	1	7	1	1	000	5	50
4	04	0700	1175	DLA70085C0999		850104	2920	A4B	000	2	2	2	3	1		2	1013	1	J				2		1	1	1	1	2	1	7	1	2	000	5	37
4	07	0700	2514	DLA70085C0999		850401	2920	A4B	000	2	2	2	B	1		2	1013	1	J				2		1	1	1	1	2	1	7	1	2	000	5	36
4	05	0700	1614	DLA70085C1182		850207	2920	A4B	000	2	2	2	3	1		2	1013	1	J				2		1	1	1	1	2	1	7	1	2	000	5	36
4	07	0700	2354	DLA70085C1182		850401	2920	C9E	000	2	2	2	B	1		2	1013	1	J				2		1	1	1	1	2	1	7	1	2	000	5	36
4	08	0700	2997	DLA70085C2245		850514	2920	C9A	000	2	2	2	3	1		2	1013	1	J				2		1	1	1	1	2	1	7	1	2	000	5	80
4	08	0700	3173	DLA70085C2313		850528	2920	A4B	000	2	2	2	3	1		2	1013	1	J				2		1	1	1	1	2	1	7	1	2	000	5	61
4	10	0700	3768	DLA70085C2604		850701	2920	A4B	000	2	2	2	3	1		2	1013	1	J				2		1	1	1	1	2	1	7	1	2	000	5	55
				CONTRACTOR TOTAL																682	**															
IMPERIAL OIL CO INC						Morganville											New Jersey					011562519											48030		34		
4	04	0400	1435	DLA40084D0043		850128	9150	C9E	000	2	2	2	5	1		1			K				2		1	1	1	1	2	1	1	1	2	000	5	106
4	04	0400	1456	DLA40084D0043		850129	9150	C9E	000	2	2	2	5	1		1			K				2		1	1	1	1	2	1	1	1	2	000	5	82
4	05	0400	2078	DLA40084D0043		850228	9150	C9E	000	2	2	2	5	1		1			K				2		1	1	1	1	2	1	1	1	2	000	5	72
4	01	0400	0207	DLA40084D0077		841024	9150	C9E	000	2	2	2	5	1		1			K				2		1	3	1	1	2	1	1	1	2	000	5	426
4	01	0400	0267	DLA40084D0077		841026	9150	A8B	000	2	2	2	5	1		1			K				2		1	3	1	1	2	1	1	1	2	000	5	476
4	02	0400	0454	DLA40084D0077		841108	9150	C9E	000	2	2	2	5	1		1			K				2		1	3	1	1	2	1	1	1	2	000	5	419
4	03	0400	1005	DLA40084D0077		841218	9150	A2	000	2	2	2	5	1		1			K				2		1	3	1	1	2	1	1	1	2	000	5	37
4	04	0400	1318	DLA40084D0077		850117	9150	C9E	000	2	2	2	5	1		1			K				2		1	3	1	1	2	1	1	1	2	000	5	153
4	04	0400	1319	DLA40084D0077		850117	9150	C9E	000	2	2	2	5	1		2	0102	1	K				2		1	3	1	3	2	1	1	1	2	000	5	436
4	04	0400	1482	DLA40084D0077		850130	9150	C9E	000	2	2	2	5	1		1			J				2		1	3	1	1	2	1	1	1	2	000	5	795
4	04	0400	1483	DLA40084D0077		850130	9150	C9E	000	2	2	2	5	1		2	0102	1	K				2		1	3	1	3	2	1	1	1	2	000	5	1,488
4	05	0400	1547	DLA40084D0077		850201	9150	C9E	000	2	2	2	5	1		1			K				2		1	3	1	1	2	1	1	1	2	000	5	237
4	05	0400	1572	DLA40084D0077		850204	9150	C9E	000	2	2	2	5	1		1			K				2		1	2	1	1	2	1	1	1	2	000	5	472
4	05	0400	1874	DLA40084D0077		850219	9150	C9E	000	2	2	2	3	1		1			K				2		1	3	1	1	2	1	1	1	2	000	5	625
4	05	0400	2074	DLA40084D0077		850227	9150	C9E	000	2	2	2	5	1		1			K				2		1	3	1	1	2	1	1	1	2	000	5	329
4	06	0400	2338	DLA40084D0077		850319	9150	C9E	000	2	2	2	5	1		1			K				2		1	3	1	1	2	1	1	1	2	000	5	78
4	06	0400	2339	DLA40084D0077		850319	9150	C9E	000	2	2	2	5	1		1			K				2		1	3	1	1	2	1	1	1	2	000	5	327
4	08	0400	3372	DLA40084D0077		850515	9150	C9E	000	2	2	2	5	1		1			K				2		1	3	1	1	2	1	1	1	2	000	5	133
4	08	0400	3373	DLA40084D0077		850515	9150	C9E	000	2	2	2	5	1		2	0102	1	K				2		1	3	1	2	2	1	1	1	2	000	5	765
4	04	0400	1455	DLA40085C0988		850129	9150	C9E	000	2	2	2	3	1		1			J				2		1	3	1	1	2	1	1	1	2	000	5	60
4	03	0400	0773	DLA40085C5070		841203	9150	C9E	000	2	2	2	3	1		2	0102	1	J				2		1	3	1	3	2	1	1	1	2	000	5	843
4	05	0400	1585	DLA40085C5070		850130	9150	C9E	000	2	2	2	B	1		2	0102	1	J				2		1	3	1	3	2	1	1	1	2	000	5	384
4	05	0400	2056	DLA40085C5225		850228	9130	C9E	000	2	2	2	3	2	4	1			J				2		1	1	1	1	2	1	1	1	2	000	5	218
4	07	0400	2598	DLA40085C5312		850329	9150	C9E	000	2	2	2	3	1		2	0102	1	J				2		1	3	1	3	2	1	1	1	2	000	1	759
4	08	0400	3274	DLA40085C5410		850509	9150	C9E	000	2	2	2	3	1		1			J				2		1	1	1	1	2	1	1	1	2	000	5	143
4	10	0400	4215	DLA40085C5410		850624	9150	C9E	000	2	2	2	B	1		1			J				2		1	1	1	1	2	1	1	1	2	000	5	143
4	09	0400	3721	DLA40085C5467		850604	9150	C9E	000	2	2	2	3	1		1			J				2		1	1	1	1	2	1	1	1	2	000	5	143
4	09	0400	4077	DLA40085C5498		850628	9150	C9E	000	2	2	2	3	1		1			J				2		1	1	1	1	2	1	1	1	2	000	5	186
4	11	0400	4619	DLA40085C5498		850731	9150	C9E	000	2	2	2	B	1		2	0102	1	J				2		1	1	1	3	2	1	1	1	2	000	5	232
4	11	0400	4843	DLA40085C5570		850822	9150	C9E	000	2	2	2	3	1		1		1	J	2	2	A	2		1	1	1	1	2	1	1	1	2	000	5	217
4	01	0400	0061	DLA40085CF015		841012	9150	C9E	000	2	2	2	3	1		1			J				2		1	1	1	1	2	1	1	1	2	000	5	256
4	02	0400	0712	DLA40085CF015		841128	9150	A8B	000	2	2	2	B	1		2	0102	1	J				2		1	1	1	3	2	1	1	1	2	000	5	204
4	02	0400	0614	DLA40085CF036		841120	9150	A8B	000	2	2	2	3	1		2	1013	5	J				2		1	1	1	1	2	1	1	1	2	000	5	131
4	07	0400	2793	DLA40085D0054		850410	9150	C9E	000	2	2	2	5	1		1			K				2		1	4	1	1	2	1	1	1	2	000	5	167

S V C	RM PO TN	AAAAA 33333	AAAA 2222	BBBBBBBBBBBBBBB 111111111111111	BBBBBB 333333	BBBB 8888 AAAA	BBB 888 BBB	BBB 888 CCC	B 1 0	B 1 2	B 1 3	C 1	C 2	C 3	CCCC 4444	C 5	C 6	C 7	C 8	C 9	CC 11 00	D 1	D 2	D 3	D 4	D 5	D 6	D 7	D 8	D 9	D 1 0	D 1 1	DDDDDD 12 ABBCCC	D 1 3	B7 AMOUNT ($000)
IMPERIAL OIL CO INC (CONT)						Morganville										New Jersey					011562519						48030				34			
4	07	0400	3056	DLA40085D0054	850424	9150	C9E	000	2	2	2	5	1	1			K					2	1	3	1	1	2	1	1	1	2	000	5	941
4	09	0400	3904	DLA40085D0077	850614	9150	C9E	000	2	2	2	5	1	1		1	K	2	2	A		2	1	3	1	1	2	1	1	1	2	000	5	563
4	10	0400	4093	DLA40085D0082	850702	9150	C9E	000	2	2	2	5	1	1			K					2	1	3	1	1	2	1	1	2	2	000	5	6,351
4	11	0400	4507	DLA40085D0082	850801	9150	C9E	000	2	2	2	5	1	1			K					2	1	3	1	1	2	1	1	2	2	000	5	195
4	11	0400	4632	DLA40085D0082	850807	9150	C9E	000	2	2	2	5	1	1			K					2	1	3	1	1	2	1	1	2	2	000	5	119
4	11	0400	4726	DLA40085D0082	850814	9150	C9E	000	2	2	2	5	1	1			K					2	1	1	1	1	2	1	1	2	2	000	5	196
4	11	0400	4869	DLA40085D0082	850819	9150	C9E	000	2	2	2	5	1	1			K					2	1	1	1	1	2	1	1	2	2	000	5	139
4	02	0600	0758	DLA60084D0738	841001	9140	A8A	000	2	2	2	3	1	1			K					2	1	3	3	1	2	1	1	1	2	000	5	77
4	02	0600	0760	DLA60084D0738	841001	9150	A8A	000	2	2	2	B	1	1			K					2	1	3	3	1	2	1	1	1	2	000	5	212
4	01	0600	0525	DLA60084D0745	841001	9150	A8A	000	2	2	2	3	1	1			K					2	1	1	3	1	2	1	1	1	2	000	5	933
4	01	0600	0639	DLA60084D0745	841001	9150	A8A	000	2	2	2	A	1	2	0102	1	K					2	1	1	3	3	2	1	1	1	2	000	5	763
4	02	0600	0939	DLA60084D0763	841001	9150	A8A	000	2	2	2	3	1	1			K					2	1	1	3	1	2	1	1	1	2	000	5	65
4	02	0600	0940	DLA60084D0763	841001	9150	A8A	000	2	2	2	B	1	2	0102	1	K					2	1	1	3	3	2	1	1	1	2	000	5	65
4	10	0600	2370	DLA60085D0655	850703	9150	A8A	000	2	2	2	3	1	1			K					2	1	3	3	1	2	1	1	1	1	000	5	127
4	10	0600	2300	DLA60085D0679	850628	9150	A8A	000	2	2	2	3	1	2	1026	1	K					2	1	1	3	1	2	1	1	1	2	000	5	312
4	12	0600	2484	DLA60085D0679	850724	9150	A8A	000	2	2	2	A	1	2	0102	1	K					2	1	1	3	3	2	1	1	1	2	000	5	246
				CONTRACTOR TOTAL													22,846			**														
IMPERIAL SALES CO						Los Angeles										California					991287236						44000				06			
4	06	0137	0302	DLA13785CH401	850312	8915	B2	000	2	2	2	3	2	2	2	0900	1	J				2	1	1	1	1	2	1	7	5	2	000	5	30
4	09	0137	0597	DLA13785CH805	850620	8915	B2	000	2	2	2	3	2	H	2		1	J	2	2	B	2	1	1	1	1	2	1	7	5	2	000	5	40
4	10	0137	0604	DLA13785CH814	850712	8915	B2	000	2	2	2	3	2	H	2		1	J	2	2	B	2	1	1	1	1	2	1	7	5	2	000	5	42
4	10	0137	0628	DLA13785CH846	850709	8915	B2	000	2	2	2	3	2	H	2		1	J	2	2	B	2	1	1	1	1	2	1	7	5	2	000	5	27
4	11	0137	0713	DLA13785CH918	850812	8915	B2	000	2	2	2	3	2	H	2		1	J	2	2	B	2	1	1	1	1	2	1	7	5	2	000	5	25
4	12	0137	0777	DLA13785CH989	850923	8915	B2	000	2	2	2	3	2	H	2		1	J	2	2	B	2	1	1	1	1	2	1	7	5	2	000	5	26
4	01	013H	8592	DLA13H85C0038	841029	8915	B2	000	2	2	2	3	1	2	0102	1	J					2	1	1	1	2	2	1	7	2	2	000	5	144
				LOCATION TOTAL													334			*														
IMPERIAL SALES CO						San Jose										California					991287236						68000				06			
4	05	013H	8920	DLA13H85C0817	850208	8930	B2	000	2	2	2	3	1	2	0102	1	J					2	1	1	1	2	2	1	1	2	2	000	5	89
4	11	013H	9593	DLA13H85C1270	850821	8930	B2	000	2	2	2	3	1	1		1	J	2	2	K		2	1	1	1	2	2	1	1	2	2	000	5	56
				LOCATION TOTAL													145			*														
IMPERIAL SALES CO						Watsonville										California					991287236						83668				06			
4	07	0137	0421	DLA13785CG456	850424	8915	B2	000	2	2	2	3	2	H	2		1	J	2	2	B	2	1	1	1	1	2	1	7	5	2	000	5	28
4	03	0137	0122	DLA13785CH143	841210	8915	B2	000	2	2	2	3	2	2	2	0900	1	J				2	1	1	1	1	2	1	7	5	2	000	5	33
4	04	0137	0149	DLA13785CH192	841231	8915	B2	000	2	2	2	3	2	2	2	0900	1	J				2	1	1	1	1	2	1	7	5	2	000	5	77
4	04	0137	0175	DLA13785CH236	850115	8915	B2	000	2	2	2	3	2	2	2	0900	1	J				2	1	1	1	1	2	1	7	5	2	000	5	35
4	04	0137	0184	DLA13785CH247	850116	8915	B2	000	2	2	2	3	2	2	2	0900	1	J				2	1	1	1	1	2	1	7	5	2	000	5	38
4	05	0137	0247	DLA13785CH321	850219	8915	B2	000	2	2	2	3	2	2	2	0900	1	J				2	1	1	1	1	2	1	7	5	2	000	5	37
4	06	0137	0290	DLA13785CH383	850307	8915	B2	000	2	2	2	3	2	2	2	0900	1	J				2	1	1	1	1	2	1	7	5	2	000	5	50
4	06	0137	0291	DLA13785CH387	850307	8915	B2	000	2	2	2	3	2	2	2	0900	1	J				2	1	1	1	1	2	1	7	5	2	000	5	39
4	07	0137	0312	DLA13785CH424	850319	8915	B2	000	2	2	2	3	2	2	2	0900	1	J				2	1	1	1	1	2	1	7	5	2	000	5	64
4	07	0137	0317	DLA13785CH440	850320	8915	B2	000	2	2	2	3	2	2	2	0900	1	J				2	1	1	1	1	2	1	7	5	2	000	5	39
4	07	0137	0351	DLA13785CH499	850403	8915	B2	000	2	2	2	3	2	2	2	0900	1	J				2	1	1	1	1	2	1	7	5	2	000	5	42
4	07	0137	0349	DLA13785CH503	850404	8915	B2	000	2	2	2	3	2	2	2	0900	1	J				2	1	1	1	1	2	1	7	5	2	000	5	39
4	07	0137	0418	DLA13785CH607	850422	8915	B2	000	2	2	2	3	2	H	2		1	J	2	2	B	2	1	1	1	1	2	1	7	5	2	000	5	27
4	07	0137	0416	DLA13785CH610	850422	8915	B2	000	2	2	2	3	2	H	2		1	J	2	2	B	2	1	1	1	1	2	1	7	5	2	000	5	86

S RM AAAAA AAAA BBBBBBBBBBBBBBB BBBBBB BBBB BBB BBB B B B B C C C CCCC C C C C C C CC D D D D D D D D D D DDDDDD D	B7
V PO 8888 888 888 1 1 1 11 12 1	AMOUNT
C TN 33333 2222 111111111111111 333333 AAAA BBB CCC 9 0 2 3 1 2 3 4444 5 6 7 8 9 00 1 2 3 4 5 6 7 8 9 0 1 ABBCCC 3	($000)
IMPERIAL SALES CO (CONT) Watsonville California 991287236 83668 06	
4 09 0137 0519 DLA13785CH729 850522 8915 B2 000 2 2 2 3 2 H 2 1 J 2 2 B 2 1 1 1 1 2 1 7 5 2 000 5	32
4 09 0137 0580 DLA13785CH789 850620 8915 B2 000 2 2 2 3 2 H 2 1 J 2 2 B 2 1 1 1 1 2 1 7 5 2 000 5	53
4 10 0137 0626 DLA13785CH840 850708 8915 B2 000 2 2 2 3 2 H 2 1 J 2 2 B 2 1 1 1 1 2 1 7 5 2 000 5	33
4 11 0137 0656 DLA13785CH878 850801 8915 B2 000 2 2 2 3 2 H 2 1 J 2 2 B 2 1 1 1 1 2 1 7 5 2 000 5	49
4 11 0137 0666 DLA13785CH887 850801 8915 B2 000 2 2 2 3 2 H 2 1 J 2 2 B 2 1 1 1 1 2 1 7 5 2 000 5	34
4 11 0137 0714 DLA13785CH915 850812 8915 B2 000 2 2 2 3 2 H 2 1 J 2 2 B 2 1 1 1 1 2 1 7 5 2 000 5	33
4 12 0137 0728 DLA13785CH927 850913 8915 B2 000 2 2 2 3 2 H 2 1 J 2 2 B 2 1 1 1 1 2 1 7 5 2 000 5	34
4 12 0137 0747 DLA13785CH951 850913 8915 B2 000 2 2 2 3 2 H 2 1 J 2 2 B 2 1 1 1 1 2 1 7 5 2 000 5	36
4 12 0137 0761 DLA13785CH959 850913 8915 B2 000 2 2 2 3 2 H 2 1 J 2 2 B 2 1 1 1 1 2 1 7 5 2 000 5	34
4 12 0137 0759 DLA13785CH964 850913 8915 B2 000 2 2 2 3 2 H 2 1 J 2 2 B 2 1 1 1 1 2 1 7 5 2 000 5	31
4 12 0137 0775 DLA13785CH985 850923 8915 B2 000 2 2 2 3 2 H 2 1 J 2 2 B 2 1 1 1 1 2 1 7 5 2 000 5	27
4 02 013H 8607 DLA13H85C0042 841101 8915 B2 000 2 2 2 3 1 1 J 2 1 1 1 1 2 1 7 2 2 000 5	68
4 02 013H 8608 DLA13H85C0042 841101 8915 B2 000 2 2 2 3 1 2 0102 1 J 2 1 1 1 2 2 1 7 2 2 000 5	131
4 06 013H 9093 DLA13H85C0127 850326 8915 B2 000 2 2 2 3 1 2 0900 1 J 2 1 1 1 1 2 1 7 2 2 000 5	70
4 11 0137 0703 DLA13H85CH909 850806 8915 B2 000 2 2 2 3 2 H 2 1 J 2 2 B 2 1 1 1 1 2 1 7 5 2 000 5	41
LOCATION TOTAL 1,340 *	
IMPERIAL SALES CO Montezuma Georgia 991287236 52304 13	
4 08 0137 0365 DLA13785CH551 850415 8915 B2 000 2 2 2 3 2 H 2 1 J 2 2 B 2 1 4 1 1 2 1 7 5 2 000 5	65
4 07 0137 0370 DLA13785CH556 850416 8915 B2 000 2 2 2 3 2 H 2 1 J 2 2 B 2 1 1 1 1 2 1 7 5 2 000 5	27
4 11 0137 0669 DLA13785CH895 850801 8915 B2 000 2 2 2 3 2 H 2 1 J 2 2 B 2 1 1 1 1 2 1 7 5 2 000 5	28
LOCATION TOTAL 120 *	
IMPERIAL SALES CO Brockport New York 991287236 08466 36	
4 01 0137 0008 DLA13785CH004 841001 8915 B2 000 2 2 2 3 2 2 2 0900 1 J 2 1 3 1 1 2 1 1 5 2 000 5	29
4 04 0137 0166 DLA13785CH229 850110 8915 B2 000 2 2 2 3 2 2 2 0900 1 J 2 1 1 1 1 2 1 1 5 2 000 5	48
4 04 0137 0188 DLA13785CH256 850121 8915 B2 000 2 2 2 3 2 2 2 0900 1 J 2 1 1 1 1 2 1 1 5 2 000 5	86
4 05 0137 0222 DLA13785CH284 850204 8915 B2 000 2 2 2 3 2 2 2 0900 1 J 2 1 1 1 1 2 1 1 5 2 000 5	91
4 05 0137 0227 DLA13785CH302 850211 8915 B2 000 2 2 2 3 2 2 2 0900 1 J 2 1 1 1 1 2 1 1 5 2 000 5	48
4 06 0137 0297 DLA13785CH394 850310 8915 B2 000 2 2 2 3 2 2 2 0900 1 J 2 1 1 1 1 2 1 1 5 2 000 5	50
4 06 0137 0303 DLA13785CH411 850315 8915 B2 000 2 2 2 3 2 2 2 0900 1 J 2 1 1 1 1 2 1 1 5 2 000 5	31
4 07 0137 0347 DLA13785CH484 850402 8915 B2 000 2 2 2 3 2 2 2 0900 1 J 2 1 1 1 1 2 1 1 5 2 000 5	42
4 07 0137 0372 DLA13785CH559 850416 8915 B2 000 2 2 2 3 2 H 2 1 J 2 2 B 2 1 1 1 1 2 1 1 5 2 000 5	28
4 07 0137 0401 DLA13785CH576 850422 8915 B2 000 2 2 2 3 2 H 2 1 J 2 2 B 2 1 1 1 1 2 1 1 5 2 000 5	37
4 07 0137 0422 DLA13785CH620 850425 8915 B2 000 2 2 2 3 2 H 2 1 J 2 2 B 2 1 1 1 1 2 1 1 5 2 000 5	63
4 09 0137 0454 DLA13785CH682 850508 8915 B2 000 2 2 2 3 2 H 2 1 J 2 2 B 2 1 1 1 1 2 1 1 5 2 000 5	34
LOCATION TOTAL 587 *	
CONTRACTOR TOTAL 2,526 **	
IMPERIAL SPECIALTIES Pottstown Penn 131093536 62416 42	
2 12 JA112 7403 N0010485C4808 850916 1075 A5 000 2 2 2 3 1 2 1 J 2 2 K 2 1 3 1 2 2 1 1 1 2 000 1	61
2 12 JA100 E235 N0038385C9391 850907 1740 A1A 000 2 2 2 3 1 2 0102 1 J 2 1 1 1 2 2 1 1 1 2 000 1	769
CONTRACTOR TOTAL 830 **	
IMPERIAL SPECIALTY INC Pottstown Penn 002378693 62416 42	
3 11 FJ04 3522 F0960385C1878 850830 1450 A2 CMD 2 2 2 3 1 2 1 J 2 2 K 2 1 1 1 2 2 1 1 1 2 000 5	32
3 12 FJ04 3570 F0960385C2212 850903 1450 A2 CMD 2 2 2 3 1 2 1 J 2 2 K 2 1 3 1 2 2 1 1 1 2 000 5	38
CONTRACTOR TOTAL 70 **	

S V C	RM PO TN	AAAAA 33333	AAAA 2222	BBBBBBBBBBBBBB 111111111111111	BBBBBB 333333	BBBB 8888 AAAA	BBB 888 BBB	BBB 888 CCC	B 1 9	B 1 0	B 1 2	B 1 3	C 1 4	C 2 5	C 3 6	CCCC 4444	C 5	C 6	C 7	C 8	C 9	CC 11 00	D 1	D 2	D 3	D 4	D 5	D 6	D 7	D 8	D 9	D 1 0	D 1 1	DDDDDD 12 ABBCCC	D 1 3	B7 AMOUNT ($000)
IMPERIAL TECHNOLOGY INC					El Segundo																		California											075288027		22412						06				
1	12	ZD04	3258	GS00K8401S5513	850123	7050	A7	000	2	2	2	6																			0			0					50
1	12	ZD04	3767	MDA90485CA467	850422	7010	A7	000	2	2	2	3	2	1	2	1001	5	J						2		1	1	1	2	1	1	1	2	000		5										92
1	12	ZD04	3884	MDA90485CA521	850522	7010	A7	000	2	2	2	3	2	1	2	1001	5	J						2		1	1	1	2	1	1	1	2	000		5										962
1	12	ZD04	4036	MDA90485CA577	850515	7010	A7	000	2	2	2	3	2	1	2	1001	5	J						1	1	1	1	1	1	2	1	1	1	2	000		5										69
					CONTRACTOR TOTAL																	1,173	**																	
IMPERIAL TOOL & DIE					Deer Park																		New York											097535355		19972						36				
1	04	AA22	0074	DAAA2285C6028	841228	1025	A5	000	2	2	2	3	1		2	0102	1	J						2		1	3	1	2	2	1	1	1	2	000		1										48
IMPERIAL TOOLING & MFG					Fort Worth																		Texas											008041329		27000						48				
1	02	AJ09	0131	DAAJ0985CA032	841107	1615	A1A	AHA	2	2	2	3	1		2	0102	1	J						2		1	1	1	2	2	1	1	1	2	000		5										28
1	06	AJ09	0883	DAAJ0985CA605	850321	1615	A1C	AHA	2	2	2	3	1		2	1015	1	J						2		1	1	1	1	2	1	1	1	2	000		1										485
1	11	AJ09	1962	DAAJ0985CA605	850701	1615	A1C	AHA	2	2	2	B	2	5	2	1015	5	J						2		1	1	1	1	2	1	1	1	2	000		1										215
1	11	AJ09	2217	DAAJ0985CA605	850701	1615	A1C	AHA	2	2	2	A	1		2	1015	3	J						2		3			1	1	2	1	1	1	2	000		1										215
1	10	AJ09	1879	DAAJ0985CA964	850625	1615	A1A	AHM	2	2	2	3	1		2	1015	5	J						2		1	1	1	1	2	1	1	1	2	000		5										44
1	10	AJ09	1938	DAAJ0985CB194	850712	1615	A1A	AHM	2	2	2	3	1		2	1015	5	J						2		1	1	1	1	2	1	1	1	2	000		5										81
1	12	AJ09	2511	DAAJ0985CB397	850918	5310	A1C	AHA	2	2	2	5	1		2	1015	1	J						2		1	1	1	1	2	1	1	1	2	000		5										28
4	02	0500	0374	DLA50085C0263	841107	3120	C9E	000	2	2	2	3	1		2	1013	1	J						2		3			1	1	2	1	1	1	2	000		5										37
					CONTRACTOR TOTAL																	1,133	**																	
IMPERIAL WIRE & CABLE CO INC					Hayesville																		N Carolina											096849914		30280						37				
1	12	ZD04	3484	MDA90485CA337	850312	6145	A7	000	2	2	2	3	2	1	2	0102	1	J						2		1	1	1	2	2	1	7	2	3	000		5										32
IMPERIAL WIRE & CABLE CO INC					Shelburne																		Vermont											096849914		64225						50				
4	05	0500	1274	DLA50085C7141	850226	6145	C9E	000	2	2	2	3	1		1			J						2		1	4	1	1	2	1	1	2	2	000		5										27
					CONTRACTOR TOTAL																	59	**																	
IMPERO																							ITALY											999080328		00000						IT				
2	11	C2470	I773	N6247084C1282	841029	Y242	C2	000	2	2	2	3	2	8	2	0600	5	J						3	5	1	5	1	1	2	1	1	5	2	000		5										33
IMPIANTI INDUSTRIALI SRL																							ITALY											999060171		00000						IT				
1	08	JA01	0066	DAJA0185C0100	850509	Z299	C2	000	2	2	2	3	2	0	2	0600	1	J						3	5	1	1	1	1	2	1	1	5	2	400I		3										67
IMPRES INC					Austin																		Texas											011774700		05000						48				
2	03	RA100	0172	N0018985C0079	841219	7035	C9E	000	2	2	2	3	2	4	2	0200	1	J						2		1	1	1	1	2	1	1	1	2	200		5										29
IMPRESA C E S I C A																							ITALY											991468547		00000						IT				
2	10	C2470	I025	N6247081C5166	850312	Y245	C2	000	2	2	2	D	2	8	2	0600	1	J						3	5	1	5	1	1	2	1	1	5	2	000		5										56
IMPRESA CONSTRUZIONI																							ITALY											999086457		00000						IT				
1	12	JA01	0114	DAJA0185C0188	850916	Z125	C2	000	2	2	2	3	2	Z	2		1	J	2	2	B			3	5	1	1	1	1	2	1	1	5	2	000		5										113
IMPRESA CONSTRUZIONI IBLEE																							ITALY											999080922		00000						IT				
2	12	C2470	I446	N6247082C50034	850430	Y199	C2	000	2	2	2	D	2	8	1			J						3	5	1	5	1	1	2	1	1	5	2	000		5										150

S RM AAAAA AAAA BBBBBBBBBBBBBB BBBBBB BBBB BBB BBB B B B B C C C CCCC C C C C C CC D D D D D D D D D D DDDDDD D	B7
V PO 8888 888 888 1 1 1 11 1 1 12 1	AMOUNT
C TN 33333 2222 1111111 1111111 333333 AAAA BBB CCC 9 0 2 3 1 2 3 4444 5 6 7 8 9 00 1 2 3 4 5 6 7 8 9 0 1 ABBCCC 3	($000)
IMPRESA CONSTRUZIONI IB (CONT) ITALY 999080922 00000 IT	
2 12 C2470 I452 N6247084C0232 850718 Y129 C2 000 2 2 2 3 2 8 1 J 3 5 1 5 1 1 2 1 1 5 2 400 5	468
2 12 C2470 I145 N6247084C0262 850924 Y169 C2 000 2 2 2 3 2 8 1 J 3 5 1 5 1 1 2 1 1 5 2 900 5	1,354
2 12 C2470 I451 N6247084C0262 850924 Y169 C2 000 2 2 2 3 2 8 1 J 3 5 1 5 1 1 1 1 1 2 3 000 5	1,354
2 12 C2470 I450 N6247085C0024 850827 Y127 C2 000 2 2 2 3 2 8 1 J 3 5 1 5 1 1 2 1 1 5 2 600 5	708
CONTRACTOR TOTAL 4,034 **	
IMPRESA EDILE ANDREETTA ITALY 991634585 00000 IT	
3 10 DE21 0031 F6121185C0010 850530 Y129 C2 000 2 2 2 3 2 0 2 0600 1 J 3 1 1 1 1 1 2 1 1 5 2 900I 3	138
IMPRESA EDILE ANDREETTA S P A ITALY 999031461 00000 IT	
3 10 DE21 0028 F6121184C0037 850422 Y199 C2 000 2 2 2 B 2 0 2 0600 1 J 3 1 1 1 1 1 2 1 1 5 2 100I 5	77
3 10 DE21 0037 F6121184C0037 841208 Y199 C2 000 2 2 2 B 2 0 2 0600 1 J 3 1 1 1 1 1 2 1 1 5 2 100I 5	26
CONTRACTOR TOTAL 103 **	
IMPRESA EDIZIONI SRL ITALY 428694194 00000 IT	
3 10 DE21 0027 F6121185C0009 850409 Z162 C2 000 2 2 2 3 2 0 2 0600 1 J 3 1 1 2 1 1 2 1 1 5 2 500I 3	66
IMPRESA GEOM COMM GUARDIANO NU ITALY 999061203 00000 IT	
2 12 C2470 I447 N6247083C0094 850805 Y169 C2 000 2 2 2 D 2 8 1 J 3 5 1 5 1 1 2 1 1 5 2 000 5	53
IMPRESA IMSTA ITALY 999080849 00000 IT	
2 12 C2470 S024 N6247084C0861 850214 S208 S1 000 2 2 2 D 2 9 1 J 3 5 1 5 1 1 2 1 1 5 2 000 5	32
IMPRESA LOTOS ITALY 991549429 00000 IT	
2 12 C2470 I059 N6247080C5104 850131 Y161 C2 000 2 2 2 D 2 8 1 J 3 5 1 5 1 1 2 1 1 5 2 000 5	41
2 12 C2470 I091 N6247084C0252 850712 Y161 C2 000 2 2 2 D 2 8 1 J 3 5 1 5 1 1 2 1 1 5 2 000 5	40
2 10 C2470 M421 N6247084C1431 850318 Y161 C2 000 2 2 2 D 2 8 1 J 3 5 1 5 1 1 2 1 1 5 2 000 5	27
CONTRACTOR TOTAL 108 **	
IMPRESA SALVATORE TRIO ITALY 999013113 00000 IT	
3 10 DE20 0025 F6121485C0018 850607 Z222 C2 000 2 2 2 3 2 0 2 0600 1 J 3 1 1 1 1 1 2 1 1 5 2 900I 5	301
IMPREX INCORPORATED Milwaukee Wisconsin 006082705 53000 55	
2 12 MA103 3185 N0060085C2925 850912 3695 B9 000 2 2 2 3 1 2 2 J 2 2 B 1 3 1 1 1 1 2 1 7 1 2 000 5	99
IMPRO INCORPORATED Kingsville Texas 049277593 39352 48	
2 12 C2467 5622 N6246785C7982 850927 Z119 C2 000 2 2 2 3 1 2 1 J 2 2 K 2 1 3 1 2 2 1 1 4 2 000 5	171
IMPRO INCORPORATED Kingsville Naval Air Texas 049277593 39364 48	
2 12 C2467 D237 N6246785C7778 850906 Z139 C2 000 2 2 2 3 1 2 1701 1 J 2 1 3 1 2 2 1 1 4 2 000 5	101
CONTRACTOR TOTAL 272 **	

```
S RM AAAAA AAAA BBBBBBBBBBBBBBB BBBBBB BBBB BBB BBB B B B B C C C CCCC C C C C C CC D D D D D D D D D D D DDDDDD D      B7
V PO                                    8888 888 888   1 1 1 1                  11                        1 1   12  1      AMOUNT
C TN 33333 2222 111111111111111 333333 AAAA BBB CCC 9 0 2 3 1 2 3 4444 5 6 7 8 9 00 1 2 3 4 5 6 7 8 9 0 1 ABBCCC 3      ($000)
```

```
IMPROVISION                          San Diego                    California  020523742   66000        06
3 04 FH02  0601 F0460685C0203  850117 5820 A7  000 2 2 2 3 2 4 2 0200 5 J             2    1 1 1 1 2 1 1 1 2 000   5          64
3 10 FH02  2215 F0460685C1014  850731 5820 A7  000 2 2 2 3 1   2       5 J 1 1 N 1G 2    1 1 1 1 2 1 1 1 2 000   5          68
                               CONTRACTOR TOTAL                          132   **

IMPULSE ENGINEERING                  New Haven                    Conn        109133744   52000        09
3 12 FS02  0555 F3360185C0282  850927 6625 C9E 000 2 2 2 3 1   2       1 J 2 2 B     2    1 1 1 1 2 1 1 1 2 000   5         130

IMREX COMPANY INC                    Great Neck                   New York    012376836   30169        36
3 06 FH02  1112 F0460685C0464  850318 2915 A1C AFN 2 2 2 3 2 0 2 0102 1 J           2    1 1 1 2 2 1 1 1 2 000   5          29

IMS INC                              Windham                      Conn        103955035   86720        09
4 12 0500  2835 DLA50085C4874  850919 6145 C9E 000 2 2 2 3 1   1       1 J 2 2 A     2    1 3 1 1 2 1 1 2 2 000   5          30

IMS LTD                              South El Monte               California  055750020   72996        06
4 09 0120  2721 DLA12085C0490  850529 6505 C9B 000 2 2 2 3 1   1       J             1 1 1 1 1 1 2 1 1 1 2 000   5          89
4 11 0120  4289 DLA12085C0657  850826 6505 C9B 000 2 2 2 3 1   1       J             2    1 1 1 1 2 1 1 1 2 000   5         300
                               CONTRACTOR TOTAL                          389   **

IMS REFRIGERATION INC                Vancouver                    Washington  130599509   74060        53
2 11 KA100 0112 N0025085C2182  850723 4130 C9E 000 2 2 2 3 1   1       1 J 2 2 A     2    1 1 1 1 2 1 7 2 2 000   5          35

IMSA INS MUH TAAH SAN TIC LTD                                     TURKEY      999040405   00000        TR
3 12 DF01  0050 F6135585C0036  850530 Y142 C2  000 2 2 2 3 2 0 2 0600 1 J             3 5 1 5 3 1 2 1 1 5 2 600T  3          50
3 12 DF01  0072 F6135585C0057  850920 Z119 C2  000 2 2 2 3 2 Z 2       1 J 2 2 B     3 5 1 5 3 1 2 1 1 5 2 700T  3          44
3 12 DF01  0073 F6135585C0058  850920 Y152 C2  000 2 2 2 3 2 Z 2       1 J 2 2 B     3 5 1 5 3 1 2 1 1 5 2 700T  3          76
                               CONTRACTOR TOTAL                          180   **

IMTRA CORPORATION                                                 UN KINGDOM  019298827   00000        GB
2 12 F7001 1850 GS10F46697     850913 1940 C9E 000 2 2 2 6 2 F         1 J 2 2 F                 0            0              36
2 12 F7001 1851 GS10F46697     850913 1940 C9E 000 2 2 2 6 2 F         1 J 2 2 F                 0            0              39
                               CONTRACTOR TOTAL                           75   **

IMUA BUILDERS SERVICES, LTD          Honolulu                     Hawaii      056784663   99003        15
2 07 C2742 2753 N6247184C1912  841016 Z164 C2  000 2 2 2 3 1   2 0102 1 J           2    3    3 2 2 1 1 4 2 000   5         128

IMURF NAFI                           Fort Gordon                  Georgia     991966029   30844        13
1 07 BT11  0107 DABT1185F0450  850404 M162 S1  000 2 2 2 7                                 0            0              45-

IN & OUT PAINTING                    San Dimas                    California  992011817   66070        06
3 11 FH03  0282 F0469985C0283  850820 Z111 C2  000 2 2 2 3 1   2       1 J 2 2 K     2    1 4 1 2 2 1 1 4 2 000   3         157

IN LINE VALVE REPAIR                 Air Force Academy            Colorado    109060996   79545        08
3 12 BA05  0244 F0561185C0127  850927 J048 S1  000 2 2 2 3 1   1       1 J 2 2 K     2    1 1 1 2 2 1 1 3 3 000   5          42
```

```
S RM AAAAA AAAA BBBBBBBBBBBBBBB BBBBBB BBBB BBB BBB B B B C C C CCCC C C C C C CC D D D D D D D D D D DDDDDD D      B7
V PO                                    8888 888 888   1 1 1                 11                       1 1    12 1      AMOUNT
C TN 33333 2222 111111111111111 333333 AAAA BBB CCC 9 0 2 3 1 2 3 4444 5 6 7 8 9 00 1 2 3 4 5 6 7 8 9 0 1 ABBCCC 3      ($000)
```

IN PLACE MACHINING CO — Pearl Harbor Naval S — Hawaii — 057680217 — 63200 — 15

```
2 03 SA100 0525 N0060484CA051  841130 J020 S1  000 2 2 2 F 2 4 2 0200 1 Z          2  1 1 1 1 2 1 1 2 2 000   5   27-
```

IN SPECK CORPORATION — Philadelphia — Penn — 044538155 — 60000 — 42

```
2 07 JA112 3543 N0010485C2365  850204 1045 A5  000 2 2 2 4 1  2 0102 1 J          2  1 1 1 2 2 1 1 1 2 000   1    33
2 07 JA100 7103 N0038385C5299  850407 1560 A1A AHC 2 2 2 3 1  2 0102 1 J          2  1 1 1 2 2 1 1 1 2 000   5    92
2 11 JA100 C577 N0038385C5299  850805 1560 A1A AAC 2 2 2 B 1  2 1015 1 J          2  1 1 1 1 2 1 1 1 2 000   1    89
2 11 JA100 C946 N0038385C7704  850807 1620 A1A AAE 2 2 2 3 1  2 0102 1 J          2  1 1 1 2 2 1 1 1 2 000   1    26
                    CONTRACTOR TOTAL                                  240  **
```

INA BEARING COMPANY INC — GERMAN FRG — 049128598 — 00000 — DE

```
4 01 0500  0169 DLA50085C0018  841015 3110 C9E 000 2 2 2 3 1  2 1015 1 J          4  1 1 1 1 1 2 1 1 1 2 000D  5   110
4 05 0500  1160 DLA50085C1536  850211 3110 C9E 000 2 2 2 3 1  1       J          4  5 1 1 1 1 2 1 1 1 2 100D  5    34
4 06 0500  1387 DLA50085C2419  850314 3110 C9E 000 2 2 2 3 1  1       J          4  3 1 3 1 1 2 1 1 1 2 100D  5   109
4 09 0500  2032 DLA50085C3509  850604 3110 C9E 000 2 2 2 3 1  1       J          4  1 1 1 1 1 2 1 1 1 2 000D  5    45
                    CONTRACTOR TOTAL                                  298  **
```

INACOMP COMPUTER CENTERS INC — Troy — Michigan — 052430188 — 80700 — 26

```
2 12 QA110 0768 N0022885C3474  850904 7025 C9E 000 2 2 2 3 1  2       1 J 2 2 B  2  1 1 1 1 2 1 1 1 2 000   5    30
```

INAFUKU KOMUTEN — JAPAN — 999012669 — 00000 — JP

```
3 01 RB03  0006 F6232183C0001  841001 S201 S1  000 2 2 2 B 2 0 2 0600 1 J          3  5 1 5 1 1 1 1 1 5 2 000J  5    78
```

INCA ENGINEERS INC — Bellevue — Washington — 103392619 — 05210 — 53

```
5 12 CW57  0126 DACW5785D0034  850212 R599 S1  000 2 2 2 5 1  2 0102 2 J          2  3   1 2 2 1 1 3 2 000   5    29
```

INCH MACHINE TOOLS — La Mirada — California — 066251927 — 40032 — 06

```
3 01 FE03  0020 F4260084C1521  841011 1620 A1A ACS 2 2 2 3 2 4 2 0102 1 J          2  3   1 2 2 1 1 1 2 000   5    54
3 10 FE04  1619 F4260085C6160  850709 1560 A1A AFC 2 2 2 3 2 B 2       1 J 2 2 B  2  1 1 1 2 2 1 1 1 2 000   5    39
                    CONTRACTOR TOTAL                                   93  **
```

INCO ALLOYS INTERNATIONAL INC — Natick — Mass — 076826015 — 43930 — 25

```
2 06 PC144 5130 N0010285C0055  850319 4710 A3  000 2 2 2 3 1  2 0200 1 J          1  4 1 3 1 1 2 1 1 1 2 000   5   182
2 08 PC144 5162 N0010285C0068  850510 4710 A3  000 2 2 2 3 1  2 0200 1 J          1  3 1 1 1 1 2 1 1 1 2 000   5    39
                    LOCATION TOTAL                                    221  *
```

INCO ALLOYS INTERNATIONAL INC — Huntington — W Virginia — 076826015 — 39460 — 54

```
2 02 PC144 5016 N0010285C0312  841026 9530 A3  000 2 2 2 3 1  2 1026 1 K          1  4 1 3 1 1 2 1 7 1 2 000   5   117
2 03 PC144 5034 N0010285C0317  841203 9530 A3  000 2 2 2 3 1  2 1026 1 K          1  3 1 3 1 1 2 1 7 1 2 000   5    37
2 08 PC144 5168 N0010285C0325  850510 4710 A3  000 2 2 2 3 2 4 2 1026 1 J          1  1 1 1 1 1 2 1 7 1 2 000   5   125
2 06 JA111 1981 N0010485C1513  850219 9530 A3  000 2 2 2 3 1  2 1026 1 J          1  1 1 1 1 1 1 1 7 1 1 000   1    27
2 06 JA111 2633 N0010485C1536  850320 9530 A3  000 2 2 2 3 1  2 1026 1 J          1  4 1 1 1 1 2 1 7 1 2 000   1    39
2 09 JA111 4932 N0010485C1688  850607 9510 A3  000 2 2 2 3 1  2 1026 1 K          1  4 1 1 1 1 2 1 7 1 2 000   1    55
2 11 JA111 7024 N0010485C1688  850618 9510 A3  000 2 2 2 B 1  2 1026 1 J          1  4 1 1 1 1 2 1 7 1 1 000   1    55
```

S V C	RM PO TN	AAAAA	AAAA	BBBBBBBBBBBBBBB	BBBBBB	BBBB 8888	BBB 888	BBB 888	B	B 1	B 1	B	C	C	C	CCCC	C	C	C	C	C	CC 11	D	D	D	D	D	D	D	D	D	D 1	D 1	DDDDDD 12	D 1	B7 AMOUNT ($000)
		33333	2222	111111111111111	333333	AAAA	BBB	CCC	9	0	2	3	1	2	3	4444	5	6	7	8	9	00	1	2	3	4	5	6	7	8	9	0	1	ABBCCC	3	
INCO	ALLOYS INTERNATION (CONT)				Huntington															W Virginia			076826015					39460				54					
2	10 JA111	6157		N0010485C1721	850625	9530	A3	000	2	2	2	3	1		2				1	J	2	2	B		1	4	1	1	1	1	2	1	7	1	2	000	1	63
2	12 JA111	7941		N0010485C5672	850921	9510	A3	000	2	2	2	3	1		2				1	J	2	2	B		1	4	1	1	1	1	2	1	7	1	2	000	1	53
2	09 QA110	0491		N0022885C6036	850619	9535	A3	SDN	2	2	2	3	2	B	2				1	J	2	2	N	2A	1	4	1	4	1	1	2	1	7	1	2	000	5	161
2	12 QA110	0818		N0022885C6036	850909	9535	A3	SDN	2	2	2	B	2	B	2				1	J	2	2	N	2A	1	4	1	4	1	1	2	1	7	1	2	000	5	27
2	12 QA110	0635		N0022885C6057	850722	9515	A3	000	2	2	2	3	2	B	2				1	J	2	2	N	2A	1	4	1	4	1	1	2	1	7	2	2	000	5	86
2	02 VA100	0052		N0040685C0009	841101	9530	B9	000	2	2	2	3	1		2	0200	1	J						1	1	1	1	1	1	2	1	7	1	3	000	5	94
2	12 SA100	0637		N0060485CA158	850923	9530	C9E	000	2	2	2	3	1		2				1	J	2	2	B		1	4	1	1	1	1	2	1	7	1	2	000	5	48
4	04 0400		1212	DLA40085C0695	850108	3439	C9B	000	2	2	2	3	1		1					J					1	4	1	1	1	1	2	1	7	1	2	000	5	29
4	02 0500		0319	DLA50085C0466	841101	9530	C9E	000	2	2	2	3	1		1					J					1	4	1	1	1	1	2	1	7	1	2	000	5	30
4	02 0500		0328	DLA50085C0537	841101	9530	C9E	000	2	2	2	3	1		1					J					1	4	1	4	1	1	2	1	7	1	2	300	5	174
4	02 0500		0365	DLA50085C0541	841106	9535	C9E	000	2	2	2	3	1		1					J					1	4	1	3	1	1	2	1	7	1	2	400	5	152
4	03 0500		0712	DLA50085C1044	841217	9530	C9E	000	2	2	2	3	1		1					J					1	4	1	1	1	1	2	1	7	1	2	000	5	54
4	03 0500		0761	DLA50085C1109	841220	9530	C9E	000	2	2	2	3	1		1					J					1	4	1	3	1	1	2	1	7	1	2	000	5	34
4	07 0500		1714	DLA50085C1844	850423	9535	C9E	000	2	2	2	3	1		1					J					1	4	1	4	1	1	2	1	7	1	2	500	5	148
4	06 0500		1503	DLA50085C1916	850429	9530	C9E	000	2	2	2	3	1		1					J					1	4	1	4	1	1	2	1	7	1	2	500	5	32
4	06 0500		1426	DLA50085C1924	850319	9530	C9E	000	2	2	2	3	1		1					J					1	4	1	4	1	1	2	1	7	1	2	000	5	166
4	08 0500		1967	DLA50085C1945	850522	9530	C9E	000	2	2	2	3	1		1					J					1	4	1	1	1	1	2	1	7	1	2	000	5	156
4	08 0500		1989	DLA50085C2711	850524	9530	C9E	000	2	2	2	3	1		1					J					1	4	1	1	1	1	2	1	7	1	2	000	5	63
4	10 0500		2437	DLA50085C2716	850725	9530	C9E	000	2	2	2	3	1		1					J					1	4	1	1	1	1	2	1	7	1	2	000	5	80
4	08 0500		1979	DLA50085C2720	850524	9535	C9E	000	2	2	2	3	1		1					J					1	4	1	4	1	1	2	1	7	1	2	000	5	106
4	08 0500		1998	DLA50085C2723	850529	9530	C9E	000	2	2	2	3	1		1					J					1	4	1	1	1	1	2	1	7	1	2	000	5	194
4	09 0500		2177	DLA50085C2785	850624	9535	C9E	000	2	2	2	3	1		1					J					1	4	1	1	1	1	2	1	7	1	2	000	5	90
4	10 0500		2459	DLA50085C3319	850729	9530	C9E	000	2	2	2	3	1		1					J					1	4	1	1	1	1	2	1	7	1	2	000	5	63
4	12 0500		2759	DLA50085C3875	850912	9530	C9E	000	2	2	2	3	1		1				1	J	2	2	A		1	4	1	1	1	1	2	1	7	1	2	000	5	63
4	12 0500		2875	DLA50085C4507	850924	9530	C9E	000	2	2	2	3	1		1				1	J	2	2	A		1	4	1	1	1	1	2	1	7	1	2	000	5	59
4	09 0700		3643	DLA70085C2418	850613	4710	A3	000	2	2	2	3	1		1					J					1	4	1	1	1	1	2	1	7	1	2	100	5	40
4	12 0700		4570	DLA70085C2418	850903	4710	A3	000	2	2	2	B	1		1					J					1	4	1	3	1	1	2	1	7	1	2	000	5	40
					LOCATION TOTAL														2,760	*																	
					CONTRACTOR TOTAL														2,981	**																	
INCO	ELECTROENERGY CORPORATION				Logansport															Indiana			002294197					44658				18					
1	05 AE07	1256		DAAE0785C0718	850123	6140	A4B	000	2	2	2	3	1		1					J					1	1	1	1	1	1	2	1	7	1	2	000	5	252
INCO	ELECTROENERGY CORPORATION				Fort Meade															Maryland			002294197					29400				24					
1	01 ZD04	0142		MDA90485C4087	841022	6150	C9E	000	2	2	2	3	2	1	2	1200	1	J						1	1	1	1	1	1	3	1	1	1	2	000	5	1,018
					CONTRACTOR TOTAL														1,270	**																	
INCO	INC				Colorado Springs															Colorado			072646839					16000				08					
3	02 HJ06	0010		F3060283C0087	841031	R302	A7	000	2	2	2	B	1		2	1100	2	M						2		1	1	1	1	2	1	1	5	2	500	1	2,200
3	12 HJ06	0124		F3060283C0087	850903	AD94	A7	000	2	2	2	D	1		2	1100	2	M						2		1	1	1	1	2	1	1	5	1	000	1	1,938
3	12 HJ06	0127		F3060283C0087	850912	AD94	A7	000	2	2	2	D	1		2	1100	2	M						2		1	1	1	1	2	1	1	5	1	000	1	3,919
3	12 HJ06	0128		F3060283C0087	850912	AD94	A7	000	2	2	2	B	1		2	1100	2	M						2		1	1	1	1	2	1	1	5	1	000	1	2,331
3	04 HJ06	0035		F3069283C0064	841113	R302	A7	000	2	2	2	B	1		2	0102	2	J						2		1	1	1	2	2	1	1	5	2	000	1	700
					LOCATION TOTAL														11,088	*																	
INCO	INC				Washington															D.C.			072646839					50000				11					
1	12 ZD03	1642		MDA90385C0148	850301	R302	S1	000	2	2	2	3	1		2	1001	5	U						1	1	1	1	1	1	1	1	7	5	2	000	5	143

S RM AAAAA AAAA BBBBBBBBBBBBBBB BBBBBB BBBB BBB BBB B B B B C C C CCCC C C C C C CC D D D D D D D D D D D DDDDDD D B7
V PO 8888 888 888 1 1 1 11 1 1 12 1 AMOUNT
C TN 33333 2222 111111111111111 333333 AAAA BBB CCC 9 0 2 3 1 2 3 4444 5 6 7 8 9 00 1 2 3 4 5 6 7 8 9 0 1 ABBCCC 3 ($000)
INCO INC (CONT) Washington D.C. 072646839 50000 11
1 12 ZD50 0265 MDA90885C2569 850926 R399 S1 000 2 2 2 3 2 A 2 2 U 2 2 N 6A 1 5 1 1 1 1 1 1 7 5 1 000 5 999
LOCATION TOTAL 1,142 *
INCO INC Tampa Florida 072646839 71000 12
1 07 ZD50 0119 MDA90882C0359 850412 R302 S1 000 2 2 2 C 1 2 1013 2 U 2 1 1 1 1 2 1 1 3 1 000 5 95
1 10 ZD50 0183 MDA90882C0359 850702 R302 S1 000 2 2 2 C 1 2 1013 2 U 2 1 1 1 1 2 1 1 3 1 000 5 508
LOCATION TOTAL 603 *
INCO INC Fort Meade Maryland 072646839 29400 24
1 06 ZD04 1274 MDA90485C4101 841101 J099 S1 000 1 2 2 3 2 1 2 1001 5 J 1 1 1 1 1 1 2 1 1 3 2 000 5 41
INCO INC Arlington Virginia 072646839 03000 51
1 06 ZD50 0101 MDA90882C0179 850320 R399 S1 000 2 2 2 A 1 2 1001 4 U 2 1 1 1 1 2 1 1 5 2 100 5 204
INCO INC McLean Virginia 072646839 48376 51
1 08 AD05 0487 DAAD0585C9507 850523 7025 C9E 000 2 2 2 3 2 4 2 0200 5 J 2 1 1 1 1 2 1 1 2 2 000 5 196
1 05 ZD03 0394 MDA90380C0628 850129 J074 S1 000 2 2 2 C 1 2 1007 2 J 2 1 3 1 1 2 1 1 1 2 700 5 154
1 01 ZD04 0330 MDA90482C0901 841001 W070 S1 000 2 2 2 B 2 1 2 1200 1 J 2 1 1 1 1 2 1 1 1 1 000 5 178
1 01 ZD04 0361 MDA90485C9027 841015 7050 A7 000 2 2 2 3 2 1 2 1200 1 J 2 1 1 1 1 2 1 1 2 2 000 5 139
1 12 ZD50 0313 MDA90884C2069 850930 R399 S1 000 2 2 2 D 2 1 2 1013 4 U 1 1 1 1 1 1 2 1 1 5 2 000 5 900
1 12 ZD50 0319 MDA90884C2164 850930 R399 S1 000 2 2 2 C 2 1 2 1013 7 U 1 1 1 1 1 1 2 1 1 5 1 000 5 250
1 10 ZD50 0184 MDA90885C1694 850627 R302 S1 000 2 2 2 1 2 A 2 5 J 1 1 N 6A 1 1 1 1 1 1 1 1 1 5 2 000 5 452
1 12 ZD50 0311 MDA90885C1694 850930 R302 A7 000 2 2 2 2 2 A 2 5 U 1 1 N 6A 1 1 1 1 1 1 1 1 1 5 1 000 5 343
3 02 HJ03 0031 F3060282C0075 841105 AD92 A7 000 2 2 2 C 1 2 0102 2 J 2 1 3 1 2 2 1 1 5 2 000 1 35
3 01 HJ06 0013 F3060283C0005 841030 R302 A7 000 2 2 2 B 1 2 1013 2 U 2 1 3 1 1 2 1 1 1 2 000 5 360
3 01 HJ06 0018 F3060283C0042 841030 R302 A7 GYB 2 2 2 B 1 2 1013 2 U 2 1 1 1 1 2 1 1 1 2 000 5 2,660
3 05 HJ06 0053 F3060283C0042 850227 R302 A7 GYB 2 2 2 C 1 2 1013 2 J 2 1 1 1 1 2 1 1 1 2 000 1 55-
3 07 HJ06 0059 F3060283C0042 850401 R302 A7 000 2 2 2 A 1 2 1013 4 U 2 1 1 1 1 2 1 1 2 2 000 5 157
3 01 HJ03 0012 F3060283C0157 841026 AD92 A7 000 2 2 2 C 1 2 1100 2 J 2 1 1 1 1 2 1 1 5 2 000 1 114
3 10 HJ03 0094 F3060285C0076 850717 R302 A7 000 2 2 2 3 1 2 1013 2 J 1 3 1 1 1 1 3 1 1 5 1 000 1 473
3 12 HJ03 0105 F3060285C0125 850802 R302 A7 000 2 2 2 3 1 2 1007 2 M 1 3 1 1 1 1 1 1 1 5 1 000 1 1,294
3 12 HJ03 0117 F3060285C0125 850826 R302 A7 000 2 2 2 C 1 2 1007 2 M 1 3 1 1 1 1 1 1 1 5 2 000 1 95
LOCATION TOTAL 7,745 *
INCO INC Huntington W Virginia 072646839 39460 54
2 12 JA111 8124 N0010485C1721 850916 9530 A3 000 2 2 2 A 1 2 3 K 2 2 B 1 2 1 1 1 1 2 1 7 1 2 000 5 61
INCO INC GERMAN FRG 072646839 00000 DE
1 07 ZD03 0768 MDA90385C0144 850227 R399 S1 000 2 2 2 3 1 2 1013 2 U 4 3 1 3 1 1 1 1 1 5 1 100 5 230
CONTRACTOR TOTAL 21,114 **
INCO UNITED STATES INC Milpitas California 078873098 47766 06
4 02 0400 0501 GS04F00856 841112 6140 C9E 000 2 2 2 6 0 0 42
4 08 0400 2880 GS04F00856 850416 6140 C9E 000 2 2 2 6 2 F 1 J 2 2 B 0 0 41

S RM AAAAA AAAA BBBBBBBBBBBBBBB BBBBBB BBBB BBB BBB B B B B C C C CCCC C C C C C CC D D D D D D D D D D D DDDDDD D	B7
V PO 8888 888 888 1 1 1 11 1 1 12 1	AMOUNT
C TN 33333 2222 111111111111111 333333 AAAA BBB CCC 9 0 2 3 1 2 3 4444 5 6 7 8 9 00 1 2 3 4 5 6 7 8 9 0 1 ABBCCC 3	($000)
INCO UNITED STATES INC (CONT) Milpitas California 078873098 47766 06	
4 08 0400 3566 GS04F00856 850528 6140 C9E 000 2 2 2 6 0 0	50
LOCATION TOTAL 133 *	
INCO UNITED STATES INC Columbia Maryland 078873098 19125 24	
1 12 CA31 0356 GS04F00800 850912 6140 C9E 000 2 2 2 8 1 2 1 J 1 1 B 0 0	132
2 06 C2477 K081 GS04F00800 850226 6135 C9E 000 2 2 2 6 0 0	114
LOCATION TOTAL 246 *	
INCO UNITED STATES INC Columbus Ohio 078873098 18000 39	
2 10 C2477 K134 GS04F00800 850612 6135 C9E 000 2 2 2 6 0 0	93
INCO UNITED STATES INC South Sumter S Carolina 078873098 68177 45	
4 01 0400 0296 GS04100800 841030 6140 C9E 000 2 2 2 6 0 0	35
INCO UNITED STATES INC Sumter S Carolina 078873098 70405 45	
2 04 C2477 K045 GS04F00800 841217 6135 C9E 000 2 2 2 6 0 0	41
2 12 C2477 K163 GS04F00800 850729 6135 C9E 000 2 2 2 6 0 0	32
2 12 C2477 K210 GS04F00800 850828 6135 C9E 000 2 2 2 6 0 0	124
2 12 C2477 K225 GS04F00800 850909 6135 C9E 000 2 2 2 6 0 0	296
2 10 C2477 K149 GS04F00801 850625 6135 C9E 000 2 2 2 6 0 0	336
4 04 0400 1196 GS04F00800 850103 6140 C9E 000 2 2 2 6 0 0	29
4 10 0400 3290 GS04F00800 850510 6140 C9E 000 2 2 2 6 0 0	36
4 10 0400 4355 GS04F00800 850723 6140 C9E 000 2 2 2 6 2 F 1 J 2 2 B 0 0	36
LOCATION TOTAL 930 *	
INCO UNITED STATES INC Alexandria Virginia 078873098 01000 51	
2 11 C2477 K135 GS04F00800 850612 6135 C9E 000 2 2 2 6 0 0	42
INCO UNITED STATES INC Richmond Virginia 078873098 67000 51	
4 02 0400 0524 GS04F00856 841112 6140 C9E 000 2 2 2 6 0 0	35
4 03 0400 0783 GS04F00856 841130 6140 C9E 000 2 2 2 6 0 0	51
4 04 0400 1494 GS04F00856 850130 6140 C9E 000 2 2 2 6 0 0	65
LOCATION TOTAL 151 *	
CONTRACTOR TOTAL 1,630 **	
INCOM INTERNATIONAL INC Fairfield Conn 030062699 26620 09	
4 03 0500 0628 DLA50085C0193 841210 3110 C9E 000 2 2 2 3 1 2 1013 1 J 1 4 1 1 1 1 2 1 1 1 2 000 5	78
INCOM INTERNATIONAL INC Fairfield Conn 030062699 26690 09	
4 01 0500 0121 DLA50084C3341 841010 3120 C9E 000 2 2 2 3 1 2 1013 1 J 1 1 1 1 1 1 2 1 1 1 2 000 5	207
4 03 0500 0744 DLA50085C0699 841218 3120 C9E 000 2 2 2 3 1 2 1015 5 J 1 1 1 1 1 1 2 1 1 1 2 000 5	173
4 03 0500 0755 DLA50085C1424 841219 3120 C9E 000 2 2 2 3 1 2 1015 5 J 1 1 1 1 1 1 2 1 1 1 2 000 5	31
4 04 0500 1056 DLA50085C1503 850130 3120 C9E 000 2 2 2 3 1 1 J 1 4 1 1 1 1 2 1 1 1 2 000 5	140

S V C	RM PO TN	AAAAA 33333	AAAA 2222	BBBBBBBBBBBBBBB 111111111111111	BBBBBB 333333	BBBB 8888 AAAA	BBB 888 BBB	BBB 888 CCC	B 1 9	B 1 0	B 1 2	B 1 3	C 1 2	C 2 3	C 3 1	CCCC 4444	C 5 1	C 6 1	C 7 J	C 8 2	C 9 2	CC 11 00	D 1	D 2	D 3	D 4	D 5	D 6	D 7	D 8	D 9	D 1 0	D 1 1	DDDDDD 12 ABBCCC	D 1 3	B7 AMOUNT ($000)
INCOM INTERNATIONAL INC (CONT)						Fairfield										Conn						030062699												26690		09		
4	10	0500	2420	DLA50085C4219	850724	3120	C9E	000	2	2	2	3	1		1			1	J	2	2	A		1	4	1	1	1	1	2	1	1	1	2	000		5	99
				LOCATION TOTAL																		650	*															
INCOM INTERNATIONAL INC						Croton Falls										New York						030062699												19169		36		
1	03	AE07	0889	DAAE0785C0049	841213	2590	A4A	DJJ	2	2	2	3	1		2	1001	5	S						1	1	1	1	1	1	2	1	1	1	2	000		5	31
INCOM INTERNATIONAL INC						Bedford										Ohio						030062699												04878		39		
2	05	JA100	4169	N0038385C6260	850109	1615	A1A	AHB	2	2	2	3	1		2	1015	5	J						1	1	1	1	1	1	2	1	1	1	2	000		1	65
2	11	JA100	C124	N0038385C6689	850808	1560	A1A	BTF	2	2	2	3	1		2		5	J	1	i	N	1G		1	1	1	1	1	1	2	1	1	1	2	000		5	32
				LOCATION TOTAL																		97	*															
INCOM INTERNATIONAL INC						Bedford Heights										Ohio						030062699												04920		39		
1	02	AE07	0435	DAAE0784C2259	841102	2520	A4A	000	2	2	2	3	1		2	1001	5	J						2		3		1	1	2	1	1	1	3	000		5	73
1	06	AJ09	0841	DAAJ0985CA492	850314	1615	A1A	AHM	2	2	2	3	1		2	1013	5	J						2		1	1	1	1	2	1	1	1	2	000		5	134
4	12	0400	5412	DLA40085C3492	850930	4130	C9E	000	2	2	2	3	1		1			1	J	2	2	A		1	4	1	1	1	1	2	1	1	1	2	000		5	41
4	03	0700	0856	DLA70085C0779	841214	2520	C9E	000	2	2	2	3	2	4	2	0200	1	J						1	4	1	1	1	1	2	1	1	1	2	000		5	85
				LOCATION TOTAL																		333	*															
INCOM INTERNATIONAL INC						Cleveland										Ohio						030062699												16000		39		
2	08	JA100	7402	N0038385C6462	850509	2945	A1B	BTK	2	2	2	3	1		2	1015	1	J						1	1	1	1	1	1	2	1	7	1	2	000		1	109
2	09	JA100	A286	N0038385C6566	850627	2945	A1B	BTF	2	2	2	3	1		2	1015	5	J						1	1	1	1	1	1	2	1	7	1	2	000		1	45
3	03	FD05	0289	F3460185C0696	841220	4820	A1B	BJJ	2	2	2	3	1		2	1015	4	J						2		1	1	1	1	2	1	7	1	2	000		5	43
3	04	FD04	0261	F3460185C0880	850115	2995	A1C	AHD	2	2	2	3	1		1			J						2		1	1	1	1	2	1	7	1	2	000		5	28
3	10	FD04	0774	F3460185C2325	850620	1650	A1C	ACS	2	2	2	3	2	0	2	0200	4	J						1	1	1	1	1	1	2	1	7	1	2	000		5	41
3	11	FD07	0321	F3460185C3052	850805	2915	A1B	BJJ	2	2	2	3	1		2			i	J	2	2	B		1	1	1	1	1	1	2	1	7	1	2	000		5	75
3	01	FF80	0058	F4160884CC455	841010	2915	A1B	BTD	2	2	2	3	1		2	1015	4	J						1	3	1	1	1	1	2	1	7	1	2	000		5	33
3	04	FF80	0390	F4160885CA152	850104	2945	A1B	BTD	2	2	2	3	1		2	1015	4	J						1	1	1	1	1	1	2	1	7	1	2	000		5	44
3	07	FF80	1150	F4160885CA726	850425	2945	A1B	BTD	2	2	2	3	1		2	1015	4	J						1	1	1	1	1	1	2	1	7	1	2	000		5	28
3	09	FF80	1798	F4160885CC112	850629	2945	A1B	BJL	2	2	2	3	1		2	1015	4	J						1	1	1	1	1	1	2	1	7	1	2	000		5	103
4	04	0500	0874	DLA50085C1605	850108	2945	A1B	000	2	2	2	1	1		2	1013	1	J						1	1	1	1	1	1	2	1	7	1	2	000		5	43
4	06	0500	1320	DLA50085C1619	850304	2945	A1B	000	2	2	2	3	1		2	1013	1	J						1	4	1	1	1	1	2	1	7	1	2	000		5	55
4	04	0500	1012	DLA50085C1653	850125	2945	A1B	000	2	2	2	3	1		2	1013	1	J						1	1	1	1	1	1	2	1	7	1	2	000		5	36
4	09	0500	2067	DLA50085C3046	850607	2945	A1A	000	2	2	2	3	1		2	1013	1	J						1	4	1	1	1	1	2	1	7	1	2	000		5	76
4	01	0700	0119	DLA70085C0258	841015	2520	C9E	000	2	2	2	3	1		2	0200	1	J						1	4	1	1	1	1	2	1	7	1	2	000		5	84
				LOCATION TOTAL																		843	*															
INCOM INTERNATIONAL INC						Cleveland Heights										Ohio						030062699												16014		39		
4	08	0400	3113	DLA40085C1838	850501	4130	C9E	000	2	2	2	3	1		1			J						1	4	1	1	1	1	2	1	1	1	2	000		5	28
INCOM INTERNATIONAL INC						Cuyahoga Falls										Ohio						030062699												19778		39		
2	01	JA100	0522	N0038385C6073	841015	1615	A1B	AHJ	2	2	2	3	1		2	1015	5	J						2		1	1	1	1	2	1	1	1	2	000		1	54
INCOM INTERNATIONAL INC						Cuyahoga Heights										Ohio						030062699												19806		39		
1	02	AJ09	0137	DAAJ0984CA265	841025	2945	A1A	BTJ	2	2	2	3	1		2	1013	1	J						1	1	1	1	1	1	2	1	1	1	2	000		5	65

S V C	RM PO TN	AAAAA 33333	AAAA 2222	BBBBBBBBBBBBBBB 111111111111111	BBBBBB 333333	BBBB 8888 AAAA	BBB 888 BBB	BBB 888 CCC	B 1 9	B 1 0	B 1 2	B 1 3	C 1 1	C 2 2	C 3 3	CCCC 4444	C 5	C 6	C 7	C 8	C 9	CC 11 00	D 1 1	D 2 2	D 3 3	D 4 4	D 5 5	D 6 6	D 7 7	D 8 8	D 9 9	D 1 0	D 1 1	DDDDDD 12 ABBCCC	D 1 3	B7 AMOUNT ($000)
INCOM INTERNATIONAL INC (CONT)						Cuyahoga Heights														Ohio				030062699										19806			39	
1 09 AJ09 1643 DAAJ0985CA971						850530 1615 A1A AHA			2	2	2	3	1		2	1015	5	J															1	1	1	1	1	1	2	1	1	1	2	000		5		51
						LOCATION TOTAL																116	*																	
INCOM INTERNATIONAL INC						Greeneville														Tennessee				030062699										30980			47	
1 02 AK01 0045 DAAJ1085CA027						841113 2940 C9E HDJ			2	2	2	3	1		2	1015	1	J															1	1	1	1	1	2	1	7	1	2	000		5		216
1 07 AK01 0162 DAAJ1085CA027						850213 2940 C9E HDJ			2	2	2	B	1		2	0102	1	J															2		1	1	1	2	2	1	7	1	2	000		5		210
						LOCATION TOTAL																426	*																	
						CONTRACTOR TOTAL																2,656	**																	
INCOSYM INC						Thousand Oaks														California				020749982										78582			06	
1 12 CA72 0061 DACA7285C0003						850930 AD94 S1		000	2	2	2	3	2	B	2		2	J	2	2	K		2		1	2	1	2	2	1	1	5	1	000		1		124
INCYTEL SCHLUMBERGER						Los Altos														California				991914144										43280			06	
1 12 ZD04 3278 MDA90485CA221						850214 7030 A7		000	2	2	2	3	2	1	2	1001	6	J															2		1	1	1	1	2	1	1	1	2	000		5		85
INDECK POWER EQUIPMENT CO INC						Washington														D.C.				025662586										50000			11	
1 05 DA15 0017 DADA1583C0093						841113 W044 S1		000	2	2	2	B	2	4	2	0200	1	J															2		1	1	1	1	2	1	7	5	2	100		5		72
1 12 DA15 0135 DADA1585C0098						850828 W044 S1		000	2	2	2	3	2	B	2		1	J	2	2	B		1	4	1	4	1	1	2	1	7	3	2	000		4		188
						LOCATION TOTAL																260	*																	
INDECK POWER EQUIPMENT CO INC						Pearl Harbor Naval S														Hawaii				025662586										63200			15	
2 05 SA100 0539 N0060485CA046						850219 L044 C9E		000	2	2	2	3	2	4	2	0102	1	Z															2		1	1	1	2	2	1	1	1	2	000		5		38
INDECK POWER EQUIPMENT CO INC						Wheeling														Illinois				025662586										81087			17	
2 08 F7001 1106 M6700184C0234						850122 W045 S1		000	2	2	2	B	1		1			J															2		1	1	1	1	2	1	7	2	2	000		5		56
INDECK POWER EQUIPMENT CO INC						Oklahoma City														Oklahoma				025662586										55000			40	
3 06 FD10 0167 F3465085CZ010						850325 W044 S1		000	2	2	2	3	2	4	2	0200	5	J															2		1	2	1	1	2	1	1	5	2	000		5		46
						CONTRACTOR TOTAL																400	**																	
INDECO						Santa Ana														California				074642042										69000			06	
1 08 AK01 0149 DAAJ1085CA107						850212 1080 C9E		000	2	2	2	3	1		2	0102	1	J															2		1	1	1	3	2	1	1	1	2	300		5		378
INDECO INC						New Orleans														Louisiana				991992751										55000			22	
5 10 CW29 0229 GS00S70034						850605 J099 S1		000	2	2	2	6																									0			0				156
INDEPENDENCE COAL COMPANY						Lexington-Fayette														Kentucky				107704223										46027			21	
4 06 0600 1801 DLA60085D1020						850201 9110 A8B		000	2	2	2	3	1		1			K															2		1	4	1	1	2	1	1	1	2	000		5		95
INDEPENDENCE EXCAVATING INC						Cleveland														Ohio				004525580										16000			39	
5 04 CW49 0305 DACW4983C0059						850128 Z299 C2		000	2	2	2	C	1		2	0102	1	J															2		1	3	1	2	2	1	7	4	2	000		3		130

S V C	RM PO TN	AAAAA AAAA 33333 2222	BBBBBBBBBBBBBBB 11111111111111	BBBBBB 333333	BBBB BBB BBB 8888 888 888 AAAA BBB CCC	B 1 1 1 9 0 2 3	B 1 2	B 1	C C C CCCC 4444	C 5	C 6	C 7	C 8	C 9	CC 11 00	D 1	D 2	D 3	D 4	D 5	D 6	D 7	D 8	D 9	D 0	D 1	DDDDDD 12 ABBCCC	D 1 3	B7 AMOUNT ($000)
INDEPENDENCE EXCAVATING (CONT)				Cleveland											Ohio												004525580		
5	08	CW49	0310	DACW4983C0059	850522 Z299 C2	000	2	2	2	C	1		2	0102	1	J												2	97
					CONTRACTOR TOTAL											227 **														
INDEPENDENT BLUEPRINT & SUP				Hudson											Mass												991589706		
4	12	0500	2904	DLA50085C4893	850926 6145 C9E	000	2	2	2	3	1		1		1	J	2	2	A									2	31
INDEPENDENT CABLE INC				Hudson											Mass												055305569		
4	01	0500	0231	DLA50085C0273	841023 6145 C9E	000	2	2	2	3	1		1			J												2	46
4	07	0500	1720	DLA50085C2912	850424 6145 C9E	000	2	2	2	3	1		1			J												2	41
					LOCATION TOTAL											87 *														
INDEPENDENT CABLE INC				Hudson											Mass												055305569		
1	03	ZD04	0429	MDA90484C0122	841203 6145 C9E	000	2	2	2	3	2	1	2	1200	1	J												2	312
1	12	ZD04	3206	MDA90485CA184	850115 6145 A7	000	2	2	2	3	2	1	2	1200	1	J												2	76
1	08	ZD04	3761	MDA90485CA463	850415 5995 C9E	000	2	2	2	3	2	1	2	1200	1	J												2	40
3	03	YF02	0002	F3460884D0007	841130 6145 A7	000	2	2	2	5	1		1			J												2	25
4	02	0500	0475	DLA50085C01203	841116 6145 C9E	000	2	2	2	3	1		1			J												2	26
4	05	0500	1169	DLA50085C2069	850213 6145 C9E	000	2	2	1	3															0		0 1		139
4	06	0500	1448	DLA50085C2165	850321 6145 C9E	000	2	2	2	3	1		1			J												2	53
4	09	0500	2107	DLA50085C3956	850614 6145 C9E	000	2	2	2	3	1		1		1	J	2	2	A									2	33
4	12	0500	2925	DLA50085C4840	850930 6145 C9E	000	2	2	2	3	1		1		1	J	2	2	K									2	137
					LOCATION TOTAL											841 *														
					CONTRACTOR TOTAL											928 **														
INDEPENDENT COMMUNICAT SUP INC				Federal Way											Washington												049079700		
1	10	EA18	0347	DAEA1885C0054	850712 5805 A7	000	2	2	2	3	1		1		1	J	2	2	A									2	36
INDEPENDENT COMMUNICATIONS INC				Wetmore											Kansas												058935966		
1	09	ZD11	0233	DCA200XX00000	850401 S113 S1	000	2	2	2	5	2	3	2	1005	7	J												1	117
1	09	ZD11	0450	DCA200XX00000	850301 S113 S1	000	2	2	2	5	2	3	2	1005	7	J												1	106
1	10	ZD11	0625	DCA200XX00000	850601 S113 S1	000	2	2	2	5	2	3	2	1005	7	J												1	254
1	11	ZD11	0733	DCA200XX00000	850701 S113 S1	000	2	2	2	5	2	3	2	1005	7	J												1	127
1	12	ZD11	0834	DCA200XX00000	850801 S113 S1	000	2	2	2	5	2	3	2	1005	7	J												1	127
					CONTRACTOR TOTAL											731 **														
INDEPENDENT COMMUNICTNS SYSTMS				Twentynine Palms Mar											California												012273835		
2	08	C2474	E052	N6247484C9260	841229 J099 S1	000	2	2	2	D	1		2	0102	1	J												2	27
INDEPENDENT DOMESTIC COMMUN				Classified Location											Domestic												991598046		
1	03	ZD11	0109	DCA200XX00000	841001 S113 S1	000	2	2	2	5	2	3	2	1005	7	J												2	689
1	03	ZD11	0110	DCA200XX00000	841001 S113 S1	000	2	2	2	5	2	3	2	1005	7	J												1	21,052
1	03	ZD11	1113	DCA200XX00000	841101 S113 S1	000	2	2	2	5	2	3	2	1005	7	J												1	10,734
1	03	ZD11	1117	DCA200XX00000	841101 S113 S1	000	2	2	2	5	2	3	2	1005	7	J												2	256
1	05	ZD11	0414	DCA200XX00000	850101 S113 S1	000	2	2	2	5	2	3	2	1005	7	J												1	9,520

S RM AAAAA AAAA BBBBBBBBBBBBBBB BBBBBB BBBB BBB BBB B B B B C C C CCCC C C C C C CC D D D D D D D D D D D DDDDDD D	B7
V PG 8888 888 888 1 1 1 11 0 1 12 1	AMOUNT
C TN 33333 2222 111111111111111 333333 AAAA BBB CCC 9 0 2 3 1 2 3 4444 5 6 7 8 9 00 1 2 3 4 5 6 7 8 9 0 1 ABBCCC 3	($000)
INDEPENDENT DOMESTIC CO (CONT) Classified Location Domestic 991598046 00000 98	
1 05 ZD11 0417 DCA200XX00000 850101 S113 S1 000 2 2 2 5 2 3 2 1005 7 J 2 1 1 1 1 2 1 1 5 3 000 5	85
1 05 ZD11 1212 DCA200XX00000 841201 S113 S1 000 2 2 2 5 2 3 2 1005 7 J 1 1 1 1 1 1 2 1 1 5 2 000 5	9,045
1 07 ZD11 0524 DCA200XX00000 850401 S113 S1 000 2 2 2 5 2 3 2 1005 7 J 1 1 1 1 1 1 2 1 1 5 2 000 5	4,256
1 07 ZD11 0527 DCA200XX00000 850401 S113 S1 000 2 2 2 5 2 3 2 1005 7 J 2 1 1 1 1 2 1 1 5 3 000 5	634
1 09 ZD11 0277 DCA200XX00000 850401 S113 S1 000 2 2 2 5 2 3 2 1005 7 J 1 1 1 1 1 1 2 1 1 5 2 000 5	522
1 09 ZD11 0278 DCA200XX00000 850401 S113 S1 000 2 2 2 5 2 3 2 1005 7 J 2 1 1 1 1 2 1 1 5 3 000 5	52
1 09 ZD11 0484 DCA200XX00000 850301 S113 S1 000 2 2 2 5 2 3 2 1005 7 J 1 1 1 1 1 1 2 1 1 5 2 000 5	568
1 09 ZD11 0487 DCA200XX00000 850301 S113 S1 000 2 2 2 5 2 3 2 1005 7 J 2 1 1 1 1 2 1 1 5 3 000 5	29
1 10 ZD11 0369 DCA200XX00000 850501 S113 S1 000 2 2 2 5 2 3 2 1005 7 J 1 1 1 1 1 1 2 1 1 5 2 000 5	534
1 10 ZD11 0661 DCA200XX00000 850601 S113 S1 000 2 2 2 5 2 3 2 1005 7 J 2 1 1 1 1 2 1 1 5 3 000 5	26
1 10 ZD11 0662 DCA200XX00000 850601 S113 S1 000 2 2 2 5 2 3 2 1005 7 J 1 1 1 1 1 1 2 1 1 5 2 000 5	568
1 10 ZD11 1218 DCA200XX00000 841201 S113 S1 000 2 2 2 5 2 3 2 1005 7 J 2 1 1 1 1 2 1 1 5 3 000 5	28
1 11 ZD11 0772 DCA200XX00000 850701 S113 S1 000 2 2 2 5 2 3 2 1005 7 J 1 1 1 1 1 1 2 1 1 5 2 000 5	613
1 12 ZD11 0874 DCA200XX00000 850801 S113 S1 000 2 2 2 5 2 3 2 1005 7 J 1 1 1 1 1 1 2 1 1 5 2 000 5	569
1 12 ZD11 0875 DCA200XX00000 850801 S113 S1 000 2 2 2 5 2 3 2 1005 7 J 2 1 1 1 1 2 1 1 5 3 000 5	72
LOCATION TOTAL 59,852 *	
INDEPENDENT DOMESTIC COMMUN Classified Location Foreign 991598046 00000 ZZ	
1 10 ZD11 0075 DCA200XX00000 850501 S113 S1 000 2 2 2 5 2 3 2 0600 7 J 3 5 1 1 1 1 2 1 1 5 2 000Z 5	179
CONTRACTOR TOTAL 60,031 **	
INDEPENDENT FOOD PROCSSRS CORP Sunnyside Washington 063339592 68750 53	
4 12 013H 9572 DLA13H85C0299 850921 8915 B2 000 2 2 2 3 1 2 1 J 2 2 B 2 1 1 1 1 2 1 7 1 2 000 5	821
INDEPENDENT HAULERS Beaufort S Carolina 991342916 04690 45	
2 09 C2467 3515 N6246784C4268 850122 S205 S1 000 2 2 2 3 1 2 0102 1 J 2 3 1 2 2 1 1 3 2 000 5	126
INDEPENDENT HAULERS Parris Island MCRD S Carolina 991342916 54880 45	
2 04 F0263 0224 M0076385C0001 841001 S205 S1 000 2 2 2 3 1 2 0102 1 J 2 1 1 1 2 2 1 1 3 2 000 5	43
CONTRACTOR TOTAL 169 **	
INDEPENDENT HOLDING CORP Broadview Heights Ohio 055522254 09064 39	
1 10 AA09 1941 DAAA0985C0982 850621 6920 C9E 000 2 2 2 3 1 2 0102 1 J 2 1 1 1 2 2 1 1 1 2 000 1	2,071
1 11 AA09 2267 DAAA0985C0982 850731 6920 C9E 000 2 2 2 B 1 2 0102 1 J 2 1 1 1 2 2 1 1 1 2 000 1	652
1 11 AA09 2476 DAAA0985C0982 850827 6920 C9E 000 2 2 2 B 1 2 0102 1 J 2 1 1 1 2 2 1 1 1 2 000 1	1,548
1 05 AE07 1323 DAAE0785C0672 850131 2590 A4A DJC 2 2 2 3 1 2 0102 1 J 2 1 1 1 2 2 1 1 1 2 000 5	308
1 07 AE07 2341 DAAE0785C1447 850429 2530 A4A DCK 2 2 2 3 1 2 0102 1 J 2 1 1 1 2 2 1 1 1 2 000 1	253
1 10 AE07 2974 DAAE0785C1508 850613 2590 A4B DNE 2 2 2 C 1 2 0102 1 J 2 1 1 1 2 2 1 1 1 3 000 1	64
1 12 AE07 4343 DAAE0785C2591 850923 2590 A4A DJB 2 2 2 3 1 2 0102 1 J 2 1 1 1 2 2 1 1 1 2 000 1	69
1 12 AE07 4344 DAAE0785C2591 850930 2590 A4A DJB 2 2 2 A 1 2 0102 1 J 2 1 1 1 2 2 1 1 1 2 000 5	28
LOCATION TOTAL 4,993 *	
INDEPENDENT HOLDING CORP Cleveland Ohio 055522254 16000 39	
1 10 AA09 2209 DAAA0985C1114 850719 1010 A5 AHM 2 2 2 3 1 2 0102 1 J 2 1 1 1 2 2 1 7 1 2 000 1	311
1 03 AE07 0777 DAAE0785C0364 841203 2540 A4A DJB 2 2 2 3 1 2 0102 1 J 2 1 1 1 2 2 1 7 1 2 000 1	110

S RM AAAAA AAAA BBBBBBBBBBBBBBB BBBBBB BBBB BBB BBB B B B B C C C CCCC C C C C C CC D D D D D D D D D D D DDDDDD D	B7
V PO 8888 888 888 1 1 1 11 1 1 12 1	AMOUNT
C TN 33333 2222 111111111111111 333333 AAAA BBB CCC 9 0 2 3 1 2 3 4444 5 6 7 8 9 00 1 2 3 4 5 6 7 8 9 0 1 ABBCCC 3	($000)
INDEPENDENT HOLDING COR (CONT) Cleveland Ohio 055522254 16000 39	
1 08 AE07 2384 DAAE0785C1508 850426 2590 A4B DNK 2 2 2 3 1 2 0102 1 J 2 1 1 1 2 2 1 7 1 2 000 1	594
LOCATION TOTAL 1,015 *	
CONTRACTOR TOTAL 6,008 **	
INDEPENDENT METAL STRAP CO INC Roslyn New York 072388986 63770 36	
1 12 AA31 0048 GS02F38434 850913 8135 C9E 000 2 2 2 6 2 F 1 J 2 2 B 0 0	101
2 05 QA110 0173 N0022885C3106 850131 8135 C9E 000 2 2 2 3 1 2 0200 1 J 2 1 1 1 1 2 1 1 2 3 000 5	43
CONTRACTOR TOTAL 144 **	
INDEPENDENT OIL & TIRE CO Elyria Ohio 004450144 25256 39	
4 02 0600 0678 DLA60084D4543 841001 9130 A8A 000 2 2 2 3 1 1 K 2 1 4 3 1 2 1 7 2 2 000 5	35
4 10 0600 2394 DLA60085D4511 850617 9130 A8A 000 2 2 2 3 1 1 K 2 1 4 1 1 2 1 7 2 2 000 5	45
4 11 0600 2534 DLA60085D4511 850724 9140 A8A 000 2 2 2 B 1 1 K 2 1 4 1 1 2 1 7 2 2 000 5	29
CONTRACTOR TOTAL 109 **	
INDEPENDENT REFRIGERATION Vallejo California 083792119 81666 06	
2 10 C2474 E122 N6247483C3396 850430 J041 S1 000 2 2 2 3 1 2 0102 1 J 2 1 3 1 2 2 1 1 3 2 000 5	54
INDEPENDENT STAVE CO INC Fort Leonard Wood Missouri 006268494 25264 29	
1 02 BT31 0007 DABT3184D0078 841001 5520 C9E 000 2 2 2 5 1 2 0102 1 J 2 1 3 1 2 2 1 1 1 2 000 5	40
1 03 BT31 0033 DABT3184D0078 841205 5520 C9E 000 2 2 2 5 1 2 0102 1 J 2 1 3 1 2 2 1 1 1 2 000 5	40
1 06 BT31 0080 DABT3184D0078 850325 5520 C9E 000 2 2 2 5 1 2 0102 1 J 2 1 3 1 2 2 1 1 1 2 000 5	40
LOCATION TOTAL 120 *	
INDEPENDENT STAVE CO INC Lebanon Missouri 006268494 41168 29	
1 09 BT31 0112 DABT3184D0078 850613 5520 C9E 000 2 2 2 5 1 2 0102 1 J 2 1 3 1 2 2 1 7 1 2 000 5	40
CONTRACTOR TOTAL 160 **	
INDEX INDUSTRIES INC GERMAN FRG 078144441 00000 DE	
2 12 MA104 4209 N0060085C1255 850930 3416 B9 000 2 2 2 3 1 2 1 J 2 2 B 3 1 1 1 1 1 2 1 1 1 2 200D 1	421
INDIAN BAR CO INC Los Alamitos California 103125837 43224 06	
2 08 JA100 8099 N0038385C0190 850509 1560 A1A 000 2 2 2 3 1 2 5 J 1 1 N 1A 1 1 1 1 1 1 2 1 1 1 2 000 1	42
2 11 JA100 C449 N0038385C1525 850809 1560 A1A ACD 2 2 2 3 1 2 1015 1 J 1 1 1 1 1 1 2 1 1 1 2 000 1	130
3 07 FF60 0424 F0460683G0028 850430 1560 A1A ACA 2 2 2 4 1 2 1015 4 J 1 1 1 1 1 1 2 1 1 1 2 000 5	31-
3 07 FF60 0414 F0460684G1063 850425 1560 A1A ACA 2 2 2 4 1 2 1015 4 J 1 1 1 1 1 1 2 1 1 1 2 000 5	68
3 07 FF60 0420 F0460684G1063 850429 1560 A1A ACA 2 2 2 4 1 2 1015 4 J 1 1 1 1 1 1 2 1 1 1 2 000 5	86
3 10 FF60 0631 F0460684G1063 850723 1560 A1A ACA 2 2 2 4 2 B 2 4 J 2 1 B 1 1 1 1 1 1 2 1 1 1 2 000 5	98
3 10 FF60 0642 F0460684G1063 850726 1560 A1A ACA 2 2 2 4 1 2 1015 4 J 1 1 1 1 1 1 2 1 1 1 2 000 5	26
3 11 FF60 0678 F0460684G1063 850815 1560 A1A ACA 2 2 2 4 1 2 4 J 1 1 N 1G 1 1 1 1 1 1 2 1 1 1 2 000 5	40
3 12 FJ04 4178 F0460684G1063 850930 1560 A1A ACS 2 2 2 4 1 2 5 J 2 1 B 1 3 1 3 1 1 2 1 1 1 2 000 5	31
3 06 FJ04 1214 F0960385C0805 850304 1560 A1A ACD 2 2 2 3 1 1 J 1 4 1 1 1 1 2 1 1 1 2 000 1	56
3 10 FJ04 2648 F0960385C1481 850710 1560 A1A ACS 2 2 2 3 1 2 1 J 2 2 B 1 4 1 1 1 1 2 1 1 1 2 000 5	41
3 11 FJ04 3142 F0960385C1840 850817 1560 A1A ACS 2 2 2 3 1 2 1 J 2 2 B 1 4 1 3 1 1 2 1 1 1 2 000 5	389

S RM AAAAA AAAA BBBBBBBBBBBBBBB BBBBBB BBBB BBB BBB B B B B C C C CCCC C C C C C CC D D D D D D D D D D DDDDDD D	B7
V PO 8888 888 888 1 1 1 11 1 1	AMOUNT
C TN 33333 2222 111111111111111 333333 AAAA BBB CCC 9 0 2 3 1 2 3 4444 5 6 7 8 9 00 1 2 3 4 5 6 7 8 9 0 1 ABBCCC 3	($000)
INDIAN BAR CO INC (CONT) Los Alamitos California 103125837 43224 06	
3 12 FJ04 3693 F0960385C1931 850912 1560 A1A ACS 2 2 2 3 1 2 1 J 2 2 B 1 4 1 3 1 1 2 1 1 1 2 000 5	64
3 11 FJ04 3552 F0960385C2272 850830 1560 A1A AFF 2 2 2 3 1 2 1 J 2 2 B 1 4 1 1 1 1 1 1 1 1 2 000 5	78
3 12 FJ04 4048 F0960385C2501 850926 4720 A1A ACS 2 2 2 3 1 2 1 J 2 1 B 1 1 1 1 1 1 2 1 1 1 2 000 5	86
3 12 FJ04 4215 F0960385C2563 850928 1560 A1A ACD 2 2 2 3 1 2 1 J 2 2 B 1 4 1 1 1 1 2 1 1 1 2 000 5	41
3 08 FE04 1323 F4260085C5768 850522 1560 A1A AFC 2 2 2 3 1 2 2 1015 4 J 1 1 1 1 1 1 2 1 1 1 2 000 5	45
3 11 FE04 1836 F4260085C6369 850806 1560 A1A AFC 2 2 2 3 1 2 2 1002 4 J 1 1 1 1 1 1 2 1 1 1 2 000 5	47
CONTRACTOR TOTAL 1,337 **	
INDIAN HEAD INC Oak Brook Illinois 991648833 54534 17	
4 08 0900 2085 GS01F09034 850516 T099 S1 000 2 2 2 6 2 F 1 J 2 2 F 0 0	55
INDIAN ROCK CONSTRUCTION CO New Cumberland Depot Penn 101667517 53472 42	
1 12 AC69 0196 DAAC6985C0213 850930 Z119 C2 000 2 2 2 3 1 1 1 J 2 2 K 2 1 1 1 2 2 1 7 4 2 000 5	75
INDIANA ASPHALT PAVING CO INC Indianapolis Indiana 009817917 36000 18	
1 12 BT15 0257 DABT1585C0124 850930 Z224 C2 000 2 2 2 5 1 2 0102 1 J 2 1 3 1 2 2 1 7 4 2 000 5	74
1 12 CA27 0370 DACA2785C0181 850930 Y224 C2 000 2 2 2 3 1 1 1 J 2 2 K 2 1 3 1 2 2 1 7 4 2 000 3	150
CONTRACTOR TOTAL 224 **	
INDIANA BEECHCRAFT INC Indianapolis Indiana 052954872 36000 18	
4 01 0600 0331 DLA60084D0185 841001 9130 A8A 000 2 2 2 3 1 2 1026 1 K 1 3 1 3 3 1 2 1 7 2 2 000 5	95
4 06 0600 1825 DLA60085D0172 850227 9130 A8A 000 2 2 2 3 1 2 1026 1 K 1 3 1 1 1 1 2 1 7 2 2 000 5	110
CONTRACTOR TOTAL 205 **	
INDIANA BELL TELEPHONE CO Grissom AFB Indiana 006938187 30060 18	
3 03 YG02 0079 DCA20078H0013 841218 S113 S1 000 2 2 2 5 2 3 2 1005 7 J 1 5 1 5 1 1 2 1 7 5 3 000 5	29
3 07 YG02 0160 DCA20078H0013 850404 S113 S1 000 2 2 2 5 2 3 2 1005 7 J 1 5 1 5 1 1 2 1 7 5 3 000 5	58
LOCATION TOTAL 87 *	
INDIANA BELL TELEPHONE CO Indianapolis Indiana 006938187 36000 18	
1 03 EA08 0023 DCA20078H0013 841026 S113 S1 000 2 2 2 5 2 3 2 1005 7 J 1 1 1 1 3 1 2 1 7 5 2 000 5	69
1 03 EA08 0093 DCA20078H0013 841126 S113 S1 000 2 2 2 5 2 3 2 1005 7 J 1 1 1 1 3 1 2 1 7 5 2 000 5	69
1 04 EA08 0151 DCA20078H0013 841227 S113 S1 000 2 2 2 5 2 3 2 1005 7 J 1 1 1 1 3 1 2 1 7 5 2 000 5	69
1 05 EA08 0262 DCA20078H0013 850130 S113 S1 000 2 2 2 5 2 3 2 1005 7 J 1 1 1 1 3 1 2 1 7 5 2 000 5	69
1 06 EA08 0327 DCA20078H0013 850227 S113 S1 000 2 2 2 5 2 3 2 1005 7 J 1 1 1 1 3 1 2 1 7 5 2 000 5	69
1 07 EA08 0390 DCA20078H0013 850328 S113 S1 000 2 2 2 5 2 3 2 1005 7 J 1 1 1 1 3 1 2 1 7 5 2 000 5	69
1 08 EA08 0471 DCA20078H0013 850429 S113 S1 000 2 2 2 5 2 3 2 1005 7 J 1 1 1 1 3 1 2 1 7 5 2 000 5	67
1 10 EA08 0531 DCA20078H0013 850528 S113 S1 000 2 2 2 5 2 E 2 7 J 1 1 M 1 1 1 1 3 1 2 1 7 5 2 000 5	67
1 10 EA08 0597 DCA20078H0013 850701 S113 S1 000 2 2 2 5 2 E 2 7 J 1 1 M 1 1 1 1 3 1 2 1 7 5 2 000 5	67
1 11 EA08 0689 DCA20078H0013 850801 S113 S1 000 2 2 2 5 2 E 2 7 J 1 1 M 1 1 1 1 3 1 2 1 7 5 2 000 5	67
1 11 EA08 0690 DCA20078H0013 850801 S113 S1 000 2 2 2 5 2 E 2 7 J 1 1 M 1 1 1 1 3 1 2 1 7 5 2 000 5	26
1 12 EA08 0757 DCA20078H0013 850830 S113 S1 000 2 2 2 5 2 E 2 7 J 1 1 M 1 1 1 1 3 1 2 1 7 5 2 000 5	67
1 12 EA08 0758 DCA20078H0013 850830 S113 S1 000 2 2 2 5 2 E 2 7 J 1 1 M 1 1 1 1 3 1 2 1 7 5 2 000 5	26
1 12 EA08 0851 DCA20078H0013 850930 S113 S1 000 2 2 2 5 2 E 2 7 J 1 1 M 1 1 1 1 3 1 2 1 7 5 2 000 5	67
1 12 EA08 0852 DCA20078H0013 850930 S111 S1 000 2 2 2 5 2 E 2 7 J 1 1 M 1 1 1 1 3 1 2 1 7 5 2 000 5	26

S RM AAAAA AAAA BBBBBBBBBBBBBBB	BBBBBB	BBBB BBB BBB	B B B B	C C C CCCC	C C C C C CC	D D D D D D D D D D D	DDDDDD	D	B7
V PO		8888 888 888	1 1 1		11	1 1	12	1	AMOUNT
C TN 33333 2222 111111111111111	333333	AAAA BBB CCC	9 0 2 3	1 2 3 4444	5 6 7 8 9 00	1 2 3 4 5 6 7 8 9 0 1	ABBCCC	3	($000)
INDIANA BELL TELEPHONE (CONT)	Indianapolis			Indiana	006938187	36000	18		
1 03 EA08 0058 DCA20078H0130	841026 S113 S1	000	2 2 2 5	2 3 2 1005	7 J	1 1 1 1 3 1 2 1 7 5 2	000	5	79
1 03 EA08 0127 DCA20078H0130	841126 S113 S1	000	2 2 2 5	2 3 2 1005	7 J	1 1 1 1 3 1 2 1 7 5 2	000	5	79
1 04 EA08 0184 DCA20078H0130	841227 S113 S1	000	2 2 2 5	2 3 2 1005	7 J	1 1 1 1 3 1 2 1 7 5 2	000	5	79
1 05 EA08 0297 DCA20078H0130	850130 S113 S1	000	2 2 2 5	2 3 2 1005	7 J	1 1 1 1 3 1 2 1 7 5 2	000	5	79
1 06 EA08 0362 DCA20078H0130	850227 S113 S1	000	2 2 2 5	2 3 2 1005	7 J	1 1 1 1 3 1 2 1 7 5 2	000	5	79
1 07 EA08 0426 DCA20078H0130	850328 S113 S1	000	2 2 2 5	2 3 2 1005	7 J	1 1 1 1 3 1 2 1 7 5 2	000	5	79
1 08 EA08 0506 DCA20078H0130	850429 S113 S1	000	2 2 2 5	2 3 2 1005	7 J	1 1 1 1 3 1 2 1 7 5 2	C [illegible]	5	79
1 10 EA08 0566 DCA20078H0130	850528 S113 S1	000	2 2 2 5	2 E 2	7 J 1 1 M	1 1 1 1 3 1 2 1 7 2 2	000	5	79
1 11 EA08 0635 DCA20078H0130	850701 S113 S1	000	2 2 2 5	2 E 2	7 J 1 1 M	1 1 1 1 3 1 2 1 7 5 2	000	5	208
1 11 EA08 0728 DCA20078H0130	850801 S113 S1	000	2 2 2 5	2 E 2	7 J 1 1 M	1 1 1 1 3 1 2 1 7 5 2	000	5	208
1 12 EA08 0798 DCA20078H0130	850830 S113 S1	000	2 2 2 5	2 E 2	7 J 1 1 M	1 1 1 1 3 1 2 1 7 5 2	000	5	208
1 12 EA08 0830 DCA20078H0130	850930 S113 S1	000	2 2 2 5	2 E 2	7 J 1 1 M	1 2 1 1 3 1 2 1 7 5 2	000	5	208
1 09 ZD11 0234 DCA200XX00000	850401 S113 S1	000	2 2 2 5	2 3 2 1005	7 J	1 1 1 1 1 1 2 1 7 5 2	000	5	25
1 10 ZD11 0331 DCA200XX00000	850501 S113 S1	000	2 2 2 5	2 3 2 1005	7 J	1 1 1 1 1 1 2 1 7 5 2	000	5	64
1 11 ZD11 0734 DCA200XX00000	850701 S113 S1	000	2 2 2 5	2 3 2 1005	7 J	1 1 1 1 1 1 2 1 7 5 2	000	5	36
1 12 ZD11 0835 DCA200XX00000	850801 S113 S1	000	2 2 2 5	2 3 2 1005	7 J	1 1 1 1 1 1 2 1 7 5 2	000	5	56
LOCATION TOTAL					2,539 *				
CONTRACTOR TOTAL					2,626 **				
INDIANA CONSTRUCTION CORP	Grissom AFB			Indiana	005800339	30060	18		
3 10 SB08 0056 F1261784C0027	850725 Z159 C2	000	2 2 2 B	1 2 0102	1 J	2 1 3 1 2 2 1 7 4 2	000	3	42
INDIANA MILLS AND MFG INC	Carmel			Indiana	006063101	10342	18		
1 05 AE07 1223 DAAE0785C0534	850124 2540 A4A	DCK	2 2 2 3	1 2 0102	1 J	2 1 1 1 2 2 1 1 1 2	000	5	120
INDIANA ORDNANCE INC	Connersville			Indiana	072077423	14932	18		
1 08 AA21 0397 DAAK1083C0096	850520 AD12 A6	000	2 2 2 C	1 2 1100	3 U	2 1 2 1 1 2 1 7 1 2	000	5	110
1 05 AA21 0181 DAAK1084C0135	850208 AD13 A6	000	2 2 2 C	1 2 1100	5 U	2 1 2 1 1 2 1 7 1 1	000		87
1 10 AA21 0543 DAAK1084C0135	850729 AD13 A6	000	2 2 2 C	1 2 1100	5 U	2 1 2 1 1 2 1 7 1 1	000	5	136
CONTRACTOR TOTAL					333 **				
INDIANA STATE UNIVERSITY	Tell City			Indiana	075953448	75248	18		
3 06 KA02 0249 F0160080D0189	850313 U005 S1	000	2 2 2 5	2 5 2 0500	7 J	A 5 1 5 1 1 2 1 7 5 2	000	5	54
3 06 KA02 0250 F0160080D0189	850313 U005 S1	000	2 2 2 5	2 5 2 0500	7 J	A 5 1 5 1 1 2 1 7 5 2	000	5	56
CONTRACTOR TOTAL					110 **				
INDIANA UNIVERSITY	Bloomington			Indiana	006046700	05860	18		
1 07 AG29 0364 DAAG2983K0091	850419 AZ11 S1	000	2 2 2 B	2 8 2 0500	7 T	A 1 1 1 1 1 2 1 1 5 2	000	5	68
1 03 BT23 0077 DABT2384H0017	841211 U005 S1	000	2 2 2 5	2 5 2 0500	7 J	A 5 1 5 1 1 2 1 1 5 2	000	5	66
1 12 BT23 0361 DABT2384H0017	850903 U005 S1	000	2 2 2 5	2 5 2 0500	7 J	A 5 1 5 1 1 2 1 1 5 2	000	5	56
CONTRACTOR TOTAL					190 **				
INDIANA UNIVERSITY FOUNDATION	Bloomington			Indiana	016393092	05860	18		
1 06 AG29 0242 DAAG2985K0047	850306 AZ11 S1	000	2 2 2 3	2 8 2 0500	7 T	A 1 1 1 1 1 2 1 1 5 2	000	5	57
2 09 E614A 1169 N0001476C0838	850331 AD91 S1	000	2 2 2 C	2 7 2 0500	7 S	A 1 1 1 1 1 2 1 1 5 2	000	5	108

S RM AAAAA AAAA BBBBBBBB3BBBBBB BBBBBB BBBB BBB BBB B B B B C C C CCCC C C C C C CC D D D D D D D D D D DDDDDD D	B7
V PO 8888 888 888 1 1 1 1 2 3 4 5 6 7 8 9 11 1 1 12 1	AMOUNT
C TN 33333 2222 111111111111111 333333 AAAA BBB CCC 9 0 2 3 1 2 3 4444 5 6 7 8 9 00 1 2 3 4 5 6 7 8 9 0 1 ABBCCC 3	($000)
INDIANA UNIVERSITY FOUN (CONT) Bloomington Indiana 016393092 05860 18	
2 02 E614A 0077 N0001479C0044 841016 AD91 S1 000 2 2 2 C 2 7 2 0500 7 S A 1 1 1 1 1 2 1 1 5 2 000 5	75
2 04 E612A 0450 N0001480C0147 841226 AD91 S1 000 2 2 2 A 2 7 2 0500 7 S A 1 1 1 1 1 2 1 1 5 2 000 5	61
2 11 E614B 1928 N0001482K0561 850810 AD91 S1 000 2 2 2 A 1 2 7 S 2 2 E A 1 1 1 1 1 2 1 1 5 2 000 5	110
2 09 E612B 1164 N0001485K0287 850331 AD91 S1 000 2 2 2 3 2 7 2 0500 7 S A 1 1 1 1 1 2 1 1 5 2 000 5	99
2 11 E612A 1849 N0001485K0648 850717 AD91 S1 000 2 2 2 3 1 2 7 S 2 2 E A 1 1 1 1 1 2 1 1 5 2 000 5	51
2 01 PC141 0005 N0016484D0044 841004 U009 S1 000 2 2 2 5 1 2 0500 7 S A 2 1 2 1 1 2 1 1 3 1 000 5	112
2 01 PC141 0006 N0016484D0044 841001 U009 S1 000 2 2 2 5 1 2 0500 7 S A 2 1 2 1 1 2 1 1 3 1 000 5	92
2 04 PC141 0063 N0016484D0044 841211 U009 S1 000 2 2 2 5 1 2 0500 7 S A 2 1 2 1 1 2 1 1 3 1 000 5	57
2 04 PC141 0086 N0016484D0044 850123 U009 S1 000 2 2 2 5 1 2 0500 7 S A 2 1 2 1 1 2 1 1 3 1 000 5	74
2 05 PC141 0112 N0016484D0044 850211 U009 S1 000 2 2 2 5 1 2 0500 7 S A 2 1 2 1 1 2 1 1 3 1 000	47
2 06 PC141 0134 N0016484D0044 850315 U009 S1 000 2 2 2 5 1 2 0500 7 S A 2 1 2 1 1 2 1 1 3 1 000 5	108
2 07 PC141 0167 N0016484D0044 850426 U009 S1 000 2 2 2 5 1 2 0500 7 S A 2 1 2 1 1 2 1 1 3 1 000 5	58
2 08 PC141 0181 N0016484D0044 850430 U009 S1 000 2 2 2 5 1 2 0500 7 S A 2 1 2 1 1 2 1 1 3 1 000 5	77
2 10 PC141 0232 N0016485D0011 850719 U009 S1 000 2 2 2 5 2 B 2 7 S 1 1 N 2A A 5 1 5 1 1 1 1 1 3 2 000 5	104
2 10 PC141 0238 N0016485D0011 850725 U009 S1 000 2 2 2 5 2 B 2 7 S 1 1 N 2A A 5 1 5 1 1 1 1 1 3 2 000 5	59
2 12 PC141 0274 N0016485D0011 850823 U009 S1 000 2 2 2 5 2 B 2 7 S 1 1 N 2A A 5 1 5 1 1 1 1 1 3 2 000 5	50
2 12 PC141 0309 N0016485D0011 850927 U009 S1 000 2 2 2 5 2 B 2 7 S 1 1 N 2A A 5 1 5 1 1 1 1 1 3 2 000 5	100
3 02 HR01 0006 F3361583K0501 841106 AN11 C9E 000 2 2 2 C 2 8 2 0500 7 S A 5 1 1 1 1 1 2 1 1 5 2 000	50
3 11 HR01 0114 F3361583K0501 850812 AN11 C9E 000 2 2 2 B 2 0 2 0500 7 S A 1 1 1 1 1 1 2 1 1 5 3 000 5	49
LOCATION TOTAL 1,598 *	
INDIANA UNIVERSITY FOUNDATION Indianapolis Indiana 016393092 36000 18	
3 02 HX03 0091 F4962083K0034 841025 AJ11 S1 000 2 2 2 C 2 7 2 0500 7 T A 5 1 5 1 1 2 1 7 5 2 000	42
3 09 HX03 0211 F4962083K0034 850613 AJ11 S1 000 2 2 2 A 2 7 2 0500 7 T A 5 1 5 1 1 2 1 7 5 3 000 5	31
LOCATION TOTAL 73 *	
CONTRACTOR TOTAL 1,671 **	
INDIANA UNIVERSITY OF PA Indiana Penn 073130049 36816 42	
1 04 KF40 0189 DAKF4076A0052 850114 U005 S1 000 2 2 2 3 2 8 2 0500 7 J A 5 1 1 1 1 1 1 7 5 2 000 5	46
1 11 KF40 0556 DAKF4085C1458 850826 U005 S1 000 2 2 2 3 2 0 2 0500 7 J A 5 1 1 1 1 1 1 7 5 2 000 5	47
CONTRACTOR TOTAL 93 **	
INDIANA WASTE SYSTEMS INC Indianapolis Indiana 074431446 36000 18	
2 06 C2472 2535 N6247283C6633 850104 S205 S1 000 2 2 2 D 1 2 1703 1 J 1 5 1 1 1 1 2 1 7 3 2 000 5	41
INDIANAPOLIS HILTON THE Indianapolis Indiana 133064667 36000 18	
1 08 BT15 0146 DABT1585C0050 850422 V231 S1 000 2 2 2 5 1 1 J 1 5 1 5 1 1 2 1 7 3 2 000 5	66
1 10 BT15 0168 DABT1585C0050 850531 V231 S1 000 2 2 2 5 1 1 J 1 5 1 5 1 1 2 1 7 3 2 000 5	31
CONTRACTOR TOTAL 97 **	
INDIANAPOLIS POWER & LIGHT CO Indianapolis Indiana 006938310 36000 18	
1 07 BT15 0118 DABE0963C0073 850423 S112 S1 000 2 2 2 5 2 3 2 1005 7 J 1 1 1 1 1 1 1 1 7 5 2 000 5	151
1 08 BT15 0137 DABE0963C0073 850517 S112 S1 000 2 2 2 3 2 3 2 1005 7 J 1 1 1 1 1 1 1 1 7 5 2 000 5	160
1 03 BT15 0062 DABE0968C0073 841221 S112 S1 000 2 2 2 5 2 3 2 1005 7 J 1 1 1 1 1 1 1 1 7 5 2 000 5	145
1 04 BT15 0078 DABE0968C0073 850118 S112 S1 000 2 2 2 3 2 3 2 1005 7 J 1 1 1 1 1 1 1 1 7 5 2 000 5	139
1 06 BT15 0095 DABE0968C0073 850228 S112 S1 000 2 2 2 5 2 3 2 1005 7 J 1 1 1 1 1 1 1 1 7 5 2 000 5	166

S V C	RM PO TN	AAAAA 33333	AAAA 2222	BBBBBBBBBBBBBBB 111111111111111	BBBBBB 333333	BBBB 8888 AAAA	BBB 888 BBB	BBB 888 CCC	B 1 9	B 1 0	B 1 2	B 1 3	C 1	C 2	C 3	CCCC 4444	C 5	C 6	C 7	C 8	C 9	CC 11 00	D 1	D 2	D 3	D 4	D 5	D 6	D 7	D 8	D 9	D 1 0	D 1 1	DDDDDD 12 ABBCCC	D 1 3	B7 AMOUNT ($000)
INDIANAPOLIS POWER & LI (CONT)					Indianapolis				Indiana								006938310						36000							18					
1	09	BT15	0162	DABE0968C0073	850614	S112	S1	000	2	2	2	3	2	3	2	1005	7	J					1	1	1	1	1	1	1	1	7	5	2	000	5	157
1	10	BT15	0187	DABE0968C0073	850628	S112	S1	000	2	2	2	3	2	3	2	1005	7	J					1	1	1	1	1	1	1	1	7	5	2	000	5	158
1	12	BT15	0228	DABE0968C0073	850904	S112	S1	000	2	2	2	3	2	3	2	1005	7	J					1	1	1	1	1	1	1	1	7	5	2	000	5	191
1	12	BT15	0247	DABE0968C0073	850917	S112	S1	000	2	2	2	3	2	3	2	1005	7	J					1	1	1	1	1	1	1	1	7	5	2	000	5	175
1	03	BT15	0045	DABT1568C0073	841129	S112	S1	000	2	2	2	5	2	3	2	1005	7	J					1	1	1	1	1	1	1	1	7	5	2	000	5	156
1	06	BT15	0108	DABT1568C0073	850321	S112	S1	000	2	2	2	5	2	3	2	1005	7	J					1	1	1	1	1	1	1	1	7	5	2	000	5	148
				CONTRACTOR TOTAL													1,746	**																	
INDIVIDUAL DEV ASSOC INC					Quantico Marine Corp				Virginia								051411783						65136							51					
2	12	F0264	2045	M0026485C0033	850603	U006	S1	000	2	2	2	A	1		2		1	J	2	2	B		2		1	1	1	1	2	1	1	3	2	000	5	90
INDIVIDUAL DEVELOPMENT CENTER					Wichita Falls				Texas								068382399						79000							48					
3	03	JA20	0045	F4161280C0001	841204	S203	S1	000	2	2	2	5	2	6	2	1702	7	J					C	5	1	5	1	1	2	1	1	3	2	000	5	61
3	01	JA20	0014	F4161280H0001	841017	S203	S1	000	2	2	2	5	2	6	2	1702	7	K					C	5	1	5	1	1	2	1	1	3	2	000	5	203
3	02	JA20	0025	F4161280H0001	841030	S203	S1	000	2	2	2	5	2	6	2	1702	7	J					C	5	1	5	1	1	2	1	1	3	2	000	5	222
3	02	JA20	0027	F4161280H0001	841108	S203	S1	000	2	2	2	5	2	6	2	1702	7	J					C	5	1	5	1	1	2	1	1	3	2	000	5	222
3	03	JA20	0038	F4161280H0001	841123	S203	S1	000	2	2	2	5	2	6	2	1702	7	J					C	5	1	5	1	1	2	1	1	3	2	000	5	236
3	03	JA20	0046	F4161280H0001	841206	S203	S1	000	2	2	2	5	2	6	2	1702	7	J					C	5	1	5	1	1	2	1	1	3	2	000	5	32
3	03	JA20	0047	F4161280H0001	841207	S203	S1	000	2	2	2	5	2	6	2	1702	7	J					C	5	1	5	1	1	2	1	1	3	2	000	5	236
3	04	JA20	0058	F4161280H0001	841226	S203	S1	000	2	2	2	5	2	6	2	1702	7	J					C	5	1	5	1	1	2	1	1	3	2	000	5	203
3	04	JA20	0062	F4161280H0001	850110	S203	S1	000	2	2	2	5	2	6	2	1702	7	J					C	5	1	5	1	1	2	1	1	3	2	000	5	178
3	04	JA20	0073	F4161280H0001	850128	S203	S1	000	2	2	2	5	2	6	2	1702	7	J					C	5	1	5	1	1	2	1	1	3	2	000	5	238
3	05	JA20	0080	F4161280H0001	850215	S203	S1	000	2	2	2	5	2	6	2	1702	7	J					C	5	1	5	1	1	2	1	1	3	2	000	5	238
3	06	JA20	0091	F4161280H0001	850305	S203	S1	000	2	2	2	5	2	6	2	1702	7	J					C	5	1	5	1	1	2	1	1	3	2	000	5	237
3	06	JA20	0094	F4161280H0001	850314	S203	S1	000	2	2	2	5	2	6	2	1702	7	J					C	5	1	5	1	1	2	1	1	3	2	000	5	237
3	06	JA20	0106	F4161280H0001	850328	S203	S1	000	2	2	2	5	2	6	2	1702	7	J					C	5	1	5	1	1	2	1	1	3	2	000	5	241
3	07	JA20	0110	F4161280H0001	850412	S203	S1	000	2	2	2	5	2	6	2	1702	7	J					C	5	1	5	1	1	2	1	1	3	2	000	5	241
3	08	JA20	0123	F4161280H0001	850508	S203	S1	000	2	2	2	5	2	6	2	1702	7	J					C	5	1	5	1	1	2	1	1	3	2	000	5	243
3	08	JA20	0128	F4161280H0001	850515	S203	S1	000	2	2	2	5	2	6	2	1702	7	J					C	5	1	5	1	1	2	1	1	3	2	000	5	243
3	08	JA20	0134	F4161280H0001	850522	S203	S1	000	2	2	2	5	2	6	2	1702	7	J					C	5	1	5	1	1	2	1	1	3	2	000	5	244
3	09	JA20	0138	F4161280H0001	850606	S203	S1	000	2	2	2	5	2	6	2	1702	7	J					C	5	1	5	1	1	2	1	1	3	2	000	5	244
3	09	JA20	0152	F4161280H0001	850619	S203	S1	000	2	2	2	5	2	6	2	1702	7	J					C	5	1	5	1	1	2	1	1	3	2	000	5	228
3	10	JA20	0170	F4161280H0001	850711	S203	S1	000	2	2	2	5	2	6	2	1702	7	J					C	5	1	5	1	1	2	1	1	3	2	000	5	278
3	10	JA20	0176	F4161280H0001	850722	S203	S1	000	2	2	2	5	2	6	2	1702	7	J					C	5	1	5	1	1	2	1	1	3	2	000	5	212
3	11	JA20	0186	F4161280H0001	850823	S203	S1	000	2	2	2	5	2	6	2	1702	7	J					C	5	1	5	1	1	2	1	1	3	2	000	5	212
3	11	JA20	0193	F4161280H0001	850820	S203	S1	000	2	2	2	5	2	6	2	1702	7	J					C	5	1	5	1	1	2	1	1	3	2	000	5	235
3	12	JA20	0201	F4161280H0001	850911	S203	S1	000	2	2	2	5	2	6	2	1702	7	J					C	5	1	5	1	1	2	1	1	3	2	000	5	235
3	12	JA20	0205	F4161280H0001	850923	S203	S1	000	2	2	2	5	2	6	2	1702	7	J					C	5	1	5	1	1	2	1	1	3	2	000	5	230
3	12	JA20	0213	F4161280H0001	850930	S203	S1	000	2	2	2	5	2	6	2	1702	7	J					C	5	1	5	1	1	2	1	1	3	2	000	5	230
3	02	JA20	0028	F4161280H0002	841108	S201	S1	000	2	2	2	5	2	6	2	1702	7	J					C	5	1	5	1	1	2	1	1	3	2	000	5	26
3	03	JA20	0048	F4161280H0002	841207	S201	S1	000	2	2	2	5	2	6	2	1702	7	J					C	5	1	5	1	1	2	1	1	3	2	000	5	26
3	04	JA20	0063	F4161280H0002	850110	S201	S1	000	2	2	2	5	2	6	2	1702	7	J					C	5	1	5	1	1	2	1	1	3	2	000	5	26
3	05	JA20	0081	F4161280H0002	850215	S201	S1	000	2	2	2	5	2	6	2	1702	7	J					C	5	1	5	1	1	2	1	1	3	2	000	5	26
3	06	JA20	0095	F4161280H0002	850314	S201	S1	000	2	2	2	5	2	6	2	1702	7	J					C	5	1	5	1	1	2	1	1	3	2	000	5	26
3	07	JA20	0111	F4161280H0002	850412	S201	S1	000	2	2	2	5	2	6	2	1702	7	J					C	5	1	5	1	1	2	1	1	3	2	000	5	26
3	08	JA20	0129	F4161280H0002	850515	S201	S1	000	2	2	2	5	2	6	2	1702	7	J					C	5	1	5	1	1	2	1	1	3	2	000	5	26
3	09	JA20	0139	F4161280H0002	850606	S201	S1	000	2	2	2	5	2	6	2	1702	7	J					C	5	1	5	1	1	2	1	1	3	2	000	5	26
3	10	JA20	0171	F4161280H0002	850711	S201	S1	000	2	2	2	5	2	6	2	1702	7	J					C	5	1	5	1	1	2	1	1	3	2	000	5	26
3	11	JA20	0187	F4161280H0002	850823	S201	S1	000	2	2	2	5	2	6	2	1702	7	J					C	5	1	5	1	1	2	1	1	3	2	000	5	26

S RM AAAAA AAAA BBBBBBBBBBBBBBB BBBBBB BBBB BBB BBB B B B B C C C CCCC C C C C C C CC D D D D D D D D D D DDDDDD D	B7
V PO 8888 888 888 1 1 1 11 1 1 12 1	AMOUNT
C TN 33333 2222 111111111111111 333333 AAAA BBB CCC 9 0 2 3 1 2 3 4444 5 6 7 8 9 00 1 2 3 4 5 6 7 8 9 0 1 ABBCCC 3	($000)
INDIVIDUAL DEVELOPMENT (CONT) Wichita Falls Texas 068382399 79000 48	
3 12 JA20 0214 F4161280H0002 850930 S201 S1 000 2 2 2 5 2 6 2 1702 7 J C 5 1 5 1 1 2 1 1 3 2 000 5	26
CONTRACTOR TOTAL 6,145 **	
INDONESIAN CONSORTIUM OF CONST S ARABIA 991519430 00000 SA	
1 02 CA86 0011 DACA8681C0009 841022 Y161 C2 000 2 2 1 C 0 0 5	5,209
1 02 CA86 0015 DACA8681C0009 841031 Y161 C2 000 2 2 1 D 0 0 5	90
1 02 CA86 0017 DACA8681C0009 841114 Y161 C2 000 2 2 1 D 0 0 5	66
1 02 CA86 0021 DACA8681C0009 841118 Y161 C2 000 2 2 1 D 0 0 5	136
1 03 CA86 0035 DACA8681C0009 841210 Y161 C2 000 2 2 1 C 0 0 5	5,000
1 04 CA86 0055 DACA8681C0009 850102 Y161 C2 000 2 2 1 D 0 0 5	1,840
1 05 CA86 0049 DACA8681C0009 841219 Y161 C2 000 2 2 1 D 0 0 5	60
1 06 CA86 0091 DACA8681C0009 850227 Y161 C2 000 2 2 1 D 0 0 5	80
1 07 CA86 0101 DACA8681C0009 850401 Y161 C2 000 2 2 1 D 0 0 5	40
1 09 CA86 0124 DACA8681C0009 850601 Y161 C2 000 2 2 1 D 0 0 5	2,154-
1 09 CA86 0126 DACA8681C0009 850602 Y161 C2 000 2 2 1 D 0 0 5	3,068
1 10 CA86 0143 DACA8681C0009 850630 Y161 C2 000 2 2 1 D 0 0 5	350
1 10 CA86 0147 DACA8681C0009 850703 Y161 C2 000 2 2 1 D 0 0 5	879
1 10 CA86 0140 DACA8681C0016 850630 Y299 C2 000 2 2 1 D 0 0 5	32
CONTRACTOR TOTAL 14,696 **	
INDUCTOHEAT INC Madison Heights Michigan 005325139 50560 26	
1 02 AA22 0023 DAAA2285C0104 841030 K044 S1 000 2 2 2 3 1 2 1003 1 J 1 1 1 1 1 1 2 1 7 1 1 000 1	59
INDUCTOTHERM CORP Rancocas New Jersey 084777630 61740 34	
2 12 MA103 3133 N0060085C1210 850713 4430 B9 000 2 2 2 3 1 2 1026 1 J 1 1 1 1 1 1 3 1 1 1 2 000 5	939
INDUCTOTHERM INDUSTRIES INC Rancocas New Jersey 002338713 61740 34	
2 07 PA100 1032 N0014085C2810 850222 4410 C9E 000 2 2 2 3 2 4 2 0200 5 J 1 1 1 1 1 1 2 1 1 1 2 000 5	52
INDUS CONSTRUCTION COMPANY INC Pensacola Florida 063304620 55925 12	
2 08 C2467 3415 N6246783C0454 850509 Y169 C2 000 2 2 2 3 1 2 1701 1 J 2 3 2 2 2 1 1 4 2 000 5	148
INDUSTRIA LS INC FAYETTEVILLE Robins AFB Georgia 093134781 65968 13	
3 04 FJ02 0068 F0965080D0013 841004 S202 C9E 000 2 2 2 D 1 2 1001 5 J 2 1 1 2 1 2 1 1 3 1 000 5	387
3 05 FJ02 0186 F0965080D0013 850131 S202 C9E 000 2 2 2 B 1 2 1001 3 J 2 1 1 2 1 2 1 1 3 1 000 5	200
3 09 FJ02 0254 F0965080D0013 850401 S202 C9E 000 2 2 2 B 1 2 1001 3 J 2 1 1 2 1 2 1 1 3 1 000 5	100
3 09 FJ02 0290 F0965080D0013 850430 S202 C9E 000 2 2 2 C 1 2 3 J 1 1 N 2A 2 1 1 2 1 2 1 1 3 1 000 5	278
3 11 FJ02 0392 F0965080D0013 850805 S202 C9E 000 2 2 2 C 2 B 2 3 J 1 1 N 1A 2 1 1 2 1 2 1 1 3 1 000 5	180
LOCATION TOTAL 1,145 *	
INDUSTRIA LS INC FAYETTEVILLE New Orleans Louisiana 093134781 55000 22	
2 04 TA100 0274 N0061283C0372 850109 G099 S1 000 2 2 2 3 1 2 0102 1 J 2 1 1 1 2 2 1 1 3 2 000 5	75
INDUSTRIA LS INC FAYETTEVILLE Andrews AFB Maryland 093134781 01450 24	
3 01 QC02 0031 F4964282C0020 841001 S299 S1 000 2 2 2 C 1 2 0102 1 J 2 1 4 2 2 2 1 1 3 2 000 5	39

S RM AAAAA AAAA BBBBBBBBBBBBBBB BBBBBB BBBB BBB BBB B B B B C C C CCCC C C C C C CC D D D D D D D D D D DDDDDD D	B7
V PO 8888 888 888 1 1 1 11 1 1 12 1	AMOUNT
C TN 33333 2222 111111111111111 333333 AAAA BBB CCC 9 0 2 3 1 2 3 4444 5 6 7 8 9 00 1 2 3 4 5 6 7 8 9 0 1 ABBCCC 3	($000)
INDUSTRIA LS INC FAYETTEVILLE Annapolis Maryland 093134781 01600 24	
2 03 PA100 0160 N0014083C0837 841001 S216 S1 000 2 2 2 B 1 2 0102 1 J 2 1 1 2 2 2 1 1 2 2 000 5	83
INDUSTRIA LS INC FAYETTEVILLE Indian Head Maryland 093134781 41500 24	
2 10 MA102 2512 N0060082C3103 850715 S203 S1 000 2 2 2 C 1 2 0102 1 J 2 1 4 1 2 2 1 1 3 2 000 5	31
INDUSTRIA LS INC FAYETTEVILLE Gulfport Miss 093134781 29700 28	
2 03 C2467 0556 N6246783C0525 841030 S201 S1 000 2 2 2 D 1 2 1701 1 J 2 1 3 1 2 2 1 7 3 2 000 5	211
INDUSTRIA LS INC FAYETTEVILLE McGuire AFB New Jersey 093134781 42390 34	
3 01 QA07 0005 F2860982C0049 841001 S299 S1 000 2 2 2 A 1 2 0102 1 J 2 1 4 2 2 2 1 1 3 2 000 5	394
INDUSTRIA LS INC FAYETTEVILLE Fayetteville N Carolina 093134781 22920 37	
2 03 TA110 0035 N6883685C0016 841025 S299 C9E 000 2 2 2 3 1 2 0102 1 J 2 3 2 2 2 1 1 3 2 000 5	41
INDUSTRIA LS INC FAYETTEVILLE Hope Mills N Carolina 093134781 32640 37	
2 06 TA100 0508 N0061283C0279 850304 S203 C9E 000 2 2 2 3 2 4 2 0102 1 J 2 1 1 1 2 2 1 1 3 2 000 5	31
2 02 TA100 0082 N0061285C0132 841114 S203 C9E 000 2 2 2 3 2 4 2 0102 1 J 2 1 1 1 2 2 1 1 3 2 000 5	288
2 01 TA100 0007 N0061285C0133 841023 S203 C9E 000 2 2 2 3 2 4 2 0102 1 J 2 1 1 1 2 2 1 1 3 2 000 5	65
LOCATION TOTAL 384 *	
INDUSTRIA LS INC FAYETTEVILLE Philadelphia Penn 093134781 60000 42	
2 03 PA100 0264 N0014084C4016 841212 S215 S1 000 2 2 2 B 1 2 0102 1 J 2 1 1 1 2 2 1 1 3 2 000 5	104
INDUSTRIA LS INC FAYETTEVILLE Laughlin AFB Texas 093134781 41704 48	
3 04 JA25 0022 F4168585C0009 841224 S201 S1 000 2 2 2 3 2 4 2 0102 1 J 2 3 1 2 2 1 7 3 2 000 5	51
INDUSTRIA LS INC FAYETTEVILLE Randolph AFB Texas 093134781 60608 48	
3 01 JA27 0051 F4180082C0089 841001 S299 S1 000 2 2 2 B 1 2 0102 1 J 2 1 1 2 2 2 1 1 3 2 000 5	67
3 04 JA27 0282 F4180082C0089 850111 S299 S1 000 2 2 2 B 1 2 0102 1 J 2 1 1 2 2 2 1 1 3 2 000 5	68
LOCATION TOTAL 135 *	
INDUSTRIA LS INC FAYETTEVILLE Hampton Virginia 093134781 35000 51	
3 02 TA03 0019 F4460083C0002 841015 S299 S1 000 2 2 2 3 1 2 0102 1 J 2 1 4 2 2 2 1 1 3 2 000 5	47
INDUSTRIA LS INC FAYETTEVILLE Little Creek NAB Virginia 093134781 46040 51	
2 01 RA100 0015 N0018983C0062 841012 S299 S1 000 2 2 2 B 1 2 1013 1 J 2 1 1 1 1 2 1 1 3 2 000 5	281
INDUSTRIA LS INC FAYETTEVILLE Fairchild AFB Washington 093134781 22955 53	
3 01 SD05 0004 F4561382C0022 841001 S299 S1 000 2 2 2 B 1 2 0102 1 J 2 1 4 2 2 2 1 7 3 2 000 5	196
CONTRACTOR TOTAL 3,217 **	

S RM AAAAA AAAA BBBBBBBBBBBBBBB BBBBBB BBBB BBB BBB B B B C C C CCCC C C C C C CC D D D D D D D D D D DDDDDD D	B7
V PO 8888 888 888 1 1 1 11 1 1 12 1	AMOUNT
C TN 33333 2222 111111111111111 333333 AAAA BBB CCC 9 0 2 3 1 2 3 4444 5 6 7 8 9 00 1 2 3 4 5 6 7 8 9 0 1 ABBCCC 3	($000)
INDUSTRIAL & MECHANICL CONTRCT Millington Tennessee 021952346 49060 47	
2 12 C2467 5430 N6246784C4611 850909 Z141 C2 000 2 2 2 3 1 2 1 J 2 2 K 2 1 3 1 2 2 1 1 4 2 000 5	223
INDUSTRIAL & MUNI ENG Galva Illinois 063237002 28430 17	
3 11 FJ04 3263 F0960385C2091 850824 2330 C9E 000 2 2 2 3 1 2 1 J 2 2 K 2 1 1 1 2 2 1 7 1 2 000 5	36
INDUSTRIAL ACOUSTICS CO GMBH GERMAN FRG 999085079 00000 DE	
1 11 JA37 1022 DAJA3785C0714 850701 6515 C9B 000 2 2 2 3 2 0 2 0600 1 J 3 5 1 1 1 1 2 1 1 5 2 100D 5	26
INDUSTRIAL ACOUSTICS COMPANY Fort Rucker Alabama 001306547 27640 01	
1 12 CA01 0409 DACA0185C0141 850924 9999 C9E 000 2 2 2 3 1 2 1 J 2 2 B 1 1 1 1 1 1 2 1 7 1 1 000 5	165
INDUSTRIAL ACOUSTICS COMPANY New York New York 001306547 51000 36	
1 03 AK70 0056 DAAK7085C0012 841213 AC94 S1 000 2 2 2 3 2 4 2 1100 5 J 2 1 1 1 1 2 1 1 1 2 000 1	85
2 04 PA100 0303 N0014085CE223 841221 5410 C9E 000 2 2 2 3 1 2 1013 1 J 1 1 1 1 1 1 2 1 1 1 2 000 5	133
3 02 FF20 0037 F4160882C1960 841105 4920 C9E 000 2 2 2 C 1 2 1701 1 K 2 1 1 1 2 2 1 1 1 2 000 1	239
3 02 FF20 0039 F4160882C1960 841105 4920 C9E 000 2 2 2 B 1 2 1701 1 K 2 1 1 1 2 2 1 1 1 2 000 1	8,539
3 07 FF20 0289 F4160882C1960 850404 4920 C9E 000 2 2 2 C 1 2 1701 1 K 2 1 1 1 2 2 1 1 1 2 000 1	173
3 07 FF20 0290 F4160882C1960 850404 4920 C9E 000 2 2 2 D 1 2 1701 1 K 2 1 1 1 2 2 1 1 1 2 000 1	175
3 08 FF20 0385 F4160882C1960 850523 4920 C9E 000 2 2 2 C 1 2 1701 1 K 2 1 1 1 2 2 1 1 1 2 000 1	193
3 08 FF20 0398 F4160882C1960 850531 4920 C9E 000 2 2 2 C 1 2 1701 1 K 2 1 1 1 2 2 1 1 1 2 000 1	53
3 09 FF35 0072 F4160882C1960 850629 4920 C9E 000 2 2 2 C 1 2 1701 1 K 2 1 1 1 2 2 1 1 1 2 000 1	59
3 12 FF35 0135 F4160882C1960 850903 4920 C9E 000 2 2 2 C 1 2 1701 1 K 2 1 1 1 2 2 1 1 1 2 000 1	286
3 11 FF60 0704 F4160885CA944 850827 4920 A1C 000 2 2 2 3 1 2 1015 5 J 1 1 1 1 1 1 2 1 1 1 2 000 5	37
LOCATION TOTAL 9,972 *	
CONTRACTOR TOTAL 10,137 **	
INDUSTRIAL AERONAUTICAL MER ITALY 999045826 00000 IT	
3 05 FJ04 0997 F0960384C0086 850214 J015 A1A ACD 2 2 2 C 2 9 2 1009 1 J 3 1 1 1 3 1 1 1 1 5 2 000I 5	1,833
INDUSTRIAL AIR COMPR Santa Ana California 048767123 69000 06	
2 12 LA107 2071 N0012385C0675 850812 2815 C9E 000 2 2 2 3 1 2 1 J 2 2 B 2 1 4 1 1 2 1 1 2 2 000 5	101
INDUSTRIAL AIR PRODUCTS INC Phillips Wisconsin 030175434 62450 55	
2 04 LA105 0342 N0012385C0376 850124 4140 C9E 000 2 2 2 3 2 4 2 0102 1 J 2 1 1 1 2 2 1 7 1 2 000 5	34
INDUSTRIAL AIR TOOL PASADENA Pasadena Texas 045196268 56000 48	
2 03 UH107 5033 N0065185C0004 841101 4310 C9E 000 2 2 2 3 2 4 2 0700 1 J 2 1 1 3 1 2 1 1 5 2 000 5	32
INDUSTRIAL ASSISTANCE & SALES San Antonio Texas 108550641 65000 48	
3 12 JA27 0880 F4180085C0369 850909 7125 C9E 000 2 2 2 3 1 2 1 J 2 2 K 2 3 1 2 2 1 1 2 2 000 5	35
INDUSTRIAL BELTING & SUPPLY Grand Rapids Michigan 017405036 34000 26	
1 10 AE07 3059 DAAE0785C1929 850624 4730 A4A DJE 2 2 2 3 1 2 1001 5 J 2 1 1 1 1 2 1 7 1 2 000 1	56

S V C	RM PO TN	AAAAA 33333	AAAA 2222	BBBBBBBBBBBBBBB 111111111111111	BBBBBB 333333	BBBB 8888 AAAA	BBB 888 BBB	BBB 888 CCC	B 1 9	B 1 0	B 2 2	B 3 3	C 1 1	C 2 2	C 3 3	CCCC 4444	C 5 5	C 6 6	C 7 7	C 8 8	CC 11 9 00	D 1 1	D 2 2	D 3 3	D 4 4	D 5 5	D 6 6	D 7 7	D 8 8	D 9 9	D 1 0	D 1 1	DDDDDD 12 ABBCCC	D 1 3	B7 AMOUNT ($000)
INDUSTRIAL	BIOMEDICAL SENSORS				Waltham															Mass														
1 09 AK60	0104 DAAK6084C0031				850531 AD46 S1		000	2	2	2	B	1		2	1701	2	J					2	72600 3		2	2	2	25 3	1	1	1	100	1	103
INDUSTRIAL	BLDG MNTNC INC				Youngstown Municipal															Ohio														
3 02 MA08	0001 F3363085C0001				841001 S201 S1		000	2	2	2	C	2	6	2	1702	7	J					2	2		2	1	2	1	7	3	2	000	5	99
INDUSTRIAL	BOILER & SV CO				Fort Benning															Georgia														
1 12 CA21	0386 DACA2184C0061				850908 Z242 C2		000	2	2	2	D	1		2	0102	1	J					2	1	1	1	2	2	1	1	4	2	000	5	220-
INDUSTRIAL	BUILDERS INC				Little Sioux															Iowa														
5 12 CW45	0194 DACW4584C0189				850930 Y219 C2		000	2	2	2	C	1		2	0102	1	J					2	1	4	1	2	2	1	1	4	2	000	3	195
INDUSTRIAL	CABLE COMPANY INC				Oklahoma City															Oklahoma														
1 05 CA56	0031 DACA5685C0033				850130 6145 B1		000	2	2	2	3	2	4	2	0200	1	J					2	3		2	1	2	1	1	2	2	000	3	78
INDUSTRIAL	CLEANING & MOWING				Fort Worth															Texas														
5 06 CW63	0106 DACW6385C0038				850318 S299 S1		000	2	2	2	3	2	4	2	0102	1	J					2	1	2	1	2	2	1	1	3	2	000	5	35
INDUSTRIAL	CLUTCH & BRAKE INC				Long Beach															California														
2 09 C2474	3762 N6247483C6104				850620 S216 S1		000	2	2	2	D	1		1			J					2	1	5	1	1	2	1	1	3	2	000	5	58
INDUSTRIAL	COMMUNICATION CO				Wurtsmith AFB															Michigan														
3 12 SB15	0050 GS0K601S0249				850802 5830 A7		000	2	2	2	6																0			0				25
INDUSTRIAL	COMPONENTS CORP				Fordyce															Arkansas														
4 02 0500	0306 DLA50085C0314				841101 6145 C9E		000	2	2	2	3	1		1			J					2	1	3	1	1	2	1	1	2	2	000	5	73
4 04 0500	0911 DLA50085C1291				850114 6145 C9E		000	2	2	2	3	1		1			J					2	1	3	1	1	2	1	1	2	2	000	5	72
4 03 0500	0623 DLA50085C1292				841210 6145 C9E		000	2	2	2	3	1		1			J					2	1	3	1	1	2	1	1	2	2	000	5	128
4 05 0500	1276 DLA50085C2062				850226 6145 C9E		000	2	2	2	3	1		1			J					2	1	3	1	1	2	1	1	2	2	000	5	143
					LOCATION TOTAL												416 *																		
INDUSTRIAL	COMPONENTS CORP				Jewett City															Conn														
4 07 0500	1665 DLA50085C2815				850418 6145 C9E		000	2	2	2	3	1		1			J					2	1	1	1	1	2	1	1	2	2	000	5	300
INDUSTRIAL	COMPONENTS CORP				Elizabethtown															Kentucky														
3 05 YF02	0004 F3460885D0002				850103 6145 A7		000	2	2	2	3	1		1			J					2	1	4	1	1	2	1	1	2	2	000	5	93
4 05 0500	1120 DLA50085C2021				850207 6145 C9E		000	2	2	2	3	1		1			J					2	1	3	1	1	2	1	1	2	2	000	5	108
4 05 0500	1075 DLA50085C2051				850201 6145 C9E		000	2	2	2	3	1		1			J					2	1	3	1	1	2	1	1	2	2	200	5	46
4 05 0500	1234 DLA50085C2090				850221 6145 C9E		000	2	2	2	3	1		1			J					2	1	4	1	1	2	1	1	1	2	000	5	69
4 08 0500	1391 DLA50085C2178				850314 6145 C9E		000	2	2	2	3	1		1			J					2	1	1	1	1	2	1	1	1	2	000	5	38
4 09 0500	2230 DLA50085C4008				850628 6145 C9E		000	2	2	2	3	1		1			J					2	1	1	1	1	2	1	1	2	2	000	5	65
4 12 0500	2915 DLA50085C4130				850930 6145 C9E		000	2	2	2	3	1		1		1	J 2 2 A					2	1	3	1	1	2	1	1	2	2	000	5	30
					LOCATION TOTAL												449 *																		

S RM AAAAA AAAA BBBBBBBBBBBBBBB BBBBBB BBBB BBB BBB B B B B C C C CCCC C C C C C CC D D D D D D D D D D DDDDDD D	B7
V PO 8888 888 888 1 1 1 11 1 1 12 1	AMOUNT
C TN 33333 2222 111111111111111 333333 AAAA BBB CCC 9 0 2 3 1 2 3 4444 5 6 7 8 9 00 1 2 3 4 5 6 7 8 9 0 1 ABBCCC 3	($000)
INDUSTRIAL COMPONENTS CORP Hopkinsville Kentucky 001855709 37918 21	
4 01 0500 0122 DLA50085C0242 841011 6145 C9E 000 2 2 2 3 1 1 J 2 1 3 1 1 2 1 1 2 2 000 5	86
INDUSTRIAL COMPONENTS CORP Edison New Jersey 001855709 20260 34	
4 01 0500 0260 DLA50084D0078 841025 6145 C9E 000 2 2 2 5 1 1 J 2 1 3 1 1 2 1 1 2 2 000 5	61
4 03 0500 0771 DLA50084D0078 841220 6145 C9E 000 2 2 2 5 1 1 J 2 1 3 1 1 2 1 1 2 2 000 5	53
LOCATION TOTAL 114 *	
INDUSTRIAL COMPONENTS CORP Moonachie New Jersey 001855709 47700 34	
4 03 0500 0776 DLA50085C1321 841220 6145 C9E 000 2 2 2 3 1 1 J 2 1 4 1 1 2 1 1 2 000 5	35
4 04 0500 0884 DLA50085C1329 850109 6145 C9E 000 2 2 2 3 1 2 0102 1 J 2 1 4 1 3 2 1 1 2 2 000 5	35
4 04 0500 0885 DLA50085C1329 850109 6145 C9E 000 2 2 2 3 1 1 J 2 1 4 1 1 2 1 1 2 2 000 5	35
4 07 050L 1633 DLA50085C2010 850415 6145 C9E 000 2 2 2 3 1 1 J 2 1 4 1 1 2 1 1 2 2 000 5	27
LOCATION TOTAL 132 *	
INDUSTRIAL COMPONENTS CORP Oologah Oklahoma 001855709 55750 40	
5 11 CW56 0126 DACW5685C0160 850827 6145 A7 000 2 2 2 3 1 1 1 J 2 2 A 2 1 1 1 1 2 1 1 1 2 000 3	42
INDUSTRIAL COMPONENTS CORP Abingdon Virginia 001855709 00148 51	
4 08 0500 1857 DLA50085C2913 850509 6145 C9E 000 2 2 2 3 1 1 J 2 1 3 1 1 2 1 1 2 2 000 5	46
4 08 0500 1906 DLA50085C2968 850515 6145 C9E 000 2 2 2 3 1 1 J 2 1 3 1 1 2 1 1 2 2 000 5	93
LOCATION TOTAL 139 *	
INDUSTRIAL COMPONENTS CORP CANADA 001855709 00000 CA	
4 01 0500 0276 DLA50084C3968 841026 6145 C9E 000 2 2 2 3 1 1 J 4 4 1 3 1 1 2 1 1 2 2 100C 5	43
4 02 0500 0561 DLA50085C0243 841128 6145 C9E 000 2 2 2 3 1 1 J 4 5 1 3 1 1 2 1 1 2 2 100C 5	37
4 03 0500 0618 DLA50085C1224 841207 6145 C9E 000 2 2 2 3 1 1 J 4 5 1 4 1 1 2 1 1 2 2 100C 5	39
4 04 0500 1066 DLA50085C2030 850131 6145 C9E 000 2 2 2 3 1 1 J 4 5 1 3 1 1 2 1 1 2 2 000C 5	73
4 05 0500 1168 DLA50085C2043 850213 6145 C9E 000 2 2 2 3 1 1 J 4 5 1 4 1 1 2 1 1 2 2 100C 5	72
4 05 0500 1087 DLA50085C2054 850201 6145 C9E 000 2 2 2 3 1 1 J 4 1 1 3 1 1 2 1 1 2 2 100C 5	27
4 06 0500 1392 DLA50085C2191 850314 6145 C9E 000 2 2 2 3 1 1 J 4 5 1 3 1 1 2 1 1 2 2 100C 5	34
4 06 0500 1459 DLA50085C2809 850321 6145 C9E 000 2 2 2 3 1 1 J 4 5 1 4 1 1 2 1 1 2 2 100C 5	26
4 06 0500 1417 DLA50085C2910 850318 6145 C9E 000 2 2 2 3 1 1 J 4 5 1 3 1 1 2 1 1 5 2 100C 5	211
LOCATION TOTAL 562 *	
CONTRACTOR TOTAL 2,240 **	
INDUSTRIAL CONSULTING ENGINRS Little Rock Arkansas 053546032 41000 05	
1 11 CA56 0110 DACA5685D0019 850815 R219 S1 000 2 2 2 5 1 2 0400 2 J 2 1 5 1 1 2 1 1 5 2 000 5	49
1 12 CA56 0133 DACA5685D0019 850909 R219 S1 000 2 2 2 5 1 2 0400 2 J 2 1 5 1 1 2 1 1 5 2 000 5	30
1 12 CA56 0140 DACA5685D0019 850920 R219 S1 000 2 2 2 5 1 2 0400 2 J 2 1 5 1 1 2 1 1 5 2 000 5	36
CONTRACTOR TOTAL 115 **	
INDUSTRIAL CONTRACTORS INC Wright Patterson AFB Ohio 041309071 86660 39	
3 07 FS02 0313 F3360184C0077 850419 Z192 C2 000 2 2 2 B 1 2 0102 1 J 2 1 2 1 2 2 1 1 4 2 000 3	30
INDUSTRIAL CONTROL CO Rockledge Florida 002058402 61500 12	
3 05 HC52 0093 F0865085C0024 850125 5840 A7 000 2 2 2 3 1 2 0102 1 J 2 1 4 1 2 2 1 1 1 2 000 5	63

S V C	RM PO TN	AAAAA 33333	AAAA 2222	BBBBBBBBBBBBBBB 111111111111111	BBBBBB 333333	BBBB 8888 AAAA	BBB 888 BBB	BBB 888 CCC	B 1 9	B 1 0	B 1 2	B 1 3	C 1	C 2	C 3	CCCC 4444	C 5	C 6	C 7	C 8	C 9	CC 11 00	D 1	D 2	D 3	D 4	D 5	D 6	D 7	D 8	D 9	D 1 0	D 1 1	DDDDDD 12 ABBCCC	D 1 3	B7 AMOUNT ($000)
INDUSTRIAL CONTROL DISTRS Columbia Heights Minnesota 080954308 12700 27																																			
4	04	0700	1049	DLA70085C0835	850102	4510	C9E	000	2	2	2	3	1		2	1013	1	J					2		1	1	1	1	2	1	1	2	2	000		5	31
INDUSTRIAL CONTROL DISTRS Bloomsbury New Jersey 080954308 06370 34																																			
4	02	0900	0418	DLA90085C0364	841126	5930	A7	000	2	2	2	3	1		2	1013	1	J					1	1	1	1	1	1	2	1	1	1	2	000		5	39
4	02	0900	0455	DLA90085C0365	841128	5930	A7	000	2	2	2	3	1		2	1013	1	J					2		3		1	1	2	1	1	2	2	000		5	29
LOCATION TOTAL 68 *																																			
INDUSTRIAL CONTROL DISTRS Wanamassa New Jersey 080954308 76700 34																																			
4	10	0900	2917	DLA90085C3127	850724	5930	A7	000	2	2	2	3	1		2		5	J	2	1	B		2		1	1	1	1	2	1	1	1	2	000		5	41
CONTRACTOR TOTAL 140 **																																			
INDUSTRIAL CORK COMPANY INC Elmhurst Illinois 025451931 23620 17																																			
2	09	PK170	0035	N0012885C0012	850626	5640	C9E	000	2	2	2	3	2	B	2		1	J	2	1	N	2A	2		1	1	1	1	2	1	1	2	3	000		5	103
2	10	PK170	0039	N0012885C0013	850710	5640	C9E	000	2	2	2	3	1		1		1	J	2	1	A		2		1	3	1	1	2	1	1	2	2	000		5	31
CONTRACTOR TOTAL 134 **																																			
INDUSTRIAL DATA LINK CORP San Diego California 991719295 66000 06																																			
1	09	AD01	0085	DAAD0184C0009	850524	5811	A7	000	2	2	2	C	1		2		1	J	2	2	B		2		3		1	1	2	1	1	1	1	000		1	159-
INDUSTRIAL DESIGN LABS Culver City California 008287260 17568 06																																			
1	04	AA09	0453	DAAA0984C0798	841217	4240	A9	000	2	2	2	B	1		1			J					2		3		1	1	2	1	1	1	2	000		1	205
1	09	AA09	1598	DAAA0984C0798	850530	4240	A5	000	2	2	2	B	1		1			J					2		3		1	1	2	1	1	1	2	000		1	133
1	05	AA09	0524	DAAA0985C0240	850214	4240	C9E	000	2	2	2	3	1		2	0102	1	J					2		3		1	2	2	1	1	1	2	000		5	32
1	05	AA09	0934	DAAA0985C0451	850221	4240	A5	000	2	2	2	3	1		1			J					2		3		1	1	2	1	1	1	2	000		1	104
1	05	AA09	0966	DAAA0985C0451	850221	4240	A5	000	2	2	1	3															0				0	1					838
1	06	AA09	1301	DAAA0985C0451	850326	4240	A5	000	2	2	2	B	1		1			J					2		3		1	1	2	1	1	1	2	000		1	253
1	05	AA09	0931	DAAA0985C0452	850220	4240	A5	000	2	2	2	3	1		2	0102	1	J					2		3		1	2	2	1	1	1	2	000		1	266
1	10	AA09	1795	DAAA0985C0452	850610	4240	A5	DJJ	2	2	2	B	1		2	0102	1	J					2		3		1	2	2	1	1	1	2	000		1	340
1	06	AA09	0984	DAAA0985C0487	850225	4240	A5	000	2	2	2	3	1		1			J					2		3		1	1	2	1	1	1	2	000		1	180
1	09	AA09	1781	DAAA0985C0487	850531	4240	A5	000	2	2	2	B	1		1			J					2		3		1	1	2	1	1	1	2	000		1	190
1	12	AA09	2378	DAAA0985C1190	850823	4240	A4A	000	2	2	2	3	1		2	0102	1	J					2		1	1	1	2	2	1	1	1	2	000		1	79
1	10	AE07	3295	DAAE0785C1971	850723	4140	A4A	000	2	2	2	3	1		1			J					2		1	2	1	1	2	1	1	1	2	000		5	649
4	03	0700	1014	DLA70085C0894	841224	4720	A4B	000	2	2	2	3	1		2	0102	1	J					2		3		1	2	2	1	1	1	2	000		5	26
CONTRACTOR TOTAL 3,295 **																																			
INDUSTRIAL DISPOSIAL St. Louis Missouri 991008145 65000 29																																			
1	06	ZD41	0111	DMA70085C0020	850328	S205	S1	000	2	2	2	3	1		2	0102	1	J					2		1	1	1	2	2	1	7	3	2	000		5	63
INDUSTRIAL DOOR CONTRACTORS Fort Smith Arkansas 101771111 24550 05																																			
1	10	HA03	0004	DAHA0385C0007	850510	Z242	C2	000	2	2	2	3	1		1		1	J	2	2	A		2		1		1	2	2	1	1	4	2	000		3	37
INDUSTRIAL DOOR CONTRACTORS Patrick AFB Florida 101771111 55375 12																																			
3	12	HC52	0341	F0865085C0266	850930	Z129	C2	000	2	2	2	3	1		1		1	J	2	2	K		2		1	3	1	2	2	1	1	4	2	000		3	198

AD-A165 899 PRIME CONTRACT AWARDS ALPHABETICALLY BY CONTRACTOR BY STATE OR COUNTRY AN..(U) WASHINGTON HEADQUARTERS SERVICES (DOD) DC DIRECTORATE FOR INF.. 1985 4/5

UNCLASSIFIED DIOR/ST18-85-PT-10 F/G 15/5 NL

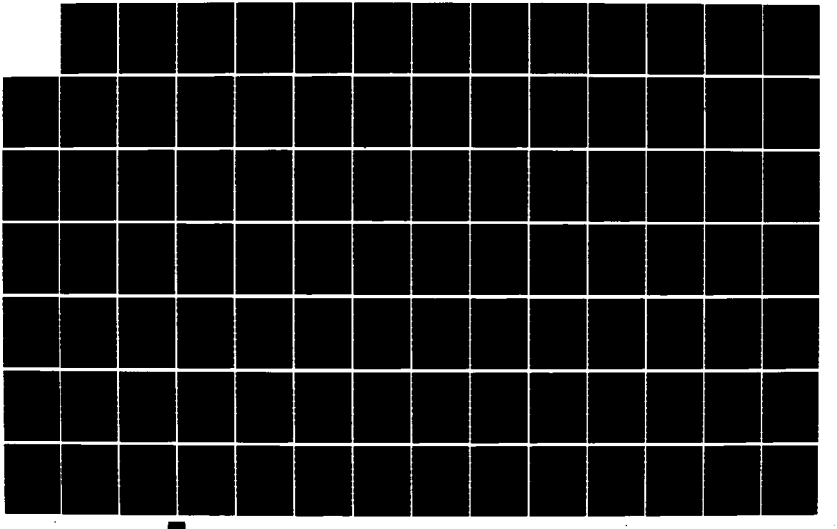

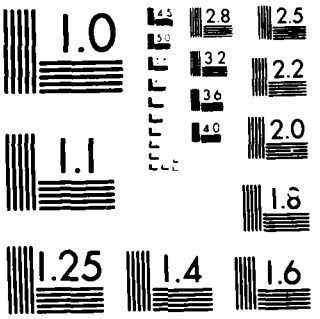

MICROCOPY RESOLUTION TEST CHART
NATIONAL BUREAU OF STANDARDS 1963-A

S RM AAAAA AAAA BBBBBBBBBBBBBBB BBBBBB BBBB BBB BBB B B B B C C C CCCC C C C C C CC D D D D D D D D D D DDDDDD D	B7 AMOUNT ($000)
V PO 8888 888 888 1 1 1 11 1 1 12 1	
C TN 33333 2222 111111111111111 333333 AAAA BBB CCC 9 0 2 3 1 2 3 4444 5 6 7 8 9 00 1 2 3 4 5 6 7 8 9 0 1 ABBCCC 3	
INDUSTRIAL DOOR CONTRACTORS Tampa Florida 101771111 71000 12	
3 11 TA15 0229 F0860285C0070 850529 Z199 C2 000 2 2 2 3 1 2 0102 1 J 2 1 4 1 2 2 1 1 4 2 000 5	96
INDUSTRIAL DOOR CONTRACTORS Robins AFB Georgia 101771111 65968 13	
3 03 FJ02 0105 F0965084C0088 841119 Z129 C2 000 2 2 2 C 1 2 0102 1 J 2 1 3 1 2 2 1 1 4 2 000 3	34
INDUSTRIAL DOOR CONTRACTORS Crane Indiana 101771111 15652 18	
2 06 C2472 2199 N6247283C6309 841112 Z159 C2 000 2 2 2 D 1 2 0102 1 J 2 1 3 1 2 2 1 7 4 2 000 5	41
2 12 C2472 6063 N6247284C9589 850807 Z159 C2 000 2 2 2 3 1 2 0102 1 J 2 1 3 1 2 2 1 7 3 2 000 5	365
LOCATION TOTAL 406 *	
INDUSTRIAL DOOR CONTRACTORS England AFB Louisiana 101771111 23830 22	
3 09 TA08 0040 F1660085C0016 850607 Z129 C2 000 2 2 2 3 1 2 0102 1 J 2 1 3 1 2 2 1 7 4 2 000 5	371
INDUSTRIAL DOOR CONTRACTORS Altus Oklahoma 101771111 01700 40	
3 10 QA05 0046 F3461285C0013 850731 Z129 C2 000 2 2 2 3 1 2 0102 1 J 2 1 3 1 2 2 1 1 4 2 000 5	53
CONTRACTOR TOTAL 1,195 **	
INDUSTRIAL DOOR CONTRACTORS IN Fort Bliss Texas 991676362 26664 48	
1 07 CA63 0199 DACA6385C0107 850404 Z299 C2 000 2 2 2 3 1 2 0102 1 J 2 1 3 1 2 2 1 7 4 2 000 3	55
INDUSTRIAL DYNAMICS INC Monkton Maryland 069403087 53075 24	
3 12 FF30 0572 F4160885C1493 850924 1135 A2 000 2 2 2 5 1 2 1 J 2 2 K 2 1 1 1 2 2 1 1 1 2 000 5	53
4 11 0400 4897 DLA40085C3041 850823 6120 C9E 000 2 2 2 3 1 2 1 J 2 2 B 2 1 1 1 1 2 1 1 1 2 000 5	48
CONTRACTOR TOTAL 101 **	
INDUSTRIAL ELECTRIC & SUPPLY Long Beach California 024362196 43000 06	
2 06 C2474 2351 N6247484C2249 850214 Y232 C2 000 2 2 2 3 1 2 0102 1 J 2 1 4 2 2 2 1 1 4 2 000 5	49
INDUSTRIAL ELECTRIC & SUPPLY Port Hueneme California 024362196 58296 06	
2 04 C2474 1270 N6247484C3306 841226 Z291 C2 000 2 2 2 3 1 2 0102 1 J 2 1 3 2 2 2 1 1 4 2 000 5	198
2 12 C2474 7189 N6247485C4764 850906 Y299 C2 000 2 2 2 3 1 2 1 J 2 2 K 2 1 4 2 2 2 1 1 4 2 000 5	153
LOCATION TOTAL 351 *	
INDUSTRIAL ELECTRIC & SUPPLY San Diego California 024362196 66000 06	
2 12 C2474 7187 N6247485C4552 850913 Z199 C2 000 2 2 2 3 1 2 1 J 2 2 K 2 1 3 2 2 2 1 1 4 2 000 5	82
CONTRACTOR TOTAL 482 **	
INDUSTRIAL ELECTRIC HEATING IN Hilliard Ohio 079425591 35476 39	
3 12 FS02 0636 F3360185C0337 850923 6625 C9E 000 2 2 2 3 1 2 1 J 2 2 B 2 1 1 1 1 2 1 1 1 2 000 5	38
INDUSTRIAL ELECTRIC REELS INC Omaha Nebraska 007266687 37000 31	
1 06 AE07 1580 DAAE0785C0891 850226 2520 A4B DPH 2 2 2 3 1 2 1013 6 J 2 1 1 1 1 2 1 1 1 2 100 5	32

S RM AAAAA AAAA BBBBBBBBBBBBBBB BBBBBB BBBB BBB BBB B B B B C C C CCCC C C C C C C CC D D D D D D D D D D D DDDDDD D	B7
V PO 8888 888 888 1 1 1 11 12	AMOUNT
C TN 33333 2222 111111111111111 333333 AAAA BBB CCC 9 0 2 3 1 2 3 4444 5 6 7 8 9 00 1 2 3 4 5 6 7 8 9 0 1 ABBCCC 3	($000)
INDUSTRIAL ELECTRIC SUPPLY INC Savannah Georgia 093704302 69000 13	
5 08 CW21 0088 DACW2185C0034 850507 5999 C9E 000 2 2 2 3 1 1 J 2 3 1 1 2 1 1 2 2 000 5	31
INDUSTRIAL ELECTRONIC ENGINRS Los Angeles California 008362543 44000 06	
2 08 JA114 4516 N0010484C3940 841227 5985 A7 000 2 2 2 4 2 4 2 1015 5 J 2 1 1 1 1 2 1 7 1 2 000 1	93
2 07 JA112 3689 N0010485C2747 850327 6695 A7 000 2 2 2 3 1 2 1015 5 J 2 1 1 1 1 2 1 7 1 2 000 1	219
2 1 JA112 6811 N0010485C2747 850801 6695 A7 GTV 2 2 2 B 1 2 1015 5 J 2 1 1 1 1 2 1 7 1 2 000 1	83
2 05 JA113 2030 N0010485C3530 841224 6930 A7 000 2 2 2 3 1 2 1015 1 J 2 1 1 1 1 2 1 7 1 2 000 1	38
2 08 JA112 4809 N0010485C4550 850522 7025 A7 000 2 2 2 3 1 2 0102 1 J 2 1 1 1 2 2 1 7 1 2 000 1	66
2 04 MC201 0060 N0017485C0017 841113 1420 A2 000 2 2 2 3 2 4 2 0102 1 J 2 1 1 1 2 2 1 7 1 2 000 5	44
2 07 MC201 0083 N0017485C0017 850205 4935 A2 000 2 2 2 A 1 2 0102 1 J 2 1 1 1 2 2 1 7 1 2 000 5	41
4 12 0400 5288 DLA40085C33453 850923 6695 C9E 000 2 2 2 3 1 2 5 J 1 1 B 2 1 1 1 1 2 1 7 1 2 000 5	33
4 04 0900 1019 DLA90085C0985 850130 5960 A7 000 2 2 2 3 1 2 1013 5 J 2 1 1 1 1 2 1 7 1 2 000 5	196
4 08 0900 2291 DLA90085C2394 850531 5895 A7 000 2 2 2 3 1 2 5 J 1 1 B 2 1 1 1 1 2 1 7 1 2 000 5	93
4 10 0900 2837 DLA90085C2591 850718 6625 A7 000 2 2 2 1 1 2 1013 5 J 2 1 1 1 1 2 1 7 1 2 000 5	172
CONTRACTOR TOTAL 1,078 **	
IND STRIAL ELECTRONIC HDWR New York New York 001367630 51000 36	
4 07 0900 1853 DLA90085C1886 850429 5935 A7 000 2 2 2 3 1 2 0102 1 J 2 1 1 1 2 2 1 1 1 2 000 5	35
INDUSTRIAL ELECTRONICS Los Angeles California 991698630 44000 06	
2 12 JA113 8172 N0010485C3700 850930 6605 A3 000 2 2 2 3 1 2 1015 1 J 2 1 1 1 1 2 1 7 1 2 000 5	74
INDUSTRIAL ENCLOSURES CORP Aurora Illinois 084741941 03012 17	
2 06 PC141 0148 N0016485C0068 850328 6130 A5 000 2 2 2 3 2 4 2 0200 1 J 2 1 1 1 1 2 1 7 1 2 000 5	26
INDUSTRIAL ENCLOSURES CORP Livonia Michigan 084741941 49000 26	
4 07 0400 2664 DLA40085C1507 850403 3431 C9E 000 2 2 2 3 1 1 J 2 1 1 1 1 2 1 1 1 2 000 5	80
CONTRACTOR TOTAL 106 **	
INDUSTRIAL ENG TECH Portsmouth N.H. 109135053 62900 33	
2 12 C2472 A313 N6247284D0953 850725 Z242 C2 000 2 2 2 5 1 2 1 J 2 2 K 2 1 3 1 2 2 1 1 4 2 000 5	33
2 12 C2472 A314 N6247284D0953 850502 Z242 C2 000 2 2 2 5 1 2 0102 1 J 2 1 1 1 2 2 1 1 4 2 000 5	33
CONTRACTOR TOTAL 66 **	
INDUSTRIAL ENGINEERING INC Fort Wayne Indiana 061573374 25000 18	
1 05 AA09 0745 DAAA0984C0270 850131 1005 A5 EBB 2 2 2 E 1 2 0102 1 J 2 1 3 1 2 2 1 7 1 2 000 5	33-
INDUSTRIAL ENGRG & EQP CO St. Louis Missouri 006264394 65000 29	
2 04 JA111 0629 N0010485C0956 841130 4540 A3 000 2 2 2 3 1 2 1015 1 J 2 1 1 1 1 2 1 7 1 2 000 1	36
4 02 0700 0641 DLA70085C0647 841128 4540 C9E 000 2 2 2 3 1 2 1013 1 J 2 1 1 1 1 2 1 7 1 2 000 5	34
4 08 0700 3131 DLA70085C2103 850515 4540 C9E 000 2 2 2 3 1 2 0102 1 J 2 1 1 1 2 2 1 7 1 2 000 5	42
CONTRACTOR TOTAL 112 **	
INDUSTRIAL EQUIPMENT & SALES Santa Barbara California 041711615 69070 06	
3 12 HV02 0108 F1965085C0047 850918 6635 A7 000 2 2 2 3 1 2 1 J 2 2 K 2 1 1 1 2 2 1 1 2 2 000 5	27

S RM AAAAA AAAA BBBBBBBBBBBBBBB BBBBBB BBBB BBB BBB B B B B C C C CCCC C C C C C CC D D D D D D D D D D D DDDDDD D	B7 AMOUNT ($000)
V PO 8888 888 888 1 1 1 11 1 1 12 1	
C TN 33333 2222 111111111111111 333333 AAAA BBB CCC 9 0 2 3 1 2 3 4444 5 6 7 8 9 00 1 2 3 4 5 6 7 8 9 0 1 ABBCCC 3	
INDUSTRIAL GASKET INC Oklahoma City Oklahoma 007195035 55000 40	
3 08 FD02 0641 F3460185C2130 850501 1560 A1A ACR 2 2 2 3 1 2 0102 1 J 2 1 1 1 2 2 1 1 1 2 000 5	31
INDUSTRIAL GROUNDS MAINTENANCE Fort McClellan Alabama 119685899 27544 01	
1 10 BT02 0125 DABT0285D0061 850605 F099 S1 000 2 2 2 5 1 2 0102 1 J 2 1 3 1 2 2 1 7 3 2 000 5	41
1 10 BT02 0141 DABT0285D0061 850708 F099 S1 000 2 2 2 5 1 2 0102 1 J 2 1 3 1 2 2 1 7 3 2 000 5	49
1 10 BT02 0143 DABT0285D0061 850501 F099 S1 000 2 2 2 5 1 2 0102 1 J 2 1 3 1 2 2 1 7 3 2 000 5	47
1 12 BT02 0177 DABT0285D0061 850910 F099 S1 000 2 2 2 5 1 2 0102 1 J 2 1 3 1 2 2 1 7 3 2 000 5	51
CONTRACTOR TOTAL 188 **	
INDUSTRIAL HEAT EXCHANGER MFG Henderson Tennessee 089537013 33260 47	
1 02 AC89 0020 DAAG4985C0013 841105 2930 B3 000 2 2 2 3 2 4 1 J 2 1 1 1 1 2 1 7 1 2 000 5	51
INDUSTRIAL HEAT EXCHANGER MFG Jackson Tennessee 089537013 37640 47	
1 12 AK01 0576 DAAK0185CB253 850829 2210 C9E 000 2 2 2 3 1 2 1 J 2 1 B 1 3 1 1 1 1 2 1 7 1 2 000 1	67
CONTRACTOR TOTAL 118 **	
INDUSTRIAL HOME FOR THE BLIND New York New York 001629898 51000 36	
4 01 0100 0088 DLA10085FEA72 841024 8440 A9 000 2 2 2 5 2 6 2 1702 7 J C 5 1 5 1 1 2 1 1 1 2 000 5	93
4 04 0100 0299 DLA10085FEB93 850102 8445 A9 000 2 2 2 5 2 6 2 1702 7 J C 5 1 5 1 1 2 1 1 1 2 000 1	41
4 11 0100 1132 DLA10085FEG74 850814 8465 A9 000 2 2 2 5 2 D 2 7 J 1 1 N 5A C 5 1 5 1 1 2 1 1 1 2 000 5	115
4 12 0100 1264 DLA10085FEH34 850927 8440 A9 000 2 2 2 5 2 D 2 7 J 1 1 N 5A C 5 1 5 1 1 2 1 1 1 2 000 5	57
4 02 0120 0308 DLA12085FED16 841114 6530 C9B 000 2 2 2 5 2 6 2 1702 7 J C 5 1 5 1 1 2 1 1 1 3 000 5	126
4 06 0120 1092 DLA12085FEP60 850307 6530 C9B 000 2 2 2 5 2 6 2 1702 7 J C 5 1 5 1 1 2 1 1 1 3 000 5	104
4 08 0120 2445 DLA12085FEV85 850502 6530 C9B 000 2 2 2 5 2 D 2 7 J 1 1 N 5A C 5 1 5 1 1 2 1 1 1 2 000 1	246
4 12 0120 4675 DLA12085FFJ57 850930 8530 C9B 000 2 2 2 5 2 D 2 7 J 1 1 N 5A C 5 1 5 1 1 2 1 7 1 2 000 5	333
CONTRACTOR TOTAL 1,115 **	
INDUSTRIAL HOSE & BELTING INC Camden New Jersey 096215884 10000 34	
2 12 RA100 0957 N0018985C0512 850930 4730 C9E 000 2 2 2 3 1 2 1 J 2 2 B 2 1 1 1 1 2 1 7 2 2 000 5	78
INDUSTRIAL INDEMNITY COMPANY Camp Pendleton California 006912471 10550 06	
2 06 C2474 2567 N6247485C5514 850214 Y163 C2 000 2 2 2 3 1 2 0102 1 J 2 1 4 1 2 2 1 1 4 2 000 5	6,767
2 10 C2474 4391 N6247485C5514 850621 Y163 C2 000 2 2 2 D 1 2 0102 1 J 2 1 4 1 2 2 1 1 4 2 000 5	25
2 10 C2474 4392 N6247485C5514 850621 Y163 C2 000 2 2 2 D 1 2 0102 1 J 2 1 4 1 2 2 1 1 4 2 000 5	29
2 11 C2474 4955 N6247485C5514 850807 Y163 C2 000 2 2 2 D 1 2 0102 1 J 2 1 4 1 2 2 1 1 4 2 000 5	26
2 12 C2474 6557 N6247485C5514 850814 Y163 C2 000 2 2 2 D 1 2 0102 1 J 2 1 4 1 2 2 1 1 4 2 000 5	33
2 06 C2474 2568 N6247485C5515 850201 Y199 C2 000 2 2 2 3 1 2 0102 1 J 2 1 4 1 2 2 1 1 4 2 000 5	1,698
2 08 C2474 3374 N6247485C5515 850501 Y199 C2 000 2 2 2 D 1 2 0102 1 J 2 1 4 1 2 2 1 1 4 2 000 5	26
CONTRACTOR TOTAL 8,604 **	
INDUSTRIAL INSPECTION IND Canton Ohio 107864761 12000 39	
2 04 BD602 1653 N0002485G6104 841126 H358 A7 GTG 2 2 2 4 1 2 1026 7 J 1 1 1 1 1 1 3 1 7 3 2 000 1	40
2 05 BD602 2620 N0002485G6104 841130 H358 A7 GTG 2 2 2 4 1 2 1026 7 J 1 1 1 1 1 1 3 1 7 3 2 000 1	70
2 05 BD602 2621 N0002485G6104 841130 H358 A7 GTG 2 2 2 4 1 2 1026 7 J 1 1 1 1 1 1 3 1 7 3 2 000 1	87

S RM AAAAA AAAA BBBBBBBBBBBBBBB BBBBBB BBBB BBB BBB B B B B C C C CCCC C C C C C CC D D D D D D D D D D DDDDDD D	B7
V PO 8888 888 888 1 1 1 11 1 1 12 1	AMOUNT
C TN 33333 2222 111111111111111 333333 AAAA BBB CCC 9 0 2 3 1 2 3 4444 5 6 7 8 9 00 1 2 3 4 5 6 7 8 9 0 1 ABBCCC 3	($000)
INDUSTRIAL INSPECTION I (CONT) Canton Ohio 107864761 12000 39	
2 05 BD602 2622 N0002485G6104 850109 H358 A7 GTG 2 2 2 4 1 2 1026 7 J 1 1 1 1 1 1 3 1 7 3 2 000 1	145
2 05 BD602 2623 N0002485G6104 850109 H358 A7 GTG 2 2 2 4 1 2 1026 7 J 1 1 1 1 1 1 3 1 7 3 2 000 1	60
2 09 BD602 6307 N0002485G6104 850228 H358 A7 GTG 2 2 2 4 1 2 1026 7 J 1 1 1 1 1 1 3 1 7 3 2 000 1	116
2 09 BD602 6308 N0002485G6104 850322 H358 A7 GTG 2 2 2 4 1 2 1026 7 J 1 1 1 1 1 1 3 1 7 3 2 000 1	54
2 09 BD602 6309 N0002485G6104 850320 H358 A7 GTG 2 2 2 4 1 2 1026 7 J 1 1 1 1 1 1 3 1 7 3 2 000 1	42
2 09 BD602 6310 N0002485G6104 850330 H358 A7 GTG 2 2 2 4 1 2 1026 7 J 1 1 1 1 1 1 3 1 7 3 2 000 1	28
2 10 BD602 7506 N0002485G6104 850531 H358 A7 GTG 2 2 2 4 1 2 1026 7 J 1 1 1 1 1 1 3 1 7 3 2 000 1	46-
2 11 BD602 8165 N0002485G6104 850711 H358 A7 GTG 2 2 2 4 1 2 1026 7 J 1 1 1 1 1 1 3 1 7 3 2 000 1	37
2 12 BD602 A288 N0002485G6104 850905 H358 A7 GTG 2 2 2 4 1 2 1026 7 J 1 1 1 1 1 1 3 1 7 3 2 000 1	33
LOCATION TOTAL 666 *	
INDUSTRIAL INSPECTION IND North Canton Ohio 107864761 56294 39	
2 12 BD602 9881 N0002485G6104 850913 H358 A7 GTG 2 2 2 4 1 2 1026 7 J 1 1 1 1 1 1 3 1 7 3 1 000 1	43
2 12 BD602 9882 N0002485G6104 850913 H358 A7 GTG 2 2 2 4 1 2 1026 7 J 1 1 1 1 1 1 3 1 7 3 1 000 1	105
2 12 BD602 9883 N0002485G6104 850913 H358 A7 GTG 2 2 2 4 1 2 1026 7 J 1 1 1 1 1 1 3 1 7 3 1 000 1	85
2 12 BD602 9884 N0002485G6104 850913 H358 A7 GTG 2 2 2 4 1 2 1026 7 J 1 1 1 1 1 1 3 1 7 3 1 000 1	78
2 12 BD602 9885 N0002485G6104 850913 H358 A7 GTG 2 2 2 4 1 2 1026 7 J 1 1 1 1 1 1 3 1 7 3 1 000 1	87
LOCATION TOTAL 398 *	
CONTRACTOR TOTAL 1,064 **	
INDUSTRIAL LEASE INC Highland Park Illinois 991068198 34722 17	
1 06 KF15 0077 DAKF1584C0001 850123 S203 S1 000 2 2 2 3 1 2 0102 1 J 2 1 1 1 2 2 1 1 3 2 000 5	51
1 09 KF15 0138 DAKF1584C0001 841001 S203 S1 000 2 2 2 3 1 2 0102 1 J 2 1 1 1 2 2 1 1 3 2 000 5	259
LOCATION TOTAL 310 *	
INDUSTRIAL LEASE INC Hope Mills N Carolina 991068198 32640 37	
2 03 MA102 2105 N0060082C3103 841130 S203 S1 000 2 2 2 C 1 2 0102 1 J 2 3 1 2 2 1 1 3 2 000 5	148
CONTRACTOR TOTAL 458 **	
INDUSTRIAL MAINT WLDG MACHNNG Kingsbury Indiana 074331273 39816 18	
1 05 AE07 1399 DAAE0783C0756 850206 2530 A4A DJB 2 2 2 G 1 2 0102 1 J 2 1 1 1 2 2 1 7 1 2 000 5	58-
INDUSTRIAL MAINTENANCE SVS Dothan Alabama 031575152 21184 01	
2 03 LA103 0143 N0012384C0123 841130 S203 S1 000 2 2 2 C 1 2 0102 1 J 2 1 4 1 2 2 1 7 3 2 000 5	124
2 01 RA100 0010 N0018984C0459 841012 M119 S1 000 2 2 2 3 1 2 0102 1 J 2 1 1 1 2 2 1 7 3 1 000 5	358
2 06 TA100 0468 N0061283C0144 850314 S203 S1 000 2 2 2 C 1 2 0102 1 J 2 1 1 1 2 2 1 7 3 2 000 5	78-
LOCATION TOTAL 404 *	
INDUSTRIAL MAINTENANCE SVS Fort Rucker Alabama 031575152 27640 01	
1 10 BT01 0174 DABT0185C1020 850701 S204 S1 000 2 2 2 3 2 B 1 1 J 2 2 K 2 1 3 1 2 2 1 7 3 2 000 5	83
1 10 BT01 0190 DABT0185C1020 850730 S204 S1 000 2 2 2 B 2 B 1 1 J 2 2 K 2 1 4 1 2 2 1 7 3 2 000 5	87
LOCATION TOTAL 170 *	
INDUSTRIAL MAINTENANCE SVS Pensacola Naval Air Florida 031575152 55975 12	
2 07 TA100 0572 N0061282C0279 850227 S203 S1 000 2 2 2 B 1 2 0102 1 L 2 1 1 1 2 2 1 1 3 2 000 5	207

S V C	RM PO TN	AAAAA	AAAA	BBBBBBBBBBBBBBB	BBBBBB	BBBB 8888 33333	BBB 888 AAAA	BBB 888 BBB	B 1 9	B 1 0	B 1 2	B 1 3	C 1	C 2	C 3	CCCC 4444	C 5	C 6	C 7	C 8	C 9	CC 11 00	D 1	D 2	D 3	D 4	D 5	D 6	D 7	D 8	D 9	D 1 0	D 1 1	DDDDDD 12 ABBCCC	D 1 3	B7 AMOUNT ($000)
INDUSTRIAL MAINTENANCE (CONT)						Pensacola Naval Air										Florida						031575152						55975					12		
2	10	TA100	0700	N0061282C0279		850623	S203	S1	000	2	2	2	B	1		2 0102	1	L					2		1	1	1	2	2	1	1	3	2	000		5	310
2	11	TA100	0893	N0061282C0279		850830	S203	S1	000	2	2	2	B	1		2 0102	1	L					2		1	1	1	2	2	1	1	3	2	000		5	207
2	12	TA100	1025	N0061282C0279		850911	S203	S1	000	2	2	2	B	1		2 0102	1	L					2		1	1	1	2	2	1	1	3	2	000		5	40
2	11	TA100	0723	N0061282CD279		850621	S203	S1	000	2	2	2	B	1		2 0102	1	L					2		1	1	1	2	2	1	1	3	2	000		5	310
						LOCATION TOTAL												1,074	*																	
INDUSTRIAL MAINTENANCE SVS						Marine Corps Logisti										Georgia						031575152						49798					13		
2	12	C2467	C027	N6246783C3845		850609	S201	S1	000	2	2	2	A	1		2 1701	1	J					2		1	2	1	2	2	1	1	3	3	000		4	61
2	12	C2467	D235	N6246783C3845		850822	S201	S1	000	2	2	2	D	1		2 1701	1	J					2		1	2	1	2	2	1	1	3	3	000		4	67
						LOCATION TOTAL												128	*																	
INDUSTRIAL MAINTENANCE SVS						Wright Patterson AFB										Ohio						031575152						86660					39		
3	02	FS02	0099	F3360184C0190		841108	M164	S1	000	2	2	2	B	1		2 0102	1	J					2		1	4	1	2	2	1	1	3	2	000		5	733
INDUSTRIAL MAINTENANCE SVS						Corpus Christi Naval										Texas						031575152						17018					48		
2	11	TA100	0859	N0061284C0009		850814	S203	S1	000	2	2	2	C	1		1		1	J	2	2	A	2		1	1	1	1	2	1	7	3	2	000		5	87
						CONTRACTOR TOTAL												2,596	**																	
INDUSTRIAL MECH CONTRS CO						Roosevelt Roads NS										Puerto Ric						091132688						72168					72		
2	12	C2470	5688	N6247084C4161		850914	Z241	C2	000	2	2	2	3	1		1		1	J	2	2	A	2		3		1	1	2	1	1	4	2	000		5	320
INDUSTRIAL MECHANICAL CONTRS						Oklahoma City										Oklahoma						074285982						55000					40		
3	04	FD10	0116	F3465084C0224		850129	Z111	C2	000	2	2	2	B	1		2 0102	1	J					2		1	4	1	2	2	1	1	4	2	000		3	63
3	04	FD10	0121	F3465084C0224		850131	Z111	C2	000	2	2	2	B	1		2 0102	1	J					2		1	4	1	2	2	1	1	4	2	000		3	90
3	08	FD10	0203	F3465084C0224		850507	Z111	C2	000	2	2	2	B	1		2 0102	1	J					2		1	4	1	2	2	1	1	4	2	000		3	53
3	12	FD10	0449	F3465084C0224		850930	Z111	C2	000	2	2	2	B	1		2 0102	1	J					2		1	4	1	2	2	1	1	4	2	000		3	38
3	10	FD10	0282	F3465085C0167		850729	Z152	C2	000	2	2	2	3	1		1		1	J	2	2	A	2		1	3	2	2	2	1	1	4	2	000		3	229
3	11	FD10	0316	F3465085C0224		850821	Z119	C2	000	2	2	2	3	1		1		1	J	2	2	K	2		1	3	1	2	2	1	1	4	2	000		3	133
3	11	FD10	0322	F3465085C0260		850826	Z159	C2	000	2	2	2	3	1		2		1	J	2	2	K	2		1	3	1	2	2	1	1	4	2	000		3	77
3	12	FD10	0354	F3465085C0261		850906	Z111	C2	000	2	2	2	3	1		1		1	J	2	2	K	2		1	3	1	2	2	1	1	4	2	000		3	148
3	12	FD10	0376	F3465085C0302		850917	Z152	C2	000	2	2	2	3	1		1		1	J	2	2	K	2		1	3	1	2	2	1	1	4	2	000		3	272
3	12	FD10	0428	F3465085C0382		850928	Z119	C2	000	2	2	2	3	2	B	1		1	J	2	2	K	2		1	3	1	2	2	1	1	4	2	000		4	32
3	12	FD10	0432	F3465085C0383		850930	Z119	C2	000	2	2	2	3	2	B	1		1	J	2	2	K	2		1	3	1	2	2	1	1	4	2	000		3	37
						LOCATION TOTAL												1,172	*																	
INDUSTRIAL MECHANICAL CONTRS						Fort Jackson										S Carolina						094999844						26800					45		
1	11	BT47	0115	DABT4784C9803		850718	R124	C2	000	2	2	2	A	2	4	2 0200	5	J					2		1	5	1	1	2	1	1	5	1	000		3	130
1	12	BT47	0169	DABT4785C9735		850920	Y171	C2	000	2	2	2	3	1		1		1	J	2	2	K	2		1	2	1	2	2	1	1	4	2	000		3	73
						LOCATION TOTAL												203	*																	
						CONTRACTOR TOTAL												1,375	**																	
INDUSTRIAL METAL FABG CO						Wayne										New Jersey						002136570						77870					34		
1	11	AA21	0561	DAAK1084C0232		850730	3419	A5	000	2	2	2	B	1		2 0102	1	J					2		1	3	1	2	2	1	1	1	2	000		5	104
INDUSTRIAL METAL FABRICATORS						Fort Benning										Georgia						047610233						30760					13		
1	12	BT10	0367	DABT1085C2026		850925	Z163	C2	000	2	2	2	3	1		1		1	J	2	2	K	2		1	3	1	2	2	1	1	4	2	000		3	67

S RM AAAAA AAAA BBBBBBBBBBBBBBB	BBBBBB	BBBB BBB BBB	B B B B	C C C CCCC	C C C C C CC	D D D D D D D D D D	DDDDDD	D	B7
V PO		8888 888 888	1 1 1		11	1 1	12	1	AMOUNT
C TN 33333 2222 111111111111111	333333	AAAA BBB CCC	9 0 2 3	1 2 3 4444	5 6 7 8 9 00	1 2 3 4 5 6 7 8 9 0 1	ABBCCC	3	($000)
INDUSTRIAL MILLWRIGHT	Wright Patterson AFB		Ohio		991771742	86660 39			
3 12 FS02 0675 F3360185C0363	850930	S299 C9E 000	2 2 2 3	1 1 1	J 2 1 K	2 1 1 1 2 2 1 1 3 2	000	5	174
3 12 FS02 0669 F3360185D0031	850917	Z249 C2 000	2 2 2 5	1 2 0102 1	J	2 1 1 1 2 2 1 1 4 2	000	3	40
CONTRACTOR TOTAL					214 **				
INDUSTRIAL MINERAL PRDCTS	Ravensdale		Washington		063343917	57395 53			
2 12 QA110 0391 N0022884D1140	850516	5350 C9E 000	2 2 2 5	1 2 0102 1	J	2 1 1 1 2 2 1 1 1 2	000	5	43
INDUSTRIAL PAINTERS INC	Cartwright		Oklahoma		035553270	12550 40			
5 12 CW56 0105 DACW5685C0144	850729	Z219 C2 000	2 1 2 3	1 1 1	J 2 2 K	2 1 1 1 2 2 1 1 4 2	000	3	32
INDUSTRIAL PARTS DEPOT INC	Torrance		California		028701092	80000 06			
4 11 0700 4414 DLA70085C2847	850826	2910 A4B 000	2 2 2 3	1 2 1013 1	J	2 1 1 1 1 2 1 1 1 2	000	5	26
4 12 0700 4732 DLA70085C3190	850917	2815 C9E 000	2 2 2 3	1 2 1	J 2 2 B	2 1 1 1 1 2 1 1 1 2	000	5	31
CONTRACTOR TOTAL					57 **				
INDUSTRIAL PETROLEUM	Gig Harbor		Washington		991814278	26735 53			
4 02 0600 0880 DLA60084D4377	841001	9140 A8A 000	2 2 2 3	1 1	K	2 1 4 3 1 2 1 7 2 3	000	5	2,816
INDUSTRIAL PETROLEUM DISTRIBUT	Tacoma		Washington		093687150	70000 53			
4 11 0600 2293 DLA60085D4413	850703	9140 A8A 000	2 2 2 3	1 1	K	2 1 4 1 1 2 1 7 2 3	000	5	831
INDUSTRIAL PHOTOGRAPHIC PDTS	Silver Spring		Maryland		022674907	72450 24			
2 01 MA103 3001 N0060085C0117	841001	6740 C9C 000	2 2 2 3	1 2 1001 6	J	2 1 1 2 1 2 1 1 2 2	000	5	39
INDUSTRIAL PLASTICS INC	Washougal		Washington		076434406	76405 53			
5 02 CW57 0044 DACW5785C0018	841128	9390 C9E 000	2 2 2 3	1 1	J	2 1 3 2 1 2 1 7 2 2	000	5	34
INDUSTRIAL POWER & MAINT CORP	Norfolk		Virginia		052940756	57000 51			
2 0- C2470 1080 N6247083C3501	850116	Z119 C2 000	2 2 2 3	1 2 0102 1	J	2 1 4 2 2 2 1 1 4 2	000	5	54
INDUSTRIAL POWER & MAINT CORP	Virginia Beach		Virginia		052940756	82000 51			
2 04 C2470 1087 N6247084C4188	850115	Z131 C2 000	2 2 2 3	1 2 0102 1	J	2 1 3 2 2 2 1 1 4 2	000	5	131
CONTRACTOR TOTAL					185 **				
INDUSTRIAL PROD & ENG INC	Coventry		RHODE IS		001200617	18640 44			
2 07 PA101 A685 N0014085CBA26	850321	1420 C9E 000	2 2 2 3	2 4 2 0200 1	J	2 1 1 1 1 2 1 7 1 2	000	5	38
INDUSTRIAL PRODUCTS CO	Southbridge		Mass		002273928	63305 25			
4 04 0400 1226 DLA40085C0803	850114	4240 C9E 000	2 2 1 3			0 0 1			79
INDUSTRIAL PRODUCTS CO	Bay City		Michigan		002273928	06020 26			
3 11 AA03 0188 F6550185C0069	850701	4140 C9E 000	2 2 2 3	1 2 1	J 2 2 B	2 1 1 1 1 2 1 7 2 2	000	5	31

```
S RM AAAAA AAAA BBBBBBBBBBBBBBB BBBBBB BBBB BBB BBB B B B B C C C CCCC C C C C C CC D D D D D D D D D D DDDDDD D      B7
V PO                                    8888 888 888   1 1 1                                        11                1 1   12   1    AMOUNT
C TN 33333 2222 111111111111111 333333 AAAA BBB CCC 9 0 2 3 1 2 3 4444 5 6 7 8 9 00 1 2 3 4 5 6 7 8 9 0 1 ABBCCC 3    ($000)
```

INDUSTRIAL PRODUCTS CO — Smithfield — RHODE IS — 002273928 — 66200 — 44

```
4 04 0400  1105 DLA40085C0633  850102 4240 C9E 000 2 2 2 3 1   2 1013 1 J          2   1 1 2 1 2 1 1 2 2 000   5      70
                                CONTRACTOR TOTAL                  180  **
```

INDUSTRIAL PULLEY & MCH CO — West Mansfield — Ohio — 047973136 — 83818 — 39

```
1 11 AE07  3662 DAAE0785C2399  850823 3020 A4B DNJ 2 2 2 3 1   2       1 J 2 2 K    2   1 1 1 2 2 1 7 1 2 000   1
4 12 0700  4874 DLA70085C3645  850924 3020 C9A 000 2 2 2 3 1   2       1 J 2 2 K    2   1 1 1 2 2 1 7 1 2 000   5      75
                                CONTRACTOR TOTAL                  114  **
```

INDUSTRIAL PUMP & COMPRESSOR — Galion — Ohio — 039811302 — 29162 — 39

```
2 06 TA100 0512 N0061285C0186  850325 3950 C9E 000 2 2 2 3 1   2 1015 1 J          2   1 1 1 1 2 1 7 2 2 000   5      69
```

INDUSTRIAL PUMP & COMPRESSOR — Charleston — S Carolina — 039811302 — 13330 — 45

```
2 05 TA100 0432 N0061285CT295  850115 4940 S1  000 2 2 2 3 2 4 2 0200 1 J          2   1 1 1 1 2 1 1 5 2 000   5
2 12 C2467 5290 N6246781C0293  850912 Z141 C2  000 2 2 2 3 1   2       1 J 2 2 K    2   1 3 1 2 2 1 1 4 2 000   5      44
2 12 C2467 6877 N6246784C4018  850910 Z159 C2  000 2 2 2 3 1   2       1 J 2 2 K    2   1 3 1 2 2 1 1 4 2 000   5      90
2 07 C2467 2689 N6246785C4015  850212 Z179 C2  000 2 2 2 3 1   2 0102 1 J          2   1 3 1 2 2 1 1 4 2 000   5      85
2 12 C2467 5560 N6246785C4037  850913 Z119 C2  000 2 2 2 3 1   2       1 J 2 2 K    2   1 3 1 2 2 1 1 4 2 000   5      80
                                LOCATION TOTAL                    371  *                                                72
```

INDUSTRIAL PUMP & COMPRESSOR — Charleston AFB — S Carolina — 039811302 — 13375 — 45

```
3 12 QA09  0094 F3861085C0036  850903 J099 C9E 000 2 2 2 3 1   2 0102 1 J          2   1 1 1 2 2 1 1 3 2 000   5      368
```

INDUSTRIAL PUMP & COMPRESSOR — Clarks Hill — S Carolina — 039811302 — 14590 — 45

```
5 12 CW21  0133 DACW2185C0042  850903 Y249 C2  000 2 2 2 C 1   1       1 J 2 2 K    2   1 1 1 2 2 1 7 4 2 000   5      108-
```

INDUSTRIAL PUMP & COMPRESSOR — North Charleston — S Carolina — 039811302 — 50875 — 45

```
2 06 C2467 2047 N6246784C0261  850314 Y159 C2  000 2 2 2 D 1   2 1701 1 J          2   1 3 1 2 2 1 7 4 2 000   5      32
2 07 C2467 2684 N6246785C1590  850425 Y299 C2  000 2 2 2 3 1   2 1701 1 J          2   1 3 1 2 2 1 7 4 2 000   5      82
                                LOCATION TOTAL                    114  *
                               CONTRACTOR TOTAL                   814  **
```

INDUSTRIAL PUMP SALES COM — Bridgeport — Conn — 005995477 — 08000 — 09

```
5 11 CW57  0269 DACW5785C0123  850802 3417 C9E 000 2 2 2 3 1   1       1 J 2 2 A    2   1 3 1 1 2 1 1 2 2 000   5      39
```

INDUSTRIAL PUMP&COMPRESSOR — Parris Island MCRD — S Carolina — 991697921 — 54880 — 45

```
2 12 C2467 D001 N6246784C4371  841106 Z299 C2  000 2 2 2 3 1   2 1701 1 J          2   1 3 1 2 2 1 1 4 2 000   5      109
```

INDUSTRIAL QUALITY INC — Gaithersburg — Maryland — 053085445 — 31175 — 24

```
1 12 AG46  0125 DAAG4685C0076  850925 AD21 S1  000 2 2 2 3 2 G 2       2 J 2 2 K    2   1 1 1 2 2 2 1 5 2 000   1
2 05 MF107 0049 N6092185C0056  841120 AZ11 C9E 000 2 2 2 3 1   2 0102 2 J          2   1 3 1 2 2 2 1 5 2 100   5      49
3 12 HR07  0146 F3361585C5115  850927 AC26 A2  000 2 2 2 3 1   2 0102 2 J          2   1 1 1 2 2 2 1 5 2 000   1      50
                                CONTRACTOR TOTAL                  149  **
```

S RM AAAAA AAAA BBBBBBBBBBBBBBB BBBBBB BBBB BBB BBB B B B B C C C CCCC C C C C C CC D D D D D D D D D D DDDDDD D	B7
V PO 8888 888 888 1 1 1 11 1 1 12	AMOUNT
C TN 33333 2222 111111111111111 333333 AAAA BBB CCC 9 0 2 3 1 2 3 4444 5 6 7 8 9 00 1 2 3 4 5 6 7 8 9 0 1 ABBCCC 3	($000)
INDUSTRIAL REFUSE SALES INC Lakeland Florida 020981734 38250 12	
3 12 HC52 0296 F0865085C0229 850923 3990 C9E 000 2 2 2 3 1 1 1 J 2 2 K 2 1 3 1 2 2 1 7 1 2 000 5	29
INDUSTRIAL ROOFING INC Fort Wainwright Alaska 055693493 26430 02	
1 10 KF70 0171 DAKF7085C0081 850703 Z163 C2 000 2 2 2 3 1 1 1 J 2 2 K 2 1 3 1 2 2 1 7 4 2 000 3	348
1 12 KF70 0291 DAKF7085C0138 850930 Z119 C2 000 2 2 2 3 1 1 1 J 2 2 K 2 1 4 1 2 2 1 7 4 2 000 3	328
CONTRACTOR TOTAL 676 **	
INDUSTRIAL SAFETY PRODUCTS INC Mobile Alabama 070505888 50000 01	
3 11 AA03 0189 F6550185C0070 850701 5915 C9E 000 2 2 2 3 1 2 1 J 2 2 B 2 1 1 1 1 2 1 7 2 2 000 5	35
INDUSTRIAL SAFETY PRODUCTS INC Cranston RHODE IS 070505888 19180 44	
2 12 TA110 0190 N6883685C0184 850913 4220 C9E 000 2 2 2 3 2 2 1 J 2 2 N 2A 2 1 1 1 1 2 1 1 2 2 000 5	27
CONTRACTOR TOTAL 62 **	
INDUSTRIAL SALES CO Baltimore Maryland 008859878 04000 24	
1 06 AE07 1709 DAAE0785C0956 850305 4010 A4B DNN 2 2 2 3 1 2 0102 1 J 2 3 1 2 2 1 7 1 2 000 1	510
INDUSTRIAL SALES CO Portland Oregon 008859878 59000 41	
4 02 0500 0477 DLA50085C0060 841119 4030 C9E 000 2 2 2 3 1 2 1013 6 J 2 1 3 1 1 2 1 1 2 2 000 5	75
CONTRACTOR TOTAL 585 **	
INDUSTRIAL STORAGE EQP PCF Kailua Hawaii 007384738 23150 15	
2 12 UH101 0084 N6111985C0058 850926 3990 C9E 000 2 2 2 3 1 2 1 J 2 2 K 2 1 1 1 2 2 1 1 2 2 000 5	79
INDUSTRIAL STORAGE EQP PCF Detroit Michigan 007384738 22000 26	
3 12 SD09 0088 F3260485C0029 850602 7125 C9E 000 2 2 2 3 1 1 1 J 2 2 K 2 1 3 1 2 2 1 7 2 2 000 5	103
CONTRACTOR TOTAL 182 **	
INDUSTRIAL SUPPLY CORPORATION Baltimore Maryland 008859886 04000 24	
2 12 MC201 0250 N0017485C0299 850812 4710 C9E 000 2 2 2 3 1 1 1 J 2 2 K 2 1 3 1 2 2 1 7 2 2 000 1	25
INDUSTRIAL SUPPLY CORPORATION Richmond Virginia 008956567 67000 51	
4 08 0400 3427 DLA40085C2059 850521 3439 C9E 000 2 2 2 3 1 1 J 2 1 1 1 1 2 1 1 2 2 000 5	59
CONTRACTOR TOTAL 84 **	
INDUSTRIAL SYSTEMS INC Columbus Ohio 069433381 18000 39	
3 10 JA27 0697 F4180085C0248 850708 4120 C9E 000 2 2 2 3 1 1 1 J 2 2 A 2 1 1 1 1 2 1 7 2 2 000 5	30
INDUSTRIAL TECHNICAL CONCEP Edgewater Park New Jersey 991656232 20080 34	
2 07 PA100 1095 N0014083C8122 850409 7010 C9E 000 2 2 2 2 1 2 0102 1 J 2 1 1 1 2 2 1 1 1 1 000 5	35

S RM AAAAA AAAA BBBBBBBBBBBBBBB BBBBBB BBBB BBB BBB B B B B C C C CCCC C C C C C CC D D D D D D D D D D D DDDDDD D	B7
V PO 8888 888 888 1 1 1 11 1 1 12 1	AMOUNT
C TN 33333 2222 111111111111111 333333 AAAA BBB CCC 9 0 2 3 1 2 3 4444 5 6 7 8 9 00 1 2 3 4 5 6 7 8 9 0 1 ABBCCC 3	($000)
INDUSTRIAL TECHNICAL SALE & SV Mansfield Ohio 004528196 47138 39	
4 11 0700 4062 DLA70085C2954 850801 4320 C9E 000 2 2 2 3 1 2 1013 1 J 2 1 1 1 1 2 1 7 2 2 000 5	80
INDUSTRIAL TECHNOLOGISTS INC PHILPPINES 991473356 00000 PH	
2 08 C2742 M492 N6286480C0237 850226 Y161 C2 000 2 2 2 D 2 8 2 0600 1 J 3 5 1 5 1 1 2 1 1 5 2 000P 5	85
2 04 C2742 M485 N6286481C0187 850107 Z299 C2 000 2 2 2 D 2 8 2 0600 1 J 3 5 1 5 1 1 2 1 1 5 2 000P 3	27
2 04 C2742 M481 N6286482C0043 841207 Z149 C2 000 2 2 2 D 2 8 2 0600 1 J 3 5 1 5 1 1 2 1 1 5 2 000P 3	38-
2 12 C2742 M544 N6286484C0045 850821 Z159 C2 000 2 2 2 3 2 1 J 3 5 1 5 1 1 2 1 1 5 2 000 3	136
2 12 C2742 M549 N6286484C0082 850831 Z299 C2 000 2 2 2 3 2 2 0600 1 J 3 5 1 5 1 1 2 1 1 5 2 000 3	213
CONTRACTOR TOTAL 423 **	
INDUSTRIAL TECTONICS INC Compton East California 005355219 15058 06	
4 07 0500 1756 DLA50085C3403 850430 3110 C9E 000 2 2 2 3 1 2 1015 1 J 2 3 1 1 2 1 1 1 2 000 5	76
INDUSTRIAL TEST EQUIPMENT INC Port Washington New York 068008747 59520 36	
1 11 AB07 6227 DAAB0785CE227 850830 5840 A7 GNP 2 2 2 3 1 1 1 J 2 2 K 2 1 3 1 2 2 1 1 1 2 000 1	34
INDUSTRIAL TIMBER CORPORATION PHILPPINES 999025133 00000 PH	
2 04 UH107 5043 N0065185C0006 841217 5510 B1 000 2 2 2 3 2 4 2 0600 1 J 3 1 1 1 3 1 2 1 1 5 2 600P 5	160
2 05 UH107 5073 N0065185C0011 850211 5510 B1 000 2 2 2 3 2 4 2 0600 1 J 3 1 1 1 3 1 2 1 1 5 2 900P 5	426
2 05 UH107 5072 N0065185C0012 850208 5530 B1 000 2 2 2 3 2 4 2 0600 1 J 3 1 1 1 3 1 2 1 1 5 2 800P 5	64
CONTRACTOR TOTAL 650 **	
INDUSTRIAL TIMER CO Waterbury Conn 018845362 80000 09	
4 12 0400 5164 DLA40085C3266 850912 6645 C9E 000 2 2 2 3 1 1 1 J 2 2 A 2 1 1 1 1 2 1 1 1 2 000 5	28
INDUSTRIAL TOOL & SUPPLY INC Savannah Georgia 010118487 69000 13	
1 03 KF10 0053 DAKF1085C0044 841109 J023 S1 000 2 2 2 3 2 4 2 0102 1 J 2 1 1 1 2 2 1 1 3 2 000 5	31
INDUSTRIAL TRAINING CORP Rockville Maryland 084918234 67675 24	
1 12 ZD04 1956 MDA90485C9099 850909 7010 A7 000 2 2 2 3 2 A 2 1 J 2 2 K 2 1 1 1 2 2 1 1 2 2 000 5	82
INDUSTRIAL TUBE CORP Huntington Beach California 009686643 36000 06	
3 09 FJ04 2322 F0960385C1341 850612 1615 A1A AHL 2 2 2 3 1 2 1015 5 J 2 1 1 1 1 2 1 1 1 2 000 5	55
INDUSTRIAL WASHING MACHN CORP Matawan New Jersey 002180818 44520 34	
1 12 MD17 0665 GS00F78137 850906 6640 C9E 000 2 2 2 8 2 F 1 1 J 2 2 B 0 0	61
INDUSTRIAL WASTE ENGINEERING Long Beach California 991285271 43000 06	
1 04 AC89 0026 DAAG4984C0015 841120 S299 S1 000 2 2 2 3 1 2 1701 1 J 2 1 1 1 2 2 1 1 1 2 000 5	100
INDUSTRIAL WASTE INC Pensacola Florida 991909995 55925 12	
2 10 C2467 4106 N6246784C2118 850710 S299 S1 000 2 2 2 D 1 2 0102 1 J 2 1 1 1 2 2 1 1 3 2 000 5	46

S V C	RM PO TN	AAAAA AAAA 33333 2222	BBBBBBBBBBBBBBB 8888 888 888 1 1 1 111111111111111	BBBBBB BBBB BBB BBB B B B B C C C CCCC C C C C C CC D D D D D D D D D D D DDDDDD D 333333 AAAA BBB CCC 9 0 2 3 1 2 3 4444 5 6 7 8 9 00 1 2 3 4 5 6 7 8 9 0 1 12 1 ABBCCC 3	B7 AMOUNT ($000)
INDUSTRIAL WASTE INC (CONT)		Pensacola	Florida	991909995 55925 12	
2 11 C2467	4635	N6246784C2118	850624 S299 S1 000 2 2 2 D 1 2 0102 1 J 2 1 1 1 2 2 1 1 3 2 000 5	127
		LOCATION TOTAL	173 *	
INDUSTRIAL WASTE INC		Pensacola Naval Air	Florida	991909995 55975 12	
2 12 C2467	D049	N6246784C2118	850107 S204 S1 000 2 2 2 3 1 2 1701 1 J 2 1 4 1 2 2 1 1 3 2 000 5	207
		CONTRACTOR TOTAL	380 **	
INDUSTRIAL WELDING INC		Lansing	Michigan	006538086 46000 26	
4 10 0002	0134	DLA00285C7545	850724 J099 B9 000 2 2 2 3 1 1 1 J 2 2 K 2 1 1 1 2 2 1 7 1 2 000 1	79
INDUSTRIAL WLDNG & MCHN INC		Portland	Maine	043253087 60545 23	
2 08 G2381	2319	N0003385H0329	850503 J019 A3 000 2 2 2 3 1 1 1 J 2 2 A 2 1 1 1 1 2 1 1 5 3 000 3	237
2 11 G2381	2329	N0003385H0329	850519 J019 A3 000 2 2 2 D 1 1 1 J 2 2 A 2 1 1 1 1 2 1 1 5 3 000 3	175
2 04 G2383	3018	N6238385C0001	841228 J019 A3 SJK 2 2 2 5 1 2 0102 1 J 2 1 2 1 2 2 1 1 2 2 000 3	1,664
2 12 G2383	3050	N6238385C0001	850419 J019 A3 SJK 2 2 2 B 1 2 1 J 2 2 B 2 1 2 1 1 2 1 1 2 2 000 3	40
2 12 G2383	3051	N6238385C0001	850419 J019 A3 SJK 2 2 2 B 1 2 1 J 2 2 B 2 1 2 1 1 2 1 1 2 2 000 3	82
		CONTRACTOR TOTAL	2,198 **	
INDUSTRIAL-ALLOYS INC		Pomona	California	009647447 58072 06	
4 11 0500	2545	DLA50085C3370	850812 9505 C9E 000 2 2 2 3 1 1 1 J 2 2 K 2 3 1 2 2 1 6 1 2 000 5	29
INDUSTRIAS NACTEAN SA			PANAMA	991588435 00000 PA	
1 02 KF71	0008	DAKF7180D0154	841001 8910 B2 000 2 2 2 5 2 2 2 0900 5 K 3 5 1 1 1 1 1 1 1 5 2 100P 5	55
1 02 KF71	0040	DAKF7180D0154	841101 8910 B2 000 2 2 2 5 2 2 2 0900 5 K 3 5 1 1 1 1 1 1 1 5 2 100P 5	55
1 04 KF71	0058	DAKF7180D0154	850102 8910 B2 000 2 2 2 5 2 2 2 0900 5 K 3 5 1 1 1 1 1 1 1 5 2 100P 5	55
1 06 KF71	0080	DAKF7180D0154	850220 8910 B2 000 2 2 2 5 2 2 2 0900 5 K 3 5 1 1 1 1 1 1 1 5 2 100P 5	55
1 09 KF71	0106	DAKF7180D0154	850506 8910 B2 000 2 2 2 5 2 0 2 0900 5 K 3 1 1 1 1 1 1 1 1 5 2 000 5	74
1 11 KF71	0206	DAKF7180D0154	850828 8910 B2 000 2 2 2 5 2 Z 2 5 K 1 1 N 1G 3 1 1 1 1 1 1 1 1 5 2 000 5	97
1 12 KF71	0138	DAKF7180D0154	850701 8910 B2 000 2 2 2 5 2 Z 2 5 K 1 1 N 1G 3 1 1 1 1 1 1 1 1 5 2 000P 5	74
1 12 KF71	0166	DAKF7180D0154	850801 8910 B2 000 2 2 2 5 2 Z 2 5 K 1 1 N 1G 3 1 1 1 1 1 1 1 1 5 2 000P 5	95
		CONTRACTOR TOTAL	560 **	
INDUSTRIE FOR THE BLIND		Winston-Salem	N Carolina	990359408 75000 37	
4 05 0100	0460	DLA10085FEC37	850208 8415 A9 000 2 2 2 5 2 6 2 1702 7 J C 5 1 5 1 1 2 1 1 1 2 000 1	638
4 05 0100	0447	DLA10085FEC71	850207 8470 A9 000 2 2 2 5 2 6 2 1702 7 J C 5 1 5 1 1 2 1 1 1 2 000 1	602
4 08 0100	0853	DLA10085FEF20	850529 7210 A9 000 2 2 2 5 2 D 2 7 J 1 1 N 5A C 5 1 5 1 1 2 1 1 1 2 000 5	188
4 10 0100	1039	DLA10085FEG38	850719 8460 A9 000 2 2 2 5 2 D 2 7 J 2 2 N 5A C 5 1 5 1 1 2 1 1 1 2 000 5	130
4 12 0100	1207	DLA10085FEG92	850909 7210 A9 000 2 2 2 5 2 D 2 7 J 1 1 N 5A C 5 1 5 1 1 2 1 1 5 2 000 5	2,045
		LOCATION TOTAL	3,603 *	
INDUSTRIE FOR THE BLIND		Winston	N Carolina	990359408 94068 37	
4 12 0100	1271	DLA10085FEH43	850930 8470 A9 000 2 2 2 5 2 D 2 7 J 1 1 N 5A C 5 1 5 1 1 2 1 1 1 2 000 5	136
		CONTRACTOR TOTAL	3,739 **	
INDUSTRIE & FAHRZEUGBEDARF			GERMAN FRG	999061781 00000 DE	
1 07 JA37	0476	DAJA3785C0350	850124 4910 C9E 000 2 2 2 3 2 0 2 0600 1 J 3 5 1 1 1 1 2 1 1 5 2 300D 5	33

S V C	RM PO TN	AAAAA 33333	AAAA 2222	BBBBBBBBBBBBBBB 11111111111111	BBBBBB 333333	BBBB 8888 AAAA	BBB 888 BBB	BBB 888 CCC	B 1 9	B 1 0	B 1 2	B 1 3	C 1 1	C 2 2	C 3 3	CCCC 4444	C 5	C 6	C 7	C 8	CC 11 9 00	D 1 1	D 2 2	D 3 3	D 4 4	D 5 5	D 6 6	D 7 7	D 8 8	D 9 9	D 1 0	D 1 1	DDDDDD 12 ABBCCC	D 1 3	B7 AMOUNT ($000)
INDUSTRIE & FAHRZEUGBED (CONT)																GERMAN FRG					999061781											00000		DE		
1	04	JA37	0375	DAJA3785D0062	841221	W043	S1	000	2	2	2	3	2	4	2	0600	1	J						3	5	1	1	1	1	2	1	1	5	2	300	5	40
				CONTRACTOR TOTAL																	73	**														
INDUSTRIE ANLAGEN L																GERMAN FRG					999072242											00000		DE		
1	05	JA37	0504	DAJA3785C0363	850131	X119	S1	000	2	2	2	3	2	4	2	0600	5	J						3	5	1	1	1	1	2	1	1	5	2	100	5	40
INDUSTRIE HANDELSCHUTZ																GERMAN FRG					999060346											00000		DE		
1	09	JA76	0427	DAJA3784C0526	850607	S206	S1	000	2	2	2	B	2	0	2	0600	1	J						3	5	1	1	1	1	2	1	1	5	2	900D	3	80
1	12	JA37	1564	DAJA3785C0982	850912	S206	S1	000	2	2	2	3	2	Z	2		1	J	2	2	B			3	5	1	1	1	1	2	1	1	5	2	500D	5	166
1	12	JA37	1597	DAJA3785C1017	850925	S206	S1	000	2	2	2	3	2	Z	2		1	J	2	2	B			3	5	1	1	1	1	2	1	1	5	2	700D	5	57
1	12	JA37	1598	DAJA3785C1024	850925	S206	S1	000	2	2	2	3	2	Z	2		1	J	2	2	B			3	5	1	1	1	1	2	1	1	5	2	400D	5	72
1	12	JA37	1563	DAJA3785C1025	850924	S206	S1	000	2	2	2	3	2	Z	2		1	J	2	2	B			3	5	1	1	1	1	2	1	1	5	2	700D	5	104
1	12	JA37	1588	DAJA3785C1061	850924	S206	S1	000	2	2	2	3	2	Z	2		1	J	2	2	B			3	5	1	1	1	1	2	1	1	5	2	800D	5	136
1	12	JA37	1656	DAJA3785C1070	850927	S206	S1	000	2	2	2	3	2	Z	2		1	J	2	2	B			3	5	1	1	1	1	2	1	1	5	2	700D	5	498
				CONTRACTOR TOTAL																	1,113	**														
INDUSTRIEANLAGEN BETRIEBSGESEL																GERMAN FRG					315377325											00000		DE		
1	03	AD05	0144	DAAD0585C0038	841210	K070	A7	000	2	2	2	3	2	8	2	1001	5	J						3	2	1	1	1	1	1	1	1	5	2	100D	5	50
INDUSTRIEBAU BOHLEN GMBH																GERMAN FRG					999069701											00000		DE		
1	02	CA90	0042	DACA9083C0512	841023	Z119	C2	000	2	2	2	D	2	4	2	0600	5	J						3	5	1	5	3	1	2	1	1	5	3	100	5	189
INDUSTRIES FOR THE BLIND						Winston-Salem										N Carolina					991571571											75000		37		
1	04	AA09	6086	DAAA0984F0041	841026	4240	A9	000	2	2	2	5	2	6	2	1702	7	J						C	5	1	1	1	1	2	1	1	1	2	000	1	214
INEHASA																SPAIN					999082134											00000		ES		
3	10	DA14	0025	F6130885CS006	850611	3510	C9E	000	2	2	2	3	2	0	2	0600	1	J						3	5	1	5	1	1	2	1	1	5	2	400E	5	115
INELKO INC						Puerto Rico Naval Co										Puerto Ric					091151621											65800		72		
2	12	C2470	S178	N6247084C2479	850912	Z123	C2	000	2	2	2	3	1		1			J						2		1	1	1	2	1	1	5	3	000	5	78
INELKO INC						Roosevelt Roads NS										Puerto Ric					091151621											72168		72		
2	12	C2470	5749	N6247085C4355	850830	Z123	C2	000	2	2	2	3	1		1		1	J	2	2	A			2		3		3	1	2	1	1	4	2	000	5	34
				CONTRACTOR TOTAL																	112	**														
INERTIA SWITCH						West Lafayette										Indiana					131891459											82862		18		
2	12	E1230	5918	N0001484K2006	850911	AD91	S1	000	2	1	2	C	1		2		7	S	2	1	N	1C	A	1	1	1	1	1	1	1	1	5	1	000	5	60
INERTIA SWITCH						West Nyack										New York					131891459											80599		36		
2	09	E1230	5461	N0001484D2006	850411	R425	S1	000	2	2	2	5	1		2	1001	5	Y						2		1	1	1	2	1	1	5	1	000	5	50
2	09	E1230	5476	N0001484D2006	850423	R425	S1	000	2	2	2	5	1		2	1001	5	Y						2		1	1	1	2	1	1	5	1	000	5	45

S RM AAAAA AAAA BBBBBBBBBBBBBBB BBBBBB BBBB BBB BBB B B B B C C C CCCC C C C C C CC D D D D D D D D D D DDDDDD D	B7
V PO 8888 888 888 1 1 1 11 1 1 12 1	AMOUNT
C TN 33333 2222 111111111111111 333333 AAAA BBB CCC 9 0 2 3 1 2 3 4444 5 6 7 8 9 00 1 2 3 4 5 6 7 8 9 0 1 ABBCCC 3	($000)
INERTIA SWITCH (CONT) West Nyack New York 131891459 80599 36	
2 11 E1230 5763 N0001484D2006 850806 R425 S1 000 2 2 2 5 1 2 1001 5 Y 2 1 1 1 1 2 1 1 5 1 000 5	50
2 11 E1230 5764 N0001484D2006 850806 R425 S1 000 2 2 2 5 1 2 1001 5 Y 2 1 1 1 1 2 1 1 5 1 000 5	79
2 11 E1230 5765 N0001484D2006 850806 R425 S1 000 2 2 2 5 1 2 1001 5 Y 2 1 1 1 1 2 1 1 5 1 000 5	80
LOCATION TOTAL 304 *	
CONTRACTOR TOTAL 364 **	
INERTIA SWITCH INC West Nyack New York 001641034 80599 36	
2 06 E1230 5076 N0001484D2006 841130 R425 S1 000 2 2 2 5 1 2 1001 5 Y 2 1 1 1 1 2 1 1 5 1 000 5	36
2 09 E1230 5518 N0001484D2006 850423 R425 S1 000 2 2 2 5 1 2 1001 5 Y 2 1 1 1 1 2 1 1 5 1 000 5	29
CONTRACTOR TOTAL 65 **	
INFANMUR TURKEY 999068265 00000 TR	
3 07 DF01 0032 F6135584C0040 850403 Z299 C2 000 2 2 2 A 2 0 2 0600 3 J 3 5 1 5 3 1 1 1 1 5 2 100T 3	34
3 12 DF01 0053 F6135584C0040 850807 Z299 C2 000 2 2 2 A 2 0 2 0600 3 J 3 5 1 5 3 1 2 1 1 5 2 100T 3	63
CONTRACTOR TOTAL 97 **	
INFERENCE CORPORATION Los Angeles California 054614227 44000 06	
1 12 ZD04 3226 MDA90485CA193 850116 7030 A7 000 2 2 2 3 2 1 2 1001 6 J 2 1 1 1 1 2 1 7 1 2 000 5	37
INFICON LEYBOLD HERAEUS INC East Syracuse New York 050552082 23052 36	
1 08 AD05 0456 DAAD0585C4146 850514 6630 C9E 000 2 2 2 3 2 4 2 0200 6 J 1 2 1 2 1 1 2 1 1 1 2 000 5	156
INFINITE CRTNS BAMBERG INC Bamberg S Carolina 073729048 03790 45	
1 12 AA09 2582 DAAA0985C1287 850927 1005 A5 000 2 2 2 3 2 6 2 1702 7 J 2 2 2 1 2 1 7 1 1 000 1	608
4 10 0100 0903 DLA10085C4422 850627 8445 A9 000 2 2 2 3 1 1 1 J 2 2 K 2 3 2 2 2 1 7 1 2 000 1	268
4 04 0400 1197 DLA40084C5182 841220 8105 C9E 000 2 2 2 B 2 6 2 1702 7 J 2 2 2 1 2 1 7 1 2 000 5	376
CONTRACTOR TOTAL 1,252 **	
INFLATABLE TECHNOLOGY CORP Bristol RHODE IS 001656537 09460 44	
2 10 JA116 6287 N0010485CB070 850712 8465 A5 000 2 2 2 3 1 1 J 2 1 1 1 1 2 1 1 1 2 000 1	833
INFLATABLE TECHNOLOGY CORP Providence RHODE IS 001656537 59000 44	
2 05 MF101 1020 N6092185CA072 841012 2090 C9E 000 2 2 2 3 1 1 J 2 1 1 1 1 2 1 7 1 1 000 5	348
CONTRACTOR TOTAL 1,181 **	
INFLATION SYSTEMS INC Port Chester New York 042875054 59223 36	
1 04 AA09 0547 DAAA0985C0200 841229 4240 C9E 000 2 2 2 3 1 1 J 2 1 3 1 1 2 1 1 1 2 000 5	46
1 03 AE07 0686 DAAE0785C0354 841128 4820 A4A DJB 2 2 2 3 1 1 J 2 1 1 1 1 2 1 1 1 2 000 5	89
1 06 AE07 1869 DAAE0785C0354 850319 4820 A4A DJB 2 2 2 B 1 2 0102 1 J 2 1 1 1 2 2 1 1 1 2 000 5	43
1 08 AE07 2605 DAAE0785C1671 850523 4210 A4A DCG 2 2 2 3 1 1 J 2 1 1 2 1 2 1 1 1 2 000 1	83
1 11 AE07 3531 DAAE0785C2215 850809 4240 A4A DJB 2 2 2 3 1 1 1 J 2 2 A 2 1 1 1 1 2 1 1 1 2 000 5	136
1 06 AK01 0036 DAAJ1085CA034 841102 2090 C9E 000 2 2 2 3 1 2 0102 1 J 2 1 1 1 2 2 1 1 1 2 000 2	321
4 11 0700 4182 DLA70085C2744 850801 4220 C9E 000 2 2 2 3 2 0 2 0102 1 J 2 1 1 1 2 2 1 1 1 2 000 5	27
CONTRACTOR TOTAL 745 **	

S RM AAAAA AAAA BBBBBBBBBBBBBBB BBBBBB BBBB BBB BBB B B B B C C C CCCC C C C C C CC D D D D D D D D D D DDDDDD D	B7
V PO 8888 888 888 1 1 1 11 1 0 1 12	AMOUNT
C TN 33333 2222 111111111111111 333333 AAAA BBB CCC 9 0 2 3 1 2 3 4444 5 6 7 8 9 00 1 2 3 4 5 6 7 8 9 0 1 ABBCCC 3	($000)
INFO LITE CORP Odessa Texas 057431736 53388 48	
4 03 0700 0713 DLA70085C0377 841209 2815 C9A 000 2 2 2 3 1 2 1013 1 J 2 1 1 1 1 2 1 1 1 2 000 5	99
INFO-CHEM Fairfield New Jersey 991777442 22380 34	
4 11 0120 2980 DLA12085C5355 850814 6515 C9B 000 2 2 2 3 1 2 6 J 2 1 B 2 3 1 1 2 1 1 1 2 000 5	94
INFO-CHEM New York New York 991777442 51000 36	
4 03 0120 0456 DLA12085C4106 841208 6515 C9B 000 2 2 2 3 1 1 J 2 3 1 1 2 1 1 1 2 000 5	84
CONTRACTOR TOTAL 178 **	
INFODATA SYSTEMS INC Washington D.C. 055958573 50000 11	
1 06 ZD03 0359 GS00K501S5900 850111 7030 C9E 000 2 2 2 6 0 0	89
3 01 YA04 0010 GS00K8501S5900 841001 J070 C9E 000 2 2 2 6 0 0	39
LOCATION TOTAL 128 *	
INFODATA SYSTEMS INC Fort Meade Maryland 055958573 29400 24	
1 12 ZD04 3977 GS00K8501S5900 850503 R399 S1 000 2 2 2 6 0 0	26
INFODATA SYSTEMS INC San Antonio Texas 055958573 65000 48	
3 01 JA27 0033 GS00K8401S5741 841003 R399 S1 000 2 2 2 6 0 0	46
INFODATA SYSTEMS INC Falls Church Virginia 055958573 27200 51	
2 07 D2601 0777 N0003985C0325 850408 R399 S1 000 2 2 2 3 2 4 2 1100 5 U 2 1 1 1 1 2 1 1 5 1 000 5	361
CONTRACTOR TOTAL 561 **	
INFODETICS CORPORATION Anaheim California 064481963 02000 06	
1 07 AB08 0180 DAAB0885CR213 850418 6640 A7 000 2 2 2 3 1 2 1013 1 J 2 1 1 1 1 2 1 1 1 2 000 5	25
1 02 AJ04 0053 DAAJ0483C0009 841119 J067 S1 000 2 2 2 C 1 2 1001 5 J 2 1 1 1 1 2 1 1 1 2 000 5	390
2 02 JA110 0423 N0010485C3807 841109 7035 C9E 000 2 2 2 3 2 4 2 1001 5 J 2 1 1 1 1 2 1 1 2 2 000 1	42
2 10 LA101 0938 N0012385C0063 850722 7025 C9E 000 2 2 2 3 1 2 1 J 2 2 B 2 1 3 1 2 2 1 1 1 1 000 5	1,340
2 09 PA100 1350 N0014084C4895 850415 7435 C9E 000 2 2 2 D 1 2 1013 1 J 2 1 1 1 1 2 1 1 1 1 000 5	44
2 12 PA100 2189 N0014084C4895 850905 7435 C9E 000 2 2 2 B 1 2 1013 1 J 2 1 1 1 1 2 1 1 1 1 000 1	40
3 12 JA27 0869 F4180085C0268 850903 6740 C9C 000 2 2 2 3 1 2 1001 6 J 2 1 1 1 1 2 1 1 1 2 000 5	125
4 02 0900 0222 DLA91082C0020 841102 W070 S1 000 2 2 2 A 1 2 1001 6 J 1 2 1 1 1 1 2 1 1 3 2 000 5	164
4 07 0000 0082 DLAH0085C0003 850322 R399 S1 000 2 2 2 3 1 2 1001 5 J 2 1 1 1 1 2 1 1 1 1 000 2	4,710
LOCATION TOTAL 6,880 *	
INFODETICS CORPORATION Warren Michigan 064481963 84000 26	
1 03 AE07 0751 DAAE0780C5037 841201 J070 S1 000 2 2 2 B 1 2 1007 1 J 2 1 1 1 1 2 1 7 3 2 000 5	90
1 04 AE07 1208 DAAE0785MK828 850122 J074 S1 000 2 2 2 B 1 2 1001 5 J 2 1 1 1 1 2 1 7 1 1 000 1	777
LOCATION TOTAL 867 *	
INFODETICS CORPORATION St. Louis Missouri 064481963 65000 29	
1 06 AJ04 0115 DAAJ0483C0049 850102 W067 S1 000 2 2 2 B 1 2 1001 5 J 2 1 1 1 1 2 1 7 1 2 000 5	33

S RM AAAAA AAAA BBBBBBBBBBBBBBB BBBBBB BBBB BBB BBB B B B C C C CCCC C C C C C CC D D D D D D D D D D DDDDDD D	B7 AMOUNT ($000)
V PO 8888 888 888 1 1 1 11 1 1 1

S V C	RM PO TN	AAAAA 33333	AAAA 2222	BBBBBBBBBBBBBBB 111111111111111	BBBBBB 333333	BBBB 8888 AAAA	BBB 888 BBB	BBB 888 CCC	B 1 9	B 1 0	B 1 2	B 1 3	C 1	C 2	C 3	CCCC 4444	C 5	C 6	C 7	C 8	C 9	CC 11 00	D 1	D 2	D 3	D 4	D 5	D 6	D 7	D 8	D 9	D 1 0	D 1 1	DDDDDD 12 ABBCCC	D 1 3	B7 AMOUNT ($000)
INFOREX INC						Los Angeles															California	044820876												44000			06	
2 08	LA117	0316		GS00K8401S5488A	841001	7025	A7	000	2	2	2	6																							0		0		45
INFOREX INC						Washington															D.C.	044820876												50000			11	
1 05	ZD03	0403		GS00K8401S5688	850217	7035	C9E	000	2	2	2	6																							0		0		134
1 05	ZD03	0404		GS00K8401S5688	841119	7035	C9E	000	2	2	2	6																							0		0		243
1 05	ZD03	0269		GS00K8501S5686	841205	7035	A7	000	2	2	2	6																							0		0		134
1 05	ZD03	0270		GS00K8501S5686	841205	7035	A7	000	2	2	2	6																							0		0		192
1 06	ZD03	0271		GS00K8501S5686	841205	7035	A7	000	2	2	2	6																							0		0		243
1 05	ZD03	0492		GS00K8501S5688	850131	7035	C9E	000	2	2	2	6																							0		0		192
1 09	ZD03	1086		GS00K8501S5688	850509	7035	A7	000	2	2	2	8																							0		0		192-
1 07	ZD03	0811		MDA90384D0016	850315	7035	C9E	000	2	2	2	5	2	4	2	1001	4	J																1	3	1	3	1	1	3	1	7	5	1	100	5	47
1 07	ZD03	0812		MDA90384D0016	850315	7035	C9E	000	2	2	2	5	2	4	2	1001	4	J																1	3	1	3	1	1	3	1	7	5	1	100	5	557
						LOCATION TOTAL																1,550	*																
INFOREX INC						Fort Benning															Georgia	044820876												30760			13	
1 01	BT10	0030		GS00K840IS5688	841001	J070	S1	000	2	2	2	6																							0		0		34
INFOREX INC						Fort Gordon															Georgia	044820876												30844			13	
1 09	BT11	0141		GS00K8401S5688	850523	7025	A7	000	2	2	2	8	1		2		6	J	2	1	B														0		0		28
INFOREX INC						Rockford															Illinois	079893673												65000			17	
1 01	KF19	0008		GS00C03450	841001	W070	S1	000	2	2	2	6																							0		0		53
INFOREX INC						Rock Island Arsenal															Illinois	044820876												65104			17	
1 06	AA08	0121		GS00K8401S5688	850314	J070	A7	000	2	2	2	6																							0		0		27
1 06	AA08	0122		GS00K8401S5688	850314	W070	S1	000	2	2	2	6																							0		0		38
						LOCATION TOTAL																65	*																
INFOREX INC						Fort Knox															Kentucky	044820876												28540			21	
1 02	BT23	0012		GS00K8501S5688	841009	J070	S1	000	2	2	2	6																							0		0		32
INFOREX INC						Burlington															Mass	044820876												09875			25	
1 03	ZD03	0111		DAHC2677C0010	841130	W070	S1	000	2	2	2	A	1		2	1001	3	J														1	1	1	1	1	1	1	1	1	2	000	5	47
1 02	BT01	0032		GS00K8401S5688	841001	7050	A7	000	2	2	2	6																							0		0		60
2 01	RA100	0024		N0018985C0004	841001	W070	A3	000	2	2	2	3	2		2	1001	5	J														1	1	1	1	1	1	2	1	1	2	000	5	96
2 02	RA100	0094		N0018985C0045	841102	U009	S1	000	2	2	2	3	2	4	2	0200	1	J														1	1	1	1	1	1	2	1	1	2	000	5	34
						LOCATION TOTAL																237	*																
INFOREX INC						St. Louis															Missouri	044820876												65000			29	
1 04	AJ04	0067		GS00K84015688	841210	W070	S1	000	2	2	2	6																							0		0		88
1 04	AJ04	0039		GS00K8401S5688	841124	W070	S1	000	2	2	2	6																							0		0		37
						LOCATION TOTAL																125	*																
INFOREX INC						White Sands Msl Rge															New Mexico	044820876												84880			35	
1 05	AD07	0123		GS00K01S5688	850214	W070	S1	000	2	2	2	6																							0		0		69

S RM AAAAA AAAA BBBBBBBBBBBBBBB BBBBBB BBBB BBB BBB B B B B C C C CCCC C C C C C CC D D D D D D D D D D DDDDDD D	B7
V PO 8888 888 888 1 1 1 11 1 1 12 1	AMOUNT
C TN 33333 2222 111111111111111 333333 AAAA BBB CCC 9 0 2 3 1 2 3 4444 5 6 7 8 9 00 1 2 3 4 5 6 7 8 9 0 1 ABBCCC 3	($000)
INFOREX INC Alexandria Virginia 044820876 01000 51	
1 05 ZD03 0268 GS00K8501S5686 841205 7035 A7 000 2 2 2 6 0 0	105
INFOREX INC Arlington Virginia 044820876 03000 51	
1 06 HC43 0001 GS00K840155688 841001 W070 S1 000 2 2 2 6 0 0	39
1 06 ZD03 0749 GS00K8501S5688 850314 W070 S1 000 2 2 2 6 0 0	136
LOCATION TOTAL 175 *	
INFOREX INC Norfolk Virginia 044820876 57000 51	
2 03 RA100 0167 GS00K8401S5688 841001 W070 C9E 000 2 2 2 6 0 0	26
CONTRACTOR TOTAL 2,570 **	
INFORMITION SYS & NET SBA Anchorage Alaska 056311806 03000 02	
3 12 UA02 0211 F4162185D7002 850927 N099 S1 000 2 2 2 5 2 D 2 7 J 1 1 L 2 2 2 1 2 1 1 3 2 000 1	86
INFORMITION SYS & NET SBA Washington D.C. 056311806 50000 11	
3 12 UA02 0204 F4162185D7002 850927 N099 S1 000 2 2 2 5 2 D 2 7 J 1 1 L 2 2 2 1 2 1 7 3 2 000 1	89
3 12 UA02 0205 F4162185D7002 850927 N099 S1 000 2 2 2 5 2 D 2 7 J 1 1 L 2 2 2 1 2 1 7 3 2 000 1	95
3 12 UA02 0206 F4162185D7002 850927 N099 S1 000 2 2 2 5 2 D 2 7 J 1 1 L 2 2 2 1 2 1 7 3 2 000 1	92
3 12 UA02 0207 F4162185D7002 850927 N099 S1 000 2 2 2 5 2 D 2 7 J 1 1 L 2 2 2 1 2 1 7 3 2 000 1	94
3 12 UA02 0210 F4162185D7002 850927 N099 S1 000 2 2 2 5 2 D 2 7 J 1 1 L 2 2 2 1 2 1 7 3 2 000 1	91
LOCATION TOTAL 461 *	
INFORMITION SYS & NET SBA Chevy Chase Maryland 056311806 16625 24	
1 12 AL02 0568 DAAL0285C0172 850926 R506 S1 000 1 2 2 3 2 D 2 7 J 1 1 L 2 2 2 1 2 1 1 5 2 000 5	137
1 06 SG60 9226 DASG6085C0035 850314 AC22 A2 CED 2 2 2 3 2 6 2 1702 7 U 2 2 2 1 2 1 1 5 2 000 5	82
3 07 HV03 0318 F1962885C0044 850401 AZ14 S1 000 2 2 2 3 2 6 2 1702 7 U 2 2 2 1 2 1 1 5 2 000 5	70
LOCATION TOTAL 289 *	
INFORMITION SYS & NET SBA Dayton Ohio 056311806 21000 39	
3 12 FS03 0623 F3360085C0630 850927 R399 S1 000 2 2 2 3 2 D 2 7 Z 1 1 L 2 2 2 1 2 1 7 5 2 000 5	48
3 08 HU28 0092 F3365783D2010 850416 AD23 C9E 000 2 2 2 5 2 6 2 1702 7 J 2 2 2 1 2 1 7 3 1 000 1	41
3 08 HU29 0111 F3365783D2010 850506 AD24 C9E 000 2 2 2 5 2 6 2 1702 7 J 2 2 2 1 2 1 7 3 1 000 1	27
3 09 HU28 0134 F3365783D2010 850628 AD23 C9E 000 2 2 2 5 2 D 2 7 J 1 1 L 2 2 2 1 2 1 7 3 1 000 1	75
3 12 HU28 0181 F3365783D2010 850916 AD23 C9E 000 2 2 2 5 2 D 2 7 J 1 1 L 2 2 2 1 2 1 7 5 1 000 1	140
3 05 HU29 0068 F3365784C0345 850211 AD24 C9E 000 2 2 2 C 2 6 2 1702 7 J 2 2 2 1 2 1 7 3 1 000 1	328
LOCATION TOTAL 659 *	
INFORMITION SYS & NET SBA San Antonio Texas 056311806 65000 48	
3 06 UA02 0060 F4162185C5003 850314 R413 S1 000 2 2 2 3 2 6 2 1702 7 J 2 2 2 1 2 1 1 5 2 000 1	716
3 12 UA02 0128 F4162185C5008 850912 R599 S1 000 2 2 2 3 2 D 2 7 J 1 1 L 2 2 2 1 2 1 1 5 2 000 1	90
3 12 UA02 0208 F4162185D7002 850927 N099 S1 000 2 2 2 5 2 D 2 7 J 1 1 L 2 2 2 1 2 1 1 3 2 000 1	63
3 12 UA02 0209 F4162185D7002 850927 N099 S1 000 2 2 2 5 2 D 2 7 J 1 1 L 2 2 2 1 2 1 1 3 2 000 1	130
LOCATION TOTAL 999 *	
CONTRACTOR TOTAL 2,494 **	

S RM AAAAA AAAA BBBBBBBBBBBBBBB BBBBBB BBBB BBB BBB B B B C C C CCCC C C C C C CC D D D D D D D D D D D DDDDDD D	B7 AMOUNT ($000)
V PO 8888 888 888 1 1 1 11 1 1 1 1 1 1 1 1 1 1 1 1 1 1 1 1 1 1 1 12 1	
C TN 33333 2222 111111111111111 333333 AAAA BBB CCC 9 0 2 3 1 2 3 4444 5 6 7 8 9 00 1 2 3 4 5 6 7 8 9 0 1 ABBCCC 3	
INFORMATICS GENERAL CORP Atlanta Georgia 041158320 04000 13	
1 03 KF11 0015 DLAH0084D0244 841016 R305 S1 000 2 2 2 5 1 2 1500 1 J 2 1 1 1 1 2 1 1 1 2 000 5	67
INFORMATICS GENERAL CORP Highland Park Illinois 041158320 34722 17	
1 01 KF15 0011 DLAH0084D0244 841001 R305 S1 000 2 2 2 5 1 2 1007 1 J 1 1 1 1 1 1 2 1 1 2 2 000 5	370
1 01 KF15 0012 DLAH0084D0244 841001 R305 S1 000 2 2 2 5 1 2 1007 1 J 1 1 1 1 1 1 2 1 1 2 2 000 5	370
LOCATION TOTAL 740 *	
INFORMATICS GENERAL CORP Rockville Maryland 041158320 67675 24	
1 07 HC44 0006 DAHC4485C0005 850326 R302 S1 000 2 2 2 3 1 2 1008 2 J 1 5 1 3 1 1 2 1 1 3 2 000 5	69
1 03 ZD04 0159 MDA90483C0876 841001 7030 A7 000 2 2 2 B 2 1 2 1001 6 U 1 1 1 1 1 1 2 1 1 2 2 000	116
1 12 ZD04 3424 MDA90483C0876 850329 7030 A7 000 2 2 2 F 2 1 2 1001 6 J 1 1 1 1 1 1 2 1 1 2 2 000 5	83-
2 02 BH003 0567 GS003085F0098 841030 R399 A5 CMQ 2 2 2 6 0 0	45
LOCATION TOTAL 147 *	
INFORMATICS GENERAL CORP St. Louis Missouri 041158320 65000 29	
1 05 AJ04 0060 DAAJ0483C0011 841209 J070 S1 000 2 2 2 B 1 2 1001 5 J 1 1 1 1 1 1 1 7 3 2 000 5	39
INFORMATICS GENERAL CORP Bellevue Nebraska 041158320 03950 31	
1 10 AB07 4727 DAAB0783GK519 850628 AC63 A7 000 2 2 2 D 2 1 2 1001 5 J 1 1 1 1 1 2 1 1 1 1 000 5	142
1 03 ZD04 0214 MDA90483C0589 841001 5999 A7 000 2 2 2 D 2 1 2 1200 5 U 1 2 1 1 1 1 1 1 1 1 2 100 5	209
3 02 HJ06 0029 F3060283C0020 841109 R399 A7 000 2 2 2 B 1 2 1013 2 U 1 3 1 1 1 1 3 1 1 2 1 000 5	428
3 04 HJ06 0046 F3060283C0020 850128 R399 A7 000 2 2 2 B 1 2 1013 2 U 1 3 1 1 1 1 3 1 1 2 1 000 5	228
3 07 HJ06 0065 F3060283C0020 850418 R399 A7 000 2 2 2 A 1 2 1013 4 U 1 1 1 1 1 1 3 1 1 2 1 000 5	533
3 12 HJ06 0111 F3060285C0096 850815 7010 A7 000 2 2 2 3 1 2 1013 2 M 1 5 1 1 1 1 3 1 1 2 1 000 1	3,347
3 12 HJ03 0145 F3060285C0113 850910 R302 A7 000 2 2 2 3 1 2 1013 2 J 1 3 1 1 1 1 3 1 1 5 1 000 1	991
3 12 HJ03 0148 F3060285C0113 850912 R302 A7 000 2 2 2 C 1 2 1013 2 J 1 3 1 1 1 1 3 1 1 5 2 000 1	74
LOCATION TOTAL 5,952 *	
INFORMATICS GENERAL CORP New York New York 041158320 51000 36	
1 03 HC06 0001 DAHC0683C0002 841109 R399 A7 000 2 2 2 B 1 2 1001 5 J 1 1 1 1 1 1 1 1 1 1 2 000 5	319
1 03 HC06 0002 DAHC0683C0004 841113 7030 C9E 000 2 2 2 B 1 2 1001 5 J 1 1 1 1 1 1 1 1 1 1 2 000 5	161
2 07 JA110 3338 N0010483C3926 850220 9999 S1 000 2 2 2 4 1 2 1001 5 J 1 1 1 1 1 1 2 1 1 1 2 000 1	341
LOCATION TOTAL 821 *	
INFORMATICS GENERAL CORP Columbus Ohio 041158320 18000 39	
1 11 HC44 0007 DAHC4484C0001 850509 7030 C9E 000 2 2 2 B 1 2 1013 1 J 1 3 1 1 1 1 1 7 1 2 000 5	76
INFORMATICS GENERAL CORP Falls Church Virginia 041158320 27200 51	
1 04 HC06 0051 DAHC0683C0004 850118 R399 S1 000 2 2 2 A 1 2 1001 5 J 1 1 1 1 1 1 1 1 1 3 2 000 5	71
1 04 HC06 0052 DAHC0683C0004 850118 R399 S1 000 2 2 2 B 1 2 1001 5 J 1 1 1 1 1 1 1 1 1 3 2 000 5	26
1 12 HC06 0105 DAHC0683C0004 850820 R399 S1 000 2 2 2 B 1 2 1001 5 J 1 1 1 1 1 1 1 1 1 3 2 100 5	140
LOCATION TOTAL 237 *	
INFORMATICS GENERAL CORP Hampton Virginia 041158320 35000 51	
1 02 BT57 0089 DLAH0084D0244 841023 R305 S1 000 2 2 2 7 0 0	50

```
S RM AAAAA AAAA BBBBBBBBBBBBBBB BBBBBB BBBB BBB BBB B B B C C C CCCC C C C C C CC D D D D D D D D D D DDDDDD D      B7
V PO                            8888 888 888   1 1 1                                11                  1 1   12   1    AMOUNT
C TN 33333 2222 111111111111111 333333 AAAA BBB CCC 9 0 2 3 1 2 3 4444 5 6 7 8 9 00 1 2 3 4 5 6 7 8 9 0 1 ABBCCC 3    ($000)
```

INFORMATICS GENERAL CORP — GERMAN FRG — 041158320 — 00000 — DE

```
3 03 HJ06  0019 F3060283C0166   841031 R302 A7  GYB 2 2 2 B 1   2 1013 2 J          4 1 1 1 1 1 3 1 1 2 2 000    5          3,174
```

CONTRACTOR TOTAL 11,303 **

INFORMATICS INC — Washington — D.C. — 991767245 — 50000 — 11

```
2 01 MA101 1005 GS00K01S5533    841001 J070 S1  000 2 2 2 6                                    0       0                    30
2 04 MA105 5095 GS00K8401S5533  850114 J070 S1  000 2 2 2 6                                    0       0                    39
```

CONTRACTOR TOTAL 69 **

INFORMATION BUILDERS INC — Fort Meade — Maryland — 078851615 — 29400 — 24

```
1 03 ZD04  0077 MDA90485C9014   841001 W070 S1  000 2 2 2 3 2 1 2 1001 6 J          2   1 1 1 1 2 1 1 5 2 000    5          39
```

INFORMATION BUILDERS INC — New York — New York — 078851615 — 51000 — 36

```
2 12 F7004 2011 GS00K85AGS6013  850729 7025 A7  000 2 2 2 8 2 B 2       5 J 1 1 N 1A          0       0                    70
3 11 FF35  0127 F4160885C0847   850827 4920 C9E 000 2 2 2 3 1   2 1015 5 J          1 1 1 1 1 1 2 1 1 1 2 000    5          64
```

LOCATION TOTAL 134 *

INFORMATION BUILDERS INC — San Antonio — Texas — 078851615 — 65000 — 48

```
3 01 JA27  0079 GS00K8401S5779  841011 W070 S1  000 2 2 2 6                                    0       0                    31
```

INFORMATION BUILDERS INC — Arlington — Virginia — 078851615 — 03000 — 51

```
2 06 F7004 0717 GS00K8401S6090  850220 7030 A7  000 2 2 2 6                                    0       0                    29
2 07 F7004 1004 M6700485C0086   850412 7030 A7  000 2 2 2 3 2 4 2 0200 5 J          2   1 1 1 1 2 1 1 1 2 000    5          66
2 12 F7004 1762 M6700485C0086   850906 7030 A7  000 2 2 2 B 2 4 2 0200 6 J          2   1 1 1 1 2 1 1 1 2 000    5          397
```

LOCATION TOTAL 492 *
CONTRACTOR TOTAL 696 **

INFORMATION CONSULTANTS INC — Washington — D.C. — 072661002 — 50000 — 11

```
1 02 CA31  0026 GS00K8502S1100  841025 R399 S1  000 2 2 2 6                                    0       0                    50
5 12 CW31  0112 GS00K850251100  850718 R399 S1  000 2 2 2 6                                    0       0                    32-
5 02 CW31  0025 GS00K8502S1100  841106 R399 S1  000 2 2 2 6                                    0       0                    61
```

CONTRACTOR TOTAL 79 **

INFORMATION COUNSULTANTS INC — Dover — New Jersey — 075540138 — 18070 — 34

```
1 12 AA21  0821 GS00K85AGS5105  850928 7045 A7  000 2 2 2 6 2 F       1 J 2 2 F             0       0                    29
```

INFORMATION DESIGN & MANAGEM — Arlington — Virginia — 991375536 — 03000 — 51

```
2 01 TK120 B052 N0003283C3348   841026 6930 C9E 000 2 2 2 B 1   2 1026 5 J          2   1 1 1 1 2 1 1 1 2 000    1          717
```

INFORMATION DEV APPLICATIONS — Anniston Army Depot — Alabama — 053381356 — 01876 — 01

```
1 09 AC01  0081 DAAG0284C0118   850604 Z127 C2  000 2 2 2 3 1   2 0102 1 J          2   1 1 1 2 2 1 7 4 2 000    5          147
```

INFORMATION DEV APPLICATIONS — Beltsville — Maryland — 053381356 — 06400 — 24

```
1 10 AC09  0328 DAAG0884C0449   850731 5820 A7  000 2 2 2 B 1   2       3 J 2 2 B     2   1 1 1 1 2 1 1 2 2 000    5          66
```

S V C	RM PO TN	AAAAA 33333	AAAA 2222	BBBBBBBBBBBBBBB 111111111111111	BBBBBB 333333	BBBB 8888 AAAA	BBB 888 BBB	BBB 888 CCC	B 1 9	B 1 0	B 1 2	B 1 3	C 1	C 2	C 3	CCCC 4444	C 5	C 6	C 7	C 8	C 9	CC 11 00	D 1	D 2	D 3	D 4	D 5	D 6	D 7	D 8	D 9	D 1 0	D 1 1	DDDDDD 12 ABBCCC	D 1 3	B7 AMOUNT ($000)
INFORMATION DEV APPLICA (CONT)					Beltsville										Maryland						053381356										06400		24			
1	12	DA15	0156	DADA1583D0168	850925	7035	C9E	000	2	2	2	5	2	5	2	1004	1	J					2		1	1	1	1	2	1	1	1	2	000	5	63
1	12	DA15	0162	DADA1585C0014	850925	7035	C9E	000	2	2	2	3	1		2		1	J	2	2	K		2		1	1	1	2	2	1	1	1	2	000	5	167
1	04	ZD04	0965	MDA90482G0026	850104	AC61	A7	000	2	2	2	4	2	1	2	1100	5	U					2		1	1	1	1	2	1	1	1	1	000	5	49
1	01	ZD04	0286	MDA90483C0105	841001	R425	S1	000	2	2	2	B	2	1	2	1200	3	Y					1	1	1	1	1	1	1	1	3	2	000	5	181
1	12	ZD04	3670	MDA90483C0105	850326	R425	S1	000	2	2	2	A	2	1	2	1100	1	Y					1	1	1	1	1	1	2	1	1	3	2	000	5	80
1	12	ZD04	4440	MDA90483C0105	850702	R499	S1	000	2	2	2	A	2	1	2	1001	5	Y					1	1	1	1	1	1	2	1	1	3	2	000	5	100
1	12	ZD04	1345	MDA90483C0270	850625	5999	A7	000	2	2	2	A	2	1	2	1001	5	J					1	1	1	1	1	1	2	1	1	1	2	000	5	36
1	12	ZD04	1802	MDA90484C5037	850927	AC65	A7	000	2	2	2	A	2	1	1	1100	4	W					2		1	1	1	1	2	1	1	1	1	000	5	200
1	03	ZD04	0794	MDA90485C0368	841203	6130	A7	000	2	2	2	3	2	1	2	1001	5	J					2		1	1	1	1	2	1	1	1	2	100	5	164
1	12	ZD04	1792	MDA90485C5120	850904	5811	A7	000	2	2	2	3	2	A	2		1	J	2	2	N	6A	2		1	1	1	1	2	1	1	1	2	000	1	2,288
1	12	ZD04	2379	MDA90485C5157	850930	AC65	A7	000	2	2	2	3	2	A	2		1	J	2	1	K		2		1	1	1	2	2	1	1	2	2	000	5	384
1	03	ZD04	0889	MDA90485C6021	841218	5999	A7	000	2	2	2	3	2	1	2	0102	1	J					2		1	2	1	2	2	1	1	1	2	000	1	37
1	12	ZD04	1396	MDA90485C6047	850530	AC63	A7	000	2	2	2	3	2	A	2		5	U	1	1	N	6A	2		1	2	1	1	2	1	1	1	2	000	5	33
1	05	ZD04	1112	MDA90485C7024	850219	5999	A7	000	2	2	2	3	2	1	2	0102	1	J					2		1	1	1	2	2	1	1	1	2	000	1	99
1	02	ZD04	0406	MDA90485C7035	841113	5999	A7	000	2	2	2	3	2	1	2	0102	1	J					2		1	1	1	2	2	1	1	1	2	000	1	1,227
1	01	ZD04	0416	MDA90485C7038	841017	5999	A7	000	2	2	2	3	2	1	2	0102	1	J					2		1	1	1	2	2	1	1	1	2	000	5	31
1	04	ZD04	0679	MDA90485C7053	850108	7050	A7	000	2	2	2	3	2	1	2	0102	1	J					2		1	1	1	2	2	1	1	1	2	000	1	39
1	12	ZD04	1333	MDA90485C7093	850801	AC65	A7	000	2	2	2	3	2	1	2	1001	5	J					2		1	1	1	1	2	1	1	1	1	000	1	835
1	12	ZD04	1461	MDA90485C7097	850614	5895	A7	000	2	2	2	3	2	1	2	0102	1	J					2		1	1	1	2	2	1	1	1	2	000	1	45
1	12	ZD04	1376	MDA90485C7098	850725	5999	A7	000	2	2	2	3	2	1	2	0102	1	J					2		1	1	1	2	2	1	1	1	2	000	1	88
1	12	ZD04	1710	MDA90485C7118	850827	AC66	A7	000	2	2	2	3	2	1	2	0102	1	J					2		1	1	1	2	2	1	1	1	2	000	1	354
1	12	ZD04	1725	MDA90485C7120	850830	5895	A7	000	2	2	2	3	2	A	2		5	J	1	1	N	6A	2		1	1	1	1	2	1	1	1	2	000	5	47
1	12	ZD04	1953	MDA90485C7132	850912	5895	A7	000	2	2	2	3	2	A	2		1	J	2	2	K		2		1	1	1	2	2	1	1	5	2	000	5	88
1	12	ZD04	2024	MDA90485C7147	850923	5999	A7	000	2	2	2	3	2	A	2		1	J	2	2	K		2		1	1	1	2	2	1	1	1	2	000	5	33
1	12	ZD04	2369	MDA90485C7171	850930	K099	A7	000	2	2	2	3	2	A	2		2	V	2	2	K		2		1	1	1	2	2	1	1	1	2	000	5	94
1	12	ZD04	2402	MDA90485C7182	850930	5999	A7	000	2	2	2	3	2	A	2		1	J	2	2	K		2		1	1	1	2	2	1	1	2	2	000	5	342
1	12	ZD04	2339	MDA90485C7183	850930	5999	A7	000	2	2	2	3	2	A	2		1	J	2	2	K		2		1	1	1	2	2	1	1	1	2	000	5	46
1	12	ZD04	2400	MDA90485C7191	850930	3660	A7	000	2	2	2	3	2	1	2	1001	5	J					2		1	1	1	1	2	1	1	1	2	000	5	27
1	12	ZD04	1441	MDA90485C8039	850515	5999	A7	000	2	2	2	3	2	1	2	1001	5	J					2		1	1	1	1	2	1	1	1	2	000	5	100
1	12	ZD04	4913	MDA90485CA946	850905	3660	A7	000	2	2	2	3	2	1	2	0102	1	J					2		1	1	1	2	2	1	1	1	2	000	5	36
1	05	ZD04	0948	MDA90485G2040	850122	AC64	A7	000	2	2	2	4	2	1	2	1001	5	U					2		1	1	1	1	2	1	1	1	2	000		398
1	06	ZD04	1204	MDA90485G2040	850311	AC64	A7	000	2	2	2	4	2	1	2	1001	5	U					2		1	1	1	1	2	1	1	1	2	000		150
1	07	ZD04	1319	MDA90485G2040	850411	AC64	A7	000	2	2	2	4	2	1	2	1001	5	U					2		1	1	1	1	2	1	1	3	2	000	5	102
1	12	ZD04	1290	MDA90485G2040	850603	AC64	A7	000	2	2	2	C	2	1	2	1001	5	U					2		1	1	1	1	2	1	1	1	1	000	5	147
1	12	ZD04	1524	MDA90485G2040	850603	AC64	A7	000	2	2	2	4	2	A	2		5	U	1	1	N	6A	2		1	1	1	1	2	1	1	5	2	000	5	34
1	12	ZD04	1580	MDA90485G2040	850626	AC64	A7	000	2	2	2	C	2	1	2	1001	5	U					2		1	1	1	1	2	1	1	3	2	000	5	100
1	12	ZD04	1599	MDA90485G2040	850625	AC61	A7	000	2	2	2	A	2	A	2		5	U	1	1	N	6A	2		1	1	1	1	2	1	1	1	2	000	5	25
					LOCATION TOTAL												8,333	*																		
INFORMATION DEV APPLICATIONS					Tobyhanna										Penn						053381356										76952		42			
1	05	AC71	0035	DAAG3885C0020	850212	5895	C9E	000	2	2	2	3	1		1			J					2		1	3	1	1	2	1	7	1	2	000	5	545
INFORMATION DEV APPLICATIONS					San Antonio										Texas						053381356										65000		48			
3	01	JA27	0017	F4180084C0314	841001	J070	A7	000	2	2	2	3	1		2	1007	5	J					2		1	1	1	1	2	1	1	3	2	000	5	49
					CONTRACTOR TOTAL												9,074	**																		
INFORMATION DISPLAYS INC					Cascade										Maryland						042790527										13925		24			
1	11	EA08	0731	DAEA0882C0001	850815	W070	S1	000	2	2	2	A	1		2	1001	3	J					1	4	1	1	1	1	2	1	7	1	2	100	5	45

S RM AAAAA AAAA BBBBBBBBBBBBBBB BBBBBB BBBB BBB BBB B B B B C C C CCCC C C C C C CC D D D D D D D D D D DDDDDD D	B7
V PO 8888 °88 888 1 1 1 11 1 1 12 1	AMOUNT
C TN 33333 2222 111111111111111 333333 AAAA BBB CCC 9 0 2 3 1 2 3 4444 5 6 7 8 9 00 1 2 3 4 5 6 7 8 9 0 1 ABBCCC 3	($000)
INFORMATION DISPLAYS INC Fort Ritchie Maryland 042790527 29450 24	
1 06 EA08 0199 DAEA0882C0001 841230 W070 S1 000 2 2 2 A 1 2 1001 5 J 1 3 1 1 1 1 2 1 7 1 2 100 5	89
INFORMATION DISPLAYS INC Armonk New York 042790527 02649 36	
1 03 EA08 0129 DAEA0882C0001 841001 W070 S1 000 2 2 2 A 2 4 2 0200 1 J 1 4 1 1 1 1 2 1 1 1 2 100 5	52
INFORMATION DISPLAYS INC Warminster Penn 042790527 80960 42	
2 02 PF161 0094 N6226983C0210 841114 J070 A7 000 2 2 2 B 1 2 1100 5 J 2 1 1 1 1 2 1 1 3 2 000 5	30
CONTRACTOR TOTAL 216 **	
INFORMATION HANDLING SERVICE Sierra Vista Arizona 990359515 66820 04	
1 03 EA18 0021 GS00S41428 841001 W076 S1 000 2 2 2 6 0 0	38
INFORMATION HANDLING SERVICE Santa Ana California 990359515 69000 06	
2 07 QC417 0025 GS01F0934 841201 T099 S1 000 2 2 2 6 0 0	125
INFORMATION HANDLING SERVICE Englewood Colorado 990359515 24785 08	
1 06 AA08 0100 GS01F09034 850219 T007 S1 000 2 2 2 6 0 0	80
2 05 QA110 0227 GS01F090304 850220 7670 S1 000 2 2 2 6 0 0	41
3 03 DE17 0081 GS01F09034 841114 7630 C9E 000 2 1 2 6 0 0	171
LOCATION TOTAL 292 *	
INFORMATION HANDLING SERVICE Rock Island Arsenal Illinois 990359515 65104 17	
1 08 AA08 0191 GS01F09034 850521 7670 S1 000 2 2 2 6 0 0	54
INFORMATION HANDLING SERVICE St. Louis Missouri 990359507 65000 29	
1 03 AJ04 0097 GS00S41428 841221 6720 C9C 000 2 2 2 6 0 0	27
INFORMATION HANDLING SERVICE San Antonio Texas 990359515 65000 48	
3 01 UA02 0008 GS00S41428 841001 R706 S1 000 2 2 2 6 0 0	102
3 12 JA27 0974 GS01F09034 850926 T007 S1 000 2 2 2 6 0 0	31
LOCATION TOTAL 133 *	
INFORMATION HANDLING SERVICE Hill Air Force Base Utah 990359515 35410 49	
3 01 FE02 0002 GS00S41428 841015 T003 S1 000 2 2 2 6 0 0	33
3 01 FE02 0017 GS00S41428 841022 T003 S1 000 2 2 2 6 0 0	120
LOCATION TOTAL 153 *	
INFORMATION HANDLING SERVICE GERMAN FRG 990359515 00000 DE	
3 04 DE17 0072 GS00S41428 841001 W076 S1 000 2 2 2 6 0 0	29
INFORMATION HANDLING SERVICE SPAIN 991405903 00000 ES	
3 02 DA14 0007 GS00S41428 841031 W074 S1 000 2 2 2 6 0 0	26

S RM AAAAA AAAA BBBBBBBBBBBBBBB BBBBBB BBBB BBB BBB B B B B C C C CCCC C C C C C CC D D D D D D D D D D DDDDDD D	B7
V PO 8888 888 888 1 1 1 11 12 1	AMOUN
C TN 33333 2222 111111111111111 333333 AAAA BBB CCC 9 0 2 3 1 2 3 4444 5 6 7 8 9 00 1 2 3 4 5 6 7 8 9 0 1 ABBCCC 3	($000)
INFORMATION HANDLING SERVICE GUAM 991405903 00000 GU	
3 02 SA05 0003 GS00S41428 841001 W074 S1 000 2 2 2 6 0 0	31
CONTRACTOR TOTAL 908 **	
INFORMATION INTERNATIONAL INC Culver City California 001418144 17568 06	
1 12 ZD04 4538 MDA90485CA797 850813 5999 A7 000 2 2 2 3 2 1 2 1001 6 J 2 1 1 1 1 2 1 1 1 2 000 5	530
2 06 PA100 0656 N0014083C7749 850301 W070 C9E 000 2 2 2 A 2 1 2 1001 6 J 2 1 1 2 1 2 1 1 5 1 100 5	39
3 02 FS03 0162 F3360085C0282 841120 W036 A7 000 2 2 2 3 1 2 0102 1 J 2 1 1 1 2 2 1 1 1 2 000 5	94
LOCATION TOTAL 663 *	
INFORMATION INTERNATIONAL INC Battle Creek Michigan 001418144 05920 26	
4 01 0200 6005 DLA00184C0003 841001 W070 S1 000 2 1 2 3 1 1 J 1 3 1 1 1 1 1 1 7 3 3 000 5	77
INFORMATION INTERNATIONAL INC Wright Patterson AFB Ohio 001418144 86660 39	
3 01 FS03 0081 F3360083C0524 841026 R399 A7 000 2 2 2 C 1 2 1013 5 J 2 1 1 1 1 2 1 1 3 2 000 5	55
3 02 FS03 0177 F3360085C0277 841129 R399 A7 000 2 2 2 3 1 2 1013 5 J 2 1 1 1 1 2 1 1 3 2 000 5	61
LOCATION TOTAL 116 *	
INFORMATION INTERNATIONAL INC Naval Underwater Sys RHODE IS 001418144 49470 44	
2 02 PA100 0136 N0014083C7749 841015 W070 C9E 000 2 2 2 B 1 2 1001 6 J 2 1 1 1 1 2 1 1 1 2 000 5	39
INFORMATION INTERNATIONAL INC Newport RHODE IS 001418144 49960 44	
2 07 PA100 1098 N0014083C7749 850329 W067 C9E 000 2 2 2 3 1 2 1001 6 J 2 1 1 1 1 2 1 1 1 2 000 5	39
CONTRACTOR TOTAL 934 **	
INFORMATION MANAGEMENT INC Las Vegas Nevada 002415339 40000 32	
3 02 TA12 0036 F2660085C0010 841015 R425 S1 000 2 2 2 3 1 2 0102 2 U 2 1 1 1 2 2 1 7 3 2 000 5	82
INFORMATION MANAGEMENT INC Nellis AFB Nevada 002415339 50400 32	
3 01 TA12 0018 F2660083C0004 841001 R599 S1 000 2 2 2 B 1 2 1013 1 J 2 1 1 1 1 2 1 7 3 2 000 5	284
CONTRACTOR TOTAL 366 **	
INFORMATION MANAGEMENT SPC St. Louis Missouri 094139623 65000 29	
1 03 AJ04 0082 GS00F68036 841204 7110 C9E 000 2 2 2 6 0 0	53
INFORMATION MNGMNT CONSL INC Arlington Virginia 017439894 03000 51	
2 12 PB121 0278 N0016383C0161 850524 7030 C9E 000 2 2 2 A 1 2 1001 5 J 2 1 1 1 1 2 1 1 2 2 000 5	27
INFORMATION NETWORK SYSTEMS Feasterville Penn 055295026 25496 42	
2 12 PA100 2301 N0014084C1777 850917 R302 C9E 000 2 2 2 A 2 6 2 1702 7 J 2 2 3 1 2 1 1 2 2 000 1	98
INFORMATION NETWORK SYSTEMS Philadelphia Penn 055295026 60000 42	
2 02 PA100 0121 N0014083C2577 841001 S215 S1 000 2 2 2 B 1 2 0102 1 J 2 3 2 2 2 1 1 3 2 000 1	203

S RM AAAAA AAAA BBBBBBBBBBBBBBB	BBBBBB	BBBB	BBB	BBB	B	B	B	B	C	C	C	CCCC	C	C	C	C	C	CC	D	D	D	D	D	D	D	D	D	D	DDDDDD	D	B7
V PO		8888	888	888		1	1	1										11										1	1	12	1	AMOUNT
C TN 33333 2222 111111111111111	333333	AAAA	BBB	CCC	9	0	2	3	1	2	3	4444	5	6	7	8	9	00	1	2	3	4	5	6	7	8	9	0	1	ABBCCC	3	($000)
INFORMATION NETWORK SYS (CONT)	Philadelphia										Penn					055295026			60000				42								
2 04 PA100 0513 N0014083C2577	850129 S215 S1	000	2	2	2	C	1		2	0102	1	J						2	3		2	2	2	1	1	3	2	000		1	57
LOCATION TOTAL																260	*														
INFORMATION NETWORK SYSTEMS	Warminster										Penn					055295026			80952				42								
2 11 E614B 1988 N0001484D0746	850706 AD91 S1	000	2	2	2	5	2	1	2	1100	5	Z						2	1	1	2	1	2	1	1	5	2	000		5	257
2 12 BH006 9731 N0002485C6241	850913 R413 A3	000	2	2	2	3	2	6	2	1702	7	U						2	2		2	1	2	1	1	5	1	000		5	465
LOCATION TOTAL																722	*														
INFORMATION NETWORK SYSTEMS	Warminster										Penn					055295026			80960				42								
2 06 E614B 0747 N0001484D0746	850211 R399 S1	000	2	2	2	B	1		2	1013	2	J						2	1	1	1	1	2	1	1	5	2	000		5	404
2 12 E614B 2337 N0001484D0746	850913 R399 S1	000	2	2	2	B	2		2	1001	5	J						2	1	1	1	1	2	1	1	5	2	000		5	119
2 11 PF161 1082 N6226984C00001	850828 R414 S1	000	2	2	2	C	1		2	0102	2	Y						2	1	1	2	2	2	1	1	3	1	000		5	31
2 06 PF161 0475 N6226984C0001	850301 R414 S1	000	2	2	2	C	1		2	0102	2	Y						2	3		2	2	2	1	1	3	1	000		5	30
2 09 PF161 0762 N6226984C0256	850604 R702 S1	000	2	2	2	C	2	6	2	1702	7	J						2	2		2	1	2	1	1	3	2	000		5	31
2 07 PF161 0590 N6226984C0420	850402 R414 S1	000	2	2	2	C	2	6	2	1702	7	U						2	2		2	1	2	1	1	5	2	000		5	55
2 10 PF161 0907 N6226984C0420	850710 AD26 S1	000	2	2	2	C	2	6	2	1702	7	U						2	2		2	1	2	1	1	3	2	000		5	27
2 12 PF161 1198 N6226984C0420	850905 R414 S1	000	2	2	2	C	2	D	2		7	U	1	1	L			2	2		2	1	2	1	1	5	2	000		5	32
2 06 PF161 0530 N6226985C0326	850228 AC62 S1	000	2	2	2	3	2	6	2	1702	7	U						2	2		2	1	2	1	1	5	2	000		5	72
2 12 PF161 1330 N6226985C0468	850913 R414 C9E	000	2	2	2	3	2	D	2		7	U	1	1	L			2	2		2	1	2	1	1	5	2	000		5	55
LOCATION TOTAL																856	*														
CONTRACTOR TOTAL																1,936	**														
INFORMATION PLANNING ASSOC	Washington										D.C.					072656762			50000				11								
2 02 MA102 2020 N0060084C0775	841001 R408 S1	000	2	2	2	3	1		2	0102	2	U						2	1	1	1	2	2	1	7	3	2	000		5	371
2 12 MA102 2596 N0060084C0775	850821 R408 S1	000	2	2	2	A	2		2	0102	2	U						2	1	1	1	2	2	1	7	3	2	000		5	50
LOCATION TOTAL																421	*														
INFORMATION PLANNING ASSOC	Falls Church										Virginia					072656762			27200				51								
1 02 ZD10 0009 DCA10085C0004	841022 R399 S1	000	2	2	2	3	1		2	1013	5	J						2	1	2	1	1	2	1	1	5	1	000		5	72
1 05 ZD03 0275 MDA90384C0322	850125 R399 S1	000	2	2	2	3	1		2	1001	3	U						2	1	1	1	1	2	1	1	1	2	100		5	68
1 05 ZD03 0316 MDA90384C0322	850125 R399 S1	000	2	2	2	3	1		2	1001	3	U						2	1	1	1	1	2	1	1	1	2	100		5	68
1 05 ZD03 0402 MDA90384C0322	850129 R399 S1	000	2	2	2	C	1		2	1007	3	U						2	1	1	1	1	2	1	1	1	2	100		5	68
LOCATION TOTAL																276	*														
CONTRACTOR TOTAL																697	**														
INFORMATION PROC SYS CAL	Belmont										California					047415351			05108				06								
2 11 QA110 0713 N0022885C3417	850816 5826 C9E	000	2	2	2	3	1		2		1	J	2	1	B			2	1	1	1	1	2	1	1	1	2	000		5	59
INFORMATION PROC SYS CAL	Offutt AFB										Nebraska					047415351			35875				31								
3 05 SA03 0065 F2560082C0100	850212 W070 S1	000	2	2	2	C	1		2	1001	5	J						2	1	1	1	1	2	1	1	3	2	000		5	51
CONTRACTOR TOTAL																110	**														
INFORMATION PRODUCTS SYSTEMS	Houston										Texas					040334716			35000				48								
1 12 ZD04 3412 MDA90485CA298	850228 7050 A7	000	2	2	2	3	2	1	2	1001	6	J						1	1	1	1	1	1	2	1	1	1	2	000		5	27

S V C	RM PO TN	AAAAA 33333	AAAA 2222	BBBBBBBBBBBBBBB 111111111111111	BBBBBB 333333	BBBB 8888 AAAA	BBB 888 BBB	BBB 888 CCC	B 1 9	B 1 0	B 1 2	B 1 3	C 1 1	C 2 2	C 3 3	CCCC 4444	C 5 5	C 6 6	C 7 7	C 8 8	CC 9 11 00	D 1 1	D 2 2	D 3 3	D 4 4	D 5 5	D 6 6	D 7 7	D 8 8	D 9 9	D 1 0	D 1 1	DDDDDD 12 ABBCCC	D 1 3	B7 AMOUNT ($000)
INFORMATION SCIENCE INC					Santa Barbara								California								028260115											69070			
1	08	ZD30	0407	DNA00185C0087	850501	AD92	S1	000	2	2	2	3	1		2	1100	5	U				2		1	1	1	1	2	1	1	5	2	000		5	42
INFORMATION SCIENCE INC					Albuquerque								New Mexico								028260115											02000			
1	08	ZD30	0435	DNA00185C0300	850509	AD92	S1	000	2	2	2	3	2	4	2	1100	5	U				2		1	1	1	1	2	1	1	5	2	000		5	175
					CONTRACTOR TOTAL																217	**														
INFORMATION SPECTRUM INC					San Diego								California								077070951											66000			
2	10	LA110	0279	N0024484D1507	850509	R409	A1B	AFX	2	2	2	5	1		2	0102	2	Y				2		1	1	1	2	2	1	1	5	1	000		5	437
INFORMATION SPECTRUM INC					Cherry Hill								New Jersey								077070951											12280			
2	08	LA110	0315	N0024484D1507	850531	R409	A1B	AFX	2	2	2	5	1		2	0102	2	Y				2		1	1	1	2	2	1	1	5	1	000		5	482
INFORMATION SPECTRUM INC					Cherry Hill								New Jersey								077070951											12310			
1	12	ZD03	1640	MDA90385G0012	850911	R599	S1	000	2	2	2	4	1		2		2	U	2	2	B	2		1	1	1	1	2	1	1	5	1	000		5	41
1	12	ZD03	1671	MDA90385G0012	850913	R599	S1	000	2	2	2	4	1		2		2	U	2	2	B	2		1	1	1	1	2	1	1	5	1	000		5	99
2	05	BH004	2181	N0002485C4033	850123	R408	A3	000	2	2	2	C	1		2	1013	2	U				1	3	1	3	1	1	3	1	1	5	1	000		5	100
2	07	BH004	4951	N0002485C4033	850322	R408	A3	000	2	2	2	C	1		2	1013	2	U				1	3	1	3	1	1	3	1	1	5	1	000		5	106
2	09	BH004	6673	N0002485C4033	850617	R408	A3	000	2	2	2	C	1		2	1013	2	U				1	3	1	3	1	1	3	1	1	5	1	000		5	66
2	12	BH004	9772	N0002485C4033	850827	R408	A3	000	2	2	2	C	1		2	1013	2	U				1	3	1	3	1	1	3	1	1	5	1	000		5	94
2	11	PA100	1847	N0014085C0912	850806	3950	S1	000	2	2	2	3	1		2		2	U	2	2	B	2		1	1	1	1	2	1	1	5	2	000		5	86
2	09	MA102	2420	N0060084D0006	850515	R409	S1	000	2	2	2	5	1		2	1013	2	Z				1	4	1	3	1	1	3	1	1	3	1	000		5	99
					LOCATION TOTAL																691	*														
INFORMATION SPECTRUM INC					Warminster								Penn								077070951											80960			
2	03	PF161	0143	N6226982D0410	841127	R407	S1	000	2	2	2	5	1		2	0102	2	Y				2		1	3	1	2	2	1	1	3	1	000		5	50
2	04	PF161	0299	N6226982D0410	850118	R407	S1	000	2	2	2	5	1		2	0102	2	Y				2		1	3	1	2	2	1	1	3	1	000		5	75
2	04	PF161	0300	N6226982D0410	850129	R407	S1	000	2	2	2	5	1		2	0102	2	Y				2		1	3	1	2	2	1	1	3	1	000		5	35
2	06	PF161	0511	N6226985C0017	850304	R599	S1	000	2	2	2	3	1		2	0102	2	U				2		1	1	1	2	2	1	1	5	1	000		5	55
2	12	PF161	0777	N6226985C0055	850612	R599	S1	000	2	2	2	C	1		2	0102	2	U				2		1	2	1	2	2	1	1	5	1	000		5	40
					LOCATION TOTAL																255	*														
INFORMATION SPECTRUM INC					Arlington								Virginia								077070951											03000			
1	12	ZD03	1621	MDA90385C0415	850905	AD91	S1	000	2	2	2	3	1		2	1100	2	U				1	1	1	1	1	1	2	1	1	5	2	000		5	35
2	07	AC534	1971	N0001982C0036	850426	R408	C9E	000	2	2	2	5	1		2	0102	2	J				2		1	1	1	2	2	1	1	1	2	000		1	30
2	04	AC534	0845	N0001982D0036	850110	R408	C9E	000	2	2	2	5	1		2	0102	2	J				2		1	1	1	2	2	1	1	1	2	000		1	40
2	06	AC534	1652	N0001982D0036	850322	R408	C9E	000	2	2	2	5	1		2	0102	2	J				2		1	1	1	2	2	1	1	1	2	000		1	32
2	06	AC534	1653	N0001982D0036	850321	R408	C9E	000	2	2	2	5	1		2	0102	2	J				2		1	1	1	2	2	1	1	1	2	000		1	70
2	06	AC534	1669	N0001982D0036	850325	R408	C9E	000	2	2	2	5	1		2	0102	2	J				2		1	1	1	2	2	1	1	1	2	000		1	32
2	06	AC534	1724	N0001982D0036	850329	R408	C9E	000	2	2	2	5	1		2	0102	2	J				2		1	1	1	2	2	1	1	1	2	000		1	32
2	07	AC534	1827	N0001982D0036	850408	R706	C9E	000	2	2	2	5	1		2	0102	2	J				2		1	1	1	2	2	1	1	1	2	000		1	32
2	07	AC534	1828	N0001982D0036	850409	R408	C9E	000	2	2	2	5	1		2	0102	2	J				2		1	1	1	2	2	1	1	1	2	000		1	32
2	07	AC534	1934	N0001982D0036	850422	R408	C9E	000	2	2	2	5	1		2	0102	2	J				2		1	1	1	2	2	1	1	1	2	000		1	32
2	07	AC534	2052	N0001982D0036	850426	R408	C9E	000	2	2	2	5	1		2	0102	2	J				2		1	1	1	2	2	1	1	1	1	000		1	32
2	01	AC534	0199	N0001982D0181	841024	R408	C9E	000	2	2	2	C	1		2	0102	2	Y				2		1	1	1	2	2	1	1	1	2	000		5	153
2	01	AC534	0200	N0001982D0181	841024	R408	C9E	000	2	2	2	C	1		2	0102	2	Y				2		1	1	1	2	2	1	1	1	2	000		5	326

S V C	RM PO TN	AAAAA 33333	AAAA 2222	BBBBBBBBBBBBBBB 111111111111111	BBBBBB 333333	BBBB 8888 AAAA	BBB 888 BBB	BBB 888 CCC	B 1 9	B 1 0	B 1 2	B 3	C 1	C 2	C 3	CCCC 4444	C 5	C 6	C 7	C 8	C 9	CC 11 00	D 1	D 2	D 3	D 4	D 5	D 6	D 7	D 8	D 9	D 1 0	D 1 1	DDDDDD 12 ABBCCC	D 1 3	B7 AMOUNT ($000)
INFORMATION SPECTRUM IN (CONT)					Arlington																	Virginia						077070951					03000			51	
2	01	AC534	0201	N0001982D0181	841024	R408	C9E	000	2	2	2	C	1		2	0102	2	Y					2		1	1	1	2	2	1	1	1	2	000	5	51
2	01	AC534	0202	N0001982D0181	841024	R408	C9E	000	2	2	2	5	1		2	0102	2	Y					2		1	1	1	2	2	1	1	1	2	000	5	75
2	04	AC534	1047	N0001982D0181	850125	R408	C9E	000	2	2	2	5	1		2	0102	2	Y					2		1	1	1	2	2	1	1	1	2	000	5	312
2	04	AC534	1128	N0001982D0181	841024	R408	C9E	000	2	2	2	C	1		2	0102	2	Y					2		1	1	1	2	2	1	1	1	2	000	5	47
2	06	AC534	1654	N0001982D0181	850228	R408	C9E	000	2	2	2	5	1		2	0102	2	Y					2		1	1	1	2	2	1	1	1	2	000	5	67
2	06	AC534	1680	N0001982D0181	850308	R408	C9E	000	2	2	2	5	1		2	0102	2	Y					2		1	1	1	2	2	1	1	1	2	000	5	94
2	07	AC534	1853	N0001982D0181	850412	R408	C9E	000	2	2	2	5	1		2	0102	2	Y					2		1	1	1	2	2	1	1	1	2	000	5	43
2	07	AC534	1856	N0001982D0181	850416	R408	C9E	000	2	2	1	C															0				0	3				46
2	07	AC534	1858	N0001982D0181	850416	R408	C9E	000	2	2	1	C															0				0	3				53
2	07	AC534	1867	N0001982D0181	850417	R408	C9E	000	2	2	1	C															0				0	3				48
2	07	AC534	1868	N0001982D0181	850417	R408	C9E	000	2	2	2	C	1		2	0102	2	Y					2		1	1	1	2	2	1	1	1	2	000	5	60
2	07	AC534	1869	N0001982D0181	850417	R408	C9E	000	2	2	2	C	1		2	0102	2	Y					2		1	1	1	2	2	1	1	1	2	000	5	52
2	07	AC534	1930	N0001982D0181	850225	J009	C9E	000	2	2	2	5	1		2	0102	2	Y					2		1	1	1	2	2	1	1	1	2	000	5	270
2	07	AC534	1970	N0001982D0181	850423	R408	C9E	000	2	2	2	C	1		2	0102	2	Y					2		1	1	1	2	2	1	1	1	2	000	5	214
2	07	AC534	2017	N0001982D0181	850423	R408	C9E	000	2	2	2	C	1		2	0102	2	Y					2		1	1	1	2	2	1	1	1	2	000	5	47
2	08	AC534	2474	N0001982D0181	850528	R408	C9E	000	2	2	2	5	1		2	0102	2	Y					2		1	1	1	2	2	1	1	1	2	000	5	127
2	08	AC534	2475	N0001982D0181	850528	R799	C9E	000	2	2	2	5	1		2	0102	2	Y					2		1	1	1	2	2	1	1	1	2	000	5	157
2	08	AC534	2476	N0001982D0181	850528	R408	C9E	000	2	2	2	5	1		2	0102	2	Y					2		1	1	1	2	2	1	1	1	2	000	5	34
2	08	AC534	2477	N0001982D0181	850530	R408	C9E	000	2	2	2	5	1		2	0102	2	Y					2		1	1	1	2	2	1	1	1	2	000	5	57
2	08	AC534	2478	N0001982D0181	850528	R408	C9E	000	2	2	2	5	1		2	0102	2	Y					2		1	1	1	2	2	1	1	1	2	000	5	25
2	08	AC534	2479	N0001982D0181	850528	R408	C9E	000	2	2	2	5	1		2	0102	2	Y					2		1	1	1	2	2	1	1	1	2	000	5	113
2	08	AC534	2501	N0001982D0181	850528	R408	C9E	000	2	2	2	5	1		2	0102	2	Y					2		1	1	1	2	2	1	1	1	2	000	5	77
2	09	AC534	2630	N0001982D0181	850606	R408	C9E	000	2	2	2	5	1		2	0102	2	Y					2		1	1	1	2	2	1	1	1	2	000	5	95
2	09	AC534	2631	N0001982D0181	850604	R408	C9E	000	2	2	2	5	1		2	0102	2	Y					2		1	1	1	2	2	1	1	1	2	000	5	250
2	09	AC534	2632	N0001982D0181	850604	R408	C9E	000	2	2	2	5	1		2	0102	2	Y					2		1	1	1	2	2	1	1	1	2	000	5	32
2	09	AC534	2633	N0001982D0181	850604	R408	C9E	000	2	2	2	5	1		2	0102	2	Y					2		1	1	1	2	2	1	1	1	2	000	5	55
2	09	AC534	2634	N0001982D0181	850604	R799	C9E	000	2	2	2	5	1		2	0102	2	Y					2		1	1	1	2	2	1	1	1	2	000	5	87
2	09	AC534	2635	N0001982D0181	850604	R799	C9E	000	2	2	2	5	1		2	0102	2	Y					2		1	1	1	2	2	1	1	1	2	000	5	74
2	09	AC534	2636	N0001982D0181	850604	R799	C9E	000	2	2	2	5	1		2	0102	2	Y					2		1	1	1	2	2	1	1	1	2	000	5	223
2	09	AC534	2681	N0001982D0181	850612	R408	C9E	000	2	2	2	5	1		2	0102	2	Y					2		1	1	1	2	2	1	1	1	2	000	5	78
2	09	AC534	2682	N0001982D0181	850612	R408	C9E	000	2	2	2	5	1		2	0102	2	Y					2		1	1	1	2	2	1	1	1	2	000	5	69
2	09	AC534	2907	N0001982D0181	850628	R408	C9E	000	2	2	2	5	1		2	0102	2	Y					2		1	1	1	2	2	1	1	1	2	000	5	173
2	09	AC534	2911	N0001982D0181	850627	R408	C9E	000	2	2	2	5	1		2	0102	2	Y					2		1	1	1	2	2	1	1	1	2	000	5	128
2	10	AC534	2974	N0001982D0181	850628	R408	C9E	000	2	2	2	5	1		2	0102	2	Y					2		1	1	1	2	2	1	1	1	2	000	5	38
2	10	AC534	2979	N0001982D0181	850628	AC56	C9E	000	2	2	2	5	1		2	0102	2	Y					2		1	1	1	2	2	1	1	1	2	000	5	168
2	07	AC534	1854	N0001982D0181810 1	850412	R408	C9E	000	2	2	2	5	1		2	0102	2	Y					2		1	1	1	2	2	1	1	1	2	000	5	55
2	01	AC534	0340	N0001984C0235	841001	R408	C9E	AHP	2	2	2	C	1		2	0102	2	U					2		1	1	1	2	2	1	1	1	2	000	5	46
2	01	AC534	0007	N0001984D0117	841001	R408	C9E	000	2	2	1	5															0				0	3				123
2	02	AC534	0491	N0001984D0117	841101	R408	C9E	000	2	2	2	C	1		2	1013	2	Y					2		1	1	1	1	2	1	1	1	2	000	5	215
2	02	AC534	0554	N0001984D0117	841101	R408	C9E	000	2	2	2	5	1		2	1013	2	Y					2		1	1	1	1	2	1	1	1	2	000	5	1,546
2	03	AC534	0607	N0001984D0117	841204	R408	C9E	000	2	2	2	5	1		2	1013	2	Y					2		1	1	1	1	2	1	1	1	2	000	5	250
2	03	AC534	0655	N0001984D0117	841210	R408	C9E	000	2	2	2	5	1		2	1013	2	Y					2		1	1	1	1	1	2	1	1	1	2	000	5	700
2	03	AC534	0656	N0001984D0117	841214	R408	C9E	000	2	2	1	5															0				0	3				81
2	03	AC534	0668	N0001984D0117	841221	R408	C9E	000	2	2	2	5	1		2	1013	2	Y					2		1	1	1	1	2	1	1	1	2	000	5	33
2	03	AC534	0674	N0001984D0117	841214	R408	C9E	000	2	2	2	5	1		2	1013	2	Y					2		1	1	1	1	2	1	1	1	2	000	5	215
2	04	AC534	0799	N0001984D0117	841101	R408	C9E	000	2	2	2	5	1		2	1013	2	Y					2		1	1	1	1	2	1	1	1	2	000	5	63
2	04	AC534	1025	N0001984D0117	850125	R408	C9E	000	2	2	1	C															0				0	3				33
2	04	AC534	1026	N0001984D0117	850125	R408	C9E	000	2	2	1	C															0				0	3				99
2	04	AC534	1074	N0001984D0117	850131	R408	C9E	000	2	2	1	5															0				0	3				106
2	04	AC534	1097	N0001984D0117	850128	R408	C9E	000	2	2	2	5	1		2	1013	2	Y					1	1	1	1	1	1	2	1	1	1	2	000	5	75
2	05	AC534	1189	N0001984D0117	850211	R408	C9E	000	2	2	2	5	1		2	1013	2	Y					2		1	1	1	1	2	1	1	1	2	000	5	100

S	RM	AAAAA	AAAA	BBEBBBBBBBBBBBB	BBBBBB	BBBB	BBB	BBB	B	B	B	B	C	C	C	CCCC	C	C	C	C	C	CC	D	D	D	D	D	D	D	D	D	D	D	DDDDDD	D	B7
V	PO					8888	888	888		1	1	1										11										1	1	12	1	AMOUNT
C	TN	33333	2222	11111111111111	333333	AAAA	BBB	CCC	9	0	2	3	1	2	3	4444	5	6	7	8	9	00	1	2	3	4	5	6	7	8	9	0	1	ABBCCC	3	($000)
INFORMATION SPECTRUM IN (CONT)					Arlington											Virginia						077070951			03000				51							
2	06	AC534	1749	N0001984D0117	850222	R408	C9E	000	2	2	1	5															0				0	3				166
2	06	AC534	1798	N0001984D0117	850311	R408	C9E	000	2	2	2	5	1		2	1013	2	Y					2		1	1	1	1	2	1	1	1	2	000	5	162
2	07	AC534	1823	N0001984D0117	850411	R408	C9E	000	2	2	2	5	1		2	1013	2	Y					2		1	1	1	1	2	1	1	1	2	000	5	45
2	07	AC534	2055	N0001984D0117	850228	R408	C9E	000	2	2	2	5	1		2	1013	2	Y					2		1	1	1	1	2	1	1	1	2	000	5	30
2	08	AC534	2163	N0001984D0117	850510	R408	C9E	000	2	2	1	5															0				0	3				80
2	08	AC534	2306	N0001984D0117	850211	R408	C9E	000	2	2	2	5	1		2	1013	2	Y					2		1	1	1	1	2	1	1	1	2	000	5	272
2	08	AC534	2318	N0001984D0117	850521	R408	C9E	000	2	2	1	5															0				0	3				95
2	08	AC534	2319	N0001984D0117	850521	R408	C9E	000	2	2	1	5															0				0	3				439
2	08	AC534	2325	N0001984D0117	850521	R408	C9E	000	2	2	2	5	1		2	1013	2	Y					2		1	1	1	1	2	1	1	1	2	000	5	90
2	08	AC534	2503	N0001984D0117	850322	R408	C9E	000	2	2	2	5	1		2	1013	2	Y					2		1	1	1	1	2	1	1	1	2	000	5	1,700
2	08	AC534	2505	N0001984D0117	850228	R408	C9E	000	2	2	2	5	1		2	1013	2	Y					2		1	1	1	1	2	1	1	1	2	000	5	121
2	08	AC534	2506	N0001984D0117	850211	R408	C9E	000	2	2	2	5	1		2	1013	2	Y					2		1	1	1	1	2	1	1	1	2	000	5	385
2	09	AC534	2648	N0001984D0117	850601	R706	C9E	000	2	2	2	5	1		2	1013	2	Y					2		1	1	1	1	2	1	1	1	2	000	5	222
2	09	AC534	2908	N0001984D0117	850228	R408	C9E	000	2	2	2	5	1		2	1013	2	Y					2		1	1	1	1	2	1	1	1	2	000	5	82
2	09	AC534	2944	N0001984D0117	850225	R408	C9E	000	2	2	2	5	1		2	1013	2	Y					2		1	1	1	1	2	1	1	1	2	000	5	138
2	09	AC534	2946	N0001984D0117	850228	R408	C9E	000	2	2	2	5	1		2	1013	2	Y					2		1	1	1	1	2	1	1	1	2	000	5	86
2	09	AC534	2947	N0001984D0117	850228	R408	C9E	000	2	2	2	5	1		2	1013	2	Y					2		1	1	1	1	2	1	1	1	2	000	5	135
2	09	AC534	2948	N0001984D0117	850301	R408	C9E	000	2	2	2	5	1		2	1013	2	Y					2		1	1	1	1	2	1	1	1	2	000	5	100
2	09	AC534	2949	N0001984D0117	850214	R408	C9E	000	2	2	2	5	1		2	1013	2	Y					2		1	1	1	1	2	1	1	1	2	000	5	262
2	09	AC534	2950	N0001984D0117	850612	R408	C9E	000	2	2	2	5	1		2	1013	2	Y					2		1	1	1	1	2	1	1	1	2	000	5	250
2	09	AC534	2951	N0001984D0117	850225	R408	C9E	000	2	2	2	5	1		2	1013	2	Y					2		1	1	1	1	2	1	1	1	2	000	5	95
2	09	AC534	2952	N0001984D0117	850227	R408	C9E	000	2	2	2	5	1		2	1013	2	Y					2		1	1	1	1	2	1	1	1	2	000	5	175
2	10	AC534	2963	N0001984D0117	850702	R408	C9E	000	2	2	1	5															0				0	3				30
2	10	AC534	3003	N0001984D0117	850423	R408	C9E	000	2	2	2	5	1		2	1013	2	Y					2		1	1	1	1	2	1	1	1	2	000	5	120
2	10	AC534	3004	N0001984D0117	850423	R408	C9E	000	2	2	2	5	1		2	1013	2	Y					2		1	1	1	1	2	1	1	1	2	000	5	322
2	10	AC534	3008	N0001984D0117	850717	R408	C9E	000	2	2	2	5	1		2	1013	2	Y					2		1	1	1	1	2	1	1	1	2	000	5	133
2	10	AC534	3046	N0001984D0117	850722	R408	C9E	000	2	2	2	5	1		2	1013	2	Y					2		1	1	1	1	2	1	1	1	2	000	5	74
2	10	AC534	3047	N0001984D0117	850722	R408	C9E	000	2	2	2	5	1		2	1013	2	Y					2		1	1	1	1	2	1	1	1	2	000	5	75
2	10	AC534	3049	N0001984D0117	850722	R408	C9E	000	2	2	2	5	1		2	1013	2	Y					2		1	1	1	1	2	1	1	1	2	000	5	96-
2	10	AC534	3239	N0001984D0117	850730	R408	C9E	000	2	2	2	5	1		2	1013	2	Y					2		1	1	1	1	2	1	1	1	2	000	5	63
2	10	AC534	3241	N0001984D0117	850731	R408	C9E	000	2	2	2	5	1		2	1013	2	Y					2		1	1	1	1	2	1	1	1	2	000	5	111
2	11	AC534	3409	N0001984D0117	850812	R408	C9E	000	2	2	2	5	1		2	1013	2	Y					2		1	1	1	1	2	1	1	1	2	000	5	325
2	11	AC534	3461	N0001984D0117	850808	R408	C9E	000	2	2	2	5	1		2	1013	2	Y					2		1	1	1	1	2	1	1	1	2	000	5	450
2	11	AC534	3491	N0001984D0117	850815	R799	C9E	000	2	2	2	5	1		2	1013	2	Y					2		1	1	1	1	2	1	1	1	2	000	5	173
2	11	AC534	3738	N0001984D0117	850830	R408	C9E	000	2	2	2	5	1		2	1013	2	Y					2		1	1	1	1	2	1	1	1	2	000	5	160
2	11	AC534	3786	N0001984D0117	850830	R799	C9E	000	2	2	2	5	1		2	1013	2	Y					1	1	1	1	1	1	3	1	1	1	2	000	5	150
2	12	AC534	3901	N0001984D0117	850912	R408	C9E	000	2	2	1	C															0				0	3				183
2	12	AC534	3902	N0001984D0117	850912	R408	C9E	000	2	2	2	5	1		2	1013	2	Y					2		1	1	1	1	2	1	1	1	2	000	5	139
2	12	AC534	3951	N0001984D0117	850913	R799	C9E	000	2	2	2	5	1		2	1013	2	Y					2		1	1	1	1	2	1	1	1	2	000	5	102
2	12	AC534	3953	N0001984D0117	850913	R799	C9E	000	2	2	2	5	1		2	1013	2	Y					2		1	1	1	1	2	1	1	1	2	000	5	137
2	12	AC534	3954	N0001984D0117	850913	R706	C9E	000	2	2	2	5	1		2	1013	2	Y					2		1	1	1	1	2	1	1	1	2	000	5	120
2	12	AC534	3966	N0001984D0117	850913	R799	C9E	000	2	2	2	5	1		2	1013	2	Y					2		1	1	1	1	2	1	1	1	2	000	5	83
2	12	AC534	3992	N0001984D0117	850912	R408	C9E	000	2	2	1	5															0				0	3				298
2	12	AC534	3993	N0001984D0117	850912	R408	C9E	AEB	2	2	1	5															0				0	3				314
2	12	AC534	3994	N0001984D0117	850912	R408	C9E	AEB	2	2	1	5															0				0	3				386
2	12	AC534	3995	N0001984D0117	850913	R408	C9E	AHJ	2	2	2	5	1		2	1013	2	Y					2		1	1	1	1	2	1	1	1	2	000	5	420
2	12	AC534	3996	N0001984D0117	850913	R408	C9E	000	2	2	2	5	1		2	1013	2	Y					2		1	1	1	1	2	1	1	1	2	000	5	59
2	10	AC534	2977	N0001984D0181	850628	R408	C9E	000	2	2	2	5	1		2	0102	2	Y					2		1	1	1	2	2	1	1	1	2	000	5	95
2	10	AC534	2978	N0001984D0181	850628	R703	C9E	000	2	2	2	5	1		2	0102	2	Y					2		1	1	1	2	2	1	1	1	2	000	5	73
2	02	BH004	0211	N0002485C4033	841018	R408	A3	000	2	2	2	3	1		2	1013	2	U					1	3	1	3	1	1	3	1	1	5	1	000	5	140
2	08	PA100	1147	N0014082D5216	850211	AD24	S1	000	2	2	2	5	1		2	1013	2	U					2		1	1	1	1	2	1	1	5	1	000	5	157

S V C	RM PO TN	AAAAA 33333	AAAA 2222	BBBBBBBBBBBBBBB 111111111111111	BBBBBB 8888 333333	BBBB 888 AAAA	BBB 888 BBB	BBB 888 CCC	B 1 9	B 1 0	B 1 2	B 1 3	C 1 1	C 2 2	C 3 3	CCCC 4444	C 5 2	C 6 J	C 7	C 8	C 9	CC 11 00	D 1	D 2	D 3	D 4	D 5	D 6	D 7	D 8	D 9	D 0	D 1	DDDDDD 12 ABBCCC	D 1 3	B7 AMOUNT ($000)
INFORMATION SPECTRUM IN (CONT)					Arlington												Virginia					077070951											03000		51		
2	11	LB800	5055	N0024484D1507	850726	R409	A1B	AFX	2	2	2	5	1		2	0102	2	Y					2		1	1	1	2	2	1	1	5	1	000	5	30
2	11	LA110	0416	N0024484D1541	850703	R706	S1	AFX	2	2	2	5	1		2	1013	2	Y					1	4	1	1	1	1	3	1	1	5	1	000	5	150
2	11	LA110	0417	N0024484D1541	850703	R706	S1	AFX	2	2	2	5	1		2	1013	2	Y					1	4	1	1	1	1	3	1	1	5	1	000	5	153
3	12	FS06	0270	F3360085C7000	850805	R599	S1	000	1	2	2	3	1		2	1001	5	J					2		1	1	1	1	2	1	1	5	2	000	5	146
3	12	HR10	0100	F3361585C5135	850930	AD95	C9E	000	2	2	2	3	1		2		2	J	2	2	K		2		1	1	1	2	2	1	1	5	2	000	1	50
3	03	HU82	0062	F3365784C2255	841116	R498	A1A	AFH	2	2	1	B															0				0	3				71
						LOCATION TOTAL													18,683		*																	
						CONTRACTOR TOTAL													20,548		**																	
INFORMATION SYSTEMS ARCHITECTS					Fairfax												Virginia					991949033											26496		51		
2	08	D2602	0961	N0003985C0179	850322	AC62	A7	000	2	2	2	3	1		2	1100	5	U					2		1	1	1	1	2	1	1	1	1	000	5	246
INFORMATION SYSTEMS DEV					Denver												Colorado					106512007											20000		08		
3	11	JA14	0190	GS00K8501S5858	850731	7030	A7	000	2	2	2	6															0				0					48
INFORMATION SYSTEMS DEV					Ann Arbor												Michigan					106512007											03000		26		
1	12	ZD04	2134	GS00K8501S5858	850918	7010	A7	000	2	2	2	6	2	F			1	J	2	2	F						0				0					55
2	03	LA101	0124	GS00K8501S5858	841203	7030	C9E	000	2	2	2	6															0				0					50
3	12	FS06	0325	GS00K8501S5858	850930	7030	C9E	000	2	2	2	8															0				0					40
						LOCATION TOTAL													145		*																	
						CONTRACTOR TOTAL													193		**																	
INFORMATION SYSTEMS NETWORKS					Washington												D.C.					038995171											50000		11		
1	12	ZD50	0217	MDA90883G1504	850923	R498	S1	000	1	2	2	4	2	D	2		7	U	1	1	L		2		2		1	1	2	1	7	5	2	000	5	350
1	12	ZD50	029J	MDA90883G1504	850930	R307	S1	000	2	2	2	4	2	D	2		7	U	1	1	L		2		2		1	1	2	1	7	5	2	000	5	200
						LOCATION TOTAL													550		*																	
INFORMATION SYSTEMS NETWORKS					Atlanta												Georgia					038995171											04000		13		
1	09	HC06	0085	DAHC0682D0005	850606	R399	S1	000	2	2	2	5	2	6	2	1702	7	Y					2		2		2	1	2	1	1	3	1	000	5	219
INFORMATION SYSTEMS NETWORKS					Bethesda												Maryland					038995171											07125		24		
1	12	ZD03	1859	MDA90384C0222	850926	R399	S1	000	2	2	2	D	2	D	2		7	U	1	1	L		2		2		2	1	2	1	1	3	2	100	5	401
3	01	FL01	0024	F3360684C0047	841003	R399	A7	000	2	2	2	3	2	6	2	1702	7	J					2		2		2	1	2	1	1	3	2	000	5	77
						LOCATION TOTAL													478		*																	
INFORMATION SYSTEMS NETWORKS					Chevy Chase												Maryland					038995171											16625		24		
1	06	AL01	0232	DAAK2085C0877	850204	AC64	A7	000	2	2	2	3	2	6	2	1702	7	J					2		2		2	1	2	1	1	1	2	000	1	268
1	04	AL02	0079	DAAK2183C0045	841218	R409	S1	000	2	2	2	B	2	6	2	1702	7	Y					2		2		2	1	2	1	1	5	2	000		67
1	10	AL02	0333	DAAK2183C0045	850626	R409	S1	000	2	2	2	B	2	6	2	1702	7	Y					2		2		2	1	2	1	1	5	2	000	5	157
1	04	AK70	0070	DAAK7083C0145	841224	AZ16	S1	000	2	2	2	C	2	6	2	1702	7	U					2		2		2	1	2	1	1	3	2	000		525
1	02	HC06	0023	DAHC0682C0005	841109	R399	S1	000	2	2	2	C	2	6	2	1702	7	U					2		2		2	1	2	1	1	3	2	000		33-
1	03	HC06	0019	DAHC0682D0005	841001	R399	S1	000	2	2	2	5	2	6	2	1013	5	Y					2		3		2	1	2	1	1	3	1	000		63
1	04	ZD03	0134	MDA90384C0222	841101	R301	S1	000	2	2	2	C	2	6	2	0102	2	U					2		3		1	2	2	1	1	5	2	100	5	886
2	12	BH006	A135	N0002485C6258	850913	R302	A3	000	2	2	2	3	2	D	2		7	U	1	1	L		2		2		1	1	2	1	1	5	1	000	5	327

S RM AAAAA AAAA BBBBBBBBBBBBBBB BBBBBB BBBB BBB BBB B B B B C C C CCCC C C C C C CC D D D D D D D D D D D DDDDDD D	B7 AMOUNT ($000)
V PO 8888 888 888 1 1 1 11 1 1 12 1	
C TN 33333 2222 111111111111111 333333 AAAA BBB CCC 9 0 2 3 1 2 3 4444 5 6 7 8 9 00 1 2 3 4 5 6 7 8 9 0 1 ABBCCC 3	
INFORMATION SYSTEMS NET (CONT) Chevy Chase Maryland 038995171 16625 24	
2 01 MA102 2033 N0060083D1096 841001 R406 S1 000 2 2 2 5 2 6 2 1702 7 Z 2 2 2 1 2 1 1 3 1 000	63
3 08 HU40 0067 F3365784C0221 850401 R707 S1 AFF 2 2 2 B 2 6 2 1702 7 J 2 2 2 1 2 1 1 5 2 000 5	995
LOCATION TOTAL 3,318 *	
INFORMATION SYSTEMS NETWORKS Chevy Chase Village Maryland 038995171 16787 24	
3 06 FS06 0192 F3360684C0047 850123 R399 A7 000 2 2 2 B 2 6 2 1702 7 J 2 2 2 1 2 1 1 3 2 000 5	26
INFORMATION SYSTEMS NETWORKS L. G. Hanscom AFB Mass 038995171 28425 25	
3 07 HV40 0096 F1962883C0177 850401 6150 A7 000 2 2 2 D 2 6 2 1702 7 J 2 2 2 1 2 1 1 5 2 000 5	64
INFORMATION SYSTEMS NETWORKS Lexington Mass 038995171 35250 25	
3 04 HV03 0230 F1962885C0043 850129 AD22 A7 000 2 2 2 3 2 6 2 1702 7 U 2 2 2 1 2 1 1 5 1 000	187
INFORMATION SYSTEMS NETWORKS Wright Patterson AFB Ohio 038995171 86660 39	
3 12 FS06 0322 F3360084C0047 850827 R399 A7 000 2 2 2 B 2 6 2 1702 7 J 2 2 2 1 2 1 1 3 2 000 5	27
3 09 FS06 0234 F3360684C0047 850618 R399 A7 000 2 2 2 B 2 6 2 1702 7 J 2 2 2 1 2 1 1 3 2 000 5	27
LOCATION TOTAL 54 *	
CONTRACTOR TOTAL 4,896 **	
INFORMATION TRANSFERIND INC Holcomb New York 094401007 35078 36	
1 12 ZD04 4245 MDA90485CA668 850611 5999 A7 000 2 2 2 3 2 1 2 0102 1 J 2 1 1 1 2 2 1 1 1 2 000 5	50
INFOSOFT DESIGN ASSOC Bala-Cynwyd Penn 991987744 03896 42	
2 11 E614A 2051 N0001485C0298 850829 AD91 S1 000 2 2 2 3 1 2 1100 5 J 2 1 1 1 1 2 1 1 5 2 000 5	61
INFOSYSTEMS INC Jackson Miss 099638082 36000 28	
5 07 CW39 0032 DACW3985C0015 850124 7490 C9E 000 2 2 2 3 1 2 1013 2 J 2 1 1 1 1 2 1 1 2 2 000 5	1,961
INFOTEC DEVELOPMENT INC Camarillo California 095616371 10046 06	
2 07 LC812 5185 N0012384D0155 850411 T013 S1 000 2 2 2 5 2 6 2 1702 7 U 2 2 1 1 2 1 1 3 2 000 5	54
2 11 LC812 5307 N0012384D0155 850614 R399 S1 000 2 2 2 5 2 6 2 1702 7 U 2 2 1 1 2 1 1 5 1 000 5	120
2 11 LC812 5313 N0012384D0155 850618 R399 S1 000 2 2 2 5 2 6 2 1702 7 U 2 2 1 1 2 1 1 5 1 000 5	177
2 12 LC812 5329 N0012384D0155 850726 R399 S1 000 2 2 2 5 2 6 2 1702 7 J 2 2 1 1 2 1 1 5 1 000 5	44
LOCATION TOTAL 395 *	
INFOTEC DEVELOPMENT INC Costa Mesa California 095616371 16532 06	
1 12 ZD41 0197 DMA70085C0038 850911 7640 C9E 000 2 2 2 3 2 D 2 7 J 1 1 L 2 2 1 1 2 1 1 1 1 000 1	274
1 10 ZD42 0138 DMA80085D9021 850628 7640 C9E 000 2 2 2 3 2 D 2 7 J 1 1 L 2 2 1 1 2 1 1 5 1 000 5	40
1 10 ZD42 0145 DMA80085D9021 850715 7640 C9E 000 2 2 2 5 2 D 2 7 J 1 1 L 2 2 1 1 2 1 1 5 1 000 5	33
1 12 ZD42 0203 DMA80085D9021 850923 7640 C9E 000 2 2 2 5 2 6 2 1702 7 J 2 2 1 1 2 1 1 5 1 000 5	41
2 01 LC812 5029 N0012384D0155 841009 R399 S1 000 2 2 2 5 2 6 2 1702 7 U 2 2 1 1 2 1 1 5 1 000 5	258
2 04 LC812 5099 N0012384D0155 841214 R399 S1 000 2 2 2 5 2 6 2 1702 7 U 2 2 1 1 2 1 1 5 1 000 5	160

S RM AAAAA AAAA BBBBBBBBBBBBBBB BBBBBB BBBB BBB BBB B B B B C C C CCCC C C C C C CC D D D D D D D D D D D DDDDDD D	B7 AMOUNT ($000)
V PO 8888 888 888 1 1 1 11 1 1 12 1	
C TN 33333 2222 111111111111111 333333 AAAA BBB CCC 9 0 2 3 1 2 3 4444 5 6 7 8 9 00 1 2 3 4 5 6 7 8 9 0 1 ABBCCC 3	
INFOTEC DEVELOPMENT INC (CONT) Costa Mesa California 095616371 16532 06	
2 04 LC812 5115 N0012384D0155 850104 R399 S1 000 2 2 2 5 2 6 2 1702 7 U 2 2 1 1 2 1 1 5 1 000 5	275
2 11 LC812 5211 N0012384D0155 850401 R399 S1 000 2 2 2 5 1 2 0102 2 U 2 1 1 1 2 2 1 1 5 1 000 5	202
2 11 LC812 5221 N0012384D0155 850401 R399 S1 000 2 2 2 5 1 2 0102 2 U 2 1 1 1 2 2 1 1 5 1 000 5	153
2 11 LC812 5223 N0012384D0155 850709 R399 S1 000 2 2 2 5 1 2 0102 2 U 2 1 1 1 2 2 1 1 5 1 000 5	33
2 11 LC812 5305 N0012384D0155 850614 R399 S1 000 2 2 2 5 2 6 2 1702 7 U 2 2 1 1 2 1 1 5 1 000 5	31
2 12 LC812 5331 N0012384D0155 850723 R399 S1 000 2 2 2 5 2 6 2 1702 7 J 2 2 1 1 2 1 1 5 1 000 5	39
2 12 LC812 5347 N0012384D0155 850801 R399 S1 000 2 2 2 5 2 6 2 1702 7 J 2 2 1 1 2 1 1 5 1 000 5	174
3 03 HC70 0005 F0470184C0125 841212 U004 S1 000 2 2 2 3 2 6 2 1702 7 R 2 2 1 1 2 1 1 1 1 000 5	2,199
3 12 HC07 0077 F0470184C0125 850523 U004 S1 000 2 2 2 C 2 6 2 1702 7 R 2 2 1 1 2 1 1 1 2 000 5	88
3 06 HV03 0278 F1962885C0049 850301 AZ13 S1 000 2 2 2 3 2 6 2 1702 7 U 2 2 1 1 2 1 1 5 1 000	450
3 11 HV03 0457 F1962885C0049 850821 AZ13 S1 000 2 2 2 C 2 6 2 1702 7 U 2 2 1 1 2 1 1 5 3 000 5	47
3 12 HV03 0472 F1962885C0049 850830 AZ13 S1 000 2 2 2 C 2 6 2 1702 7 U 2 2 1 1 2 1 1 5 1 000 5	102
LOCATION TOTAL 4,599 *	
INFOTEC DEVELOPMENT INC Huntington Beach California 095616371 36000 06	
3 11 FE03 1163 F4260082D0900 850723 R414 A2 000 2 2 2 E 2 6 2 1702 7 Y 2 2 1 1 2 1 1 1 2 000 5	94-
3 11 FE03 1276 F4260085C1744 850816 R414 A1C AAF 1 2 2 3 1 2 1 Y 2 2 B 2 3 1 1 2 1 1 3 2 000 5	94
LOCATION TOTAL 0 *	
INFOTEC DEVELOPMENT INC San Bernardino California 095616371 65000 06	
3 01 HT01 0091 F0470484C0043 850821 AC24 A2 CNJ 2 2 2 C 2 6 2 1702 7 U 2 2 1 1 2 1 7 1 1 000 5	506
3 12 HT01 0536 F0470484C0043 850930 AC24 A2 CNJ 2 2 2 C 2 6 2 1702 7 U 2 2 1 1 2 1 7 1 1 000 5	260
LOCATION TOTAL 766 *	
INFOTEC DEVELOPMENT INC San Diego California 095616371 66000 06	
2 12 LF138 1368 N6600183D0140 850827 AC63 A7 000 2 2 2 5 2 6 2 1702 7 U 2 2 1 1 2 1 1 2 1 000 5	48
2 11 LF138 1261 N6600183D0160 850826 AC63 A7 000 2 2 2 5 2 6 2 1702 7 U 2 2 1 1 2 1 1 2 1 000 5	53
LOCATION TOTAL 101 *	
INFOTEC DEVELOPMENT INC Boston Mass 095616371 07000 25	
3 11 HV41 0002 F1962885C0022 850805 AC64 A7 GNP 2 2 2 3 2 6 2 1702 7 J 2 2 1 1 2 1 1 1 1 000 1	79
CONTRACTOR TOTAL 5,940 **	
INFOTOUCH COMMUNICATIONS CORP Evanston Illinois 115373383 24582 17	
1 10 KF48 0294 DAKF4885C0102 850716 7030 A7 000 2 2 2 3 1 1 J 2 1 1 1 1 2 1 1 2 2 000 5	39
INFOTRON SYSTEMS CORPORATION Camden New Jersey 044551612 10000 34	
1 12 ZD30 0742 GS00K85AGS5018 850927 5895 A7 000 2 2 2 8 1 2 1 J 1 1 B 0 0	155
INFOTRON SYSTEMS CORPORATION Cherry Hill New Jersey 044551612 12310 34	
1 03 ZD04 0617 MDA90485C0343 841126 5999 A7 000 2 2 2 3 2 1 2 1001 5 J 2 1 1 1 1 2 1 1 1 1 000 5	157
1 12 ZD04 3841 MDA90485CA501 850423 5999 A7 000 2 2 2 3 2 1 2 1001 5 J 2 1 1 1 1 2 1 1 1 1 000 5	39
3 07 QA06 0162 GS00K8401S5107 850326 7010 C9E 000 2 2 2 6 0 0	91
3 11 QA06 0208 GS00K85AGS5018 850521 5995 C9E 000 2 2 2 8 0 0	55
LOCATION TOTAL 342 *	

S RM AAAAA AAAA BBBBBBBBBBBBBBB BBBBBB BBBB BBB BBB B B B B C C C CCCC C C C C C CC D D D D D D D D D D DDDDDD D	B7 AMOUNT ($000)
V PO 8888 888 888 1 1 1 11 1 1 12 1	
C TN 33333 2222 111111111111111 333333 AAAA BBB CCC 9 0 2 3 1 2 3 4444 5 6 7 8 9 00 1 2 3 4 5 6 7 8 9 0 1 ABBCCC 3	
INFOTRON SYSTEMS CORPORATION Vienna Virginia 044551612 81072 51	
2 03 LA101 0120 N0012385C0161 841119 7035 C9E 000 2 2 2 3 1 2 1013 1 J 2 1 3 1 1 2 1 1 1 2 000 5	114
5 08 CW39 0029 DACW3985C0032 850307 7010 C9E 000 2 2 2 3 1 2 1001 5 J 2 1 1 1 1 2 1 1 5 2 000 5	230
LOCATION TOTAL 344 *	
CONTRACTOR TOTAL 841 **	
INFRAMETRICS INC Bedford Mass 076579986 04615 25	
1 11 AD07 0282 DAAD0785C0124 850808 5855 A7 000 2 2 2 3 1 2 5 J 1 1 N 1A 1 2 1 2 1 1 2 1 1 1 2 000 5	30
1 11 AD09 0142 DAAD0985C0041 850812 K099 C9C 000 2 2 2 3 1 2 6 J 1 1 N 1A 1 2 1 2 1 1 1 1 1 1 2 000 5	53
1 06 AL02 0157 DAAK2185C0019 850226 AC93 A7 000 2 2 2 3 1 2 1100 1 J 2 1 1 1 1 2 1 1 1 2 300 5	41
LOCATION TOTAL 124 *	
INFRAMETRICS INC Bedford Mass 076579986 04650 25	
1 02 CA89 0004 GS00F70463 841121 6625 C9E 000 2 2 2 2 6 0 0	40
2 12 E1230 6048 GS00F7063 850905 6760 C9E 000 2 2 2 2 6 2 F 1 J 2 2 F 0 0	52
2 12 E1230 6096 N0001485C2328 850914 6625 A7 000 2 2 2 3 1 2 5 J 1 1 N 1A 2 1 1 1 1 2 1 1 1 1 000 5	275
2 12 MF103 1726 N6092185CA274 850830 6625 A7 000 2 2 2 3 1 2 6 J 2 1 B 2 1 1 1 1 2 1 1 1 2 000 5	233
LOCATION TOTAL 600 *	
CONTRACTOR TOTAL 724 **	
INFRARED INDUSTRIES INC Carpinteria California 008288250 11446 06	
1 04 AH01 2146 DAAH0185C0300 850107 4935 A2 CMJ 2 2 2 3 1 2 1001 5 J 2 3 1 1 2 1 1 1 2 000 5	60
INFRARED INDUSTRIES INC Waltham Mass 991685553 72600 25	
4 09 0900 2419 DLA90085G0070 850610 5961 A7 000 2 2 2 4 2 4 2 1002 5 J 1 1 1 1 1 1 2 1 1 1 2 000 5	124
CONTRACTOR TOTAL 184 **	
INFUSAID CORPORATION Norwood Mass 038335360 50285 25	
1 02 DA11 0034 DADA1185D0015 841031 6515 C9B 000 2 2 2 5 1 2 0700 5 J 2 1 2 1 1 2 1 1 1 2 000 5	52
ING. BUERO F. HAUSTECHNIK GERMAN FRG 999073778 00000 DE	
1 04 CA90 0223 DACA9084D0019 841221 R211 C2 000 2 2 2 5 2 4 2 0600 2 J 3 5 1 5 3 1 2 1 1 5 3 100 5	37
1 04 CA90 0224 DACA9084D0019 841221 R211 C2 000 2 2 2 5 2 4 2 0600 2 J 3 5 1 5 3 1 2 1 1 5 3 100 5	55
1 04 CA90 0225 DACA9084D0019 841221 R211 C2 000 2 2 2 5 2 4 2 0600 2 J 3 5 1 5 3 1 2 1 1 5 3 100 5	75
1 04 CA90 0226 DACA9084D0019 841221 R211 C2 000 2 2 2 5 2 4 2 0600 2 J 3 5 1 5 3 1 2 1 1 5 3 100 5	56
CONTRACTOR TOTAL 223 **	
INGALLS SHIPBUILDING DIVISION Pascagoula Miss 991389537 55360 28	
2 12 BH002 B127 N0002481C2049 850920 1902 A3 SAF 2 2 2 C 1 2 1400 4 R 1 5 1 5 1 1 2 1 7 1 1 000 5	60,125-
2 08 BH002 5555 N0002482C2115 850429 1990 A3 SAB 2 2 2 C 1 2 1013 2 U 1 2 1 2 1 1 3 1 7 1 2 000 5	8,000-
2 11 BS795 8305 N0002482C2260 850719 1911 A3 SEP 2 2 2 C 1 2 1001 5 L 1 1 1 1 1 1 3 1 7 1 1 000 5	42
2 11 BS795 8306 N0002482C2260 850715 1911 A3 SEP 2 2 2 C 1 2 1001 5 L 1 1 1 1 1 1 3 1 7 1 1 000 5	59
2 11 BS795 8307 N0002482C2260 850723 1911 A3 SEP 2 2 2 C 1 2 1001 5 L 1 1 1 1 1 1 3 1 7 1 1 000 5	608
2 12 BS795 A508 N0002482C2260 850823 1911 A3 000 2 2 2 C 1 2 1001 5 L 1 1 1 1 1 1 3 1 7 1 1 000 5	580
2 12 BS795 A509 N0002482C2260 850827 1911 A3 000 2 2 2 C 1 2 1001 5 L 1 1 1 1 1 1 3 1 7 1 1 000 5	1,992

S V C	RM PO TN	AAAAA 33333	AAAA 2222	BBBBBBBBBBBBBB 111111111111111	BBBBBB 333333	BBBB 8888 AAAA	BBB 888 BBB	BBB 888 CCC	B 1 9	B 1 0	B 1 2	B 1 3	C 1 1	C 2 2	C 3 4	CCCC 4444	C 5	C 6	C 7	C 8	C 9	CC 11 00	D 1	D 2	D 3	D 4	D 5	D 6	D 7	D 8	D 9	D 1 0	D 1 1	DDDDDD 12 ABBCCC	D 1 3	B7 AMOUNT ($000)
INGALLS SHIPBUILDING DI (CONT)					Pascagoula											Miss						991389537						55360					28		
2	09	BS795	6840	N0002484C2004	850424	1902	A3	SAF	2	2	2	C	1		2	1600	1	M					1	1	1	1	1	1	3	1	7	1	2	000	4	97
2	09	BS795	7006	N0002484C2004	850415	1902	A3	SAF	2	2	2	C	1		2	1600	1	M					1	1	1	1	1	1	3	1	7	1	2	000	4	189
2	10	BS795	7983	N0002485C2035	850618	1902	A3	SAF	2	2	2	C	1		2	1600	1	M					1	1	1	1	1	1	3	1	7	1	1	000	5	26
2	12	MF113	0747	N0016785C0150	850924	9515	C9E	000	2	2	2	3	1		2		5	J	1	1	N	1G	1	1	1	1	1	1	1	1	7	5	2	000	5	68
					CONTRACTOR TOTAL												64,464-					**														
INGASCO INC																PHILPPINES						999066343						00000					PH		
2	09	UH107	5118	N0065185D0007	850425	6830	A8B	000	2	2	2	3	2	4	2	0600	1	J					3	1	1	1	3	1	2	1	1	5	2	400P	5	27
INGENIER CONSULT DDK GMB#																GERMAN FRG						999038987						00000					DE		
1	10	CA90	1101	DACA9084D0035	850716	R211	C2	000	2	2	2	5	2	0	2	0600	2	J					3	1	1	1	3	1	1	1	1	5	2	100D	5	44
1	10	CA90	1102	DACA9084D0035	850716	R211	C2	000	2	2	2	5	2	0	2	0600	2	J					3	1	1	1	3	1	1	1	1	5	2	100D	5	55
1	12	CA90	1139	DACA9084D0035	850722	R211	C2	000	2	2	2	5	2	0	2	0600	2	J					3	1	1	1	3	1	1	1	1	5	2	100D	5	30
1	10	CA90	1104	DACA9085D0030	850717	R211	C2	000	2	2	2	5	2	Z	2		2	J	1	1	D		3	1	1	1	3	1	1	1	1	5	2	100D	5	58
1	12	CA90	1363	DACA9085D0030	850903	R211	C2	000	2	2	2	5	2	Z	2		2	J	1	1	D		3	5	1	5	3	1	2	1	1	5	2	100D	5	57
					CONTRACTOR TOTAL												244					**														
INGENIERIA POLEMAN SA																PANAMA						999076284						00000					PA		
1	06	KF71	0093	DAKF7185C0066	850326	Z299	C2	000	2	2	2	3	2	0	1			J					3	5	1	1	1	1	1	1	1	5	2	300P	5	85
1	12	KF71	0238	DAKF7185C0201	850928	Z299	C2	000	2	2	2	3	2	Z	2		1	J	2	2	B		3	1	1	1	1	1	1	1	1	5	2	200P	5	45
1	12	KF71	0241	DAKF7185C0204	850928	Z299	C2	000	2	2	2	3	2	Z	2		1	J	2	2	B		3	1	1	1	1	1	1	1	1	5	2	900P	5	44
					CONTRACTOR TOTAL												174					**														
INGENIERIA Y CONSTRUCCIONES OM																PANAMA						999054844						00000					PA		
1	10	KF71	0113	DAKF7185C0114	850528	Y222	C2	000	2	2	2	3	2	Z	2		1	J	2	2	B		3	1	1	1	1	1	1	1	1	5	2	400P	5	138
1	12	KF71	0273	DAKF7185C0178	850930	Z299	C2	000	2	2	2	3	2	Z	2		1	J	2	2	B		3	1	1	1	1	1	1	1	1	5	2	200P	5	170
1	12	KF71	0232	DAKF7185D0120	850925	5610	B1	000	2	2	2	5	1		2		1	J	2	2	B		3	5	1	1	1	1	1	1	1	5	2	700P	5	114
					CONTRACTOR TOTAL												422					**														
INGENIEURBUERO FUER SPEZIAL																GERMAN FRG						991610775						00000					DE		
1	03	CA90	0139	DACA9084D0040	841129	R119	C2	000	2	2	2	5	2	4	2	0600	2	J					3	5	1	5	3	1	2	1	1	5	2	100	5	29
1	03	CA90	0140	DACA9084D0040	841129	R116	C2	000	2	2	2	5	2	4	2	0600	2	J					3	5	1	5	3	1	2	1	1	5	2	100	5	42
1	03	CA90	0141	DACA9084D0040	841129	R116	C2	000	2	2	2	5	2	4	2	0600	2	J					3	5	1	5	3	1	2	1	1	5	2	100	5	32
1	03	CA90	0142	DACA9084D0040	841129	R116	C2	000	2	2	2	5	2	4	2	0600	2	J					3	5	1	5	3	1	2	1	1	5	2	100	5	32
1	03	CA90	0221	DACA9084D0040	841219	R119	C2	000	2	2	2	B	2	4	2	0600	2	J					3	5	1	5	3	1	2	1	1	5	3	100	5	27
1	05	CA90	0409	DACA9084D0047	850215	R211	C2	000	2	2	2	5	2	4	2	0600	2	J					3	5	1	5	3	1	2	1	1	5	2	100	5	33
1	11	CA90	1259	DACA9085D0063	850815	R219	C2	000	2	2	2	5	2	0	2	0600	2	J					3	5	1	5	3	1	2	1	1	5	2	100D	5	26
1	11	CA90	1260	DACA9085D0063	850815	R219	C2	000	2	2	2	5	2	0	2	0600	2	J					3	5	1	5	3	1	2	1	1	5	2	100D	5	34
1	11	CA90	1261	DACA9085D0063	850815	R219	C2	000	2	2	2	5	2	0	2	0600	2	J					3	5	1	5	3	1	2	1	1	5	2	100D	5	26
					CONTRACTOR TOTAL												281					**														
INGENIEURBUERO HAROLD MEYER																GERMAN FRG						999007875						00000					DE		
1	09	CA90	0897	DACA9084D0071	850810	R211	C2	000	2	2	2	5	2	0	2	0600	2	J					3	5	1	5	3	1	2	1	1	5	2	100D	5	38
1	09	CA90	0950	DACA9084D0071	850619	R211	C2	000	2	2	2	5	2	0	2	0600	2	J					3	5	1	5	3	1	2	1	1	5	2	100D	5	28
1	12	CA90	1529	DACA9085D0059	850929	R111	C2	000	2	2	2	5	2	0	2	0600	2	J					3	5	1	5	3	1	2	1	1	5	2	100D	5	34
					CONTRACTOR TOTAL												100					**														

S RM AAAAA AAAA BBBBBBBBBBBBBBB BBBBBB BBBB BBB BBB B B B B C C C CCCC C C C C C C CC D D D D D D D D D D DDDDDD D B7
V PO 8888 888 888 1 1 1 11 1 1 12 1 AMOUNT
C TN 33333 2222 111111111111111 333333 AAAA BBB CCC 9 0 2 3 1 2 3 4444 5 6 7 8 9 00 1 2 3 4 5 6 7 8 9 0 1 ABBCCC 3 ($000)

INGENIEURBURO DEISENROTH GERMAN FRG 999041064 00000 DE
1 10 AA15 0356 DAAK1184C0003 850703 AD22 S1 000 2 2 2 D 2 4 2 0200 5 J 3 5 1 5 1 1 1 1 1 5 2 900D 5 30-

INGERSOL-RAND Phillipsburg New Jersey 040756611 58350 34
2 12 JA111 8224 N0010485G0345 850929 4320 A3 000 2 2 2 4 1 2 5 J 1 1 N 1A 1 1 1 1 1 1 2 1 1 1 2 000 1 61
2 12 JA111 8225 N0010485G0345 850929 4320 A3 000 2 2 2 4 1 2 5 J 1 1 N 1A 1 1 1 1 1 1 2 1 1 1 2 000 1 62
CONTRACTOR TOTAL 123 **

INGERSOLL CUTTING TOOL CO Rockford Illinois 103916649 65000 17
1 09 AA22 0245 DAAA2285C0452 850611 3455 B9 000 2 2 2 3 2 4 2 1001 5 J 1 1 1 1 1 1 2 1 7 1 2 000 5 29

INGERSOLL RAND Sandts Eddy Penn 991992579 67776 42
4 12 0700 4515 DLA70085C3170 850903 3820 C9E 000 2 2 2 3 1 1 1 J 2 2 A 1 4 1 1 1 1 2 1 7 1 2 000 5 48

INGERSOLL RAND JAPAN 991992579 00000 JP
4 09 0700 3653 DLA70085C8229 850620 3820 C9A 000 2 2 2 3 1 2 1001 6 J 4 1 1 1 1 1 2 1 1 1 2 100J 5 49
CONTRACTOR TOTAL 97 **

INGERSOLL RAND CO Pampa Texas 039030309 54912 48
1 03 AA22 0064 DAAA2284C0165 841226 1025 A5 000 2 2 1 B 0 0 1 900
1 03 AA22 0065 DAAA2284C0165 841226 1025 A5 000 2 2 2 B 2 4 2 1600 1 J 1 2 1 1 1 1 2 1 1 1 2 000 1 148
1 04 AA22 0093 DAAA2285C0142 850118 1015 A5 000 2 2 2 3 1 2 1600 1 J 1 2 1 1 1 1 1 1 1 1 2 000 1 6,832
1 05 AA22 0119 DAAA2285C0142 850214 1015 A5 000 2 2 2 3 1 2 1600 1 J 1 2 1 1 1 1 1 1 1 1 2 000 1 97-
1 06 AA22 0175 DAAA2285C0142 850328 1015 A5 000 2 2 2 B 1 2 1600 1 J 1 2 1 1 1 1 1 1 1 1 2 000 1 27
1 04 AA22 0089 DAAA2285C0144 850116 1015 A5 000 2 2 2 3 2 4 2 1600 1 J 1 2 1 1 1 1 2 1 1 1 2 000 5 143
1 06 AA22 0141 DAAA2285C0144 850225 1015 A5 000 2 2 2 B 2 4 2 1600 1 J 1 2 1 1 1 1 2 1 1 1 2 000 5 119
1 08 AA22 0226 DAAA2285C0144 850520 1015 A5 000 2 2 2 B 2 4 2 1600 1 J 1 2 1 1 1 1 2 1 1 1 2 000 5 71
1 07 AA22 0201 DAAA2285C0181 850422 1025 A5 000 2 2 2 3 2 4 2 1600 1 J 1 2 1 2 1 1 2 1 1 1 2 000 5 48
1 07 AA22 0202 DAAA2285C0187 850424 1015 A5 000 2 2 2 3 1 2 1600 1 J 1 2 1 2 1 1 1 1 1 1 2 000 1 1,211
1 08 AA22 0207 DAAA2285C0188 850430 1025 A5 000 2 2 2 3 1 2 1600 1 J 1 2 1 2 1 1 1 1 1 1 2 000 1 452
1 08 AA22 0208 DAAA2285C0188 850430 1025 A5 000 2 2 1 3 0 0 1 457
1 09 AA22 0249 DAAA2285C0188 850618 1025 A5 000 2 2 2 B 1 2 1600 1 J 1 2 1 2 1 1 1 1 1 1 2 000 1 174
1 10 AA22 0269 DAAA2285C0188 850715 1025 A5 000 2 2 2 B 1 2 1600 1 J 1 2 1 2 1 1 1 1 1 1 2 000 1 30
1 08 AA22 0218 DAAA2285C0193 850508 1015 A5 000 2 2 2 3 1 2 1600 1 J 1 2 1 1 1 1 2 1 1 1 2 000 5 134
1 11 AA22 0287 DAAA2285C0234 850801 1025 A5 000 2 2 2 3 2 B 2 1 J 2 2 N 3A 1 2 1 2 1 1 1 1 1 1 2 000 5 212
1 12 AA22 0357 DAAA2286C0101 850925 1015 A5 000 2 2 2 3 2 B 2 1 J 2 2 N 3A 1 2 1 2 1 1 1 1 1 1 2 000 5 1,149
LOCATION TOTAL 12,010 *

INGERSOLL RAND CO San Antonio Texas 991564253 65000 48
3 06 JA27 0419 F4180084C0179 850320 W041 S1 000 2 2 2 B 2 4 2 0200 1 J 1 4 1 1 1 1 2 1 1 3 2 000 5 301
CONTRACTOR TOTAL 12,311 **

INGERSOLL-RAND UN KINGDOM 991964081 00000 GB
1 08 AE07 2524 DAAE0785C1617 850520 3820 A4B 000 2 2 2 3 1 1 J 4 1 1 1 1 1 2 1 1 1 2 000G 5 29

INGERSOLL-RAND CO Phillipsburg New Jersey 040730699 58350 34
2 06 BH005 3460 N0002474C5066 841001 4320 A3 000 2 2 2 F 1 2 1001 5 J 1 1 1 1 1 1 2 1 1 1 1 000 1 178-

S V C	RM PO TN	AAAAA	AAAA	BBBBBBBBBBBBBBB	BBBBBB	BBBB 8888	BBB 888	BBB 888	B	B 1	B 1	B 1	C	C	C	CCCC	C	C	C	C	C	CC 11 00	D 1	D 2	D 3	D 4	D 5	D 6	D 7	D 8	D 9	D 10	D 11	DDDDDD 12 ABBCC	D 13	B7 AMOUNT ($000)
INGERSOLL-RAND CO (CONT)					Phillipsburg								New Jersey							040730699			58350						34							
2	12	BH004	9361	N0002485C4069	850827	J043	A3	000	2	2	2	3	1		1			1	J	2	2	A		1	5	1	1	1	1	3	1	1	1	2	000	1	957
2	10	PC144	5249	N0010281C0019	850708	4320	A3	000	2	2	2	A	1		2	1001	5	J						1	1	1	1	1	1	2	1	1	1	2	000	5	83
2	12	PC144	5348	N0010285C0637	850913	4320	A3	000	2	2	2	3	1		2	1026	1	J						1	3	1	1	1	1	2	1	1	1	1	000	5	171
2	12	PC144	5347	N0010285C0638	850913	4320	A3	000	2	2	2	3	1		2	1026	1	J						1	3	1	1	1	1	2	1	1	1	1	000	5	202
2	04	JA118	0786	N0010482G0102	841211	4320	A3	000	2	2	2	4	1		2	1015	5	J						1	1	1	1	1	1	2	1	1	1	2	000	1	81-
2	07	JA114	2970	N0010482G0102	841105	4320	A3	000	2	2	2	4	2	4	2	0200	5	J						1	1	1	1	1	1	1	1	1	1	2	000	1	58
2	08	JA110	4832	N0010483GA005	850322	4320	A3	000	2	2	2	4	2	4	2	1009	7	J						1	1	1	1	1	1	1	1	1	1	2	000	1	30
2	04	JA111	0939	N0010485C0973	841221	4320	A3	000	2	2	2	3	2	0	2	0200	5	J						1	1	1	1	1	1	2	1	1	1	2	000	1	33
2	06	JA114	2098	N0010485CC013	850305	9999	A3	000	2	2	2	3	2	4	2	0200	5	J						1	1	1	1	1	1	1	1	1	1	2	000	1	48
2	06	JA111	2259	N0010485G0345	850304	4320	A3	000	2	2	2	4	2	4	2	1015	5	J						1	1	1	1	1	1	2	1	1	1	2	000	1	47
2	07	JA111	3059	N0010485G0345	850329	4320	A3	000	2	2	2	4	2	4	2	0200	5	J						1	1	1	1	1	1	2	1	1	1	2	000	1	74
2	07	JA111	3189	N0010485G0345	850325	4320	A3	000	2	2	2	4	2	4	2	1300	5	J						1	1	1	1	1	1	3	1	1	1	2	000	1	36
2	12	JA114	8016	N0010485G0345	850904	4320	A3	000	2	2	1	4																	0			0	1				76
4	03	0700	0821	DLA70085C0750	841204	4320	A3	000	2	2	2	3	1		2	1013	1	J						1	1	1	1	1	1	2	1	1	1	2	000	5	44
4	08	0700	2962	DLA70085C1654	850501	4320	C9E	000	2	2	2	3	1		2	1013	5	J						1	1	1	1	1	1	2	1	1	1	2	000	5	57
4	01	0700	0185	DLA70085G0018	841022	4320	A3	000	2	2	2	4	1		2	1013	5	J						1	1	1	1	1	1	2	1	1	1	2	000	5	31
4	03	0700	0954	DLA70085G0018	841213	4320	C9E	000	2	2	2	4	1		2	1013	5	J						1	1	1	1	1	1	2	1	1	1	2	000	5	40
4	04	0700	1394	DLA70085G0028	850126	4320	A3	000	2	2	2	4	2	0	2	1013	5	J						1	1	1	1	1	1	2	1	1	1	2	000	5	49
4	04	0700	1521	DLA70085G0028	850131	4320	A3	000	2	2	2	4	2	1	2	1015	5	J						1	1	1	1	1	1	2	1	1	1	2	000	5	32
4	05	0700	1901	DLA70085G0028	850228	4320	A3	000	2	2	2	4	2	0	2	1013	5	J						1	1	1	1	1	1	1	1	1	1	2	000	5	37
4	06	0700	2113	DLA70085G0028	850318	4320	C9E	000	2	2	2	4	2	0	2	1013	5	J						1	1	1	1	1	1	2	1	1	1	2	000	5	29
4	11	0700	4216	DLA70085G0028	850809	4320	C9E	000	2	2	2	4	2	4	2	1013	5	J						1	1	1	1	1	1	2	1	1	1	2	000	5	29
4	11	0700	4298	DLA70085G0028	850815	4320	C9E	000	2	2	2	4	1		2	1013	5	J						1	1	1	1	1	1	2	1	1	1	2	000	5	56
4	12	0700	4934	DLA70085G0028	850930	4320	A3	000	2	2	2	4	1		2		5	J	2	1	B			1	1	1	1	1	1	2	1	1	1	2	000	5	30
					LOCATION TOTAL												1,990	*																			
INGERSOLL-RAND CO					Painted Post								New York							991255415			56088						36							
2	12	BH004	9642	N0002485C4098	850827	4320	A3	HXR	2	2	2	C	1		1			J						1	3	1	1	1	1	3	1	7	1	2	000	5	46-
2	08	PC144	5173	N0010285C5006	850510	4130	A3	000	2	2	2	3	2	B	2		5	J	1	1	N	1G		1	1	1	1	1	1	2	1	7	1	2	000	5	50
2	07	JA118	3326	N0010481GA023	850308	4310	A3	000	2	2	2	4	1		2	1009	5	J						1	1	1	1	1	1	1	1	7	1	1	000	1	30
2	07	JA118	3602	N0010481GA023	850322	9999	A3	000	2	2	2	4	1		2	1009	5	J						1	1	1	1	1	1	1	1	7	1	1	000	1	30-
2	07	JA118	3603	N0010481GA023	850329	9999	A3	000	2	2	2	4	1		2	1009	5	J						1	1	1	1	1	1	1	1	7	1	1	000	1	50
2	05	JA111	1219	N0010485C1026	850129	4310	A3	000	2	2	2	3	1		2	1015	1	J						1	4	1	1	1	1	2	1	7	1	2	000	1	40
2	06	JA111	2012	N0010485C1067	850222	4310	A3	000	2	2	2	3	1		2	1015	5	J						1	1	1	1	1	1	2	1	7	1	2	000	1	39
2	09	JA111	5228	N0010485C1165	850530	5999	A3	000	2	2	2	3	1		2	1015	5	J						1	1	1	1	1	1	2	1	7	1	2	000	1	38
2	11	JA111	7247	N0010485C1175	850505	4310	A3	000	2	2	2	4	1		2	1015	5	J						1	1	1	1	1	1	2	1	7	1	2	000	1	72
2	12	JA111	8823	N0010485G0442	850930	4310	A3	000	2	2	2	4	1		2		5	J	1	1	N	1A		1	1	1	1	1	1	2	1	7	1	2	000	1	309
4	04	0400	1410	DLA40085C0792	850125	6685	C9E	000	2	2	2	3	1		2	1013	5	J						1	1	1	1	1	1	2	1	7	1	2	000	5	49
4	11	0400	4607	DLA40085C2858	850808	6685	C9E	000	2	2	2	3	1		2		5	J	1	1	B			1	1	1	1	1	1	2	1	7	1	2	000	5	44
4	04	0500	0853	DLA50085C1432	850104	5330	C9E	000	2	2	2	3	1		2	1013	1	J						1	5	1	1	1	1	2	1	7	1	2	000	5	82
4	10	0500	2382	DLA50085C3489	850719	5330	C9E	000	2	2	2	3	1		2		5	J	1	1	B			1	1	1	1	1	1	2	1	7	1	2	000	5	38
4	12	0500	2853	DLA50085C4738	850923	3120	C9E	000	2	2	2	3	1		2		5	J	2	1	B			1	1	1	1	1	1	2	1	7	1	2	000	5	40
4	01	0700	0013	DLA70082G0024	841001	4310	A3	000	2	2	2	4	1		2	1015	5	J						1	1	1	1	1	1	2	1	7	1	2	000	5	119
4	02	0700	0286	DLA70082G0024	841101	4310	A3	000	2	2	2	4	1		2	1013	5	J						1	1	1	1	1	1	2	1	7	1	2	000	5	36
4	02	0700	0325	DLA70082G0024	841101	4310	C9E	000	2	2	2	4	1		2	1015	5	J						1	5	1	1	1	1	2	1	7	1	2	000	5	178
4	02	0700	0408	DLA70082G0024	841108	4310	A3	000	2	2	2	4	1		2	1015	6	J						1	1	1	1	1	1	2	1	7	1	2	000	5	44
4	02	0700	0502	DLA70082G0024	841117	4310	A3	000	2	2	2	4	1		2	1015	6	J						1	1	1	1	1	1	2	1	7	1	2	000	5	59
4	03	0700	0975	DLA70082G0024	841227	4310	A3	000	2	2	2	4	1		2	1015	6	J						1	1	1	1	1	1	2	1	7	1	2	000	5	53
4	04	0700	1077	DLA70082G0024	850107	4310	A3	000	2	2	2	4	1		2	1013	6	J						1	1	1	1	1	1	2	1	7	1	2	000	5	31
4	04	0700	1092	DLA70082G0024	850107	4310	A3	000	2	2	2	4	1		2	1015	6	J						1	1	1	1	1	1	2	1	7	1	2	000	5	58

S V C	RM PO TN	AAAAA 33333	AAAA 2222	BBBBBBBBBBBBBBB 111111111111111	BBBBBB 333333	BBBB 8888 AAAA	BBB 888 BBB	BBB 888 CCC	B 1 9	B 1 0	B 1 2	B 1 3	C 1	C 2	C 3	CCCC 4444	C 5	C 6	C 7	C 8	C 9	CC 11 00	D 1	D 2	D 3	D 4	D 5	D 6	D 7	D 8	D 9	D 1 0	D 1 1	DDDDDD 12 ABBCCC	D 1 3	B7 AMOUNT ($000)
INGERSOLL-RAND CO (CONT)					Painted Post											New York					991255415					56088				36					
4	04	0700	1095	DLA70082G0024	850107	4310	A3	000	2	2	2	4	1		2	1015	6	J					1	1	1	1	1	1	2	1	7	1	2	000	5	27
4	04	0700	1108	DLA70082G0024	850108	4310	C9E	000	2	2	2	4	1		2	1015	6	J					1	1	1	1	1	1	2	1	7	1	2	000	5	61
4	04	0700	1203	DLA70082G0024	850114	4310	C9E	000	2	2	2	4	1		2	1013	6	J					1	1	1	1	1	1	2	1	7	1	2	000	5	26
4	04	0700	1210	DLA70082G0024	850115	4310	C9E	000	2	2	2	4	1		2	1013	6	J					1	1	1	1	1	1	2	1	7	1	2	000	5	31
4	04	0700	1228	DLA70082G0024	850115	4310	A3	000	2	2	2	4	1		2	1015	1	J					1	1	1	1	1	1	2	1	7	1	2	000	5	32
4	04	0700	1232	DLA70082G0024	850115	4310	C9E	000	2	2	2	4	1		2	1013	5	J					1	1	1	1	1	1	2	1	7	1	2	000	5	42
4	04	0700	1305	DLA70082G0024	850116	4310	C9E	000	2	2	2	4	1		2	1015	6	J					1	1	1	1	1	1	2	1	7	1	2	000	5	33
4	04	0700	1355	DLA70082G0024	850113	4310	C9E	000	2	2	2	4	1		2	1013	6	J					1	1	1	1	1	1	2	1	7	1	2	000	5	57
4	07	0700	2642	DLA70082G0024	850404	4310	C9E	000	2	2	2	4	1		2	1013	5	J					1	1	1	1	1	1	2	1	7	1	2	000	5	36
4	07	0700	2643	DLA70082G0024	850404	4820	C9E	000	2	2	2	4	1		2	1013	5	J					1	1	1	1	1	1	2	1	7	1	2	000	5	27
4	07	0700	2644	DLA70082G0024	850404	4310	C9E	000	2	2	2	4	1		2	1013	5	J					1	1	1	1	1	1	2	1	7	1	2	000	5	47
4	07	0700	2645	DLA70082G0024	850404	4310	C9E	000	2	2	2	4	1		2	1013	6	J					1	1	1	1	1	1	2	1	7	1	2	000	5	27
4	07	0700	2648	DLA70082G0024	850405	4310	A3	000	2	2	2	4	1		2	1015	5	J					1	1	1	1	1	1	2	1	7	1	2	000	5	28
4	07	0700	2649	DLA70082G0024	850405	4310	C9E	000	2	2	2	4	1		2	1015	5	J					1	1	1	1	1	1	2	1	7	1	2	000	5	32
4	07	0700	2650	DLA70082G0024	850405	4310	C9D	000	2	2	2	4	1		2	1013	5	J					1	1	1	1	1	1	2	1	7	1	2	000	5	36
4	07	0700	2651	DLA70082G0024	850410	4310	A2	000	2	2	2	4	1		2	1015	5	J					1	1	1	1	1	1	2	1	7	1	2	000	5	44
4	07	0700	2676	DLA70082G0024	850418	4320	C9E	000	2	2	2	4	1		2	1013	5	J					1	1	1	1	1	1	2	1	7	1	2	000	5	32
4	08	0700	2807	DLA70082G0024	850501	4310	A3	000	2	2	2	4	1		2	1015	5	J					1	1	1	1	1	1	2	1	7	1	2	000	5	57
4	08	0700	2910	DLA70082G0024	850501	4310	A3	000	2	2	2	4	1		2	1013	5	J					1	5	1	1	1	1	2	1	7	1	2	000	5	61
4	08	0700	3075	DLA70082G0024	850521	4310	A3	000	2	2	2	4	1		2	1013	5	J					1	1	1	1	1	1	2	1	7	1	2	000	5	52
4	08	0700	3170	DLA70082G0024	850525	4310	C9E	000	2	2	2	4	2	0	2	1013	5	J					1	1	1	1	1	1	2	1	7	1	2	000	5	71
4	08	0700	2912	DLA70085C1168	850502	4310	A3	000	2	2	2	3	1		2	1013	1	J					1	1	1	1	1	1	2	1	7	1	2	000	5	122
4	08	0700	2926	DLA70085C2031	850501	4310	A3	000	2	2	2	3	1		2	1013	1	J					1	4	1	1	1	1	2	1	7	1	2	000	5	123
																		LOCATION TOTAL				2,487	*												
																		CONTRACTOR TOTAL				4,477	**												
INGERSOLL-RAND COMPANY					New London											Conn					001368026					52280				09					
2	04	BD202	1320	N0002479G4403	841203	J019	A3	000	2	2	2	4	2		2	1001	5	J					1	2	1	1	1	1	2	1	1	5	2	000	5	87
2	04	BD202	1571	N0002479G4403	841218	J019	A3	000	2	2	2	4	1		2	1001	5	J					1	2	1	1	1	1	3	1	1	5	1	000	5	136
2	03	BD202	1113	N0002484G4056	841120	J043	A3	000	2	2	2	4	1		2	1001	5	J					1	1	1	1	1	1	2	1	1	1	1	000	1	175
2	03	BD202	1114	N0002484G4056	841121	J043	A3	000	2	2	2	4	1		2	1001	5	J					1	1	1	1	1	1	2	1	1	1	1	000	1	175
2	03	BD202	1115	N0002484G4056	841119	J043	A3	000	2	2	2	4	1		2	1001	5	J					1	1	1	1	1	1	2	1	1	1	2	000	1	87
2	03	BD202	1116	N0002484G4056	841119	J043	A3	000	2	2	2	4	1		2	1001	5	J					1	1	1	1	1	1	2	1	1	1	1	000	1	97
2	03	BD202	1118	N0002484G4056	841119	J043	A3	000	2	2	2	4	1		2	1001	5	J					1	1	1	1	1	1	2	1	1	1	1	000	1	48
2	04	BD202	1755	N0002484G4056	841119	J043	A3	000	2	2	2	4	1		2	1001	5	J					1	1	1	1	1	1	2	1	1	1	1	000	1	51
2	04	BD202	1756	N0002484G4056	841218	J043	A3	000	2	2	2	4	1		2	1001	5	J					1	1	1	1	1	1	2	1	1	1	2	000	1	125
2	04	BD202	1757	N0002484G4056	841218	J043	A3	000	2	2	2	4	1		2	1001	5	J					1	1	1	1	1	1	2	1	1	1	2	000	1	125
2	06	BD202	4002	N0002484G4056	850208	J043	A3	000	2	2	2	4	1		2	1001	5	J					1	1	1	1	1	1	2	1	1	1	2	000	1	27-
2	10	BD202	7510	N0002484G4056	850701	J043	A3	HDK	2	2	2	4	1		2	1001	5	J					1	1	1	1	1	1	2	1	1	1	2	000	1	50-
2	04	JA111	1113	N0010481G0011	841219	2825	A3	000	2	2	2	4	2	0	2	1015	5	J					1	1	1	1	1	1	2	1	1	1	2	000	1	27
2	04	JA111	0919	N0010484G0277	841217	2825	A3	000	2	2	2	4	1		2	1015	5	J					1	1	1	1	1	1	2	1	1	1	2	000	1	27
2	05	JA111	1682	N0010484G0277	850226	2825	A3	000	2	2	2	4	1		2	1015	5	J					1	1	1	1	1	1	2	1	1	1	2	000	1	34
2	07	JA111	2695	N0010484G0277	850319	4820	A3	000	2	2	2	4	1		2	1015	5	J					1	1	1	1	1	1	1	1	1	1	2	000	1	85
2	07	JA111	3071	N0010484G0277	850329	2825	A3	000	2	2	2	4	2	0	2	1015	5	J					1	1	1	1	1	1	2	1	1	1	2	000	1	46
2	07	JA111	3072	N0010484G0277	850321	1660	A3	000	2	2	2	4	2	4	2	0200	5	J					1	1	1	1	1	1	2	1	1	1	2	000	1	121
2	07	JA111	3197	N0010484G0277	850402	2825	A3	000	2	2	2	4	1		2	1015	1	J					1	4	1	1	1	1	2	1	1	1	2	000	1	33
2	08	JA111	4201	N0010484G0277	850412	2825	A3	000	2	2	2	4	2		2	1015	5	J					1	1	1	1	1	1	2	1	1	1	2	000	1	26
2	10	JA111	5765	N0010484G0277	850612	2825	A3	000	2	2	2	4	1		2	1015	1	J					1	5	1	1	1	1	2	1	1	1	2	000	5	35
2	10	JA111	6031	N0010484G0277	850715	2825	A3	000	2	2	2	4	2	B	2		5	J	1	1	N	2A	1	1	1	1	1	1	2	1	1	1	2	000	5	26
2	11	JA111	6912	N0010484G0277	850815	2825	A3	000	2	2	2	4	1		2		5	J	1	1	N	5A	1	1	1	1	1	1	2	1	1	1	2	000	1	44

```
S RM AAAAA AAAA BBBBBBBBBBBBBBB BBBBBB BBBB BBB BBB B B B B C C C CCCC C C C C C CC D D D D D D D D D D D D DDDDDD D      B7
V PO                                  8888 888 888   1 1 1                      11                    1 1   12   1     AMOUNT
C TN 33333 2222 111111111111111 333333 AAAA BBB CCC 9 0 2 3 1 2 3 4444 5 6 7 8 9 00 1 2 3 4 5 6 7 8 9 0 1 ABBCCC 3     ($000)

INGERSOLL-RAND COMPANY (CONT)      New London                 Conn        001368026   52280      09
2 04 VA100 0110 N0040685C0003   841205 2825 A3  000 2 2 2 3 2 4 2 1015 5 J          1 1 1 1 1 1 2 1 1 1 2 000    5          30
2 12 VA100 0704 N0040685C1185   850912 4820 A3  000 2 2 2 3 2 B 2      5 J 1 1 N 1G 1 2 1 2 1 1 2 1 1 1 3 000    5          45
4 06 0700  1921 DLA70085C1462   850301 2825 C9E 000 2 2 2 3 1   2 1015 5 J          1 1 1 1 1 1 2 1 1 1 2 000    5         103
                                   LOCATION TOTAL                     1,711   *

INGERSOLL-RAND COMPANY             New London                 Conn        001368026   52350      09
2 03 VA100 0021 N0040685C2102   841017 4320 A3  000 2 2 2 3 2 4 2 1015 7 J          1 1 1 1 1 1 2 1 1 1 2 000    5          90

INGERSOLL-RAND COMPANY             New London Naval Und       Conn        001368026   52520      09
2 05 JA111 1363 N0010484G0277   850127 2825 A3  000 2 2 2 4 1   2 1015 1 J          1 4 1 1 1 1 1 1 1 1 2 000    1          30

INGERSOLL-RAND COMPANY             Niantic                    Conn        001368026   53120      09
4 05 0700  1655 DLA70085C1153   850201 3020 A3  000 2 2 2 3 1   2 1013 5 J          1 1 1 1 1 1 2 1 1 1 2 000    5          32
4 06 0700  2169 DLA70085C1305   850320 2825 A3  000 2 2 2 3 1   2 1001 5 J          1 1 1 1 1 1 2 1 1 1 2 000    5          42
4 05 0700  1905 DLA70085C1460   850228 2825 C9E 000 2 2 2 3 1   2 1013 1 J          1 1 1 1 1 1 2 1 1 1 2 000    5          27
4 09 0700  3525 DLA70085C1898   850618 2825 A3  000 2 2 2 3 1   2 1013 5 J          1 5 1 1 1 1 2 1 1 1 2 000    5          26
4 12 0700  4551 DLA70085C3202   850909 2825 A3  000 2 2 2 3 1   1      5 J 2 1 B    1 1 1 1 1 1 2 1 1 1 2 000    5          87
4 07 0700  2604 N0010484G0277   850415 2825 A3  000 2 2 2 4 1   2 1001 5 J          1 5 1 1 1 1 2 1 1 1 2 000    5          87
4 09 0700  3297 N0010484G0277   850604 2825 A3  000 2 2 2 4 1   2 1013 5 J          1 1 1 1 1 1 2 1 1 1 2 000    5          52
                                   LOCATION TOTAL                       353   *

INGERSOLL-RAND COMPANY             Mountain Home AFB          Idaho       001368026   54820      16
3 12 JA02  0396 F4168985C0582   850827 L017 S1  000 2 2 2 3 1   2      3 J 1 1 N 1G 1 1 1 1 1 1 2 1 1 5 1 000    5         104

INGERSOLL-RAND COMPANY             Mayfield                   Kentucky    001368026   50898      21
2 12 PA100 2469 N0014085CE231   850827 3110 C9E 000 2 2 2 3 1   2      6 J 1 1 N 1G 1 1 1 1 1 1 2 1 7 1 2 000    5          36
2 12 QC417 0108 N0022185C0060   850905 4310 A3  000 2 2 2 3 2 B 2      5 J 2 2 N 1G 1 3 1 1 1 1 2 1 7 1 2 000    5          59
                                   LOCATION TOTAL                        95   *

INGERSOLL-RAND COMPANY             Odonnell Heights           Maryland    001368026   58350      24
2 11 PC144 5277 N0010285C0118   850805 4320 A3  000 2 2 2 3 1   2 1001 5 J          1 1 1 1 1 1 2 1 1 1 2 000    5          82

INGERSOLL-RAND COMPANY             Southfield                 Michigan    001368026   74900      26
1 07 AE07  2216 DAAE0785C0723   850418 4320 C9A 000 2 2 2 3 1   1        J          1 3 1 1 1 1 2 1 7 1 2 000    5         104
2 12 JA112 7408 N0010485C2090   850828 1020 A5  000 2 2 2 3 2 4 2 0200 1 J          1 3 1 1 1 1 2 1 7 1 1 000    1          55
4 07 0700  2369 DLA70085C1908   850402 2895 C9E 000 2 2 2 3 1   2 1013 5 J          1 1 1 1 1 1 2 1 7 1 3 000    5          65
                                   LOCATION TOTAL                       224   *

INGERSOLL-RAND COMPANY             Liberty Corner             New Jersey  001368026   40140      34
2 02 RC100 0009 N0060083D2054   841010 3455 B9  000 2 2 2 5 1   2 1015 6 J          1 2 1 2 1 1 3 1 1 1 1 000    5          30

INGERSOLL-RAND COMPANY             Parsippany                 New Jersey  001368026   56430      34
2 04 MA104 4029 N0060085C2100   850122 4310 B9  000 2 2 2 3 1   2 1026 1 J          1 1 1 1 1 1 2 1 1 1 2 200    5          28
```

S V C	RM PO TN	AAAAA 33333	AAAA 2222	BBBBBBBBBBBBBBB 111111111111111	BBBBBB 333333	BBBB 8888 AAAA	BBB 888 BBB	BBB 888 CCC	B 1 9	B 1 0	B 1 2	B 1 3	C 1 1	C 2 2	C 3 3	CCCC 4444	C 5 5	C 6 6	C 7 7	C 8 8	C 9 9	CC 11 00	D 1 1	D 2 2	D 3 3	D 4 4	D 5 5	D 6 6	D 7 7	D 8 8	D 9 9	D 0 1	D 1 1	DDDDDD 12 ABBCCC	D 1 3	B7 AMOUNT ($000)
INGERSOLL-RAND COMPANY				Phillipsburg				New Jersey							001368026								58350							34					
2	12	PC144	5323	N0010282C0023	850910	4320	A3	000	2	2	2	B	1		2	1001	5	J					1	1	1	1	1	1	2	1	1	1	2	000	5	42
2	11	PC144	5273	N0010283C0060	850805	4320	A3	000	2	2	2	B	1		2		5	J	1	1	N	1A	1	2	1	2	1	1	3	1	1	1	1	000	5	98
2	07	PC144	5142	N0010283C0601	850419	4320	A3	000	2	2	2	B	1		2	1001	5	J					1	5	1	5	1	1	3	1	1	1	2	000	5	46
2	11	PC144	5271	N0010283C0601	850805	4320	A3	000	2	2	2	B	1		2	1001	5	J					1	2	1	2	1	1	3	1	1	1	1	000	5	40
2	04	PC144	5063	N0010283C0619	850108	4320	A3	000	2	2	2	B	1		2	1026	5	J					1	2	1	2	1	1	2	1	1	1	2	000	5	31
2	12	PC144	5366	N0010283C0631	850913	4320	A3	000	2	2	2	B	1		2	1001	5	J					1	1	1	1	1	1	2	1	1	1	2	000	5	52
2	08	PC144	5169	N0010284C0420	850510	4320	A3	000	2	2	2	A	1		2	1001	5	J					1	1	1	1	1	1	2	1	1	1	2	000	5	37
2	11	PC144	5310	N0010284C0602	850826	4320	A3	000	2	2	2	B	1		2	1001	5	J					1	1	1	1	1	1	3	1	1	1	1	000	5	139
2	12	PC144	5376	N0010284C0603	850913	4320	A3	000	2	2	2	B	1		2	1001	5	J					1	1	1	1	1	1	2	1	1	1	2	000	5	91
2	12	PC144	5377	N0010284C0661	850913	4320	A3	000	2	2	2	G	1		2	1001	5	J					1	1	1	1	1	1	2	1	1	1	2	000	5	34-
2	10	PC144	5255	N0010284C0662	850712	4320	A3	000	2	2	2	F	2		2	1001	5	J					1	1	1	1	1	1	2	1	1	1	2	000	5	26-
2	12	PC144	5379	N0010285C0642	850927	4320	A3	000	2	2	2	3	1		2	1026	1	J					1	3	1	1	1	1	2	1	1	1	1	000	5	117
2	06	PC144	5111	N0010285C2708	850306	4320	A3	000	2	2	2	3	1		2	1026	1	J					1	1	1	1	1	1	2	1	1	1	2	000	5	68
2	10	PC144	5256	N0010285C2711	850717	4320	A3	000	2	2	2	3	1		2	1001	5	J					1	1	1	1	1	1	1	1	1	1	2	000	5	103
2	12	PC144	5336	N0010285C2735	850912	4320	A3	000	2	2	2	3	1		2		1	J	2	2	B		1	1	1	1	1	1	4	1	1	1	1	000	5	1,237
2	12	PC144	5369	N0010285D0636	850913	4320	A3	000	2	2	2	5	1		2	1026	1	J					1	1	1	1	1	1	2	1	1	1	2	000	5	121
2	10	JA112	5950	N0010482G0102	850524	2040	A3	000	2	2	2	4	1		2	1015	5	J					1	1	1	1	1	1	2	1	1	1	1	000	1	121-
2	06	VA100	0327	N0040685C0298	850318	4320	A3	000	2	2	2	3	1		2	1013	1	J					1	4	1	3	1	1	2	1	1	1	2	000	5	83
				LOCATION TOTAL																		2,124	*													
INGERSOLL-RAND COMPANY				Princeton				New Jersey							001368026								60900							34					
2	03	LA106	0190	N0012384C0142	841123	AV13	C9A	000	2	2	2	C	1		2	1100	2	U					1	3	1	2	1	1	3	1	1	1	1	000	5	150
2	06	LA106	0484	N0012384C0142	850312	AV13	C9E	000	2	2	2	C	1		2	1100	2	U					1	3	1	2	1	1	3	1	1	1	1	000	5	120
2	11	LA106	1088	N0012384C0142	850823	AV13	C9E	000	2	2	2	C	1		2	1100	2	U					1	3	1	2	1	1	3	1	1	1	1	000	5	219
				LOCATION TOTAL																		489	*													
INGERSOLL-RAND COMPANY				Painted Post				New York							001368026								56088							36					
2	12	BH004	A329	N0002482C4464	850926	4310	A3	HXR	2	2	2	C	1		1			J					1	3	1	1	1	1	3	1	7	1	1	000	1	36
2	06	BH004	2869	N0002484C4101	850107	4310	A3	HXR	2	2	2	C	1		2	1002	5	J					1	1	1	1	1	1	3	1	7	1	2	000	1	310
2	02	BH004	0670	N0002485C4098	841109	4320	A3	000	2	2	2	3	1		1			J					1	3	1	1	1	1	3	1	7	1	2	300	5	4,940
2	06	BH004	2864	N0002485C4098	841228	4320	A3	HXR	2	2	2	B	1		1			J					1	3	1	1	1	1	3	1	7	1	2	100	5	817
2	11	BH004	8229	N0002485C4098	850605	4320	A3	HXR	2	2	2	B	1		1			J					1	3	1	1	1	1	3	1	7	1	2	000	5	327
2	05	PC144	5076	N0010283C0020	850204	4310	A3	000	2	2	2	C	1		2	1001	5	J					1	1	1	1	1	1	2	1	7	1	2	000	5	70
2	12	PC144	5378	N0010285C0031	850927	4310	A3	000	2	2	2	3	1		2		5	J	1	1	N	1A	1	1	1	1	1	1	3	1	7	1	1	000	5	1,556
2	11	JA118	6602	N0010481GA023	850613	4310	A3	000	2	2	2	4	1		2		5	J	1	1	N	1A	1	1	1	1	1	1	2	1	7	1	2	100	1	35
4	02	0700	0530	DLA70085C8036	841119	4310	C9A	000	2	2	2	3	1		1			J					1	4	1	1	1	1	2	1	7	1	2	000	5	93
4	12	0700	4954	DLA70085C8340	850930	4310	C9E	000	2	2	2	3	1		2		1	J	2	1	B		1	4	1	1	1	1	2	1	7	1	2	000	5	100
				LOCATION TOTAL																		8,284	*													
INGERSOLL-RAND COMPANY				Charlotte				N Carolina							001368026								12000							37					
2	10	PF162	B021	N6660485C0011	850604	4310	C9E	000	2	2	2	3	1		2		1	J	2	2	B		1	1	1	1	1	1	2	1	1	5	2	000	5	35
INGERSOLL-RAND COMPANY				Mocksville				N Carolina							001368026								43720							37					
1	03	AE07	0725	DAAE0783CH268	841130	4310	C9A	000	2	1	2	B	1		2	1015	3	K					1	2	1	1	1	1	3	1	7	1	1	000	5	153-
1	03	AE07	0818	DAAE0783CH268	841219	4310	C9A	000	2	1	2	B	1		2	1600	1	K					1	2	1	1	1	1	3	1	7	1	2	000	5	11,570
1	12	AE07	3967	DAAE0783CH268	850916	4310	C9A	000	2	1	2	C	1		2	1016	1	K					1	2	1	1	1	1	3	1	7	1	2	000	5	85
3	12	FJ03	0462	F0960384C0712	850930	2815	B9	000	2	2	2	5	1		2	1003	5	J					1	3	1	1	1	1	2	1	7	1	2	000	5	27

S RM AAAAA AAAA BBBBBBBBBBBBBBB BBBBBB BBBB BBB BBB B B B B C C C CCCC C C C C C CC D D D D D D D D D D D DDDDDD D	B7
V PO 8888 888 888 1 1 1 11 12	AMOUNT
C TN 33333 2222 111111111111111 333333 AAAA BBB CCC 9 0 2 3 1 2 3 4444 5 6 7 8 9 00 1 2 3 4 5 6 7 8 9 0 1 ABBCCC 3	($000)
INGERSOLL-RAND COMPANY (CONT) Mocksville N Carolina 001368026 43720 37	
3 04 FJ04 0742 F0960384C1122 850118 4310 C9E 000 2 1 2 B 1 2 1013 1 J 1 4 1 3 1 1 3 1 7 1 2 000 5	70
3 09 FJ04 2558 F0960384C1122 850628 4310 C9E 000 2 1 2 B 1 2 1013 1 J 1 4 1 3 1 1 3 1 7 1 2 000 5	517
3 12 FJ04 4141 F0960385C2345 850930 4310 B9 000 2 2 2 3 1 2 1013 1 J 1 4 1 1 1 1 3 1 7 1 2 000 5	252
3 03 HU43 0013 F3365783C2218 841130 AD94 A1C HDD 2 2 2 C 1 2 1100 2 J 1 3 1 1 1 1 3 1 7 1 1 000 1	4,400
3 11 HU43 0059 F3365783C2218 850830 AD94 A1C HDD 2 2 2 C 1 2 1100 2 J 1 3 1 1 1 1 3 1 7 1 1 000 5	1,093
3 10 AA03 0196 F6550185C0083 850709 4310 C9A 000 2 2 2 3 1 2 1 J 2 2 B 1 3 1 1 1 1 2 1 7 1 2 000 5	37
LOCATION TOTAL 17,898 *	
INGERSOLL-RAND COMPANY Allentown Penn 001368026 02000 42	
3 03 HB02 0003 F4065085C0003 841207 4330 C9E 000 2 2 2 3 1 2 1003 1 J 1 4 1 1 1 1 2 1 7 1 2 000 5	92
INGERSOLL-RAND COMPANY King of Prussia Penn 001368026 39736 42	
2 01 JA100 0201 N0038385C2016 841009 4320 A1C AFU 2 2 2 3 1 2 1015 5 J 1 1 1 1 1 1 2 1 1 1 2 000 1	183
INGERSOLL-RAND COMPANY Taylors S Carolina 001368026 93380 45	
3 12 TA30 0143 F0863785C0111 850930 3895 C9A 000 2 2 2 3 1 2 1 J 2 2 B 1 3 1 1 1 1 2 1 1 1 2 000 5	106
INGERSOLL-RAND COMPANY Virginia Beach Virginia 001368026 82000 51	
2 04 RC100 0057 DLA60083D2054 841121 3470 B9 000 2 2 2 5 1 2 1015 6 J 1 2 1 2 1 1 3 1 1 1 1 000 5	27
CONTRACTOR TOTAL 31,985 **	
INGLE CONSTRUCTION CO Oklahoma City Oklahoma 991391681 55000 40	
3 08 FD10 0205 F3465085C0124 850507 Z152 C2 000 2 2 2 3 1 2 0102 1 J 2 1 3 1 2 2 1 1 4 2 000 3	168
3 11 FD10 0334 F3465085C0244 850828 Z111 C2 000 2 2 2 3 1 2 1 J 2 2 K 2 1 3 1 2 2 1 1 4 2 000 3	87
3 12 FD10 0425 F3465085C0340 850928 Z119 C2 000 2 2 2 3 2 B 1 1 J 2 2 K 2 1 3 1 2 2 1 1 4 2 000 3	39
CONTRACTOR TOTAL 294 **	
INGLE CONSTRUCTION INC Oklahoma City Oklahoma 020878955 55000 40	
1 10 CA56 0094 DACA5685C0070 850722 Y199 C2 000 2 2 2 3 1 1 1 J 2 2 A 2 1 1 1 2 2 1 1 4 2 000 3	365
INGLE CONSTRUCTION INC Tulsa Oklahoma 020878955 75000 40	
1 03 HA34 0002 DAHA34C840041 841113 Z129 C2 000 2 2 2 3 1 2 0102 1 J 2 1 1 2 2 2 1 1 4 2 000 5	255
CONTRACTOR TOTAL 620 **	
INGO BORNHOFEN GERMAN FRG 999074479 00000 DE	
1 04 CA90 0231 DACA9084D0149 841221 R119 C2 000 2 2 2 5 2 4 2 0600 2 J 3 5 1 5 3 1 2 1 1 5 2 100 5	40
1 05 CA90 0315 DACA9084D0149 850121 R119 C2 000 2 2 2 5 1 2 0600 2 J 3 5 1 5 3 1 2 1 1 5 2 100 5	37
1 05 CA90 0340 DACA9084D0149 850118 R111 C2 000 2 2 2 5 1 2 0600 2 J 3 5 1 5 3 1 2 1 1 5 2 100 5	28
1 06 CA90 0528 DACA9084D0149 850311 R219 C2 000 2 2 2 5 2 4 2 0600 2 J 3 5 1 5 3 1 2 1 1 5 2 100D 5	48
1 10 CA90 1085 DACA9084D0150 850712 R211 C2 000 2 2 2 5 2 Z 2 2 J 1 1 D 3 1 1 1 3 1 1 1 1 5 2 100D 5	51
1 10 CA90 1100 DACA9085D0072 850712 R211 C2 000 2 2 2 5 2 Z 2 2 J 1 1 D 3 1 1 1 3 1 1 1 1 5 2 100D 5	30
CONTRACTOR TOTAL 234 **	
INGRAM OIL CO INC Clovis New Mexico 007387525 16420 35	
4 01 0600 0453 DLA60084D4287 841001 9130 A8A 000 2 2 2 3 1 1 K 2 1 4 3 1 2 1 1 2 3 000 5	46

S V C	RM PO TN	AAAAA AAAA 33333 2222	BBBBBBBBBBBBBBB 111111111111111	BBBBBB 333333	BBBB 8888 AAAA	BBB 888 BBB	BBB 888 CCC	B 1 9	B 1 0	B 1 2	B 1 3	C 1 4	C 2 4	C 3 4444	CCCC 5	C 6	C 7	C 8	C 9	CC 11 00	D 1	D 2	D 3	D 4	D 5	D 6	D 7	D 8	D 9	D 1 0	D 1 1	DDDDDD 12 ABBCCC	D 1 3	B7 AMOUNT ($000)
INGSINGER MACHINE CO					Philadelphia									Penn					991928755		60000						42						
2	05	LA105	0463	N0012385C0524	850130	7320	A3	SAB	2	2	2	3	2	4	2	0102	1	J		2	1	2	3	2	2	1	1	1	2	000	5	2
INHALATION THERAPY EQUIPMENT					Niles									Illinois					025167040		53000						17						
4	01	0120	0039	DLA12085C0041	841010	6515	C9B	000	2	2	2	3	1		2	0102	1	J		2	1	1	1	2	2	1	7	1	2	000	5	27
INKA PRECISE CORP					Fairfield									New Jersey					064298490		22380						34						
2	04	JA100	3945	N0038383C3025	850127	3110	A3	000	2	2	2	B	1		2	0102	1	J		2	1	1	1	2	2	1	1	1	2	000	1	31
INLAND ASSOCIATES					Chambersburg									Penn					056395742		12536						42						
1	03	AC67	0024	DAAG3483C0139	841123	W070	A7	000	2	2	2	B	1		2	1013	1	J		2	1	1	1	1	2	1	7	3	3	000	5	48
INLAND BUILDING CORP														GUAM					991106493		00000						GU						
2	11	C2742	4446	N6276683C0209	850627	Z161	C2	000	2	2	2	D	1		1			J		2	3		1	1	2	1	1	4	2	000	5	82
2	05	C2742	M720	N6276684C0266	841126	Y199	C2	000	2	2	2	3	1		1			J		2	3		1	1	2	1	1	5	2	000	5	4,540
					CONTRACTOR TOTAL														4,622	**													
INLAND CO INC THE					Fort Riley									Kansas					058104589		23975						20						
1	12	KF19	0283	DAKF1985D0078	850930	Z222	C2	000	2	2	2	3	1		1		1	J	2	2	K	2	1	1	1	2	2	1	1	4	2	000	5	266
INLAND CO INC THE					McConnell AFB									Kansas					058104589		43675						20						
3	06	SB06	0030	F1461485C0018	850221	Z224	C2	000	2	2	2	3	1		2	0102	1	J		2	1	3	1	2	2	1	1	4	2	000	5	33
					CONTRACTOR TOTAL														299	**													
INLAND COMMUNICATION SV CO					Fairchild AFB									Washington					056057607		22955						53						
3	07	SD05	0037	F4561385C0007	850319	J058	S1	000	2	2	2	3	1		2	0102	1	J		2	1	1	1	2	2	1	7	3	2	000	5	52
INLAND CONSTRUCTION INC					Arcadia									Oklahoma					038325130		02550						40						
5	10	CW56	0088	DACW5685C0032	850401	Y299	C2	000	2	2	2	3	2	6	2	1702	7	J		2	2		1	1	2	1	1	4	2	000	3	246
INLAND CONSTRUCTION INC					Cartwright									Oklahoma					089775027		12550						40						
5	04	CW56	0014	DACW5684C0130	841220	Y212	C2	000	2	2	2	3	2	6	2	1702	7	J		2	2		2	1	2	1	1	4	1	000	5	159
INLAND CONSTRUCTION INC					Copan									Oklahoma					089775027		17100						40						
5	04	CW56	0036	DACW5684C0114	841220	Y222	C2	000	2	2	2	C	1		2	0102	1	J		2	3		2	2	2	1	1	4	2	000	3	193
INLAND CONSTRUCTION INC					Valliant									Oklahoma					089775027		76650						40						
5	04	CW56	0032	DACW5684C0111	841121	Y222	C2	000	2	2	2	C	2	6	2	1702	7	J		2	2		2	1	2	1	7	4	2	000	3	227
INLAND CONSTRUCTION INC					Powderly									Texas					089775027		59156						48						
5	04	CW56	0038	DACW5684C0129	841220	Y212	C2	000	2	2	2	C	2	6	2	1702	7	J		2	2		2	1	2	1	1	4	2	000	5	477
					CONTRACTOR TOTAL														1,302	**													

S RM AAAAA AAAA BBBBBBBBBBBBBBB BBBBBB BBBB BBB BBB B B B B C C C CCCC C C C C C CC D D D D D D D D D D DDDDDD D	B7
V PO 8888 888 888 1 1 1 11 1 1 12 1	AMOUNT
C TN 33333 2222 111111111111111 333333 AAAA BBB CCC 9 0 2 3 1 2 3 4444 5 6 7 8 9 00 1 2 3 4 5 6 7 8 9 0 1 ABBCCC 3	($000)
INLAND CONTRACTORS INC Fort Irwin California 073608325 25114 06	
1 12 CA09 0216 DACA0985C0080 850626 Y142 C2 000 2 2 2 3 1 2 0102 2 J 2 1 4 1 2 2 1 7 4 1 000 5	2,393
INLAND MACHINE TECHNOLOGY INC Baldwin Park California 085394781 03666 06	
2 06 JA111 1960 N0010485C1510 850211 4820 A3 000 2 2 2 3 1 2 0102 1 J 2 1 1 1 2 2 1 7 1 2 000 1	58
2 06 JA111 2358 N0010485C1519 850320 4820 A3 000 2 2 2 3 1 2 0102 1 J 2 1 1 1 2 2 1 7 1 2 000 1	28
2 06 JA111 2359 N0010485C1549 850321 4820 A3 000 2 2 2 3 1 2 0102 1 J 2 1 1 1 2 2 1 7 1 2 000 1	40
CONTRACTOR TOTAL 126 **	
INLAND MARINE INDUSTRIES San Francisco California 029201704 67000 06	
2 03 LA105 0156 N0012385C0273 841204 7105 A3 SAB 2 2 2 3 2 4 2 0102 1 J 2 1 1 1 2 2 1 1 1 2 000 5	31
2 09 PA100 1447 N0014085C3453 850410 7125 C9E 000 2 2 2 3 2 4 2 0102 1 J 2 1 1 1 2 2 1 1 1 2 000 5	46
2 11 QA110 0507 N0022885C3089 850227 2090 C9E 000 2 2 2 3 1 2 0102 1 J 2 1 1 1 2 2 1 1 2 1 000 5	36
CONTRACTOR TOTAL 113 **	
INLAND MEATS OF SPOKANE INC Spokane Washington 027507763 67000 53	
4 12 0137 0734 DLA13785CB340 850913 8905 B2 000 2 2 2 3 2 H 2 1 J 2 2 B 2 1 1 1 1 2 1 7 5 2 000 5	25
INLAND MFG-ENG INC Shiner Texas 058745993 67640 48	
3 10 FD08 0519 F3460185C2612 850712 1560 A1A ABC 2 2 2 3 1 2 0102 1 J 2 1 1 1 2 2 1 1 1 2 000 5	85
INLAND PACKAGING INC Elizabeth Kentucky 038915740 24256 21	
4 01 0400 0155 DLA40085CF023 841022 9150 C9E 000 2 2 2 3 1 2 1001 6 J 2 1 1 2 1 2 1 1 2 2 000 5	30
INLAND PACKAGING INC Elizabethtown Kentucky 038915740 24274 21	
4 04 0400 1377 DLA40085C0762 850123 9150 C9E 000 2 2 2 3 1 2 1026 1 J 2 1 1 2 1 2 1 1 2 3 000 5	34
4 05 0400 1642 DLA40085C0762 850207 9150 C9E 000 2 2 2 B 1 2 1026 1 J 2 1 1 2 1 2 1 1 2 3 000 5	34
4 10 0400 4286 DLA40085C2725 850716 9150 C9E 000 2 2 2 3 1 1 1 J 2 2 A 2 1 3 2 1 2 1 1 2 2 000 5	51
4 01 0400 0238 DLA40085CF024 841019 9150 A8B 000 2 2 2 3 1 2 1001 5 J 2 1 1 2 1 2 1 1 2 2 000 5	125
4 03 0400 0856 DLA40885C0583 841210 9150 A5 000 2 2 2 3 1 1 J 2 1 1 2 1 2 1 1 2 2 000 5	53
LOCATION TOTAL 297 *	
INLAND PACKAGING INC Belen New Mexico 038915740 06480 35	
4 08 0400 3344 DLA40085C1985 850515 6850 C9E 000 2 2 2 3 1 1 J 2 1 3 2 1 2 1 7 2 3 000 5	30
4 09 0400 3869 DLA40085C1985 850613 6850 C9E 000 2 2 2 B 1 1 J 2 1 3 2 1 2 1 7 2 3 000 5	30
LOCATION TOTAL 60 *	
CONTRACTOR TOTAL 387 **	
INLAND RADIATOR EQUIPMENT INC Benton Harbor Michigan 102299963 07520 26	
1 10 AA09 2239 DAAA0985C1115 850725 4940 B9 000 2 2 2 3 1 2 0102 1 J 2 1 1 1 2 2 1 7 1 2 000 1	129
INLAND SERVICE CORP Vallejo California 055721351 81666 06	
2 01 QA110 0013 N0022883C5009 841001 M179 S1 000 2 2 2 A 1 2 1026 1 J 2 1 4 1 1 2 1 1 3 3 000 5	288

S RM AAAAA AAAA BBBBBBBBBBBBBBB BBBBBB BBBB BBB BBB B B B B C C C CCCC C C C C C CC D D D D D D D D D D DDDDDD D	B7
V PO 8888 888 888 1 1 1 11 1 1 12 1	AMOUNT
C TN 33333 2222 111111111111111 333333 AAAA BBB CCC 9 0 2 3 1 2 3 4444 5 6 7 8 9 00 1 2 3 4 5 6 7 8 9 0 1 ABBCCC 3	($000)
INLAND SERVICE CORP Fort Benning Georgia 055721351 30760 13	
1 01 BT10 0016 DABT1083C1754 841001 S205 S1 000 2 2 2 A 2 4 2 1001 5 J 2 1 1 1 1 2 1 1 3 2 000 5	211
INLAND SERVICE CORP Altus Oklahoma 055721351 01700 40	
3 12 QA05 0060 F3461285C0023 850923 J099 S1 000 2 2 2 3 1 1 1 J 2 2 K 2 1 1 1 2 2 1 1 3 2 000 5	81
3 06 QA05 0024 F3461285D0004 850322 S208 S1 000 2 2 2 3 1 2 0102 1 J 2 1 1 1 2 2 1 1 3 2 000 5	364
LOCATION TOTAL 445 *	
INLAND SERVICE CORP Fort Sill Oklahoma 055721351 27300 40	
1 01 BT39 0003 DABT3983C4112 841001 S205 S1 000 2 2 2 B 1 2 0102 1 J 2 3 1 2 2 1 1 3 2 000 5	417
1 06 BT39 0112 DABT3985C4012 850306 R604 S1 000 2 2 2 3 1 2 0102 1 J 2 1 3 1 2 2 1 1 3 2 000 5	82
LOCATION TOTAL 499 *	
INLAND SERVICE CORP Fort Hood Texas 055721351 26736 48	
1 12 KF48 0337 DAKF4883D0058 850923 S208 S1 000 2 2 2 5 1 1 1 J 2 2 K 2 1 4 1 2 2 1 1 3 2 000 5	287
1 03 KF48 0123 DAKF4884C0009 841217 S205 S1 000 2 2 2 B 1 2 0102 1 J 2 1 1 1 2 2 1 1 3 2 000 5	1,099
1 05 KF48 0148 DAKF4884C0009 850130 S205 S1 000 2 2 2 B 1 2 0102 1 J 2 1 1 1 2 2 1 1 3 2 000 5	29
1 09 KF48 0257 DAKF4884C0009 850603 S205 S1 000 2 2 2 D 1 2 0102 1 J 2 1 4 1 2 2 1 1 3 2 000 5	27
LOCATION TOTAL 1,442 *	
INLAND SERVICE CORP San Antonio Texas 055721351 65000 48	
1 02 KF49 0017 DAKF4984C0030 841001 J099 S1 000 2 2 2 B 1 2 0102 1 J 2 1 1 1 2 2 1 1 3 2 000 5	192
CONTRACTOR TOTAL 3,077 **	
INLAND SPECIALTY INC Chicago Illinois 098922750 14000 17	
4 03 0120 0446 DLA12085C4196 841207 6530 C9B 000 2 2 2 3 2 4 2 0102 1 J 2 1 1 1 2 2 1 7 1 2 000 5	52
INLAND STEEL COMPANY East Chicago Indiana 001325422 19486 18	
4 05 0500 1170 DLA50085C1863 850214 9515 C9E 000 2 2 2 3 2 4 2 0200 1 J 1 4 1 2 1 1 2 1 7 1 2 200 5	93
4 05 0500 1223 DLA50085C1876 850220 9515 C9E 000 2 2 2 3 2 4 2 0200 1 J 1 4 1 2 1 1 2 1 7 1 2 100 5	73
CONTRACTOR TOTAL 166 **	
INLANDER-STEINDLER PAPER CO Mobile Alabama 005437827 50000 01	
1 05 AA08 0088 DAAA0885C0055 850125 8540 C9E 000 2 2 2 3 1 1 J 1 4 1 1 1 1 1 1 7 2 2 000 5	42
INMAN & ASSOCIATES INC Fort Stewart Georgia 003372570 31068 13	
1 04 CA21 0060 DACA2183C0114 850116 Y244 C2 000 2 2 2 D 1 1 J 2 1 1 1 1 2 1 1 4 2 000 5	61-
1 05 CA21 0072 DACA2183C0114 850121 Y244 C2 000 2 2 2 D 1 1 J 2 1 1 1 1 2 1 1 4 2 000 5	290
1 05 CA21 0099 DACA2183C0114 850207 Y244 C2 000 2 2 2 D 1 1 J 2 1 1 1 1 2 1 1 4 2 000 5	61
LOCATION TOTAL 290 *	
INMAN & ASSOCIATES INC Charleston S Carolina 003372570 13330 45	
2 12 C2467 5411 N6246784C4044 841210 Y111 C2 000 2 2 2 3 1 2 0102 1 J 2 1 3 1 2 2 1 1 4 2 000 5	99

S RM AAAAA AAAA BBB8BBBBBBBBBBB BBBBBB BBBB BBB BBB B B B B C C C CCCC C C C C C CC D D D D D D D D D D DDDDDD D B7
V PO 8888 888 888 1 1 1 11 1 1 1 1 1 1 1 1 1 1 12 1 AMOUNT
C TN 33333 2222 111111111111111 333333 AAAA BBB CCC 9 0 2 3 1 2 3 4444 5 6 7 8 9 00 1 2 3 4 5 6 7 8 9 0 1 ABBCCC 3 ($000)
INMAN & ASSOCIATES INC North Charleston S Carolina 003372570 50875 45
2 02 C2467 0008 N6246784C0292 841101 Y199 C2 000 2 2 2 3 1 2 0102 1 J 2 1 4 1 2 2 1 7 4 2 000 5 349
CONTRACTOR TOTAL 738 **
INN FOODS INC Anaheim California 076126317 02000 06
4 09 0137 0560 DLA13785CH765 850617 8915 B2 000 2 2 2 3 2 H 2 1 J 2 2 B 2 1 1 1 1 2 1 1 5 2 000 5 130
4 09 0137 0564 DLA13785CH775 850617 8915 B2 000 2 2 2 3 2 H 2 1 J 2 2 B 2 1 1 1 1 2 1 1 5 2 000 5 57
LOCATION TOTAL 187 *
INN FOODS INC Castroville California 076126317 11978 06
4 10 0137 0606 DLA13785CH821 850712 8915 B2 000 2 2 2 3 2 H 2 1 J 2 2 B 2 1 1 1 1 2 1 7 5 2 000 5 55
INN FOODS INC Oxnard California 076126317 54652 06
4 09 0137 0559 DLA13785CH766 850617 8915 B2 000 2 2 2 3 2 H 2 1 J 2 2 B 2 1 1 1 1 2 1 7 5 2 000 5 108
4 09 0137 0558 DLA13785CH767 850617 8915 B2 000 2 2 2 3 2 H 2 1 J 2 2 B 2 1 1 1 1 2 1 7 5 2 000 5 73
LOCATION TOTAL 181 *
INN FOODS INC Patterson California 076126317 56112 06
4 07 0137 0337 DLA13785CH478 850401 8915 B2 000 2 2 2 3 2 2 2 0900 1 J 2 1 1 1 1 2 1 7 5 2 000 5 79
4 08 0137 0366 DLA13785CH552 850415 8915 B2 000 2 2 2 3 2 H 2 1 J 2 2 B 2 1 4 1 1 2 1 7 5 2 000 5 36
4 09 0137 0562 DLA13785CH779 850617 8915 B2 000 2 2 2 3 2 H 2 1 J 2 2 B 2 1 1 1 1 2 1 7 5 2 000 5 77
4 12 0137 0748 DLA13785CH950 850913 8915 B2 000 2 2 2 3 2 H 2 1 J 2 2 B 2 1 1 1 1 2 1 7 5 2 000 5 50
LOCATION TOTAL 242 *
INN FOODS INC Riverside California 076126317 62000 06
4 09 0137 0553 DLA13785CH774 850618 8915 B2 000 2 2 2 3 2 H 2 1 J 2 2 B 2 1 1 1 1 2 1 7 5 2 000 5 58
INN FOODS INC Salinas California 076126317 64224 06
4 02 0137 0004 DLA13785CH088 841116 8915 B2 000 2 2 2 3 2 2 2 0900 1 J 2 1 1 1 1 2 1 7 5 2 000 5 28
4 02 0137 0085 DLA13785CH110 841126 8915 B2 000 2 2 2 3 2 2 2 0900 1 J 2 1 1 1 1 2 1 7 5 2 000 5 30
4 07 0137 0311 DLA13785CH423 850319 8915 B2 000 2 2 2 3 2 2 2 0900 1 J 2 1 1 1 1 2 1 7 5 2 000 5 66
4 07 0137 0424 DLA13785CH632 850429 8915 B2 000 2 2 2 3 2 H 2 1 J 2 2 B 2 1 1 1 1 2 1 7 5 2 000 5 31
4 09 0137 0538 DLA13785CH751 850528 8915 B2 000 2 2 2 3 2 H 2 1 J 2 2 B 2 1 1 1 1 2 1 7 5 2 000 5 49
4 11 0137 0667 DLA13785CH890 850801 8915 B2 000 2 2 2 3 2 H 2 1 J 2 2 B 2 1 1 1 1 2 1 7 5 2 000 5 26
LOCATION TOTAL 230 *
INN FOODS INC Watsonville California 076126317 83668 06
4 04 0137 0193 DLA13785CG226 850123 8915 B2 000 2 2 2 3 2 2 2 0900 1 J 2 1 1 1 1 2 1 7 5 2 000 5 45
4 01 0137 0041 DLA13785CH039 841022 8915 B2 000 2 2 2 3 2 2 2 0900 1 J 2 1 1 1 1 2 1 7 5 2 000 5 40
4 02 0137 0002 DLA13785CH079 841114 8915 B2 000 2 2 2 3 2 2 2 0900 1 J 2 1 1 1 1 2 1 7 5 2 000 5 51
4 03 0137 0131 DLA13785CH162 841213 8915 B2 000 2 2 2 3 2 2 2 0900 1 J 2 1 1 1 1 2 1 7 5 2 000 5 54
4 03 0137 0147 DLA13785CH182 841227 8915 B2 000 2 2 2 3 2 2 2 0900 1 J 2 1 1 1 1 2 1 7 5 2 000 5 29
4 04 0137 0151 DLA13785CH198 850102 8915 B2 000 2 2 2 3 2 2 2 0900 1 J 2 1 1 1 1 2 1 7 5 2 000 5 34
4 04 0137 0185 DLA13785CH248 850116 8915 B2 000 2 2 2 3 2 2 2 0900 1 J 2 1 1 1 1 2 1 7 5 2 000 5 26
4 06 0137 0283 DLA13785CH369 850305 8915 B2 000 2 2 2 3 2 2 2 0900 1 J 2 1 1 1 1 2 1 7 5 2 000 5 32

S V C	RM PO TN	AAAAA 33333	AAAA 2222	BBBBBBBBBBBBBBB 111111111111111	BBBBBB 333333	BBBB 8888 AAAA	BBB 888 BBB	BBB 888 CCC	B 1 9	B 1 0	B 1 2	B 1 3	C 1	C 2	C 3	CCCC 4444	C 5	C 6	C 7	C 8	C 9	CC 11 00	D 1	D 2	D 3	D 4	D 5	D 6	D 7	D 8	D 9	D 1 0	D 1 1	DDDDDD 12 ABBCCC	D 1 3	B7 AMOUNT ($000)
INN FOODS INC (CONT)						Watsonville										California						076126317							83668				06		
4	07 0137		0307	DLA13785CH416		850318 8915 B2		000	2	2	2	3	2	2	2	0900	1	J					2	1	1	1	1	2	1	7	5	2	000	5	26
4	07 0137		0332	DLA13785CH462		850327 8915 B2		000	2	2	2	3	2	2	2	0900	1	J					2	1	1	1	1	2	1	7	5	2	000	5	27
4	07 0137		0364	DLA13785CH520		850409 8915 B2		000	2	2	2	3	2	2	2	0900	1	J					2	1	1	1	1	2	1	7	5	2	000	5	64
4	07 0137		0400	DLA13785CH570		850417 8915 B2		000	2	2	2	3	2	H	2		1	J	2	2	B		2	1	1	1	1	2	1	7	5	2	000	5	26
4	09 0137		0485	DLA13785CH692		850513 8915 B2		000	2	2	2	3	2	H	2		1	J	2	2	B		2	1	1	1	1	2	1	7	5	2	000	5	57
4	09 0137		0509	DLA13785CH711		850517 8915 B2		000	2	2	2	3	2	H	2		1	J	2	2	B		2	1	1	1	1	2	1	7	5	2	000	5	48
4	09 0137		0561	DLA13785CH762		850617 8915 B2		000	2	2	2	3	2	H	2		1	J	2	2	B		2	1	1	1	1	2	1	7	5	2	000	5	34
4	09 0137		0557	DLA13785CH769		850617 8915 B2		000	2	2	2	3	2	H	2		1	J	2	2	B		2	1	1	1	1	2	1	7	5	2	000	5	47
4	09 0137		0556	DLA13785CH770		850617 8915 B2		000	2	2	2	3	2	H	2		1	J	2	2	B		2	1	1	1	1	2	1	7	5	2	000	5	63
4	09 0137		0555	DLA13785CH771		850617 8915 B2		000	2	2	2	3	2	H	2		1	J	2	2	B		2	1	1	1	1	2	1	7	5	2	000	5	47
4	09 0137		0554	DLA13785CH772		850617 8915 B2		000	2	2	2	3	2	H	2		1	J	2	2	B		2	1	1	1	1	2	1	7	5	2	000	5	32
4	09 0137		0579	DLA13785CH793		850620 8915 B2		000	2	2	2	3	2	H	2		1	J	2	2	B		2	1	1	1	1	2	1	7	5	2	000	5	26
4	10 0137		0625	DLA13785CH842		850708 8915 B2		000	2	2	2	3	2	H	2		1	J	2	2	B		2	1	1	1	1	2	1	7	5	2	000	5	26
4	04 013H		0061	DLA13H85CA968		850121 8915 B2		000	2	2	2	3	2	2	2	0900	1	J					2	1	1	1	1	2	1	7	5	2	000	5	28
4	08 013H		0158	DLA13H85CA980		850501 8915 B2		000	2	2	2	3	2	H	2		1	J	2	2	B		2	1	1	1	1	2	1	7	5	2	000	5	27
						LOCATION TOTAL																889 *													
INN FOODS INC						Benton Harbor										Michigan						076126317							07520				26		
4	09 0137		0498	DLA13785CH705		850517 8915 B2		000	2	2	2	3	2	H	2		1	J	2	2	B		2	1	1	1	1	2	1	7	5	2	000	5	34
4	09 0137		0499	DLA13785CH706		850517 8915 B2		000	2	2	2	3	2	H	2		1	J	2	2	B		2	1	1	1	1	2	1	7	5	2	000	5	212
4	09 0137		0500	DLA13785CH707		850517 8915 B2		000	2	2	2	3	2	H	2		1	J	2	2	B		2	1	1	1	1	2	1	7	5	2	000	5	227
4	09 0137		0501	DLA13785CH708		850517 8915 B2		000	2	2	2	3	2	H	2		1	J	2	2	B		2	1	1	1	1	2	1	7	5	2	000	5	117
4	09 0137		0510	DLA13785CH712		850517 8915 B2		000	2	2	2	3	2	H	2		1	J	2	2	B		2	1	1	1	1	2	1	7	5	2	000	5	33
4	09 0137		0512	DLA13785CH715		850517 8915 B2		000	2	2	2	3	2	H	2		1	J	2	2	B		2	1	1	1	1	2	1	7	5	2	000	5	33
4	09 0137		0514	DLA13785CH721		850517 8915 B2		000	2	2	2	3	2	H	2		1	J	2	2	B		2	1	1	1	1	2	1	7	5	2	000	5	27
						LOCATION TOTAL																683 *													
INN FOODS INC						Walkerville										Michigan						076126317							83020				26		
4	09 0137		0576	DLA13785CH800		850620 8915 B2		000	2	2	2	3	2	H	2		1	J	2	2	B		2	1	1	1	1	2	1	7	5	2	000	5	53
INN FOODS INC						West Olive										Michigan						076126317							86080				26		
4	11 0137		0648	DLA13785CH866		850801 8915 B2		000	2	2	2	3	2	H	2		1	J	2	2	B		2	1	1	1	1	2	1	7	5	2	000	5	29
INN FOODS INC						Salem										Oregon						076126317							64900				41		
4	02 0137		0058	DLA13785CH067		841105 8915 B2		000	2	2	2	3	2	2	2	0900	1	J					2	1	1	1	1	2	1	7	5	2	000	5	29
INN FOODS INC						La Joya										Texas						076126317							40384				48		
4	03 0137		0099	DLA13785CH124		841203 8915 B2		000	2	2	2	3	2	2	2	0900	1	J					2	1	1	1	1	2	1	7	5	2	000	5	36
4	07 0137		0425	DLA13785CH624		850429 8915 B2		000	2	2	2	3	2	H	2		1	J	2	2	B		2	1	1	1	1	2	1	7	5	2	000	5	54
4	09 0137		0598	DLA13785CH802		850617 8915 B2		000	2	2	2	3	2	H	2		1	J	2	2	B		2	1	1	1	1	2	1	7	5	2	000	5	48
						LOCATION TOTAL																138 *													
INN FOODS INC						Stanwood										Washington						076126317							67455				53		
4	01 0137		0038	DLA13785CG046		841019 8915 B2		000	2	2	2	3	2	2	2	0900	1	J					2	1	1	1	1	2	1	7	5	2	000	5	33
4	02 0137		0087	DLA13785CH113		841126 8915 B2		000	2	2	2	3	2	2	2	0900	1	J					2	1	1	1	1	2	1	7	5	2	000	5	25

S V C	RM PO TN	AAAAA 33333	AAAA 2222	BBBBBBBBBBBBBBB 111111111111111	BBBBBB 333333	BBBB 8888 AAAA	BBB 888 BBB	BBB 888 CCC	B 1 9	B 1 0	B 1 2	B 1 3	C 1 1	C 2 2	C 3 3	CCCC 4444	C 5	C 6	C 7	C 8	CC 11 9 00	D 1	D 2	D 3	D 4	D 5	D 6	D 7	D 8	D 9	D 1 0	D 1 1	DDDDDD 12 ABBCCC	D 1 3	B7 AMOUNT ($000)
INN FOODS INC (CONT)						Stanwood																Washington						076126317				67455		
4	07	0137	0322	DLA13785CH452	850325	8915	B2	000	2	2	2	3	2	2	2	0900	1	J				2	1	1	1	1	2	1	7	5	2	000	5	26
4	07	0137	0333	DLA13785CH470	850327	8915	B2	000	2	2	2	3	2	2	2	0900	1	J				2	1	1	1	1	2	1	7	5	2	000	5	39
4	08	0137	0362	DLA13785CH538	850411	8915	B2	000	2	2	2	3	2	2	2	0900	1	J				2	1	1	1	1	2	1	7	5	2	000	5	42
4	09	0137	0443	DLA13785CH675	850507	8915	B2	000	2	2	2	3	2	H	2		1	J	2	2	B	2	1	1	1	1	2	1	7	5	2	000	5	25
4	09	0137	0516	DLA13785CH724	850521	8915	B2	000	2	2	2	3	2	H	2		1	J	2	2	B	2	1	1	1	1	2	1	7	5	2	000	5	27
4	10	0137	0620	DLA13785CH826	850702	8915	B2	000	2	2	2	3	2	H	2		1	J	2	2	B	2	1	1	1	1	2	1	7	5	2	000	5	34
4	11	0137	0646	DLA13785CH858	850801	8915	B2	000	2	2	2	3	2	H	2		1	J	2	2	B	2	1	1	1	1	2	1	7	5	2	000	5	112
								LOCATION TOTAL													363 *														
								CONTRACTOR TOTAL													3,137 **														
INN OF INDIANAPOLIS						Indianapolis																Indiana						991941154				36000		
1	06	BT15	0107	DABT1585C0051	850320	V231	S1	000	2	2	2	5	1		1			J				1	5	1	5	1	1	2	1	7	3	2	000	5	43
1	08	BT15	0133	DABT1585C0051	850430	V231	S1	000	2	2	2	5	1		1			J				2	1	5	1	1	2	1	7	3	2	000	5	30
1	08	BT15	0147	DABT1585C0051	850422	V231	S1	000	2	2	2	5	1		1			J				2	1	5	1	1	2	1	7	3	2	000	5	27
1	10	BT15	0177	DABT1585C0051	850531	V231	S1	000	2	2	2	5	2	5	1			J				2	1	5	1	1	2	1	7	3	2	000	5	67
1	10	BT15	0186	DABT1585C0051	850630	V231	S1	000	2	2	2	5	2	5	1			J				2	1	5	1	1	2	1	7	3	2	000	5	29
								CONTRACTOR TOTAL													196 **														
INN-VESTORS CORPORATION						Charlotte																N Carolina						097367791				12000		
1	04	BT47	0038	DABT4785C9521	841224	V241	S1	000	2	2	2	3	1		2	1701	1	J				2	1	1	1	2	2	1	1	3	2	000	5	155
INNERSPACE TECHNOLOGY INC						Waldwick																New Jersey						048399240				76400		
5	06	CW69	0055	GS00K8401S0423	841226	6675	C9E	000	2	2	2	6																			0			0		26
INNERVIEW LTD						Fort Lee																Virginia						074763491				29152		
1	12	CA65	0195	DACA6585C0117	850830	Z299	C2	000	2	2	2	3	1		1		1	J	2	2	K	2	1	3	1	2	2	1	1	4	2	000	3	188
INNERVIEW LTD						Portsmouth																Virginia						074763491				64000		
2	06	C2470	H615	N6247084C3023	850124	Z299	S1	000	2	2	2	3	1		1			J				2	1	3	1	1	2	1	1	3	2	000	5	30
								CONTRACTOR TOTAL													218 **														
INNES BROS INC						Thomaston																Conn						009776220				75660		
5	12	CW33	0068	DACW3385C0051	850912	Z211	C2	000	2	2	2	3	1		1		1	J	2	2	K	2	1	3	1	2	2	1	1	4	2	000	3	201
INNIS-TENNEBAUM ARCHITECTS INC						China Lake NWC																California						073354755				13154		
2	09	C2474	3820	N6247485C8778	850408	R116	C2	000	2	2	2	3	1		2	0102	2	J				2	1	3	1	2	2	1	7	5	2	000	5	28
INNIS-TENNEBAUM ARCHITECTS INC						El Toro																California						073354755				22468		
2	12	C2474	6558	N6247485C5521	850928	R219	C2	000	2	2	2	3	1		2	1702	2	J				2	1	5	1	1	2	1	1	5	2	000	5	40
2	12	C2474	6559	N6247485C5521	850930	R219	C2	000	2	2	2	D	1		2	1702	2	J				2	1	5	1	1	2	1	1	5	2	000	5	34
								LOCATION TOTAL													74 *														
INNIS-TENNEBAUM ARCHITECTS INC						San Diego																California						073354755				66000		
2	08	C2474	3046	N6247484C7531	850409	R211	C2	000	2	2	2	3	1		2	0102	2	J				2	1	3	1	2	2	1	1	5	2	000	5	38

S RM AAAAA AAAA BBBBBBBBBBBBBBB BBBBBB BBBB BBB BBB B B B B C C C CCCC C C C C C CC D D D D D D D D D D D DDDDDD D	B7
V PO 8888 888 888 1 1 1 11 1 1 12 1	AMOUNT
C TN 33333 2222 111111111111111 333333 AAAA BBB CCC 9 0 2 3 1 2 3 4444 5 6 7 8 9 00 1 2 3 4 5 6 7 8 9 0 1 ABBCCC 3	($000)
INNIS-TENNEBAUM ARCHITE (CONT) San Diego California 073354755 66000 06	
2 12 C2474 6428 N6247484C7531 850911 R219 C2 000 2 2 2 D 1 2 0102 2 J 2 1 2 1 2 2 1 1 5 2 000 5	35
LOCATION TOTAL 73 *	
CONTRACTOR TOTAL 175 **	
INNOVATION & RESEARCH INC Houston Texas 102694221 35000 48	
1 12 BT01 0253 DABT0185C2090 850919 5410 C9E 000 2 2 2 3 1 1 1 J 2 2 K 2 1 1 1 2 2 1 1 2 2 000 5	33
2 06 RA100 0395 N0018985C0175 850306 5410 C9E 000 2 2 2 3 1 2 1013 1 J 2 1 1 1 1 2 1 1 2 2 000 5	212
CONTRACTOR TOTAL 245 **	
INNOVATION DATA PROCESSING INC Clifton New Jersey 064296932 13690 34	
1 06 ZD03 0438 MDA90380C0739 841001 7030 C9E 000 2 2 2 5 1 2 1013 1 J 2 1 1 1 1 2 1 1 1 2 100 5	42
INNOVATION FOODS INC San Bruno California 991652413 65028 06	
4 11 013H 9573 DLA13H85C0250 850809 8915 B2 000 2 2 2 3 1 2 1 J 2 2 B 2 1 1 1 1 2 1 1 1 2 000 5	293
INNOVATION FOODS INC San Francisco California 991652413 67000 06	
4 03 013H 8782 DLA13H84C0218 841220 8915 B2 000 2 2 2 A 1 2 0900 1 J 2 1 1 1 1 2 1 1 1 2 000 5	266
CONTRACTOR TOTAL 559 **	
INNOVATIVE TECHNOLOGY INC South Hamilton Mass 072400567 64215 25	
2 12 E1230 5992 N0001485C2239 850531 7045 C9E 000 2 2 2 3 1 2 1013 1 J 2 1 3 1 1 2 1 1 1 2 000 5	44
INNOWAVE INC Morganhill California 092610856 49292 06	
2 12 PB121 0410 N0016385C0278 850819 5895 A7 000 2 2 2 3 2 B 2 1 J 2 2 B 2 3 1 1 2 1 1 1 2 000 5	87
4 08 0900 2302 DLA90085C2112 850531 5915 A7 000 2 2 2 3 1 2 1013 1 J 1 1 1 1 1 1 1 1 1 1 2 000 5	29
CONTRACTOR TOTAL 116 **	
INOUE KOGYO CO LTD JAPAN 991257650 00000 JP	
2 05 C2742 N488 N6283684C0419 850129 Z299 C2 000 2 2 2 3 2 8 1 J 3 5 1 5 1 1 2 1 1 5 2 000J 5	44
2 12 C2742 N570 N6283685C0206 850819 Z299 C2 000 2 2 2 3 2 L 1 1 J 2 2 A 3 5 1 5 1 1 2 1 1 5 2 000 5	68
CONTRACTOR TOTAL 112 **	
INPUT OUTPUT COMPUTER SVS Waltham Mass 065156846 72600 25	
1 07 AL01 0367 DAAK2084D0211 850412 R425 A7 000 2 2 2 5 2 6 2 1702 7 Y 2 2 1 1 2 1 1 1 2 000 5	50
3 09 HV44 0145 F1962882C0010 850613 5840 A7 GXM 2 2 2 D 2 6 2 1702 7 J 2 2 1 1 2 1 1 1 2 000 1	35-
LOCATION TOTAL 15 *	
INPUT OUTPUT COMPUTER SVS Fort Belvoir Virginia 065156846 29008 51	
1 06 AK70 0090 DAAK7082C0279 841231 R399 S1 000 2 2 2 5 2 6 2 1702 7 J 2 2 1 1 2 1 1 2 1 100 1	90
1 10 AK70 0221 DAAK7082C0279 850410 R399 S1 000 2 2 2 5 2 6 2 1702 7 J 2 2 1 1 2 1 1 2 1 100 1	32
1 11 AK70 0433 DAAK7082C0279 850807 R399 S1 000 2 2 2 5 2 6 2 1702 7 J 2 2 1 1 2 1 1 2 1 100 1	100
1 12 AK70 0569 DAAK7082C0279 850930 R399 S1 000 2 2 2 5 2 D 2 7 J 1 1 L 2 2 1 1 2 1 1 2 1 000 1	74
LOCATION TOTAL 296 *	
CONTRACTOR TOTAL 311 **	

```
S RM AAAAA AAAA BBBBBBBBBBBBBBB BBBBBB BBBB BBB BBB B B B C C C CCCC C C C C C CC D D D D D D D D D D D DDDDDD D      B7
V PO                                      8888 888 888   1 1 1                  11                      1 1  12 1    AMOUNT
C TN 33333 2222 111111111111111 333333 AAAA BBB CCC 9 0 2 3 1 2 3 4444 5 6 7 8 9 00 1 2 3 4 5 6 7 8 9 0 1 ABBCCC 3    ($000)
```

INPUT S R L — ITALY — 999049661 — 00000 — IT

| | | |

S V C	RM PO TN	AAAAA 33333	AAAA 2222	BBBBBBBBBBBBBBB 111111111111111	BBBBBB 333333	BBBB 8888 AAAA	BBB 888 BBB	BBB 888 CCC	B 1 9	B 1 0	B 1 2	B 1 3	C 1 4	C 2 4	C 3 4	CCCC 4444	C 5	C 6	C 7	C 8	C 9	CC 11 00	D 1	D 2	D 3	D 4	D 5	D 6	D 7	D 8	D 9	D 1 0	D 1 1	DDDDDD 12 ABBCCC	D 1 3	B7 AMOUNT ($000)
INSINGER MACHINE COMPAN (CONT)					Philadelphia											Penn						002277721			60000							42			
4	07	0400	2757	DLA40085C1523	850410	7320	C9E	000	2	2	2	3	1	2		1026	5	J					2		1	1	1	1	2	1	1	1	2	000	5	52
4	07	0400	2864	DLA40085C1653	850415	7320	C9E	000	2	2	2	3	1	1				J					2		1	1	1	1	2	1	1	1	2	000	5	30
4	08	0400	3358	DLA40085C1653	850516	7320	C9E	000	2	2	2	B	1	1				J					2		1	1	1	1	2	1	1	1	2	000	5	30
4	10	0400	4441	DLA40085C2715	850729	7320	C9E	000	2	2	2	3	1	1			1	J	2	2	K		2		1	3	1	2	2	1	1	1	2	000	5	63
4	11	0400	4946	DLA40085C2715	850828	7320	C9E	000	2	2	2	B	1	1			1	J	2	2	K		2		1	3	1	2	2	1	1	1	2	000	5	63
4	11	0400	4626	DLA40085C2870	850809	7320	C9E	000	2	2	2	3	1	2		1026	1	J					2		1	3	1	1	2	1	1	1	2	000	5	34
4	11	0400	4863	DLA40085C2870	850822	7320	C9E	000	2	2	2	B	1	2		1026	1	J					2		1	1	1	1	2	1	1	1	2	000	5	34
4	11	0400	4812	DLA40085C2986	850820	7320	C9E	000	2	2	2	3	1	2			1	J	2	2	B		2		1	3	1	1	2	1	1	1	2	000	5	43
4	11	0400	4822	DLA40085C3006	850821	7320	C9E	000	2	2	2	3	1	2			1	J	2	2	B		2		1	3	1	1	2	1	1	1	2	000	5	43
4	12	0400	5360	DLA40085C3425	850930	7320	C9E	000	2	2	2	3	1	2			1	J	2	2	B		2		1	3	1	1	2	1	1	1	2	000	5	81
4	12	0400	5382	DLA40085C3483	850926	6685	C9E	000	2	2	2	3	1	2			5	J	1	1	B		2		1	1	1	1	2	1	1	2	2	000	5	27
4	12	0400	5066	DLA40085C5624	850904	7320	C9E	000	2	2	2	3	1	2			5	J	2	1	B		2		1	1	1	1	2	1	1	1	2	000	1	111
4	03	0400	0893	DLA40085D0011	841211	7320	C9E	000	2	2	2	5	1	2		1026	5	J					2		1	1	1	1	2	1	1	1	2	000	5	136
4	03	0400	0938	DLA40085D0014	841213	7320	C9E	000	2	2	2	5	1	2		1026	1	J					2		1	1	1	1	2	1	1	1	2	000	5	104
4	10	0400	4337	DLA40085D0014	850723	7320	C9E	000	2	2	2	5	1	2		1026	5	J					2		1	1	1	1	2	1	1	1	2	000	5	103
4	03	0400	0961	DLA40085D0016	841214	7320	C9E	000	2	2	2	5	1	2		1026	1	J					2		1	1	1	1	2	1	1	1	2	000	5	86
4	07	0400	2608	DLA40085D0016	850401	7320	C9E	000	2	2	2	5	1	2		1026	5	J					2		1	1	1	1	2	1	1	1	2	000	5	86
4	10	0400	4061	DLA40085D0016	850701	7320	C9E	000	2	2	2	5	1	2		1026	5	J					2		1	1	1	1	2	1	1	1	2	000	5	86
4	03	0400	0977	DLA40085D0019	841214	7320	C9E	000	2	2	2	5	1	2		1026	1	J					2		1	1	1	1	2	1	1	1	2	000	5	118
4	03	0400	1102	DLA40085D0020	841226	7320	C9E	000	2	2	2	5	1	2		1026	1	J					2		1	1	1	1	2	1	1	1	2	000	5	178
				LOCATION TOTAL														2,279			*															
INSINGER MACHINE COMPANY INC					Pittsburgh											Penn						002277721			61000							42			
4	03	0400	0979	DLA40085D0017	841217	7320	C9E	000	2	2	2	5	1	2		1026	1	J					2		1	1	1	1	2	1	7	1	2	000	5	55
INSINGER MACHINE COMPANY INC					Richmond											Virginia						002277721			67000							51			
4	06	0400	2006	DLA40085C5189	850301	7320	C9E	000	2	2	2	3	2	4	2	1026	5	J					2		1	1	1	1	2	1	1	1	2	000	5	149
				CONTRACTOR TOTAL														2,483			**															
INSLAW INC					Washington											D.C.						040542292			50000							11			
1	11	ZD03	1527	MDA90385C0085	850821	R399	A7	000	2	2	2	3	1	2			1	J	1	1	K		2		1	1	1	2	2	1	7	5	2	000	5	180
INSO ELECTRONICS PDTS INC DEL					Roosevelt											New York						049193089			63506							36			
1	07	AA09	1455	DAAA0985C0739	850330	1005	A5	EBL	2	2	2	3	1	2		0102	1	J					2		1	3	2	2	2	1	1	1	2	000	1	154
1	09	AA09	1682	DAAA0985C0845	850520	4230	C9E	000	2	2	2	3	1	2		0102	1	J					2		1	1	1	2	2	1	1	1	2	000	1	28
1	07	AE07	2308	DAAE0785C1364	850425	5925	A4B	DNQ	2	2	2	3	1	2		0102	1	J					2		1	1	2	2	2	1	1	1	2	000	5	76
1	07	AE07	2340	DAAE0785C1489	850429	2510	A4A	000	2	2	2	3	1	2		0102	1	J					2		1	1	2	2	2	1	1	1	2	000	1	69
1	09	AK01	0431	DAAK0185CB171	850621	1680	A1C	000	2	2	2	3	1	2		0102	1	J					2		3		2	2	2	1	1	1	2	000	1	215
4	11	0100	1153	DLA10085C4521	850821	8465	A9	000	2	2	2	3	1	2			1	J	2	2	K		2		1	1	2	2	2	1	1	1	2	000	1	107
				CONTRACTOR TOTAL														649			**															
INSOLGUARD CORP					Fort Worth											Texas						991981614			27000							48			
4	08	013H	9237	DLA13H84D0242	850507	W089	B2	000	2	2	2	5	1	2		1026	1	J					1	4	1	1	1	1	2	1	1	3	2	000	5	56
INSPECTORATE INTER INSPECTION																GERMAN FRG						315666412			00000							DE			
1	02	JA37	0130	DAJA3782C1212	841011	M152	S1	000	2	2	2	C	2	4	2	0600	1	J					3	5	1	1	1	1	2	1	1	5	2	300	5	895

S RM AAAAA AAAA BBBBBBBBBBBBBBB BBBBBB BBBB BBB BBB B B B B C C C CCCC C C C C C C CC D D D D D D D D D D D DDDDDD D	B7 AMOUNT ($000)
V PO 8888 888 888 1 1 1 11 1 1 12 1	
C TN 33333 2222 111111111111111 333333 AAAA BBB CCC 9 0 2 3 1 2 3 4444 5 6 7 8 9 00 1 2 3 4 5 6 7 8 9 0 1 ABBCCC 3	
INSPECTORATE INTER INSP (CONT) GERMAN FRG 315666412 00000 DE	
1 08 JA37 0863 DAJA3782C1212 850222 M152 S1 000 2 2 2 C 2 0 2 0600 1 J 3 5 1 1 1 1 2 1 1 5 2 300D 5	91-
CONTRACTOR TOTAL 804 **	
INSTA-FOAM PRODUCTS INC Joliet Illinois 043912922 38570 17	
1 04 AC01 0025 DAAG0285C0025 850123 8135 C9E 000 2 2 2 3 1 1 J 1 1 1 1 1 1 2 1 7 1 2 000 5	52
INSTALACINOES ARIE SRIO SA PANAMA 999010366 00000 PA	
1 12 CA01 0334 DACA0184C0144 850821 Z161 C2 000 2 2 2 D 1 2 0600 1 J 3 5 1 3 1 1 2 1 1 4 2 000 5	53-
3 12 TA27 0053 F6650185C0027 850930 Z245 C2 000 2 2 2 3 2 Z 2 1 J 2 2 B 3 5 1 5 1 1 2 1 1 5 2 500P 3	264
CONTRACTOR TOTAL 211 **	
INSTALACIONES MARCOS S.A. SPAIN 999091291 00000 ES	
2 12 C2470 I898 N6247084C1022 850913 Y163 C2 000 2 2 2 3 2 9 1 J 3 5 1 5 1 1 2 1 1 5 2 500 5	82
INSTALACIONES PALMAIRE SA PANAMA 999010374 00000 PA	
1 11 CA01 0269 DACA0185C0091 850626 Y161 C2 000 2 2 2 3 1 2 1 J 2 2 B 3 5 1 3 1 1 2 1 1 4 2 000 5	1,195
INSTALACIONES PANAIRE SA PANAMA 853641199 00000 PA	
1 03 CA01 0014 DACA0185C0002 841108 Z142 C2 000 2 2 2 3 1 2 0600 2 J 3 5 1 3 1 1 2 1 1 5 2 000 5	192
INSTIT MARKETING Highland City Florida 028957082 30225 12	
2 01 TK404 8502 N6883684D0018 841001 8960 C9E 000 2 2 2 5 1 2 0102 1 J 2 1 1 1 2 2 1 7 2 2 000 5	26
INSTITUATIONAL/ENVRNMNT Robins AFB Georgia 038994869 65968 13	
3 03 FJ02 0140 F0965083C0052 841226 S201 S1 000 2 2 2 B 1 2 0102 1 J 2 1 5 1 2 2 1 1 3 1 000 5	2,204
3 05 FJ02 0184 F0965084C0114 850131 S201 S1 000 2 2 2 A 2 4 2 0200 3 J 2 1 2 1 1 2 1 1 3 2 000 5	186
LOCATION TOTAL 2,390 *	
INSTITUATIONAL/ENVRNMNT Aberdeen Prov Grnd Maryland 038994869 00175 24	
1 01 AD05 0007 DAAD0584D0023 841011 S201 S1 000 2 2 2 5 1 2 0102 1 J 2 1 4 1 2 2 1 1 3 2 000 5	205
1 02 AD05 0064 DAAD0584D0023 841031 S201 S1 000 2 2 2 5 1 2 0102 1 J 2 1 4 1 2 2 1 1 3 2 000 5	207
1 03 AD05 0138 DAAD0584D0023 841206 S201 S1 000 2 2 2 5 1 2 0102 1 J 2 1 4 1 2 2 1 1 3 2 000 5	207
1 03 AD05 0171 DAAD0584D0023 841224 S201 S1 000 2 2 2 5 1 2 0102 1 J 2 1 4 1 2 2 1 1 3 2 000 5	194
1 04 AD05 0209 DAAD0584D0023 850118 S201 S1 000 2 2 2 5 1 2 0102 1 J 2 1 4 1 2 2 1 1 3 2 000 5	200
1 06 AD05 0288 DAAD0584D0023 850301 S201 S1 000 2 2 2 5 1 2 0102 1 J 2 1 4 1 2 2 1 1 3 2 000 5	220
1 06 AD05 0364 DAAD0584D0023 850330 S201 S1 000 2 2 2 5 1 2 0102 1 J 2 1 4 1 2 2 1 1 3 2 000 5	247
1 08 AD05 0449 DAAD0584D0023 850513 S201 S1 000 2 2 2 5 1 2 0102 1 J 2 1 4 1 2 2 1 1 3 2 000 5	215
1 09 AD05 0506 DAAD0584D0023 850603 S201 S1 000 2 2 2 5 1 2 0102 1 J 2 1 4 1 2 2 1 1 3 2 000 5	215
1 10 AD05 0606 DAAD0584D0023 850711 S201 S1 000 2 2 2 5 1 2 0102 1 J 2 1 4 1 2 2 1 1 3 2 000 5	215
1 11 AD05 0668 DAAD0584D0023 850807 S201 S1 000 2 2 2 5 1 2 0102 1 J 2 1 4 1 2 2 1 1 3 2 000 5	216
1 11 AD05 0733 DAAD0584D0023 850827 S201 S1 000 2 2 2 5 1 2 0102 1 J 2 1 4 1 2 2 1 1 3 2 000 5	217
LOCATION TOTAL 2,558 *	
CONTRACTOR TOTAL 4,948 **	

S V C	RM PO TN	AAAAA 33333	AAAA 2222	BBBBBBBBBBBBBBB 111111111111111	BBBBBB 333333	BBBB 8888 AAAA	BBB 888 BBB	BBB 888 CCC	B 1 9	B 1 0	B 1 2	B 1 3	C 1 1	C 2 2	C 3 3	CCCC 4444	C 5	C 6	C 7	C 8	C 9	CC 11 00	D 1	D 2	D 3	D 4	D 5	D 6	D 7	D 8	D 9	D 1 0	D 1 1	DDDDDD 12 ABBCCC	D 1 3	B7 AMOUNT ($000)
INSTITURE DI CHIMECA GENERALE																ITALY					999004138											00000		IT		
1	11	JA45	0045	DAJA4585C0023	850812	AZ11	S1	000	2	2	2	3	2	Z	2		7	J	1	1	N	1C	3	5	1	1	1	1	2	1	1	5	2	100I	5	35
INSTITUTE APLD PHSLGY MED						Seattle															Washington		076667146													
2	12	E612B	2414	N0001485K0572	850904	AD91	S1	000	2	2	2	3	2	G	2		7	S	2	2	E		E	1	1	1	1	1	2	1	7	5	2	000	5	66
INSTITUTE ATMOSPHERIC OPTICS R						Hampton															Virginia		990949240													
1	02	AD07	0037	DAAD0781C0033	841106	AH92	A7	000	2	2	2	C	1		2	0102	2	U					2		3		1	2	2	1	1	5	2	000	5	165
1	03	AD07	0054	DAAD0781C0033	841121	AH92	A7	000	2	2	2	C	1		2	0102	2	U					2		3		1	2	2	1	1	5	2	000	5	30
1	04	AD07	0099	DAAD0781C0033	850104	AH92	A7	000	2	2	2	C	1		2	0102	2	U					2		3		1	2	2	1	1	5	2	000	5	52
1	10	AD07	0247	DAAD0781C0033	850701	AH92	A7	000	2	2	2	C	1		2	0102	2	U					2		3		1	2	2	1	1	5	2	000	5	97
				CONTRACTOR TOTAL																		344	**													
INSTITUTE ELEC ENGNRS						New York															New York		047684758													
3	07	QC02	0277	F4964285C0082	850401	R399	S1	000	2	2	2	3	2	4	2	0200	7	J					E	1	1	1	1	1	2	1	1	5	2	000	5	121
INSTITUTE FOR ADV STUDY						Princeton															New Jersey		073750135													
2	05	E614B	0656	N0001485K0045	850213	AD91	S1	000	2	2	2	3	2	7	2	0500	7	S					A	1	1	1	1	1	2	1	1	5	2	000	5	75
INSTITUTE FOR DEF ANALYSES						Alexandria															Virginia		074849589													
1	05	ZD03	0254	MDA903B4C0031	841227	AD96	S1	000	2	2	2	A	1		2	1100	7	U					E	1	1	1	1	1	3	1	1	5	2	000	5	2,600
1	05	ZD03	0550	MDA903B4C0031	850211	AD96	S1	000	2	2	2	A	1		2	1100	7	U					E	1	1	1	1	1	3	1	1	5	1	000	5	2,930
1	06	ZD03	0689	MDA903B4C0031	850313	AD96	S1	000	2	2	2	A	1		2	1100	7	U					E	1	1	1	1	1	3	1	1	5	1	000	5	2,980
1	07	ZD03	0893	MDA903B4C0031	850423	AD96	S1	000	2	2	2	A	1		2	1100	7	U					E	1	1	1	1	1	3	1	1	5	1	000	5	13,299
1	10	ZD03	1270	MDA903B4C0031	850708	AD96	S1	000	2	2	2	A	1		2	1100	7	U					E	1	1	1	1	1	3	1	1	5	1	000	5	7,548
1	12	ZD03	1826	MDA903B4C0031	850926	AD96	S1	000	2	2	2	A	1		2	1100	7	U					E	1	1	1	1	1	3	1	1	5	1	000	5	13,481
1	03	ZD04	0040	MDA904B1C0202	841001	R599	S1	000	2	2	2	A	2	1	2	1100	7	U					E	1	1	1	1	1	1	1	1	5	1	000	5	7,324
1	02	ZD04	0383	MDA904B5C5027	841101	R599	A7	000	2	2	2	3	2	1	2	1100	7	U					E	1	1	1	1	1	1	1	1	5	1	000	5	4,616
				CONTRACTOR TOTAL																		54,778	**													
INSTITUTE FOR MED RES						San Jose															California		076321173													
2	02	E612B	0094	N0001483K0018	841024	AD91	S1	000	2	2	2	C	2	7	2	0500	7	S					A	1	1	1	1	1	2	1	1	5	2	000	5	84
INSTITUTE FOR RESEARCH INC						State College															Penn		072827082													
2	04	MF101	1145	N6092182CA072	841109	L069	C9E	000	2	2	2	C	1		2	1001	5	U					2		1	1	1	1	2	1	7	2	2	000	5	30
INSTITUTE FOR RESEARCH INC						Dahlgren															Virginia		072827082													
2	05	MF103	1122	N6092184DA059	841101	U009	A7	000	2	2	2	5	1		2	0102	2	U					2		1	1	1	2	2	1	1	3	2	000	5	77
2	08	MF103	1323	N6092184DA059	850213	U009	A7	000	2	2	2	5	1		2	0102	2	U					2		1	1	1	2	2	1	1	5	2	000	5	45
2	07	MF103	1341	N6092184DA059	850301	U009	A7	000	2	2	2	5	1		2	0102	2	U					2		1	1	1	2	2	1	1	3	2	000	5	106
2	10	MF103	1570	N6092184DA059	850628	U009	A7	000	2	2	2	D	1		2	0102	2	U					2		1	1	1	2	2	1	1	3	2	000	5	48
2	11	MF103	1583	N6092184DA059	850619	U009	A7	000	2	2	2	D	1		2	0102	2	U					2		1	1	1	2	2	1	1	3	2	000	5	47
				LOCATION TOTAL																		323	*													
				CONTRACTOR TOTAL																		353	**													

S RM AAAAA AAAA BBBBBBBBBBBBBBB BBBBBB BBBB BBB BBB B B B B CCCC C C C C C CC D D D D D D D D D D DDDDDD D	B7
V PO 8888 888 888 1 1 1 11 1 1 12 1	AMOUNT
C TN 33333 2222 111111111111111 333333 AAAA BBB CCC 9 0 2 3 1 2 3 4444 5 6 7 8 9 00 1 2 3 4 5 6 7 8 9 0 1 ABBCCC 3	($000)
INSTITUTE FOR SCIENTIFIC INFO Philadelphia Penn 002320455 60000 42	
2 12 E614B 2238 N0001485C0761 850914 AD91 S1 000 2 2 2 3 1 2 2 U 2 2 E 1 1 1 1 1 1 2 1 1 5 2 000 5	262
INSTITUTE FOR SFTWR ENG INC Palo Alto California 081445603 55282 06	
2 03 E614A 0315 N0001479C0586 841002 AD91 S1 000 2 2 2 F 2 7 2 1100 5 J 2 1 1 1 1 2 1 1 5 2 000 4	40-
INSTITUTE FR FRGN PLCY ANLS Cambridge Mass 080041361 11000 25	
1 08 ZD30 0410 DNA00185C0032 850501 AD92 S1 000 2 2 2 3 1 2 1100 7 U E 5 1 1 1 1 2 1 1 5 2 000 5	249
INSTITUTE FUR EXPERIMENT PHYS AUSTRIA 999071731 00000 AT	
1 03 JA45 0006 DAJA4584C0052 841126 AZ11 S1 000 2 2 2 3 2 4 2 0600 7 J 3 5 1 1 1 1 2 1 1 5 2 100 5	26
INSTITUTE HUMAN PERFORMANCE Langley Park Maryland 091331629 45525 24	
2 05 E612B 0679 N0001480C0473 850211 AD93 S1 000 2 2 2 A 1 2 1100 5 U 2 1 1 1 1 2 1 1 5 2 000 5	125
INSTITUTE OF ELECTRONIC AND RA GERMAN FRG 244361572 00000 DE	
4 03 0700 0729 DLA70085C0683 841203 4710 C9E 000 2 2 2 3 1 1 J 4 5 1 3 1 1 2 1 1 5 2 300D 5	45
INSTITUTE OF MODERN PROCEDURES Washington D.C. 990047540 50000 11	
2 05 MA102 2039 N0001981D0348 841001 R421 S1 000 2 2 2 5 2 6 2 1702 7 Z 2 2 1 1 2 1 7 3 1 000	211
2 05 MA102 2040 N0001981D0348 841001 R421 S1 000 2 2 2 5 2 6 2 1702 7 Z 2 2 1 1 2 1 7 3 1 000	248
2 05 MA102 2041 N0001981D0348 841001 R421 S1 000 2 2 2 5 2 6 2 1702 7 Z 2 2 1 1 2 1 7 3 1 000	30
2 05 MA102 2140 N0001981D0348 841114 R421 S1 000 2 2 2 5 2 6 2 1702 7 Z 2 2 1 1 2 1 7 3 1 000	54-
2 09 MA102 2436 N0001981D0348 850529 R302 S1 000 2 2 2 5 2 6 2 1702 7 Z 2 2 1 1 2 1 7 3 2 000 5	45-
2 09 MA102 2437 N0001981D0348 850529 R302 S1 000 2 2 2 5 2 6 2 1702 7 Z 2 2 1 1 2 1 7 3 2 000 5	76-
2 12 MA102 2427 N0001981D0348 850522 R702 S1 000 2 2 2 5 2 6 2 1702 7 Z 2 2 1 1 2 1 7 3 2 000 5	45
LOCATION TOTAL 359 *	
INSTITUTE OF MODERN PROCEDURES Alexandria Virginia 990047540 01000 51	
2 01 PA100 0017 N0014082D0087 841022 R417 S1 000 2 2 2 5 2 6 2 1702 7 U 2 2 2 1 2 1 1 5 2 000 5	47
2 01 PA100 0018 N0014082D0087 841022 R417 S1 000 2 2 2 5 2 6 2 1702 7 U 2 2 2 1 2 1 1 5 2 000 5	38
2 01 PA100 0019 N0014082D0087 841022 R417 S1 000 2 2 2 5 2 6 2 1702 7 U 2 2 2 1 2 1 1 5 2 000 5	103
2 05 PA100 0259 N0014082D0087 841001 R417 S1 000 2 2 2 A 2 6 2 1702 7 U 2 2 2 1 2 1 1 5 2 000 5	750
2 05 PA100 0550 N0014082D0087 850115 R417 S1 000 2 2 2 A 2 6 2 1702 7 U 2 2 2 1 2 1 1 5 2 000 5	232
2 05 PA100 0596 N0014082D0087 850115 R417 S1 000 2 2 2 A 2 6 2 1702 7 U 2 2 2 1 2 1 1 5 2 000	166
2 05 *PA100 0640 N0014082D0087* 850115 R417 S1 000 2 2 2 A 2 6 2 1702 7 U 2 2 2 1 2 1 1 5 2 000	69
2 06 PA100 0620 N0014082D0087 850115 R417 S1 000 2 2 2 A 2 6 2 1702 7 U 2 2 2 1 2 1 1 5 2 000	153
2 12 PA100 2150 N0014082D0087 841022 R417 S1 000 2 2 2 5 2 6 2 1702 7 U 2 2 2 1 2 1 1 5 2 000 5	103
2 11 PA100 1864 N0014085D0095 850814 R707 S1 000 2 2 2 5 2 6 2 1702 7 U 2 2 1 1 2 1 1 5 1 000 5	92
2 11 PA100 1866 N0014085D0095 850814 R707 S1 000 2 2 2 5 2 6 2 1702 7 U 2 2 1 1 2 1 1 5 1 000 5	189
2 11 PA100 1867 N0014085D0095 850814 R707 S1 000 2 2 2 5 2 6 2 1702 7 U 2 2 1 1 2 1 1 5 1 000 5	163
LOCATION TOTAL 2,105 *	
CONTRACTOR TOTAL 2,464 **	
INSTITUTE OF MODRN PROCDRS INC Alexandria Virginia 074827726 01000 51	
2 06 BH006 3960 N0002485C6078 850211 R413 A7 000 2 2 2 3 2 6 2 1702 7 U 2 2 2 1 2 1 1 1 1 000 5	2,374

S V C	RM PO TN	AAAAA 33333	AAAA 2222	BBBBBBBBBBBBBBB 111111111111111	BBBBBB 333333	BBBB 8888 AAAA	BBB 888 BBB	BBB 888 CCC	B 1 9	B 1 0	B 1 2	B 1 3	C 1 2	C 1 3	C 4444	CCCC 5	C 6	C 7	C 8	C 9	CC 11 00	D 1	D 2	D 3	D 4	D 5	D 6	D 7	D 8	D 9	D 1 0	D 1 1	DDDDDD 12 ABBCCC	D 1 3	B7 AMOUNT ($000)
INSTITUTE OF MODRN PROC (CONT)						Alexandria													Virginia		074827726			01000				51							
2	10	BH006	7886	N0002485C6078	850718	R413	A7	000	2	2	2	C	2	6	2	1702	7	U				2		2		2	1	2	1	1	5	1	000	5	344
2	11	BH006	8098	N0002485C6078	850627	R413	A7	000	2	2	2	C	2	6	2	1702	7	U				2		2		2	1	2	1	1	5	1	000	5	449
2	11	BH006	8398	N0002485C6078	850626	R413	A7	000	2	2	2	C	2	6	2	1702	7	U				2		2		2	1	2	1	1	5	1	000	5	50
2	11	BH006	8399	N0002485C6078	850628	R413	A7	000	2	2	2	C	2	6	2	1702	7	U				2		2		2	1	2	1	1	5	1	000	5	234
2	12	BH006	9335	N0002485C6078	850905	R413	A7	000	2	2	2	C	2	6	2	1702	7	U				2		2		2	1	2	1	1	5	1	000	5	2,620
2	12	BH006	9450	N0002485C6078	850816	R413	A7	000	2	2	2	C	2	6	2	1702	7	U				2		2		2	1	2	1	1	5	1	000	5	989
2	03	JA110	0497	N0010482C4997	841022	9999	C9E	000	2	2	2	B	1		1			J				2		3		1	1	2	1	1	1	2	000	5	509
2	12	JA110	8763	N0010485C3841	850912	R707	S1	000	2	2	2	3	2	6	2	1702	7	U				2		2		1	1	2	1	1	3	1	000	5	107
				CONTRACTOR TOTAL																	7,676	**													
INSTITUTE OF OCEAN SCIENCE																			CANADA		999011893			00000				CA							
2	12	E614B	2303	N0001485C0824	850913	AD91	S1	000	2	2	2	3	1		2		2	J	2	2	E	3	1	1	1	1	1	2	1	1	5	2	000	5	32
INSTRON						Boulder													Colorado		992028852			07850				08							
1	12	AD09	0156	DAAD0985C0047	850829	6635	C9E	000	2	2	2	3	1		1		1	J	2	1	A	1	3	1	1	1	1	2	1	1	1	2	000	5	46
INSTRON CORPORATION						Sunnyvale													California		001007855			77000				06							
3	05	FH02	0321	F0460685C0147	841204	5840	B9	000	2	2	1	3																0			0	1			103
INSTRON CORPORATION						Atlanta													Georgia		001007855			04000				13							
1	08	AH03	0187	DAAH0385C0069	850507	6635	A7	000	2	2	2	3	1		2	1013	6	J				1	5	1	1	1	1	1	1	1	1	3	200	5	168
INSTRON CORPORATION						Canton													Mass		001007855			11315				25							
3	12	FS02	0673	F3360185C0361	850930	6635	C9E	000	2	2	2	3	1		2		1	J	2	2	B	1	1	1	1	1	1	2	1	1	1	2	000	5	40
INSTRON CORPORATION						Canton													Mass		001007855			11350				25							
1	02	AA22	0025	DAAA2285C0112	841102	6635	B9	000	2	2	2	3	1		1			J				1	3	1	1	1	1	2	1	1	2	1	200	5	36
1	10	AK70	0318	DAAK7085C0062	850531	6630	C9E	000	2	2	2	3	1		2	1001	6	J				1	1	1	1	1	1	2	1	1	1	2	100	5	106
2	12	E1230	5915	N0001485C2332	850904	6640	C9E	000	2	2	2	3	1		2		2	J	2	2	B	2		1	1	1	1	2	1	1	1	2	000	5	61
2	12	E1230	5921	N0001485C2449	850911	6695	C9E	000	2	2	2	3	1		2	1100	1	J				1	1	1	1	1	1	2	1	1	1	2	000	5	117
2	11	LB300	0314	N0429A85C0138	850611	6830	C9E	000	2	2	2	3	1		2	1013	1	J				2		1	1	1	1	2	1	1	1	2	000	5	39
2	05	LF122	0353	N6053085C0161	850219	6695	C9E	000	2	2	2	3	1		1			J				1	1	1	1	1	1	2	1	1	1	2	000	5	36
2	08	LF122	0573	N6053085C0201	850514	6635	C9E	000	2	2	2	3	1		2	1026	2	J				1	1	1	1	1	1	2	1	1	1	2	000	5	94
2	10	TA110	0140	N6883685C0125	850705	6625	C9E	000	2	2	2	3	1		1		6	J	2	1	A	1	3	1	1	1	1	2	1	1	1	3	000	5	196
3	04	FS02	0204	F3360185C0037	850103	6670	A7	000	2	2	2	3	1		2	1015	5	J				1	1	1	1	1	1	2	1	1	5	2	100	5	45
3	12	FS02	0616	F3360185C0325	850930	6635	C9E	000	2	2	2	3	1		2		7	J	1	2	N	1G	1	1	1	1	1	1	2	1	1	1	2	000	5	62
3	12	FS02	0745	F3360185C04G2	850930	6625	C9E	000	2	2	2	3	1		2		7	J	1	1	N	1G	1	1	1	1	1	1	2	1	1	1	2	000	5	81
4	12	0400	5308	DLA40085C3370	850925	6635	C9E	000	2	2	2	3	1		2		5	J	2	1	B	1	3	1	1	1	1	2	1	1	1	2	000	5	79
				LOCATION TOTAL																	952	*													
INSTRON CORPORATION						Texarkana													Texas		990359852			72368				48							
1	02	AC79	0036	DAAG4785C0007	841116	6635	C9E	000	2	2	2	3	1		1			J				1	5	1	1	1	1	2	1	7	1	2	000	5	41
				CONTRACTOR TOTAL																	1,304	**													
INSTRUCTIONAL SCIENCE & DEV						San Diego													California		086006699			66000				06							
2	11	LF808	0046	N0012385D0151	850718	R399	S1	000	2	2	2	5	1		2	0102	2	U				2		1	3	1	2	2	1	1	5	1	000	5	44

S V C	RM PO TN	AAAAA 33333	AAAA 2222	BBBBBBBBBBBBBBB 111111111111111	BBBBBB 333333	BBBB 8888 AAAA	BBB 888 BBB	BBB 888 CCC	B 1 9	B 1 0	B 1 2	B 1 3	C 1 1	C 2 2	C 3 3	CCCC 4444	C 5	C 6	C 7	C 8	C 9	CC 11 00	D 1	D 2	D 3	D 4	D 5	D 6	D 7	D 8	D 9	D 0	D 1	DDDDDD 12 ABBCCC	D 1 3	B7 AMOUNT ($000)
INSTRUCTIONAL SCIENCE & (CONT)					San Diego											California						086006699			66000					06					
2	11	LF808	0050	N0012385D0151	850815	R399	S1	000	2	2	2	5	1		2	0102	2	U					2		1	3	1	2	2	1	1	5	1	000	5	57
2	12	LF808	0064	N0012385D0151	850913	R399	S1	000	2	2	2	5	1		2	0102	2	U					2		1	3	1	2	2	1	1	5	1	000	5	110
2	12	LF808	0065	N0012385D0151	850912	R399	S1	000	2	2	2	5	1		2	0102	2	U					2		1	3	1	2	2	1	1	5	1	000	5	31
					CONTRACTOR TOTAL																	242	**												
INSTRUMENT		COMM ENG			Patrick AFB											Florida						102204914			55375					12					
2	03	C2467	0631	N6246783C0362	841115	Y126	C2	000	2	2	2	3	1		2	1701	1	J					2		1	4	1	2	2	1	1	4	2	000	5	432
INSTRUMENT		COMM ENG			Pearl Harbor											Hawaii						102204914			63050					15					
2	10	C2742	4193	N6247182C1475	850713	Z199	C2	000	2	2	2	D	1		2	0102	1	J					2		1	4	3	2	2	1	1	4	2	000	5	48
2	10	C2742	3918	N6247183C2481	850516	Z129	C2	000	2	2	2	3	1		2	0102	1	J					2		1	4	3	2	2	1	1	4	2	000	5	265
					LOCATION TOTAL																	313	*												
					CONTRACTOR TOTAL																	745	**												
INSTRUMENT		CONTROL SERVICE INC			Jacksonville											Florida						052064607			35000					12					
2	02	TD425	0006	N0061282D7012	841101	J059	S1	000	2	2	2	5	1		2	1007	2	Y					1	3	1	5	1	1	1	1	1	3	1	000	5	29
2	05	TD425	0020	N0061282D7012	841227	J059	S1	000	2	2	2	5	1		2	1007	2	Y					1	3	1	5	1	1	1	1	1	3	1	000	5	38
2	07	TD425	0060	N0061282D7012	850401	J059	S1	000	2	2	2	5	1		2	1007	2	Y					1	3	1	5	1	1	1	1	1	3	1	000	5	42
					LOCATION TOTAL																	109	*												
INSTRUMENT		CONTROL SERVICE INC			Pensacola											Florida						052064607			55925					12					
2	01	TA100	0046	N0061284C0190	841001	J059	S1	000	2	2	2	3	1		2	1007	1	J					1	4	1	3	1	1	3	1	1	3	2	000	5	469
2	06	TA100	0495	N0061284C0190	850328	J059	S1	000	2	2	2	C	1		2	1007	1	J					1	1	1	1	1	1	1	1	1	3	2	000	5	35
2	11	TF140	0160	N6133185C0042	850807	3825	C9E	000	2	2	2	3	1		2		1	J	2	2	K		2		1	1	1	2	2	1	1	1	2	000	1	89
					LOCATION TOTAL																	593	*												
INSTRUMENT		CONTROL SERVICE INC			Robins AFB											Georgia						052064607			65968					13					
3	01	FJ02	0001	F0965083C0276	841001	J070	A7	000	2	2	2	B	1		2	1009	1	J					1	3	1	1	1	1	1	1	1	3	2	000	5	1,130
3	04	FJ02	0154	F0965083C0276	850111	J070	A7	000	2	2	2	C	1		2	1009	1	J					1	3	1	1	1	1	1	1	1	3	2	000	5	60
3	04	FJ02	0177	F0965083C0276	850129	J070	A7	000	2	2	2	B	1		2	1009	1	J					1	3	1	1	1	1	1	1	1	3	2	000	5	26
3	09	FJ02	0304	F0965083C0276	850509	J070	A7	000	2	2	2	C	1		2	1009	1	J					1	5	1	1	1	1	1	1	1	3	2	000	5	396-
3	05	FJ02	0207	F0965084C0132	850220	J070	A7	000	2	2	1	C																			0		0	3			200
3	07	FJ02	0242	F0965084C0132	850325	J070	A7	000	2	2	1	D																			0		0	3			45
					LOCATION TOTAL																	1,065	*												
INSTRUMENT		CONTROL SERVICE INC			Millington											Tennessee						052064607			49060					47					
2	01	TA100	0043	N0061285C0124	841015	J059	S1	000	2	2	2	3	1		2	1007	1	J					1	4	1	3	1	1	3	1	1	3	2	000	5	1,122
					CONTRACTOR TOTAL																	2,889	**												
INSTRUMENT		DESIGN			Anaheim											California						991986423			02000					06					
1	12	AD05	0957	DAAD0585C0245	850926	J099	S1	000	2	2	2	3	2	B	2		1	J	2	1	K		2		1	1	3	2	2	1	1	5	2	000	5	55
1	09	AD05	0531	DAAD0585C4164	850604	6695	C9E	000	2	2	2	3	2	4	2	0200	5	J					2		1	1	1	1	2	1	1	1	2	000	5	171
					CONTRACTOR TOTAL																	226	**												
INSTRUMENT		ENCLOSURES INC			Los Angeles											California						084326495			44000					06					
3	09	FH03	0134	F0469985C0113	850227	8115	C9E	000	2	2	2	3	2	4	2	0200	5	J					2		1	1	1	1	2	1	7	1	2	000	5	158

S V C	RM PO TN	AAAAA 33333	AAAA 2222	BBBBBBBBBBBBBBB 111111111111111	BBBBBB 333333	BBBB 8888 AAAA	BBB 888 BBB	BBB 888 CCC	B 1 9	B 1 0	B 1 2	B 1 3	C 1 4	C 2 4444	C 3 5	CCCC 4 6	C 5 7	C 6 8	C 7 9	C 8	CC 11 00	D 1 1	D 2 2	D 3 3	D 4 4	D 5 5	D 6 6	D 7 7	D 8 8	D 9 9	D 1 0	D 1 1	DDDDDD 12 ABBCCC	D 1 3	B7 AMOUNT ($000)
INSTRUMENT		MACHINING CO INC				South El Monte														California		008503526				72996				06				
1	06	AA09	1157	DAAA0985C0589		850316	2520	A5	DJB	2	2	2	3	1		2	0102	1	J			2		1	4	1	2	2	1	1	1	2	000		1	53
2	07	JA100	6714	N0038385C1085		850413	1730	A1C	000	2	2	2	3	1		2	0102	1	J			2		1	1	1	2	2	1	1	1	2	000		1	84
3	11	FJ04	3183	F0960385C1959		850821	3120	A1C	AFF	2	2	2	3	1		2	0102	1	J			2		1	1	1	2	2	1	1	1	2	000		5	31
3	08	FJ04	2054	F0960385C4048		850517	1095	A5	000	2	2	2	3	1		2	0102	1	J			2		1	4	1	2	2	1	1	1	2	000		1	89
				CONTRACTOR TOTAL																	257	**														
INSTRUMENT		SPECIALISTS INC				Honolulu														Hawaii		041517095				17000				15				
1	02	DA16	0012	DADA1684D0027		841115	J065	S1	000	2	2	2	5	1		2	0102	1	J			2		3		2	2	2	1	1	3	1	000		5	25
1	09	DA16	0039	DADA1685D0031		850425	J065	S1	000	2	2	2	1	1		2	0102	1	J			2		1	1	2	2	2	1	1	3	2	000		5	27
				CONTRACTOR TOTAL																	52	**														
INSTRUMENT		SPECIALTY CO INC				Euless														Texas		050198852				24768				48				
1	07	AJ09	1216	DAAJ0985CA304		850327	6680	A1A	AHC	2	2	2	3	1		2	1015	1	J			2		1	1	1	1	2	1	1	1	2	000		5	116
1	06	AJ09	0735	DAAJ0985CA574		850304	6625	A1A	AHM	2	2	2	3	1		2	1015	5	J			2		1	1	1	1	2	1	1	1	2	000		5	75
1	07	AJ09	1328	DAAJ0985CA692		850409	6620	A1A	AHC	2	2	2	3	1		2	1015	1	J			2		1	1	1	1	2	1	1	1	2	000		5	46
1	12	AJ09	2483	DAAJ0985CB373		850913	6680	A1A	AHC	2	2	2	3	1		2	1015	1	J			2		1	1	1	1	2	1	1	1	2	000		5	259
				CONTRACTOR TOTAL																	496	**														
INSTRUMENT		SUPPORT INC				Huntington Station														New York		082781972				37044				36				
3	12	FD06	0712	F3460185C2525		850912	6615	A1C	ACS	2	2	2	3	1		2	1013	1	J			2		1	1	1	1	2	1	1	1	2	000		5	124
INSTRUMENT		TECH CORP				Dallas														Texas		038813333				19000				48				
1	10	AJ09	1858	DAAJ0985CA315		850614	6620	A1A	AHC	2	2	2	3	1		2	1015	1	J			2		1	1	1	1	2	1	1	1	2	000		5	50
1	10	AJ09	1966	DAAJ0985CB093		850628	6620	A1A	AHC	2	2	2	3	1		2	0102	1	J			2		1	1	1	2	2	1	1	1	2	000		5	25
4	08	0400	3577	DLA40085C2140		850528	6685	C9E	000	2	2	2	3	1		2		1	J	2	2 B	2		1	1	1	1	2	1	1	2	2	000		5	26
				CONTRACTOR TOTAL																	101	**														
INSTRUMENT		TECHNOLOGY INC				Westfield														Mass		066972696				76030				25				
1	02	AD05	0101	DAAD0585C4032		841121	6650	A7	000	2	2	2	3	1		2	0102	1	J			2		1	1	1	2	2	1	1	1	2	000		5	44
INSTRUMENTATION		ENGINEERING				Robins AFB														Georgia		048408637				65968				13				
3	01	FJ02	0029	F0965084C0041		841001	J059	C9E	000	2	2	2	3	1		2	1001	6	J			2		1	2	1	1	2	1	1	3	2	000		5	39
INSTRUMENTATION		ENGINEERING				Franklin Lakes														New Jersey		048408637				24990				34				
2	05	PA101	A322	N0014082GBZ19		841231	1420	A2	000	2	2	2	4	2	4	2	0200	5	J			2		1	1	1	1	2	1	1	1	2	000		5	200
				CONTRACTOR TOTAL																	239	**														
INSTRUMENTATION		MAR				Burbank														California		027955376				08954				06				
1	12	AD07	0323	DAAD0785C0138		850829	5820	A7	000	2	2	2	3	1		1		7	J	2	1 K	2		1	3	1	2	2	1	1	2	2	000		5	83
1	06	AD09	0067	DAAD0985C0014		850321	6710	C9C	000	2	2	2	3	1		1			J			2		1	1	1	1	2	1	1	2	2	000		5	134
1	12	AD09	0173	DAAD0985C0060		850923	5836	A7	000	2	2	2	3	1		1		1	J	2	1 A	2		1	1	1	1	2	1	1	2	2	000		5	232
1	12	AD09	0180	DAAD0985C0063		850926	6710	C9E	000	2	2	2	3	1		1		1	J	2	1 A	1	1	1	1	1	1	1	1	2	2	000		5	139
1	10	BT57	0219	DABT5785C0058		850715	5821	A7	000	2	2	2	3	1		1		1	J	2	1 A	2		1	1	1	1	2	1	1	1	2	000		5	53

S V C	RM PO TN	AAAAA 33333	AAAA 2222	BBBBBBBBBBBBBBB 111111111111111	BBBBBB 333333	BBBB 8888 AAAA	BBB 888 BBB	BBB 888 CCC	B 1 9	B 1 0	B 1 2	B 1 3	C 1	C 2	C 3	CCCC 4444	C 5	C 6	C 7	C 8	C 9	CC 11 00	D 1	D 2	D 3	D 4	D 5	D 6	D 7	D 8	D 9	D 1 0	D 1 1	DDDDDD 12 ABBCCC	D 1 3	B7 AMOUNT ($000)
INSTRUMENTATION MAR (CONT)						Burbank											California					027955376												08954			06				
1	12	BT60	0241	DABT6085C0514		850820	9999	C9E	000	2	2	2	3	1		1				6	J	2	1	A		2		1	1	1	1	2	1	1	2	2	000	5	38
1	12	BT60	0251	DABT6085C0579		850924	6710	C9E	000	2	2	2	3	1		1				6	J	2	1	A		2		1	1	1	1	2	1	1	1	2	000	5	116
1	12	BT60	0257	DABT6085C0618		850925	5840	C9E	000	2	2	2	3	1		2	0102			1	J					2		1	1	1	2	2	1	1	1	2	000	5	76
2	12	E1230	5913	N0001485C2363		850909	AC95	C9E	000	2	2	2	3	1		2				5	J	1	1	N	1G	2		1	1	1	1	2	1	1	1	2	000	5	33
2	11	E1230	5857	N0001485C2379		850830	6760	C9E	000	2	2	2	3	1		2				5	J	1	1	N	1A	1	1	1	1	1	1	2	1	1	5	2	000	5	37
2	12	PB123	0275	N0016385C0206		850508	5820	C9E	000	2	2	2	3	1		2	0102			1	J					2		1	1	1	2	2	1	1	2	2	000	5	69
2	02	MB101	0007	N0042185C0014		841001	5820	A7	000	2	2	2	3	1		2	1001			6	J					2		1	1	1	1	2	1	1	2	2	000	5	88
2	03	MB101	0095	N0042185C0075		841107	6710	C9C	000	2	2	2	3	1		1					J					2		1	1	1	1	2	1	1	2	2	000	5	53
2	08	MB101	0643	N0042185C0122		850528	5836	A7	000	2	2	2	3	1		1					J					2		1	1	1	1	2	1	1	2	2	000	5	26
2	11	MB101	0913	N0042185C0193		850816	5821	C9E	000	2	2	2	3	1		1				1	J	2	2	A		2		1	3	1	1	2	1	1	1	2	000	5	99
2	11	MB101	0907	N0042185C0216		850830	5836	A7	000	2	2	2	3	1		1				1	J	2	1	A		2		1	1	1	1	2	1	1	2	2	000	5	66
2	06	LF124	0439	N6053085C0250		850315	6720	A2	000	2	2	2	3	2	4	2	0200	6	J							2		1	1	1	1	2	1	1	2	2	000	5	28
2	12	PF161	1357	N6226984C0313		850828	AC14	A1C	APC	2	2	2	B	2	K	2		6	J	1	1	N	1G	2		1	1	1	1	2	1	1	1	1	000	5	44
2	11	PF161	0971	N6226985C0240		850726	6710	C9E	000	2	2	2	3	1		2		2	J	2	2	C		1	1	1	1	1	2	1	1	5	2	000	5	125
3	10	HM02	0242	F0865185C0100		850712	5820	A7	000	2	2	2	3	1		1		6	J	2	1	A		2		1	1	1	1	2	1	1	2	2	000	5	97
3	12	TA25	0123	F2965185C0098		850920	6720	C9C	000	2	2	2	3	1		1		1	J	2	1	K		2		1	3	1	2	2	1	1	2	2	000	5	41
3	05	FE03	0395	F4260085C0372		850123	6730	C9C	000	2	2	2	3	1		2	0102	1	J							2		1	1	1	2	2	1	1	1	2	000	5	187
3	06	FE03	0607	F4260085C0620		850326	6710	C9C	000	2	2	2	3	1		2	0200	5	J							2		1	1	1	1	2	1	1	1	2	000	5	604
3	09	FE03	0940	F4260085C0620		850601	6710	C9C	000	2	2	2	A	2	4	2	0200	6	J							2		1	1	1	1	2	1	1	1	2	000	5	69
3	09	FE03	0943	F4260085C0620		850607	6710	C9C	000	2	2	2	A	2	4	2	0200	6	J							2		1	1	1	1	2	1	1	1	2	000	5	69
3	11	FE03	1279	F4260085C1686		850819	6710	C9C	000	2	2	2	3	1		2		1	J	2	2	K		2		1	1	1	2	2	1	1	1	2	000	5	100
3	07	FE02	0224	F4265085C3310		850402	6710	C9E	000	2	2	2	3	2	4	2	0200	6	J							1	1	1	1	1	1	2	1	1	1	2	000	5	37
LOCATION TOTAL																		2,743				*																
INSTRUMENTATION MAR						Burbank											California					027955376												08968			06				
3	10	SL02	0094	F0468485C0036		850701	6760	C9C	000	2	2	2	3	1		1				1	J	2	2	A		2		1	3	1	1	2	1	1	1	2	000	5	27
3	03	FS02	0039	F3360185C0003		841203	6710	C9E	000	2	2	2	3	2	4	2	0200	6	J							2		1	1	1	1	2	1	1	1	2	000	5	41
LOCATION TOTAL																		68				*																
INSTRUMENTATION MAR						Santa Monica											California					027955376												70000			06				
3	12	SL02	0090	F0468485C0030		850614	6760	C9C	000	2	2	2	3	1		1					J					2		1	1	1	1	2	1	1	2	2	000	5	40
INSTRUMENTATION MAR																	JAPAN					027955376												00000			JP				
1	12	AC09	0457	DAAC0985C0421		850924	5835	A7	000	2	2	2	3	1		1		6	J	2	1	A		4	5	1	2	1	1	2	1	1	5	2	100J	5	38
CONTRACTOR TOTAL																		2,889				**																
INSTRUMENTATION TECH						Los Angeles											California					093363596												44000			06				
1	11	AC09	0337	DAAC0985C0595		850808	5820	A7	000	2	2	2	3	1		2		5	J	2	1	B		2		1	1	1	1	2	1	7	1	2	000	5	29
INSTRUMENTS INC						San Diego											California					008289704												66000			06				
2	06	PB123	0220	N0016385C0149		850308	6150	A7	GUA	2	2	2	3	1		2	1026	1	J							2		1	1	1	1	2	1	1	1	2	000	5	38
2	12	PB121	0220	N0016385C0149		850308	6150	A7	GUA	2	2	2	3	1		2	1026	1	J							2		1	1	1	1	2	1	1	1	2	000	5	38
2	09	VA100	0530	N0040685C1037		850627	5820	A6	000	2	2	2	3	1		2		1	J	2	1	B		2		1	1	1	1	2	1	1	1	3	000	5	30
2	08	MF108	0241	N6092185C0121		850503	5999	C9E	000	2	2	2	3	1		1					J					1	1	1	1	1	1	2	1	1	1	2	000	5	31
CONTRACTOR TOTAL																		137				**																
INSTRUMENTS S A INC						Metuchen											New Jersey					063165955												45690			34				
1	10	AB08	0257	DAAB0885CJ208		850717	6650	A7	000	2	2	2	3	1		1		1	J	2	2	A		1	5	1	1	1	1	2	1	1	1	2	000	5	56

S V C	RM PO TN	AAAAA AAAA 33333 2222	BBBBBBBBBBBBBB 11111111111111	BBBBBB 333333	BBBB 8888 AAAA	BBB 888 BBB	BBB 888 CCC	B 1 9	B 1 0	B 1 2	B 1 3	C 1 4	C 2 4	C 3 4	CCCC 4444	C 5	C 6	C 7	C 8	C 9	CC 11 00	D 1	D 2	D 3	D 4	D 5	D 6	D 7	D 8	D 9	D 1 0	D 1 1	DDDDDD 12 ABBCCC	D 1 3	B7 AMOUNT ($000)
INSTRUMENTS S A INC (CONT)					Metuchen																													
2	11	LF132	1236	GS00F70257	850830	6650	C9E	000	2	2	2	6	2	F				1	J	2	2	B													63
					CONTRACTOR TOTAL																119	**														
INSUL-GLASS INC					San Diego Naval Trai																													
2	10	C2474	E131	N6247483C8020	841220	Z299	C2	000	2	2	2	3	1		2	0102	1	J																	950
INSUL-GLASS INC					Dover																													
3	04	QA08	0025	F0760385C0011	841224	Z161	C2	000	2	2	2	3	1		2	1701	1	J																	172
					CONTRACTOR TOTAL																1,122	**														
INSUL-THERM INC					Garland																													
2	12	PA100	2440	N0014084C2454	850913	1730	A3	000	2	1	2	D	1		2	1026	1	J																	66
INSULATED CABLE ENGRS ASSN INC					Buchanan																													
4	06	0900	1378	DLA90085C1286	850318	5965	A7	000	2	2	2	3	2	4	2	0200	5	J																	404
INSULATION SUPPLY CO					San Carlos																													
4	06	0400	2536	DLA40085C1434	850327	5970	C9E	000	2	2	2	3	1		2	1013	1	J																	90
INT'L DIESEL ELECTRIC COMPANY					Middletown																													
3	12	TA25	0147	F2965185C0131	850929	6115	C9E	000	2	2	2	3	1		1		1	J	2	2	K													95
INT'L TRADE OPERATIONS					Naples																													
1	08	CA78	0054	DACA7885C0034	850513	5999	A7	000	2	2	1	3																							187
INTASKOLLSTI																																		
3	07	DF01	0017	F6135585C0015	850222	Y199	C2	000	2	2	2	3	2	0	2	0600	1	J																	32
INTECH INCORPORATED					Santa Clara																													
2	07	JA113	3878	GS00S70383	850125	6625	A7	000	2	2	2	6																							77
2	05	JA100	4282	N0038385C5149	850124	5962	A7	ASF	2	2	2	3	1		2	1015	1	J																	33
2	07	JA100	7259	N0038385C5149	850423	5962	A7	ASF	2	2	2	3	2	5	2	1015	5	J																	33
4	11	0900	3375	DLA90085C3510	850829	5962	A7	000	2	2	2	3	1		2	1013	5	J																	26
					CONTRACTOR TOTAL																169	**														
INTEG COMPUTER ELECTRONIC																																		
1	03	JA37	0179	DAJA3785C0043	841129	J070	A7	000	2	2	2	3	1		2	0600	1	J																	37
INTEGRAL SYSTEMS INC					Lanham																													
2	05	MF103	1044	N6092185CA123	841026	AC91	C9E	000	2	2	2	3	1		2	0102	2	J																	50

INSTRUMENTS S A INC (CONT)					Metuchen																													
2	11	LF132	1236	GS00F70257	850830	6650	C9E	000	2	2	2	6	2	F				1	J	2	2	B													63
					CONTRACTOR TOTAL																119	**														
INSUL-GLASS INC					San Diego Naval Trai																													
2	10	C2474	E131	N6247483C8020	841220	Z299	C2	000	2	2	2	3	1		2	0102	1	J																	950
INSUL-GLASS INC					Dover																													
3	04	QA08	0025	F0760385C0011	841224	Z161	C2	000	2	2	2	3	1		2	1701	1	J																	172
					CONTRACTOR TOTAL																1,122	**														
INSUL-THERM INC					Garland																													
2	12	PA100	2440	N0014084C2454	850913	1730	A3	000	2	1	2	D	1		2	1026	1	J																	66
INSULATED CABLE ENGRS ASSN INC					Buchanan																													
4	06	0900	1378	DLA90085C1286	850318	5965	A7	000	2	2	2	3	2	4	2	0200	5	J																	404
INSULATION SUPPLY CO					San Carlos																													
4	06	0400	2536	DLA40085C1434	850327	5970	C9E	000	2	2	2	3	1		2	1013	1	J																	90
INT'L DIESEL ELECTRIC COMPANY					Middletown																													
3	12	TA25	0147	F2965185C0131	850929	6115	C9E	000	2	2	2	3	1		1		1	J	2	2	K													95
INT'L TRADE OPERATIONS					Naples																													
1	08	CA78	0054	DACA7885C0034	850513	5999	A7	000	2	2	1	3																							187
INTASKOLLSTI																																		
3	07	DF01	0017	F6135585C0015	850222	Y199	C2	000	2	2	2	3	2	0	2	0600	1	J																	32
INTECH INCORPORATED					Santa Clara																													
2	07	JA113	3878	GS00S70383	850125	6625	A7	000	2	2	2	6																							77
2	05	JA100	4282	N0038385C5149	850124	5962	A7	ASF	2	2	2	3	1		2	1015	1	J																	33
2	07	JA100	7259	N0038385C5149	850423	5962	A7	ASF	2	2	2	3	2	5	2	1015	5	J																	33
4	11	0900	3375	DLA90085C3510	850829	5962	A7	000	2	2	2	3	1		2	1013	5	J																	26
					CONTRACTOR TOTAL																169	**														
INTEG COMPUTER ELECTRONIC																																		
1	03	JA37	0179	DAJA3785C0043	841129	J070	A7	000	2	2	2	3	1		2	0600	1	J																	37
INTEGRAL SYSTEMS INC					Lanham																													
2	05	MF103	1044	N6092185CA123	841026	AC91	C9E	000	2	2	2	3	1		2	0102	2	J																	50

```
S RM AAAAA AAAA BBBBBBBBBBBBBBB BBBBBB BBBB BBB BBB B B B B C C C CCCC C C C C C CC D D D D D D D D D D DDDDDD D      B7
V PO                                    8888 888 888   1 1 1                    11                       1 1   12   1      AMOUNT
C TN 33333 2222 111111111111111 333333 AAAA BBB CCC 9 0 2 3 1 2 3 4444 5 6 7 8 9 00 1 2 3 4 5 6 7 8 9 0 1 ABBCCC 3      ($000)
```

```
INTEGRATED DEV & MFG CO          Chagrin Falls          Ohio          004204335   13358        39
1 10 DA01  0025 GS00F78142       850611 6640 C9B 000 2 2 2 6 2 F       1 J 2 2 F             0        0                                33

INTEGRATED DRILLING & LOGGING    Houston                Texas         081494817   35000        48
3 01 JA02  0057 F4168983C0039    841023 R599 S1  000 2 2 2 A 1   2 1013 5 U          2   1 1 1 1 2 1 1 5 2 000     5              39
3 04 JA02  0113 F4168983C0039    850107 R599 S1  000 2 2 2 C 1   2 1013 5 U          2   1 1 1 1 2 1 1 5 2 000     5              70
                                   CONTRACTOR TOTAL                          109   **

INTEGRATED ENERGY SYSTEMS INC    Seymour Johnson AFB    N Carolina    091568949   60640        37
3 12 TA13  0080 F3161085C0074    850930 R219 S1  000 1 2 2 3 1   2       2 J 1 1 D   2   1 5 1 1 2 1 7 5 2 000     5             100

INTEGRATED HANDLING SYSTEM       Lodi                   California    991652702   42202        06
4 12 0005  0031 DLA00585C0017    850930 3990 C9E 000 2 2 2 3 1   1       1 J 2 2 A   2   1 1 1 1 2 1 7 2 2 000     5              55

INTEGRATED HLTH IND              Yonkers                New York      096114657   84000        36
2 12 F7001 1857 M6700185C0120    850614 6625 C9E 000 2 2 2 3 1   1       6 J 2 2 A   2   1 1 3 1 2 1 1 1 2 300     5              27

INTEGRATED MEASUREMENT SYSTMS    Beaverton              Oregon        107959926   05350        41
1 12 ZD04  1680 MDA90485C0374    850718 7050 A7  000 2 2 2 3 2 A 2       6 J 1 1 N 6A 2   1 1 1 1 2 1 1 1 2 100     5              57

INTEGRATED MICRO COMPUTER SY     Rockville              Maryland      991360041   67675        24
1 06 ZD50  0072 MDA90884G1427    850211 R399 S1  000 2 2 2 4 2 6 2 1702 7 V          2   2     1 1 2 1 1 5 2 000     5              43
1 10 ZD50  0163 MDA90884G1427    850604 R399 S1  000 2 2 2 4 2 6 2 1702 7 U          2   2     1 1 2 1 1 5 2 000     5             100
1 10 ZD50  0164 MDA90884G1427    850604 R399 S1  000 2 2 2 4 2 6 2 1702 7 U          2   2     1 1 2 1 1 5 2 000     5             200
1 11 ZD50  0228 MDA90884G1427    850823 R399 S1  000 2 2 2 4 2 6 2 1702 7 U          2   2     1 1 2 1 1 5 2 000     5             283
1 11 ZD50  0229 MDA90884G1427    850823 R399 S1  000 2 2 2 4 2 6 2 1702 7 U          2   2     1 1 2 1 1 5 2 000     5             181
1 11 ZD50  0230 MDA90884G1427    850823 R399 S1  000 2 2 2 4 2 6 2 1702 7 U          2   2     1 1 2 1 1 5 2 000     5             186
2 12 E1230 6118 N0001484C2463    850915 R302 C9E 000 2 2 2 B 1   2 1001 5 J          2   1 1 1 1 2 1 1 5 2 000     5              50
                                   CONTRACTOR TOTAL                        1,043   **

INTEGRATED MICROCOMPTR SYSTMS    Gaithersburg           Maryland      095356721   31175        24
4 12 0000  0138 DLAH0082D0209    850925 R399 S1  000 2 2 2 D 2 6 2 1702 7 Y          2   2     1 1 2 1 1 2 1 000     5              42
4 05 0000  0046 DLAH0082D0209    850222 R399 S1  000 2 2 2 5 2 6 2 1702 7 Y          2   2     1 1 2 1 1 2 1 000     5             735
4 06 0000  0065 DLAH0082D0209    850320 R399 S1  000 2 2 2 5 2 6 2 1702 7 Y          2   2     1 1 2 1 1 2 1 000     5             297
4 06 0000  0066 DLAH0082D0209    850101 R399 S1  000 2 2 2 5 2 6 2 1702 7 Y          2   2     1 1 2 1 1 2 1 000     5             129
                                   LOCATION TOTAL                          1,203   *

INTEGRATED MICROCOMPTR SYSTMS    Rockville              Maryland      095356721   67675        24
1 07 ZD03  0767 MDA90384C0111    850215 R399 S1  000 2 2 2 C 2 6 2 1702 7 J          2   2     1 1 2 1 1 2 2 000     5              98
1 11 ZD03  1532 MDA90384C0111    850725 7030 C9E 000 2 2 2 7                                 0        0                                87
2 04 F273B 0400 M0002783C0041    841210 R414 S1  000 2 2 2 B 2 6 2 1702 7 U          2   2     1 1 2 1 1 3 1 000     5             400
2 04 MF113 0091 N0016783D0076    841218 R399 S1  000 2 2 2 5 1   2 0102 2 U          2   3     1 2 2 1 1 3 1 000                   33
2 02 MF113 0044 N0016784D0011    841128 R399 S1  000 2 2 2 5 1   2 0102 2 U          2   3     1 2 2 1 1 3 1 000                   73
2 07 MF113 0303 N0016784D0011    850429 R399 S1  000 2 2 2 5 2 5 2 0102 2 U          2   3     1 2 2 1 1 3 2 000     5             51
```

S V C	RM PO TN	AAAAA 33333	AAAA 2222	BBBBBBBBBBBBBBB 111111111111111	BBBBBB 333333	BBBB 8888 AAAA	BBB 888 BBB	BBB 888 CCC	B 9	B 1 0	B 1 2	B 1 3	C 1	C 2	C 3	CCCC 4444	C 5	C 6	C 7	C 8	C 9	CC 11 00	D 1	D 2	D 3	D 4	D 5	D 6	D 7	D 8	D 9	D 1 0	D 1 1	DDDDDD 12 ABBCCC	D 1 3	B7 AMOUNT ($000)
INTEGRATED MICROCOMPTR (CONT)					Rockville												Maryland					095356721											67675		24	
2	11	MF113	0490	N0016784D0011	850814	R399	S1	000	2	2	2	5	2	5	2	0102	2	U					2		3		1	2	2	1	1	3	2	000	5	26
2	11	MF113	0575	N0016784D0011	850826	R399	S1	000	2	2	2	5	1		2	0102	2	U					2		3		1	2	2	1	1	3	2	000	5	66
2	12	MF113	0735	N0016784D0011	850917	R399	S1	000	2	2	2	5	1		2	0102	2	U					2		3		1	2	2	1	1	3	2	000	5	43
2	04	MF113	0143	N0016785D0012	850115	R302	S1	000	2	2	2	5	2	6	2	1702	7	U					2		2		1	1	2	1	1	5	2	000		101
2	04	MF113	0145	N0016785D0012	850118	R302	S1	000	2	2	2	5	2	6	2	1702	7	U					2		2		1	1	2	1	1	5	2	000		202
2	04	MF113	0148	N0016785D0012	850118	R302	S1	000	2	2	2	5	2	6	2	1702	7	U					2		2		1	1	2	1	1	5	2	000		298
2	05	MF113	0186	N0016785D0012	850214	R302	S1	000	2	2	2	5	2	6	2	1702	7	U					2		2		1	1	2	1	1	5	2	000		126
2	05	MF113	0187	N0016785D0012	850220	R302	S1	000	2	2	2	5	2	6	2	1702	7	U					2		2		1	1	2	1	1	5	2	000		122
2	06	MF113	0219	N0016785D0012	850307	R302	S1	000	2	2	2	5	2	6	2	1702	7	U					2		2		1	1	2	1	1	5	2	000		88
2	08	MF113	0336	N0016785D0012	850507	R302	S1	000	2	2	2	5	2	6	2	1702	7	U					2		2		1	1	2	1	1	5	2	000	5	100
2	11	MF113	0361	N0016785D0012	850521	R302	S1	000	2	2	2	5	2	D	2		7	U	1	1	L		2		2		1	1	2	1	1	5	2	000	5	36
2	11	MF113	0510	N0016785D0012	850806	R302	S1	000	2	2	2	C	2	6	2	1702	7	U					2		2		1	1	2	1	1	5	2	000	5	50
2	11	MF113	0511	N0016785D0012	850806	R302	S1	000	2	2	2	C	2	6	2	1702	7	U					2		2		1	1	2	1	1	5	2	000	5	52
2	11	MF113	0512	N0016785D0012	850806	R302	S1	000	2	2	2	C	2	6	2	1702	7	U					2		2		1	1	2	1	1	5	2	000	5	100
2	11	MF113	0605	N0016785D0012	850829	R302	S1	000	2	2	2	5	2	6	2	1702	7	U					2		2		1	1	2	1	1	5	2	000	5	299
2	12	MF113	0565	N0016785D0012	850823	R302	S1	000	2	2	2	C	2	6	2	1702	7	U					2		2		1	1	2	1	1	5	2	000	5	70
2	12	MF113	0658	N0016785D0012	850911	R302	S1	000	2	2	2	5	2	6	2	1702	7	U					2		2		1	1	2	1	1	5	2	000	5	252
2	12	MF113	0660	N0016785D0012	850905	R302	S1	000	2	2	2	5	2	6	2	1702	7	U					2		2		1	1	2	1	1	5	2	000	5	45
2	12	MF113	0683	N0016785D0012	850906	R302	S1	000	2	2	2	5	2	6	2	1702	7	U					2		2		1	1	2	1	1	5	2	000	5	29
2	12	MF113	0686	N0016785D0012	850910	R302	S1	000	2	2	2	C	2	6	2	1702	7	U					2		2		1	1	2	1	1	5	2	000	5	40
4	06	0000	0070	DLAH0082D0209	850328	R399	S1	000	2	2	2	5	2	6	2	1702	7	Y					2		2		1	1	2	1	1	2	1	000	5	53
4	06	0000	0067	DLAH0082D0209	850325	R399	S1	000	2	2	2	5	2	6	2	1702	7	Y					2		2		1	1	2	1	1	2	1	000	5	90
4	08	0000	0075	DLAH0082D0209	850412	R399	S1	000	2	2	2	5	2	6	2	1702	7	Y					2		2		1	1	2	1	1	2	1	000	5	48
						LOCATION TOTAL												3,078				*														
						CONTRACTOR TOTAL												4,281				**														
INTEGRATED MICROCOMPUTER SYSTE					Rockville												Maryland					991635335											67675		24	
2	07	F273B	0917	M0002783C0041	850404	R414	S1	000	2	2	2	C	2	6	2	1702	7	U					2		2		1	1	2	1	1	3	1	000	5	38
2	11	F273B	1403	M0002783C0041	850716	R414	S1	000	2	2	2	C	2	6	2	1702	7	U					2		2		1	1	2	1	1	3	1	000	5	60
2	11	F273B	1524	M0002783C0041	850812	R414	S1	000	2	2	2	C	2	D	2		7	U	1	1	L		2		2		1	1	2	1	1	3	1	000	5	227
2	12	F273B	1697	M0002783C0041	850911	R414	S1	000	2	2	2	C	2	D	2		7	U	1	1	L		2		2		1	1	2	1	1	3	1	000	5	159
2	07	MA102	2365	N0060085D1223	850404	R302	S1	000	2	2	2	5	2	6	2	1702	7	Z					2		2		1	1	2	1	1	3	2	000	5	108
						CONTRACTOR TOTAL												592				**														
INTEGRATED POWER CORPORATION					Gaithersburg												Maryland					107941510											31175		24	
2	10	LF121	0655	N6053085C0013	850411	6130	A7	000	2	2	2	3	1		2	1701	1	J					2		1	1	1	2	2	1	1	1	2	000	5	132
INTEGRATED SCFTC SYS LTD					Newport												RHODE IS					040088916											49960		44	
2	02	PA101	A060	N0014084GBZ04	841030	R414	S1	000	2	2	2	4	2	4	2	1001	5	U					2		1	1	1	1	2	1	1	5	2	000	5	82
2	05	PA101	A363	N0014084GBZ04	850207	H210	S1	000	2	2	2	4	2	4	2	1001	5	U					2		1	1	1	1	2	1	1	5	2	000	5	75
2	05	PA101	A371	N0014084GBZ04	850207	H210	S1	000	2	2	2	4	2	4	2	1001	5	U					2		1	1	1	1	2	1	1	5	2	000	5	75
2	06	PA101	A562	N0014084GBZ04	850321	H210	S1	000	2	2	2	4	2	4	2	1001	5	U					2		1	1	1	1	2	1	1	5	2	000	5	75
2	08	PA101	A753	N0014084GBZ04	850425	H210	S1	000	2	2	2	4	2	B	2		5	U	1	1	N	1A	2		1	1	1	1	2	1	1	5	2	000	5	78
2	08	PA101	A849	N0014084GBZ04	850528	H210	S1	000	2	2	2	4	2	B	2		5	U	1	1	N	1A	2		1	1	1	1	2	1	1	5	1	000	5	80
2	09	PA101	A899	N0014084GBZ04	850528	H210	S1	000	2	2	2	4	2	B	2		5	U	1	1	N	1A	2		1	1	1	1	2	1	1	5	1	000	5	60
2	11	PF162	B138	N0014084GBZ04	850730	H210	S1	000	2	2	2	4	2	B	2		5	U	1	1	N	1A	2		1	1	1	1	2	1	1	5	1	000	5	105
2	11	PF162	B141	N0014084GBZ04	850730	H210	S1	000	2	2	2	4	2	B	2		5	U	1	1	N	1A	2		1	1	1	1	2	1	1	5	1	000	5	100
2	12	PF162	B350	N0014084GBZ04	850912	H210	C9E	000	2	2	2	4	2	B	2		5	U	1	1	N	1A	2		1	1	1	1	2	1	1	5	2	000	5	40

S RM AAAAA AAAA BBBBBBBBBBBBBBB BBBBBB BBBB BBB BBB B B B B C C C CCCC C C C C C CC D D D D D D D D D D D DDDDDD D	B7
V PO 8888 888 888 1 1 1 11 1 1 12 1	AMOUNT
C TN 33333 2222 111111111111111 333333 AAAA BBB CCC 9 0 2 3 1 2 3 4444 5 6 7 8 9 00 1 2 3 4 5 6 7 8 9 0 1 ABBCCC 3	($000)
INTEGRATED SCFTC SYS LT (CONT) Newport RHODE IS 040088916 49960 44	
2 06 PA101 A570 N0014184GBZ04 850321 H210 S1 000 2 2 2 4 2 4 2 1001 5 U 2 1 1 1 1 2 1 1 5 2 000 5	75
CONTRACTOR TOTAL 845 **	
INTEGRATED SERVICES INC PHILPPINES 999013626 00000 PH	
2 02 UH107 5011 N0065183D0001 841009 J015 S1 000 2 2 2 5 2 9 2 0600 1 J 3 1 1 1 3 1 2 1 1 5 2 100P 5	28
2 03 UH107 5037 N0065183D0001 841206 J015 S1 000 2 2 2 5 2 0 2 0600 1 J 3 1 1 1 3 1 2 1 1 5 2 100P 5	27
2 05 UH107 5061 N0065183D0001 850123 J015 S1 000 2 2 2 5 2 9 2 0600 1 J 3 1 1 1 3 1 2 1 1 5 2 100P 5	54
2 05 UH107 5075 N0065183D0001 850214 J015 S1 000 1 2 2 5 2 9 2 0600 1 J 3 1 1 1 1 1 2 1 1 5 2 000P 5	45
2 05 UH107 5079 N0065183D0001 850223 J015 S1 000 2 2 2 5 2 9 2 0600 1 J 3 1 1 1 1 1 2 1 1 5 2 000P 5	87
2 07 UH107 5101 N0065183D0001 850325 J015 S1 000 2 2 2 5 2 9 2 0600 1 J 3 1 1 1 1 1 2 1 1 5 2 000P 5	33
2 07 UH107 5904 N0065183D0001 850325 J015 S1 000 2 2 2 5 2 9 2 0600 1 J 3 1 1 1 1 1 2 1 1 5 2 000P 5	40
2 08 UH107 5120 N0065183D0001 850514 J015 S1 000 1 2 1 5 0 0 5	35
2 09 UH107 5112 N0065183D0001 850426 J015 S1 000 2 2 2 5 2 9 2 0600 1 J 3 1 1 1 1 1 2 1 1 5 2 000P 5	43
2 09 UH107 5113 N0065183D0001 850427 J015 S1 000 2 2 2 5 2 9 2 0600 1 J 3 1 1 1 1 1 2 1 1 5 2 000P 5	50
2 09 UH107 5126 N0065183D0001 850527 J015 S1 000 2 2 2 5 2 9 2 0600 1 J 3 1 1 1 1 1 2 1 1 5 2 000B 5	48
CONTRACTOR TOTAL 490 **	
INTEGRATED SOFTWARE INC Cocoa Beach Florida 118675958 13175 12	
3 11 HR04 0145 F3361585C1839 850815 AC66 A7 000 2 2 2 3 1 2 0102 2 J 2 1 1 1 2 2 2 1 5 2 000 1	46
INTEGRATED SOFTWARE SYSTEMS Redstone Arsenal Alabama 073570673 63912 01	
1 08 AH03 0183 GS00K8401S5608 850425 W070 S1 000 2 2 2 8 1 2 6 J 1 1 B 0 0	53
INTEGRATED SOFTWARE SYSTEMS El Segundo California 073570673 22412 06	
3 07 HC02 0023 GS00K01S5608 850104 R399 S1 000 2 2 2 6 0 0	27
INTEGRATED SOFTWARE SYSTEMS Huntington Beach California 073570673 36000 06	
2 11 LA117 0455 GS00K8401S5608 841211 7010 A7 000 2 2 2 6 0 0	36
INTEGRATED SOFTWARE SYSTEMS San Diego California 073570673 66000 06	
1 06 AK60 0062 GS00K8401S5608 850328 7030 A7 000 2 2 2 6 0 0	27
1 12 KF49 0109 GS00K8401S5608 850927 7030 A7 000 2 2 2 8 1 2 1 J 2 2 B 0 0	46
1 12 ZD04 4657 GS00K8401S5608 850822 7030 A7 000 2 2 2 6 0 0	97
2 12 LA101 2001 GS00K8401S5608 850914 7030 C9E 000 2 2 2 6 0 0	26
3 03 HE02 0055 GS00K8401S5608 841220 7030 A7 000 2 2 2 6 0 0	30
3 12 FD10 0369 GS00K8401S5608 850912 7030 A7 000 2 2 2 8 1 2 6 J 2 2 B 0 0	74
LOCATION TOTAL 300 *	
INTEGRATED SOFTWARE SYSTEMS Eglin Air Force Base Florida 073570673 20050 12	
3 12 FS03 0557 F3360085D0566 850916 7030 A7 000 2 2 2 5 1 2 1 J 2 2 K 2 1 1 1 2 2 1 1 5 2 000 5	42
INTEGRATED SOFTWARE SYSTEMS Andrews AFB Maryland 073570673 01450 24	
3 12 FS03 0560 F3360085D0566 850916 7030 A7 000 2 2 2 5 1 2 1 J 2 2 K 2 1 1 1 2 2 1 1 5 2 000 5	62

S RM AAAAA AAAA BBBBBBBBBBBBBBB BBBBBB BBBB BBB BBB B B B B C C C CCCC C C C C C C CC D D D D D D D D D D D DDDDDD D	B7
V PO 8888 888 888 1 1 1 11 1 1 12	AMOUNT
C TN 33333 2222 111111111111111 333333 AAAA BBB CCC 9 0 2 3 1 2 3 4444 5 6 7 8 9 00 1 2 3 4 5 6 7 8 9 0 1 ABBCCC 3	($000)
INTEGRATED SOFTWARE SYSTEMS L. G. Hanscom AFB Mass 073570673 28425 25	
3 12 FS03 0559 F3360085D0566 850916 7030 A7 000 2 2 2 5 1 2 1 J 2 2 K 2 1 1 1 2 2 1 1 5 2 000 5	115
INTEGRATED SOFTWARE SYSTEMS Lakehurst Air Engine New Jersey 073570673 37800 34	
2 12 PA100 2277 GS00K8401S5608 850912 7030 C9E 000 2 2 2 8 1 2 1 J 2 2 B 0 0	46
INTEGRATED SOFTWARE SYSTEMS Rome New York 073570673 63418 36	
3 01 SB07 0013 GS0K8401S5608 841024 W070 S1 000 2 2 2 6 0 0	30
INTEGRATED SOFTWARE SYSTEMS Wright Patterson AFB Ohio 073570673 86660 39	
3 12 FS03 0540 F3360085D0566 850904 7030 A7 000 2 2 2 5 1 2 1 J 2 2 K 2 1 1 1 2 2 1 1 5 2 000 5	192
3 12 FS03 0561 F3360085D0566 850916 7030 A7 000 2 2 2 5 1 2 1 J 2 2 K 2 1 1 1 2 2 1 1 5 2 000 5	81
3 02 FS03 0160 GS00K8401S5608 841116 7030 A7 000 2 2 2 6 0 0	38
LOCATION TOTAL 311 *	
INTEGRATED SOFTWARE SYSTEMS Newport RHODE IS 073570673 49960 44	
2 09 PA100 1387 GS00K8401S5608 850617 7030 C9E 000 2 2 2 6 2 F 1 J 2 2 F 0 0	35
INTEGRATED SOFTWARE SYSTEMS San Antonio Texas 073570673 65000 48	
3 12 FS03 0558 F3360085D0566 850916 7030 A7 000 2 2 2 5 1 2 1 J 2 2 K 2 1 1 1 2 2 1 1 5 2 000 5	85
INTEGRATED SOFTWARE SYSTEMS Arlington Virginia 073570673 03000 51	
1 03 ZD10 0025 GS00K8401S5608 841101 7030 C9E 000 2 2 2 6 0 0	41
CONTRACTOR TOTAL 1,183 **	
INTEGRATED SOLUTIONS San Jose California 992018168 68000 06	
2 12 E1230 6189 N0001485C2508 850927 7045 C9E 000 2 2 2 3 1 2 1 J 2 2 B 1 4 1 1 1 1 1 1 1 5 2 000 5	76
INTEGRATED SOLUTIONS Kensington Maryland 992018168 43500 24	
3 11 FS03 0500 F3360085C0559 850816 7025 A7 000 2 2 2 3 1 2 1 J 2 2 B 1 4 1 4 1 1 2 1 1 2 2 000 5	94
INTEGRATED SOLUTIONS Kingston Maryland 992018168 44300 24	
2 12 QA110 0827 N0022885C3383 850823 7025 C9E 000 2 2 2 3 1 2 1 J 2 2 B 1 5 1 1 1 1 2 1 7 1 1 000 5	297
CONTRACTOR TOTAL 467 **	
INTEGRATED SOLUTIONS INC San Jose California 012964706 68000 06	
1 12 AD05 0887 GS00K8501S5938 850924 7025 A7 000 2 2 2 8 0 0	38
INTEGRATED SYSTEMS ANALYSIS Washington D.C. 991988973 50000 11	
2 09 BH004 6424 N0002484C4204 850419 R219 A3 SCW 2 2 2 C 2 6 2 1702 7 U 2 2 1 1 2 1 7 2 1 000 5	89
INTEGRATED SYSTEMS ANALYSIS Arlington Virginia 991988973 03000 51	
2 10 BH004 7616 N0002485C4351 850625 R408 A3 000 2 2 2 3 2 6 2 1702 7 U 2 3 1 1 2 1 1 2 1 000 5	176
CONTRACTOR TOTAL 265 **	

S V C	RM PO TN	AAAAA	AAAA	BBBBBBBBBBBBBBB	BBBBBB	BBBB 8888 AAAA	BBB 888 BBB	BBB 888 CCC	B 1 9	B 1 0	B 1 2	B 1 3	C 1	C 2	C 3	CCCC 4444	C 5	C 6	C 7	C 8	C 9	CC 11 00	D 1	D 2	D 3	D 4	D 5	D 6	D 7	D 8	D 9	D 1 0	D 1 1	DDDDDD 12 ABBCCC	D 1 3	B7 AMOUNT ($000)
INTEGRATED SYSTEMS ANALYSTS				National City											California						016626426			50398					06					
2	10	PA100	1696	N0014085DE368		850618	R216	A3	000	2	2	2	5	1		2	1701	2	U							2	3		1	2	2	1	7	5	1	000	5	61
2	11	PA100	2050	N0014085DE368		850827	R216	A3	000	2	2	2	5	1		2	1701	2	U							2	3		1	2	2	1	7	5	1	000	5	75
2	03	LF139	0198	N6600184D0032		841130	R599	C9E	000	2	2	2	5	2	6	2	1702	7	U							2	2		1	1	2	1	7	5	1	000	5	54
2	12	LF132	1377	N6600185C0350		850806	H999	S1	000	2	2	2	3	2	D	2		7	U	1	1	L				2	2		1	1	2	1	7	1	1	000	5	210
2	05	LF132	0445	N6600185D0015		850213	R702	C9E	000	2	2	2	5	2	6	2	1702	7	U							2	2		1	1	2	1	7	5	1	000	5	38
2	05	LF136	0500	N6600185D0015		850227	R213	C9E	000	2	2	2	5	2	6	2	1702	7	U							2	2		1	1	2	1	7	5	1	000	5	144
2	06	LF136	0580	N6600185D0015		850308	R213	C9E	000	2	2	2	5	2	6	2	1702	7	U							2	2		1	1	2	1	7	5	1	000	5	30
2	06	LF136	0583	N6600185D0015		850308	AZ14	C9E	000	2	2	2	5	2	6	2	1702	7	U							2	2		1	1	2	1	7	5	1	000	5	61
2	06	LF136	0584	N6600185D0015		850308	R399	C9E	000	2	2	2	5	2	6	2	1702	7	U							2	2		1	1	2	1	7	5	1	000	5	119
2	06	LF139	0581	N6600185D0015		850306	R213	C9E	000	2	2	2	5	2	6	2	1702	7	U							2	2		1	1	2	1	7	5	1	000	5	109
2	09	LF136	0917	N6600185D0015		850528	R213	C9E	000	2	2	2	5	2	6	2	1702	7	U							2	2		1	1	2	1	7	5	1	000	5	117
2	10	LF132	0981	N6600185D0015		850628	AC91	C9E	000	2	2	2	5	2	6	2	1702	7	U							2	2		1	1	2	1	7	5	1	000	5	37
2	10	LF136	0922	N6600185D0015		850522	R706	C9E	000	2	2	2	5	2	6	2	1702	7	U							2	2		1	1	2	1	7	5	1	000	5	83
2	10	LF136	0924	N6600185D0015		850522	R702	C9E	000	2	2	2	5	2	6	2	1702	7	U							2	2		1	1	2	1	7	5	1	000	5	35
2	10	LF139	1010	N6600185D0015		850624	R216	C9E	000	2	2	2	5	2	6	2	1702	7	U							2	2		1	1	2	1	7	5	1	000	5	231
2	10	LF139	1013	N6600185D0015		850614	R213	C9E	000	2	2	2	5	2	6	2	1702	7	U							2	2		1	1	2	1	7	5	1	000	5	174
2	10	LF139	1014	N6600185D0015		850624	4430	C9E	000	2	2	2	5	2	6	2	1702	7	U							2	2		1	1	2	1	7	5	1	000	5	79
2	10	LF139	1089	N6600185D0015		850625	R216	C9E	000	2	2	2	5	2	6	2	1702	7	U							2	2		1	1	2	1	7	5	1	000	5	100
2	12	LF136	1361	N6600185D0015		850905	R213	C9E	000	2	2	2	5	2	6	2	1702	7	U							2	2		1	1	2	1	7	5	1	000	5	36
2	12	LF136	1376	N6600185D0015		850919	R702	C9E	000	2	2	2	5	2	6	2	1702	7	U							2	2		1	1	2	1	7	5	1	000	5	100
					LOCATION TOTAL																	1,893	*													
INTEGRATED SYSTEMS ANALYSTS				Port Hueneme											California						016626426			58296					06					
2	02	BH005	0449	N0002483C5119		841019	R219	A3	000	2	2	2	B	2	6	2	1702	7	U							2	2		1	1	2	1	1	5	2	000	5	170
INTEGRATED SYSTEMS ANALYSTS				San Diego											California						016626426			66000					06					
2	01	LF136	0048	N6600183D0167		841011	AC64	A7	000	2	2	2	5	2	6	2	1702	7	U							2	2		1	1	2	1	1	5	2	000	5	39
2	01	LF136	0049	N6600183D0167		841005	AC64	A7	000	2	2	2	5	2	6	2	1702	7	U							2	2		1	1	2	1	1	5	2	000	5	74
2	01	LF136	0050	N6600183D0167		841005	AC64	A7	000	2	2	2	5	2	6	2	1702	7	U							2	2		1	1	2	1	1	5	2	000	5	37
2	03	LF136	0158	N6600183D0167		841115	AC64	A7	000	2	2	2	5	2	6	2	1702	7	U							2	2		1	1	2	1	1	5	2	000	5	100
2	03	LF136	0207	N6600183D0167		841203	AC64	A7	000	2	2	2	5	2	6	2	1702	7	U							2	2		1	1	2	1	1	5	2	000	5	30
2	03	LF139	0234	N6600183D0167		841220	AC64	A7	000	2	2	2	5	2	6	2	1702	7	U							2	2		1	1	2	1	1	5	2	000	5	40
2	07	LF136	0729	N6600183D0167		850418	AC64	A7	000	2	2	2	B	2	6	2	1702	7	U							2	2		1	1	2	1	1	5	2	000	5	51
2	08	LF136	0749	N6600183D0167		850506	AC64	A7	000	2	2	2	5	2	6	2	1702	7	U							2	2		1	1	2	1	1	5	2	000	5	50
2	08	LF136	0785	N6600183D0167		850506	AC64	A7	000	2	2	2	B	2	6	2	1702	7	U							2	2		1	1	2	1	1	5	2	000	5	26
2	08	LF136	0786	N6600183D0167		850514	AC64	A7	000	2	2	2	C	2	6	2	1702	7	U							2	2		1	1	2	1	1	5	2	000	5	66
2	09	LF136	0938	N6600183D0167		850605	AC64	A7	000	2	2	2	5	2	6	2	1702	7	U							2	2		1	1	2	1	1	5	2	000	5	62
2	11	LF136	1255	N6600183D0167		850801	AC64	A7	000	2	2	2	B	2	6	2	1702	7	U							2	2		1	1	2	1	1	5	2	000	5	26
2	11	LF136	1258	N6600183D0167		850801	AC64	A7	000	2	2	2	B	2	6	2	1702	7	U							2	2		1	1	2	1	1	5	2	000	5	38
2	11	LF136	1259	N6600183D0167		850801	AC64	A7	000	2	2	2	B	2	6	2	1702	7	U							2	2		1	1	2	1	1	5	2	000	5	40
2	09	LF139	0864	N6600184D0053		850626	R399	A7	000	2	2	2	5	2	6	2	1702	7	U							2	2		1	1	2	1	1	5	2	000	5	40
					LOCATION TOTAL																	719	*													
INTEGRATED SYSTEMS ANALYSTS				Washington											D.C.						016626426			50000					11					
2	06	BH006	3734	N0002483C6300		850115	AC65	A3	000	2	2	2	C	2	6	2	1702	7	U							2	2		1	1	2	1	7	5	1	000	5	1,122
2	03	BH007	0996	N0002484C7183		841015	R414	A3	000	2	2	2	B	2	6	2	1702	7	U							2	2		1	1	2	1	7	5	1	000	5	189
2	05	BH007	2150	N0002484C7183		850131	R414	A3	000	2	2	2	B	2	6	2	1702	7	U							2	2		1	1	2	1	7	5	1	000	5	39
2	12	BH007	9340	N0002484C7183		850724	R414	A3	000	2	2	2	B	2	6	2	1702	7	U							2	2		1	1	2	1	7	5	3	000	5	30

S V C	RM PO TN	AAAAA	AAAA	BBBBBBBBBBBBBBB	BBBBBB	BBBB 8888	BBB 888	BBB 888	B 1	B 1	B 1	B	C	C	C	CCCC	C	C	C	C	C	CC 11	D	D	D	D	D	D	D	D	D	D 1	D 1	DDDDDD 12	D 1	B7 AMOUNT ($000)
		33333	2222	111111111111111	333333	AAAA	BBB	CCC	9	0	2	3	1	2	3	4444	5	6	7	8	9	00	1	2	3	4	5	6	7	8	9	0	1	ABBCCC	3	
INTEGRATED SYSTEMS ANAL (CONT)					Washington								D.C.							016626426			50000						11							
2	07	MF106	0181	N6092184D0053	841130	N070	S1	000	2	2	2	5	2	6	2	1702	7	Y					2	2	1	1	2	1	7	3	1	000	5		269
2	07	MF106	0213	N6092184D0053	850410	N070	S1	000	2	2	2	5	2	6	2	1702	7	Y					2	2	1	1	2	1	7	3	1	000	5		82
2	08	MF106	0248	N6092184D0053	850516	N070	S1	000	2	2	2	5	2	6	2	1702	7	Y					2	2	1	1	2	1	7	3	1	000	5		394
2	12	MF106	0503	N6092184D0053	850830	AZ16	S1	000	2	2	2	5	2	6	2	1702	7	Y					2	2	1	1	2	1	7	3	1	000	5		161
				LOCATION TOTAL														2,286	*																
INTEGRATED SYSTEMS ANALYSTS					Bethesda								Maryland							016626426			07125						24							
2	09	MA105	5194	GS00K8401S5608	850318	7010	A7	000	2	2	2	6															0			0					42
INTEGRATED SYSTEMS ANALYSTS					Arlington								Virginia							016626426			03000						51							
2	02	BH005	0175	N0002483C5119	841015	R414	A3	000	2	2	2	B	2	6	2	1702	7	U					2	2	1	1	2	1	1	1	2	000	5		40
2	11	BH005	8799	N0002483C5119	850329	R414	A3	000	2	2	2	A	2	6	2	1702	7	U					2	2	1	1	2	1	1	1	2	000	5		137
2	05	BH007	2600	N0002483C7044	850117	R219	A7	000	2	2	2	C	2	6	2	1702	7	R					2	2	1	1	2	1	1	5	1	000	5		549
2	07	BH007	4305	N0002483C7044	850328	R219	A7	000	2	2	2	C	2	6	2	1702	7	R					2	2	1	1	2	1	1	5	1	000	5		110
2	08	BH007	5648	N0002483C7044	850510	R219	A7	000	2	2	2	C	2	6	2	1702	7	R					2	2	1	1	2	1	1	5	1	000	5		280
2	10	BH007	7414	N0002483C7044	850621	R219	A7	000	2	2	2	C	2	6	2	1702	7	R					2	2	1	1	2	1	1	5	1	000	5		122
2	07	BH00.	4331	N0002484C4204	850226	R219	A3	SCW	2	2	2	C	2	6	2	1702	7	U					2	2	1	1	2	1	1	1	2	000	5		300
2	07	BH004	4569	N0002484C4204	850410	R219	A3	000	2	2	2	C	2	6	2	1702	7	U					2	2	1	1	2	1	1	2	2	100	5		75
2	09	BH004	6858	N0002484C4204	850617	R219	A3	SCW	2	2	2	C	2	6	2	1702	7	U					2	2	1	1	2	1	1	5	1	000	5		150
2	11	BH004	8218	N0002484C4204	850726	R219	A3	000	2	2	2	C	2	6	2	1702	7	U					2	2	1	1	2	1	1	2	1	000	5		236
2	06	BH006	3745	N0002484C6127	850123	R706	A3	000	2	2	2	1	C														0			0	3				475
2	09	BH006	6464	N0002484C6127	850604	R706	A3	000	2	2	1	C															0			0	3				434
2	12	BH006	9022	N0002484C6127	850819	R706	A3	000	2	2	1	C															0			0	3				354
2	04	BH006	1773	N0002484C6183	841004	R414	A3	SCV	2	2	2	C	2	6	2	1702	7	U					2	2	1	1	2	1	1	5	2	000	5		70
2	06	BH006	3244	N0002484C6183	850220	R414	A3	SCV	2	2	2	C	2	6	2	1702	7	U					2	2	1	1	2	1	1	5	1	000	5		50
2	06	BH006	3743	N0002484C6183	850123	R414	A3	SCV	2	2	2	C	2	6	2	1702	7	U					2	2	1	1	2	1	1	5	1	000	5		35
2	08	BH006	5662	N0002484C6183	850516	R414	A3	SCV	2	2	2	C	2	6	2	1702	7	U					2	2	1	1	2	1	1	5	2	000	5		155
2	12	BH006	9693	N0002484C6183	850912	R414	A3	SCV	2	2	2	A	2	D	2		7	U	1	1	L		2	2	1	1	2	1	1	5	1	000	5		125
2	11	BH004	8124	N0002485C4351	850801	R408	A3	000	2	2	2	C	2	6	2	1702	7	U					2	3	1	1	2	1	1	2	1	000	5		230
2	12	BH004	9734	N0002485C4351	850906	R219	A3	000	2	2	2	A	2	D	2		7	U	1	1	L		2	2	1	1	2	1	1	2	1	000	5		1,200
2	01	D2601	0022	N0003983D0066	841031	R414	S1	000	2	2	2	5	1		2	0102	2	Y					2	3	1	2	2	1	1	1	2	000	5		29
2	01	D2601	0023	N0003983D0066	841011	R414	S1	000	2	2	2	5	1		2	0102	2	Y					2	3	1	2	2	1	1	1	2	000	5		59
2	03	D2601	0215	N0003983D0066	841203	R414	S1	000	2	2	2	5	1		2	0102	2	Y					2	3	1	2	2	1	1	1	2	000	5		35
2	03	D2601	0216	N0003983D0066	841203	R414	S1	000	2	2	2	5	1		2	0102	2	Y					2	3	1	2	2	1	1	1	2	000	5		30
2	03	D2601	0217	N0003983D0066	841203	R414	S1	000	2	2	2	5	1		2	0102	2	Y					2	3	1	2	2	1	1	1	2	000	5		28
2	03	D2601	0297	N0003983D0066	841231	R414	S1	000	2	2	2	5	1		2	0102	2	Y					2	3	1	2	2	1	1	5	2	000	5		70
2	04	D2601	0399	N0003983D0066	850125	R414	S1	000	2	2	2	5	1		2	0102	2	Y					2	3	1	2	2	1	1	1	2	000			50
2	05	D2601	0569	N0003983D0066	850215	R414	S1	000	2	2	2	5	1		2	0102	2	Y					2	3	1	2	2	1	1	1	2	000	5		63
2	05	D2601	0586	N0003983D0066	850215	R414	S1	000	2	2	2	5	1		2	0102	2	Y					2	3	1	2	2	1	1	1	2	000	5		30
2	05	D2601	0587	N0003983D0066	850215	R414	S1	000	2	2	2	5	1		2	0102	2	Y					2	3	1	2	2	1	1	1	2	000	5		52
2	05	D2601	0588	N0003983D0066	850215	R414	S1	000	2	2	2	5	1		2	0102	2	Y					2	3	1	2	2	1	1	1	2	000	5		30
2	05	D2601	0589	N0003983D0066	850215	R414	S1	000	2	2	2	5	1		2	0102	2	Y					2	3	1	2	2	1	1	1	2	000	5		30
2	05	D2601	0590	N0003983D0066	850215	R414	S1	000	2	2	2	5	1		2	0102	2	Y					2	3	1	2	2	1	1	1	2	000	5		30
2	06	D2601	0677	N0003983D0066	850321	R414	S1	000	2	2	2	5	1		2	0102	2	Y					2	3	1	2	2	1	1	1	2	000	5		50
2	08	D2601	0889	N0003983D0066	850516	R414	S1	000	2	2	2	5	1		2	0102	2	Y					2	3	1	2	2	1	1	1	2	000	5		54
2	09	D2601	1006	N0003983D0066	850605	R414	S1	000	2	2	2	5	1		2	0102	2	Y					2	3	1	2	2	1	1	1	2	000	5		40
2	09	D2601	1060	N0003983D0066	850619	R414	S1	000	2	2	2	5	1		2	0102	2	Y					2	3	1	2	2	1	1	1	2	000	5		66
2	10	D2601	1226	N0003983D0066	850716	R414	S1	000	2	2	2	5	1		2	0102	2	Y					2	3	1	2	2	1	1	1	2	000	5		50
2	12	D2601	1506	N0003983D0066	850830	R414	S1	000	2	2	2	5	1		2	0102	2	Y					2	3	1	2	2	1	1	1	2	000	5		37

S V C	RM PO TN	AAAAA 33333	AAAA 2222	BBBBBBBBBBBBBBB 111111111111111	BBBBBB 333333	BBBB 8888 AAAA	BBB 888 BBB	BBB 888 CCC	B 1 0	B 1 2	B 1 3	B 1	C 2	C 2	C 3	CCCC 4444	C 5	C 6	C 7	C 8	C 9	CC 11 00	D 1	D 2	D 3	D 4	D 5	D 6	D 7	D 8	D 9	D 1 0	D 1 1	DDDDDD 12 ABBCCC	D 1 3	B7 AMOUNT ($000)
INTEGRATED SYSTEMS ANAL (CONT)					Arlington										Virginia						016626426			03000				51						
2	05	MF106	0095	N6092185D0021	841220	R408	S1	000	2	2	2	3	2	6	2	1702	7	Y					2	2		1	1	2	1	1	2	1	000	5	50
2	05	MF106	0096	N6092185D0021	841221	R408	S1	000	2	2	2	5	2	6	2	1702	7	Y					2	2		1	1	2	1	1	2	1	000	5	80
2	05	MF106	0141	N6092185D0021	850205	R408	S1	000	2	2	2	5	2	6	2	1702	7	Y					2	2		1	1	2	1	1	2	1	000	5	136
2	08	MF106	0250	N6092185D0021	850510	R408	S1	000	2	2	2	5	2	6	2	1702	7	Y					2	2		1	1	2	1	1	2	1	000	5	32
2	09	MF106	0290	N6092185D0021	850618	R408	C9E	000	2	2	2	B	2	6	2	1702	7	Y					2	2		1	1	2	1	1	2	1	000	5	225
2	11	MF106	0363	N6092185D0021	850801	R408	S1	000	2	2	2	5	2	6	2	1702	7	Y					2	2		1	1	2	1	1	2	1	000	5	50
2	11	MF106	0364	N6092185D0021	850802	R408	S1	000	2	2	2	5	2	6	2	1702	7	Y					2	2		1	1	2	1	1	2	2	000	5	45
2	12	MF106	0445	N6092185D0021	850806	R408	S1	000	2	2	2	B	2	6	2	1702	7	Y					2	2		1	1	2	1	1	2	1	000	5	160
2	12	MF106	0504	N6092185D0021	850904	R408	S1	000	2	2	2	5	2	6	2	1702	7	Y					2	2		1	1	2	1	1	2	1	000	5	30
2	01	LF139	0009	N6600184D0053	841001	R405	A7	000	2	2	2	5	2	6	2	1702	7	U					2	2		1	1	2	1	1	5	2	000	5	34
2	01	LF139	0088	N6600184D0053	841031	R405	A7	000	2	2	2	B	2	6	2	1702	7	U					2	2		1	1	2	1	1	5	2	000	5	27
2	03	LF139	0260	N6600184D0053	841227	R405	A7	000	2	2	2	5	2	6	2	1702	7	U					2	2		1	1	2	1	1	5	2	000	5	159
2	07	LF132	0641	N6600184D0053	850405	R399	A7	000	2	2	2	5	2	6	2	1702	7	U					2	2		1	1	2	1	1	5	2	000	5	104
2	05	LF139	0488	N6600184D0053	850227	R399	A7	000	2	2	2	5	2	6	2	1702	7	U					2	2		1	1	2	1	1	5	2	000	5	50
2	07	LF139	0715	N6600184D0053	850329	R399	A7	000	2	2	2	C	2	6	2	1702	7	U					2	2		1	1	2	1	1	5	2	000	5	48
					LOCATION TOTAL												7,190	*																	
					CONTRACTOR TOTAL												12,300	**																	
INTEGRATED SYSTEMS INC					Palo Alto										California						038138392			55282				06						
1	12	AA21	0682	DAAA2185C0306	850911	AZ11	A6	000	2	2	2	3	2	7	2	0102	2	J					2	1	1	1	2	2	2	1	5	2	000	5	80
1	05	AA21	0186	DAAK1083C0188	850212	AC62	A7	000	2	2	2	A	2	5	2	1100	5	U					2	1	1	1	1	2	1	1	2	2	000		60
2	10	MF104	1559	N6092185CA354	850705	R599	A2	000	2	2	2	3	2	G	2		7	J	1	1	N	1C	2	1	2	1	1	2	1	1	1	2	000	5	98
3	02	HE03	0028	F0461183C0034	841026	AC22	A2	000	2	2	2	C	1		2	1100	5	J					2	1	1	1	1	2	1	1	2	2	000	5	42
3	11	HE03	0148	F0461183C0034	850729	AC22	A2	000	2	2	2	B	1		2	1100	5	J					2	1	1	1	1	2	1	1	2	1	000	5	69
3	12	HE03	0219	F0461185C0082	850930	AC22	A2	000	2	2	2	3	1		2	1100	2	U					2	3		1	1	2	1	1	1	1	000	5	66
3	12	HE02	0263	F0470085C0145	850930	7030	A7	000	2	2	2	3	1		2		5	J	1	1	N	1G	2	1	1	1	1	2	1	1	1	2	000	5	31
3	07	HM03	0202	F0863584C0286	850415	AD26	S1	000	2	2	2	C	1		2	0102	2	J					2	1	5	1	2	2	3	1	5	2	000	1	135
3	12	HM03	0387	F0863585C0249	850920	AC92	C9E	000	2	2	2	3	1		2		2	U	2	2	K		2	3		1	2	2	1	1	5	1	000	5	92
3	12	HR12	0137	F3361585C0126	850916	AC16	A1A	000	2	2	2	3	2	G	2		2	J	2	2	K		2	1	1	1	2	2	2	1	5	2	000	1	75
3	01	HX03	0015	F4962084C0054	841018	AJ11	S1	000	2	2	2	C	2	7	2	1100	2	J					2	1	5	1	1	2	1	1	5	2	000	2	62
3	10	HX03	0227	F4962085C0094	850722	AJ11	S1	000	2	2	2	3	2	7	2	1100	2	U					2	1	5	1	1	2	1	1	5	1	000	5	30
					LOCATION TOTAL												840	*																	
INTEGRATED SYSTEMS INC					Wright Patterson AFB										Ohio						038138392			86660				39						
3	06	FS03	0285	F3360085C0333	850313	7030	A7	000	2	2	2	3	1		2	1001	5	J					2	3		1	1	2	1	1	1	2	000	5	65
					CONTRACTOR TOTAL												905	**																	
INTEGRATED TECH					Fairfax										Virginia						992034090			26496				51						
1	12	AA22	0354	DAAA2285C0020	850923	7025	A7	000	2	2	2	3	1		2		1	J	2	2	B		2	3		1	1	2	1	1	2	2	000	5	94
INTEGRATION TECHNOLOGIES GROUP					Washington										D.C.						991974601			50000				11						
1	09	ZD03	1073	MDA90385C0234	850510	7010	A7	000	2	2	2	3	1		2		1	J	2	2	C		2	1	1	1	1	2	1	7	2	2	000	5	245
INTEGRITY INC					Bossier City										Louisiana						051155570			08920				22						
3	09	SB02	0099	F1660285C0028	850530	Z127	C2	000	2	2	2	3	1		2	0102	1	J					2	1	3	1	2	2	1	1	4	2	000	3	39
3	12	SB02	0143	F1660285C0058	850926	Z161	C2	000	2	2	2	3	1		2		1	J	2	2	K		2	1	3	1	2	2	1	1	4	2	000	3	104

S RM AAAAA AAAA BBBBBBBBBBBBBBB BBBBBB BBBB BBB BBB B B B B C C C CCCC C C C C C CC D D D D D D D D D D D DDDDDD D	B7
V PO 8888 888 888 1 1 1 11 1 1 12 1	AMOUNT
C TN 33333 2222 111111111111111 333333 AAAA BBB CCC 9 0 2 3 1 2 3 4444 5 6 7 8 9 00 1 2 3 4 5 6 7 8 9 0 1 ABBCCC 3	($000)
INTEGRITY INC (CONT) Bossier City Louisiana 051155570 08920 22	
3 12 SB02 0145 F1660285C0067 850930 Y179 C2 000 2 2 2 3 1 1 1 J 2 2 K 2 1 3 1 2 2 1 1 4 2 000 3	241
LOCATION TOTAL 384 *	
INTEGRITY INC Shreveport Louisiana 051155570 70000 22	
2 12 C2467 5171 N6246785C0200 850731 Y119 C2 000 2 2 2 3 1 1 1 J 2 2 K 2 1 1 1 2 2 1 7 4 2 000 5	28
CONTRACTOR TOTAL 412 **	
INTEGRITY MGT INTERNTL INC Redstone Arsenal Alabama 076292663 63912 01	
1 04 AH03 0068 DAAH0382C0096 850104 S203 S1 000 2 2 2 B 1 2 0102 1 J 2 1 1 1 2 2 1 1 3 2 000 1	90
1 06 AH03 0119 DAAH0382C0096 850304 S203 S1 000 2 2 2 B 1 2 0102 1 J 2 1 1 1 2 2 1 1 3 2 000 1	90
1 06 AH03 0125 DAAH0382C0096 850204 S203 S1 000 2 2 2 B 1 2 0102 1 J 2 1 1 1 2 2 1 1 3 2 000 1	90
1 07 AH03 0148 DAAH0382C0096 850325 S203 S1 000 2 2 2 B 1 2 0102 1 J 2 1 1 1 2 2 1 1 3 2 000 1	59
1 07 AH03 0149 DAAH0382C0096 850330 S203 S1 000 2 2 2 B 1 2 0102 1 J 2 1 1 1 2 2 1 1 3 2 000 1	97
1 08 AH03 0175 DAAH0382C0096 850503 S203 S1 000 2 2 2 B 1 2 0102 1 J 2 1 1 1 2 2 1 1 3 2 000 1	97
1 09 AH03 0202 DAAH0382C0096 850604 S203 S1 000 2 2 2 B 1 2 0102 1 J 2 1 1 1 2 2 1 1 3 2 000 1	428
LOCATION TOTAL 951 *	
INTEGRITY MGT INTERNTL INC Monterey California 076292663 48872 06	
1 05 KF03 0016 DAKF0383D0512 841109 S203 S1 000 2 2 2 5 1 2 0102 1 J 2 1 5 1 2 2 1 7 3 2 000 5	41
1 05 KF03 0017 DAKF0383D0512 841109 S203 S1 000 2 2 2 5 1 2 0102 1 J 2 1 5 1 2 2 1 7 3 2 000 5	36
LOCATION TOTAL 77 *	
INTEGRITY MGT INTERNTL INC San Francisco California 076292663 67000 06	
1 07 KF01 0096 DAKF0182C0071 850328 S203 S1 000 2 2 2 B 1 2 0102 1 J 2 1 4 1 2 2 1 1 3 2 000 5	32
1 10 KF01 0039 DAKF0182C0071 841207 S203 S1 000 2 2 2 B 1 2 0102 1 J 2 1 4 1 2 2 1 1 3 2 000 5	433
1 03 KF01 0038 DAKF0183C0038 841207 S203 S1 000 2 2 2 B 1 2 0102 1 J 2 1 1 2 2 1 1 3 2 000 3	138
LOCATION TOTAL 603 *	
INTEGRITY MGT INTERNTL INC Walnut Creek California 076292663 83346 06	
2 05 LA103 0422 N0012385C0337 850131 S203 S1 000 2 2 2 3 1 2 0102 1 J 2 1 1 1 2 2 1 1 3 2 000 5	310
2 05 QA110 0189 N0022882C7544 850211 M179 S1 000 2 2 2 A 1 2 1026 1 J 2 1 1 1 1 2 1 1 3 1 000 5	115
LOCATION TOTAL 425 *	
INTEGRITY MGT INTERNTL INC Honolulu Hawaii 076292663 17000 15	
2 02 SA100 0071 N0060482C0201 841001 S299 S1 000 2 2 2 C 1 1 J 2 1 1 1 1 2 1 1 3 2 000 5	1,495
INTEGRITY MGT INTERNTL INC Pearl Harbor Naval S Hawaii 076292663 63500 15	
2 05 SA100 0209 N0060482C0201 850130 S299 S1 000 2 2 2 C 1 2 0102 1 J 2 1 1 1 2 2 1 1 3 2 000 5	72
INTEGRITY MGT INTERNTL INC Schofield Barracks Hawaii 076292663 69050 15	
1 02 HC77 0033 DAHC7782D0135 841030 S209 S1 000 2 2 2 3 1 1 J 2 1 4 1 1 2 1 1 3 2 000 5	196
1 02 HC77 0067 DAHC7782D0135 841113 S209 S1 000 2 2 2 3 1 1 J 2 1 4 1 1 2 1 1 3 2 000 5	586
1 05 HC77 0156 DAHC7782D0135 850220 S209 S1 000 2 2 2 A 1 1 J 2 1 4 1 1 2 1 1 3 2 000 5	58

S RM AAAAA AAAA BBBBBBBBBBBBBBB BBBBBB BBBB BBB BBB B B B B C C C CCCC C C C C C CC D D D D D D D D D D DDDDDD D	B7
V PO 8888 888 888 1 1 1 11 1 1 12 1	AMOUNT
C TN 33333 2222 111111111111111 333333 AAAA BBB CCC 9 0 2 3 1 2 3 4444 5 6 7 8 9 00 1 2 3 4 5 6 7 8 9 0 1 ABBCCC 3	($000)
INTEGRITY MGT INTERNTL (CONT) Schofield Barracks Hawaii 076292663 69050 15	
1 08 HC77 0250 DAHC7782D0135 850529 S209 S1 000 2 2 2 C 1 1 J 2 1 4 1 1 2 1 1 3 2 000 5	111
1 10 HC77 0358 DAHC7782D0135 850722 S209 S1 000 2 2 2 5 1 1 J 2 1 4 1 1 2 1 1 3 2 000 5	60
LOCATION TOTAL 1,011 *	
INTEGRITY MGT INTERNTL INC Fort Knox Kentucky 076292663 28540 21	
1 02 BT23 0020 DABT2384C0822 841017 S209 S1 000 2 2 2 3 1 2 0102 1 J 2 1 1 1 2 2 1 7 3 2 000 5	740
INTEGRITY MGT INTERNTL INC England AFB Louisiana 076292663 23830 22	
3 01 TA08 0009 F1660083C0003 841001 S203 S1 000 2 2 2 C 1 2 0102 1 J 2 1 4 1 2 2 1 7 3 2 000 5	466
3 09 TA08 0038 F1660083C0003 850606 S203 S1 000 2 2 2 C 1 2 0102 1 J 2 1 4 1 2 2 1 7 3 2 000 5	125
LOCATION TOTAL 591 *	
INTEGRITY MGT INTERNTL INC Fort Dix New Jersey 076292663 24300 34	
1 01 BT35 0018 DABT3582C0086 841016 S203 S1 000 2 2 2 C 2 4 2 0102 1 J 2 1 2 1 2 2 1 1 3 2 000 5	69
1 03 BT35 0006 DABT3582C0086 841001 S203 S1 000 2 2 2 A 2 4 2 0102 1 J 2 1 2 1 2 2 1 1 3 2 000 5	69
1 01 BT35 0005 DABT3584C0070 841001 S203 S1 000 2 2 2 C 2 4 2 0102 1 J 2 1 2 1 2 2 1 1 3 2 000 5	189
1 01 BT35 0017 DABT3584C0070 841016 S203 S1 000 2 2 2 C 2 4 2 0102 1 J 2 1 2 1 2 2 1 1 3 2 000 5	189
LOCATION TOTAL 516 *	
INTEGRITY MGT INTERNTL INC Fort Bragg N Carolina 076292663 24260 37	
1 03 KF40 0094 DAKF4085D0206 841130 S211 S1 000 2 2 2 5 1 2 0102 1 J 2 1 1 1 2 2 1 1 3 2 000 5	46
1 04 KF40 0134 DAKF4085D0206 841221 S209 S1 000 2 2 2 5 1 2 0102 1 J 2 1 1 1 2 2 1 1 3 2 000 5	50
1 04 KF40 0222 DAKF4085D0206 850121 S209 S1 000 2 2 2 5 1 2 0102 1 J 2 1 1 1 2 2 1 1 3 2 000 5	54
1 06 KF40 0267 DAKF4085D0206 850226 S209 S1 000 2 2 2 5 1 2 0102 1 J 2 1 1 1 2 2 1 7 3 2 000 5	54
1 06 KF40 0299 DAKF4085D0206 850315 S209 S1 000 2 2 2 5 1 2 0102 1 J 2 1 1 1 2 2 1 7 3 2 000 5	59
1 07 KF40 0347 DAKF4085D0206 850429 S209 S1 000 2 2 2 5 1 2 0102 1 J 2 1 1 1 2 2 1 7 3 2 000 5	71
1 10 KF40 0372 DAKF4085D0206 850528 S209 S1 000 2 2 2 5 2 5 2 0102 1 J 2 1 1 1 2 2 1 7 3 2 000 5	78
1 10 KF40 0462 DAKF4085D0206 850731 S209 S1 000 2 2 2 5 2 5 2 0102 1 J 2 1 1 1 2 2 1 7 3 2 000 5	84
1 11 KF40 0412 DAKF4085D0206 850625 S209 S1 000 2 2 2 5 2 5 2 0102 1 J 2 1 1 1 2 2 1 7 3 2 000 5	95
1 11 KF40 0529 DAKF4085D0206 850820 S209 S1 000 2 2 2 5 2 5 2 0102 1 J 2 1 1 1 2 2 1 7 3 2 000 5	83
LOCATION TOTAL 674 *	
INTEGRITY MGT INTERNTL INC Charleston S Carolina 076292663 13330 45	
2 10 TA100 0731 N0061284C0588 850710 S203 S1 000 2 2 2 A 1 2 0102 2 J 2 1 1 1 2 2 1 1 3 2 000 5	30
CONTRACTOR TOTAL 7,185 **	
INTEL CORP Wright Patterson AFB Ohio 991101627 86660 39	
3 04 FS03 0242 F3360085C0284 850111 R399 S1 000 2 2 2 C 2 4 2 1001 6 J 1 1 1 1 1 1 1 1 1 1 2 000 5	27
INTEL CORPORATION Phoenix Arizona 047897855 55000 04	
1 02 AA21 0021 DAAK1085C0018 841113 5962 A2 CME 2 2 2 3 1 2 1001 5 J 1 1 1 1 1 1 2 1 1 1 2 000 5	122
INTEL CORPORATION Rock Island Arsenal Illinois 047897855 65104 17	
1 12 AA08 0298 DAAA0885C0077 850927 J070 S1 000 2 2 2 3 2 4 2 1001 5 J 1 1 1 1 1 1 2 1 7 1 2 000 5	36

S V C	RM PO TN	AAAAA 33333	AAAA 2222	BBBBBBBBBBBBBBB 111111111111111	BBBBBB 333333	BBBB 8888 AAAA	BBB 888 BBB	BBB 888 CCC	B 1 9	B 0	B 2	B 3	C 1	C 2	C 3	CCCC 4444	C 5	C 6	C 7	C 8	C 9	CC 11 00	D 1	D 2	D 3	D 4	D 5	D 6	D 7	D 8	D 9	D 10	D 11	DDDDDD 12 ABBCCC	D 1 3	B7 AMOUNT ($000)
INTEL CORPORATION						Indianapolis																														
2	12	PB121	0205	N0016385C0143	850218	J099	S1	000	2	2	2	3	1		2	1001	6	J					1	5	1	5	1	1	2	1	7	3	2	000	5	45
INTEL CORPORATION						Fort Leavenworth																														
1	05	BT19	0040	DABT1985C0003	850116	J070	A7	000	2	2	2	3	1		2	1001	5	J					1	1	1	1	1	1	2	1	1	3	2	000	5	34
INTEL CORPORATION						Greenbelt																														
1	03	AL02	0049	DAAK2185C0012	841207	7050	A7	000	2	2	2	3	2	4	2	0200	6	J					1	1	1	1	1	1	1	1	1	1	2	000	5	499
1	12	ZD04	3140	MDA90485CA163	850104	AD26	S1	000	2	2	2	3	2	1	2	1007	5	Y					1	1	1	1	1	1	2	1	1	5	2	000	5	53
1	12	ZD04	4959	MDA90485CA967	850919	5999	A7	000	2	2	2	3	2	1	2	1001	5	J					1	1	1	1	1	1	2	1	1	1	2	000	5	35
2	02	LA101	0049	N0012385C0065	841105	J070	C9E	000	2	2	2	3	1		2	1001	5	J					1	2	1	2	1	1	2	1	1	1	2	000	5	41
				LOCATION TOTAL														628	*																	
INTEL CORPORATION						St. Louis																														
1	05	AJ04	0032	DAAJ0484C0005	850206	J070	A7	000	2	2	2	B	1		2	1013	1	J					1	1	1	1	1	1	2	1	7	3	2	100	5	40
1	03	AJ04	0033	DAAJ0484C0027	841207	J070	A7	000	2	2	2	B	1		2	1001	6	J					1	1	1	1	1	1	2	1	7	3	2	100	5	40
				LOCATION TOTAL														80	*																	
INTEL CORPORATION						Beaverton																														
1	12	ZD04	4104	MDA90485CA608	850606	7010	A7	000	2	2	2	3	2	A	2		6	J	1	1	N	6A	1	1	1	1	1	1	2	1	1	1	3	000	5	250
INTEL CORPORATION						Hillsboro																														
1	12	ZD04	4522	MDA90485CA795	850719	5999	A7	000	2	2	2	3	2	1	2	1001	6	J					1	1	1	1	1	1	2	1	1	1	2	000	5	210
INTEL CORPORATION						Austin																														
1	06	AB08	0098	DAAB0885CA006	850103	J070	A7	000	2	2	2	3	1		2	1013	1	J					1	1	1	1	1	1	2	1	1	1	1	000	5	36
				CONTRACTOR TOTAL														1,441	**																	
INTEL FEDERAL SALES REGION						Greenbelt																														
1	03	AC67	0033	DAAG3485C0010	841130	R399	A7	000	2	2	2	3	1		2	1001	5	J					1	2	1	2	1	1	1	1	1	5	1	000	5	30
INTEL REGIONAL SALES						Bellevue																														
1	12	ZD04	3672	MDA90485CA438	850408	5999	A7	000	2	2	2	3	2	1	2	1001	6	J					1	1	1	1	1	1	1	1	1	1	2	000	5	60
INTELCOM GROUP CORP						Vandenberg AFB																														
3	07	SL02	0062	F2560684C0007	841030	R706	S1	000	2	2	2	3	1		2	1013	1	J					1	4	1	4	1	1	3	1	1	3	2	900	5	2,232
3	10	SL02	0068	F2560684C0007	850313	R706	S1	000	2	2	2	D	1		2	1013	1	J					1	4	1	4	1	1	3	1	1	3	2	900	5	87
3	10	SL02	0087	F2560684C0007	850520	R706	S1	000	2	2	2	A	1		2	1013	1	J					1	4	1	4	1	1	3	1	1	3	2	900	5	316
3	12	SL02	0117	F2560684C0007	850923	R706	S1	000	2	2	2	D	1		2	1013	1	J					1	4	1	4	1	1	3	1	1	3	2	000	5	133
				LOCATION TOTAL														2,768	*																	
INTELCOM GROUP CORP						Louisville																														
2	11	C2470	4503	N6247082C4984	850627	S216	S1	000	2	2	2	D	1		1			J					1	5	1	3	3	1	3	1	7	3	2	000	5	1,422

S V C	RM PO TN	AAAAA AAAA 33333 2222	BBBBBBBBBBBBBBB 11111111111111	BBBBBB 333333	BBBB 8888 AAAA	BBB 888 BBB	BBB 888 CCC	B 1 9	B 1 0	B 1 2	B 1 3	C 1 1	C 2 2	C 3 3	CCCC 4444	C 5	C 6	C 7	C 8	C 9	CC 11 00	D 1 1	D 2 2	D 3 3	D 4 4	D 5 5	D 6 6	D 7 7	D 8 8	D 9 9	D 10 0	D 11 1	DDDDDD 12 ABBCCC	D 1 3	B7 AMOUNT ($000)
INTELCOM GROUP CORP				Whiteman AFB											Missouri						072510662											79432			
3	06	SB05	0020	F2360684C0007	850204	Z161	S1	000	2	2	2	B	1		1						J											1	4	1	1	1	1	2	1	1	3	2	000		5	36
3	11	SB05	0044	F2360684C0007	850625	Z161	S1	000	2	2	2	B	1		1						J											1	4	1	1	1	1	2	1	1	3	2	000		5	394
					LOCATION TOTAL																430	*															
INTELCOM GROUP CORP				West Point Mil Res											New York						072510662											80753			
1	02	AG60	0026	DAAG6084C0192	841031	R706	S1	000	2	2	2	C	1		2	1013	2				J											1	1	1	1	1	1	3	1	1	3	1	000		5	3,456
INTELCOM GROUP CORP				Oklahoma City											Oklahoma						072510662											55000			
3	03	FD10	0099	F3465080C0341	841221	J023	S1	000	2	2	2	C	1		1						J											1	4	1	1	1	1	3	1	1	3	2	000		5	193
3	01	FD10	0024	F3465084C0268	841005	V002	S1	000	2	2	2	3	2	4	2	0200	1	J														1	4	1	1	1	1	3	1	1	3	2	000		5	1,850
3	04	FD10	0118	F3465084C0268	850125	V119	S1	000	2	2	2	C	2	4	2	0200	1	J														1	4	1	1	1	1	3	1	1	3	2	000		5	33
3	05	FD10	0148	F3465084C0268	850227	V002	S1	000	2	2	2	3	2	4	2	0200	1	J														1	4	1	1	1	1	3	1	1	3	2	000		5	925
					LOCATION TOTAL																3,001	*															
INTELCOM GROUP CORP				Fort Hood											Texas						072510662											26736			
1	02	KF48	0061	DAKF4884C0141	841001	S204	S1	000	2	2	2	3	1		2	1013	1	J														1	4	1	1	1	1	2	1	1	3	2	000		5	398
					CONTRACTOR TOTAL																11,475	**															
INTELCOM SUPPORT SERVICES INC															UN KINGDOM						021659412											00000			
2	02	MA102	2097	N0060085C0946	841106	M127	S1	000	2	2	2	3	1		2	1026	1	J														4	4	1	1	1	1	3	1	1	5	2	000		5	272
INTELCOM SUPPORT SERVICES INC															WAKE ISL						021659412											00000			
3	01	RA03	0001	F6460583C0050	841001	M124	S1	000	2	1	2	C	1		2	1007	1	J														1	4	1	4	1	1	1	1	1	3	1	000		5	2,827
3	07	RA03	0124	F6460583C0050	850415	M124	S1	000	2	1	2	B	1		2	1007	1	J														1	4	1	4	1	1	1	1	1	3	1	000		5	75
					LOCATION TOTAL																2,902	*															
					CONTRACTOR TOTAL																3,174	**															
INTELECT INC				Honolulu											Hawaii						033189507											17000			
4	08	0900	2007	DLA90085C1768	850510	5895	A7	000	2	2	2	3	1		2	1013	1	J														2	3		2	1	2	1	1	2	2	000		5	94
INTELLICORP				Menlo Park											California						049343007											46870			
1	06	ZD04	1045	MDA90485C5049	850327	5999	A7	000	2	2	2	3	2	1	2	1001	5	J														2	1	1	1	1	2	1	1	1	2	000		5	70
2	11	LA101	1050	N0012385C0908	850823	7030	C9E	000	2	2	2	3	1		2		1	J	2	2	B											2	1	1	1	2	2	1	1	1	2	000		5	78
3	10	HJ06	0082	F3060285C0065	850607	AD92	A7	000	2	2	2	3	1		2	1100	2	U														2	1	2	1	1	2	1	1	5	1	000		5	700
					LOCATION TOTAL																848	*															
INTELLICORP				Mountain View											California						049343007											49656			
1	12	ZD04	2033	MDA90485C9097	850903	7010	A7	000	2	2	2	3	2	A	2		6	J	1	1	N	6A										1	1	1	1	1	1	2	1	7	1	2	000		5	30
					CONTRACTOR TOTAL																878	**															
INTELLIGENT COMPUTER INTEGRTN				Brea											California						058493941											08100			
1	12	ZD04	3755	MDA90485CA462	850410	5835	A7	000	2	2	2	3	2	1	2	1001	6	J														2	1	1	1	1	2	1	1	1	2	000		5	43

S V C	RM PO TN	AAAAA 33333	AAAA 2222	BBBBBBBBBBBBBBB 111111111111111	BBBBBB 333333	BBBB 8888 AAAA	BBB 888 BBB	BBB 888 CCC	B 1 9	B 1 0	B 1 2	B 1 3	C 1 4	C 2 5	C 3 6	CCCC 4444	C 7	C 8	C 9	C 10	CC 11 00	D 1	D 2	D 3	D 4	D 5	D 6	D 7	D 8	D 9	D 1 0	D 1 1	DDDDDD 12 ABBCCC	D 1 3	B7 AMOUNT ($000)
INTELLIGENT COMPUTER IN (CONT)						Brea															California											058493941		08100						06						
1	12	ZD04	4923	MDA90485CA953	850830	5895	A7	000	2	2	2	3	2	1	2	1001	6	J						2		1	1	1	1	2	1	1	1	2	000		5										91
2	03	QA110	0088	N0022885C3013	841123	7025	A7	000	2	2	2	3	1			2 1016	1	J						2		1	1	1	1	2	1	1	1	1	000		5										126
				CONTRACTOR TOTAL																	260	**																							
INTELLIGENT SOFTWARE SYS						Amherst															Mass											005283791		01325						25						
2	06	E612B	0810	N0001483C0495	850308	AD91	S1	000	2	2	2	C	2	7	2	1100	5	S						2		1	1	1	1	2	1	1	5	2	000		5										119
INTELLIMAC INC						Rockville															Maryland											094107083		67675						24						
1	12	ZD04	3877	MDA90485CA518	850417	7035	A7	000	2	2	2	3	2	1	2	1001	6	J						2		1	1	1	1	2	1	1	1	2	000		5										34
INTEQ INC						Fairfax															Virginia											084915370		26496						51						
1	09	ZD11	0451	DCA200XX00000	850301	S113	S1	000	2	2	2	5	2	3	2	1005	7	J						1		1	1	1	1	1	2	1	1	5	2	000		5										28
INTEQ INC						Herndon															Virginia											084915370		36648						51						
3	11	CA02	0256	F0560485C0034	850523	R414	S1	000	2	2	2	1	2	B	2		5	J	1	1	N	1G	1	1	1	1	1	1	1	1	1	1	5	2	000		5										130
				CONTRACTOR TOTAL																	158	**																							
INTER ARCHITECTS SERVICES																					PHILPPINES											991473448		00000						PH						
2	09	C2742	M504	N6286484C0001	850426	R211	C2	000	2	2	2	D	2	8	2	0600	2	J						3	5	1	5	1	1	2	1	1	5	2	000	P	5										29
INTER BUSINESS MACHINES						El Paso															Texas											052378122		24000						48						
1	05	BT51	0069	GS00K8401S6093	850111	7045	C9E	000	2	2	2	6																								0			0							47
INTER BUSINESS MACHINES						Fort Bliss															Texas											052378122		26664						48						
1	11	BT51	0159	GS00K856035	850711	7010	A7	000	2	2	2	6																								0			0							43
1	11	BT51	0178	GS00K85AGS6035	850801	7010	A7	000	2	2	2	6																								0			0							59
				LOCATION TOTAL																	102	*																							
				CONTRACTOR TOTAL																	149	**																							
INTER CAD CORP						Vienna															Virginia											992026476		81072						51						
2	12	BH009	A373	N0002485MB571	850730	7035	A7	000	2	2	2	5	2	K	2		5	J	1	1	N	1G	2		1	1	1	1	2	1	1	5	2	000		5										38
INTER CITY HEATING & COOLG CO						Fort Knox															Kentucky											074069055		28540						21						
1	06	BT23	0155	DABT2385C0142	850307	Z249	C2	000	2	2	2	3	2	6	2	1702	7	J						2		2		1	1	2	1	7	4	3	000		3										160
INTER COMMUNITY TELEPHONE CO						Washington															D.C.											031860406		50000						11						
1	11	ZD11	0736	DCA200XX00000	850701	S113	S1	000	2	2	2	5	2	3	2	1005	7	J						1		1	1	1	1	1	2	1	7	5	2	000		5										834
1	12	ZD11	0836	DCA200XX00000	850801	S113	S1	000	2	2	2	5	2	3	2	1005	7	J						1		1	1	1	1	1	2	1	7	5	2	000		5										857
				LOCATION TOTAL																	1,691	*																							
INTER COMMUNITY TELEPHONE CO						Wheatland															N Dakota											031860406		85220						38						
1	09	ZD11	0452	DCA200XX00000	850301	S113	S1	000	2	2	2	5	2	3	2	1005	7	J						1		1	1	1	1	1	2	1	1	5	2	000		5										50

S V C	RM PO TN	AAAAA 33333	AAAA 2222	BBBBBBBBBBBBBBB 111111111111111	BBBBBB 333333	BBBB 8888 AAAA	BBB 888 BBB	BBB 088 CCC	B 1 9	B 1 0	B 1 2	B 1 3	C 1 1	C 2 2	C 3 3	CCCC 4444	C 5 5	C 6 6	C 7 7	C 8 8	C 9 9	CC 11 00	D 1 1	D 2 2	D 3 3	D 4 4	D 5 5	D 6 6	D 7 7	D 8 8	D 9 9	D 1 0	D 1 1	DDDDDD 12 ABBCCC	D 1 3	B7 AMOUNT ($000)
INTER COMMUNITY TELEPHO (CONT)					Wheatland											N Dakota					031860406					85220						38			
1	10 ZD11		0626	DCA200XX00000	850601	S113	S1	000	2	2	2	5	2	3	2	1005	7	J					1	1	1	1	1	1	2	1	1	5	2	000	5	151
1	11 ZD11		0735	DCA200XX00000	850701	S113	S1	000	2	2	2	5	2	3	2	1005	7	J					1	1	1	1	1	1	2	1	1	5	2	000	5	100
					LOCATION TOTAL																301	*														
					CONTRACTOR TOTAL																1,992	**														
INTER CON SECURITY SYSTEMS INC					Alhambra											California					076192475					00884						06			
2	06 LA102		0512	N0012384D0400	841003	S202	S1	000	2	2	2	5	2	6	2	1702	7	Y					2		2		1	1	2	1	1	3	1	000	5	218
2	06 LA102		0513	N0012384D0400	841003	S202	S1	000	2	2	2	5	2	6	2	1702	7	Y					2		2		1	1	2	1	1	3	1	000	5	32
2	06 LA102		0514	N0012384D0400	841017	S202	S1	000	2	2	2	5	2	6	2	1702	7	Y					2		2		1	1	2	1	1	3	1	000	5	245
2	06 LA102		0515	N0012384D0400	841017	S202	S1	000	2	2	2	5	2	6	2	1702	7	Y					2		2		1	1	2	1	1	3	1	000	5	37
2	06 LA102		0516	N0012384D0400	841031	S202	S1	000	2	2	2	5	2	6	2	1702	7	Y					2		2		1	1	2	1	1	3	1	000	5	210
2	06 LA102		0517	N0012384D0400	841031	S202	S1	000	2	2	2	5	2	6	2	1702	7	Y					2		2		1	1	2	1	1	3	1	000	5	39
2	06 LA102		0518	N0012384D0400	841114	S202	S1	000	2	2	2	5	2	6	2	1702	7	Y					2		2		1	1	2	1	1	3	1	000	5	249
2	06 LA102		0519	N0012384D0400	841114	S202	S1	000	2	2	2	5	2	6	2	1702	7	Y					2		2		1	1	2	1	1	3	1	000	5	37
2	06 LA102		0520	N0012384D0400	841128	S202	S1	000	2	2	2	5	2	6	2	1702	7	Y					2		2		1	1	2	1	1	3	1	000	5	276
2	06 LA102		0521	N0012384D0400	841128	S202	S1	000	2	2	2	5	2	6	2	1702	7	Y					2		2		1	1	2	1	1	3	1	000	5	36
2	06 LA102		0522	N0012384D0400	841212	S202	S1	000	2	2	2	5	2	6	2	1702	7	Y					2		2		1	1	2	1	1	3	1	000	5	29
2	06 LA102		0523	N0012384D0400	841212	S202	S1	000	2	2	2	5	2	6	2	1702	7	Y					2		2		1	1	2	1	1	3	1	000	5	26
2	06 LA102		0524	N0012384D0400	850124	S202	S1	000	2	2	2	5	2	6	2	1702	7	Y					2		2		1	1	2	1	1	3	1	000	5	257
2	06 LA102		0525	N0012384D0400	850204	S202	S1	000	2	2	2	5	2	6	2	1702	7	Y					2		2		1	1	2	1	1	3	1	000	5	434
2	06 LA102		0526	N0012384D0400	850123	S202	S1	000	2	2	2	5	2	6	2	1702	7	Y					2		2		1	1	2	1	1	3	1	000	5	28
2	06 LA102		0582	N0012384D0400	850312	S202	S1	000	2	2	2	5	2	6	2	1702	7	Y					2		2		1	1	2	1	1	3	1	000	5	346
2	06 LA102		0583	N0012384D0400	850321	S202	S1	000	2	2	2	5	2	6	2	1702	7	Y					2		2		1	1	2	1	1	3	1	000	5	315
					LOCATION TOTAL																2,814	*														
INTER CON SECURITY SYSTEMS INC					Long Beach											California					076192475					43000						06			
2	07 LA102		0642	N0012384D0400	850411	S202	S1	000	2	2	2	5	2	6	2	1702	7	Y					2		2		1	1	2	1	1	3	1	000	5	298
2	08 LA102		0727	N0012384D0400	850429	S202	S1	SAB	2	2	2	5	2	6	2	1702	7	Y					2		2		1	1	2	1	1	3	1	000	5	259
2	08 LA102		0728	N0012384D0400	850429	S202	S1	SAB	2	2	2	5	2	6	2	1702	7	Y					2		2		1	1	2	1	1	3	1	000	5	283
2	08 LA102		0729	N0012384D0400	850513	S202	S1	SAB	2	2	2	5	2	6	2	1702	7	Y					2		2		1	1	2	1	1	3	1	000	5	249
2	08 LA102		0780	N0012384D0400	850520	S202	S1	000	2	2	2	5	2	6	2	1702	7	Y					2		2		1	1	2	1	1	3	1	000	5	218
2	09 LA102		0821	N0012384D0400	850611	5999	A7	SAB	2	2	2	5	2	6	2	1702	7	Y					2		2		1	1	2	1	1	5	2	000	5	194
					LOCATION TOTAL																1,501	*														
INTER CON SECURITY SYSTEMS INC					Point Mugu PMTC											California					076192475					57942						06			
2	03 C2474		0753	N6247481C6347	841024	S206	S1	000	2	2	2	D	2	6	2	1702	7	J					2		2		1	1	2	1	1	3	2	000	5	131
2	04 C2474		1188	N6247481C6347	850104	S206	S1	000	2	2	2	D	2	6	2	1702	7	J					2		2		1	1	2	1	1	3	2	000	5	29
					LOCATION TOTAL																160	*														
INTER CON SECURITY SYSTEMS INC					Sunnyvale											California					076192475					77000						06			
3	06 HC08		0025	F0468984C0019	850311	S206	S1	000	2	2	2	B	1		2	1001	5	J					1	2	1	2	1	1	1	1	1	3	1	000	5	132
3	07 HC08		0037	F0468984C0019	850416	S206	S1	000	2	2	2	B	2	5	2	1001	5	J					1	2	1	2	1	1	2	1	1	3	1	000	5	1,229
3	09 HC08		0052	F0468984C0019	850618	S206	S1	000	2	2	2	B	2	5	2	1001	5	J					1	2	1	2	1	1	1	1	1	3	2	000	5	1,217
					LOCATION TOTAL																2,578	*														
INTER CON SECURITY SYSTEMS INC					Sunnyvale Air Force											California					076192475					77007						06			
3	04 HC08		0013	F0468984C0019	841121	S206	S1	000	2	2	2	3	1		2	0200	5	J					1	2	1	2	1	1	1	1	1	3	1	000	5	2,431
					CONTRACTOR TOTAL																9,484	**														

S V C	RM PO TN	AAAAA AAAA 33333 2222	BBBBBBBBBBBBBB 8888 888 888 111111111111111	BBBBBB 333333	BBBB BBB BBB 1 1 1 AAAA BBB CCC	B B B B 9 0 2 3	C C C CCCC 1 2 3 4444	C C C C C CC 5 6 7 8 9 11 00	D D D D D D D D D D D 1 1 1 2 3 4 5 6 7 8 9 0 1	DDDDDD 12 ABBCCC	D 1 3	B7 AMOUNT ($000)
INTER ISLAND GAS SERVICE INC							PHILPPINES	991484882	00000	PH		
2 11 C2742 M530 N6286484M0525			850710 S204 S1	000	2 2 2 D	2 8 2 0600	1 J		3 5 1 5 1 1 2 1 1 5 2	000P	5	25
INTER NATIONAL RESEARCH INST			McLean				Virginia	020298246	48376	51		
2 10 PA101 A972 N0014085CJE92			850501 K070 S1	000	2 2 2 3	2 B 2	5 J 1 1 N 1A	2	1 1 1 1 2 1 1 5 2	000	5	54
INTER NATIONAL RESEARCH INST			Newport News				Virginia	020298246	56000	51		
2 06 RA100 0388 N0018985C0176			850305 U009 S1	000	2 2 2 3	1 2 0200	2 U	2	1 1 1 1 2 1 1 3 2	000	5	62
			CONTRACTOR TOTAL					116 **				
INTER NETICS INC			Lakewood				California	003114535	39892	06		
3 03 FD06 0172 F3460182C0412			841214 6610 A1C	000	2 2 2 E	1 2 0102	1 J	2	1 1 1 1 2 2 1 1 1 2	000	5	48-
INTER RENT AUTOVERMIETUNG GMBH							GERMAN FRG	999004179	00000	DE		
1 03 JA37 0292 DAJA3785C0106			841129 W023 A4B	000	2 2 2 3	2 4 2 0600	1 J		3 5 1 1 1 1 2 1 1 5 2	800	5	38
1 03 JA37 0287 DAJA3785C0114			841128 W023 A4B	000	2 2 2 3	2 4 2 0600	1 J		3 5 1 1 1 1 2 1 1 5 2	800	5	87
1 05 JA37 0502 DAJA3785C0358			850201 W023 S1	000	2 2 2 3	2 4 2 0600	1 J		3 5 1 1 1 1 2 1 1 5 2	300	5	36
			CONTRACTOR TOTAL					161 **				
INTER ROYAL CORP			Plainfield				Conn	991361783	59910	09		
1 04 KF06 0051 GS00F68503			841206 7105 C9E	000	2 2 2 6				0	0		30
INTER ROYAL CORP			Plainfield				Conn	990983942	59980	09		
2 08 SM400 0011 GS00F68503			850506 7125 C9E	000	2 2 2 6				0	0		145
2 11 TK300 0122 GS00F76039			850729 7105 C9E	000	2 2 2 6				0	0		118
3 08 JA14 0142 GS00F68503			850501 7105 C9E	000	2 2 2 6				0	0		80
3 09 SL02 0078 GS00F68503			850418 7105 C9E	000	2 2 2 6				0	0		28
3 12 QA07 0100 GS00F76441			850930 7110 C9E	000	2 2 2 8				0	0		28
			LOCATION TOTAL					399 *				
			CONTRACTOR TOTAL					429 **				
INTER SYSTEM INC			Redstone Arsenal				Alabama	089191027	63912	01		
1 06 AH03 0093 DAAH0385C0032			850201 R529 A7	000	1 2 2 3	2 6 2 1702	7 J	2	2 1 1 2 1 1 3 1	000	5	198
INTER SYSTEM INC			Camarillo				California	089191027	10046	06		
2 12 LA101 3012 N0012385C0673			850912 7030 C9E	000	2 2 2 3	2 D 2	7 J 1 1 L	2	2 1 1 2 1 1 1 2	000	5	34
INTER SYSTEM INC			Point Mugu Naval Air				California	089191027	57939	06		
2 07 LA103 0704 N0012381C0914			850416 5815 C9E	000	2 2 2 A	2 6 2 1702	7 J	2	2 1 1 2 1 1 5 2	000	5	1,683
2 11 LA103 1067 N0012381C0914			850814 5815 C9E	000	2 2 2 C	2 6 2 1702	7 J	2	2 1 1 2 1 1 5 2	000	5	1,582
2 11 LA103 1068 N0012381C0914			850723 5815 C9E	000	2 2 2 A	2 6 2 1702	7 J	2	2 1 1 2 1 1 5 1	000	5	1,688
2 04 LA103 0339 N0012381D0914			850118 5815 C9E	000	2 2 2 A	2 6 2 1702	7 J	2	2 1 1 2 1 1 5 1	000	5	1,110
			LOCATION TOTAL					6,063 *				

S RM AAAAA AAAA BBBBBBBBBBBBBBB BBBBBB BBBB BBB BBB B B B B C C C CCCC C C C C C CC D D D D D D D D D D DDDDDD D	B7
V PO 8888 888 888 1 1 1 11 1 1 12 1	AMOUNT
C TN 33333 2222 111111111111111 333333 AAAA BBB CCC 9 0 2 3 1 2 3 4444 5 6 7 8 9 00 1 2 3 4 5 6 7 8 9 0 1 ABBCCC 3	($000)
INTER SYSTEM INC Washington D.C. 089191027 50000 11	
1 08 ZD42 0043 DMA80084D0002 850116 R399 S1 000 2 2 2 5 2 5 2 1001 5 Z 2 1 1 1 1 2 1 7 5 2 000 5	50
INTER SYSTEM INC Annandale Virginia 089191027 01912 51	
1 10 AK70 0169 DAAK7082C0148 850313 R302 S1 000 2 2 2 A 2 6 2 1702 7 J 2 2 1 1 2 1 1 3 2 100 5	60
1 12 AK70 0561 DAAK7082C0148 850927 R302 S1 000 2 2 2 A 2 6 2 1702 7 J 2 2 1 1 2 1 1 3 2 100 5	56
2 12 MA102 2614 N0060085D2318 850826 R302 S1 000 2 2 2 5 2 D 2 7 J 1 1 L 2 2 1 1 2 1 1 3 1 000 5	31
LOCATION TOTAL 147 *	
CONTRACTOR TOTAL 6,492 **	
INTER-A V INC San Antonio Texas 992017228 65000 48	
3 11 FS02 0220 F3360185C0065 850816 6630 C9E 000 2 2 2 3 2 4 2 0200 6 J 2 1 1 1 1 2 1 1 1 2 000 5	52
INTERACTIVE MACHINES INC Westlake Village California 014831655 84438 06	
2 03 QA110 0101 N0022885C2055 841214 7010 A7 000 2 2 2 3 2 4 2 0200 5 J 2 1 1 1 1 2 1 1 1 2 000 5	55
INTERACTIVE NETWORKS INC Central Islip New York 057806051 13552 36	
2 02 PF161 0105 N6226984D0118 841105 5895 A7 000 2 2 2 5 1 1 J 2 1 1 1 1 2 1 1 2 2 000 5	49
2 07 PF161 0618 N6226984D0118 850429 5895 A7 000 2 2 2 5 1 1 J 2 1 1 1 1 2 1 1 2 2 000 5	137
CONTRACTOR TOTAL 186 **	
INTERACTIVE SYSTEMS CORP Santa Monica California 084695436 70000 06	
1 12 ZD04 4090 MDA90485CA597 850621 7050 A7 000 2 2 2 1 2 1 2 1001 5 J 2 1 1 1 1 2 1 1 1 2 000 5	41
2 03 LA101 0123 N0012385C0147 841001 W070 S1 000 2 2 2 3 1 2 1001 6 J 2 1 1 1 1 2 1 1 1 3 000 5	46
LOCATION TOTAL 87 *	
INTERACTIVE SYSTEMS CORP Air Force Academy Colorado 099271702 79545 08	
3 01 BA05 0016 F0561181D0006 841010 W070 S1 000 2 2 2 5 1 1 J 2 1 1 1 1 2 1 1 3 2 000 5	91
CONTRACTOR TOTAL 178 **	
INTERACTIVE TELEVISION CO Santa Monica California 021871033 70000 06	
1 12 ZD04 1557 MDA90485C9061 850618 7030 A7 000 2 2 2 3 2 A 2 6 J 1 1 N 6A 2 1 1 1 1 2 1 1 1 2 000 5	42
INTERACTIVE TELEVISION CO Arlington Virginia 021871033 03000 51	
1 11 KF40 0485 DAKF4085C1049 850813 9999 C9E 000 2 2 2 3 2 A 2 5 U 1 1 N 1G 2 1 1 1 1 2 1 1 1 1 000 5	149
1 12 KF40 0660 DAKF4085C1740 850924 7010 A7 000 2 2 2 3 1 2 6 J 2 1 B 2 1 1 1 1 2 1 1 1 2 000 5	29
1 07 ZD03 0853 MDA90384C0231 850408 AD91 S1 000 2 2 2 C 1 2 1100 5 U 2 1 1 1 1 2 1 1 5 1 000 5	300
1 10 ZD03 1366 MDA90385C0306 850710 AD91 S1 000 2 2 2 3 1 2 5 U 1 1 N 1A 2 1 2 1 1 2 1 1 5 1 000 5	800
1 01 ZD04 0051 MDA90485C7021 841001 AD93 A7 000 2 2 2 3 2 1 2 1100 5 U 2 1 1 1 1 2 1 1 1 1 000 5	313
1 02 ZD04 0427 MDA90485C7037 841101 5895 A7 000 2 2 2 3 2 1 2 1001 5 J 2 1 1 1 1 2 1 1 1 2 000 1	165
1 12 ZD04 3810 MDA90485CA490 850502 5999 A7 000 2 2 2 3 2 1 2 1001 5 J 2 1 1 1 1 2 1 1 1 2 000 5	81
LOCATION TOTAL 1,837 *	
INTERACTIVE TELEVISION CO GERMAN FRG 021871033 00000 DE	
1 10 JA37 0975 DAJA3785C0624 850606 T006 S1 000 2 2 2 3 1 2 1001 5 J 4 1 1 1 1 1 2 1 1 3 2 100 1	40
CONTRACTOR TOTAL 1,919 **	

S RM AAAAA AAAA BBBBBBBBBBBBBBB BBBBBB BBBB BBB BBB B B B B C C C CCCC C C C C C C CC D D D D D D D D D D D DDDDDD D	B7
V PO 8888 888 888 1 1 1 11 1 1 12 1	AMOUNT
C TN 33333 2222 111111111111111 333333 AAAA BBB CCC 9 0 2 3 1 2 3 4444 5 6 7 8 9 00 1 2 3 4 5 6 7 8 9 0 1 ABBCCC 3	($000)
INTERAD LTD Gaithersburg Maryland 054426366 31175 24	
2 06 E1230 5282 N0001485C2131 850124 5999 C9E 000 2 2 2 3 1 2 1001 6 J 2 1 1 1 1 2 1 1 1 2 000 5	51
INTERAMERICA RESEARCH ASSOC Arlington Virginia 074824228 03000 51	
1 12 ZD03 2031 MDA90385C0200 850930 R599 S1 000 2 2 2 2 1 2 5 U 1 1 N 1G 1 1 1 1 1 1 2 1 1 5 2 000 5	77
INTERAND CORP Washington D.C. 991876913 50000 11	
3 10 FH02 2071 F0460685C0046 850712 5820 A7 000 2 2 2 A 2 4 2 0200 6 J 2 1 1 1 1 2 1 7 1 2 000 5	99
INTERAND CORP Chicago Illinois 991876913 14000 17	
3 03 FH02 0309 F0460685C0046 841204 5820 A7 000 2 2 2 3 2 4 2 0200 6 J 2 1 1 1 1 2 1 7 1 3 000 1	748
CONTRACTOR TOTAL 847 **	
INTERAND CORPORATION Washington D.C. 066184599 50000 11	
3 12 FS02 0600 F3360185C0321 850930 5805 C9E 000 2 2 2 3 1 2 5 J 2 1 N 1G 2 1 1 1 1 2 1 7 1 2 000 5	121
INTERBAKE FOODS INC Richmond Virginia 043337401 67000 51	
4 09 013H 9273 DLA13H85CZ046 850603 8920 B2 000 2 2 2 3 1 1 J 1 4 1 3 1 1 3 1 1 1 2 000 5	2,374
INTERCAD CORPORATION Annapolis Maryland 101475739 01600 24	
2 05 MA101 1063 N0060085C0208 841228 7035 A7 000 2 2 2 3 2 4 2 0200 1 J 1 4 1 1 1 1 2 1 1 1 2 000 5	171
2 08 MA101 1078 N0060085C0208 850315 7035 A7 000 2 2 2 B 2 4 2 0200 1 J 1 4 1 1 1 1 2 1 1 1 2 000 5	97
CONTRACTOR TOTAL 268 **	
INTERCNTNNTL MFG CO INC Garland Texas 007332224 28332 48	
1 03 AA22 0046 DAAA2285C0126 841130 1015 A5 000 2 2 1 3 0 0 1	41
1 06 AA22 0159 DAAA2285C0126 850318 1015 A5 000 2 2 2 B 1 2 1026 1 J 1 3 1 1 1 1 2 1 1 1 2 000 1	79
2 07 MC201 0111 N0017485C0102 850312 1340 A2 000 2 2 2 3 2 4 2 0200 1 J 1 4 1 1 1 1 2 1 1 1 2 000 5	380
2 12 MA103 3209 N0060084C3530 850912 1310 A6 000 2 2 2 B 1 2 1001 3 J 1 5 1 1 1 1 3 1 1 1 1 000 5	6,725
LOCATION TOTAL 7,225 *	
INTERCNTNNTL MFG CO INC Garland Texas 007332224 29000 48	
1 06 AA09 0950 DAAA0982E7177 850227 J036 A6 000 2 2 2 C 1 2 1016 5 S 1 1 1 1 1 1 3 1 1 1 1 000	691
1 03 AA09 0325 DAAA0984C0440 841129 1325 A6 FAS 2 2 2 B 1 2 1600 5 J 1 1 1 1 1 1 3 1 1 1 2 000 5	5,728
1 06 AA09 0990 DAAA0985C0475 850228 1325 A6 000 2 2 2 3 1 2 1600 1 J 1 1 1 1 1 1 3 1 1 1 2 000 1	8,356
1 12 AA09 2536 DAAA0985C1269 850911 1325 A6 FAS 2 2 2 3 1 2 5 J 1 1 N 3A 1 1 1 1 1 1 3 1 1 1 1 000 2	9,764
LOCATION TOTAL 24,539 *	
CONTRACTOR TOTAL 31,764 **	
INTERCO INCORPORATED Andrews AFB Maryland 006266738 01450 24	
3 12 QC02 0545 F4984285F0321 850919 7025 C9E 000 2 2 2 C 2 4 2 1001 6 J 2 1 2 1 1 2 1 1 1 2 000 5	90
INTERCO INCORPORATED Marshall Missouri 006266738 46316 29	
4 04 0100 0383 DLA10085C4187 850123 8430 A9 000 2 2 2 3 1 1 J 1 3 1 1 1 1 2 1 1 1 2 000 5	30

S RM AAAAA AAAA BBBBBBBBBBBBBBB BBBBBB BBBB BBB BBB B B B B C C C CCCC C C C C C CC D D D D D D D D D D D DDDDDD D	B7
V PO 8888 888 888 1 1 1 11 1 1 12 1	AMOUNT
C TN 33333 2222 111111111111111 333333 AAAA BBB CCC 9 0 2 3 1 2 3 4444 5 6 7 8 9 00 1 2 3 4 5 6 7 8 9 0 1 ABBCCC 3	($000)
INTERCO INCORPORATED St. Louis Missouri 059994434 65000 29	
1 05 AC83 0023 DAAG4884D0019 841219 8430 A9 000 2 2 2 5 1 1 J 1 4 1 4 1 1 2 1 7 1 2 000 5	77
INTERCO INCORPORATED West Plains Missouri 006266738 78928 29	
4 01 0100 0006 DLA10085C4007 841005 8430 A9 000 2 2 2 3 1 1 J 1 4 1 1 1 1 2 1 7 1 2 000 5	4,288
4 08 0100 0835 DLA10085C4388 850523 8430 A9 000 2 2 2 3 1 1 J 1 4 1 1 1 1 4 1 7 1 2 000 5	3,236
4 12 0100 1267 DLA10085C4556 850927 8430 A9 000 2 2 2 3 1 1 1 J 2 2 A 1 3 1 1 1 1 4 1 7 1 2 000 5	3,527
LOCATION TOTAL 11,051 *	
INTERCO INCORPORATED Windsor Missouri 006266738 80368 29	
4 04 0100 0293 DLA10085C4134 850105 8430 A9 000 2 2 2 3 1 1 J 1 4 1 1 1 1 4 1 1 1 2 000 5	3,714
CONTRACTOR TOTAL 14,962 **	
INTERCOAST BROKERAGE Porterville California 103424131 58240 06	
4 09 0137 0566 DLA13785CN201 850620 8910 B2 000 2 2 2 3 2 H 2 1 J 2 2 B 1 4 1 1 1 1 2 1 7 5 2 000 5	33
INTERCOLE INC Stroudsburg Penn 009178666 74888 42	
1 12 AA09 2652 DAAA0985C1319 850920 8140 A6 000 2 2 2 3 1 1 1 J 2 2 K 2 1 1 1 2 2 1 7 1 2 000 5	914
INTERCOMP INC Dougherty Georgia 991796137 99095 13	
2 12 C2467 5179 N6246785C3790 850723 Y162 C2 000 2 2 2 3 1 2 1 J 2 2 K 2 1 3 1 2 2 1 1 4 2 000 5	172
INTERCOMP INC Stillwater Oklahoma 991796137 70300 40	
3 01 HT01 0046 F0470484C0071 841017 AC26 A2 000 2 2 2 3 1 2 0102 2 J 2 1 1 1 2 2 2 1 2 2 000 1	45
CONTRACTOR TOTAL 217 **	
INTERCON SECURITY SYSTEMS San Diego California 991374174 66000 06	
2 12 C2474 E216 N6247483C8499 850723 S216 S1 000 2 2 2 B 2 6 2 1702 7 J 2 2 1 1 2 1 1 3 2 000 5	1,671
INTERCON SYSTEMS CORPORATION Dairy Valley California 084338235 17848 06	
1 02 BT60 0012 DABT6084C0105 841031 AD25 A7 000 2 2 2 C 1 2 1100 2 U 2 1 4 1 1 2 1 1 2 1 000 3	150
1 05 BT60 0035 DABT6084C0105 850130 AD25 A7 000 2 2 2 C 1 2 1100 2 U 2 1 4 1 1 2 1 1 5 1 000 3	50
1 05 BT60 0036 DABT6084C0105 850208 AD25 A7 000 2 2 2 C 1 2 1100 2 U 2 1 4 1 1 2 1 1 5 1 000 3	35
1 05 BT60 0037 DABT6084C0105 850225 AD25 A7 000 2 2 2 C 1 2 1100 2 U 2 1 4 1 1 2 1 1 5 1 000 3	80
1 08 BT60 0102 DABT6084C0105 850513 AD25 A7 000 2 2 2 C 1 2 1100 3 U 2 1 4 1 1 2 1 1 5 1 000 5	164
1 11 BT60 0165 DABT6084C0105 850807 AD25 A7 000 2 2 2 C 1 2 1100 2 U 2 1 4 1 1 2 1 1 5 1 000 5	457
2 02 TK120 D086 N6133983D0010 841126 R414 S1 000 2 2 2 B 1 2 1001 5 Y 2 1 1 1 1 2 1 1 3 2 000 5	138
LOCATION TOTAL 1,074 *	
INTERCON SYSTEMS CORPORATION Orlando Florida 084338235 53000 12	
2 04 TK120 D145 N6133982C0017 850111 U009 S1 000 2 2 2 A 2 4 2 1001 5 U 2 1 1 1 1 2 1 1 3 2 000 5	233
2 06 TK120 D250 N6133982C0017 850327 U009 S1 000 2 2 2 A 2 4 2 1001 5 U 2 1 1 1 1 2 1 1 3 2 000	230
LOCATION TOTAL 463 *	

S RM AAAAA AAAA BBBBBBBBBBBBBBB BBBBBB BBBB BBB BBB B B B C C C CCCC C C C C C CC D D D D D D D D D D D DDDDDD D	B7
V PO 8888 888 888 1 1 1 11 1 1 12 1	AMOUNT
C TN 33333 2222 111111111111111 333333 AAAA BBB CCC 9 0 2 3 1 2 3 4444 5 6 7 8 9 00 1 2 3 4 5 6 7 8 9 0 1 ABBCCC 3	($000)
INTERCON SYSTEMS CORPORATION Fort Meade Maryland 084338235 29400 24	
1 12 ZD04 4162 MDA90483C0240 850206 J070 A7 000 2 2 2 A 2 1 2 1001 3 Z 2 1 1 1 1 2 1 1 5 2 000 5	200
INTERCON SYSTEMS CORPORATION Landover Maryland 084338235 45325 24	
1 03 ZD04 0173 MDA90483C0974 841001 J070 A7 000 2 2 2 B 2 1 2 1200 1 J 2 1 1 1 1 2 1 1 1 2 000 5	395
1 08 ZD04 1394 MDA90485G2041 850503 AC61 A7 000 2 2 2 4 2 1 2 1001 5 J 1 1 1 1 1 1 2 1 1 5 1 000 3	205
2 11 F273Z 1604 M0002784C0059 850805 AC66 S1 000 2 2 2 A 1 2 2 U 2 1 K 2 1 1 1 2 2 3 1 3 2 000 5	234
LOCATION TOTAL 834 *	
INTERCON SYSTEMS CORPORATION Linthicum Heights Maryland 084338235 47150 24	
1 12 ZD04 0379 MDA90484C4070 841101 R302 S1 000 2 2 2 B 2 1 2 1100 5 U 2 1 1 1 1 2 1 1 1 2 000 5	811
INTERCON SYSTEMS CORPORATION El Paso Texas 084338235 24000 48	
1 12 BT60 0245 DABT6085C0576 850920 9999 C9E 000 2 2 2 3 1 2 2 U 2 2 B 1 4 1 1 1 1 2 1 7 1 2 300 5	205
CONTRACTOR TOTAL 3,587 **	
INTERCONNECTION TECHNOLOGY INC Huntington Beach California 084162726 36000 06	
1 12 AD05 0933 DAAD0585C4340 850926 8135 C9E 000 2 2 2 3 2 B 2 1 J 2 1 B 2 1 1 1 1 2 1 1 1 2 000 5	39
INTERCONTINENTAL BEARING SUP ITALY 058747726 00000 IT	
4 10 0500 2252 DLA50085C3581 850702 3110 C9E 000 2 2 2 3 1 1 J 4 5 1 4 1 1 2 1 1 2 2 200I 5	35
INTERCONTINENTAL DYNAMICS CORP Englewood New Jersey 001479484 21480 34	
2 04 JA100 3643 N0038384C2061 850111 4920 A1C 000 2 2 2 3 1 2 1001 5 J 2 1 1 1 1 2 1 1 1 2 000 5	96
2 03 JA100 2289 N0038384C2618 841219 4920 A1B 000 2 2 2 B 1 2 1015 5 J 2 1 1 1 1 2 1 1 1 2 000 1	53
2 06 JA100 5741 N0038385C0193 850313 4920 A1C 000 2 2 2 3 1 2 1015 5 J 2 1 1 1 1 2 1 1 1 2 000 1	28
2 08 JA100 8136 N0038385C0203 850504 4920 A1C APC 2 2 2 3 1 2 5 J 1 1 N 1A 2 1 1 1 1 2 1 1 1 2 000 5	157
2 11 JA100 C439 N0038385C0203 850807 4920 A1C APC 2 2 2 B 1 2 1015 5 J 2 1 1 1 1 2 1 1 1 2 000 5	36
2 11 JA100 C994 N0038385C0308 850816 4920 A1C 000 2 2 2 3 1 2 5 J 1 1 N 1A 2 1 1 1 1 2 1 1 1 2 000 5	42
2 12 JA100 E615 N0038385C0345 850916 4920 A1C 000 2 2 2 3 1 2 5 J 1 1 N 1A 2 1 1 1 1 2 1 1 1 2 000 5	64
2 03 JA100 1585 N0038385C2043 841205 4920 A1C 000 2 2 2 3 1 2 1015 5 J 2 1 1 1 1 2 1 1 1 2 000 1	53
2 06 JA100 5949 N0038385C2043 850309 4920 A1C 000 2 2 2 B 1 2 1015 5 J 2 1 1 1 1 2 1 1 1 2 000 1	26
CONTRACTOR TOTAL 555 **	
INTERCONTINENTAL ENGRG MFG Kansas City Missouri 007123508 38000 29	
5 05 CW69 0025 DACW6984C0081 841116 9999 C9E 000 2 2 2 C 1 1 J 2 1 5 1 1 2 1 7 1 2 000 5	383
INTERCONTINENTAL MAINTENANCE Garland Texas 991975624 29000 48	
2 08 MA103 3072 N0060084C3530 850104 1310 A6 000 2 2 2 A 1 2 1001 3 J 1 5 1 1 1 1 3 1 1 1 1 000 1	575
INTERCONTINENTAL METS EXPORTS Coatesville Penn 093464428 14712 42	
3 08 FJ02 0308 F0965085C0075 850514 9510 C9E 000 2 2 2 3 1 2 1013 1 J 2 3 1 1 2 1 1 2 2 000 5	32
INTERCONTINENTAL MOTELS INC Norwich Conn 021806617 56200 09	
2 04 PC144 5060 N0010285C0076 850108 V231 S1 000 2 2 2 3 2 4 2 0102 1 J 2 1 1 1 2 2 1 1 1 2 000 5	33

S V C	RM PO TN	AAAAA 33333	AAAA 2222	BBBBBBBBBBBBBBB 111111111111111	BBBBBB 333333	BBBB 8888 AAAA	BBB 888 BBB	BBB 888 CCC	B 1 9	B 1 0	B 1 2	B 1 3	C 1 1	C 2 2	C 3 3	CCCC 4444	C 5 5	C 6 6	C 7 7	C 8 8	C 9 9	CC 11 00	D 1 1	D 2 2	D 3 3	D 4 4	D 5 5	D 6 6	D 7 7	D 8 8	D 9 9	D 1 0	D 1 1	DDDDDD 12 ABBCCC	D 1 3	B7 AMOUNT ($000)
INTERCONTINENTAL MOTELS (CONT)						Norwich																														
2	10	PC144	5234	N0010285C1449		850708	V231	S1	000	2	2	2	3	1		2	0102	1	J							2		1	1	1	2	2	1	1	2	2	000		5			33
2	10	PC144	5268	N0010285C1465		850722	V231	S1	000	2	2	2	3	1		2		1	J	2	2	B				2		1	1	1	2	2	1	1	5	2	000		5			52
2	11	PC144	5287	N0010285C1472		850806	V231	S1	000	2	2	2	3	1		2		1	J	2	2	K				2		1	1	1	2	2	1	1	5	2	000		5			51
				CONTRACTOR TOTAL																		169	**															
INTEREX CORPORATION						Natick																														
2	02	JA117	0315	N0010485C4400		841029	6665	A3	000	2	2	2	3	1		2	0102	1	J							2		1	1	1	2	2	1	1	1	2	000		1			32
INTERFACE COSNTR CORP						Scott Air Force Base																														
3	12	QA06	0323	F1162385C0086		850930	Y161	C2	000	2	2	2	3	2	D	2		7	J	1	1	L				2		2		1	1	2	1	7	4	1	000		5			1,838
INTERFACE COSNTR CORP						Shelbyville																														
5	11	CW43	0122	DACW4385C0043		850529	Y299	C2	000	2	2	2	D	2	D	2		7	J	1	1	L				2		2		1	1	2	1	7	4	1	000		5			225
				CONTRACTOR TOTAL																		2,063	**															
INTERFACE ENGINEERING INC						Stoughton																														
1	12	ZD04	3862	MDA90485CA512		850424	7010	A7	000	2	2	2	3	2	1	2	1001	6	J							2		1	1	1	1	2	1	1	1	2	000		5			69
INTERFACE FLOORING SYSTEMS INC						La Grange																														
2	12	LE400	5096	GS00F79378		850904	7210	C9E	000	2	2	2	6																		0			0							38
3	12	JA27	0949	GS00F79378		850919	7220	C9E	000	2	2	2	6	2	F			1	J	2	2	F									0			0							38
3	12	JA27	0950	GS00F79378		850919	7220	C9E	000	2	2	2	6	2	F			1	J	2	2	F									0			0							34
3	12	JA27	0951	GS00F79378		850919	7220	C9E	000	2	2	2	6	2	F			1	J	2	2	F									0			0							34
3	12	JA27	0952	GS00F79378		850919	7220	C9E	000	2	2	2	6	2	F			1	J	2	2	F									0			0							34
3	02	QA06	0078	GS00S58016		841130	7220	C9E	000	2	2	2	6																		0			0							29
				CONTRACTOR TOTAL																		207	**															
INTERFACE INC						Scottsdale																														
4	03	0400	0983	DLA40085C0525		841217	4920	C9E	000	2	2	2	3	1		2	1013	5	J							2		1	1	1	1	2	1	1	1	2	000		5			46
4	03	0400	1112	DLA40085C0525		841224	4920	C9E	000	2	2	2	B	1		2	1013	1	J							2		1	1	1	1	2	1	1	1	2	000		5			46
4	05	0400	1824	DLA40085C1035		850215	4920	C9E	000	2	2	2	3	1		2	1013	5	J							2		1	1	1	1	2	1	1	2	2	000		5			42
4	07	0400	2875	DLA40085C1035		850415	4920	C9E	000	2	2	2	B	1		2	1013	5	J							2		1	1	1	1	2	1	1	2	2	000		5			42
				CONTRACTOR TOTAL																		176	**															
INTERFACE TECHNOLOGY INC						San Dimas																														
1	03	AA09	0172	DAAA0984C1012		841030	4931	A5	000	2	2	2	B	2	4	2	1001	5	J							1	1	1	1	1	1	2	1	1	1	2	000		1			184
2	04	E1230	5102	N0001485C2048		841207	6640	C9E	000	2	2	2	3	1		2	1001	6	J							2		1	1	1	1	2	1	1	5	2	000		5			31
2	12	PB121	0157	N0016385C0117		850130	6625	C9E	000	2	2	2	3	2	4	2	0102	1	J							2		1	1	1	2	2	1	1	1	2	000		5			43
2	10	QA110	0538	N0022885R3134		850701	7035	A7	000	2	2	1	3																		0			0	1						29
3	04	FE03	0405	F4260085C0327		850125	4935	A2	CMU	2	2	2	3	1		2	1300	6	J							1	1	1	1	3	1	3	1	1	1	2	000		5			3,226
				CONTRACTOR TOTAL																		3,513	**															
INTERFACE VIDEO SYSTEMS INC						Washington																														
1	12	MD17	0722	GS0WF52965		850926	T006	S1	000	2	2	2	8	2	B	2		5	J	1	1	N	2A								0			0							85

S RM AAAAA AAAA BBBBBBBCBBBBBBB BBBBBB BBBB BBB BBB B B B B C C C CCCC C C C C C CC D D D D D D D D D D DDDDDD D	B7 AMOUNT ($000)
V PO 8888 888 888 1 1 1 11 1 1 12 1	
C TN 33333 2222 11111111111111 333333 AAAA BBB CCC 9 0 2 3 1 2 3 4444 5 6 7 8 9 00 1 2 3 4 5 6 7 8 9 0 1 ABBCCC 3	
INTERFEROMETRICS INC Vienna Virginia 077563690 81072 51	
2 09 E1230 5569 N0001485C2216 850515 R408 S1 000 2 2 2 3 1 2 1001 5 U 2 1 1 1 1 2 1 1 5 2 000 5	50
INTERGARDE S P R L INTERNATION GERMAN FRG 370185977 00000 DE	
1 09 JA37 1001 DAJA3785C0675 850613 S206 S1 000 2 2 2 3 2 0 2 0600 1 J 3 5 1 1 1 1 2 1 1 5 2 900D 5	33
1 10 JA37 1101 DAJA3785C0735 850722 S206 S1 000 2 2 2 3 2 Z 2 1 J 2 2 B 3 5 1 1 1 1 2 1 1 5 2 900D 5	232
CONTRACTOR TOTAL 265 **	
INTERGON CORPORATION Monrovia California 096018510 48648 06	
1 12 AH01 2608 DAAH0185C0464 850916 6940 A2 GBQ 2 2 2 3 2 6 2 1702 7 J 2 2 1 1 2 1 1 1 2 000 5	46
1 12 AH01 4250 DAAH0185C1093 850828 1420 A2 CMS 2 2 2 3 2 6 2 1702 7 J 2 2 1 1 2 1 1 1 1 000 1	4,570
LOCATION TOTAL 4,616 *	
INTERGON CORPORATION South El Monte California 096018510 72996 06	
1 10 AH01 3396 DAAH0185C0800 850725 1260 A2 GBQ 2 2 2 3 2 6 2 1702 7 J 2 2 1 1 2 1 1 1 2 000 5	361
INTERGON CORPORATION Torrance California 096018510 80000 06	
1 10 AH01 2415 DAAH0185C0402 850628 4935 A2 GAM 2 2 2 3 2 6 2 1702 7 J 2 2 1 1 2 1 1 1 2 000 5	57
1 12 AH01 3230 DAAH0185C0733 850830 1430 A2 CMC 2 2 2 3 2 6 2 1702 7 J 2 2 1 1 2 1 1 1 2 000 1	42
1 09 AH01 3389 DAAH0185C0796 850626 1440 A2 CMS 2 2 2 3 2 6 2 1702 7 J 2 2 1 1 2 1 1 1 1 000 1	503
1 12 AH01 3478 DAAH0185C0822 850829 4935 A2 CMS 2 2 2 3 2 6 2 1702 7 J 2 2 1 1 2 1 1 1 2 000 1	102
1 12 AH01 4135 DAAH0185C1076 850830 1430 A2 CMC 2 2 2 3 2 6 2 1702 7 J 2 2 1 1 2 1 1 1 2 000 5	55
1 12 AH01 4176 DAAH0185C1096 850904 5905 A2 CME 2 2 2 3 2 6 2 1702 7 J 2 2 1 1 2 1 1 1 2 000 5	161
1 12 AH01 4621 DAAH0185C1264 850930 4935 A2 CMN 2 2 2 3 2 D 2 7 J 1 1 L 2 2 1 1 2 1 1 1 1 000 5	60
LOCATION TOTAL 980 *	
CONTRACTOR TOTAL 5,957 **	
INTERGRAPH CORP Huntsville Alabama 022233456 37000 01	
1 03 ZD50 0043 MDA90884C1024 841214 3610 C9E 000 2 2 2 B 1 2 1013 3 J 1 5 1 1 1 1 1 1 1 3 000 5	415
3 12 FS06 0326 F3360085C7026 850923 7035 A7 000 2 2 2 3 1 2 1 J 2 1 B 1 3 1 1 1 1 1 1 2 2 000 5	62
LOCATION TOTAL 477 *	
INTERGRAPH CORP Washington D.C. 022233456 50000 11	
1 10 ZD50 0211 MDA90884C1024 850729 3610 S1 000 2 2 2 B 1 2 1001 4 J 1 5 1 5 1 1 1 1 7 1 2 000 5	44
1 12 ZD50 0281 MDA90884C1024 850927 3610 C9E 000 2 2 2 B 2 A 2 4 J 1 1 N 1B 1 5 1 5 1 1 1 1 7 1 2 000 5	103
LOCATION TOTAL 147 *	
INTERGRAPH CORP Savannah Georgia 022233456 69000 13	
5 08 CW21 0087 DACW2185C0026 850506 J070 S1 000 2 2 2 3 1 2 1001 5 J 1 1 1 1 1 1 2 1 1 3 2 000 5	49
INTERGRAPH CORP Schaumburg Illinois 022233456 68003 17	
1 04 AA08 0078 DAAA0885C0003 850122 7035 A7 000 2 2 2 3 2 4 2 1001 5 J 1 1 1 1 1 1 2 1 7 2 2 000 5	242
INTERGRAPH CORP Wright Patterson AFB Ohio 022233456 86660 39	
3 02 FS03 0062 F3360081D0509 841102 W070 S1 000 2 2 2 5 1 2 1013 5 J 2 1 3 1 1 2 1 1 1 2 000 5	112-
CONTRACTOR TOTAL 803 **	

S V C	RM PO TN	AAAAA 33333	AAAA 2222	BBBBBBBBBBBBBBB 111111111111111	BBBBBB 333333	BBBB 8888 AAAA	BBB 888 BBB	BBB 888 CCC	B 1 9	B 1 0	B 1 2	B 1 3	C 1 1	C 2 2	C 3 3	CCCC 4444	C 5 5	C 6 6	C 7 7	C 8 8	C 9 9	CC 11 00	D 1 1	D 2 2	D 3 3	D 4 4	D 5 5	D 6 6	D 7 7	D 8 8	D 9 9	D 1 0	D 1 1	DDDDDD 12 ABBCCC	D 1 3	B7 AMOUNT ($000)
INTERGRAPH CORPORATION				Huntsville								Alabama									055157903											37000			01		
1	05	AH01	2301	DAAH0183DA012	850116	AD92	A2	000	2	2	2	5	1		2	1001	5	Y					1	1	1	1	1	1	2	1	1	1	2	000			80
1	07	AH01	3122	DAAH0183DA012	850408	AD92	A2	000	2	2	2	5	1		2	1001	5	Y					1	1	1	1	1	1	2	1	1	1	2	000		5	39
1	12	AH01	4520	DAAH0183DA012	850906	9999	A2	000	2	2	2	5	1		2	1001	5	Y					1	1	1	1	1	1	2	1	1	1	2	000		5	33
1	02	AH01	0173	DAAH0184DA020	841019	AD92	A2	CMS	2	2	2	B	2	5	2	1100	5	Y					1	5	1	2	1	1	1	1	1	5	1	100			500
1	02	AH01	0174	DAAH0184DA020	841019	AD92	A2	CMS	2	2	2	B	2	5	2	1100	5	Y					1	5	1	2	1	1	1	1	1	5	1	100			89
1	02	AH01	0175	DAAH0184DA020	841019	AD92	A2	CMS	2	2	2	B	2	5	2	1100	5	Y					1	5	1	2	1	1	1	1	1	5	1	100			274
1	04	AH01	0545	DAAH0184DA020	841231	AD92	A2	CMS	2	2	2	B	2	5	2	1100	5	Y					1	5	1	2	1	1	1	1	1	5	1	100			250
1	10	AH01	0930	DAAH0185CA076	850724	AD92	A2	000	2	2	2	3	1		2	1001	5	U					1	1	1	1	1	1	2	1	1	2	2	000		5	148
1	11	AH01	0982	DAAH0185CA107	850813	AD92	A2	000	2	2	2	3	2	4	2	0200	5	J					1	1	1	1	1	1	1	1	1	2	2	000		5	96
1	05	CA87	0072	DACA8780C0329	850131	R399	S1	000	2	2	2	B	1		2	0102	1	J					2		1	1	2	2	1	1	3	2	000		5	311
1	12	CA87	0331	DACA8785C0170	850930	R399	S1	000	2	2	2	3	2	B	2		5	J	1	1	N	2A	1	5	1	5	1	1	2	1	1	3	2	000		5	32
1	10	CA87	0222	DACA878SC0117	850718	7040	C9E	000	2	2	2	3	1		2		5	J	1	1	N	1G	2		1	2	1	1	2	1	1	1	2	000		5	79
1	09	ZD41	0158	DMA70084C0047	850607	7010	A7	000	2	2	2	C	1		2	1001	5	J					1	1	1	1	1	1	3	1	1	1	1	000		5	30
1	06	ZD41	0080	DMA70085C0015	850327	R399	S1	000	2	2	2	3	1		2	1007	5	J					1	2	1	1	1	1	1	1	1	3	2	000		5	63
1	12	ZD04	4221	MDA90485CA655	850607	7050	A7	000	2	2	2	3	2	1	2	1001	6	J					1	1	1	1	1	1	2	1	1	1	2	000		5	58
2	12	PF161	1207	N6226985C0094	850912	AC92	C9E	000	2	2	2	3	1		2		5	J	1	1	N	1G	1	1	1	1	1	1	2	1	1	1	2	000		5	51
5	11	CW57	0242	DACW5785C0087	850716	6675	C9E	000	2	2	2	3	1		2	1001	5	J					1	1	1	1	1	1	2	1	1	1	2	000		5	95
				LOCATION TOTAL														2,228	*																		
INTERGRAPH CORPORATION				Little Rock								Arkansas									055157903											41000			05		
5	07	CW03	0050	DACW0385C0044	850408	7045	C9E	000	2	2	2	3	1		1			J					2		1	3	1	1	2	1	1	1	2	000		5	116
INTERGRAPH CORPORATION				Washington								D.C.									055157903											50000			11		
1	10	ZD42	0134	DMA80082C0051	850625	J070	S1	000	2	2	2	B	1		2	1013	2	J					1	3	1	3	1	1	3	1	7	1	1	000		3	127
INTERGRAPH CORPORATION				Louisville								Kentucky									055157903											48000			21		
5	07	CW27	0052	DACW2785C0089	850410	9999	C9E	000	2	2	2	3	1		2	1001	5	J					1	1	1	1	1	1	3	1	7	1	2	000		5	258
INTERGRAPH CORPORATION				Fort Meade								Maryland									055157903											29400			24		
1	01	ZD04	0181	MDA90485C9006	841001	J070	A7	000	2	2	2	3	2	1	2	1001	6	J					1	1	1	1	1	1	1	1	1	5	2	000		5	43
INTERGRAPH CORPORATION				Vicksburg								Miss									055157903											76720			28		
5	09	CW38	0241	DACW3885D0060	850509	7010	C9E	000	2	2	2	3	1		2	1013	2	J					1	4	1	3	1	1	2	1	7	1	2	000		5	301
INTERGRAPH CORPORATION				St. Louis								Missouri									055157903											65000			29		
5	02	CW43	0010	DACW4381C0060	841018	R399	C9E	000	2	2	2	D	1		2	0102	1	J					2		1	1	1	2	2	1	7	3	2	000		5	36
5	12	CW43	0187	DACW4381C0060	850918	7050	C9E	000	2	2	2	D	1		2	0102	1	J					2		1	1	1	2	2	1	7	1	2	000		5	215
				LOCATION TOTAL														251	*																		
INTERGRAPH CORPORATION				Omaha								Nebraska									055157903											37000			31		
5	08	CW45	0092	DACW4585C0200	850423	W070	S1	000	2	2	2	3	1		2	1013	2	J					1	2	1	2	1	1	1	1	1	3	2	000		3	572
5	08	CW45	0104	DACW4585C0200	850509	W070	S1	000	2	2	2	D	1		2	1013	2	J					1	2	1	2	1	1	1	1	1	3	2	000		3	33
				LOCATION TOTAL														605	*																		
INTERGRAPH CORPORATION				Portland								Oregon									055157903											59000			41		
5	12	CW57	0303	DACW5785C0115	850803	J066	S1	000	2	2	2	3	1		2	1001	5	J					1	1	1	1	1	1	2	1	7	3	2	000		5	44

S V C	RM PO TN	AAAAA 33333	AAAA 2222	BBBBBBBBBBBBBBB 111111111111111	BBBBBB 333333	BBBB 8888 AAAA	BBB 888 BBB	BBB 888 CCC	B 1 9	B 1 0	B 1 2	B 1 3	C 1 2	C 1 3	C 4444	CCCC 5	C 6	C 7	C 8	C 9	CC 11 00	D 1	D 2	D 3	D 4	D 5	D 6	D 7	D 8	D 9	D 1 0	D 1 1	DDDDDD 12 ABBCCC	D 1 3	B7 AMOUNT ($000)
INTERGRAPH CORPORATION				Nashville-Davidson				Tennessee								055157903						52004						47						
5 12 CW62	0218	DACW6285C0088		850731 W070 S1		000	2	2	2	3	1	1			1	J	2	2	B		1	3	1	3	1	1	2	1	1	1	2	000	5	333
INTERGRAPH CORPORATION				Seattle				Washington								055157903						63000						53						
5 10 CW67	0054	DACW6785C0027		850314 W070 S1		000	2	1	2	3	1	2	1013	1	J						1	1	1	1	1	1	1	1	7	5	2	000	5	1,035
				CONTRACTOR TOTAL												5,341	**																	
INTERGRATED CHEMICAL CENTERS				Newton				Mass								991997453						45560						25						
1 10 AA15	0329	DAAA1585C0058		850709 AZ16 S1		000	2	2	2	3	2	7	2	1701	2	J					2	1	1	1	2	2	2	1	5	2	000	5	50
INTERGRATED SOFTWARE SYST CO				San Diego				California								991106634						66000						06						
1 12 AA21	0678	DAAA2185C0336		850911 R302 A7		000	2	2	2	3	1	2			1	J	2	1	K		2	1	1	1	2	2	1	1	1	2	000	5	70
1 12 ZD04	4389	GS00K8401S5608		850930 7050 A7		000	2	2	2	6																		0			0			171
				LOCATION TOTAL												241	*																	
INTERGRATED SOFTWARE SYST CO				Kirtland AFB				New Mexico								991106634						36300						35						
3 12 FS03	0619	F3360085D0566		850930 7030 A7		000	2	2	2	5	1	2			1	J	2	2	K		2	1	1	1	2	2	1	7	5	2	000	5	40
INTERGRATED SOFTWARE SYST CO				Wright Patterson AFB				Ohio								991106634						86660						39						
3 12 FS03	0572	F3360085D0566		850920 7030 A7		000	2	2	2	B	1	2			1	J	2	2	K		2	1	1	1	2	2	1	1	5	2	000	5	50
3 12 FS03	0567	GS00K84015608		850920 7030 A7		000	2	2	2	8																		0			0			28
				LOCATION TOTAL												78	*																	
				CONTRACTOR TOTAL												359	**																	
INTERGRATION TECH GROUP INC				Fairfax				Virginia								120833538						26496						51						
2 12 LA101	3068	N0012385D0621		850916 7050 C9E		000	2	2	2	5	2	4	2	1013	1	J					2	1	1	1	1	2	1	1	2	2	000	5	110
2 12 LA101	3076	N0012385D0621		850916 7050 C9E		000	2	2	2	5	2	4	2	1013	1	J					2	1	1	1	1	2	1	1	2	2	000	5	614
				CONTRACTOR TOTAL												724	**																	
INTERGY, INC				Brecksville				Ohio								118135458						08364						39						
1 11 CA88	0033	DACA8885C0027		850819 R498 S1		000	2	2	2	3	1	2			1	J	2	2	B		2	3		1	1	2	1	1	2	2	000	5	45
INTERIOR DESIGN CNTRCTRS				New York				New York								120823075						51000						36						
1 12 HC77	0493	DAHC7785D0670		850920 7230 C9E		000	2	2	2	5	1	2			1	J	2	2	K		2	1	4	2	2	2	1	1	2	2	000	5	84
INTERIOR DISTRIBUTORS INC				Raleigh				N Carolina								048959811						55000						37						
1 02 KF40	0056	DAKF4084D0832		841031 5640 B1		000	2	2	2	3	1	2	1701	1	J						2	1	1	1	2	2	1	1	2	2	800	1	32
INTERIOR ENERGY CORPORATION				Fairbanks				Alaska								087586962						24230						02						
4 02 0600	0831	DLA60084D1221		841001 9130 A8A		000	2	2	2	3	1	1				K					2	1	4	3	1	2	1	7	2	2	000	5	83
INTERIOR PLANNING ASSOCIATES				Zeeland				Michigan								062846183						89260						26						
3 09 HC42	0190	GS00S38277		850604 7110 C9E		000	2	2	2	6																		0			0			495

S RM AAAAA AAAA BBBBBBBBBBBBBBB	BBBBBB	BBBB BBB BBB	B B B B	C C C CCCC	C C C C C CC	D D D D D D D D D D D	DDDDDD D	B7
V PO		8888 888 888	1 1 1		11	1 1	12 1	AMOUNT
C TN 33333 2222 111111111111111	333333	AAAA BBB CCC	9 0 2 3	1 2 3 4444	5 6 7 8 9 00	1 2 3 4 5 6 7 8 9 0 1	ABBCCC 3	($000)
INTERIOR SPACE INC	St. Louis		Missouri	083033605	65000	29		
1 11 ZD41 0175 DMA70085D0009	850808 R111 S1	000	2 2 2 5 1	2	2 J 2 2 D	2 1 4 2 1 2 1 7 5 2 000	3	27
1 11 ZD41 0182 DMA70085D0009	850823 R111 S1	000	2 2 2 5 1	2	2 J 2 2 D	2 1 4 2 1 2 1 7 5 2 000	3	27
CONTRACTOR TOTAL					54 **			
INTERIOR STEEL EQUIPMENT CO	Cleveland		Ohio	004158176	16000	39		
1 06 DA15 0043 DADA1585C0083	850215 7195 C9E	000	2 2 2 3 1	2 1013 5	J	2 3 1 1 2 1 7 1 2 000	5	45
1 06 HA35 0016 GS00F68413	850328 7125 C9E	000	2 2 2 6			0 0		32
2 12 F7399 1675 GS00F68413	850827 7125 C9E	000	2 2 2 6 2 F		1 J 2 2 B	0 0		85
CONTRACTOR TOTAL					162 **			
INTERIOR SYSTEMS INC	Groton		Conn	093206084	34180	09		
2 12 C2472 6035 N6247284C3384	850913 Z161 C2	000	2 2 2 3 2 D 2	7	J 1 1 L	2 2 1 1 2 1 1 4 2 000	5	50
INTERIOR WOOD SPECIALTIES	Elizabethtown		N Carolina	991988692	20600	37		
1 09 CA21 0267 DACA2185C0046	850612 7195 C9E	000	2 2 2 3 1	2 0102 1	J	2 1 3 1 2 2 1 7 2 1 000	5	129
INTERIORS	Richmond		California	062031414	60620	06		
2 12 QC417 0111 N0022185C0052	850412 6830 A3	SDN	2 2 2 3 2 4 2	0200 1	J	1 1 1 1 1 1 2 1 7 1 2 000	5	43
INTERIORS	Bethlehem		Penn	062031414	06080	42		
3 01 FF50 0003 F4160882D0355	841002 9135 A2	000	2 2 2 B 1	1	K	1 3 1 1 1 1 2 1 7 1 2 000	5	70
CONTRACTOR TOTAL					113 **			
INTERIORS BY T-MR	Santa Clara		California	038143517	69084	06		
2 12 E1230 5970 N0001485C2370	850912 6635 C9E	000	2 2 2 3 1	2	5 J 1 1 N 1A	1 1 1 1 1 1 2 1 1 5 2 000	5	28
INTERISLAND ARCHITECTS INC	Mokapu		Hawaii	097686000	52400	15		
2 12 C2742 6998 N6247185C0065	850830 R115 C2	000	2 2 2 3 1	2 1702 2	J	2 1 5 1 1 2 1 1 5 2 000	5	212
INTERLAKE INC	Lodi		California	004161865	42202	06		
2 06 QA110 0243 N0022885C2061	850226 5450 C9E	000	2 2 2 3 2 4 2	0200 1	J	1 4 1 1 1 1 2 1 7 1 2 000	5	78
INTERLAKE INC	Burr Ridge		Illinois	004161865	09980	17		
1 11 AA08 0253 DAAA0885C0196	850830 7125 B9	000	2 2 2 3 1	2	1 J 2 2 B	1 3 1 1 1 1 3 1 7 1 2 000	1	5,325
2 12 TA110 0200 N6883685D0141	850914 7125 C9E	000	2 2 2 5 1	2	1 J 2 2 B	1 4 1 1 1 1 2 1 7 1 2 000	5	81
LOCATION TOTAL					5,406 *			
INTERLAKE INC	Oak Forest		Illinois	004161865	54638	17		
1 08 AC89 0106 GS02F38434	850521 8135 C9E	000	2 2 2 6 2 F		1 J 2 2 F	0 0		50
1 08 AC89 0107 GS02F38434	850327 8135 C9E	000	2 2 2 6			0 0		43
1 09 AC89 0108 GS02F38434	850605 8135 C9E	000	2 2 2 6 2 F		1 J 2 2 F	0 0		50

S V C	RM PO TN	AAAAA 33333	AAAA 2222	BBBBBBBBBBBBBB 11111111111111	BBBBBB 333333	BBBB 8888 AAAA	BBB 888 BBB	BBB 888 CCC	B 1 9	B 1 0	B 1 2	B 1 3	C 1 4444	C 2 5	C 3 6	C 4 7	C 5 8	CCCC 6 9	C 7 00	C 8	C 9	DDDDDDDDDDDDDD 1 2 3 4 5 6 7 8 9 0 1	DDDDDD 12 ABBCCC	D 1 3	B7 AMOUNT ($000)
INTERLAKE INC (CONT)						Oak Forest																Illinois	004161865	54638	
2	08	PC141	0187	GS02F38434	850425	8135	B2	000	2	2	2	6											0	0	41
2	11	TA100	0856	GS02F41378	850720	8135	C9E	000	2	2	2	6	2	F					1	J	2	2	B	0	0	26
						LOCATION TOTAL																	210 *		
INTERLAKE INC						Pontiac																Illinois	004161865	61015	
1	11	AC89	0146	DAAC8985C0119	850819	3950	C9E	000	2	2	2	3	1	1					1	J	2	2	A	1 4 1 1 1 1 2 1 1 1 2 000	5	38
						CONTRACTOR TOTAL																	5,732 **		
INTERLEAF INC						Waresboro																Georgia	117500389	93240	
3	12	FS06	0303	F3360085C7029	850927	7045	A7	000	2	2	2	3	1	2					6	J	1	1	N 1G	1 1 1 1 1 1 1 1 1 1 2 000	5	44
INTERLEAF INC						New York																New York	117500389	51000	
1	12	AA21	0782	GS00K8501S5958	850925	7050	A7	000	2	2	2	8	2	D	2				6	J	2	2	B	0	0	42
INTERLEAF INC						Vienna																Virginia	117500389	81072	
1	12	AA21	0684	GS00K8501S5958	850910	7050	A7	000	2	2	2	8	2	G	2				6	J	2	2	B	0	0	29
1	12	ZD04	6246	GS00K8501S5958	850930	7050	A7	000	2	2	2	6												0	0	67
						LOCATION TOTAL																	96 *		
						CONTRACTOR TOTAL																	182 **		
INTERLINE COMM SYS						Philadelphia																Penn	114340581	60000	
2	12	C2472	A255	GS00K85AHC002	850724	S113	S1	000	2	2	2	6	2	F					1	J	2	2	F	0	0	38
INTERLISEARCH						New London																Conn	991922980	52280	
2	12	C2472	A299	N6247282C7311	850716	S206	S1	000	2	2	2	D	1	2	0102	1	J		2	3	1 2 2 1 1 3 2 000		5	14,660
INTERLISEARCH						Boston																Mass	991922980	07000	
1	06	KF31	0067	DAKF3185C0058	850130	S206	S1	000	2	2	2	3	2	4	2 0200	5	J		1	5	1 1 1 2 1 1 3 2 000		5	75
INTERLISEARCH						Middletown																RHODE IS	991922980	45460	
2	07	C2472	2610	N6247285C3438	850128	S206	S1	000	2	2	2	3	1	2	0200	1	J		2	3	1 1 2 1 1 3 2 000		5	42
						CONTRACTOR TOTAL																	14,777 **		
INTERLOG INC						Falls Church																Virginia	116212663	27200	
2	05	D2601	0566	N0003985C0236	850212	R702	S1	000	2	2	2	3	2	6	2 1702	7	U		2	2	1 1 2 1 1 5 2 000		5	96
INTERMEC CORPORATION						Lynnwood																Washington	004908729	40840	
1	07	KF57	0082	GS00K8401S5106	841227	7010	A7	000	2	2	2	6												0	0	39
INTERMEM CORP						Fort Leavenworth																Kansas	990025629	23950	
1	04	BT19	0039	DABT1983C0025	850116	J070	A7	000	2	2	2	B	1	2	1013	1	J		2	1	1 1 1 2 1 1 1 1 000		5	35

S V C	RM PO TN	AAAAA 33333	AAAA 2222	BBBBBBBBBBBBBBB 111111111111111	BBBBBB 333333	BBBB 8888 AAAA	BBB 888 BBB	BBB 888 CCC	B 1 9	B 1 0	B 1 2	B 1 3	C 1 2	C 1 3	C 4444	C 5	C 6	C 7	C 8	C 9	CC 11 00	D 1	D 2	D 3	D 4	D 5	D 6	D 7	D 8	D 9	D 1 0	D 1 1	DDDDDD 12 ABBCCC	D 1 3	B7 AMOUNT ($000)
INTERMEM CORPORATION					Poughkeepsie				New York						059375782							59641								36				
1	06	AH03	0111	DAAH0385C0044	850313	7035	A7	000	2	2	2	3	1		2	1500	1	J					2		1	1	1	1	2	1	1	2	2	200		5	225
INTERMETRICS INC					Huntington Beach				California						049417165							36000								06				
3	09	FJ04	2550	F0960382G3919	850625	R414	A7	000	2	2	2	4	1		2		5	Y	1	1	N	1G	2		1	1	1	1	2	1	1	1	1	000		5	273
3	12	FJ04	4073	F0960385C2387	850927	R425	A7	000	2	2	2	1	2	B	2		5	Y	1	1	N	2A	2		1	1	1	1	2	1	1	1	2	000		5	300
				LOCATION TOTAL																		573	*													
INTERMETRICS INC					Bethesda				Maryland						049417165							07125								24				
3	02	HR03	0029	F3361583C1003	841120	AC63	A7	000	2	2	2	C	1		2	1100	2	U					2		1	1	1	1	2	1	1	5	1	000			2,652
3	05	HR03	0095	F3361583C1003	850221	AC63	A7	000	2	2	2	D	1		2	1100	2	U					2		1	1	1	1	2	1	1	5	1	000			1,200
				LOCATION TOTAL																		3,852	*													
INTERMETRICS INC					Cambridge				Mass						049417165							11000								25				
2	09	E1230	5488	N0001484C2445	850426	R408	S1	000	2	2	2	C	1		2	1100	5	U					2		1	1	1	1	2	1	1	1	2	000		5	61
2	05	BH007	2149	N0002484C7058	850131	R302	A7	000	2	2	2	C	1		2	1001	5	Y					2		1	1	1	1	2	1	1	5	1	000		1	200
2	05	BH007	2391	N0002484C7058	841220	R302	A7	GCB	2	2	2	C	1		2	1100	5	Y					2		1	1	1	1	2	1	1	5	1	000		1	225
2	06	BH007	3254	N0002484C7058	850307	R302	A7	GCB	2	2	2	C	1		2	1001	5	Y					2		1	1	1	1	2	1	1	5	1	000		1	400
2	07	BH007	4335	N0002484C7058	850328	R302	A7	GCB	2	2	2	C	1		2	1100	5	Y					2		1	1	1	1	2	1	1	5	1	000		5	210
2	09	BH007	6610	N0002484C7058	850604	R302	A7	GCB	2	2	2	C	1		2	1001	5	Y					2		1	1	1	1	2	1	1	5	1	000		5	170
2	11	BH007	7688	N0002484C7058	850715	R302	A7	GCB	2	2	2	C	1		2	1001	5	Y					2		1	1	1	1	2	1	1	5	1	000		5	200
2	12	BH007	9188	N0002484C7058	850730	R302	A7	GCB	2	2	2	C	1		2	1001	5	Y					2		1	1	1	1	2	1	1	5	1	000		5	170
2	03	PF161	0131	N6226981C0090	841129	H258	A7	000	2	2	2	C	1		2	1001	5	U					2		1	1	1	1	2	1	1	5	2	000		5	40
2	09	PF161	0722	N6226981C0090	850624	H258	A7	000	2	2	2	C	1		2	1001	5	U					2		1	1	1	1	2	1	1	5	2	000		5	95
2	11	PF161	1016	N6226981C0090	850816	H258	A7	000	2	2	2	D	1		2		5	U	1	1	N	1G	2		1	2	1	1	2	1	1	5	2	000		5	435
2	03	PF161	0134	N6226982C0079	841213	R414	A7	000	2	2	2	D	1		2	1001	5	U					1	1	1	1	1	1	2	1	1	5	2	000		5	100
2	07	PF161	0547	N6226982C0079	850405	R414	A7	000	2	2	2	C	1		2	1001	5	U					2		1	1	1	1	2	1	1	5	1	000		5	77
2	03	PF161	0151	N6226983C0004	841214	R414	A7	000	2	2	2	C	1		2	1001	5	U					2		1	1	1	1	2	1	1	5	2	000		5	59
2	02	PF161	0109	N6226984C0411	841114	R413	A1C	000	2	2	2	2	1		2	0200	5	U					1	1	1	1	1	1	3	1	1	5	1	000		5	71
2	03	PF161	0290	N6226984C0411	841228	R413	A1C	000	2	2	2	C	1		2	0200	5	U					1	1	1	1	1	1	3	1	1	5	1	000		5	50
2	06	PF161	0485	N6226984C0411	850311	R413	A1C	000	2	2	2	C	1		2	0200	5	U					1	1	1	1	1	1	3	1	1	5	1	000		5	102
2	09	PF161	0693	N6226985C0071	850430	AC24	A7	000	2	2	2	3	1		2	1100	2	U					1	4	1	1	1	1	3	1	1	3	1	000		5	185
2	11	PF161	0966	N6226985C0071	850806	AC24	A7	000	2	2	2	C	1		2	1100	2	U					1	4	1	1	1	1	3	1	1	3	1	000		5	30
2	11	PF161	1037	N6226985C0071	850822	AC24	A7	000	2	2	2	C	1		2	1100	2	U					1	4	1	1	1	1	3	1	1	3	1	000		5	100
2	12	PF161	1173	N6226985C0071	850903	AC24	A7	000	2	2	2	C	1		2	1100	2	U					1	4	1	1	1	1	3	1	1	3	1	000		5	29
2	04	PF161	0360	N6226985C0419	850116	AC33	S1	000	2	2	2	3	1		2	1013	2	U					1	3	1	3	1	1	2	1	1	5	2	000		5	70
2	10	PF161	0905	N6226985C0419	850701	AC33	S1	SBC	2	2	2	C	1		2	1013	2	U					1	3	1	3	1	1	2	1	1	5	2	000		5	72
2	04	LF134	0370	N6600184D0102	841231	AC64	A7	000	2	2	2	5	1		2	1100	2	U					1	3	1	1	1	1	2	1	1	5	2	000		5	237
2	04	LF134	0385	N6600184D0102	850124	AC64	A7	000	2	2	2	5	1		2	1100	2	U					1	1	1	1	1	1	2	1	1	5	2	000		5	126
2	06	LF134	0512	N6600184D0102	850319	AC64	A7	000	2	2	2	C	1		2	1100	2	U					1	1	1	1	1	1	2	1	1	5	2	000		5	120
2	06	LF134	0605	N6600184D0102	850327	AC64	A7	000	2	2	2	C	1		2	1100	2	U					1	1	1	1	1	1	2	1	1	5	2	000		5	40
2	06	LF138	0598	N6600184D0102	850328	AC64	A7	000	2	2	2	5	1		2	1100	2	U					1	1	1	1	1	1	2	1	1	5	2	000		5	193
2	02	LF134	0140	N6600185C0032	841013	AC65	A7	000	2	2	2	3	1		2	1013	2	J					1	5	1	1	1	1	2	1	1	1	2	000		1	496
3	02	HC46	0006	F0470179C0016	841106	R414	A2	GAJ	2	2	2	D	1		2	1100	2	R					2		1	1	1	1	2	1	1	5	1	000			405
3	04	HC46	0019	F0470179C0016	841204	AC46	A2	GAJ	2	2	2	C	1		2	1100	2	R					2		1	1	1	1	2	1	1	5	2	000			398
3	11	HC46	0057	F0470179C0016	850627	AD96	A2	GAJ	2	2	2	C	1		2	1100	2	R					2		1	1	1	1	2	1	1	5	2	000		5	87
3	12	HC46	0094	F0470179C0016	850916	AR46	A2	GAJ	2	2	2	D	1		2	0102	2	R					2		1	1	1	2	2	1	1	5	1	000		5	576
3	02	HC46	0008	F0470182C0134	841101	AC46	A2	GAJ	2	2	2	B	1		2	0102	2	J					2		1	1	1	2	2	1	1	5	2	000		5	754
3	03	HC46	0018	F0470182C0134	841204	AC46	A2	GAJ	2	2	2	C	1		2	1100	2	J					2		1	1	1	1	2	1	1	5	2	000		5	442

S V C	RM PO TN	AAAAA	AAAA	BBBBBBBBBBBBBBB	BBBBBB	BBBB 8888 33333	BBB 888 AAAA	BBB 888 BBB	B 1 9	B 1 0	B 1 2	B 1 3	C 1	C 2	C 3	CCCC 4444	C 5	C 6	C 7	C 8	C 9	CC 11 00	D 1	D 2	D 3	D 4	D 5	D 6	D 7	D 8	D 9	D 1 0	D 1 1	DDDDDD 12 ABBCCC	D 1 3	B7 AMOUNT ($000)
INTERMETRICS INC (CONT)					Cambridge										Mass					049417165						11000					25				
3	11	HC46	0042	F0470182C0134	850430	AD24	A2	GAJ	2	2	2	B	1		2	0102	2	J					2		1	1	1	2	2	1	1	5	1	000	5	211
3	12	HC46	0069	F0470182C0134	850813	AR46	A2	GAJ	2	2	2	B	1		2	0102	2	J					2		1	1	1	2	2	1	1	5	1	000	5	217
3	02	HJ04	0031	F3060280C0291	841106	AD93	A7	000	2	2	2	C	1		2	1100	2	W					2		1	1	1	1	2	1	1	5	2	000	5	400
3	05	HJ04	0089	F3060280C0291	850219	AD93	A7	000	2	2	2	B	1		2	1100	2	J					2		1	1	1	1	2	1	1	5	2	000	1	480
3	05	HJ04	0090	F3060280C0291	850219	AD93	A7	000	2	2	2	C	1		2	1100	2	J					2		1	1	1	1	2	1	1	5	2	000	1	645
					LOCATION TOTAL													8,978	*																
INTERMETRICS INC					Dayton										Ohio					049417165						21000					39				
3	03	HU61	0036	F3365781C0448	841212	AD94	C9E	000	2	2	2	D	1		2	1013	1	J					2		1	1	1	1	2	1	7	5	2	000	1	297
INTERMETRICS INC					Warminster										Penn					049417165						80960					42				
2	02	PF161	0090	N6226982C0470	841109	AD25	S1	000	2	2	2	C	1		2	1100	5	U					2		1	1	1	1	2	1	1	5	2	000	5	56
2	06	PF161	0446	N6226982C0470	850221	AD25	S1	000	2	2	2	C	1		2	1100	5	U					2		1	1	1	1	2	1	1	5	2	000	5	55
2	12	PF161	1351	N6226982C0470	850823	AD25	S1	000	2	2	2	C	1		2	1100	5	U					2		1	1	1	1	2	1	1	5	2	000	5	53
2	07	PF161	0574	N6226983C0414	850408	AD25	A7	000	2	2	2	C	1		2	1013	2	R					2		1	1	1	1	2	1	1	5	2	000	5	300
2	12	PF161	1170	N6226983C0414	850903	AV25	A7	AHV	2	2	2	C	1		2	1013	2	R					2		1	1	1	1	2	1	1	5	2	000	5	348
2	03	PF161	0226	N6226983D0110	841220	R414	S1	000	2	2	2	C	1		2	1013	2	R					1	3	1	3	1	1	2	1	1	3	1	000	5	95
2	03	PF161	0227	N6226983D0110	841227	R414	S1	000	2	2	2	C	1		2	1013	2	R					1	3	1	3	1	1	2	1	1	3	1	000	5	50
2	04	PF161	0314	N6226983D0110	841227	R414	S1	000	2	2	2	C	1		2	1013	2	R					1	3	1	3	1	1	2	1	1	3	1	000	5	50-
2	05	PF161	0371	N6226983D0110	850213	R414	S1	000	2	2	2	C	1		2	1013	2	R					1	3	1	3	1	1	2	1	1	3	1	000	5	429
2	12	PF161	1338	N6226983D0110	850703	R414	S1	000	2	2	2	C	1		2		2	R	2	2	B		1	3	1	3	1	1	2	1	1	3	1	000	5	150
2	12	PF161	1341	N6226983D0110	850827	R414	S1	000	2	2	2	5	1		2		2	R	2	2	B		1	3	1	3	1	1	2	1	1	3	1	000	5	194
2	12	PF161	1360	N6226983D0110	850429	R414	S1	000	2	2	2	5	1		2	1013	2	R					1	3	1	3	1	1	2	1	1	3	1	000	5	360
2	06	PF161	0516	N6226985C0108	850321	R302	S1	000	2	2	2	5	1		2	1013	2	U					1	5	1	3	1	1	3	1	1	3	1	000	5	31
2	09	PF161	0805	N6226985C0410	850619	R306	S1	000	2	2	2	3	1		2		2	U	2	2	B		1	5	1	5	1	1	3	1	1	3	1	000	5	200
2	11	PF161	1006	N6226985C0410	850814	R306	S1	000	2	2	2	C	1		2		2	U	2	2	B		1	5	1	5	1	1	3	1	1	3	1	000	5	71-
2	11	PF161	0894	N6226985D0108	850628	R302	S1	000	2	2	2	5	1		2		2	U	2	2	B		1	5	1	3	1	1	3	1	1	3	1	000	5	42
2	12	PF161	1238	N6226985D0108	850913	R302	S1	000	2	2	2	5	1		2		2	U	2	2	B		1	5	1	3	1	1	3	1	1	3	1	000	5	38
2	12	PF161	1254	N6226985D0108	850914	R302	S1	000	2	2	2	5	1		2		2	U	1	1	B		1	5	1	3	1	1	3	1	1	3	1	000	5	40
2	12	PF161	1310	N6226985D0108	850912	R302	S1	000	2	2	2	5	1		2		2	U	2	2	B		1	5	1	3	1	1	3	1	1	3	1	000	5	39
					LOCATION TOTAL													2,359	*																
					CONTRACTOR TOTAL													16,059	**																
INTERMETRO INDUSTRIES CORP					Cucamonga										California					003032752						17484					06				
3	03	HK02	0074	GS09F42996	841219	3920	C9E	000	2	2	2	6																		0			0			26
INTERMETRO INDUSTRIES CORP					Wilkes-Barre										Penn					003032752						85152					42				
1	12	KF06	0154	DAKF0685C0150	850815	6530	C9E	000	2	2	2	3	1		1		6	J	2	1	A		1	5	1	1	1	1	2	1	7	1	2	000	5	328
3	05	QC02	0198	GS10F46195	850225	3920	C9D	000	2	2	2	6																		0			0			39
					LOCATION TOTAL													367	*																
					CONTRACTOR TOTAL													393	**																
INTERMODAL CARGO SERVICES INC					Oakland Army Base										California					078756517						53014					06				
1	05	HC24	0039	DAHC2381D0062	850205	V119	S1	000	2	2	2	C	1		2	0102	1	K					2		1	1	1	2	2	1	1	3	2	000	5	141
1	05	HC24	0040	DAHC2381D0062	850205	V119	S1	000	2	2	2	C	1		2	0102	1	K					2		1	1	1	2	2	1	1	3	2	000	5	700
					CONTRACTOR TOTAL													841	**																

S RM AAAAA AAAA BBBBBBBBBBBBBBB BBBBBB BBBB BBB BBB B B B C C C CCCC C C C C C CC D D D D D D D D D D DDDDDD D	B7
V PO 8888 888 888 1 1 1 11 1 1 12 1	AMOUNT
C TN 33333 2222 111111111111111 333333 AAAA BBB CCC 9 0 2 3 1 2 3 4444 5 6 7 8 9 00 1 2 3 4 5 6 7 8 9 0 1 ABBCCC 3	($000)
INTERMOUNTAIN COMMUNICATIONS Mountain Home AFB Idaho 063305965 54820 16	
3 01 TA21 0004 F1060384D0001 841005 J058 S1 000 2 2 2 B 1 2 0102 1 J 2 1 3 1 2 2 1 1 3 2 000 5	44
INTERMOUNTAIN CONSTRUCTION CO Francis E Warren AFB Wyoming 083921221 29680 56	
1 06 CA45 0151 DACA4585C0102 850322 Y153 C2 000 2 2 2 3 1 2 0102 1 J 2 1 3 1 2 2 1 1 4 2 000 3	5,007
1 07 CA45 0182 DACA4585C0115 850415 Y152 C2 000 2 2 2 3 1 2 0102 1 J 2 1 3 1 2 2 1 1 4 2 000 3	5,126
CONTRACTOR TOTAL 10,133 **	
INTERMOUNTAIN ELECTRIC INC Nellis AFB Nevada 041488362 50400 32	
1 12 CA09 0287 DACA0985C0110 850919 Y249 C2 000 2 2 2 3 1 1 1 J 2 2 K 2 1 3 1 2 2 1 7 4 2 900 5	68
INTERMOUNTAIN EQP SLS CO Salt Lake City Utah 056091465 67000 49	
2 02 PA101 A072 N0014085CSA19 841015 6625 C9E 000 2 2 2 3 1 2 0102 1 J 2 1 1 2 2 2 1 1 2 2 000 5	35
INTERMOUNTAIN GAS CO Mountain Home AFB Idaho 991729328 54820 16	
3 03 TA21 0018 GS00S28649 841214 S112 S1 000 2 2 2 6 0 0	27
3 04 TA21 0026 GS00S28649 850114 S112 S1 000 2 2 2 6 0 0	41
3 05 TA21 0031 GS00S28649 850220 S112 S1 000 2 2 2 6 0 0	43
3 06 TA21 0035 GS00S28649 850308 S112 S1 000 2 2 2 6 0 0	39
3 07 TA21 0038 GS00S28649 850405 S112 S1 000 2 2 2 6 0 0	30
CONTRACTOR TOTAL 180 **	
INTERMOUNTAIN INDUSTRIAL SUP Portland Oregon 038043634 59000 41	
2 10 PA100 1596 N0014085C2477 850628 4720 C9E 000 2 2 2 3 2 D 2 7 J 1 1 L 2 2 1 1 2 1 7 1 2 000 5	160
2 09 VA100 0493 N0040685C0740 850613 4720 B9 000 2 2 2 3 1 2 1026 1 J 2 1 1 1 1 2 1 7 2 3 000 5	47
2 03 VA100 0089 N0040685C1410 841126 4720 B9 000 2 2 2 3 2 4 2 0200 1 Z 2 1 3 1 1 2 1 7 1 3 000 5	31
2 06 VA100 0328 N0040685C2020 850318 4720 B9 000 2 2 2 3 2 4 2 0200 1 J 2 1 1 1 1 2 1 7 1 3 000 5	32
CONTRACTOR TOTAL 270 **	
INTERMOUNTAIN RESEARCH Trail Oregon 021180443 74400 41	
5 08 CW57 0180 DACW5785C0066 850502 R503 S1 000 2 2 2 3 1 2 0400 2 J 2 1 3 2 1 2 1 7 3 2 000 5	153
INTERMOUTH INTERNATL OIL INC Nederland Texas 992007997 50580 48	
4 11 0600 2543 DLA60085D5030 850823 9150 A8A 000 2 2 2 C 1 2 1026 1 J 1 4 1 4 3 1 1 1 1 2 2 000 5	59
4 12 0600 2458 DLA60085D5030 850606 9150 A8A 000 2 2 2 3 1 2 1026 1 J 1 4 1 4 3 1 1 1 1 2 2 000 5	16,308
4 10 0600 2339 DLA60085D5031 850619 9150 A8A 000 2 2 2 3 1 2 1026 1 J 1 4 1 4 3 1 1 1 1 2 2 000 5	26,950
CONTRACTOR TOTAL 43,317 **	
INTERNAT CO UN KINGDOM 991572827 00000 GB	
4 06 0700 2276 DLA70085C1204 850315 4710 C9E 000 2 2 2 3 1 1 J 4 5 1 4 1 1 2 1 1 5 2 300 5	44
INTERNAT CO NETHERLNDS 991572827 00000 NL	
4 11 0500 2552 DLA50085C4264 850812 4020 C9E 000 2 2 2 3 1 1 J 4 4 1 3 1 1 2 1 1 5 2 000N 5	70
CONTRACTOR TOTAL 114 **	

S V C	RM PO TN	AAAAA 33333	AAAA 2222	BBBBBBBBBBBBBBB 111111111111111	BBBBBB 333333	BBBB 8888 AAAA	BBB 888 BBB	BBB 888 CCC	B 1 9	B 1 0	B 1 2	B 1 3	C 1 1	C 2 2	C 3 3	CCCC 4444	C 5 1	C 6 2	C 7 3	C 8 4	C 9 5	CC 11 00	D 1 1	D 2 2	D 3 3	D 4 4	D 5 5	D 6 6	D 7 7	D 8 8	D 9 9	D 10 0	D 11 1	DDDDDD 12 ABBCCC	D 1 3	B7 AMOUNT ($000)
INTERNATIONAL				Los Angeles													California					009558396											44000			06	
3	06	FJ04	1218	F0960385C0632	850306	1560	A1A	ACS	2	2	2	3	1		2	0102	1	J					2	1	1	1	2	2	1	7	1	2	000	5	64
3	10	FJ04	2871	F0960385C1478	850727	1560	A1A	ACD	2	2	2	3	1		2		1	J	2	2	B		2	1	1	1	2	2	1	7	1	2	000	5	44
3	10	FJ04	2872	F0960385C1888	850727	1560	A1A	ACD	2	2	2	3	1		2		1	J	2	2	B		2	1	1	1	1	2	1	7	1	2	000	5	55
3	12	FJ04	3645	F0960385C2269	850910	1560	A1A	ACD	2	2	2	3	1		2		1	J	2	2	K		2	1	4	1	2	2	1	7	1	2	000	5	63
3	05	FD04	0398	F3460185C1155	850215	1650	A1C	ACD	2	2	2	3	1		2	1013	4	J					2	1	1	1	1	2	1	7	1	2	000	5	27
3	07	FF60	0412	F4160885CA784	850425	1560	A1A	ACA	2	2	2	3	1		2	1026	1	J					2	1	4	1	1	2	1	7	1	2	000	5	52
3	10	FF55	0067	F4160885CA893	850702	3910	A1A	ACA	2	2	2	3	1		2		1	J	2	2	B		2	1	1	1	2	2	1	7	1	2	000	5	142
3	12	FF60	0724	F4160885CA941	850910	1560	A1A	ACA	2	2	2	3	1		2	0102	1	J					2	1	1	1	2	2	1	7	1	2	000	5	91
3	08	FE03	0837	F4260085C0880	850502	1620	A1A	ACD	2	2	2	3	1		2	0102	1	J					2	1	1	1	2	2	1	7	1	2	000	1	224
3	07	FE03	0702	F4260085C0904	850415	1620	A1A	ABC	2	2	2	3	1		2	0102	1	J					2	1	3	1	2	2	1	7	1	2	000	5	44
3	09	FE03	0899	F4260085C1042	850529	1620	A1A	ACD	2	2	2	3	1		2	0102	1	J					2	1	1	1	2	2	1	7	1	2	000	5	49
3	12	FE03	1371	F4260085C1809	850903	1620	A1A	ACS	2	2	2	3	1		2		1	J	2	2	B		2	1	1	1	1	2	1	7	1	2	000	5	42
3	12	FE03	1517	F4260085C2048	850930	1620	A1C	AFC	2	2	2	3	1		2		1	J	2	2	K		2	1	1	1	2	2	1	7	1	2	000	5	83
3	01	FE04	0049	F4260085C4058	841019	1560	A1A	AFC	2	2	2	3	1		2	0102	1	J					2	1	1	1	2	2	1	7	1	2	000	5	45
3	02	FE04	0113	F4260085C4168	841101	1650	A1C	AFC	2	2	2	3	1		2	1015	1	J					2	1	1	1	1	2	1	7	1	2	000	5	114
3	08	FE04	1361	F4260085C5808	850528	3040	A1C	AFC	2	2	2	3	1		2	0102	1	J					2	1	1	1	2	2	1	7	1	2	000	5	57
3	09	FE04	1414	F4260085C5833	850604	1560	A1A	AFC	2	2	2	3	1		2	0102	1	J					2	1	1	1	2	2	1	7	1	2	000	5	49
3	09	FE04	1492	F4260085C6026	850619	1560	A1A	AFC	2	2	2	3	2	0	2	0102	1	J					2	1	1	1	2	2	1	7	1	2	000	5	37
3	11	FE04	1899	F4260085C6485	850819	1560	A1A	AFC	2	2	2	3	1		2		1	J	2	2	K		2	1	1	1	2	2	1	7	1	2	000	5	62
				CONTRACTOR TOTAL														1,344	**																	
INTERNATIONAL & DOMESTIC DEV				David													Kentucky					082360553											20026			21	
4	02	0600	0933	DLA60084D1059	841001	9110	A8B	000	2	2	2	3	2	6	2	1702	1	K					2	1	4	3	1	2	1	7	2	2	000	5	264
INTERNATIONAL & DOMESTIC DEV				Fayetteville													N Carolina					082360553											22920			37	
4	12	0600	2374	DLA60085D1055	850727	9110	A8B	000	2	2	2	3	2	6	2	1701	2	J					2	1		1	2	2	1	1	2	2	000	5	47
INTERNATIONAL & DOMESTIC DEV				Eckley													Penn					082360553											22248			42	
4	01	0600	0343	DLA60084D1032	841001	9110	A8B	000	2	2	2	3	2	6	2	1702	7	K					2	1	2	3	1	2	1	7	2	3	000	5	123
				CONTRACTOR TOTAL														434	**																	
INTERNATIONAL AERIAL MAPPNG				San Antonio													Texas					027034602											65000			48	
1	02	ZD41	0028	DMA70084C0045	841101	6750	C9E	000	2	2	2	C	1		2	1013	1	J					2	1	1	1	1	2	1	1	1	2	000	5	44
1	05	ZD42	0061	DMA80084D3029	850222	7640	C9E	000	2	2	2	5	1		2	1013	1	J					2	1	3	1	1	2	1	1	1	3	000	2	166
1	12	ZD42	0222	DMA80084D3029	850926	7640	C9E	000	2	2	2	5	1		2	1013	1	J					2	1	3	1	1	2	1	1	1	2	000	2	75
1	12	ZD42	0224	DMA80084D3029	850926	7640	C9E	000	2	2	2	5	1		2	1013	1	J					2	1	3	1	1	2	1	1	1	2	000	2	137
				CONTRACTOR TOTAL														422	**																	
INTERNATIONAL AIRCRAFT SUPPLR				Cucamonga													California					067635540											17484			06	
3	05	FE04	0652	F4260084C4694	850213	1560	A1A	AFC	2	2	2	F	1		2	0102	1	J					2	1	1	1	2	2	1	7	1	2	000	5	107-
3	10	FE04	1618	F4260085C4808	850709	1560	A1A	AFC	2	2	2	3	1		2	0102	1	J					2	1	1	1	2	2	1	7	1	2	000	1	40
				LOCATION TOTAL														67-	*																	
INTERNATIONAL AIRCRAFT SUPPLR				Rancho Cucamonga													California					067635540											59451			06	
3	06	FH02	1113	F0460685C0471	850318	1560	A1A	AFN	2	2	2	3	1		2	0102	1	J					2	1	1	1	2	2	1	1	1	2	000	5	27

```
S PM AAAAA AAAA BBBBBBBBBBBBBBB BBBBBB BBBB BBB BBB B B B B C C C CCCC C C C C C CC D D D D D D D D D D DDDDDD D      B7
V PO                                    8888 888 888   1 1 1                                        11                1 1   12   1      AMOUNT
C TN 33333 2222 111111111111111 333333 AAAA BBB CCC 9 0 2 3 1 2 3 4444 5 6 7 8 9 00 1 2 3 4 5 6 7 8 9 0 1 ABBCCC 3      ($000)
```

INTERNATIONAL AIRCRAFT (CONT) Rancho Cucamonga California 067635540 59451 06

```
3 12 FH02  2693 F0460685C1171 850926 1560 A1A AFN 2 2 2 3 1   2       1 J 2 2 K   2  1 3 1 2 2 1 1 1 2 000  5   74
3 02 FJ04  0308 F0960385C0293 841121 1560 A1A AFF 2 2 2 3 1   2 1015  1 J         2  1 1 1 1 2 1 1 1 2 000  1  241
3 12 FJ04  0606 F0960385C0440 841218 4710 A1A ACS 2 2 2 3 1   2 0102  1 J         2  1 1 1 2 2 1 1 1 2 000  5   29
3 12 FJ04  4133 F0960385C2680 850928 1560 A1A AFF 2 2 2 3 1   2       5 J 2 2 B   2  1 1 1 1 2 1 1 1 2 000  5   62
3 10 FD08  0517 F3460185C2604 850711 1560 A1A ABC 2 2 2 3 2 Z 2       1 J 2 2 K   2  1 1 1 2 2 1 1 1 2 000  5   45
3 01 FE04  0051 F4260085C4066 841019 1560 A1A AFH 2 2 2 3 1   2 0102  1 J         2  1 3 1 2 2 1 1 2 2 000  5   25
3 11 FE04  1847 F4260085C6434 850809 1560 A1A AFC 2 2 2 3 1   2       1 J 2 2 K   2  1 1 1 2 2 1 1 1 2 000  5   30
```

LOCATION TOTAL 533 *
CONTRACTOR TOTAL 466 **

INTERNATIONAL APPLIED SCIENC Evanston Illinois 991506684 24582 17

```
1 08 AG29  0395 DAAG2985C0012 850501 AZ11 S1  000 2 2 2 3 2 7 2 1100 5 J         2  1 1 1 1 2 1 1 5 2 000  5   29
```

INTERNATIONAL AUDIO VISUAL Blaine Washington 991945502 06505 53

```
2 06 PC141 0133 N0016485C0078 850327 5835 A7  000 2 2 2 3 1   2 1026 1 J         2  1 1 1 1 2 1 7 1 2 000  5   33
```

INTERNATIONAL AUTOMATD SYSTMS Chambersburg Penn 097259212 12536 42

```
1 12 AC67  0147 DAAG3482C0188 850830 3456 C9E 000 2 2 2 C 1   1         J         2  1 1 1 1 2 1 7 1 2 000  4  186-
```

INTERNATIONAL AUTOMATED MCHS Perrysburg Ohio 004913554 62148 39

```
4 05 013H  8932 DLA13H85C0831 850213 8950 B2  000 2 2 2 3 1   1         J         2  1 1 1 1 2 1 7 1 2 000  5   39
4 06 013H  9009 DLA13H85C0898 850305 8925 B2  000 2 2 2 3 1   2 0102  1 J         2  1 1 1 2 2 1 7 1 2 000  5   50
4 09 013H  9292 DLA13H85C1115 850618 8940 B2  000 2 2 2 3 2 B 2       1 J 2 2 B   2  1 1 1 1 2 1 7 1 2 000  5   31
4 10 013H  9387 DLA13H85C1147 850716 8940 B2  000 2 2 2 3 1   1       1 J 2 2 A   2  1 1 1 1 2 1 7 1 2 000  5  245
4 11 013H  9436 DLA13H85C1175 850801 8940 B2  000 2 2 2 3 1   1       1 J 2 1 K   2  1 1 1 2 2 1 7 1 2 000  5  246
4 11 013H  9601 DLA13H85C1279 850821 8950 B2  000 2 2 2 3 1   1       1 J 2 2 K   2  1 1 1 2 2 1 7 1 2 000  5   37
4 11 013H  9629 DLA13H85C1301 850827 8925 B2  000 2 2 2 3 1   1       1 J 2 2 K   2  1 1 1 2 2 1 7 1 2 000  5   74
```

CONTRACTOR TOTAL 722 **

INTERNATIONAL AVIATION SERV Anchorage Alaska 991070103 03000 02

```
4 01 0600  0004 DLA60083D0182 841001 9130 A8A 000 2 1 2 3 1   2 1026  1 K         2  1 1 3 1 2 1 1 2 2 000  5  161
4 07 0600  1917 DLA60085D0212 850328 9130 A8A 000 2 2 2 3 1   2 1026  1 K         2  1 1 3 1 2 1 1 2 2 000  5  235
```

LOCATION TOTAL 396 *

INTERNATIONAL AVIATION SERV Miami Florida 991070103 45000 12

```
4 01 0600  0329 DLA60084D0205 841001 9140 A8A 000 2 2 2 3 1   2 1026  1 K         1 3 1 1 3 1 2 1 7 2 2 000  5   66
```

CONTRACTOR TOTAL 462 **

INTERNATIONAL AVIONICS LTD Woburn Mass 991884784 81035 25

```
2 06 TX200 0025 N6230685C0003 850329 5825 A7  000 2 2 2 3 1   2 1013  1 J         1 3 1 1 1 1 2 1 1 2 2 000  5  132
```

INTERNATIONAL BATTERIES LTD Detroit Michigan 131429516 22000 26

```
4 12 0400  5023 GS04F01662    850903 6140 C9E 000 2 2 2 6                                   0       0                45
```

S RM AAAAA AAAA BBBBBBBBBBBBBBB BBBBBB BBBB BBB BBB B B B B C C C CCCC C C C C C C CC D D D D D D D D D D DDDDDD D	B7
V PO 8888 888 888 1 1 1 11 1 1 12 1	AMOUNT
C TN 33333 2222 111111111111111 333333 AAAA BBB CCC 9 0 2 3 1 2 3 4444 5 6 7 8 9 00 1 2 3 4 5 6 7 8 9 0 1 ABBCCC 3	($000)
INTERNATIONAL BIOMEDICAL INC Cleburne Texas 073179368 15364 48	
4 06 0120 2011 DLA12085C8069 850309 6515 C9B 000 2 2 2 3 1 2 0700 1 J 2 1 1 1 1 2 1 1 1 1 000 1	346
INTERNATIONAL BUSINESS MCHS Anniston Army Depot Alabama 001368083 01876 01	
1 10 AC01 0106 GS00K8501S5911 850730 W070 S1 000 2 2 2 8 0 0	205
INTERNATIONAL BUSINESS MCHS Birmingham Alabama 001368083 07000 01	
1 02 BT02 0027 GS00F69837 841010 3610 C9E 000 2 2 2 6 0 0	34
1 03 BT02 0043 GS00K8501S5911 841204 7045 A7 000 2 2 2 6 0 0	212
1 05 BT02 0045 GS00K8501S5911 841227 7030 C9E 000 2 2 2 6 0 0	53
LOCATION TOTAL 299 *	
INTERNATIONAL BUSINESS MCHS Fort Rucker Alabama 001368083 27640 01	
1 05 AD05 0257 GS00K8501S5911 850211 W070 A7 000 2 2 2 6 0 0	65
INTERNATIONAL BUSINESS MCHS Gunter AFB Alabama 001368083 32368 01	
3 01 KA02 0029 GS00K8401S5658 841012 W070 S1 000 2 2 2 6 0 0	40
3 01 KA02 0032 GS00K8401S5658 841015 J070 C9E 000 2 2 2 6 0 0	31
3 01 KA02 0037 GS00S63484 841018 W036 S1 000 2 2 2 6 0 0	28
LOCATION TOTAL 99 *	
INTERNATIONAL BUSINESS MCHS Huntsville Alabama 001368083 37000 01	
1 11 AH03 0282 GS00K8501S5911 850828 W070 A7 000 2 2 2 8 1 2 6 J 1 1 B 0 0	49
1 12 AH03 0363 GS00K8501S5911 850929 W070 S1 000 2 2 2 8 1 2 1 J 2 1 B 0 0	34
5 09 CW87 0030 GS00K85ACS6035 850621 7010 C9E 000 2 2 2 8 0 0	26
LOCATION TOTAL 109 *	
INTERNATIONAL BUSINESS MCHS Montgomery Alabama 001368083 51000 01	
1 12 BT01 0279 GS00K85015S5911 850926 7035 A7 000 2 2 2 8 1 1 1 J 2 1 B 0 0	37
1 12 AD05 0789 GS00K8501S5897 850909 7025 A7 000 2 2 2 8 0 0	29
1 03 AD05 0167 GS00K8501S5911 841221 J070 A7 000 2 2 2 6 0 0	53
1 05 AD05 0247 GS00K8501S5911 850206 7035 A7 000 2 2 2 6 0 0	62
1 06 BT01 0084 GS00K8501S5911 850214 7010 A7 000 2 2 2 6 0 0	68
1 12 AD05 0931 GS00K8501S5911 850918 7025 A7 000 2 2 2 8 0 0	70
1 12 BT01 0233 GS00K8501S5911 850816 3590 A7 000 2 2 2 8 2 B 2 6 J 2 1 N 2A 0 0	145
1 12 BT01 0234 GS00K8501S5911 850819 3590 A7 000 2 2 2 8 2 B 2 6 J 2 1 N 2A 0 0	66
1 12 BT01 0238 GS00K8501S5911 850904 7030 C9E 000 2 2 2 8 1 2 7 J 1 1 N 1G 0 0	52
1 12 BT01 0243 GS00K8501S5911 850711 7045 A7 000 2 2 2 8 1 1 1 J 2 1 B 0 0	73
1 12 BT01 0244 GS00K8501S5911 850711 7025 A7 000 2 2 2 8 1 1 1 J 2 1 B 0 0	30
1 12 BT01 0266 GS00K8501S5911 850924 7030 C9E 000 2 2 2 8 1 1 1 J 2 1 B 0 0	71
1 12 BT01 0232 GS00K85AGS6035 850808 3590 A7 000 2 2 2 8 2 B 2 6 J 2 1 N 2A 0 0	119
1 12 BT01 0270 GS00K85AGS6035 850924 7010 A7 000 2 2 2 8 1 1 1 J 2 2 B 0 0	28
1 11 BT01 0183 GS0K8501S5911 850719 7025 A7 000 2 2 2 8 2 B 2 1 J 2 2 N 2A 0 0	86
3 01 KA02 0030 GS00K8401S5658 841015 J070 C9E 000 2 2 2 6 0 0	47
LOCATION TOTAL 1,036 *	
INTERNATIONAL BUSINESS MCHS Redstone Arsenal Alabama 001368083 63912 01	
1 03 AH03 0045 GS00K8501S5911 841217 J070 A7 000 1 2 2 6 0 0	51

S V C	RM PO TN	AAAAA	AAAA	BBBBBB	BBBBBBBB	BBBBBB	BBBB 8888 33333	BBB 888 AAAA	BBB 888 BBB	B 1 9	B 1 0	B 1 2	B 1 3	C 1	C 2	C 3	CCCC 4444	C 5	C 6	C 7	C 8	C 9	CC 11 00	D 1	D 2	D 3	D 4	D 5	D 6	D 7	D 8	D 9	D 1 0	D 1 1	DDDDDD 12 ABBCCC	D 1 3	B7 AMOUNT ($000)
INTERNATIONAL BUSINESS (CONT)						Redstone Arsenal																Alabama												001368083		63912		01		
1	12	AH03	0320	GS00K8501S5911		850914	W070	S1	000	2	2	2	8	1		2		1	J	2	1	B				0		0								29
1	12	AH03	0321	GS00K8501S5911		850914	W070	S1	000	2	2	2	8	1		2		1	J	2	1	B				0		0								52
1	12	AH03	0346	GS00K8501S5911		850923	W070	S1	000	2	2	2	8	1		2		6	J	2	1	B				0		0								73
1	12	AH03	0350	GS00K8501S5911		850921	W070	S1	000	2	2	2	8	1		2		1	J	2	1	B				0		0								36
1	12	AH03	0356	GS00K8501S5911		850926	W070	S1	000	2	2	2	8	1		2		1	J	2	1	B				0		0								134
1	12	AH03	0365	GS00K8501S5911		850929	W070	S1	000	2	2	2	8	1		2		1	J	2	2	B				0		0								183
1	12	AH03	0370	GS00K8501S5911		850928	W070	S1	000	2	2	2	8	1		2		1	J	2	1	B				0		0								83
1	12	AH03	0373	GS00K8501S5911		850929	W070	A7	000	2	2	2	8	1		2		1	J	1	2	B				0		0								92
						LOCATION TOTAL																	733 *														
INTERNATIONAL BUSINESS MCHS						Anchorage																Alaska												001368083		03000		02		
1	02	KF70	0001	GS00K8401S5658		841001	7010	S1	000	2	2	2	6														0		0								33
1	02	KF70	0003	GS00K8401S5658		841001	7010	S1	000	2	2	2	6														0		0								69
1	02	KF70	0053	GS00K8401S6093		841126	7010	A7	000	2	2	2	6														0		0								99
1	02	KF70	0045	GS00K8501S5911		841108	W070	S1	000	2	2	2	6														0		0								45
1	09	KF70	0047	GS00K8501S5991		841113	J070	S1	000	2	2	2	6														0		0								59
						LOCATION TOTAL																	305 *														
INTERNATIONAL BUSINESS MCHS						Elmendorf AFB																Alaska												001368083		22690		02		
3	06	AA03	0032	GS00K8501S5911		841001	W070	S1	000	2	2	2	6														0		0								88
3	06	AA03	0042	GS00K8501S5911		841203	W070	S1	000	2	2	2	6														0		0								25-
						LOCATION TOTAL																	63 *														
INTERNATIONAL BUSINESS MCHS						Fort Richardson																Alaska												001368083		26210		02		
1	02	KF70	0022	GS00K8501S5911		841022	7010	S1	000	2	2	2	6														0		0								68
1	02	KF70	0023	GS00K8501S5911		841022	7010	S1	000	2	2	2	6														0		0								116
1	03	KF70	0059	GS00K8501S5911		841129	W070	S1	000	2	2	2	6														0		0								174
1	06	KF70	0096	GS00K8501S5911		850227	W070	S1	000	2	2	2	6														0		0								53-
1	06	KF70	0099	GS00K8501S5911		850301	7021	A7	000	2	2	2	6														0		0								81
1	06	KF70	0100	GS00K8501S5911		850301	7021	A7	000	2	2	2	6														0		0								134
1	06	KF70	0101	GS00K8501S5911		850301	7021	A7	000	2	2	2	6														0		0								26
1	06	KF70	0103	GS00K8501S5911		850312	7021	A7	000	2	2	2	6														0		0								63
1	06	KF70	0105	GS00K8501S5911		850314	W070	S1	000	2	2	2	6														0		0								44-
1	06	KF70	0106	GS00K8501S5911		850319	W070	S1	000	2	2	2	6														0		0								55-
1	12	KF70	0262	GS00K8501S5911		850923	7010	A7	000	2	2	2	8														0		0								105
						LOCATION TOTAL																	615 *														
INTERNATIONAL BUSINESS MCHS						Phoenix																Arizona												001368083		55000		04		
1	12	AD01	0162	GS00K8501S5911		850911	7025	A7	000	2	2	2	8														0		0								30
1	10	AD01	0137	GS00K85AGS6035		850731	7010	A7	000	2	2	2	8	2	Z	2		2	J	2	2	B				0		0								45
2	03	LM401	ET16	GS00K850IS5911		841126	7435	C9E	000	2	2	2	6														0		0								29
						LOCATION TOTAL																	104 *														
INTERNATIONAL BUSINESS MCHS						Sierra Vista																Arizona												001368083		66820		04		
1	03	EA18	0073	DAEA1882D0060		841123	S206	S1	000	2	2	2	C	1		2	0102	1	J				2		1	1	1	2	2	1	7	3	2	000		5		36
1	03	EA18	0079	DAEA1882D0060		841129	S206	S1	000	2	2	2	5	1		2	0102	1	J				2		1	1	1	2	2	1	7	3	2	000		5		92

S V C	RM PO TN	AAAAA 33333	AAAA 2222	BBBBBBBBBBBBBBB 111111111111111	BBBBBB 333333	BBBB 8888 AAAA	BBB 888 BBB	BBB 888 CCC	B 1 9	B 1 0	B 1 2	B 1 3	C 1	C 2	C 3	CCCC 4444	C 5	C 6	C 7	C 8	C 9	CC 11 00	D 1 2	D 3	D 4	D 5	D 6	D 7	D 8	D 9	D 1 0	D 1 1	DDDDDD 12 ABBCCC	D 1 3	B7 AMOUNT ($000)
INTERNATIONAL BUSINESS (CONT)					Sierra Vista														Arizona			001368083					66820				04			
1	04	EA18	0138	DAEA1882D0060	841001	S206	S1	000	2	2	2	5	1		2	0102	1	J				2		1	1	1	2	2	1	7	3	2	000	5	92
1	04	EA18	0142	DAEA1882D0060	841001	S206	S1	000	2	2	2	5	1		2	0102	1	J				2		1	1	1	2	2	1	7	3	2	000	5	31
1	05	EA18	0143	DAEA1882D0060	850125	S206	S1	000	2	2	2	5	1		2	0102	1	J				2		1	1	1	2	2	1	7	3	2	000	5	80
1	07	EA18	0225	DAEA1882D0060	850411	S206	S1	000	2	2	2	3	1		2	0102	1	K				2		1	1	1	2	2	1	7	3	2	000	5	61
1	08	EA18	0259	DAEA1882D0060	850506	S202	S1	000	2	2	2	5	1		2	0102	1	J				2		1	1	1	2	2	1	7	3	3	000	5	46
1	09	EA18	0309	DAEA1882D0060	850601	S206	S1	000	2	2	2	C	1		2	0102	1	J				2		1	1	1	2	2	1	7	3	2	000	5	29
1	10	EA18	0334	DAEA1882D0060	850709	S202	S1	000	2	2	2	5	1		2	0102	1	J				2		1	1	1	2	2	1	7	3	3	000	5	47
1	12	EA18	0543	DAEA1882D0060	850911	S206	S1	000	2	2	2	B	1		2	0102	1	J				2		1	1	1	2	2	1	7	1	1	000	5	65
1	06	EA18	0134	GS00F69279	850107	J074	S1	000	2	2	2	6														0			0					27
1	04	EA18	0124	GS00F69837	850111	J036	S1	000	2	2	2	6														0			0					42
1	03	EA18	0078	GS00K8401S5559	841126	W070	S1	000	2	2	2	6														0			0					55
1	02	EA18	0036	GS00K8401S5658	841102	J070	A7	000	2	2	2	6														0			0					200
1	04	EA18	0098	GS00K8401S5658	841217	J074	S1	000	2	2	2	6														0			0					58
1	06	EA18	0034	GS00K8401S5658	841001	W036	S1	000	2	2	2	6														0			0					43
1	11	EA18	0099	GS00K8401S5658	841001	W070	S1	000	2	2	2	6														0			0					67
1	11	EA18	0415	GS00K8401S6093	850731	7010	A7	000	2	2	2	8														0			0					86
1	02	EA18	0035	GS00K8501S5911	841121	J070	A7	000	2	2	2	6														0			0					27
1	02	EA18	0037	GS00K8501S5911	841121	J070	A7	000	2	2	2	6														0			0					39
1	03	EA18	0092	GS00K8501S5911	841220	7010	A7	000	2	2	2	6														0			0					33
1	04	EA18	0110	GS00K8501S5911	850103	W074	S1	000	2	2	2	6														0			0					31
1	08	EA18	0284	GS00K8501S5911	850528	7010	A7	000	2	2	2	6														0			0					200
1	08	EA18	0286	GS00K8501S5911	850528	W070	A7	000	2	2	2	6														0			0					40
1	08	EA18	0285	GS00K85AGS6035	850528	7010	A7	000	2	2	2	6														0			0					99
1	12	EA18	0575	GS00K85AGS6035	850920	7010	A7	000	2	2	2	8	1		2		1	J	2	1	B					0			0					32
					LOCATION TOTAL														1,658		*														
INTERNATIONAL BUSINESS MCHS					Tucson														Arizona			001368083					77000				04			
1	04	EA18	0501	GS00C50167	841012	7010	A7	000	2	2	2	6														0			0					26
1	06	AB07	4096	GS00K8401S6093	850330	7025	A7	000	2	2	2	6														0			0					183
1	07	AB07	4155	GS00K8401S6093	850415	7025	A7	000	2	2	2	6														0			0					46
1	12	EA18	0442	GS00K85155911	850819	7010	A7	000	2	2	2	6														0			0					59
1	09	AB07	4521	GS00K85AGS6035	850610	7025	A7	000	2	2	2	8	2	B	2		6	J	1	1	N	2A				0			0					49
2	07	QN401	0004	GS000F77750	850222	7430	C9E	000	2	2	2	6														0			0					28
2	07	QA110	0270	GS00477750	850107	7430	C9E	000	2	2	2	6														0			0					43
3	12	AA03	0206	GS00K85AGS6035	850905	7020	A7	000	2	2	2	6														0			0					30
					LOCATION TOTAL														464		*														
INTERNATIONAL BUSINESS MCHS					Yuma														Arizona			001368083					85540				04			
1	02	AD01	0003	GS00F69837	841015	3610	C9E	000	2	2	2	6														0			0					35
1	03	AD01	0025	GS00K8501S5911	841127	W070	A7	000	2	2	2	6														0			0					61
1	03	AD01	0027	GS00K8501S5911	841130	7010	A7	000	2	2	2	6														0			0					95
					LOCATION TOTAL														191		*														
INTERNATIONAL BUSINESS MCHS					Little Rock														Arkansas			001368083					41000				05			
5	03	CW03	0013	GS00K01S6093	841205	7035	C9E	000	2	2	2	6														0			0					32
INTERNATIONAL BUSINESS MCHS					Alameda NAS														California			001368083					00576				06			
2	03	QA110	0085	GS00K8501S5911	841205	7010	S1	000	2	2	2	6														0			0					33

S RM AAAAA AAAA BBBBBBBBBBBBBBB BBBBBB BBBB BBB BBB B B B B C C C CCCC C C C C C CC D D D D D D D D D D DDDDDD D B7
V PO 8888 888 888 1 1 1 11 1 1 12 1 AMOUNT
C TN 33333 2222 111111111111111 333333 AAAA BBB CCC 9 0 2 3 1 2 3 4444 5 6 7 8 9 00 1 2 3 4 5 6 7 8 9 0 1 ABBCCC 3 ($000)
INTERNATIONAL BUSINESS (CONT) Alameda NAS California 001368083 00576 06
2 04 QA110 0135 GS00K8501S5911 850110 7010 S1 000 2 2 2 6 0 0 25
LOCATION TOTAL 58 *
INTERNATIONAL BUSINESS MCHS Barstow California 001368083 04030 06
2 04 F2204 0206 GS00S69837 841015 W074 S1 000 2 2 2 6 0 0 31
INTERNATIONAL BUSINESS MCHS Barstow MCLB California 001368083 04058 06
2 05 F2204 0410 GS00K8501S5911 850114 W074 S1 000 2 2 2 6 0 0 68
INTERNATIONAL BUSINESS MCHS Camp Pendleton California 001368083 10550 06
2 04 F0681 0215 GS00F69837 841001 W074 S1 000 2 2 2 6 0 0 51
2 04 F0681 0216 GS00F69837 841001 W074 S1 000 2 2 2 6 0 0 228
2 04 F0681 0289 GS00F69837 841001 W074 S1 000 2 2 2 6 0 0 26
2 04 F0681 0290 GS00F69837 841001 J074 S1 000 2 2 2 6 0 0 30
2 04 F0681 0291 GS00F69837 841001 W074 S1 000 2 2 2 6 0 0 46
2 02 F0681 0068 GS00K8501S5911 841001 J074 C9E 000 2 2 2 6 0 0 122
2 02 F0681 0069 GS00K8501S5911 841001 W070 S1 000 2 2 2 6 0 0 48
2 04 F0681 0219 GS00K8501S5911 841116 W070 S1 000 2 2 2 6 0 0 62
2 04 F0681 0220 GS00K8501S5911 841119 W070 S1 000 2 2 2 6 0 0 58
2 10 F0681 1264 GS00K8501S5911 850518 7035 A7 000 2 2 2 8 1 2 1 J 1 1 N 1A 0 0 32
2 07 F273C 0894 N6603280C0015 850221 J070 A7 000 2 2 2 C 1 2 1013 1 J 1 1 1 1 1 1 2 1 1 1 2 000 5 454
LOCATION TOTAL 1,157 *
INTERNATIONAL BUSINESS MCHS China Lake NWC California 001368083 13154 06
2 10 LA101 0947 GS00K85A0S6035 850708 7010 C9E 000 2 2 2 8 2 F 2 1 J 2 2 B 0 0 156
INTERNATIONAL BUSINESS MCHS Edwards AFB California 001368083 21600 06
3 01 HE02 0009 GS00K84S5658 841010 W070 S1 000 2 2 2 6 0 0 67
INTERNATIONAL BUSINESS MCHS Los Angeles California 001368083 44000 06
2 01 LM401 ET01 GS00F69837 841001 3610 S1 000 2 2 2 6 0 0 218
2 02 LM401 ET09 GS00F69837 841001 3610 S1 000 2 2 2 6 0 0 31
2 03 LM401 ET14 GS00F69837 841210 3610 S1 000 2 2 2 6 0 0 73
2 01 LA109 0043 GS00K8401S5658 841003 7010 C9E 000 2 2 2 6 0 0 72
2 04 LM401 ET17 GS00K850155911 841126 7435 C9E 000 2 2 2 6 0 0 39
2 04 LM401 ET18 GS00K8501S5911 841126 7435 C9E 000 2 2 2 6 0 0 48
2 04 LM401 ET20 GS00K850IS5911 841126 7435 C9E 000 2 2 2 6 0 0 71
3 06 HC39 0033 GS00K850155911 850226 R399 A2 000 2 2 2 6 0 0 229
3 07 HC39 0044 GS00K850155911 850423 R399 A2 000 2 2 2 6 0 0 766
4 02 08LA 0004 GS00F69837 841001 W036 C9C 000 2 2 2 6 0 0 60
5 03 CW09 0008 GS00K8401S609 841212 7050 A7 000 2 2 2 6 0 0 28
LOCATION TOTAL 1,635 *
INTERNATIONAL BUSINESS MCHS McClellan AFB California 001368083 44756 06
3 01 FH03 0023 GS00K8401S5658 841012 W074 S1 000 2 2 2 6 0 0 44

S V C	RM PO TN	AAAAA 33333	AAAA 2222	BBBBBBBBBBBBBBB 111111111111111	BBBBBB 333333	BBBB 8888 AAAA	BBB 888 BBB	BBB 888 CCC	B 1 9	B 1 0	B 1 2	B 1 3	C 1	C 2	C 3	CCCC 4444	C 5	C 6	C 7	C 8	C 9	CC 11 00	D 1	D 2	D 3	D 4	D 5	D 6	D 7	D 8	D 9	D 1 0	D 1 1	DDDDDD 12 ABBCCC	D 1 3	B7 AMOUNT ($000)
INTERNATIONAL BUSINESS (CONT)						McClellan AFB																California											001368083		44756			06			
3	01	FH03	0037	GS00K8401S5658	841019	W074	S1	000	2	2	2	6																									35
3	01	FH03	0041	GS00K8401S5658	841022	W074	S1	000	2	2	2	6																									48
3	01	FH03	0043	GS00K8401S5658	841023	W074	S1	000	2	2	2	6																									55
3	01	FH03	0048	GS00K8401S5658	841026	W074	S1	000	2	2	2	6																									57
3	01	HC52	0016	GS00K8401S5658	841018	W070	S1	000	2	2	2	6																									48
3	02	FH03	0005	GS00K8401S5658	841009	W074	S1	000	2	2	2	6																									62
3	05	FH03	0123	GS00K8401S6093	850207	7010	A7	000	2	2	2	6																									233
3	01	FH03	0024	GS00K8501S5911	841012	W070	S1	000	2	2	2	6																									115
3	02	HC52	0055	GS00K8501S5911	841128	W070	A7	000	2	2	2	6																									31
3	04	FH02	0634	GS00K8501S5911	850121	7025	B9	000	2	2	1	6																							1		178
3	04	FH03	0117	GS00K8501S5911	850131	7025	A7	000	2	2	2	6																									767
3	05	FH02	0933	GS00K8501S5911	850225	J070	B9	000	2	2	1	6																							3		28
3	06	HC52	0116	GS00K8501S5911	850306	W070	A7	000	2	2	2	6																									49-
3	07	FH03	0168	GS00K8501S5911	850416	W074	S1	000	2	2	2	6																									46
3	07	FH03	0171	GS00K8501S5911	850418	W074	S1	000	2	2	2	6																									25
3	07	FH03	0172	GS00K8501S5911	850418	W074	S1	000	2	2	2	6																									26
3	09	FH02	1561	GS00K8501S5911	850501	R302	S1	000	2	2	1	8																							3		27
3	10	FH02	1733	GS00K8501S5911	850530	7025	B9	000	2	2	1	8																							1		189
3	10	FH02	2053	GS00K8501S5911	850710	7030	A7	000	2	2	2	8																									25
3	10	FH02	2203	GS00K8501S5911	850729	7025	B9	000	2	2	1	6																							1		41-
3	12	FH02	2523	GS00K8501S5911	850911	R302	S1	000	2	2	1	8																							3		42
3	01	FH02	0014	GS00K8502S1107	841017	W074	S1	000	2	2	1	6																							3		104
						LOCATION TOTAL																2,095	*													
INTERNATIONAL BUSINESS MCHS						Menlo Park																California											001368083		46870			06			
2	11	F7004	1611	GS00K85AGS6035	850821	7025	A7	000	2	2	2	8	2	K	2		1	J	2	2	B																37
INTERNATIONAL BUSINESS MCHS						Monterey																California											001368083		48872			06			
1	12	KF03	0313	GS00K8501S5911	850906	7010	C9E	000	2	2	2	8																									84
1	11	KF03	0221	GS00K85AGS635	850613	7010	C9E	000	2	2	2	8	1		1		1	J	2	2	B																222
2	04	QA110	0166	GS00K8501S5911	850123	7010	S1	000	2	2	2	6																									68
2	08	QA110	0432	GS00K8501S5911	850531	7030	S1	000	2	2	2	6	2	F			1	J	2	2	F																440
2	11	QA110	0716	GS00K8501S5911	850826	7010	A7	000	2	2	2	8	2	B	2		1	J	2	2	B																81
2	11	QA110	0772	GS00K8501S5911	850829	7030	A7	000	2	2	2	8	1		2		1	J	1	1	B																755
2	12	QA110	0719	GS00K8501S5911	850903	7025	C9E	000	2	2	2	6																									46
2	08	XAD01	0434	N6603280D0020	850409	J070	S1	000	2	2	2	5	1		2	1013	1	J					1	1	1	1	1	1	2	1	7	1	2	000	5		375
2	12	XAD01	0625	N6603280D0020	850926	J070	S1	000	2	2	2	5	1		2	1013	1	J					1	5	1	1	1	1	1	1	7	1	2	000	5		58
						LOCATION TOTAL																2,129	*													
INTERNATIONAL BUSINESS MCHS						Oakland																California											001368083		53000			06			
2	07	QA110	0275	GS00K8401S6093	850115	7010	A7	000	2	2	2	6																									143
2	09	QA110	0477	GS00K8501S5911	850610	7021	C9E	000	2	2	2	6	2	F			1	J	2	2	B																203
2	11	QA110	0766	GS00K85AGS6035	850806	7010	A7	000	2	2	2	8	2	B	2		5	J	1	1	B																65
2	11	QA110	0558	GS00K85AGS6035	850626	7010	A3	000	2	2	2	6	2	F			1	J	2	2	F																28
2	11	QA110	0559	GS00K85AGS6035	850726	7010	A3	000	2	2	2	6	2	F			1	J	2	2	F																34
						LOCATION TOTAL																473	*													
INTERNATIONAL BUSINESS MCHS						Palo Alto																California											001368083		55282			06			
2	10	BH003	8085	GS003084F0149	850325	J014	A2	CNJ	2	2	2	6																									40

S V C	RM PO TN	AAAAA 33333	AAAA 2222	BBBBBBBBBBBBBBB 111111111111111	BBBBBB 333333	BBBB 8888 AAAA	BBB 888 BBB	BBB 888 CCC	B 1 9	B 1 0	B 1 2	B 1 3	C 1	C 2	C 3	CCCC 4444	C 5	C 6	C 7	C 8	C 9	CC 11 00	D 1	D 2	D 3	D 4	D 5	D 6	D 7	D 8	D 9	D 1 0	D 1 1	DDDDDD 12 ABBCCC	D 1 3	B7 AMOUNT ($000)
INTERNATIONAL BUSINESS MCHS						Port Hueneme															California	001368083											58296			06	
2	10	LA101	0956	GS00K8501S5911	850730	7050	C9E	000	2	2	2	8	2	F	2		1	J	2	2	B									0			0			225
INTERNATIONAL BUSINESS MCHS						Port Hueneme Naval C															California	001368083											58310			06	
2	04	LA101	0212	GS00K8501S5911	841217	7030	C9E	000	2	2	2	6																		0			0			128
2	04	LA101	0219	GS00K8501S5911	841219	7010	C9E	000	2	2	2	6																		0			0			56
2	04	LA101	0308	GS00K8501S5911	850109	7010	C9E	000	2	2	2	6																		0			0			240
						LOCATION TOTAL																424	*														
INTERNATIONAL BUSINESS MCHS						Rio Dell															California	001368083											60900			06	
1	08	KF01	0107	GS00K8501S5911	850424	R399	S1	000	2	2	2	6																		0			0			31
1	08	KF01	0108	GS00K8501S5911	850427	R399	S1	000	2	2	2	6																		0			0			29
1	08	KF01	0063	GS00K85AGS6035	841001	7010	A7	000	2	2	2	6																		0			0			29
						LOCATION TOTAL																89	*														
INTERNATIONAL BUSINESS MCHS						Riverside															California	001368083											62000			06	
1	02	KF04	0014	GS00K8501S5911	841001	7040	A7	000	2	2	2	6																		0			0			43
1	02	KF04	0015	GS00K8501S5911	841001	7021	A7	000	2	2	2	6																		0			0			45
1	05	KF04	0023	GS00K8501S5911	841001	W070	S1	000	2	2	2	6																		0			0			25
1	05	KF04	0024	GS00K8501S5911	841001	W070	S1	000	2	2	2	6																		0			0			53
1	08	KF04	0028	GS00K8501S5911	850422	W070	S1	000	2	2	2	6																		0			0			50
2	01	LA109	0042	GS00K8501S5911	841004	7010	C9E	000	2	2	2	6																		0			0			30
						LOCATION TOTAL																246	*														
INTERNATIONAL BUSINESS MCHS						Sacramento															California	001368083											64000			06	
3	02	FH02	0164	GS00K8501S5911	841106	J070	A1C	000	2	2	2	6																		0			0			68
INTERNATIONAL BUSINESS MCHS						San Bernardino															California	001368083											65000			06	
3	01	QA13	0003	GS00K8401S5658	841001	W070	S1	000	2	2	2	6																		0			0			89
3	01	QA13	0006	GS00K8401S5658	841001	W070	S1	000	2	2	2	6																		0			0			81
3	06	QA13	0076	GS00K8501S5911	850221	W070	S1	000	2	2	2	6																		0			0			88
						LOCATION TOTAL																258	*														
INTERNATIONAL BUSINESS MCHS						San Buenaventura															California	001368083											65042			06	
2	01	LE400	5003	GS00F69837	841010	W036	S1	000	2	2	2	6																		0			0			42
2	01	LE400	5008	GS00F69837	841019	W036	S1	000	2	2	2	6																		0			0			87
						LOCATION TOTAL																129	*														
INTERNATIONAL BUSINESS MCHS						San Diego															California	001368083											66000			06	
1	07	BT60	0028	DABT6085C0024	850417	9999	C9E	000	2	2	2	3	2	6	2	1702	7	U					2	2	1	1	2	1	1	1	000		5		205
2	01	LC407	0001	GS00F69387	841001	W036	S1	000	2	2	2	6																		0			0			33
2	11	LN412	0033	GS00F77750	850701	7430	C9E	000	2	2	2	6																		0			0			62
2	11	LA117	0457	GS00K8401S6093	841227	7010	A7	000	2	2	2	6																		0			0			31
2	11	LA117	0431	GS00K8501S59	841001	7010	A7	000	2	2	2	6																		0			0			35
2	04	LA117	0072	GS00K8501S5911	841001	7010	A7	000	2	2	2	6																		0			0			81

S V C	RM PO TN	AAAAA	AAAA	BBBBBBBBBBBBBBB	BBBBBB	BBBB 8888	BBB 888	BBB 888	B	B 1	B 1	B 1	C	C	C	CCCC	C	C	C	C	C	CC 11	D	D	D	D	D	D	D	D	D	D 1	D 1	DDDDDD 12	D 1	B7 AMOUNT ($000)
C	TN	33333	2222	111111111111111	333333	AAAA	BBB	CCC	9	0	2	3	1	2	3	4444	5	6	7	8	9	00	1	2	3	4	5	6	7	8	9	0	1	ABBCCC	3	

INTERNATIONAL BUSINESS (CONT)					San Diego												California					001368083					66000			06						
2	05	F0681	0450	GSO(8501S5911	841127	7010	A7	000	2	2	2	6																0		0						42
2	11	LA110	0491	GS00K8501S5911	850415	7035	C9E	000	2	2	2	8	1		2		1	J	2	1	B							0		0						61
2	11	LA117	0432	GS00K8501S5911	841001	7010	A7	000	2	2	2	6																0		0						56
2	11	LA117	0434	GS00K8501S5911	841201	7010	A7	000	2	2	2	6																0		0						240
2	11	LA117	0543	GS00K8501S5911	841001	7010	A7	000	2	2	2	6																0		0						54
2	12	LA110	0633	GS00K8501S5911	850820	7035	C9E	000	2	2	2	8	1		2		1	J	2	1	B							0		0						96
2	11	LF139	1094	GS00K85AXS6035	850808	7010	C9E	000	2	2	2	8	2	Z	2		6	J	1	1	N	1A						0		0						37
2	02	LA118	0018	N0024482C0080	841003	W074	S1	000	2	2	2	C	1		1			J					1	4	1	1	1	1	2	1	1	1	2	000	5	49
				LOCATION TOTAL														1,082	*																	
INTERNATIONAL BUSINESS MCHS					San Francisco												California					001368083					67000			06						
1	10	KF01	0040	GS00K8401S5658	841001	K099	S1	000	2	2	2	6																0		0						284
1	10	KF01	0041	GS00K8401S5658	841001	K099	S1	000	2	2	2	6																0		0						63
1	06	KF01	0070	GS00K850155911	841030	J074	S1	000	2	2	2	6																0		0						33
1	06	KF01	0071	GS00K850155911	841031	J070	A7	000	2	2	2	6																0		0						94
1	06	KF01	0072	GS00K850155911	841010	W070	S1	000	2	2	2	6																0		0						98
1	06	KF01	0073	GS00K850155911	841001	W070	S1	000	2	2	2	6																0		0						49
1	06	KF01	0074	GS00K850155911	841010	W070	S1	000	2	2	2	6																0		0						50
1	06	KF01	0069	GS00K8501S5911	841128	W070	S1	000	2	2	2	6																0		0						53
1	07	KF01	0034	GS00K8501S5911	841129	7010	A7	000	2	2	2	6																0		0						232
1	08	KF01	0037	GS00K8501S5911	841214	7010	A7	000	2	2	2	6																0		0						99
				LOCATION TOTAL														1,055	*																	
INTERNATIONAL BUSINESS MCHS					San Jose												California					001368083					68000			06						
1	12	ZD04	3588	GS00K8501S5911	850325	5999	A7	000	2	2	2	6																0		0						78
1	01	ZD04	0266	MDA90484C9035	841001	7035	A7	000	2	2	2	B	2	1	2	1001	6	J					1	1	1	1	1	1	2	1	1	1	2	000	5	164
2	09	E612B	1282	N0001478C0246	850523	AD91	S1	000	2	2	2	A	2	7	2	1100	4	U					1	1	1	1	1	1	2	1	1	5	2	000	5	60
2	11	E612A	1898	N0001482C0694	850801	AD91	S1	000	2	2	2	A	1		2		2	T	2	2	E		1	1	1	1	1	1	2	1	1	5	2	000	5	85
2	09	E614A	1160	N0001483C0170	850331	AD91	S1	000	2	2	2	A	2	7	2	1100	5	T					1	1	1	1	1	1	2	1	1	5	2	000	5	116
2	12	E612A	2310	N0001484C0708	850913	AD91	S1	000	2	2	2	A	1		2		2	T	2	2	E		1	1	1	1	1	1	2	1	1	5	2	000	5	80
2	12	E612A	2261	N0001485C0467	850913	AD91	S1	000	2	2	2	3	1		2		7	T	2	2	E		1	1	1	1	1	1	2	1	1	5	2	000	5	58
3	09	FJ02	0350	GS00K8501S5911	850627	A7	000	2	2	2	8	2	B	2			6	J	1	1	N	2A						0		0						70
				LOCATION TOTAL														711	*																	
INTERNATIONAL BUSINESS MCHS					San Luis Obispo												California					001368083					68154			06						
2	11	F0681	1574	GS00K8501S5911	850729	7010	A7	000	2	2	2	8	2	B	2		1	J	2	1	B							0		0						48
2	10	F0681	1372	GS00K85AGS6035	850715	7010	A7	000	2	2	2	8	2	B	2		1	J	2	2	B							0		0						25
				LOCATION TOTAL														73	*																	
INTERNATIONAL BUSINESS MCHS					Seaside												California					001368083					70742			06						
1	01	KF03	0002	GS00K840IS5658	841002	W070	S1	000	2	2	2	6																0		0						29
1	01	KF03	0003	GS00K840IS5658	841002	W070	S1	000	2	2	2	6																0		0						31
1	03	KF03	0025	GS00K840IS5658	841215	W070	S1	000	2	2	2	6																0		0						214
1	03	KF03	0055	GS00K8501S5911	841226	7010	C9E	000	2	2	2	6																0		0						67
1	09	KF03	0190	GS00K8501S5911	850501	7010	A7	000	2	2	2	6																0		0						144
1	09	KF03	0214	GS00K850IS5911	850529	7010	S1	000	2	2	2	8																0		0						83-
				LOCATION TOTAL														402	*																	

S RM AAAAA AAAA BBBBBBBBBBBBBBB	BBBBBB	BBBB	BBB	BBB	B	B	B	B	C	C	C	CCCC	C	C	C	C	C	CC	D	D	D	D	D	D	D	D	D	D	DDDDDD	D	B7
V PO		8888	888	888		1	1	1										11										1	1	12	1	AMOUNT
C TN 33333 2222 111111111111111	333333	AAAA	BBB	CCC	9	0	2	3	1	2	3	4444	5	6	7	8	9	00	1	2	3	4	5	6	7	8	9	0	1	ABBCCC	3	($000)

INTERNATIONAL BUSINESS MCHS Thousand Oaks California 001368083 78582 06

3	04	HC39	0019	F0470180C0069	841231	7050	A2	000	2	2	2	D	2	1	2	1013	4	M			1	1	1	1	1	1	3	1	1	1	1	100	1	15,536
3	12	HC39	0080	F0470180C0069	850911	AR94	A2	000	2	2	2	D	2	1	2	1400	4	M			1	1	1	1	1	1	2	1	1	1	2	000	2	2,100
3	12	HC39	0089	F0470180C0069	850926	7050	A2	000	2	2	2	D	2	1	2	1400	4	M			1	1	1	1	1	1	2	1	1	1	1	000	5	100
3	02	HC39	0011	F0470181C0022	841116	AR25	A2	000	2	1	2	C	2	1	2	1400	4	M			1	1	1	1	1	1	2	1	1	1	1	000	5	1,450
3	04	HC39	0021	F0470181C0022	841231	AR25	A2	000	2	2	2	C	2	1	2	1400	4	M			1	1	1	1	1	1	3	1	1	1	1	000	5	513
3	07	HC39	0038	F0470181C0022	850328	7050	A2	000	2	2	2	C	2	1	2	1400	4	M			1	1	1	1	1	1	3	1	1	1	1	000	5	14,000
3	07	HC39	0041	F0470181C0022	850405	7050	A2	000	2	2	2	D	2	1	2	1400	4	M			1	1	1	1	1	1	3	1	1	1	1	000	5	193
3	07	HC39	0043	F0470181C0022	850417	7035	A2	000	2	2	2	D	2	1	2	1400	4	M			1	1	1	1	1	1	3	1	1	1	1	000	5	350
3	09	HC39	0045	F0470181C0022	850430	AR45	A2	000	2	2	2	D	2	1	2	1013	4	M			1	1	1	1	1	1	2	1	1	1	1	000	5	350
3	09	HC39	0047	F0470181C0022	850510	AR94	A2	000	2	2	2	D	2	1	2	1400	4	M			1	1	1	1	1	1	2	1	1	1	2	000	2	450
3	10	HC39	0051	F0470181C0022	850607	1820	A2	000	2	2	2	D	2	1	2	1400	4	M			1	1	1	1	1	1	2	1	1	1	1	000	5	180
3	11	HC39	0054	F0470181C0022	850607	1820	A2	000	2	2	2	D	2	1	2	1400	4	M			1	1	1	1	1	1	3	1	1	1	1	000	5	83
3	11	HC39	0059	F0470181C0022	850807	1820	A2	000	2	2	2	D	2	1	2	1400	4	M			1	1	1	1	1	1	3	1	1	1	1	000	2	150
3	11	HC39	0060	F0470181C0022	850807	7020	A2	000	2	2	2	D	2	1	2	1400	4	M			1	1	1	1	1	1	3	1	1	1	1	000	2	420
3	12	HC39	0074	F0470181C0022	850906	1820	A2	000	2	2	2	D	2	1	2	1400	4	M			1	1	1	1	1	1	3	1	1	1	1	000	2	500
3	12	HC39	0076	F0470181C0022	850910	AR94	A2	000	2	2	2	C	2	1	2	1400	4	M			1	1	1	1	1	1	2	1	1	1	2	000	2	9,900
3	12	HC39	0083	F0470181C0022	850913	1820	A2	000	2	2	2	D	2	1	2	1400	4	M			1	1	1	1	1	1	2	1	1	1	1	000	2	198
3	12	HC39	0086	F0470181C0022	850916	1820	A2	000	2	2	2	D	2	1	2	1400	4	M			1	1	1	1	1	1	3	1	1	1	1	000	2	488
3	12	HC39	0092	F0470181C0022	850930	AR94	A2	000	2	2	2	D	2	1	2	1400	4	M			1	1	1	1	1	1	3	1	1	1	1	000	5	242
3	10	HC39	0052	F0470181C0069	850604	7050	A2	000	2	2	2	D	2	1	2	1300	4	M			1	1	1	1	1	1	2	1	1	1	1	000	5	375
3	12	ZA01	0113	F0470183C0120	850923	AR93	A2	000	2	2	2	C	2	1	2	1100	5	J			1	1	1	1	1	1	3	1	1	1	2	000	5	400
3	03	JA02	0092	F4168983C0552	841204	L099	S1	000	2	2	2	A	1		2	1007	5	J			1	1	1	1	1	1	3	1	1	5	1	000	1	43

LOCATION TOTAL 48,021 *

INTERNATIONAL BUSINESS MCHS Vallejo California 001368083 81666 06

2	07	QA110	0357	GS00K8501S5911	850424	J070	S1	000	2	2	2	6												0			0					276

INTERNATIONAL BUSINESS MCHS Vandenberg AFB California 001368083 82072 06

3	01	HC42	0007	GS00K8401S5658	841001	R399	S1	000	2	2	2	6												0			0					87
3	01	HC42	0010	GS00K8401S5658	841001	R399	C9E	000	2	2	2	6												0			0					51
3	01	HC42	0012	GS00K8401S5658	841001	R399	S1	000	2	2	2	6												0			0					235
3	03	HC42	0069	GS00K8501S5911	841206	R399	S1	000	2	2	2	6												0			0					30

LOCATION TOTAL 403 *

INTERNATIONAL BUSINESS MCHS Westlake Village California 001368083 84438 06

3	03	FH02	0405	F0470181C0022	841218	1820	A2	GYT	2	2	2	5	2	1	2	1400	4	M			1	2	1	1	1	1	3	1	1	1	1	000	1	43
3	03	FH02	0486	F0470181C0022	841228	1820	A2	GYT	2	2	2	5	2	1	2	1400	4	M			1	2	1	1	1	1	3	1	1	1	1	000	1	338
3	04	FH02	0511	F0470181C0022	850102	1820	A2	GYT	2	2	2	5	2	1	2	1400	4	M			1	2	1	1	1	1	3	1	1	1	1	000	1	48
3	04	FH02	0661	F0470181C0022	850123	1820	A2	GYT	2	2	2	5	2	1	2	1400	4	M			1	2	1	1	1	1	3	1	1	1	1	000	1	330
3	06	FH02	1134	F0470181C0022	850319	1820	A2	GYT	2	2	2	5	2	1	2	1400	4	M			1	2	1	1	1	1	3	1	1	1	1	000	1	302-
3	06	FH02	1191	F0470181C0022	850326	1820	A2	GYT	2	2	2	5	2	1	2	1400	4	M			1	2	1	1	1	1	3	1	1	1	1	000	1	134
3	06	FH02	1192	F0470181C0022	850326	1820	A2	GYT	2	2	2	5	2	1	2	1400	4	M			1	2	1	1	1	1	3	1	1	1	1	000	1	46
3	07	FH02	1435	F0470181C0022	850422	1820	A2	GYT	2	2	2	5	2	1	2	1400	4	M			1	2	1	1	1	1	3	1	1	1	1	000	1	41-
3	08	FH02	1686	F0470181C0022	850522	1820	A2	GYT	2	2	2	5	2	1	2	1400	4	M			1	2	1	1	1	1	3	1	1	1	1	000	1	402
3	08	FH02	1737	F0470181C0022	850530	1820	A2	GYT	2	2	2	5	2	1	2	1400	4	M			1	2	1	1	1	1	3	1	1	1	1	000	1	237-
3	12	CA02	0321	F0560475C0177	850813	R414	S1	000	2	2	2	C	1		2	1001	5	U			1	1	1	1	1	1	1	1	1	5	2	000	5	39-
3	01	CA02	0004	F0560483C0037	841004	R399	S1	000	2	2	2	B	1		2	1001	5	U			1	1	1	1	1	1	3	1	1	5	1	000	5	6,189

LOCATION TOTAL 6,911 *

S RM AAAAA AAAA BBBBBBBBBBBBBBB BBBBBB BBBB BBB BBB B B B B C C C CCCC C C C C C CC D D D D D D D D D D DDDDDD D	B7
V PO 8888 888 888 1 1 1 11 1 1 12 1	AMOUNT
C TN 33333 2222 111111111111111 333333 AAAA BBB CCC 9 0 2 3 1 2 3 4444 5 6 7 8 9 00 1 2 3 4 5 6 7 8 9 0 1 ABBCCC 3	($000)
INTERNATIONAL BUSINESS MCHS Boulder Colorado 001368083 07850 08	
2 02 PG439 0005 GS00F69837 841001 3610 C9E 000 2 2 2 6 0 0	31
INTERNATIONAL BUSINESS MCHS Colorado Springs Colorado 001368083 16000 08	
1 06 KF06 0080 GS00K8401S6093 850215 7010 A7 000 2 2 2 6 0 0	30
1 05 KF06 0060 GS00K8501S5911 841231 7010 A7 000 2 2 2 6 0 0	164
1 05 KF06 0061 GS00K8501S5911 841231 7010 A7 000 2 2 2 6 0 0	358
1 05 KF06 0062 GS00K8501S5911 841231 7010 A7 000 2 2 2 6 0 0	98
3 07 CA03 0163 GS0K8501S5911 850409 W070 S1 000 2 2 2 6 0 0	50
LOCATION TOTAL 700 *	
INTERNATIONAL BUSINESS MCHS Denver Colorado 001368083 20000 08	
1 04 DA03 0074 GS00S63484 850114 7450 S1 000 2 2 2 6 0 0	28
3 01 CA02 0008 F0560483C0015 841004 R302 S1 000 2 2 2 B 1 2 1013 5 U 1 3 1 3 1 1 3 1 1 5 1 000 5	986
3 01 JA14 0003 GS00K8401S5658 841001 J070 A7 000 2 2 2 6 0 0	193
3 01 JA14 0006 GS00K8401S5658 841001 J070 A7 000 2 2 2 6 0 0	115
3 01 JA14 0007 GS00K8401S5658 841001 J070 A7 000 2 2 2 6 0 0	90
3 01 JA14 0013 GS00K8401S5658 841001 J070 A7 000 2 2 2 6 0 0	36
3 12 BA05 0233 GS00K8501S5011 850912 7430 C9E 000 2 2 2 6 0 0	27
3 02 JA14 0048 GS00K8501S5911 841109 W070 S1 000 2 2 2 6 0 0	47
3 04 JA14 0076 GS00K8501S5911 850111 W070 A7 000 2 2 2 6 0 0	178
3 05 JA14 0097 GS00K8501S5911 850206 W070 S1 000 2 2 2 6 0 0	74
LOCATION TOTAL 1,774 *	
INTERNATIONAL BUSINESS MCHS Fort Carson Colorado 001368083 27370 08	
1 02 KF06 0009 GS00K8501S5911 841004 J070 S1 000 2 2 2 6 0 0	51
1 02 KF06 0010 GS00K8501S5911 841004 J070 S1 000 2 2 2 6 0 0	51
1 02 KF06 0012 GS00K8501S5911 841004 J070 S1 000 2 2 2 6 0 0	167
1 02 KF06 0021 GS00K8501S5911 841011 J070 S1 000 2 2 2 6 0 0	70
1 03 KF06 0030 GS00K8501S5911 841102 W070 S1 000 2 2 2 6 0 0	83
1 03 KF06 0043 GS00K8501S5911 841206 7010 A7 000 2 2 2 6 0 0	58
1 04 KF06 0022 GS00K8501S5911 841011 J070 S1 000 2 2 2 6 0 0	138
1 06 KF06 0091 GS00K8501S5911 850211 7010 A7 000 2 2 2 6 0 0	49-
1 07 KF06 0092 GS00K8501S5911 850320 W070 S1 000 2 2 2 6 0 0	37
1 07 KF06 0098 GS00K8501S5911 850320 7010 A7 000 2 2 2 6 0 0	28-
1 12 KF06 0185 GS00K8501S5911 850927 7045 A7 000 2 2 2 6 0 0	33
1 12 KF06 0187 GS00K8501S5911 850925 7045 A7 000 2 2 2 6 0 0	42
1 04 KF06 0020 MDA90384D0018 841011 J070 S1 000 2 2 2 7 0 0	40
LOCATION TOTAL 693 *	
INTERNATIONAL BUSINESS MCHS Air Force Academy Colorado 001368083 79545 08	
3 05 BA05 0124 GS00K8501S5893 850218 J074 S1 000 2 2 2 6 0 0	34
3 03 BA05 0061 GS0K850155911 841204 J074 S1 000 2 2 2 6 0 0	37
LOCATION TOTAL 71 *	
INTERNATIONAL BUSINESS MCHS Hamden Conn 001368083 35720 09	
2 03 PG439 0007 GS00K8501S5911 841001 7010 C9E 000 2 2 2 6 0 0	33

S	RM	AAAAA	AAAA	BBBBBBBBBBBBBBB	BBBBBB	BBBB	BBB	BBB	B	B	B	B	C	C	C	CCCC	C	C	C	C	C	CC	D	D	D	D	D	D	D	D	D	D	DDDDDD	D	B7
V	PO					8888	888	888		1	1	1										11										1	1	12	1	AMOUNT
C	TN	33333	2222	111111111111111	333333	AAAA	BBB	CCC	9	0	2	3	1	2	3	4444	5	6	7	8	9	00	1	2	3	4	5	6	7	8	9	0	1	ABBCCC	3	($000)

INTERNATIONAL BUSINESS MCHS				New London Naval Und									Conn							001368083				52520				09								
2	07	PA100	0831	GS00K85AS6035	850408	7025	C9E	000	2	2	2	6															0			0					31
INTERNATIONAL BUSINESS MCHS				Washington									D.C.							001368083				50000				11								
1	09	ZD10	0240	DCA10085C0066	850507	J070	S1	000	2	2	2	3	1		2	1013	1	J					1	1	1	1	1	1	1	7	1	2	000	5		27
1	12	ZD10	0395	DCA10085C0135	850910	7035	A7	000	2	2	2	3	1		2		1	J	2	2	B		1	4	1	1	1	1	1	7	1	2	000	5		206
1	04	ZD42	0004	DMA80084C0001	841001	S206	S1	000	2	2	2	B	1		2	0102	1	J					2		1	1	1	2	2	1	7	3	2	000	5		144
1	02	ZD04	0126	GS00F69837	841009	W036	S1	000	2	2	2	6															0			0						74
1	02	ZD10	0011	GS00K8401S5658	841023	7035	A7	000	2	2	2	6															0			0						50
1	02	ZD10	0020	GS00K8401S5658	841031	J070	S1	000	2	2	2	6															0			0						125
1	03	ZD10	0055	GS00K8401S5658	841127	W070	S1	000	2	2	2	6															0			0						4,383
1	05	ZD10	0109	GS00K8401S5658	850111	W070	S1	000	2	2	2	6															0			0						98-
1	06	ZD10	0180	GS00K8401S5658	850227	W070	S1	000	2	2	2	6															0			0						32
1	06	ZD10	0168	GS00K8401S5911	850225	W070	S1	000	2	2	2	6															0			0						58
1	03	ZD10	0028	GS00K8501S5911	841105	J070	S1	000	2	2	2	6															0			0						89
1	03	ZD10	0029	GS00K8501S5911	841105	J070	S1	000	2	2	2	6															0			0						46
1	03	ZD10	0037	GS00K8501S5911	841114	W070	A7	000	2	2	2	6															0			0						333
1	03	ZD10	0041	GS00K8501S5911	841115	R399	A7	000	2	2	2	6															0			0						928
1	03	ZD10	0057	GS00K8501S5911	841128	W070	S1	000	2	2	2	6															0			0						505
1	03	ZD10	0059	GS00K8501S5911	841128	W070	A7	000	2	2	2	6															0			0						54
1	03	ZD10	0061	GS00K8501S5911	841128	W070	A7	000	2	2	2	6															0			0						617
1	04	ZD10	0072	GS00K8501S5911	841205	J070	A7	000	2	2	2	6															0			0						109
1	04	ZD10	0075	GS00K8501S5911	841206	7035	C9E	000	2	2	2	6															0			0						80
1	05	EA08	0214	GS00K8501S5911	841001	W070	S1	000	2	2	2	6															0			0						144
1	05	EA08	0233	GS00K8501S5911	841001	W099	S1	000	2	2	2	6															0			0						104
1	05	EA08	0242	GS00K8501S5911	841001	W070	S1	000	2	2	2	6															0			0						104
1	05	ZD03	0547	GS00K8501S5911	850201	7035	C9E	000	2	2	2	6															0			0						54
1	05	ZD10	0104	GS00K8501S5911	850108	W070	A7	000	2	2	2	6															0			0						166
1	05	ZD50	0077	GS00K8501S5911	850227	R302	S1	000	2	2	2	6															0			0						330
1	06	ZD03	0548	GS00K8501S5911	841224	7025	S1	000	2	2	2	6															0			0						42
1	06	ZD03	0564	GS00K8501S5911	841224	7025	S1	000	2	2	2	6															0			0						106
1	06	ZD03	0649	GS00K8501S5911	850211	J074	S1	000	2	2	2	6															0			0						43
1	06	ZD10	0184	GS00K8501S5911	850301	W070	S1	000	2	2	2	6															0			0						30
1	06	ZD50	0080	GS00K8501S5911	850221	W070	S1	000	2	2	2	6															0			0						135
1	07	ZD03	0901	GS00K8501S5911	850405	J070	S1	000	2	2	2	6															0			0						29
1	08	ZD03	0958	GS00K8501S5911	850323	W074	S1	000	2	2	2	6															0			0						60
1	08	ZD10	0221	GS00K8501S5911	850408	W070	S1	000	2	2	2	6															0			0						47
1	09	ZD03	1037	GS00K8501S5911	850509	7035	A7	000	2	2	2	8															0			0						37
1	09	ZD10	0252	GS00K8501S5911	850517	R399	A7	000	2	2	2	8															0			0						50
1	10	EA08	0511	GS00K8501S5911	850426	7025	A7	000	2	2	2	8															0			0						67
1	10	ZD03	1217	GS00K8501S5911	850624	7030	A7	000	2	2	2	8															0			0						31
1	11	ZD10	0370	GS00K8501S5911	850827	J070	S1	000	2	2	2	8															0			0						38-
1	12	EA08	0639	GS00K8501S5911	850619	7010	A7	000	2	2	2	8															0			0						52
1	12	EA08	0641	GS00K8501S5911	850701	7010	A7	000	2	2	2	8															0			0						35
1	10	ZD03	1279	GS00K85AGS6035	850703	7035	C9E	000	2	2	2	8															0			0						30
1	12	ZD03	2033	MDA90383C0445	850930	R399	S1	000	2	2	2	A	1		2	1013	5	J					1	1	1	1	1	1	1	7	3	3	000	5		821
1	06	ZD03	0701	MDA90383D0009	850201	J074	S1	000	2	2	2	5	1		2	1007	2	J					1	3	1	1	1	1	1	7	1	2	000	5		605
1	06	ZD03	0703	MDA90383D0009	850201	J074	S1	000	2	2	2	5	1		2	1007	2	J					1	3	1	1	1	1	1	7	1	2	000	5		297
1	12	ZD03	1904	MDA90384C0431	850927	7035	C9E	000	2	2	2	5	2	4	2	1013	4	J					1	4	1	1	1	1	1	7	1	3	000	5		673
1	10	ZD03	1324	MDA90385D0012	850725	7035	A7	000	2	2	2	5	1		2		2	J	2	2	B		1	4	1	1	1	1	1	7	1	3	000	5		3,415
1	12	ZD03	1971	MDA90385D0012	850926	7035	A7	000	2	2	2	5	1		2		4	J	2	2	B		1	5	1	1	1	1	1	7	1	3	000	5		1,097

S	RM	AAAAA	AAAA	BBBBBBBBBBBBBBB	BBBBBB	BBBB	BBB	BBB	B	B	B	B	C	C	C	CCCC	C	C	C	C	C	CC	D	D	D	D	D	D	D	D	D	D	DDDDDD	D	B7
V	PO					8888	888	888		1	1	1										11										1	1	12	1	AMOUNT
C	TN	33333	2222	111111111111111	333333	AAAA	BBB	CCC	9	0	2	3	1	2	3	4444	5	6	7	8	9	00	1	2	3			6	7	8	9	0	1	ABBCCC	3	($000)

INTERNATIONAL BUSINESS (CONT)					Washington									D.C.							001368083			50000					11															
2	11	MA102	5234	GS00C03366	850614	7010	S1	000	2	2	2	6	2	F			1	J	2	2	B					0			0														68-
2	09	MA105	5215	GS00C03437	850327	W070	S1	000	2	2	2	6														0			0														217
2	05	MA101	1033	GS00K84015658	841030	J070	S1	000	2	2	2	6														0			0														34
2	01	MA101	1013	GS00K8401S6093	841015	W070	S1	000	2	2	2	6														0			0														54
2	04	MA105	5072	GS00K8501S5911	850107	W070	S1	000	2	2	2	6														0			0														41
2	04	MA105	5077	GS00K8501S5911	841227	7035	A7	000	2	2	2	6														0			0														283
2	04	MA105	5078	GS00K8501S5911	841227	W070	S1	000	2	2	2	6														0			0														188
2	05	MA105	5112	GS00K8501S5911	850213	J070	A7	000	2	2	2	6														0			0														30
2	05	MA105	5128	GS00K8501S5911	850214	W070	S1	000	2	2	2	6														0			0														45
2	06	MA105	5143	GS00K8501S5911	850307	J070	S1	000	2	2	2	6														0			0														39
2	06	MA105	5149	GS00K8501S5911	850305	7035	C9E	000	2	2	2	6														0			0														43
2	09	MA105	5176	GS00K8501S5911	850411	W070	S1	000	2	2	2	6														0			0														113
2	09	MA105	5190	GS00K8501S5911	850322	7035	A7	000	2	2	2	6														0			0														26
2	09	MA105	5192	GS00K8501S5911	850322	7035	A7	000	2	2	2	6														0			0														276
2	09	MA105	5206	GS00K8501S5911	850425	7010	A7	000	2	2	2	6														0			0														89
2	09	MA105	5223	GS00K8501S5911	850523	7035	A7	000	2	2	2	6														0			0														237
2	12	MA101	1105	GS00K8501S5911	850515	7010	A7	000	2	2	2	8														0			0														99
2	08	MA105	5162	GS00K851S5911	850329	7010	A7	000	2	2	2	6														0			0														269
2	07	MA105	5170	GS00K85A GS6035	850405	7010	A7	000	2	2	2	6														0			0														113
2	12	MA105	5264	GS00K85A GS6035	850814	7010	A7	000	2	2	2	8	2	F	2		1	J	2	2	B					0			0														30
2	12	MA105	5319	GS00KAGS6035	850913	7010	A7	000	2	2	2	8	2	F	2		1	J	2	2	N	2A				0			0														28
2	12	BH006	A173	N0002485C6113	850913	R706	A3	SDR	2	2	2	3	2	6	2	1702	7	U					2		2	1	1	2	1	7	5	1	000	5			891
3	01	YA04	0008	GS00K8401S5658	841001	7030	C9E	000	2	2	2	6														0			0														159
3	01	YA04	0009	GS00K8401S5658	841001	J070	C9E	000	2	2	2	6														0			0														226
3	02	YA04	0002	GS00K8401S5658	841001	7030	A7	000	2	2	2	6														0			0														149
3	02	YA04	0014	GS00K8501S5911	841101	J070	C9E	000	2	2	2	6														0			0														55-
3	10	YA04	0036	GS00K8501S5911	850607	J070	C9E	000	2	2	2	8	1		2		6	J	1	1	N	1G				0			0														224
				LOCATION TOTAL													20,108				*																								
INTERNATIONAL BUSINESS MCHS					Boca Raton										Florida						001368083			07300					12														
1	04	AB10	0076	GS000K8501S5911	850116	7021	A7	000	2	2	2	6														0			0														59
1	11	AB10	0188	GS00K8501S5911	850829	7010	A7	000	2	2	2	8	2	L	2		6	J	1	1	N	1A				0			0														38
1	12	AB10	0212	GS00K8501S5911	850926	7010	A7	000	2	2	2	8	1		2		6	J	2	2	N	1A				0			0														137
1	09	AB10	0138	GS00K85AGS6035	850604	7010	A7	000	2	2	2	8	1		2		6	J	1	2	B					0			0														113
1	12	ZD31	0070	GS00KAGS6035	850830	7010	A7	000	2	2	2	8	1		1		1	J	2	2	B					0			0														37
2	02	MA101	1028	GS00K8401S6093	841105	7010	A7	000	2	2	2	6														0			0														32
2	06	TF140	0075	GS00K8401S6093	850326	7010	A7	000	2	2	2	6														0			0														27
2	12	LF134	1435	GS00K85A9S6035	850930	7010	C9D	000	2	2	2	8	2	Z	2		6	J	1	1	N	1A				0			0														41
2	12	LF138	1440	GS00K85AXS6035	850930	7010	C9D	000	2	2	2	8	2	Z	2		6	J	1	1	N	1A				0			0														37
3	12	HM03	0351	GS00K85AGS6035	850904	7025	A7	000	2	2	2	8	1		2		1	J	2	1	B					0			0														35
5	11	CW41	0110	DACW4185F1045	850802	7010	A7	000	2	2	2	7														0			0														97
				LOCATION TOTAL													653				*																								
INTERNATIONAL BUSINESS MCHS					Camp Blanding										Florida						001368083			09925					12														
1	12	HA08	0017	GS00F77750	850927	7430	C9E	000	2	2	2	6	2	F			1	J	2	2	B					0			0														35
INTERNATIONAL BUSINESS MCHS					Eglin Air Force Base										Florida						001368083			20050					12														
3	01	HM02	0008	GS00K8401S5658	841015	7030	A7	000	2	2	2	6														0			0														40

S RM AAAAA AAAA BBBBBBBBBBBBBBB BBBBBB BBBB BBB BBB B B B B C C C CCCC C C C C C CC D D D D D D D D D D DDDDDD D	B7 AMOUNT ($000)
V PO 8888 888 888 1 1 1 11 1 1 1 1 1 1 1 1 1 1 12 1	
C TN 33333 2222 111111111111111 333333 AAAA BBB CCC 9 0 2 3 1 2 3 4444 5 6 7 8 9 00 1 2 3 4 5 6 7 8 9 0 1 ABBCCC 3	
INTERNATIONAL BUSINESS (CONT) Eglin Air Force Base Florida 001368083 20050 12	
3 05 HM02 0110 GS00K8501S5911 850207 7025 A7 000 2 2 2 6 0 0	27
LOCATION TOTAL 67 *	
INTERNATIONAL BUSINESS MCHS Fort Lauderdale Florida 001368083 24000 12	
2 04 TK120 H207 GS00F69837 841219 J074 C9E 000 2 2 2 6 0 0	27
INTERNATIONAL BUSINESS MCHS Jacksonville Florida 001368083 35000 12	
2 02 TG407 0285 GS00K850125911 841001 7435 C9E 000 2 2 2 6 0 0	55
2 03 TA110 0611 GS00K8501S5911 841001 W070 S1 000 2 2 2 6 0 0	39
2 06 TA110 0640 GS00K8501S5911 850322 7010 A7 000 2 2 2 6 0 0	74
2 12 TA110 0812 GS00K85AGS6035 850912 7045 C9E 000 2 2 2 6 2 F 1 J 2 2 B 0 0	41
3 02 HM02 0057 F0865185C0006 841116 7045 C9E 000 2 2 2 3 1 2 1001 5 J 1 1 1 1 1 1 2 1 1 1 2 000 5	78
LOCATION TOTAL 287 *	
INTERNATIONAL BUSINESS MCHS Key West Florida 001368083 36550 12	
2 03 C2467 0854 N6246781C2765 841203 S206 S1 000 2 2 2 D 1 2 0102 1 J 2 1 1 3 2 2 1 1 3 2 000 5	96
2 04 C2467 1003 N6246781C2765 841217 S206 S1 000 2 2 2 D 1 2 0102 1 J 2 1 1 3 2 2 1 1 3 2 000 5	190
2 05 C2467 1530 N6246781C2765 850213 S206 S1 000 2 2 2 D 1 2 0102 1 J 2 1 1 3 2 2 1 1 3 2 000 5	172-
2 07 C2467 2625 N6246781C2765 850329 S206 S1 000 2 2 2 D 1 2 0102 1 J 2 1 1 3 2 2 1 1 3 2 000 5	147
2 10 C2467 4073 N6246781C2765 850618 S206 S1 000 2 2 2 D 1 2 0102 1 J 2 1 1 3 2 2 1 1 3 2 000 5	148
LOCATION TOTAL 409 *	
INTERNATIONAL BUSINESS MCHS Orlando Florida 001368083 53000 12	
2 04 TA110 0634 GS00K8501S5911 850121 W070 S1 000 2 2 2 6 0 0	40
INTERNATIONAL BUSINESS MCHS Panama Cit Florida 001368083 54700 12	
2 11 TF140 0171 GS00K85AS6035 850801 7010 A7 000 2 2 2 8 1 2 1 J 2 1 B 0 0	66
INTERNATIONAL BUSINESS MCHS Patrick AFB Florida 001368083 55375 12	
3 01 HC52 0005 GS00K8401S5658 841001 J070 A7 000 2 2 2 6 0 0	26
3 01 HC52 0010 GS00K8401S5658 841018 W070 S1 000 2 2 2 6 0 0	38
3 01 HC52 0012 GS00K8401S5658 841018 J070 A7 000 2 2 2 6 0 0	35
3 01 HC52 0018 GS00K8401S5658 841022 W070 S1 000 2 2 2 6 0 0	266
3 03 HC52 0065 GS00K8401S5658 841212 W070 S1 000 2 2 2 6 0 0	62-
3 02 HC52 0050 GS00K8501S5911 841121 W070 S1 000 2 2 2 6 0 0	263
3 03 HC52 0067 GS00K8501S5911 841212 W070 S1 000 2 2 2 6 0 0	39
3 05 HC52 0099 GS00K8501S5911 850211 W070 S1 000 2 2 2 6 0 0	73
3 06 HC52 0115 GS00K8501S5911 850306 W070 S1 000 2 2 2 6 0 0	88-
LOCATION TOTAL 590 *	
INTERNATIONAL BUSINESS MCHS Pensacola Florida 001368083 55925 12	
2 01 TK300 0008 GS00F69837 841001 W036 S1 000 2 2 2 6 0 0	129-
2 04 TA100 0222 GS00K8501S5911 841030 W070 S1 000 2 2 2 6 0 0	74
2 04 TK300 0030 GS00K8501S5911 841212 W070 S1 000 2 2 2 6 0 0	50

S RM AAAAA AAAA BBBBBBBBBBBBBBB BBBBBB BBBB BBB BBB B B B C C C CCCC C C C C C CC D D D D D D D D D D DDDDDD D	B7
V PO 8888 888 888 1 1 1 11 1 1 12 1	AMOUNT
C TN 33333 2222 111111111111111 333333 AAAA BBB CCC 9 0 2 3 1 2 3 4444 5 6 7 8 9 00 1 2 3 4 5 6 7 8 9 0 1 ABBCCC 3	($000)
INTERNATIONAL BUSINESS (CONT) Pensacola Florida 001368083 55925 12	
2 04 TA100 0232 GS00K8501S5911 841130 W070 S1 000 2 2 2 6 2 F 1 J 2 2 F 0 0	42
2 04 TA100 0235 GS00K8501S5911 841130 W070 S1 000 2 2 2 6 2 F 1 J 2 2 F 0 0	301
LOCATION TOTAL 338 *	
INTERNATIONAL BUSINESS MCHS Pensacola Naval Air Florida 001368083 55975 12	
2 11 TA100 0674 GS00K85AGS6035 850619 7010 S1 000 2 2 2 8 1 2 1 J 2 2 B 0 0	45
2 11 TA100 0833 GS00K85AGS6035 850703 7025 A7 000 2 2 2 8 2 F 2 1 J 2 2 B 0 0	37
LOCATION TOTAL 82 *	
INTERNATIONAL BUSINESS MCHS Port Canaveral Florida 001368083 58325 12	
3 12 FJ04 4267 GS00K8501S5911 850930 7025 A7 000 2 2 2 8 1 2 6 J 1 1 N 1G 0 0	139
INTERNATIONAL BUSINESS MCHS Suntree Florida 001368083 70050 12	
3 11 HC52 0267 F0865085C0154 850808 7435 A7 000 2 2 2 3 1 2 1013 1 J 1 4 1 1 1 1 1 1 1 1 2 2 000 5	59
INTERNATIONAL BUSINESS MCHS Tallahassee Florida 001368083 70600 12	
2 04 F7004 0340 GS00K8501S5911 841001 J070 A7 000 2 2 2 6 0 0	68
INTERNATIONAL BUSINESS MCHS Albany Georgia 001368083 01052 13	
2 04 F7004 0377 GS00F69837 841228 J074 C9E 000 2 2 2 6 0 0	52
2 06 F7004 0833 GS00K840156093 850321 7010 A7 000 2 2 2 6 0 0	29
2 05 F7004 0405 GS00K8401S6093 850205 7010 A7 000 2 2 2 6 0 0	68
2 04 F7004 0339 GS00K8501S5911 841214 J070 A7 000 2 2 2 6 0 0	27
2 05 F7004 0482 GS00K8501S5911 850103 J070 A7 000 2 2 2 6 0 0	30
2 05 F7004 0623 GS00K8501S5911 850130 7021 A7 000 2 2 2 6 0 0	109
2 11 F7004 1411 GS00K85AGS6035 850722 7025 A7 000 2 2 2 8 2 K 2 6 J 2 1 B 0 0	37
2 11 F7004 1594 GS00K85AGS6035 850725 7010 A7 000 2 2 2 8 2 K 2 1 J 2 2 B 0 0	28
2 12 F7004 1808 GS00K85AGS6035 850913 7010 A7 000 2 2 2 8 1 2 1 J 2 2 B 0 0	161
LOCATION TOTAL 541 *	
INTERNATIONAL BUSINESS MCHS Atlanta Georgia 001368083 04000 13	
1 02 KF11 0010 DAKF1182C0065 841016 J070 A7 000 2 1 2 C 1 2 1500 1 J 1 1 1 1 1 1 1 1 1 1 2 000 5	116
1 02 KF11 0040 GS00F69837 841101 J036 S1 000 2 2 2 6 0 0	25
1 06 KF11 0101 GS00K850185911 841001 W070 S1 000 2 2 2 6 0 0	76
1 02 KF11 0024 GS00K8501S5911 841101 W070 A7 000 2 2 2 6 0 0	30
1 02 KF11 0041 GS00K8501S5911 841102 W070 A7 000 2 2 2 6 0 0	38
1 02 KF11 0042 GS00K8501S5911 841102 W070 A7 000 2 2 2 6 0 0	37
1 02 KF11 0051 GS00K8501S5911 841102 J070 A7 000 2 2 2 6 0 0	30
1 02 KF11 0053 GS00K8501S5911 841102 J070 A7 000 2 2 2 6 0 0	128
1 02 KF11 0074 GS00K8501S5911 841107 W070 A7 000 2 2 2 6 0 0	153
1 03 KF11 0062 GS00K8501S5911 841105 W070 A7 000 2 2 2 6 0 0	53
1 05 KF11 0116 GS00K8501S5911 841214 7030 C9E 000 2 2 2 6 0 0	124
1 05 KF11 0119 GS00K8501S5911 850208 J070 A7 000 2 2 2 6 0 0	31
1 05 KF11 0120 GS00K8501S5911 850204 J070 A7 000 2 2 2 6 0 0	214
1 07 KF11 0162 GS00K8501S5911 850330 7035 A7 000 2 2 2 6 0 0	35

S V C	RM PO TN	AAAAA	AAAA	BBBBBBBBBBBBBBB	BBBBBB	BBBB 8888 33333	BBB 888 AAAA	BBB 888 BBB	B 1 9	B 1 0	B 1 2	B 1 3	C	C	C	CCCC	C	C	C	C	C	CC 11 00	D	D	D	D	D	D	D	D	D	D	DDDDDD 12 ABBCCC	D 1 3	B7 AMOUNT ($000)
INTERNATIONAL BUSINESS (CONT)					Atlanta																Georgia							001368083			04000			13		
1	09	KF11	0227	GS00K8501S591	850621	7035	A7	000	2	2	2	8																		0			0			83
1	10	KF11	0230	GS00K8501S591	850624	7035	A7	000	2	2	2	8																		0			0			56
1	10	KF11	0239	GS00K8501S5911	850618	7035	A7	000	2	2	2	8																		0			0			55
1	10	KF11	0247	GS00K8501S5911	841105	7035	A7	000	2	2	2	8																		0			0			53
1	10	KF11	0248	GS00K8501S5911	850618	7035	A7	000	2	2	2	8																		0			0			40
1	11	KF11	0264	GS00K8501S5911	850718	7010	A7	000	2	2	2	8																		0			0			29
1	12	KF11	0291	GS00K8501S5911	850909	7010	A7	000	2	2	2	8																		0			0			45
1	12	KF11	0372	GS00K8501S5911	850909	7010	A7	000	2	2	2	8																		0			0			45
1	12	KF11	0298	GS00K8501S5911	850812	7010	A7	000	2	2	2	8																		0			0			27
1	02	KF11	0052	GS00K8502S1107	841102	J058	A7	000	2	2	2	6																		0			0			27
3	02	JA02	0088	F4168985C0518	841127	L099	S1	000	2	2	2	3	1		2	1007	6	J					1	1	1	1	1	1	2	1	1	5	2	000	5		96
						LOCATION TOTAL																1,646	*														
INTERNATIONAL BUSINESS MCHS					Augusta																Georgia							001368083			04196			13		
1	05	BT11	0051	GS00K850185911	841001	W070	S1	000	2	2	2	6																		0			0			43
1	05	BT11	0055	GS00K8501S5911	841001	7010	A7	000	2	2	2	6																		0			0			29
1	05	BT11	0063	GS00K8501S5911	841001	W070	S1	000	2	2	2	6																		0			0			60
1	12	BT11	0210	GS00K8501S5911	850807	7025	A7	000	2	2	2	8																		0			0			44
						LOCATION TOTAL																176	*														
INTERNATIONAL BUSINESS MCHS					Fort Benning																Georgia							001368083			30760			13		
1	01	BT10	0025	GS00S63484	841001	W036	S1	000	2	2	2	6																		0			0			48
INTERNATIONAL BUSINESS MCHS					Fort Gordon																Georgia							001368083			30844			13		
1	05	BT11	0050	GS00K8501S5911	850122	7435	A7	000	2	2	2	6																		0			0			68
1	06	BT11	0088	GS00K8501S5911	841001	W070	S1	000	2	2	2	6																		0			0			67
1	06	BT11	0089	GS00K8501S5911	841001	W070	S1	000	2	2	2	6																		0			0			62
1	06	BT11	0090	GS00K8501S5911	841001	W070	S1	000	2	2	2	6																		0			0			83
1	06	BT11	0091	GS00K8501S5911	841001	W070	S1	000	2	2	2	6																		0			0			83
1	07	BT11	0126	GS00K8501S5911	850430	7435	A7	000	2	2	2	6																		0			0			37
1	12	BT11	0158	GS00K8501S5911	850716	7010	A7	000	2	2	2	8	1		2		1	J	2	1	B									0			0			59
						LOCATION TOTAL																459	*														
INTERNATIONAL BUSINESS MCHS					Fort Stewart																Georgia							001368083			31068			13		
1	01	KF10	0019	DAKF1081C0554	841001	W070	A7	000	2	2	2	B	1		2	1001	5	J					1	1	1	1	1	1	1	1	3	2	000	5		42
1	01	KF10	0005	GS00K8401S5658	841001	W070	A7	000	2	2	2	6																		0			0			81
1	01	KF10	0007	GS00K8401S5658	841001	W070	A7	000	2	2	2	6																		0			0			35
1	01	KF10	0015	GS00K8401S5658	841001	W070	A7	000	2	2	2	6																		0			0			59
1	01	KF10	0016	GS00K8401S5658	841001	W070	A7	000	2	2	2	6																		0			0			125
1	02	KF10	0017	GS00K8401S5658	841001	W070	A7	000	2	2	2	6																		0			0			35
1	03	KF10	0064	GS00K8501S5911	841130	W070	A7	000	2	2	2	6																		0			0			39
1	08	KF10	0149	GS00K8501S5911	850501	7010	A7	000	2	2	2	8	1		2		1	J	2	2	B									0			0			53
1	08	KF10	0150	GS00K8501S5911	850501	7010	A7	000	2	2	2	8	1		2		1	J	2	2	B									0			0			47
1	08	KF10	0151	GS00K8501S5911	850501	7010	A7	000	2	2	2	8	1		2		1	J	2	2	B									0			0			86
						LOCATION TOTAL																602	*														
INTERNATIONAL BUSINESS MCHS					Robins AFB																Georgia							001368083			65968			13		
3	04	FJ02	0159	F0965085C0008	850118	J099	C9E	000	2	2	2	3	2	0	2	1001	5	J					1	1	1	1	1	1	2	1	1	3	2	000	5		41

AD-A165 099 PRIME CONTRACT AWARDS ALPHABETICALLY BY CONTRACTOR BY STATE OR COUNTRY AN..(U) WASHINGTON HEADQUARTERS SERVICES (DOD) DC DIRECTORATE FOR INF.. 1985 5/5

UNCLASSIFIED DIOR/ST18-85-PT-10 F/G 15/5 NL

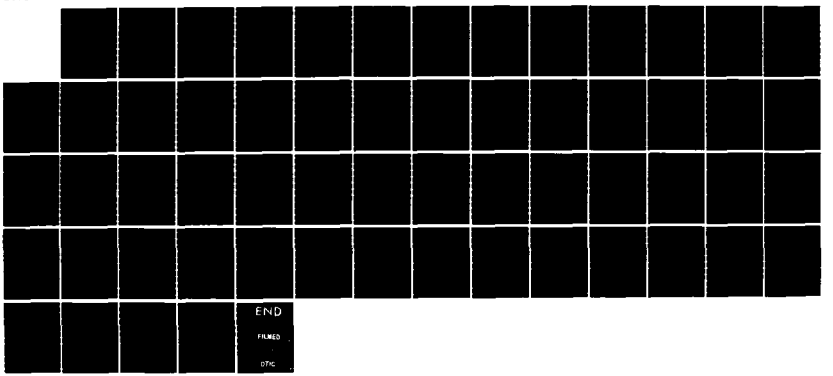

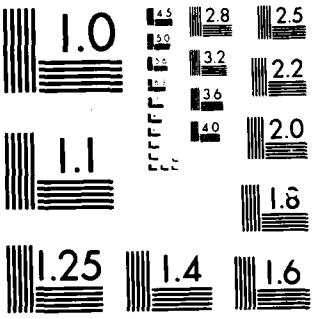

MICROCOPY RESOLUTION TEST CHART
NATIONAL BUREAU OF STANDARDS 1963 A

S V C	RM PO TN	AAAAA 33333	AAAA 2222	BBBBBBBBBBBBBBB 111111111111111	BBBBBB 333333	BBBB 8888 AAAA	BBB 888 BBB	BBB 888 CCC	B 1 9	B 1 0	B 1 2	B 1 3	C 1	C 2	C 3	CCCC 4444	C 5	C 6	C 7	C 8	C 9	CC 11 00	D 1	D 2	D 3	D 4	D 5	D 6	D 7	D 8	D 9	D 1 0	D 1 1	DDDDDD 12 ABBCCC	D 1 3	B7 AMOUNT ($000)
INTERNATIONAL BUSINESS (CONT)					Robins AFB								Georgia									001368083				65968				13				
3	03	FJ02	0043	GS00K8401S5658	841001	W070	A7	000	2	2	2	6														0				0				32
					LOCATION TOTAL																	73	*												
INTERNATIONAL BUSINESS MCHS					Savannah								Georgia									001368083				69000				13				
1	01	KF10	0026	GS00K8401S5658	841001	W070	A7	000	2	2	2	6														0				0				104
1	11	KF10	0207	GS00K8501S5911	850805	W070	S1	000	2	2	2	8														0				0				29
5	05	CW21	0015	GS00F69837	841109	W074	S1	000	2	2	2	6														0				0				103
5	12	CW21	0143	GS00F69837	850925	7490	C9E	000	2	2	2	6														0				0				81
					LOCATION TOTAL																	317	*												
INTERNATIONAL BUSINESS MCHS					Warner Robins								Georgia									001368083				80508				13				
3	05	FJ02	0152	GS00F68408	850111	J070	A7	000	2	2	2	6														0				0				88
INTERNATIONAL BUSINESS MCHS					Hickam AFB								Hawaii									001368083				14050				15				
3	12	RA03	0201	GS00K8501S5911	850920	W070	S1	000	2	2	2	6														0				0				34
3	01	RA03	0010	GS0K8401S5658	841001	W070	S1	000	2	2	2	6														0				0				355
3	05	RA03	0079	GS0K8401S5658	850206	W070	S1	000	2	2	2	6														0				0				32
3	12	RA03	0192	GS0K8401S5658	850825	W070	S1	000	2	2	2	6														0				0				33
3	02	RA03	0039	GS0K8501S5911	841001	W074	S1	000	2	2	2	6														0				0				58
3	02	RA03	0046	GS0K8501S5911	841129	W070	S1	000	2	2	2	6														0				0				193
3	03	RA03	0018	GS0K8501S5911	841001	W074	S1	000	2	2	2	6														0				0				55
					LOCATION TOTAL																	760	*												
INTERNATIONAL BUSINESS MCHS					Honolulu								Hawaii									001368083				17000				15				
1	02	HC77	0080	GS00F69837	841116	W036	S1	000	2	2	2	6														0				0				113-
1	07	JB03	0329	GS00F77750	850405	7430	C9E	000	2	2	2	6														0				0				64
1	05	HC77	0148	GS00K8401S5911	850201	7010	C9E	000	2	2	2	6														0				0				165
1	02	HC77	0069	GS00K8401S6092	841114	7010	A7	000	2	2	2	6														0				0				85
1	04	HC77	0142	GS00K85015911	841231	W070	S1	000	2	2	2	6														0				0				81
1	02	HC77	0070	GS00K8501S5911	841114	7010	A7	000	2	2	2	6														0				0				65
1	02	HC77	0076	GS00K8501S5911	841114	J074	S1	000	2	2	2	6														0				0				42
1	02	HC77	0087	GS00K8501S5911	841120	W070	S1	000	2	2	2	6														0				0				43
1	03	HC77	0100	GS00K8501S5911	841130	W070	S1	000	2	2	2	6														0				0				107
1	03	HC77	0105	GS00K8501S5911	841210	W070	S1	000	2	2	2	6														0				0				33
1	03	ZD04	0049	GS00K8501S5911	841001	J070	A7	000	2	2	2	6														0				0				110
1	04	HC77	0135	GS00K8501S5911	850114	W070	S1	000	2	2	2	6														0				0				28
1	04	JB03	0204	GS00K8501S5911	850107	7021	A7	000	2	2	2	6														0				0				27
1	04	JB03	0205	GS00K8501S5911	850107	7021	A7	000	2	2	2	6														0				0				28
1	04	JB03	0217	GS00K8501S5911	850111	7435	C9E	000	2	2	2	6														0				0				29
1	05	HC77	0129	GS00K8501S5911	850115	7010	C9E	000	2	1	2	6														0				0				153
1	05	HC77	0139	GS00K8501S5911	850125	W070	S1	000	2	2	2	6														0				0				147
1	06	HC77	0127	GS00K8501S5911	850108	W070	S1	000	2	1	2	6														0				0				47
1	06	HC77	0128	GS00K8501S5911	850108	W070	S1	000	2	2	2	6														0				0				55
1	06	HC77	0174	GS00K8501S5911	850121	W070	A7	000	2	2	2	6														0				0				27
1	06	JB03	0290	GS00K8501S5911	850313	7435	C9E	000	2	2	2	6														0				0				27
1	06	JB03	0295	GS00K8501S5911	850321	7035	C9E	000	2	2	2	6														0				0				109
1	07	JB03	0306	GS00K8501S5911	850329	7035	A7	000	2	2	2	6														0				0				81

S RM AAAAA AAAA BBBBBBBBBBBBBBB BBBBBB BBBB BBB BBB B B B B C C C CCCC C C C C C CC D D D D D D D D D D DDDDDD D B7
V PO 8888 888 888 1 1 1 11 1 1 12 1 AMOUNT
C TN 33333 2222 111111111111111 333333 AAAA BBB CCC 9 0 2 3 1 2 3 4444 5 6 7 8 9 00 1 2 3 4 5 6 7 8 9 0 1 ABBCCC 3 ($000)
INTERNATIONAL BUSINESS (CONT) Honolulu Hawaii 001368083 17000 15
1 07 JB03 0307 GS00K8501S5911 850328 7025 A7 000 2 2 2 6 0 0 42
1 07 JB03 0308 GS00K8501S5911 850329 7025 A7 000 2 2 2 6 0 0 63
1 [illegible] JB03 0426 GS00K8501S5911 850528 7035 A7 000 2 2 2 8 0 0 76
1 [illegible] JB03 0451 GS00K8501S5911 850619 7035 C9E 000 2 2 2 8 0 0 177
1 10 JB03 0466 GS00K8501S5911 850624 7035 A7 000 2 2 2 8 1 2 5 J 1 1 N 1G 0 0 38
1 11 JB03 0632 GS00K8501S5911 850827 7030 C9E 000 2 2 2 8 1 2 1 J 2 1 B 0 0 57
1 12 JB03 0638 GS00K8501S5911 850828 7035 C9E 000 2 2 2 8 1 2 1 J 2 1 B 0 0 148
1 12 JB03 0737 GS00K8501S5911 850924 7035 C9E 000 2 2 2 8 1 2 5 J 1 1 N 1G 0 0 60
1 02 HC77 0075 GS00K851S5911 841114 W070 S1 000 2 2 2 6 0 0 46
1 09 JB03 0420 GS00K85AGS6035 850528 7010 A7 000 2 2 2 8 1 2 6 J 1 1 N 1G 0 0 42
1 09 JB03 0458 GS00K85AGS6035 850620 7035 C9E 000 2 2 2 8 1 2 5 J 1 1 N 1G 0 0 46
1 10 JB03 0564 GS00K85AGS6035 850729 7035 A7 000 2 2 2 8 2 D 2 1 J 2 1 B 0 0 43
1 11 JB03 0633 GS00K85AGS6035 850827 7010 C9E 000 2 2 2 8 1 2 1 J 2 1 B 0 0 101
1 08 JB03 0359 GS00K85S6035 850424 7010 A7 000 2 2 2 6 0 0 46
1 12 HC77 0421 GS00S8501S5911 850826 R399 S1 000 2 2 2 8 1 2 1 J 1 1 N 1A 0 0 31
2 02 SB400 A001 GS00F69837 841001 7430 S1 000 2 2 2 6 0 0 67
2 01 SA101 0038 GS00K8401S5658 841005 W078 S1 000 2 2 2 6 0 0 186
2 07 SA100 0716 GS00K8501S5911 850409 7045 C9E 000 2 2 2 6 0 0 174
2 11 SA100 0729 GS00K8501S5911 850801 W070 S1 000 2 2 2 8 1 2 1 J 2 1 B 0 0 29
2 12 F7400 1750 GS00K8501S5911 850829 7010 A7 000 2 2 2 8 1 1 1 J 2 1 B 0 0 46
2 12 F7400 1720 GS00K85AGS6035 850903 7010 A7 000 2 2 2 8 2 L 2 1 J 2 2 B 0 0 32
2 11 F7400 1474 GS00K85AGS6035 850726 7010 A7 000 2 2 2 8 2 L 2 1 J 2 2 B 0 0 26
2 11 F7400 1541 GS00K85AGS6035 850805 7010 A7 000 2 2 2 8 2 L 2 1 J 2 2 B 0 0 30
2 11 F7400 1542 GS00K85AGS6035 850812 7010 A7 000 2 2 2 8 2 L 2 1 J 2 2 B 0 0 26
2 11 F7400 1616 GS00K85AGS6035 850826 7010 A7 000 2 2 2 8 2 L 2 1 J 2 2 B 0 0 41
3 12 RC02 0040 GS00K8501S5911 850425 7430 C9E 000 2 2 2 6 2 F 1 J 2 2 F 0 0 52
LOCATION TOTAL 3,165 *
INTERNATIONAL BUSINESS MCHS Kailua Hawaii 001368083 23150 15
2 03 SM400 0003 GS00F69837 841003 W036 S1 000 2 2 2 6 0 0 53
2 11 F274C 1523 GS00K8501S5911 850819 W070 S1 000 2 2 2 6 0 0 66
2 08 F273C 1039 N6603280C0015 850430 J070 A7 000 2 2 2 C 1 2 1013 1 J 1 1 1 1 1 1 2 1 1 1 2 000 5 132
LOCATION TOTAL 251 *
INTERNATIONAL BUSINESS MCHS Pearl Harbor Hawaii 001368083 63050 15
2 01 SA100 0005 GS00K8401S5658 841001 W070 S1 000 2 2 2 6 0 0 78
2 01 SA100 0006 GS00K8401S5658 841001 W070 S1 000 2 2 2 6 0 0 32
2 01 SA100 0007 GS00K8401S5658 841001 W070 S1 000 2 2 2 6 0 0 30
2 01 SA100 0008 GS00K8401S5658 841001 W070 S1 000 2 2 2 6 0 0 43
2 01 SA100 0027 GS00K8401S5658 841001 W070 S1 000 2 2 2 6 0 0 54
2 01 SA100 0028 GS00K8401S5658 841001 W070 S1 000 2 2 2 6 0 0 36
2 01 SA100 0029 GS00K8401S5658 841001 W070 S1 000 2 2 2 6 0 0 57
2 01 SA100 0032 GS00K8401S5658 841001 W070 S1 000 2 2 2 6 0 0 61
2 01 SA100 0033 GS00K8401S5658 841001 W070 S1 000 2 2 2 6 0 0 97
2 01 SA100 0034 GS00K8401S5658 841001 W070 S1 000 2 2 2 6 0 0 38
2 01 SA100 0035 GS00K8401S5658 841001 W070 S1 000 2 2 2 6 0 0 72
2 01 SA100 0037 GS00K8401S5658 841001 W070 S1 000 2 2 2 6 0 0 57
2 03 SA100 0085 GS00K8401S5658 841001 W070 S1 000 2 2 2 6 0 0 33
2 06 SA100 0709 GS00K8501S5911 850318 7045 C9E 000 2 2 2 6 0 0 40

S RM AAAAA AAAA BBBBBBBBBBBBBB BBBBBB BBBB BBB BBB B B B B C C C CCCC C C C C C CC D D D D D D D D D D DDDDDD D	B7
V PO 8888 888 888 1 1 1 11 1 1 12 1	AMOUNT
C TN 33333 2222 111111111111111 333333 AAAA BBB CCC 9 0 2 3 1 2 3 4444 5 6 7 8 9 00 1 2 3 4 5 6 7 8 9 0 1 ABBCCC 3	($000)
INTERNATIONAL BUSINESS (CONT) Pearl Harbor Hawaii 001368083 63050 15	
2 01 SA100 0030 GS00S63484 841001 W070 S1 000 2 2 2 6 0 0	96
2 01 SA100 0031 GS00S63484 841001 W070 S1 000 2 2 2 6 0 0	28
LOCATION TOTAL 852 *	
INTERNATIONAL BUSINESS MCHS Pearl Harbor Naval S Hawaii 001368083 63200 15	
2 03 SA101 0001 GS00F69837 841123 W036 S1 000 2 2 2 6 0 0	98
2 04 SA101 0010 GS00F69837 841211 W036 S1 000 2 2 2 6 0 0	162
2 01 SA100 0506 GS00K8401S5658 841015 W070 S1 000 2 2 2 6 0 0	80
2 04 SC100 0007 GS00K8501S5911 841213 W070 S1 000 2 1 2 6 0 0	37
2 08 SA100 0587 GS00K8501S5911 850520 W070 S1 000 2 2 2 6 2 F 1 J 2 2 F 0 0	26-
2 03 SA101 0002 GS00S63484 841127 J070 C9E 000 2 2 2 6 0 0	29
LOCATION TOTAL 380 *	
INTERNATIONAL BUSINESS MCHS Schofield Barracks Hawaii 001368083 69050 15	
1 01 HC77 0017 MDA90384D0018 841018 J070 A7 000 2 2 2 5 2 5 2 1001 6 J 1 1 1 1 1 1 1 1 1 1 2 000 5	42
INTERNATIONAL BUSINESS MCHS Wheeler AFB Hawaii 001368083 80600 15	
1 06 AB10 0102 GS00K8501S5911 850312 7030 A7 000 2 2 2 6 0 0	26
INTERNATIONAL BUSINESS MCHS Boise City Idaho 001368083 08830 16	
3 10 TA21 0066 GS0K8501S5911 850717 7021 C9E 000 2 2 2 8 0 0	50
INTERNATIONAL BUSINESS MCHS Champaign Illinois 001368083 12385 17	
1 03 CA88 0002 GS00K8401S6093 841227 7035 A7 000 2 2 2 6 0 0	42
INTERNATIONAL BUSINESS MCHS Chicago Illinois 001368083 14000 17	
1 09 KF15 0023 GS00K8501S5911 841001 W070 S1 000 2 2 2 6 0 0	123
1 09 KF15 0026 GS00K8501S5911 841001 W070 S1 000 2 2 2 6 0 0	85
1 09 KF15 0047 GS00K8501S5911 841001 W070 S1 000 2 2 2 6 0 0	85
LOCATION TOTAL 293 *	
INTERNATIONAL BUSINESS MCHS Highland Park Illinois 001368083 34722 17	
1 09 KF15 0002 GS00K8501S5911 841001 W070 S1 000 1 2 2 6 0 0	144
1 09 KF15 0022 GS00K8501S5911 841001 W070 S1 000 2 2 2 6 0 0	35
LOCATION TOTAL 179 *	
INTERNATIONAL BUSINESS MCHS North Chicago Illinois 001368083 53559 17	
1 04 KF15 0007 DAHC2683C0007 841001 W070 S1 000 2 2 2 3 1 2 1300 5 J 1 2 1 2 1 1 2 1 1 3 3 000 5	1,102
1 06 KF15 0086 DAHC2683C0007 841001 W070 S1 000 2 2 2 B 1 2 1300 5 J 1 2 1 2 1 1 2 1 1 3 3 000 5	271
1 11 KF15 0150 DAHC2683C0007 850807 W070 S1 000 2 2 2 7 0 0	101
2 01 TA100 0887 GS00K8401S5658 841001 R399 S1 000 2 2 2 6 0 0	28
2 03 TA100 0189 GS00K8501S5911 841129 W070 S1 000 2 2 2 6 0 0	133
LOCATION TOTAL 1,635 *	

S V C	RM PO TN	AAAAA 33333	AAAA 2222	BBBBBBBBBBBBBBB 111111111111111	BBBBBB 333333	BBBB 8888 AAAA	BBB 888 BBB	BBB 888 CCC	B 1 9	B 1 0	B 1 2	B 1 3	C 1	C 2	C 3	CCCC 4444	C 5	C 6	C 7	C 8	C 9	CC 11 00	D 1	D 2	D 3	D 4	D 5	D 6	D 7	D 8	D 9	D 1 0	D 1 1	DDDDDD 12 ABBCCC	D 1 3	B7 AMOUNT ($000)
INTERNATIONAL BUSINESS MCHS						Rock Island Arsenal											Illinois					001368083						65104					17		
1	03	AA08	0055	GS00K501S5911	841226	W070	S1	000	2	2	2	6															0			0				27
1	03	AA08	0050	GS00K8501S5911	841218	J070	A7	000	2	2	2	6															0			0				255
1	03	AA08	0054	GS00K8501S5911	841226	W070	S1	000	2	2	2	6															0			0				148
1	03	AA08	0056	GS00K8501S5911	841226	W070	S1	000	2	2	2	6															0			0				74
1	03	AA08	0059	GS00K8501S5911	841227	W070	S1	000	2	2	2	6															0			0				156
1	03	AA08	0062	GS00K8501S5911	841227	W070	S1	000	2	2	2	6															0			0				70
1	03	AA08	0068	GS00K8501S5911	841231	W070	S1	000	2	2	2	6															0			0				29
1	03	AA08	0069	GS00K8501S5911	841231	W070	S1	000	2	2	2	6															0			0				29
1	04	AA08	0066	GS00K8501S5911	841231	W070	S1	000	2	2	2	6															0			0				29
1	04	AA08	0076	GS00K8501S5911	850116	W070	S1	000	2	2	2	6															0			0				39
1	05	AA08	0090	GS00K8501S5911	850204	W070	S1	000	2	2	2	6															0			0				33
1	05	AA08	0098	GS00K8501S5911	850215	W070	S1	000	2	2	2	6															0			0				53
1	05	AA08	0099	GS00K8501S5911	850215	W070	S1	000	2	2	2	6															0			0				74
1	05	AA08	0101	GS00K8501S5911	850221	W070	S1	000	2	2	2	6															0			0				74
1	05	AA08	0103	GS00K8501S5911	850222	W070	S1	000	2	2	2	6															0			0				30
1	06	AA08	0112	GS00K8501S5911	850301	J070	A7	000	2	2	2	6															0			0				45
1	06	AA08	0151	GS00K8501S5911	850329	W070	S1	000	2	2	2	6															0			0				139
1	08	AA08	0185	GS00K8501S5911	850514	W070	S1	000	2	2	2	6															0			0				26
1	07	AA08	0158	GS00K851S5911	850416	W070	S1	000	2	2	2	6															0			0				39
1	09	AA08	0215	GS00K85AGS6035	850607	7450	A7	000	2	2	2	8	2	B	2		1	J	2	2	B						0			0				26
				LOCATION TOTAL															1,395		*														
INTERNATIONAL BUSINESS MCHS						Scott Air Force Base											Illinois					001368083						68328					17		
1	06	ZD10	0156	DCA10084C0023	850215	W070	S1	000	2	2	2	A	1		2	1013	1	J					1	3	1	3	1	1	2	1	7	1	2	000	5	136
1	06	ZD10	0181	DCA10085C0048	850304	7035	C9E	000	2	2	2	3	1		2	1013	1	J					1	4	1	1	1	1	1	1	7	1	2	000	5	638
1	04	ZD10	0068	GS00K8501S5911	841203	7035	S1	000	2	2	2	6															0			0				76
1	05	ZD10	0113	GS00K8501S5911	850114	J070	S1	000	2	2	2	6															0			0				28
1	05	ZD10	0132	GS00K8501S5911	850124	J070	S1	000	2	2	2	6															0			0				34
1	09	ZD10	0262	GS00K8501S5911	850523	7030	S1	000	2	2	2	8															0			0				29
1	12	ZD10	0387	GS00K8501S5911	850905	7035	C9E	000	2	2	2	8	1		2		1	J	1	1	B						0			0				39
3	01	QA06	0021	GS00K8501S5911	841025	W070	S1	000	2	2	2	6															0			0				39
3	01	QA06	0023	GS00K8501S5911	841025	W070	S1	000	2	2	2	6															0			0				31
3	01	QA06	0024	GS00K8501S5911	841025	W070	S1	000	2	2	2	6															0			0				51
3	01	QA06	0025	GS00K8501S5911	841026	J070	S1	000	2	2	2	6															0			0				85
3	03	QA06	0092	GS00K8501S5911	841217	W070	S1	000	2	2	2	6															0			0				49
3	03	QA06	0095	GS00K8501S5911	841217	W070	S1	000	2	2	2	6															0			0				37
3	12	QA06	0316	GS00K8501S5911	850930	J070	S1	000	2	2	2	6															0			0				38
				LOCATION TOTAL															1,310		*														
INTERNATIONAL BUSINESS MCHS						Crane Naval Weapons											Indiana					001368083						15706					18		
2	04	PA100	0293	GS00K840IS6093	850107	7025	C9E	000	2	2	2	6															0			0				37
INTERNATIONAL BUSINESS MCHS						Greencastle											Indiana					001368083						29358					18		
3	07	FS03	0364	GS00K8501S5911	850402	7025	A7	000	2	2	2	6															0			0				398
INTERNATIONAL BUSINESS MCHS						Indianapolis											Indiana					001368083						36000					18		
1	01	BT15	0019	GS00K8501S5911	841025	W070	S1	000	2	2	2	6															0			0				301

```
S RM AAAAA AAAA BBBBBBBBBBBBBBB BBBBBB BBBB BBB BBB B B B B C C C CCCC C C C C C CC D D D D D D D D D D D DDDDDD D      B7
V PO                                    8888 888 888   1 1 1                      11                    1 1   12   1     AMOUNT
C TN 33333 2222 111111111111111 333333 AAAA BBB CCC 9 0 2 3 1 2 3 4444 5 6 7 8 9 00 1 2 3 4 5 6 7 8 9 0 1 ABBCCC 3     ($000)
INTERNATIONAL BUSINESS (CONT)        Indianapolis                Indiana      001368083   36000      18
1 01 BT15  0025 GS00K8501S5911  841001 R399 S1  000 2 2 2 6                                  0       0                  49
1 02 BT15  0034 GS00K8501S5911  841114 W070 S1  000 2 2 2 6                                  0       0                 225
1 02 BT15  0035 GS00K8501S5911  841128 W070 S1  000 2 2 2 6                                  0       0                 686
1 02 BT15  0037 GS00K8501S5911  841112 W070 S1  000 2 2 2 6                                  0       0                  39-
1 06 BT15  0105 GS00K8501S5911  850212 7021 A7  000 2 2 2 6                                  0       0                 604
1 08 BT15  0120 GS00K8501S5911  850426 7021 A7  000 2 2 2 8                                  0       0                  36
1 08 BT15  0149 GS00K8501S5911  850523 R307 S1  000 2 2 2 8                                  0       0                  43
1 10 BT15  0193 GS00K8501S5911  850723 R307 S1  000 2 2 2 8                                  0       0                  50
1 12 BT15  0230 GS00K8501S5911  850904 7030 A7  000 2 2 2 8                                  0       0                  59
1 03 BT15  0042 GS00K85CS5911   841203 W070 S1  000 2 2 2 6                                  0       0                 114
                                   LOCATION TOTAL                      2,128   *

INTERNATIONAL BUSINESS MCHS          Madison                     Indiana      001368083   45990      18
1 01 AD03  8502 GS00K8501S5911  841029 J074 S1  000 2 2 2 6                                  0       0                  44

INTERNATIONAL BUSINESS MCHS          Terre Haute                 Indiana      001368083   75428      18
2 03 PC141 0001 GS00F69837      841001 W074 C9E 000 2 2 2 6                                  0       0                  65
2 11 PC141 0151 GS00F69837      841212 W074 C9E 000 2 2 2 6                                  0       0                  30
2 07 PA100 1063 GS00K8501S599   850402 R399 C2  000 2 2 2 6                                  0       0                  51
                                   LOCATION TOTAL                        146   *

INTERNATIONAL BUSINESS MCHS          Fort Leavenworth            Kansas       001368083   23950      20
1 05 BT19  0051 DABT1985C0010   850222 R399 S1  000 2 2 2 3 2 7 2 1001 5 J          1 1 1 1 1 1 2 1 1 5 2 000    5      49
1 01 BT19  0011 GS00K8501S5911  841022 J074 S1  000 2 2 2 6                                  0       0                  41
1 02 BT19  0016 GS00K8501S5911  841108 W070 A7  000 2 2 2 6                                  0       0                  50
1 02 BT19  0019 GS00K8501S5911  841114 W070 A7  000 2 2 2 6                                  0       0                 267
1 05 BT19  0049 GS00K8501S5911  850205 7025 A7  000 2 2 2 6                                  0       0                  44
                                   LOCATION TOTAL                        451   *

INTERNATIONAL BUSINESS MCHS          Fort Riley                  Kansas       001368083   23975      20
1 09 KF19  0172 GS00K8501S5911  850509 W070 S1  000 2 2 2 6                                  0       0                  46

INTERNATIONAL BUSINESS MCHS          Lexington                   Kansas       001368083   39775      20
3 12 QA13  0211 GS0K85AGS6035   850916 7021 C9E 000 2 2 2 8 2 B 2      1 J 2 2 B             0       0                  53

INTERNATIONAL BUSINESS MCHS          Topeka                      Kansas       001368083   71000      20
1 01 KF19  0013 GS00C02900      841001 W070 S1  000 2 2 2 6                                  0       0                  35
1 01 KF19  0009 GS00C03438      841001 W070 S1  000 2 2 2 6                                  0       0                  26
1 01 KF19  0004 GS00K8401S5658  841001 W070 S1  000 2 2 2 6                                  0       0                  79
1 01 KF19  0006 GS00K8401S5658  841001 W070 S1  000 2 2 2 6                                  0       0                  25
1 01 KF19  0012 GS00K8401S5658  841001 W070 S1  000 2 2 2 6                                  0       0                  50
1 06 KF19  0116 GS00K8501S5911  841221 W070 S1  000 2 2 2 6                                  0       0                  37
1 06 KF19  0117 GS00K8501S5911  850222 W070 S1  000 2 2 2 6                                  0       0                 277
1 07 KF19  0153 GS00K8501S5911  850328 W070 S1  000 2 2 2 6                                  0       0                  34
1 07 KF19  0154 GS00K8501S5911  850328 W070 S1  000 2 2 2 6                                  0       0                  47
                                   LOCATION TOTAL                        610   *
```

S RM AAAAA AAAA BBBBBBBBBBBBBBB BBBBBB BBBB BBB BBB B B B B C C C CCCC C C C C C CC D D D D D D D D D D DDDDDD D B7
V PO 8888 888 888 1 1 1 11 1 1 AMOUNT
C TN 33333 2222 111111111111111 333333 AAAA BBB CCC 9 0 2 3 1 2 3 4444 5 6 7 8 9 00 1 2 3 4 5 6 7 8 9 0 1 ABBCCC 3 ($000)
INTERNATIONAL BUSINESS MCHS Fort Campbell Kentucky 001368083 28468 21
1 12 KF23 0273 GS00F69837 850903 W036 S1 000 2 2 2 6 0 0 29
1 02 KF23 0034 GS00K8401S5658 841001 W070 S1 000 2 2 2 6 0 0 70
1 02 KF23 0040 GS00K8401S5658 841001 W070 S1 000 2 2 2 6 0 0 36
1 02 KF23 0041 GS00K8401S5658 841001 J070 S1 000 2 2 2 6 0 0 88
1 02 KF23 0042 GS00K8401S5658 841001 W070 S1 000 2 2 2 6 0 0 32
1 02 KF23 0046 GS00K8401S5658 841001 J070 S1 000 2 2 2 6 0 0 31
1 02 KF23 0048 GS00K8401S5658 841001 W070 S1 000 2 2 2 6 0 0 83
1 02 KF23 0047 GS00K8501S5911 841001 W070 S1 000 2 2 2 6 0 0 308
1 04 KF23 0090 GS00K8501S5911 841227 7021 A7 000 2 2 2 6 0 0 45
1 04 KF23 0091 GS00K8501S5911 841227 7021 A7 000 2 2 2 6 0 0 47
1 04 KF23 0100 GS00K8501S5911 850116 7025 C9E 000 2 2 2 6 0 0 46
1 06 KF23 0124 GS00K8501S5911 841001 W070 S1 000 2 2 2 6 0 0 28-
1 11 KF23 0264 GS00K8501S5911 850809 W070 S1 000 2 2 2 8 0 0 294
1 11 KF23 0265 GS00K8501S5911 850812 W070 S1 000 2 2 2 8 0 0 36
1 08 KF23 0184 GS00S63484 850530 W036 S1 000 2 2 2 6 0 0 26
1 03 KF23 0052 MDA9037900081 841001 J070 S1 000 2 2 2 5 2 4 2 1001 5 Y 1 5 1 1 1 1 1 1 5 3 000 5 30
LOCATION TOTAL 1,173 *
INTERNATIONAL BUSINESS MCHS Fort Knox Kentucky 001368083 28540 21
1 02 BT23 0038 GS00K8401S6093 841026 7042 C9E 000 2 2 2 6 0 0 29
1 02 BT23 0037 GS00K8501S5911 841029 W070 S1 000 2 2 2 6 0 0 142
1 02 BT23 0051 GS00K8501S5911 841107 W070 S1 000 2 2 2 6 0 0 37
1 03 BT23 0060 GS00K8501S5911 841128 W070 A7 000 2 2 2 6 0 0 147
1 03 BT23 0083 GS00K8501S5911 841217 7010 A7 000 2 2 2 6 0 0 195
1 04 BT23 0114 GS00K8501S5911 850104 J074 S1 000 2 2 2 6 0 0 65
1 09 BT23 0236 GS00K8501S5911 850610 7010 A7 000 2 2 2 8 0 0 49
1 12 BT23 0378 GS00K8501S5911 850912 W070 A7 000 2 2 2 8 0 0 65
LOCATION TOTAL 729 *
INTERNATIONAL BUSINESS MCHS Lexington-Blue Grass Kentucky 001368083 46018 21
1 12 AC01 0168 GS00K8501S5911 850930 W070 A7 000 2 2 2 6 0 0 37
1 12 AC01 0170 GS00K8501S5911 850930 W070 A7 000 2 2 2 6 0 0 42
LOCATION TOTAL 79 *
INTERNATIONAL BUSINESS MCHS Lexington-Fayette Kentucky 001368083 46027 21
1 02 HA47 0001 GS00F69141 841105 7430 C9E 000 2 2 2 6 0 0 35
1 12 HA47 0017 GS00F69141 850910 7430 C9E 000 2 2 2 6 0 0 40
1 12 AJ04 0294 GS00F69279 850927 7430 C9E 000 2 2 2 6 0 0 73
1 12 AJ04 0295 GS00F77750 850927 7430 C9E 000 2 2 2 6 0 0 58
1 12 ZD04 3165 GS00F77750 850114 7430 A7 000 2 2 2 6 0 0 27
1 06 AK60 0063 GS00K840156093 850329 7010 A7 000 2 2 2 6 0 0 34
1 06 AK60 0058 GS00K8401S6093 850320 7010 A7 000 2 2 2 6 0 0 34
2 12 PA100 2275 GS00K85A6S6035 850912 7035 C9E 000 2 2 2 8 1 2 1 J 2 2 B 0 0 35
3 01 FD10 0033 GS00F69141 841019 7430 C9E 000 2 2 2 6 0 0 30
3 09 JA27 0667 GS00F77750 850624 7430 C9E 000 2 2 2 6 0 0 33
3 11 JA27 0772 GS00F77750 850807 7430 C9E 000 2 2 2 6 0 0 32
LOCATION TOTAL 431 *
INTERNATIONAL BUSINESS MCHS Louisville Kentucky 001368083 48000 21
1 09 AD03 8516 GS00K8501S5911 850612 7025 A7 000 2 2 2 6 0 0 83

S V C	RM PO TN	AAAAA 33333	AAAA 2222	BBBBBBBBBBBBBBB 111111111111111	BBBB88 8888 333333	BBBB 888 AAAA	CBB 888 BBB	BBB CCC	B 1 9	B 1 0	B 1 2	B 1 3	C 1 2	C 3	C 4444	CCCC 5	C 6	C 7	C 8	C 9	CC 11 00	D 1	D 2	D 3	D 4	D 5	D 6	D 7	D 8	D 9	D 1 0	D 1 1	DDDDDD 12 ABBCCC	D 1 3	B7 AMOUNT ($000)
INTERNATIONAL BUSINESS MCHS					Fort Polk								Louisiana			001368083					26735								22					
1	02	KF24	0005	DAKF2479C0134	841001	W070	A7	000	2	2	2	D	1		2	1001	5	J				1	1	1	1	1	1	1	7	1	3	000	5		33
1	01	KF24	0021	GS00C03437	841001	W070	S1	000	2	2	2	6														0			0						110
1	01	KF24	0012	GS00K8401S5658	841001	W070	S1	000	2	2	2	6														0			0						42
1	01	KF24	0015	GS00K8401S5658	841001	W070	S1	000	2	2	2	6														0			0						36
1	01	KF24	0019	GS00K8401S5658	841001	W070	S1	000	2	2	2	6														0			0						33
1	02	KF24	0041	GS00K8501S5911	841001	W070	S1	000	2	2	2	6														0			0						77
1	02	KF24	0042	GS00K8501S5911	841001	W070	S1	000	2	2	2	6														0			0						49
1	02	KF24	0043	GS00K8501S5911	841001	W070	S1	000	2	2	2	6														0			0						100
1	01	KF24	0016	GS00K89401S565	841001	W070	S1	000	2	2	2	6														0			0						28
					LOCATION TOTAL													508	*																
INTERNATIONAL BUSINESS MCHS					New Orleans								Louisiana			001368083					55000								22					
2	04	TL423	8507	GS00F69837	841025	3610	S1	000	2	2	2	6														0			0						27
2	02	TA100	0121	GS00K8501S5911	841031	W070	C9E	000	2	2	2	6														0			0						28
2	02	TA100	0122	GS00K8501S5911	841031	W070	C9E	000	2	2	2	6														0			0						34
2	02	TA100	0131	GS00K8501S5911	841031	W070	C9E	000	2	2	2	6														0			0						195
2	02	TA100	0137	GS00K8501S5911	841031	W070	C9E	000	2	2	2	6														0			0						224
2	04	TA100	0194	GS00K8501S5911	841031	W070	C9E	000	2	2	2	6														0			0						43
2	04	TA100	0253	GS00K8501S5911	841031	W070	C9E	000	2	2	2	6														0			0						306
2	04	TA100	0258	GS00K8501S5911	841031	W070	C9E	000	2	2	2	6														0			0						107
2	04	TL423	8517	GS00K8501S5911	841121	7025	S1	000	2	2	2	6														0			0						35
2	07	TA100	0519	GS00K8501S5911	850308	7010	C9E	000	2	2	2	6														0			0						28
2	07	TA100	0520	GS00K8501S5911	850401	7010	C9E	000	2	2	2	6														0			0						36-
2	07	F274C	0958	GS00K8501S5911	850401	J070	A7	000	2	2	2	6														0			0						31
2	07	F7004	1003	GS00K8501S5911	850412	7010	A7	000	2	2	2	6														0			0						77
2	08	TA100	0612	GS00K8501S5911	850514	7010	C9E	000	2	2	2	6														0			0						27-
2	11	TA100	0827	GS00K8501S5911	841001	W076	C9E	000	2	2	2	6														0			0						36
					LOCATION TOTAL													1,108	*																
INTERNATIONAL BUSINESS MCHS					Brunswick NAS								Maine			001368083					08500								23					
2	05	PA100	0673	GS00K8501S5911	850123	J070	S1	000	2	2	2	6														0			0						86
INTERNATIONAL BUSINESS MCHS					Portland								Maine			001368083					60545								23					
2	03	PC144	5038	GS00F69837	841218	W074	S1	000	2	2	2	6														0			0						104
2	02	PC144	5025	GS00K8501S5911	841105	7430	C9E	000	2	2	2	6														0			0						77
					LOCATION TOTAL													181	*																
INTERNATIONAL BUSINESS MCHS					Aberdeen Prov Grnd								Maryland			001368083					00175								24					
1	05	AD05	0255	GS00F69837	850211	W074	S1	000	2	2	2	6														0			0						49
1	06	AD05	0356	GS00F69837	850328	J074	S1	000	2	2	2	6														0			0						57
1	06	AD05	0355	GS00K8401S5658	850328	J074	S1	000	2	2	2	6														0			0						44
1	03	AD05	0118	GS00K8501S5911	841130	W070	A7	000	2	2	2	6														0			0						125
1	03	AD05	0127	GS00K8501S5911	841203	W070	A7	000	2	2	2	6														0			0						183
					LOCATION TOTAL													458	*																
INTERNATIONAL BUSINESS MCHS					Adelphi								Maryland			001368083					00400								24					
1	03	AL02	0052	GS00K8501S5911	841001	J070	A7	000	2	2	2	6														0			0						49

S RM AAAAA AAAA BBBBBBBBBBBBBBB BBBBBB BBBB BBB BBB B B B B C C C CCCC C C C C C CC D D D D D D D D D D DDDDDD D	B7
V PO 8888 888 888 1 1 1 11 1 1 12 1	AMOUNT
C TN 33333 2222 111111111111111 333333 AAAA BBB CCC 9 0 2 3 1 2 3 4444 5 6 7 8 9 00 1 2 3 4 5 6 7 8 9 0 1 ABBCCC 3	($000)
INTERNATIONAL BUSINESS (CONT) Adelphi Maryland 001368083 00400 24	
1 03 AL02 0053 GS00K8501S5911 841001 J070 A7 000 2 2 2 6 0 0	84
1 03 AL02 0055 GS00K8501S5911 841001 J070 A7 000 2 2 2 6 0 0	220
LOCATION TOTAL 353 *	
INTERNATIONAL BUSINESS MCHS Baltimore Maryland 001368083 04000 24	
1 12 KF27 0184 GS00K84AGS6035 850911 7010 A7 000 2 2 2 8 0 0	29
1 03 AD05 0119 GS00K8501S5911 841130 W070 A7 000 2 2 2 6 0 0	56
1 04 AD05 0206 GS00K8501S5911 850115 J070 A7 000 2 2 2 6 0 0	34
1 05 ZD03 0314 GS00K8501S5911 841207 7030 A7 000 2 2 2 6 0 0	142
1 05 ZD03 0405 GS00K8501S5911 850102 7030 C9E 000 2 2 2 6 0 0	142
1 06 AD05 0316 GS00K8501S5911 850312 7035 A7 000 2 2 2 6 0 0	287
1 11 AD05 0700 GS00K85AGS6035 850815 7035 A7 000 2 2 2 8 0 0	35
1 11 KF27 0156 GS00K85AGS6035 850806 7010 A7 000 2 2 2 8 0 0	38
1 12 KF27 0169 GS00K85AGS6035 850906 7010 A7 000 2 2 2 8 0 0	45
1 12 KF27 0170 GS00K85AGS6035 850906 7010 A7 000 2 2 2 8 0 0	36
1 12 KF27 0172 GS00K85AGS6035 850906 7010 A7 000 2 2 2 8 0 0	50
1 12 KF27 0204 GS00K85AGS6035 850926 7010 A7 000 2 2 2 8 0 0	49
1 12 AD05 0986 GS00K86AGS5557 850926 7025 A7 000 2 2 2 6 2 F 1 J 2 2 F 0 0	30
1 12 ZD04 2037 MDA90485C5132 850930 AC65 A7 000 2 2 2 3 2 A 2 5 J 1 1 N 6A 1 1 1 1 1 1 2 1 7 1 1 000 5	143
2 04 MA101 1049 GS00K8401S6093 841214 7035 A7 000 2 2 2 6 0 0	136
LOCATION TOTAL 1,252 *	
INTERNATIONAL BUSINESS MCHS Bethesda Maryland 001368083 07125 24	
1 02 AH03 0021 DAAH0385C0019 841119 3695 C9E 000 2 2 2 3 1 2 1001 6 J 1 1 1 1 1 1 1 1 1 2 000 5	40
1 12 AJ04 0270 DAAJ0485C0024 850926 7025 A7 000 2 2 2 3 1 2 1 J 2 2 B 1 4 1 4 1 1 2 1 1 1 2 000 5	144
1 01 BT01 0015 DABT0183C0309 841001 L070 S1 000 2 2 2 C 1 2 1007 1 J 1 3 1 1 1 1 2 1 1 1 2 000 5	173
1 03 HC77 0065 DAHC7784C0230 841106 W070 A7 000 2 2 2 B 1 2 1013 3 J 1 4 1 1 1 1 3 1 1 3 3 000 5	706
1 12 HC77 0361 DAHC7784C0550 850715 7050 A7 000 2 2 2 B 1 2 1013 1 J 1 2 1 1 1 1 2 1 1 1 2 000 5	61
1 02 KF11 0008 DAKF1184C0079 841015 W070 S1 000 2 2 2 C 1 2 1013 1 J 1 1 1 1 1 1 1 1 1 3 2 000 5	939
1 10 KF11 0242 DAKF1185C0044 850711 7035 C9E 000 2 2 2 3 1 2 1001 6 J 1 1 1 1 1 1 1 1 1 1 2 000 5	62
1 12 KF24 0191 DAKF2485C0120 850904 7050 A7 000 2 2 2 D 1 2 1 J 2 1 B 1 1 1 1 1 1 1 1 1 1 3 000 5	164
1 04 KF49 0036 DAKF4982C0086 841231 7010 A7 000 2 2 2 B 2 4 2 1013 1 J 1 3 1 1 1 1 1 1 1 1 2 000 5	53
1 12 ZD10 0383 DCA10085C0132 850904 7035 A7 000 2 2 2 3 1 2 1 J 2 2 B 1 1 1 1 1 1 1 1 1 5 2 000 5	94
1 06 ZD03 0626 GS00F69837 850206 W036 S1 000 2 2 2 6 0 0	30
1 11 BT15 0208 GS00F77750 850806 7430 C9E 000 2 2 2 6 0 0	44
1 12 HA02 0024 GS00F77750 850823 7430 C9E 000 2 2 2 6 2 F 1 J 2 2 B 0 0	58
1 08 ZD10 0237 GS00K840136093 850418 7435 A7 000 2 2 2 6 0 0	54
1 03 ZD04 0780 GS00K8401S5658 841126 7010 A7 000 2 2 2 6 0 0	49
1 02 CA87 0023 GS00K8401S6093 841126 7035 A7 000 2 2 2 6 0 0	40
1 04 ZD30 0243 GS00K8401S6093 850117 7042 A7 000 2 2 2 6 0 0	38
1 05 ZD10 0141 GS00K8401S6093 850110 7435 A7 000 2 2 2 6 0 0	70
1 06 KF11 0151 GS00K8401S6093 850318 7010 A7 000 2 2 2 6 0 0	37
1 03 AD05 0109 GS00K8501S5911 841128 7010 A7 000 2 2 2 6 0 0	58
1 03 ZD04 0171 GS00K8501S5911 841001 W070 S1 000 2 2 2 6 0 0	173
1 03 ZD04 0819 GS00K8501S5911 841203 7010 A7 000 2 2 2 6 0 0	138
1 04 BT10 0083 GS00K8501S5911 850115 7010 A7 000 2 2 2 6 0 0	241
1 04 ZD04 0798 GS00K8501S5911 841203 7030 C9E 000 2 2 2 6 0 0	79
1 04 ZD10 0090 GS00K8501S5911 841220 7035 C9E 000 2 2 2 6 0 0	930
1 05 ZD10 0108 GS00K8501S5911 850110 7035 C9E 000 2 2 2 6 0 0	52

S V C	RM PO TN	AAAAA 33333	AAAA 2222	BBBBBBBBBBBBBBB 111111111111111	BBBBBB 333333	BBBB 8888 AAAA	BBB 888 BBB	BBB 888 CCC	B 9	B 1 0	B 1 2	B 1 3	C 1	C 2	C 3	CCCC 4444	C 5	C 6	C 7	C 8	C 9	CC 11 00	D 1	D 2	D 3	D 4	D 5	D 6	D 7	D 8	D 9	D 10	D 11	DDDDDD 12 ABBCCC	D 13	B7 AMOUNT ($000)
INTERNATIONAL BUSINESS (CONT)					Bethesda								Maryland									001368083				07125				24					
1	05	ZD50	0053	GS00K8501S5911	841001	7030	A7	000	2	2	2	6														0				0				351
1	05	ZD50	0059	GS00K8501S5911	841001	J070	A7	000	2	2	2	6														0				0				40
1	05	ZD50	0060	GS00K8501S5911	841001	7030	A7	000	2	2	2	6														0				0				468
1	06	KF24	0095	GS00K8501S5911	850228	7025	A7	000	2	2	2	6														0				0				34
1	06	ZD03	0674	GS00K8501S5911	850219	W070	S1	000	2	2	2	6														0				0				28
1	06	ZD10	0192	GS00K8501S5911	850313	7030	C9E	000	2	2	2	6														0				0				71
1	06	ZD10	0198	GS00K8501S5911	850322	7035	C9E	000	2	2	2	6														0				0				68
1	06	ZD30	0315	GS00K8501S5911	850228	7042	A7	000	2	2	2	6														0				0				98
1	06	ZD30	0325	GS00K8501S5911	850305	7035	A7	000	2	2	2	6														0				0				112
1	07	ZD03	0295	GS00K8501S5911	841227	7010	A7	000	2	2	2	6														0				0				42
1	07	ZD50	0084	GS00K8501S5911	841001	7010	A7	000	2	2	2	6														0				0				80
1	10	ZD10	0285	GS00K8501S5911	850614	7035	C9E	000	2	2	2	8														0				0				28
1	11	ZD50	0214	GS00K8501S5911	850724	7030	C9E	000	2	2	2	8	2	A	2		5	J	1	1	N	1A				0				0				120
1	12	AD05	0833	GS00K8501S5911	850916	7035	A7	000	2	2	2	8														0				0				292
1	12	AD05	1014	GS00K8501S5911	850930	7035	A7	000	2	2	2	8	1		2		1	J	2	2	B					0				0				121
1	12	ZD04	3546	GS00K8501S5911	850314	5999	A7	000	2	2	2	6														0				0				44
1	12	ZD04	3561	GS00K8501S5911	850930	7010	A7	000	2	2	2	6														0				0				37
1	12	ZD04	3584	GS00K8501S5911	850321	7050	A7	000	2	2	2	6														0				0				124
1	12	ZD04	3889	GS00K8501S5911	850501	7030	C9E	000	2	2	2	6														0				0				37
1	12	ZD04	3890	GS00K8501S5911	850501	7030	C9E	000	2	2	2	6														0				0				37
1	12	ZD04	4246	GS00K8501S5911	850919	7035	A7	000	2	2	2	6														0				0				35
1	12	ZD04	4427	GS00K8501S5911	850628	7010	A7	000	2	2	2	6														0				0				138-
1	12	ZD04	4567	GS00K8501S5911	850725	7050	A7	000	2	2	2	6														0				0				25
1	12	ZD04	6133	GS00K8501S5911	850927	7025	A7	000	2	2	2	6														0				0				233
1	12	ZD04	6248	GS00K8501S5911	850930	5999	A7	000	2	2	2	6														0				0				79
1	12	ZD50	0189	GS00K8501S5911	841001	7040	S1	000	2	2	2	8														0				0				43
1	12	KF24	0014	GS00K8501S5928	841001	J070	A7	000	2	2	2	6														0				0				35
1	04	ZD04	0254	GS00K850IS5911	841001	W070	S1	000	2	2	2	6														0				0				206
1	06	ZD03	0601	GS00K851S5911	850220	J070	A7	000	2	2	2	6														0				0				326
1	12	ZD10	0446	GS00K85AGS6035	850912	7435	A7	000	2	2	2	8	2	K	2		1	J	1	1	B					0				0				31
1	12	ZD04	6262	GS00K86AGS55570	850930	7230	A7	000	2	2	2	6														0				0				99
1	12	ZD04	3917	GS00K895AG56035	850502	5999	A7	000	2	2	2	6														0				0				49
1	06	ZD10	0135	GS00KS401S6093	850125	7035	C9E	000	2	2	2	6														0				0				62
1	09	ZD03	1023	MDA90384C0394	850520	7010	A7	000	2	2	2	C	1		2	1013	1	J					1	5	1	1	1	1	2	1	1	5	1	000	5	38
1	01	ZD04	0277	MDA90482C0909	841001	7035	A7	000	2	2	2	B	2	1	2	1001	6	J					1	1	1	1	1	1	3	1	1	1	2	000	5	4,319
1	01	ZD04	0185	MDA90484C9001	841001	7035	A7	000	2	2	2	B	2	1	2	1001	6	J					1	1	1	1	1	1	3	1	1	1	2	000	5	928
1	08	ZD04	3677	MDA90485CA440	850419	7010	A7	000	2	2	2	3	2	1	2	1001	5	J					1	1	1	1	1	1	2	1	1	1	2	000	5	123
1	08	ZD04	3692	MDA90485CA441	850419	7010	A7	000	2	2	2	3	2	1	2	1001	5	J					1	1	1	1	1	1	2	1	1	1	2	000	5	167
1	08	ZD04	3710	MDA90485CA449	850419	7010	A7	000	2	2	2	3	2	1	2	1001	5	J					1	1	1	1	1	1	2	1	1	1	2	000	5	836
1	08	ZD04	3712	MDA90485CA451	850419	7010	A7	000	2	2	2	3	2	1	2	1001	5	J					1	1	1	1	1	1	2	1	1	1	2	000	5	900
1	08	ZD04	3883	MDA90485CA520	850515	7010	A7	000	2	2	2	3	2	1	2	1001	6	J					1	1	1	1	1	1	3	1	1	1	2	000	5	138
1	08	ZD50	0132	MDA90885C1243	850508	7010	A7	000	2	2	2	7														0				0				1,683
1	12	ZD50	0181	MDA90885C1492	850621	7010	A7	000	2	2	2	3	2	A	2		5	J	1	1	N	1A	1	1	1	1	1	1	1	1	1	1	1	000	5	3,026
2	12	LH401	0017	GS00F7750	850913	7450	C9E	000	2	2	2	6														0				0				30
2	07	F273C	0992	GS00K8401S5658	841003	7010	A7	000	2	2	2	6														0				0				61
2	12	F274C	2006	GS00K8401S5658	850911	7010	A7	000	2	2	2	8	1		2		1	J	1	1	B					0				0				43
2	04	MA105	5046	GS00K8501S5911	841205	J070	S1	000	2	2	2	6														0				0				30
2	04	XCNO1	0040	GS00K8501S5911	841219	7430	C9E	000	2	2	2	6														0				0				37
2	06	PA100	0829	GS00K8501S5911	850311	W070	C9E	000	2	2	2	6														0				0				75
2	07	F0681	0938	GS00K8501S5911	850329	7025	A7	000	2	2	2	6														0				0				90
2	12	MA105	5232	GS00K8501S5911	850612	7010	A7	000	2	2	2	8														0				0				66

S V C	RM PO TN	AAAAA 33333	AAAA 2222	BBBBBBBBBBBBBBB 111111111111111	BBBBBB 333333	BBBB 8888 AAAA	BBB 888 BBB	BBB 888 CCC	B 1 9	B 1 0	B 1 2	B 1 3	C 1 1	C 2 2	C 3 3	CCCC 4444	C 5 5	C 6 6	C 7 7	C 8 8	C 9 9	CC 11 00	D 1 1	D 2 2	D 3 3	D 4 4	D 5 5	D 6 6	D 7 7	D 8 8	D 9 9	D 1 0	D 1 1	DDDDDD 12 ABBCCC	D 1 3	B7 AMOUNT ($000)
INTERNATIONAL BUSINESS (CONT)					Bethesda								Maryland			001368083							07125							24						
2	12	PA100	2306	GS00K8501S5911	850919	7035	C9E	000	2	2	2	8	1		2		1	J	2	2	B									0			0			240
2	08	F274C	1054	M0002781C0048	841218	J070	A7	000	2	2	2	B	1		2	1013	5	Y					1	1	1	1	1	1	3	1	1	3	2	000	5		31
2	08	F274C	1067	M0002781C0048	850415	J070	A7	000	2	2	2	B	1		2	1013	5	Y					1	1	1	1	1	1	3	1	1	3	2	000	5		112
2	08	F273C	1068	M0002783C0012	850507	7010	A7	000	2	2	2	C	1		2	1013	1	J					1	4	1	1	1	1	2	1	1	1	1	000	1		285-
2	06	BH006	4027	N0003084C0154	850131	7050	C9E	CNJ	2	2	2	C	1		2	1013	6	J					1	5	1	1	1	1	2	1	1	1	3	000	5		281
2	10	BH003	7124	N0003084C0154	850430	7050	C9E	CNJ	2	2	2	C	1		2	1013	6	J					1	5	1	1	1	1	2	1	1	1	3	000	5		177
2	04	JA110	0899	N0010483C3931	841210	7010	C9E	000	2	2	2	3	1		2	1001	5	J					1	2	1	2	1	1	3	1	1	1	3	000	5		647
2	10	JA110	5717	N0010485C3813	850430	7020	A7	000	2	2	1	3																		0			0	1				1,058
2	04	LA101	0298	N0012382C1074	841001	7010	A5	000	2	2	2	B	1		2	1013	1	J					1	2	1	1	1	1	1	1	1	1	1	000	5		272
2	10	LA101	0869	N0012382C1074	850607	7010	C9E	000	2	2	2	A	1		2		1	J	2	2	B		1	1	1	1	1	1	1	1	1	1	1	000	5		64
2	01	MA101	1023	N0060083C1178	841020	W070	S1	000	2	2	2	B	2		2	1026	1	J					1	2	1	1	1	1	2	1	1	1	2	000	5		36
2	02	MA101	1030	N0060083C4800	841108	J070	S1	000	2	1	2	A	1		2	1007	1	J					1	3	1	1	1	1	1	1	1	1	1	000	5		102
2	12	MA101	1184	N0060085C2589	850930	7035	A7	000	2	2	2	3	1		2	1026	6	J					1	1	1	1	1	1	1	1	1	1	2	000	5		220
3	02	SA02	0024	F2560685C0003	841019	7040	C9E	000	2	2	2	3	1		2	1013	1	J					1	4	1	1	1	1	2	1	1	1	2	000	5		74
3	06	FS04	0150	F3360085C0088	850225	L059	S1	000	2	2	2	3	1		2	1007	3	J					1	1	1	1	1	1	1	1	1	5	3	000	5		174
3	07	FS04	0249	F3360085C0088	850429	L059	S1	000	2	2	2	C	1		2	1007	3	J					1	2	1	1	1	1	1	1	1	5	3	000	5		78
3	08	FS06	0161	F3360685C0006	850214	7010	A7	000	2	2	2	3	1		2	1013	1	J					1	4	1	4	1	1	3	1	1	1	2	206	5		3,007
3	04	FE04	0511	F4260082C4977	850124	7010	C9E	000	2	2	1	B																		0			0	1				45
3	11	FE04	1849	F4260082C4977	850809	7010	C9E	000	2	2	1	B																		0			0	1				38
3	05	FJ02	0191	GS00F69279	850204	7430	C9E	000	2	2	2	6																		0			0					48
3	01	YA03	0010	GS00K8401S5658	841009	J070	S1	000	2	2	2	6																		0			0					57
3	07	QC02	0237	GS00K8401S6093	850305	7050	A7	000	2	2	2	6																		0			0					26
3	12	YA04	0057	GS00K8501S5911	850926	7025	A7	000	2	2	2	8																		0			0					111
3	11	QA13	0170	GS00K85AG36035	850624	7010	A7	000	2	2	2	8																		0			0					71
3	07	DA02	0227	GS0K8401S5658	850225	7045	A7	000	2	2	2	6																		0			0					217
4	02	0000	0020	DLAH0085C0001	841107	7025	A7	000	2	2	2	3	1		2	1013	1	J					1	4	1	1	1	1	4	1	1	2	2	000	5		2,115
				LOCATION TOTAL													29,450	*																			
INTERNATIONAL BUSINESS MCHS					Fort Meade								Maryland			001368083							29400							24						
1	12	ZD04	3068	GS00K850155911	841130	W070	A7	000	2	2	2	6																		0			0					54-
1	12	ZD04	3086	GS00K850155911	841212	J070	A7	000	2	2	2	6																		0			0					222
1	12	ZD04	3116	GS00K850155911	850103	W070	S1	000	2	2	2	6																		0			0					74-
1	12	ZD04	3194	GS00K850155911	841220	7030	S1	000	2	2	2	6																		0			0					31
1	12	ZD04	3462	GS00K850155911	850315	7030	C9E	000	2	2	2	6																		0			0					241
1	12	ZD04	3609	GS00K850155911	850114	J070	A7	000	2	2	2	6																		0			0					111
1	12	ZD04	3610	GS00K850155911	850301	J070	A7	000	2	2	2	6																		0			0					1,668
1	12	ZD04	3635	GS00K850155911	850328	7030	C9E	000	2	2	2	6																		0			0					33
1	12	ZD04	4065	GS00K850155911	850515	W070	S1	000	2	2	2	6																		0			0					68-
1	12	ZD04	4353	GS00K85015911	850619	7030	A7	000	2	2	2	6																		0			0					73
1	03	ZD04	0039	GS00K8501S5911	841001	J070	A7	000	2	2	2	6																		0			0					530
1	03	ZD04	0052	GS00K8501S5911	841003	W070	S1	000	2	2	2	6																		0			0					74
1	03	ZD04	0120	GS00K8501S5911	841001	R399	S1	000	2	2	2	6																		0			0					510
1	03	ZD04	0262	GS00K8501S5911	841001	7030	A7	000	2	2	2	6																		0			0					108
1	03	ZD04	0411	GS00K8501S5911	841001	J070	A7	000	2	2	2	6																		0			0					35
1	12	ZD04	3602	GS00K8501S5911	850130	7030	A7	000	2	2	2	6																		0			0					53
1	12	ZD04	3603	GS00K8501S5911	850401	7030	C9E	000	2	2	2	6																		0			0					63
1	12	ZD04	3646	GS00K8501S5911	850402	7030	C9E	000	2	2	2	6																		0			0					59
1	12	ZD04	4063	GS00K8501S5911	850515	W070	S1	000	2	2	2	6																		0			0					68-
1	12	ZD04	4387	GS00K8501S5911	850701	7030	C9E	000	2	2	2	6																		0			0					56
1	12	ZD04	4428	GS00K8501S5911	850626	7030	C9E	000	2	2	2	6																		0			0					61

S RM AAAAA AAAA B9BBBBBBBBBBBBBB BBBBBB BBBB BBB BBB B B B B C C C CCCC C C C C C CC D D D D D D D D D D DDDDDD D	B7
V PO 8888 888 888 1 1 1 11 1 1	AMOUNT
C TN 33333 2222 111111111111111 333333 AAAA BBB CCC 9 0 2 3 1 2 3 4444 5 6 7 8 9 00 1 2 3 4 5 6 7 8 9 0 1 ABBCCC 3	($000)
INTERNATIONAL BUSINESS (CONT) Fort Meade Maryland 001368083 29400 24	
1 12 ZD04 4490 GS00K8501S5911 850712 7030 C9E 000 2 2 2 6 0 0	49
1 12 ZD04 4564 GS00K8501S5911 850726 J070 A7 000 2 2 2 6 0 0	275
1 12 ZD04 4907 GS00K8501S5911 850828 J070 A7 000 2 2 2 6 0 0	49
1 12 ZD03 1960 MDA90385C0509 850930 7010 A7 000 2 2 2 3 1 2 5 J 1 1 N 1G 1 1 1 1 1 1 1 1 1 1 2 000 5	685
1 01 ZD04 0352 MDA90483C0922 841001 W070 S1 000 2 2 2 B 2 1 2 1001 3 J 1 1 1 1 1 1 1 1 1 1 2 000 5	287
1 01 ZD04 0063 MDA90484C9166 841001 7035 A7 000 2 2 2 B 2 1 2 1200 3 J 1 1 1 1 1 1 3 1 1 1 2 000 5	1,430
1 12 ZD04 3879 MDA90484D4003 850412 J070 A7 000 2 2 2 5 2 1 2 1200 2 J 1 4 1 1 1 1 3 1 1 1 2 000 5	47
1 12 ZD04 4463 MDA90484D4003 850611 J070 A7 000 2 2 2 5 2 1 2 1200 2 J 1 4 1 1 1 1 3 1 1 1 2 000 5	15,290
1 12 ZD04 4609 MDA90484D4003 850819 J070 A7 000 2 2 2 5 2 1 2 1200 2 J 1 4 1 1 1 1 3 1 1 1 2 000 5	5,332
1 12 ZD04 4945 MDA90484D4003 850828 J070 A7 000 2 2 2 5 2 1 2 1200 2 J 1 4 1 1 1 1 3 1 1 1 2 000 5	38
1 12 ZD04 6141 MDA90484D4003 850923 J070 A7 000 2 2 2 5 2 1 2 1200 2 J 1 4 1 1 1 1 3 1 1 1 2 000 5	2,558
1 12 ZD04 6252 MDA90484D4003 850930 J070 A7 000 2 2 2 5 2 1 2 1200 2 J 1 4 1 1 1 1 3 1 1 1 2 000 5	4,423
1 03 ZD04 0705 MDA90485C9046 841203 W070 A7 000 2 2 2 3 2 1 2 1001 6 J 1 1 1 1 1 1 3 1 1 1 3 000 5	422-
1 12 ZD04 3051 MDA90485CA121 841001 W070 A7 000 2 2 2 3 2 1 2 1001 6 J 1 1 1 1 1 1 3 1 1 1 2 000 5	149
1 12 ZD04 3059 MDA90485CA124 841130 7050 A7 000 2 2 2 3 2 1 2 1001 6 J 1 1 1 1 1 1 3 1 1 1 2 000 5	272
1 12 ZD04 3081 MDA90485CA135 841001 7010 A7 000 2 2 2 3 2 1 2 1001 6 J 1 1 1 1 1 1 3 1 1 1 2 000 5	365
1 12 ZD04 4418 MDA90485CA762 850628 7010 A7 000 2 2 2 3 2 1 2 1001 6 J 1 1 1 1 1 1 2 1 1 1 2 000 5	138
LOCATION TOTAL 34,629 *	
INTERNATIONAL BUSINESS MCHS Fort Meade Junction Maryland 001368083 29425 24	
1 12 ZD04 3112 GS00K850155911 850106 W070 S1 000 2 2 2 6 0 0	83-
1 12 ZD04 3153 GS00K850155911 850107 J070 A7 000 2 2 2 6 0 0	221
1 12 ZD04 3157 GS00K850155911 841228 W070 S1 000 2 2 2 6 0 0	1,589-
1 03 ZD04 0180 GS00K8501S5911 841001 W070 S1 000 2 2 2 6 0 0	83
1 03 ZD04 0189 GS00K8501S5911 841001 J070 A7 000 2 2 2 6 0 0	445
1 03 ZD04 0200 GS00K8501S5911 841001 7030 C9E 000 2 2 2 6 0 0	71
1 03 ZD04 0232 GS00K8501S5911 841001 W070 S1 000 2 2 2 6 0 0	1,677
1 03 ZD04 0245 GS00K8501S5911 841001 7030 C9E 000 2 2 2 6 0 0	61
1 03 ZD04 0260 GS00K8501S5911 841001 7030 C9E 000 2 2 2 6 0 0	43
LOCATION TOTAL 929 *	
INTERNATIONAL BUSINESS MCHS Fort Ritchie Maryland 001368083 29450 24	
1 03 ZD04 0199 GS00K8501S5911 841001 7030 C9E 000 2 2 2 6 0 0	114
1 03 ZD04 0269 GS00K8501S5911 841001 W070 S1 000 2 2 2 6 0 0	64
1 03 ZD04 0273 GS00K8501S5911 841001 7030 C9E 000 2 2 2 6 0 0	921
1 03 ZD04 0496 GS00K8501S5911 841019 7030 C9E 000 2 2 2 6 0 0	73
1 05 EA08 0207 GS00K8501S5911 841001 W070 S1 000 2 2 2 6 0 0	70
1 05 EA08 0220 GS00K8501S5911 841001 W070 S1 000 2 2 2 6 0 0	76
1 05 EA08 0221 GS00K8501S5911 841001 W070 S1 000 2 2 2 6 0 0	154
1 05 EA08 0223 GS00K8501S5911 841001 W070 S1 000 2 2 2 6 0 0	138
1 05 EA08 0224 GS00K8501S5911 841001 W070 S1 000 2 2 2 6 0 0	28
1 05 EA08 0227 GS00K8501S5911 841001 W070 S1 000 2 2 2 6 0 0	28
1 05 EA08 0208 GS00K851S5911 841001 W070 S1 000 2 2 2 6 0 0	103
3 01 SA02 0036 GS00K8501S5911 841031 W070 S1 000 2 2 2 6 0 0	42
3 06 SA02 0110 GS00K8501S5911 850307 7025 A7 000 2 2 2 6 0 0	27
LOCATION TOTAL 1,838 *	
INTERNATIONAL BUSINESS MCHS Frederick Maryland 001368083 30325 24	
1 05 MD17 0261 GS00K8501S5911 841129 W070 A7 000 2 2 2 6 0 0	39

S V C	RM PO TN	AAAAA	AAAA	BBBBBBBBBBBBBBB	BBBBBB	BBBB 8888 33333	BBB 888 AAAA	BBB 888 BBB	B 1 9	B 1 0	B 1 2	B 1 3	C 1 1	C 2 2	C 3 3	CCCC 4444	C 5 5	C 6 6	C 7 7	C 8 8	C 9 9	CC 11 00	D 1 1	D 2 2	D 3 3	D 4 4	D 5 5	D 6 6	D 7 7	D 8 8	D 9 9	D 1 0	D 1 1	DDDDDD 12 ABBCCC	D 1 3	B7 AMOUNT ($000)
INTERNATIONAL BUSINESS (CONT)						Frederick																														
1	05	MD17	0262	GS00K8501S5911		841129	W070	A7	000	2	2	2	6																							57
1	10	MD17	0574	GS00K8501S5911		850715	J070	A7	000	2	2	2	6																							44
							LOCATION TOTAL															140	*													
INTERNATIONAL BUSINESS MCHS						Gaithersburg																														
1	12	AL02	0437	DAAK2183C0072		850829	5810	A7	000	2	2	2	D	2	5	2	1100	4	U																52
1	12	AL02	0438	DAAK2183C0072		850829	5835	A7	000	2	2	2	B	1		2	1001	3	U																	377
1	12	AL02	0502	DAAK2183C0072		850917	5835	A7	000	2	2	2	B	1		2	1001	3	U																	45
1	12	AL02	0585	DAAK2183C0072		850927	5835	A7	000	2	2	2	B	1		2	1001	3	U																	313
1	12	AL02	0586	DAAK2183C0072		850927	5835	A7	000	2	2	2	C	1		2	1001	3	U																	1,300
1	12	AL02	0644	DAAK2183C0072		850930	5835	A7	000	2	2	2	B	1		2	1001	3	J																	495
1	06	HC26	0059	DAHC2684C0013		850318	R399	A7	000	2	2	2	C	1		2	1013	1	J																	101
1	05	ZD10	0101	DCA10085C0028		850104	AZ14	A7	000	2	2	2	3	2	1	2	1100	5	U																	1,450
1	03	ZD42	0040	DMA80085D0007		841214	U009	S1	000	2	2	2	5	2	4	2	0200	6	J																	40
1	04	ZD42	0041	DMA80085D0007		841228	U009	S1	000	2	2	2	5	2	4	2	0200	6	J																	36
1	02	ZD04	0385	GS00K8401S6093		841030	7050	A7	000	2	2	2	6																							36
1	12	ZD04	3150	GS00K8401S6093		850128	7025	C9E	000	2	2	2	6																							30
1	12	ZD04	4135	GS00K85AGS6035		850523	7050	A7	000	2	2	2	6																							54
1	05	ZD04	0807	MDA90483C0317		850110	AC63	A7	000	1	2	2	D	2	1	2	1100	5	U																	409
1	06	ZD04	0890	MDA90483C0317		850208	AC63	A7	000	1	2	2	D	2	1	2	1100	5	U																	52
1	12	ZD04	1431	MDA90483C0317		850627	AC65	A7	000	2	2	2	D	2	1	2	1100	5	U																	126
1	01	ZD04	0453	MDA90484D4003		841019	7050	A7	000	2	2	2	5	2	1	2	1200	2	J																	1,547
1	02	ZD04	0601	MDA90484D4003		841115	7050	A7	000	2	2	2	5	2	1	2	1200	2	J																	1,261
1	02	ZD04	0659	MDA90484D4003		841115	7050	A7	000	2	2	2	5	2	1	2	1200	2	J																	2,304
1	05	ZD04	1088	MDA90484D4003		850208	7050	A7	000	2	2	2	5	2	1	2	1200	2	J																	2,016
1	06	ZD04	1167	MDA90484D4003		850318	7050	A7	000	2	2	2	5	2	1	2	1200	2	J																	227
1	06	ZD04	1201	MDA90484D4003		850313	7050	A7	000	2	2	2	5	2	1	2	1200	2	J																	148
1	08	ZD04	1229	MDA90485C5077		850507	AC63	A7	000	1	2	2	3	2	1	2	1100	5	U																	2,250
1	12	ZD04	2382	MDA90485C5164		850930	3660	A7	000	2	2	2	3	2	A	2		5	J	1	1	N	6A													3,573
1	12	ZD04	1598	MDA90485G2039		850626	AC61	A7	000	2	2	2	4	2	A	2		5	U	1	1	N	6A													176
1	12	ZD50	0261	MDA90885C2512		850930	7035	C9E	000	2	2	2	3	2	1	2	1100	2	U																	196
3	02	HC07	0002	F0469081C0003		841018	AR45	A2	000	2	2	2	B	1		2	1013	2	W																	7,977
3	03	HC07	0006	F0469081C0003		841114	AR45	A2	000	2	2	2	D	1		2	1013	2	W																	26,350
3	04	HC07	0024	F0469081C0003		841214	AR45	A2	000	2	2	2	D	1		2	1013	2	W																	41,947
3	05	HC07	0034	F0469081C0003		850131	AR45	A2	000	2	2	2	B	1		2	1013	2	W																	8,819
3	05	HC07	0037	F0469081C0003		850211	AR45	A2	000	2	2	2	D	1		2	1013	2	W																	1,982
3	06	HC07	0051	F0469081C0003		850212	AR45	A2	000	2	2	2	D	1		2	1013	2	W																	864
3	12	HC07	0084	F0469081C0003		850607	AR45	A2	000	2	2	2	D	1		2	1013	2	W																	13,439
3	12	HC07	0119	F0469081C0003		850826	AR45	A2	000	2	2	2	D	1		2	1013	2	W																	3,860
3	12	HC07	0131	F0469081C0003		850527	AR45	A2	000	2	2	2	D	1		2	1013	2	W																	1,737
3	12	HC07	0145	F0469081C0003		850831	AR45	A2	000	2	2	2	D	1		2	1013	2	W																	537
3	12	HC07	0148	F0469081C0003		850917	AR45	A2	000	2	2	2	D	1		2	1013	2	W																	354
3	01	HC46	0005	F0470180C0011		841030	AR44	A2	GAJ	2	2	2	C	1		2	1100	2	K																	1,766
3	02	HC46	0015	F0470180C0011		841119	AR44	A2	GAJ	2	2	2	D	1		2	1100	2	K																	1,100
3	03	HC46	0023	F0470180C0011		841219	AR44	A2	GAJ	2	2	2	C	1		2	1100	2	K																	4,920
3	05	HC46	0030	F0470180C0011		850211	AR44	A2	GAJ	2	2	2	F	1		2	1100	2	K																	41
3	07	HC46	0037	F0470180C0011		850404	AR44	A2	GAJ	2	2	2	C	1		2	1100	2	K																	3,309
3	07	HC46	0041	F0470180C0011		850430	AR44	A2	GAJ	2	2	2	C	1		2	1100	2	K																	5,000
3	11	HC46	0067	F0470180C0011		850808	AR44	A2	GAJ	2	2	2	D	1		2	1100	2	K																	1,231
3	11	HC46	0068	F0470180C0011		850808	AR44	A2	GAJ	2	2	2	C	1		2	1100	2	K																	5,482

S V C	RM PO TN	AAAAA	AAAA	BBBBBBBBBBBBBBB	BBBBBB	BBBB 8888 33333	BBB 888 AAAA	BBB 888 BBB	B 1 9	B 1 0	B 1 2	B 1 3	C 1	C 2	C 3	CCCC 4444	C 5	C 6	C 7	C 8	C 9	CC 11 00	D 1	D 2	D 3	D 4	D 5	D 6	D 7	D 8	D 9	D 10	D 11	DDDDDD 12 ABBCCC	D 1 3	B7 AMOUNT ($000)
INTERNATIONAL BUSINESS (CONT)				Gaithersburg																		Maryland											001368083		31175																	

```
S RM AAAAA AAAA BBBBBBBBBBBBBBB BBBBBB BBBB BBB BBB B B B B C C C CCCC C C C C C CC D D D D D D D D D D D DDDDDD D        B7
V PO                                    8888 888 888   1 1 1                      11                      1 1   12   1      AMOUNT
C TN 33333 2222 111111111111111 333333 AAAA BBB CCC 9 0 2 3 1 2 3 4444 5 6 7 8 9 00 1 2 3 4 5 6 7 8 9 0 1 ABBCCC 3      ($000)
-----------------------------------------------------------------------------------------------------------------------------------
INTERNATIONAL BUSINESS MCHS        Suitland-Silver Hill     Maryland     001368083   75762      24
2 12 MA105 5276 GS00KAGS6035   850822 7010 A7  000 2 2 2 8                                  0       0                                109
2 07 MA105 5160 N0060084L0003  850118 W070 S1  000 2 2 2 5 1   2 1026 1 J          1 3 1 1 1 1 3 1 1 3 2 000    5                262
                                   LOCATION TOTAL                        371   *

INTERNATIONAL BUSINESS MCHS        Boston                   Mass         001368083   07000      25
1 12 AG46  0110 GS00K85AGS6035 850909 7045 C9E 000 2 2 2 6                                  0       0                                 32
3 12 HV02  0101 GS0K85AGS6035  850911 7010 C9E 000 2 2 2 8                                  0       0                                 27
                                   LOCATION TOTAL                         59   *

INTERNATIONAL BUSINESS MCHS        Cambridge                Mass         001368083   11000      25
3 04 SB07  0028 GS00K8501S5911 841217 J070 C9E 000 2 2 2 6                                  0       0                                 65

INTERNATIONAL BUSINESS MCHS        Fort Devens              Mass         001368083   24540      25
1 03 KF31  0047 GS00K850155911 841218 W070 S1  000 1 2 2 6                                  0       0                                 51
1 03 KF31  0041 GS00K8501S5911 841205 J070 S1  000 2 2 2 6                                  0       0                                 50
1 03 KF31  0042 GS00K8501S5911 841204 J070 S1  000 2 2 2 6                                  0       0                                 36
1 04 KF31  0060 GS00K8501S5911 850116 W070 S1  000 2 2 2 6                                  0       0                                 27
1 06 KF31  0056 GS00K8501S5911 841228 7035 C9E 000 2 2 2 6                                  0       0                                 46
                                   LOCATION TOTAL                        210   *

INTERNATIONAL BUSINESS MCHS        L. G. Hanscom AFB        Mass         001368083   28425      25
1 03 KF31  0038 MDA90384D0018  841129 J070 S1  000 2 2 2 5 1   2 1001 5 J          1 1 1 1 1 1 2 1 1 2 2 000    5                 50

INTERNATIONAL BUSINESS MCHS        Natick                   Mass         001368083   43930      25
1 12 HA19  0021 GS00K8501S5911 850919 7010 S1  000 2 2 2 8 1   2      1 J 2 2 B            0       0                                 56

INTERNATIONAL BUSINESS MCHS        Natick Research and      Mass         001368083   44017      25
1 01 AK60  0004 GS00K8401S5658 841003 J070 A7  000 2 2 2 6                                  0       0                                 76

INTERNATIONAL BUSINESS MCHS        Battle Creek             Michigan     001368083   05920      26
4 01 0200  6014 GS00C03437     841001 W070 S1  000 2 2 2 6                                  0       0                                 59
4 01 0200  6010 GS00K8401S5658 841001 W070 S1  000 2 2 2 6                                  0       0                                 36
4 04 0200  6012 GS00K8401S5658 841001 W070 S1  000 2 2 2 6                                  0       0                                 25
4 12 0200  6043 GS00K8501S5911 850122 W070 S1  000 2 2 2 6                                  0       0                                 25
                                   LOCATION TOTAL                        145   *

INTERNATIONAL BUSINESS MCHS        Detroit                  Michigan     001368083   22000      26
1 03 AE07  0809 GS00F69837     841208 W036 S1  000 2 2 2 6                                  0       0                                 52
1 04 AE07  0334 GS00F69837     841031 J036 S1  000 2 2 2 6                                  0       0                                 51
1 04 AE07  1188 GS00K8501S5911 850119 J070 S1  000 2 2 2 6                                  0       0                                 27
                                   LOCATION TOTAL                        130   *

INTERNATIONAL BUSINESS MCHS        K. I. Sawyer AFB         Michigan     001368083   43560      26
3 01 SB13  0006 GS00F69279     841001 J074 S1  000 2 2 2 6                                  0       0                                 29
```

S RM AAAAA AAAA BBBBBBBBBBBBBBB BBBBBB BBBB BBB BBB B B B B C C C CCCC C C C C C CC D D D D D D D D D D DDDDDD D	B7
V PO 8888 888 888 1 1 1 11 1 1 1 1 1 1 1 1 1 1 12 1	AMOUNT
C TN 33333 2222 111111111111111 333333 AAAA BBB CCC 9 0 2 3 1 2 3 4444 5 6 7 8 9 00 1 2 3 4 5 6 7 8 9 0 1 ABBCCC 3	($000)
INTERNATIONAL BUSINESS MCHS Warren Michigan 001368083 84000 26	
1 01 AE07 0212 DAAE0779C5111 841017 W070 S1 000 2 2 2 B 1 2 1013 1 J 1 3 1 2 1 1 1 1 7 1 2 000 5	99
1 01 AE07 0077 DAAE0780C5055 841004 7010 S1 000 2 2 2 C 1 2 1013 1 J 1 4 1 1 1 1 2 1 7 1 2 000 5	114
1 03 AE07 0808 GS00K8401S5658 841208 W070 S1 000 2 2 2 6 0 0	27
1 06 AE07 1908 GS00K8401S6093 850301 7025 A7 000 2 2 2 6 0 0	38
1 06 AE07 1970 GS00K8401S6093 850329 7010 C9E 000 2 2 2 6 0 0	27
1 02 AE07 0413 GS00K8501S5911 841012 R399 A7 000 2 2 2 6 0 0	348
1 06 AE07 1591 GS00K8501S5911 850214 W070 S1 000 2 2 2 6 0 0	146
1 06 AE07 1687 GS00K8501S5911 850226 R399 S1 000 2 2 2 6 0 0	170
LOCATION TOTAL 969 *	
INTERNATIONAL BUSINESS MCHS White City Michigan 001368083 86660 26	
3 12 FS03 0629 GS00K85AGS6035 850930 7010 A7 000 2 2 2 8 1 2 1 J 2 2 B 0 0	43
INTERNATIONAL BUSINESS MCHS Rochester Minnesota 001368083 54880 27	
1 12 KF49 0092 DAKF4985C0080 850906 7010 A7 000 2 2 2 3 1 2 1 J 2 1 B 1 3 1 1 1 1 1 1 1 1 3 000 5	590
3 11 FH02 2435 GS00K8501S5911 850829 7025 A7 000 2 2 1 8 0 0 1	114
LOCATION TOTAL 704 *	
INTERNATIONAL BUSINESS MCHS Biloxi Miss 001368083 06220 28	
3 01 JA02 0059 GS00K8401S5658 841023 W070 S1 000 2 2 2 6 0 0	68
3 04 JA02 0151 GS00K8501S5911 850131 R399 S1 000 2 2 2 6 0 0	127
LOCATION TOTAL 195 *	
INTERNATIONAL BUSINESS MCHS Jackson Miss 001368083 36000 28	
5 07 CW39 0044 GS00K8401S609 850226 7010 A7 000 2 2 2 6 0 0	40
5 07 CW39 0043 GS00K8501S609 850304 7010 A7 000 2 2 2 6 0 0	39
LOCATION TOTAL 79 *	
INTERNATIONAL BUSINESS MCHS Vicksburg Miss 001368083 76720 28	
5 02 CW39 0014 GS00K8501S591 841128 W070 S1 000 2 2 2 6 0 0	72
5 02 CW39 0013 GS00K8501S591 841129 J099 S1 000 2 2 2 6 0 0	125
LOCATION TOTAL 197 *	
INTERNATIONAL BUSINESS MCHS Jefferson City Missouri 001368083 37000 29	
1 11 BT31 0166 GS00K8501S5911 850806 7030 A7 000 2 2 2 8 1 2 6 J 1 1 N 1G 0 0	58
INTERNATIONAL BUSINESS MCHS Kansas City Missouri 001368083 38000 29	
1 03 HA41 0003 GS00F69141 841130 7430 C9E 000 2 2 2 6 0 0	31
1 11 BT19 0149 GS00K8501S5911 850830 7030 A7 000 2 2 2 8 0 0	58
2 06 F274C 0647 GS00K8501S5911 841001 W070 S1 000 2 2 2 6 0 0	41
2 06 F274C 0807 GS00K8501S5911 850301 7050 A7 000 2 2 2 6 0 0	107
2 08 F274C 1074 GS00K8501S5911 841001 J070 A7 000 2 2 2 6 0 0	25
2 09 F7004 1188 GS00K8501S5911 850524 7010 A7 000 2 2 2 6 0 0	128
LOCATION TOTAL 390 *	

S V C	RM PO TN	AAAAA 33333	AAAA 2222	BBBBBBBBBBBBBBB 111111111111111	BBBBBB 333333	BBBB 8888 AAAA	BBB 888 BBB	BBB 888 CCC	B 1 9	B 1 0	B 1 2	B 1 3	C 1	C 2	C 3	CCCC 4444	C 5	C 6	C 7	C 8	C 9	CC 11 00	D 1	D 2	D 3	D 4	D 5	D 6	D 7	D 8	D 9	D 1 0	D 1 1	DDDDDD 12 ABBCCC	D 1 3	B7 AMOUNT ($000)
INTERNATIONAL BUSINESS MCHS					St. Charles								Missouri				001368083					64100							29					
2	07	PA100	1065	GS00K8401S6093	850404	R399	C9E	000	2	2	1	6														0				0	3			52
INTERNATIONAL BUSINESS MCHS					St. Louis								Missouri				001368083					65000							29					
1	03	AJ04	0084	GS00F69279	841206	7430	S1	000	2	2	2	6														0				0				90
1	05	AJ04	0133	GS00F69279	850131	7430	C9E	000	2	2	2	6														0				0				47
1	02	AJ04	0019	GS00F69837	841114	W070	S1	000	2	2	2	6														0				0				35
1	02	AJ04	0040	GS00F69837	841114	W070	S1	000	2	2	2	6														0				0				32
1	08	AJ04	0165	GS00K8401S5658	850502	W070	S1	000	2	2	2	8														0				0				27
1	10	AJ04	0179	GS00K8401S5911	850620	W070	S1	000	2	2	2	6														0				0				37-
1	11	AJ04	0216	GS00K8401S5911	850819	7021	A7	000	2	2	2	8														0				0				40
1	03	AJ04	0042	GS00K8401S6093	841113	7025	A7	000	2	2	2	6														0				0				36
1	03	AJ04	0062	GS00K8501S591	841201	W070	S1	000	2	2	2	6														0				0				55
1	02	AJ04	0007	GS00K8501S5911	841105	7025	A7	000	2	2	2	6														0				0				29
1	03	AJ04	0002	GS00K8501S5911	841114	W070	A7	000	2	2	2	6														0				0				40
1	03	AJ04	0010	GS00K8501S5911	841110	J070	A7	000	2	2	2	6														0				0				43
1	03	AJ04	0025	GS00K8501S5911	841201	J070	A7	000	2	2	2	6														0				0				102
1	03	AJ04	0043	GS00K8501S5911	841115	W070	A7	000	2	2	2	6														0				0				102
1	03	AJ04	0044	GS00K8501S5911	841115	J070	A7	000	2	2	2	6														0				0				27
1	03	AJ04	0052	GS00K8501S5911	841119	J070	A7	000	2	2	2	6														0				0				90
1	03	AJ04	0057	GS00K8501S5911	841130	W070	S1	000	2	2	2	6														0				0				39
1	03	AJ04	0059	GS00K8501S5911	841210	W070	S1	000	2	2	2	6														0				0				71
1	03	AJ04	0061	GS00K8501S5911	841201	J070	A7	000	2	2	2	6														0				0				49
1	03	AJ04	0063	GS00K8501S5911	841130	J070	A7	000	2	2	2	6														0				0				28
1	03	AJ04	0065	GS00K8501S5911	841203	J070	A7	000	2	2	2	6														0				0				37
1	03	AJ04	0085	GS00K8501S5911	841206	7430	S1	000	2	2	2	6														0				0				32
1	03	AJ04	0111	GS00K8501S5911	841114	W070	A7	000	2	2	2	6														0				0				47
1	04	AJ04	0110	GS00K8501S5911	850110	J070	A7	000	2	2	2	6														0				0				109
1	04	AJ04	0112	GS00K8501S5911	850115	J070	A7	000	2	2	2	6														0				0				68
1	05	AJ04	0100	GS00K8501S5911	850112	J070	A7	000	2	2	2	6														0				0				64
1	05	AJ04	0114	GS00K8501S5911	850124	7021	A7	000	2	2	2	6														0				0				71
1	06	AJ04	0103	GS00K8501S5911	850216	7030	A7	000	2	2	2	6														0				0				127
1	06	AJ04	0121	GS00K8501S5911	850216	J070	S1	000	2	2	2	6														0				0				88
1	06	AJ04	0123	GS00K8501S5911	850220	7035	A7	000	2	2	2	6														0				0				43
1	06	AJ04	0125	GS00K8501S5911	850216	7030	S1	000	2	2	2	6														0				0				125
1	06	AJ04	0126	GS00K8501S5911	850313	7035	A7	000	2	2	2	6														0				0				40
1	06	AJ04	0129	GS00K8501S5911	850306	7021	A7	000	2	2	2	6														0				0				40
1	06	AJ04	0147	GS00K8501S5911	850320	7025	A7	000	2	2	2	6														0				0				31
1	06	AJ04	0149	GS00K8501S5911	850329	W070	A7	000	2	2	2	6														0				0				281
1	08	AJ04	0155	GS00K8501S5911	850511	J070	S1	000	2	2	2	6														0				0				26
1	09	AJ04	0160	GS00K8501S5911	850608	7030	A7	000	2	2	2	8														0				0				57
1	09	AJ04	0176	GS00K8501S5911	850618	W070	S1	000	2	2	2	8														0				0				58
1	10	AJ04	0196	GS00K8501S5911	850723	J070	A7	000	2	2	2	6														0				0				40
1	10	AJ04	0201	GS00K8501S5911	850725	J070	A7	000	2	2	2	6														0				0				50
1	10	AJ04	0202	GS00K8501S5911	850725	7010	A7	000	2	2	2	8														0				0				268
1	11	AJ04	0207	GS00K8501S5911	850730	J070	S1	000	2	2	2	8														0				0				42
1	11	AJ04	0210	GS00K8501S5911	850806	7035	A7	000	2	2	2	8														0				0				70
1	12	AJ04	0219	GS00K8501S5911	850831	7010	A7	000	2	2	2	8														0				0				160
1	12	AJ04	0241	GS00K8501S5911	850909	7435	A7	000	2	2	2	8														0				0				49
3	02	QA06	0050	GS00K8501S5911	841109	R399	S1	000	2	2	2	6														0				0				78
3	04	QA06	0111	GS00K8501S5911	850108	R399	S1	000	2	2	2	6														0				0				69

S V C	RM PO TN	AAAAA 33333	AAAA 2222	BBBBBBBBBBBBBBB 111111111111111	BBBBBB 333333	BBBB 8888 AAAA	BBB 888 BBB	BBB 888 CCC	B 1 9	B 1 0	B 1 2	B 1 3	C 1	C 2	C 3	CCCC 4444	C 5	C 6	C 7	C 8	C 9	CC 11 00	D 1	D 2	D 3	D 4	D 5	D 6	D 7	D 8	D 9	D 1 0	D 1 1	DDDDDD 12 ABBCCC	D 1 3	B7 AMOUNT ($000)
INTERNATIONAL BUSINESS (CONT)					St. Louis												Missouri					001368083				65000				29					
3	07	QA06	0173	GS00K8501S5911	850412	R399	S1	000	2	2	2	6															0				0					95
3	09	QA06	0198	GS00K8501S5911	850520	R399	S1	000	2	2	2	8															0				0					93
3	09	QA06	0234	GS00K8501S5911	850624	R399	S1	000	2	2	2	8															0				0					44
3	10	QA06	0242	GS00K8501S5911	850725	R399	S1	000	2	2	2	8															0				0					73
3	11	QA06	0259	GS00K8501S5911	850807	R399	S1	000	2	2	2	8															0				0					650
3	12	QA06	0299	GS00K8501S5911	850927	R399	S1	000	2	2	2	8															0				0					45
3	12	QA06	0304	GS00K8501S5911	850927	R399	S1	000	2	2	2	8															0				0					68
5	11	CW43	0161	GS00K85AGS6035	850730	7050	C9E	000	2	2	2	6															0				0					203
				LOCATION TOTAL																4,386	*														
INTERNATIONAL BUSINESS MCHS					Offutt AFB												Nebraska					001368083				35875				31					
3	01	SA02	0031	F1963082D0001	841029	W070	A7	GYB	2	2	2	5	1		2	1013	2	J					1	5	1	1	1	1	1	1	1	3	000	5		314
3	03	SA02	0058	F1963082D0001	841130	W070	A7	GYB	2	2	2	5	1		2	1013	2	J					1	5	1	1	1	1	1	1	1	3	000	5		108
3	04	SA02	0068	F1963082D0001	841226	W070	A7	GYB	2	2	2	5	1		2	1013	2	J					1	5	1	1	1	1	1	1	1	3	000	5		53
3	05	SA02	0084	F1963082D0001	850125	W070	A7	GYB	2	2	2	5	1		2	1013	2	J					1	5	1	1	1	1	1	1	1	3	000	5		383
3	06	SA02	0101	F1963082D0001	850222	W070	A7	GYB	2	2	2	5	1		2	1013	2	J					1	5	1	1	1	1	1	1	1	3	000	5		76
3	07	SA02	0116	F1963082D0001	850325	W070	A7	GYB	2	2	2	5	1		2	1013	2	J					1	5	1	1	1	1	1	1	1	3	000	5		77
3	07	SA02	0118	F1963082D0001	850327	W070	A7	GYB	2	2	2	5	1		2	1013	2	J					1	5	1	1	1	1	1	1	1	3	000	5		89
3	09	SA02	0135	F1963082D0001	850426	W070	A7	GYB	2	2	2	5	1		2	1013	2	J					1	5	1	1	1	1	1	1	1	3	000	5		318
3	09	SA02	0164	F1963082D0001	850530	W070	A7	GYB	2	2	2	5	1		2	1013	2	J					1	5	1	1	1	1	1	1	1	3	000	5		403
3	10	SA02	0184	F1963082D0001	850630	W070	A7	GYB	2	2	2	5	1		2	1013	2	J					1	5	1	1	1	1	1	1	1	3	000	5		307
3	11	SA02	0208	F1963082D0001	850801	W070	A7	GYB	2	2	2	5	1		2	1013	2	J					1	5	1	1	1	1	1	1	1	3	000	5		286
3	11	SA02	0233	F1963082D0001	850827	W070	A7	GYB	2	2	2	5	1		2	1013	2	J					1	5	1	1	1	1	1	1	1	3	000	5		702
3	12	SA02	0297	F1963082D0001	850930	W070	A7	GYB	2	2	2	5	1		2	1013	2	J					1	5	1	1	1	1	1	1	1	3	000	5		1,901
3	05	SA03	0061	F2560085C0013	850204	7025	C9E	000	2	2	2	3	1		1			J					1	4	1	3	1	1	2	1	1	2	2	000	5		50
3	01	SA03	0031	GS00F69141	841030	7430	C9E	000	2	2	2	6															0				0					30
3	01	SA02	0029	GS00K8401S5658	841029	W070	A7	000	2	2	2	6															0				0					87
3	02	SA02	0054	GS00K8401S5658	841127	W070	A7	000	2	2	2	6															0				0					77
3	02	SA03	0022	GS00K8401S5658	841001	W074	S1	000	2	2	2	6															0				0					32
3	01	SA02	0020	GS00K8501S5911	841017	R414	A7	000	2	2	2	6															0				0					212
3	01	SA02	0021	GS00K8501S5911	841022	J070	S1	000	2	2	2	6															0				0					71
3	01	SA02	0022	GS00K8501S5911	841022	J070	S1	000	2	2	2	6															0				0					26
3	01	SA02	0025	GS00K8501S5911	841024	J070	S1	000	2	2	2	6															0				0					112
3	01	SA02	0034	GS00K8501S5911	841031	W070	S1	000	2	2	2	6															0				0					69
3	02	SA02	0046	GS00K8501S5911	841107	J070	S1	000	2	2	2	6															0				0					368
3	02	SA02	0047	GS00K8501S5911	841115	W070	A7	000	2	2	2	6															0				0					489
3	02	SA02	0048	GS00K8501S5911	841119	R414	A7	GYB	2	2	2	6															0				0					211
3	04	SA02	0069	GS00K8501S5911	841228	W070	A7	000	2	2	2	6															0				0					41
3	07	SA02	0115	GS00K8501S5911	850321	J070	S1	000	2	2	2	6															0				0					37
3	09	SA02	0167	GS00K8501S5911	850422	W070	S1	000	2	2	2	6															0				0					29
3	09	SA02	0168	GS00K8501S5911	850422	R414	S1	000	2	2	2	6															0				0					86-
3	09	SA02	0169	GS00K8501S5911	850422	W070	A7	000	2	2	2	6															0				0					71
3	09	SA02	0170	GS00K8501S5911	850425	J070	S1	000	2	2	2	6															0				0					41
3	09	SA02	0172	GS00K8501S5911	850531	W070	S1	000	2	2	2	6															0				0					25
3	09	SA02	0180	GS00K8501S5911	850625	J070	S1	000	2	2	2	6															0				0					46
3	10	SA02	0187	GS00K8501S5911	850701	R414	S1	000	2	2	2	6															0				0					86
3	10	SA02	0204	GS00K8501S5911	850724	J070	S1	000	2	2	2	6															0				0					46
3	11	SA02	0235	GS00K8501S5911	850826	J070	S1	000	2	2	2	6															0				0					46
				LOCATION TOTAL																7,233	*														
INTERNATIONAL BUSINESS MCHS					Omaha												Nebraska					001368083				37000				31					
5	07	CW45	0075	GS00K8401S609	850329	7042	C9E	000	2	2	2	6															0				0					49

S V C	RM PO TN	AAAAA	AAAA	BBBBBBBBBBBBBBB	BBBBBB	BBBB 8888 33333	BBB 888 AAAA	BBB 888 BBB	B 1 9	B 0	B 1 2	B 1 3	C 1	C 2	C 3	CCCC 4444	C 5	C 6	C 7	C 8	C 9	CC 11 00	D 1	D 2	D 3	D 4	D 5	D 6	D 7	D 8	D 9	D 0	D 1	DDDDDD 12 ABBCCC	D 1 3	B7 AMOUNT ($000)
INTERNATIONAL BUSINESS (CONT)						Omaha															Nebraska				001368083				37000			31			
5	11	CW45	0117	GS00K85AGS603		850604	7010	C9E	000	2	2	2	8														0				0				122
5	11	CW45	0124	GS00K85AGS603		850613	7042	C9E	000	2	2	2	8														0				0				285
						LOCATION TOTAL																456	*												
INTERNATIONAL BUSINESS MCHS						Portsmouth															N.H.				001368083				62900			33			
2	06	PA100	0813	GS00K8501S5911		850318	W070	C9E	000	2	2	2	6														0				0				48
2	06	PA100	0815	GS00K8501S5911		850318	J070	C9E	000	2	2	2	6														0				0				95
2	12	PA100	2276	GS00K85AGS6035		850909	7010	C9E	000	2	2	2	8	1		2			1	J	2	2	B				0				0				32
2	05	PA100	0576	N0014085CE455		841214	7035	C9E	000	2	2	2	3	1		2	1026		1	J				1	3	1	1	1	1	3	1	1	1	3	000	5	110
						LOCATION TOTAL																285	*												
INTERNATIONAL BUSINESS MCHS						Dayton															New Jersey				001368083				16630			34			
1	03	KF15	0057	GS00F69141		841116	7430	C9E	000	2	2	2	6														0				0				40
1	05	AH03	0074	GS00F77750		850130	7430	C9E	000	2	2	2	6														0				0				29
1	06	AH03	0103	GS00F77750		850313	7430	C9E	000	2	2	2	6														0				0				26
1	06	KF36	0015	GS00F77750		850221	7430	C9E	000	2	2	2	6														0				0				28
1	12	ZD04	3512	GS00F77750		850311	7430	C9E	000	2	2	2	6														0				0				67
2	04	F7004	0338	GS00F77750		841221	7430	C9E	000	2	2	2	6														0				0				86
2	11	TG409	0012	GS00F77750		850820	7430	C9E	000	2	2	2	6	2	F				1	J	2	2	B				0				0				60
2	12	F0681	1822	GS00F77750		850912	7430	C9E	000	2	2	2	6	2	F				1	J	2	2	B				0				0				100
2	12	RG401	1285	GS00F77750		850718	7430	C9E	000	2	2	2	6														0				0				29
2	12	RG405	0187	GS00F77750		850905	7430	C9E	000	2	2	2	8														0				0				29
2	12	XCNO1	0058	GS00F77750		850916	7430	C9E	000	2	2	2	6														0				0				35
2	12	TG409	0023	GS00F77750		850912	7430	C9E	000	2	2	2	6	2	F				1	J	2	2	B				0				0				60
2	12	F0681	2037	GS07F77750		850916	7430	C9E	000	2	2	2	6	2	F				1	K	2	2	B				0				0				97
3	02	SL02	0001	GS00F69141		841001	7430	C9E	000	2	2	2	6														0				0				73
4	04	08NY	0003	GS00F77750		850121	7430	C9E	000	2	2	2	6														0				0				30
						LOCATION TOTAL																789	*												
INTERNATIONAL BUSINESS MCHS						Dover															New Jersey				001368083				18070			34			
1	02	AA21	0037	GS00K8501S5911		841121	J070	A7	000	2	2	2	6														0				0				31
1	03	AA21	0041	GS00K8501S5911		841120	W049	S1	000	2	2	2	6														0				0				100
1	05	AA21	0184	GS00K8501S5911		850208	J049	S1	000	2	2	2	6														0				0				65
1	12	AA21	0783	GS00K8501S5911		850926	7040	A7	000	2	2	2	6	2	F				1	J	2	2	F				0				0				68
						LOCATION TOTAL																264	*												
INTERNATIONAL BUSINESS MCHS						Fort Dix															New Jersey				001368083				24300			34			
1	02	BT35	0027	GS00K8501S5911		841001	J070	S1	000	2	2	2	6														0				0				26
INTERNATIONAL BUSINESS MCHS						Lakehurst															New Jersey				001368083				37770			34			
2	09	C2472	3676	N6247283C7248		850128	S206	S1	000	2	2	2	D	1		2	0102		1	J				2		1	4	1	2	2	1	1	3	2	000	5	114
INTERNATIONAL BUSINESS MCHS						Lakehurst Air Engine															New Jersey				001368083				37800			34			
2	06	PA100	0653	GS00K840IS6093		850307	7010	C9E	000	2	2	2	6														0				0				46
2	06	PA100	0882	GS00K8501S5911		850326	W070	C9E	000	2	2	2	6														0				0				153

S V C	RM PO TN	AAAAA 33333	AAAA 2222	BBBBBBBBBBBBBBB 111111111111111	BBBBBB 333333	BBBB 8888 AAAA	BBB 888 BBB	BBB 888 CCC	B 1 9	B 1 0	B 1 2	B 1 3	C 1	C 2	C 3	CCCC 4444	C 5	C 6	C 7	C 8	C 9	CC 11 00	D 1	D 2	D 3	D 4	D 5	D 6	D 7	D 8	D 9	D 1 0	D 1 1	DDDDDD 12 ABBCCC	D 1 3	B7 AMOUNT ($000)
INTERNATIONAL BUSINESS (CONT)						Lakehurst Air Engine																	New Jersey											001368083		
2	07	PA100	0828	GS00K8501S5911		850326	R399	C9E	000	2	2	2	6																							54
						LOCATION TOTAL																253	*													
INTERNATIONAL BUSINESS MCHS						Oceanport																	New Jersey											001368083		
1	04	AB08	0103	DAAB0883CA011		850110	W070	S1	000	2	2	2	C	1		2	1013	1	J				1	3	1	2	1	1	1	1	1	1	2	000	5	28
1	05	AB08	0121	DAAB0883CA024		850125	7010	A7	000	2	2	2	C	1		2	1013	5	J				1	1	1	1	1	1	1	1	1	1	1	000	5	79
1	02	AB08	0026	DAAB0884CA011		841106	W070	S1	000	2	2	2	C	1		2	1013	1	J				1	1	1	2	1	1	2	1	1	3	2	000	5	82
1	03	AB08	0027	DAAB0885CA005		841106	J070	A7	000	2	2	2	3	1		2	1013	6	J				1	3	1	1	1	1	2	1	1	3	2	000	5	316
1	02	AB08	0017	DAAB0885CA007		841105	J070	A7	000	2	2	2	C	1		2	1001	5	J				1	3	1	1	1	1	2	1	1	3	2	000	5	100
1	02	AB08	0038	GS00C03437		841107	7030	A7	000	2	2	2	6																							55
1	02	AB08	0033	GS00K8401S5658		841107	W070	S1	000	2	2	2	6																							37
1	04	AB08	0097	GS00K8501S5911		841228	7010	A7	000	2	2	2	6																							123
1	03	AB08	0061	GS00K8501S8911		841130	7010	S1	000	2	2	2	6																							249
1	08	AB08	0183	GS00K85AGS6035		850423	7010	A7	000	2	2	2	6																							70
						LOCATION TOTAL																1,139	*													
INTERNATIONAL BUSINESS MCHS						Princeton																	New Jersey											001368083		
1	11	BT35	0169	GS00K8501S5911		850826	7030	C9E	000	2	2	2	8																							59
1	12	AA21	0699	GS00K85AGS6035		850917	7010	A7	000	2	2	2	8	2	F	2		1	J	2	2	B														34
1	12	AA21	0831	GS00K85AGS6035		850930	7010	A7	000	2	2	2	8	2	K	2		1	J	2	2	B														29
2	03	PB200	0052	GS00F69837		841001	3610	C9E	000	2	2	2	6																							36
2	07	PA100	1064	GS00K8501S5911		850409	J099	C9E	000	2	2	2	6																							91
2	10	PA100	1418	N0014085C2695		850607	7435	A7	000	2	2	2	3	1		2		1	J	2	2	B		1	4	1	1	1	1	2	1	1	1	2	000	5	326
						LOCATION TOTAL																575	*													
INTERNATIONAL BUSINESS MCHS						Springfield																	New Jersey											001368083		
1	01	BT35	0019	GS00K840155658		841001	J070	S1	000	2	2	2	6																							43
1	01	BT35	0007	GS00K8401S5658		841001	J070	S1	000	2	2	2	6																							27
						LOCATION TOTAL																70	*													
INTERNATIONAL BUSINESS MCHS						Albuquerque																	New Mexico											001368083		
1	03	ZD31	0010	GS00K8401S5911		841128	7435	S1	000	2	2	2	6																							41
1	04	ZD31	0019	GS00K8401S6093		850110	7010	A7	000	2	2	2	6																							26
						LOCATION TOTAL																67	*													
INTERNATIONAL BUSINESS MCHS						Kirtland																	New Mexico											001368083		
3	03	HK02	0081	GS00K8401S5658		841221	W070	A7	000	2	2	2	6																							36
3	03	HK02	0080	GS00K8501S5911		841221	W070	A7	000	2	2	2	6																							197
						LOCATION TOTAL																233	*													
INTERNATIONAL BUSINESS MCHS						Kirtland AFB																	New Mexico											001368083		
3	09	HK02	0163	F2965085CE014		850617	W070	S1	000	2	2	2	3			2	0200	1	J				1	4	1	1	1	1	2	1	7	1	2	000	5	96
3	01	HK02	0006	GS00K8401S5658		841001	W070	S1	000	2	2	2	6																							41
3	01	HK02	0008	GS00K8401S5658		841001	W070	S1	000	2	2	2	6																							176
3	01	HK02	0010	GS00K8401S5658		841001	7020	A7	000	2	2	2	6																							295

S V C	RM PO TN	AAAAA 33333	AAAA 2222	BBBBBBBBBBBBBBB 111111111111111	BBBBBB 333333	BBBB 8888 AAAA	BBB 888 BBB	BBB 888 CCC	B 1 9	B 1 0	B 1 2	B 1 3	C 1	C 2	C 3	CCCC 4444	C 5	C 6	C 7	C 8	C 9	CC 11 00	D 1	D 2	D 3	D 4	D 5	D 6	D 7	D 8	D 9	D 1 0	D 1 1	DDDDDD 12 ABBCCC	D 1 3	B7 AMOUNT ($000)
INTERNATIONAL BUSINESS (CONT)					Kirtland AFB														New Mexico			001368083				36300				35					
3	07	HK02	0126	GS00K8501S5911	850416	J070	S1	000	2	2	2	6															0			0					32
					LOCATION TOTAL																	640	*													
INTERNATIONAL BUSINESS MCHS					White Sands Msl Rge														New Mexico			001368083				84880				35					
1	02	AD07	0018	DAAD0783C0014	841029	J059	A7	000	2	2	2	C	1		2	1100	2	U					1	5	1	1	1	1	3	1	1	5	2	000	5	500
1	06	AD07	0130	DAAD0783C0014	850222	J059	A7	000	2	2	2	C	1		2	1100	2	U					1	5	1	1	1	1	3	1	1	5	2	000	5	321
1	07	AD07	0168	DAAD0783C0014	850425	J059	A7	000	2	2	2	C	1		2	1100	2	U					1	5	1	1	1	1	3	1	1	5	2	000	5	524
1	03	AD07	0052	GS00K8501S5911	841126	W070	S1	000	2	2	2	6															0			0					176
1	06	AD07	0140	GS00K8501S5911	850318	W070	S1	000	2	2	2	6															0			0					43
					LOCATION TOTAL																	1,564	*													
INTERNATIONAL BUSINESS MCHS					Albany														New York			001368083				01000				36					
1	04	KF27	1005	GS00K8501S5911	841228	7035	C9E	000	2	2	2	6															0			0					55
INTERNATIONAL BUSINESS MCHS					Armonk														New York			001368083				02649				36					
1	12	EA18	0573	GS00K85AGS6035	850924	7010	A7	000	2	2	2	8	1		2		1	J	2	1	B						0			0					90
1	12	EA18	0633	GS00K85AGS6035	850929	7010	A7	000	2	2	2	8	1		2		1	J	2	1	B						0			0					40
1	12	EA18	0654	GS00K85AGS6035	850930	7010	A7	000	2	2	2	8	1		2		6	J	1	1	B						0			0					64
1	12	EA18	0690	GS00K85AGS6035	850930	7010	A7	000	2	2	2	8	1		2		6	J	1	1	B						0			0					50
					LOCATION TOTAL																	244	*													
INTERNATIONAL BUSINESS MCHS					Endicott														New York			001368083				24515				36					
1	12	AB07	6328	DAAB0783CK601	850912	7010	A7	000	2	2	2	D	1		2	1013	1	J					1	3	1	3	1	1	3	1	1	1	2	000	5	55
1	12	HC26	0467	DAHC2682D0013	850930	7010	A7	000	2	2	2	5	1		2	1013	1	J					1	1	1	1	1	1	3	1	1	2	3	000	5	2,588
1	11	AC69	0163	GS00K8501S5911	850827	7035	A7	000	2	2	2	8	1		2		1	J	2	1	B						0			0					32
1	12	AC67	0176	GS00K8501S5911	850930	7035	A7	000	2	2	2	8	1		2		1	J	2	2	B						0			0					38
1	12	AC67	0184	GS00K8501S5911	850930	7035	A7	000	2	2	2	8	1		2		1	J	2	2	B						0			0					340
1	12	AC69	0171	GS00K8501S5911	850830	7035	A7	000	2	2	2	8															0			0					290
1	12	ZD04	3273	GS00K8501S5911	850130	7050	A7	000	2	2	2	6															0			0					144
1	12	ZD04	4882	MDA90485CA440	850828	7010	A7	000	2	2	2	C	2	1	2	1001	6	J					1	1	1	1	1	1	2	1	1	1	2	000	5	123-
3	11	FV30	0109	F3365985C0047	850723	7025	C9E	000	2	2	2	3	1		2		6	J	2	1	B		1	3	1	3	1	1	3	1	1	1	2	000	5	94
					LOCATION TOTAL																	3,458	*													
INTERNATIONAL BUSINESS MCHS					Fort Drum														New York			001368083				26759				36					
1	10	KF36	0045	GS00K8501S5911	850725	R399	A7	000	2	2	2	8															0			0					279
1	11	KF36	0055	GS00K8501S5911	850830	7030	A7	000	2	2	2	8															0			0					169
1	12	KF36	0057	GS00K8501S5911	850912	7010	A7	000	2	2	2	8															0			0					275
1	11	KF36	0052	GS00K85AGS6035	850820	7010	A7	000	2	2	2	8															0			0					29
					LOCATION TOTAL																	752	*													
INTERNATIONAL BUSINESS MCHS					Harrison														New York			001368083				32402				36					
1	12	AG60	0241	DAAG6085C0248	850930	7035	A7	000	2	2	2	3	1		1		1	J	2	2	A		1	4	1	1	1	1	2	1	1	1	2	000	5	38
INTERNATIONAL BUSINESS MCHS					Kingston														New York			001368083				39727				36					
1	01	ZD04	0170	MDA90484C9169	841001	7021	A7	000	2	2	2	B	2	1	2	1001	6	J					1	1	1	1	1	1	3	1	1	1	2	000	5	1,424

S V C	RM PO TN	AAAAA 33333	AAAA 2222	BBBBBBBBBBBBBBB 11111111111111	BBBBBB 333333	BBBB 8888 AAAA	BBB 888 BBB	BBB 888 CCC	B 1 9	B 1 0	B 1 2	B 1 3	C 1 1	C 2 2	C 3 3	CCCC 4444	C 5 5	C 6 6	C 7 7	C 8 8	C 9 9	CC 11 00	D 1 1	D 2 2	D 3 3	D 4 4	D 5 5	D 6 6	D 7 7	D 8 8	D 9 9	D 1 0	D 1 1	DDDDDD 12 ABBCCC	D 1 3	B7 AMOUNT ($000)
INTERNATIONAL BUSINESS (CONT)					Kingston																					New York						001368083			39727																		

S V C	RM PO TN	AAAAA AAAA 33333 2222	BBBBBBBBBBBBBBB 111111111111111	BBBBBB 333333	BBBB 8888 AAAA	BBB 888 BBB	BBB 888 CCC	B 1 9	B 1 0	B 1 2	B 3	C 1	C 2	C 3	CCCC 4444	C 5	C 6	C 7	C 8	C 9	CC 11 00	D 1 1	D 2	D 3	D 4	D 5	D 6	D 7	D 8	D 9	D 1 0	D 1 1	DDDDDD 12 ABBCCC	D 1 3	B7 AMOUNT ($000)
INTERNATIONAL BUSINESS (CONT)				Owego											New York						001368083										55882			36		
2	07	AD037	1892	N0001981C0172	850315	1520	A1A	AHV	2	2	2	C	1		2	1400	4	M				1	1	1	1	1	1	3	1	1	1	2	000	1	864-
2	08	AD037	2377	N0001981C0172	850424	1520	A1A	AHV	2	2	2	C	1		2	1400	4	M				1	1	1	1	1	1	3	1	1	1	2	000	1	82
2	09	AD037	2712	N0001981C0172	850426	1520	A1A	AHV	2	2	2	5	1		2	1400	4	M				1	1	1	1	1	1	3	1	1	1	2	000	1	184-
2	09	AD037	2825	N0001981C0172	850329	1520	A1A	AHV	2	2	2	C	1		2	1400	4	M				1	1	1	1	1	1	3	1	1	1	2	000	1	310
2	09	AD037	2826	N0001981C0172	850329	1520	A1A	AHV	2	2	2	C	1		2	1400	4	M				1	1	1	1	1	1	3	1	1	1	2	000	1	48-
2	09	AD037	2827	N0001981C0172	850524	1520	A1A	AHV	2	2	2	5	1		2	1400	4	M				1	1	1	1	1	1	3	1	1	1	2	000	1	163
2	09	AD037	2875	N0001981C0172	850529	1520	A1A	AHV	2	2	2	5	1		2	1400	4	M				1	1	1	1	1	1	3	1	1	1	2	000	1	225-
2	10	AD037	3226	N0001981C0172	850614	1520	A1A	AHV	2	2	2	C	1		2	1400	4	M				1	1	1	1	1	1	3	1	1	1	2	000	1	193-
2	11	AD037	3554	N0001981C0172	850719	1520	A1A	AHV	2	2	2	C	1		2	1400	4	M				1	1	1	1	1	1	3	1	1	1	2	000	1	169
2	06	AD037	1345	N0001982C0001	850130	1520	A1A	AHV	2	2	2	5	1		2	1400	4	J				1	1	1	1	1	1	3	1	1	1	2	000	1	40-
2	01	AD037	0119	N0001982C0025	841001	1520	A1A	AHV	2	2	2	5	1		2	1400	4	J				1	1	1	1	1	1	3	1	1	1	2	000	1	100
2	01	AD037	0120	N0001982C0025	841001	1520	A1A	AHV	2	2	2	2	1		2	1400	4	J				1	1	1	1	1	1	3	1	1	1	2	000	1	39
2	01	AD037	0252	N0001982C0025	841001	1520	A1A	AHV	2	2	2	5	1		2	1400	4	J				1	1	1	1	1	1	3	1	1	1	2	000	1	1,620
2	01	AD037	0253	N0001982C0025	841001	1520	A1A	AHV	2	2	2	5	1		2	1400	4	J				1	1	1	1	1	1	3	1	1	1	2	000	1	40
2	01	AD037	0254	N0001982C0025	841015	1520	A1A	AHV	2	2	2	5	1		2	1400	4	J				1	1	1	1	1	1	3	1	1	1	2	000	1	489
2	01	AD037	0308	N0001982C0025	841024	1520	A1A	AHV	2	2	2	5	1		2	1400	4	J				1	1	1	1	1	1	3	1	1	2	1	000	1	30
2	02	AD037	0448	N0001982C0025	841031	1520	A1A	AHV	2	2	2	5	1		2	1400	4	J				1	1	1	1	1	1	3	1	1	1	2	000	1	4,652
2	02	AD037	0449	N0001982C0025	841106	1520	A1A	AHV	2	2	2	5	1		2	1400	4	J				1	1	1	1	1	1	3	1	1	1	2	000	1	285
2	03	AA4F0	0583	N0001982C0025	841207	1520	A1A	AHV	2	2	2	D	1		2	1400	4	J				1	1	1	1	1	1	3	1	1	1	2	000	1	1,000
2	03	AA4F0	0692	N0001982C0025	841228	1520	A1A	AHV	2	2	2	A	1		2	1400	4	J				1	1	1	1	1	1	3	1	1	1	2	000	1	970
2	03	AD037	0746	N0001982C0025	841115	7690	A1A	AHV	2	2	2	B	1		2	1400	4	J				1	1	1	1	1	1	3	1	1	1	2	000	1	1,731
2	03	AD037	0747	N0001982C0025	841203	1680	A1A	AHV	2	2	2	B	1		2	1400	4	J				1	1	1	1	1	1	3	1	1	1	2	000	1	4,640
2	03	AD037	0748	N0001982C0025	841129	1520	A1A	AHV	2	2	2	5	1		2	1400	4	J				1	1	1	1	1	1	3	1	1	1	2	000	1	310-
2	03	AD037	0749	N0001982C0025	841205	1680	A1A	AHV	2	2	2	B	1		2	1400	4	J				1	1	1	1	1	1	3	1	1	1	2	000	1	5,435
2	04	AD037	0866	N0001982C0025	841204	1680	A1A	AHV	2	2	2	B	1		2	1400	4	J				1	1	1	1	1	1	3	1	1	1	2	000	1	70
2	04	AD037	0965	N0001982C0025	841214	1730	A1A	AHV	2	2	2	B	1		2	1400	4	J				1	1	1	1	1	1	3	1	1	1	2	000	1	4,000
2	04	AD037	1003	N0001982C0025	850104	R799	A1A	AHV	2	2	2	B	1		2	1400	4	J				1	1	1	1	1	1	3	1	1	1	2	000	1	60
2	05	AD037	1228	N0001982C0025	850111	1520	A1A	AHV	2	2	2	C	1		2	1400	4	J				1	1	1	1	1	1	3	1	1	1	2	000	1	284
2	05	AD037	1297	N0001982C0025	850128	1520	A1A	AHV	2	2	2	C	1		2	1400	4	J				1	1	1	1	1	1	3	1	1	1	1	000	1	334
2	05	AD037	1344	N0001982C0025	850129	1520	A1A	AHV	2	2	2	C	1		2	1400	4	J				1	1	1	1	1	1	3	1	1	1	1	000	1	255-
2	05	AD037	1346	N0001982C0025	850131	1520	A1A	AHV	2	2	2	5	1		2	1400	4	J				1	1	1	1	1	1	3	1	1	1	2	000	1	31-
2	05	AD037	1348	N0001982C0025	850131	1520	A1A	AHV	2	2	2	5	1		2	1400	4	J				1	1	1	1	1	1	3	1	1	1	2	000	1	69
2	05	AD037	1411	N0001982C0025	850131	1520	A1A	AHV	2	2	2	5	1		2	1400	4	J				1	1	1	1	1	1	3	1	1	1	1	000	1	398-
2	06	AD037	1573	N0001982C0025	850131	1520	A1A	AHV	2	2	2	C	1		2	1400	4	J				1	1	1	1	1	1	3	1	1	1	2	000	1	45-
2	06	AD037	1575	N0001982C0025	850131	1520	A1A	AHV	2	2	2	5	1		2	1400	4	J				1	1	1	1	1	1	3	1	1	1	2	000	1	117-
2	07	AD037	1938	N0001982C0025	850305	1520	A1A	AHV	2	2	2	5	1		2	1400	4	J				1	1	1	1	1	1	3	1	1	1	2	000	1	70
2	08	AD037	2441	N0001982C0025	850527	1520	A1A	AHV	2	2	2	5	1		2	1400	4	J				1	1	1	1	1	1	3	1	1	1	2	000	1	692
2	08	AD037	2442	N0001982C0025	850401	U009	C9E	AHV	2	2	2	B	1		2	1400	4	J				1	1	1	1	1	1	3	1	1	1	2	000	1	174
2	08	AD037	2443	N0001982C0025	850401	J015	A1A	AHV	2	2	2	B	1		2	1400	4	J				1	1	1	1	1	1	3	1	1	1	2	000	1	705
2	09	AD037	2666	N0001982C0025	850424	7690	A1A	AHV	2	2	2	B	1		2	1400	4	J				1	1	1	1	1	1	3	1	1	1	2	000	1	626
2	09	AD037	2667	N0001982C0025	850429	1680	A1A	AHV	2	2	2	B	1		2	1400	4	J				1	1	1	1	1	1	3	1	1	1	2	000	1	525
2	09	AD037	2668	N0001982C0025	850429	1680	A1A	AHV	2	2	2	B	1		2	1400	4	J				1	1	1	1	1	1	3	1	1	1	2	000	1	150
2	09	AD037	2669	N0001982C0025	850501	1680	A1A	AHV	2	2	2	B	1		2	1400	4	J				1	1	1	1	1	1	3	1	1	1	2	000	1	125
2	09	AD037	2670	N0001982C0025	850429	R799	A1A	AHV	2	2	2	B	1		2	1400	4	J				1	1	1	1	1	1	3	1	1	1	2	000	1	100
2	09	AD037	2671	N0001982C0025	850508	1680	A1A	AHV	2	2	2	B	1		2	1400	4	J				1	1	1	1	1	1	3	1	1	1	2	000	1	1,246
2	09	AD037	2783	N0001982C0025	850517	7690	A1A	AHV	2	2	2	B	1		2	1400	4	J				1	1	1	1	1	1	3	1	1	1	2	000	1	748
2	09	AD037	2830	N0001982C0025	850502	1680	A1A	AHV	2	2	2	B	1		2	1400	4	J				1	1	1	1	1	1	3	1	1	1	2	000	1	3,383
2	10	AD037	3038	N0001982C0025	850617	1510	A1A	AHV	2	2	2	C	1		2	1400	4	J				1	1	1	1	1	1	3	1	1	1	2	000	1	31
2	10	AD037	3039	N0001982C0025	850612	7690	A1A	AHV	2	2	2	B	1		2	1400	4	J				1	1	1	1	1	1	3	1	1	1	2	000	1	464
2	10	AD037	3040	N0001982C0025	850618	R799	A1A	AHV	2	2	2	B	1		2	1400	4	J				1	1	1	1	1	1	3	1	1	1	2	000	1	50
2	10	AD037	3041	N0001982C0025	850624	1520	A1A	AHV	2	2	2	B	1		2	1400	4	J				1	1	1	1	1	1	3	1	1	1	2	000	1	72

S V C	RM PO TN	AAAAA 33333	AAAA 2222	BBBBBBBBBBBBBBB 111111111111111	BBBBBB 333333	BBBB 8888 AAAA	BBB 888 BBB	BBB 888 CCC	B 1 9	B 1 0	B 1 2	B 1 3	C 1 1	C 2 2	C 3 3	CCCC 4444 00	C 5 1	C 6 2	C 7 3	C 8 4	C 9 5	CC 11 00	D 1 1	D 2 2	D 3 3	D 4 4	D 5 5	D 6 6	D 7 7	D 8 8	D 9 9	D 1 0	D 1 1	DDDDDD 12 ABBCCC	D 1 3	B7 AMOUNT ($000)
INTERNATIONAL BUSINESS (CONT)					Owego									New York						001368083			55882				36							
2	10	AD037	3279	N0001982C0025	850603	7690	C9E	AHV	2	2	2	B	1		2	1400	4	J					1	1	1	1	1	1	3	1	1	1	2	000	1	6,064
2	10	AD037	3280	N0001982C0025	850606	7690	C9E	AHV	2	2	2	B	1		2	1400	4	J					1	1	1	1	1	1	3	1	1	1	2	000	1	317
2	10	AD037	3281	N0001982C0025	850612	7690	C9E	AHV	2	2	2	B	1		2	1400	4	J					1	1	1	1	1	1	3	1	1	1	2	000	1	837
2	10	AD037	3282	N0001982C0025	850613	7690	C9E	AHV	2	2	2	B	1		2	1400	4	J					1	1	1	1	1	1	3	1	1	1	2	000	1	195
2	10	AD037	3283	N0001982C0025	850711	1520	C9E	AHV	2	2	2	C	1		2	1400	4	J					1	1	1	1	1	1	3	1	1	1	2	000	1	100-
2	10	AD037	3284	N0001982C0025	850628	1520	C9E	AHV	2	2	2	C	1		2	1400	4	J					1	1	1	1	1	1	3	1	1	1	2	000	1	367-
2	10	AD037	3285	N0001982C0025	850628	1520	A1A	AHV	2	2	2	5	1		2	1400	4	J					1	1	1	1	1	1	3	1	1	1	2	000	1	632-
2	11	AA4F0	3790	N0001982C0025	850829	5841	A1A	AHV	2	2	2	D	1		2	1400	4	J					1	1	1	1	1	1	3	1	1	1	2	000	1	45
2	11	AD037	3585	N0001982C0025	850719	1520	A1A	AHV	2	2	2	B	1		2	1400	4	J					1	1	1	1	1	1	3	1	1	1	2	000	1	240
2	11	AD037	3856	N0001982C0025	850628	1520	A1A	AHV	2	2	2	5	1		2	1400	4	J					1	1	1	1	1	1	3	1	1	1	2	000	1	1,489-
2	11	AD037	3857	N0001982C0025	850731	1520	A1A	AHV	2	2	2	5	1		2	1400	4	J					1	1	1	1	1	1	3	1	1	1	2	000	1	2,097-
2	11	AD037	3858	N0001982C0025	850730	R799	A1A	AHV	2	2	2	C	1		2	1400	4	J					1	1	1	1	1	1	3	1	1	1	2	000	1	41
2	11	AD037	3859	N0001982C0025	850805	7690	A1A	AHV	2	2	2	B	1		2	1400	4	J					1	1	1	1	1	1	3	1	1	1	2	000	1	145
2	11	AD037	3860	N0001982C0025	850812	7690	A1A	AHV	2	2	2	C	1		2	1400	4	J					1	1	1	1	1	1	3	1	1	1	2	000	1	213
2	12	AA4F0	3893	N0001982C0025	850913	R799	A1A	AHV	2	2	2	C	1		2	1400	4	J					1	1	1	1	1	1	3	1	1	1	2	000	1	600
2	12	AD037	4057	N0001982C0025	850829	1680	A1A	AHV	2	2	2	B	1		2	1400	4	J					1	1	1	1	1	1	3	1	1	1	2	000	1	859
2	12	AD037	4058	N0001982C0025	850830	1510	A1A	AHV	2	2	2	C	1		2	1400	4	J					1	1	1	1	1	1	3	1	1	1	2	000	1	3,200
2	12	AD037	4125	N0001982C0025	850909	7690	A1A	AHV	2	2	2	C	1		2	1400	1	J					1	1	1	1	1	1	3	1	1	1	1	000	1	3,537
2	12	AD037	4138	N0001982C0025	850912	1520	A1A	AHV	2	2	2	C	1		2	1400	4	J					1	1	1	1	1	1	3	1	1	1	2	000	1	148
2	12	AD037	4381	N0001982C0025	850926	1520	A1A	AHV	2	2	2	5	1		2	1400	4	J					1	1	1	1	1	1	3	1	1	1	2	000	1	31
2	09	AC533	2903	N0001982C0143	850626	5895	A7	AAE	2	2	2	C	1		2	1001	5	J					1	1	1	1	1	1	3	1	1	1	2	000	1	151-
2	02	AA4F0	0377	*N0001982C0172*	841114	1520	A1A	AHV	2	2	2	C	1		2	1400	4	M					1	1	1	1	1	1	3	1	1	1	2	000	1	617
2	07	AD037	1956	N0001982G0264	850311	J058	A7	AAE	2	2	2	4	1		2	1026	5	J					1	1	1	1	1	1	3	1	1	1	2	000	1	65
2	08	AD037	2483	N0001982G0264	850325	J058	A7	AAE	2	2	2	4	1		2	1026	5	J					1	1	1	1	1	1	2	1	1	1	2	000	1	26
2	11	AD037	3500	N0001983C0025	850627	1520	A1A	AHV	2	2	2	C	1		2	1400	4	J					1	1	1	1	1	1	3	1	1	1	2	000	1	126
2	01	AD037	0240	N0001983C0368	841001	1520	A1A	AHV	2	2	2	5	2	4	2	1400	4	J					1	1	1	1	1	1	3	1	1	1	2	000	1	2,300
2	04	AD037	0973	N0001983C0368	841220	1680	A1A	AHV	2	2	2	B	2	4	2	1400	4	J					1	1	1	1	1	1	3	1	1	1	2	000	1	12,285
2	04	AD037	0995	N0001983C0368	850102	L016	A1A	AHV	2	2	2	B	2	4	2	1400	4	J					1	1	1	1	1	1	3	1	1	1	2	000	1	1,500
2	08	AA4F0	2411	N0001983C0368	850524	1520	A1A	AHV	2	2	2	C	2	4	2	1400	4	J					1	1	1	1	1	1	3	1	1	1	2	000	1	73,290
2	08	AA4F0	2516	N0001983C0368	850531	1520	A1A	AHV	2	2	2	C	2	4	2	1400	4	J					1	1	1	1	1	1	3	1	1	1	2	000	1	5,029
2	08	AA4F0	2517	N0001983C0368	850531	1520	A1A	AHV	2	2	1	C																			0	1				3,732
2	08	AD037	2252	N0001983C0368	850416	1520	A1A	AHV	2	2	2	B	2	4	2	1400	4	J					1	1	1	1	1	1	3	1	1	1	2	000	1	1,223
2	09	AA4F0	2918	N0001983C0368	850628	1520	A1A	AHV	2	2	2	2	2	4	2	1400	4	J					1	1	1	1	1	1	3	1	1	1	2	000	1	13,402
2	09	AA4F0	2919	N0001983C0368	850628	1520	A1A	AHV	2	2	1	2																			0	1				872
2	09	AD037	2835	N0001983C0368	850523	1680	A1A	AHV	2	2	2	C	2	4	2	1400	4	J					1	1	1	1	1	1	3	1	1	1	2	000	1	390-
2	10	AA4F0	3218	N0001983C0368	850730	1520	A1A	AHV	2	2	2	C	2	4	2	1400	4	J					1	1	1	1	1	1	3	1	1	1	2	000	1	200
2	10	AD037	3075	N0001983C0368	850613	1520	A1A	AHV	2	2	2	C	2	4	2	1400	4	J					1	1	1	1	1	1	3	1	1	1	2	000	1	210-
2	10	AD037	3085	N0001983C0368	850612	1520	A1A	AHV	2	2	2	C	2	4	2	1400	4	J					1	1	1	1	1	1	3	1	1	1	2	000	1	663-
2	10	AD037	3352	N0001983C0368	850521	1680	A1A	AFX	2	2	2	B	2	4	2	1400	4	J					1	1	1	1	1	1	3	1	1	1	2	000	1	18,641
2	10	AD037	3353	N0001983C0368	850722	1520	A1A	AHV	2	2	2	C	2	4	2	1400	4	J					1	1	1	1	1	1	3	1	1	1	2	000	1	213-
2	12	AA4F0	3884	N0001983C0368	850911	1520	A1A	AHV	2	2	2	C	2	4	2	1400	4	J					1	1	1	1	1	1	3	1	1	1	2	000	1	10,730
2	01	AD037	0165	N0001983G0342	841001	J058	A7	AHV	2	2	2	4	2	4	2	1001	5	U					1	1	1	1	1	1	3	1	1	1	2	000	5	46-
2	05	AD037	1395	N0001983G0342	850125	J058	A7	AHV	2	2	2	4	1		2	1001	5	U					1	1	1	1	1	1	3	1	1	1	2	000	5	36
2	05	AD037	1396	N0001983G0342	850201	J058	A7	AHV	2	2	2	4	1		2	1001	5	U					1	1	1	1	1	1	3	1	1	1	2	000	5	49
2	06	AD037	1592	N0001983G0342	850215	J058	A7	AHV	2	2	2	4	1		2	1001	5	U					1	1	1	1	1	1	3	1	1	1	2	000	5	34
2	07	AD037	1998	N0001983G0342	850308	J058	A7	AHV	2	2	2	4	1		2	1001	5	U					1	1	1	1	1	1	3	1	1	1	2	000	5	45
2	07	AD037	1999	N0001983G0342	850315	J058	A7	AHV	2	2	2	4	1		2	1001	5	U					1	1	1	1	1	1	3	1	1	1	2	000	5	28
2	08	AD037	2548	N0001983G0342	850322	J058	A7	AHV	2	2	2	4	2	4	2	1001	5	U					1	1	1	1	1	1	3	1	1	1	2	000	5	61
2	08	AD037	2549	N0001983G0342	850404	J058	A7	AHV	2	2	2	4	2	4	2	1001	5	U					1	1	1	1	1	1	3	1	1	1	2	000	5	45
2	08	AD037	2550	N0001983G0342	850329	J058	A7	AHV	2	2	2	4	2	4	2	1001	5	U					1	1	1	1	1	1	3	1	1	1	2	000	5	35-
2	09	AD037	2807	N0001983G0342	850424	J058	A7	AHV	2	2	2	4	2	4	2	1001	5	U					1	1	1	1	1	1	3	1	1	1	2	000	5	91-

S V C	RM PO TN	AAAAA 33333	AAAA 2222	BBBBBBBBBBBBBBB 111111111111111	BBBBBB 333333	BBBB 8888 AAAA	BBB 888 BBB	BBB 888 CCC	B 1 0	B 1 2	B 1 3	B 1	C 2	C 3	CCCC 4444	C 5	C 6	C 7	C 8	C 9	CC 11 00	D 1	D 2	D 3	D 4	D 5	D 6	D 7	D 8	D 9	D 1 0	D 1 1	DDDDDD 12 ABBCCC	D 1 3	B7 AMOUNT ($000)
INTERNATIONAL BUSINESS (CONT)					Owego										New York					001368083							55882			36				
2	09	AD037	2808	N0001983G0342	850419	J058	A7	AHV	2	2	2	4	1		2 1001	5	U					1	1	1	1	1	1	3	1	1	1	2	000	5	29
2	09	AD037	2832	N0001983G0342	850515	J058	A7	AHV	2	2	2	4	1		2 1001	5	U					1	1	1	1	1	1	3	1	1	1	2	000	5	59
2	09	AD037	2833	N0001983G0342	850517	J058	A7	AHV	2	2	2	4	1		2 1001	5	U					1	1	1	1	1	1	3	1	1	1	2	000	5	30
2	09	AD037	2834	N0001983G0342	850520	J058	A7	AHV	2	2	2	4	1		2 1001	5	U					1	1	1	1	1	1	3	1	1	1	2	000	5	30
2	09	AD037	2868	N0001983G0342	850524	J058	A7	AHV	2	2	2	4	1		2 1001	5	U					1	1	1	1	1	1	3	1	1	1	2	000	5	52
2	10	AD037	3074	N0001983G0342	850627	J058	A7	AHV	2	2	2	4	2	4	2 1001	5	U					1	1	1	1	1	1	3	1	1	1	2	000	5	47
2	10	AD037	3322	N0001983G0342	850711	J058	A7	AHV	2	2	2	4	2	4	2 1001	5	U					1	1	1	1	1	1	3	1	1	1	2	000	5	35-
2	10	AD037	3324	N0001983G0342	850703	J058	A7	AHV	2	2	2	4	2	4	2 1001	5	U					1	1	1	1	1	1	3	1	1	1	2	000	5	32
2	10	AD037	3325	N0001983G0342	850606	J058	A7	AHV	2	2	2	4	2	4	2 1001	5	U					1	1	1	1	1	1	3	1	1	1	2	000	5	45
2	10	AD037	3326	N0001983G0342	850708	J058	A7	AHV	2	2	2	4	2	4	2 1001	5	U					1	1	1	1	1	1	3	1	1	1	2	000	5	27
2	10	AD037	3327	N0001983G0342	850719	J058	A7	AHV	2	2	2	4	2	4	2 1001	5	U					1	1	1	1	1	1	3	1	1	1	2	000	5	30
2	11	AD037	3804	N0001983G0342	850731	J058	A7	AHV	2	2	2	4	2	4	2 1001	5	U					1	1	1	1	1	1	3	1	1	1	2	000	5	99
2	11	AD037	3807	N0001983G0342	850802	J058	A7	AHV	2	2	2	4	2	4	2 1001	5	U					1	1	1	1	1	1	2	1	1	1	2	000	5	54
2	11	AD037	3808	N0001983G0342	850809	J058	A7	AHV	2	2	2	4	2	4	2 1001	5	U					1	1	1	1	1	1	2	1	1	1	2	000	5	61
2	11	AD037	3809	N0001983G0342	850809	J058	A7	AHV	2	2	2	4	2	4	2 1001	5	U					1	1	1	1	1	1	2	1	1	1	2	000	5	48
2	11	AD037	3810	N0001983G0342	850816	J058	A7	AHV	2	2	2	4	2	4	2 1001	5	U					1	1	1	1	1	1	2	1	1	1	2	000	5	76
2	12	AD037	4225	N0001983G0342	850826	J058	A7	AHV	2	2	2	4	2	4	2 1001	5	U					1	1	1	1	1	1	3	1	1	1	2	000	5	132
2	12	AD037	4327	N0001983G0342	850913	J058	A7	AHV	2	2	2	4	1		2 1001	5	U					1	1	1	1	1	1	3	1	1	1	2	000	5	80
2	12	AD037	4374	N0001983G0342	850920	J058	A7	AHV	2	2	2	4	1		2 1001	5	U					1	1	1	1	1	1	2	1	1	1	2	000	5	46
2	12	AD037	4375	N0001983G0342	850927	J058	A7	AHV	2	2	2	4	1		2 1001	5	U					1	1	1	1	1	1	2	1	1	1	2	000	5	31
2	12	AD037	4376	N0001983G0342	850927	J058	A7	AHV	2	2	2	4	1		2 1001	5	U					1	1	1	1	1	1	2	1	1	1	2	000	5	26
2	10	AC533	3096	N0001984C0061	850723	5895	A7	AAE	2	2	2	2	1		2 1001	5	J					1	1	1	1	1	1	3	1	1	1	1	000	1	5,124
2	06	AA4F0	1676	N0001984C0377	850322	1520	A1A	AHV	2	2	2	1	1		2 1400	5	J					1	1	1	1	1	1	3	1	1	1	2	000	1	51,339
2	06	AA4F0	1677	N0001984C0377	850322	1520	A1A	AHV	2	2	1	1														0				0	1			6,000
2	11	AA4F0	3736	N0001984C0377	850830	1520	A1A	AHV	2	2	2	C	1		2 1400	5	J					1	1	1	1	1	1	3	1	1	1	2	000	1	2,891
2	06	AA4F0	1696	N0001984G0315	850329	AC14	A1A	AHV	2	2	2	4	1		2 1100	5	U					1	1	1	1	1	1	2	1	1	1	2	000	5	250
2	12	AA4F0	4106	N0001984G0315	850911	AC14	A1A	AHV	2	2	2	4	2	5	2 1100	5	U					1	1	1	1	1	1	3	1	1	1	2	000	5	150
2	12	AA4F0	4281	N0001985C0466	850927	AC24	A2	AHV	2	2	2	1	1		2	5	J	1	1	N	1A	1	1	1	1	1	1	3	1	1	1	2	000	1	4,923
2	11	BD303	8301	N0002480C5622	850724	J059	A7	000	2	2	2	C	1		2 1007	5	U					1	1	1	1	1	1	3	1	1	5	2	000	5	37-
2	04	D2603	0328	N0003984C0102	850110	AC63	A7	000	2	2	2	C	2	4	2 1100	5	U					1	2	1	1	1	1	3	1	1	1	1	000	5	163
2	10	D2603	1165	N0003984C0102	850716	AC63	A7	000	2	2	2	C	2	4	2 1100	5	U					1	2	1	1	1	1	3	1	1	1	1	000	5	320
2	12	D2603	1498	N0003984C0102	850827	AC63	A7	000	2	2	2	C	2	4	2 1100	5	U					1	2	1	1	1	1	3	1	1	1	1	000	5	150
2	12	D2603	1499	N0003984C0102	850904	AC63	A7	000	2	2	2	D	2	4	2 1100	5	U					1	2	1	1	1	1	3	1	1	1	1	000	5	46
2	08	D2603	0939	N0003985C0243	850227	5865	A7	000	2	2	2	3	1		2 1001	5	J					1	2	1	1	1	1	2	1	1	1	2	100	5	356
2	12	D2603	1582	N0003985C0243	850916	5865	A7	000	2	2	2	A	1		2 1001	5	J					1	2	1	1	1	1	2	1	1	1	2	100	5	99
2	11	JA115	7049	N0010477A0244	850521	1260	A2	000	2	2	2	2	4	1	2 1015	5	J					1	1	1	1	1	1	2	1	1	1	2	000	1	42-
2	12	JA113	6896	N0010478A0224	850904	5865	A7	000	2	2	2	2	4	1	2	1	J	1	1	N	1A	1	1	1	1	1	1	2	1	1	1	2	000	1	28
2	12	JA113	8529	N0010478A0224	850927	6130	A7	000	2	2	2	2	4	1	2	5	J	1	1	N	1A	1	1	1	1	1	1	2	1	1	1	2	000	1	254
2	05	JA114	1831	N0010478A0244	850102	9999	A3	000	2	2	1	4														0				0	1			108
2	07	JA112	3532	N0010478A0244	850213	1260	A7	000	2	2	2	4	2	4	2 0200	5	J					1	1	1	1	1	1	2	1	1	1	2	000	1	97
2	09	JA113	5397	N0010478A0244	850604	6130	A7	000	2	2	2	2	4	2	B 2	5	J	1	1	N	1A	1	1	1	1	1	1	2	1	1	1	2	000	1	347
2	12	JA112	8882	N0010478A0244	850926	5845	A7	000	2	2	2	2	4	1	2	5	J	1	1	N	1A	1	1	1	1	1	1	2	1	1	1	2	000	1	226
2	07	JA118	3601	N0010483GA094	850313	9999	A7	000	2	2	2	2	4	1	2 1009	5	J					1	1	1	1	1	1	1	1	1	1	1	000	1	28-
2	07	JA118	3679	N0010483GA094	850228	9999	A7	000	2	2	2	2	4	1	2 1009	5	J					1	1	1	1	1	1	1	1	1	1	1	000	1	25-
2	07	JA118	3681	N0010483GA094	850226	1260	A7	000	2	2	2	2	4	1	2 1009	5	J					1	1	1	1	1	1	1	1	1	1	1	000	1	61
2	12	JA118	8666	N0010483GA094	850530	9999	A7	000	2	2	2	2	4	1	2 1009	5	J					1	1	1	1	1	1	2	1	1	1	2	000	1	35-
2	06	JA100	5950	N0038380G0902	850306	6625	A1C	AAF	2	2	2	4	1		2 1015	5	J					1	1	1	1	1	1	2	1	1	1	2	000	1	28-
2	01	JA100	0322	N0038382G2908	841022	5865	A1A	AHV	2	2	2	4	1		2 1015	5	J					1	1	1	1	1	1	3	1	1	1	1	000	1	2,846-
2	01	JA100	0663	N0038382G2908	841026	1280	A1A	AAE	2	2	2	2	4	1	2 1015	5	J					1	1	1	1	1	1	2	1	1	1	2	000	1	104-
2	02	JA100	1314	N0038382G2908	841122	1280	A1A	AFU	2	2	2	4	1		2 1015	5	J					1	1	1	1	1	1	3	1	1	1	1	000	1	240
2	03	JA100	2663	N0038382G2908	841204	6605	A1C	AAF	2	2	2	4	1		2 1015	5	J					1	1	1	1	1	1	2	1	1	1	2	000	1	80

S V C	RM PO TN	AAAAA	AAAA	BBBBBBBBBBBBBB	BBBBBB	BBBB 8888	BBB 888	BBB 888	B 9	B 1 0	B 1 2	B 1 3	C 1	C 2	C 3	CCCC 4444	C 5	C 6	C 7	C 8	C 9	CC 11 00	D 1	D 2	D 3	D 4	D 5	D 6	D 7	D 8	D 9	D 1 0	D 1 1	DDDDDD 12 ABBCCC	D 1 3	B7 AMOUNT ($000)
INTERNATIONAL BUSINESS (CONT)					Owego									New York						001368083						55882				36					
2	04	JA100	3203	N0038382G2908	850114	5845	A7	ASF	2	2	2	4	1		2	1015	5	J					1	1	1	1	1	1	3	1	1	1	1	000	1	1,051-
2	04	JA100	3204	N0038382G2908	850111	5845	A7	ASF	2	2	2	4	1		2	1015	5	J					1	1	1	1	1	1	3	1	1	1	1	000	1	521-
2	04	JA100	3536	N0038382G2908	850119	1560	A1A	AHV	2	2	2	4	2	4	2	1015	5	J					1	1	1	1	1	1	3	1	1	1	1	000	1	177-
2	04	JA100	3989	N0038382G2908	850112	1560	A1A	AHV	2	2	2	4	1		2	1015	5	J					1	1	1	1	1	1	3	1	1	1	1	000	1	244-
2	06	JA100	5944	N0038382G2908	850304	6625	A1C	AAF	2	2	2	4	1		2	1015	5	J					1	1	1	1	1	1	2	1	1	1	2	000	1	34-
2	06	JA100	6076	N0038382G2908	850319	6605	A1C	AAF	2	2	2	4	1		2	1015	5	J					1	1	1	1	1	1	2	1	1	1	2	000	1	25
2	08	JA100	8528	N0038382G2908	850507	1560	A1A	000	2	2	2	4	1		2		5	J	1	1	N	1A	1	1	1	1	1	1	3	1	1	1	1	000	1	353
2	08	JA100	8529	N0038382G2908	850507	1560	A1A	000	2	2	2	4	1		2		5	J	1	1	N	1A	1	1	1	1	1	1	3	1	1	1	1	000	1	267
2	09	JA100	9506	N0038382G2908	850531	6605	A1C	AAF	2	2	2	4	1		2	1015	5	J					1	1	1	1	1	1	2	1	1	1	2	000	1	79
2	12	JA100	F801	N0038382G2908	850821	5865	A1C	AFU	2	2	2	4	1		2	1015	5	J					1	1	1	1	1	1	2	1	1	1	2	000	1	47-
2	07	JA100	6654	N0038383G3316	850404	J058	A1C	ASF	2	2	2	4	2	5	2	1009	5	J					1	1	1	1	1	1	2	1	1	1	2	000	1	121
2	07	JA100	6683	N0038383G3316	850411	J058	A1C	ASF	2	2	2	4	2	5	2	1009	5	J					1	1	1	1	1	1	2	1	1	1	2	000	1	58-
2	07	JA100	6684	N0038383G3316	850417	J058	A1C	ASF	2	2	2	4	2		2	1009	5	J					1	1	1	1	1	1	2	1	1	1	2	000	1	35-
2	04	JA100	2997	N0038384G4309	850102	J058	A1C	ASF	2	2	2	4	2	5	2	1009	5	J					1	1	1	1	1	1	2	1	1	1	2	000	5	112
2	04	JA100	3117	N0038384G4309	850111	J058	A1C	ASF	2	2	2	4	2	5	2	1009	5	J					1	1	1	1	1	1	2	1	1	1	2	000	5	66
2	04	JA100	3118	N0038384G4309	850112	J058	A1C	ASF	2	2	2	4	2	5	2	1009	5	J					1	1	1	1	1	1	2	1	1	1	2	000	5	96
2	04	JA100	3552	N0038384G4309	850113	J058	A1C	ASF	2	2	2	4	2	5	2	1009	5	J					1	1	1	1	1	1	2	1	1	1	2	000	5	437
2	05	JA100	4915	N0038384G4309	850214	J058	A1C	ASF	2	2	2	4	2	5	2	1009	5	J					1	1	1	1	1	1	2	1	1	1	2	000	5	67
2	06	JA100	5757	N0038384G4309	850301	J058	A1C	ASF	2	2	2	4	2	5	2	1009	5	J					1	1	1	1	1	1	2	1	1	1	2	000	5	437
2	06	JA100	6149	N0038384G4309	850307	J058	A1C	ASF	2	2	2	4	1		2	1009	5	J					1	1	1	1	1	1	2	1	1	1	2	000	5	427
2	07	JA100	7366	N0038384G4309	850406	J058	A1C	ASF	2	2	2	4	2	5	2	1009	5	J					1	1	1	1	1	1	2	1	1	1	2	000	5	164
2	08	JA100	8224	N0038384G4309	850502	J058	A1C	ASF	2	2	2	4	2		2		5	J	1	1	N	1A	1	1	1	1	1	1	2	1	1	1	2	000	5	192
2	08	JA100	8237	N0038384G4309	850506	J058	A1C	ASF	2	2	2	4	1		2		5	J	1	1	N	1A	1	1	1	1	1	1	2	1	1	1	2	000	5	133
2	08	JA100	8255	N0038384G4309	850513	J058	A1C	ASF	2	2	2	4	1		2		5	J	1	1	N	1A	1	1	1	1	1	1	2	1	1	1	2	000	5	1,382
2	08	JA100	8339	N0038384G4309	850507	J058	A1C	ASF	2	2	2	4	2		2		5	J	1	1	N	1A	1	1	1	1	1	1	2	1	1	1	2	000	5	726
2	09	JA100	9457	N0038384G4309	850602	J058	A1C	ASF	2	2	2	4	2		2		5	J	1	1	N	1A	1	1	1	1	1	1	2	1	1	1	2	000	5	90
2	09	JA100	9458	N0038384G4309	850607	J058	A1C	ASF	2	2	2	4	2		2		5	J	1	1	N	1A	1	1	1	1	1	1	2	1	1	1	2	000	5	50
2	10	JA100	4925	N0038384G4309	850702	J058	A1C	ASF	2	2	2	4	2	5	2	1009	5	J					1	1	1	1	1	1	2	1	1	1	2	000	5	96
2	03	JA100	2456	N0038384G4906	841212	5895	A7	AAF	2	2	2	4	1		2	1015	5	J					1	1	1	1	1	1	2	1	1	1	2	000	1	105
2	04	JA100	3648	N0038384G4906	850111	7021	A1A	AAF	2	2	2	4	1		2	1015	5	J					1	1	1	1	1	1	2	1	1	1	2	000	1	164
2	05	JA100	4902	N0038384G4906	850214	5895	A7	APC	2	2	2	4	1		2	1015	5	J					1	1	1	1	1	1	2	1	1	1	2	000	1	105
2	05	JA100	4908	N0038384G4906	850214	1280	A1A	AED	2	2	2	4	1		2	1015	5	J					1	1	1	1	1	1	2	1	1	1	2	000	1	29
2	05	JA100	5025	N0038384G4906	850214	6605	A1A	AAF	2	2	2	4	1		2	1015	5	J					1	1	1	1	1	1	2	1	1	1	2	000	1	38
2	05	JA100	5043	N0038384G4906	850219	1280	A1C	AAE	2	2	2	4	1		2	1015	5	J					1	1	1	1	1	1	3	1	1	1	1	000	1	4,025
2	06	JA100	6442	N0038384G4906	850322	5865	A1C	AFU	2	2	2	4	1		2	1015	5	J					1	1	1	1	1	1	2	1	1	1	2	000	1	72
2	08	JA100	7509	N0038384G4906	850503	5935	A1C	AAF	2	2	2	4	1		2		5	J	1	1	N	1A	1	1	1	1	1	1	2	1	1	1	2	000	1	33
2	08	JA100	7554	N0038384G4906	850502	6605	A1C	AAF	2	2	1	4															0	1			0	1			48
2	12	JA100	D897	N0038384G4906	850902	5865	A7	ASF	2	2	2	4	1		2		1	J	2	1	B		1	1	1	1	1	1	3	1	1	1	1	000	1	1,563
2	08	JA100	7647	N0038384G4906	850503	1280	A1A	AAE	2	2	2	4	1		2		5	J	1	1	N	1A	1	1	1	1	1	1	2	1	1	1	2	000	1	138
2	08	JA100	7701	N0038384G4906	850504	5865	A1C	ASF	2	2	2	4	1		2		5	J	1	1	N	1A	1	1	1	1	1	1	2	1	1	1	2	000	1	65
2	08	JA100	7795	N0038384G4906	850509	7021	A1A	AAF	2	2	2	4	1		2		5	J	1	1	N	1A	1	1	1	1	1	1	2	1	1	1	2	000	1	207
2	08	JA100	7878	N0038384G4906	850506	6605	A1C	AAF	2	2	2	4	1		2		5	J	1	1	N	1A	1	1	1	1	1	1	2	1	1	1	2	000	1	254
2	08	JA100	7905	N0038384G4906	850506	5865	A7	ASF	2	2	2	4	1		2		5	J	1	1	N	1A	1	1	1	1	1	1	2	1	1	1	2	000	1	36
2	08	JA100	8167	N0038384G4906	850512	5895	A1C	APC	2	2	2	4	2		2		5	J	1	1	N	1A	1	1	1	1	1	1	2	1	1	1	2	000	1	108
2	12	JA100	D887	N0038384G4906	850903	5895	A1C	AHV	2	2	2	4	1		2		5	J	1	1	N	1A	1	1	1	1	1	1	2	1	1	1	1	000	1	9,502
2	08	JA100	8393	N0038384G4906	850506	5865	A1C	ASF	2	2	2	4	1		2		5	J	1	1	N	1A	1	1	1	1	1	1	2	1	1	1	2	000	1	41
2	08	JA100	8396	N0038384G4906	850507	7021	A1A	AAF	2	2	2	4	1		2		5	J	1	1	N	1A	1	1	1	1	1	1	2	1	1	1	2	000	1	69
2	12	JA100	D883	N0038384G4906	850904	1280	A1A	AAE	2	2	2	4	1		2		5	J	1	1	N	1A	1	1	1	1	1	1	2	1	1	1	1	000	1	266
2	08	JA100	9249	N0038384G4906	850521	5865	A7	ASF	2	2	2	4	1		2		5	J	1	1	N	1A	1	1	1	1	1	1	2	1	1	1	2	000	1	171
2	09	JA100	9954	N0038384G4906	850603	1280	A1A	AED	2	2	2	4	1		2		5	J	1	1	N	1A	1	1	1	1	1	1	2	1	1	1	2	000	1	57
2	09	JA100	9970	N0038384G4906	850607	1280	A1A	AAE	2	2	2	4	1		2		5	J	1	1	N	1A	1	1	1	1	1	1	2	1	1	1	2	000	1	64

S V C	RM PO TN	AAAAA	AAAA	BBBBBBBBBBBBBBB	BBBBBB	BBBB 8888	BBB 888	BBB 888	B	B 1	B 1	B 1	C	C	C	CCCC	C	C	C	C	C	CC 11 00	D 1	D 2	D 3	D 4	D 5	D 6	D 7	D 8	D 9	D 0	D 1	DDDDDD 12 ABBCCC	D 1 3	B7 AMOUNT ($000)
INTERNATIONAL BUSINESS (CONT)					Owego										New York						001368083						55882			36					
2	09	JA100	9973	N0038384G4906	850602	1280	A1A	AAE	2	2	2	4	1		2		5	J	1	1	N	1A	1	1	1	1	1	1	2	1	1	1	2	000	1	48
2	09	JA100	A250	N0038384G4906	850629	1280	A1A	APC	2	2	2	4	1		2		5	J	1	1	N	1A	1	1	1	1	1	1	2	1	1	1	2	000	1	92
2	09	JA100	A338	N0038384G4906	850629	2925	A1B	AVJ	2	2	2	4	1		2		5	J	1	1	N	1A	1	1	1	1	1	1	2	1	1	1	2	000	1	45-
2	10	JA100	A249	N0038384G4906	850701	5865	A7	ASF	2	2	2	4	1		2		5	J	1	1	N	1A	1	1	1	1	1	1	2	1	1	1	2	000	1	67
2	10	JA100	A544	N0038384G4906	850621	5895	A7	AFU	2	2	2	4	1		2		5	J	1	1	N	1A	1	1	1	1	1	1	2	1	1	1	2	000	1	321
2	10	JA100	A545	N0038384G4906	850629	5865	A1C	ASF	2	2	2	4	1		2		5	J	1	1	N	1A	1	1	1	1	1	1	2	1	1	1	2	000	1	437
2	11	JA100	B041	N0038384G4906	850808	7021	A1C	AAF	2	2	2	4	1		2		5	J	1	1	N	1A	1	1	1	1	1	1	2	1	1	1	2	000	1	76
2	10	JA100	B047	N0038384G4906	850702	1280	A1A	AAE	2	2	2	4	1		2		5	J	1	1	N	1A	1	1	1	1	1	1	2	1	1	1	2	000	1	70
2	10	JA100	B493	N0038384G4906	850731	6110	A1C	AAE	2	2	2	4	1		2		5	J	1	1	N	1A	1	1	1	1	1	1	2	1	1	1	2	000	1	121
2	11	JA100	B606	N0038384G4906	850802	7021	A1C	AAF	2	2	2	4	1		2		5	J	1	1	N	1A	1	1	1	1	1	1	3	1	1	1	1	000	1	4,960
2	11	JA100	B722	N0038384G4906	850803	5845	A1C	ASF	2	2	2	4	1		2		5	J	1	1	N	1A	1	1	1	1	1	1	3	1	1	1	1	000	1	1,800
2	11	JA100	C069	N0038384G4906	850807	5845	A1C	ASF	2	2	2	4	1		2		5	J	1	1	N	1A	1	1	1	1	1	1	3	1	1	1	1	000	1	1,839
2	11	JA100	C098	N0038384G4906	850807	1280	A7	AAC	2	2	2	4	1		2		5	J	1	1	N	1A	1	1	1	1	1	1	2	1	1	1	2	000	1	299
2	11	JA100	C240	N0038384G4906	850811	6605	A1C	AAF	2	2	2	4	1		2		5	J	1	1	N	1A	1	1	1	1	1	1	2	1	1	1	2	000	1	25
2	11	JA100	C315	N0038384G4906	850807	5845	A1C	ASF	2	2	2	4	1		2		5	J	1	1	N	1A	1	1	1	1	1	1	3	1	1	1	1	000	1	2,566
2	11	JA100	C320	N0038384G4906	850807	1280	A1A	AAE	2	2	2	4	1		2		5	J	1	1	N	1A	1	1	1	1	1	1	2	1	1	1	2	000	1	122
2	11	JA100	C523	N0038384G4906	850810	5865	A7	ASF	2	2	2	4	1		2		5	J	1	1	N	1A	1	1	1	1	1	1	2	1	1	1	2	000	1	117
2	11	JA100	C574	N0038384G4906	850806	4920	A1C	AAF	2	2	2	4	1		2		5	J	1	1	N	1A	1	1	1	1	1	1	2	1	1	1	2	000	1	50
2	11	JA100	C665	N0038384G4906	850806	5845	A1C	ASF	2	2	2	4	1		2		5	J	1	1	N	1A	1	1	1	1	1	1	3	1	1	1	1	000	1	4,541
2	11	JA100	C759	N0038384G4906	850806	6605	A1C	AAF	2	2	2	4	1		2		5	J	1	1	N	1A	1	1	1	1	1	1	2	1	1	1	2	000	1	82
2	11	JA100	D925	N0038384G4906	850831	1005	A7	ASF	2	2	2	4	1		2		1	J	2	1	B		1	1	1	1	1	1	3	1	1	1	1	000	1	4,357
2	12	JA100	E113	N0038384G4906	850905	1280	A1A	AAE	2	2	2	4	1		2		5	J	1	1	N	1A	1	1	1	1	1	1	2	1	1	1	2	000	1	495
2	12	JA100	E255	N0038384G4906	850910	6605	A1C	AAF	2	2	2	4	1		2		5	J	1	1	N	1A	1	1	1	1	1	1	2	1	1	1	2	000	1	55
2	12	JA100	E931	N0038384G4906	850906	5865	A7	ASF	2	2	2	4	1		2		5	J	1	1	N	1A	1	1	1	1	1	1	2	1	1	1	2	000	1	150
2	12	JA100	E932	N0038384G4906	850906	5865	A1C	ASF	2	2	2	4	1		2		5	J	1	1	N	1A	1	1	1	1	1	1	2	1	1	1	1	000	1	346
2	06	JA100	6144	N0038385G5318	850309	J058	A1C	APC	2	2	2	4	1		2	1009	5	J					1	1	1	1	1	1	2	1	1	1	2	000	1	911
2	07	JA100	6735	N0038385G5318	850417	J058	A7	APC	2	2	2	4	1		2	1009	5	J					1	1	1	1	1	1	2	1	1	1	2	000	1	29
2	08	JA100	8228	N0038385G5318	850511	J058	A7	APC	2	2	2	4	1		2		5	J	1	1	N	1A	1	1	1	1	1	1	2	1	1	1	2	000	1	77
2	10	JA100	A273	N0038385G5318	850701	J058	A7	APC	2	2	2	4	1		2	1009	5	J					1	1	1	1	1	1	2	1	1	1	2	000	1	340
2	03	LF122	0221	N6053085C0138	841221	1450	C9E	000	2	2	2	3	1		2	1100	4	T					1	1	1	1	1	1	3	1	1	1	1	000		500
2	04	LF122	0316	N6053085C0138	850131	1450	C9E	000	2	2	2	C	1		2	1100	4	T					1	1	1	1	1	1	3	1	1	1	1	000		2,500
2	12	LF122	1048	N6053085C0138	850923	1450	C9E	000	2	2	2	C	1		2	1100	4	T					1	1	1	1	1	1	3	1	1	1	1	000	5	400
3	05	FH02	0680	F0460684D0080	850125	6605	A1C	AFN	2	2	2	5	2	5	2	1009	4	J					1	1	1	1	1	1	2	1	1	1	2	000	5	114
3	07	FH02	1304	F0460684D0080	850405	6605	A1C	AFN	2	2	2	5	1		2	1001	4	J					1	1	1	1	1	1	2	1	1	1	2	000	5	130
3	05	HM03	0138	F0863581C0273	850208	AC65	A7	000	2	2	2	D	1		2	1100	2	M					1	3	1	3	1	1	1	1	1	1	1	000	1	588
3	02	HM03	0085	F0863583C0240	841121	7035	A7	000	2	2	2	A	1		2	1013	4	M					1	1	1	1	1	1	3	1	1	1	1	000	2	665
3	05	HM03	0139	F0863583C0240	850208	7035	A7	000	2	2	2	D	1		2	1013	4	M					1	1	1	1	1	1	1	1	1	1	1	000	2	1,028
3	12	FH02	2897	F0863583C0240	850930	7035	A7	000	2	2	2	C	1		2	1013	4	M					1	1	1	1	1	1	3	1	1	1	1	000	2	2,692
3	03	HM03	0099	F0863585C0029	841207	R399	S1	000	2	2	2	3	1		2	1007	5	U					1	1	1	1	1	1	1	1	1	5	1	000	5	992
3	01	FJ04	0005	F0960382G3313	841009	J059	A7	ABC	2	2	2	4	2	5	2	1009	5	Y					1	1	1	1	1	1	3	1	1	1	1	000		45
3	01	FJ04	0006	F0960382G3313	841009	J059	A7	ABC	2	2	2	4	2	5	2	1009	5	Y					1	1	1	1	1	1	3	1	1	1	1	000		51
3	01	FJ04	0009	F0960382G3313	841009	J059	A7	ABC	2	2	2	4	2	5	2	1009	5	Y					1	1	1	1	1	1	3	1	1	1	1	000		78
3	01	FJ04	0010	F0960382G3313	841009	J059	A7	ABC	2	2	2	4	2	5	2	1009	5	Y					1	1	1	1	1	1	3	1	1	1	1	000		98
3	01	FJ04	0011	F0960382G3313	841009	J059	A7	ABC	2	2	2	4	2	5	2	1009	5	Y					1	1	1	1	1	1	3	1	1	1	1	000		51
3	01	FJ04	0012	F0960382G3313	841009	J059	A7	ABC	2	2	2	4	2	5	2	1009	5	Y					1	1	1	1	1	1	3	1	1	1	1	000		42
3	06	FJ04	1159	F0960382G3465	850304	R414	A7	ABC	2	2	2	4	1		2	1008	5	Y					1	1	1	1	1	1	2	1	1	1	1	000		26-
3	06	FJ04	1445	F0960383G0029	850330	7025	A7	AEC	2	2	2	4	1		2	1015	5	J					1	1	1	1	1	1	3	1	1	1	1	000	1	1,462-
3	06	FJ04	1446	F0960383G0029	850330	7025	A7	AEC	2	2	1	4															0				0	1				242-
3	07	FJ04	1535	F0960383G0029	850404	7025	A7	AEC	2	2	1	4															0				0	1				84
3	07	FJ04	1536	F0960383G0029	850404	7021	A7	AEC	2	2	2	4	2	4	2	0200	5	J					1	1	1	1	1	1	3	1	1	1	2	000	1	1,306-
3	10	FJ04	2954	F0960383G0029	850731	1280	A7	ABC	2	2	2	4	1		2	1015	5	J					1	1	1	1	1	1	3	1	1	1	1	000	1	479-

S	RM	AAAAA	AAAA	BBBBBBBBBBBBBBB	BBBBBB	BBBB	BBB	BBB	B	B	B	B	C	C	C	CCCC	C	C	C	C	C	CC	D	D	D	D	D	D	D	D	D	D	DDDDDD	D	B7
V	PO					8888	888	888		1	1	1										11										1	1	12	1	AMOUNT
C	TN	33333	2222	111111111111111	333333	AAAA	BBB	CCC	9	0	2	3	1	2	3	4444	5	6	7	8	9	00	1	2	3	4	5	6	7	8	9	0	1	ABBCCC	3	($000)

INTERNATIONAL BUSINESS (CONT) Owego New York 001368083 55882 36

3	11	FJ04	3448	F0960383G0029	850829	1280	A7	ABC	2	2	2	C	1		2	1015	5	J					1	1	1	1	1	1	3	1	1	1	2	000	1	1,310-
3	03	FJ04	0393	F0960384D3601	841204	J059	A7	GME	2	2	2	5	1		2	1009	5	J					1	1	1	1	1	1	2	1	1	1	1	000	5	40
3	05	FJ04	1096	F0960384D3601	850225	J059	A7	GME	2	2	2	5	1		2	1009	5	J					1	1	1	1	1	1	2	1	1	1	1	000	5	201
3	06	FJ04	1227	F0960384D3601	850306	J059	A7	GME	2	2	2	F	1		2	1009	5	J					1	1	1	1	1	1	2	1	1	1	1	000	5	40-
3	06	FJ04	1288	F0960384G1417	850313	6625	A7	ABC	2	2	2	4	1		2	1015	5	J					1	1	1	1	1	1	2	1	1	1	2	000	1	126
3	06	FJ04	1465	F0960384G1417	850330	4920	A7	AEC	2	2	2	4	1		2	1015	5	J					1	1	1	1	1	1	2	1	1	1	2	000	1	26
3	09	FD08	0440	F0960384G1417	850604	6910	A1C	ABC	2	2	2	4	1		2	0200	4	J					1	1	1	1	1	1	2	1	1	1	2	000	1	175
3	10	FJ04	2672	F0960384G1417	850712	7021	A7	AFF	2	2	2	4	2	B	2		5	J	1	1	N	2A	1	1	1	1	1	1	3	1	1	1	2	000	1	342
3	10	FJ04	2673	F0960384G1417	850712	7021	A7	AFF	2	2	2	4	1		2	1015	5	J					1	1	1	1	1	1	3	1	1	1	2	000	1	141
3	11	FJ04	3212	F0960384G1417	850822	1280	A7	ABC	2	2	2	4	1		2	1015	5	J					1	1	1	1	1	1	3	1	1	1	2	000	1	1,635
3	12	FJ04	4088	F0960384G1417	850928	5865	A7	GME	2	2	2	4	1		2	1015	5	J					1	1	1	1	1	1	3	1	1	1	1	000	1	1,004
3	12	FJ04	4094	F0960384G1417	850928	1280	A7	ABC	2	2	2	4	1		2	1015	5	J					1	1	1	1	1	1	2	1	1	1	2	000	5	51
3	02	HV39	0021	F1962881C0138	841119	AC64	A7	000	2	2	2	C	2	4	2	1100	4	M					1	1	1	1	1	1	2	1	1	1	2	000	2	1,463
3	03	HV39	0037	F1962881C0138	841226	AC64	A7	000	2	2	2	D	2	4	2	1100	4	J					1	1	1	1	1	1	2	1	1	1	2	000	2	126
3	04	HV39	0044	F1962881C0138	850131	AC64	A7	GDH	2	2	2	D	2	4	2	1100	4	M					1	1	1	1	1	1	3	1	1	1	1	000	2	9,439
3	06	HV39	0060	F1962881C0138	850329	AC64	A7	GDH	2	2	2	D	2	4	2	1100	4	J					1	1	1	1	1	1	2	1	1	1	2	000	2	65
3	10	HV39	0094	F1962881C0138	850626	AC64	A7	GDH	2	2	2	D	2	4	2	1100	4	J					1	1	1	1	1	1	2	1	1	1	2	000	2	143
3	06	HV39	0057	F1962883C0030	850311	AC64	A7	GDH	2	2	2	D	2	4	2	1400	4	M					1	1	1	1	1	1	2	1	1	1	2	000	2	158
3	08	FJ03	0278	F1962883C0030	850506	AC64	A7	000	2	2	2	5	1		2	1400	4	M					1	2	1	2	1	1	2	1	1	1	2	000	1	236
3	10	FJ03	0377	F1962883C0030	850708	AC64	A7	000	2	2	2	5	1		2	1400	4	M					1	1	1	1	1	1	2	1	1	1	2	000	1	565
3	10	HV39	0102	F1962883C0030	850731	AC64	A7	GDH	2	2	2	D	2	4	2	1400	4	M					1	1	1	1	1	1	1	1	1	1	1	000	2	1,175
3	11	HV39	0110	F1962883C0030	850819	AC64	A7	GDH	2	2	2	D	1		2	1400	4	M					1	1	1	1	1	1	3	1	1	1	1	000	2	563
3	11	HV39	0118	F1962883C0030	850828	AC64	A7	GDH	2	2	2	D	1		2	1400	4	M					1	1	1	1	1	1	2	1	1	1	2	000	1	218
3	12	FJ03	0469	F1962883C0030	850912	5895	A7	000	2	2	2	5	1		2	1400	4	M					1	1	1	1	1	1	2	1	1	1	2	000	1	192
3	11	HV39	0119	F1962885C0020	850828	AC64	A7	GDH	2	2	2	3	1		2	1400	4	J					1	1	1	1	1	1	3	1	1	1	1	000	1	18,750
3	12	HV39	0122	F1962885C0020	850829	AC64	A7	GDH	2	2	2	D	1		2	1400	4	J					1	1	1	1	1	1	2	1	1	1	2	000	2	72
3	10	HV03	0407	F1962885C0129	850708	AR92	S1	000	2	2	2	3	1		2	1100	2	J					1	3	1	1	1	1	3	1	1	5	1	000	1	414
3	05	HJ03	0051	F3060283C0170	850104	AD93	A7	000	2	2	2	C	1		2	1100	2	W					1	3	1	1	1	1	3	1	1	5	1	000	3	300
3	07	HJ03	0081	F3060283C0170	850419	AD93	A7	000	2	2	2	C	1		2	1100	2	W					1	3	1	1	1	1	3	1	1	5	1	000	5	207
3	12	HJ03	0095	F3060283C0170	850717	AD93	A7	000	2	2	2	B	1		2	1100	2	W					1	3	1	1	1	1	3	1	1	5	1	000	5	300
3	03	HJ05	0069	F3060284C0026	841211	AD93	A7	000	2	2	2	C	2	1	2	1100	5	U					1	2	1	2	1	1	3	1	1	5	1	000	5	871
3	07	HJ05	0124	F3060284C0026	850329	AD93	A7	000	2	2	2	B	2	1	2	1100	5	U					1	2	1	2	1	1	3	1	1	5	1	000	5	1,502
3	12	HJ05	0266	F3060285C0174	850920	AC93	A7	000	2	2	2	3	1		2	1100	2	J					1	3	1	1	1	1	3	1	1	5	1	000	1	1,286
3	12	FS04	0329	F3360079C0108	850924	L015	S1	ABC	2	2	2	C	1		2	1007	3	J					1	2	1	1	1	1	1	1	1	5	2	000	5	60-
3	02	FS04	0102	F3360085C0014	841130	L015	S1	ABC	2	2	2	3	1		2	1007	3	J					1	2	1	1	1	1	1	1	1	5	2	000	5	95
3	07	FS04	0232	F3360085C0014	850419	L015	S1	ABC	2	2	2	C	1		2	1007	3	J					1	2	1	1	1	1	1	1	1	5	2	000	5	88
3	05	HU28	0063	F3365781C2087	850225	1680	A7	ABC	2	2	2	C	1		2	1026	5	J					1	1	1	1	1	1	3	1	1	1	1	000	1	333
3	09	HU28	0129	F3365781C2087	850620	1680	A7	ABC	2	2	2	C	1		2	1026	5	J					1	1	1	1	1	1	3	1	1	1	1	000	1	1,851-
3	11	HU28	0146	F3365781C2087	850807	1680	A7	ABC	2	2	2	C	1		2	1026	5	J					1	1	1	1	1	1	3	1	1	1	1	000	1	1,280-
3	01	HU29	0002	F3365782C0191	841003	AC64	A7	000	2	2	2	C	1		2	1100	2	M					1	3	1	1	1	1	3	1	1	1	1	000	1	500
3	01	HU29	0014	F3365782C0191	841026	AC64	A7	000	2	2	2	C	1		2	1100	2	J					1	3	1	1	1	1	3	1	1	1	1	000	1	9,060
3	04	HU29	0663	F3365782C0191	850131	AC64	A7	000	2	2	2	C	1		2	1100	2	J					1	3	1	1	1	1	3	1	1	1	1	000	1	2,406
3	06	HU29	0063	F3365782C0191	850131	AC64	A7	000	2	2	2	C	1		2	1100	2	J					1	3	1	1	1	1	3	1	1	1	1	000	1	2,406
3	06	HU29	0085	F3365782C0191	850328	AC64	A7	000	2	2	2	C	1		2	1100	2	J					1	3	1	1	1	1	3	1	1	1	1	000	1	9,616
3	07	HU29	0100	F3365782C0191	850426	AC63	A7	000	2	2	2	C	1		2	1100	2	M					1	3	1	1	1	1	3	1	1	1	1	000	1	2,000
3	09	HU29	0134	F3365782C0191	850612	AC63	A7	000	2	2	2	C	1		2	1100	2	M					1	3	1	1	1	1	3	1	1	1	1	000	1	1,900
3	12	HU29	0229	F3365782C0191	850916	AC64	A7	000	2	2	2	C	1		2	1100	2	M					1	3	1	1	1	1	3	1	1	1	1	000	1	736
3	02	HU29	0025	F3365783C0264	841115	5895	A7	000	2	2	2	B	1		2	1013	4	M					1	1	1	1	1	1	3	1	1	1	1	000	1	34,167
3	07	FJ03	0264	F3365783C0264	850424	5895	A7	000	2	2	2	5	1		2	1013	4	M					1	1	1	1	1	1	3	1	1	1	2	000	1	679
3	07	FJ03	0265	F3365783C0264	850424	5895	A7	000	2	2	2	5	1		2	1013	4	M					1	1	1	1	1	1	3	1	1	1	2	000	1	460
3	07	FJ03	0266	F3365783C0264	850424	5895	A7	000	2	2	2	5	1		2	1013	4	M					1	1	1	1	1	1	3	1	1	1	2	000	1	734

S RM AAAAA AAAA BBBBBBBBBBBBBBB BBBBBB BBBB BBB BBB B B B B C C C CCCC C C C C C CC D D D D D D D D D D DDDDDD D	B7
V PO 8888 888 888 1 1 1 11 1 1 12 1	AMOUNT
C TN 33333 2222 111111111111111 333333 AAAA BBB CCC 9 0 2 3 1 2 3 4444 5 6 7 8 9 00 1 2 3 4 5 6 7 8 9 0 1 ABBCCC 3	($000)
INTERNATIONAL BUSINESS (CONT) Owego New York 001368083 55882 36	
3 07 FJ03 0267 F3365783C0264 850424 5895 A7 000 2 2 2 5 1 2 1013 4 M 1 1 1 1 1 1 3 1 1 1 2 000 1	1,556
3 07 FJ03 0268 F3365783C0264 850424 5895 A7 000 2 2 2 5 1 2 1013 4 M 1 1 1 1 1 1 3 1 1 1 2 000 1	433
3 07 FJ03 0269 F3365783C0264 850424 5895 A7 000 2 2 2 5 1 2 1013 4 M 1 1 1 1 1 1 3 1 1 1 2 000 1	185
3 10 FJ03 0420 F3365783C0264 850729 5895 A7 000 2 2 2 5 1 2 1013 4 M 1 1 1 1 1 1 3 1 1 1 2 000 1	232
3 12 FJ03 0484 F3365783C0264 850924 5841 A7 000 2 2 2 5 1 2 1013 4 M 1 1 1 1 1 1 3 1 1 1 2 000 1	8,207
3 06 FD06 0345 F3460184C0499 850318 J066 A1C ACD 2 2 2 C 1 2 1009 4 Y 1 1 1 1 1 1 2 1 1 1 2 000 5	97
3 05 FF20 0194 F4160885C0017 850225 4920 A1C ABC 2 2 2 3 2 0 2 1015 4 J 1 1 1 1 1 1 2 1 1 1 2 000 5	38
LOCATION TOTAL 431,938 *	
INTERNATIONAL BUSINESS MCHS Owego New York 001368083 55893 36	
2 10 PA100 1504 N0014083D4576 850415 L016 S1 000 2 2 2 B 1 2 1007 5 Z 1 1 1 1 1 1 1 1 5 1 000 5	410
2 12 PA100 7176 N0014083D4576 850731 L016 S1 000 2 2 2 B 1 2 5 Z 1 1 N 1A 1 1 1 1 1 1 1 1 1 5 1 000 5	509
2 12 PA100 7177 N0014083D4576 850904 L016 S1 000 2 2 2 B 1 2 5 Z 1 1 N 1A 1 1 1 1 1 1 1 1 1 5 1 000 5	189
3 01 FJ04 0002 F0960383G1028 841009 J070 A7 000 2 2 2 4 1 2 1009 5 Y 1 1 1 1 1 1 2 1 1 3 2 000 5	37
LOCATION TOTAL 1,145 *	
INTERNATIONAL BUSINESS MCHS Poughkeepsie New York 001368083 59641 36	
1 12 AA08 0309 DAAA0885C0244 850930 7025 A7 000 2 2 2 3 1 2 1 J 2 2 B 1 5 1 1 1 1 2 1 1 1 2 000 5	197
3 04 FJ02 0132 F0965085C0049 841217 7010 A7 000 2 2 2 3 1 2 1013 6 J 1 3 1 1 1 1 2 1 1 1 2 000 5	479
3 05 FJ02 0203 F0965085C0049 850215 7010 A7 000 2 2 2 3 1 2 1013 6 J 1 3 1 1 1 1 2 1 1 1 2 000 5	29
3 06 FH02 1247 GS00K8501S5911 850330 7010 A7 000 2 2 1 6 0 0 1	908
3 06 FH02 1249 GS00K8501S5911 850330 7010 A7 000 2 2 1 6 0 0 1	955
4 08 0900 1677 DLA90085F0710 850411 7025 A7 000 2 2 2 7 0 0	82
4 11 0900 3145 GS00K8501S5911 850812 7025 A7 000 2 2 2 8 2 Z 2 5 J 1 1 B 0 0	30
LOCATION TOTAL 2,680 *	
INTERNATIONAL BUSINESS MCHS Poughkeepsie New York 001368083 59652 36	
1 12 EA08 0917 DAEA0885C0045 850926 7010 A7 000 2 2 2 3 1 2 1 J 2 1 B 1 3 1 1 1 1 2 1 1 1 2 000 5	1,464
INTERNATIONAL BUSINESS MCHS Sterling Forest New York 001368083 71168 36	
1 11 BT10 0313 GS00K3501S5911 850824 7030 C9E 000 2 2 2 8 0 0	44
INTERNATIONAL BUSINESS MCHS Watervliet New York 001368083 78674 36	
1 03 AA22 0037 GS00K8501S5911 841123 W070 S1 000 2 2 2 6 0 0	80
1 03 AA22 0039 GS00K8501S5911 841127 W070 S1 000 2 2 2 6 0 0	43
1 03 AA22 0038 GS00K8510S5911 841126 W070 S1 000 2 2 2 6 0 0	29
LOCATION TOTAL 152 *	
INTERNATIONAL BUSINESS MCHS West Point Mil Res New York 001368083 80753 36	
1 03 AG60 0057 GS00K8501S5911 841212 W070 S1 000 2 2 2 6 0 0	31
INTERNATIONAL BUSINESS MCHS Yorktown Heights New York 001368083 84088 36	
1 03 AG29 0118 DAAG2983C0025 841211 AZ11 S1 000 2 2 2 B 2 4 2 1100 5 T 1 1 1 1 1 1 2 1 1 5 2 000 5	101
2 02 E612A 0113 N0001484C0396 841001 AD91 S1 000 2 2 2 3 2 7 2 1100 5 T 1 1 1 1 1 1 2 1 1 5 2 000 5	49

S V C	RM PO TN	AAAAA 33333	AAAA 2222	BBBBBBBBBBBBBBB 111111111111111	BBBBBB 333333	BBBB 8888 AAAA	BBB 888 BBB	BBB 888 CCC	B 1 9	B 1 0	B 1 2	B 1 3	C 1	C 2	C 3	CCCC 4444	C 5	C 6	C 7	C 8	C 9	CC 11 00	D 1	D 2	D 3	D 4	D 5	D 6	D 7	D 8	D 9	D 1 0	D 1 1	DDDDDD 12 ABBCCC	D 1 3	B7 AMOUNT ($000)
INTERNATIONAL BUSINESS (CONT)					Yorktown Heights														New York				001368083				84088				36				
2	09	E612A	1525	N0001484C0396	850604	AD91	S1	000	2	2	2	C	2	7	2	1100	5	T					1	1	1	1	1	1	2	1	1	5	2	000	5	49
2	12	E612B	2106	N0001485C0078	850905	AD91	S1	000	2	2	2	3	2	G	2		5	T	1	1	N	1C	1	1	1	1	1	1	2	1	1	5	2	000	5	58
2	12	E612B	2304	N0001485C0361	850915	AD91	S1	000	2	2	2	3	2	7	2	1100	5	U					1	1	1	1	1	1	1	1	1	5	2	000	5	148
3	08	HX04	0128	F4962085C0051	850517	AJ11	S1	000	2	2	2	A	2	7	2	1100	2	T					1	5	1	5	1	1	2	1	1	5	2	000	5	40
				LOCATION TOTAL																		445 *														
INTERNATIONAL BUSINESS MCHS					Camp Lejeune														N Carolina				001368083				09900				37				
2	07	F274C	0868	GS00K8501S5911	850329	W070	S1	000	2	2	2	6															0				0				37
2	08	F273C	1087	N6603280C0015	850516	J070	A7	000	2	2	2	C	1		2	1001	5	J					1	1	1	1	1	1	2	1	1	1	2	000	5	481
				LOCATION TOTAL																		518 *														
INTERNATIONAL BUSINESS MCHS					Fort Bragg														N Carolina				001368083				24260				37				
1	01	KF40	0023	GS00F69837	841003	J074	S1	000	2	2	2	6															0				0				26
1	11	KF40	0528	GS00F69837	850819	W074	S1	000	2	2	2	6															0				0				32
1	03	KF40	0108	GS00K8501S5911	841210	R399	A7	000	2	2	2	6															0				0				55
1	11	KF40	0335	GS00K8501S5911	850418	W070	A7	000	2	2	2	6															0				0				25
1	11	KF40	0355	GS00K8501S5911	850501	J070	A7	000	2	2	2	8	1		2		1	J	2	2	B						0				0				25
				LOCATION TOTAL																		163 *														
INTERNATIONAL BUSINESS MCHS					Raleigh														N Carolina				001368083				55000				37				
1	03	AD05	0132	DAAD0584C4355	841205	7035	A7	000	2	2	2	B	2	5	2	0200	6	J					1	5	1	1	1	1	2	1	1	1	2	000	5	197
1	01	KF40	0004	GS00K8401S5658	841005	W070	A7	000	2	2	2	6															0				0				76
1	02	MD17	0134	GS00K8401S6093	841119	7030	A7	000	2	2	2	6															0				0				35
1	03	AA03	0020	GS00K8501S5911	841213	7010	A7	000	2	2	2	6															0				0				260
1	04	AB10	0069	GS00K8501S5911	850109	7025	A7	000	2	2	2	6															0				0				90
1	04	MD17	0248	GS00K8501S5911	850117	7025	A7	000	2	2	2	6															0				0				32
1	04	MD17	0257	GS00K8501S5911	850122	7035	A7	000	2	2	2	6															0				0				81
1	09	AA03	0064	GS00K8501S5911	850612	W070	S1	000	2	2	2	8															0				0				85
1	12	AA03	0105	GS00K8501S5911	850927	7025	A7	000	2	2	2	8	1		2		6	J	1	1	N	1A					0				0				97
1	12	AD05	0959	GS00K8501S5911	850927	7025	A7	000	2	2	2	8															0				0				50
1	12	KF49	0086	GS00K8501S5911	850830	7010	A7	000	2	2	2	8															0				0				47
1	12	ZD04	3393	GS00K8501S5911	850221	7050	A7	000	2	2	2	6															0				0				41
1	09	KF49	0055	GS00K85AGS6035	850515	7010	A7	000	2	2	2	8															0				0				83
1	12	KF49	0102	GS00K85AGS6035	850917	7010	A7	000	2	2	2	8	1		2		1	J	2	1	B						0				0				54
1	12	KF49	0105	GS00K85AGS6035	850925	7010	A7	000	2	2	2	8	1		2		1	J	2	1	B						0				0				60
2	02	F7001	0064	GS00K8501S5911	841001	W074	S1	000	2	2	2	6															0				0				45
2	05	F7001	0567	GS00K8501S5911	850109	7035	A7	000	2	2	2	6															0				0				107
2	07	RM300	0044	GS00K8501S5911	850315	7025	C9E	000	2	2	2	6															0				0				31
2	08	RA100	0584	GS00K8501S5911	850509	7035	C9E	000	2	2	2	6															0				0				79
3	05	SA02	0099	F1963082D0001	850213	7040	A7	GYB	2	2	2	5	1		2	1013	2	J					1	5	1	1	1	1	1	1	1	1	3	000	5	54
3	06	SA02	0102	F1963082D0001	850222	7025	A7	GYB	2	2	2	5	1		2	1013	2	J					1	5	1	1	1	1	1	1	1	1	3	000	5	2,622
3	09	SA02	0166	F1963082D0001	850531	7025	A7	GYB	2	2	2	5	1		2	1013	2	J					1	5	1	1	1	1	1	1	1	1	3	000	5	822
3	12	SA02	0240	F1963082D0001	850828	7025	A7	GYB	2	2	2	5	1		2	1013	2	J					1	5	1	1	1	1	1	1	1	1	3	000	5	1,276
3	04	JA27	0266	GS00K8501S5911	850107	7025	A7	000	2	2	2	6															0				0				167
3	04	JA27	0277	GS00K8501S5911	850116	7010	A7	000	2	2	2	6															0				0				78
3	10	FH02	1741	GS00K8501S5911	850530	7035	B9	000	2	2	1	8															0				0	1			154
3	11	FH02	2353	GS00K8501S5911	850819	7030	B9	000	2	2	1	8															0				0	1			63-
				LOCATION TOTAL																		6,660 *														

S V C	RM PO TN	AAAAA 33333	AAAA 2222	BBBBBBBBBBBBBBB 111111111111111	BBBBBB 333333	BBBB 8888 AAAA	BBB 888 BBB	BBB 888 CCC	B 1 9	B 1 0	B 1 2	B 1 3	C 1 1	C 2 2	C 3 3	CCCC 4444	C 5 5	C 6 6	C 7 7	C 8 8	C 9 9	CC 11 00	D 1 1	D 2 2	D 3 3	D 4 4	D 5 5	D 6 6	D 7 7	D 8 8	D 9 9	DD 1 0	D 1 1	DDDDDD 12 ABBCCC	D 1 3	B7 AMOUNT ($000)
INTERNATIONAL BUSINESS MCHS Research Triangle Pk N Carolina 001368083 56020 37																																			
1	12	HC06	0121	GS00K85AGS6035	850930	7010	A7	000	2	2	2	7																			0		0			114
INTERNATIONAL BUSINESS MCHS Cleveland Ohio 001368083 16000 39																																			
2	04	PA100	0524	GS00K85015911	850128	W070	C9E	000	2	2	2	6																			0		0			34
2	09	PA100	1325	GS00K8501S5911	850610	R399	C9E	000	2	2	2	8																			0		0			25
2	10	PA100	1758	GS00K8501S5911	850722	W070	C9E	000	2	2	2	6	2	F			1	J	2	2	B										0		0			106
2	06	PA100	0647	GS00K850IS5911	850302	J070	C9E	000	2	2	2	6																			0		0			33
2	06	PA100	0881	GS00K850IS5911	850327	W070	C9E	000	2	2	2	6																			0		0			112
2	04	XAD01	0202	N6603284C0001	841219	7021	A7	000	2	2	2	D	1		2	1013	1	J					1	3	1	3	1	1	1	1	7	1	1	200	5	10,604
2	04	XAD01	0211	N6603284C0001	841213	7010	A7	000	2	2	2	D	1		2	1013	1	J					1	3	1	3	1	1	1	1	7	1	3	200	5	3,891
2	08	XAD01	0469	N6603284C0001	850521	7010	A7	000	2	2	2	B	1		2	1013	1	J					1	3	1	3	1	1	3	1	7	1	3	000	5	46
LOCATION TOTAL 14,851 *																																			
INTERNATIONAL BUSINESS MCHS Columbus Ohio 001368083 18000 39																																			
4	05	0700	1786	GS008501S5911	850201	W070	S1	000	2	2	2	6																			0		0			52
4	02	0700	0650	GS00K850155911	841128	W070	S1	000	2	2	2	6																			0		0			105
4	02	0700	0610	GS00K850185911	841126	W070	S1	000	2	2	2	6																			0		0			38
4	02	0700	0651	GS00K850185911	841128	W070	S1	000	2	2	2	6																			0		0			67
4	02	0700	0543	GS00K8501S5911	841105	W010	S1	000	2	2	2	6																			0		0			40
4	02	0700	0544	GS00K8501S5911	841101	W070	S1	000	2	2	2	6																			0		0			90
4	02	0700	0545	GS00K8501S5911	841105	W070	S1	000	2	2	2	6																			0		0			35
4	02	0700	0648	GS00K8501S5911	841128	W070	S1	000	2	2	2	6																			0		0			52
4	02	0700	0652	GS00K8501S5911	841128	W070	S1	000	2	2	2	6																			0		0			51
4	02	0700	0654	GS00K8501S5911	841128	W070	S1	000	2	2	2	6																			0		0			51
4	02	0700	0655	GS00K8501S5911	841128	W070	S1	000	2	2	2	6																			0		0			60
4	02	0700	0656	GS00K8501S5911	841128	W070	S1	000	2	2	2	6																			0		0			50
4	03	0700	1016	GS00K8501S5911	841220	J070	S1	000	2	2	2	6																			0		0			648
4	03	0700	1019	GS00K8501S5911	841226	W070	S1	000	2	2	2	6																			0		0			57
4	05	0700	1775	GS00K8501S5911	850212	7035	A7	000	2	2	2	6																			0		0			28
4	05	0700	1778	GS00K8501S5911	850201	J070	S1	000	2	2	2	6																			0		0			53
4	05	0700	1779	GS00K8501S5911	850201	W070	S1	000	2	2	2	6																			0		0			52
4	05	0700	1780	GS00K8501S5911	850201	W070	S1	000	2	2	2	6																			0		0			55
4	05	0700	1783	GS00K8501S5911	850201	W070	S1	000	2	2	2	6																			0		0			57
4	05	0700	1784	GS00K8501S5911	850201	W070	S1	000	2	2	2	6																			0		0			65
4	05	0700	1785	GS00K8501S5911	850201	W070	S1	000	2	2	2	6																			0		0			60
4	05	0700	1787	GS00K8501S5911	850201	W070	S1	000	2	2	2	6																			0		0			50
4	05	0700	1788	GS00K8501S5911	850201	W070	S1	000	2	2	2	6																			0		0			51
4	05	0700	1789	GS00K8501S5911	850201	W070	S1	000	2	2	2	6																			0		0			53
4	05	0700	1790	GS00K8501S5911	850201	W070	S1	000	2	2	2	6																			0		0			52
4	05	0700	1791	GS00K8501S5911	850201	W070	S1	000	2	2	2	6																			0		0			51
4	05	0700	1792	GS00K8501S5911	850201	W070	S1	000	2	2	2	6																			0		0			42
4	05	0700	1793	GS00K8501S5911	850201	J070	S1	000	2	2	2	6																			0		0			147
4	05	0700	1794	GS00K8501S5911	850201	W070	S1	000	2	2	2	6																			0		0			54
4	05	0700	1795	GS00K8501S5911	850201	W070	S1	000	2	2	2	6																			0		0			38
4	05	0700	1796	GS00K8501S5911	850201	W070	S1	000	2	2	2	6																			0		0			55
4	05	0700	1797	GS00K8501S5911	850201	W070	S1	000	2	2	2	6																			0		0			85
4	05	0700	1798	GS00K8501S5911	850201	W070	S1	000	2	2	2	6																			0		0			106
4	05	0700	1799	GS00K8501S5911	850201	W070	S1	000	2	2	2	6																			0		0			53
4	05	0700	1800	GS00K8501S5911	850201	W070	S1	000	2	2	2	6																			0		0			50

S V C	RM PO TN	AAAAA 33333	AAAA 2222	BBBBBBBBBBBBBBB 111111111111111	BBBBBB 333333	BBBB 8888 AAAA	BBB 888 BBB	BBB 888 CCC	B 1 9	B 1 0	B 1 2	B 1 3	C 1	C 2	C 3	CCCC 4444	C 5	C 6	C 7	C 8	C 9	CC 11 00	D 1	D 2	D 3	D 4	D 5	D 6	D 7	D 8	D 9	D 1 0	D 1 1	DDDDDD 12 ABBCCC	D 1 3	B7 AMOUNT ($000)
INTERNATIONAL BUSINESS (CONT)				Columbus												Ohio						001368083				18000				39					
4	05	0700	1801	GS00K8501S5911	850201	W070	S1	000	2	2	2	6															0			0					62
4	05	0700	1802	GS00K8501S5911	850201	W070	S1	000	2	2	2	6															0			0					53
4	05	0700	1803	GS00K8501S5911	850201	W070	S1	000	2	2	2	6															0			0					53
4	05	0700	1804	GS00K8501S5911	850201	W070	S1	000	2	2	2	6															0			0					125
4	06	0700	2005	GS00K8501S5911	850301	7035	A7	000	2	2	2	6															0			0					75
4	06	0700	2006	GS00K8501S5911	850301	7035	A7	000	2	2	2	6															0			0					43
4	06	0700	2007	GS00K8501S5911	850301	7035	A7	000	2	2	2	6															0			0					54
4	06	0700	2265	GS00K8501S5911	850312	7050	A7	000	2	2	2	6															0			0					37
4	10	0700	3759	GS00K8501S5911	850701	9999	A7	000	2	2	2	6	2	F			1	J	2	2	B						0			0					29
4	10	0700	3760	GS00K8501S5911	850701	9999	A7	000	2	2	2	6	2	F			1	J	2	2	B						0			0					33
4	10	0700	3761	GS00K8501S5911	850701	J070	S1	000	2	2	2	8	1		2		1	J	2	2	N	1G					0			0					26
4	12	0700	4654	GS00K8501S5911	850916	W070	S1	000	2	2	2	6															0			0					47
4	02	0700	0649	GS00K851S5911	841128	W070	S1	000	2	2	2	6															0			0					51
4	02	0700	0657	GS00K851S5911	841128	W070	S1	000	2	2	2	6															0			0					51
4	02	0700	0546	GS00K85C1S5911	841105	W070	S1	000	2	2	2	6															0			0					29
4	02	0700	0653	GS00K85185911	841128	W070	S1	000	2	2	2	6															0			0					52
				LOCATION TOTAL													3,473	*																	
INTERNATIONAL BUSINESS MCHS				Dayton												Ohio						001368083				21000				39					
2	12	TA110	0814	GS00F77750	850914	7430	C9E	000	2	2	2	6															0			0					99
3	01	FS03	0019	F3360084C0583	841015	7010	A7	000	2	2	2	3	1		2	1013	1	J					1	4	1	2	1	1	2	1	7	1	1	000	5	154
3	06	FS02	0291	GS00F69837	850307	3610	C9E	000	2	2	2	6															0			0					26
3	09	FS02	0423	GS00F69837	850612	3610	C9E	000	2	2	2	6															0			0					70
3	01	FS03	0015	GS00K8401S5658	841015	R399	A7	000	2	2	2	6															0			0					128
3	12	FS02	0526	GS00K8501S5911	850905	7025	C9E	000	2	2	1	8															0			0	1				29
4	02	0000	0027	DLAH0085C0254	841128	7035	S1	000	2	2	2	3	1		2	1013	1	J					1	3	1	3	1	1	4	1	7	1	2	000	5	1,489
4	03	0000	0035	DLAH0085C0254	841221	7035	S1	000	2	2	2	3	1		2	1013	1	J					1	3	1	3	1	1	4	1	7	1	2	000	5	110
4	07	0000	0077	DLAH0085C0254	850418	7030	S1	000	2	2	2	C	1		2	1013	1	J					1	3	1	3	1	1	4	1	7	1	2	000	5	27-
4	11	0000	0089	DLAH0085C0254	850611	7035	S1	000	2	2	2	C	1		2	1013	1	J					1	3	1	3	1	1	1	1	7	1	2	200	5	307
4	06	0900	1348	GS00K8401S6093	850311	W070	S1	000	2	2	2	6															0			0					29
4	04	0900	0941	GS00K8501S5911	850124	W070	A7	000	2	2	1	6															0			0	3				68
4	11	0000	0098	GS00K8501S5911	850802	7025	S1	000	2	2	2	6															0			0					61
4	02	0900	0424	GS00K8501S5911	841126	W070	S1	000	2	2	2	6															0			0					115
4	02	0900	0425	GS00K8501S5911	841126	W070	S1	000	2	2	2	6															0			0					68
4	05	0900	1057	GS00K8501S5911	850204	W070	S1	000	2	2	1	6															0			0	3				68
4	12	0700	4529	GS00K8501S5911	850910	W070	S1	000	2	2	2	6	2	F			1	J	2	2	F						0			0					28
4	12	0900	3491	GS00K8501S5911	850904	7025	A7	000	2	2	2	8	2	B	2		6	J	1	1	B						0			0					108
				LOCATION TOTAL													2,930	*																	
INTERNATIONAL BUSINESS MCHS				Newark Air Force Sta												Ohio						001368083				54060				39					
3	01	FV30	0015	GS00K8401S5658	841001	J070	S1	000	2	2	2	6															0			0					320
INTERNATIONAL BUSINESS MCHS				Wright Patterson AFB												Ohio						001368083				86660				39					
3	01	FS03	0069	F3360082C0455	841030	R399	S1	000	2	2	2	B	1		2	1013	5	J					1	2	1	1	1	1	2	1	1	1	2	000	5	67
3	02	FS03	0109	F3360083C0317	841102	W070	S1	000	2	2	2	B	1		2	1013	5	J					1	5	1	3	1	1	3	1	1	3	2	000	5	1,550
3	01	FS03	0048	F3360083C0542	841019	R399	S1	000	2	2	2	B	1		2	1001	5	J					1	1	1	1	1	1	2	1	1	1	2	000	5	154
3	03	FS03	0198	F3360084C0558	841214	R399	A7	000	2	2	2	3	1		2	1013	5	J					1	1	1	1	1	1	1	1	1	3	2	000	5	37
3	02	FS02	0033	F3360184C0240	841106	W074	C9E	000	2	2	2	B	1		2	1007	5	J					1	5	1	5	1	1	1	1	1	5	2	000	5	122

S	RM	AAAAA	AAAA	BBBBBBBBBBBBBBB	BBBBBB	BBBB	BBB	BBB	B	B	B	B	C	C	C	CCCC	C	C	C	C	C	CC	D	D	D	D	D	D	D	D	D	D	DDDDDD	D	B7
V	PO					8888	888	888		1	1	1										11										1	1	12	1	AMOUNT
C	TN	33333	2222	111111111111111	333333	AAAA	BBB	CCC	9	0	2	3	1	2	3	4444	5	6	7	8	9	00	1	2	3	4	5	6	7	8	9	0	1	ABBCCC	3	($000)

INTERNATIONAL BUSINESS (CONT)				Wright Patterson AFB									Ohio								001368083				86660			39								
3	11	FS06	0233	GS000K8501S5911	850701	W070	S1	000	2	2	2	8	1		2		7	J	1	1	N	1G				0		0								30
3	01	FS03	0091	GS00C03437	841030	R399	S1	000	2	2	2	6														0		0								28-
3	02	FS02	0008	GS00C03438	841108	W070	S1	000	2	2	2	6														0		0								85
3	01	FS03	0021	GS00K8401S5658	841015	R399	S1	000	2	2	2	6														0		0								579
3	01	FS03	0049	GS00K8401S5658	841025	R399	A7	000	2	2	2	6														0		0								66
3	01	FS03	0050	GS00K8401S5658	841025	R399	S1	000	2	2	2	6														0		0								117
3	01	FS03	0059	GS00K8401S5658	841024	R399	S1	000	2	2	2	6														0		0								53
3	01	FS03	0063	GS00K8401S5658	841030	R399	A7	000	2	2	2	6														0		0								194
3	01	FS03	0067	GS00K8401S5658	841031	R399	A7	000	2	2	2	6														0		0								260
3	01	FS03	0080	GS00K8401S5658	841026	R399	A7	000	2	2	2	6														0		0								42
3	01	FS03	0092	GS00K8401S5658	841030	R399	S1	000	2	2	2	6														0		0								146
3	02	FS02	0042	GS00K8401S5658	841128	J074	C9E	000	2	2	2	6														0		0								49
3	02	FS02	0080	GS00K8401S5658	841116	J074	C9E	000	2	2	2	6														0		0								40
3	02	FS02	0106	GS00K8401S5658	841115	W074	C9E	000	2	2	2	6														0		0								60
3	02	FS03	0115	GS00K8401S5658	841107	R399	A7	000	2	2	2	6														0		0								53
3	02	FS03	0119	GS00K8401S5658	841108	R399	A7	000	2	2	2	6														0		0								62
3	02	FS03	0123	GS00K8401S5658	841108	R399	A7	000	2	2	2	6														0		0								380
3	05	FS03	0271	GS00K8401S5658	850205	R399	A7	000	2	2	2	6														0		0								44-
3	06	FS03	0335	GS00K8401S5658	850315	7030	A7	000	2	2	2	6														0		0								33
3	07	FS03	0376	GS00K8401S5658	850408	W070	S1	000	2	2	2	6														0		0								45-
3	01	FS03	0053	GS00K85015911	841025	R399	S1	000	2	2	2	6														0		0								64
3	02	FS03	0189	GS00K8501S5911	841130	R399	A7	000	2	2	2	6														0		0								56
3	03	FL01	0074	GS00K8501S5911	841116	W070	A7	000	2	2	2	6														0		0								494
3	03	FL01	0078	GS00K8501S5911	841116	W070	A7	000	2	2	2	6														0		0								133
3	03	FL01	0100	GS00K8501S5911	841204	W070	A7	000	2	2	2	6														0		0								138
3	03	FL01	0116	GS00K8501S5911	841101	W070	C9E	000	2	2	2	6														0		0								114
3	03	JA27	0226	GS00K8501S5911	841214	W070	S1	000	2	2	2	6														0		0								99
3	04	FL01	0156	GS00K8501S5911	850128	R399	S1	000	2	2	2	6														0		0								36
3	05	FS03	0279	GS00K8501S5911	850207	W070	S1	000	2	2	2	6														0		0								27
3	06	FS03	0301	GS00K8501S5911	850301	7035	A7	000	2	2	2	6														0		0								39
3	06	FS03	0315	GS00K8501S5911	850314	R399	A7	000	2	2	2	6														0		0								127
3	07	FS03	0336	GS00K8501S5911	850401	W070	S1	000	2	2	2	6														0		0								45-
3	12	FS03	0102	GS00K8501S5911	850927	7025	A7	000	2	2	2	8														0		0								60
3	12	FS03	0600	GS00K8501S5911	850926	7021	A7	000	2	2	2	8	1		2		7	J	1	1	N	1G				0		0								196
3	12	FS03	0638	GS00K8501S5911	850930	R399	A7	000	2	2	2	8														0		0								264
3	12	FS06	0254	GS00K8501S5911	850927	7030	C9E	000	2	2	2	8	1		2		5	J	1	1	N	1A				0		0								112
3	12	FS06	0357	GS00K8501S5911	850927	7030	A7	000	2	2	2	8	1		2		6	J	1	1	N	1A				0		0								71
3	02	FS02	0061	GS00S63484	841103	J074	C9E	000	2	2	2	6														0		0								102
				LOCATION TOTAL													6,149	*																			

INTERNATIONAL BUSINESS MCHS				Fort Sill									Oklahoma								001368083				27300			40								
1	01	BT39	0002	GS00K8401S5658	841001	J070	S1	000	2	2	2	6														0		0								78
1	01	BT39	0008	GS00K8401S5658	841001	W070	S1	000	2	2	2	6														0		0								62
1	01	BT39	0017	GS00K8401S5658	841001	W070	S1	000	2	2	2	6														0		0								82
1	01	BT39	0033	GS00K8401S5658	841001	W070	A7	000	2	2	2	6														0		0								112
1	02	BT39	0021	GS00K8401S5658	841001	W070	S1	000	2	2	2	6														0		0								31
1	02	BT39	0023	GS00K8401S5658	841001	W070	S1	000	2	2	2	6														0		0								33
1	04	BT39	0089	GS00K8501S5911	850121	W070	A7	000	2	2	2	6														0		0								146
1	08	BT39	0154	GS00K8501S5911	850516	7010	A7	000	2	2	2	6														0		0								79
1	09	BT39	0129	GS00K8501S5911	850329	7030	A7	000	2	2	2	6														0		0								34
				LOCATION TOTAL													657	*																			

S V C	RM PO TN	AAAAA 33333	AAAA 2222	BBBBBBBBBBBBBBB 11111111111111	BBBBBB 333333	BBBB 8888 AAAA	BBB 888 BBB	BBB 888 CCC	B 1 9	B 0	B 1 2	B 1 3	C 1	C 2	C 3	CCCC 4444	C 5	C 6	C 7	C 8	C 9	CC 11 00	D 1	D 2	D 3	D 4	D 5	D 6	D 7	D 8	D 9	D 0	D 1	DDDDDD 12 ABBCCC	D 1 3	B7 AMOUNT ($000)
INTERNATIONAL BUSINESS MCHS				Oklahoma City																															
1	04	BT39	0085	GS00K8401S5911	850115	7010	A7	000	2	2	2	6																							30
1	05	BT39	0096	GS00K8401S5911	850207	7010	A7	000	2	2	2	6																							113
1	04	BT39	0084	GS00K8401S6093	850109	7010	A7	000	2	2	2	6																							122
1	12	BT39	0240	GS00K8501S5911	850919	9999	C9E	000	2	2	2	8	1		2		6	J	1	1	N	1D													44
3	01	FD10	0035	F3465082C0234	841029	J070	A7	000	2	2	2	B	1		2	1007	1	J					1	1	1	1	1	1	1	1	3	2	000	5	106
3	02	FD10	0037	GS00K8401S5658	841102	7010	S1	000	2	2	2	6																							45
3	02	FD10	0060	GS00K8501S5911	841128	J070	S1	000	2	2	2	6																							210
3	09	FD10	0244	GS00K8501S5911	850617	7030	C9E	000	2	2	2	8	1		2		1	J	2	2	B														185
3	09	FD10	0245	GS00K8501S5911	850621	7030	C9E	000	2	2	2	8	1		2		1	J	2	2	B														173
				LOCATION TOTAL													1,028	*																	
INTERNATIONAL BUSINESS MCHS				Tulsa																															
4	01	0600	0053	DLA60083D0280	841001	9130	A8A	000	2	2	2	3	1		2	1026	1	K					2		1	1	3	1	2	1	1	2	2	000	5	2,486
4	02	0600	1352	DLA60085D0075	841031	9130	A8A	000	2	2	2	3	1		2	1026	1	K					2		1	1	1	1	2	1	1	2	2	000	5	9,885
				LOCATION TOTAL													12,371	*																	
INTERNATIONAL BUSINESS MCHS				Bates																															
2	12	TC424	0029	GS00F69837	850930	7490	C9E	000	2	2	2	6																							53
INTERNATIONAL BUSINESS MCHS				Portland																															
5	02	CW57	0018	GS00K8501S5911	841001	J070	S1	000	2	2	2	6																							27
5	02	CW57	0025	GS00K8501S5911	841001	7030	S1	000	2	2	2	6																							72
5	12	CW57	0295	GS00K85AGS6035	850422	7025	C9E	000	2	2	2	8																							35
				LOCATION TOTAL													134	*																	
INTERNATIONAL BUSINESS MCHS				Camp Hill																															
2	06	JA110	2187	GS00K850125911	850221	R399	S1	000	2	2	1	6																							4,299
2	07	JA110	3846	GS00K850125911	850412	7035	C9E	000	2	2	1	6																							632
2	06	JA110	2337	GS00K8501S5911	850301	7035	C9E	000	2	2	2	6																							46
2	10	JA110	5718	GS00K8501S5911	850611	R399	S1	000	2	2	1	8																							2,502
2	06	JA110	2188	N0010485C3821	850301	7035	C9E	000	2	2	1	3																							454
2	12	JA110	7791	N0010485F0807	850906	R399	S1	000	2	2	1	C																							33
2	12	JA110	7790	N0010485F0843	850826	7035	C9E	000	2	2	1	7																							121
2	10	JA110	5716	N0010485G0807	850509	R399	S1	000	2	2	1	4																							510
				LOCATION TOTAL													8,597	*																	
INTERNATIONAL BUSINESS MCHS				Camp Hill																															
1	09	AC69	0124	GS00K8501S5911	850605	7030	A7	000	2	2	2	8	1		2		1	J	2	2	B														120
2	05	JA110	1202	GS00K8401S6093	841231	7035	C9E	000	2	2	1	6																							291
2	07	JA110	3037	GS00K8401S6093	850329	7035	C9E	000	2	2	2	6																							41
2	04	JA110	0948	GS00K8501S5011	850118	R599	C9E	000	2	2	1	6																							408
2	05	JA110	1201	GS00K8501S591	850204	R399	S1	000	2	2	1	6																							947
2	04	JA110	0598	GS00K8501S5911	841203	R399	S1	000	2	2	1	6																							947
2	08	JA110	4352	GS00K8501S5911	850329	9999	C9E	000	2	2	1	6																							130
2	04	JA110	0748	GS00O8501S5911	841207	9999	C9E	000	2	2	1	6																							595
2	11	JA110	6585	N0010485C3839	850729	7035	C9E	000	2	2	1	3																							29

S RM AAAAA AAAA BBBBBBBBBBBBBBB BBBBBB BBBB BBB BBB B B B B C C C CCCC C C C C C CC D D D D D D D D D D DDDDDD D	B7
V PO 8888 888 888 1 1 1 11 1 1 12 1	AMOUNT
C TN 33333 2222 111111111111111 333333 AAAA BBB CCC 9 0 2 3 1 2 3 4444 5 6 7 8 9 00 1 2 3 4 5 6 7 8 9 0 1 ABBCCC 3	($000)
INTERNATIONAL BUSINESS (CONT) Camp Hill Penn 001368083 11000 42	
2 10 JA110 5975 N0010485F0806 850605 R399 S1 000 2 2 1 A 0 0 3	151
2 10 JA110 5927 N0010485F0807 850611 R399 S1 000 2 2 1 4 0 0 3	2,975
2 08 JA110 4631 N0010485F0843 850329 9999 C9E 000 2 2 1 4 0 0 1	130
2 10 JA110 5804 N0010485F0843 850319 R399 C9E 000 2 2 1 A 0 0 3	74
2 10 JA110 5926 N0010485G0838 850612 R399 S1 000 2 2 1 4 0 0 3	450
LOCATION TOTAL 7,288 *	
INTERNATIONAL BUSINESS MCHS Chambersburg Penn 001368083 12536 42	
1 02 AC67 0019 GS00K8401S5658 841109 W070 A7 000 2 2 2 6 0 0	144
1 06 AC67 0049 GS00K8401S5658 841231 W070 S1 000 2 2 2 6 0 0	26
1 03 AC67 0032 GS00K8501S5911 841207 W070 A7 000 2 2 2 6 0 0	69
1 03 AC67 0037 GS00K8501S5911 841213 W070 A7 000 2 2 2 6 0 0	32
1 04 AC67 0052 GS00K8501S5911 850108 W070 S1 000 2 2 2 6 0 0	52
1 04 AC67 0053 GS00K8501S5911 850108 W070 S1 000 2 2 2 6 0 0	32
1 04 AC67 0054 GS00K8501S5911 850108 J070 A7 000 2 2 2 6 0 0	58
1 05 AC67 0063 GS00K8501S5911 850201 W070 A7 000 2 2 2 6 0 0	45
1 05 AC67 0068 GS00K8501S5911 850209 W070 A7 000 2 2 2 6 0 0	131
1 05 AC67 0069 GS00K8501S5911 850209 W070 A7 000 2 2 2 6 0 0	66
LOCATION TOTAL 655 *	
INTERNATIONAL BUSINESS MCHS Harrisburg Penn 001368083 32800 42	
2 04 JA112 1031 GS00K8401S5658 841005 9999 C9E 000 2 2 2 6 0 0	29-
2 02 JA110 0011 GS00K8501S5911 841115 W070 C9E 000 2 2 2 6 0 0	49
2 02 JA110 0013 GS00K8501S5911 841116 W070 C9E 000 2 2 2 6 0 0	41
2 11 JA110 7019 GS00K8501S5911 850822 7035 C9E 000 2 2 1 6 0 0 1	32
2 12 JA110 7431 GS00K85AGS6035 850914 7035 C9E 000 2 2 1 6 0 0 1	105
2 05 JA110 1352 N0010485F0835 850123 R399 S1 000 2 2 2 7 0 0	105
LOCATION TOTAL 303 *	
INTERNATIONAL BUSINESS MCHS King of Prussia Penn 001368083 39736 42	
1 12 AC69 0205 DAAC6985C0225 850930 7035 A7 000 2 2 2 3 1 2 1 J 2 1 B 1 1 1 1 1 1 1 1 1 1 2 000 5	64
INTERNATIONAL BUSINESS MCHS Mechanicsburg Penn 001368083 48376 42	
2 05 PA100 0618 GS00K8501S5911 850124 J070 C9E 000 2 2 2 6 0 0	28
2 07 PA100 1105 GS00K8501S5911 850425 W070 C9E 000 2 2 2 6 0 0	241
2 04 PA100 0400 GS00K850IS5911 850114 7035 C9E 000 2 2 2 6 0 0	27
2 12 LA101 2087 GS00K85AOS6035 850913 7010 C9E 000 2 2 2 8 2 K 2 1 J 2 2 B 0 0	36
LOCATION TOTAL 332 *	
INTERNATIONAL BUSINESS MCHS New Cumberland Depot Penn 001368083 53472 42	
1 03 AC69 0030 GS00K8401S5658 841205 W070 S1 000 2 2 2 6 0 0	27-
1 03 AC69 0022 GS00K8501S5911 841129 W070 S1 000 2 2 2 6 0 0	28
1 05 AC69 0060 GS00K8501S5911 850125 W070 S1 000 2 2 2 6 0 0	135
1 05 AC69 0061 GS00K8501S5911 850125 W070 S1 000 2 2 2 6 0 0	189
1 05 AC69 0062 GS00K8501S5911 850125 J070 S1 000 2 2 2 6 0 0	33
1 12 AC69 0178 GS00K8501S5911 850926 W070 S1 000 2 2 2 6 0 0	32-
LOCATION TOTAL 326 *	

S V C	RM PO TN	AAAAA 33333	AAAA 2222	BBBBBBBBBBBBBBB 111111111111111	BBBBBB 333333	BBBB AAAA	BBB 888 BBB	BBB 888 CCC	B 1 9	B 0 1	B 2 1	B 3 1	C 1	C 2	C 3	CCCC 4444	C 5	C 6	C 7	C 8	C 9	CC 11 00	D 1	D 2	D 3	D 4	D 5	D 6	D 7	D 8	D 9	D 0	D 1	DDDDDD 12 ABBCCC	D 1 3	B7 AMOUNT ($000)
INTERNATIONAL BUSINESS MCHS					Philadelphia												Penn					001368083				60000				42				
2	06	JA100	6199	GS00F69837	850310	6710	C9E	000	2	2	2	6														0				0				26
2	05	JA100	4399	GS00K8501S5911	850127	7010	C9E	000	2	2	2	6														0				0				69
2	05	PA100	0674	GS00K8501S5911	850228	J099	C9E	000	2	2	2	6														0				0				56
2	06	PA100	0825	GS00K8501S5911	841001	J070	C9E	000	2	2	2	6														0				0				27
2	07	PA100	0854	GS00K8501S5911	850327	R399	C9E	000	2	2	2	6														0				0				54
2	11	PA100	1609	GS00K8501S5911	850719	7030	C9E	000	2	2	2	8	1		2		1	J	2	1	B					0				0				37
4	03	0140	0023	GS00F9837	841207	W075	S1	000	2	2	2	6														0				0				29
4	02	0140	0006	GS00K8501S5911	841108	W070	S1	000	2	2	2	6														0				0				39
4	08	0140	0050	GS00K85AGS6035	850513	6145	C9B	000	2	2	2	6	2	F			1	J	2	2	F					0				0				88
					LOCATION TOTAL																	425 *													
INTERNATIONAL BUSINESS MCHS					Tobyhanna Army Depot												Penn					001368083				76968				42				
1	09	AC71	0091	GS00F69837	850604	3610	C9E	000	2	2	2	6														0				0				39
INTERNATIONAL BUSINESS MCHS					Middletown												RHODE IS					001368083				45460				44				
2	12	C2472	7031	N6247283C1751	850906	S206	S1	000	2	2	2	D	2	6	2	1702	7	J					2	2		1	1	2	1	1	3	2	000	5	29
2	12	C2472	7032	N6247283C1751	850810	S206	S1	000	2	2	2	D	2	6	2	1702	7	J					2	2		1	1	2	1	1	3	2	000	5	898
					LOCATION TOTAL																	927 *													
INTERNATIONAL BUSINESS MCHS					Naval Underwater Sys												RHODE IS					001368083				49470				44				
2	07	PA100	1062	GS00K8501S5911	850410	J070	C9E	000	2	2	2	6														0				0				357
2	04	PA100	0498	GS00K850IS5911	850129	J070	C9E	000	2	2	2	6														0				0				47
					LOCATION TOTAL																	404 *													
INTERNATIONAL BUSINESS MCHS					Naval War College												RHODE IS					001368083				49500				44				
2	03	PA101	A117	GS00K8501S5911	841130	W070	S1	000	2	2	2	6														0				0				36
2	05	PA101	A414	GS00K8501S5911	841130	W070	S1	000	2	2	2	6														0				0				36
					LOCATION TOTAL																	72 *													
INTERNATIONAL BUSINESS MCHS					Newport												RHODE IS					001368083				49960				44				
2	04	PA101	A268	GS00K8501S5911	850117	W070	S1	000	2	2	2	6														0				0				46
2	12	PA100	2412	GS00K85GSA6036	850930	7050	C9E	000	2	2	2	8	1		2		1	J	2	2	B					0				0				39
2	03	PA101	A116	GS00K8501S5911	841018	W070	S1	000	2	2	2	6														0				0				38
					LOCATION TOTAL																	123 *													
INTERNATIONAL BUSINESS MCHS					Providence												RHODE IS					001368083				59000				44				
2	03	PA101	A157	GS00K8501S5911	841206	7021	A3	000	2	2	2	6														0				0				903
INTERNATIONAL BUSINESS MCHS					Beaufort												S Carolina					001368083				04690				45				
2	04	TA100	0223	GS00K8501S5911	841226	W070	S1	000	2	2	2	6														0				0				34
INTERNATIONAL BUSINESS MCHS					Charleston												S Carolina					001368083				13330				45				
2	02	TA100	0105	GS00F69837	841030	3610	C9E	000	2	2	2	6														0				0				33

S RM AAAAA AAAA BBBBBBBBBBBBBBB BBBBBB BBBB BBB BBB B B B B C C C CCCC C C C C C CC D D D D D D D D D D D DDDDDD D B7
V PO 8888 888 888 1 1 1 11 1 1 12 1 AMOUNT
C TN 33333 2222 111111111111111 333333 AAAA BBB CCC 9 0 2 3 1 2 3 4444 5 6 7 8 9 00 1 2 3 4 5 6 7 8 9 0 1 ABBCCC 3 ($000)
INTERNATIONAL BUSINESS (CONT) Charleston S Carolina 001368083 13330 45
2 03 TA100 0172 GS00K8501S5911 841210 J070 S1 000 2 2 2 6 0 0 58
2 04 TA100 0270 GS00K8501S911 841129 J070 S1 000 2 2 2 6 0 0 141
LOCATION TOTAL 232 *
INTERNATIONAL BUSINESS MCHS Columbia S Carolina 001368083 16000 45
1 12 BT11 0234 GS00K8501S5911 850906 7010 A7 000 2 2 2 8 0 0 74
2 01 TA100 0042 GS00K8501S5911 841031 W070 C9E 000 2 2 2 6 0 0 30
LOCATION TOTAL 104 *
INTERNATIONAL BUSINESS MCHS Fort Jackson S Carolina 001368083 26800 45
1 12 BT47 0149 DABT4785C9762 850923 3610 A7 000 2 2 2 3 1 2 1 J 2 1 N 1A 1 1 1 1 1 1 2 1 1 1 2 000 5 53
INTERNATIONAL BUSINESS MCHS Arnold AFS Tennessee 001368083 01880 47
3 04 HB02 0041 GS00K8501S5911 850115 W070 A7 000 2 2 2 6 0 0 139
3 09 HB02 0131 GS00K8501S5911 850606 J099 A7 000 2 2 2 8 0 0 287
LOCATION TOTAL 426 *
INTERNATIONAL BUSINESS MCHS Chattanooga Tennessee 001368083 14000 47
3 02 HB02 0005 GS00K8501S5911 841031 W070 A7 000 2 2 2 6 0 0 139
3 10 HB02 0158 GS00K8501S5911 850719 7035 A7 000 2 2 2 8 0 0 64
3 12 HB02 0225 GS00K8501S5911 850924 7035 A7 000 2 2 2 8 0 0 40
3 11 HB02 0170 GS00K85AGS6035 850805 7010 A7 000 2 2 2 8 0 0 40
LOCATION TOTAL 283 *
INTERNATIONAL BUSINESS MCHS Memphis Tennessee 001368083 48000 47
4 08 0002 0086 GS00K8501S5911 850403 W070 S1 000 2 2 2 6 0 0 36
INTERNATIONAL BUSINESS MCHS Millington Tennessee 001368083 49060 47
2 04 TA100 0156 GS00K8501S59U 841206 W070 C9E 000 2 2 2 6 0 0 33
INTERNATIONAL BUSINESS MCHS Austin Texas 001368083 05000 48
1 08 KF49 0041 GS00F77750 850424 7430 C9E 000 2 2 2 6 0 0 43
1 10 KF48 0304 GS00F77750 850729 7430 C9E 000 2 2 2 6 0 0 78
1 11 KF48 0328 GS00F77750 850813 7430 C9E 000 2 2 2 6 0 0 78-
1 11 KF48 0333 GS00F77750 850816 7430 C9E 000 2 2 2 6 0 0 29
1 11 KF48 0351 GS00F77750 850828 7430 C9E 000 2 2 2 6 0 0 37
1 12 KF48 0383 GS00F77750 850919 7430 C9E 000 2 2 2 6 0 0 26
1 04 AB10 0070 GS00K8501S5911 850108 7025 A7 000 2 2 2 6 0 0 37
1 05 KF48 0159 GS00K8501S5911 850130 7025 A7 000 2 2 2 6 0 0 50
1 11 HA41 0018 GS0F77750 850808 7430 C9E 000 2 2 2 6 2 F 1 J 2 2 B 0 0 86
3 01 QA06 0038 GS00K8501S5911 841030 7435 C9E 000 2 2 2 6 0 0 81
3 02 QA06 0044 GS00K8501S5911 841105 7435 C9E 000 2 2 2 6 0 0 46
3 11 JA11 0112 GS00K8501S5911 850819 7435 C9E 000 2 2 2 6 0 0 26
LOCATION TOTAL 461 *

S RM AAAAA AAAA BBBBBBBBBBBBBBB BBBBBB BBBB BBB BBB B B B B C C C CCCC C C C C C CC D D D D D D D D D D D DDDDDD D	B7
V PO 8888 888 888 1 1 1 11 1 1 1 1 1 1 1 1 1 1 12 1	AMOUNT
C TN 33333 2222 111111111111111 333333 AAAA BBB CCC 9 0 2 3 1 2 3 4444 5 6 7 8 9 00 1 2 3 4 5 6 7 8 9 0 1 ABBCCC 3	($000)
INTERNATIONAL BUSINESS MCHS Beaumont Texas 001368083 07000 48	
1 12 KF24 0223 GS00K8501S5911 850927 7010 A7 000 2 2 2 8 0 0	154
1 12 KF24 0224 GS00K8501S5911 850927 7010 A7 000 2 2 2 8 0 0	57
LOCATION TOTAL 211 *	
INTERNATIONAL BUSINESS MCHS Bergstrom AFB Texas 001368083 07780 48	
3 01 TA22 0008 GS00K8401S5658 841001 W074 S1 000 2 2 2 6 0 0	37
INTERNATIONAL BUSINESS MCHS College Station Texas 001368083 15976 48	
1 02 KF49 0026 GS00K8401S5658 841001 W070 S1 000 2 2 2 6 0 0	28
INTERNATIONAL BUSINESS MCHS Corpus Christi Texas 001368083 17000 48	
2 05 TK428 0185 GS00F69837 841129 W036 C9E 000 2 2 2 6 0 0	38
INTERNATIONAL BUSINESS MCHS Corpus Christi Army Texas 001368083 17004 48	
1 03 AC83 0020 GS00K8501S5911 841210 J070 A7 000 2 2 2 6 0 0	58
1 03 AC83 0021 GS00K8501S5911 841203 J070 A7 000 2 2 2 6 0 0	32
LOCATION TOTAL 90 *	
INTERNATIONAL BUSINESS MCHS Dallas Texas 001368083 19000 48	
5 12 CW63 0138 GS00K8401S609 850219 7435 A7 000 2 2 2 8 0 0	49
5 03 CW63 0069 GS00K8401S6093 841210 7435 A7 000 2 2 2 6 0 0	59
5 08 CW63 0129 GS00K85AGS6035 850417 7435 A7 000 2 2 2 6 0 0	38
5 12 CW63 0195 GS00K85AGS6035 850909 7435 A7 000 2 2 2 8 0 0	46
LOCATION TOTAL 192 *	
INTERNATIONAL BUSINESS MCHS El Paso Texas 001368083 24000 48	
1 06 BT51 0096 GS00K840156093 850319 7045 A7 000 2 2 2 6 0 0	62
1 07 BT51 0107 GS00K85GS6035 850412 7045 C9E 000 2 2 2 6 0 0	50
1 07 BT51 0110 GS00K85GS6035 850412 7045 C9E 000 2 2 2 6 0 0	49
1 07 BT51 0111 GS00K85GS6035 850412 7045 C9E 000 2 2 2 6 0 0	32
1 07 BT51 0112 GS00K85GS6035 850412 7045 C9E 000 2 2 2 6 0 0	32
LOCATION TOTAL 225 *	
INTERNATIONAL BUSINESS MCHS Fort Bliss Texas 001368083 26664 48	
1 03 BT51 0041 GS00K8501S5911 841218 W070 S1 000 2 2 2 6 0 0	93
1 03 BT51 0042 GS00K8501S5911 841218 J099 S1 000 2 2 2 6 0 0	45
1 06 BT51 0019 GS00K8501S5911 841022 7010 C9E 000 2 2 2 6 0 0	35
1 07 BT51 0116 GS00K8501S5911 850415 7010 C9E 000 2 2 2 6 0 0	98
1 10 BT51 0144 GS00K85AGS6035 850628 7010 A7 000 2 2 2 6 0 0	34
1 12 BT51 0188 GS00K85AGS6035 850806 7010 C9E 000 2 2 2 6 0 0	29
1 10 BT51 0133 GS00K85GS6035 850610 7010 S1 000 2 2 2 6 0 0	31
LOCATION TOTAL 365 *	
INTERNATIONAL BUSINESS MCHS Fort Hood Texas 001368083 26736 48	
1 11 KF48 0002 GS00K8401S5658 841001 J070 S1 000 2 2 2 6 0 0	91

S V C	RM PO TN	AAAAA 33333	AAAA 2222	BBBBBBBBBBBBBBB 11111111111111	BBBBBB 333333	BBBB 8888 AAAA	BBB 888 BBB	BBB 888 CCC	B 1 0 9	B 1 2 00	B 1 3	C 1	C 2	C 3	CCCC 4444	C 5	C 6	C 7	C 8	C 9	CC 11 00	D 1	D 2	D 3	D 4	D 5	D 6	D 7	D 8	D 9	D 1 0	D 1 1	DDDDDD 12 ABBCCC	D 1 3	B7 AMOUNT ($000)
INTERNATIONAL BUSINESS (CONT)				Fort Hood																Texas												001368083		26736						48		
1	01	KF48	0003	GS00K8401S5658	841001	W070	S1	000	2	2	2	6																0			0					181
1	02	KF48	0038	GS00K8401S5658	841001	W070	S1	000	2	2	2	6																0			0					282
1	02	KF48	0039	GS00K8401S5658	841001	W070	S1	000	2	2	2	6																0			0					70
1	02	KF48	0042	GS00K8401S5658	841001	W070	S1	000	2	2	2	6																0			0					62
1	11	KF48	0216	GS00K8501S5911	850513	W070	S1	000	2	2	2	8																0			0					50
1	11	KF48	0226	GS00K8501S5911	850513	W070	S1	000	2	2	2	8																0			0					243
1	11	KF48	0227	GS00K8501S5911	850513	W070	S1	000	2	2	2	8																0			0					200
1	12	KF48	0369	GS00K8501S5911	850901	W070	S1	000	2	2	2	8																0			0					25
1	02	KF48	0016	GS00S63484	841001	W070	S1	000	2	2	2	6																0			0					70
1	02	KF48	0066	GS00S63484	841001	W070	S1	000	2	2	2	6																0			0					32
1	02	KF48	0041	MDA90384D0018	841001	W070	S1	000	2	2	2	5	1		2	1013	4	J					1	2	1	1	1	1	2	1	1	3	2	000		5	65
LOCATION TOTAL																		1,371	*																	
INTERNATIONAL BUSINESS MCHS				Fort Worth																Texas												001368083		27000						48		
5	04	CW63	0079	GS00K840156093	841220	7435	A7	000	2	2	2	6																0			0					42
5	03	CW63	0068	GS00K8401S6093	841205	7435	A7	000	2	2	2	6																0			0					35
5	05	CW63	0090	GS00K8401S6093	850204	7435	A7	000	2	2	2	6																0			0					31
LOCATION TOTAL																		108	*																	
INTERNATIONAL BUSINESS MCHS				Houston																Texas												001368083		35000						48		
3	02	HC70	0002	F0470182C0044	841106	AR33	A2	000	2	2	2	C	1		2	1007	4	M					1	2	1	1	1	1	1	1	1	1	1	000		5	2,906
3	02	HC73	0001	F0470182C0045	841025	AR33	A2	000	2	2	2	C	1		2	1007	4	M					1	2	1	1	1	1	1	1	1	1	1	000		5	500
3	04	HC73	0002	F0470182C0045	841214	AR33	A2	000	2	2	2	C	1		2	1007	4	M					1	2	1	1	1	1	1	1	1	1	1	000		5	988
3	09	HC70	0017	F0470184C0048	850509	AC24	A2	000	2	2	2	D	2	5	2	1100	2	J					1	3	1	3	1	1	2	1	1	1	2	000		5	3,000
3	11	HC73	0003	F0470185C0028	850731	AR33	A2	000	2	2	2	3	1		2		4	V	1	1	N	1B	1	2	1	1	1	1	1	1	1	1	1	000		5	550
LOCATION TOTAL																		7,944	*																	
INTERNATIONAL BUSINESS MCHS				Randolph AFB																Texas												001368083		60608						48		
3	01	JA02	0053	GS00K8401S5658	841022	W070	S1	000	2	2	2	6																0			0					48
INTERNATIONAL BUSINESS MCHS				San Antonio																Texas												001368083		65000						48		
1	02	KF49	0007	GS00K1S5658	841001	W070	S1	000	2	2	2	6																0			0					32
1	02	KF49	0014	GS00K8401S5658	841001	J070	S1	000	2	2	2	6																0			0					78
1	02	KF49	0029	GS00K8401S5658	841010	J070	S1	000	2	2	2	6																0			0					47
1	06	ZD03	0586	MDA90381C0344	841130	S206	S1	000	2	2	2	B	2	4	2	1001	5	J					2		1	1	1	1	2	1	1	3	2	000		5	57
1	08	ZD03	0234	MDA90385C0079	841222	S206	S1	000	2	2	2	3	1		2	0102	1	J					2		1	1	1	2	2	1	1	3	2	700		5	138
3	12	JA27	0824	GS00F69279	850826	7435	C9E	000	2	2	2	6																0			0					56
3	01	JA27	0003	GS00K8401S5658	841002	W070	S1	000	2	2	2	6																0			0					49
3	01	JA27	0013	GS00K8401S5658	841002	W070	S1	000	2	2	2	6																0			0					170
3	01	JA27	0022	GS00K8401S5658	841002	R399	S1	000	2	2	2	6																0			0					255
3	01	JA27	0030	GS00K8401S5658	841018	W070	S1	000	2	2	2	6																0			0					186
3	01	JA27	0039	GS00K8401S5658	841003	R399	S1	000	2	2	2	6																0			0					27
3	01	JA27	0045	GS00K8401S5658	841003	W070	S1	000	2	2	2	6																0			0					65
3	01	JA27	0057	GS00K8401S5658	841004	W070	S1	000	2	2	2	6																0			0					67
3	02	JA27	0071	GS00K8401S5658	841009	J070	A7	000	2	2	2	6																0			0					67
3	04	JA27	0280	GS00K8501S5911	850114	W070	S1	000	2	2	2	6																0			0					93
3	05	JA02	0177	GS00K8501S5911	850212	R399	S1	000	2	2	2	6																0			0					62

S V C	RM PO TN	AAAAA 33333	AAAA 2222	BBBBBBBBBBBBBBB 111111111111111	BBBBBB 333333	BBBB 8888 AAAA	BBB 888 BBB	BBB 888 CCC	B 1 0 9	B 1 2 0	B 1 3 1	B 1 4	C 2	C 3	C 4444	CCCC 5	C 6	C 7	C 8	C 9	CC 11 00	D 1	D 2	D 3	D 4	D 5	D 6	D 7	D 8	D 9	D 1 0	D 1 1	DDDDDD 12 ABBCCC	D 1 3	B7 AMOUNT ($000)
INTERNATIONAL BUSINESS (CONT)					San Antonio								Texas								001368083				65000				48					
3	05	JA02	0182	GS00K8501S5911	850220	R399	A7	000	2	2	2	6													0				0					30
3	05	JA27	0330	GS00K8501S5911	850206	J070	A7	000	2	2	2	6													0				0					39
3	05	JA27	0335	GS00K8501S5911	850207	W070	S1	000	2	2	2	6													0				0					144
3	05	JA27	0384	GS00K8501S5911	850228	W070	S1	000	2	2	2	6													0				0					50
3	07	JA27	0470	GS00K8501S5911	850403	W070	S1	000	2	2	2	6													0				0					131
3	11	FS06	0259	GS00K8501S5911	850726	J070	C9E	000	2	2	2	8													0				0					37
3	05	JA27	0376	GS0K8401S5658	850212	W070	S1	000	2	2	2	6													0				0					49-
					LOCATION TOTAL											1,831				*														
INTERNATIONAL BUSINESS MCHS					Texarkana								Texas								001368083				72368				48					
1	03	AC79	0040	GS00K501S5911	841128	W070	S1	000	2	2	2	6													0				0					32
1	02	AC79	0033	GS00K8501S5911	841113	W070	A7	000	2	2	2	6													0				0					30
					LOCATION TOTAL											62				*														
INTERNATIONAL BUSINESS MCHS					Wichita Falls								Texas								001368083				79000				48					
3	01	JA20	0005	GS0K8401S5658	841001	W070	S1	000	2	2	2	6													0				0					25
3	05	JA20	0076	GS0K8401S5658	850211	W070	S1	000	2	2	2	6													0				0					25-
					LOCATION TOTAL											0				*														
INTERNATIONAL BUSINESS MCHS					Hill Air Force Base								Utah								001368083				35410				49					
3	03	FE02	0124	F4265083C3499	841220	W070	A7	000	2	2	2	B	1		2	1007	2	J				1	1	1	1	1	1	1	1	3	3	000	5		2,198
3	09	FE02	0352	F4265084C3353	850625	J070	A7	000	2	2	2	C	1		1			J				1	1	1	1	1	1	1	2	1	1	5	1	000	5	669
3	01	FE02	0018	GS00F69837	841019	J099	S1	000	2	2	2	6													0				0					26
3	10	FE02	0378	GS00K85015911	850702	7025	A7	000	2	2	2	8	1		2		5	J	1	1	N	1G			0				0					48
3	10	FE02	0379	GS00K85015911	850702	7025	A7	000	2	2	2	8	1		2		5	J	1	1	N	1G			0				0					30
3	01	FE02	0022	GS00K8501S59	841022	W070	S1	000	2	2	2	6													0				0					27
3	01	FE02	0019	GS00K8501S5911	841023	W070	S1	000	2	2	2	6													0				0					93
3	01	FE02	0023	GS00K8501S5911	841031	W070	S1	000	2	2	2	6													0				0					61
3	01	FE02	0025	GS00K8501S5911	841023	W070	S1	000	2	2	2	6													0				0					162
3	01	FE02	0046	GS00K8501S5911	841031	W070	S1	000	2	2	2	6													0				0					100
3	02	FE02	0021	GS00K8501S5911	841105	W070	S1	000	2	2	2	6													0				0					34
3	02	FE02	0049	GS00K8501S5911	841115	W070	S1	000	2	2	2	6													0				0					73
3	02	FE02	0050	GS00K8501S5911	841105	W070	A7	000	2	2	2	6													0				0					207
3	02	FE02	0070	GS00K8501S5911	841126	J070	C9E	000	2	2	2	6													0				0					55
3	03	FE02	0015	GS00K8501S5911	841207	W070	S1	000	2	2	2	6													0				0					106
3	03	FE02	0079	GS00K8501S5911	841203	J070	S1	000	2	2	2	6													0				0					39
3	05	FE02	0167	GS00K8501S5911	850214	7025	A7	000	2	2	2	6													0				0					65
3	05	FE02	0170	GS00K8501S5911	850215	J070	S1	000	2	2	2	6													0				0					36
3	05	FE02	0184	GS00K8501S5911	850227	W070	A7	000	2	2	2	6													0				0					91
3	06	FE02	0208	GS00K8501S5911	850320	7025	A7	000	2	2	2	6													0				0					31
3	06	FE02	0211	GS00K8501S5911	850322	7025	A7	000	2	2	2	6													0				0					41
3	07	FE02	0227	GS00K8501S5911	850402	7025	A7	000	2	2	2	6													0				0					59
3	07	FE02	0233	GS00K8501S5911	850408	7025	A7	000	2	2	2	6													0				0					84
3	07	FE02	0243	GS00K8501S5911	850417	7025	A7	000	2	2	2	6													0				0					187
3	07	FE02	0264	GS00K8501S5911	850429	W070	S1	000	2	2	2	6													0				0					35-
3	10	FE02	0330	GS00K8501S5911	850611	7025	A7	000	2	2	2	8	1		2		5	J	1	1	N	5A			0				0					270
3	12	FE02	0475	GS00K8501S5911	850904	7025	A7	000	2	2	2	8	1		1		6	J	2	1	N	5A			0				0					49
3	12	FE02	0490	GS00K8501S5911	850910	7025	A7	000	2	2	2	8	1		2		6	J	1	1	N	1G			0				0					33

S V C	RM PO TN	AAAAA 33333	AAAA 2222	BBBBBBB3BBBBBBB 11111111111111	BBBBBB 333333	BBBB 8888 AAAA	BBB 888 BBB	BBB 888 CCC	B 1 9	B 1 0	B 1 2	B 1 3	C 1	C 2	C 3	CCCC 4444	C 5	C 6	C 7	C 8	C 9	CC 11 00	D 1	D 2	D 3	D 4	D 5	D 6	D 7	D 8	D 9	D 1 0	D 1 1	DDDDDD 12 ABBCCC	D 1 3	B7 AMOUNT ($000)
INTERNATIONAL BUSINESS (CONT)				Hill Air Force Base											Utah						001368083												35410		49	
3	12	FE02	0499	GS00K8501S5911	850913	7025	A7	000	2	2	2	8	1		2		6	J	2	1	B										0		0		36
3	12	FE02	0526	GS00K8501S5911	850920	7025	A7	000	2	2	2	8																			0		0		93
3	12	FE02	0546	GS00K8501S5911	850924	7025	A7	000	2	2	2	8																			0		0		216
3	12	FE02	0550	GS00K8501S5911	850924	7025	A7	000	2	2	2	8	1		2		6	J	1	1	N	1G									0		0		36
3	12	FE02	0551	GS00K8501S5911	850924	7025	A7	000	2	2	2	8																			0		0		27
3	12	FE02	0552	GS00K8501S5911	850924	7025	A7	000	2	2	2	8																			0		0		27
3	12	FE02	0572	GS00K8501S5911	850927	7035	A7	000	2	2	2	8																			0		0		183
3	12	FE02	0594	GS00K8501S5911	850929	7025	A7	000	2	2	2	8																			0		0		60
3	12	FE02	0577	GS0CK85AGS6035	850927	7025	A7	000	2	2	2	8																			0		0		130
3	07	FE02	0237	GS00KS501S5911	850408	7025	A7	000	2	2	2	6																			0		0		38
				LOCATION TOTAL														5,685	*																
INTERNATIONAL BUSINESS MCHS				Ogden											Utah						001368083												55980		49	
4	06	0003	0011	GS005850155911	841127	W070	A7	000	2	2	2	6																			0		0		159
4	12	0003	0089	GS00K8501S5911	850913	J070	A7	000	2	2	2	8	2	K	2		1	J	1	1	N	1F									0		0		76
4	02	0003	0009	GS0K8501S5911	841108	J070	A7	000	2	2	2	6																			0		0		27
4	02	0003	0008	GS00K8501S5911	841031	W070	A7	000	2	2	2	6																			0		0		33
4	02	0003	0010	GS00K8501S5911	841108	J070	A7	000	2	2	2	6																			0		0		25
				LOCATION TOTAL														320	*																
INTERNATIONAL BUSINESS MCHS				Salt Lake City											Utah						001368083												67000		49	
3	02	FE02	0037	GS00K8401S6093	841031	7025	C9E	000	2	2	2	6																			0		0		147
3	03	FE02	0080	GS00K8501S5911	841203	J070	C9E	000	2	2	2	6																			0		0		71
3	03	FE02	0107	GS00K8501S5911	841213	W070	S1	000	2	2	2	6																			0		0		253
3	05	FE02	0183	GS00K8501S5911	850227	J070	S1	000	2	2	2	6																			0		0		27
3	07	FE02	0244	GS00K8501S5911	850419	W070	S1	000	2	2	2	6																			0		0		57
				LOCATION TOTAL														555	*																
INTERNATIONAL BUSINESS MCHS				Alexandria											Virginia						001368083												01000		51	
1	07	ZD03	0786	GS00K8401S6093	850324	7035	C9E	000	2	2	2	6																			0		0		44
2	12	MA101	1140	GS00K8501S5911	850816	7035	A7	000	2	2	2	6	2	F			1	J	2	2	B										0		0		48
				LOCATION TOTAL														92	*																
INTERNATIONAL BUSINESS MCHS				Arlington											Virginia						001368083												03000		51	
1	12	HC06	0150	DAHC0685F2130	850930	7010	A7	000	2	2	2	3	1		2		1	J	2	2	B		1	5	1	5	1	1	1	1	1	2	1	000	5	37
1	03	HC06	0044	DAHC2680C0017	841211	7020	C9E	000	2	2	2	B	1		2	1013	1	J					1	4	1	1	1	1	1	1	1	2	0	000	5	289
1	04	ZD10	0092	DCA10079C0036	841228	AZ13	A7	000	2	2	2	A	1		2	1100	2	U					1	5	1	2	1	1	2	1	1	5	2	000	5	336
1	09	ZD10	0244	DCA10079C0036	850509	AZ13	A7	000	2	2	2	A	1		2	1100	2	U					1	3	1	3	1	1	2	1	1	5	1	000	5	153
1	04	ZD10	0083	DCA10079C0053	841214	7030	A7	000	2	2	2	B	1		2	1013	1	J					1	2	1	2	1	1	2	1	1	1	2	000	5	340
1	04	ZD10	0091	DCA10079C0053	841221	7030	A7	000	2	2	2	A	1		2	1013	1	J					1	2	1	2	1	1	2	1	1	1	2	000	5	375
1	05	ZD10	0123	DCA10081C0054	850117	AZ14	A7	000	2	2	2	A	2	1	2	1100	5	U					1	1	1	1	1	1	3	1	1	5	1	000	5	508
1	06	ZD10	0187	DCA10081C0054	850306	AZ14	A7	000	2	2	2	A	2	1	2	1100	5	U					1	1	1	1	1	1	2	1	1	5	2	000	5	144
1	10	ZD10	0323	DCA10084C0060	850711	AZ14	A7	000	2	2	2	A	1		2		2	U	1	1	N	1A	1	1	1	1	1	1	2	1	1	5	2	000	5	728
1	08	ZD10	0224	DCA10085C0027	850411	AZ14	A7	000	2	2	2	3	2	1	2	1100	5	U					1	1	1	1	1	1	3	1	1	5	1	000	5	3,864
1	10	ZD10	0314	DCA10085C0072	850702	AZ14	A7	000	2	2	2	1	2	B	2		2	U	1	1	N	2A	1	1	1	1	1	1	2	1	1	1	2	000	5	148
1	12	ZD10	0432	DCA10085C0072	850926	AZ14	A7	000	2	2	2	2	2	B	2		2	U	1	1	N	2A	1	1	1	1	1	1	2	1	1	1	1	000	5	48
1	12	ZD10	0384	DCA10085C0107	850905	AZ14	A7	000	2	2	2	1	1		2		2	U	1	1	N	1A	1	3	1	3	1	1	2	1	1	5	2	000	5	100

S V C	RM PO TN	AAAAA	AAAA	BBBBBBBBBBBBBBB	BBBBBB	BBBB 8888 AAAA	BBB 888 BBB	BBB 888 CCC	B 9	B 1 0	B 1 2	B 1 3	C 1	C 2	C 3	CCCC 4444	C 5	C 6	C 7	C 8	C 9	CC 11 00	D 1	D 2	D 3	D 4	D 5	D 6	D 7	D 8	D 9	D 1 0	D 1 1	DDDDDD 12 ABBCCC	D 1 3	B7 AMOUNT ($000)
INTERNATIONAL BUSINESS (CONT)						Arlington											Virginia					001368083				03000				51					
1	09	ZD03	0999	GS00K01S5911		850514	7035	C9E	000	2	2	2	6													0				0					67
1	06	AL02	0155	GS00K8501S591		850226	W070	S1	000	2	2	2	6													0				0					63
1	01	AB10	0014	GS00K8501S5911		841022	W070	S1	000	2	2	2	6													0				0					160
1	01	AB10	0015	GS00K8501S5911		841022	W074	S1	000	2	2	2	6													0				0					33
1	03	AB10	0038	GS00K8501S5911		841127	J070	S1	000	2	2	2	6													0				0					99
1	03	AB10	0047	GS00K8501S5911		841203	W070	S1	000	2	2	2	6													0				0					41
1	03	AL02	0054	GS00K8501S5911		841119	W074	S1	000	2	2	2	6													0				0					26
1	03	AL02	0056	GS00K8501S5911		841204	J070	A7	000	2	2	2	6													0				0					131
1	03	ZD10	0036	GS00K8501S5911		841113	7035	C9E	000	2	2	2	6													0				0					65
1	04	AB10	0068	GS00K8501S5911		850107	W070	S1	000	2	2	2	6													0				0					139
1	04	HC06	0028	GS00K8501S5911		841203	7030	S1	000	2	2	2	6													0				0					576
1	05	ZD03	0427	GS00K8501S5911		850110	W070	S1	000	2	2	2	6													0				0					45
1	06	AL02	0169	GS00K8501S5911		850306	J070	A7	000	2	2	2	6													0				0					61
1	06	AK70	0129	GS00K8501S5911		850219	J070	A7	000	2	2	2	6													0				0					44
1	06	ZD03	0673	GS00K8501S5911		850319	7045	C9E	000	2	2	2	6													0				0					106-
1	06	ZD03	0730	GS00K8501S5911		850308	7435	C9E	000	2	2	2	6													0				0					43
1	07	AB10	0123	GS00K8501S5911		850426	W070	S1	000	2	2	2	6													0				0					103-
1	09	ZD10	0245	GS00K8501S5911		850510	7035	C9E	000	2	2	2	8													0				0					127
1	10	HC06	0084	GS00K8501S5911		850604	7035	A7	000	2	2	2	6													0				0					28
1	10	ZD03	0998	GS00K8501S5911		850515	7042	C9E	000	2	2	2	8													0				0					316
1	10	ZD03	1201	GS00K8501S5911		850625	7035	C9E	000	2	2	2	8													0				0					37
1	11	ZD03	1478	GS00K8501S5911		850804	W070	S1	000	2	2	2	8													0				0					251
1	12	ZD03	1296	GS00K8501S5911		850717	W070	S1	000	2	2	2	8	1		2		1	J	1	1	B				0				0					251
1	12	ZD03	1719	GS00K8501S5911		850906	7045	C9E	000	2	2	2	8													0				0					174
1	12	ZD03	1831	GS00K8501S5911		850925	7030	A7	000	2	2	2	8	1		2		1	J	2	2	B				0				0					27
1	06	AK70	0140	GS00K850IS5911		850225	W070	S1	000	2	2	2	6													0				0					89
1	11	CA31	0316	GS00K85AGS6035		850812	7010	C9E	000	2	2	2	8	2	K	2		1	J	1	1	B				0				0					25
1	12	ZD04	4918	GS00K85AGS6035		850828	7030	A7	000	2	2	2	6													0				0					1,409
1	06	ZD03	0727	MDA90383D0042		850228	W074	S1	000	2	2	2	B	1		2	1004	1	J				1	1	1	1	1	1	1	1	1	3	2	000	5	543
2	12	MA105	5326	GS00K8401S5658		850930	7035	S1	000	2	2	2	6													0				0					125
2	04	E612A	0396	GS00K850155911		841206	7435	S1	000	2	2	2	6													0				0					102
2	12	E614B	2384	GS00K850155911		850913	7035	S1	000	2	2	2	6													0				0					151
2	12	E614B	2385	GS00K850155911		850913	7035	S1	000	2	2	2	6													0				0					299
2	05	MS401	0004	GS00K8501S591		841017	7420	S1	000	2	2	2	6													0				0					33-
2	02	F274O	0058	GS00K8501S5911		841031	7430	C9E	000	2	2	2	6													0				0					135
2	02	XCNO1	0022	GS00K8501S5911		841121	7435	C9E	000	2	2	2	6													0				0					29
2	02	XCNO1	0024	GS00K8501S5911		841121	8435	C9E	000	2	2	2	6													0				0					61
2	03	MA103	3029	GS00K8501S5911		841203	7430	A7	000	2	2	2	6													0				0					58
2	04	F273C	0199	GS00K8501S5911		841214	7035	A7	000	2	2	2	6													0				0					45
2	04	MA101	1041	GS00K8501S5911		841211	7035	A7	000	2	2	2	6													0				0					37
2	05	F274C	0515	GS00K8501S5911		841001	W070	S1	000	2	2	2	6													0				0					51
2	05	MS401	0001	GS00K8501S5911		850118	7435	S1	000	2	2	2	6													0				0					66
2	06	F274C	0741	GS00K8501S5911		841108	7025	A7	000	2	2	2	6													0				0					184
2	07	F274C	0993	GS00K8501S5911		841129	7030	A7	000	2	2	2	6													0				0					61
2	07	F273H	0994	GS00K8501S5911		850401	J074	C9E	000	2	2	2	6													0				0					45
2	08	MA105	5177	GS00K8501S5911		850405	7010	A7	000	2	2	1	6													0				0	1				279
2	09	F274C	1053	GS00K8501S5911		841001	W070	S1	000	2	2	2	6													0				0					38
2	09	F274C	1066	GS00K8501S5911		841201	7010	A7	000	2	2	2	6													0				0					52
2	09	F274C	1183	GS00K8501S5911		850612	7030	A7	000	2	2	2	6													0				0					79
2	12	F273C	2071	GS00K8501S5911		850802	7430	C9E	000	2	2	2	8	1		2		1	J	2	1	B				0				0					33
2	12	F274C	1889	GS00K8501S5911		850401	7010	A7	000	2	2	2	8	1		2		1	J	2	1	B				0				0					135

S V C	RM PO TN	AAAAA 33333	AAAA 2222	BBBBBBBBBBBBBBB 111111111111111	BBBBBB 333333	BBBB 8888 AAAA	BBB 888 BBB	BBB 888 CCC	B 1 9	B 1 0	B 1 2	B 1 3	C 1	C 2	C 3	CCCC 4444	C 5	C 6	C 7	C 8	C 9	CC 11 00	D 1	D 2	D 3	D 4	D 5	D 6	D 7	D 8	D 9	D 1 0	D 1 1	DDDDDD 12 ABBCCC	D 1 3	B7 AMOUNT ($000)
INTERNATIONAL BUSINESS (CONT)						Arlington																	Virginia										001368083			
2	12	F274C	1890	GS00K8501S5911	850401	7010	A7	000	2	2	2	8	1		2		1	J	2	1	B															97
2	12	F274C	1891	GS00K8501S5911	850911	7040	A7	000	2	2	2	8	1		2		1	J	2	1	B															29
2	12	MA101	1139	GS00K8501S5911	850816	7035	A7	000	2	2	2	8	2	F	2		1	J	2	2	B															30
2	12	MA101	1155	GS00K8501S5911	850711	7035	A7	000	2	2	2	8	2	F	2		1	J	2	2	B															60
2	12	MA105	5246	GS00K8501S5911	850711	7010	A7	000	2	2	2	8	2	F	2		1	J	1	1	B															68
2	05	MA105	5132	GS00K8502S5911	850227	7010	A7	000	2	2	2	6																								85
2	12	MA105	5300	GS00KAG56035	850906	7035	A7	000	2	2	2	8	2	F	2		1	J	2	2	N	2A														50
2	08	AM623	2429	GS00K85AS6035	850524	R302	C9E	000	2	2	2	6																								28
2	09	F7004	1141	M6700485C0117	850601	7030	A7	000	2	2	2	3	1		2		6	J	2	1	B		1	3	1	1	1	1	2	1	1	1	2	000	5	151
2	10	F7004	1251	M6700485C0124	850601	7030	A7	000	2	2	2	3	1		2		6	J	2	1	B		1	3	1	1	1	1	2	1	1	1	2	000	5	25
2	04	E612A	0443	N0001485F0030	841121	7435	S1	000	2	2	2	7																								136
2	05	XCM01	3197	N0003285A5369	850111	J099	S1	CNY	2	2	2	B	1		2	1001	5	J					1	1	1	1	1	1	2	1	1	3	2	000	5	52
2	12	XCM01	2066	N0003285M5848	850326	J099	A2	CNY	2	2	2	3	1		2	1600	5	J					1	1	1	1	1	1	1	1	1	5	2	000	5	27
5	11	CW31	0122	GS00K85AGS6035	850822	7010	C9E	000	2	2	2	8																								29
				LOCATION TOTAL													14,630	*																		
INTERNATIONAL BUSINESS MCHS						Arlington																	Virginia										001368083			
2	10	E614B	1719	GS00K850155911	850624	R702	S1	000	2	2	2	6																								39
2	03	MB101	0211	GS00K8501S5911	841130	7040	C9E	000	2	2	2	6																								131
2	12	E614B	2377	GS00K8501S5911	850924	7035	S1	000	2	2	2	8																								42
2	12	E614B	2378	GS00K8501S5911	850930	7035	S1	000	2	2	2	6																								272
2	12	E614B	2379	GS00K8501S5911	850924	7025	S1	000	2	2	2	6																								42
2	09	E614B	1225	GS00K8502S1107	850331	R509	S1	000	2	2	2	6																								65
2	12	MX411	0078	GS00KAGS6035	850626	7010	S1	000	2	2	2	6																								48
2	12	E614B	2061	GS0K8502S1107	850822	R408	S1	000	2	2	2	6																								80
2	04	E612A	0420	N0001485F0034	841203	7435	S1	000	2	2	2	7																								50
2	06	E614B	0737	N0001485F0055	850221	AD91	S1	000	2	2	2	7																								130
2	08	E614B	1105	N0001485F0068	850329	R399	S1	000	2	2	2	7																								122
2	08	E614B	1047	N0001485F0069	850329	AD96	S1	000	2	2	2	7																								98
2	08	E614B	1042	N0001485F0070	850329	AD96	S1	000	2	2	2	7																								42
2	08	E614B	1046	N0001485F0071	850329	AD96	S1	000	2	2	2	7																								98
2	09	E614B	1330	N0001485F0104	850520	AD91	S1	000	2	2	2	7																								46
				LOCATION TOTAL													1,305	*																		
INTERNATIONAL BUSINESS MCHS						Charlottesville																	Virginia										001368083			
1	06	AD05	0296	DAAD0585C4088	850304	7010	A7	000	2	2	2	3	1		2	1013	7	J					1	3	1	3	1	1	1	1	1	1	2	000	5	427
1	04	AD05	0198	GS00K8501S5911	850114	7030	A7	000	2	2	2	6																								172
1	06	AD05	0353	GS00K8501S5911	850327	7035	A7	000	2	2	2	6																								47
				LOCATION TOTAL													646	*																		
INTERNATIONAL BUSINESS MCHS						Dahlgren																	Virginia										001368083			
2	04	MA105	5057	GS00K8401S6093	841210	7030	A7	000	2	2	2	6																								172-
2	12	MF104	1697	N6092185CA320	850501	K099	A7	000	2	2	2	3	1		2	1001	5	J					1	1	1	1	1	1	1	1	1	1	2	000	5	94
				LOCATION TOTAL													78-	*																		
INTERNATIONAL BUSINESS MCHS						Falls Church																	Virginia										001368083			
1	12	ZD10	0401	DCA10085C0111	850912	7035	A7	000	2	2	2	3	2	A	2		5	J	1	1	N	1G	1	1	1	1	1	1	1	1	1	1	2	000	5	228

S	RM	AAAAA	AAAA	BBBBBBBBBBBBBBB	BBBBBB	BBBB	BBB	BBB	B	B	B	B	C	C	C	CCCC	C	C	C	C	C	CC	D	D	D	D	D	D	D	D	D	D	DDDDDD	D	B7
V	PO					8888	888	888		1	1	1										11									1	1	12	1	AMOUNT
C	TN	33333	2222	111111111111111	333333	AAAA	BBB	CCC	J	0	2	3	1	2	3	4444	5	6	7	8	9	00	1	2	3	4	5	6	7	8	9	0	1	ABBCCC	3	($000)

INTERNATIONAL BUSINESS (CONT)					Falls Church														Virginia			001368083			27200			51								
1	04	HC06	0050	GS00K8401S6093	850118	W070	A7	000	2	2	2	6														0			0							43
1	05	ZD10	0105	GS00K8401S6093	850109	7035	C9E	000	2	2	2	6														0			0							80
1	04	HC06	0033	GS00K8501S5911	841203	W070	A7	000	2	2	2	6														0			0							29
1	04	HC06	0035	GS00K8501S5911	841203	W070	A7	000	2	2	2	6														0			0							30
1	04	HC06	0036	GS00K8501S5911	841203	W070	A7	000	2	2	2	6														0			0							35
1	04	HC06	0037	GS00K8501S5911	841130	J070	S1	000	2	2	2	6														0			0							45
1	04	HC06	0039	GS00K8501S5911	841203	W070	S1	000	2	2	2	6														0			0							49
1	04	HC06	0040	GS00K8501S5911	841203	W070	S1	000	2	2	2	6														0			0							42
1	04	HC06	0048	GS00K8501S5911	850102	W070	S1	000	2	2	2	6														0			0							49
1	05	HC06	0041	GS00K8501S5911	841203	W070	S1	000	2	2	2	6														0			0							26
1	05	HC06	0042	GS00K8501S5911	841217	W070	S1	000	2	2	2	6														0			0							37
1	06	HC06	0065	GS00K8501S5911	850201	N099	S1	000	2	2	2	6														0			0							27
1	06	HC06	0066	GS00K8501S5911	850201	7030	S1	000	2	2	2	6														0			0							64
1	06	HC06	0070	GS00K8501S5911	850328	W070	A7	000	2	2	2	6														0			0							48
1	06	ZD10	0163	GS00K8501S5911	850220	7035	C9E	000	2	2	2	6														0			0							46
1	07	HC06	0075	GS00K8501S5911	850408	J070	S1	000	2	2	2	6														0			0							142
				LOCATION TOTAL																		1,020	*													
INTERNATIONAL BUSINESS MCHS					Fort Lee														Virginia			001368083			29152			51								
1	12	BT60	0294	DABT6085C0587	850930	7010	A7	000	2	2	2	3	1		2		1	J	2	2	B		1	5	1	1	1	1	2	1	1	1	3	000	5		506
1	02	BT59	0006	GS00F69837	841011	3610	S1	000	2	2	2	6														0			0							49
1	01	BT57	0023	GS00K8401S0000	841001	W070	A7	000	2	2	2	6														0			0							52
1	04	BT57	0130	GS00K850155911	850118	7010	A7	000	2	2	2	6														0			0							42
1	01	BT57	0022	GS00K8501S0000	841001	W070	A7	000	2	2	2	6														0			0							151
1	01	BT57	0025	GS00K8501S0000	841001	W070	A7	000	2	2	2	6														0			0							26
1	02	BT57	0071	GS00K8501S0000	841022	W070	A7	000	2	2	2	6														0			0							25
1	02	BT57	0078	GS00K8501S0000	841031	W070	A7	000	2	2	2	6														0			0							71
1	03	HC06	0032	GS00K8501S5911	841129	J070	S1	000	2	2	2	6														0			0							51
1	04	HC06	0038	GS00K8501S5911	841203	W070	S1	000	2	2	2	6														0			0							93
1	07	BT60	0051	GS00K8501S5911	850327	7010	A7	000	2	2	2	6														0			0							29
1	07	HC06	0071	GS00K8501S5911	850402	2915	S1	000	2	2	2	6														0			0							31
1	12	BT60	0234	GS00K8501S5911	850911	7030	A7	000	2	2	2	8														0			0							143
1	12	BT60	0260	GS00K8501S5911	850923	7030	A7	000	2	2	2	8	1		1		1	J	2	2	B																49
1	12	BT60	0281	GS00K8501S5911	850930	7030	A7	000	2	2	2	8	1		1		1	J	1	1	B																58
				LOCATION TOTAL																		1,376	*													
INTERNATIONAL BUSINESS MCHS					Hampton														Virginia			001368083			35000			51								
1	07	BT60	0060	GS008501S5911	850430	W070	A7	000	2	2	2	6														0			0							46-
1	02	BT57	0051	GS00K8501S0000	841026	W070	A7	000	2	2	2	6														0			0							109
1	02	BT57	0052	GS00K8501S0000	841026	W070	A7	000	2	2	2	6														0			0							77
1	02	BT57	0053	GS00K8501S0000	841026	W070	A7	000	2	2	2	6														0			0							42
1	02	T57	0054	GS00K8501S0000	841026	W070	A7	000	2	2	2	6														0			0							52
1	02	T57	0055	GS00K8501S0000	841026	R399	S1	000	2	2	2	6														0			0							36
1	02	BT57	0057	GS00K8501S0000	841029	W070	A7	000	2	2	2	6														0			0							109
1	04	BT57	0124	GS00K8501S5911	850114	W070	A7	000	2	2	2	6														0			0							30
1	05	BT57	0135	GS00K8501S5911	850125	7010	A7	000	2	2	2	6														0			0							210
1	05	BT57	0136	GS00K8501S5911	850124	W070	A7	000	2	2	2	6														0			0							68-
1	05	BT57	0137	GS00K8501S5911	850125	W070	A7	000	2	2	2	6														0			0							35-
1	07	BT60	0059	GS00K8501S5911	850421	7010	A7	000	2	2	2	6														0			0							140

S RM AAAAA AAAA BBBBBBBBBBBBBBB BBBBBB BBBB BBB BBB B B B B C C C CCCC C C C C C CC D D D D D D D D D D DDDDDD D	B7
V PO 8888 888 888 1 1 1 11 1 1 12 1	AMOUNT
C TN 33333 2222 111111111111111 333333 AAAA BBB CCC 9 0 2 3 1 2 3 4444 5 6 7 8 9 00 1 2 3 4 5 6 7 8 9 0 1 ABBCCC 3	($000)
INTERNATIONAL BUSINESS (CONT) Hampton Virginia 001368083 35000 51	
1 09 BT60 0118 GS00K8501S5911 850530 W070 A7 000 2 2 2 8 0 0	223
3 01 A03 0005 GS0K8401S5658 841001 W074 S1 000 2 2 2 6 0 0	26
LOCATION TOTAL 905 *	
INTERNATIONAL BUSINESS MCHS Herndon Virginia 001368083 36648 51	
3 04 FS03 0265 GS00K8501S5911 850312 7010 A7 000 2 2 1 6 0 0 1	69
INTERNATIONAL BUSINESS MCHS Little Creek NAB Virginia 001368083 46040 51	
2 06 F274C 0644 GS00K8501S5911 850222 R399 S1 000 2 2 2 6 0 0	29
INTERNATIONAL BUSINESS MCHS Manassas Virginia 001368083 48952 51	
1 02 AL01 0010 DAAK2085C0376 841029 AC63 A7 000 2 2 2 3 1 2 1100 2 U 1 1 1 1 1 1 3 1 1 1 1 000	4,250
1 03 AL01 0099 DAAK2085C0376 841207 AC63 A7 000 2 2 2 C 1 2 1100 2 U 1 1 1 1 1 1 4 1 1 1 1 000	649
1 03 AL01 0121 DAAK2085C0376 841218 AC63 A7 000 2 2 2 C 1 2 1100 2 U 1 1 1 1 1 1 4 1 1 1 1 000	9,532
1 12 AL01 0657 DAAK2085C0376 850904 AC63 A7 000 2 2 2 C 1 2 2 U 2 2 B 1 1 1 1 1 1 4 1 1 1 1 000 5	2,500-
1 02 ZD30 0142 DNA00184C0402 841101 AD92 S1 000 2 2 2 C 1 2 1100 5 U 1 1 1 1 1 1 2 1 1 5 2 000 5	180
1 07 ZD04 0374 MDA90485C8018 850430 AC62 A7 000 2 2 2 3 2 1 2 1100 2 U 1 1 1 1 1 1 3 1 1 1 1 000 5	1,750
1 12 ZD04 2221 MDA90485C8103 850930 AC64 A7 000 2 2 2 3 2 A 2 5 U 1 1 N 6A 1 1 1 1 1 1 3 1 1 1 1 000 5	1,006
2 11 AM613 3520 GS00K85AS6035 850815 7045 C9E 000 2 2 2 6 0 0	48
2 07 AC531 1926 N0001980C0526 850422 AC64 A7 000 2 2 2 C 1 2 1100 4 W 1 1 1 1 1 1 3 1 1 1 2 000 5	200
2 03 AD155 0722 N0001980G0020 841001 J058 A7 000 2 2 2 4 1 2 1026 5 J 1 1 1 1 1 1 3 1 1 1 2 000 1	30-
2 03 AC531 0671 N0001981C0228 841221 5895 A1C APC 2 1 2 5 1 2 1001 4 J 1 1 1 1 1 1 3 1 1 1 2 000 1	2,927
2 03 AC531 0706 N0001981C0228 841221 5895 A1C APC 2 1 2 C 1 2 1001 4 J 1 1 1 1 1 1 3 1 1 1 2 000 1	37
2 07 AC531 1932 N0001981C0229 850422 5895 A7 APC 2 2 2 C 1 2 1001 4 U 1 1 1 1 1 1 3 1 1 1 2 000 5	311
2 01 AC531 0019 N0001981D0228 841005 5895 A1C APC 2 1 2 D 1 2 1001 4 J 1 1 1 1 1 1 3 1 1 1 2 000 1	74
2 02 AC531 0355 N0001981D0228 841106 5895 A1C APC 2 1 2 5 1 2 1001 4 J 1 1 1 1 1 1 3 1 1 1 2 000 1	540
2 03 AC531 0688 N0001981D0228 841228 5895 A1C APC 2 1 2 5 1 2 1001 4 J 1 1 1 1 1 1 3 1 1 1 2 000 1	1,514
2 03 AC531 0689 N0001981D0228 841228 5895 A1C APC 2 1 2 5 1 2 1001 4 J 1 1 1 1 1 1 3 1 1 1 2 000 1	1,272
2 03 AC531 0700 N0001981D0228 841228 5895 A1C APC 2 1 2 5 1 2 1001 4 J 1 1 1 1 1 1 3 1 1 1 2 000 1	424
2 03 AC531 0707 N0001981D0228 841228 5895 A1C APC 2 1 2 5 1 2 1001 4 J 1 1 1 1 1 1 3 1 1 1 2 000 1	11,551
2 04 AC531 0785 N0001981D0228 841231 5895 A1C APC 2 1 2 5 1 2 1001 4 J 1 1 1 1 1 1 3 1 1 1 2 000 1	38,997
2 04 AC531 0802 N0001981D0228 850108 5895 A1C APC 2 1 2 5 1 2 1001 4 J 1 1 1 1 1 1 3 1 1 1 2 000 1	2,899
2 04 AC531 0803 N0001981D0228 850108 5895 A1C APC 2 1 2 5 1 2 1001 4 J 1 1 1 1 1 1 3 1 1 1 2 000 1	483
2 04 AC531 0804 N0001981D0228 850108 5895 A1C APC 2 1 2 5 1 2 1001 4 J 1 1 1 1 1 1 3 1 1 1 2 000 1	9,964
2 04 AC531 0805 N0001981D0228 850108 5895 A1C APC 2 1 2 5 1 2 1001 4 J 1 1 1 1 1 1 3 1 1 1 2 000 1	966
2 04 AC531 0983 N0001981D0228 850122 5895 A1C APC 2 1 2 5 1 2 1001 4 J 1 1 1 1 1 1 3 1 1 1 2 000 1	1,950
2 04 AC531 0984 N0001981D0228 850122 5895 A1C APC 2 1 2 5 1 2 1001 4 J 1 1 1 1 1 1 3 1 1 1 2 000 1	8,477
2 04 AC531 0985 N0001981D0228 850122 5895 A1C APC 2 1 2 5 1 2 1001 4 J 1 1 1 1 1 1 3 1 1 1 2 000 1	3,339
2 04 AC531 0986 N0001981D0228 850122 5895 A1C APC 2 1 2 5 1 2 1001 4 J 1 1 1 1 1 1 3 1 1 1 2 000 1	3,685
2 04 AC531 0987 N0001981D0228 850122 5895 A1C APC 2 1 2 5 1 2 1001 4 J 1 1 1 1 1 1 3 1 1 1 2 000 1	1,252
2 05 AC531 1160 N0001981D0228 850214 5895 A1C APC 2 1 2 5 1 2 1001 4 J 1 1 1 1 1 1 3 1 1 1 2 000 1	3,685
2 05 AC531 1161 N0001981D0228 850208 5895 A1C APC 2 1 2 5 1 2 1001 4 J 1 1 1 1 1 1 3 1 1 1 2 000 1	966
2 05 AC531 1162 N0001981D0228 850208 5895 A1C APC 2 1 2 5 1 2 1001 4 J 1 1 1 1 1 1 3 1 1 1 2 000 1	848
2 05 AC531 1163 N0001981D0228 850214 5895 A1C APC 2 1 2 5 1 2 1001 4 J 1 1 1 1 1 1 3 1 1 1 2 000 1	1,870
2 05 AC531 1164 N0001981D0228 850214 5895 A1C APC 2 1 2 5 1 2 1001 4 J 1 1 1 1 1 1 3 1 1 1 2 000 1	417
2 05 AC531 1400 N0001981D0228 850226 5895 A1C APC 2 1 2 5 1 2 1001 4 J 1 1 1 1 1 1 3 1 1 1 2 000 1	1,383
2 05 AC531 1401 N0001981D0228 850227 5895 A1C APC 2 1 2 5 1 2 1001 4 J 1 1 1 1 1 1 3 1 1 1 2 000 1	10,136
2 06 AC531 1586 N0001981D0228 850315 5895 A1C APC 2 1 2 5 1 2 1001 4 J 1 1 1 1 1 1 3 1 1 1 2 000 1	505

S V C	RM PO TN	AAAAA 33333	AAAA 2222	BBBBBBBBBBBBBBB 111111111111111	BBBBBB 333333	BBBB 8888 AAAA	BBB 888 BBB	BBB 888 CCC	B 1 9	B 1 0	B 1 2	B 1 3	C 1 1	C 2 2	C 3 3	CCCC 4444	C 5 5	C 6 6	C 7 7	C 8 8	C 9 9	CC 11 00	D 1 1	D 2 2	D 3 3	D 4 4	D 5 5	D 6 6	D 7 7	D 8 8	D 9 9	D 1 0	D 1 1	DDDDDD 12 ABBCCC	D 1 3	B7 AMOUNT ($000)
INTERNATIONAL BUSINESS (CONT)					Manassas											Virginia						001368083						48952				51				
2	06	AC531	1587	N0001981D0228	850315	5895	A1C	APC	2	1	2	5	1		2	1001	4	J					1	1	1	1	1	1	3	1	1	1	2	000	1	3,532
2	06	AC531	1588	N0001981D0228	850315	5895	A1C	APC	2	1	2	5	1		2	1001	4	J					1	1	1	1	1	1	3	1	1	1	2	000	1	9,469
2	06	AC531	1689	N0001981D0228	850327	5895	A1C	APC	2	1	2	5	1		2	1001	4	J					1	1	1	1	1	1	3	1	1	1	2	000	1	957
2	07	AC531	1872	N0001981D0228	850417	5895	A1C	APC	2	1	2	5	1		2	1001	4	J					1	1	1	1	1	1	3	1	1	1	2	000	1	1,950
2	07	AC531	2058	N0001981D0228	850418	5895	A1C	APC	2	1	2	C	1		2	1001	4	J					1	1	1	1	1	1	3	1	1	1	2	000	1	142-
2	07	AC531	2064	N0001981D0228	850418	5895	A1C	APC	2	1	2	C	1		2	1001	4	J					1	1	1	1	1	1	3	1	1	1	2	000	1	142-
2	08	AC531	2624	N0001981D0228	850530	5895	A1C	APC	2	1	2	C	1		2	1001	4	J					1	1	1	1	1	1	3	1	1	1	2	000	1	3,367
2	01	AD156	0177	N0001983G0116	841001	K058	A7	APC	2	2	2	4	1		2	1026	5	J					1	1	1	1	1	1	3	1	1	1	2	000	1	250
2	01	AD156	0178	N0001983G0116	841001	K058	A7	APC	2	2	2	4	1		2	1026	5	J					1	1	1	1	1	1	3	1	1	1	1	000	1	6,250
2	01	AD156	0179	N0001983G0116	841001	K058	A7	APC	2	2	2	4	1		2	1026	5	J					1	1	1	1	1	1	3	1	1	1	1	000	1	2,020
2	01	AD156	0180	N0001983G0116	841001	K058	A7	APC	2	2	2	4	1		2	1026	5	J					1	1	1	1	1	1	3	1	1	1	2	000	1	90
2	01	AD156	0181	N0001983G0116	841001	K058	A7	APC	2	2	2	4	1		2	1026	5	J					1	1	1	1	1	1	3	1	1	1	2	000	1	212
2	01	AD156	0182	N0001983G0116	841001	K058	A7	APC	2	2	2	4	1		2	1026	5	J					1	1	1	1	1	1	3	1	1	1	2	000	1	1,015
2	01	AD156	0183	N0001983G0116	841001	K058	A7	APC	2	2	2	4	1		2	1026	5	J					1	1	1	1	1	1	3	1	1	1	2	000	1	372
2	02	AD156	0461	N0001983G0116	841031	K058	A7	APC	2	2	2	4	1		2	1026	5	J					1	1	1	1	1	1	3	1	1	1	2	000	1	366
2	04	AD156	1122	N0001983G0116	841231	K058	A7	APC	2	2	2	4	1		2	1026	5	J					1	1	1	1	1	1	3	1	1	1	1	000	1	2,157
2	01	AD156	0174	N0001983G0117	841001	R417	A7	APC	2	2	2	4	1		2	1001	5	U					1	1	1	1	1	1	3	1	1	1	2	000	5	800
2	01	AD156	0175	N0001983G0117	841001	R417	A7	APC	2	2	2	4	1		2	1001	5	U					1	1	1	1	1	1	3	1	1	1	2	000	5	200
2	01	AD156	0176	N0001983G0117	841001	R417	A7	APC	2	2	2	4	1		2	1001	5	U					1	1	1	1	1	1	3	1	1	1	2	000	5	436
2	01	AD156	0314	N0001983G0117	841001	R417	A7	APC	2	2	2	4	1		2	1001	5	U					1	1	1	1	1	1	3	1	1	1	2	000	5	350
2	04	AD156	0948	N0001983G0117	850107	R417	A7	APC	2	2	2	4	1		2	1001	5	U					1	1	1	1	1	1	3	1	1	1	2	000	5	2,120
2	05	AD037	1388	N0001983G0117	850129	R417	A7	APC	2	2	2	4	1		2	1001	5	U					1	1	1	1	1	1	3	1	1	1	2	000	5	43-
2	05	AD156	1389	N0001983G0117	850125	R417	A7	APC	2	2	2	4	1		2	1001	5	U					1	1	1	1	1	1	3	1	1	1	2	000	5	800
2	05	AD156	1409	N0001983G0117	850219	R417	A7	APC	2	2	2	4	1		2	1001	5	U					1	1	1	1	1	1	3	1	1	1	2	000	5	118
2	08	AD156	2244	N0001983G0117	850409	R706	A7	APC	2	2	2	4	1		2	1001	5	U					1	1	1	1	1	1	3	1	1	1	2	000	5	197-
2	05	AD156	1422	N0001984G0405	850131	J058	A7	APC	2	2	2	4	2	5	2	1001	4	J					1	1	1	1	1	1	3	1	1	1	1	000	1	818
2	05	AD156	1521	N0001984G0405	850211	J058	A7	APC	2	2	2	4	2	5	2	1001	4	J					1	1	1	1	1	1	3	1	1	1	2	000	1	183
2	05	AD156	1522	N0001984G0405	850211	J058	A7	APC	2	2	2	4	1		2	1001	4	J					1	1	1	1	1	1	3	1	1	1	2	000	1	35
2	07	AD156	2095	N0001984G0405	850322	J058	A7	APC	2	2	2	4	1		2	1001	4	J					1	1	1	1	1	1	3	1	1	1	2	000	1	2,646
2	07	AD156	2096	N0001984G0405	850325	J058	A7	APC	2	2	2	4	1		2	1001	4	J					1	1	1	1	1	1	3	1	1	1	2	000	1	2,698
2	07	AD156	2097	N0001984G0405	850327	J058	A7	APC	2	2	2	4	1		2	1001	4	J					1	1	1	1	1	1	3	1	1	1	2	000	1	1,212
2	07	AD156	2098	N0001984G0405	850329	J058	A7	APC	2	2	2	4	1		2	1001	4	J					1	1	1	1	1	1	3	1	1	1	2	000	1	3,469
2	08	AD156	2595	N0001984G0405	850329	J058	A7	APC	2	2	2	4	1		2	1001	4	J					1	1	1	1	1	1	3	1	1	1	2	000	1	1,233
2	11	BD910	8015	N0002477C6202	850328	5845	A3	GSJ	2	2	2	C	1		2	1300	5	M					1	1	1	2	1	1	1	1	1	1	1	000	5	1,813-
2	04	BD910	1691	N0002478C6235	841011	5845	A7	GTV	2	2	2	C	1		2	1400	5	J					1	2	1	1	1	1	2	1	1	1	2	000	1	63
2	09	BD910	6739	N0002478C6235	850513	5845	A7	GTV	2	2	2	C	1		2	1400	5	J					1	2	1	1	1	1	2	1	1	1	2	000	1	41-
2	09	BD910	6740	N0002478C6235	850513	5845	A7	GTV	2	2	2	C	1		2	1400	5	J					1	2	1	1	1	1	2	1	1	1	2	000	1	50-
2	07	BH006	4333	N0002480C6407	850322	5845	A7	GTV	2	2	2	D	1		2	1100	4	W					1	1	1	1	1	1	3	1	1	1	1	000	5	400
2	04	BH006	1951	N0002480C6409	841227	5845	A7	GTV	2	2	2	D	1		2	1001	4	W					1	5	1	5	1	1	3	1	1	1	1	000	5	5,311
2	12	BH006	9773	N0002480C6409	850813	5845	A7	GTV	2	2	2	D	1		2	1001	4	W					1	5	1	5	1	1	3	1	1	1	1	000	5	105
2	12	BH006	B033	N0002480C6409	850913	5845	A7	GTV	2	2	2	C	1		2	1001	4	W					1	5	1	5	1	1	3	1	1	1	2	000	5	135
2	06	BH007	4036	N0002480D7342	850322	AC65	A7	GCB	2	2	2	C	1		2	1100	1	Y					1	1	1	1	1	1	1	1	1	1	1	000	5	100
2	04	BD910	1432	N0002481C6030	841127	5845	A7	GTV	2	2	2	C	1		2	1400	5	J					1	1	1	1	1	1	3	1	1	1	2	000	1	36
2	10	BD910	7979	N0002481C6030	850208	5845	A7	GTV	2	2	2	C	1		2	1400	5	J					1	1	1	1	1	1	3	1	1	1	1	000	1	152-
2	11	BD910	8456	N0002481C6030	850801	5845	A7	GTV	2	2	2	C	1		2	1400	5	J					1	1	1	1	1	1	3	1	1	1	1	000	1	37
2	12	BD910	8960	N0002481C6030	850812	5845	A7	GTV	2	2	2	C	1		2	1400	5	J					1	1	1	1	1	1	3	1	1	1	1	000	1	199
2	04	BD910	1699	N0002481C6153	841218	5845	A3	GSJ	2	2	2	C	1		2	1400	5	J					1	1	1	1	1	1	3	1	1	1	2	000	1	66-
2	04	BD910	1700	N0002481C6153	841228	5845	A3	GSJ	2	2	2	C	1		2	1400	5	J					1	1	1	1	1	1	3	1	1	1	2	000	1	50-
2	09	BD910	6790	N0002481C6153	850524	5845	A3	GSJ	2	2	2	C	1		2	1400	5	J					1	2	1	1	1	1	3	1	1	1	2	000	1	154-
2	11	BD910	8302	N0002481C6153	850717	5845	A3	GSJ	2	2	2	C	1		2	1400	5	J					1	2	1	1	1	1	3	1	1	1	2	000	1	1,529
2	11	BD910	8457	N0002481C6153	850815	5845	A3	GSJ	2	2	2	C	1		2	1400	5	J					1	2	1	1	1	1	3	1	1	1	2	000	1	403

S V C	RM PO TN	AAAAA AAAA 33333 2222	BBBBBBBBBBBBBBB 111111111111111	BBBBBB 333333	BBBB 8888 AAAA	BBB 888 BBB	BBB 888 CCC	B 1 0	B 1 2	B 1 3	B C 1	C C 2	C C 3	CCCC 4444	C 5	C 6	C 7	C 8	C 9	CC 11 00	D 1	D 2	D 3	D 4	D 5	D 6	D 7	D 8	D 9	D 1 0	D 1 1	DDDDDD 12 ABBCCC	D 1 3	B7 AMOUNT ($000)
INTERNATIONAL BUSINESS (CONT)				Manassas										Virginia						001368083											48952		51	
2	12	BD910	9915	N0002481C6153	850829	5845	A3	GSJ	2	2	2	C	1		2	1400	5	J			1	2	1	1	1	1	3	1	1	1	1	000	1	34-
2	10	BD910	7231	N0002481G6300	850610	J058	A3	GSJ	2	2	2	4	1		2	1001	5	J			1	2	1	1	1	1	3	1	1	1	2	000	1	100
2	10	BD910	7232	N0002481G6300	850610	J058	A3	GSJ	2	2	2	4	1		2	1001	5	J			1	2	1	1	1	1	3	1	1	1	2	000	1	193-
2	06	BH006	3750	N0002482C6075	850301	5845	A7	GSJ	2	2	2	A	2	4	2	1001	5	U			1	1	1	1	1	1	2	1	1	1	1	000	5	345
2	10	BH006	7388	N0002482C6222	850227	AC63	A7	SDI	2	2	2	C	1		2	1100	2	U			1	2	1	1	1	1	3	1	1	1	2	000	5	75
2	04	BD910	1694	N0002482G6181	841207	J058	A7	GTV	2	2	2	4	1		2	1026	5	J			1	1	1	1	1	1	2	1	1	1	2	000	1	37-
2	04	BD910	1695	N0002482G6181	841207	J058	A7	GTV	2	2	2	4	1		2	1026	5	J			1	1	1	1	1	1	2	1	1	1	2	000	1	25-
2	07	BD910	4104	N0002482G6181	850208	J058	A7	GTV	2	2	2	4	1		2	1026	5	J			1	1	1	1	1	1	2	1	1	1	2	000	1	702-
2	07	BD910	4758	N0002482G6181	850219	J058	A7	GTV	2	2	2	4	1		2	1026	5	J			1	1	1	1	1	1	2	1	1	1	2	000	1	84-
2	11	BD910	8440	N0002482G6181	850816	J058	A7	GTV	2	2	2	4	1		2	1026	5	J			1	1	1	1	1	1	3	1	1	1	2	000	1	60-
2	12	BD910	9998	N0002482G6181	850916	J058	A7	GTV	2	2	2	4	1		2	1026	5	J			1	1	1	1	1	1	3	1	1	1	2	000	1	300-
2	04	BD910	1696	N0002483C6083	841205	5845	A7	SDI	2	2	2	C	1		2	1400	2	L			1	2	1	1	1	1	3	1	1	1	2	000	1	4,085
2	04	BD910	1697	N0002483C6083	841227	5845	A7	SDI	2	2	2	C	1		2	1400	2	L			1	2	1	1	1	1	3	1	1	1	2	000	1	700
2	04	BH006	1875	N0002483C6083	841226	AC64	A7	SDI	2	2	2	A	1		2	1400	4	R			1	1	1	1	1	1	3	1	1	1	2	000	5	100,000
2	04	BH006	1876	N0002483C6083	841226	AC64	A7	SDI	2	2	2	B	1		2	1400	2	R			1	1	1	1	1	1	3	1	1	1	2	000	5	35,000
2	09	BD910	6662	N0002483C6083	850314	5845	A7	SDI	2	2	2	D	1		2	1400	2	R			1	2	1	1	1	1	3	1	1	1	2	000	5	252
2	09	BD910	6780	N0002483C6083	850614	5845	A7	SDI	2	2	2	C	1		2	1400	2	R			1	2	1	1	1	1	3	1	1	1	2	000	5	1,529
2	09	BH006	6461	N0002483C6083	850408	5845	A7	SDI	2	2	2	C	1		2	1400	2	R			1	2	1	1	1	1	3	1	1	1	2	000	5	40,000
2	10	BH006	7650	N0002483C6083	850611	AC64	A7	SDI	2	2	2	C	1		2	1100	2	R			1	1	1	1	1	1	3	1	1	1	2	000	5	5,500
2	10	BH006	7994	N0002483C6083	850723	AC64	A7	SDI	2	2	2	C	1		2	1100	2	R			1	1	1	1	1	1	3	1	1	1	2	000	5	5,782
2	10	BH006	7999	N0002483C6083	850506	5845	A7	SDI	2	2	2	C	1		2	1400	2	R			1	1	1	1	1	1	3	1	1	1	2	000	5	73,000
2	11	BD910	8304	N0002483C6083	850325	AC64	A7	SDI	2	2	2	C	1		2	1100	2	R			1	1	1	1	1	1	3	1	1	1	2	000	5	4,000
2	11	BH006	8409	N0002483C6083	850506	5845	A7	SDI	2	2	2	C	1		2	1400	2	R			1	2	1	1	1	1	3	1	1	1	2	000	5	10,000
2	11	BH006	8503	N0002483C6083	850822	5845	A7	SDI	2	2	2	C	1		2	1400	2	R			1	2	1	1	1	1	3	1	1	1	1	000	5	4,976
2	12	BD910	9903	N0002483C6083	850906	5845	A7	000	2	2	2	C	1		2	1400	2	R			1	1	1	1	1	1	3	1	1	1	1	000	5	2,455
2	12	BH006	9637	N0002483C6083	850913	AC64	A7	SDI	2	2	2	C	1		2	1100	2	R			1	1	1	1	1	1	3	1	1	1	1	000	5	6,755
2	12	BH006	9709	N0002483C6083	850906	AC64	A7	SDI	2	2	2	C	1		2	1100	2	R			1	1	1	1	1	1	3	1	1	1	1	000	5	600
2	12	BH006	A140	N0002483C6083	850917	5845	A7	SDI	2	2	2	C	1		2	1400	2	R			1	1	1	1	1	1	3	1	1	1	1	000	5	21,800
2	12	BH006	B062	N0002483C6083	850208	AC64	A7	SDI	2	2	2	C	1		2	1100	2	R			1	1	1	1	1	1	3	1	1	1	1	000	5	4,000
2	12	BH006	B063	N0002483C6083	850228	AC64	A7	SDI	2	2	2	C	1		2	1100	2	R			1	1	1	1	1	1	3	1	1	1	1	000	5	13,123
2	12	BH006	B064	N0002483C6083	850403	AC64	A7	SDI	2	2	2	C	1		2	1100	2	R			1	1	1	1	1	1	3	1	1	1	2	000	5	5,842
2	12	BH006	B131	N0002483C6083	841121	AC64	A7	SDI	2	2	2	C	1		2	1100	2	R			1	1	1	1	1	1	3	1	1	1	2	000	5	28,195
2	04	BD910	1759	N0002483C6153	841218	K058	A7	000	2	2	2	C	1		2	1001	5	J			1	1	1	1	1	1	2	1	1	1	2	000	1	878
2	04	BD910	1760	N0002483C6153	841218	K058	A7	000	2	2	2	C	1		2	1001	5	J			1	1	1	1	1	1	3	1	1	1	1	000	1	1,013
2	07	BD910	4105	N0002483C6153	850128	K058	A7	GTV	2	2	2	C	1		2	1001	5	J			1	1	1	1	1	1	2	1	1	1	2	000	1	70
2	07	BD910	4106	N0002483C6153	850128	K058	A7	GTV	2	2	2	C	1		2	1001	5	J			1	1	1	1	1	1	2	1	1	1	2	000	1	84
2	12	BH006	B106	N0002483C6169	850915	AC64	A7	GTV	2	2	2	C	1		2	1400	5	J			1	1	1	1	1	1	3	1	1	1	2	000	5	898
2	06	BH006	3735	N0002483C6239	850207	J012	A3	000	2	2	2	B	1		2	1007	5	U			1	1	1	1	1	1	3	1	1	1	1	000	5	2,215
2	08	BH006	5658	N0002483C6239	850307	J012	A3	GSJ	2	2	2	C	1		2	1007	5	U			1	2	1	1	1	1	2	1	1	5	1	000	5	430
2	08	BH006	5659	N0002483C6239	850322	J012	A3	GSJ	2	2	2	C	1		2	1007	5	U			1	2	1	1	1	1	3	1	1	5	1	000	5	245
2	10	BH006	7416	N0002483C6239	850410	J012	A3	000	2	2	2	C	1		2	1007	5	U			1	1	1	1	1	1	3	1	1	1	1	000	5	125
2	10	BH006	7417	N0002483C6239	850515	J012	A3	000	2	2	2	C	1		2	1007	5	U			1	1	1	1	1	1	3	1	1	1	1	000	5	778
2	05	BH005	2490	N0002483C7051	850206	7025	A7	000	2	2	2	5	1		2	1013	5	J			1	3	1	3	1	1	3	1	1	5	1	000	2	112
2	09	BH005	6821	N0002483C7051	850612	R706	A7	000	2	2	2	B	2	5	2	1001	5	J			1	1	1	1	1	1	1	1	1	1	1	2	000	1	1,100
2	12	BH005	9199	N0002483C7051	850722	7025	A7	000	2	2	2	2	1		2	1013	5	J			1	1	1	1	1	1	3	1	1	5	1	100	2	6,551
2	12	BH005	9200	N0002483C7051	850722	7025	A7	000	2	2	1	2													0				0	1				939
2	12	BH007	A556	N0002483C7051	850905	7025	A7	000	2	2	2	5	1		2	1013	5	J			1	1	1	1	1	1	1	1	1	1	1	000	2	119
2	02	BH006	0522	N0002484C6134	841109	R706	A7	GTV	2	2	2	C	1		2	1001	4	U			1	1	1	1	1	1	3	1	1	5	1	000	5	1,404
2	05	BH006	2266	N0002484C6134	850204	R706	A7	GTV	2	2	2	C	1		2	1001	4	U			1	2	1	1	1	1	3	1	1	5	1	000	5	2,107
2	06	BH006	3290	N0002484C6134	850315	R706	A7	GTV	2	2	2	C	1		2	1001	4	U			1	1	1	1	1	1	3	1	1	5	1	000	5	430
2	08	BH006	5414	N0002484C6134	850429	R706	A7	GTV	2	2	2	C	1		2	1001	4	U			1	1	1	1	1	1	3	1	1	1	1	000	5	1,738

S V C	RM PO TN	AAAAA 33333	AAAA 2222	BBBBBBBBBBBBBBB 111111111111111	BBBBBB 333333	BBBB 8888 AAAA	BBB 888 BBB	BBB 888 CCC	B 9	B 1 0	B 1 2	B 1 3	C 1	C 2	C 3	CCCC 4444	C 5	C 6	C 7	C 8	C 9	CC 11 00	D 1	D 2	D 3	D 4	D 5	D 6	D 7	D 8	D 9	D 1 0	D 1 1	DDDDDD 12 ABBCCC	D 1 3	B7 AMOUNT ($000)
INTERNATIONAL BUSINESS (CONT)					Manassas								Virginia						001368083					48952				51							
2	12	BH006	9613	N0002484C6134	850829	R706	A7	GTV	2	2	2	C	1	2	1001	4	U					1	1	1	1	1	1	3	1	1	5	2	000	5	1,660
2	12	BH006	B037	N0002484C6134	850930	R706	A7	GTV	2	2	2	C	1	2	1001	4	U					1	1	1	1	1	1	3	1	1	5	1	000	5	507-
2	06	BH006	3994	N0002484C6143	850103	5845	A7	GSJ	2	2	2	C	1	2	1400	5	J					1	1	1	1	1	1	3	1	1	1	2	000	1	3,306
2	07	BD910	4546	N0002484C6154	850219	6910	A7	000	2	2	2	C	1	2	1400	5	W					1	2	1	1	1	1	3	1	1	1	1	000	5	400-
2	04	BH006	1952	N0002484C6162	841231	K058	A7	GTV	2	2	2	C	1	2	1400	4	J					1	1	1	1	1	1	3	1	1	1	1	000	5	22,394
2	05	BH006	2829	N0002484C6162	841226	K058	A7	GTV	2	2	2	2	1	2	1400	4	J					1	1	1	1	1	1	3	1	1	1	1	000	5	33,517
2	12	BD910	9972	N0002484C6162	850906	K058	A7	GTV	2	2	2	B	1	2	1400	4	J					1	1	1	1	1	1	3	1	1	1	1	000	5	2,800
2	12	BH006	8854	N0002484C6162	850801	K058	A7	GTV	2	2	2	C	1	2	1400	5	J					1	1	1	1	1	1	3	1	1	1	1	000	5	2,827
2	03	BH006	0720	N0002484C6256	841128	AC64	A7	GTV	2	2	2	C	1	2	1100	4	R					1	2	1	2	1	1	3	1	1	5	2	000	5	3,000
2	08	BH006	4015	N0002484C6256	850320	AC64	A7	GTV	2	2	2	C	1	2	1100	4	R					1	2	1	2	1	1	3	1	1	5	2	000	5	1,796
2	10	BH006	7327	N0002484C6256	850617	AC64	A7	GTV	2	2	2	C	1	2	1100	5	R					1	1	1	1	1	1	3	1	1	5	2	000	5	1,411
2	11	BH006	8099	N0002484C6256	850705	AC64	A7	GTV	2	2	2	C	1	2	1100	5	R					1	2	1	1	1	1	3	1	1	5	1	000	5	2,010
2	12	BH006	9595	N0002484C6256	850913	AC64	A7	GTV	2	2	2	C	1	2	1100	4	R					1	2	1	2	1	1	3	1	1	5	1	000	5	4,741
2	08	BH006	5653	N0002484C6448	850221	J058	A7	000	2	2	2	B	1	2	1001	5	U					1	1	1	1	1	1	3	1	1	3	1	000	5	2,365
2	10	BH006	7351	N0002484C6448	850701	J058	A7	000	2	2	2	C	1	2	1001	5	U					1	1	1	1	1	1	3	1	1	3	1	000	5	1,324
2	11	BH006	8394	N0002484C6448	850509	J058	A7	000	2	2	2	C	1	2	1001	5	U					1	1	1	1	1	1	3	1	1	5	1	000	5	866
2	04	BD910	1459	N0002484G6213	841127	J058	A7	GTV	2	2	2	4	1	2	1026	5	J					1	1	1	1	1	1	2	1	1	1	2	000	1	120
2	04	BD910	1579	N0002484G6213	841203	J058	A7	GTV	2	2	2	4	1	2	1026	5	J					1	1	1	1	1	1	2	1	1	1	2	000	1	55
2	04	BD910	1580	N0002484G6213	841213	J058	A7	GTV	2	2	2	4	1	2	1026	5	J					1	1	1	1	1	1	2	1	1	1	2	000	1	102
2	05	BD910	2633	N0002484G6213	841231	J058	A7	GTV	2	2	2	4	1	2	1026	5	J					1	1	1	1	1	1	2	1	1	1	1	000	1	1,021
2	05	BD910	2634	N0002484G6213	841107	J058	A7	GTV	2	2	2	4	1	2	1026	5	J					1	1	1	1	1	1	2	1	1	1	1	000	1	132
2	05	BD910	2635	N0002484G6213	841221	J058	A7	GTV	2	2	2	4	1	2	1026	5	J					1	1	1	1	1	1	2	1	1	1	1	000	1	84
2	08	BD910	3678	N0002484G6213	850220	J058	A7	GTV	2	2	2	4	1	2	1026	5	J					1	1	1	1	1	1	2	1	1	1	1	000	1	1,300
2	06	BD910	3679	N0002484G6213	850206	J058	A7	GTV	2	2	2	4	1	2	1026	5	J					1	1	1	1	1	1	2	1	1	1	1	000	1	50
2	09	BD910	6394	N0002484G6213	850329	J058	A7	GTV	2	2	2	4	1	2	1026	5	J					1	1	1	1	1	1	2	1	1	1	2	000	1	130
2	09	BD910	6395	N0002484G6213	850328	J058	A7	GTV	2	2	2	4	1	2	1026	5	J					1	1	1	1	1	1	2	1	1	1	2	000	1	84
2	09	BD910	6396	N0002484G6213	850326	J058	A7	GTV	2	2	2	4	1	2	1026	5	J					1	1	1	1	1	1	2	1	1	1	2	000	1	643
2	09	BD910	6397	N0002484G6213	850326	J058	A7	GTV	2	2	2	4	1	2	1026	5	J					1	1	1	1	1	1	2	1	1	1	2	000	1	89
2	09	BD910	6398	N0002484G6213	850329	J058	A7	GTV	2	2	2	4	1	2	1026	5	J					1	1	1	1	1	1	2	1	1	1	2	000	1	221
2	09	BD910	6399	N0002484G6213	850326	J058	A7	GTV	2	2	2	4	1	2	1026	5	J					1	1	1	1	1	1	2	1	1	1	2	000	1	984
2	09	BD910	6400	N0002484G6213	850329	J058	A7	GTV	2	2	2	4	1	2	1026	5	J					1	1	1	1	1	1	2	1	1	1	2	000	1	810
2	09	BD910	6714	N0002484G6213	850329	J058	A7	GTV	2	2	2	4	1	2	1026	5	J					1	1	1	1	1	1	2	1	1	1	1	000	1	1,840
2	09	BD910	6715	N0002484G6213	850329	J058	A7	GTV	2	2	2	4	1	2	1026	5	J					1	1	1	1	1	1	2	1	1	1	1	000	1	250
2	10	BD910	7513	N0002484G6213	850430	J058	A7	GTV	2	2	2	4	1	2	1026	5	J					1	1	1	1	1	1	2	1	1	1	1	000	1	208
2	12	BD910	9207	N0002484G6213	850827	J058	A7	GTV	2	2	2	4	1	2	1026	5	J					1	1	1	1	1	1	2	1	1	1	1	000	3	118-
2	12	BD910	9871	N0002484G6213	850925	J058	A7	GTV	2	2	2	4	1	2	1026	5	J					1	1	1	1	1	1	2	1	1	1	1	000	1	302
2	12	BD910	9974	N0002484G6213	850916	J058	A7	GTV	2	2	2	4	1	2	1026	5	J					1	1	1	1	1	1	2	1	1	1	1	000	1	208-
2	12	BD910	9975	N0002484G6213	850916	J058	A7	GTV	2	2	2	4	1	2	1026	5	J					1	1	1	1	1	1	2	1	1	1	1	000	1	42-
2	12	BD910	A665	N0002484G6213	850930	J058	A7	GTV	2	2	2	4	1	2	1026	5	J					1	1	1	1	1	1	2	1	1	1	1	000	1	550
2	12	BD910	A666	N0002484G6213	850930	J058	A7	GTV	2	2	2	4	1	2	1026	5	J					1	1	1	1	1	1	2	1	1	1	1	000	1	594
2	12	BD910	A712	N0002484G6213	850927	J058	A7	GTV	2	2	2	4	1	2	1026	5	J					1	1	1	1	1	1	2	1	1	1	1	000	3	388
2	12	BH006	9490	N0002485C6058	850816	J012	A3	000	2	2	2	3	1	2	1001	5	U					1	1	1	1	1	1	2	1	1	2	1	000	5	4,138
2	10	BH006	8032	N0002485C6107	850628	5845	A7	GSJ	2	2	2	1	1	2	1100	5	M					1	1	1	1	1	1	3	1	1	2	2	000	1	10,878
2	12	BH006	9133	N0002485C6130	850913	5845	A7	000	2	2	2	1	1	2		4	J	1	1	N	5A	1	1	1	1	1	1	3	1	1	1	2	000	1	1,350
2	05	BH006	2824	N0002485C6157	850208	AC63	A7	000	2	2	2	1	1	2	1100	4	U					1	1	1	1	1	1	3	1	1	1	2	000	5	3,500
2	12	BH006	9368	N0002485C6412	850828	AC64	A7	SDI	2	2	2	1	1	2	1001	4	J					1	1	1	1	1	1	3	1	1	1	1	000	5	33,000
2	12	BH007	9107	N0002485D7152	850630	5895	A1A	000	2	1	2	5	1	2	1001	5	J					1	1	1	1	1	1	4	1	1	5	1	000	2	1,245
2	12	BH007	9108	N0002485D7152	850630	5895	A1A	000	2	1	2	5	1	2	1001	5	J					1	1	1	1	1	1	4	1	1	5	1	100	2	601
2	12	BH007	9109	N0002485D7152	850630	5895	A1A	000	2	1	2	5	1	2	1001	5	J					1	1	1	1	1	1	4	1	1	5	1	100	2	2,523
2	12	BH007	9422	N0002485D7152	850630	5895	A1A	000	2	1	2	5	1	2	1001	5	J					1	1	1	1	1	1	4	1	1	5	1	000	2	2,029
2	12	BH007	A970	N0002485D7152	850630	5841	A1A	GSM	2	2	2	5	1	2	1001	4	J					1	1	1	1	1	1	4	1	1	5	1	000	2	2,029

S V C	RM PO TN	AAAAA	AAAA	BBBBBBBBBBBBBBB	BBBBBB	BBBB 8888	BBB 888	BBB 888	B 9	B 1 0	B 1 2	B 1 3	C 1	C 2	C 3	CCCC 4444	C 5	C 6	C 7	C 8	C 9	CC 11 00	D 1	D 2	D 3	D 4	D 5	D 6	D 7	D 8	D 9	D 1 0	D 1 1	DDDDDD 12 ABBCCC	D 1 3	B7 AMOUNT ($000)
INTERNATIONAL BUSINESS (CONT)					Manassas										Virginia						001368083						48952								
2	12	BH007	B074	N0002485D7152	850605	5841	A1A	GSM	2	2	2	5	1		2	1001	4	J					1	1	1	1	1	1	4	1	1	5	1	000	2	1,449
2	10	BD910	7505	N0002485G6103	850321	J012	A7	GTG	2	2	2	4	1		2	1026	7	J					1	1	1	1	1	1	2	1	1	2	2	000	5	4,700
2	12	BD910	9872	N0002485G6213	850925	J058	A7	GTV	2	2	2	4	1		2	1026	5	J					1	1	1	1	1	1	2	1	1	1	1	000	1	207
2	12	BD910	9961	N0002485G7150	850917	J015	A1A	GTO	2	2	2	4	1		2	1001	4	J					1	1	1	1	1	1	4	1	1	5	1	000	2	228
2	12	BD910	A810	N0002485G7150	850927	J015	A1A	GTO	2	2	2	4	1		2	1001	4	J					1	1	1	1	1	1	4	1	1	5	1	000	2	233
2	12	BH007	9014	N0002485G7150	850815	J015	A1A	GTO	2	2	2	4	1		2	1001	4	J					1	1	1	1	1	1	4	1	1	5	1	000	2	309
2	12	BH007	9078	N0002485G7150	850808	J015	A1A	GTO	2	2	2	4	1		2	1001	4	J					1	1	1	1	1	1	4	1	1	5	1	000	2	2,155
2	12	BH007	9079	N0002485G7150	850808	J015	A1A	GTO	2	2	2	4	1		2	1001	4	J					1	1	1	1	1	1	4	1	1	5	1	000	2	177
2	12	BH007	9080	N0002485G7150	850812	J015	A1A	GTO	2	2	2	4	1		2	1001	4	J					1	1	1	1	1	1	4	1	1	5	1	000	2	121
2	12	BH007	9421	N0002485G7150	850809	J015	A1A	GTO	2	2	2	4	1		2	1001	4	J					1	1	1	1	1	1	4	1	1	5	1	000	2	464
2	12	BH007	9441	N0002485G7150	850730	J015	A1A	GTO	2	2	2	4	1		2	1001	4	J					1	1	1	1	1	1	4	1	1	5	1	000	2	129
2	12	BH007	9442	N0002485G7150	850730	J015	A1A	GTO	2	2	2	4	1		2	1001	5	J					1	1	1	1	1	1	4	1	1	5	1	000	2	1,131
2	12	BH007	9443	N0002485G7150	850730	J015	A1A	GTO	2	2	1	4															0				0	3				423
2	12	BH007	9794	N0002485G7150	850923	J015	A1A	GTO	2	2	2	4	1		2	1001	4	J					1	1	1	1	1	1	4	1	1	5	1	000	2	356
2	12	BH007	9795	N0002485G7150	850923	J015	A1A	GTO	2	2	2	4	1		2	1001	4	J					1	1	1	1	1	1	4	1	1	5	1	000	2	1,001
2	12	BH007	A481	N0002485G7150	850829	J015	A1A	GTO	2	2	2	4	1		2	1001	4	J					1	1	1	1	1	1	4	1	1	5	1	000	2	3,606
2	12	BH007	A731	N0002485G7150	850830	J015	A1A	GTO	2	2	2	4	1		2	1001	4	J					1	1	1	1	1	1	4	1	1	5	1	000	2	8,645
2	12	BH007	A732	N0002485G7150	850923	J015	A1A	GTO	2	2	2	4	1		2	1001	4	J					1	1	1	1	1	1	4	1	1	5	1	000	2	348
2	12	BH007	A733	N0002485G7150	850912	J015	A1A	GTO	2	2	2	4	1		2	1001	4	J					1	1	1	1	1	1	4	1	1	5	1	000	2	397
2	12	BH007	9015	N0002485G7151	850823	J015	A1A	GTO	2	2	2	4	1		2	1001	4	U					1	1	1	1	1	1	4	1	1	5	1	000	5	552
2	12	BH007	9419	N0002485G7151	850823	J015	A1A	GTO	2	2	2	4	1		2	1001	4	U					1	1	1	1	1	1	4	1	1	5	1	000	5	423
2	12	BH007	9791	N0002485G7151	850923	J015	A1A	GTO	2	2	2	4	1		2	1001	4	U					1	1	1	1	1	1	4	1	1	5	1	000	5	350
2	12	BH007	9792	N0002485G7151	850923	J015	A1A	GTO	2	2	2	4	1		2	1001	4	U					1	1	1	1	1	1	4	1	1	5	1	000	5	381
2	12	BH007	9793	N0002485G7151	850923	J015	A1A	GTO	2	2	2	4	1		2	1001	4	U					1	1	1	1	1	1	4	1	1	5	1	000	5	120
2	12	BH007	A555	N0002485G7151	850912	J015	A1A	GTO	2	2	2	4	1		2	1001	4	U					1	1	1	1	1	1	4	1	1	5	1	000	5	200
2	12	BD910	B083	N0002485G7153	850823	5841	A1A	GSM	2	2	2	4	1		2	1001	4	U					1	1	1	1	1	1	4	1	1	5	1	000	5	335-
2	12	BD910	B084	N0002485G7153	850920	5841	A1A	GSM	2	2	2	4	1		2	1001	4	U					1	1	1	1	1	1	4	1	1	5	1	000	5	522-
2	03	D2701	0288	N0003981C0187	841228	7021	A7	000	2	1	2	B	1		2	1400	5	M					1	2	1	1	1	1	3	1	1	1	2	000	5	150
2	10	D2701	1216	N0003981C0187	850715	7021	A7	000	2	1	2	B	1		2	1400	5	M					1	2	1	1	1	1	3	1	1	1	2	000	5	140
2	11	D2701	1284	N0003981C0187	850812	7021	A7	000	2	2	2	D	1		2	1400	5	M					1	2	1	1	1	1	3	1	1	1	2	000	5	90-
2	12	D2701	1513	N0003981C0187	850820	7021	A7	000	2	2	2	D	1		2	1400	5	M					1	2	1	1	1	1	3	1	1	1	2	000	5	50
2	03	D2701	0213	N0003981C0416	841210	AC65	A7	000	2	2	2	C	1		2	1100	2	U					1	3	1	2	1	1	3	1	1	5	1	000	5	4,000
2	12	D2701	1537	N0003981C0416	850805	AC65	A7	000	2	2	2	C	2	4	2	1100	2	U					1	2	1	1	1	1	3	1	1	1	2	000	5	900
2	12	D2701	1658	N0003981C0416	850829	AC65	A7	000	2	2	2	C	2	4	2	1100	2	U					1	2	1	1	1	1	3	1	1	1	2	000	5	491
2	12	D2701	1573	N0003984C0300	850820	7021	A7	000	2	2	2	D	2	4	2	1001	5	J					1	2	1	1	1	1	3	1	1	1	2	000	1	2,062
2	03	JA118	0490	N0010479A0301	841015	5845	A7	000	2	2	2	4	1		2	1009	5	J					1	1	1	1	1	1	1	1	1	1	1	000	1	130
2	04	JA110	0849	N0010479A0301	841123	9999	A7	000	2	2	2	4	1		2	1001	5	J					1	1	1	1	1	1	2	1	1	1	2	000	1	144-
2	04	JA110	0898	N0010479A0301	841231	9999	A7	000	2	2	2	4	1		2	1001	5	J					1	1	1	1	1	1	2	1	1	1	2	000	1	150
2	05	JA118	1448	N0010479A0301	841113	5845	A7	000	2	2	2	4	1		2	1009	5	J					1	1	1	1	1	1	1	1	1	1	1	000	1	86
2	05	JA118	1449	N0010479A0301	841106	7045	A7	000	2	2	2	4	1		2	1009	5	J					1	1	1	1	1	1	1	1	1	1	1	000	1	86
2	08	JA118	4165	N0010479A0301	850325	5845	A7	000	2	2	2	4	1		2	1009	5	J					1	1	1	1	1	1	2	1	1	1	2	100	1	120
2	08	JA118	4167	N0010479A0301	850327	7045	A7	000	2	2	2	4	1		2	1009	5	J					1	1	1	1	1	1	2	1	1	1	2	100	1	120
2	08	JA118	4168	N0010479A0301	850325	5845	A7	000	2	2	2	4	1		2	1009	5	J					1	1	1	1	1	1	2	1	1	1	2	100	1	177
2	10	JA114	5967	N0010479A0301	850701	9999	A3	000	2	2	2	4	2	B	2		5	J	1	1	N	1A	1	1	1	1	1	1	3	1	1	1	1	000	1	2,006
2	08	JA118	4166	N0010479A0310	850325	5845	A7	000	2	2	2	4	1		2	1009	5	J					1	1	1	1	1	1	2	1	1	1	2	100	1	176
2	01	JA113	0151	N0010481G0053	841024	5895	A7	000	2	2	2	4	2		2	1015	5	J					1	1	1	1	1	1	2	1	1	1	2	000	1	25
2	02	JA115	0360	N0010481G0053	841024	5845	A7	GTV	2	2	2	4	1		2	1015	5	J					1	1	1	1	1	1	2	1	1	1	2	000	1	104
2	03	JA115	0519	N0010481G0053	841009	9999	A3	000	2	2	2	4	1		2	1015	5	J					1	2	1		1	1	2	1	1	1	2	000	1	1,596
2	04	JA112	0639	N0010481G0053	841120	5845	A7	000	2	2	2	4	1		2	1015	5	J					1	1	1	1	1	1	2	1	1	1	2	000	1	44
2	04	JA115	0781	N0010481G0053	841117	7045	A7	000	2	2	2	4	1		2	1015	5	J					1	1	1	1	1	1	2	1	1	1	2	000	1	100
2	06	JA112	2472	N0010481G0053	841223	7045	A7	000	2	2	2	4	1		2	1015	5	J					1	1	1	1	1	1	2	1	1	1	2	000	1	847

S V C	RM PO TN	AAAAA 33333	AAAA 2222	BBBBBBBBBBBBBBB 111111111111111	BBBBBB 333333	BBBB 8888 AAAA	BBB 888 BBB	BBB 888 CCC	B 1 9	B 1 0	B 1 2	B 1 3	C 1 1	C 2 2	C 3 3	CCCC 4444	C 5 5	C 6 6	C 7 7	C 8 8	C 9 9	CC 11 00	D 1 1	D 2 2	D 3 3	D 4 4	D 5 5	D 6 6	D 7 7	D 8 8	D 9 9	D 1 0	D 1 1	DDDDDD 12 ABBCCC	D 1 3	B7 AMOUNT ($000)
INTERNATIONAL BUSINESS (CONT)					Manassas								Virginia									001368083					48952				51				
2	06	JA115	2120	N0010481G0053	850129	5845	A7	000	2	2	1	4																			0		0	1			311-
2	07	JA112	3646	N0010481G0053	850220	6130	A2	000	2	2	2	4	2	4	2	0200	5	J					1	1	1	1	1	1	2	1	1	1	2	000	1		467
2	07	JA115	3355	N0010481G0053	850103	5845	A7	000	2	2	2	4	1		2	1015	5	J					1	1	1	1	1	1	3	1	1	1	2	000	1		31
2	07	JA118	2971	N0010481G0053	841023	5845	A3	000	2	2	2	4	1		2	1015	5	J					1	1	1	1	1	1	2	1	1	1	2	000	1		32-
2	08	JA115	4094	N0010481G0053	850426	5845	A3	GTU	2	2	2	4	1		2	1015	5	J					1	1	1	1	1	1	2	1	1	1	2	000	1		40-
2	08	JA118	5032	N0010481G0053	850329	6130	A3	000	2	2	2	4	1		2	1015	5	J					1	1	1	1	1	1	2	1	1	1	2	000	1		121-
2	09	JA118	5145	N0010481G0053	841031	5845	A7	000	2	2	2	4	1		2	1015	5	J					1	1	1	1	1	1	2	1	1	1	2	000	1		75-
2	10	JA118	5763	N0010481G0053	850513	5845	A7	000	2	2	2	4	1		2	1015	5	J					1	1	1	1	1	1	3	1	1	2	1	000	1		128-
2	10	JA118	6365	N0010481G0053	850716	5845	A7	000	2	2	2	4	1		2	1015	5	J					1	1	1	1	1	1	2	1	1	1	2	000	1		65-
2	12	JA115	7711	N0010481G0053	850617	1285	A3	000	2	2	2	4	1		2	1015	5	J					1	2	1	1	1	1	2	1	1	1	2	000	1		88-
2	08	JA112	4257	N0010485C0302	850430	5845	A7	GTV	2	2	2	4	1		2	1015	5	J					1	1	1	1	1	1	2	1	1	1	2	000	1		434
2	05	JA112	1536	N0010485G0302	850208	5963	A7	000	2	2	2	4	1		2	1015	5	J					1	1	1	1	1	1	2	1	1	1	2	000	1		38
2	05	JA113	1321	N0010485G0302	850114	5895	A7	000	2	2	2	4	1		2	1015	5	J					1	1	1	1	1	1	2	1	1	1	2	000	1		25
2	06	JA112	1906	N0010485G0302	850220	5845	A7	000	2	2	2	4	1		2	1015	5	J					1	1	1	2	1	1	2	1	1	1	2	000	1		240
2	06	JA112	2469	N0010485G0302	850312	5845	A7	000	2	2	2	4	1		2	1015	5	J					1	1	1	1	1	1	2	1	1	1	2	000	1		478
2	06	JA112	2470	N0010485G0302	850313	5845	A7	000	2	2	2	4	2	4	2	1015	5	J					1	1	1	1	1	1	2	1	1	1	2	000	1		480
2	06	JA112	2471	N0010485G0302	850313	5845	A7	000	2	2	2	4	2	4	2	1015	5	J					1	1	1	1	1	1	2	1	1	1	2	000	1		449
2	07	JA112	2732	N0010485G0302	850329	5845	A7	000	2	2	2	4	1		2	1015	5	J					1	1	1	1	1	1	3	1	1	2	1	000	1		2,440
2	07	JA112	2733	N0010485G0302	850329	9999	A7	000	2	2	2	4	2	4	2	0200	5	J					1	1	1	1	1	1	2	1	1	1	2	000	1		453
2	07	JA112	2785	N0010485G0302	850327	5845	A7	000	2	2	2	4	1		2	1015	5	J					1	1	1	1	1	1	2	1	1	1	2	000	1		51
2	07	JA112	2786	N0010485G0302	850326	1660	A3	000	2	2	2	4	2	4	2	1015	5	J					1	1	1	1	1	1	2	1	1	1	2	000	1		62
2	07	JA112	2788	N0010485G0302	850329	5845	A7	GTV	2	2	2	4	1		2	1015	5	J					1	1	1	1	1	1	2	1	1	1	2	000	1		65
2	07	JA112	2789	N0010485G0302	850322	5845	A7	GTV	2	2	2	4	2		2	1015	5	J					1	1	1	1	1	1	2	1	1	1	2	000	1		63
2	07	JA112	2814	N0010485G0302	850325	5845	A7	GTV	2	2	2	4	2	4	2	1015	5	J					1	1	1	1	1	1	2	1	1	1	2	000	1		382
2	07	JA112	2931	N0010485G0302	850329	5845	A7	000	2	2	2	4	1		2	1015	5	J					1	1	1	1	1	1	2	1	1	1	2	000	1		53
2	07	JA112	2932	N0010485G0302	850321	7045	A7	000	2	2	2	4	2	4	2	1015	5	J					1	1	1	1	1	1	2	1	1	1	2	000	1		60
2	07	JA112	2933	N0010485G0302	850329	5963	A7	000	2	2	2	4	1		2	1015	5	J					1	1	1	1	1	1	2	1	1	1	2	000	1		47
2	07	JA112	3004	N0010485G0302	850329	7025	A3	000	2	2	2	4	2	4	2	1015	5	J					1	1	1	1	1	1	2	1	1	1	2	000	1		57
2	07	JA112	3219	N0010485G0302	850316	1440	C9E	000	2	2	2	4	1		2	1015	5	J					1	1	1	1	1	1	2	1	1	1	2	000	1		77
2	07	JA112	3545	N0010485G0302	850417	6110	A7	000	2	2	2	4	1		2	1026	1	J					1	1	1	1	1	1	2	1	1	1	2	000	1		221
2	07	JA112	3638	N0010485G0302	850329	5845	A7	000	2	2	2	4	2	4	2	1015	5	J					1	1	1	1	1	1	2	1	1	1	2	000	1		57
2	07	JA112	3816	N0010485G0302	850227	5963	A7	000	2	2	2	4	1		2	1015	5	J					1	1	1	1	1	1	2	1	1	1	2	000	1		137
2	07	JA113	3024	N0010485G0302	850327	5865	A7	000	2	2	2	4	2	0	2	1015	5	J					1	1	1	1	1	1	2	1	1	1	2	000	1		96
2	07	JA115	3730	N0010485G0302	850401	5895	A7	000	2	2	2	4	2		2	1015	5	J					1	1	1	1	1	1	2	1	1	1	2	000	1		25-
2	08	JA112	4114	N0010485G0302	850329	5845	A7	000	2	2	2	4	1		2	1015	5	J					1	1	1	1	1	1	2	1	1	1	2	000	1		449
2	10	JA112	5730	N0010485G0302	850708	6110	A7	000	2	2	2	4	1		2		5	J	1	1	N	1A	1	1	1	1	1	1	3	1	1	1	2	000	1		1,336
2	10	JA112	5732	N0010485G0302	850702	6130	A7	000	2	2	2	4	1		2		5	J	1	1	N	1A	1	1	1	1	1	1	2	1	1	1	2	000	1		144
2	10	JA112	5955	N0010485G0302	850627	5963	A7	000	2	2	2	4	1		2		5	J	1	1	N	1A	1	1	1	1	1	1	2	1	1	1	1	000	1		398
2	10	JA112	6044	N0010485G0302	850203	7025	A7	000	2	2	2	4	1		2	1015	5	J					1	1	1	1	1	1	1	1	1	1	2	000	1		26
2	10	JA112	6116	N0010485G0302	850610	9999	A7	000	2	2	2	4	1		2		5	J	1	1	N	1A	1	1	1	1	1	1	2	1	1	1	2	000	1		39
2	10	JA115	6063	N0010485G0302	850701	5845	A7	GTV	2	2	2	4	1		2	1015	5	J					1	1	1	1	1	1	2	1	1	1	2	000	1		77-
2	12	JA115	7168	N0010485G0302	850903	1660	A3	000	2	2	2	4	2	4	2	1015	5	J					1	1	1	1	1	1	2	1	1	1	2	000	1		62-
2	11	JA112	6477	N0010485G0302	850716	9999	A7	000	2	2	2	4	1		2		5	J	1	1	N	1A	1	1	1	1	1	1	2	1	1	1	2	000	1		61
2	11	JA112	6646	N0010485G0302	850830	1440	A2	CNY	2	2	2	4	1		2		5	J	1	1	N	1A	1	1	1	1	1	1	2	1	1	1	2	000	1		84
2	11	JA112	7090	N0010485G0302	850829	1440	A2	000	2	2	2	4	2	B	2		1	J	2	2	B		1	1	1	1	1	1	3	1	1	1	2	000	5		886
2	12	JA112	8314	N0010485G0302	850927	5845	A7	000	2	2	2	4	1		2		5	J	1	1	N	1A	1	1	1	1	1	1	2	1	1	1	2	000	1		112
2	12	JA112	8321	N0010485G0302	850927	1440	A2	000	2	2	2	4	1		2		5	J	1	1	N	1A	1	1	1	1	1	1	2	1	1	1	2	000	1		30
2	12	JA112	8339	N0010485G0302	850929	5845	A7	000	2	2	2	4	1		2		5	J	1	1	N	1A	1	1	1	1	1	1	2	1	1	1	2	000	1		30
2	12	JA112	8340	N0010485G0302	850929	5845	A3	000	2	2	2	4	1		2		5	J	1	1	N	1A	1	1	1	1	1	1	2	1	1	1	2	000	1		41
2	12	JA112	8513	N0010485G0302	850930	5963	A7	000	2	2	2	4	1		2		5	J	1	1	N	1A	1	1	1	1	1	1	2	1	1	1	2	000	1		77
2	12	JA115	7530	N0010485G0302	850903	5865	A7	000	2	2	2	4	2	4	2	1015	5	J					1	1	1	1	1	1	2	1	1	1	2	000	1		96-

S RM AAAAA AAAA BBBBBBBBBBBBBBB BBBBBB BBBB BBB BBB B B B B C C C CCCC C C C C C C CC D D D D D D D D D D D DDDDDD D B7
V PO 8888 888 888 1 1 1 11 1 1 1 1 1 1 1 1 1 1 12 1 AMOUNT
C TN 33333 2222 111111111111111 333333 AAAA BBB CCC 9 0 2 3 1 2 3 4444 5 6 7 8 9 00 1 2 3 4 5 6 7 8 9 0 1 ABBCCC 3 ($000)
INTERNATIONAL BUSINESS (CONT) Manassas Virginia 001368083 48952 51
2 03 PA101 A182 N0014079C6002 841231 AC23 A7 000 2 2 2 C 1 2 1100 3 U 1 1 1 1 1 1 3 1 1 5 2 000 5 667
2 06 MF111 0216 N0016783D0061 850304 R414 S1 000 2 2 2 5 1 2 1100 5 U 1 2 1 2 1 1 2 1 1 5 2 100 128
2 11 QA110 0776 N0022884C2049 850821 7430 S1 000 2 2 2 A 1 2 1026 5 U 1 1 1 1 1 1 1 1 1 1 2 000 5 63
2 05 QA110 0205 N0022885C2049 850219 7430 S1 000 2 2 2 3 2 4 2 1001 5 U 1 1 1 1 1 1 1 1 1 1 1 000 5 43
2 07 JA100 7291 N0038382G2908 850412 5895 A7 AFU 2 2 2 4 1 2 1015 5 J 1 1 1 1 1 1 2 1 1 1 2 000 1 50
2 09 JA100 9507 N0038382G2908 850607 5895 A7 AFU 2 2 2 4 1 2 1015 5 J 1 1 1 1 1 1 2 1 1 1 2 000 1 112
2 03 JA100 2345 N0038384G4906 841212 5895 A7 AFU 2 2 2 4 1 2 1015 5 J 1 1 1 1 1 1 2 1 1 1 2 000 1 63
2 04 JA100 3297 N0038384G4906 850109 5895 A1A AFU 2 2 2 4 1 2 1015 5 J 1 1 1 1 1 1 2 1 1 1 2 000 1 458
2 04 JA100 3302 N0038384G4906 850109 5895 A1A AFU 2 2 2 4 1 2 1015 5 J 1 1 1 1 1 1 2 1 1 1 2 000 1 465
2 06 JA100 6412 N0038384G4906 850312 5895 A1C ACD 2 2 2 4 1 2 1015 5 J 1 1 1 1 1 1 2 1 1 1 2 000 1 127
2 08 JA100 8010 N0038384G4906 850506 5895 A7 AFU 2 2 2 4 1 2 5 J 1 1 N 1A 1 1 1 1 1 1 2 1 1 1 2 000 1 64
2 08 JA100 8392 N0038384G4906 850509 5895 A7 AFU 2 2 2 4 1 2 5 J 1 1 N 1A 1 1 1 1 1 1 2 1 1 1 2 000 1 51
2 09 JA100 A069 N0038384G4906 850607 5895 A7 APC 2 2 2 4 1 2 5 J 1 1 N 1A 1 1 1 1 1 1 2 1 1 1 2 000 1 104
2 09 JA100 A229 N0038384G4906 850629 5895 A7 AFU 2 2 2 4 1 2 5 J 1 1 N 1A 1 1 1 1 1 1 2 1 1 1 2 000 1 43
2 10 JA100 A265 N0038384G4906 850706 5895 A1C AFU 2 2 2 4 1 2 5 J 1 1 N 1A 1 1 1 1 1 1 2 1 1 1 2 000 1 491
2 10 JA100 B134 N0038384G4906 850701 5895 A7 AFU 2 2 2 4 1 2 5 J 1 1 N 1A 1 1 1 1 1 1 2 1 1 1 2 000 1 159
2 11 JA100 C052 N0038384G4906 850807 5895 A1C AFU 2 2 2 4 1 2 5 J 1 1 N 1A 1 1 1 1 1 1 2 1 1 1 2 000 1 162
2 11 JA100 D511 N0038384G4906 850817 5895 A7 AFU 2 2 2 4 1 2 5 J 1 1 N 1A 1 1 1 1 1 1 2 1 1 1 2 000 1 71
2 12 JA100 E569 N0038384G4906 850829 5895 A7 AFU 2 2 2 4 1 2 5 J 1 1 N 1A 1 1 1 1 1 1 2 1 1 1 2 000 1 50
2 12 JA100 E838 N0038384G4906 850906 5895 A7 AFU 2 2 2 4 1 2 5 J 1 1 N 1A 1 1 1 1 1 1 2 1 1 1 2 000 1 36
2 12 JA100 F698 N0038384G4906 850821 5895 A1C AFU 2 2 2 4 1 2 5 J 1 1 N 1A 1 1 1 1 1 1 2 1 1 1 2 000 1 65
2 01 VA100 0066 N0040684C1956 841009 R219 S1 000 2 2 2 C 1 2 1100 5 U 1 5 1 5 1 1 3 1 1 3 1 000 5 1,179
2 07 VA100 0391 N0040684C1956 841228 R219 S1 000 2 2 2 B 1 2 1100 5 U 1 5 1 5 1 1 3 1 1 3 1 000 5 212
2 07 VA100 0392 N0040684C1956 850102 R219 S1 000 2 2 2 B 1 2 1100 5 U 1 5 1 5 1 1 3 1 1 3 1 000 5 240
2 03 PF161 0175 N6226983C0417 841120 AD25 S1 000 2 2 2 C 1 2 1001 5 U 1 1 1 1 1 1 2 1 1 3 1 000 5 50
2 04 PF161 0329 N6226983C0417 850128 AD25 S1 000 2 2 2 C 1 2 1001 5 U 1 1 1 1 1 1 2 1 1 3 1 000 5 169
2 03 PF161 0248 N6226985C0003 841219 R414 S1 000 2 2 2 3 1 2 1001 5 U 1 1 1 1 1 1 2 1 1 5 2 000 5 50
2 06 PF161 0489 N6226985C0003 850311 R414 S1 000 2 2 2 C 1 2 1001 5 U 1 1 1 1 1 1 2 1 1 5 2 000 5 100
2 10 PF161 0918 N6226985C0003 850708 R414 S1 000 2 2 2 C 1 2 1001 5 U 1 1 1 1 1 1 2 1 1 5 2 000 5 70
2 06 LF135 0595 N6600185C0021 850327 AC64 A7 000 2 2 2 3 1 2 1100 2 U 1 1 1 1 1 1 2 1 1 5 2 000 5 287
2 05 F273C 0420 N6603280C0015 841015 7050 A7 000 2 2 2 C 1 2 1001 5 J 1 1 1 1 1 1 2 1 1 1 2 000 5 27-
2 05 F273C 0471 N6603280C0015 841231 7050 A7 000 2 2 2 A 1 2 1001 5 J 1 2 1 1 1 1 2 1 1 1 1 000 5 2,036
2 08 F273C 1135 N6603280C0015 850524 7050 A7 000 2 2 2 C 1 2 1001 5 J 1 2 1 1 1 1 2 1 1 1 2 000 5 281
2 09 F273C 1155 N6603284C0006 850603 7050 A7 000 2 2 2 B 1 2 1001 5 J 1 1 1 1 1 1 2 1 1 1 1 000 1 727
3 02 HJ05 0044 F3060284C0079 841113 AD92 A7 000 2 2 2 C 1 2 1100 2 J 1 3 1 3 1 1 2 1 1 5 2 000 1 161
3 03 HR04 0004 F3361584C1470 841210 AC63 A7 000 2 2 2 3 1 2 1100 2 U 1 3 1 1 1 1 3 1 1 5 1 000 234
3 12 HR04 0163 F3361584C1470 850913 AC63 A7 000 2 2 2 B 1 2 1100 2 U 1 3 1 1 1 1 3 1 1 5 1 000 5 710
3 12 HR04 0164 F3361584C1470 850914 AC63 A7 000 2 2 2 B 1 2 1100 2 U 1 1 1 1 1 1 3 1 1 5 1 000 5 144
3 11 FD08 0571 N0010485G0302 850819 1440 A2 CNY 2 2 2 4 2 4 2 0200 4 J 1 1 1 1 1 1 2 1 1 1 2 000 5 336
3 12 FD02 1011 N0010485G0302 850927 1440 A2 CNY 2 2 2 4 2 4 2 0200 4 J 1 1 1 1 1 1 2 1 1 1 2 000 5 144
4 01 0400 0230 DLA40085C0052 841024 5995 A7 000 2 2 2 3 1 2 1013 5 J 1 1 1 1 1 1 2 1 1 1 2 000 5 78
4 11 0400 4761 DLA40085C2960 850819 6150 C9E 000 2 2 2 3 1 2 5 J 2 1 B 1 1 1 1 1 1 2 1 1 1 2 000 5 63
4 11 0400 4640 DLA40085C3011 850808 4140 C9E 000 2 2 2 3 1 2 1013 5 J 1 1 1 1 1 1 2 1 1 1 2 000 5 71
4 05 0900 1176 DLA90084C2516 850221 5963 A7 000 2 2 2 3 1 2 1013 5 J 1 1 1 1 1 1 2 1 1 1 2 000 5 30-
4 05 0900 1091 DLA90084C2757 850207 5963 A7 000 2 2 2 G 1 2 1013 5 J 1 1 1 1 1 1 2 1 1 1 2 000 5 34-
4 03 0900 0694 DLA90085C0484 841226 5845 A7 000 2 2 2 3 2 0 2 1013 5 J 1 1 1 1 1 1 2 1 1 1 1 000 5 63
4 07 0900 1630 DLA90085C1023 850405 5962 A7 000 2 2 2 5 1 2 1013 5 J 1 1 1 1 1 1 2 1 1 1 2 000 5 43
4 10 0900 2918 DLA90085C1969 850724 5820 A7 000 2 2 2 3 2 B 2 5 J 2 1 B 1 1 1 1 1 1 2 1 1 1 2 000 5 63
4 04 0900 0813 N0010481G0053 850111 5835 A7 000 2 2 2 4 1 2 1013 5 J 1 1 1 1 1 1 3 1 1 1 2 000 5 1,076
LOCATION TOTAL 784,155 *
INTERNATIONAL BUSINESS MCHS Martins Store Virginia 001368083 49752 51
2 07 D2701 0830 N0003981C0416 850422 AC65 A7 000 2 2 2 C 2 4 2 1100 2 U 1 2 1 1 1 1 3 1 7 1 2 000 5 900

S V C	RM PO TN	AAAAA 33333	AAAA 2222	BBBBBBBBBBBBBBB 111111111111111	BBBBBB 333333	BBBB 8888 AAAA	BBB 888 BBB	BBB 888 CCC	B 1 9	B 1 0	B 1 2	B 1 3	C 1	C 2	C 3	CCCC 4444	C 5	C 6	C 7	C 8	C 9	CC 11 00	D 1	D 2	D 3	D 4	D 5	D 6	D 7	D 8	D 9	D 1 0	D 1 1	DDDDDD 12 ABBCCC	D 1 3	B7 AMOUNT ($000)
INTERNATIONAL BUSINESS MCHS					Newport News													Virginia				001368083				56000				51						
1	01	BT57	0016	GS00K01S850000	841017	W070	A7	000	2	2	2	6															0			0					25
1	02	BT57	0008	GS00K8401S5658	841009	W058	S1	000	2	2	2	6															0			0					30
1	01	BT57	0012	GS00K8501S5911	841001	W070	A7	000	2	2	2	6															0			0					33
					LOCATION TOTAL														88	*															
INTERNATIONAL BUSINESS MCHS					Norfolk													Virginia				001368083				57000				51						
1	11	BT60	0177	GS00K85AGS6035	850809	7010	A7	000	2	2	2	8															0			0					46
2	04	RN400	0008	GS00F69837	841001	3610	C9E	000	2	2	2	6															0			0					38
2	06	RA100	0400	GS00K8501S5901	850306	7010	S1	000	2	2	2	6															0			0					55
2	03	RA100	0144	GS00K8501S5911	841001	W070	C9E	000	2	2	2	6															0			0					91
2	04	RA100	0273	GS00K8501S5911	850107	7010	S1	000	2	2	2	6															0			0					63
2	04	RA100	0274	GS00K8501S5911	850104	7010	S1	000	2	2	2	6															0			0					47
2	06	RA100	0405	GS00K8501S5911	850305	3610	S1	000	2	2	2	6															0			0					27
2	06	RA100	0423	GS00K8501S5911	850304	J070	C9E	000	2	2	2	6															0			0					134
2	06	RA100	0461	GS00K8501S5911	850322	7010	S1	000	2	2	2	6															0			0					53
2	07	RA100	0548	GS00K8501S5911	850412	7035	C9E	000	2	2	2	6															0			0					109
2	04	F0264	0294	M0026484C0045	841109	W074	S1	000	2	2	2	C	1		2	1013	1	J					1	3	1	2	1	1	2	1	1	1	2	200	5		80
2	01	RA100	0049	N0018981C1401	841001	7010	C9E	000	2	1	2	C	1		2	1026	1	J					1	4	1	1	1	1	1	1	1	5	3	000	5		88
2	01	RA100	0048	N0018984C0375	841030	7010	C9E	000	2	1	2	C	1		2	1026	1	J					1	4	1	1	1	1	1	1	1	5	3	000	5		50
2	05	MA107	7032	N0060084L1471	850204	W074	S1	000	2	2	2	A	1		2	1001	3	J					1	1	1	1	1	1	3	1	1	1	2	000	5		209
3	04	TA03	0054	GS00F69837	850104	3610	C9E	000	2	2	2	6															0			0					48
3	01	TA29	0026	GS00K8501S5911	841029	7010	A7	000	2	2	2	6															0			0					139
3	02	TA29	0030	GS00K8501S5911	841105	7030	A7	000	2	2	2	6															0			0					87
3	03	TA29	0044	GS00K8501S5911	841203	7010	A7	000	2	2	2	6															0			0					408
					LOCATION TOTAL														1,772	*															
INTERNATIONAL BUSINESS MCHS					Norfolk Naval Shipya													Virginia				001368083				57080				51						
2	05	RC100	0119	GS00F69837	841001	3610	S1	000	2	2	2	6															0			0					65
2	07	RC100	0193	GS00H8501S5911	841001	W074	S1	000	2	2	2	6															0			0					32
2	06	RC100	0194	GS00K8501S5911	841001	W074	S1	000	2	2	2	6															0			0					68
2	06	RC100	0195	GS00K8501S5911	841001	W074	S1	000	2	2	2	6															0			0					224
					LOCATION TOTAL														389	*															
INTERNATIONAL BUSINESS MCHS					Old Church													Virginia				001368083				58952				51						
2	12	BD910	B085	N0002485G7153	850828	5841	A1A	GSM	2	2	2	4	1		2	1001	4	U					1	1	1	1	1	1	4	1	1	5	1	000	5		49-
INTERNATIONAL BUSINESS MCHS					Pentagon													Virginia				001368083				61672				51						
1	05	ZD03	0516	GS00K8501S5911	850214	J070	S1	000	2	2	2	6															0			0					29
1	04	ZD03	0007	MDA90383C0447	841001	W070	S1	000	2	2	2	A	1		2	1001	4	J					1	1	1	1	1	1	1	1	1	1	2	000	5		378
					LOCATION TOTAL														407	*															
INTERNATIONAL BUSINESS MCHS					Portsmouth													Virginia				001368083				64000				51						
2	03	RA100	0145	GS00K8501S5911	841001	7035	C9E	000	2	2	2	6															0			0					31
2	10	RA100	0737	GS00K8501S5911	850728	7035	C9E	000	2	2	2	8															0			0					53
					LOCATION TOTAL														84	*															
INTERNATIONAL BUSINESS MCHS					Quantico Marine Corp													Virginia				001368083				65136				51						
2	04	F0264	0322	GS00K8501S5911	841107	J070	A7	000	2	2	2	6															0			0					32

S V C	RM PO TN	AAAAA 33333	AAAA 2222	BBBBBBBBBBBBBBB 111111111111111	BBBBBB 333333	BBBB 8888 AAAA	BBB 888 BBB	BBB 888 CCC	B 1 9	B 1 0	B 1 2	B 1 3	C 1	C 2	C 3	CCCC 4444	C 5	C 6	C 7	C 8	C 9	CC 11 00	D 1	D 2	D 3	D 4	D 5	D 6	D 7	D 8	D 9	D 1 0	D 1 1	DDDDDD 12 ABBCCC	D 1 3	B7 AMOUNT ($000)
INTERNATIONAL BUSINESS (CONT)					Quantico Marine Corp												Virginia					001368083					65136			51					
2	04	F0264	0355	GS00K8501S5911	841102	W070	S1	000	2	2	2	6															0			0					55
2	04	F0264	0356	GS00K8501S5911	841001	W070	S1	000	2	2	2	6															0			0					27
2	04	F0264	0357	GS00K8501S5911	841001	W070	S1	000	2	2	2	6															0			0					39
2	04	F273C	0235	GS00K8501S5911	841231	J070	A7	000	2	2	2	6															0			0					108
2	04	F274C	0261	GS00K8501S5911	841128	W070	S1	000	2	2	2	6															0			0					313
2	05	F273C	0469	GS00K8501S5911	850124	J070	A7	000	2	2	2	6															0			0					37
2	05	F274C	0589	GS00K8501S5911	850213	W070	S1	000	2	2	2	6															0			0					28
2	06	F274C	0645	GS00K8501S5911	850221	W070	S1	000	2	2	2	6															0			0					38
2	07	F274C	0995	GS00K8501S5911	850419	W070	S1	000	2	2	2	6															0			0					64
2	12	F0264	1955	GS00K8501S5911	850320	7010	A7	000	2	2	2	8	1		2		1	J	2	2	B						0			0					53
2	12	F0264	1981	GS00K8501S5911	850520	7010	A7	000	2	2	2	8	1		2		1	J	1	1	B						0			0					36
2	12	F0264	2001	GS00K8501S5911	850701	7010	A7	000	2	2	2	8	1		2		1	J	1	1	B						0			0					44
2	12	F0264	2002	GS00K8501S5911	850701	7010	A7	000	2	2	2	8	1		2		1	J	1	1	B						0			0					34
2	07	F273C	0893	N6603280C0015	850221	J070	A7	000	2	2	2	C	1		2	1013	1	J					1	1	1	1	1	1	2	1	1	1	2	000 5		36
					LOCATION TOTAL																	944 *													
INTERNATIONAL BUSINESS MCHS					Reston												Virginia					001368083					66672			51					
1	02	ZD10	0019	GS00K8501S5911	841030	J070	S1	000	2	2	2	6															0			0					63
1	03	ZD10	0046	GS00K8501S5911	841119	7030	C9E	000	2	2	2	6															0			0					133
					LOCATION TOTAL																	196 *													
INTERNATIONAL BUSINESS MCHS					Richmond												Virginia					001368083					67000			51					
1	12	HC06	0129	GS00K85AGS6035	850930	7035	A7	000	2	2	2	8															0			0					96
2	02	MF109	1011	GS00K8501S5911	841001	7025	A7	000	2	2	2	6															0			0					69
4	08	0400	2623	GS00K840166093	850329	7025	S1	000	2	2	2	6	2	F			1	J	2	2	B						0			0					32
4	06	0400	2057	GS00K8401S6093	850226	7025	A7	000	2	2	2	6															0			0					27
4	03	0400	0825	GS00K85015	841128	J070	S1	000	2	2	2	6															0			0					115
4	03	0400	0823	GS00K8501S	841203	J070	C9E	000	2	2	2	6															0			0					40
					LOCATION TOTAL																	379 *													
INTERNATIONAL BUSINESS MCHS					Warrenton												Virginia					001368083					83136			51					
1	02	AB10	0032	GS00K85015911	841116	W070	S1	000	2	2	2	6															0			0					75
1	02	AB10	0029	GS00K8501S5911	841109	J070	S1	000	2	2	2	6															0			0					88
1	03	AB10	0039	GS00K8501S5911	841127	W070	S1	000	2	2	2	6															0			0					73
1	03	AB10	0050	GS00K8501S5911	841210	W070	S1	000	2	2	2	6															0			0					32
					LOCATION TOTAL																	268 *													
INTERNATIONAL BUSINESS MCHS					Winchester												Virginia					001368083					86720			51					
1	05	CA78	0027	GS00S69837	841001	T012	S1	000	2	2	1	6															0			0	3				56
INTERNATIONAL BUSINESS MCHS					Bellevue												Washington					001368083					05210			53					
1	06	KF57	0182	GS00K8401S5658	850318	7010	A7	000	2	2	2	6															0			0					38
INTERNATIONAL BUSINESS MCHS					Bremerton												Washington					001368083					07695			53					
2	02	VA603	0011	GS00F69837	841031	W036	C9E	000	2	2	2	6															0			0					34

S V C	RM PO TN	AAAAA 33333	AAAA 2222	BBBBBBBBBBBBBBB 111111111111111	BBBBBB 333333	BBBB 8888 AAAA	BBB 888 BBB	BBB 888 CCC	B 1 0	B 1 2	B 1 3	C C C CCCC 1 2 3 4444	C C C C C CC 11 5 6 7 8 9 00	D D D D D D D D D D 1 2 3 4 5 6 7 8 9 0	D 1 1 DDDDDD 12 1 ABBCCC	D 3	B7 AMOUNT ($000)
	INTERNATIONAL BUSINESS (CONT)				Bremerton							Washington	001368083	07695		53	
2	04	VA100	0118	GS00K8401S6093	841212	7021	C9E	000	2	2	2	6		0		0	37
					LOCATION TOTAL								71 *				
	INTERNATIONAL BUSINESS MCHS				Fort Lewis							Washington	001368083	24915		53	
1	07	KF57	0224	DAKF5785C0091	850419	R499	S1	000	1	2	2	3 2 4 2 1001 5 J		1 1 1 1 1 1 2 1 7 3 2 000		5	77
	INTERNATIONAL BUSINESS MCHS				Seattle							Washington	001368083	63000		53	
1	03	KF57	0056	GS00K8501S5911	841130	W070	S1	000	2	2	2	6		0		0	165
1	03	KF57	0057	GS00K8501S5911	841203	W070	S1	000	2	2	2	6		0		0	192
1	03	KF57	0058	GS00K8501S5911	841201	J070	A7	000	2	2	2	6		0		0	32
1	03	KF57	0060	GS00K8501S5911	841203	W070	S1	000	2	2	2	6		0		0	62
1	03	KF57	0061	GS00K8501S5911	841203	W070	S1	000	2	2	2	6		0		0	71
1	03	KF57	0062	GS00K8501S5911	841203	W070	S1	000	2	2	2	6		0		0	36
1	04	KF57	0074	GS00K8501S5911	841214	W070	S1	000	2	2	2	6		0		0	29
1	04	KF57	0075	GS00K8501S5911	841214	W070	S1	000	2	2	2	6		0		0	39
1	06	KF57	0154	GS00K8501S5911	850215	7010	A7	000	2	2	2	6		0		0	114
1	06	KF57	0155	GS00K8501S5911	850302	7010	A7	000	2	2	2	6		0		0	218
1	06	KF57	0156	GS00K8501S5911	850214	7010	A7	000	2	2	2	6		0		0	90
1	07	KF57	0212	GS00K8501S5911	850412	7010	A7	000	2	2	2	6		0		0	30
1	12	KF57	0059	GS00K8501S5911	841203	W070	S1	000	2	2	2	6		0		0	62
1	12	KF57	0110	GS00K8501S5911	850911	J070	S1	000	2	2	2	6		0		0	47
1	12	KF57	0396	GS00K8501S5911	850920	7010	A7	000	2	2	2	8		0		0	56
1	12	KF57	0397	GS00K8501S5911	850920	7010	A7	000	2	2	2	8		0		0	56
2	04	VA100	0175	GS00F69837	850101	K036	C9E	000	2	2	2	6		0		0	34
2	08	VA100	0441	GS00F69837	850308	W075	C9E	000	2	2	2	6		0		0	60
2	09	VA100	0549	GS00F69837	850612	W075	C9E	000	2	2	2	6		0		0	58
2	05	VA100	0273	GS00G69837	841001	W036	C9E	000	2	2	2	6		0		0	29
2	09	VA100	0551	GS00K01S5911	850628	7045	C9E	000	2	2	2	6		0		0	97
2	12	VA100	0550	GS00K01S5911	841001	7045	C9E	000	2	2	2	6		0		0	126
2	04	VA100	0100	GS00K8501S5911	841001	W074	C9E	000	2	2	2	6		0		0	59
2	05	VA100	0276	GS00K8501S5911	841001	W074	C9E	000	2	2	2	6		0		0	47
2	09	VA100	0548	GS00K851S5911	850627	5835	C9E	000	2	2	2	6		0		0	43
					LOCATION TOTAL								1,852 *				
	INTERNATIONAL BUSINESS MCHS				Fort McCoy							Wisconsin	001368083	26700		55	
1	05	KF61	0032	GS00F69837	850219	W070	S1	000	2	2	2	6		0		0	32-
1	02	KF61	0003	GS00K8501S5911	841001	W070	S1	000	2	2	2	6		0		0	145
1	02	KF61	0004	GS00K8501S5911	841001	J070	S1	000	2	2	2	6		0		0	45
1	02	KF61	0007	GS00K8501S5911	841001	W070	S1	000	2	2	2	6		0		0	67
1	05	KF61	0033	GS00K8501S5911	850220	7010	C9E	000	2	2	2	6		0		0	54
1	05	KF61	0034	GS00K8501S5911	850221	W070	S1	000	2	2	2	6		0		0	30-
					LOCATION TOTAL								249 *				
	INTERNATIONAL BUSINESS MCHS				San Juan							Puerto Ric	001368083	76770		72	
2	04	TG420	8506	GS00F69837	841129	W036	S1	000	2	2	2	6		0		0	82
	INTERNATIONAL BUSINESS MCHS											CANADA	001368083	00000		CA	
3	04	FH02	0735	GS00K8501S5911	850103	7045	A7	000	2	2	1	6		0		0 5	46

S V C	RM PO TN	AAAAA	AAAA	BBBBBBBBBBBBBBB	BBBBBB	BBBB 8888 AAAA	BBB 888 BBB	BBB 888 CCC	B 1 9	B 1 0	B 1 2	B 1 3	C 1	C 2	C 3	CCCC 4444	C 5	C 6	C 7	C 8	C 9	CC 11 00	D 1	D 2	D 3	D 4	D 5	D 6	D 7	D 8	D 9	D 1 0	D 1 1	DDDDDD 12 ABBCCC	D 1 3	B7 AMOUNT ($000)
INTERNATIONAL BUSINESS MCHS																GERMAN FRG					001368083					00000			DE					
1	02	HC26	0006	DAHC2680C0008	841107	J070	A7	000	2	2	2	C	1		2	1013	1	J				4	3	1	1	1	1	2	1	1	1	3	000	5	300
1	07	JA10	0116	DAJA1085F0220	850416	7430	C9E	000	2	2	2	3	2	5	2	0600	1	J				3	5	1	1	1	1	2	1	1	5	2	100	5	47
1	02	JA37	0096	DAJA3785C0001	841009	U004	S1	000	2	2	2	3	2	4	2	0600	6	J				4	1	1	1	1	1	1	1	1	5	2	100	5	46
1	08	JA02	0101	GS00C3438	841030	J074	S1	000	2	2	2	6															0			0					128
1	01	JA06	0040	GS00F69153	841018	7430	C9E	000	2	2	2	6															0			0					64
1	02	JA06	0045	GS00F69153	841024	7430	C9E	000	2	2	2	6															0			0					32
1	07	JA76	0343	GS00F69153	850418	7430	C9E	000	2	2	2	6															0			0					126
1	01	JA06	0046	GS00F69837	841025	W036	S1	000	2	2	2	6															0			0					108
1	02	JA02	0111	GS00F69837	841106	W074	S1	000	2	2	2	6															0			0					55
1	02	JA02	0116	GS00F69837	841107	W036	S1	000	2	2	2	6															0			0					38
1	02	JA04	0305	GS00F69837	841109	W036	S1	000	2	2	2	6															0			0					27
1	02	JA04	0306	GS00F69837	841109	7490	C9E	000	2	2	2	6															0			0					26
1	03	JA02	0131	GS00F69837	841126	W074	S1	000	2	2	2	6															0			0					32
1	03	JA02	0132	GS00F69837	841126	W074	S1	000	2	2	2	6															0			0					29
1	03	JA02	0138	GS00F69837	841128	W074	S1	000	2	2	2	6															0			0					42
1	03	JA02	0164	GS00F69837	841227	W074	S1	000	2	2	2	6															0			0					25
1	03	JA76	0134	GS00F69837	841025	W074	S1	000	2	2	2	6															0			0					28
1	04	JA76	0141	GS00F69837	841029	W074	S1	000	2	2	2	6															0			0					39
1	04	JA76	0142	GS00F69837	841029	W074	S1	000	2	2	2	6															0			0					49
1	04	JA76	0143	GS00F69837	841029	W074	S1	000	2	2	2	6															0			0					46
1	08	JA76	0393	GS00F77153	850514	7430	C9E	000	2	2	2	6															0			0					36
1	07	JA06	0209	GS00F77513	850401	7430	C9E	000	2	2	2	6															0			0					76
1	07	JA76	0363	GS00F77513	850425	7430	C9E	000	2	2	2	6															0			0					30
1	08	JA06	0242	GS00F77513	850514	7430	C9E	000	2	2	2	6															0			0					32
1	10	JA10	0216	GS00F77513	850705	7430	C9E	000	2	2	2	6															0			0					30
1	10	JA76	0474	GS00F77513	850627	7430	C9E	000	2	2	2	6															0			0					90
1	11	JA06	0333	GS00F77513	850808	7430	C9E	000	2	2	2	6															0			0					61
1	12	JA04	0807	GS00F77513	850918	7430	C9E	000	2	2	2	6															0			0					43
1	01	AB10	0013	GS00K5401S5911	841022	W070	S1	000	2	2	2	6															0			0					180
1	01	EA16	0008	GS00K8401S5658	841001	W070	A7	000	2	2	2	6															0			0					58
1	03	JA02	0126	GS00K8401S5911	841121	W074	S1	000	2	2	2	6															0			0					88
1	03	JA10	0067	GS00K8401S5911	841221	7435	C9E	000	2	2	2	6															0			0					63
1	02	JA37	0197	GS00K85015911	841101	J070	A7	000	2	2	2	6															0			0					43
1	01	JA06	0013	GS00K8501S5911	841010	W074	S1	000	2	2	2	6															0			0					71
1	01	JA37	0119	GS00K8501S5911	841015	W070	S1	000	2	2	2	6															0			0					175
1	02	AB10	0031	GS00K8501S5911	841114	J070	S1	000	2	2	2	6															0			0					267
1	02	JA37	0129	GS00K8501S5911	841017	W070	S1	000	2	2	2	6															0			0					164
1	02	JA37	0140	GS00K8501S5911	841023	W070	S1	000	2	2	2	6															0			0					582
1	02	JA37	0167	GS00K8501S5911	841029	7010	A7	000	2	2	2	6															0			0					35
1	02	JA37	0172	GS00K8501S5911	841029	J070	A7	000	2	2	2	6															0			0					179
1	02	JA37	0180	GS00K8501S5911	841030	W070	S1	000	2	2	2	6															0			0					156
1	02	JA37	0186	GS00K8501S5911	841031	W070	S1	000	2	2	2	6															0			0					37
1	02	JA37	0196	GS00K8501S5911	841108	7010	S1	000	2	2	2	6															0			0					393
1	02	JA37	0203	GS00K8501S5911	841102	J070	A7	000	2	2	2	6															0			0					62
1	02	JA37	0204	GS00K8501S5911	841107	7040	A7	000	2	2	2	6															0			0					33
1	02	JA37	0210	GS00K8501S5911	841106	W070	S1	000	2	2	2	6															0			0					117
1	02	JA37	0211	GS00K8501S5911	841106	W070	S1	000	2	2	2	6															0			0					32
1	02	JA37	0217	GS00K8501S5911	841108	7010	S1	000	2	2	2	6															0			0					569
1	02	JA37	0227	GS00K8501S5911	841108	W070	S1	000	2	2	2	6															0			0					27
1	02	JA37	0233	GS00K8501S5911	841114	7040	A7	000	2	2	2	6															0			0					36
1	02	JA37	0236	GS00K8501S5911	841114	J070	A7	000	2	2	2	6															0			0					47

S V C	RM PO TN	AAAAA 33333	AAAA 2222	BBBBBBBBBBBBBBB 111111111111111	BBBBBB 333333	BBBB 8888 AAAA	BBB 888 BBB	BBB 888 CCC	B 9	B 1 0	B 1 2	B 1 3	C 1	C 2	C 3	CCCC 4444	C 5	C 6	C 7	C 8	C 9	CC 11 00	D 1	D 2	D 3	D 4	D 5	D 6	D 7	D 8	D 9	D 1 0	D 1 1	DDDDDD 12 ABBCCC	D 1 3	B7 AMOUNT ($000)
INTERNATIONAL BUSINESS (CONT)																	GERMAN FRG					001368083				00000				DE					
1	02	JA37	0237	GS00K8501S5911	841108	W070	S1	000	2	2	2	6															0				0				57
1	02	JA37	0238	GS00K8501S5911	841114	7010	A7	000	2	2	2	6															0				0				99
1	03	AB10	0043	GS00K8501S5911	841128	W070	S1	000	2	2	2	6															0				0				204
1	03	JA02	0125	GS00K8501S5911	841121	W074	S1	000	2	2	2	6															0				0				123
1	03	JA37	0250	GS00K8501S5911	841116	W070	S1	000	2	2	2	6															0				0				67
1	03	JA37	0260	GS00K8501S5911	841121	7010	A7	000	2	2	2	6															0				0				699
1	03	JA37	0261	GS00K8501S5911	841128	7040	A7	000	2	2	2	6															0				0				42
1	03	JA37	0262	GS00K8501S5911	841127	7040	A7	000	2	2	2	6															0				0				52
1	03	JA37	0263	GS00K8501S5911	841127	J070	A7	000	2	2	2	6															0				0				31
1	03	JA37	0264	GS00K8501S5911	841127	7040	A7	000	2	2	2	6															0				0				34
1	03	JA37	0268	GS00K8501S5911	841127	7040	A7	000	2	2	2	6															0				0				27
1	03	JA37	0269	GS00K8501S5911	841203	W070	S1	000	2	2	2	6															0				0				124
1	03	JA37	0276	GS00K8501S5911	841126	W070	S1	000	2	2	2	6															0				0				444
1	03	JA37	0300	GS00K8501S5911	841203	J070	A7	000	2	2	2	6															0				0				148
1	03	JA37	0301	GS00K8501S5911	841203	W070	S1	000	2	2	2	6															0				0				366
1	03	JA76	0194	GS00K8501S5911	841205	W074	S1	000	2	2	2	6															0				0				73
1	04	JA06	0146	GS00K8501S5911	850116	J074	S1	000	2	2	2	6															0				0				33
1	04	JA37	0280	GS00K8501S5911	841203	J070	A7	000	2	2	2	6															0				0				42
1	04	JA37	0281	GS00K8501S5911	841203	7010	A7	000	2	2	2	6															0				0				235
1	04	JA37	0314	GS00K8501S5911	841206	J070	A7	000	2	2	2	6															0				0				28
1	04	JA37	0354	GS00K8501S5911	841220	J070	A7	000	2	2	2	6															0				0				39
1	04	JA37	0404	GS00K8501S5911	850114	W070	S1	000	2	2	2	6															0				0				105
1	05	JA06	0148	GS00K8501S5911	850125	W074	S1	000	2	2	2	6															0				0				59
1	05	JA06	0168	GS00K8501S5911	850220	W074	S1	000	2	2	2	6															0				0				41
1	06	EA16	0030	GS00K8501S5911	850312	W070	A7	000	2	2	2	6															0				0				70
1	06	EA16	0031	GS00K8501S5911	850312	W070	A7	000	2	2	2	6															0				0				59
1	06	JA37	0675	GS00K8501S5911	850221	7035	A7	000	2	2	2	6															0				0				28
1	06	JA37	0734	GS00K8501S5911	850315	W070	S1	000	2	2	2	6															0				0				59
1	06	JA76	0271	GS00K8501S5911	850225	J074	S1	000	2	2	2	6															0				0				49
1	07	EA16	0042	GS00K8501S5911	850417	W070	S1	000	2	2	2	6															0				0				158
1	10	JA37	0941	GS00K8501S5911	850524	7010	A7	000	2	2	2	8															0				0				169
1	11	JA37	1077	GS00K8501S5911	850716	7010	A7	000	2	2	2	8															0				0				30
1	11	JA37	1099	GS00K8501S5911	850719	7010	A7	000	2	2	2	8															0				0				32
1	11	JA37	1137	GS00K8501S5911	850730	7050	A7	000	2	2	2	8	1		2		1	J	2	1	B						0				0				77
1	11	JA37	1138	GS00K8501S5911	850730	7050	A7	000	2	2	2	8	1		2		1	J	2	2	B						0				0				78
1	11	JA37	1141	GS00K8501S5911	850730	7010	A7	000	2	2	2	8	1		2		1	J	2	2	B						0				0				29
1	11	JA37	1155	GS00K8501S5911	850731	7010	A7	000	2	2	2	8	1		2		1	J	2	2	B						0				0				26
1	11	JA37	1218	GS00K8501S5911	850815	7010	A7	000	2	2	2	8	1		2		1	J	2	2	B						0				0				715
1	11	JA37	0992	GS00K8501S5911	850614	W070	S1	000	2	2	2	8															0				0				55
1	12	EA18	0687	GS00K8501S5911	850930	W070	A7	000	2	2	2	8	1		2		1	J	2	1	B						0				0				93
1	12	JA37	1319	GS00K8501S5911	850830	7010	A7	000	2	2	2	8	1		2		1	J	2	2	B						0				0				394
1	12	JA37	1322	GS00K8501S5911	850830	7010	A7	000	2	2	2	8	1		2		1	J	2	2	B						0				0				343
1	12	JA37	1328	GS00K8501S5911	850807	W070	S1	000	2	2	2	8	2	B	2		5	J	1	1	N	1G					0				0				31
1	12	JA37	1332	GS00K8501S5911	850828	W070	S1	000	2	2	2	8	1		2		1	J	2	1	B						0				0				31-
1	12	JA37	1589	GS00K8501S5911	850927	7010	A7	000	2	2	2	8	1		2		1	J	2	2	B						0				0				58
1	12	JA37	1590	GS00K8501S5911	850930	7010	A7	000	2	2	2	8	1		2		1	J	2	1	B						0				0				94
1	12	JA37	1012	GS00K8501S5911	850621	7010	A7	000	2	2	2	8															0				0				31
1	11	JA37	1166	GS00K85AGS6035	850806	7010	A7	000	2	2	2	8	1		2		1	J	2	1	B						0				0				32
1	10	JA06	0324	GS00S069837	850731	W036	S1	000	1	2	2	6															0				0				25
1	01	JA37	0069	MDA90384D0018	841002	W070	S1	000	2	2	2	5	2	6	2	1026	1	J					4	5	1		3	1	2	1	1	5	2	000	5	100
1	01	JA37	0072	MDA90384D0018	841002	W070	S1	000	2	2	2	5	2	6	2	1026	1	J					4	5	1		3	1	2	1	1	5	2	000	5	86

S RM AAAAA AAAA BBBBBBBBBBBBBBB BBBBBB BBBB BBB BBB B B B B C C C CCCC C C C C C CC D D D D D D D D D D DDDDDD D	B7
V PO 8888 888 888 1 1 1 11 1 1 12 1	AMOUNT
C TN 33333 2222 111111111111111 333333 AAAA BBB CCC 9 0 2 3 1 2 3 4444 5 6 7 8 9 00 1 2 3 4 5 6 7 8 9 0 1 ABBCCC 3	($000)
INTERNATIONAL BUSINESS (CONT) GERMAN FRG 001368083 00000 DE	
1 01 JA37 0080 MDA90384D0018 841002 J070 A7 000 2 2 2 5 2 6 2 1026 1 J 4 5 1 3 1 2 1 1 5 2 000 5	40
1 02 JA37 0198 MDA90384D0018 841101 J070 A7 000 2 2 2 5 2 6 2 1026 1 J 4 5 1 5 3 1 2 1 1 5 2 000 5	30
1 02 JA37 0214 MDA90384D0018 841107 J070 A7 000 2 2 2 C 2 6 2 1026 1 J 4 5 1 5 3 1 2 1 1 5 2 000 5	32
1 09 JA37 0964 MDA90384D0018 850530 J070 A7 000 2 2 2 B 2 0 2 1009 1 J 4 5 1 5 3 1 1 1 1 5 1 000 5	200
3 12 FS04 0322 F3360082C0086 850913 L015 S1 AEC 2 2 1 C 0 0 5	149-
3 06 FS04 0171 F3360085C0113 850320 L015 S1 AEC 2 2 1 3 0 0 5	198
3 03 DA14 0011 GS00F69153 841130 7430 C9E 000 2 2 2 6 0 0	50
3 12 DE17 0323 GS00F77513 850913 7430 C9E 000 2 2 2 6 2 F 1 J 2 2 B 0 0	31
3 04 DE17 0009 GS00K8401S565 841001 W074 S1 000 2 2 2 6 0 0	41
3 12 DE13 0106 GS00K8501S5911 841001 7040 S1 000 2 2 2 6 2 F 1 J 2 2 F 0 0	35
3 02 DE17 0017 GS00S63484 841001 W074 S1 000 2 2 2 6 0 0	31
3 02 DA02 0031 GS0K8401S5658 841001 J070 A7 000 2 2 2 6 0 0	28
3 02 DA02 0058 GS0K8401S5658 841001 W070 S1 000 2 2 2 6 0 0	141
3 04 DE17 0094 GS0K8501S5911 841117 J014 S1 000 2 2 2 6 0 0	27
LOCATION TOTAL 11,896 *	
INTERNATIONAL BUSINESS MCHS SPAIN 001368083 00000 ES	
2 08 MA107 7015 GS00K8401S5658 841206 7035 A7 000 2 2 2 6 0 0	76
2 04 MA105 5056 GS00K8501S5911 841207 W070 S1 000 2 2 2 6 0 0	362
3 02 DA14 0005 GS00C03438 841015 W074 S1 000 2 2 2 6 0 0	114
LOCATION TOTAL 552 *	
INTERNATIONAL BUSINESS MCHS GILBERT IS 001368083 00000 GE	
2 05 NA101 1023 GS00K850155911 841127 J074 C9E 000 2 2 2 6 0 0	26
INTERNATIONAL BUSINESS MCHS GUAM 001368083 00000 GU	
2 02 UH101 0019 GS00F69837 841108 W074 S1 000 2 2 2 6 0 0	36-
INTERNATIONAL BUSINESS MCHS ITALY 001368083 00000 IT	
1 01 JA37 0118 GS00K8501S5911 841012 W070 S1 000 2 2 2 6 0 0	110
1 01 JA37 0120 GS00K8501S5911 841011 W070 S1 000 2 2 2 6 0 0	140
1 09 JA37 0944 GS00K8501S5911 850524 7035 A7 000 2 2 2 8 0 0	25
1 11 JA37 1129 GS00K8501S5911 850726 7050 A7 000 2 2 2 8 1 2 1 J 2 2 B 0 0	43
1 12 JA37 1321 GS00K8501S5911 850830 7010 A7 000 2 2 2 8 1 2 1 J 2 2 B 0 0	44
1 12 JA37 1325 GS00K8501S5911 850828 7010 A7 000 2 2 2 8 1 2 1 J 2 2 B 0 0	38
2 04 MA105 5053 GS00K8501S5911 841207 W070 S1 000 2 2 2 6 0 0	297
2 04 MA105 5065 GS00K8501S5911 841207 W070 S1 000 2 2 2 6 0 0	247
2 07 NA112 0121 GS00K8501S5911 850215 7435 C9E 000 2 2 2 6 0 0	30
2 09 MA105 5209 GS00K8501S5911 850429 W070 S1 000 2 2 2 6 0 0	176
LOCATION TOTAL 1,150 *	
INTERNATIONAL BUSINESS MCHS JAPAN 001368083 00000 JP	
1 06 HC77 0166 GS00K8501S5911 850301 W070 S1 000 2 2 2 6 0 0	26
2 04 F7400 0308 GS00C03438 841211 W074 S1 000 2 2 2 6 0 0	90
2 04 F7400 0309 GS00C03438 841211 W074 S1 000 2 2 2 6 0 0	73
2 05 F7400 0411 GS00C03438 841211 W074 S1 000 2 2 2 6 0 0	68

S RM AAAAA AAAA BBBBBBBBBBBBBBB BBBBBB BBBB BBB BBB B B B B C C C CCCC C C C C C CC D D D D D D D D D D DDDDDD D B7
V PO 8888 888 888 1 1 1 11 1 1 12 1 AMOUNT
C TN 33333 2222 111111111111111 333333 AAAA BBB CCC 9 0 2 3 1 2 3 4444 5 6 7 8 9 00 1 2 3 4 5 6 7 8 9 0 1 ABBCCC 3 ($000)
INTERNATIONAL BUSINESS (CONT) JAPAN 001368083 00000 JP
2 02 F274C 0059 GS00K8501S5911 841109 J070 A7 000 2 2 2 6 0 0 185
2 05 F274C 0514 GS00K8501S5911 850128 7025 A7 000 2 2 2 6 0 0 78
2 06 F274C 0646 GS00K8501S5911 850221 J070 A7 000 2 2 2 6 0 0 32
2 06 F274C 0709 GS00K8501S5911 841101 W070 S1 000 2 2 2 6 0 0 166
2 06 F7400 0726 GS00K8501S5911 850226 W074 S1 000 2 2 2 6 0 0 29
2 06 F7400 0755 GS00K8501S5911 850124 J074 C9E 000 2 2 2 6 0 0 53
2 09 F7400 1194 GS00K8501S5911 850608 7430 C9E 000 2 2 2 8 1 2 5 J 1 1 N 1A 0 0 71
2 09 F7400 1195 GS00K8501S5911 850608 7430 C9E 000 2 2 2 8 1 2 5 J 1 1 N 1A 0 0 57
2 11 F274C 1555 GS00K8501S5911 841001 W070 S1 000 2 2 2 6 0 0 131
2 11 F7400 1540 GS00K8501S5911 850812 7010 A7 000 2 2 2 8 1 1 1 J 2 2 B 0 0 73
2 05 F273C 0472 N6603280C0015 841217 J070 A7 000 2 2 2 5 1 2 1013 5 J 4 1 1 1 1 1 2 1 1 1 2 000 5 382
3 01 RB02 0002 GS00K8401S5658 841001 J070 C9E 000 2 2 2 6 0 0 40
3 01 RB02 0011 GS00K8401S5658 841001 J074 C9E 000 2 2 2 6 0 0 48
3 10 RB02 0296 GS00K8501S5911 850701 7430 C9E 000 2 2 2 8 2 Z 2 6 J 1 1 B 0 0 31
3 03 RB03 0008 GS0K8401S5658 841016 7430 C9E 000 2 2 2 6 0 0 37
LOCATION TOTAL 1,670 *
INTERNATIONAL BUSINESS MCHS KOREA 001368083 00000 KR
1 01 JB03 0080 GS00K8501S5911 841024 W074 S1 000 2 2 2 6 0 0 47
1 01 JB03 0081 GS00K8501S5911 841024 W074 S1 000 2 2 2 6 0 0 51
1 02 JB03 0106 GS00K8501S5911 841029 W070 S1 000 2 2 2 6 0 0 62
1 02 JB03 0107 GS00K8501S5911 841029 W070 S1 000 2 2 2 6 0 0 66
1 02 JB03 0108 GS00K8501S5911 841029 J074 S1 000 2 2 2 6 0 0 96
1 02 JB03 0109 GS00K8501S5911 841029 W070 S1 000 2 2 2 6 0 0 88
1 02 JB03 0110 GS00K8501S5911 841029 W074 S1 000 2 2 2 6 0 0 38
1 02 JB03 0111 GS00K8501S5911 841029 W070 S1 000 2 2 2 6 0 0 44
1 02 JB03 0124 GS00K8501S5911 841107 W070 S1 000 2 2 2 6 0 0 29
1 02 JB03 0135 GS00K8501S5911 841113 W070 S1 000 2 2 2 6 0 0 44
1 02 JB03 0136 GS00K8501S5911 841113 W070 S1 000 2 2 2 6 0 0 363
1 02 JB03 0151 GS00K8501S5911 841116 W074 S1 000 2 2 2 6 0 0 78
1 03 HC77 0097 GS00K8501S5911 841001 W070 S1 000 2 2 2 6 0 0 154
1 03 JB03 0194 GS00K8501S5911 841220 W070 S1 000 2 2 2 6 0 0 84
1 05 JB03 0252 GS00K8501S5911 850214 7435 C9E 000 2 2 2 6 0 0 37
1 09 JB03 0454 GS00K8501S5911 850619 W070 S1 000 2 2 2 8 0 0 88-
1 09 JB03 0455 GS00K8501S5911 850619 W070 S1 000 2 2 2 8 0 0 26-
1 10 JB03 0511 GS00K8501S5911 850711 W070 S1 000 2 2 2 8 0 0 35-
1 11 HC77 0393 GS00K8501S5911 850820 W070 S1 000 2 2 2 6 0 0 32-
LOCATION TOTAL 1,100 *
INTERNATIONAL BUSINESS MCHS PANAMA 001368083 00000 PA
1 02 KF71 0012 GS00C03437 841001 J070 S1 000 2 2 2 6 0 0 28
1 02 KF71 0018 GS00K8401S5658 841018 W070 S1 000 2 2 2 6 0 0 104
1 03 KF71 0038 GS00K8401S5658 841030 W070 S1 000 2 2 2 6 0 0 40
1 04 KF71 0064 GS00K8501S5911 841231 7050 A7 000 2 2 2 6 0 0 177
LOCATION TOTAL 349 *
INTERNATIONAL BUSINESS MCHS PHILPPINES 001368083 00000 PH
2 02 UH107 5014 GS00K8401S5658 841001 7430 S1 000 2 2 2 6 0 0 38

```
S RM AAAAA AAAA BBBBBBBBBBBBBBB BBBBBB BBBB BBB BBB B B B B C C C CCCC C C C C C CC D D D D D D D D D D D DDDDDD D        B7
V PO                                    8888 888 888   1 1 1                      11                    1 1   12   1      AMOUNT
C TN 33333 2222 111111111111111 333333 AAAA BBB CCC 9 0 2 3 1 2 3 4444 5 6 7 8 9 00 1 2 3 4 5 6 7 8 9 0 1 ABBCCC 3      ($000)
-------------------------------------------------------------------------------------------------------------------------------
INTERNATIONAL BUSINESS (CONT)                                PHILPPINES   001368083   00000      PH
2 02 UH107 5015 GS00K8401S5658  841101 7430 S1  000 2 2 2 6                                  0       0                          44
2 01 SA100 0036 GS00K850155911  841001 W070 S1  000 2 2 2 6                                  0       0                         111
2 03 UH107 5030 N0065181D0037   841015 L074 S1  000 2 2 2 A 2 9 2 0600 1 J          3 1 1 1 3 1 2 1 1 5 2 000P   5          64
                                     LOCATION TOTAL                        257   *
                                   CONTRACTOR TOTAL                  1,770,302   **

INTERNATIONAL BYTRONIC CORP          Farmingdale                New York     076246636   25384      36
1 12 AL01  0792 DAAL0185R0194   850930 AC62 A7  000 2 2 2 3 1   2      2 J 2 2 K    2   1 1 1 2 2 1 1 1 1 000    5         113

INTERNATIONAL CHIMNEY CORP           Washington                 D.C.         006976641   50000      11
1 12 CA31  0370 DACA3185C0103   850916 Y242 C2  000 2 2 2 3 1   2      1 J 2 2 K    2   1 3 1 2 2 1 7 4 2 000    5         437

INTERNATIONAL CIVIL AVIATION                                 CANADA       207622283   00000      CA
1 10 ZD42  0126 DMA80084D0001   850628 7610 C9E 000 2 2 2 3 1   2 1001 3 J          3 1 1 1 1 1 2 1 1 2 2 100    5          88

INTERNATIONAL CLINICAL LABS          Columbus                   Georgia      059156976   19000      13
3 01 FJ02  0026 F0965084C0042   841001 Q301 S1  000 2 2 2 3 1   1        J          1 4 1 2 1 1 2 1 1 3 2 000    5          31
3 09 FJ02  0347 F0965084C0042   850613 Q301 S1  000 2 2 2 C 1   1        J          1 4 1 2 1 1 2 1 1 3 2 000    5          42
                                   CONTRACTOR TOTAL                         73   **

INTERNATIONAL CNM EQUIP CO INC       Miami                      Florida      020554564   45000      12
1 05 AB07  0048 DAAB0785C0055   850125 6730 C9C 000 2 2 2 3 1   1        J          2   1 1 1 1 2 1 7 2 2 000    1         589
2 01 MA103 3015 N0060085C0469   841031 6760 C9C 000 2 2 2 3 1   2 1026 1 J          2   1 1 1 1 2 1 7 2 2 000    5          65
4 06 0900  1383 DLA90085C1487   850318 5830 A7  000 2 2 2 3 1   2 1013 1 J          2   1 1 1 1 2 1 7 2 2 000    5         155
                                   CONTRACTOR TOTAL                        809   **

INTERNATIONAL CNSLT ENG INC          El Toro                    California   097573265   22468      06
2 12 C2474 6375 N6247484C4326   850913 R112 C2  000 2 2 2 3 1   2 0102 2 J          2   1 5 1 2 2 1 1 5 2 000    5         193

INTERNATIONAL CNSLT ENG INC          Long Beach                 California   097573265   43000      06
2 02 C2474 0531 N6247484C2186   841114 R219 C2  000 2 2 2 D 1   2 0102 2 J          2   1 4 1 2 2 1 1 5 2 000    5          31
2 03 C2474 0585 N6247484C2186   841023 R219 C2  000 2 2 2 D 1   2 0102 2 J          2   1 4 1 2 2 1 1 5 2 000    5          39
                                     LOCATION TOTAL                         70   *

INTERNATIONAL CNSLT ENG INC          Seal Beach                 California   097573265   70686      06
2 06 C2474 2380 N6247484C5134   850208 Y299 C2  000 2 2 2 3 1   2 0102 2 J          2   1 5 1 2 2 1 1 5 2 000    5          45
2 08 C2474 3338 N6247484C5134   850426 Y299 C2  000 2 2 2 D 1   2 0102 2 J          2   1 5 1 2 2 1 1 5 2 000    5          50
2 10 C2474 4366 N6247484C5134   850626 Y299 C2  000 2 2 2 D 1   2 0102 2 J          2   1 5 1 2 2 1 1 5 2 000    5          43
                                     LOCATION TOTAL                        138   *

INTERNATIONAL CNSLT ENG INC          Pearl Harbor               Hawaii       097573265   63050      15
2 12 C2474 6386 N6247484C4700   850905 R116 C2  000 2 2 2 D 1   2 1702 2 J          2   1 5 1 1 2 1 1 5 2 000    5          32
                                   CONTRACTOR TOTAL                        433   **
```

END

FILMED

4-86

DTIC