AD-A165 095 PRIME CONTRACT AWARDS ALPHABETICALLY BY CONTRACTOR BY STATE OR COUNTRY AN..(U) WASHINGTON HEADQUARTERS SERVICES (DOD) DC DIRECTORATE FOR INF.. 1985 1/5

UNCLASSIFIED DIOR/ST18-85-PT-6 F/G 15/5 NL

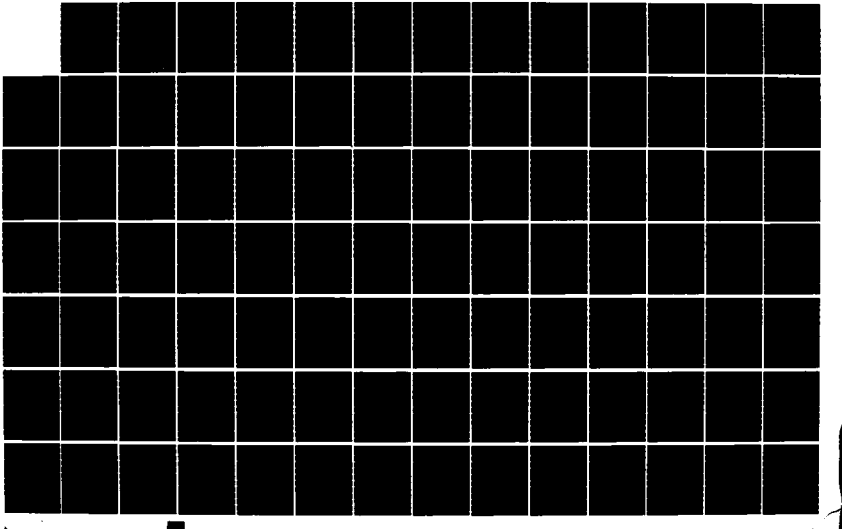

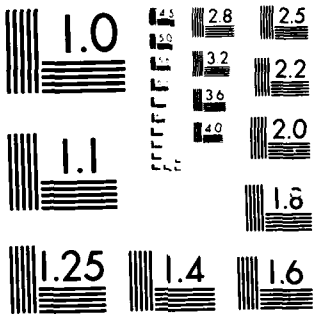

MICROCOPY RESOLUTION TEST CHART
NATIONAL BUREAU OF STANDARDS 1963-A

Unclassified

SECURITY CLASSIFICATION OF THIS PAGE

REPORT DOCUMENTATION PAGE

1a REPORT SECURITY CLASSIFICATION Unclassified	1b RESTRICTIVE MARKINGS
2a SECURITY CLASSIFICATION AUTHORITY	3 DISTRIBUTION/AVAILABILITY OF REPORT Approved for public release, Distribution is unlimited
2b DECLASSIFICATION/DOWNGRADING SCHEDULE	
4 PERFORMING ORGANIZATION REPORT NUMBER(S) [illegible] Pc-6	5 MONITORING ORGANIZATION REPORT NUMBER(S)
6a NAME OF PERFORMING ORGANIZATION WHS, Directorate for Information Operations & Reports 6b OFFICE SYMBOL (If applicable)	7a NAME OF MONITORING ORGANIZATION
6c ADDRESS (City, State, and ZIP Code) 1215 Jefferson Davis Highway, Suite 1204 Arlington, VA 22202-4302	7b ADDRESS (City, State, and ZIP Code)
8a NAME OF FUNDING/SPONSORING ORGANIZATION 8b OFFICE SYMBOL (If applicable)	9 PROCUREMENT INSTRUMENT IDENTIFICATION NUMBER
8c ADDRESS (City, State and ZIP Code)	10 SOURCE OF FUNDING NUMBERS PROGRAM ELEMENT NO. / PROJECT NO. / TASK NO. / WORK UNIT ACCESSION NO.

11 TITLE (Include Security Classification)
Publications Awards Alphabetically by Contractor, by State or Country, and Place, FY 85, Part 6 (Delaco Supreme Tool & Gear Inc - Electronic Measurements Inc).

12 PERSONAL AUTHOR(S)

13a TYPE OF REPORT	13b TIME COVERED	14 DATE OF REPORT (Year, Month, Day)	15. PAGE COUNT
Annual Report	FROM _____ TO _____	1985	

16 SUPPLEMENTARY NOTATION

17 COSATI CODES			18. SUBJECT TERMS (Continue on reverse if necessary and identify by block number)
FIELD	GROUP	SUB-GROUP	

19 ABSTRACT (Continue on reverse if necessary and identify by block number)

OTIC FILE COPY

Accession For
NTIS GRA&I
DTIC TAB
Unannounced
Justification
By
Distribution/
Availability Codes
Dist / Avail and/or Special
A-1

20 DISTRIBUTION/AVAILABILITY OF ABSTRACT	21. ABSTRACT SECURITY CLASSIFICATION
☒ UNCLASSIFIED/UNLIMITED ☐ SAME AS RPT ☐ DTIC USERS	
22a NAME OF RESPONSIBLE INDIVIDUAL	22b. TELEPHONE (Include Area Code) / 22c. OFFICE SYMBOL

DD FORM 1473, 84 MAR 83 APR edition may be used until exhausted. All other editions are obsolete.

SECURITY CLASSIFICATION OF THIS PAGE

AD-A165 095

86 3 18 129

TITLE LINE

CONTRACTOR ESTABLISHMENT NAME / MAJOR LOCATION NAME / STATE/ COUNTRY NAME / DUNS NUMBER / MAJOR FIPS55 CODE / STATE/ COUNTRY CODE

DATA LINE

SVC - REPORTING COMPONENT
MON - REPORT MONTH
A3 - PURCHASING OFFICE CODE
A2 - REPORT NUMBER
B1 - CONTRACT NUMBER
B3 - ACTION DATE
B8A - FSC OR SERVICE CODE
B8B - DOD CLAIMANT PROGRAM NUMBER
B8C - SYSTEM OR EQUIPMENT CODE
B9 - CONSULTANT SERVICES
B10 - MULTIYEAR CONTRACT
B12 - FOREIGN MILITARY SALE
B13 - KIND OF CONTRACTING ACTION
C1 - SYNOPSIS
C2 - REASON NOT SYNOPSIZED
C3 - METHOD OF CONTRACTING
C4 - NEGOTIATION AUTHORITY
C5 - EXTENT OF COMPETITION IN NEGOTIATION
C6 - TYPE OF CONTRACT
C7 - NUMBER OF OFFERORS SOLICITED
C8 - NUMBER OF OFFERS RECEIVED
C9 - SOLICITATION PROCEDURES
C10 - AUTHORITY FOR OTHER THAN FULL & OPEN COMPETITION
D1 - TYPE OF BUSINESS
D2 - REASON NOT AWARDED TO SMALL CONCERN
D3 - SMALL DISADVANTAGED BUSINESS
D4 - REASON NOT AWARDED TO SMALL DISADVANTAGED BUSINESS CONCERN
D5 - WOMAN OWNED SMALL BUSINESS
D6 - SMALL BUSINESS SET-ASIDE PREFERENCE
D7 - SUBCONTRACTING PLAN FOR SMALL AND SMALL DISADVANTAGED BUSINESSES
D8 - SMALL BUSINESS INNOVATION RESEARCH (SBIR) PROGRAM
D9 - LABOR SURPLUS AREA PREFERENCE
D10 - SUBJECT TO LABOR STANDARDS STATUTES
D11 - CERTIFICATE OF CURRENT COST OR PRICING DATA
D12A - NUMBER OF OFFERORS
D12B - BUY AMERICAN ACT PERCENT DIFFERENCE
D12C - COUNTRY OF ORIGIN CODE
D13 - CONTRACT FINANCING
B7 - DOLLAR VALUE OF ACTION

S RM AAAAA AAAA BBBBBBBBBBBBBBB BBBBBB BBBB BBB BBB B B B B C C C CCCC C C C C C CC D D D D D D D D D D DDDDDD D	B7
V PO 8888 888 888 1 1 1 11 12 1	AMOUNT
C TN 33333 2222 111111111111111 333333 AAAA BBB CCC 9 0 2 3 1 2 3 4444 5 6 7 8 9 00 1 2 3 4 5 6 7 8 9 0 1 ABBCCC 3	($000)
DELACO SUPREME TOOL & GEAR INC Roseville Michigan 006000475 69800 26	
1 03 AE07 0944 DAAE0785C0228 841221 2590 A4B DNJ 2 2 2 3 2 6 2 1702 7 J 2 2 1 1 2 1 7 1 2 000 1	181
3 11 FJ04 2985 F0960385C4238 850806 3020 A7 ABC 2 2 2 3 2 D 2 7 J 1 1 L 2 2 1 1 2 1 7 1 2 000 5	27
3 12 FJ04 3890 F0960385C4640 850921 3020 A7 ABC 2 2 2 3 2 D 2 7 J 1 1 L 2 2 1 1 2 1 7 1 2 000 1	66
3 01 FD08 0057 F3460184C2535 841026 5365 A1A AFN 2 2 2 3 2 6 2 1702 7 J 2 2 1 1 2 1 7 1 2 000 5	31
3 08 FD05 0690 F3460185C1920 850524 2915 A1B BJH 2 2 2 3 2 6 2 1702 7 J 2 2 1 1 2 1 7 1 2 000 5	480
CONTRACTOR TOTAL 785 **	
DELANEY CAN CO INC England AFB Louisiana 048813471 23830 22	
3 01 TA08 0003 F1660083C0001 841001 S205 S1 000 2 2 2 C 1 2 0102 1 J 2 1 4 1 2 2 1 7 3 2 000 5	216
DELAVAN INC Des Moines Iowa 005277249 21000 19	
1 05 AJ09 0519 DAAJ0985CA061 850129 2915 A1B AHK 2 2 2 3 1 2 1015 1 J 1 1 1 1 1 1 2 1 1 1 2 000 5	67
3 08 FD05 0633 F3460185C1799 850506 2915 A1B BSD 2 2 2 3 1 2 1015 4 J 1 1 1 1 1 1 2 1 1 1 2 000 5	355
LOCATION TOTAL 422 *	
DELAVAN INC West Des Moines Iowa 005277249 83910 19	
1 06 AJ09 0751 DAAJ0985CA509 850306 2915 A1B AHK 2 2 2 3 1 2 1015 1 J 1 1 1 1 1 1 2 1 1 1 2 000 5	150
1 11 AJ09 2180 DAAJ0985CA890 850802 2915 A1B AHK 2 2 2 3 1 2 1015 5 J 1 1 1 1 1 1 1 1 1 1 1 000 5	371
1 11 AJ09 2178 DAAJ0985CA891 850729 2915 A1B AHK 2 2 2 3 1 2 1015 1 J 1 1 1 1 1 1 2 1 1 1 2 000 5	458
2 07 JA100 6505 F3460185G0015 850409 2915 A1B AFX 2 2 2 4 1 2 1015 1 J 1 1 1 1 1 1 3 1 1 1 1 000 1	589
2 09 JA100 9469 F3460185G0015 850608 2915 A1B BTF 2 2 2 4 1 2 5 J 1 1 N 1A 1 1 1 1 1 1 3 1 1 1 1 000 1	754
2 01 JA100 0053 N0038385C6055 841011 2915 A1B BSH 2 2 2 3 1 2 1015 5 J 1 1 1 1 1 1 2 1 1 1 2 000 5	28
2 10 JA100 B017 N0038385C6611 850708 2915 A1B AFX 2 2 2 3 1 2 1015 5 J 1 1 1 1 1 1 2 1 1 1 2 000 5	209
3 06 FD05 0323 F3460185C0820 850315 2915 A1B BSD 2 2 2 3 1 2 1015 4 J 1 1 1 1 1 1 2 1 1 1 1 000 5	166
3 08 FD05 0675 F3460185C2252 850521 2915 A1B BSG 2 2 2 3 1 2 1015 1 J 1 1 1 1 1 1 2 1 1 1 2 000 5	95
3 10 FD05 0861 F3460185C2793 850725 2915 A1B BJH 2 2 2 3 1 2 1015 4 J 1 1 1 1 1 1 2 1 1 1 2 000 5	355
3 03 FD05 0196 F3460185G0015 841214 2915 A1B BSD 2 2 2 4 1 2 1013 4 J 1 1 1 1 1 1 2 1 1 1 2 000 5	354
3 09 FF80 1739 F3460185G0015 850626 2915 A1B BJL 2 2 1 4 0 0 1	193
3 10 FD05 0836 F3460185G0015 850718 2915 A1B BJH 2 2 2 4 2 B 2 4 J 2 1 N 2A 1 1 1 1 1 1 3 1 1 1 1 000 5	435
3 12 FD05 1113 F3460185G0015 850920 2915 A1B BJH 2 2 2 4 2 B 2 4 J 1 1 N 2A 1 1 1 1 1 1 3 1 1 1 1 000 1	2,013
3 04 FF80 0407 F4160885CA094 850109 2915 A1B BJL 2 2 2 3 1 2 1015 4 J 1 1 1 1 1 1 2 1 1 1 2 000 5	116
3 09 FF80 1602 F4160885CC090 850613 2915 A1B BJL 2 2 2 3 1 2 1015 4 J 1 1 1 1 1 1 2 1 1 1 2 000 5	340
3 09 FF80 1616 F4160885CC093 850614 2915 A1B BJL 2 2 2 3 1 2 1015 4 J 1 1 1 1 1 1 2 1 1 1 2 000 5	169
3 09 FF80 1688 F4160885CC094 850622 2915 A1B BJL 2 2 1 3 0 0 1	53
3 09 FF80 1689 F4160885CC094 850622 2915 A1B BJL 2 2 2 3 1 2 1015 4 J 1 1 1 1 1 1 2 1 1 1 2 000 5	241
3 09 FF80 1553 F4160885CC099 850610 2915 A1B BJL 2 2 2 3 1 2 1015 4 J 1 1 1 1 1 1 2 1 1 1 2 000 5	43
3 09 FF80 1622 F4160885CC104 850614 2915 A1B BJL 2 2 2 3 1 2 1015 4 J 1 1 1 1 1 1 2 1 1 1 2 000 5	56
3 09 FF80 1769 F4160885CC115 850628 2915 A1B BSH 2 2 2 3 1 2 1015 4 J 1 1 1 1 1 1 2 1 1 1 2 000 5	56
3 10 FF80 1868 F4160885CC117 850703 2915 A1B BJL 2 2 2 3 1 2 1015 4 J 1 1 1 1 1 1 2 1 1 1 2 000 5	69
3 09 FF55 0020 F4160885CC160 850606 2840 A1B BSH 2 2 2 3 1 2 1015 4 J 1 1 1 1 1 1 2 1 1 1 2 000 5	184
3 12 FF55 0148 F4160885CC252 850921 2910 A1B HDB 2 2 2 3 1 2 4 J 2 1 B 1 3 1 1 1 1 2 1 1 1 2 000 5	41
4 12 0500 2869 F3460185G0015 850924 2915 A1B 000 2 2 2 4 1 2 5 J 2 1 B 1 1 1 1 1 1 2 1 1 1 2 000 5	28
LOCATION TOTAL 7,566 *	
DELAVAN INC West Des Moines Iowa 005277249 94659 19	
2 12 JA100 D935 N0038385C7763 850903 2915 A1B BTF 2 2 2 3 1 2 1015 1 J 1 1 1 1 1 1 2 1 1 1 2 000 5	63
4 11 0500 2535 F3460185G0015 850809 2995 A1C 000 2 2 2 4 1 2 1013 1 J 1 1 1 1 1 1 2 1 1 1 2 000 5	39
LOCATION TOTAL 102 *	
CONTRACTOR TOTAL 8,090 **	

```
S RM AAAAA AAAA BBBBBBBBBBBBBBB BBBBBB BBBB BBB BBB B B B B C C C CCCC C C C C C CC D D D D D D D D D D D D DDDDDD D      B7
V PO                                   8888 888 888   1 1 1                      11                    1 1   12   1     AMOUNT
C TN 33333 2222 111111111111111 333333 AAAA BBB CCC 9 0 2 3 1 2 3 4444 5 6 7 8 9 00 1 2 3 4 5 6 7 8 9 0 1 ABBCCC 3     ($000)

DELAWARE CUSTOM MATERIAL INC        State College            Penn         091871236   73808      42
2 08 JA117 4493 N0010485C4475   850314 4470 A3  000 2 2 2 3 2 4 2 1015 5 J          2   1 1 1 1 2 1 7 1 2 000    1                 54

DELAWARE METAL PRODUCTS INC         Delaware Water Gap       Penn         079164158   18736      42
1 07 AE07  2343 DAAE0783C0864   850430 2520 A4B DNJ 2 2 2 E 1   2 0102 1 J          2   1 1 1 2 2 1 7 1 2 000    1                 33-

DELAWARE OFFICE EQUIPMENT CO        Dover                    Delaware     054748421   21200      10
3 01 QA08  0015 GS00K8501S5928  841017 J074 S1  000 2 2 2 6                                0       0                                 49

DELAWARE STOR & PIPELINE CO         Port Mahon               Delaware     069342970   58470      10
4 01 0600  0408 DLA60082C0282   841001 X173 A8A 000 2 2 2 A 1   2 1026 1 J          2   1 1 3 1 2 1 1 3 2 000    5              1,052

DELAWARE VALLEY MACHINERY           Bridgeport               Conn         002483584   08000      09
2 12 MA104 4090 N0060085C3293   850715 3411 B9  000 2 2 2 3 2 B 2      1 J 2 1 B    2   1 1 1 1 2 1 1 1 2 000    5                 90

DELAWIE/BRETTON                     Fort Irwin               California   084979632   25114      06
1 06 CA05  0191 DACA0584C0247   850228 R216 C2  000 2 2 2 D 1   2 0102 2 J          2   1 3 1 2 2 1 7 5 2 000    5                219

DELAWIE/BRETTON                     San Diego                California   084979632   66000      06
2 05 C2474 1903 N6247484C4190   850128 R219 S1  000 2 2 2 D 1   2 1702 2 J          1 5 1 5 1 1 3 1 1 5 1 000    5                746
                                   CONTRACTOR TOTAL                        965   **

DELCO CONSTRUCTION INC              Oklahoma City            Oklahoma     065443426   55000      40
3 01 FD10  0018 F3465084C0281   841005 Z219 C2  000 2 2 2 3 1   2 0102 1 J          2   1 3 1 2 2 1 1 4 2 000    3                 41
3 06 FD10  0150 F3465085C0095   850304 Z152 C2  000 2 2 2 3 2 4 2 0102 1 J          2   1 3 1 2 2 1 1 4 2 000    3                 42
3 08 FD10  0215 F3465085C0110   850409 Z152 C2  000 2 2 2 3 1   2 0102 1 J          2   1 3 1 2 2 1 1 4 2 000    3                 42
3 12 FD10  0344 F3465085C0274   850903 Z111 C2  000 2 2 2 3 1   2      1 J 2 2 K    2   1 3 1 2 2 1 1 4 2 000    3                 94
                                   CONTRACTOR TOTAL                        219   **

DELCO INDUSTRIAL TEXTILE CORP       Paterson                 New Jersey   002270593   57000      34
4 03 0400  0873 DLA40085C0474   841210 7240 C9E 000 2 2 2 3 1   2 0102 1 J          2   1 1 1 2 2 1 7 1 2 000    5                 38
4 05 0400  2058 DLA40085C04743  850228 7240 C9E 000 2 2 2 B 1   2 0102 1 J          2   1 1 1 2 2 1 7 1 2 000    5                 40
                                    LOCATION TOTAL                          78   *

DELCO INDUSTRIAL TEXTILE CORP       River Edge               New Jersey   002270593   63360      34
4 03 0400  1018 DLA40085C0657   841219 7240 C9E 000 2 2 2 3 1   2 0102 1 J          2   1 3 1 2 2 1 1 1 2 000    5                 49
4 07 0400  3076 DLA40085C1826   850429 7240 C9E 000 2 2 2 3 1   2 0102 1 J          2   1 4 1 2 2 1 1 1 2 000    5                 52
4 10 0500  2328 DLA50085C3590   850715 4020 C9E 000 2 2 2 3 1   2 0102 1 J          2   1 3 1 2 2 1 1 1 2 000    5                222
                                    LOCATION TOTAL                         323   *

DELCO INDUSTRIAL TEXTILE CORP       Riverside                New Jersey   002270593   63510      34
4 09 0900  2535 DLA90085C2589   850618 1290 A1C 000 2 2 2 3 1   2 0102 1 J          2   1 1 1 2 2 1 1 1 2 000    5                 48
                                   CONTRACTOR TOTAL                        449   **
```

S V C	RM PO TN	AAAAA AAAA 33333 2222	BBBBBBBBBBBBBBB 111111111111111	BBBBBB BBBB 8888 333333	BBB BBB 888 AAAA	BBB CCC	B B B B 1 1 1 9 0 2 3	C C C 1 2 3	CCCC 4444	C C C C C 5 6 7 8 9	CC 11 00	D D D D D D D D D D 1 2 3 4 5 6 7 8 9 0	D D 1 1 1	DDDDDD 12 ABBCCC	D 1 3	B7 AMOUNT ($000)
DELCO WIRE & CABLE INC			Bristol		Penn			001742147			08760			42		
1	03 AC71	0007	DAAG3885C0004	841101	6145	A7	000 2 2 2 3 1	1		J		2	1 3 1 1 2 1 1 2 2	000	5	45
2	12 PA100	2158	N0014085C0566	841024	6145	C9E	000 2 2 2 3 2 4 2	0200 1		J		2	1 1 1 1 2 1 1 1 2	000	5	116
			CONTRACTOR TOTAL							161	**					
DELEX SYSTEMS INC			Vienna		Virginia			049543549			81072			51		
1	05 ZD03	0265	MDA90385C0286	850103	AD91	S1	000 2 2 2 3 1	2 1100		2 U		1	1 1 1 1 1 2 1 1 5 2	000	5	232
2	09 E614A	1138	N0001483C0171	850418	R409	S1	000 2 2 2 3 2 7	2 1100		5 U		2	1 1 1 1 1 2 1 1 5 2	000	5	50
2	05 E612B	0525	N0001484D0684	841205	R498	S1	000 2 2 2 C 2 7	2 1100		2 U		2	1 1 1 1 1 2 1 1 5 2	000	5	39
2	07 E612B	0969	N0001484D0684	850331	AD96	S1	000 2 2 2 5 1	2 1100		2 U		2	1 1 1 1 1 2 1 1 5 2	000	5	204
2	10 E612B	1757	N0001484D0684	850521	AD95	S1	000 2 2 2 C 1	2		2 U 2 2 B		2	1 1 1 1 1 2 1 1 5 2	000	5	158
2	11 E612B	1850	N0001484D0684	850726	AD92	S1	000 2 2 2 C 1	2 1100		2 U		2	1 1 1 1 1 2 1 1 5 2	000	5	225
2	03 AC531	0662	N0001982G0388	841219	R414	C9E	CNU 2 2 1 4						0 0 3			57
2	03 AC531	0663	N0001982G0388	841219	R414	C9E	CNU 2 2 1 4						0 0 3			75
2	04 AC531	0943	N0001982G0388	850118	R414	C9E	CNU 2 2 1 4						0 0 3			100
2	12 AC531	4035	N0001982G0388	850919	7690	C9E	CNU 2 2 1 4						0 0 1			180
2	12 AC531	4036	N0001982G0388	850906	U002	C9E	CNU 2 2 1 4						0 0 3			1,351
2	07 AC531	1806	N0001983G0388	850403	7690	C9E	CNU 2 2 1 4						0 0 1			166
2	09 BH005	6813	N0002483C5130	850606	R214	A2	CNZ 2 2 2 A 1	2 1001		5 U		2	1 1 1 1 2 1 1 3 1	000	5	100
2	07 BH005	4819	N0002483C5246	850211	R408	A7	000 2 2 2 B 1	2 1001		5 U		2	1 1 1 1 2 1 1 5 1	000	5	130
2	08 BH005	5412	N0002483C5246	850329	R408	A7	000 2 2 2 B 1	2 1001		5 U		2	1 1 1 1 2 1 1 5 1	000	5	150
2	04 RG504	1003	N0018983D0129	850102	R599	S1	000 2 2 2 5 1	2 1007		1 Y		2	1 1 1 1 2 1 1 3 1	000	1	50
2	04 RG504	1004	N0018983D0129	850102	R599	S1	000 2 2 2 5 1	2 1007		1 Y		2	1 1 1 1 2 1 1 3 1	000		36
2	04 RG504	1005	N0018983D0129	850102	R599	S1	000 2 2 2 5 1	2 1007		1 Y		2	1 1 1 1 2 1 1 3 1	000	1	41
2	06 RG504	1008	N0018983D0129	850329	R599	S1	000 2 2 2 5 1	2 1007		1 Y		2	1 1 1 1 2 1 1 3 1	000	1	50
2	06 RG504	1009	N0018983D0129	850329	R599	S1	000 2 2 2 5 1	2 1007		1 Y		2	1 1 1 1 2 1 1 3 1	000	1	37
2	06 RG504	1010	N0018983D0129	850329	R599	S1	000 2 2 2 5 1	2 1007		1 Y		2	1 1 1 1 2 1 1 3 1	000	1	46
2	11 RG504	1020	N0018983D0129	850701	R599	S1	000 2 2 2 5 1	2 1007		1 Y		2	1 1 1 1 2 1 1 3 1	000	5	50
2	11 RG504	1021	N0018983D0129	850701	R599	S1	000 2 2 2 5 1	2 1007		1 Y		2	1 1 1 1 2 1 1 3 1	000	5	29
2	11 RG504	1022	N0018983D0129	850701	R599	S1	000 2 2 2 5 1	2 1007		1 Y		2	1 1 1 1 2 1 1 3 1	000	5	45
2	11 RG504	1026	N0018983D0129	850827	R599	S1	000 2 2 2 5 1	2 1007		2 Y		2	1 1 1 1 2 1 1 3 1	000	5	48
2	11 RG504	1027	N0018983D0129	850827	R599	S1	000 2 2 2 5 1	2 1007		2 Y		2	1 1 1 1 2 1 1 3 1	000	5	45
			LOCATION TOTAL							3,694	*					
DELEX SYSTEMS INC			Virginia Beach		Virginia			049543549			82000			51		
2	10 MF106	0316	N6092185C0117	850701	7610	C9E	000 2 2 2 3 1	2 1013		2 U		2	1 1 1 1 2 1 1 1 2	000	5	70
			CONTRACTOR TOTAL							3,764	**					
DELFIN SYSTEMS			San Jose		California			102766904			68000			06		
1	11 AL02	0392	DAAL0285C0136	850801	AC61	S1	000 2 2 2 3 2 7	2 1701		2 J		2	1 1 1 2 2 2 1 5 2	000	5	49
1	12 AL02	0605	DAAL0285C0162	850927	AZ12	S1	000 2 2 2 3 1	2 1100		2 U		1	1 1 1 1 1 2 1 1 1	000	5	72
			CONTRACTOR TOTAL							121	**					
DELFORD INDUSTRIES INC			Middletown		New York			078719978			47042			36		
4	08 0500	1874	DLA50085C0052	850514	5330	C9E	000 2 2 2 3 1	2 1701		1 J		2	1 3 1 2 2 1 1 1 2	000	5	159
4	02 0500	0378	DLA50085C0106	841107	5330	C9E	000 2 2 2 3 1	2 1701		1 J		2	1 1 1 2 2 1 1 1 2	000	5	32
			CONTRACTOR TOTAL							191	**					
DELGADO AND SONS INC			Edwards AFB		California			047152558			21600			06		
3	04 HE02	0066	F0470084C0088	841130	Z222	C2	000 2 2 2 B 2 6	2 1702		7 J		2	2 1 1 2 1 1 4 1	000	5	40

S V C	RM PO TN	AAAAA 33333	AAAA 2222	BBBBBBBBBBBBBBB 111111111111111	BBBBBB 333333	BBBB 8888 AAAA	BBB 888 BBB	BBB 888 CCC	B 1 9	B 0	B 1 2	B 2 3	C 1	C 2	C 3	CCCC 4444	C 5	C 6	C 7	C 8	C 9	CC 11 00	D 1	D 2	D 3	D 4	D 5	D 6	D 7	D 8	D 9	D 0	D 1	DDDDDD 12 ABBCCC	D 1 3	B7 AMOUNT ($000)
DELGADO AND SONS INC (CONT)						Edwards AFB																														
3	11	HE02	0080	F0470084C0089	850114	Z222	C2	000	2	2	2	B	2	6	2	1702	7	J					2		2		1	1	2	1	7	4	2	000	3	28
3	11	HE02	0086	F0470084C0100	850128	Z119	C2	000	2	2	2	B	1		2	0102	1	J					2		1	3	1	2	2	1	7	4	2	000	3	61
3	10	HE02	0178	F0470085C0066	850701	Z222	C2	000	2	2	2	3	2	D	2		7	J	1	1	L		2		2		1	1	2	1	7	4	1	000	3	427
3	12	HE02	0242	F0470085C0066	850920	Z222	C2	000	2	2	2	B	2	D	2		7	J	1	1	L		2		2		1	1	2	1	7	4	1	000	3	120
3	10	HE02	0179	F0470085C0067	850701	Z222	C2	000	2	2	2	3	2	6	2	1702	7	J					2		2		1	1	2	1	7	4	2	000	3	353
3	10	HE02	0177	F0470085C0071	850701	Z222	C2	000	2	2	2	3	2	D	2		7	J	1	1	L		2		2		1	1	2	1	7	4	1	000	3	419
3	12	HE02	0241	F0470085C0071	850920	Z222	C2	000	2	2	2	A	2	D	2		7	J	1	1	L		2		2		1	1	2	1	7	4	1	000	3	57
						LOCATION TOTAL												1,505		*																
DELGADO AND SONS INC						George AFB																														
3	12	TA09	0103	F0460985C0065	850927	Z221	C2	000	2	2	2	3	1		1		1	J	2	2	A		2		3		1	1	2	1	7	4	2	000	3	1,269
DELGADO AND SONS INC						San Bernardino																														
3	12	QA13	0205	F0460785C0055	850830	Y221	C2	000	2	2	2	3	2	D	2		7	J	1	1	L		2		2		1	1	2	1	7	4	2	000	3	70
						CONTRACTOR TOTAL												2,844		**																
DELHOMME INDUSTRIES INC						New Orleans																														
5	12	CW29	0406	DACW2985C0149	850826	V121	S1	000	2	2	2	3	1		1		1	J	2	2	K		2		1	3	1	2	2	1	1	3	1	000	5	32
DELHUR INC						Port Angeles																														
5	08	CW67	0053	DACW6785C0025	850307	Y219	C2	000	2	2	2	3	1		2	0102	1	J					2		1	3	1	2	2	1	7	4	2	000	5	963
DELKAY PLASTICS CORPORATION						Gardena																														
4	02	0120	0235	DLA12085C4097	841102	7360	C9B	000	2	2	2	3	1		2	0700	1	J					1	3	1	1	1	1	2	1	1	1	2	000	5	129
4	11	0120	4226	DLA12085C5526	850812	7360	C9B	000	2	2	2	3	1		2		1	J	2	2	B		1	3	1	1	1	1	2	1	1	1	2	000	5	52
						CONTRACTOR TOTAL												181		**																
DELL AGNESE ERNESTO																ITALY						999057359		00000								IT			
3	12	DE21	0051	F6121185C0028	850930	Z221	C2	000	2	2	2	3	2	Z	2		1	J	2	2	B		3	1	1	1	1	1	2	1	1	5	2	500I	3	530
DELL MANUFACTURING CO INC						Farmington										Conn						001139336		27530								09			
3	07	FJ04	1194	F0960384C1620	850304	1615	A1A	AHD	2	2	2	A	1		2	0102	1	J					2		1	1	1	2	2	1	1	1	2	000	5	196
3	05	FD05	0463	F3460185C1239	850212	2840	A1B	BSG	2	2	2	3	1		2	1015	1	J					2		1	1	1	1	2	1	1	1	2	000	5	36
3	04	FF80	0417	F4160885CA183	850111	3110	A1B	BSR	2	2	2	3	1		2	1015	4	J					2		1	1	1	1	2	1	1	1	2	000	5	146
						CONTRACTOR TOTAL												378		**																
DELMARVA ENGINEERING ASSOC						Los Angeles										California						038934006		44000								06			
1	12	ZD04	3195	GS00K8401S0158	850115	5895	A7	000	2	2	2	6																	0				0			143
DELMARVA ENGINEERING ASSOC						Severna Park										Maryland						038934006		71200								24			
1	12	ZD04	3205	GS00K8401S0158	850115	5999	A7	000	2	2	2	6																	0				0			26
1	12	ZD04	3386	GS00K8401S0158	850207	5977	A7	000	2	2	2	6																	0				0			46

S V C	RM PO TN	AAAAA 33333	AAAA 2222	BBBBBBBBBBBBBBB 111111111111111	BBBBBB 333333	BBBB 8888 AAAA	BBB 888 BBB	BBB 888 CCC	B 1 9	B 1 0	B 1 2	B 1 3	C 1 1	C 2 2	C 3 3	CCCC 4444	C 5	C 6	C 7	C 8	C 9	CC 11 00	D 1 1	D 2 2	D 3 3	D 4 4	D 5 5	D 6 6	D 7 7	D 8 8	D 9 9	D 1 0	D 1 1	DDDDDD 12 ABBCCC	D 1 3	B7 AMOUNT ($000)
DELMARVA ENGINEERING AS (CONT)						Severna Park									Maryland						038934006			71200					24					
1	12	ZD04	6279	MDA90485CB198	850930	5999	A7	000	2	2	2	3	2	1	2	1200	1	J					2		1	1	1	1	2	1	1	1	2	000		5	25
						LOCATION TOTAL																97 *														
						CONTRACTOR TOTAL																240 **														
DELMARVA POWER						Dover									Delaware						006918882			21200					10					
3	04	QA08	0030	F076038400000	850104	S112	S1	000	2	2	2	5	2	3	2	1005	7	J						1	1	1	1	1	2	1	1	5	2	000		5	32
3	05	QA08	0037	F076038400000	850201	S112	S1	000	2	2	2	5	2	3	2	1005	7	J						1	1	1	1	1	2	1	1	5	2	000		5	27
3	06	QA08	0044	F076038400000	850308	S112	S1	000	2	2	2	5	2	3	2	1005	7	J						1	1	1	1	1	2	1	1	5	2	000		5	29
3	07	QA08	0049	F076038400000	850409	S112	S1	000	2	2	2	5	2	3	2	1005	7	J						1	1	1	1	1	2	1	1	5	2	000		5	26
3	08	QA08	0057	F076038400000	850516	S112	S1	000	2	2	2	5	2	3	2	1005	7	J						1	1	1	1	1	2	1	1	5	2	000		5	26
3	10	QA08	0071	F076038400000	850709	S112	S1	000	2	2	2	5	2	3	2	1005	7	J						1	1	1	1	1	2	1	1	5	2	000		5	33
3	11	QA08	0075	F076038400000	850813	S112	S1	000	2	2	2	5	2	3	2	1005	7	J						1	1	1	1	1	2	1	1	5	2	000		5	32
3	12	QA08	0084	F076038400000	850917	S112	S1	000	2	2	2	5	2	3	2	1005	7	J						1	1	1	1	1	2	1	1	5	2	000		5	40
						CONTRACTOR TOTAL																245 **														
DELMONICO R J INC						Weymouth									Mass						019409945			78865					25					
2	07	C2472	2781	N6247284C0605	850402	Y199	C2	000	2	2	2	3	1		2	0102	1	J					2		1	1	1	2	2	1	1	4	2	000		5	571
2	12	C2472	5235	N6247284C0605	850802	Y199	C2	000	2	2	2	D	1		2	0102	1	J					2		1	1	1	2	2	1	1	4	2	000		5	342
2	12	C2472	5988	N6247284C0605	850802	Y199	C2	000	2	2	2	D	1		2	0102	1	J					2		1	1	1	2	2	1	1	4	2	000		5	342-
2	12	C2472	6070	N6247285C0420	850912	Y222	C2	000	2	2	2	3	1		2		1	J	2	2	K		2		1	1	1	2	2	1	1	4	2	000		5	279
						LOCATION TOTAL																850 *														
DELMONICO R J INC						Weymouth									Mass						019409945			78900					25					
2	12	C2472	A196	N6247284C0679	850919	Y222	C2	000	2	2	2	3	1		2		1	J	2	2	K		2		1	3	1	2	2	1	1	4	2	000		5	60
						CONTRACTOR TOTAL																910 **														
DELOITTE HASKINS & SELLS						Sacramento									California						991541293			64000					06					
3	02	FL01	0053	F3360684C0055	841102	R421	S1	000	2	2	2	3	1		2	1001	5	J						1	2	1	1	1	1	3	1	7	5	2	000		5	50
DELOITTE HASKINS & SELLS						Robins AFB									Georgia						991541293			65968					13					
3	02	FL01	0077	F3360684C0055	841101	R421	S1	000	2	2	2	3	1		2	1001	5	J						1	2	1	1	1	1	3	1	1	5	2	000		5	142
DELOITTE HASKINS & SELLS						Wright Patterson AFB									Ohio						991541293			86660					39					
3	05	FL01	0149	F3360684C0055	850104	R421	S1	000	2	2	2	B	1		2	1001	5	J						1	2	1	1	1	1	3	1	1	5	2	000		5	29
3	05	FL01	0153	F3360684C0055	850121	R421	S1	000	2	2	2	B	1		2	1001	5	J						1	2	1	1	1	1	3	1	1	5	2	000		5	74
3	05	FL01	0160	F3360684C0055	850121	R421	S1	000	2	2	2	B	1		2	1001	5	J						1	2	1	1	1	1	3	1	1	5	2	000		5	200
3	06	FS06	0176	F3360684C0055	850314	R421	S1	000	2	2	2	B	1		2	1001	5	J						1	2	1	1	1	1	3	1	1	5	2	000		5	269
3	07	FS06	0207	F3360684C0055	850325	R421	S1	000	2	2	2	B	1		2	1001	5	J						1	2	1	1	1	1	3	1	1	5	2	000		5	192
3	09	FS06	0225	F3360684C0055	850503	R421	S1	000	2	2	2	B	1		2	1001	5	J						1	2	1	1	1	1	3	1	1	5	3	000		1	139
3	09	FS06	0235	F3360684C0055	850531	R421	S1	000	2	2	2	B	1		2	1001	5	J						1	2	1	1	1	1	3	1	1	5	3	000		1	200
3	11	FS06	0271	F3360684C0055	850702	R421	S1	000	2	2	2	B	1		2	1001	5	J						1	2	1	1	1	1	3	1	1	5	3	000		1	109
3	12	FS06	0342	F3360684C0055	850927	R421	S1	000	2	2	2	B	1		2	1001	5	J						1	2	1	1	1	1	3	1	1	5	3	000		1	179
3	12	FS06	0347	F3360684C0055	850916	R421	S1	000	2	2	2	B	1		2	1001	5	J						1	2	1	1	1	1	3	1	1	5	3	000		1	57
3	12	FS06	0348	F3360684C0055	850916	R421	S1	000	2	2	2	B	1		2	1001	5	J						1	2	1	1	1	1	3	1	1	5	3	000		1	28
3	06	FS06	0171	F3360684D0055	850301	R421	S1	000	2	2	2	B	1		2	1001	5	J						1	2	1	1	1	1	3	1	1	5	2	000		5	61
						LOCATION TOTAL																1,537 *														
						CONTRACTOR TOTAL																1,729 **														

S RM AAAAA AAAA BBBBBBBBBBBBBBB BBBBBB BBBB BBB BBB B B B B C C C CCCC C C C C C CC D D D D D D D D D D DDDDDD D	B7
V PO 8888 888 888 1 1 1 11 1 1 12 1	AMOUNT
C TN 33333 2222 111111111111111 333333 AAAA BBB CCC 9 0 2 3 1 2 3 4444 5 6 7 8 9 00 1 2 3 4 5 6 7 8 9 0 1 ABBCCC 3	($000)
DELORENZO EDWARD P Nellis AFB Nevada 991479627 50400 32	
1 06 CA05 0201 DACA0584C0236 850308 R211 C2 000 2 2 2 D 1 2 0102 2 J 2 1 3 1 2 2 1 7 5 2 000 5	50
1 09 CA05 0353 DACA0584C0236 850613 R211 C2 000 2 2 2 B 1 2 0102 2 J 2 1 3 1 2 2 1 7 5 2 000 5	41
1 11 CA05 0466 DACA0584C0236 850820 R211 C2 000 2 2 2 D 1 2 0102 2 J 2 1 3 1 2 2 1 7 5 2 000 5	36
CONTRACTOR TOTAL 127 **	
DELOSS TYRON E Barstow California 042610329 04030 06	
1 01 KF04 0004 DAKF0484C0210 841001 W039 S1 000 2 2 2 3 1 1 J 2 1 1 1 1 2 1 7 3 2 200 5	27
DELPHI CONSTRUCTION INC Camp Lejeune N Carolina 086323482 09900 37	
2 08 C2470 3160 N6247084C7936 850530 Z161 C2 000 2 2 2 D 1 1 J 1 5 1 3 3 1 2 1 1 4 2 000 5	65
2 12 C2470 6947 N6247084C7936 850930 Z161 C2 000 2 2 2 D 1 1 J 1 5 1 3 3 1 2 1 1 4 2 000 5	37
2 12 C2470 5764 N6247085C6315 850927 Z162 C2 000 2 2 2 3 1 2 0102 1 J 2 1 1 3 2 2 1 1 4 2 000 5	87
2 09 C2470 3639 N6247085C6327 850416 Z119 C2 000 2 2 2 3 1 2 0102 1 J 2 1 1 3 2 2 1 1 4 2 000 5	127
CONTRACTOR TOTAL 316 **	
DELPHIC ASSOCIATES INC Falls Church Virginia 077566016 27200 51	
1 05 ZD03 0448 MDA90385C0018 841224 AD91 S1 000 2 2 2 3 1 2 1100 5 J 2 1 2 1 1 2 1 1 5 2 000 5	47
1 05 ZD03 0449 MDA90385C0034 841220 AD91 S1 000 2 2 2 3 1 2 1100 5 J 2 1 2 1 1 2 1 1 5 2 000 5	30
CONTRACTOR TOTAL 77 **	
DELREY CHEMICAL INTERNATIONAL Doe Run Kentucky 093566602 21826 21	
4 02 0600 0761 DLA60084D0751 841001 6850 A8A 000 2 2 2 3 1 1 K 2 1 4 3 1 2 1 7 2 2 000 5	146
4 02 0600 1200 DLA60084D0751 841015 6850 A8A 000 2 2 2 F 1 1 K 2 1 4 3 1 2 1 7 2 2 000 5	75-
4 09 0600 2164 DLA60085D0669 850530 6850 A8A 000 2 2 2 3 1 1 K 2 3 3 1 2 1 7 2 2 000 5	59
CONTRACTOR TOTAL 130 **	
DELS ELECTRIC COMPANY INC Laughlin AFB Texas 055117709 41704 48	
3 10 JA25 0055 F4168585C0020 850711 Z163 C2 000 2 2 2 3 2 D 2 7 J 1 1 L 2 2 1 1 2 1 7 4 1 000 3	44
DELTA AIR LINES INC Atlanta Georgia 006924872 04000 13	
2 04 MA103 3054 N0060085C1685 850124 W059 S1 000 2 2 2 3 1 2 1001 6 J 1 1 1 1 1 1 2 1 1 2 2 000 5	72
3 07 QA02 0576 F1162685C0007 850125 V211 S1 000 2 2 2 5 1 2 1600 1 J 1 5 1 1 1 1 1 1 1 5 1 000 5	26
3 09 QA02 0057 F1162685C0007 841109 V211 S1 000 2 2 2 5 1 2 1600 1 J 1 5 1 1 1 1 2 1 1 5 1 000 5	26
3 09 QA02 0058 F1162685C0007 841126 V211 S1 000 2 2 2 5 1 2 1600 1 J 1 5 1 1 1 1 2 1 1 5 1 000 5	31
3 09 QA02 0059 F1162685C0007 841212 V211 S1 000 2 2 2 5 1 2 1600 1 J 1 5 1 1 1 1 2 1 1 5 1 000 5	26
3 09 QA02 0463 F1162685C0007 850110 V211 S1 000 2 2 2 5 1 2 1600 1 J 1 5 1 1 1 1 2 1 1 5 1 000 5	26
CONTRACTOR TOTAL 207 **	
DELTA ASPHALT OF ARK INC Blytheville Arkansas 089380034 07330 05	
3 08 SB03 0029 F0360185C0016 850426 Z224 C2 000 2 2 2 3 1 2 0102 1 J 2 1 3 1 2 2 1 7 4 2 000 5	41
3 12 SB03 0061 F0360185C0040 850906 Z224 C2 000 2 2 2 3 1 1 1 J 2 1 K 2 1 3 1 2 2 1 7 4 2 000 3	1,429
CONTRACTOR TOTAL 1,470 **	
DELTA ASSOCIATES INC Avon Park Florida 991378951 02750 12	
1 12 CA01 0290 DACA0185C0097 850709 R129 C2 000 2 2 2 3 1 2 2 J 2 2 B 2 1 5 1 1 2 1 1 5 2 000 5	40

S V C	RM PO TN	AAAAA 33333	AAAA 2222	BBBBBBBBBBBBBBB 11111111111111	BBBBBB 333333	BBBB 8888 AAAA	BBB 888 BBB	BBB 888 CCC	B 1 9	B 1 0	B 1 2	B 1 3	C 1	C 2	C 3	CCCC 4444	C 5	C 6	C 7	C 8	C 9	CC 11 00	D 1	D 2	D 3	D 4	D 5	D 6	D 7	D 8	D 9	D 1 0	D 1 1	DDDDDD 12 ABBCCC	D 1 3	B7 AMOUNT ($000)
DELTA ASSOCIATES INC					Jacksonville											Florida						047598339											35000			12	
2	04	C2467	1037	N6246784C0342	850109	Y124	C2	000	2	2	2	D	1		2	0102	2	J					2		1	4	1	2	2	1	1	5	2	000	5	60
2	08	C2467	3111	N6246784C0342	850503	Y124	C2	000	2	2	2	D	1		2	0102	2	J					2		1	4	1	2	2	1	1	5	2	000	5	68
						LOCATION TOTAL																128 *														
						CONTRACTOR TOTAL																168 **														
DELTA ASSOCIATES LTD					Los Angeles Air Forc											California						991519901											44007			06	
3	06	HC02	0014	F0469383C0001	850128	S206	S1	000	2	2	2	C	1		2	0102	1	J					2		3		1	2	2	1	1	3	1	000	5	52-
3	08	HC02	0010	F0469383C0001	841001	S206	S1	000	2	2	2	B	1		2	0102	1	J					2		3		1	2	2	1	1	3	1	000	5	4,007
3	12	HC02	0084	F0469383C0001	850828	S206	S1	000	2	2	2	C	1		2	0102	1	J					2		3		1	2	2	1	1	3	2	000	5	29
						CONTRACTOR TOTAL																3,984 **														
DELTA BASE INC					Newport News											Virginia						101707081											56000			51	
1	07	CA65	0051	DACA6585C0036	850225	Z199	C2	000	2	2	2	3	1		2	0102	1	J					2		1	4	1	2	2	1	1	4	2	000	3	69
DELTA BASE INC					Yorktown											Virginia						101707081											88240			51	
2	12	C2470	S177	N6247083C3304	850829	Z111	C2	000	2	2	2	3	1		2	0102	1	J					2		1		1	2	2	1	1	4	2	000	5	95
						CONTRACTOR TOTAL																164 **														
DELTA CATFISH PROCESSORS INC					Indianola											Miss						054775077											34740			28	
4	06	013H	3036	DLA13H85CF546	850312	8905	B2	000	2	2	2	3	2	2	2	0900	1	J					2		1	1	1	1	2	1	7	5	3	000	5	34
DELTA CHEMICAL MFG CO					Baltimore											Maryland						003068228											04000			24	
5	04	CW31	0015	DACW3185D0001	841009	6810	C9E	000	2	2	2	3	1		2	0102	1	J					2		1	1	1	2	2	1	7	1	2	000	5	132
5	05	CW31	0054	DACW3185D0001	850116	6810	C9E	000	2	2	2	3	1		2	0102	1	J					2		1	1	1	2	2	1	7	1	2	000	5	140
5	06	CW31	0074	DACW3185D0001	850318	6810	C9E	000	2	2	2	3	1		2	0102	1	J					2		1	1	1	2	2	1	7	1	2	000	5	136
5	09	CW31	0096	DACW3185D0001	850613	6810	C9E	000	2	2	2	5	1		1			J					2		1	1	1	2	2	1	7	1	2	000	5	154
5	04	CW31	0805	DACW3185D0003	841009	6810	C9E	000	2	2	2	3	1		2	0102	1	J					2		1	1	1	2	2	1	7	1	2	000	5	137
5	05	CW31	0012	DACW3185D0003	841009	6810	C9E	000	2	2	2	3	1		2	0102	1	J					2		1	1	1	2	2	1	7	1	2	000	5	30
5	05	CW31	0052	DACW3185D0003	850116	6810	C9E	000	2	2	2	3	1		2	0102	1	J					2		1	1	1	2	2	1	7	1	2	000	5	117
5	06	CW31	0071	DACW3185D0003	850318	6810	C9E	000	2	2	2	3	1		2	0102	1	J					2		1	1	1	2	2	1	7	1	2	000	5	135
5	06	CW31	0072	DACW3185D0003	850318	6810	C9E	000	2	2	2	3	1		2	0102	1	J					2		1	1	1	2	2	1	7	1	2	000	5	41
5	10	CW31	0098	DACW3185D0003	850610	6810	C9E	000	2	2	2	5	1		1			J					2		1	1	1	2	2	1	7	1	2	000	5	193
5	12	CW31	0101	DACW3185D0003	850619	6810	C9E	000	2	2	2	3	1		1			J					2		1	1	1	2	2	1	7	1	2	000	5	55
						CONTRACTOR TOTAL																1,270 **														
DELTA CONSTRUCTION CORP					Hickam AFB											Hawaii						087194676											14050			15	
3	05	RA03	0089	F6460585C0012	850225	Z299	C2	000	2	2	2	3	1		2	0102	1	J					2		3		1	2	2	1	1	4	2	000	3	263
DELTA CONSTRUCTION CORP					Honolulu											Hawaii						087194676											17000			15	
1	09	CA83	0119	DACA8385C0055	850529	Z222	C2	000	2	2	2	3	1		1		1	J	2	2	K		2		3		1	2	2	1	1	4	2	000	3	364
DELTA CONSTRUCTION CORP					Pearl Harbor											Hawaii						087194676											63050			15	
2	09	C2742	3518	N6247183C1569	850506	Z119	C2	000	2	2	2	D	1		2	0102	1	J					2		3		3	2	2	1	1	4	2	000	5	32

S RM AAAAA AAAA BBBBBBBBBBBBBBB BBBBBB BBBB BBB BBB B B B B C C C CCCC C C C C C CC D D D D D D D D D D DDDDDD D	B7
V PO 8888 888 888 1 1 1 11 1 1 12 1	AMOUNT
C TN 33333 2222 111111111111111 333333 AAAA BBB CCC 9 0 2 3 1 2 3 4444 5 6 7 8 9 00 1 2 3 4 5 6 7 8 9 0 1 ABBCCC 3	($000)
DELTA CONSTRUCTION CORP Schofield Barracks Hawaii 087194676 69050 15	
1 06 CA83 0071 DACA8385C0026 850315 Z222 C2 000 2 2 2 3 1 2 0102 1 J 2 3 1 2 2 1 1 4 2 000 5	306
CONTRACTOR TOTAL 965 **	
DELTA CONTRACTING CO INC Wurtsmith AFB Michigan 004917654 88880 26	
3 01 SB15 0001 F2060382C0027 841001 S201 S1 000 2 2 2 B 1 2 0102 1 J 2 1 3 1 2 2 1 7 3 2 000 5	127
3 01 SB15 0002 F2060382C0033 841001 S205 S1 000 2 2 2 B 1 2 0102 1 J 2 1 3 1 2 2 1 7 3 2 000 5	78
3 04 SB15 0014 F2060385C0005 850107 Z161 C2 000 2 2 2 3 1 2 0102 1 J 2 1 4 1 2 2 1 7 4 2 000 5	177
3 12 SB15 0054 F2060385C0037 850820 Z161 C2 000 2 2 2 3 1 1 1 J 2 2 K 2 1 3 1 2 2 1 7 4 2 000 5	366
CONTRACTOR TOTAL 748 **	
DELTA CONTRACTORS INC Cannon AFB New Mexico 079824520 10750 35	
3 12 TA07 0074 F2960585C0053 850930 Y169 C2 000 2 2 2 3 1 1 1 J 2 2 K 2 1 4 1 2 2 1 1 4 2 000 5	382
DELTA CONTRACTORS INC Fort Bliss Texas 079824520 26664 48	
1 11 CA63 0415 DACA6385C0179 850822 Z242 C2 000 2 2 2 3 1 1 1 J 2 2 K 2 1 3 1 2 2 1 7 4 2 000 3	512
CONTRACTOR TOTAL 894 **	
DELTA DATA SYSTEMS CORPORATION Baltimore Maryland 044550879 04000 24	
1 12 ZD04 3880 MDA90485CA519 850507 6150 A7 000 2 2 2 3 2 1 2 1001 5 J 2 1 1 1 1 2 1 7 1 2 000 5	39
DELTA DATA SYSTEMS CORPORATION Fort Meade Maryland 044550879 29400 24	
1 03 ZD04 0160 MDA90482C0902 841001 J070 A7 000 2 2 2 B 2 1 2 1001 5 J 2 1 1 1 1 2 1 1 1 2 000 5	210
1 01 ZD04 0167 MDA90483C0882 841001 J070 A7 000 2 2 2 B 2 1 2 1200 1 J 2 1 1 1 1 2 1 1 3 2 000 5	60
1 03 ZD04 0192 MDA90485C9009 841001 L070 S1 000 2 2 2 3 2 1 2 1001 5 J 2 1 1 1 1 2 1 1 3 2 000 5	35
1 12 ZD04 3319 MDA90485CA243 850201 J070 A7 000 2 2 2 3 2 1 2 1200 1 J 2 1 1 1 1 2 1 1 3 2 000 5	827
1 12 ZD04 3540 MDA90485CA370 850612 R399 S1 000 2 2 2 1 2 1 2 1200 1 Y 2 1 1 1 1 2 1 1 3 2 000 5	30
1 12 ZD04 4334 MDA90485CA723 850724 R498 S1 000 2 2 2 1 2 1 2 1001 5 U 1 1 1 1 1 1 2 1 1 5 2 000 5	82
LOCATION TOTAL 1,244 *	
DELTA DATA SYSTEMS CORPORATION Langhorne Penn 044550879 41392 42	
1 06 CA88 0011 GS00K8401S5171 850327 7035 A7 000 2 2 2 6 0 0	47
1 12 ZD04 3493 GS00K8401S5171 850306 5999 A7 000 2 2 2 6 0 0	32
LOCATION TOTAL 79 *	
DELTA DATA SYSTEMS CORPORATION Trevose Penn 044550879 77456 42	
1 12 AD05 0930 DAAD0585C4307 850926 7010 A7 000 2 2 2 3 1 2 1 J 2 1 B 2 1 1 1 1 2 1 1 1 2 000 5	45
1 05 AL02 0081 DAAK2184C0043 841221 7050 A7 000 2 2 2 B 1 2 1001 5 J 2 1 1 1 1 2 1 1 1 1 000 5	416
1 07 AL02 0180 DAAK2184C0043 850320 7050 A7 000 2 2 2 B 1 2 1001 5 J 2 1 1 1 1 2 1 1 1 1 000 5	76
1 09 AL02 0317 DAAL0285C0100 850614 U009 A7 000 2 2 2 3 1 2 1001 5 J 2 1 1 1 1 2 1 1 1 1 000 5	367
1 12 AL02 0492 DAAL0285C0100 850912 5999 A7 000 2 2 2 B 1 2 1001 5 J 2 1 1 1 1 2 1 1 1 1 000 5	79
1 05 KF11 0115 GS00K8401S5171 850125 7050 A7 000 2 2 2 6 0 0	37
1 10 AB10 0159 GS00K8401S5171 850710 7025 A7 000 2 2 2 8 2 B 2 6 J 1 1 N 1A 0 0	70
1 02 ZD04 0491 MDA90484C9083 841025 7025 A7 000 2 2 2 B 2 1 2 1001 5 J 2 1 1 1 1 2 1 1 1 1 000 5	222
1 08 ZD04 3365 MDA90485CA273 850206 7010 A7 000 2 2 2 3 2 1 2 1001 5 J 2 1 1 1 1 2 1 1 1 2 000 5	54

S V C	RM PO TN	AAAAA	AAAA	BBBBBBBBBBBBBBB	BBBBBB	BBBB 8888 3333	BBB 888 AAAA	BBB 888 BBB	B 9	B 1 0	B 1 2	B 1 3	C 1	C 2	C 3	CCCC 4444	C 5	C 6	C 7	C 8	C 9	CC 11 00	D 1	D 2	D 3	D 4	D 5	D 6	D 7	D 8	D 9	D 1 0	D 1 1	DDDDDD 12 ABBCCC	D 1 3	B7 AMOUNT ($000)
DELTA DATA SYSTEMS CORP (CONT)						Trevose										Penn						044550879			77456				42						
1	08	ZD04	3368	MDA90485CA274	850227	7010	A7	000	2	2	2	3	2	1	2	1001	5	J					2		1	1	1	1	2	1	1	1	2	000	5	346
1	08	ZD04	3456	MDA90485CA327	850221	7010	A7	000	2	2	2	3	2	1	2	1001	5	J					2		1	1	1	1	2	1	1	1	2	000	5	135
1	12	ZD04	3469	MDA90485CA331	850307	7050	A7	000	2	2	2	3	2	1	2	1001	6	J					2		1	1	1	1	2	1	1	1	2	000	5	50
1	08	ZD04	3649	MDA90485CA430	850418	7050	A7	000	2	2	2	3	2	1	2	1001	5	J					2		1	1	1	1	2	1	1	1	2	000	5	210
1	12	ZD04	3914	MDA90485CA526	850425	5999	A7	000	2	2	2	3	2	1	2	1001	6	J					1	1	1	1	1	1	2	1	1	1	2	000	5	34
1	12	ZD04	6207	MDA90485DA120	850930	5999	A7	000	2	2	2	3	2	1	2	1001	5	J					2		1	1	1	1	2	1	1	1	2	000	5	78
1	06	ZD50	0087	MDA90885D0555	841231	7010	A7	000	2	2	2	5	1		2	1001	5	J					2		1	1	1	1	2	1	1	1	1	000	5	109
1	06	ZD50	0088	MDA90885D0555	841231	7010	A7	000	2	2	2	5	1		2	1001	5	J					2		1	1	1	1	2	1	1	1	1	000	5	54
1	06	ZD50	0089	MDA90885D0555	850305	7010	A7	000	2	2	2	5	1		2	1001	5	J					2		1	1	1	1	2	1	1	1	1	000	5	62
1	06	ZD50	0090	MDA90885D0555	850307	7010	A7	000	2	2	2	5	1		2	1001	5	J					2		1	1	1	1	2	1	1	1	1	000	5	54
1	06	ZD50	0091	MDA90885D0555	850307	7010	A7	000	2	2	2	5	1		2	1001	5	J					2		1	1	1	1	2	1	1	1	1	000	5	48
1	06	ZD50	0092	MDA90885D0555	850307	7010	A7	000	2	2	2	5	1		2	1001	5	J					2		1	1	1	1	2	1	1	1	1	000	5	82
1	06	ZD50	0093	MDA90885D0555	850307	7010	A7	000	2	2	2	5	1		2	1001	5	J					2		1	1	1	1	2	1	1	1	1	000	5	65
1	06	ZD50	0095	MDA90885D0555	850315	7010	A7	000	2	2	2	5	1		2	1001	5	J					2		1	1	1	1	2	1	1	1	1	000	5	120
1	06	ZD50	0096	MDA90885D0555	850319	7010	A7	000	2	2	2	5	1		2	1001	5	J					2		1	1	1	1	2	1	1	1	1	000	5	92
1	06	ZD50	0097	MDA90885D0555	850315	7010	A7	000	2	2	2	5	1		2	1001	5	J					2		1	1	1	1	2	1	1	1	1	000	5	91
1	07	ZD50	0114	MDA90885D0555	850331	7010	A7	000	2	2	2	5	1		2	1001	5	J					2		1	1	1	1	2	1	1	1	1	000	5	92
1	07	ZD50	0115	MDA90885D0555	850331	7010	A7	000	2	2	2	5	1		2	1001	5	J					2		1	1	1	1	2	1	1	1	1	000	5	71
1	08	ZD50	0131	MDA90885D0555	850507	7010	A7	000	2	2	2	5	1		2	1001	5	J					2		1	1	1	1	2	1	1	1	1	000	5	352
1	11	ZD50	0122	MDA90885D0555	850424	7010	A7	000	2	2	2	5	1		2	1001	5	J					2		1	1	1	1	2	1	1	1	1	000	5	27
1	11	ZD50	0126	MDA90885D0555	850331	7010	A7	000	2	2	2	5	1		2	1001	5	J					2		1	1	1	1	2	1	1	1	1	000	5	192
1	11	ZD50	0185	MDA90885D0555	850627	7010	A7	000	2	2	2	5	1		2	1001	5	J					2		1	1	1	1	2	1	1	1	1	000	5	200
3	04	TA15	0113	GS00K8401S5171	850109	7050	A7	000	2	2	2	6																	0			0				39
						LOCATION TOTAL											3,969	*																		
DELTA DATA SYSTEMS CORPORATION						Arlington										Virginia						044550879			03000				51						
1	06	ZD04	1219	MDA90484C5010	850326	AC61	A7	000	2	2	2	C	2	1	2	1001	5	U					2		1	1	1	1	2	1	1	1	1	000	5	30
DELTA DATA SYSTEMS CORPORATION																GERMAN FRG						044550879			00000				DE						
1	12	JA37	1539	DAJA3784D0186	850927	W070	S1	000	2	2	2	B	2	0	2	0600	5	J					3	5	1	1	1	1	2	1	1	5	2	100D	5	209
1	10	JA37	1059	DAJA3785C0734	850717	7042	A7	000	2	2	2	3	2	Z	2		1	J	2	2	B		3	5	1	1	1	1	2	1	1	5	2	300D	5	79
						LOCATION TOTAL													288	*																
						CONTRACTOR TOTAL											5,649	**																		
DELTA DEMOLITION CORP						Key West										Florida						107690505			36550				12						
2	12	C2467	D194	N6246785C0305	850913	P400	C2	000	2	2	2	3	1		2		1	J	2	2	K		2		1	3	1	2	2	1	1	4	2	000	5	486
DELTA ELECTRIC COMPANY INC						Louisville										Kentucky						026647156			48000				21						
2	09	C2470	3641	N6247085C6908	850411	Z249	C2	000	2	2	2	3	1		2	0102	1	J					2		1	3	3	2	2	1	7	4	2	000	5	50
DELTA ELECTRONICS INC						Alexandria										Virginia						003239415			01000				51						
2	04	D2701	0347	N0003981C0159	850111	5985	A7	000	2	2	2	B	2	4	2	1001	5	J					2		1	1	1	1	2	1	1	1	2	000	5	155
2	09	D2701	1013	N0003985C0349	850530	5895	A7	000	2	2	2	3	2	4	2	1001	5	J					2		1	1	1	1	2	1	1	1	1	100	1	515
						CONTRACTOR TOTAL											670	**																		
DELTA ELECTRONICS MFG CORP						Beverly										Mass						042768820			05595				25						
1	02	ZD31	0003	DNA00285C0002	841120	5999	A7	000	2	2	2	3	1		1			J					2		1	1	1	1	2	1	1	1	2	200	5	57

S V C	RM PO TN	AAAAA	AAAA	BBBBBBBBBBBBBBB	BBBBBB	BBBB 8888	BBB 888	BBB 888	B 1	B 0	B 2	B 3	C 1	C 2	C 3	CCCC 4444	C 5	C 6	C 7	C 8	C 9	CC 11 00	D 1	D 2	D 3	D 4	D 5	D 6	D 7	D 8	D 9	D 0	D 1	DDDDDD 12 ABBCCC	D 1 3	B7 AMOUNT ($000)
DELTA ELECTRONICS MFG C (CONT)					Beverly											Mass						042768820						05595				25				
1	09	ZD31	0051	DNA00285C0036	850531	5935	A7	000	2	2	2	3	1		1						J		2		1	1	1	1	2	1	1	1	2	200	5	52
1	12	ZD04	3733	MDA90485CA456	850415	5935	A7	000	2	2	2	3	2	1	2	1200	1	J					2		1	1	1	1	2	1	1	1	2	000	5	149
4	02	0900	0479	DLA90085C0555	841130	5935	A7	000	2	2	2	3	1		1			J					2		1	1	1	1	2	1	1	1	2	000	5	47
4	04	0900	0908	DLA90085C0948	850121	5935	A7	000	2	2	2	3	1		2	1013	1	J					2		1	1	1	1	2	1	1	1	2	000	5	27
4	09	0900	2560	DLA90085C2567	850620	5935	A7	000	2	2	2	3	1		2		1	J	2	2	B		2		1	1	1	1	2	1	1	1	2	000	5	28
4	10	0900	2723	DLA90085C2619	850702	5935	A7	000	2	2	2	3	1		1		1	J	2	2	A		2		1	1	1	1	2	1	1	1	2	000	5	99
4	11	0900	3127	DLA90085C3208	850812	5935	A7	000	2	2	2	3	1		2	1013	1	J					2		1	1	1	1	2	1	1	1	2	000	5	41
4	12	0900	3659	DLA90085C3912	850919	5935	A7	000	2	2	2	3	1		1		1	J	2	2	A		2		1	1	1	1	2	1	1	1	2	000	5	75
					CONTRACTOR TOTAL																	575 **														
DELTA ENGINEERING INC					Tampa											Florida						073217911						71000				12				
1	05	CA01	0136	DACA0184D0005	850215	R219	S1	000	2	2	2	5	1		2	0102	2	J					2		1	4	1	2	2	1	1	5	2	000	5	25
1	07	CA01	0188	DACA0184D0005	850410	R219	S1	000	2	2	2	5	1		2	0102	2	J					2		1	4	1	2	2	1	1	5	2	000	5	40
1	12	CA01	0352	DACA0184D0005	850912	R219	S1	000	2	2	2	5	1		2	0102	2	J					2		1	4	1	2	2	1	1	5	2	000	5	39
1	12	CA01	0396	DACA0184D0005	850918	R219	C2	000	2	2	2	5	1		2	0102	2	J					2		1	3	1	2	2	1	1	5	2	000	5	40
					LOCATION TOTAL																	144 *														
DELTA ENGINEERING INC					Savannah											Georgia						051136109						69000				13				
1	08	CA21	0248	DACA2185D0521	850404	R211	C2	000	2	2	2	5	1		2	0400	2	J					2		1	5	1	1	2	1	1	5	2	000	5	70
1	12	CA21	0452	DACA2185D0521	850927	R211	C2	000	2	2	2	5	1		2	0400	2	J					2		1	5	1	1	2	1	1	5	2	000	5	45
1	12	CA21	0453	DACA2185D0521	850927	R211	C2	000	2	2	2	5	1		2	0400	2	J					2		1	5	1	1	2	1	1	5	2	000	5	28
					LOCATION TOTAL																	143 *														
DELTA ENGINEERING INC					Fort Bragg											N Carolina						051136109						24260				37				
1	04	CA21	0057	DACA2185C0518	850111	R211	C2	000	2	2	2	3	1		2	0102	2	J					2		1	5	1	2	2	1	1	5	2	000	5	38
					CONTRACTOR TOTAL																	325 **														
DELTA ENGINEERING INC																JAPAN						991257080						00000				JP				
2	12	C2742	M036	N6283685C2055	850815	R219	C2	000	2	2	2	D	2	L	2		2	J	1	1	D		3	5	1	5	3	1	2	1	1	5	2	000	5	35
2	12	C2742	N242	N6283685D2055	850722	R219	C2	000	2	2	2	D	2	L	2		2	J	1	1	D		3	5	1	5	3	1	2	1	1	5	2	000	5	77
					CONTRACTOR TOTAL																	112 **														
DELTA ENGINEERING SERVICES																JAPAN						991473190						00000				JP				
2	11	C2742	N239	N6283685D2055	850627	R219	C2	000	2	2	2	5	2	C	2		2	J	2	2	D		3	5	1	5	3	1	2	1	1	5	2	000J	5	28
DELTA FILTER CORP					Waterville											New York						079953089						78663				36				
2	05	JA111	1561	N0010485C1039	850131	2940	A3	000	2	2	2	3	1		2	0102	1	J					2		1	1	1	2	2	1	1	1	2	000	1	122
DELTA FILTER CORP					Watervliet											New York						079953089						78674				36				
2	08	JA111	4049	N0010485C1039	850412	2940	A3	000	2	2	2	B	1		2	0102	1	J					2		1	1	1	2	2	1	1	1	2	000	1	38
2	08	JA111	3951	N0010485C1127	850425	4330	A3	000	2	2	2	3	1		2	1015	5	J					2		1	1	1	1	2	1	1	1	2	000	1	35
2	11	JA111	6884	N0010485C1278	850819	2940	A3	000	2	2	2	3	1		2		1	J	2	2	K		2		1	1	1	2	2	1	1	1	2	000	5	85
2	12	JA111	8132	N0010485C1278	850917	2940	A3	000	2	2	2	B	1		2		1	J	2	2	K		2		1	1	1	2	2	1	1	1	2	000	1	74
					LOCATION TOTAL																	232 *														
					CONTRACTOR TOTAL																	354 **														

S RM AAAAA AAAA BBBBBBBBBBBBBBB BBBBBB BBBB BBB BBB B B B B C C C CCCC C C C C C CC D D D D D D D D D D D DDDDDD D	B7
V PO 8888 888 888 1 1 1 11 1 1 12 1	AMOUNT
C TN 33333 2222 111111111111111 333333 AAAA BBB CCC 9 0 2 3 1 2 3 4444 5 6 7 8 9 00 1 2 3 4 5 6 7 8 9 0 1 ABBCCC 3	($000)
DELTA FOOD SERVICES Corpus Christi Texas 991325523 17000 48	
2 01 TA100 0009 N0061284C0527 841023 G008 S1 000 2 2 2 3 2 4 2 0102 1 J 2 3 1 2 2 1 1 3 2 000 5	97
DELTA FOOD SERVICES San Antonio Texas 991325523 65000 48	
1 03 KF49 0034 DAKF4981C0047 841101 S203 S1 000 2 2 2 B 2 6 2 1702 7 J 2 2 1 1 2 1 1 3 2 000 5	44
1 02 KF49 0006 DAKF4984C0090 841001 S203 S1 000 2 2 2 A 2 6 2 1702 7 J 2 2 1 1 2 1 1 3 1 000 5	1,257
1 05 KF49 0037 DAKF4985C0033 850201 S203 S1 000 2 2 2 3 2 6 2 1702 7 J 2 2 1 1 2 1 1 3 2 000 5	238
LOCATION TOTAL 1,539 *	
CONTRACTOR TOTAL 1,636 **	
DELTA H ENGINEERING CO INC Centerville California 081750697 12398 06	
1 12 AD07 0314 DAAD0785C0128 850827 6110 A7 000 2 2 2 3 1 1 7 J 2 2 A 2 1 1 1 1 2 1 1 2 2 000 1	423
DELTA H ENGINEERING CO INC Columbus Ohio 081750697 18000 39	
3 09 TA25 0044 F2965185C0025 850312 6625 A7 000 2 2 2 3 1 1 J 2 1 1 1 1 2 1 7 2 2 000 5	27
CONTRACTOR TOTAL 450 **	
DELTA INDUSTRIAL CONTRACTORS Fort Benning Georgia 039919907 30760 13	
1 09 CA21 0271 DACA2183C0037 850623 Z249 C2 000 2 2 2 D 1 2 0102 1 J 2 1 1 1 2 2 1 1 4 2 000 5	95
DELTA INDUSTRIAL CONTRACTORS Fort Gordon Georgia 039919907 30844 13	
1 12 CA21 0493 DACA2185C0129 850930 Z199 C2 000 2 2 2 3 1 1 1 J 2 2 K 2 1 1 1 2 2 1 7 4 2 000 5	985
DELTA INDUSTRIAL CONTRACTORS Robins AFB Georgia 039919907 65968 13	
1 07 CA21 0188 DACA2185C0032 850410 Y249 C2 000 2 2 2 3 1 2 0102 1 J 2 1 1 1 2 2 1 1 4 2 000 5	1,498
CONTRACTOR TOTAL 2,578 **	
DELTA INDUSTRIES Idaho Falls Idaho 028685303 39700 16	
1 10 AJ09 1844 DAAJ0985CB095 850621 8140 C9E AHK 2 2 2 3 1 2 0102 1 J 2 1 5 1 2 2 1 1 1 2 000 5	55
1 08 AK60 0112 DAAK6085C0069 850531 7360 C9E 000 2 2 2 3 1 2 0102 1 J 2 1 1 1 2 2 1 1 1 2 000 5	156
1 12 AK60 0160 DAAK6085C0069 850805 7360 C9E 000 2 2 2 D 1 2 0102 1 J 2 1 1 1 2 2 1 1 1 2 000 5	68
1 12 AK60 0179 DAAK6085C0113 850909 7320 C9E 000 2 2 2 3 1 1 1 J 2 2 K 2 1 1 1 2 2 1 1 1 2 000 1	308
2 10 JA111 6041 N0010485C0633 850627 2090 A3 000 2 2 2 2 1 2 1 K 2 2 K 2 1 1 1 2 2 1 1 1 2 000 1	45
2 08 PB200 0213 N6833585C0057 850501 8145 C9E 000 2 2 2 3 1 1 1 J 2 2 A 2 1 3 1 1 2 1 1 1 2 000 5	55
4 10 0400 4323 DLA40085C2666 850723 2090 C9E 000 2 2 2 3 1 2 0102 1 J 2 1 1 1 2 2 1 1 1 2 000 5	68
LOCATION TOTAL 755 *	
DELTA INDUSTRIES Parris Island MCRD S Carolina 028685303 54880 45	
2 12 F0263 2040 M0026385C0019 850927 7310 C9E 000 2 2 2 3 1 1 1 J 2 2 K 2 1 1 1 2 2 1 1 1 2 000 5	41
CONTRACTOR TOTAL 796 **	
DELTA INDUSTRIES INC East Granby Conn 083334987 22000 09	
3 04 FD05 0345 F3460185C0833 850115 2840 A1B BSD 2 2 2 3 2 4 2 0200 1 J 2 1 1 1 1 2 1 1 1 2 000 5	61

S RM AAAAA AAAA BBBBBBBBBBBBBBB BBBBBB BBBB BBB BBB B B B B C C C CCCC C C C C C CC D D D D D D D D D D DDDDDD D	B7
V PO 8888 888 888 1 1 1 11 1 1 12 1	AMOUNT
C TN 33333 2222 111111111111111 333333 AAAA BBB CCC 9 0 2 3 1 2 3 4444 5 6 7 8 9 00 1 2 3 4 5 6 7 8 9 0 1 ABBCCC 3	($000)
DELTA INDUSTRIES INC (CONT) East Granby Conn 083334987 22000 09	
3 09 FD05 0742 F3460185C2105 850613 2840 A1B BSG 2 2 2 3 1 2 1013 1 J 2 1 1 1 1 2 1 1 1 2 000 5	307
3 09 FD05 0734 F3460185C2106 850611 2840 A1B BSG 2 2 2 3 1 2 1015 1 J 2 1 1 1 1 2 1 1 1 2 000 5	159
3 12 FD07 0437 F3460185C3100 850909 2840 A1B BSG 2 2 2 3 1 2 1015 4 J 2 1 1 1 1 2 1 1 1 2 000 1	100
3 12 FD05 1167 F3460185C3681 850927 2840 A1B BSG 2 2 2 3 1 2 0200 1 J 2 1 1 1 1 2 1 1 1 2 000 1	11,779
CONTRACTOR TOTAL 12,406 **	
DELTA INFORMATION SYS Horsham Penn 096846431 35800 42	
1 08 ZD10 0220 DCA10083C0047 850405 R599 A7 000 2 2 2 A 1 2 1013 3 U 2 1 1 1 1 2 1 1 5 1 000 5	258
1 12 ZD10 0398 DCA10083C0047 850911 R599 A7 000 2 2 2 B 1 2 1001 5 U 2 1 1 1 1 2 1 1 5 1 000 5	118
2 11 LF124 0894 N6053085C0272 850830 AC66 A7 000 2 2 2 3 1 2 2 U 2 2 K 2 1 1 1 2 2 1 1 1 1 000 5	261
2 03 PF161 0282 N6226985C0321 841227 6125 C9E 000 2 2 2 3 1 2 0102 1 J 2 1 1 1 2 2 1 1 1 2 000 5	39
2 11 PF161 1030 N6226985C0321 850813 6125 C9E 000 2 2 2 C 1 2 1 J 2 2 B 2 1 1 1 2 2 1 1 1 2 000 5	50
LOCATION TOTAL 726 *	
DELTA INFORMATION SYS Memphis Tennessee 096846431 48000 47	
2 09 JA100 A206 N0038385C9319 850621 3405 A1C 000 2 2 2 3 1 1 1 J 2 2 B 1 4 1 3 1 1 2 1 7 1 2 000 1	479
CONTRACTOR TOTAL 1,205 **	
DELTA INSTITUT VOOR HUDROBIOLO NETHERLNDS 999085988 00000 NL	
1 12 JA45 0046 DAJA4583C0024 850812 AZ11 S1 000 2 2 2 A 2 Z 2 7 J 1 1 N 1C 3 5 1 1 1 1 2 1 1 5 2 100N 5	36
DELTA INTERNATIONAL MACHINERY Pittsburgh Penn 112739842 61000 42	
1 11 AK01 0514 DAAK0185CB172 850731 3220 C9E 000 2 2 2 3 1 1 J 1 3 1 1 1 1 2 1 7 1 2 000 5	127
2 02 F7004 0082 GS06F77516 841116 3220 C9E 000 2 2 2 6 0 0	29
LOCATION TOTAL 156 *	
DELTA INTERNATIONAL MACHINERY Memphis Tennessee 112739842 48000 47	
4 10 0400 4151 DLA40085C2533 850708 3405 C9E 000 2 2 2 3 1 2 1026 1 J 1 4 1 1 1 1 2 1 7 1 2 000 5	34
4 09 0400 3953 DLA40085C5481 850621 3413 C9E 000 2 2 2 3 1 1 J 1 4 1 1 1 1 2 1 7 1 2 000 5	185
4 11 0400 4699 DLA40085C5481 850810 3413 C9E 000 2 2 2 B 1 1 J 1 4 1 1 1 1 2 1 7 1 2 000 5	185
LOCATION TOTAL 404 *	
DELTA INTERNATIONAL MACHINERY CANADA 112739842 00000 CA	
4 09 0400 3827 DLA40085C2441 850611 3413 C9E 000 2 2 2 3 1 1 1 J 2 2 A 4 5 1 1 1 1 2 1 1 1 2 199C 5	29
4 01 0400 0082 DLA40085C5022 841016 3413 C9E 000 2 2 2 3 1 1 J 4 5 1 1 1 1 2 1 1 1 2 100C 1	120
4 07 0400 2617 DLA40085C5022 850325 3413 C9E 000 2 2 2 B 1 1 J 4 5 1 1 1 1 2 1 1 1 2 000 1	120
LOCATION TOTAL 269 *	
CONTRACTOR TOTAL 829 **	
DELTA LIGHTING CORPORATION Stamford Conn 037105962 73000 09	
1 06 AA09 0534 DAAA0985C0237 850226 1240 A5 EDG 2 2 2 3 1 2 0102 1 J 2 1 3 1 2 2 1 1 1 2 000 1	66
1 12 AA09 2406 DAAA0985C1204 850829 1005 A5 EHC 2 2 2 3 1 1 J 2 1 1 1 1 2 1 1 1 2 100 1	71
1 06 AK01 0233 DAAJ1085CA134 850327 6675 C9E 000 2 2 2 3 1 2 0102 1 J 2 1 1 1 2 2 1 1 1 2 400 1	184
3 12 FF30 0590 F4160885C1487 850930 9905 A1C ACS 2 2 2 3 1 2 0102 1 J 2 1 1 1 2 2 1 1 1 2 000 5	43
CONTRACTOR TOTAL 364 **	

S RM AAAAA AAAA BBBBBBBBBBBBBBB BBBBBB BBBB BBB BBB B B B B C C C CCCC C C C C C CC D D D D D D D D D D DDDDDD D	B7
V PO 8888 888 888 1 1 1 11 1 1 12 1	AMOUNT
C TN 33333 2222 111111111111111 333333 AAAA BBB CCC 9 0 2 3 1 2 3 4444 5 6 7 8 9 00 1 2 3 4 5 6 7 8 9 0 1 ABBCCC 3	($000)
DELTA LINE CONSTRUCTION CO INC McGuire AFB New Jersey 011670254 42390 34	
1 04 CA51 0081 DACA5184C0027 841218 Z124 C2 000 2 2 2 D 1 2 0102 1 J 2 1 3 1 2 2 1 1 4 2 000 5	30
DELTA MANUFACTURING & SALES Arlington Texas 055618003 04000 48	
3 06 FD07 0040 F3460184C1387 850315 2840 A1B BSL 2 2 2 3 2 6 2 1702 7 J 2 2 1 1 2 1 1 1 1 000 1	4,275
3 07 FD07 0114 F3460185C1365 850412 2840 A1B BSL 2 2 2 3 2 4 2 0200 1 J 2 3 1 1 2 1 1 1 2 000 5	165
3 09 FD07 0207 F3460185C2195 850610 2840 A1B BSL 2 2 2 3 2 6 2 1702 7 J 2 2 1 1 2 1 1 1 2 000 5	89
CONTRACTOR TOTAL 4,529 **	
DELTA MARINE CONSTRUCTORS INC Astor Florida 004083168 02275 12	
5 02 CW17 0026 DACW1785C0003 841129 Y219 C2 000 2 2 2 C 1 2 0102 1 J 2 1 3 1 2 2 1 7 4 2 000 3	287
DELTA MARINE INC Charleston NS S Carolina 099885162 13475 45	
2 05 BS673 2070 N6267383C0001 841129 J019 A3 SCS 2 2 2 D 2 4 2 0200 5 J 2 1 1 1 1 2 1 1 1 2 000 3	138
2 06 BS673 3388 N6267383C0001 841129 J019 A3 SCS 2 2 2 A 2 4 2 1001 5 J 2 1 1 1 1 2 1 1 1 2 000 3	138
LOCATION TOTAL 276 *	
DELTA MARINE INC Mount Pleasant S Carolina 099885162 48535 45	
2 09 BS678 6576 N6267383C0001 850319 J019 A3 000 2 2 2 5 2 4 2 0102 1 J 2 1 1 1 2 2 1 1 2 2 000 3	1,174
DELTA MARINE INC Wando S Carolina 099885162 74365 45	
2 11 BS673 8673 N0002485H8138 850820 J019 A3 000 2 2 2 5 2 B 2 1 J 2 2 K 2 1 1 1 2 2 1 1 1 2 000 3	224
2 12 BS673 A113 N0002485H8638 850927 J019 A3 000 2 2 2 5 1 2 0102 1 J 2 1 1 1 2 2 1 1 1 2 000 3	273
LOCATION TOTAL 497 *	
DELTA MARINE INC CUBA 099885162 00000 CU	
2 04 G0133 0024 N0003384C2001 841001 V124 S1 000 2 2 2 3 1 2 0102 1 J 2 1 4 2 2 2 1 1 5 2 000 5	2,050
CONTRACTOR TOTAL 3,997 **	
DELTA MEAT PACKING CO Los Angeles California 008273682 44000 06	
4 03 0137 0117 DLA13785CA290 841206 8905 B2 000 2 2 2 3 2 2 2 0900 1 J 2 1 1 1 1 2 1 7 5 2 000 5	53
4 03 0137 0135 DLA13785CA326 841217 8905 B2 000 2 2 2 3 2 2 2 0900 1 J 2 1 1 1 1 2 1 7 5 2 000 5	80
LOCATION TOTAL 133 *	
DELTA MEAT PACKING CO Vernon California 008273682 82422 06	
4 02 0137 0079 DLA13785CA203 841120 8905 B2 000 2 2 2 3 2 2 2 0900 1 J 2 1 1 1 1 2 1 1 5 2 000 5	84
CONTRACTOR TOTAL 217 **	
DELTA METALS INC Clarks Hill S Carolina 006856165 14590 45	
5 06 CW21 0041 DACW2185C0011 850127 Z199 C2 000 2 2 2 3 1 2 0102 1 J 2 1 1 1 2 2 1 7 4 2 000 5	69
DELTA MICRO PRECISION CO Los Angeles California 115042806 44000 06	
3 04 FF80 0452 F4160885CA080 850123 2840 A1B BSR 2 2 2 3 1 2 0102 1 J 2 1 1 1 2 2 1 7 1 2 000 5	230

S RM AAAAA AAAA BBBBBBBBBBBBBBB BBBBBB BBBB BBB BBB B B B C C C CCCC C C C C C CC D D D D D D D D D D DDDDDD D	B7
V PO 8888 888 888 1 1 1 11 1 2 3 4 5 6 7 8 9 0 1 12 1	AMOUNT
C TN 33333 2222 111111111111111 333333 AAAA BBB CCC 9 0 2 3 1 2 3 4444 5 6 7 8 9 00 1 2 3 4 5 6 7 8 9 0 1 ABBCCC 3	($000)
DELTA MICROWAVE INC Camarillo California 066238676 10046 06	
1 11 AD07 0289 DAAD0785C0120 850813 5895 A7 000 2 2 2 3 1 1 1 J 2 2 K 2 1 1 1 2 2 1 1 1 2 000 5	30
DELTA NATURAL GAS COMPANY INC Pineville Kentucky 007779408 61248 21	
5 07 CW62 0093 DACW6285C0009 850204 S111 S1 000 2 2 2 3 2 3 2 1005 7 J 2 1 2 1 1 2 1 7 5 2 000 5	95
DELTA ORNAMENTAL SPRAYING Point Mugu PMTC California 991666652 57942 06	
2 04 C2474 1212 N6247483CB263 841224 S207 S1 000 2 2 2 D 1 2 0102 1 J 2 3 1 2 2 1 1 3 2 000 5	199
DELTA PACIFIC BUILDERS Long Beach California 039710520 43000 06	
2 10 C2474 3946 N6247482C3266 850604 Y299 C2 000 2 2 2 D 1 2 0102 1 J 2 1 4 1 2 2 1 1 4 2 000 5	76
2 10 C2474 4301 N6247482C3266 850722 Y299 C2 000 2 2 2 D 1 2 0102 1 J 2 1 4 1 2 2 1 1 4 2 000 5	421
LOCATION TOTAL 497 *	
DELTA PACIFIC BUILDERS San Diego California 039710520 66000 06	
2 10 C2474 4338 N6247483C8649 850530 Z159 C2 000 2 2 2 3 1 2 0102 1 J 2 1 4 1 2 2 1 1 4 2 000 5	199
CONTRACTOR TOTAL 696 **	
DELTA PACIFIC CORPORATION Oakland California 102944246 53000 06	
2 12 C2474 6495 N6247485C1687 850912 Z111 C2 000 2 2 2 3 1 2 1 J 2 2 K 2 1 3 1 2 2 1 7 4 2 000 5	65
DELTA PACIFIC CORPORATION Alameda California 102944246 99001 06	
2 12 C2474 6433 N6247484C8581 850912 Z161 C2 000 2 2 2 3 1 2 1 J 2 2 K 2 1 3 1 2 2 1 1 4 2 000 5	46
2 12 C2474 6503 N6247485C1759 850910 Z119 C2 000 2 2 2 3 1 2 1 J 2 2 K 2 1 4 1 2 2 1 1 4 2 000 5	56
LOCATION TOTAL 102 *	
CONTRACTOR TOTAL 167 **	
DELTA PDTS Belfast Maine 991767229 03950 23	
3 05 FH02 0841 F0460685CS061 850214 1680 A1C AFK 2 2 1 3 0 0 1	154
DELTA PETROLEUM COMPANY INC Henderson Colorado 008176364 35455 08	
4 11 0400 5058 DLA40085C5616 850827 9150 C9E 000 2 2 2 3 1 1 J 2 1 1 1 1 2 1 1 1 2 000 5	101
DELTA PETROLEUM COMPANY INC Metairie Louisiana 008176364 50115 22	
4 01 0400 0262 DLA40084D0075 841026 9150 C9E 000 2 2 2 5 1 1 K 2 1 3 1 1 2 1 1 1 2 000 5	161
4 05 0400 1542 DLA40084D0075 850201 9150 A2 000 2 2 2 5 1 1 K 2 1 3 1 1 2 1 1 1 2 000 5	97
4 05 0400 1543 DLA40084D0075 850201 9150 A4A 000 2 2 2 5 1 1 K 2 1 3 1 1 2 1 1 1 2 000 5	51
4 03 0400 0887 DLA40085C5086 841211 9150 A1C 000 2 2 2 3 1 2 0102 1 J 2 1 1 1 3 2 1 1 1 2 000 5	187
4 05 0400 2037 DLA40085C5209 850222 9150 C9E 000 2 2 2 3 1 2 0102 1 J 2 1 1 1 3 2 1 1 2 2 000 1	330
4 07 0400 2819 DLA40085C5209 850411 9150 C9E 000 2 2 2 B 1 2 0102 1 J 2 1 1 1 3 2 1 1 2 2 000 1	179
4 10 0400 4219 DLA40085C5520 850710 9150 C9E 000 2 2 2 3 1 1 J 2 1 1 1 1 2 1 1 1 2 000 5	231
4 12 0400 5090 DLA40085C5628 850906 9150 C9E 000 2 2 2 3 1 1 1 J 2 2 A 2 1 1 1 1 2 1 1 1 2 000 5	263
4 11 0400 4703 DLA40085D0079 850813 9150 C9E 000 2 2 2 5 1 1 K 2 1 1 1 1 2 1 1 1 2 000 5	98

S RM AAAAA AAAA BBBBBBBBBBBBBBB BBBBBB BBBB BBB BBB B B B B C C C CCCC C C C C C C CC D D D D D D D D D D D DDDDDD D	B7
V PO 8888 888 888 1 1 1 11 1 1 12 1	AMOUNT
C TN 33333 2222 111111111111111 333333 AAAA BBB CCC 9 0 2 3 1 2 3 4444 5 6 7 8 9 00 1 2 3 4 5 6 7 8 9 0 1 ABBCCC 3	($000)
DELTA PETROLEUM COMPANY (CONT) Metairie Louisiana 008176364 50115 22	
4 11 0400 4794 DLA40085D0079 850815 9150 C9E 000 2 2 2 5 1 1 K 2 1 3 1 1 2 1 1 1 2 000 5	40
4 12 0400 4247 DLA40085D0079 850617 9150 C9E 000 2 2 2 5 1 1 J 2 1 3 1 1 2 1 1 1 2 000 5	58
4 02 0600 0937 DLA60084D0764 841001 9150 A8A 000 2 2 2 B 1 2 0102 1 K 2 1 1 3 3 2 1 1 1 2 000 5	31
4 02 0600 0943 DLA60084D0764 841001 9150 A8A 000 2 2 2 3 1 1 K 2 1 1 3 1 2 1 1 1 2 000 5	46
LOCATION TOTAL 1,772 *	
CONTRACTOR TOTAL 1,873 **	
DELTA PRODUCTS Belfast Maine 121351522 03950 23	
4 07 0120 2310 DLA12085C4261 850418 4240 C9B 000 2 2 2 3 1 2 0102 1 J 2 1 1 1 2 2 1 7 1 3 000 5	303
DELTA RAIL CORPORATION Savanna Army Depot Illinois 099044083 67847 17	
1 10 AC67 0113 DAAG3484C0064 850614 Z299 C2 000 2 2 2 G 2 B 2 1 J 1 1 K 2 1 2 1 2 2 1 1 4 2 000 5	365-
DELTA RESEARCH CORPORATION Alexandria Virginia 072640915 01000 51	
2 12 C0025 Z031 N0002585C0005 850531 R505 C2 000 1 2 2 D 1 2 0102 2 Z 2 1 4 1 2 2 1 1 5 2 000 5	61
2 12 C0025 Z032 N0002585C0005 850814 R505 C2 000 1 2 2 D 1 2 0102 2 Z 2 1 4 1 2 2 1 1 5 1 000 5	63
2 12 C0025 Z033 N0002585C0005 850930 R505 C2 000 1 2 2 D 1 2 0102 2 Z 2 1 4 1 2 2 1 1 5 1 000 5	63
LOCATION TOTAL 187 *	
DELTA RESEARCH CORPORATION Arlington Virginia 072640915 03000 51	
1 12 CA87 0456 DACA8785C0174 850930 R498 S1 000 2 2 2 3 1 2 2 J 2 2 K 2 1 1 1 2 2 1 1 3 2 000 1	399
1 12 ZD03 1710 MDA90385C0438 850913 R599 S1 000 2 2 2 3 1 2 5 U 2 1 B 2 1 1 1 1 2 1 1 5 1 000 5	300
1 12 ZD03 1903 MDA90385C0438 850927 R599 S1 000 2 2 2 B 1 2 2 U 2 1 B 2 1 1 1 1 2 1 1 5 2 000 5	199
3 12 HM03 0393 F0863585C0023 850924 R425 C9E 000 2 2 2 3 1 2 2 U 2 2 B 2 1 3 1 1 2 1 1 5 1 000 5	86
3 12 HM03 0411 F0863585C0230 850930 R425 C9E 000 2 2 2 B 1 2 2 U 2 2 B 2 1 3 1 1 2 1 1 5 1 000 5	394
3 12 HM03 0412 F0863585C0230 850930 R425 C9E 000 2 2 2 B 1 2 2 U 2 2 B 2 1 3 1 1 2 1 1 5 1 000 5	306
LOCATION TOTAL 1,684 *	
DELTA RESEARCH CORPORATION Arlington Virginia 072640915 03016 51	
2 07 E612B 0995 N0001485C0314 850329 R599 S1 000 2 2 2 3 1 2 1100 4 U 2 1 1 1 1 2 1 7 5 2 000 5	125
DELTA RESEARCH CORPORATION UN KINGDOM 006570626 00000 GB	
2 11 MA107 7067 N0060085C2267 850617 3417 B9 000 2 2 2 3 1 2 1026 1 J 4 5 1 1 1 1 1 2 1 1 2 2 100 5	25
2 12 MA104 4113 N0060085C3633 850821 3417 B9 000 2 2 2 3 1 2 1 J 2 2 B 4 5 1 1 1 1 1 2 1 1 2 2 400G 5	41
LOCATION TOTAL 66 *	
CONTRACTOR TOTAL 2,062 **	
DELTA RESEARCH GROUP Mountain View California 991485137 49670 06	
1 12 AL02 0517 DAAK2182C0121 850916 5895 A7 000 2 2 2 B 1 2 0102 2 J 2 1 1 1 2 2 1 1 1 1 000 1	136
DELTA RESEARCH INC Huntsville Alabama 097754808 37000 01	
1 01 SG60 9021 DASG6081C0062 841009 AC22 A2 CED 2 2 2 C 1 2 1100 4 U 2 1 3 1 1 2 1 1 5 1 000 5	353
1 05 SG60 9204 DASG6083C0114 850222 AC23 A2 CED 2 2 2 C 1 2 1100 2 U 2 1 4 1 1 2 1 1 5 1 000 5	200

S RM AAAAA AAAA BBBBBBBBBBBBBB BBBBBB BBBB BBB BBB B B B B C C C CCCC C C C C C CC D D D D D D D D D D DDDDDD D	B7
V PO 8888 888 888 1 1 1 11 1 1 12 1	AMOUNT
C TN 33333 2222 111111111111111 333333 AAAA BBB CCC 9 0 2 3 1 2 3 4444 5 6 7 8 9 00 1 2 3 4 5 6 7 8 9 0 1 ABBCCC 3	($000)
DELTA RESEARCH INC (CONT) Huntsville Alabama 097754808 37000 01	
1 08 SG60 9283 DASG6083C0114 850520 AC22 A2 CED 2 2 2 C 1 2 1100 2 U 2 1 4 1 1 2 1 1 5 1 000 5	500
1 12 SG60 9378 DASG6083C0114 850906 AC23 A2 CED 2 2 2 C 1 2 1100 2 U 2 1 4 1 1 2 1 1 5 1 000 5	121
1 08 SG60 9289 DASG6085C0062 850528 AC23 A2 CED 2 2 2 3 1 2 0102 2 U 2 1 3 1 2 2 1 1 5 1 000 5	625
CONTRACTOR TOTAL 1,799 **	
DELTA SONICS INC Paramount California 008266744 55618 06	
2 03 TA110 0033 N6883685C0018 841023 4940 C9E 000 2 2 2 3 1 2 0102 1 J 2 1 3 1 2 2 1 1 1 2 000 5	27
DELTA STEAMSHIP LINES INC New York New York 006947444 51000 36	
2 01 G0233 1013 N0003385C8004 841001 V115 S1 000 2 2 2 3 1 2 1011 1 J 1 5 1 1 1 1 3 1 1 5 2 000 5	368
2 01 G0233 1003 N0003385C9003 841001 V115 S1 000 2 2 2 3 1 2 1011 1 J 1 5 1 1 1 1 3 1 1 5 2 000 5	7,121
CONTRACTOR TOTAL 7,489 **	
DELTA STRAPPING INDUSTRIES INC New York New York 001716570 51000 36	
1 04 KF57 0107 GS02F38428 841228 8135 C9A 000 2 2 2 6 0 0	85
1 06 KF57 0185 GS02F38428 850321 8135 C9A 000 2 2 2 6 0 0	44
1 09 KF57 0163 GS02F38428 850302 8135 C9A 000 2 2 2 6 0 0	34
CONTRACTOR TOTAL 163 **	
DELTA SUPPORT SERVICES INC Fort Polk Louisiana 071248843 26735 22	
1 06 KF24 0101 DAKF2483D0150 850314 S208 S1 000 2 2 2 5 1 2 0102 1 J 2 1 4 2 2 2 1 7 3 2 000 5	127
1 10 KF24 0168 DAKF2483D0150 850723 S208 S1 000 2 2 2 5 1 2 0102 1 J 2 3 2 2 2 1 7 3 2 000 5	55-
1 11 KF24 0178 DAKF2483D0150 850807 S208 S1 000 2 2 2 5 1 2 1701 1 A 2 1 4 2 2 2 1 7 3 2 000 5	27
1 12 KF24 0194 DAKF2483D0150 850930 S208 S1 000 2 2 2 5 1 2 1701 1 A 2 1 4 2 2 2 1 7 3 2 000 5	68
1 12 KF24 0195 DAKF2483D0150 850930 S208 S1 000 2 2 2 5 1 2 1701 1 A 2 1 4 2 2 2 1 7 3 2 000 5	31
LOCATION TOTAL 198 *	
DELTA SUPPORT SERVICES INC Greenwood Miss 991516964 29340 28	
5 02 CW38 0009 DACW3883C0009 841010 M219 S1 000 2 2 2 C 1 2 0102 1 J 2 1 3 2 2 2 1 7 3 2 000 5	201
CONTRACTOR TOTAL 399 **	
DELTA SURVEYING INC Nellis AFB Nevada 058029018 50400 32	
1 02 CA05 0011 DACA0582C0029 841019 R599 C2 000 2 2 2 D 1 2 0102 2 J 2 1 3 1 2 2 1 7 5 2 000 5	53
DELTA TEMP INC Mount Clemens Michigan 054697594 55820 26	
1 12 AE07 4188 DAAE0785CQ071 850927 Z161 C2 000 2 2 2 3 1 1 1 J 2 2 K 2 1 1 1 2 2 1 7 4 2 000 3	80
DELTA TOWERS LTD New Orleans Louisiana 065081010 55000 22	
1 06 CA29 0004 DACA2983D0197 850101 V241 S1 000 2 2 2 5 1 2 1703 1 J 2 1 3 1 1 2 1 1 3 2 000 5	31
1 06 CA29 0005 DACA2983D0197 850201 V241 S1 000 2 2 2 5 1 2 1703 1 J 2 1 3 1 1 2 1 1 3 2 000 5	31
1 10 CA29 0001 DACA2983D0197 841005 V241 S1 000 2 2 2 5 1 2 1703 1 J 2 1 3 1 1 2 1 1 3 2 000 5	31
1 10 CA29 0002 DACA2983D0197 841201 V241 S1 000 2 2 2 5 1 2 1703 1 J 2 1 3 1 1 2 1 1 3 2 000 5	31
1 10 CA29 0003 DACA2983D0197 841101 V241 S1 000 2 2 2 5 1 2 1703 1 J 2 1 3 1 1 2 1 1 3 2 000 5	31
CONTRACTOR TOTAL 155 **	

S V C	RM PO TN	AAAAA 33333	AAAA 2222	BBBBBBBBBBBBBBB 111111111111111	BBBBBB 333333	BBBB 8888 AAAA	BBB 888 BBB	BBB 888 CCC	B 1 9	B 1 0	B 1 2	B 1 3	C 1 4	C 2 4	C 3 4	CCCC 4444	C 5	C 6	C 7	C 8	C 9	CC 11 00	D 1	D 2	D 3	D 4	D 5	D 6	D 7	D 8	D 9	D 1 0	D 1 1	DDDDDD 12 ABBCCC	D 1 3	B7 AMOUNT ($000)
DELTA-X CORP						Levittown										Penn						002500460			42928						42				
1	02	AA09	0163	DAAA0985C0083	841107	1025	A5	000	2	2	2	3	1		2	0102	1	J					2	1	3	1	2	2	1	1	1	2	000	1	43
1	06	AA09	1135	DAAA0985C0562	850322	1025	A4A	EDE	2	2	2	3	1		2	0102	1	J					2	1	1	1	2	2	1	1	1	2	000	5	35
1	06	AA09	1333	DAAA0985C0680	850327	1015	A5	DJB	2	2	2	3	1		2	0102	1	J					2	1	1	1	2	2	1	1	1	2	000	5	41
1	10	AA09	2144	DAAA0985C1089	850710	1015	A5	000	2	2	2	3	1		2	0102	1	J					2	1	1	1	2	2	1	1	1	2	000	1	34
1	05	AA22	0127	DAAA2285C6072	850215	1015	A5	000	2	2	2	3	1		2	0102	1	J					2	1	4	1	2	2	1	1	1	2	000	1	34
1	03	AB07	3272	DAAB0785C0005	841129	5855	A7	HBP	2	2	2	3	1		2	0102	1	J					2	1	3	1	2	2	1	1	1	2	000	5	36
1	02	AB07	3212	DAAB0785C0035	841120	5855	A7	000	2	2	2	3	1		2	0102	1	J					2	1	4	1	2	2	1	1	1	2	000	5	44
1	11	AB07	6139	DAAB0785CE041	850828	5855	A7	000	2	2	2	3	1		2		1	J	2	2	K		2	1	1	1	2	2	1	1	1	2	000	5	85
				CONTRACTOR TOTAL																		352 **													
DELTAK INC						Columbus										Ohio						069511160			18000						39				
4	03	0700	1018	GS00F64285	841224	W067	S1	000	2	2	2	6																0			0				172
4	11	0700	4152	GS00F64285	850801	W069	S1	000	2	2	2	6																0			0				86-
				CONTRACTOR TOTAL																		86 **													
DELTHL						Albuquerque										New Mexico						991991464			02000						35				
2	09	D2601	1118	N0003985C0503	850610	AC61	A7	000	2	2	2	3	1		2	1701	2	J					2	1	5	1	2	2	2	1	5	2	000	5	50
DELTRON ENGINEERING CO						Burbank										California						048492037			08954						06				
3	07	FE04	1136	F4260085C5426	850423	1560	A1A	AFC	2	2	2	3	1		2	0102	1	J					2	1	1	1	2	2	1	1	1	3	000	5	43
3	10	FE04	1721	F4260085C6247	850723	1560	A1A	AFC	2	2	2	3	1		2	0102	1	J					2	1	1	1	2	2	1	1	1	2	900	5	26
3	12	FE04	2291	F4260085C6769	850930	1650	A1C	AFC	2	2	2	3	1		2		1	J	2	2	B		2	1	1	1	1	2	1	1	1	2	000	5	51
				CONTRACTOR TOTAL																		120 **													
DELTRONICS INC						Burbank										California						065689218			08954						06				
2	12	JA100	F394	N0038385C7901	850912	1650	A1A	000	2	2	2	3	1		1		1	J	2	2	K		2	1	1	1	2	2	1	1	1	2	000	1	86
DELVEST CO INC						West Chester										Penn						058996000			82704						42				
1	10	AA09	2040	DAAA0984C0192	850628	1005	A5	000	2	2	2	E	1		2	0102	1	J					2	1	1	1	2	2	1	1	1	2	000	1	48-
1	02	AA09	0125	DAAA0984C0623	841101	1005	A5	EBA	2	2	2	E	1		2	0102	1	J					2	1	1	1	2	2	1	1	1	2	000	1	58-
1	06	AA09	1036	DAAA0985C0529	850301	1005	A5	EBA	2	2	2	3	1		2	0102	1	J					2	1	4	1	2	2	1	1	1	2	000	1	27
3	01	FD08	0008	F3460184C3073	841002	1560	A1A	ABC	2	2	2	3	1		2	0102	1	J					2	3		1	2	2	1	1	1	2	000	5	40
				CONTRACTOR TOTAL																		39- **													
DEMAIN TECHNOLOGIES INC						Sacramento										California						131297566			64000						06				
3	10	FH02	2007	F0460685C0883	850702	R425	A7	000	2	2	2	3	1		2	0102	1	J					2	1	3	2	2	2	1	7	1	2	000	5	33
3	11	FH02	2343	F0460685C0988	850816	R425	A7	GNV	2	2	2	3	2		2	0102	1	J					2	1	3	2	2	2	1	7	1	2	000	1	59
				CONTRACTOR TOTAL																		92 **													
DEMARAY SCIENTIFIC INSTR						Pullman										Washington						060039807			56625						53				
1	12	AD05	0834	DAAD0585C4353	850917	6630	C9E	000	2	2	2	3	1		1		6	J	2	1	A		2	1	1	1	1	2	1	1	1	2	000	5	57
DEMAREE INFLATABLE BOATS INC						Friendsville										Maryland						108270182			30850						24				
1	12	AK01	0654	DAAK0185CB237	850918	5420	C9E	000	2	2	2	3	1		1		1	J	2	1	K		2	1	1	1	2	2	1	7	1	2	000	5	126

S RM AAAAA AAAA BBBBBBBBBBBBBBB BBBBBB BBBB BBB BBB B B B C C C CCCC C C C C C CC D D D D D D D D D D D DDDDDD D	B7
V PO 8888 888 888 1 1 1 11 1 1 1 1 1 1 1 1 1 1 1 12 1	AMOUNT
C TN 33333 2222 111111111111111 333333 AAAA BBB CCC 9 0 2 3 1 2 3 4444 5 6 7 8 9 00 1 2 3 4 5 6 7 8 9 0 1 ABBCCC 3	($000)
DEMAURO-SHUWAYER CONST CO S ARABIA 991503806 00000 SA	
1 08 CA93 0079 DACA9379C0006 850316 Y244 C2 000 2 2 1 D 0 0 5	41
DEMAYOS VIC INC Accord New York 992000158 00155 36	
4 10 0100 0995 DLA10085C4458 850708 8465 A9 000 2 2 2 3 1 1 1 J 2 2 K 2 1 3 1 2 2 1 1 1 2 000 5	42
DEMONICS LIMITED Cambridge Mass 055353411 11000 25	
1 11 AK01 0551 DAAK0185CB252 850821 3610 C9E 000 2 2 2 3 1 2 1001 5 J 2 1 1 1 1 2 1 1 1 2 000 5	123
DEMOPULOS AND FERGUSON INC Fort Polk Louisiana 034491746 26735 22	
1 04 CA63 0082 DACA6384D0158 850108 R116 C2 000 2 2 2 5 1 2 0400 2 J 2 1 5 1 1 2 1 7 5 2 000 3	44
1 07 CA63 0211 DACA6384D0158 850403 R119 C2 000 2 2 2 5 1 2 0400 2 J 2 1 5 1 1 2 1 7 5 2 000 3	52
LOCATION TOTAL 96 *	
DEMOPULOS AND FERGUSON INC Louisiana AAP Louisiana 034491746 45930 22	
1 09 CA63 0251 DACA6384D0158 850513 R111 C2 000 2 2 2 5 1 2 0400 2 J 2 1 5 1 1 2 1 7 5 2 000 3	51
1 10 CA63 0268 DACA6384D0158 850531 R111 C2 000 2 2 2 5 1 2 0400 2 J 2 1 5 1 1 2 1 7 5 2 000 3	34
LOCATION TOTAL 85 *	
DEMOPULOS AND FERGUSON INC Shreveport Louisiana 034491746 70000 22	
5 09 CW38 0259 DACW3885D0063 850528 R211 S1 000 2 2 2 3 1 2 0102 2 J 2 1 3 1 2 2 1 7 3 2 000 5	74
DEMOPULOS AND FERGUSON INC Fort Hood Texas 034491746 26736 48	
1 10 CA63 0283 DACA6384D0158 850611 R111 C2 000 2 2 2 5 1 2 0400 2 J 2 1 5 1 1 2 1 1 5 2 000 3	45
DEMOPULOS AND FERGUSON INC San Antonio Texas 034491746 65000 48	
1 11 CA63 0404 DACA6384D0158 850813 R111 C2 000 2 2 2 5 1 2 0400 2 J 2 1 5 1 1 2 1 1 5 2 000 3	27
CONTRACTOR TOTAL 327 **	
DEMOSTHENES JOHN COMPANY Parris Island MCRD S Carolina 073707515 54880 45	
2 01 F0263 0027 M0026382D0009 841015 S209 S1 000 2 2 2 5 1 2 0102 1 J 2 1 1 1 2 2 1 1 3 2 000 5	120
2 02 F0263 0055 M0026382D0009 841024 S209 S1 000 2 2 2 5 1 2 0102 1 J 2 1 1 1 2 2 1 1 3 2 000 5	73
2 02 F0263 0056 M0026382D0009 841024 S209 S1 000 2 2 2 5 1 2 0102 1 J 2 1 1 1 2 2 1 1 3 2 000 5	56
2 04 F0263 0158 M0026382D0009 841115 S209 S1 000 2 2 2 C 1 2 0102 1 J 2 1 1 1 2 2 1 1 3 2 000 5	39-
2 04 F0263 0225 M0026382D0009 841014 S209 S1 000 2 2 2 C 1 2 0102 1 J 2 1 1 1 2 2 1 1 3 2 000 5	41
2 04 F0263 0251 M0026382D0009 841129 S209 S1 000 2 2 2 5 1 2 0102 1 J 2 1 1 1 2 2 1 1 3 2 000 5	127
2 04 F0263 0252 M0026382D0009 841129 S209 S1 000 2 2 2 5 1 2 0102 1 J 2 1 1 1 2 2 1 1 3 2 000 5	113
2 04 F0263 0253 M0026382D0009 841129 S209 S1 000 2 2 2 5 1 2 0102 1 J 2 1 1 1 2 2 1 1 3 2 000 5	62
2 04 F0263 0254 M0026382D0009 841129 S209 S1 000 2 2 2 5 1 2 0102 1 J 2 1 1 1 2 2 1 1 3 2 000 5	52
2 04 F0263 0351 M0026382D0009 841220 S209 S1 000 2 2 2 C 1 2 0102 1 J 2 1 1 1 2 2 1 1 3 2 000 5	26
2 05 F0263 0458 M0026382D0009 841231 S209 S1 000 2 2 2 C 1 2 0102 1 J 2 1 1 1 2 2 1 1 3 2 000 5	40
2 06 F0263 0692 M0026382D0009 850214 S209 S1 000 2 2 2 C 1 2 0102 1 J 2 1 1 1 2 2 1 1 3 2 000 5	61-
2 07 F0263 0885 M0026382D0009 850313 S209 S1 000 2 2 2 C 1 2 0102 1 J 2 1 1 1 2 2 1 1 3 2 000 5	55-
2 08 F0263 1064 M0026382D0009 850503 S209 S1 000 2 2 2 5 1 2 0102 1 J 2 1 1 1 2 2 1 1 3 2 000 5	148

S V C	RM PO TN	AAAAA 33333	AAAA 2222	BBBBBBBBBBBBBBB 111111111111111	BBBBBB 333333	BBBB 8888 AAAA	BBB 888 BBB	BBB 888 CCC	B 1 9	B 1 0	B 1 2	B 1 3	C 1 2 3	C 4444	CCCC 5	C 6	C 7	C 8	C 9	CC 11 00	D 1	D 2	D 3	D 4	D 5	D 6	D 7	D 8	D 9	D 1 0	D 1 1	DDDDDD 12 ABBCCC	D 1 3	B7 AMOUNT ($000)
DEMOSTHENES JOHN COMPAN (CONT)					Parris Island MCRD							S Carolina							073707515		54880						45						
2	08	F0263	1085	M0026382D0009	850515	S209	S1	000	2	2	2	5	1	2	0102	1	J				2	1	1	1	2	2	1	1	3	2	000	5	66
2	10	F0263	1208	M0026382D0009	850604	S209	S1	000	2	2	2	C	1	2	0102	1	J				2	1	1	1	2	2	1	1	3	2	000	5	81-
2	10	F0263	1342	M0026382D0009	850614	S209	S1	000	2	2	2	5	1	2	0102	1	J				2	1	1	1	2	2	1	1	3	2	000	5	100
2	12	F0263	1828	M0026382D0009	850913	S209	S1	000	2	2	2	5	1	2		1	J	2	2	K	2	1	1	1	2	2	1	1	3	2	000	5	31
				CONTRACTOR TOTAL															819	**													
DEMOSTHENES MCCREIGHT LTD					Shaw Air Force Base							S Carolina							991412974		65500						45						
3	11	TA06	0098	F3860185D0013	850806	R219	C2	000	2	2	2	5	2	F	2	7	J	1	1	D	2	1	1	1	1	2	1	7	3	2	000	5	40
3	11	TA06	0099	F3860185D0013	850806	R219	C2	000	2	2	2	5	2	F	2	7	J	1	1	D	2	1	1	1	1	2	1	7	3	2	000	5	40
3	11	TA06	0100	F3860185D0013	850806	R219	C2	000	2	2	2	5	2	F	2	7	J	1	1	D	2	1	1	1	1	2	1	7	3	2	000	5	30
3	12	TA06	0141	F3860185D0013	850930	R219	C2	000	2	2	2	5	2	F	2	7	J	1	1	D	2	1	5	1	1	2	1	7	3	2	000	5	29
				CONTRACTOR TOTAL															139	**													
DEMPSEY BROTHERS DAIRIES INC					Fort McClellan							Alabama							003322906		27544						01						
1	02	BT02	0013	DLA13H85DV075	841026	8910	B2	000	2	2	2	5	1	1			J				2	1	1	1	1	2	1	7	5	3	000	5	148
1	02	BT02	0023	DLA13H85DV075	841101	8910	B2	000	2	2	2	5	1	1			J				2	1	1	1	1	2	1	7	5	3	000	5	30-
1	02	BT02	0024	DLA13H85DV075	841101	8910	B2	000	2	2	2	5	1	1			J				2	1	1	1	1	2	1	7	5	3	000	5	30
1	02	BT02	0036	DLA13H85DV075	841120	8910	B2	000	2	2	2	5	1	1			J				2	1	1	1	1	2	1	7	5	3	000	5	72
1	04	BT02	0054	DLA13H85DV220	850103	8910	B2	000	2	2	2	5	1	2	0900	6	J				2	1	1	1	1	2	1	7	5	3	000	5	126
1	05	BT02	0067	DLA13H85DV220	850201	8910	B2	000	2	2	2	5	1	2	0900	6	J				2	1	1	1	1	2	1	7	5	3	000	5	131
1	05	BT02	0070	DLA13H85DV220	850222	8910	B2	000	2	2	2	5	1	2	0900	6	J				2	1	1	1	1	2	1	7	5	3	000	5	127
1	06	BT02	0085	DLA13H85DV220	850319	8910	B2	000	2	2	2	5	1	2	0900	6	J				2	1	1	1	1	2	1	7	5	3	000	5	140
1	07	BT02	0101	DLA13H85DV220	850419	8910	B2	000	2	2	2	5	1	2	0900	6	J				2	1	1	1	1	2	1	7	5	3	000	5	130
1	09	BT02	0113	DLA13H85DV220	850521	8910	B2	000	2	2	2	5	1	2	0900	6	J				2	1	1	1	1	2	1	7	5	3	000	5	136
1	10	BT02	0134	DLA13H85DV809	850625	8910	B2	000	2	2	2	5	1	2	0102	1	J				2	1	1	1	2	2	1	7	5	2	000	5	138
1	12	BT02	0178	DLA13H85DV809	850901	8910	B2	000	2	2	2	5	1	2	0900	1	J				2	1	1	1	1	2	1	7	5	2	000	5	113
				CONTRACTOR TOTAL															1,261	**													
DEMPSTER SYSTEMS INC					Knoxville							Tennessee							037909975		40000						47						
2	06	MA103	3061	N0060085C0611	850318	4540	C9E	000	2	2	2	3	1	2	1013	1	J				1	1	1	1	1	1	2	1	7	1	2	000	5	51
DEMUSZ MANUFACTURING CO INC					East Hartford							Conn							034879544		22700						09						
3	01	FD05	0096	F3460184C3206	841017	2840	A1B	BSD	2	2	2	3	1	2	1701	1	J				2	1	1	1	2	2	1	1	1	2	000	5	27
3	04	FD05	0326	F3460185C0780	850107	2840	A1B	BSD	2	2	2	3	2	4	2	0102	1	J			2	1	1	1	2	2	1	1	1	2	500	1	62
3	06	FD05	0507	F3460185C1244	850306	2840	A1B	BSD	2	2	2	3	1	2	0102	1	J				2	1	1	1	2	2	1	1	1	2	000	1	41
3	11	FD05	0872	F3460185C2820	850725	2840	A1B	BSD	2	2	2	3	1	2		1	J	2	2	K	2	1	1	1	2	2	1	1	1	2	000	5	199
3	12	FD05	1156	F3460185C3620	850925	2840	A1B	BSG	2	2	2	3	1	2		1	J	2	2	K	2	1	4	1	2	2	1	1	1	2	000	1	144
				CONTRACTOR TOTAL															473	**													
DEMUSZ MFG CO INC					East Hartford							Conn							059707992		22700						09						
3	12	FF80	2220	F4160885CC505	850911	2840	A1B	BSR	2	2	2	3	1	2		1	J	2	2	K	2	1	1	1	2	2	1	1	1	2	000	1	27
DENALI DESIGN & CONSTRUCTION					Galena Airport							Alaska							991812751		27540						02						
3	12	AA03	0230	F6550185C0103	850927	Z163	C2	000	2	2	2	3	1	1		1	J	2	2	K	2	1	1	1	2	2	1	7	4	2	000	5	235
DENALI FENCEWORKS					Elmendorf AFB							Alaska							118957992		22690						02						
3	12	AA03	0215	F6550185C0104	850924	Y299	C2	000	2	2	2	3	1	1		1	J	2	2	K	2	3		1	2	2	1	1	4	2	000	5	75

S V C	RM PO TN	AAAAA AAAA 33333 2222	BBBBBBBBBBBBBBB 111111111111111	BBBBBB 333333	BBBB BBB BBB 8888 888 888 AAAA BBB CCC	B 1 1 1 9 0 2 3	B C C C CCCC 1 2 3 4444	C C C C C CC 5 6 7 8 9 00	D D D D D D D D D D 1 2 3 4 5 6 7 8 9 0	D 1	DDDDDD 12 ABBCCC	D 1 3	B7 AMOUNT ($000)
DENALI TRANSPORTATION CORP			Fort Wainwright		Alaska		009502287		26430		02		
1 10	KF70	0130	F6550385D0012	850412	V003 S1	000	2 2 2 5	2 5 2 0102	1 J		2		1 1 1 2 2 1 7 3 2 000	5	53
DENBAR ENTERPRISES			Rufus		Oregon		054734223		64200		41		
5 02	CW57	0022	DACW5784C0004	841001	S201 S1	000	2 2 2 B	1 2 0102	1 J		2		1 4 1 2 2 1 1 3 2 000	5	58
DENCO			Los Angeles		California		991846353		44000		06		
2 08	JA100	9073	N0038385C7385	850507	2995 A1B	APC	2 2 2 3	1 2 1015	1 J		2		1 1 1 1 2 1 7 1 2 000	1	31
DENCO DATA EQUIPMENT CO INC			Los Angeles		California		075510628		44000		06		
2 11	JA100	D958	N0038385C7691	850828	1660 A1A	APC	2 2 2 3	1 2 1015	1 J		1		1 1 1 1 1 2 1 7 1 2 000	1	30
DENE CORPORATION THE			Philadelphia		Penn		101422962		60000		42		
4 07	0400	2929	DLA40085C1708	850418	6210 C9E	000	2 2 2 3	1 2 0102	1 J		2		3 1 2 2 1 1 1 2 000	5	56
DENEEN RIVER COMPANY INC			Quincy		Illinois		003816584		62367		17		
5 12	CW25	0132	DACW2585C0098	850926	Z299 C2	000	2 2 2 3	1 1	1 J 2 2 K		2		1 3 1 2 2 1 7 4 2 000	3	439
DENELCOR INC			Aberdeen Prov Grnd		Maryland		044718120		00175		24		
1 04	AD05	0190	DAAD0585C4066	850108	J070 A7	000	2 2 2 3	1 2 1001	5 J		2		1 2 1 1 2 1 1 3 2 000	5	374
DENELCOR INC			Fort Meade		Maryland		044718120		29400		24		
1 01	ZD04	0248	MDA90484C9141	841001	W070 S1	000	2 2 2 B	2 1 2 1001	6 J		2		1 1 1 1 2 1 1 1 2 000	5	1,498
1 12	ZD04	1895	MDA90484C9141	850913	W070 S1	000	2 2 2 C	2 1 2 1001	6 J		2		1 1 1 1 2 1 1 1 2 000	5	605-
					LOCATION TOTAL				893	*					
					CONTRACTOR TOTAL				1,267	**					
DENIO J L INC			Isabella		California		027872795		36840		06		
5 06	CW05	0058	DACW0585C0054	850318	Z222 C2	000	2 2 2 3	1 2 0102	1 J		2		3 1 2 2 1 7 4 2 000	5	553
DENISON LABORATORIES INC			Pawtucket		RHODE IS		001207208		54640		44		
4 12	0120	1026	DLA12085C0153	850918	6505 C9B	000	2 2 2 3	1 2 0700	1 J		2		1 1 1 1 2 1 7 1 2 000	4	26
DENKI KOGYO CO LTD					JAPAN		690568928		00000		JP		
2 01	UH100	0004	N6264982C0001	841001	M127 S1	000	2 2 2 A	2 2 0600	5 J		3		5 1 1 1 2 1 1 5 2 100J	5	232
2 12	C2742	N584	N6283685C0166	850830	Z127 C2	000	2 2 2 3	2 A 1	1 J 2 2 A		3		5 1 5 1 1 2 1 1 5 2 000	5	1,903
2 11	C2742	N100	N6283685C5461	850614	Z299 C2	000	2 2 2 3	2 C 1	1 J 2 2 A		3		5 1 5 1 1 2 1 1 5 2 000J	3	158
					CONTRACTOR TOTAL				2,293	**					
DENMAN RUBBER MFG CO			Leavittsburg		Ohio		004470340		42308		39		
1 03	AE07	0638	DAAE0784C1587	841126	2610 A4B	000	2 2 2 3	1 1	J		2		1 1 1 1 2 1 7 1 2 000	5	53

S RM AAAAA AAAA BBBBBBBBBBBBBBB BBBBBB BBBB BBB BBB B B B B C C C CCCC C C C C C CC D D D D D D D D D D D DDDDDD D	B7
V PO 8888 888 888 1 1 1 11 0 1 12 1	AMOUNT
C TN 33333 2222 111111111111111 333333 AAAA BBB CCC 9 0 2 3 1 2 3 4444 5 6 7 8 9 00 1 2 3 4 5 6 7 8 9 0 1 ABBCCC 3	($000)
DENMAN RUBBER MFG CO (CONT) Leavittsburg Ohio 004470340 42308 39	
1 09 AE07 2682 DAAE0785C1722 850530 2610 A4B 000 2 2 2 3 1 1 J 2 1 1 1 1 2 1 7 1 2 000 5	72
1 12 AE07 3875 DAAE0785C2461 850909 2610 A4B 000 2 2 2 3 1 1 1 J 2 2 A 2 1 1 1 1 2 1 7 1 2 000 5	53
LOCATION TOTAL 178 *	
DENMAN RUBBER MFG CO Warren Ohio 004470340 80892 39	
1 01 AE07 0096 DAAE0784C1831 841004 2610 A4B 000 2 2 2 B 1 1 J 2 1 1 1 1 2 1 7 1 2 100 5	39
1 01 AE07 0175 DAAE0785C0012 841012 2610 A4B 000 2 2 2 3 1 1 J 2 1 1 1 1 2 1 7 1 2 000 5	33
1 02 AE07 0472 DAAE0785C0145 841107 2610 A4B 000 2 2 2 3 1 1 J 2 1 1 1 1 2 1 7 1 2 000 5	79
1 04 AE07 0980 DAAE0785C0520 841228 2610 A4B 000 2 2 2 3 1 1 J 2 1 1 1 1 2 1 7 1 2 000 5	94
1 07 AE07 2277 DAAE0785C0520 850423 2610 A4B 000 2 2 2 A 1 1 J 2 1 1 1 1 2 1 7 1 2 000 5	94
1 04 AE07 1031 DAAE0785C0576 850104 2610 A4B 000 2 2 2 3 1 1 J 2 1 1 1 1 2 1 7 1 2 000 5	66
1 05 AE07 1375 DAAE0785C0681 850205 2610 A4B 000 2 2 2 3 1 1 J 2 1 1 1 1 2 1 7 1 2 000 5	27
1 07 AE07 2032 DAAE0785C1196 850401 2610 A4B 000 2 2 2 3 1 1 J 2 1 1 1 1 2 1 7 1 2 000 5	45
1 07 AE07 2156 DAAE0785C1311 850410 2610 A4B 000 2 2 2 3 1 1 J 2 1 1 1 1 2 1 7 1 2 000 5	39
1 07 AE07 2157 DAAE0785C1312 850412 2610 A4B 000 2 2 2 3 1 1 J 2 1 1 1 1 2 1 7 1 2 000 5	383
1 08 AE07 2544 DAAE0785C1542 850510 2610 A4B 000 2 2 2 3 1 1 J 2 1 1 1 1 2 1 7 1 2 000 5	36
1 09 AE07 2762 DAAE0785C1765 850604 2610 A4B 000 2 2 2 3 1 1 1 J 2 2 A 2 1 1 1 1 2 1 7 1 2 100 5	79
1 10 AE07 3198 DAAE0785C1983 850712 2610 A4B 000 2 2 2 3 1 1 1 J 2 2 A 2 1 1 1 1 2 1 7 1 2 000 5	92
LOCATION TOTAL 1,106 *	
CONTRACTOR TOTAL 1,284 **	
DENNARD & ASSOCIATES East Alton Illinois 089370365 21553 17	
1 12 BT10 0358 DABT1085C1995 850923 1005 A6 000 2 2 2 3 1 1 1 J 2 2 A 2 3 1 1 2 1 7 2 2 000 5	28
DENNEY ELECTRIC COMPANY INC Fort McClellan Alabama 083747105 27544 01	
1 06 BT02 0083 DABT0285C0044 850315 Z199 C2 000 2 2 2 3 1 2 0102 1 J 2 1 3 1 2 2 1 7 4 2 000 5	65
DENNIS CONSTRUCTION CO INC Yuma Arizona 009405317 85540 04	
1 12 AD01 0153 DAAD0185C0084 850830 Z245 C2 000 2 2 2 3 1 1 1 J 2 2 A 2 1 1 1 1 2 2 1 7 4 2 000 3	128
1 12 AD01 0175 DAAD0185C0096 850926 Z111 C2 000 2 2 2 3 1 1 1 J 2 2 K 2 1 1 1 2 2 1 7 4 2 000 3	348
2 03 C2474 0781 N6247483C2220 841211 Y179 C2 000 2 2 2 3 1 2 0102 1 J 2 1 3 1 2 2 1 7 4 2 000 5	573
2 05 C2474 1738 N6247483C2310 850123 Y199 C2 000 2 2 2 3 1 2 0102 1 J 2 1 4 1 2 2 1 7 4 2 000 5	763
2 04 C2474 0960 N6247484C9922 841011 Z159 C2 000 2 2 2 3 1 2 0102 1 J 2 1 3 1 2 2 1 7 4 2 000 5	149
2 12 C2474 6451 N6247485C0065 850816 Z221 C2 000 2 2 2 3 1 2 1 J 2 2 K 2 1 3 1 2 2 1 7 4 2 000 5	189
LOCATION TOTAL 2,150 *	
DENNIS CONSTRUCTION CO INC Yuma MCAS Arizona 009405317 85610 04	
2 12 C2474 E290 N6247485C0069 850828 Y222 C2 000 2 2 2 3 1 2 1 J 2 2 K 2 1 3 1 2 2 1 7 4 2 000 3	52
DENNIS CONSTRUCTION CO INC Yuma Proving Ground Arizona 009405317 85680 04	
1 03 AD01 0031 DAAD0185C0013 841206 Y291 C2 000 2 2 2 3 1 2 0102 1 J 2 1 1 1 2 2 1 7 4 2 000 3	96
1 10 AD01 0120 DAAD0185C0062 850628 Y199 C2 000 2 2 2 3 1 1 1 J 2 2 A 2 1 4 1 2 2 1 7 4 2 000 5	58
1 12 AD01 0172 DAAD0185C0099 850925 Y249 C2 000 2 2 2 3 1 1 1 J 2 2 K 2 1 1 1 2 2 1 7 4 2 000 3	97
LOCATION TOTAL 251 *	
CONTRACTOR TOTAL 2,453 **	

S RM AAAAA AAAA BBBBBBBBBBBBBBB BBBBBB BBBB BBB BBB B B B B C C C CCCC C C C C C CC D D D D D D D D D D DDDDDD D	B7
V PO 8888 888 888 1 1 1 11 1 1 12 1	AMOUNT
C TN 33333 2222 111111111111111 333333 AAAA BBB CCC 9 0 2 3 1 2 3 4444 5 6 7 8 9 00 1 2 3 4 5 6 7 8 9 0 1 ABBCCC 3	($000)
DENNIS SALES LTD Salisbury Maryland 063212062 69925 24	
4 02 013H 0034 DLA13H85CA305 841119 8915 B2 000 2 2 2 3 2 2 2 0900 1 J 2 1 1 1 1 2 1 1 5 2 000 5	58
4 03 013H 0038 DLA13H85CA332 841203 8915 B2 000 2 2 2 3 2 2 2 0900 1 J 2 1 1 1 1 2 1 1 5 2 000 5	30
4 04 013H 0068 DLA13H85CA474 850128 8915 B2 000 2 2 2 3 2 2 2 0900 1 J 2 1 1 1 1 2 1 1 5 2 000 5	30
4 05 013H 0080 DLA13H85CA517 850219 8915 B2 000 2 2 2 3 2 2 2 0900 1 J 2 1 1 1 1 2 1 1 5 2 000 5	26
LOCATION TOTAL 144 *	
DENNIS SALES LTD Seabrook New Jersey 063212062 66270 34	
4 01 013H 0006 DLA13H85CA220 841009 8915 B2 000 2 2 2 3 2 2 2 0900 1 J 2 1 1 1 1 2 1 7 5 2 000 5	28
4 08 013H 0178 DLA13H85CA790 850517 8915 B2 000 2 2 2 3 2 H 2 1 J 2 2 B 2 1 1 1 1 2 1 7 5 2 000 5	123
4 08 013H 0177 DLA13H85CA793 850520 8915 B2 000 2 2 2 3 2 H 2 1 J 2 2 B 2 1 1 1 1 2 1 7 5 2 000 5	27
4 09 013H 0194 DLA13H85CA819 850617 8915 B2 000 2 2 2 3 2 H 2 1 J 2 2 B 2 1 1 1 1 2 1 7 5 2 000 5	26
4 09 013H 0200 DLA13H85CA833 850624 8915 B2 000 2 2 2 3 2 H 2 1 J 2 2 B 2 1 1 1 1 2 1 7 5 2 000 5	26
4 09 013H 0202 DLA13H85CA836 850621 8915 B2 000 2 2 2 3 2 H 2 1 J 2 2 B 2 1 1 1 1 2 1 7 5 2 000 5	32
4 09 013H 0201 DLA13H85CA837 850621 8915 B2 000 2 2 2 3 2 H 2 1 J 2 2 B 2 1 1 1 1 2 1 7 5 2 000 5	48
4 10 013H 0212 DLA13H85CA869 850708 8915 B2 000 2 2 2 3 2 H 2 1 J 2 2 B 2 1 1 1 1 2 1 7 5 2 000 5	26
4 11 013H 0214 DLA13H85CA879 850801 8915 B2 000 2 2 2 3 2 H 2 1 J 2 2 B 2 1 1 1 1 2 1 7 5 2 000 5	31
4 11 013H 0223 DLA13H85CA905 850801 8915 B2 000 2 2 2 3 2 H 2 1 J 2 2 B 2 1 1 1 1 2 1 7 5 2 000 5	57
LOCATION TOTAL 424 *	
CONTRACTOR TOTAL 568 **	
DENNISON DYBE CORP Washington D.C. 001014422 50000 11	
1 09 ZD10 0251 GS00K85AGS5098 850517 J070 S1 000 2 2 2 8 0 0	31
DENNISON DYBE CORP Waltham Mass 001014422 72600 25	
1 02 AB08 0023 GS00K8401S5168 841106 7035 A7 000 2 2 2 6 0 0	33
CONTRACTOR TOTAL 64 **	
DENNISON MACHINE TOOL CO INC Hickory N Carolina 003223930 31060 37	
1 02 AA22 0036 DAAA2285C6013 841116 4933 A5 000 2 2 2 3 1 2 0102 1 J 2 1 2 1 2 2 1 1 1 2 000 5	46
1 02 AA22 0028 DAAA2285C6022 841105 4933 A5 000 2 2 2 3 1 2 0102 1 J 2 1 2 1 2 2 1 1 1 2 000 1	64
1 03 AA22 0067 DAAA2285C6022 841231 4933 A5 000 2 2 2 B 1 2 0102 1 J 2 1 2 1 2 2 1 1 1 2 000 1	42
2 11 JA114 6416 N0010485C3978 850807 5210 A5 000 2 2 2 3 1 2 1 J 2 2 K 2 1 4 1 2 2 1 1 1 2 600 1	75
CONTRACTOR TOTAL 227 **	
DENNISON MANUFACTURING CO Fitchburg Mass 001016302 23875 25	
4 11 0400 4702 DLA40085C3063 850813 5975 C9E 000 2 2 2 3 1 1 1 J 2 2 A 1 4 1 1 1 1 2 1 7 1 2 000 1	85
4 12 0400 5393 DLA40085C3063 850925 5975 C9E 000 2 2 2 B 1 1 1 J 2 2 A 1 4 1 1 1 1 2 1 7 1 2 000 1	85
CONTRACTOR TOTAL 170 **	
DENNISON MONARCH SYSTEMS INC Woodbury New Jersey 002406635 82120 34	
2 12 JA110 0041 GS00F76462 850913 7110 C9E 000 2 2 2 6 2 F 1 J 2 2 F 0 0	68
DENNISON MONARCH SYSTEMS INC Newburgh New York 002406635 50034 36	
1 12 MD17 0697 GS00F76462 850909 7195 C9B 000 2 2 2 6 0 0	31

S V C	RM PO TN	AAAAA 33333	AAAA 2222	BBBBBBBBBBBBBBB 111111111111111	BBBBBB 333333	BBBB AAAA	BBB BBB CCC	B 9	B 0	B 2	B 3	C 1	C 2	C 3	CCCC 4444	C 5	C 6	C 7	C 8	C 9	CC 00	D 1	D 2	D 3	D 4	D 5	D 6	D 7	D 8	D 9	D 0	D 1	DDDDDD 12 ABBCCC	D 3	B7 AMOUNT ($000)
DENNISON MONARCH SYSTEMS INC						New Windsor																												
1	11	BT15	0204	GS00F76462		850801	7110	C9E	000	2	2	2	6																					131
2	12	F0264	1952	GS00F68149		850208	7110	C9E	000	2	2	2	6	2	F						1	J	2	2	F									64
						LOCATION TOTAL															195	*												
DENNISON MONARCH SYSTEMS INC						New Windsor																												
1	05	ZD03	0264	GS00F68149		841231	7110	C9E	000	2	2	2	6																					124
1	05	ZD03	0380	GS00F68149		850130	7110	C9E	000	2	2	2	6																					89
1	12	AE07	3841	GS00F76462		850906	7110	C9E	000	2	2	2	6	2	F						1	J	2	2	F									26
						LOCATION TOTAL															239	*												
DENNISON MONARCH SYSTEMS INC						Philadelphia																												
4	12	0140	0079	GS00K76462		850920	7110	C9B	000	2	2	2	6	2	F						1	J	2	2	B									107
						CONTRACTOR TOTAL															640	**												
DENNISON-MONARCH						Woodbury																												
2	06	JA110	2147	GS00F68149		850226	7125	C9E	000	2	2	2	6																					32
DENNY J B COMPANY						Norfolk																												
2	09	C2470	3860	N6247083C3018		850610	Y163	C2	000	2	2	2	3	1		2	0102	1	J															8,214
DENRO LABORATORIES INC						Gaithersburg																												
1	05	AB07	0061	DAAB0782D0004		850125	5895	A7	000	2	2	2	5	1		1			K															40
1	06	AB07	0131	DAAB0782D0004		850228	5895	A7	000	2	2	2	5	1		1			K															50
1	03	AB07	3377	DAAB0782DD004		841207	5895	A7	000	2	2	2	5	1		1			K															78
1	05	AB07	3684	DAAB0782DD004		850125	5895	A7	000	2	2	2	5	1		1			K															33
1	08	AB07	4334	DAAB0782DD004		850516	5895	A7	000	2	2	2	5	1		1			K															127
1	08	AB07	4375	DAAB0782DD004		850523	5895	A7	000	2	2	2	5	1		1			K															92
1	10	AB07	4709	DAAB0782DD004		850628	5895	A7	000	2	2	2	5	1		1			K															1,326
1	12	AB07	6437	DAAB0782DD004		850920	5895	A7	000	2	2	2	B	1		1			K															122
1	12	AB07	6578	DAAB0782DD004		850926	5895	A7	000	2	2	2	5	1		1			K															160
2	05	JA113	1479	N0010485C3181		850116	5805	A7	000	2	2	2	3	1		2	1015	5	J															34
3	12	FH02	2538	F0460681C1480		850912	5805	A7	000	2	2	2	A	1		2	0200	5	J															207
3	12	FH02	2755	F0460681C1480		850928	5805	A7	000	2	2	2	A	1		2	0200	5	J															423
3	12	FH02	2539	F0460684C0744		850912	5805	A7	000	2	2	2	A	1		2	0200	5	J															41
3	06	FH02	1046	F0460685C0355		850308	5805	A7	000	2	2	2	3	1		2	1013	5	J															33
3	06	FH02	1101	F0460685C0501		850315	5805	A7	000	2	2	2	3	1		2	1013	5	J															28
3	02	FH02	0150	F1962882C0148		841105	5840	A7	GWD	2	2	2	5	1		2	0102	2	J															126
						CONTRACTOR TOTAL															2,920	**												
DENSITRON CORPORATION OF AMER						JAPAN																												
2	08	RA100	0602	N0018985C0303		850510	5999	C9E	000	2	2	2	3	1		2	1026	1	J															26
DENSON ENGINEERS INC						Pensacola																												
2	06	C2467	2084	N6246785C2019		841227	R219	C2	000	2	2	2	3	1		2	0102	2	J															39

S RM AAAAA AAAA BBBBBBBBBBBBBBB BBBBBB BBBB BBB BBB B B B B C C C CCCC C C C C C CC D D D D D D D D D D DDDDDD D B7
V PO 8888 888 888 1 1 1 11 1 1 12 1 AMOUNT
C TN 33333 2222 111111111111111 333333 AAAA BBB CCC 9 0 2 3 1 2 3 4444 5 6 7 8 9 00 1 2 3 4 5 6 7 8 9 0 1 ABBCCC 3 ($000)

DENSON R P CONTRACTORS — Tappan — New York — 030484240 — 73154 — 36
1 09 CA51 0275 DACA5185C0107 — 850530 Z161 C2 000 2 2 2 3 1 1 1 J 2 2 A 2 1 3 1 2 2 1 1 4 2 000 5 — 105

DENTAL E-Z MANUFACTURING CO — Lancaster — Penn — 991489147 — 41216 — 42
2 09 F7001 1199 V797P3611G — 850526 6520 C9B 000 2 2 2 7 0 0 — 27

DENTIN MANUFACTURING — Corona — California — 991679895 — 16350 — 06
2 11 F0681 157_ GS00F76102 — 850729 7195 C9E 000 2 2 2 6 2 F 1 J 2 2 F 0 0 — 144

DENTON COUNTY ELECTRIC COOP — Sanger — Texas — 008947913 — 65408 — 48
5 10 CW63 0163 DACW6382C0058 — 850613 S112 C2 000 2 2 2 3 2 7 2 1702 7 S 2 1 5 1 1 2 1 1 5 2 000 5 — 52
5 07 CW63 0121 DACW6385C0008 — 850425 S112 C2 000 2 2 2 3 2 3 2 1702 7 J 2 1 2 1 1 2 1 1 5 2 000 3 — 66
CONTRACTOR TOTAL — 118 **

DENTON ROBERT A INC — Rochester — Michigan — 038775904 — 69020 — 26
2 11 PF161 1018 N6226985C0292 — 850816 AC96 C9E 000 2 2 2 3 1 2 0102 2 J 2 1 1 1 2 2 1 7 1 2 000 5 — 89

DENTON VACUUM INC — Cherry Hill — New Jersey — 002481919 — 12280 — 34
1 12 ZD04 4674 MDA90485CA849 — 850905 4440 C9E 000 2 2 2 3 2 1 2 1200 6 J 2 1 1 1 1 2 1 1 1 2 000 5 — 132

DENTON VACUUM INC — Dover — New Jersey — 002481919 — 18070 — 34
1 11 AA21 0558 DAAA2185C0270 — 850731 6640 A2 000 2 2 2 3 1 2 1 J 2 2 B 2 1 3 1 1 2 1 1 1 2 000 5 — 358
CONTRACTOR TOTAL — 490 **

DENTSPLY INTERNATIONAL INC — Milford — Delaware — 003002375 — 47420 — 10
4 05 0120 0177 DLA12085C4108 — 850202 6520 C9B 000 2 2 2 3 1 2 0700 1 J 1 4 1 1 1 1 2 1 1 1 3 000 1 — 56
4 11 0120 4333 DLA12085C5264 — 850826 6520 C9B 000 2 2 2 3 1 1 1 J 2 2 A 1 3 1 1 1 1 2 1 1 1 2 000 5 — 53
4 12 0120 4262 DLA12085C5558 — 850910 6520 C9B 000 2 2 2 3 1 2 1 J 2 2 B 1 1 1 1 1 1 2 1 1 1 2 000 5 — 26
4 11 0120 4311 DLA12085C5576 — 850826 6520 C9B 000 2 2 2 3 1 2 1 J 2 2 B 1 1 1 1 1 1 2 1 1 1 2 000 5 — 26
4 11 0120 4111 DLA12085D5307 — 850807 6520 C9B 000 2 2 2 5 1 2 0700 6 J 1 3 1 1 1 1 2 1 1 1 2 000 5 — 38
LOCATION TOTAL — 199 *

DENTSPLY INTERNATIONAL INC — Philadelphia — Penn — 003002375 — 60000 — 42
4 12 0120 4441 DLA12085C5630 — 850911 6520 C9B 000 2 2 2 3 1 2 1 J 2 1 B 1 1 1 1 1 1 2 1 1 1 2 000 5 — 25

DENTSPLY INTERNATIONAL INC — Sellersville — Penn — 003002375 — 69248 — 42
4 05 0120 0378 DLA12085C0116 — 850202 6505 C9B 000 2 2 2 3 1 1 J 1 1 1 1 1 1 2 1 1 1 2 000 5 — 34

DENTSPLY INTERNATIONAL INC — York — Penn — 003002375 — 87048 — 42
4 06 0120 2029 DLA12085C4258 — 850311 6520 C9B 000 2 2 2 3 1 2 0700 1 J 1 1 1 1 1 1 2 1 7 1 2 000 1 — 26
CONTRACTOR TOTAL — 284 **

DENVER BOARD WATER COMM — Denver — Colorado — 007090269 — 20000 — 08
3 01 JA14 0027 F0560079D0244 — 841011 S114 S1 000 2 2 2 5 2 3 2 1005 7 J 1 1 1 1 1 1 1 1 1 5 2 000 5 — 29

S RM AAAAA AAAA BBBBBBBBBBBBBBB	BBBBBB	BBBB BBB BBB	B B B B	C C C CCCC	C C C C C CC	D D D D D D D D D D	DDDDDD	D	B7
V PO		8888 888 888	1 1 1		11	1 1	12	1	AMOUNT
C TN 33333 2222 111111111111111	333333	AAAA BBB CCC	9 0 2 3	1 2 3 4444	5 6 7 8 9 00	1 2 3 4 5 6 7 8 9 0 1	ABBCCC	3	($000)
DENVER BOARD WATER COMM (CONT)	Denver		Colorado	007090269	20000	08			
3 11 JA14 0185 F0560079D0244	850724 S114 S1	000	2 2 2 5	2 3 2 1005	7 J	1 1 1 1 1 1 1 1 1 5 2	000	5	39
3 12 JA14 0214 F0560079D0244	850925 S114 S1	000	2 2 2 5	2 3 2 1005	7 J	1 1 1 1 1 1 1 1 1 5 2	000	5	41
3 12 JA14 0221 F0560079D0244	850927 S114 S1	000	2 2 2 5	2 3 2 1005	7 J	1 2 1 1 1 1 1 1 1 5 2	000	5	43
LOCATION TOTAL					152 *				
DENVER BOARD WATER COMM	Rocky Mountain Ars		Colorado	007090269	65245	08			
1 07 AA05 0023 DAAA0570C0003	850424 S114 S1	000	2 2 2 5	2 3 2 1005	7 J	E 5 1 1 1 1 1 1 5 2	000	5	42
CONTRACTOR TOTAL					194 **				
DENVER CITY & COUNTY OF	Denver		Colorado	073132409	20000	08			
3 11 JA14 0191 F0560080D0017	850802 S119 S1	000	2 2 2 5	2 3 2 1001	7 J	E 1 1 1 1 1 1 1 1 5 2	000	5	62
3 11 JA14 0192 F0560080D0017	850802 S119 S1	000	2 2 2 5	2 3 2 1001	7 J	E 1 1 1 1 1 1 1 1 5 2	000	5	29
3 12 JA14 0219 F0560080D0017	850927 S119 S1	000	2 2 2 5	2 3 2 1005	7 J	1 1 1 1 1 1 1 1 5 2	000	5	31
3 12 JA14 0220 F0560080D0017	850927 S119 S1	000	2 2 2 5	2 3 2 1005	7 J	E 1 1 1 1 1 1 1 1 5 2	000	5	32
CONTRACTOR TOTAL					154 **				
DENVER EAST MACHINERY CO	Aurora		Colorado	067319038	04000	08			
1 01 HA05 0001 DAHA0585C0001	841019 3810 C9A	000	2 2 2 3 1	1	J	2 1 1 1 1 2 1 1 2 2	100	5	93
DENVER ENGINEERING CORP	Air Force Academy		Colorado	991721978	79545	08			
3 04 BA05 0079 F0561184D0036	841218 R211 C2	000	2 2 2 5 1	2 0400 2	J	2 1 1 1 1 2 1 1 5 1	000	5	115
DENVER GROUP INC	Los Angeles		California	109090092	44000	06			
3 10 QC02 0373 F4964285C0096	850416 R302 S1	000	2 2 2 1	2 6 2 1702	7 J	2 2 1 1 2 1 7 5 1	000	1	150
3 12 QC02 0632 F4964285C0096	850930 R599 S1	000	2 2 2 2	2 6 2 1702	7 J	2 2 1 1 2 1 7 5 1	000	1	65-
CONTRACTOR TOTAL					85 **				
DENVER LAUNDRY & DRY CLEAN	Denver		Colorado	031970320	20000	08			
1 02 KF06 0025 DAKF0683D0129	841019 S209 S1	000	2 2 2 5 1	2 0102 1	J	2 1 4 1 2 2 1 1 3 3	000	5	29
1 03 KF06 0039 DAKF0683D0129	841126 S209 S1	000	2 2 2 5 1	2 0102 1	J	2 1 4 1 2 2 1 1 3 3	000	5	29
1 03 KF06 0054 DAKF0683D0129	841221 S209 S1	000	2 2 2 5 1	2 0102 1	J	2 1 4 1 2 2 1 1 3 3	000	5	29
1 06 KF06 0076 DAKF0683D0129	850225 S209 S1	000	2 2 2 5 1	2 0102 1	J	2 1 4 1 2 2 1 1 3 3	000	5	29
1 07 KF06 0095 DAKF0683D0129	850405 S209 S1	000	2 2 2 5 1	2 0102 1	J	2 1 4 1 2 2 1 1 3 3	000	5	29
1 07 KF06 0105 DAKF0683D0129	850429 S209 S1	000	2 2 2 5 1	2 0102 1	J	2 1 4 1 2 2 1 1 3 3	000	5	29
1 09 KF06 0119 DAKF0683D0129	850528 S209 S1	000	1 2 2 5 1	2	1 J 2 2 K	2 1 4 1 2 2 1 1 3 3	000	5	30
1 11 KF06 0126 DAKF0683D0129	850621 S209 S1	000	2 2 2 5 1	2 0102 1	J	2 1 4 1 2 2 1 1 3 3	000	5	29
1 11 KF06 0139 DAKF0683D0129	850722 S209 S1	000	2 2 2 5 1	2	1 J 2 2 K	2 1 4 1 2 2 1 1 3 3	000	5	30
1 12 KF06 0157 DAKF0683D0129	850823 S209 S1	000	2 2 2 5 1	2 0102 1	J	2 1 4 1 2 2 1 1 3 2	000	5	31
LOCATION TOTAL					294 *				
DENVER LAUNDRY & DRY CLEAN	Fort Carson		Colorado	031970320	27370	08			
1 05 KF06 0065 DAKF0683D0129	850131 S209 S1	000	2 2 2 5 1	2 0102 1	J	2 1 4 1 2 2 1 1 3 3	000	5	29
CONTRACTOR TOTAL					323 **				
DENVER MEAT CO	San Jose		California	029284429	68000	06			
1 07 HC43 0097 DLA13785DFC35	850415 8905 B2	000	2 2 2 5 1	2 0900 1	J	2 1 1 1 1 2 1 1 5 2	000	5	60

S RM AAAAA AAAA BBBBBBBBBBBBBBB BBBBBB BBBB BBB BBB B B B B C C C CCCC C C C C C CC D D D D D D D D D D DDDDDD D	B7 AMOUNT ($000)
V PO 8888 888 888 1 1 1 11 1 1 1 1 1 1 1 1 1 1 12 1	
C TN 33333 2222 111111111111111 333333 AAAA BBB CCC 9 0 2 3 1 2 3 4444 5 6 7 8 9 00 1 2 3 4 5 6 7 8 9 0 1 ABBCCC 3	
DENVER MEAT CO (CONT) San Jose California 029284429 68000 06	
1 08 HC43 0111 DLA13785DF095 850510 8905 B2 000 2 2 2 5 1 2 0900 1 J 2 1 1 1 1 2 1 1 5 2 000 5	60
1 09 HC43 0119 DLA13785DF095 850606 8905 B2 000 2 2 2 5 1 2 0900 1 J 2 1 1 1 1 2 1 1 5 2 000 5	50
1 10 HC43 0139 DLA13785DF095 850710 8905 B2 000 2 2 2 5 1 2 0102 1 J 2 1 1 1 2 2 1 1 5 2 000 5	40
1 11 HC43 0154 DLA13785DF095 850808 8905 B2 000 2 2 2 5 1 2 0102 1 J 2 1 1 1 2 2 1 1 5 2 000 5	40
1 12 HC43 0165 DLA13785DF095 850910 8905 B2 000 2 2 2 5 1 2 0900 1 J 2 1 1 1 1 2 1 1 5 2 000 5	40
4 03 0137 0129 DLA13785CA313 841213 8905 B2 000 2 2 2 3 2 2 2 0900 1 J 2 1 1 1 1 2 1 1 5 2 000 5	26
CONTRACTOR TOTAL 316 **	
DENVER X-RAY INSTRUMENTS INC Aurora Colorado 116258807 04000 08	
1 03 AA22 0054 DAAA2285C0122 841217 6635 C9E 000 2 2 2 3 1 2 1013 1 J 2 1 1 1 1 2 1 1 1 2 000 1	117
DENWALT INC Lewes Delaware 079477923 41830 10	
2 12 C2472 5997 N6247284C0668 850913 Z159 C2 000 2 2 2 3 1 2 1 J 2 2 K 2 1 1 1 2 2 1 1 4 2 000 5	37
DENWALT INC Philadelphia Penn 079477923 60000 42	
2 10 C2472 4220 N6247283C4483 850624 Z159 C2 000 2 2 2 3 1 2 0102 1 J 2 1 4 1 2 2 1 1 4 2 000 5	693
DENWALT INC Warminster Penn 079477923 80952 42	
2 12 C2472 6041 N6247284C4763 850513 Z119 C2 000 2 2 2 3 1 2 1 J 2 2 K 2 1 3 1 2 2 1 1 4 2 000 5	260
DENWALT INC Newport RHODE IS 079477923 49960 44	
2 07 C2472 2763 N6247281C0238 850417 Z111 C2 000 2 2 2 3 1 2 0102 1 J 2 1 1 1 2 2 1 1 4 2 000 5	335
CONTRACTOR TOTAL 1,325 **	
DEPARTMENT JUSTICE RCRTN ASSN Washington D.C. 092400076 50000 11	
1 02 AB08 0019 DAAB0885FA082 841105 7010 S1 000 2 2 2 7 0 0	38
DEPARTMENT OF HUMAN RESOURCES Bainbridge Georgia 030056808 04896 13	
1 02 BT10 0038 DABT1085F7272 841026 J071 S1 000 2 2 2 7 0 0	66
1 10 BT10 0232 DABT1085FA671 850621 J071 S1 000 2 2 2 7 0 0	27
1 05 BT10 0119 DABT1085FJ517 850213 J071 S1 000 2 2 2 7 0 0	50
1 12 BT10 0343 DABT1085FR900 850915 J071 S1 000 2 2 2 7 N 5A 0 0	27
4 01 0120 0216 DLA12084FEC91 841031 7210 A9 000 2 2 2 5 2 6 2 1702 7 J C 5 1 5 1 1 1 1 1 1 2 000 5	78
4 03 0120 0392 DLA12085FEG01 841206 7210 C9B 000 2 2 2 5 2 6 2 1702 7 J C 5 1 5 1 1 2 1 1 1 2 000 5	205
LOCATION TOTAL 453 *	
DEPARTMENT OF HUMAN RESOURCES Griffin Georgia 030056808 35324 13	
4 02 013H 8632 DLA13H85FZ001 841115 7340 C9E 000 2 2 2 5 2 6 2 1702 7 J C 5 1 5 1 1 2 1 7 1 2 000 5	73
DEPARTMENT OF HUMAN RESOURCES Fort Knox Kentucky 030056808 28540 21	
1 06 BT23 0160 DABT2385F4675 850312 7210 C9E 000 2 2 2 7 0 0	25
1 07 BT23 0168 DABT2385F4676 850322 7210 C9E 000 2 2 2 7 0 0	25

S V C	RM PO TN	AAAAA 33333	AAAA 2222	BBBBBBBBBBBBBBB 111111111111111	BBBBBB 333333	BBBB 8888 AAAA	BBB 888 BBB	BBB 888 CCC	B 1 9	B 1 0	B 1 2	B 1 3	C 1 1	C 2 2	C 3 3	CCCC 4444	C 5	C 6	C 7	C 8	CC 11 9 00	D 1	D 2	D 3	D 4	D 5	D 6	D 7	D 8	D 9	D 0	D 1	DDDDDD 12 ABBCCC	D 1 3	B7 AMOUNT ($000)
DEPARTMENT OF HUMAN RES (CONT)						Fort Knox																												
1	09	BT23	0239	DABT2385F4678	850405	7210	C9E	000	2	2	2	7																			0		0			25
1	10	BT23	0249	DABT2385F4689	850625	7210	C9E	000	2	2	2	7																			0		0			25
1	11	BT23	0329	DABT2385F4690	850726	7210	C9E	000	2	2	2	7																			0		0			25
								LOCATION TOTAL													125	*													
								CONTRACTOR TOTAL													651	**													
DEPENDABLE JANITORIAL SV SUP						Sacramento																												
1	12	AC09	0495	DAAG0884C0461	850930	S201	S1	000	2	2	2	D	1		2	0102	1	J				2		3		1	2	2	1	7	3	2	000	5	254
DEPENDABLE MACHINE COMPANY INC						Indianapolis																												
3	02	FF80	0019	F4160885CA004	841105	2840	A1B	BTD	2	2	2	3	1		2	1015	5	J				2		1		1	1	1	2	1	7	1	2	000	5	31
3	03	FF80	0338	F4160885CA058	841222	2840	A1B	BTD	2	2	2	3	1		2	1015	4	J				2		1		1	1	1	2	1	7	1	2	000	5	38
								CONTRACTOR TOTAL													69	**													
DEPENDABLE PRECSN MFG						Santa Clara																												
1	02	AE07	0479	DAAE0785C0182	841108	2510	A4B	DNN	2	2	2	3	1		2	0102	1	J				2		1		1	2	2	1	1	1	2	000	1	28
DEPENDABLE SANITATION SERVICE						Seymour Johnson AFB																												
3	03	TA13	0009	F3161081C0021	841012	S205	S1	000	2	2	2	B	2	6	2	0102	1	J				2		1		3	1	2	2	1	7	3	2	000	5	26
3	03	TA13	0020	F3161085C0008	841227	S205	S1	000	2	2	2	3	1		2	0102	1	J				2		1		1	1	2	2	1	7	3	2	000	5	81
								CONTRACTOR TOTAL													107	**													
DEPENDABLE STRUCTURES INC						Frederick																												
1	08	CA31	0215	DACA3185C0027	850521	Y199	C2	000	2	2	2	3	2	6	2	1702	7	J				2		2		1	1	2	1	1	4	1	000	5	1,295
DEPENDENT SCHOOL PERSONNEL						Fort Benning																												
1	01	BT10	5039	DABT10XX00000	841030	U007	S1	000	2	2	2	3	2	7	2	0400	5	J				2		1		5	1	1	2	1	1	5	2	000	5	270
1	01	BT10	5040	DABT10XX00000	841030	U007	S1	000	2	2	2	3	2	7	2	0400	5	J				2		1		5	1	1	2	1	1	5	2	000	5	26
								LOCATION TOTAL													296	*													
DEPENDENT SCHOOL PERSONNEL						Fort Stewart																												
1	10	KF10	5189	DAKF10XX00000	850703	U007	S1	000	2	2	2	3	2	7	2	0400	5	J				2		1		5	1	1	2	1	1	5	2	000	5	924
1	10	KF10	5190	DAKF10XX00000	850703	U007	S1	000	2	2	2	3	2	7	2	0400	5	J				2		1		5	1	1	2	1	1	5	2	000	5	87
1	11	KF10	5212	DAKF10XX00000	850816	U007	S1	000	2	2	2	3	2	7	2	0400	5	J				2		1		5	1	1	2	1	1	5	2	000	5	54
								LOCATION TOTAL													1,065	*													
DEPENDENT SCHOOL PERSONNEL						West Point Mil Res																												
1	03	AG60	5042	DAAG60XX00000	841120	U007	S1	000	2	2	2	3	2	7	2	0400	5	J				2		1		5	1	1	2	1	1	5	2	000	5	1,020
DEPENDENT SCHOOL PERSONNEL						Fort Bragg																												
1	01	KF40	5043	DAKF40XX00000	841001	U007	S1	000	2	2	2	3	2	7	2	0400	5	J				2		1		5	1	1	2	1	1	5	2	000	5	510
DEPENDENT SCHOOL PERSONNEL						Fort Jackson																												
1	11	BT47	5130	DABT47XX00000	850809	U007	S1	000	2	2	2	3	2	7	2	0400	5	J				2		1		5	1	1	2	1	1	5	2	000	5	1,160
								CONTRACTOR TOTAL													4,051	**													

DEPARTMENT OF HUMAN RES (CONT)						Fort Knox															Kentucky		030056808		28540			21							
DEPENDABLE JANITORIAL SV SUP						Sacramento															California		055391916		64000			06							
DEPENDABLE MACHINE COMPANY INC						Indianapolis															Indiana		054702840		36000			18							
DEPENDABLE PRECSN MFG						Santa Clara															California		092205293		69084			06							
DEPENDABLE SANITATION SERVICE						Seymour Johnson AFB															N Carolina		093139343		60640			37							
DEPENDABLE STRUCTURES INC						Frederick															Maryland		093958254		30325			24							
DEPENDENT SCHOOL PERSONNEL						Fort Benning															Georgia		991081316		30760			13							
DEPENDENT SCHOOL PERSONNEL						Fort Stewart															Georgia		991081316		31068			13							
DEPENDENT SCHOOL PERSONNEL						West Point Mil Res															New York		991081316		80753			36							
DEPENDENT SCHOOL PERSONNEL						Fort Bragg															N Carolina		991081316		24260			37							
DEPENDENT SCHOOL PERSONNEL						Fort Jackson															S Carolina		991081316		26800			45							

```
S RM AAAAA AAAA BBBBBBBBBBBBBBB BBBBBB BBBB BBB BBB B B B C C C CCCC C C C C C CC D D D D D D D D D D DDDDDD D      B7
V PO                                    8888 888 888   1 1 1                  11                      1 1    12   1      AMOUNT
C TN 33333 2222 111111111111111 333333 AAAA BBB CCC 9 0 2 3 1 2 3 4444 5 6 7 8 9 00 1 2 3 4 5 6 7 8 9 0 1 ABBCCC 3      ($000)
```

```
DEPT OF AVIATION                    Orlando                  Florida      990274854    53000       12
4 01 0600  0317 DLA60084D0174   841001 9130 A8A 000 2 2 2 3 1   2 1026 1 K          2   1 1 3 1 2 1 1 2 2 000    5          220

DEPT OF PUBLIC WORKS                Kansas City              Missouri     991243379    38000       29
5 11 CW41  0120 DACW4177C0106   841022 Z222 C2  000 2 2 2 C 2 7 2 1016 7 S          E 5 1 1 1 1 1 1 7 5 3 000    5           61-
5 11 CW41  0121 DACW4177C0106   850404 Z222 C2  000 2 2 2 C 2 7 2 1016 7 S          E 5 1 1 1 1 1 1 7 5 3 000    5           31
5 11 CW41  0122 DACW4177C0106   850523 Z222 C2  000 2 2 2 C 2 7 2 1016 7 S          E 5 1 1 1 1 1 1 7 5 3 000    5           25
                    CONTRACTOR TOTAL                                  5-  **

DEPT OF WATER & POWER               Los Angeles              California   990946386    44000       06
4 02 0600  1135 DLA60081D0286   841001 S112 A8A 000 2 2 2 3 2 6 2 1005 7 J          E 1 1 1 3 1 1 1 1 5 2 000    5           75
4 10 0600  2330 DLA60081D0286   850712 M173 A8A 000 2 2 2 C 2 B 2      7 J 1 1 B    E 1 1 1 3 1 1 1 7 3 2 000    5           36
                    CONTRACTOR TOTAL                                 111  **

DER SAUERLAND STERN                                          GERMAN FRG   999070121    00000       DE
1 06 JA37  0746 DAJA3785C0458   850325 V231 S1  000 2 2 2 3 2 4 2 0600 5 J          3 5 1 1 1 1 2 1 1 5 2 100D   5           39
1 12 JA37  0857 DAJA3785C0543   850429 V231 S1  000 2 2 2 3 2 0 2 0600 5 J          3 5 1 1 1 1 2 1 1 5 2 100D   5           44
                    CONTRACTOR TOTAL                                  83  **

DERALCO INC                         Fort Gordon              Georgia      054231121    30844       13
1 11 BT11  0205 DABT1185C0174   850823 Z162 C2  000 2 2 2 3 1   1      1 J 2 2 K    2   1 3 1 2 2 1 7 4 2 000    3          129

DERBYSHIRE MACHINE & TOOL C         Philadelphia             Penn         002266575    60000       42
2 04 JA111 0864 N0010485C1445   841228 4820 A3  000 2 2 2 3 1   2 0102 1 J          2   1 1 1 2 2 1 1 1 2 000    1           66
2 05 JA111 1559 N0010485C1489   850125 4820 A3  000 2 2 2 3 2 4 2 0102 1 J          2   1 1 1 2 2 1 1 1 2 000    1           27
2 07 JA111 3046 N0010485C1573   850402 4820 A3  000 2 2 2 4 2 4 2 0102 1 J          2   1 1 1 2 2 1 1 1 2 000    1           60
2 08 JA111 3948 N0010485C1625   850425 4730 A3  000 2 2 2 3 1   2 1026 1 J          2   1 1 1 1 2 1 1 1 2 000    1           64
2 09 JA111 5589 N0010485C1686   850627 2040 A3  000 2 2 2 3 1   2 0102 1 J          2   1 1 1 2 2 1 1 1 2 000    1           76
2 09 JA111 5590 N0010485C1699   850627 4820 A3  000 2 2 2 3 1   2 0102 1 J          2   1 1 1 2 2 1 1 1 2 000    1           40
2 10 JA111 5597 N0010485C1701   850702 4730 A3  000 2 2 2 3 1   2 0102 1 J          2   1 1 1 2 2 1 1 1 2 000    1           63
2 11 JA111 7074 N0010485C1720   850827 4730 A3  000 2 2 2 3 1   2 1026 1 J          2   1 1 1 1 2 1 1 1 2 000    1          255
2 12 JA111 8049 N0010485C1860   850926 4730 A3  000 2 2 2 3 1   2 0102 1 J          2   1 1 1 2 2 1 1 1 2 000    1          377
2 12 JA111 7943 N0010485C1899   850918 4730 A3  000 2 2 2 3 2 B 2      1 J 2 2 K    2   1 1 1 2 2 1 1 1 2 000    1           39
2 08 JA112 4220 N0010485C2477   850501 1045 A5  FTL 2 2 2 3 1   1      J            2   1 1 1 1 2 1 1 1 2 000    1           40
2 12 JA111 8028 N0010485C5684   850928 2040 A7  000 2 2 2 3 1   2 1026 1 J          2   1 1 1 1 2 1 1 1 2 000    1           41
2 09 VA100 0503 N0040685C2136   850619 4730 A3  000 2 2 2 3 1   2 1026 1 J          2   1 1 1 1 2 1 1 1 3 000    5           34
4 02 0700  0569 DLA7008540212   841121 4320 A3  000 2 2 2 3 1   2 0102 1 J          2   1 1 1 2 2 1 1 1 2 000    5           44
4 06 0700  2241 DLA70085C1555   850311 4810 C9E 000 2 2 2 3 1   2 0102 1 J          2   1 1 1 2 2 1 1 1 2 000    5           31
4 09 0700  3481 DLA70085C2354   850612 4820 C9E 000 2 2 2 3 1   2 1013 5 J          2   1 1 1 1 2 1 1 1 2 2 000  5           26
4 11 0700  4181 DLA70085C2955   850801 4320 A3  000 2 2 2 3 1   2 0102 1 J          2   1 1 1 2 2 1 1 1 2 000    5          162
                    CONTRACTOR TOTAL                              1,445  **

DERL MFG CO                         Compton                  California   059784819    15044       06
1 06 AA09  1230 DAAA0985C0626   850320 2540 A5  000 2 2 2 3 1   2 0102 1 J          2   3     1 2 2 1 7 1 2 000    1           50
1 12 AJ09  2570 DAAJ0985CB467   850920 1730 A1A AIA 2 2 2 3 2 D 2      7 J 1 1 L    2   2     1 1 2 1 7 1 2 000    1          253
2 11 JA113 6458 N0010485C3648   850813 4935 A3  000 2 2 2 3 1   2      1 J 2 2 B    2   1 1 1 1 2 1 7 1 2 000    1           45
                    CONTRACTOR TOTAL                                348  **
```

S V C	RM PO TN	AAAAA 33333	AAAA 2222	BBBBBBBBBBBBBBB 11111111111111	BBBBBB 333333	BBBB 8888 AAAA	BBB 888 BBB	BBB 888 CCC	B 1 9	B 1 0	B 1 2	B 1 3	C 1 1	C 2 2	C 3 3	CCCC 4444	C 5	C 6	C 7	C 8	C 9	CC 11 00	D 1 1	D 2 2	D 3 3	D 4 4	D 5 5	D 6 6	D 7 7	D 8 8	D 9 9	D 10 0	D 11 1	DDDDDD 12 ABBCCC	D 13	B7 AMOUNT ($000)
DERMOTT CLOTHING CORP						Dermott															Arkansas		991850256				18520				05					
4	08 0100	0706	DLA10084C0737		850501	8415	A9	000	2	2	2	E	1		2	0102	1	J					2		1	3	1	2	2	1	7	1	2	000		1	2,411-
DERRICK CNSTRCTN CO						Oklahoma City															Oklahoma		026320465				55000				40					
1	06 CA56	0041	DACA5685C0007		850301	Y127	C2	000	2	2	2	3	1		2	0102	1	J					2		1	4	1	2	2	1	1	4	2	000		3	1,579
1	06 CA56	0053	DACA5685C0024		850322	Y119	C2	000	2	2	2	3	1		2	0102	1	J					2		1	4	1	2	2	1	1	4	2	000		3	599
3	12 FD10	0447	F3465085C0283		850930	Z119	C2	000	2	2	2	3	1		1		1	J	2	2	K		2		1	3	2	2	2	1	1	4	2	000		3	1,422
				CONTRACTOR TOTAL																		3,600	**														
DERRICK CONSTRUCTION INC						Oklahoma City															Oklahoma		991309071				55000				40					
3	10 FD10	0272	F3465085C0164		850718	Z152	C2	000	2	2	2	3	1		1		1	J	2	2	A		2		1	3	1	2	2	1	1	4	2	000		3	358
DERRY TWP MUNICIPAL AUTHORITY						Lewistown															Penn		016077414				43000				42					
1	08 CA31	0210	DACA3185C0060		850510	S119	S1	000	2	2	2	3	2	3	2	1005	7	J					E	5	1	5	1	1	2	1	7	3	2	000		5	193
DERST BAKING CO INC						Savannah															Georgia		003296043				69000				13					
2	05 F0263	0460	DLA13H84DV064		850206	8920	B2	000	2	2	2	5	2	6	2	0900	1	J						1	1	1	1	1	1	1	1	5	2	000		5	32
2	01 F0263	0028	DLA13H84DV599		841004	8920	B2	000	2	2	2	5	2	6	2	0900	1	J						1	1	1	1	1	1	1	1	5	2	000		5	31
2	02 F0263	0072	DLA13H84DV599		841102	8920	B2	000	2	2	2	5	2	6	2	0900	1	J						1	1	1	1	1	1	1	1	5	2	000		5	32
2	04 F0263	0386	DLA13H85DV064		841206	8920	B2	000	2	2	2	5	2	6	2	0900	1	J						1	1	1	1	1	1	1	1	5	2	000		5	32
2	05 F0263	0459	DLA13H85DV064		850108	8920	B2	000	2	2	2	5	2	6	2	0900	1	J						1	1	1	1	1	1	1	1	5	2	000		5	32
2	08 F0263	1096	DLA13H85DV064		850509	8920	B2	000	2	2	2	5	2	6	2	0900	1	J						1	1	1	1	1	1	1	1	5	2	000		5	26
				CONTRACTOR TOTAL																		185	**														
DES JARDINS ELECTRICAL SV						Jacksonville															Florida		097382584				35000				12					
2	11 C2467	4642	N6246784C3915		850724	Z249	C2	000	2	2	2	3	1		1			J					1	5	1	4	3	1	2	1	1	4	2	000		5	69
2	12 C2467	5543	N6246785C3480		850911	Z291	C2	000	2	2	2	3	1		2		1	J	2	2	K		2		1	4	3	2	2	1	1	4	2	000		5	88
				CONTRACTOR TOTAL																		157	**														
DES LAURIERS ROBT						San Diego															California		078738341				66000				06					
2	07 C2474	2822	N6247480C9603		850411	R211	C2	000	2	2	2	D	1		2	0102	2	J					2		1	3	1	2	2	1	1	5	2	000		5	162
2	12 C2474	6209	N6247480C9603		850814	R211	C2	000	2	2	2	D	1		2	0102	2	J					2		1	3	1	2	2	1	1	5	2	000		5	35
				CONTRACTOR TOTAL																		197	**														
DES OIL & PROPANE						Wall															S Dakota		024390015				68380				46					
4	01 0600	0471	DLA60084D4260		841001	9130	A8A	000	2	2	2	3	1		1			K					2		1	4	3	1	2	1	1	2	3	000		5	57
DESARROLLO REAL SA																					PANAMA		999060825				00000				PA					
1	12 CA01	0398	DACA0185C0133		850926	Y141	C2	000	2	2	2	3	1		2		1	J	2	2	B		3		5	1	3	1	1	2	1	1	5	2	000		5	298
DESCO CONSTRUCTION INC						Wabasha															Minnesota		048153043				67378				27					
5	02 CW37	0006	DACW3784C0007		841012	Y216	C2	000	2	2	2	C	1		1			J					2		1	3	1	1	2	1	1	4	2	000		5	480
DESCO INC						Adak Station															Alaska		057533846				00320				02					
2	10 C2474	E113	N6247484C9003		850407	S201	S1	000	2	2	2	5	1		2	0102	1	J					2		1	3	1	2	2	1	1	3	3	000		5	42

S V C	RM PO TN	AAAAA AAAA 33333 2222	BBBBBBBBBBBBBBB 111111111111111	BBBBBB BBBB 333333 8888	BBB BBB AAAA 888	BBB CCC 888	B B B 9 0 1 1 1	B C 2 3	C C 1 2 3	C 4444	C 5	C 6	C 7	C 8	C 9	CC 11 00	D 1	D 2	D 3	D 4	D 5	D 6	D 7	D 8	D 9	D 0	D 1	DDDDDD 12 ABBCCC	D 1 3	B7 AMOUNT ($000)
DESCO INC (CONT)				Adak Station						Alaska						057533846		00320						02						
2	12	C2474	E245	N6247484C9003	841001 S201 S1	000	2	2	2	5	1	2	0102	1	J		2	1	3	1	2	2	1	1	3	3	000	5		645
2	12	C2474	E246	N6247484C9003	841002 S201 S1	000	2	2	2	5	1	2	0102	1	J		2	1	3	1	2	2	1	1	3	3	000	5		40
2	12	C2474	E247	N6247484C9003	841130 S201 S1	000	2	2	2	5	1	2	0102	1	J		2	1	3	1	2	2	1	1	3	3	000	5		58
2	12	C2474	E248	N6247484C9003	841230 S201 S1	000	2	2	2	5	1	2	0102	1	J		2	1	3	1	2	2	1	1	3	3	000	5		34
2	12	C2474	E263	N6247484C9003	850913 S201 S1	000	2	2	2	5	1	2	0102	1	J		2	1	3	1	2	2	1	1	3	3	000	5		60
2	12	C2474	E264	N6247484C9003	850913 S201 S1	000	2	2	2	5	1	2	0102	1	J		2	1	3	1	2	2	1	1	3	3	000	5		27-
					LOCATION TOTAL											852 *														
DESCO INC				Seymour Johnson AFB						N Carolina						057533846		60640						37						
3	03	TA13	0019	F3161084D0007	841226 S299 S1	000	2	2	2	C	1	2	0102	1	J		2	1	1	1	2	2	1	7	3	2	000	5		46
3	05	TA13	0027	F3161084D0007	850212 S299 S1	000	2	2	2	C	1	2	0102	1	J		2	1	1	1	2	2	1	7	3	2	000	5		46
3	10	TA13	0022	F3161084D0007	850109 S299 S1	000	2	2	2	C	1	2	0102	1	J		2	1	1	1	2	2	1	7	3	2	000	5		44
					LOCATION TOTAL											136 *														
DESCO INC				Oklahoma City						Oklahoma						057533846		55000						40						
3	01	FD10	0013	F3465080C0281	841009 Z161 S1	000	2	2	2	A	1	2	0102	1	J		2	1	1	1	2	2	1	1	3	2	000	5		88
3	03	FD10	0108	F3465080C0281	841231 Z161 S1	000	2	2	2	A	1	2	0102	1	J		2	1	1	1	2	2	1	1	3	2	000	5		31
3	04	FD10	0135	F3465080C0281	850131 Z161 S1	000	2	2	2	A	1	2	0102	1	J		2	1	1	1	2	2	1	1	3	2	000	5		31
3	06	FD10	0149	F3465080C0281	850301 Z161 S1	000	2	2	2	A	1	2	0102	1	J		2	1	1	1	2	2	1	1	3	2	000	5		31
					LOCATION TOTAL											181 *														
					CONTRACTOR TOTAL											1,169 **														
DESCO MANUFACTURING CO INC				Long Beach						California						008305450		43000						06						
2	04	TA100	0237	N0061285C0237	841205 5130 A3	000	2	2	2	3	1	2	1013	1	J		2	1	1	1	1	2	1	1	1	2	000	5		31
4	05	0700	1699	DLA70085C1392	850212 3895 C9A	000	2	2	2	3	1	1			J		2	1	1	1	1	2	1	1	1	2	000	5		36
					CONTRACTOR TOTAL											67 **														
DESCOMP INC				Odenton						Maryland						073755100		58300						24						
2	02	MA102	2086	N0060082D0493	841109 R303 S1	000	2	2	2	5	1	2	0102	1	Z		2	1	1	1	2	2	1	1	3	2	000			180
DESE RESRCH & ENGINR INC				Huntsville						Alabama						102082625		37000						01						
1	09	SG60	9311	DASG6085C0070	850621 AC23 A2	CED	2	2	2	3	1	2	0102	2	U		2	1	3	1	2	2	1	1	5	2	000	5		449
DESERET ARCHITECTS ENGINEERS				Hill Air Force Base						Utah						039857081		35410						49						
1	02	CA05	0035	DACA0584C0154	841108 R211 C2	000	2	2	2	D	1	2	0102	2	J		2	1	3	1	2	2	1	1	5	2	000	5		30
DESERET CO THE				Rochester						Michigan						001946078		69020						26						
4	03	0120	0443	DLA12085C4143	841204 6510 C9B	000	2	2	2	3	1	2	0700	1	J		1	1	1	1	1	1	2	1	7	1	2	000	5		29
DESERET CO THE				Sandy City						Utah						001946078		67550						49						
4	07	0120	2370	DLA12085C5217	850425 6515 C9B	000	2	2	2	3	1	2	0700	1	J		1	1	1	1	1	2	1	1	1	2	000	5		46
4	11	0120	4187	DLA12085C5457	850814 6530 C9B	000	2	2	2	3	1	2		1	J	2 2 B	1	3	1	1	1	1	2	1	1	1	2	000	5		42
					LOCATION TOTAL											88 *														
					CONTRACTOR TOTAL											117 **														

```
S RM AAAAA AAAA BBBBBBBBBBBBBBB BBBBBB BBBB BBB BBB B B B B C C C CCCC C C C C C CC D D D D D D D D D D DDDDDD D      B7
V PO                                      8888 888 888   1 1 1                  11                      1 1    12   1      AMOUNT
C TN 33333 2222 111111111111111 333333 AAAA BBB CCC 9 0 2 3 1 2 3 4444 5 6 7 8 9 00 1 2 3 4 5 6 7 8 9 0 1 ABBCCC 3      ($000)
```

```
DESERET ENGINEERING COMPANY          Cloverdale                Oregon      029839339   14100          41
5 10 CW57  0216 DACW5785C0086  850612 Y299 C2  000 2 2 2 3 1   1      1 J 2 2 A    2   1 3 1 2 2 1 7 4 2 000    5                65

DESERET RESEARCH UBTL DIV            Salt Lake City            Utah        117517854   67000          49
3 11 HR02  0191 F3361585D4516  850805 F099 S1  000 2 2 2 5 1   2 0102 2 Y           2   1 1 1 2 2 1 1 5 1 000    5                34
3 12 HR02  0218 F3361585D4516  850914 F099 S1  000 2 2 2 5 1   2 0102 2 Y           2   1 1 1 2 2 1 1 5 1 000    5               117
                               CONTRACTOR TOTAL                                 151   **

DESERT                               Barstow                   California  098505639   04030          06
1 03 KF04  0009 DAKF0484D0065  841001 9140 A8A 000 2 2 2 3 2 5 2 0200 1 K           2   1 1 1 1 2 1 7 5 2 000    5                25
1 03 KF04  0010 DAKF0484D0065  841001 9140 A8A 000 2 2 2 3 2 5 2 0200 1 K           2   1 1 1 1 2 1 7 2 2 000    5                38
1 03 KF04  0012 DAKF0484D0065  841001 9140 A8A 000 2 2 2 3 2 5 2 0200 1 K           2   1 1 1 1 2 1 7 2 2 000    5                32
1 03 KF04  0018 DAKF0484D0065  841029 9140 A8A 000 2 2 2 3 2 5 2 0200 1 K           2   1 1 1 1 2 1 7 2 2 000    5                25
                               CONTRACTOR TOTAL                                 120   **

DESERT CNSTR CO INC                  Nellis AFB                Nevada      071899561   50400          32
1 12 CA09  0295 DACA0985C0107  850919 Z249 C2  000 2 2 2 3 1   1      1 J 2 2 K    2   3   1 2 2 1 7 4 2 000    1               520

DESERT CONCRETE COMPANY              Douglas                   Arizona     104034954   20050          04
1 11 EA18  0432 DAEA1885C0058  850812 Z224 C2  000 2 2 2 3 1   1      1 J 2 2 K    2   1 3 1 2 2 1 7 4 2 000    3                42

DESERT CONSTRUCTION CO               China Lake NWC            California  029007655   13154          06
2 02 C2474 0121 N6247484C1310  841003 Z119 C2  000 2 2 2 3 1   2 0102 1 J           2   1 3 1 2 2 1 7 4 2 000    5               186
2 01 C2474 0078 N6247484C1311  841019 Z119 C2  000 2 2 2 3 1   2 0102 1 J           2   1 3 1 2 2 1 7 4 2 000    5               189
2 02 C2474 0123 N6247484C1319  841015 Z119 C2  000 2 2 2 3 1   2 0102 1 J           2   1 3 1 2 2 1 7 4 2 000    5               156
2 06 C2474 2403 N6247485C8726  850325 Y199 C2  000 2 2 2 3 1   2 0102 1 J           2   1 3 1 2 2 1 7 4 2 000    5               216
2 12 C2474 6634 N6247485C8890  850927 Y199 C2  000 2 2 2 3 1   2      1 J 2 2 K    2   1 3 1 2 2 1 7 4 2 000    5               549
2 12 C2474 E270 N6247485C8890  850927 Y199 C2  000 2 2 2 3 1   2      1 J 2 2 K    2   1 3 1 2 2 1 7 4 2 000    3               549
2 12 C2474 6638 N6247485C8898  850903 Y199 C2  000 2 2 2 3 1   2      1 J 2 2 K    2   1 3 1 2 2 1 7 4 2 000    5               169
2 12 C2474 6644 N6247485C8912  850905 Y199 C2  000 2 2 2 3 1   2      1 J 2 2 K    2   1 3 1 2 2 1 7 4 2 000    5               170
                               CONTRACTOR TOTAL                               2,184   **

DESERT COUNSELLING CLINIC            Ridgecrest                California  087173506   60704          06
2 04 LF121 0029 N6053084C0003  841001 Q526 S1  000 2 2 2 B 1   2 0400 1 Y           2   1 1 1 1 2 1 7 2 2 000                     124

DESERT INN 500                       Las Vegas                 Nevada      992023689   40000          32
3 10 TA12  0161 F2660085D0004  850710 V231 S1  000 2 2 2 5 1   1          J         2   1 1 1 1 2 1 7 3 2 000    5                33

DESERT LABORATORIES INC              Tucson                    Arizona     008394090   77000          04
4 11 0400  4925 DLA40085C3039  850826 3415 C9E 000 2 2 2 3 1   1          J         2   1 1 1 1 2 1 1 1 2 000    5                31

DESERT PETROLEUM CO INC              Oxnard                    California  020146809   54652          06
4 02 0600  1195 DLA60084D4898  841001 9130 A8A 000 2 2 2 3 1   1          K         2   1 4 3 1 2 1 7 2 3 000    5               354
```

S RM AAAAA AAAA BBBBBBBBBBBBBBB BBBBBB BBBB BBB BBB B B B C C C CCCC C C C C C CC D D D D D D D D D D DDDDDD D	B7
V PO 8888 888 888 1 1 1 11 1 1 12 1	AMOUNT
C TN 33333 2222 111111111111111 333333 AAAA BBB CCC 9 0 2 3 1 2 3 4444 5 6 7 8 9 00 1 2 3 4 5 6 7 8 9 0 1 ABBCCC 3	($000)
DESERT PETROLEUM CO INC (CONT) Oxnard California 020146809 54652 06	
4 02 0600 1228 DLA60084D4898 841001 9140 A8A 000 2 2 2 3 1 1 K 2 1 4 3 1 2 1 7 2 2 000 5	316
CONTRACTOR TOTAL 670 **	
DESERT SPECIALTIES INC Davis-Monthan AFB Arizona 037615150 18370 04	
3 08 TA28 0039 F0260184C0065 850501 Z299 C2 000 2 2 2 3 1 2 0102 1 J 2 3 2 2 2 1 1 4 2 000 3	26
DESERT STEEL & INDUS SUP CO Rialto California 072513336 60466 06	
2 02 LA105 0079 N0012385C0271 841010 2040 C9E 000 2 2 2 3 1 2 0102 1 J 2 1 3 1 2 2 1 7 1 2 000 5	91
DESIGN & CONSTRUCTION ASSOC Blytheville Arkansas 091685271 0733C 05	
1 06 CA03 0001 DACA0385C0003 850312 P500 S1 000 2 2 2 3 2 6 2 1702 7 J 2 2 1 1 2 1 7 3 2 000 5	112
DESIGN & CONSTRUCTION ASSOC St. Bernard Louisiana 091685271 66935 22	
5 03 CW29 0091 DACW2985C0013 841213 Z299 C2 000 2 2 2 3 2 6 2 1702 7 J 2 2 1 1 2 1 7 4 1 000 5	300
5 11 CW29 0326 DACW2985C0013 850830 Z299 C2 000 2 2 2 C 2 6 2 1702 7 J 2 2 1 1 2 1 7 4 1 000 5	750
LOCATION TOTAL 1,050 *	
DESIGN & CONSTRUCTION ASSOC Fort Sill Oklahoma 091685271 27300 40	
1 10 CA56 0088 DACA5685C0058 850628 Y151 C2 000 2 2 2 5 2 6 2 1702 7 J 2 2 1 1 2 1 1 4 1 000 3	1,352
CONTRACTOR TOTAL 2,514 **	
DESIGN ANALYSIS ASSOC INC Logan Utah 096680608 45860 49	
1 07 ZD04 1366 MDA90483C0323 850426 AD95 A7 000 2 2 2 D 2 1 2 1100 5 U 2 1 1 1 1 2 1 1 1 2 000 5	131
1 12 ZD04 1603 MDA90485C5108 850725 AD95 A7 000 2 2 2 3 2 1 2 1100 5 J 2 1 1 1 1 2 1 1 1 1 000 5	102
2 12 LA101 3010 N0012385C0903 850830 7035 C9E 000 2 2 2 3 1 2 1013 6 J 2 1 1 1 1 2 1 1 1 2 000 5	39
2 04 LF123 0255 N6053085C0082 841227 5840 A7 000 2 2 2 3 1 2 0102 2 U 2 1 1 1 2 2 1 1 1 3 000 5	318
2 12 LF123 0945 N6053085C0082 850906 5840 A7 000 2 2 2 A 1 2 0102 2 U 2 1 1 1 2 2 1 1 1 2 000 5	77
CONTRACTOR TOTAL 667 **	
DESIGN AND PRODUCTION INC Alexandria Virginia 049498835 01000 51	
5 03 CW62 0044 DACW6277C0020 841107 R219 C2 000 2 2 2 C 1 2 0400 5 J 2 1 3 1 1 2 1 1 5 2 000 5	31
DESIGN ARTS GROUP INC THE Tampa Florida 057519001 71000 12	
1 12 CA87 0284 DACA8785C0130 850905 R219 S1 000 2 2 2 3 1 2 2 J 2 2 D 2 1 1 1 1 2 1 1 5 1 000 3	299
DESIGN ARTS GROUP INC THE Tyndall AFB Florida 057519001 72875 12	
1 12 CA01 0320 DACA0184C0091 850709 R116 C2 000 2 2 2 D 1 2 1001 4 J 2 1 4 1 1 2 1 7 5 2 000 5	35
DESIGN ARTS GROUP INC THE Fort Gordon Georgia 057519001 30844 13	
1 10 CA21 0335 DACA2183C0046 850702 R211 C2 000 2 2 2 D 1 2 0102 2 J 2 1 5 1 2 2 1 7 5 2 000 5	52
CONTRACTOR TOTAL 386 **	

S V C	RM PO TN	AAAAA AAAA 33333 2222	BBBBBBBBBBBBBBB 111111111111111	BBBBBB 333333	BBBB BBB 8888 888 AAAA BBB	BBB BBB CCC	B 1 9	B 1 0	B 1 2	B 1 3	C 1 2	C 3 4444	C 5	C 6	C 7	C 8	C 9	CC 11 00	D 1 2	D 3	D 4	D 5	D 6	D 7	D 8	D 9	D 1 0	D 1 1	DDDDDD 12 ABBCCC	D 1 3	B7 AMOUNT ($000)
DESIGN COLLABORATIVE THE PC			Mather AFB			California												070430855											46254		
3 11 JA15	0097	F0461285C0008	850625 R212 S1		000		2 2 3	1		2			2	J	1	1	D		2		1	1	1	1	2	1	1	5	2	000	5	85
DESIGN COLLECTIVE PA THE			Biloxi			Miss												020856019											06220		
2 06 C2467	2081	N6246785C0086	850310 R119 C2		000		2 2 3	1		2	0102	2	J						2		1	4	1	2	2	1	7	5	2	000	5	36
DESIGN CRAFTSMEN INC			Shelbyville			Illinois												052037389											69186		
5 10 CW43	0125	DACW4285C0066	850607 9905 C9E		000		2 2 3	1		2		1	J	2	2	B			2		1	1	1	2	2	1	7	1	2	000	5	82
DESIGN CRAFTSMEN INC			Midland			Michigan												052037389											53780		
5 05 CW03	0008	DACW0385C0004	841011 9999 C9E		000		2 2 3	1		2	0102	1	J						2		1	3	1	2	2	1	7	1	2	000	5	77
			CONTRACTOR TOTAL															159 **														
DESIGN DIMENSIONS			Round Rock			Texas												991937350											63500		
3 05 HC52	0109	F0865085C0036	850219 5815 A7		000		2 2 3	1		2	0102	1	J						2		1	3	1	2	2	1	1	1	2	000	5	40
DESIGN ENGINEERING INC			Hickam AFB			Hawaii												051990901											14050		
3 06 RA03	0105	F6460585D0007	850314 R111 C2		000		2 2 5	1		2	0400	5	J						2		3		1	1	2	1	1	5	2	000	3	40
3 11 RA03	0168	F6460585D0007	850731 R111 C2		000		2 2 5	1		2	0400	5	J						2		3		1	1	2	1	1	5	2	000	3	30
			LOCATION TOTAL															70 *														
DESIGN ENGINEERING INC			Pearl Harbor			Hawaii												051990901											63050		
2 04 C2742	1097	N6247183C0202	850103 R115 C2		000		2 2 2 D	1		2	0102	2	J						2		3		1	2	2	1	1	5	2	000	5	27
2 04 C2742	1098	N6247183C0202	850104 R115 C2		000		2 2 2 D	1		2	0102	2	J						2		3		1	2	2	1	1	5	2	000	5	27
			LOCATION TOTAL															54 *														
			CONTRACTOR TOTAL															124 **														
DESIGN ENGINEERING LABS			Torrance			California												071920904											80000		
1 07 AD07	0155	DAAD0783C0084	850409 5865 A2		000		2 2 2 C	1		2	1015	4	U						2		1	1	1	1	2	1	1	1	1	000	5	100
1 10 AD07	0242	DAAD0783C0084	850708 5865 A2		000		2 2 2 C	1		2	1015	4	U						2		1	1	1	1	2	1	1	1	1	000	5	135
1 12 AD07	0331	DAAD0783C0084	850903 5865 A2		000		2 2 2 C	1		2	1015	4	U						2		1	1	1	1	2	1	1	1	1	000	5	33
1 08 AJ02	0067	DAAJ0285C0015	850430 AC52 A5		000		2 2 2 3	1		2			2	U	2	2	B		2		1	1	1	1	2	1	1	1	1	000	5	365
2 04 E1230	5071	N0001485C2065	841130 AZ14 S1		000		2 2 2 3	1		2	1100	2	J						2		1	3	1	1	2	1	1	5	2	000	5	80
2 12 E1230	6046	N0001485C2065	850914 AZ14 S1		000		2 2 2 A	1		2	1100	1	J						2		1	3	1	1	2	1	1	5	2	000	5	29
2 03 D2603	0282	N0003985C0053	841206 AC65 A7		000		2 2 2 C	1		2	1100	2	U						2		1	3	1	1	2	1	1	5	1	000	5	1,000
2 10 D2603	1150	N0003985C0053	850710 AC65 A7		000		2 2 2 C	1		2	1100	1	J						2		1	3	1	1	2	1	1	5	1	000	5	900
2 12 D2603	1524	N0003985C0446	850904 5820 A7		000		2 2 2 3	1		2			1	J	2	2	B		2		1	1	1	1	2	1	1	1	1	300	5	935
2 05 LA103	0459	N0012384C0593	850119 5840 A7		000		2 2 2 A	2	4	2	1013	4	J						2		1	1	1	1	2	1	1	1	1	000	5	167
2 11 LA107	1046	N0012384C0593	850802 5840 A7		000		2 2 2 A	1		2			5	J	2	1	N	1G	2		1	3	1	1	2	1	1	1	2	000	5	56
			CONTRACTOR TOTAL															3,800 **														
DESIGN GROUP INC			Fort Riley			Kansas												009025982											23975		
1 04 CA41	0019	DACA4184C0021	841108 R219 C2		000		2 2 2 D	1		2	0102	2	J						2		1	5	1	2	2	1	1	5	2	000	3	110
DESIGN GROUP INC ARCHS PLNNRS			Chillicothe			Ohio												057808420											14184		
1 11 CA27	0261	DACA2785C0062	850806 R119 C2		000		2 2 2 B	1		2	0400	2	J						2		1	1	1	1	2	1	7	5	2	000	5	26

S RM AAAAA AAAA BBBBBBBBBBBBBBB BBBBBB BBBB BBB BBB B B B B C C C CCCC C C C C C CC D D D D D D D D D D DDDDDD D	B7
V PO 8888 888 888 1 1 1 11 1 1 12 1	AMOUNT
C TN 33333 2222 111111111111111 333333 AAAA BBB CCC 9 0 2 3 1 2 3 4444 5 6 7 8 9 00 1 2 3 4 5 6 7 8 9 0 1 ABBCCC 3	($000)
DESIGN INTERNATIONAL Los Angeles California 991867334 44000 06	
2 06 LA102 0548 N0012385C0545 850301 AC24 S1 000 2 2 2 3 2 4 2 1100 5 J 2 1 1 1 1 2 1 7 5 2 000 5	98
DESIGN MODELS INC Los Angeles California 091424564 44000 06	
2 12 BH004 9017 N0002484C4065 850827 9999 A3 000 2 2 2 B 2 4 2 0102 1 J 2 1 5 1 2 2 1 7 1 1 000 1	53
DESIGN PARTNERS INCORPORATED Pearl Harbor Hawaii 097686489 63050 15	
2 08 C2742 3169 N6247184C0029 850520 R115 C2 000 2 2 2 D 1 2 1702 2 J 2 3 1 1 2 1 1 5 2 000 5	35
DESIGN PARTNERSHIP INC Fort Jackson S Carolina 106257520 26800 45	
1 11 CA21 0285 DACA2185C0586 850619 R211 C2 000 2 2 2 3 1 2 0102 2 J 2 1 5 1 2 2 1 1 5 2 000 5	38
DESIGN PROFESSIONAL INC Holloman AFB New Mexico 056780448 32940 35	
1 02 CA63 0020 DACA6384C0081 841107 R111 C2 000 2 2 2 B 1 2 0102 2 J 2 1 2 1 2 2 1 1 5 2 000 3	44
1 09 CA63 0273 DACA6384C0140 850531 R119 C2 000 2 2 2 B 1 2 0400 2 J 2 1 2 1 1 2 1 1 5 2 000 3	90
1 10 CA63 0334 DACA6384C0140 850701 R119 C2 000 2 2 2 B 1 2 0400 2 J 2 1 2 1 1 2 1 1 5 2 000 3	282
LOCATION TOTAL 416 *	
DESIGN PROFESSIONAL INC Kirtland AFB New Mexico 056780448 36300 35	
3 11 HK02 0227 F2965085C0063 850814 R117 C2 000 2 2 2 3 1 2 2 J 1 1 K 2 1 5 1 2 2 1 7 5 1 000 5	37
CONTRACTOR TOTAL 453 **	
DESIGN PROPERTIES INC Quantico Marine Corp Virginia 130245475 65136 51	
2 12 C2477 K553 N6247785C2008 850915 Z199 C2 000 2 2 2 3 1 1 1 J 2 2 K 2 1 3 2 2 2 1 1 4 2 000 5	59
DESIGN TECHNOLOGY INC Oklahoma City Oklahoma 131071227 55000 40	
3 09 FD04 0721 F3460185C2324 850604 1650 A1C AFK 2 2 1 3 0 0 1	32
3 11 FD05 0916 F3460185C3124 850809 2840 A1B BSD 2 2 2 3 1 2 1 J 2 2 K 2 1 3 1 2 2 1 1 1 2 000 5	31
3 11 FD07 0367 F3460185C3338 850819 2840 A1B BJJ 2 2 2 3 1 2 1 J 2 2 K 2 1 1 1 2 2 1 1 1 2 000 5	53
CONTRACTOR TOTAL 116 **	
DESIGNATRONICS INC New Hyde Park New York 002037190 50397 36	
1 10 AA09 2072 DAAA0985C1051 850628 1285 A5 000 2 2 2 3 1 2 0102 1 J 2 1 1 1 2 2 1 1 1 2 000 5	31
DESIGNED BUILDING SYSTEMS INC Sunnyvale California 058784331 77000 06	
3 03 HC08 0021 F0468985C0001 841217 5410 C9E 000 2 2 2 3 1 2 0102 1 J 2 1 3 1 2 2 1 1 1 2 000 5	350
DESIGNED FURNITURE ASSOCIATES Orlando Florida 114068646 53000 12	
1 12 ZD04 4416 MDA90485CA760 850705 7195 C9E 000 2 2 2 3 2 1 2 1200 1 J 2 1 1 1 1 2 1 1 2 2 000 5	33
DESIGNED VENTURES INC Portsmouth N.H. 075719286 62900 33	
2 10 C2472 4218 N6247283C1980 850621 Z199 C2 000 2 2 2 3 1 2 0102 1 J 2 1 3 1 2 2 1 1 4 2 000 5	145

S RM AAAAA AAAA BBBBBBBBBBBBBBB	BBBBBB	BBBB	BBB	BBB	B	B	B	B	C	C	C	CCCC	C	C	C	C	C	CC	D	D	D	D	D	D	D	D	D	D	DDDDDD	D	B7
V PO		8888	888	888		1	1	1										11										1	1	12	1	AMOUNT
C TN 33333 2222 111111111111111	333333	AAAA	BBB	CCC	9	0	2	3	1	2	3	4444	5	6	7	8	9	00	1	2	3	4	5	6	7	8	9	0	1	ABBCCC	3	($000)
DESIGNED VENTURES INC (CONT)	Portsmouth								N.H.							075719286			62900				33								
2 10 C2472 4219 N6247283C2022	850621 Z199 C2		000		2	2	2	3	1		2	0102	1	J				2	1	3	1	2	2	1	1	4	2	000		5	125
LOCATION TOTAL														270	*																
DESIGNED VENTURES INC	Fort Bragg								N Carolina							075719286			24260				37								
1 12 CA21 0490 DACA2185C0126	850930 Z199 C2		000		2	2	2	3	1		1		1	J	2	2	K	2	1	1	1	2	2	1	7	4	2	000		5	1,533
DESIGNED VENTURES INC	Newport								RHODE IS							075719286			49960				44								
2 12 C2472 6100 N6247285C1675	850913 Z163 C2		000		2	2	2	3	1		1		1	J	2	2	K	2	1	3	1	2	2	1	1	4	2	000		5	115
2 12 C2472 6103 N6247285C1706	850913 Z163 C2		000		2	2	2	3	1		2		1	J	2	2	K	2	1	3	1	2	2	1	1	4	2	000		5	53
LOCATION TOTAL														168	*																
CONTRACTOR TOTAL														1,971	**																
DESIGNERS & PLANNERS INC	Bayonne								New Jersey							018539619			03580				34								
2 06 G2381 2125 N6238185D0037	841126 R216 S1		000		1	2	2	3	1		2	1007	4	J				2	1	1	1	1	2	1	7	3	2	000		5	100
DESIGNERS & PLANNERS INC	Arlington								Virginia							018539619			03000				51								
2 02 BH004 0230 N0002480C4457	841026 R216 A3		000		2	2	2	C	1		2	1008	2	U				2	1	1	1	1	2	1	1	5	2	000		5	90
2 05 BH004 2213 N0002480C4457	850109 R216 A3		000		2	2	2	C	1		2	1008	2	U				2	1	1	1	1	2	1	1	5	2	000		5	65
2 06 BH004 3424 N0002480C4457	850307 R216 A3		000		2	2	2	C	1		2	1008	2	U				2	1	1	1	1	2	1	1	5	2	000		5	59
2 02 BH005 0196 N0002481C5331	841019 AC33 A3		000		2	2	2	C	1		2	1100	2	U				2	1	2	1	1	2	1	1	5	1	000		5	30
2 02 BH004 0355 N0002482C4025	841017 R216 A3		000		2	2	2	C	1		2	1001	4	U				2	1	1	1	1	2	1	1	5	2	000		5	240
2 02 BH004 0575 N0002482C4025	841115 R216 A3		000		2	2	2	C	1		2	1001	4	U				2	1	1	1	1	2	1	1	5	2	000		5	693
2 07 BH004 5286 N0002482C4025	850312 R216 A3		000		2	2	2	C	1		2	1001	4	U				2	1	1	1	1	2	1	1	5	2	000		5	124
2 07 BH004 5287 N0002482C4025	850405 R216 A3		000		2	2	2	C	1		2	1001	4	U				2	1	1	1	1	2	1	1	5	2	000		5	78
2 08 BH004 5557 N0002482C4025	850424 R214 A3		000		2	2	2	C	1		2	1001	4	U				2	1	1	1	1	2	1	1	5	1	000		5	99
2 08 BH004 6190 N0002482C4025	850522 R214 A3		000		2	2	2	C	1		2	1001	4	U				2	1	1	1	1	2	1	1	5	1	000		5	67
2 08 BH005 5853 N0002482C4025	850502 R214 A3		000		2	2	2	C	1		2	0102	2	U				2	1	1	1	2	2	1	1	5	1	000		5	256
2 02 BH004 0235 N0002482C4615	841017 R216 A3		000		2	2	2	C	1		2	0102	2	U				2	1	1	1	2	2	1	1	5	2	000		5	149
2 02 BH004 0574 N0002482C4615	841115 R216 A3		000		2	2	2	C	1		2	0102	2	U				2	1	1	1	2	2	1	1	5	2	000		5	90
2 06 BH004 3152 N0002482C4615	850104 R216 A3		000		2	2	2	C	1		2	0102	2	U				2	1	1	1	2	2	1	1	5	2	000		5	181
2 08 BH004 6049 N0002482C4615	850424 R216 A3		000		2	2	2	B	1		2	0102	2	U				2	1	3	1	2	2	1	1	5	1	000		5	223
2 09 BH004 6845 N0002482C4615	850619 R216 A3		000		2	2	2	C	1		2	0102	2	U				2	1	1	1	2	2	1	1	5	2	000		5	163
2 10 BH004 7877 N0002482C4615	850712 R216 A3		000		2	2	2	C	1		2	0102	2	U				2	1	1	1	2	2	1	1	5	2	000		5	53
2 10 BH004 7878 N0002482C4615	850712 R216 A3		000		2	2	2	C	1		2	0102	2	U				2	1	1	1	2	2	1	1	5	2	000		5	36
2 02 BH004 0587 N0002482C4621	841120 R216 A3		000		2	2	2	C	1		2	0102	2	U				2	1	1	1	2	2	1	1	5	2	000		5	155
2 02 BH004 0588 N0002482C4621	841120 R216 A3		000		2	2	2	C	1		2	0102	2	U				2	1	1	1	2	2	1	1	5	2	000		5	35
2 02 BH004 0589 N0002482C4621	841105 R216 A3		000		2	2	2	C	1		2	0102	2	U				2	1	1	1	2	2	1	1	5	2	000		5	297
2 05 BH004 2456 N0002482C4621	850123 R216 A3		000		2	2	2	C	1		2	0102	2	U				2	1	1	1	2	2	1	1	5	2	000		5	35
2 08 BH004 4020 N0002482C4621	850311 R216 A3		000		2	2	2	C	1		2	0102	2	U				2	1	1	1	2	2	1	1	5	2	000		5	348
2 10 BH004 7876 N0002482C4621	850625 R216 A3		000		2	2	2	C	1		2	0102	2	U				2	1	1	1	2	2	1	1	5	2	000		5	50
2 12 BH004 9828 N0002482C4621	850909 R216 A3		000		2	2	2	C	1		2	0102	2	U				2	1	1	1	2	2	1	1	5	2	000		5	197
2 12 BH004 A486 N0002482C4621	850821 R216 A3		000		2	2	2	C	1		2	0102	2	U				2	1	1	1	2	2	1	1	5	2	000		5	57
2 04 BH004 1324 N0002484D4501	841101 R216 A3		000		2	2	2	C	1		2	0102	2	U				2	1	1	1	2	2	1	1	5	2	000		5	2,444
2 04 BH004 1463 N0002484D4501	841214 R216 A3		000		2	2	2	5	1		2	0102	2	U				2	1	1	1	2	2	1	1	5	2	000		5	150
2 04 BH004 1964 N0002484D4501	841227 R216 A3		000		2	2	2	5	1		2	0102	2	U				2	1	1	1	2	2	1	1	5	2	000		5	398
2 04 BH004 1965 N0002484D4501	850104 R216 A3		000		2	2	2	C	1		2	0102	2	U				2	1	1	1	2	2	1	1	5	2	000		5	444
2 05 BH004 2256 N0002484D4501	850117 R216 A3		000		2	2	2	C	1		2	0102	2	U				2	1	1	1	2	2	1	1	5	2	000		5	220-

S V C	RM PO TN	AAAAA 33333	AAAA 2222	BBBBBBBBBBBBBBB 111111111111111	BBBBBB 333333	BBBB 8888 AAAA	BBB 888 BBB	BBB 888 CCC	B 1 0 9	B 1 2 0	B 1 3 0	B 1 1 0	C 1 1 0	C 2 2 0	C 3 2 0	CCCC 4444	C 5	C 6	C 7	C 8	C 9	CC 11 00	D 1	D 2	D 3	D 4	D 5	D 6	D 7	D 8	D 9	D 1 0	D 1 1	DDDDDD 12 ABBCCC	D 1 3	B7 AMOUNT ($000)
DESIGNERS & PLANNERS IN (CONT)					Arlington										Virginia						018539619		03000					51						
2	05	BH004	2762	N0002484D4501	850123	R214	A3	000	2	2	2	C	1		2	0102	2	U					2	1	1	1	2	2	1	1	5	2	000	5	38
2	08	BH004	5563	N0002484D4501	850501	R216	A3	000	2	2	2	C	1		2	0102	2	U					2	1	1	1	2	2	1	1	5	2	000	5	100-
2	09	BH004	6611	N0002484D4501	850417	R216	A3	000	2	2	2	C	1		2	0102	2	U					2	1	1	1	2	2	1	1	5	2	000	5	225
2	09	BH004	6612	N0002484D4501	850425	R216	A3	000	2	2	2	C	1		2	0102	2	U					2	1	1	1	2	2	1	1	5	2	000	5	50
2	09	BH004	6613	N0002484D4501	850418	R216	A3	000	2	2	2	C	1		2	0102	2	U					2	1	1	1	2	2	1	1	5	2	000	5	1,533
2	09	BH004	6614	N0002484D4501	850418	R216	A3	000	2	2	2	C	1		2	0102	2	U					2	1	1	1	2	2	1	1	5	2	000	5	210
2	10	BH004	7227	N0002484D4501	850701	R216	A3	000	2	2	2	C	1		2	0102	2	U					2	1	1	1	2	2	1	1	5	2	000	5	35-
2	10	BH004	7673	N0002484D4501	850710	R214	A3	000	2	2	2	C	1		2	0102	2	U					2	1	1	1	2	2	1	1	5	2	000	5	100
2	11	BH004	8355	N0002484D4501	850614	R216	A3	000	2	2	2	C	1		2	0102	2	U					2	1	1	1	2	2	1	1	5	2	000	5	200-
2	11	BH004	8560	N0002484D4501	850815	R216	A3	000	2	2	2	C	1		2	0102	2	U					2	1	1	1	2	2	1	1	5	2	000	5	80
2	12	BH004	9142	N0002484D4501	850730	R216	A3	000	2	2	2	C	1		2	0102	2	U					2	1	1	1	2	2	1	1	5	2	000	5	251
2	12	BH004	9143	N0002484D4501	850730	R216	A3	000	2	2	2	C	1		2	0102	2	U					2	1	1	1	2	2	1	1	5	2	000	5	174
2	12	BH004	9195	N0002484D4501	850823	R216	A3	000	2	2	2	C	1		2	0102	2	U					2	1	1	1	2	2	1	1	5	2	000	5	55
2	12	BH004	9277	N0002484D4501	850905	R216	A3	000	2	2	2	C	1		2	0102	2	U					2	1	1	1	2	2	1	1	5	2	000	5	325
2	12	BH004	9396	N0002484D4501	850717	R216	A3	000	2	2	2	C	1		2	0102	2	U					2	1	1	1	2	2	1	1	5	2	000	5	147-
2	12	BH004	9681	N0002484D4501	850830	R216	A3	000	2	2	2	B	1		2	0102	2	U					2	1	1	1	2	2	1	1	5	2	000	5	36
2	10	BH004	7843	N0002484D450100	850703	R216	A3	000	2	2	2	C	1		2	0102	2	U					2	1	1	1	2	2	1	1	5	2	000	5	140
2	07	BH004	4969	N0002485D4214	850313	R216	A3	000	2	2	2	5	1		2	1600	2	U					2	1	5	1	1	2	1	1	5	2	000	5	110
2	09	BH004	6881	N0002485D4214	850620	R216	A3	000	2	2	2	C	1		2	1600	2	U					2	1	3	1	1	2	1	1	5	2	000	5	280
2	10	BH004	7617	N0002485D4214	850712	R216	A3	000	2	2	2	5	1		2	1600	2	U					2	1	3	1	1	2	1	1	5	2	000	5	60
2	12	BH004	8937	N0002485D4214	850808	R216	A3	000	2	2	2	5	1		2	1600	2	U					2	1	3	1	1	2	1	1	5	2	000	5	135
2	09	BH004	6441	N0002485D4409	850412	R216	A3	000	2	2	2	3	1		2	0102	2	U					2	1	5	1	2	2	1	1	5	2	000	5	75
2	09	BH004	6887	N0002485D4409	850610	R216	A3	000	2	2	2	C	1		2	0102	2	U					2	1	5	1	2	2	1	1	5	2	000	5	75-
2	10	BH004	7252	N0002485D4409	850708	R216	A3	000	2	2	2	5	1		2	0102	2	U					2	1	5	1	2	2	1	1	5	2	000	5	463
2	10	BH004	7887	N0002485D4409	850604	R216	A3	000	2	2	2	C	1		2	0102	2	U					2	1	5	1	2	2	1	1	5	2	000	5	85
2	11	BH004	8093	N0002485D4409	850729	R216	A3	000	2	2	2	5	1		2	0102	2	U					2	1	5	1	2	2	1	1	5	2	000	5	77
2	12	BH004	9002	N0002485D4409	850819	R216	A3	000	2	2	2	5	1		2	0102	2	U					2	1	5	1	2	2	1	1	5	2	000	5	45
2	12	BH004	9444	N0002485D4409	850809	R216	A3	000	2	2	2	5	1		2	0102	2	U					2	1	5	1	2	2	1	1	5	2	000	5	71
2	11	G2381	2230	N6238185C0107	850606	R216	S1	000	2	2	2	3	1		2		2	U	2	2	K		2	1	1	1	2	2	1	1	3	1	000	5	624
						LOCATION TOTAL											11,771		*																
						CONTRACTOR TOTAL											11,871		**																
DESIGNERS GUILD INC					Knights Ferry										California						071513865		38786					06						
5	08	CW05	0077	DACW0585C0060	850513	F099	S1	000	2	2	2	3	1		2	0102	1	J					2	1	3	1	2	2	1	7	5	2	000	5	179
DESIGNS BY OLIVER INC					Fort Bliss										Texas						081652273		26664					48						
1	12	BT51	0230	DABT5185C0060	850927	Z199	C2	000	2	2	2	3	2	D	2		7	J	1	1	L		2	2		1	1	2	1	7	4	2	000	3	67
1	12	BT51	0209	DABT5185C0061	850925	Z199	C2	000	2	2	2	3	2	D	2		7	J	1	1	L		2	2		1	1	2	1	7	4	2	000	3	28
						CONTRACTOR TOTAL											95		**																
DESIGNTECH					Oklahoma City										Oklahoma						991974791		55000					40						
3	11	FD04	0972	F3460185C2033	850823	1650	A1C	ABC	2	2	2	5	2	4	2	0102	1	J					2	1	4	1	2	2	1	1	1	2	000	5	80
3	11	FD04	1001	F3460185C2975	850829	1650	A1C	ACM	2	2	2	3	1		2		1	J	2	2	K		2	1	1	1	2	2	1	1	1	2	000	5	27
						CONTRACTOR TOTAL											107		**																
DESIGNWARE INC					Omaha										Nebraska						064084973		37000					31						
5	11	CW45	0156	DACW4585C0280	850715	7030	C9E	000	2	2	2	3	1		2		1	J	2	2	K		2	1	3	1	2	2	1	1	1	2	000	3	41

S V C	RM PO TN	AAAAA 33333	AAAA 2222	BBBBBBBBBBBBBB 111111111111111	BBBBBB 333333	BBBB 8888 AAAA	BBB 888 BBB	BBB 888 CCC	B 1 9	B 1 0	B 1 2	B 1 3	C 1 2	C 1 3	CCCC 4444	C 5	C 6	C 7	C 8	C 9	CC 11 00	D 1	D 2	D 3	D 4	D 5	D 6	D 7	D 8	D 9	D 1 0	D 1 1	DDDDDD 12 ABBCCC	D 1 3	B7 AMOUNT ($000)
DESIGNWARE INC					State College									Penn						064084973			73808					42						
1	09	BT31	0127	DABT3185C0079	850627 7035 C9E 000				2	2	2	3	1	1			J					2	1	4	1	1	2	1	7	2	2	000	5	26
5	12	CW35	0067	DACW3585D0051	850817 7025 C9E 000				2	2	2	5	1	1		1	J	2	2	A		2	1	2	1	1	2	1	7	2	2	000	5	30
					LOCATION TOTAL													56	*															
					CONTRACTOR TOTAL													97	**															
DESMATICS INC					State College									Penn						095359642			73808					42						
2	12	E612B	2320	N0001484C0573	850915 AD91 S1		000		2	2	2	A	2	G 2		5	U	1	1	N	1A	2	1	1	1	1	2	1	7	5	2	000	5	75
2	12	E612A	2319	N0001485C0846	850915 AD91 S1		000		2	2	2	3	2	G 2		5	U	1	1	N	1A	2	1	1	1	1	2	1	7	5	2	000	5	44
2	10	E1230	5587	N0001485C2179	850412 AZ14 S1		000		2	2	2	3	1	2	1001	5	U					2	1	1	1	1	2	1	7	5	3	000	5	42
3	10	FS06	0245	F3360082C0466	850701 R599 S1		000		2	2	2	A	1	2	1013	5	U					2	1	1	1	1	2	1	7	5	2	000	5	296
					CONTRACTOR TOTAL													457	**															
DESOIL MINEROLHANBELS GMBH														GERMAN FRG						999045966			00000					DE						
4	02	0600	1083	DLA60084D1157	841001 9140 A8A 000				2	2	2	3	1	2	0600	1	K					3	1	1	1	3	1	2	1	1	5	2	900	5	1,122
DESPATCH INDUSTRIES INC					Minneapolis									Minnesota						006251292			43000					27						
3	12	HM03	0425	F0863585C0280	850930 AC93 C9E 000				2	2	2	3	1	2		6	J	2	1	B		1	3	1	1	1	1	2	1	1	1	2	000	1	402
DEST CORPORATION					Falls Church									Virginia						051613321			27200					51						
1	06	AD05	0290	GS00K8501S5889	850301 7035 A7		000		2	2	2	6																	0			0			48
1	10	AD05	0577	GS00K8501S5889	850628 7040 A7		000		2	2	1	8																	0			0	1		29
					CONTRACTOR TOTAL													77	**															
DETECTIVE INC THE					Peoria									Illinois						011060860			59000					17						
5	04	CW25	0036	DACW2585C0004	841029 S206 S1		000		2	2	2	3	1	2	0102	1	J					2	3		1	2	2	1	7	3	3	000	5	49
DETRAS TRAINING AIDS LTD														GERMAN FRG						999013683			00000					DE						
1	07	JA37	0780	DAJA3782G0021	850402 J069 S1		000		2	2	2	4	2	0	2	0600	5	J					3	5	1	1	1	1	2	1	1	5	2	100G	5	85
1	01	JA37	0030	DAJA3784D0030	841001 6910 C9E 000				2	2	2	C	2	4	2	0600	3	J					3	5	1	1	1	1	2	1	1	5	2	300G	5	70
					LOCATION TOTAL													155	*																	
DETRAS TRAINING AIDS LTD														UN KINGDOM						999013683			00000					GB						
1	06	BT60	0040	DABT6085C0013	850226 J069 S1		000		1	2	2	3	2	4	2	1001	5	J					3	5	1	1	1	1	1	1	1	5	2	000	5	149
1	04	JA37	0452	DAJA3782G0021	850117 J069 S1		000		2	2	2	4	2	4	2	0600	5	J					3	5	1	1	1	1	2	1	1	5	2	100	5	85
1	05	JA37	0527	DAJA3782G0021	850212 J069 S1		000		2	2	2	4	2	4	2	0600	5	J					3	5	1	1	1	1	2	1	1	5	2	100	5	85
					LOCATION TOTAL													319	*																	
DETRAS TRAINING AIDS LTD														KOREA						999013683			00000					KR						
1	12	JB03	0762	DAJB0384C2037	850926 6910 C9E 000				2	2	2	D	2	0	2	0600	5	J					3	5	1	1	1	1	2	1	1	5	1	100G	5	245
					CONTRACTOR TOTAL													719	**																	
DETREX CHEMICAL INDUSTRIES INC					Bowling Green									Kentucky						005317599			08902					21						
1	12	AA09	2665	DAAA0985C1270	850927 4940 C9E 000				2	2	1	3																	0			0	1		44

S RM AAAAA AAAA BBBBBBBBBBBBBB BBBBBB BBBB BBB BBB B B B B C C C CCCC C C C C C CC D D D D D D D D D D DDDDDD D	B7
V PO 8888 888 888 1 1 1 11 1 1 12 1	AMOUNT
C TN 33333 2222 111111111111111 333333 AAAA BBB CCC 9 0 2 3 1 2 3 4444 5 6 7 8 9 00 1 2 3 4 5 6 7 8 9 0 1 ABBCCC 3	($000)
DETREX CHEMICAL INDUSTR (CONT) Bowling Green Kentucky 005317599 08902 21	
1 12 AC01 0161 DAAC0185C0126 850927 4940 C9E 000 2 2 2 3 1 1 1 J 2 2 K 2 1 1 1 2 2 1 7 1 2 000 1	114
CONTRACTOR TOTAL 158 **	
DETROIT BROACH MACHINE TL CO Rochester Michigan 028438208 69020 26	
1 02 AA22 0035 DAAA2283C0427 841123 3419 B9 000 2 2 2 E 1 1 J 2 1 1 1 1 2 1 7 1 2 000 5	34-
DETROIT COVER COMPANY Detroit Michigan 005332879 22000 26	
1 01 AE07 0097 DAAE0784C2435 841005 2540 A4B DCK 2 2 2 3 1 2 0102 1 J 2 1 1 1 2 2 1 7 1 3 000 5	35
1 02 AE07 0414 DAAE0785C0149 841031 8105 A4B DNJ 2 2 2 3 1 2 0102 1 J 2 1 1 1 2 2 1 7 1 2 000 1	52
1 05 AE07 1270 DAAE0785C0729 850128 5340 A4B DNT 2 2 2 3 1 2 0102 1 J 2 1 1 1 2 2 1 7 1 2 000 5	28
1 11 AE07 3423 DAAE0785C2025 850731 2540 A4B EDK 2 2 2 3 1 1 1 J 2 2 A 2 1 1 1 2 2 1 7 1 3 000 5	168
1 10 AE07 3281 DAAE0785C2064 850719 2540 A4B EDK 2 2 2 3 1 1 1 J 2 2 A 2 1 1 2 2 2 1 7 1 3 000 5	107
2 12 JA111 7196 N0010485C0203 850905 2815 A3 000 2 2 2 3 1 2 1 J 2 2 B 1 4 1 1 1 1 2 1 7 1 2 000 1	51
CONTRACTOR TOTAL 441 **	
DETROIT EDISON COMPANY Selfridge ANGB Michigan 006957872 72280 26	
1 03 HA20 0012 GS00528677 841204 S112 S1 000 2 2 2 6 0 0	192
1 04 HA20 0015 GS00528677 850102 S112 S1 000 2 2 2 6 0 0	205
1 01 HA20 0001 GS00S28677 841001 S112 S1 000 2 2 2 6 0 0	163
1 02 HA20 0005 GS00S28677 841102 S112 S1 000 2 2 2 6 0 0	168
1 05 HA20 0023 GS00S28677 850204 S112 S1 000 2 2 2 6 0 0	284
1 06 HA20 0028 GS00S28677 850306 S112 S1 000 2 2 2 6 0 0	278
1 07 HA20 0034 GS00S28677 850404 S112 S1 000 2 2 2 6 0 0	232
1 08 HA20 0040 GS00S28677 850501 S112 S1 000 2 2 2 6 0 0	214
1 10 HA20 0047 GS00S28677 850604 S112 S1 000 2 2 2 6 0 0	182
1 10 HA20 0053 GS00S28677 850628 S112 S1 000 2 2 2 6 0 0	180
1 11 HA20 0056 GS00S28677 850731 S112 S1 000 2 2 2 6 0 0	162
1 12 HA20 0060 GS00S28677 850903 S112 S1 000 2 2 2 6 0 0	195
CONTRACTOR TOTAL 2,455 **	
DETROIT FLEXIBLE MTL PDTS CO Royal Oak Michigan 016859548 70040 26	
1 04 AE07 0963 DAAE0785C0252 841220 4720 A4A DJB 2 2 2 3 1 2 0102 1 J 2 1 1 1 2 2 1 7 1 2 000 5	26
DETROIT STOKER COMPANY Monroe Michigan 005053442 55020 26	
2 12 RA100 0970 N0018985C0497 850912 4410 C9E 000 2 2 2 3 1 2 1 J 2 2 B 1 4 1 1 1 1 2 1 7 1 2 000 5	43
DETROIT STOKER COMPANY Selfridge ANGB Michigan 005053442 72280 26	
1 10 HA20 0054 DAHA2085C6082 850612 J045 S1 000 2 2 2 3 1 2 1 J 2 2 B 1 3 1 1 1 1 1 1 7 1 2 200 5	33
CONTRACTOR TOTAL 76 **	
DETROIT SWITCH CORPORATION Pittsburgh Penn 004913968 61000 42	
4 11 0900 3038 DLA90085C2908 850801 5930 A7 000 2 2 2 3 1 2 1013 1 J 2 1 1 1 2 1 7 1 2 000 5	35
DETROIT SWITCH INC Pittsburgh Penn 054817416 61000 42	
4 06 0900 1509 DLA90085C1681 850325 5930 A7 000 2 2 2 3 1 2 1013 5 J 2 1 1 1 2 1 7 1 2 000 5	77

S RM AAAAA AAAA BBBBBBBBBBBBBBB BBBBBB BBBB BBB BBB B B B B C C C CCCC C C C C C CC D D D D D D D D D D DDDDDD D B7
V PO 8888 888 888 1 1 1 11 1 1 12 1 AMOUNT
C TN 33333 2222 111111111111111 333333 AAAA BBB CCC 9 0 2 3 1 2 3 4444 5 6 7 8 9 00 1 2 3 4 5 6 7 8 9 0 1 ABBCCC 3 ($000)
DETROIT SWITCH INC (CONT) Pittsburgh Penn 054817416 61000 42
4 08 0900 2207 DLA90085C1681 850523 5930 A7 000 2 2 2 A 2 0 2 1013 5 J 2 1 1 1 1 2 1 7 1 2 000 5 69
4 08 0900 2218 DLA90085C2206 850528 5930 A7 000 2 2 2 3 1 2 1013 5 J 2 1 1 1 1 2 1 7 1 2 000 5 50
4 11 0900 3383 DLA90085C2504 850829 5930 A7 000 2 2 2 3 1 2 1001 5 J 2 1 1 1 1 2 1 7 1 2 000 5 74
4 11 0900 2995 DLA90085C2898 850730 5930 A7 000 2 2 2 3 1 2 5 J 2 1 B 2 1 1 1 1 2 1 7 1 2 000 5 32
4 10 0900 2991 DLA90085C2906 850730 5930 A7 000 2 2 2 3 1 2 1013 5 J 2 1 1 1 1 2 1 7 1 2 000 5 54
4 10 0900 2963 DLA90085C3096 850729 5930 A7 000 2 2 2 3 1 2 5 J 2 1 B 1 1 1 1 1 2 1 7 1 2 000 5 35
4 12 0900 3651 DLA90085C3691 850919 5930 A7 000 2 2 2 3 1 2 5 J 1 1 B 2 1 1 1 1 2 1 7 1 2 000 5 98
CONTRACTOR TOTAL 489 **
DETROIT TUBE PRODUCTS Detroit Michigan 005348859 22000 26
1 02 AE07 0466 DAAE0785C0207 841107 2990 A4A DCG 2 2 2 3 1 2 0102 1 J 2 1 1 1 2 2 1 7 1 2 000 5 30
DETROIT-ARMOR CORP Fort Irwin California 066188137 25114 06
1 10 KF04 0068 DAKF0485C0020 850708 6930 C9E 000 2 2 2 3 1 1 1 J 2 2 A 2 1 3 1 1 2 1 7 1 3 000 5 85
DETROIT-ARMOR CORP Schaumburg Illinois 066188137 68003 17
1 03 AA09 0122 DAAA098162017 841106 6920 A5 000 2 2 2 A 1 2 0200 5 J 2 1 1 1 1 2 1 7 1 2 000 1 47-
1 01 AA09 6048 DAAA0981G2017 841012 6920 A7 000 2 2 2 4 1 2 0200 5 J 2 1 1 1 1 2 1 7 1 1 000 1 119-
1 06 AA09 0833 DAAA0981G2017 850305 6920 A5 000 2 2 2 4 2 4 2 0200 5 J 2 1 1 1 1 2 1 7 1 1 000 1 100-
1 06 AA09 1072 DAAA0981G2017 850325 6920 A5 000 2 2 2 4 2 4 2 0200 5 J 2 1 1 1 1 2 1 7 1 1 000 1 54-
1 10 AA09 1757 DAAA0981G2017 850719 6920 A5 000 2 2 2 4 2 4 2 0200 5 J 2 1 1 1 1 2 1 7 1 1 000 1 116-
1 08 AA09 1624 DAAA0985C0823 850430 6920 A5 000 2 2 2 3 1 2 1013 1 J 2 1 1 1 1 2 1 7 1 2 000 1 1,437
1 09 AA09 1675 DAAA0985C0850 850521 5820 A5 000 2 2 2 3 1 2 1013 1 J 2 1 1 1 1 2 1 7 1 2 000 1 34
2 10 LA110 0346 N0024485C0237 850517 6920 C9E 000 2 2 2 3 2 4 2 1013 1 J 2 1 1 1 1 2 1 7 5 1 000 5 171
2 03 TK120 E101 N6133983C0058 841206 6910 C9E 000 2 2 2 C 1 2 1001 5 J 2 1 1 1 1 2 1 7 1 2 000 1 58
LOCATION TOTAL 1,264 *
CONTRACTOR TOTAL 1,349 **
DETWILER H W CO INC Shaw Air Force Base S Carolina 070373097 65500 45
2 07 C2467 2628 N6246782C0291 850329 Z162 C2 000 2 2 2 3 1 2 1701 1 J 2 1 3 1 2 2 1 7 4 2 000 5 1,798
DETWILER TOOL CO INC Philadelphia Penn 059007989 60000 42
4 06 0400 1897 DLA40085C1214 850220 6850 C9E 000 2 2 2 3 2 4 2 0200 5 J 2 1 1 1 1 2 1 1 1 2 000 5 95
4 07 0400 2607 DLA40085C1652 850401 6850 C9E 000 2 2 2 3 2 4 2 0102 1 J 2 1 1 1 2 2 1 1 1 2 000 5 95
4 08 0400 3078 DLA40085C1947 850426 6850 C9E 000 2 2 2 3 2 4 2 1701 1 J 2 1 1 1 2 2 1 1 1 2 000 5 95
CONTRACTOR TOTAL 285 **
DETYENS SHIPYARDS INC Charleston NS S Carolina 003350782 13475 45
2 02 BS673 0372 N6267382C0001 841109 J019 A3 SID 2 2 2 D 2 4 2 1001 5 J 2 1 1 1 1 2 1 1 1 2 000 3 62
2 02 BS673 0373 N6267382C0001 841026 J019 A3 SCH 2 2 2 A 2 4 2 1001 5 J 2 1 1 1 1 2 1 1 1 2 000 3 106
2 02 BS673 0374 N6267382C0001 841026 J019 A3 SCH 2 2 2 D 2 4 2 1001 5 J 2 1 1 1 1 2 1 1 1 2 000 3 26
2 03 BS673 0941 N6267382C0001 841119 J019 A3 SCH 2 2 2 5 2 4 2 0102 1 J 2 1 1 1 2 2 1 1 1 2 000 3 273
2 05 BS673 2115 N6267382C0001 841218 J019 A3 000 2 2 2 5 2 4 2 0102 1 J 2 1 1 1 2 2 1 1 1 2 000 3 117
2 05 BS673 2120 N6267382C0001 841218 J019 A3 SCA 2 2 2 5 2 2 0102 1 J 2 1 1 1 2 2 1 1 1 2 000 3 37
2 06 BS673 3794 N6267382C0001 850128 J019 A3 SCS 2 2 2 A 2 4 2 1001 5 J 2 1 1 1 1 2 1 1 1 2 000 3 45

S V C	RM PO TN	AAAAA AAAA 33333 2222	BBBBBBBBBBBBBBB 111111111111111	BBBBBB 8888 333333	BBBB BBB BBB 888 888 AAAA BBB CCC	B B B B 1 1 1 9 0 2 3	C C C CCCC 1 2 3 4444	C C C C C CC 5 6 7 8 9 00	D D D D D D D D D D 1 2 3 4 5 6 7 8 9 0	D D DDDDDD 1 1 12 ABBCCC	D 1 3	B7 AMOUNT ($000)
DETYENS SHIPYARDS INC (CONT)				Charleston NS				S Carolina 003350782		13475	45	
2	06	BS673 3796	N6267382C0001	850123	J019 A3	SCA 2 2 2 D	2 4 2 0102	1 J	2	1 1 1 2 2 1 1 1 2	000	3 53
2	06	BS673 3927	N6267382C0001	850208	J019 A3	SCH 2 2 2 5	2 4 2 0102	1 J	2	1 1 1 2 2 1 1 1 2	000	3 32
2	07	BS673 4682	N6267382C0001	850307	J019 A3	SFQ 2 2 2 D	2 4 2 0200	5 J	2	1 1 1 1 2 1 1 1 2	000	3 59
2	07	BS673 4683	N6267382C0001	850314	J019 A3	SCA 2 2 2 D	2 4 2 0102	1 J	2	1 1 1 2 2 1 1 1 2	000	3 25
2	08	BS673 5781	N6267382C0001	850503	J019 A3	SMF 2 2 2 B	2 4 2 0102	1 J	2	1 1 1 2 2 1 1 1 2	000	3 40
2	12	BS673 9535	N6267382C0001	850516	J019 A3	000 2 2 2 D	2 D 2	1 J 2 2 K	2	1 1 1 2 2 1 1 1 2	000	5 73
2	12	BS673 9536	N6267382C0001	850516	J019 A3	000 2 2 2 D	2 D 2	1 J 2 2 K	2	1 1 1 2 2 1 1 1 2	000	5 99
2	12	BS673 9537	N6267382C0001	850325	J019 A3	000 2 2 2 5	2 D 2	1 J 2 2 K	2	1 1 1 2 2 1 1 1 2	000	5 112
2	12	BS673 B052	N6267382C0001	850528	J019 A3	SID 2 2 2 D	2 4 2 0102	1 J	2	1 1 1 2 2 1 1 1 2	000	3 73
					LOCATION TOTAL			1,232 *				
DETYENS SHIPYARDS INC				Columbia				S Carolina 003350782		16000	45	
1	06	BT57 0162	DABT5785C0028	850311	J019 A3	000 2 2 2 3	1 2 0102	1 J	2	1 1 1 2 2 1 1 2 2	000	3 335
DETYENS SHIPYARDS INC				Mount Pleasant				S Carolina 003350782		48535	45	
2	07	G2381 2215	N0003385H0363	850312	J019 A3	000 2 2 2 3	1 1	J	2	1 1 1 1 2 1 1 5 3	000	3 526
2	08	G2381 2309	N0003385H0363	850312	J019 A3	000 2 2 2 D	1 1	1 J 2 2 A	2	1 1 1 1 2 1 1 5 3	000	3 156
2	09	G2381 2323	N0003385H0363	850607	J019 A3	000 2 2 2 3	1 1	1 J 2 2 A	1 1	1 1 1 1 2 1 1 5 3	000	3 667
2	07	BS673 4614	N6267382C0001	850322	J019 A3	SEJ 2 2 2 A	1 2	1001 3 J	2	1 1 1 1 2 1 1 1 1	000	3 70
2	07	BS673 4615	N6267382C0001	850322	J019 A3	SEJ 2 2 2 A	1 2	1001 3 J	2	1 1 1 1 2 1 1 1 1	000	3 64
2	07	BS673 4684	N6267382C0001	850128	J019 A3	SEJ 2 2 2 5	1 1	J	2	1 1 1 1 2 1 1 1 2	000	3 114
2	07	BS673 4685	N6267382C0001	850322	J019 A3	SEJ 2 2 2 D	1 1	J	2	1 1 1 1 2 1 1 1 1	000	3 74
2	07	BS673 4686	N6267382C0001	850326	J019 A3	SEJ 2 2 2 A	1 1	J	2	1 1 1 1 2 1 1 1 2	000	3 101
2	07	BS673 4687	N6267382C0001	850322	J019 A3	SEF 2 2 2 A	1 1	J	2	1 1 1 1 2 1 1 1 1	000	3 124
2	07	BS673 4688	N6267382C0001	850326	J019 A3	SEF 2 2 2 A	1 1	J	2	1 1 1 1 2 1 1 1 2	000	3 163
2	07	BS673 4689	N6267382C0001	850326	J019 A3	SEJ 2 2 2 D	1 1	J	2	1 1 1 1 2 1 1 1 2	000	3 249
2	07	BS673 4921	N6267382C0001	850422	J019 A3	SEF 2 2 2 C	1 2	0102 1 J	2	1 1 1 2 2 1 1 1 2	000	3 150
2	08	BS673 5535	N6267382C0001	850415	J019 A3	SEF 2 2 2 D	1 2	0102 1 J	2	1 1 1 2 2 1 1 1 2	000	3 326
2	08	BS673 5772	N6267382C0001	850517	J019 A3	SEF 2 2 2 D	1 2	0102 1 J	2	1 1 1 2 2 1 1 1 1	000	3 25
2	08	BS673 5774	N6267382C0001	850423	J019 A3	SEF 2 2 2 D	1 2	0102 1 J	2	1 1 1 2 2 1 1 1 2	000	3 40
2	08	BS673 5775	N6267382C0001	850501	J019 A3	SEF 2 2 2 D	1 2	0102 1 J	2	1 1 1 2 2 1 1 1 2	000	3 55
2	08	BS673 5776	N6267382C0001	850424	J019 A3	SEF 2 2 2 D	1 2	0102 1 J	2	1 1 1 2 2 1 1 1 2	000	3 53
2	08	BS673 5777	N6267382C0001	850430	J019 A3	SEF 2 2 2 D	1 2	0102 1 J	2	1 1 1 2 2 1 1 1 2	000	3 29
2	08	BS673 5778	N6267382C0001	850426	J019 A3	SEF 2 2 2 D	1 2	0102 1 J	2	1 1 1 2 2 1 1 1 2	000	3 36
2	08	BS673 5779	N6267382C0001	850426	J019 A3	SEF 2 2 2 D	1 2	0102 1 J	2	1 1 1 2 2 1 1 1 2	000	3 27
2	08	BS673 5780	N6267382C0001	850508	J019 A3	SEF 2 2 2 D	1 2	0102 1 J	2	1 1 1 2 2 1 1 1 2	000	3 100
2	08	BS673 5783	N6267382C0001	850508	J019 A3	SEF 2 2 2 D	1 2	0102 1 J	2	1 1 1 2 2 1 1 1 2	000	3 37
2	10	BS673 7112	N6267382C0001	850508	J019 A3	SEF 2 2 2 D	1 2	1001 3 J	2	1 1 1 1 2 1 1 1 2	000	3 26
2	11	BS673 8537	N6267382C0001	850820	J019 A3	SEF 2 2 2 D	1 2	0102 1 J	2	1 1 1 2 2 1 1 1 1	000	3 29
2	11	BS673 8538	N6267382C0001	850808	J019 A3	SEF 2 2 2 D	1 2	0102 1 J	2	1 1 1 2 2 1 1 1 1	000	3 58
2	11	BS673 8756	N6267382C0001	850717	J019 A3	SEF 2 2 2 D	1 1	J	2	1 1 1 1 2 1 1 1 1	000	3 51
2	11	BS673 8757	N6267382C0001	850805	J019 A3	SEF 2 2 2 D	1 1	J	2	1 1 1 1 2 1 1 1 1	000	3 80
2	11	BS673 8758	N6267382C0001	850805	J019 A3	SEF 2 2 2 D	1 1	J	2	1 1 1 1 2 1 1 1 1	000	3 29
2	11	BS673 8759	N6267382C0001	850805	J019 A3	SEF 2 2 2 D	1 1	J	2	1 1 1 1 2 1 1 1 1	000	3 34
2	11	BS673 8760	N6267382C0001	850805	J019 A3	SEF 2 2 2 D	1 1	J	2	1 1 1 1 2 1 1 1 1	000	3 46
2	11	BS673 8761	N6267382C0001	850805	J019 A3	SEF 2 2 2 D	1 1	J	2	1 1 1 1 2 1 1 1 1	000	3 71
2	11	BS673 8762	N6267382C0001	850709	J019 A3	SEF 2 2 2 D	1 1	J	2	1 1 1 1 2 1 1 1 1	000	3 70
2	11	BS673 8763	N6267382C0001	850709	J019 A3	SEF 2 2 2 D	1 1	J	2	1 1 1 1 2 1 1 1 1	000	3 95
2	11	BS673 8764	N6267382C0001	850709	J019 A3	SEF 2 2 2 D	1 1	J	2	1 1 1 1 2 1 1 1 1	000	3 66

S V C	RM PO TN	AAAAA 33333	AAAA 2222	BBBBBBBBBBBBBBB 111111111111111	BBBBBB 333333	BBBB 8888 AAAA	BBB 888 BBB	BBB 888 CCC	B 1 9	B 1 0	B 1 2	B 1 3	C 1	C 2	C 3	CCCC 4444	C 5	C 6	C 7	C 8	C 9	CC 11 00	D 1	D 2	D 3	D 4	D 5	D 6	D 7	D 8	D 9	D 1 0	D 1 1	DDDDDD 12 ABBCCC	D 1 3	B7 AMOUNT ($000)
DETYENS SHIPYARDS INC (CONT)					Mount Pleasant				S Carolina								003350782						48535						45						
2	11	BS673	8765	N6267382C0001	850709	J019	A3	SEF	2	2	2	D	1		1		J						2		1	1	1	2	1	1	1	1	000	3	48
2	11	BS673	8766	N6267382C0001	850709	J019	A3	SEF	2	2	2	D	1		1		J						2		1	1	1	2	1	1	1	1	000	3	75
2	11	BS673	8767	N6267382C0001	850717	J019	A3	SEF	2	2	2	D	1		1		J						2		1	1	1	2	1	1	1	1	000	3	41
2	12	BS673	8981	N6267382C0001	850828	J019	A3	SEF	2	2	2	D	1		1		J						2		1	1	1	2	1	1	1	1	000	3	43
2	12	BS673	8982	N6267382C0001	850828	J019	A3	SEF	2	2	2	D	1		1		J						2		1	1	1	2	1	1	1	1	000	3	96
2	12	BS673	8983	N6267382C0001	850828	J019	A3	SEF	2	2	2	D	1		1		J						2		1	1	1	2	1	1	1	1	000	3	26
2	12	BS673	8984	N6267382C0001	850828	J019	A3	SEF	2	2	2	D	1		1		J						2		1	1	1	2	1	1	1	1	000	3	48
2	12	BS673	9539	N6267382C0001	850606	J019	A3	SEF	2	2	2	D	1		1		J						2		1	1	1	2	1	1	1	1	000	3	33
2	12	BS673	9540	N6267382C0001	850618	J019	A3	SEF	2	2	2	D	1		1		J						2		1	1	1	2	1	1	1	1	000	3	71
2	12	BS673	A092	N6267382C0001	850620	J019	A3	SEF	2	2	2	D	1		1		J						2		1	1	1	2	1	1	1	1	000	3	55
2	12	BS673	A093	N6267382C0001	850620	J019	A3	SEF	2	2	2	D	1		1		J						2		1	1	1	2	1	1	1	1	000	3	42
2	12	BS673	A094	N6267382C0001	850614	J019	A3	SEF	2	2	2	D	1		1		J						2		1	1	1	2	1	1	1	1	000	3	30
2	12	BS673	A095	N6267382C0001	850606	J019	A3	SEF	2	2	2	D	1		1		J						2		1	1	1	2	1	1	1	1	000	3	52
2	12	BS673	A096	N6267382C0001	850606	J019	A3	SEF	2	2	2	D	1		1		J						2		1	1	1	2	1	1	1	1	000	3	69
2	12	BS673	A097	N6267382C0001	850617	J019	A3	SEF	2	2	2	D	1		1		J						2		1	1	1	2	1	1	1	1	000	3	36
2	12	BS673	A159	N6267382C0001	850917	J019	A3	SEF	2	2	2	D	1		1		J						2		1	1	1	2	1	1	1	1	000	3	52
2	12	BS673	9538	N6267383C0001	850605	J019	A3	000	2	2	2	D	2	4	1		J						2		1	1	1	2	1	1	2	2	000	3	26
				LOCATION TOTAL													4,684	*																	
DETYENS SHIPYARDS INC					Wando				S Carolina								003350782						74365						45						
2	12	BS673	A891	N0002484H8139	850930	J019	A3	SCB	2	2	2	5	2	B	2		1	J	2	2	K		2		1	1	1	2	2	1	1	1	2	000	3	155
2	11	BS673	8674	N0002485H8139	850820	J019	A3	000	2	2	2	5	1		2		1	J	2	2	K		2		1	1	1	2	2	1	1	1	2	000	3	618
2	12	BS673	A083	N0002485H8139	850916	J019	A3	SEF	2	2	2	5	2	4	2	1001	5	J					2		1	1	1	1	2	1	1	1	2	000	3	94
2	12	BS673	A911	N0002485H8639	850813	J019	A3	000	2	2	2	B	2	B	2		1	J	2	2	K		2		1	1	1	2	2	1	1	1	2	000	3	26
2	12	BS673	A912	N0002485H8639	850822	J019	A3	000	2	2	2	B	2	B	2		1	J	2	2	K		2		1	1	1	2	2	1	1	1	2	000	3	63
2	12	BS673	A090	N0002485H86939	850918	J019	A3	000	2	2	2	5	1		2	0102	1	J					2		1	1	1	2	2	1	1	1	2	000	3	238
2	02	BS673	0244	N6267382C0001	841101	J019	A3	000	2	2	2	D	1		2	0102	1	J					2		1	1	1	2	2	1	1	1	2	000	3	99
2	02	BS673	0245	N6267382C0001	841026	J019	A3	000	2	2	2	A	1		2	0102	1	J					2		1	1	1	2	2	1	1	1	2	000	3	40
2	02	BS673	0246	N6267382C0001	841029	J019	A3	000	2	2	2	A	1		2	1001	3	J					2		1	1	1	2	2	1	1	1	2	000	3	62
2	02	BS673	0247	N6267382C0001	841029	J019	A3	000	2	2	2	A	1		2	1001	3	J					2		1	1	1	1	2	1	1	1	2	000	3	102
2	02	BS673	0371	N6267382C0001	841029	J019	A3	000	2	2	2	D	1		2	0102	1	J					2		1	1	1	2	2	1	1	1	2	000	3	159
2	02	BS673	0375	N6267382C0001	841019	J019	A3	000	2	2	2	A	1		2	1001	3	J					2		1	1	1	2	2	1	1	1	2	000	3	69
2	04	BS673	1863	N6267382C0001	841203	J019	A3	SFQ	2	2	2	D	2	4	2	0102	1	J					2		1	1	1	2	2	1	1	1	2	000	3	39
2	04	BS673	2010	N6267382C0001	841204	J019	A3	SES	2	2	2	D	1		2	0102	1	J					2		1	1	1	2	2	1	1	1	2	000	3	85
2	04	BS673	2011	N6267382C0001	841204	J019	A3	SES	2	2	2	D	1		2	0102	1	J					2		1	1	1	2	2	1	1	1	2	000	3	29
2	04	BS673	2012	N6267382C0001	841204	J019	A3	SES	2	2	2	D	1		2	0102	1	J					2		1	1	1	2	2	1	1	1	2	000	3	78
2	05	BS673	2058	N6267382C0001	841207	J019	A3	SES	2	2	2	D	1		2	0102	1	J					2		1	1	1	2	2	1	1	1	2	000	3	44
2	05	BS673	2059	N6267382C0001	841127	J019	A3	SES	2	2	2	A	1		2	1001	3	J					2		1	1	1	1	2	1	1	1	2	000	3	182
2	05	BS673	2129	N6267382C0001	841115	J019	A3	SFQ	2	2	2	D	2	4	2	0200	5	J					2		1	1	1	2	2	1	1	1	2	000	3	35
2	06	BS673	3357	N6267382C0001	841213	J019	A3	SFQ	2	2	2	D	2	4	2	0102	1	J					2		1	1	1	2	2	1	1	1	2	000	3	29
2	06	BS673	3358	N6267382C0001	850110	J019	A3	000	2	2	2	D	1		2	0102	1	J					2		1	1	1	2	2	1	1	1	2	000	3	136
2	06	BS673	3359	N6267382C0001	841221	J019	A3	SFQ	2	2	2	D	2	4	2	0102	1	J					2		1	1	1	2	2	1	1	1	2	000	3	39
2	06	BS673	3795	N6267382C0001	850128	J019	A3	SFQ	2	2	2	D	2	4	2	0102	1	J					2		1	1	1	2	2	1	1	1	2	000	3	25
2	06	BS673	3926	N6267382C0001	850213	J019	A3	000	2	2	2	5	1		2	0102	1	J					2		1	1	1	2	2	1	1	1	2	000	3	154
2	06	BS673	3950	N6267382C0001	850129	J019	A3	000	2	2	2	D	1		2	0102	1	J					2		1	1	1	2	2	1	1	1	2	000	3	147
2	07	BS673	4161	N6267382C0001	850128	J019	A3	000	2	2	2	D	1		2	0102	1	J					2		1	1	1	2	2	1	1	1	2	000	3	222
2	07	BS673	4575	N6267382C0001	850411	J019	A3	000	2	2	2	D	1		2	0102	1	J					2		1	1	1	2	2	1	1	1	2	000	3	96
2	07	BS673	4601	N6267382C0001	850222	J019	A3	SCH	2	2	2	5	2	4	2	0102	1	J					2		1	1	1	2	2	1	1	1	2	000	3	123
2	08	BS673	5771	N6267382C0001	850503	J019	A3	000	2	2	2	D	1		2	0102	1	J					2		1	1	1	2	2	1	1	1	2	000	3	28
2	08	BS673	5773	N6267382C0001	850423	J019	A3	000	2	2	2	D	1		2	0102	1	J					2		1	1	1	2	2	1	1	1	2	000	3	42

S RM AAAAA AAAA BBBBBBBBBBBBBBB BBBBBB BBBB BBB BBB B B B B C C C CCCC C C C C C CC D D D D D D D D D D D DDDDDD D	B7
V PO 8888 888 888 1 1 1 11 1 1 12 1	AMOUNT
C TN 33333 2222 111111111111111 333333 AAAA BBB CCC 9 0 2 3 1 2 3 4444 5 6 7 8 9 00 1 2 3 4 5 6 7 8 9 0 1 ABBCCC 3	($000)
DETYENS SHIPYARDS INC (CONT) Wando S Carolina 003350782 74365 45	
2 09 BS673 6298 N6267382C0001 850130 J019 A3 SFQ 2 2 2 D 2 4 2 0102 1 J 2 1 1 1 2 2 1 1 1 2 000 3	108
2 10 BS673 7609 N6267382C0001 850606 J019 A3 000 2 2 2 D 1 2 0102 1 J 2 1 1 1 2 2 1 1 1 2 000 3	43
2 11 BS673 3925 N6267382C0001 850815 J019 A3 000 2 2 2 D 1 2 0102 1 J 2 1 1 1 2 2 1 1 1 2 000 3	43-
LOCATION TOTAL 3,366 *	
CONTRACTOR TOTAL 9,617 **	
DEUTSCH CO MET COMPONENTS DIV Gardena California 009604075 28168 06	
1 02 AJ09 0065 DAAJ0985CA029 841012 5180 A1C AUF 2 2 2 3 1 2 1001 6 J 1 1 1 1 1 4 1 1 1 1 100 5	741
2 05 LA105 0369 N0012385C0397 850123 4820 C9E 000 2 2 2 3 2 4 2 0102 1 J 2 1 1 1 2 2 1 1 1 1 000 5	29
2 07 JA100 7243 N0038385C2017 850425 5180 A1C 000 2 2 1 3 0 0 1	78
3 10 FJ04 2613 F0960385C1486 850702 5180 A1C ACA 2 2 2 3 1 2 1015 5 J 2 1 1 1 1 2 1 1 1 2 000 5	53
4 09 0700 3680 DLA70085C2652 850620 4730 C9E 000 2 2 2 3 1 2 1013 1 J 2 1 1 1 1 2 1 1 1 2 000 5	30
LOCATION TOTAL 931 *	
DEUTSCH CO MET COMPONENTS DIV Los Angeles California 009604075 44000 06	
1 12 AA08 0252 DAAA0885C0192 850820 5180 A4A 000 2 2 2 3 2 B 2 7 J 1 1 N 1G 2 1 1 1 1 2 1 7 2 1 000 5	647
2 03 JA100 2530 N0038385C2000 841203 5180 A1C 000 2 2 2 3 1 2 1015 5 J 1 1 1 1 1 1 3 1 7 1 3 000 1	2,519
LOCATION TOTAL 3,166 *	
CONTRACTOR TOTAL 4,097 **	
DEUTSCH COMPANY THE Gardena California 008288417 28168 06	
1 09 AJ09 1781 DAAJ0985CA828 850614 4320 A1C AHK 2 2 2 3 2 0 2 1013 5 J 1 1 1 1 1 1 2 1 1 1 2 000 1	33
3 02 FD08 0059 F3460185C0114 841107 4720 A1A ABC 2 2 2 3 1 2 1013 5 J 1 1 1 1 1 1 2 1 1 1 2 000 5	27
3 08 FD08 0400 F3460185C2008 850509 4720 A1A ABC 2 2 2 3 1 2 1015 1 J 1 4 1 1 1 1 2 1 1 1 2 000 5	53
4 03 0700 0855 DLA70085C0591 841207 4730 A1C 000 2 2 2 3 1 1 J 1 1 1 1 1 1 2 1 1 1 2 000 5	51
4 07 0700 2785 DLA70085C0591 850416 4730 A1C 000 2 2 2 B 1 1 J 1 1 1 1 1 1 2 1 1 1 2 000 5	61
4 05 0700 1541 DLA70085C1157 850201 4730 A1C 000 2 2 2 3 2 4 2 0200 1 J 1 1 1 1 1 1 2 1 1 1 2 000 5	49
4 08 0700 3021 DLA70085C1349 850515 4720 A1C 000 2 2 2 3 1 2 1013 5 J 1 1 1 1 1 1 2 1 1 1 2 000 5	71
4 06 0700 2237 DLA70085C1415 850326 4730 A1C 000 2 2 2 3 1 1 J 1 4 1 1 1 1 2 1 1 1 2 000 5	74
4 08 0700 2813 DLA70085C1728 850501 4730 A1C 000 2 2 2 3 1 1 J 1 3 1 1 1 1 2 1 1 1 2 000 5	34
4 07 0700 2737 DLA70085C1729 850424 4730 A1C 000 2 2 2 3 1 1 J 1 4 1 1 1 1 2 1 1 1 2 000 5	30
4 07 0700 2655 DLA70085C1828 850412 4730 A1C 000 2 2 2 3 1 2 0200 1 J 1 4 1 1 1 1 2 1 1 1 2 000 5	36
4 11 0700 4148 DLA70085C2528 850801 4730 A1C 000 2 2 2 3 1 1 1 J 2 2 A 1 1 1 1 1 2 1 1 1 2 000 5	63
4 10 0700 3977 DLA70085C2687 850725 4730 A1C 000 2 2 2 3 1 1 1 J 2 2 A 1 4 1 1 1 1 2 1 1 1 2 000 5	26
4 11 0700 4251 DLA70085C2697 850812 4730 A1C 000 2 2 2 3 1 1 1 J 2 2 A 1 4 1 1 1 1 2 1 1 1 2 000 5	80
4 11 0700 4279 DLA70085C2699 850814 4730 A1C 000 2 2 2 3 1 1 1 J 2 2 A 1 4 1 1 1 1 2 1 1 1 2 000 5	61
4 10 0700 3908 DLA70085C2738 850709 4720 A1C 000 2 2 2 3 1 1 1 J 2 2 A 1 4 1 1 1 1 2 1 1 1 2 000 5	33
4 11 0700 4244 DLA70085C3149 850806 4730 C9E 000 2 2 2 3 1 1 1 J 2 2 A 1 1 1 1 1 1 2 1 1 1 2 000 5	77
4 11 0700 4311 DLA70085C3152 850808 4730 C9E 000 2 2 2 3 1 1 1 J 2 2 A 1 4 1 1 1 1 2 1 1 1 2 000 5	36
4 12 0700 4634 DLA70085C3157 850910 4730 A1C 000 2 2 2 3 1 1 1 J 2 2 A 1 4 1 1 1 1 2 1 1 1 2 000 5	121
4 12 0700 4857 DLA70085C3408 850923 4730 A1C 000 2 2 2 3 1 1 1 J 2 2 A 1 1 1 1 1 1 2 1 1 1 2 000 5	25
4 12 0700 4950 DLA70085C3681 850917 4730 A1C 000 2 2 2 3 1 1 1 J 2 2 A 1 3 1 1 1 1 2 1 1 1 2 000 5	42
CONTRACTOR TOTAL 1,083 **	
DEUTSCH ELCR COMPONNTS DIV Banning California 008282352 03820 06	
2 08 JA113 4019 N0010485C3039 850423 5840 A7 000 2 2 2 4 1 2 1015 5 J 1 1 1 1 1 1 2 1 7 1 2 000 1	29
2 04 PB121 0106 N0016385C0083 841206 5935 A1C 000 2 2 2 3 2 4 1 J 1 1 1 1 1 1 2 1 7 1 2 000 5	102

S V C	RM PO TN	AAAAA 33333	AAAA 2222	BBBBBBBBBBBBBBB 111111111111111	BBBBBB 333333	BBBB 8888 AAAA	BBB 888 BBB	BBB 888 CCC	B 9	B 1 0	B 1 2	B 1 3	C 1	C 2	C 3	CCCC 4444	C 5	C 6	C 7	C 8	C 9	CC 11 00	D 1	D 2	D 3	D 4	D 5	D 6	D 7	D 8	D 9	D 1 0	D 1 1	DDDDDD 12 ABBCCC	D 1 3	B7 AMOUNT ($000)
DEUTSCH ELCR COMPONNTS (CONT)					Banning												California					008282352											03820		
2	03	PB121	0115	N0016385C0087	841219	4935	A2	000	2	2	2	3	2	4	2	1001	5	J					1	1	1	1	1	1	1	7	1	2	000	5	34
2	12	PB122	0261	N0016385C0192	850416	5935	A7	000	2	2	2	3	2	4	2	1026	1	J					1	4	1	1	1	1	2	1	7	1	2	000	5	29
2	05	JA100	4794	N0038385C5192	850215	5935	A7	AED	2	2	2	3	1		2	1015	1	J					1	1	1	1	1	1	2	1	7	1	2	000	5	39
2	08	LF121	0607	N6053085C0318	850513	5935	A2	000	2	2	2	3	2	D	2		5	J	1	1	N	2A	1	1	1	1	1	1	1	7	1	2	000	5	29
3	01	FE04	0001	F4260084C6718	841001	5935	A1C	AFH	2	2	1	3															0			0	1				26
4	01	0900	0214	DLA90085C0226	841031	5935	A7	000	2	2	2	3	1		1			J					1	1	1	1	1	1	1	7	1	2	000	5	39
4	03	0900	0544	DLA90085C0436	841211	5935	A7	000	2	2	2	3	1		2	1013	1	J					1	1	1	1	1	1	1	7	1	2	000	5	90
4	06	0900	1264	DLA90085C1395	850304	5935	A7	000	2	2	2	3	1		2	1001	5	J					1	5	1	1	1	1	1	7	1	2	000	5	43
4	06	0900	1437	DLA90085C1431	850319	5935	A7	000	2	2	2	3	1		2	1013	5	J					1	5	1	1	1	1	2	1	7	1	2	000	5	78
4	06	0900	1422	DLA90085C1474	850319	5935	A7	000	2	2	2	3	1		2	1013	1	J					1	1	1	1	1	1	1	7	1	2	000	5	76
4	09	0900	2379	DLA90085C1746	850610	5935	A7	000	2	2	2	3	1		2	1013	1	J					1	1	1	1	1	1	2	1	7	1	2	000	5	93
4	08	0900	2192	DLA90085C2072	850521	5935	A7	000	2	2	2	3	1		2	1013	1	J					1	4	1	1	1	1	1	7	1	2	000	5	48
4	09	0900	2352	DLA90085C2316	850603	5935	A7	000	2	2	2	3	1		2	1013	5	J					1	5	1	1	1	1	2	1	7	1	2	000	5	74
4	10	0900	2710	DLA90085C2794	850702	5999	A7	000	2	2	2	3	1		2		5	J	2	1	B		1	5	1	1	1	1	2	1	7	1	2	000	5	51
4	10	0900	2673	DLA90085C2800	850701	5935	A7	000	2	2	2	3	1		2		5	J	2	1	B		1	1	1	1	1	1	2	1	7	1	2	000	5	35
4	10	0900	2998	DLA90085C2965	850730	5935	A7	000	2	2	2	3	1		2		1	J	2	2	B		1	1	1	1	1	1	2	1	7	1	2	000	5	56
4	10	0900	3003	DLA90085C3045	850730	5935	A7	000	2	2	2	3	1		2		5	J	1	1	B		1	5	1	1	1	1	2	1	7	1	2	000	5	35
					LOCATION TOTAL												1,006	*																		
DEUTSCH ELCR COMPONNTS DIV					Oceanside												California					008282352											53322		
4	01	0900	0168	DLA90085C0236	841030	5935	A7	000	2	2	2	3	1		2	1013	5	J					1	1	1	1	1	1	1	1	1	1	2	000	5	57
4	04	0900	0817	DLA90085C0760	850114	5935	A7	000	2	2	2	3	1		2	1013	1	J					1	4	1	1	1	1	1	1	1	1	2	000	5	117
4	05	0900	1027	DLA90085C1017	850201	5935	A7	000	2	2	2	3	1		2	1013	5	J					1	5	1	1	1	1	2	1	1	1	2	000	5	34
4	05	0900	1074	DLA90085C1123	850206	5935	A7	000	2	2	2	3	1		2	1026	1	J					1	4	1	1	1	1	1	1	1	1	2	000	5	39
					LOCATION TOTAL													247	*																	
					CONTRACTOR TOTAL												1,253	**																		
DEUTSCH FASTENER CORP					Lakewood												California					008381691											39892		
2	12	MC201	0219	N0017485C0270	850705	1420	A2	000	2	2	2	3	1		2	1001	5	J					1	2	1	1	1	1	2	1	1	1	2	000	5	53
DEUTSCH RELAYS INC					East Northport												New York					057722019											22612		
1	10	AH01	3662	DAAH0185C0894	850709	5945	A2	CML	2	2	2	3	1		2	1001	5	J					1	1	1	1	1	1	1	1	1	1	2	000	5	37
1	01	AJ09	0071	DAAJ0985CA020	841023	5945	A1A	AHM	2	2	2	3	1		2	1015	5	J					1	1	1	1	1	1	2	1	1	1	2	000	5	28
2	07	JA112	3534	N0010485C2009	850416	5945	A5	000	2	2	2	4	2	4	2	0200	1	J					2		1	1	1	1	2	1	1	1	2	000	1	30
2	08	JA112	4218	N0010485C2868	850502	5945	A3	000	2	2	2	3	1		2	1015	1	J					1	4	1	1	1	1	2	1	1	1	2	400	1	32
2	08	JA117	3931	N0010485C4500	850411	5945	A3	000	2	2	2	3	1		2	1015	5	J					1	1	1	1	1	1	2	1	1	1	2	000	1	46
4	01	0900	0092	DLA90085C0159	841018	5945	A7	000	2	2	2	3	1		2	1013	5	J					1	1	1	1	1	1	2	1	1	1	2	000	5	63
4	01	0900	0206	DLA90085C0290	841031	5945	A7	000	2	2	2	3	1		1			J					1	1	1	1	1	1	2	1	1	1	2	000	5	44
4	03	0900	0576	DLA90085C0398	841213	5945	A7	000	2	2	2	3	1		2	1013	1	J					1	4	1	1	1	1	2	1	1	1	2	000	5	68
4	03	0900	0579	DLA90085C0545	841213	5945	A7	000	2	2	2	3	1		2	1013	5	J					1	1	1	1	1	1	2	1	1	1	2	000	5	100
4	04	0900	0795	DLA90085C0585	850108	5945	A7	000	2	2	2	3	1		1			J					1	4	1	1	1	1	2	1	1	1	2	000	5	143
4	03	0900	0647	DLA90085C0591	841219	5945	A7	000	2	2	2	3	2	0	2	1013	1	J					1	4	1	1	1	1	1	1	1	1	2	000	5	33
4	04	0900	0762	DLA90085C0607	850104	5945	A7	000	2	2	2	3	1		2	1013	1	J					1	4	1	1	1	1	2	1	1	1	2	000	5	98
4	03	0900	0630	DLA90085C0628	841218	5945	A7	000	2	2	2	3	1		1			J					1	1	1	1	1	1	2	1	1	1	2	000	5	37
4	03	0900	0641	DLA90085C0735	841218	5945	A7	000	2	2	2	3	1		1			J					1	4	1	1	1	1	1	1	1	1	2	000	5	60
4	05	0900	1113	DLA90085C0970	850211	5945	A7	000	2	2	2	3	1		1			J					1	2	1	1	1	1	2	1	1	1	2	000	5	105
4	05	0900	1195	DLA90085C1141	850225	5945	A7	000	2	2	2	3	1		2	1013	5	J					1	1	1	1	1	1	2	1	1	1	2	000	5	52
4	06	0900	1310	DLA90085C1319	850308	5945	A7	000	2	2	2	3	1		2	1013	1	J					1	4	1	1	1	1	2	1	1	1	2	000	5	119

S V C	RM PO TN	AAAAA 33333	AAAA 2222	BBBBBBBBBBBBBBB 111111111111111	BBBBBB 333333	BBBB 8888 AAAA	BBB 888 BBB	BBB 888 CCC	B 1 9	B 1 0	B 1 2	B 1 3	C 1	C 2	C 3	CCCC 4444	C 5	C 6	C 7	C 8	C 9	CC 11 00	D 1	D 2	D 3	D 4	D 5	D 6	D 7	D 8	D 9	D 1 0	D 1 1	DDDDDD 12 ABBCCC	D 1 3	B7 AMOUNT ($000)
DEUTSCH RELAYS INC (CONT)					East Northport				New York								057722019						22612						36						
4	05	0900	1167	DLA90085C1322	850219	5945	A7	000	2	2	2	3	1		2	1013	5	J					1	1	1	1	1	1	1	1	1	2	000	5	50
4	05	0900	1239	DLA90085C1371	850228	5945	A7	000	2	2	2	3	1		2	1013	5	J					1	1	1	1	1	1	2	1	1	1	2	000	5	47
4	09	0900	2460	DLA90085C2011	850613	5945	A7	000	2	2	2	3	1		2		5	J	1	1	B		1	1	1	1	1	1	2	1	1	1	2	000	5	35
4	08	0900	2234	DLA90085C2075	850528	5945	A7	000	2	2	2	3	1		1			J					1	4	1	1	1	1	2	1	1	1	2	000	5	68
4	09	0900	2552	DLA90085C2476	850619	5945	A7	000	2	2	2	3	1		1		1	J	2	2	A		1	4	1	1	1	1	2	1	1	1	2	000	5	219
4	09	0900	2518	DLA90085C2477	850617	5945	A7	000	2	2	2	3	1		1		1	J	2	2	A		1	4	1	1	1	1	2	1	1	1	2	000	5	145
4	09	0900	2628	DLA90085C2576	850624	5945	A7	000	2	2	2	3	2	Z	2		5	J	1	1	B		1	1	1	1	1	1	1	1	1	1	2	000	5	75
4	10	0900	2858	DLA90085C2940	850718	5945	A7	000	2	2	2	3	1		2		1	J	2	2	B		1	1	1	1	1	1	2	1	1	1	2	000	5	97
4	10	0900	2846	DLA90085C2947	850718	5945	A7	000	2	2	2	3	1		2		1	J	2	2	B		1	4	1	1	1	1	2	1	1	1	2	000	5	30
4	10	0900	2881	DLA90085C2948	850719	5945	A7	000	2	2	2	3	1		1		1	J	1	1	B		1	4	1	1	1	1	2	1	1	1	2	000	5	99
4	10	0900	2960	DLA90085C3071	850726	5945	A7	000	2	2	2	3	1		2		1	J	2	2	B		1	4	1	1	1	1	2	1	1	1	2	000	5	100
4	10	0900	2936	DLA90085C3073	850726	5945	A7	000	2	2	2	3	1		2		1	J	2	2	B		1	1	1	1	1	1	2	1	1	1	2	000	5	100
4	11	0900	3035	DLA90085C3217	850801	5945	A7	000	2	2	2	3	1		2		5	J	1	1	B		1	1	1	1	1	1	2	1	1	1	2	000	5	42
4	11	0900	3132	DLA90085C3261	850812	5945	A7	000	2	2	2	3	1		1		1	J	2	2	A		1	5	1	1	1	1	2	1	1	1	2	000	5	58
4	11	0900	3040	DLA90085C3300	850801	5945	A7	000	2	2	2	3	1		2		1	J	1	2	B		1	1	1	1	1	1	2	1	1	1	2	000	5	28
4	11	0900	3094	DLA90085C3301	850806	5945	A7	000	2	2	2	3	1		2		5	J	2	1	B		1	5	1	1	1	1	2	1	1	1	2	000	5	26
4	11	0900	3380	DLA90085C3385	850829	5945	A7	000	2	2	2	3	1		1		1	J	2	2	A		1	4	1	1	1	1	2	1	1	1	2	000	5	84
4	11	0900	3077	DLA90085C3701	850806	5945	A7	000	2	2	2	3	1		1		1	J	2	2	A		1	4	1	1	1	1	2	1	1	1	2	000	5	35
4	12	0900	3433	DLA90085C3704	850903	5945	A7	000	2	2	2	3	1		1		1	J	2	2	A		1	4	1	1	1	1	2	1	1	1	2	000	5	98
4	12	0900	3606	DLA90085C3740	850917	5945	A7	000	2	2	2	3	1		1		1	J	2	2	A		1	4	1	1	1	1	2	1	1	1	2	000	5	151
4	12	0900	3849	DLA90085C3775	850930	5945	A7	000	2	2	2	3	1		2		5	J	2	1	B		1	1	1	1	1	1	1	1	1	1	2	000	5	65
					LOCATION TOTAL												2,747	*																	
DEUTSCH RELAYS INC					New York				New York								057722019						51000						36						
2	12	MC201	0332	N0017485C0289	850717	5945	A2	000	2	2	2	3	2		2		1	J	2	2	N	2A	1	4	1	1	1	1	2	1	1	2	2	000	5	75
DEUTSCH RELAYS INC					Northport				New York								057722019						53396						36						
4	03	0900	0684	DLA90085C0700	841224	5945	A7	000	2	2	2	3	2	0	2	1013	5	J					1	1	1	1	1	1	1	1	1	1	2	000	5	35
					CONTRACTOR TOTAL												2,857	**																	
DEUTSCHE ASPHALT GMBH									GERMAN FRG								315000950						00000						DE						
1	12	JA10	0323	DAJA1085C0399	850910	Z291	C2	000	2	2	2	3	2	Z	2		1	J	2	2	B		3	5	1	1	1	1	2	1	1	5	2	400D	5	41
1	12	JA10	0324	DAJA1085C0401	850910	Z222	C2	000	2	2	2	3	2	Z	2		1	J	2	2	B		3	5	1	1	1	1	2	1	1	5	2	800D	5	98
					CONTRACTOR TOTAL												139	**																	
DEUTSCHE BUNDERBAHN									GERMAN FRG								991607334						00000						DE						
1	03	JA25	0024	DAJA3784D0277	841112	V212	S1	000	2	2	2	5	2	4	2	0600	1	J					3	5	1	1	1	1	2	1	1	5	2	300	5	206
DEUTSCHE BUNDESBAHN GESCHCFTSB									GERMAN FRG								999007362						00000						DE						
1	04	JA37	0332	DAJA3784C0424	841205	J022	B3	000	2	2	2	C	2	4	2	0600	5	Y					3	5	1	1	1	1	2	1	1	5	2	100		41
1	01	JA76	0014	DAJA3784D0301	841003	V222	S1	000	2	2	2	A	2	4	2	0600	1	J					3	5	1	1	1	1	2	1	1	5	2	300	3	41
1	12	JA37	1648	DAJA3785C0864	850930	J022	S1	000	2	2	2	3	2	Z	2		5	J	1	1	N	4A	3	5	1	1	1	1	2	1	1	5	2	000D	5	219
1	11	JA37	1203	DAJA3785D0390	850815	S205	S1	000	2	2	2	3	2	Z	2		1	J	2	2	B		3	5	1	1	1	1	2	1	1	5	2	500D	5	58
					CONTRACTOR TOTAL												359	**																	
DEUTSCHE BUNDESPOST									GERMAN FRG								999000136						00000						DE						
1	09	ZD11	0275	DCA200XX00000	850401	S113	S1	000	2	2	2	5	2	3	2	0600	7	J					3	5	1	1	1	1	2	1	1	5	2	000D	5	54

S RM AAAAA AAAA BBBBBBBBBBBBBBB BBBBBB BBBB BBB BBB B B B B C C C CCCC C C C C C CC D D D D D D D D D D D DDDDDD D	B7 AMOUNT ($000)
V PO 8888 888 888 1 1 1 11 1 1 12 1	
C TN 33333 2222 111111111111111 333333 AAAA BBB CCC 9 0 2 3 1 2 3 4444 5 6 7 8 9 00 1 2 3 4 5 6 7 8 9 0 1 ABBCCC 3	
DEUTSCHE BUNDESPOST (CONT) GERMAN FRG 999000136 00000 DE	
1 09 ZD11 0490 DCA200XX00000 850301 S113 S1 000 2 2 2 5 2 3 2 0600 7 J 3 5 1 1 1 1 2 1 1 5 2 000D 5	6,755
1 10 ZD11 0372 DCA200XX00000 850501 S113 S1 000 2 2 2 5 2 3 2 0600 7 J 3 5 1 1 1 1 2 1 1 5 2 000D 5	2,918
1 11 ZD11 0773 DCA200XX00000 850701 S113 S1 000 2 2 2 5 2 3 2 0600 7 J 3 5 1 1 1 1 2 1 1 5 2 000D 5	130
1 12 ZD11 0879 DCA200XX00000 850801 S113 S1 000 2 2 2 5 2 3 2 0600 7 J 3 5 1 1 1 1 2 1 1 5 2 000D 5	3,182
CONTRACTOR TOTAL 13,039 **	
DEUTSCHE FERNSPRECH GMBH GERMAN FRG 999072655 00000 DE	
1 07 JA37 0717 DAJA3784C0426 850326 S113 S1 000 2 2 2 3 2 0 2 0600 7 J 3 5 1 1 1 1 2 1 1 5 2 100D 5	27
DEUTSCHE FRUEHSTUECKSEIER GERMAN FRG 991412255 00000 DE	
4 03 0139 0135 DLA13985D0007 841204 8910 B2 000 2 2 2 5 2 9 2 0600 1 J 3 1 1 1 3 1 2 1 1 5 2 900 5	117
4 04 0139 0192 DLA13985D0007 841213 8910 B2 000 2 2 2 5 2 9 2 0600 1 J 3 1 1 1 3 1 2 1 1 5 2 900 5	135
4 05 0139 0243 DLA13985D0007 850117 8910 B2 000 2 2 2 5 2 9 2 0600 1 J 3 1 1 1 3 1 2 1 1 5 2 900 5	42
4 06 0139 0323 DLA13985D0007 850214 8910 B2 000 2 2 2 5 2 9 2 0600 1 J 3 1 1 1 3 1 2 1 1 5 2 900 5	79
4 07 0139 0347 DLA13985D0007 850314 8910 B2 000 2 2 2 5 2 9 2 0600 1 J 3 1 1 1 3 1 2 1 1 5 2 900 5	93
4 10 0139 0549 DLA13985D0007 850713 8910 B2 000 2 2 2 5 2 H 2 1 J 2 2 B 3 1 1 1 3 1 2 1 1 5 2 900D 5	112
4 11 0139 0625 DLA13985D0007 850801 8910 B2 000 2 2 2 5 2 H 2 1 J 2 2 B 3 1 1 1 3 1 2 1 1 5 2 000 5	40
CONTRACTOR TOTAL 618 **	
DEUTSCHE INDUSTRIEWARTUNG GMBH GERMAN FRG 999001373 00000 DE	
1 01 JA37 0059 DAJA3784D0237 841001 J073 S1 000 2 2 2 5 2 4 2 0600 1 J 3 5 1 1 1 1 2 1 1 5 2 000 5	30
1 04 JA37 0457 DAJA3784D0237 850116 J073 S1 000 2 2 2 5 2 4 2 0600 1 J 3 5 1 1 1 1 2 1 1 5 2 000 5	30
1 06 JA37 0696 DAJA3784D0237 850306 J073 S1 000 2 2 2 5 2 4 2 0600 1 J 3 5 1 1 1 1 2 1 1 5 2 000D 5	50
1 08 JA37 0866 DAJA3784D0237 850430 J073 S1 000 2 2 2 5 2 0 2 0600 1 J 3 5 1 1 1 1 2 1 1 5 2 500D 5	300
1 11 JA37 1171 DAJA3784D0237 850807 J073 S1 000 2 2 2 C 2 0 2 0600 1 Y 3 5 1 1 1 1 2 1 1 5 2 000D 5	50
1 01 JA37 0051 DAJA3784D0274 841001 J072 S1 000 2 2 2 5 2 4 2 0600 1 J 3 5 1 1 1 1 2 1 1 5 2 000 5	478
1 06 JA37 0423 DAJA3784D0274 850109 J072 S1 000 2 2 2 5 2 4 2 0600 1 J 3 5 1 1 1 1 2 1 1 5 2 000D 5	1,500
1 06 JA37 0677 DAJA3784D0274 850227 J072 S1 000 2 2 2 5 2 4 2 0600 1 J 3 5 1 1 1 1 2 1 1 5 2 000D 5	100
1 07 JA37 0767 DAJA3784D0274 850326 J072 S1 000 2 2 2 5 2 0 2 0600 1 J 3 5 1 1 1 1 2 1 1 5 2 000D 5	25
1 08 JA37 0901 DAJA3784D0274 850515 J073 S1 000 2 2 2 C 2 0 2 0600 1 J 3 5 1 1 1 1 2 1 1 5 2 500D 5	100
1 09 JA37 0974 DAJA3784D0274 850606 J073 S1 000 2 2 2 C 2 0 2 0600 1 J 3 5 1 1 1 1 2 1 1 5 2 500D 5	630
1 11 JA37 1172 DAJA3784D0274 850807 J073 S1 000 2 2 2 C 2 0 2 0600 1 Y 3 5 1 1 1 1 2 1 1 5 2 500D 5	500
1 12 JA37 1501 DAJA3784D0274 850916 J073 S1 000 2 2 2 C 2 0 2 0600 1 Y 3 5 1 1 1 1 2 1 1 5 2 500D 5	1,420
1 08 JA37 0880 DAJA3785C0574 850503 S299 S1 000 2 2 2 3 2 0 2 0600 1 J 3 5 1 1 1 1 2 1 1 5 2 900D 5	31
1 09 JA76 0426 DAJA7684C1200 850606 S201 S1 000 2 2 2 B 2 0 2 0600 1 J 3 5 1 1 1 1 2 1 1 5 2 700D 3	64
1 12 JA76 0587 DAJA7684C1200 850831 S201 S1 000 2 2 2 B 2 0 2 0600 1 J 3 5 1 1 1 1 2 1 1 5 2 700D 3	40
1 09 JA76 0453 DAJA7684C1241 850617 S201 S1 000 2 2 2 A 2 0 2 0600 1 J 3 5 1 1 1 1 2 1 1 5 2 700D 3	44
1 12 JA76 0622 DAJA7685C0702 850912 S201 S1 000 2 2 2 3 2 Z 2 1 J 2 2 B 3 5 1 1 1 1 2 1 1 5 2 900D 3	100
CONTRACTOR TOTAL 5,492 **	
DEUTSCHE MARATHON PETROLEUM GERMAN FRG 315027920 00000 DE	
4 02 0600 1450 DLA60084D1159 841001 9140 A8A 000 2 2 2 3 1 2 0600 1 K 3 1 1 1 3 1 2 1 1 5 2 100D 5	40
DEUTSCHE PAM MINERALOEL GMBH GERMAN FRG 315001834 00000 DE	
4 02 0600 1085 DLA60084D1160 841001 9140 A8A 000 2 2 2 3 1 2 0600 1 K 3 1 1 1 3 1 2 1 1 5 2 100D 5	1,314
DEUTSCHE POCLAIN, G.M.B.H. GERMAN FRG 315298067 00000 DE	
1 03 JA37 0351 DAJA3782D0326 841213 J024 S1 000 2 2 2 5 2 4 2 0600 1 J 3 5 1 1 1 1 2 1 1 5 2 000 5	59

S V C	RM PO TN	AAAAA 33333	AAAA 2222	BBBBBBBBBBBBBBB 111111111111111	BBBBBB 333333	BBBB 8888 AAAA	BBB 888 BBB	BBB 888 CCC	B 9	B 0	B 1 2	B 3	C 1	C 2	C 3	CCCC 4444	C 5	C 6	C 7	C 8	C 9	CC 11 00	D 1	D 2	D 3	D 4	D 5	D 6	D 7	D 8	D 9	D 10	D 11	DDDDDD 12 ABBCCC	D 13	B7 AMOUNT ($000)
DEUTSCHE SI-SI WERKE GMBH																	GERMAN FRG					315705707										00000			DE		
4	02	0139	0099	DLA13984D0157	841025	8960	B2	000	2	2	2	5	2	9	2	0600	1	J					3	1	1	1	3	1	2	1	1	5	2	100D	5	248
4	03	0139	0157	DLA13984D0157	841203	8960	B2	000	2	2	2	5	2	9	2	0600	1	J					3	1	1	1	3	1	2	1	1	5	2	100	5	336
4	04	0139	0195	DLA13984D0157	841220	8960	B2	000	2	2	2	5	2	9	2	0600	1	J					3	1	1	1	3	1	2	1	1	5	2	100	5	244
4	04	0139	0219	DLA13984D0157	850107	8960	B2	000	2	2	2	5	2	9	2	0600	1	J					3	1	1	1	3	1	2	1	1	5	2	100	5	44
4	04	0139	0233	DLA13984D0157	850121	8960	B2	000	2	2	2	5	2	9	2	0600	1	J					3	1	1	1	3	1	2	1	1	5	2	100	5	201
4	06	0139	0317	DLA13984D0157	850228	8960	B2	000	2	2	2	5	2	9	2	0600	1	J					3	1	1	1	3	1	2	1	1	5	2	900	5	297
4	07	0139	0374	DLA13984D0157	850326	8960	B2	000	2	2	2	5	2	9	2	0600	1	J					3	1	1	1	3	1	2	1	1	5	2	900	5	261
4	08	0139	0416	DLA13984D0157	850423	8960	B2	000	2	2	2	5	2	9	2	0600	1	J					3	1	1	1	3	1	2	1	1	5	2	100D	5	35-
4	08	0139	0446	DLA13984D0157	850429	8960	B2	000	2	2	2	5	2	9	2	0600	1	J					3	1	1	1	3	1	2	1	1	5	2	900D	5	318
4	08	0139	0465	DLA13984D0157	850509	8960	B2	000	2	2	2	2	2	H	2		1	J	1	1	B		3	1	1	1	3	1	2	1	1	5	2	100D	5	109
4	09	0139	0511	DLA13984D0157	850529	8960	B2	000	2	2	2	2	2	H	2		1	J	1	1	B		3	1	1	1	3	1	2	1	1	5	2	100D	5	287
4	10	0139	0534	DLA13984D0157	850716	8960	B2	000	2	2	2	2	2	H	2		1	J	1	1	B		3	1	1	1	3	1	2	1	1	5	2	100D	5	82
4	11	0139	0593	DLA13984D0157	850801	8960	B2	000	2	2	2	2	2	H	2		1	J	1	1	B		3	1	1	1	3	1	2	1	1	5	2	100D	5	337
4	11	0139	0599	DLA13984D0157	850801	8960	B2	000	2	2	2	2	2	H	2		1	J	1	1	B		3	1	1	1	3	1	2	1	1	5	2	100D	5	100
4	11	0139	0644	DLA13984D0157	850801	8960	B2	000	2	2	2	2	2	H	2		1	J	1	1	B		3	1	1	1	3	1	2	1	1	5	2	000	5	309
4	12	0139	0751	DLA13984D0157	850903	8960	B2	000	2	2	2	2	2	2	2	0900	1	J					3	1	1	1	3	1	2	1	1	5	2	100D	5	329
4	12	0139	0760	DLA13984D0157	850920	8960	B2	000	2	2	2	5	2	2	2	0900	1	J					3	1	1	1	3	1	2	1	1	5	2	100D	5	102
				CONTRACTOR TOTAL														3,569				**														
DEUTSCHE TEXACO AG																	GERMAN FRG					315008227										00000			DE		
4	03	0600	1091	DLA60084D1158	841001	9130	A8A	000	2	2	2	3	1		2	0600	1	K					3	1	1	1	3	1	2	1	1	5	2	100D	5	8,847
DEUTSCHE VERKEHRSWACHT EV																	GERMAN FRG					999055676										00000			DE		
1	08	JA37	0819	DAJA3784D0195	850416	U006	S1	000	2	2	2	5	2	0	2	0600	1	J					3	5	1	1	1	1	2	1	1	5	2	200D	5	39
1	10	JA02	0418	DAJA3785D0296	850708	U009	S1	000	2	2	2	5	2	0	2	0600	1	J					3	5	1	1	1	1	2	1	1	5	2	100D	5	48
				CONTRACTOR TOTAL														87				**														
DEUTSCHE VIE H/UND SLEISCH ZE																	GERMAN FRG					999060635										00000			DE		
4	02	0139	0049	DLA13984D0116	841023	8905	B2	000	2	2	2	5	2	9	2	0600	1	J					3	1	1	1	3	1	2	1	1	5	2	900D	5	76
4	02	0139	0109	DLA13984D0116	841119	8905	B2	000	2	2	2	5	2	9	2	0600	1	J					3	1	1	1	3	1	2	1	1	5	2	900D	5	173
4	04	0139	0164	DLA13984D0116	841219	8905	B2	000	2	2	2	5	2	9	2	0600	1	J					3	1	1	1	3	1	2	1	1	5	2	900	5	270
4	05	0139	0248	DLA13984D0116	850121	8905	B2	000	2	2	2	5	2	9	2	0600	1	J					3	1	1	1	3	1	2	1	1	5	2	900	5	67
4	06	0139	0297	DLA13984D0116	850219	8905	B2	000	2	2	2	5	2	9	2	0600	1	J					3	1	1	1	3	1	2	1	1	5	2	900	5	69
4	07	0139	0352	DLA13984D0116	850320	8905	B2	000	2	2	2	5	2	9	2	0600	1	J					3	1	1	1	3	1	2	1	1	5	2	900D	5	244
4	08	0139	0449	DLA13984D0116	850503	8905	B2	000	2	2	2	5	2	H	2		1	J	2	2	B		3	1	1	1	3	1	2	1	1	5	2	300D	5	55
4	08	0139	0473	DLA13984D0116	850513	8905	B2	000	2	2	2	5	2	H	2		1	J	2	2	B		3	1	1	1	3	1	2	1	1	5	2	900D	5	72
4	12	0139	0733	DLA13984D0116	850909	8905	B2	000	2	2	2	5	2	2	2	0900	1	J					3	1	1	1	3	1	2	1	1	5	2	300D	5	70
4	12	0139	0765	DLA13984D0116	850930	8905	B2	000	2	2	2	5	2	2	2	0900	1	J					3	1	1	1	3	1	2	1	1	5	2	900D	5	249
				CONTRACTOR TOTAL														1,345				**														
DEUTSCHMANN TOBE LABORATORIES						Canton											Mass					001419811										11315			25		
3	12	FH02	2901	F0460685C1203	850927	5915	A7	000	2	2	2	3	1		2		1	J	2	2	K		2		1	1	1	2	2	1	1	1	2	000	5	66
DEUTSCHMANN TOBE LABORATORIES						Canton											Mass					001419811										11350			25		
3	07	FE04	1090	F4260085C5340	850417	5915	A7	AFC	2	2	2	3	1		2	0102	1	J					2		1	1	1	2	2	1	1	1	2	000	5	131
4	10	0900	2729	DLA90085C2203	850702	5915	A7	000	2	2	2	3	1		2	1013	1	J					2		1	1	1	1	2	1	1	1	2	000	5	34

S RM AAAAA AAAA BBBBBBBBBBBBBBB BBBBBB BBBB BBB BBB B B B B C C C CCCC C C C C C CC D D D D D D D D D D D DDDDDD D	B7
V PO 8888 888 888 1 1 1 11 1 1 12 1	AMOUNT
C TN 33333 2222 111111111111111 333333 AAAA BBB CCC 9 0 2 3 1 2 3 4444 5 6 7 8 9 00 1 2 3 4 5 6 7 8 9 0 1 ABBCCC 3	($000)
DEUTSCHMANN TOBE LABORA (CONT) Canton Mass 001419811 11350 25	
4 10 0900 2903 DLA90085C3007 850722 5915 A7 000 2 2 2 3 1 2 1013 1 J 2 1 1 1 1 2 1 1 1 2 000 5	81
LOCATION TOTAL 246 *	
CONTRACTOR TOTAL 312 **	
DEUTZ CORPORATION Atlanta Georgia 042966044 04000 13	
1 04 AH01 2162 DAAH0183C1098 841231 2815 A2 CMN 2 2 2 B 1 2 0200 5 J 1 1 1 1 1 1 1 1 1 5 1 000 5	1,203
1 10 AH01 3906 DAAH0183C1098 850708 2815 A2 000 2 2 2 C 1 2 0200 5 J 1 1 1 1 1 1 1 1 1 1 1 000 5	44
1 08 AH01 3021 DAAH0184G0013 850425 2815 A2 CRV 2 2 2 4 1 2 0200 5 J 1 1 1 1 1 1 2 1 1 1 1 000 1	125-
1 08 AH01 3183 DAAH0184G0013 850501 2815 A2 CMN 2 2 2 4 1 2 1013 5 J 1 1 1 1 1 1 2 1 1 1 2 000 1	33
1 05 AH01 2533 DAAH0185C0441 850131 2815 A2 CMN 2 2 2 3 1 2 1001 5 J 1 1 1 1 1 1 1 1 1 5 2 000 5	53
1 12 AH01 4312 DAAH0185C1154 850829 2815 A2 000 2 2 2 3 1 2 5 J 1 1 N 1G 1 1 1 1 1 1 1 1 1 1 2 000 5	49
1 12 AH01 4719 DAAH0185C1303 850924 2815 A2 CMN 2 2 2 3 1 2 5 J 1 1 N 1G 1 1 1 1 1 1 2 1 1 1 2 000 5	28
LOCATION TOTAL 1,285 *	
DEUTZ CORPORATION Richmond Indiana 042966044 64260 18	
1 02 AH01 0226 DAAH0184G0013 841030 2920 A2 CMN 2 2 2 4 1 2 0200 5 J 1 2 1 2 1 1 2 1 7 1 2 000 1	38
1 06 AH01 2511 DAAH0184G0013 850222 2920 A2 CMN 2 2 2 4 1 2 1001 5 J 1 1 1 1 1 1 2 1 7 1 2 000 1	56
LOCATION TOTAL 94 *	
CONTRACTOR TOTAL 1,379 **	
DEVAL CORPORATION Philadelphia Penn 002279206 60000 42	
2 03 JA100 2519 N0038385C2059 841222 1740 A1C 000 2 2 2 3 2 4 2 0200 5 J 2 1 1 1 1 2 1 1 1 2 000 1	231
2 10 JA100 A721 N0038385C2133 850705 1740 A1A 000 2 2 2 3 2 2 5 J 1 1 N 1A 2 1 1 1 1 2 1 1 1 2 000 1	850
2 05 AL000 1263 N6852085G9100 841129 J017 A1C 000 2 2 2 4 2 4 2 1013 5 J 2 1 1 1 1 2 1 1 1 3 000 5	2,682
2 05 AL000 1264 N6852085G9100 841204 J017 A1C 000 2 2 2 4 2 4 2 1013 5 J 2 1 1 1 1 2 1 1 1 3 000 5	54
2 05 AL000 1265 N6852085G9100 850125 J017 A1C 000 2 2 2 4 2 4 2 1026 5 J 2 1 1 1 1 2 1 1 1 3 000 5	2,300
2 07 AL000 1840 N6852085G9100 850329 J017 A1C 000 2 2 2 4 2 4 2 1026 5 J 2 1 5 1 1 2 1 1 1 2 000 5	2,631
CONTRACTOR TOTAL 8,748 **	
DEVAR INC Bridgeport Conn 060005857 08000 09	
2 09 JA111 5072 N0010485C1190 850612 6685 A3 000 2 2 2 3 1 1 J 2 1 1 1 1 2 1 1 1 2 000 1	46
DEVAULT EQUIPMENT CO INC Devault Penn 048610133 19032 42	
4 01 0700 0024 DLA70084C8275 841001 3810 C9D 000 2 2 2 3 1 1 J 2 1 1 1 1 2 1 1 1 2 000 1	918
4 03 0700 0979 DLA70085C8001 841228 3810 C9D 000 2 2 2 3 1 2 1026 1 J 2 1 1 1 1 2 1 1 1 2 000 5	262
CONTRACTOR TOTAL 1,180 **	
DEVCOM INC Framingham Mass 991842238 24960 25	
3 02 HV03 0075 F1962884C0066 841115 AZ11 A7 000 2 2 2 C 1 2 1100 5 U 2 1 1 1 1 2 1 1 5 2 000	120
DEVCON INC Washington D.C. 101915007 50000 11	
3 03 QC02 0087 F4964285C0009 841109 Z111 C2 000 2 2 2 3 1 2 0102 1 J 2 1 4 1 2 2 1 7 4 2 000 3	35
DEVCON INC Fort Myer Virginia 101915007 29232 51	
1 07 CA65 0048 DACA6585C0018 850104 Z199 C2 000 2 2 2 3 1 2 0102 1 J 2 1 3 1 2 2 1 1 5 2 000 3	32
CONTRACTOR TOTAL 67 **	

```
S RM AAAAA AAAA BBBBBBBBBBBBBBB BBBBBB BBBB BBB BBB B B B B C C C CCCC C C C C C CC D D D D D D D D D D D D DDDDDD D      B7
V PO                                   8888 888 888   1 1 1                      11                    1 1   12   1    AMOUNT
C TN 33333 2222 111111111111111 333333 AAAA BBB CCC 9 0 2 3 1 2 3 4444 5 6 7 8 9 00 1 2 3 4 5 6 7 8 9 0 1 ABBCCC 3    ($000)
DEVCON SYSTEMS CORPORATION          San Diego                California   063133979   66000      06
2 09 C2742 M027 N6292285C6037   850409 1230 C9E 000 2 2 2 3 1   2 0102 1 J          2   1 1 1 2 2 1 1 2 2 000    5          26

DEVELCON ELECTRONICS INC            Phoenix                  Arizona      096860382   55000      04
5 10 CW67  0093 DACW6785C0051   850628 7042 A7  000 2 2 2 3 1   1      1 J 2 1 A    1 4 1 1 1 1 2 1 1 1 2 000    5          32

DEVELCON ELECTRONICS INC            Washington               D.C.         096860382   50000      11
1 11 ZD03  1546 MDA90385C0401   850822 5895 C9E 000 2 2 2 3 1   1      1 J 2 1 A    2   1 1 1 1 2 1 7 1 2 000    5          92
                                   CONTRACTOR TOTAL                      124   **

DEVELOP SYSTEMS RESEARCH CORP       Vienna                   Virginia     991812066   81072      51
1 03 ZD03  0108 MDA90384C0242   841105 AD91 S1  000 2 2 2 B 2 1 2 1100 5 J          2   1 1 1 1 2 1 1 5 2 000    5          96

DEVELOPMENT & ENG ASSOC             Fort Gaines              Georgia      991731993   30816      13
5 12 CW01  0320 DACW0185C0180   850918 Y299 C2  000 2 2 2 3 1   1      1 J 2 2 K    2   1 3 1 2 2 1 1 4 2 000    5         200

DEVELOPMENT ASSOC CONTRLS           Carpinteria              California   009573122   11446      06
3 09 HC42  0188 F0470385C0529   850503 3670 C9E 000 2 2 2 3 1   1        J          2   1 1 1 1 2 1 1 1 2 000    5          78

DEVELOPMENT DIMENSIONS INTL         Bridgeville              Penn         054819743   08624      42
1 12 ZD04  3659 MDA90485CA435   850415 U009 S1  000 2 2 2 3 2 1 2 1200 1 J          2   1 1 1 1 2 1 7 5 2 000    5         166

DEVELOPMENT INTNTL TRADE CO                                  S ARABIA     991507112   00000      SA
1 03 CA86  0032 DACW8682C0001   841212 Y161 C2  000 2 2 2 C 2 8 2 0600 1 J          3 1 1 1 1 1 1 1 1 5 3 300    3       3,402
1 03 CA86  0034 DACW8682C0001   841209 Y161 C2  000 2 2 2 D 2 8 2 0600 1 J          3 1 1 1 1 1 1 1 1 5 3 300    3          37
1 03 CA86  0042 DACW8682C0001   841210 Y161 C2  000 2 2 2 D 2 8 2 0600 1 J          3 1 1 1 1 1 1 1 1 5 3 300    3          30
5 08 CW86  0032 DACW8682C0001   840319 Y161 C2  000 2 2 2 C 2 8 2 0600 1 J          3 1 1 1 1 1 1 1 1 5 3 300    3       3,402
5 08 CW86  0034 DACW8682C0001   841209 Y161 C2  000 2 2 2 D 2 8 2 0600 1 J          3 1 1 1 1 1 1 1 1 5 3 300    3          37
5 12 CW86  0164 DACW8682C0001   850723 Y161 C2  000 2 2 2 D 2   2 0600 1 J          3 1 1 1 1 1 1 1 1 5 3 300    3         177
                                   CONTRACTOR TOTAL                    7,085   **

DEVELOPMENT RESEARCH ASSOC          Reston                   Virginia     077640415   66672      51
2 06 MA102 2299 N0060082D0623   850306 U004 S1  000 2 2 2 5 1   2 1701 2 Z          2   1 4 1 2 2 1 1 3 2 000            57
2 07 MA102 2394 N0060082D0623   850315 U004 S1  000 2 2 2 5 1   2 1701 2 Z          2   1 4 1 2 2 1 1 3 2 000    5          56
                                   CONTRACTOR TOTAL                      113   **

DEVELOPMENTAL SCIENCES INC          Ontario                  California   052418514   53896      06
1 05 AJ02  0044 DAAK5183C0021   850114 1730 A1C 000 2 1 2 B 1   2 0102 1 K          2   1 1 1 2 2 1 1 1 2 000    1          74
1 05 AJ02  0046 DAAK5183C0021   850225 1730 A1C 000 2 1 2 A 1   2 0102 1 K          2   1 1 1 2 2 1 1 1 2 000    1        117-
1 05 AJ02  0047 DAAK5183C0021   850225 1730 A1C 000 2 1 2 B 1   2 0102 1 K          2   1 1 1 2 2 1 1 1 2 000    1      12,222
1 06 AJ02  0053 DAAK5183C0021   850320 1730 A1C 000 2 1 2 B 1   2 0102 1 K          2   1 1 1 2 2 1 1 1 2 000    1         273
1 11 AJ02  0076 DAAK5183C0021   850617 1730 A1C 000 2 1 2 B 1   2 0102 1 K          2   1 1 1 2 2 1 1 1 1 000    1         321
1 12 AJ02  0118 DAAK5183C0021   850905 1730 A1C 000 2 1 2 D 1   2 0102 1 K          2   1 1 1 2 2 1 1 1 2 000    1          29
                                   CONTRACTOR TOTAL                   12,802   **
```

S RM AAAAA AAAA BBBBBBBBBBBBBBB BBBBBB BBBB BBB BBB B B B B CCCC C C C C C CC D D D D D D D D D D DDDDDD D	B7 AMOUNT ($000)
V PO 8888 888 888 1 1 1 11 1 1 12 1	
C TN 33333 2222 111111111111111 333333 AAAA BBB CCC 9 0 2 3 1 2 3 4444 5 6 7 8 9 00 1 2 3 4 5 6 7 8 9 0 1 ABBCCC 3	
DEVELOPMENTAL SERVICES INC Erie Penn 081525248 24000 42	
4 01 0120 0135 DLA12084D0687 841023 6505 C9B 000 2 2 2 5 1 1 J 2 3 1 1 2 1 7 1 2 000 5	68
DEVELOPMNTL SVCS CTR Rantoul Illinois 075627380 62783 17	
3 01 JA06 0008 F1160284C0012 841001 S201 S1 000 2 2 2 R 2 4 2 0102 1 J 2 1 4 1 2 2 1 1 3 2 000 5	178
DEVERE ASSOCIATES INC Aberdeen Prov Grnd Maryland 061371712 00175 24	
1 09 AD05 0519 DAAD0583C0219 850607 Z161 C2 000 2 2 2 B 1 2 0102 1 J 2 1 2 1 2 2 1 1 4 2 000 3	30
1 12 AD05 0786 DAAD0583C0219 850909 Z161 C2 000 2 2 2 B 1 2 0102 1 J 2 1 2 1 2 2 1 1 4 2 000 3	33
1 12 AD05 1069 DAAD0583C0219 850930 Z161 C2 000 2 2 2 B 1 2 0102 1 J 2 1 2 1 2 2 1 1 4 2 000 3	106
CONTRACTOR TOTAL 169 **	
DEVERHO CONSTRUCTION CO INC Orange New York 012928867 55156 36	
5 12 CW51 0043 DACW5183C0042 850710 Y216 C2 000 2 2 2 D 1 2 0102 2 J 2 1 3 1 2 2 1 7 4 2 000 5	44
DEVILBISS COMPUTER Romulus Michigan 991925959 69420 26	
3 04 FH02 0652 F0460685C0326 850123 3415 B9 000 2 2 1 2 0 0 1	43
DEVILS LAKE SIOUX MFG Fort Totten N Dakota 068155423 27700 38	
1 06 AK01 0169 DAAJ0983CB512 850227 1080 C9E 000 2 1 2 C 1 2 0102 1 J 2 3 1 2 2 1 1 1 2 000 1	13,469
1 07 AK01 0084 DAAJ0984CA079 841226 1080 C9E 000 2 1 2 C 2 6 2 1702 7 J 2 2 1 1 2 1 1 1 1 000 1	9,558
1 05 AK01 0136 DAAJ1084CA188 850130 1080 C9E 000 2 1 2 C 2 6 2 1702 7 J 2 2 1 1 2 1 1 1 1 000 1	4,005
1 12 AK01 0683 DAAJ1084CA188 850925 1080 C9E 000 2 1 2 A 2 6 2 1702 7 J 2 2 1 1 2 1 1 1 2 000 1	56
1 10 AK01 0386 DAAK0185CB087 850531 1080 C9E 000 2 2 2 3 2 6 2 1702 7 J 2 2 1 1 2 1 1 1 2 000 5	4,960
1 09 AK01 0404 DAAK0185DB006 850614 1080 C9E 000 2 2 2 3 1 2 1013 1 J 2 3 1 1 2 1 1 1 1 000 1	328
4 12 0100 1272 DLA10085C4562 850930 8470 A9 000 2 2 2 3 2 D 2 7 J 1 1 L 2 2 1 1 2 1 1 1 2 000 5	15,324
CONTRACTOR TOTAL 47,700 **	
DEVIN OIL CO INC Arlington Oregon 058433582 02800 41	
4 01 0600 0547 DLA60084D4359 841001 9130 A8A 000 2 2 2 3 1 1 K 2 1 4 3 1 2 1 1 2 3 000 5	30
DEVINE FRED DIVING & SALVAGE Portland Oregon 047624200 59000 41	
2 12 BH004 9076 N0002483D4130 850805 P999 A3 000 2 2 2 5 1 2 1013 3 R 1 1 1 1 1 1 2 1 7 2 2 000 5	65
DEVLIEG MACHINE CO Royal Oak Michigan 991653791 70040 26	
4 01 0002 0001 DLA00285C8430 841001 J034 B9 000 2 2 2 3 1 2 1001 5 J 2 1 1 3 1 2 1 7 1 2 100 5	189
DEVOE MARINE COATINGS CO Emeryville California 040020836 22594 06	
2 11 QA110 0678 N0022885C3432 850814 8010 C9E 000 2 2 2 3 2 B 2 1 J 2 1 B 1 4 1 2 1 1 2 1 1 2 2 000 5	34
DEVOE MARINE COATINGS CO Riverside California 070224498 62000 06	
2 04 UH101 0030 N6111985C0017 841231 8010 A3 000 2 2 2 3 2 4 2 1001 6 J 1 1 1 1 1 1 2 1 7 1 2 000 5	158

S V C	RM PO TN	AAAAA	AAAA	BBBBBBBBBBBBBBB	BBBBBB	BBBB 8888	BBB 888	BBB 888	B 1	B 1	B 1	B	C	C	C	CCCC	C	C	C	C	C	CC 11	D 1	D 2	D 3	D 4	D 5	D 6	D 7	D 8	D 9	D 10	D 11	DDDDDD 12	D 13	B7 AMOUNT ($000)
C	TN	33333	2222	111111111111111	333333	AAAA	BBB	CCC	9	0	2	3	1	2	3	4444	5	6	7	8	9	00	1	2	3	4	5	6	7	8	9	0	1	ABBCCC	3	
DEVOE MARINE COATINGS CO					Hoboken																New Jersey		070224498				32250							34		
2	12	PA100	2435	N0014085C0245	841010	8010	C9E	000	2	2	2	3	2	4	2	0200	5	J					2		1	1	1	1	2	1	7	1	2	000	5	42
2	12	PA100	2419	N0014085C5785	850829	8010	A3	000	2	2	2	3	2	B	2		5	J	1	1	N	2A	1	1	1	1	1	1	2	1	7	1	2	000	5	99
2	05	UH107	5078	N0065185C0014	841218	8010	C9E	000	2	2	2	3	2	4	2	1026	1	J					1		5	1	1	3	1	2	1	7	5	2	000	5	61
					LOCATION TOTAL																	202	*													
					CONTRACTOR TOTAL																	394	**													
DEVOE MARINE SINGAPORE																					SINGAPORE		999082787				00000							SG		
2	11	UH107	5148	N0065185C0035	850726	8010	C9E	000	2	2	2	3	2	B	2		1	J	2	2	B		3		4	1	1	1	1	2	1	1	5	2	000	5	57
DEVROUAX PUR ARCH PLAN PC					Dahlgren																Virginia		095094074				21008							51		
2	10	C2477	4428	N6247784C0389	850621	R116	C2	000	2	2	2	3	1		2	1702	2	J					2		1	5	1	1	2	1	1	5	2	000	5	353
DEW-RITE LANDSCAPE					Fairfield																California		991847203				23182							06		
3	01	QA12	0004	F0462684C0045	841018	S208	S1	000	2	2	2	3	1		2	0102	1	J					2		1	3	2	2	2	1	7	3	2	000	5	29
DEWANTE & STOWELL INC					McClellan AFB																California		073769226				44756							06		
1	07	CA05	0297	DACA0585C0107	850419	R211	C2	000	2	2	2	3	1		2	0102	2	J					2		1	3	1	2	2	1	1	5	2	000	5	126
1	08	CA05	0315	DACA0585C0107	850419	R211	C2	000	2	2	2	3	1		2	0102	2	J					2		1	3	1	2	2	1	1	5	2	000	5	126
3	01	FH03	0003	F0469985C0011	841001	R504	S1	000	2	2	2	3	1		2	0102	1	J					2		1	3	1	2	2	1	1	3	2	000	5	30
					CONTRACTOR TOTAL																	282	**													
DEWBERRY & DAVIS					Kings Bay																Georgia		051758449				54362							13		
2	01	C8248	0103	N6824883C0305	841026	R112	C2	000	2	2	2	D	1		2	1702	2	J					1	4	1	5	1	1	2	1	1	5	2	000	5	294
2	06	C8248	2457	N6824883C0305	850322	R112	C2	000	2	2	2	D	1		2	1702	2	J					1	5	1	5	1	1	2	1	1	5	2	000	5	83
2	08	C8248	3409	N6824883C0305	850531	R112	C2	000	2	2	2	D	1		2	1702	2	J					1	5	1	5	1	1	2	1	1	5	2	000	5	103
					LOCATION TOTAL																	480	*													
DEWBERRY & DAVIS					Andrews AFB																Maryland		051758449				01450							24		
3	04	QC02	0107	F4964285D0034	841219	R211	C2	000	2	2	2	5	1		2	0400	2	J					1	3	1	4	1	1	2	1	1	5	2	000	3	30
3	04	QC02	0108	F4964285D0034	841219	R211	C2	000	2	2	2	5	1		2	0400	2	J					1	3	1	4	1	1	2	1	1	5	2	000	3	29
					LOCATION TOTAL																	59	*													
DEWBERRY & DAVIS					Annapolis																Maryland		051758449				01600							24		
1	07	ZD42	0074	DMA80084D3035	850228	7640	C9E	000	2	2	2	5	1		2	1013	1	J					1	4	1	4	1	1	2	1	1	2	3	000	5	51
1	10	ZD42	0148	DMA80084D3035	850719	7640	C9E	000	2	2	2	5	1		2	1013	1	J					1	5	1	4	1	1	2	1	1	2	3	000	5	50
1	12	ZD42	0201	DMA80084D3035	850924	7640	C9E	000	2	2	2	5	1		2	1013	1	J					1	4	1	4	1	1	2	1	1	2	3	000	5	30
					LOCATION TOTAL																	131	*													
DEWBERRY & DAVIS					Fairfax																Virginia		051758449				26496							51		
1	12	ZD41	0192	DMA70084D0013	850904	T002	S1	000	2	2	2	5	1		1		1	J	2	2	A		1	4	1	4	1	1	2	1	1	1	2	000	5	42
1	12	ZD41	0204	DMA70084D0013	850924	T002	S1	000	2	2	2	5	1		1		1	J	2	2	A		1	5	1	4	1	1	2	1	1	1	2	000	5	252
					LOCATION TOTAL																	294	*													
DEWBERRY & DAVIS																					GERMAN FRG		051758449				00000							DE		
1	12	CA90	1340	DACA9084C0054	850828	R211	C2	000	2	2	2	B	2	0	2	0600	2	J					4	5	1	5	3	1	2	1	1	5	3	100D	1	114

S V C	RM PO TN	AAAAA AAAA 33333 2222	BBBBBBBBBBBBBBB 111111111111111	BBBBBB BBBB 333333 8888	BBB BBB BBB AAAA 888 888 888 BBB	B 1 9	B 1 0	B 1 2	B 1 3	C 1	C 2	C 3	CCCC 4444	C 5	C 6	C 7	C 8	C 9	CC 11 00	D 1	D 2	D 3	D 4	D 5	D 6	D 7	D 8	D 9	D 10	D 11	DDDDDD 12 ABBCCC	D 13	B7 AMOUNT ($000)
DEWBERRY & DAVIS (CONT)													GERMAN FRG						051758449											00000		DE	
1	12	CA90	1384	DACA9084C0054	850911	R211	C2	000	2	2	2	A	2	0	2	0600	2	J					4	5	1	5	3	1	2	1	1	5	2	100	5	28
1	02	CA90	0032	DACA9084C0120	841017	R119	C2	000	2	2	2	B	2	4	2	0600	2	J					4	5	1	5	3	1	2	1	1	5	2	000	5	133
1	05	CA90	0314	DACA9085C0013	850116	R116	C2	000	2	2	2	3	2	4	2	0600	2	J					4	5	1	5	3	1	2	1	1	5	2	000	3	125
1	09	CA90	0919	DACA9085C0013	850611	R116	C2	000	2	2	2	B	2	0	2	0600	2	J					3	5	1	5	3	1	2	1	1	5	2	100D	5	69
								LOCATION TOTAL											469	*													
								CONTRACTOR TOTAL											1,433	**													
DEWEY ELECTRONICS CORPORATION					Oakland								New Jersey						001947357											53850		34	
2	08	BH006	5885	N0002482C6345	850326	1351	A6	FMH	2	2	2	C	1		2	0102	1	J					2		1	1	1	2	2	1	1	1	1	000	2	283
2	12	BH006	9027	N0002482C6345	850805	1351	A6	FMH	2	2	2	C	1		2	0102	1	J					2		1	1	1	2	2	1	1	1	1	000	2	322
2	12	BH006	9028	N0002482C6345	850808	1351	A6	FMH	2	2	2	C	1		2	0102	1	J					2		1	1	1	2	2	1	1	1	1	000	2	42
2	06	BH006	3030	N0002485C6018	850214	1351	A6	FMH	2	2	2	3	1		2	0102	1	J					2		1	1	1	2	2	1	1	5	1	000	1	6,458
2	06	JA112	1927	N0010484C1984	850206	6605	A3	000	2	2	2	2	1		2	1015	1	J					2		1	1	1	1	2	1	1	1	2	000	1	29
2	02	JA112	0429	N0010484C2504	841115	6130	A7	000	2	2	2	3	1		2	1015	5	J					2		1	1	1	1	2	1	1	1	2	000	1	44
2	11	JA113	6438	N0010485C3651	850812	6605	A3	000	2	2	2	3	1		2		1	J	2	2	B		1	1	1	1	1	1	2	1	1	1	2	000	1	153
2	05	JA114	1173	N0010485D4210	841224	6605	A3	000	2	2	2	5	2	4	2	1009	1	J					2		1	1	1	1	2	1	1	1	2	000	1	57
2	06	JA114	2109	N0010485D4210	850222	6605	A3	000	2	2	2	5	2	5	2	1009	1	J					2		1	1	1	1	2	1	1	1	2	000	1	57
2	08	JA114	4970	N0010485D4210	850504	6605	A3	000	2	2	2	5	2	5	2	1009	1	J					2		1	1	1	1	2	1	1	1	2	000	1	57
2	09	JA114	5093	N0010485D4214	850603	6605	A3	000	2	2	2	5	2	4	2	1009	1	J					2		1	1	1	1	2	1	1	1	2	000	1	45
2	11	PA100	1943	N0014085CE195	850816	1398	C9E	000	2	1	2	3	1		2		1	J	2	2	K		2		1	4	1	2	2	1	1	1	2	000	4	3,126
3	06	FF30	0305	F4160885C0581	850330	6350	C9E	000	2	2	2	3	2	0	2	1015	5	J					2		1	1	1	1	2	1	1	1	2	000	5	36
3	10	FF30	0502	F4160885C0581	850725	6350	C9E	000	2	2	2	A	2	0	2	1015	5	J					2		1	1	1	1	2	1	1	1	2	000	5	33-
								CONTRACTOR TOTAL											10,676	**													
DEWEY R H COMPANY					Lockbourne Air Force								Ohio						005414990											44324		39	
1	12	HA90	8033	DAHA9085C5039	850918	Z242	C2	000	2	2	2	3	1		2		1	J	2	2	K		2		1	3	1	2	2	1	1	4	2	200	3	34
DEWILL BURT					Orrville								Ohio						992028316											58828		39	
1	12	AD09	0158	DAAD0985C0051	850905	6660	A7	000	2	2	2	3	1		1		1	J	2	2	A		2		1	1	1	1	2	1	7	1	2	000	5	48
DEWITT J E INC					Concord								California						028123099											16000		06	
4	01	0600	0227	DLA60084D4013	841001	9140	A8A	000	2	2	2	3	1		1			K					2		1	5	3	1	2	1	1	2	2	000	5	95
4	02	0600	1426	DLA60085D4062	841107	9130	A8A	000	2	2	2	3	1		1			K					2		1	4	3	1	2	1	1	2	2	000	5	582
4	05	0600	1663	DLA60085D4062	850204	9130	A8A	000	2	2	2	3	1		1			K					2		1	4	1	1	2	1	1	2	2	000	5	294
4	05	0600	1668	DLA60085D4062	850128	9130	A8A	000	2	2	2	3	1		1			K					2		1	4	1	1	2	1	1	2	2	000	5	4,922
								LOCATION TOTAL											5,893	*													
DEWITT J E INC					El Monte								California						028123099											22230		06	
4	01	0600	0125	DLA60084D4013	841001	9140	A8A	000	2	2	2	3	1		1			K					2		1	4	3	1	2	1	7	2	2	000	5	314
4	01	0600	0498	DLA60084D4013	841001	9130	A8A	000	2	2	2	3	1		1			K					2		1	4	3	1	2	1	7	2	2	000	5	124
4	03	0600	1543	DLA60085D4062	841212	9140	A8A	000	2	2	2	3	1		1			K					2		1	4	1	1	2	1	7	2	2	000	5	2,210
								LOCATION TOTAL											2,648	*													
DEWITT J E INC					Newhall								California						028123099											51070		06	
4	02	0600	1277	DLA60084D0523	841012	9130	A8A	000	2	2	2	3	1		2	1026	1	K					2		1	4	3	1	2	1	1	2	2	000	5	919
								CONTRACTOR TOTAL											9,460	**													

S RM AAAAA AAAA BBBBBBBBBBBBBBB BBBBBB BBBB BBB BBB B B B B C C C CCCC C C C C C CC D D D D D D D D D D DDDDDD D	B7
V PC 8888 888 888 1 1 1 11 1 1 12 1	AMOUNT
C TN 33333 2222 111111111111111 333333 AAAA BBB CCC 9 0 2 3 1 2 3 4444 5 6 7 8 9 00 1 2 3 4 5 6 7 8 9 0 1 ABBCCC 3	($000)
DEWTER-LAWSON PDTS INC Devon-Berwyn Penn 991643008 19044 42	
1 12 ZD04 3374 GS00S63353 850215 3610 A7 000 2 2 2 6 0 0	34
DEX CORPORATION Sunnyvale California 102766110 77000 06	
3 12 FH02 2565 F0460685C0961 850916 5820 A7 000 2 2 2 3 1 2 0200 4 J 2 1 1 1 1 2 1 1 2 2 000 5	175
DEXION G M B H ELCHEN STR 59 GERMAN FRG 999080021 00000 DE	
3 09 DE16 0023 F6151985C0008 850507 7125 C9E 000 2 2 2 3 2 0 2 0600 1 J 3 5 1 5 1 1 2 1 1 5 2 500D 5	202
DEXION GMBH GERMAN FRG 315019927 00000 DE	
1 12 CA90 1366 DACA9085C0477 850830 7490 C9E 000 2 2 2 3 2 Z 2 1 J 2 2 B 3 5 1 5 3 1 2 1 1 5 2 300D 3	37
1 09 JA37 0957 DAJA3785C0644 850603 5450 C9E 000 2 2 2 3 2 Z 2 1 J 2 2 B 3 5 1 1 1 1 2 1 1 5 2 300D 5	28
1 11 JA37 1081 DAJA3785C0774 850805 5450 C9E 000 2 2 2 3 2 Z 2 5 J 1 1 N 1G 3 5 1 1 1 1 2 1 1 5 2 100D 5	107
1 10 JA37 1109 DAJA3785C0784 850724 7125 C9E 000 2 2 2 3 2 Z 2 6 J 2 1 B 3 5 1 1 1 1 2 1 1 5 2 100D 5	27
1 11 JA37 1135 DAJA3785C0806 850813 5450 C9E 000 2 2 2 3 2 Z 2 1 J 2 2 B 3 5 1 1 1 1 2 1 1 5 2 500D 5	106
1 12 JA37 1212 DAJA3785C0851 850904 5450 C9E 000 2 2 2 3 2 Z 2 1 J 2 2 B 3 5 1 1 1 1 2 1 1 5 2 300D 5	111
1 12 JA37 1265 DAJA3785C0879 850828 5450 C9E 000 2 2 2 3 2 Z 2 1 J 2 2 B 3 5 1 1 1 1 2 1 1 5 2 200D 5	27
1 12 JA37 1448 DAJA3785C0959 850911 5450 C9E 000 2 2 2 3 2 Z 2 1 J 2 2 B 3 5 1 1 1 1 2 1 1 5 2 300D 5	114
1 12 JA37 1530 DAJA3785C1004 850918 5450 C9E 000 2 2 2 3 2 Z 2 1 J 2 2 B 3 5 1 1 1 1 2 1 1 5 2 900D 5	34
1 12 JA76 0728 DAJA7685C0889 850926 2540 C9E 000 2 2 2 3 2 5 2 0600 1 J 3 5 1 1 1 1 2 1 1 5 2 300 5	100
3 08 DE17 0189 F6152185C1005 850510 7125 C9E 000 2 2 2 3 2 0 2 0600 1 J 3 5 1 5 1 1 1 1 1 5 2 400D 5	126
3 12 DE17 0360 F6152185C1023 850923 5680 C9E 000 2 2 2 3 2 Z 2 1 J 2 2 B 3 1 1 1 3 1 2 1 1 5 2 300D 5	36
CONTRACTOR TOTAL 853 **	
DEXION LIMITED UN KINGDOM 991626961 00000 GB	
3 10 DC10 0047 F6170885C0006 850611 7125 C9E 000 2 2 2 3 2 0 2 0600 6 J 3 1 1 1 3 1 1 1 1 5 2 200G 3	85
DEXION LTD GERMAN FRG 999027931 00000 DE	
3 07 DE17 0167 F6152185C1002 850122 5410 C9E 000 2 2 2 3 2 0 2 0600 1 J 3 5 1 1 1 1 1 1 1 5 2 300D 5	30
3 12 DE17 0408 F6152185C1026 850930 5410 C9E 000 2 2 2 3 2 Z 2 1 J 2 2 B 3 5 1 1 3 1 2 1 1 5 2 300D 5	133
LOCATION TOTAL 163 *	
DEXION LTD UN KINGDOM 217063452 00000 GB	
3 04 DA03 0016 F6177585C0006 841228 7125 C9E 000 2 2 2 3 2 0 2 0600 1 J 3 5 1 5 3 1 2 1 1 5 2 400G 5	28
3 11 DA03 0054 F6177585C0033 850815 3910 C9E 000 2 2 2 3 2 Z 2 1 J 2 2 B 3 5 1 5 3 1 2 1 1 5 2 800G 5	32
LOCATION TOTAL 60 *	
CONTRACTOR TOTAL 223 **	
DEXION OVERSEAS LTD UN KINGDOM 217346006 00000 GB	
2 05 NA101 1042 N6817185C9595 850208 1005 C9E 000 2 2 2 3 2 2 0600 1 J 3 5 1 5 3 1 2 1 1 5 2 400G 5	42
DEXTER CORPORATION THE Pittsburg California 001155761 57456 06	
3 06 HR08 0068 F3361584C5115 850308 AC12 A1C 000 2 2 2 3 1 2 1100 2 U 1 3 1 1 1 1 2 1 1 5 2 000	75
3 08 FE02 0271 F4265085C3384 850503 8040 C9E 000 2 2 2 3 1 2 1001 5 J 1 1 1 1 1 1 2 1 1 2 2 000 5	69
LOCATION TOTAL 144 *	

```
S RM AAAAA AAAA BBBBBBBBBBBBBBB BBBBBB BBBB BBB BBB B B B B C C C CCCC C C C C C CC D D D D D D D D D D D DDDDDD D          B7
V PO                                   8888 888 888   1 1 1                      11                     1 1   12   1        AMOUNT
C TN 33333 2222 111111111111111 333333 AAAA BBB CCC 9 0 2 3 1 2 3 4444 5 6 7 8 9 00 1 2 3 4 5 6 7 8 9 0 1 ABBCCC 3        ($000)
--------------------------------------------------------------------------------------------------------------------------------------
DEXTER CORPORATION THE                 Olean                   New York     001155761    54716        36
2 10 JA111 6396 N0010485C0668      850723 8010 A3  000 2 2 2 3 2 B 2       5 J 1 1 N 2A 1 1 1 1 1 1 2 1 7 1 2 000      1               35
2 11 JA111 7021 N0010485C0675      850827 8010 A3  000 2 2 2 3 2 B 2       5 J 1 1 N 2A 1 1 1 1 1 1 2 1 7 1 2 000      5               35
2 11 JA111 7022 N0010485C0677      850827 8010 A3  000 2 2 2 3 2 Z 2       5 J 1 1 N 2A 1 1 1 1 1 1 2 1 7 1 2 000      5               35
                                        LOCATION TOTAL                      105    *
                                      CONTRACTOR TOTAL                      249   **

DEXTER INSTRUMENT CO INC               San Antonio             Texas        049741713    65000        48
1 11 DA11  0073 DADA1185C0027      850819 6650 C9B 000 2 2 2 5 1   2       1 J 2 1 B    2   1 1 1 1 2 1 1 2 2 000      5               48
1 12 DA11  0077 DADA1185C0034      850920 6650 C9B 000 2 2 2 3 1   2       1 J 2 1 B    2   1 1 1 1 2 1 1 2 2 000      5               35
3 02 JA27  0167 F4180085C0032      841119 6640 C9E 000 2 2 2 3 1   1         J          2   1 1 1 1 2 1 1 2 2 100 DE 5               26
                                        LOCATION TOTAL                      109    *

DEXTER INSTRUMENT CO INC                                       GERMAN FRG   049741713    00000        DE
3 04 JA27  0304 GS00F70159         850122 6640 C9E 000 2 2 2 6                                  0       0                              26
                                      CONTRACTOR TOTAL                      135   **

DEXTER TOOL CO INC                     Mangonia Park           Florida      004150157    42900        12
3 07 FF80  0945 F4160885CA714      850308 2840 A1B BSR 2 2 2 3 1   2 1015 1 J          2   1 1 1 1 2 1 1 1 2 000      1               52
3 09 FF80  1839 F4160885CC405      850630 2840 A1B BSR 2 2 1 3                                  0       0 1                            64
3 09 FF80  1840 F4160885CC405      850630 2840 A1B BSR 2 2 2 3 1   2 1015 1 J          2   1 1 1 1 2 1 1 1 2 000      1              142
3 11 FF80  2041 F4160885CC431      850812 J028 A1B BSR 2 2 2 3 2 B 2       1 J 2 2 N 2A 2   1 1 1 1 2 1 1 1 2 000      5               89
                                      CONTRACTOR TOTAL                      347   **

DEY PHILIP                             New Brunswick           New Jersey   002163574    51210        34
2 04 VA100 0050 N0040685C2103      841101 3950 A3  000 2 2 2 3 1   1         J          2   1 1 1 1 2 1 1 1 3 000      5               45

DFG MARBURG                                                    GERMAN FRG   999055890    00000        DE
1 12 JA37  1528 DAJA3785C0934      850917 5805 A7  000 2 2 2 3 2 Z 2       1 J 2 2 B    3 5 1 1 1 1 2 1 1 5 2 200D     5               53

DG INDUSTRIES INC                      Roseville               Michigan     096970777    69800        26
1 03 AE07  0850 DAAE0784C1788      841212 2920 A4A DJB 2 2 2 A 1   2 0102 1 J          2   1 1 1 2 2 1 7 1 3 000      5               92
1 10 AE07  3278 DAAE0785C2016      850719 2920 A4A DJB 2 2 2 3 1   2 0102 1 J          2   1 1 1 2 2 1 7 1 3 000      1              140
                                      CONTRACTOR TOTAL                      232   **

DG MACHINERY & GAGE                    Chicago O'Hare Inter    Illinois     033519372    14052        17
3 05 FJ04  0990 F0960385C0628      850215 3419 B9  000 2 2 2 3 1   2 1013 6 J          1 3 1 1 1 1 2 1 7 2 2 000      5               99

DGWT NETHERLANDS                                               NIGER        999054281    00000        NE
1 03 CA90  0218 DACA9082C0657      841206 Y299 C2  000 2 2 2 C 2 4 2 0600 1 J          3 5 1 5 3 1 2 1 1 5 2 900      3               78-

DGWT NETHERLANDS                                               NETHERLNDS   999054281    00000        NL
1 11 CA90  1269 DACA9083C0770      850731 Y199 C2  000 2 2 2 C 2 0 2 0600 2 J          3 5 1 5 3 1 2 1 1 5 3 900N     3              324
```

S V C	RM PO TN	AAAAA 33333	AAAA 2222	BBBBBBBBBBBBBBB 111111111111111	BBBBBB 333333	BBBB 8888 AAAA	BBB 888 BBB	BBB 888 CCC	B 1 9	B 1 0	B 1 2	B 1 3	C 1	C 2	C 3	CCCC 4444	C 5	C 6	C 7	C 8	C 9	CC 11 00	D 1	D 2	D 3	D 4	D 5	D 6	D 7	D 8	D 9	D 10	D 11	DDDDDD 12 ABBCCC	D 1 3	B7 AMOUNT ($000)
DGWT NETHERLANDS (CONT)																NETHERLNDS					999054281					00000				NL				
1	11	CA90	1248	DACA9083C0771	850820	Y129	C2	000	2	2	2	C	2	0	2	0600	2	J					3	5	1	5	3	1	2	1	1	5	3	900N	3	405
1	11	CA90	1270	DACA9083C0773	850731	Y159	C2	000	2	2	2	C	2	0	2	0600	2	J					3	5	1	5	3	1	2	1	1	5	3	900N	3	3,330
1	09	CA90	0947	DACA9084C0963	850617	R112	C2	000	2	2	2	1	2	0	2	0600	2	J					3	5	1	5	3	1	2	1	1	5	2	900N	3	62
						LOCATION TOTAL												4,121	*																
						CONTRACTOR TOTAL												4,043	**																
DHANJAL BROS																KENYA					999058977					00000				KE				
2	02	C2470	M284	N6247081C1291	841005	Y222	C2	000	2	2	2	3	1		1			J					3	5	1	5	1	1	2	1	1	5	2	000	5	30
2	12	C2470	S013	N6247081C1291	850814	Y222	C2	000	2	2	2	D	1		1			J					3	5	1	4	1	1	2	1	1	5	2	000	5	6,444
						CONTRACTOR TOTAL												6,474	**																
DHILLON CONSTRUCTION						Coronado										California					103154985					16378				06				
2	12	C2474	6521	N6247485C2935	850809	Y299	C2	000	2	2	2	3	2	D	2		7	J	1	1	L		2		2		1	1	2	1	1	4	2	000	5	59
DHILLON CONSTRUCTION						San Diego										California					103154985					66000				06				
2	12	C2474	6424	N6247484C6935	850913	Z199	C2	000	2	2	2	3	2	D	2		7	J	1	1	L		2		2		1	1	2	1	1	4	2	000	5	79
						CONTRACTOR TOTAL												138	**																
DHILLON ENGINEERS INC						Portland										Oregon					083647594					59000				41				
5	02	CW57	0045	DACW5784D0060	840815	R211	S1	000	2	2	2	5	1		2	0102	2	J					2		3		1	2	2	1	7	3	2	000	5	63
5	06	CW57	0124	DACW5784D0060	841211	R211	S1	000	2	2	2	5	1		2	0102	2	J					2		3		1	2	2	1	7	3	2	000	5	44
5	12	CW57	0265	DACW5784D0060	850819	R211	S1	000	2	2	2	5	1		2	0102	2	J					2		3		1	2	2	1	7	3	2	000	5	36
						LOCATION TOTAL												143	*																
DHILLON ENGINEERS INC						Bangor										Washington					083647594					04090				53				
2	11	C2474	5122	N6247484C4823	850722	R123	C2	000	2	2	2	3	1		2	1702	2	J					2		3		1	1	2	1	1	5	2	000	5	162
DHILLON ENGINEERS INC						Fairchild AFB										Washington					083647594					22955				53				
1	05	CA67	0032	DACA6784C0062	841221	R211	C2	000	2	2	2	B	1		2	0400	2	J					2		3		1	1	2	1	7	5	2	000	5	122
1	07	CA67	0061	DACA6784C0062	850313	R211	C2	000	2	2	2	B	1		2	0400	2	J					2		3		1	1	2	1	7	5	2	000	5	56
1	11	CA67	0149	DACA6784C0062	850531	R211	C2	000	2	2	2	B	1		2	0400	2	J					2		3		1	1	2	1	7	5	2	000	5	132
						LOCATION TOTAL												310	*																
						CONTRACTOR TOTAL												615	**																
DHL INTERNATIONAL COURIER																GERMAN FRG					999070410					00000				DE				
1	01	JA37	0039	DAJA3784C0974	841001	V119	S1	000	2	2	2	3	2	4	2	0600	1	J					3	5	1	1	1	1	2	1	1	5	3	800	5	140
DHORITY LYNN DR						Fort Devens										Mass					991761024					24540				25				
1	02	KF31	0021	DAKF3185C0003	841124	R419	S1	000	2	2	2	3	1		2	1007	5	J					2		1	1	1	1	2	1	1	5	2	000	5	37
1	10	KF31	0138	DAKF3185C0180	850703	R419	S1	000	2	2	2	3	1		2		1	J	2	2	B		2		1	1	1	1	2	1	1	3	2	000	5	33
						CONTRACTOR TOTAL												70	**																
DHR INCORPORATED						McLean										Virginia					040558207					48376				51				
3	01	HU18	0003	F3361583D5083	841011	R415	B9	000	2	2	2	5	1		2	0102	2	Y					2		1	1	1	2	2	1	1	5	1	000	5	78

S V C	RM PO TN	AAAAA 33333	AAAA 2222	BBBBBBBBBBBBBBB 11111111111111	BBBBBB 333333	BBBB 8888 AAAA	BBB 888 BBB	BBB 888 CCC	B 1 9	B 1 0	B 1 2	B 1 3	C 1 1	C 2 2	C 3 3	CCCC 4444	C 5	C 6	C 7	C 8	C 9	CC 11 00	D 1	D 2	D 3	D 4	D 5	D 6	D 7	D 8	D 9	D 1 0	D 1 1	DDDDDD 12 ABBCCC	D 1 3	B7 AMOUNT ($000)
DHR INCORPORATED (CONT)						McLean													Virginia			040558207			48376				51							
3	04	HU18	0016	F3361583D5083	850116	R415	B9	000	2	2	2	5	1		2	0102	2	Y					2		1	1	1	2	2	1	1	5	1	000		99
3	06	HU18	0033	F3361583D5083	850321	R415	B9	000	2	2	2	5	1		2	0102	2	Y					2		1	1	1	2	2	1	1	5	1	000		100
3	06	HU18	0034	F3361583D5083	850327	R415	B9	000	2	2	2	5	1		2	0102	2	Y					2		1	1	1	2	2	1	1	5	1	000		200
3	06	HU18	0035	F3361583D5083	850327	R415	B9	000	2	2	2	5	1		2	0102	2	Y					2		1	1	1	2	2	1	1	5	1	000		150
3	06	HU18	0036	F3361583D5083	850327	R415	B9	000	2	2	2	5	1		2	0102	2	Y					2		1	1	1	2	2	1	1	5	1	000		260
3	06	HU18	0037	F3361583D5083	850327	R415	B9	000	2	2	2	5	1		2	0102	2	Y					2		1	1	1	2	2	1	1	5	1	000		226
3	06	HU18	0038	F3361583D5083	850327	R415	B9	000	2	2	2	5	1		2	0102	2	Y					2		1	1	1	2	2	1	1	5	1	000		200
3	06	HU18	0040	F3361583D5083	850327	R415	B9	000	2	2	2	5	1		2	0102	2	Y					2		1	1	1	2	2	1	1	5	1	000		120
3	06	HU18	0041	F3361583D5083	850327	R415	B9	000	2	2	2	5	1		2	0102	2	Y					2		1	1	1	2	2	1	1	5	1	000		369
3	11	HU18	0052	F3365785D0111	850802	R599	S1	000	2	2	2	5	1		2	1008	2	Y					1	5	1	1	1	1	2	1	1	1	1	000	5	134
				CONTRACTOR TOTAL																1,936	**															
DI CENZO THOMAS INC						Cutler													Maine			006949143			15885				23							
2	05	C2472	1681	N6247284C3041	850130	Y245	C2	000	2	2	2	3	1		1			J					1	5	1	2	3	1	2	1	7	4	2	000	5	107
DI GIACOMO WILLIAM A ASSOC PC						New York													New York			076830512			51000				36							
1	07	CA87	0123	DACA8785C0070	850402	R219	S1	000	2	2	2	3	1		2	0400	2	J					2		1	1	1	1	2	1	1	5	2	000	3	118
DI MARTINO BROTHERS COMPANY						Boston													Mass			045914207			07000				25							
1	04	KF31	0044	DAKF3185C0027	841206	S216	S1	000	2	2	2	3	1		2	0102	1	J					2		1	1	1	2	2	1	1	3	2	000	5	47
DI-EDCO ENTERPRISES						Point Mugu PMTC													California			115040495			57942				06							
2	05	C2474	1467	N6247484C2874	841217	Y111	C2	000	2	2	2	3	1		2	0102	1	J					2		1	3	2	2	2	1	1	4	2	000	5	177
DIAB BARRACUDA																			SWEDEN			999059306			00000				SE							
3	02	HM08	0003	F0863585C0028	841031	AC11	A1C	000	2	2	2	3	1		2	0600	5	J					3	5	1	1	1	1	2	1	1	5	3	100S	5	125
DIABLO CONTROL CO						Ferndale													California			087231361			23910				06							
2	11	C2474	4588	N6247485C5363	850715	Z249	C2	000	2	2	2	3	1		2		1	J	2	2	K		2		1	4	1	2	2	1	7	4	2	000	5	104
DIAGNOSTIC EQUIPMENT DEV INC						Aston													Penn			992010009			03336				42							
2	11	PF161	1017	N6226985C0278	850819	AD22	A1C	AHJ	2	2	2	3	1		2		2	J	2	1	B		2		1	1	1	2	2	1	1	5	2	000	5	47
DIAGNOSTIC EQUIPMENT SVCS INC						Fort Stewart													Georgia			991856022			31068				13							
1	11	KF10	0208	DAKF1085C0398	850808	J065	C9B	000	2	2	2	3	1		2		1	J	2	2	K		2		1	1	1	2	2	1	1	3	2	000	5	42
DIAGNOSTIC MARKETING CORP						Englewood													Colorado			086348497			24785				08							
1	08	DA03	0159	DADA0385C0078	850502	6505	C9B	000	2	2	2	3	1		2	0700	5	J					2		1	2	1	1	2	1	1	2	2	000	5	55
DIAGNOSTIC RETRIEBAL SUPPLY						Oakland													New Jersey			991492968			53850				34							
2	12	JA118	7384	N0002483C6225	850822	5845	A7	000	2	2	2	3	2	5	2	1001	5	J					1	1	1	1	1	1	2	1	1	1	1	100	1	387-

S V C	RM PO TN	AAAAA 33333	AAAA 2222	BBBBBBBBBBBBBBB 111111111111111	BBBBBB 333333	BBBB 8888 AAAA	BBB 888 BBB	BBB 888 CCC	B 1 9	B 1 0	B 1 2	B 1 3	C 1 1	C 2 2	C 3 3	CCCC 4444	C 5 5	C 6 6	C 7 7	C 8 8	C 9 9	CC 11 00	D 1 1	D 2 2	D 3 3	D 4 4	D 5 5	D 6 6	D 7 7	D 8 8	D 9 9	D 1 0	D 1 1	DDDDDD 12 ABBCCC	D 1 3	B7 AMOUNT ($000)
DIAGNOSTIC RETRIEBAL SU (CONT)					Oakland											New Jersey					991492968											53850			34	
2	07	JA112	2802	N0010483G0038	850306	5845	A7	GSK	2	2	2	4	1		2	1015	5	J					1	1	1	1	1	1	2	1	1	1	2	000	1	100
2	07	JA118	2871	N0010483GA024	850129	5845	A2	000	2	2	2	4	1		2	1009	5	J					1	1	1	1	1	1	1	1	1	1	1	000	1	85
2	09	JA118	5525	N0010483GA024	850405	5845	A5	000	2	2	2	4	1		2		5	J	1	1	N	1A	2		1	1	1	1	2	1	1	1	2	000	1	84
2	09	JA112	5298	N0010485C2881	850607	5845	A7	000	2	2	2	3	1		2	1015	1	J					2		1	1	1	1	2	1	1	1	2	000	1	200
2	11	JA112	6641	N0010485C5033	850819	5845	A7	GSN	2	2	2	3	1		2	1015	1	J					2		1	1	1	1	2	1	1	1	2	000	1	36
2	12	JA112	8580	N0010485C5124	850930	5845	A7	000	2	2	2	3	1		2		1	J	2	1	B		2		1	1	1	1	2	1	1	1	2	000	1	51
2	07	JA112	2919	N0010485G0360	850327	5845	A7	000	2	2	2	4	1		2	1015	5	J					1	1	1	1	1	1	2	1	1	1	2	000	1	28
2	07	JA112	2920	N0010485G0360	850327	5845	A7	000	2	2	2	4	1		2	1015	5	J					1	1	1	1	1	1	2	1	1	1	2	000	1	33
2	07	JA112	3216	N0010485G0360	850321	5845	A7	000	2	2	2	4	1		2	1015	5	J					1	1	1	1	1	1	2	1	1	1	2	000	1	67
2	07	JA112	3690	N0010485G0360	850329	5845	A7	000	2	2	2	4	1		2	1015	5	J					2		1	1	1	1	2	1	1	1	2	000	1	29
2	07	JA113	3181	N0010485G0360	850307	5845	A7	000	2	2	2	4	1		2	1015	5	J					2		1	1	1	1	2	1	1	1	2	000	1	201
2	07	JA113	3235	N0010485G0360	850329	5845	A7	000	2	2	2	4	1		2	1015	5	J					2		1	1	1	1	2	1	1	1	2	000	1	29
2	08	JA112	4119	N0010485G0360	850319	5845	A7	000	2	2	2	4	1		2	1015	5	J					2		1	1	1	1	2	1	1	1	2	000	1	27
2	12	JA112	8363	N0010485G0360	850929	5845	A7	000	2	2	2	4	1		2		5	J	1	1	N	1A	2		1	1	1	1	2	1	1	1	2	000	1	34
				CONTRACTOR TOTAL														617			**																
DIAGNOSTIC/RTRVL SYS					Mountain View Estate											Maryland					061345351											53850			24	
2	01	LA104	0034	N0012384C0629	841001	J099	S1	000	2	2	2	C	1		2	1001	5	U					2		1	2	1	1	2	1	1	5	2	000	5	184
DIAGNOSTIC/RTRVL SYS					Oakland											New Jersey					061345351											53850			34	
2	10	JA112	6183	N0002483C6225	850307	5845	A7	GSK	2	2	2	4	1		2	1015	5	J					1	1	1	1	1	1	1	1	1	1	1	000	1	3,600
2	03	BH007	1167	N0002484C7023	841115	L019	A7	000	2	2	2	B	1		2	1007	5	J					2		1	1	1	1	2	1	1	3	2	000	1	100
2	11	BH007	8293	N0002484C7023	850524	L019	A7	000	2	2	2	C	1		2	1007	5	J					2		1	1	1	1	2	1	1	3	2	000	1	100
2	12	BH007	8855	N0002484C7023	850802	L019	A7	000	2	2	2	C	1		2	1007	5	J					2		1	1	1	1	2	1	1	3	2	000	5	100
2	12	BH007	A557	N0002484C7023	850909	L019	A7	000	2	2	2	C	1		2	1007	3	J					1	1	1	1	1	1	1	1	1	1	1	000	1	100
2	03	BH006	0845	N0002485C6145	841204	5845	A7	GSK	2	2	2	3	1		2	1001	4	J					2		1	1	1	1	2	1	1	1	1	000	1	6,041
2	09	BH006	6852	N0002485C6145	850314	5845	A7	GSK	2	2	2	C	1		2	1001	4	J					2		1	1	1	1	2	1	1	1	1	000	1	1,172
2	10	BH006	7672	N0002485C6145	850410	5845	A7	GSK	2	2	2	B	1		2	1001	4	J					2		1	1	1	1	2	1	1	1	1	000	1	4,787
2	04	JA113	0735	N0010483G0038	841202	5845	A3	000	2	2	2	4	1		2	1015	5	J					1	1	1	1	1	1	2	1	1	1	2	000	1	80
2	05	JA112	1686	N0010483G0038	850220	5999	A7	000	2	2	2	4	1		2	1015	5	J					2		1	1	1	1	2	1	1	1	2	000	1	48
2	02	JA118	0417	N0010483GA024	841022	6625	A7	000	2	2	2	4	1		2	1009	5	J					1	1	1	1	1	1	1	1	1	1	1	000	1	60
2	05	JA118	1860	N0010483GA024	841204	6625	A5	000	2	2	2	4	1		2	1009	5	J					1	1	1	1	1	1	1	1	1	1	1	000	1	38-
2	06	JA112	1915	N0010485G0360	850301	5895	A7	000	2	2	2	4	1		2	1015	5	J					2		1	1	1	1	2	1	1	1	2	000	1	262
2	06	JA112	2140	N0010485G0360	850314	5845	A3	000	2	2	2	4	1		2	1015	5	J					2		1	1	1	1	2	1	1	1	2	000	1	35
2	07	JA112	2736	N0010485G0360	850329	5845	A7	000	2	2	2	4	2	4	2	1015	5	J					2		1	1	1	1	2	1	1	1	2	000	1	35
2	07	JA112	2737	N0010485G0360	850329	5845	A7	000	2	2	2	4	2	4	2	1015	5	J					2		1	1	1	1	2	1	1	1	2	000	1	250
2	07	JA112	2801	N0010485G0360	850326	5999	A7	000	2	2	2	4	2	4	2	1015	5	J					2		1	1	1	1	2	1	1	1	2	000	1	38
2	09	JA112	5479	N0010485G0360	850613	5845	A7	000	2	2	2	4	1		2	1015	5	J					2		1	1	1	1	2	1	1	1	2	000	1	50
2	12	JA112	7960	N0010485G0360	850930	5845	A7	000	2	2	2	4	1		2		5	J	1	1	N	1A	2		1	1	1	1	2	1	1	1	2	000	1	227
2	03	LF135	0309	N6600185C0109	841231	AC64	A7	000	2	2	2	3	2	4	2	1100	5	J					2		1	5	1	1	2	1	1	1	2	000	1	50
2	08	LF135	C445	N6600185C0109	850204	AC64	A7	000	2	2	2	B	2	4	2	1100	5	J					2		1	5	1	1	2	1	1	1	2	000	1	150
				LOCATION TOTAL														17,247			*																
				CONTRACTOR TOTAL														17,431			**																
DIAGORAS TOURS																GREECE					999027626											00000			GR	
3	03	DF06	0009	F6117384D0007	841001	V222	S1	000	2	2	2	5	2	0	2	0600	1	J					3	5	1	5	1	1	2	1	1	5	2	400G	5	135
DIAL MACHINE AND TOOL CO INC					Levering											Michigan					005362835											47240			26	
1	10	AE07	3023	DAAE0785C1920	850626	2540	A4B	DNL	2	2	2	3	1		2	0102	1	J					2		1	1	1	2	2	1	7	1	2	000	1	335

S RM AAAAA AAAA BBBBBBBBBBBBBB BBBBBB BBBB BBB BBB B B B C C C CCCC C C C C C CC D D D D D D D D D D DDDDDD D	B7
V PO 8888 888 888 1 1 1 11 1 1 1 1 1 1 1 1 1 1 1 1 1 1 12 1	AMOUNT
C TN 33333 2222 111111111111111 333333 AAAA BBB CCC 9 0 2 3 1 2 3 4444 5 6 7 8 9 00 1 2 3 4 5 6 7 8 9 0 1 ABBCCC 3	($000)
DIAL ONE INTERTHERMAL Fort Irwin California 038055182 25114 06	
1 09 KF04 0064 DAKF0485D0018 850625 J099 S1 000 2 2 2 3 1 1 1 J 2 1 A 2 3 1 2 2 1 7 3 3 000 5	26
DIAL PRODUCTS CO INC Bayonne New Jersey 001269950 03580 34	
2 05 JA112 1313 N0010484C2325 850129 1230 A5 GBO 2 2 2 3 2 4 2 1015 1 J 2 1 1 1 1 2 1 7 1 2 000 1	28
DIALOG INFORMATION SERVICES Palo Alto California 991388802 55282 06	
2 04 E1230 5281 N0001484C2092 850130 AD21 S1 000 2 2 2 A 1 2 1001 5 J 2 1 1 1 1 2 1 1 1 2 000 5	42
DIAMOND ANTENNA & MICROWAVE Winchester Mass 001405315 80510 25	
3 05 FH02 0798 F0460685C0172 850212 5840 A7 000 2 2 1 3 0 0 1	40
3 09 FJ04 2436 F0960385C4230 850624 5985 A7 000 2 2 2 3 1 2 1 J 2 2 K 2 1 1 1 2 2 1 1 1 2 000 5	28
LOCATION TOTAL 68 *	
DIAMOND ANTENNA & MICROWAVE Winchester Mass 001405315 80545 25	
2 11 JA113 6659 N0010485C3664 850819 5840 A5 000 2 2 2 3 1 2 1 J 2 2 K 2 1 1 1 2 2 1 1 1 2 000 1	104
2 12 JA113 8588 N0010485C5328 850930 5985 A7 000 2 2 2 3 1 2 1 J 2 2 K 2 1 1 1 2 2 1 1 1 2 000 1	561
LOCATION TOTAL 665 *	
CONTRACTOR TOTAL 733 **	
DIAMOND ARNOLD M INC Stratford Conn 057721219 74260 09	
1 02 CA51 0008 DACA5185C0011 841102 Y244 C2 000 2 2 2 3 1 2 0102 1 J 2 1 3 1 2 2 1 1 4 2 000 5	2,491
DIAMOND ARNOLD M INC Kissimmee Florida 057721219 36950 12	
5 12 CW17 0113 DACW1784C0062 850418 Y219 C2 000 2 2 2 C 1 2 0102 1 J 2 1 3 1 2 2 1 1 4 2 000 3	1,500
5 12 CW17 0169 DACW1784C0062 850918 Y219 C2 000 2 2 2 C 1 2 0102 1 J 2 1 3 1 2 2 1 1 4 2 000 3	100
LOCATION TOTAL 1,600 *	
DIAMOND ARNOLD M INC Indianapolis Indiana 057721219 36000 18	
1 02 CA27 0010 DACA2783C0148 841029 Y242 C2 000 2 2 2 D 1 2 0102 1 J 2 1 3 1 2 2 1 7 4 2 000 5	37
1 05 CA27 0088 DACA2783C0148 850206 Y242 C2 000 2 2 2 D 1 2 0102 1 J 2 1 3 1 2 2 1 7 4 2 000 5	49-
1 05 CA27 0089 DACA2783C0148 850206 Y242 C2 000 2 2 2 D 1 2 0102 1 J 2 1 3 1 2 2 1 7 4 2 000 5	26
LOCATION TOTAL 14 *	
DIAMOND ARNOLD M INC Portsmouth N.H. 057721219 62900 33	
2 10 C2472 4459 N6247283C0268 850614 Y242 C2 000 2 2 2 D 1 2 0102 1 J 2 1 1 1 2 2 1 1 4 2 000 5	101-
DIAMOND ARNOLD M INC Colts Neck New Jersey 057721219 14530 34	
2 04 C2472 1133 N6247283C0022 841211 Z219 C2 000 2 2 2 3 1 2 0102 1 J 2 1 1 1 2 2 1 1 4 2 000 5	50
2 06 C2472 2182 N6247283C0022 841211 Z219 C2 000 2 2 2 3 1 2 0102 1 J 2 1 1 1 2 2 1 1 4 2 000 5	4,934
LOCATION TOTAL 4,984 *	
DIAMOND ARNOLD M INC West Point Mil Res New York 057721219 80753 36	
1 04 CA51 0085 DACA5183C0245 841203 Z299 C2 000 2 2 2 D 1 2 0102 1 J 2 1 3 1 2 2 1 1 4 2 000 5	34

S V C	RM PO TN	AAAAA 33333	AAAA 2222	BBBBBBBBBBBBBBB 111111111111111	BBBBBB 333333	BBBB 8888 AAAA	BBB 888 BBB	BBB 888 CCC	B 1 9	B 1 0	B 1 2	B 1 3	C 1	C 2	C 3	CCCC 4444	C 5	C 6	C 7	C 8	C 9	CC 11 00	D 1	D 2	D 3	D 4	D 5	D 6	D 7	D 8	D 9	D 1 0	D 1 1	DDDDDD 12 ABBCCC	D 1 3	B7 AMOUNT ($000)
DIAMOND ARNOLD M INC (CONT)					West Point Mil Res											New York					057721219			80753					36					
1	06	CA51	0145	DACA5183C0245	850123	Z299	C2	000	2	2	2	D	1		2	0102	1	J					2		1	3	1	2	2	1	1	4	2	000	5	33
1	06	CA51	0146	DACA5183C0245	850123	Z299	C2	000	2	2	2	D	1		2	0102	1	J					2		1	3	1	2	2	1	1	4	2	000	5	40
1	06	CA51	0147	DACA5183C0245	850123	Z299	C2	000	2	2	2	D	1		2	0102	1	J					2		1	3	1	2	2	1	1	4	2	000	5	31
1	11	CA51	0393	DACA5183C0245	850708	Z299	C2	000	2	2	2	D	1		1		1	J	2	2	K		2		1	3	1	2	2	1	1	4	2	000	5	34
1	03	CA51	0063	DACA5185C0030	841224	Z199	C2	000	2	2	2	3	1		2	0102	1	J					2		1	3	1	2	2	1	1	4	2	000	5	527
				LOCATION TOTAL														699	*																
DIAMOND ARNOLD M INC					Wright Patterson AFB											Ohio					057721219			86660					39					
3	03	FS02	0137	F3360184C0353	841226	Z222	C2	000	2	2	2	3	1		2	0102	1	J					2		1	2	1	2	2	1	1	4	2	000	3	1,183
DIAMOND ARNOLD M INC					Philadelphia											Penn					057721219			60000					42					
2	03	C2472	0708	N6247282C0347	841211	Y192	C2	000	2	2	2	3	1		1			J					2		1	1	1	2	1	1	4	2	000	5	9,258
2	11	C2472	4761	N6247282C0347	850722	Z199	C2	000	2	2	2	D	1		2	0102	1	J					2		1	1	1	2	2	1	1	4	2	000	5	59
				LOCATION TOTAL														9,317	*																
DIAMOND ARNOLD M INC					Fort Jackson											S Carolina					057721219			26800					45					
1	12	CA21	0398	DACA2185C0086	850920	Z242	C2	000	2	2	2	3	1		1		1	J	2	2	K		2		1	1	1	2	2	1	1	4	2	000	5	3,238
DIAMOND ARNOLD M INC					Fort Lee											Virginia					057721219			29152					51					
1	04	CA65	0031	DACA6582C0105	841210	Y199	C2	000	2	2	2	D	1		2	0102	1	J					2		1	3	1	2	2	1	1	5	2	000	3	1,651-
				CONTRACTOR TOTAL														21,774	**																
DIAMOND CRYSTAL SALT COMPANY					Moore											Oklahoma					005317185			49200					40					
4	10	013H	9431	DLA13H85C1154	850726	8950	B2	000	2	2	2	3	1		1		1	J	2	2	A		1	4	1	1	1	1	2	1	1	1	2	000	5	37
4	08	013H	9267	DLA13H85CZ037	850521	8950	B2	000	2	2	2	3	1		1			J					1	4	1	1	1	1	2	1	1	1	3	000	5	72
4	11	013H	9592	DLA13H85CZ073	850815	8950	B2	000	2	2	2	3	1		1		1	J	2	1	A		1	3	1	1	1	1	2	1	1	1	1	000	5	74
				CONTRACTOR TOTAL														183	**																
DIAMOND DETECTIVE AGENCY INC					Lualualei Naval Maga											Hawaii					020029674			46100					15					
2	02	SA100	0073	N0060484C0064	841001	S206	S1	000	2	2	2	C	1		1			J					2		1	4	1	1	2	1	1	3	2	000	5	125
DIAMOND ELECTRIC CO					Sierra Vista											Arizona					024906208			66820					04					
1	12	EA18	0685	DAEA1885C0089	850930	Y119	C2	000	2	2	2	3	1		1		1	J	2	2	K		2		1	2	1	2	2	1	7	4	2	000	5	109
DIAMOND ELECTRIC CO					Urbana											Illinois					024906208			77005					17					
1	12	HA11	0018	DAHA1185C0060	850903	Z152	C2	000	2	2	2	3	1		1		1	J	2	2	K		2		1		1	2	2	1	1	4	2	000	5	34
DIAMOND ELECTRIC CO					Grissom AFB											Indiana					024906208			30060					18					
3	12	SB08	0072	F1261785C0038	850927	Z163	C2	000	2	2	2	3	1		1		1	J	2	2	K		2		1	1	1	2	2	1	7	4	2	000	3	246
DIAMOND ELECTRIC CO					Wichita											Kansas					024906208			79000					20					
1	12	HA14	0015	DAHA1485C5019	850920	Y239	C2	000	2	2	2	3	1		1		1	J	2	2	K		2		1	2	1	2	2	1	1	4	2	000	3	42

S RM AAAAA AAAA BBBBBBBBBBBBBB BBBBBB BBBB BBB BBB B B B C C C CCCC C C C C C CC D D D D D D D D D D DDDDDD D	B7
V PO 8888 888 888 1 1 1 11 1 1 1 2 3 4 5 6 7 8 9 0 1 12 1	AMOUNT
C TN 33333 2222 111111111111111 333333 AAAA BBB CCC 9 0 2 3 1 2 3 4444 5 6 7 8 9 00 1 2 3 4 5 6 7 8 9 0 1 ABBCCC 3	($000)
DIAMOND ELECTRIC CO Oklahoma City Oklahoma 024906208 55000 40	
3 10 FD10 0286 F3465085C0192 850731 Z119 C2 000 2 2 2 3 1 1 1 J 2 2 A 2 1 3 1 2 2 1 1 4 2 000 3	123
DIAMOND ELECTRIC CO Fort Bliss Texas 024906208 26664 48	
1 10 CA63 0346 DACA6385C0151 850718 Y161 C2 000 2 2 2 3 1 1 1 J 2 2 K 2 1 3 1 2 2 1 7 4 2 000 3	63
DIAMOND ELECTRIC CO Fort Worth Texas 024906208 27000 48	
3 12 SB04 0070 F4161385C0029 850715 Z249 C2 000 2 2 2 3 1 1 1 J 2 2 K 2 1 3 1 2 2 1 1 4 2 000 3	71
CONTRACTOR TOTAL 688 **	
DIAMOND FARMER JR CONSTR Canton Oklahoma 991076456 11600 40	
5 11 CW56 0107 DACW5685C0126 850729 Z222 C2 000 2 2 2 3 2 D 2 7 J 1 1 L 2 2 1 1 2 1 1 4 1 000 3	310
DIAMOND FARMER JR CONSTR Noxie Oklahoma 991076456 53000 40	
5 10 CW56 0079 DACW5685C0107 850610 Z222 C2 000 2 2 2 3 2 6 2 1702 7 J 2 2 1 1 2 1 7 4 1 000 3	211
DIAMOND FARMER JR CONSTR Washita Oklahoma 991076456 78750 40	
5 11 CW56 0129 DACW5685C0156 850829 Z219 C2 000 2 2 2 7 0 0	138
DIAMOND FARMER JR CONSTR Webbers Falls Oklahoma 991076456 79650 40	
5 11 CW56 0127 DACW5685C0155 850827 Z219 C2 000 2 1 2 7 0 0	100
CONTRACTOR TOTAL 759 **	
DIAMOND FENCE SUPPLY INC San Antonio Texas 027021716 65000 48	
1 12 AC79 0218 DAAC7985C0607 850916 Y222 C2 000 2 2 2 3 1 1 1 J 2 2 K 2 1 1 1 2 2 1 1 4 1 000 5	69
DIAMOND MANUFACTURING COMPANY Savannah Georgia 003293313 69000 13	
1 09 BT57 0192 DABT5785D0043 850520 J019 A3 000 2 2 2 5 1 2 0102 1 J 2 1 1 1 2 2 1 1 2 2 000 3	61
1 09 BT57 0193 DABT5785D0043 850520 J019 A3 000 2 2 2 5 1 2 0102 1 J 2 1 1 1 2 2 1 1 2 2 000 3	61
1 10 BT57 0211 DABT5785D0043 850627 J019 A3 000 2 2 2 5 1 2 0102 1 J 2 1 1 1 2 2 1 1 2 2 000 3	61
1 10 BT57 0212 DABT5785D0043 850627 J019 A3 000 2 2 2 5 1 2 0102 1 J 2 1 1 1 2 2 1 1 2 2 000 3	61
2 04 BS670 1649 N6267370C0011 841130 J019 A3 000 2 2 2 5 1 2 0102 1 J 2 1 1 1 2 2 1 1 1 2 000 3	208
2 06 BS670 3176 N6267370C0011 850125 J019 A3 000 2 2 2 5 1 2 0200 1 J 2 1 1 1 1 2 1 1 1 2 000 3	56
2 06 BS673 3356 N6267370C0011 850121 J019 A3 000 2 2 2 A 2 4 2 0102 2 J 2 1 1 1 2 2 1 1 1 2 000 3	39
2 07 BS670 4483 N6267370C0011 850402 J019 A3 000 2 2 2 5 1 2 0102 1 J 2 1 1 1 2 2 1 1 1 2 000 3	468
2 07 BS673 4703 N6267370C0011 850315 J019 A3 SMR 2 2 2 D 1 2 0102 1 J 2 1 1 1 2 2 1 1 1 2 000 3	27
2 08 BS670 5761 N6267370C0011 850502 J019 A3 000 2 2 2 B 1 2 0102 1 J 2 1 1 1 2 2 1 1 1 2 000 3	128
2 11 BS670 8529 N6267370C0011 850812 J019 A3 000 2 2 2 D 1 2 0102 1 J 2 1 1 1 2 2 1 1 1 2 000 3	83
2 11 BS673 8530 N6267370C0011 850812 J019 A3 000 2 2 2 D 1 2 0102 1 J 2 1 1 1 2 2 1 1 1 2 000 3	39
2 12 BS673 A019 N6267370C0011 850812 J019 A3 000 2 2 2 5 1 2 0102 1 J 2 1 1 1 2 2 1 1 1 2 000 3	83
2 12 BS673 A020 N6267370C0011 850812 J019 A3 000 2 2 2 5 1 2 0102 1 J 2 1 1 1 2 2 1 1 1 2 000 3	39
2 11 BS670 8531 N6267370C0011NO 850812 J019 A3 000 2 2 2 D 1 2 0102 1 J 2 1 1 1 2 2 1 1 1 2 000 3	68
5 09 CW21 0092 DACW2185H0001 850511 Z299 C2 000 2 2 1 3 0 0 4	34
5 09 CW21 0108 DACW2185H0002 850623 Z299 C2 000 2 2 2 3 1 1 1 1 J 2 2 A 2 1 1 2 1 2 1 1 5 2 000 5	27
CONTRACTOR TOTAL 1,543 **	

S V C	RM PO TN	AAAAA 33333	AAAA 2222	BBBBBBBBBBBBBBB 111111111111111	BBBBBB 333333	BBBB BBB BBB 8888 888 888 AAAA BBB CCC	B B B 1 1 1 9 0 2 3	C C C 1 2 3	CCCC 4444	C 5	C C C C C CC 6 7 8 9 00	D D D D D D D D D D 1 2 3 4 5 6 7 8 9 0	D D 1 1	DDDDDD 12 ABBCCC	D 1 3	B7 AMOUNT ($000)
DIAMOND OIL CO				Montebello		California					072946965			48816		
4	01 0600		0114	DLA60083D4876	841001 9130 A8A	000	2 2 2 3 1		1		K	2		1 4 3 1 2 1 1 2 2	000	5	32
4	01 0600		0123	DLA60083D4876	841001 9130 A8A	000	2 2 2 3 1		1		K	2		1 2 3 1 2 1 1 2 2	000	5	99
4	02 0600		0942	DLA60084D0762	841001 9150 A8A	000	2 2 2 3 1		1		K	2		1 4 3 1 2 1 1 2 2	000	5	91
4	02 0600		1271	DLA60085D4052	841001 9140 A8A	000	2 2 2 3 1		1		K	2		1 4 3 1 2 1 1 2 2	000	5	137
				CONTRACTOR TOTAL							359 **					
DIAMOND PACIFIC				Camp Pendleton		California					991497363			10550		
2	09 C2474		3768	N6247484C0937	850607 Z299 C2	000	2 2 2 D 1		2 0102	1	J	2		1 4 1 2 2 1 1 4 2	000	5	40
DIAMOND PACIFIC				Imperial Beach		California					991497363			36294		
2	06 C2474		2539	N6247481C4592	850301 Z199 C2	000	2 2 2 D 1		2 0102	1	J	2		1 3 1 2 2 1 1 4 2	000	5	33
DIAMOND PACIFIC				San Diego		California					991497363			66000		
2	11 C2474		4854	N6247483C2454	850722 Z224 C2	000	2 2 2 D 1		2 0102	1	J	2		1 3 1 2 2 1 1 4 2	000	5	26
				CONTRACTOR TOTAL							99 **					
DIAMOND PAGE INTERNATIONAL				Lake Shore		Kansas					091971416			38000		
2	06 F274C		0828	M0002783C0044	841001 J070 A7	000	2 2 2 C 1		2 1001	3	J	2		1 3 1 1 2 1 1 2 3	000	5	40
DIAMOND PAGE INTERNATIONAL				Kansas City		Missouri					091971416			38000		
2	06 F274C		0711	M0002783C0044	850215 J070 A7	000	2 2 2 C 1		2 1001	3	J	2		1 3 1 1 2 1 7 2 3	000	5	38
DIAMOND PAGE INTERNATIONAL				Syracuse		New York					091971416			73000		
1	07 AH03		0146	DAAH0385C0054	850405 7025 A7	000	2 2 2 3 1		2 1013	1	J	2		1 1 1 1 2 1 1 2 2	000	5	165
1	12 KF71		0096	DAKF7182C0260	850402 W070 S1	000	2 2 2 C 1		1		J	2		1 1 1 1 2 1 1 5 2	000	5	219
				LOCATION TOTAL							384 *					
DIAMOND PAGE INTERNATIONAL				Columbus		Ohio					091971416			18000		
4	06 0000		0062	DLAH0081C0170	850307 J070 S1	000	2 2 2 C 1		2 1013	1	J	2		1 2 1 1 2 1 7 2 2	000	5	33
				CONTRACTOR TOTAL							495 **					
DIAMOND PETROLEUM CO				Wilmington		Delaware					004811337			77580		
4	12 0600		2400	DLA60085D4492	850716 9140 A8A	000	2 2 2 3 1		1		K	2		1 4 1 1 2 1 7 2 2	000	5	152
DIAMOND ROOFING CO INC				Rome		New York					013529672			63418		
3	12 SB07		0089	F3063585C0086	850912 Z199 C2	000	2 2 2 3 2	B	1	1	J 2 2 K	2		1 3 1 2 2 1 1 4 2	000	3	41
DIAMOND ROOFING COMPANY				Robins AFB		Georgia					054208467			65968		
3	10 FJ02		0379	F0965083C0189	850722 Z111 C2	000	2 2 2 C 1		2 0102	1	J	2		1 1 1 2 2 1 1 4 2	000	3	39
DIAMOND SHAMROCK CHEMICALS CO				Amarillo		Texas					004161808			03000		
4	01 0600		0507	DLA60084D4261	841001 9130 A8A	000	2 2 2 3 1		1		K	1		4 1 4 3 1 2 1 1 1 3	000	5	214

S RM AAAAA AAAA BBBBBBBBBBBBBB BBBBBB BBBB BBB BBB B B B B C C C CCCC C C C C C CC D D D D D D D D D D DDDDDD D	B7
V PO 8888 888 888 1 1 1 11 1 1 1 1 1 1 1 1 1 1 1 1 1 1 12 1	AMOUNT
C TN 33333 2222 111111111111111 333333 AAAA BBB CCC 9 0 2 3 1 2 3 4444 5 6 7 8 9 00 1 2 3 4 5 6 7 8 9 0 1 ABBCCC 3	($000)
DIAMOND SHAMROCK CHEMIC (CONT) Amarillo Texas 004161808 03000 48	
4 01 0600 0621 DLA60084D4261 841001 9130 A8A 000 2 2 2 3 1 1 K 1 4 1 1 3 1 2 1 1 1 3 000 5	45
4 02 0600 0907 DLA60084D4261 841001 9130 A8A 000 2 2 2 3 1 1 K 1 4 1 4 3 1 2 1 1 1 3 000 5	62
LOCATION TOTAL 321 *	
DIAMOND SHAMROCK CHEMICALS CO San Antonio Texas 004161808 65000 48	
4 06 0600 1805 DLA60085D0473 850201 9130 A8A 000 2 2 2 3 1 2 1026 1 K 1 4 1 3 1 1 1 1 1 1 3 000 5	9,571
4 08 0600 2082 DLA60085D0473 850306 9130 A8A 000 2 2 2 B 1 2 1026 1 K 1 4 1 3 1 1 1 1 1 1 2 000 5	6,866
4 08 0600 2081 DLA60085D4289 850515 9140 A8A 000 2 2 2 3 1 1 K 1 4 1 4 1 1 3 1 1 1 2 000 5	689
LOCATION TOTAL 17,126 *	
DIAMOND SHAMROCK CHEMICALS CO Manchester Washington 004161808 42450 53	
2 07 G0133 0072 N0003385C5034 850315 V124 S1 000 2 2 2 3 2 4 2 1011 1 J 1 1 1 1 1 1 1 1 1 5 2 000 5	216
DIAMOND SHAMROCK CHEMICALS CO Seattle Washington 004161808 63000 53	
2 09 G0133 0089 N0003385C5048 850515 V124 S1 000 2 2 2 3 2 B 2 1 J 2 2 C 1 1 1 1 1 1 1 1 1 5 2 000 5	223
CONTRACTOR TOTAL 17,886 **	
DIAMOND STAR MFG Three Forks Montana 018256701 73975 30	
3 11 FE04 1038 F4260085C5314 850409 1560 A1A AFC 2 2 2 3 1 2 0102 1 J 2 1 1 1 2 2 1 1 1 2 000 1	122
DIAMOND STATE TEL CO Dover Delaware 080788466 21200 10	
3 02 YG02 0001 DCA20078H0029 841002 S113 S1 000 2 2 2 5 2 3 2 1005 7 J 1 5 1 5 1 1 2 1 1 5 3 000 5	55
3 05 YG02 0119 DCA20078H0029 850228 S113 S1 000 2 2 2 5 2 3 2 1005 7 J 1 5 1 5 1 1 2 1 1 5 3 000 5	74
3 08 YG02 0196 DCA20078H0029 850503 S113 S1 000 2 2 2 5 2 3 2 1005 7 J 1 5 1 5 1 1 2 1 1 5 3 000 5	130
CONTRACTOR TOTAL 259 **	
DIAMOND/MC CUNE INC Dover Delaware 065703514 21200 10	
1 08 CA31 0186 DACA3184C0057 850429 R119 C2 000 2 2 2 D 1 2 0102 2 J 2 1 2 1 2 2 1 1 5 2 000 5	40
DIANI A J CONSTRUCTION CO INC Vandenberg AFB California 029407038 82072 06	
1 03 CA09 0035 DACA0982C0043 841010 Y119 C2 000 2 2 2 D 1 1 J 2 1 3 1 1 2 1 1 4 1 000 5	34
1 12 CA09 0133 DACA0984C0076 850416 Y299 C2 000 2 2 2 D 1 1 J 2 1 3 1 1 2 1 1 4 2 000 1	31
1 12 CA09 0142 DACA0984C0076 850419 Y299 C2 000 2 2 2 D 1 1 J 2 1 3 1 1 2 1 1 4 2 000 1	77-
1 12 CA09 0171 DACA0984C0076 850523 Y299 C2 000 2 2 2 D 1 1 J 2 1 3 1 1 2 1 1 4 2 000 1	138
1 12 CA09 0178 DACA0984C0076 850530 Y299 C2 000 2 2 2 D 1 1 J 2 1 3 1 1 2 1 1 4 2 000 1	138
1 12 CA09 0186 DACA0984C0076 850604 Y299 C2 000 2 2 2 D 1 1 J 2 1 3 1 1 2 1 1 4 2 000 1	30
1 12 CA09 0193 DACA0984C0076 850614 Y299 C2 000 2 2 2 D 1 1 J 2 1 3 1 1 2 1 1 4 2 000 1	26
1 12 CA09 0250 DACA0984C0076 850827 Y299 C2 000 2 2 2 D 1 1 J 2 1 3 1 1 2 1 1 4 2 000 1	32-
1 12 CA09 0276 DACA0984C0076 850719 Y299 C2 000 2 2 2 D 1 1 J 2 1 3 1 1 2 1 1 4 2 000 1	29-
1 12 CA09 0277 DACA0984C0076 850913 Y299 C2 000 2 2 2 D 1 1 J 2 1 3 1 1 2 1 1 4 2 000 1	270
1 12 CA09 0303 DACA0984C0076 850925 Y299 C2 000 2 2 2 D 1 1 J 2 1 3 1 1 2 1 1 4 2 000 1	40-
1 12 CA09 0068 DACA0985C0029 850125 Y129 C2 000 2 2 2 3 1 1 J 2 1 3 1 1 2 1 1 4 2 000 1	2,054
1 06 CA09 0101 DACA0985C0030 850118 Y129 C2 000 2 2 2 3 1 2 0102 1 J 2 1 4 1 2 2 1 1 4 1 000 1	1,205
CONTRACTOR TOTAL 3,748 **	

S RM AAAAA AAAA BBBBBBBBBBBBBBB BBBBBB BBBB BBB BBB B B B B C C C CCCC C C C C C CC D D D D D D D D D DDDDDD D	B7
V PO 8888 888 888 1 1 1 11 1 1 12 1	AMOUNT
C TN 33333 2222 111111111111111 333333 AAAA BBB CCC 9 0 2 3 1 2 3 4444 5 6 7 8 9 00 1 2 3 4 5 6 7 8 9 0 1 ABBCCC 3	($000)
DIAZ CONTRACTING INC Bayonne MOT New Jersey 065694846 03595 34	
1 08 HC21 0037 DAHC2184D0006 850520 Z299 C2 000 2 2 2 5 2 D 2 7 J 1 1 L 2 2 1 1 2 1 7 4 2 000 5	95
DIAZ SECKINGER & ASSOCIATES Orlando Florida 064688492 53000 12	
2 09 C2467 3513 N6246784C2695 850307 R111 C2 000 2 2 2 D 1 2 0102 2 J 2 3 1 2 2 1 1 5 2 000 5	50
2 09 C2467 3514 N6246784C2695 850325 R111 C2 000 2 2 2 D 1 2 0102 2 J 2 3 1 2 2 1 1 5 2 000 5	74
LOCATION TOTAL 124 *	
DIAZ SECKINGER & ASSOCIATES Tampa Florida 064688492 71000 12	
1 04 CA01 0077 DACA0184C0019 841227 R122 S1 000 2 2 2 D 1 2 0102 2 J 2 3 1 2 2 1 1 5 2 000 5	66
DIAZ SECKINGER & ASSOCIATES Roosevelt Roads NS Puerto Ric 064688492 72168 72	
2 09 C2470 3864 N6247083C6141 850306 R219 C2 000 2 2 2 D 1 2 1702 2 J 1 5 1 3 3 1 2 1 1 5 2 000 5	31
CONTRACTOR TOTAL 221 **	
DIBEMA GMBH GERMAN FRG 999018120 00000 DE	
1 04 JA06 0037 DAJA0684D0002 841008 Z161 C2 000 2 2 2 5 2 4 2 0600 1 J 3 5 1 1 1 1 2 1 1 5 2 400 5	62
1 06 JA06 0189 DAJA0684D0002 850228 Z161 C2 000 2 2 2 5 2 4 2 0600 1 J 3 5 1 1 1 1 2 1 1 5 2 400D 5	58
CONTRACTOR TOTAL 120 **	
DIBERT BANCROFT & ROSS CO Amite City Louisiana 008176380 01885 22	
1 05 AC89 0046 DAAG4985C0034 850108 3690 A6 000 2 2 2 3 1 2 1701 1 J 2 1 4 1 2 2 1 7 1 2 000 5	130
DIBERT VALVE & FITTING CO INC Norfolk Virginia 023900541 57000 51	
2 10 RC100 0272 N0018185D0220 850614 4820 C9E 000 2 2 2 3 1 2 0200 1 J 2 1 1 1 1 2 1 1 2 2 000 5	90
DICIN ELECTRIC COMPANY Groton Conn 062203799 34180 09	
2 06 C2472 1947 N6247281C0454 841228 Y299 C2 000 2 2 2 3 1 1 J 2 1 1 1 1 2 1 1 4 2 000 5	6,360
2 10 C2472 4206 N6247281C0454 850624 Y299 C2 000 2 2 2 D 1 1 J 2 1 1 1 1 2 1 1 4 2 000 5	26-
2 12 C2472 5930 N6247281C0454 850802 Y299 C2 000 2 2 2 D 1 1 J 2 1 1 1 1 2 1 1 4 2 000 5	27
2 12 C2472 5931 N6247281C0454 850821 Y299 C2 000 2 2 2 D 1 1 J 2 1 1 1 1 2 1 1 4 2 000 5	61
2 12 C2472 6132 N6247285C3319 850902 Z249 C2 000 2 2 2 3 1 2 1 J 2 2 K 2 1 1 1 2 2 1 1 4 2 000 5	104
LOCATION TOTAL 6,526 *	
DICIN ELECTRIC COMPANY New London Conn 062203799 52280 09	
2 09 C2472 3668 N6247282C3455 850514 Z111 C2 000 2 2 2 D 1 2 0102 1 J 2 1 2 1 2 2 1 1 4 2 000 5	29
2 02 C2472 0282 N6247284C3450 841030 Z111 C2 000 2 2 2 3 1 2 0102 1 J 2 1 1 1 2 2 1 1 4 2 000 5	266
2 03 C2472 0575 N6247284C3470 841005 Z111 C2 000 2 2 2 3 1 2 0102 1 J 2 1 1 1 2 2 1 1 4 2 000 5	36
2 09 C2472 3693 N6247284C3470 850218 Z111 C2 000 2 2 2 D 1 2 0102 1 J 2 1 1 1 2 2 1 1 4 2 000 5	45
LOCATION TOTAL 376 *	
CONTRACTOR TOTAL 6,902 **	
DICK A B COMPANY INC DEL Fort McClellan Alabama 005093109 27544 01	
1 10 BT02 0145 GS00F69841 850723 3610 C9E 000 2 2 2 6 0 0	33

S V C	RM PO TN	AAAAA 33333	AAAA 2222	BBBBBBBBBBBBBBB 11111111111111	BBBBBB 333333	BBBB 8888 AAAA	BBB 888 BBB	BBB 888 CCC	B 1 9	B 1 0	B 1 2	B 1 3	C 1	C 2	C 3	CCCC 4444	C 5	C 6	C 7	C 8	C 9	CC 11 00	D 1	D 2	D 3	D 4	D 5	D 6	D 7	D 8	D 9	D 1 0	D 1 1	DDDDDD 12 ABBCCC	D 1 3	B7 AMOUNT ($000)
DICK A B COMPANY INC DEL						Monterey													California			005093109				48872			06						
2 11	QK409	0003	GS00K8501S5934		841001	7025	C9E	000	2	2	2	8														0			0						49
DICK A B COMPANY INC DEL						San Bernardino													California			005093109				65000			06						
3 03	HE02	0047	GS00F69841		841119	3610	C9E	000	2	2	2	6														0			0						37
DICK A B COMPANY INC DEL						San Diego													California			005093109				66000			06						
2 01	LH401	0001	GS00F69841		841001	7010	C9E	000	2	2	2	6														0			0						29
DICK A B COMPANY INC DEL						Santa Clara													California			005093109				69084			06						
3 08	QC02	0279	GS00K8501S5934		850411	7430	C9E	000	2	2	2	6														0			0						184
DICK A B COMPANY INC DEL						Arlington Heights													Illinois			005093109				02154			17						
2 06	PK360	0018	GS00K8501S5934		850328	W070	S1	000	2	2	2	6														0			0						29
DICK A B COMPANY INC DEL						Chicago													Illinois			005093109				14000			17						
1 12	KF06	0171	GS00F69841		850830	6760	C9C	000	2	2	2	6														0			0						29
1 03	BT15	0055	GS00S569664		841210	6750	C9C	000	2	2	2	6														0			0						281
1 10	BT15	0197	GS00S569664		850725	6750	C9C	000	2	2	2	6														0			0						99-
2 07	F7001	1009	GS00F69841		850315	3610	C9E	000	2	2	2	6														0			0						62
2 12	MX411	0108	GS00K8501S5934		850905	7025	C9E	000	2	2	2	6														0			0						31
2 10	F0681	1269	M0068185C0065		850524	6720	C9E	000	2	2	2	3	1		1				J				1	1	1	1	1	1	1	7	2	2	000	5		37
3 11	JA14	0194	F0560085C0045		850805	6730	C9C	000	2	2	2	3	1		1		6	J	2	1	A		1	3	1	3	1	1	2	1	7	1	2	000	5		55
3 12	TA29	0199	F4465083C0013		850919	7010	A7	000	2	2	2	F	1		2	0200	1	J					1	1	1	1	1	1	2	1	7	1	2	000	5		237-
3 09	TA08	0039	GS00F69841		850605	3610	C9E	000	2	2	2	6														0			0						31
3 12	JA27	0979	GS00K8501S5934		850926	7430	C9E	000	2	2	2	6														0			0						33
				LOCATION TOTAL																		223	*												
DICK A B COMPANY INC DEL						Niles													Illinois			005093109				53000			17						
1 03	DA03	0043	GS00F69841		841126	3610	C9E	000	2	2	2	6														0			0						39
DICK A B COMPANY INC DEL						Indianapolis													Indiana			005093109				36000			18						
1 03	BT15	0041	GS00F69664		841119	J036	S1	000	2	2	2	6														0			0						136
DICK A B COMPANY INC DEL						New Orleans													Louisiana			005093109				55000			22						
2 04	TL423	8514	GS00K8501S5934		841206	7025	S1	000	2	2	2	6														0			0						83
DICK A B COMPANY INC DEL						Westover AFB													Mass			005093109				77395			25						
3 02	MA04	0010	GS00F77013		841120	W036	S1	000	2	2	2	6														0			0						27
DICK A B COMPANY INC DEL						Biloxi													Miss			005093109				06220			28						
3 01	JA11	0004	GS00K8401F5632		841001	J074	C9E	000	2	2	2	6														0			0						30

S RM AAAAA AAAA BBBBBBBBBBBBBBB BBBBBB BBBB BBB BBB B B B B C C C CCCC C C C C C CC D D D D D D D D D D DDDDDD D	B7
V PO 8888 888 888 1 1 1 11 1 1	AMOUNT
C TN 33333 2222 111111111111111 333333 AAAA BBB CCC 9 0 2 3 1 2 3 4444 5 6 7 8 9 00 1 2 3 4 5 6 7 8 9 0 1 ABBCCC 3	($000)
DICK A B COMPANY INC DEL Kansas City Missouri 005093109 38000 29	
2 04 F2204 0176 GS00S63413 841105 J067 C9C 000 2 2 2 6 0 0	55
DICK A B COMPANY INC DEL Hawthorne New York 005093109 32842 36	
1 06 AG60 0095 DAAG6085C0149 850322 7435 A7 000 2 2 2 3 1 2 1013 1 J 1 5 1 3 1 1 1 1 1 1 2 000 5	66
DICK A B COMPANY INC DEL Randolph AFB Texas 005093109 60608 48	
3 01 JA27 0050 GS00K8401S5632 841004 W074 S1 000 2 2 2 6 0 0	41
DICK A B COMPANY INC DEL San Antonio Texas 005093109 65000 48	
3 10 JA27 0737 F4180085C0190 850722 W070 S1 000 2 2 2 3 2 4 2 1013 6 J 1 1 1 1 1 1 2 1 1 1 2 000 5	63
3 01 JA27 0049 GS00K8401S5632 841004 W074 S1 000 2 2 2 6 0 0	38
3 08 JA27 0605 GS00K8401S5632 850503 W074 S1 000 2 2 2 6 0 0	38-
LOCATION TOTAL 63 *	
DICK A B COMPANY INC DEL Fairfax Virginia 005093109 26496 51	
2 12 MF112 0652 GS00F69664 850904 6730 C9E 000 2 2 2 6 0 0	35
2 06 MF105 1195 GS00K8501S5934 850123 7010 S1 000 2 2 2 6 0 0	3.
LOCATION TOTAL 66 *	
DICK A B COMPANY INC DEL Falls Church Virginia 005093109 27200 51	
2 04 XCN01 0037 GS00K8501S5934 841206 7035 C9E 000 2 2 2 6 0 0	33
2 04 XCN01 0039 GS00K8501S5934 841212 7035 C9E 000 2 2 2 6 0 0	89
LOCATION TOTAL 122 *	
DICK A B COMPANY INC DEL Norfolk Virginia 005093109 57000 51	
2 03 RA100 0214 GS00K8501S5934 841220 7010 S1 000 2 2 2 6 0 0	81
2 03 RA100 0227 GS00K8501S5934 841221 7010 S1 000 2 2 2 6 0 0	44
2 03 RA100 0228 GS00K8501S5934 841221 7010 S1 000 2 2 2 6 0 0	37
2 04 RA100 0289 GS00K8501S5934 841220 3610 S1 000 2 2 2 6 0 0	160
LOCATION TOTAL 322 *	
DICK A B COMPANY INC DEL Bellevue Washington 005093109 05210 53	
2 09 VA100 0555 GS00K8501S5934 850619 7430 A7 000 2 2 2 6 0 0	35
CONTRACTOR TOTAL 1,669 **	
DICK FRITSCHE YNTZR & SCHLR Yuma Arizona 081686412 85540 04	
2 02 C2474 0378 N6247484C4263 841116 R111 S1 000 2 2 2 D 1 2 1702 2 J 2 1 3 1 1 2 1 7 5 2 000 5	58
DICKENS & ASSOC/INC Orlando Florida 991868746 53000 12	
2 08 C2467 2984 N6246783C0462 850328 R212 C2 000 2 2 2 D 1 2 0102 2 J 2 3 3 2 2 1 1 5 2 000 5	27
DICKENS & ASSOCIATES INC Orlando Florida 070437975 53000 12	
2 06 C2467 2061 N6246784C0927 850318 R219 C2 000 2 2 2 3 1 2 0102 2 J 2 1 4 1 2 2 1 1 5 2 000 5	29

S RM AAAAA AAAA BBBBBBBBBBBBBBB BBBBBB BBBB BBB BBB B B B B C C C CCCC C C C C C CC D D D D D D D D D D DDDDDD D	B7 AMOUNT ($000)
V PO 8888 888 888 1 1 1 11 1 1 12 1	
C TN 33333 2222 111111111111111 333333 AAAA BBB CCC 9 0 2 3 1 2 3 4444 5 6 7 8 9 00 1 2 3 4 5 6 7 8 9 0 1 ABBCCC 3	
DICKERSON J P INC New Orleans Louisiana 034387555 55000 22	
2 12 C2467 5609 N6246785C7232 850913 Z119 C2 000 2 2 2 3 1 2 1 J 2 2 K 2 3 1 2 2 1 1 4 2 000 5	118
DICKERSON PETROLEUM INC Belleville Illinois 055874564 04845 17	
4 01 0600 0392 DLA60084D4169 841001 9140 A8A 000 2 2 2 3 1 1 K 2 1 3 3 1 2 1 7 2 2 000 5	57
4 01 0600 0489 DLA60084D4169 841001 9140 A8A 000 2 2 2 3 1 1 K 2 1 2 3 1 2 1 7 2 3 000 5	171
LOCATION TOTAL 228 *	
DICKERSON PETROLEUM INC Belleville Illinois 055874564 04858 17	
4 08 0600 1956 DLA60085D4195 850312 9140 A8A 000 2 2 2 3 1 1 K 2 1 4 1 1 2 1 7 2 3 000 5	146
CONTRACTOR TOTAL 374 **	
DICKERSON RALPH L CONSTR Jackson Miss 082006628 36000 28	
1 11 HA22 0013 DAHA2285C0049 850815 Y119 C2 000 2 2 2 3 1 1 1 J 2 2 K 2 1 3 1 2 2 1 1 4 2 000 3	2,651
DICKERSON WALKER T CO Greenup Kentucky 071643779 33004 21	
5 12 CW69 0208 DACW6983C0074 850904 Y299 C2 000 2 2 2 A 1 1 J 2 1 3 1 1 2 1 7 4 2 000 5	38
5 12 CW69 0178 DACW6983C0074 850925 Y299 C2 000 2 2 2 A 1 1 J 2 1 3 1 1 2 1 7 4 2 000 5	269
5 12 CW69 0198 DACW6983C0074 850822 Y299 C2 000 2 2 2 C 1 1 J 2 1 3 1 1 2 1 7 4 2 000 5	37
CONTRACTOR TOTAL 344 **	
DICKEY W B CO Tampa Florida 032772691 71000 12	
3 10 TA15 0286 F0860285C0114 850705 3605 C9E 000 2 2 2 3 1 1 1 J 2 2 A 2 1 2 1 1 2 1 1 1 2 000 5	51
DICKIE CONSTRUCTION CO St. Louis Missouri 006851695 65000 29	
1 12 ZD41 0220 DMA70085C0060 850927 Z199 C2 000 2 2 2 3 1 1 1 J 2 2 K 2 1 3 1 2 2 1 7 4 2 000 3	599
DICKINSON BUICK CO Fayetteville N Carolina 062674726 22920 37	
1 06 AD05 0326 DAAD0585C9505 850315 2310 A4B 000 2 2 2 3 2 4 2 0200 1 J 2 1 1 1 1 2 1 1 2 2 000 5	29
DICKINSON COLLEGE LIBRARY Carlisle Penn 990277550 11272 42	
1 04 KF40 0217 DAKF4083H0034 850118 U005 S1 000 2 2 2 3 2 8 2 0500 7 J A 5 1 1 1 1 1 1 1 5 2 000 5	153
1 11 KF40 0507 DAKF4085C1226 850819 U005 S1 000 2 2 2 3 2 0 2 0500 7 J A 5 1 1 1 1 1 1 1 5 2 000 5	122
CONTRACTOR TOTAL 275 **	
DICKINSON INTERNATIONAL Lakehurst New Jersey 991961871 37770 34	
2 08 C2472 3449 N6247283C5812 841228 Z221 C2 000 2 2 2 3 1 2 0102 1 J 2 1 4 1 2 2 1 1 4 2 000 5	183
DICKMAN CONSTRUCTION INC. Oakland California 046484267 53000 06	
2 06 C2474 2246 N6247477C2653 850213 Z299 C2 000 2 2 2 D 1 1 J 2 1 4 1 1 2 1 7 4 2 000 5	35
2 10 C2474 4262 N6247477C2653 850604 Z299 C2 000 2 2 2 D 1 1 J 2 1 4 1 1 2 1 7 4 2 000 5	56
LOCATION TOTAL 91 *	

S RM AAAAA AAAA BBBBBBBBBBBBBB BBBBBB BBBB BBB BBB B B B B C C C CCCC C C C C C CC D D D D D D D D D D DDDDDD D	B7
V PO 8888 888 888 1 1 1 11 1 1 12	AMOUNT
C TN 33333 2222 111111111111111 333333 AAAA BBB CCC 9 0 2 3 1 2 3 4444 5 6 7 8 9 00 1 2 3 4 5 6 7 8 9 0 1 ABBCCC 3	($000)
DICKMAN CONSTRUCTION INC Sunnyvale California 028719094 77000 06	
2 01 C2474 0046 N6247480C9840 841002 Y119 C2 000 2 2 2 D 1 2 0102 1 J 2 1 3 1 2 2 1 1 4 2 000 5	136
2 01 C2474 0047 N6247480C9840 841002 Y119 C2 000 2 2 2 D 1 2 0102 1 J 2 1 3 1 2 2 1 1 4 2 000 5	207
2 01 C2474 0048 N6247480C9840 841002 Y119 C2 000 2 2 2 D 1 2 0102 1 J 2 1 3 1 2 2 1 1 4 2 000 5	117
2 01 C2474 0049 N6247480C9840 841004 Y119 C2 000 2 2 2 D 1 2 0102 1 J 2 1 3 1 2 2 1 1 4 2 000 5	107
2 01 C2474 0050 N6247480C9840 841022 Y119 C2 000 2 2 2 D 1 2 0102 1 J 2 1 3 1 2 2 1 1 4 2 000 5	93
2 01 C2474 0051 N6247480C9840 841022 Y119 C2 000 2 2 2 D 1 2 0102 1 J 2 1 3 1 2 2 1 1 4 2 000 5	31
LOCATION TOTAL 691 *	
CONTRACTOR TOTAL 782 **	
DICKSON INTERNATIONAL INC Hickam AFB Hawaii 105896559 14050 15	
3 11 RA03 0172 F6460584C0056 850709 Z124 C2 000 2 2 2 3 1 2 0102 1 J 2 1 4 1 2 2 1 1 4 2 000 3	55
DICKSON INTERNATIONAL INC Bossier City Louisiana 105896559 08920 22	
3 12 SB02 0129 F1660284C0040 850826 Z221 C2 000 2 2 2 D 1 2 0102 1 J 2 1 1 1 2 2 1 1 4 2 000 3	45
DICKSON INTERNATIONAL INC Malmstrom AFB Montana 105896559 47275 30	
3 02 SD07 0011 F2460485C0501 841101 Z124 C2 000 2 2 2 3 1 2 0102 1 J 2 1 1 1 2 2 1 1 4 2 000 5	117
CONTRACTOR TOTAL 217 **	
DICKSON INTL CORP Lakehurst Air Engine New Jersey 991677121 37800 34	
2 12 C2472 A428 N6247283C5812 850926 Z221 C2 000 2 2 2 D 1 2 1 J 2 2 K 2 1 3 1 2 2 1 1 4 2 000 5	153
DICOMED CORPORATION Minneapolis Minnesota 045974383 43000 27	
1 03 ZD04 0228 MDA90485C4067 841001 J070 S1 000 2 2 2 3 2 1 2 1001 5 J 2 1 1 1 1 2 1 1 5 2 000 5	35
2 04 E1230 5070 N0001481C2027 841130 7040 A7 000 2 2 2 A 1 2 1001 6 J 2 1 1 1 1 2 1 1 1 2 000 5	243
2 07 LA101 0685 N0012384C0218 850329 7035 S1 000 2 2 2 A 1 2 1013 1 J 2 1 1 1 1 2 1 1 1 2 000 5	431
2 10 LA101 0893 N0012384C0218 850712 J070 S1 000 2 2 2 A 1 2 1013 1 J 2 1 1 1 1 2 1 1 1 2 000 5	43
2 05 SA100 0207 N0060481C0086 850131 W070 S1 000 2 2 2 B 2 4 2 1004 5 J 1 1 1 1 1 1 1 1 1 2 1 000 5	325
2 05 MF104 1130 N6092185CA018 841001 R399 A7 000 2 2 2 3 1 2 1001 5 J 1 1 1 1 1 1 1 1 1 3 2 000 5	45
CONTRACTOR TOTAL 1,122 **	
DICTAPHONE CORPORATION Santa Ana California 001290691 69000 06	
2 02 LN412 0009 GS00F69310 841106 7540 C9B 000 2 2 2 6 0 0	44
DICTAPHONE CORPORATION Washington D.C. 001290691 50000 11	
1 05 ZD10 0117 DCA10084C0011 850114 7035 A7 000 2 2 2 A 1 2 1001 5 J 1 1 1 1 1 1 2 1 7 1 1 000 5	57
DICTAPHONE CORPORATION Rye New York 001290691 64309 36	
1 02 BT01 0013 DABT0183C0089 841001 W058 S1 000 2 2 2 C 1 1 J 1 4 1 1 1 1 2 1 1 1 2 000 5	57
1 12 HC30 0054 GS00K85AGS061 850930 5835 C9E 000 2 2 2 8 0 0	49
LOCATION TOTAL 106 *	
DICTAPHONE CORPORATION Newport News Virginia 001290691 56000 51	
2 01 RC300 0001 GS00F69152 841001 7450 C9E 000 2 2 2 6 0 0	27
CONTRACTOR TOTAL 234 **	

S RM AAAAA AAAA BBBBBBBBBBBBBBB BBBBBB BBBB BBB BBB B B B B C C C CCCC C C C C C CC D D D D D D D D D D D DDDDDD D	B7
V PO 8888 888 888 1 1 1 11 1 1 1 1 1 1 1 1 1 1 1 1 1 1 1 12 1	AMOUNT
C TN 33333 2222 111111111111111 333333 AAAA BBB CCC 9 0 2 3 1 2 3 4444 5 6 7 8 9 00 1 2 3 4 5 6 7 8 9 0 1 ABBCCC 3	($000)
DICTROPHONE CORP Fort Dix New Jersey 991934142 24300 34	
1 06 BT35 0082 GS00F69310 850129 7430 C9E 000 2 2 2 6 0 0	39
DIE BUEROREINIGUNG GMBH GERMAN FRG 999016819 00000 DE	
1 03 JA02 0158 DAJA0284C0286 841217 S201 S1 000 2 2 2 C 2 4 2 0600 1 J 3 5 1 1 1 1 2 1 1 5 2 000 5	39
1 04 JA02 0195 DAJA0284C0296 850124 S201 S1 000 2 2 2 E 2 4 2 0600 1 J 3 5 1 1 1 1 2 1 1 5 2 000 5	38-
1 07 JA02 0012 DAJA0284C0296 841003 S201 S1 000 2 2 2 C 2 0 2 0600 1 J 3 5 1 1 1 1 2 1 1 5 2 000D 5	90
1 04 JA02 0194 DAJA0285C0286 850124 S201 S1 000 2 2 2 E 2 4 2 0600 1 J 3 5 1 1 1 1 2 1 1 5 2 000 5	37-
3 02 DE17 0038 F6152182C4015 841001 S201 S1 000 2 2 2 C 2 0 2 0600 1 J 3 1 1 1 3 1 1 1 1 5 2 400D 5	73
CONTRACTOR TOTAL 127 **	
DIE MUENCHENER HEINZELMAENNCHE GERMAN FRG 999017668 00000 DE	
1 04 JA10 0084 DAJA1083C0130 850123 S201 S1 000 2 2 2 C 2 4 2 0600 1 J 3 5 1 1 1 1 2 1 1 5 2 100 5	143
DIE-A-MATIC INC York Penn 003012978 87048 42	
2 06 JA112 1918 N0010484C2605 850304 5845 A3 000 2 2 2 3 1 2 1015 5 J 2 1 1 1 1 2 1 7 2 2 000 1	31
DIE-MATIC PRODUCTS INC Plainview New York 002047033 58442 36	
3 08 FF30 0419 F4160885D0063 850524 1660 A9 000 2 2 2 5 1 2 0102 1 J 2 1 1 1 2 2 1 1 1 2 000 5	136
DIEBOLD INCORPORATED San Diego California 004469300 66000 06	
2 08 LA110 0297 N0024485C0532 850516 7110 C9E 000 2 2 2 3 2 4 2 0200 1 J 2 1 1 2 1 2 1 1 2 2 000 5	26
2 04 MA107 7034 N0060084L1472 850118 W074 S1 000 2 2 2 A 1 2 1001 3 J 1 1 1 1 1 1 3 1 1 1 1 000 5	156
LOCATION TOTAL 182 *	
DIEBOLD INCORPORATED Norfolk Virginia 004469300 57000 51	
2 05 PA100 0328 N0018985C0145 850201 3695 C9E 000 2 2 2 3 2 4 2 0102 1 J 2 1 1 1 2 2 1 1 1 2 000 5	127
CONTRACTOR TOTAL 309 **	
DIEGELMANN JOSEF GERMAN FRG 999073596 00000 DE	
4 03 0600 1092 DLA60084D1161 841001 9140 A8A 000 2 2 2 3 1 2 0600 1 K 3 1 1 1 3 1 2 1 1 5 2 100D 5	32
4 03 0600 1508 DLA60085D1357 841130 9140 A8A 000 2 2 2 3 2 9 2 0600 1 K 3 1 1 1 3 1 2 1 1 5 2 100D 5	88
4 07 0600 1991 DLA60085D1357 850325 9140 A8A 000 2 2 2 A 2 9 2 0600 1 K 3 1 1 1 3 1 2 1 1 5 2 700D 5	328
CONTRACTOR TOTAL 448 **	
DIEHL GERMAN FRG 999001399 00000 DE	
1 05 CA90 0334 DACA9085C0413 850125 Z242 C2 000 2 2 2 3 2 4 1 J 3 5 1 5 3 1 2 1 1 5 2 900 3	1,276
1 12 CA90 1562 DACA9085C0413 850925 Z242 C2 000 2 2 2 3 2 0 1 J 3 5 1 5 3 1 2 1 1 5 2 900D 3	32-
1 11 JA02 0470 DAJA0285C0550 850827 Z199 C2 000 2 2 2 3 2 Z 2 1 J 2 2 B 3 5 1 1 1 1 2 1 1 5 2 700D 5	1,057
1 08 JA76 0396 DAJA7685C0337 850515 Z163 C2 000 2 2 2 3 2 0 2 0600 1 J 3 5 1 1 1 1 2 1 1 5 2 800D 5	42
1 12 JA76 0783 DAJA7685C0573 850930 Z242 C2 000 2 2 2 3 2 Z 2 1 J 2 2 B 3 5 1 1 1 1 2 1 1 5 2 900D 3	236
1 12 JA76 0743 DAJA7685C0603 850930 Z299 C2 000 2 2 2 3 2 Z 2 1 J 2 2 B 3 5 1 1 1 1 2 1 1 5 2 900D 3	136
3 10 DE17 0223 F6152185CC251 850619 Z199 C2 000 2 2 2 3 2 Z 2 1 J 2 2 B 3 1 1 1 3 1 2 1 1 5 2 900D 3	252
CONTRACTOR TOTAL 2,967 **	

S RM AAAAA AAAA BBBBBBBBBBBBBBB	BBBBBB	BBBB	BBB	BBB	B	B	B	B	C	C	C	CCCC	C	C	C	C	C	CC	D	D	D	D	D	D	D	D	D	D	DDDDDD	D	B7
V PO		8888	888	888		1	1	1										11									1	1	12	1	AMOUNT
C TN 33333 2222 111111111111111	333333	AAAA	BBB	CCC	9	0	2	3	1	2	3	4444	5	6	7	8	9	00	1	2	3	4	5	6	7	8	9	0	1	ABBCCC	3	($000)

DIEHL DR & CO — GERMAN FRG — 999006489 — 00000 — DE

1 10 JA37	1029	DAJA3785C0628	850701	9905	C9E	000	2	2	2	3	2	0	2	0600	1	J			3	5	1	1	1	1	2	1	1	5	2	300D	5	146

DIEHL GMBH & CO — GERMAN FRG — 991626987 — 00000 — DE

1 07 JA02	0050	DAJA0285C0317	841009	Z299	C2	000	2	2	2	3	2	0	2	0600	1	J			3	5	1	1	1	1	2	1	1	5	2	400D	5	378
3 10 DE17	0269	F6152185C2184	850719	Z299	C2	000	2	2	2	3	2	0	2	0600	1	J			3	1	1	1	1	1	2	1	1	5	2	800D	3	331
3 12 DE17	0403	F6152185C2341	850930	Z242	C2	000	2	2	2	3	2	Z	2		1	J	2	2	B	3	1	1	1	3	1	2	1	1	5	2	700D	3	127
		CONTRACTOR TOTAL															836	**														

DIEHL GMBH & KLEE KG — GERMAN FRG — 999071228 — 00000 — DE

1 03 CA90	0112	DACA9083C0545	841115	Y242	C2	000	2	2	2	D	2	4	2	0600	3	J			3	5	1	5	3	1	2	1	1	5	3	100	5	62
1 05 CA90	0329	DACA9083C0545	850116	Z242	C2	000	2	2	2	D	2	4	2	0600	3	J			3	5	1	5	3	1	2	1	1	5	2	100	3	36
1 05 CA90	0396	DACA9083C0545	850111	Z242	C2	000	2	2	2	D	2	4	2	0600	3	J			3	5	1	5	3	1	2	1	1	5	2	100	3	76
1 09 CA90	0920	DACA9083C0545	850524	Z242	C2	000	2	2	2	D	2	0	2	0600	3	J			3	5	1	5	3	1	2	1	1	5	2	100D	3	37
1 09 CA90	0945	DACA9083C0545	850426	Z242	C2	000	2	2	2	D	2	0	2	0600	3	J			3	5	1	5	3	1	2	1	1	5	2	100D	3	25
		CONTRACTOR TOTAL															236	**														

DIEHL INC — Defiance — Ohio — 005041439 — 21308 — 39

4 03 013H	8728	DLA13H85C0633	841211	8940	B2	000	2	2	2	3	1		2	0900	1	J			2		1	1	1	1	2	1	7	1	2	000	5	125
4 06 013H	9022	DLA13H85C0903	850311	8940	B2	000	2	2	2	3	1		2	0900	1	J			2		1	1	1	1	2	1	7	1	2	000	5	91
4 08 013H	9246	DLA13H85C1058	850516	8940	B2	000	2	2	2	3	1		1			J			2		1	1	1	1	2	1	7	1	2	000	5	87
4 11 013H	9650	DLA13H85C1311	850828	8940	B2	000	2	2	2	3	1		2		1	K	2	2	B	2		1	1	1	2	1	7	1	2	000	5	108
		CONTRACTOR TOTAL															411	**														

DIEL JAKE CONSTRUCTION MCHY — Oklahoma City — Oklahoma — 061551966 — 55000 — 40

1 07 BT39	0116	DABT3985C4015	850318	3895	C9A	000	2	2	2	3	1		1			J			2		1	1	1	1	2	1	1	2	2	000	5	38

DIELECTRIC SCIENCES INC — Chelmsford — Mass — 053446514 — 13100 — 25

3 10 FH02	2207	F0460685C0977	850730	5995	A1C	AEC	2	2	2	3	1		2		4	J	2	1	B	2		1	1	1	2	1	1	1	2	000	5	43

DIESEL CONTROL CORP — Oakland Naval Supply — California — 042237040 — 53042 — 06

2 12 G2383	7069	N6238385C7046	850415	2910	A3	SIL	2	2	2	5	1		2		5	J	1	1	N	1	G	2		1	1	1	2	1	1	2	2	000	5	40

DIESEL DISTRIBUTORS CO INC — Jersey City — New Jersey — 011349370 — 36000 — 34

2 09 G2381	2261	N6238185C0079	850405	3930	A3	000	2	2	2	3	2	4	2	0102	1	J			2		1	1	1	2	2	1	7	2	2	000	5	369

DIESEL ENERGY — Los Angeles — California — 030601348 — 44000 — 06

2 11 F2204	1539	M6220485C0052	850809	6116	C9E	000	2	2	2	3	1		1		1	J	2	2	A	2		1	1	1	1	2	1	7	1	2	000	5	36
2 10 SA100	0607	N0060485CA134	850718	6230	C9E	000	2	2	2	3	1		2		1	J	2	2	B	2		1	4	1	1	2	1	7	1	3	000	5	114
		CONTRACTOR TOTAL															150	**														

DIESEL ENGINEERING SUPPLY CO — Seattle — Washington — 058368275 — 63000 — 53

2 04 VA100	0216	N0040685C0163	850131	4730	B9	000	2	2	2	3	2	4	2	0200	1	J			2		1	1	1	1	2	1	7	2	3	000	5	26

S V C	RM PO TN	AAAAA AAAA 33333 2222	BBBBBBBBBBBBBBB 8888 888 888 111111111111111	BBBBBB BBBB BBB BBB 333333 AAAA BBB CCC	B B B B 1 1 1	C C C CCCC 9 0 2 3 1 2 3 4444	C C C C C CC 11 5 6 7 8 9 00	D D D D D D D D D D D D 1 1 1 2 3 4 5 6 7 8 9 0 1	DDDDDD 12 ABBCCC	D 1 3	B7 AMOUNT ($000)
DIESEL INJECTION SERVICE			Fort Collins			Colorado	991249384	27425 08			
4 09 0400	3998	DLA40085C2464	850626 6130 C9E 000	2 2 2 3 1	2	5	J 2 1 B	2 1 1 1 1 2 1 1 2 2	000	5	72
4 10 0400	4122	DLA40085C2513	850703 6130 C9E 000	2 2 2 3 1	2	1	J 2 2 B	2 1 1 1 1 2 1 1 2 2	000	5	46
			LOCATION TOTAL				118 *				
DIESEL INJECTION SERVICE			Hartford			Conn	991249384	37000 09			
4 10 0700	3782	DLA70085C1920	850709 2910 C9A 000	2 2 2 3 1	2	1	J 2 2 B	2 1 1 1 1 2 1 1 2 2	000	5	49
4 12 0700	4823	DLA70085C3683	850926 2910 C9A 000	2 2 2 3 1	2	1	J 2 2 B	2 1 1 1 1 2 1 1 2 2	000	5	30
4 12 0700	4876	DLA70085C3747	850925 2910 C9A 000	2 2 2 3 1	2	1	J 2 2 B	2 1 1 1 1 2 1 1 2 2	000	5	35
			LOCATION TOTAL				114 *				
DIESEL INJECTION SERVICE			Springfield			Mass	991249384	67000 25			
4 02 0700	0430	DLA70085C0048	841113 2910 A4B 000	2 2 2 3 1	2 1015	1	J	2 1 1 1 1 2 1 1 2 2	000	5	33
4 02 0700	0431	DLA70085C0051	841113 2910 A3 000	2 2 2 3 1	2 1013	1	J	2 1 1 1 1 2 1 1 2 2	000	5	64
4 09 0700	3384	DLA70085C0454	850604 2910 C9E 000	2 2 2 3 1	2 1015	6	J	2 1 1 1 1 2 1 1 2 2	000	5	182
			LOCATION TOTAL				279 *				
DIESEL INJECTION SERVICE						UN KINGDOM	991249384	00000 GB			
4 07 0700	2722	DLA70085C1918	850419 2910 A3 000	2 2 2 3 2	4 2 0200	1	J	4 5 1 1 1 1 2 1 1 2 2	100G	5	57
			CONTRACTOR TOTAL				568 **				
DIESEL INJECTOR CORPORATION			Marina del Ray			California	099010068	45806 06			
4 04 0700	1271	DLA70084C3392	850114 2910 C9A 000	2 2 2 B 1	2 1701	1	J	2 1 1 1 3 2 1 1 1 2	000	5	170
DIESEL PARTS CO OF CALIFORNIA			Campbell			California	057505562	10340 06			
4 03 0500	0804	DLA50085C1079	841226 5365 C9E 000	2 2 2 3 1	2 0102	1	J	2 1 3 2 2 2 1 1 2 2	000	5	55
DIESEL POWER EQUIPMENT CO INC			Riverdale			N Dakota	074220120	66980 38			
5 11 CW45	0164	DACW4585C0318	850814 4310 C9E 000	2 2 2 3 1	2	1	J 2 2 K	2 1 3 1 2 2 1 1 2 2	000	3	30
DIESEL SALES & SERVICE CO INC			Nashville-Davidson			Tennessee	044268969	52004 47			
4 02 0700	0532	DLA70085C0333	841108 2815 C9A 000	2 2 2 3 1	2 1013	1	J	2 1 1 2 1 2 1 1 1 2	000	5	31
4 01 0700	0235	DLA70085C0359	841026 2910 C9E 000	2 2 2 3 1	2 0102	1	J	2 1 1 2 2 2 1 1 1 2	000	5	54
4 10 0700	3781	DLA70085C2220	850709 2815 A3 000	2 2 2 3 1	2	1	J 1 2 B	2 1 4 2 1 2 1 1 2 2	000	5	72
4 09 0700	3388	DLA70085C2256	850604 2910 C9E 000	2 2 2 3 1	2 0102	1	J	2 1 1 2 2 2 1 1 1 2	000	5	36
4 11 0700	4194	DLA70085C2907	850806 3040 A4B 000	2 2 1 3				0 0 1			41
			CONTRACTOR TOTAL				234 **				
DIESEL SUPPLY CO			Oakland Naval Supply			California	029178787	53042 06			
2 12 G2383	7046	N6238385C7031	850204 2990 A3 SMP	2 2 2 3 2	B 2	1	J 2 2 B	2 1 1 1 1 2 1 1 5 2	000	5	40
DIESEL SYSTEMS INCORPORATED			Benicia			California	048639900	05290 06			
3 11 TA30	0114	F0863785C0057	850809 2815 C9E 000	2 2 2 3 1	2	1	J 2 2 B	2 1 1 1 1 2 1 7 1 2	000	5	42

```
S RM AAAAA AAAA BBBBBBBBBBBBBBB BBBBBB BBBB BBB BBB B B B B C C C CCCC C C C C C CC D D D D D D D D D D D DDDDDD D          B7
V PO                                   8888 888 888   1 1 1                       11                    1 1   12   1        AMOUNT
C TN 33333 2222 111111111111111 333333 AAAA BBB CCC 9 0 2 3 1 2 3 4444 5 6 7 8 9 00 1 2 3 4 5 6 7 8 9 0 1 ABBCCC 3        ($000)
--------------------------------------------------------------------------------------------------------------------------------------
DIETER ELLINGHAVEN                                              GERMAN FRG    999072614   00000      DE
1 06 JA37  0703 DAJA3785C0439    850306 3695 C9D 000 2 2 2 3 2 4 2 0600 1 J            3 5 1 1 1 1 2 1 1 5 2 200D    5                39

DIETER MAYER                                                    GERMAN FRG    999022882   00000      DE
1 02 JA10  0045 DAJA1085C0120    841024 Z161 C2  000 2 2 2 3 2 4 2 0600 1 J            3 5 1 1 1 1 2 1 1 5 2 500     5                38
1 03 JA10  0063 DAJA1085C0141    841127 Z163 C2  000 2 2 2 3 2 4 2 0600 1 J            3 5 1 1 1 1 2 1 1 5 2 500     5                29
1 07 JA10  0123 DAJA1085C0217    850411 Z179 C2  000 2 2 2 3 2 0 2 0600 1 J            3 5 1 1 1 1 2 1 1 5 2 600D    5                38
1 08 JA10  0160 DAJA1085C0263    850528 Z169 C2  000 2 2 2 3 2 Z 2      1 J 2 2 B      3 5 1 1 1 1 2 1 1 5 2 700     5                83
1 09 JA10  0200 DAJA1085C0282    850622 Z169 C2  000 2 2 2 3 2 0 2 0600 1 J            3 5 1 1 1 1 2 1 1 5 2 300     5               155
                                    CONTRACTOR TOTAL                      343    **

DIETERICH BERATENDE                                             GERMAN FRG    999055601   00000      DE
1 09 CA90  0883 DACA9084D0133    850531 R114 C2  000 2 2 2 5 2 0 2 0600 2 J            3 5 1 5 3 1 2 1 1 5 2 100D    5                32
1 09 CA90  0914 DACA9084D0133    850531 R111 C2  000 2 2 2 5 2 0 2 0600 2 J            3 5 1 5 3 1 2 1 1 5 2 100D    5                61
                                    CONTRACTOR TOTAL                       93    **

DIETMAR WOLF GHMBH                                              GERMAN FRG    999070618   00000      DE
1 01 JA10  0022 DAJA1085C0105    841010 Z163 C2  000 2 2 2 3 2 4 2 0600 1 J            3 5 1 1 1 1 2 1 1 5 2 300     5               164
1 07 JA10  0128 DAJA1085C0105    850416 Z163 C2  000 2 2 2 B 2 0 2 0600 1 J            3 5 1 1 1 1 2 1 1 5 2 100D    5                39
1 09 JA10  0186 DAJA1085C0243    850612 Z131 C2  000 2 2 2 3 2 Z 2      1 J 2 2 B      3 5 1 1 1 1 2 1 1 5 2 400D    5               309
1 12 JA10  0349 DAJA1085C0243    850927 Z131 C2  000 2 2 2 A 2 0 2 0600 1 J            3 5 1 1 1 1 2 1 1 5 2 100D    5                78
                                    CONTRACTOR TOTAL                      590    **

DIETRICH & SONS INC                   Grand Forks AFB           N Dakota      046704771   32140      38
3 12 SD06  0162 F3260585CV001    850930 V222 S1  000 2 2 2 3 1   1      1 J 2 2 K      2   1 3 1 2 2 1 1 3 2 000     5               171

DIETZ ROY H & SONS INC                Riverdale                 N Dakota      031796766   66980      38
5 08 CW45  0098 DACW4585C0212    850426 Z219 C2  000 2 2 2 3 1   2 0102 1 J            2   1 3 1 2 2 1 1 4 2 000     3               164

DIETZ TRACTOR CO INC                  San Antonio               Texas         066426073   65000      48
1 10 AC79  0136 DAAC7985C0601    850517 3930 C9D 000 2 2 2 3 1   1        J            2   1 3 1 1 2 1 1 5 2 000 JP  5                54
3 07 JA27  0484 F4180085C0127    850405 2420 C9E 000 2 2 2 3 1   2 1013 1 J            2   1 1 1 1 2 1 1 2 2 200     5               103
                                      LOCATION TOTAL                      157    *

DIETZ TRACTOR CO INC                                            UN KINGDOM    066426073   00000      GB
3 12 JA27  0963 F4180085C0391    850924 3805 C9A 000 2 2 2 3 1   1      1 J 2 2 A      4 5 1 1 1 1 2 1 1 2 2 200G    5                28
                                    CONTRACTOR TOTAL                      185    **

DIETZEL ELEKTROTECHNIK GMBH                                     GERMAN FRG    999017676   00000      DE
1 11 JA04  0652 DAJA0485C0907    850813 Z171 C2  000 2 2 2 3 2 Z 2      1 J 2 2 B      3 5 1 1 1 1 2 1 1 5 2 900D    3                77

DIEUDONNE E L JR INC                  Silver Spring             Maryland      057387458   72450      24
1 05 CA31  0084 DACA3185C0017    850121 R497 S1  000 2 2 2 3 2 4 2 0400 5 J            2   1 5 1 1 2 1 1 5 2 000     5                30
```

S RM AAAAA AAAA BBBBBBBBBBBBBBB BBBBBB BBBB BBB BBB B B B B C C C CCCC C C C C C C CC D D D D D D D D D D D DDDDDD D	B7 AMOUNT ($000)
V PO 8888 888 888 1 1 1 11 1 1 12	
C TN 33333 2222 111111111111111 333333 AAAA BBB CCC 9 0 2 3 1 2 3 4444 5 6 7 8 9 00 1 2 3 4 5 6 7 8 9 0 1 ABBCCC 3	
DIFFENBAUGH WILLIAM C — Luke Air Force Base — Arizona — 991100199 — 42800 — 04	
3 06 TA10 0035 F0260484C0039 — 841001 W072 S1 000 2 2 2 C 1 2 0102 1 J — 2 1 4 1 2 2 1 1 3 2 000 5	53
DIGALOG CORPORATION — San Buenaventura — California — 033826702 — 65042 — 06	
1 03 AC79 0058 DAAG4785C0013 — 841221 6685 C9E 000 2 2 2 3 2 4 2 0200 5 J — 2 1 1 1 1 2 1 1 1 2 000 5	26
DIGGS CONSTRUCTION CO INC — McConnell AFB — Kansas — 084853779 — 43675 — 20	
3 09 SB06 0047 F1461485C0025 — 850610 Z162 C2 000 2 2 2 3 2 6 2 1702 7 J — 2 2 1 1 2 1 1 4 2 000 3	194
DIGGS CONSTRUCTION CO INC — Wichita — Kansas — 084853779 — 79000 — 20	
1 03 HA14 0001 DAHA1485C5008 — 841128 Y152 C2 000 2 2 2 3 2 6 2 1702 7 J — 2 2 1 1 2 1 1 4 2 000 5	288
CONTRACTOR TOTAL — 482 **	
DIGICOMP RESEARCH CORP — Ithaca — New York — 070851464 — 38077 — 36	
2 12 D2703 1674 N0003985C0069 — 850918 AC65 A7 000 2 2 2 3 1 2 0102 2 U — 2 1 3 1 2 2 1 1 1 1 400 5	298
3 04 HJ04 0081 F3060282C0005 — 850130 AD94 A7 000 2 2 2 C 2 6 2 1702 7 U — 2 2 1 1 2 1 1 5 1 000	82
3 04 HJ05 0050 F3060283D0037 — 841116 AD94 A7 000 2 2 2 C 2 6 2 1702 7 J — 2 2 1 1 2 1 1 5 2 000 1	70
3 04 HJ05 0075 F3060283D0037 — 841221 AD94 A7 000 2 2 2 5 2 6 2 1702 7 J — 2 2 1 1 2 1 1 5 2 000 1	452
3 06 HJ05 0097 F3060283D0037 — 850208 AD94 A7 000 2 2 2 5 2 6 2 1702 7 J — 2 2 1 1 2 1 1 5 2 000 1	100
3 06 HJ05 0123 F3060283D0037 — 850329 AD94 A7 000 2 2 2 5 2 6 2 1702 7 J — 2 2 1 1 2 1 1 5 2 000 1	75
3 07 HJ05 0129 F3060283D0037 — 850411 AD94 A7 000 2 2 2 5 2 6 2 1702 7 J — 2 2 1 1 2 1 1 5 2 000 1	263
3 11 HJ05 0217 F3060283D0037 — 850731 AD94 A7 000 2 2 2 B 2 6 2 1702 7 J — 2 2 1 1 2 1 1 5 2 000 1	63
CONTRACTOR TOTAL — 1,403 **	
DIGICON GEOPHYSICAL CORP — Houston — Texas — 083557223 — 35000 — 48	
2 09 E614B 1580 N0001485C0312 — 850422 AD91 S1 000 2 2 2 3 1 2 1100 1 J — 1 1 1 1 1 1 2 1 1 5 2 000 5	190
DIGICOURSE INC — New Orleans — Louisiana — 065466997 — 55000 — 22	
2 05 PA101 A337 N0014085CJA37 — 841228 AD24 C9E 000 2 2 2 3 1 2 1001 5 J — 2 1 1 1 1 2 1 1 5 2 000 5	81
DIGILOG INC — Montgomeryville — Penn — 051402337 — 50672 — 42	
3 05 QA06 0134 GS00K8401S5117 — 850206 7010 C9E 000 2 2 2 6 — 0 0	74
DIGINETICS, INC — Galveston — Texas — 002070324 — 28068 — 48	
5 10 CW64 8561 DACW6485C0025 — 850626 R498 S1 000 2 2 2 3 1 2 0102 1 J — 2 1 1 1 2 2 1 7 3 2 000 3	170
DIGITAL APPLICATIONS INC — Hampton — Virginia — 099606576 — 35000 — 51	
3 02 TA03 0011 F4460084C0181 — 841001 R213 S1 000 2 2 2 C 1 2 1001 5 J — 2 1 2 1 1 2 1 1 3 2 000 5	45
DIGITAL AUDIO CORPORATION — Raleigh — N Carolina — 099168312 — 55000 — 37	
1 03 ZD04 0907 MDA904 85C0369 — 841226 5915 A7 000 2 2 2 3 2 1 2 1001 6 J — 2 1 1 1 1 2 1 1 1 2 100 5	28
DIGITAL CARTOGRAPHICS SYSTEMS — Englewood — Colorado — 118833771 — 24785 — 08	
3 11 HU86 0093 F3365785C2235 — 850806 AD24 S1 000 2 2 2 3 1 2 1100 2 J — 2 1 1 1 1 2 1 1 1 2 000 3	79

S RM AAAAA AAAA BBBBBBBBBBBBBBB BBBBBB BBBB BBB BBB B B B B C C C CCCC C C C C C CC D D D D D D D D D D DDDDDD D	B7
V PO 8888 888 888 1 1 1 11 1 1 12 1	AMOUNT
C TN 33333 2222 111111111111111 333333 AAAA BBB CCC 9 0 2 3 1 2 3 4444 5 6 7 8 9 00 1 2 3 4 5 6 7 8 9 0 1 ABBCCC 3	($000)
DIGITAL COMMUNICATIONS ASSOC Santa Ana California 991443763 69000 06	
2 04 LA101 0228 GS00K8401S5092 841204 7035 C9E 000 2 2 2 6 0 0	50
DIGITAL COMMUNICATIONS ASSOC Alapaha Georgia 057291460 01024 13	
1 12 BT57 0268 DABT5785C0099 850930 5805 A7 000 2 2 2 3 1 2 1 J 2 2 B 1 5 1 1 1 1 2 1 1 1 2 000 5	44
DIGITAL COMMUNICATIONS ASSOC Alpharetta Georgia 057291460 01696 13	
1 12 ZD04 4574 GS00K85AGS5112 850716 5999 A7 000 2 2 2 6 0 0	312
3 12 JA02 0415 GS00K85AGS5112 850910 7035 A7 000 2 2 2 6 0 0	154
LOCATION TOTAL 466 *	
CONTRACTOR TOTAL 560 **	
DIGITAL COMMUNICATIONS SVS Toms River New Jersey 067843110 73110 34	
1 12 AB08 0356 DAAB0885CA065 850914 7025 A7 000 2 2 2 3 1 2 1 J 2 2 B 2 3 1 1 2 1 1 1 2 000 5	30
DIGITAL CONTROLS INC Norcross Georgia 055007124 55776 13	
3 02 FS04 0028 F3360085C0003 841130 L059 S1 000 2 2 2 3 1 2 1007 3 J 2 1 1 1 1 2 1 1 5 2 000 5	100
DIGITAL DEVELOPMENT CORP San Diego California 008248452 66000 06	
1 09 AB07 4423 DAAB0785C0172 850530 5962 A7 000 2 2 2 3 1 1 J 2 1 1 1 1 2 1 1 1 2 000 5	32
2 02 JA118 0321 N0010482GA017 841010 5865 A7 000 2 2 2 4 1 2 1009 5 J 1 1 1 1 1 1 1 1 1 1 000 1	57
2 05 JA118 1610 N0010482GA017 850131 5865 A7 000 2 2 2 4 1 2 1009 5 J 1 1 1 1 1 1 1 1 1 1 000 1	80
2 05 JA118 1611 N0010482GA017 841213 5865 A7 000 2 2 2 4 1 2 1009 5 J 1 1 1 1 1 1 1 1 1 1 000 1	33
2 05 JA118 1795 N0010482GA017 850108 5865 A7 000 2 2 2 4 1 2 1009 5 J 1 1 1 1 1 1 1 1 1 1 000 1	46
2 07 JA118 2880 N0010482GA017 850208 5865 A7 000 2 2 2 4 1 2 1009 5 J 1 1 1 1 1 1 1 1 1 1 000 1	40
2 09 JA114 5412 N0010482GA017 850529 9999 A7 000 2 2 2 4 2 B 2 5 J 1 1 N 1A 2 1 1 1 1 2 1 1 1 2 000 1	310
2 04 JA113 1135 N0010485C2917 850115 5865 A7 000 2 2 2 3 1 2 1015 5 J 2 1 1 1 1 2 1 1 1 2 000 1	217
3 12 FH02 2663 F0460685C1077 850925 5805 A7 000 2 2 2 3 1 2 4 J 1 1 N 1G 2 1 1 1 1 2 1 1 1 2 000 5	38
3 01 FJ03 0026 F0960382C1350 841018 7025 A7 000 2 2 2 5 2 4 2 1015 1 J 2 1 1 1 1 2 1 1 1 2 000 5	86-
3 10 FJ04 2925 F0960385C1521 850731 7025 A7 000 2 2 2 3 1 2 1015 6 J 2 1 1 1 1 2 1 1 1 2 000 5	163
CONTRACTOR TOTAL 930 **	
DIGITAL EDUCATION SERVICES Bedford Mass 991475369 04650 25	
2 04 MA102 2183 GS00K85015933 850110 U009 S1 000 2 2 2 6 0 0	38
DIGITAL ELECTRONIC AUTOMATION Livonia Michigan 049427727 49000 26	
3 12 FD10 0463 F3465085C0369 850930 5220 C9E 000 2 2 2 3 1 2 1 J 2 2 B 1 1 1 1 1 1 2 1 1 1 2 000 1	254
3 12 FD10 0459 F3465085C0370 850930 5220 C9E 000 2 2 2 3 1 2 1 J 2 2 B 1 1 1 1 1 1 2 1 1 1 2 000 1	211
3 12 FD10 0460 F3465085C0371 850930 5220 C9E 000 2 2 2 3 1 2 1 J 2 2 B 1 1 1 1 1 1 2 1 1 1 2 000 1	254
3 12 FD10 0461 F3465085C0372 850930 5220 C9E 000 2 2 2 3 1 2 1 J 2 2 B 1 1 1 1 1 1 2 1 1 1 2 000 1	201
CONTRACTOR TOTAL 920 **	
DIGITAL EQUIPMENT CORPORATION Birmingham Alabama 001038066 07000 01	
1 02 BT01 0014 DABT0183C0076 841001 W070 S1 000 2 2 2 3 1 2 1007 1 J 1 5 1 1 1 1 2 1 7 1 2 000 5	39

S RM AAAAA AAAA BBBBBBBBBBBBBBB BBBBBB BBBB BBB BBB B B B B C C C CCCC C C C C C CC D D D D D D D D D D DDDDDD D	B7
V PO 8888 888 888 1 1 1 11 1 1 12 1	AMOUNT
C TN 33333 2222 111111111111111 333333 AAAA BBB CCC 9 0 2 3 1 2 3 4444 5 6 7 8 9 00 1 2 3 4 5 6 7 8 9 0 1 ABBCCC 3	($000)
DIGITAL EQUIPMENT CORPO (CONT) Birmingham Alabama 001038066 07000 01	
1 08 AA21 0408 GS00K8501S5933 850522 R305 A7 000 2 2 2 6 2 F 1 J 2 2 B 0 0	48
1 07 AA21 0317 GS00K8507S5933 850402 R305 A7 000 2 2 2 6 0 0	50
LOCATION TOTAL 137 *	
DIGITAL EQUIPMENT CORPORATION Fort McClellan Alabama 001038066 27544 01	
1 10 ZD03 1387 MDA90385D0008 850628 7010 A7 000 2 2 2 5 2 Z 2 2 J 2 2 B 1 1 1 1 1 1 1 1 7 1 2 000 5	37
DIGITAL EQUIPMENT CORPORATION Fort Rucker Alabama 001038066 27640 01	
1 02 BT01 0022 DABT0182C0354 841001 J070 S1 000 2 2 2 B 1 1 J 1 3 1 1 1 1 1 7 3 1 000 5	38
1 11 ZD03 1421 MDA90385D0008 850628 7010 A7 000 2 2 2 5 2 5 2 1013 4 J 1 1 1 1 1 1 1 1 7 1 2 000 5	26
LOCATION TOTAL 64 *	
DIGITAL EQUIPMENT CORPORATION Gunter AFB Alabama 001038066 32368 01	
3 01 KA02 0027 F1963082C0001 841015 J070 C9E 000 2 2 2 C 1 2 1013 1 J 1 3 1 3 1 1 3 1 1 1 2 000 5	84
DIGITAL EQUIPMENT CORPORATION Huntsville Alabama 001038066 37000 01	
1 05 CA87 0074 GS00K8501S5933 850207 7010 C9E 000 2 2 2 6 0 0	37
1 12 AH03 0359 GS00K8501S5933 850927 7025 A7 000 2 2 2 8 1 2 5 J 1 1 N 1G 0 0	66
LOCATION TOTAL 103 *	
DIGITAL EQUIPMENT CORPORATION Montgomery Alabama 001038066 51000 01	
1 10 ZD03 1392 MDA90385D0008 850628 7010 A7 000 2 2 2 5 2 Z 2 2 J 2 2 B 1 1 1 1 1 1 1 1 7 1 2 000 5	31
3 01 KA02 0025 F4180080C0373 841015 W074 S1 000 2 2 2 C 2 4 2 0200 6 J 1 2 1 2 1 1 2 1 7 1 2 000 5	71
3 03 KA02 0074 GS00K8501S5933 841205 J070 S1 000 2 2 2 6 0 0	28
LOCATION TOTAL 130 *	
DIGITAL EQUIPMENT CORPORATION Redstone Arsenal Alabama 001038066 63912 01	
1 08 AH03 0180 GS00K850155933 850501 J070 A7 000 2 2 2 6 2 F 1 J 2 2 B 0 0	188
1 06 AH03 0107 GS00K8501S5933 850312 7030 A7 000 2 2 2 6 0 0	65
1 06 AH03 0112 GS00K8501S5933 850301 J070 A7 000 2 2 2 6 0 0	72
1 10 ZD03 1390 MDA90385D0008 850628 7010 A7 000 2 2 2 5 2 Z 2 2 J 2 2 B 1 1 1 1 1 1 1 1 1 1 2 000 5	26
LOCATION TOTAL 351 *	
DIGITAL EQUIPMENT CORPORATION Elmendorf AFB Alaska 001038066 22690 02	
1 10 ZD03 1389 MDA90385D0008 850628 7010 A7 000 2 2 2 5 2 Z 2 2 J 2 2 B 1 1 1 1 1 1 1 1 1 1 2 000 5	31
DIGITAL EQUIPMENT CORPORATION Fort Wainwright Alaska 001038066 26430 02	
1 10 ZD03 1381 MDA90385D0008 850628 7010 A7 000 2 2 2 5 2 Z 2 2 J 2 2 B 1 1 1 1 1 1 1 1 7 1 2 000 5	26
DIGITAL EQUIPMENT CORPORATION Luke Air Force Base Arizona 001038066 42800 04	
1 10 ZD03 1410 MDA90385D0008 850628 7010 A7 000 2 2 2 5 2 Z 2 2 J 2 2 B 1 1 1 1 1 1 1 1 1 1 2 000 5	31
DIGITAL EQUIPMENT CORPORATION Sierra Vista Arizona 001038066 66820 04	
1 03 EA18 0054 DAEA1881C0183 841127 J020 S1 000 2 2 2 B 1 2 1013 6 J 1 3 1 3 1 1 3 1 7 3 2 000 5	133

S V C	RM PO TN	AAAAA	AAAA	BBBBBBBBBBBBBBB	BBBBBB	BBBB 8888 33333	BBB 888 AAAA	BBB 888 BBB	B 1 9	B 1 0	B 1 2	B 1 3	C 1	C 2	C 3	CCCC 4444	C 5	C 6	C 7	C 8	C 9	CC 11 00	D 1	D 2	D 3	D 4	D 5	D 6	D 7	D 8	D 9	D 1 0	D 1 1	DDDDDD 12 ABBCCC	D 1 3	B7 AMOUNT ($000)
DIGITAL EQUIPMENT CORPO (CONT)						Sierra Vista											Arizona					001038066						66820				04			
1	08	EA18	0276	DAEA1882C0037		850510	W070	A7	000	2	2	2	A	1		2	1013	6	J					1	1	1	1	1	3	1	7	5	2	000		5	135
1	12	EA18	0527	DAEA1883L0173		850912	W070	A7	000	2	2	2	B	1		2	1013	1	J					1	3	1	3	1	1	1	1	7	1	2	000		5	140
1	12	EA18	0582	DAEA1883 0175		850930	W070	A7	000	2	2	2	B	1		2	1013	1	J					1	3	1	1	1	1	1	1	7	1	2	000		5	26
1	02	EA18	0047	GS00K8401S5657		841115	J070	A7	000	2	2	2	6																	0		0					39
1	02	EA18	0068	GS00K8401S5657		841121	J020	S1	000	2	2	2	6																	0		0					128
1	03	EA18	0089	GS00K8401S5657		841203	J020	S1	000	2	2	2	6																	0		0					115
1	06	EA18	0198	GS00K8401S5657		850328	W070	S1	000	2	2	2	6																	0		0					32-
1	06	EA18	0177	GS00K8501S5933		850306	7010	A7	000	2	2	2	6																	0		0					77
1	06	EA18	0193	GS00K8501S5933		850320	7010	A7	000	2	2	2	6																	0		0					29
1	12	EA18	0423	GS00K8501S5933		850809	7025	A7	000	2	2	2	8	1		1		7	J	2	2	B								0		0					28
1	12	EA18	0658	GS00K8501S5933		850930	7010	A7	000	2	2	2	8	1		2		1	J	2	1	B								0		0					56
1	12	EA18	0660	GS00K8501S5933		850930	7010	A7	000	2	2	2	8	1		2		1	J	2	1	B								0		0					67
1	12	EA18	0674	GS00K8501S5933		850930	7010	A7	000	2	2	2	8	1		2		6	J	1	1	B								0		0					66
1	12	EA18	0659	GS99K8501S5933		850930	7010	A7	000	2	2	2	8	1		2		1	J	2	1	B								0		0					40
1	10	ZD03	1409	MDA90385D0008		850628	7010	A7	000	2	2	2	5	2	Z	2		2	J	2	2	B		1	1	1	1	1	1	1	7	1	2	000		5	26
				LOCATION TOTAL														1,073	*																		
DIGITAL EQUIPMENT CORPORATION						Tucson											Arizona					001038066						77000				04			
1	01	HA02	0005	GS00K8401S5657		841001	W070	S1	000	2	2	2	6																	0		0					30
1	01	HA02	0006	GS00K8401S5657		841001	7021	C9E	000	2	2	2	6																	0		0					26
1	01	HA02	0007	GS00K8401S5657		841001	7021	C9E	000	2	2	2	6																	0		0					51
1	12	HA02	0027	GS00K8501S5933		850920	7021	C9E	000	2	2	2	8	1		2		1	J	2	2	B								0		0					30
				LOCATION TOTAL														137	*																		
DIGITAL EQUIPMENT CORPORATION						Williams AFB											Arizona					001038066						83300				04			
1	10	ZD03	1415	MDA90385D0008		850628	7010	A7	000	2	2	2	5	2	Z	2		2	J	2	2	B		1	1	1	1	1	1	1	7	1	2	000		5	26
3	12	JA24	0098	GS00K8501S5933		850930	7010	C9E	000	2	2	2	8	1		1		1	J	2	2	B								0		0					245
				LOCATION TOTAL														271	*																		
DIGITAL EQUIPMENT CORPORATION						Yuma											Arizona					001038066						85540				04			
1	10	AD01	0114	GS00K8501S5933		850625	R399	A7	000	2	2	2	8	2	Z	2		5	J	1	1	N	1A							0		0					29
DIGITAL EQUIPMENT CORPORATION						Aptos											California					001038066						02378				06			
1	06	BT62	0020	GS00K8501S5933		850123	7010	A7	000	2	2	2	6																	0		0					480
2	12	QA110	0254	GS00K8501S5933		850612	7021	A7	000	2	2	2	6																	0		0					55
				LOCATION TOTAL														535	*																		
DIGITAL EQUIPMENT CORPORATION						Carpinteria											California					001038066						11446				06			
2	01	LA101	0047	GS00K8501S5933		841025	7025	C9E	000	2	2	2	6																	0		0					861
2	04	LA101	0264	GS00K8501S5933		841228	7030	C9E	000	2	2	2	6																	0		0					91
2	12	LA101	2006	GS00K8501S5933		850913	7021	A2	000	2	2	2	8																	0		0					275
2	12	LA101	2098	GS00K8501S5933		850913	7010	C9E	000	2	2	2	8	1		2		1	J	2	2	B								0		0					98
2	12	LA101	2081	GS00K8501S5933		850904	7025	A7	000	2	2	2	6	2	F			1	J	2	2	B								0		0					135
				LOCATION TOTAL														1,460	*																		
DIGITAL EQUIPMENT CORPORATION						China Lake NWC											California					001038066						13154				06			
2	04	LA101	0259	GS00K8501S5933		841217	J070	S1	000	2	2	2	6																	0		0					36

S V C	RM PO TN	AAAAA 33333	AAAA 2222	BBBBBBBBBBBBBB 11111111111111	BBBBBB 333333	BBBB 8888 AAAA	BBB 888 BBB	BBB 888 CCC	B 1 9	B 1 0	B 1 2	B 1 3	C 1	C 2	C 3	CCCC 4444	C 5	C 6	C 7	C 8	C 9	CC 11 00	D 1	D 2	D 3	D 4	D 5	D 6	D 7	D 8	D 9	D 1 0	D 1 1	DDDDDD 12 ABBCCC	D 1 3	B7 AMOUNT ($000)
DIGITAL EQUIPMENT CORPO (CONT)					China Lake NWC																California		001038066		13154				06						
2	09	LA101	0835	GS00K8501S5933	850612	7010	C9E	000	2	2	2	8														0			0						67
2	09	LA101	0837	GS00K8501S5933	850606	7025	C9E	000	2	2	2	8														0			0						48
2	10	LA101	0881	GS00K8501S5933	850611	7010	C9E	000	2	2	2	8	2	F	2		1	J	2	2	B					0			0						103
2	10	LA101	0912	GS00K8501S5933	850716	7025	C9E	000	2	2	2	8	2	F	2		1	J	2	2	B					0			0						98
2	12	LA101	3003	GS00K8501S5933	850911	7010	C9E	000	2	2	2	8	1		2		1	J	2	2	B					0			0						112
2	12	LA101	3082	N0012385C0863	850513	7010	C9E	000	2	2	2	3	1		2		1	J	2	2	C		1	4	1	4	1	1	1	1	7	1	1	000	5	28
					LOCATION TOTAL																*	492														
DIGITAL EQUIPMENT CORPORATION					Concord																California		001038066		16000				06						
2	04	QA110	0136	GS00K8501S5933	850102	7010	S1	000	2	2	2	6														0			0						46
DIGITAL EQUIPMENT CORPORATION					Corona																California		001038066		16350				06						
2	04	LA101	0258	GS00K8501S5933	841219	W070	S1	000	2	2	2	6														0			0						129
DIGITAL EQUIPMENT CORPORATION					Costa Mesa																California		001038066		16532				06						
1	02	AB07	3204	GS00K8401S5657	841120	5985	A7	000	2	2	2	6														0			0						59
DIGITAL EQUIPMENT CORPORATION					Culver City																California		001038066		17568				06						
2	02	LF128	0066	GS00K8401S5657	841001	R302	C9E	000	2	2	2	6														0			0						154
3	10	HE02	0160	GS00K8501S5933	850613	7035	A7	000	2	2	2	8	1		2		5	J	1	1	N	1G				0			0						131
3	12	HE02	0191	GS0K851S5933	850808	7035	A7	000	2	2	2	8	1		2		5	J	1	1	N	1G				0			0						41
					LOCATION TOTAL																*	326														
DIGITAL EQUIPMENT CORPORATION					Edwards AFB																California		001038066		21600				06						
3	07	HE02	0100	GS00K8501S5933	850301	J099	S1	000	2	2	2	6														0			0						97
3	07	HE02	0103	GS00K8501S5933	850311	J070	S1	000	2	2	2	6														0			0						353
3	07	HE02	0104	GS00K8501S5933	850311	J070	S1	000	2	2	2	6														0			0						226
					LOCATION TOTAL																*	676														
DIGITAL EQUIPMENT CORPORATION					El Segundo																California		001038066		22412				06						
3	07	HC02	0035	GS00K8401S5657	850124	R399	S1	000	2	2	2	6														0			0						49
3	06	HC02	0053	GS00K8501S5933	850208	7010	C9E	000	2	2	2	6														0			0						33
3	07	HC02	0031	GS00K8501S5933	850109	7010	A7	000	2	2	2	6														0			0						81
					LOCATION TOTAL																*	163														
DIGITAL EQUIPMENT CORPORATION					Fort Hunter Liggett																California		001038066		25093				06						
1	01	BT62	0004	DAHC2674C0015	841001	J070	S1	000	2	2	2	C	1		2	1100	2	J					1	3	1	1	3	1	1	1	7	3	2	000	5	804
DIGITAL EQUIPMENT CORPORATION					Irvine																California		001038066		36770				06						
2	11	LA101	0980	N0012385C0141	850808	J070	S1	000	2	2	2	3	1		2	1013	1	J					1	3	1	1	1	1	3	1	1	3	2	000	5	98
2	12	LA101	3072	N0012385C0488	850930	7021	A7	000	2	2	2	3	1		2	1013	1	J					1	4	1	1	1	1	1	1	2	2	000	5	60
2	12	LA101	3071	N0012385C0489	850930	W070	A7	000	1	2	2	3	1		2	1013	1	J					1	3	1	1	1	1	2	1	1	1	3	000	5	35
					LOCATION TOTAL																*	193														

S RM AAAAA AAAA BBBBBBBBBBBBBBB BBBBBB BBBB BBB BBB B B B C C C CCCC C C C C C CC D D D D D D D D D D DDDDDD D	B7
V PO 8888 888 888 1 1 1 11 1 1 12 1	AMOUNT
C TN 33333 2222 111111111111111 333333 AAAA BBB CCC 9 0 2 3 1 2 3 4444 5 6 7 8 9 00 1 2 3 4 5 6 7 8 9 0 1 ABBCCC 3	($000)
DIGITAL EQUIPMENT CORPORATION Long Beach California 001038066 43000 06	
2 05 LA101 0440 GS00K8501S5933 850207 7010 C9E 000 2 2 2 6 0 0	30
DIGITAL EQUIPMENT CORPORATION Los Angeles Air Forc California 001038066 44007 06	
3 06 HC02 0059 GS00K8501S5933 850306 7010 A7 000 2 2 2 6 0 0	26
DIGITAL EQUIPMENT CORPORATION McClellan AFB California 001038066 44756 06	
3 02 FH02 0023 F0460681C1362 841019 W070 C9D 000 2 2 2 B 1 2 1013 5 J 1 1 1 1 1 1 2 1 1 1 2 000 5	58
3 07 FH03 0178 F0469985C0004 850424 W070 S1 000 2 2 2 3 1 2 1013 1 J 1 4 1 1 1 1 2 1 1 5 2 000 5	65
3 01 FH03 0038 GS00K8401S5657 841019 W074 S1 000 2 2 2 6 0 0	35
LOCATION TOTAL 158 *	
DIGITAL EQUIPMENT CORPORATION Point Mugu Naval Air California 001038066 57939 06	
2 09 LA101 0805 GS00K8501S5933 850613 7010 A7 000 2 2 2 8 0 0	119
DIGITAL EQUIPMENT CORPORATION Port Hueneme California 001038066 58296 06	
2 04 LA101 0338 GS00K8501S5933 850122 7010 S1 000 2 2 2 6 0 0	29
DIGITAL EQUIPMENT CORPORATION Ridgecrest California 001038066 60704 06	
2 01 LA109 0039 GS00K8401S5657 841001 7010 C9E 000 2 2 2 6 0 0	299
2 02 LA109 0088 GS00K8401S5933 841101 7010 C9E 000 2 2 2 6 0 0	76
2 11 LA101 0990 GS00K85015593 850806 7010 C9E 000 2 2 2 6 2 F 1 J 2 2 B 0 0	101
2 04 LA101 0222 GS00K8501S5933 841226 7010 C9E 000 2 2 2 6 0 0	124
2 04 LA101 0265 GS00K8501S5933 850103 7010 C9E 000 2 2 2 6 0 0	284
2 06 LA101 0588 GS00K8501S5933 850315 7050 C9E 000 2 2 2 6 0 0	229
2 07 LA101 0709 GS00K8501S5933 850425 7010 C9E 000 2 2 2 6 0 0	228
2 08 LA101 0792 GS00K8501S5933 850522 7025 C9E 000 2 2 2 6 0 0	202
2 11 LA101 0993 GS00K8501S5933 850814 7021 C9E 000 2 2 2 8 1 2 1 J 2 2 B 0 0	296
2 11 LA101 1024 GS00K8501S5933 850823 7025 C9E 000 2 2 2 8 0 0	92
2 11 LA101 1057 GS00K8501S5933 850816 7030 C9E 000 2 2 2 8 0 0	230
2 11 LF123 0802 GS00K8501S5933 850812 7021 C9E 000 2 2 2 8 1 2 5 J 1 1 N 1G 0 0	284
2 11 LF123 0803 GS00K8501S5933 850806 7021 C9E 000 2 2 2 8 1 2 5 J 1 1 N 1G 0 0	257
2 11 LF123 0804 GS00K8501S5933 850806 7025 C9E 000 2 2 2 8 1 2 5 J 1 1 N 1G 0 0	128
2 11 LF123 0805 GS00K8501S5933 850806 7021 C9E 000 2 2 2 8 1 2 5 J 1 1 N 1G 0 0	97
2 11 LF123 0807 GS00K8501S5933 850807 7035 C9E 000 2 2 2 8 1 2 5 J 1 1 N 1G 0 0	177
2 11 LA101 1054 GS00K8501S5933 850819 7030 C9E 000 2 2 2 8 2 K 2 1 J 2 2 B 0 0	282
2 12 LA101 2092 GS00K8501S5933 850913 7035 C9E 000 2 2 2 8 2 F 2 1 J 2 2 B 0 0	42
LOCATION TOTAL 3,428 *	
DIGITAL EQUIPMENT CORPORATION Sacramento California 001038066 64000 06	
3 02 FH02 0204 GS00K8501S5933 841115 J070 A1C 000 2 2 2 6 0 0	26
5 02 CW05 0008 GS00K84105565 841001 5895 S1 000 2 2 2 6 0 0	49
LOCATION TOTAL 75 *	
DIGITAL EQUIPMENT CORPORATION San Bernardino California 001038066 65000 06	
2 11 LA101 0979 N0012385C0395 850807 7010 A7 000 2 2 2 3 1 2 1013 1 J 1 3 1 3 1 1 2 1 7 1 2 000 5	405

S V C	RM PO TN	AAAAA 33333	AAAA 2222	BBBBBBBBBBBBBBB 111111111111111	BBBBBB 333333	BBBB 8888 AAAA	BBB 888 BBB	BBB 888 CCC	B 1 9	B 1 0	B 1 2	B 1 3	C 1 4	C 2	C 3	CCCC 4444	C 5	C 6	C 7	C 8	C 9	CC 11 00	D 1 1	D 2	D 3	D 4	D 5	D 6	D 7	D 8	D 9	D 0	D 1	DDDDDD 12 ABBCCC	D 1 3	B7 AMOUNT ($000)
DIGITAL EQUIPMENT CORPO (CONT)						San Bernardino															California		001038066				65000					06			
3	07	QA13	0104	F0460785C0012	850325	W070	S1	000	2	2	2	3	1		1				J					1	3	1	1	1	1	1	7	2	2	000	5	219
3	12	QA13	0254	F0460785C0012	850930	W070	S1	000	2	2	2	C	1		1				J					1	3	1	1	1	1	1	7	2	2	000	5	64-
				LOCATION TOTAL															560	*																
DIGITAL EQUIPMENT CORPORATION						San Diego															California		001038066				66000					06			
2	11	LA117	0544	GS00K401S5657	841001	7010	A7	000	2	2	2	6																		0		0			37
2	11	LA110	0555	GS00K6508S5933	850826	7010	A7	000	2	2	2	8	1		2			1	J	2	2	B								0		0			82
2	11	LA117	0453	GS00K8401S56557	841001	7010	A7	000	2	2	2	6																		0		0			32
2	01	LA109	0044	GS00K8401S5657	841001	7010	C9E	000	2	2	2	6																		0		0			26
2	11	LA117	0451	GS00K8401S5657	841001	7010	A7	000	2	2	2	6																		0		0			43
2	11	LA117	0458	GS00K8401S5657	850101	7010	A7	000	2	2	2	6																		0		0			32
2	08	LF137	0784	GS00K8401S5696	850520	J070	C9E	000	2	2	2	8																		0		0			39
2	11	LF134	1100	GS00K850155933	850813	7050	A7	000	2	2	2	8	1		2			2	J	2	2	B								0		0			297
2	01	LC424	SP01	GS00K8501S5933	841002	W070	S1	000	2	2	2	6																		0		0			25
2	06	LA117	0197	GS00K8501S5933	850123	7010	A7	000	2	2	2	6																		0		0			127
2	06	LA117	0225	GS00K8501S5933	850301	7010	A7	000	2	2	2	6																		0		0			98
2	07	LA110	0243	GS00K8501S5933	850409	7010	A7	000	2	2	2	6																		0		0			174
2	07	LF136	0621	GS00K8501S5933	850401	J099	C9E	000	2	2	2	6																		0		0			48
2	08	LA117	0309	GS00K8501S5933	850520	7030	A7	000	2	2	2	6																		0		0			28
2	11	LA110	0273	GS00K8501S5933	850503	7035	A7	000	2	2	2	8	1		2			1	J	2	1	B								0		0			68
2	11	LA110	0429	GS00K8501S5933	850401	J070	A7	000	2	2	2	6																		0		0			31
2	11	LA110	0475	GS00K8501S5933	850802	7010	A7	000	2	2	2	8	1		2			1	J	2	2	B								0		0			56
2	11	LA110	0477	GS00K8501S5933	850611	7010	C9E	000	2	2	2	8	1		2			1	J	2	1	B								0		0			60
2	11	LA110	0505	GS00K8501S5933	850628	7010	A7	000	2	2	2	6																		0		0			251
2	11	LA117	0426	GS00K8501S5933	841001	7010	A7	000	2	2	2	6																		0		0			34
2	11	LA117	0454	GS00K8501S5933	841101	7010	A7	000	2	2	2	6																		0		0			36
2	11	LA117	0460	GS00K8501S5933	841101	7010	A7	000	2	2	2	6																		0		0			27
2	11	LA117	0549	GS00K8501S5933	850313	7010	A7	000	2	2	2	6																		0		0			38
2	11	LF134	1098	GS00K8501S5933	850812	7050	A7	000	2	2	2	8	2	K	2			6	J	1	1	N	1A							0		0			36
2	11	PA100	1960	GS00K8501S5933	850828	7025	C9E	000	2	2	2	8	1		2			1	J	2	2	B								0		0			29
2	12	LA110	0631	GS00K8501S5933	850927	7010	A7	000	2	2	2	8	1		2			1	J	2	2	B								0		0			208
2	12	LA110	0634	GS00K8501S5933	850920	7010	A7	000	2	2	2	8	1		2			1	J	2	1	B								0		0			26
2	12	LF137	1276	GS00K8501S5933	850905	7035	C9E	000	2	2	2	8	1		2			1	J	2	2	B								0		0			262
2	03	LA117	0121	GS00K85S01S5933	841224	7010	A7	000	2	2	2	6																		0		0			87
2	11	LF139	1118	GS00K85S5933	850814	7010	C9E	000	2	2	2	8	1		2			1	J	2	1	B								0		0			298
2	06	LF138	0607	GS00K8501S5933	850328	J099	C9E	000	2	2	2	6																		0		0			38
2	03	LA101	0173	N0012385C0352	841026	7010	C9E	000	2	2	2	3	1		2	1026	1	J						1	2	1	1	1	1	2	1	1	5	2	000	5	432
2	12	LA110	0715	N0024485C0936	850911	7010	C9E	000	2	2	2	3	2		2		1	J	2	2	B			1	1	1	1	1	1	1	1	1	1	1	000	5	59
				LOCATION TOTAL															3,164	*																
DIGITAL EQUIPMENT CORPORATION						San Francisco															California		001038066				67000					06			
2	06	LF122	0437	N6053081C0142	850315	7025	C9E	000	2	2	2	B	1		2	1001	5	J						1	1	1	1	1	2	1	1	1	2	000	5	194
3	03	FJ02	0127	GS00K8501S5933	841212	7435	C9E	000	2	2	2	6																		0		0			44
				LOCATION TOTAL															238	*																
DIGITAL EQUIPMENT CORPORATION						Seaside															California		001038066				70742					06			
1	01	KF03	0001	GS00K840IS5657	841002	W070	S1	000	2	2	2	6																		0		0			35
DIGITAL EQUIPMENT CORPORATION						Vandenberg AFB															California		001038066				82072					06			
3	01	HC42	0016	GS00K8401S5657	841001	R399	S1	000	2	2	2	6																		0		0			123

S RM AAAAA AAAA BBBBBBBBBBBBBBB BBBBBB BBBB BBB BBB B B B C C C CCCC C C C C C CC D D D D D D D D D D DDDDDD D	B7
V PO 8888 888 888 1 1 1 11 1 1 12 1	AMOUNT
C TN 33333 2222 111111111111111 333333 AAAA BBB CCC 9 0 2 3 1 2 3 4444 5 6 7 8 9 00 1 2 3 4 5 6 7 8 9 0 1 ABBCCC 3	($000)
DIGITAL EQUIPMENT CORPORATION Boulder Colorado 001038066 07850 08	
2 12 MX411 0087 GS00K8501S5933 850729 7025 C9E 000 2 2 2 6 0 0	30
DIGITAL EQUIPMENT CORPORATION Denver Colorado 001038066 20000 08	
3 01 JA14 0014 GS00K8401S5657 841001 J070 A7 000 2 2 2 6 0 0	33
3 12 JA14 0228 GS00K8501S5933 850930 7050 A7 000 2 2 2 6 0 0	43
LOCATION TOTAL 76 *	
DIGITAL EQUIPMENT CORPORATION Fort Carson Colorado 001038066 27370 08	
1 10 ZD03 1388 MDA90385D0008 850628 7010 A7 000 2 2 2 5 2 Z 2 2 J 2 2 B 1 1 1 1 1 1 1 1 1 1 2 000 5	32
DIGITAL EQUIPMENT CORPORATION Air Force Academy Colorado 001038066 79545 08	
1 10 ZD03 1391 MDA90385D0008 850628 7010 A7 000 2 2 2 5 2 Z 2 2 J 2 2 B 1 1 1 1 1 1 1 1 1 1 2 000 5	31
DIGITAL EQUIPMENT CORPORATION New London Conn 001038066 52280 09	
2 10 PA100 1732 GS00K8501S5933 850712 7021 A7 000 2 2 2 8 1 2 1 J 2 2 B 0 0	214
2 11 PA100 1910 GS00K8501S5933 850819 7045 C9E 000 2 2 2 8 1 2 1 J 2 2 B 0 0	60
2 07 PA100 0840 GS00K850IS5933 850401 J070 C9E 000 2 2 2 6 0 0	53
2 12 PA100 2247 N0014085C3028 850826 7010 C9E 000 2 2 2 3 1 2 6 J 2 1 B 1 1 1 1 1 1 3 1 1 1 2 000 5	521
2 12 PA100 2421 N0014085C3203 850905 7035 C9E 000 2 2 2 3 1 2 1 J 2 2 B 1 1 1 1 3 1 1 1 1 5 2 000 5	50
LOCATION TOTAL 898 *	
DIGITAL EQUIPMENT CORPORATION New London Naval Und Conn 001038066 52520 09	
2 11 PA100 1852 GS00K8501S5933 850805 7025 C9E 000 2 2 2 8 1 2 1 J 2 2 B 0 0	48
2 11 PA100 1854 GS00K8501S5933 850805 7025 C9E 000 2 2 2 8 1 2 1 J 2 2 B 0 0	33
2 11 PA100 1964 GS00K8501S5933 850814 7010 C9E 000 2 2 2 8 1 2 1 J 2 2 B 0 0	30
2 11 PA100 2061 GS00K8501S5933 850819 7030 C9E 000 2 2 2 8 1 2 1 J 2 2 B 0 0	37
2 02 PA100 0132 N0014081C3972 841001 W070 C9E 000 2 2 2 B 1 2 1001 6 J 1 1 1 1 1 1 2 1 1 1 2 000 5	129
2 02 PA100 0097 N0014083C6623 841001 W070 C9E 000 2 2 2 B 1 2 1001 5 J 1 1 1 1 1 1 2 1 1 3 2 000 5	474
LOCATION TOTAL 751 *	
DIGITAL EQUIPMENT CORPORATION West Hartford Conn 001038066 82660 09	
2 11 PF162 B185 N6660485C0007 850805 5895 C9E 000 2 2 2 3 1 2 1 J 2 2 B 1 4 1 1 1 1 2 1 1 5 2 000 5	31
DIGITAL EQUIPMENT CORPORATION Dover Delaware 001038066 21200 10	
1 12 ZD03 1868 MDA90385D0008 850926 7010 A7 000 2 2 2 5 2 5 2 1013 4 J 1 1 1 1 1 1 1 1 1 1 1 000 5	31
DIGITAL EQUIPMENT CORPORATION Washington D.C. 001038066 50000 11	
1 12 CA31 0366 DACA3185C0131 850918 7025 C9E 000 2 2 2 3 2 A 2 6 J 1 1 N 1G 1 1 1 1 1 1 1 1 7 1 2 000 5	38
1 05 ZD10 0115 DCA10085C0021 850114 J070 S1 000 2 2 2 3 1 2 1013 1 J 1 1 1 1 1 1 2 1 7 5 2 000 5	27
1 04 ZD10 0087 DCA10085C0022 841218 J070 A7 000 2 2 2 3 1 2 1013 1 J 1 1 1 1 1 1 1 1 7 5 2 000 5	27
1 02 ZD03 0048 GS00K8401S5657 841029 W074 S1 000 2 2 2 6 0 0	45
1 05 MD17 0260 GS00K8501S5933 841114 J070 A7 000 2 2 2 6 0 0	32
1 06 CA31 0035 GS00K8501S5933 841014 J070 S1 000 2 2 2 6 0 0	39

S V C	RM PO TN	AAAAA	AAAA	BBBBBBBBBBBBBBB	BBBBBB	BBBB 8888	BBB 888	BBB 888	B	B 1	B 1	B 1	C	C	C	CCCC	C	C	C	C	C	CC 11 00	D 1	D 2	D 3	D 4	D 5	D 6	D 7	D 8	D 9	D 1 0	D 1 1	DDDDDD 12 ABBCCC	D 1 3	B7 AMOUNT ($000)
DIGITAL EQUIPMENT CORPO (CONT)				Washington								D.C.									001038066			50000					11						
1	06	MD17	0311	GS00K8501S5933	850227	7035	A7	000	2	2	2	6															0			0					26
1	06	MD17	0365	GS00K8501S5933	850326	J070	S1	000	2	2	2	6															0			0					68
1	06	MD17	0367	GS00K8501S5933	850326	J070	S1	000	2	2	2	6															0			0					30
1	07	MD17	0402	GS00K8501S5933	850415	7035	A7	000	2	2	2	6															0			0					26
1	11	ZD42	0114	GS00K8501S5953	850329	J099	A7	000	2	2	2	8															0			0					35
2	03	MA105	5049	GS00K8501S5933	841130	W070	S1	000	2	2	2	6															0			0					109
2	04	MA105	5055	GS00K8501S5933	841217	7010	A7	000	2	2	2	6															0			0					799
2	04	MA105	5079	GS00K8501S5933	841227	J070	S1	000	2	2	2	6															0			0					38
2	05	MA105	5120	GS00K8501S5933	850206	W070	S1	000	2	2	2	6															0			0					104
2	10	MX411	0063	GS00K8501S5933	841001	J070	S1	000	2	2	2	6															0			0					73
2	12	MX411	0026	GS00K8501S5933	850103	7025	S1	000	2	2	2	6															0			0					30
2	12	MX411	0049	GS00K8501S5933	841001	J070	S1	000	2	2	2	6															0			0					86
2	12	MX411	0050	GS00K8501S5933	841001	J070	S1	000	2	2	2	6															0			0					235
2	12	MA105	5322	GS00K8501S5933	850915	7035	S1	000	2	2	2	8	1	2			1	J	2	2	B						0			0					30
2	01	MA101	1026	N0060085C0728	841030	J070	S1	000	2	2	2	3	1	2	1	007	1	J					1	3	1	1	1	1	2	1	7	3	2	000	5	46
3	04	YA04	0018	GS00K8501S5933	841218	J070	C9E	000	2	2	2	6															0			0					375
3	08	QC02	0296	GS00K8501S5933	850418	J070	S1	000	2	2	2	6															0			0					38
3	12	QC02	0550	GS00K8501S5933	850924	7010	A7	000	2	2	2	8															0			0					27
				LOCATION TOTAL														2,383	*																
DIGITAL EQUIPMENT CORPORATION				Dorset								Florida									001038066			18000					12						
2	07	SA100	0704	GS00K8501S5933	850415	7025	C9E	000	2	2	2	6															0			0					242
DIGITAL EQUIPMENT CORPORATION				Eglin Air Force Base								Florida									001038066			20050					12						
3	01	HM02	0015	F0863582C0241	841010	W070	A7	000	2	2	2	B	1	1				J					1	3	1	3	1	1	1	1	1	3	3	000	5	1,462
3	02	HM02	0064	F0863582C0241	841130	W070	A7	000	2	2	2	B	1	1				J					1	3	1	3	1	1	1	1	1	3	3	000	5	398
3	08	HM02	0189	F0863582C0241	850503	W070	A7	000	2	2	2	B	1	1				J					1	3	1	3	1	1	1	1	1	3	3	000	5	40
3	12	HM03	0417	F0863582C0241	850930	J070	A7	000	2	2	2	B	1	1				J					1	3	1	3	1	1	1	1	1	3	3	000	5	51
3	10	HM03	0274	F0863585C0163	850724	7025	A7	000	2	2	2	3	1	2	1	013	6	J					1	1	1	1	1	1	1	1	1	3	3	000	5	592
3	10	HM03	0273	F0863585C0164	850724	7025	A7	000	2	2	2	3	1	2	1	013	6	J					1	1	1	1	1	1	1	1	1	3	3	000	5	512
3	02	HM02	0040	GS00K8401S5657	841102	J070	A7	000	2	2	2	6															0			0					56
3	01	HM02	0022	GS00K8501S5933	841015	7025	A7	000	2	2	2	6															0			0					26
3	02	HM02	0046	GS00K8501S5933	841108	7025	A7	000	2	2	2	6															0			0					254
3	02	HM02	0047	GS00K8501S5933	841108	7025	A7	000	2	2	2	6															0			0					58
3	04	HM02	0077	GS00K8501S5933	850102	7025	A7	000	2	2	2	6															0			0					39
3	04	HM02	0101	GS00K8501S5933	850129	7025	A7	000	2	2	2	6															0			0					32
3	11	HM02	0282	GS00K8501S5933	850821	W070	A7	000	2	2	2	8															0			0					27
3	11	HM02	0292	GS00K8501S5933	850827	W070	A7	000	2	2	2	8															0			0					27
3	11	HM02	0276	GS00K8501S5933	850812	7025	A7	000	2	2	2	8															0			0					27
				LOCATION TOTAL														3,601	*																
DIGITAL EQUIPMENT CORPORATION				Fort Lauderdale								Florida									001038066			24000					12						
2	12	MA105	5296	GS00K8501S5933	850830	7035	A7	000	2	2	2	8	1	2			1	J	2	2	B						0			0					83
DIGITAL EQUIPMENT CORPORATION				Jacksonville								Florida									001038066			35000					12						
2	10	TA110	0605	GS00K8501S5933	841001	J070	C9E	000	2	2	2	8															0			0					61
DIGITAL EQUIPMENT CORPORATION				Orlando								Florida									001038066			53000					12						
1	09	ZD03	1174	MDA90385D0008	850607	7010	A7	000	2	2	2	5	2	5	2	1013	2	J					1	1	1	1	1	1	3	1	1	1	2	000	5	33

S V C	RM PO TN	AAAAA 33333	AAAA 2222	BBBBBBBBBBBBBBB 11111111111111	BBBBBB 333333	BBBB 8888 AAAA	BBB 888 BBB	BBB 888 CCC	B 1 9	B 1 0	B 1 2	B 1 3	C 1	C 2	C 3	CCCC 4444	C 5	C 6	C 7	C 8	C 9	CC 11 00	D 1	D 2	D 3	D 4	D 5	D 6	D 7	D 8	D 9	D 0	D 1	DDDDDD 12 ABBCCC	D 1 3	B7 AMOUNT ($000)
DIGITAL EQUIPMENT CORPO (CONT)						Orlando																Florida											001038066		53000			12			
2	04	TK120	H210	GS00K8501S5933	850121	J070	C9E	000	2	2	2	6																			0		0				58
2	04	TK120	H212	GS00K8501S5933	850122	J070	C9E	000	2	2	2	6																			0		0				63
2	05	TK120	H214	GS00K8501S5933	850131	J070	C9E	000	2	2	2	6																			0		0				39
2	06	TK120	H218	GS00K8501S5933	850328	7050	C9E	000	2	2	2	6																			0		0				73
2	08	TK120	H222	GS00K8501S5933	850508	6910	C9E	000	2	2	2	6																			0		0				338
2	09	TK120	H224	GS00K8501S5933	850628	7021	C9E	000	2	2	2	6																			0		0				267
2	12	TK120	H232	GS00K8501S5933	850905	7050	C9E	000	2	2	2	8																			0		0				303
2	12	TK120	H234	GS00K8501S5933	850905	7050	C9E	000	2	2	2	8	1		1		5	J	2	1	B										0		0				93
2	12	TK120	H235	GS00K8501S5933	850906	7050	C9E	000	2	2	2	8	1		1		5	J	1	1	N	1G									0		0				64
2	12	TK120	H236	GS00K8501S5933	850906	7050	C9E	000	2	2	2	8																			0		0				55
2	12	TK120	H237	GS00K8501S5933	850906	7050	C9E	000	2	2	2	8																			0		0				85
2	12	TK120	H238	GS00K8501S5933	850906	7050	C9E	000	2	2	2	8																			0		0				51
2	07	TK120	B270	N6133985C0040	850402	7050	C9E	000	2	2	2	3	1		2	1001	5	J					1	1	1	1	1	1	2	1	1	1	2	000		1		29
2	12	TK120	K559	N6133985C0100	850910	6930	A1C	ASF	2	2	2	3	1		2		1	J	2	1	B		1	3	1	1	1	1	2	1	1	1	2	000		5		49
				LOCATION TOTAL													1,600				*																
DIGITAL EQUIPMENT CORPORATION						Panama City																Florida											001038066		54700			12			
2	10	TF140	0146	GS00K8501S5933	850718	7010	A7	000	2	2	2	8	1		2		1	J	2	1	B										0		0				211
DIGITAL EQUIPMENT CORPORATION						Pensacola																Florida											001038066		55925			12			
2	01	TA100	0032	GS00K8501S5933	841001	W070	A7	000	2	2	2	6																			0		0				70
2	01	TF140	0004	GS00K8501S5933	841004	7025	C9E	000	2	2	2	6																			0		0				35
2	07	TA100	0544	N0061285C0017	850422	7010	A7	000	2	2	2	3	1		2	0200	1	J					1	1	1	1	1	1	2	1	1	1	2	000		5		30
3	12	HM02	0334	F0865185C0173	850919	7030	C9E	000	2	2	2	3	1		2		6	J	1	1	N	1G	1	2	1	2	1	1	2	1	1	1	2	000		5		57
				LOCATION TOTAL													192				*																
DIGITAL EQUIPMENT CORPORATION						Pensacola Naval Air																Florida											001038066		55975			12			
2	01	TA100	0883	GS00K8401S5657	841001	R399	S1	000	2	2	2	6																			0		0				55
DIGITAL EQUIPMENT CORPORATION						Atlanta																Georgia											001038066		04000			13			
1	05	BT11	0064	GS00K8501S5933	841101	J099	S1	000	2	2	2	6																			0		0				44
2	11	F7004	1562	GS00K8501S5933	850812	7610	C9E	000	2	2	2	8	2	K	2		6	J	1	1	N	1A									0		0				32
2	06	F7004	0752	M6700485C0053	850221	6625	A7	000	2	2	2	1	1		2	1001	6	J					1	1	1	1	1	1	3	1	1	1	1	000		5		753
2	11	E1230	5881	N0001485C2346	850830	7035	A7	000	2	2	2	3	1		2		6	J	2	1	B		2		1	1	1	1	2	1	1	5	2	000		5		29
				LOCATION TOTAL													858				*																
DIGITAL EQUIPMENT CORPORATION						Fort Gordon																Georgia											001038066		30844			13			
1	05	BT11	0048	GS00K8501S5933	841207	7435	A7	000	2	2	2	6																			0		0				80
DIGITAL EQUIPMENT CORPORATION						Robins AFB																Georgia											001038066		65968			13			
1	09	ZD03	1175	MDA90385D0008	850607	7010	A7	000	2	2	2	5	2	5	2	1013	2	J					1	1	1	1	1	1	3	1	1	1	2	000		5		27
3	01	FJ02	0003	F0965083C0163	841001	J070	A7	000	2	2	2	B	1		2	1013	1	J					1	3	1	3	1	1	3	1	1	3	2	000		5		302
3	03	FJ02	0137	F0965085C0035	841221	J070	A7	000	2	2	2	3	1		2	1013	1	J					1	3	1	1	1	1	2	1	1	3	2	000		5		36
3	01	FJ02	0004	GS00K8401S5657	841001	R302	A7	000	2	2	2	6																			0		0				439
3	04	FJ02	0119	GS00K8501S5933	841206	R302	A7	000	2	2	2	6																			0		0				523

S RM AAAAA AAAA BBBBBBBBBBBBBBB BBBBBB BBBB BBB BBB B B B B C C C CCCC C C C C C C CC D D D D D D D D D D DDDDDD D	B7
V PO 8888 888 888 1 1 1 11 1 1 1 1 1 1 1 1 1 1 12 1	AMOUNT
C TN 33333 2222 111111111111111 333333 AAAA BBB CCC 9 0 2 3 1 2 3 4444 5 6 7 8 9 00 1 2 3 4 5 6 7 8 9 0 1 ABBCCC 3	($000)
DIGITAL EQUIPMENT CORPO (CONT) Robins AFB Georgia 001038066 65968 13	
3 07 FJ02 0252 GS00K8501S5933 850330 R302 A7 000 2 2 2 6 0 0	319
3 09 FJ02 0311 GS00K8501S5933 850516 R302 A7 000 2 2 2 6 0 0	83
3 11 FJ02 0321 GS00K8501S5933 850819 R302 A7 000 2 2 2 8 0 0	968
3 06 FJ02 0214 GS00K8501S5993 850226 J070 A7 000 2 2 2 6 0 0	32
LOCATION TOTAL 2,729 *	
DIGITAL EQUIPMENT CORPORATION Warner Robins Georgia 001038066 80508 13	
3 12 HC46 0096 F0470184C0144 850916 AD94 A2 GAJ 2 2 2 3 1 2 6 J 1 1 N 1G 1 1 1 1 1 1 1 1 1 3 000 5	1,850
3 10 FJ04 2868 GS00K8501S5933 850723 7025 A7 000 2 2 2 8 0 0	86
3 12 FJ02 0475 GS00K8501S5933 850919 7025 A7 000 2 2 2 8 2 B 2 5 J 1 1 N 2A 0 0	80
3 12 FJ04 4103 GS00K8501S5933 850928 7025 A7 000 2 2 2 8 1 2 6 J 1 1 N 1G 0 0	29
LOCATION TOTAL 2,045 *	
DIGITAL EQUIPMENT CORPORATION Hickam AFB Hawaii 001038066 14050 15	
3 12 RA03 0265 GS00K8501S5933 850930 7030 A7 000 2 2 2 6 2 F 1 J 2 2 B 0 0	326
3 12 RA03 0266 GS00K8501S5933 850926 7035 A7 000 2 2 2 6 2 F 1 J 2 2 B 0 0	140
LOCATION TOTAL 466 *	
DIGITAL EQUIPMENT CORPORATION Honolulu Hawaii 001038066 17000 15	
2 08 SA100 0588 GS00K8501S5933 850520 7035 C9E 000 2 2 2 8 0 0	32
DIGITAL EQUIPMENT CORPORATION Pearl Harbor Hawaii 001038066 63050 15	
2 01 SA100 0043 GS00K84015657 841001 W070 S1 000 2 2 2 6 0 0	106
2 06 SA100 0710 GS00K8501S5933 850315 7045 C9E 000 2 2 2 6 0 0	109
LOCATION TOTAL 215 *	
DIGITAL EQUIPMENT CORPORATION Pearl Harbor Naval S Hawaii 001038066 63200 15	
2 01 SA100 0502 GS00K840155657 841004 J070 S1 000 2 2 2 6 0 0	63
2 08 SA100 0583 GS00K8501S5933 850513 J070 S1 000 2 2 2 6 0 0	137
LOCATION TOTAL 200 *	
DIGITAL EQUIPMENT CORPORATION Puunene Hawaii 001038066 68000 15	
3 12 CA03 0333 GS00K8501S5933 850920 R399 S1 000 2 2 2 8 0 0	253
DIGITAL EQUIPMENT CORPORATION Mountain Home AFB Idaho 001038066 54820 16	
1 10 ZD03 1408 MDA90385D0008 850628 7010 A7 000 2 2 2 5 2 Z 2 2 J 2 2 B 1 1 1 1 1 1 1 1 1 1 2 000 5	26
DIGITAL EQUIPMENT CORPORATION Champaign Illinois 001038066 12385 17	
5 03 CW88 0008 GS00K8501S5933 841218 7010 A7 000 2 2 2 6 0 0	248
DIGITAL EQUIPMENT CORPORATION North Chicago Illinois 001038066 53559 17	
1 10 ZD03 1418 MDA90385D0008 850628 7010 A7 000 2 2 2 5 2 Z 2 2 J 2 2 B 1 1 1 1 1 1 1 1 1 1 2 000 5	60

S RM AAAAA AAAA BBBBBBBBBBBBBB BBBBBB BBBB BBB BBB B B B B C C C CCCC C C C C C CC D D D D D D D D D D DDDDDD D	B7
V PO 8888 888 888 1 1 1 11 1 1 1 2 ABBCCC 3	AMOUNT
C TN 33333 2222 111111111111111 333333 AAAA BBB CCC 9 0 2 3 1 2 3 4444 5 6 7 8 9 00 1 2 3 4 5 6 7 8 9 0 1	($000)
DIGITAL EQUIPMENT CORPORATION Rantoul Illinois 001038066 62783 17	
1 10 ZD03 1413 MDA90385D0008 850628 7010 A7 000 2 2 2 5 2 Z 2 2 J 2 2 B 1 1 1 1 1 1 1 1 1 1 2 000 5	31
DIGITAL EQUIPMENT CORPORATION Rock Island Arsenal Illinois 001038066 65104 17	
1 03 AA08 0037 GS00K8401S5657 841207 W070 S1 000 2 2 2 6 0 0	41
1 03 AA08 0045 GS00K8501S5933 841212 J070 A7 000 2 2 2 6 0 0	42
1 06 AA08 0117 GS00K8501S5933 850312 W070 S1 000 2 2 2 6 0 0	58
LOCATION TOTAL 141 *	
DIGITAL EQUIPMENT CORPORATION Scott Air Force Base Illinois 001038066 68328 17	
1 10 ZD03 1411 MDA90385D0008 850628 7010 A7 000 2 2 2 5 2 Z 2 2 J 2 2 B 1 1 1 1 1 1 1 1 7 1 2 000 5	32
DIGITAL EQUIPMENT CORPORATION Carmel Indiana 001038066 10342 18	
2 04 PB122 0108 GS00K8401S5657 841203 7010 C9E 000 2 2 2 6 0 0	72
DIGITAL EQUIPMENT CORPORATION Indianapolis Indiana 001038066 36000 18	
2 10 PA100 1456 GS00K8501S5933 850630 7025 C9E 000 2 2 2 8 1 2 1 J 2 2 B 0 0	47
2 11 PA100 1908 GS00K8501S5933 850812 7010 C9E 000 2 2 2 8 1 2 1 J 2 2 B 0 0	90
2 11 PA100 1909 GS00K8501S5933 850812 7010 C9E 000 2 2 2 8 1 2 1 J 2 2 B 0 0	87
2 12 PA100 2486 GS00K8501S5933 850914 7010 C9E 000 2 2 2 8 1 2 1 J 2 2 B 0 0	136
2 04 PA100 0465 GS00K8501S5933 841001 J070 C9E 000 2 2 2 6 0 0	26
LOCATION TOTAL 386 *	
DIGITAL EQUIPMENT CORPORATION Davenport Iowa 001038066 19000 19	
1 12 AA08 0300 GS00K8501S5933 850927 7030 A7 000 2 2 2 8 0 0	38
DIGITAL EQUIPMENT CORPORATION Fort Leavenworth Kansas 001038066 23950 20	
1 03 BT57 0068 DABT5783C0004 841029 W070 A7 000 2 2 2 B 1 2 1013 1 J 1 1 1 1 1 1 1 1 1 1 3 000 5	675
1 03 BT19 0031 GS00K8501S5933 841212 W070 A7 000 2 2 2 6 0 0	47
1 07 BT19 0080 GS00K8501S5933 850426 W070 A7 000 2 2 2 6 0 0	35
1 09 BT19 0091 GS00K8501S5933 850613 7030 A7 000 2 2 2 8 0 0	25
LOCATION TOTAL 782 *	
DIGITAL EQUIPMENT CORPORATION McConnell AFB Kansas 001038066 43675 20	
1 12 ZD03 1870 MDA90385D0008 850926 7010 A7 000 2 2 2 5 2 5 2 1013 4 J 1 1 1 1 1 1 1 1 1 1 1 000 5	31
DIGITAL EQUIPMENT CORPORATION Fort Campbell Kentucky 001038066 28468 21	
1 11 ZD03 1422 MDA90385D0008 850628 7010 A7 000 2 2 2 5 2 5 2 1013 4 J 1 1 1 1 1 1 1 1 1 1 2 000 5	60
DIGITAL EQUIPMENT CORPORATION Fort Knox Kentucky 001038066 28540 21	
1 02 BT23 0034 GS00K8501S5933 841026 J070 S1 000 2 2 2 6 0 0	62
1 08 BT23 0204 GS00K8501S5933 850410 J070 S1 000 2 2 2 6 0 0	32
LOCATION TOTAL 94 *	

S V C	RM PO TN	AAAAA 33333	AAAA 2222	BBBBBBBBBBBBBBB 111111111111111	BBBBBB 333333	BBBB 8888 AAAA	BBB 888 BBB	BBB 888 CCC	B 1 9	B 1 0	B 1 2	B 1 3	C 1	C 2	C 3	CCCC 4444	C 5	C 6	C 7	C 8	C 9	CC 11 00	D 1	D 2	D 3	D 4	D 5	D 6	D 7	D 8	D 9	D 1 0	D 1 1	DDDDDD 12 ABBCCC	D 1 3	B7 AMOUNT ($000)
DIGITAL EQUIPMENT CORPORATION					England AFB																Louisiana		001038066										23830			22	
1	10	ZD03	1403	MDA90385D0008	850628	7010	A7	000	2	2	2	5	2	Z	2		2	J	2	2	B		1	1	1	1	1	1	1	1	7	1	2	000	5	26
DIGITAL EQUIPMENT CORPORATION					Fort Polk																Louisiana		001038066										26735			22	
1	10	ZD03	1399	MDA90385D0008	850628	7010	A7	000	2	2	2	5	2	Z	2		2	J	2	2	B		1	1	1	1	1	1	1	1	7	1	2	000	5	31
DIGITAL EQUIPMENT CORPORATION					Metairie																Louisiana		001038066										50115			22	
2	01	TL423	8502	GS00K8501S5933	841017	7030	S1	000	2	2	2	6																									37
2	07	TA100	0568	GS00K8501S5933	850425	7010	C9E	000	2	2	2	6																									30-
				LOCATION TOTAL																		7	*													
DIGITAL EQUIPMENT CORPORATION					New Orleans																Louisiana		001038066										55000			22	
2	02	TL423	8504	GS00K8501S5933	841025	7025	S1	000	2	2	2	6																									94
2	04	TA100	0163	GS00K8501S5933	841205	J070	S1	000	2	2	2	6																									91
2	04	TA100	0184	GS00K8501S5933	841031	7025	S1	000	2	2	2	6																									64
				LOCATION TOTAL																		249	*													
DIGITAL EQUIPMENT CORPORATION					Aberdeen Prov Grnd																Maryland		001038066										00175			24	
1	03	AD05	0111	GS00K8501S5933	841128	J070	A7	000	2	2	2	6																									54
1	03	AD05	0112	GS00K8501S5933	841128	J070	A7	000	2	2	2	6																									40
1	03	AD05	0114	GS00K8501S5933	841129	J070	A7	000	2	2	2	6																									80
1	03	AD05	0116	GS00K8501S5933	841129	J070	A7	000	2	2	2	6																									44
1	04	AD05	0221	GS00K8501S5933	850124	J070	A7	000	2	2	2	6																									28
				LOCATION TOTAL																		246	*													
DIGITAL EQUIPMENT CORPORATION					Annapolis																Maryland		001038066										01600			24	
2	04	MA105	5063	GS00K8501S5933	841218	7010	A7	000	2	2	2	6																									296
DIGITAL EQUIPMENT CORPORATION					Bethesda																Maryland		001038066										07125			24	
2	03	MA101	1015	GS00K8401S5657	841020	7035	A7	000	2	2	2	6																									29
2	04	MA105	5062	GS00K8501S5933	841218	W070	S1	000	2	2	2	6																									28
2	05	MA105	5122	GS00K8501S5933	850215	W070	S1	000	2	2	2	6																									44
				LOCATION TOTAL																		101	*													
DIGITAL EQUIPMENT CORPORATION					Fort Meade																Maryland		001038066										29400			24	
1	03	ZD04	0131	GS00K8501S5933	841001	R399	S1	000	2	2	2	6																									166
1	12	ZD04	2034	GS00K8501S5933	850806	7010	A7	000	2	2	2	6	2	F			1	J	2	2	B																431
1	12	ZD04	3571	GS00K8501S5933	850321	R399	S1	000	2	2	2	6																									146
1	12	ZD04	3262	GS00K850LS5933	850122	7010	A7	000	2	2	2	6																									212
1	09	ZD03	1172	MDA90385D0008	850607	7010	A7	000	2	2	2	5	2	5	2	1013	2	J					1	1	1	1	1	1	3	1	1	1	2	000	5	31
1	01	ZD04	0403	MDA90481C0806	841001	J070	A7	000	2	2	2	B	2	1	2	1200	5	J					1	1	1	1	1	1	1	1	1	1	3	2	000	5	986
1	02	ZD04	0436	MDA90481C0806	841109	J070	A7	000	2	2	2	C	2	1	2	1200	3	J					1	1	1	1	1	1	1	1	1	1	3	2	000	5	110-
1	01	ZD04	0327	MDA90483C0887	841001	J070	A7	000	2	2	2	B	2	1	2	1200	3	J					1	1	1	1	1	1	2	1	1	1	3	2	000	5	224
1	01	ZD04	0183	MDA90484C1016	841001	J070	A7	000	2	2	2	B	2	1	2	1001	5	J					1	2	1	1	1	1	1	1	1	1	3	2	000	5	768
1	12	ZD04	4417	MDA90485CA166	850624	J070	A7	000	2	2	2	A	2	1	2	1001	6	J					1	1	1	1	1	1	2	1	1	5	2	000	5	63-

S V C	RM PO TN	AAAAA 33333	AAAA 2222	BBBBBBBBBBBBBBB 111111111111111	BBBBBB 333333	BBBB 8888 AAAA	BBB 888 BBB	BBB 888 CCC	B 1 9	B 1 0	B 1 2	B 1 3	C 1	C 2	C 3	CCCC 4444	C 5	C 6	C 7	C 8	C 9	CC 11 00	D 1	D 2	D 3	D 4	D 5	D 6	D 7	D 8	D 9	D 1 0	D 1 1	DDDDDD 12 ABBCCC	D 1 3	B7 AMOUNT ($000)
DIGITAL EQUIPMENT CORPO (CONT)						Fort Meade										Maryland						001038066						29400						24		
1	12	ZD04	4468	MDA90485CA166	850628	7010	A7	000	2	2	2	A	2	1	2	1001	6	J					1	1	1	1	1	1	2	1	1	1	2	000	5	103
1	12	ZD04	6004	MDA90485CA166	850901	7010	A7	000	2	2	2	A	2	1	2	1001	6	J					1	1	1	1	1	1	2	1	1	1	2	000	5	49
1	12	ZD04	3565	MDA90485CA384	850507	W070	A7	000	2	2	2	3	2	1	2	1001	5	J					1	1	1	1	1	1	2	1	1	1	3	000	5	345
				LOCATION TOTAL														3,288	*																	
DIGITAL EQUIPMENT CORPORATION						Frederick										Maryland						001038066						30325						24		
1	03	MD17	0208	GS00K8501S5933	841221	J070	A7	000	2	2	2	6															0			0					52
DIGITAL EQUIPMENT CORPORATION						Hanover										Maryland						001038066						36650						24		
2	12	PA100	2461	N0014083C6623	850901	7010	C9E	000	2	2	2	A	1		2	1013	1	J					1	1	1	1	1	1	4	1	1	1	2	000	5	1,002
DIGITAL EQUIPMENT CORPORATION						Indian Head										Maryland						001038066						41500						24		
2	05	MA105	5135	GS00K8501S5933	850226	7035	A7	000	2	2	2	6															0			0					234
2	09	MA105	5203	GS00K8501S5933	850430	7010	A7	000	2	2	2	6															0			0					98
				LOCATION TOTAL														332	*																	
DIGITAL EQUIPMENT CORPORATION						Landover										Maryland						001038066						45325						24		
1	12	AB10	0199	DAAB1085C0342	850913	5811	A7	000	2	2	2	3	2	B	2		6	J	1	1	N	2A	1	1	1	1	1	3	1	1	1	2	000	5	1,534
1	12	AD05	0785	DAAD0585C4091	850907	7010	A7	000	2	2	2	3	1		1		1	J	2	2	A		1	5	1	1	1	1	1	1	1	2	000	5	62
1	11	AD05	0666	DAAD0585C4239	850805	7025	A7	000	2	2	2	3	1		2		6	J	2	1	B		1	1	1	1	1	1	1	1	1	2	000	5	463
1	04	AB10	0072	DAAG5478C0364	850114	J070	S1	000	2	2	2	C	1		2	1007	3	J					1	3	1	2	1	1	1	1	1	1	1	000	5	84
1	12	AL02	0559	DAAL0285C0214	850926	7030	A7	000	2	2	2	3	1		1		1	J	2	2	A		1	4	1		1	1	2	1	1	1	2	000	5	92
1	02	BT60	0005	DABT6083C0105	841017	R399	S1	000	2	2	2	B	2	5	2	1001	3	J					1	1	1	1	1	1	2	1	1	1	1	100	5	48
1	03	BT62	0009	DABT6284R0033	841130	7010	A7	000	2	2	2	3	1		2	1001	6	J					1	5	1	2	1	1	2	1	1	1	2	000	5	695
1	12	BT62	0078	DABT6285C1254	850912	7010	A7	000	2	2	2	3	1		2		1	J	2	2	N	1A	1	4	1	1	1	1	2	1	1	1	2	000	5	76
1	06	ZD10	0177	DCA10084C0051	850226	7035	C9E	000	2	2	2	B	1		2	1013	1	J					1	4	1	1	1	1	1	1	1	1	2	000	5	32
1	08	ZD41	0136	DMA70085C0026	850513	7045	A7	000	2	2	2	3	1		1			J					1	5	1	1	1	1	1	1	1	1	2	000	5	147
1	12	ZD41	0234	DMA70085C0066	850930	7025	C9E	000	2	2	2	3	1		2		6	J	2	1	B		1	5	1	1	1	1	1	1	1	1	2	000	5	195
1	06	ZD30	0317	DNA00185C0276	850306	7010	S1	000	2	2	2	3	1		1			J					1	4	1	1	1	1	2	1	1	5	2	000	5	112
1	11	AK70	0428	GS00K08501S5933	850726	7035	A7	000	2	2	2	2	8														0			0					41
1	12	ZD04	4401	GS00K8401S5657	850628	5999	A7	000	2	2	2	6															0			0					152
1	12	ZD04	4328	GS00K850155933	850705	3660	C9E	000	2	2	2	6															0			0					33
1	12	ZD04	3981	GS00K8501S5133	850510	5999	A7	000	2	2	2	6															0			0					79
1	05	ZD04	1114	GS00K8501S5933	850220	5811	A7	000	2	2	2	6															0			0					599
1	05	ZD32	0001	GS00K8501S5933	850212	J070	S1	000	2	2	2	6															0			0					43
1	06	AD05	0327	GS00K8501S5933	850222	7030	A7	000	2	2	2	6															0			0					58
1	06	ZD10	0145	GS00K8501S5933	850204	7035	C9E	000	2	2	2	6															0			0					495
1	07	ZD03	0241	GS00K8501S5933	841220	7010	S1	000	2	2	2	6															0			0					112
1	07	ZD03	0411	GS00K8501S5933	841221	7010	C9E	000	2	2	2	6															0			0					112
1	07	ZD03	0474	GS00K8501S5933	841220	7010	C9E	000	2	2	2	6															0			0					112
1	07	ZD03	0814	GS00K8501S5933	850321	7030	C9E	000	2	2	2	6															0			0					138
1	08	BT56	0070	GS00K8501S5933	850329	7042	A7	000	2	2	2	6															0			0					38
1	09	ZD10	0238	GS00K8501S5933	850501	7035	C9E	000	2	2	2	8	2	A	2		6	J	1	1	N	1A					0			0					56
1	10	AB10	0171	GS00K8501S5933	850730	7040	A7	000	2	2	2	8	1		2		6	J	2	2	N	1A					0			0					59
1	11	ZD10	0357	GS00K8501S5933	850816	7035	C9E	000	2	2	2	8	1		2		6	J	1	1	N	1G					0			0					146
1	12	AD05	0862	GS00K8501S5933	850921	7025	A7	000	2	2	2	8	1		2		1	J	2	1	B						0			0					66
1	12	AD05	1017	GS00K8501S5933	850928	7035	A7	000	2	2	2	8															0			0					57

S V C	RM PO TN	AAAAA	AAAA	BBBBBBBBBBBBBBB	BBBBBB	BBBB 8888 33333	BBB 888 AAAA	BBB 888 BBB	B 1 9	B 1 0	B 1 2	B 1 3	C 1	C 2	C 3	CCCC 4444	C 5	C 6	C 7	C 8	C 9	CC 11 00	D 1	D 2	D 3	D 4	D 5	D 6	D 7	D 8	D 9	D 1 0	D 1 1	DDDDDD 12 ABBCCC	D 1 3	B7 AMOUNT ($000)
DIGITAL EQUIPMENT CORPO (CONT)						Landover										Maryland					001038066				45325				24						
1	12	AD05	1088	GS00K8501S5933	850930	7035	A7	000	2	2	2	8														0				0					30
1	12	AK70	0580	GS00K8501S5933	850923	7010	A7	000	2	2	2	8	2	F	2		1	J	2	2	B					0				0					46
1	12	CA31	0340	GS00K8501S5933	850830	7010	C9E	000	2	2	2	8	2	K	2		1	J	1	1	B					0				0					44
1	12	DA15	0168	GS00K8501S5933	850930	J099	S1	000	2	2	2	8	2	F	2		1	J	2	1	B					0				0					37
1	12	ZD04	1509	GS00K8501S5933	850611	5811	A7	000	2	2	2	6														0				0					416
1	12	ZD04	2279	GS00K8501S5933	850924	5811	A7	000	2	2	2	6	2	F			1	J	2	2	F					0				0					998
1	12	ZD04	3120	GS00K8501S5933	850123	7035	A7	000	2	2	2	6														0				0					140
1	12	ZD04	3128	GS00K8501S5933	850107	7035	A7	000	2	2	2	6														0				0					241
1	12	ZD04	3489	GS00K8501S5933	850304	5999	A7	000	2	2	2	6														0				0					43
1	12	ZD04	3490	GS00K8501S5933	850304	5999	A7	000	2	2	2	6														0				0					48
1	12	ZD04	3752	GS00K8501S5933	850409	5999	A7	000	2	2	2	6														0				0					62
1	12	ZD04	3882	GS00K8501S5933	850426	5999	A7	000	2	2	2	6														0				0					50
1	12	ZD04	4994	GS00K8501S5933	850913	7010	A7	000	2	2	2	6														0				0					73
1	12	ZD04	6284	GS00K8501S5933	850930	7010	A7	000	2	2	2	6														0				0					80
1	12	ZD04	6285	GS00K8501S5933	850930	7010	A7	000	2	2	2	6														0				0					30
1	12	ZD10	0409	GS00K8501S5933	850916	7035	C9E	000	2	2	2	8	2	K	2		1	J	1	1	B					0				0					886
1	12	ZD10	0435	GS00K8501S5933	850927	7035	C9E	000	2	2	2	8	1		2		1	J	1	1	B					0				0					26
1	12	ZD04	6213	GS00K850L5933	850927	7010	A7	000	2	2	2	6														0				0					28
1	03	ZD04	0832	GS00SK8501S5933	841217	5811	A7	000	2	2	2	6														0				0					277
1	10	ZD03	1193	MDA90385C0260	850626	7035	A7	000	2	2	2	3	1		2		4	J	2	1	B		1	3	1	3	1	1	1	1	1	1	3	000	5		108
1	12	ZD03	1866	MDA90385D0008	850926	7010	A7	000	2	2	2	5	2	5	2	1013	4	J					1	1	1	1	1	1	1	1	1	1	1	000	5		32
1	12	ZD03	1867	MDA90385D0008	850926	7010	A7	G00	2	2	2	5	2	5	2	1013	4	J					1	1	1	1	1	1	1	1	1	1	1	000	5		32
1	12	ZD03	1993	MDA90385D0008	850806	7010	A7	000	2	2	2	F	2	5	2	1013	4	J					1	1	1	1	1	1	1	1	1	1	2	000	5		46
1	08	ZD04	3155	MDA90485CA166	850102	J070	A7	000	2	2	2	3	2	1	2	1001	6	J					1	1	1	1	1	1	1	3	1	1	1	2	000	5		2,883
1	08	ZD04	3541	MDA90485CA166	850301	J070	A7	000	2	2	2	A	2	1	2	1001	6	J					1	1	1	1	1	1	1	2	1	1	1	2	000	5		80
1	08	ZD04	3542	MDA90485CA166	850301	J070	A7	000	2	2	2	A	2	1	2	1001	6	J					1	1	1	1	1	1	1	2	1	1	1	2	000	5		110
1	08	ZD04	3543	MDA90485CA166	850301	J070	A7	000	2	2	2	A	2	1	2	1001	6	J					1	1	1	1	1	1	1	2	1	1	1	2	000	5		76
1	12	ZD04	4159	MDA90485CA634	850604	3660	A7	000	2	2	2	3	2	1	2	1001	6	J					1	1	1	1	1	1	1	2	1	1	1	2	000	5		45
1	12	ZD04	2121	MDA90485F9187	850913	7010	A7	000	2	2	2	3	2	A	2		1	J	2	2	N	6A	1	1	1	1	1	1	1	1	1	1	2	000	5		72
2	12	MA105	5277	GS00K8401S5657	850827	7035	A7	000	2	2	2	8														0				0					137
2	12	D2701	1695	GS00K850155933	850925	7030	A7	000	2	2	2	8	1		2		6	J	1	1	N	1A															291
2	12	MA101	1110	GS00K850155933	850830	7010	A7	000	2	2	2	8														0				0					288
2	12	MA101	1154	GS00K850155933	850627	7035	A7	000	2	2	2	8														0				0					91
2	12	MA101	1174	GS00K850155933	850820	7010	A7	000	2	2	2	8														0				0					151
2	04	MF109	0100	GS00K8501S533	841217	7021	A7	000	2	2	2	6														0				0					35
2	01	MF109	0004	GS00K8501S5933	841015	7021	A7	000	2	2	2	6														0				0					28
2	02	MB101	0023	GS00K8501S5933	841003	9999	C9E	000	2	2	2	6														0				0					27-
2	02	MF105	1014	GS00K8501S5933	841001	7025	A7	000	2	2	2	6														0				0					49
2	02	MF105	1016	GS00K8501S5933	841001	7025	A7	000	2	2	2	6														0				0					69
2	04	MB101	0328	GS00K8501S5933	850128	7035	C9E	000	2	2	2	6														0				0					33
2	04	MF105	1070	GS00K8501S5933	841105	7025	A7	000	2	2	2	6														0				0					40
2	05	MA101	1064	GS00K8501S5933	850215	7035	S1	000	2	2	2	6														0				0					32
2	06	MA101	1080	GS00K8501S5933	850327	7035	A7	000	2	2	2	6														0				0					267
2	06	MF105	1288	GS00K8501S5933	850304	7025	A7	000	2	2	2	6														0				0					81
2	07	MA101	1093	GS00K8501S5933	850329	7035	A7	000	2	2	2	6														0				0					31
2	10	MA101	1133	GS00K8501S5933	850724	7035	A7	000	2	2	2	6	2	F			1	J	2	2	B					0				0					100
2	12	MA101	1111	GS00K8501S5933	850910	7010	A7	000	2	2	2	6	2	F			1	J	2	2	B					0				0					121
2	12	MF109	0532	GS00K8501S5933	850524	7021	A7	000	2	2	2	6	2	F			1	J	2	2	F					0				0					52
2	12	E1230	5901	GS00K8501S5933	850906	7045	C9E	000	2	2	2	8	1		2		2	J	1	1	N	1A															117
2	11	MF105	1563	GS00K8501S599	850722	7025	A7	000	2	2	2	6	2	F			1	J	2	2	F					0				0					38
2	09	MA105	5212	GS00K850S5933	850517	7010	A7	000	2	2	2	6														0				0					30

S V C	RM PO TN	AAAAA 33333	AAAA 2222	BBBBBBBBBBBBBBB 11111111111111	BBBBBB 333333	BBBB 8888 AAAA	BBB 888 BBB	BBB 888 CCC	3 9	B 1 0	B 1 2	B 1 3	C 1	C 2	C 3	CCCC 4444	C 5	C 6	C 7	C 8	C 9	CC 11 00	D 1	D 2	D 3	D 4	D 5	D 6	D 7	D 8	D 9	D 1 0	D 1 1	DDDDDD 12 ABBCCC	D 1 3	B7 AMOUNT ($000)
DIGITAL EQUIPMENT CORPO (CONT)					Landover										Maryland					001038066				45325				24						
2	06	F274T	0832	M0002785C0038	850318	7430	C9E	000	2	2	2	3	1		2	1002	1	J					1	3	1	1	1	1	2	1	1	1	2	000	5	235
2	05	E1230	5305	N0001483C2195	850207	7010	C9E	000	2	2	2	A	1		2	1001	5	J					1	1	1	1	1	1	2	1	1	5	2	000	5	153
2	10	E1230	5595	N0001484C2244	850606	7050	C9E	000	2	2	2	C	1		2	1013	1	J					1	4	1	1	1	1	2	1	1	1	2	000	5	26
2	09	E1230	5542	N0001485C2193	850522	7035	A7	000	2	2	2	3	2	4	2	1001	5	J					1	1	1	1	1	1	2	1	1	1	2	000	5	48
2	11	E1230	5850	N0001485C2223	850816	7045	C9E	000	2	2	2	C	1		2	1013	2	J					1	3	1	1	1	1	2	1	1	5	2	000	5	62
2	11	E1230	5726	N0001485C2304	850703	7010	C9E	000	2	2	2	3	1		2	1013	1	J					1	4	1	1	1	1	1	1	1	5	2	000	5	52
2	12	D2602	1483	N0003985C0654	850823	7010	A7	000	2	2	2	3	1		2		5	J	1	1	N	1G	1	2	1	1	1	1	2	1	1	1	2	000	5	86
2	03	LA101	0196	N0012384C0217	841214	R399	S1	000	2	2	2	A	1		2	1001	5	J					1	2	1	2	1	1	2	1	1	3	1	000	5	80
2	08	LA101	0724	N0012384C0217	850501	R399	S1	000	2	2	2	A	1		2	1001	5	J					1	2	1	2	1	1	2	1	1	1	2	000	5	40
2	06	LA101	0499	N0012384C0217P0	850301	R399	S1	000	2	2	2	A	1		2	1001	5	J					1	2	1	2	1	1	2	1	1	3	2	000	5	40
2	03	LA101	0122	N0012385C0148	841127	7010	C9E	000	2	2	2	3	1		2	1013	1	J					1	4	1	1	1	1	3	1	1	1	1	000	5	618
2	04	LA101	0316	N0012385C0164	841231	7021	A7	000	2	2	2	3	1		2	1013	1	J					1	4	1	1	1	1	2	1	1	1	2	000	5	85
2	10	LA101	0911	N0012385C0402	850717	7025	C9E	000	2	2	2	3	1		2		1	J	2	2	B		1	1	1	4	1	1	2	1	1	1	2	000	5	395
2	11	LA101	1061	N0012385C0674	850823	7010	C9E	000	2	2	2	3	1		2		1	J	2	1	B		1	1	1	1	1	1	1	1	1	1	2	000	5	566
2	12	LA101	3000	N0012385C0745	850912	7010	C9E	000	2	2	2	3	1		2		1	J	2	2	B		1	1	1	1	1	1	2	1	1	1	2	000	5	232
2	03	LA110	0095	N0024485C0034	841217	7010	A7	000	2	2	2	3	1		2	1013	1	J					1	4	1	1	1	1	3	1	1	1	2	000	5	635
2	10	VA100	0624	N0040684C0714	850729	7010	C9E	000	2	2	2	A	1		2	1026	1	J					1	1	1	1	1	1	3	1	1	1	3	000	5	46
2	12	VA100	0745	N0040685C0575	850912	7020	A6	000	2	2	2	3	1		2	1026	1	J					1	1	1	1	1	1	2	1	1	1	3	000	5	583
2	12	VA100	0751	N0040685C0575	850913	7020	A6	000	2	2	2	A	1		2	1026	1	J					1	1	1	1	1	1	2	1	1	1	3	000	5	213
2	06	VA100	0346	N0040685C1844	850325	7045	A7	000	2	2	2	3	1		2	1026	1	J					1	1	1	1	1	1	3	1	1	2	3	000	5	592
2	10	MA101	1084	N0060079C1342	850405	7035	A7	000	2	2	2	B	1		2	1026	1	J					1	2	1	1	1	1	2	1	1	1	2	000	5	74
2	03	SA100	0083	N0060483C0140	841105	W070	S1	000	2	2	2	C	1		2	0200	1	J					1	1	1	1	1	1	1	1	1	1	2	000	5	78
2	02	TA100	0155	N0061283C0438	841001	J070	S1	000	2	2	2	C	1		2	1007	1	J					1	5	1	1	1	1	2	1	1	1	2	000	1	98
2	11	TA100	0866	N0061283C0438	850829	J070	S1	000	2	2	2	B	1		2	1007	1	J					1	5	1	1	1	1	2	1	1	1	2	000	5	134
2	07	MF104	1306	N6092184CA072	850401	7010	A7	000	2	2	2	B	1		2	1013	1	J					1	4	1	1	1	1	1	1	1	1	2	000	5	131
2	11	PF161	1121	N6226985C0478	850830	7010	A7	000	2	2	2	3	1		2		1	J	2	2	B		1	4	1	1	1	1	2	1	1	1	2	000	5	255
3	09	FH02	1782	F0460685C0829	850604	5820	A2	000	2	2	2	3	2	4	2	0200	5	J					1	1	1	1	1	1	2	1	1	1	2	000	5	48
3	12	HE02	0219	F0470085C0088	850919	7030	C9E	000	2	2	2	3	1		1		1	J	2	2	A		1	3	1	3	1	1	2	1	1	1	2	000	5	34
3	12	HM03	0405	F0863585C0281	850927	7010	A7	000	2	2	2	3	1		2		6	J	2	1	B		1	3	1	1	1	1	2	1	1	1	2	000	5	32
3	03	FD08	0149	F3460185C0129	841218	1450	A2	CMS	2	2	2	3	1		2	1013	1	J					1	1	1	1	1	1	2	1	1	1	2	000	5	250
3	02	QC02	0086	GS00K8501S5933	841126	R421	S1	000	2	2	2	6															0			0						175
3	03	QC02	0085	GS00K8501S5933	841126	R421	S1	000	2	2	2	6															0			0						151
3	05	FS03	0281	GS00K8501S5933	850205	7030	A7	000	2	2	2	6															0			0						26
3	07	HM02	0154	GS00K8501S5933	850329	7025	A7	000	2	2	2	6															0			0						73
3	12	HM03	0365	GS00K8501S5933	850912	7025	A7	000	2	2	2	8	1		2		1	J	2	1	B						0			0						53
3	12	HM03	0406	GS00K8501S5933	850927	7010	A7	000	2	2	2	8	1		2		6	J	2	1	B						0			0						111
3	12	TA30	0158	GS00K8501S5933	850926	7035	A7	000	2	2	2	8	1		2		1	J	2	2	B						0			0						48
						LOCATION TOTAL											21,587	*																		
DIGITAL EQUIPMENT CORPORATION					Linthicum Heights										Maryland					001038066				47150				24						
1	03	ZD04	0128	GS00K8501S5933	841001	R399	S1	000	2	2	2	6															0			0						35
1	05	ZD04	0139	GS00K8501S5933	841001	R399	S1	000	2	2	2	6															0			0						300
						LOCATION TOTAL											335	*																		
DIGITAL EQUIPMENT CORPORATION					Marley										Maryland					001038066				50700				24						
2	03	XAD01	0189	GS00K8501S5933	841226	7010	C9E	000	2	2	2	6															0			0						293
DIGITAL EQUIPMENT CORPORATION					Patuxent River NATC										Maryland					001038066				60650				24						
1	10	ZD03	1393	MDA90385D0008	850628	7010	A7	000	2	2	2	5	2	Z	2		2	J	2	2	B		1	1	1	1	1	1	1	1	1	1	2	000	5	26

S V C	RM PO TN	AAAAA AAAA 33333 2222	BBBBBBBBBBBBBBB 111111111111111	BBBBBB BBBB BBB BBB 333333 AAAA BBB CCC	B B B 1 1 1 8888 888 888 9 0 2 3	C C C CCCC 1 2 3 4444	C C C C C CC 5 6 7 8 9 00	D D D D D D D D D D D 1 2 3 4 5 6 7 8 9 0 1	DDDDDD 12 ABBCCC	D 1 3	B7 AMOUNT ($000)
DIGITAL EQUIPMENT CORPO (CONT)			Patuxent River NATC		Maryland		001038066	60650		24	
2	03	MB101 0142	GS00K85015933	841129 7025 C9E 000 2 2 2 6				0 0			112
2	06	MB103 0420	N0042183C0248	850314 7010 A7 000 2 2 2 B 1	2 1026 1 J			1 4 1 1 1 1 3 1 1 1 2 000		5	149
2	03	MB101 0119	N0042183C0260	841109 7010 A7 000 2 2 2 B 1	2 1026 1 J			1 1 1 1 1 1 3 1 1 1 2 000		5	114
			LOCATION TOTAL				401 *				
DIGITAL EQUIPMENT CORPORATION			Rockville		Maryland		001038066	67675		24	
1	09	ZD03 1169	MDA90385D0008	850607 7010 A7 000 2 2 2 5	2 5 2 1013 2 J			1 1 1 1 1 1 3 1 1 1 2 000		5	64
1	09	ZD03 1170	MDA90385D0008	850607 7010 A7 000 2 2 2 5	2 5 2 1013 2 J			1 1 1 1 1 1 3 1 1 1 2 000		5	28
1	09	ZD03 1171	MDA90385D0008	850619 7010 A7 000 2 2 2 5	2 5 2 1013 4 J			1 1 1 1 1 1 1 1 1 1 2 000		5	33
			LOCATION TOTAL				125 *				
DIGITAL EQUIPMENT CORPORATION			Silver Spring		Maryland		001038066	72450		24	
2	02	MA105 5037	GS00K8501S5933	841129 7010 A7 000 2 2 2 6				0 0			123
2	12	MA102 5308	GS00K8501S5933	850912 7010 A7 000 2 2 2 8	2 F 2	1 J 2 2 B		0 0			117
2	12	MA105 5228	GS00K8501S5933	850531 7010 A7 000 2 2 2 8				0 0			547
			LOCATION TOTAL				787 *				
DIGITAL EQUIPMENT CORPORATION			White Oak Naval Surf		Maryland		001038066	84437		24	
2	06	MF107 0186	N6092182C0012	850322 W070 S1 000 2 2 2 B 1	2 1001 6 J			1 1 1 1 1 1 2 1 1 1 2 000		5	134
DIGITAL EQUIPMENT CORPORATION			Bedford		Mass		001038066	04650		25	
1	09	KF31 0020	GS00K8501S5933	841022 U006 S1 000 2 2 2 6				0 0			57
1	11	AB08 0276	GS00K8501S5933	850808 7010 A7 000 2 2 2 8				0 0			35
2	07	MA102 2380	GS00K8501S5933	850416 U006 S1 000 2 2 2 6				0 0			32
			LOCATION TOTAL				124 *				
DIGITAL EQUIPMENT CORPORATION			Boston		Mass		001038066	07000		25	
2	12	MX411 0068	GS00K01S5933	850711 7020 C9E 000 2 2 2 6				0 0			39
2	04	MX411 0008	GS00K8501S5933	841207 7025 C9E 000 2 2 2 6				0 0			29
2	04	MX411 0013	GS00K8501S5933	841228 7025 C9E 000 2 2 2 6				0 0			272
2	04	MX411 0014	GS00K8501S5933	841228 7025 C9E 000 2 2 2 6				0 0			29
2	05	MX411 0025	GS00K8501S5933	850208 7020 C9E 000 2 2 2 6				0 0			76
2	07	MX411 0031	GS00K8501S5933	850307 7025 C9E 000 2 2 2 6				0 0			47
2	10	MX411 0059	GS00K8501S5933	850528 7020 C9E 000 2 2 2 6				0 0			46
2	10	MX411 0062	GS00K8501S5933	850416 7025 C9E 000 2 2 2 6				0 0			41
2	12	MX411 0012	GS00K8501S5933	841219 7025 C9E 000 2 2 2 6				0 0			30
2	12	MX411 0027	GS00K8501S5933	850211 7025 C9E 000 2 2 2 6				0 0			101
2	12	MX411 0039	GS00K8501S5933	850318 7025 C9E 000 2 2 2 6				0 0			177
2	12	MX411 0041	GS00K8501S5933	850405 7025 C9E 000 2 2 2 6				0 0			220
2	12	MX411 0046	GS00K8501S5933	850502 7020 C9E 000 2 2 2 6				0 0			73
2	12	MX411 0082	GS00K8501S5933	850719 7025 C9E 000 2 2 2 6				0 0			26
2	12	MX411 0094	GS00K8501S5933	850820 7025 C9E 000 2 2 2 6				0 0			123
2	12	MX411 0095	GS00K8501S5933	850804 7025 C9E 000 2 2 2 6				0 0			29
2	12	MX411 0105	GS00K8501S5933	850830 7025 C9E 000 2 2 2 6				0 0			183
2	12	MX411 0113	GS00K8501S5933	850902 7025 C9E 000 2 2 2 6				0 0			34
2	12	MX411 0115	GS00K8501S5933	850913 7025 C9E 000 2 2 2 6				0 0			88

S RM AAAAA AAAA BBBBBBBBBBBBBBB BBBBBB BBBB BBB BBB B B B B C C C CCCC C C C C C CC D D D D D D D D D D DDDDDD D	B7
V PO 8888 888 888 1 1 1 11 1 1 12 1	AMOUNT
C TN 33333 2222 111111111111111 333333 AAAA BBB CCC 9 0 2 3 1 2 3 4444 5 6 7 8 9 00 1 2 3 4 5 6 7 8 9 0 1 ABBCCC 3	($000)
DIGITAL EQUIPMENT CORPO (CONT) Boston Mass 001038066 07000 25	
2 12 MX411 0116 GS00K8501S5933 850913 7025 C9E 000 2 2 2 6 0 0	98
2 12 MX411 0118 GS00K8501S5933 850913 7025 C9E 000 2 2 2 6 0 0	99
2 12 MX411 0126 GS00K8501S5933 850913 7025 C9E 000 2 2 2 6 0 0	86
2 12 MX411 0127 GS00K8501S5933 850913 7025 C9E 000 2 2 2 6 0 0	25
2 12 MX411 0130 GS00K8501S5933 850912 7025 C9E 000 2 2 2 6 0 0	55
2 12 MX411 0131 GS00K8501S5933 850913 7025 C9E 000 2 2 2 6 0 0	111
2 12 MX411 0135 GS00K8501S5933 850913 7025 C9E 000 2 2 2 6 0 0	47
2 12 MX411 0136 GS00K8501S5933 850913 7025 C9E 000 2 2 2 6 0 0	282
2 12 MX411 0139 GS00K8501S5933 850913 7025 C9E 000 2 2 2 6 0 0	25
2 12 MX411 0140 GS00K8501S5933 850913 7025 C9E 000 2 2 2 6 0 0	113
2 12 MX411 0141 GS00K8501S5933 850913 7025 C9E 000 2 2 2 6 0 0	126
2 12 MX411 5138 GS00K8501S5933 850913 7025 C9E 000 2 2 2 6 0 0	78
2 04 MX411 0009 GS00K8501S5993 841212 7020 C9E 000 2 2 2 6 0 0	30
3 03 FE02 0116 GS00K8501S5933 841227 7021 A7 000 2 2 2 6 0 0	473
LOCATION TOTAL 3,311 *	
DIGITAL EQUIPMENT CORPORATION Burlington Mass 001038066 09840 25	
1 06 AG46 0027 GS00K8501S5933 850228 7050 C9E 000 2 2 2 6 0 0	34
1 06 AG46 0028 GS00K8501S5933 850228 7050 C9E 000 2 2 2 6 0 0	34
1 06 AG46 0045 GS00K8501S5933 850318 7050 C9E 000 2 2 2 6 0 0	34
LOCATION TOTAL 102 *	
DIGITAL EQUIPMENT CORPORATION Burlington Mass 001038066 09875 25	
1 06 AK60 0053 GS00K8401S6087 850315 7010 A7 000 2 2 2 6 0 0	35
1 06 AG46 0037 GS00K8501S5933 850307 7435 C9E 000 2 2 2 6 0 0	35
1 06 AK60 0054 GS00K8501S5933 850315 7010 A7 000 2 2 2 6 0 0	53
1 09 AK60 0115 GS00K8501S5933 850624 7010 A7 000 2 2 2 8 0 0	160
1 12 AG46 0109 GS00K8501S5933 850910 7045 C9E 000 2 2 2 6 2 F 1 J 2 2 F 0 0	35
1 12 AG46 0114 GS00K8501S5933 850830 7045 C9E 000 2 2 2 6 2 F 1 J 2 2 B 0 0	87
3 10 HV02 0068 GS00K8501S5933 850610 7025 C9E 000 2 2 2 8 0 0	105
3 12 HV02 0099 GS00K8501S5933 850906 7025 C9E 000 2 2 2 8 0 0	59
3 12 HV02 0128 GS0K8501S5933 850930 7010 C9E 000 2 2 2 8 0 0	26
LOCATION TOTAL 595 *	
DIGITAL EQUIPMENT CORPORATION Concord Mass 001038066 15025 25	
2 04 VA100 0184 GS00K01S5933 841201 J099 S1 000 2 2 2 6 0 0	25
2 04 VA100 0119 GS00K8501S5933 841031 J070 C9E 000 2 2 2 6 0 0	75
2 04 VA100 0133 GS00K8501S5933 841001 J099 S1 000 2 2 2 6 0 0	79
LOCATION TOTAL 179 *	
DIGITAL EQUIPMENT CORPORATION Fort Devens Mass 001038066 24540 25	
1 11 KF31 0125 GS00K8501S5933 850626 7010 A7 000 2 2 2 8 1 2 1 J 2 2 B 0 0	194
1 12 KF31 0183 GS00K851S5933 850920 7010 A7 000 2 2 2 8 1 2 1 J 2 1 B 0 0	206
1 12 KF31 0184 GS00K851S5933 850920 7050 A7 000 2 2 2 8 1 2 1 J 2 1 B 0 0	83
1 12 KF31 0185 GS00K851S5933 850920 J099 A7 000 2 2 2 8 1 2 1 J 2 1 B 0 0	38
LOCATION TOTAL 521 *	
DIGITAL EQUIPMENT CORPORATION L. G. Hanscom AFB Mass 001038066 28425 25	
3 03 HV02 0030 GS00K8501S5933 841231 W070 S1 000 2 2 2 6 0 0	113

S V C	RM PO TN	AAAAA	AAAA	BBBBBBBBBBBBBBB	BBBBBB	BBBB 8888	BBB 888	BBB CCC	B 1 0	B 1 2	B 1 3	C 1	C 2	C 3	CCCC 4444	C 5	C 6	C 7	C 8	C 9	CC 11 00	D 1	D 2	D 3	D 4	D 5	D 6	D 7	D 8	D 9	D 1 0	D 1 1	DDDDDD 12 ABBCCC	D 1 3	B7 AMOUNT ($000)
DIGITAL EQUIPMENT CORPORATION				Haverhill											Mass						001038066				29405				25					
3	11	FS03	0493	GS00K8501S5933	850807	7021	A7	000	2	2	2	8	2	B	2	6	J	1	1	N	2A				0				0					525
3	12	FS03	0577	GS00K8501S5933	850923	7021	A7	000	2	2	2	8	2	B	2	6	J	1	1	N	2A				0				0					70-
				LOCATION TOTAL																	455 *													
DIGITAL EQUIPMENT CORPORATION				Maynard											Mass						001038066				39660				25					
1	12	AL02	0578	DAAL0285C0222	850927	7021	A7	000	2	2	2	3	1		2	1	J	2	1	B		1	3	1	1	1	1	2	1	1	1	2	000	5	255
1	12	AC01	0134	GS00K8501S5933	850910	7010	A7	000	2	2	2	8														0				0					59
1	12	AD09	0166	GS00K8501S5933	850916	7010	A7	000	2	2	2	8	1		2	1	J	2	2	B						0				0					186
1	12	AD09	0177	GS00K8501S5933	850925	5836	A7	000	2	2	2	8	1		2	1	J	2	2	B						0				0					26
1	12	KF49	0104	GS00K8501S5933	850924	7010	A7	000	2	2	2	8	1		2	1	J	2	2	B						0				0					27
2	06	PF161	0467	GS00K501S5933	850316	7050	A7	000	2	2	2	6														0				0					89
2	04	TF140	0026	GS00K8501S5933	841212	7010	A7	000	2	2	2	6														0				0					258
2	04	TF140	0032	GS00K8501S5933	850104	7010	A7	000	2	2	2	6														0				0					276
2	06	LA101	0532	GS00K8501S5933	850222	7010	C9E	000	2	2	2	6														0				0					30
3	06	FS03	0311	GS00K8501S5933	850312	7025	A7	000	2	2	2	6														0				0					53
3	08	FJ02	0307	GS00K8501S5933	850514	7025	A7	000	2	2	1	6														0				0	1				152
3	08	FS03	0416	GS00K8501S5933	850508	7021	A7	000	2	2	2	6														0				0					477
3	09	FH03	0213	GS00K8501S5933	850619	7025	A7	000	2	2	2	6														0				0					137
3	10	SB07	0132	GS00K8501S5933	850730	7025	A7	000	2	2	2	8	1		2	1	J	2	1	B						0				0					66
3	11	FS03	0486	GS00K8501S5933	850802	7021	A7	000	2	2	2	8	2	B	2	6	J	1	1	N	2A				0				0					278
3	11	FS03	0522	GS00K8501S5933	850826	7035	A7	000	2	2	2	8	2	B	2	6	J	1	1	N	2A				0				0					62
3	11	SB07	0098	GS00K8501S5933	850607	7025	A7	000	2	2	2	8	2	B	2	1	J	2	1	N	2A				0				0					26
3	11	SB07	0138	GS00K8501S5933	850807	7025	A7	000	2	2	2	8	1		2	1	J	2	1	B						0				0					384
3	11	SB07	0142	GS00K8501S5933	850819	7050	A7	000	2	2	2	8	1		2	1	J	2	1	B						0				0					27
3	12	FJ02	0497	GS00K8501S5933	850925	7025	A7	000	2	2	2	8	1		2	6	J	1	1	N	1A					0				0					344
3	12	HJ06	0076	GS00K8501S5933	850606	7010	A7	000	2	2	2	8	2	B	2	6	J	1	1	N	2A				0				0					549
3	12	SB07	0164	GS00K8501S5933	850903	7045	A7	000	2	2	2	8	1		2	1	J	2	2	B						0				0					330
3	12	SB07	0168	GS00K8501S5933	850906	7025	A7	000	2	2	2	8	1		2	1	J	2	1	B						0				0					785
3	12	SB07	0175	GS00K8501S5933	850909	7035	A7	000	2	2	2	8	1		2	1	J	2	1	B						0				0					197
				LOCATION TOTAL																	5,073 *													
DIGITAL EQUIPMENT CORPORATION				Natick Research and											Mass						001038066				44017				25					
1	02	AK60	0005	GS00K8401S5657	841023	J070	A7	000	2	2	2	6														0				0					70
DIGITAL EQUIPMENT CORPORATION				Northborough											Mass						001038066				46785				25					
1	12	AB08	0371	GS00K8501S5933	850919	7010	A7	000	2	2	2	8	1		2	1	J	2	1	B						0				0					30
3	12	FJ02	0529	GS00K8501S5933	850930	R399	A7	000	2	2	2	8	1		2	6	J	1	1	N	1A					0				0					37
3	12	SB07	0216	GS0K8501S5933	850928	7035	A7	000	2	2	2	8	1		2	1	J	2	2	B						0				0					106
				LOCATION TOTAL																	173 *													
DIGITAL EQUIPMENT CORPORATION				Salem											Mass						001038066				59105				25					
1	12	ZD04	4703	GS00K8501S5933	850829	5999	A7	000	2	2	2	6														0				0					29
DIGITAL EQUIPMENT CORPORATION				Westfield											Mass						001038066				76030				25					
1	11	AD09	0144	DAAD0985C0042	850821	7025	A7	000	2	2	2	3	1		2	1	J	2	2	B		1	4	1	1	1	1	1	1	1	1	2	000	5	304
3	12	FH02	2815	F0460685C1169	850930	5820	A2	CEA	2	2	2	3	2	B	2	5	J	1	1	N	1A	1	1	1	1	1	1	2	1	1	1	2	000	5	96
				LOCATION TOTAL																	400 *													

S RM AAAAA AAAA BBBBBBBBBBBBBBB BBBBBB BBBB BBB BBB B B B B C C C CCCC C C C C C CC D D D D D D D D D D DDDDDD D	B7
V PO 8888 888 888 1 1 1 11 1 1 12 1	AMOUNT
C TN 33333 2222 111111111111111 333333 AAAA BBB CCC 9 0 2 3 1 2 3 4444 5 6 7 8 9 00 1 2 3 4 5 6 7 8 9 0 1 ABBCCC 3	($000)
DIGITAL EQUIPMENT CORPORATION Westford Mass 001038066 76100 25	
3 11 FJ02 0405 GS00K8501S5933 850815 7025 A7 000 2 2 2 8 1 2 6 J 1 1 N 1G 0 0	180
DIGITAL EQUIPMENT CORPORATION Westminster Mass 001038066 76940 25	
3 12 JA27 0916 F4180085C0085 850913 7010 A7 000 2 2 2 B 1 2 1013 1 J 1 3 1 1 1 1 2 1 1 1 2 000 5	276
DIGITAL EQUIPMENT CORPORATION Westminster Mass 001038066 76975 25	
1 06 ZD31 0027 GS00K8501S5933 850306 7010 A7 000 2 2 2 6 0 0	117
1 07 AD09 0082 GS00K8501S5933 850408 7025 A7 000 2 2 2 6 0 0	182
3 02 QA13 0042 GS00K8501S5933 841128 7025 A7 000 2 2 2 6 0 0	44
3 09 HK02 0174 GS00K8501S5933 850624 7025 A7 000 2 2 2 8 0 0	43
LOCATION TOTAL 386 *	
DIGITAL EQUIPMENT CORPORATION K. I. Sawyer AFB Michigan 001038066 43560 26	
1 12 ZD03 1872 MDA90385D0008 850926 7010 A7 000 2 2 2 5 2 5 2 1013 4 J 1 1 1 1 1 1 1 1 7 1 1 000 5	31
DIGITAL EQUIPMENT CORPORATION Warren Michigan 001038066 84000 26	
1 06 AE07 1739 GS00K850S5933 850308 7030 C9E 000 2 2 2 6 0 0	27
DIGITAL EQUIPMENT CORPORATION Biloxi Miss 001038066 06220 28	
3 01 JA11 0005 F4180081C0228 841001 W074 A7 000 2 2 2 B 2 4 2 0200 6 J 1 1 1 1 1 1 2 1 7 1 2 000 5	73
DIGITAL EQUIPMENT CORPORATION Columbus AFB Miss 001038066 15420 28	
1 10 ZD03 1396 MDA90385D0008 850628 7010 A7 000 2 2 2 5 2 Z 2 2 J 2 2 B 1 1 1 1 1 1 1 1 7 1 2 000 5	26
DIGITAL EQUIPMENT CORPORATION Vicksburg Miss 001038066 76720 28	
5 12 CW39 0094 DACW3985C0078 850816 W070 S1 000 2 2 2 3 1 2 2 J 2 2 B 1 4 1 4 1 1 2 1 7 1 2 000 5	310
DIGITAL EQUIPMENT CORPORATION Kansas City Missouri 001038066 38000 29	
1 05 ZD03 0381 GS00K8501S5933 850130 7010 C9E 000 2 2 2 6 0 0	50
DIGITAL EQUIPMENT CORPORATION St. Louis Missouri 001038066 65000 29	
1 03 AJ04 0024 DAAJ0482C0011 841115 J070 A7 000 2 2 2 B 1 2 1013 1 J 1 3 1 1 1 1 1 1 7 3 1 000 5	31
1 03 AJ04 0034 DAAJ0483C0004 841117 W070 A7 000 2 2 2 C 1 2 1013 1 J 1 4 1 4 1 1 1 1 7 3 2 000 5	153
1 03 AJ04 0037 GS00K8501S5933 841117 R399 A7 000 2 2 2 6 0 0	61
1 03 ZD41 0036 GS00K8501S5933 841022 J070 S1 000 2 2 2 6 0 0	25
1 06 AJ04 0145 GS00K8501S5933 850322 J070 S1 000 2 2 2 6 0 0	57
1 09 ZD41 0147 GS00K8501S5933 850624 7021 A7 000 2 2 2 8 0 0	444
LOCATION TOTAL 771 *	
DIGITAL EQUIPMENT CORPORATION Malmstrom AFB Montana 001038066 47275 30	
1 12 ZD03 1869 MDA90385D0008 850926 7010 A7 000 2 2 2 5 2 5 2 1013 4 J 1 1 1 1 1 1 1 1 1 1 1 000 5	31

S	RM	AAAAA	AAAA	BBBBBBBBBBBBBBB	BBBBBB	BBBB	BBB	BBB	B	B	B	B	C	C	C	CCCC	C	C	C	C	C	CC	D	D	D	D	D	D	D	D	D	D	DDDDDD	D	B7
V	PO					8888	888	888		1	1	1										11										1	1	12	1	AMOUNT
C	TN	33333	2222	111111111111111	333333	AAAA	BBB	CCC	9	0	2	3	1	2	3	4444	5	6	7	8	9	00	1	2	3	4	5	6	7	8	9	0	1	ABBCCC	3	($000)
DIGITAL EQUIPMENT CORPORATION				Nellis AFB											Nevada						001038066			50400				32								
1	10	ZD03	1386	MDA90385D0008	850628	7010	A7		000	2	2	2	5	2	Z	2		2	J	2	2	B		1	1	1	1	1	1	1	7	1	2	000	5	26
DIGITAL EQUIPMENT CORPORATION				Bedford											N.H.						001038066			04420				33								
2	02	PC144	5002	GS00C01892	841001	7435	C9E		000	2	2	2	6														0			0					26
DIGITAL EQUIPMENT CORPORATION				East Merrimack											N.H.						001038066			21780				33								
1	12	AL02	0600	DAAL0285C0211	850927	7010	A7		000	2	2	2	1	1		2		5	J	1	1	N	1G	1	5	1	1	1	1	3	1	1	1	1	000	5	1,083
1	09	KF49	0057	GS00K8501S5933	850510	7010	A7		000	2	2	2	8														0			0					47
2	11	PA100	1906	GS00K8501S5933	850823	7025	C9E		000	2	2	2	8	1		2		1	J	2	2	B					0			0					34
2	10	MA101	1114	N0060083C0302	850529	W070	A7		000	2	2	2	B	1		2	1026	1	J					1	1	1	1	1	1	2	1	1	2	2	000	5	155
3	05	HU61	0072	F3365782G2191	850220	AD95	A7		000	2	2	2	4	1		2	1026	2	J					1	5	1	5	1	1	2	1	1	1	2	000	5	35
3	05	HU61	0073	F3365782G2191	850220	AD95	A7		000	2	2	2	4	1		2	1026	2	J					1	5	1	5	1	1	2	1	1	1	2	000	5	30
3	06	HU61	0084	F3365782G2191	850313	AD95	A7		000	2	2	2	4	1		2	1026	2	J					1	5	1	5	1	1	2	1	1	1	2	000	5	38
3	07	HU61	0112	F3365782G2191	850403	AD95	A7		000	2	2	2	4	1		2	1026	2	J					1	5	1	5	1	1	2	1	1	1	2	000	5	252
3	07	HU61	0113	F3365782G2191	850404	5895	A7		000	2	2	2	4	1		2	1026	2	J					1	5	1	5	1	1	2	1	1	1	2	000	5	35
3	07	HU61	0116	F3365782G2191	850411	AD95	A7		000	2	2	2	4	1		2	1026	2	J					1	5	1	5	1	1	2	1	1	1	2	000	5	77
3	07	HU61	0117	F3365782G2191	850411	AD96	A7		000	2	2	2	4	1		2	1026	2	J					1	5	1	5	1	1	2	1	1	1	2	000	5	304
3	07	HU61	0122	F3365782G2191	850419	5895	A7		000	2	2	2	4	1		2	1026	2	J					1	5	1	5	1	1	2	1	1	1	2	000	5	38
3	08	HU61	0135	F3365782G2191	850502	AD92	A7		000	2	2	2	4	1		2	1026	2	J					1	5	1	5	1	1	2	1	1	1	2	000	5	135
3	08	HU61	0151	F3365782G2191	850529	AD94	A7		000	2	2	2	4	1		2	1026	2	J					1	5	1	5	1	1	2	1	1	1	2	000	5	27
3	10	HU61	0190	F3365782G2191	850722	AD95	A7		000	2	2	2	4	1		2	1026	2	J					1	5	1	5	1	1	2	1	1	1	2	000	5	338
3	10	HU61	0195	F3365782G2191	850729	AD95	A7		000	2	2	2	4	1		2	1026	2	J					1	5	1	5	1	1	2	1	1	1	2	000	5	157
3	10	HU61	0196	F3365782G2191	850729	AD95	A7		000	2	2	2	4	1		2	1026	2	J					1	5	1	5	1	1	2	1	1	1	2	000	5	411
3	10	HU61	0198	F3365782G2191	850731	AD95	A7		000	2	2	2	4	1		2	1026	2	J					1	5	1	5	1	1	2	1	1	1	2	000	5	366
3	11	HU61	0212	F3365782G2191	850814	AD95	A7		000	2	2	2	4	1		2	1026	2	J					1	5	1	5	1	1	2	1	1	1	2	000	5	1,107
3	11	HU61	0214	F3365782G2191	850819	AD94	A7		000	2	2	2	4	1		2	1026	2	J					1	5	1	5	1	1	2	1	1	1	2	000	5	40
3	11	HU61	0215	F3365782G2191	850819	AD92	A7		000	2	2	2	4	1		2	1026	2	J					1	5	1	5	1	1	2	1	1	1	2	000	5	124
3	11	HU61	0217	F3365782G2191	850820	AD96	A7		000	2	2	2	4	1		2	1026	2	J					1	5	1	5	1	1	2	1	1	1	2	000	5	408
3	11	HU61	0218	F3365782G2191	850821	AD92	A7		000	2	2	2	4	1		2	1026	2	J					1	5	1	5	1	1	2	1	1	1	2	000	5	495
3	11	HU61	0219	F3365782G2191	850821	AD95	A7		000	2	2	2	4	1		2	1026	2	J					1	5	1	5	1	1	2	1	1	1	2	000	5	240
3	11	HU61	0222	F3365782G2191	850822	AD92	A7		000	2	2	2	4	1		2	1026	2	J					1	5	1	5	1	1	2	1	1	1	2	000	5	78
3	11	HU61	0223	F3365782G2191	850822	AD95	A7		000	2	2	2	4	1		2	1026	2	J					1	5	1	5	1	1	2	1	1	1	2	000	5	87
3	11	HU61	0225	F3365782G2191	850822	AD91	A7		000	2	2	2	4	1		2	1026	2	J					1	5	1	5	1	1	2	1	1	1	2	000	5	111
3	12	HU61	0257	F3365782G2191	850913	5895	A7		000	2	2	2	4	1		2	1026	2	J					1	5	1	5	1	1	2	1	1	1	2	000	5	169
3	12	HU61	0258	F3365782G2191	850913	5895	A7		000	2	2	2	4	1		2	1026	2	J					1	5	1	5	1	1	2	1	1	1	2	000	5	83
3	12	HU61	0265	F3365782G2191	850916	5895	A7		000	2	2	2	4	1		2	1026	2	J					1	5	1	5	1	1	2	1	1	1	2	000	5	37
3	12	HU61	0266	F3365782G2191	850916	5895	A7		000	2	2	2	4	1		2	1026	2	J					1	5	1	5	1	1	2	1	1	1	2	000	5	1,645
3	12	HU61	0267	F3365782G2191	850916	AD92	A7		000	2	2	2	4	1		2	1026	2	J					1	5	1	5	1	1	2	1	1	1	2	000	5	57
3	12	HU61	0270	F3365782G2191	850916	5895	A7		000	2	2	2	4	1		2	1026	2	J					1	5	1	5	1	1	2	1	1	1	2	000	5	89
3	12	HU61	0272	F3365782G2191	850916	5895	A7		000	2	2	2	4	1		2	1026	2	J					1	5	1	5	1	1	2	1	1	1	2	000	5	73
3	12	HU61	0276	F3365782G2191	850916	AD94	A7		000	2	2	2	4	1		2	1026	2	J					1	5	1	5	1	1	2	1	1	1	2	000	5	351
3	12	HU61	0280	F3365782G2191	850918	5895	A7		000	2	2	2	4	1		2	1026	2	J					1	5	1	5	1	1	2	1	1	1	2	000	5	70
3	12	HU61	0284	F3365782G2191	850916	AD92	A7		000	2	2	2	4	1		2	1026	2	J					1	5	1	5	1	1	2	1	1	1	2	000	5	447
3	12	HU61	0287	F3365782G2191	850913	AD93	A7		000	2	2	2	4	1		2	1026	2	J					1	5	1	5	1	1	2	1	1	1	2	000	5	384
3	12	HU61	0318	F3365782G2191	850930	5895	A7		000	2	2	2	4	1		2	1026	2	J					1	5	1	5	1	1	2	1	1	1	2	000	5	318
3	12	HU61	0319	F3365782G2191	850930	AD94	A7		000	2	2	2	4	1		2	1026	2	J					1	5	1	5	1	1	2	1	1	1	2	000	5	272
3	12	HU61	0320	F3365782G2191	850930	AD92	A7		000	2	2	2	4	1		2	1026	2	J					1	5	1	5	1	1	2	1	1	1	2	000	5	63
3	12	HU61	0321	F3365782G2191	850930	5895	A7		000	2	2	2	4	1		2	1026	2	J					1	5	1	5	1	1	2	1	1	1	2	000	5	657
3	12	HU61	0322	F3365782G2191	850930	5895	A7		000	2	2	2	4	1		2	1026	2	J					1	5	1	5	1	1	2	1	1	1	2	000	5	617

S V C	RM PO TN	AAAAA 33333	AAAA 2222	BBBBBBBBBBBBBBB 11111111111111	BBBBBB 333333	BBBB AAAA	BBB BBB	BBB CCC	B 9	B 0	B 2	B 3	C 1	C 2	C 3	CCCC 4444	C 5	C 6	C 7	C 8	C 9	CC 00	D 1	D 2	D 3	D 4	D 5	D 6	D 7	D 8	D 9	D 10	D 11	DDDDDD 12 ABBCCC	D 13	B7 AMOUNT ($000)
DIGITAL EQUIPMENT CORPO (CONT)				East Merrimack	850930	5895	A7	000	2	2	2	4	1		2	1026	2	J					1	5	1	5	1	1	2	1	1	1	2	000	5	97
3	12	HU61	0323	F3365782G2191	850930	5895	A7	000	2	2	2	4	1		2	1026	2	J					1	5	1	5	1	1	2	1	1	1	2	000	5	385
3	12	HU61	0324	F3365782G2191	850930	AD95	A7	000	2	2	2	4	1		2	1026	2	J					1	5	1	5	1	1	2	1	1	1	2	000	5	208
3	12	HU61	0325	F3365782G2191	850930	AD94	A7	000	2	2	2	4	1		2	1026	2	J					1	5	1	5	1	1	2	1	1	1	2	000	5	87
3	12	HU61	0326	F3365782G2191	850930	AD94	A7	000	2	2	2	4	1		2	1026	2	J					1	5	1	5	1	1	2	1	1	1	2	000	5	49
3	12	HU61	0327	F3365782G2191	850930	AD94	A7	000	2	2	2	4	1		2	1026	2	J					1	5	1	5	1	1	2	1	1	1	2	000	5	838
3	12	FJ04	6528	GS00K8501S5933	850930	7010	A7	000	2	2	2	8	1		2		6	J	1	1	N	1A					0			0					170
3	12	FS03	0648	GS00K8501S5933	850930	7035	A7	000	2	2	2	8	2	B	2		6	J	1	1	N	2A					0			0					
				LOCATION TOTAL													13,418				*															
DIGITAL EQUIPMENT CORPORATION				Merrimack									N.H.				001038066						47540				33								
1	10	ZD50	0196	GS00K8501S5933	850717	7020	A7	000	2	2	2	8	2	A	2		6	J	1	1	N	1A					0			0					181
2	12	TX200	0054	GS00K8501S5933	841204	7010	A7	000	2	2	2	8	2	F	2		1	J	2	2	B						0			0					49
3	10	FJ02	0373	GS00K801S5933	850722	7025	A7	000	2	2	2	8	2	A	2		5	J	1	1	N	1A					0			0					44
				LOCATION TOTAL													274				*															
DIGITAL EQUIPMENT CORPORATION				Nashua									N.H.				001038066						50260				33								
1	03	ZD04	0893	GS00K8501S5933	841224	5999	A7	000	2	2	2	6															0			0					40
1	12	ZD04	2032	GS00K8501S5933	850915	7010	A7	000	2	2	2	6	2	F			1	J	2	2	F						0			0					499
1	12	ZD04	2039	GS00K8501S5933	850823	7050	A7	000	2	2	2	6	2	F			1	J	2	2	F						0			0					28
1	12	ZD04	4565	GS00K8501S5933	850723	5999	A7	000	2	2	2	6															0			0					39
2	11	QA110	0665	GS00K8501S5933	850809	7030	C9E	000	2	2	2	8	1		2		1	J	2	1	B						0			0					187
2	10	MF101	1538	N6092185CA259	850624	5999	C9E	000	2	2	2	3	1		2		6	J	1	1	N	1D	1	5	1	5	1	1	2	1	1	1	2	000	5	32
2	12	TK120	B548	N6133985C0085	850906	5999	C9E	000	2	2	2	3	1		2		6	J	2	1	N	1A	1	3	1	1	1	1	1	1	1	1	2	000	5	34
2	12	TK120	K602	N6133985C0111	850913	6930	A1C	ASF	2	2	2	3	1		2		1	J	2	1	B		1	5	1	1	1	1	2	1	1	1	2	000	5	35
2	12	TK120	K675	N6133985C0115	850924	6930	A1C	AHK	2	2	2	3	1		2		1	J	2	1	B		1	3	1	2	1	1	2	1	1	1	2	000	5	73
2	12	TK120	K671	N6133985C0122	850923	6930	A1C	AVG	2	2	2	3	1		2		1	J	2	1	B		1	3	1	1	1	1	2	1	1	1	2	000	5	95
				LOCATION TOTAL													1,062				*															
DIGITAL EQUIPMENT CORPORATION				Rockingham									N.H.				001038066						65220				33								
1	12	AB07	6511	DAAB0785CK575	850924	7010	A7	000	2	2	2	3	1		2		1	J	2	1	B		1	3	1	3	1	1	2	1	1	1	2	000	1	461
1	12	AD07	0311	DAAD0785C0126	850823	J099	S1	000	2	2	2	3	1		2		1	J	2	2	B		1	5	1	1	1	1	1	1	1	1	2	000	5	238
1	06	AC09	0142	GS00K8501S5933	850321	7021	A7	000	2	2	2	6															0			0					149
1	12	AD09	0190	GS00K8501S5933	850930	7025	A7	000	2	2	2	8	1		2		1	J	2	1	B						0			0					28
1	12	ZD04	1469	MDA90485C0076	850712	5999	A7	000	2	2	2	3	2	A	2		6	J	1	1	N	6A	1	1	1	1	1	1	2	1	1	1	2	000	5	35
3	10	HB02	0164	F4065085C0151	850731	7035	A7	000	2	2	2	3	1		1		1	J	2	2	A		1	5	1	3	1	1	2	1	1	1	2	000	5	181
3	12	FH02	2549	GS00K8501S5933	850913	7030	A7	000	2	2	2	8	1		2		1	J	2	2	B						0			0					32
				LOCATION TOTAL													1,124				*															
DIGITAL EQUIPMENT CORPORATION				Rockingham Mall									N.H.				001038066						65300				33								
1	12	AD01	0143	GS00K850155933	850822	7035	A7	000	2	2	2	8	1		1		1	J	2	2	B						0			0					51
DIGITAL EQUIPMENT CORPORATION				Salem									N.H.				001038066						66580				33								
1	12	AB08	0428	DAAB0885CR246	850930	5995	A7	000	2	2	2	3	1		2		1	J	2	2	B		1	3	1	3	1	1	2	1	1	1	2	000	5	83
1	12	AC69	0212	DAAC6985C0229	850930	7035	A7	000	2	2	2	3	1		2		1	J	2	2	B		1	4	1	1	1	1	1	1	1	5	2	000	5	49
1	05	KF49	0038	DAKF4985C0034	850212	7010	A7	000	2	2	2	3	1		2	1013	1	J					1	3	1	1	1	1	1	1	1	1	2	000	5	282
1	12	ZD04	6194	GS00K8301S5933	850930	5999	A7	000	2	2	2	6															0			0					56

S V C	RM PO TN	AAAAA 33333	AAAA 2222	BBBBBBBBBBBBBBB 111111111111111	BBBBBB 333333	BBBB 8888 AAAA	BBB 888 BBB	BBB 888 CCC	B 9	B 1 0	B 1 2	B 1 3	C 1	C 2	C 3	CCCC 4444	C 5	C 6	C 7	C 8	C 9	CC 11 00	D 1	D 2	D 3	D 4	D 5	D 6	D 7	D 8	D 9	D 1 0	D 1 1	DDDDDD 12 ABBCCC	D 1 3	B7 AMOUNT ($000)
DIGITAL EQUIPMENT CORPO (CONT)					Salem										N.H.						001038066			66580				33							
1	02	ZD04	0356	GS00K8401S5657	841101	7050	A7	000	2	2	2	6														0		0						47-
1	04	ZD04	0612	GS00K8401S5657	841221	7050	A7	000	2	2	2	6														0		0						127-
1	12	ZD04	3188	GS00K8401S5657	841221	7050	A7	000	2	2	2	6														0		0						127-
1	12	ZD04	3868	GS00K8401S5657	850711	7010	A7	000	2	2	2	6														0		0						41-
1	12	ZD04	3606	GS00K850155933	850412	R399	A7	000	2	2	2	6														0		0						47
1	01	ZD04	0450	GS00K8501S5933	841019	7050	A7	000	2	2	2	6														0		0						48
1	03	ZD04	0087	GS00K8501S5933	841001	R399	S1	000	2	2	2	6														0		0						255
1	03	ZD04	0122	GS00K8501S5933	841001	R399	S1	000	2	2	2	6														0		0						115
1	03	ZD04	0726	GS00K8501S5933	841027	7050	A7	000	2	2	2	6														0		0						158
1	04	MD17	0218	GS00K8501S5933	850102	7035	A7	000	2	2	2	6														0		0						65
1	04	MD17	0252	GS00K8501S5933	850118	7035	A7	000	2	2	2	6														0		0						31
1	05	ZD04	0190	GS00K8501S5933	841001	R399	S1	000	2	2	2	6														0		0						613
1	05	ZD04	0191	GS00K8501S5933	841001	7050	A7	000	2	2	2	6														0		0						94
1	05	ZD04	0193	GS00K8501S5933	841001	7050	A7	000	2	2	2	6														0		0						253
1	05	ZD04	0326	GS00K8501S5933	841001	J070	A7	000	2	2	2	6														0		0						70
1	05	ZD04	0790	GS00K8501S5933	850116	7050	A7	000	2	2	2	6														0		0						30
1	06	MD17	0362	GS00K8501S5933	850320	7050	A7	000	2	2	2	6														0		0						36
1	11	MD17	0606	GS00K8501S5933	850730	7035	A7	000	2	2	2	8														0		0						69
1	12	ABC8	0329	GS00K8501S5933	850905	7042	A7	000	2	2	2	6														0		0						27
1	12	BT62	0080	GS00K8501S5933	850923	7010	A7	000	2	2	2	8	1		2		1	J	2	1	N	1A				0		0						630
1	12	ZD04	0949	GS00K8501S5933	850130	7050	A7	000	2	2	2	6														0		0						550
1	12	ZD04	2066	GS00K8501S5933	850523	7050	A7	000	2	2	2	6	2	F			1	J	2	2	B					0		0						112
1	12	ZD04	2097	GS00K8501S5933	850916	7050	A7	000	2	2	2	6	2	F			1	J	2	2	F					0		0						115
1	12	ZD04	2165	GS00K8501S5933	850930	7010	A7	000	2	2	2	8	2	A	2		1	J	2	1	N	6A				0		0						76
1	12	ZD04	3020	GS00K8501S5933	841214	7050	A7	000	2	2	2	6														0		0						372
1	12	ZD04	3053	GS00K8501S5933	841214	7050	A7	000	2	2	2	6														0		0						39
1	12	ZD04	3111	GS00K8501S5933	850405	7050	A7	000	2	2	2	6														0		0						172
1	12	ZD04	3142	GS00K8501S5933	850111	7010	A7	000	2	2	2	6														0		0						48
1	12	ZD04	3149	GS00K8501S5933	850409	7010	A7	000	2	2	2	6														0		0						401
1	12	ZD04	3180	GS00K8501S5933	850123	7050	A7	000	2	2	2	6														0		0						43
1	12	ZD04	3187	GS00K8501S5933	850207	7050	A7	000	2	2	2	6														0		0						147
1	12	ZD04	3204	GS00K8501S5933	850123	7050	A7	000	2	2	2	6														0		0						37
1	12	ZD04	3222	GS00K8501S5933	850123	7050	A7	000	2	2	2	6														0		0						187
1	12	ZD04	3229	GS00K8501S5933	850123	7010	A7	000	2	2	2	6														0		0						49
1	12	ZD04	3231	GS00K8501S5933	850123	7050	A7	000	2	2	2	6														0		0						59
1	12	ZD04	3239	GS00K8501S5933	850111	7050	A7	000	2	2	2	6														0		0						27
1	12	ZD04	3252	GS00K8501S5933	850219	7050	A7	000	2	2	2	6														0		0						40
1	12	ZD04	3260	GS00K8501S5933	850129	7050	A7	000	2	2	2	6														0		0						63
1	12	ZD04	3270	GS00K8501S5933	850201	7050	A7	000	2	2	2	6														0		0						47
1	12	ZD04	3304	GS00K8501S5933	850207	7050	A7	000	2	2	2	6														0		0						211
1	12	ZD04	3308	GS00K8501S5933	850225	7050	A7	000	2	2	2	6														0		0						394
1	12	ZD04	3311	GS00K8501S5933	850128	7050	A7	000	2	2	2	6														0		0						28
1	12	ZD04	3323	GS00K8501S5933	850208	7050	A7	000	2	2	2	6														0		0						50
1	12	ZD04	3378	GS00K8501S5933	850308	7050	A7	000	2	2	2	6														0		0						1,100
1	12	ZD04	3379	GS00K8501S5933	850403	7010	A7	000	2	2	2	6														0		0						293
1	12	ZD04	3452	GS00K8501S5933	850403	7010	A7	000	2	2	2	6														0		0						210
1	12	ZD04	3460	GS00K8501S5933	850226	7050	A7	000	2	2	2	6														0		0						83
1	12	ZD04	3505	GS00K8501S5933	850326	7010	A7	000	2	2	2	6														0		0						195
1	12	ZD04	3570	GS00K8501S5933	850405	7010	A7	000	2	2	2	6														0		0						197
1	12	ZD04	3574	GS00K8501S5933	850403	7010	A7	000	2	2	2	6														0		0						125
1	12	ZD04	3621	GS00K8501S5933	850404	7010	A7	000	2	2	2	6														0		0						29

S V C	RM PO TN	AAAAA 33333	AAAA 2222	BBBBBBBBBBBBBBB 111111111111111	BBBBBB 333333	BBBB 8888 AAAA	BBB 888 BBB	BBB 888 CCC	B 1 0 9	B 1 2 3	B 1 1 2 3	C C C C 1 2 3 4	CCCC 4444	C 5	C 6	C 7	C 8	C 9	CC 11 00	D 1	D 2	D 3	D 4	D 5	D 6	D 7	D 8	D 9	D 1 0	D 1 1	DDDDDD 12 ABBCCC	D 1 3	B7 AMOUNT ($000)
DIGITAL EQUIPMENT CORPO (CONT)					Salem								N.H.						001038066				66580				33					
1	12	ZD04	3661	GS00K8501S5933	850320	7050	A7	000	2	2	2	6												0		0						187-
1	12	ZD04	3780	GS00K8501S5933	850510	7010	A7	000	2	2	2	6												0		0						214
1	12	ZD04	3817	GS00K8501S5933	850603	7010	A7	000	2	2	2	6												0		0						163
1	12	ZD04	3818	GS00K8501S5933	850412	7050	A7	000	2	2	2	6												0		0						65
1	12	ZD04	3819	GS00K8501S5933	850412	7010	A7	000	2	2	2	6												0		0						96
1	12	ZD04	3823	GS00K8501S5933	850419	7050	A7	000	2	2	2	6												0		0						156
1	12	ZD04	3831	GS00K8501S5933	850419	7050	A7	000	2	2	2	6												0		0						29
1	12	ZD04	3832	GS00K8501S5933	850418	7030	A7	000	2	2	2	6												0		0						25
1	12	ZD04	3874	GS00K8501S5933	850418	7050	A7	000	2	2	2	6												0		0						76
1	12	ZD04	3876	GS00K8501S5933	850418	7050	A7	000	2	2	2	6												0		0						40
1	12	ZD04	3878	GS00K8501S5933	850503	7010	A7	000	2	2	2	6												0		0						39
1	12	ZD04	3879	GS00K8501S5933	850503	7010	A7	000	2	2	2	6												0		0						158
1	12	ZD04	3964	GS00K8501S5933	850516	7010	A7	000	2	2	2	6												0		0						234
1	12	ZD04	4019	GS00K8501S5933	850605	7010	A7	000	2	2	2	6												0		0						360
1	12	ZD04	4035	GS00K8501S5933	850709	R399	A7	000	2	2	2	6												0		0						100
1	12	ZD04	4040	GS00K8501S5933	850822	7050	A7	000	2	2	2	6												0		0						73
1	12	ZD04	4129	GS00K8501S5933	850610	7010	A7	000	2	2	2	6												0		0						430
1	12	ZD04	4147	GS00K8501S5933	850531	7050	A7	000	2	2	2	6												0		0						66
1	12	ZD04	4157	GS00K8501S5933	850611	7050	A7	000	2	2	2	6												0		0						115
1	12	ZD04	4158	GS00K8501S5933	850524	7050	A7	000	2	2	2	6												0		0						102
1	12	ZD04	4214	GS00K8501S5933	850603	7030	A7	000	2	2	2	6												0		0						52
1	12	ZD04	4270	GS00K8501S5933	850611	7010	A7	000	2	2	2	6												0		0						46
1	12	ZD04	4273	GS00K8501S5933	850611	7010	A7	000	2	2	2	6												0		0						115
1	12	ZD04	4324	GS00K8501S5933	850527	7010	A7	000	2	2	2	6												0		0						163
1	12	ZD04	4325	GS00K8501S5933	850620	7050	A7	000	2	2	2	6												0		0						44
1	12	ZD04	4343	GS00K8501S5933	850612	5999	A7	000	2	2	2	6												0		0						156
1	12	ZD04	4380	GS00K8501S5933	850703	7050	A7	000	2	2	2	6												0		0						246
1	12	ZD04	4393	GS00K8501S5933	850925	7010	A7	000	2	2	2	6												0		0						343
1	12	ZD04	4399	GS00K8501S5933	850626	7050	A7	000	2	2	2	6												0		0						161
1	12	ZD04	4403	GS00K8501S5933	850801	7010	A7	000	2	2	2	6												0		0						487
1	12	ZD04	4512	GS00K8501S5933	850815	7050	A7	000	2	2	2	6												0		0						539
1	12	ZD04	4519	GS00K8501S5933	850730	7050	A7	000	2	2	2	6												0		0						54
1	12	ZD04	4571	GS00K8501S5933	850822	7050	A7	000	2	2	2	6												0		0						112
1	12	ZD04	4581	GS00K8501S5933	850809	7050	A7	000	2	2	2	6												0		0						44
1	12	ZD04	4617	GS00K8501S5933	850807	7050	A7	000	2	2	2	6												0		0						49
1	12	ZD04	4630	GS00K8501S5933	850815	7010	A7	000	2	2	2	6												0		0						437
1	12	ZD04	4678	GS00K8501S5933	850809	7010	A7	000	2	2	2	6												0		0						79
1	12	ZD04	4830	GS00K8501S5933	850916	7010	A7	000	2	2	2	6												0		0						192
1	12	ZD04	4876	GS00K8501S5933	850911	7010	A7	000	2	2	2	6												0		0						375
1	12	ZD04	4888	GS00K8501S5933	850916	5999	A7	000	2	2	2	6												0		0						110
1	12	ZD04	4898	GS00K8501S5933	850828	7050	A7	000	2	2	2	6												0		0						125
1	12	ZD04	4920	GS00K8501S5933	850906	7050	A7	000	2	2	2	6												0		0						64
1	12	ZD04	6003	GS00K8501S5933	850917	7050	A7	000	2	2	2	6												0		0						125
1	12	ZD04	6013	GS00K8501S5933	850911	7010	A7	000	2	2	2	6												0		0						54-
1	12	ZD04	6024	GS00K8501S5933	850918	7050	A7	000	2	2	2	6												0		0						299
1	12	ZD04	6039	GS00K8501S5933	850930	7010	A7	000	2	2	2	6												0		0						673
1	12	ZD04	6073	GS00K8501S5933	850925	5999	A7	000	2	2	2	6												0		0						41
1	12	ZD04	6138	GS00K8501S5933	850925	7010	A7	000	2	2	2	6												0		0						404
1	12	ZD04	6203	GS00K8501S5933	850930	5999	A7	000	2	2	2	6												0		0						76
1	12	ZD04	6227	GS00K8501S5933	850930	7010	A7	000	2	2	2	6												0		0						455
1	12	ZD04	4422	GS00K850AS5933	850705	7050	A7	000	2	2	2	6												0		0						45

AD-A165 095 PRIME CONTRACT AWARDS ALPHABETICALLY BY CONTRACTOR BY STATE OR COUNTRY AN..(U) WASHINGTON HEADQUARTERS SERVICES (DOD) DC DIRECTORATE FOR INF.. 1985 2/5

UNCLASSIFIED DIOR/ST18-85-PT-6 F/G 15/5 NL

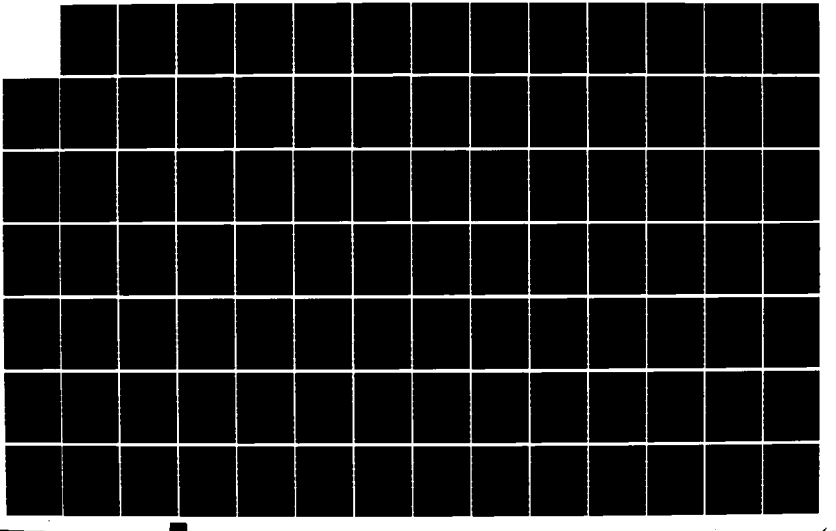

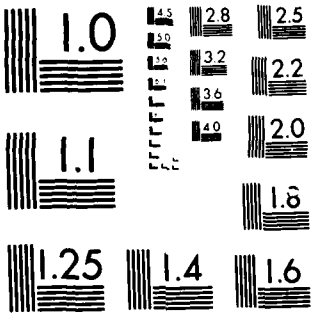

MICROCOPY RESOLUTION TEST CHART
NATIONAL BUREAU OF STANDARDS 1963 A

S V C	RM PO TN	AAAAA 33333	AAAA 2222	BBBBBBBBBBBBBBB 111111111111111	BBBBBB 333333	BBBB 8888 AAAA	BBB 888 BBB	BBB 888 CCC	B 1 9	B 1 0	B 1 2	B 1 3	C 1	C 2	C 3	CCCC 4444	C 5	C 6	C 7	C 8	C 9	CC 11 00	D 1	D 2	D 3	D 4	D 5	D 6	D 7	D 8	D 9	D 1 0	D 1 1	DDDDDD 12 ABBCCC	D 1 3	B7 AMOUNT ($000)
DIGITAL EQUIPMENT CORPO (CONT)				Salem											N.H.						001038066				66580				33					
1	01	ZD04	0196	MDA90484C9006	841001	7050	A7	000	2	2	2	B	2	1	2	1001	5	J					1	1	1	1	1	1	1	1	1	2	100	5	241
1	12	ZD04	0761	MDA90485C9048	841212	7050	A7	000	2	2	2	3	2	1	2	1001	6	J					1	1	1	1	1	1	2	1	1	1	2	000	5	35
1	06	ZD04	1221	MDA90485C9049	841027	7050	A7	000	2	2	2	3	2	1	2	1001	5	J					1	1	1	2	1	1	2	1	1	1	2	000	5	177
1	12	ZD04	1613	MDA90485C9059	850620	7010	A7	000	2	2	2	3	2	A	2		6	J	1	1	N	6A	1	1	1	1	1	1	2	1	1	1	2	000	5	3,023
1	12	ZD04	3669	MDA90485CA437	850329	7050	A7	000	2	2	2	1	2	1	2	1001	5	J					1	1	1	1	1	1	1	1	1	1	2	000	5	384
1	12	ZD04	4139	MDA90485CA624	850617	7050	A7	000	2	2	2	3	2	1	2	1001	5	J					1	1	1	1	1	1	2	1	1	1	2	000	1	63
1	12	ZD04	4335	MDA90485CA724	850619	5999	A7	000	2	2	2	3	2	1	2	1001	6	J					1	1	1	1	1	1	2	1	1	1	2	000	5	70
1	12	ZD04	4391	MDA90485CA749	850627	5999	A7	000	2	2	2	3	2	1	2	1001	6	J					1	1	1	1	1	1	2	1	1	1	2	000	5	75
1	12	ZD04	4392	MDA90485CA750	850626	5999	A7	000	2	2	2	3	2	1	2	1001	6	J					1	1	1	1	1	1	2	1	1	1	2	000	5	75
1	12	ZD04	4396	MDA90485CA753	850626	5999	A7	000	2	2	2	3	2	1	2	1001	6	J					1	1	1	1	1	1	2	1	1	1	2	000	5	36
1	12	ZD04	4919	MDA90485CA951	850925	7010	A7	000	2	2	2	3	2	1	2	1001	5	J					1	1	1	1	1	1	2	1	1	1	2	000	5	45
1	12	ZD04	6280	MDA90485CB199	850930	5999	A7	000	2	2	2	3	2	1	2	1001	6	J					1	1	1	1	1	1	2	1	1	1	2	000	5	48
2	09	MA101	1085	GS00K8501S5933	850415	7010	A7	000	2	2	2	6															0				0				123
2	10	MA101	1118	GS00K8501S5933	850619	7010	A7	000	2	2	2	8	2	F	2		1	J	2	2	B						0				0				193
3	02	JA27	0162	F4180085C0035	841116	4920	A7	000	2	2	2	3	1		2	1013	1	J					1	3	1	1	1	1	2	1	1	1	2	000	5	471
3	10	JA27	0685	F4180085C0035	850703	4920	A7	000	2	2	2	A	1		2	1013	1	J					1	3	1	1	1	1	2	1	1	1	2	000	5	85
3	03	HK02	0071	GS00K8501S5933	841214	7021	A7	000	2	2	2	6															0				0				379
3	09	HK02	0168	GS00K8501S5933	850621	7021	A7	000	2	2	2	6															0				0				176
3	10	HM02	0215	GS00K8501S5933	850710	7025	A7	000	2	2	2	8	1		2		6	J	2	2	B						0				0				80
				LOCATION TOTAL													22,358	*																	
DIGITAL EQUIPMENT CORPORATION				Cherry Hill												New Jersey						001038066				12310				34				
2	08	PA100	1160	GS00K8501S5933	850510	7050	C9E	000	2	2	2	6															0				0				28
DIGITAL EQUIPMENT CORPORATION				Dover												New Jersey						001038066				18070				34				
1	05	AA21	0202	GS00K8501S5933	850211	J049	S1	000	2	2	2	6															0				0				135
1	06	AA21	0244	GS00K8501S5933	850308	R302	S1	000	2	2	2	6															0				0				203
1	06	AA21	0253	GS00K8501S5933	850313	R399	S1	000	2	2	2	6															0				0				123
1	11	AA21	0598	GS00K8501S5933	850821	7010	A7	000	2	2	2	6	2	F			1	J	2	2	F						0				0				153
1	12	AA21	0775	GS00K8501S5933	850925	7050	A7	000	2	2	2	6	2	F			1	J	2	2	F						0				0				50
				LOCATION TOTAL													664	*																	
DIGITAL EQUIPMENT CORPORATION				Lakehurst												New Jersey						001038066				37770				34				
2	04	PA100	0222	GS00K8501S5933	841001	J070	C9E	000	2	2	2	6															0				0				29
DIGITAL EQUIPMENT CORPORATION				Lakehurst Air Engine												New Jersey						001038066				37800				34				
2	12	PA100	2490	GS00K8501S5933	850701	J070	C9E	000	2	2	2	8	1		2		1	J	2	2	B						0				0				36
DIGITAL EQUIPMENT CORPORATION				Oceanport												New Jersey						001038066				54570				34				
1	05	AB08	0133	DAAB0782C0111	850214	7010	A7	000	2	2	2	C	1		2	1013	6	J					1	3	1	1	1	1	2	1	1	1	2	000	5	149
1	11	AB08	0294	DAAB0782CQ111	850816	7010	A7	000	2	2	2	B	1		2	1013	1	J					1	1	1	1	1	1	2	1	1	1	2	000	5	118
1	04	AB07	3576	DAAB0784CK589	841231	J070	A7	000	2	2	2	C	1		2	1013	2	J					1	5	1	1	1	1	2	1	1	1	2	000	5	132
1	03	AB08	0068	DAAB0885CA022	841206	J070	A7	000	2	2	2	C	1		2	1001	5	J					1	1	1	1	1	1	2	1	1	3	2	000	5	62
1	03	AB08	0045	DAAB0885CA025	841116	7025	S1	000	2	2	2	3	1		2	1013	1	J					1	4	1	1	1	1	1	1	1	5	3	000	5	82
1	05	AB08	0126	GS00K8501S5933	850129	7010	A7	000	2	2	2	6															0				(				61
1	07	AB08	0184	GS00K8501S5933	850424	7025	A7	000	2	2	2	6															0				(				43
				LOCATION TOTAL													647	*																	

S V C	RM PO TN	AAAAA	AAAA	BBBBBBBBBBBBBBB	BBBBBB	BBBB 8888	BBB 888	BBB 888	B	B 1	B 1	B	C	C	C	CCCC	C	C	C	C	C	CC 11	D	D	D	D	D	D	D	D	D	D 1	D 1	DDDDDD 12	D 1	B7 AMOUNT ($000)
DIGITAL EQUIPMENT CORPORATION				Piscataway																	New Jersey					001038066					58980				34		
1	12	AA21	0697	DAAA2185C0184	850911	R302	A7	000	2	2	2	3	1		2	1013	1	J					1	1	1	1	1	1	2	1	1	2	2	000	5		34
1	10	AA21	0500	DAAK1084C0133	850712	R305	A7	000	2	2	2	B	1		2	1500	1	J					1	1	1	1	1	1	2	1	1	2	2	000	5		38
1	03	AA21	0056	DAAK1085C0041	841207	5810	A7	000	2	2	2	3	1		2	1001	5	J					1	1	1	1	1	1	2	1	1	1	2	100	5		495
1	03	AA21	0086	GS00K8501S5933	841221	W070	A7	000	2	2	2	6																			0			0			26
1	03	AA21	0088	GS00K8501S5933	841221	W070	S1	000	2	2	2	6																			0			0			29
1	11	AB07	6209	GS00K8501S5933	850830	5805	A7	000	2	2	2	8																			0			0			39
1	12	AA21	0698	GS00K8501S5933	850916	7010	A7	000	2	2	2	8	2	F	2		6	J	2	2	B										0			0			30
1	12	AA21	0830	GS00K8501S5933	850930	7020	A7	000	2	2	2	8	2	K	2		6	J	2	2	B										0			0			44
1	12	AB07	6665	GS00K8501S5933	850930	7035	A7	000	2	2	2	8	1		2		1	J	1	1	N	1A									0			0			37
2	05	PA J0	0641	GS00K850IS5933	850228	7025	C9E	000	2	2	2	6																			0			0			64
				LOCATION TOTAL																		836	*														
DIGITAL EQUIPMENT CORPORATION				Piscataway																	New Jersey					001038066					59010				34		
1	01	AA21	0001	GS00K8401S5657	841004	7042	A7	000	2	2	2	6																			0			0			42
1	12	AA21	0685	GS00K8501S5933	850911	7040	A7	000	2	2	2	8	2	G	2		1	J	2	2	B										0			0			31
				LOCATION TOTAL																		73	*														
DIGITAL EQUIPMENT CORPORATION				Princeton																	New Jersey					001038066					60900				34		
1	08	AB08	0210	DAAB0885CA034	850524	7030	A7	000	2	2	2	3	1		2	1001	5	J					1	1	1	1	1	1	2	1	1	1	2	000	5		28
1	07	AB08	0167	GS00K8501S5933	850401	7025	A7	000	2	2	2	6																			0			0			26
1	11	AB08	0286	GS00K8501S5933	850819	7010	A7	000	2	2	2	8																			0			0			170
1	03	AB08	0089	GS00K8502S5933	841221	7420	C9E	000	2	2	2	6																			0			0			40
				LOCATION TOTAL																		264	*														
DIGITAL EQUIPMENT CORPORATION				Albuquerque																	New Mexico					001038066					02000				35		
2	03	LA109	0193	GS00K85IS5933	841211	7010	C9E	000	2	2	2	6																			0			0			29
3	02	HK03	0020	F2960182C0074	841116	7035	A7	000	2	2	2	5	1		2	1013	1	J					1	3	1	3	1	1	3	1	1	1	2	000	5		98
3	02	HK03	0021	F2960182C0074	841116	W070	A7	000	2	2	2	5	1		2	1013	1	J					1	3	1	3	1	1	3	1	1	1	2	000	5		373
3	10	HK03	0263	F2960182C0074	850628	7035	A7	000	2	2	2	5	1		2	1013	1	J					1	3	1	3	1	1	3	1	1	1	2	000	5		29-
3	10	HK03	0269	F2960182C0074	850701	W070	A7	000	2	2	2	5	1		2	1013	1	J					1	3	1	3	1	1	3	1	1	1	2	000	5		316
3	11	HK03	0324	F2960182C0074	850329	7035	A7	000	2	2	2	5	1		2	1013	1	J					1	3	1	3	1	1	3	1	1	1	2	000	5		41
3	12	HK03	0433	F2960182C0074	850930	7035	A7	000	2	2	2	5	1		2	1013	1	J					1	3	1	3	1	1	3	1	1	1	2	000	5		181
3	06	FS03	0359	GS00K8501S5933	850329	7025	A7	000	2	2	2	6																			0			0			25
3	06	FS03	0361	GS00K8501S5933	850329	7025	A7	000	2	2	2	6																			0			0			32
3	06	HK02	0123	GS00K8501S5933	850322	7025	A7	000	2	2	2	6																			0			0			87
3	12	HK02	0311	GS00K8501S5933	850930	7025	A7	000	2	2	2	8	1		2		1	J	2	2	B										0			0			32
				LOCATION TOTAL																		1,185	*														
DIGITAL EQUIPMENT CORPORATION				Cannon AFB																	New Mexico					001038066					10750				35		
1	10	ZD03	1404	MDA90385D0008	850628	7010	A7	000	2	2	2	5	2	Z	2		2	J	2	2	B		1	1	1	1	1	1	1	1	1	1	2	000	5		26
DIGITAL EQUIPMENT CORPORATION				Holloman AFB																	New Mexico					001038066					32940				35		
1	10	ZD03	1400	MDA90385D0008	850628	7010	A7	000	2	2	2	5	2	Z	2		2	J	2	2	B		1	1	1	1	1	1	1	1	1	1	2	000	5		26
DIGITAL EQUIPMENT CORPORATION				Kirtland																	New Mexico					001038066					36230				35		
3	03	HK02	0079	GS00K8501S5933	841221	J070	S1	000	2	2	2	6																			0			0			39

S RM AAAAA AAAA BBBBBBBBBBBBBBB BBBBBB BBBB BBB BBB B B B B C C C CCCC C C C C C CC D D D D D D D D D D DDDDDD D	B7
V PO 8888 888 888 1 1 1 11 1 1 12 1	AMOUNT
C TN 33333 2222 111111111111111 333333 AAAA BBB CCC 9 0 2 3 1 2 3 4444 5 6 7 8 9 00 1 2 3 4 5 6 7 8 9 0 1 ABBCCC 3	($000)
DIGITAL EQUIPMENT CORPORATION Kirtland AFB New Mexico 001038066 36300 35	
1 11 ZD03 1401 MDA90385D0008 850806 7010 A7 000 2 2 2 5 2 5 2 1013 4 J 1 1 1 1 1 1 1 1 7 1 2 000 5	26
3 04 HK02 0078 GS00K8501S5933 841221 J070 S1 000 2 2 2 6 0 0	29
LOCATION TOTAL 55 *	
DIGITAL EQUIPMENT CORPORATION White Sands Msl Rge New Mexico 001038066 84880 35	
1 06 AD07 0134 DAAD0782C0233 850301 W070 A7 000 2 2 2 B 1 2 0200 1 J 1 4 1 4 1 1 2 1 1 1 3 000 5	58
1 07 AD07 0151 DAAD0782C0235 850402 W070 A7 000 2 2 2 B 1 2 0200 1 J 1 4 1 4 1 1 3 1 1 1 2 000 5	200
1 07 AD07 0152 DAAD0782C0235 850402 J099 A7 000 2 2 2 B 1 2 0200 1 J 1 4 1 4 1 1 3 1 1 1 2 000 5	34
1 03 AD07 0044 DAAD0784C0089 841115 J070 S1 000 2 2 2 C 1 2 1007 1 J 1 4 1 1 1 1 2 1 1 3 2 000 5	41
1 12 AD07 0382 DAEA1883L0174 850923 W070 S1 000 2 2 2 C 1 2 6 J 1 1 B 1 1 1 1 1 1 2 1 1 1 2 000 5	26
1 09 AD07 0196 GS00K8501S593 850529 7021 A7 000 2 2 2 8 0 0	400
3 07 FE02 0252 GS00K8501S5933 850424 7025 A7 000 2 2 2 6 0 0	38
LOCATION TOTAL 797 *	
DIGITAL EQUIPMENT CORPORATION Port Chester New York 001038066 59223 36	
2 03 PA100 0245 GS00K850IS5933 841001 J070 C9E 000 2 2 2 6 0 0	43
DIGITAL EQUIPMENT CORPORATION Rome New York 001038066 63418 36	
3 03 SB07 0019 GS00K8501S5933 841205 J070 C9E 000 2 2 2 6 0 0	28
3 04 SB07 0026 GS00K8501S5933 841213 J070 C9E 000 2 2 2 6 0 0	46
3 04 SB07 0031 GS00K8501S5933 841220 J070 C9E 000 2 2 2 6 0 0	58
3 04 SB07 0032 GS00K8501S5933 841221 J070 C9E 000 2 2 2 6 0 0	26
3 04 SB07 0034 GS00K8501S5933 841227 J070 C9E 000 2 2 2 6 0 0	110
3 04 SB07 0035 GS00K8501S5933 841227 J070 C9E 000 2 2 2 6 0 0	86
LOCATION TOTAL 354 *	
DIGITAL EQUIPMENT CORPORATION Cherry Point MCAS N Carolina 001038066 12300 37	
1 11 ZD03 1420 MDA90385D0008 850628 7010 A7 000 2 2 2 5 2 5 2 1013 4 J 1 1 1 1 1 1 1 1 1 1 2 000 5	26
DIGITAL EQUIPMENT CORPORATION Fort Bragg N Carolina 001038066 24260 37	
1 10 ZD03 1414 MDA90385D0008 850628 7010 A7 000 2 2 2 5 2 Z 2 2 J 2 2 B 1 1 1 1 1 1 1 1 7 1 2 000 5	61
DIGITAL EQUIPMENT CORPORATION Research Triangle Pk N Carolina 001038066 56020 37	
1 01 AG29 0031 GS00K8501S5933 841017 J070 S1 000 2 2 2 6 0 0	32
DIGITAL EQUIPMENT CORPORATION Seymour Johnson AFB N Carolina 001038066 60640 37	
1 10 ZD03 1416 MDA90385D0008 850628 7010 A7 000 2 2 2 5 2 Z 2 2 J 2 2 B 1 1 1 1 1 1 1 1 7 1 2 000 5	26
DIGITAL EQUIPMENT CORPORATION Dayton Ohio 001038066 21000 39	
3 05 HU61 0077 F3365784C0176 850228 7050 C9E 000 2 2 1 3 0 0 1	449
3 12 HU61 0330 F3365785C0060 850930 7050 C9E 000 2 2 1 3 0 0 1	112
LOCATION TOTAL 561 *	
DIGITAL EQUIPMENT CORPORATION Newark Air Force Sta Ohio 001038066 54060 39	
3 01 FV30 0007 GS00K8401S5657 841001 J070 S1 000 2 2 2 8 0 0	36

S V C	RM PO TN	AAAAA	AAAA	BBBBBBBBBBBBBBB	BBBBBB	BBBB 8888	BBB 888	BBB 888	B 1	B 1	B 1	C	C	C	CCCC	C	C	C	C	C	CC 11	D	D	D	D	D	D	D	D	D	D 1	D 1	DDDDDD 12	D 1	B7 AMOUNT ($000)
		33333	2222	111111111111111	333333	AAAA	BBB	CCC	9	0	2	3	1	2	3	4444	5	6	7	8	9	00	1	2	3	4	5	6	7	8	9	0	1	ABBCCC	3	
DIGITAL EQUIPMENT CORPORATION				Wright Patterson AFB					Ohio											001038066			86660					39							
3	01	FS03	0093	F3360083C0554	841030	R399	A7	000	2	2	2	C	1		2	1013	1	J					1	4	1	1	1	1	3	1	1	1	2	000	5	145
3	06	FS03	0355	F3360083C0554	850325	R399	A7	000	2	2	2	3	1		2	1013	1	J					1	4	1	1	1	1	3	1	1	1	2	000	5	45
3	10	FS03	0460	F3360083C0554	850701	R399	A7	000	2	2	2	A	1		2	1001	5	J					1	2	1	1	1	1	3	1	1	1	2	000	5	27
3	01	FS03	0078	F3360084C0297	841030	R399	A7	000	2	2	2	C	1		2	1013	5	J					1	1	1	1	1	1	2	1	1	1	2	000	5	40
3	09	FS03	0423	F3360084C0297	850605	7035	A7	000	2	2	2	C	1		2	1013	5	J					1	1	1	1	1	1	2	1	1	1	2	000	5	65
3	06	FS03	0343	F3360085D0306	850329	R399	A7	000	2	2	2	5	1		2	1007	1	J					1	4	1	3	1	1	3	1	1	3	2	000	5	40
3	06	FS03	0344	F3360085D0306	850326	R399	A7	000	2	2	2	5	1		2	1007	4	J					1	4	1	3	1	1	3	1	1	3	2	000	5	32
3	06	FS03	0345	F3360085D0306	850329	R399	A7	000	2	2	2	5	1		2	1007	1	J					1	4	1	3	1	1	3	1	1	3	2	000	5	150
3	06	FS03	0347	F3360085D0306	850328	R399	A7	000	2	2	2	5	1		2	1007	1	J					1	4	1	3	1	1	3	1	1	3	2	000	5	31
3	07	FS03	0362	F3360085D0306	850402	R399	A7	000	2	2	2	5	1		2	1007	1	J					1	4	1	3	1	1	3	1	1	3	2	000	5	145
3	08	FS03	0415	F3360085D0306	850508	R399	A7	000	2	2	2	5	1		2	1007	1	J					1	4	1	3	1	1	3	1	1	3	2	000	5	80
3	09	FS03	0424	F3360085D0306	850603	R399	A7	000	2	2	2	5	1		2	1007	1	J					1	4	1	3	1	1	3	1	1	3	2	000	5	61-
3	09	FS03	0442	F3360085D0306	850619	R399	A7	000	2	2	2	5	1		2	1007	1	J					1	4	1	3	1	1	3	1	1	3	2	000	5	41
3	12	FS03	0640	F3360085D0306	850930	R399	A7	000	2	2	2	5	1		2	1007	1	J					1	4	1	3	1	1	3	1	1	3	2	000	5	440
3	01	FS02	0028	F3360181C0269	841030	W070	C9E	000	2	2	2	B	2	4	2	1001	5	J					1	2	1	2	1	1	1	1	1	1	2	000	5	94
3	06	FS03	0366	GS000B501S5933	850327	R399	S1	000	2	2	2	6															0			0						178
3	01	FS03	0065	GS00K8401S5457	841026	R399	A7	000	2	2	2	6															0			0						58
3	01	FS02	0022	GS00K8401S5657	841016	J070	C9E	000	2	2	2	6															0			0						26
3	01	FS03	0016	GS00K8401S5657	841015	R399	S1	000	2	2	2	6															0			0						115
3	01	FS03	0017	GS00K8401S5657	841015	R399	S1	000	2	2	2	6															0			0						54
3	01	FS03	0055	GS00K8401S5657	841026	R399	A7	000	2	2	2	6															0			0						66
3	02	FS03	0121	GS00K8401S5657	841107	R399	A7	000	2	2	2	6															0			0						46
3	02	FS03	0164	GS00K8401S5657	841119	R399	A7	000	2	2	2	6															0			0						115
3	06	FS03	0358	GS00K8401S5657	850326	R399	A7	000	2	2	2	6															0			0						34-
3	01	FL01	0001	GS00K840IS5657	841001	L070	S1	000	2	2	2	6															0			0						51
3	07	FL01	0168	GS00K840IS5657	850301	L070	S1	000	2	2	2	6															0			0						67
3	02	FS03	0188	GS00K84C1S5657	841130	R399	A7	000	2	2	2	6															0			0						89
3	02	FS03	0172	GS00K8501S5933	841121	R399	A7	000	2	2	2	6															0			0						126
3	03	FS03	0206	GS00K8501S5933	841217	R399	A7	000	2	2	2	6															0			0						34
3	03	FS03	0231	GS00K8501S5933	841231	7035	A7	000	2	2	2	6															0			0						41
3	03	FS03	0232	GS00K8501S5933	841231	7035	A7	000	2	2	2	6															0			0						41
3	03	FS03	0233	GS00K8501S5933	841231	7035	A7	000	2	2	2	6															0			0						43
3	04	FS03	0222	GS00K8501S5933	850117	R399	A7	000	2	2	2	6															0			0						101
3	04	FS03	0239	GS00K8501S5933	850102	R399	S1	000	2	2	2	6															0			0						153
3	06	FS03	0319	GS00K8501S5933	850314	R399	A7	000	2	2	2	6															0			0						29
3	07	FS03	0392	GS00K8501S5933	850423	R399	A7	000	2	2	2	6															0			0						62
3	07	FS03	0397	GS00K8501S5933	850422	R399	A7	000	2	2	2	6															0			0						50
3	09	FS03	0428	GS00K8501S5933	850604	7035	A7	000	2	2	2	6															0			0						362
3	11	FS03	0517	GS00K8501S5933	850823	7030	A7	000	2	2	2	8															0			0						37
3	12	FS03	0649	GS00K8501S5933	850930	7035	A7	000	2	2	2	8	1		2		7	J	1	1	N	1G					0			0						31
3	12	FS06	0346	GS00K8501S5933	850927	1070	S1	000	2	2	2	6	2	F			1	J	2	2	B						0			0						135
LOCATION TOTAL																3,390	*																			
DIGITAL EQUIPMENT CORPORATION				Fort Sill					Oklahoma											001038066			27300					40							
1	01	BT39	0025	DABT3984C3005	841001	W070	S1	000	2	2	2	B	1		2	1013	1	J					1	3	1	1	1	1	2	1	1	3	2	000	5	184
DIGITAL EQUIPMENT CORPORATION				Oklahoma City					Oklahoma											001038066			55000					40							
1	03	AB07	3418	GS00K8501S5933	841214	7010	A7	000	2	2	2	6															0			0						1,031
1	10	AB07	4733	GS00K8501S5933	850628	7010	A7	000	2	2	2	6															0			0						1,087

S V C	RM PO TN	AAAAA 33333	AAAA 2222	BBBBBBBBBBBBBBB 111111111111111	BBBBBB 333333	BBBB 8888 AAAA	BBB 888 BBB	BBB 888 CCC	B 1 9	B 1 0	B 1 2	B 1 3	C 1 2	C 3 4444	C 5	C 6	C 7	C 8	C 9	CC 11 00	D 1	D 2	D 3	D 4	D 5	D 6	D 7	D 8	D 9	D 1 0	D 1 1	DDDDDD 12 ABBCCC	D 1 3	B7 AMOUNT ($000)
DIGITAL EQUIPMENT CORPO (CONT)					Oklahoma City														Oklahoma				001038066				55000				40			
3	02 FD10	0065	F3465084C0053		841029	W074	S1	000	2	2	2	3	1	1			J				1	4	1	1	1	1	1	1	1	3	2	000	5	304
3	09 FD10	0236	F3465085C0102		850605	J070	C9E	000	2	2	2	3	1	2	1013	6	J				1	3	1	1	3	1	2	1	1	1	2	000	5	324
3	02 FD10	0064	GS00K8501S5933		841128	J070	S1	000	2	2	2	6													0				0					29
3	07 FD10	0206	GS00K8501S5933		850318	R399	S1	000	2	2	2	6													0				0					32
3	12 FD10	0473	GS00K8501S5993		850925	R399	S1	000	2	2	2	8	1	2			1	J	2	2	B				0				0					43
				LOCATION TOTAL													2,850	*																
DIGITAL EQUIPMENT CORPORATION					Blue Bell														Penn				001038066				07224				42			
2	06 PF161	0462	GS00K501S5933		850311	7021	A7	000	2	2	2	6													0				0					290
2	08 JA100	8118	GS00K8501S5933		850503	5811	A1C	000	2	2	2	6													0				0					46
2	04 PA100	0421	GS00K850IS5933		850104	7010	C9E	000	2	2	2	6													0				0					45
2	11 PF161	0982	GS00K85OA55933		850806	7042	C9E	000	2	2	2	8													0				0					131
2	11 PF161	1143	GS00K8501S5933		850830	7042	C9E	000	2	2	2	8													0				0					35
				LOCATION TOTAL													547	*																
DIGITAL EQUIPMENT CORPORATION					Middletown														Penn				001038066				49120				42			
2	04 JA113	0657	N0010483G0019		841205	7025	A7	000	2	2	2	4	1	2	1015	5	J				1	1	1	1	1	1	2	1	1	1	2	000	1	75
2	04 JA113	0658	N0010483G0019		841205	5865	A7	000	2	2	2	4	1	2	1015	5	J				1	1	1	1	1	1	2	1	1	1	2	000	1	40
				LOCATION TOTAL													115	*																
DIGITAL EQUIPMENT CORPORATION					Middletown Township														Penn				001038066				49181				42			
2	08 JA113	4363	N0010484G0260		850207	5865	A7	000	2	2	2	4	1	2	1015	5	J				1	1	1	1	1	1	2	1	1	1	2	000	1	49
DIGITAL EQUIPMENT CORPORATION					Philadelphia														Penn				001038066				60000				42			
2	12 PA100	2316	N0014085C1879		850818	J070	C9E	000	2	2	2	3	1	2	1013	1	J				1	3	1	1	1	1	2	1	1	1	2	000	5	31
DIGITAL EQUIPMENT CORPORATION					Tobyhanna Army Depot														Penn				001038066				76968				42			
1	12 AC71	0199	GS00K01S5933		850930	W070	A7	000	2	2	2	8	1	2			1	J	2	1	B				0				0					29
DIGITAL EQUIPMENT CORPORATION					Warminster														Penn				001038066				80960				42			
2	12 PF161	1216	GS00K8501S5933		850912	7025	A7	000	2	2	2	8													0				0					49
DIGITAL EQUIPMENT CORPORATION					East Providence														RHODE IS				001038066				22960				44			
2	03 PA100	0282	GS00K8501S5933		841210	7030	C9E	000	2	2	2	6													0				0					27
2	06 PA100	0821	GS00K8501S5933		850320	W070	C9E	000	2	2	2	6													0				0					30
2	09 PA100	1385	GS00K8501S5933		850618	R302	C9E	000	2	2	2	8	1	2			1	J	2	2	B				0				0					144
2	12 PA100	2413	GS00K8501S5933		850925	7025	C9E	000	2	2	2	8	1	2			1	J	2	2	B				0				0					271
				LOCATION TOTAL													472	*																
DIGITAL EQUIPMENT CORPORATION					Naval Underwater Sys														RHODE IS				001038066				49470				44			
2	08 PA100	1212	N0014083C1622		850426	W070	C9E	000	2	2	2	3	1	2	1001	6	J				1	1	1	1	1	1	2	1	1	1	2	000	5	87
DIGITAL EQUIPMENT CORPORATION					Newport														RHODE IS				001038066				49960				44			
2	11 PA100	2058	GS00K8501S5933		850826	7025	C9E	000	2	2	2	8	1	2			1	J	2	2	B				0				0					30

S RM AAAAA AAAA BBBBBBBBBBBBBBB BBBBBB BBBB BBB BBB B B B B C C C CCCC C C C C C CC D D D D D D D D D D DDDDDD D B7 V PO 8888 888 888 1 1 1 11 1 1 12 1 AMOUNT C TN 33333 2222 111111111111111 333333 AAAA BBB CCC 9 0 2 3 1 2 3 4444 5 6 7 8 9 00 1 2 3 4 5 6 7 8 9 0 1 ABBCCC 3 ($000)
DIGITAL EQUIPMENT CORPO (CONT) Newport RHODE IS 001038066 49960 44
2 11 PA100 2060 GS00K8501S5933 850826 7025 C9E 000 2 2 2 8 1 2 1 J 2 2 B 0 0 48
2 04 PA100 0291 GS00K8501S5933 841109 J070 C9E 000 2 2 2 6 0 0 31
LOCATION TOTAL 109 *
DIGITAL EQUIPMENT CORPORATION Charleston S Carolina 001038066 13330 45
1 10 ZD03 1407 MDA90385D0008 850628 7010 A7 000 2 2 2 5 2 Z 2 2 J 2 2 B 1 1 1 1 1 1 1 1 1 1 2 000 5 60
2 04 TA100 0083 GS00K8501S5933 841030 J070 A7 000 2 2 2 6 0 0 82
LOCATION TOTAL 142 *
DIGITAL EQUIPMENT CORPORATION Charleston NRMC S Carolina 001038066 13445 45
1 10 ZD03 1412 MDA90385D0008 850628 7010 A7 000 2 2 2 5 2 Z 2 2 J 2 2 B 1 1 1 1 1 1 1 1 1 1 2 000 5 31
DIGITAL EQUIPMENT CORPORATION Charleston NS S Carolina 001038066 13475 45
2 09 TA100 0652 N0061285C0749 850603 J070 S1 000 2 2 2 3 1 2 1013 1 J 1 5 1 1 1 1 2 1 1 3 2 000 5 38
2 11 TA100 0898 N0061285C0749 850823 J070 S1 000 2 2 2 8 1 2 1013 1 J 1 5 1 1 1 1 2 1 1 3 2 000 5 126
LOCATION TOTAL 164 *
DIGITAL EQUIPMENT CORPORATION Columbia S Carolina 001038066 16000 45
2 06 LA110 0227 N0024485C0140 850325 7025 A7 000 2 2 2 3 1 2 1013 1 J 1 1 1 1 1 1 1 1 1 1 2 000 5 186
2 09 TA100 0581 N0061285C0438 850329 7045 C9E 000 2 2 2 3 2 2 6 J 1 1 N 1A 1 1 1 1 1 1 2 1 1 1 2 000 5 136
LOCATION TOTAL 322 *
DIGITAL EQUIPMENT CORPORATION Fort Jackson S Carolina 001038066 26800 45
1 10 ZD03 1402 MDA90385D0008 850628 7010 A7 000 2 2 2 5 2 Z 2 2 J 2 2 B 1 1 1 1 1 1 1 1 1 1 2 000 5 61
DIGITAL EQUIPMENT CORPORATION Myrtle Beach AFB S Carolina 001038066 49120 45
1 10 ZD03 1406 MDA90385D0008 850628 7010 A7 000 2 2 2 5 2 Z 2 2 J 2 2 B 1 1 1 1 1 1 1 1 7 1 2 000 5 26
DIGITAL EQUIPMENT CORPORATION Shaw Air Force Base S Carolina 001038066 65500 45
1 10 ZD03 1405 MDA90385D0008 850628 7010 A7 000 2 2 2 5 2 Z 2 2 J 2 2 B 1 1 1 1 1 1 1 1 7 1 2 000 5 26
DIGITAL EQUIPMENT CORPORATION Memphis Tennessee 001038066 48000 47
5 07 CW39 0020 GS00K8501S593 841219 W070 C9E 000 2 2 2 6 0 0 102
DIGITAL EQUIPMENT CORPORATION Corpus Christi Texas 001038066 17000 48
2 04 TA100 0296 GS00K8501S5933 850112 J070 S1 000 2 2 2 6 0 0 31
DIGITAL EQUIPMENT CORPORATION Dallas Texas 001038066 19000 48
3 12 JA29 0062 GS00K8501S593 850928 U009 S1 000 2 2 2 6 2 F 1 J 2 2 B 0 0 26
DIGITAL EQUIPMENT CORPORATION El Paso Texas 001038066 24000 48
1 11 AD07 0307 GS00K8501S5933 850822 7010 A7 000 2 2 2 8 0 0 193

S V C	RM PO TN	AAAAA 33333	AAAA 2222	BBBBBBBBBBBBBBB 111111111111111	BBBBBB 333333	BBBB 8888 AAAA	BBB 888 BBB	BBB 888 CCC	B 1 9	B 1 0	B 1 2	B 1 3	C 1	C 2	C 3	CCCC 4444	C 5	C 6	C 7	C 8	C 9	CC 11 00	D 1	D 2	D 3	D 4	D 5	D 6	D 7	D 8	D 9	D 1 0	D 1 1	DDDDDD 12 ABBCCC	D 1 3	B7 AMOUNT ($000)
DIGITAL EQUIPMENT CORPORATION						Fort Bliss																					Texas				001038066			26664			48					
1	04	BT51	0051	GS00K8501S5993		850110	7010	C9E	000	2	2	2	6														0				0					147
DIGITAL EQUIPMENT CORPORATION						Lackland AFB																					Texas				001038066			40036			48					
3	05	JA02	0186	GS00K8501S5933		850226	R399	S1	000	2	2	2	6														0				0					31
DIGITAL EQUIPMENT CORPORATION						Randolph AFB																					Texas				001038066			60608			48					
3	01	JA02	0018	GS00K841S5657		841001	J070	A7	000	2	2	2	6														0				0					64
DIGITAL EQUIPMENT CORPORATION						San Antonio																					Texas				001038066			65000			48					
1	02	KF49	0005	GS00K8401S5657		841001	J070	S1	000	2	2	2	6														0				0					37
3	02	JA27	0130	F4180083C0162		841001	W074	S1	000	2	2	2	B	1		2	1001	5	J			1	1	1	1	1	1	1	1	3	2	000	5		73
3	03	JA27	0215	F4180085C0038		841212	J049	A7	000	2	2	2	3	1		2	1007	6	J			1	3	1	1	1	1	2	1	1	5	2	000	5		60
3	05	JA27	0358	F4180085C0085		850214	W070	S1	000	2	2	2	3	1		2	1013	1	J			1	3	1	1	1	1	2	1	1	1	2	000	5		77
3	06	JA27	0451	F4180085C0126		850322	J070	A7	000	2	2	2	3	1		2	1013	1	J			1	4	1	1	1	1	2	1	1	3	2	000	5		95
3	09	JA27	0612	F4180085C0211		850531	W070	A7	000	2	2	2	3	2	4	2	1013	1	J			1	3	1	1	1	1	2	1	1	1	2	000	5		31
3	01	JA02	0009	GS00K8401S5657		841001	R399	A7	000	2	2	2	6														0				0					166
3	01	JA27	0020	GS00K8401S5657		841001	R399	S1	000	2	2	2	6														0				0					53
3	02	JA27	0009	GS00K8401S5657		841018	J070	A7	000	2	2	2	6														0				0					71
3	05	JA27	0332	GS00K8501S5933		850207	J066	A7	000	2	2	2	6														0				0					34
3	05	JA27	0362	GS00K8501S5933		850219	J070	A7	000	2	2	2	6														0				0					80
3	12	JA02	0426	GS00K8501S5933		850917	R399	S1	000	2	2	2	6														0				0					28
						LOCATION TOTAL																805	*													
DIGITAL EQUIPMENT CORPORATION						Dugway Proving Groun																					Utah				001038066			20560			49					
1	12	AD09	0145	GS00K8501S933		850821	7035	C9E	000	2	2	2	8	1		2			1	J	2	1	B				0				0					54
DIGITAL EQUIPMENT CORPORATION						Hill Air Force Base																					Utah				001038066			35410			49					
1	10	ZD03	1394	MDA90385D0008		850628	7010	A7	000	2	2	2	5	2	Z	2			2	J	2	2	B		1	1	1	1	1	1	1	1	1	2	000	5		26
3	08	FE02	0306	F4265082C3392		850529	W070	S1	000	2	1	2	A	1		2	1007	1	J			1	3	1	3	1	1	1	1	1	5	2	000	5		63
3	03	FE02	0097	GS00K8501S5933		841207	J070	A7	000	2	2	2	6														0				0					51
3	03	FE02	0099	GS00K8501S5933		841207	J070	C9E	000	2	2	2	6														0				0					64
3	05	FE02	0178	GS00K8501S5933		850225	7025	A7	000	2	2	2	6														0				0					40
3	07	FE02	0234	GS00K8501S5933		850408	7025	A7	000	2	2	2	6														0				0					35
3	09	FE02	0311	GS00K8501S5933		850530	7035	A7	000	2	2	2	8														0				0					492
3	09	FE02	0323	GS00K8501S5933		850606	7035	A7	000	2	2	2	8														0				0					781
3	09	FE02	0350	GS00K8501S5933		850624	7035	A7	000	2	2	2	8														0				0					90
3	10	FE02	0385	GS00K8501S5933		850708	7035	A7	000	2	2	2	6	2	F				1	K	2	2	B				0				0					25-
3	12	FE02	0607	GS00K8501S5933		850930	7010	A7	000	2	2	2	8														0				0					77
						LOCATION TOTAL																1,694	*													
DIGITAL EQUIPMENT CORPORATION						Salt Lake City																					Utah				001038066			67000			49					
1	05	AD09	0040	DAAD0985C0007		850122	7035	C9E	000	2	2	2	3	1		1				J					1	4	1	1	1	1	1	1	1	2	000	5		37
3	12	FE02	0545	F4265084C3399		850924	W070	S1	000	2	2	2	A	2	4	2	1013	1	J			1	4	1	1	1	1	2	1	1	2	2	000	5		41
3	08	FE02	0307	F4265085C3327		850529	7035	A7	000	2	2	2	A	1		2	1001	5	J			1	1	1	1	1	1	1	1	1	1	1	000	5		40
3	01	FE04	0023	GS00K8401S5657		841012	R414	A1C	AFC	2	2	2	6														0				0					32

```
S RM AAAAA AAAA BBBBBBBBBBBBBBB BBBBBB BBBB BBB BBB B B B B C C C CCCC C C C C C CC D D D D D D D D D D D DDDDDD D          B7
V PO                                   8888 888 888   1 1 1                     11                     1 1    12  1         AMOUNT
C TN 33333 2222 111111111111111 333333 AAAA BBB CCC 9 0 2 3 1 2 3 4444 5 6 7 8 9 00 1 2 3 4 5 6 7 8 9 0 1 ABBCCC 3         ($000)

DIGITAL EQUIPMENT CORPO (CONT)    Salt Lake City             Utah         001038066    67000        49
3 03 FE02   0103 GS00K8501S5933  841213 J070 A7   000 2 2 2 6                                   0        0                                  32
3 06 FE02   0189 GS00K8501S5933  850304 7020 A7   000 2 2 2 6                                   0        0                                  46
3 07 FE02   0260 GS00K8501S5933  850426 7025 A7   000 2 2 2 6                                   0        0                                 386
3 08 FE02   0310 GS00K8501S5933  850530 7035 A7   000 2 2 2 6                                   0        0                                 461
3 01 FE02   0038 GS00K851S5933   841031 R399 A7   000 2 2 2 6                                   0        0                                 249
3 05 FE02   0158 GS00K851S5933   850207 W070 S1   000 2 2 2 6                                   0        0                                 195
3 12 FE02   0477 GS00K851S5933   850905 R399 A7   000 2 2 2 6                                   0        0                                  33-
3 10 FE02   0382 GS00K851S5933   850702 R399 A7   000 2 2 2 6                                   0        0                                  50-
                                      LOCATION TOTAL                   1,436   *

DIGITAL EQUIPMENT CORPORATION     Alexandria                 Virginia     001038066    01000        51
1 02 AC67   0017 DAAG3483C0046   841114 W070 A7   000 2 2 2 B 1   2 1013 1 J           1 4 1 1 1 1 1 1 1 1 2 000     5            102
1 05 ZD03   0529 GS00K8501S5933  850208 R399 S1   000 2 2 2 6                                   0        0                                 138
                                      LOCATION TOTAL                     240   *

DIGITAL EQUIPMENT CORPORATION     Arlington                  Virginia     001038066    03000        51
1 04 ZD10   0074 GS00K8401S5608  841206 7030 C9E  000 2 2 2 6                                   0        0                                 145
1 03 ZD10   0024 GS00K8501S5933  841101 7030 C9E  000 2 2 2 6                                   0        0                                 558
1 03 ZD10   0058 GS00K8501S5933  841128 W070 S1   000 2 2 2 6                                   0        0                                  25
1 10 ZD10   0324 GS00K8501S5933  850712 7030 A7   000 2 2 2 8 2 A 2       6 J 1 1 N 1A          0        0                                  98
                                      LOCATION TOTAL                     826   *

DIGITAL EQUIPMENT CORPORATION     Berryville                 Virginia     001038066    06968        51
1 06 CA78   0037 DACA7884C0009   850225 W070 S1   000 2 2 2 A 2 4 2 1001 5 J           1 1 1 1 1 1 1 1 1 3 2 000     5          1,280

DIGITAL EQUIPMENT CORPORATION     Dahlgren                   Virginia     001038066    21008        51
2 12 MA101 1109 GS00K850155933   850830 7010 A7   000 2 2 2 6                                   0        0                                 300
2 09 MA105 5208 GS00K8501S5933   850426 7035 A7   000 2 2 2 6                                   0        0                                 220
2 11 MA105 5239 GS00K8501S5933   850619 7035 A7   000 2 2 2 8 2 K 2       1 J 2 2 B             0        0                                 214
2 12 MA105 5278 GS00K8501S5933   850814 7010 A7   000 2 2 2 8 2 F 2       1 J 2 2 B             0        0                                 153
2 12 MA105 5294 GS00K8501S5933   850830 7010 A7   000 2 2 2 8 2 F 2       1 J 2 2 B             0        0                                 266
2 09 MA105 5217 GS00K8501S5933N  850423 7010 A7   000 2 2 2 6                                   0        0                                 247
                                      LOCATION TOTAL                   1,400   *

DIGITAL EQUIPMENT CORPORATION     Fairfax                    Virginia     001038066    26496        51
1 05 ZD42   0047 GS00K8501S5933  850127 J070 A7   000 2 2 2 6                                   0        0                                 215
1 06 CA72   0022 GS00K8501S5933  850228 R399 S1   000 2 2 2 6                                   0        0                                  49
1 06 ZD03   0167 GS00K8501S5933  841127 7010 S1   000 2 2 2 6                                   0        0                                  35
                                      LOCATION TOTAL                     299   *

DIGITAL EQUIPMENT CORPORATION     Falls Church               Virginia     001038066    27200        51
1 11 ZD10   0364 GS00K8501S5933  850826 7035 C9E  000 2 2 2 8 2 A 2       6 J 1 1 N 1G          0        0                                  33

DIGITAL EQUIPMENT CORPORATION     Fort Belvoir               Virginia     001038066    29008        51
1 09 ZD03   1173 MDA90385D0008   850607 7010 A7   000 2 2 2 5 2 5 2 1013 2 J           1 1 1 1 1 1 3 1 1 1 2 000     5             33
```

S RM AAAAA AAAA BBBBBBBBBBBBBBB BBBBBB BBBB BBB BBB B B B B C C C CCCC C C C C C CC D D D D D D D D D D D DDDDDD D	B7
V PO 8888 888 888 1 1 1 11 1 1 12 1	AMOUNT
C TN 33333 2222 111111111111111 333333 AAAA BBB CCC 9 0 2 3 1 2 3 4444 5 6 7 8 9 00 1 2 3 4 5 6 7 8 9 0 1 ABBCCC 3	($000)
DIGITAL EQUIPMENT CORPORATION Fort Lee Virginia 001038066 29152 51	
1 05 BT57 0157 DABT5781C0075 850222 7010 A7 000 2 2 2 C 1 2 1001 5 J 1 1 1 1 1 1 1 1 1 1 2 000 5	281-
1 05 BT57 0143 GS00K8501S5933 850204 7010 A7 000 2 2 2 6 0 0	37
1 10 ZD03 1395 MDA90385D0008 850628 7010 A7 000 2 2 2 5 2 Z 2 2 J 2 2 B 1 1 1 1 1 1 1 1 1 1 2 000 5	31
LOCATION TOTAL 213- *	
DIGITAL EQUIPMENT CORPORATION Langley Virginia 001038066 43896 51	
1 09 ZD03 1176 MDA90385D0008 850607 7010 A7 000 2 2 2 5 2 5 2 1013 4 J 1 1 1 1 1 1 1 1 1 1 2 000 5	33
DIGITAL EQUIPMENT CORPORATION Loisdale Virginia 001038066 46584 51	
1 09 ZD10 0269 GS00K8501S5933 850530 7035 C9E 000 2 2 2 8 0 0	92
DIGITAL EQUIPMENT CORPORATION Newport News Virginia 001038066 56000 51	
1 03 BT57 0104 DABT5783C0054 841204 W070 A7 000 2 2 2 3 1 2 1007 1 J 1 1 1 1 1 1 2 1 1 1 3 000 5	37
1 01 BT57 0014 GS00K015850000 841001 W070 A7 000 2 2 2 6 0 0	42
1 01 BT57 0017 GS00K01S850000 841017 W070 A7 000 2 2 2 6 0 0	31
1 01 BT57 0018 GS00K01S850000 841017 W070 A7 000 2 2 2 6 0 0	65
1 10 ZD03 1398 MDA90385D0008 850628 7010 A7 000 2 2 2 5 2 Z 2 2 J 2 2 B 1 1 1 1 1 1 1 1 1 1 2 000 5	26
LOCATION TOTAL 201 *	
DIGITAL EQUIPMENT CORPORATION Norfolk Virginia 001038066 57000 51	
2 11 MB103 0914 N0042183C0248 850830 7010 A7 000 2 2 2 B 1 2 1026 1 J 1 4 1 1 1 1 3 1 1 1 2 000 5	136
DIGITAL EQUIPMENT CORPORATION Portsmouth Virginia 001038066 64000 51	
2 09 RA100 0705 N0018982C0214 850531 7021 A7 000 2 2 2 B 1 2 0200 5 J 1 3 1 1 1 1 2 1 1 1 2 000 5	168
DIGITAL EQUIPMENT CORPORATION Reston Virginia 001038066 66672 51	
1 06 ZD10 0153 DCA10084C0029 850212 J070 S1 000 2 2 2 A 1 2 1013 1 J 1 4 1 1 1 1 2 1 1 1 2 000 5	56
DIGITAL EQUIPMENT CORPORATION Richmond Virginia 001038066 67000 51	
2 05 RC100 0156 GS00K8501S5933 850222 7030 S1 000 2 2 2 6 0 0	27
DIGITAL EQUIPMENT CORPORATION Springfield Virginia 001038066 74592 51	
1 06 ZD10 0144 GS00K8501S5933 850201 7035 C9E 000 2 2 2 6 0 0	165
DIGITAL EQUIPMENT CORPORATION Warrenton Virginia 001038066 83136 51	
1 01 AB10 0017 GS00K8501S5933 841024 J070 S1 000 2 2 2 6 0 0	127
1 02 AB10 0027 GS00K8501S5933 841105 R399 S1 000 2 2 2 6 0 0	42
LOCATION TOTAL 169 *	
DIGITAL EQUIPMENT CORPORATION Yorktown Virginia 001038066 88240 51	
2 10 RA100 0751 GS00K8501S5933 850712 7025 C9E 000 2 2 2 8 0 0	130

S V C	RM PO TN	AAAAA 33333	AAAA 2222	BBBBBBBBBBBBBBB 111111111111111	BBBBBB 8888 333333	BBBB 888 AAAA	BBB 888 BBB	BBB CCC CCC	B 1 9	B 1 0	B 1 2	B 1 3	C 1 4444	C 2	C 3	CCCC	C 5	C 6	C 7	C 8	C 9	CC 11 00	D 1	D 2	D 3	D 4	D 5	D 6	D 7	D 8	D 9	D 1 0	D 1 1	DDDDDD 12 ABBCCC	D 1 3	B7 AMOUNT ($000)
DIGITAL EQUIPMENT CORPORATION				Bellevue																Washington		001038066				05210				53					
1	06	KF57	0160	GS00K8401S6087	850228	7010	A7	000	2	2	2	6															0			0					28
1	07	KF57	0197	GS00K8401S6087	850329	7042	A7	000	2	2	2	6															0			0					30
1	07	KF57	0198	GS00K8401S6087	850329	7042	A7	000	2	2	2	6															0			0					42
2	04	VA100	0085	GS00K850155933	841116	7030	C9E	000	2	2	2	6															0			0					64
2	12	VA100	0718	GS00K8501S533	850823	7030	C9E	000	2	2	2	6															0			0					26
2	02	VH402	0001	GS00K8501S5933	841105	J016	C9E	000	2	2	2	6															0			0					39
2	05	VA100	0275	GS00K8501S5933	841001	J070	C9E	000	2	2	2	6															0			0					70
2	12	VA100	0754	GS00K8501S5933	850912	7020	C9E	000	2	2	2	6															0			0					29
2	04	VA100	0104	GS00K8501S59337	841001	J070	S1	000	2	2	2	6															0			0					27
2	09	VA100	0477	N0040683C0898	850605	7010	C9E	000	2	2	2	C	1		2	1026	1	J					1	4	1	1	1	1	2	1	1	1	3	000		5	117
2	12	VA100	0778	N0040684C0587	850911	7020	B9	000	2	2	2	A	1		2	1026	1	J					1	3	1	1	1	1	2	1	1	1	2	000		5	453
2	07	VA100	0387	N0040684C0848	850408	7435	C9E	000	2	2	2	B	1		2	1013	1	J					1	4	1	1	1	1	2	1	1	1	3	000		5	49
2	12	VA100	0714	N0040685C0343	850909	7025	A7	000	2	2	2	3	1		2		6	J	1	1	F		1	1	1	1	1	1	2	1	1	1	3	000		5	247
				LOCATION TOTAL																		1,221	*													
DIGITAL EQUIPMENT CORPORATION				Fort Lewis																Washington		001038066				24915				53					
1	12	KF57	0407	DAKF5785C0229	850926	7010	C9E	000	2	2	2	3	1		2		1	J	1	1	B		1	3	1	1	1	1	2	1	7	1	2	000		5	1,226
DIGITAL EQUIPMENT CORPORATION				Keyport																Washington		001038066				35625				53					
2	12	MA101	1164	N0060085C4099	850912	7010	A7	000	2	2	2	3	1		2		1	J	2	2	B		1	1	1	1	1	1	2	1	1	1	2	000		5	186
DIGITAL EQUIPMENT CORPORATION				Oak Harbor																Washington		001038066				50360				53					
1	12	ZD03	1871	MDA90385D0008	850927	7010	A7	000	2	2	2	5	2	5	2	1013	4	J					1	1	1	1	1	1	1	1	1	1	1	000		5	31
DIGITAL EQUIPMENT CORPORATION				Francis E Warren AFB																Wyoming		001038066				29680				56					
1	10	ZD03	1397	MDA90385D0008	850628	7010	A7	000	2	2	2	5	2	Z	2		2	J	2	2	B		1	1	1	1	1	1	1	1	1	1	2	000		5	26
DIGITAL EQUIPMENT CORPORATION																				GERMAN FRG		001038066				00000				DE					
1	10	ZD03	1351	MDA90385D0008	850628	7010	A7	000	2	2	2	5	2	Z	2		2	J	2	2	B		4	1	1	1	1	1	1	1	1	1	2	000		5	61
1	10	ZD03	1417	MDA90385D0008	850628	7010	A7	000	2	2	2	5	2	Z	2		2	J	2	2	B		4	1	1	1	1	1	1	1	1	1	2	000		5	62
1	10	ZD03	1419	MDA90385D0008	850628	7010	A7	000	2	2	2	5	2	Z	2		2	J	2	2	B		4	1	1	1	1	1	1	1	1	1	2	000		5	62
1	11	ZD03	1357	MDA90385D0008	850628	7010	A7	000	2	2	2	5	2	Z	2		4	J	2	2	B		4	1	1	1	1	1	1	1	1	1	2	000		5	25
1	12	ZD03	1808	MDA90385D0008	850808	7010	A7	000	2	2	2	5	2	5	2	1013	4	J					4	1	1	1	1	1	1	1	1	1	1	000		5	36
1	12	ZD03	1811	MDA90385D0008	850808	7010	A7	000	2	2	2	5	2	5	2	1013	4	J					4	1	1	1	1	1	1	1	1	1	1	000		5	36
1	12	ZD03	1813	MDA90385D0008	850808	7010	A7	000	2	2	2	5	2	5	2	1013	4	J					4	1	1	1	1	1	1	1	1	1	1	000		5	36
1	12	ZD04	3803	MDA90485CA488	850418	R399	S1	000	2	2	2	3	2	1	2	1001	5	J					4	1	1	1	1	1	2	1	1	3	2	000		5	60
1	12	ZD04	4080	MDA90485CA488	850529	R399	A7	000	2	2	2	C	2	1	2	1001	5	J					4	1	1	1	1	1	2	1	1	1	2	000		5	35
				LOCATION TOTAL																		413	*													
DIGITAL EQUIPMENT CORPORATION																				UN KINGDOM		001038066				00000				GB					
1	10	ZD03	1352	MDA90385D0008	850628	7010	A7	000	2	2	2	5	2	Z	2		2	J	2	2	B		4	1	1	1	1	1	1	1	1	1	2	000		5	27
1	12	ZD03	1809	MDA90385D0008	850808	7010	A7	000	2	2	2	5	2	5	2	1013	4	J					4	1	1	1	1	1	1	1	1	1	1	000		5	33
				LOCATION TOTAL																		60	*													
DIGITAL EQUIPMENT CORPORATION																				GUAM		001038066				00000				GU					
2	08	MF103	1405	N6092184CA036	850219	J099	C9E	000	2	2	2	B	1		2	1013	2	J					1	1	1	1	1	1	1	1	1	3	2	100G		5	33

S RM AAAAA AAAA BBBBBBBBBBBBBBB BBBBBB BBBB BBB BBB B B B B C C C CCCC C C C C C C CC D D D D D D D D D D DDDDDD D	B7
V PO 8888 888 888 1 1 1 11 1 1 12 1	AMOUNT
C TN 33333 2222 111111111111111 333333 AAAA BBB CCC 9 0 2 3 1 2 3 4444 5 6 7 8 9 00 1 2 3 4 5 6 7 8 9 0 1 ABBCCC 3	($000)
DIGITAL EQUIPMENT CORPORATION JAPAN 001038066 00000 JP	
1 10 ZD03 1355 MDA90385D0008 850628 7010 A7 000 2 2 2 5 2 Z 2 2 J 2 2 B 4 1 1 1 1 1 1 1 1 1 2 000 5	27
1 10 ZD03 1356 MDA90385D0008 850628 7010 A7 000 2 2 2 5 2 Z 2 2 J 2 2 B 4 1 1 1 1 1 1 1 1 1 2 000 5	27
1 12 ZD03 1810 MDA90385D0008 850808 7010 A7 000 2 2 2 5 2 5 2 1013 4 J 4 1 1 1 1 1 1 1 1 1 1 000 5	33
LOCATION TOTAL 87 *	
DIGITAL EQUIPMENT CORPORATION KOREA 001038066 00000 KR	
1 02 JB03 0123 DAJB0384C3011 841105 W070 S1 000 2 2 2 A 1 2 0600 6 J 4 5 1 5 1 1 1 1 1 1 3 000 5	142
1 10 ZD03 1345 MDA90385D0008 850628 7010 A7 000 2 2 2 5 2 Z 2 2 J 2 2 B 4 1 1 1 1 1 1 1 1 1 2 000 5	27
1 10 ZD03 1346 MDA90385D0008 850628 7010 A7 000 2 2 2 5 2 Z 2 2 J 2 2 B 4 1 1 1 1 1 1 1 1 1 2 000 5	27
1 10 ZD03 1348 MDA90385D0008 850628 7010 A7 000 2 2 2 5 2 Z 2 2 J 2 2 B 4 1 1 1 1 1 1 1 1 1 2 000 5	33
LOCATION TOTAL 229 *	
CONTRACTOR TOTAL 143,194 **	
DIGITAL EQUIPMENT GMBH GERMAN FRG 999053754 00000 DE	
1 07 JA02 0040 DAJA0284C0465 841004 7430 C9E 000 2 2 2 3 2 0 2 0600 5 J 4 5 1 5 1 1 2 1 1 5 2 000D 5	38
1 05 JA37 0473 DAJA3784C0418 850125 W070 S1 000 2 2 2 B 2 4 2 0600 1 J 3 5 1 1 1 1 2 1 1 5 3 100 5	85
1 09 JA37 0986 DAJA3784C0418 850611 W070 S1 000 2 2 2 B 2 0 2 0600 1 J 3 5 1 1 1 1 2 1 1 5 2 900D 5	255
1 11 JA37 1088 DAJA3784C0418 850812 W070 S1 000 2 2 2 B 2 0 2 0600 1 J 3 5 1 1 1 1 2 1 1 5 2 900D 5	32
1 12 JA37 1266 DAJA3784C0418 850823 W070 S1 000 2 2 2 B 2 0 2 0600 1 J 3 5 1 1 1 1 2 1 1 5 2 900D 5	88
1 12 JA37 1398 DAJA3784C0418 850909 W070 S1 000 2 2 2 B 2 0 2 0600 1 J 3 5 1 1 1 1 2 1 1 5 2 900D 5	49
1 12 JA37 1543 DAJA3784C0418 850920 W070 S1 000 2 2 2 C 2 0 2 0600 1 J 3 5 1 1 1 1 2 1 1 5 2 900D 5	82
1 12 JA37 1603 DAJA3784C0418 850928 W070 S1 000 2 2 2 B 2 0 2 0600 1 J 3 5 1 1 1 1 2 1 1 5 1 900D 5	31
1 08 JA37 0878 DAJA3785C0545 850505 7010 A7 000 2 2 2 3 2 0 2 0600 6 J 3 5 1 1 1 1 2 1 1 5 1 100D 5	55
3 07 DA02 0236 F6154685C0013 850221 7025 A7 000 2 2 2 3 1 2 0600 6 J 3 5 1 5 1 1 2 1 1 5 2 000 5	532
CONTRACTOR TOTAL 1,247 **	
DIGITAL FANTASIES LTD. Huntington Beach California 991515289 36000 06	
1 08 AL02 0275 DAAK2184C0020 850528 R529 S1 000 2 2 2 A 1 2 5 J 1 1 N 2A 2 3 1 1 2 1 1 2 2 000 5	85
DIGITAL MARINE ELECTRONIC CORP Acton Mass 055996680 00345 25	
2 11 QA110 0722 N0022885C2196 850830 5826 C9E 000 2 2 2 3 2 B 2 1 J 2 2 B 2 1 1 1 1 2 1 1 1 2 000 5	32
DIGITAL MICROWAVE CORPORATION Santa Clara California 113299986 69084 06	
1 12 ZD10 0386 DCA10085C0127 850905 W058 A7 000 2 2 2 3 2 A 2 1 J 2 1 N 6A 2 1 2 1 1 2 1 1 2 3 000 5	553
1 12 ZD10 0385 DCA10085C0138 850905 W058 A7 000 2 2 2 3 2 A 2 1 J 2 1 N 6A 2 1 2 1 1 2 1 1 2 3 000 5	487
1 12 ZD04 6123 MDA90485CB105 850925 5805 A7 000 2 2 2 3 2 1 2 1001 6 J 2 1 1 1 1 2 1 1 1 2 000 5	406
CONTRACTOR TOTAL 1,446 **	
DIGITAL NUTRONICS Dania Florida 992008268 16325 12	
4 10 0120 2976 DLA12085C5406 850730 7210 C9B 000 2 2 2 3 1 2 1 J 2 2 K 2 1 1 1 2 2 1 1 1 2 000 5	46
DIGITAL RADIO CORP China Lake NWC California 050506526 13154 06	
2 12 LF121 1106 N6053085C0326 850923 R409 S1 000 2 2 2 3 2 D 2 7 U 1 1 L 2 2 1 1 2 1 7 5 1 000 5	208
DIGITAL RADIO CORP Inglewood California 050506526 36546 06	
1 07 AL02 0232 DAAK2184C0055 850422 AC61 A7 000 2 2 2 3 2 6 2 1702 7 U 2 2 1 1 2 1 7 1 1 000 5	242

S RM AAAAA AAAA BBBBBBBBBBBBBBB BBBBBB BBBB BBB BBB B B B C C C CCCC C C C C C CC D D D D D D D D D D DDDDDD D	B7
V PO 8888 888 888 1 1 1 11 1 1 12 1	AMOUNT
C TN 33333 2222 111111111111111 333333 AAAA BBB CCC 9 0 2 3 1 2 3 4444 5 6 7 8 9 00 1 2 3 4 5 6 7 8 9 0 1 ABBCCC 3	($000)
DIGITAL RADIO CORP Redondo Beach California 050506526 60018 06	
1 06 AL02 0129 DAAK2184C0055 850205 AC61 A7 000 2 2 2 C 2 6 2 1702 7 U 2 2 1 1 2 1 1 1 1 000 5	254
CONTRACTOR TOTAL 704 **	
DIGITAL SIGNAL CORP Arlington Virginia 991721283 03000 51	
1 12 ZD04 2247 MDA90484C7153 850925 AD21 A7 000 2 2 2 B 2 1 2 1100 7 U 2 1 1 1 1 2 1 1 5 2 000 5	27
DIGITAL SIGNAL CORP Springfield Virginia 991721283 74592 51	
1 12 ZD04 1420 MDA90485C5101 850701 AC64 A7 000 2 2 2 3 2 1 2 1100 5 U 2 1 1 1 1 2 1 1 5 1 000 5	126
1 12 ZD04 1965 MDA90485C5101 850919 AC64 A7 000 2 2 2 A 2 1 2 1100 5 U 2 1 1 1 1 2 1 1 5 1 000 5	130
LOCATION TOTAL 256 *	
CONTRACTOR TOTAL 283 **	
DIGITAL SPECIALTIES Washington D.C. 099816498 50000 11	
2 04 E1230 5190 N0001485C2050 841231 AC61 A7 000 2 2 2 3 1 2 1100 6 J 2 1 1 1 1 2 1 7 1 2 000 5	36
DIGITAL SYSTEMS CORP Redstone Arsenal Alabama 112910351 63912 01	
1 03 AH03 0040 DAAH0385C0028 841206 7025 A7 000 2 2 2 3 1 2 1500 1 J 2 1 2 1 1 2 1 1 2 2 000 5	41
DIGITAL SYSTEMS CORPORATION Walkersville Maryland 069391928 81275 24	
2 12 JA113 8805 N0010485C3492 850927 7025 A7 000 2 2 2 3 1 2 5 J 1 1 N 1A 1 1 1 1 1 1 2 1 1 1 1 000 1	146
DIGITAL SYSTEMS GROUP INC Feasterville Penn 148006620 25496 42	
2 12 PF161 1352 N6226985C0386 850725 R306 S1 000 2 2 2 3 2 2 1 J 2 2 B 2 1 2 1 1 2 1 1 2 2 000 5	499
DIGITAL SYSTEMS INC Bloomington Minnesota 089479315 06616 27	
2 11 JA112 7184 N0010485C5045 850822 9999 A7 000 2 2 2 3 2 B 2 1 J 2 2 B 1 1 1 1 1 1 2 1 1 1 2 000 1	75
2 11 JA112 6986 N0010485C5048 850822 9999 A7 000 2 2 2 3 1 2 1 J 2 2 B 2 1 1 1 1 2 1 1 1 2 000 1	151
CONTRACTOR TOTAL 226 **	
DIGITAL TECHNOLOGY INC Dayton Ohio 051546620 21000 39	
2 06 PF161 0525 N6226985C0201 850306 7021 C9E 000 2 2 2 3 1 2 1013 1 J 2 1 1 1 1 2 1 7 1 2 000 5	28
2 06 LF138 0535 N6600183C0388 850221 AC62 A7 000 2 2 2 D 2 4 2 0200 2 J 2 1 1 1 1 2 1 7 1 2 100 1	29
3 12 FS02 0587 F3360185C0302 850930 7045 A7 000 2 2 2 3 1 2 5 J 1 1 N 1G 2 1 1 1 1 2 1 7 1 2 000 5	91
CONTRACTOR TOTAL 148 **	
DIGITAL TELEVISION IMAGERY Tucson Arizona 001692532 77000 04	
3 04 HB02 0017 F4065085C0036 841220 5820 C9E 000 2 2 2 3 1 1 J 2 1 3 1 1 2 1 1 1 2 000 5	26
DIGITAL VIDEO PROCESSING Arlington Virginia 991847369 03000 51	
2 03 MA103 3031 N0060085C0127 841127 AD26 C9E 000 2 2 2 3 2 7 2 0102 2 J 2 1 1 1 2 2 2 1 1 1 000 1	48
DIGITAL WIZARDS INC San Diego California 024978397 66000 06	
2 01 LC422 0001 N0024484D1542 841001 R414 A7 000 2 2 2 5 1 2 1013 2 Y 2 1 1 1 1 2 1 1 5 1 000 5	46

S RM AAAAA AAAA BBBBBBBBBBBBBBB BBBBBB BBBB BBB BBB B B B B C C C CCCC C C C C C CC D D D D D D D D D D D DDDDDD D	B7
V PO 8888 888 888 1 1 1 11 1 1 12 1	AMOUNT
C TN 33333 2222 111111111111111 333333 AAAA BBB CCC 9 0 2 3 1 2 3 4444 5 6 7 8 9 00 1 2 3 4 5 6 7 8 9 0 1 ABBCCC 3	($000)
DIGITAL WIZARDS INC San Diego Naval Trai California 024978397 66056 06	
2 01 LC422 0002 N0024484D1542 841001 R414 A7 000 2 2 2 5 1 2 1013 2 Y 2 1 1 1 1 2 1 1 5 1 000 5	46
2 02 LC422 0003 N0024484D1542 841117 R414 A7 000 2 2 2 5 1 2 1013 2 Y 2 1 1 1 1 2 1 1 5 1 000 5	68
2 04 LC422 0005 N0024484D1542 850118 R414 A7 000 2 2 2 5 1 2 1013 2 Y 2 1 1 1 1 2 1 1 5 1 000 5	41
2 05 LC422 0006 N0024484D1542 850222 R414 A7 000 2 2 2 5 1 2 1013 2 Y 2 1 1 1 1 2 1 1 5 1 000 5	41
2 07 LC422 0007 N0024484D1542 850401 R414 A7 000 2 2 2 5 1 2 1013 2 Y 2 1 1 1 1 2 1 1 5 1 000 5	44
2 11 LC422 0008 N0024484D1542 850501 R414 A7 000 2 2 2 5 1 2 1013 2 Y 2 1 1 1 1 2 1 1 5 1 000 5	44
2 11 LC422 0009 N0024484D1542 850531 R414 A7 000 2 2 2 5 1 2 1013 2 Y 2 1 1 1 1 2 1 1 5 1 000 5	43
2 11 LC422 0010 N0024484D1542 850701 R414 A7 000 2 2 2 5 1 2 1013 2 Y 2 1 1 1 1 2 1 1 5 1 000 5	41
2 11 LC422 0011 N0024484D1542 850730 R414 A7 000 2 2 2 5 1 2 1013 2 Y 2 1 1 1 1 2 1 1 5 1 000 5	45
2 11 LC422 0012 N0024484D1542 850828 R414 A7 000 2 2 2 5 1 2 1013 2 Y 2 1 1 1 1 2 1 1 5 1 000 5	46
LOCATION TOTAL 459 *	
CONTRACTOR TOTAL 505 **	
DIGITECH INDUSTRIES INC Ridgefield Conn 001453679 63900 09	
2 02 JA113 0296 N0010484C3241 841030 6625 A7 000 2 2 2 3 2 4 2 1001 6 J 1 1 1 1 1 1 2 1 1 1 2 000 1	243
DIGITECH INDUSTRIES INC Ridgefield Conn 001453679 63970 09	
2 12 TK300 0150 GS00K85AXS5051 850910 6625 C9E 000 2 2 2 8 1 1 1 J 2 2 B 0 0	33
4 11 0900 3218 DLA90085C3267 850819 5945 A7 000 2 2 2 3 1 2 5 J 1 1 B 2 1 1 1 1 2 1 1 1 2 000 5	42
LOCATION TOTAL 75 *	
CONTRACTOR TOTAL 318 **	
DIGITECH-SACE INC San Angelo Texas 027000975 64472 48	
4 10 0900 2725 DLA90085C2830 850702 5935 A7 000 2 2 2 3 1 2 5 J 2 1 B 2 1 1 1 1 2 1 1 1 2 000 5	31
DIGITRON TOOL COMPANY INC Dayton Ohio 080935281 21000 39	
3 08 HU40 0073 F3365785D0102 850423 1680 A1C 000 2 2 2 5 2 6 2 1702 7 J 2 2 1 1 2 1 7 1 1 000 1	100
3 09 HU40 0102 F3365785D0102 850627 1680 A1C 000 2 2 2 5 2 D 2 7 J 1 1 L 2 2 1 1 2 1 7 1 2 000 1	80
3 12 HU40 0135 F3365785D0102 850913 1680 A1C 000 2 2 2 5 2 D 2 7 J 1 1 L 2 2 1 1 2 1 7 1 1 000 1	237
LOCATION TOTAL 417 *	
DIGITRON TOOL COMPANY INC Miamisburg Ohio 080935281 49434 39	
3 11 HU29 0205 F3365784C0266 850830 1740 A1C ACR 2 2 2 B 2 6 2 1702 7 J 2 2 1 1 2 1 1 1 1 000 1	1,882
CONTRACTOR TOTAL 2,299 **	
DIGITRONICS DIV IOMEC INC Cumberland RHODE IS 990617433 20080 44	
1 03 AH01 0508 DAAH0185C0160 841130 4935 A2 GAM 2 2 2 3 1 2 0200 5 J 2 1 1 1 1 2 1 1 1 3 000 5	50
DIGNA MANUFACTURING CO Baltimore Maryland 042187534 04000 24	
1 05 AA22 0097 DAAA2284C6080 850123 1015 A5 000 2 2 2 E 2 6 2 1702 7 J 2 2 1 1 2 1 7 1 2 000 5	25-
DIKEMA RAUMAUSST GMBH GERMAN FRG 999058282 00000 DE	
1 07 JA02 0295 DAJA0285C0453 850418 Z199 C2 000 2 2 2 3 2 0 2 0600 1 J 3 5 1 1 1 1 2 1 1 5 2 900D 5	46

S RM AAAAA AAAA BBBBBBBBBBBBBB BBBBBB BBBB BBB BBB B B B B C C C CCCC C C C C C CC D D D D D D D D D D DDDDDD D	B7
V PO 8888 888 888 1 1 1 11 11 12	AMOUNT
C TN 33333 2222 111111111111111 333333 AAAA BBB CCC 9 0 2 3 1 2 3 4444 5 6 7 8 9 00 1 2 3 4 5 6 7 8 9 0 1 ABBCCC 3	($000)
DILBECK & SONS INC Monterey California 066537408 48872 06	
1 12 CA05 0539 DACA0585C0261 850930 Z199 C2 000 2 2 2 3 1 1 1 J 2 2 K 2 1 3 2 2 2 1 7 4 2 000 5	459
2 12 C2474 6585 N6247485C7498 850930 Z165 C2 000 2 2 2 3 1 2 1 J 2 2 K 2 1 3 1 2 2 1 7 4 2 000 5	91
LOCATION TOTAL 550 *	
DILBECK & SONS INC Seaside California 066537408 70742 06	
1 12 CA05 0565 DACA0585C0283 850930 Z199 C2 000 2 2 2 3 1 1 1 J 2 2 K 2 1 3 2 2 2 1 7 4 2 000 5	183
1 05 KF03 0039 DAKF0385C0031 841212 Z119 C2 000 2 2 2 3 2 4 2 0102 1 J 2 1 3 1 2 2 1 7 4 1 000 3	58
LOCATION TOTAL 241 *	
CONTRACTOR TOTAL 791 **	
DILIBERTO & ASSOCIATES Casco Maine 991778960 11090 23	
2 07 C2472 2788 N6247284C1208 850328 R219 C2 000 2 2 2 D 1 2 1702 2 J 2 1 5 1 1 2 1 1 5 2 000 5	63
DILLAHUNTY INVESTIGATING SEC Seal Beach California 991924333 70686 06	
2 05 C2474 1384 N6247483C4262 841109 S206 S1 000 2 2 2 D 1 2 0102 1 J 2 1 3 1 2 2 1 1 3 2 000 5	169
DILLARD PAPER CO OF NORFOLK Hickory N Carolina 055484125 91468 37	
2 11 RC100 0319 N0018185C0241 850712 7510 C9E 000 2 2 2 3 1 2 1 J 2 2 B 2 1 1 1 1 2 1 1 2 2 000 5	33
DILLARD UNIV BRD TR INC New Orleans Louisiana 062665468 55000 22	
1 04 KF19 0082 DAKF1984H0013 850109 U005 S1 000 2 2 2 5 2 8 2 0500 7 J A 1 1 1 1 1 1 1 1 5 2 000 5	48
1 12 KF19 0267 DAKF1984H0013 850920 U005 S1 000 2 2 2 5 2 F 2 7 J 1 1 N 1G A 1 1 1 1 1 1 1 1 5 2 000 5	26
CONTRACTOR TOTAL 74 **	
DILLER BOYD E INC New Cumberland Depot Penn 014072276 53472 42	
1 02 AC69 0006 DAAG3682D0083 841116 S205 S1 000 2 2 2 5 1 2 0102 1 J 2 1 1 1 2 2 1 7 3 2 000 5	93
DILLINGER FENCE COMPANY Fort Riley Kansas 119794287 23975 20	
1 12 KF19 0254 DAKF1985C0076 850912 Z299 C2 000 2 2 2 3 1 2 1 J 2 2 K 2 1 1 1 2 2 1 1 4 2 000 3	32
DILLINGHAM CONST INTL OMAN 991556184 00000 OM	
1 09 CA78 0057 DACA7883C0055 850101 Y129 C2 000 2 2 2 D 1 2 0600 1 J 4 4 1 1 1 1 2 1 1 5 2 300 5	100
DILLINGHAM CONSTRUCTION Ponce Puerto Ric 112928304 63820 72	
5 12 CW17 0149 DACW1784C0058 850710 Y211 C2 000 2 2 2 C 1 1 J 1 2 1 2 1 1 3 1 1 5 2 000 3	4,000
DILLINGHAM CORPORATION Ewa Beach Hawaii 009142506 07450 15	
2 03 SA100 0521 N0060485CA023 841126 5450 C9E 000 2 2 2 3 1 1 J 1 5 1 5 1 1 2 1 1 1 2 000 5	111
2 05 SA100 0547 N0060485CA062 850215 5440 C9E 000 2 2 2 3 2 4 2 0200 1 J 1 4 1 4 1 1 2 1 1 1 2 000 5	145
LOCATION TOTAL 256 *	
DILLINGHAM CORPORATION Honolulu Hawaii 009142506 17000 15	
1 01 HC77 0027 DAAJ0980C5287 841019 J019 A3 000 2 2 2 5 2 5 2 0200 5 J 1 5 1 5 1 1 1 1 1 1 2 000 5	28

S V C	RM PO TN	AAAAA	AAAA	BBBBBBBBBBBBBBB	BBBBBB	BBBB 8888 33333	BBB 888 AAAA	BBB CCC	B 9	B 0	B 2	B 3	C 1	C 2	C 3	CCCC 4444	C 5	C 6	C 7	C 8	C 9	CC 11 00	D 1	D 2	D 3	D 4	D 5	D 6	D 7	D 8	D 9	D 1 0	D 1 1	DDDDDD 12 ABBCCC	D 1 3	B7 AMOUNT ($000)
DILLINGHAM CORPORATION (CONT)					Honolulu																		Hawaii										009142506			
2	03	G2402	8502	N0003370C0084	841205	J019	A3	SLR	2	2	2	3	2	4	1							J										17000			58
2	06	G2402	8506	N0003385H0380	850329	J019	A3	SKP	2	2	2	3	2	4	1							J										15			157
2	07	G2402	8505	N0003385H0380	850312	J019	A3	SLP	2	2	2	3	2	4	1							J													698
2	11	G2402	8507	N0003385H0380	850621	J019	A3	SLP	2	2	2	3	2	B	1		1	J	2	2	B														27
2	03	G2402	8551	N6240285C0004	841011	V125	S1	000	2	2	2	3	2	4	2	1011	1	J																	27
2	03	G2402	8553	N6240285C0006	841102	V125	S1	000	2	2	2	3	2	4	2	1011	1	J																	29
2	11	G2402	8554	N6240285C0018	850521	V125	S1	000	2	2	2	3	2	B	2		1	J	2	2	C														38
2	01	BS202	0042	N6520270C0001	841010	J019	A3	000	2	2	2	2	5	1		1						J													89
2	05	BS202	2123	N6520270C0001	841009	J019	A3	000	2	2	2	B	2		1							J													25
						LOCATION TOTAL																1,176	*												
DILLINGHAM CORPORATION					Mokapu																		Hawaii										009142506			
2	12	C2742	6980	N6247181C1514	850816	Z124	C2	000	2	2	2	D	1		1							J										52400			33
DILLINGHAM CORPORATION					Pearl Harbor																		Hawaii										009142506			
2	10	C2742	3911	N6247177C1316	850208	Z173	C2	000	2	2	2	D	1		1							J										63050			144-
DILLINGHAM CORPORATION					Pearl Harbor Naval S																		Hawaii										009142506			
2	04	C2742	HO65	N6274282C0501	841218	Y249	C2	000	2	2	2	C	1		2	0200	2	R														63200			422-
2	08	C2742	P617	N6274282C0501	850211	Y249	C2	000	2	2	2	D	1		2	0200	3	R														15			195
						LOCATION TOTAL																227-	*												
DILLINGHAM CORPORATION					Portland																		Oregon										009142506			
5	04	CW57	0075	DACW5785C0025	841214	J019	A3	000	2	2	2	3	1		1			J														59000			1,548
5	04	CW57	0087	DACW5785C0025	850110	J019	A3	000	2	2	2	D	1		1			J														41			62
5	11	CW57	0121	DACW5785C0025	850116	J019	A3	000	2	2	2	D	1		1			J																	31-
5	08	CW57	G131	DACW5785C0052	850301	J019	A3	000	2	2	2	3	1		1			J																	576
5	10	CW57	0201	DACW5785C0052	850404	J019	A3	000	2	2	2	B	1		1			J																	31
						LOCATION TOTAL																2,186	*												
						CONTRACTOR TOTAL																3,280	**												
DILLINGHAM HEAVY CONSTRUCTION																							OMAN										009461054			
1	06	CA78	0036	DACA7883C0055	850226	Y129	C2	000	2	2	2	D	1		2	0600	3	J														00000			78
DILLINGHAM MARITIME					Long Beach																		California										991922576			
2	05	G0133	0042	N0003385C2000	850117	V124	S1	000	2	2	2	3	2	4	2	1011	1	J														43000			44
2	05	G0133	0044	N0003385C2002	850125	V124	S1	000	2	2	2	3	2	4	2	1011	1	J														06			26
						CONTRACTOR TOTAL																70	**												
DILLINGHAM TUG & BARGE CORP					Kawaihae																		Hawaii										066275983			
2	11	G2383	7044	N6238385C7107	850718	V124	S1	000	2	2	2	3	2	B	2		1	J	2	2	C											31550			126
DILLON CONSTRUCTION INC																							PANAMA										999010200			
1	09	CA01	0217	DACA0185C0077	850509	Z299	C2	000	2	2	2	2	1		2	0600	1	J														00000			420

S RM AAAAA AAAA BBBBBBBBBBBBBBB BBBBBB BBBB BBB BBB B B B B C C C CCCC C C C C C CC D D D D D D D D D D D DDDDDD D	B7
V PO 8888 388 888 1 1 1 11 1 1 12 1	AMOUNT
C TN 33333 2222 111111111111111 333333 AAAA BBB CCC 9 0 2 3 1 2 3 4444 5 6 7 8 9 00 1 2 3 4 5 6 7 8 9 0 1 ABBCCC 3	($000)
DILLON CONSTRUCTION INC (CONT) PANAMA 999010200 00000 PA	
1 07 KF71 0097 DAKF7185C0086 850419 Z299 C2 000 2 2 2 3 1 1 J 3 1 1 1 1 1 1 1 1 5 2 600P 5	90
1 12 KF71 0270 DAKF7185C0241 850930 Z291 C2 000 2 2 2 3 2 Z 2 1 J 2 2 B 3 1 1 1 1 1 1 1 1 5 2 500P 5	59
3 10 TA27 0035 F6650185C0013 850627 Z291 C2 000 2 2 2 3 2 Z 2 1 J 2 2 B 4 5 1 5 1 1 2 1 1 5 2 300P 5	127
CONTRACTOR TOTAL 696 **	
DILLS AINSCOUGH & ASSOCIATES Hampton Virginia 119078574 35000 51	
1 08 CA65 0114 DACA6585D0009 850327 R219 C2 000 2 2 2 5 1 2 0400 2 J 2 1 3 1 1 2 1 1 5 2 000 5	33
1 08 CA65 0115 DACA6585D0009 850327 R219 C2 000 2 2 2 5 1 2 0400 2 J 2 1 3 1 1 2 1 1 5 2 000 5	26
CONTRACTOR TOTAL 59 **	
DILLS-AINSCOUGH & ASSOC Norfolk Virginia 991622671 57000 51	
2 06 C2470 2117 N6247083C6041 850227 R211 C2 000 2 2 2 D 1 2 0102 2 J 2 1 5 1 2 2 1 1 5 2 000 5	30
2 11 C2470 4739 N6247085C7969 850816 R115 C2 000 2 2 2 3 1 2 1702 2 J 2 1 5 1 1 2 1 1 5 2 000 5	62
CONTRACTOR TOTAL 92 **	
DILMORE BUILDING SYS Arnold AFS Tennessee 991962036 01880 47	
3 08 HB02 0109 F4065085C0109 850503 Y192 C2 000 2 2 2 3 1 2 0102 1 J 2 1 3 2 2 2 1 7 4 2 000 3	190
DILMORE BUILDING SYSTEMS INC Vint Hill Farms Sta Virginia 101604189 81264 51	
1 10 CA31 0525 DACA3185C0322 850627 Z199 C2 000 2 2 2 3 1 2 1 J 2 2 K 2 1 3 1 2 2 1 1 4 2 000 5	74
DIMAC MACHINE CO INC Campbell California 042344705 10340 06	
1 08 AA09 0258 DAAA0985C0114 850430 1005 A5 DJK 2 2 2 3 1 2 1013 5 J 2 1 1 1 1 2 1 1 1 2 000 1	29
DIMENSION DATA SYSTEMS INC Grand Prairie Texas 102621224 30464 48	
1 12 ZD04 1480 MDA90485CA623 850523 7050 A7 000 2 2 2 3 2 A 2 6 J 2 1 N 6A 2 1 1 1 1 2 1 1 1 2 000 5	42
DIMENSIONAL CONTROL CORP San Carlos California 041664459 65070 06	
2 02 QA110 0046 N0022885C4004 841009 7490 C9E 000 2 2 2 3 1 2 1013 1 J 2 1 1 1 1 2 1 1 2 2 000 5	43
DIMENSIONAL CONTROL CORP San Diego California 041664459 66000 06	
2 03 LA102 0194 N0012385C0267 841203 6635 C9E 000 2 2 2 3 1 2 1013 1 J 2 1 1 1 1 2 1 1 1 2 000 5	50
CONTRACTOR TOTAL 93 **	
DIMENSIONAL GAUGE INC Tulsa Oklahoma 121228720 75000 40	
3 12 FD10 0393 F3465085C0291 850921 J052 C9E HYC 2 2 2 3 1 2 1 J 2 2 B 2 3 1 1 2 1 1 2 2 000 5	35
DIMMICK L I CORP Oxnard California 096428529 54652 06	
2 01 LE400 5004 N0012383D0118 841025 R219 S1 000 2 2 2 5 1 2 0102 2 U 2 1 1 1 2 2 1 7 5 1 000 5	151
2 04 LE400 5024 N0012383D0118 850109 R219 S1 000 2 2 2 5 1 2 0102 2 U 2 1 1 1 2 2 1 7 5 1 000 5	99
2 04 LE400 5025 N0012383D0118 850125 R219 S1 000 2 2 2 5 1 2 0102 2 U 2 1 1 1 2 2 1 7 5 1 000 5	39

S RM AAAAA AAAA BBBBBBBBBBBBBBB BBBBBB BBBB BBB BBB B B B B C C C CCCC C C C C C CC D D D D D D D D D D D DDDDDD D	B7
V PO 8888 888 888 1 1 1 11 1 1 12 1	AMOUNT
C TN 33333 2222 111111111111111 333333 AAAA BBB CCC 9 0 2 3 1 2 3 4444 5 6 7 8 9 00 1 2 3 4 5 6 7 8 9 0 1 ABBCCC 3	($000)
DIMMICK L I CORP (CONT) Oxnard California 096428529 54652 06	
2 06 LE400 5031 N0012383D0118 850301 R219 S1 000 2 2 2 5 1 2 0102 2 U 2 1 1 1 2 2 1 7 5 1 000 5	67
2 09 LE400 5061 N0012383D0118 850501 R219 S1 000 2 2 2 5 1 2 0102 2 U 2 1 1 1 2 2 1 7 5 2 000 5	74
LOCATION TOTAL 430 *	
DIMMICK L I CORP Oxnard Airport California 096428529 54659 06	
2 03 LE400 5018 N0012383D0118 841212 R219 S1 000 2 2 2 5 1 2 0102 2 U 2 1 1 1 2 2 1 1 5 1 000 5	39
CONTRACTOR TOTAL 469 **	
DINAMIC SCIENCE INC Aberdeen Prov Grnd Maryland 991967068 00175 24	
1 08 AD05 0461 DAAD0583D0231 850515 R408 S1 000 2 2 2 5 1 2 0102 1 J 2 1 1 1 2 2 1 1 3 2 000 5	49
1 09 AD05 0510 DAAD0583D0231 850605 R408 S1 000 2 2 2 5 1 2 0102 1 J 2 1 1 1 2 2 1 1 3 2 000 5	41
1 10 AD05 0597 DAAD0583D0231 850709 R408 S1 000 2 2 2 5 1 2 0102 1 J 2 1 1 1 2 2 1 1 3 2 000 5	48
1 11 AD05 0658 DAAD0583D0231 850802 R408 S1 000 2 2 2 5 1 2 0102 1 J 2 1 1 1 2 2 1 1 3 2 000 5	55
1 12 AD05 0816 DAAD0583D0231 850916 R408 S1 000 2 2 2 5 1 2 0102 1 J 2 1 1 1 2 2 1 1 3 2 000 5	44
CONTRACTOR TOTAL 237 **	
DINEEN TRUCKING INC George AFB California 029568003 29336 06	
3 12 TA09 0089 F0460985C0049 850906 8720 C9E 000 2 2 2 3 1 1 1 J 2 2 K 2 1 1 1 2 2 1 7 2 2 000 5	42
DINIACO PHILLIP & SONS INC Huntington W Virginia 007825748 39460 54	
5 11 CW69 0163 DACW5984C0075 850626 Y131 C2 000 2 2 2 C 1 2 0102 1 J 2 1 3 1 2 2 1 7 4 2 000 2	500
5 12 CW69 0212 DACW5984C0075 850906 Y131 C2 000 2 2 2 C 1 2 0102 1 J 2 1 3 1 2 2 1 7 4 2 000 4	500
CONTRACTOR TOTAL 1,000 **	
DINKINS TIMBER CO INC Saint Marys Georgia 037887445 67984 13	
2 12 C2467 D189 N6246785C0265 850502 F006 C2 000 2 2 2 C 1 1 J 2 3 1 1 2 1 1 5 2 000 5	37-
DINO OIL INC New York New York 055244719 51000 36	
4 02 0600 0977 DLA60084D4810 841001 9130 A8A 000 2 2 2 3 1 1 K 2 1 4 3 1 2 1 1 2 3 000 5	81
DINTER ENGINEERING CO LTD Fallon Nevada 089920714 24100 32	
2 11 C2474 4890 N6247484C4419 850814 R119 S1 000 2 2 2 D 1 2 1702 2 J 2 1 3 1 1 2 1 7 5 2 000 5	56
DINZLER H M EQUIPMENT CO Granite City Illinois 031027568 30926 17	
5 11 CW43 0175 DACW4385C0180 850826 3810 C9A 000 2 2 2 3 1 1 1 J 2 2 A 2 1 3 2 1 2 1 7 2 2 000 5	31
DINZLER H M EQUIPMENT CO Scott Air Force Base Illinois 031027568 68328 17	
3 11 QA06 0207 F1162385C0035 850521 3895 C9E 000 2 2 2 3 1 2 0102 1 J 2 1 3 2 2 2 1 7 2 2 300 5	30
CONTRACTOR TOTAL 61 **	
DIONEX CORPORATION Sunnyvale California 055395487 77000 06	
1 09 AA03 0061 DAAA0385C0046 850531 6630 C9E 000 2 2 2 3 1 2 1001 6 J 2 1 1 1 1 2 1 1 1 2 000 5	70

S V C	RM PO TN	AAAAA 33333	AAAA 2222	BBBBBBBBBBBBBBB 111111111111111	BBBBBB 333333	BBBB AAAA	BBB BBB CCC	B 9	B 0	B 2	B 3	C 1	C 2	C 3	CCCC 4444	C 5	C 6	C 7	C 8	C 9	CC 00	D 1	D 2	D 3	D 4	D 5	D 6	D 7	D 8	D 9	D 0	D 1	DDDDDD ABBCCC	D 3	B7 AMOUNT ($000)
DIONEX CORPORATION (CONT)						Sunnyvale										California					055395487						77000				06			
1	10	AD07	0243	DAAD0785C0095	850708	6330	A7	000	2	2	2	3	1		2		1	J	2	2	B		2		1	1	1	2	1	1	1	2	000	5	63
1	08	CA87	0146	DACA8785C0089	850506	6640	C9E	000	2	2	2	3	2	B	2		5	J	1	1	N	1G	2		1	5	1	1	2	1	1	1	2	000	5	32
1	10	AD05	0579	GS00F78851	850702	6630	C9E	000	2	2	2	6	2	F			1	J	2	2	F						0				0				35
2	12	MX411	0081	GS00F78851	850628	6625	C9E	000	2	2	2	6															0				0				60
2	10	TA110	0645	GS00F78851	850709	6630	C9E	000	2	2	2	6															0				0				27
2	06	PC141	0120	N0016485C0071	850314	6630	A3	000	2	2	2	3	2	4	2	0200	1	J					2		1	1	1	1	2	1	1	1	2	000	5	54
2	04	MF107	0024	N6092185C0032	841105	6625	C9E	000	2	2	2	3	1		1			J					1	3	1	2	1	1	2	1	1	1	2	100	5	34
				LOCATION TOTAL														375	*																
DIONEX CORPORATION						Omaha										Nebraska					055395487						37000				31			
1	10	CA45	0268	DACA4585C0161	850618	6695	C9E	000	2	2	2	3	1		2		5	J	1	1	N	1A	2		1	2	1	1	2	1	1	1	2	000	3	45
DIONEX CORPORATION						Marlton										New Jersey					055395487						44100				34			
1	06	AD05	0340	DAAD0585C4115	850315	6630	C9E	000	2	2	2	3	1		2	1001	6	J					2		1	1	1	1	2	1	1	1	2	000	5	40
1	06	AD05	0304	DAAD0585C9510	850228	6630	C9E	000	2	2	2	3	2	4	2	0200	5	J					2		1	1	1	1	2	1	1	1	2	000	5	53
1	12	AD05	0774	GS00F78851	850906	6630	C9E	000	2	2	2	6															0				0				38
				LOCATION TOTAL														131	*																
				CONTRACTOR TOTAL														551	**																
DIPL ING M ARZ																GERMAN FRG					999054299						00000				DE			
1	11	CA90	1306	DACA9084D0121	850822	R116	C2	000	2	2	2	5	2	0	2	0600	2	J					3	5	1	5	3	1	2	1	1	5	2	100D	5	39
1	11	CA90	1307	DACA9084D0121	850822	R116	C2	000	2	2	2	5	2	0	2	0600	2	J					3	5	1	5	3	1	2	1	1	5	2	100D	5	39
				CONTRACTOR TOTAL														78	**																
DIPL ING WILD GMBH																GERMAN FRG					999021561						00000				DE			
1	12	JA37	1301	DAJA3785C0884	850829	4820	C9E	000	2	2	2	3	2	0	2	0600	1	J					3	5	1	1	1	1	2	1	1	5	2	600D	5	27
DIPL ING WILHELM MARKGRAF KG B																GERMAN FRG					315674150						00000				DE			
1	12	JA04	0779	DAJA0485C0870	850910	Y199	C2	000	2	2	2	3	2	Z	2		1	J	2	2	B		3	5	1	1	1	1	2	1	1	5	2	900D	3	95
1	12	JA04	0825	DAJA0485C1036	850924	Z111	C2	000	2	2	2	3	2	Z	2		1	J	2	2	B		3	5	1	1	1	1	2	1	1	5	2	900D	3	111
1	09	JA10	0197	DAJA1085C0207	850620	Z169	C2	000	2	2	2	3	2	0	2	0600	1	J					3	5	1	1	1	1	2	1	1	5	2	300	5	139
				CONTRACTOR TOTAL														345	**																
DIPLOMAT ELECTRONICS CORP						Dallas										Texas					011984705						19000				48			
4	06	0900	1457	DLA90085C0689	850320	5962	A7	000	2	2	2	3	1		2	0102	1	J					2		1	1	1	2	2	1	1	2	2	000	5	53
DIPLOMAT MOTOR LODGE INC						Stewart										New York					991949249						71239				36			
1	06	HA30	0011	DAHA3085C6003	850301	X163	S1	000	2	2	2	3	2	4	2	0102	1	J					2		1	1	1	2	2	1	1	5	2	000	5	93
DIPLOMATIC PTG OTHR BLD SVS						Andrews AFB										Maryland					082354689						01450				24			
3	05	QC02	0183	F4964284C0217	850211	Z129	C2	000	2	2	2	G	1		2	0102	1	J					2		3		2	2	2	1	1	4	2	000	3	27-
DIRECT COMMUNICATIONS						Schaumburg										Illinois					037154390						68003				17			
1	11	KF40	0391	DAKF4085C0983	850611	5821	A7	000	2	2	2	3	1		2		1	J	2	2	B		2		1	1	1	1	2	1	7	2	2	000	5	29

S RM AAAAA AAAA BBBBBBBBBBBBBBB BBBBBB BBBB BBB BBB B B B B C C C CCCC C C C C C CC D D D D D D D D D D DDDDDD D	B7 AMOUNT
V PO 8888 888 888 1 1 1 11 1 2 3 4 5 6 7 8 9 0 1 12 1	($000)
C TN 33333 2222 111111111111111 333333 AAAA BBB CCC 9 0 2 3 1 2 3 444 5 6 7 8 9 00 1 2 3 4 5 6 7 8 9 0 1 ABBCCC 3	
DIRECT DELIVERY PACKING CO INC New Cumberland Depot Penn 056765670 53472 42	
1 01 AC69 0003 DAAG3682D0047 841003 M179 S1 000 2 2 2 C 1 2 0102 1 J 2 1 1 1 2 2 1 7 3 2 000 5	1,100
1 06 AC69 0088 DAAG3682D0047 850314 M179 S1 000 2 2 2 C 1 2 0102 1 J 2 1 1 1 2 2 1 7 3 2 000 5	110-
CONTRACTOR TOTAL 990 **	
DIRECT SERVICES INC Washington D.C. 074815283 50000 11	
2 12 C2477 F974 N6247784C3175 850808 J023 C9E 000 2 2 2 D 1 1 1 J 2 2 K 2 1 2 1 2 2 1 7 3 2 000 5	63
DIRECTED TECHNOLOGIES INC McLean Virginia 101908960 48376 51	
1 11 AA21 0582 DAAA2185C0158 850813 AC23 A6 000 2 2 2 3 1 2 2 U 2 2 E 2 1 2 1 1 2 1 1 5 1 000 5	208
1 03 ZD03 0132 MDA90384C0338 841106 AD91 S1 000 2 2 2 B 1 2 1100 5 J 2 1 1 1 1 2 1 1 5 2 000 5	250
2 04 E614A 0409 N0001484C0730 841113 AD91 S1 000 2 2 2 3 2 7 2 0102 2 J 2 1 1 1 2 2 1 1 5 2 000 5	50
2 07 MF107 0231 N6092185C0050 850425 AD93 A5 000 2 2 2 3 1 2 0102 2 J 2 1 1 1 2 2 1 1 1 1 000 5	326
2 12 MF104 1710 N6092185CA379 850912 AZ11 S1 000 2 2 2 3 2 D 2 2 J 2 2 K 2 1 5 1 2 2 2 1 5 2 000 1	50
3 09 HR12 0087 F3361585C0108 850627 AD92 A1C 000 2 2 2 3 2 1 2 1100 2 J 2 1 1 1 1 2 1 1 5 1 000 1	260
CONTRACTOR TOTAL 1,144 **	
DIRT & AGGREGATE INTERCHA Bonneville Oregon 060582236 07400 41	
5 04 CW57 0073 DACW5784C0117 841205 Y219 C2 000 2 2 2 C 2 6 2 1702 7 J 2 2 1 1 2 1 1 4 2 000 5	42
DIRT & AGGREGATE INTERCHA Cottage Grove Oregon 060582236 15950 41	
5 03 CW57 0049 DACW5784C0115 841107 Y219 C2 000 2 2 2 C 2 6 2 1702 7 J 2 2 1 1 2 1 7 4 2 000 3	51
DIRT & AGGREGATE INTERCHA North Bonneville Washington 060582236 49555 53	
5 11 CW57 0273 DACW5785C0083 850805 Y219 C2 000 2 2 2 3 2 6 2 1702 7 J 2 2 1 1 2 1 7 4 2 000 5	50
CONTRACTOR TOTAL 143 **	
DISA DANTEK Allendale New Jersey 991620709 00700 34	
1 12 AG60 0146 GS00F78026 850604 6910 C9E 000 2 2 2 6 2 F 1 J 2 2 F 0 0	30
DISA SYSTEMS DENMARK 999060833 00000 DK	
3 11 HU82 0471 F3360D84C5006 850827 1680 A1C AFH 2 2 2 D 2 0 2 1001 5 J 3 1 1 1 1 1 2 1 1 5 1 100D 1	40
3 12 HU82 0501 F3360084C5006 850910 1680 A1C AFH 2 2 2 D 2 0 2 1001 5 J 3 1 1 1 1 1 2 1 1 5 1 100D 1	1,573
CONTRACTOR TOTAL 1,613 **	
DISAMATIC INC Allendale New Jersey 044245405 00700 34	
1 06 AH03 0115 GS00F78026 850322 6625 C9E 000 2 2 2 6 0 0	25
DISCOUNT MACHINERY & EQP Carson California 105867345 11530 06	
3 12 JA27 0996 F4180085C0402 850930 3416 B9 000 2 2 2 3 1 2 1 J 2 2 B 2 1 5 2 1 2 1 1 2 2 000 5	60
DISCOUNT MACHINERY & EQP Coggon Iowa 105867345 14925 19	
3 11 FH03 0265 F0469985C0143 850806 3445 C9E 000 2 2 2 3 1 2 0102 1 J 2 1 1 1 2 2 1 1 2 2 000 5	26

```
S RM AAAAA AAAA BBBBBBBBBBBBBB BBBBBB BBBB BBB BBB B B B C C C CCCC C C C C C CC D D D D D D D D D D DDDDDD D      B7
V PO                                  8888 888 888   1 1 1                    11                    1 1  12  1    AMOUNT
C TN 33333 2222 111111111111111 333333 AAAA BBB CCC 9 0 2 3 1 2 3 4444 5 6 7 8 9 00 1 2 3 4 5 6 7 8 9 0 1 ABBCCC 3    ($000)
```

```
DISCOUNT MACHINERY & EQP              Smartt                    Tennessee    105867345   69140      47
3 12 FJ04  3981 F0960385C2453  850925 3441 B9  000 2 2 2 3 1   2       1 J 2 2 B    2    1 1 2 1 2 1 7 2 2 000    1          48
                                 CONTRACTOR TOTAL                  134   **

DISCOUNT OILS LUBR & FUEL             Pharr                     Texas        012803607   57200      48
4 01 0600  0470 DLA60084D4262  841001 9140 A8A 000 2 2 2 3 1   1       K            2    3   3 1 2 1 7 2 3 000    5          241
4 01 0600  0613 DLA60084D4262  841001 9130 A8A 000 2 2 2 3 1   1       K            2    3   3 1 2 1 7 2 3 000    5          106
                                 CONTRACTOR TOTAL                  347   **

DISCOUTN MACHINERY                    Tacoma                    Washington   991965070   70000      53
2 08 F2204 1082 M6220485C0034  850307 3920 C9E 000 2 2 2 3 1   1       J            2    1 4 2 1 2 1 7 2 2 000    5          31

DISHMAN & SMITH CNSLTNG ENGNRS        Fort McClellan            Alabama      075461848   27544      01
1 06 CA01  0159 DACA0184D0019  850313 R498 S1  000 2 2 2 5 1   2 0400 2 J           2    1 4 1 1 2 1 7 5 1 000    5          27
1 06 CA01  0160 DACA0184D0019  850313 R498 S1  000 2 2 2 5 1   2 0400 2 J           2    1 4 1 1 2 1 7 5 1 000    5          34
                                 CONTRACTOR TOTAL                   61   **

DISPATCH INDUSTRIES INC               Minneapolis               Minnesota    990020893   43000      27
2 06 MA104 4040 N0060085C0514  850228 4430 B9  000 2 2 2 3 1   2 1026 1 J           2    1 1 1 1 2 1 1 1 2 000    1          49

DISPENSERS OPTICAL SERVICE            Louisville                Kentucky     024052821   48000      21
4 11 0120  4359 DLA12085D5528  850824 6540 C9B 000 2 2 2 5 1   1       1 J 2 2 A    2    1 1 1 1 2 1 7 1 2 000    5          43

DISPLAY ARTS INC                      Minneapolis               Minnesota    037464898   43000      27
5 11 CW37  0080 DACW3785C0040  850807 7195 C9E 000 2 2 2 3 1   1       1 J 2 2 A    2    1 4 1 2 2 1 1 1 2 000    5          36

DISPLAY COMMUNICATIONS                Baltimore                 Maryland     991961095   04000      24
1 08 BT58  0025 GS00F76226    850426 7195 C9E 000 2 2 2 6                                0          0                   40

DISPLAY TECH INC                      Boulder                   Colorado     992007237   07850      08
3 11 HV03  0450 F1962885C0087  850814 AJ12 S1  000 2 2 2 3 1   2 0102 2 J           2    1 5 1 2 2 2 1 5 2 000    5          59

DISPOSABLE MEDICAL PRODUCTS IN        Nogales                   Arizona      125806059   49640      04
4 10 0120  4058 V797P1225I125  850730 6532 A9  000 2 2 2 7                                0          0                   35

DISPOSABLES INC                       Decatur                   Alabama      002025419   20104      01
2 10 QA110 0616 N0022885C6071  850726 8415 C9E 000 2 2 2 3 1   2       1 J 2 2 B    2    1 4 1 1 2 1 7 2 2 000    5          66
2 02 TA100 0058 N0061285CT067  841017 8415 C9E 000 2 2 2 3 1   2 0102 1 J           2    1 1 1 2 2 1 7 2 2 000    5          31
                                 CONTRACTOR TOTAL                   97   **

DISPOSE-ALL DISPOSAL                  Castle AFB                California   991568338   11880      06
3 09 SD12  0058 F0460483C0007  850419 S205 S1  000 2 2 2 B 1   2 0102 1 J           2    1 1 1 2 2 1 7 3 2 000    5          145
```

S RM AAAAA AAAA BBBBBBBBBBBBBBB BBBBBB BBBB BBB BBB B B B B C C C CCCC C C C C C CC D D D D D D D D D D DDDDDD D	B7
V PO 8888 888 888 1 1 1 11 1 1 12 1	AMOUNT
C TN 33333 2222 111111111111111 333333 AAAA BBB CCC 9 0 2 3 1 2 3 4444 5 6 7 8 9 00 1 2 3 4 5 6 7 8 9 0 1 ABBCCC 3	($000)
DISSEN & JUHN CORP Olcott New York 064250293 54540 36	
5 10 CW49 0028 DACW4985C0032 850617 Y216 C2 000 2 2 2 3 1 1 1 J 2 2 K 2 1 3 1 2 2 1 7 4 2 000 3	309
5 12 CW49 0320 DACW4985C0032 850916 Y216 C2 000 2 2 2 D 1 1 1 J 2 2 K 2 1 3 1 2 2 1 7 4 2 000 3	41
CONTRACTOR TOTAL 350 **	
DISTRIBUTORS OIL CO Morganza Louisiana 991937541 52075 22	
5 06 CW29 0150 DACW2985C0035 850214 S204 A8A 000 2 2 2 3 2 4 2 0200 1 J 2 3 1 1 2 1 7 2 2 000 5	38
DISTRICT INTERNATIONAL SUP CO Pittsburg California 040504326 57456 06	
4 01 0500 0114 DLA50084C2138 841009 9515 C9E 000 2 2 2 3 1 1 J 2 1 3 1 1 2 1 1 2 2 000 5	104
DISTRICT MOVING & STORAGE INC Forestville Maryland 044761716 29000 24	
1 03 ZD04 0044 MDA90485C4070 841001 V129 S1 000 2 2 2 3 2 1 2 1200 1 Y 2 1 1 1 1 2 1 1 3 2 200 5	1,855
1 12 ZD04 1488 MDA90485C4070 850524 V129 S1 000 2 2 2 A 2 1 2 1200 1 Y 2 1 1 1 1 2 1 1 3 2 000 5	1,010
CONTRACTOR TOTAL 2,865 **	
DISTRICT PAVING CORPORATION Washington D.C. 107928194 50000 11	
1 12 CA31 0557 DACA3185C0354 850930 Z222 C2 000 2 2 2 3 1 2 1 J 2 2 K 2 3 1 2 2 1 7 4 2 000 5	70
2 10 C2477 F960 N6247784D3269 850509 Y222 C2 000 2 1 2 5 1 2 0102 1 J 2 3 1 2 2 1 7 4 2 000 5	67
2 10 C2477 F961 N6247784D3269 850514 Y222 C2 000 2 1 2 5 1 2 0102 1 J 2 3 1 2 2 1 7 4 2 000 5	59
LOCATION TOTAL 196 *	
DISTRICT PAVING CORPORATION Fort Myer Virginia 107928194 29232 51	
1 02 CA31 0706 DACA3184D0107 841107 Z222 C2 000 2 2 2 5 1 2 0102 1 J 2 3 1 2 2 1 1 4 2 000 5	71
1 11 CA31 0714 DACA3184D0107 850712 Z222 C2 000 2 2 2 5 1 2 0102 1 J 2 3 1 2 2 1 1 4 2 000 5	58
1 12 CA31 0559 DACA3185C0346 850927 Z222 C2 000 2 2 2 3 1 2 1 J 2 2 K 2 1 3 1 2 2 1 1 4 2 000 5	87
LOCATION TOTAL 216 *	
CONTRACTOR TOTAL 412 **	
DIT-M C O INTERNATIONAL CORP San Diego California 086057163 66000 06	
2 11 LA110 0389 N0024485C0420 850717 5280 C9E 000 2 2 2 3 1 2 0102 1 J 2 1 1 3 2 2 1 1 1 1 000 5	266
DIT-M C O INTERNATIONAL CORP Kansas City Missouri 086057163 38000 29	
1 12 AA21 0810 DAAK1084C0286 850927 6625 A7 000 2 2 2 D 1 2 1001 5 J 2 1 1 1 1 2 1 7 1 2 000 5	26
2 11 LA105 1012 N0012385C0631 850813 7010 C9E 000 2 2 2 3 1 2 5 J 1 1 N 1A 2 1 1 1 1 2 1 7 1 2 000 5	195
2 12 PB121 0372 N0016385C0271 850724 6625 C9E 000 2 2 2 3 1 2 5 J 1 1 N 1A 2 1 1 1 1 2 1 7 1 3 000 5	177
2 11 RA100 0768 N0018985C0405 850202 6635 C9E 000 2 2 2 3 1 2 1 J 2 1 N 1A 2 1 1 1 1 2 1 7 1 2 000 5	110
2 12 PC142 0182 N0019785C0235 850903 6625 A5 EBE 2 2 2 3 1 1 1 J 2 2 A 2 1 1 1 1 2 1 7 1 2 000 1	295
2 11 QA110 0725 N0022885C4139 850821 6625 A7 000 2 2 2 3 1 2 1 J 2 1 B 2 1 1 1 1 2 1 7 1 3 000 5	136
2 11 QA110 0724 N0022885C4145 850822 6625 A7 000 2 2 2 3 1 2 1 J 2 1 B 2 1 1 1 1 2 1 7 1 3 000 5	283
2 11 LA110 0519 N0024485C0684 850819 7021 A7 000 2 2 2 3 1 2 1 J 2 1 K 2 1 1 1 2 2 1 7 1 2 000 5	144
2 12 TA100 0800 N0061285C0224 850807 5999 C9E 000 2 2 2 3 1 1 1 J 2 2 A 2 1 1 1 1 2 1 7 1 2 000 5	428
2 05 TA110 0079 N6883684C0138 850205 6625 A7 000 2 2 2 2 1 2 0102 1 J 2 1 5 1 2 2 1 7 1 1 000 5	478
LOCATION TOTAL 2,272 *	
CONTRACTOR TOTAL 2,538 **	

S V C	RM PO TN	AAAAA AAAA 33333 2222	BBBBBBBBBBBBBBB 11111111111111	BBBBBB 333333	BBBB 8888 AAAA	BBB 888 BBB	BBB 888 CCC	B 1 9	B 1 0	B 1 2	B 1 3	C 1 2	C 2 3	C 3 4	CCCC 4444	C 5	C 6	C 7	C 8	C 9	CC 11 00	D 1	D 2	D 3	D 4	D 5	D 6	D 7	D 8	D 9	D 1 0	D 1 1	DDDDDD 12 ABBCCC	D 1 3	B7 AMOUNT ($000)
DITCH WITCH OF MARYLAND INC					Perry										Oklahoma						074921230											58250			40	
4	12	0700	4613	DLA70085C8296	850905	3805	C9D	000	2	2	2	3	1		2	1026	1	J					2		1	1	1	1	2	1	1	2	2	000		5		198
DITCH WITCH OF NORTH CAROLI					Perry										Oklahoma						991594417											58250			40	
4	02	0700	0417	DLA70084C8246	841101	3805	C9A	000	2	2	2	3	1		1			J					2		1	3	1	1	2	1	1	2	2	000		5		26
DITCH WITCH TRENCHER INC FLA					Homestead AFB										Florida						032439945											32300			12	
3	08	TA23	0044	F0862185C0014	850507	3805	C9A	000	2	2	2	3	1		1			J					2		1	1	1	1	2	1	1	1	2	000		1		33
DITTA EDIL LECU SNC															ITALY						999077712											00000			IT	
3	07	DE21	0023	F6121185C0005	850301	5450	C9E	000	2	2	2	3	2	0	2	0600	1	J					3	1	1	1	1	1	2	1	1	5	2	300I		5		50
DITTA PALERMO															ITALY						999090566											00000			IT	
2	12	NA113	0135	N6817185C0284	850411	S299	S1	000	2	2	2	3	2		2	0600	1	J					3	1	1	1	1	1	2	1	1	5	2	700I		5		46
DITTA PARRUCCI G															ITALY						999070519											00000			IT	
1	01	JA01	0013	DAJA0185C0003	841001	S201	S1	000	2	2	2	3	2	4	2	0600	1	J					3	5	1	1	1	1	2	1	1	5	2	600		5		350
DITTA PETRILLO DI PETRILLO GUI															ITALY						999027667											00000			IT	
3	03	DE21	0008	F6121182C0024	841001	V212	S1	000	2	2	2	B	2	9	2	0600	1	K					3	1	1	1	1	1	2	1	1	5	2	300I		5		38
DITTMAR CORP						Cheltenham Township									Penn						991610148											12972			42	
4	01	0120	0018	DLA12085C4008	841009	6515	C9B	000	2	2	2	3	1		2	0700	6	J					2		1	1	2	1	2	1	1	1	2	000		5		55
4	09	0120	2624	DLA12085C5331	850630	6515	C9B	000	2	2	2	3	1		2	0700	6	J					2		1	1	2	1	2	1	1	1	2	000		5		93
					CONTRACTOR TOTAL																148	**																
DITTMER OIL CO INC						Fairfax									Minnesota						022784953											20222			27	
4	07	0600	1957	DLA60085D4196	850222	9140	A8A	000	2	2	2	3	1		1			K					2		1	4	1	1	2	1	1	2	2	000		5		143
DITTMORE-FREIMUTH CORP						Milwaukee									Wisconsin						006092852											53000			55	
1	12	AB07	6329	DAAB0785C0375	850912	5805	A7	GBX	2	2	2	3	1		1		1	J	2	2	K		2		1	1	1	2	2	1	7	1	2	100		5		61
1	03	AB07	3352	DAAB0785CE200	841204	5895	A7	000	2	2	2	3	1		1			J					2		1	1	1	1	2	1	7	1	2	000		5		57
1	12	AB07	6507	DAAB0785CE229	850924	5840	A7	000	2	2	1	3																											30
1	12	AB07	6528	DAAB0785CE635	850918	5820	A7	000	2	2	2	3	1		1		1	J	2	2	A		2		1	1	1	1	2	1	7	1	2	000		1		142
2	08	JA112	4066	N0010484C2528	850430	5845	A7	000	2	2	2	B	1		2	1026	1	J					2		1	1	1	1	2	1	7	1	2	000		1		62
2	06	JA113	2561	N0010484G0224	850322	5895	A3	000	2	2	2	4	2	4	2	1015	5	J					2		1	1	1	1	2	1	7	1	2	000		1		46
2	07	JA112	2726	N0010484G0224	850319	5845	A3	000	2	2	2	4	1		2	1015	5	J					2		1	1	1	1	2	1	7	1	2	000		1		138
2	12	JA113	6683	N0010484G0224	850902	5985	A7	000	2	2	2	4	1		2		5	J	1	1	N	1A	2		1	1	1	1	2	1	7	1	2	000		1		137
2	08	JA111	4688	N0010485C1002	850409	6110	A3	000	2	2	2	3	1		2	1015	1	J					1	1	1	1	1	1	2	1	7	1	2	000		1		58
2	07	JA112	3814	N0010485C1996	850425	1440	A3	000	2	2	2	3	1		2	0200	1	J					2		1	1	1	1	2	1	7	1	2	000		1		35
2	09	JA112	5593	N0010485C2121	850628	7050	A3	000	2	2	2	3	1		2	1026	1	J					2		1	1	1	1	2	1	7	1	2	000		1		56
2	11	JA112	7089	N0010485C2189	850826	1440	A5	000	2	2	2	3	1		2		1	J	2	1	B		2		1	1	1	1	2	1	7	1	2	000		5		60
2	08	JA112	4065	N0010485C2876	850502	5845	A7	000	2	2	2	3	1		2	1026	1	J					2		1	1	1	1	2	1	7	1	2	000		1		27

```
S RM AAAAA AAAA BBBBBBBBBBBBBBB BBBBBB BBBB BBB BBB B B B B C C C CCCC C C C C C CC D D D D D D D D D D DDDDDD D          B7
V PO                                   8888 888 888   1 1 1                      11                   1 1   12   1         AMOUNT
C TN 33333 2222 111111111111111 333333 AAAA BBB CCC 9 0 2 3 1 2 3 4444 5 6 7 8 9 00 1 2 3 4 5 6 7 8 9 0 1 ABBCCC 3         ($000)
------------------------------------------------------------------------------------------------------------------------------------
DITTMORE-FREIMUTH CORP (CONT)          Milwaukee                Wisconsin     006092852    53000       55
2 07 JA112 3567 N0010485C2982   850416 5840 A7  000 2 2 2 4 2 4 2 0200 5 J            2    1 1 1 1 2 1 7 1 2 000    1            51
2 06 JA113 2560 N0010485C3030   850319 1055 A3  000 2 2 2 3 2 4 2 0102 1 J            2    1 1 1 2 2 1 7 1 2 000    1            47
2 .1 JA113 6871 N0010485C3297   850822 5999 A7  000 2 2 2 3 1   2 0102 1 J            2    1 1 1 2 2 1 7 1 2 000    1            35
2 06 JA114 2108 N0010485C3924   850305 9999 A3  000 2 2 2 3 1   2 1015 5 J            2    1 2 1 1 2 1 7 1 2 000    1            85
2 11 JA114 7192 N0010485C4022   850823 1210 A7  000 2 2 1 3                                    0       0 1                          31
2 12 JA112 7197 N0010485C5078   850905 1265 A5  000 2 2 2 3 1   2 1026 1 J            2    1 1 1 1 2 1 7 1 2 000    1            56
2 12 JA112 7310 N0010485C5088   850912 1220 A7  000 2 2 2 3 1   2 1026 1 J            2    1 1 1 1 2 1 7 1 2 000    1           180
2 12 JA112 8075 N0010485C5438   850928 1440 A2  000 2 2 2 3 1   2      1 J 2 1 K      2    1 1 1 2 2 1 2 1 2 000    1            47
2 12 JA116 8596 N0010485CA174   850930 4923 A6  000 2 2 2 3 1   2      1 J 2 2 K      2    1 1 1 2 2 1 7 1 2 000    1            32
2 12 JA116 7319 N0010485CB102   850912 1385 A5  000 2 2 2 3 2 B 2      1 J 2 2 K      2    1 1 1 2 2 1 7 1 2 000    1            91
2 11 JA118 6607 N0010485GA055   850712 5845 A5  000 2 2 2 4 1   2      5 J 1 1 N 1A   2    1 1 1 1 2 1 7 1 2 100    1            26
2 06 MC201 0056 N0017485C0031   841205 5340 A2  000 2 2 2 3 1   2 0102 1 J            2    1 1 1 2 2 1 7 1 2 000    1            29
2 12 PC142 0188 N0019785C0245   850913 1010 A5  EBJ 2 2 2 3 1   2      1 J 2 2 K      2    1 1 1 2 2 1 7 1 2 000    5            45
2 10 JA100 B448 N0038385C1772   850722 5826 A7  000 2 2 2 3 1   2 0102 1 J            2    1 1 1 2 2 1 7 1 2 000    5            30
2 12 LB300 0343 N0429A85C0165   850805 1337 A7  000 2 2 2 3 1   2      1 J 2 2 K      2    1 1 1 2 2 1 7 1 2 000    5            99
3 10 FH02  2148 F0460685C0907   850723 6660 A7  000 2 2 2 3 1   2 1001 5 J            2    1 1 1 1 2 1 7 1 1 000    5            86
3 12 FH02  2746 F0460685C1196   850928 7035 A7  000 2 2 1 3                                    0       0 1                          35
3 01 FJ04  0081 F0960385C3003   841023 5940 A7  GAU 2 2 2 3 1   2 1015 1 J            2    1 1 1 1 2 1 7 1 2 000    5            54
3 09 FD06  0557 F3460185C1498   850621 6615 A1C ATB 2 2 2 3 1   2 1013 4 J            2    1 1 1 1 2 1 7 1 2 000    5            25
4 07 0400  2814 DLA40085C1540   850411 6110 C9E 000 2 2 2 3 1   2 1013 1 J            2    1 1 1 1 2 1 7 1 2 000    5            43
4 12 0400  5249 DLA40085C3272   850919 6110 C9E 000 2 2 2 3 1   2      5 J 2 1 B      2    1 1 1 1 2 1 7 1 2 000    5            85
4 10 0700  3824 DLA70085C2809   850711 3030 A7  000 2 2 2 3 1   2      1 J 2 1 B      2    1 1 1 1 2 1 7 1 2 000    5            29
4 01 0900  0088 DLA90085C0043   841018 5935 A7  000 2 2 2 3 1   2 1026 1 J            2    1 1 1 1 2 1 7 1 2 000    5            28
4 01 0900  0118 DLA90085C0096   841023 5915 A7  000 2 2 2 3 1   2 1013 1 J            2    1 1 1 1 2 1 7 1 2 000    5            28
4 07 0900  1565 DLA90085C1595   850401 5821 A7  000 2 2 2 3 1   2 0102 1 J            2    1 1 1 2 2 1 7 1 2 000    5            35
4 08 0900  2278 DLA90085C2509   850531 5835 A7  000 2 2 2 3 1   2      5 J 2 1 B      2    1 1 1 1 2 1 7 1 2 000    5            46
4 12 0900  3453 DLA90085C3683   850904 5820 A7  000 2 2 2 3 1   2      1 J 2 2 B      2    1 1 1 1 2 1 7 1 2 000    5            32
                                   CONTRACTOR TOTAL                2,319    **

DITZ EDMUND KG                                                  GERMAN FRG    999086812    00000       DE
1 12 JA37  1522 DAJA3785C0996   850926 5510 B1  000 2 2 2 3 2 Z 2      1 J 2 2 B      3 5 1 1 1 1 2 1 1 5 2 900D    5            61

DIVERCO INC                             Chicago                 Illinois      029466166    14000       17
4 12 0700  4848 DLA70085C3644   850920 2510 A4B 000 2 2 2 3 1   1      1 J 2 2 K      2    1 1 1 2 2 1 7 2 2 000    5            46

DIVERCO INC                             Geneva                  Illinois      029466166    28872       17
4 12 0700  4820 DLA70085C3378   850926 2815 A3  000 2 2 2 3 1   2      1 J 2 2 B      2    1 4 1 1 2 1 1 2 2 000    5            98

DIVERCO INC                             Mokena                  Illinois      029466166    49854       17
1 08 AC69  0105 DAAC6985C0103   850522 2590 A4A 000 2 2 1 3                                    0       0 1                          51
1 10 AC69  0153 DAAC6985C0154   850731 2590 A4A 000 2 2 1 3                                    0       0 1                          73
1 01 AE07  0018 DAAE0784C2082   841001 3020 A4B DNE 2 2 2 3 1   2 0102 1 J            2    1 1 1 2 2 1 7 1 3 000    5            83
1 08 AE07  2438 DAAE0784C2082   850426 3020 A4B DNK 2 2 2 D 1   2 0102 1 J            2    1 1 1 2 2 1 7 1 2 000    1            42
1 08 AE07  2410 DAAE0785C1072   850506 2520 C9E DEG 2 2 2 3 1   2 1015 1 J            2    1 1 1 1 2 1 7 2 2 000    5            88
1 09 AE07  2678 DAAE0785C1751   850531 2520 A4B 000 2 2 2 3 1   2 1001 5 J            2    1 1 1 1 2 1 7 2 2 000    5            26
1 10 AE07  3028 DAAE0785C1945   850627 2530 A4B DNE 2 2 2 3 1   1      1 J 2 2 K      2    1 1 1 2 2 1 7 1 2 000    1            46
1 10 AE07  3270 DAAE0785C2078   850717 2510 A4B 000 2 2 2 3 1   2 0102 1 J            2    1 1 1 2 2 1 7 1 2 000    1            98
```

S V C	RM PO TN	AAAAA 33333	AAAA 2222	BBBBBBBBBBBBBBB 111111111111111	BBBBBB 333333	BBBB 8888 AAAA	BBB 888 BBB	BBB 888 CCC	B 1 9	B 1 0	B 1 2	B 1 3	C 1 4	C 2	C 3	CCCC 4444	C 5	C 6	C 7	C 8	C 9	CC 11 00	D 1	D 2	D 3	D 4	D 5	D 6	D 7	D 8	D 9	D 1 0	D 1 1	DDDDDD 12 ABBCCC	D 1 3	B7 AMOUNT ($000)
DIVERCO INC (CONT)						Mokena											Illinois					029466166							49854				17		
1	11	AE07	3431	DAAE0785C2147	850712	2510	A4B	DNK	2	2	2	3	1		1		1	J	2	2	A		2		1	1	2	2	1	7	1	2	000		1	63
1	03	AC69	0033	DAAG3685C0018	841210	2590	A4A	000	2	2	1	3															0			0	1				32
1	05	AC69	0071	DAAG3685C0055	850219	2590	A4A	000	2	2	1	3															0			0	1				27
1	05	AC69	0070	DAAG3685C0061	850225	2590	A4A	000	2	2	1	3															0			0	1				37
2	11	F7004	1414	M6700485C0154	850722	2815	A3	DBK	2	2	2	3	1		2	1001	5	J					2		1	1	1	1	2	1	7	2	2	000		5	57
4	01	0500	0082	DLA50085C0005	841009	5330	C9E	000	2	2	2	3	1		2	1013	1	J					2		1	1	1	1	2	1	7	2	2	000		5	26
4	10	0700	3836	DLA70085C2484	850715	3040	A4B	000	2	2	2	3	1		2		1	J	2	2	B		2		1	4	1	1	2	1	7	2	2	000		5	40
4	11	0700	4292	DLA70085C3320	850813	2530	A4B	000	2	2	2	3	1		1		1	J	2	2	B		2		1	1	1	1	2	1	7	1	2	000		5	27
						LOCATION TOTAL												816 *																		
DIVERCO INC						Henderson											Kentucky					029466166							35866				21		
4	12	0700	4895	DLA70085C3742	850927	2530	A4A	000	2	2	2	3	1		2		1	J	2	2	B		2		1	1	1	1	2	1	7	2	2	000		5	26
DIVERCO INC						Manchester											Missouri					029466166							45668				29		
1	03	AK01	0059	DAAJ1085CA012	841130	2805	C9E	000	2	2	2	3	1		2	0102	1	J					2		1	1	1	2	2	1	1	2	2	000		5	124
DIVERCO INC						Memphis											Tennessee					029466166							48000				47		
4	05	0700	1640	DLA70085C1283	850208	2815	C9A	000	2	2	2	3	1		2	1013	1	J					2		1	1	1	1	2	1	7	2	2	000		5	369
						CONTRACTOR TOTAL												1,479 **																		
DIVERSATEC INC						Winter Park											Florida					992027896							78300				12		
3	12	HM02	0347	F0865185C0189	850923	6130	C9E	000	2	2	2	3	1		1		1	J	2	2	K		2		1	3	1	2	2	1	1	1	2	000		5	93
DIVERSIFIED AMER DEF MCHN PDT						Boaz											Alabama					053917860							07912				01		
1	07	AA03	0055	DAAA0385C0033	850411	1365	A6	000	2	2	2	3	1		2	0102	1	J					2		1	1	1	2	2	1	7	1	2	000		1	1,380
1	12	AA03	0088	DAAA0385C0067	850830	1365	A6	000	2	2	2	3	1		2	0102	1	J					2		1	1	1	2	2	1	7	1	2	000		1	598
1	04	AA09	0465	DAAA0985C0209	841227	1310	A6	000	2	2	2	3	1		2	1600	1	J					2		1	1	1	1	2	1	7	1	2	000		1	599
1	05	AA09	0909	DAAA0985C0209	850215	1310	A6	000	2	2	2	B	1		2	1600	1	J					2		1	1	1	1	2	1	7	1	2	000		1	99
1	12	AA09	6653	DAAA0985C1403	850930	1325	A6	000	2	2	2	3	1		2		1	J	2	2	B		2		1	4	1	1	2	1	7	1	2	000		1	517
4	09	0700	3360	DLA70085C2287	850601	1005	A3	000	2	2	2	3	1		2	0102	1	J					2		1	1	1	2	2	1	7	1	2	000		5	41
						CONTRACTOR TOTAL												3,234 **																		
DIVERSIFIED BUILDING SYSTEMS						Fort Lee											Virginia					065407033							29152				51		
1	11	CA65	0176	DACA6582C0114	850731	Z199	C2	000	2	2	2	D	1		2	0102	1	J					2		1	3	1	2	2	1	1	4	2	000		3	165
DIVERSIFIED COMPUTER CONS						Los Angeles											California					062651674							44000				06		
1	03	ZD03	0225	MDA90382C0484	841207	R399	S1	000	2	2	2	B	1		2	1013	5	J					2		1	1	1	1	2	1	7	5	2	000		5	130
1	07	ZD03	0838	MDA90382C0484	850402	R399	S1	000	2	2	2	B	2	4	2	1013	5	J					2		1	1	1	1	2	1	7	5	2	100		5	130
1	03	ZD03	0193	MDA90383C0492	841127	7010	A7	000	2	2	2	B	2	4	2	1001	5	J					2		1	5	2	1	2	1	7	5	2	100		5	286
						LOCATION TOTAL												546 *																		
DIVERSIFIED COMPUTER CONS						Port Hueneme											California					062651674							58296				06		
2	12	LA101	3053	N0012385C0809	850913	7010	C9E	000	2	2	2	3	1		2		1	J	2	2	B		2		3		2	1	2	1	1	2	2	000		5	94
						CONTRACTOR TOTAL												640 **																		

S RM AAAAA AAAA BBBBBBBBBBBBBB BBBBBB BBBB BBB BBB B B B B C C C CCCC C C C C C CC D D D D D D D D D D DDDDDD D	B7
V PO 8888 888 888 1 1 1 11 1 1 12 1	AMOUNT
C TN 33333 2222 111111111111111 333333 AAAA BBB CCC 9 0 2 3 1 2 3 4444 5 6 7 8 9 00 1 2 3 4 5 6 7 8 9 0 1 ABBCCC 3	($000)
DIVERSIFIED COMPUTER CONSULT Camp Pendleton California 991421843 10550 06	
2 07 F273C 0848 M0002785C0029 850325 J070 A7 000 2 2 2 3 1 2 1013 1 J 2 1 1 2 1 2 1 1 3 2 000 5	29
DIVERSIFIED COMPUTER CONSULT Los Angeles California 991421843 44000 06	
2 06 F273C 0831 M0002785C0032 850325 R399 S1 000 2 2 2 3 1 2 1013 1 J 2 1 1 2 1 2 1 7 3 2 000 5	1,119
DIVERSIFIED COMPUTER CONSULT Camp Lejeune N Carolina 991421843 09900 37	
2 07 F273C 0849 M0002785C0030 850325 J070 A7 000 2 2 2 3 1 2 1013 1 J 2 1 1 2 1 2 1 1 3 2 000 5	29
2 07 F273C 0850 M0002785C0031 850325 J070 A7 000 2 2 2 3 1 2 1013 1 J 2 1 1 2 1 2 1 1 3 2 000 5	55
LOCATION TOTAL 84 *	
CONTRACTOR TOTAL 1,232 **	
DIVERSIFIED CONTAINER CO Industry California 991448473 36490 06	
4 02 0400 0543 DLA40084C2380 841103 7110 C9E 000 2 2 2 B 1 2 1026 1 J 2 1 1 2 1 2 1 1 1 2 000 1	53
4 11 0400 4500 DLA40085C2781 850802 6210 C9E 000 2 2 2 3 1 1 1 J 2 2 K 2 1 1 2 2 2 1 1 1 2 000 1	78
4 07 0400 2962 DLA40085C5341 850419 6230 C9E 000 2 2 2 3 1 2 0102 1 J 2 1 1 2 2 2 1 1 1 2 000 5	276
LOCATION TOTAL 407 *	
DIVERSIFIED CONTAINER CO Talbert California 991448473 77756 06	
4 03 0120 0467 DLA12085FEH79 841211 6510 C9B 000 2 2 2 7 0 0	266
CONTRACTOR TOTAL 673 **	
DIVERSIFIED CONTAINER CORP Industry California 049855844 36490 06	
4 08 0700 3059 DLA70085C2231 850516 2540 A4B 000 2 2 2 3 2 B 1 1 J 2 2 K 2 1 1 1 2 2 1 1 1 2 000 5	45
4 08 0700 3248 DLA70085C2239 850521 2540 C9A 000 2 2 2 3 2 4 2 0102 1 J 2 1 1 1 2 2 1 1 1 2 000 5	39
CONTRACTOR TOTAL 84 **	
DIVERSIFIED CONTRACT SERVICES Alameda NAS California 093092831 00576 06	
2 03 QA110 0087 N0022880CKS56 841015 S203 S1 000 2 2 2 A 2 6 2 1702 7 J 2 2 1 1 2 1 1 3 1 000 5	560
DIVERSIFIED CONTRACT SERVICES Castle AFB California 093092831 11880 06	
3 01 SD12 0118 F0460484DV004 841001 S203 S1 000 2 2 2 5 2 6 2 1702 7 J 2 2 1 1 2 1 7 3 1 000 5	69
3 04 SD12 0023 F0460484DV004 841031 S203 S1 000 2 2 2 5 2 6 2 1702 7 J 2 2 1 1 2 1 7 3 1 000 5	74
3 04 SD12 0032 F0460484DV004 850125 S203 S1 000 2 2 2 5 2 6 2 1702 7 J 2 2 1 1 2 1 7 3 1 000 5	73
3 06 SD12 0030 F0460484DV004 841130 S203 S1 000 2 2 2 5 2 6 2 1702 7 J 2 2 1 1 2 1 7 3 1 000 5	72
3 07 SD12 0051 F0460484DV004 850329 S203 S1 000 2 2 2 5 2 6 2 1702 7 J 2 2 1 1 2 1 7 3 1 000 5	65
3 08 SD12 0059 F0460484DV004 850422 S203 S1 000 2 2 2 5 2 6 2 1702 7 J 2 2 1 1 2 1 7 3 1 000 5	70
3 09 SD12 0069 F0460484DV004 850530 S203 S1 000 2 2 2 5 2 6 2 1702 7 J 2 2 1 1 2 1 7 3 1 000 5	75
3 09 SD12 0075 F0460484DV004 850621 S203 S1 000 2 2 2 5 2 6 2 1702 7 J 2 2 1 1 2 1 7 3 1 000 5	74
3 10 SD12 0083 F0460484DV004 850722 S203 S1 000 2 2 2 5 2 6 2 1702 7 J 2 2 1 1 2 1 7 3 1 000 5	72
3 11 SD12 0092 F0460484DV004 850821 S203 S1 000 2 2 2 5 2 6 2 1702 7 J 2 2 1 1 2 1 7 3 1 000 5	79
3 12 SD12 0218 F0460484DV004 850930 S203 S1 000 2 2 2 5 2 6 2 1702 7 J 2 2 1 1 2 1 7 3 1 000 5	142
LOCATION TOTAL 865 *	
DIVERSIFIED CONTRACT SERVICES Lemoore NAS California 093092831 41166 06	
2 11 QA110 0400 N0022885C3017 850110 S203 S1 000 2 2 2 3 2 6 2 1702 7 J 2 2 1 1 2 1 7 3 1 000 5	700

```
S RM AAAAA AAAA BBBBBBBBBBBBBBB BBBBBB BBBB BBB BBB B B B B C C C CCCC C C C C C CC D D D D D D D D D D DDDDDD D      B7
V PO                                  8888 888 888   1 1 1                    11                       1 1   12 1      AMOUNT
C TN 33333 2222 111111111111111 333333 AAAA BBB CCC 9 0 2 3 1 2 3 4444 5 6 7 8 9 00 1 2 3 4 5 6 7 8 9 0 1 ABBCCC 3      ($000)
```

DIVERSIFIED CONTRACT SERVICES San Francisco California 093092831 67000 06

```
2 05 QA110 0170 N0022885C2087 850130 M179 S1  000 2 2 2 3 2 4 2 0102 1 J          2  1 5 1 2 2 1 1 3 3 000  5        35
2 12 QA110 0837 N0022885C2087 850927 M179 S1  000 2 2 2 A 2 4 2 0200 3 J          2  1 1 1 1 2 1 1 3 3 000  5        35
                              LOCATION TOTAL                          70   *
```

DIVERSIFIED CONTRACT SERVICES Vallejo California 093092831 81666 06

```
2 03 QA110 0091 N0022879CMJ25 841130 S203 S1  000 2 2 2 A 2 6 2 1702 7 J          2  2    1 1 2 1 1 3 2 000  5        60
2 03 QA110 0092 N0022879CMJ25 841012 S203 S1  000 2 2 2 A 2 6 2 1702 7 J          2  2    1 1 2 1 1 3 2 000  5        60
2 04 QA110 0174 N0022885C3018 850110 S203 S1  000 2 2 2 3 2 6 2 1702 7 J          2  2    1 1 2 1 1 3 1 000  5       523
                              LOCATION TOTAL                         643   *
                            CONTRACTOR TOTAL                       2,838   **
```

DIVERSIFIED DATA CORPORATIO Springfield Virginia 038797809 74592 51

```
1 09 AE07 2861 DAAE0785CR070  850611 AC42 A4A DBP 2 2 2 3 1   2        2 U 2 2 B  2  1 1 1 1 2 1 1 1 1 000  5       484
1 10 AE07 3058 DAAE0785CR070  850628 AC42 A4A DBP 2 2 2 C 1   2 1100 2 U          2  1 1 1 1 2 1 1 1 1 500  5       332
1 03 AK70 0062 DAAK7081D0121  841220 R706 S1  000 2 2 2 5 1   2 0102 2 Y          2  1 1 1 2 2 1 1 5 2 000          35
1 03 AK70 0063 DAAK7081D0121  841220 R706 S1  000 2 2 2 5 1   2 0102 2 Y          2  1 1 1 2 2 1 1 5 2 000          50
1 04 AK70 0077 DAAK7081D0121  850110 R706 S1  000 2 2 2 5 1   2 0102 2 Y          2  1 1 1 2 2 1 1 5 2 000          74
1 04 AK70 0081 DAAK7081D0121  850111 R706 S1  000 2 2 2 5 1   2 0102 2 Y          2  1 1 1 2 2 1 1 5 2 000          96
1 04 AK70 0092 DAAK7081D0121  850118 R706 S1  000 2 2 2 5 1   2 0102 2 Y          2  1 1 1 2 2 1 1 5 2 000         274
1 04 AK70 0095 DAAK7081D0121  850124 R706 S1  000 2 2 2 5 1   2 0102 2 Y          2  1 1 1 2 2 1 1 5 2 000         392
1 06 AK70 0148 DAAK7081D0121  850228 R706 S1  000 2 2 2 5 1   2 0102 2 Y          2  1 1 1 2 2 1 1 5 2 000          95
1 06 AK70 0168 DAAK7081D0121  850313 R706 S1  000 2 2 2 5 1   2 0102 2 Y          2  1 1 1 2 2 1 1 5 2 000         197
1 06 AK70 0172 DAAK7081D0121  850318 R706 S1  000 2 2 2 5 1   2 0102 2 Y          2  1 1 1 2 2 1 1 5 2 000         395
1 06 AK70 0173 DAAK7081D0121  850318 R706 S1  000 2 2 2 5 1   2 0102 2 Y          2  1 1 1 2 2 1 1 5 2 000          92
1 06 AK70 0177 DAAK7081D0121  850320 R706 S1  000 2 2 2 5 1   2 0102 2 Y          2  1 1 1 2 2 1 1 5 2 000         138
1 06 AK70 0179 DAAK7081D0121  850320 R706 S1  000 2 2 2 5 1   2 0102 2 Y          2  1 1 1 2 2 1 1 5 2 000         390
1 06 AK70 0180 DAAK7081D0121  850319 R706 S1  000 2 2 2 5 1   2 0102 2 Y          2  1 1 1 2 2 1 1 5 2 000          50
1 07 AK70 0239 DAAK7081D0121  850423 R706 S1  000 2 2 2 5 1   2 0102 2 Y          2  1 1 1 2 2 1 1 5 2 000  5       178
1 07 AK70 0240 DAAK7081D0121  850423 R706 S1  000 2 2 2 5 1   2 0102 2 Y          2  1 1 1 2 2 1 1 5 2 000  5        50
1 07 AK70 0241 DAAK7081D0121  850422 R706 S1  000 2 2 2 5 1   2 0102 2 Y          2  1 1 1 2 2 1 1 5 2 000  5        50
1 07 AK70 0209 DAAK7081D0121  850329 R706 S1  000 2 2 2 5 1   2 0102 2 Y          2  1 1 1 2 2 1 1 5 2 000  5       197
1 07 AK70 0227 DAAK7081D0121  850416 R706 S1  000 2 2 2 5 1   2 0102 2 Y          2  1 1 1 2 2 1 1 5 2 000  5       100
1 07 AK70 0228 DAAK7081D0121  850416 R706 S1  000 2 2 2 5 1   2 0102 2 Y          2  1 1 1 2 2 1 1 5 2 000  5        45
1 08 AK70 0267 DAAK7081D0121  850503 R706 S1  000 2 2 2 5 1   2 0102 2 Y          2  1 1 1 2 2 1 1 5 2 000  5        84
1 08 AK70 0293 DAAK7081D0121  850514 R706 S1  000 2 2 2 5 1   2 0102 2 Y          2  1 1 1 2 2 1 1 5 2 000  5        60
1 11 AK70 0387 DAAK7081D0121  850712 R706 S1  000 2 2 2 5 1   2 0102 2 Y          2  1 1 1 2 2 1 1 5 2 000  5       150
1 11 AK70 0405 DAAK7081D0121  850731 R706 S1  000 2 2 2 5 1   2 0102 2 Y          2  1 1 1 2 2 1 1 5 2 000  5        60
1 11 AK70 0406 DAAK7081D0121  850731 R706 S1  000 2 2 2 5 1   2 0102 2 Y          2  1 1 1 2 2 1 1 5 2 000  5        60
1 11 AK70 0407 DAAK7081D0121  850731 R706 S1  000 2 2 2 5 1   2 0102 2 Y          2  1 1 1 2 2 1 1 5 2 000  5        50
1 11 AK70 0413 DAAK7081D0121  850731 R706 S1  000 2 2 2 5 1   2 0102 2 Y          2  1 1 1 2 2 1 1 5 2 000  5        53
1 11 AK70 0426 DAAK7081D0121  850806 R706 S1  000 2 2 2 5 1   2 0102 2 Y          2  1 1 1 2 2 1 1 5 2 000  5        79
1 11 AK70 0439 DAAK7081D0121  850812 R706 S1  000 2 2 2 5 1   2 0102 2 Y          2  1 1 1 2 2 1 1 5 2 000  5       150
1 11 AK70 0440 DAAK7081D0121  850812 R706 S1  000 2 2 2 5 1   2 0102 2 Y          2  1 1 1 2 2 1 1 5 2 000  5        28
1 12 AK70 0502 DAAK7081D0121  850911 R706 S1  000 2 2 2 5 1   2 0102 2 Y          2  1 1 1 2 2 1 1 5 2 000  5       149
1 12 AK70 0507 DAAK7081D0121  850911 R706 S1  000 2 2 2 5 1   2 0102 2 Y          2  1 1 1 2 2 1 1 5 2 000  5        89
1 12 BT60 0249 DABT6082C0034  850923 9999 C9E 000 2 2 2 A 1   2 0102 2 U          2  1 2 1 2 2 1 1 1 2 000  5       353
                              LOCATION TOTAL                       5,079   *
```

DIVERSIFIED DATA CORPORATIO GERMAN FRG 038797809 00000 DE

```
1 11 AD05 0726 DAAD0585D0114  850823 U001 S1  000 2 2 2 5 1   2      1 J 2 2 K  4 5 1 3 1 2 2 1 1 5 1 000  5       130
                            CONTRACTOR TOTAL                       5,209   **
```

```
S RM AAAAA AAAA BBBBBBBBBBBBBBB BBBBBB BBBB BBB BBB B B B B C C C CCCC C C C C C CC D D D D D D D D D D D DDDDDD D      B7
V PO                                    8888 888 888   1 1 1                    11                       1 1 12      1      AMOUNT
C TN 33333 2222 111111111111111 333333 AAAA BBB CCC 9 0 2 3 1 2 3 4444 5 6 7 8 9 00 1 2 3 4 5 6 7 8 9 0 1 ABBCCC 3      ($000)
```

DIVERSIFIED DESIGN AND CONSTR — Davis-Monthan AFB — Arizona — 081699373 — 18370 — 04

```
1 04 CA09  0039 DACA0983C0067  841201 Y124 C2  000 2 2 2 D 1   2 0102 1 J          2   3   1 2 2 1 1 4 1 000   1      38
1 06 CA09  0038 DACA0983C0067  850222 Y199 C2  000 2 2 2 D 1   2 0102 1 J          2   3   1 2 2 1 1 4 2 000   1      46
                               CONTRACTOR TOTAL                          84  **
```

DIVERSIFIED ELECTRICAL SV CO — New Iberia — Louisiana — 046308961 — 54035 — 22

```
3 11 FJ02  0394 F0965085C0094  850808 6210 A7  000 2 2 2 3 1   2     1 J 2 2 B    2   1 1 1 1 2 1 7 2 2 000   5      35
```

DIVERSIFIED ENERGY SERVICES — Honolulu — Hawaii — 069827103 — 17000 — 15

```
1 12 CA83  0211 DACA8385C0137  850916 R129 C2  000 2 2 2 3 1   2     2 J 2 2 K    2   3   1 2 2 1 1 5 2 000   5      52
```

DIVERSIFIED ENERGY SERVICES — Pearl Harbor Naval P — Hawaii — 069827103 — 63125 — 15

```
2 06 C2742 P637 N6274284D0138  850130 R124 C2  000 2 2 2 5 1   2 1702 2 J          2   1 5 1 1 2 1 1 5 2 000   5      150
                               CONTRACTOR TOTAL                         202  **
```

DIVERSIFIED ENGINEERING INC — Norfolk — Virginia — 086353752 — 57000 — 51

```
2 09 C2470 3867 N6247084C4165  850329 Z244 C2  000 2 2 2 3 2 6 2 1702 7 J          2   2   1 1 2 1 1 4 2 000   5      89
```

DIVERSIFIED FOAM PRODUCTS INC — Colt — Arkansas — 101438216 — 14950 — 05

```
4 07 0400  2794 DLA40085C1821  850409 9330 C9E 000 2 2 2 3 1   2 0102 1 J          2   1 1 1 2 2 1 7 2 2 000   5      27
```

DIVERSIFIED FOAM PRODUCTS INC — Camden — New Jersey — 101438216 — 10000 — 34

```
4 01 0400  0245 DLA40085C0224  841025 9330 C9E 000 2 2 2 3 1   1       J          2   1 1 1 1 2 1 7 2 2 000   5      59
                               CONTRACTOR TOTAL                          86  **
```

DIVERSIFIED MACHINE & WLDG CO — Orem — Utah — 121210975 — 57300 — 49

```
3 06 FE04  0844 F4260085C5108  850315 1560 A1A AFC 2 2 2 3 1   2 0102 1 J          2   1 3 1 2 2 1 1 1 2 000   5      51
```

DIVERSIFIED MANUFACTURING INC — Hopewell — Virginia — 038532719 — 38424 — 51

```
2 10 RA100 0725 N0018985C0333  850614 5935 C9E 000 2 2 2 3 1   2 1013 1 J          2   1 1 1 1 2 1 7 1 2 300   5      174
```

DIVERSIFIED OPTICAL CORP — Farmingdale — New York — 061955753 — 25384 — 36

```
3 07 FJ02  0241 F0965085C0051  850325 6635 A7  000 2 2 2 3 1   2 1013 6 J          1 1 1 1 1 1 2 1 1 1 2 000   5      106
```

DIVERSIFIED PDTS SVCS — Huntsville — Alabama — 071260996 — 37000 — 01

```
2 04 TA100 0307 N0061285C0238  841001 4820 C9E 000 2 2 2 3 1   2 1013 1 J          2   1 1 1 1 2 1 1 2 2 000   5      68
```

DIVERSIFIED REFRACTORIES INC — Clackamas — Oregon — 991940131 — 13450 — 41

```
4 06 0400  1976 DLA40085C1165  850227 9350 C9E 000 2 2 2 3 1   2 1013 1 J          2   1 1 1 1 2 1 1 2 2 000   5      32
```

DIVERSIFIED SYSTEMS CORP — Andrews AFB — Maryland — 991945163 — 01450 — 24

```
3 06 QC02  0213 F4964285D0016  850301 Z249 S1  000 2 2 2 3 1   2 1007 1 J          2   1 3 1 1 2 1 1 3 2 000   5      50
```

S V C	RM PO TN	AAAAA 33333	AAAA 2222	BBBBBBBBBBBBBB 111111111111111	BBBBBB 333333	BBBB 8888 AAAA	BBB 888 BBB	BBB 888 CCC	B 1 9	B 1 0	B 1 2	B 1 3	C 2 1	C 4 2	C 4 3	CCCC 4444	C 5	C 6	C 7	C 8	C 9	CC 11 00	D 1	D 2	D 3	D 4	D 5	D 6	D 7	D 8	D 9	D 1 0	D 1 1	DDDDDD 12 ABBCCC	D 1 3	B7 AMOUNT ($000)
DIVERSIFIED TECHNICAL SERVIC					El Paso								Texas									991325432			24000					48					
1	10	BT60	0144	DABT6083C0115	850708	9999	C9E	000	2	2	2	B	2	6	2	1702	7	U					2		2		1	1	2	1	7	5	3	000	5	63
1	12	BT60	0298	DABT6085C0573	850925	9999	C9E	000	2	2	2	3	2	D	2		7	U	1	1	L		2		2		1	1	2	1	7	1	2	000	5	2,481
					CONTRACTOR TOTAL													2,544	**																		
DIVERSIFIED TECHNOLOGY & DEV					San Diego								California									021598156			66000					06					
2	06	JA113	2036	N0010485C3222	850222	4310	A7	000	2	2	2	3	2	4	2	0102	1	J					2		1	1	1	2	2	1	1	1	2	000	1	336
2	12	JA113	7978	N0010485C5504	850921	4310	A7	000	2	2	2	3	1		2		1	J	2	2	K		2		1	1	1	2	2	1	1	1	2	000	1	246
					CONTRACTOR TOTAL													582	**																		
DIVERSIFIED TECHNOLOGY INC					Aberdeen Prov Grnd								Maryland									070072608			00175					24					
1	07	AD05	0401	DAAD0584D0052	850417	R399	S1	000	2	2	2	5	1		2	0102	1	J					2		1	4	1	2	2	1	1	3	2	000	5	27
1	08	AD05	0437	DAAD0584D0052	850501	R499	S1	000	2	2	2	5	1		2	0102	1	J					2		1	4	1	2	2	1	1	3	2	000	5	29
1	09	AD05	0532	DAAD0584D0052	850617	R399	S1	000	2	2	2	5	1		2	0102	1	J					2		1	4	1	2	2	1	1	3	2	000	5	26
1	10	AD05	0595	DAAD0584D0052	850709	R399	S1	000	2	2	2	5	1		2	0102	1	J					2		1	4	1	2	2	1	1	3	2	000	5	28
1	11	AD05	0693	DAAD0584D0052	850814	R399	S1	000	2	2	2	5	1		2	0102	1	J					2		1	4	1	2	2	1	1	3	2	000	5	28
1	12	AD05	0817	DAAD0584D0052	850916	R399	S1	000	2	2	2	5	1		2	0102	1	J					2		1	4	1	2	2	1	1	3	2	000	5	26
1	12	AD05	0999	DAAD0584D0052	850927	R399	S1	000	2	2	2	5	1		2	0102	1	J					2		1	4	1	2	2	1	1	3	2	000	5	30
					CONTRACTOR TOTAL													194	**																		
DIVERSIFIED TOOL & DEVELOPMENT					Lexington-Fayette								Kentucky									095377008			46027					21					
3	07	FJ04	1790	F0960385C0319	850423	1670	C9D	HXA	2	2	2	3	1		2	0102	1	J					2		1	1	1	2	2	1	1	1	2	000	5	65
3	07	FJ04	1669	F0960385C0887	850415	1670	C9E	000	2	2	2	3	1		2	0102	1	J					2		1	1	1	2	2	1	1	1	2	000	5	79
					CONTRACTOR TOTAL													144	**																		
DIVERSIFIED TRAFFIC PRODUCTS					York								Penn									091867200			87056					42					
1	11	AJ09	1772	DAAJ0985CB072	850619	1560	A1C	AHK	2	2	2	3	1		2	1015	1	J					2		1	5	1	1	2	1	7	2	2	000	5	38
DIVING UNLIMITED INTL					San Diego								California									028363182			66000					06					
2	01	JA111	0192	N0010485C0306	841013	4420	A3	000	2	2	2	3	2	0	2	1015	5	J					2		1	1	1	1	2	1	1	1	2	000	1	28
2	10	JA111	6401	N0010485C0620	850716	4220	A3	000	2	2	2	3	2	B	2		5	J	1	1	N	1A	1	1	1	1	1	1	2	1	1	1	2	000	1	88
2	12	MC201	0366	N0017485C0294	850725	8405	C9E	000	2	2	2	3	1		2		5	J	1	1	N	1A	2		1	1	1	1	2	1	1	1	1	000	5	395
					CONTRACTOR TOTAL													511	**																		
DIVISION OF SUNDSTRAND CORP					San Diego								California									144357381			66000					06					
3	11	FF55	0095	F4160885DA172	850801	J029	A1C	AFH	2	2	2	5	1		2	1009	4	J					1	1	1	1	1	1	3	1	1	1	1	000	1	694
DIW													GERMAN FRG									999001217			00000					DE					
1	12	JA37	1604	DAJA3784D0274	850926	J073	S1	000	2	2	2	C	2	0	2	0600	1	Y					3	5	1	1	1	1	2	1	1	5	1	500D	5	1,000-
DIX CORPORATION					Umatilla								Oregon									009423526			75650					41					
5	02	CW68	0013	DACW6885C0003	841024	3810	C9E	000	2	2	2	3	1		2	0102	1	J					2		1	3	1	2	2	1	7	2	2	000	5	173
DIX CORPORATION					Spokane								Washington									009423526			67000					53					
2	12	MF111	0377	N0016785C0075	850605	Y192	C2	000	2	2	2	3	1		2	1100	2	J					2		1	1	1	1	2	1	7	1	2	000	5	90
					CONTRACTOR TOTAL													263	**																		

S RM AAAAA AAAA BBBBBBBBBBBBBBB BBBBBB BBBB BBB BBB B B B B C C C CCCC C C C C C CC D D D D D D D D D D D DDDDDD D	B7
V PO 8888 888 888 1 1 1 11 1 1 5 2 12 1	AMOUNT
C TN 33333 2222 111111111111111 333333 AAAA BBB CCC 9 0 2 3 1 2 3 4444 5 6 7 8 9 00 1 2 3 4 5 6 7 8 9 0 1 ABBCCC 3	($000)
DIXI SANITAERSYSTEM GMBH GERMAN FRG 999058365 00000 DE	
1 08 JA37 0870 DAJA3784C0583 850503 W099 S1 000 2 2 2 B 2 0 2 0600 1 J 3 5 1 1 1 1 2 1 1 5 2 400D 5	25
1 03 JA37 0319 DAJA3785D0047 841205 W045 S1 000 2 2 2 3 2 4 2 0600 1 J 3 5 1 1 1 1 2 1 1 5 2 600 5	40
1 04 JA37 0406 DAJA3785D0068 841231 W045 S1 000 2 2 2 5 2 4 2 0600 1 J 3 5 1 1 1 1 2 1 1 5 2 500 5	33
CONTRACTOR TOTAL 98 **	
DIXIE BOX & CRATING INC Jacksonville Florida 038542049 35000 12	
2 03 TA110 0032 N6883684C0094 841019 M179 S1 000 2 2 2 D 1 2 0102 1 J 2 1 1 1 2 2 1 1 3 2 000 1	60
2 06 TA110 0097 N6883684C0094 850301 M179 S1 000 2 2 2 C 1 2 0102 1 J 2 1 1 1 2 2 1 1 3 2 000 1	60
2 10 TA110 0134 N6883685C0094 850612 M179 S1 000 2 2 2 C 1 2 1 J 2 2 B 2 1 1 1 2 2 1 1 3 2 000 1	35
2 11 TA110 0160 N6883685C0149 850826 1945 C9E 000 2 2 2 3 1 1 1 J 2 2 A 2 1 1 1 2 2 1 1 1 2 000 5	95
LOCATION TOTAL 250 *	
DIXIE BOX & CRATING INC Virginia Beach Virginia 038542049 82000 51	
2 12 TA110 0806 N6883685C0804 850823 1945 C9E 000 2 2 2 3 1 1 1 J 2 2 K 2 1 4 1 2 2 1 1 1 2 000 5	79
CONTRACTOR TOTAL 329 **	
DIXIE COATING COMPANY INC New Orleans Louisiana 051042109 55000 22	
2 12 C2467 6880 N6246784C7245 850909 Z245 C2 000 2 2 2 3 1 2 1 J 2 2 K 2 1 3 1 2 2 1 1 4 2 000 5	105
DIXIE CONSTRUCTION CO INC Aberdeen Prov Grnd Maryland 045677333 00175 24	
1 12 AD05 0979 DAAD0585C0256 850927 Z222 C2 000 2 2 2 3 1 1 1 J 2 2 K 2 1 3 1 2 2 1 1 4 2 000 3	283
DIXIE CRAFT MANUFACTURING CO Goodwater Alabama 004020855 30640 01	
3 06 KA02 0230 F0160085C0039 850307 7195 B2 000 2 2 2 3 1 1 J 1 5 1 1 1 1 2 1 7 1 2 000 5	27
3 11 TA15 0332 F0860285C0145 850821 7195 C9E 000 2 2 2 3 1 1 1 J 2 2 A 1 4 1 1 1 1 2 1 7 1 2 000 5	70
3 04 SB02 0028 F1660285C0003 841211 7195 C9E 000 2 2 2 3 1 1 J 1 4 1 1 1 1 2 1 7 1 2 000 5	64
3 06 TA12 0107 F2660085C0020 850318 7195 C9E 000 2 2 2 3 1 1 J 1 4 1 1 1 1 1 1 7 1 2 000 5	57
3 11 FD10 0297 F3465085C0068 850805 7195 C9E 000 2 2 2 3 2 B 2 1 J 2 2 B 1 4 1 1 1 1 2 1 7 1 2 000 5	71
LOCATION TOTAL 289 *	
DIXIE CRAFT MANUFACTURING CO Jacksonville Arkansas 004020855 34750 05	
3 10 QA15 0060 F0360285C0033 850610 7195 C9E 000 2 2 2 3 1 1 1 J 2 2 A 1 3 1 1 1 1 2 1 1 1 3 000 5	53
CONTRACTOR TOTAL 342 **	
DIXIE DIVERSIFIED DISTRIBUTORS Conyers Georgia 991903733 19336 13	
3 06 UA02 0059 F4162185C0019 850201 6220 C9E 000 2 2 2 3 1 1 2 0102 1 J 2 1 4 2 2 2 1 1 2 2 000 5	47
DIXIE ENTEPRISES INC Tyndall AFB Florida 101734358 72875 12	
3 01 TA30 0010 F0863784C0003 841001 S299 S1 000 2 2 2 B 1 2 0102 1 J 2 1 4 1 2 2 1 7 3 2 000 5	156
DIXIE ENTEPRISES INC Biloxi Miss 101734358 06220 28	
3 02 JA11 0018 F2260083C0056 841001 S299 S1 000 2 2 2 3 1 2 0102 1 J 2 1 3 1 2 2 1 7 3 2 000 5	140
CONTRACTOR TOTAL 296 **	

S RM AAAAA AAAA BBBBBBBBBBBBBBB BBBBBB BBBB BBB BBB B B B C C C CCCC C C C C C CC D D D D D D D D D D DDDDDD D	B7
V PO 8888 888 888 1 1 1 11 1 1 12 1	AMOUNT
C TN 33333 2222 111111111111111 333333 AAAA BBB CCC 9 0 2 3 1 2 3 4444 5 6 7 8 9 00 1 2 3 4 5 6 7 8 9 0 1 ABBCCC 3	($000)
DIXIE ENTERPRISES INC Williams AFB Arizona 991657297 83300 04	
3 01 JA24 0002 F0260083C0023 841001 S299 C9E 000 2 2 2 B 1 2 0102 1 J 2 1 4 1 2 2 1 1 3 2 000 5	160
DIXIE ENTERPRISES INC Malmstrom AFB Montana 991657297 47275 30	
3 04 SD07 0019 F2460483C0345 841001 S299 S1 000 2 2 2 C 1 2 0102 1 J 2 1 3 1 2 2 1 1 3 2 000 5	170
CONTRACTOR TOTAL 330 **	
DIXIE LANDSCAPING INC Chattanooga Tennessee 991312026 14000 47	
4 12 0400 5341 DLA40085C3426 850930 3990 C9E 000 2 2 2 3 1 2 1 J 2 2 B 1 4 1 4 1 1 2 1 7 1 2 000 5	82
DIXIE MACHINE WELDING & METAL New Orleans Louisiana 053776134 55000 22	
2 12 BS124 9226 N0002485H8643 850904 J019 A3 000 2 2 2 5 1 2 1 J 2 2 K 2 1 5 1 2 2 1 1 1 2 000 5	60
DIXIE PAINTING Crossett Arkansas 991937624 16240 05	
5 05 CW38 0149 DACW3885C0011 850221 Y219 C2 000 2 2 2 3 1 2 0102 1 J 2 1 3 1 2 2 1 7 4 2 000 3	127
DIXIE PWR SYS INC. DIV O Tucker Georgia 003320868 77652 13	
3 07 FJ04 1660 F0960385C0050 850412 2520 A4B 000 2 2 2 3 1 2 1015 1 J 2 1 1 1 1 2 1 1 2 2 000 5	45
DIXIELAND CONTRACTORS INC Millington Tennessee 007047277 49060 47	
2 08 C2467 3124 N6246784C4530 841013 Z244 C2 000 2 2 2 3 1 2 0102 1 J 2 1 3 1 2 2 1 1 4 2 000 5	26
DIXON CITY Chambersburg Penn 004952800 12536 42	
1 03 AC67 0029 GS00F69830 841203 W036 S1 000 2 2 2 6 0 0	67
DIXON CONSTRUCTION CO INC Bergstrom AFB Texas 074611146 07780 48	
3 10 TA22 0065 F4168785C0019 850628 Z299 C2 000 2 2 2 3 1 1 1 J 2 2 K 2 1 3 1 2 2 1 1 4 2 000 5	194
3 12 TA22 0092 F4168785C0028 850926 Y299 C2 000 2 2 2 3 1 1 1 J 2 2 K 2 1 3 1 2 2 1 1 4 2 000 5	95
3 12 TA22 0093 F4168785C0039 850926 Z299 C2 000 2 2 2 3 1 1 1 J 2 2 K 2 1 4 1 2 2 1 1 4 2 000 5	58
3 12 TA22 0091 F4168785C0043 850926 Y221 C2 000 2 2 2 3 1 1 1 J 2 2 K 2 1 3 1 2 2 1 1 4 2 000 5	69
CONTRACTOR TOTAL 416 **	
DIXON PAVING INC Fort Hood Texas 075104984 26736 48	
1 04 CA63 0073 DACA6385C0047 850107 Z222 C2 000 2 2 2 3 1 2 0102 1 J 2 1 3 1 2 2 1 1 4 2 000 3	368
DIXON PAVING INC Granger Texas 075104984 30548 48	
5 01 CW63 0035 DACW6384C0151 841005 Z299 C2 000 2 2 2 C 1 2 0102 1 J 2 1 4 1 2 2 1 1 4 2 000 3	118
DIXON PAVING INC Grangerland Texas 075104984 30560 48	
5 12 CW63 0201 DACW6384C0151 850515 Y222 C2 000 2 2 2 D 1 2 0102 1 J 2 1 3 1 2 2 1 1 4 2 000 3	75
CONTRACTOR TOTAL 561 **	

S RM AAAAA AAAA BBBBBBBBBBBBBB BBBBBB BBBB BBB BBB B B B C C C CCCC C C C C C CC D D D D D D D D D D DDDDDD D	B7
V PO 8888 888 888 1 1 1 11 1 1 12 1	AMOUNT
C TN 33333 2222 111111111111111 333333 AAAA BBB CCC 9 0 2 3 1 2 3 4444 5 6 7 8 9 00 1 2 3 4 5 6 7 8 9 0 1 ABBCCC 3	($000)
DIXON TICONDEROGA COMPANY New York New York 044318715 51000 36	
4 03 0120 0367 DLA120854D0690 841122 6505 C9B 000 2 2 2 5 1 2 0700 6 J 1 3 1 1 1 1 2 1 1 1 1 000 1	154
DIXON WILLIAM CO Rochester New York 991974882 63000 36	
4 08 0400 3377 DLA40085C2023 850517 6650 C9E 000 2 2 2 3 1 2 1013 1 J 2 1 1 1 1 2 1 7 2 2 000 5	35
DKM ASSOCIATES Annapolis Maryland 991947482 01600 24	
1 06 AL02 0194 DAAK2185C0065 850329 7035 A7 000 2 2 2 3 1 2 1003 6 J 2 1 1 1 1 2 1 1 1 2 000 5	40
DL SHIN CONSTRUCTION CO LTD KOREA 999010820 00000 KR	
1 09 JB03 0461 DAJB0385C4027 850621 Z299 C2 000 2 2 2 3 2 Z 2 1 J 2 2 B 3 5 1 1 1 1 2 1 1 5 2 000K 3	51
1 11 JB03 0586 DAJB0385C4039 850801 Y224 C2 000 2 2 2 3 2 Z 2 1 J 2 2 B 3 5 1 1 1 1 2 1 1 5 2 000K 3	36
1 12 JB03 0745 DAJB0385C4043 850925 Z179 C2 000 2 2 2 3 2 Z 2 1 J 2 2 B 3 5 1 1 1 1 2 1 1 5 1 000K 3	1,408
CONTRACTOR TOTAL 1,495 **	
DLC INC Tuscaloosa Alabama 148006943 77256 01	
1 12 BT02 0184 DABT0285C0126 850917 Z199 C2 000 2 2 2 3 1 1 1 J 2 2 K 2 1 3 1 2 2 1 7 4 2 000 3	32
DLI ENGINEERING CORPORATION Winslow Washington 063339725 79345 53	
2 08 VA100 0461 N0040685C0313 850524 R499 S1 000 2 2 2 3 2 4 2 1001 5 J 2 1 1 1 1 2 1 1 1 3 000 5	35
2 06 VA100 0318 N0040685C0581 850312 R599 S1 000 2 2 2 3 2 4 2 1001 5 J 2 1 1 1 1 2 1 1 3 3 000 5	66
2 10 VA100 0579 N0040685C0767 850719 R213 S1 000 2 2 2 3 2 B 2 5 J 1 1 N 1G 2 1 1 1 1 2 1 1 1 3 000 5	89
2 11 VA100 0633 N0040685C0768 850815 R213 S1 000 2 2 2 3 2 B 2 5 J 1 1 N 1G 2 1 1 1 1 2 1 1 2 3 000 5	93
2 02 VA100 0063 N0040685C0859 841109 R509 S1 000 2 2 2 3 1 2 0102 1 J 2 1 1 1 2 2 1 1 3 3 000 5	53
2 10 VA100 0621 N0040685C0918 850731 R599 S1 000 2 2 2 3 2 B 2 5 J 1 1 N 1G 2 1 2 1 1 2 1 1 3 3 000 5	29
2 04 VA100 0152 N0040685C0990 850107 R599 S1 000 2 2 2 3 2 4 2 1001 5 J 2 1 1 1 1 2 1 1 3 3 000 5	71
2 08 VA100 0456 N0040685C1167 850517 R215 S1 000 2 2 2 3 2 B 2 7 Y 1 1 N 1G 2 1 3 1 1 2 1 1 1 3 000 5	39-
2 10 VA100 0567 N0040685C1177 850711 R599 S1 000 2 2 2 3 2 B 2 6 J 1 1 N 1G 2 1 2 1 1 2 1 1 3 3 000 5	52
2 11 VA100 0658 N0040685C1201 850823 R213 S1 000 2 2 2 3 2 B 2 5 J 1 1 N 1G 2 1 2 1 1 2 1 1 3 3 000 5	97
2 05 VA100 0261 N0040685C1766 850229 L016 S1 000 2 2 2 3 2 4 2 1001 5 J 2 1 1 1 1 2 1 1 1 3 000 5	72
CONTRACTOR TOTAL 618 **	
DMA CONSULTING ENGRS Edwards AFB California 148005887 21600 06	
5 12 CW09 0080 DACW0985D0010 850930 R599 S1 000 2 2 2 5 1 2 0102 2 J 2 3 1 2 2 1 7 3 2 000 1	29
DMG COMPUTER PRODUCTS Cary Illinois 103171203 11592 17	
3 05 QA13 0055 F0460785C0013 850103 7045 A7 000 2 2 2 3 2 4 2 0200 1 J 2 1 4 1 1 2 1 7 5 2 000 5	64
DMG/SPARKS EXHIBITS DIV Lake Village Arkansas 990639320 38170 05	
5 09 CW38 0266 DACW3885C0062 850517 9999 C9E 000 2 2 2 3 1 2 0102 2 J 2 1 3 1 2 2 1 7 5 2 000 5	100
DMJM FAR EAST INC PHILPPINES 991484809 00000 PH	
2 12 C2742 M564 N6286483C0052 850913 R211 C2 000 2 2 2 D 2 2 2 J 2 1 D 3 5 1 5 1 1 2 1 1 5 2 000 5	31

S RM AAAAA AAAA BBBBBBBBBBBBBBB BBBBBB BBBB BBB BBB B B B C C C CCCC C C C C C CC D D D D D D D D D D DDDDDD D	B7
V PO 8888 888 888 1 1 1 11 1 1 1 1 1 1 1 1 1 1 1 1 1 1 12 1	AMOUNT
C TN 33333 2222 111111111111111 333333 AAAA BBB CCC 9 0 2 3 1 2 3 4444 5 6 7 8 9 00 1 2 3 4 5 6 7 8 9 0 1 ABBCCC 3	($000)

DMJM FAR EAST INC (CONT) PHILPPINES 991484809 00000 PH
2 12 C2742 M521 N6286484C0114 850530 R211 C2 000 2 2 2 3 1 2 0600 2 J 3 5 1 5 1 1 2 1 1 5 2 000 5 134
2 11 C2742 M525 N6286485C0112 850701 R211 C2 000 2 2 2 3 2 8 2 0600 2 J 3 5 1 5 1 1 2 1 1 5 2 000P 5 28
3 07 RC02 0036 F6471984D0017 850228 R111 C2 000 2 2 2 5 2 5 2 0600 5 J 3 5 1 5 1 1 1 1 1 5 2 000P 3 28
CONTRACTOR TOTAL 221 **

DMJM PHILLIPS REISTER HALEY Fort Carson Colorado 064041494 27370 08
1 03 CA45 0047 DACA4584C0069 841105 R111 C2 000 2 2 2 D 1 2 0400 2 J 1 2 1 2 1 1 3 1 1 5 2 000 3 82

DMS INC Fairfax Virginia 991899139 26496 51
1 11 KF27 0154 DAKF2785C0115 850815 7010 A7 000 2 2 2 3 2 2 6 J 1 1 N 2A 2 1 3 1 1 2 1 1 2 2 000 5 58
1 12 KF49 0099 DAKF4985C0082 850926 7010 A7 000 2 2 2 3 1 2 1 J 2 1 B 2 1 1 1 1 2 1 1 1 3 000 5 41
LOCATION TOTAL 99 *

DMS INC Vienna Virginia 991899139 81072 51
1 03 BT57 0108 DABT5785C0010 841211 7010 A7 000 2 2 2 3 1 2 1001 5 J 2 1 2 1 1 2 1 1 1 3 000 5 50
CONTRACTOR TOTAL 149 **

DNB ENGINEERING INC Fullerton California 107718413 28000 06
3 05 FH02 0753 F0460685C0309 850206 5930 A7 000 2 2 2 3 1 2 1013 4 J 2 1 1 1 1 2 1 1 1 2 000 5 30

DNIVERSIONES KUNA JA PANAMA 991559097 00000 PA
1 02 KF71 0029 DAKF7182C0253 841001 S201 S1 000 2 2 2 3 2 0 2 0600 1 J 3 5 1 1 1 1 1 1 1 5 2 400P 5 183
1 02 KF71 0010 DAKF7183C0146 841001 S201 S1 000 2 2 2 C 2 0 2 0600 1 J 3 5 1 5 1 1 1 1 1 5 2 300P 5 376
1 02 KF71 0020 DAKF7184C0205 841001 S201 S1 000 2 2 2 C 2 0 2 0600 1 J 3 5 1 5 1 1 1 1 1 5 2 400P 5 33
3 07 TA27 0013 F6650183C0008 850301 S201 S1 000 2 2 2 C 2 9 2 0600 1 J 3 5 1 5 1 1 2 1 1 5 2 600P 5 115
CONTRACTOR TOTAL 707 **

DO ALL MOUNTAIN STATES CO INC Kansas City Missouri 029834264 38000 29
3 06 JA27 0394 GS06F77602 850304 3405 C9E 000 2 2 2 6 0 0 29

DO ALL SOUTH ATLANTIC Des Plaines Illinois 033521766 19642 17
3 11 FJ04 3044 F0960385C0947 850809 3417 B9 000 2 2 2 B 1 2 1013 1 J 2 1 1 1 1 2 1 7 2 2 100 5 680
3 12 FJ04 2742 F0960385C0947 850717 3417 B9 000 2 2 2 3 1 2 1013 1 J 2 1 1 1 1 2 1 7 2 2 100 5 542
LOCATION TOTAL 1,222 *

DO ALL SOUTH ATLANTIC St James Minnesota 033521766 57040 27
3 03 FJ04 0441 F0960384C1194 841210 3419 B9 000 2 2 2 B 1 1 J 2 1 1 1 1 2 1 1 2 2 000 5 33
CONTRACTOR TOTAL 1,255 **

DO ALL VIRGINIA CO INC Richmond Virginia 043900091 67000 51
4 02 0002 0019 DLA00283C7140 841108 J034 B9 000 2 2 2 2 1 2 1001 5 J 2 1 1 1 1 2 1 1 3 1 000 1 27

DO-RAY LAMP CO INC Mount Vernon New York 005119375 49121 36
4 06 0120 2148 DLA12084C8113 850319 6515 C9B 000 2 2 2 3 1 2 0700 6 J 1 1 1 1 1 1 2 1 1 2 3 000 1 36

S V C	RM PO TN	AAAAA 33333	AAAA 2222	BBBBBBBBBBBBBBB 111111111111111	BBBBBB 333333	BBBB 8888 AAAA	BBB 888 BBB	BBB 888 CCC	B 1 0	B 1 2	B 1 3	C 1	C 2	C 3	CCCC 4444	C 5	C 6	C 7	C 8	C 9	CC 11 00	D 1	D 2	D 3	D 4	D 5	D 6	D 7	D 8	D 9	D 0	D 1	DDDDDD 12 ABBCCC	D 1 3	B7 AMOUNT ($000)
DO-RITE MACHINERY SERVICE INC					Dayton										Ohio						071288609											21000		39	
4	03	0002	0028	DLA00285C3416	841205	J034	B9	000	2	2	2	3	1		2	0102	1	J					2		1	1	1	2	2	1	2	2	2	000	5	55
4	08	0002	0072	DLA00285C3500	850401	J034	B9	000	2	2	2	3	1		2	0102	1	J					2		1	1	1	2	2	1	7	1	2	000	5	55
4	10	0002	0124	DLA00285C3519	850702	J034	B9	000	2	2	2	3	1		2		1	J	2	2	K		2		1	1	1	2	2	1	7	2	2	000	5	68
4	07	0002	0077	DLA00285C3524	850410	J034	B9	000	2	2	2	3	1		2	0102	1	J					2		1	1	1	2	2	1	7	1	2	000	5	33
4	12	0002	0158	DLA00285C3528	850819	J034	B9	000	2	2	2	3	1		1		1	J	2	2	K		2		1	1	1	2	2	1	7	2	2	000		38
4	10	0002	0122	DLA00285C4002	850326	J034	B9	000	2	2	2	3	1		1		1	J	2	2	K		2		1	1	1	2	2	1	7	1	2	000	5	53
4	08	0002	0096	DLA00285C4008	850503	J034	B9	000	2	2	2	3	1		2	0102	1	J					2		1	1	1	2	2	1	7	1	2	000	5	33
4	12	0002	0211	DLA00285C4012	850913	J034	B9	000	2	2	2	3	1		1		1	J	2	2	K		2		1	1	1	2	2	1	7	1	2	000	5	88
4	09	0002	0121	DLA00285C4015	850628	J034	B9	000	2	2	2	3	1		1		1	J	2	2	K		2		1	1	1	2	2	1	7	1	2	000	5	28
4	11	0002	0155	DLA00285C4016	850822	J034	B9	000	2	2	2	3	1		1		1	J	2	2	K		2		1	1	1	2	2	1	7	1	2	000	5	33
4	12	0002	0201	DLA00285C4074	850930	J034	B9	000	2	2	2	3	1		1		1	J	2	2	K		2		1	1	1	2	2	1	7	2	2	000	5	95
4	10	0002	0129	DLA00285C4512	850628	J034	B9	000	2	2	2	3	1		1		1	J	2	2	K		2		1	1	1	2	2	1	7	1	2	000	5	124
4	08	0002	0079	DLA00285C4513	850426	J034	B9	000	2	2	2	3	1		2	0102	1	J					2		1	1	1	2	2	1	7	2	2	000	5	58
4	10	0002	0132	DLA00285C4523	850717	J034	B9	000	2	2	2	3	1		1		1	J	2	2	K		2		1	1	1	2	2	1	7	1	2	000	5	60
4	08	0002	0095	DLA00285C4527	850502	J034	B9	000	2	2	2	3	1		2	0102	1	J					2		1	1	1	2	2	1	7	1	2	000	5	37
4	10	0002	0130	DLA00285C4529	850708	J034	B9	000	2	2	2	3	1		1		1	J	2	2	K		2		1	1	1	2	2	1	7	2	2	000	5	49
4	10	0002	0107	DLA00285C4543	850705	J034	B9	000	2	2	2	3	1		2	0102	1	J					2		1	2	1	2	2	1	7	2	2	000	5	115
4	10	0002	0123	DLA00285C4554	850705	J034	B9	000	2	2	2	3	1		1		1	J	2	2	K		2		1	1	1	2	2	1	7	2	2	000	5	85
4	12	0002	0160	DLA00285C4555	850826	J034	B9	000	2	2	2	3	1		1		1	J	2	2	K		2		1	1	1	2	2	1	7	1	2	000	5	60
4	12	0002	0212	DLA00285C4565	850930	J034	B9	000	2	2	2	3	1		1		1	J	2	2	K		2		1	1	1	2	2	1	6	2	2	000	5	30
4	10	0002	0127	DLA00285C4575	850715	J034	B9	000	2	2	2	3	1		1		1	J	2	2	K		2		1	1	1	2	2	1	6	2	1	000	5	32
4	08	0002	0083	DLA00285C4578	850426	J034	B9	000	2	2	2	3	1		2	0102	1	J					2		1	2	1	2	2	1	7	2	2	000	5	40
4	08	0002	0097	DLA00285C4586	850503	J034	B9	000	2	2	2	3	1		2	0102	1	J					2		1	1	1	2	2	1	7	1	2	000	5	76
4	10	0002	0128	DLA00285C4587	850710	J034	B9	000	2	2	2	3	1		1		1	J	2	2	K		2		1	1	1	2	2	1	7	2	2	000	5	49
					CONTRACTOR TOTAL												1,394	**																		
DO-WELL MACHINE SHOP INC					San Antonio										Texas						043928142											65000		48	
3	07	FF80	0998	F4160885CA459	850409	2840	A1B	BSR	2	2	2	3	2	6	2	1702	7	J					2		2		1	1	2	1	1	1	2	000	5	57
3	07	FF60	0399	F4160885CA550	850418	1560	A1A	ACA	2	2	2	5	2	6	2	1702	7	J					2		2		1	1	2	1	1	1	2	000	5	133
3	08	FF80	1454	F4160885CC020	850528	2840	A1B	BJL	2	2	2	3	2	6	2	1702	7	J					2		2		1	1	2	1	1	1	2	000	5	38
					CONTRACTOR TOTAL												228	**																		
DOALL COMPANY					Des Plaines										Illinois						008964736											19642		17	
2	08	MA104	4056	N0060085C2102	850503	3417	B9	000	2	2	2	3	1		2	1026	1	J					2		1	1	1	1	2	1	7	1	1	300	5	66
DOALL SAN FRANCISCO CO INC					Burlingame										California						043267384											09066		06	
3	12	FH03	0322	F0469985C0174	850924	3405	C9E	000	2	2	2	3	1		2		1	J	2	2	B		1	4	1	1	1	1	2	1	1	1	2	100	5	26
DOAN MACHINERY & EQUIPMENT CO					Cleveland										Ohio						066044710											16000		39	
1	06	AJ09	0928	DAAJ0985CA642	850315	1680	A1C	000	2	2	2	3	1		2	1001	5	J					2		1	1	1	1	2	1	7	1	2	000	5	47
1	07	AJ09	1287	DAAJ0985CA642	850410	1680	A1C	000	2	2	2	3	1		2	1001	5	J					2		1	1	1	1	2	1	7	1	2	000	5	47
					CONTRACTOR TOTAL												94	**																		
DOANE L C COMPANY THE INC					Essex										Conn						001163294											26200		09	
2	01	PB200	0023	N6833585C0340	841026	6210	A3	000	2	2	2	3	1		2	0102	1	J					2		1	3	1	2	2	1	1	1	2	000	1	54
4	02	0400	0503	DLA40084C2357	841113	6210	C9E	000	2	2	2	B	1		2	0102	1	J					2		1	1	1	2	2	1	1	1	2	000	5	29

S V C	RM PO TN	AAAAA 33333	AAAA 2222	BBBBBBBBBBBBBBB 111111111111111	BBBBBB 333333	BBBB 8888 AAAA	BBB 888 BBB	BBB 888 CCC	B 1 9	B 0 0	B 2 0	B 3 0	C 1 0	C 2 0	C 3 0	CCCC 4444	C 5 0	C 6 1	C 7 1	C 8 1	C 9 1	CC 11 00	D 1 2	D 2 2	D 3 2	D 4 2	D 5 2	D 6 2	D 7 2	D 8 2	D 9 2	D 0 2	D 1 2	DDDDDD 12 ABBCCC	D 1 3	B7 AMOUNT ($000)
DOANE L C COMPANY THE I (CONT)						Essex										Conn						001163294						26200						09		
4	05	0400	1523	DLA40084C5237	850118	6210	C9E	000	2	2	2	B	1		2	0102	1	J					2		1	1	1	2	2	1	1	1	2	000		5	271
4	02	0400	0643	DLA40085C0334	841123	6210	C9E	000	2	2	2	3	1		2	0102	1	J					2		1	1	1	2	2	1	1	1	2	000		5	58
4	02	0400	0744	DLA40085C0385	841130	6210	C9E	000	2	2	2	3	1		2	0102	1	J					2		1	1	1	2	2	1	1	1	2	000		5	46
4	02	0400	0625	DLA40085C0429	841121	6210	C9E	000	2	2	2	3	1		2	0102	1	J					2		1	1	1	2	2	1	1	1	2	000		5	29
4	02	0400	0641	DLA40085C0443	841123	6210	C9E	000	2	2	2	3	1		2	0102	1	J					2		1	4	1	2	2	1	1	1	2	000		5	46
4	03	0400	1060	DLA40085C0582	841226	6210	C9E	000	2	2	2	3	1		2	1026	5	J					2		1	1	1	1	2	1	1	1	2	000		5	53
4	02	0400	0393	DLA40085C5042	841029	6210	C9E	000	2	2	2	3	1		2	0102	1	J					2		1	1	1	2	2	1	1	1	2	000		5	934
4	04	0400	1323	DLA40085C5042	841130	6210	A7	000	2	2	2	B	1		2	0102	1	J					2		1	1	1	2	2	1	1	1	2	000		5	478
						LOCATION TOTAL																1,998	*													
DOANE L C COMPANY THE INC						Essex										Conn						001163294						26270						09		
2	12	PB200	0322	N6833585C1183	850905	9999	C9E	000	2	2	2	3	1		2	0102	1	J					2		1	3	1	2	2	1	1	1	2	000		5	26
4	03	0400	0929	DLA40084C2157	841204	6210	C9E	000	2	2	2	B	1		2	0102	1	J					2		1	1	1	2	2	1	1	1	2	000		5	31
4	02	0400	0319	DLA40085C0154	841101	6210	C9E	000	2	2	2	3	1		2	1026	1	J					2		1	3	1	1	2	1	1	1	2	000		5	30
4	09	0400	3810	DLA40085C0443	850610	6210	C9E	000	2	2	2	B	1		2	0102	1	J					2		1	1	1	2	2	1	1	1	2	000		5	46
4	04	0400	1370	DLA40085C0770	850123	6210	C9B	000	2	2	2	3	1		2	1026	1	J					2		1	1	1	1	2	1	1	1	2	000		5	43
4	08	0400	3416	DLA40085C0770	850517	6210	C9E	000	2	2	2	B	1		2	1026	5	J					2		1	1	1	1	2	1	1	1	2	000		5	44
4	04	0400	1388	DLA40085C0780	850124	6210	C9E	000	2	2	2	3	1		2	1026	1	J					2		1	1	1	1	2	1	1	1	2	000		5	38
4	09	0400	3832	DLA40085C0780	850606	6210	C9E	000	2	2	2	3	1		2	1026	1	J					2		1	1	1	1	2	1	1	1	2	000		5	38
4	05	0400	1783	DLA40085C0993	850213	6210	C9E	000	2	2	2	3	1		2	0102	1	J					2		1	1	1	2	2	1	1	1	2	000		5	61
4	12	0400	4406	DLA40085C1097	850723	6210	C9E	000	2	2	2	B	1		2	0102	1	J					2		1	1	1	2	2	1	1	1	2	000		5	52
4	07	0400	2887	DLA40085C1829	850416	6230	C9E	000	2	2	2	3	1		2	1016	5	J					2		1	1	1	1	2	1	1	1	2	000		5	66
4	08	0400	3441	DLA40085C2080	850522	6230	C9E	000	2	2	2	3	1		2	0102	1	J					2		1	1	1	2	2	1	1	1	2	000		5	67
4	08	0400	3494	DLA40085C2201	850520	6210	C9E	000	2	2	2	3	1		2	1026	1	J					2		1	1	1	1	2	1	1	1	2	000		5	46
4	09	0400	3731	DLA40085C2227	850605	6210	C9E	000	2	2	2	3	1		2	0102	1	J					2		1	1	1	2	2	1	1	1	2	000		5	30
4	11	0400	4746	DLA40085C2945	850816	6210	C9E	000	2	2	2	3	1		2			1	J	2	2	B	2		1	3	1	1	2	1	1	1	2	000		5	32
4	06	0400	2184	DLA40085C5204	850311	6210	C9E	000	2	2	2	3	1		2	0102	1	J					2		1	1	1	2	2	1	1	1	3	000		5	180
4	09	0400	4024	DLA40085C5204	850529	6210	C9E	000	2	2	2	B	1		2	0102	1	J					2		1	1	1	2	2	1	1	1	3	000		5	187
4	06	0400	2397	DLA40085C5237	850321	6210	C9E	000	2	2	2	3	1		2	0102	1	J					2		1	1	1	2	2	1	1	1	2	000		5	103
4	08	0400	3277	DLA40085C5412	850509	6210	C9E	000	2	2	2	3	2	4	2	1703	5	J					2		1	1	1	1	2	1	1	1	2	000		5	127
4	08	0400	3479	DLA40085C5414	850523	6210	C9E	000	2	2	2	3	1		2	0102	1	J					2		1	1	1	2	2	1	1	1	2	000		5	161
4	10	0400	4179	DLA40085C5491	850710	6210	C9E	000	2	2	2	3	1		2	0102	1	J					2		1	1	1	2	2	1	1	1	3	000		5	152
						LOCATION TOTAL																1,560	*													
DOANE L C COMPANY THE INC						Bristol										Penn						001163294						08760						42		
4	05	0400	1638	DLA40085C1097	850206	6210	C9E	000	2	2	2	3	1		2	0102	1	J					2		1	1	1	2	2	1	1	1	2	000		5	52
						CONTRACTOR TOTAL																3,610	**													
DOB CORPORATION						Woburn										Mass						065172314						81035						25		
2	07	PA100	1127	N0014085CE189	850306	1720	A1C	000	2	2	2	3	1		2	1013	1	J					2		1	4	1	1	2	1	1	1	2	000		1	370
2	01	JA100	0040	N0038385C7018	841010	1430	A7	000	2	2	2	3	1		2	0102	1	J					2		1	1	1	2	2	1	1	1	2	000		1	40
4	06	0500	1410	DLA50085C1776	850318	1680	A1C	000	2	2	2	3	1		2	0102	1	J					2		1	1	1	2	2	1	1	1	2	000		5	48
						CONTRACTOR TOTAL																458	**													
DOBLE ENGINEERING COMPANY						Watertown										Mass						019165406						73440						25		
5	01	CW60	0080	DACW6084C0027	840928	6625	C9E	000	2	2	2	3	1		2	0102	2	J					2		1	1	1	2	2	1	1	1	2	000		5	30
DOBROWOLSKI JOSEPH						Altadena										California						991648700						01290						06		
5	01	CW87	0003	DACW8785C0012	841017	U006	S1	000	2	2	2	3	1		2	0102	1	J					2		1	1	1	2	2	1	1	3	2	000		5	36

S RM AAAAA AAAA BBBBBBBBBBBBBBB BBBBBB BBBB BBB BBB B B B B C C C CCCC C C C C C CC D D D D D D D D D D D DDDDDD D	B7
V PO 8888 888 888 1 1 1 11 1 1 12 1	AMOUNT
C TN 33333 2222 111111111111111 333333 AAAA BBB CCC 9 0 2 3 1 2 3 4444 5 6 7 8 9 00 1 2 3 4 5 6 7 8 9 0 1 ABBCCC 3	($000)
DOBRUSKY KITTRELL & GARLOCH Nellis AFB Nevada 991818220 50400 32	
1 02 CA05 0023 DACA0584C0199 841022 R211 C2 000 2 2 2 D 1 2 0400 2 J 2 1 3 1 1 2 1 7 5 2 000 5	185
1 03 CA05 0062 DACA0584C0199 841203 R211 C2 000 2 2 2 D 1 2 0400 2 J 2 1 3 1 1 2 1 7 5 2 000 5	35
1 07 CA05 0247 DACA0584C0199 850410 R211 C2 000 2 2 2 D 1 2 0400 2 J 2 1 3 1 1 2 1 7 5 2 000 5	174
1 11 CA05 0413 DACA0584C0199 850719 R211 C2 000 2 2 2 D 1 2 0400 2 J 2 1 3 1 1 2 1 7 5 2 000 5	57
CONTRACTOR TOTAL 451 **	
DOC & DIE MANUFACTURING Belmont California 102973419 05108 06	
3 12 FF30 0565 F4160885C1502 850921 5310 A1B BJL 2 2 2 3 1 2 1 J 2 2 K 2 1 3 1 2 2 1 1 1 2 000 5	34
DOCKEUR LINARD DE GUERTECHNIN BELGIUM 999072093 00000 BE	
1 05 JA61 0006 DAJA6185C0023 841001 Q513 S1 000 2 2 2 3 2 4 2 0600 5 J 3 5 1 1 1 1 2 1 1 5 2 100 5	27
DOCKSTADER PARTNERSHIP THE Dallas Texas 062296546 19000 48	
2 05 C2467 1484 N6246784C0641 841225 R119 C2 000 2 2 2 3 1 2 0102 2 J 2 1 3 3 2 2 1 1 5 2 000 5	40
2 12 C2467 5373 N6246784C0641 850905 R119 C2 000 2 2 2 D 1 2 0102 2 J 2 1 3 3 2 2 1 1 5 2 000 5	39
CONTRACTOR TOTAL 79 **	
DOCTEUR TASSIGNON BELGIUM 999070907 00000 BE	
1 02 JA61 0005 DAJA6185C0022 841001 Q513 S1 000 2 2 2 3 2 4 2 0600 5 J 3 5 1 1 1 1 2 1 1 5 2 100 5	27
DOCU-DATA CORP Baltimore-Washington Maryland 991752247 04075 24	
1 12 ZD04 3626 MDA90485CA401 850326 R702 S1 000 2 2 2 3 2 1 2 1200 2 U 2 1 1 1 1 2 1 1 5 2 000 5	36
DOCU-DATA CORP Millersville Maryland 991752247 52775 24	
1 12 ZD04 0093 MDA90483C0111 841001 R499 S1 000 2 2 2 B 2 1 2 1200 1 Y 2 1 1 1 1 2 1 1 1 1 000 5	1,296
1 12 ZD04 0713 MDA90483C0129 850123 R212 A7 000 2 1 2 C 2 1 2 1001 5 Y 2 1 1 1 1 2 1 1 3 2 000 5	31
LOCATION TOTAL 1,327 *	
CONTRACTOR TOTAL 1,363 **	
DOCUTEL OLIVETTI Vienna Virginia 001221449 81072 51	
2 01 F7400 0011 GS00F69131 841018 7430 C9E 000 2 2 2 6 0 0	100
2 06 F7400 0835 GS00F69305 850222 7430 C9E 000 2 2 2 6 0 0	33
2 10 TF140 0011 GS00K8501S5870 841109 7435 C9E 000 2 2 2 6 0 0	158
CONTRACTOR TOTAL 291 **	
DOCUTEL/OLIVETTI CORPORATION Vienna Virginia 053120572 81072 51	
1 06 HC77 0157 GS00F69305 850214 7430 C9E 000 2 2 2 6 0 0	27
DOCUTEL/OLIVIETTI CORP Honolulu Hawaii 101384378 17000 15	
1 11 HC77 0244 GS00F69305 850729 7430 C9E 000 2 2 2 8 0 0	27
DODD JAMES C & ASSOCIATES INC Fairfield California 060696523 23182 06	
3 05 QA12 0076 F0462684D0015 850211 R115 C2 000 2 2 2 5 2 5 2 0400 2 J 2 3 1 1 2 1 7 5 2 000 5	40

S RM AAAAA AAAA BBBBBBBBBBBBBB BBBBBB BBBB BBB BBB B B B B C C C CCCC C C C C C CC D D D D D D D D D D D DDDDDD D	B7
V PO 8888 888 888 1 1 1 11 1 1 12 1	AMOUNT
C TN 33333 2222 111111111111111 333333 AAAA BBB CCC 9 0 2 3 1 2 3 4444 5 6 7 8 9 00 1 2 3 4 5 6 7 8 9 0 1 ABBCCC 3	($000)
DODD RICHARD ASSOC ARCHITECTR Camp Pendleton California 093241529 10550 06	
2 05 C2474 1513 N6247484C1043 841231 R211 C2 000 2 2 2 3 1 2 0102 2 J 2 1 4 1 2 2 1 1 5 2 000 5	112
2 12 C2474 7149 N6247484C1043 850720 R111 C2 000 2 2 2 D 1 2 0400 2 J 2 1 4 1 1 2 1 1 5 2 000 5	25
CONTRACTOR TOTAL 137 **	
DODDS INC Ellaville Georgia 003138922 26980 13	
4 12 0400 4967 DLA41085C0035 850829 N099 S1 000 2 2 2 3 1 2 1 J 2 2 B 2 1 1 1 1 2 1 1 1 2 000 1	90
DODDS INC Fort Campbell Kentucky 003138922 28468 21	
1 09 KF23 0196 DAKF2385C0144 850614 2330 A4B 000 2 2 2 3 1 1 1 J 2 2 A 2 1 1 1 2 2 1 1 2 2 000 5	58
CONTRACTOR TOTAL 148 **	
DODGE CHMBRLN LZN ASSOC Scotia New York 071081723 65893 36	
1 10 HA30 0027 DAHA3083C0012 850612 R211 C2 000 2 2 2 A 1 2 0102 2 J 2 1 5 1 2 2 1 1 5 2 000 3	29
DODGE CHMBRLN LZN ASSOC West Point Mil Res New York 071081723 80753 36	
1 08 CA51 0223 DACA5184C0146 850423 R211 C2 000 2 2 2 5 1 2 2 J 2 2 D 2 1 3 1 1 2 1 1 5 2 000 5	101
CONTRACTOR TOTAL 130 **	
DODSON & YOUNG INC Oakland California 021767371 53000 06	
2 09 C2474 3811 N6247485C1697 850617 R219 C2 000 2 2 2 3 1 2 1702 2 J 2 3 1 1 2 1 7 5 2 000 5	98
DODSON & YOUNG INC San Francisco California 021767371 67000 06	
2 08 C2474 E038 N6247483CE679 850107 R219 C2 000 2 2 2 3 1 2 0102 2 J 2 3 1 2 2 1 1 5 2 000 3	33
CONTRACTOR TOTAL 131 **	
DODSON WILSON B11 Holloman AFB New Mexico 991270331 32940 35	
1 08 CA65 0088 DACA6584D0095 850401 R219 C2 000 2 2 2 5 1 2 0400 2 J 1 3 1 3 1 1 2 1 1 5 2 000 5	28
DODSON WILSON B11 Bergstrom AFB Texas 991270331 07780 48	
1 09 CA65 0139 DACA6584D0095 850521 R219 C2 000 2 2 2 5 1 2 0400 2 J 1 3 1 3 1 1 2 1 1 5 2 000 5	26
DODSON WILSON B11 Hampton Virginia 991270331 35000 51	
1 09 CA65 0127 DACA6584D0095 850610 R119 C2 000 2 2 2 5 1 2 0400 2 J 1 3 1 3 1 1 2 1 1 5 2 000 5	39
CONTRACTOR TOTAL 93 **	
DODSON-GOUGH MGT SYSTEMS Hickam AFB Hawaii 097696454 14050 0 15 0	
3 01 RA03 0020 GS09F70526 841001 J072 C9E 000 2 2 2 6	432
DODSON-LINDBLOM ASSOCIATES INC Phelps Kentucky 049653090 60600 21	
5 11 CW69 0191 DACW6985D0011 850807 R211 S1 000 2 2 2 5 1 2 0102 2 J 2 1 3 1 2 2 1 7 5 1 000 5	39

S RM AAAAA AAAA BBBBBBBBBBBBBBB BBBBBB BBBB BBB BBB B B B B C C C CCCC C C C C C CC D D D D D D D D D D DDDDDD D	B7
V PO 8888 888 888 1 1 1 11 1 1 12 1	AMOUNT
C TN 33333 2222 111111111111111 333333 AAAA BBB CCC 9 0 2 3 1 2 3 4444 5 6 7 8 9 00 1 2 3 4 5 6 7 8 9 0 1 ABBCCC 3	($000)
DODSON-LINDBLOM ASSOCIATES INC Bolivar Ohio 049653090 07594 39	
5 03 CW69 0028 DACW6984D0025 841116 R425 S1 000 2 2 2 5 1 2 0102 2 J 2 3 1 2 2 1 7 5 2 000 5	25
DODSON-LINDBLOM ASSOCIATES INC Cincinnati Ohio 049653090 15000 39	
5 07 CW27 0057 DACW2784C0134 850412 R122 C2 000 2 2 2 G 2 6 2 1702 7 J 2 2 1 1 2 1 7 5 2 000 5	100-
DODSON-LINDBLOM ASSOCIATES INC Dover Ohio 049653090 22456 39	
5 04 CW69 0051 DACW6984D0025 850110 R599 S1 000 2 2 2 5 1 2 0102 2 J 2 3 1 2 2 1 7 5 2 000 5	50
DODSON-LINDBLOM ASSOCIATES INC Mineral City Ohio 049653090 50764 39	
5 06 CW69 0027 DACW6984D0025 841116 R425 S1 000 2 2 2 5 1 2 0102 2 J 2 3 1 2 2 1 7 5 2 000 5	25
DODSON-LINDBLOM ASSOCIATES INC Piedmont Ohio 049653090 62526 39	
5 04 CW69 0030 DACW6984D0025 841116 R425 S1 000 2 2 2 5 1 2 0102 2 J 2 3 1 2 2 1 7 5 2 000 3	25
DODSON-LINDBLOM ASSOCIATES INC Tippecanoe Ohio 049653090 76890 39	
5 03 CW69 0029 DACW6984D0025 841116 R425 S1 000 2 2 2 5 1 2 0102 2 J 2 3 1 2 2 1 7 5 2 000 5	25
DODSON-LINDBLOM ASSOCIATES INC Uhrichsville Ohio 049653090 78176 39	
5 03 CW69 0031 DACW6984D0025 841116 R425 S1 000 2 2 2 5 1 2 0102 2 J 2 3 1 2 2 1 7 5 2 000 5	25
DODSON-LINDBLOM ASSOCIATES INC Lavalette W Virginia 049653090 45580 54	
5 04 CW69 0052 DACW6984D0025 850111 R599 S1 000 2 2 2 5 1 2 0102 2 J 2 3 1 2 2 1 7 5 2 000 5	33
DODSON-LINDBLOM ASSOCIATES INC Williamson W Virginia 049653090 87508 54	
5 05 CW69 0078 DACW6984D0025 850228 R599 S1 000 2 2 2 5 1 2 0102 2 J 2 3 1 2 2 1 7 5 2 000 5	70
CONTRACTOR TOTAL 217 **	
DOE WESTERN AREA POWER RD Beale AFB California 991923921 04576 06	
3 04 SD02 0017 DEMS6583WP59058 841128 S112 S1 000 2 2 2 7 0 0	217
3 04 SD02 0018 DEMS6583WP59058 841213 S112 S1 000 2 2 2 7 0 0	245
CONTRACTOR TOTAL 462 **	
DOEGE MANUFACTURING INC Alexandria Minnesota 068183094 00928 27	
1 01 AE07 0051 DAAE0784C1524 841002 2520 A4A DJB 2 2 2 B 1 2 0102 1 J 2 1 1 2 2 2 1 1 1 2 000 1	179
1 12 AE07 3884 DAAE0785C2416 850909 2520 A4A DJB 2 2 2 3 1 2 0102 1 J 2 1 1 2 2 2 1 1 1 2 000 5	301
CONTRACTOR TOTAL 480 **	
DOERHOEFER GERMAN FRG 999071012 00000 DE	
1 02 JA76 0159 DAJA7685C0021 841105 Z222 C2 000 2 2 2 3 2 4 2 0600 1 J 3 5 1 1 1 1 2 1 1 5 2 600 5	49
1 08 JA76 0370 DAJA7685C0259 850503 Z161 C2 000 2 2 2 3 2 0 2 0600 1 J 3 5 1 1 1 1 2 1 1 5 2 700D 3	32
CONTRACTOR TOTAL 81 **	

S RM AAAAA AAAA BBBBBBBBBBBBBBB BBBBBB BBBB BBB BBB B B B B C C C CCCC C C C C C CC D D D D D D D D D D DDDDDD D	B7
V PO 8888 888 888 1 1 1 11 1 1 12 1	AMOUNT
C TN 33333 2222 111111111111111 333333 AAAA BBB CCC 9 0 2 3 1 2 3 4444 5 6 7 8 9 00 1 2 3 4 5 6 7 8 9 0 1 ABBCCC 3	($000)
DOERING EQUIPMENT INC Deptford New Jersey 108244229 17680 34	
2 04 PA100 0335 N0014085C0887 841115 3990 A3 000 2 2 2 3 2 4 2 0200 1 J 2 1 1 1 1 2 1 1 2 2 000 5	79
DOERING EQUIPMENT INC Philadelphia Penn 108244229 60000 42	
2 02 PA100 0088 N0014085C0233 841004 W043 A3 SEC 2 2 2 3 2 4 2 0200 1 J 2 1 1 1 1 2 1 1 2 2 000 5	37
2 10 PA100 1710 N0014085C0755 850604 W039 C9E 000 2 2 2 3 1 2 1013 1 J 2 1 1 1 1 2 1 1 2 2 000 5	79
2 08 PA100 1273 N0014085C0886 850509 W038 A3 000 2 2 2 3 1 2 1013 1 J 2 1 1 1 1 2 1 1 2 2 000 5	182
LOCATION TOTAL 298 *	
CONTRACTOR TOTAL 377 **	
DOERNEMANN GMBH & CO GERMAN FRG 999024151 00000 DE	
1 09 JA37 0959 DAJA3785C0647 850603 5660 C9E 000 2 2 2 3 2 Z 2 1 J 2 2 C 3 5 1 1 1 1 2 1 1 5 2 600D 5	80
1 11 JA37 1114 DAJA3785C0788 850724 5660 C9E 000 2 2 2 3 2 Z 2 1 J 2 2 B 3 5 1 1 1 1 2 1 1 5 2 500D 5	26
1 12 JA37 1263 DAJA3785C0874 850823 5660 C9E 000 2 2 2 3 2 Z 2 1 J 2 2 B 3 5 1 1 1 1 2 1 1 5 2 700D 5	59
CONTRACTOR TOTAL 165 **	
DOHRMAN MACHINE PRODUCTION INC Emerson Nebraska 052758695 15710 31	
1 09 AK01 0423 DAAK0185CB154 850621 6110 C9E 000 2 2 2 3 1 2 1015 1 J 2 1 1 1 1 2 1 1 1 2 200 2	168
2 12 BH004 9402 N0002485C4266 850913 2040 A3 000 2 2 2 3 1 2 0102 2 J 2 1 1 1 2 2 1 1 5 2 000 5	107
LOCATION TOTAL 275 *	
DOHRMAN MACHINE PRODUCTION INC Emerson Nebraska 052758695 15745 31	
2 12 PA100 2446 N0014085C3992 850923 4730 A3 000 2 2 2 3 1 2 1 J 2 2 B 2 1 1 1 1 2 1 1 1 2 000 5	40
DOHRMAN MACHINE PRODUCTION INC Emerson Nebraska 052758695 90910 31	
2 12 G0333 2049 N0003385C0153 850620 3920 A3 000 2 2 2 3 2 B 2 1 J 2 2 N 2A 2 1 1 1 1 2 1 1 1 2 000 5	56
CONTRACTOR TOTAL 371 **	
DOIG WILLIAM INC Hewitt New Jersey 991947912 31110 34	
2 07 F2204 0882 M6220485C0027 850329 3540 C9E 000 2 2 2 3 1 1 J 2 1 1 1 1 2 1 1 1 2 000 5	89
DOIG WILLIAM S INC Hewitt New Jersey 001390814 31110 34	
1 12 AA03 0113 DAAA0385C0098 850929 3540 B9 000 2 2 2 3 1 2 1 J 2 2 B 2 1 1 1 1 2 1 1 1 2 000 5	30
DOIMO ALBERGO ITALY 999064975 00000 IT	
3 01 DE21 0006 F6121185D0001 841016 V231 S1 000 2 2 2 5 2 0 2 0600 1 J 3 1 1 1 1 2 1 1 5 2 300I 5	27
DOLAN MECHANICAL INC Philadelphia Penn 091634048 60000 42	
2 05 C2472 1651 N6247283C0181 850204 Z199 C2 000 2 2 2 3 1 2 0102 1 J 2 1 1 1 2 2 1 1 4 2 000 5	45
2 12 C2472 5978 N6247284C0131 850913 Z142 C2 000 2 2 2 3 1 2 1 J 2 2 K 2 1 1 1 2 2 1 1 4 2 000 5	127
2 12 C2472 A206 N6247284C0143 841031 Z111 C2 000 2 2 2 3 1 2 0102 1 J 2 1 3 1 2 2 1 1 4 2 000 5	142
LOCATION TOTAL 314 *	
DOLAN MECHANICAL INC Warminster Penn 091634048 80952 42	
2 05 C2472 1664 N6247283C6793 850124 Y111 C2 000 2 2 2 3 1 2 0102 1 J 2 1 3 1 2 2 1 1 4 2 000 5	338

S RM AAAAA AAAA BBBBBBBBBBBBBB BBBBBB BBBB BBB BBB B B B B C C C CCCC C C C C C CC D D D D D D D D D D DDDDDD D	B7 AMOUNT ($000)
V PO 8888 888 888 1 1 1 11 1 1 12 1	
C TN 33333 2222 111111111111111 333333 AAAA BBB CCC 9 0 2 3 1 2 3 4444 5 6 7 8 9 00 1 2 3 4 5 6 7 8 9 0 1 ABBCCC 3	
DOLAN MECHANICAL INC (CONT) Warminster Penn 091634048 80952 42	
2 12 C2472 7061 N6247284C4766 850618 Y119 C2 000 2 2 2 3 1 2 0102 1 J 2 1 3 1 2 2 1 1 4 2 000 5	34
LOCATION TOTAL 372 *	
CONTRACTOR TOTAL 686 **	
DOLBEY SCIENTIFIC INC Philadelphia Penn 049628795 60000 42	
4 10 0120 2969 DLA12085C9044 850708 6650 C9B 000 2 2 2 3 1 2 0700 6 J 2 1 1 1 1 2 1 1 1 2 000 5	29
DOLCH LOGIC INSTRUMENTS INC San Jose California 098533011 68000 06	
1 12 ZD04 4145 GS00F70403 850521 5999 A7 000 2 2 2 6 0 0	27
2 05 LB300 0179 GS00F70403 850107 6610 A7 000 2 2 2 6 0 0	35
CONTRACTOR TOTAL 62 **	
DOLE CONSTRUCTION Glenview Illinois 045064961 29938 17	
2 12 C2472 5262 N6247283C0632 850726 Z162 C2 000 2 2 2 3 1 2 1 J 2 2 K 2 1 4 1 2 2 1 7 4 2 000 5	37
2 12 C2472 A191 N6247283C0632 850726 Z162 C2 000 2 2 2 3 1 2 1 J 2 2 K 2 1 4 1 2 2 1 7 4 2 000 5	37
LOCATION TOTAL 74 *	
DOLE CONSTRUCTION Highland Park Illinois 045064961 34722 17	
1 10 KF15 0109 DAKF1585C0126 850529 Y199 C2 000 2 2 2 3 1 2 0102 1 J 2 1 1 1 2 2 1 1 4 2 000 3	37
1 10 KF15 0123 DAKF1585C0127 850529 Y169 C2 000 2 2 2 3 1 2 0102 1 J 2 1 1 1 2 2 1 1 4 2 000 3	36
1 12 KF15 0180 DAKF1585C0174 850930 Z199 C2 000 2 2 2 1 1 2 1 J 2 2 K 2 1 1 1 2 2 1 1 4 2 000 3	126
LOCATION TOTAL 199 *	
DOLE CONSTRUCTION Lake Illinois 045064961 99097 17	
2 10 C2472 3935 N6247284C6698 850613 Y222 C2 000 2 2 2 3 1 2 0102 1 J 2 1 1 1 2 2 1 1 4 2 000 5	260
CONTRACTOR TOTAL 533 **	
DOLE PROCESSED FOODS CO San Francisco California 991929852 67000 06	
4 05 013H 6712 DLA13H85P3234 850207 8915 B2 000 2 2 2 5 2 6 2 0900 7 J 1 5 1 2 1 1 2 1 1 1 2 000 5	51
4 06 013H 6882 DLA13H85P4062 850311 8915 B2 000 2 2 2 5 2 6 2 0900 7 J 1 5 1 2 1 1 2 1 1 1 2 000 5	43
4 07 013H 7051 DLA13H85P5002 850401 8915 B2 000 2 2 2 5 2 6 2 0900 7 J 1 5 1 2 1 1 2 1 1 1 2 000 5	39
4 07 013H 7200 DLA13H85P5520 850417 8915 B2 000 2 2 2 5 2 J 2 7 J 1 1 N 5B 1 5 1 2 1 1 2 1 1 1 2 000 5	29
4 08 013H 7254 DLA13H85P5748 850501 8915 B2 000 2 2 2 5 2 J 2 7 J 1 1 N 5B 1 5 1 2 1 1 2 1 1 1 2 000 5	47
4 08 013H 7384 DLA13H85P6214 850520 8915 B2 000 2 2 2 5 2 J 2 7 J 1 1 N 5B 1 5 1 2 1 1 2 1 1 1 2 000 5	37
4 09 013H 7968 DLA13H85P6430 850603 8915 B2 000 2 2 2 5 2 J 2 7 J 1 1 N 5B 1 5 1 2 1 1 2 1 1 1 2 000 5	46
4 10 013H 7594 DLA13H85P6959 850711 8915 B2 000 2 2 2 5 2 J 2 7 J 1 1 N 5B 1 5 1 2 1 1 2 1 1 1 2 000 5	37
4 10 013H 7697 DLA13H85P7178 850715 8915 B2 000 2 2 2 5 2 J 2 7 J 1 1 N 5B 1 5 1 2 1 1 2 1 1 1 2 000 5	61
4 10 013H 7828 DLA13H85P7687 850718 8915 B2 000 2 2 2 5 2 J 2 7 J 1 1 N 5B 1 5 1 2 1 1 2 1 1 1 2 000 5	27
4 11 013H 7904 DLA13H85P7927 850805 8915 B2 000 2 2 2 5 2 J 2 7 J 1 1 N 5B 1 5 1 2 1 1 2 1 1 1 2 000 5	93
4 11 013H 7978 DLA13H85PC420 850815 8915 B2 000 2 2 2 5 2 J 2 7 J 1 1 N 5B 1 5 1 2 1 1 2 1 1 1 2 000 5	33
4 12 013H 8155 DLA13H85PC647 850916 8915 B2 000 2 2 2 5 2 J 2 7 J 1 1 N 5B 1 5 1 2 1 1 2 1 1 1 2 000 5	68
4 12 013H 8237 DLA13H85PD191 850916 8915 B2 000 2 2 2 5 2 J 2 7 J 1 1 N 5B 1 5 1 2 1 1 2 1 1 1 2 000 5	28
LOCATION TOTAL 639 *	
DOLE PROCESSED FOODS CO Honolulu Hawaii 991929852 17000 15	
4 08 013H 9224 DLA13H85C0161 850514 8915 B2 000 2 2 2 3 1 2 0900 6 J 1 3 1 1 1 1 2 1 1 1 2 000 5	207

S RM AAAAA AAAA BBBBBBBBBBBBBBB BBBBBB BBBB BBB BBB B B B C C C CCCC C C C C C CC D D D D D D D D D D DDDDDD D	B7
V PO 8888 888 888 1 1 1 11 1 1 12 1	AMOUNT
C TN 33333 2222 111111111111111 333333 AAAA BBB CCC 9 0 2 3 1 2 3 4444 5 6 7 8 9 00 1 2 3 4 5 6 7 8 9 0 1 ABBCCC 3	($000)
DOLE PROCESSED FOODS CO (CONT) Honolulu Hawaii 991929852 17000 15	
4 09 013H 9313 DLA13H85C0167 850618 8915 B2 000 2 2 2 3 1 2 0900 1 J 1 3 1 1 1 1 3 1 1 1 2 000 5	1,157
4 09 013H 9282 DLA13H85C0170 850617 8915 B2 000 2 2 2 3 1 2 0900 1 J 1 3 1 1 1 1 2 1 1 1 2 000 5	45
4 09 013H 9388 DLA13H85C0183 850626 8915 B2 000 2 2 2 3 1 2 1 J 2 2 B 1 4 1 1 1 1 3 1 1 1 2 000 5	600
4 11 013H 9566 DLA13H85C0237 850808 8915 B2 000 2 2 2 3 2 B 2 1 J 2 1 B 1 3 1 1 1 1 3 1 1 1 2 000 5	787
LOCATION TOTAL 2,796 *	
CONTRACTOR TOTAL 3,435 **	
DOLIO & METZ LTD DEL Arlington Heights Illinois 072320575 02154 17	
1 06 CA27 0135 DACA2785C0057 850329 R119 C2 000 2 2 2 3 1 2 0400 2 J 2 1 1 1 1 2 1 1 5 2 000 5	54
DOLPHIN SHIP REPAIR CORP Cape Canaveral Florida 024206278 10250 12	
2 09 G2381 2314 N0003385H0346 850515 J019 A3 000 2 2 2 3 1 1 1 J 2 2 A 2 1 1 1 1 2 1 1 5 3 000 3	30
2 03 G2383 3016 N6238385C0001 841214 J019 A3 SJK 2 2 2 3 1 2 0102 1 J 2 1 2 1 2 2 1 1 2 2 000 3	69
LOCATION TOTAL 99 *	
DOLPHIN SHIP REPAIR CORP Tampa Florida 024206278 71000 12	
2 04 G2381 2161 N0003385H0346 850108 J019 A3 000 2 2 2 3 1 1 J 2 1 1 1 1 2 1 1 5 3 000 3	690
2 07 G2381 2216 N0003385H0346 850108 J019 A3 000 2 2 2 D 1 1 J 2 1 1 1 1 2 1 1 5 3 000 3	63
LOCATION TOTAL 753 *	
DOLPHIN SHIP REPAIR CORP Norfolk Virginia 024206278 57000 51	
2 01 G2381 2413 N0003382C0040 841003 J019 A3 000 2 2 2 D 2 4 1 J 2 1 1 1 1 2 1 1 5 3 000 5	46
2 07 G2381 2212 N0003385H0346 850325 J019 A3 000 2 2 2 3 2 4 1 J 2 1 1 1 1 2 1 1 5 3 000 3	218
2 11 G2381 2334 N0003385H0346 850325 J019 A3 000 2 2 2 D 2 B 1 1 J 2 2 A 2 1 1 1 1 2 1 1 5 3 000 3	110
2 11 RA100 0787 N0018985C0432 850816 J099 A3 000 2 2 2 3 2 B 2 1 J 2 2 K 2 1 1 1 2 2 1 1 1 2 000 5	86
2 12 RA100 0917 N0018985C0496 850912 J099 C9E 000 2 2 2 3 1 2 1 J 2 2 K 2 1 1 1 2 2 1 1 2 2 000 5	129
5 07 CW54 0066 DACW5485C0029 850422 J019 A3 000 2 2 2 3 1 2 0102 1 J 2 1 1 1 2 2 1 1 5 2 000 5	371
LOCATION TOTAL 960 *	
CONTRACTOR TOTAL 1,812 **	
DOLPHIN SYSTEM CORPORATION Elizabeth City N Carolina 052992583 20580 37	
1 04 AE07 1026 DAAE0782CB495 850102 4810 A4A 000 2 2 2 E 1 2 0102 1 J 2 1 1 1 2 2 1 1 1 2 000 5	29-
2 05 JA100 4390 N0038382C3736 850204 4820 A1A AAC 2 2 2 G 1 2 0102 1 J 2 1 1 1 2 2 1 1 1 2 000 5	29-
CONTRACTOR TOTAL 58- **	
DOLSEY LTD Norfolk Virginia 091217117 57000 51	
2 08 PA100 1194 N0014085C0931 850425 4730 A3 000 2 2 2 3 1 2 1013 1 J 2 1 1 1 1 2 1 1 2 2 000 5	37
DOLTAS INSAAT TICARET AS TURKEY 999006869 00000 TR	
1 07 CA90 0627 DACA9082C0480 850219 Y245 C2 000 2 2 2 D 2 4 2 0600 3 J 3 5 1 5 3 1 2 1 1 5 3 100T 5	30
1 09 CA90 0925 DACA9083C0409 850128 Y172 C2 000 2 2 2 D 2 0 2 0600 3 J 3 5 1 5 3 1 2 1 1 5 3 100T 5	43-
1 10 CA90 0983 DACA9084C0461 850509 Y162 C2 000 2 2 2 D 2 0 2 0600 3 J 3 5 1 5 3 1 2 1 1 5 3 100T 5	31
1 09 CA90 0889 DACA9084C0500 850410 Z299 C2 000 2 2 2 D 2 0 2 0600 3 S 3 5 1 5 3 1 2 1 1 5 3 100T 5	100
3 12 DF04 0021 F6135885C0007 850613 Y123 C2 000 2 2 2 3 2 Z 2 1 J 2 2 B 3 5 1 5 1 1 2 1 1 5 2 900T 3	108
CONTRACTOR TOTAL 226 **	

S RM AAAAA AAAA BBBBBBBBBBBBBBB BBBBBB BBBB BBB BBB B B B B CCCC C C C C C CC D D D D D D D D D D DDDDDD D	B7
V PO &888 888 888 1 1 1 11 1 1 12	AMOUNT
C TN 33333 2222 111111111111111 333333 AAAA BBB CCC 9 0 2 3 1 2 3 4444 5 6 7 8 9 00 1 2 3 4 5 6 7 8 9 0 1 ABBCCC 3	($000)
DOMAILLE ELECTRIC Camp Pendleton California 034472712 10550 06	
2 12 C2474 6664 N6247485C9315 850913 Z199 C2 000 2 2 2 3 1 2 1 J 2 1 K 2 1 3 1 2 2 1 1 4 2 000 5	132
DOMAILLE ELECTRIC Sierra Army Depot California 034472712 71771 06	
1 12 CA05 0533 DACA0585C0251 850930 Z199 C2 000 2 2 2 3 1 1 1 J 2 2 K 2 1 4 1 2 2 1 7 4 2 000 5	195
CONTRACTOR TOTAL 327 **	
DOMAINE DU BONSOY BELGIUM 999054315 00000 BE	
1 06 JA61 0030 DAJA6185C0010 850222 V231 S1 000 2 2 2 3 2 0 2 0600 1 J 3 5 1 1 1 1 2 1 1 5 2 200B 5	47
1 08 JA61 0037 DAJA6185C0118 850424 V231 S1 000 2 2 2 3 2 0 2 0600 1 J 3 5 1 1 1 1 2 1 1 5 2 600B 5	351
CONTRACTOR TOTAL 398 **	
DOMAINE LES GAUX BELGIUM 999072887 00000 BE	
1 08 JA61 0039 DAJA6185C0120 850424 V231 S1 000 2 2 2 3 2 0 2 0600 1 J 3 5 1 1 1 1 2 1 1 5 2 600B 5	35
DOMAR BUCKLE MANUFACTURING Linden New Jersey 002180479 40350 34	
4 12 0100 1182 DLA10085C4530 850913 8455 A9 000 2 2 2 3 1 1 1 J 2 2 K 2 1 1 1 2 2 1 1 1 2 000 5	218
DOMINION BRIDGE - SULZER CANADA 241783588 00000 CA	
5 12 CW85 0045 DACW8585C0017 850829 2830 C9E 000 2 2 2 3 1 2 1 K 2 2 C 3 1 1 1 1 1 1 1 1 1 2 208C 3	750
DOMINION CHEMICAL CO INC Petersburg Virginia 003121639 61832 51	
4 01 0400 0049 DLA40085C0063 841010 6810 C9E 000 2 2 2 3 1 2 0102 1 J 2 1 1 1 2 2 1 1 1 3 000 1	64
4 03 0400 0909 DLA40085C0063 841212 6810 C9E 000 2 2 2 B 1 2 0102 1 J 2 1 1 1 2 2 1 1 1 2 000 1	64
4 04 0400 1365 DLA40085C0892 850122 6810 C9E 000 2 2 2 3 1 2 0102 1 J 2 1 1 1 2 2 1 1 1 2 000 5	55
4 05 0400 2000 DLA40085C0892 850225 6810 C9E 000 2 2 2 B 1 2 0102 1 J 2 1 1 1 2 2 1 1 1 2 000 5	55
CONTRACTOR TOTAL 238 **	
DOMINION ENGINEERING INC McLean Virginia 038797569 48376 51	
2 04 PA100 0409 N0014085CE214 841214 R216 S1 000 2 2 2 3 1 2 1001 5 U 2 1 1 1 1 2 1 1 5 1 000 5	155
DOMINION MANAGEMENT ASSOC Richmond Virginia 081060147 67000 51	
2 01 RA100 0019 N0018984C0333 841001 R399 S1 000 2 2 2 5 1 2 1701 1 J 2 1 2 2 2 2 1 1 5 2 000 5	67
DOMINION RESOURCES INC Hampton Virginia 101715035 35000 51	
1 04 BT58 0004 DABT5875C0047 841214 S111 S1 000 2 2 2 5 2 3 2 1005 7 J 1 1 1 1 1 1 1 1 1 5 2 000 5	61
1 05 BT58 0011 DABT5875C0047 850125 S111 S1 000 2 2 2 5 2 3 2 1005 7 J 1 1 1 1 1 1 1 1 1 5 2 000 5	72
1 06 BT58 0006 DABT5875C0047 841214 S111 S1 000 2 2 2 5 2 3 2 1005 7 J 1 1 1 1 1 1 1 1 1 5 2 000 5	61
1 06 BT58 0012 DABT5875C0047 850301 S111 S1 000 2 2 2 5 2 3 2 1005 7 J 1 1 1 1 1 1 1 1 1 5 2 000 5	79
1 07 BT58 0017 DABT5875C0047 850319 S111 S1 000 2 2 2 5 2 3 2 1005 7 J 1 1 1 1 1 1 1 1 1 5 2 000 5	60
1 07 BT58 0026 DABT5875C0047 850418 S111 S1 000 2 2 2 5 2 3 2 1005 7 J 1 1 1 1 1 1 1 1 1 5 2 000 5	46
1 02 BT58 0001 DABT5879C0051 841029 S112 S1 000 2 2 2 5 2 3 2 1005 7 J 1 1 1 1 1 1 1 1 1 5 2 000 5	80
1 03 BT58 0003 DABT5879C0051 841120 S112 S1 000 2 2 2 5 2 3 2 1005 7 J 1 1 1 1 1 1 1 1 1 5 2 000 5	73

S V C	RM PO TN	AAAAA 33333	AAAA 2222	BBBBBBBBBBBBBBB 111111111111111	BBBBBB 333333	BBBB 8888 AAAA	BBB 888 BBB	BBB 888 CCC	B 1 0	B 1 2	B 1 3	B 1	C 2	C 3	C 4444	C 5	C 6	C 7	C 8	C 9	CC 11 00	D 1 2	D 2 3	D 3 4	D 4 5	D 5 6	D 6 7	D 7 8	D 8 9	D 9 0	D 1 1	DDDDDD 12 ABBCCC	D 1 3	B7 AMOUNT ($000)
DOMINION RESOURCES INC (CONT)					Hampton										Virginia					101715035											35000		51		
1	04	BT58	0005	DABT5879C0051	841220	S112	S1	000	2	2	2	5	2	3	2	1005	7	J						1	1	1	1	1	1	1	1	1	5	2	000	5	76
1	06	BT58	0014	DABT5879C0051	850123	S112	S1	000	2	2	2	5	2	3	2	1005	7	J						1	1	1	1	1	1	1	1	1	5	2	000	5	86
1	06	BT58	0015	DABT5879C0051	850222	S112	S1	000	2	2	2	5	2	3	2	1005	7	J						1	1	1	1	1	1	1	1	1	5	2	000	5	79
1	07	BT58	0022	DABT5879C0051	850401	S112	S1	000	2	2	2	5	2	3	2	1005	7	J						1	1	1	1	1	1	1	1	1	5	2	000	5	79
1	08	BT58	0029	DABT5879C0051	850501	S112	S1	000	2	2	2	5	2	3	2	1005	7	J						1	1	1	1	1	1	1	1	1	5	2	000	5	76
1	10	BT58	0038	DABT5879C0051	850531	S112	S1	000	2	2	2	3	2	3	2	1005	7	J						1	1	1	1	1	1	1	1	1	5	2	000	5	71
1	10	BT58	0039	DABT5879C0051	850701	S112	S1	000	2	2	2	3	2	3	2	1005	7	J						1	1	1	1	1	1	1	1	1	5	2	000	5	84
1	12	BT58	0044	DABT5879C0051	850731	S112	S1	000	2	2	2	3	2	3	2	1005	7	J						1	1	1	1	1	1	1	1	1	5	2	000	5	93
1	12	BT58	0053	DABT5879C0051	850913	S112	S1	000	2	2	2	3	2	3	2	1005	7	J						1	1	1	1	1	1	1	1	1	5	2	000	5	101
3	01	TA03	0017	GS00S67083	841011	S112	S1	000	2	2	2	6																		0		0				118
3	02	TA03	0030	GS00S67083	841105	S112	S1	000	2	2	2	6																		0		0				98
3	03	TA03	0038	GS00S67083	841205	S112	S1	000	2	2	2	6																		0		0				107
3	03	TA03	0045	GS00S67083	841218	S111	S1	000	2	2	2	6																		0		0				59
3	04	TA03	0053	GS00S67083	850107	S112	S1	000	2	2	2	6																		0		0				102
3	04	TA03	0055	GS00S67083	850122	S111	S1	000	2	2	2	6																		0		0				71
3	05	TA03	0065	GS00S67083	850206	S112	S1	000	2	2	2	6																		0		0				133
3	05	TA03	0072	GS00S67083	850219	S111	S1	000	2	2	2	6																		0		0				111
3	06	TA03	0077	GS00S67083	850311	S112	S1	000	2	2	2	6																		0		0				116
3	07	TA03	0084	GS00S67083	850409	S112	S1	000	2	2	2	6																		0		0				97
3	07	TA03	0088	GS00S67083	850424	S111	S1	000	2	2	2	6																		0		0				54
3	08	TA03	0094	GS00S67083	850513	S112	S1	000	2	2	2	6																		0		0				107
3	11	TA03	0097	GS00S67083	850523	S111	S1	000	2	2	2	6																		0		0				30
3	11	TA03	0099	GS00S67083	850610	S112	S1	000	2	2	2	6																		0		0				97
3	11	TA03	0165	GS00S67083	850801	S112	S1	000	2	2	2	6																		0		0				110
3	12	TA03	0201	GS00S67083	850930	S111	S1	000	2	2	2	6																		0		0				152
3	12	TA03	0202	GS00S67083	850930	S112	S1	000	2	2	2	6																		0		0				244
					LOCATION TOTAL															3,083	*														
DOMINION RESOURCES INC					Newport News										Virginia					101715035											56000		51		
1	02	BT57	0019	DABB2368C0248	841019	S112	S1	000	2	2	2	5	2	3	2	1005	7	J						1	1	1	1	1	1	1	1	1	3	2	000	5	316
1	04	BT57	0109	DABB2368C0248	841220	S112	S1	000	2	2	2	5	2	3	2	1005	7	J						1	1	1	1	1	1	1	1	1	3	2	000	5	489
1	05	BT57	0133	DABB2368C0248	841221	S112	S1	000	2	2	2	5	2	3	2	1005	7	J						1	1	1	1	1	1	1	1	1	3	2	000	5	306
1	05	BT57	0156	DABB2368C0248	850123	S112	S1	000	2	2	2	5	2	3	2	1005	7	J						1	1	1	1	1	1	1	1	1	3	2	000	5	327
1	06	BT57	0164	DABB2368C0248	850222	S112	S1	000	2	2	2	5	2	3	2	1005	7	J						1	1	1	1	1	1	1	1	1	3	2	000	5	311
1	08	BT57	0185	DABB2368C0248	850325	S112	S1	000	2	2	2	5	2	3	2	1005	7	J						1	1	1	1	1	1	1	1	1	3	2	000	5	304
1	09	BT57	0196	DABB2368C0248	850424	S112	S1	000	2	2	2	5	2	3	2	1005	7	J						1	1	1	1	1	1	1	1	1	3	2	000	5	269
1	10	BT57	0213	DABB2368C0248	850524	S112	S1	000	2	2	2	5	2	3	2	1005	7	J						1	1	1	1	1	1	1	1	1	3	2	000	5	271
1	11	BT57	0228	DABB2368C0248	850624	S112	S1	000	2	2	2	5	2	3	2	1005	7	J						1	1	1	1	1	1	1	1	1	3	2	000	5	323
1	11	BT57	0238	DABB2368C0248	850724	S112	S1	000	2	2	2	5	2	3	2	1005	7	J						1	1	1	1	1	1	1	1	1	3	2	000	5	345
1	12	BT57	0262	DABB2368C0248	850823	S112	S1	000	2	2	2	5	2	3	2	1005	7	J						1	1	1	1	1	1	1	1	1	3	2	000	5	350
					LOCATION TOTAL															3,611	*														
					CONTRACTOR TOTAL															6,694	**														
DOMINO UNLIMITED INC					Fort Wayne										Indiana					092046762											25000		18		
2	10	LE400	5074	N0012385D0362	850627	5831	C9E	000	2	2	2	5	1		2	0102	1	J						2		1	1	2	2	2	1	7	1	1	000	5	68
2	10	LE400	5076	N0012385D0362	850703	5831	C9E	000	2	2	2	5	1		2	0102	1	J						2		1	1	2	2	2	1	7	1	1	000	5	38
2	11	LE400	5087	N0012385D0362	850827	5831	C9E	000	2	2	2	5	1		2	0102	1	J						2		1	1	2	2	2	1	7	1	2	000	5	306
					LOCATION TOTAL															412	*														
DOMINO UNLIMITED INC					Indianapolis										Indiana					092046762											36000		18		
2	10	C2472	4258	N6247285C7203	850617	Y199	C2	000	2	2	2	3	1		2	0102	1	J						2		1	4	1	2	2	1	7	4	2	000	5	43
					CONTRACTOR TOTAL															455	**														

S RM AAAAA AAAA BBBBBBBBBBBBBBB BBBBBB BBBB BBB BBB B B B B C C C CCCC C C C C C CC D D D D D D D D D D D DDDDDD D	B7
V PO 8888 888 888 1 1 1 11 1 1 12 1	AMOUNT
C TN 33333 2222 111111111111111 333333 AAAA BBB CCC 9 0 2 3 1 2 3 4444 5 6 7 8 9 00 1 2 3 4 5 6 7 8 9 0 1 ABBCCC 3	($000)
DOMINY/LARSON/CARPENTER San Diego California 991889320 66000 06	
2 05 C2474 1471 N6247484C4205 841114 R115 C2 000 2 2 2 3 1 2 1702 2 J 2 1 5 1 1 2 1 1 5 2 000 5	84
2 11 C2474 4946 N6247485C5199 850805 R116 C2 000 2 2 2 3 1 2 1702 2 J 2 1 5 1 1 2 1 1 5 2 000 5	75
2 12 C2474 6538 N6247485C5199 850930 R116 C2 000 2 2 2 D 1 2 1702 2 J 2 1 5 1 1 2 1 1 5 2 000 5	189
CONTRACTOR TOTAL 348 **	
DOMOCO GAS & OIL COMPANY Wilkes-Barre Penn 015110042 85152 42	
4 02 0600 1029 DLA60084D4874 841001 9130 A8A 000 2 2 2 3 1 1 K 2 1 4 3 1 2 1 7 2 3 000 5	112
DOMORE CORPORATION Elkhart Indiana 052867199 20728 18	
1 12 KF49 0095 GS00F68401 850913 7110 C9E 000 2 2 2 6 2 F 1 J 2 2 F 0 0	43
3 07 CA03 0168 GS00F68401 850412 7110 C9E 000 2 2 2 6 0 0	26
CONTRACTOR TOTAL 69 **	
DOMPIER JOHN OIL CO INC Spokane Washington 027502053 67000 53	
4 01 0600 0545 DLA60084D4357 841001 9130 A8A 000 2 2 2 3 1 1 K 2 1 4 3 1 2 1 7 2 3 000 5	111
DOMTAR INDUSTRIES INC Schiller Park Illinois 108711946 68081 17	
1 03 BT23 0095 GS07F11413 841218 6810 C9E 000 2 2 2 6 0 0	49
DON A L DIV Matawan New Jersey 991929787 44520 34	
2 05 JA111 1510 N0010485C0418 850211 2090 A3 000 2 2 2 3 1 2 0102 1 J 2 1 1 1 2 2 1 1 1 2 000 1	85
2 08 JA111 4796 N0010485C0537 850503 2090 A3 000 2 2 2 3 1 2 0102 1 J 2 1 1 1 2 2 1 1 1 2 000 1	131
CONTRACTOR TOTAL 216 **	
DON EDWARD & CO Columbia Maryland 991973306 19125 24	
1 12 ZD04 6290 MDA90485CB202 850930 7320 C9E 000 2 2 2 3 2 1 2 1200 6 J 2 1 1 1 1 2 1 1 1 2 000 5	251
DON G JENNESS CO Chicago Illinois 046434692 14000 17	
3 03 FJ04 0446 F0960384C1756 841210 3441 B9 000 2 2 2 B 1 2 1013 1 J 2 1 1 1 1 2 1 7 2 2 000 5	301
DON G JENNESS CO Grand Rapids Michigan 046434692 34000 26	
3 02 FJ04 1563 F0960385C0011 841029 3405 B9 000 2 2 2 3 1 1 J 2 1 3 1 1 2 1 7 2 2 000 5	173
CONTRACTOR TOTAL 474 **	
DON G JENNESS CO INC Kalamazoo Michigan 990617862 42160 26	
3 06 HM02 0137 F0865185C0085 850308 3405 C9E 000 2 2 2 3 1 1 J 2 1 1 1 1 2 1 7 2 2 000 5	34
DON POPLIN COMPANY INC Fort Sill Oklahoma 080595374 27300 40	
1 10 BT39 0164 DABT3985C6037 850627 Z161 C2 000 2 2 2 3 2 6 2 1702 7 J 2 2 1 1 2 1 1 4 2 000 5	70
DON SCHOEMANS BELGIUM 999085798 00000 BE	
1 12 JA61 0052 DAJA6185C0163 850801 S208 S1 000 2 2 2 B 2 0 2 0600 3 J 3 5 1 1 1 1 2 1 1 5 2 600B 5	37

S RM AAAAA AAAA BBBBBBBBBBBBBBB BBBBBB BBBB BBB BBB B B B B C C C CCCC C C C C C CC D D D D D D D D D D D DDDDDD D	B7
V PO 8888 888 888 1 1 1 11 1 1 12 1	AMOUNT
C TN 33333 2222 111111111111111 333333 AAAA BBB CCC 9 0 2 3 1 2 3 4444 5 6 7 8 9 00 1 2 3 4 5 6 7 8 9 0 1 ABBCCC 3	($000)
DON-JOHNS INC Greenwood S Carolina 001749530 30895 45	
4 05 0400 1998 DLA40085C1202 850228 6680 C9E 000 2 2 2 3 1 1 1 J 2 1 1 1 1 2 1 7 2 2 000 5	87
4 07 0400 3251 DLA40085C1202 850430 6680 C9E 000 2 2 2 B 1 1 1 J 2 1 1 1 1 2 1 7 2 2 000 5	87
CONTRACTOR TOTAL 174 **	
DONAHUE & ASSOCIATES INC Chesterfield Michigan 991330135 15340 26	
5 12 CW35 0076 DACW3585D0015 850708 R599 S1 000 2 2 2 5 1 2 0400 2 J 1 4 1 4 1 1 2 1 7 3 1 000 5	31
DONAHUE & ASSOCIATES INC Clay Michigan 991330135 16180 26	
5 12 CW35 0077 DACW3585D0015 850708 R599 S1 000 1 2 2 5 1 2 0400 2 J 1 5 1 5 1 1 2 1 7 3 1 000 5	30
DONAHUE & ASSOCIATES INC Grand Haven Michigan 991330135 33340 26	
5 12 CW35 0075 DACW3585D0015 850801 R599 S1 000 2 2 2 5 1 2 0400 2 J 1 4 1 4 1 1 2 1 7 3 1 000 5	51
DONAHUE & ASSOCIATES INC Harrison Michigan 991330135 36820 26	
5 12 CW35 0078 DACW3585D0015 850705 R599 S1 000 1 2 2 5 1 2 0400 2 J 1 5 1 5 1 1 2 1 7 3 1 000 5	47
DONAHUE & ASSOCIATES INC Saint Joseph Michigan 991330135 70980 26	
5 12 CW35 0074 DACW3585D0015 850801 R599 S1 000 2 2 2 5 1 2 0400 2 J 1 4 1 4 1 1 2 1 7 3 1 000 5	73
CONTRACTOR TOTAL 232 **	
DONALD GREGORY CO INC St. Louis Missouri 086922176 65000 29	
1 07 ZD41 0116 DMA70084C0027 850402 Z111 C2 000 2 2 2 A 1 2 0102 1 J 2 1 3 1 2 2 1 7 4 2 000 3	59
DONALD J SHERWOOD Denton Texas 991934332 19960 48	
5 06 CW63 0097 DACW6385C0024 850228 R411 S1 000 2 2 2 3 2 4 2 0102 1 J 2 1 2 1 2 2 1 1 5 2 000 5	35
DONALDSON COMPANY INC Cresco Iowa 006477301 17220 19	
1 01 AE07 0052 DAAE0784C1832 841002 2940 A4B DNN 2 2 2 B 1 2 0102 1 J 2 1 1 1 2 2 1 1 1 2 000 1	53
1 03 AE07 0639 DAAE0785C0118 841127 2940 A4B DNN 2 2 2 3 1 1 J 1 1 1 1 1 1 2 1 1 1 2 000 1	360
1 06 AE07 1578 DAAE0785C0118 850225 2940 A4B DNN 2 2 2 A 1 1 J 1 1 1 1 1 1 2 1 1 1 2 000 1	360
1 06 AE07 1765 DAAE0785C1064 850308 2940 A4A DBW 2 2 2 3 1 2 1015 5 J 1 1 1 1 1 1 2 1 1 1 1 000 2	41
1 11 AE07 3387 DAAE0785C2057 850729 2940 A4B DNE 2 2 2 3 1 1 J 1 4 1 1 1 1 2 1 1 1 2 000 5	388
4 02 0700 0548 DLA70084C2425 841106 2940 A5 000 2 2 2 B 1 2 1014 1 J 1 1 1 1 1 1 2 1 1 1 2 000 5	90
4 06 0700 2307 DLA70085C1539 850325 2940 A5 000 2 2 2 3 1 2 1013 1 J 1 1 1 1 1 1 2 1 1 1 2 000 5	127
4 12 0700 4534 DLA70085C1539 850907 2940 A5 000 2 2 2 B 1 2 1013 1 J 1 1 1 1 1 1 2 1 1 1 2 000 5	127
LOCATION TOTAL 1,546 *	
DONALDSON COMPANY INC Grinnell Iowa 006477301 33105 19	
1 08 AK01 0343 DAAK0185CB054 850523 2990 C9E 000 2 2 2 3 1 1 1 J 2 2 A 1 4 1 1 1 1 1 1 1 1 2 000 5	76
4 08 0700 3029 DLA70085C2180 850509 2990 A3 000 2 2 2 3 2 4 2 0200 1 J 1 4 1 1 1 1 2 1 1 1 2 000 5	32
4 11 0700 4406 DLA70085C3181 850821 2990 C9E 000 2 2 2 3 1 2 1 J 2 2 B 1 4 1 1 1 1 1 1 1 1 2 000 5	34
LOCATION TOTAL 142 *	

S RM AAAAA AAAA BBBBBBBBBBBBBBB BBBBBB BBBB BBB BBB B B B B C C C CCCC C C C C C CC D D D D D D D D D D D DDDDDD D	B7
V PO 8888 888 888 1 1 1 11 1 1 12 1	AMOUNT
C TN 33333 2222 111111111111111 333333 AAAA BBB CCC 9 0 2 3 1 2 3 4444 5 6 7 8 9 00 1 2 3 4 5 6 7 8 9 0 1 ABBCCC 3	($000)
DONALDSON COMPANY INC Eagan Minnesota 006477301 17288 27	
1 05 AE07 1133 DAAE0785C0462 850114 4330 A4A DJE 2 2 2 3 1 2 1013 5 J 1 1 1 1 1 1 2 1 1 1 2 100 1	60
DONALDSON COMPANY INC Minneapolis Minnesota 006477301 43000 27	
1 09 AA09 1753 DAAA0985C0890 850524 4240 C9E 000 2 2 2 3 1 1 J 1 4 1 1 1 1 3 1 1 1 2 000 1	1,315
1 10 AA15 0361 DAAA1585C0043 850725 4240 C9E 000 2 2 2 3 1 2 1 J 2 2 B 1 4 1 1 1 1 3 1 1 1 2 000 5	799
1 07 AA22 0205 DAAA2285C9029 850419 4330 B9 000 2 2 2 3 1 2 1026 5 J 1 3 1 1 1 1 2 1 1 1 2 000 5	36
1 11 AE07 3513 DAAE0782C4108 850808 AC42 A4A 000 2 2 2 C 1 2 5 U 1 1 N 1G 1 2 1 1 1 1 2 1 1 2 1 000 5	27
1 04 AE07 0981 DAAE0784C2035 841228 2940 A4B DNT 2 2 2 B 1 1 J 1 3 1 1 1 1 1 1 1 1 2 000 5	31
1 01 AE07 0162 DAAE0784C2324 841011 2940 A4A DCG 2 2 2 3 1 1 J 1 4 1 1 1 1 2 1 1 1 2 000 1	95
1 12 AE07 4331 DAAE0784CR118 850928 AC42 A4A 000 2 2 2 A 1 2 5 U 1 1 N 1G 1 5 1 5 1 1 2 1 1 1 1 100 5	39
1 05 AE07 1329 DAAE0785C0454 850131 2940 A4A DJE 2 2 2 3 1 2 1013 1 J 1 1 1 2 1 1 3 1 1 1 2 000 1	843
1 05 AE07 1280 DAAE0785C0797 850129 2940 A4A DCG 2 2 2 3 1 2 1013 1 J 1 1 1 1 1 1 2 1 1 1 2 000 5	59
1 07 AE07 2209 DAAE0785C1326 850417 2940 A4A DCG 2 2 2 3 1 1 J 1 3 1 1 1 1 2 1 1 1 2 000 5	364
1 10 AE07 3346 DAAE0785C1326 850725 2940 A4A DCG 2 2 2 B 1 1 1 J 2 2 A 1 1 1 1 1 1 2 1 1 1 2 000 5	361
1 05 AK01 0142 DAAJ1085CA127 850131 2940 C9E 000 2 2 2 3 1 2 1015 5 J 1 1 1 1 1 1 2 1 1 1 2 000 5	209
1 06 AK01 0218 DAAJ1085CA155 850314 2940 C9E 000 2 2 2 3 1 1 J 1 3 1 1 1 1 2 1 1 1 2 000 1	316
1 04 AA15 0091 DAAK1182C0146 850111 AD24 S1 000 2 2 2 C 1 2 1100 2 W 1 3 1 1 1 1 3 1 1 5 1 000	1,800
2 12 JA100 E043 N0038385C0282 850901 1560 A1A 000 2 2 2 3 1 2 1015 5 J 1 1 1 1 1 1 2 1 1 1 2 000 5	54
4 04 0700 1039 DLA70085G0012 850102 2940 C9E 000 2 2 2 4 2 4 2 1013 5 J 1 1 1 1 1 1 2 1 1 1 2 000 5	43
LOCATION TOTAL 6,391 *	
DONALDSON COMPANY INC St. Paul Minnesota 006477301 58000 27	
1 08 AE07 2459 DAAE0785C1553 850509 2940 A4A DCG 2 2 2 3 1 1 J 1 3 1 1 1 1 2 1 1 1 2 000 5	89
DONALDSON COMPANY INC Baldwin Wisconsin 006477301 04400 55	
1 09 AA15 0286 DAAA1585C0027 850612 AZ12 S1 000 2 2 2 3 1 2 1100 5 J 1 5 1 5 1 1 2 1 1 5 2 100 5	75
1 12 AA15 0502 DAAK1184C0010 850926 4240 C9E 000 2 2 2 B 1 2 1013 1 J 1 3 1 1 1 1 3 1 1 1 1 000 5	140
1 12 AA15 0503 DAAK1184C0010 850926 4240 C9E 000 2 2 1 B 0 0 1	321
1 05 AA15 0119 DAAK1184C0033 850212 4240 C9E 000 2 2 2 B 1 2 1013 1 J 1 3 1 1 1 1 3 1 1 5 1 000 5	68
1 12 AA15 0438 DAAK1184C0059 850912 4240 C9E 000 2 2 1 B 0 0 1	96
LOCATION TOTAL 700 *	
CONTRACTOR TOTAL 8,928 **	
DONALDSON INC Lutherville-Timonium Maryland 991802570 48900 24	
2 12 MA103 3113 N0060085C2094 850613 4940 C9E 000 2 2 2 3 1 2 1026 1 J 1 1 1 1 1 1 1 1 1 1 2 000 5	62
DONALLCO INC Burbank California 009633702 08954 06	
1 03 AJ09 0198 DAAJ0985CA096 841126 6105 A1A AVA 2 2 2 3 1 2 1013 5 J 1 1 1 1 1 1 2 1 1 1 2 000 5	237
1 08 AJ09 1497 DAAJ0985CA934 850507 2915 A1A AVA 2 2 2 3 1 2 1013 5 J 1 1 1 1 1 1 2 1 1 1 2 000 5	96
LOCATION TOTAL 333 *	
DONALLCO INC Los Angeles California 009633702 44000 06	
1 05 AH01 2225 DAAH0182C0948 850128 4320 A2 CME 2 2 2 C 1 2 1013 1 J 2 1 1 1 1 2 1 7 1 2 000 5	43-
1 03 AJ09 0258 F0460684G1011 841205 2915 A1B AHK 2 2 2 4 1 2 0102 2 J 2 1 1 1 2 2 1 7 1 2 000 5	28
2 02 JA100 0996 N0038385C4035 841111 4320 A1C CMG 2 2 2 3 1 2 1015 5 J 2 1 1 1 1 2 1 7 1 2 000 5	65

S V C	RM PO TN	AAAAA	AAAA	BBBBBBBBBBBBBB	BBBBBB	BBBB 8888 33333	BBB 888 AAAA	BBB 888 BBB	B 1 9	B 1 0	B 1 2	B 1 3	C 1	C 2	C 3	CCCC 4444	C 5	C 6	C 7	C 8	C 9	CC 11 00	D 1	D 2	D 3	D 4	D 5	D 6	D 7	D 8	D 9	D 1 0	D 1 1	DDDDDD 12 ABBCCC	D 1 3	B7 AMOUNT ($000)
DONALLCO INC (CONT)						Los Angeles										California						009633702											44000		06	
2	06	JA100	5751	N0038385C4329		850310	4810	A1A	AFX	2	2	2	3	1		2	1015	5	J					2		1	1	1	1	2	1	7	1	2	000	1	89
3	01	FJ04	0023	DLA40084G0021		841005	4320	A7	AEC	2	2	1	4																0			0	1				54
3	01	FJ04	0024	DLA40084G0021		841005	4320	A7	AEC	2	2	2	4	1		2	1015	5	J					2		1	1	1	1	2	1	7	2	2	000	5	120
3	03	FH02	0308	F0460683G0032		841206	6105	A1C	ACD	2	2	2	4	2	5	2	1013	4	J					2		1	1	1	1	2	1	7	1	2	000	1	44
3	04	FF60	0247	F0460684G1011		850131	2915	A1B	BJA	2	2	2	4	1		2	1015	1	J					2		1	1	1	1	2	1	7	1	2	000	5	28
3	05	FF80	0595	F0460684G1011		850226	2915	A1C	ACD	2	2	2	4	1		2	1015	5	J					2		1	1	1	1	2	1	7	1	2	000	5	31
3	06	FD07	0073	F0460684G1011		850314	2915	A1B	BJA	2	2	2	4	1		2	0102	1	J					2		1	1	1	2	2	1	7	1	2	000	5	31
3	06	FF80	0664	F0460684G1011		850311	4320	A1B	ACD	2	2	2	4	1		2	1015	4	A					2		1	1	1	1	2	1	7	1	2	000	5	151
3	06	FJ04	1342	F0460684G1011		850319	1610	A1C	ACD	2	2	2	4	1		2	1015	5	J					2		1	1	1	1	2	1	7	1	2	000	5	28
3	07	FE03	0708	F0460684G1011		850416	1630	A1A	ACS	2	2	2	4	1		2	1015	4	J					2		1	1	1	1	2	1	7	1	2	000	1	308
3	07	FH02	1364	F0460684G1011		850412	6105	A1C	000	2	2	2	4	1		2	1013	4	J					2		1	1	1	1	2	1	7	1	2	000	5	68
3	07	FJ04	1670	F0460684G1011		850418	1610	A1A	ACD	2	2	2	4	1		2	1015	5	J					2		1	1	1	1	2	1	7	1	2	000	5	84
3	09	FD05	0788	F0460684G1011		850628	2995	A1B	BSG	2	2	2	4	1		2	1015	1	J					2		1	1	1	1	2	1	7	1	2	000	5	52
3	10	FD07	0294	F0460684G1011		850726	2995	A1B	BSG	2	2	2	4	2	4	2	0200	1	J					2		1	1	1	1	2	1	7	1	2	000	5	157
3	10	FD09	0301	F0460684G1011		850711	4320	A1C	AAI	2	2	2	4	1		2	1001	4	J					2		1	1	1	1	2	1	7	1	2	000	5	110
3	10	FJ04	2686	F0460684G1011		850712	1610	A1A	ACD	2	2	2	4	1		2	1015	5	J					2		1	1	1	1	2	1	7	1	2	000	5	244
3	10	FJ04	2756	F0460684G1011		850718	1610	A1A	ACD	2	2	2	4	1		2	1015	5	J					2		1	1	1	1	2	1	7	1	2	000	5	102
3	11	FD04	0900	F0460684G1011		850806	1650	A1C	AAI	2	2	2	4	1		2		4	J	1	1	N	1G	2		1	1	1	1	2	1	7	1	2	000	5	27
3	11	FD04	0997	F0460684G1011		850829	1650	A1C	ACD	2	2	2	4	1		2		1	J	1	2	N	1G	2		1	1	1	1	2	1	7	2	2	000	5	149
3	12	FD05	1057	F0460684G1011		850913	2995	A1B	BJH	2	2	2	A	2	B	2		4	J	2	2	N	1B	2		1	1	1	1	2	1	7	1	2	000	5	126
3	12	FD07	0497	F0460684G1011		850926	2915	A1B	BJJ	2	2	2	4	2	4	2	0200	4	J					2		1	1	1	1	2	1	7	1	2	000	5	52
3	12	FD07	0509	F0460684G1011		850927	4320	A1B	BJJ	2	2	1	4																0			0	1				72
3	04	FD09	0001	F3460185C1010		850117	1650	A1C	BSP	2	2	2	3	1		2	1013	1	J					2		1	2	1	1	2	1	7	2	2	000	5	35
3	10	FD07	0295	F3460185C2862		850730	2915	A1B	BJH	2	2	2	3	1		2	0102	1	J					2		1	1	1	2	2	1	7	2	2	000	5	46
3	11	FD05	0973	F3460185C3304		850822	2995	A1B	BSG	2	2	2	3	1		2		1	J	2	2	B		2		1	1	1	1	2	1	7	1	2	000	1	159
4	05	0500	1085	DLA50084G0021		850201	2915	A1B	000	2	2	2	4	2	4	2	1013	5	J					1	1	1	1	1	1	2	1	7	2	2	000	5	38
					LOCATION TOTAL													2,455	*																		
					CONTRACTOR TOTAL													2,788	**																		
DONAN JOHN JR						Madisonville										Kentucky						991892399											49368		21	
5	03	CW62	0054	DACW6285C0015		841123	R411	C2	000	2	2	2	3	2	4	2	0400	5	J					2		1	1	1	1	2	1	7	5	2	000	5	26
DONAT GERG																GERMAN FRG						999018377											00000		DE	
1	06	CA90	0502	DACA9084C0503		850312	Z161	C2	000	2	2	2	3	2	4	1			J					3	5	1	5	3	1	2	1	1	5	1	700D	3	170
1	06	JA04	0421	DAJA0484C0681		850322	Z161	C2	000	2	2	2	D	2	0	2	0600	1	J					3	5	1	1	1	1	2	1	1	5	2	900D	3	44-
1	01	JA04	0055	DAJA0485C0025		841012	Z163	C2	000	2	2	2	3	2	0	2	0600	1	J					3	5	1	1	1	1	2	1	1	5	2	800	3	657
1	01	JA04	0058	DAJA0485C0031		841012	Z199	C2	000	2	2	2	3	2	0	2	0600	1	J					3	5	1	1	1	1	2	1	1	5	2	900	3	254
1	02	JA04	0301	DAJA0485C0089		841108	Z199	C2	000	2	2	2	3	2	0	2	0600	1	J					3	5	1	1	1	1	2	1	1	5	2	900	3	93
1	02	JA04	0166	DAJA0485C0176		841024	Z161	C2	000	2	2	2	3	2	0	2	0600	1	J					3	5	1	1	1	1	2	1	1	5	2	800	3	49
1	02	JA04	0204	DAJA0485C0227		841030	Z161	C2	000	2	2	2	3	2	0	2	0600	1	J					3	5	1	1	1	1	2	1	1	5	2	900	3	53
1	10	JA04	0608	DAJA0485C0788		850718	Z127	C2	000	2	2	2	3	2	Z	2		1	J	2	2	B		3	5	1	1	1	1	2	1	1	5	2	700D	3	84
1	04	JA06	0145	DAJA0685C0172		850114	Z161	C2	000	2	2	2	3	2	4	2	0600	1	J					3	5	1	1	1	1	2	1	1	5	2	900	3	1,519
1	07	JA06	0216	DAJA0685C0192		850422	Z161	C2	000	2	2	2	3	2	0	2	0600	1	J					3	5	1	1	1	1	2	1	1	5	2	600D	3	1,109
1	11	JA06	0351	DAJA0685C0255		850821	Z242	C2	000	2	2	2	3	2	Z	2		1	J	2	2	B		3	5	1	1	1	1	2	1	1	5	2	900D	3	62
1	11	JA06	0347	DAJA0685C0303		850816	Z234	C2	000	2	2	2	3	2	Z	2		1	J	2	2	B		3	5	1	1	1	1	2	1	1	5	2	400D	3	59
1	12	JA06	0390	DAJA0685C0310		850916	Z169	C2	000	2	2	2	3	2	Z	2		1	J	2	2	B		3	5	1	1	1	1	2	1	1	5	2	900D	5	297
1	12	JA06	0401	DAJA0685C0324		850920	Z161	C2	000	2	2	2	3	2	Z	2		1	J	2	2	B		3	5	1	1	1	1	2	1	1	5	2	900D	3	132
					CONTRACTOR TOTAL													4,494	**																		
DONAT GERG & PETER KRAUS																GERMAN FRG						999072721											00000		DE	
1	07	CA90	0670	DACA9084C0503		850327	Z161	C2	000	2	2	2	3	2	0	1			J					3	5	1	5	3	1	2	1	1	5	2	900	3	71

S V C	RM PO TN	AAAAA 33333	AAAA 2222	BBBBBBBBBBBBBBB 111111111111111	BBBBBB 333333	BBBB 8888 AAAA	BBB 888 BBB	BBB 888 CCC	B 1 9	B 1 0	B 1 2	B 1 3	C 1 2	C 3 4444	C 5	C 6	C 7	C 8	CC 9 11 00	D 1	D 2	D 3	D 4	D 5	D 6	D 7	D 8	D 9	D 1 0	D 1 1	DDDDDD 12 ABBCCC	D 1 3	B7 AMOUNT ($000)
DONAT GERG & PETER KRAU (CONT)																			GERMAN FRG													
1	07	CA90	0671	DACA9084C0503	850327	Z161	C2	000	2	2	2	3	2	0	1				J												900	3	100
1	07	CA90	0672	DACA9084C0503	850318	Z161	C2	000	2	2	2	3	2	0	1				J												900	3	99-
1	07	CA90	0687	DACA9084C0503	850409	Z161	C2	000	2	2	2	3	2	0	1				J												900	3	499
1	10	CA90	1063	DACA9084C0503	850703	Z161	C2	000	2	2	2	D	2	0	2	0600	3		J												100D	3	99
1	12	CA90	1423	DACA9084C0503	850827	Z161	C2	000	2	2	2	3	2	0	1				J												900D	3	100
1	12	CA90	1477	DACA9084C0503	850913	Z161	C2	000	2	2	2	3	2	0	1				J												900D	3	30-
1	12	CA90	1478	DACA9084C0503	850918	Z161	C2	000	2	2	2	3	2	0	1				J												900D	3	46
1	12	CA90	1481	DACA9084C0503	850913	Z161	C2	000	2	2	2	3	2	0	1				J												900D	3	91
				CONTRACTOR TOTAL															877 **														
DONATELLI BUILDING CO INC				Melville															RHODE IS													
2	06	C2472	1949	N6247282C0256	850123	Z299	C2	000	2	2	2	D	1		2	0102	1	J	018492751	2	45010									44	000	5	40
DONG AH CONSTRUCTION INDUSTRIA																			KOREA													
1	11	CA81	0347	DACA8184C0240	850726	Y162	C2	000	2	2	2	3	2	0	2	0600	5	J	687735688		00000									KR	000K	3	27
1	06	CA81	0112	DACA8185C0029	850308	Y163	C2	000	2	2	2	3	2	4	2	0600	5	J													000K	3	1,443
1	09	CA81	0220	DACA8185C0072	850523	Z129	C2	000	2	2	2	3	2	0	2	0600	5	J													000K	3	532
1	10	CA81	0286	DACA8185C0120	850715	Y142	C2	000	2	2	2	3	2	0	2	0600	1	J													500K	3	1,836
1	12	CA81	0431	DACA8185C0218	850925	Y163	C2	000	2	2	2	3	2	Z	2			5	J 1 1 N 1G												000K	3	3,405
1	12	CA81	0446	DACA8185C0223	850929	Y163	C2	000	2	2	2	3	2	Z	2			5	J 1 1 N 1G												000K	3	3,650
				LOCATION TOTAL															10,893 *														
DONG AH CONSTRUCTION INDUSTRIA																			S ARABIA													
1	03	CA93	0032	DACA9380C0002	841024	Y249	C2	000	2	2	1	D							687735688		00000									SA			32-
				CONTRACTOR TOTAL															10,861 **											0	0 5		
DONG HWA CONSTRUCTION CO LTD																			KOREA													
1	12	JB03	0660	DAJB0385C4041	850904	Z149	C2	000	2	2	2	3	2	Z	2			1	J 2 2 B												000K	3	114
1	12	JB03	0675	DAJB0385C4121	850909	Z173	C2	000	2	2	2	3	2	Z	2			1	J 2 2 B												000K	3	151
				CONTRACTOR TOTAL															265 **														
DONG KANG SANG SA																			KOREA													
1	02	JB03	0128	DAJB0385C2005	841107	2090	C9E	000	2	2	2	3	2	8	2	0600	7	J	999071137		00000									KR	000	5	163
DONG MI ENT CO LTD																			KOREA													
1	01	JB03	0005	DAJB0384D3072	841011	J061	S1	000	2	2	2	5	2	8	2	0600	7	J	999048671		00000									KR	000	5	86
1	04	JB03	0215	DAJB0385D3505	850110	J061	S1	000	2	2	2	5	2	8	2	0600	7	J													000	5	83
1	07	JB03	0324	DAJB0385D3505	850404	J061	S1	000	2	2	2	5	2	8	2	0600	5	J													000K	5	80
				CONTRACTOR TOTAL															249 **														
DONG NAM A ENTERPRISE CO LTD																			KOREA													
1	11	JB03	0590	DAJB0385C4029	850801	Y199	C2	000	2	2	2	3	2	Z	2			1	J 2 2 B												000K	3	77
1	12	JB03	0699	DAJB0385C4050	850916	Z199	C2	000	2	2	2	3	2	Z	2			1	J 2 2 B												000K	3	37
1	11	JB03	0465	DAJB0385C4336	850621	Z192	C2	000	2	2	2	3	2	Z	2			1	J 2 2 B												000K	3	73
				CONTRACTOR TOTAL															187 **														

S RM AAAAA AAAA BBBBBBBBBBBBBBB	BBBBBB	BBBB BBB BBB	B B B B	C C C CCCC	C C C C C CC	D D D D D D D D D D D	DDDDDD D	B7
V PO		8888 888 888	1 1 1		11	1 1	12 1	AMOUNT
C TN 33333 2222 111111111111111	333333	AAAA BBB CCC	9 0 2 3	1 2 3 4444	5 6 7 8 9 00	1 2 3 4 5 6 7 8 9 0 1	ABBCCC 3	($000)
DONG SH VOMPUTERS CORP				KOREA	999041874	00000 KR		
1 01 JB03 0013 DAJB0384C3221	841015	J074 S1	000 2 2 2 3	2 8 2 0600	7 J	3 5 1 1 1 1 2 1 1 5 1	000 5	234
DONGJIN ENT CO LTD				KOREA	999048689	00000 KR		
1 03 JB03 0198 DAJB0385C3402	841227	J074 S1	000 2 2 2 3	2 8 2 0600	7 J	3 5 1 1 1 1 2 1 1 5 2	000 5	63
DONGSAN CONSTRUCIOTN & ENGR CO				KOREA	991421975	00000 KR		
1 10 CA81 0277 DACA8183C0098	850627	Y199 C2	000 2 2 2 D	2 0 2 0600	5 J	3 5 1 5 1 1 2 1 1 5 2	000K 3	46
1 10 CA81 0299 DACA8183C0146	850715	Y199 C2	000 2 2 2 D	2 0 2 0600	5 J	3 5 1 5 1 1 2 1 1 5 2	000K 3	37
1 12 CA81 0160 DACA8184C0103	850822	Y244 C2	000 2 2 2 D	2 0 2 0600	5 J	3 5 1 5 1 1 2 1 1 5 2	000 3	47
1 10 CA81 0295 DACA8184D0148	850621	Y222 C2	000 2 2 2 5	2 0 2 0600	5 J	3 5 1 5 1 1 2 1 1 5 2	100K 3	82
1 10 CA81 0296 DACA8184D0148	850626	Y222 C2	000 2 2 2 5	2 0 2 0600	5 J	3 5 1 5 1 1 2 1 1 5 2	100K 3	1,014
1 10 CA81 0297 DACA8184D0148	850626	Y222 C2	000 2 2 2 5	2 0 2 0600	5 J	3 5 1 5 1 1 2 1 1 5 2	100K 3	294
1 10 CA81 0298 DACA8184D0148	850528	Y222 C2	000 2 2 2 5	2 0 2 0600	5 J	3 5 1 5 1 1 2 1 1 5 2	000K 3	70
1 10 CA81 0301 DACA8184D0148	850528	Y222 C2	000 2 2 2 5	2 0 2 0600	5 J	3 5 1 5 1 1 2 1 1 5 2	000K 3	260
1 10 CA81 0302 DACA8184D0148	850528	Y222 C2	000 2 2 2 5	2 0 2 0600	5 J	3 5 1 5 1 1 2 1 1 5 2	000K 3	533
1 10 CA81 0303 DACA8184D0148	850528	Y222 C2	000 2 2 2 5	2 0 2 0600	5 J	3 5 1 5 1 1 2 1 1 5 2	000K 3	78
1 10 CA81 0304 DACA8184D0148	850528	Y222 C2	000 2 2 2 5	2 0 2 0600	5 J	3 5 1 5 1 1 2 1 1 5 2	000K 3	94
1 10 CA81 0305 DACA8184D0148	850528	Y222 C2	000 2 2 2 5	2 0 2 0600	5 J	3 5 1 5 1 1 2 1 1 5 2	000K 3	390
1 10 CA81 0306 DACA8184D0148	850528	Y222 C2	000 2 2 2 5	2 0 2 0600	5 J	3 5 1 5 1 1 2 1 1 5 2	000K 3	64
1 10 CA81 0307 DACA8184D0148	850528	Y222 C2	000 2 2 2 5	2 0 2 0600	5 J	3 5 1 5 1 1 2 1 1 5 2	000K 3	343
1 10 CA81 0308 DACA8184D0148	850528	Y222 C2	000 2 2 2 5	2 0 2 0600	5 J	3 5 1 5 1 1 2 1 1 5 2	000K 3	182
1 10 CA81 0309 DACA8184D0148	850528	Y222 C2	000 2 2 2 5	2 0 2 0600	5 J	3 5 1 5 1 1 2 1 1 5 2	000K 3	242
1 10 CA81 0310 DACA8184D0148	850626	Y222 C2	000 2 2 2 5	2 0 2 0600	5 J	3 5 1 5 1 1 2 1 1 5 2	000K 3	868
1 11 CA81 0323 DACA8184D0148	850730	Y222 C2	000 2 2 2 5	2 0 2 0600	5 J	3 5 1 5 1 1 2 1 1 5 2	000K 3	44
1 11 CA81 0325 DACA8184D0148	850730	Y222 C2	000 2 2 2 5	2 0 2 0600	5 J	3 5 1 5 1 1 2 1 1 5 2	000K 3	43
1 11 CA81 0326 DACA8184D0148	850730	Y222 C2	000 2 2 2 5	2 0 2 0600	5 J	3 5 1 5 1 1 2 1 1 5 2	000K 3	93
1 11 CA81 0327 DACA8184D0148	850730	Y222 C2	000 2 2 2 5	2 0 2 0600	5 J	3 5 1 5 1 1 2 1 1 5 2	000K 3	70
1 11 CA81 0328 DACA8184D0148	850730	Y222 C2	000 2 2 2 5	2 0 2 0600	5 J	3 5 1 5 1 1 2 1 1 5 2	000K 3	551
1 11 CA81 0331 DACA8184D0148	850730	Y222 C2	000 2 2 2 5	2 0 2 0600	5 J	3 5 1 5 1 1 2 1 1 5 2	000K 3	221
1 11 CA81 0335 DACA8184D0148	850725	Y222 C2	000 2 2 2 5	2 0 2 0600	5 J	3 5 1 5 1 1 2 1 1 5 2	000K 3	76
1 11 CA81 0336 DACA8184D0148	850725	Y222 C2	000 2 2 2 5	2 0 2 0600	5 J	3 5 1 5 1 1 2 1 1 5 2	000K 3	198
1 11 CA81 0337 DACA8184D0148	850729	Y222 C2	000 2 2 2 5	2 0 2 0600	5 J	3 5 1 5 1 1 2 1 1 5 2	000K 3	1,128
1 11 CA81 0338 DACA8184D0148	850729	Y222 C2	000 2 2 2 5	2 0 2 0600	5 J	3 5 1 5 1 1 2 1 1 5 2	000K 3	1,136
1 11 CA81 0339 DACA8184D0148	850725	Y222 C2	000 2 2 2 5	2 0 2 0600	5 J	3 5 1 5 1 1 2 1 1 5 2	000K 3	412
1 11 CA81 0340 DACA8184D0148	850725	Y222 C2	000 2 2 2 5	2 0 2 0600	5 J	3 5 1 5 1 1 2 1 1 5 2	000K 3	107
1 11 CA81 0341 DACA8184D0148	850725	Y222 C2	000 2 2 2 5	2 0 2 0600	5 J	3 5 1 5 1 1 2 1 1 5 2	000K 3	107
1 11 CA81 0342 DACA8184D0148	850730	Y222 C2	000 2 2 2 5	2 0 2 0600	5 J	3 5 1 5 1 1 2 1 1 5 2	000K 3	775
1 11 CA81 0343 DACA8184D0148	850730	Y222 C2	000 2 2 2 5	2 0 2 0600	5 J	3 5 1 5 1 1 2 1 1 5 2	000K 3	179
1 11 CA81 0344 DACA8184D0148	850730	Y222 C2	000 2 2 2 5	2 0 2 0600	5 J	3 5 1 5 1 1 2 1 1 5 2	000K 3	221
1 11 CA81 0354 DACA8184D0148	850716	Y222 C2	000 2 2 2 5	2 0 2 0600	5 J	3 5 1 5 1 1 2 1 1 5 2	000K 3	79
1 11 CA81 0364 DACA8184D0148	841022	Z222 C2	000 2 2 2 5	2 0 2 0600	5 J	3 5 1 5 1 1 2 1 1 5 2	000K 3	30
1 11 CA81 0365 DACA8184D0148	841212	Z222 C2	000 2 2 2 5	2 0 2 0600	5 J	3 5 1 5 1 1 2 1 1 5 2	000K 3	52
1 11 CA81 0366 DACA8184D0148	850701	Z222 C2	000 2 2 2 5	2 0 2 0600	5 J	3 5 1 5 1 1 2 1 1 5 2	000K 3	1,005
1 11 CA81 0367 DACA8184D0148	850730	Y222 C2	000 2 2 2 5	2 0 2 0600	5 J	3 5 1 5 1 1 2 1 1 5 2	000K 3	135
1 11 CA81 0368 DACA8184D0148	850711	Y222 C2	000 2 2 2 5	2 0 2 0600	5 J	3 5 1 5 1 1 2 1 1 5 2	000K 3	43
1 11 CA81 0369 DACA8184D0148	850711	Y222 C2	000 2 2 2 5	2 0 2 0600	5 J	3 5 1 5 1 1 2 1 1 5 2	000K 3	39
1 11 CA81 0371 DACA8184D0148	850711	Z222 C2	000 2 2 2 5	2 0 2 0600	5 J	3 5 1 5 1 1 2 1 1 5 2	000K 3	62
1 12 CA81 0401 DACA8184D0148	850909	Z222 C2	000 2 2 2 D	2 0 2 0600	5 J	3 5 1 5 1 1 2 1 1 5 2	000K 3	53-
1 07 CA81 0162 DACA8185C0038	850415	Z299 C2	000 2 2 2 3	2 0 2 0600	5 J	3 5 1 5 1 1 2 1 1 5 1	000K 3	1,964

S RM AAAAA AAAA BBBBBBBBBBBBBBB BBBBBB BBBB BBB BBB B B B B C C C CCCC C C C C C CC D D D D D D D D D D DDDDDD D B7
V PO 8888 888 888 1 1 1 11 1 1 12 1 AMOUNT
C TN 33333 2222 111111111111111 333333 AAAA BBB CCC 9 0 2 3 1 2 3 4444 5 6 7 8 9 00 1 2 3 4 5 6 7 8 9 0 1 ABBCCC 3 ($000)
DONGSAN CONSTRUCIOTN & (CONT) KOREA 991421975 00000 KR
1 08 CA81 0213 DACA8185C0053 850425 Y244 C2 000 2 2 2 3 2 0 2 0600 5 J 3 5 1 5 1 1 2 1 1 5 1 000 3 1,595
1 09 CA81 0228 DACA8185C0080 850522 Y162 C2 000 2 2 2 3 2 0 2 0600 1 J 3 5 1 5 1 1 2 1 1 5 2 600K 3 1,549
1 12 CA81 0393 DACA8185D0135 850903 Y222 C2 000 2 2 2 5 2 Z 2 1 J 2 2 B 3 5 1 5 1 1 2 1 1 5 2 000K 3 29
1 12 CA81 0394 DACA8185D0135 850903 Z222 C2 000 2 2 2 5 2 Z 2 1 J 2 2 B 3 5 1 5 1 1 2 1 1 5 2 000K 3 137
1 12 CA81 0400 DACA8185D0135 850912 Z222 C2 000 2 2 2 5 2 Z 2 1 J 2 2 B 3 5 1 5 1 1 2 1 1 5 2 000K 3 42
1 12 CA81 0465 DACA8185D0135 850930 Z222 C2 000 2 2 2 5 2 Z 2 1 J 2 2 B 3 5 1 5 1 1 2 1 1 5 2 000 3 301
1 12 CA81 0466 DACA8185D0135 850930 Z222 C2 000 2 2 2 5 2 Z 2 1 J 2 2 B 3 5 1 5 1 1 2 1 1 5 2 000K 3 114
1 12 CA81 0467 DACA8185D0135 850930 Z222 C2 000 2 2 2 5 2 Z 2 1 J 2 2 B 3 5 1 5 1 1 2 1 1 5 2 000K 3 112
1 12 CA81 0468 DACA8185D0135 850930 Z222 C2 000 2 2 2 5 2 Z 2 1 J 2 2 B 3 5 1 5 1 1 2 1 1 5 2 000K 3 33
1 12 CA81 0469 DACA8185D0135 850930 Z222 C2 000 2 2 2 5 2 Z 2 1 J 2 2 B 3 5 1 5 1 1 2 1 1 5 2 000K 3 33
1 12 CA81 0470 DACA8185D0135 850930 Z222 C2 000 2 2 2 5 2 Z 2 1 J 2 2 B 3 5 1 5 1 1 2 1 1 5 2 000K 3 82
LOCATION TOTAL 17,388 *
DONGSAN CONSTRUCIOTN & ENGR CO S ARABIA 991421975 00000 SA
1 05 CA86 0073 DACA8681C0003 850126 Y169 C2 000 2 2 1 A 0 0 5 461
CONTRACTOR TOTAL 17,849 **
DONHAM IND ELEC CO INC Jacksonville Arkansas 035596360 34750 05
3 03 QA15 0018 F0360285C0082 841105 Z299 C2 000 2 2 2 3 1 2 0102 1 J 2 1 3 1 2 2 1 1 4 2 000 3 69
DONJON MARINE CO INC Clinton Conn 071176457 15350 09
5 03 CW33 0006 DACW3384C0065 841120 Y216 C2 000 2 2 2 C 1 2 0102 1 J 2 1 3 1 2 2 1 1 4 2 000 3 87
5 06 CW33 0021 DACW3384C0065 850222 Y216 C2 000 2 2 2 C 1 2 0102 1 J 2 1 3 1 2 2 1 1 4 2 000 3 27
LOCATION TOTAL 114 *
DONJON MARINE CO INC Hillside New Jersey 071176457 32010 34
2 05 BH004 2225 N0002483D4131 841220 P999 A3 000 2 2 2 5 1 2 1013 1 J 2 1 1 1 1 2 1 1 2 2 000 5 30
2 10 BH004 6873 N0002483D4131 850708 P999 A3 000 2 2 2 5 1 2 1013 1 J 2 1 1 1 1 2 1 1 2 2 000 5 97
2 12 BH004 9520 N0002483D4131 850923 P999 A3 000 2 2 2 5 1 2 1013 2 R 2 1 1 1 1 2 1 1 2 2 000 5 672
LOCATION TOTAL 799 *
DONJON MARINE CO INC Hoboken New Jersey 071176457 32250 34
5 04 CW51 0006 DACW5183C0034 850117 Y216 C2 000 2 2 2 D 1 1 J 2 1 3 1 1 2 1 7 4 2 000 5 231
5 04 CW51 0007 DACW5183C0034 850117 Y216 C2 000 2 2 2 D 1 1 J 2 1 3 1 1 2 1 7 4 2 000 5 174
5 11 CW51 0047 DACW5183C0034 850724 Y216 C2 000 2 2 2 D 1 1 J 2 1 1 1 1 2 1 7 4 2 000 5 25
LOCATION TOTAL 430 *
CONTRACTOR TOTAL 1,343 **
DONNA CORPORATION Warren Michigan 991419607 84000 26
1 03 AE07 0735 DAAE0785C0370 841129 2590 A4B DPS 2 2 2 3 1 2 0102 1 J 2 1 1 2 2 2 1 7 1 2 000 1 184
DONNELL INC Kettering Ohio 004475018 40040 39
4 09 0900 2550 DLA91085C0009 850619 J099 C2 000 2 2 2 3 1 1 1 J 2 2 B 2 1 4 1 1 2 1 1 1 2 000 3 43
DONNELL INC Wright Patterson AFB Ohio 004475018 86660 39
3 10 FS02 0489 F3360185C0223 850628 Z159 C2 000 2 2 2 3 1 2 1 J 2 2 K 2 1 1 1 2 2 1 1 4 2 000 3 56
CONTRACTOR TOTAL 99 **

S RM AAAAA AAAA BBBBBBBBBBBBBBB BBBBBB BBBB BBB BBB B B B B C C C CCCC C C C C C CC D D D D D D D D D D D DDDDDD D	B7 AMOUNT ($000)
V PO 8888 888 888 1 1 1 11 1 1 12 1	
C TN 33333 2222 111111111111111 333333 AAAA BBB CCC 9 0 2 3 1 2 3 4444 5 6 7 8 9 00 1 2 3 4 5 6 7 8 9 0 1 ABBCCC 3	
DONNELLY JOHN E ROOFING INC Philadelphia Penn 021057708 60000 42	
2 12 C2472 A388 N6247285C5746 850905 Z242 C2 000 2 2 2 3 1 2 1 J 2 2 K 2 1 3 1 2 2 1 1 4 2 000 5	80
DONOHUE & ASSOCIATES INC Eielson AFB Alaska 051622272 21370 02	
1 09 CA85 0074 DACA8585C0014 850315 R119 C2 000 2 2 2 3 1 2 0400 2 J 1 4 1 4 1 1 2 1 7 5 2 000 3	57
1 12 CA85 0172 DACA8585C0014 850903 R119 C2 000 2 2 2 B 1 2 0400 2 J 1 4 1 4 1 1 2 1 7 5 2 000 3	106
LOCATION TOTAL 163 *	
DONOHUE & ASSOCIATES INC Elmendorf AFB Alaska 051622272 22690 02	
1 09 CA85 0008 DACA8584C0006 841029 R219 C2 000 2 2 2 B 1 2 0400 2 J 1 4 1 1 1 1 2 1 1 5 2 000 3	46
1 11 CA85 0154 DACA8584C0006 850730 R219 C2 000 2 2 2 A 1 2 0400 2 J 1 4 1 4 1 1 2 1 1 5 2 000 3	32
LOCATION TOTAL 78 *	
DONOHUE & ASSOCIATES INC Groton Conn 051622272 34180 09	
2 06 C2472 2003 N6247284C1370 841228 R219 C2 000 2 2 2 3 1 2 1702 2 J 2 1 5 1 1 2 1 1 5 2 000 5	71
2 12 C2472 6018 N6247284C1370 850905 R219 C2 000 2 2 2 D 1 2 1702 2 J 2 1 5 1 1 2 1 1 5 2 000 5	57
LOCATION TOTAL 128 *	
DONOHUE & ASSOCIATES INC Detroit Michigan 051622272 22000 26	
2 09 C2472 3689 N6247284C1370 850306 R219 C2 000 2 2 2 D 1 2 1702 2 J 2 1 5 1 1 2 1 7 5 2 000 5	29
DONOHUE & ASSOCIATES INC Ellsworth AFB S Dakota 051622272 18980 46	
1 03 CA45 0058 DACA4584C0080 841127 R113 C2 000 2 2 2 D 1 2 0400 2 J 1 2 1 2 1 1 3 1 1 5 2 000 3	77
1 06 CA45 0122 DACA4584C0080 850221 R113 C2 000 2 2 2 D 1 2 0400 2 J 1 2 1 2 1 1 3 1 1 5 2 000 3	57
1 04 CA45 0064 DACA4584C0094 841226 R119 C2 000 2 2 2 D 1 2 0400 2 J 1 2 1 2 1 1 3 1 1 5 2 000 3	96
1 06 CA45 0116 DACA4584C0094 850215 R119 C2 000 2 2 2 D 1 2 0400 2 J 1 2 1 2 1 1 3 1 1 5 2 000 3	42
LOCATION TOTAL 272 *	
DONOHUE & ASSOCIATES INC Sheboygan Wisconsin 051622272 72975 55	
1 07 CA87 0138 DACA8785D0075 850417 R219 S1 000 2 2 2 5 1 2 0400 2 J 1 1 1 1 1 1 2 1 1 5 2 000 3	35
1 12 CA87 0460 DACA8785D0075 850930 R219 S1 000 2 2 2 5 1 2 0400 2 J 1 1 1 1 1 1 2 1 1 5 2 000 3	74
5 08 CW37 0060 DACW3785D0016 850523 R219 S1 000 2 2 2 5 1 2 0400 5 J 2 1 5 1 1 2 1 1 3 1 000 5	50
5 12 CW37 0118 DACW3785D0016 850930 R219 S1 000 2 2 2 5 1 2 0102 7 J 2 1 5 1 2 2 1 1 3 1 000 5	46
LOCATION TOTAL 205 *	
CONTRACTOR TOTAL 875 **	
DONOVAN & SONS INC Newport RHODE IS 106179625 49960 44	
2 12 C2472 6086 N6247285C1620 850821 Z199 C2 000 2 2 2 3 1 2 1 J 2 2 K 2 1 3 1 2 2 1 1 4 2 000 5	30
2 11 C2472 4805 N6247285C1663 850502 Z169 C2 000 2 2 2 3 1 2 0102 1 J 2 1 3 1 2 2 1 1 4 2 000 5	46
CONTRACTOR TOTAL 76 **	
DONOVAN CONSTRUCTION CO MINN New Brighton Minnesota 006963169 45430 27	
1 05 AA09 0726 DAAA0980C3000 850211 M151 A6 000 2 2 2 C 1 2 1600 5 U 1 1 1 1 1 1 1 1 1 1 1 000	95
1 11 AA09 2022 DAAA0980C3000 850722 M151 A6 000 2 2 2 C 1 2 5 J 1 1 N 3A 1 1 1 1 1 1 3 1 1 1 1 000 5	53

S RM AAAAA AAAA BBBBBBBBBBBBBBB BBBBBB BBBB BBB BBB B B B C C C CCCC C C C C C CC D D D D D D D D D D DDDDDD D	B7
V PO 8888 888 888 1 1 1 11 1 1 12 1	AMOUNT
C TN 33333 2222 111111111111111 333333 AAAA BBB CCC 9 0 2 3 1 2 3 4444 5 6 7 8 9 00 1 2 3 4 5 6 7 8 9 0 1 ABBCCC 3	($000)
DONOVAN CONSTRUCTION CO (CONT) New Brighton Minnesota 006963169 45430 27	
1 03 AA09 0409 DAAA0985Z0002 841218 M151 A6 000 2 2 2 C 1 2 1016 5 J 1 1 1 1 1 1 3 1 1 1 1 000 5	93
CONTRACTOR TOTAL 241 **	
DONS POOL REPAIR INC Springfield Virginia 042258582 74592 51	
2 06 F274C 0747 M0002785C0027 850124 7050 A7 000 2 2 2 3 1 1 J 1 4 1 1 1 1 2 1 1 2 2 000 5	38
DOOLEY JOSEPH G Corning California 028018513 16322 06	
4 04 0700 1313 DLA72085C0189 850114 5510 B1 000 2 2 2 3 2 4 2 0102 1 J 2 1 3 1 2 2 1 7 2 2 000 5	42
DOOLEY-JONES & ASSOCIATES Brea California 063263677 08100 06	
5 12 CW09 0079 DACW0985D0008 850925 R599 S1 000 1 2 2 5 1 2 0400 2 J 2 1 5 1 1 2 1 1 3 2 000 1	41
DOOLITTLE CONSTRUCTION CO Bellevue Washington 002837243 05210 53	
1 08 KF57 0226 DAKF5785D0093 850425 F006 S1 000 2 2 2 3 1 1 J 2 1 3 1 1 2 1 1 3 2 100 5	86
DOOLITTLE CONSTRUCTION CO Fort Lewis Washington 002837243 24915 53	
1 11 KF57 0283 DAKF5785D0093 850625 F006 S1 000 2 2 2 5 1 1 1 J 2 2 A 2 1 3 1 1 2 1 7 3 2 000 5	120
1 10 KF57 0292 DAKF5785D0157 850711 Z222 C2 000 2 2 2 3 1 1 1 J 2 1 A 2 1 3 1 2 2 1 7 3 2 000 5	79
1 10 KF57 0314 DAKF5785D0157 850731 Z222 C2 000 2 2 2 B 1 1 1 J 2 1 A 2 1 3 1 1 2 1 7 3 2 000 5	97
LOCATION TOTAL 296 *	
DOOLITTLE CONSTRUCTION CO Yakima Firing Center Washington 002837243 80030 53	
1 09 KF57 0260 DAKF5785D0093 850531 F006 S1 000 2 2 2 5 1 1 1 J 2 2 A 2 1 3 1 1 2 1 7 3 2 000 5	43
CONTRACTOR TOTAL 425 **	
DOOR & HARDWR INSTITUTE McLean Virginia 077794279 48376 51	
5 05 CW87 0016 DACW8785C0029 841221 U006 S1 000 2 2 2 3 1 2 0400 7 J E 3 1 1 1 1 2 1 1 3 2 000 5	103
DOOR COMPANY OF SC Shaw Air Force Base S Carolina 036124022 65500 45	
3 12 TA06 0033 F3860185C0006 850118 Z199 S1 000 2 2 2 3 1 2 0102 1 J 2 1 1 1 2 2 1 7 3 2 000 5	38
DOOR FRANK Francis E Warren AFB Wyoming 991961772 29680 56	
3 10 SD10 0050 F4860885C0021 850423 R213 S1 000 2 2 2 3 1 2 0102 2 J 2 1 5 1 2 2 1 1 5 2 000 5	78
DOOSAN COMPUTER CORP KOREA 999054323 00000 KR	
1 02 JB03 0122 DAJB0384C3023 841105 J070 A7 000 2 2 2 A 2 8 2 0600 7 J 3 5 1 1 1 1 2 1 1 5 2 000 5	57
DOR-AN BUILDERS INC Mather AFB California 991656059 46254 06	
3 12 JA15 0125 F0461285C0036 850923 Y179 C2 000 2 2 2 3 1 1 1 J 2 2 K 2 1 1 1 2 2 1 1 4 2 200 5	119
3 12 JA15 0131 F0461285C0040 850930 Y149 C2 000 2 2 2 3 1 1 1 J 2 2 K 2 1 4 1 2 2 1 1 4 2 500 5	100
LOCATION TOTAL 219 *	

S RM AAAAA AAAA BBBBBBBBBBBBBBB BBBBBB BBBB BBB BBB B B B C C C CCCC C C C C C CC D D D D D D D D D D DDDDDD D	B7
V PO 8888 888 888 1 1 1 11 1 1 1 1 1 1 1 1 1 1 1 1 1 1 12 1	AMOUNT
C TN 33333 2222 111111111111111 333333 AAAA BBB CCC 9 0 2 3 1 2 3 4444 5 6 7 8 9 00 1 2 3 4 5 6 7 8 9 0 1 ABBCCC 3	($000)
DOR-AN BUILDERS INC Sacramento Army Depo California 034358697 64014 06	
1 09 AC09 0258 DAAC0985C0435 850531 Y159 C2 000 2 2 2 3 1 2 1 J 2 2 B 2 1 1 1 2 2 1 1 4 2 400 5	219
DOR-AN BUILDERS INC Stockton California 991656059 75000 06	
2 12 C2474 6475 N6247485C0603 850913 Y127 C2 000 2 2 2 3 1 2 1 J 2 2 K 2 1 3 1 2 2 1 7 4 2 000 5	348
CONTRACTOR TOTAL 786 **	
DORADO ENTERPRISES INC El Toro California 021082896 22468 06	
2 11 C2474 4967 N6247485C8294 850812 Z129 C2 000 2 2 2 3 1 2 1 J 2 2 K 2 1 4 1 2 2 1 1 4 2 000 5	120
DORADO ENTERPRISES INC Long Beach California 021082896 43000 06	
2 11 C2474 4964 N6247485C7812 850815 Z199 C2 000 2 2 2 3 1 2 0102 1 J 2 1 4 1 2 2 1 1 4 2 000 5	98
CONTRACTOR TOTAL 218 **	
DORADO GROWTH INDUSTRIES San Diego California 050751197 66000 06	
2 03 LC424 089A N0024481D1569 841001 R129 A3 000 2 2 2 5 1 2 0102 2 J 2 1 1 1 2 2 1 1 2 3 000 5	33
2 03 LC424 090A N0024481D1569 841001 R129 A3 000 2 2 2 5 1 2 0102 2 J 2 1 1 1 2 2 1 1 2 3 000 5	33
2 03 LC424 091A N0024481D1569 841001 R129 A3 000 2 2 2 5 1 2 0102 2 J 2 1 1 1 2 2 1 1 2 3 000 5	30
2 11 LC424 033B N0024481D1569 850312 R129 A3 000 2 2 2 5 1 2 0102 2 J 2 1 1 1 2 2 1 1 2 1 000 5	33
CONTRACTOR TOTAL 129 **	
DORAN COMPANY Oakland California 009147695 53000 06	
2 12 BD506 9765 N0002485G4044 850905 J016 A3 SCB 2 2 2 4 1 2 1026 7 J 1 2 1 2 1 1 2 1 7 5 2 000 5	72
2 12 BD506 9766 N0002485G4044 850905 J016 A3 000 2 2 2 4 1 2 1026 7 J 1 2 1 2 1 1 2 1 7 5 2 000 5	59
2 12 BD506 9767 N0002485G4044 850905 J019 A3 SCB 2 2 2 4 1 2 1026 7 J 1 2 1 2 1 1 2 1 7 5 2 000 5	69
2 12 BD506 9768 N0002485G4044 850909 J016 A3 SCB 2 2 2 4 1 2 1026 7 J 1 2 1 2 1 1 2 1 7 5 2 000 5	100
LOCATION TOTAL 300 *	
DORAN COMPANY Chesapeake Virginia 009147695 16000 51	
2 04 BH004 1010 N0002485C4089 841026 2010 A3 000 2 2 2 3 1 1 J 2 1 1 1 1 2 1 1 1 2 000 1	1,505
DORAN COMPANY Cobbs Virginia 009147695 17872 51	
2 09 BH004 6522 N0002485C4089 850329 1610 A3 000 2 2 2 B 1 1 J 2 1 1 1 1 2 1 1 1 2 000 1	776
2 10 BD910 7291 N0002485G4035 850710 J020 A3 000 2 2 2 4 1 2 1026 7 J 1 2 1 2 1 1 2 1 1 5 2 000 5	66
2 10 BD910 7292 N0002485G4035 850710 J020 A3 000 2 2 2 4 1 2 1026 5 J 2 1 2 1 1 2 1 1 5 2 000 5	82
2 10 BD910 7293 N0002485G4035 850710 J020 A3 000 2 2 2 4 1 2 1026 7 J 2 1 2 1 1 2 1 1 5 2 000 5	78
2 10 BD910 7294 N0002485G4035 850716 J020 A3 000 2 2 1 4 0 D 3	62
2 10 BD910 7501 N0002485G4035 850716 J020 A3 000 2 2 2 4 1 2 1026 7 J 2 1 2 1 1 2 1 1 5 2 000 5	54
2 11 BD910 8020 N0002485G4035 850613 J020 A3 000 2 2 2 4 1 2 1026 5 J 1 2 1 2 1 1 2 1 1 5 2 000 5	27
2 11 BD910 8159 N0002485G4035 850501 J020 A3 000 2 2 2 4 1 2 1026 7 J 2 1 2 1 1 2 1 1 5 2 000 5	71
2 11 BD910 8160 N0002485G4035 850716 J020 A3 000 2 2 2 4 1 2 1026 7 J 2 1 2 1 1 2 1 1 5 2 000 5	69
2 12 BD910 9954 N0002485G4035 850923 J020 A3 000 2 2 2 4 1 2 1026 7 J 2 1 2 1 1 2 1 1 5 2 000 5	68
2 12 BD910 9955 N0002485G4035 850923 J020 A3 000 2 2 2 4 1 2 1026 7 J 2 1 2 1 1 2 1 1 5 2 000 5	80
LOCATION TOTAL 1,433 *	
CONTRACTOR TOTAL 3,238 **	

S V C	RM PO TN	AAAAA 33333	AAAA 2222	BBBBBBBBBBBBBB 111111111111111	BBBBBB 333333	BBBB 8888 AAAA	BBB 888 BBB	BBB 888 CCC	B 1 9	B 1 0	B 1 2	B 1 3	C 1 4	C 2 4	C 3 4	CCCC 4444	C 5	C 6	C 7	C 8	C 9	CC 11 00	D 1	D 2	D 3	D 4	D 5	D 6	D 7	D 8	D 9	D 1 0	D 1 1	DDDDDD 12 ABBCCC	D 1 3	B7 AMOUNT ($000)
DORAN-ALABAMA PROPELLER CO					Mobile																	Alabama											008150377		
2	03	BD102	0552	N0002484G4023	841012	H320	A3	000	2	2	2	4	1		2	1013	5	J					1	2	1	1	1	1	1	7	5	2	000	5	33
2	03	BD102	0596	N0002484G4023	841012	H320	A3	000	2	2	2	4	1		2	1013	5	J					1	2	1	1	1	1	1	7	5	2	000	5	58
2	08	QA110	0420	N0022885C6148	850509	2010	C9E	000	2	2	2	3	2	B	2		1	J	2	2	N	2A	1	3	1	2	1	1	2	1	7	1	2	000	5	86
					CONTRACTOR TOTAL																	177 **														
DORCAS CONSTRUCTION INC					Seattle																	Washington											062765722		
2	12	C2474	6487	N6247485C0763	850910	Z299	C2	000	2	2	2	3	1		2		1	J	2	2	K		2	1	4	1	2	2	1	7	4	2	000	5	190
DORCHESTER INDUSTRIES INC					Cumberland																	New Jersey											044541324		
2	12	BP787	A903	N0002485H8144	850909	J019	A3	000	2	2	2	5	2	B	2		1	J	2	2	K		2	1	1	1	2	2	1	7	2	2	000	3	432
2	12	BP787	A904	N0002485H8144	850920	J019	A3	000	2	2	2	5	1		2		1	J	2	2	K		2	1	1	1	2	2	1	7	2	2	000	3	196
					LOCATION TOTAL																	628 *														
DORCHESTER INDUSTRIES INC					Dorchester																	New Jersey											044541324		
5	12	CW61	0142	DACW6185A0023	850925	J019	A3	000	2	2	2	3	1		2		1	J	2	2	K		2	1	1	1	2	2	1	7	2	2	000	5	37
DORCHESTER INDUSTRIES INC					Philadelphia																	Penn											044541324		
2	12	BP787	A417	N6278770C0007	841110	J019	A3	000	2	2	2	5	2	4	2	0102	1	J					2	1	1	1	2	2	1	1	2	2	000	3	88
2	12	BP787	A420	N6278770C0007	841215	J019	A3	000	2	2	2	5	2	4	2	0102	1	J					2	1	1	1	2	2	1	1	2	2	000	3	135
2	12	BP787	A421	N6278770C0007	841215	J019	A3	000	2	2	2	5	2	4	2	0102	1	J					2	1	1	1	2	2	1	1	2	2	000	3	171
2	12	BP787	A422	N6278770C0007	850115	J019	A3	000	2	2	2	B	2	4	2	0102	1	J					2	1	1	1	2	2	1	1	2	2	000	3	96
2	12	BP787	A426	N6278770C0007	850204	J019	A3	000	2	2	2	5	2	4	2	0102	1	J					2	1	1	1	2	2	1	1	2	2	000	3	100
2	12	BP787	A428	N6278770C0007	850216	J019	A3	000	2	2	2	5	2	4	2	0102	1	J					2	1	1	1	2	2	1	1	2	2	000	3	164
2	12	BP787	A429	N6278770C0007	850318	J019	A3	000	2	2	2	5	2	4	2	0102	1	J					2	1	1	1	2	2	1	1	2	2	000	3	135
2	12	BP787	A430	N6278770C0007	850502	J019	A3	000	2	2	2	5	1		2	0102	1	J					2	1	1	1	2	2	1	1	2	2	000	3	1,179
					LOCATION TOTAL																	2,068 *														
					CONTRACTOR TOTAL																	2,733 **														
DORCO MFG INC					Sturgeon Bay																	Wisconsin											006102321		
4	05	0400	1696	DLA40085C0944	850208	6230	C9E	000	2	2	2	3	1		2	1013	5	J					2	1	1	1	1	2	1	7	1	2	000	5	92
4	07	0400	2977	DLA40085C1735	850419	6230	C9E	000	2	2	2	3	1		2	1026	5	J					2	1	1	1	1	2	1	7	1	2	000	5	32
					CONTRACTOR TOTAL																	124 **														
DORECK,WILLIAM					Goliad																	Texas											991880444		
2	12	C2467	D276	N6246784C9825	841101	F006	S1	000	2	2	2	3	1		2	1701	1	J					2	1	1	1	2	2	1	1	3	2	000	5	32
DORER ENGINEERING COMPANY INC					Lincoln Park																	Michigan											049005564		
1	03	AE07	0722	DAAE0785C0303	841130	2920	A4A	000	2	2	2	3	1		2	0102	1	J					2	1	1	1	2	2	1	7	1	2	000	2	30
1	03	AE07	0776	DAAE0785C0314	841204	2920	A4A	DJC	2	2	2	3	1		2	0102	1	J					2	1	1	1	2	2	1	7	1	3	000	5	27
1	04	AE07	1226	DAAE0785C0351	850123	5330	A4A	DJC	2	2	2	3	1		2	0102	1	J					2	1	1	1	2	2	1	7	1	2	000	5	48
1	12	AE07	3923	DAAE0785C2330	850910	2920	A4A	DJB	2	2	2	3	1		1		1	J	2	2	K		2	1	1	1	2	2	1	7	1	2	000	1	150
					CONTRACTOR TOTAL																	255 **														
DOREX INC					Frankfort																	Illinois											006114375		
4	05	0400	1537	DLA40084D0035	850201	6840	C9E	000	2	2	2	5	1		2	1026	1	J					2	3		1	1	2	1	7	1	2	000	1	126

S RM AAAAA AAAA BBBBBBBBBBBBBB BBBBBB BBBB BBB BBB B B B C C C CCCC C C C C C CC D D D D D D D D D D DDDDDD D	B7
V PO 8888 888 888 1 1 1 11 1 1 12 1	AMOUNT
C TN 33333 2222 111111111111111 333333 AAAA BBB CCC 9 0 2 3 1 2 3 4444 5 6 7 8 9 00 1 2 3 4 5 6 7 8 9 0 1 ABBCCC 3	($000)
DOREX INC (CONT) Frankfort Illinois 006114375 27624 17	
4 06 0400 2036 DLA40084D0035 850301 6840 C9E 000 2 2 2 5 1 2 1026 1 J 2 3 1 1 2 1 7 1 2 000 1	127
CONTRACTOR TOTAL 253 **	
DOREY ELECTRIC CO Portsmouth Virginia 045682259 64000 51	
2 10 C2470 M413 N6247083C4725 850307 Z299 C2 000 2 2 2 3 1 2 0102 1 J 2 1 3 1 2 2 1 1 4 2 000 5	797
DORI FOODS INC Fort Knox Kentucky 097426217 28540 21	
1 04 BT23 0115 DABT2385D0005 850108 8950 B2 000 2 2 2 5 1 1 J 2 1 1 1 1 2 1 7 2 2 000 5	25
DORI FOODS INC Richmond Virginia 990959801 67000 51	
4 01 013H 0509 DLA13H85CS027 841004 8950 B2 000 2 2 2 3 2 9 2 0900 1 J 2 1 1 1 1 2 1 1 5 2 000 5	28
CONTRACTOR TOTAL 53 **	
DORIS J HOWARD Stockton Missouri 991778887 70828 29	
5 12 CW41 0188 DACW4185C0149 850412 S205 S1 000 2 2 2 3 1 1 1 J 2 2 K 2 1 5 2 2 2 1 7 3 2 000 5	28
DORMAN ELECTRIC SUPPLY CO INC Baltimore Maryland 003100765 04000 24	
1 09 AA21 0448 DAAA2185C0200 850617 5975 A5 000 2 2 2 3 1 2 0102 1 J 2 1 2 1 2 2 1 7 2 2 000 5	27
1 12 ZD04 4114 MDA90485CA611 850619 5930 A7 000 2 2 2 3 2 1 2 1200 1 J 2 1 5 1 1 2 1 7 2 2 000 5	27
1 12 ZD04 4572 MDA90485CA808 850724 5999 C9E 000 2 2 2 3 2 1 2 1200 1 J 2 1 1 1 1 2 1 7 2 2 000 5	58
CONTRACTOR TOTAL 112 **	
DORMAN N & CO INC Monroe Wisconsin 008918195 53750 55	
4 01 013H 0523 DLA13H85CR013 841010 8910 B2 000 2 2 2 3 2 9 2 0900 1 J 1 4 1 1 1 1 2 1 1 5 2 000 5	36
4 01 013H 0524 DLA13H85CR014 841010 8910 B2 000 2 2 2 3 2 9 2 0900 1 J 1 4 1 1 1 1 2 1 1 5 2 000 5	29
4 01 013H 0535 DLA13H85CR018 841016 8910 B2 000 2 2 2 3 2 9 2 0900 1 J 1 3 1 1 1 1 2 1 1 5 2 000 5	36
4 01 013H 0536 DLA13H85CR020 841016 8910 B2 000 2 2 2 3 2 9 2 0900 1 J 1 3 1 1 1 1 2 1 1 5 2 000 5	54
4 01 013H 0550 DLA13H85CR027 841022 8910 B2 000 2 2 2 3 2 9 2 0900 1 J 1 4 1 1 1 1 2 1 1 5 2 000 5	43
4 01 013H 0566 DLA13H85CR031 841030 8910 B2 000 2 2 2 3 2 9 2 0900 1 J 1 3 1 1 1 1 2 1 1 5 2 000 5	55
4 02 013H 0578 DLA13H85CR037 841106 8910 B2 000 2 2 2 3 2 9 2 0900 1 J 1 3 1 1 1 1 2 1 1 5 2 000 5	44
4 02 013H 0615 DLA13H85CR049 841126 8910 B2 000 2 2 2 3 2 9 2 0900 1 J 1 3 1 1 1 1 2 1 1 5 2 000 5	54
4 02 013H 0616 DLA13H85CR050 841126 8910 B2 000 2 2 2 3 2 9 2 0900 1 J 1 3 1 1 1 1 2 1 1 5 2 000 5	29
4 03 013H 0642 DLA13H85CR081 841213 8910 B2 000 2 2 2 3 2 9 2 0900 1 J 1 3 1 1 1 1 2 1 1 5 2 000 5	28
4 03 013H 0650 DLA13H85CR084 841217 8910 B2 000 2 2 2 3 2 9 2 0900 1 J 2 1 1 1 1 2 1 1 5 2 000 5	29
4 03 013H 0651 DLA13H85CR087 841217 8910 B2 000 2 2 2 3 2 9 2 0900 1 J 2 1 1 1 1 2 1 1 5 2 000 5	36
4 04 013H 0693 DLA13H85CR120 850115 8910 B2 000 2 2 2 3 2 9 2 0900 1 J 2 1 1 1 1 2 1 1 5 2 000 5	54
4 04 013H 0695 DLA13H85CR122 850115 8910 B2 000 2 2 2 3 2 9 2 0900 1 J 2 1 1 1 1 2 1 1 5 2 000 5	53
4 05 013H 0761 DLA13H85CR156 850221 8905 B2 000 2 2 2 3 2 9 2 0900 1 J 2 1 1 1 1 2 1 1 5 2 000 5	53
4 05 013H 0763 DLA13H85CR158 850221 8910 B2 000 2 2 2 3 2 9 2 0900 1 J 2 1 1 1 1 2 1 1 5 2 000 5	54
4 05 013H 0778 DLA13H85CR166 850226 8910 B2 000 2 2 2 3 2 9 2 0900 1 J 2 1 1 1 1 2 1 1 5 2 000 5	28
4 06 013H 0816 DLA13H85CR188 850314 8910 B2 000 2 2 2 3 2 9 2 0900 1 J 2 1 1 1 1 2 1 1 5 2 000 5	35
4 07 013H 0877 DLA13H85CR223 850402 8910 B2 000 2 2 2 3 2 9 2 0900 1 J 2 1 1 1 1 2 1 1 5 2 000 5	51
4 07 013H 0880 DLA13H85CR227 850402 8910 B2 000 2 2 2 3 2 9 2 0900 1 J 2 1 1 1 1 2 1 1 5 2 000 5	41
4 07 013H 0920 DLA13H85CR239 850416 8910 B2 000 2 2 2 3 2 H 2 1 J 2 2 B 2 1 1 1 1 2 1 1 5 2 000 5	41
4 07 013H 0941 DLA13H85CR250 850423 8910 B2 000 2 2 2 3 2 H 2 1 J 2 2 B 2 1 1 1 1 2 1 1 5 2 000 5	26

S V C	RM PO TN	AAAAA 33333	AAAA 2222	BBBBBBBBBBBBBBB 111111111111111	BBBBBB 333333	BBBB AAAA	BBB 888 BBB	BBB 888 CCC	B 1 9	B 1 0	B 1 2	B 1 3	C 1 1	C 2 2	C 3 3	CCCC 4444	C 5	C 6	C 7	C 8	C 9	CC 11 00	D 1	D 2	D 3	D 4	D 5	D 6	D 7	D 8	D 9	D 0	D 1	DDDDDD 12 ABBCCC	D 1 3	B7 AMOUNT ($000)
DORMAN N & CO INC (CONT)					Monroe								Wisconsin									008918195											53750		
4	07	013H	0957	DLA13H85CR267	850430	8910	B2	000	2	2	2	3	2	H	2		1	J	2	2	B		2		1	1	1	1	2	1	1	5	2	000	5	35
4	07	013H	0958	DLA13H85CR268	850430	8910	B2	000	2	2	2	3	2	H	2		1	J	2	2	B		2		1	1	1	1	2	1	1	5	2	000	5	51
4	07	013H	0959	DLA13H85CR269	850430	8910	B2	000	2	2	2	3	2	H	2		1	J	2	2	B		2		1	1	1	1	2	1	1	5	2	000	5	50
					CONTRACTOR TOTAL													1,045				**													
DORN EQUIPMENT CORP					Melrose								Mass									001027218											40115		
4	08	0400	3650	DLA40085C2163	850530	5975	C9E	000	2	2	2	3	1		1			J					2		1	1	1	1	2	1	1	1	2	000	5	29
4	12	0400	5282	DLA40085C2163	850923	5975	C9E	000	2	2	2	B	1		1			J					2		1	1	1	1	2	1	1	1	2	000	5	29
4	11	0400	4896	DLA40085C3026	850823	5975	C9E	000	2	2	2	3	1		2		5	J	2	1	B		2		1	1	1	1	2	1	1	1	2	000	5	64
4	12	0400	5089	DLA40085C3332	850906	5940	C9E	000	2	2	2	3	1		1		5	J	2	1	A		2		1	3	1	1	2	1	1	1	2	000	5	29
4	04	0500	1057	DLA50085C1468	850130	5330	C9E	000	2	2	2	3	1		2	0102	1	J					2		1	3	1	2	2	1	1	1	2	000	5	64
4	04	0900	0985	DLA90085C1011	850125	5935	A7	000	2	2	2	3	1		2	0102	1	J					2		1	1	1	2	2	1	1	1	2	000	5	48
					CONTRACTOR TOTAL													263				**													
DORNBACK FURNACE & FOUNDRY CO					Eastlake								Ohio									004195764											23618		
4	09	0700	3348	DLA70085C1778	850601	4520	C9E	000	2	2	2	3	1		2	1013	1	J					2		1	1	1	1	2	1	7	1	2	000	5	69
4	09	0700	3523	DLA70085C1778	850618	4520	C9E	000	2	2	2	B	1		2	0102	1	J					2		1	1	1	2	2	1	7	1	2	000	5	68
4	09	0700	3410	DLA70085C2368	850606	4520	C9E	000	2	2	2	3	1		2	0102	1	J					2		1	1	1	2	2	1	7	1	2	000	5	92
4	11	0700	4231	DLA70085C2595	850801	4520	C9E	000	2	2	2	3	1		2		1	J	2	2	K		2		1	1	1	2	2	1	7	1	2	000	1	368
					CONTRACTOR TOTAL													597				**													
DORNE & MARGOLIN INC DELAWARE					Bohemia								New York									052789625											07157		
1	06	AB07	3859	DAAB0784CE483	850228	5985	A7	000	2	2	2	B	1		2	1015	5	J					2		1	2	1	1	2	1	1	1	1	100	1	193
1	06	AB07	3917	DAAB0785C5537	850313	5985	A7	000	2	2	2	3	1		2	1001	5	J					2		1	1	1	1	2	1	1	1	2	000	5	355
1	06	AB07	3880	DAAB0785CJ527	850228	5895	A7	GVE	2	2	2	3	1		2	1001	5	J					2		1	1	1	1	2	1	1	1	2	000	5	33
1	03	AD05	0110	DAAD0585C0015	841128	5820	A7	000	2	2	2	3	2	4	2	0200	5	J					2		1	1	1	1	2	1	1	1	2	000	5	32
1	10	AD05	0585	DAAD0585C9535	850703	5820	A7	000	2	2	2	3	2	B	2		5	J	1	1	N	2A	2		1	1	1	1	2	1	1	1	2	000	5	69
1	11	AD05	0727	DAAD0585C9551	850823	5820	C9E	000	2	2	2	3	2	B	2		5	J	1	1	N	2A	2		1	1	1	1	2	1	1	1	2	000	5	35
1	01	AJ09	0033	DAAJ0984CB279	841015	1680	A1C	AIA	2	2	2	3	2	4	2	0200	5	J					1	1	1	1	1	1	2	1	1	1	2	000	5	109
1	06	AJ09	0744	DAAJ0985CA497	850305	1680	A1C	AIA	2	2	2	3	2	4	2	0200	5	J					2		1	1	1	1	2	1	1	1	2	000	5	234
1	11	AJ09	2259	DAAJ0985CB313	850828	1680	A1C	AIA	2	2	2	3	2	4	2	0200	5	J					1	1	1	1	1	1	2	1	1	1	2	000	5	90
1	12	KF40	0652	DAKF4085C1735	850920	5895	A7	000	2	2	2	3	1		1		1	J	2	2	K		2		1	1	1	2	2	1	1	1	2	000	5	34
1	12	ZD04	2160	MDA90485C0021	850919	5999	A7	000	2	2	2	3	2	A	2		5	J	1	1	N	6A	2		1	1	1	1	2	1	1	1	2	000	5	57
1	12	ZD04	1529	MDA90485C8048	850625	5999	A7	000	2	2	2	3	2	A	2		5	J	1	1	N	6A	2		1	1	1	1	2	1	1	1	2	000	5	89
2	11	F7004	1498	M6700485C0156	850731	5985	A7	000	2	2	2	3	1		2		5	J	1	1	N	1A	2		1	1	1	1	2	1	1	1	2	000	1	95
2	01	JA100	0089	N0038384C4891	841014	5865	A7	AFU	2	2	2	3	1		2	0102	1	J					2		1	1	1	2	2	1	1	1	2	000	1	39
2	02	JA100	1424	N0038385C3506	841112	5985	A1C	AED	2	2	2	3	1		2	1015	5	J					2		1	1	1	1	2	1	1	1	2	000	5	43
2	03	JA100	1787	N0038385C4148	841210	5865	A7	ASF	2	2	2	3	1		2	1015	5	J					2		1	1	1	1	2	1	1	1	2	000	1	226
2	06	JA100	5377	N0038385C4317	850308	5985	A7	AED	2	2	2	3	1		2	1015	5	J					2		1	1	1	1	2	1	1	1	2	000	1	268
2	07	JA100	6681	N0038385C4317	850412	5985	A7	AED	2	2	2	B	1		2	1015	5	J					2		1	1	1	1	2	1	1	1	2	000	1	255
2	08	JA100	8615	N0038385C5373	850517	5826	A7	AAC	2	2	2	3	1		2	1015	1	J					2		1	1	1	1	2	1	1	1	2	000	5	36
3	07	FJ04	1875	F0960385C3841	850430	5865	A7	AFC	2	2	2	3	2	4	2	0200	5	J					2		1	1	1	1	2	1	1	1	2	000	5	414
3	07	FJ04	1764	F0960385D3156	850403	5826	A7	000	2	2	2	5	1		2	1009	5	J					2		1	1	1	1	2	1	1	1	2	000	5	113
3	12	FJ04	3980	F0960385D3156	850925	5826	A7	000	2	2	2	5	1		2	1009	5	J					2		1	1	1	1	2	1	1	1	2	000	5	75
3	09	FS02	0394	F3360185C0133	850624	5895	A7	000	2	2	2	3	1		2	1001	5	J					2		1	1	1	1	2	1	1	1	2	000	5	30
4	03	0900	0688	DLA90085C0650	841224	5985	A7	000	2	2	2	3	1		2	1013	5	J					2		1	1	1	1	2	1	1	1	2	000	5	59
4	08	0900	2064	DLA90085C1854	850513	5950	A7	000	2	2	2	3	1		2	1013	5	J					2		1	1	1	1	2	1	1	1	2	000	5	39
4	08	0900	2270	DLA90085C2117	850529	5985	A7	000	2	2	2	3	1		2	1001	5	J					2		1	1	1	1	2	1	1	1	2	000	5	60

S V C	RM PO TN	AAAAA 33333	AAAA 2222	BBBBBBBBBBBBBBB 111111111111111	BBBBBB 333333	BBBB 8888 AAAA	BBB 888 BBB	BBB 888 CCC	B 1 9	B 1 0	B 1 2	B 1 3	C 1	C 2	C 3	CCCC 4444	C 5	C 6	C 7	C 8	C 9	CC 11 00	D 1	D 2	D 3	D 4	D 5	D 6	D 7	D 8	D 9	D 1 0	D 1 1	DDDDDD 12 aBBCCC	D 1 3	B7 AMOUNT ($000)
DORNE & MARGOLIN INC DE (CONT)						Bohemia											New York					052789625						07157					36		
4	10	0900	2685	DLA90085C2677	850701	5985	A7	000	2	2	2	3	1		2	1013	5	J					2		1	1	1	1	2	1	1	1	2	000	5	79
						LOCATION TOTAL												3,161	*																	
DORNE & MARGOLIN INC DELAWARE						Boiceville											New York					052789625						07168					36		
4	02	0900	0389	DLA90084C2247	841119	5985	A7	000	2	2	2	3	1		2	1013	1	J					2		1	1	1	1	2	1	1	1	2	000	5	34
4	02	0900	0259	DLA90085C0114	841107	5985	A7	000	2	2	2	3	1		2	1013	5	J					2		1	1	1	1	2	1	1	1	2	000	5	263
4	02	0900	0491	DLA90085C0317	841130	5985	A7	000	2	2	2	3	2	4	2	0200	1	J					2		1	1	1	1	2	1	1	1	2	000	5	94
4	04	0900	0855	DLA90085C0523	850116	5985	A7	000	2	2	2	3	1		2	1013	1	J					2		1	1	1	1	2	1	1	1	2	000	5	692
4	04	0900	0789	DLA90085C0636	850108	5985	A7	000	2	2	2	3	1		2	1013	5	J					2		1	1	1	1	2	1	1	1	2	000	5	145
4	04	0900	0887	DLA90085C0811	850121	5985	A7	000	2	2	2	3	1		2	0102	1	J					2		1	1	1	2	2	1	1	1	2	000	5	996
4	04	0900	0888	DLA90085C0929	850121	5985	A7	000	2	2	2	3	1		2	1013	5	J					2		1	1	3	1	2	1	1	1	2	000	5	57
4	06	0900	1254	DLA90085C1261	850304	5985	A7	000	2	2	2	3	1		2	1013	5	J					2		1	1	1	1	2	1	1	1	2	000	5	27
4	06	0900	1250	DLA90085C1374	850304	5985	A7	000	2	2	2	3	1		2	1013	5	J					2		1	1	1	1	2	1	1	1	2	000	5	61
4	07	0900	1549	DLA90085C1435	850401	5985	A7	000	2	2	2	3	1		2	0200	1	J					2		1	1	1	1	2	1	1	1	2	000	5	58
4	06	0900	1481	DLA90085C1526	850325	5985	A7	000	2	2	2	3	1		2	1013	1	J					2		1	1	1	1	2	1	1	1	2	100	5	68
4	07	0900	1622	DLA90085C1536	850404	5985	A7	000	2	2	1	3																0				0	1			45
4	08	0900	1947	DLA90085C1879	850503	5985	A7	000	2	2	2	3	1		2	0200	1	J					2		1	1	1	1	2	1	1	1	2	000	5	73
4	08	0900	2015	DLA90085C2300	850510	5985	A7	000	2	2	2	3	1		2	1013	5	J					2		1	1	1	1	2	1	1	1	2	000	5	36
4	10	0900	2780	DLA90085C2684	850712	5985	A7	000	2	2	2	3	1		2		5	J	2	1	B		2		1	1	1	1	2	1	1	1	2	000	5	161
4	11	0900	3184	DLA90085C3188	850815	5985	A7	000	2	2	2	3	1		2		5	J	2	1	B		2		1	1	1	1	2	1	1	1	2	000	5	43
4	12	0900	3577	DLA90085C3414	850913	5985	A7	000	2	2	2	3	1		2		1	J	2	2	N	2A	2		1	1	1	1	2	1	1	1	2	000	5	66
4	12	0900	3844	DLA90085C4050	850930	5985	A7	000	2	2	2	3	1		2		1	J	2	2	K		2		1	1	1	2	2	1	1	1	2	000	5	58
4	12	0900	3685	DLA90085C4097	850923	5985	A7	000	2	2	2	3	1		2		5	J	2	1	B		2		1	1	1	1	2	1	1	1	2	000	5	26
						LOCATION TOTAL												3,003	*																	
						CONTRACTOR TOTAL												6,164	**																	
DORON PRECISION SYSTEMS INC						Binghamton											New York					066788886						06607					36		
2	09	TK120	G400	N6133984C0087	850610	6910	C9E	000	2	2	2	3	1		1			J					2		1	1	1	1	2	1	1	1	2	000	5	35
DORSCH CONSULT INGENIEURGESELL																	GERMAN FRG					991579681						00000					DE		
1	06	CA90	0520	DACA9082C0203	850305	R214	C2	000	2	2	2	D	2	4	2	0600	2	J					3	5	1	5	3	1	2	1	1	5	2	100D	5	53
1	04	CA90	0252	DACA9084D0140	850103	R116	C2	000	2	2	2	5	2	4	2	0600	2	J					3	5	1	5	3	1	2	1	1	5	2	100	5	30
1	03	CA90	0164	DACA9084D0145	841204	R113	C2	000	2	2	2	5	2	4	2	0600	2	J					3	5	1	5	3	1	2	1	1	5	2	100	5	48
1	03	CA90	0167	DACA9084D0145	841206	R113	C2	000	2	2	2	5	2	4	2	0600	2	J					3	5	1	5	3	1	2	1	1	5	2	100	5	54
1	03	CA90	0168	DACA9084D0145	841206	R113	C2	000	2	2	2	5	2	4	2	0600	2	J					3	5	1	5	3	1	2	1	1	5	2	100	5	66
1	03	CA90	0169	DACA9084D0145	841206	R113	C2	000	2	2	2	5	2	4	2	0600	2	J					3	5	1	5	3	1	2	1	1	5	2	100	5	31
1	04	CA90	0248	DACA9084D0145	850103	R211	C2	000	2	2	2	B	2	4	2	0600	2	J					3	5	1	5	3	1	2	1	1	5	3	100	1	60
1	04	CA90	0249	DACA9084D0145	850103	R211	C2	000	2	2	2	B	2	4	2	0600	2	J					3	5	1	5	3	1	2	1	1	5	3	100	1	41
1	03	CA90	0128	DACA9085D0003	841126	R119	C2	000	2	2	2	5	2	4	2	0600	2	J					3	5	1	5	3	1	2	1	1	5	3	100	5	31
1	04	CA90	0245	DACA9085D0003	841221	R211	C2	000	2	2	2	5	2	4	2	0600	2	J					3	5	1	5	3	1	2	1	1	5	3	100	5	38
1	06	CA90	0476	DACA9085D0003	850225	R211	C2	000	2	2	2	5	2	4	2	0600	2	J					3	5	1	5	3	1	2	1	1	5	3	100	5	36
1	10	CA90	1086	DACA9085D0003	850705	R119	C2	000	2	2	2	5	2	Z	2		2	J	1	1	D		3	1	1	1	3	1	2	1	1	5	2	100D	5	74
1	05	CA90	0437	DACA9085D0017	850212	R129	C2	000	2	2	2	5	2	4	2	0600	2	J					3	5	1	5	3	1	2	1	1	5	2	100	5	58
1	05	CA90	0440	DACA9085D0017	850218	R119	C2	000	2	2	2	5	2	4	2	0600	2	J					3	5	1	5	3	1	2	1	1	5	2	100	5	53
1	10	CA90	1077	DACA9085D0017	850708	R119	C2	000	2	2	2	5	2	Z	2		2	J	1	1	D		3	1	1	1	3	1	2	1	1	5	3	100D	5	37
1	10	CA90	1087	DACA9085D0017	850705	R119	C2	000	2	2	2	5	2	Z	2		2	J	1	1	D		3	1	1	1	3	1	2	1	1	5	2	100D	5	46
						LOCATION TOTAL												756	*																	
DORSCH CONSULT INGENIEURGESELL																	TURKEY					991579681						00000					TR		
1	02	CA90	0055	DACA9082D0085	841018	R211	C2	000	2	2	2	B	2	4	2	0600	2	J					3	5	1	5	3	1	2	1	1	5	2	100	5	26

```
S RM AAAAA AAAA BBBBBBBBBBBBBBB BBBBBB BBBB BBB BBB B B B B C C C CCCC C C C C C CC D D D D D D D D D D DDDDDD D            B7
V PO                                   8888 888 888   1 1 1                     11                     1 1   12   1          AMOUNT
C TN 33333 2222 111111111111111 333333 AAAA BBB CCC 9 0 2 3 1 2 3 4444 5 6 7 8 9 00 1 2 3 4 5 6 7 8 9 0 1 ABBCCC 3          ($000)
-------------------------------------------------------------------------------------------------------------------------------
DORSCH CONSULT INGENIEU (CONT)                                 TURKEY          991579681   00000      TR
1 02 CA90  0057 DACA9082D0085   841018 R211 C2  000 2 2 2 B 2 4 2 0600 2 J           3 5 1 5 3 1 2 1 1 5 2 100    5               27
1 11 CA90  1177 DACA9082D0085   850731 R211 C2  000 2 2 2 B 2 Z 2      2 J 1 1 D     3 5 1 5 3 1 2 1 1 5 3 100T   1               30
                                     LOCATION TOTAL                      83    *
                                   CONTRACTOR TOTAL                     839    **

DORSETTS INC                       Yadkinville                 N Carolina   024900797   75960      37
3 12 TA15  0352 F0860285C0208   850925 J099 A7  000 2 2 2 3 1   1      1 J 2 2 K     2   1 1 1 2 2 1 1 3 2 000    5               65

DORSEY CHARLES R INC               Arcade                      New York     037002060   02407      36
3 10 FH02  2155 F0460685C0992   850724 4940 B9  000 2 2 1 3                                    0       0 1                            43

DORSEY TRAILERS INC                Elba                        Alabama      003397643   23296      01
3 12 TA30  0125 F0863785C0071   850920 2330 C9E 000 2 2 2 3 1   1      1 J 2 2 A     1 1 1 1 1 1 2 1 7 1 2 000    5               25

DORSEY TRAILERS MIDWEST CORP       Edgerton                    Wisconsin    093017408   22575      55
1 11 AE07  3546 DAAE0785C2291   850814 2590 A4B DNG 2 2 2 3 1   2      1 J 2 2 B     1 4 1 3 1 1 2 1 7 1 2 000    5               25
4 07 0700  2408 DLA70085C1830   850403 3820 C9D 000 2 2 2 3 1   2 1013 5 J           1 1 1 1 1 1 2 1 7 1 2 000    5               45
4 09 0700  3415 DLA70085C2476   850606 3820 A4B 000 2 2 1 3                                    0       0 1                            30
4 12 0700  4587 DLA70085C3167   850903 3820 A4B 000 2 2 1 3                                    0       0 1                            90
                                   CONTRACTOR TOTAL                     190    **

DORST JEWELRY & MFG CO             Cincinnati                  Ohio         004260105   15000      39
4 10 0100  1089 DLA10085C4497   850729 8455 A9  000 2 2 2 3 1   1      1 J 2 2 K     2   1 1 1 2 2 1 7 1 2 000    5              169

DOSCO INC                          San Antonio                 Texas        046279139   65000      48
2 12 JA100 E464 N0038385C9452   850910 1730 A1A 000 2 2 2 3 1   1      1 J 2 2 K     2   1 1 1 2 2 1 1 1 2 000    1              261
2 12 PB200 0381 N6833585C1047   850821 9999 A3  000 2 2 2 3 1   2      1 J 2 2 K     2   1 1 1 2 2 1 1 1 2 000    5               27
3 02 FF80  0187 F4160884C1102   841113 2930 A4B 000 2 2 2 3 1   2 0102 1 J           2   1 1 1 2 2 1 1 1 2 000    5               48
3 02 FF60  0106 F4160884G0041   841121 1560 A1A ATB 2 2 2 4 2 4 2 0102 1 J           2   1 1 1 2 2 1 1 1 2 000    5               27
3 03 FF20  0089 F4160884G0041   841212 1730 C9E 000 2 2 2 4 1   2 0102 1 J           2   1 1 1 2 2 1 1 1 2 000    5               40
3 03 FF50  0142 F4160885C0064   841224 5985 C9E 000 2 2 2 3 1   2 0102 1 J           2   1 3 1 2 2 1 1 1 2 000    5               49
3 06 FF20  0214 F4160885C0185   850305 1730 A1C AFF 2 2 2 3 1   2 0102 1 J           2   1 1 1 2 2 1 1 1 2 000    1               55
3 03 FF80  0028 F4160885CA011   841228 5120 A1B BSJ 2 2 2 3 2 4 2 0102 1 J           2   1 1 1 2 2 1 1 1 2 000    5               27
3 09 FF60  0594 F4160885CA861   850625 1560 A1A 000 2 2 2 3 1   2 0102 1 J           2   1 1 1 2 2 1 1 1 2 000    5               98
                                   CONTRACTOR TOTAL                     632    **

DOSIMETER CORPORATION OF AMER      Cincinnati                  Ohio         063993133   15000      39
2 11 TA100 0825 N0061283C0283   850813 6665 C9E 000 2 2 2 D 1   1      1 J 2 2 A     2   1 1 1 1 2 1 7 1 2 000    5               38
2 10 TD425 0100 N0061284D0145   850612 6665 C9E 000 2 2 2 5 1   1        J           2   1 1 1 1 2 1 7 1 2 000    5              206
2 10 TD425 0103 N0061284D0145   850626 6665 C9E 000 2 2 2 5 1   1        J           2   1 1 1 1 2 1 7 1 2 000    5              727
3 02 FF50  0072 F4160885C0046   841128 6665 C9E 000 2 2 2 3 1   2 1015 6 J           2   1 1 1 1 2 1 7 1 2 000    1               63
                                     LOCATION TOTAL                   1,034    *

DOSIMETER CORPORATION OF AMER      Charleston                  S Carolina   063993133   13330      45
2 11 TD425 0113 N0061284D0145   850722 6665 C9E 000 2 2 2 5 1   1        J           2   1 1 1 1 2 1 1 1 2 000    5               71
                                   CONTRACTOR TOTAL                   1,105    **
```

S RM AAAAA AAAA BBBBBBBBBBBBBBB BBBBBB BBBB BBB BBB B B B C C C CCCC C C C C C CC D D D D D D D D D D D DDDDDD D	B7
V PO 8888 888 888 1 1 1 11 1 1 1 1 1 1 1 1 1 1 12 1	AMOUNT
C TN 33333 2222 111111111111111 333333 AAAA BBB CCC 9 0 2 3 1 2 3 4444 5 6 7 8 9 00 1 2 3 4 5 6 7 8 9 0 1 ABBCCC 3	($000)
DOSS AERONAUTICAL SERVICES INC Fort Riley Kansas 139661698 23975 20	
1 10 KF19 0213 DAKF1985C0058 850729 M119 S1 000 2 2 2 3 1 1 1 J 2 2 K 2 1 4 1 2 2 1 1 3 2 000 5	81
DOSS AVIATION INC Air Force Academy Colorado 018339952 79545 08	
3 03 BA05 0070 F0561184D0026 841210 J015 A1A ATE 2 2 2 5 1 2 0102 1 J 2 1 1 1 2 2 1 1 3 2 000 5	62
3 04 BA05 0086 F0561184D0026 841228 J015 A1A ATE 2 2 2 5 1 2 0102 1 J 2 1 1 1 2 2 1 1 3 2 000 5	61
3 04 BA05 0097 F0561184D0026 850115 J015 A1A ATE 2 2 2 5 1 2 0102 1 J 2 1 1 1 2 2 1 1 3 2 000 5	44
3 05 BA05 0116 F0561184D0026 850211 J015 A1A ATE 2 2 2 5 1 2 0102 1 J 2 1 1 1 2 2 1 1 3 2 000 5	58
3 06 BA05 0134 F0561184D0026 850314 J015 A1A ATE 2 2 2 5 1 2 0102 1 J 2 1 1 1 2 2 1 1 3 2 000 5	62
3 07 BA05 0147 F0561184D0026 850409 J015 A1A ATE 2 2 2 5 1 2 0102 1 J 2 1 1 1 2 2 1 1 3 2 000 5	60
3 08 BA05 0161 F0561184D0026 850510 J015 A1A ATE 2 2 2 5 1 2 0102 1 J 2 1 1 1 2 2 1 1 3 2 000 5	55
3 09 BA05 0187 F0561184D0026 850610 J015 A1A ATE 2 2 2 5 1 2 0102 1 J 2 1 1 1 2 2 1 1 3 2 000 5	55
3 10 BA05 0209 F0561184D0026 850709 J015 A1A ATE 2 2 2 5 1 2 0102 1 J 2 1 1 1 2 2 1 1 3 2 000 5	91
3 11 BA05 0221 F0561184D0026 850820 J015 A1A ATE 2 2 2 5 1 2 0102 1 J 2 1 1 1 2 2 1 1 3 2 000 5	58
3 12 BA05 0248 F0561184D0026 850916 J015 A1A ATE 2 2 2 5 1 2 0102 1 J 2 1 1 1 2 2 1 1 3 2 000 5	59
3 12 BA05 0265 F0561184D0026 850930 J015 A1A ATE 2 2 2 5 1 2 0102 1 J 2 1 1 1 2 2 1 1 3 2 000 5	68
3 01 BA05 0030 F4168982D0048 841026 J015 A1A ATE 2 2 2 5 1 2 0102 1 J 2 1 1 1 2 2 1 1 3 1 000 5	74
LOCATION TOTAL 807 *	
DOSS AVIATION INC Fort Riley Kansas 018339952 23975 20	
1 05 KF19 0029 DAKF1981C0057 841023 J015 S1 000 2 2 2 C 1 2 C102 1 J 2 1 3 1 2 2 1 1 3 2 000 5	228
1 04 KF19 0089 DAKF1985D0002 850104 J015 S1 000 2 2 2 5 1 2 0102 1 J 2 1 1 1 2 2 1 1 3 2 000 5	173
1 06 KF19 0141 DAKF1985D0002 850326 J015 S1 000 2 2 2 B 1 2 0102 1 J 2 1 1 1 2 2 1 1 3 2 000 5	95
1 07 KF19 0147 DAKF1985D0002 850401 J015 S1 000 2 2 2 5 1 2 0102 1 J 2 1 1 1 2 2 1 1 3 2 000 5	270
1 10 KF19 0202 DAKF1985D0002 850628 J015 S1 000 2 2 2 5 1 2 0102 1 J 2 1 1 1 2 2 1 1 3 2 000 5	270
LOCATION TOTAL 1,036 *	
DOSS AVIATION INC Lakehurst New Jersey 018339952 37770 34	
1 11 AL01 0591 DAAL0185C0887 850814 AC64 A7 000 2 1 2 C 1 1 1 J 2 2 A 1 4 1 3 1 1 1 1 1 3 2 000 5	488
DOSS AVIATION INC Fort Sill Oklahoma 018339952 27300 40	
1 01 BT39 0047 DABT3984C3092 841001 J016 S1 000 2 2 2 3 1 2 0102 1 J 2 1 1 1 2 2 1 1 3 2 000 5	916
DOSS AVIATION INC Fort Bliss Texas 018339952 26664 48	
1 07 BT51 0098 DABT5183C0092 850321 J015 S1 000 2 2 2 A 1 2 0102 1 J 2 1 1 1 2 2 1 7 3 2 000 5	48
1 12 BT51 0198 DABT5183C0092 850828 J015 S1 000 2 2 2 B 1 2 0102 1 J 2 1 1 1 2 2 1 7 3 2 000 5	815
LOCATION TOTAL 863 *	
DOSS AVIATION INC Hondo Texas 018339952 34676 48	
3 01 JA02 0008 F4168984D0031 841002 U009 S1 ATE 2 2 2 5 1 2 0102 2 J 2 1 1 1 2 2 1 1 5 1 000 5	516
3 04 JA02 0114 F4168984D0031 850104 U009 S1 ATE 2 2 2 5 1 2 0102 2 J 2 1 1 1 2 2 1 1 5 1 000 5	526
3 06 JA02 0195 F4168984D0031 850308 U009 S1 ATE 2 2 2 5 1 2 0102 2 J 2 1 1 1 2 2 1 1 5 1 000 5	460
3 06 JA02 0198 F4168984D0031 850313 U009 S1 ATE 2 2 2 5 1 2 0102 2 J 2 1 1 1 2 2 1 1 5 1 000 5	231
3 10 JA02 0330 F4168984D0031 850701 U009 S1 ATE 2 2 2 5 1 2 0102 2 J 2 1 1 1 2 2 1 1 5 1 000 5	485
3 10 JA02 0335 F4168984D0031 850702 U009 S1 ATE 2 2 2 C 1 2 0102 2 J 2 1 1 1 2 2 1 1 5 1 000 5	37-
3 10 JA02 0336 F4168984D0031 850702 U009 S1 ATE 2 2 2 C 1 2 0102 2 J 2 1 1 1 2 2 1 1 5 1 000 5	47-

S RM AAAAA AAAA BBBBBBBBBBBBBB BBBBBB BBBB BBB BBB B B B B C C C CCCC C C C C C C CC D D D D D D D D D D D D DDDDDD D	B7
V PO 8888 888 888 1 1 1 11 1 1 12 1	AMOUNT
C TN 33333 2222 111111111111111 333333 AAAA BBB CCC 9 0 2 3 1 2 3 4444 5 6 7 8 9 00 1 2 3 4 5 6 7 8 9 0 1 ABBCCC 3	($000)
DOSS AVIATION INC (CONT) Hondo Texas 018339952 34676 48	
3 12 JA02 0416 F4168984D0031 850913 U009 S1 ATE 2 2 2 C 1 2 0102 2 J 2 1 1 1 2 2 1 1 5 1 000 5	52-
LOCATION TOTAL 2,082 *	
DOSS AVIATION INC Shepherd Texas 018339952 67424 48	
1 07 AL01 0386 DAAL0185C0887 850419 AC64 A7 000 2 1 2 3 1 1 J 1 4 1 3 1 1 1 1 7 3 2 000 5	519
CONTRACTOR TOTAL 6,711 **	
DOSS GENE CONSTRUCTION INC Fort Hood Texas 102596160 26736 48	
1 12 KF48 0352 DAKF4885C0134 850930 Z291 C2 000 2 2 2 3 1 2 1 J 2 2 K 2 1 3 1 2 2 1 1 4 2 000 3	67
DOSTER CONST CO INC Anniston Army Depot Alabama 050162650 01876 01	
1 07 CA01 0182 DACA0180C0065 850409 Y219 C2 000 2 2 2 D 1 1 J 1 4 1 3 1 1 2 1 7 4 2 000 5	26
DOSTER CONST CO INC Fort Benning Georgia 050162650 30760 13	
1 05 CA21 0089 DACA2182C0143 850204 Y169 C2 000 2 2 2 D 1 1 J 1 4 1 1 1 1 3 1 1 4 2 000 5	34
1 04 CA21 0059 DACA2183C0179 850117 Y299 C2 000 2 2 2 D 1 1 J 1 4 1 1 1 1 2 1 1 4 2 000 5	40-
1 05 CA21 0082 DACA2183C0179 850128 Y299 C2 000 2 2 2 D 1 1 J 1 4 1 1 1 1 2 1 1 4 2 000 5	40
1 08 CA21 0214 DACA2183C0179 850506 Y299 C2 000 2 2 2 D 1 1 J 1 4 1 1 1 1 2 1 1 4 2 000 5	40-
1 10 CA2' 0312 DACA2183C0179 850710 Y299 C2 000 2 2 2 D 1 1 J 1 4 1 1 1 1 2 1 1 4 2 000 5	239
LOCATION TOTAL 233 *	
DOSTER CONST CO INC Fort Polk Louisiana 050162650 26735 22	
1 05 CA63 0106 DACA6385C0063 850130 Y151 C2 000 2 2 2 3 1 1 J 1 4 1 3 1 1 3 1 7 4 2 000 3	10,596
CONTRACTOR TOTAL 10,855 **	
DOT SYSTEMS INC Washington D.C. 062005368 50000 11	
1 04 ZD42 0003 DMA80083C0041 841001 R499 S1 000 2 2 2 B 1 2 0102 1 J 2 1 1 2 2 2 1 7 3 2 000 5	184
DOTHAN SECURITY INC Dothan Alabama 054910658 21184 01	
1 07 CA39 0013 DACA3985D0001 850320 S206 S1 000 2 2 2 B 2 5 2 1001 3 J 2 1 1 1 1 2 1 7 3 2 000 5	128
DOUBLE A PRODUCTS CO Manchester Michigan 005358262 50660 26	
1 05 AE07 1531 DAAE0785C0781 850219 2590 A4A DCG 2 2 2 3 2 4 2 0200 5 J 1 2 1 2 1 1 2 1 7 1 2 000 1	415
DOUBLE EAGLE SHIPPING CO INC ICELAND 118864529 00000 IS	
2 11 G0133 0097 N0003385C5053 850606 V124 S1 000 2 2 2 3 2 B 2 1 J 2 2 N 2A 4 1 1 1 1 1 2 1 1 5 2 000 5	386
DOUBLE JAY EXCAVATING INC Wright Patterson AFB Ohio 083830380 86660 39	
3 12 FS02 0614 F3360185C0323 850920 Z224 C2 000 2 2 2 3 1 1 1 J 2 2 K 2 1 1 1 2 2 1 1 4 2 400 5	69
DOUBLE W SERVICE COMPANY Waco Texas 991311010 76000 48	
5 01 CW63 0004 DACW6383C0128 841009 S205 S1 000 2 2 2 B 1 2 0102 1 J 2 1 3 1 2 2 1 1 3 2 000 5	32

S RM AAAAA AAAA BBBBBBBBBBBBBBB BBBBBB BBBB BBB BBB B B B C C C CCCC C C C C C CC D D D D D D D D D D D DDDDDD D	B7
V PO 8888 888 888 1 1 1 11 12 1	AMOUNT
C TN 33333 2222 111111111111111 333333 AAAA BBB CCC 9 0 2 3 1 2 3 4444 5 6 7 8 9 00 1 2 3 4 5 6 7 8 9 0 1 ABBCCC 3	($000)
DOUBLE W SERVICE COMPANY Whitney Texas 991311010 78664 48	
5 01 CW63 0007 DACW6384C0134 841009 S205 S1 000 2 2 2 B 1 2 0102 1 J 2 1 3 1 2 2 1 1 3 2 000 5	43
CONTRACTOR TOTAL 75 **	
DOUBLEDAY & CO INC Garden City New York 002419901 28178 36	
2 12 TK572 0033 DLA42084D0041 850923 7610 C9E 000 2 2 2 5 1 2 0200 1 J 1 1 1 1 1 1 1 1 1 1 1 000 5	40
DOUFAS PAINTING CONTRACTORS Boise Idaho 078475696 08700 16	
1 12 HA10 0016 DAHA1085C0010 850923 Y199 C2 000 2 2 2 3 1 1 1 J 2 2 K 2 1 1 1 2 2 1 1 4 2 000 3	63
DOUFAS PAINTING CONTRACTORS Hill Air Force Base Utah 991640806 35410 49	
3 08 FE02 0282 F4265085C3392 850507 Z111 C2 000 2 2 2 3 1 2 0102 1 J 2 1 3 1 2 2 1 1 4 1 000 5	34
3 09 FE02 0355 F4265085C3440 850626 Z119 C2 000 2 2 2 3 1 2 0102 1 J 2 1 4 1 2 2 1 1 4 2 000 3	67
3 12 FE02 0453 F4265085C3613 850822 Y199 C2 000 2 2 2 3 1 1 1 J 2 2 K 2 1 4 1 2 2 1 1 4 2 000 3	138
LOCATION TOTAL 239 *	
CONTRACTOR TOTAL 302 **	
DOUG-LONG INC Watertown New York 013355367 78608 36	
4 02 0600 1043 DLA60084D4811 841001 9140 A8A 000 2 2 2 3 1 1 K 2 1 4 3 1 2 1 7 2 3 000 5	1,058
DOUGAN ROBERT CONSTRUCTION CO Colorado Springs Colorado 005777966 16000 08	
1 10 CA45 0278 DACA4585C0167 850703 Y244 C2 000 2 2 2 3 1 2 1 J 2 2 K 2 1 3 1 2 2 1 1 4 2 000 3	439
DOUGHERTY&DOUGHERTY,AIA ARCHIT El Toro California 991713884 22468 06	
2 12 C2474 6600 N6247485C8298 850910 R119 C2 000 2 2 2 D 1 2 1702 2 J 1 5 1 3 3 1 2 1 1 5 2 000 5	82
2 12 C2474 6601 N6247485C8298 850910 R119 C2 000 2 2 2 D 1 2 1702 2 J 1 5 1 3 3 1 2 1 1 5 2 000 5	187
CONTRACTOR TOTAL 269 **	
DOUGHTIES FOODS INC Portsmouth Virginia 003176880 64000 51	
2 10 RA100 0749 N0018985A6863 850723 8905 C9E 000 2 2 2 3 2 2 1 J 2 2 B 2 1 1 1 2 1 1 2 2 000 5	66
2 02 RA100 0093 N0018985M9368 841102 8940 B2 000 2 2 2 1 2 2 2 0900 1 J 1 4 1 1 1 1 2 1 1 5 2 000 5	28
CONTRACTOR TOTAL 94 **	
DOUGLAS COMPONENTS CORPORATION Bronson Michigan 102357175 10860 26	
1 10 AE07 3176 DAAE0785C1846 850625 2590 A4A DJB 2 2 2 3 1 2 1013 1 J 2 1 1 1 1 2 1 7 1 2 000 1	182
DOUGLAS CONSTRUCTION CO INC Fort Riley Kansas 031405889 23975 20	
1 04 CA41 0028 DACA4184C0030 841218 Y179 C2 000 2 2 2 D 1 1 J 2 1 4 1 1 2 1 1 4 2 000 3	64
DOUGLAS COUNTY Omaha Nebraska 068637693 37000 31	
5 03 CW45 0034 DACW4583C0088 841217 Z222 C2 000 2 2 2 C 2 6 2 1001 7 J E 1 1 1 1 1 2 1 1 4 2 000 3	200
5 03 CW45 0039 DACW4583C0088 841226 Z222 C2 000 2 2 2 C 2 6 2 1001 7 J E 1 1 1 1 1 2 1 1 4 2 000 3	250

S RM AAAAA AAAA BBBBBBBBBBBBBB BBBBBB BBBB BBB BBB B B B B C C C CCCC C C C C C CC D D D D D D D D D DDDDDD D	B7
V PO 8888 888 888 1 1 1 11 1 1 12 1	AMOUNT
C TN 33333 2222 111111111111111 333333 AAAA BBB CCC 9 0 2 3 1 2 3 4444 5 6 7 8 9 00 1 2 3 4 5 6 7 8 9 0 1 ABBCCC 3	($000)
DOUGLAS COUNTY (CONT) Omaha Nebraska 068637693 37000 31	
5 09 CW45 0111 DACW4583C0088 850513 Z222 C2 000 2 2 2 C 2 6 2 1001 7 J E 1 1 1 1 1 2 1 1 4 2 000 3	219
CONTRACTOR TOTAL 669 **	
DOUGLAS COUNTY INDUSTRIES INC Franktown Colorado 055285399 28250 08	
3 02 FE04 0300 F4260084C6381 841001 1680 A1C 000 2 2 2 3 1 2 0102 1 J 2 1 3 1 2 2 1 1 1 2 000 5	285
3 07 FE04 0513 F4260085C4788 850124 1680 A1C AFC 2 2 2 3 1 2 0102 1 J 2 1 1 2 2 2 1 1 1 2 000 5	34
3 11 FE04 1822 F4260085C6334 850806 1680 A1C AFH 2 2 2 3 1 2 1 J 2 2 K 2 1 1 1 2 2 1 1 1 2 000 1	96
CONTRACTOR TOTAL 415 **	
DOUGLAS COUNTY SHERIFFS Clinton Kansas 991399486 14300 20	
5 04 CW41 0032 DACW4184C0088 850122 R498 S1 000 2 2 2 D 2 6 2 1016 7 J E 5 1 5 1 1 2 1 1 3 2 000 3	40
DOUGLAS EARL F ROOFING CO Francis E Warren AFB Wyoming 009793886 29680 56	
3 10 SD10 0069 F4860885C0030 850627 Z179 C2 000 2 2 2 3 1 1 1 J 2 2 K 2 1 1 1 2 2 1 1 4 2 000 5	65
DOUGLAS H E ENGRG SLS CO Los Angeles California 045553799 44000 06	
4 03 0120 0334 DLA12085C4140 841121 6515 C9B 000 2 2 2 3 1 2 0700 1 J 2 1 1 1 1 2 1 7 1 2 000 5	35
DOUGLAS INDUSTRIES INC Egg Harbor City New Jersey 011670346 20350 34	
1 09 JA04 0538 GS01F09248 850617 8305 C9E 000 2 2 2 6 0 0	40
1 09 JA76 0430 GS01F09248 850607 8305 C9E 000 2 2 2 8 0 0	189
1 10 JA04 0600 GS01F09248 850712 8305 C9E 000 2 2 2 6 0 0	45
1 06 JA76 0283 GS01S08622 850308 8305 C9E 000 2 2 2 6 0 0	68
1 07 JA76 0320 GS01S08622 850405 8305 C9E 000 2 2 2 6 0 0	29
1 09 JA76 0429 GS01S08622 850607 8305 C9E 000 2 2 2 8 0 0	35
1 07 JA76 0331 GS01S08622 850416 8305 C9E 000 2 2 2 6 0 0	30
3 11 DE17 0308 GS01F09248 850502 8305 C9E 000 2 2 2 6 2 F 1 J 2 2 B 0 0	190
LOCATION TOTAL 626 *	
DOUGLAS INDUSTRIES INC GERMAN FRG 999001449 00000 DE	
1 10 JA02 0409 DAJA0285M6052 850628 8305 C9E 000 2 2 2 3 2 0 2 0600 1 J 4 5 1 5 1 1 2 1 1 5 2 400 5	41
1 07 JA02 0307 GS01F09248 850423 7230 C9E 000 2 2 2 6 0 0	36
1 09 JA04 0539 GS01F09248 850617 8305 C9E 000 2 2 2 6 0 0	44
1 10 JA02 0408 GS01F09248 850628 8305 C9E 000 2 2 2 6 0 0	129
1 10 JA02 0430 GS01F09248 850716 7210 C9E 000 2 2 2 6 0 0	114
1 11 JA02 0381 GS01F09248 850617 7230 A9 000 2 2 2 6 0 0	130
1 03 JA02 0142 GS01S08622 841129 7230 C9E 000 2 2 2 6 0 0	148
1 03 JA76 0187 GS01S08622 841203 8305 C9E 000 2 2 2 6 0 0	280
1 03 JA76 0208 GS01S08622 841218 8305 C9E 000 2 2 2 6 0 0	87
1 06 JA76 0300 GS01S08622 850325 8305 C9E 000 2 2 2 6 0 0	248
3 10 DE17 0280 GS01F09248 850730 7230 C9E 000 2 2 2 6 2 F 1 J 2 2 B 0 0	45
LOCATION TOTAL 1,302 *	
CONTRACTOR TOTAL 1,928 **	
DOUGLASS AND COMPANY INC Glenview Illinois 041540667 29938 17	
2 02 C2472 0254 N6247284C0631 841102 Z159 C2 000 2 2 2 3 1 2 0102 1 J 2 1 1 1 2 2 1 7 4 2 000 5	312

S RM AAAAA AAAA BBBBBBBBBBBBBBB BBBBBB BBBB BBB BBB B B B B C C C CCCC C C C C C CC D D D D D D D D D D DDDDDD D	B7
V PO 8888 888 888 1 1 1 11 1 1 12 1	AMOUNT
C TN 33333 2222 111111111111111 333333 AAAA BBB CCC 9 0 2 3 1 2 3 4444 5 6 7 8 9 00 1 2 3 4 5 6 7 8 9 0 1 ABBCCC 3	($000)
DOUGLASS AND COMPANY INC Lake Illinois 041540667 99097 17	
2 03 C2472 0703 N6247281C0366 841210 Z299 C2 000 2 2 2 3 1 2 0102 1 J 2 1 1 1 2 2 1 1 4 2 000 5	955
2 09 C2472 3675 N6247283C7128 850611 Y249 C2 000 2 2 2 3 1 2 0102 1 J 2 1 1 1 2 2 1 1 4 2 000 5	330
2 12 C2472 7098 N6247285C7712 850913 Y149 C2 000 2 2 2 3 1 2 1 J 2 2 K 2 1 1 1 2 2 1 1 4 2 000 5	110
LOCATION TOTAL 1,395 *	
CONTRACTOR TOTAL 1,707 **	
DOUGLASS BROS INC Fort Bliss Texas 006839013 26664 48	
1 07 CA63 0206 DACA6385C0110 850405 Z299 C2 000 2 2 2 3 1 2 0102 1 J 2 1 3 1 2 2 1 7 4 2 000 3	71
DOU LASS INDUSTRIES Egg Harbor New Jersey 991433236 20290 34	
3 11 DA03 0077 F6154685D0018 850628 7220 C9E 000 2 2 2 5 1 2 1 J 2 2 B 2 1 1 3 1 2 1 1 5 2 000 5	26
DOUGLASS INDUSTRIES Egg Harbor City New Jersey 991433236 20350 34	
1 07 JA76 0336 GS01F09248 850416 8305 C9E 000 2 2 2 6 0 0	98
1 08 JA76 0390 GS01F09248 850514 8305 C9E 000 2 2 2 6 0 0	147
1 10 JA76 0475 GS01F09248 850701 7230 C9E 000 2 2 2 8 0 0	52
1 12 JA76 0616 GS01F09248 850912 8305 C9E 000 2 2 2 8 0 0	158
1 12 JA76 0624 GS01F09248 850913 8305 C9E 000 2 2 2 8 0 0	113
LOCATION TOTAL 568 *	
DOUGLASS INDUSTRIES GERMAN FRG 991433236 00000 DE	
1 10 JA02 0441 GS01F00248 850725 7230 A9 000 2 2 2 6 0 0	97
1 08 JA10 0142 GS01F09248 850506 8305 C9E 000 2 2 2 6 0 0	37
1 08 JA10 0154 GS01F09248 850514 8305 C9E 000 2 2 2 6 0 0	199
1 10 JA02 0440 GS01F09248 850726 8305 A9 000 2 2 2 6 0 0	34
1 10 JA10 0212 GS01F09248 850628 7230 C9E 000 2 2 2 6 0 0	115
1 11 JA04 0683 GS01F09248 850822 7230 C9E 000 2 2 2 6 0 0	45
1 11 JA10 0262 GS01F09248 850807 8305 C9E 000 2 2 2 6 0 0	25
1 06 JA76 0267 GS01S08622 850131 7230 C9E 000 2 2 2 6 0 0	37
LOCATION TOTAL 589 *	
CONTRACTOR TOTAL 1,183 **	
DOUGLASS J R COMPANY Cresskill New Jersey 017627779 15820 34	
4 04 0700 1409 DLA70085C0981 850117 4820 A3 000 2 2 2 3 1 2 1013 1 J 2 1 1 1 1 2 1 1 2 2 000 5	73
DOUGS AUTOMOTIVE SERVICE Redstone Arsenal Alabama 029623048 63912 01	
1 01 AH03 0007 DAAH0385C0004 841001 J023 A4B 000 2 2 2 3 1 2 0102 1 Y 2 1 2 1 2 2 1 1 3 3 000 5	36
1 09 AH03 0211 DAAH0385C0004 850604 J023 A4B 000 2 2 2 B 1 2 0102 1 Y 2 1 2 1 2 2 1 1 3 2 000 5	37
CONTRACTOR TOTAL 73 **	
DOURON FURNITURE COMP Owings Mills Maryland 991266453 59425 24	
1 09 KF15 0112 GS00558188 850130 7195 C9E 000 2 2 2 6 0 0	81
1 11 BT19 0148 GS00F76650 850830 7105 C9E 000 2 2 2 6 2 F 1 J 2 2 F 0 0	33
1 09 KF15 0110 GS00S58188 850130 7195 C9E 000 2 2 2 6 0 0	29

S V C	RM PO TN	AAAAA 33333	AAAA 2222	BBBBBBBBBBBBBBB 11111111111111	BBBBBB 333333	BBBB 8888 AAAA	BBB 888 BBB	BBB 888 CCC	B 1 9	B 1 0	B 1 2	B 1 3	C 1 1	C 2 2	C 3 3	CCCC 4444	C 5	C 6	C 7	C 8	C 9	CC 11 00	D 1 1	D 2 2	D 3 3	D 4 4	D 5 5	D 6 6	D 7 7	D 8 8	D 9 9	D 1 0	D 1 1	DDDDDD 12 ABBCCC	D 1 3	B7 AMOUNT ($000)
DOURON FURNITURE COMP (CONT)						Owings Mills										Maryland					991266453					59425			24					
1	09	KF15	0114	GS00S58188		850115 7195 C9E 000 2 2 2 6																					0			0					81
2	10	TX200	0042	GS00F76128		850722 7110 C9E 000 2 2 2 6							2	F			1	J	2	2	F						0			0					34
						LOCATION TOTAL																258	*													
DOURON FURNITURE COMP						Charlotte										Michigan					991266453					14820			26					
3	10	FJ02	0365	GS00F76403		850715 7105 C9E 000 2 2 2 6							2	F			1	J	2	2	F						0			0					39
DOURON FURNITURE COMP						Lincolnton										N Carolina					991266453					38320			37					
1	04	CA87	0060	GS00S68506		850121 6530 C9B 000 2 2 2 6																					0			0					33
						CONTRACTOR TOTAL																330	**													
DOURON INCORPORATED						Fort Knox										Kentucky					047795315					28540			21					
1	12	BT23	0443	GS00F76402		850822 7110 C9E 000 2 2 2 6																					0			0					26
DOURON INCORPORATED						Lisbon										Maryland					047795315					47250			24					
3	05	KA02	0224	GS00S38286		850227 7195 C9E 000 2 2 2 6																					0			0					133
DOURON INCORPORATED						McGinnis										Maryland					047795315					49425			24					
3	05	KA02	0217	GS00F68498		850220 7195 C9E 000 2 2 2 6																					0			0					38
DOURON INCORPORATED						Owings Mills										Maryland					047795315					59425			24					
1	12	HA05	0017	GS00F68505		850918 7110 C9E 000 2 2 2 6																					0			0					32
1	10	AJ04	0222	GS00F76401		850712 7110 C9E 000 2 2 2 6																					0			0					29
1	11	BT35	0162	GS00F76403		850802 7110 C9E 000 2 2 2 6							2	F			1	J	2	2	F						0			0					32
2	07	LA109	0681	GS00F68498		850404 7110 C9E 000 2 2 2 6																					0			0					48
2	09	PC141	0203	GS00F76145		850108 7110 C9E 000 2 2 2 8																					0			0					28
2	11	LN412	0038	GS00F76371		850726 7105 C9E 000 2 2 2 6																					0			0					46
2	12	TK406	0005	GS00F76371		850823 N083 A9 000 2 2 2 6																					0			0					37
2	11	RG404	0002	GS00F76400		850619 7105 C9E 000 2 2 2 6							2	F			1	J	2	2	F						0			0					38
2	12	TK406	0006	GS00F76650		850829 N083 A9 000 2 2 2 6																					0			0					79
2	05	PB200	0122	GS00S58188		850128 7110 C9E 000 2 2 2 6																					0			0					28
3	08	KA02	0348	GS00F76401		850524 7195 C9E 000 2 2 2 6																					0			0					30
3	02	TA06	0006	GS0S58188		841024 7105 C9E 000 2 2 2 6																					0			0					67
						LOCATION TOTAL																494	*													
DOURON INCORPORATED						Charlotte										Michigan					047795315					14820			26					
1	12	AD05	0915	GS00F76403		850925 7110 C9E 000 2 2 2 6																					0			0					34
DOURON INCORPORATED						Philadelphia										Penn					047795315					60000			42					
4	03	0140	0019	GS00568505		841207 7110 S1 000 2 2 2 6																					0			0					50
DOURON INCORPORATED						Stanleytown										Virginia					047795315					75040			51					
2	12	TE414	0015	GS00F76650		850912 7105 C9E 000 2 2 2 6																					0			0					34
						CONTRACTOR TOTAL																809	**													

S RM AAAAA AAAA BBBBBBBBBBBBBB BBBBBB BBBB BBB BBB B B B B C C C CCCC C C C C C CC D D D D D D D D D D D DDDDDD D	B7
V PO 8888 888 888 1 1 1 11 1 2 3 4 5 6 7 8 9 0 1 12 1	AMOUNT
C TN 33333 2222 111111111111111 333333 AAAA BBB CCC 9 0 2 3 1 2 3 4444 5 6 7 8 9 00 1 2 3 4 5 6 7 8 9 0 1 ABBCCC 3	($000)

DOUTHITT CORPORATION — Detroit — Michigan — 005320577 — 22000 — 26
3 07 FH02 1339 F0460685C0553 — 850410 5180 B9 000 2 2 1 3 — 0 — 0 1 — 70

DOUTHITT W H STEEL & SUPPLY — El Centro — California — 004964920 — 21782 — 06
1 09 AD01 0077 DAAD0185C0033 — 850418 1670 C9E 000 2 2 2 3 1 2 0102 1 J — 2 1 1 1 2 2 1 7 1 2 000 5 — 44

DOUTREE DISPOSAL SERVICE — K. I. Sawyer AFB — Michigan — 991453424 — 43560 — 26
3 01 SB13 0001 F2061382C0046 — 841001 S205 S1 000 2 2 2 B 1 2 0102 1 J — 2 1 1 1 2 2 1 7 3 2 000 5 — 92
3 02 SB13 0005 F2061385C0003 — 841001 S205 S1 000 2 2 2 B 1 2 0102 1 J — 2 1 1 1 2 2 1 7 3 2 000 5 — 80
CONTRACTOR TOTAL — 172 **

DOUVILLE-JOHNSTON CORP — Alpena — Michigan — 045894466 — 01740 — 26
1 01 AE07 0002 DAAE0784C2342 — 841002 2590 A4B DNE 2 2 2 3 1 2 0102 1 J — 2 1 1 1 2 2 1 7 1 2 000 5 — 48
1 05 AE07 1267 DAAE0784C2342 — 850129 2590 A4B DNE 2 2 2 A 1 2 0102 1 J — 2 1 1 1 2 2 1 7 1 2 000 5 — 48
1 11 AE07 3415 DAAE0785C2179 — 850730 2590 A4B DNE 2 2 2 3 1 1 1 J 2 2 A — 2 1 3 1 2 2 1 7 1 2 000 5 — 59
CONTRACTOR TOTAL — 155 **

DOVER CITY OF — Dover — Delaware — 991101742 — 21200 — 10
3 01 QA08 0019 F076035400052 — 841031 S112 S1 000 2 2 2 5 2 3 2 1005 7 J — E 1 1 1 1 1 2 1 1 5 2 000 5 — 299
3 03 QA08 0022 F0760354C0052 — 841130 S112 S1 000 2 2 2 5 2 3 2 1005 7 J — E 1 1 1 1 1 1 2 1 1 5 2 000 5 — 332
3 04 QA08 0029 F0760354C0052 — 850104 S112 S1 000 2 2 2 5 2 3 2 1005 7 J — E 1 1 1 1 1 1 2 1 1 5 2 000 5 — 344
3 05 QA08 0036 F0760354C0052 — 850201 S112 S1 000 2 2 2 5 2 3 2 1005 7 J — E 1 1 1 1 1 1 2 1 1 5 2 000 5 — 389
3 06 QA08 0045 F0760354C0052 — 850308 S112 S1 000 2 2 2 5 2 3 2 1005 7 J — E 1 1 1 1 1 1 2 1 1 5 2 000 5 — 370
3 07 QA08 0048 F0760354C0052 — 850404 S112 S1 000 2 2 2 5 2 3 2 1005 7 J — E 1 1 1 1 1 1 2 1 1 5 2 000 5 — 326
3 08 QA08 0056 F0760354C0052 — 850508 S112 S1 000 2 2 2 5 2 3 2 1005 7 J — E 1 1 1 1 1 1 2 1 1 5 2 000 5 — 329
3 10 QA08 0061 F0760354C0052 — 850611 S112 S1 000 2 2 2 5 2 3 2 1005 7 J — E 1 1 1 1 1 1 2 1 1 5 2 000 5 — 322
3 10 QA08 0070 F0760354C0052 — 850701 S112 S1 000 2 2 2 5 2 3 2 1005 7 J — E 1 1 1 1 1 1 2 1 1 5 2 000 5 — 366
3 10 QA08 0074 F0760354C0052 — 850731 S112 S1 000 2 2 2 5 2 3 2 1005 7 J — E 1 1 1 1 1 1 2 1 1 5 2 000 5 — 449
3 12 QA08 0080 F0760354C0052 — 850912 S112 S1 000 2 2 2 5 2 3 2 1005 7 J — E 1 1 1 1 1 1 2 1 1 5 2 000 5 — 450
CONTRACTOR TOTAL — 3,976 **

DOVER CORP — Elk Grove Village — Illinois — 043916725 — 23256 — 17
2 12 MC201 0230 N0017485C0236 — 850607 4940 C9E 000 2 2 2 3 1 2 5 J 2 1 B — 1 1 1 1 1 1 2 1 7 1 2 000 1 — 81

DOVER CORPORATION — Louisville — Kentucky — 003245271 — 48000 — 21
1 07 AJ09 1341 DAAJ0985CA674 — 850327 5330 A1A AHC 2 2 2 3 1 2 1015 1 J — 1 2 1 1 1 1 2 1 7 1 2 100 5 — 25
1 12 AJ09 2542 DAAJ0985CB447 — 850913 5330 A1A AHC 2 2 2 3 1 2 1 J 2 2 B — 1 1 1 1 1 1 2 1 7 1 2 000 5 — 39
2 11 JA100 D796 N0038385C3541 — 850829 1650 A1A 000 2 2 2 3 1 2 1 J 2 2 B — 1 1 1 1 1 1 2 1 7 1 3 000 5 — 111
3 10 FD05 0850 F3460185C2779 — 850722 5330 A1B BSD 2 2 2 3 2 0 2 1013 1 J — 2 1 1 1 1 1 2 1 7 1 2 000 5 — 28
3 08 FF80 1406 F4160885CC360 — 850522 2840 A1B BTD 2 2 2 3 1 2 1015 1 J — 1 4 1 1 1 1 2 1 7 1 2 000 5 — 103
LOCATION TOTAL — 306 *

DOVER CORPORATION — Grand Rapids — Michigan — 003245271 — 34000 — 26
2 04 BH004 1264 N0002484C4573 — 841220 4320 A3 HXR 2 2 2 2 1 2 1002 7 J — 1 1 1 1 1 1 2 1 7 1 2 000 1 — 108
2 02 BH004 0509 N0002484C4618 — 841024 1290 A3 000 2 2 2 1 1 2 1002 5 J — 1 1 1 1 1 1 2 1 7 1 1 000 5 — 130

S RM AAAAA AAAA BBBBBBBBBBBBBBB BBBBBB BBBB BBB BBB B B B B C C C CCCC C C C C C CC D D D D D D D D D D D DDDDDD D	B7
V PO 8888 888 888 1 1 1 11 12 1	AMOUNT
C TN 33333 2222 111111111111111 333333 AAAA BBB CCC 9 0 2 3 1 2 3 4444 5 6 7 8 9 00 1 2 3 4 5 6 7 8 9 0 1 ABBCCC 3	($000)
DOVER CORPORATION (CONT) Grand Rapids Michigan 003245271 34000 26	
2 08 BH004 5550 N0002484C4618 850222 1290 A3 000 2 2 2 2 1 2 1002 5 J 1 1 1 1 1 1 2 1 7 1 1 000 5	125
2 04 BH004 1245 N0002485C4145 841206 4210 A3 000 2 2 2 3 1 2 1003 1 J 1 1 1 1 1 1 3 1 7 1 2 000 1	555
2 04 BH004 1960 N0002485C4145 841219 4210 A3 000 2 2 2 B 1 2 1003 1 J 1 1 1 1 1 1 3 1 7 1 2 000 1	4,272
2 07 JA114 3299 N0010477AA085 850405 4320 A3 000 2 2 2 4 2 4 2 1009 5 J 1 1 1 1 1 1 2 1 7 1 2 000 1	80
2 12 JA111 7432 N0010485C1210 850912 4320 A3 000 2 2 2 3 1 2 1300 5 J 1 1 1 1 1 1 2 1 7 1 2 000 1	192
4 07 0700 2664 DLA70083G0008 850418 4320 A3 000 2 2 2 4 1 2 1013 1 J 1 4 1 1 1 1 2 1 7 1 2 000 5	28
4 04 0700 1320 DLA70085C0965 850117 4320 C9E 000 2 2 2 3 1 2 1013 1 J 1 1 1 1 1 1 2 1 7 1 2 000 5	33
4 08 0700 2816 DLA70085C1871 850501 4320 C9E 000 2 2 2 3 1 2 1013 5 J 1 1 1 1 1 1 2 1 7 1 2 000 5	25
4 07 0700 2750 DLA70085C1872 850424 4320 A3 000 2 2 2 3 1 2 1013 5 J 1 1 1 1 1 1 2 1 7 1 2 000 5	35
4 08 0700 3156 DLA70085C2102 850524 4320 C9E 000 2 2 2 3 1 2 1013 1 J 1 1 1 1 1 1 2 1 7 1 2 000 5	31
4 12 0700 4544 DLA70085C3029 850907 4320 C9E 000 2 2 2 3 1 2 5 J 2 1 B 1 3 1 1 1 1 2 1 7 1 2 000 5	32
LOCATION TOTAL 5,646 *	
DOVER CORPORATION Wyoming Michigan 003245271 88940 26	
4 12 0700 4693 DLA70085C2952 850903 4320 C9E 000 2 2 2 3 1 2 5 J 2 1 B 1 1 1 1 1 1 2 1 7 1 2 000 5	54
DOVER CORPORATION Cincinnati Ohio 003245271 15000 39	
4 05 0700 1710 DLA70085C1398 850213 4930 C9E 000 2 2 2 3 1 1 J 1 4 1 1 1 1 2 1 7 1 2 000 5	97
4 11 0700 4271 DLA70085C2621 850813 4930 C9E 000 2 2 2 3 1 2 1 J 2 2 B 1 4 1 1 1 1 2 1 7 1 2 000 5	27
LOCATION TOTAL 124 *	
DOVER CORPORATION Tulsa Oklahoma 003245271 75000 40	
4 11 0700 4412 DLA70085C2979 850826 4820 A3 000 2 2 2 3 1 1 J 1 4 1 1 1 1 2 1 1 1 2 000 5	116
CONTRACTOR TOTAL 6,246 **	
DOVER ELEVATOR COMPANY Atlanta Georgia 008964777 04000 13	
1 06 BT11 0080 DABT1185C0056 850305 J099 S1 000 2 2 2 3 1 1 J 1 3 1 1 1 1 2 1 1 3 2 000 5	52
DOVER ELEVATOR COMPANY Fort Bragg N Carolina 008964777 24260 37	
1 12 CA21 0499 DACA2185C0135 850930 Z141 C2 000 2 2 2 3 1 1 1 J 2 2 A 1 1 1 1 1 1 2 1 7 4 1 000 5	717
DOVER ELEVATOR COMPANY San Antonio Texas 008964777 65000 48	
3 02 JA27 0116 F4180083C0112 841001 J099 S1 000 2 2 2 C 1 1 J 1 1 1 1 1 1 1 1 1 5 2 000 5	84
CONTRACTOR TOTAL 853 **	
DOVETRON Pasadena California 051479921 56000 06	
2 04 TA100 0219 GS00K8601S0246 841220 5815 C9E 000 2 2 2 6 0 0	220
DOVETRON South Pasadena California 051479921 73220 06	
1 12 ZD04 3920 GS00K8601S0246 850502 5895 A7 000 2 2 2 6 0 0	91
3 01 FH02 0070 GS00K8601S0246 841023 5805 A7 000 2 2 2 6 0 0	43
3 07 FH02 1175 GS00K8601S0246 850325 5805 A7 000 2 2 2 6 0 0	169
LOCATION TOTAL 303 *	
CONTRACTOR TOTAL 523 **	

S V C	RM PO TN	AAAAA 33333	AAAA 2222	BBBBBBBBBBBBBBB 111111111111111	BBBBBB 333333	BBBB BBB BBB 8888 888 888 AAAA BBB CCC	B B B 1 1 1 9 0 2 3	B C C C 1 2 3	CCCC 4444	C C C C C CC 5 6 7 8 9 00	D D D D D D D D D D D 1 2 3 4 5 6 7 8 9 0 1	DDDDDD 12 ABBCCC	D 1 3	B7 AMOUNT ($000)
DOW ASSOCIATES				Fort Belvoir		Virginia				114664659	29008	51		
1	09 BT56	0082	DABT5685C0048	850405 N041 S1	000	2 2 2 3	2 6	2	1702	7 J	2 2 1 1 2 1 1 5 3 000		5	42
DOW CHEMICAL COMPANY THE				Walnut Creek		California				001381581	83346	06		
3	12 HR06	0248	F3361585C2502	850916 AC22 A2	000	2 2 2 3	2 G	2		5 U 1 1 N 1C	1 1 1 1 1 1 3 1 1 5 1 000		5	300
DOW CHEMICAL COMPANY THE				Indianapolis		Indiana				001381581	36000	18		
4	01 013H	5869	DLA13H85P0218	841005 7930 C9E	000	2 2 2 5	2 6	2	0800	7 J	1 5 1 2 1 1 2 1 7 1 2 000		5	39
4	02 013H	6064	DLA13H85P1056	841106 7930 C9E	000	2 2 2 5	2 6	2	0800	7 J	1 5 1 2 1 1 2 1 7 1 2 000		5	53
4	03 013H	6308	DLA13H85P1804	841205 7930 C9E	000	2 2 2 5	2 6	2	0800	7 J	1 5 1 2 1 1 2 1 7 1 2 000		5	43
4	04 013H	6399	DLA13H85P2487	850107 7930 C9E	000	2 2 2 5	2 6	2	0800	7 J	1 5 1 2 1 1 2 1 7 1 2 000		5	44
4	05 013H	6666	DLA13H85P3259	850206 7930 C9E	000	2 2 2 5	2 6	2	0800	7 J	1 5 1 2 1 1 2 1 7 1 2 000		5	54
4	06 013H	6861	DLA13H85P4034	850306 7930 C9E	000	2 2 2 5	2 6	2	0800	7 J	1 5 1 2 1 1 2 1 7 1 2 000		5	43
4	07 013H	7118	DLA13H85P5220	850417 7930 C9E	000	2 2 2 5	2 J	2		7 J 1 1 N 5B	1 5 1 2 1 1 2 1 7 1 2 000		5	38
4	08 013H	7356	DLA13H85P5917	850516 7930 C9E	000	2 2 2 5	2 J	2		7 J 1 1 N 5B	1 5 1 2 1 1 2 1 7 1 2 000		5	46
4	10 013H	7544	DLA13H85P6638	850710 8135 C9E	000	2 2 2 5	2 J	2		7 J 1 1 N 5B	1 5 1 2 1 1 2 1 7 1 2 000		5	45
4	10 013H	7748	DLA13H85P7356	850726 7930 C9E	000	2 2 2 5	2 J	2		7 J 1 1 N 5B	1 5 1 2 1 1 2 1 7 1 2 000		5	42
4	11 013H	8058	DLA13H85PC102	850815 7930 C9E	000	2 2 2 5	2 J	2		7 J 1 1 N 5B	1 5 1 2 1 1 2 1 7 1 2 000		5	44
4	11 013H	8075	DLA13H85PC398	850815 8135 C9E	000	2 2 2 5	2 J	2		7 J 1 1 N 5B	1 5 1 2 1 1 2 1 7 1 2 000		5	25
4	12 013H	8214	DLA13H85PC864	850916 8135 C9E	000	2 2 2 5	2 J	2		7 J 1 1 N 5B	1 5 1 2 1 1 2 1 7 1 2 000		5	40
				LOCATION TOTAL						556 *				
DOW CHEMICAL COMPANY THE				Midland		Michigan				001381581	53780	26		
3	12 HR08	0114	F3361585C5113	850923 AD92 A2	000	2 2 2 3	1	2	1100	2 T	1 1 1 1 1 1 3 1 7 5 1 000		5	90
3	08 HX03	0194	F4962085C0076	850506 AJ11 S1	000	2 2 2 A	2 7	2	1100	2 J	1 5 1 5 1 1 2 1 7 5 2 000		5	45
				LOCATION TOTAL						135 *				
				CONTRACTOR TOTAL						991 **				
DOW CORNING CORPORATION				Elizabethtown		Kentucky				005353487	24274	21		
4	08 0400	3614	DLA40085C2155	850529 5970 C9E	000	2 2 2 3	1	2		1 J 2 2 B	1 4 1 1 1 1 2 1 1 1 2 000		5	48
4	11 0400	4653	DLA40085C2155	850805 5970 C9E	000	2 2 2 B	1	2		1 J 2 2 B	1 4 1 1 1 1 2 1 1 1 2 000		5	48
				LOCATION TOTAL						96 *				
DOW CORNING CORPORATION				Midland		Michigan				005353487	53780	26		
3	05 HR07	0078	F3361583C5006	850222 AC13 A1C	000	2 2 2 C	1	2	1100	5 U	1 1 1 1 1 1 3 1 7 5 1 000			930
3	10 HR07	0103	F3361583C5006	850724 AC12 A1C	000	2 2 2 B	1	2	1100	5 U	1 1 1 1 1 1 3 1 7 5 1 000		5	4,870
3	12 HR08	0107	F3361583C5084	850930 AZ12 C9E	000	2 2 2 B	2 1	2	1100	5 U	1 2 1 1 1 1 2 1 7 5 1 000		5	125
4	05 0400	1910	DLA40085C0860	850221 9150 C9E	000	2 2 2 B	1	1		J	1 3 1 3 1 1 2 1 7 1 3 000		5	29
				LOCATION TOTAL						5,954 *				
DOW CORNING CORPORATION				Greensboro		N Carolina				005353487	28000	37		
4	01 0400	0282	DLA40084CF0185	841029 9150 A8B	000	2 2 2 B	1	1		J	1 4 1 1 1 1 2 1 1 1 2 000		5	57
4	02 0400	0402	DLA40084D0017	841105 6850 C9E	000	2 2 2 5	1	1		K	1 4 1 3 1 1 2 1 1 1 2 000		5	118
4	04 0400	1180	DLA40084D0017	850102 6850 C9E	000	2 2 2 5	1	1		K	1 4 1 3 1 1 2 1 1 1 2 000		5	39
4	07 0400	2678	DLA40085B1347	850404 6850 C9E	000	2 2 2 B	1	1		J	1 4 1 1 1 1 2 1 1 1 3 000		5	25
4	04 0400	1270	DLA40085C0797	850116 9150 C9E	000	2 2 2 3	1	2	1026	1 J	1 4 1 1 1 1 2 1 1 1 2 000		5	33

S RM AAAAA AAAA BBBBBBBBBBBBBBB BBBBBB BBBB BBB BBB B B B B C C C CCCC C C C C C C CC D D D D D D D D D D DDDDDD D	B7
V PO 8888 888 888 1 1 1 11 1 1 12 1	AMOUNT
C TN 33333 2222 111111111111111 333333 AAAA BBB CCC 9 0 2 3 1 2 3 4444 5 6 7 8 9 00 1 2 3 4 5 6 7 8 9 0 1 ABBCCC 3	($000)
DOW CORNING CORPORATION (CONT) Greensboro N Carolina 005353487 28000 37	
4 05 0400 1643 DLA40085C0797 850207 9150 C9E 000 2 2 2 B 1 2 1026 1 J 1 4 1 1 1 2 1 1 1 2 000 5	33
4 04 0400 1269 DLA40085C0860 850113 9150 C9E 000 2 2 2 3 1 1 J 1 4 1 3 1 1 2 1 1 1 3 000 5	29
4 06 0400 2109 DLA40085C1347 850306 6850 C9E 000 2 2 2 3 1 1 J 1 4 1 1 1 1 2 1 1 1 3 000 5	25
4 10 0400 4284 DLA40085C2756 850718 9150 C9E 000 2 2 2 3 1 2 1 J 2 2 B 1 1 1 1 1 1 2 1 1 1 2 000 5	60
4 12 0400 5197 DLA40085C5639 850916 6850 C9E 000 2 2 2 3 1 1 1 J 2 2 A 1 3 1 3 1 1 2 1 1 1 2 000 5	101
4 12 0400 5039 DLA40085D0013 850902 6850 C9C 000 2 2 2 5 1 1 J 1 4 1 1 1 1 2 1 1 1 2 000 5	150
LOCATION TOTAL 670 *	
CONTRACTOR TOTAL 6,720 **	
DOW COVER COMPANY INC New Haven Conn 001452473 52000 09	
2 07 JA100 6709 N0038385C9201 850404 8475 A9 000 2 2 2 3 1 2 0102 1 J 2 1 1 1 2 2 1 1 1 2 000 1	46
4 08 0100 0639 DLA10085C4330 850501 8345 A9 000 2 2 2 3 1 2 0102 1 J 2 1 1 1 2 2 1 1 1 2 000 1	179
4 11 0100 1116 DLA10085C4505 850808 8345 A9 000 2 2 2 3 1 1 1 J 2 2 K 2 1 1 1 2 2 1 1 1 2 000 5	93
CONTRACTOR TOTAL 318 **	
DOW INDUSTRIES Point Mugu PMTC California 991935388 57942 06	
2 09 C2474 3814 N6247485C7001 850610 Z199 C2 000 2 2 2 3 1 2 0102 1 J 2 1 5 1 2 2 1 1 4 2 000 5	573
DOWELL SCHLUMBERGER TT PAC IS 991961962 00000 PC	
2 07 G2383 7024 N6238385C7002 841005 L099 S1 SIL 2 2 2 5 2 4 2 0200 5 J 1 5 1 1 1 1 1 1 1 2 2 000 3	69
DOWIE J ROBERT & CO Honolulu Hawaii 084550508 17000 15	
2 08 UH101 0054 N6111985C0037 850503 5306 C9E 000 2 2 2 4 1 2 1 J 2 2 B 2 1 4 1 1 2 1 1 2 2 000 5	58
DOWL ENGINEER Anchorage Alaska 990038812 03000 02	
5 11 CW85 0042 DACW8585D0003 850815 R219 C2 000 2 2 2 5 1 2 0102 2 J 2 1 4 1 2 2 1 1 5 2 000 3	64
5 12 CW85 0048 DACW8585D0003 850906 R219 C2 000 2 2 2 5 1 2 0102 2 J 2 1 4 1 2 2 1 1 5 2 000 3	58
LOCATION TOTAL 122 *	
DOWL ENGINEER Elmendorf AFB Alaska 990038812 22690 02	
3 05 AA03 0083 F6550185D0004 850129 R111 C2 000 2 2 2 5 1 2 0400 5 J 2 1 5 1 1 2 1 1 5 2 000 5	30
3 07 AA03 0091 F6550185D0004 850227 R111 C2 000 2 2 2 5 1 2 0400 5 J 2 1 5 1 1 2 1 1 5 2 000 5	26
LOCATION TOTAL 56 *	
DOWL ENGINEER Shemya AFB Alaska 990038812 69550 02	
1 11 CA85 0138 DACA8585D0005 850708 R219 C2 000 2 2 2 5 1 2 0102 2 J 2 1 4 1 2 2 1 1 5 2 000 3	36
1 11 CA85 0139 DACA8585D0005 850712 R219 C2 000 2 2 2 5 1 2 0102 2 J 2 1 4 1 2 2 1 1 5 2 000 3	50
1 11 CA85 0141 DACA8585D0005 850712 R219 C2 000 2 2 2 5 1 2 0102 2 J 2 1 4 1 2 2 1 1 5 2 000 3	28
1 12 CA85 0196 DACA8585D0005 850927 R219 C2 000 2 2 2 5 1 2 0102 2 J 2 1 4 1 2 2 1 1 5 2 000 3	30
1 12 CA85 0200 DACA8585D0005 850927 R219 C2 000 2 2 2 5 1 2 0102 2 J 2 1 4 1 2 2 1 1 5 2 000 3	40
LOCATION TOTAL 184 *	
CONTRACTOR TOTAL 362 **	
DOWLING TEXTILE MFG CO INC McDonough Georgia 003265345 48624 13	
4 12 0120 4439 DLA12085C0747 850911 6532 C9B 000 2 2 2 3 1 1 1 J 2 1 K 2 1 1 1 2 2 1 1 1 2 000 5	52

S V C	RM PO TN	AAAAA	AAAA	BBBBBBBBBBBBBBB	BBBBBB	BBBB 8888	BBB 888	BBB 888	B 1	B 1	B 1	B	C	C	C	CCCC	C	C	C	C	C	CC 11	D	D	D	D	D	D	D	D	D	D 1	D 1	DDDDDD 12	D 1	B7 AMOUNT ($000)
		33333	2222	111111111111111	333333	AAAA	BBB	CCC	9	0	2	3	1	2	3	4444	5	6	7	8	9	00	1	2	3	4	5	6	7	8	9	0	1	ABBCCC	3	
DOWLING TEXTILE MFG CO (CONT)					McDonough												Georgia					003265345		48624					13							
4	02	0120	0310	DLA12085C4096	841114	6532	C9B	000	2	2	2	3	1		2	0102	1	J					2	1	1	1	2	2	1	1	1	2	000	5		367
4	04	0120	0442	DLA12085C4195	850111	6532	C9B	000	2	2	2	3	2	4	2	0700	1	J					2	1	1	1	1	2	1	1	1	2	000	5		97
4	04	0120	0743	DLA12085C4239	850117	6532	C9B	000	2	2	2	3	2	4	2	0102	1	J					2	1	1	1	2	2	1	1	1	2	000	5		115
4	04	0120	0746	DLA12085C4257	850117	6532	C9B	000	2	2	2	3	1		2	0102	1	J					2	1	1	1	2	2	1	1	1	2	000	5		185
4	04	0120	0736	DLA12085C4268	850116	6532	C9B	000	2	2	2	3	2	4	2	0102	1	J					2	1	1	1	2	2	1	1	1	2	000	5		88
4	06	0120	1034	DLA12085C4272	850307	6532	C9B	000	2	2	2	3	2	4	2	0102	1	J					2	1	1	1	2	2	1	1	1	2	000	5		69
4	04	0120	0727	DLA12085C4291	850118	6532	A9	000	2	2	2	3	1		2	0102	1	J					2	1	1	1	2	2	1	1	1	2	000	5		59
4	05	0120	0916	DLA12085C5004	850207	6532	C9B	000	2	2	2	3	1		1			J					2	1	1	1	1	2	1	1	1	2	000	5		74
4	07	0120	2239	DLA12085C5053	850408	6532	A9	000	2	2	2	3	1		2	0102	1	J					2	1	1	1	2	2	1	1	1	2	000	5		722
4	06	0120	2129	DLA12085C5101	850321	6532	A9	000	2	2	2	3	1		2	0102	1	J					2	1	1	1	2	2	1	1	1	2	000	5		77
4	06	0120	2116	DLA12085C5122	850320	6532	C9B	000	2	2	2	3	1		2	0102	1	J					2	1	1	1	2	2	1	1	1	2	000	5		150
4	10	0120	4032	DLA12085C5386	850726	6532	C9B	000	2	2	2	3	1		2		1	J	2	2	K		2	1	1	1	2	2	1	1	1	2	000	5		82
4	10	0120	3034	DLA12085C5418	850730	6532	C9B	000	2	2	2	2	5	1	2		1	J	2	2	B		2	1	1	1	1	2	1	1	1	1	000	5		41
4	10	0120	4061	DLA12085C5487	850726	6532	C9B	000	2	2	2	3	1		2		1	J	2	2	K		2	1	1	1	2	2	1	1	1	2	000	4		422
4	12	0120	4676	DLA12085C5607	850930	6532	C9B	000	2	2	2	3	1		2	0102	1	J					2	1	1	1	2	2	1	1	1	2	000	5		89
				CONTRACTOR TOTAL														2,689	**																	
DOWN EAST INC					Bridgton												Maine					067064006		07135					23							
4	03	0700	0868	DLA70085C0873	841205	4730	A1C	000	2	2	2	3	1		2	0102	1	J					2	1	3	1	2	2	1	1	1	2	000	5		47
4	06	0700	2077	DLA70085C1563	850307	4730	A1C	000	2	2	2	3	2	4	2	0200	1	J					2	1	1	1	1	2	1	1	1	2	000	1		94
				LOCATION TOTAL														141	*																	
DOWN EAST INC					Bridgton												Maine					067064006		07170					23							
2	11	JA111	7087	N0010485C1841	850827	4730	A3	000	2	2	2	3	2	4	2	0102	1	J					2	1	1	1	2	2	1	1	1	2	000	1		176
2	07	JA112	2908	N0010485C2442	850328	1075	A3	000	2	2	2	3	1		1			J					2	1	1	1	1	2	1	1	1	2	000	1		147
4	07	0700	2786	DLA70085C1563	850418	4730	A1C	000	2	2	2	B	1		2	0200	1	J					2	1	1	1	1	2	1	1	1	2	000	1		34
				LOCATION TOTAL														357	*																	
				CONTRACTOR TOTAL														498	**																	
DOWNEY GLASS CO INC					McDonough												Georgia					028489045		48624					13							
4	04	0120	0843	DLA12085C5015	850130	6532	C9B	000	2	2	2	3	2	4	2	0102	1	J					2	1	1	1	2	2	1	1	1	2	000	5		243
DOWNEY INC					Louisville												Kentucky					108983982		48000					21							
1	10	AC69	0101	DAAC6985C0098	850422	3990	C9E	000	2	2	2	3	1		2	0102	1	J					2	1	1	1	2	2	1	7	1	3	000	5		46
DOWNEY INC					Occupacia												Virginia					108983982		58712					51							
2	12	TA100	1028	N0061285C0754	850911	3540	C9E	000	2	2	2	3	1		2		1	J	2	2	B		2	1	1	2	1	2	1	7	2	2	000	5		41
DOWNEY INC					Occupacia												Virginia					991784554		92312					51							
4	12	0003	0095	DLA00385C0032	850927	6140	C9E	000	2	2	2	3	1		1		1	J	2	2	A		2	1	1	2	1	2	1	7	2	2	000	5		37
				CONTRACTOR TOTAL														124	**																	
DOWNEY L A & SON INC					Cherry Point MCAS												N Carolina					024522799		12300					37							
2	12	C2470	5705	N6247084C5132	850914	Z152	C2	000	2	2	2	3	1		1			J					2	1	3	3	1	2	1	1	4	2	000	5		233

S RM AAAAA AAAA BBBBBBBBBBBBBBB BBBBBB BBBB BBB BBB B B B B C C C CCCC C C C C C CC D D D D D D D D D D DDDDDD D	B7
V PO 8888 888 888 1 1 1 11 1 1 12 1	AMOUNT
C TN 33333 2222 111111111111111 333333 AAAA BBB CCC 9 0 2 3 1 2 3 4444 5 6 7 8 9 00 1 2 3 4 5 6 7 8 9 0 1 ABBCCC 3	($000)
DOWNEY L A & SON INC (CONT) Cherry Point MCAS N Carolina 024522799 12300 37	
2 12 C2470 5803 N6247085C7181 850914 Z199 C2 000 2 2 2 3 1 1 J 2 1 3 3 1 2 1 1 4 2 000 5	164
LOCATION TOTAL 397 *	
DOWNEY L A & SON INC Jacksonville N Carolina 024522799 34200 37	
2 12 C2470 5739 N6247084C7905 850913 Z119 C2 000 2 2 2 3 1 2 0102 1 J 2 1 3 3 2 2 1 1 4 2 000 5	183
CONTRACTOR TOTAL 580 **	
DOWNEY MANUFACTURING INC Downey California 030858971 19766 06	
3 10 FD04 0876 F3460185C2746 850726 1650 A1C ABC 2 2 2 3 2 4 2 0200 4 J 2 1 1 1 1 2 1 1 1 2 000 5	39
3 12 FD04 1075 F3460185C3476 850924 1650 A1C ACR 2 2 2 3 2 B 2 1 J 2 2 B 2 1 1 1 1 2 1 1 1 2 000 5	112
CONTRACTOR TOTAL 151 **	
DOWNING BROTHERS INC Dawson Texas 041085978 19420 48	
5 06 CW63 0111 DACW6385C0040 850322 Y222 C2 000 2 2 2 3 1 2 0102 1 J 2 1 3 1 2 2 1 1 4 2 000 3	48
DOWNS TONY FOODS CO Madelia Minnesota 006160642 39230 27	
4 03 013H 8704 DLA13H85C0610 841207 8905 B2 000 2 2 2 3 2 4 2 0900 1 J 2 1 1 1 1 2 1 1 1 2 000 5	63
4 03 013H 8692 DLA13H85C0642 841205 8905 B2 000 2 2 2 3 2 4 1 J 2 1 1 1 1 2 1 1 1 2 000 5	57
4 05 013H 8917 DLA13H85C0832 850207 8905 B2 000 2 2 2 3 1 1 J 2 1 1 1 1 2 1 1 1 2 000 5	81
4 08 013H 9220 DLA13H85C1043 850510 8905 B2 000 2 2 2 3 1 2 0900 1 J 2 1 1 1 1 2 1 1 1 2 000 5	985
4 11 013H 9612 DLA13H85C1275 850722 8905 B2 000 2 2 2 3 1 2 1 J 2 2 B 2 1 1 1 1 2 1 1 1 2 000 5	109
CONTRACTOR TOTAL 1,295 **	
DOWTY CORPORATION Sterling Virginia 051750990 75376 51	
2 01 JA100 0469 N0038382G2367 841027 1620 A1A AVG 2 2 2 4 1 2 1015 5 J 1 1 1 1 1 1 2 1 1 1 2 000 5	40-
2 05 JA100 4479 N0038382G2367 850213 1620 A1B AVG 2 2 2 4 2 0 2 1015 7 J 1 1 1 1 1 1 2 1 1 1 2 000 5	29
2 02 JA100 0977 N0038383G3309 841113 J016 A1A AVG 2 2 2 4 2 4 2 1009 5 J 1 1 1 1 1 1 2 1 1 1 2 000 5	456
2 04 JA100 3800 N0038383G3309 850114 J016 A1B AVG 2 2 2 4 1 2 1009 5 J 1 1 1 1 1 1 2 1 1 1 2 000 5	456
2 05 JA100 4251 N0038383G3309 850203 4730 A1C 000 2 2 2 4 1 2 1009 5 J 1 1 1 1 1 1 2 1 1 1 2 000 5	404
2 06 JA100 5418 N0038383G3309 850308 1620 A1A 000 2 2 2 4 1 2 1009 5 J 1 1 1 1 1 1 2 1 1 1 2 000 5	1,976
2 11 JA100 B648 N0038383G3309 850802 J016 A1C AVG 2 2 2 4 2 2 5 J 1 1 N 1G 1 1 1 1 1 2 1 1 1 2 000 5	260
2 11 JA100 D450 N0038383G3309 850823 4730 A1C 000 2 2 2 4 1 2 1009 5 J 1 1 1 1 1 1 2 1 1 1 2 000 5	47-
2 11 JA100 D523 N0038383G3309 850814 J066 A1C AVG 2 2 2 4 1 2 5 J 1 1 N 1G 1 1 1 1 1 1 1 1 1 1 1 000 5	452-
2 05 JA100 5052 N0038385G5327 850201 1680 A1A AVG 2 2 2 4 1 2 1015 5 J 1 1 1 1 1 1 2 1 1 1 2 000 5	493
2 06 JA100 5421 N0038385G5327 850310 1650 A1A 000 2 2 2 4 1 2 1015 5 J 1 1 1 1 1 1 2 1 1 1 2 000 5	54
2 06 JA100 6150 N0038385G5327 850313 4810 A1B AVG 2 2 2 4 1 2 1009 5 J 1 1 1 1 1 1 2 1 1 1 2 000 5	69
2 06 JA100 6161 N0038385G5327 850314 1620 A1B AVG 2 2 2 4 1 2 1009 5 J 1 1 1 1 1 1 2 1 1 1 2 000 5	44
2 12 JA100 E125 N0038385G5327 850904 1620 A1A AVG 2 2 2 4 1 2 5 J 1 1 N 1A 1 1 1 1 1 1 1 1 1 1 1 000 5	292
CONTRACTOR TOTAL 3,994 **	
DOWTY EXPORTS LTD UN KINGDOM 999012552 00000 GB	
2 12 NA101 1108 N0038383G3320 841002 2915 A1B AVG 2 2 2 4 2 0 2 1001 5 J 3 1 1 5 3 1 2 1 1 5 2 100G 5	314
2 05 JA100 5243 N0038383G3324 850226 1680 A1A AVG 2 2 2 4 2 4 2 1015 5 J 3 1 1 1 1 1 2 1 1 5 2 100G 5	276
2 01 JA100 0467 N0038383G3327 841024 1650 A1A AVG 2 2 2 4 2 0 2 1015 5 J 3 1 1 1 1 1 2 1 1 5 2 100G 5	51-
2 01 JA100 0577 N0038383G3327 841025 2915 A1C AVG 2 2 2 4 2 0 2 1015 5 J 3 1 1 1 1 1 2 1 1 5 2 100G 5	69-

S V C	RM PO TN	AAAAA 33333	AAAA 2222	BBBBBBBBBBBBBBB 111111111111111	BBBBBB 333333	BBBB 8888 AAAA	BBB 888 BBB	BBB 888 CCC	B 1 9	B 1 0	B 1 2	B 1 3	C 1	C 2	C 3	CCCC 4444	C 5	C 6	C 7	C 8	C 9	CC 11 00	D 1	D 2	D 3	D 4	D 5	D 6	D 7	D 8	D 9	D 1 0	D 1 1	DDDDDD 12 ABBCCC	D 1 3	B7 AMOUNT ($000)
DOWTY EXPORTS LTD (CONT)																UN	KINGDOM			991250713				00000				GB							
2	03	JA100	1698	N0038383G3327	841208	1680	A1A	AVG	2	2	2	4	1		2	1015	5	J					3	1	1	1	1	1	2	1	1	5	2	100G	5	43
2	05	JA100	4511	N0038383G3327	850211	1680	A1A	AVG	2	2	2	4	2	4	2	1015	5	J					3	1	1	1	1	1	2	1	1	5	2	100G	5	3,445
2	05	JA100	4996	N0038383G3327	850204	1680	A1A	AVG	2	2	2	4	1		2	1015	5	J					3	1	1	1	1	1	2	1	1	5	2	100G	5	113
2	05	JA100	5273	N0038383G3327	850208	1680	A1A	AVG	2	2	2	4	1		2	1015	5	J					3	1	1	1	1	1	2	1	1	5	2	100G	5	54
2	06	JA100	5654	N0038383G3327	850307	1680	A1A	AVG	2	2	2	4	2	0	2	1015	5	J					3	1	1	1	1	1	2	1	1	5	2	100G	5	51-
2	06	JA100	6366	N0038383G3327	850324	1620	A1A	AVG	2	2	2	4	2	0	2	1015	5	J					3	1	1	1	1	1	2	1	1	5	2	100	1	49-
2	07	JA100	7009	N0038383G3327	850421	1680	A1A	AVG	2	2	2	4	2	0	2	1015	5	J					3	1	1	1	1	1	2	1	1	5	2	100G	5	218-
2	08	JA100	8488	N0038383G3327	850513	1620	A1A	AVG	2	2	2	4	1		2	1015	5	J					3	1	1	1	1	1	2	1	1	5	1	000	5	569-
2	08	JA100	9062	N0038383G3327	850509	1620	A1A	AVG	2	2	2	4	1		2	1015	5	J					3	1	1	1	1	1	2	1	1	5	3	000	5	551-
2	09	JA100	A006	N0038383G3327	850612	2915	A1A	AVG	2	2	2	4	1		2	1015	5	J					3	1	1	1	1	1	2	1	1	5	2	000	5	60-
2	09	JA100	A187	N0038383G3327	850620	1650	A1A	AVG	2	2	2	4	2	0	2	1015	5	J					3	1	1	1	1	1	2	1	1	5	2	000	5	39-
2	09	JA100	A492	N0038383G3327	850625	1680	A1A	AVG	2	2	2	4	2	4	2	1015	5	J					3	1	1	1	1	1	2	1	1	5	2	100G	5	52-
2	10	JA100	6793	N0038383G3327	850724	1620	A1A	AVG	2	2	2	4	2	0	2	1015	5	J					3	1	1	1	1	1	2	1	1	5	2	000	5	41-
2	10	JA100	B269	N0038383G3327	850721	1620	A1A	AVG	2	2	2	4	2	4	2	1015	5	J					3	1	1	1	1	1	2	1	1	5	1	000	5	83-
2	11	JA100	D606	N0038383G3327	850827	1680	A1A	AVG	2	2	2	4	1		2		5	J	1	1	N	1G	3	1	1	1	1	1	2	1	1	5	2	100G	5	3,781
2	11	JA100	D607	N0038383G3327	850825	1680	A1A	AVG	2	2	2	4	1		2		5	J	1	1	N	1G	3	1	1	1	1	1	2	1	1	5	2	100G	5	2,573
2	12	JA100	E118	N0038383G3327	850907	1620	A1A	AVG	2	2	2	4	1		2		5	J	2	1	N	1A	3	1	1	1	1	1	2	1	1	5	2	100G	5	2,050
2	12	JA100	F797	N0038383G3327	850823	1620	A1A	AVG	2	2	2	4	2	4	2	1015	5	J					3	1	1	1	1	1	2	1	1	5	1	000G	5	1,011-
2	12	PA100	1520	N6817185D9504	850426	L016	S1	000	2	2	2	5	1		2	1007	5	Z					4	1	1	1	1	1	1	1	1	5	1	000G	5	77
				CONTRACTOR TOTAL														9,882				**														
DOWTY FUEL SYSTEMS LTD																UN	KINGDOM			991250598				00000				GB							
2	04	JA100	3296	N0038383G3320	850114	2915	A1B	AVG	2	2	2	4	1		2	1015	1	J					3	1	1	1	1	1	2	1	1	5	2	100G	5	47
2	04	JA100	3539	N0038383G3320	850114	2915	A1B	AVG	2	2	2	4	1		2	1015	5	J					3	1	1	1	1	1	2	1	1	5	2	100G	5	257
2	05	JA100	4728	N0038383G3320	850225	2915	A1B	AVG	2	2	2	4	1		2	1015	5	J					3	1	1	1	1	1	2	1	1	5	2	100G	5	81
2	08	JA100	8894	N0038385G5347	850521	2915	A1B	AVG	2	2	2	4	1		2		5	J	1	1	N	1A	3	1	1	1	1	1	2	1	1	5	2	100G	5	34
2	09	JA100	9473	N0038385G5347	850604	2915	A1B	AVG	2	2	2	4	1		2		5	J	1	1	N	1A	3	1	1	1	1	1	2	1	1	5	2	100G	5	195
2	12	JA100	E291	N0038385G5347	850903	2915	A1B	AVG	2	2	2	4	1		2	1015	5	J					3	1	1	1	1	1	2	1	1	5	2	100G	5	200
3	09	FG01	0027	F3460182D2321	850624	J044	A1B	AFN	2	2	2	5	2	5	2	0600	1	J					3	3	1	5	1	1	2	1	1	5	1	100G	5	66
				CONTRACTOR TOTAL														880				**														
DOWTY-ROTOL INC						Sterling										Virginia				003259561				75376				51							
1	12	AJ09	2958	DAAJ0985DA019	850930	1615	A1B	AHA	2	2	2	5	1		2	1015	1	J					1	4	1	1	1	1	1	1	1	1	2	000	1	1,649
2	05	JA100	5112	N0038385G5327	850217	1680	A1A	AVG	2	2	2	4	1		2	1015	5	J					1	1	1	1	1	1	2	1	1	1	2	000	5	168
				CONTRACTOR TOTAL														1,817				**														
DOXSEE FOOD CORPORATION						Baltimore										Maryland				003061199				04000				24							
4	01	013H	8543	DLA13H85C0545	841012	8950	B2	000	2	2	2	3	1		1			J					1	4	1	1	1	1	2	1	7	1	2	000	5	126
4	02	013H	8621	DLA13H85C0592	841108	8950	B2	000	2	2	2	3	1		1			J					1	4	1	1	1	1	2	1	7	1	2	000	5	156
4	06	013H	8996	DLA13H85C0895	850301	8950	B2	000	2	2	2	3	1		1			J					1	4	1	1	1	1	2	1	7	1	2	000	5	207
4	09	013H	9288	DLA13H85C1105	850617	8950	B2	000	2	2	2	3	1		1		1	J	2	2	A		1	4	1	1	1	1	2	1	7	1	2	000	5	83
				CONTRACTOR TOTAL														572				**														
DOYLE GRADY						Fort Hood										Texas				992015123				26736				48							
1	11	KF48	0338	DAKF4885C0125	850828	Y119	C2	000	2	2	2	3	1		1		1	J	2	2	K		2		1	3	1	2	2	1	1	4	2	000	3	183
DOYLE GRADY						Fort Worth										Texas				992015123				27000				48							
3	12	SB04	0071	F4161385C0038	850919	Z111	C2	000	2	2	2	3	1		1		1	J	2	2	K		2		1	3	1	2	2	1	1	4	2	000	3	65
				CONTRACTOR TOTAL														248				**														

S V C	RM PO TN	AAAAA 33333	AAAA 2222	BBBBBBBBBBBBBBB 11111111111111	BBBBBB 333333	BBBB 8888 AAAA	BBB 888 BBB	BBB 888 CCC	B 1 9	B 1 0	B 1 2	B 1 3	C 1 4	C 2	C 3	CCCC 4444	C 5	C 6	C 7	C 8	C 9	CC 11 00	D 1	D 2	D 3	D 4	D 5	D 6	D 7	D 8	D 9	D 1 0	D 1 1	DDDDDD 12 ABBCCC	D 1 3	B7 AMOUNT ($000)
DOYLE INC				Washington				D.C.														112636212		50000						11				
1	09	CA31	0236	DACA3185C0067	850530	Y161	C2	000	2	2	2	3	1		1		1	J	2	2	A		2		1	3	1	2	2	1	7	4	2	000	5	689
DOYLES FUEL SERVICE INC				Kenai				Alaska														035419688		38420						02				
4	02	0600	0813	DLA60084D1218	841001	9140	A8A	000	2	2	2	3	1		1			K					2		1	4	3	1	2	1	1	2	2	000	5	276
4	02	0600	1206	DLA60084D1255	841001	9140	A8A	000	2	2	2	3	1		2	1026	1	K					2		1	4	3	1	2	1	1	2	2	000	5	37
				CONTRACTOR TOTAL																		313 **													
DOYON CONSTRUCTION CO INC				Fort Wainwright				Alaska														048429211		26430						02				
1	10	CA85	0130	DACA8584C0042	850620	Y293	C2	000	2	2	2	A	1		2	0102	1	J					2		3		1	2	2	1	7	4	2	000	3	56
DOZIER EQUIPMENT INTERNATIONA				Omaha				Nebraska														075379701		37000						31				
2	12	TK300	0153	N0020485C0049	850913	7125	C9E	000	2	2	2	3	2	D	2		1	J	2	2	K		2		1	3	1	2	2	1	1	2	2	000	5	28
DR JOHN W. CHAMBERS				Washington				D.C.														144399276		50000						11				
1	12	CA31	0381	DACA3185C0130	850920	R521	S1	000	2	2	2	3	1		2		1	J	2	2	K		2		1	3	1	2	2	1	7	3	2	000	5	52
DR LOUIS BERGER GMBH BERATENDE								GERMAN FRG														315709949		00000						DE				
1	12	CA90	1495	DACA9084D0082	850924	R219	C2	000	2	2	2	5	2	0	2	0600	2	J					3	5	1	5	3	1	2	1	1	5	2	100D	5	46
DR PEPPER COMPANY				Dallas				Texas														007332273		19000						48				
4	04	013H	6421	DLA13H85P2265	850107	8960	B2	000	2	2	2	5	2	6	2	0900	7	J					1	5	1	2	1	1	2	1	1	1	2	000	5	26
4	07	013H	7108	DLA13H85P5603	850418	8960	B2	000	2	2	2	5	2	J	2		7	J	1	1	N	5B	1	5	1	2	1	1	2	1	1	1	2	000	5	45
4	08	013H	7242	DLA13H85P5787	850501	8960	B2	000	2	2	2	5	2	J	2		7	J	1	1	N	5B	1	5	1	2	1	1	2	1	1	1	2	000	5	35
4	08	013H	7329	DLA13H85P6295	850517	8960	B2	000	2	2	2	5	2	J	2		7	J	1	1	N	5B	1	5	1	2	1	1	2	1	1	1	2	000	5	119
4	10	013H	7509	DLA13H85P7046	850709	8960	B2	000	2	2	2	5	2	J	2		7	J	1	1	N	5B	1	5	1	2	1	1	2	1	1	1	2	000	5	93
4	10	013H	7772	DLA13H85P7777	850718	8960	B2	000	2	2	2	5	2	J	2		7	J	1	1	N	5B	1	5	1	2	1	1	2	1	1	1	2	000	5	34
4	11	013H	8002	DLA13H85PC512	850816	8960	B2	000	2	2	2	5	2	J	2		7	J	1	1	N	5B	1	5	1	2	1	1	2	1	1	1	2	000	5	51
4	12	013H	8286	DLA13H85PD275	850917	8960	B2	000	2	2	2	5	2	J	2		7	J	1	1	N	5B	1	5	1	2	1	1	2	1	1	1	2	000	5	74
				CONTRACTOR TOTAL																		477 **													
DR RODNEY G MARRIOT				Hill Air Force Base				Utah														991936576		35410						49				
3	06	FE02	0205	F4265085C3311	850313	Q507	S1	000	2	2	2	3	2	4	2	0102	1	J					2		1	1	1	2	2	1	1	5	2	000	5	31
DR ZELIG WEINSTEIN				Silver Spring				Maryland														148007214		72450						24				
2	12	MA102	2679	N0060083C0365	850912	Q522	S1	000	2	2	2	3	1		2		1	J	2	2	B		2		1	3	1	1	2	1	1	3	2	000	5	126
DRACO DEVELOPMENT CORP				Mechanicsburg				Penn														014179501		48376						42				
2	07	C2472	2571	N6247280C0404	850212	Z127	C2	000	2	2	2	D	1		2	0102	1	J					2		1	3	1	2	2	1	1	4	2	000	5	97
DRAGADOS Y CONSTRUCCIONES S A								SPAIN														999027683		00000						ES				
3	12	DG03	0033	F6181785C0039	850930	Y222	C2	000	2	2	2	3	2	Z	2		1	J	2	2	B		3	5	1	5	1	1	1	1	1	5	2	200E	5	52

S V C	RM PO TN	AAAAA	AAAA	BBBBBBBBBBBBBBB	BBBBBB	BBBB 8888 33333	BBB 888 AAAA	BBB CCC BBB	B 9 B	B 1 0 B	B 1 2 B	B 1 3 C	C 1 2 C	C 3 4444 C	CCCC 5 6 7 8 9 CC 00	C	C	C	C	C	CC 11	D 1	D 2	D 3	D 4	D 5	D 6	D 7	D 8	D 9	D 0	D 1	DDDDDD 12 ABBCCC	D 1 3	B7 AMOUNT ($000)
DRAGADOS Y CONSTRUCCION (CONT)																			SPAIN													999027683		00000			ES																											
3	12	DG03	0035	F6181785C0045	850930	Y222	C2	000	2	2	2	3	2	Z	2			1	J	2	2	B		3	5	1	5	1	1	1	1	1	5	2	200E	5	27
				CONTRACTOR TOTAL																	79	**															
DRAGADOS Y CONSTRUCCIONES SA																			SPAIN													460001142		00000			ES																											
2	12	C2470	S019	N6247081C5022	850722	Y119	C2	000	2	2	2	D	2	9	1				J					3	5	1	5	1	1	2	1	1	5	2	000	5	28
2	10	C2470	I029	N6247084C0144	850325	R124	C2	000	2	2	2	D	2	8	2	0600	7		J					3	5	1	5	1	1	2	1	1	5	2	000	5	34
2	10	C2470	I872	N6247085C1004	850122	Y241	C2	000	2	2	2	3	2	9	2	0600	1		J					3	5	1	5	1	1	2	1	1	5	2	000	5	64
2	10	C2470	I875	N6247085C1035	850220	Y299	C2	000	2	2	2	3	2	9	2	0600	1		J					3	5	1	5	1	1	2	1	1	5	2	000	5	48
				CONTRACTOR TOTAL																	174	**															
DRAGON SERVICES INC						Monterey													California													097601835		48872			06																											
2	06	C2474	2381	N6247484C5169	850304	S201	S1	000	2	2	2	3	1		2	0102	1		J					2		1	4	1	2	2	1	7	3	2	000	5	596
DRAGON SERVICES INC						Denver													Colorado													097601835		20000			08																											
3	02	JA14	0030	F0560083D0005	841018	S203	S1	000	2	2	2	5	1		2	0102	1		J					2		1	4	1	2	2	1	1	3	2	000	5	193
3	02	JA14	0047	F0560083D0005	841108	S203	S1	000	2	2	2	5	1		2	0102	1		J					2		1	4	1	2	2	1	1	3	2	000	5	205
3	02	JA14	0058	F0560083D0005	841130	S203	S1	000	2	2	2	5	1		2	0102	1		J					2		1	4	1	2	2	1	1	3	2	000	5	194
3	03	JA14	0059	F0560083D0005	841210	S203	S1	000	2	2	2	5	1		2	0102	1		J					2		1	4	1	2	2	1	1	3	2	000	5	199
3	04	JA14	0073	F0560083D0005	850109	S203	S1	000	2	2	2	5	1		2	0102	1		J					2		1	4	1	2	2	1	1	3	2	000	5	178
3	04	JA14	0080	F0560083D0005	850118	S203	S1	000	2	2	2	5	1		2	0102	1		J					2		1	4	1	2	2	1	1	3	2	000	5	33
3	04	JA14	0081	F0560083D0005	850118	S203	S1	000	2	2	2	5	1		2	0102	1		J					2		1	4	1	2	2	1	1	3	2	000	5	194
3	04	JA14	0082	F0560083D0005	850118	S203	S1	000	2	2	2	5	1		2	0102	1		J					2		1	4	1	2	2	1	1	3	2	000	5	192
3	05	JA14	0091	F0560083D0005	850204	S203	S1	000	2	2	2	5	1		2	0102	1		J					2		1	4	1	2	2	1	1	3	2	000	5	203
3	05	JA14	0106	F0560083D0005	850220	S203	S1	000	2	2	2	5	1		2	0102	1		J					2		1	4	1	2	2	1	1	3	2	000	5	28
3	05	JA14	0107	F0560083D0005	850220	S203	S1	000	2	2	2	5	1		2	0102	1		J					2		1	4	1	2	2	1	1	3	2	000	5	48
3	05	JA14	0108	F0560083D0005	850220	S203	S1	000	2	2	2	5	1		2	0102	1		J					2		1	4	1	2	2	1	1	3	2	000	5	197
3	06	JA14	0117	F0560083D0005	850306	S203	S1	000	2	2	2	5	1		2	0102	1		J					2		1	4	1	2	2	1	1	3	2	000	5	194
3	06	JA14	0123	F0560083D0005	850318	S203	S1	000	2	2	2	5	1		2	0102	1		J					2		1	4	1	2	2	1	1	3	2	000	5	28
3	06	JA14	0124	F0560083D0005	850319	S203	S1	000	2	2	2	5	1		2	0102	1		J					2		1	4	1	2	2	1	1	3	2	000	5	196
3	07	JA14	0139	F0560083D0005	850411	S203	S1	000	2	2	2	5	1		2	0102	1		J					2		1	4	1	2	2	1	1	3	2	000	5	205
3	08	JA14	0145	F0560083D0005	850501	S203	S1	000	2	2	2	5	1		2	0102	1		J					2		1	4	1	2	2	1	1	3	2	000	5	197
3	08	JA14	0149	F0560083D0005	850508	S203	S1	000	2	2	2	5	1		2	0102	1		J					2		1	4	1	2	2	1	1	3	2	000	5	201
3	08	JA14	0155	F0560083D0005	850521	S203	S1	000	2	2	2	5	1		2	0102	1		J					2		1	1	1	2	2	1	1	3	2	000	5	196
3	09	JA14	0165	F0560083D0005	850610	S203	S1	000	2	2	2	5	1		2	0102	1		J					2		1	4	1	2	2	1	1	3	2	000	5	203
3	09	JA14	0167	F0560083D0005	850624	S203	S1	000	2	2	2	5	1		2	0102	1		J					2		1	4	1	2	2	1	1	3	2	000	5	195
3	10	JA14	0184	F0560083D0005	850717	S203	S1	000	2	2	2	5	1		2	0102	1		J					2		1	4	1	2	2	1	1	3	2	000	5	193
3	11	JA14	0193	F0560083D0005	850805	S203	S1	000	2	2	2	5	1		2	0102	1		J					2		1	4	1	2	2	1	1	3	2	000	5	203
3	11	JA14	0197	F0560083D0005	850822	S203	S1	000	2	2	2	5	1		2	0102	1		J					2		1	4	1	2	2	1	1	3	2	000	5	196
3	12	JA14	0210	F0560083D0005	850908	S203	S1	000	2	2	2	5	1		2	0102	1		J					2		1	4	1	2	2	1	1	3	2	000	5	192
3	12	JA14	0240	F0560083D0005	850930	S203	S1	000	2	2	2	5	1		2	0102	1		J					2		1	4	1	2	2	1	1	3	2	000	5	207
				LOCATION TOTAL																	4,470	*															
DRAGON SERVICES INC						Rantoul													Illinois													097601835		62783			17																											
3	02	JA06	0028	F1160282D0007	841119	S203	S1	000	2	2	2	5	1		2	0102	1		J					2		1	4	1	2	2	1	1	3	2	000	5	360
3	04	JA06	0040	F1160282D0007	841231	S203	S1	000	2	2	2	5	1		2	0102	1		J					2		1	4	1	2	2	1	1	3	2	000	5	364
3	04	JA06	0049	F1160282D0007	850124	S203	S1	000	2	2	2	5	1		2	0102	1		J					2		1	4	1	2	2	1	1	3	2	000	5	348
3	05	JA06	0055	F1160282D0007	850208	S203	S1	000	2	2	2	5	1		2	0102	1		J					2		1	4	1	2	2	1	1	3	2	000	5	385

S V C	RM PO TN	AAAAA 33333	AAAA 2222	BBBBBBBBBBBBBBB 111111111111111	BBBBBB 333333	BBBB 8888 AAAA	BBB 888 BBB	BBB 888 CCC	B 1 9	B 1 0	B 1 2	B 1 3	C 1	C 2	C 3	CCCC 4444	C 5	C 6	C 7	C 8	C 9	CC 11 00	D 1	D 2	D 3	D 4	D 5	D 6	D 7	D 8	D 9	D 1 0	D 1 1	DDDDDD 12 ABBCCC	D 1 3	B7 AMOUNT ($000)
DRAGON SERVICES INC (CONT)					Rantoul																		Illinois										097601835			
3	06	JA06	0063	F1160282D0007	850319	S203	S1	000	2	2	2	5	1		2	0102	1	J					2		1	4	1	2	2	1	1	3	2	000	5	384
3	07	JA06	0070	F1160282D0007	850409	S203	S1	000	2	2	2	5	1		2	0102	1	J					2		1	4	1	2	2	1	1	3	2	000	5	392
3	08	JA06	0094	F1160282D0007	850523	S203	S1	000	2	2	2	5	1		2	0102	1	J					2		1	4	1	2	2	1	1	3	2	000	5	399
					LOCATION TOTAL																	2,632 *													
DRAGON SERVICES INC					Bell View																		N Carolina										097601835			
3	05	FD10	0130	F3465082C0069	850206	M111	S1	000	2	2	2	3	2	4	2	0102	1	J					2		1	1	3	2	2	1	7	3	2	000	5	102
DRAGON SERVICES INC					Dunn																		N Carolina										097601835			
3	10	JA14	0176	F0560083D0005	850708	S203	S1	000	2	2	2	5	1		2	0102	1	J					2		1	4	1	2	2	1	1	3	1	000	5	200
DRAGON SERVICES INC					Fort Bragg																		N Carolina										097601835			
1	06	KF40	0275	DAKF4085C0716	850227	S201	S1	000	2	2	2	3	2	4	2	0102	1	J					2		1	4	2	2	2	1	7	3	2	000	5	217
DRAGON SERVICES INC					Wright Patterson AFB																		Ohio										097601835			
3	07	FS02	0270	F3360182C0008	850408	R604	S1	000	2	2	2	B	1		2	0102	1	J					2		1	4	1	2	2	1	1	3	2	000	5	123
3	07	FS02	0272	F3360182C0008	850408	R604	S1	000	2	2	2	B	1		2	0102	1	J					2		1	4	1	2	2	1	1	3	2	000	5	123
3	12	FS02	0349	F3360182C0008	850930	R604	S1	000	2	2	2	B	2	4	2	0102	1	J					2		1	4	1	2	2	1	1	3	2	000	5	97
3	12	FS02	0757	F3360182C0008	850930	R604	S1	000	2	2	2	A	2	B	2		5	J	1	1	N	2A	2		1	2	1	1	2	1	1	3	2	000	5	138
					LOCATION TOTAL																	481 *													
DRAGON SERVICES INC					Oklahoma City																		Oklahoma										097601835			
3	02	FD10	0017	F3465082C0069	841015	R604	S1	000	2	2	2	3	1		2	0102	1	J					2		1	1	1	2	2	1	1	3	2	000	5	51
3	01	FD10	0002	F3465083C0073	841003	M179	S1	000	2	2	2	C	1		2	0102	1	J					2		1	1	1	2	2	1	1	3	2	000	5	314
3	10	FD10	0258	F3465085C0122	850702	R699	S1	000	2	2	2	3	1		2		1	J	2	2	K		2		1	1	1	2	2	1	1	3	2	000	5	33
					LOCATION TOTAL																	398 *													
					CONTRACTOR TOTAL																	9,096 **													
DRAGON VALVES INC					Norwalk																		California										008319493			
2	05	VA100	0225	N0040685C0024	850206	4820	C9E	000	2	2	2	3	2	4	2	0200	1	J					2		1	1	1	1	2	1	1	1	2	000	5	91
4	04	0700	1037	DLA70085C0916	850102	4820	C9E	000	2	2	2	3	1		1			J					2		1	1	1	1	2	1	1	1	2	000	5	32
4	08	0700	3007	DLA70085C0916	850501	4820	C9E	000	2	2	2	B	1		1			J					2		1	1	1	1	2	1	1	1	2	000	5	32
					CONTRACTOR TOTAL																	155 **													
DRAHT HEMMER																							GERMAN FRG										991569377			
1	12	JA02	0491	DAJA0285C0564	850916	Z299	C2	000	2	2	2	3	2	Z	2		1	J	2	2	B		3	5	1	1	1	2	1	1	5	2	500D	5	159
1	06	JA37	0688	DAJA3785C0405	850301	9999	C9E	000	2	2	2	3	2	4	2	0600	1	J					3	5	1	1	1	1	2	1	1	5	2	300D	5	35
3	08	DE17	0193	F6152185C2176	850515	Z299	C2	000	2	2	2	3	2	0	2	0600	1	J					3	1	1	1	3	1	1	1	1	5	2	900D	3	70
3	10	DE17	0239	F6152185C2217	850626	Z199	C2	000	2	2	2	3	2	0	2	0600	1	J					3	1	1	1	3	1	2	1	1	5	2	900D	3	26
3	12	DE17	0365	F6152185C2373	850924	Z299	C2	000	2	2	2	3	2	Z	2		1	J	2	2	B		3	1	1	1	3	1	2	1	1	5	2	500D	3	39
					CONTRACTOR TOTAL																	329 **													
DRAKE DONALD M COMPANY					Fairchild AFB																		Washington										063432454			
1	08	CA67	0076	DACA6785C0027	850308	Y119	C2	000	2	2	2	3	1		1			J					1	5	1	3	1	1	4	1	7	4	1	000	3	5,511

S V C	RM PO TN	AAAAA 33333	AAAA 2222	BBBBBBBBBBBBBBB 111111111111111	BBBBBB 333333	BBBB 8888 AAAA	BBB 888 BBB	BBB 888 CCC	B 1 9	B 1 0	B 1 2	B 1 3	C 1 4	C 2 4	C 3 4	CCCC 4444	C 5	C 6	C 7	C 8	C 9	CC 11 00	D 1	D 2	D 3	D 4	D 5	D 6	D 7	D 8	D 9	D 1 0	D 1 1	DDDDDD 12 ABBCCC	D 1 3	B7 AMOUNT ($000)
DRAKE SHEAHAN MGMT CONSULTANT					New York								New York				148007818						51000												
2	12	MA102	2602	N0060085C4302	850822	R306	S1	000	2	2	2	3	2	D	2	5	K	1	1	N	2A	1	1	1	1	1	1	2	1	1	3	2	000	5	30
DRAKE-CHENAULT ENTERPRISES INC					Los Angeles								California				077262277						44000												
1	06	ZD02	0004	MDA90285D0207	841127	R426	C9C	000	2	2	2	5	1		1		J					1	1	1	1	1	1	2	1	7	1	2	000	5	29
1	06	ZD02	0039	MDA90285D0207	850301	R426	C9C	000	2	2	2	5	1		2	0102	1	J				2		1	1	1	2	2	1	7	1	2	000	5	28
1	08	ZD02	0051	MDA90285D0207	850531	R426	C9C	000	2	2	2	5	1		2	0102	1	J				2		1	1	1	2	2	1	7	1	2	000	5	37
				CONTRACTOR TOTAL																	94	**														
DRANETZ TECHNOLOGIES INC					Edison								New Jersey				002454205						20260												
2	09	VA100	0516	GS00F70509	850607	6625	C9E	000	2	2	2	6																0			0				59
2	10	PA101	B006	GS00F70509	850319	6635	A7	000	2	2	2	6																0			0				40
3	04	FJ04	0786	GS00F70509	850125	4920	A7	ABC	2	2	2	6																0			0				40
3	09	FF80	1048	GS00F70509	850416	6625	C9E	000	2	2	2	6																0			0				25
3	11	FH02	2010	GS00F70509	850702	4940	B9	000	2	2	1	6																0			0	1			55
				CONTRACTOR TOTAL																	219	**														
DRAPER CHARLES STARK LAB					San Diego								California				066587478						66000												
2	08	LA110	0210	N0010478A0207	850326	R425	A3	000	2	2	2	4	2	4	2	1001	5	U					1	2	1	2	1	1	2	1	1	3	2	000	5	490
DRAPER CHARLES STARK LAB					Cambridge								Mass				066587478						11000												
1	01	SG60	9011	DASG6083C0044	841009	AC22	A2	CED	2	2	2	C	1		2	1100	7	U					E	1	1	1	1	1	3	1	1	5	1	000	5	923
1	10	SG60	9330	DASG6085C0038	850628	AC23	A2	CED	2	2	2	3	1		2	1100	7	U					E	1	1	1	1	1	3	1	1	5	1	000	5	170
1	12	SG60	9373	DASG6085C0095	850830	AC23	A2	CED	2	2	2	3	1		2		7	U	1	1	N	3B	E	1	1	1	1	1	3	1	1	5	1	000	5	1,326
1	02	ZD04	0492	MDA90485C7040	841102	AD91	A7	000	1	2	2	3	2	1	2	1001	5	U					1	1	1	1	1	1	2	1	1	3	1	000		59
2	12	E612A	2206	N0001481C0206	850926	AD91	S1	000	2	2	2	A	2		2		7	U	1	1	N	1A	E	1	1	1	1	1	1	1	1	5	2	000	5	108
2	07	BR390	4091	N0002484G7137	850128	R214	A7	000	2	2	2	4	1		2	1026	7	U					E	1	1	1	1	1	1	1	1	1	1	000	5	1,300
2	07	BR390	4092	N0002484G7137	850207	R214	A7	000	2	2	2	4	1		2	1026	7	U					E	1	1	1	1	1	1	1	1	1	1	000	5	250
2	07	BR390	4093	N0002484G7137	850207	R214	A7	000	2	2	2	4	1		2	1026	7	U					E	1	1	1	1	1	1	1	1	1	1	000	5	1,632
2	07	BR390	4094	N0002484G7137	850207	R214	A7	000	2	2	2	4	1		2	1026	7	U					E	1	1	1	1	1	1	1	1	1	1	000	5	3,168
2	07	BR390	4095	N0002484G7137	850313	R214	A7	000	2	2	2	4	1		2	1026	7	U					E	1	1	1	1	1	1	1	1	1	1	000	5	386
2	07	BR390	4096	N0002484G7137	850214	R214	A7	000	2	2	2	4	1		2	1026	7	U					E	1	1	1	1	1	1	1	1	1	1	000	5	65
2	09	BD202	6711	N0002484G7137	850327	R214	A7	000	2	2	2	4	1		2	1026	7	J					E	1	1	1	1	1	1	1	1	1	1	000	5	209
2	09	BD202	6712	N0002484G7137	850327	R214	A7	000	2	2	2	4	1		2	1026	7	J					E	1	1	1	1	1	1	1	1	1	1	000	5	377
2	09	BD202	6713	N0002484G7137	850523	R214	A7	000	2	2	2	4	1		2	1026	7	J					E	1	1	1	1	1	1	1	1	1	1	000	5	130
2	10	BR390	7517	N0002484G7137	850211	R214	A7	000	2	2	2	4	1		2	1026	7	J					E	1	1	1	1	1	1	1	1	1	1	000	5	210
2	10	BR390	7518	N0002484G7137	850619	R214	A7	000	2	2	2	4	1		2	1026	7	J					E	1	1	1	1	1	1	1	1	1	1	000	5	65
2	10	BR390	7976	N0002484G7137	850729	R214	A7	000	2	2	2	4	1		2	1026	7	J					1	1	1	1	1	1	1	1	1	1	1	000	5	64
2	12	BR390	9962	N0002485G7165	850906	K059	A7	000	2	2	2	4	1		2		5	U	1	1	N	1A	1	1	1	1	1	1	3	1	1	1	2	000	5	50
2	12	BR390	9963	N0002485G7165	850906	K059	A7	000	2	2	2	4	1		2		5	U	1	1	N	1A	1	1	1	1	1	1	3	1	1	1	2	000	5	550
2	12	BR390	9964	N0002485G7165	850909	K059	A7	000	2	2	2	4	1		2		5	U	1	1	N	1A	1	1	1	1	1	1	3	1	1	1	2	000	5	752
2	12	BR390	A711	N0002485G7165	850913	K059	A7	000	2	2	2	4	1		2		5	U	1	1	N	1A	1	1	1	1	1	1	3	1	1	1	2	000	5	150
2	01	BH003	0077	N0003081C0133	841001	AC23	A2	CNJ	2	2	2	C	1		2	1100	7	U					E	1	1	1	1	1	3	1	1	5	1	000	5	2,304-
2	01	BH003	0071	N0003084C0036	841001	AC24	A2	CNJ	2	2	2	C	1		2	1100	7	U					E	1	1	1	1	1	3	1	1	5	2	000	5	2,304
2	01	BH003	0072	N0003084C0036	841016	AC24	A2	CNJ	2	2	2	C	1		2	1100	7	U					E	1	1	1	1	1	3	1	1	5	2	000	5	220,826
2	10	BH003	6901	N0003084C0036	850702	AC24	A2	CNJ	2	2	2	A	1		2	1100	7	U					E	1	1	1	1	1	3	1	1	5	1	000	5	13,400
2	11	BH003	8083	N0003084C0036	850628	AC24	A2	CNJ	2	2	2	A	1		2		7	U	1	1	N	1A	E	1	1	1	1	1	3	1	1	5	1	000	5	16,445
2	10	BH003	8084	N0003084C0036	850627	AC24	A2	CNJ	2	2	2	C	1		2	1100	7	U					E	1	1	1	1	1	3	1	1	5	2	000	5	25,512

S V C	RM PO TN	AAAAA 33333	AAAA 2222	BBBBBBBBBBBBBBB 111111111111111	BBBBBB 333333	BBBB 8888 AAAA	BBB 888 BBB	BBB 888 CCC	B 1 9	B 1 0	B 1 2	B 1 3	C 1 1	C 2 2	C 3 3	CCCC 4444	C 5 5	C 6 6	C 7 7	C 8 8	C 9 9	CC 11 00	D 1 1	D 2 2	D 3 3	D 4 4	D 5 5	D 6 6	D 7 7	D 8 8	D 9 9	D 0 1	D 1 1	DDDDDD 12 ABBCCC	D 1 3	B7 AMOUNT ($000)
DRAPER CHARLES STARK LA (CONT)					Cambridge											Mass						066587478						11000					25		
2	02	BH003	0144	N0003085C0031	841025	H114	A2	CNJ	2	2	2	3	1		2	1001	7	U					E	5	1	1	1	1	3	1	1	5	1	000	5	16,630
2	10	BH003	7122	N0003085C0031	850618	H114	A2	CNJ	2	2	2	A	1		2	1001	7	U					E	1	1	1	1	1	3	1	1	5	1	000	5	250
2	08	BH003	6192	N0003085C0111	850515	J014	A5	CMF	2	2	1	3																0			0	3				2,058
2	07	JA112	2806	N0010478A0207	850329	9999	A3	000	2	2	2	4	1		2	1015	7	J					E	1	1	1	1	1	2	1	1	5	2	000	1	127
2	12	JA112	6937	N0010485GA019	850904	5845	A3	000	2	2	2	4	2	B	2		7	U	1	1	N	1A	E	1	1	1	1	1	3	1	1	1	2	000	5	684
2	09	JA118	5516	N0010485GA019	850401	9999	A5	000	2	2	2	4	1		2		5	J	1	1	N	1A	1	1	1	1	1	1	2	1	1	1	2	000	1	50
2	12	JA112	7465	N0010485GA019	850829	5845	A3	000	2	2	2	4	1		2		5	J	1	1	N	1A	1	1	1	1	1	1	3	1	1	1	2	000	1	2,893
2	11	MF112	0305	N0016784C0006	850429	AD21	S1	000	2	2	2	C	2	1	2	1100	7	U					E	1	1	1	1	1	3	1	1	5	2	000	5	323
2	05	MF107	0074	N6092184C0092	841203	R415	A2	000	2	2	2	C	1		2	1100	7	U					E	1	1	1	1	1	2	1	1	1	2	000	5	75
2	11	MF107	0368	N6092185C0230	850805	AZ13	C9E	000	2	2	2	3	1		2		7	U	1	1	N	1A	E	1	1	1	1	1	2	1	1	5	2	000	5	48
3	09	FH02	1829	F0460685C0539	850610	6605	A1C	AFN	2	2	2	1	1		2	1013	4	U					1	1	1	1	1	1	2	1	1	1	2	100	5	120
3	08	FH02	1660	F0460685G0001	850517	R414	A7	AAK	2	2	2	4	2	4	2	0200	7	U					A	1	1	1	1	1	2	1	1	5	2	000	5	318
3	10	FH02	2131	F0460685G0001	850703	AC14	A1C	AFN	2	2	2	4	2	4	2	0200	7	U					E	1	1	1	1	1	2	1	1	1	2	000	5	62
3	12	FH02	2516	F0460685G0001	850911	R414	A7	AAK	2	2	2	4	2	B	2		7	U	1	1	N	1A	A	1	1	1	1	1	2	1	1	5	2	000	5	305
3	02	HE03	0022	F0461182K0038	841026	AC22	A2	000	2	2	2	C	1		2	1100	7	U					E	5	1	1	1	1	3	1	1	1	2	000		165
3	03	HT01	0176	F0470478C0002	841231	AC24	A2	CMU	2	2	2	C	1		2	1011	7	U					E	1	1	1	1	1	4	1	1	1	1	000	5	51
3	02	HT01	0106	F0470481C0015	841107	AC23	A2	CNQ	2	2	2	D	1		2	1100	7	U					E	1	1	1	1	1	3	1	1	5	1	000	5	2,450
3	07	HT01	0308	F0470481C0015	850409	AC23	A2	CNQ	2	2	2	D	1		2	1100	7	U					E	1	1	1	1	1	3	1	1	5	2	000	5	275
3	01	HT01	0060	F0470484C0042	841016	AC23	A2	000	2	2	2	D	1		2	0200	7	U					E	1	1	1	1	1	3	1	1	5	1	000		550
3	06	HT01	0290	F0470484C0042	850321	AC23	A2	CNQ	2	2	2	C	1		2	0200	7	U					E	1	1	1	1	1	3	1	1	5	2	000		3,312
3	05	HT01	0168	F0470484C0150	841224	AC24	A2	CNJ	2	2	2	3	1		2	1100	7	U					E	1	1	1	1	1	3	1	1	1	1	000	5	2,714
3	05	HT01	0216	F0470484C0150	850129	AC24	A2	CNJ	2	2	2	C	1		2	1100	7	U					E	1	1	1	1	1	3	1	1	1	2	000		6,612
3	05	HT01	0225	F0470484C0150	850207	AC24	A2	CNJ	2	2	2	D	1		2	1100	7	U					E	1	1	1	1	1	3	1	1	1	2	000		1,400
3	10	HT01	0365	F0470485C0081	850611	AC23	A2	000	2	2	2	3	1		2	1100	7	U					E	1	1	1	1	1	3	1	1	5	1	000	5	5,000
3	03	HV39	0038	F1962884C0045	841228	AC64	A7	000	2	2	2	C	1		2	1100	7	U					E	5	1	5	1	1	3	1	1	5	1	000		502
3	10	HV39	0087	F1962884C0045	850702	AC64	A7	GDL	2	2	2	D	2	5	2	1100	7	U					E	1	1	1	1	1	3	1	1	5	1	000	5	752
3	11	HV39	0104	F1962884C0045	850801	AC64	A7	GDL	2	2	2	D	2	5	2	1100	7	U					E	1	1	1	1	1	3	1	1	5	1	000	5	54
3	01	HK03	0003	F2960182C0099	841018	AC52	A5	000	2	2	2	C	2	1	2	1100	7	U					E	2	1	2	1	1	2	1	1	5	1	000	5	81
3	07	HK03	0174	F2960182C0099	850405	AC52	A5	000	2	2	2	A	2	1	2	1100	7	U					E	2	1	2	1	1	2	1	1	5	1	000	5	109
3	04	HK04	0053	F2960185C0010	850121	AD95	A5	000	2	2	2	3	2	4	2	0200	7	U					E	2	1	1	1	1	2	1	1	5	1	000		200
3	06	HJ05	0111	F3060285C0021	850308	AD92	A7	000	2	2	2	3	1		2	1100	7	U					E	1	1	2	1	1	3	1	1	5	1	000	5	978
3	12	HJ03	0127	F3060285C0248	850830	AD92	A7	000	2	2	2	3	1		2		7	J	2	2	B		E	1	1	1	1	1	2	1	1	5	1	000	1	30
3	04	HR04	0042	F3361582C1806	850121	AC62	A7	000	2	2	2	C	1		2	1100	7	U					E	5	1	1	1	1	3	1	1	5	1	000		146
3	06	HR04	0083	F3361582C1806	850312	AC62	A7	000	2	2	2	B	1		2	1100	7	U					E	5	1	1	1	1	3	1	1	5	1	000		500
3	05	HR05	0146	F3361582K3610	850207	AC13	A1C	000	2	2	2	C	1		2	1100	7	U					E	1	1	1	1	1	2	1	1	5	2	000		65
3	10	HR05	0219	F3361582K3610	850710	AC13	A1C	000	2	2	2	B	1		2	1100	7	U					E	1	1	1	1	1	2	1	1	5	2	000	5	90
								LOCATION TOTAL									338,106				*															
								CONTRACTOR TOTAL									338,596				**																	
DRAPER-KING COLE INC					Milton											Delaware						002504314						48330					10		
4	12	013H	9661	DLA13H85C0269	850906	8915	B2	000	2	2	2	3	1		1		1	J	2	2	A		1	4	1	1	1	1	2	1	1	1	2	000	5	261
4	12	013H	9691	DLA13H85C0283	850906	8915	B2	000	2	2	2	3	1		1		1	J	2	2	A		1	4	1	1	1	1	2	1	1	1	2	000	5	63
4	03	013H	0045	DLA13H85CA365	841213	8915	B2	000	2	2	2	3	2	2	2	0900	1	J					1	4	1	1	1	1	2	1	1	5	2	000	5	26
4	03	013H	0052	DLA13H85CA379	841218	8915	B2	000	2	2	2	3	2	2	2	0900	1	J					1	2	1	1	1	1	2	1	1	5	2	000	5	29
4	09	013H	0164	DLA13H85CA776	850621	8915	B2	000	2	2	2	3	2	H	2		1	J	2	2	B		1	4	1	1	1	1	2	1	1	5	2	000	5	29
4	09	013H	0163	DLA13H85CA777	850621	8915	B2	000	2	2	2	3	2	H	2		1	J	2	2	B		1	4	1	1	1	1	2	1	1	5	2	000	5	30
4	09	013H	0199	DLA13H85CA832	850624	8915	B2	000	2	2	2	3	2	H	2		1	J	2	2	B		1	4	1	1	1	1	2	1	1	5	2	000	5	27
								CONTRACTOR TOTAL									465				**																	
DRAPERY CORP OF AMERICA					Lodi											New Jersey						002000511						41100					34		
1	12	BT11	0215	GS01F08991	850828	7230	C9E	000	2	2	2	6	2	F			1	J	2	2	F							0			0				85

S V C	RM PO TN	AAAAA 33333	AAAA 2222	BBBBBBBBBBBBBBB 111111111111111	BBBBBB 333333	BBBB 8888 AAAA	BBB 888 BBB	BBB 888 CCC	B 1 9	B 1 0	B 1 2	B 1 3	C 1	C 2	C 3	CCCC 4444	C 5	C 6	C 7	C 8	C 9	CC 11 00	D 1	D 2	D 3	D 4	D 5	D 6	D 7	D 8	D 9	D 1 0	D 1 1	DDDDDD 12 ABBCCC	D 1 3	B7 AMOUNT ($000)
DRAPERY CORP OF AMERICA (CONT)					Lodi																														
1	10	JA76	0498	GS01F09261	850717	8305	C9E	000	2	2	2	8																							53
1	11	JA76	0574	GS01F09261	850826	7230	C9E	000	2	2	2	8																							104
1	09	JA76	0455	GS01F09621	850619	8305	C9E	000	2	2	2	8																							100
3	02	TA08	0013	GS01F08991	841116	7230	C9E	000	2	2	2	6																							28
					LOCATION TOTAL														370	*															
DRAPERY CORP OF AMERICA																																			
1	08	JA04	0519	GS01F09261	850522	7230	C9E	000	2	2	2	6																							27
1	09	JA10	0163	GS01F09261	850531	8305	C9E	000	2	2	2	6																							61
1	10	JA02	0428	GS01F09261	850716	7230	C9E	000	2	2	2	6																							25
1	08	JA02	0323	GS01F09621	850515	7210	A9	000	2	2	2	6																							31
					LOCATION TOTAL														144	*															
					CONTRACTOR TOTAL														514	**															
DRAPERY DESIGN CENTERS INC					Los Angeles																														
1	07	KF06	0085	GS01F09075	850313	7230	C9E	000	2	2	2	6																							57
DRAPERY DESIGN CENTERS INC					Fort Knox																														
1	05	BT23	0147	GS01F09075	850221	7230	C9E	000	2	2	2	6																							48
1	08	BT23	0166	GS01F09075	850321	7230	C9E	000	2	2	2	6																							57
1	12	BT23	0341	GS01F09075	850830	7230	C9E	000	2	2	2	6																							47
					LOCATION TOTAL														152	*															
DRAPERY DESIGN CENTERS INC					Cleveland																														
3	05	JA29	0020	GS01F09075	850208	7230	C9E	000	2	1	2	6																							30-
3	02	BA05	0011	GS01S09075	841021	8305	C9E	000	2	2	2	6																							91
					LOCATION TOTAL														61	*															
DRAPERY DESIGN CENTERS INC					Columbus																														
3	04	TA10	0036	GS01F09075	850121	7230	C9E	000	2	2	2	6																							33
3	12	TA10	0150	GS01F09075	850919	7230	C9E	000	2	2	2	6																							49
					LOCATION TOTAL														82	*															
					CONTRACTOR TOTAL														352	**															
DRAVO CORPORATION					Portsmouth																														
2	02	C2470	0187	N6247081C1399	841031	Y242	C2	000	2	2	2	D	1		1			J					1	5	1	3	3	1	2	1	1	4	2	000	5	37
2	04	C2470	1064	N6247081C1399	850110	Y242	C2	000	2	2	2	D	1		1			J					1	5	1	3	3	1	2	1	1	4	2	000	5	150
2	04	C2470	1065	N6247081C1399	841218	Y242	C2	000	2	2	2	D	1		1			J					1	5	1	3	3	1	2	1	1	4	2	000	5	282
2	04	C2470	1066	N6247081C1399	850116	Y242	C2	000	2	2	2	D	1		1			J					1	5	1	3	3	1	2	1	1	4	2	000	5	250
2	04	C2470	H300	N6247081C1399	841031	Y242	C2	000	2	2	2	D	1		1			J					1	4	1	3	1	1	3	1	1	4	2	000	5	27
2	04	C2470	H301	N6247081C1399	841023	Y242	C2	000	2	2	2	D	1		1			J					1	4	1	3	1	1	4	1	1	4	2	000	5	27
2	05	C2470	1590	N6247081C1399	850211	Y242	C2	000	2	2	2	D	1		1			J					1	5	1	3	3	1	2	1	1	4	2	000	5	158
2	05	C2470	1591	N6247081C1399	850205	Y242	C2	000	2	2	2	D	1		1			J					1	5	1	3	3	1	2	1	1	4	2	000	5	47-
2	07	C2470	2705	N6247081C1399	850405	Y242	C2	000	2	2	2	D	1		1			J					1	5	1	3	3	1	2	1	1	4	2	000	5	66-
2	08	C2470	3140	N6247081C1399	850418	Y242	C2	000	2	2	2	D	1		1			J					1	5	1	3	3	1	2	1	1	4	2	000	5	99-

DRAPERY CORP OF AMERICA (CONT)					Lodi																														
1	10	JA76	0498	GS01F09261	850717	8305	C9E	000	2	2	2	8																							53
1	11	JA76	0574	GS01F09261	850826	7230	C9E	000	2	2	2	8																							104
1	09	JA76	0455	GS01F09621	850619	8305	C9E	000	2	2	2	8																							100
3	02	TA08	0013	GS01F08991	841116	7230	C9E	000	2	2	2	6																							28
					LOCATION TOTAL														370	*															
DRAPERY CORP OF AMERICA																																			
1	08	JA04	0519	GS01F09261	850522	7230	C9E	000	2	2	2	6																							27
1	09	JA10	0163	GS01F09261	850531	8305	C9E	000	2	2	2	6																							61
1	10	JA02	0428	GS01F09261	850716	7230	C9E	000	2	2	2	6																							25
1	08	JA02	0323	GS01F09621	850515	7210	A9	000	2	2	2	6																							31
					LOCATION TOTAL														144	*															
					CONTRACTOR TOTAL														514	**															
DRAPERY DESIGN CENTERS INC					Los Angeles																														
1	07	KF06	0085	GS01F09075	850313	7230	C9E	000	2	2	2	6																							57
DRAPERY DESIGN CENTERS INC					Fort Knox																														
1	05	BT23	0147	GS01F09075	850221	7230	C9E	000	2	2	2	6																							48
1	08	BT23	0166	GS01F09075	850321	7230	C9E	000	2	2	2	6																							57
1	12	BT23	0341	GS01F09075	850830	7230	C9E	000	2	2	2	6																							47
					LOCATION TOTAL														152	*															
DRAPERY DESIGN CENTERS INC					Cleveland																														
3	05	JA29	0020	GS01F09075	850208	7230	C9E	000	2	1	2	6																							30-
3	02	BA05	0011	GS01S09075	841021	8305	C9E	000	2	2	2	6																							91
					LOCATION TOTAL														61	*															
DRAPERY DESIGN CENTERS INC					Columbus																														
3	04	TA10	0036	GS01F09075	850121	7230	C9E	000	2	2	2	6																							33
3	12	TA10	0150	GS01F09075	850919	7230	C9E	000	2	2	2	6																							49
					LOCATION TOTAL														82	*															
					CONTRACTOR TOTAL														352	**															
DRAVO CORPORATION					Portsmouth																														
2	02	C2470	0187	N6247081C1399	841031	Y242	C2	000	2	2	2	D	1		1			J					1	5	1	3	3	1	2	1	1	4	2	000	5	37
2	04	C2470	1064	N6247081C1399	850110	Y242	C2	000	2	2	2	D	1		1			J					1	5	1	3	3	1	2	1	1	4	2	000	5	150
2	04	C2470	1065	N6247081C1399	841218	Y242	C2	000	2	2	2	D	1		1			J					1	5	1	3	3	1	2	1	1	4	2	000	5	282
2	04	C2470	1066	N6247081C1399	850116	Y242	C2	000	2	2	2	D	1		1			J					1	5	1	3	3	1	2	1	1	4	2	000	5	250
2	04	C2470	H300	N6247081C1399	841031	Y242	C2	000	2	2	2	D	1		1			J					1	4	1	3	1	1	3	1	1	4	2	000	5	27
2	04	C2470	H301	N6247081C1399	841023	Y242	C2	000	2	2	2	D	1		1			J					1	4	1	3	1	1	4	1	1	4	2	000	5	27
2	05	C2470	1590	N6247081C1399	850211	Y242	C2	000	2	2	2	D	1		1			J					1	5	1	3	3	1	2	1	1	4	2	000	5	158
2	05	C2470	1591	N6247081C1399	850205	Y242	C2	000	2	2	2	D	1		1			J					1	5	1	3	3	1	2	1	1	4	2	000	5	47-
2	07	C2470	2705	N6247081C1399	850405	Y242	C2	000	2	2	2	D	1		1			J					1	5	1	3	3	1	2	1	1	4	2	000	5	66-
2	08	C2470	3140	N6247081C1399	850418	Y242	C2	000	2	2	2	D	1		1			J					1	5	1	3	3	1	2	1	1	4	2	000	5	99-

S RM AAAAA AAAA BBBBBBBBBBBBBBB BBBBBB BBBB BBB BBB B B B B C C C CCCC C C C C C CC D D D D D D D D D D D DDDDDD D	B7
V PO 8888 888 888 1 1 1 11 1 1 1 1 1 1 1 1 1 1 1 1 1 1 1 12 1	AMOUNT
C TN 33333 2222 111111111111111 333333 AAAA BBB CCC 9 0 2 3 1 2 3 4444 5 6 7 8 9 00 1 2 3 4 5 6 7 8 9 0 1 ABBCCC 3	($000)
DRAVO CORPORATION (CONT) Portsmouth Virginia 004512158 64000 51	
2 08 C2470 3141 N6247081C1399 850506 Y242 C2 000 2 2 2 D 1 1 J 1 5 1 3 3 1 2 1 1 4 2 000 5	101
2 11 C2470 4694 N6247081C1399 850809 Y242 C2 000 2 2 2 D 1 1 J 1 5 1 3 3 1 2 1 1 4 2 000 5	408-
2 10 C2470 M432 N6247084C3060 841214 R129 S1 000 2 2 2 3 1 2 1701 2 J 2 1 3 1 2 2 1 1 5 2 000 5	54
CONTRACTOR TOTAL 466 **	
DRAVO VAN HOUTEN INC Portsmouth Virginia 072814288 64000 51	
2 12 C2470 6919 N6247084C3060 850930 R129 C2 000 2 2 2 D 1 1 J 1 5 1 3 1 1 2 1 1 5 2 000 5	38
DRAVO VAN HOUTEN INC JAPAN 072814288 00000 JP	
2 11 C2742 N040 N6283685C8404 850605 R129 C2 000 2 2 2 3 2 9 2 0600 2 J 3 5 1 5 1 1 2 1 1 5 2 000 5	53
CONTRACTOR TOTAL 91 **	
DREDGE TECHNOLOGY CORP New York New York 086891579 51000 36	
5 06 CW57 0114 DACW5785C0039 850201 R498 S1 000 2 2 2 3 1 2 1007 5 J 3 1 1 1 1 1 2 1 1 3 2 000 5	45
DREDGE TECHNOLOGY CORP NETHERLNDS 101125466 00000 NL	
5 08 CW57 0163 DACW5785C0067 850422 2090 C9E 000 2 2 2 3 1 2 1001 5 J 4 1 1 1 1 1 2 1 1 2 2 100 5	100
CONTRACTOR TOTAL 145 **	
DREDGEMASTER Santa Cruz California 942902909 69112 06	
5 04 CW07 5011 DACW0785C0015 841105 Y216 C2 000 2 2 2 3 1 1 J 2 1 2 2 1 2 1 7 4 2 000 3	947
DREDGEMASTERS INTERNATIONAL Grovetown Georgia 095685152 35716 13	
5 03 CW57 0008 DAHC2681C0020 841001 W070 S1 000 2 2 2 C 1 2 1001 5 J 2 1 3 1 1 2 1 1 2 2 000 5	155
DREHER & DREHER NUSYSTEM CLRS Columbia S Carolina 036111185 16000 45	
1 05 BT47 0044 DABT4785C9541 850124 S209 S1 000 2 2 2 3 1 2 1701 1 J 2 3 1 2 2 1 1 3 2 000 5	112
DREHERS SAN DRAINAGE SEPTC SV Fort Jackson S Carolina 036121408 26800 45	
1 11 BT47 0123 DABT4785C9649 850801 S299 S1 000 1 2 2 3 1 1 1 J 2 2 K 2 3 1 2 2 1 1 3 2 000 5	43
DREIS & KRUMP MFG CO Chicago Illinois 005161708 14000 17	
3 12 FH02 2567 F0460685C1150 850916 5136 B9 000 2 2 1 3 0 0 1	63
3 12 FJ04 3615 F0960385C2261 850906 3441 B9 000 2 2 1 3 0 0 1	37
CONTRACTOR TOTAL 100 **	
DRESSEL ELECTRICAL CONTG Fort Gordon Georgia 109262741 30844 13	
1 12 BT11 0266 DABT1185C0166 850929 Y224 C2 000 2 2 2 3 1 1 1 J 2 2 K 2 1 3 1 2 2 1 7 4 2 000 3	215
DRESSELER & SON INC K. I. Sawyer AFB Michigan 017229345 43560 26	
3 12 SB13 0069 F2061385C0055 850913 Z152 C2 000 2 2 2 3 1 1 1 J 2 2 K 2 1 3 1 2 2 1 7 4 2 000 3	239

S V C	RM PO TN	AAAAA 33333	AAAA 2222	BBBBBBBBBBBBBBB 111111111111111	BBBBBB 333333	BBBB 8888 AAAA	BBB 888 BBB	BBB 888 CCC	B 1 9	B 1 0	B 1 2	B 1 3	C 1 4	C 2 4	C 3 4	CCCC 4444	C 5	C 6	C 7	C 8	C 9	CC 11 00	D 1	D 2	D 3	D 4	D 5	D 6	D 7	D 8	D 9	D 1 0	D 1 1	DDDDDD 12 ABBCCC	D 1 3	B7 AMOUNT ($000)
DRESSER ARGUS						New York										New York						991118712												51000		36	
4	01	0100	0072	DLA10085C4037	841022	8465	A9	000	2	2	2	3	1		2	0102	1	J						2		1	1	1	2	2	1	1	1	2	000	5	38
4	05	0100	0482	DLA10085C4241	850214	8340	A9	000	2	2	2	3	1		1			J						2		1	1	1	1	2	1	1	1	2	000	1	51
4	06	0400	2407	DLA40085C1534	850321	8110	C9E	000	2	2	2	3	1		2	0102	1	J						2		1	1	1	2	2	1	1	1	2	000	5	69
4	11	0400	4714	DLA40085C3083	850814	6685	C9E	000	2	2	2	3	1		2		1	J	2	2	B			2		1	1	1	1	2	1	1	1	2	000	5	54
4	09	0900	2393	DLA90085C2345	850610	7025	A7	000	2	2	2	3	1		2	0102	1	J						2		1	1	1	2	2	1	1	1	2	000	5	92
				LOCATION TOTAL																		304	*														
DRESSER ARGUS						Van Wert										Ohio						991118712												79562		39	
1	09	AJ09	1745	DAAJ0985CA984	850520	1560	A1C	000	2	2	2	3	1		2	0102	1	J						2		1	1	1	2	2	1	7	1	2	000	5	61
				CONTRACTOR TOTAL																		365	**														
DRESSER INDUSTRIES						Buffalo										New York						991983164												11000		36	
2	08	BH004	6145	N0002485C4114	850430	4310	A3	000	2	2	2	3	1		2	1001	5	J						1	1	1	1	1	1	3	1	7	1	1	100	1	530
DRESSER INDUSTRIES INC						Huntington Park										California						007348295												36056		06	
2	08	JA114	4089	N0010484C3785	850507	4320	A3	000	2	2	2	4	2	4	2	1015	1	J						1	5	1	5	1	1	2	1	1	2	2	200	1	61
4	02	0500	0555	DLA50085C0124	841128	3120	C9E	000	2	2	2	3	1		2	1013	5	J						1	1	1	1	1	1	2	1	1	1	2	000	5	26
4	01	0700	0204	DLA70085C0268	841018	4820	C9E	000	2	2	2	3	1		2	1013	5	J						1	1	1	1	1	1	2	1	1	1	3	000	5	60
4	03	0700	0985	DLA70085C0512	841228	2825	C9E	000	2	2	2	3	1		2	1015	5	J						1	5	1	1	1	1	2	1	1	1	3	000	5	47
4	05	0700	1542	DLA70085C1150	850201	4730	A3	000	2	2	2	3	1		2	1013	5	J						1	1	1	1	1	1	2	1	1	1	2	000	5	33
4	12	0700	4774	DLA70085C3306	850913	4320	C9E	000	2	2	2	3	1		2	1013	5	J						1	1	1	1	1	1	2	1	1	1	2	000	5	49
				LOCATION TOTAL																		276	*														
DRESSER INDUSTRIES INC						Newtown										Conn						007348295												52910		09	
4	04	0400	1328	DLA40085C0872	850118	6685	C9E	000	2	2	2	3	1		2	1013	1	J						1	4	1	1	1	1	2	1	1	1	2	000	5	48
DRESSER INDUSTRIES INC						Stratfield-Brooklawn										Conn						007348295												74155		09	
3	09	FF35	0069	F4160885C1689	850629	6625	A7	000	2	2	2	3	1		2	1015	6	J						1	1	1	1	1	1	2	1	1	1	2	000	5	394
DRESSER INDUSTRIES INC						Stratford										Conn						007348295												74190		09	
4	10	0400	4269	DLA40085C2626	850718	6685	C9E	000	2	2	2	3	1		2	1013	1	J						1	4	1	1	1	1	2	1	1	1	2	000	5	25
DRESSER INDUSTRIES INC						Stratford										Conn						007348295												74260		09	
2	08	SA100	0585	N0060485CA108	850515	6685	C9E	000	2	2	2	3	1		1			J						1	4	1	3	1	1	2	1	1	1	2	000	5	28
4	01	0400	0177	DLA40085C0033	841024	6685	C9E	000	2	2	2	3	1		2	1026	5	J						1	1	1	1	1	1	1	1	1	1	2	000	5	36
				LOCATION TOTAL																		64	*														
DRESSER INDUSTRIES INC						Broadview										Illinois						007348295												08446		17	
1	09	AE07	2723	DLA70083G5001	850528	2520	C9D	DKA	2	2	2	4	1		2	1015	5	J						1	1	1	1	1	1	1	1	7	1	2	000	5	271
2	10	JA111	6296	N0010485C1196	850618	2520	A3	000	2	2	2	3	1		2	1015	5	J						1	1	1	1	1	1	2	1	7	1	2	000	1	44
				LOCATION TOTAL																		315	*														
DRESSER INDUSTRIES INC						Connersville										Indiana						007348295												14932		18	
2	10	BH004	7858	N0002485C4139	850521	4130	A3	000	2	2	2	3	1		2	1001	5	J						1	1	1	1	1	1	2	1	7	1	1	000	1	122

S V C	RM PO TN	AAAAA 33333	AAAA 2222	BBBBBBBBBBBBBBB 111111111111111	BBBBBB 333333	BBBB 8888 AAAA	BBB 888 BBB	BBB 888 CCC	B 1 9	B 1 0	B 1 2	B 1 3	C 1	C 2	C 3	CCCC 4444	C 5	C 6	C 7	C 8	C 9	CC 11 00	D 1	D 2	D 3	D 4	D 5	D 6	D 7	D 8	D 9	D 1 0	D 1 1	DDDDDD 12 ABBCCC	D 1 3	B7 AMOUNT ($000)
DRESSER INDUSTRIES INC (CONT)					Connersville											Indiana					007348295					14932				18					
2	09	PC144	5217	N0010284C7112	850619	4130	A3	000	2	2	2	3	1		2	1001	5	J					1	5	1	1	1	1	2	1	7	1	2	000	5	128-
2	11	PC144	5302	N0010285C1444	850826	4310	A3	000	2	2	2	3	1		2		5	J	1	1	N	1A	1	5	1	1	1	1	1	1	7	1	2	000	5	177
2	06	JA112	2433	N0010485C2764	850314	4130	A3	000	2	2	2	3	1		2	1015	5	J					1	1	1	1	1	1	1	1	7	1	2	000	1	122
2	04	JA114	0777	N0010485CC002	841205	4310	A3	000	2	2	2	3	2	4	2	0200	5	J					1	1	1	1	1	1	2	1	7	1	2	000	1	393
2	09	RC100	0235	N0018185C0170	850425	J043	A3	000	2	2	2	3	1		2		1	J	2	1	B		1	1	1	1	1	1	2	1	7	1	2	000	5	39
					LOCATION TOTAL														725			*													
DRESSER INDUSTRIES INC					Alexandria											Louisiana					007348295					00975				22					
1	04	CA87	0063	DACA8785C0050	850117	4820	C9E	000	2	2	2	3	2	4	1			J					1	3	1	3	1	1	2	1	7	1	1	000	1	176
2	12	JA114	8721	N0010485C3980	850924	4820	A3	000	2	2	1	3															0				0	1				40
2	08	JA114	4761	N0010485CC023	850430	4820	A3	000	2	2	1	3															0				0	1				94
4	03	0700	0989	DLA70085C0860	841229	4820	C9E	000	2	2	2	3	1		2	1013	1	J					1	4	1	1	1	1	2	1	7	1	2	000	5	69
4	05	0700	1599	DLA70085C1096	850205	4820	A3	000	2	2	2	3	1		2	1015	1	J					1	4	1	1	1	1	2	1	7	1	2	000	5	27
4	09	0700	3413	DLA70085C1598	850606	4820	C9E	000	2	2	2	3	1		2	1013	1	J					1	4	1	1	1	1	2	1	7	1	2	000	5	35
					LOCATION TOTAL														441			*													
DRESSER INDUSTRIES INC					Westborough											Mass					007348295					75050				25					
2	05	RC100	0125	N0018185C0096	850125	3433	A3	000	2	2	2	3	1		1			J					1	4	1	1	1	1	2	1	1	1	2	000	5	77
2	09	TA100	0703	N0061285CT072	850626	3433	C9E	000	2	2	2	3	1		1			J					1	4	1	1	1	1	1	1	1	1	2	000	5	29
					LOCATION TOTAL														106			*													
DRESSER INDUSTRIES INC					Vandalia											Missouri					007348295					75688				29					
4	05	0400	1678	DLA40085C0925	850208	9350	C9E	000	2	2	2	3	1		1			J					1	1	1	1	1	1	2	1	7	1	2	000	5	50
4	10	0400	4287	DLA40085C2619	850718	9350	C9E	000	2	2	2	3	1		1		1	J	2	2	A		1	4	1	1	1	1	2	1	7	1	2	000	5	36
					LOCATION TOTAL														86			*													
DRESSER INDUSTRIES INC					Fairfield											New Jersey					007348295					22380				34					
2	12	PC144	5338	N0010285C0722	850913	4320	A3	000	2	2	2	3	1		2		1	J	2	2	B		1	4	1	1	1	1	2	1	1	1	2	000	5	96
DRESSER INDUSTRIES INC					West Caldwell											New Jersey					007348295					78500				34					
2	11	PC144	5276	N0010283G0019	850805	4320	A3	000	2	2	2	4	1		2		5	J	1	1	N	1G	1	1	1	1	1	1	2	1	1	1	2	000	5	188
2	12	PC144	5416	N0010283G0019	850913	4320	A3	000	2	2	2	4	2	5	2	1001	5	J					1	1	1	1	1	1	2	1	1	1	1	000	5	310
2	12	PC144	5404	N0010285C0087	850930	4320	A3	000	2	2	2	3	1		2		5	J	1	1	N	1A	1	1	1	1	1	1	3	1	1	1	1	000	5	3,945
2	12	PC144	5408	N0010285C1507	850930	4320	A3	000	2	2	2	3	1		2	1001	5	J					1	1	1	1	1	1	3	1	1	1	1	000	2	2,028
					LOCATION TOTAL														6,471			*													
DRESSER INDUSTRIES INC					Wellsville											New York					007348295					79092				36					
2	12	BH004	B027	N0002485C4534	850926	2990	A3	000	2	2	2	3	1		1		1	J	2	2	A		1	4	1	1	1	1	2	1	1	1	2	000	5	79
2	12	JA115	7708	N0010483G0011	850307	1285	A3	000	2	2	2	4	1		2	1015	5	J					1	1	1	1	1	1	2	1	1	1	2	000	1	250-
2	06	JA111	2404	N0010485G0392	850222	2825	A3	000	2	2	2	4	1		2	1015	5	J					1	1	1	1	1	1	2	1	1	1	2	000	1	362
2	07	JA111	3050	N0010485G0392	850325	2825	A3	000	2	2	2	4	2	4	2	0200	5	J					1	1	1	1	1	1	2	1	1	1	2	000	1	46
2	08	JA111	4107	N0010485G0392	850321	2825	A3	000	2	2	2	4	1		2	1015	5	J					1	1	1	1	1	1	2	1	1	1	2	000	1	180
2	08	JA111	4990	N0010485G0392	850430	2825	A3	000	2	2	2	4	2	4	2	1015	5	J					1	5	1	1	1	1	2	1	1	1	2	000	1	49
2	10	PA100	1694	N0010485G0392	850712	5365	A3	000	2	2	2	4	2	B	2		5	J	1	1	N	2A	1	1	1	1	1	1	2	1	1	1	2	000	5	95
					LOCATION TOTAL														561			*													

S V C	RM PO TN	AAAAA 33333	AAAA 2222	BBBBBBBBBBBBBBB 111111111111111	BBBBBB 333333	BBBB AAAA	BBB BBB CCC	B 9	B 0	B 2	B 3	C 1	C 2	C 3	CCCC 4444	C 5	C 6	C 7	C 8	C 9	CC 00	D 1	D 2	D 3	D 4	D 5	D 6	D 7	D 8	D 9	D 0	D 1	DDDDDD ABBCCC	D 3	B7 AMOUNT ($000)
						8888	888	888		1	1	1									11										1	1	12	1	
DRESSER INDUSTRIES INC					Galion														Ohio			007348295				29162				39				
4	03	0700	0942	DLA70085C8052	841221	2895	C9A	000	2	2	2	3	1		1						J						1	1	1	1	1	2	1	7	1	2	000	5	29
4	08	0700	3122	DLA70085C8158	850503	3895	C9A	000	2	2	2	3	1		2	1026	5	J									1	1	1	1	1	2	1	7	1	2	000	5	56
				LOCATION TOTAL																	85	*													
DRESSER INDUSTRIES INC					Sidney														Ohio			007348295				72424				39				
1	08	AK01	0295	DAAJ1085CA099	850405	4310	C9E	DGE	2	2	2	3	1		2	1001	5	J									1	2	1	5	1	1	2	1	7	2	2	000	5	61
2	11	RA100	0796	N0018985C0438	850820	4310	B9	000	2	2	2	3	2	B	2		1	J	2	2	N	2A					1	1	1	1	1	1	2	1	7	1	2	000	5	45
				LOCATION TOTAL																	106	*													
DRESSER INDUSTRIES INC					Springfield														Ohio			007348295				74118				39				
2	12	VA100	0767	N0040685C0109	850926	5120	B9	000	2	2	2	3	2	B	2		5	J	1	1	N	1A	1	2	1	2	1	1	2	1	7	1	3	000	5	31
DRESSER INDUSTRIES INC					Oklahoma City														Oklahoma			007348295				55000				40				
3	12	FD10	0434	F3465085C0381	850930	J099	S1	000	2	2	2	3	2	B	2		5	J	1	1	N	2A	2		1	1	1	1	2	1	1	3	2	000	5	46
DRESSER INDUSTRIES INC					Waukesha														Wisconsin			007348295				84250				55				
2	07	BH004	4032	N0002483C4143	850402	AC34	A3	000	2	2	2	C	1		2	1100	5	U						1	2	1	1	1	1	1	7	2	1	000	5	280
2	02	JA111	0428	N0010484C0176	841107	2815	A3	000	2	2	2	3	2	4	2	0200	5	J						1	1	1	1	1	1	2	1	7	1	2	000	1	100
2	05	JA111	1519	N0010485C00059	850215	2815	A3	000	2	2	2	3	2	4	2	0200	5	J						1	1	1	1	1	1	2	1	7	1	2	000	1	99
2	08	JA111	4630	N0010485C0042	850201	2815	A3	000	2	2	2	3	1		2	1015	5	J						1	1	1	1	1	1	2	1	7	1	2	000	1	29
2	06	JA111	1965	N0010485C0048	850131	2815	A3	000	2	2	2	3	2	4	2	0200	5	J						1	1	1	1	1	1	2	1	7	1	2	000	1	119
2	05	JA111	1518	N0010485C0049	850213	2815	A3	000	2	2	2	3	2	4	2	0200	5	J						1	1	1	1	1	1	2	1	7	1	2	000	1	122
2	06	JA111	2383	N0010485C0074	850316	2815	A3	000	2	2	2	3	2	4	2	0200	1	J						1	1	1	1	1	1	2	1	7	1	2	000	1	45
2	07	JA111	3088	N0010485C0088	850329	2815	A3	000	2	2	2	3	1		2	1015	5	J						1	1	1	1	1	1	2	1	7	1	2	000	1	130
2	09	JA111	5199	N0010485C0135	850531	2815	A3	000	2	2	2	3	1		2	1015	5	J						1	1	1	1	1	1	2	1	7	1	2	000	1	176
2	11	JA111	6634	N0010485C0135	850808	2815	A3	000	2	2	2	B	1		2	1015	5	J						1	1	1	1	1	1	2	1	7	1	2	000	5	48
2	05	RC100	0127	N0018185C0100	850125	2815	C9E	000	2	2	2	3	1		2	1001	5	J						1	1	1	1	1	1	1	1	7	2	2	000	5	26
4	02	0700	0681	DLA70083G0004	841130	2815	A3	000	2	2	2	4	1		2	1013	5	J						1	1	1	1	1	1	2	1	7	1	2	000	5	46
4	05	0700	1624	DLA70083G0004	850208	2910	C9A	000	2	2	2	4	1		2	1013	5	J						1	1	1	1	1	1	2	1	7	1	2	000	5	78
4	05	0700	1721	DLA70083G0004	850214	2930	C9E	000	2	2	2	4	1		2	1013	5	J						1	1	1	1	1	1	2	1	7	1	2	000	5	44
4	05	0700	1728	DLA70083G0004	850214	2930	C9E	000	2	2	2	4	1		2	1013	5	J						1	1	1	1	1	1	2	1	7	1	2	000	5	55
4	07	0700	2619	DLA70083G0004	850416	2815	C9A	000	2	2	2	4	2	0	2	1013	5	J						1	1	1	1	1	1	2	1	7	1	2	000	5	35
4	09	0700	3467	DLA70083G0004	850611	2815	C9A	000	2	2	2	4	1		2	1013	5	J						1	1	1	1	1	1	2	1	7	1	2	000	5	46
				LOCATION TOTAL																	1,478	*													
DRESSER INDUSTRIES INC					Werley														Wisconsin			007348295				85250				55				
2	07	JA111	3089	N0010485C0033	850404	3120	A3	000	2	2	2	3	1		2	1015	5	J						1	1	1	1	1	1	2	1	7	1	2	000	1	50
				CONTRACTOR TOTAL																	11,404	**													
DRESSLER & SOHN																			GERMAN FRG			315042242				00000				DE				
1	08	JA76	0250	DAJA7685C0121	850204	Z169	C2	000	2	2	2	3	2	0	2	0600	1	J						3	5	1	1	1	1	2	1	1	5	2	900D	5	100
DRESSLER A KG																			GERMAN FRG			999000730				00000				DE				
1	12	JA76	0628	DAJA7685C0502	850913	Z199	C2	000	2	2	2	3	2	Z	2		1	J	2	2	B		3	5	1	1	1	1	2	1	1	5	2	900D	5	260

S RM AAAAA AAAA BBBBBBBBBBBBBBB BBBBBB BBBB BBB BBB B B B C C C CCCC C C C C C CC D D D D D D D D D D DDDDDD D	B7
V PO 8888 888 888 1 1 1 11 1 1 12 1	AMOUNT
C TN 33333 2222 111111111111111 333333 AAAA BBB CCC 9 0 2 3 1 2 3 4444 5 6 7 8 9 00 1 2 3 4 5 6 7 8 9 0 1 ABBCCC 3	($000)
DRESSLER A KG (CONT) GERMAN FRG 999000730 00000 DE	
1 12 JA76 0606 DAJA7685C0675 850909 Z199 C2 000 2 2 2 3 2 Z 2 1 J 2 2 B 3 5 1 1 1 1 2 1 1 5 2 400D 3	58
CONTRACTOR TOTAL 318 **	
DRESSLER BAUGESELLSCHAFT MBH & GERMAN FRG 315734962 00000 DE	
1 02 JA04 0091 DAJA0485C0075 841018 Z163 C2 000 2 2 2 3 2 0 2 0600 1 J 3 5 1 1 1 1 2 1 1 5 2 900 3	59
1 02 JA04 0282 DAJA0485C0208 841101 Z161 C2 000 2 2 2 3 2 0 2 0600 1 J 3 5 1 1 1 1 2 1 1 5 2 300 3	48
1 02 JA04 0279 DAJA0485C0260 841101 Z199 C2 000 2 2 2 3 2 0 2 0600 1 J 3 5 1 1 1 1 2 1 1 5 2 500 3	215
CONTRACTOR TOTAL 322 **	
DREW CHEMICAL CORPORATION Boonton New Jersey 001217496 06610 34	
2 06 F7001 0730 M6700185C0083 850225 6810 C9E 000 2 2 2 3 2 4 2 0200 6 J 1 2 1 1 1 1 2 1 1 1 2 000 5	31
DREW CHEMICAL CORPORATION Boonton New Jersey 001217496 06640 34	
2 07 F7001 1012 M6700185D0085 850402 6810 C9E 000 2 2 2 5 1 1 J 1 4 1 1 1 1 2 1 1 1 2 000 5	31
2 09 F7001 1203 M6700185D0085 850529 6810 C9E 000 2 2 2 5 1 1 J 1 4 1 1 1 1 2 1 1 1 2 000 5	31
2 11 F7001 1501 M6700185D0085 850801 6810 C9E 000 2 2 2 5 1 1 J 1 4 1 1 1 1 2 1 1 1 2 000 5	32
2 12 F7001 1656 M6700185D0085 850830 6850 C9E 000 2 2 2 5 1 1 J 1 4 1 1 1 1 2 1 1 1 2 000 5	33
LOCATION TOTAL 127 *	
DREW CHEMICAL CORPORATION Kearny New Jersey 001217496 36510 34	
2 05 F7001 0440 GS00S57392 841227 6810 C9E 000 2 2 2 6 0 0	29
DREW CHEMICAL CORPORATION Charlotte N Carolina 001217496 12000 37	
2 04 RM300 0022 GS00S53792 841219 6810 C9E 000 2 2 2 6 0 0	32
2 04 RM300 0023 GS00S53792 850108 6810 C9E 000 2 2 2 6 0 0	30
2 05 RM300 0034 GS00S53792 850125 6810 C9E 000 2 2 2 6 0 0	43
LOCATION TOTAL 105 *	
CONTRACTOR TOTAL 292 **	
DREW OIL CORP Cranston RHODE IS 018536698 19180 44	
4 02 0600 0776 DLA60084D4653 841001 9130 A8A 000 2 2 2 3 1 1 K 2 1 3 3 1 2 1 1 2 3 000 5	145
DREXEL CHEMICAL COMPANY Mobile Alabama 073524555 50000 01	
4 11 0400 4672 DLA40085C2891 850812 6840 C9E 000 2 2 2 3 1 2 1 J 2 2 B 1 1 1 2 1 1 1 1 7 1 2 000 5	26
DREXEL HERITAGE FURNISHINGS Eglin Aux Fld 9 Florida 085074052 20074 12	
3 12 QA04 0053 GS00F68408 850930 7105 C9E 000 2 2 2 6 0 0	33
DREXEL HERITAGE FURNISHINGS Drexel N Carolina 085074052 17860 37	
1 12 KF06 0170 GS00F684088618 850905 7105 C9E 000 2 2 2 6 0 0	25
2 12 LH401 0015 GS00F68347 850905 7105 C9E 000 2 2 2 6 0 0	45
2 07 TG428 0014 GS00F68408 850418 7105 C9E 000 2 2 2 6 0 0	49

S RM AAAAA AAAA BBBBBBBBBBBBBBB	BBBBBB	BBBB BBB BBB	B B B B	C C C CCCC	C C C C C CC	D D D D D D D D D D	DDDDDD D	B7
V PO		8888 888 888	1 1 1		11	1 1	12 1	AMOUNT
C TN 33333 2222 111111111111111	333333	AAAA BBB CCC	9 0 2 3	1 2 3 4444	5 6 7 8 9	00 1 2 3 4 5 6 7 8 9	0 1 ABBCCC 3	($000)
DREXEL HERITAGE FURNISH (CONT)	Drexel			N Carolina	085074052	17860	37	
2 11 F7001 1394 GS00F68408	850717	7105 C9E 000	2 2 2 6	2 F	1 J 2 2 F	0	0	85
2 11 QH405 8501 GS00F68408	850619	7105 C9E 000	2 2 2 6	2 F	1 J 2 2 B	0	0	39
2 12 F0264 1916 GS00F68408	850220	7105 C9E 000	2 2 2 6	2 F	1 J 2 2 B	0	0	32
2 12 F7001 2064 GS00F68408	850909	7105 C9E 000	2 2 2 6	2 F	1 J 2 2 F	0	0	100
2 12 QA110 0821 GS00F68408	850913	7105 C9E 000	2 2 2 6			0	0	37
2 12 RM300 0082 GS00F68408	850822	7105 C9E 000	2 2 2 8			0	0	46
2 12 RM300 0103 GS00F68408	850923	7105 C9E 000	2 2 2 6	2 F	1 J 2 2 B	0	0	62
2 12 TM403 0009 GS00F68408	850912	7105 C9E 000	2 2 2 6			0	0	158
2 12 TN428 0002 GS00F68408	850927	7105 C9E 000	2 2 2 6			0	0	116
2 11 RG402 0005 GS00F76284	850806	7105 C9E 000	2 2 2 6			0	0	109
3 11 MA04 0040 GS00F68335	850827	7105 C9E 000	2 2 2 6			0	0	28
3 01 JA06 0012 GS00F68408	841018	7105 C9E 000	2 2 2 6			0	0	45
3 01 QA14 0009 GS00F68408	841011	7105 C9E 000	2 2 2 6			0	0	82
3 02 JA20 0037 GS00F68408	841116	7105 C9E 000	2 2 2 6			0	0	25
3 02 SB12 0013 GS00F68408	841023	7105 C9E 000	2 2 2 6			0	0	26
3 02 TA15 0018 GS00F68408	841005	7105 C9E 000	2 2 2 6			0	0	31
3 03 TA15 0107 GS00F68408	841228	7105 C9E 000	2 2 2 6			0	0	33
3 04 AA03 0071 GS00F68408	850115	7105 C9E 000	2 2 2 6			0	0	48
3 04 FJ02 0123 GS00F68408	841211	7105 C9E 000	2 2 2 6			0	0	54
3 04 QA14 0041 GS00F68408	841231	7105 C9E 000	2 2 2 6			0	0	75
3 05 TA21 0028 GS00F68408	850213	7105 C9E 000	2 2 2 6			0	0	36
3 06 TA15 0192 GS00F68408	850318	7105 C9E 000	2 2 2 6			0	0	33-
3 08 FD10 0225 GS00F68408	850530	7105 C9E 000	2 2 2 6			0	0	31
3 08 FJ02 0272 GS00F68408	850417	7105 C9E 000	2 2 2 6			0	0	140
3 08 FJ02 0300 GS00F68408	850507	7105 C9E 000	2 2 2 6			0	0	28-
3 08 SB12 0042 GS00F68408	850508	7105 C9E 000	2 2 2 6			0	0	75
3 09 FJ02 0351 GS00F68408	850627	7105 C9E 000	2 2 2 6			0	0	27
3 09 QA05 0027 GS00F68408	850408	7105 C9E 000	2 2 2 6			0	0	48
3 09 SB02 0087 GS00F68408	850516	7105 C9E 000	2 2 2 6	2 F	1 J 2 2 B	0	0	66
3 11 TA10 0138 GS00F68408	850822	7105 C9E 000	2 2 2 6			0	0	30
3 12 AA03 0204 GS00F68408	850823	7105 C9E 000	2 2 2 6			0	0	26
3 12 SB02 0135 GS00F68408	850909	7105 C9E 000	2 2 2 6	2 F	1 J 2 2 B	0	0	34
3 12 SB03 0060 GS00F68408	850826	7105 C9E 000	2 2 2 6	2 F	1 J 2 2 B	0	0	27
3 12 SB03 0065 GS00F68408	850917	7105 C9E 000	2 2 2 6	2 F	1 J 2 2 B	0	0	95
LOCATION TOTAL					1,924 *			
DREXEL HERITAGE FURNISHINGS	High Point			N Carolina	085074052	31400	37	
2 12 TA100 0853 GS00F68408	850820	7105 C9E 000	2 2 2 6			0	0	35
DREXEL HERITAGE FURNISHINGS	Hildebran			N Carolina	085074052	31500	37	
3 05 TA12 0083 GS00F68408	850213	7105 C9E 000	2 2 2 6			0	0	27
DREXEL HERITAGE FURNISHINGS	Fort Sill			Oklahoma	085074052	27300	40	
1 10 BT39 0195 GS00F68408	850726	7105 C9E 000	2 2 2 6			0	0	43
CONTRACTOR TOTAL					2,062 **			
DREXEL INDUSTRIES INC	Horsham			Penn	002345338	35800	42	
4 12 0400 5221 DLA40085C3319	850918	6105 C9E 000	2 2 2 3	1 2	1 J 2 2 B	2 1 1 1 1 2 1 1 1 2	000 5	50

S V C	RM PO TN	AAAAA 33333	AAAA 2222	BBBBBBBBBBBBBBB 111111111111111	BBBBBB 333333	BBBB 8888 AAAA	BBB 888 BBB	BBB 888 CCC	B 1 9	B 1 0	B 1 2	B 1 3	C 1 1	C 2 2	C 3 3	CCCC 4444	C 5	C 6	C 7	C 8	C 9	CC 11 00	D 1 1	D 2 2	D 3 3	D 4 4	D 5 5	D 6 6	D 7 7	D 8 8	D 9 9	D 1 0	D 1 1	DDDDDD 12 ABBCCC	D 1 3	B7 AMOUNT ($000)
DREXEL INDUSTRIES INC (CONT)						Horsham									Penn						002345338						35800				42				
4	01	0700	0155	DLA70084C8266	841001	3930	C9D	000	2	2	2	3	1		2	1013	6	J						2		1	3	1	1	2	1	1	1	1	000	1	325
4	03	0700	0930	DLA70084C8266	841213	3930	C9D	000	2	2	2	B	1		2	1013	6	J						2		1	3	1	1	2	1	1	1	1	000	1	124
4	01	0700	0031	DLA70084C8291	841001	3930	C9D	000	2	2	2	3	1		1			J						2		1	1	1	1	2	1	1	2	2	000	5	283
4	01	0700	0093	DLA70085C8018	841011	3930	C9D	000	2	2	2	3	1		1			J						2		1	1	1	1	2	1	1	1	2	000	1	234
4	06	0700	1976	DLA70085C8018	850301	3930	C9A	000	2	2	2	B	1		1			J						2		1	1	1	1	2	1	1	1	2	000	1	83
4	04	0700	1458	DLA70085C8082	850111	3930	C9D	000	2	2	2	3	1		2	1026	1	J						2		1	1	1	1	2	1	1	1	2	000	1	1,958
4	04	0700	1121	DLA70085C8084	850102	3930	C9D	000	2	2	2	3	1		2	1026	1	J						2		1	3	1	1	2	1	1	1	2	000	1	3,666
4	05	0700	1837	DLA70085C8084	850212	3930	C9D	000	2	2	2	B	1		2	1026	1	J						2		1	3	1	1	2	1	1	1	2	000	1	424
4	11	0700	4162	DLA70085C8084	850801	3930	C9D	000	2	2	2	B	1		2	1026	1	J						2		1	3	1	1	2	1	1	1	2	000	1	125
4	12	0700	4584	DLA70085C8084	850903	3930	C9D	000	2	2	2	B	1		2	1026	1	J						2		1	3	1	1	2	1	1	1	2	000	1	2,000
4	04	0700	1254	DLA70085C8095	850111	3930	C9D	000	2	2	2	3	1		1			J						2		1	1	1	1	2	1	1	1	2	100	1	5,375
4	08	0700	2970	DLA70085C8095	850501	3930	C9D	000	2	2	2	B	1		1			J						2		1	1	1	1	2	1	1	1	2	100	1	312
4	09	0700	3644	DLA70085C8215	850613	3930	C9D	000	2	2	2	3	1		1			J						2		1	1	1	1	2	1	1	1	2	000	1	81
				CONTRACTOR TOTAL													15,040	**																			
DREXEL UNIVERSITY INC						Philadelphia									Penn						002604817						60000				42				
1	03	AB07	3360	DAAB0784KF014	841206	6110	A7	000	2	2	2	B	2	7	2	0500	7	T						A	2	1	2	1	1	2	1	1	5	2	000		60
1	12	AG29	0820	DAAG2985K0253	850930	AZ11	S1	000	2	2	2	3	1		2		7	T	2	2	E			A	1	1	1	1	1	2	1	1	5	2	000	5	82
1	02	AA15	0025	DAAK1184K0010	841114	AD91	S1	000	2	2	2	C	2	7	2	0500	7	T						A	5	1	5	1	1	2	1	1	5	2	000		39
1	05	AK70	0128	DAAK7085K0015	850215	AZ11	S1	000	2	2	2	3	2	8	2	0500	7	S						A	5	1	5	1	1	2	1	1	5	2	000		354
1	04	KF40	0147	DAKF4079H0030	850104	U005	S1	000	2	2	2	3	2	8	2	0500	7	J						A	5	1	1	1	1	1	1	1	5	2	000	5	39
1	06	KF40	0301	DAKF4085C0770	850319	U005	S1	000	2	2	2	3	2	8	2	0500	7	J						A	5	1	1	1	1	1	1	1	5	2	000	5	32
1	12	KF40	0633	DAKF4085C1683	850913	U005	S1	000	2	2	2	3	2	0	2	0500	7	J						A	5	1	1	1	1	1	1	1	5	2	000	5	35
2	04	E612A	0361	N0001480C0716	850103	AD91	S1	000	2	2	2	A	2	7	2	0500	7	S						A	1	1	1	1	1	2	1	1	5	2	000	5	40
2	10	E1230	5582	N0001484C2286	850531	5840	C9E	000	2	2	2	C	2	7	2	0500	7	S						A	5	1	1	1	1	2	1	1	5	2	000	5	50
2	06	E614A	0884	N0001484K0471	850309	AD91	S1	000	2	2	2	C	2	7	2	0500	7	S						A	1	1	1	1	1	1	1	1	5	2	000	5	130
2	09	E614A	1604	N0001484K0471	850621	AD91	S1	000	2	2	2	A	2	G	2		7	S	2	2	E			A	1	1	1	1	1	2	1	1	5	2	000	5	100
2	02	E614A	0139	N0001484K0498	841031	AD91	S1	000	2	2	2	C	2	7	2	0500	7	S						A	1	1	1	1	1	2	1	1	5	2	000	5	111
2	12	E614B	2222	N0001485K0460	850912	AD91	S1	000	2	2	2	A	1		2		7	T	2	2	E			A	1	1	1	1	1	2	1	1	5	2	000	5	100
2	11	E612B	2030	N0001485K0566	850820	AD91	S1	000	2	2	2	3	2	G	2		7	S	1	1	E			A	1	1	1	1	1	2	1	1	5	2	000	5	61
2	04	PF161	0352	N6226985C0200	850116	AZ12	A1C	000	2	2	2	3	1		2	0500	7	S						A	5	1	5	1	1	2	1	1	5	2	000	5	41
2	09	PF161	0787	N6226985C0200	850601	AD92	A1C	000	2	2	2	C	1		2	1005	7	S						A	5	1	5	1	1	2	1	1	5	2	000	5	39
2	11	PF161	0998	N6226985C0200	850810	AD92	A1C	000	2	2	2	C	1		2	0500	7	S						A	5	1	5	1	1	2	1	1	5	2	000	5	81
2	10	PF161	0793	N6226985C0246	850622	AD91	C9E	000	2	2	2	3	1		2		7	J	1	1	E			1	1	1	1	1	1	2	1	1	1	2	000	1	40
2	10	PF161	0882	N6226985C0257	850726	AD91	C9E	000	2	2	2	3	2	G	2		7	T	1	1	N	1C		A	1	1	1	1	1	2	1	1	5	2	000	5	51
3	02	HR05	0070	F3361584C3204	841121	AC11	A1A	000	2	2	2	C	2	7	2	0500	7	T						A	5	1	1	1	1	2	1	1	5	2	000		60
				CONTRACTOR TOTAL													1,545	**																			
DREYERS GRAND ICE CREAM INC						Oakland									California						066563859						53000				06				
4	01	0137	5017	DLA13H8560013	841015	8910	B2	000	2	2	2	5	2	6	2	0900	7	J						2		1	5	1	1	2	1	7	5	2	000	5	39
4	02	0137	5057	DLA13H8566013	841114	8910	B2	000	2	2	2	5	2	6	2	0900	7	J						2		1	5	1	1	2	1	7	5	2	000	5	28
4	07	0137	5246	DLA13H8566013	850315	8910	B2	000	2	2	2	5	2	6	2	0900	7	J						2		1	5	1	1	2	1	7	5	2	000	5	25
4	07	0137	5273	DLA13H8566013	850416	8910	B2	000	2	2	2	5	2	J	2		7	J	1	1	N	5B		2		1	5	1	1	2	1	7	5	2	000	5	32
4	09	0137	5305	DLA13H8566013	850516	8910	B2	000	2	2	2	5	2	J	2		7	J	1	1	N	5B		2		1	5	1	1	2	1	7	5	2	000	5	33
4	11	0137	5399	DLA13H8566013	850801	8910	B2	000	2	2	2	5	2	J	2		7	J	1	1	N	5B		2		1	5	1	1	2	1	7	5	2	000	5	28
				CONTRACTOR TOTAL													185	**																			
DRG GENERAL CONTRACTOR INC.						Indian Head Naval Or									Maryland						139366686						41600				24				
2	12	C2477	K741	N6247785C7104	850813	Z119	C2	000	2	2	2	3	1		1		1	J	2	2	K			2		1	3	1	2	2	1	1	4	2	000	5	78

```
S RM AAAAA AAAA BBBBBBBBBBBBBBB BBBBBB BBBB BBB BBB B B B B C C C CCCC C C C C C CC D D D D D D D D D D D D DDDDDD D        B7
V PO                                    8888 888 888   1 1 1                      11                    1 1   12   1      AMOUNT
C TN 33333 2222 111111111111111 333333 AAAA BBB CCC 9 0 2 3 1 2 3 4444 5 6 7 8 9 00 1 2 3 4 5 6 7 8 9 0 1 ABBCCC 3      ($000)
DRG INSTRUMENTS GMBH                                          GERMAN FRG   999070857   00000      DE
1 02 JA37  0139 DAJA3785C0034   841019 6515 C9B 000 2 2 2 3 2 4 2 0600 5 J          3 5 1 1 1 1 2 1 1 5 2 100    5                28

DRI-SLIDE INC                       Fremont                   Michigan     006021430   30700      26
4 08 0400  3651 DLA40085C5457   850530 9150 C9E 000 2 2 2 3 1   2 0102 1 J          2   1 4 1 2 2 1 7 1 2 000    5               103

DRIMAKIS PAINTING                   San Miguel                California   130958606   68266      06
1 12 HA04  0069 DAHA0485C0071   850928 Z199 C2  000 2 2 2 3 1   1      1 J 2 2 K    2   1 3 2 2 2 1 1 4 2 000    3                37

DRISCOLL T R SHEET METAL WKS        Fort Bragg                N Carolina   006780027   24260      37
1 09 KF40  0398 DAKF4083C1806   850618 Z119 C2  000 2 2 2 B 1   2 1701 7 J          2   1   1 2 2 1 7 4 2 000    5                27
1 01 KF40  0037 DAKF4085C0024   841005 Z141 C2  000 2 2 2 3 1   2 0102 1 J          2   1 1 1 2 2 1 1 4 3 000    5               189
                                   LOCATION TOTAL                          216   *

DRISCOLL T R SHEET METAL WKS        Charleston                S Carolina   006780027   13330      45
2 12 C2467 5559 N6246785C4014   850829 Z151 C2  000 2 2 2 3 1   2      1 J 2 2 K    2   1 3 1 2 2 1 1 4 2 000    5                54

DRISCOLL T R SHEET METAL WKS        Charleston NS             S Carolina   006780027   13475      45
2 12 C2467 D177 N6246784C0011   850430 Z299 C2  000 2 2 2 3 1   2 1701 1 J          2   1 3 1 2 2 1 1 4 2 000    5               131

DRISCOLL T R SHEET METAL WKS        North Charleston          S Carolina   006780027   50875      45
2 02 C2467 0164 N6246784C0611   841121 Z199 C2  000 2 2 2 3 1   2 1701 1 J          2   1 3 1 2 2 1 7 4 2 000    5                49
                                  CONTRACTOR TOTAL                         450   **

DRIVER CONSTRUCTION CO INC          Athens                    Georgia      066472200   03432      13
2 05 C2467 1852 N6246783C0704   850214 Y119 C2  000 2 2 2 3 1   2 1701 1 J          2   1 3 1 2 2 1 1 4 2 000    5               705

DRIVER SALVAGE & WRECKING           Portsmouth                Virginia     991876996   64000      51
2 02 C2470 H211 N6247084C8514   841017 S205 S1  000 2 2 2 3 1   2 0102 1 J          2   1 3 1 2 2 1 1 3 3 000    5                92

DROBIAS COMMERCIAL BUILDERS         Aberdeen                  Miss         992024778   00180      28
5 12 CW01  0293 DACW0185C0175   850821 Y211 C2  000 2 2 2 3 1   1      1 J 2 2 K    2   1 3 1 2 2 1 7 4 2 000    5                43

DRON R ELECTRICAL CO INC            Scott Air Force Base      Illinois     002851269   68328      17
3 10 QA06  0220 F1162385C0032   850614 Z224 C2  000 2 2 2 3 1   2      1 J 2 2 K    2   1 4 1 2 2 1 7 4 2 000    5                56

DROST & SIEGLE & CO                                           GERMAN FRG   999023609   00000      DE
1 05 JA37  0512 DAJA3785C0368   850205 7195 C9E 000 2 2 2 3 2 4 2 0600 1 J          3 5 1 1 1 1 2 1 1 5 2 200D   5                33
1 05 JA37  0514 DAJA3785C0369   850205 7110 C9E 000 2 2 2 3 2 4 2 0600 1 J          3 5 1 1 1 1 2 1 1 5 2 300D   5                28
                                  CONTRACTOR TOTAL                          61   **

DROUILLARD HARVEY J                 Port Huron                Michigan     011241155   65820      26
1 08 AE07  2358 DAAE0785C1513   850430 2510 A4A DCG 2 2 2 3 1   2 0102 1 J          2   1 1 1 2 2 1 7 1 2 000    1                39
```

S RM AAAAA AAAA BBBBBBBBBBBBBBB BBBBBB BBBB BBB BBB B B B C C C CCCC C C C C C CC D D D D D D D D D D DDDDDD D	B7
V PO 8888 888 888 1 1 1 11 12 1	AMOUNT
C TN 33333 2222 111111111111111 333333 AAAA BBB CCC 9 0 2 3 1 2 3 4444 5 6 7 8 9 00 1 2 3 4 5 6 7 8 9 0 1 ABBCCC 3	($000)
DROUILLARD HARVEY J (CONT) Port Huron Michigan 011241155 65820 26	
1 10 AE07 3128 DAAE0785C1877 850710 2540 A4A 000 2 2 2 3 1 2 0102 1 J 2 1 1 1 2 2 1 7 1 2 000 5	37
CONTRACTOR TOTAL 76 **	
DRS INC Richboro Penn 991599622 64464 42	
3 02 HR05 0037 F3361583C3203 841109 AC12 A1A 000 2 2 2 C 1 2 1100 5 J 2 1 1 1 1 2 1 1 5 2 000 5	41
DRUCK INCORPORATED Danbury Conn 037516457 18500 09	
2 12 MB101 0980 N0042185C0225 850821 6635 A7 000 2 2 2 3 1 2 1 J 2 2 B 2 1 3 1 1 2 1 1 1 2 000 5	26
DRUCK UND VERLAGLAUS CHIE GERMAN FRG 999040934 00000 DE	
1 12 JA37 1473 DAJA3785C0960 850913 7195 C9E 000 2 2 2 3 2 Z 2 1 J 2 2 B 3 5 1 1 1 1 2 1 1 5 2 900D 5	55
DRUCKEREI JALGER GERMAN FRG 999049018 00000 DE	
3 07 DE16 0004 F6151784C0005 841001 T011 S1 000 2 2 2 C 2 9 2 0600 1 J 3 5 1 5 3 1 2 1 1 5 2 300D 5	42
DRUCKHAUS ULM GMBH GUAM 999001506 00000 GU	
3 02 SA05 0005 F6413385C0005 841031 S201 S1 000 2 2 2 3 1 2 0102 1 J 2 3 1 2 2 1 1 3 2 000 5	57
DRUID ELECTRIC & GAS CONTRS Aberdeen Prov Grnd Maryland 049931306 00175 24	
1 10 AD05 0535 DAAD0584C0273 850614 Z162 C2 000 2 2 2 F 2 6 2 1702 7 J 2 2 1 1 2 1 1 4 2 000 3	107-
DRUM CONSTRUCTION COMPANY INC Warminster Penn 014619837 80952 42	
2 02 C2472 0293 N6247284C4825 841015 Y222 C2 000 2 2 2 3 1 2 0102 1 J 2 1 3 1 2 2 1 1 4 2 000 5	98
DRUMMOND BILL Ozark Arkansas 991560012 52970 05	
5 04 CW03 0024 DACW0383C0061 850128 S208 S1 000 2 2 2 B 1 2 0102 1 J 2 1 3 1 2 2 1 7 3 2 000 3	56
DRUMMOND HARRY W INC Belle Haven Virginia 023656804 05912 51	
4 02 0600 0668 DLA60084D4524 841001 9140 A8A 000 2 2 2 3 1 1 K 2 1 4 3 1 2 1 1 2 2 000 5	48
DRURY CONSTRUCTION COMPANY INC Bremerton Washington 061681789 07695 53	
2 12 C2474 6236 N6247482C2375 850911 Z153 C2 000 2 2 2 3 1 2 1 J 2 2 K 2 1 4 1 2 2 1 1 4 2 000 5	117
2 04 C2474 1211 N6247483C8048 850109 Y111 C2 000 2 2 2 3 1 2 0102 1 J 2 1 4 1 2 2 1 1 4 2 000 5	84
2 11 C2474 4579 N6247484C0528 850510 Z164 C2 000 2 2 2 3 1 2 0102 1 J 2 1 3 1 2 2 1 1 4 2 000 5	60
2 08 C2474 3361 N6247484C9046 850510 Z141 C2 000 2 2 2 3 1 2 0102 1 J 2 1 3 1 2 2 1 1 4 2 000 5	109
2 12 C2474 6672 N6247485C9606 850821 Z153 C2 000 2 2 2 3 1 2 1 J 2 2 K 2 1 4 1 2 2 1 1 4 2 000 5	658
CONTRACTOR TOTAL 1,028 **	
DRW INDUSTRIES INC Fort Dix New Jersey 038107595 24300 34	
1 12 CA51 0409 DACA5185C0174 850830 Y249 C2 000 2 2 2 3 1 1 1 J 2 2 K 2 1 3 1 2 2 1 1 4 2 000 5	147

S RM AAAAA AAAA BBBBBBBBBBBBBBB BBBBBB BBBB BBB BBB B B B B C C C CCCC C C C C C CC D D D D D D D D D D DDDDDD D	B7
V PO 8888 888 888 1 1 1 11 1 1 12 1	AMOUNT
C TN 33333 2222 111111111111111 333333 AAAA BBB CCC 9 0 2 3 1 2 3 4444 5 6 7 8 9 00 1 2 3 4 5 6 7 8 9 0 1 ABBCCC 3	($000)
DRW MANUFACTURING West Newton Penn 096337118 83680 42	
2 12 JA111 8027 N0010485C0580 850925 9999 A3 000 2 2 2 3 2 B 2 1 J 2 2 N 2A 2 1 1 1 1 2 1 7 1 2 000 1	32
2 02 JA111 0376 N0010485C0938 841108 2030 A3 000 2 2 2 3 1 1 J 2 1 1 1 1 2 1 7 1 2 000 1	52
2 10 JA111 6236 N0010485C1797 850730 4820 A3 000 2 2 2 3 1 2 1 J 2 2 K 2 1 1 1 2 2 1 7 1 2 000 1	84
2 11 JA113 6544 N0010485C3432 850813 5999 A3 000 2 2 2 3 1 2 1 J 2 2 B 2 1 1 1 1 2 1 7 1 2 000 1	54
2 08 JA117 3990 N0010485C4504 850416 4810 A3 000 2 2 2 3 1 2 0102 1 J 2 1 1 1 2 2 1 7 1 2 000 1	44
2 12 JA117 8119 N0010485C4691 850924 4810 A3 000 2 2 2 3 2 B 2 1 J 2 2 K 2 1 1 1 2 2 1 7 1 2 000 1	58
2 12 JA111 8125 N0010485C5680 850930 4820 A3 000 2 2 2 3 1 2 1 J 2 2 B 2 1 1 1 1 2 1 7 1 2 000 1	79
2 12 JA112 8144 N0010485C5779 850930 1355 A5 000 2 2 2 3 1 1 1 J 2 2 A 2 1 1 1 1 2 1 7 1 2 000 1	438
2 11 PA100 2091 N0014085C3694 850828 2040 A3 000 2 2 2 3 1 2 1 J 2 2 B 2 1 1 1 1 2 1 7 1 2 400 5	98
CONTRACTOR TOTAL 939 **	
DRYARBAKIN BLEDRYEFI TURKEY 999084924 00000 TR	
3 12 DF04 0030 F6135885C0018 850821 Y222 C2 000 2 2 2 3 2 Z 2 1 J 2 2 B 3 5 1 5 1 1 2 1 1 5 2 900T 3	44
DRYCAF CORPORATION China Lake NWC California 102102316 13154 06	
2 06 C2474 2339 N6247484C1239 850315 R115 C2 000 2 2 2 D 1 2 1007 2 J 2 1 3 1 1 2 1 7 5 2 000 5	41
2 06 C2474 2552 N6247484C1239 850306 R115 C2 000 2 2 2 D 1 2 1007 2 J 2 1 3 1 1 2 1 7 5 2 000 5	99
LOCATION TOTAL 140 *	
DRYCAF CORPORATION Vandenberg AFB California 102102316 82072 06	
3 05 SL02 0054 F0468484D0010 850208 R116 C2 000 2 2 2 5 2 5 2 0400 2 J 2 1 1 1 1 2 1 1 5 2 000 5	39
3 12 SL02 0093 F0468485D0004 850627 R219 C2 000 2 2 2 5 2 5 2 0102 2 J 2 1 1 1 2 2 1 1 5 2 000 5	39
3 12 SL02 0096 F0468485D0004 850702 R219 C2 000 2 2 2 5 2 5 2 0102 2 J 2 1 1 1 2 2 1 1 5 2 000 5	39
LOCATION TOTAL 117 *	
CONTRACTOR TOTAL 257 **	
DRYTECH INCORPORATED GERMAN FRG 106754443 00000 DE	
1 06 JA37 0667 DAJA3785C0377 850222 S201 S1 000 2 2 1 3 0 0 5	169
DRYTEK INC Wilmington Mass 036781649 80195 25	
1 12 ZD04 1752 MDA90485C7119 850912 AC96 A7 000 2 2 2 3 2 1 2 1001 5 J 2 1 1 1 2 1 1 1 1 000 5	147
1 12 ZD04 2334 MDA90485C7181 850930 AC96 A7 000 2 2 2 3 2 A 2 1 J 2 2 K 2 1 1 1 2 2 1 1 1 2 000 5	153
CONTRACTOR TOTAL 300 **	
DS BAUGESELLS HAFT GERMAN FRG 999075492 00000 DE	
3 05 DE17 0109 F6152185C2037 850111 Z119 C2 000 2 2 2 3 2 0 2 0600 1 J 3 1 1 1 3 1 1 1 1 5 2 600D 3	30
3 10 DE17 0228 F6152185C2037 850621 Z119 C2 000 2 2 2 F 2 0 2 0600 1 J 3 1 1 1 3 1 1 1 1 5 2 600D 3	30-
CONTRACTOR TOTAL 0 **	
DS BAUGESELLSCHAFT MBH GERMAN FRG 999077936 00000 DE	
3 07 DE17 0134 F6152185C2093 850307 Y119 C2 000 2 2 2 3 2 0 2 0600 1 J 3 1 1 1 3 1 1 1 1 5 2 300D 3	30
3 10 DE17 0265 F6152185C2256 850712 Z119 C2 000 2 2 2 3 2 Z 2 1 J 2 2 B 3 1 1 1 3 1 2 1 1 5 2 500D 3	106
3 12 DE17 0369 F6152185C2364 850926 Z119 C2 000 2 2 2 3 2 Z 2 1 J 2 2 B 3 1 1 1 3 1 2 1 1 5 2 900D 3	266
CONTRACTOR TOTAL 402 **	

S RM AAAAA AAAA BBBBBBBBBBBBBB BBBBBB BBBB BBB BBB B B B B C C C CCCC C C C C C CC D D D D D D D D D D DDDDDD D	B7 AMOUNT ($000)
V PO 8888 888 888 1 1 1 11 1 1 12 1	
C TN 33333 2222 111111111111111 333333 AAAA BBB CCC 9 0 2 3 1 2 3 4444 5 6 7 8 9 00 1 2 3 4 5 6 7 8 9 0 1 ABBCCC 3	
DS CP INTERNATIONAL GREECE 999090301 00000 GR	
2 12 C2470 I138 N6247085C0057 850712 R219 S1 000 2 2 2 3 2 8 2 0600 2 J 3 5 1 5 1 1 2 1 1 5 2 000 5	76
DSG DEUTSCHE SCHLAFWAGEN-U SPE GERMAN FRG 999021553 00000 DE	
1 01 JA37 0073 DAJA3784D0249 841001 J022 B3 000 2 2 2 5 2 4 2 0600 5 Y 3 5 1 1 1 1 2 1 1 5 2 100	62
1 05 JA37 0468 DAJA3784D0249 850101 J022 B3 000 2 2 2 5 2 4 2 0600 5 Y 3 5 1 1 1 1 2 1 1 5 2 100	62
1 06 JA37 0758 DAJA3784D0249 850325 J022 B3 000 2 2 2 5 2 4 2 0600 5 Y 3 5 1 1 1 1 2 1 1 5 2 100D	85
1 08 JA37 0804 DAJA3784D0249 850411 J022 B3 000 2 2 2 5 2 0 2 0600 5 Y 3 5 1 1 1 1 2 1 1 5 2 100D 5	56
1 09 JA37 0937 DAJA3784D0249 850529 J022 B3 000 2 2 2 5 2 0 2 0600 5 Y 3 5 1 1 1 1 2 1 1 5 2 100D 5	47
1 08 JA37 0946 DAJA3785D0305 850528 J022 B3 000 2 2 2 5 2 Z 2 5 Y 1 1 N 1G 3 5 1 1 1 1 2 1 1 5 2 100D 5	75
CONTRACTOR TOTAL 387 **	
DSI COMPUTER SERVICES INC Lanham Maryland 045744687 45550 24	
1 08 ZD30 0412 DNA00185C0318 850502 R399 S1 000 2 2 2 3 1 1 J 2 1 1 1 1 2 1 1 5 2 000 5	45
DSP INC Wichita Falls Texas 107130395 79000 48	
3 02 JA20 0024 F4161284D0012 841001 Z161 C2 000 2 2 2 3 1 2 0102 1 J 2 1 3 1 2 2 1 1 3 2 000 5	522
3 09 JA20 0148 F4161284D0012 850614 Z161 C2 000 2 2 2 3 1 2 0102 1 J 2 1 3 1 2 2 1 1 3 2 000 5	26
3 11 JA20 0194 F4161284D0012 850821 Z161 C2 000 2 2 2 3 1 2 0102 1 J 2 1 3 1 2 2 1 1 3 2 000 5	31
CONTRACTOR TOTAL 579 **	
DSV VERTRIEBES GMBH GERMAN FRG 999009269 00000 DE	
1 03 JA37 0353 DAJA3785C0174 841212 W059 S1 000 2 2 2 3 2 4 2 0600 1 J 3 5 1 1 1 1 2 1 1 5 2 400 5	46
DTC SVC CORP New Orleans Louisiana 991612714 55000 22	
5 09 CW29 0208 DACW2985C0087 850517 J099 S1 000 2 2 2 3 1 1 J 1 3 1 3 1 1 4 1 1 3 1 000 5	102
DTC SVC CORP New York New York 991612714 51000 36	
5 12 CW29 0351 DACW2985C0150 850912 J019 S1 000 2 2 2 3 1 1 1 J 2 2 A 1 3 1 3 1 1 4 1 1 3 1 000 5	57
CONTRACTOR TOTAL 159 **	
DTK COMPANY Camp Pendleton California 991970799 10550 06	
2 08 C2474 3053 N6247485C9172 850225 R211 C2 000 2 2 2 3 1 2 1702 2 J 2 1 3 1 1 2 1 1 5 2 000 5	27
DTK COMPANY Long Beach California 991970799 43000 06	
2 10 C2474 E095 N6247483C2472 850220 Z161 C2 000 2 2 2 3 2 6 2 1702 7 J 2 2 1 1 2 1 1 4 2 000 3	1,084
CONTRACTOR TOTAL 1,111 **	
DTK COMPANY INC March Air Force Base California 028619260 45680 06	
3 12 SD08 0087 F0460585C5042 850926 Z199 C2 000 2 2 2 3 2 6 2 1702 7 J 2 2 1 1 2 1 7 4 3 000 5	363
DTK COMPANY INC San Bernardino California 028619260 65000 06	
3 11 QA13 0145 F0460785C0038 850719 Z199 C2 000 2 2 2 3 2 D 2 7 J 1 1 L 2 2 1 1 2 1 7 4 2 000 3	786

```
S RM AAAAA AAAA BBBBBBBBBBBBBBB BBBBBB BBBB BBB BBB B B B B C C C CCCC C C C C C CC D D D D D D D D D D DDDDDD D        B7
V PO                                    8888 888 888   1 1 1                    11                        1 1   12   1      AMOUNT
C TN 33333 2222 111111111111111 333333 AAAA BBB CCC 9 0 2 3 1 2 3 4444 5 6 7 8 9 00 1 2 3 4 5 6 7 8 9 0 1 ABBCCC 3      ($000)
```

DTK COMPANY INC (CONT) San Bernardino California 028619260 65000 06

```
3 12 QA13  0203 F0460785C0056  850830 Z199 C2  000 2 2 2 3 2 D 2       7 J 1 1 L    2   2   1 1 2 1 7 4 1 000   3          203
                                    LOCATION TOTAL                          989   *
                                  CONTRACTOR TOTAL                        1,352   **
```

DTR SUPPLY & PROCUREMENT YUGOSLAVIA 991412404 00000 YU

```
4 02 0139  0010 DLA13983A0056  841001 8905 B2  000 2 2 2 3 2 9 2 0600 1 J            3 1 1 1 3 1 2 1 1 5 2 100Y  5          56
4 02 0139  0081 DLA13983A0056  841102 8905 B2  000 2 2 2 3 2 9 2 0600 1 J            3 1 1 1 3 1 2 1 1 5 2 100Y  5          56
4 02 0139  0113 DLA13983A0056  841126 8905 B2  000 2 2 2 3 2 9 2 0600 1 J            3 1 1 1 3 1 2 1 1 5 2 100Y  5          48
4 02 0139  0120 DLA13983A0056  841112 8905 B2  000 2 2 2 C 2 9 2 0600 1 J            3 1 1 1 3 1 2 1 1 5 2 100Y  5          58
4 04 0139  0185 DLA13983A0056  841224 8905 B2  000 2 2 2 5 2 9 2 0600 1 J            3 1 1 1 3 1 2 1 1 5 2 100   5          56
4 05 0139  0247 DLA13983A0056  850128 8905 B2  000 2 2 2 3 2 9 2 0600 1 J            3 1 1 1 3 1 2 1 1 5 2 100   5          48
4 07 0139  0012 DLA13983A0056  841001 8905 B2  000 2 2 2 3 2 9 2 0600 1 J            3 1 1 1 3 1 2 1 1 5 2 100   5          56
4 08 0139  0437 DLA13983A0056  850423 8905 B2  000 2 2 2 C 2 9 2 0600 1 J            3 1 1 1 3 1 2 1 1 5 2 100Y  5          28-
4 02 0139  0045 DLA13984D0088  841023 8905 B2  000 2 2 2 5 2 9 2 0600 1 J            3 1 1 1 3 1 2 1 1 5 2 900Y  5         154
4 02 0139  0111 DLA13984D0088  841119 8905 B2  000 2 2 2 5 2 9 2 0600 1 J            3 1 1 1 3 1 2 1 1 5 2 900Y  5         289
4 04 0139  0174 DLA13984D0088  841219 8905 B2  000 2 2 2 5 2 9 2 0600 1 J            3 1 1 1 3 1 2 1 1 5 2 900   5         179
4 05 0139  0252 DLA13984D0088  850121 8905 B2  000 2 2 2 5 2 9 2 0600 1 J            3 1 1 1 3 1 2 1 1 5 2 900   5         251
4 05 0139  0270 DLA13984D0088  850204 8905 B2  000 2 2 2 5 2 9 2 0600 1 J            3 1 1 1 3 1 2 1 1 5 2 500   5          58
4 06 0139  0298 DLA13984D0088  850219 8905 B2  000 2 2 2 5 2 9 2 0600 1 J            3 1 1 1 3 1 2 1 1 5 2 900   5          89
4 07 0139  0375 DLA13984D0088  850327 8905 B2  000 2 2 2 5 2 9 2 0600 1 J            3 1 1 1 3 1 2 1 1 5 2 600   5          53
4 07 0139  0385 DLA13984D0088  850404 8905 B2  000 2 2 2 5 2 9 2 0600 1 J            3 1 1 1 3 1 2 1 1 5 2 200   5          67
4 08 0139  0429 DLA13984D0088  850422 8905 B2  000 2 2 2 5 2 9 2 0600 1 J            3 1 1 1 3 1 2 1 1 5 2 900Y  5         473
4 08 0139  0442 DLA13984D0088  850426 8905 B2  000 2 2 2 C 2 9 2 0600 1 J            3 1 1 1 3 1 2 1 1 5 2 900Y  5          74-
4 08 0139  0450 DLA13984D0088  850507 8905 B2  000 2 2 2 5 2 H 2       1 J 2 2 B    3 1 1 1 3 1 2 1 1 5 2 500Y  5          47
4 08 0139  0472 DLA13984D0088  850513 8905 B2  000 2 2 2 5 2 H 2       1 J 2 2 B    3 1 1 1 3 1 2 1 1 5 2 900Y  5         455
4 10 0139  0524 DLA13984D0088  850716 8905 B2  000 2 2 2 3 2 H 2       1 J 2 2 B    3 1 1 1 3 1 2 1 1 5 2 400Y  5          57
4 10 0139  0561 DLA13984D0088  850719 8905 B2  000 2 2 2 5 2 H 2       1 J 2 2 B    3 1 1 1 3 1 2 1 1 5 2 900Y  5         288
4 11 0139  0580 DLA13984D0088  850801 8905 B2  000 2 2 2 5 2 H 2       1 J 2 2 B    3 1 1 1 3 1 2 1 1 5 2 000   5          54
4 11 0139  0632 DLA13984D0088  850801 8905 B2  000 2 2 2 5 2 H 2       1 J 2 2 B    3 1 1 1 3 1 2 1 1 5 2 000   5         288
4 12 0139  0678 DLA13984D0088  850913 8905 B2  000 2 2 2 5 2 H 2       1 J 2 2 B    3 1 1 1 3 1 2 1 1 5 2 900Y  5         216
4 07 0139  0380 DLA13985A0096  850401 8905 B2  000 2 2 2 3 2 9 2 0600 1 J            3 1 1 1 3 1 2 1 1 5 2 100   5          56
4 08 0139  0414 DLA13985A0096  850423 8905 B2  000 2 2 2 3 2 9 2 0600 1 J            3 1 1 1 3 1 2 1 1 5 2 100Y  5          81
4 09 0139  0512 DLA13985A0096  850530 8905 B2  000 2 2 2 3 2 H 2       7 J 1 1 N 5B 3 1 1 1 3 1 2 1 1 5 2 100D  5          56
4 09 0139  0513 DLA13985A0096  850603 8905 B2  000 2 2 2 3 2 H 2       7 J 1 1 N 5B 3 1 1 1 3 1 2 1 1 5 2 100Y  5         129
4 11 0139  0578 DLA13985A0096  850801 8905 B2  000 2 2 2 3 2 H 2       7 J 1 1 N 5B 3 1 1 1 3 1 2 1 1 5 2 000   5         154
4 11 0139  0645 DLA13985A0096  850801 8905 B2  000 2 2 2 C 2 H 2       1 J 1 1 B    3 1 1 1 3 1 2 1 1 5 2 000   5          50
4 11 0139  0647 DLA13985A0096  850801 8905 B2  000 2 2 2 3 2 H 2       1 J 1 1 N 5B 3 1 1 1 3 1 2 1 1 5 2 000   5         123
4 12 0139  0708 DLA13985A0096  850902 8905 B2  000 2 2 2 3 2 H 2       1 J 1 1 N 5B 3 1 1 1 3 1 2 1 1 5 2 100Y  5          81
4 11 0139  0654 DLA13985D0088  850815 8905 B2  000 2 2 2 5 2 H 2       1 J 2 2 B    3 1 1 1 3 1 2 1 1 5 2 000   5          70
                                  CONTRACTOR TOTAL                        4,094   **
```

DU BOIS CHEMICAL Fort Dix New Jersey 991048851 24300 34

```
1 09 BT35  0125 GS09F43217     850430 7930 C9E 000 2 2 2 6                                  0       0                  37
```

DU BOIS CHEMICAL Ogden Utah 991048851 55980 49

```
3 07 FE02  0239 GS07F12191     850411 6850 C9E 000 2 2 2 6                                  0       0                  26
                                  CONTRACTOR TOTAL                           63   **
```

DU BOSE ASSOCIATES INC Middletown RHODE IS 069233112 45460 44

```
2 12 C2472 6138 N6247285C3426  850830 R111 C2  000 2 2 2 D 1   2 0102 2 J          2   1 1 1 2 2 1 1 5 2 000   5          38
```

S V C	RM PO TN	AAAAA	AAAA	BBBBBBBBBBBBBB	BBBBBB	BBBB 8888 33333	BBB 888 AAAA	BBB 888 BBB	B 1 9	B 1 0	B 1 2	B 1 3	C 1	C 2	C 3	CCCC 4444	C 5	C 6	C 7	C 8	C 9	CC 11 00	D 1	D 2	D 3	D 4	D 5	D 6	D 7	D 8	D 9	D 1 0	D 1 1	DDDDDD 12 ABBCCC	D 1 3	B7 AMOUNT ($000)
DU	HADAWAY TOOL & DIE SHOP INC				Newark											Delaware					002328151					50670				10					
2	11 MF111	0583	N0016785C0119		850829	9510	C9E	000	2	2	2	3	1		2		1	J	2	2	B		2		1	1	1	2	2	1	1	1	2	000	5	689
2	05 JA100	5082	N0038384C3082		850214	1720	A1C	000	2	2	2	C	1		2	0102	1	J					2		1	1	1	2	2	1	1	1	2	000	1	128
2	10 JA100	A812	N0038385C3533		850707	1710	A3	000	2	2	2	3	1		2		1	J	2	2	B		2		1	1	1	2	2	1	1	1	2	000	5	175
2	12 PB200	0330	N6833585C0075		850820	9999	A3	000	2	2	2	3	1		2		1	J	2	2	K		2		1	1	1	2	2	1	1	1	2	000	5	50
2	01 PB200	0010	N6833585C0161		841010	1710	C9E	000	2	2	2	3	1		2	0102	1	J					2		1	1	1	2	2	1	1	1	2	000	1	194
2	05 PB200	0118	N6833585C0344		850211	1720	A3	000	2	2	2	3	1		2	0102	1	J					2		1	3	1	2	2	1	1	1	2	000	1	52
2	05 PB200	0097	N6833585C0381		850205	1710	A3	000	2	2	2	3	1		1			J					2		1	3	1	1	2	1	1	1	2	000	5	61
2	07 PB200	0187	N6833585C0381		850402	1710	A3	000	2	2	2	B	1		2	0102	1	J					2		1	3	1	2	2	1	1	1	2	000	1	30
2	04 PB200	0084	N6833585C0382		850115	1720	A3	000	2	2	2	3	1		2	0102	1	J					2		1	4	1	2	2	1	1	1	2	000	5	42
2	02 PB200	0030	N6833585C0433		841106	1710	A3	000	2	2	2	3	1		2	0102	1	J					2		1	3	1	2	2	1	1	1	2	000	1	50
2	06 PB200	0151	N6833585C0501		850312	1710	A3	000	2	2	2	3	1		2	0102	1	J					2		1	3	1	2	2	1	1	1	2	000	1	148
2	07 PB200	0203	N6833585C0605		850418	1720	A3	000	2	2	2	3	1		2	0102	1	J					2		1	3	1	2	2	1	1	1	2	000	1	28
2	07 PB200	0184	N6833585C0646		850408	1720	A3	000	2	2	2	3	1		2	0102	1	J					2		1	1	1	2	2	1	1	1	2	000	5	48
2	04 PB200	0092	N6833585C0722		850122	1710	C9E	000	2	2	2	3	1		2	0102	1	J					2		1	3	1	2	2	1	1	1	2	000	1	60
2	08 PB200	0214	N6833585C0875		850514	1720	A3	000	2	2	2	2	1		2	1015	1	J					2		1	1	1	1	2	1	1	1	2	000	1	60
2	10 PB200	0270	N6833585C0924		850624	9999	A3	000	2	2	2	3	1		2		1	J	2	2	K		2		1	1	1	2	2	1	1	1	2	000	5	33
2	10 PB200	0272	N6833585C0961		850624	1720	A3	000	2	2	2	3	1		2	1026	1	J					2		1	3	1	1	2	1	1	1	2	000	5	30
2	12 PB200	0310	N6833585C1128		850912	9999	A3	000	2	2	2	3	1		2		1	J	2	2	K		2		1	1	1	2	2	1	1	1	2	000	5	57
2	12 PB200	0327	N6833585C1288		850905	9999	A3	000	2	2	2	3	1		2		1	J	2	2	K		2		1	1	1	2	2	1	1	1	2	000	5	27
2	11 PB200	0295	N6833585C1584		850814	1710	A3	000	2	2	2	3	1		2		1	J	2	2	K		2		1	3	1	2	2	1	1	1	2	000	1	31
				CONTRACTOR TOTAL													1,993				**															
DU	PONT E I DE NEMOURS AND CO				Antioch											California					001315704					02252				06					
4	12 0400		5408	GS07F12192	850930	6830	C9E	000	2	2	2	6																		0			0			106
DU	PONT E I DE NEMOURS AND CO				Burbank											California					001315704					08968				06					
3	12 SD02		0035	GS00F77346	850401	6750	C9E	000	2	2	2	6																		0			0			59
DU	PONT E I DE NEMOURS AND CO				Wilmington											Delaware					001315704					77580				10					
1	12 AA09		2197	DAAA0985C1105	850828	1375	A6	000	2	2	2	3	1		2	1600	1	J					1	1	1	5	1	1	3	1	7	1	1	000	1	3,747
1	12 AA09		2523	DAAA0985C1105	850920	1375	A6	000	2	2	2	B	1		2		1	J	2	1	B		1	1	1	1	1	2	1	7	1	2	000	1	129
1	06 AK70		0167	DAAK7085C0028	850225	AZ15	S1	GAL	2	2	2	3	1		2	1100	6	J					1	2	1	2	1	1	2	1	7	1	2	100	5	87
1	05 BT57		0149	DABT5785F1123	850212	6505	C9B	000	2	2	2	7																		0			0			259
1	12 ZD41		0206	DMA70085C0049	850920	6750	C9C	000	2	2	2	3	1		2		1	J	2	2	E		1	4	1	1	1	1	2	1	7	1	1	300	5	27
1	08 AA22		0230	GS00F4S195	850506	6685	C9E	000	2	2	2	6	2	F			1	J	2	2	B									0			0			34
1	04 BT10		0097	GS00F70564	850122	6630	C9B	000	2	2	2	6																		0			0			47
1	08 DA16		0041	GS00F70564	850515	6630	C9B	000	2	2	2	6																		0			0			77
1	12 AD05		0777	GS00F78820	850906	6630	C9E	000	2	2	2	6	2	F			1	J	2	2	F									0			0			57
1	12 AH03		0284	GS00F78820	850828	6630	A7	000	2	2	2	8	1		2		6	J	2	2	B									0			0			65
1	01 MD17		0080	GS00S70172	841015	6640	C9E	000	2	2	2	6																		0			0			37
1	08 KF03		0189	GS00S78580	850502	6640	C9B	000	2	2	2	6																		0			0			27
1	10 DA15		0099	GS00S78580	850718	6640	C9B	000	2	2	2	6																		0			0			43
1	12 DA16		0055	V797P5845H	850918	6630	C9B	000	2	2	2	7									N	5A								0			0			26
2	12 MA103		3143	GS00S78580	850801	6640	C9B	000	2	2	2	6																		0			0			53
2	04 TA100		0300	GS07F12192	850115	6830	C9E	000	2	2	2	6																		0			0			28
2	11 MF107		0266	N6092185C0080	850430	6630	C9E	000	2	2	2	3	1		1		6	J	2	2	A		1	1	1	1	1	1	2	1	7	1	2	000	5	57
3	06 FV30		0046	F3365985D0004	850311	6850	C9E	000	2	2	2	5	1		1			J					1	3	1	1	1	1	2	1	7	1	2	000	5	26
3	06 FV30		0047	F3365985D0004	850311	6850	C9E	000	2	2	2	5	1		1			J					1	3	1	1	1	1	2	1	7	1	2	000	5	26

S V C	RM PO TN	AAAAA 33333	AAAA 2222	BBBBBBBBBBBBBBB 111111111111111	BBBBBB 333333	BBBB 8888 AAAA	BBB 888 BBB	BBB 888 CCC	B 1 9	B 1 0	B 1 2	B 1 3	C 1	C 2	C 3	CCCC 4444	C 5	C 6	C 7	C 8	C 9	CC 11 00	D 1	D 2	D 3	D 4	D 5	D 6	D 7	D 8	D 9	D 1 0	D 1 1	DDDDDD 12 ABBCCC	D 1 3	B7 AMOUNT ($000)
DU PONT E I DE NEMOURS (CONT)					Wilmington				Delaware								001315704						77580						10						
3	06	FV30	0052	F3365985D0004	850320	6850	C9E	000	2	2	2	5	1		1			J					1	3	1	1	1	1	2	1	7	1	2	000	5	26
3	07	FV30	0058	F3365985D0004	850419	6850	C9E	000	2	2	2	5	1		1			J					1	3	1	1	1	1	2	1	7	1	2	000	5	26
3	08	FV30	0067	F3365985D0004	850523	6850	C9E	000	2	2	2	5	1		1			J					1	3	1	1	1	1	2	1	7	1	2	000	5	26
3	09	FV30	0085	F3365985D0004	850618	6850	C9E	000	2	2	2	5	1		1			J					1	3	1	1	1	1	2	1	7	1	2	000	5	26
3	09	FV30	0086	F3365985D0004	850618	6850	C9E	000	2	2	2	5	1		1			J					1	3	1	1	1	1	2	1	7	1	2	000	5	26
3	09	FV30	0087	F3365985D0004	850618	6850	C9E	000	2	2	2	5	1		1		1	J	2	2	A		1	3	1	1	1	1	2	1	7	1	2	000	5	26
3	10	FV30	0102	F3365985D0004	850628	6850	C9E	000	2	2	2	5	1		1		1	J	2	2	A		1	3	1	1	1	1	2	1	7	1	2	000	5	26
3	10	FV30	0105	F3365985D0004	850705	6850	C9E	000	2	2	2	5	1		1		1	J	2	2	A		1	3	1	1	1	1	2	1	7	1	2	000	5	26
3	10	FV30	0106	F3365985D0004	850710	6850	C9E	000	2	2	2	5	1		1		1	J	2	2	A		1	3	1	1	1	1	2	1	7	1	2	000	5	26
3	11	FV30	0114	F3365985D0004	850802	6850	C9E	000	2	2	2	5	1		1		1	J	2	2	A		1	3	1	1	1	1	2	1	7	1	2	000	5	26
3	11	FV30	0118	F3365985D0004	850809	6850	C9E	000	2	2	2	5	1		1		1	J	2	2	A		1	3	1	1	1	1	2	1	7	1	2	000	5	26
3	11	FV30	0125	F3365985D0004	850826	6850	C9E	000	2	2	2	5	1		1		1	J	2	2	A		1	3	1	1	1	1	2	1	7	1	2	000	5	26
3	12	FV30	0126	F3365985D0004	850910	6850	C9E	000	2	2	2	5	1		1		1	J	2	2	A		1	3	1	1	1	1	2	1	7	1	2	000	5	26
3	12	FV30	0142	F3365985D0004	850919	6850	C9E	000	2	2	2	5	1		1		1	J	2	2	A		1	3	1	1	1	1	2	1	7	1	2	000	5	26
3	10	FD05	0799	F3460185C2807	850702	5330	A1B	BSG	2	2	2	3	2	B	2		4	J	1	1	N	2A	1	1	1	1	1	1	2	1	7	1	2	000	5	55
3	10	FD05	0798	F3460185C2808	850702	5330	A1B	BSG	2	2	2	3	2	B	2		4	J	1	1	N	2A	1	1	1	1	1	1	2	1	7	1	2	000	5	41
3	07	FE02	0257	F4265085C3350	850425	6630	C9E	000	2	2	2	3	1		2	1001	6	J					1	1	1	1	1	1	2	1	7	1	2	000	5	47
3	04	FE02	0152	GS00F45195	850131	6630	C9E	000	2	2	2	6															0			0					47
3	10	FE02	0151	GS00F45195	850131	6630	C9E	000	2	2	2	6															0			0					47
3	12	FS02	0796	GS00F70564	850929	6640	C9B	000	2	2	2	8	1		2		7	J	1	1	N	5A					0			0					68
3	12	TA30	0117	GS00S78580	850905	6640	C9E	000	2	2	2	6															0			0					34
3	04	HM02	0082	GS07F12192	850108	6830	C9E	000	2	2	2	6															0			0					27
3	05	HM02	0117	GS07F12192	850215	6830	C9E	000	2	2	2	6															0			0					27
3	10	HM02	0260	GS07F12192	850729	6830	C9E	000	2	2	2	6															0			0					27
4	02	0120	0205	DLA12084D4446	841106	6525	C9B	000	2	2	2	C	1		2	0700	1	J					1	1	1	1	1	1	2	1	7	1	3	000	5	671
4	03	0400	1014	DLA40084D0095	841219	6850	A1C	000	2	2	2	5	1		1			J					1	1	1	1	1	1	2	1	7	1	2	000	5	256
4	05	0400	1945	DLA40084D0095	850223	6850	C9E	000	2	2	2	5	1		1			J					1	1	1	1	1	1	2	1	1	1	2	000	5	306
4	03	0400	0759	GS00F69542	841203	6750	C9C	000	2	2	2	6															0			0					29
4	04	0400	1426	GS00F69542	850128	6750	C9C	000	2	2	2	6															0			0					38
4	09	0400	3725	GS07F77346	850604	6635	C9E	000	2	2	2	6	2	F			1	J	2	2	B						0			0					27
4	07	0120	0696	V797P3151G	850329	6525	C9B	000	2	2	2	7															0			0					42
4	07	0120	0983	V797P3151G	850320	6525	C9B	000	2	2	2	7															0			0					38
4	07	0120	0985	V797P3151G	850320	6525	C9B	000	2	2	2	7															0			0					38
					LOCATION TOTAL												7,081	*																	
DU PONT E I DE NEMOURS AND CO					Saint Petersburg				Florida								001315704						63000						12						
4	05	0120	0876	DLA12084D0559	850204	6505	C9B	000	2	2	2	5	1		2	0700	1	J					1	1	1	1	1	1	3	1	1	1	3	000	5	111
4	07	0120	2225	DLA12084D0559	850403	6505	C9B	000	2	2	2	5	1		2	0700	1	J					1	1	1	1	1	1	3	1	1	1	3	000	5	132
4	09	0120	2791	DLA12084D0559	850617	6505	C9B	000	2	2	2	5	1		2	0700	1	J					1	1	1	1	1	1	3	1	1	1	3	000	5	101
					LOCATION TOTAL												344	*																	
DU PONT E I DE NEMOURS AND CO					Atlanta				Georgia								001315704						04000						13						
1	08	BT01	0126	GS00F70564	850503	Q301	S1	000	2	2	2	6															0			0					55
DU PONT E I DE NEMOURS AND CO					Chamblee				Georgia								001315704						15172						13						
4	02	0120	0295	V797P3151G	841103	6525	C9B	000	2	2	2	7															0			0					29
4	02	0120	0296	V797P3151G	841103	6525	C9B	000	2	2	2	7															0			0					32
4	02	0120	0297	V797P3151G	841103	6525	C9B	000	2	2	2	7															0			0					45

S RM AAAAA AAAA BBBBBBBBBBBBBBB BBBBBB BBBB BBB BBB B B B B C C C CCCC C C C C C CC D D D D D D D D D D DDDDDD D	B7
V PO 8888 888 888 1 1 1 11 1 1 12 1	AMOUNT
C TN 33333 2222 111111111111111 333333 AAAA BBB CCC 9 0 2 3 1 2 3 4444 5 6 7 8 9 00 1 2 3 4 5 6 7 8 9 0 1 ABBCCC 3	($000)
DU PONT E I DE NEMOURS (CONT) Chamblee Georgia 001315704 15172 13	
4 02 0120 0298 V797P3151G 341103 6525 C9B 000 2 2 2 7 0 0	31
LOCATION TOTAL 137 *	
DU PONT E I DE NEMOURS AND CO Doraville Georgia 001315704 23536 13	
1 01 DA11 0033 V797P5845H 841012 6505 C9B 000 2 2 2 7 0 0	246
1 12 KF24 0201 V797P5845H 850802 6530 C9B 000 2 2 2 7 N 5A 0 0	30
2 05 F7001 0602 V797P584R 850123 6635 C9B 000 2 2 2 7 0 0	148
2 07 F7001 0903 V797P584R 850315 6625 C9B 000 2 2 2 7 0 0	48-
LOCATION TOTAL 376 *	
DU PONT E I DE NEMOURS AND CO Melrose Park Illinois 001315704 48242 17	
1 08 BT15 0128 GS00F70564 850510 6630 C9B 000 2 2 2 6 0 0	58
DU PONT E I DE NEMOURS AND CO Fort Knox Kentucky 001315704 28540 21	
1 02 BT23 0015 GS04S2S043 841003 6505 C9B 000 2 2 2 6 0 0	45
DU PONT E I DE NEMOURS AND CO Louisville Kentucky 001315704 48000 21	
4 08 0400 3613 GS07SC6806 850529 6830 C9E 000 2 2 2 6 0 0	105
DU PONT E I DE NEMOURS AND CO Montague Michigan 001315704 55100 26	
2 02 PC144 5011 N0010284CH095 841017 6850 C9E 000 2 2 2 A 1 2 0101 1 J 1 4 1 4 1 1 1 1 3 1 2 000 5	102
4 03 0400 0804 DLA40084D0101 841205 6850 C9E 000 2 2 2 5 1 1 J 1 4 1 3 1 1 3 1 7 1 2 000 5	494
4 04 0400 1161 DLA40084D0101 850108 6850 C9E 000 2 2 2 5 1 1 J 1 4 1 3 1 1 3 1 7 1 2 000 5	277
4 07 0400 2593 DLA40084D0101 850401 6850 C9E 000 2 2 2 5 1 1 J 1 4 1 3 1 1 3 1 7 1 2 000 5	351
4 03 0400 1108 DLA40085D0007 841228 6850 C9E 000 2 2 2 5 1 1 K 1 1 1 1 1 1 2 1 7 1 2 000 5	203
4 12 0400 4598 DLA40085D0007 850808 6850 C9E 000 2 2 2 5 1 1 K 1 1 1 1 1 1 2 1 7 1 2 000 5	254
LOCATION TOTAL 1,681 *	
DU PONT E I DE NEMOURS AND CO Clifton New Jersey 001315704 13690 34	
1 03 ZD42 0029 GS00F69542 841203 R399 C9C 000 2 2 2 6 0 0	26
1 12 ZD42 0162 GS00F70564 850725 6750 C9C 000 2 2 2 6 0 0	395
1 07 ZD42 0091 GS00F77346 850429 R399 S1 000 2 2 2 6 0 0	33
1 09 ZD42 0090 GS00F77346 850510 R399 C9C 000 2 2 2 6 2 F 1 J 2 2 F 0 0	28
1 09 ZD42 0099 GS00F77346 850510 R399 C9C 000 2 2 2 6 2 F 1 J 2 2 F 0 0	59
1 09 ZD42 0104 GS00F77346 850529 R399 C9C 000 2 2 2 6 2 F 1 J 2 2 F 0 0	30
1 12 ZD42 0188 GS00F77346 850917 6750 C9C 000 2 2 2 6 2 F 1 J 2 2 F 0 0	47
1 06 AD05 0352 V797B3622G 850326 6655 C9E 000 2 2 2 7 0 0	31
2 07 RA100 0567 GS00F69542 850130 6750 C9B 000 2 2 2 6 0 0	29
2 08 RA100 0587 GS00F69542 850104 6750 C9B 000 2 2 2 6 0 0	27
2 07 RA100 0511 GS00F77346 850408 6750 C9D 000 2 2 2 6 0 0	28
2 07 RA100 0526 GS00F77346 850416 6750 C9B 000 2 2 2 6 0 0	52
2 03 PC144 5051 N0010285C0602 841218 6750 C9E 000 2 2 2 3 1 2 1026 1 J 1 4 1 1 1 1 2 1 1 1 2 000 5	38
LOCATION TOTAL 823 *	
DU PONT E I DE NEMOURS AND CO Deepwater New Jersey 001315704 16840 34	
4 01 0400 0076 DLA40084D0010 841015 6850 C9E 000 2 2 2 5 1 1 J 1 1 1 1 1 1 1 1 1 1 2 000 5	418

S RM AAAAA AAAA BBBBBBBBBBBBBBB BBBBBB BBBB BBB BBB B B B B C C C CCCC C C C C C C CC D D D D D D D D D D D DDDDDD D	B7
V PO 8888 888 888 1 1 1 11 1 1 12 1	AMOUNT
C TN 33333 2222 111111111111111 333333 AAAA BBB CCC 9 0 2 3 1 2 3 4444 5 6 7 8 9 00 1 2 3 4 5 6 7 8 9 0 1 ABBCCC 3	($000)
DU PONT E I DE NEMOURS (CONT) Deepwater New Jersey 001315704 16840 34	
4 09 0400 3966 DLA40084D0095 850621 6850 C9E 000 2 2 2 5 1 1 1 J 1 1 A 1 1 1 1 1 1 2 1 1 1 2 000 5	285
4 09 0400 3962 DLA40084D0101 850621 6850 C9E 000 2 2 2 5 1 1 1 J 2 2 A 1 1 1 3 1 1 3 1 1 1 2 000 5	283
4 07 0400 2981 DLA40085C1754 850422 6850 C9E 000 2 2 2 3 1 2 1026 1 J 1 3 1 3 1 1 2 1 1 1 3 000 5	46
4 12 0400 5203 DLA40085C3387 850916 6850 C9E 000 2 2 2 3 1 1 1 J 2 2 A 1 4 1 3 1 1 2 1 1 1 2 000 5	34
4 01 0400 0070 GS07S10502 841012 6830 C9E 000 2 2 2 6 0 0	121
LOCATION TOTAL 1,187 *	
DU PONT E I DE NEMOURS AND CO Gibbstown New Jersey 001315704 26100 34	
2 04 MC201 0034 N0017485C0020 841205 6810 A6 000 2 2 2 3 2 4 2 0200 1 K 1 1 1 1 1 1 1 1 1 1 2 000 5	248
DU PONT E I DE NEMOURS AND CO Pompton Lakes New Jersey 001315704 60090 34	
2 03 RA100 0131 N0018985C0071 841207 1377 A3 000 2 2 2 3 1 2 1013 1 J 1 1 1 1 1 1 2 1 1 1 2 000 5	53
DU PONT E I DE NEMOURS AND CO Salem New Jersey 001315704 65490 34	
4 01 0400 0131 DLA40085C0149 841018 6830 C9E 000 2 2 2 3 1 2 1013 1 J 1 1 1 1 1 1 2 1 1 1 2 000 5	82
4 09 0400 3945 DLA40085C2416 850620 6830 C9E 000 2 2 2 3 1 2 5 J 2 1 B 1 1 1 1 1 1 2 1 1 1 2 000 5	51
LOCATION TOTAL 133 *	
DU PONT E I DE NEMOURS AND CO Garden City New York 001315704 28178 36	
4 02 0120 0293 DLA12084D0559 841109 6505 C9B 000 2 2 2 5 1 2 0700 1 J 1 1 1 1 1 1 3 1 1 1 2 000 5	37
4 04 0120 0838 DLA12084D0559 850131 6505 C9B 000 2 2 2 5 1 2 0700 1 J 1 1 1 1 1 1 3 1 1 1 3 000 1	52
4 09 0120 2790 DLA12084D0559 850617 6505 C9B 000 2 2 2 5 1 2 0700 1 J 1 1 1 1 1 1 3 1 1 1 3 000 5	47
LOCATION TOTAL 136 *	
DU PONT E I DE NEMOURS AND CO Rochester-Monroe Cou New York 001315704 63014 36	
4 10 0120 4127 DLA12085C5462 850730 6525 C9B 000 2 2 2 3 1 2 1 J 2 2 B 1 5 1 1 1 1 2 1 1 1 2 000 5	28
DU PONT E I DE NEMOURS AND CO Brevard N Carolina 001315704 07720 37	
4 01 0120 0051 DLA12084D4448 841012 6525 C9B 000 2 2 2 5 1 2 0700 6 J 1 1 1 1 1 1 2 1 1 1 1 000 5	25
4 02 0120 0267 DLA12084D4450 841107 6525 C9B 000 2 2 2 5 1 2 0700 6 J 1 1 1 1 1 1 2 1 1 1 2 000 1	26
LOCATION TOTAL 51 *	
DU PONT E I DE NEMOURS AND CO Monroe N Carolina 001315704 43920 37	
4 03 0120 0353 DLA12084D0559 841209 6505 C9B 000 2 2 2 5 1 2 0700 1 J 1 1 1 1 1 1 3 1 1 1 1 000 5	63
4 04 0120 0814 DLA12084D0559 850129 6505 C9B 000 2 2 2 5 1 2 0700 1 J 1 1 1 1 1 1 3 1 1 1 3 000 5	50
4 07 0120 2303 DLA12084D0559 850417 6505 C9B 000 2 2 2 5 1 2 0700 1 J 1 1 1 1 1 1 3 1 1 1 3 000 5	46
LOCATION TOTAL 159 *	
DU PONT E I DE NEMOURS AND CO Woodstock Tennessee 001315704 81900 47	
4 11 0400 4908 DLA40085C3219 850826 9330 C9E 000 2 2 2 3 1 2 1 J 2 2 B 1 1 1 1 1 1 2 1 1 1 2 000 5	58
4 05 0400 1848 DLA40085C5192 850215 9330 C9E 000 2 2 2 3 1 1 J 1 4 1 1 1 1 3 1 1 1 2 000 5	1,281
LOCATION TOTAL 1,339 *	
DU PONT E I DE NEMOURS AND CO El Paso Texas 001315704 24000 48	
1 01 DA09 0008 DADA0984C0031 841001 J065 C9B 000 2 2 2 3 1 2 1007 1 J 1 3 1 1 1 1 2 1 7 5 2 000 5	30

S RM AAAAA AAAA BBBBBBBBBBBBBBB BBBBBB BBBB BBB BBB B B B C C C CCCC C C C C C CC D D D D D D D D D D DDDDDD D	B7
V PO 8888 888 888 1 1 1 11 1 1 12 1	AMOUNT
C TN 33333 2222 111111111111111 333333 AAAA BBB CCC 9 0 2 3 1 2 3 4444 5 6 7 8 9 00 1 2 3 4 5 6 7 8 9 0 1 ABBCCC 3	($000)
DU PONT E I DE NEMOURS AND CO Irving Texas 001315704 37000 48	
1 12 DA09 0035 V797P3622 850626 6525 C9B 000 2 2 2 7 N 5A 0 0	31
DU PONT E I DE NEMOURS AND CO Falling Waters W Virginia 001315704 26716 54	
1 06 AA09 1351 DAAA0984C0833 850327 1375 A6 000 2 2 2 B 1 2 1600 6 J 1 1 1 1 1 1 4 1 7 1 2 000 1	745
1 12 AA09 2730 DAAA0984C0833 850926 1375 A6 000 2 2 2 B 1 2 1600 6 J 1 1 1 1 1 1 4 1 7 1 2 000 1	185
1 08 AA09 1707 DAAA0985C0798 850522 1375 A6 000 2 2 2 3 1 2 1026 1 J 1 4 1 1 1 1 3 1 7 1 2 000 1	997
LOCATION TOTAL 1,927 *	
DU PONT E I DE NEMOURS AND CO Milwaukee Wisconsin 001315704 53000 55	
4 01 0120 0179 DLA12084D4448 841026 6525 C9B 000 2 2 2 5 1 2 0700 6 J 1 1 1 1 1 1 2 1 7 1 1 000 5	28
DU PONT E I DE NEMOURS AND CO Canovanas Puerto Ric 001315704 13000 72	
4 12 0120 4508 DLA12084D05559 850922 6505 C9B 000 2 2 2 5 1 2 0700 1 J 1 1 1 1 1 1 3 1 1 1 3 000 1	279
4 02 0120 0229 DLA12084D0559 841102 6505 C9B 000 2 2 2 5 1 2 0700 1 J 1 1 1 1 1 1 3 1 1 1 2 000 5	352
4 08 0120 2562 DLA12084D0559 850514 6505 C9B 000 2 2 2 5 1 2 0700 1 J 1 1 1 1 1 1 3 1 1 1 3 000 1	179
4 09 0120 2792 DLA12084D0559 850617 6505 C9B 000 2 2 2 5 1 2 0700 1 J 1 1 1 1 1 1 3 1 1 1 3 000 5	30
4 10 0120 4116 DLA12084D0559 850730 6505 C9B 000 2 2 2 5 2 5 2 0700 1 J 1 1 1 1 1 1 3 1 1 1 2 000 5	39
LOCATION TOTAL 879 *	
CONTRACTOR TOTAL 17,099 **	
DU PONT NEN MEDICAL PRODUCTS North Billerica Mass 992024943 46680 25	
1 12 BT11 0221 DABT1185C0187 850903 6515 C9B 000 2 2 2 3 1 2 1 J 2 2 B 1 4 1 1 1 1 2 1 1 1 2 000 5	25
DUAL & ASSOC INC Arlington Virginia 103799177 03000 51	
2 12 PB121 0511 N0016385D0018 850930 R417 S1 000 2 2 2 5 2 D 2 7 Y 1 1 L 2 2 1 1 2 1 1 3 1 000 5	50
DUAL MOTORS INC Farmington Conn 001143643 27530 09	
3 06 FF80 0726 F4160885CA365 850318 R414 S1 BSJ 2 2 2 3 1 2 1008 4 J 1 1 1 1 1 1 2 1 1 1 2 000 5	85
DUAL MOTORS INC Hartford Conn 001143643 37000 09	
1 07 AJ09 1381 DAAJ0985CA792 850416 2915 A1B AHA 2 2 2 3 1 2 1015 1 J 1 4 1 1 1 1 2 1 1 1 2 300 5	46
3 06 FD05 0529 F0960384G1383 850319 2915 A1B BSD 2 2 2 4 1 2 0200 4 J 1 3 1 1 1 1 2 1 1 1 2 000 5	34
3 07 FD05 0583 F0960384G1383 850415 2915 A1B BSG 2 2 2 4 1 2 1001 4 J 1 1 1 1 1 1 2 1 1 1 2 000 5	35
3 07 FD05 0597 F0960384G1383 850418 2995 A1B BJH 2 2 2 4 1 2 1001 4 J 1 1 1 1 1 1 2 1 1 1 2 000 5	281
3 08 FD05 0706 F3460185C2069 850530 2995 A1B BJH 2 2 2 3 1 2 1015 4 J 1 1 1 1 1 1 2 1 1 1 2 000 1	68
LOCATION TOTAL 464 *	
DUAL MOTORS INC West Hartford Conn 001143643 82590 09	
3 04 FD05 0308 F0960384G1383 850107 2915 A1B BSD 2 2 2 4 1 2 0200 4 J 1 1 1 1 1 1 2 1 1 1 2 000 5	355
3 04 FD05 0309 F0960384G1383 850108 2915 A1B BSD 2 2 2 4 2 4 2 0200 4 J 1 1 1 1 1 1 2 1 1 1 2 000 5	190
3 11 FD05 0986 F0960384G1383 850823 2995 A1B BJH 2 2 2 4 1 2 1015 4 J 1 1 1 1 1 1 4 1 1 1 1 000 5	550
3 04 FD05 0315 F3460185C0736 850111 2995 A1B BJH 2 2 2 3 1 2 1013 4 J 1 1 1 1 1 1 2 1 1 1 2 000 5	58
LOCATION TOTAL 1,153 *	

S V C	RM PO TN	AAAAA 33333	AAAA 2222	BBBBBBBBBBBBBBB 11111111111111	BBBBBB 333333	BBBB 8888 AAAA	BBB 888 BBB	BBB 888 CCC	B 1 9	B 1 0	B 1 2	B 1 3	C 1	C 2	C 3	CCCC 4444	C 5	C 6	C 7	C 8	C 9	CC 11 00	D 1	D 2	D 3	D 4	D 5	D 6	D 7	D 8	D 9	D 1 0	D 1 1	DDDDDD 12 ABBCCC	D 1 3	B7 AMOUNT ($000)
DUAL MOTORS INC West Hartford Conn 001143643 82660 09																																			
1	12	AJ09	2513	DAAJ0985CA547	850917	R425	S1	000	2	2	2	5	1		2	1001	5	J					1	1	1	1	1	1	2	1	1	1	1	000	5	126
1	06	AJ09	0730	DAAJ0985CA564	850305	2915	A1B	AHK	2	2	2	3	1		2	1015	1	J					1	1	1	1	1	1	2	1	1	1	2	000	5	41
1	09	AJ09	1681	DAAJ0985CB062	850605	2915	A1B	AHA	2	2	1	3															0				0	1			49
1	06	AJ09	0851	DAAJ0985GA012	850319	2915	A1B	BTB	2	2	2	4	1		2	1013	5	J					1	1	1	1	1	1	2	1	1	1	3	000	5	25
1	06	AJ09	0852	DAAJ0985GA012	850319	3120	A1B	BTB	2	2	2	4	1		2	1013	5	J					1	1	1	1	1	1	2	1	1	1	3	000	5	92
1	06	AJ09	0909	DAAJ0985GA012	850308	2915	A1B	BTB	2	2	2	4	1		2	1013	5	J					1	1	1	1	1	1	2	1	1	1	1	000	5	53
1	11	AJ09	2231	DAAJ0985GA012	850820	2915	A1B	BTC	2	2	2	4	1		2	1013	5	J					1	1	1	1	1	1	2	1	1	1	1	100	5	40
1	12	AJ09	2464	DAAJ0985GA012	850916	2915	A1B	BTC	2	2	2	4	1		2	1013	5	J					1	1	1	1	1	1	2	1	1	1	3	100	5	31
1	12	AJ09	2465	DAAJ0985GA012	850919	2915	A1B	BTC	2	2	2	4	1		2	1013	5	J					1	1	1	1	1	1	2	1	1	1	3	100	5	865
1	12	AJ09	2493	DAAJ0985GA012	850917	2915	A1B	BTC	2	2	2	4	1		2	1013	5	J					1	1	1	1	1	1	2	1	1	1	3	100	5	87
1	12	AJ09	2494	DAAJ0985GA012	850917	2915	A1B	BTC	2	2	2	4	1		2	1013	5	J					1	1	1	1	1	1	2	1	1	1	3	100	5	48
1	12	AJ09	2495	DAAJ0985GA012	850916	2915	A1B	BTB	2	2	2	4	1		2	1013	5	J					1	1	1	1	1	1	2	1	1	1	3	000	5	138
1	12	AJ09	2496	DAAJ0985GA012	850916	2915	A1B	BTC	2	2	2	4	1		2	1013	5	J					1	1	1	1	1	1	2	1	1	1	3	000	5	170
1	12	AJ09	2681	DAAJ0985GA012	850925	2915	A1B	BTC	2	2	2	4	1		2	1013	5	J					1	1	1	1	1	1	2	1	1	1	3	000	5	55
1	12	AJ09	2686	DAAJ0985GA012	850920	2915	A1B	BTC	2	2	2	4	1		2	1013	5	J					1	1	1	1	1	1	4	1	1	1	1	000	5	69
1	12	AJ09	2698	DAAJ0985GA012	850927	2915	A1B	BTC	2	2	2	4	1		2	1013	5	J					1	1	1	1	1	1	4	1	1	1	1	000	5	1,052
1	12	AJ09	2783	DAAJ0985GA012	850927	3020	A1B	BTC	2	2	2	4	1		2	1013	5	J					1	1	1	1	1	1	2	1	1	1	3	000	5	36
1	12	AJ09	2818	DAAJ0985GA012	850928	2915	A1B	BTB	2	2	2	4	1		2	1013	5	J					1	1	1	1	1	1	1	1	1	1	3	000	5	140
1	01	AJ02	0007	DAAK5183C0038	841017	AC12	A1B	000	2	2	2	C	1		2	1100	5	J					1	3	1	1	1	1	1	1	1	1	2	000	1	290
3	03	FF80	0373	F0960379G1317	841228	2915	A1B	BSR	2	2	2	4	1		2	1015	1	J					1	1	1	1	1	1	1	1	1	1	1	000	5	29-
3	04	FF80	0334	F0960381DA056	841221	J029	A1_	BSR	2	2	2	5	1		2	1015	1	J					1	1	1	1	1	1	1	1	1	1	2	000	5	58-
3	03	FF80	0333	F0960381G2376	841221	J029	A1B	BSR	2	2	2	4	1		2	1015	1	J					1	1	1	1	1	1	1	1	1	1	2	000	5	113-
3	03	FD05	0199	F0960384G1383	841205	4320	A1B	BSG	2	2	2	4	2	4	2	0200	4	J					1	1	1	1	1	1	2	1	1	1	2	000	5	200
3	03	FD05	0248	F0960384G1383	841203	2915	A1B	BSG	2	2	2	4	1		2	1013	4	J					1	1	1	1	1	1	2	1	1	1	2	000	5	70
3	03	FF60	0126	F0960384G1383	841204	1650	A1C	ACA	2	2	2	4	1		2	1015	4	J					1	1	1	1	1	1	2	1	1	1	2	000	5	72
3	03	FF80	0307	F0960384G1383	841217	2915	A1B	BSR	2	2	1	4															0				0	1			1,430
3	05	FD05	0447	F0960384G1383	850219	2995	A1B	BSD	2	2	2	4	2	4	2	0200	4	J					1	1	1	1	1	1	2	1	1	1	2	000	5	103
3	05	FF30	0221	F0960384G1383	850221	3020	A1B	BJL	2	2	2	4	1		2	1015	4	J					1	1	1	1	1	1	2	1	1	1	2	000	5	70
3	07	FD05	0617	F0960384G1383	850430	2915	A1B	BSG	2	2	2	4	1		2	1001	4	J					1	1	1	1	1	1	2	1	1	1	2	000	5	117
3	09	FF80	1790	F0960384G1383	850629	2915	A1B	BJL	2	2	2	4	1		2	1015	4	J					1	1	1	1	1	1	2	1	1	1	2	000	5	231
3	09	FF80	1841	F0960384G1383	850630	2915	A1B	BJL	2	2	2	4	1		2	1015	4	J					1	1	1	1	1	1	2	1	1	1	2	000	5	65
3	09	FF55	0031	F0960384G1383	850611	2915	A1B	BJL	2	2	2	4	1		2	1015	4	J					1	1	1	1	1	1	2	1	1	1	2	000	1	31
3	11	FD05	0954	F0960384G1383	850819	2915	A1B	BSD	2	2	2	4	2	4	2	0200	4	J					1	1	1	1	1	1	1	1	1	1	2	000	5	215
3	12	FD05	1055	F0960384G1383	850913	2995	A1B	BJH	2	2	2	4	2	B	2		4	J	1	1	N	2A	1	1	1	1	1	1	3	1	1	1	1	000	5	991
3	12	FF80	2176	F0960384G1383	850906	2915	A1B	BJL	2	2	2	4	1		2	1015	4	J					1	1	1	1	1	1	1	1	1	1	2	000	5	50
3	04	FD05	0368	F3460185C1055	850118	3040	A1B	BSD	2	2	2	3	1		2	1013	4	J					1	1	1	1	1	1	2	1	1	1	2	000	5	29
3	09	FD05	0750	F3460185C2170	850614	2915	A1B	BJH	2	2	2	3	1		2	1013	4	J					1	1	1	1	1	1	2	1	1	1	2	000	5	329
3	10	FF80	1986	F4160883DA064	850730	J029	A1B	BSR	2	2	2	1	C														0				0	3			30
3	05	FF80	0507	F4160883DA193	850206	J029	A1B	BSR	2	2	2	2	5	1	2	1009	4	J					1	1	1	1	1	1	3	1	1	1	1	000	5	3,072
3	03	FF80	0342	F4160884CA287	841222	2915	A1B	BJL	2	2	2	3	1		2	1015	4	J					1	1	1	1	1	1	2	1	1	1	2	000	5	31
3	04	FF80	0463	F4160885CA314	850125	2915	A1B	BJL	2	2	2	3	1		2	1015	4	J					1	1	1	1	1	1	2	1	1	1	2	000	5	27
3	09	FF80	1838	F4160885CA319	850630	2915	A1B	BJL	2	2	1	3															0				0	1			107
3	11	FF55	0096	F4160885CA801	850801	1650	A1C	ACA	2	2	2	A	1		2	1015	4	J					1	1	1	1	1	1	2	1	1	1	1	000	5	146
LOCATION TOTAL 10,623 *																																			
DUAL MOTORS INC Windsor Locks Conn 001143643 87140 09																																			
3	07	FF80	1043	F4160881DA040	850416	J029	A1B	BSR	2	2	2	C	1		2	1009	4	J					1	1	1	1	1	1	3	1	1	1	1	000	5	349-
3	08	FF50	0661	F4160885C0112	850524	6625	A7	000	2	2	2	3	1		2	1026	5	J					1	1	1	1	1	1	2	1	1	1	2	000	5	29
3	03	FF80	0351	F4160885CA385	841224	J028	A1B	BSR	2	2	2	3	2	4	2	0200	1	J					1	1	1	1	1	1	2	1	1	1	2	000	5	43
3	07	FF80	1023	F4160885DA066	850412	2915	A1B	BSR	2	2	2	5	1		2	1009	4	J					1	1	1	1	1	1	1	1	1	1	1	000	5	595

S RM AAAAA AAAA BBBBBBBBBBBBBB BBBBBB BBBB BBB BBB B B B C C C CCCC C C C C C CC D D D D D D D D D D DDDDDD D	B7
V PO 8888 888 888 1 1 1 11 1 1 12 1	AMOUNT
C TN 33333 2222 111111111111111 333333 AAAA BBB CCC 9 0 2 3 1 2 3 4444 5 6 7 8 9 00 1 2 3 4 5 6 7 8 9 0 1 ABBCCC 3	($000)
DUAL MOTORS INC (CONT) Windsor Locks Conn 001143643 87140 09	
3 09 FF80 1217 N0038378G8105 850501 2915 A1B BSR 2 2 2 4 1 2 1015 4 A 1 1 1 1 1 1 2 1 1 1 1 000 1	33
LOCATION TOTAL 351 *	
CONTRACTOR TOTAL 12,676 **	
DUALL Fort Dix New Jersey 042254383 24300 34	
1 12 CA51 0538 DACA5185C0309 850930 Z163 C2 000 2 2 2 3 1 1 1 J 2 2 K 2 1 3 1 2 2 1 1 4 2 000 5	1,162
DUALL Warminster Penn 042254383 80952 42	
2 10 C2472 3929 N6247283C6797 850604 Z199 C2 000 2 2 2 D 1 2 0102 1 J 2 1 5 1 2 2 1 1 4 2 000 5	59
CONTRACTOR TOTAL 1,221 **	
DUANE CORPORATION THE North Truro Air Forc Mass 045911898 49550 25	
3 10 HV02 0071 F1965085C0033 850626 Y123 C2 000 2 2 2 3 1 2 0102 1 J 2 1 4 1 2 2 1 1 4 2 000 3	34
DUARTE & SONS PLUMBING INC Hickam AFB Hawaii 046519575 14050 15	
3 05 RA03 0080 F6460584D0012 850204 Z161 C2 000 2 2 2 5 1 2 0102 1 J 2 3 1 2 2 1 1 4 2 000 3	44
3 06 RA03 0100 F6460584D0012 850313 Z161 C2 000 2 2 2 5 1 2 0102 1 J 2 3 1 2 2 1 1 4 2 000 3	36
3 06 RA03 0111 F6460584D0012 850325 Z161 C2 000 2 2 2 5 1 2 0102 1 J 2 3 1 2 2 1 1 4 2 000 3	35
3 08 RA03 0129 F6460584D0012 850503 Z161 C2 000 2 2 2 5 1 2 0102 1 J 2 3 1 2 2 1 1 4 2 000 3	25
3 10 RA03 0162 F6460584D0012 850712 Z161 C2 000 2 2 2 5 1 2 0102 1 J 2 3 1 2 2 1 1 4 2 000 3	43
3 12 RA03 0179 F6460584D0012 850814 Z161 C2 000 2 2 2 5 1 2 0102 1 J 2 3 1 2 2 1 1 4 2 000 3	43
3 12 RA03 0199 F6460584D0012 850911 Z161 C2 000 2 2 2 5 1 2 0102 1 J 2 3 1 2 2 1 1 4 2 000 3	65
3 12 RA03 0253 F6460584D0012 850925 Z161 C2 000 2 2 2 5 1 2 0102 1 J 2 3 1 2 2 1 1 4 2 000 3	68
3 05 RA03 0069 F6460585C0025 850124 Z161 C2 000 2 2 2 3 1 2 0102 1 J 2 3 1 2 2 1 1 4 2 000 3	46
LOCATION TOTAL 405 *	
DUARTE & SONS PLUMBING INC Kilauea Military Cam Hawaii 046519575 36950 15	
1 11 HC77 0405 DAHC7785C0641 850826 Z299 C2 000 2 2 2 3 1 1 1 J 2 2 K 2 3 1 2 2 1 1 4 2 000 5	319
CONTRACTOR TOTAL 724 **	
DUB BOIS CHEMICAL Marietta Georgia 991953795 49756 13	
1 07 BT10 0168 GS09F42517 850404 7930 C9E 000 2 2 2 6 0 0	29
DUBAI DRYDOCKS Un Arab Em 999084551 00000 AE	
2 12 NA111 0172 N6817185H0118 850327 J019 A3 000 2 2 2 4 2 0 2 0600 5 J 3 1 1 1 3 1 2 1 1 5 2 200A 5	28
2 12 NA111 0209 N6817185H0118 850804 J019 A3 000 2 2 2 4 2 Z 2 7 J 1 1 N 1G 3 1 1 2 3 1 2 1 1 5 2 100 5	40
2 12 NA111 0210 N6817185H0118 850810 J019 A3 000 2 2 2 4 2 Z 2 7 J 1 1 N 1G 3 1 1 2 3 1 2 1 1 5 2 100 5	38
2 12 NA111 0213 N6817185H0118 850804 J019 A3 000 2 2 2 4 2 Z 2 7 J 1 1 N 1G 3 1 1 2 3 1 2 1 1 5 2 100 5	60
2 12 NA111 0214 N6817185H0118 850810 J019 A3 000 2 2 2 4 2 Z 2 1 J 1 1 N 1G 3 1 1 2 3 1 2 1 1 5 2 100 5	82
2 12 NA111 0264 N6817185H0118 850925 5110 S1 000 2 2 2 4 2 Z 2 7 J 1 1 N 1A 3 1 1 1 3 1 2 1 1 5 2 200A 5	70
2 12 NA111 0267 N6817185H0118 850927 5110 S1 000 2 2 2 4 2 Z 2 7 J 1 1 N 1A 3 1 1 1 3 1 2 1 1 5 2 100A 5	70
CONTRACTOR TOTAL 388 **	
DUBLIN CITY OF Dublin California 079369047 20018 06	
1 09 KF01 0120 DAKF0178C0018 850116 S114 S1 000 2 2 2 5 2 3 2 1005 7 J E 1 1 1 1 1 1 1 1 3 2 000 5	40

S V C	RM PO TN	AAAAA 33333	AAAA 2222	BBBBBBBBBBBBBBB 111111111111111	BBBBBB 333333	BBBB AAAA	BBB BBB	BBB CCC	B 9	B 0	B 2	B 3	C 1	C 2	C 3	CCCC 4444	C 5	C 6	C 7	C 8	C 9	CC 11 00	D 1	D 2	D 3	D 4	D 5	D 6	D 7	D 8	D 9	D 10	D 11	DDDDDD 12 ABBCCC	D 1	B7 AMOUNT ($000)
DUBLIN CITY OF (CONT)					Dublin											California						079369047							20018				06			
1	09	KF01	0150	DAKF0178C0018	850521	S114	S1	000	2	2	2	5	2	3	2	1005	7	J					E	1	1	1	1	1	1	1	1	3	2	000	5	55
1	10	KF01	0006	DAKF0178C0018	841114	S114	S1	000	2	2	2	3	2	3	2	1005	7	J					E	5	1	1	1	1	2	1	1	3	2	100	5	37
1	10	KF01	0011	DAKF0178C0018	841010	S114	S1	000	2	2	2	3	2	3	2	1005	7	J					E	5	1	1	1	1	2	1	1	3	1	000	5	41
1	10	KF01	0080	DAKF0178C0018	850319	S114	S1	000	2	2	1	3																0			0	5			45
1	10	KF01	0126	DAKF0178C0018	850403	S114	S1	000	2	2	2	5	2	E	2		7	J	1	1	N	1E	1	1	1	1	1	1	1	1	1	3	2	000	5	46
					CONTRACTOR TOTAL																	264	**													
DUBNER COMPUTER SYSTEMS INC					Paramus											New Jersey						120814710							55950				34			
1	12	AC09	0515	DAAC0985C0613	850930	5820	A7	000	2	2	2	3	1		2		6	J	2	2	B		1	1	1	1	1	1	1	1	1	1	2	000	5	117
DUBCIS & SONS MASONRY INC					Fargo											N Dakota						089489322							25700				38			
1	10	HA32	0004	DAHA3285C0003	850520	Y119	C2	000	2	2	2	3	2	6	2	1702	7	J					2		2		1	1	2	1	1	4	1	000	3	163
DUBOIS & SONS MASONRY INC					Grand Forks AFB											N Dakota						089489322							32140				38			
3	05	SD06	0051	F3260584CC017	850213	Z161	C2	000	2	2	2	D	2	6	2	1702	7	J					2		2		1	1	2	1	1	4	1	000	3	25
3	12	SD06	0157	F3260585CC019	850930	Z161	C2	000	2	2	2	B	2	D	2		7	J	1	1	L		2		2		1	1	2	1	1	4	2	000	3	93
					LOCATION TOTAL																	118	*													
DUBOIS & SONS MASONRY INC					West Fargo											N Dakota						089489322							84780				38			
3	10	SD06	0104	F3260585CC019	850628	Z161	C2	000	2	2	2	3	2	D	2		7	J	1	1	L		2		2		1	1	2	1	1	4	1	000	3	1,405
					CONTRACTOR TOTAL																	1,686	**													
DUBUQUE INSULN & SIDING CO					Savanna Army Depot											Illinois						002801405							67847				17			
1	08	AC67	0104	DAAC6785C0048	850522	Z111	C2	000	2	2	2	3	1		1		1	J	2	2	A		2		1	1	2	2	1	1	4	2	000	5	63
1	12	AC67	0157	DAAC6785C0048	850913	Z111	C2	000	2	2	2	G	1		1		1	J	2	2	K		2		1	1	2	2	1	1	4	2	000	5	63-
					CONTRACTOR TOTAL																	0	**													
DUBUQUE PAINTING & DCRTG					Savanna Army Depot											Illinois						022142954							67847				17			
1	12	AC67	0174	DAAC6785C0086	850927	Z159	C2	000	2	2	2	3	1		1		1	J	2	1	K		2		1	1	2	2	1	1	4	2	000	5	132
1	05	AC67	0077	DAAG3485C0023	850208	Z159	C2	000	2	2	2	3	1		2	0102	1	J					2		1	1	2	2	1	1	4	2	000	5	37
					CONTRACTOR TOTAL																	169	**													
DUCAR INC					Clearwater											Florida						081365967							12875				12			
2	03	MA104	4007	N0060085C0652	841030	3910	C9E	000	2	2	2	3	1		2	1026	1	J					2		1	1	1	1	2	1	1	1	2	000	1	351
DUCAR INC					Largo											Florida						081365967							39425				12			
3	11	FJ04	2992	F0960385C1675	850806	3910	C9D	000	2	2	2	3	1		2	1013	1	J					2		1	1	1	1	2	1	1	1	2	000	1	774
3	11	FJ04	2993	F0960385C1675	850806	3910	C9D	000	2	2	1	3																0			0	1			71
					'OCATION TOTAL																	845	*													
					CONTRACTOR TOTAL																	1,196	**													
DUCARRA AIRCRAFT INC					San Antonio											Texas						053662342							65000				48			
4	01	0700	0101	DLA70085C0056	841005	2805	C9E	000	2	2	2	3	1		2	1013	1	J					2		1	1	1	1	2	1	1	2	2	000	5	60

AD-A165 095 PRIME CONTRACT AWARDS ALPHABETICALLY BY CONTRACTOR BY STATE OR COUNTRY AN..(U) WASHINGTON HEADQUARTERS SERVICES (DOD) DC DIRECTORATE FOR INF.. 1985 3/5

UNCLASSIFIED DIOR/ST10-85-PT-6 F/G 15/5 NL

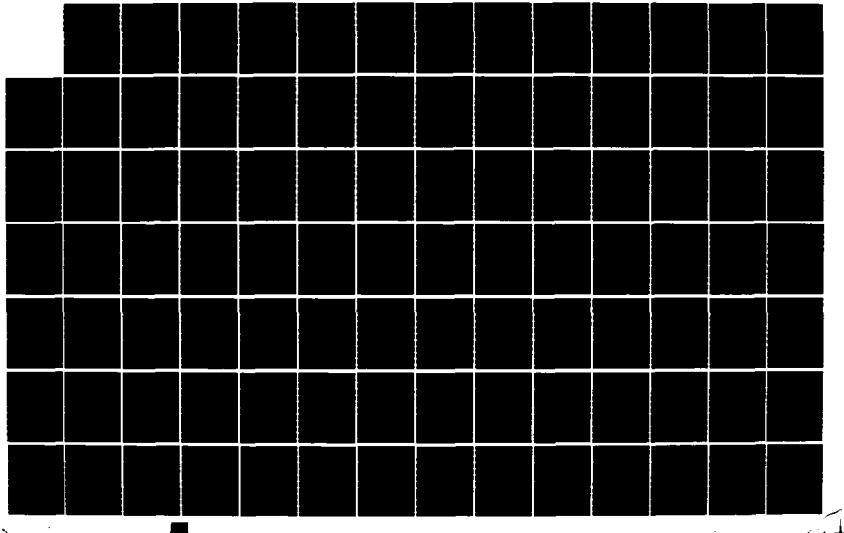

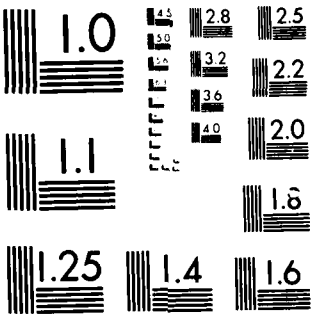

MICROCOPY RESOLUTION TEST CHART
NATIONAL BUREAU OF STANDARDS 1963-A

```
S RM AAAAA AAAA BBBBBBBBBBBBBB BBBBBB BBBB BBB BBB B B B B C C C CCCC C C C C C CC D D D D D D D D D D DDDDDD D          B7
V PO                                  8888 888 888   1 1 1                          11                   1 1   12   1        AMOUNT
C TN 33333 2222 11111111111111 333333 AAAA BBB CCC 9 0 2 3 1 2 3 4444 5 6 7 8 9 00 1 2 3 4 5 6 7 8 9 0 1 ABBCCC 3        ($000)
----------------------------------------------------------------------------------------------------------------------------------
DUCHSCHERER OBERST DESIGN          Fort Drum                New York     045170339    26759     36
1 06 CA51  0158 DACA5185C0057   850304 R219 C2  000 2 2 2 3 1   2 0400 2 J           2   1 3 1 1 2 1 7 5 1 000     5               101
1 07 CA51  0185 DACA5185C0057   850328 R219 C2  000 2 2 2 3 1   2 0400 2 J           2   3   1 1 2 1 7 5 1 000     5                35
1 12 CA51  0424 DACA5185C0057   850808 R219 C2  000 2 2 2 D 1   2      2 J 2 2 D     2   1 3 1 1 2 1 7 5 1 000     5                67
1 12 CA51  0474 DACA5185C0057   850926 R211 C2  000 2 2 2 D 1   2      2 J 2 2 D     2   1 3 1 1 2 1 7 5 1 000     5               122
                                 CONTRACTOR TOTAL                        325   **

DUCKSOO CONSTRUCTION CO LTD                                 KOREA        999007701    00000     KR
1 12 JB03  0720 DAJB0385C4161   850920 Z222 C2  000 2 2 2 3 2 Z 2      1 J 2 2 B     3 5 1 1 1 1 2 1 1 5 1 000K    3               151

DUCOLON MECHANICAL INC             Fort Lewis               Washington   991494972    24915     53
1 07 CA67  0066 DACA6782C0088   850317 Z199 C2  000 2 2 2 B 1   2 0102 1 J           2   1 3 1 2 2 1 7 4 2 000     3               576
1 09 CA67  0082 DACA6783C0079   850304 Z242 C2  000 2 2 2 B 1   2 0102 1 J           2   1 3 1 2 2 1 7 4 2 000     3               185
1 12 CA67  0223 DACA6785C0098   850928 Z241 C2  000 2 2 2 3 1   2      1 J 2 2 K     2   1 3 1 2 2 1 7 4 2 000     5               441
                                   LOCATION TOTAL                      1,202   *

DUCOLON MECHANICAL INC             Seattle                  Washington   062757604    63000     53
2 12 C2474 6489 N6247485C0769   850912 Z179 C2  000 2 2 2 3 1   2      1 J 2 2 K     2   1 3 1 2 2 1 7 4 2 000     5                43
                                 CONTRACTOR TOTAL                      1,245   **

DUCOM INDUSTRIAL ELEC CO           Myrtle Beach AFB         S Carolina   036272748    49120     45
3 12 TA11  0066 F3860685C0069   850930 Y245 C2  000 2 2 2 3 1   1      1 J 2 1 K     2   1 1 2 2 2 1 7 4 2 000     5                99

DUCOMMUN INCORPORATED              Sidney                   New York     006907042    67334     36
4 06 0900  1505 DLA90085C1721   850325 5999 A7  000 2 2 2 3 1   2 1026 1 J           1 1 1 1 1 1 1 1 1 2 2 000     5                56

DUCOMMUN INCORPORATED              Centerville              Ohio         006907042    13190     39
4 07 0900  1887 DLA90085C1946   850430 5962 A7  000 2 2 2 3 2 4 2 0200 1 J           1 2 1 1 1 1 1 1 1 2 2 000     5                55
4 10 0900  2814 DLA90085C2577   850716 5925 A7  000 2 2 2 3 1   2 1001 5 J           1 1 1 1 1 1 2 1 1 2 2 000     5                27
                                   LOCATION TOTAL                         82   *

DUCOMMUN INCORPORATED              Dayton                   Ohio         006907042    21000     39
4 10 0900  2763 DLA90085C2826   850709 5999 A7  000 2 2 2 3 1   2      1 J 2 2 B     1 1 1 1 1 1 2 1 7 2 2 000     5                32

DUCOMMUN INCORPORATED              Dallas                   Texas        006907042    19000     48
4 11 0900  3276 DLA90085C1237   850822 5962 A7  000 2 2 2 3 1   2 1013 1 J           1 1 1 1 1 1 2 1 1 2 2 000     5               100
                                 CONTRACTOR TOTAL                        270   **

DUDA RUBBISH REMOVAL INC           Westover AFB             Mass         050085232    77395     25
3 02 MA04  0001 F1961783C0002   841001 S205 S1  000 2 2 2 C 1   2 1701 1 J           2   1 3 1 2 2 1 1 3 2 000     5                30

DUDERSTADT SURVEYORS SUPPLY        San Antonio              Texas        047615836    65000     48
3 12 FF50  0600 F4160885C0705   850515 6675 C9E 000 2 2 2 3 1   2 1015 1 J           2   1 1 1 1 2 1 1 2 2 000     5                78
```

S RM AAAAA AAAA BBBBBBBBBBBBBB BBBBBB BBBB BBB BBB B B B C C C CCCC C C C C C CC D D D D D D D D D D D DDDDDD D	B7
V PO 8888 888 888 1 1 1 11 1 1 12 1	AMOUNT
C TN 33333 2222 111111111111111 333333 AAAA BBB CCC 9 0 2 3 1 2 3 4444 5 6 7 8 9 00 1 2 3 4 5 6 7 8 9 0 1 ABBCCC 3	($000)
DUDLEY MORRISETTE CDRQST ASSC Roosevelt Roads NS Puerto Ric 074758244 72168 72	
2 06 C2470 2122 N6247083C6173 850318 R116 C2 000 2 2 2 D 1 2 1702 2 J 2 1 5 1 1 2 1 1 5 2 000 5	81
2 07 C2470 2718 N6247083C6173 850319 R116 C2 000 2 2 2 D 1 2 1702 2 J 2 1 5 1 1 2 1 1 5 2 000 5	240
CONTRACTOR TOTAL 321 **	
DUDLEY-WALKER-NMS C C INC Fort Benning Georgia 120901178 30760 13	
1 07 BT10 0151 DABT1085C1858 850328 Z291 C2 000 2 2 2 3 1 2 0102 1 J 2 1 3 2 2 2 1 1 4 2 000 3	45
DUECKER KG GERMAN FRG 999071855 00000 DE	
1 08 JA02 0111 DAJA0285C0380 850130 Z161 C2 000 2 2 2 3 2 4 2 0600 1 J 3 5 1 1 1 1 2 1 1 5 2 900 5	63
1 04 JA02 0181 DAJA0285C0384 850109 Z199 C2 000 2 2 2 3 2 4 2 0600 1 J 3 5 1 1 1 1 2 1 1 5 2 400 5	83
CONTRACTOR TOTAL 146 **	
DUECKER, WILHELM, GMBH GERMAN FRG 999055577 00000 DE	
1 05 CA90 0415 DACA9083C0523 850128 Z163 C2 000 2 2 2 D 2 4 2 0600 3 J 3 5 1 5 1 1 2 1 1 5 2 100 3	191
1 05 CA90 0447 DACA9084C0476 850222 Z161 C2 000 2 2 2 3 2 4 1 J 3 5 1 5 3 1 2 1 1 5 2 800 3	197
1 10 CA90 1022 DACA9084C0476 850509 Z161 C2 000 2 2 2 3 2 0 1 J 3 5 1 5 3 1 2 1 1 5 2 800D 3	168
1 10 CA90 1073 DACA9084C0476 850703 Z161 C2 000 2 2 2 3 2 0 1 J 3 5 1 5 3 1 2 1 1 5 2 800D 3	94
1 10 CA90 1082 DACA9084C0476 850711 Z161 C2 000 2 2 2 3 2 0 1 J 3 5 1 5 3 1 2 1 1 5 2 100D 3	80
1 11 CA90 1211 DACA9084C0476 850805 Z161 C2 000 2 2 2 3 2 0 1 J 3 5 1 5 3 1 2 1 1 5 2 800D 3	38
1 12 CA90 1388 DACA9084C0476 850905 Z161 C2 000 2 2 2 3 2 0 2 0600 5 J 3 5 1 5 3 1 2 1 1 5 2 800D 3	91
1 12 CA90 1520 DACA9084C0476 850917 Z161 C2 000 2 2 2 3 2 0 1 J 3 5 1 5 3 1 2 1 1 5 2 800D 3	64
1 12 CA90 1522 DACA9084C0476 850925 Z161 C2 000 2 2 2 3 2 0 1 J 3 5 1 5 3 1 2 1 1 5 2 800D 3	36
1 07 CA90 0731 DACA9084C0492 850416 Z161 C2 000 2 2 2 D 2 4 2 0600 3 J 3 5 1 5 3 1 2 1 1 5 2 100D 3	60
1 11 JA02 0451 DAJA0285C0485 850806 Z161 C2 000 2 2 2 3 2 Z 2 1 J 2 2 B 3 5 1 1 1 1 2 1 1 5 2 400D 5	221
1 09 JA02 0371 DAJA0285C0513 850612 Z299 C2 000 2 2 2 3 2 Z 2 1 J 2 2 B 3 5 1 1 1 1 2 1 1 5 2 700D 5	56
1 09 JA02 0396 DAJA0285C0516 850625 Z161 C2 000 2 2 2 3 2 Z 2 1 J 2 2 B 3 5 1 1 1 1 2 1 1 5 2 400D 5	112
1 12 JA02 0539 DAJA0285C0602 850930 Z299 C2 000 2 2 2 3 2 Z 2 1 J 2 2 B 3 5 1 1 1 1 2 1 1 5 2 800D 5	236
CONTRACTOR TOTAL 1,644 **	
DUELLMAN ELECTRIC CO Hartford Conn 008929176 37000 09	
4 11 0900 3065 DLA90085C3115 850805 5935 A7 000 2 2 2 3 1 1 1 J 2 2 A 2 1 1 1 1 2 1 1 2 2 000 5	37
DUELLMAN ELECTRIC CO Orange Conn 008929176 57670 09	
4 09 0900 2475 DLA90085C2410 850613 5935 A7 000 2 2 2 3 1 2 1013 1 J 2 1 1 1 1 2 1 1 2 2 000 5	88
DUELLMAN ELECTRIC CO Wallingford Conn 008929176 78740 09	
4 11 0900 3367 DLA90085C3369 850828 5930 A7 000 2 2 2 3 1 1 1 J 2 2 A 2 1 1 1 1 2 1 1 2 2 000 5	81
DUELLMAN ELECTRIC CO Westminster Maryland 008929176 83100 24	
4 08 0900 1942 DLA90085C2162 850501 5945 A7 000 2 2 2 3 1 2 1013 1 J 2 1 1 1 1 2 1 1 2 2 000 5	31
DUELLMAN ELECTRIC CO Newburyport Mass 008929176 45245 25	
4 09 0900 2522 DLA90085C2558 850617 5920 A7 000 2 2 2 3 2 B 2 5 J 1 1 N 2A 2 1 1 1 1 2 1 1 2 2 000 5	43

S RM AAAAA AAAA BBBBBBBBBBBBBBB	BBBBBB	BBBB BBB BBB	B B B C C C CCCC	C C C C C CC	D D D D D D D D D D	DDDDDD	D	B7
V PO		8888 888 888	1 1 1	11	1 1	12	1	AMOUNT
C TN 33333 2222 111111111111111	333333	AAAA BBB CCC	9 0 2 3 1 2 3 4444	5 6 7 8 9 00	1 2 3 4 5 6 7 8 9 0 1	ABBCCC	3	($000)
DUELLMAN ELECTRIC CO (CONT)	Newburyport		Mass	008929176	45245	25		
4 12 0900 3894 DLA90085C3976	850930 5920 A7	000	2 2 2 3 1 2	1 J 2 2 B	2 1 1 1 1 2 1 1 2 2	000	5	100
LOCATION TOTAL				143 *				
DUELLMAN ELECTRIC CO	St. Louis		Missouri	008929176	65000	29		
4 02 0900 0453 DLA90085C0496	841128 5920 A7	000	2 2 2 3 1 1	J	2 1 1 1 1 2 1 7 2 2	000	5	58
4 05 0900 1100 DLA90085C1188	850211 5920 A7	000	2 2 2 3 1 1	J	2 1 1 1 1 2 1 7 2 2	000	5	71
4 11 0900 3053 DLA90085C2911	850801 5920 A7	000	2 2 2 3 1 2	1 J 2 2 N 2A	2 1 1 1 1 2 1 7 2 2	000	5	28
LOCATION TOTAL				157 *				
DUELLMAN ELECTRIC CO	Lincoln		Nebraska	008929176	28000	31		
4 10 0900 2762 DLA90085C2718	850709 5925 A7	000	2 2 2 3 1 2	1 J 2 2 B	2 1 1 1 1 2 1 1 2 2	000	5	39
DUELLMAN ELECTRIC CO	Lincoln		Nebraska	008929176	91755	31		
4 12 0900 3530 DLA90085C3576	850910 5925 A7	000	2 2 2 3 1 2	5 J 2 1 B	2 1 1 1 1 2 1 7 2 2	000	1	182
DUELLMAN ELECTRIC CO	New York		New York	008929176	51000	36		
4 08 0900 2132 DLA90085C2318	850520 5935 A7	000	2 2 2 3 2 B 2	1 J 2 2 N 2A	2 1 1 1 1 2 1 1 2 2	000	5	47
4 09 0900 2479 DLA90085C2444	850613 5935 A7	000	2 2 2 3 2 B 2	1 J 2 2 N 2A	2 1 1 1 1 2 1 1 2 2	000	5	83
4 09 0900 2493 DLA90085C2601	850613 5930 A7	000	2 2 2 3 1 1	J	2 1 1 1 1 2 1 1 2 2	000	5	66
4 12 0900 3568 DLA90085C3324	850912 5935 A7	000	2 2 2 3 1 1	1 J 2 2 A	2 1 1 1 1 2 1 7 2 2	000	5	385
LOCATION TOTAL				581 *				
DUELLMAN ELECTRIC CO	Shelby		N Carolina	008929176	61200	37		
4 08 0900 2146 DLA90085C2041	850520 5930 A7	000	2 2 2 3 1 2 1001	5 J	2 1 1 1 1 2 1 7 2 2	000	5	94
DUELLMAN ELECTRIC CO	Cleveland		Ohio	008929176	16000	39		
4 06 0900 1456 DLA90085C1567	850320 5930 A7	000	2 2 2 3 2 4 2 0200	1 J	2 1 1 1 1 2 1 7 2 2	000	5	58
4 06 0900 1519 DLA90085C1638	850327 5945 A7	000	2 2 2 3 1 2 1013	1 J	2 1 1 1 1 2 1 7 2 2	000	5	32
LOCATION TOTAL				90 *				
DUELLMAN ELECTRIC CO	Dayton		Ohio	008929176	21000	39		
3 06 FH02 1028 F0460685C0455	850307 5925 A1C	AEC	2 2 2 3 1 2 0102	1 J	2 1 3 1 2 2 1 7 1 2	000	5	35
3 10 FH02 2048 F0460685C0885	850710 5925 A1C	AEC	2 2 2 3 1 2	2 J 2 1 B	2 1 1 1 2 2 1 7 1 2	000	5	39
4 03 0900 0509 DLA90085C0515	841204 5930 A7	000	2 2 2 3 1 2 1013	5 J	2 1 1 1 1 2 1 7 2 2	000	5	47
LOCATION TOTAL				121 *				
DUELLMAN ELECTRIC CO	Pawtucket		RHODE IS	008929176	54640	44		
2 12 JA113 8165 N0010485C3709	850930 1420 A2	000	2 2 2 3 1 2	1 J 2 2 B	2 1 1 1 1 2 1 7 1 2	000	5	89
CONTRACTOR TOTAL				1,733 **				
DUFF ELECTRICAL CORP	Newport		RHODE IS	055173827	49960	44		
2 12 C2472 6095 N6247285C1651	850914 Z119 C2	000	2 2 2 3 1 1	1 J 2 2 K	2 1 3 1 2 2 1 1 4 2	000	5	79

S V C	RM PO TN	AAAAA 33333	AAAA 2222	BBBBBBBBBBBBBBB 111111111111111	BBBBBB 333333	BBBB 8888 AAAA	BBB 888 BBB	BBB 888 CCC	B 1 9	B 1 0	B 1 2	B 1 3	C 1 2	C 1 3	CCCC 4444	C 5	C 6	C 7	C 8	C 9	CC 11 00	D 1	D 2	D 3	D 4	D 5	D 6	D 7	D 8	D 9	D 1 0	D 1 1	DDDDDD 12 ABBCCC	D 1 3	B7 AMOUNT ($000)
DUFF-NORTON COMPANY INC				Charlotte				N Carolina							003154804						12000											37			
3 05 FF30 0189 F4160885C0518				850205 1190 A9	000	2	2	2	3	1		2	1015	5	J						1	1	1	1	1	1	2	1	1	1	2	000	5	86
DUFF-NORTON COMPANY INC				Wadesboro				N Carolina							003154804						70380											37			
4 06 0700 2255 DLA70085C1641				850315 3950 C9D	000	2	2	2	3	1		1			J						1	4	1	1	1	1	2	1	7	1	2	000	5	66
				CONTRACTOR TOTAL											152	**																			
DUFFERS SCIENTIFIC INF				Ridgefield				New Jersey							002073047						62910											34			
4 07 0400 2923 DLA40085C1706				850417 6685 C9E	000	2	2	2	3	1		2	1026	5	J						2	1	1	1	1	2	1	1	1	2	000	5	83
DUFFEY C J PAPER CO				Minneapolis				Minnesota							006471999						43000											27			
1 10 AA08 0222 DAAA0885C0166				850702 9310 C9E	000	2	2	2	3	1		1			J						2	1	2	2	1	2	1	1	2	2	000	5	140
DUFFNER BOILER & IRON WORKS				Birmingham				Alabama							031509961						07000											01			
1 09 BT01 0142 DABT0185C2024				850605 4520 B1	000	2	2	2	3	1		1		1	J	2	1	A			1	3	1	1	1	2	1	7	1	2	000	5	35
DUFFNER BOILER & IRON WORKS				Fort McClellan				Alabama							031509961						27544											01			
1 12 CA01 0317 DACA0185C0108				850816 Y299 C2	000	2	2	2	3	1		1		1	J	2	2	A			2	1	3	1	1	2	1	7	4	2	000	5	93
				CONTRACTOR TOTAL											128	**																			
DUFFY ELECTRONIC & MFG CO INC				Bellmawr				New Jersey							001396068						04750											34			
1 07 AB07 0241 DAAB0785C0169				850430 5820 A7	000	2	2	2	3	1		2	0102	1	J						2	1	1	1	2	2	1	1	1	3	000	5	284
1 08 AB07 4271 DAAB0785C0181				850509 5815 A7	000	2	2	2	3	1		2	0102	1	J						2	1	2	1	2	2	1	1	1	2	000	5	53
1 12 AB07 6657 DAAB0785C0415				850928 5820 A7	GPT	2	2	2	3	1		1		1	J	2	2	K			2	1	1	1	2	2	1	1	1	2	000	5	69
				LOCATION TOTAL											406	*																			
DUFFY ELECTRONIC & MFG CO INC				Belmar				New Jersey							001396068						04930											34			
3 12 FD06 0739 F3460185C3592				850920 6610 A1C	AFN	2	2	2	3	2	B	2		1	J	2	2	B			2	1	1	1	1	2	1	1	1	2	000	5	26
4 01 0900 0193 DLA90085C0052				841030 1420 A7	000	2	2	2	3	1		2	0102	1	J						2	1	1	1	2	2	1	1	1	2	000	5	27
4 01 0900 0184 DLA90085C0222				841030 5999 A7	000	2	2	2	3	1		2	1013	1	J						2	1	1	1	1	2	1	1	1	2	000	5	32
4 03 0900 0570 DLA90085C0458				841213 5895 A7	000	2	2	2	1	1		2	0102	1	J						2	1	1	1	2	2	1	1	1	2	000	5	46
4 08 0900 2170 DLA90085C2342				850520 5821 A7	000	2	2	2	3	1		2	0102	1	J						2	1	1	1	2	2	1	1	1	2	000	5	27
4 12 0900 3689 DLA90085C3607				850923 5935 A7	000	2	2	2	3	1		1		1	J	2	2	K			2	1	1	1	2	2	1	1	1	2	000	5	86
4 12 0900 3544 DLA90085C3966				850912 5821 A7	000	2	2	2	3	2	B	2		1	J	2	2	K			2	1	1	1	2	2	1	1	1	2	000	5	98
				LOCATION TOTAL											342	*																			
				CONTRACTOR TOTAL											748	**																			
DUFFY ENGINEERING CO				Mashpee				Mass							991851940						39100											25			
3 01 HT01 0021 F0470484C0076				841011 AC26 A2	000	2	2	2	3	1		2	0102	2	J						2	1	1	1	2	2	2	1	2	2	000	1	44
DUFFY-MOTT COMPANY INC				West Palm Beach				Florida							001215615						76600											12			
4 05 013H 6750 DLA13H85P3245				850209 8915 B2	000	2	2	2	5	2	6	2	0900	7	J						1	5	1	2	1	1	2	1	1	1	2	000	5	31
DUFFY-MOTT COMPANY INC				New York				New York							001215615						51000											36			
4 01 013H 5916 DLA13H85P0205				841011 8915 B2	000	2	2	2	5	2	6	2	0900	7	J						1	5	1	2	1	1	2	1	1	1	2	000	5	34

S V C	RM PO TN	AAAAA 33333	AAAA 2222	BBBBBBBBBBBBBBB 11111111111111	BBBBBB 333333	BBBB 8888 AAAA	BBB 888 BBB	BBB 888 CCC	B 1 0 9	B 1 2 0	B 1 3 0	B 1 1 1	C 2 2 1	C 3 3 2	C 4444 1	CCCC 5	C 6	C 7	C 8	C 9	CC 11 00	D 1	D 2	D 3	D 4	D 5	D 6	D 7	D 8	D 9	D 1 0	D 1 1	DDDDDD 12 ABBCCC	D 1 3	B7 AMOUNT ($000)
DUFFY-MOTT COMPANY INC (CONT)						New York									New York						001215615			51000					36					
4	02	013H	6068	DLA13H85P1043	841106	8915	B2	000	2	2	2	5	2	6	2	0900	7	J						1	5	1	2	1	1	2	1	1	1	2	000	5	32
4	03	013H	6246	DLA13H85P1790	841210	8915	B2	000	2	2	2	5	2	6	2	0900	7	J						1	5	1	2	1	1	2	1	1	1	2	000	5	38
4	06	013H	6913	DLA13H85P4020	850309	8915	B2	000	2	2	2	5	2	6	2	0900	7	J						1	5	1	2	1	1	2	1	1	1	2	000	5	31
4	07	013H	7172	DLA13H85P5213	850418	8915	B2	000	2	2	2	5	2	J	2		7	J	1	1	N	5B		1	5	1	2	1	1	2	1	1	1	2	000	5	37
4	09	013H	7418	DLA13H85P5910	850603	8915	B2	000	2	2	2	5	2	J	2		7	J	1	1	N	5B		1	5	1	2	1	1	2	1	1	1	2	000	5	46
4	10	013H	7609	DLA13H85P6627	850711	8915	B2	000	2	2	2	5	2	J	2		7	J	1	1	N	5B		1	5	1	2	1	1	2	1	1	1	2	000	5	44
4	11	013H	7845	DLA13H85P7348	850805	8915	B2	000	2	2	2	5	2	J	2		7	J	1	1	N	5B		1	5	1	2	1	1	2	1	1	1	2	000	5	47
4	11	013H	8092	DLA13H85PC095	850815	8915	B2	000	2	2	2	5	2	J	2		7	J	1	1	N	5B		1	5	1	2	1	1	2	1	1	1	2	000	5	41
4	12	013H	8200	DLA13H85PC851	850916	8915	B2	000	2	2	2	5	2	J	2		7	J	1	1	N	5B		1	5	1	2	1	1	2	1	1	1	2	000	5	51
						LOCATION TOTAL															401	*													
						CONTRACTOR TOTAL															432	**													
DUFRESNE-HENRY INC						Brunswick									Maine						019120476			08395					23					
2	04	C2472	1155	N6247284C1341	841130	R112	C2	000	2	2	2	3	1		2	1017	2	J						2		1	5	1	1	2	1	1	5	2	000	5	61
DUFRESNE-HENRY INC						Loring AFB									Maine						019120476			41260					23					
1	12	CA51	0455	DACA5182C0088	850924	R219	C2	000	2	2	2	D	1		2		2	J	2	2	D			1	4	1	1	1	1	2	1	7	5	2	000	5	46
DUFRESNE-HENRY INC						Portland									Maine						019120476			60545					23					
1	08	HA19	0013	DAHA1985C0023	850417	R129	C2	000	2	2	2	3	1		2	0400	2	J						2		1	1	1	1	2	1	1	5	2	000	3	149
						CONTRACTOR TOTAL															256	**													
DUGANS COLLECTION SVS						Newport									RHODE IS						991872706			49960					44					
2	12	C2472	5264	N6247283C2773	850801	S205	S1	000	2	2	2	D	1		2		1	J	2	2	K			2		1	2	1	2	2	1	1	3	2	000	5	32
2	12	C2472	A409	N6247283C2773	850801	S205	S1	000	2	2	2	B	1		2		1	J	2	2	K			2		1	2	1	2	2	1	1	3	2	000	5	190
						CONTRACTOR TOTAL															222	**													
DUGGAN PETROLEUM CO INC						Littleton									Colorado						061749578			45255					08					
4	01	0600	0468	DLA60084D4264	841001	9130	A8A	000	2	2	2	3	1		1			K						2		1	2	3	1	2	1	1	2	3	000	5	117
4	08	0600	2083	DLA60085D4288	850325	9140	A8A	000	2	2	2	3	1		1			K						2		3		1	1	2	1	1	2	2	000	5	49
4	12	0600	2528	DLA60085D4288	850822	9140	A8A	000	2	2	2	A	1		1		1	K	2	2	A			2		1	4	2	1	2	1	1	2	2	000	5	191
						CONTRACTOR TOTAL															357	**													
DUGGINS D T LTD															UN KINGDOM						991412321			00000					GB					
4	03	0139	0151	DLA13983A0003	841206	8905	B2	000	2	2	2	C	2	9	2	0600	1	J						3	1	1	1	3	1	2	1	1	5	2	900	5	31
4	02	0139	0048	DLA13984D0098	841023	8905	B2	000	2	2	2	5	2	9	2	0600	1	J						3	1	1	1	3	1	2	1	1	5	2	900G	5	73
4	02	0139	0116	DLA13984D0098	841119	8905	B2	000	2	2	2	5	2	9	2	0600	1	J						3	1	1	1	3	1	2	1	1	5	2	900G	5	178
4	04	0139	0171	DLA13984D0098	841219	8905	B2	000	2	2	2	5	2	9	2	0600	1	J						3	1	1	1	3	1	2	1	1	5	2	900	5	86
4	05	0139	0259	DLA13984D0098	850121	8905	B2	000	2	2	2	5	2	9	2	0600	1	J						3	1	1	1	3	1	2	1	1	5	2	900	5	76
4	06	0139	0300	DLA13984D0098	850219	8905	B2	000	2	2	2	5	2	9	2	0600	1	J						3	1	1	1	3	1	2	1	1	5	2	900	5	265
4	07	0139	0350	DLA13984D0098	850320	8905	B2	000	2	2	2	5	2	9	2	0600	1	J						3	1	1	1	3	1	2	1	1	5	2	900	5	82
4	07	0139	0353	DLA13984D0098	850320	8905	B2	000	2	2	2	5	2	9	2	0600	1	J						3	1	1	1	3	1	2	1	1	5	2	900G	5	189
4	08	0139	0426	DLA13984D0098	850422	8905	B2	000	2	2	2	5	2	9	2	0600	1	J						3	1	1	1	3	1	2	1	1	5	2	900G	5	194
4	08	0139	0468	DLA13984D0098	850513	8905	B2	000	2	2	2	5	2	H	2		1	J	2	2	B			3	1	1	1	3	1	2	1	1	5	2	900G	5	214
4	10	0139	0569	DLA13984D0098	850701	8905	B2	000	2	2	2	5	2	H	2		1	J	2	2	B			3	1	1	1	3	1	2	1	1	5	2	900G	5	254

S V C	RM PO TN	AAAAA AAAA 33333 2222	BBBBBBBBBBBBBBB 111111111111111	BBBBBB BBBB BBB BBB 8888 888 888 333333 AAAA BBB CCC	B B B B 1 1 1 2 3	C C C CCCC 1 2 3 4444	C C C C C CC 11 5 6 7 8 9 00	D D D D D D D D D D 1 2 3 4 5 6 7 8 9 0	D D DDDDDD D 1 1 12 1 0 1 ABBCCC 3	B7 AMOUNT ($000)
DUGGINS D T LTD (CONT)				UN KINGDOM		991412321		00000	GB	
4 11 0139	0633	DLA13984D0098	850801 8905 B2	000 2 2 2 5 2 H 2		1 J 2 2 B		3 1 1 1 3 1 2 1 1 5 2 000	5	271
		CONTRACTOR TOTAL				1,913 **				
DUGUID JOHN & SON INC		Watervliet		New York		005803036		78674	36	
1 05 AA22	0130	DAAA2285C0161	850214 Z299 C2	000 2 2 2 3 1	2 0102	1 J		2 1 3 1 2 2 1 1 4 2 000	5	58
DUIT CONSTRUCTION COMPANY INC		Oklahoma City		Oklahoma		050689488		55000	40	
1 05 CA56	0029	DACA5685C0022	850128 Y129 C2	000 2 2 2 3 1	2 0102	1 J		2 1 5 1 2 2 1 1 4 2 000	3	3,556
3 08 FD10	0211	F3465085C0137	850516 Z124 C2	000 2 2 2 3 1	2 0102	1 J		2 1 3 1 2 2 1 1 4 2 000	3	1,584
3 12 FD10	0383	F3465085C0137	850711 Z124 C2	000 2 2 2 A 2 K	2	1 J 1 1 K		2 1 3 1 2 2 1 1 4 2 000	3	26
3 11 FD10	0340	F3465085C0256	850829 Z124 C2	000 2 2 2 3 1	2	1 J 2 2 K		2 1 3 1 2 2 1 1 4 2 000	3	398
		CONTRACTOR TOTAL				5,564 **				
DUKANE CORPORATION		Saint Charles		Illinois		005145560		66703	17	
2 06 JA116	2233	N0010485CB011	850314 1385 A3	000 2 2 2 3 2 4	2 1015 6	J		2 1 1 1 1 2 1 1 1 2 000	1	85
3 01 FH02	0076	GS00K8401S0425	841024 5845 A7	000 2 2 2 6				0 0		82
3 06 FH02	1234	GS00K8401S0425	850329 5845 A7	000 2 2 2 6				0 0		72
4 05 0400	2088	DLA40085C1302	850227 6645 C9E	000 2 2 2 3 1	2 1013 5	J		2 1 1 1 1 2 1 1 1 2 000	5	40
4 09 0400	4043	DLA40085C2585	850627 6645 C9E	000 2 2 2 3 1	2 1013 5	J		2 1 1 1 1 2 1 1 1 2 000	5	77
		CONTRACTOR TOTAL				356 **				
DUKE & ASSOCIATES INC		Portsmouth		Virginia		081058018		64000	51	
2 11 C2470	4496	N6247078C8313	850627 Y111 C2	000 2 2 2 D 1	1	J		2 1 3 3 1 2 1 1 4 2 000	5	38
DUKE MANUFACTURING INC		Tulsa		Oklahoma		058082611		75000	40	
3 02 FJ04	0180	F0960384C2271	841102 1560 A1A AFF	2 2 2 3 1	2 1026 1	J		2 1 1 1 1 2 1 1 1 2 000	5	27
3 03 FJ04	0484	F0960385C0343	841228 1560 A1A AFF	2 2 2 3 1	2 1015 1	J		2 1 1 1 1 2 1 1 1 2 000	1	67
3 09 FJ04	2559	F0960385C1347	850629 1560 A1A AFF	2 2 2 3 1	2	1 J 2 2 B		2 1 3 1 1 2 1 1 1 2 000	5	50
3 02 FE04	0182	F4260085C4113	841115 1560 A1A AFC	2 2 2 3 1	2 1015 1	J		2 1 1 1 1 2 1 1 1 2 000	1	138
3 05 FE04	0653	F4260085C4215	850213 1560 A1A AFC	2 2 2 3 1	2 1701 1	J		2 1 1 1 2 2 1 1 1 2 000	5	53
3 03 FE04	0257	F4260085C4482	841203 1560 A1A AFC	2 2 2 3 1	2 1015 1	J		2 1 1 1 1 2 1 1 1 2 000	1	79
3 04 FE04	0448	F4260085C4643	850111 1560 A1A AFC	2 2 2 3 1	2 1015 1	J		2 1 1 1 1 2 1 1 1 2 000	1	90
3 04 FE04	0507	F4260085C4693	850123 1560 A1A AFC	2 2 2 3 1	2 1015 4	J		2 1 1 1 1 2 1 1 1 2 000	1	113
3 06 FE04	0924	F4260085C5055	850328 1560 A1A AFC	2 2 2 3 2 0	2 1015 1	J		2 1 1 1 1 2 1 1 1 2 000	1	47
3 07 FE04	0975	F4260085C5215	850404 1560 A1A AFC	2 2 2 3 1	2 1015 1	J		2 1 1 1 1 2 1 1 1 2 000	1	123
3 07 FE04	1113	F4260085C5332	850419 1560 A1A AFC	2 2 2 3 1	2 1015 1	J		2 1 1 1 1 2 1 1 1 2 000	1	159
3 07 FE04	1034	F4260085C5343	850409 1560 A1A AFC	2 2 2 3 1	2 1013 1	J		2 1 1 1 1 2 1 1 1 2 000	5	75
3 08 FE04	1239	F4260085C5367	850507 1560 A1A AFC	2 2 2 3 1	2 0102 1	J		2 1 1 1 2 2 1 1 1 2 000	1	120
3 09 FE04	1252	F4260085C5467	850509 1560 A1A AFC	2 2 2 3 1	2 0102 1	J		2 1 1 1 2 2 1 1 1 2 000	1	55
3 08 FE04	1283	F4260085C5660	850515 1560 A1A AFC	2 2 2 3 1	2 0102 1	J		2 1 1 1 2 2 1 1 1 2 000	1	41
3 10 FE04	1573	F4260085C5911	850701 1560 A1A AFC	2 2 2 3 1	2 1015 1	J		2 1 1 1 1 2 1 1 1 3 000	1	535
3 09 FE04	1484	F4260085C5945	850617 1560 A1A AFC	2 2 2 3 1	2 1015 1	J		2 1 1 1 1 2 1 1 1 2 000	1	53
3 10 FE04	1626	F4260085C5950	850710 1560 A1A AFC	2 2 2 3 1	2 1015 1	J		2 1 1 1 1 2 1 1 1 2 000	1	98
3 10 FE04	1688	F4260085C6153	850717 1560 A1A AFC	2 2 2 3 1	2	1 J 2 2 B		2 1 1 1 1 2 1 1 1 2 000	1	60
3 12 FE04	2144	F4260085C6653	850918 1560 A1A AFC	2 2 2 3 1	2 1015 1	J		2 1 1 1 1 2 1 1 1 2 000	1	32
		CONTRACTOR TOTAL				2,015 **				

S V C	RM PO TN	AAAAA 33333	AAAA 2222	BBBBBBBBBBBBBBB 111111111111111	BBBBBB 333333	BBBB 8888 AAAA	BBB 888 BBB	BBB 888 CCC	B 1 0	B 1 2	B 1 3	B 1	C 2	C 3	CCCC 4444	C 5	C 6	C 7	C 8	C 9	CC 11 00	D 1	D 2	D 3	D 4	D 5	D 6	D 7	D 8	D 9	D 1 0	D 1 1	DDDDDD 12 ABBCCC	D 1 3	B7 AMOUNT ($000)
DUKE UNIVERSITY					Beaufort							N Carolina			044387793						04260								37						
2	06	E612B	0846	N0001483K0191	850311	AN11	S1	000	2	2	2	C	2	7	2 0500	7	S					A	1	1	1	1	1	2	1	1	5	2	000	4	114
DUKE UNIVERSITY					Duke University							N Carolina			044387793						18240								37						
2	04	MN411	5012	N0060082H0276	841106	U005	S1	000	2	2	2	4	2	8	2 0500	7	J					A	5	1	5	1	1	1	1	1	5	1	000	5	38
2	06	MN411	5063	N0060085G1711	850314	U005	S1	000	2	2	2	4	2	8	2 0500	7	J					A	5	1	5	1	1	1	1	1	5	1	000	5	33
2	12	MN411	5103	N0060085G1711	850604	U005	S1	000	2	2	2	4	2	8	2 0500	7	J					A	5	1	5	1	1	1	1	1	5	1	000	5	50
					LOCATION TOTAL																121 *														
DUKE UNIVERSITY					Durham							N Carolina			044387793						19000								37						
1	07	AA15	0221	DAAA1585C0004	850426	AD92	S1	000	2	2	2	3	1		2 1100	7	S					A	3	1	3	1	1	3	1	1	5	1	000	5	100
1	03	AG29	0105	DAAG2979D1001	841130	AZ11	S1	000	2	2	2	B	2	8	2 0500	7	S					A	2	1	1	1	1	2	1	1	5	2	000	5	34
1	03	AG29	0107	DAAG2979D1001	841130	AZ11	S1	000	2	2	2	B	2	8	2 0500	7	S					A	2	1	1	1	1	2	1	1	5	2	000	5	80
1	06	AG29	0324	DAAG2979D1001	850328	AZ11	S1	000	2	2	2	C	1		2 0500	7	S					A	5	1	1	1	1	2	1	1	5	2	000	5	62
1	08	AG29	0562	DAAG2983K0078	850528	AZ11	S1	000	2	2	2	B	2	7	2 0500	7	T					A	1	1	1	1	1	2	1	1	5	2	000	5	115
1	05	AG29	0198	DAAG2984K0033	850213	AZ11	S1	000	2	2	2	C	2	8	2 0500	7	S					A	1	1	1	1	1	2	1	1	5	2	000		63
1	01	AG29	0018	DAAG2984K0045	841016	AZ11	S1	000	2	2	2	C	2	8	2 0500	7	S					A	1	1	1	1	1	2	1	1	5	2	000	5	77
1	08	AG29	0406	DAAG2984K0072	850508	AZ11	S1	000	2	2	2	C	2	7	2 0500	7	S					A	1	1	1	1	1	2	1	1	5	2	000	5	66
1	03	AG29	0079	DAAG2985K0009	841126	AZ11	S1	000	2	2	2	3	2	8	2 0500	7	S					A	1	1	1	1	1	2	1	1	5	2	000	5	28
1	03	AG29	0081	DAAG2985K0013	841126	AZ11	S1	000	2	2	2	3	2	8	2 0500	7	S					A	1	1	1	1	1	2	1	1	5	2	000	5	87
1	05	DA03	0103	DADA0379H0068	850207	U005	S1	000	2	2	2	C	2	4	2 0500	7	J					A	5	1	5	1	1	1	1	1	5	2	000	5	53
1	12	DA03	0246	DADA0379H0068	850909	U005	S1	000	2	2	2	C	2	4	2 0500	7	J					A	5	1	5	1	1	1	1	1	5	2	000	5	42
1	02	KF40	0072	DAKF4083H0038	841109	U005	S1	000	2	2	2	3	2	8	2 0500	7	J					A	5	1	1	1	1	1	1	1	5	2	000	5	65
1	04	KF40	0153	DAKF4083H0038	850108	U005	S1	000	2	2	2	3	2	8	2 0500	7	J					A	5	1	1	1	1	1	1	1	5	2	000	5	214
1	11	KF40	0508	DAKF4085C1239	850819	U005	S1	000	2	2	2	3	2	0	2 0500	7	J					A	5	1	1	1	1	1	1	1	5	2	000	5	332
1	02	MD17	0105	DAMD1782C2238	841106	AN91	S1	000	2	2	2	C	2	8	2 0500	7	S					A	1	1	1	1	1	2	1	1	5	2	000	5	63
1	10	MD17	0571	DAMD1785C5207	850724	AN93	S1	000	2	2	2	3	1		2 0500	7	S					A	1	1	1	1	1	3	1	1	5	2	000	5	126
1	08	ZD03	0891	MDA90384C0243	850419	AD91	S1	000	2	2	2	C	2	8	2 0500	7	S					A	1	1	1	1	1	2	1	1	3	2	100	5	94
1	03	ZD03	0074	MDA90385K0001	841101	R599	S1	000	2	2	2	3	2	1	2 0500	7	S					A	1	1	1	1	1	1	1	1	5	1	100	5	141
1	08	ZD03	0888	MDA90385K0001	850418	R599	S1	000	2	2	2	C	2	1	2 0500	7	S					A	5	1	5	1	1	2	1	1	5	1	100	5	70
1	08	ZD03	0947	MDA90385K0001	850418	R599	S1	000	2	2	2	C	1		2 1100	7	S					A	5	1	5	1	1	1	1	1	5	1	000	5	70
2	03	E614B	0255	N0001478C0294	841129	AD91	S1	000	2	2	2	C	2	7	2 0500	7	S					A	1	1	1	1	1	2	1	1	5	2	000	4	91
2	12	E614B	2097	N0001478C0294	850912	AD91	S1	000	2	2	2	A	1		2	7	S	2	2	E		A	1	1	1	1	1	2	1	1	5	2	000	5	33
2	05	E612B	0510	N0001480C0114	850114	AD91	S1	000	2	2	2	C	2	7	2 0500	7	S					A	1	1	1	1	1	2	1	1	5	2	000	4	76
2	02	E612B	0073	N0001483K0016	841025	AD91	S1	000	2	2	2	A	2	7	2 0500	7	S					A	1	1	1	1	1	2	1	1	5	2	000	4	100
2	08	E612A	1064	N0001483K0366	850416	AD91	S1	000	2	2	2	A	2	7	2 0500	7	T					A	1	1	1	1	1	2	1	1	5	2	000	5	60
2	09	E612B	1493	N0001483K0596	850528	AD91	S1	000	2	2	2	C	2	7	2 0500	7	S					A	1	1	1	1	1	2	1	1	5	2	000	5	25
2	02	E612B	0030	N0001484K0006	841031	AD91	S1	000	2	2	2	C	2	7	2 0500	7	S					A	1	1	1	1	1	2	1	1	5	2	000	4	58
2	02	E612B	0066	N0001484K0320	841024	AD91	S1	000	2	2	2	C	2	7	2 0500	7	S					A	1	1	1	1	1	2	1	1	5	2	000	4	31
2	09	E612B	1472	N0001484K0320	850530	AN11	S1	000	2	2	2	A	1		2	7	S	2	2	E		A	1	1	1	1	1	2	1	1	5	2	000	5	45
2	06	E614A	0874	N0001484K0496	850309	AD91	S1	000	2	2	2	C	2	7	2 0500	7	S					A	1	1	1	1	1	1	1	1	5	2	000	5	66
2	06	E612B	0831	N0001485C0137	850313	AN13	S1	000	2	2	2	3	2	7	2 0500	7	S					A	1	1	1	1	1	2	1	1	5	2	000	4	93
2	07	E612A	0942	N0001485K0224	850328	AD91	S1	000	2	2	2	3	2	7	2 0500	7	S					A	1	1	1	1	1	2	1	1	5	2	000	5	37
2	10	E612A	1766	N0001485K0487	850711	AD91	S1	000	2	2	2	3	1		2	7	S	2	2	E		A	1	1	1	1	1	2	1	1	5	2	000	5	75
2	01	TK622	0002	N0061281G0031	841004	U006	S1	000	2	2	2	4	2	8	2 0500	7	J					A	5	1	5	1	1	2	1	1	5	2	000	5	616
2	04	TK622	0001	N0061285G0009	841205	U006	S1	000	2	2	2	4	2	5	2 0500	7	J					A	1	1	1	1	1	1	1	1	5	3	000	5	610
2	10	PF161	0881	N6226985C0269	850727	AZ11	C9E	000	2	2	2	3	1		2	7	J	1	1	N	1G	A	1	1	1	1	1	2	1	1	5	2	000	5	30
3	02	KA02	0062	F0160079D0300	841129	U005	S1	000	2	2	2	5	2	8	2 0500	7	J					A	5	1	5	1	1	2	1	1	5	2	000	5	345
3	06	KA02	0242	F0160079D0300	850313	U005	S1	000	2	2	2	5	2	5	2 0500	7	J					A	5	1	5	1	1	2	1	1	5	2	000	5	322
					LOCATION TOTAL																4,695 *														
					CONTRACTOR TOTAL																4,930 **														

```
S RM AAAAA AAAA BBBBBBBBBBBBBBB BBBBBB BBBB BBB BBB B B B B C C C CCCC C C C C C CC D D D D D D D D D D DDDDDD D        B7
V PO                                      8888 888 888   1 1 1                 11                       1 1   12   1    AMOUNT
C TN 33333 2222 111111111111111 333333 AAAA BBB CCC 9 0 2 3 1 2 3 4444 5 6 7 8 9 00 1 2 3 4 5 6 7 8 9 0 1 ABBCCC 3    ($000)
```

DUKES INC — Los Angeles — California — 044408177 — 44000 — 06

```
3 02 FD04  0106 F3460184C2491  841101 1660 A1C AFA 2 2 1 3                                          0     0 1          65
3 12 FD02  0969 F3460185C3708  850920 4810 A1A ATB 2 2 1 3                                          0     0 1          65
                                  CONTRACTOR TOTAL                          130   **
```

DULOHERY WEEKS AND GAGLIANO — Robins AFB — Georgia — 078113248 — 65968 — 13

```
1 06 CA21  0176 DACA2185C0544  850326 R211 C2  000 2 2 2 3 1   2 0102 2 J          2   1 5 1 2 2 1 1 5 2 000   5          53
```

DULOND TOOL & ENGINEERING INC — Sarasota — Florida — 060252277 — 64175 — 12

```
3 04 FJ04  0713 F0960385C0300  850116 1560 A1A ACD 2 2 2 3 1   2 1015 1 J          2   1 1 1 1 2 1 1 1 2 000   1          34
3 10 FJ04  2821 F0960385C1484  850725 1560 A1A ACS 2 2 2 3 1   2 0102 1 J          2   1 1 1 2 2 1 1 1 2 000   5          36
3 04 FF60  0211 F4160885CA271  850121 1560 A1A AFA 2 2 1 3                                0     0 1                  29
                                  LOCATION TOTAL                            99    *
```

DULOND TOOL & ENGINEERING INC — Tallevast — Florida — 060252277 — 70625 — 12

```
3 08 FJ04  2135 F0960385C1250  850528 1560 A1A ACD 2 2 2 3 1   2 1015 1 J          2   1 1 1 1 2 1 1 1 2 000   5          30
3 12 FJ04  3995 F0960385C2144  850926 1560 A1A ACD 2 2 2 3 1   2 0102 1 J          2   1 1 1 2 2 1 1 1 2 000   1          43
3 04 FE04  0497 F4260085C4764  850122 1560 A1A AFC 2 2 2 3 1   2 0102 1 J          2   1 1 1 2 2 1 1 1 2 000   5          29
3 07 FE04  1125 F4260085C5471  850422 1560 A1A AFC 2 2 2 3 1   2 0102 1 J          2   1 1 1 2 2 1 1 1 2 000   5          40
3 11 FE04  1855 F4260085C6315  850812 1560 A1A AFC 2 2 2 3 1   2       1 J 2 2 K  2   1 1 1 2 2 1 1 1 2 000   1          34
3 11 FE04  1837 F4260085C6358  850807 1560 A1A AFC 2 2 2 3 1   2       1 J 2 2 K  2   1 1 1 2 2 1 1 1 2 000   1          42
3 12 FE04  2138 F4260085C6707  850918 1560 A1A AFC 2 2 2 3 1   2       1 J 2 2 K  2   1 1 1 2 2 1 1 1 1 000   1          61
                                  LOCATION TOTAL                           279    *
                                  CONTRACTOR TOTAL                         378   **
```

DULOP LIMITED — UN KINGDOM — 991250655 — 00000 — GB

```
2 01 JA100 0405 N0038384G4334  841013 1630 A1A AVG 2 2 2 4 1   2 1015 5 J          3 1 1 1 1 1 2 1 1 5 2 100G  5         499
2 04 JA100 3220 N0038384G4334  850113 1630 A1A AVG 2 2 2 4 1   2 1015 5 J          3 1 1 1 1 1 2 1 1 5 2 100G  5         233
2 04 JA100 3242 N0038384G4334  850119 1630 A1A AVG 2 2 2 4 1   2 1015 5 J          3 1 1 1 1 1 2 1 1 5 2 100G  5          52
2 04 JA100 3305 N0038384G4334  850117 1630 A1A AVG 2 2 2 4 1   2 1015 5 J          3 1 1 1 1 1 2 1 1 5 2 100G  5          30
2 04 JA100 3310 N0038384G4334  850111 1630 A1A AVG 2 2 2 4 1   2 1015 5 J          3 1 1 1 1 1 2 1 1 5 2 100G  5          33
2 04 NA101 1018 N0038384G4334  850109 4730 A1A AVG 2 2 2 4 2   2 1001 5 J          3 5 1 5 1 1 2 1 1 5 2 100G  5          54
2 05 JA100 4620 N0038384G4334  850214 1630 A1A AVG 2 2 2 4 1   2 1015 5 J          3 1 1 1 1 1 2 1 1 5 2 100G  5         57-
2 06 JA100 5517 N0038384G4334  850304 1630 A1A AVG 2 2 2 4 1   2 1015 5 J          3 1 1 1 1 1 2 1 1 5 2 100G  5          60
2 08 JA100 8469 N0038384G4334  850514 2620 A1A AVG 2 2 2 4 1   2 1015 5 J          3 2 1 1 1 1 2 1 1 5 2 100G  5         37-
2 08 JA100 8470 N0038384G4334  850517 2620 A1A AVG 2 2 2 4 1   2 1015 5 J          3 2 1 1 1 1 2 1 1 5 2 100G  5         39-
2 09 JA100 9600 N0038384G4334  850529 2620 A1B AVG 2 2 2 4 1   2       5 J 1 1 N 1A 3 1 1 1 1 1 2 1 1 5 2 100G  5          31
2 11 JA100 D069 N0038384G4334  850814 2620 A1A AVG 2 2 2 4 1   2       5 J 1 1 N 1A 3 1 1 1 1 1 2 1 1 5 2 100G  5          29
2 11 JA100 D168 N0038384G4334  850809 1650 A1A AVG 2 2 2 4 1   2       5 J 1 1 N 1A 3 1 1 1 1 1 2 1 1 5 2 100G  5       1,155
2 12 JA100 E623 N0038384G4334  850913 1630 A1A AVG 2 2 2 4 2   2       5 J 1 1 N 1A 3 1 1 1 1 1 2 1 1 5 2 100G  5       4,725
4 03 0500  0665 N0038384G4334  841212 1680 A1C 000 2 2 2 4 1   2 1013 1 J          3 1 1 1 1 1 2 1 1 5 2 100G  5          64
                                  CONTRACTOR TOTAL                       6,832   **
```

DULUTH LIGHTHOUSE FOR BLIND — Duluth — Minnesota — 006181192 — 17000 — 27

```
4 01 0100  0053 DLA10085FEA30  841017 7210 A9  000 2 2 2 5 2 6 2 1702 7 J          C 5 1 5 1 1 2 1 7 1 2 000   5         108
```

DUMACSA — PANAMA — 999079098 — 00000 — PA

```
1 12 KF71  0115 DAKF7185C0121  850614 9310 C9E 000 2 2 2 3 1   1         J          3 1 1 1 1 1 1 1 1 5 2 400P  5          48
```

S RM AAAAA AAAA BBBBBBBBBBBBBBB BBBBBB BBBB BBB BBB B B B B C C C CCCC C C C C C CC D D D D D D D D D D DDDDDD D	B7
V PO 8888 888 888 1 1 1 11 1 1 12 1	AMOUNT
C TN 33333 2222 111111111111111 333333 AAAA BBB CCC 9 0 2 3 1 2 3 4444 5 6 7 8 9 00 1 2 3 4 5 6 7 8 9 0 1 ABBCCC 3	($000)
DUMAS CONCEPTS IN BUILDING INC Warren Michigan 059904987 84000 26	
1 12 AE07 4354 DAAE0785CQ070 850930 Y159 C2 000 2 2 2 3 2 D 2 7 J 1 1 L 2 2 1 1 2 1 7 4 3 000 3	230
DUMONT OSCILLOSCOPE LABS INC West Caldwell New Jersey 044654804 78500 34	
2 12 D2701 1743 N0003983C0637 850927 6625 A7 000 2 2 2 A 2 4 2 1001 5 J 2 1 1 1 1 2 1 1 1 2 000 5	25
4 08 0900 1897 DLA90085C2171 850501 6625 A7 000 2 2 2 3 1 2 1013 5 J 2 1 1 1 1 2 1 1 1 2 000 5	52
4 09 0900 2348 DLA90085C2378 850603 6625 A7 000 2 2 2 3 1 2 1013 5 J 2 1 1 1 1 2 1 1 1 2 000 5	38
4 10 0900 2926 DLA90085C3070 850724 6625 A7 000 2 2 2 3 1 2 1013 1 J 2 1 1 1 1 2 1 1 1 2 000 5	55
CONTRACTOR TOTAL 170 **	
DUN AND BRADSTREET CORP Anniston Alabama 049977473 01852 01	
1 12 AC01 0131 DAAC0185C0105 850911 4710 C9E 000 2 2 2 3 1 1 1 J 2 2 A 2 1 1 1 1 2 1 7 1 2 000 5	236
DUN AND BRADSTREET CORP Birmingham Alabama 049977473 07000 01	
3 05 QA10 0006 F6104085C0001 841116 2815 C9E 000 2 2 2 3 1 2 0200 5 J 1 1 1 1 1 1 2 1 7 1 2 000 5	67
DUN AND BRADSTREET CORP Berkeley California 049977473 06000 06	
1 05 CA83 0045 DACA8385C0021 850213 4310 C9E 000 2 2 2 3 1 1 J 2 1 1 1 1 2 1 1 2 2 000 5	38
DUN AND BRADSTREET CORP Bridgeport Conn 049977473 08000 09	
1 06 AC01 0037 DAAG0285C0034 850308 3417 B9 000 2 2 2 3 1 1 J 2 1 1 1 1 2 1 1 2 2 000 5	55
DUN AND BRADSTREET CORP Claymont Delaware 049977473 15310 10	
1 02 AA08 0018 DAAA0885C0019 841107 9515 A4A DJC 2 2 1 3 0 0 1	54
DUN AND BRADSTREET CORP Washington D.C. 049977473 50000 11	
3 12 QC02 0549 GS00K8401S5797 850924 7010 A7 000 2 2 2 8 0 0	100
DUN AND BRADSTREET CORP Jacksonville Florida 049977473 35000 12	
2 06 TA110 0106 N6883685C0088 850322 3910 C9E 000 2 2 2 3 2 4 2 0200 1 J 2 1 1 1 1 2 1 1 2 2 000 5	47
DUN AND BRADSTREET CORP Melbourne Florida 049977473 43975 12	
2 11 PC141 0261 N0016485C0106 850812 AZ12 S1 000 2 2 2 3 1 2 1100 2 U 1 3 1 1 1 1 1 1 1 3 1 000 5	1,245
3 02 HC46 0017 F0470184C0064 841126 AC64 A2 GAJ 2 2 2 C 1 2 1100 2 J 1 1 1 1 1 1 2 1 1 1 3 000 5	283
LOCATION TOTAL 1,528 *	
DUN AND BRADSTREET CORP Robins AFB Georgia 049977473 65968 13	
3 11 FJ02 0397 F0965085C0170 850809 Y119 C2 000 2 2 2 3 1 2 1 J 2 2 K 2 1 4 1 2 2 1 1 4 2 000 3	36
DUN AND BRADSTREET CORP Nampa Idaho 049977473 56260 16	
4 03 013H 8710 DLA13H85C0644 841207 8925 B2 000 2 2 2 3 1 1 J 2 1 1 1 1 2 1 7 2 2 000 5	63

S V C	RM PO TN	AAAAA 33333	AAAA 2222	BBBBBBBBBBBBBBB 111111111111111	BBBBBB 333333	BBBB AAAA	BBB BBB CCC	B 1 9	B 1 0	B 1 2	B 1 3	C 1 2	C 2 3	C 3 4444	CCCC 5	C 5 6	C 6 7	C 7 8	C 8 9	CC 11 00	D 1	D 2	D 3	D 4	D 5	D 6	D 7	D 8	D 9	D 1 0	D 1 1	DDDDDD 12 ABBCCC	D 1 3	B7 AMOUNT ($000)
DUN AND BRADSTREET CORP (CONT)						Nampa																									Idaho	049977473	56260	16	
4	04	013H	8860	DLA13H85C0748	850118	8925	B2	000	2	2	2	3	1	1						J													2	1	1	1	1	2	1	7	2	2	000	5	528
4	05	013H	8977	DLA13H85C0863	850222	8925	B2	000	2	2	2	3	1	1						J													2	1	1	1	1	2	1	7	2	2	000	5	135
4	06	013H	9089	DLA13H85C0938	850319	8925	B2	000	2	2	2	3	1	1						J													2	1	1	1	1	2	1	7	2	2	000	5	419
							LOCATION TOTAL													1,145 *																
DUN AND BRADSTREET CORP						Batavia																									Illinois	049977473	04091	17	
1	12	AG46	0113	GS00K8401S5797	850913	7045	C9E	000	2	2	2	8	1	1		1	J	2	1	B															0			0				29
DUN AND BRADSTREET CORP						Chicago																									Illinois	049977473	14000	17	
2	11	JA100	C123	N0038385C6638	850803	2840	A1B	BTF	2	2	2	3	1	2	1015	5	J															2	1	1	1	1	2	1	7	1	2	000	5	135
2	11	JA100	C154	N0038385C6675	850807	2840	A1B	BSH	2	2	2	3	1	2	1015	5	J															2	1	1	1	1	2	1	7	1	2	000	5	57
							LOCATION TOTAL													192 *																
DUN AND BRADSTREET CORP						Deerfield																									Illinois	049977473	19005	17	
2	11	QA110	0735	N0022885C2151	850819	6530	C9E	000	2	2	2	3	1	2		1	J	2	1	B		1	3	1	3	1	1	2	1	1	5	2	000	5	102
DUN AND BRADSTREET CORP						Des Plaines																									Illinois	049977473	19642	17	
3	04	FF50	0152	F4160885C0123	850103	6650	C9E	000	2	2	1	3																						0		0	1				78
DUN AND BRADSTREET CORP						Niles Center																									Illinois	049977473	53026	17	
1	11	AC09	0374	DAAC0985C0378	850829	3825	C9E	000	2	2	2	3	1	2		6	J	2	1	B		2	1	1	1	1	2	1	1	1	2	000	5	29
DUN AND BRADSTREET CORP						Naval Avionics Cente																									Indiana	049977473	52083	18	
2	12	PB121	0168	N0016385C0127	850301	J099	S1	000	2	2	2	3	1	2	1001	5	J															1	1	1	2	1	1	2	1	1	3	2	000	5	32
DUN AND BRADSTREET CORP						Wilton																									Iowa	049977473	86070	19	
4	05	0500	1089	DLA50085C1194	850204	9520	C9E	000	2	2	2	3	1	1			J					2	1	4	1	1	2	1	1	2	2	000	5	112
DUN AND BRADSTREET CORP						Olathe																									Kansas	049977473	52575	20	
1	03	AC01	0017	DAAG0285C0021	841228	3415	B9	000	2	2	2	3	1	1			J					2	1	1	1	1	2	1	1	1	2	400	1	283
DUN AND BRADSTREET CORP						Wichita																									Kansas	049977473	79000	20	
3	04	FF60	0203	F3460183G3022	850116	1560	A1A	AAI	2	2	2	4	1	2	1015	4	J					1	1	1	1	1	1	2	1	1	1	2	000	5	96-
3	02	FF60	0077	F3460185G0013	841127	X179	A1C	000	2	2	2	4	1	2	1001	4	J					1	1	1	1	1	1	2	1	1	1	2	000	5	31
3	03	FF60	0143	F3460185G0013	841212	1560	A1A	ATA	2	2	2	4	1	2	1015	4	J					1	1	1	1	1	1	2	1	1	1	2	000	5	46
3	03	FF60	0146	F3460185G0013	841213	1560	A1A	AAI	2	2	2	4	1	2	1015	4	J					1	1	1	1	1	1	2	1	1	1	2	000	5	54
3	03	FF60	0149	F3460185G0013	841213	1560	A1A	AOB	2	2	2	4	1	2	1015	4	J					1	1	1	1	1	1	2	1	1	1	2	000	5	29
3	03	FF60	0166	F3460185G0013	841218	1560	A1A	AAI	2	2	2	4	1	2	1015	4	J					1	1	1	1	1	1	2	1	1	1	2	000	5	30
3	03	FF60	0184	F3460185G0013	841226	1560	A1A	AOB	2	2	2	4	1	2	1015	4	J					1	1	1	1	1	1	1	1	1	1	1	100	5	32
3	03	FF60	0189	F3460185G0013	841226	1560	A1A	AOB	2	2	2	4	1	2	1015	4	J					1	1	1	1	1	1	2	1	1	1	2	000	5	41
3	04	FF60	0207	F3460185G0013	850115	1560	A1A	ATA	2	2	2	4	1	2	1015	4	J					1	1	1	1	1	1	2	1	1	1	2	000	5	134
3	04	FF60	0241	F3460185G0013	850130	1560	A1A	AAI	2	2	2	4	1	2	1015	4	J					1	1	1	1	1	1	2	1	1	1	2	000	5	26

S V C	RM PO TN	AAAAA 33333	AAAA 2222	BBBBBBBBBBBBBBB 111111111111111	BBBBBB 333333	BBBB 8888 AAAA	BBB 888 BBB	BBB 888 CCC	B 1 9	B 1 0	B 1 2	B 1 3	C 1 1	C 2 2	C 3 3	CCCC 4444	C 4 5	C 5 6	C 6 7	C 7 8	C 8 9	CC 11 00	D 1 1	D 2 2	D 3 3	D 4 4	D 5 5	D 6 6	D 7 7	D 8 8	D 9 9	D 1 0	D 1 1	DDDDDD 12 ABBCCC	D 1 3	B7 AMOUNT ($000)
DUN AND BRADSTREET CORP (CONT)				Wichita				Kansas								049977473							79000							20					
3	05	FF60	0305	F3460185G0013	850228	1560	A1A	AOB	2	2	2	4	1		2	1015	4	J					1	1	1	1	1	1	2	1	1	1	2	000	5	51
3	06	FF60	0323	F3460185G0013	850309	1680	A1A	AAI	2	2	2	4	1		2	1015	4	J					1	1	1	1	1	1	2	1	1	1	2	000	5	54
3	06	FF60	0358	F3460185G0013	850326	1560	A1A	AOB	2	2	2	4	1		2	1015	4	J					1	1	1	1	1	1	1	1	1	1	2	100	5	26
3	06	FF60	0372	F3460185G0013	850331	1560	A1A	ATA	2	2	2	4	1		2	1015	4	J					1	4	1	1	1	1	2	1	1	1	2	000	5	49
3	07	FF60	0404	F3460185G0013	850422	1560	A1A	AOB	2	2	2	4	1		2	1015	4	J					1	1	1	1	1	1	2	1	1	1	2	000	5	29
3	07	FF60	0407	F3460185G0013	850423	1560	A1A	AOB	2	2	1	4															0			0	1				26-
3	07	FF60	0416	F3460185G0013	850426	1560	A1A	ATA	2	2	1	4															0			0	1				31
3	07	FF60	0422	F3460185G0013	850430	1560	A1A	ATA	2	2	2	4	2	0	2	1015	4	J					1	1	1	1	1	1	2	1	1	1	2	000	5	37
3	08	FF60	0432	F3460185G0013	850502	1560	A1A	ATA	2	2	2	4	1		2	1015	4	J					1	1	1	1	1	1	2	1	1	1	2	000	5	57
3	08	FF60	0442	F3460185G0013	850503	1560	A1A	AAI	2	2	2	4	1		2	1015	4	J					1	1	1	1	1	1	2	1	1	1	2	000	5	144
3	09	FF60	0585	F3460185G0013	850622	1650	A1A	AOB	2	2	2	4	1		2	1015	5	J					1	1	1	1	1	1	2	1	1	1	2	000	5	48
3	11	FF60	0693	F3460185G0013	850821	1560	A1A	AAI	2	2	1	4															0			0	1				55
				LOCATION TOTAL															882	*																
DUN AND BRADSTREET CORP				Fort Knox				Kentucky								049977473							28540							21					
1	11	BT23	0282	DABT2385C0450	850723	Z124	C2	000	2	2	2	3	1		1		1	J	2	2	K		2		1	3	1	2	2	1	7	4	3	000	3	70
1	12	BT23	0445	DABT2385C0809	850816	6515	C9B	000	2	2	2	3	1		2		1	J	2	2	B		1	1	1	1	1	1	2	1	7	1	2	000	5	39
				LOCATION TOTAL															109	*																
DUN AND BRADSTREET CORP				Laplace				Louisiana								049977473							42030							22					
4	07	0500	1717	DLA50085C1859	850423	9520	C9E	000	2	2	2	3	1		1			J					2		1	3	1	1	2	1	7	2	2	000	5	26
DUN AND BRADSTREET CORP				New Orleans				Louisiana								049977473							55000							22					
2	12	C2467	5616	N6246785C7261	850912	Z129	C2	000	2	2	2	3	1		2		1	J	2	2	K		2		3		1	2	2	1	1	4	2	000	5	201
DUN AND BRADSTREET CORP				Northborough				Mass								049977473							46785							25					
2	12	UH107	5172	N0065185C0046	850914	6350	C9E	000	2	2	2	3	1		2		1	J	2	1	B		2		1	1	1	1	2	1	1	5	2	000	5	72
DUN AND BRADSTREET CORP				Royal Oak				Michigan								049977473							70040							26					
3	12	FS02	0660	F3360185C0350	850926	3408	C9E	000	2	2	2	3	1		2		1	J	2	2	B		2		1	1	1	1	2	1	7	2	2	000	5	640
DUN AND BRADSTREET CORP				Kenyon				Minnesota								049977473							32840							27					
1	12	KF48	0410	DAKF4885C0204	850926	7110	C9E	000	2	2	2	3	1		1		1	J	2	1	A		2		1	1	1	1	2	1	1	1	2	000	5	48
DUN AND BRADSTREET CORP				Rochester				Minnesota								049977473							54880							27					
3	10	QA12	0123	GS04F01272	850521	7110	C9E	000	2	2	2	6															0			0					42
3	10	QA12	0134	GS04F01272	850611	7110	C9E	000	2	2	2	6															0			0					25
				LOCATION TOTAL															67	*																
DUN AND BRADSTREET CORP				Iuka				Miss								049977473							35300							28					
3	02	BA05	0065	F0561184C0027	841030	8405	A9	000	2	2	2	B	2	4	2	0102	1	J					2		1	1	1	2	2	1	7	1	2	000	5	119
3	06	BA05	0137	F0561185C0054	850326	8410	A9	000	2	2	2	3	1		2	0102	1	J					2		1	1	1	2	2	1	7	1	2	000	5	37
				LOCATION TOTAL															156	*																

S V C	RM PO TN	AAAAA	AAAA	BBBBBBBBBBBBBBB	BBBBBB	BBBB 8888 3333	BBB 888 2222	BBB 888 AAAA	B 1 BBB	B 1 CCC	B 1 9	B 1 0	C 2 2	C 3 3	CCCC 4444	C 5 5	C 6 6	C 7 7	C 8 8	C 9 9	CC 11 00	D 1 1	D 2 2	D 3 3	D 4 4	D 5 5	D 6 6	D 7 7	D 8 8	D 9 9	D 1 0	D 1 1	DDDDDD 12 ABBCCC	D 1 3	B7 AMOUNT ($000)
DUN AND BRADSTREET CORP						Laurel														Miss												049977473			
1	03	AK01	0063	DAAJ1085CA043	841212	4110	C9E	000	2	2	2	3	1		2	0102	1	J														2		1,658
1	06	AK01	0167	DAAJ1085CA043	850228	4110	C9E	000	2	2	2	B	1		2	0102	1	J														2		658
1	11	AK01	0540	DAAJ1085CA043	850815	4110	C9E	000	2	2	2	B	1		2	0102	1	J														2		67
1	12	AK01	0651	DAAJ1085CA043	850924	4110	C9E	000	2	2	2	B	1		2	0102	1	J														2		593
						LOCATION TOTAL															2,976	*												
DUN AND BRADSTREET CORP						St. Louis														Missouri												049977473			
1	11	AA15	0375	DAAA1585C0073	850808	AD92	S1	000	2	2	2	3	2	G	2		5	J	1	1	N	1C	2		1	1	1	1	2	1	7	5	2	000		1	86
4	06	013H	9008	DLA13H85C0897	850305	8925	B2	000	2	2	2	3	1		2	0102	1	J						2		1	1	1	2	2	1	7	2	2	000		5	93
4	07	013H	9170	DLA13H85C1010	850416	8925	B2	000	2	2	2	3	1		1			J						2		1	1	1	1	2	1	7	2	2	000		5	289
4	09	013H	9300	DLA13H85C1109	850618	8925	B2	000	2	2	2	3	1		2		1	J	2	2	K		2		1	1	1	2	2	1	7	2	2	000		5	177
4	11	013H	9502	DLA13H85C1223	850801	8925	B2	000	2	2	2	3	1		1		1	J	2	2	A		2		1	1	1	1	2	1	7	2	2	000		5	99
4	11	013H	9628	DLA13H85C1300	850827	8925	B2	000	2	2	2	3	1		1		1	J	2	2	K		2		1	1	1	2	2	1	7	1	2	000		5	117
						LOCATION TOTAL															861	*												
DUN AND BRADSTREET CORP						Libby														Montana												049977473			
5	11	CW67	0111	DACW6785C0074	850807	Z222	C2	000	2	2	2	3	1		2		1	J	2	1	K		2		1	3	1	2	2	1	7	4	2	000		5	144
DUN AND BRADSTREET CORP						Portsmouth														N.H.												049977473			
2	05	PC144	5099	N0010285C0027	850226	5935	C9E	000	2	2	2	3	2	4	2	0200	1	J						2		1	1	1	1	2	1	1	2	2	000		5	29
2	12	PC144	5356	N0010285C5481	850920	6720	B9	000	2	2	2	3	2	B	2		1	J	2	2	B		2		1	1	1	1	2	1	1	2	1	000		5	47
						LOCATION TOTAL															76	*												
DUN AND BRADSTREET CORP						Fairfield														New Jersey												049977473			
3	02	FF20	0011	F4160884D0233	841109	4940	C9E	000	2	2	1	5																	0			0	1				70
3	07	FF20	0299	F4160884D0233	850412	4940	C9E	000	2	2	2	5	1		2	0102	1	J						2		1	3	1	2	2	1	1	1	2	000		1	177
3	05	FF20	0167	F4160885C0201	850208	4940	C9E	000	2	2	1	3																	0			0	1				32
						LOCATION TOTAL															279	*												
DUN AND BRADSTREET CORP						Hainesport														New Jersey												049977473			
5	04	CW61	0030	DACW6185L0017	850104	W038	S1	000	2	2	2	3	1		1			J						1	3	1	3	1	1	2	1	1	3	2	000		5	268
5	12	CW61	0126	DACW6185L0049	850825	W038	S1	000	2	2	2	3	1		1		1	J	2	2	A		1	3	1	3	1	1	2	1	1	3	2	000		5	132
						LOCATION TOTAL															400	*												
DUN AND BRADSTREET CORP						Hawthorne														New Jersey												049977473			
1	11	AH03	0249	DAAH0385C0093	850813	1740	A1C	000	2	2	2	3	1		1		1	J	2	2	A		2		1	1	1	1	2	1	1	1	2	000		5	46
DUN AND BRADSTREET CORP						Neptune Township														New Jersey												049977473			
3	04	HC42	0094	F0470385C0512	841228	7042	A7	000	2	2	2	3	1		1			J						2		1	1	1	1	2	1	1	2	2	100		5	28
DUN AND BRADSTREET CORP						New Brunswick														New Jersey												049977473			
1	11	AC89	0138	DAAC8985C0107	850808	6830	C9E	000	2	2	2	3	1		2		1	J	2	2	K		2		1	1	1	2	2	1	1	2	2	000		5	66
DUN AND BRADSTREET CORP						Rahway														New Jersey												049977473			
1	11	AL02	0421	DAAL0285C0142	850819	6625	A7	000	2	2	2	3	1		1		1	J	2	1	A		2		1	3	1	1	2	1	1	1	2	000		5	36

S RM AAAAA AAAA BBBBBBBBBBBBBBB BBBBBB BBBB BBB BBB B B B B C C C CCCC C C C C C CC D D D D D D D D D D DDDDDD D	B7
V PO 8888 888 888 1 1 1 11 1 1 12 1	AMOUNT
C TN 33333 2222 111111111111111 333333 AAAA BBB CCC 9 0 2 3 1 2 3 4444 5 6 7 8 9 00 1 2 3 4 5 6 7 8 9 0 1 ABBCCC 3	($000)
DUN AND BRADSTREET CORP Sayreville New Jersey 049977473 65790 34	
1 07 AB07 0236 DAAB0785C0166 850422 5985 A7 000 2 2 2 3 1 2 0102 1 J 2 1 1 1 2 2 1 1 1 2 000 1	133
1 05 AJ09 0273 DAAJ0985CA219 841210 8115 A1C AHQ 2 2 2 3 1 2 0102 1 J 2 1 2 1 2 2 1 1 1 2 000 1	66
1 06 AJ09 0945 DAAJ0985CA562 850326 8145 A1A AHK 2 2 2 3 1 2 0102 1 J 2 1 1 1 2 2 1 1 1 2 000 5	149
2 11 JA116 6797 N0010485CA139 850815 8140 A6 000 2 2 2 3 1 1 J 2 1 1 1 1 2 1 1 1 2 000 1	270
2 11 PC142 0134 N0019785C0207 850530 8145 A2 CNU 2 2 2 3 1 2 0102 1 J 2 1 1 1 2 2 1 1 1 2 000 5	190
2 11 JA100 B983 N0038385C1650 850807 8145 A1C BJB 2 2 2 3 1 2 0102 1 J 2 1 1 1 2 2 1 1 1 2 000 1	58
2 11 MF108 0352 N6092185C0192 850725 8145 A8C 000 2 2 2 3 1 2 1 J 2 2 B 2 1 1 1 2 2 1 1 1 2 000 1	41
3 10 FJ04 2698 F0960385C4181 850715 8145 A7 ABC 2 2 2 3 1 2 1 J 2 2 K 2 1 1 1 2 2 1 1 1 2 000 5	92
LOCATION TOTAL 999 *	
DUN AND BRADSTREET CORP New York New York 049977473 51000 36	
4 03 08NY 0001 GS00F69822 841001 R402 S1 000 2 2 2 6 0 0	32
DUN AND BRADSTREET CORP Rochester New York 049977473 63000 36	
1 07 AA22 0185 DAAA2285C0441 850403 9520 C9E 000 2 2 2 3 1 1 J 2 1 2 1 1 2 1 7 1 2 000 5	64
DUN AND BRADSTREET CORP Woodbury New York 049977473 82744 36	
2 06 JA100 6130 N0038385C4382 850309 5821 A7 000 2 2 2 3 1 2 1015 5 J 1 1 1 1 1 1 2 1 1 1 2 000 5	113
DUN AND BRADSTREET CORP Sunny Point MOT N Carolina 049977473 65720 37	
1 12 HC21 0078 DAHC2185C0030 850924 Z299 C2 000 2 2 2 3 1 2 1 J 2 2 K 2 1 1 1 2 2 1 7 4 2 000 5	292
DUN AND BRADSTREET CORP Hamilton Ohio 049977473 33012 39	
2 10 LA110 0343 N0024485C0319 850607 2090 A3 000 2 2 2 3 1 1 J 2 3 1 1 2 1 7 1 2 000 5	93
2 07 TA100 0546 N0061285C0532 850418 3910 A3 000 2 2 2 3 2 4 2 0102 1 J 2 3 1 2 2 1 7 1 2 000 5	70
2 04 TA100 0225 N0061285CT112 841220 3910 C9E 000 2 2 2 3 2 4 2 0200 1 J 2 1 1 1 1 2 1 7 1 2 000 5	38
LOCATION TOTAL 201 *	
DUN AND BRADSTREET CORP Allentown Penn 049977473 02000 42	
4 12 0400 5291 DLA42085C0013 850918 7610 C9E 000 2 2 2 3 1 2 5 J 1 1 B 1 1 1 1 1 1 2 1 7 1 2 000 5	57
DUN AND BRADSTREET CORP Bala-Cynwyd Penn 049977473 03896 42	
2 02 PC144 5027 N0010285C0051 841106 4710 A3 000 2 2 2 3 1 2 0200 1 J 2 1 3 1 1 2 1 1 2 2 000 5	35
DUN AND BRADSTREET CORP Beaver Falls Penn 049977473 04792 42	
1 05 AA08 0079 DAAA0885C0058 850125 4710 A5 EDE 2 2 2 3 2 4 1 K 2 1 1 2 1 2 1 7 2 2 000 5	172
1 05 AC01 0029 DAAG0285C0027 850219 4710 C9E 000 2 2 2 3 1 1 J 2 1 1 2 1 2 1 7 2 2 000 5	41
2 06 PB200 0143 N6833585C0208 850227 9510 C9E 000 2 2 2 3 1 2 1013 1 J 2 1 3 1 1 2 1 7 1 2 000 5	167
LOCATION TOTAL 380 *	
DUN AND BRADSTREET CORP Butler Penn 049977473 10464 42	
2 08 RM300 0057 GS10F46720 850501 2320 C9D 000 2 2 2 6 0 0	46

```
S RM AAAAA AAAA BBBBBBBBBBBBBBB BBBBBB BBBB BBB BBB B B B B C C C CCCC C C C C C CC D D D D D D D D D D DDDDDD D          B7
V PO                                   8888 888 888   1 1 1                      11                   1 1   12   1        AMOUNT
C TN 33333 2222 111111111111111 333333 AAAA BBB CCC 9 0 2 3 1 2 3 4444 5 6 7 8 9 00 1 2 3 4 5 6 7 8 9 0 1 ABBCCC 3        ($000)
---------------------------------------------------------------------------------------------------------------------------------
DUN AND BRADSTREET CORP                 Downingtown              Penn        049977473    19752      42
3 12 SB09  0072 F1760085C0066   850923 6115 C9E 000 2 2 2 3 1   1       1 J 2 2 A    2   1 1 1 1 2 1 1 1 2 000    5                38

DUN AND BRADSTREET CORP                 Perkasie                 Penn        049977473    59384      42
4 03 0120  0427 DLA12085C4194   841206 6685 C9B 000 2 2 2 3 1   2 0102 1 J           2   1 1 1 2 2 1 1 1 2 000    5                56
4 09 0120  2813 DLA12085C5266   850617 6685 C9B 000 2 2 2 3 1   2 0102 1 J           2   1 1 1 2 2 1 1 1 3 000    5                74
4 11 0120  4277 DLA12085C5524   850812 6685 C9B 000 2 2 2 3 1   2      1 J 2 2 B     2   1 1 1 1 2 1 1 1 2 000    5                66
4 03 0400  0899 DLA40085C0576   841211 6685 C9E 000 2 2 2 3 2 4 2 1703 1 J           2   1 1 1 1 2 1 1 1 2 000    5                26
4 07 0400  2693 DLA40085C1516   850705 6685 C9E 000 2 2 2 3 1   1        J           2   1 1 1 1 2 1 1 1 2 000    5                36
4 07 0400  2803 DLA40085C1517   850410 6685 C9E 000 2 2 2 3 1   2 0102 1 J           2   1 1 1 2 2 1 1 1 2 000    5                25
4 08 0400  3264 DLA40085C1935   850509 6685 C9E 000 2 2 2 3 1   2 0102 1 J           2   1 4 1 2 2 1 1 1 2 000    5                27
4 12 0400  5329 DLA40085C3384   850927 6685 C9E 000 2 2 2 3 1   2      1 J 2 2 B     2   1 1 1 1 2 1 1 1 2 000    5                31
4 01 0900  0138 DLA90085C0130   841023 5930 A7  000 2 2 2 3 1   1        J           2   1 1 1 1 2 1 1 1 2 000    5                80
4 05 0900  1105 DLA90085C1113   850211 5930 A7  000 2 2 2 3 1   2 1013 1 J           2   1 1 1 1 2 1 1 1 2 000    5                76
4 12 0900  3422 DLA90085C3690   850903 5930 A7  000 2 2 2 3 1   2      5 J 2 1 B     2   1 1 1 1 2 1 1 1 2 000    5                61
                                          LOCATION TOTAL                  558   *

DUN AND BRADSTREET CORP                 Philadelphia             Penn        049977473    60000      42
2 08 PA100 1262 N0014085C1321   850325 9515 A3  000 2 2 2 3 2 4 2 0102 1 J           2   1 1 1 2 2 1 1 2 2 000    5               142
2 12 C2472 5230 N6247281C0046   850812 Z154 C2  000 2 2 2 D 1   2 0102 1 J           2   1 3 1 2 2 1 1 4 2 000    5                84
2 12 C2472 5231 N6247281C0046   850812 Z154 C2  000 2 2 2 D 1   2 0102 1 J           2   1 3 1 2 2 1 1 4 2 000    5                65
2 11 C2472 4776 N6247284C0025   850621 Z161 C2  000 2 2 2 D 1   2 0102 1 J           2   1 1 1 2 2 1 1 4 2 000    5               126
2 12 C2472 5971 N6247284C0025   850621 Z161 C2  000 2 2 2 D 1   2 0102 1 J           2   1 1 1 2 2 1 1 4 2 000    5               110
                                          LOCATION TOTAL                  527   *

DUN AND BRADSTREET CORP                 Scranton                 Penn        049977473    69000      42
2 08 MB102 0656 N0042185C0188   850531 2330 A4B 000 2 2 2 3 2 B 1       1 J 2 1 A    1 1 1 1 1 1 2 1 1 1 2 000    5               530

DUN AND BRADSTREET CORP                 Dallas                   Texas       049977473    19000      48
1 08 BT01  0134 DABT0185C2022   850524 2320 A43 000 2 2 2 3 1   1       1 J 2 2 A    1 4 1 1 1 1 2 1 1 1 2 000    5                98

DUN AND BRADSTREET CORP                 Garland                  Texas       049977473    29000      48
2 04 PB124 0098 N0016385C0044   841130 5985 C9E 000 2 2 2 3 1   2 1026 1 J           2   1 1 1 1 2 1 1 1 2 000    1               113

DUN AND BRADSTREET CORP                 Midlothian               Texas       049977473    48096      48
4 01 0500  0249 DLA50085C0489   841023 9520 C9E 000 2 2 1 3                                   0         0 1                         38
4 05 0500  1171 DLA50085C1830   850214 9520 C9E 000 2 2 2 3 1   1        J           2   1 3 1 1 2 1 1 2 2 000    5                63
                                          LOCATION TOTAL                  101   *

DUN AND BRADSTREET CORP                 Sugar Land               Texas       049977473    70808      48
4 03 013H  8688 DLA13H85C0627   841201 8925 B2  000 2 2 2 3 1   1        J           2   1 1 1 1 2 1 1 2 2 000    5                53
4 03 013H  8771 DLA13H85C0661   841214 8925 B2  000 2 2 2 3 1   2 0102 1 J           2   1 1 1 2 2 1 1 2 2 000    5                53
4 04 013H  8815 DLA13H85C0728   850110 8925 B2  000 2 2 2 3 1   1        J           2   1 1 1 1 2 1 1 2 2 000    5                58
4 04 013H  8840 DLA13H85C0736   850115 8925 B2  000 2 2 2 3 1   1        J           2   1 1 1 1 2 1 1 2 2 000    5                69
4 05 013H  8948 DLA13H85C0858   850221 8925 B2  000 2 2 2 3 1   1        J           2   1 1 1 1 2 1 1 2 2 000    5               109
```

S V C	RM PO TN	AAAAA	AAAA	BBBBBBBBBBBBBBB	BBBBBB	BBBB 8888 33333	BBB 888 AAAA	BBB 888 BBB	B 1 9	B 1 0	B 1 2	B 1 3	C 1	C 2	C 3	CCCC 4444	C 5	C 6	C 7	C 8	C 9	CC 11 00	D 1	D 2	D 3	D 4	D 5	D 6	D 7	D 8	D 9	D 1 0	D 1 1	DDDDDD 12 ABBCCC	D 1 3	B7 AMOUNT ($000)
DUN AND BRADSTREET CORP (CONT)					Sugar Land										Texas						049977473			70808				48						
4	06	013H	9028	DLA13H85C0918	850312	8925	B2	000	2	2	2	3	1		1						J		2		1	1	1	1	2	1	1	2	2	000	5	68
4	06	013H	9076	DLA13H85C0951	850321	8925	B2	000	2	2	2	3	1		1						J		2		1	1	1	1	2	1	1	2	2	000	5	72
4	07	013H	9106	DLA13H85C0981	850401	8925	B2	000	2	2	2	3	1		1						J		2		1	1	1	1	2	1	1	2	2	000	5	123
4	07	013H	9175	DLA13H85C1015	850417	8925	B2	000	2	2	2	3	1		1						J		2		1	1	1	1	2	1	1	2	2	000	5	52
4	07	013H	9181	DLA13H85C1023	850419	8925	B2	000	2	2	2	3	1		1						J		2		1	1	1	1	2	1	1	2	2	000	5	50
4	08	013H	9243	DLA13H85C1070	850514	8925	B2	000	2	2	2	3	1		1						J		2		1	1	1	1	2	1	1	1	2	000	5	30
4	08	013H	9253	DLA13H85C1073	850516	8925	B2	000	2	2	2	3	1		1						J		2		1	1	1	1	2	1	1	2	2	000	5	77
4	10	013H	9416	DLA13H85C1171	850702	8925	B2	000	2	2	2	3	1		1		1	J	2	2	A		2		1	1	1	1	2	1	1	2	2	000	5	254
4	10	013H	9424	DLA13H85C1178	850726	8925	C9B	000	2	2	2	3	1		1		1	J	2	2	A		2		1	1	1	1	2	1	1	2	2	000	5	71
4	11	013H	9563	DLA13H85C1256	850807	8925	B2	000	2	2	2	3	1		1		1	J	2	2	A		2		1	1	1	1	2	1	1	2	2	000	5	129
4	11	013H	9597	DLA13H85C1288	850821	8925	B2	000	2	2	2	3	1		1		1	J	2	2	A		2		1	1	1	1	2	1	1	2	2	000	5	26
				LOCATION TOTAL														1,294			*														
DUN AND BRADSTREET CORP					Plymouth										Utah						049977473			61260				49						
4	08	0500	1785	DLA50085C2675	850502	9520	C9E	000	2	2	2	3	1		1						J		2		1	3	1	1	2	1	1	2	2	000	5	66
4	08	0500	1892	DLA50085C2677	850515	9520	C9E	000	2	2	2	3	1		1						J		2		1	3	1	1	2	1	1	2	2	000	5	29
4	08	0500	1885	DLA50085C2685	850514	9510	C9E	000	2	2	2	3	1		1						J		2		1	1	1	1	2	1	1	2	2	100	5	30
				LOCATION TOTAL														125			*														
DUN AND BRADSTREET CORP					Bangor NSUBB										Washington						049977473			04105				53						
2	04	VA603	0024	GS00F77011	841212	W036	C9E	000	2	2	2	6																		0			0			41
DUN AND BRADSTREET CORP					Huntington										W Virginia						049977473			39460				54						
4	04	0500	0893	DLA50085C1319	850111	5340	C9E	000	2	2	2	3	1		2	1013	1	J					1	1	1	1	1	1	2	1	7	1	2	000	5	31
4	05	0500	1109	DLA50085C2064	850206	5340	C9E	000	2	2	2	3	1		1			J					1	1	1	1	1	1	1	1	7	1	2	000	5	43
				LOCATION TOTAL														74			*														
DUN AND BRADSTREET CORP					Parkersburg										W Virginia						049977473			62140				54						
1	10	AK01	0477	DAAK018JCB213	850718	4030	A1C	000	2	2	2	3	1		2	0102	1	J					2		1	1	2	2	2	1	7	1	2	000	1	68
2	05	F7004	0432	M6700485C0019	841105	4730	A8A	000	2	2	2	3	1		2	0102	1	J					2		1	1	1	2	2	1	7	2	2	000	5	135
				LOCATION TOTAL														203			*														
DUN AND BRADSTREET CORP					Appleton										Wisconsin						049977473			02375				55						
1	04	KF70	0084	DAKF7085C0028	850123	3910	C9D	000	2	2	2	3	1		1			J					1	4	1	1	1	1	2	1	1	1	2	000	5	46
DUN AND BRADSTREET CORP					Puerto Rico Naval Co										Puerto Ric						049977473			65800				72						
2	12	C2470	H438	N6247084C2490	850801	Z165	C2	000	2	2	2	3	1		1			J					2		3		1	1	2	1	1	5	3	000	5	52
2	12	C2470	H445	N6247084C2495	850830	Z126	C2	000	2	2	2	3	1		1			J					2		3		1	1	2	1	1	5	3	000	5	32
				LOCATION TOTAL														84			*														
DUN AND BRADSTREET CORP															BELGIUM						049977473			00000				BE						
1	03	AC71	0016	DAAG3885C0010	841130	9515	C9E	000	2	2	2	3	1		1			J					4	5	1	3	1	1	2	1	1	2	2	100B	5	25
4	01	0500	0112	DLA50084D0030	841009	9515	C9E	000	2	2	2	5	1		1			K					4	5	1	3	1	1	2	1	1	2	2	400B	5	91
4	03	0500	0739	DLA50084D0030	841218	9515	C9E	000	2	2	2	5	1		1			K					4	5	1	3	1	1	2	1	1	2	2	400B	5	87

S	RM	AAAAA	AAAA	BBBBBBBBBBBBBBB	BBBBBB	BBBB	BBB	BBB	B	B	B	B	C	C	C	CCCC	C	C	C	C	C	CC	D	D	D	D	D	D	D	D	D	D	D	DDDDDD	D	B7
V	PO					8888	888	888		1	1	1										11										1	1	12	1	AMOUNT
C	TN	33333	2222	111111111111111	333333	AAAA	BBB	CCC	9	0	2	3	1	2	3	4444	5	6	7	8	9	00	1	2	3	4	5	6	7	8	9	0	1	ABBCCC	3	($000)

DUN AND BRADSTREET CORP (CONT) BELGIUM 049977473 00000 BE

4	03	0500	0779	DLA50084D0030	841221	9515	C9E	000	2	2	2	5	1		1			K					4	5	1	3	1	1	2	1	1	2	2	400B	5	151
4	02	0500	0329	DLA50085C0445	841109	9515	C9E	000	2	2	2	3	1		1			J					4	5	1	4	1	1	2	1	1	2	2	300B	5	51
4	01	0500	0170	DLA50085C0469	841016	9515	C9E	000	2	2	2	3	1		1			J					4	5	1	3	1	1	2	1	1	2	2	300B	5	29
4	01	0500	0237	DLA50085C0515	841023	9515	C9E	000	2	2	2	3	1		1			J					4	5	1	3	1	1	2	1	1	2	2	400B	5	343
4	01	0500	0221	DLA50085C0521	841022	9515	C9E	000	2	2	2	3	1		1			J					4	5	1	3	1	1	2	1	1	2	2	400B	5	40
4	02	0500	0408	DLA50085C0569	841113	9515	C9E	000	2	2	2	3	1		1			J					4	5	1	3	1	1	2	1	1	2	2	400B	5	29
4	03	0500	0750	DLA50085C1035	841219	9515	C9E	000	2	2	2	3	1		1			J					4	5	1	3	1	1	2	1	1	2	2	400B	5	32
4	03	0500	0725	DLA50085C1041	841217	9515	C9E	000	2	2	2	3	1		1			J					4	5	1	3	1	1	2	1	1	2	2	500B	5	43
4	03	0500	0726	DLA50085C1069	841217	9515	C9E	000	2	2	2	3	1		1			J					4	5	1	3	1	1	2	1	1	2	2	400B	5	54
4	03	0500	0798	DLA50085C1117	841226	9515	C9E	000	2	2	2	3	1		1			J					4	5	1	3	1	1	2	1	1	2	2	400B	5	61
4	07	0500	1662	DLA50085C1882	850417	9515	C9E	000	2	2	2	3	1		1			J					4	5	1	3	1	1	2	1	1	2	2	400B	5	31
4	07	0500	1629	DLA50085C2602	850415	9515	C9E	000	2	2	2	3	1		1			J					4	5	1	4	1	1	2	1	1	2	2	300B	5	86
4	07	0500	1577	DLA50085C2607	850405	9515	C9E	000	2	2	2	3	1		1			J					4	5	1	3	1	1	2	1	1	2	2	200B	5	34
4	08	0500	1787	DLA50085C2684	850502	9515	C9E	000	2	2	2	3	1		1			J					4	5	1	3	1	1	2	1	1	2	2	200	5	29
4	10	0500	2364	DLA50085C3242	850718	9515	C9E	000	2	2	2	3	1		1		1	J	2	2	A		4	5	1	3	1	1	2	1	1	2	2	100B	5	96
4	11	0500	2625	DLA50085C3304	850822	9515	C9E	000	2	2	2	3	1		1		1	J	2	2	A		4	5	1	3	1	1	2	1	1	2	2	100B	5	46
4	12	0500	2791	DLA50085C3881	850913	9515	C9E	000	2	2	2	3	1		1		1	J	2	2	A		4	5	1	3	1	1	2	1	1	2	2	100B	5	67
4	12	0500	2912	DLA50085C4528	850930	9515	C9E	000	2	2	2	3	1		1		1	J	2	2	A		4	5	1	1	1	1	2	1	1	2	2	200B	5	56
4	02	0500	0553	DLA50085D0002	841128	9515	C9E	000	2	2	2	5	1		1			K					4	5	1	3	1	1	2	1	1	2	2	200B	5	94
4	09	0500	2094	DLA50085D0002	850612	9515	C9E	000	2	2	2	5	1		1			K					4	5	1	3	1	1	2	1	1	2	2	200B	5	60
4	10	0500	2438	DLA50085D0002	850725	9515	C9E	000	2	2	2	5	1		1			K					4	5	1	3	1	1	2	1	1	2	2	200B	5	274
4	09	0500	2121	DLA50085D0019	850617	9515	C9E	000	2	2	2	5	1		1			K					4	5	1	3	1	1	2	1	1	2	2	400B	5	62
4	09	0500	2144	DLA50085D0019	850618	9515	C9E	000	2	2	2	5	1		1			K					4	5	1	3	1	1	2	1	1	2	2	400B	5	53
4	10	0500	2426	DLA50085D0019	850725	9515	C9E	000	2	2	2	5	1		1			K					4	5	1	3	1	1	2	1	1	2	2	400B	5	105
4	08	0500	1990	DLA50085D0038	850524	9515	C9E	000	2	2	2	5	1		1			K					4	5	1	3	1	1	2	1	1	2	2	400B	5	53
4	11	0500	2675	DLA50085D0047	850830	9515	C9E	000	2	2	2	5	1		1			K					4	5	1	3	1	1	2	1	1	2	2	500B	5	213
4	12	0500	2704	DLA50085D0047	850904	9515	C9E	000	2	2	2	5	1		1			K					4	5	1	3	1	1	2	1	1	2	2	500B	5	144
4	12	0500	2705	DLA50085D0047	850904	9515	C9E	000	2	2	2	5	1		1			K					4	5	1	3	1	1	2	1	1	2	2	500B	5	188
4	12	0500	2732	DLA50085D0047	850910	9515	C9E	000	2	2	2	5	1		1			K					4	5	1	3	1	1	2	1	1	2	2	500B	5	88
4	12	0500	2733	DLA50085D0047	850910	9515	C9E	000	2	2	2	5	1		1			K					4	5	1	3	1	1	2	1	1	2	2	500B	5	130

LOCATION TOTAL 2,945 *

DUN AND BRADSTREET CORP GERMAN FRG 049977473 00000 DE

4	03	0500	0801	DLA50085C1022	841226	9510	C9E	000	2	2	2	3	1		1			J					4	5	1	3	1	1	2	1	1	2	2	800D	5	45
4	03	0500	0621	DLA50085C1065	841207	9520	C9E	000	2	2	2	3	1		1			J					4	5	1	4	1	1	2	1	1	2	2	200D	5	44
4	04	0500	1015	DLA50085C1160	850125	9520	C9E	000	2	2	2	3	1		1			J					4	5	1	3	1	1	2	1	1	5	2	100D	5	26
4	06	0500	1525	DLA50085C1968	850329	9520	C9E	000	2	2	2	3	1		1			J					4	5	1	1	1	1	2	1	1	5	2	200D	5	33
4	09	0500	2164	DLA50085C3206	850620	9515	C9E	000	2	2	2	3	1		1		1	J	2	2	A		4	5	1	4	1	1	2	1	1	2	2	300D	5	68
4	10	0500	2336	DLA50085C3258	850716	9520	C9E	000	2	2	2	3	1		1		1	J	2	2	A		4	5	1	3	1	1	2	1	1	2	2	100D	5	35
4	10	0500	2435	DLA50085C3306	850725	9520	C9E	000	2	2	2	3	1		1		1	J	2	2	A		4	5	1	3	1	1	2	1	1	2	2	100D	5	25
4	11	0500	2523	DLA50085C3337	850807	9515	C9E	000	2	2	2	3	1		1		1	J	2	2	A		4	5	1	3	1	1	2	1	1	2	2	400D	5	25
4	11	0500	2665	DLA50085C3811	850829	9515	C9E	000	2	2	2	3	1		1		1	J	2	2	A		4	5	1	3	1	1	2	1	1	2	2	200D	5	92
4	12	0500	2741	DLA50085C3857	850910	9515	C9E	000	2	2	2	3	1		1		1	J	2	2	A		4	5	1	3	1	1	2	1	1	2	2	200D	5	40
4	12	0500	2903	DLA50085C3888	850926	9510	C9E	000	2	2	2	3	1		1		1	J	2	2	A		4	5	1	3	1	1	2	1	1	2	2	200D	5	57
4	12	0500	2948	DLA50085C4532	850930	9515	C9E	000	2	2	2	3	1		1		1	J	2	2	A		4	5	1	3	1	1	2	1	1	2	2	100D	5	32
4	04	0500	0990	DLA50085D0002	850123	9515	C9E	000	2	2	2	5	1		1			K					4	5	1	3	1	1	2	1	1	2	2	200D	5	210
4	03	0500	0622	DLA50085D0006	841210	9520	C9E	000	2	2	2	5	1		1			K					4	5	1	3	1	1	2	1	1	5	2	100D	5	195
4	06	0500	1322	DLA50085D0006	850304	9520	C9E	000	2	2	2	5	1		1			K					4	5	1	3	1	1	2	1	1	5	2	100D	5	92
4	05	0500	1128	DLA50085D0008	850207	9515	C9E	000	2	2	2	5	1		1			K					4	5	1	1	1	1	2	1	1	2	2	200D	5	159
4	05	0500	1212	DLA50085D0008	850219	9515	C9E	000	2	2	2	5	1		1			K					4	5	1	1	1	1	2	1	1	2	2	200D	5	52

S V C	RM PO TN	AAAAA 33333	AAAA 2222	BBBBBBBBBBBBBBB 111111111111111	BBBBBB 333333	BBBB 8888 AAAA	BBB 888 BBB	BBB 888 CCC	B 1 9	B 1 0	B 1 2	B 1 3	C 1	C 2	C 3	CCCC 4444	C 5	C 6	C 7	C 8	C 9	CC 11 00	D 1	D 2	D 3	D 4	D 5	D 6	D 7	D 8	D 9	D 1 0	D 1 1	DDDDDD 12 ABBCCC	D 1 3	B7 AMOUNT ($000)
DUN AND BRADSTREET CORP (CONT)																					GERMAN FRG							049977473				00000			DE						
4	05	0500	1272	DLA50085D0008	850226	9515	C9E	000	2	2	2	5	1		1						K							4	5	1	1	1	1	2	1	1	2	2	200D	5	32
4	07	0500	1655	DLA50085D0008	850416	9515	C9E	000	2	2	2	5	1		1						K							4	5	1	1	1	1	2	1	1	2	2	200D	5	26
4	08	0500	1903	DLA50085D0008	850515	9515	C9E	000	2	2	2	5	1		1						K							4	5	1	1	1	1	2	1	1	2	2	200D	5	74
4	09	0500	2035	DLA50085D0008	850605	9515	C9E	000	2	2	2	5	1		1						K							4	5	1	1	1	1	2	1	1	2	2	200D	5	36
4	10	0500	2312	DLA50085D0008	850715	9515	C9E	000	2	2	2	5	1		1						K							4	5	1	1	1	1	2	1	1	2	1	200D	5	50
4	11	0500	2649	DLA50085D0008	850826	9515	C9E	000	2	2	2	5	1		1						K							4	5	1	1	1	1	2	1	1	2	2	200D	5	39
4	12	0500	2761	DLA50085D0008	850912	9515	C9E	000	2	2	2	5	1		1						K							4	5	1	1	1	1	2	1	1	2	2	200D	5	102
4	05	0500	1129	DLA50085D0011	850207	9515	C9E	000	2	2	2	5	1		1						K							4	5	1	1	1	1	2	1	1	2	2	200D	5	318
4	10	0500	2303	DLA50085D0011	850715	9515	C9E	000	2	2	2	5	1		1						K							4	5	1	1	1	1	2	1	1	2	2	300D	5	89
				LOCATION TOTAL																	1,996	*															
DUN AND BRADSTREET CORP																					DENMARK							049977473				00000			DK						
4	05	0500	1217	DLA50085C1855	850220	9515	C9E	000	2	2	2	3	1		1						J							4	5	1	3	1	1	2	1	1	2	2	400D	5	43
4	07	0500	1710	DLA50085C2620	850423	9515	C9E	000	2	2	2	3	1		1						J							4	5	1	3	1	1	2	1	1	2	2	400D	5	30
4	11	0500	2632	DLA50085C3316	850822	9515	C9E	000	2	2	2	3	1		1					1	J	2	2	A				4	5	1	3	1	1	2	1	1	2	2	100D	5	65
4	11	0500	2623	DLA50085C3398	850822	9515	C9E	000	2	2	2	3	1		1					1	J	2	2	A				4	5	1	3	1	1	1	1	1	2	2	200D	5	26
4	12	0500	2793	DLA50085C3855	850913	9515	C9E	000	2	2	2	3	1		1					1	J	2	2	A				4	5	1	1	1	1	1	1	1	2	2	200D	5	32
				LOCATION TOTAL																	196	*															
DUN AND BRADSTREET CORP																					ECUADOR							049977473				00000			EC						
3	11	FS04	0316	F3360085C0145	850826	L015	S1	AAI	2	2	1	3																				0			0	5			107
DUN AND BRADSTREET CORP																					GUYANA							049977473				00000			GY						
4	12	0500	2930	DLA50085C4535	850930	9515	C9E	000	2	2	2	3	1		1					1	J	2	2	A				4	5	1	1	1	1	2	1	1	2	2	100G	5	63
DUN AND BRADSTREET CORP																					ITALY							049977473				00000			IT						
4	02	0500	0519	DLA50084D0055	841126	9515	C9E	000	2	2	2	3	1		1						K							4	5	1	3	1	1	2	1	1	2	2	400I	5	123
4	02	0500	0520	DLA50084D0055	841126	9515	C9E	000	2	2	2	3	1		1						K							4	5	1	3	1	1	2	1	1	2	2	400I	5	87
4	03	0500	0600	DLA50084D0055	841205	9515	C9E	000	2	2	2	3	1		1						K							4	5	1	3	1	1	2	1	1	2	2	400I	5	112
4	03	0500	0642	DLA50084D0055	841211	9515	C9E	000	2	2	2	3	1		1						K							4	5	1	3	1	1	2	1	1	2	2	400I	5	54
4	03	0500	0643	DLA50084D0055	841211	9515	C9E	000	2	2	2	3	1		1						K							4	5	1	3	1	1	2	1	1	2	2	400I	5	28
4	03	0500	0654	DLA50084D0055	841212	9515	C9E	000	2	2	2	5	1		1						K							4	5	1	3	1	1	2	1	1	2	2	400I	5	106
4	03	0500	0678	DLA50084D0055	841213	9515	C9B	000	2	2	2	3	1		1						K							4	5	1	3	1	1	2	1	1	2	2	500I	5	138
4	03	0500	0727	DLA50084D0055	841218	9515	C9E	000	2	2	2	5	1		1						K							4	5	1	3	1	1	2	1	1	2	2	400I	5	64
4	04	0500	0925	DLA50084D0055	850115	9515	C9E	000	2	2	2	3	1		1						K							4	5	1	3	1	1	2	1	1	2	2	400I	5	33
4	05	0500	1256	DLA50084D0055	850222	9515	C9E	000	2	2	2	5	1		1						K							4	5	1	3	1	1	2	1	1	2	2	400I	5	28
4	07	0500	1604	DLA50084D0055	850410	9515	C9E	000	2	2	2	5	1		1						K							4	5	1	3	1	1	2	1	1	2	2	400I	5	170
4	07	0500	1610	DLA50084D0055	850411	9515	C9E	000	2	2	2	5	1		1						K							4	5	1	3	1	1	2	1	1	2	2	400I	5	90
4	08	0500	1936	DLA50084D0055	850517	9515	C9E	000	2	2	2	5	1		1						K							4	5	1	3	1	1	2	1	1	2	2	400I	5	151
4	09	0500	2093	DLA50084D0055	850612	9515	C9E	000	2	2	2	5	1		1						K							4	5	1	3	1	1	2	1	1	2	2	400I	5	48
4	10	0500	2305	DLA50084D0055	850715	9515	C9E	000	2	2	2	5	1		1						K							4	5	1	3	1	1	2	1	1	2	2	400I	5	308
4	10	0500	2330	DLA50084D0055	850715	9515	C9E	000	2	2	2	5	1		1						K							4	5	1	3	1	1	2	1	1	2	2	400I	5	263
4	10	0500	2331	DLA50084D0055	850715	9515	C9E	000	2	2	2	5	1		1						K							4	5	1	3	1	1	2	1	1	2	2	400I	5	222
4	02	0500	0416	DLA50085C0579	841114	9515	C9E	000	2	2	2	3	1		1						J							4	5	1	4	1	1	2	1	1	2	3	100I	5	32
4	07	0500	1540	DLA50085C1987	850401	9515	C9E	000	2	2	2	3	1		1						J							4	5	1	3	1	1	2	1	1	2	2	200I	5	26
4	07	0500	1666	DLA50085C2601	850418	9515	C9E	000	2	2	2	3	1		1						J							4	5	1	3	1	1	2	1	1	2	2	400I	5	33
4	07	0500	1667	DLA50085C2622	850418	9515	C9E	000	2	2	2	3	1		1						J							4	5	1	3	1	1	2	1	1	2	2	400I	5	40

S RM AAAAA AAAA BBBBBBBBBBBBBBB	BBBBBB	BBBB BBB BBB	B B B B	C C C CCCC	C C C C C CC	D D D D D D D D D D	DDDDDD	D	B7 AMOUNT
V PO		8888 888 888	1 1 1		11	1 1	12	1	($000)
C TN 33333 2222 111111111111111	333333	AAAA BBB CCC	9 0 2 3	1 2 3 4444	5 6 7 8 9 00	1 2 3 4 5 6 7 8 9 0 1	ABBCCC	3	
DUN AND BRADSTREET CORP (CONT)				ITALY	049977473	00000		IT	
4 07 0500 1680 DLA50085C2625	850419	9515 C9E 000	2 2 2 3 1	1	J	4 5 1 3 1 1 2 1 1 2 2	400I	5	44
4 07 0500 1709 DLA50085C2628	850423	9515 C9E 000	2 2 2 3 1	1	J	4 5 1 3 1 1 2 1 1 2 2	400I	5	53
4 11 0500 2500 DLA50085C2736	850802	9515 C9E 000	2 2 2 3 1	1	1 J 2 2 A	4 5 1 3 1 1 2 1 1 2 2	100I	5	36
4 09 0500 2163 DLA50085C3209	850620	9515 C9E 000	2 2 2 3 1	1	1 J 2 2 A	4 5 1 4 1 1 2 1 1 2 2	200I	5	46
4 10 0500 2274 DLA50085C3248	850709	9515 C9E 000	2 2 2 3 1	1	1 J 2 2 A	4 5 1 3 1 1 2 1 1 2 2	200I	5	40
4 10 0500 2395 DLA50085C3305	850722	9515 C9E 000	2 2 2 3 1	1	1 J 2 2 A	4 5 1 3 1 1 2 1 1 2 2	100I	5	35
4 11 0500 2502 DLA50085C3333	850802	9515 C9E 000	2 2 2 3 1	1	1 J 2 2 A	4 5 1 3 1 1 2 1 1 2 2	200I	5	31
4 11 0500 2501 DLA50085C3340	850802	9515 C9E 000	2 2 2 3 1	1	1 J 2 2 A	4 5 1 3 1 1 2 1 1 2 2	400I	5	28
4 12 0500 2902 DLA50085C4519	850926	9515 C9E 000	2 2 2 3 1	1	1 J 2 2 A	4 5 1 1 1 1 2 1 1 2 2	100I	5	26
4 12 0500 2910 DLA50085C4525	850930	9515 C9E 000	2 2 2 3 1	1	1 J 2 2 A	4 5 1 3 1 1 2 1 1 2 2	200I	5	57
LOCATION TOTAL					2,552 *				
DUN AND BRADSTREET CORP				LUXEMBOURG	049977473	00000		LU	
4 01 0500 0078 DLA50085C0419	841005	9520 C9E 000	2 2 2 3 1	1	J	4 5 1 3 1 1 2 1 1 2 2	100L	5	61
4 05 0500 1090 DLA50085C1811	850204	9520 C9E 000	2 2 2 3 1	1	J	4 5 1 4 1 1 2 1 1 5 2	100L	5	34
4 10 0500 2356 DLA50085C3286	850718	9520 C9E 000	2 2 2 3 1	1	1 J 2 2 A	4 5 1 3 1 1 2 1 1 2 2	100L	5	42
4 12 0500 2845 DLA50085C3874	850920	9520 C9E 000	2 2 2 3 1	1	1 J 2 2 A	4 4 1 3 1 1 2 1 1 2 2	100L	5	102
4 12 0500 2877 DLA50085C3894	850924	9520 C9E 000	2 2 2 3 1	1	1 J 2 2 A	4 4 1 3 1 1 1 1 1 2 2	200L	5	80
4 03 0500 0608 DLA50085D0006	841206	9520 C9E 000	2 2 2 5 1	1	K	4 5 1 3 1 1 2 1 1 5 2	100L	5	332
4 11 0500 2593 DLA50085D0006	850820	9520 C9E 000	2 2 2 5 1	1	K	4 5 1 3 1 1 2 1 1 5 2	100L	5	29
LOCATION TOTAL					680 *				
CONTRACTOR TOTAL					25,866 **				
DUN-WELL JANITORIAL SERVICE	Dover			Delaware	058809674	21200		10	
3 01 QA08 0006 F0760383C0044	841001	S299 S1	000 2 2 2 3 1	2 1701 1	J	2 3	1 2 2 1 1 3 2	000	5	161
DUN-WELL JANITORIAL SERVICE	K. I. Sawyer AFB			Michigan	058809674	43560		26	
3 09 SB13 0037 F2061385C0012	850416	S201 S1	000 2 2 2 3	2 6 2 1702	7 J	2 2	1 1 2 1 7 3 2	000	5	54-
CONTRACTOR TOTAL					107 **				
DUNAWAY & JONES ARCHITECTS	Fort Hood			Texas	062124342	26736		48	
1 12 CA63 0476 DACA6385D0103	850923	R116 C2	000 2 2 2 5 1	2	2 J 1 1 D	2 1 5	1 1 2 1 1 5 2	000	3	30
1 12 CA63 0563 DACA6385D0103	850930	R116 C2	000 2 2 2 5 1	2	2 J 1 1 D	2 1 5	1 1 2 1 1 5 2	000	3	28
1 12 CA63 0574 DACA6385D0103	850930	R116 C2	000 2 2 2 5 1	2	2 J 1 1 D	2 1 5	1 1 2 1 1 5 2	000	3	68
LOCATION TOTAL					126 *				
DUNAWAY & JONES ARCHITECTS	San Antonio			Texas	062124342	65000		48	
1 05 CA63 0127 DACA6384C0077	850213	R116 C2	000 2 2 2 B 2	4 2 0102	2 J	2 1 2	1 2 2 1 1 5 2	000	3	35
1 12 CA63 0488 DACA6385D0103	850920	R116 C2	000 2 2 2 5 1	2 0400	2 J	2 1 5	1 1 2 1 1 5 2	000	3	75
LOCATION TOTAL					110 *				
CONTRACTOR TOTAL					236 **				
DUNBAR & SULLIVAN DREDGING CO	Quincy			Illinois	006957963	62367		17	
5 03 CW43 0035 DACW4382C0095	841120	Y219 C2	000 2 2 2 C 1	2 0102	1 J	2 1 1	1 2 2 1 7 4 3	000	5	60
5 04 CW43 0053 DACW4382C0095	850110	Y219 C2	000 2 2 2 C 1	2 0102	1 J	2 1 1	1 2 2 1 7 4 3	000	5	73

S RM AAAAA AAAA BBBBBBBBBBBBBBB BBBBBB BBBB BBB BBB B B B B C C C CCCC C C C C C CC D D D D D D D D D D DDDDDD D	B7
V PO 8888 888 888 1 1 1 11 1 1 12 1	AMOUNT
C TN 33333 2222 111111111111111 333333 AAAA BBB CCC 9 0 2 3 1 2 3 4444 5 6 7 8 9 00 1 2 3 4 5 6 7 8 9 0 1 ABBCCC 3	($000)
DUNBAR & SULLIVAN DREDG (CONT) Quincy Illinois 006957963 62367 17	
5 02 CW43 0015 DACW4383C0096 841026 Y219 C2 000 2 2 2 C 1 2 0102 1 J 2 1 2 1 2 2 1 7 4 3 000 5	422
LOCATION TOTAL 555 *	
DUNBAR & SULLIVAN DREDGING CO Detroit Michigan 006957963 22000 26	
5 01 CW35 0004 DACW3584C0050 841012 Y216 C2 000 2 2 2 C 1 1 J 1 4 1 1 1 1 2 1 7 4 2 000 4	837
5 12 CW35 0044 DACW3585C0020 850408 Y216 C2 000 2 2 2 3 1 1 J 2 1 3 1 1 2 1 7 4 2 000 5	1,480
LOCATION TOTAL 2,317 *	
CONTRACTOR TOTAL 2,872 **	
DUNBAR AND SULLIVAN Florence Alabama 013009162 26896 01	
5 12 CW62 0249 DACW6285C0054 850829 Z211 C2 000 2 2 2 C 1 1 1 J 2 2 K 2 1 3 1 2 2 1 7 4 2 000 5	450
DUNBAR AND SULLIVAN Joliet Illinois 013009162 38570 17	
5 10 CW25 0110 DACW2585C0075 850716 Y211 C2 000 2 2 2 3 1 1 1 J 2 2 A 1 3 1 3 1 1 2 1 7 4 2 000 3	800
DUNBAR AND SULLIVAN Cleveland Ohio 013009162 16000 39	
5 07 CW62 0140 DACW6285C0054 850411 Z211 C2 000 2 2 2 3 1 2 0102 1 J 2 1 3 1 2 2 1 7 4 2 000 5	400
DUNBAR AND SULLIVAN Fairport Harbor Ohio 013009162 26306 39	
5 08 CW49 0022 DACW4985C0026 850523 Y216 C2 000 2 2 2 3 1 2 0102 1 J 2 1 3 1 2 2 1 7 4 2 000 3	683
DUNBAR AND SULLIVAN Rocky River Ohio 013009162 68056 39	
5 11 CW49 0030 DACW4985C0039 850724 Y216 C2 000 2 2 2 3 1 1 1 J 2 2 A 2 1 4 1 1 2 1 1 4 2 000 3	310
5 11 CW49 0037 DACW4985C0047 850815 Z299 C2 000 2 2 2 3 1 1 1 J 2 2 A 2 1 3 1 2 2 1 1 4 2 000 3	267
LOCATION TOTAL 577 *	
DUNBAR AND SULLIVAN Vermilion Ohio 013009162 79716 39	
5 11 CW49 0032 DACW4985C0042 850725 Y216 C2 000 2 2 2 3 1 1 1 J 2 2 A 2 1 4 1 2 2 1 7 4 2 000 3	480
DUNBAR AND SULLIVAN Dunbar W Virginia 013009162 22564 54	
5 09 CW69 0147 DACW6985C0061 850604 Y216 C2 000 2 2 2 3 1 2 0102 1 J 2 1 4 1 2 2 1 7 4 2 000 5	1,266
CONTRACTOR TOTAL 4,656 **	
DUNCAN AVIATION COMPANY Lincoln Nebraska 044104545 28000 31	
3 07 FD02 0606 F3460184D1442 850418 6620 A1C ACR 2 2 2 5 1 2 1009 4 J 2 1 1 1 1 2 1 1 1 2 000 5	32
3 11 FD02 0892 F3460184D1442 850820 6620 A1C ACR 2 2 2 5 1 2 1009 4 J 2 1 1 1 1 2 1 1 1 2 000 5	29
4 02 0600 1199 DLA60084D0298 841001 9130 A8A 000 2 2 3 1 2 1026 1 K 2 1 1 3 1 2 1 1 2 2 000 5	276
CONTRACTOR TOTAL 337 **	
DUNCAN ELECTRONICS INC Costa Mesa California 008366445 16532 06	
3 04 FH02 0578 F0460685C0229 850115 5905 A1C AFN 2 2 2 3 1 2 1013 4 J 1 1 1 1 1 1 2 1 1 1 2 000 5	42

S RM AAAAA AAAA BBBBBBBBBBBBBBB	BBBBBB	BBBB	BBB	BBB	B	B	B	B	C	C	C	CCCC	C	C	C	C	C	CC	D	D	D	D	D	D	D	D	D	D	DDDDDD	D	B7 AMOUNT
V PO		8888	888	888		1	1	1										11										1	1	12	1	
C TN 33333 2222 111111111111111	333333	AAAA	BBB	CCC	9	0	2	3	1	2	3	4444	5	6	7	8	9	00	1	2	3	4	5	6	7	8	9	0	1	ABBCCC	3	($000)
DUNCAN ELECTRONICS INC (CONT)	Costa Mesa											California			008366445				16532						06							
4 06 0900 1324 DLA90085C1366	850311 5905 A7	000	2	2	2	3	2	4	2	0200	5	J							1	1	1	1	1	1	2	1	1	1	2	000	5	50
4 10 0900 2966 DLA90085C3033	850729 5905 A7	000	2	2	2	3	1		2		5	J	2	1	B				1	1	1	1	1	1	2	1	1	1	2	000	5	35
4 12 0900 3595 DLA90085C3234	850917 5905 A7	000	2	2	2	3	1		2		5	J	2	1	B				1	1	1	1	1	1	1	1	1	1	2	000	5	65
LOCATION TOTAL															192	*															
DUNCAN ELECTRONICS INC	Santa Ana											California			008366445				69000						06							
2 04 JA100 4125 N0038385C4258	850121 5905 A1A	AAE	2	2	2	3	1		2	1015	5	J							1	1	1	1	1	1	2	1	1	1	2	000	5	61
2 05 JA100 4515 N0038385C5189	850208 5905 A1A	AED	2	2	2	3	1		2	1015	1	J							1	1	1	1	1	1	2	1	1	1	2	000	5	55
LOCATION TOTAL															116	*															
CONTRACTOR TOTAL															308	**															
DUNCAN INDUSTRIES INC	Los Angeles											California			008309429				44000						06							
1 09 AJ09 1738 DAAJ0985CB057	850613 1615 A1A	AHM	2	2	2	3	1		2	0102	1	J							2	1	4	1	2	2	1	7	1	2	000	5	30
1 12 AJ09 2820 DAAJ0985CB511	850926 1615 A1A	AHA	2	2	2	3	1		2	0102	1	J							2	1	1	1	2	2	1	7	1	2	000	5	79
CONTRACTOR TOTAL															109	**															
DUNCAN MODELS	Upland											California			084160357				81344						06							
3 04 FJ04 0696 F0960385C0388	850116 3040 A1A	ACD	2	2	2	3	1		2	0102	1	J							2	1	1	1	2	2	1	7	1	2	000	5	28
3 07 FJ04 1700 F0960385C0559	850417 1560 A1C	AFF	2	2	2	3	1		2	1026	1	J							2	1	1	1	1	2	1	7	1	2	000	5	44
3 09 FJ04 2284 F0960385C1310	850610 1560 A1A	AHD	2	2	2	3	1		2	0102	1	J							2	1	2	1	2	2	1	7	1	2	000	5	26
3 04 FE04 0545 F4260085C4729	850130 1560 A1A	000	2	2	2	3	1		2	0102	1	J							2	1	1	1	2	2	1	7	1	2	000	5	32
3 11 FE04 1437 F4260085C5821	850605 1560 A1A	AFH	2	2	2	3	1		2		1	J	2	2	K				2	1	1	1	2	2	1	7	1	2	000	5	25
CONTRACTOR TOTAL															155	**															
DUNCAN P H INTERNATIONAL	Cincinnati											Ohio			004483012				15000						39							
1 11 AJ09 2104 DAAJ0985CB039	850719 4920 A1A	AIA	2	2	2	3	1		2	1013	1	J							2	1	4	1	1	2	1	7	1	2	000	5	120
2 02 MB101 0046 N0042185C0079	841030 4520 C9E	000	2	2	2	3	1		1			J							2	1	3	1	1	2	1	7	1	2	000	5	26
CONTRACTOR TOTAL															146	**															
DUNCAN VIDEO INC	Indianapolis											Indiana			112655402				36000						18							
1 03 BT23 0071 DABT2385C0062	841206 AC46 S1	000	2	2	2	3	1		2	1100	1	J							2	1	1	1	1	2	1	7	2	2	200	5	43
DUNEGAN CORP	Mission Viejo											California			991883794				48256						06							
2 04 LF128 0229 GS00F70497	841030 6625 C9E	000	2	2	2	6																		0			0					26
DUNES MOTEL	Bremerton											Washington			114194921				07695						53							
2 04 VA100 0159 N0040685C1998	850108 V231 S1	000	2	2	2	3	2	4	2	0102	1	J							2	1	1	2	2	2	1	1	3	3	000	5	75
DUNFEY HOTELS CORPORATION	Bedford											N.H.			040230161				04420						33							
1 09 KF31 0115 DAKF3185D0156	850531 X163 S1	000	2	2	2	5	1		2		1	J	2	2	B				1	3	1	1	1	1	2	1	1	3	2	000	5	41
DUNGARVON CORPORATION	Albany											New York			084062132				01000						36							
4 04 0700 1383 DLA70085C1141	850125 3830 C9A	000	2	2	2	3	1		2	1026	5	J							2	1	1	1	1	2	1	1	1	2	000	5	27

S RM AAAAA AAAA BBBBBBBBBBBBBBB BBBBBB BBBB BBB BBB B B B B C C C CCCC C C C C C CC D D D D D D D D D D DDDDDD D	B7
V PO 8888 888 888 1 1 1 11 1 1 12 1	AMOUNT
C TN 33333 2222 111111111111111 333333 AAAA BBB CCC 9 0 2 3 1 2 3 4444 5 6 7 8 9 00 1 2 3 4 5 6 7 8 9 0 1 ABBCCC 3	($000)
DUNHAM ASSOCIATES INC Cavalier N Dakota 052753969 12940 38	
1 03 CA45 0037 DACA4584C0101 841114 R129 C2 000 2 2 2 D 1 2 0400 2 J 2 1 2 1 1 2 1 1 5 2 000 3	38
1 10 CA45 0282 DACA4585C0070 850604 R119 C2 000 2 2 2 3 1 2 0400 2 J 2 1 2 1 1 2 1 1 5 2 000 3	31
CONTRACTOR TOTAL 69 **	
DUNHAM ROOFERS Aberdeen Prov Grnd Maryland 098669484 00175 24	
1 01 AD05 0047 DAAD0585C0004 841024 Z119 C2 000 2 2 2 3 2 6 2 1702 7 J 2 2 1 1 2 1 1 4 2 000 3	425
1 12 AD05 1031 DAAD0585C0004 850930 Z119 C2 000 2 2 2 A 2 6 2 1702 7 J 2 2 1 1 2 1 1 4 2 000 5	108
CONTRACTOR TOTAL 533 **	
DUNHAM-BUSH INC West Hartford Conn 042308577 82660 09	
2 08 PC144 5166 N0010285C0136 850510 4130 C9E 000 2 2 2 B 1 2 0200 1 J 1 4 1 1 1 1 2 1 1 1 2 000 5	57
DUNHAM-BUSH INC Marshalltown Iowa 042308577 49755 19	
2 12 JA111 8556 N0010485C5858 850930 4730 A3 000 2 2 2 3 1 2 1 J 2 2 B 1 4 1 1 1 1 2 1 7 1 2 000 1	33
CONTRACTOR TOTAL 90 **	
DUNLAP & ABBOTT MFG CO Los Angeles California 009525031 44000 06	
3 12 FD09 0443 F3460185C3732 850919 4810 A1B AAF 2 2 2 3 2 B 2 4 J 1 1 N 1D 1 1 1 1 1 1 2 1 7 1 2 000 5	95
DUNLIN CORP Plainview New York 066968355 58442 36	
1 10 AB07 4795 DAAB0785B0259 850710 5855 A7 HBK 2 2 2 3 1 2 0102 1 J 2 1 1 1 2 2 1 1 1 2 000 5	36
1 11 AB07 6072 DAAB0785C0309 850821 5930 A7 GFA 2 2 2 3 1 1 1 J 2 1 A 2 1 1 1 1 2 1 1 1 2 000 5	49
1 03 AH01 0467 DAAH0185C0240 841210 5855 A2 HBX 2 2 2 3 1 2 0200 1 J 2 1 1 1 1 2 1 1 1 2 000 5	57
CONTRACTOR TOTAL 142 **	
DUNLOP AVIATION INC UN KINGDOM 069932127 00000 GB	
3 11 FE03 1319 F4260085C1614 850823 2620 A1C AFH 2 2 2 3 1 2 5 J 1 1 N 1G 4 1 1 1 1 1 2 1 1 1 2 000 5	26
DUNN & SONS MAINTENANCE CORP Dover New Jersey 064294291 18070 34	
1 02 AA21 0012 DAAK1082C0195 841031 S201 S1 000 2 2 2 A 2 6 2 1702 7 J 2 2 1 1 2 1 1 3 2 000 5	41
1 03 AA21 0047 DAAK1082C0195 841130 S201 S1 000 2 2 2 A 2 6 2 1702 7 J 2 2 1 1 2 1 1 3 2 000 5	41
1 05 AA21 0171 DAAK1084C0294 850131 S201 S1 000 2 2 2 C 2 6 2 1702 7 J 2 2 1 1 2 1 1 3 1 000 5	111-
LOCATION TOTAL 29- *	
DUNN & SONS MAINTENANCE CORP Ellsworth AFB S Dakota 064294291 18980 46	
3 02 SD04 0003 F3960183C0001 841001 S203 S1 000 2 2 2 B 2 6 2 1702 7 J 2 2 1 1 2 1 1 3 1 000 5	1,219
3 07 SD04 0044 F3960183C0001 850226 S203 S1 000 2 2 2 C 2 6 2 1702 7 J 2 2 1 1 2 1 1 3 1 000 5	64
LOCATION TOTAL 1,283 *	
CONTRACTOR TOTAL 1,254 **	
DUNN COPY PRODUCTS INC Canton Mass 055994297 11350 25	
1 12 KF31 0192 GS00F69265 850923 7430 C9E 000 2 2 2 6 0 0	30

S V C	RM PO TN	AAAAA 33333	AAAA 2222	BBBBBBBBBBBBBBB 111111111111111	BBBBBB 333333	BBBB 8888 AAAA	BBB 888 BBB	BBB 888 CCC	B 1 9	B 1 0	B 1 2	B 1 3	C 1	C 2	C 3	CCCC 4444	C 5	C 6	C 7	C 8	C 9	CC 11 00	D 1	D 2	D 3	D 4	D 5	D 6	D 7	D 8	D 9	D 1 0	D 1 1	DDDDDD 12 ABBCCC	D 1 3	B7 AMOUNT ($000)
DUNN H M COMPANY					Euless											Texas						073162067												24768		48
3	12 FH02		2816	F0460685C1202	850930 1560 A1A AFN				2	2	2	3	1		2		1	J	2	2	B		2		1	1	1	1	2	1	1	1	2	000		5	57
3	12 FH02		2790	F0460685C1247	850929 1560 A1A AFN				2	2	2	3	1		2		1	J	2	2	K		2		1	1	1	2	2	1	1	1	2	000		5	54
					CONTRACTOR TOTAL																	111	**														
DUNN HOMER L DECORATING INC					Edwards AFB											California						066644667												21600		06
3	12 HE02		0229	F0470085C0085	850925 Z161 C2		000		2	2	2	3	2	D	2		7	J	1	1	L		2		2		1	1	2	1	7	4	1	000		3	440
DUNN HOMER L DECORATING INC					El Toro											California						066644667												22468		06
2	05 C2474		1763	N6247484C1857	850121 Z199 C2		000		2	2	2	D	2	6	2	1702	7	J					2		2		1	1	2	1	1	4	2	000		5	88
2	08 C2474		3312	N6247484C1857	850410 Z199 C2		000		2	2	2	D	2	6	2	1702	7	J					2		2		1	1	2	1	1	4	2	000		5	85
2	11 C2474		4881	N6247484C1868	850617 Z199 C2		000		2	2	2	D	2	6	2	1702	7	J					2		2		1	1	2	1	1	4	2	000		5	48
					LOCATION TOTAL																	221	*														
					CONTRACTOR TOTAL																	661	**														
DUNNING MARK INDUSTRIES					Fort Rucker											Alabama						046820197												27640		01
1	11 BT01		0203	DABT0185C1023	850819 S201 S1		000		2	2	2	3	1		1		1	J	2	2	K		2		1	4	1	2	2	1	7	3	2	000		5	349
DUNNING MARK INDUSTRIES					Pensacola											Florida						046820197												55925		12
2	01 C2467		0005	N6246782C2072	841003 S206 S1		000		2	2	2	D	1		2	0102	1	J					2		3		2	2	2	1	1	3	2	000		5	993
2	05 C2467		1357	N6246782C2072	841203 S206 S1		000		2	2	2	D	1		2	0102	1	J					2		3		2	2	2	1	1	3	2	000		5	112-
2	06 C2467		2025	N6246782C2072	850201 S206 S1		000		2	2	2	D	1		2	0102	1	J					2		3		2	2	2	1	1	3	2	000		5	58-
					LOCATION TOTAL																	823	*														
DUNNING MARK INDUSTRIES					Myrtle Beach AFB											S Carolina						046820197												49120		45
3	05 TA11		0004	F3860683C0029	841001 S203 S1		000		2	2	2	C	1		2	0102	1	J					2		1	4	1	2	2	1	7	3	2	000		5	402
DUNNING MARK INDUSTRIES					North Charleston											S Carolina						046820197												50875		45
2	05 C2467		1563	N6246784C0473	850204 S205 S1		000		2	2	2	D	1		2	0102	1	J					2		3		2	2	2	1	7	3	2	000		5	33
2	11 C2467		4627	N6246784C0473	850722 S205 S1		000		2	2	2	D	1		2	0102	1	J					2		3		2	2	2	1	7	3	2	000		5	81
					LOCATION TOTAL																	114	*														
					CONTRACTOR TOTAL																	1,688	**														
DUNNING MARK INDUSTRIES INC					Robins AFB											Georgia						991393281												65968		13
3	01 FJ02		0019	F0965084C0008	841001 S205 S1		000		2	1	2	C	1		2	0102	1	J					2		1	1	1	2	2	1	1	3	2	000		5	573
3	01 FJ02		0082	F0965084C0008	841022 S205 S1		000		2	1	2	C	1		2	0102	1	J					2		1	1	1	2	2	1	1	3	2	000		5	139
					CONTRACTOR TOTAL																	712	**														
DUNO BUD INDUSTRIES					Oceanport											New Jersey						112622683												54570		34
1	12 AB08		0326	DAAB0883CR323	850830 Z119 C2		000		2	2	2	B	1		2	0102	1	J					2		1	1	1	2	2	1	1	4	2	000		5	80
DUNPHY CONSTRUCTION CO					San Diego											California						041323759												66000		06
2	03 C2474		0757	N6247481C8236	841206 Y152 C2		000		2	2	2	D	1		1			J					1	5	1	5	1	1	2	1	1	4	2	000		5	34

S RM AAAAA AAAA BBBBBBBBBBBBBBB BBBBBB BBBB BBB BBB B B B B C C C CCCC C C C C C CC D D D D D D D D D D D DDDDDD D B7
V PO 8888 888 888 1 1 1 11 11 12 1 AMOUNT
C TN 33333 2222 111111111111111 333333 AAAA BBB CCC 9 0 2 3 1 2 3 4444 5 6 7 8 9 00 1 2 3 4 5 6 7 8 9 0 1 ABBCCC 3 ($000)
DUNPHY CONSTRUCTION CO (CONT) San Diego California 041323759 66000 06
2 08 C2474 3460 N6247481C8236 850516 Y152 C2 000 2 2 2 D 1 1 J 1 5 1 5 1 1 2 1 1 4 2 000 5 26
CONTRACTOR TOTAL 60 **
DUNRITE TOOL Farmingdale New York 991116401 25384 36
3 03 FF30 0051 F4160885C0262 841206 1105 A6 FIB 2 2 2 3 1 2 0102 1 J 2 1 1 1 2 2 1 1 1 2 000 1 2,197
3 03 FF30 0115 F4160885C0266 841214 1660 C9E 000 2 2 2 3 1 2 1026 1 J 2 1 1 1 1 2 1 1 1 2 000 5 61
3 12 FF30 0589 F4160885C1438 850930 1660 A9 000 2 2 2 3 1 2 1026 1 J 2 1 1 1 1 2 1 1 1 2 000 5 69
3 05 FE04 0709 F4260085C4956 850222 1560 A1A AFC 2 2 2 3 1 2 0102 1 J 2 1 1 1 2 2 1 1 1 2 000 5 105
3 07 FE04 1095 F4260085C5270 850418 1560 A1C AFC 2 2 2 3 1 2 1015 1 J 2 1 1 1 1 2 1 1 1 2 000 5 174-
3 10 FE04 1610 F4260085C6162 850708 1560 A1A AFC 2 2 2 3 2 B 2 1 J 2 1 B 2 1 1 1 2 2 1 1 1 2 000 1 115
3 11 FE04 1842 F4260085C6284 850808 1560 A1A AFC 2 2 2 3 1 2 1 J 2 2 K 2 1 1 1 2 2 1 1 1 2 000 5 65
3 12 FE04 2186 F4260085C6722 850924 1560 A1A AFC 2 2 2 3 1 2 1 J 2 2 K 2 1 1 1 2 2 1 1 1 2 000 5 78
CONTRACTOR TOTAL 2,516 **
DUNSPLUS INC Wilton Conn 103238283 86300 09
1 12 ZD03 1925 MDA90385D0018 850926 7042 C9E 000 2 2 2 5 2 K 2 6 J 2 1 B 1 3 1 1 1 1 1 1 1 2 1 100 5 165
DUNTON CONTRACTING Annapolis Maryland 022389159 01600 24
2 12 C2477 K465 N6247784C8896 850808 Z199 C2 000 2 2 2 3 1 1 1 J 2 2 K 2 1 3 1 2 2 1 1 4 2 000 5 176
2 12 C2477 K467 N6247784C9371 850827 Z199 C2 000 2 2 2 3 1 1 1 J 2 2 K 2 1 3 1 2 2 1 1 4 2 000 5 60
LOCATION TOTAL 236 *
DUNTON CONTRACTING Anne Arundel Maryland 022389159 99003 24
2 04 C2477 1317 N6247784C0146 841113 Z161 C2 000 2 2 2 3 1 2 0102 1 J 2 1 3 1 2 2 1 1 4 2 000 5 552
2 10 C2477 4420 N6247784C0146 850701 Z161 C2 000 2 2 2 D 1 2 0102 1 J 2 1 3 1 2 2 1 1 4 2 000 5 41
2 12 C2477 6722 N6247784C0218 850913 Z199 C2 000 2 2 2 3 1 1 1 J 2 2 K 2 1 3 1 2 2 1 1 4 2 000 5 76
2 12 C2477 6808 N6247785C8882 850830 Y199 C2 000 2 2 2 3 1 1 1 J 2 2 A 2 1 3 1 1 2 1 1 4 2 000 5 198
LOCATION TOTAL 867 *
CONTRACTOR TOTAL 1,103 **
DUNZER HANS GERMAN FRG 999071517 00000 DE
1 03 JA04 0329 DAJA0485C0318 841211 Y199 C2 000 2 2 2 3 2 0 2 0600 1 J 3 5 1 1 1 1 2 1 1 5 2 900 3 27
DUO MEDIA CORP San Diego California 088550157 66000 06
1 05 AD01 0050 DAAD0185C0018 850209 5999 A7 000 2 2 2 3 1 2 0102 1 J 2 1 1 1 2 2 1 1 2 2 000 5 55
DUO SOFAS Salisbury Maryland 991345497 69925 24
3 03 HC52 0056 GS00S58071 841128 7105 C9E 000 2 2 2 6 0 0 26
DUPLICATE PARTS COMPANY INC San Marcos California 008375685 68196 06
3 09 FD07 0214 F3460185C0939 850613 2840 A1B BJJ 2 2 2 3 1 2 0102 1 J 2 1 1 1 2 2 1 1 1 2 000 5 134
DUPONT AEROSPACE CO INC Santa Ana California 103118543 69000 06
3 09 HR12 0088 F3361585C0105 850619 AD92 A1C 000 2 2 2 3 2 1 2 1100 2 J 2 1 1 1 1 2 1 1 5 2 000 1 449

S RM AAAAA AAAA BBBBBBBBBBBBBBB BBBBBB BBBB BBB BBB B B B B C C C CCCC C C C C C CC D D D D D D D D D D D DDDDDD D	B7
V PO 8888 888 888 1 1 1 11 1 1 12 1	AMOUNT
C TN 33333 2222 111111111111111 333333 AAAA BBB CCC 9 0 2 3 1 2 3 4444 5 6 7 8 9 00 1 2 3 4 5 6 7 8 9 0 1 ABBCCC 3	($000)
DUPONT NEMOURS (DEUTSCHLAND) G GERMAN FRG 999027709 00000 DE	
1 04 JA37 0418 DAJA3785C0217 850104 6505 C9B 000 2 2 2 3 2 4 2 0600 5 J 3 5 1 1 1 1 2 1 1 5 2 100D 5	40
DUPREE INC Philadelphia Penn 009534520 60000 42	
4 03 0120 0398 DLA12085C0071 841209 6505 C9B 000 2 2 2 3 1 2 0700 6 J 2 1 1 1 1 2 1 1 1 2 000 5	27
DUPTEK LIMITED Classified Location Foreign 999083504 00000 ZZ	
1 12 ZD04 1946 MDA90485C0045 850814 5999 A7 000 2 2 2 3 2 1 2 1001 5 J 3 1 1 1 1 1 2 1 1 1 2 000 5	120
DUQUESNE UNIVERSITY LAW REVIEW Pittsburgh Penn 990285223 61000 42	
1 04 KF40 0160 DAKF4083H0039 850110 U005 S1 000 2 2 2 3 2 8 2 0500 7 J A 5 1 1 1 1 1 1 7 5 2 000 5	63
1 11 KF40 0509 DAKF4085C1227 850819 U005 S1 000 2 2 2 3 2 0 2 0500 7 J A 5 1 1 1 1 1 1 7 5 2 000 5	78
CONTRACTOR TOTAL 141 **	
DURA ELECTRIC LAMP CO Newark New Jersey 002181022 51000 34	
4 01 0400 0340 DLA40085C0259 841030 6250 A1C 000 2 2 2 3 1 2 1001 5 J 2 1 1 1 1 2 1 7 1 2 000 5	50
4 07 0400 2779 DLA40085C1775 850410 6250 C9E 000 2 2 2 3 1 2 1026 5 J 2 1 1 1 1 2 1 7 1 2 000 5	62
4 09 0400 3969 DLA40085C1775 850612 6250 C9E 000 2 2 2 B 1 2 1026 5 J 2 1 1 1 1 2 1 7 1 2 000 5	59
4 09 0400 3863 DLA40085C2306 850612 6250 C9E 000 2 2 2 3 1 2 1026 1 J 2 1 1 1 1 2 1 7 1 2 000 5	65
4 11 0400 4807 DLA40085C3129 850819 6250 C9E 000 2 2 2 3 1 2 1 J 2 2 B 2 1 1 1 1 2 1 7 1 2 000 5	69
4 12 0400 5278 DLA40085C5606 850823 6250 C9E 000 2 2 2 3 1 1 5 J 2 1 A 2 1 1 1 1 2 1 7 1 2 000 5	167
CONTRACTOR TOTAL 472 **	
DURA PHARMACUETICAL INC Hobart New York 032103970 34979 36	
4 08 0120 2549 DLA12085C0499 850513 6505 C9B 000 2 2 2 3 1 2 0700 6 J 2 1 1 1 1 2 1 1 1 2 000 5	53
DURA-LINE PRODUCTS Bayonne MOT New Jersey 991939836 03595 34	
1 07 HC21 0022 DAHC2185C0009 850314 Y222 C2 000 2 2 2 3 1 2 1701 1 J 2 1 3 1 2 2 1 7 4 2 000 5	469
DURA-METAL PRODUCTS CORP McKeesport Penn 056871247 46256 42	
2 08 VA100 0444 N0040685C2142 850514 9535 A6 000 2 2 2 3 1 2 1 J 2 2 K 2 1 1 1 2 2 1 7 1 3 000 5	151
DURA-WOUND INC Washougal Washington 054328414 76405 53	
4 11 0400 4725 DLA40085C3064 850814 3695 C9E 000 2 2 2 3 1 2 1 J 2 2 B 2 1 1 1 1 2 1 7 1 2 000 5	39
DURABLE G M PRODUCTS Philadelphia Penn 992003723 60000 42	
4 10 0400 4343 DLA40085C2792 850722 6210 C9E 000 2 2 2 3 1 1 1 J 2 2 K 2 1 4 1 2 2 1 1 2 2 000 5	42
DURABLE METAL PRODUCTS CO Minneapolis Minnesota 006248348 43000 27	
1 03 AE07 0615 DAAE0784CA194 841121 2530 A4A 000 2 2 2 3 2 4 2 0102 1 J 2 1 1 1 2 2 1 1 1 2 000 5	693
1 02 AE07 0377 DAAE0785C0096 841031 3020 A4A DJB 2 2 2 3 1 2 010[illegible] 1 J 2 1 1 1 2 2 1 1 1 2 000 5	30
1 07 AE07 1944 DAAE0785C1180 850328 2590 A4B DNJ 2 2 2 3 1 1 J 2 1 1 1 1 2 1 1 1 2 000 5	143

S V C	RM PO TN	AAAAA 33333	AAAA 2222	BBBBBBBBBBBBBBB 11111111111111	BBBBBB 333333	BBBB 8888 AAAA	BBB 888 BBB	BBB 888 CCC	B 1 9	B 1 0	B 1 2	B 1 3	C 1 1	C 2 2	C 3 3	CCCC 4444	C 5 5	C 6 6	C 7 7	C 8 8	C 9 9	CC 11 00	D 1 1	D 2 2	D 3 3	D 4 4	D 5 5	D 6 6	D 7 7	D 8 8	D 9 9	D 1 0	D 1 1	DDDDDD 12 ABBCCC	D 1 3	B7 AMOUNT ($000)
DURABLE METAL PRODUCTS (CONT)						Minneapolis																														Minnesota 006248348 43000 27
1	07	AE07	2208	DAAE0785C1323	850417	2530	A4B	DNE	2	2	2	3	1		2	0102	1	J					2		1	1	1	2	2	1	1	1	2	000		5	40
1	08	AE07	2616	DAAE0785C1564	850524	3020	A4A	DJB	2	2	2	3	1		1			J					2		1	1	1	1	2	1	1	1	2	000		5	31
1	12	AE07	3972	DAAE0785C2513	850916	2920	A4A	DJB	2	2	2	3	1		1		1	J	2	2	K		2		1	1	1	2	2	1	1	1	2	000		5	28
1	12	AE07	4118	DAAE0785C2529	850924	3020	A4A	EDK	2	2	2	3	1		1		1	J	2	2	K		2		1	1	1	2	2	1	1	1	3	000		1	27
1	12	AE07	4138	DAAE0785C2594	850923	3020	A4A	DJB	2	2	2	3	1		1		1	J	2	2	A		2		1	1	1	2	2	1	1	1	2	000		5	40
3	10	FE03	1036	F4260085C1460	850701	1620	A1A	ACR	2	2	2	3	1		2		1	J	2	2	K		2		1	4	1	2	2	1	1	1	2	000		5	28
3	07	FE04	1037	F4260085C5419	850409	1560	A1A	AFC	2	2	2	3	1		2	0102	1	J					2		1	1	1	2	2	1	1	1	2	000		5	37
4	08	0700	2959	DLA70085C2057	850501	2520	C9E	000	2	2	2	3	1		2	0102	1	J					2		1	4	1	2	2	1	1	1	2	000		5	50
				CONTRACTOR TOTAL														1,147	**																		
DURACELL INC						Bethel																														Conn 006037774 04790 09
2	02	JA116	0405	N0010485CA003	841121	6145	A6	000	2	2	2	3	1		1			J					1	3	1	4	1	1	2	1	1	1	2	000		1	36
3	06	FH02	1007	F0460685C0489	850304	6135	A1C	AAA	2	2	2	3	1		2	1013	3	J					1	1	1	1	1	1	2	1	1	1	2	000		5	39
				LOCATION TOTAL														75	*																		
DURACELL INC						La Grange																														Georgia 006037774 44340 13
1	05	AB07	0101	DAAB0785DH304	850220	6135	A7	000	2	2	2	5	1		1			J					1	1	1	4	1	1	3	1	1	1	2	000		5	413
1	09	AB07	4577	DAAB0785DH304	850619	6135	A7	000	2	2	2	5	1		1			J					1	3	1	4	1	1	3	1	1	1	2	000		5	826
				LOCATION TOTAL														1,239	*																		
DURACELL INC						Arden																														N Carolina 006037774 01800 37
4	05	0400	1658	DLA40085C5092	841211	6135	C9E	000	2	2	2	1	1		2	1026	5	J					1	1	1	1	1	1	3	1	1	1	2	000		5	475
4	11	0400	4560	DLA40085C5092	850801	6135	C9E	000	2	2	2	B	1		2	1026	5	J					1	1	1	1	1	1	2	1	1	1	2	000		5	1,307
				LOCATION TOTAL														1,782	*																		
DURACELL INC						Lexington																														N Carolina 006037774 38060 37
1	07	AB07	0237	DAAB0784DH360	850422	6135	A7	000	2	2	2	5	1		1			J					1	1	1	4	1	1	3	1	1	1	2	000		5	1,032
1	08	AB07	4306	DAAB0785CH318	850514	6135	A7	000	2	2	2	B	1		1			J					1	3	1	1	1	1	2	1	1	1	2	000		5	142
1	08	AB07	4355	DAAB0785CH327	850520	6135	A7	000	2	2	2	3	1		2	1001	5	J					1	5	1	5	1	1	2	1	1	1	2	000		5	47
1	11	AB07	6168	DAAB0785CH339	850829	6135	A7	000	2	2	2	3	1		1		1	J	2	1	A		1	3	1	1	1	1	2	1	1	1	2	000		5	104
3	05	FF30	0182	F4160885C0480	850204	6135	C9E	000	2	2	2	3	2	4	2	1015	5	J					1	3	1	1	1	1	2	1	1	1	2	000		5	79
3	10	FF30	0511	F4160885C0959	850730	6135	C9E	000	2	2	2	3	1		1			J					1	3	1	1	1	1	3	1	1	1	2	000		5	699
4	04	0400	1351	DLA40084C2029	841221	6135	C9E	000	2	2	2	B	1		2	1026	5	J					1	1	1	1	1	1	2	1	1	1	2	000		5	45
4	08	0400	3521	DLA40085C2102	850524	6135	C9E	000	2	2	2	3	1		2	1015	1	J					1	4	1	1	1	1	2	1	1	1	2	000		5	30
4	03	0400	0936	DLA40085C5088	841207	6135	C9E	000	2	2	2	3	1		2	1026	1	J					1	1	1	1	1	1	2	1	1	1	2	000		5	133
4	11	0400	4551	DLA40085C5088	850731	6135	C9E	000	2	2	2	B	1		2	1026	1	J					1	1	1	1	1	1	2	1	1	1	2	000		5	133
				LOCATION TOTAL														2,444	*																		
DURACELL INC						Nashville																														N Carolina 006037774 46000 37
1	06	AB07	0174	DAAB0785CH318	850329	6135	A7	000	2	2	2	3	1		1			J					1	3	1	1	1	1	2	1	1	1	2	000		5	142
DURACELL INC						Valdese																														N Carolina 006037774 69520 37
1	11	AB07	6192	DAAB0785CH331	850829	6135	A7	000	2	2	2	B	1		2	1600	1	J					1	5	1	1	1	1	3	1	7	1	2	000		5	1,367
1	11	AB07	6077	DAAB0785CH335	850828	6135	A7	000	2	2	2	B	1		2	1600	1	J					1	5	1	1	1	1	3	1	7	1	2	000		5	4,939
				LOCATION TOTAL														6,306	*																		
				CONTRACTOR TOTAL														11,988	**																		

S RM AAAAA AAAA BBBBBBBBBBBBBBB BBBBBB BBBB BBB BBB B B B B CCC C C C C C CC D D D D D D D D D D DDDDDD D	B7
V PO 8886 888 888 1 1 1 11 1 1 12 1	AMOUNT
C TN 33333 2222 111111111111111 333333 AAAA BBB CCC 9 0 2 3 1 2 3 4444 5 6 7 8 9 00 1 2 3 4 5 6 7 8 9 0 1 ABBCCC 3	($000)
DURACK MANUFACTURING CO INC Philadelphia Penn 002322683 60000 42	
2 12 QX414 000D GS01F08860 850912 9905 A9 000 2 2 2 6 0 0	32
DURACOTE CORP Ravenna Ohio 004208930 65592 39	
4 06 0100 0607 DLA10085C0542 850321 8305 A9 000 2 2 2 3 1 2 0102 1 J 2 1 1 1 2 2 1 7 1 2 000 1	498
DURACOTE CORP Sandusky Ohio 005995097 70380 39	
2 10 TE414 0004 GS10F46158 850718 3990 C9E 000 2 2 2 6 0 0	29
CONTRACTOR TOTAL 527 **	
DURAND EQUIPMENT CO INC Cleveland Ohio 044078111 16000 39	
4 11 0400 4535 DLA40085C2811 850806 5977 C9E 000 2 2 2 3 1 2 1 J 2 2 B 2 1 1 1 1 2 1 7 2 2 000	32
DURANGO MAINTENANCE Francis E Warren AFB Wyoming 991521923 29680 56	
3 01 SD10 0003 F4860883C0003 841001 S201 S1 000 2 2 2 3 1 2 1701 1 J 2 3 1 2 2 1 1 3 2 000 5	95
DURANGO SYS INCPTD San Jose California 085307593 68000 06	
1 06 AK60 0045 GS00K8401S6041 850206 7042 A7 000 2 2 2 6 0 0	82
DURBANO DAVID L CONSTRUCTION Vallejo California 098808959 81666 06	
2 11 C2474 4824 N6247481C2365 850523 Y299 C2 000 2 2 2 3 1 2 0102 1 J 2 1 4 1 2 2 1 1 4 2 000 5	882
2 07 C2474 2911 N6247484C9489 850215 Y299 C2 000 2 2 2 3 1 2 0102 1 J 2 1 4 2 2 2 1 1 4 2 000 5	57
2 11 C2474 4923 N6247484C9489 850215 Y299 C2 000 2 2 2 3 1 2 0102 1 J 2 1 4 1 2 2 1 1 4 2 000 5	57
LOCATION TOTAL 996 *	
DURBANO DAVID L CONSTRUCTION Hill Air Force Base Utah 098808959 35410 49	
1 10 AC89 0132 DAAG4984C0113 850726 Z299 C2 000 2 2 2 B 1 2 1701 1 J 2 1 1 1 2 2 1 1 4 2 000 5	80
CONTRACTOR TOTAL 1,076 **	
DURBIN BILL PAINTING Francis E Warren AFB Wyoming 118832914 29680 56	
3 11 SD10 0087 F4860885C0045 850718 Z161 C2 000 2 2 2 3 1 1 1 J 2 2 K 2 1 3 1 2 2 1 1 4 2 000 5	68
DURBIN RIOS SALES CORP Long Beach California 118570860 43000 06	
3 12 FD06 0745 F3460185C3596 850923 6615 A1C ACS 2 2 2 3 1 2 1013 4 J 2 1 1 1 1 2 1 1 1 2 000 5	43
DURBIN-DURCO INC Marshall Missouri 006290142 46316 29	
4 02 0400 0693 DLA40085C0347 841127 3990 C9D 000 2 2 2 3 1 2 1013 1 J 2 1 1 1 1 2 1 1 1 2 000 5	50
DURCELL INC La Grange Georgia 002004315 44340 13	
1 06 AB07 0176 DAAB0785DH304 850326 6135 A7 000 2 2 2 5 1 1 J 1 3 1 4 1 1 3 1 1 1 2 000 1	550
DURCELL INC Burlington Mass 002004315 09875 25	
1 03 AL01 0031 DAAK2084C0379 841102 AC62 A7 000 2 2 2 C 1 2 1100 5 U 1 5 1 5 1 1 2 1 1 1 2 000	250

```
S RM AAAAA AAAA BBBBBBBBBBBBBBB BBBBBB BBBB BBB BBB B B B B C C C CCCC C C C C C CC D D D D D D D D D D D D DDDDDD D        B7
V PO                                    8888 888 888   1 1 1                      11                    1 1   12   1      AMOUNT
C TN 33333 2222 111111111111111 333333 AAAA BBB CCC 9 0 2 3 1 2 3 4444 5 6 7 8 9 00 1 2 3 4 5 6 7 8 9 0 1 ABBCCC 3      ($000)
DURCELL INC                          Lexington                N Carolina   002004315   38060      37
1 04 AB07  0020 DAAB0784DH341   841231 6135 A7  000 2 2 2 5 1   1        J          1 3 1 1 1 1 2 1 1 1 2 000    1                68
1 06 AB07  0172 DAAB0784DH341   850322 6135 A7  000 2 2 2 5 1   1        J          1 3 1 1 1 1 3 1 1 1 2 000    5                85
1 07 AB07  0258 DAAB0784DH341   850425 6135 A7  000 2 2 2 5 1   1        J          1 3 1 1 1 1 3 1 1 1 3 000    5               111
1 03 AB07  0007 DAAB0784DH352   841228 6135 A7  000 2 2 2 5 1   1        J          1 3 1 3 1 1 2 1 1 1 2 000    5               381
1 10 AB07  4846 DAAB0784DH352   850719 6135 A7  000 2 2 2 5 1   1        J          1 3 1 1 1 1 4 1 1 1 2 000    5               289
1 04 AB07  0038 DAAB0784DH360   850114 6135 A7  000 2 2 2 5 1   1        J          1 1 1 4 1 1 3 1 1 1 2 000    5               688
                                   LOCATION TOTAL                        1,622   *
                                 CONTRACTOR TOTAL                        2,422   **

DURCHOLZ ROBERT EXCAVATING           Crane                    Indiana      074086380   15652      18
2 09 C2472 3698 N6247284C9594   850507 Z159 C2  000 2 2 2 3 1   2 0102 1 J          2   1 3 1 2 2 1 7 4 2 000    5                99

DURETTE KUNSTSTOFF GMBH & CO K                                GERMAN FRG   315696070   00000      DE
1 12 JA06  0422 DAJA0685C0401   850927 Z163 C2  000 2 2 2 3 2 Z 2      1 J 2 2 B    3 5 1 1 1 1 2 1 1 5 2 700D   3                70

DUREX CORP                           Fort Bliss               Texas        991561507   26664      48
1 07 CA63  0225 DACA6385C0121   850423 Y163 C2  000 2 2 2 3 1   2 0102 1 J          2   1 4 2 2 2 1 7 4 2 000    3               673

DUREX CORP                           Wichita Falls            Texas        991561507   79000      48
3 09 JA20  0151 F4161285C0025   850618 Z161 C2  000 2 2 2 3 1   2      1 J 2 2 K    2   1 3 2 2 2 1 1 4 2 000    5               378
                                 CONTRACTOR TOTAL                        1,051   **

DUREX CORPORATION                    Dover                    Delaware     068227859   21200      10
3 04 QA08  0026 F0760385C0009   841226 Z161 C2  000 2 2 2 3 1   2 1701 1 J          2   1 3 2 2 2 1 1 4 2 000    5               848

DUREX CORPORATION                    Pensacola                Florida      068227859   55925      12
2 12 C2467 5600 N6246785C6536   850913 Z159 C2  000 2 2 2 3 1   2      1 J 2 2 K    2   1 1 2 2 2 1 1 4 2 000    5               128

DUREX CORPORATION                    Fort Sill                Oklahoma     068227859   27300      40
1 10 BT39  0176 DABT3985C6045   850628 Z161 C2  000 2 2 2 3 1   2 0102 1 J          2   1 3 2 2 2 1 1 4 3 000    5               940

DUREX CORPORATION                    Parris Island MCRD       S Carolina   068227859   54880      45
2 11 C2467 4482 N6246784C4322   850708 Z299 C2  000 2 2 2 D 1   2 1701 1 J          2   1 3 2 2 2 1 1 4 2 000    5                44
                                 CONTRACTOR TOTAL                        1,960   **

DURGELOH HERBERT                                              GERMAN FRG   999003940   00000      DE
1 04 JA37  0438 DAJA3785C0332   850114 J099 S1  000 2 2 2 3 2 4 2 0600 1 Y          3 5 1 1 1 1 2 1 1 5 3 500                 38

DURHAM BROS                          Garden Valley            California   991759176   29042      06
3 08 FH02  1742 F0460684C0261   850521 1680 A1C AFN 2 2 2 C 1   2 0102 1 J          2   1 1 1 2 2 1 7 1 2 000    5                35-

DURHAM MANUFACTURING CORP            Cincinnati               Ohio         091820712   15000      39
3 01 FF80  0013 F4160884CC394   841009 2840 A1B BTD 2 2 2 3 1   2 1015 1 J          2   1 1 1 1 2 1 7 1 2 000    5                37
```

S V C	RM PO TN	AAAAA 33333	AAAA 2222	BBBBBBBBBBBBBBB 111111111111111	BBBBBB 333333	BBBB 8888 AAAA	BBB 888 BBB	BBB 888 CCC	B 1 9	B 1 0	B 1 2	B 1 3	C 1	C 2	C 3	CCCC 4444	C 5	C 6	C 7	C 8	C 9	CC 11 00	D 1	D 2	D 3	D 4	D 5	D 6	D 7	D 8	D 9	D 1 0	D 1 1	DDDDDD 12 ABBCCC	D 1 3	B7 AMOUNT ($000)
DURHAM MEAT COMPANY						San Jose											California					028719250											68000			
1	01	HC43	0009	DLA13784DS117		841001	8905	B2	000	2	2	2	5	2	2	2	0102	1	J							2		1	2	1	2	2	1	1	5	3	000	5	55
1	02	HC43	0020	DLA13784DS117		841101	8905	B2	000	2	2	2	5	2	2	2	0102	1	J							2		1	2	1	2	2	1	1	5	3	000	5	55
1	02	HC43	0022	DLA13784DS117		841101	8905	B2	000	2	2	2	5	2	2	2	0102	1	J							2		1	2	1	2	2	1	1	5	3	000	5	55
1	03	HC43	0011	DLA13784DS117		841001	8905	B2	000	2	2	2	5	2	2	2	0102	1	J							2		1	2	1	2	2	1	1	5	3	000	5	55
1	03	HC43	0036	DLA13784DS117		841201	8905	B2	000	2	2	2	5	2	2	2	0102	1	J							2		1	2	1	2	2	1	1	5	3	000	5	55
1	03	HC43	0038	DLA13784DS117		841201	8905	B2	000	2	2	2	5	2	2	2	0102	1	J							2		1	2	1	2	2	1	1	5	3	000	5	55
1	04	HC43	0048	DLA13785DF030		850114	8910	B2	000	2	2	2	5	1		2	0900	1	J							2		1	1	1	1	2	1	1	5	1	000	5	45
1	04	HC43	0049	DLA13785DF030		850114	8910	B2	000	2	2	2	5	1		2	0900	1	J							2		1	1	1	1	2	1	1	5	1	000	5	45
1	05	HC43	0061	DLA13785DF030		850201	8905	B2	000	2	2	2	5	1		2	0900	1	J							2		1	1	1	1	2	1	1	5	1	100	5	90
1	06	HC43	0076	DLA13785DF030		850301	8905	B2	000	2	2	2	5	1		2	0900	1	J							2		1	1	1	1	2	1	1	5	1	100	5	80
1	07	HC43	0092	DLA13785DF030		850410	8905	B2	000	2	2	2	5	1		2	0900	1	J							2		1	1	1	1	2	1	1	5	1	100	5	85
1	08	HC43	0100	DLA13785DF030		850429	8905	B2	000	2	2	2	5	1		2	0900	1	J							2		1	1	1	1	2	1	1	5	1	100	5	85
1	09	HC43	0123	DLA13785DF030		850612	8905	B2	000	2	2	2	5	1		2	0102	1	J							2		1	1	1	2	2	1	1	5	1	000	5	85
4	02	0137	0080	DLA13784CAH18		841121	8905	B2	000	2	2	2	3	2	2	2	0900	1	J							2		1	1	1	1	2	1	1	5	2	000	5	30
4	03	0137	0107	DLA13784CAH23		841205	8905	B2	000	2	2	2	3	2	2	2	0900	1	J							2		1	1	1	1	2	1	1	5	2	000	5	60
4	03	0137	0113	DLA13785CA213		841121	8905	B2	000	2	2	2	3	2	2	2	0900	1	J							2		1	1	1	1	2	1	1	5	2	000	5	26
4	03	0137	0130	DLA13785CA319		841213	8905	B2	000	2	2	2	3	2	2	2	0900	1	J							2		1	1	1	1	2	1	1	5	2	000	5	26
4	04	0137	0156	DLA13785CA410		850108	8905	B2	000	2	2	2	3	2	2	2	0900	1	J							2		1	1	1	1	2	1	1	5	2	000	5	25
4	07	0137	0354	DLA13785CA810		850401	8905	B2	000	2	2	2	3	2	2	2	0900	1	J							2		1	1	1	1	2	1	1	5	2	000	5	25
4	09	0137	0479	DLA13785CA986		850529	8905	B2	000	2	2	2	3	2	H	2		1	J	2	2	B				2		1	1	1	1	2	1	1	5	2	000	5	35
4	01	0137	0028	DLA13785CAH05		841011	8905	B2	000	2	2	2	3	2	2	2	0102	1	J							2		1	1	1	2	2	1	1	5	2	000	5	30
4	02	0137	0012	DLA13785CAH10		841025	8905	B2	000	2	2	2	3	2	2	2	0900	1	J							2		1	1	1	1	2	1	1	5	2	000	5	31
4	02	0137	0071	DLA13785CAH12		841119	8905	B2	000	2	2	2	3	2	2	2	0900	1	J							2		1	1	1	1	2	1	1	5	2	000	5	59
4	02	0137	0072	DLA13785CAH15		841119	8905	B2	000	2	2	2	3	2	2	2	0900	1	J							2		1	1	1	1	2	1	1	5	2	000	5	39
4	03	0137	0104	DLA13785CAH28		841205	8905	B2	000	2	2	2	3	2	2	2	0900	1	J							2		1	1	1	1	2	1	1	5	2	000	5	31
4	03	0137	0143	DLA13785CAH32		841226	8905	B2	000	2	2	2	3	2	2	2	0900	1	J							2		1	1	1	1	2	1	1	5	2	000	5	62
4	04	0137	0157	DLA13785CAH36		850108	8905	B2	000	2	2	2	3	2	2	2	0900	1	J							2		1	1	1	1	2	1	1	5	2	000	5	68
4	04	0137	0178	DLA13785CAH42		850109	8905	B2	000	2	2	2	3	2	2	2	0900	1	J							2		1	1	1	1	2	1	1	5	2	000	5	33
4	04	0137	0177	DLA13785CAH43		850116	8905	B2	000	2	2	2	3	2	2	2	0900	1	J							2		1	1	1	1	2	1	1	5	2	000	5	33
4	05	0137	0216	DLA13785CAH48		850130	8905	B2	000	2	2	2	3	2	2	2	0900	1	J							2		1	1	1	1	2	1	1	5	2	000	5	33
4	05	0137	0236	DLA13785CAH57		850213	8905	B2	000	2	2	2	3	2	2	2	0900	1	J							2		1	1	1	1	2	1	1	5	2	000	5	61
4	06	0137	0271	DLA13785CAH65		850227	8905	B2	000	2	2	2	3	2	2	2	0900	1	J							2		1	1	1	1	2	1	1	5	2	000	5	61
4	07	0137	0342	DLA13785CAH77		850401	8905	B2	000	2	2	2	3	2	2	2	0900	1	J							2		1	1	1	1	2	1	1	5	2	000	5	30
4	07	0137	0345	DLA13785CAH79		850403	8905	B2	000	2	2	2	3	2	2	2	0900	1	J							2		1	1	1	1	2	1	1	5	2	000	5	63
4	09	0137	0477	DLA13785CAH99		850508	8905	B2	000	2	2	2	3	2	H	2		1	J	2	2	B				2		1	1	1	1	2	1	1	5	2	000	5	27
4	11	0137	0664	DLA13785CB249		850801	8905	B2	000	2	2	2	3	2	H	2		1	J	2	2	B				2		1	1	1	1	2	1	1	5	2	000	5	26
4	12	0137	0758	DLA13785CB375		850913	8905	B2	000	2	2	2	3	2	H	2		1	J	2	2	B				2		1	1	1	1	2	1	1	5	2	000	5	29
4	11	0137	0661	DLA13785CBH60		850801	8905	B2	000	2	2	2	3	2	H	2		1	J	2	2	B				2		1	1	1	1	2	1	1	5	2	000	5	33
					CONTRACTOR TOTAL													1,821	**																		
DURHAM RIDGE COAL CO						Campton											Kentucky					991645300											12358			
4	05	0600	1694	DLA60085D1015		850128	9110	A8B	000	2	2	2	3	1		1			K							2		3		1	1	2	1	7	2	2	000	5	370
DURHAM RIDGE COAL CO						Manchester											Kentucky					991645300											49656			
4	01	0600	0184	DLA60084D1007		841001	9110	A8B	000	2	2	2	3	1		2	0102	1	K							2		3		3	2	2	1	7	2	2	000	5	176
4	01	0600	0181	DLA60084D1011		841001	9110	A8B	000	2	2	2	3	2	6	2	1702	7	K							2		2		3	1	2	1	7	2	2	000	5	176
					LOCATION TOTAL													352	*																		
DURHAM RIDGE COAL CO						Totz											Kentucky					991645300											77340			
4	01	0600	0528	DLA60084D1029		841001	9110	A8B	000	2	2	2	3	2	6	2	1702	7	K							2		2		3	1	2	1	7	2	2	000	5	366

S RM AAAAA AAAA BBBBBBBBBBBBBBB BBBBBB BBBB BBB BBB B B B C C C CCCC C C C C C CC D D D D D D D D D D DDDDDD D	B7
V PO 8888 888 888 1 1 1 11 1 1 12 1	AMOUNT
C TN 33333 2222 111111111111111 333333 AAAA BBB CCC 9 0 2 3 1 2 3 4444 5 6 7 8 9 00 1 2 3 4 5 6 7 8 9 0 1 ABBCCC 3	($000)
DURHAM RIDGE COAL CO (CONT) Totz Kentucky 991645300 77340 21	
4 09 0600 2174 DLA60085D1037 850514 9110 A8B 000 2 2 2 3 2 6 2 1702 7 K 2 2 1 1 2 1 7 2 2 000 5	150
LOCATION TOTAL 516 *	
DURHAM RIDGE COAL CO Hamden Ohio 991645300 32956 39	
4 09 0600 2176 DLA60085D1035 850319 9110 A8B 000 2 2 2 7 0 0	149
DURHAM RIDGE COAL CO Muddlety W Virginia 991645300 57052 54	
4 02 0600 0934 DLA60084D1058 841001 9110 A8B 000 2 2 2 3 2 6 2 1702 7 K 2 2 3 1 2 1 7 2 2 000 5	509
CONTRACTOR TOTAL 1,896 **	
DURKIN THOMAS M & SONS INC Pedricktown New Jersey 002322741 57360 34	
5 12 CW61 0112 DACW6185C0012 850207 Y219 C2 000 2 2 2 3 1 1 J 1 3 1 1 1 1 3 1 1 4 2 000 1	2,148
DURKIN THOMAS M & SONS INC Philadelphia Penn 002322741 60000 42	
5 05 CW61 0046 DACW6185L0027 850219 W038 S1 000 2 2 2 3 1 1 J 1 1 1 3 1 1 2 1 1 3 2 000 5	153
CONTRACTOR TOTAL 2,301 **	
DURO LIFE CORP Melrose Park Illinois 991675356 48242 17	
4 07 0700 2562 DLA70085C1755 850411 1005 C9E 000 2 2 2 3 1 2 0102 1 J 2 1 1 2 2 2 1 7 1 2 000 5	77
4 11 0700 4295 DLA70085C1755 850815 1005 C9E 000 2 2 2 B 1 2 0102 1 J 2 1 1 2 2 2 1 7 1 2 000 5	77
4 10 0700 4008 DLA70085C2793 850715 1005 C9E 000 2 2 2 3 1 2 1 J 2 2 K 2 1 1 2 2 2 1 7 1 2 000 5	68
CONTRACTOR TOTAL 222 **	
DURO-LITE LAMPS INC Lyndhurst New Jersey 001924448 42120 34	
4 08 0400 3408 GS07F11682 850521 6240 C9E 000 2 2 2 6 2 F 1 J 2 2 B 0 0	39
DURO-TEST CORPORATION North Bergen New Jersey 001294255 52440 34	
4 09 0400 4006 GS07F11804 850628 6240 C9E 000 2 2 2 6 0 0	26
DUROCHER DOCK & DREDGE INC Cheboygan Michigan 051764694 15000 26	
5 02 CW35 0007 DACW3584C0045 841012 Y216 C2 000 2 2 2 C 1 2 0102 1 J 2 1 1 1 2 2 1 7 4 2 000 4	396
DURODYNE INC Tucson Arizona 020130563 77000 04	
1 10 AK01 0465 DAAK0185CB125 850628 4930 C9E 000 2 2 2 3 1 2 0102 1 J 2 1 1 1 2 2 1 1 1 2 000 1	196
1 10 AK70 0368 DAAK7084C0003 850628 4720 C9E 000 2 2 2 D 1 1 1 J 2 2 A 2 1 3 1 1 2 1 1 1 1 000 1	214
1 12 AK70 0486 DAAK7084C0003 850830 4720 C9E 000 2 2 2 D 1 1 1 J 2 2 A 2 1 3 1 1 2 1 1 1 1 000 1	195
2 09 BH004 6605 N0002485C4083 850614 K020 A3 000 2 2 2 C 2 4 2 1001 5 J 1 1 1 1 1 1 2 1 1 1 1 000 5	418
2 12 BH004 B129 N0002485C4083 850927 K020 A3 000 2 2 2 B 2 4 2 1001 5 J 1 1 1 1 1 1 2 1 1 1 1 000 5	54
2 03 BH004 1080 N0002485D4083 841113 K020 A3 000 2 2 2 3 1 2 1001 5 J 2 1 1 1 1 2 1 1 1 1 200 5	95
2 11 C2472 A100 N6247284C3168 850325 2090 C9E 000 2 2 2 3 1 2 0102 1 J 2 1 3 1 2 2 1 1 1 2 000 5	2,074
2 12 C2472 Z023 N6247284C3168 850705 2090 C9E 000 2 2 2 B 1 2 0102 1 J 2 1 3 1 2 2 1 1 1 2 000 5	207
4 02 0700 0386 DLA70084C3310 841103 4720 A4B 000 2 2 2 B 1 2 0102 1 J 2 1 1 1 2 2 1 1 1 2 000 5	156

S RM AAAAA AAAA BBBBBBBBBBBBBBB BBBBBB BBBB BBB BBB B B B B C C C CCCC C C C C C CC D D D D D D D D D D DDDDDD D	B7
V PO 8888 888 888 1 1 1 11 1 1 12 1	AMOUNT
C TN 33333 2222 111111111111111 333333 AAAA BBB CCC 9 0 2 3 1 2 3 4444 5 6 7 8 9 00 1 2 3 4 5 6 7 8 9 0 1 ABBCCC 3	($000)
DURODYNE INC (CONT) Tucson Arizona 020130563 77000 04	
4 02 0700 0306 DLA70085C0052 841101 4720 C9E 000 2 2 2 3 1 2 0102 1 J 2 1 3 1 2 2 1 1 1 2 100 5	55
4 03 0700 0774 DLA70085C0405 841210 4720 A1C 000 2 2 2 3 1 1 J 2 1 1 1 1 2 1 1 1 2 000 5	62
4 06 0700 2153 DLA70085C0405 850307 4720 C9E 000 2 2 2 B 1 1 J 2 1 1 1 1 2 1 1 1 2 100 5	62
4 03 0700 0929 DLA70085C0877 841213 4210 C9E 000 2 2 2 3 1 2 0102 1 J 2 1 3 1 2 2 1 1 1 2 000 5	48
4 08 0700 3022 DLA70085C0901 850501 4720 A1C 000 2 2 2 3 1 2 0102 1 J 2 1 3 1 2 2 1 1 1 2 000 5	79
4 07 0700 2529 DLA70085C1516 850404 4720 C9E 000 2 2 2 3 1 2 0102 1 J 2 1 5 1 2 2 1 1 1 2 000 5	52
4 08 0700 2964 DLA70085C1845 850501 4720 A4B 000 2 2 2 3 1 2 0102 1 J 2 1 3 1 2 2 1 1 1 2 100 5	202
4 11 0700 4316 DLA70085C2158 850812 4720 C9E 000 2 2 2 3 2 4 2 0200 1 J 2 1 3 1 1 2 1 1 1 2 000 5	242
CONTRACTOR TOTAL 4,411 **	
DUROYD GASKET MFG CO INC West Babylon New York 014171037 79246 36	
1 04 AE07 1053 DAAE0785C0502 850107 5330 A4B 000 2 2 2 3 1 2 0102 1 J 2 1 1 1 2 2 1 1 1 2 000 1	239
DUROYD MANUFACTURING CO INC Yonkers New York 001659762 84000 36	
1 09 AA09 1641 DAAA0984C0768 850531 1345 A7 FMI 2 2 2 A 1 2 1600 1 J 2 3 1 1 2 1 1 1 2 000 1	49
1 09 AA09 1967 DAAA0985C0834 850611 1320 A6 FPC 2 2 2 3 2 6 2 1702 7 J 2 2 1 1 2 1 1 1 1 000 1	2,373
1 12 AA09 2417 DAAA0985C0834 850904 1320 A6 FPC 2 2 2 B 2 6 2 1702 7 J 2 2 1 1 2 1 1 1 1 000 1	831
1 12 AA09 2700 DAAA0985C1343 850926 1315 A6 FPH 2 2 2 3 1 1 1 J 2 2 K 2 3 1 2 2 1 1 1 2 000 1	1,648
1 09 AE07 2757 DAAE0783C0482 850604 2520 A4B DNJ 2 2 2 F 1 2 0102 1 J 2 1 1 1 2 2 1 1 1 2 000 1	107-
CONTRACTOR TOTAL 4,794 **	
DURRANT GROUP INC THE Lake Illinois 058047572 99097 17	
2 02 C2472 0239 N6247283C1131 841024 R111 C2 000 2 2 2 D 1 2 0102 2 J 2 1 5 1 2 2 1 1 5 2 000 5	264
DURRANT GROUP INC THE Indianapolis Indiana 058047572 36000 18	
2 07 C2472 2574 N6247283C1027 850311 R219 C2 000 2 2 2 D 1 2 0102 2 J 2 1 3 1 2 2 1 7 5 2 000 5	27
CONTRACTOR TOTAL 291 **	
DURST B A INC Fort Riley Kansas 065304271 23975 20	
1 12 KF19 0288 DAKF1985C0102 850930 Z249 C2 000 2 2 2 3 1 1 1 J 2 2 K 2 1 4 1 2 2 1 1 4 2 000 5	49
DURST NORTH AMERICA INC Tempe Arizona 086485158 73000 04	
3 01 FE03 0042 F4260085C0028 841017 6740 C9C 000 2 2 2 3 1 2 1015 6 J 2 1 1 1 1 2 1 1 1 2 000 5	154
DURUIN DOUGLAS Fort Worth Texas 991307141 27000 48	
5 02 CW63 0060 DACW6385C0009 841116 S299 S1 000 2 2 2 3 1 2 0102 1 J 2 1 4 1 2 2 1 1 3 2 000 5	44
5 06 CW63 0107 DACW6385C0009 850301 S299 S1 000 2 2 2 E 1 2 0102 1 J 2 1 4 1 2 2 1 1 3 2 000 5	41-
CONTRACTOR TOTAL 3 **	
DUSTACHE LUFTHANSA GB BELGIUM 999040892 00000 BE	
3 01 DA02 0010 F6154681G0094 841011 W036 S1 000 2 2 2 4 2 5 2 0600 1 J 3 5 1 5 1 1 2 1 1 5 2 300D 5	32
DUSTRIDERS Pittsburgh Penn 991937632 61000 42	
1 06 KF27 0076 DAKF2784C0067 850315 S201 S1 000 2 2 2 B 1 2 0102 1 J 2 1 1 1 2 2 1 7 3 2 000 5	50

S RM AAAAA AAAA BBBBBBBBBBBBBBB BBBBBB BBBB BBB BBB B B B B C C C CCCC C C C C C CC D D D D D D D D D D D DDDDDD D	B7 AMOUNT ($000)
V PO 8888 888 888 1 1 1 11 1 1 12 1	
C TN 33333 2222 111111111111111 333333 AAAA BBB CCC 9 0 2 3 1 2 3 4444 5 6 7 8 9 00 1 2 3 4 5 6 7 8 9 0 1 ABBCCC 3	
DUTCH BOYS CLEANING SERVICE Mechanicsburg Penn 014679575 48376 42	
2 04 C2472 0987 N6247284C5204 841102 Z299 C2 000 2 2 2 D 1 2 0102 1 J 2 3 1 2 2 1 1 3 2 000 5	589
2 10 C2472 4238 N6247284C5204 850612 S201 S1 000 2 2 2 D 1 2 1702 1 J 2 3 1 1 2 1 1 3 2 000 5	316
LOCATION TOTAL 905 *	
DUTCH BOYS CLEANING SERVICE Philadelphia Penn 014679575 60000 42	
1 03 AC69 0038 DAAG3684C0013 841228 S201 S1 000 2 2 2 C 2 6 2 1702 7 J 2 2 1 1 2 1 1 3 3 000 5	144
2 12 C2472 A308 N6247283C5101 850822 S201 S1 000 2 2 2 D 1 2 0102 1 J 2 3 1 2 2 1 1 3 2 000 5	25
2 02 C2472 0296 N6247284C5514 841113 S201 S1 000 2 2 2 D 1 2 0102 1 J 2 3 1 2 2 1 1 3 2 000 5	49
2 04 C2472 1167 N6247284C5514 850104 S201 S1 000 2 2 2 D 1 2 0102 1 J 2 3 1 2 2 1 1 3 2 000 5	32
2 05 C2472 1380 N6247284C5514 841130 S201 S1 000 2 2 2 D 1 2 0102 1 J 2 3 1 2 2 1 1 3 2 000 5	49
2 11 C2472 4794 N6247284C5514 850715 S201 S1 000 2 2 2 D 1 2 0102 1 J 2 3 1 2 2 1 1 3 2 000 5	45
LOCATION TOTAL 344 *	
CONTRACTOR TOTAL 1,249 **	
DUTCHESS BAKERS MACHINERY CO I Superior Wisconsin 053554770 78650 55	
4 08 0400 3347 DLA40085C1991 850515 7320 C9E 000 2 2 2 3 1 2 1026 1 J 2 1 1 1 1 2 1 7 1 2 000 5	26
4 11 0400 4947 DLA40085C1991 850828 7320 C9E 000 2 2 2 B 1 2 1026 1 J 2 1 1 1 1 2 1 7 1 2 000 5	26
CONTRACTOR TOTAL 52 **	
DUTCHESS ELEC MFR CO INC Poughkeepsie New York 085750099 59641 36	
1 11 AA21 0544 DAAA2185C0220 850730 6145 A6 FMR 2 2 2 3 1 1 1 J 2 2 K 2 3 1 2 2 1 1 1 2 000 5	132
2 08 JA100 7423 N0038385C1480 850507 1560 A1A APC 2 2 2 3 1 2 0102 1 J 2 1 1 1 2 2 1 1 1 2 000 1	64
3 11 FJ04 3129 F0960385C1305 850816 1680 A1A ACD 2 2 2 3 1 2 0102 1 J 2 3 1 2 2 1 1 1 2 000 5	26
3 09 FJ04 2403 F0960385C3825 850620 1095 A5 000 2 2 2 3 2 6 2 1702 7 J 2 2 1 1 2 1 1 1 2 000 5	35
3 12 FF35 0141 F4160885C1676 850910 1190 A2 CMU 2 2 2 3 1 2 0102 1 J 2 1 1 1 2 2 1 1 1 2 000 5	274
LOCATION TOTAL 531 *	
DUTCHESS ELEC MFR CO INC Poughkeepsie New York 085750099 59652 36	
1 08 AA09 1617 DAAA0985C0820 850430 1015 A5 DJB 2 2 2 3 1 2 0200 1 J 2 1 1 1 1 2 1 1 1 1 000 1	237
3 06 FE04 0845 F4260085C4979 850614 1680 A7 AFC 2 2 2 3 1 2 0102 1 J 2 3 1 2 2 1 1 1 2 000 5	123
3 08 FE04 1385 F4260085C5807 850531 1680 A1C AFC 2 2 2 3 1 2 0102 1 J 2 3 1 2 2 1 1 1 2 000 1	58
LOCATION TOTAL 418 *	
CONTRACTOR TOTAL 949 **	
DUTCHESS ELECTRONICS Poughkeepsie New York 013064795 59641 36	
2 09 JA100 9484 N0038385C1480 850523 1560 A1A 000 2 2 2 B 1 2 1015 1 J 2 1 1 1 1 2 1 1 1 2 000 1	62
DUTCHESS QUARRY & SUPPLY CO Pleasant Valley New York 001325331 58684 36	
1 09 AG60 0154 DAAG6085D0088 850612 5610 C9E 000 2 2 2 5 1 1 1 J 2 2 A 2 1 3 1 1 2 1 1 2 2 000 5	47
1 11 AG60 0191 DAAG6085D0088 850729 5610 C9E 000 2 2 2 5 1 1 J 2 1 3 1 1 2 1 1 2 2 000 5	47
1 12 AG60 0139 DAAG6085D0088 850326 5610 C9E 000 2 2 2 5 1 1 J 2 1 3 1 1 2 1 1 2 2 000 5	61
LOCATION TOTAL 155 *	
DUTCHESS QUARRY & SUPPLY CO Pleasantville New York 001325331 58728 36	
1 05 AG60 0067 DAAG6085D0088 850124 5610 C9E 000 2 2 2 5 1 1 J 2 1 1 1 1 2 1 1 2 2 000 5	94
CONTRACTOR TOTAL 249 **	

S RM AAAAA AAAA BBBBBBBBBBBBBBB BBBBBB BBBB BBB BBB B B B B C C C CCCC C C C C C CC D D D D D D D D D D DDDDDD D	B7
V PO 8888 888 888 1 1 1 11 1 1	AMOUNT
C TN 33333 2222 111111111111111 333333 AAAA BBB CCC 9 0 2 3 1 2 3 4444 5 6 7 8 9 00 1 2 3 4 5 6 7 8 9 0 1 ABBCCC 3	($000)
DUTRA CONSTRUCTION CO INC Crescent City California 071696017 17022 06	
5 12 CW07 5054 DACW0785C0053 850905 Y219 C2 000 2 2 2 3 1 1 1 J 2 2 A 1 3 1 3 1 1 3 1 7 4 2 000 3	2,860
DUTTON-LAINSON COMPANY Hastings Nebraska 007266059 21415 31	
4 04 0700 1065 DLA70085C0964 850102 4930 C9E 000 2 2 2 3 1 2 0102 1 J 2 1 1 1 2 2 1 1 1 2 000 5	35
4 08 0700 3002 DLA70085C2241 850514 4930 C9E 000 2 2 2 3 1 1 J 2 1 1 1 1 2 1 1 1 2 000 5	26
CONTRACTOR TOTAL 61 **	
DUVAL JOHN H GERMAN FRG 991639170 00000 DE	
1 04 JA37 0435 DAJA3785C0186 850110 G002 S1 000 2 2 2 3 2 4 2 0600 5 J 4 5 1 5 1 1 2 1 1 5 2 100 5	29
DUVARAS, JAMES (HONORABLE), J Oakland California 148009350 53000 06	
2 12 C2474 7119 N6247482C6434 850607 S208 S1 000 2 2 2 D 1 2 0102 1 J 2 1 5 1 2 2 1 7 3 2 000 5	93
2 12 C2474 7120 N6247482C6434 850607 S208 S1 000 2 2 2 D 1 2 0102 1 J 2 1 5 1 2 2 1 7 3 2 000 5	40
2 12 C2474 7121 N6247482C6434 850725 S208 S1 000 2 2 2 D 1 2 0102 1 J 2 1 5 1 2 2 1 7 3 2 000 5	93
CONTRACTOR TOTAL 226 **	
DUWAMISH SHIPYARD INC Seattle Washington 009244997 63000 53	
2 12 BS799 B008 N0002485H8645 850913 1930 A3 000 2 2 2 5 1 2 1 J 2 2 K 2 1 1 1 2 2 1 7 1 1 000 3	33
2 12 G2383 3040 N6238385C0001 850910 J019 A3 SKP 2 2 2 5 1 1 1 J 2 2 A 2 1 1 1 1 2 1 7 2 2 000 3	125
2 06 G2383 3025 N6238385C0002 850307 J019 A3 SMP 2 2 2 5 1 2 0102 1 J 2 1 1 1 2 2 1 7 2 2 000 3	345
2 12 G2383 3063 N6238385C0004 850805 J019 A3 SJK 2 2 2 5 2 B 1 1 J 2 2 A 2 1 1 1 1 2 1 7 2 2 000 3	80
2 01 BS799 0044 N6279970C0005 841004 1935 A3 000 2 2 2 5 1 2 0102 1 J 2 1 1 1 2 2 1 7 1 2 000 3	50
2 04 BS799 2013 N6279970C0005 841206 1935 A3 000 2 2 2 A 1 2 0102 1 J 2 1 1 1 2 2 1 7 1 2 000 3	50
2 05 BS799 2121 N6279970C0005 841024 1906 A3 SFQ 2 2 2 5 1 2 0102 1 J 2 1 1 1 2 2 1 7 1 2 000 3	333
CONTRACTOR TOTAL 1,016 **	
DUXBURY LIGHTING SALES CORP New York New York 056923303 51000 36	
1 12 ZD04 3192 MDA90485CA178 850114 6210 C9E 000 2 2 2 3 2 1 2 1200 1 J 2 1 1 1 1 2 1 7 2 2 000 5	91
DVT INC Fort Wayne Municipal Indiana 069754489 25006 18	
1 09 HA12 0007 DAHA1285C0042 850603 Y129 C2 000 2 2 2 3 1 1 1 J 2 1 A 2 1 3 1 2 2 1 1 4 2 000 3	35
DWA COMPOSITE SPECIALTIES INC Los Angeles California 075293233 44000 06	
1 06 AG46 0050 DAAG4682C0031 850213 AD23 S1 000 2 2 2 C 1 2 1100 2 U 2 1 1 1 1 2 1 7 5 1 000 5	300
1 08 AG46 0067 DAAG4682C0031 850418 AD23 S1 000 2 2 2 C 1 2 2 U 2 2 B 2 1 5 1 1 2 1 7 5 1 000 5	49
2 05 BH005 2395 N0002483C5303 850110 AC32 A7 000 2 2 2 C 1 2 1100 5 U 2 1 5 1 1 2 1 7 5 1 000 5	172
2 12 PC142 0197 N0019785C0234 850913 1020 A5 EBJ 2 2 2 3 1 2 5 J 2 1 N 1A 2 1 1 1 1 2 1 7 1 2 000 5	66
2 05 MF107 0076 N6092184C0067 841205 AC23 A2 000 2 2 2 C 1 2 1100 5 U 2 1 1 1 1 2 1 7 1 1 000 5	35
2 06 MF107 0164 N6092184C0067 850307 AC23 A2 000 2 2 2 C 1 2 1100 5 U 2 1 1 1 1 2 1 7 1 1 000 5	274
2 09 MF107 0281 N6092184C0067 850613 AC23 A2 000 2 2 2 C 1 2 1100 5 U 2 1 1 1 1 2 1 7 1 1 000 5	180
2 12 MF107 0459 N6092184C0067 850910 AC23 A2 000 2 2 2 A 1 2 1100 5 U 2 1 1 1 1 2 1 7 5 1 000 5	26
2 12 MF107 0447 N6092185C0151 850906 AC22 A2 000 2 2 2 3 1 2 5 U 1 1 N 1A 2 1 1 1 1 2 1 7 1 1 000 5	50
2 12 MF107 0490 N6092185C0151 850912 AC22 A2 000 2 2 2 C 1 2 5 U 1 1 N 1A 2 1 1 1 1 2 1 7 1 1 000 5	25
3 12 FS02 0772 F3360185C0331 850930 9620 C9E 000 2 2 2 3 2 B 2 5 J 1 1 N 2A 2 1 1 1 1 2 1 7 1 2 000 5	33

S RM AAAAA AAAA BBBBBBBBBBBBBBB BBBBBB BBBB BBB BBB B B B B C C C CCCC C C C C C CC D D D D D D D D D D DDDDDD D	B7
V PO 8888 888 888 1 1 1 11 1 1 12 1	AMOUNT
C TN 33333 2222 111111111111111 333333 AAAA BBB CCC 9 0 2 3 1 2 3 4444 5 6 7 8 9 00 1 2 3 4 5 6 7 8 9 0 1 ABBCCC 3	($000)
DWA COMPOSITE SPECIALTI (CONT) Los Angeles California 075293233 44000 06	
3 10 HR05 0221 F3361585C3218 850712 AC16 A1A 000 2 2 2 3 2 G 2 2 U 2 2 K 2 1 1 1 2 2 3 7 5 2 000 5	168
CONTRACTOR TOTAL 1,378 **	
DWINE MFG Pittsburgh Penn 991980822 61000 42	
2 09 MA103 3091 N0060085C2264 850507 6640 B9 000 2 2 2 3 1 2 1026 1 J 2 1 1 1 1 2 1 7 2 2 000 5	93
DWL ARCHITECTS Luke Air Force Base Arizona 991939000 42800 04	
1 06 CA05 0206 DACA0585C0072 850308 R211 C2 000 2 2 2 3 1 2 0400 2 J 2 1 3 1 1 2 1 1 5 2 000 5	50
DWYER MECHANCIAL COMPANY Aberdeen Prov Grnd Maryland 069074649 00175 24	
1 12 AD05 0803 DAAD0585C0210 850912 Z199 C2 000 2 2 2 3 1 1 1 J 2 2 K 2 1 1 1 2 2 1 1 4 2 000 3	50
DYCKERHOFF & WIDMANN GERMAN FRG 991572124 00000 DE	
1 12 CA90 1419 DACA9085C0419 850909 Z159 C2 000 2 2 2 C 2 0 2 0600 5 J 3 5 1 5 3 1 2 1 1 4 2 100D 5	41
1 12 CA90 1422 DACA9085C0419 850909 Z159 C2 000 2 2 2 C 2 0 2 0600 5 J 3 5 1 5 3 1 2 1 1 4 2 100D 5	26
1 12 CA90 1468 DACA9085C0419 850829 Z159 C2 000 2 2 2 C 2 0 2 0600 5 J 3 5 1 5 3 1 2 1 1 5 2 100D 5	73
3 12 DE17 0381 F6152185C2354 850930 Z155 C2 000 2 2 2 3 2 Z 2 1 J 2 2 B 3 1 1 1 1 1 2 1 1 5 2 900D 3	33
CONTRACTOR TOTAL 173 **	
DYCKERHOFF & WIDMANN AG GERMAN FRG 315550921 00000 DE	
3 12 QA18 0035 F6150385C0007 850813 5410 B1 000 2 2 2 3 2 0 2 0600 1 J 3 2 1 2 1 1 2 1 1 5 2 500D 5	25
DYCKERHOFF & WIEDMANN GERMAN FRG 999007123 00000 DE	
1 06 CA90 0457 DACA9084C0415 850206 Z161 C2 000 2 2 2 3 2 4 1 J 3 5 1 5 3 1 2 1 1 5 2 700 5	32
1 07 CA90 0703 DACA9084C0415 850301 Z161 C2 000 2 2 2 D 2 4 2 0600 1 J 3 5 1 5 3 1 2 1 1 2 2 700D 5	36
1 06 CA90 0452 DACA9085C0419 850222 Z159 C2 000 2 2 2 3 2 4 2 0600 1 J 3 5 1 5 3 1 2 1 1 5 2 300 3	1,132
1 03 JA02 0155 DAJA0284C0268 841217 Z172 C2 000 2 2 2 A 2 4 2 0600 1 J 3 5 1 1 1 1 2 1 1 5 2 000 5	26
1 07 JA02 0045 DAJA0285C0311 841009 Z199 C2 000 2 2 2 3 2 0 2 0600 1 J 3 5 1 1 1 1 2 1 1 5 2 700D 5	92
1 07 JA02 0042 DAJA0285C0316 841009 Z199 C2 000 2 2 2 3 2 0 2 0600 1 J 3 5 1 1 1 1 2 1 1 5 2 400D 5	63
1 07 JA02 0053 DAJA0285C0321 841010 Z199 C2 000 2 2 2 3 2 0 2 0600 1 J 3 5 1 1 1 1 2 1 1 5 2 500D 5	58
1 03 JA02 0154 DAJA0285C0327 841212 Z199 C2 000 2 2 2 3 2 4 2 0600 1 J 3 5 1 1 1 1 2 1 1 5 2 800 5	158
1 07 JA02 0099 DAJA0285C0327 841029 Z199 C2 000 2 2 2 3 2 0 2 0600 1 J 3 5 1 1 1 1 2 1 1 5 2 800D 5	158
1 07 JA02 0047 DAJA0285C0328 841009 Z199 C2 000 2 2 2 3 2 0 2 0600 1 J 3 5 1 1 1 1 2 1 1 5 2 700D 5	152
1 07 JA02 0058 DAJA0285C0329 841010 Z199 C2 000 2 2 2 3 2 0 2 0600 1 J 3 5 1 1 1 1 2 1 1 5 2 400D 5	95
1 08 JA02 0090 DAJA0285C0354 841022 Z161 C2 000 2 2 2 3 2 0 2 0600 1 J 3 5 1 1 1 1 2 1 1 5 2 600D 5	1,482
1 08 JA02 0317 DAJA0285C0354 850503 Z161 C2 000 2 2 2 B 2 4 2 0600 3 J 3 5 1 1 1 1 2 1 1 5 2 300D 5	69
1 03 JA02 0127 DAJA0285C0359 841123 Z199 C2 000 2 2 2 3 2 4 2 0600 1 J 3 5 1 1 1 1 2 1 1 5 2 400 5	59
1 03 JA02 0147 DAJA0285C0365 841130 Z199 C2 000 2 2 2 3 2 4 2 0600 1 J 3 5 1 1 1 1 2 1 1 5 2 900 5	77
1 04 JA02 0179 DAJA0285C0383 850109 Z199 C2 000 2 2 2 3 2 4 2 0600 1 J 3 5 1 1 1 1 2 1 1 5 2 900 5	49
1 04 JA02 0192 DAJA0285C0390 850123 Z199 C2 000 2 2 2 3 2 4 2 0600 1 J 3 5 1 1 1 1 2 1 1 5 2 800 5	36
1 04 JA02 0186 DAJA0285C0391 850115 Z199 C2 000 2 2 2 3 2 4 2 0600 1 J 3 5 1 1 1 1 2 1 1 5 2 700 5	43
1 05 JA02 0224 DAJA0285C0409 850219 Z199 C2 000 2 2 2 3 2 4 2 0600 1 J 3 5 1 1 1 1 2 1 1 5 2 500 5	26
1 06 JA02 0227 DAJA0285C0419 850225 Z199 C2 000 2 2 2 3 2 4 2 0600 1 J 3 5 1 1 1 1 2 1 1 5 2 400D 5	65
1 07 JA02 0265 DAJA0285C0421 850326 Z199 C2 000 2 2 2 3 2 4 2 0600 1 J 3 5 1 1 1 1 2 1 1 5 2 900D 5	80
1 06 JA02 0239 DAJA0285C0426 850304 Z199 C2 000 2 2 2 3 2 4 2 0600 1 J 3 5 1 1 1 1 2 1 1 5 2 800D 5	67

S V C	RM PO TN	AAAAA	AAAA	BBBBBBBBBBBBBBB	BBBBBB	BBBB 8888 AAAA	BBB 888 BBB	BBB 888 CCC	B 9	B 1 0	B 1 2	B 1 3	C 1	C 2	C 3	CCCC 4444	C 5	C 6	C 7	C 8	C 9	CC 11 00	D 1	D 2	D 3	D 4	D 5	D 6	D 7	D 8	D 9	D 1 0	D 1 1	DDDDDD 12 ABBCCC	D 1 3	B7 AMOUNT ($000)
DYCKERHOFF & WIEDMANN (CONT) GERMAN FRG 999007123 00000 DE																																			
1	07	JA02	0289	DAJA0285C0438	850415	Z299	C2	000	2	2	2	3	2	0	2	0600	1	J					3	5	1	1	1	1	2	1	5	2	800D	5	195
1	07	JA02	0283	DAJA0285C0441	850415	Z199	C2	000	2	2	2	3	2	0	2	0600	1	J					3	5	1	1	1	1	2	1	5	2	700D	5	404
1	07	JA02	0300	DAJA0285C0442	850419	Z199	C2	000	2	2	2	3	2	0	2	0600	1	J					3	5	1	1	1	1	2	1	5	2	700D	5	194
1	08	JA02	0337	DAJA0285C0445	850524	Z199	C2	000	2	2	2	3	2	Z	2		1	J	2	2	B		3	5	1	1	1	1	2	1	5	2	600D	5	249
1	07	JA02	0276	DAJA0285C0448	850410	Z199	C2	000	2	2	2	3	2	0	2	0600	1	J					3	5	1	1	1	1	2	1	5	2	800D	5	340
1	07	JA02	0301	DAJA0285C0458	850423	Z199	C2	000	2	2	2	3	2	0	2	0600	1	J					3	5	1	1	1	1	2	1	5	2	900	5	128
1	08	JA02	0336	DAJA0285C0478	850523	Z199	C2	000	2	2	2	3	2	Z	2		1	J	2	2	B		3	5	1	1	1	1	2	1	5	2	800D	5	163
1	09	JA02	0383	DAJA0285C0481	850618	Z199	C2	000	2	2	2	3	2	Z	2		1	J	2	2	B		3	5	1	1	1	1	2	1	5	2	800D	5	244
1	08	JA02	0320	DAJA0285C0482	850508	Z199	C2	000	2	2	2	3	2		1		1	J	2	2	A		3	5	1	1	1	1	2	1	5	2	900D	5	92
1	09	JA02	0365	DAJA0285C0510	850610	Z199	C2	000	2	2	2	3	2	Z	2		1	J	2	2	B		3	5	1	1	1	1	2	1	5	2	800D	5	27
1	10	JA02	0442	DAJA0285C0539	850729	Z299	C2	000	2	2	2	3	2	Z	2		1	J	2	2	B		3	5	1	1	1	1	2	1	5	2	700D	5	33
1	11	JA02	0464	DAJA0285C0547	850823	Z199	C2	000	2	2	2	3	2	Z	2		1	J	2	2	B		3	5	1	1	1	1	2	1	5	2	700D	5	245
1	11	JA02	0468	DAJA0285C0561	850826	Z199	C2	000	2	2	2	3	2	Z	2		1	J	2	2	B		3	5	1	1	1	1	2	1	5	2	800D	5	66
1	12	JA02	0479	DAJA0285C0562	850903	Z299	C2	000	2	2	2	3	2	Z	2		1	J	2	2	B		3	5	1	1	1	1	2	1	5	2	300D	5	180
1	12	JA02	0523	DAJA0285C0615	850930	Z199	C2	000	2	2	2	3	2	Z	2		1	J	2	2	B		3	5	1	1	1	1	2	1	5	2	300D	5	273
1	12	JA02	0507	DAJA0285C0620	850925	Z199	C2	000	2	2	2	3	2	Z	2		1	J	2	2	B		3	5	1	1	1	1	2	1	5	2	500D	5	39
1	12	JA02	0525	DAJA0285C0633	850930	Z199	C2	000	2	2	2	3	2	Z	2		1	J	2	2	B		3	5	1	1	1	1	2	1	5	2	500D	5	143
1	12	JA02	0557	DAJA0285C0638	850930	Z199	C2	000	2	2	2	3	2	Z	2		1	J	2	2	B		3	5	1	1	1	1	2	1	5	2	700D	5	241
1	12	JA10	0370	DAJA1085C0407	850930	Z139	C2	000	2	2	2	3	2	Z	2		1	J	2	2	B		3	5	1	1	1	1	2	1	5	2	300D	5	174
1	12	JA10	0362	DAJA1085C0409	850930	Z139	C2	000	2	2	2	3	2	Z	2		1	J	2	2	B		3	5	1	1	1	1	2	1	5	2	500	5	179
1	12	JA25	0077	DAJA2585C0119	850930	Y179	C2	000	2	2	2	3	2	Z	2		1	J	2	2	B		3	5	1	1	1	1	2	1	5	2	400	3	124
1	07	JA76	0327	DAJA7685C0271	850410	Z163	C2	000	2	2	2	3	2	0	2	0600	1	J					3	5	1	1	1	1	2	1	5	2	900D	5	39
CONTRACTOR TOTAL 7,827 **																																			
DYER & OWENS INTL & CO Abilene Texas 991477977 01000 48																																			
3	02	SD11	0003	F4165282C0039	841001	S205	S1	000	2	2	2	B	1		2	0102	1	J					2		1	4	1	2	2	1	1	3	2	000	5	172
DYKES CONSTRUCTION CO Robins AFB Georgia 992026617 65968 13																																			
3	12	FJ02	0518	F0965085C0233	850929	S208	S1	000	2	2	2	3	1		1		1	J	2	2	K		2		1	1	1	2	2	1	1	3	2	000	5	78
DYKES CONSTRUCTION CORPORATION Point Mugu PMTC California 058916800 57942 06																																			
2	04	C2474	1264	N6247484C2828	841227	Z199	C2	000	2	2	2	3	1		2	0102	1	J					2		1	4	2	2	2	1	1	4	2	000	5	227
2	07	C2474	2922	N6247485C7012	850408	Z199	C2	000	2	2	2	3	1		2	0102	1	J					2		1	3	2	2	2	1	1	4	2	000	5	77
2	12	C2474	7197	N6247485C7076	850828	Z199	C2	000	2	2	2	3	1		2	0102	1	J					2		1	4	2	2	2	1	1	4	2	000	5	77
2	12	C2474	7198	N6247485C7085	850830	Y199	C2	000	2	2	2	3	1		2	0102	1	J					2		1	4	2	2	2	1	1	4	2	000	5	126
2	12	C2474	7202	N6247485C7140	850930	Z199	C2	000	2	2	2	D	1		2	0102	1	J					2		1	4	2	2	2	1	1	4	2	000	5	94
CONTRACTOR TOTAL 601 **																																			
DYKES EVERETT GRASSING CO INC Robins AFB Georgia 057290785 65968 13																																			
3	07	FJ02	0249	F0965085C0043	850328	S208	S1	000	2	2	2	3	1		2	0102	1	J					2		1	3	1	2	2	1	1	3	1	000	5	1,284
3	12	FJ02	0523	F0965085C0043	850930	S208	S1	000	2	2	2	C	1		2	0102	1	J					2		1	3	1	2	2	1	1	3	1	000	5	100
CONTRACTOR TOTAL 1,384 **																																			
DYKES T E ENGINEERING CO INC Vicksburg Miss 060829835 76720 28																																			
1	08	CA39	0034	DACA3985C0017	850430	9999	C9E	000	2	2	2	3	2	B	1		1	J	2	2	A		2		1	3	1	2	2	1	7	2	2	000	5	95
5	12	CW38	0423	DACW3885D0069	850927	R211	S1	000	2	2	2	5	1		2		2	J	2	2	K		2		1	3	1	2	2	1	7	3	2	000	5	27
CONTRACTOR TOTAL 122 **																																			

S V C	RM PO TN	AAAAA AAAA 33333 2222	BBBBBBBBBBBBBBB 111111111111111	BBBBBB 333333	BBBB 8888 AAAA	BBB 888 BBB	BBB 888 CCC	B 1 9	B 1 0	B 1 2	B 1 3	C 1 2	C 2 3	C 1 4	CCCC 4444	C 5	C 6	C 7	C 8	C 9	CC 11 00	D 1	D 2	D 3	D 4	D 5	D 6	D 7	D 8	D 9	D 1 0	D 1 1	DDDDDD 12 ABBCCC	D 1 3	B7 AMOUNT ($000)
DYKHOUSE PICKLE CO INC				West Irvine											Kentucky						005371521											81840			21		
4	08	013H	9257	DLA13H85C1077	850517	8950	B2	000	2	2	2	3	1		2	0102	1	J					2		1	1	1	2	2	1	7	1	3	000		5		30
DYKHOUSE PICKLE CO INC				Vassar											Michigan						005371521											81840			26		
4	05	013H	8927	DLA13H855C0813	850212	8950	B2	000	2	2	2	3	1		2	0102	1	J					2		1	1	1	2	2	1	7	1	2	000		5		42
4	01	013H	8540	DLA13H85C0507	841012	8950	B2	000	2	2	2	3	1		2	0102	1	J					2		1	1	1	2	2	1	7	1	2	000		5		118
4	01	013H	8533	DLA13H85C0535	841010	8950	B2	000	2	2	2	3	1		2	0102	1	J					2		1	1	1	2	2	1	7	1	2	000		5		152
4	01	013H	8547	DLA13H85C0540	841015	8950	B2	000	2	2	2	3	1		2	0102	1	J					2		1	1	1	2	2	1	7	1	2	000		5		202
4	02	013H	8600	DLA13H85C0567	841101	8950	B2	000	2	2	2	3	1		2	0102	1	J					2		1	1	1	2	2	1	7	1	2	000		5		276
4	03	013H	8700	DLA13H85C0631	841206	8950	B2	000	2	2	2	3	1		2	0102	1	J					2		1	1	1	2	2	1	7	1	2	000		5		53
4	04	013H	8803	DLA13H85C0634	850103	8950	B2	000	2	2	2	3	1		2	0102	1	J					2		1	1	1	2	2	1	7	1	2	000		5		62
4	04	013H	8881	DLA13H85C0793	850125	8950	B2	000	2	2	2	3	1		1			J					2		1	1	1	1	2	1	7	1	2	000		5		76
4	05	013H	8929	DLA13H85C0793	850213	8950	B2	000	2	2	2	A	1		2	0102	1	J					2		1	1	1	3	2	1	7	1	2	000		5		47
4	09	013H	9380	DLA13H85C1129	850621	8950	B2	000	2	2	2	3	1		2		1	J	2	2	K		2		1	1	1	2	2	1	4	1	2	000		5		197
4	12	013H	9713	DLA13H85C1343	850913	8940	B2	000	2	2	2	3	1		2		1	J	2	2	K		2		1	1	1	2	2	1	7	1	2	000		5		66
4	12	013H	9738	DLA13H85C1347	850916	8950	B2	000	2	2	2	3	1		2		1	J	2	2	K		2		1	1	1	2	2	1	7	1	2	000		5		45
				LOCATION TOTAL													1,336	*																			
				CONTRACTOR TOTAL													1,366	**																			
DYLON CORPORATION				San Diego											California						084238120											66000			06		
2	03	PF161	0285	N6226985C0338	841219	7010	C9E	000	2	2	2	3	1		1			J					2		1	1	1	2	1	1	1	2	000		5		38
2	06	PF161	0496	N6226985C0338	850215	7010	C9E	000	2	2	2	A	2	4	2	1001	5	J					2		1	1	1	1	2	1	1	1	2	000		5		39
				CONTRACTOR TOTAL													77	**																			
DYMANETICS INC				Hauppauge											New York						101200418											32732			36		
3	04	FH02	0235	F0460685C0056	841119	6105	A7	000	2	2	2	3	1		2	0102	1	J					2		1	1	1	2	2	1	1	1	2	000		5		50
3	04	FH02	0648	F0460685C0241	850123	6125	A7	000	2	2	2	3	1		2	0102	1	J					2		1	3	1	2	2	1	1	1	2	000		5		39
3	07	FH02	1316	F0460685C0498	850408	6105	A1C	AFM	2	2	2	3	1		2	0102	1	J					2		1	3	2	2	2	1	1	1	2	000		5		63
4	03	0400	0734	DLA40084C0481	841129	6105	C9E	000	2	2	2	B	1		2	0102	1	J					2		1	1	2	2	2	1	1	1	2	000		1		29
4	05	0400	1773	DLA40085C1003	850213	6105	C9E	000	2	2	2	3	1		2	1026	1	J					2		1	1	2	1	2	1	1	1	2	000		5		32
4	06	0400	2188	DLA40085C1003	850311	6105	C9E	000	2	2	2	B	1		2	1026	1	J					2		1	1	2	1	2	1	1	1	2	000		5		32
4	06	0400	2141	DLA40085C1319	850307	6105	C9E	000	2	2	2	3	1		2	1013	1	J					2		1	1	2	1	2	1	1	1	2	000		5		31
				CONTRACTOR TOTAL													276	**																			
DYN CONSTRUCTION CORP				Fort Leonard Wood											Missouri						057499501											25264			29		
1	05	CA41	0048	DACA4576C0185	850124	Y244	C2	000	2	2	2	D	1		2	0400	1	J					1	4	1	1	1	1	3	1	1	4	2	000		3		1,611
DYN LOGISTICS SERVICES INC				Alameda											California						037378809											00562			06		
2	07	RA800	W014	N0060083D7002	841001	V119	S1	000	2	2	2	5	1		1			J					1	1	1	1	1	1	3	1	1	3	2	000		5		28
2	07	RA800	W015	N0060083D7002	841001	V119	S1	000	2	2	2	5	1		1			J					1	1	1	1	1	1	3	1	1	3	2	000		5		58
2	07	RA800	W023	N0060083D7002	841110	V119	S1	000	2	2	2	5	1		1			J					1	1	1	1	1	1	3	1	1	3	2	000		5		50
2	07	RA800	W029	N0060083D7002	841231	V119	S1	000	2	2	2	5	1		1			J					1	1	1	1	1	1	3	1	1	3	2	000		5		105
2	07	RA800	W040	N0060083D7002	850322	V119	S1	000	2	2	2	5	1		1			J					1	1	1	1	1	1	3	1	1	3	2	000		5		109
2	09	RA100	W058	N0060083D7002	850625	V119	S1	000	2	2	2	5	1		1			J					1	1	1	1	1	1	3	1	1	3	2	000		5		150
2	09	RA800	W056	N0060083D7002	850625	V119	S1	000	2	2	2	5	1		1			J					1	1	1	1	1	1	3	1	1	3	2	000		5		28
2	11	RA800	W061	N0060083D7002	850711	V119	S1	000	2	2	2	5	1		1			J					1	1	1	1	1	1	3	1	1	3	2	000		5		135
2	12	RA800	W070	N0060083D7002	850912	V119	S1	000	2	2	2	5	1		1			J					1	1	1	1	1	1	3	1	1	3	2	000		5		28-
				LOCATION TOTAL													635	*																			

S RM AAAAA AAAA BBBBBBBBBBBBBBB BBBBBB BBBB BBB BBB B B B B C C C CCCC C C C C C CC D D D D D D D D D D D DDDDDD D	B7
V PO 8888 888 888 1 1 1 11 1 1 12 1	AMOUNT
C TN 33333 2222 111111111111111 333333 AAAA BBB CCC 9 0 2 3 1 2 3 4444 5 6 7 8 9 00 1 2 3 4 5 6 7 8 9 0 1 ABBCCC 3	($000)
DYN LOGISTICS SERVICES INC El Toro California 037378809 22468 06	
2 11 RA800 W064 N0060083D7002 850716 V119 S1 000 2 2 2 5 1 1 J 1 1 1 1 1 1 3 1 1 3 2 000 5	56
DYN LOGISTICS SERVICES INC Long Beach Naval Sta California 037378809 43035 06	
2 07 RA800 W041 N0060083D7002 850215 V119 S1 000 2 2 2 5 1 1 J 1 1 1 1 1 1 3 1 1 3 2 000 5	51
DYN LOGISTICS SERVICES INC North Island NAS California 037378809 51980 06	
2 07 RA800 W027 N0060083D7002 841224 V119 S1 000 2 2 2 5 1 1 J 1 1 1 1 1 1 3 1 1 3 2 000 5	35
2 07 RA800 W034 N0060083D7002 850121 V119 S1 000 2 2 2 5 1 1 J 1 1 1 1 1 1 3 1 1 3 2 000 5	38
2 07 RA800 W036 N0060083D7002 850128 V119 S1 000 2 2 2 5 1 1 J 1 1 1 1 1 1 3 1 1 3 2 000 5	37
2 07 RA800 W039 N0060083D7002 850207 V119 S1 000 2 2 2 5 1 1 J 1 1 1 1 1 1 3 1 1 3 2 000 5	43
2 07 RA800 W045 N0060083D7002 850404 V119 S1 000 2 2 2 5 1 1 J 1 1 1 1 1 1 3 1 1 3 2 000 5	33
2 07 RA800 W049 N0060083D7002 850418 V119 S1 000 2 2 2 5 1 1 J 1 1 1 1 1 1 3 1 1 3 2 000 5	27-
2 07 RA800 W051 N0060083D7002 850418 V119 S1 000 2 2 2 5 1 1 J 1 1 1 1 1 1 3 1 1 3 2 000 5	27
LOCATION TOTAL 186 *	
DYN LOGISTICS SERVICES INC Oakland California 037378809 53000 06	
2 07 RA800 W012 N0060083D7002 841001 V119 S1 000 2 2 2 5 1 1 J 1 1 1 1 1 1 3 1 7 3 2 000 5	77
2 07 RA800 W013 N0060083D7002 841001 V119 S1 000 2 2 2 5 1 1 J 1 1 1 1 1 1 3 1 7 3 2 000 5	50
2 07 RA800 W052 N0060083D7002 850424 V119 S1 000 2 2 2 5 1 1 J 1 1 1 1 1 1 3 1 7 3 2 000 5	33
2 09 RA100 W059 N0060083D7002 850627 V119 S1 000 2 2 2 5 1 1 J 1 1 1 1 1 1 3 1 7 3 2 000 5	104
LOCATION TOTAL 264 *	
DYN LOGISTICS SERVICES INC Oakland Naval Supply California 037378809 53042 06	
2 11 RA800 W075 N0060083D7002 850801 V119 S1 000 2 2 2 5 1 1 J 1 1 1 1 1 1 3 1 1 3 2 000 5	54-
DYN LOGISTICS SERVICES INC Porterville Northwes California 037378809 58268 06	
2 07 RA800 W046 N0060083D7002 850405 V119 S1 000 2 2 2 5 1 1 J 1 1 1 1 1 1 3 1 7 3 2 000 5	54
2 11 RA800 W062 N0060083D7002 850711 V119 S1 000 2 2 2 5 1 1 J 1 1 1 1 1 1 3 1 7 3 2 000 5	46
LOCATION TOTAL 100 *	
DYN LOGISTICS SERVICES INC San Diego California 037378809 66000 06	
2 07 RA800 W001 N0060083D7002 841001 V119 S1 000 2 2 2 5 1 1 J 1 1 1 1 1 1 3 1 1 3 2 000 5	34
2 07 RA800 W002 N0060083D7002 841001 V119 S1 000 2 2 2 5 1 1 J 1 1 1 1 1 1 3 1 1 3 2 000 5	41
2 07 RA800 W003 N0060083D7002 841001 V119 S1 000 2 2 2 5 1 1 J 1 1 1 1 1 1 3 1 1 3 2 000 5	412
2 07 RA800 W004 N0060083D7002 841001 V119 S1 000 2 2 2 5 1 1 J 1 1 1 1 1 1 3 1 1 3 2 000 5	218
2 07 RA800 W005 N0060083D7002 841001 V119 S1 000 2 2 2 5 1 1 J 1 1 1 1 1 1 3 1 1 3 2 000 5	72
2 07 RA800 W006 N0060083D7002 841001 V119 S1 000 2 2 2 5 1 1 J 1 1 1 1 1 1 3 1 1 3 2 000 5	65
2 07 RA800 W019 N0060083D7002 841005 V119 S1 000 2 2 2 5 1 1 J 1 1 1 1 1 1 3 1 1 3 2 000 5	140
2 07 RA800 W022 N0060083D7002 841029 V119 S1 000 2 2 2 5 1 1 J 1 1 1 1 1 1 3 1 1 3 2 000 5	30
2 07 RA800 W028 N0060083D7002 841228 V119 S1 000 2 2 2 5 1 1 J 1 1 1 1 1 1 3 1 1 3 2 000 5	26
2 07 RA800 W030 N0060083D7002 841231 V119 S1 000 2 2 2 5 1 1 J 1 1 1 1 1 1 3 1 1 3 2 000 5	64
2 07 RA800 W044 N0060083D7002 850401 V119 S1 000 2 2 2 5 1 1 J 1 1 1 1 1 1 3 1 1 3 2 000 5	45
2 07 RA800 W050 N0060083D7002 850418 V119 S1 000 2 2 2 5 1 1 J 1 1 1 1 1 1 3 1 1 3 2 000 5	35
2 09 RA100 W057 N0060083D7002 850625 V119 S1 000 2 2 2 5 1 1 J 1 1 1 1 1 1 3 1 1 3 2 000 5	71
2 11 RA800 W065 N0060083D7002 850809 V119 S1 000 2 2 2 5 1 1 J 1 1 1 1 1 1 3 1 1 3 2 000 5	30

S V C	RM PO TN	AAAAA 33333	AAAA 2222	BBBBBBBBBBBBBBB 111111111111111	BBBBBB 333333	BBBB 8888 AAAA	BBB 888 BBB	BBB 888 CCC	B 1 9	B 1 0	B 1 2	B 1 3	C 1 2	C 3	C 4444	CCCC 5	C 6	C 7	C 8	C 9	CC 11 00	D 1	D 2	D 3	D 4	D 5	D 6	D 7	D 8	D 9	D 1 0	D 1 1	DDDDDD 12 ABBCCC	D 1 3	B7 AMOUNT ($000)
DYN LOGISTICS SERVICES (CONT)						San Diego																												
2 11 RA800 W066 N0060083D7002						850812 V119 S1			000	2	2	2	5	1	1						J													5	35
						LOCATION TOTAL															1,318	*													
DYN LOGISTICS SERVICES INC						Seal Beach Naval Wea																												
2 07 RA800 W007 N0060083D7002						841001 V119 S1			000	2	2	2	5	1	1						J													5	60
DYN LOGISTICS SERVICES INC						Vallejo																												
2 07 RA800 W035 N0060083D7002						850122 V119 S1			000	2	2	2	5	1	1						J													5	30
DYN LOGISTICS SERVICES INC						Pearl Harbor Naval S																												
2 07 RA800 W008 N0060083D7002						841001 V119 S1			000	2	2	2	5	1	1						J													5	55
2 07 RA800 W021 N0060083D7002						841016 V119 S1			000	2	2	2	5	1	1						J													5	34
2 07 RA800 W031 N0060083D7002						841231 V119 S1			000	2	2	2	5	1	1						J													5	30
2 07 RA800 W037 N0060083D7002						850129 V119 S1			000	2	2	2	5	1	1						J													5	58
2 07 RA800 W042 N0060083D7002						850327 V119 S1			000	2	2	2	5	1	1						J													5	34
2 09 RA800 W060 N0060083D7002						850630 V119 S1			000	2	2	2	5	1	1						J													5	45
						LOCATION TOTAL															256	*													
DYN LOGISTICS SERVICES INC						Norfolk																												
2 01 RA100 0007 N0018984C0002						841001 M299 S1			000	2	2	2	B	1	2	1013	1				J													5	813
2 11 RA100 W069 N0060083D7002						850724 V119 S1			000	2	2	2	5	1	1						J													5	30
						LOCATION TOTAL															843	*													
DYN LOGISTICS SERVICES INC						Bremerton																												
2 07 RA800 W009 N0060083D7002						841001 V119 S1			000	2	2	2	5	1	1						J													5	54
2 07 RA800 W010 N0060083D7002						841001 V119 S1			000	2	2	2	5	1	1						J													5	91
2 07 RA800 W011 N0060083D7002						841001 V119 S1			000	2	2	2	5	1	1						J													5	34
2 07 RA800 W016 N0060083D7002						841001 V119 S1			000	2	2	2	5	1	1						J													5	30
2 07 RA800 W017 N0060083D7002						841001 V119 S1			000	2	2	2	5	1	1						J													5	36
2 07 RA800 W020 N0060083D7002						841015 V119 S1			000	2	2	2	5	1	1						J													5	26
2 07 RA800 W032 N0060083D7002						850111 V119 S1			000	2	2	2	5	1	1						J													5	34
2 07 RA800 W038 N0060083D7002						850131 V119 S1			000	2	2	2	5	1	1						J													5	26
2 07 RA800 W043 N0060083D7002						850329 V119 S1			000	2	2	2	5	1	1						J													5	27
2 07 RA800 W047 N0060083D7002						850409 V119 S1			000	2	2	2	5	1	1						J													5	48
2 07 RA800 W053 N0060083D7002						850430 V119 S1			000	2	2	2	5	1	1						J													5	31
2 09 RA800 W054 N0060083D7002						850603 V119 S1			000	2	2	2	5	1	1						J													5	65
2 10 RA800 W063 N0060083D7002						850716 V119 S1			000	2	2	2	5	1	1						J													5	30
2 11 RA800 W067 N0060083D7002						850813 V119 S1			000	2	2	2	5	1	1						J													5	42
2 11 RA800 W068 N0060083D7002						850820 V119 S1			000	2	2	2	5	1	1						J													5	29
						LOCATION TOTAL															603	*													
DYN LOGISTICS SERVICES INC						Puget Sound Naval Su																												
2 11 RA800 W076 N0060083D7002						850820 V119 S1			000	2	2	2	5	1	1						J													5	30-
DYN LOGISTICS SERVICES INC																																		
2 07 RA800 W018 N0060083D7002						841003 V119 S1			000	2	2	2	5	1	1						J													5	87

ANTARCTICA	037378809	00000	AQ	1	1	1	1	1	1	3	1	1	3	2	000
Bremerton	Washington	037378809	07695	53	1	1	1	1	1	1	3	1	1	3	2	000
Norfolk	Virginia	037378809	57000	51	1	4	1	1	1	1	3	1	1	3	2	000
Pearl Harbor Naval S	Hawaii	037378809	63500	15	1	1	1	1	1	1	3	1	1	3	2	000
Puget Sound Naval Su	Washington	037378809	56602	53	1	1	1	1	1	1	3	1	1	3	2	000
Seal Beach Naval Wea	California	037378809	70700	06	1	1	1	1	1	1	3	1	1	3	2	000
San Diego	California	037378809	66000	06	1	1	1	1	1	1	3	1	1	3	2	000
Vallejo	California	037378809	81666	06	1	1	1	1	1	1	3	1	1	3	2	000

S RM AAAAA AAAA BBBBBBBBBBBBBBB BBBBBB BBBB BBB BBB B B B B C C C CCCC C C C C C CC D D D D D D D D D D D DDDDDD D	B7
V PO 8888 888 888 1 1 1 11 1 1 12 1	AMOUNT
C TN 33333 2222 111111111111111 333333 AAAA BBB CCC 9 0 2 3 1 2 3 4444 5 6 7 8 9 00 1 2 3 4 5 6 7 8 9 0 1 ABBCCC 3	($000)
DYN LOGISTICS SERVICES INC CANADA 037378809 00000 CA	
2 07 RA800 W024 N0060083D7002 841115 V119 S1 000 2 2 2 5 1 1 J 4 1 1 1 1 1 3 1 1 3 2 000 5	35
DYN LOGISTICS SERVICES INC JAPAN 037378809 00000 JP	
2 07 RA800 W025 N0060083D7002 841130 V119 S1 000 2 2 2 5 1 1 J 4 1 1 1 1 1 3 1 1 3 2 000 5	38
2 07 RA800 W026 N0060083D7002 841130 V119 S1 000 2 2 2 5 1 1 J 4 1 1 1 1 1 3 1 1 3 2 000 5	89
2 07 RA800 W048 N0060083D7002 850416 V119 S1 000 2 2 2 5 1 1 J 4 1 1 1 1 1 3 1 1 3 2 000 5	84
LOCATION TOTAL 211 *	
DYN LOGISTICS SERVICES INC PHILPPINES 037378809 00000 PH	
2 12 RA800 W055 N0060083D7002 850620 V119 S1 000 2 2 2 5 1 1 J 4 1 1 1 1 1 3 1 1 3 2 000 5	70
2 12 RA800 W069 N0060083D7002 850910 V119 S1 000 2 2 2 5 1 1 J 4 1 1 1 1 1 3 1 1 3 1 000 5	60
LOCATION TOTAL 130 *	
CONTRACTOR TOTAL 4,781 **	
DYN MFG & PCKG CORP Cliffside Park New Jersey 044125458 13570 34	
4 07 0120 2356 DLA12085C0461 850422 6505 C9B 000 2 2 2 3 1 2 0700 6 J 1 1 1 1 1 2 1 1 1 2 000 5	50
4 12 0120 4545 DLA12085C0824 850930 6505 C9B 000 2 2 2 3 1 2 1 J 2 1 B 2 1 1 1 1 2 1 1 1 2 000 5	61
CONTRACTOR TOTAL 111 **	
DYNA CONSTRUCTION INC Randolph AFB Texas 082375742 60608 48	
3 12 JA27 0956 F4180085C0333 850920 Z129 C2 000 2 2 2 3 2 6 2 1702 7 J 2 2 1 1 2 1 1 4 2 000 3	210
DYNA EAST CORPORATION Philadelphia Penn 084195965 60000 42	
1 10 AA15 0359 DAAA1585D0008 850722 AZ13 A5 000 2 2 2 5 2 D 2 7 U 1 1 L 2 2 2 1 2 1 1 5 1 000 5	229
1 11 AA21 0606 DAAA2185C0279 850826 AD13 A6 000 2 2 2 3 2 1 2 0200 2 U 2 3 2 1 2 1 1 1 1 000 5	298
1 08 AD05 0455 DAAD0585C4136 850513 9999 C9E 000 2 2 2 3 2 4 2 0200 5 J 2 3 2 1 2 1 1 1 2 000 5	138
1 12 AD05 0960 DAAD0585C4388 850927 1336 C9E 000 2 2 2 3 2 D 2 7 J 1 1 L 2 2 1 1 2 1 1 1 1 000 5	91
1 12 AH01 4477 DAAH0185C1204 850924 AD14 A2 000 2 2 2 3 1 2 0102 2 U 2 1 1 1 2 2 2 1 5 2 000 5	49
1 03 AA21 0082 DAAK1084C0152 841221 AD12 A6 000 2 2 2 C 1 2 1100 5 U 2 3 2 1 2 1 1 1 2 000	50
2 12 MF107 0520 N6092185C0153 850905 AZ12 A5 000 2 2 2 3 2 6 2 1702 7 U 2 2 1 1 2 1 1 5 1 000 5	175
3 10 HM03 0288 F0863585C0142 850731 AJ11 S1 000 2 2 2 3 1 2 2 J 2 2 K 2 3 2 2 2 2 1 5 2 000 1	49
LOCATION TOTAL 1,079 *	
DYNA EAST CORPORATION Wynnewood Penn 084195965 86824 42	
3 10 HM03 0262 F0863582C0215 850717 AD22 A6 000 2 2 2 C 1 2 0102 2 U 2 3 2 2 2 1 1 5 1 000 5	316
DYNA EAST CORPORATION Wynnewood Penn 084195965 86832 42	
3 04 HM03 0126 F0863582C0215 850121 AD22 A6 000 2 2 2 D 1 2 0102 2 U 2 3 2 2 2 1 1 5 1 000 5	144
3 11 HM03 0269 F0863582C0215 850722 AD22 A6 000 2 2 2 D 1 2 0102 2 U 2 3 2 2 2 1 1 5 1 000 5	30
LOCATION TOTAL 174 *	
CONTRACTOR TOTAL 1,569 **	
DYNA MED INC Carlsbad California 054221403 11194 06	
4 02 0120 0292 DLA12084C8164 841109 6515 C9B 000 2 2 2 3 1 2 0700 6 J 2 1 1 1 1 2 1 1 1 3 000 5	198

S V C	RM PO TN	AAAAA AAAA 33333 2222	BBBBBBBBBBBBBBB 111111111111111	BBBBBB BBBB 8888 333333	BBB BBB BBB AAAA	B B B 1 1 1 BBB	B C C C CCCC 2 3 4444	C C C C C CC 5 6 7 8 9 00	D D D D D D D D D D 1 2 3 4 5 6 7 8 9 0 1	DDDDDD 12 ABBCCC	D 1 3	B7 AMOUNT ($000)
DYNA MED INC (CONT)			Carlsbad				California	054221403	11194	06		
4	06 0120	1040	DLA12085C9023	850305 6910	C9B 000	2 2 2 3 1	2 0700	1 J	2 1 1 1 1 2 1 1 1 2	000	5	29
			CONTRACTOR TOTAL					227 **				
DYNA-EMPIRE INC			Garden City				New York	002045375	28178	36		
2	12 BD303	B116	N0002481C6111	850715 5845	A3 000	2 2 2 C 1	2 1001	5 J	1 2 1 1 1 1 2 1 1 1 1	000	5	45
2	04 JA113	1055	N0010485C2622	850111 5845	A7 000	2 2 2 3 1	2 1015	1 J	2 1 1 1 1 2 1 1 1 2	000	1	77
2	04 JA112	0969	N0010485C2686	850117 5845	A7 000	2 2 2 3 1	2 1015	5 J	2 1 1 1 1 2 1 1 1 2	000	1	69
2	03 JA100	2640	N0038385C6018	841214 2840	A1B BTD	2 2 2 3 1	2 1015	5 J	2 1 1 1 1 2 1 1 1 2	000	1	39
2	05 JA100	4806	N0038385C7271	850205 2840	A1B BTD	2 2 2 3 1	2 1015	1 J	2 1 1 1 1 2 1 1 1 2	000	1	40
2	09 JA100	9482	N0038385C7271	850603 2840	A1B BTD	2 2 2 B 1	2 1015	1 J	2 1 1 1 1 2 1 1 1 2	000	1	38
2	08 JA100	7662	N0038385C7436	850521 2995	A1B BJB	2 2 2 3 1	2 1015	1 J	2 1 1 1 1 2 1 1 1 2	000	5	201
3	04 FD07	0001	F3460185C0932	850124 2840	A1B BSL	2 2 2 3 1	2 1015	4 J	2 1 1 1 1 2 1 1 1 2	000	1	119
3	02 FF80	0177	F4160885CA020	841102 2840	A1B BTD	2 2 2 3 1	2 1015	4 J	2 1 1 1 1 2 1 1 1 2	000	5	148
3	02 FF80	0222	F4160885CA059	841129 2840	A1B BTD	2 2 2 3 1	2 1015	4 J	2 1 1 1 1 2 1 1 1 2	000	5	27
3	03 FF80	0317	F4160885CA149	841219 2915	A1B BTD	2 2 2 3 1	2 1015	4 J	2 1 1 1 1 2 1 1 1 1	000	5	350
4	12 0400	5346	DLA40085C5643	850930 6685	C9E 000	2 2 2 3 1	2	5 J 2 1 B	2 1 1 1 1 2 1 1 1 2	000	5	123
			CONTRACTOR TOTAL					1,276 **				
DYNABIL INDUSTRIES INC			Coxsackie				New York	091897355	18718	36		
3	08 FF60	0251	F4160885CA492	850204 1560	A1A AAI	2 2 2 3 1	2 0102	1 J	2 1 1 1 2 2 1 7 1 2	000	5	139
DYNAFLEX PRODUCTS			Los Angeles				California	057338485	44000	06		
1	07 AE07	2040	DAAE07[illegible]1284	850403 2990	A4A DCG	2 2 2 3 1	2 1013	5 J	2 1 1 1 1 2 1 7 1 1	000	5	46
DYNAFORM METALS			Docena				Alabama	120888995	20920	01		
1	10 AC89	0118	DAAC8985C0086	850628 3690	A6 000	2 2 2 3 1	1	1 J 2 2 A	2 1 1 1 2 2 1 7 2 2	000	5	47
DYNAGE/POWER DIV OF OAKLAND IN			Cromwell				Conn	108953993	18080	09		
3	11 FJ04	3132	F0960385C3811	850816 6130	A7 ACD	2 2 2 3 1	2 1015	3 J	2 1 1 1 1 2 1 1 1 2	000	5	102
DYNAIR ELECTRONICS INC			San Diego				California	008238834	66000	06		
2	10 LA119	0423	GS00K85A6S0068	850419 5835	C9E 000	2 2 2 6			0	0		26
DYNALANTIC CORPORATION			Deer Park				New York	117373654	19972	36		
2	10 TK120	A440	N6133985C0059	850711 6910	C9E 000	2 2 2 3 1	2	1 J 2 2 C	2 1 1 1 2 2 1 1 1 2	200	3	1,279
2	10 TK120	C470	N6133985C0062	850731 K069	S1 000	2 2 2 3 1	2	1 J 2 2 C	2 1 1 1 2 2 1 1 1 2	000	1	833
			CONTRACTOR TOTAL					2,112 **				
DYNALEC CORP			Waltham				Mass	002212710	72600	25		
2	12 JA112	8279	N0010484G0242	850930 5845	A7 000	2 2 2 4 1	2	5 J 1 1 N 1A	1 1 1 1 1 1 2 1 1 1 2	000	1	27
DYNALEC CORP			New York				New York	002212710	51000	36		
2	12 JA113	7600	N0010485C5316	850918 5830	A3 000	2 2 2 3 1	2	1 J 2 1 B	2 1 1 1 1 2 1 1 1 2	000	1	37

S V C	RM PO TN	AAAAA	AAAA	BBBBBBBBBBBBBBB	BBBBBB	BBBB 8888	BBB 888	BBB 888	B 9	B 1 0	B 1 2	B 1 3	C 1	C 2	C 3	CCCC 4444	C 5	C 6	C 7	C 8	C 9	CC 11 00	D 1	D 2	D 3	D 4	D 5	D 6	D 7	D 8	D 9	D 1 0	D 1 1	DDDDDD 12 ABBCCC	D 1 3	B7 AMOUNT ($000)
DYNALEC CORP					Sodus											New York					002212710						68209				36				
1	09	AB07	4490	DAAB0785C0215	850603	5830	A7	000	2	2	2	3	1		2	1001	5	J					2		1	1	1	1	2	1	7	1	2	000	5	27
2	05	BH004	2452	N0002483C4180	850115	5865	A3	000	2	2	2	A	1		2	1001	5	J					2		1	2	1	1	2	1	7	1	1	000	1	130
2	09	BH004	6798	N0002483C4180	850523	5865	A3	000	2	2	2	A	2		2	1001	5	J					2		1	2	1	1	2	1	7	1	2	000	1	70
2	08	BH004	5675	N0002483C4227	850228	5865	A3	000	2	2	2	C	1		2	1001	5	J					2		1	1	1	1	2	1	7	2	2	000	5	63
2	03	BH004	1126	N0002484C4047	841205	5830	A3	000	2	2	2	B	1		2	0102	1	J					2		1	1	1	2	2	1	7	1	2	000	5	320
2	12	BH004	A558	N0002484C4267	850930	5830	A3	000	2	2	2	A	1		2	1001	3	J					2		1	1	1	1	2	1	7	1	2	000	1	56
2	03	BH004	0691	N0002484D4295	841026	L020	A3	000	2	2	2	C	1		2	1007	5	J					2		1	2	1	1	2	1	7	5	2	000	5	36
2	08	BH004	6018	N0002485C4179	850503	6605	A3	000	2	2	2	3	1		2	0102	1	J					2		1	2	1	2	2	1	7	1	2	000	1	243
2	06	BH004	3283	N0002485C4190	850312	1290	A3	SAF	2	2	2	3	1		1			J					2		1	1	1	1	2	1	7	1	2	000	1	883
2	08	BH004	5729	N0002485C4254	850502	1290	A3	000	2	2	2	3	1		1			J					2		1	2	1	1	2	1	7	1	2	000	1	702
2	10	BH004	7859	N0002485C4425	850614	5830	A3	000	2	2	2	3	1		2	1013	1	J					2		1	3	1	1	2	1	7	2	1	000	5	369
2	12	BH004	A326	N0002485C4477	850924	5835	A3	000	2	2	2	3	1		2		5	J	1	1	N	1A	2		1	2	1	1	2	1	7	1	1	000	1	295
2	03	JA118	0544	N0010478A0239	841022	5830	A7	000	2	2	2	4	2	4	2	0200	5	J					2		1	1	1	1	2	1	7	1	2	000	1	27-
2	12	JA113	7312	N0010481G0242	850910	5805	A7	000	2	2	2	4	1		2		1	J	2	1	B		1	1	1	1	1	1	2	1	7	1	2	000	1	206
2	12	JA112	6940	N0010484G0242	850908	5830	A7	000	2	2	2	4	1		2		5	J	1	1	N	1A	2		1	1	1	1	2	1	7	1	2	000	1	100
2	07	JA112	3211	N0010484G0242	850327	5830	A7	000	2	2	2	4	1		2	1015	5	J					2		1	1	1	1	2	1	7	1	2	000	1	34
2	07	JA113	2961	N0010484G0242	850328	5830	A7	000	2	2	2	4	2	4	2	1015	5	J					2		1	1	1	1	2	1	7	1	2	000	1	317
2	08	JA113	4231	N0010484G0242	850403	5830	A7	000	2	2	2	4	1		2	1015	5	J					2		1	1	1	1	2	1	7	1	2	000	1	29
2	08	JA113	4232	N0010484G0242	850319	5965	A7	000	2	2	2	4	1		2	1002	5	J					2		1	1	1	1	2	1	7	1	2	000	1	71
2	10	JA112	5988	N0010484G0242	850515	5830	A7	000	2	2	2	4	1		2		5	J	1	1	N	1A	2		1	1	1	1	2	1	7	1	2	000	1	57
2	12	JA112	7468	N0010484G0242	850903	5830	A7	000	2	2	2	4	1		2		5	J	1	1	N	1A	2		1	1	1	1	2	1	7	1	2	000	1	72
2	12	JA113	8169	N0010484G0242	850930	5965	A7	000	2	2	2	4	1		2		1	J	2	1	B		2		1	1	1	1	2	1	7	1	1	000	1	122
2	12	JA113	8537	N0010484G0242	850930	5830	A7	000	2	2	2	4	1		2		5	J	1	1	N	1A	2		1	1	1	1	2	1	7	1	2	000	1	100
2	11	JA111	7082	N0010485C0195	850827	5930	A3	000	2	2	2	3	2	B	2		1	J	2	2	B		2		1	1	1	1	2	1	7	1	2	000	1	135
2	05	JA111	1355	N0010485C0408	850208	5830	A3	000	2	2	2	3	1		2	0102	1	J					2		1	1	1	2	2	1	7	1	2	000	1	80
2	02	JA111	0383	N0010485C0931	841114	5930	A3	000	2	2	2	3	1		1			J					2		1	1	1	1	2	1	7	1	2	000	1	57
2	07	JA111	3488	N0010485C1113	850410	5930	A3	000	2	2	2	4	1		1			J					2		1	1	1	1	2	1	7	1	2	000	1	159
2	12	JA111	8839	N0010485C1113	850927	5930	A3	000	2	2	2	4	1		1			J					2		1	1	1	1	2	1	7	1	2	000	1	118
2	05	JA112	1570	N0010485C1984	850129	5830	A7	000	2	2	2	3	1		2	0102	1	J					2		1	1	1	2	2	1	7	1	2	000	1	249
2	05	JA112	1527	N0010485C1991	850207	5965	A7	000	2	2	2	3	2	4	2	0200	1	J					2		1	1	1	1	2	1	7	1	2	000	1	331
2	05	JA112	1743	N0010485C1999	850213	5965	A7	000	2	2	2	3	1		2	0102	1	J					2		1	1	1	2	2	1	7	1	2	000	1	490
2	07	JA113	3255	N0010485C3023	850408	5930	A5	000	2	2	2	4	2	4	2	0200	1	J					2		1	1	1	1	2	1	7	1	2	000	1	30
2	08	JA112	4652	N0010485C3044	850502	5965	A7	000	2	2	2	3	2	4	2	0200	1	J					2		1	1	1	1	2	1	7	1	2	000	1	30
2	08	JA113	4821	N0010485C3048	850513	5965	A7	000	2	2	2	3	1		1			J					2		1	1	1	1	2	1	7	1	2	000	1	226
2	09	JA113	5048	N0010485C3062	850607	5965	A3	000	2	2	2	3	1		1		1	J	2	2	A		2		1	1	1	1	2	1	7	1	2	000	1	153
2	11	JA113	6414	N0010485C3078	850805	5830	A7	000	2	2	2	3	1		2		1	J	2	2	K		2		1	1	1	2	2	1	7	1	2	000	1	1,123
2	10	JA112	5898	N0010485C4592	850625	9999	A3	000	2	2	2	3	2	B	2		5	J	1	1	N	1A	2		1	1	1	1	2	1	7	1	2	000	1	31
2	10	JA112	6147	N0010485C4620	850724	5805	A7	000	2	2	2	3	1		2		1	J	2	1	B		2		1	1	1	1	2	1	7	1	2	000	5	100
2	12	JA113	8167	N0010485C5311	850930	5830	A7	000	2	2	2	3	1		2		1	J	2	2	K		2		1	1	1	2	2	1	7	1	2	000	1	1,344
2	11	PA100	1946	N0014085C2927	850710	5930	A3	000	2	2	2	3	1		2		1	J	2	2	B		2		1	1	1	2	2	1	7	5	3	000	5	34
2	03	QA110	0102	N0022885C3065	841214	5830	A7	000	2	2	2	3	2	4	2	0200	1	J					2		1	1	1	1	2	1	7	1	2	000	5	61
2	10	LF139	0887	N6600185C0246	850624	5895	A7	000	2	2	2	3	1		1		1	J	2	2	A		2		1	1	1	1	2	1	7	1	1	000	5	59
4	07	0400	2924	DLA40085C5321	850417	6350	C9E	000	2	2	2	3	1		1			J					2		1	1	1	1	2	1	7	1	2	000	5	236
4	09	0900	2369	DLA90084C2677	850606	5830	A7	000	2	2	2	D	1		2	1013	5	J					2		1	1	1	1	2	1	7	1	2	000	5	65-
4	01	0900	0033	DLA90085C0081	841010	5965	A7	000	2	2	2	3	1		2	1013	1	J					2		1	1	1	1	2	1	7	1	2	000	5	68
4	07	0900	1639	DLA90085C1715	850408	5805	A7	000	2	2	2	3	1		2	1001	5	J					2		1	1	1	1	2	1	7	1	2	000	1	115
4	08	0900	2123	DLA90085C2369	850520	5805	A7	000	2	2	2	3	1		2	1013	5	J					2		1	1	1	1	2	1	7	1	2	000	5	71
4	09	0900	2406	DLA90085C2425	850610	5965	A7	000	2	2	2	3	1		2		5	J	2	1	B		2		1	1	1	1	2	1	7	1	2	000	5	54
4	10	0900	2849	DLA90085C2792	850718	5965	A7	000	2	2	2	3	1		2		5	J	2	1	B		2		1	1	1	1	2	1	7	1	2	000	5	166
4	11	0900	3348	DLA90085C3411	850828	5965	A7	000	2	2	2	3	1		2		1	J	2	2	B		2		1	1	1	1	2	1	7	1	2	000	5	80
4	12	0900	3926	DLA90085C3585	850930	5805	A7	000	2	2	2	3	1		2		1	J	2	2	B		2		1	1	1	1	2	1	7	1	2	000	1	537

```
S RM AAAAA AAAA BBBBBBBBBBBBBBB BBBBBB BBBB BBB BBB B B B C C C CCCC C C C C C CC D D D D D D D D D D DDDDDD D      B7
V PO                                    8888 888 888   1 1 1                  11                      1 1   12 1      AMOUNT
C TN 33333 2222 111111111111111 333333 AAAA BBB CCC 9 0 2 3 1 2 3 4444 5 6 7 8 9 00 1 2 3 4 5 6 7 8 9 0 1 ABBCCC 3      ($000)
```

DYNALEC CORP (CONT) Sodus New York 002212710 68209 36

```
4 11 0900 3408 DLA90085C3594 850830 5805 A7  000 2 2 2 3 1   2      5 J 2 1 B    2  1 1 1 1 2 1 7 1 2 000    5          88
                                LOCATION TOTAL                    10,435   *
```

DYNALEC CORP Sodus New York 002212710 68220 36

```
2 12 JA113 7774 N0010484G0242 850924 5805 A3  000 2 2 2 4 1   2      5 J 1 1 N 1A 1 1 1 1 1 2 1 7 1 2 000    1          54
2 11 JA113 6789 N0010485C3094 850819 5830 A3  000 2 2 2 1 1   2      1 J 2 1 K    2  1 1 1 2 2 1 7 1 2 000    1          32
2 09 QA110 0414 N0022885C2098 850605 5930 C9E 000 2 2 2 2 2 B 2      1 J 2 1 B    1 3 1 3 1 1 2 1 7 5 2 000    5          49
2 07 G2381 2169 N6238185C0050 841217 5955 A7  000 2 2 2 3 1   2 1001 5 J          2  1 1 1 1 2 1 7 1 2 000    5          28
                                LOCATION TOTAL                      163   *
                              CONTRACTOR TOTAL                    10,662   **
```

DYNALECTRIC COMPANY Washington D.C. 083511345 50000 11

```
2 05 C2477 K062 N6247783C8279 850111 R219 C2  000 2 2 2 3 1   2 1016 2 J          1 1 1 1 1 1 2 1 7 3 3 000    3         489
```

DYNALECTRON CORPORATION Fort Rucker Alabama 003242013 27640 01

```
3 08 FD09  0206 F3460180D3184 850515 K015 A1A 000 2 2 2 C 1   2 1009 1 Y          1 3 1 1 1 1 1 1 7 3 1 000    5         222-
```

DYNALECTRON CORPORATION Luke Air Force Base Arizona 003242013 42800 04

```
3 08 FF60  0516 F3460181D3315 850529 K028 A1B BSR 2 2 2 C 1   2 1009 2 Y          1 1 1 1 1 1 2 1 1 3 2 000    5          51-
```

DYNALECTRON CORPORATION Yuma Proving Ground Arizona 003242013 85680 04

```
1 03 AD01  0030 DAAD0185C0009 841129 AZ16 S1  000 2 2 2 3 1   2 1100 2 U          1 3 1 1 1 1 1 1 7 3 1 000    5       3,016
1 10 AD01  0123 DAAD0185C0009 850701 AZ16 S1  000 2 1 2 C 1   2      2 U 2 2 B    1 3 1 1 1 1 1 1 7 3 1 000    5         350
1 12 AD01  0186 DAAD0185C0009 850930 AZ16 S1  000 2 1 2 C 1   2 1100 2 U          1 3 1 1 1 1 1 1 7 3 1 000    5         114-
                                LOCATION TOTAL                      3,252   *
```

DYNALECTRON CORPORATION Chula Vista California 003242013 13392 06

```
2 06 LD403 0130 N0024484D1564 850128 J058 A7  000 2 2 2 5 1   2 1007 2 Y          1 4 1 4 1 1 3 1 1 3 1 000    5          48
2 06 LD403 0136 N0024484D1564 850318 J058 A7  000 2 2 2 5 1   2 1007 2 Y          1 4 1 4 1 1 3 1 1 3 1 000    5          94
                                LOCATION TOTAL                        142   *
```

DYNALECTRON CORPORATION Fairfield California 003242013 23182 06

```
3 08 FF60  0515 F3460181D3315 850529 K015 A1A ACA 2 2 2 C 1   2 1009 2 Y          2  1 1 1 1 2 1 7 3 2 000    5          41-
```

DYNALECTRON CORPORATION George AFB California 003242013 29336 06

```
3 01 FE04  0014 F3460183D3322 841010 K099 A1C AFC 2 2 2 5 2 4 2 1009 2 Y          1 5 1 5 1 1 2 1 7 3 2 000    5         720
3 03 FE04  0373 F3460183D3322 841221 K099 A1C AFC 2 2 2 5 2 4 2 1009 1 Y          1 5 1 5 1 1 2 1 7 3 2 000    5       2,321
3 09 FE04  1415 F3460183D3322 850604 K099 A1C AFC 2 2 2 C 2 4 2 1009 3 Y          1 5 1 5 1 1 2 1 7 3 2 000    5         170
3 12 FE04  2048 F3460183D3322 850906 J099 A1C AFC 2 2 2 C 2 4 2 1009 3 Y          1 5 1 5 1 1 2 1 7 3 2 000    5       1,104-
                                LOCATION TOTAL                      2,107   *
```

DYNALECTRON CORPORATION North Island NAS California 003242013 51980 06

```
2 12 TK120 K682 N6133984D0006 850928 J069 S1  000 2 2 2 C 1   1        J          1 3 1 3 1 1 3 1 1 3 2 000    5          88
```

S V C	RM PO TN	AAAAA 33333	AAAA 2222	BBBBBBBBBBBBBBB 111111111111111	BBBBBB 333333	BBBB 8888 AAAA	BBB 888 BBB	BBB 888 CCC	B 1 9	B 0 1	B 2 1	B 3 1	C 1 2	C 2 3	C 3 4	CCCC 4444	C 5	C 6	C 7	C 8	C 9	CC 11 00	D 1	D 2	D 3	D 4	D 5	D 6	D 7	D 8	D 9	D 1 0	D 1 1	DDDDDD 12 ABBCCC	D 1 3	B7 AMOUNT ($000)
DYNALECTRON CORPORATION						Point Mugu Naval Air											California					003242013							57939				06			
2	09	LA103	0824	N0012382C0193	850612	AC15	S1	000	2	2	2	B	1		2	1013	1	J					1	3	1	1	1	1	3	1	1	3	2	000	5	71
DYNALECTRON CORPORATION						Point Mugu PMTC											California					003242013							57942				06			
2	03	LB300	0002	N0012382D0193	841023	R417	S1	000	1	2	2	5	2	4	2	1013	5	Y					1	1	1	2	1	1	1	1	1	1	2	000	5	72
2	08	LB300	0265	N0012382D0193	850408	J015	S1	000	2	2	2	5	2	4	2	1013	5	Y					1	1	1	2	1	1	1	1	1	1	2	000	5	35
3	05	FD09	0015	F3460183D3322	850121	J015	A1A	AAE	2	2	2	5	1		2	1009	1	Y					1	3	1	1	1	1	1	1	3	1	0	000	5	1,277
3	05	FD09	0057	F3460184D2942	850213	J015	A1A	000	2	2	2	5	1		2	1009	1	Y					1	3	1	1	1	1	3	1	1	3	1	000	5	163
				LOCATION TOTAL														1,547	*																	
DYNALECTRON CORPORATION						Sacramento											California					003242013							64000				06			
3	12	FH02	2618	F0460685C1165	850919	5895	A2	000	2	2	2	3	2	B	2		5	J	1	1	N	1G	1	1	1	1	1	1	2	1	7	1	2	100	5	46
DYNALECTRON CORPORATION						San Bernardino											California					003242013							65000				06			
1	02	ZD08	0001	DAVA0183C0012	841001	T010	S1	000	2	2	2	A	1		2	1013	1	J					1	3	1	3	1	1	3	1	7	3	2	000	5	6,234
1	05	ZD08	0005	DAVA0183C0012	850123	T010	S1	000	2	2	2	C	1		2	1013	1	J					1	3	1	3	3	1	3	1	7	3	1	000	5	769
1	05	ZD08	0007	DAVA0183C0012	850214	T010	S1	000	2	2	2	A	1		2	1013	1	J					1	1	1	3	1	1	3	1	7	3	2	000	5	66
1	06	ZD08	0008	DAVA0183C0012	850325	T010	S1	000	2	2	2	C	1		2	1013	1	J					1	3	1	3	1	1	3	1	7	3	2	000	5	150-
1	08	ZD08	0010	DAVA0183C0012	850429	T010	S1	000	2	2	2	5	1		2	1013	1	J					1	3	1	3	1	1	3	1	7	3	2	000	5	43
1	08	ZD08	0011	DAVA0183C0012	850411	T010	S1	000	2	2	2	5	1		2	1013	1	J					1	3	1	3	1	1	3	1	7	3	2	000	5	29
1	08	ZD08	0012	DAVA0183C0012	850412	T010	S1	000	2	2	2	C	1		2	1013	1	J					1	3	1	3	1	1	3	1	7	3	2	000	5	34
1	09	ZD08	0013	DAVA0183C0012	850520	T010	S1	000	2	2	2	C	1		2	1013	1	J					1	3	1	3	1	1	3	1	7	3	2	000	5	150-
1	10	ZD08	0014	DAVA0183C0012	850627	T010	S1	000	2	2	2	5	1		2	1013	1	J					1	3	1	3	1	1	3	1	7	3	1	000	5	41
1	10	ZD08	0015	DAVA0183C0012	850708	T010	S1	000	2	2	2	5	1		2		1	J	2	2	B		1	3	1	3	1	1	3	1	7	3	1	000	5	33
1	11	ZD08	0018	DAVA0183C0012	850801	T010	S1	000	2	2	2	5	1		2	1013	1	J					1	3	1	3	1	1	3	1	7	3	2	000	5	56
1	11	ZD08	0022	DAVA0183C0012	850809	T010	S1	000	2	2	2	C	1		2	1013	1	J					1	3	1	3	1	1	3	1	7	3	2	000	5	150-
1	11	ZD08	0024	DAVA0183C0012	850820	T010	S1	000	2	2	2	5	1		2	1013	1	J					1	3	1	3	1	1	3	1	7	3	1	000	5	43
1	11	ZD08	0025	DAVA0183C0012	850820	T010	S1	000	2	2	2	5	1		2	1013	1	J					1	3	1	3	1	1	3	1	7	3	1	000	5	28
1	12	ZD08	0028	DAVA0183C0012	850820	T010	S1	000	2	2	2	5	1		2	1013	1	J					1	3	1	3	1	1	3	1	7	3	1	000	5	26
1	12	ZD08	0029	DAVA0183C0012	850822	T010	S1	000	2	2	2	5	1		2	1013	1	J					1	3	1	3	1	1	3	1	7	3	2	000	5	31
1	12	ZD08	0030	DAVA0183C0012	850911	T010	S1	000	2	2	2	5	1		2	1013	1	J					1	3	1	3	1	1	3	1	7	3	2	000	5	57
1	12	ZD08	0031	DAVA0183C0012	850918	T010	S1	000	2	2	2	5	1		2	1013	1	J					1	3	1	3	1	1	3	1	7	3	2	000	5	28
1	12	ZD08	0032	DAVA0183C0012	850917	T010	S1	000	2	2	2	5	1		2	1013	1	J					1	3	1	3	1	1	3	1	7	3	2	000	5	35
1	12	ZD08	0033	DAVA0183C0012	850916	T010	S1	000	2	2	2	5	1		2	1013	1	J					1	3	1	3	1	1	3	1	7	3	2	000	5	30
1	12	ZD08	0034	DAVA0183C0012	850917	T010	S1	000	2	2	2	5	1		2	1013	1	J					1	3	1	3	1	1	3	1	7	3	2	000	5	34
1	12	ZD08	0035	DAVA0183C0012	850920	T010	S1	000	2	2	2	5	1		2	1013	1	J					1	3	1	3	1	1	3	1	7	3	2	000	5	86
1	12	ZD08	0054	DAVA0183C0012	850930	T010	S1	000	2	2	2	5	1		2	1013	1	J					1	3	1	3	1	1	3	1	7	3	2	000	5	33
1	12	ZD08	0056	DAVA0183C0012	850930	T010	S1	000	2	2	2	5	1		2	1013	1	J					1	3	1	3	1	1	3	1	7	3	2	000	5	36
1	12	ZD08	0057	DAVA0183C0012	850930	T010	S1	000	2	2	2	5	1		2	1013	1	J					1	3	1	3	1	1	3	1	7	3	2	000	5	31
1	12	ZD08	0058	DAVA0183C0012	850930	T010	S1	000	2	2	2	5	1		2	1013	1	J					1	3	1	3	1	1	3	1	7	3	2	000	5	34
1	12	ZD08	0059	DAVA0183C0012	850930	T010	S1	000	2	2	2	5	1		2	1013	1	J					1	3	1	3	1	1	3	1	7	3	2	000	5	27
1	12	ZD08	0060	DAVA0183C0012	850930	T010	S1	000	2	2	2	5	1		2	1013	1	J					1	3	1	3	1	1	3	1	7	3	2	000	5	51
				LOCATION TOTAL														7,465	*																	
DYNALECTRON CORPORATION						San Diego											California					003242013							66000				06			
2	09	PA10	A882	N0014085DSA52	850529	R414	S1	000	2	2	2	3	1		2		2	U	2	2	B		1	3	1	3	1	1	3	1	1	5	1	000	5	450
2	12	PF12	B515	N0014085DSA52	850830	H219	S1	000	2	2	2	5	1		2		2	U	2	2	B		1	3	1	3	1	1	3	1	1	5	1	000	5	358
2	12	PF12	B578	N0014085DSA52	850914	R414	S1	000	2	2	2	C	1		2		2	U	2	2	B		1	3	1	3	1	1	3	1	1	5	1	000	5	450-
				LOCATION TOTAL														358	*																	

S RM AAAAA AAAA BBBBBBBBBBBBBBB BBBBBB BBBB BBB BBB B B B C C C CCCC C C C C C CC D D D D D D D D D D D DDDDDD D	B7
V PO 8888 888 888 1 1 1 11 1 1 12 1	AMOUNT
C TN 33333 2222 111111111111111 333333 AAAA BBB CCC 9 0 2 3 1 2 3 4444 5 6 7 8 9 00 1 2 3 4 5 6 7 8 9 0 1 ABBCCC 3	($000)
DYNALECTRON CORPORATION Sharpe Army Depot California 003242013 71176 06	
3 08 FD09 0190 F3460181D3315 850506 K015 A1A 000 2 2 2 C 1 2 1009 1 Y 1 3 1 1 1 1 1 1 7 3 1 000 5	61-
DYNALECTRON CORPORATION Stockton California 003242013 75000 06	
2 12 MA102 2623 N0060083C1882 841001 M127 S1 000 2 2 2 C 1 2 1026 2 J 1 3 1 1 1 1 3 1 7 3 1 000 5	1,297
DYNALECTRON CORPORATION Fort Carson Colorado 003242013 27370 08	
3 09 FD09 0258 F3460180D3184 850617 J015 A1A 000 2 2 2 C 1 2 1009 1 Y 1 3 1 1 1 1 1 1 1 3 1 000 5	30-
DYNALECTRON CORPORATION Eglin Air Force Base Florida 003242013 20050 12	
3 01 HM11 0003 F0863584C0207 841031 T010 S1 000 2 2 2 C 1 2 1013 2 J 1 3 1 1 1 1 1 1 3 1 000 5	1,717
3 08 FF60 0524 F3460180D3184 850530 K015 A1B 000 2 2 2 C 1 2 1009 2 Y 1 1 1 1 1 1 2 1 1 3 2 000 5	82
LOCATION TOTAL 1,799 *	
DYNALECTRON CORPORATION Milton Florida 003242013 45750 12	
2 06 TA100 0501 N0061284C8002 850117 J015 S1 000 2 2 2 B 1 2 1013 2 R 1 4 1 1 1 1 3 1 1 3 1 000	63
2 12 TA100 1116 N0061284C8002 850830 J015 S1 000 2 2 2 B 1 2 2 R 2 2 B 1 4 1 1 1 1 3 1 1 3 1 000 5	336
2 04 TA100 0201 N0061285C8002 841211 J015 S1 000 2 2 2 3 1 2 1013 2 R 1 4 1 1 1 1 3 1 1 3 1 800 5	5,672
LOCATION TOTAL 6,071 *	
DYNALECTRON CORPORATION Pensacola Naval Air Florida 003242013 55975 12	
3 12 FD09 0426 F3460184D2943 850916 J015 A1A ATC 2 2 2 C 1 2 1009 1 Y 1 3 1 1 1 1 1 1 3 1 000 5	86
DYNALECTRON CORPORATION Honolulu Hawaii 003242013 17000 15	
2 11 LA106 1085 N0012381C0171 850809 M126 S1 000 2 2 2 C 1 2 1013 2 U 1 1 1 1 1 1 3 1 1 3 1 000 5	970
DYNALECTRON CORPORATION Schofield Barracks Hawaii 003242013 69050 15	
1 02 HC77 0053 DAHC7783C0089 841030 M119 S1 000 2 2 2 3 1 1 J 1 4 1 4 1 1 3 1 1 3 2 000 5	110
1 02 HC77 0082 DAHC7783C0089 841114 M119 S1 000 2 2 2 3 1 1 J 1 4 1 4 1 1 3 1 1 3 2 000 5	550
1 06 HC77 0165 DAHC7783C0089 850228 M119 S1 000 2 2 2 D 1 1 J 1 4 1 4 1 1 3 1 1 3 2 000 5	25
LOCATION TOTAL 685 *	
DYNALECTRON CORPORATION Fort Campbell Kentucky 003242013 28468 21	
3 07 FD09 0176 F3460180D3184 850426 K015 A1A 000 2 2 2 C 1 2 1009 1 Y 1 3 1 1 1 1 1 1 1 3 1 000 5	76-
3 08 FD09 0188 F3460181D3315 850506 K015 A1A 000 2 2 2 C 1 2 1009 1 Y 1 3 1 1 1 1 1 1 1 3 1 000 5	167-
3 06 FD09 0101 F3460183D3322 850319 J015 A1A 000 2 2 2 C 1 2 1009 1 Y 1 3 1 1 1 1 1 1 1 3 1 000 5	1,110
3 07 FD09 0146 F3460183D3322 850410 J015 A1A AHA 2 2 2 C 1 2 1009 1 Y 1 3 1 1 1 1 1 1 1 3 1 000 5	103
3 09 FD09 0268 F3460183D3322 850620 J015 A1A 000 2 2 2 C 1 2 1009 1 Y 1 3 1 1 1 1 1 1 1 3 1 000 5	1,001
3 10 FD09 0319 F3460183D3322 850726 J015 A1A 000 2 2 2 C 1 2 1009 1 Y 1 3 1 1 1 1 1 1 1 3 1 000 5	182-
3 12 FD09 0425 F3460183D3322 850916 J015 A1A AHA 2 2 2 C 1 2 1009 1 Y 1 3 1 1 1 1 1 1 1 3 1 000 5	198
LOCATION TOTAL 1,987 *	
DYNALECTRON CORPORATION Patuxent Maryland 003242013 60575 24	
3 06 FD09 0102 F3460183D3322 850319 J015 A1A 000 2 2 2 C 1 2 1009 1 Y 1 3 1 1 1 1 1 1 1 3 1 000 5	1,090

S V C	RM PO TN	AAAAA 33333	AAAA 2222	BBBBBBBBBBBBBBB 111111111111111	BBBBBB 333333	BBBB 8888 AAAA	BBB 888 BBB	BBB 888 CCC	B 1 9	B 1 0	B 1 2	B 1 3	C 1 1	C 2 2	C 3 3	CCCC 4444	C 5 5	C 6 6	C 7 7	C 8 8	C 9 9	CC 11 00	D 1 1	D 2 2	D 3 3	D 4 4	D 5 5	D 6 6	D 7 7	D 8 8	D 9 9	D 1 0	D 1 1	DDDDDD 12 ABBCCC	D 1 3	B7 AMOUNT ($000)
DYNALECTRON CORPORATION (CONT)						Patuxent											Maryland					003242013				60575				24					
3	07	FD09	0139	F3460183D3322		850408	J015	A1A	000	2	2	2	C	1		2	1009	1	Y				1	3	1	1	1	1	1	1	3	1	000	5	1,892
3	09	FD09	0275	F3460183D3322		850624	J017	A1C	000	2	2	2	A	1		2	1009	1	Y				1	3	1	1	1	1	1	1	3	1	000	5	206
3	10	FD09	0313	F3460183D3322		850723	J017	A1C	000	2	2	2	A	1		2	1009	1	Y				1	3	1	1	1	1	1	1	3	1	000	5	654
3	11	FD09	0342	F3460183D3322		850808	J017	A1C	000	2	2	2	B	1		2	1009	1	Y				1	3	1	1	1	1	1	1	3	1	000	5	447
3	11	FD09	0367	F3460183D3322		850820	J017	A1C	000	2	2	2	C	1		2	1009	1	Y				1	3	1	1	1	1	1	1	3	1	000	5	5,193
3	12	FD09	0409	F3460183D3322		850906	J017	A1C	000	2	2	2	C	1		2	1009	1	Y				1	3	1	1	1	1	1	1	3	1	000	5	49
3	12	FD09	0474	F3460183D3322		850924	J017	A1C	000	2	2	2	B	1		2	1009	1	Y				1	3	1	1	1	1	1	1	3	1	000	5	800
3	12	FD09	0514	F3460183D3322		850930	J017	A1C	000	2	2	2	C	1		2	1009	1	Y				1	3	1	1	1	1	1	1	3	1	000	5	442
							LOCATION TOTAL											10,773	*																
DYNALECTRON CORPORATION						Patuxent River NATC											Maryland					003242013				60650				24					
2	02	MB101	0029	N0042183C0041		841010	J066	S1	000	2	2	2	C	1		2	1013	2	U				1	3	1	3	1	1	3	1	3	1	000	5	5,000
2	11	MB101	0866	N0042183C0041		850827	J066	S1	000	2	2	2	C	1		2	1013	2	U				1	3	1	3	1	1	3	1	3	1	000	5	917
2	12	MB101	0949	N0042183C0041		850911	J066	S1	000	2	2	2	B	1		2	1013	2	U				1	3	1	3	1	1	3	1	3	1	000	5	6,761
2	09	MB101	0701	N0042183C0122		850618	J058	S1	000	2	2	2	B	1		2	1013	2	J				1	3	1	3	1	1	3	1	5	1	000	5	96
3	01	FD02	0177	F3460183D3322		841019	J015	A1A	000	2	2	2	C	2	5	2	1009	3	Y				1	1	1	1	1	1	1	1	3	1	000	5	50
3	05	FD09	0046	F3460183D3322		850207	J016	A1C	000	2	2	2	A	1		2	1009	1	Y				1	3	1	1	1	1	1	1	3	1	000	5	169
3	06	FD09	0122	F3460183D3322		850327	J016	A1C	000	2	2	2	C	1		2	1009	1	Y				1	3	1	1	1	1	1	1	3	1	000	5	49
3	07	FD09	0138	F3460183D3322		850408	J016	A1C	000	2	2	2	C	1		2	1009	1	Y				1	3	1	1	1	1	1	1	3	1	000	5	39
3	07	FD09	0159	F3460183D3322		850418	J016	A1A	000	2	2	2	C	1		2	1009	1	Y				1	3	1	1	1	1	1	1	3	1	000	5	3,247
3	09	FD09	0234	F3460183D3322		850606	J016	A1A	000	2	2	2	C	1		2	1009	1	Y				1	3	1	1	1	1	1	1	3	1	000	5	51
3	09	FD09	0276	F3460183D3322		850624	J016	A1A	000	2	2	2	A	1		2	1009	1	Y				1	3	1	1	1	1	1	1	3	1	000	5	47
3	10	FD09	0289	F3460183D3322		850705	J016	A1A	000	2	2	2	C	1		2	1009	1	Y				1	3	1	1	1	1	1	1	3	1	000	5	3,152
3	12	FD09	0427	F3460183D3322		850916	J015	A1A	000	2	2	2	B	1		2	1009	1	Y				1	3	1	1	1	1	1	1	3	1	000	5	235
3	12	FD09	0472	F3460183D3322		850924	J015	A1A	000	2	2	2	C	1		2	1009	1	Y				1	3	1	1	1	1	1	1	3	1	000	5	93-
							LOCATION TOTAL											19,720	*																
DYNALECTRON CORPORATION						Solomons											Maryland					003242013				73325				24					
3	07	FD09	0132	F3460183D3322		850404	J015	A1A	000	2	2	2	B	1		2	1009	1	Y				1	3	1	1	1	1	1	1	7	3	1	000	5	1,260
DYNALECTRON CORPORATION						Meridian											Miss					003242013				46640				28					
3	05	FD09	0058	F3460183D3322		850211	J028	A1B	BJA	2	2	2	C	1		2	1009	1	Y				1	3	1	1	1	1	1	1	7	3	1	000	5	124
3	05	FD09	0059	F3460183D3322		850211	J028	A1B	BJA	2	2	2	C	1		2	1009	1	Y				1	3	1	1	1	1	1	1	7	3	1	000	5	96-
3	06	FD09	0109	F3460183D3322		850321	J028	A1B	BJA	2	2	2	C	1		2	1009	1	Y				1	3	1	1	1	1	1	1	7	3	1	000	5	124
3	10	FD09	0290	F3460183D3322		850705	J028	A1B	BJA	2	2	2	C	1		2	1009	1	Y				1	3	1	1	1	1	1	1	7	3	1	000	5	124
							LOCATION TOTAL											276	*																
DYNALECTRON CORPORATION						Lakehurst											New Jersey					003242013				37770				34					
1	01	AD05	0019	DAAD0583C0027		841015	J099	S1	000	2	2	2	B	2	1	2	0200	2	U				1	2	1	1	1	1	1	1	3	1	000	5	1,581
1	08	AD05	0458	DAAD0583C0027		850403	J099	S1	000	2	2	2	B	2	1	2	0200	2	U				1	2	1	1	1	1	1	1	3	1	000	5	527
1	10	AD05	0636	DAAD0583C0027		850723	J099	S1	000	2	2	2	B	2	1	2	0200	2	U				1	2	1	1	1	1	1	1	3	1	000	5	285
1	11	AD05	0667	DAAD0583C0027		850806	J099	S1	000	2	2	2	B	2	1	2	0200	2	U				1	2	1	1	1	1	1	1	3	1	000	5	872
1	12	AD05	0797	DAAD0583C0027		850912	J099	S1	000	2	2	2	B	2	1	2	0200	2	U				1	2	1	1	1	1	1	1	3	1	000	5	55
1	12	AD05	1078	DAAD0583C0027		850930	J099	S1	000	2	2	2	B	2	1	2	0200	2	U				1	2	1	1	1	1	1	1	3	1	000	5	196
							LOCATION TOTAL											3,516	*																
DYNALECTRON CORPORATION						Lakehurst Air Engine											New Jersey					003242013				37800				34					
2	12	PA100	2269	N0014084C2303		850912	R399	S1	000	2	2	2	B	1		2	1013	1	J				1	1	1	1	1	1	3	1	1	3	3	000	5	345

S V C	RM PO TN	AAAAA 33333	AAAA 2222	BBBBBBBBBBBBBBB 111111111111111	BBBBBB 333333	BBBB 8888 AAAA	BBB 888 BBB	BBB 888 CCC	B 1 0	B 1 2	B 1 3	C 1	C 2	C 3	CCCC 4444	C 5	C 6	C 7	C 8	C 9	CC 11 00	D 1 2	D 2 3	D 3 4	D 4 5	D 5 6	D 6 7	D 7 8	D 8 9	D 9 0	D 1 1	DDDDDD 12 ABBCCC	D 1 3	B7 AMOUNT ($000)
DYNALECTRON CORPORATION						Alamogordo										New Mexico					003242013								01780			35		
2	12	MF103	1709	N6092185CA162		850911	R399	C9E	000	2	2	2	3	1		2			1	J	2	2	B		1	1	1	1	1	1	1	1	5	2	000	5	100
3	07	HM11	0009	F0863584C0207		850417	T005	S1	000	2	2	2	C	1		2	1013		2	J					1	3	1	1	1	1	1	1	3	2	000	5	50
3	02	HM03	0073	F2960180C0046		841113	AC65	A7	000	2	2	2	C	1		2	1100		2	R					1	3	1	1	1	1	3	1	1	3	1	000	5	3,291
3	04	HM03	0132	F2960180C0046		850130	AC65	A7	000	2	2	2	C	1		2	1100		2	R					1	3	1	1	1	1	3	1	1	3	1	000	5	75
3	07	HM03	0176	F2960180C0046		850319	AC65	A7	000	2	2	2	C	1		2	1100		2	R					1	3	1	1	1	1	3	1	1	3	1	000	5	2,000
3	08	HM03	0222	F2960180C0046		850514	AC65	A7	000	2	2	2	C	1		2	1100		2	R					1	3	1	1	1	1	3	1	1	3	1	000	5	357
3	09	HM03	0240	F2960180C0046		850618	AC65	A7	000	2	2	2	C	1		2	1100		2	R					1	1	1	1	1	1	3	1	1	3	1	000	5	2,642
3	11	HM03	0294	F2960180C0046		850802	AC65	A7	000	2	2	2	C	1		2	1100		2	R					1	1	1	1	1	1	3	1	1	3	1	000	5	860
						LOCATION TOTAL												9,375		*															
DYNALECTRON CORPORATION						Albuquerque										New Mexico					003242013								02000			35		
2	01	LA102	0036	N0012381C0171		841001	M126	S1	000	2	2	2	C	1		2	1013		2	U					1	1	1	1	1	1	1	1	3	1	000	5	11,240
2	02	LA106	0081	N0012381C0171		841026	M126	S1	000	2	2	2	C	1		2	1013		2	U					1	1	1	1	1	1	1	1	3	1	000	5	81
2	03	LA102	0133	N0012381C0171		841113	M126	S1	000	2	2	2	B	1		2	1013		2	R					1	1	1	1	1	1	1	1	3	1	000	5	167
2	06	LA106	0579	N0012381C0171		850314	M126	S1	000	2	2	2	C	1		2	1013		2	U					1	1	1	1	1	1	1	1	3	1	000	5	589
2	07	LA102	0689	N0012381C0171		850401	M126	S1	000	2	2	2	C	1		2	1013		2	R					1	3	1	3	1	1	1	1	3	1	000	5	2,750
2	08	LA106	0771	N0012381C0171		850503	M126	S1	000	2	2	2	C	1		2	1013		2	U					1	1	1	1	1	1	1	1	3	1	000	5	1,519
2	12	LA102	2034	N0012381C0171		850820	M126	S1	000	2	2	2	C	1		2	1001		5	U					1	1	1	1	1	1	3	1	1	3	1	000	5	2,480
2	02	LA102	0062	N0012384C0093		841016	T005	S1	000	2	2	2	C	1		2	1013		2	R					1	2	1	1	1	1	3	1	1	3	1	000	5	2,800
2	03	LA106	0165	N0012384C0093		841218	T005	S1	000	2	2	2	C	1		2	1013		2	R					1	2	1	1	1	1	3	1	1	3	1	000	5	2,800
2	05	LA106	0442	N0012384C0093		850212	R399	S1	000	2	2	2	C	1		2	1013		2	R					1	2	1	1	1	1	3	1	1	3	1	000	5	2,842
2	08	LA106	0773	N0012384C0093		850430	R399	S1	000	2	2	2	C	1		2	1013		2	R					1	2	1	1	1	1	3	1	1	3	1	000	5	2,112
2	10	LA102	0886	N0012384C0093		850710	R399	S1	000	2	2	2	C	1		2	1013		2	R					1	1	1	1	1	1	3	1	1	3	1	000	5	2,800
2	12	LA102	3020	N0012384C0093		850904	R499	S1	000	2	2	2	C	1		2	1013		1	J					1	1	1	1	1	1	3	1	1	3	1	000	5	1,300
3	12	HK04	0148	F2960174C0109		850903	AC65	A7	000	2	2	2	C	1		2	1013		4	R					1	2	1	1	1	1	2	1	1	3	2	000	5	35
3	09	HK03	0252	F2960175C0030		850614	AC52	A5	000	2	2	2	C	2	1	2	1013		5	U					1	5	1	1	1	1	2	1	1	5	2	000	5	29
3	09	HK03	0253	F2960176C0079		850614	AC52	A5	000	2	2	2	C	2	1	2	1100		2	U					1	2	1	1	1	1	2	1	1	5	2	000	5	59
3	12	HK04	0147	F2960177C0001		850903	AC65	A7	000	2	2	2	C	1		2	1100		4	R					1	2	1	1	1	1	3	1	1	3	2	000	5	490-
3	09	HK03	0251	F2960178C0025		850617	AC52	A5	000	2	2	2	C	2	1	2	1100		2	U					1	3	1	1	1	1	2	1	1	5	2	000	5	39
3	09	HK03	0250	F2960178C0055		850617	AC52	A5	000	2	2	2	C	2	1	2	1100		5	U					1	1	1	1	1	1	3	1	1	5	2	000	5	69
3	09	HK03	0255	F2960179C0024		850618	AC62	A7	000	2	2	2	C	1		2	1100		2	R					1	3	1	1	1	1	3	1	1	5	2	000	5	72
3	02	HK03	0017	F2960181C0047		841114	AC52	A5	000	2	2	2	C	1		2	1100		1	J					1	3	1	3	1	1	4	1	1	3	1	000	5	324
3	04	HK03	0078	F2960181C0047		850104	AC53	A5	000	2	2	2	C	1		2	1100		1	J					1	3	1	3	1	1	4	1	1	3	1	000	5	326
3	05	HK03	0125	F2960181C0047		850225	AC53	A5	000	2	2	2	C	1		2	1100		1	J					1	3	1	3	1	1	4	1	1	3	1	000	5	131
3	06	HK03	0148	F2960181C0047		850308	AC53	A5	000	2	2	2	C	1		2	1100		1	J					1	3	1	3	1	1	4	1	1	3	1	000	5	96
						LOCATION TOTAL												34,170		*															
DYNALECTRON CORPORATION						White Sands Msl Rge										New Mexico					003242013								84880			35		
1	02	AD07	0027	DAAD0779C0084		841031	M181	S1	000	2	2	2	C	1		2	1100		2	U					1	1	1	1	1	1	3	1	1	3	1	000	5	2,557
1	04	AD07	0057	DAAD0779C0084		841130	M181	S1	000	2	2	2	C	1		2	1100		2	U					1	1	1	1	1	1	3	1	1	3	1	000	5	9,450
1	05	AD07	0120	DAAD0779C0084		850206	M181	S1	000	2	2	2	C	1		2	1100		2	U					1	1	1	1	1	1	3	1	1	3	1	000		1,062
1	12	AD07	0353	DAAD0779C0084		850911	M181	S1	000	2	2	2	C	1		2			2	U	2	2	B		1	1	1	1	1	1	3	1	1	3	1	000	5	257
1	12	AD07	0366	DAAD0779C0084		850918	M181	S1	000	2	2	2	C	1		2			2	U	2	2	B		1	1	1	1	1	1	3	1	1	3	1	000	5	398-
1	12	AD07	0416	DAAD0779C0084		850930	M181	S1	000	2	2	2	C	1		2			2	U	2	2	B		1	1	1	1	1	1	3	1	1	3	1	000	5	125-
1	11	AD07	0260	DAAD0785C0073		850726	AR46	A7	000	2	2	2	3	1		2			2	R	2	2	B		1	3	1	1	1	1	4	1	1	3	1	000	5	431
1	11	AD07	0221	DAAD0785C0082		850726	M181	S1	000	2	2	2	3	1		2			2	R	2	2	B		1	3	1	1	1	1	4	1	1	3	1	000	5	2,391
1	12	AD07	0412	DAAD0785C0082		850930	M181	S1	000	2	2	2	3	1		2			2	R	2	2	B		1	3	1	1	1	1	4	1	1	3	1	000	5	81
1	12	AD07	0413	DAAD0785C0082		850930	M181	S1	000	2	2	2	3	1		2			2	R	2	2	B		1	3	1	1	1	1	4	1	1	3	1	000	5	174-
						LOCATION TOTAL												15,532		*															

S V C	RM PO TN	AAAAA 33333	AAAA 2222	BBBBBBBBBBBBBBB 111111111111111	BBBBBB 333333	BBBB AAAA	BBB BBB CCC	B 9	B 0	B 2	B 3	C 1	C 2	C 3	CCCC 4444	C 5	C 6	C 7	C 8	C 9	CC 00	D 1	D 2	D 3	D 4	D 5	D 6	D 7	D 8	D 9	D 0	D 1	DDDDDD 12	D 1	B7 AMOUNT ($000)
						8888	888	888		1	1	1									11										1	1			
																																ABBCCC	3	
DYNALECTRON CORPORATION					Dayton										Ohio						003242013			21000			39							
3	02	HR01	0005	F3361583C0500	841109	AN12	S1	000	2	2	2	C	1		2	1013	2	U				1	3	1	1	1	1	3	1	7	5	1	000		295
DYNALECTRON CORPORATION					Dallas										Texas						003242013			19000			48							
3	03	FE03	0084	F4260084C1392	841031	6930	A1C	AFF	2	2	2	C	1		2	1009	1	Y				2		1	1	1	1	2	1	1	1	2	000	5	252
DYNALECTRON CORPORATION					Fort Hood										Texas						003242013			26736			48							
3	09	FD09	0261	F3460180D3184	850617	K015	A1A	000	2	2	2	C	1		2	1009	1	Y				1	3	1	1	1	1	1	1	1	3	1	000	5	78-
3	07	FD09	0165	F3460183D3322	850419	K015	A1A	AAK	2	2	2	C	1		2	1009	1	Y				1	3	1	1	1	1	1	1	1	3	1	000	5	134
3	08	FD09	0207	F3460183D3322	850516	K015	A1A	000	2	2	2	B	1		2	1009	1	Y				1	3	1	1	1	1	1	1	1	3	1	000	5	150
3	10	FD09	0318	F3460183D3322	850725	K015	A1A	000	2	2	2	C	1		2	1009	1	Y				1	3	1	1	1	1	1	1	1	3	1	000	5	200-
				LOCATION TOTAL																	6	*													
DYNALECTRON CORPORATION					Fort Worth										Texas						003242013			27000			48							
1	06	AJ09	0814	DAAJ0985CA609	850312	K099	A1C	000	2	2	1	1																		0		0	3			247
2	07	LA107	0680	N0012382C0193	850405	AC16	S1	000	2	2	2	A	2	4	2	1013	1	J				1	3	1	1	1	3	1	1	3	1	000	5	905
2	11	LA107	1045	N0012382C0193	850809	AC16	S1	000	2	2	2	A	2	B	2		3	J	1	1	N 2A	1	2	1	2	1	1	3	1	1	3	1	000	5	646
2	01	PB802	0019	N0014083D6738	841018	L016	S1	000	2	2	2	B	1		2	1007	1	Z				1	5	1	1	1	1	1	1	1	5	1	000	5	36
2	02	PB802	0017	N0014083D6738	841114	L016	S1	000	2	2	2	5	1		2	1007	1	Z				1	5	1	1	1	1	1	1	1	5	1	000	5	28
2	02	PB802	0043	N0014083D6738	841024	L016	S1	000	2	2	2	C	1		2	1007	1	Z				1	5	1	1	1	1	1	1	1	5	1	000	5	38
2	02	PB802	0072	N0014083D6738	841107	L016	S1	000	2	2	2	C	1		2	1007	1	Z				1	5	1	1	1	1	1	1	1	5	1	000	5	33
2	02	PB802	0098	N0014083D6738	841113	L016	S1	000	2	2	2	C	1		2	1007	1	Z				1	5	1	1	1	1	1	1	1	5	1	000	5	32
2	03	PB802	0071	N0014083D6738	841107	L016	S1	000	2	2	2	C	1		2	1007	1	Z				1	5	1	1	1	1	1	1	1	5	1	000	5	33
2	03	PB802	0097	N0014083D6738	841109	L016	S1	000	2	2	2	C	1		2	1007	1	Z				1	5	1	1	1	1	1	1	1	5	1	000	5	75
2	05	PB802	0147	N0014083D6738	850109	L016	S1	000	2	2	2	5	1		2	1007	1	Z				1	5	1	1	1	1	1	1	1	5	1	000	5	27
2	05	PB802	0149	N0014083D6738	850121	L016	S1	000	2	2	2	F	1		2	1007	1	Z				1	5	1	1	1	1	1	1	1	5	1	000	5	29-
2	05	PB802	0150	N0014083D6738	850123	L016	S1	000	2	2	2	F	1		2	1007	1	Z				1	5	1	1	1	1	1	1	1	5	1	000	5	26-
2	05	PB802	0151	N0014083D6738	850204	L016	S1	000	2	2	2	C	1		2	1007	1	Z				1	5	1	1	1	1	1	1	1	5	1	000	5	31-
2	06	QA110	0226	N0022885D4025	850220	R414	S1	000	2	2	2	3	1		2	1026	2	Y				1	4	1	4	1	1	3	1	1	2	1	000	5	100
2	01	TK120	A028	N6133984D0002	841019	J069	S1	000	2	2	2	5	1		1			J				1	3	1	3	1	1	3	1	1	3	2	000	5	1,023
2	01	TK120	A023	N6133984D0006	841019	J069	S1	000	2	2	2	5	1		1			J				1	3	1	3	1	1	3	1	1	3	2	000	5	458
2	12	AL000	0240	N6852085D0033	850913	J015	A1C	ATM	2	2	2	5	1		1		1	J	2	2	C	1	3	1	1	1	1	3	1	1	3	2	000	5	784
2	09	AL000	2776	N6852085D9053	850524	J099	A1B	ATI	2	2	2	5	1		2	1009	1	J				1	4	1	3	1	1	1	1	1	3	2	000	5	45
2	12	AL000	0214	N6852085D9053	850829	J099	A1B	ATI	2	2	2	C	1		2	1009	1	J				1	4	1	3	1	1	1	1	1	3	1	000	5	29
3	08	FD09	0196	F3460180D3184	850509	K015	A1A	000	2	2	2	C	1		2	1009	1	Y				1	3	1	1	1	1	1	1	1	3	1	000	5	154-
3	08	FD09	0204	F3460180D3184	850514	K015	A1A	000	2	2	2	C	1		2	1009	1	Y				1	3	1	1	1	1	1	1	1	3	1	000	5	160-
3	08	FD09	0205	F3460180D3184	850514	K015	A1A	000	2	2	2	C	1		2	1009	1	Y				1	3	1	1	1	1	1	1	1	3	1	000	5	144-
3	12	FD09	0408	F3460180D3184	850905	K015	B3	000	2	2	2	C	1		2	1009	1	Y				1	3	1	1	1	1	1	1	1	3	1	000	5	29-
3	08	FD09	0185	F3460181D3315	850503	K015	A1A	000	2	2	2	C	1		2	1009	1	Y				1	3	1	1	1	1	1	1	1	3	1	000	5	644-
3	11	FF60	0687	F3460181D3315	850820	K015	A1A	AFA	2	2	2	C	1		2	1009	2	Y				1	1	1	1	1	1	2	1	1	3	2	000	5	154-
3	08	FD09	0189	F3460182D3628	850506	J015	A1A	000	2	2	2	C	1		2	1009	1	Y				1	3	1	1	1	1	1	1	1	3	1	000	5	49-
3	01	FD02	0002	F3460183D3322	841023	J015	A1A	000	2	2	2	5	2	7	2	1009	2	Y				1	1	1	1	1	1	1	1	1	3	1	000	5	760
3	01	FD02	0012	F3460183D3322	841004	J015	A1A	000	2	2	2	5	2	7	2	1009	2	Y				1	1	1	1	1	1	1	1	1	3	1	000	5	98
3	01	FD02	0075	F3460183D3322	841024	J015	A1A	000	2	2	2	5	2	7	2	1009	2	Y				1	1	1	1	1	1	1	1	1	3	1	000	5	88
3	01	FD02	0148	F3460183D3322	841023	J015	A1A	000	2	2	2	5	2	7	2	1009	2	Y				1	1	1	1	1	1	1	1	1	3	1	000	5	69
3	01	FD02	0184	F3460183D3322	841024	J015	A1A	000	2	2	2	5	2	5	2	1009	3	Y				1	1	1	1	1	1	1	1	1	3	1	000	5	3,259
3	01	FD02	0195	F3460183D3322	841024	J015	A1A	000	2	2	2	5	2	7	2	1009	2	Y				1	1	1	1	1	1	1	1	1	3	1	000	5	1,260
3	02	FD02	0218	F3460183D3322	841101	J015	A1A	000	2	2	2	5	2	5	2	1009	2	Y				1	1	1	1	1	1	1	1	1	3	1	000	5	98
3	02	FD02	0220	F3460183D3322	841115	J015	A1A	000	2	2	2	5	2	5	2	1009	2	Y				1	1	1	1	1	1	1	1	1	3	1	000	5	860

S	RM	AAAAA	AAAA	BBBBBBBBBBBBBBB	BBBBBB	BBBB	BBB	BBB	B	B	B	B	C	C	C	CCCC	C	C	C	C	C	CC	D	D	D	D	D	D	D	D	D	D	D	DDDDDD	D	B7
V	PO					8888	888	888		1	1	1										11											1	1	12	1	AMOUNT
C	TN	33333	2222	111111111111111	333333	AAAA	BBB	CCC	9	0	2	3	1	2	3	4444	5	6	7	8	9	00	1	2	3	4	5	6	7	8	9	0	1	ABBCCC	3	($000)
DYNALECTRON CORPORATION (CONT)					Fort Worth											Texas						003242013			27000				48							
3	02	FD02	0224	F3460183D3322	841116	J015	A1A	000	2	2	2	5	2	5	2	1009	2	Y					1	1	1	1	1	1	1	1	1	3	1	000	5	465
3	02	FD02	0251	F3460183D3322	841119	J015	A1A	000	2	2	2	5	2	5	2	1009	2	Y					1	1	1	1	1	1	1	1	1	3	1	000	5	98-
3	02	FD02	0252	F3460183D3322	841126	J015	A1A	000	2	2	2	5	2	5	2	1009	2	Y					1	1	1	1	1	1	1	1	1	3	1	000	5	127
3	02	FD02	0259	F3460183D3322	841120	J015	A1A	000	2	2	2	5	2	5	2	1009	2	Y					1	1	1	1	1	1	1	1	1	3	1	000	5	630
3	02	FD02	0263	F3460183D3322	841126	J015	A1A	000	2	2	2	5	2	5	2	1009	2	Y					1	1	1	1	1	1	1	1	1	3	1	000	5	272
3	02	FD02	0271	F3460183D3322	841126	J015	A1A	000	2	2	2	5	2	5	2	1009	2	Y					1	1	1	1	1	1	1	1	1	3	1	000	5	733
3	02	FD02	0283	F3460183D3322	841129	J015	A1A	000	2	2	2	5	2	5	2	1009	2	Y					1	1	1	1	1	1	1	1	1	3	1	000	5	35
3	02	FD02	0301	F3460183D3322	841130	J015	A1A	000	2	2	2	5	2	5	2	1009	2	Y					1	1	1	1	1	1	1	1	1	3	1	000	5	63
3	03	FD02	0289	F3460183D3322	841204	J015	A1A	000	2	2	2	5	2	5	2	1009	2	Y					1	1	1	1	1	1	1	1	1	3	1	000	5	787
3	03	FD02	0291	F3460183D3322	841203	J015	A1A	000	2	2	2	5	2	5	2	1009	2	Y					1	1	1	1	1	1	1	1	1	3	1	000	5	1,603
3	03	FD02	0294	F3460183D3322	841204	J015	A1A	000	2	2	2	5	2	5	2	1009	2	Y					1	1	1	1	1	1	1	1	1	3	1	000	5	1,566
3	03	FD02	0314	F3460183D3322	841207	J015	A1A	AEC	2	2	2	B	1		2	1009	1	Y					1	1	1	1	1	1	3	1	1	3	1	000	5	150
3	03	FD02	0323	F3460183D3322	841214	J015	A1A	000	2	2	2	5	2	5	2	1009	2	Y					1	1	1	1	1	1	1	1	1	3	1	000	5	787
3	03	FD02	0374	F3460183D3322	841218	J028	A1B	BJA	2	2	2	5	1		2	1009	1	Y					1	1	1	1	1	1	1	1	1	3	1	000	5	124
3	04	FD02	0378	F3460183D3322	841227	J015	A1A	000	2	2	2	5	2	5	2	1009	2	Y					1	1	1	1	1	1	1	1	1	3	1	000	5	500
3	04	FD02	0395	F3460183D3322	850108	J015	A4A	000	2	2	2	5	2	5	2	1009	1	Y					1	1	1	1	1	1	1	1	1	3	1	000	5	380
3	04	FD02	0396	F3460183D3322	850114	J015	A1A	000	2	2	2	B	1		2	1009	1	Y					1	3	1	1	1	1	1	1	1	3	1	000	5	28
3	04	FD09	0019	F3460183D3322	850123	J015	A1A	000	2	2	2	B	1		2	1009	1	Y					1	3	1	1	1	1	1	1	1	3	1	000	5	530
3	04	FD09	0020	F3460183D3322	850128	J015	A1A	AIA	2	2	2	C	1		2	1009	1	Y					1	3	1	1	1	1	1	1	1	3	1	000	5	609
3	04	FD09	0021	F3460183D3322	850128	J015	A1A	000	2	2	2	5	1		2	1009	1	Y					1	3	1	1	1	1	1	1	1	3	1	000	5	261
3	04	FD09	0033	F3460183D3322	850123	J015	A1A	000	2	2	2	C	2	5	2	1009	1	Y					1	3	1	1	1	1	1	1	1	3	1	000	5	3,316
3	05	FD09	0044	F3460183D3322	850206	K015	A1A	000	2	2	2	B	1		2	1009	1	Y					1	3	1	1	1	1	1	1	1	3	1	000	5	323
3	05	FD09	0048	F3460183D3322	850206	J015	A1A	000	2	2	2	C	1		2	1009	1	Y					1	3	1	1	1	1	1	1	1	3	1	000	5	125
3	05	FD09	0067	F3460183D3322	850214	J015	A1A	000	2	2	2	C	1		2	1009	1	Y					1	3	1	1	1	1	1	1	1	3	1	000	5	980
3	05	FD09	0073	F3460183D3322	850225	J015	A1A	000	2	2	2	C	1		2	1009	1	Y					1	3	1	1	1	1	1	1	1	3	1	000	5	29
3	06	FD09	0100	F3460183D3322	850319	K015	A1A	AHK	2	2	2	B	1		2	1009	1	Y					1	3	1	1	1	1	1	1	1	3	1	000	5	940
3	06	FE04	0782	F3460183D3322	850306	K099	A1C	AFC	2	2	2	C	2	4	2	1009	2	Y					1	5	1	5	1	1	2	1	1	3	2	000	5	50
3	07	FD09	0143	F3460183D3322	850410	K015	A1A	AHK	2	2	2	C	1		2	1009	1	Y					1	3	1	1	1	1	1	1	1	3	1	000	5	346
3	07	FD09	0152	F3460183D3322	850416	J015	A1A	AHK	2	2	2	C	1		2	1009	1	Y					1	3	1	1	1	1	1	1	1	3	1	000	5	216
3	07	FE04	1115	F3460183D3322	850419	K099	A1C	AFC	2	2	2	C	2	4	2	1009	4	Y					1	5	1	5	1	1	2	1	1	3	2	000	5	65
3	08	FD09	0182	F3460183D3322	850501	J015	A1A	000	2	2	2	C	1		2	1009	1	Y					1	3	1	1	1	1	1	1	1	3	1	000	5	954
3	08	FD09	0186	F3460183D3322	850503	J016	A1C	000	2	2	2	B	1		2	1009	1	Y					1	3	1	1	1	1	1	1	1	3	1	000	5	50
3	11	FD09	0347	F3460183D3322	850809	K016	A1C	AHA	2	2	2	B	1		2	1009	1	Y					1	3	1	1	1	1	1	1	1	3	1	000	5	63
3	11	FD09	0383	F3460183D3322	850826	J015	A1A	000	2	2	2	C	1		2	1009	1	Y					1	3	1	1	1	1	1	1	1	3	1	000	5	32-
3	11	FD09	0384	F3460183D3322	850826	J015	A1A	000	2	2	2	C	1		2	1009	1	Y					1	3	1	1	1	1	1	1	1	3	1	000	5	140
3	11	FD09	0388	F3460183D3322	850830	K015	A1A	AHK	2	2	2	B	1		2	1009	1	Y					1	3	1	1	1	1	1	1	1	3	1	000	5	69
3	12	FD09	0420	F3460183D3322	850912	J015	A1A	AEC	2	2	2	C	1		2	1009	1	Y					1	3	1	1	1	1	1	1	1	3	1	000	5	40-
3	12	FD09	0429	F3460183D3322	850916	J015	A4A	000	2	2	2	C	1		2	1009	1	Y					1	3	1	1	1	1	1	1	1	3	1	000	5	61
3	12	FD09	0448	F3460183D3322	850920	K015	A1A	AHA	2	2	2	C	1		2	1009	1	Y					1	3	1	1	1	1	1	1	1	3	1	000	5	90
3	12	FD09	0449	F3460183D3322	850920	K015	A1A	AHA	2	2	2	C	1		2	1009	1	Y					1	3	1	1	1	1	1	1	1	3	1	000	5	213
3	12	FD09	0450	F3460183D3322	850920	J015	A1A	ACR	2	2	2	C	1		2	1009	1	Y					1	3	1	1	1	1	1	1	1	3	1	000	5	65-
3	12	FD09	0451	F3460183D3322	850920	J015	A1A	000	2	2	2	B	1		2	1009	1	Y					1	3	1	1	1	1	1	1	1	3	1	000	5	85
3	04	FD09	0040	F3460184D2942	850131	J016	A1C	000	2	2	2	5	1		2	1009	1	Y					1	3	1	1	1	1	3	1	1	3	1	000	5	1,225
3	06	FD09	0106	F3460184D2942	850320	J016	A1C	000	2	2	2	B	1		2	1009	1	Y					1	3	1	1	1	1	1	1	1	3	1	000	5	1,345
3	11	FD09	0389	F3460184D2942	850830	J016	A1C	000	2	2	2	C	1		2	1009	1	Y					1	3	1	1	1	1	1	1	1	3	1	000	5	1,925
3	12	FD09	0445	F3460184D2942	850919	J016	A1C	000	2	2	2	B	1		2	1009	1	Y					1	3	1	1	1	1	1	1	1	3	1	000	5	473
3	07	FE03	0637	F4260083C1081	850401	J069	A1C	000	2	2	2	C	1		2	0200	1	Y					1	4	1	4	1	1	1	1	1	5	2	000	5	111-
3	02	FE03	0091	F4260084C1305	841102	J069	A1C	000	2	2	2	C	1		2	1007	1	Y					2		1	1	1	1	2	1	1	1	2	000	1	460
3	06	FE03	0623	F4260084C1305	850328	J069	A1C	000	2	2	2	C	1		2	1007	1	Y					2		1	1	1	1	2	1	1	1	2	000	1	50
				LOCATION TOTAL													32,508	*																		
DYNALECTRON CORPORATION					Kingsville Naval Air											Texas						003242013			39364				48							
2	12	TK120	K686	N6133984D0002	850928	J069	S1	000	2	2	2	C	1		1			J					1	3	1	3	1	1	3	1	1	3	2	000	5	515

S V C	RM PO TN	AAAAA	AAAA	BBBBBBBBBBBBBBB	BBBBBB	BBBB 8888 33333	BBB 888 AAAA	BBB 888 BBB	B 1 CCC	B 1 9	B 1 0	B 1 2	C 3 1	C 2	C 3	CCCC 4444	C 5	C 6	C 7	C 8	C 9	CC 11 00	D 1	D 2	D 3	D 4	D 5	D 6	D 7	D 8	D 9	D 0	D 1	DDDDDD 12 ABBCCC	D 1 3	B7 AMOUNT ($000)
DYNALECTRON CORPORATION						Alexandria											Virginia					003242013							01000				51		
2	01	PB802	0028	N0014083D6739	841018	L016	S1	000	2	2	2	B	1		2	1007	1	Z					1	5	1	1	1	1	3	1	1	5	1	000	5	45
DYNALECTRON CORPORATION						Chesapeake											Virginia					003242013							16000				51		
2	06	LD403	0131	N0024484D1564	850207	J058	A7	000	2	2	2	5	1		2	1007	2	Y					1	4	1	4	1	1	3	1	1	3	1	000	5	46
2	06	LD403	0132	N0024484D1564	850207	J058	A7	000	2	2	2	5	1		2	1007	2	Y					1	4	1	4	1	1	3	1	1	3	1	000	5	40
2	06	LD403	0133	N0024484D1564	850211	J058	A7	000	2	2	2	5	1		2	1007	2	Y					1	4	1	4	1	1	3	1	1	3	1	000	5	31
2	06	LD403	0134	N0024484D1564	850318	J058	A7	000	2	2	2	5	1		2	1007	2	Y					1	4	1	4	1	1	3	1	1	3	1	000	5	101
2	06	LD403	0135	N0024484D1564	850318	J058	A7	000	2	2	2	5	1		2	1007	2	Y					1	4	1	4	1	1	3	1	1	3	1	000	5	65
				LOCATION TOTAL																		283	*												
DYNALECTRON CORPORATION						Fort Belvoir											Virginia					003242013							29008				51		
1	04	BT56	0030	DABT5684C0040	850119	M199	S1	000	2	2	2	3	1		2	1013	4	R					1	1	1	1	1	4	1	1	3	1	000	5	3,879
1	08	BT56	0076	DABT5684C0040	850325	M199	S1	000	2	2	2	3	1		2	1013	4	R					1	5	1	5	1	1	4	1	1	3	1	000	5	239
1	08	BT56	0077	DABT5684C0040	850419	M199	S1	000	2	2	2	A	1		2	1013	4	R					1	5	1	5	1	1	4	1	1	3	1	000	5	64
1	08	BT56	0078	DABT5684C0040	850401	M199	S1	000	2	2	2	A	1		2	1013	4	R					1	5	1	5	1	1	4	1	1	3	1	000	5	442
1	08	BT56	0079	DABT5684C0040	850401	M199	S1	000	2	2	2	A	1		2	1013	4	R					1	5	1	5	1	1	4	1	1	3	1	000	5	109
1	09	BT56	0090	DABT5684C0040	850603	M199	S1	000	2	2	2	B	1		2	1013	4	R					1	5	1	5	1	1	4	1	1	3	1	000	5	293
1	11	BT56	0115	DABT5684C0040	850821	M199	S1	000	2	2	2	A	1		2	1007	2	R					1	1	1	1	1	1	4	1	1	3	1	000	5	305
1	11	BT56	0116	DABT5684C0040	850625	M199	S1	000	2	2	2	D	1		2	1702	5	R					1	1	1	1	1	1	4	1	1	3	1	000	5	798
1	12	BT56	0121	DABT5684C0040	850912	M199	S1	000	2	2	2	D	1		2	1007	4	R					1	1	1	1	1	1	4	1	1	3	1	000	5	500
1	12	BT56	0154	DABT5684C0040	850928	M199	S1	000	2	2	2	B	1		2	1013	4	R					1	1	1	1	1	1	4	1	1	3	1	000	5	565
1	12	BT56	0155	DABT5684C0040	850930	M199	S1	000	2	2	2	B	1		2	1013	4	R					1	1	1	1	1	1	4	1	1	3	1	000	5	224
1	12	BT56	0156	DABT5684C0040	850930	M199	S1	000	2	2	2	A	1		2	1013	4	R					1	1	1	1	1	1	4	1	1	3	1	000	5	78
1	02	BT56	0003	DABT5685C0023	841001	M199	S1	000	2	2	2	3	2	4	2	0200	5	U					1	5	1	5	1	1	4	1	1	3	1	000		1,018
				LOCATION TOTAL																		8,514	*												
DYNALECTRON CORPORATION						McLean											Virginia					003242013							48376				51		
2	10	MA102	2530	N0060085D3781	850726	U004	S1	000	2	2	2	5	1		2	1013	2	Z					1	4	1	1	1	1	3	1	1	3	1	000	5	158
2	12	MA102	2624	N0060085D3781	850830	U004	S1	000	2	2	2	5	1		2	1013	2	Z					1	4	1	1	1	1	3	1	1	3	1	000	5	75
4	01	0600	0057	DLA60083D0262	841001	9130	A8A	000	2	2	2	3	1		2	1026	1	K					1	3	1	1	3	1	2	1	1	2	2	000	5	38
				LOCATION TOTAL																		271	*												
DYNALECTRON CORPORATION						Quantico Marine Corp											Virginia					003242013							65136				51		
2	07	F0264	0983	M0026482C0055	841115	J058	A7	000	2	2	2	C	1		1			J					1	4	1	1	1	1	2	1	1	3	2	000	5	40
DYNALECTRON CORPORATION						Isabela											Puerto Ric					003242013							36478				72		
2	01	MA102	2003	N0060083C7005	841001	M127	S1	000	2	2	2	C	1		1			J					1	3	1	1	1	1	3	1	1	3	2	000	5	2,055
2	06	MA102	2324	N0060083C7005	850322	M127	S1	000	2	2	2	A	2	4	2	0200	5	J					1	1	1	1	1	1	3	1	1	3	2	000	5	31
				LOCATION TOTAL																		2,086	*												
DYNALECTRON CORPORATION																	UN KINGDOM					003242013							00000				GB		
2	09	F7004	1189	M6700485C0091	850524	J099	C9E	000	2	2	2	3	1		2		2	R	2	2	B		4	5	1	1	1	1	1	1	1	5	1	000	5	851
DYNALECTRON CORPORATION																	GILBERT IS					003242013							00000				GE		
3	07	FF60	0364	F3460180D3184	850328	K028	A1B	BSR	2	2	2	C	1		2	1009	2	Y					4	1	1	1	1	1	2	1	1	3	2	000	5	712-
				CONTRACTOR TOTAL																		167,487	**												

S V C	RM PO TN	AAAAA 33333	AAAA 2222	BBBBBBBBBBBBBBB 111111111111111	BBBBBB 333333	BBBB 8888 AAAA	BBB 888 BBB	BBB 888 CCC	B 1 9	B 1 0	B 1 2	B 1 3	C 1 1	C 2 2	C 3 3	CCCC 4444	C 5 5	C 6 6	C 7 7	C 8 8	C 9 9	CC 11 00	D 1 1	D 2 2	D 3 3	D 4 4	D 5 5	D 6 6	D 7 7	D 8 8	D 9 9	D 1 0	D 1 1	DDDDDD 12 ABBCCC	D 1 3	B7 AMOUNT ($000)
DYNAMAC CORPORATION Elkton Kentucky 053381612 24400 21																																			
4	04	0900	1022	DLA90082C4426	850131	AZ11	S1	000	2	2	2	C	1	2	1100	7	U					E	1	1	1	1	1	2	1	7	5	1	100	5	930
DYNAMAC CORPORATION Lexington Park Maryland 053381612 46725 24																																			
2	11	MB103	0843	N0042183D0050	850726	R302	C9E	000	2	2	2	B	1	2	1013	2	Y					1	3	1	1	1	1	3	1	1	3	1	000	5	108
2	11	MB103	0844	N0042183D0050	850726	R302	C9E	000	2	2	2	B	1	2	1013	2	Y					1	3	1	1	1	1	3	1	1	3	1	000	5	130
2	03	MB103	0176	N0042183D0052	841205	R302	C9E	000	2	2	2	5	1	2	1013	2	Y					1	3	1	3	1	1	3	1	1	3	1	000	1	51-
2	03	MB103	0177	N0042183D0052	841205	R302	C9E	000	2	2	2	5	1	2	1013	2	Y					1	3	1	3	1	1	3	1	1	3	1	000	1	165-
2	03	MB103	0178	N0042183D0052	841205	R302	C9E	000	2	2	2	5	1	2	1013	2	Y					1	3	1	3	1	1	3	1	1	3	1	000	1	89-
2	03	MB103	0179	N0042183D0052	841205	R302	C9E	000	2	2	2	5	1	2	1013	2	Y					1	3	1	3	1	1	3	1	1	3	1	000	1	28-
2	03	MB103	0180	N0042183D0052	841205	R302	C9E	000	2	2	2	5	1	2	1013	2	Y					1	3	1	3	1	1	3	1	1	3	1	000	1	35
2	03	MB103	0181	N0042183D0052	841205	R302	C9E	000	2	2	2	5	1	2	1013	2	J					1	3	1	1	1	1	3	1	1	3	1	000	1	37
2	03	MB103	0249	N0042183D0052	841227	R302	S1	000	2	2	2	5	1	2	1013	2	J					1	3	1	1	1	1	3	1	1	3	1	000	1	31
2	04	MB103	0072	N0042183D0052	841001	R302	C9E	000	2	2	2	5	1	2	1013	2	Y					1	3	1	1	1	1	3	1	1	3	1	000	1	111
2	05	MB103	0388	N0042183D0052	850228	R302	C9E	000	2	2	2	B	1	2	1013	2	Y					1	3	1	1	1	1	3	1	1	3	1	000	1	404
2	05	MB103	0389	N0042183D0052	850228	R302	C9E	000	2	2	2	B	1	2	1013	2	Y					1	3	1	1	1	1	3	1	1	3	1	000		92
2	06	MB103	0413	N0042183D0052	850313	R302	C9E	000	2	2	2	B	1	2	1013	2	Y					1	3	1	1	1	1	3	1	1	3	1	000	1	47
2	06	MB103	0469	N0042183D0052	850329	R302	C9E	000	2	2	2	B	1	2	1013	2	Y					1	3	1	1	1	1	3	1	1	3	1	000	1	37
2	06	MB103	0471	N0042183D0052	850329	R302	C9E	000	2	2	2	B	1	2	1013	2	Y					1	3	1	1	1	1	3	1	1	3	1	000	1	50
2	07	MB103	0529	N0042183D0052	850401	R302	C9E	000	2	2	2	5	1	2	1013	2	Y					1	3	1	1	1	1	3	1	1	3	1	000	5	110
2	07	MB103	0530	N0042183D0052	850401	R302	C9E	000	2	2	2	5	1	2	1013	2	Y					1	3	1	1	1	1	3	1	1	3	1	000	5	205
2	07	MB103	0531	N0042183D0052	850401	R302	C9E	000	2	2	2	5	1	2	1013	2	Y					1	3	1	1	1	1	3	1	1	3	1	000	5	686
2	07	MB103	0532	N0042183D0052	850401	R302	C9E	000	2	2	2	5	1	2	1013	2	Y					1	3	1	1	1	1	3	1	1	3	1	000	5	194
2	07	MB103	0533	N0042183D0052	850401	R302	C9E	000	2	2	2	5	1	2	1013	2	Y					1	3	1	1	1	1	3	1	1	3	1	000	5	30
2	07	MB103	0534	N0042183D0052	850401	R302	C9E	000	2	2	2	5	1	2	1013	2	Y					1	3	1	1	1	1	3	1	1	3	1	000	5	30
2	07	MB103	0535	N0042183D0052	850401	R302	C9E	000	2	2	2	5	1	2	1013	2	Y					1	3	1	1	1	1	3	1	1	3	1	000	5	62
2	07	MB103	0536	N0042183D0052	850401	R302	C9E	000	2	2	2	5	1	2	1013	2	Y					1	3	1	1	1	1	3	1	1	3	1	000	5	116
2	07	MB103	0537	N0042183D0052	850401	R302	C9E	000	2	2	2	5	1	2	1013	2	Y					1	3	1	1	1	1	3	1	1	3	1	000	5	221
2	07	MB103	0538	N0042183D0052	850401	R302	C9E	000	2	2	2	5	1	2	1013	2	Y					1	3	1	1	1	1	3	1	1	3	1	000	5	26
2	07	MB103	0539	N0042183D0052	850401	R302	C9E	000	2	2	2	5	1	2	1013	2	Y					1	3	1	1	1	1	3	1	1	3	1	000	5	59
2	07	MB103	0540	N0042183D0052	850401	R302	C9E	000	2	2	2	5	1	2	1013	2	Y					1	3	1	1	1	1	3	1	1	3	1	000	5	51
2	07	MB103	0541	N0042183D0052	850401	R302	C9E	000	2	2	2	5	1	2	1013	2	Y					1	3	1	1	1	1	3	1	1	3	1	000	5	185
2	07	MB103	0542	N0042183D0052	850401	R302	C9E	000	2	2	2	5	1	2	1013	2	Y					1	3	1	1	1	1	3	1	1	3	1	000	5	287
2	07	MB103	0543	N0042183D0052	850401	R302	C9E	000	2	2	2	5	1	2	1013	2	Y					1	3	1	1	1	1	3	1	1	3	1	000	5	159
2	07	MB103	0544	N0042183D0052	850401	R302	C9E	000	2	2	2	5	1	2	1013	2	Y					1	3	1	1	1	1	3	1	1	3	1	000	5	70
2	07	MB103	0545	N0042183D0052	850401	R302	C9E	000	2	2	2	5	1	2	1013	2	Y					1	3	1	1	1	1	3	1	1	3	1	000	5	1,088
2	07	MB103	0546	N0042183D0052	850401	R302	C9E	000	2	2	2	5	1	2	1013	2	Y					1	3	1	1	1	1	3	1	1	3	1	000	5	210
2	07	MB103	0547	N0042183D0052	850401	R302	C9E	000	2	2	2	5	1	2	1013	2	Y					1	3	1	1	1	1	3	1	1	3	1	000	5	195
2	07	MB103	0548	N0042183D0052	850401	R302	C9E	000	2	2	2	5	1	2	1013	2	Y					1	3	1	1	1	1	3	1	1	3	1	000	5	80
2	07	MB103	0549	N0042183D0052	850401	R302	C9E	000	2	2	2	5	1	2	1013	2	Y					1	3	1	1	1	1	3	1	1	3	1	000	5	56
2	07	MB103	0550	N0042183D0052	850401	R302	C9E	000	2	2	2	5	1	2	1013	2	Y					1	3	1	1	1	1	3	1	1	3	1	000	5	359
2	07	MB103	0551	N0042183D0052	850418	R302	C9E	000	2	2	2	5	1	2	1013	2	J					1	3	1	1	1	1	3	1	1	3	1	000	1	33
2	07	MB103	0589	N0042183D0052	850430	R302	C9E	000	2	2	2	C	1	2	1013	2	Y					1	3	1	1	1	1	3	1	1	3	1	000	5	93-
2	07	MB103	0590	N0042183D0052	850430	R302	C9E	000	2	2	2	C	1	2	1013	2	Y					1	3	1	1	1	1	3	1	1	3	1	000	5	27-
2	07	MB103	0591	N0042183D0052	850430	R302	C9E	000	2	2	2	C	1	2	1013	2	Y					1	3	1	1	1	1	3	1	1	3	1	000	5	32-
2	07	MB103	0592	N0042183D0052	850430	R302	C9E	000	2	2	2	C	1	2	1013	2	Y					1	3	1	1	1	1	3	1	1	3	1	000	5	160-
2	07	MB103	0593	N0042183D0052	850430	R302	C9E	000	2	2	2	C	1	2	1013	2	Y					1	3	1	1	1	1	3	1	1	3	1	000	5	93-
2	08	MB103	0640	N0042183D0052	850522	R302	C9E	000	2	2	2	B	1	2	1013	2	Y					1	3	1	1	1	1	3	1	1	3	1	000	5	60
2	08	MB103	0641	N0042183D0052	850522	R302	C9E	000	2	2	2	B	1	2	1013	2	Y					1	3	1	1	1	1	3	1	1	3	1	000	5	35
2	08	MB103	0642	N0042183D0052	850522	R302	C9E	000	2	2	2	B	1	2	1013	2	Y					1	3	1	1	1	1	3	1	1	3	1	000	5	134
2	09	MB103	0700	N0042183D0052	850617	R302	C9E	000	2	2	2	B	1	2	1013	2	Y					1	3	1	1	1	1	3	1	1	3	1	000	5	248

S V C	RM PO TN	AAAAA 33333	AAAA 2222	BBBBBBBBBBBBBBB 111111111111111	BBBBBB 333333	BBBB 8888 AAAA	BBB 888 BBB	BBB CCC	B 1 9	B 1 0	B 1 2	B 1 3	C 1 1	C 2 2	C 3 3	CCCC 4444	C 5	C 6	C 7	C 8	C 9	CC 11 00	D 1 1	D 2 2	D 3 3	D 4 4	D 5 5	D 6 6	D 7 7	D 8 8	D 9 9	D 10 0	D 11 1	DDDDDD 12 ABBCCC	D 13 3	B7 AMOUNT ($000)
DYNAMAC CORPORATION (CONT)						Lexington Park											Maryland					053381612											46725			24	
2	09	MB103	0702	N0042183D0052		850611	R302	C9E	000	2	2	2	5	1		2	1013	2	Y						1	3	1	1	1	1	3	1	1	3	1	000	5	102
2	10	MB103	0773	N0042183D0052		850709	R302	C9E	000	2	2	2	B	1		2	1013	2	Y						1	3	1	1	1	1	3	1	1	3	1	000	5	452
2	10	MB103	0774	N0042183D0052		850709	R302	C9E	000	2	2	2	B	1		2	1013	2	Y						1	3	1	1	1	1	3	1	1	3	1	000	5	273
2	10	MB103	0775	N0042183D0052		850709	R302	C9E	000	2	2	2	B	1		2	1013	2	Y						1	3	1	1	1	1	3	1	1	3	1	000	5	135
2	10	MB103	0776	N0042183D0052		850709	R302	C9E	000	2	2	2	B	1		2	1013	2	Y						1	3	1	1	1	1	3	1	1	3	1	000	5	154
2	10	MB103	0779	N0042183D0052		850709	R302	C9E	000	2	2	2	C	1		2	1013	2	Y						1	3	1	1	1	1	3	1	1	3	1	000	5	26
2	10	MB103	0780	N0042183D0052		850709	R302	C9E	000	2	2	2	B	1		2	1013	2	Y						1	3	1	1	1	1	1	1	1	3	1	000	5	84
2	10	MB103	0781	N0042183D0052		850708	R302	C9E	000	2	2	2	B	1		2	1013	2	Y						1	3	1	1	1	1	3	1	1	3	1	000	5	99
2	10	MB103	0782	N0042183D0052		850708	R302	C9E	000	2	2	2	C	1		2	1013	2	Y						1	3	1	1	1	1	3	1	1	3	1	000	5	203
2	10	MB103	0785	N0042183D0052		850709	R302	C9E	000	2	2	2	B	1		2	1013	2	Y						1	3	1	1	1	1	3	1	1	3	1	000	5	49
2	11	MB103	0842	N0042183D0052		850806	R302	C9E	000	2	2	2	B	1		2	1013	2	Y						1	3	1	1	1	1	3	1	1	3	1	000	5	29
2	11	MB103	0845	N0042183D0052		850726	R302	C9E	000	2	2	2	B	1		2	1013	2	Y						1	3	1	1	1	1	3	1	1	3	1	000	5	59
2	11	MB103	0846	N0042183D0052		850806	R302	C9E	000	2	2	2	B	1		2	1013	2	Y						1	3	1	1	1	1	3	1	1	3	1	000	5	46
2	11	MB103	0851	N0042183D0052		850726	R302	C9E	000	2	2	2	B	1		2	1013	2	Y						1	3	1	1	1	1	3	1	1	3	1	000	5	51
2	12	AL000	0235	N0042183D0052		850913	R302	S1	000	2	2	2	5	1		2	1013	2	Y						1	3	1	1	1	1	3	1	1	3	1	000	5	60
2	12	AL000	0236	N0042183D0052		850913	R302	S1	000	2	2	2	5	1		2	1013	2	Y						1	3	1	1	1	1	3	1	1	3	1	000	5	211
2	12	AL000	0237	N0042183D0052		850913	R302	S1	000	2	2	2	5	1		2	1013	2	Y						1	3	1	1	1	1	3	1	1	3	1	000	5	39
2	12	AL000	0238	N0042183D0052		850913	R302	S1	000	2	2	2	5	1		2	1013	2	Y						1	3	1	1	1	1	3	1	1	3	1	000	5	38
2	12	AL000	0239	N0042183D0052		850913	R302	S1	000	2	2	2	5	1		2	1013	2	Y						1	3	1	1	1	1	3	1	1	3	1	000	5	94
						LOCATION TOTAL												7,537	*																		
DYNAMAC CORPORATION						Rockville											Maryland					053381612											67675			24	
1	12	CA87	0304	DACA8785C0155		850924	AH94	S1	000	2	2	2	3	1		2		1	J	2	2	B			1	4	1	3	1	1	2	1	1	5	2	000	3	126
1	04	MD17	0233	DAMD1782C2167		850109	AN91	S1	000	2	2	2	C	1		2	1100	5	U						2		1	1	1	1	2	1	1	1	1	000	5	278
3	12	HR02	0188	F3361585D4508		850903	F099	S1	000	2	2	2	5	1		2	0102	2	Y						2		1	1	1	3	2	1	1	5	1	000	5	572
4	07	0900	1888	DLA90082C4426		850430	AZ11	S1	000	2	2	2	C	1		2	1013	2	U						2		1	1	1	1	2	1	1	5	1	000	5	3,700
4	07	0900	1889	DLA90082C4426		850430	AZ11	S1	000	2	2	2	C	1		2	1013	2	U						2		1	1	1	1	2	1	1	5	1	000	5	200
4	07	0900	1890	DLA90082C4426		850430	AZ11	S1	000	2	2	2	B	1		2	1013	2	U						2		1	1	1	1	2	1	1	5	1	000	5	800
4	09	0900	2432	DLA90082C4426		850612	AZ11	S1	000	2	2	2	C	1		2	1013	2	U						2		1	1	1	1	2	1	1	5	1	000	5	3,700
4	09	0900	2433	DLA90082C4426		850612	AZ11	S1	000	2	2	2	C	1		2	1013	2	U						2		1	1	1	1	2	1	1	5	1	000	5	2,335
4	11	0900	3259	DLA90082C4426		850821	AZ11	S1	000	2	2	2	C	1		2		7	U	2	2	B			2		1	1	1	1	2	1	1	5	1	000	5	757
4	12	0900	3786	DLA90082C4426		850930	AZ11	S1	000	2	2	2	C	1		2	1013	4	U						2		1	1	1	1	2	1	1	5	1	000	5	3,128
						LOCATION TOTAL												15,596	*																		
DYNAMAC CORPORATION						Bremerton											Washington					053381612											07695			53	
2	06	RA100	0383	N0018985D0055		850306	R510	S1	000	2	2	2	5	1		2	1008	2	Y						1	1	1	1	1	1	3	1	1	3	1	000	5	62
						CONTRACTOR TOTAL												24,125	**																		
DYNAMET TECHNOLOGY INC						Burlington											Mass					058893694											09840			25	
2	05	MF107	0041	N6092185C0005		841116	AZ11	C9E	000	2	2	2	3	1		2	0102	2	J						2		1	3	1	2	2	2	1	5	2	000	5	48
DYNAMIC AIR ENGINEERING INC						Santa Ana											California					008288854											69000			06	
1	07	AH01	2898	DAAH0185C0594		850402	4140	A2	CNE	2	2	2	3	1		2	0102	1	J						2		1	1	1	2	2	1	1	1	2	000	5	41
1	12	AJ09	2307	DAAJ0985CB136		850822	4140	A1C	AHM	2	2	2	3	1		2	1001	5	J						2		1	1	2	1	2	1	1	1	2	000	5	27
2	09	JA100	A441	N0038385C4559		850628	4140	A1A	AFC	2	2	2	3	1		2	1015	5	J						2		1	1	1	1	2	1	1	1	2	000	5	87
2	05	JA100	4170	N0038385C6288		850203	1660	A7	ATC	2	2	2	3	1		2	1015	5	J						2		1	1	1	1	2	1	1	1	2	000	5	71
3	04	FH02	0531	F0460685C0284		850107	6105	A1C	ACD	2	2	2	3	1		2	1013	4	J						2		1	1	1	1	2	1	1	1	2	000	1	52

S V C	RM PO TN	AAAAA 33333	AAAA 2222	BBBBBBBBBBBBBBB 11111111111111	BBBBBB 333333	BBBB 8888 AAAA	BBB 888 BBB	BBB 888 CCC	B 1 9	B 1 0	B 1 2	B 1 3	C 1 1	C 2 2	C 3 3	CCCC 4444	C 5 5	C 6 6	C 7 7	C 8 8	CC 11 9	D 1 0	D 2 1	D 3 2	D 4 3	D 5 4	D 6 5	D 7 6	D 8 7	D 9 8	D 0 9	D 1 0	DDDDDD 12 ABBCCC	D 1 3	B7 AMOUNT ($000)
DYNAMIC AIR ENGINEERING (CONT)				Santa Ana																												California		
4	01	0400	0023	DLA40085C0045	841010	6105	A1B	000	2	2	2	3	1			2	1013	1	J																30
4	03	0400	0822	DLA40085C0553	841206	6105	C9E	OCJ	2	2	2	3	1			2	1013	5	J																63
				CONTRACTOR TOTAL																	371	**													
DYNAMIC AMERICAN CO				San Diego																												California		
2	01	PB200	0019	N6833585C0339	841025	4820	A3	000	2	2	2	3	1			2	0102	1	J																44
2	07	PB200	0180	N6833585C0409	850408	1710	A3	000	2	2	2	3	1			2	0102	1	J																29
2	12	PB200	0358	N6833585C0704	850624	4820	A3	000	2	2	2	3	1			2		1	J	2	2	K													37
2	09	PB200	0241	N6833585C0712	850605	1720	A3	000	2	2	2	3	2	B	2			1	J	2	2	B													71
				CONTRACTOR TOTAL																	181	**													
DYNAMIC COMPUTER ARCHITECTURE				Saint Petersburg																												Florida		
1	02	SG60	9054	DASG6080C0058	841017	AC22	A2	CED	2	2	2	C	1			2	1100	5	U																160
DYNAMIC CONSTRUCTION CO				Portland																												Oregon		
1	12	HA35	0024	DAHA3585C0020	850920	Y129	C2	000	2	2	2	3	2	D	2			7	J	1	1	L													679
DYNAMIC CONSTRUCTION CO				North Bonneville																												Washington		
5	09	CW57	0214	DACW5785C0072	850610	Y159	C2	000	2	2	2	3	2	6	2	1702	7	J																	150
				CONTRACTOR TOTAL																	829	**													
DYNAMIC CONTROLS CORPORATION				South Windham																												Conn		
4	07	0500	1733	DLA50085C2276	850425	2925	A1B	000	2	2	2	3	1			2	1013	5	J																55
DYNAMIC CONTROLS CORPORATION				South Windsor																												Conn		
1	05	AJ09	0634	DAAJ0985CA392	850215	1680	A1C	AIA	2	2	2	3	1			2	1015	5	J																1,734
1	09	AJ09	1680	DAAJC985CB055	850531	1560	A1C	AHQ	2	2	2	3	1			2	1015	5	J																32
2	08	JA112	4691	N0010485C2065	850514	2040	A3	000	2	2	2	3	1			2	1015	1	J																68
2	01	JA100	0027	N0038385C8001	841017	1680	A1C	AHV	2	2	2	3	1			2	1015	5	J																180
3	11	FH02	2260	F0460685C0673	850805	1430	A1C	AFN	2	2	2	3	1			2	1013	4	J																60
3	08	FJ04	1919	F0960385C1164	850501	1280	A7	AFF	2	2	2	3	1			2	1015	5	J																96
3	08	FJ04	2155	F0960385C1265	850528	1280	A1C	AFF	2	2	2	3	1			2	1015	5	J																33
3	09	FJ04	2501	F0960385C1419	850627	1280	A7	AFF	2	2	2	3	1			2	1015	5	J																66
3	05	FD04	0330	F3460183C3489	850201	J016	A1C	AFH	2	2	2	3	2	4	2	0200	4	J																181
3	05	FD04	0262	F3460185C0879	850220	1660	A1C	AFH	2	2	2	3	1			2	1015	4	J																89
3	07	FD04	0362	F3460185C1127	850405	1660	A1C	AFH	2	2	2	3	1			2	0200	4	J																66
3	07	FD04	0367	F3460185C1127	850405	1660	A1C	AFH	2	2	1	3														0				0	1			37
3	07	FD04	0377	F3460185C1129	850405	1660	A1C	AFH	2	2	1	3														0				0	1			27
3	07	FD04	0378	F3460185C1129	850405	1660	A1C	AFH	2	2	2	3	1			2	0200	4	J																406
3	09	FD02	0761	F3460185C2592	850613	4810	A1A	AFH	2	2	1	3														0				0	1			70
3	11	FD04	0928	F3460185D2333	850814	J016	A1C	AFF	2	2	2	5	1			2	1013	4	J																178
3	03	FE04	0331	F4260084C5205	841212	1270	A1C	AFH	2	2	2	3	1			2	1015	4	J																52-
3	09	FE04	0752	F4260085C4677	850301	6130	A1C	AFH	2	1	2	3	1			2	1015	4	J																31
3	11	FE04	1960	F4260085C4677	850826	6130	A1C	AFH	2	1	2	2	1			2	1015	4	J																53
3	06	FE04	0786	F4260085C4775	850306	4810	A1C	AFH	2	2	1	3														0				0	1			48

S V C	RM PO TN	AAAAA 33333	AAAA 2222	BBBBBBBBBBBBBBB 11111111111111	BBBBBB 333333	BBBB 8888 AAAA	BBB 888 BBB	BBB CCC	B 1 9	B 1 0	B 1 2	B 1 3	C 1 4	C 2 1	C 3 4	CCCC 4444	C 5	C 6	C 7	C 8	C 9	CC 11 00	D 1	D 2	D 3	D 4	D 5	D 6	D 7	D 8	D 9	D 1 0	D 1 1	DDDDDD 12 ABBCCC	D 1 3	B7 AMOUNT ($000)
DYNAMIC CONTROLS CORPOR (CONT)					South Windsor											Conn						001143890			71320				09						
3	07	FE04	1188	F4260085C5360	850430	6130	A1C	AFH	2	2	2	3	1		2	1015	4	J					2		1	1	1	1	2	1	1	1	2	000	5	50
3	07	FE04	1154	F4260085C5506	850724	5945	A7	AFH	2	2	2	3	1		2	1015	5	J					2		1	1	1	1	2	1	1	1	1	000	5	41
3	12	FE04	2168	F4260085C6382	850920	4810	A1C	AFH	2	2	1	3																	0			0	1			42
3	12	FE04	2170	F4260085R7269	850919	6625	A1C	AFH	2	2	2	3	1		2		4	J	1	1	N	1G	1	1	1	1	1	1	2	1	1	1	2	000	5	42
4	09	0900	2519	DLA90085C2507	850617	5930	A7	000	2	2	2	3	1		2	1013	5	J					2		1	1	1	1	2	1	1	1	2	000	5	36
					LOCATION TOTAL											3,614	*																		
DYNAMIC CONTROLS CORPORATION					South Windsor											Conn						001143890			71390				09						
1	09	AJ09	1657	DAAJ0985CA657	850520	1680	A1A	AIA	2	2	2	3	1		2	1015	5	J					2		1	1	1	1	2	1	1	1	1	000	1	737
3	04	FJ04	0520	F0960383C2117	850102	1280	A7	AFF	2	2	1	2																	0			0	1			37-
3	05	FJ04	0519	F0960383C2117	850102	1280	A7	AFF	2	2	2	2	1		2	1015	5	J					2		1	1	1	1	2	1	1	1	1	000	1	118
3	07	FJ04	1635	F0960385C0944	850415	1280	A7	AFF	2	2	2	3	1		2	1015	5	J					2		1	1	1	1	2	1	1	1	2	000	5	36
					LOCATION TOTAL											854	*																		
DYNAMIC CONTROLS CORPORATION					Windsor											Conn						001143890			86930				09						
2	09	JA100	A051	N0038385C7546	850607	2925	A1B	AHV	2	2	2	3	1		2	1015	1	J					2		1	1	1	1	2	1	1	1	2	000	1	424
					CONTRACTOR TOTAL											4,947	**																		
DYNAMIC CONTROLS INC					Dayton											Ohio						071289342			21000				39						
3	02	HR05	0047	F3361583C3600	841120	AC12	A1A	000	2	2	2	C	1		2	0102	2	U					2		1	1	2	2	1	7	5	1	000		397
3	11	HR05	0250	F3361583C3600	850812	AD92	A1A	000	2	2	2	B	1		2	0102	2	U					2		1	1	2	2	1	7	5	1	000	5	46
					CONTRACTOR TOTAL											443	**																		
DYNAMIC ENTERPRISES INC					Santa Fe Springs											California						008305864			69154				06						
2	10	LF121	0646	N6053085C0196	850614	1340	A2	000	2	2	2	3	1		2	1013	1	J					2		1	1	1	1	2	1	1	1	2	000	5	50
2	12	LF121	0895	N6053085C0413	850827	1340	A2	000	2	2	2	3	2	B	2		1	J	2	2	N	2A	2		1	1	1	1	2	1	1	1	2	000	5	27
					CONTRACTOR TOTAL											77	**																		
DYNAMIC GEAR CO					Fort Lauderdale											Florida						002035350			24000				12						
4	12	0700	4546	DLA70085C3470	850903	3040	A7	000	2	2	2	3	1		2		5	J	2	1	B		2		1	1	1	1	2	1	1	1	2	000	5	47
DYNAMIC INDUSTRIES CO INC					Fort Dix											New Jersey						991380494			24300				34						
1	03	BT35	0020	DABT358300235	841019	Z119	C2	000	2	2	2	5	1		2	0102	1	J					2		1	1	1	2	2	1	1	4	2	000	5	28
1	12	CA51	0478	DACA5185C0238	850924	Z161	C2	000	2	2	2	B	1		1		1	J	2	2	K		2		1	3	1	2	2	1	1	4	2	000	5	133
					LOCATION TOTAL											161	*																		
DYNAMIC INDUSTRIES CO INC					Oakhurst											New Jersey						094238458			53790				34						
1	12	AB08	0347	DAAB0884CR230	850912	Z119	C2	000	2	2	2	B	1		2	0102	1	J					2		1	1	1	2	2	1	1	4	2	000	5	80
DYNAMIC INDUSTRIES CO INC					Oceanport											New Jersey						094238458			54570				34						
1	05	AB08	0112	DAAB0782C0137	850121	Z199	C2	000	2	2	2	D	2	1	2	0102	1	J					2		1	1	1	2	2	1	1	4	2	000	5	60
1	04	AB08	0108	DAAB0782C2116	850114	Z119	C2	000	2	2	2	A	1		2	0102	1	J					2		1	1	1	2	2	1	1	4	2	000	5	110
1	05	AB08	0115	DAAB0782CQ135	850124	Z119	C2	000	2	2	2	A	1		2	0102	1	J					2		1	1	1	2	2	1	1	4	2	000	5	80

S V C	RM PO TN	AAAAA AAAA 33333 2222	BBBBBBBBBBBBBBB 11111111111111	BBBBBB BBBB 8888 333333	BBB BBB 888 AAAA	BBB CCC	B 1 9	B 1 0	B 1 2	B 1 3	C 1 1	C 2 2	C 3 3	CCCC 4444	C 5 5	C 6 6	C 7 7	C 8 8	C 9 9	CC 11 00	D 1 1	D 2 2	D 3 3	D 4 4	D 5 5	D 6 6	D 7 7	D 8 8	D 9 9	D 1 0	D 1 1	DDDDDD 12 ABBCCC	D 1 3	B7 AMOUNT ($000)
DYNAMIC INDUSTRIES CO I (CONT)				Oceanport															New Jersey												094238458		54570			34									
1	07	AB08	0120	DAAB0883CR311	850125	Z119	C2	000	2	2	2	A	2	4	2	0102	1	J													2	1	1	1	2	2	1	1	4	2	000		5	112
1	09	AB08	0215	DAAB0884CR207	850530	Y163	C2	000	2	2	2	B	1		2	0102	1	J													2	1	1	1	2	2	1	1	4	2	000		5	39
1	06	AB08	0148	DAAB0884DR802	850314	Z119	C2	000	2	2	2	5	1		2	0102	1	J													2	1	1	1	2	2	1	1	4	2	000		5	27
1	06	AB08	0149	DAAB0884DR802	850312	Z119	C2	000	2	2	2	5	1		2	0102	1	J													2	1	1	1	2	2	1	1	4	2	000		5	55
1	06	AB08	0150	DAAB0884DR802	850312	Z119	C2	000	2	2	2	5	1		2	0102	1	J													2	1	1	1	2	2	1	1	4	2	000		5	47
1	07	AB08	0170	DAAB0884DR802	850403	Z119	C2	000	2	2	2	5	1		2	0102	1	J													2	1	1	1	2	2	1	1	4	2	000		5	27
1	07	AB08	0178	DAAB0884DR802	850416	Z119	C2	000	2	2	2	5	1		2	0102	1	J													2	1	1	1	2	2	1	1	4	2	000		5	27
1	07	AB08	0179	DAAB0884DR802	850417	Z119	C2	000	2	2	2	5	1		2	0102	1	J													2	1	1	1	2	2	1	1	4	2	000		5	49
1	08	AB08	0189	DAAB0884DR802	850430	Z119	C2	000	2	2	2	5	1		2	0102	1	J													2	1	1	1	2	2	1	1	4	2	000		5	44
1	09	AB08	0237	DAAB0884DR802	850625	Z119	C2	000	2	2	2	5	1		2	0102	1	J													2	1	1	1	2	2	1	1	4	2	000		5	30
1	11	AB08	0270	DAAB0884DR802	850802	Z119	C2	000	2	2	2	5	1		2	0102	1	J													2	1	1	1	2	2	1	1	4	2	000		5	40
1	11	AB08	0296	DAAB0884DR802	850826	Z119	C2	000	2	2	2	5	1		2	0102	1	J													2	1	1	1	2	2	1	1	4	2	000		5	37
1	11	AB08	0297	DAAB0884DR802	850826	Z119	C2	000	2	2	2	5	1		2	0102	1	J													2	1	1	1	2	2	1	1	4	2	000		5	26
1	12	AB08	0352	DAAB0884DR802	850912	Z119	C2	000	2	2	2	C	1		2	0102	1	J													2	1	1	1	2	2	1	1	4	2	000		5	138
1	12	AB08	0353	DAAB0884DR802	850913	Z119	C2	000	2	2	2	5	1		2	0102	1	J													2	1	1	1	2	2	1	1	4	2	000		5	42
1	12	AB08	0408	DAAB0884DR802	850927	Z119	C2	000	2	2	2	5	1		2	0102	1	J													2	1	1	1	2	2	1	1	4	2	000		5	27
1	01	AB08	0007	DAAB0885CR204	841019	Z119	C2	000	2	2	2	3	1		2	0102	1	J													2	1	1	1	2	2	1	1	4	2	000		5	281
1	12	AB08	0416	DAAB0885CR256	850930	Z242	C2	000	2	2	2	3	1		1		1	J	2	2	K										2	1	1	1	2	2	1	1	4	2	000		5	148
1	12	AB08	0434	DAAB0885DR002	850930	Z119	C2	000	2	2	2	5	1		1		1	J	2	2	K										2	1	3	1	2	2	1	1	4	2	000		5	37
1	12	CA51	0481	DACA5185C0217	850917	Z164	C2	000	2	2	2	3	1		1		1	J	2	2	K										2	1	3	1	2	2	1	1	4	2	000		5	2,814
				LOCATION TOTAL															4,297	*																								
				CONTRACTOR TOTAL															4,538	**																								
DYNAMIC INDUSTRIES CORPORATION				Pearl Harbor															Hawaii												050334804		63050			15									
2	06	C2742	2484	N6247183C1302	850221	Z163	C2	000	2	2	2	3	1		2	0102	1	J													2	3		1	2	2	1	1	4	2	000		5	10,599
DYNAMIC INDUSTRIES INC				Deer Park															New York												021139241		19972			36									
2	09	JA100	9370	N0038385C5395	850603	5826	A7	000	2	2	2	3	1		2	0102	1	J													2	1	1	1	2	2	1	1	1	2	000		5	66
4	01	0900	0173	DLA90085C0274	841030	6625	A7	000	2	2	2	3	1		2	1013	1	J													2	1	1	1	1	2	1	1	1	2	000		5	37
4	06	0900	1247	DLA90085C1391	850304	5826	A7	000	2	2	2	3	1		2	1013	1	J													2	1	1	1	1	2	1	1	1	2	000		5	44
				CONTRACTOR TOTAL															147	**																								
DYNAMIC INTERNATIONAL INC				Tyndall AFB															Florida												074828419		72875			12									
3	06	HM03	0160	F0863585C0057	850301	AH93	S1	000	2	2	2	3	1		2	1100	2	U													2	1	1	1	1	2	1	7	5	1	000		5	225
DYNAMIC METAL PRODUCTS CO				Manchester															Conn												001157189		44700			09									
4	07	0500	1694	DLA50085C2250	850422	2840	A1B	000	2	2	2	3	1		1			J													2	1	1	1	1	2	1	1	1	2	000		5	52
DYNAMIC METAL PRODUCTS CO				Manchester															Conn												001157189		44770			09									
2	03	JA100	1780	N0038385C7062	841206	2840	A1B	BSD	2	2	2	3	1		2	0102	1	J													2	1	1	1	2	2	1	1	1	2	000		1	68
2	09	JA100	A055	N0038385C7485	850612	2840	A1B	BJH	2	2	2	3	1		2	0102	1	J													2	1	1	1	2	2	1	1	1	2	000		1	1,597
2	11	JA100	B981	N0038385C7694	850807	2840	A1B	BSD	2	2	2	3	1		2		1	J	1	1	B										2	1	1	1	1	2	1	1	1	2	000		5	132
2	12	JA100	E398	N0038385C7843	850913	2840	A1B	BJB	2	2	2	3	1		2		1	J	2	2	B										2	1	1	1	1	2	1	1	1	2	000		5	68
3	02	FD05	0189	F3460185C0485	841128	2840	A1B	BSD	2	2	2	3	1		2	1013	1	J													2	1	1	1	1	2	1	1	1	2	600		5	51
3	09	FD05	0735	F3460185C1918	850610	2840	A1B	BSD	2	2	2	3	1		2	0102	1	J													2	1	1	1	2	2	1	1	1	2	000		5	35
3	08	FD05	0697	F3460185C1993	850528	2840	A1B	BSD	2	2	2	3	1		2	1701	1	J													2	1	1	1	2	2	1	1	1	2	000		5	29

S V C	RM PO TN	AAAAA	AAAA	BBBBBBBBBBBBBBB	BBBBBB	BBBB 8888	BBB 888	BBB 888	B 1	B 1	B 1	B	C	C	C	CCCC	C	C	C	C	C	CC 11	D	D	D	D	D	D	D	D	D	D 1	D 1	DDDDDD 12	D 1	B7 AMOUNT ($000)
						BBBB	BBB	BBB	B	B	B	B	C	C	C	CCCC	C	C	C	C	C	CC	D	D	D	D	D	D	D	D	D	D	D	DDDDDD	D	B7
V	PO					8888	888	888	1	1	1											11										1	1	12	1	AMOUNT
C	TN	33333	2222	111111111111111	333333	AAAA	BBB	CCC	9	0	2	3	1	2	3	4444	5	6	7	8	9	00	1	2	3	4	5	6	7	8	9	0	1	ABBCCC	3	($000)
DYNAMIC METAL PRODUCTS (CONT)					Manchester												Conn					001157189			44770					09						
3	09	FD05	0762	F3460185C2567	850619	2840	A1B	BSD	2	2	2	3	1		2	0102	1	J					2		1	3	1	2	2	1	1	1	2	000	5	46
3	01	FF80	0005	F4160884CC398	841001	2840	A1B	BSR	2	2	2	3	1		2	0102	1	J					2		1	1	1	2	2	1	1	1	2	000	5	68
3	01	FF80	0075	F4160885CA104	841030	2840	A1B	BSR	2	2	2	3	1		2	0102	1	J					2		1	1	1	2	2	1	1	1	2	000	5	90
3	02	FF80	0215	F4160885CA143	841128	2840	A1B	BSR	2	2	2	3	1		2	0102	1	J					2		1	1	1	2	2	1	1	1	2	000	5	45
3	03	FF80	0343	F4160885CA161	841224	2840	A1B	BSR	2	2	2	3	1		2	1015	4	J					2		1	1	1	1	2	1	1	1	2	000	5	153
3	08	FF80	1414	F4160885CC372	850522	2840	A1B	BSR	2	2	2	3	1		2	0102	1	J					2		1	1	1	2	2	1	1	1	2	000	5	76
4	01	0500	0012	DLA50084C3838	841001	2840	A1B	000	2	2	2	3	1		2	1013	1	J					2		1	1	1	1	2	1	1	1	2	000	5	29
						LOCATION TOTAL																2,487	*												
						CONTRACTOR TOTAL																2,539	**												
DYNAMIC RESEARCH INC					Wilmington												Mass					991055559			80195					25						
1	06	ZD03	0468	MDA90381C0561	841220	AD91	S1	000	2	2	2	C	1		2	1100	5	U					1	5	1	5	1	1	3	1	1	5	1	000	5	160
DYNAMIC SCIENCE CORP					Aberdeen Prov Grnd												Maryland					991753898			00175					24						
1	01	AD05	0017	DAAD0581D0044	841015	H999	S1	000	2	2	2	D	1		2	1013	1	J					1	3	1	1	1	1	2	1	1	3	1	000	5	37-
1	02	AD05	0066	DAAD0581D0044	841031	H999	S1	000	2	2	2	5	1		2	1013	1	J					1	3	1	1	1	1	2	1	1	3	1	000	5	54
1	02	AD05	0086	DAAD0581D0044	841119	H999	S1	000	2	2	2	5	1		2	1013	1	J					2		1	1	1	1	2	1	1	3	1	000	5	27
1	02	AD05	0087	DAAD0581D0044	841119	H999	S1	000	2	2	2	5	1		2	1013	1	J					2		1	1	1	1	2	1	1	3	1	000	5	26
1	03	AD05	0103	DAAD0581D0044	841127	H999	S1	000	2	2	2	5	1		2	1013	1	J					2		1	1	1	1	2	1	1	3	1	000	5	42
1	04	AD05	0189	DAAD0581D0044	850109	H999	S1	000	2	2	2	5	1		2	1013	1	J					2		1	1	1	1	2	1	1	3	1	000	5	31
1	05	AD05	0241	DAAD0581D0044	850205	H999	S1	000	2	2	2	G	1		2	1013	1	J					2		1	1	1	1	2	1	1	3	1	000	5	42-
1	05	AD05	0264	DAAD0581D0044	850214	H999	S1	000	2	2	2	D	1		2	1013	1	J					1	3	1	1	1	1	2	1	1	3	1	000	5	36
1	06	AD05	0360	DAAD0581D0044	850328	H999	S1	000	2	2	2	G	1		2	1013	1	J					2		1	1	1	1	2	1	1	3	1	000	5	42-
1	02	AD05	0096	DAAD0583D0231	841120	R408	S1	000	2	2	2	5	1		2	0102	1	J					2		1	1	1	2	2	1	1	3	2	000	5	110
1	03	AD05	0095	DAAD0583D0231	841120	R408	S1	000	2	2	2	5	1		2	0102	1	J					2		1	1	1	2	2	1	1	3	3	000	5	33
1	03	AD05	0139	DAAD0583D0231	841210	R408	S1	000	2	2	2	5	1		2	0102	1	J					2		1	1	1	2	2	1	1	3	2	000	5	36
1	04	AD05	0197	DAAD0583D0231	850113	R408	S1	000	2	2	2	5	1		2	0102	1	J					2		1	1	1	2	2	1	1	3	2	000	5	49
1	05	AD05	0271	DAAD0583D0231	850221	R408	S1	000	2	2	2	5	1		2	0102	1	J					2		1	1	1	2	2	1	1	3	2	000	5	41
1	06	AD05	0292	DAAD0583D0231	850304	R408	S1	000	2	2	2	5	1		2	0102	1	J					2		1	1	1	2	2	1	1	3	2	000	5	41
1	07	AD05	0394	DAAD0583D0231	850411	R408	S1	000	2	2	2	5	1		2	0102	1	J					2		1	1	1	2	2	1	1	3	2	000	5	44
1	05	AD05	0260	DAAD0585D0041	850213	H999	S1	000	2	2	2	5	1		2	0102	1	J					2		1	1	1	2	2	1	1	3	1	000	5	483
1	06	AD05	0282	DAAD0585D0041	850227	H999	S1	000	2	2	2	5	1		2	0102	1	J					2		1	1	1	2	2	1	1	3	1	000	5	156
1	06	AD05	0320	DAAD0585D0041	850315	H999	S1	000	2	2	2	5	1		2	0102	1	J					2		1	1	1	2	2	1	1	3	1	000	5	30
1	07	AD05	0385	DAAD0585D0041	850320	H999	S1	000	2	2	2	5	1		2	0102	1	J					2		1	1	1	2	2	1	1	3	1	000	5	35
1	08	AD05	0474	DAAD0585D0041	850520	H999	S1	000	2	2	2	D	1		2	0102	1	J					2		1	1	1	2	2	1	1	3	1	000	5	131
1	10	AD05	0567	DAAD0585D0041	850628	H999	S1	000	2	2	2	5	1		2	0102	1	J					2		1	1	1	2	2	1	1	3	1	000	5	93
						CONTRACTOR TOTAL																1,377	**												
DYNAMIC SCIENCE INC					Phoenix												Arizona					061079943			55000					04						
1	02	AA15	0012	DAAK1184D0015	841107	AZ13	S1	000	2	2	2	5	1		2	1100	2	J					2		1	1	1	1	2	1	1	5	1	000	5	49
1	02	AA15	0031	DAAK1184D0015	841116	AZ12	S1	000	2	2	2	5	1		2	1100	2	J					2		1	1	1	1	2	1	1	5	1	000	5	37
1	09	AA15	0294	DAAK1184D0015	850619	AZ12	S1	000	2	2	2	5	1		2	1100	2	J					2		1	1	1	1	2	1	1	5	1	000	5	25
1	09	AA15	0304	DAAK1184D0015	850625	AZ12	S1	000	2	2	2	5	1		2	1100	2	J					2		1	1	1	1	2	1	1	5	1	000	5	52
1	09	AA15	0305	DAAK1184D0015	850625	AZ12	S1	000	2	2	2	5	1		2	1100	2	J					2		1	1	1	1	2	1	1	5	1	000	5	26
1	09	AA15	0306	DAAK1184D0015	850625	AZ12	S1	000	2	2	2	5	1		2	1100	2	J					2		1	1	1	1	2	1	1	5	1	000	5	26
1	12	AA15	0430	DAAK1184D0015	850909	AZ12	S1	000	2	2	2	5	1		2	1100	2	J					2		1	1	1	1	2	1	1	5	1	000	5	34
1	12	AA15	0431	DAAK1184D0015	850909	AZ12	S1	000	2	2	2	5	1		2	1100	2	J					2		1	1	1	1	2	1	1	5	1	000	5	34
						LOCATION TOTAL																283	*												

S V C	RM PO TN	AAAAA 33333	AAAA 2222	BBBBBBBBBBBBBBB 111111111111111	BBBBBB 333333	BBBB 8888 AAAA	BBB 888 BBB	BBB 888 CCC	B 1 9	B 0 1	B 2 1	B 3 1	C 1 2	C 2 3	C 3 4	CCCC 4444	C 5	C 6	C 7	C 8	C 9	CC 11 00	D 1	D 2	D 3	D 4	D 5	D 6	D 7	D 8	D 9	D 1 0	D 1 1	DDDDDD 12 ABBCCC	D 1 3	B7 AMOUNT ($000)
DYNAMIC SCIENCE INC					Williams AFB						Arizona										061079943				83300					04					
3	02	JA24	0007	F0260083C0054	841001	J023	A4B	000	2	2	2	B	1		2	0102	1	J					2		1	4	1	2	2	1	1	3	2	000	5	968
3	08	JA24	0054	F0260085C0021	850516	S201	S1	000	2	2	2	3	1		2	0102	1	J					2		1	4	1	2	2	1	1	3	2	000	5	96
						LOCATION TOTAL												1,064	*																	
DYNAMIC SCIENCE INC					Yuma						Arizona										038994893				85540					04					
1	01	AD01	0011	DAAD0582D6172	841010	H999	S1	000	2	2	2	5	1		2	1007	1	J					1	1	1	1	1	1	2	1	7	3	2	000	5	75
1	02	AD01	0011	DAAD0582D6172	841029	H999	S1	000	2	2	2	5	1		2	1007	1	J					1	1	1	1	1	1	2	1	7	3	2	000	5	139
1	03	AD01	0026	DAAD0582D6172	841016	H999	S1	000	2	2	2	C	1		2	1007	1	J					1	1	1	1	1	1	2	1	7	3	2	000	5	27-
						LOCATION TOTAL												187	*																	
DYNAMIC SCIENCE INC					Yuma Proving Ground						Arizona										038994893				85680					04					
1	04	AD01	0039	DAAD0582D6172	850115	H999	S1	000	2	2	2	5	1		2	1007	1	J					1	1	1	1	1	1	2	1	7	3	2	000	5	59
1	05	AD01	0048	DAAD0582D6172	850130	H999	S1	000	2	2	2	B	1		2	1007	1	J					1	1	1	1	1	1	2	1	7	3	2	000	5	73
1	06	AD01	0056	DAAD0582D6172	850309	H999	S1	000	2	2	2	A	1		2	1007	1	J					1	1	1	1	1	1	2	1	7	3	2	000	5	102
1	06	AD01	0059	DAAD0582D6172	850312	H999	S1	000	2	2	2	5	1		2	1007	1	J					1	1	1	1	1	1	2	1	7	3	2	000	5	62
1	06	AD01	0062	DAAD0582D6172	850319	H999	S1	000	2	2	2	C	1		2	1007	1	J					1	1	1	1	1	1	2	1	7	3	2	000	5	45-
1	06	AD01	0063	DAAD0582D6172	850327	H999	S1	000	2	2	2	5	1		2	1007	1	J					1	1	1	1	1	1	2	1	7	3	2	000	5	56
1	07	AD01	0072	DAAD0582D6172	850330	H999	S1	000	2	2	2	B	1		2	1007	1	J					1	1	1	1	1	1	2	1	7	3	2	000	5	107
1	07	AD01	0073	DAAD0582D6172	850416	H999	S1	000	2	2	2	5	1		2	1007	1	J					1	1	1	1	1	1	2	1	7	3	2	000	5	52
1	08	AD01	0084	DAAD0582D6172	850528	H999	S1	000	2	2	2	B	1		2	1007	1	J					1	1	1	1	1	1	2	1	7	3	2	000	5	49
1	09	AD01	0086	DAAD0582D6172	850606	H999	S1	000	2	2	2	5	1		2		1	J	2	2	B		1	1	1	1	1	1	2	1	7	3	2	000	5	58
1	10	AD01	0095	DAAD0582D6172	850624	H999	S1	000	2	2	2	B	1		2	1007	1	J					1	1	1	1	1	1	2	1	7	3	2	000	5	30
1	10	AD01	0125	DAAD0582D6172	850709	H999	S1	000	2	2	2	5	1		2	1007	1	J					1	1	1	1	1	1	2	1	7	3	2	000	5	75
1	10	AD01	0131	DAAD0582D6172	850718	H999	S1	000	2	2	2	5	1		2	1007	1	J					1	1	1	1	1	1	2	1	7	3	2	000	5	60
1	11	AD01	0150	DAAD0582D6172	850826	H999	S1	000	2	2	2	5	1		2	1007	1	J					1	1	1	1	1	1	2	1	7	3	2	000	5	63
1	12	AD01	0155	DAAD0582D6172	850830	H999	S1	000	2	2	2	C	1		2	1007	1	J					1	1	1	1	1	1	2	1	7	3	2	000	5	175
1	12	AD01	0158	DAAD0582D6172	850909	H999	S1	000	2	2	2	5	1		2	1007	1	J					1	1	1	1	1	1	2	1	7	3	2	000	5	65
1	12	AD01	0176	DAAD0582D6172	850929	H999	S1	000	2	2	2	C	1		2	1007	1	J					1	1	1	1	1	1	2	1	7	3	2	000	5	90
1	12	AD01	0177	DAAD0582D6172	850929	H999	S1	000	2	2	2	5	1		2	1007	1	J					1	1	1	1	1	1	2	1	7	3	2	000	5	33
1	12	AD01	0191	DAAD0582D6172	850929	H999	S1	000	2	2	2	C	1		2	1007	1	J					1	1	1	1	1	1	2	1	7	3	2	000	5	58
1	12	AD01	0192	DAAD0582D6172	850929	H999	S1	000	2	2	2	B	1		2	1007	1	J					1	1	1	1	1	1	2	1	7	3	2	000	5	65
1	12	AD01	0193	DAAD0582D6172	850929	H999	S1	000	2	2	2	C	1		2	1007	1	J					1	1	1	1	1	1	2	1	7	3	2	000	5	58
						LOCATION TOTAL												1,345	*																	
DYNAMIC SCIENCE INC					Aberdeen Prov Grnd						Maryland										061079943				00175					24					
1	01	AD05	0034	DAAD0581D0044	841022	H999	S1	000	2	2	2	5	1		2	1013	1	J					1	3	1	1	1	1	2	1	1	3	1	000	5	42
1	01	AD05	0009	DAAD0583D0251	841011	R413	S1	000	2	2	2	5	1		2	0102	1	J					2		1	1	1	2	2	1	1	3	2	000	5	46
1	07	AD05	0392	DAAD0583D0251	850411	R413	S1	000	2	2	2	5	1		2	0102	1	J					2		1	1	1	2	2	1	1	3	2	000	5	96
						LOCATION TOTAL												184	*																	
						CONTRACTOR TOTAL												3,063	**																	
DYNAMIC SCIENCES INC					Los Angeles						California										083823138				44000					06					
1	12	AC71	0215	DAAC7185C0137	850927	6625	A7	000	2	2	2	3	1		2		1	J	2	2	B		2		1	3	1	1	2	1	7	1	2	000	1	299
1	08	EA18	0262	DAEA1885C0046	850523	6695	A7	000	2	2	2	3	1		2	1001	6	J					2		1	1	1	1	2	1	7	1	2	000	5	130
3	07	JA27	0531	F4180085C0134	850422	5820	A7	000	2	2	2	3	1		2	1001	6	J					2		1	1	1	1	2	1	7	1	2	000	5	157
						CONTRACTOR TOTAL												586	**																	
DYNAMIC SYSTEMS INC					Middletown						RHODE IS										086357399				45640					44					
2	06	PA101	A449	N0014081DBW54	850301	R414	S1	000	2	2	2	5	1		2	1001	5	U					2		1	1	1	2	1	1	5	1	000	5	60

S V C	RM PO TN	AAAAA 33333	AAAA 2222	BBBBBBBBBBBBBBB 111111111111111	BBBBBB 333333	BBBB 8888 AAAA	BBB 888 BBB	BBB 888 CCC	B 1 9	B 1 0	B 1 2	B 1 3	C 1 2	C 2 3	C 4444	C 5	C 6	C 7	C 8	C 9	CC 11 00	D 1 2	D 1 3	D 1 4	D 1 5	D 1 6	D 1 7	D 1 8	D 1 9	D 1 0	D 1 1	DDDDDD 12 ABBCCC	D 1 3	B7 AMOUNT ($000)
DYNAMIC SYSTEMS INC (CONT)					Middletown														RHODE IS														
2	06	PA101	A452	N0014081DBW54	841216	R414	S1	000	2	2	2	5	1		2	1001	5	U					2		1	1	1	1	2	1	1	5	1	000		5	30
2	06	PA101	A633	N0014081DBW54	850327	R408	S1	000	2	2	2	5	1		2	1001	5	U					2		1	1	1	1	2	1	1	5	1	000		5	86
2	11	PF162	B200	N0014081DBW54	850814	R414	S1	000	2	2	2	A	1		2		5	U	1	1	N	1A	2		1	1	1	1	2	1	1	5	1	000		5	31
2	03	PA101	A133	N0014084DBA45	841115	R413	C9E	000	2	2	2	5	1		2	0102	2	U					2		1	1	1	2	2	1	1	5	1	000		5	50
2	06	PA101	A511	N0014084DBA45	850314	K010	S1	000	2	2	2	5	1		2	0102	2	U					2		1	1	1	2	2	1	1	5	1	000		5	50
2	10	PA101	A962	N0014084DBA45	850528	R408	S1	000	2	2	2	5	1		2		2	U	2	2	K		2		1	1	1	2	2	1	1	5	1	000		5	118
2	07	PA101	A703	N0014084DBA45	850410	K010	S1	000	2	2	2	5	1		2	0102	2	U					2		1	1	1	2	2	1	1	5	1	000		5	80
2	11	PF162	B238	N0014084DBA45	850807	R408	S1	000	2	2	2	C	1		2		2	U	2	2	B		2		1	1	1	2	2	1	1	5	1	000		5	56
2	05	PA101	A411	N0014084DBA61	850219	H210	S1	000	2	2	2	5	1		2	1001	5	U					2		1	1	1	1	2	1	1	5	2	000		5	45
2	07	PA101	A731	N0014084DBA61	850415	H210	S1	000	2	2	2	5	1		2	1001	5	U					2		1	1	1	1	2	1	1	5	1	000		5	202
2	08	PA101	A848	N0014084DBA61	850523	H210	S1	000	2	2	2	C	1		2		5	U	1	1	N	1A	2		1	1	1	1	2	1	1	5	2	000		5	81
2	11	PF162	B143	N0014084DBA61	850729	H210	S1	000	2	2	2	C	1		2		5	U	1	1	N	1A	2		1	1	1	1	2	1	1	5	2	000		5	130
2	12	PF162	B363	N0014084DBA61	850829	K010	S1	000	2	2	2	5	2		2		5	U	1	1	N	1A	2		1	1	1	1	2	1	1	5	1	000		5	60
2	12	PF162	B537	N0014084DBA61	850917	AC54	C9E	000	2	2	2	5	1		2		5	U	1	1	N	1A	2		1	1	1	1	2	1	1	5	2	000		5	100
2	12	PF162	B394	N6660485D0167	850913	R414	C9E	000	2	2	2	3	1		2		2	U	2	2	K		2		1	1	1	2	2	1	1	5	1	000		5	403
					LOCATION TOTAL												1,582					*													
DYNAMIC SYSTEMS INC					McLean														Virginia														
2	02	E1230	5034	N0001483C2198	841115	R498	S1	000	2	2	2	C	1		2	1013	5	U					2		1	1	1	1	2	1	1	5	2	000		5	98
2	05	E1230	5268	N0001483C2198	850125	R498	S1	000	2	2	2	C	1		2	1013	5	U					2		1	1	1	1	2	1	1	5	2	000		5	62-
2	07	E1230	5341	N0001483C2198	850222	R498	S1	000	2	2	2	C	1		2	1013	5	U					2		1	1	1	1	2	1	1	5	2	000		5	67
2	09	E1230	5499	N0001483C2198	850426	R498	S1	000	2	2	2	C	1		2	1013	5	U					2		1	1	1	1	2	1	1	5	2	000		5	293
2	10	E1230	5579	N0001483C2198	850606	R498	S1	000	2	2	2	C	1		2	1013	5	U					2		1	2	1	1	2	1	1	5	2	000		5	180
2	12	E1230	5017	N0001483C2198	841031	R498	S1	000	2	2	2	C	1		2	1013	5	U					2		1	1	1	1	2	1	1	5	2	000		5	62
2	12	E1230	6000	N0001483C2198	850902	R498	S1	000	2	2	2	C	1		2	1013	5	U					2		·	2	1	1	2	1	1	5	2	000		5	137
2	12	E1230	6230	N0001483C2198	850927	R498	S1	000	2	2	2	C	1		2	1013	5	U					2		1	2	1	1	2	1	1	5	2	000		5	249
2	06	BH006	3247	N0002482C6129	850222	U009	A3	000	2	2	2	A	1		2	0102	2	U					2		1	2	1	2	2	1	1	5	1	000		5	48
2	08	BH006	5576	N0002482C6129	850328	U009	A3	000	2	2	2	B	1		2	0102	2	U					2		1	5	1	2	2	1	1	5	2	000		5	42
2	09	BH006	6659	N0002482C6129	850528	U009	A3	000	2	2	2	A	1		2	0102	2	U					2		1	2	1	2	2	1	1	5	1	000		5	247
2	05	BH006	2157	N0002483C6125	841130	R408	A7	GSI	2	2	2	B	1		2	0102	2	U					2		1	1	1	2	2	1	1	1	1	000		5	73
2	05	BH006	2158	N0002483C6125	841112	R408	A7	GSI	2	2	2	C	1		2	0102	2	U					2		1	1	1	2	2	1	1	5	1	000		5	100
2	06	BH006	3650	N0002483C6125	841227	R408	A7	GSI	2	2	2	C	1		2	0102	2	U					2		1	1	1	2	2	1	1	5	1	000		5	115
2	06	BH006	3651	N0002483C6125	850221	R408	A7	GSI	2	2	2	B	1		2	0102	2	U					2		1	1	1	2	2	1	1	5	1	000		5	161
2	06	BH006	3652	N0002483C6125	850221	R408	A7	GSI	2	2	1	B																		0		0	3				60
2	08	BH006	5616	N0002483C6125	850124	R408	A7	GSI	2	2	2	C	1		2	0102	2	U					2		1	1	1	2	2	1	1	5	1	000		5	85
2	08	BH006	5617	N0002483C6125	850215	R408	A7	GSI	2	2	2	C	1		2	0102	2	U					2		1	1	1	2	2	1	1	5	1	000		5	40
2	10	BH006	7323	N0002483C6125	850603	R408	A7	GSI	2	2	2	B	1		2	0102	2	U					2		1	2	1	2	2	1	1	3	1	000		5	92
2	10	BH006	7648	N0002483C6125	850425	R408	A7	GSI	2	2	2	C	1		2	0102	2	U					2		1	1	1	2	2	1	1	5	1	000		5	870
2	10	BH006	8035	N0002483C6125	850517	R408	A7	GSI	2	2	2	C	1		2	0102	2	U					2		1	2	1	2	2	1	1	3	1	000		5	52
2	12	BH006	A466	N0002483C6125	850912	R408	A7	GSI	2	2	2	C	1		2	0102	2	U					2		1	2	1	2	2	1	1	3	1	000		5	34
2	12	BH006	A467	N0002483C6125	850903	R408	A7	GSI	2	2	2	C	1		2	0102	2	U					2		1	2	1	2	2	1	1	3	1	000		5	116
2	12	BH006	A468	N0002483C6125	850913	R408	A7	GSI	2	2	2	C	1		2	0102	2	U					2		1	2	1	2	2	1	1	3	1	000		5	160
2	12	BH006	A469	N0002483C6125	850828	R408	A7	GSI	2	2	2	C	1		2	0102	2	U					2		1	2	1	2	2	1	1	5	1	000		5	92
2	12	BH006	A470	N0002483C6125	850912	R408	A7	GSI	2	2	2	C	1		2	0102	2	U					2		1	2	1	2	2	1	1	5	1	000		5	162
2	12	BH006	A513	N0002483C6125	850627	R408	A7	GSI	2	2	2	C	1		2	0102	2	U					2		1	2	1	2	2	1	1	3	1	000		5	200
2	04	BH006	1704	N0002484C6164	841129	R425	A6	000	2	2	2	C	1		2	0102	2	U					2		1	1	1	2	2	1	1	1	1	000		5	400
2	10	BH006	7424	N0002484C6164	850415	R425	A6	000	2	2	2	C	1		2	0102	2	U					2		1	1	1	2	2	1	1	1	1	000		5	131
2	12	BH006	9692	N0002484C6164	850829	R425	A6	000	2	2	2	C	1		2	0102	2	U					2		1	3	1	2	2	1	1	5	2	000		5	69
2	08	BH006	5903	N0002484C6178	850520	R408	A6	000	2	2	2	B	1		2	0102	2	U					2		1	3	1	2	2	1	1	3	2	000		5	754
2	08	BH006	5904	N0002484C6178	850520	R408	A6	000	2	2	1	B																		0		0	3				85

S V C	RM PO TN	AAAAA 33333	AAAA 2222	BBBBBBBBBBBBBBB 111111111111111	BBBBBB 333333	BBBB 8888 AAAA	3BB 888 BBB	BBB 888 CCC	B 1 9	B 1 0	B 1 2	B 1 3	C 1 1	C 2 2	C 3 3	CCCC 4444	C 5	C 6	C 7	C 8	C 9	CC 11 00	D 1	D 2	D 3	D 4	D 5	D 6	D 7	D 8	D 9	D 1 0	D 1 1	DDDDDD 12 ABBCCC	D 1 3	B7 AMOUNT ($000)
DYNAMIC SYSTEMS INC (CONT)				McLean								Virginia							086357399				48376					51							
2	02	BH006	0673	N0002484C6202	841114	R408	A7	000	2	2	2	B	1		2	0102	2	U					2		1	1	1	2	2	1	1	5	1	000	5	146
2	08	BH006	5417	N0002484C6202	850502	R408	A7	000	2	2	2	B	1		2	0102	2	U					2		1	1	1	2	2	1	1	5	1	000	5	188
2	05	BH006	2588	N0002484C6266	850114	R414	A7	000	2	2	2	A	1		2	1100	5	U					2		1	1	1	1	2	1	1	5	1	000	5	324
2	05	BH006	2589	N0002484C6266	850114	R414	A7	000	2	2	1	A																0			0	3				120
2	02	BH006	0525	N0002484C6304	841001	R409	A6	FTJ	2	2	2	B	1		2	1001	5	U					2		1	1	1	1	2	1	1	3	2	000	5	83
2	06	BH006	3649	N0002484C6304	850129	R409	A6	FTJ	2	2	2	C	1		2	1001	5	U					2		1	1	1	1	2	1	1	3	2	000	5	106
2	10	BH006	7425	N0002484C6304	850520	R409	A6	FTJ	2	2	2	B	1		2	1001	5	U					2		1	1	1	1	2	1	1	3	1	000	5	130
2	12	BH006	9696	N0002484C6304	850806	R409	A6	FTJ	2	2	2	C	1		2	1001	5	U					2		1	1	1	1	2	1	1	3	2	000	5	32
2	09	BH006	6467	N0002485C6314	850523	R408	A7	000	2	2	2	3	1		2	0102	2	U					2		1	1	1	2	2	1	1	5	1	000	5	798
2	12	BH006	9745	N0002485C6314	850912	R408	A7	000	2	2	2	A	1		2	0102	2	U					2		1	1	1	2	2	1	1	5	1	000	5	65
2	08	PA101	A789	N0014082DBB43	850423	R406	S1	000	2	2	2	A	1		2		5	U	1	1	N	1A	2		1	1	1	1	2	1	1	5	2	000	5	119
2	10	PA101	B018	N0014082DBB43	841001	R406	S1	000	2	2	2	A	1		2	1001	5	U					2		1	1	1	1	2	1	1	5	2	000	5	34
2	04	PA101	A229	N0014084DBA45	841221	R406	S1	000	2	2	2	5	1		2	0102	2	U					2		1	1	1	2	2	1	1	5	1	000	5	25
2	05	PA101	A384	N0014084DBA45	850220	R408	S1	000	2	2	2	5	1		2	0102	2	U					2		1	1	1	2	2	1	1	5	1	000	5	50
2	06	PA101	A580	N0014084DBA45	850318	R414	C9E	000	2	2	2	5	1		2	0102	2	U					2		1	1	1	2	2	1	1	5	1	000	5	26
2	08	PA101	A813	N0014084DBA45	850510	R414	C9E	000	2	2	2	C	1		2		2	U	2	2	B		2		1	1	1	2	2	1	1	5	1	000	5	49
2	09	PF162	B003	N0014084DBA45	850612	R414	S1	000	2	2	2	5	1		2		2	U	2	2	B		2		1	1	1	2	2	1	1	5	1	000	5	49
2	09	PF162	B008	N0014084DBA45	850612	R414	S1	000	2	2	2	5	1		2		2	U	2	2	B		2		1	1	1	2	2	1	1	5	1	000	5	29
2	10	PF162	B083	N0014084DBA45	850716	R408	S1	000	2	2	2	C	1		2		2	U	2	2	B		2		1	1	1	2	2	1	1	5	1	000	5	32
2	10	PF162	B116	N0014084DBA45	850725	R414	S1	000	2	2	2	C	1		2		2	U	2	2	K		2		1	1	1	2	2	1	1	5	1	000	5	84
2	06	PA101	A592	N0014084DBA61	850306	R706	C9E	000	2	2	2	5	1		2	1001	5	U					2		1	1	2	1	2	1	1	5	1	000	5	50
2	08	PA101	A790	N0014084DBA61	850508	R706	C9E	000	2	2	2	C	1		2		5	U	1	1	N	1G	2		1	1	1	1	2	1	1	2	1	000	5	80
2	08	PA101	A795	N0014084DBA61	850415	H210	S1	000	2	2	2	5	1		2		5	U	1	1	N	1A	2		1	1	1	1	2	1	1	5	2	000	5	293
2	08	PA101	A850	N0014084DBA61	850524	R706	C9E	000	2	2	2	C	1		2		5	U	1	1	N	1A	2		1	1	1	1	2	1	1	2	1	000	5	30
2	10	PF162	B041	N0014084DBA61	850614	AC54	S1	000	2	2	2	5	2		2		5	U	1	1	N	2A	2		1	1	1	1	2	1	1	5	2	000	5	135
2	12	PF162	B445	N0014084DBA61	850906	R706	S1	000	2	2	2	C	1		2		5	U	1	1	N	1A	2		1	1	1	1	2	1	1	5	2	000	5	75
2	12	PF162	B514	N0014084DBA61	850923	R706	S1	000	2	2	2	5	1		2		5	U	1	1	N	1A	2		1	1	1	1	2	1	1	5	2	000	5	100
				LOCATION TOTAL													8,464				*															
DYNAMIC SYSTEMS INC				Reston								Virginia							086357399				66672					51							
2	12	BH006	9744	N0002485C6314	850912	R408	A7	000	2	2	2	A	1		2	0102	2	U					2		1	1	1	2	2	1	1	5	1	000	5	100
2	11	PF162	B179	N0014084DBA45	850816	R408	S1	000	2	2	2	5	1		2		2	U	2	2	B		2		1	1	1	2	2	1	1	5	1	000	5	236
2	11	PF162	B203	N0014084DBA61	850814	R706	S1	000	2	2	2	C	1		2		5	U	1	1	N	1A	2		1	1	1	1	2	1	1	5	2	000	5	85
2	12	MC201	0335	N0017485C0156	850930	AZ11	C9E	000	2	2	2	3	2		2		5	U	1	1	N	1C	1	5	1	5	1	1	2	1	1	5	1	000	5	224
				LOCATION TOTAL													645				*															
				CONTRACTOR TOTAL													10,691				**															
DYNAMICS CORPORATION OF AMER				Bridgeport								Conn							001495696				08000					09							
1	09	AK01	0406	DAAJ0981C1085	850612	6115	C9E	HDJ	2	1	2	3	1		1			J					1	4	1	1	1	1	3	1	1	1	2	000	1	29-
1	12	AK01	0526	DAAJ0981C1085	850801	6115	C9E	HDJ	2	1	2	C	1		1			J					1	4	1	1	1	1	3	1	1	1	2	000	1	2,178-
1	05	AK01	0128	DAAJ1085CA132	850128	6115	C9E	000	2	2	2	3	2	4	2	1013	5	J					1	2	1	2	1	1	2	1	1	1	2	000	5	313
1	06	AK01	0195	DAAJ1085CA158	850311	2930	C9E	HDE	2	2	2	3	1		2	1015	1	J					1	4	1	1	1	1	2	1	1	1	2	000	5	95
1	10	AK01	0328	DAAJ1085CA158	850509	2930	C9E	HDE	2	2	2	B	1		2	1015	1	J					1	4	1	1	1	1	2	1	1	1	2	000	5	95
1	12	AK01	0589	DAAK0185CB282	850830	6115	C9E	HDM	2	2	2	3	1		1			J					1	4	1	1	1	1	3	1	1	1	2	000	1	2,819
1	12	AK01	0684	DAAK0185CB282	850925	6115	C9E	HDM	2	2	2	B	1		1		1	J	2	2	A		1	4	1	1	1	1	3	1	1	1	2	000	1	581
1	04	AK70	0085	DAAK7080C0169	850115	6115	C9E	000	2	2	2	C	1		2	1013	1	K					1	4	1	1	1	1	3	1	1	1	2	000	5	226-
1	06	AK70	0124	DAAK7080C0169	850213	6115	C9E	HDM	2	2	2	A	2	5	2	1001	3	K					1	5	1	5	1	1	2	1	1	1	2	000	1	54
1	08	AK70	0231	DAAK7080C0169	850418	6115	C9E	HDG	2	2	2	A	2	5	2	1001	3	K					1	5	1	5	1	1	2	1	1	1	2	000	1	82
1	08	AK70	0288	DAAK7080C0169	850516	6115	C9E	000	2	2	2	D	2	5	2	1013	3	K					1	4	1	5	1	1	3	1	1	1	2	000	5	255

S V C	RM PO TN	AAAAA 33333	AAAA 2222	BBBBBBBBBBBBBBB 111111111111111	BBBBBB 333333	BBBB 8888 AAAA	BBB 888 BBB	BBB 888 CCC	B 1 9	B 1 0	B 1 2	B 1 3	C 1	C 2	C 3	CCCC 4444	C 5	C 6	C 7	C 8	C 9	CC 11 00	D 1	D 2	D 3	D 4	D 5	D 6	D 7	D 8	D 9	D 1 0	D 1 1	DDDDDD 12 ABBCCC	D 1 3	B7 AMOUNT ($000)
DYNAMICS CORPORATION OF (CONT)					Bridgeport												Conn					001495696											08000			09	
3	09	FH02	1872	F0460683C0771	850614	6115	C9E	HDG	2	2	2	A	2	4	2	0200	4	J					1	5	1	2	1	1	2	1	1	1	2	100	1	31
3	06	FH02	0832	F0460684D0100	850213	6115	C9E	HDG	2	1	2	5	1		2	1002	1	J					1	1	1	1	1	1	3	1	1	1	1	000	1	18,714
3	11	FH02	2190	F0460684D0100	850726	6115	C9E	HDG	2	1	2	D	1		2	1002	1	J					1	1	1	1	1	1	3	1	1	1	1	000	5	34
3	12	FH02	2839	F0460684D0100	850930	6115	C9E	HDG	2	2	2	5	1		2	1002	1	J					1	1	1	1	1	1	3	1	1	1	1	000	1	2,520
3	05	FH02	0969	F0460685C0433	850228	6110	C9E	000	2	2	2	3	1		2	1013	4	J					1	1	1	1	1	1	2	1	1	1	2	000	5	153
3	02	FH02	0248	F0460685D0006	841121	5999	A1C	000	2	2	2	5	1		2	1013	4	J					1	1	1	1	1	1	2	1	1	1	2	000	5	44
3	02	FF80	0035	F4160885CA101	841114	2930	C9E	000	2	2	2	3	1		2	1015	1	J					1	1	1	1	1	1	2	1	1	1	2	000	5	52
4	08	0400	3379	DLA40085C2024	850517	6110	C9E	000	2	2	2	3	1		2	1013	5	J					1	1	1	1	1	1	2	1	1	1	2	000	5	87
4	08	0400	3523	DLA40085C2104	850524	6110	C9E	000	2	2	2	3	1		1			J					1	4	1	1	1	1	2	1	1	1	2	000	5	71
4	07	0900	1884	DLA90085C1949	850430	5999	A7	000	2	2	2	3	1		2	1013	1	J					1	4	1	1	1	1	2	1	1	1	2	000	5	43
					LOCATION TOTAL													23,610	*																	
DYNAMICS CORPORATION OF AMER					Bridgeport												Conn					001495696											08070			09	
1	11	AA09	2135	DAAA0985C1081	850730	1025	A5	EDE	2	2	2	3	1		2	0102	1	J					2		1	1	1	2	2	1	1	2	2	000	1	32
DYNAMICS CORPORATION OF AMER					Rockford												Illinois					001495696											65000			17	
4	12	0700	4682	DLA70085C3198	850917	2910	C9E	000	2	2	2	3	1		2		1	J	2	2	B		1	4	1	1	1	1	2	1	7	2	2	000	5	90
DYNAMICS CORPORATION OF AMER					Noblesville												Indiana					001495696											54180			18	
4	02	0700	0518	DLA70085C0642	841119	2510	A4B	000	2	2	2	3	1		2	1015	1	J					2		1	1	1	2	1	1	2	2	000	5	58
DYNAMICS CORPORATION OF AMER					Cincinnati												Ohio					001495696											15000			39	
1	06	AB07	4093	DAAB0784C0315	850329	5840	A7	GNL	2	2	2	D	1		2	1001	5	J					1	1	1	1	1	1	2	1	7	1	2	000	1	112
1	11	BT62	0046	DABT6285C1218	850716	5895	A7	000	2	2	2	3	1		2	1001	5	J					1	1	1	1	1	1	2	1	7	1	1	000	1	1,221
3	11	HC49	0043	F0860684C0031	850705	4130	A7	000	2	2	2	B	1		2	1013	2	J					1	3	1	1	1	1	2	1	7	1	2	000	5	27
					LOCATION TOTAL													1,360	*																	
DYNAMICS CORPORATION OF AMER					Carlisle												Penn					001495696											11272			42	
2	02	JA113	0400	N0010485C3142	841115	5820	A7	000	2	2	2	3	2	4	2	1015	1	J					1	3	1	1	1	1	2	1	1	1	2	000	1	63
2	04	JA100	4123	N0038385C5168	850111	5915	A7	AFC	2	2	2	3	1		2	1015	1	J					1	1	1	1	1	1	2	1	1	1	2	000	5	108
2	11	JA100	C947	N0038385C5645	850819	5915	A7	000	2	2	2	3	1		2		1	J	2	1	B		1	1	1	1	1	1	2	1	1	1	2	000	5	36
					LOCATION TOTAL													207	*																	
DYNAMICS CORPORATION OF AMER					Scranton												Penn					001495696											69000			42	
2	07	JA100	6576	N0038385C6418	850412	1660	A1A	AHC	2	2	2	3	1		2	1015	5	J					1	1	1	1	1	1	2	1	1	1	2	000	1	55
					CONTRACTOR TOTAL													25,412	**																	
DYNAMICS RESEARCH CORPORATION					Wilmington												Mass					001014182											80195			25	
1	06	BT60	0032	DABT6084C0077	850211	9999	C9E	000	2	2	2	C	1		2	1013	5	U					1	3	1	3	1	1	3	1	1	1	1	100	5	1,786
1	12	BT60	0166	DABT6084C0077	850801	9999	C9E	000	2	2	2	B	1		2	1001	5	U					1	3	1	3	1	1	3	1	1	1	1	100	5	33
1	12	BT60	0237	DABT6084C0077	850916	9999	C9E	000	2	2	2	B	1		2	1026	5	U					1	3	1	3	1	1	3	1	1	1	1	100	5	45
1	07	ZD03	0872	MDA90381C0561	850412	AD91	S1	000	2	2	2	C	1		2	1100	4	U					1	1	1	1	1	1	1	1	1	1	1	100	5	2,793
2	12	BD202	A528	N0003082G0131	850412	K014	A2	CNJ	2	2	2	4	2	B	2		5	U	1	1	N	1G	1	1	1	1	1	1	2	1	1	1	2	000	5	82
2	02	BH003	0412	N0003085C0004	841025	H114	A2	CNJ	2	2	2	3	1		2	1001	5	U					1	1	1	1	1	1	3	1	1	5	1	000	5	6,035

S V C	RM PO TN	AAAAA 33333	AAAA 2222	BBBBBBBBBBBBBBB 111111111111111	BBBBBB 333333	BBBB 8888 AAAA	BBB 888 BBB	BBB 888 CCC	B 1 0	B 1 2	B 1 3	B 1	C 2	C 3	CCCC 4444	C 5	C 6	C 7	C 8	C 9	CC 11 00	D 1	D 2	D 3	D 4	D 5	D 6	D 7	D 8	D 9	D 1 0	D 1 1	DDDDDD 12 ABBCCC	D 1 3	B7 AMOUNT ($000)
DYNAMICS RESEARCH CORPO (CONT)					Wilmington							Mass								001014182			80195					25						
2	02	BH003	0415	N0003085C0013	841025	H119	A2	CNJ	2	2	2	3	1		2	1001	5	U				1	1	1	1	1	1	3	1	1	5	1	000	5	5,029
2	04	BH003	1346	N0003085C0059	841226	1904	A2	CNJ	2	2	2	3	1		2	1400	5	U				1	1	1	1	1	1	3	1	1	1	1	000	5	5,698
2	08	BH003	5913	N0003085C0059	850508	1904	A2	CNJ	2	2	2	F	1		2	1400	5	U				1	1	1	1	1	1	3	1	1	1	1	000	5	5,173-
3	04	HT01	0192	F0470482C0030	850111	AC24	A2	CNJ	2	2	2	D	1		2	1011	5	J				2		1	1	1	1	2	1	1	1	1	000	5	260
3	06	HT01	0265	F0470484C0152	850301	AC24	A2	CNJ	2	2	2	3	1		2	1100	5	U				2		1	1	1	1	2	1	1	1	1	000		1,738
3	02	HV40	0005	F1962884D0016	841113	R414	S1	000	2	2	2	5	1		2	1100	2	J				1	5	1	3	1	1	4	1	1	5	1	000	5	1,503
3	02	HV40	0007	F1962884D0016	841116	R414	S1	000	2	2	2	5	1		2	1100	2	J				1	5	1	3	1	1	4	1	1	5	1	000	5	250
3	03	HV40	0027	F1962884D0016	841218	R414	S1	000	2	2	2	5	1		2	1100	2	J				1	5	1	3	1	1	4	1	1	5	1	000	5	175
3	04	HV40	0024	F1962884D0016	841217	R414	S1	000	2	2	2	5	1		2	1100	2	J				1	5	1	3	1	1	2	1	1	5	1	000	5	284
3	04	HV40	0034	F1962884D0016	850103	R414	S1	000	2	2	2	5	1		2	0102	2	J				2		1	3	1	3	2	1	1	5	1	000	5	437
3	05	HV40	0037	F1962884D0016	850128	R414	S1	000	2	2	2	5	1		2	0102	2	J				2		1	3	1	3	2	1	1	5	1	000	5	60
3	05	HV40	0048	F1962884D0016	850208	R414	S1	000	2	2	2	5	1		2	0102	2	J				2		1	3	1	3	2	1	1	5	1	000	5	88
3	05	HV40	0050	F1962884D0016	850211	R414	S1	000	2	2	2	5	1		2	1100	2	J				1	5	1	3	1	1	4	1	1	5	1	000	5	80
3	05	HV40	0051	F1962884D0016	850211	R414	S1	000	2	2	2	C	1		2	1100	2	J				1	5	1	3	1	1	4	1	1	5	1	000	5	72
3	05	HV40	0059	F1962884D0016	850225	R414	S1	000	2	2	2	5	1		2	1100	2	J				1	5	1	3	1	1	4	1	1	5	1	000	5	223
3	05	HV40	0060	F1962884D0016	850225	R414	S1	000	2	2	2	5	1		2	1100	2	J				1	5	1	3	1	1	4	1	1	5	1	000	5	135
3	05	HV40	0063	F1962884D0016	850226	R414	S1	000	2	2	2	5	1		2	1100	2	J				1	5	1	3	1	1	4	1	1	5	1	000	5	1,127
3	06	HV40	0074	F1962884D0016	850307	R414	S1	000	2	2	2	5	1		2	1100	2	J				1	5	1	3	1	1	4	1	1	5	1	000	5	183
3	06	HV40	0075	F1962884D0016	850307	R414	S1	000	2	2	2	5	1		2	1100	2	J				1	5	1	3	1	1	4	1	1	5	1	000	5	102
3	06	HV40	0076	F1962884D0016	850307	R414	S1	000	2	2	2	5	1		2	1100	2	J				1	5	1	3	1	1	4	1	1	5	1	000	5	150
3	07	HV40	0097	F1962884D0016	850401	R414	S1	000	2	2	2	5	1		2	1100	2	J				1	5	1	3	1	1	4	1	1	5	1	000	5	326
3	07	HV40	0098	F1962884D0016	850401	R414	S1	000	2	2	2	5	1		2	1100	2	J				1	5	1	3	1	1	4	1	1	5	1	000	5	317
3	07	HV40	0102	F1962884D0016	850403	R414	S1	000	2	2	2	5	1		2	1100	2	J				1	5	1	3	1	1	4	1	1	5	1	000	5	58
3	07	HV40	0103	F1962884D0016	850403	R414	S1	000	2	2	2	5	1		2	1100	2	J				1	5	1	3	1	1	4	1	1	5	1	000	5	35
3	07	HV40	0104	F1962884D0016	850403	R414	S1	000	2	2	2	5	1		2	1100	2	J				1	5	1	3	1	1	4	1	1	5	1	000	5	165
3	07	HV40	0112	F1962884D0016	850416	R414	S1	000	2	2	2	5	1		2	1100	2	J				1	5	1	3	1	1	4	1	1	5	1	000	5	59
3	07	HV40	0114	F1962884D0016	850416	R414	S1	000	2	2	2	5	1		2	1100	2	J				1	5	1	3	1	1	4	1	1	5	1	000	5	122
3	07	HV40	0116	F1962884D0016	850422	R414	S1	000	2	2	2	5	1		2	1100	2	J				1	5	1	3	1	1	4	1	1	5	1	000	5	819
3	07	HV40	01 7	F1962884D0016	850422	R414	S1	000	2	2	2	5	1		2	1100	2	J				1	5	1	3	1	1	4	1	1	5	1	000	5	297
3	07	HV40	011	F1962884D0016	850422	R414	S1	000	2	2	2	5	1		2	1100	2	J				1	5	1	3	1	1	4	1	1	5	1	000	5	208
3	07	HV40	0119	F1962884D0016	850422	R414	S1	000	2	2	2	5	1		2	1100	2	J				1	5	1	3	1	1	4	1	1	5	1	000	5	99
3	08	HV40	0126	F1962884D0016	850501	R414	S1	000	2	2	2	D	1		2	1100	2	J				1	5	1	3	1	1	4	1	1	5	1	000	5	135
3	08	HV40	0129	F1962884D0016	850507	R414	S1	000	2	2	2	5	1		2	1100	2	J				1	5	1	3	1	1	4	1	1	5	1	000	5	414
3	08	HV40	0130	F1962884D0016	850508	R414	S1	000	2	2	2	5	1		2	1100	2	J				1	5	1	3	1	1	4	1	1	5	1	000	5	171
3	08	HV40	0131	F1962884D0016	850508	R414	S1	000	2	2	2	5	1		2	1100	2	J				1	5	1	3	1	1	4	1	1	5	1	000	5	85
3	08	HV40	0132	F1962884D0016	850508	R414	S1	000	2	2	2	5	1		2	1100	2	J				1	5	1	3	1	1	4	1	1	5	1	000	5	187
3	08	HV40	0139	F1962884D0016	850516	R414	S1	000	2	2	2	5	1		2	1100	2	J				1	5	1	3	1	1	4	1	1	5	1	000	5	2,320
3	08	HV40	0144	F1962884D0016	850528	R414	S1	000	2	2	2	5	1		2	1100	2	J				1	5	1	3	1	1	4	1	1	5	1	000	5	137
3	09	HV40	0150	F1962884D0016	850606	R414	S1	000	2	2	2	5	1		2	1100	2	J				1	5	1	3	1	1	4	1	1	5	1	000	5	120
3	09	HV40	0151	F1962884D0016	850606	R414	S1	000	2	2	2	5	1		2	1100	2	J				1	5	1	3	1	1	4	1	1	5	1	000	5	248
3	09	HV40	0156	F1962884D0016	850611	R414	S1	000	2	2	2	5	1		2	1100	2	J				1	5	1	3	1	1	4	1	1	5	1	000	5	475
3	09	HV40	0162	F1962884D0016	850614	R414	S1	000	2	2	2	5	1		2	1100	2	J				1	5	1	3	1	1	4	1	1	5	1	000	5	172
3	09	HV40	0168	F1962884D0016	850621	R414	S1	000	2	2	2	5	1		2	1100	2	J				1	5	1	3	1	1	4	1	1	5	1	000	5	99
3	09	HV40	0175	F1962884D0016	850628	R414	S1	000	2	2	2	5	1		2	1100	2	J				1	5	1	3	1	1	4	1	1	5	1	000	5	139
3	10	HV40	0176	F1962884D0016	850701	R414	S1	000	2	2	2	5	1		2	1100	2	J				1	5	1	3	1	1	4	1	1	5	1	000	5	544
3	10	HV40	0184	F1962884D0016	850712	R414	S1	000	2	2	2	5	1		2	1100	2	J				1	5	1	3	1	1	4	1	1	5	1	000	5	32
3	10	HV40	0185	F1962884D0016	850715	R414	S1	000	2	2	2	5	1		2	1100	2	J				1	5	1	3	1	1	4	1	1	5	1	000	5	35
3	10	HV40	0186	F1962884D0016	850715	R414	S1	000	2	2	2	5	1		2	1100	2	J				1	5	1	3	1	1	4	1	1	5	1	000	5	237
3	11	HV40	0196	F1962884D0016	850808	R414	S1	000	2	2	2	5	1		2	1100	2	J				1	5	1	3	1	1	4	1	1	5	1	000	5	261
3	11	HV40	0197	F1962884D0016	850808	R414	S1	000	2	2	2	5	1		2	1100	2	J				1	5	1	3	1	1	4	1	1	5	1	000	5	853
3	11	HV40	0201	F1962884D0016	850816	R414	S1	000	2	2	2	5	1		2	1100	2	J				1	5	1	3	1	1	4	1	1	5	1	000	5	62

S V C	RM PO TN	AAAAA 33333	AAAA 2222	BBBBBBBBBBBBBBB 11111111111111	BBBBBB 333333	BBBB 8888 AAAA	BBB 888 BBB	BBB 888 CCC	B 1 9	B 1 0	B 1 2	B 1 3	C 1	C 2	C 3	CCCC 4444	C 5	C 6	C 7	C 8	C 9	CC 11 00	D 1	D 2	D 3	D 4	D 5	D 6	D 7	D 8	D 9	D 1 0	D 1 1	DDDDDD 12 ABBCCC	D 1 3	B7 AMOUNT ($000)
DYNAMICS RESEARCH CORPO (CONT)						Wilmington											Mass					001014182											80195			25	
3	11	HV40	0202	F1962884D0016	850816	R414	S1	000	2	2	2	5	1		2	1100	2	J					1	5	1	3	1	1	4	1	1	5	1	000	5	139
3	11	HV40	0203	F1962884D0016	850816	R414	S1	000	2	2	2	5	1		2	1100	2	J					1	5	1	3	1	1	4	1	1	5	1	000	5	84
3	11	HV40	0205	F1962884D0016	850820	R414	S1	000	2	2	2	5	1		2	1100	2	J					1	5	1	3	1	1	4	1	1	5	1	000	5	233
3	11	HV40	0207	F1962884D0016	850822	R414	S1	000	2	2	2	5	1		2	1100	2	J					1	5	1	3	1	1	4	1	1	5	1	000	5	458
3	11	HV40	0209	F1962884D0016	850823	R414	S1	000	2	2	2	5	1		2	1100	2	J					1	5	1	3	1	1	4	1	1	5	1	000	5	67
3	11	HV40	0211	F1962884D0016	850826	R414	S1	000	2	2	2	5	1		2	1100	2	J					1	5	1	3	1	1	4	1	1	5	1	000	5	56
3	11	HV40	0212	F1962884D0016	850826	R414	S1	000	2	2	2	5	1		2	1100	2	J					1	5	1	3	1	1	4	1	1	5	1	000	5	98
3	12	HV40	0219	F1962884D0016	850903	R414	S1	000	2	2	2	5	1		2	1100	2	J					1	5	1	3	1	1	4	1	1	5	1	000	5	48
3	12	HV40	0228	F1962884D0016	850910	R414	S1	000	2	2	2	5	1		2	1100	2	J					1	5	1	3	1	1	4	1	1	5	1	000	5	145
3	12	HV40	0229	F1962884D0016	850911	R414	S1	000	2	2	2	5	1		2	1100	2	J					1	5	1	3	1	1	4	1	1	5	1	000	5	124
3	12	HV40	0231	F1962884D0016	850912	R414	S1	000	2	2	2	5	1		2	1100	2	J					1	5	1	3	1	1	4	1	1	5	1	000	5	45
3	12	HV40	0235	F1962884D0016	850918	R414	S1	000	2	2	2	5	1		2	1100	2	J					1	5	1	3	1	1	4	1	1	5	1	000	5	32
3	01	FL01	0030	F3360685G0058	841012	R399	A7	000	2	2	2	4	2	4	2	1001	5	J					1	2	1	1	1	1	1	1	1	1	1	000	5	1,000
3	04	FL01	0150	F3360685G0058	850115	R399	A7	000	2	2	2	4	1		2	1001	5	J					1	2	1	1	1	1	3	1	1	1	1	000	5	3,000
3	07	FS06	0210	F3360685G0058	850212	R399	S1	000	2	2	2	4	2	4	2	1001	5	J					1	2	1	1	1	1	3	1	1	5	1	000	5	100-
3	05	HU28	0007	F3365784C0154	841031	AC23	A2	CNF	2	2	2	3	1		2	1007	1	J					1	2	1	1	1	1	3	1	1	1	2	000	1	364
3	01	FL01	0025	F3370083C0038	841021	R302	S1	000	2	2	2	A	2	4	2	1001	5	J					1	2	1	2	1	1	3	1	1	5	1	000	5	550
3	06	FS06	0177	F3370083G0020	850314	R409	S1	000	2	2	2	4	2	5	2	1001	5	J					1	2	1	2	1	1	3	1	1	5	2	000	5	149
3	08	FS06	0221	F3370083G0020	850227	R302	S1	000	2	2	2	4	1		2	1001	5	J					1	1	1	1	1	1	2	1	1	5	2	000	1	88
3	08	FS06	0222	F3370083G0020	850508	R409	S1	000	2	2	2	4	1		2	1001	5	J					1	1	1	1	1	1	2	1	1	5	1	000	1	234
						LOCATION TOTAL											39,240	*																			
DYNAMICS RESEARCH CORPORATION						Wilmington											Mass					001014182											80230			25	
2	02	LF136	0127	N6600184D0052	841106	R417	A5	000	2	2	2	5	1		2	1100	5	U					1	1	1	1	1	1	1	1	1	5	1	000	5	78
2	07	LF136	0678	N6600184D0052	850422	AC53	A5	000	2	2	2	5	1		2	1100	5	U					1	1	1	1	1	1	1	1	1	5	1	000	5	113
						LOCATION TOTAL											191	*																			
						CONTRACTOR TOTAL											39,431	**																			
DYNAMICS SOLUTIONS						San Buenaventura											California					006212989											65042			06	
1	12	AD05	1021	DAAD0585C4328	850930	7025	A7	000	2	2	2	3	1		2		1	J	2	1	K	2		1	2	1	2	2	1	1	2	2	000	5	68
DYNAMICS TECHNOLOGY						Torrance											California					081116725											80000			06	
2	07	E614B	0962	N0001483C0622	850331	AZ11	S1	000	2	2	2	C	1		2	1100	5	U					2		1	1	1	2	1	1	5	2	000	5	40
2	11	E614B	2031	N0001483C0622	850815	AD91	S1	000	2	2	2	C	1		2	1100	5	U					2		1	1	1	2	1	1	5	2	000	5	90
2	06	E612A	0929	N0001484C0355	850325	AD91	S1	000	2	2	2	A	2	1	2	1100	5	J					2		1	1	1	2	1	1	5	2	000	5	209
2	04	E614B	0478	N0001484C0551	850110	AD91	S1	000	2	2	2	C	2	7	2	1100	5	U					2		1	1	1	2	1	1	5	2	000	5	144
2	12	E614B	2327	N0001484C0551	850913	AD91	S1	000	2	2	2	A	2	A	2		2	U	2	2	E	2		3		1	1	2	1	1	5	2	000	5	148
2	09	E612B	1576	N0001485C0093	850628	AD91	S1	000	2	2	2	3	2	1	2	1100	5	U					2		1	1	1	2	1	1	5	2	000	5	607
2	11	E612A	1941	N0001485C0274	850812	AD91	S1	000	2	2	2	3	1		2	1100	5	U					2		1	1	1	1	2	1	1	5	2	000	5	70
2	10	E614A	1788	N0001485C0299	850725	AD91	S1	000	2	2	2	3	2	7	2	1100	5	J					2		1	1	1	2	1	1	5	2	000	5	57
2	12	BH005	B025	N0002485C5369	850830	AC54	A2	000	2	2	2	3	1		2	1701	2	U					2		1	1	1	2	2	3	1	5	1	000	5	268
2	11	PF162	B311	N6660485C0113	850726	AC62	A7	000	2	1	2	3	2	B	2		5	U	1	1	N	2A	2		1	1	1	2	1	1	5	1	000	5	566
2	12	PF162	B313	N6660485C0113	850909	AC62	A7	000	2	1	2	C	2	D	2		5	U	1	1	N	2A	2		1	1	1	2	1	1	5	1	000	5	151
						LOCATION TOTAL											2,350	*																			
DYNAMICS TECHNOLOGY						Gaithersburg											Maryland					081116725											31175			24	
3	12	HV02	0122	F1965085C0078	850926	6660	A7	000	2	2	2	3	1		2		5	J	1	1	N	1G	2		3		1	1	2	1	1	2	2	000	5	30
						CONTRACTOR TOTAL											2,380	**																			

```
S RM AAAAA AAAA BBBBBBBBBBBBBBB BBBBBB BBBB BBB BBB B B B B C C C CCCC C C C C C CC D D D D D D D D D D D D DDDDDD D        B7
V PO                                    8888 888 888   1 1 1                      11                    1 1   12   1      AMOUNT
C TN 33333 2222 111111111111111 333333 AAAA BBB CCC 9 0 2 3 1 2 3 4444 5 6 7 8 9 00 1 2 3 4 5 6 7 8 9 0 1 ABBCCC 3      ($000)
-----------------------------------------------------------------------------------------------------------------------------------
DYNAMIT NOBEL AG                                          GERMAN FRG   315702886   00000      DE
1 07 AD05  0380 DAAD0585C9514   850409 1310 C9E 000 2 2 2 3 2 4 2 0200 5 J          3 1 1 1 3 1 2 1 1 5 2 100D   5                28

DYNAMIT NOBEL OF AMERICA INC        Northvale             New Jersey   044825909   53430      34
1 08 BT10  0202 DABT1085C1896   850521 1310 A6  000 2 2 2 3 1   2 1001 6 J          1 1 1 1 1 1 2 1 1 2 2 100    5                49

DYNAMITE INC                        Honolulu              Hawaii       113221303   17000      15
2 03 G2402 8552 N6240285C0005   841102 V125 S1  000 2 2 2 3 2 4 2 1011 1 J          2   1 1 1 1 2 1 1 5 2 000    5                29
2 11 G2402 8556 N6240285C0022   850524 V125 S1  000 2 2 2 3 2 B 2      1 J 2 2 B    2   1 1 1 1 2 1 1 5 2 000    5                75
                                   CONTRACTOR TOTAL                      104   **

DYNAMIX INDUSTRIES INC              Pittsburgh            Penn         118301159   61000      42
4 06 0400  2430 DLA40085C1385   850322 9390 C9E 000 2 2 2 3 1   1        J          2   1 1 1 1 2 1 7 2 2 000    5                26
4 07 0400  2726 DLA40085C1552   850408 5970 C9E 000 2 2 2 3 1   2 1013 1 J          2   1 3 1 1 2 1 7 2 2 000    5                53
                                   CONTRACTOR TOTAL                       79   **

DYNAPOWER CORPORATION               Farmington Hills      Michigan     005518774   27440      26
3 10 JA27  0700 F4180085C0256   850709 6130 A7  000 2 2 2 3 1   2 0102 1 J          2   1 1 1 2 2 1 7 2 2 000    5                44

DYNASCAN CORPORATION                Chicago               Illinois     005068986   14000      17
2 08 PK360 0024 GS00S57308      850522 6625 C9E 000 2 2 2 6 2 F        1 J 2 2 F            0       0                                47
4 03 0900  0495 DLA90084F1064   841203 6625 A7  000 2 2 2 G 2 0 2 1013 1 J          2   1 1 1 1 2 1 7 1 2 000    5                42-
                                   CONTRACTOR TOTAL                        5   **

DYNASOLIDS CORP                     Gardena               California   009654567   28168      06
4 05 0700  1890 DLA70085C1457   850227 1730 A1C 000 2 2 2 3 1   2 0102 1 J          2   1 1 1 2 2 1 1 1 2 000    5                29

DYNASPAN SERVICES COMPANY           White Sands Msl Rge   New Mexico   102784063   81880      35
1 02 AD07  0032 DAAD0783C0063   841105 J036 A2  000 2 2 2 C 1   2 1100 2 U          1 5 1 1 1 1 3 1 1 3 1 000    5             2,000
1 05 AD07  0126 DAAD0783C0063   850220 J036 A2  000 2 2 2 C 1   2 1100 2 U          1 5 1 1 1 1 3 1 1 3 1 000    5             2,000
1 09 AD07  0186 DAAD0783C0063   850513 J036 A2  000 2 2 2 C 1   2      2 U 2 2 B    1 5 1 1 1 1 3 1 1 3 1 000    5             2,000
1 11 AD07  0270 DAAD0783C0063   850730 J036 A2  000 2 2 2 C 1   2 1100 2 U          1 5 1 1 1 1 3 1 1 3 1 000    5             1,500
1 12 AD07  0309 DAAD0783C0063   850822 J036 A2  000 2 2 2 C 1   2      2 U 2 2 B    1 5 1 1 1 1 3 1 1 3 1 000    5               500-
                                   CONTRACTOR TOTAL                    7,000   **

DYNASTAT INC                        Austin                Texas        010537876   05000      48
2 09 D2701 1053 N0003985C0150   850416 AC65 A7  000 2 2 2 C 1   2 1100 4 U          2   1 1 1 1 2 1 1 5 2 000    5                29
3 02 HV03  0045 F1962883D0004   841101 AC65 A7  000 2 2 2 5 1   2 1100 5 J          2   1 1 1 1 2 1 1 5 2 000    5                31
                                   CONTRACTOR TOTAL                       60   **

DYNATECH CORPORATION                Cambridge             Mass         049432362   11000      25
1 05 MD17  0303 DAMD1782C2244   850215 AN91 S1  000 2 2 2 C 1   2 1100 5 U          1 1 1 1 1 1 1 1 1 1 2 000    5               266

DYNATECH DATA SYSTEMS               Washington            D.C.         991424821   50000      11
3 05 YA04  0016 GS00K8401S5033  841113 5815 C9E 000 2 2 2 6                                0       0                                36
```

S V C	RM PO TN	AAAAA 33333	AAAA 2222	BBBBBBBBBBBBBBB 111111111111111	BBBBBB 333333	BBBB AAAA	BBB BBB CCC	B 9	B 0	B 2	B 3	C 1	C 2	C 3	CCCC 4444	C 5	C 6	C 7	C 8	C 9	CC 00	D 1	D 2	D 3	D 4	D 5	D 6	D 7	D 8	D 9	D 0	D 1	DDDDDD ABBCCC	D 3	B7 AMOUNT ($000)
						8888	888	888	1	1	1										11										1	1	12	1	
DYNATECH LABORATORIES INC					Tampa										Florida						044756948				71000				12					
3	01	TA15	0019	GS0K8401S5033	841001	7035	A7	000	2	2	2	6														0			0					47
DYNATECH LABORATORIES INC					Alexandria										Virginia						044756948				01000				51					
1	12	MD17	0694	GS00K85AGS5006	850917	7035	A7	000	2	2	2	8														0			0					54
DYNATECH LABORATORIES INC					Springfield										Virginia						044756948				74592				51					
1	12	AB07	6522	DAAB0785CD356	850925	5815	A7	000	2	2	2	3	1		2		5	J	1	1	N	1D	1	1	1	1	1	1	2	1	1	1	2	000	5	40
1	11	AC71	0130	DAAC7185C0084	850814	6625	A7	000	2	2	2	3	1		1		1	J	2	2	A		1	4	1	3	1	1	2	1	1	1	2	000	5	28
1	05	AC09	0088	DAAG0885C0178	850131	7045	A7	000	2	2	2	3	2	4	2	0200	5	J					1	2	1	2	1	1	2	1	1	1	2	000	5	96
1	06	AH03	0132	GS00K8401S0402	850328	7035	A7	000	2	2	2	6														0			0					40
1	12	ZD04	4505	MDA90485CA790	850731	5999	A7	000	2	2	2	3	2	1	2	1001	6	J					1	1	1	1	1	1	2	1	1	1	2	000	5	29
2	01	SA100	0508	N0060485CA011	841023	5935	A7	000	2	2	2	3	1		2	0200	1	J					1	3	1	1	1	1	2	1	1	1	1	000	5	114
3	12	QA13	0208	F0460785C0071	850912	7045	A7	000	2	2	2	3	2	B	2		1	J	2	2	B		1	4	1	1	1	1	2	1	1	1	2	000	5	40
3	04	FJ04	0762	F0960384C1691	850121	7045	A7	000	2	2	2	3	1		2	1015	5	J					2		1	1	1	1	2	1	1	1	2	000	5	261
3	06	YG02	0112	F3063785C0008	850227	7045	A7	000	2	2	2	3	1		2	1001	5	J					1	1	1	1	1	1	2	1	1	1	2	000	5	52
3	08	YF02	0022	F3460885C0018	850520	7045	A7	000	2	2	2	3	2	4	2	0200	5	J					1	1	1	1	1	1	1	1	1	1	2	000	5	73
					LOCATION TOTAL													773	*																	
DYNATECH LABORATORIES INC					Springfield										Virginia						044756948				74608				51					
3	06	YF02	0009	F3460885C0006	850304	7045	A7	000	2	2	2	3	2	4	2	1013	5	J					1	3	1	1	1	1	2	1	7	1	2	000	5	359
4	08	0400	3384	DLA40085C2156	850515	5995	A7	000	2	2	2	3	1		2	1013	1	J					1	4	1	1	1	1	2	1	7	1	2	000	1	28
4	11	0400	4856	DLA40085C3190	850822	5995	A7	000	2	2	2	3	1		2		5	J	2	1	B		1	1	1	1	1	1	2	1	7	2	2	000	5	64
					LOCATION TOTAL													451	*																	
					CONTRACTOR TOTAL													1,325	**																	
DYNATECH NEVADA INC					Carson City										Nevada						093589695				09700				32					
4	12	0120	4570	DLA12085C8157	850921	6515	C9B	000	2	2	2	3	1		2		1	J	2	1	B		1	1	1	1	1	1	2	1	7	1	2	000	5	35
DYNATECH U-Z INC					Los Angeles										California						074109695				44000				06					
2	12	PB121	0405	N0016385C0285	850816	5945	A7	000	2	2	2	3	1		2		1	J	2	2	B		1	4	1	1	1	1	2	1	7	1	2	000	5	26
3	12	FE04	2278	F4260085C6615	850930	5985	A1C	AFH	2	2	1	3														0			0	1				28
4	02	0900	0232	DLA90085C0216	841106	5985	A7	000	2	2	2	1	1		2	1013	1	J					2		1	1	1	1	2	1	7	1	2	000	5	55
					CONTRACTOR TOTAL													109	**																	
DYNATERIA INC					Pine Bluff Arsenal										Arkansas						048960504				55340				05					
1	06	AA03	0043	DAAA0384C0007	850321	M152	S1	000	2	2	2	B	1		2	1013	1	J					1	4	1	4	1	1	2	1	1	3	2	000	5	30
DYNATERIA INC					Groton										Conn						048960504				34180				09					
2	02	PA101	A047	N0014083CBB12	841115	S203	S1	000	2	2	2	C	1		2	1013	1	J					1	4	1	1	1	1	1	1	1	3	1	000	5	583
2	08	PA101	A834	N0014083CBB12	850528	S203	S1	000	2	2	2	C	1		2		1	J	2	2	B		1	4	1	1	1	1	1	1	1	3	1	000	5	42
					LOCATION TOTAL													625	*																	
DYNATERIA INC					Kings Bay										Georgia						048960504				54362				13					
2	04	C8248	0963	N6824883C3221	841203	Z174	C2	000	2	2	2	3	1		2	0102	1	J					2		1	4	1	2	2	1	1	4	2	000	5	189

S V C	RM PO TN	AAAAA 33333	AAAA 2222	BBBBBBBBBBBBBBB 111111111111111	BBBBBB 333333	BBBB 8888 AAAA	BBB 888 BBB	BBB 888 CCC	B 1 9	B 1 0	B 1 2	B 1 3	C 1 1	C 2 2	C 3 3	CCCC 4444	C 5	C 6	C 7	C 8	C 9	CC 11 00	D 1 1	D 2 2	D 3 3	D 4 4	D 5 5	D 6 6	D 7 7	D 8 8	D 9 9	D 1 0	D 1 1	DDDDDD 12 ABBCCC	D 1 3	B7 AMOUNT ($000)
DYNATERIA INC				Robins AFB				Georgia														048960504				65968								13		
3	01	FJ02	0017	F0965082C0082	841001	J017	C9E	000	2	2	2	B	1		2	1009	1	J					2		1	2	1	1	2	1	1	3	1	000	5	338
3	01	FJ02	0093	F0965084C0040	841031	J017	C9E	000	2	2	2	3	1		2	1009	1	J					2		1	2	1	1	2	1	1	3	1	000	5	4,240
3	07	FJ02	0253	F0965084C0040	850330	J017	C9E	000	2	2	2	C	1		2	1009	1	J					2		1	2	1	1	2	1	1	3	1	000	5	185
				LOCATION TOTAL														4,763	*																	
DYNATERIA INC				Biloxi				Miss														048960504				06220								28		
3	01	JA11	0021	F2260083D0009	841010	S203	S1	000	2	2	2	5	1		1			J					1	4	1	1	1	1	3	1	7	3	2	000	5	412
3	02	JA11	0027	F2260083D0009	841108	S203	S1	000	2	2	2	5	1		1			J					1	4	1	1	1	1	3	1	7	3	2	000	5	416
3	03	JA11	0031	F2260083D0009	841206	S203	S1	000	2	2	2	C	1		1			J					1	4	1	1	1	1	3	1	7	3	2	000	5	406
3	03	JA11	0033	F2260083D0009	841211	S203	S1	000	2	2	2	5	1		1			J					1	4	1	1	1	1	3	1	7	3	2	000	5	410
3	04	JA11	0039	F2260083D0009	850111	S203	S1	000	2	2	2	5	1		1			J					1	4	1	1	1	1	3	1	7	3	2	000	5	394
3	04	JA11	0042	F2260083D0009	850111	S203	S1	000	2	2	2	C	1		1			J					1	4	1	1	1	1	3	1	7	3	2	000	5	35
3	05	JA11	0052	F2260083D0009	850212	S203	S1	000	2	2	2	5	1		1			J					1	4	1	1	1	1	3	1	7	3	2	000	5	409
3	06	JA11	0062	F2260083D0009	850311	S203	S1	000	2	2	2	5	1		1			J					1	4	1	1	1	1	3	1	7	3	2	000	5	401
3	07	JA11	0071	F2260083D0009	850411	S203	S1	000	2	2	2	5	1		1			J					1	4	1	1	1	1	3	1	7	3	2	000	5	445
3	08	JA11	0074	F2260083D0009	850426	S203	S1	000	2	2	2	C	1		1			J					1	4	1	1	1	1	3	1	7	3	2	000	5	33
3	08	JA11	0082	F2260083D0009	850516	S203	S1	000	2	2	2	5	1		1			J					1	1	1	1	1	1	3	1	7	3	2	000	5	398
3	09	JA11	0087	F2260083D0009	850529	S203	S1	000	2	2	2	5	1		1			J					1	1	1	1	1	1	3	1	7	3	2	000	5	70
3	09	JA11	0096	F2260083D0009	850618	S203	S1	000	2	2	2	5	1		1			J					1	1	1	1	1	1	3	1	7	3	2	000	5	439
3	10	JA11	0104	F2260083D0009	850711	S203	S1	000	2	2	2	5	1		1			J					1	1	1	1	1	1	3	1	7	3	2	000	5	438
3	12	JA11	0113	F2260083D0009	850815	S203	S1	000	2	2	2	5	1		1			J					1	1	1	1	1	1	3	1	7	3	2	000	5	446
3	12	JA11	0133	F2260083D0009	850925	S203	S1	000	2	2	2	5	1		1			J					1	1	1	1	1	1	3	1	7	3	2	000	5	493
				LOCATION TOTAL														5,645	*																	
DYNATERIA INC				Cherry Point MCAS				N Carolina														048960504				12300								37		
4	04	0600	1628	DLA60085D0094	850114	M173	A8A	000	2	2	2	1	1		2	1026	1	J					1	4	1	1	1	1	1	1	1	3	3	000	5	493
DYNATERIA INC				Dunn				N Carolina														048960504				18320								37		
2	02	TA100	0073	N0061283C0333	841114	S203	S1	000	2	2	2	C	1		1			J					1	4	1	1	1	1	2	1	1	3	2	000	5	829
2	02	TA100	0114	N0061283C0333	841001	S203	S1	000	2	2	2	C	1		1			J					1	4	1	1	1	1	2	1	1	3	2	000	5	78
4	01	0600	0235	DLA60084D4083	841001	9140	A8A	000	2	2	2	3	1		1			K					2		1	4	3	1	2	1	1	2	3	000	5	114
4	02	0600	0899	DLA60084D4619	841001	9130	A8A	000	2	2	2	3	1		1			K					1	4	1	4	3	1	4	1	1	2	3	000	5	470
				LOCATION TOTAL														1,491	*																	
DYNATERIA INC				Oklahoma City				Oklahoma														048960504				55000								40		
3	01	FD10	0005	F3465084C0093	841003	J023	S1	000	2	2	2	3	1		2	0102	1	J					2		1	3	1	2	2	1	1	3	2	000	5	1,288
3	04	FD10	0104	F3465084C0093	841227	S216	S1	000	2	2	2	3	1		2	0102	1	J					2		1	1	1	2	2	1	1	3	2	000	5	197
3	06	FD10	0154	F3465084C0093	850312	J023	S1	000	2	2	2	B	1		2	0102	1	J					2		1	3	1	2	2	1	1	3	2	000	5	30
3	06	FD10	0178	F3465084C0093	850322	J023	S1	000	2	2	2	B	1		2	0102	1	J					2		1	3	1	2	2	1	1	3	2	000	5	38
3	08	FD10	0213	F3465084C0093	850515	J023	S1	000	2	2	2	B	1		2	0102	1	J					2		1	3	1	2	2	1	1	3	2	000	5	31
3	12	FD10	0411	F3465084C0093	850920	J023	S1	000	2	2	2	C	1		2	0102	1	J					2		1	3	1	2	2	1	1	3	2	000	5	120
3	12	FD10	0412	F3465084C0093	850920	J023	S1	000	2	2	2	B	1		2	0102	1	J					2		1	3	1	2	2	1	1	3	2	000	5	425
3	12	FD10	0413	F3465084C0093	850924	J023	S1	000	2	2	2	B	1		2	0102	1	J					2		1	3	1	2	2	1	1	3	2	000	5	31
				LOCATION TOTAL														2,160	*																	
DYNATERIA INC				Willow Grove Naval A				Penn														048960504				85416								42		
4	12	0600	2568	DLA60085D0258	850828	M173	A8A	000	2	2	2	3	1		2		1	J	2	1	B		1	2	1	1	1	1	2	1	1	3	3	000	5	26
				CONTRACTOR TOTAL														15,422	**																	

S V C	RM PO TN	AAAAA 33333	AAAA 2222	BBBBBBBBBBBBBBB 11111111111111	BBBBBB 333333	BBBB 8888 AAAA	BBB 888 BBB	BBB 888 CCC	B 1 9	B 1 0	B 1 2	B 1 3	C 2 4444	C 3 5	C 4 6	C 5 7	C 6 8	C 7 9	CC 11 00	D 1	D 2	D 3	D 4	D 5	D 6	D 7	D 8	D 9	D 10 0	D 11 1	DDDDDD 12 ABBCCC	D 13 3	B7 AMOUNT ($000)
DYNATHERM CORPORATION					Cockeysville								Maryland						048581540											18250			24	
1	09	AK60	0128	DAAK6085C0061	850627	AD32	S1	000	2	2	2	3	2 G 2					2	U 1 1 K	2		1	1	1	2	2	2	1	5	2	000	5		59
2	10	E1230	5684	N0001485C2258	850620	6685	C9E	000	2	2	2	C	1	2	1013	1	J			2		1	1	1	1	2	1	1	1	2	000	5		75
					CONTRACTOR TOTAL														134 **															
DYNATION CORP					Clifton								New Jersey						001701697											13690			34	
4	05	0700	1687	DLA70085C1074	850208	4440	C9E	000	2	2	2	3	1	2	0102	1	J			2		1	1	1	2	2	1	1	1	2	000	5		83
DYNATREND INCORPORATED					Woburn								Mass						058895723											81035			25	
2	08	BH004	6031	N0002485C4390	850415	R413	A3	000	2	2	2	3	1	2	0102	2	U			2		1	2	1	2	2	1	1	5	1	000	5		226
DYNATREND INCORPORATED					Naval Underwater Sys								RHODE IS						058895723											49470			44	
2	11	C2472	A066	N6247284C1817	850122	R119	C2	000	2	2	2	1	1	2	0102	2	J			2		1	2	1	2	2	1	1	5	2	000	5		30
					CONTRACTOR TOTAL														256 **															
DYNATRON CORPORATION					Waltham								Mass						059724120											72600			25	
2	03	RA100	0112	N0018985C0018	841011	5845	A7	000	2	2	2	3	1	2	1026	3	J			2		1	1	1	1	2	1	1	1	2	000	5		410
DYNAVAC CORP					Weymouth								Mass						053287678											78900			25	
2	07	LA102	0643	N0012385C0415	850326	5220	A7	000	2	2	2	3	1	2	0102	1	J			2		1	1	1	2	2	1	1	5	1	000	5		69
DYNAWELD INC					Naperville								Illinois						005453345											51622			17	
1	12	AE07	3713	DAAE0785CJ094	850826	2330	A4B	000	2	2	2	3	1	1		1	J	2	2 K	2		1	2	1	2	2	1	7	1	2	000	1		1,118
2	11	LF122	0818	N6053085C0392	850814	1325	C9E	000	2	2	2	3	2	B	2	1	J	2	2 B	2		1	1	1	2	2	1	7	1	2	000	5		29
					CONTRACTOR TOTAL														1,147 **															
DYNETICS INC					Huntsville								Alabama						075458455											37000			01	
1	09	AH01	0818	DAAH0183CA179	850523	AD92	A2	000	2	2	2	B	2	1	2	1013	5	U		2		1	1	1	1	2	1	1	5	1	000	5		90
1	03	AH01	0443	DAAH0184CA090	841204	AD92	A2	000	2	2	2	B	2	1	2	1001	5	U		2		1	1	1	1	2	1	1	1	1	000			242
1	06	AH01	0655	DAAH0184CA234	850227	AD92	A2	000	2	2	2	B	2	1	2	1100	5	U		2		1	1	1	1	2	1	1	1	1	000			185
1	07	AH01	0703	DAAH0184CA234	850328	AD92	A2	000	2	2	2	B	2	1	2	1100	5	U		2		1	1	1	1	2	1	1	1	1	000	5		59
1	09	AH01	0852	DAAH0184CA234	850620	AD92	A2	000	2	2	2	B	2	1	2	1100	5	U		2		1	1	1	1	2	1	1	1	1	000	5		115
1	05	AH01	2142	DAAH0184DA010	841226	AD92	A2	000	2	2	2	5	2	1	2	1100	5	Y		2		1	1	1	1	2	1	1	2	2	000			154
1	09	AH01	3660	DAAH0184DA010	850606	AD92	A2	000	2	2	2	1	2	5	2	1100	5	Y		2		1	1	1	1	2	1	1	3	2	100	5		100
1	08	AH01	3415	DAAH0184DA257	850510	AD92	A2	000	2	2	2	5	2	5	2	1001	5	Y		2		1	1	1	1	2	1	1	3	2	000	5		46
1	10	AH01	3893	DAAH0184DA257	850628	AD92	A2	000	2	2	2	5	2	1	2	1100	5	Y		2		1	1	1	1	2	1	1	2	3	000	5		65
1	10	AH01	0866	DAAH0185CA085	850628	9999	A2	000	2	2	2	3	2	1	2	1001	5	U		2		1	1	1	1	2	1	1	1	1	000	5		98
1	12	AH01	1118	DAAH0185CA085	850928	9999	A2	000	2	2	2	B	2	1	2	1001	5	U		2		1	1	1	1	2	1	1	1	1	000	5		2,959
1	12	AH01	1133	DAAH0185CA085	850930	9999	A2	000	2	2	2	B	2	1	2	1001	5	U		2		1	1	1	1	2	1	1	1	1	000	5		72
1	12	AH01	1136	DAAH0185CA085	850930	9999	A2	000	2	2	2	B	2	1	2	1001	5	U		2		1	1	1	1	2	1	1	1	1	000	5		1,469
1	12	AH01	1073	DAAH0185CA119	850925	AD92	A2	000	2	2	2	3	2	A	2		5	U	1 1 N 6A	2		1	1	1	1	2	1	1	1	1	000	5		98
1	12	AH01	1155	DAAH0185DA018	850930	AD92	A2	000	2	2	2	5	2	A	2		5	Y	1 1 N 6A	2		1	5	1	1	2	1	1	2	1	000	5		39
1	01	SG60	9040	DASG6084C0037	841016	AC22	A2	CED	2	2	2	C	1		2	0102	2	U		2		1	3	1	2	2	1	1	5	2	000	5		250
1	11	SG60	9348	DASG6084C0048	850801	AC23	A2	CED	2	2	2	C	1		2	0102	2	U		2		1	3	1	2	2	1	1	5	1	000	5		115
1	05	SG60	9191	DASG6085C0022	850205	AC22	A2	CED	2	2	2	C	1		2	0102	2	U		2		1	1	1	2	2	1	1	5	2	000	5		120

S V C	RM PO TN	AAAAA 33333	AAAA 2222	BBBBBBBBBBBBBBB 11111111111111	BBBBBB 333333	BBBB 8888 AAAA	BBB 888 BBB	BBB 888 CCC	B 1 9	B 1 0	B 1 2	B 1 3	C 2 1	C 2 2	C 2 3	CCCC 4444	C 5	C 6	C 7	C 8	C 9	CC 11 00	D 1	D 2	D 3	D 4	D 5	D 6	D 7	D 8	D 9	D 1 0	D 1 1	DDDDDD 12 ABBCCC	D 1 3	B7 AMOUNT ($000)
DYNETICS INC (CONT)					Huntsville											Alabama						075458455											37000		01		
1	12	SG60	9388	DASG6085C0092	850913	AC23	A2	CED	2	2	2	3	1		2						2	U	2	1	B	2		1	3	1	1	2	1	1	5	1	000	5	1,478
3	05	HM03	0129	F0863582C0293	850128	AC64	S1	000	2	2	2	C	1		2	0102	2	U					2					2		1	1	2	2	2	1	1	5	2	000	5	346
3	01	HM03	0013	F0863583C0123	841022	AC25	C9E	000	2	2	2	C	1		2	0102	2	J					2					2		1	1	1	2	2	1	1	5	1	000	1	36
3	05	HM03	0133	F0863583C0123	850201	AC25	C9E	000	2	2	2	B	1		2	0102	2	J					2					2		1	1	1	2	2	1	1	5	1	000	1	180
3	08	HM03	0188	F0863585C0088	850401	AC23	A2	000	2	2	2	3	1		2	0102	2	J					2					2		1	1	1	2	2	1	1	5	2	000	5	150
					CONTRACTOR TOTAL																	8,466	**														
DYNEX CONSULTING CO					Panama City																	Florida						991249913					54700		12		
2	04	TF140	0019	N6133185C0010	841212	9999	C9E	000	2	2	2	3	2	4	2	0200	5	J					2					2		1	1	2	1	2	1	7	2	2	000	5	70
DYNO BUD INDUSTRIES INC					Oceanport																	New Jersey						108234089					54570		34		
1	12	AB08	0423	DAAB0884DR805	850930	Z119	C2	000	2	2	2	5	1		2	0102	1	J					2					2		1	1	1	2	2	1	1	4	2	000	5	220
DYNO CONSTRUCTION INC					Glendale																	California						088392956					30000		06		
5	05	CW09	0020	DACW0984C0050	850218	Z219	C2	000	2	2	2	D	1		2	0102	1	J					2					2		1	4	1	2	2	1	1	4	2	000	1	54
DYNO ONE INC					Columbus																	Indiana						102231685					14734		18		
1	12	AE07	4197	DAAE0785CQ040	850927	J099	S1	000	2	2	2	3	1		2		5	J	2	1	B		2					2		1	1	1	1	2	1	7	2	2	000	5	100
DYONICS INC					Andover																	Mass						019589662					01465		25		
4	12	0120	4567	DLA12085C5529	850921	6515	C9B	000	2	2	2	3	1		2		5	J	2	1	B		1	1	1	1	1	1	2	1	1	1	2	000	5	71
DYSAN CORPORATION					Eglin Air Force Base																	Florida						063541445					20050		12		
3	05	HM02	0099	GS00K8401S5187	850131	7045	C9E	000	2	2	2	6																						0		0				39
DYSON-KISSNER-MORAN					Minneapolis																	Minnesota						008965659					43000		27		
4	01	0700	0118	DLA70085C0161	841015	4930	C9E	000	2	2	2	3	1		2	0200	1	J					1	1	1	1	1	1	2	1	1	1	2	000	5	43
4	02	0700	0589	DLA70085C0177	841116	4930	C9E	000	2	2	2	3	1		1			J					1	4	1	1	1	1	2	1	1	1	2	000	5	103
					CONTRACTOR TOTAL																	146	**														
DYTEC/CENTRAL INC					Indianapolis																	Indiana						081038846					36000		18		
2	12	PB124	0451	N0016385C0325	850913	5999	A7	000	2	2	2	3	1		2		5	J	1	1	N	1A	2		1	1	1	2	1	7	2	2	000	5	34
DYTEX ELECTRONICS					Clinton																	Utah						991886763					14290		49		
3	01	FE04	0072	F4260084C6222	841024	1560	A1C	AFC	2	2	2	3	1		2	0102	1	J					2		1	1	1	2	2	1	1	2	2	000	1	1,365
DZIURMAN JOHN ASSOCIATES INC					Saginaw																	Michigan						058964321					70520		26		
2	08	C2472	3186	N6247281C1166	850524	R111	C2	000	2	2	2	D	1		2	0102	2	J					2		1	2	1	2	2	1	7	5	2	000	5	124
2	08	C2472	3447	N6247281C1166	850502	R111	C2	000	2	2	2	D	1		2	0102	2	J					2		1	2	1	2	2	1	7	5	2	000	5	103
2	12	C2472	5936	N6247281C1166	850502	R111	C2	000	2	2	2	D	1		2	0102	2	J					2		1	2	1	2	2	1	7	5	2	000	5	103
					CONTRACTOR TOTAL																	330	**														

S V C	RM PO TN	AAAAA 33333	AAAA 2222	BBBBBBBBBBBBBBB 111111111111111	BBBBBB 333333	BBBB 8888 AAAA	BBB 888 BBB	BBB 888 CCC	B 1 9	B 1 0	B 1 2	B 1 3	C 1 2	C 2 3	C 3 4	CCCC 4444	C 5	C 6	C 7	C 8	C 9	CC 11 00	D 1	D 2	D 3	D 4	D 5	D 6	D 7	D 8	D 9	D 1 0	D 1 1	DDDDDD 12 ABBCCC	D 1 3	B7 AMOUNT ($000)
E	& A CONSTRUCTION INC					McClellan AFB																														
3	06 FH03	0139	F0469984C0565		850305	Z199	C2	000	2	2	2	3	1		2	0102	1	J					2		1	4	1	2	2	1	1	4	2	000		3	25
E	& E INDUSTRIES INC					San Diego																														
2	11 LA117	0448	GS09F70627		850222	7690	C9E	000	2	2	2	6																									
2	07 LA104	0669	N0012384C0679		850320	J017	A1C	000	2	2	2	A	1		2	0102	2	J					2		1	1	3	2	2	1	1	5	2	000		5	73
3	11 HE02	0082	GS09F70627		850207	J099	S1	000	2	2	2	6																									34
				CONTRACTOR TOTAL																		135	**														
E	& F HOERSTER GMBH & CO																																			
3	12 DA02	0513	F6154684C0048		850722	8470	A9	000	2	2	2	B	2	0	2	1026	1	J					3	5	1	5	1	1	2	1	1	5	2	000D		5	177
E	& H CONSTRUCTION CO					Fort Gordon																														
1	11 BT11	0184	DABT1185C1045		850718	Z141	C2	000	2	2	2	3	1		1		1	J	2	2	K		2		1	3	1	2	2	1	7	4	2	000		3	226
E	& H RESTORATION INC					Rock Island Arsenal																														
1	11 CA27	0266	DACA2785C0119		850809	Z199	C2	000	2	2	2	3	1		1		1	J	2	2	A		2		1	3	3	2	2	1	7	4	2	000		3	204
E	& M CONSTRUCTION					Oklahoma City																														
3	10 FD10	0274	F3465085C0168		850719	Y111	C2	000	2	2	2	3	1		1		1	J	2	2	A		2		1	3	1	2	2	1	1	4	2	000		3	56
E	& M CONTRACTING CORP					Jacksonville																														
2	02 C2467	0454	N6246783C2557		841010	Z153	C2	000	2	2	2	D	1		2	1701	1	J					2		1	4	3	2	2	1	1	4	2	000		5	33
E	& M CONTRACTING CORP					Fort Benning																														
1	05 BT10	0117	DABT1085C1838		850215	Z163	C2	000	2	2	2	3	1		2	0102	1	J					2		1	3	1	2	2	1	1	4	2	000		3	84
E	& M CONTRACTING CORP					Fort Campbell																														
1	03 KF23	0019	DAKF2385C0019		841016	Z163	C2	000	2	2	2	3	1		2	0102	1	J					2		1	3	1	2	2	1	1	4	2	000		5	144
E	& M CONTRACTING CORP					Norfolk																														
2	10 C2470	3906	N6247084C5304		850429	Z299	C2	000	2	2	2	3	1		2	0102	1	J					2		1	3	1	2	2	1	1	4	2	000		5	34
				CONTRACTOR TOTAL																		295	**														
E	& M EQUIPMENT CO					Shelbyville																														
4	02 0700	0622	DLA70085C0557		841120	4540	C9E	000	2	2	2	3	1		2	1013	1	J					2		1	1	1	1	2	1	7	2	2	000		5	29
4	05 0700	1849	DLA70085C1351		850221	4520	C9E	000	2	2	2	3	1		2	1013	1	J					2		1	1	2	1	2	1	7	2	2	000		5	36
4	07 0700	2611	DLA70085C1874		850409	4540	C9E	000	2	2	2	3	1		2	1013	1	J					2		1	1	2	1	2	1	7	2	2	000		5	87
4	12 0700	4688	DLA70085C3348		850918	4540	C9E	000	2	2	2	3	1		1		1	J	2	2	K		2		1	1	2	2	2	1	7	2	2	000		5	37
				LOCATION TOTAL																		189	*														
E	& M EQUIPMENT CO					Tulsa																														
4	01 0700	0194	DLA70085C0343		841023	4820	C9E	000	2	2	2	3	1		2	1013	1	J					2		1	1	1	1	2	1	1	2	3	000		5	26
				CONTRACTOR TOTAL																		215	**														

S V C	RM PO TN	AAAAA 33333	AAAA 2222	BBBBBBBBBBBBBB 111111111111111	BBBBBB 333333	BBBB 8888 AAAA	BBB 888 BBB	BBB 888 CCC	B 1 9	B 1 0	B 1 2	B 1 3	C 1 2	C 2 3	C 3 4	CCCC 4444	C 5	C 6	C 7	C 8	C 9	CC 11 00	D 1	D 2	D 3	D 4	D 5	D 6	D 7	D 8	D 9	D 1 0	D 1 1	DDDDDD 12 ABBCCC	D 1 3	87 AMOUNT ($000)
E	& M SPPLY CO				Feasterville											Penn						047934799			25496				42						
5	02 CW61	0006	DACW6185C0003		841101	8415	A9	000	2	2	2	3	2	4	2	0200	1	J				2		1		2	1	2	1	1	2	2	000	5	29
E	& R INC				Bridgeton											Missouri						050405711			08398				29						
2	02 KA100	0015	N0025085C2030		841105	4110	C9E	000	2	2	2	3	1		1			J				2		1	1	1	1	2	1	1	2	2	000	5	28
E	& R INC				Camp Lejeune											N Carolina						050405711			09900				37						
2	06 C2470	2147	N6247084C7897		850314	Z249	C2	000	2	2	2	3	1		2	0102	1	J				2		1	1	3	2	2	1	1	4	2	000	5	129
				CONTRACTOR TOTAL																		157	**													
E	& S MARINE SERVICE INC				Earle NWS											New Jersey						047682935			18730				34						
2	03 BS794	0909	N6279472C0012		841107	J019	A3	SID	2	2	2	A	2	4	2	0102	1	J				2		1	4	1	2	2	1	1	1	3	000	3	163
2	03 BS794	0953	N6279472C0012		841126	J019	A3	SID	2	2	2	A	2	4	2	0102	1	J				2		1	4	1	2	2	1	1	1	3	000	3	55
2	04 BS794	1864	N6279472C0012		841213	J019	A3	SID	2	2	2	A	2	4	2	0102	1	J				2		1	4	1	2	2	1	1	1	3	000	3	40
2	06 BS794	3949	N6279472C0012		850215	J019	A3	SID	2	2	2	A	2	4	2	0102	1	J				2		1	4	1	2	2	1	1	1	3	000	3	202
2	07 BS794	4598	N6279472C0012		850319	J019	A3	SID	2	2	2	A	2	4	2	0102	1	J				2		1	1	1	2	2	1	1	1	3	000	3	26
2	07 BS794	4599	N6279472C0012		850327	J019	A3	SID	2	2	2	A	2	4	2	0102	1	J				2		1	4	1	2	2	1	1	1	3	000	3	31
2	07 BS794	4600	N6279472C0012		850307	J019	A3	SID	2	2	2	A	2	4	2	0102	1	J				2		1	1	1	2	2	1	1	1	3	000	3	34
				CONTRACTOR TOTAL																		551	**													
E	& W PLUMBING & HEATING CO				Elgin											Texas						026016345			23044				48						
1	09 KF48	0268	DAKF4885C0092		850619	Z299	C2	000	2	2	2	3	1		1		1	J	2	2	K	2		1	1	1	2	2	1	1	4	2	600	3	207
E	& W PLUMBING & HEATING CO				Fort Hood											Texas						026016345			26736				48						
1	04 CA63	0075	DACA6384C0190		850107	Z249	C2	000	2	2	2	D	1		2	0102	1	J				2		1	3	1	2	2	1	1	4	2	000	3	28
1	05 CA63	0117	DACA6384C0190		850204	Z249	C2	000	2	2	2	D	1		2	0102	1	J				2		1	3	1	2	2	1	1	4	2	000	3	26
1	03 CA63	0037	DACA6385C0034		841127	Y119	C2	000	2	2	2	3	1		2	0102	1	J				2		1	3	1	2	2	1	1	4	2	000	3	949
1	06 CA63	0155	DACA6385C0034		850227	Y119	C2	000	2	2	2	D	1		2	0102	1	J				2		1	3	1	2	2	1	1	4	2	000	3	32
1	07 CA63	0204	DACA6385C0034		850408	Y119	C2	000	2	2	2	D	1		2	0102	1	J				2		1	3	1	2	2	1	1	4	2	000	3	28
1	09 CA63	0281	DACA6385C0034		850611	Y119	C2	000	2	2	2	D	1		2	0102	1	J				2		1	3	1	2	2	1	1	4	2	000	3	90
				LOCATION TOTAL																		1,153	*													
				CONTRACTOR TOTAL																		1,360	**													
E	A ENGRG SCIENCE TECHNOLOGY				Sparks											Maryland						069381812			73900				24						
1	11 AA15	0398	DAAA1585C0082		850822	R499	S1	000	2	2	2	3	1		2	0102	2	U				2		1	1	1	2	2	1	1	5	1	000	5	67
1	11 CA87	0246	DACA8785D0008		850806	R219	S1	000	2	2	2	5	1		2	0400	2	J				2		1	1	1	1	2	1	1	5	2	000	3	53
1	11 CA87	0247	DACA8785D0008		850809	R219	S1	000	2	2	2	5	1		2	0400	2	J				2		1	1	1	1	2	1	1	5	2	000	3	53
1	11 CA87	0248	DACA8785D0008		850809	R219	S1	000	2	2	2	5	1		2	0400	2	J				2		1	1	1	1	2	1	1	5	2	000	3	50
1	11 CA87	0249	DACA8785D0008		850809	R219	S1	000	2	2	2	5	1		2	0400	2	J				2		1	1	1	1	2	1	1	5	2	000	3	45
1	11 CA87	0250	DACA8785D0008		850816	R219	S1	000	2	2	2	5	1		2	0400	2	J				2		1	1	1	1	2	1	1	5	2	000	3	56
1	12 CA87	0276	DACA8785D0008		850830	R219	S1	000	2	2	2	5	1		2	0400	2	J				2		1	1	1	1	2	1	1	5	2	000	3	48
1	12 CA87	0277	DACA8785D0008		850830	R219	S1	000	2	2	2	5	1		2	0400	2	J				2		1	1	1	1	2	1	1	5	2	000	3	44
1	12 CA87	0453	DACA8785D0008		850927	R219	S1	000	2	2	2	5	1		2	0400	2	J				2		1	1	1	1	2	1	1	5	2	000	3	48
				LOCATION TOTAL																		464	*													
E	A ENGRG SCIENCE TECHNOLOGY				Chesapeake											Virginia						069381812			16000				51						
1	11 CA45	0296	DACA4585C0124		850731	R219	S1	000	2	2	2	3	1		2		5	J	1	1	D	1	2	1	2	1	1	1	1	1	5	1	000	3	202
				CONTRACTOR TOTAL																		666	**													

```
S RM AAAAA AAAA BBBBBBBBBBBBBBB BBBBBB BBBB BBB BBB B B B B C C C CCCC C C C C C CC D D D D D D D D D D D DDDDDD D        B7
V PO                                    8888 888 888   1 1 1                      11                    1 1   12   1      AMOUNT
C TN 33333 2222 111111111111111 333333 AAAA BBB CCC 9 0 2 3 1 2 3 4444 5 6 7 8 9 00 1 2 3 4 5 6 7 8 9 0 1 ABBCCC 3      ($000)
-------------------------------------------------------------------------------------------------------------------------------
E A I CORPORATION                    Los Angeles              California   042217141   44000      06
3 11 HU29  0185 F3365785C2239   850802 AC96 A1C 000 2 2 2 3 1   2 0102 2 J          2   1 5 1 2 2 3 7 5 2 000    1                 46

E A I CORPORATION                    Frederick                Maryland     042217141   30325      24
3 01 HM03  0038 F0863584C0183   841029 AD92 A6  000 2 2 2 C 1   2 0102 2 J          2   1 2 1 2 2 1 1 5 2 000    1                 85

E A I CORPORATION                    Joppa                    Maryland     042217141   42775      24
1 07 AA15  0201 DAAA1585C0009   850418 AD92 S1  000 2 2 2 3 1   2 1100 5 U          2   1 5 1 1 2 1 1 5 2 000    5                190
1 08 AA15  0254 DAAA1585C0029   850516 AD92 S1  000 2 2 2 3 1   2 0102 2 U          2   1 3 1 2 2 1 1 5 2 000    5                165
1 12 AD09  0164 DAAD0985C0055   850912 AZ12 S1  000 2 2 2 3 1   2      1 J 2 2 K    2   1 3 1 2 2 1 1 5 2 000    5                 30
1 12 AD09  0167 DAAD0985C0057   850916 AZ12 S1  000 2 2 2 3 1   2      1 J 2 2 K    2   1 3 1 2 2 1 1 5 2 000    5                 31
                                     LOCATION TOTAL                      416   *
                                    CONTRACTOR TOTAL                     547   **

E A I GMBH                                                    GERMAN FRG   999016850   00000      DE
1 05 JA02  0223 DAJA0285C0407   850214 Z199 C2  000 2 2 2 3 2 4 2 0600 1 J          3 5 1 1 1 1 2 1 1 5 2 800    5                 63

E A S TOOL CO INC                    Talbert                  California   096102967   77756      06
3 09 FJ04  2320 F0960385C1345   850611 1730 A1A AFF 2 2 2 3 1   1      1 J 2 2 A    2   1 1 2 2 2 1 1 1 2 000    5                 28
3 11 FJ04  2974 F0960385C4535   850805 1095 A5  000 2 2 2 3 1   2      1 J 2 2 K    2   1 4 2 2 2 1 1 1 2 000    5                 57
                                    CONTRACTOR TOTAL                      85   **

E AND J AUTOMOTIVE INC               North Little Rock        Arkansas     096323845   50450      05
1 12 HA03  0008 DAHA0385C0011   850924 J023 S1  000 2 2 2 3 1   1      1 J 2 2 K    2   1 3 1 2 2 1 1 3 2 000    3                124

E AND J AUTOMOTIVE INC               Indianapolis             Indiana      096323845   36000      18
1 12 HA12  0009 DAHA1285C0063   850806 J099 S1  000 2 2 2 3 1   1      1 J 2 2 K    2   1 2 1 2 2 1 7 3 2 000    3                 58
                                    CONTRACTOR TOTAL                     182   **

E AND L LEASING COMPANY              Hill Air Force Base      Utah         016848467   35410      49
3 01 FE02  0011 F4265083C3524   841005 S201 S1  000 2 2 2 A 1   2 0102 1 J          2   1 4 1 2 2 1 1 3 2 000    1                881

E B CONSTRUCTION INC                 Fort McClellan           Alabama      004396487   27544      01
1 09 BT02  0112 DABT0285C0068   850516 Z199 C2  000 2 2 2 3 1   2 0102 1 J          2   1 1 1 2 2 1 7 4 2 000    5                 59
1 11 BT02  0169 DABT0285C0115   850830 Z199 C2  000 2 2 2 3 1   1      1 J 2 2 K    2   1 3 1 2 2 1 7 4 2 000    3                 64
1 12 BT02  0201 DABT0285C0132   850930 Z141 C2  000 2 2 2 3 1   1      1 J 2 1 K    2   1 3 1 2 2 1 7 4 2 000    3                156
1 12 BT02  0198 DABT0285C0133   850926 Z199 C2  000 2 2 2 3 1   1      1 J 2 2 K    2   1 3 1 2 2 1 7 4 2 000    3                221
                                    CONTRACTOR TOTAL                     500   **

E C & W T CONSTRUCTION CO            Robins AFB               Georgia      003882545   65968      13
3 10 FJ02  0385 F0965085C0160   850730 Z179 C2  000 2 2 2 3 2 D 2      7 J 1 1 L    2   2   1 1 2 1 1 4 1 000    3                120

E C A ARCHITECTS                     Oakland                  California   991722539   53000      06
2 12 C2474 6507 N6247485C1794   850930 R219 C2  000 2 2 2 3 1   2 1702 2 J          2   1 5 1 1 2 1 7 5 2 000    5                 90
```

S V C	RM PO TN	AAAAA AAAA 33333 2222	BBBBBBBBBBBBBBB 111111111111111	BBBBBB 333333	BBB 8888 AAAA	BBB 888 BBB	BBB 888 CCC	B 1 0 9	B 1 2 0	B 1 3 2	B 2 4 1	C 6 2 7	C 2 2 Y	C 6 2 7	CCCC 1702 7	C 5 J	C 6	C 7	C 8	CC 9 11 00	D 1	D 2	D 3	D 4	D 5	D 6	D 7	D 8	D 9	D 1 0	D 1 1	DDDDDD 12 ABBCCC	D 1 3	B7 AMOUNT ($000)
E	C	CORPORATION THE			Huntsville																			Alabama									
1	10	AH01	3988	DAAH018500004	850729	AD92	A2	000	2	2	2	5	2	6	2	1702	7	Y						098069115	2	2	1	1	2	1	1	5	2	000	5	50
1	10	AH01	3991	DAAH018500004	850729	AD92	A2	000	2	2	2	5	2	6	2	1702	7	Y							2	2	1	1	2	1	1	5	2	000	5	98
1	07	AH01	0759	DAAH0185D0004	850425	AD92	A2	000	2	2	2	5	2	6	2	1702	7	Y							2	2	1	1	2	1	1	5	1	000	5	96
1	11	AH01	4397	DAAH0185D0004	850827	AD92	A2	000	2	2	2	5	2	6	2	1702	7	Y							2	2	1	1	2	1	1	5	2	000	5	61
1	11	AH01	4402	DAAH0185D0004	850827	AD92	A2	000	2	2	2	5	2	6	2	1702	7	Y							2	2	1	1	2	1	1	5	2	000	5	99
1	12	AH01	4597	DAAH0185D0004	850907	AD92	A2	000	2	2	2	5	2	6	2	1702	7	Y							2	2	1	1	2	1	1	5	2	000	5	99
1	05	SG60	9199	DASG6085C0032	850211	AC23	A2	CED	2	2	2	3	2	6	2	1702	7	J							2	2	1	1	2	1	1	5	2	000	5	99
		LOCATION TOTAL																		702	*													199
E	C	CORPORATION THE			Fort Stewart																			Georgia									
1	01	KF10	0003	DAKF1084C0221	841001	S299	S1	000	2	2	2	5	2	4	2	0102	1	J						098069115	2	3	2	2	2	1	1	3	2	000	5	171
1	03	KF10	0661	DAKF1084C0221	841130	S299	S1	000	2	2	2	A	2	4	2	0102	1	J							2	3	2	2	2	1	1	3	2	000	5	327
1	12	KF10	0061	DAKF1084C0221	841130	S299	S1	000	2	2	2	A	2	4	2	0102	1	J							2	3	2	2	2	1	1	3	2	000	5	327
		LOCATION TOTAL																		825	*													327
E	C	CORPORATION THE			Fort Riley																			Kansas									
1	12	KF19	0224	DAKF1985C0060	850815	M152	S1	000	1	2	2	5	2	D	2	7	J	1	1	L				098069115	2	2	1	1	2	1	1	3	1	000	5	162
E	C	CORPORATION THE			Fort Knox																			Kentucky									
1	02	BT23	0024	DABT2383C0872	841018	AD26	S1	000	2	2	2	3	2	6	2	1702	7	J						098069115	2	2	1	1	2	1	7	3	1	000	5	1,225
1	11	BT23	0328	DABT2383C0872	850725	AD26	S1	000	2	2	2	B	2	6	2	1702	7	J							2	2	1	1	2	1	7	3	1	000	5	66
1	08	BT23	0221	DABT2385C0191	850409	AC46	A4A	000	2	2	2	3	2	4	2	1100	7	J							2	3	1	1	2	1	7	3	1	000	5	180
		LOCATION TOTAL																		1,471	*													
E	C	CORPORATION THE																						TT PAC IS									
1	05	SG60	9198	DASG608400090	850213	AD26	S1	CED	2	2	2	C	2	6	2	1702	7	R						098069115	2	2	1	1	2	1	1	3	1	000	5	34
1	01	SG60	9004	DASG6084C0090	841001	AD26	S1	CED	2	2	2	D	2	6	2	1702	7	R							2	2	1	1	2	1	1	3	1	000	5	2,000
1	06	SG60	9213	DASG6084C0090	850304	AD26	S1	CED	2	2	2	C	2	6	2	1702	7	R							2	2	1	1	2	1	1	3	1	000	5	946
1	08	SG60	9284	DASG6084C0090	850521	AD26	S1	CED	2	2	2	C	2	6	2	1702	7	R							2	2	1	1	2	1	1	3	1	000	5	36
1	11	SG60	9356	DASG6084C0090	850813	AD26	S1	CED	2	2	2	C	2	6	2	1702	7	R							2	2	1	1	2	1	1	3	1	000	5	37
		LOCATION TOTAL																		3,053	*													
		CONTRACTOR TOTAL																		6,213	**													
E	C	D INDUSTRIES INCORPORATED			Los Angeles																			California									
3	12	FH02	2833	F0460685C1273	850930	5960	A7	000	2	2	2	3	1	2	1	J	2	2	B					038185831	2	1	1	1	1	2	1	7	1	2	000	5	255
E	C	D INDUSTRIES INCORPORATED			Owensboro																			Kentucky									
3	09	FH02	1876	F0460685C0892	850617	5960	A7	000	2	2	2	3	1	2	1701	1	J							038185831	2	1	1	1	2	2	1	7	2	2	000	5	43
		CONTRACTOR TOTAL																		298	**													
E	C	DEVELOPMENT INC			George AFB																			California									
3	12	TA09	0104	F0460985C0060	850927	Z299	C2	000	2	2	2	3	2	6	2	1702	7	J						039710926	2	2	1	1	2	1	7	4	1	000	3	250
E	C	DEVELOPMENT INC			Stanton																			California									
1	10	KF03	0242	DAKF0385C0103	850626	Z111	C2	000	2	2	2	3	2	6	2	1702	7	J						039710926	2	2	1	1	2	1	1	4	2	000	3	59
		CONTRACTOR TOTAL																		309	**													

```
S RM AAAAA AAAA BBBBBBBBBBBBBBB BBBBBB BBBB BBB BBB B B B B C C C CCCC C C C C C CC D D D D D D D D D D D D DDDDDD D      B7
V PO                                   8888 888 888   1 1 1                      11                      1 1   12   1     AMOUNT
C TN 33333 2222 111111111111111 333333 AAAA BBB CCC 9 0 2 3 1 2 3 4444 5 6 7 8 9 00 1 2 3 4 5 6 7 8 9 0 1 ABBCCC 3     ($000)
E C K SUPPLY CO                    Union                    New Jersey   991406372   74420      34
4 03 0400  0818 DLA40085C0432   841206 5975 C9E 000 2 2 2 3 1   1        J          2   1 1 1 1 2 1 1 2 2 000    5                 69

E C K SUPPLY CO                    East Farmingdale         New York     991406372   21985      36
4 02 0400  0342 DLA40084C2513   841030 5975 C9E 000 2 2 2 B 1   2 0102 1 J          2   1 1 1 2 2 1 1 2 2 000    5                 32

E C K SUPPLY CO                    Fairfax                  Virginia     991406372   26496      51
4 12 0400  4836 DLA40085C2959   850819 5995 A7  000 2 2 2 3 1   2      5 J 2 1 B    2   1 1 1 1 2 1 1 1 2 000    5                 66
                                  CONTRACTOR TOTAL                       167   **

E C PROFESSION SERVICES            Colorado Springs         Colorado     082203936   16000      08
3 01 CA03  0035 F0560483C0045   841009 S201 S1  000 2 2 2 3 1   2 0102 1 J          2   3   1 2 2 1 1 3 2 000    5                 46

E C PROFESSION SERVICES            Lowry Air Force Base     Colorado     082203936   46705      08
3 01 JA14  0020 F0560084C0025   841001 S201 S1  000 2 2 2 5 1   2 0102 1 J          2   3   1 2 2 1 1 3 2 000    5                626
3 07 JA14  0130 F0560084C0025   850329 S201 S1  000 2 2 2 5 1   2 0102 1 J          2   3   1 2 2 1 1 3 2 000    5                 59
                                   LOCATION TOTAL                         685   *

E C PROFESSION SERVICES            Biloxi                   Miss         082203936   06220      28
3 01 JA11  0014 F2260082C0052   841001 S201 S1  000 2 2 2 B 1   2 0102 1 J          2   1 5 1 2 2 1 7 3 2 000    5                 35
3 01 JA11  0023 F2260082C0052   841017 S201 S1  000 2 2 2 B 1   2 0102 1 J          2   1 5 1 2 2 1 7 3 2 000    5                 35
3 02 JA11  0029 F2260085C0001   841128 S201 S1  000 2 2 2 3 2 6 2 1702 7 J          2   2   1 1 2 1 7 3 1 000    5                695
                                   LOCATION TOTAL                         765   *
                                  CONTRACTOR TOTAL                      1,496   **

E C R M INC                        Bedford                  Mass         107899445   04650      25
3 02 FS02  0065 F3360185C0014   841101 3610 A7  000 2 2 2 3 1   2 1001 5 J          2   1 1 1 1 2 1 1 1 2 000    5                 44

E C S METALS LTD                   Osceola                  Arkansas     075794560   52580      05
4 08 0400  3562 DLA40085C2298   850527 3439 C9E 000 2 2 2 3 1   1        J          2   1 1 1 1 2 1 7 2 2 000    5                 37

E C S METALS LTD                   East Farmingdale         New York     075794560   21985      36
4 11 0400  4728 DLA40085C2920   850815 3439 C9E 000 2 2 2 3 1   1      1 J 2 2 A    2   1 1 1 1 2 1 1 2 2 000    5                 30
                                  CONTRACTOR TOTAL                        67   **

E C SERVICE CO                                              PHILPPINES   992032318   00000      PH
3 12 RC02  0039 F6471985D0004   850430 M129 S1  000 2 2 2 3 1   2 0600 1 J          4 5 1 1 1 1 1 1 1 5 2 000P   5                257

E D & D ELECTRONICS                Burbank                  California   991965567   08954      06
2 08 JA112 4656 N0010485C2446   850401 1355 A3  000 2 2 2 3 1   1        J          1 4 1 1 1 1 2 1 1 1 2 000    1                 62

E D C INC                          Long Beach               California   991978271   43000      06
2 12 C2474 E332 N6247485C5308   850816 R116 C2  000 2 2 2 3 1   2 1702 2 J          2   3   1 1 2 1 1 5 2 000    3                158
```

S RM AAAAA AAAA BBBBBBBBBBBBBBB BBBBBB BBBB BBB BBB B B B C C C CCCC C C C C C CC D D D D D D D D D D D DDDDDD D	B7
V PO 8888 888 888 1 1 1 11 1 1 12 1	AMOUNT
C TN 33333 2222 111111111111111 333333 AAAA BBB CCC 9 0 2 3 1 2 3 4444 5 6 7 8 9 00 1 2 3 4 5 6 7 8 9 0 1 ABBCCC 3	($000)
E D C INC Port Hueneme California 991978271 58296 06	
2 11 C2474 4899 N6247484C4847 850806 R113 C2 000 2 2 2 3 1 2 1702 2 J 2 1 5 1 1 2 1 1 5 2 000 5	91
CONTRACTOR TOTAL 249 **	
E D M INDUSTRIES INC Farmington Michigan 075525329 27380 26	
3 10 JA27 0691 F4180085C0249 850709 3410 C9E 000 2 2 2 3 1 2 1013 1 J 2 1 1 1 1 2 1 7 2 2 200 5	60
E D N CORP Montgomery Alabama 020080784 51000 01	
1 12 HA01 0018 DAHA0185C0022 850909 7610 C9E 000 2 2 2 3 1 1 1 J 1 1 K 2 1 5 1 2 2 1 7 2 3 000 5	25
E D N CORP Jenkintown Penn 020080784 38000 42	
1 10 ZD03 1150 MDA90384C0422 850610 R498 S1 000 2 2 2 B 1 2 1001 5 J 2 1 1 1 1 2 1 1 5 1 000 5	1,521
E D N CORP Lancaster Penn 020080784 41216 42	
1 02 HA30 0003 DAHA3084C0043 841030 7610 C9E 000 2 2 2 3 1 2 0102 1 J 2 1 1 1 2 2 1 1 1 2 000 5	40
CONTRACTOR TOTAL 1,586 **	
E E G SYSTEMS LABORATORY INC San Francisco California 102946886 67000 06	
2 03 E612B 0330 N0001482C0022 841218 AZ11 S1 000 2 2 2 A 2 7 2 1100 7 J E 1 1 1 1 1 2 1 1 5 2 000 5	283
3 02 HX03 0118 F4962084K0008 841102 AJ11 S1 000 2 2 2 C 2 7 2 1100 7 S E 5 1 5 1 1 2 1 1 5 2 000	53
3 06 HX03 0168 F4962084K0008 850227 AJ11 S1 000 2 2 2 B 2 7 2 1100 7 S E 5 1 5 1 1 2 1 1 5 2 000 5	81
CONTRACTOR TOTAL 417 **	
E E GENERAL CONSTRUCTION CORP Virginia Beach Virginia 119076065 82000 51	
2 10 C2470 H278 N6247084C5629 850520 Z163 C2 000 2 2 2 3 1 2 0102 1 J 2 1 3 2 2 2 1 1 4 2 000 5	99
E E I INC New York New York 048810865 51000 36	
2 12 C2472 6077 N6247285C1068 850821 R211 C2 000 2 2 2 3 1 2 2 J 2 2 D 2 1 5 1 1 2 1 1 5 2 000 5	100
E E V INC Elmsford New York 084018134 24295 36	
2 12 E1230 6274 N0001484GA022 850913 6695 C9E 000 2 2 2 4 1 2 5 J 1 1 N 1G 1 1 1 1 1 1 2 1 1 1 2 000 5	128
2 07 E1230 5335 N0010484GA022 850215 6710 C9E 000 2 2 2 4 1 2 1001 5 J 1 1 1 1 1 1 1 2 1 1 2 1 000 5	31
2 05 JA113 1540 N0010485C3550 850211 5820 A7 000 2 2 2 3 1 2 1015 1 J 1 1 1 1 1 1 1 2 1 1 1 2 000 1	201
LOCATION TOTAL 360 *	
E E V INC UN KINGDOM 084018134 00000 GB	
2 03 MB102 0215 N0042185C0107 841211 5820 A7 000 2 2 2 3 2 4 2 1001 5 J 4 1 1 1 1 1 2 1 1 1 2 100G 5	132
3 08 HM02 0199 F0865185C0097 850516 5820 A7 000 2 2 2 3 1 1 J 4 3 1 1 1 1 1 1 1 1 2 2 100 5	50
4 04 0900 0942 DLA90085C0978 850125 5960 A7 000 2 2 2 3 1 2 1013 5 J 3 1 1 1 1 1 1 2 1 1 5 2 000 5	33
4 04 0900 0993 DLA90085C1086 850128 5960 A7 000 2 2 2 3 1 2 1013 5 J 3 1 1 1 1 1 1 2 1 1 5 2 100G 5	79
4 11 0900 3052 DLA90085C2844 850801 5960 A7 000 2 2 2 3 1 2 1 J 2 2 B 4 5 1 1 1 1 2 1 1 2 2 000G 5	25
LOCATION TOTAL 319 *	
CONTRACTOR TOTAL 679 **	

S RM AAAAA AAAA BBBBBBBBBBBBBB BBBBBB BBBB BBB BBB B B B B C C C CCCC C C C C C CC D D D D D D D D D D DDDDDD D	B7
V PO 8888 888 888 1 1 1 11 1 1 12 1	AMOUNT
C TN 33333 2222 111111111111111 333333 AAAA BBB CCC 9 0 2 3 1 2 3 4444 5 6 7 8 9 00 1 2 3 4 5 6 7 8 9 0 1 ABBCCC 3	($000)
E F I P PLEATING CO INC Gardena California 991956384 28168 06	
3 08 FD02 0644 F3460185C1954 850502 1560 A1A ACR 2 2 2 3 1 2 1013 5 J 2 1 1 1 1 2 1 1 5 2 100 5	35
E G & G ELECTRON DEVICES GROUP Salem Mass 991275678 59105 25	
3 11 FH02 2434 F0460685C1121 850830 6625 A7 000 2 2 2 3 1 2 1013 1 J 1 1 1 1 1 1 3 1 1 1 2 000 5	845
E G & G GAMMM SCIENTIFIC INC San Diego California 113419485 66000 06	
1 12 AE07 4085 DAAE0785CQ034 850916 5280 C9E 000 2 2 2 3 2 B 2 6 J 1 1 N 1G 1 1 1 1 1 1 2 1 1 1 2 000 5	46
E G & G INTERTECH Augusta Maryland 991581190 03000 24	
2 12 MA106 6004 N0060080CB944 850226 R214 S1 000 2 2 1 C 0 0 3	502
E G & G INTERTECH Arlington Virginia 991581190 03000 51	
2 12 MA106 6003 N0060079CB739 850226 R214 S1 000 2 2 1 C 0 0 3	3,743
CONTRACTOR TOTAL 4,245 **	
E G & G SEALOL INC Leisure World California 001205921 41068 06	
2 12 LA109 3063 GS00S70493 850904 6625 C9E 000 2 2 2 6 0 0	28
E G & G SEALOL INC Elmhurst Illinois 001205921 23620 17	
4 08 0500 1865 DLA50085C3433 850513 5330 C9E 000 2 2 2 3 1 2 1013 1 J 1 4 1 1 1 2 1 1 1 2 000 5	33
E G & G SEALOL INC Providence RHODE IS 001205921 59000 44	
1 05 AA09 0595 DAAA0985C0284 850116 5330 A5 EDK 2 2 2 3 1 1 J 2 1 3 1 1 2 1 7 1 2 000 1	45
2 03 JA118 0580 N0010481GA011 841106 2010 A3 000 2 2 2 4 1 2 1009 5 J 1 1 1 1 1 1 1 1 7 1 1 000 1	37
2 04 JA118 0581 N0010481GA011 841023 2010 A3 000 2 2 2 4 1 2 1009 5 J 1 1 1 1 1 1 1 1 7 1 1 000 1	60
2 04 JA118 0582 N0010481GA011 841029 2010 A3 000 2 2 2 4 1 2 1009 5 J 1 1 1 1 1 1 1 1 7 1 1 000 1	33
2 05 JA118 1441 N0010481GA011 850104 2010 A3 000 2 2 2 4 1 2 1009 5 J 1 1 1 1 1 1 1 1 7 1 1 000 1	28
2 07 JA118 3314 N0010481GA011 850204 2010 A3 000 2 2 2 4 1 2 1009 5 J 1 1 1 1 1 1 1 1 7 1 1 000 1	32
2 07 JA118 3328 N0010481GA011 850220 2010 A3 000 2 2 2 4 1 2 1009 5 J 1 1 1 1 1 1 1 1 7 1 1 000 1	59
2 07 JA118 3329 N0010481GA011 850212 2010 A7 000 2 2 2 4 1 2 1009 5 J 1 1 1 1 1 1 1 1 7 1 1 000 1	26
2 05 JA118 1649 N0010481GA041 850111 2010 A3 000 2 2 2 4 1 2 1009 5 J 1 1 1 1 1 1 1 1 7 1 1 000 1	70
2 04 JA111 0961 N0010482G0139 841220 2010 A3 000 2 2 2 4 2 4 2 0200 5 J 1 1 1 1 1 1 2 1 7 1 2 000 1	180
2 09 JA118 5151 N0010482G0139 850226 2010 A3 000 2 2 2 4 1 2 1015 5 J 1 1 1 1 1 1 2 1 7 1 2 000 1	165-
2 12 JA115 7671 N0010482G0139 850816 1285 A3 000 2 2 2 4 1 2 1015 5 J 1 1 1 1 1 1 2 1 7 1 2 000 1	242-
2 05 JA111 1706 N0010484G0232 850220 2010 A3 000 2 2 2 4 1 2 1015 5 J 1 1 1 1 1 1 3 1 7 1 2 000 1	69
2 06 JA111 2265 N0010484G0232 850312 4820 A3 000 2 2 2 4 2 4 2 1015 5 J 1 1 1 1 1 1 1 1 7 1 2 000 1	30
2 07 JA111 3192 N0010484G0232 850327 5360 A3 000 2 2 2 4 1 2 1015 5 J 1 1 1 1 1 1 2 1 7 1 2 000 1	58
2 08 JA111 4374 N0010484G0232 850328 4820 A3 000 2 2 2 4 2 4 2 1015 5 J 1 1 1 1 1 1 2 1 7 1 2 000 1	31
2 10 JA111 5982 N0010484G0232 850530 5330 A3 000 2 2 2 4 1 2 1 J 2 1 N 1A 1 1 1 1 1 1 2 1 7 1 2 000 1	94
2 10 JA111 6194 N0010484G0232 850724 5330 A3 000 2 2 2 4 1 2 1015 1 J 1 1 1 1 1 1 2 1 7 1 2 000 1	131
2 10 JA111 6195 N0010484G0232 850605 5330 A3 000 2 2 2 4 1 2 1015 5 J 1 1 1 1 1 1 2 1 7 1 2 000 1	43
2 12 JA111 8457 N0010484G0232 850930 2010 A3 000 2 2 2 4 1 2 5 J 1 1 N 1A 1 1 1 1 1 1 2 1 7 1 2 000 1	77
2 07 JA118 3315 N0010484GA011 850315 2010 A3 000 2 2 2 4 1 2 1009 5 J 1 1 1 1 1 1 1 1 7 1 1 000 1	32-
2 06 JA111 2264 N0010485C0054 850207 2010 A3 000 2 2 2 3 1 2 1015 5 J 1 3 1 1 1 1 2 1 7 1 2 000 1	29

S V C	RM PO TN	AAAAA	AAAA	BBBBBBBBBBBBBBB	BBBBBB	BBBB 8888	BBB 888	BBB 888	B 9	B 0	B 2	B 3	C 1	C 2	C 3	CCCC 4444	C 5	C 6	C 7	C 8	C 9	CC 00	D 1	D 2	D 3	D 4	D 5	D 6	D 7	D 8	D 9	D 0	D 1	DDDDDD 12 ABBCCC	D 1 3	B7 AMOUNT ($000)
										1	1	1										11									1	1				
E	G & G SEALOL INC (CONT)				Providence												RHODE IS					001205921											59000			44		
2	08	JA111	4558	N0010485C1648	850515	4820	A3	000	2	2	2	3	2	4	2	1015	5	J					1	1	1	1	1	1	2	1	7	1	2	000	1	29
2	11	VA100	0643	N0040685C2032	850814	5330	A6	000	2	2	2	3	1		2	1026	1	J					1	4	1	1	1	1	2	1	7	1	3	000	5	204
3	04	FD04	0300	F3460185C0887	850124	2995	A1C	ABC	2	2	2	3	1		1			J					1	1	1	1	1	1	2	1	7	1	2	000	5	167
3	10	FF80	1901	F4160885CC429	850716	2840	A1B	BSR	2	2	2	3	2	B	2		1	J	2	2	N	2A	1	1	1	1	1	1	2	1	7	1	2	000	5	28
3	11	FF80	2142	F4160885CC660	850829	2840	A1B	BJL	2	2	2	3	1		2		1	J	2	2	B		1	1	1	1	1	1	1	1	7	1	2	000	5	37
3	11	FF80	2132	F4160885CC662	850828	2915	A1B	BJL	2	2	2	3	1		2		3	J	2	2	B		1	4	1	1	1	1	2	1	7	1	2	000	5	29
4	04	0500	0859	DLA50085C1471	850107	5330	C9E	000	2	2	2	3	1		2	1013	5	J					1	3	1	1	1	1	2	1	7	1	2	000	5	84
4	07	0500	1624	DLA50085C2440	850412	5330	C9E	000	2	2	2	3	1		2	1015	1	J					1	1	1	1	1	1	2	1	7	1	2	000	5	41
4	06	0700	2219	DLA70085C1474	850319	2010	C9E	000	2	2	2	3	1		2	1013	5	J					1	1	1	1	1	1	2	1	7	1	2	000	5	76
4	08	0700	3070	DLA70085C1708	850513	4820	A3	000	2	2	2	3	1		2	1013	1	J					1	4	1	1	1	1	2	1	7	1	2	000	5	25
					LOCATION TOTAL												1,413	*																		
E	G & G SEALOL INC				Warwick												RHODE IS					001205921											74300			44		
2	05	JA114	1172	N0010481GA0011	850125	5330	A3	000	2	2	2	4	2	4	2	1009	5	J					1	1	1	1	1	1	2	1	1	1	2	000	1	27
2	06	JA111	2411	N0010484G0232	850303	3110	A3	000	2	2	2	4	2	4	2	0200	5	J					1	1	1	1	1	1	2	1	1	1	2	000	1	128
2	08	JA111	4203	N0010484G0232	850319	2010	A3	000	2	2	2	4	1		2	1015	5	J					1	1	1	1	1	1	2	1	1	1	2	000	1	434
2	08	JA111	4376	N0010484G0232	850319	2010	A3	000	2	2	2	4	1		2	1015	5	J					1	1	1	1	1	1	2	1	1	1	2	000	1	440
4	04	0500	0878	DLA50085C1132	850108	5330	C9E	000	2	2	2	3	1		2	1013	1	J					1	4	1	1	1	1	2	1	1	1	2	000	5	58
4	12	0500	2946	DLA50085C3469	850930	5330	C9E	000	2	2	2	3	1		2	1013	1	J					1	1	1	1	1	1	3	1	1	1	1	000	5	521
4	04	0700	1365	DLA70085C1041	850124	2010	C9E	000	2	2	2	3	1		2	1013	5	J					1	1	1	1	1	1	2	1	1	1	2	000	5	26
4	08	0700	3051	DLA70085C1590	850517	4820	C9E	000	2	2	2	3	1		2	1013	5	J					1	1	1	1	1	1	2	1	1	1	2	000	5	31
4	08	0700	3101	DLA70085C2350	850514	4820	C9E	000	2	2	2	3	1		2	1013	5	J					1	1	1	1	1	1	2	1	1	1	2	000	5	30
4	10	0700	3731	DLA70085C2539	850701	2010	C9E	000	2	2	2	4	1		2	1015	5	J					1	1	1	1	1	1	2	1	1	1	2	000	5	377
4	07	0500	1561	N0010484G0232	850404	5330	C9E	000	2	2	2	4	1		2	1013	1	J					1	4	1	1	1	1	2	1	1	1	2	000	5	197
					LOCATION TOTAL												2,269	*																		
					CONTRACTOR TOTAL												3,743	**																		
E	G AND G ROTRON				Saugerties												New York					135569705											65288			36		
4	11	0400	4839	DLA40085C3185	850822	4140	C9E	000	2	2	2	3	1		2		5	J	2	1	B		1	1	1	1	1	1	2	1	1	1	2	000	5	46
E	G AND G ROTRON				Woodstock												New York					135569705											83041			36		
1	08	AH01	3600	DAAH0185C0874	850522	6130	A2	CNE	2	2	2	3	1		2	1013	5	J					1	1	1	1	1	1	2	1	1	1	2	000	5	28
1	09	AH01	3711	DAAH0185C0913	850607	6130	A2	CMS	2	2	2	3	1		2	0200	5	J					1	2	1	1	1	1	2	1	1	1	2	000	5	59
1	12	AH01	4802	DAAH0185C1344	850928	6130	A2	CNE	2	2	2	3	1		2		5	J	1	1	N	1G	1	1	1	1	1	1	2	1	1	1	2	000	5	34
4	01	0400	0132	DLA40085C0158	841018	4140	C9E	000	2	2	2	3	1		2	1013	5	J					1	1	1	1	1	1	2	1	1	1	2	000	5	33
4	03	0400	0846	DLA40085C0447	841207	4140	C9E	000	2	2	2	3	1		2	1013	1	J					1	1	1	1	1	1	2	1	1	1	2	000	5	29
4	05	0400	1973	DLA40085C1166	850227	4140	C9E	000	2	2	2	3	1		2	1013	5	J					1	1	1	1	1	1	2	1	1	1	2	000	5	47
4	06	0400	2124	DLA40085C1223	850306	4140	C9E	000	2	2	2	3	1		2	1013	5	J					1	1	1	1	1	1	2	1	1	1	2	000	5	26
4	06	0400	2222	DLA40085C1272	850313	4140	C9E	000	2	2	2	3	1		1			J					1	1	1	1	1	1	2	1	1	1	2	000	5	40
4	06	0400	2499	DLA40085C1429	850326	4140	C9E	000	2	2	2	3	1		2	1013	1	J					1	1	1	1	1	1	2	1	1	1	2	000	5	28
4	06	0400	2410	DLA40085C1549	850321	4140	C9E	000	2	2	2	3	1		2	1013	1	J					1	1	1	1	1	1	2	1	1	1	2	000	5	49
4	07	0400	2855	DLA40085C1649	850415	4140	C9E	000	2	2	2	3	1		2	1026	5	J					1	1	1	1	1	1	2	1	1	1	2	000	5	41
4	07	0400	2913	DLA40085C1690	850417	4140	C9E	000	2	2	2	3	1		2	1013	1	J					1	4	1	1	1	1	2	1	1	1	2	000	5	26
4	07	0400	2931	DLA40085C1712	850418	4140	C9E	000	2	2	2	3	1		2	1013	1	J					1	1	1	1	1	1	2	1	1	1	1	000	5	57
4	11	0400	4737	DLA40085C1712	850815	4140	C9E	000	2	2	2	B	1		2	1013	1	J					1	1	1	1	1	1	2	1	1	1	2	000	5	57
4	07	0400	2930	DLA40085C1714	850418	4140	C9E	000	2	2	2	3	1		2	1013	1	J					1	1	1	1	1	1	2	1	1	1	2	000	5	39
4	08	0400	3380	DLA40085C2029	850517	4140	C9E	000	2	2	2	3	1		2	1026	5	J					1	1	1	1	1	1	2	1	1	1	2	000	5	27
4	09	0400	3764	DLA40085C2242	850606	4140	C9E	000	2	2	2	3	1		1			J					1	3	1	1	1	1	2	1	1	1	2	000	5	54

S V C	RM PO TN	AAAAA 33333	AAAA 2222	BBBBBBBBBBBBBBB 111111111111111	BBBBBB 333333	BBBB 8888 AAAA	BBB 888 BBB	BBB 888 CCC	B 1 9	B 1 0	B 1 2	B 1 3	C 1 1	C 2 2	C 3 3	CCCC 4444	C 5 5	C 6 6	C 7 7	C 8 8	C 9 9	CC 11 00	D 1 1	D 2 2	D 3 3	D 4 4	D 5 5	D 6 6	D 7 7	D 8 8	D 9 9	D 0 0	D 1 1	DDDDDD 12 ABBCCC	D 1 3	B7 AMOUNT ($000)
E	G AND G ROTRON (CONT)				Woodstock											New York						135569705											83041			36	
4	10 0400		4209	DLA40085C2579	850712	4140	C9E	000	2	2	2	3	1		2		5	J	2	1	B		1	1	1	1	1	1	2	1	1	1	2	000	5	40
4	10 0400		4299	DLA40085C2653	850719	4140	C9E	000	2	2	2	3	1		2		5	J	2	1	B		1	1	1	1	1	1	2	1	1	1	2	000	5	45
4	11 0400		4491	DLA40085C2759	850801	4140	C9E	000	2	2	2	3	1		2		1	J	2	2	B		1	1	1	1	1	1	2	1	1	1	2	000	5	28
4	11 0400		4673	DLA40085C2759	850812	4140	C9E	000	2	2	2	B	1		2		1	J	2	2	B		1	1	1	1	1	1	2	1	1	1	2	000	5	28
4	12 0400		5106	DLA40085C3184	850906	4140	C9E	000	2	2	2	3	1		2		5	J	2	1	B		1	1	1	1	1	1	2	1	1	1	2	000	5	28
					LOCATION TOTAL																	843 *														
					CONTRACTOR TOTAL																	889 **														
E	G G WASH		ANALYTICAL SVS CTR		Oxnard											California						022659817											54652			06	
2	01 LC812		5001	N0012380D0163	841001	T013	A3	000	2	2	2	5	1		2	1001	5	U					1	1	1	1	1	1	3	1	7	1	1	000	5	162
E	G G WASH		ANALYTICAL SVS CTR		New London											Conn						022659817											52280			09	
2	04 PA101		A259	N0014082DBB19	841226	AD23	S1	000	2	2	2	5	1		2	1100	5	U					1	1	1	1	1	1	3	1	1	5	1	000	5	100
2	05 PA101		A367	N0014082DBB19	850125	R408	S1	000	2	2	2	5	1		2	1100	5	U					1	1	1	1	1	1	3	1	1	5	1	000	5	195
2	08 PA101		A817	N0014082DBB19	850329	H258	S1	000	2	2	2	5	1		2	1100	5	U					1	1	1	1	1	1	3	1	1	5	1	000	5	136
2	06 PA101		A569	N0014085CJC25	850304	K058	S1	000	2	2	2	3	2	4	2	0200	5	U					1	1	1	1	1	1	2	1	1	5	3	000	5	48
2	08 PA101		A785	N0014085CJC25	850422	K058	S1	000	2	2	2	C	2	B	2		5	U	1	1	N	1G	1	1	1	1	1	1	2	1	1	5	3	000	5	100
					LOCATION TOTAL																	579 *														
E	G G WASH		ANALYTICAL SVS CTR		Gilmore											Maryland						022659817											32175			24	
2	07 D2601		0845	N0003985C0428	850423	R414	S1	000	2	2	2	3	2	4	2	1001	4	U					1	2	1	1	1	1	2	1	7	5	1	000	5	485
E	G G WASH		ANALYTICAL SVS CTR		Rockville											Maryland						022659817											67675			24	
1	01 ZD04		0420	MDA904820181	841001	T013	S1	000	2	2	2	D	2	1	2	1001	5	U					1	2	1	1	1	1	1	1	1	3	1	000	5	103
2	10 E1230		5653	N0001485C2284	850620	R425	S1	000	2	2	2	3	1		2	1100	5	U					1	1	1	1	1	1	2	1	1	5	2	000	5	100
2	10 BH006		7353	N0002481C6086	841114	R414	A7	000	2	2	2	C	1		2	1100	5	R					1	2	1	1	1	1	3	1	1	5	1	000	5	634
2	05 BH006		2163	N0002482C6228	841127	AC65	A7	GSN	2	2	2	C	1		2	1100	3	U					1	1	1	1	1	1	3	1	1	5	1	000	5	350
2	05 BH006		2164	N0002482C6228	841102	AC65	A7	GSN	2	2	1	C															0				0	3				30
2	06 BH006		3659	N0002482C6228	850109	AC65	A7	GSN	2	2	2	C	1		2	1100	3	U					1	1	1	1	1	1	3	1	1	3	1	000	5	1,639
2	10 BH006		7340	N0002482C6228	850603	AC65	A7	GSN	2	2	2	C	1		2	1100	3	U					1	2	1	1	1	1	3	1	1	3	1	000	5	84
2	10 BH006		7355	N0002482C6228	850422	AC65	A7	GSN	2	2	2	C	1		2	1100	3	U					1	1	1	1	1	1	3	1	1	3	1	000	5	215
2	10 BH006		7435	N0002482C6228	850322	AC65	A7	GSN	2	2	2	C	1		2	1100	3	U					1	2	1	1	1	1	3	1	1	3	1	000	5	444
2	10 BH006		7436	N0002482C6228	850415	AC65	A7	GSN	2	2	2	C	1		2	1100	3	U					1	2	1	1	1	1	3	1	1	3	1	000	5	180
2	10 BH006		7437	N0002482C6228	850315	AC65	A7	GSN	2	2	2	C	1		2	1100	3	U					1	2	1	1	1	1	3	1	1	3	1	000	5	75
2	10 BH006		7438	N0002482C6228	850503	AC65	A7	GSN	2	2	2	B	1		2	1100	3	U					1	1	1	1	1	1	3	1	1	3	1	000	5	1,542
2	10 BH006		8064	N0002482C6228	841212	AC64	A7	GSN	2	2	2	C	1		2	1100	3	U					1	1	1	1	1	1	3	1	1	3	1	000	5	272
2	10 BH006		8065	N0002482C6228	841210	AC64	A7	GSN	2	2	2	C	1		2	1100	3	U					1	1	1	1	1	1	3	1	1	3	1	000	5	200
2	11 BH006		8598	N0002482C6228	850627	AC65	A7	GSN	2	2	2	C	1		2	1100	3	U					1	1	1	1	1	1	4	1	1	3	1	000	5	75
2	12 BH006		A516	N0002482C6228	850807	AC65	A7	GSN	2	2	2	C	1		2	1100	3	U					1	1	1	1	1	1	3	1	1	3	1	000	5	73
2	05 BH002		2594	N0002483C2212	841127	R408	A3	000	2	2	1	C															0				0	3				358
2	06 BH002		3279	N0002483C2212	850307	R408	A3	SGS	2	2	1	B															0				0	3				528
2	12 BH002		9399	N0002483C2212	850726	R408	A3	SGS	2	2	1	A															0				0	3				1,332
2	06 BH005		3371	N0002483C5249	841203	R414	A7	000	2	2	2	B	1		2	1001	5	U					1	2	1	2	1	1	1	1	1	5	2	100	5	35
2	12 BH005		9023	N0002483C5249	850722	R414	A7	000	2	2	2	A	1		2		5	U	1	1	N	1G	1	1	1	1	1	1	3	1	1	5	1	000	5	113
2	10 BH006		7385	N0002483C6077	841231	R408	A7	GTV	2	2	2	B	1		2	1100	2	U					1	1	1	1	1	1	3	1	1	1	1	000	5	4,779
2	10 BH006		7386	N0002483C6077	841105	R408	A7	GTV	2	2	2	C	1		2	1100	2	U					1	1	1	1	1	1	3	1	1	1	2	000	5	135
2	10 BH006		7614	N0002483C6077	850415	R408	A7	GTV	2	2	2	C	1		2	1100	2	U					1	1	1	1	1	1	3	1	1	1	2	000	5	581

S	RM	AAAAA	AAAA	BBBBBBBBBBBBBBB	BBBBBB	BBBB	BBB	BBB	B	B	B	B	C	C	C	CCCC	C	C	C	C	C	CC	D	D	D	D	D	D	D	D	D	D	D	DDDDDD	D	B7
V	PO					8888	888	888		1	1	1										11											1	1	12	1	AMOUNT
C	TN	33333	2222	111111111111111	333333	AAAA	BBB	CCC	9	0	2	3	1	2	3	4444	5	6	7	8	9	00	1	2	3	4	5	6	7	8	9	0	1	ABBCCC	3	($000)
E	G	G	WASH	ANALYTICAL S (CONT)		Rockville										Maryland				022659817				67675				24								
2	12	BH006	A968	N0002483C6077	841114	R408	A7	GTV	2	2	2	C	1		2	1100	2	U					1	1	1	1	1	1	3	1	1	1	2	000	5	2,940
2	12	BH006	A969	N0002483C6077	850329	R408	A7	GTV	2	2	2	C	1		2	1100	2	U					1	1	1	1	1	1	3	1	1	1	2	000	5	4,270
2	12	BH006	B031	N0002483C6077	850620	R408	A7	GTV	2	2	2	C	1		2	1100	2	U					1	1	1	1	1	1	3	1	1	1	2	000	5	1,114
2	12	BH006	B067	N0002483C6077	850829	R414	A7	GTV	2	2	2	C	1		2	1100	2	U					1	1	1	1	1	1	3	1	1	5	2	000	5	114
2	06	BH005	2876	N0002484C5357	850215	AC33	A3	000	2	2	2	C	1		2	1100	2	R					1	1	1	1	1	1	3	1	1	1	1	000	5	2,369
2	12	BH005	9843	N0002484C5357	850429	AC33	A3	000	2	2	2	C	1		2	1100	2	R					1	1	1	1	1	1	3	1	1	1	1	000	5	124
2	12	BH005	A109	N0002484C5357	850904	AC33	A3	000	2	2	2	C	1		2	1100	2	R					1	1	1	1	1	1	3	1	1	1	2	000	5	887
2	12	BH005	B036	N0002484C5357	850508	AC33	A3	000	2	2	2	C	1		2	1100	2	R					1	1	1	1	1	1	3	1	1	1	1	000	5	3,200
2	10	BH006	7382	N0002484C6155	841231	R408	A7	GTV	2	2	2	C	1		2	1100	2	U					1	2	1	3	1	1	3	1	1	3	2	000	5	958
2	10	BH006	7383	N0002484C6155	841126	R408	A7	GTV	2	2	2	C	1		2	1100	2	U					1	2	1	3	1	1	3	1	1	3	2	000	5	421
2	10	BH006	7384	N0002484C6155	841204	R408	A7	GTV	2	2	2	C	1		2	1100	2	U					1	2	1	3	1	1	3	1	1	3	2	000	5	4,235
2	10	BH006	7613	N0002484C6155	850329	R408	A7	000	2	2	2	C	1		2	1100	2	U					1	3	1	3	1	1	3	1	1	3	2	000	5	2,802
2	11	BH006	8839	N0002484C6155	850628	R408	A7	GTV	2	2	2	C	1		2	1100	2	U					1	3	1	1	1	1	3	1	1	3	1	000	5	466
2	03	BH007	1148	N0002484C7055	841227	R219	A7	000	2	2	2	B	1		2	1001	5	U					1	1	1	1	1	1	1	1	1	3	1	000	5	448
2	05	BH007	2143	N0002484C7055	850212	R219	A7	000	2	2	2	B	1		2	1001	5	U					1	1	1	1	1	1	3	1	1	3	1	000	5	278
2	04	BH006	1364	N0002485C6108	841130	R413	A3	000	2	2	2	3	1		2	1300	2	U					1	1	1	1	1	1	3	1	1	5	1	000	5	1,235
2	06	BH004	3345	N0002485C6108	850219	R413	A3	000	2	2	2	C	1		2	1300	2	U					1	1	1	1	1	1	3	1	1	5	1	000	5	1,154
2	08	BH006	5742	N0002485C6108	850311	R413	A3	000	2	2	2	C	1		2	1100	2	U					1	1	1	5	1	1	3	1	1	5	1	000	5	180
2	08	BH006	5743	N0002485C6108	850311	R413	A3	000	2	2	2	C	1		2	1100	2	U					1	1	1	5	1	1	3	1	1	5	1	000	5	360
2	10	BH006	8004	N0002485C6108	850718	R413	A3	000	2	2	2	C	1		2	1300	2	U					1	5	1	5	1	1	3	1	1	5	1	000	5	99
2	11	BH006	8127	N0002485C6247	850723	R706	A7	000	2	2	2	3	1		2	1001	5	U					1	2	1	2	1	1	3	1	1	5	1	000	5	971
2	06	BH006	3234	N0002485C6432	850215	R425	A7	000	2	2	2	A	1		2	1001	4	U					1	1	1	1	1	1	2	1	1	5	2	000	5	305
2	05	BH007	2584	N0002485C7090	850131	R214	A7	000	2	2	2	3	1		2	1013	2	U					1	1	1	1	1	1	3	1	1	1	2	000	5	550
2	06	BH007	3417	N0002485C7090	850314	R215	A7	000	2	2	2	B	1		2	1013	2	U					1	1	1	1	1	1	3	1	1	1	1	000	5	1,166
2	11	BH007	8351	N0002485C7090	850620	R214	A7	000	2	2	2	C	1		2	1013	2	U					1	1	1	1	1	1	3	1	1	1	1	000	5	440
2	12	BH007	8861	N0002485C7090	850731	R214	A7	000	2	2	2	C	1		2	1013	2	U					1	1	1	1	1	1	3	1	1	1	1	000	5	1,442
2	02	BH003	0149	N0003085C0064	841017	AC24	A2	CNJ	2	2	2	3	1		2	1100	2	U					1	4	1	4	1	1	1	1	1	5	1	000	5	618
2	01	BH003	0060	N0003085C0076	841015	AC25	A2	CNJ	2	2	1	3															0				0	3				105
2	12	D2601	1586	N0003985C0428	850913	R414	S1	000	2	2	2	A	2	4	2	1001	4	U					1	2	1	1	1	1	2	1	1	5	1	000	5	85
2	11	PA101	B024	N0014085CJG42	850516	AD23	S1	000	2	2	2	3	2		2		5	U	1	1	N	1A	1	1	1	1	1	1	1	1	1	5	2	100	5	255
2	02	MF112	0041	N0016785D0002	841128	R414	S1	000	2	2	2	3	1		2	1013	2	Y					1	3	1	1	1	1	3	1	1	5	1	000		100
2	04	MF112	0140	N0016785D0002	850115	AD61	S1	000	2	2	2	5	1		2	1013	2	Y					1	2	1	2	1	1	3	1	1	5	1	000		30
2	04	MF112	0158	N0016785D0002	850130	AD61	S1	000	2	2	2	5	1		2	1013	2	Y					1	2	1	2	1	1	3	1	1	5	1	000		51
2	05	MF112	0212	N0016785D0002	850228	AD61	S1	000	2	2	2	5	1		2	1013	2	Y					1	2	1	2	1	1	3	1	1	5	1	000		79
2	07	MF112	0250	N0016785D0002	850322	AD61	S1	000	2	2	2	5	1		2	1013	2	Y					1	2	1	2	1	1	3	1	1	5	1	000	5	90
2	10	MF112	0406	N0016785D0002	850628	AD61	S1	000	2	2	2	5	1		2	1013	2	Y					1	2	1	2	1	1	3	1	1	5	1	000	5	90
2	10	MF112	0479	N0016785D0002	850724	AD61	S1	000	2	2	2	5	1		2	1013	2	Y					1	2	1	2	1	1	3	1	1	5	1	000	5	51
2	11	MF112	0139	N0016785D0002	850215	AD61	S1	000	2	2	2	5	1		2	1013	2	Y					1	2	1	2	1	1	3	1	1	5	1	000	5	50
2	11	MF112	0352	N0016785D0002	850520	AD61	S1	000	2	2	2	5	1		2	1013	2	Y					1	2	1	2	1	1	3	1	1	5	1	000	5	48
2	11	MF112	0482	N0016785D0002	850808	AD61	S1	000	2	2	2	5	1		2	1013	2	Y					1	2	1	2	1	1	3	1	1	5	1	000	5	30
2	12	MF112	0419	N0016785D0002	850627	AD61	S1	000	2	2	2	5	2	5	2	1013	2	Y					1	2	1	2	1	1	3	1	1	5	1	000	5	77
2	12	MF112	0659	N0016785D0002	850910	AD61	S1	000	2	2	2	5	1		2	1013	2	Y					1	2	1	2	1	1	3	1	1	5	1	000	5	52
2	12	MF112	0714	N0016785D0002	850913	AD61	S1	000	2	2	2	5	1		2	1013	2	Y					1	2	1	2	1	1	3	1	1	5	1	000	5	46
2	12	MF112	0729	N0016785D0002	850914	AD61	S1	000	2	2	2	5	1		2	1013	2	Y					1	2	1	2	1	1	3	1	1	5	1	000	5	91
2	08	VC401	0014	N0040685D0994	850423	R219	S1	000	2	2	2	5	1		2	1013	2	U					1	3	1	1	1	1	2	1	1	3	3	000	5	99
2	08	VC401	0015	N0040685D0994	850423	R219	S1	000	2	2	2	5	1		2	1013	2	U					1	3	1	1	1	1	2	1	1	3	3	000	5	136
2	03	MF103	1046	N6092183CA106	841002	R413	A7	000	2	2	2	A	2	4	2	1001	5	U					1	1	1	1	1	1	2	1	1	5	2	000	5	33
2	04	MF103	1072	N6092183CA106	841203	R414	A7	000	2	2	2	C	2	5	2	1013	2	U					1	3	1	1	1	1	2	1	1	3	1	000	5	92
2	03	MF103	1038	N6092183DA094	841113	R414	A7	000	1	2	2	5	1		2	1013	2	Y					1	4	1	1	1	1	1	1	1	3	1	000	5	35
2	03	MF103	1039	N6092183DA094	841001	R414	A7	000	1	2	2	5	1		2	1013	2	Y					1	4	1	1	1	1	1	1	1	3	1	000	5	74
2	06	MF103	1256	N6092183DA094	850301	J099	C9E	000	2	2	2	3	1		2	1013	2	Y					1	4	1	1	1	1	1	1	1	3	1	000	5	65

S V C	RM PO TN	AAAAA 33333	AAAA 2222	BBBBBBBBBBBBBBB 111111111111111	BBBBBB 333333	BBBB 8888 AAAA	BBB 888 BBB	BBB 888 CCC	B 1 9	B 1 0	B 1 2	B 1 3	C 1	C 2	C 3	CCCC 4444	C 5	C 6	C 7	C 8	C 9	CC 11 00	D 1	D 2	D 3	D 4	D 5	D 6	D 7	D 8	D 9	D 1 0	D 1 1	DDDDDD 12 ABBCCC	D 1 3	B7 AMOUNT ($000)
E	G G WASH	ANALYTICAL S (CONT)		Rockville				Maryland								022659817							67675							24					
2	05 MF103	1100	N6092185DA074	841109 R425 S1		GFF	2	2	2	5	1		2	1001	5	U						1	2	1	2	1	1	1	1	1	3	1	000	5	85
2	06 MF103	1189	N6092185DA074	850124 H158 S1		GFF	2	2	2	5	1		2	1001	5	U						1	2	1	2	1	1	1	1	1	3	1	000	5	98
2	07 MF103	1379	N6092185DA074	850412 H158 S1		GFF	2	2	2	5	1		2	1001	5	U						1	2	1	2	1	1	1	1	1	3	1	000	5	274
2	12 MF103	1658	N6092185DA074	850905 H158 S1		GFF	2	2	2	5	1		2	1001	5	U						1	2	1	2	1	1	1	1	1	3	1	000	5	238
				LOCATION TOTAL												49,582	*																		
E	G G WASH	ANALYTICAL SVS CTR		Albuquerque				New Mexico								022659817							02000							35					
1	02 AD07	0047	DAAD0782C0231	841119 K059 A7		000	2	2	2	C	1		2	1100	2	U						1	3	1	1	1	1	3	1	1	1	1	000	5	43
1	04 ZD30	0226	DNA00183C0111	850103 AD92 S1		000	2	2	2	C	1		2	1100	5	U						1	1	1	1	1	1	3	1	1	5	2	000	5	321
1	11 ZD30	0606	DNA00183C0111	850828 AD92 S1		000	2	2	2	A	2	4	2	1100	5	U						1	1	1	1	1	1	2	1	1	1	1	000	5	68
1	12 ZD31	0075	DNA00285C0056	850926 6625 A7		000	2	2	2	3	1		1		1	J	2	2	A			1	5	1	1	1	1	2	1	1	1	2	000	5	82
2	05 MF107	0059	N6092183C0130	841011 5985 C9E		000	2	2	2	C	1		2	1300	2	J						1	2	1	1	1	1	2	1	1	1	1	100	5	39-
3	10 HK02	0179	F2965084DE001	850711 J066 S1		000	2	2	2	5	1		2	1007	2	Y						1	4	1	1	1	1	4	1	1	3	1	000	5	30
3	11 HK02	0220	F2965084DE001	850813 J066 S1		000	2	2	2	5	1		2	1007	2	Y						1	4	1	1	1	1	3	1	1	3	1	000	5	29
3	12 HK02	0265	F2965084DE001	850919 J066 S1		000	2	2	2	A	1		2	1007	2	Y						1	4	1	1	1	1	3	1	1	3	1	000	5	37
3	06 HK02	0115	F2965084DE005	850318 J066 S1		000	2	2	2	5	1		2	1007	2	Y						1	4	1	1	1	1	3	1	1	3	1	000		263
3	12 HK02	0274	F2965084DE005	850923 J066 S1		000	2	2	2	5	1		2	1007	2	Y						1	4	1	1	1	1	3	1	1	3	1	000	5	29
3	12 HK02	0259	F2965085C0081	850913 6625 C9E		000	2	2	2	3	1		1		1	J	2	1	A			1	3	1	1	1	1	2	1	1	1	2	000	5	34
5	10 CW57	0144	DACW5777C0026	850422 9999 C9E		000	2	1	2	D	1		1			J						1	3	1	1	1	1	2	1	1	1	2	000	3	72
				LOCATION TOTAL												969	*																		
E	G G WASH	ANALYTICAL SVS CTR		Kirtland AFB				New Mexico								022659817							36300							35					
1	11 ZD30	0554	DNA00185C0308	850718 AD92 S1		000	2	2	2	3	1		2	1100	2	U						1	3	1	1	1	1	3	1	7	5	1	000	5	490
E	G G WASH	ANALYTICAL SVS CTR		Newport				RHODE IS								022659817							49960							44					
2	06 PA101	A447	N0014082GBZ46	850215 M182 S1		000	2	2	2	4	2	4	2	1001	5	U						1	1	1	2	1	1	2	1	1	5	2	000	5	128
2	07 PA101	A673	N0014082GBZ46	850301 M182 S1		000	2	2	2	4	2	4	2	1001	5	U						1	1	1	2	1	1	2	1	1	5	2	000	5	60
				LOCATION TOTAL												188	*																		
E	G G WASH	ANALYTICAL SVS CTR		Arlington				Virginia								022659817							03000							51					
2	11 BH006	8134	N0002485C6198	850802 R706 A7		GAL	2	2	2	3	1		2	1001	4	U						1	1	1	1	1	1	3	1	1	3	1	000	5	4,707
2	12 BH006	9447	N0002485C6198	850820 R706 A7		GAL	2	2	2	C	1		2	1001	4	U						1	1	1	1	1	1	3	1	1	3	1	000	5	1,100
2	12 BH006	A327	N0002485C6198	850913 R706 A7		GAL	2	2	2	C	1		2	1001	4	U						1	1	1	1	1	1	3	1	1	3	2	000	5	639
2	12 BH006	A721	N0002485C6198	850912 R706 A7		GAL	2	2	2	C	1		2	1001	4	U						1	1	1	1	1	1	3	1	1	5	2	000	5	1,436
				LOCATION TOTAL												7,882	*																		
E	G G WASH	ANALYTICAL SVS CTR		Dahlgren				Virginia								022659817							21008							51					
2	01 MF104	1002	N6092183CA039	841025 R414 A7		CNJ	2	2	2	C	2	5	2	1001	5	U						1	1	1	1	1	1	3	1	1	3	1	000	5	1,250
2	07 MF104	1370	N6092183CA039	850215 R706 A7		CNJ	2	2	2	C	2	5	2	1001	5	U						1	1	1	1	1	1	3	1	1	3	1	000	5	1,520
2	10 MF104	1492	N6092183CA039	850617 AD93 A7		CNJ	2	2	2	A	1		2	1001	5	U						1	1	1	1	1	1	3	1	1	1	1	000	5	318
2	12 MF104	1758	N6092183CA039	850930 AD93 A7		CNJ	2	2	2	D	1		2	1001	5	U						1	1	1	1	1	1	3	1	1	1	1	000	5	904
2	04 MF103	1033	N6092183CA106	841010 R414 A7		000	2	2	1	C																	0				0	3			41
2	08 MF103	1438	N6092183CA106	850506 R414 A7		000	2	2	2	C	1		2	1013	2	U						1	3	1	1	1	1	3	1	1	3	2	000	5	28
2	10 MF103	1514	N6092183CA106	850617 H999 A7		000	2	2	2	B	2		2	1013	4	U						1	2	1	1	1	1	1	1	1	3	2	000	5	47
2	04 MF103	1103	N6092183DA007	841128 R599 A7		GNS	2	2	2	5	1		2	1013	2	U						1	3	1	1	1	1	1	1	1	3	1	000	5	80
2	04 MF103	1106	N6092183DA007	841203 R599 A7		GNS	2	2	2	5	1		2	1013	2	U						1	3	1	1	1	1	1	1	1	3	1	000	5	80

S V C	RM PO TN	AAAAA 33333	AAAA 2222	BBBBBBBBBBBBBBB 111111111111111	BBBBBB 333333	BBBB 8888 AAAA	BBB 888 BBB	BBB 888 CCC	B 1 0	B 1 2	B 1 3	C 1	C 2	C 3	CCCC 4444	C 5	C 6	C 7	C 8	C 9	CC 11 00	D 1	D 2	D 3	D 4	D 5	D 6	D 7	D 8	D 9	D 1 0	D 1 1	DDDDDD 12 ABBCCC	D 1 3	B7 AMOUNT ($000)
E	G G	WASH	ANALYTICAL S (CONT)		Dahlgren											Virginia					022659817											21008		51		
2	04	MF103	1107	N6092183DA007	841127	R599	A7	GNS	2	2	2	5	1		2	1013	2	U				1	3	1	1	1	1	1	1	3	1	000	5	42
2	06	MF103	1185	N6092183DA007	850125	H258	A7	GNS	2	2	1	5														0				0	3				85
2	06	MF103	1190	N6092183DA007	841207	H258	A7	000	2	2	2	5	1		2	1013	2	U				1	1	1	1	1	1	3	1	1	3	1	000	5	68
2	06	MF103	1201	N6092183DA007	841207	H258	A7	CNZ	2	2	2	5	1		2	1013	2	U				1	1	1	1	1	1	3	1	1	3	1	000	5	26
2	06	MF103	1202	N6092183DA007	841220	H258	A7	GNS	2	2	2	5	1		2	1013	2	U				1	1	1	1	1	1	3	1	1	3	1	000	5	65
2	06	MF103	1205	N6092183DA007	850118	H258	A7	GNS	2	2	2	5	1		2	1013	2	U				1	3	1	1	1	1	3	1	1	3	1	000	5	124
2	07	MF103	1275	N6092183DA007	850211	H258	A7	GNS	2	2	2	C	1		2	1013	2	U				1	1	1	1	1	1	3	1	1	3	1	000	5	30
2	06	MF103	1219	N6092183DA007	841207	H258	A7	GNS	2	2	2	5	1		2	1013	2	U				1	3	1	1	1	1	1	1	1	3	1	000	5	89
2	06	MF103	1221	N6092183DA007	841109	H258	A7	GNS	2	2	2	5	1		2	1013	2	U				1	3	1	1	1	1	1	1	1	3	1	000	5	54
2	06	MF103	1254	N6092183DA007	850117	H114	A7	GNS	2	2	2	5	1		2	1013	2	U				1	1	1	1	1	1	3	1	1	3	1	000	5	117
2	06	MF103	1255	N6092183DA007	850125	H258	A7	GNS	2	2	2	5	1		2	1013	2	U				1	1	1	1	1	1	3	1	1	3	1	000	5	129
2	06	MF103	1297	N6092183DA007	850130	H210	A7	GNS	2	2	2	C	1		2	1013	2	U				1	3	1	1	1	1	1	1	1	3	1	000	5	31
2	06	MF103	1300	N6092183DA007	850211	H258	A7	GNS	2	2	2	C	1		2	1013	2	U				1	1	1	1	1	1	3	1	1	3	1	000	5	180
2	07	MF103	1276	N6092183DA007	850207	H258	A7	CNZ	2	2	2	C	1		2	1013	2	U				1	1	1	1	1	1	3	1	1	3	1	000	5	95
2	07	MF103	1334	N6092183DA007	850129	H258	A7	000	2	2	2	C	1		2	1013	2	U				1	3	1	1	1	1	3	1	1	3	1	000	5	29
2	07	MF103	1339	N6092183DA007	850220	H258	A7	000	2	2	2	5	1		2	1013	2	U				1	3	1	1	1	1	3	1	1	3	1	000	5	149
2	07	MF103	1352	N6092183DA007	850311	H258	A7	000	2	2	2	5	1		2	1013	2	U				1	1	1	1	1	1	3	1	1	3	1	000	5	132
2	07	MF103	1366	N6092183DA007	841224	H258	A7	000	2	2	2	5	1		2	1013	2	U				1	3	1	1	1	1	3	1	1	3	1	000	5	30
2	07	MF103	1380	N6092183DA007	850322	H258	A7	000	2	2	2	5	1		2	1013	2	U				1	3	1	1	1	1	3	1	1	3	1	000	5	117
2	07	MF103	1382	N6092183DA007	850314	H258	A7	000	2	2	2	5	1		2	1013	2	U				1	3	1	1	1	1	3	1	1	3	1	000	5	114
2	07	MF103	1397	N6092183DA007	850125	H210	A7	GNS	2	2	2	5	1		2	1013	2	U				1	1	1	1	1	1	3	1	1	3	1	000	5	79
2	07	MF103	1400	N6092183DA007	850402	H258	A7	000	2	2	2	5	1		2	1013	2	U				1	3	1	1	1	1	3	1	1	3	1	000	5	27
2	08	MF103	1412	N6092183DA007	850220	H258	A7	000	2	2	2	5	1		2	1013	2	U				1	3	1	1	1	1	3	1	1	3	1	000	5	197
2	08	MF103	1441	N6092183DA007	850405	H258	A7	000	2	2	2	5	1		2	1013	2	U				1	3	1	1	1	1	3	1	1	3	1	000	5	66
2	08	MF103	1444	N6092183DA007	850426	H258	A7	000	2	2	2	5	1		2	1013	2	U				1	3	1	1	1	1	3	1	1	3	1	000	5	215
2	08	MF103	1445	N6092183DA007	850425	H258	A7	000	2	2	2	5	1		2	1013	2	U				1	3	1	1	1	1	3	1	1	3	1	000	5	70
2	08	MF103	1446	N6092183DA007	850501	H258	A7	000	2	2	2	5	1		2	1013	2	U				1	3	1	1	1	1	3	1	1	3	1	000	5	35
2	08	MF103	1459	N6092183DA007	850424	H210	A7	000	2	2	2	C	1		2	1013	2	U				1	3	1	1	1	1	3	1	1	3	1	000	5	43
2	08	MF103	1460	N6092183DA007	850411	H258	A7	000	2	2	2	5	1		2	1013	2	U				1	1	1	1	1	1	3	1	1	3	1	000	5	109
2	08	MF103	1462	N6092183DA007	850411	H258	A7	000	2	2	2	5	1		2	1013	2	U				1	3	1	1	1	1	3	1	1	3	1	000	5	78
2	09	MF103	1482	N6092183DA007	850411	H258	A7	000	2	2	2	5	1		2	1013	2	U				1	3	1	1	1	1	3	1	1	3	1	000	5	109
2	10	MF103	1468	N6092183DA007	850624	H258	A7	000	2	2	2	5	1		2	1013	2	U				1	3	1	1	1	1	3	1	1	1	1	000	5	47
2	10	MF103	1487	N6092183DA007	850506	H258	A7	000	2	2	2	5	1		2	1013	2	U				1	3	1	1	1	1	3	1	1	3	1	000	5	87
2	10	MF103	1488	N6092183DA007	850603	H258	A7	000	2	2	2	5	1		2	1013	2	U				1	3	1	1	1	1	3	1	1	3	1	000	5	64
2	10	MF103	1526	N6092183DA007	850702	H258	A7	GNS	2	2	2	C	1		2	1013	2	U				1	3	1	1	1	1	1	1	1	3	1	000	5	158
2	10	MF103	1531	N6092183DA007	850717	H258	A7	000	2	2	2	C	1		2	1013	2	U				1	3	1	1	1	1	3	1	1	3	1	000	5	31
2	10	MF103	1532	N6092183DA007	850613	H258	A7	000	2	2	2	5	1		2	1013	2	U				1	3	1	1	1	1	3	1	1	3	1	000	5	32
2	10	MF103	1533	N6092183DA007	850709	H258	A7	000	2	2	2	C	1		2	1013	2	U				1	3	1	1	1	1	3	1	1	3	1	000	5	84
2	11	MF103	1572	N6092183DA007	850701	H258	A7	000	2	2	2	5	1		2	1013	2	U				1	3	1	1	1	1	3	1	1	3	1	000	5	118
2	11	MF103	1596	N6092183DA007	850728	H258	A7	000	2	2	2	5	1		2	1013	2	U				1	3	1	1	1	1	3	1	1	3	1	000	5	144
2	11	MF103	1606	N6092183DA007	850726	H258	A7	000	2	2	2	5	1		2	1013	2	U				1	1	1	1	1	1	3	1	1	3	1	000	5	48
2	11	MF103	1607	N6092183DA007	850712	H258	A7	000	2	2	2	5	1		2	1013	2	U				1	3	1	1	1	1	3	1	1	3	1	000	5	99
2	11	MF103	1647	N6092183DA007	850722	H258	A7	000	2	2	2	5	1		2	1013	2	U				1	3	1	1	1	1	3	1	1	3	1	000	5	41
2	12	MF103	1728	N6092183DA007	850830	H258	A7	000	2	2	2	5	1		2	1013	2	U				1	3	1	1	1	1	3	1	1	3	1	000	5	162
2	12	MF103	1729	N6092183DA007	850912	H258	A7	000	2	2	2	C	1		2	1013	2	U				1	3	1	1	1	1	3	1	1	3	1	000	5	30
2	06	MF104	1191	N6092184DA089	850121	R498	A7	000	2	2	2	5	2	5	2	1013	2	U				1	3	1	5	1	1	1	1	1	3	2	000	5	80
2	12	MF102	1731	N6092184DA089	850724	R498	C9E	000	2	2	2	A	1		2	1013	2	U				1	1	1	1	1	1	3	1	1	1	1	000	5	50
2	12	MF104	1677	N6092184DA089	850913	R498	A7	000	2	2	2	5	2	5	2	1013	2	U				1	3	1	5	1	1	1	1	1	3	2	000	5	151
2	07	MF103	1176	N6092185CA083	841115	7030	C9E	000	2	2	2	3	1		2	1013	2	U				1	5	1	1	1	1	1	1	1	5	2	000	5	115
2	12	MF103	1750	N6092185CA141	850930	H258	A7	000	2	2	2	3	1		2		2	U	2	1	B	1	3	1	1	1	1	3	1	1	3	1	000	5	508
						LOCATION TOTAL											9,051	*																	
						CONTRACTOR TOTAL											69,388	**																	

S RM AAAAA AAAA BBBBBBBBBBBBBBB BBBBBB BBBB BBB BBB B B B B C C C CCCC C C C C C CC D D D D D D D D D D DDDDDD D	B7
V PO 8888 888 888 1 1 1 11 1 1 12 1	AMOUNT
C TN 33333 2222 111111111111111 333333 AAAA BBB CCC 9 0 2 3 1 2 3 4444 5 6 7 8 9 00 1 2 3 4 5 6 7 8 9 0 1 ABBCCC 3	($000)
E G L ASSOCIATES Picatinny Arsenal New Jersey 119799070 58410 34	
1 06 CA51 0148 DACA5184C0135 850220 R219 C2 000 2 2 2 5 1 2 0102 2 J 2 1 3 1 2 2 1 1 5 1 000 5	107
1 06 CA51 0149 DACA5184C0135 850220 R219 C2 000 2 2 2 5 1 2 0102 2 J 2 1 3 1 2 2 1 1 5 1 000 5	65
1 06 CA51 0151 DACA5184C0135 850222 R219 C2 000 2 2 2 5 1 2 0102 2 J 2 1 3 1 2 2 1 1 5 1 000 5	76
LOCATION TOTAL 248 *	
E G L ASSOCIATES West Point Mil Res New York 119799070 80753 36	
1 06 CA51 0150 DACA5184C0135 850220 R219 C2 000 2 2 2 5 1 2 0102 2 J 2 1 3 1 2 2 1 1 5 1 000 5	45
1 09 CA51 0277 DACA5184C0135 850524 R219 C2 000 2 2 2 5 1 2 0102 2 J 2 1 3 1 2 2 1 1 5 1 000 5	64
1 12 CA51 0485 DACA5184C0135 850925 R211 C2 000 2 2 2 5 1 2 2 J 2 2 K 2 1 3 1 2 2 1 1 5 1 000 5	304
LOCATION TOTAL 413 *	
CONTRACTOR TOTAL 661 **	
E H ENGINEERING DESIGN San Diego California 099110504 66000 06	
2 09 LA102 0823 N0012384C0569 850618 R216 S1 000 2 2 2 B 2 6 2 1702 7 J 2 2 1 1 2 1 1 5 2 000 5	54
2 03 LF138 0205 N6600185C0104 841203 5895 A7 000 2 2 2 3 2 6 2 1702 7 U 2 2 1 1 2 1 1 5 2 000 5	87
CONTRACTOR TOTAL 141 **	
E H P COMPONENTS & SYSTEMS Lisbon-Lisbon Center Maine 121361968 40122 23	
2 12 PC144 5321 N0010285C5403 850910 4320 B9 000 2 2 2 3 2 B 2 1 J 2 2 B 2 1 1 1 1 2 1 7 1 2 000 5	26
E H S INC Fort Lewis Washington 057759243 24915 53	
1 12 KF57 0369 DAKF5785D0177 850910 J081 S1 000 2 2 2 5 1 2 1 J 2 2 K 2 3 1 2 2 1 7 3 2 000 5	69
E I C LABORATORY INC Newton Mass 076603836 45560 25	
2 05 E614A 0695 N0001479C0700 850226 AD91 S1 000 2 2 2 A 2 7 2 1100 5 U 2 1 1 1 1 2 1 1 5 2 000 5	122
2 09 E612B 1442 N0001483C0458 850605 AN11 S1 000 2 2 2 C 1 2 1100 2 U 2 1 1 1 1 2 1 1 5 2 000 5	121
2 06 E614A 0753 N0001483K0600 850214 AD91 S1 000 2 2 2 C 2 7 2 1100 5 U 2 1 1 1 1 2 1 1 5 2 000 5	117
LOCATION TOTAL 360 *	
E I C LABORATORY INC Norwood Mass 076603836 50250 25	
1 03 AL01 0080 DAAK2084C0414 841127 AC63 A7 000 2 2 2 C 1 2 1100 5 U 2 1 2 1 1 2 1 1 1 1 000 5	350
1 12 AL01 0653 DAAK2084C0414 850904 AC63 A7 000 2 2 2 B 1 2 1100 5 U 2 1 2 1 1 2 1 1 1 1 000 5	50
1 03 AL01 0021 DAAK2084C0426 841101 AZ14 A7 000 2 2 2 C 1 2 1100 7 U 2 1 1 1 1 2 1 1 1 2 000	70
1 12 AL01 0659 DAAL0185C0444 850906 AC62 A7 000 2 2 2 3 1 2 5 U 1 1 N 1C 2 1 5 1 1 2 1 1 1 1 000 5	298
2 11 MF107 0423 N6092185C0254 850829 AZ16 C9E 000 2 2 2 3 1 2 2 J 2 2 K 2 1 1 1 2 2 2 1 1 2 000 5	50
LOCATION TOTAL 818 *	
E I C LABORATORY INC Norwood Mass 076603836 50285 25	
1 03 AL01 0024 DAAK2084C0391 841102 AC62 A7 000 2 2 2 C 1 2 1100 2 U 2 1 1 1 1 2 1 1 1 2 000	200
2 02 E614A 0137 N0001484C0758 841024 AD91 S1 000 2 2 2 C 2 7 2 0102 2 U 2 1 1 1 2 2 3 1 5 2 000 5	243
2 10 E614A 1804 N0001484C0758 850715 AD91 S1 000 2 2 2 C 2 7 2 0102 2 U 2 1 1 1 2 2 3 1 5 2 000 5	243
2 12 E614A 2290 N0001485C0790 850911 AD91 S1 000 2 2 2 3 1 2 2 U 2 2 E 2 1 1 1 1 2 1 1 5 2 000 5	90
2 11 MF107 0359 N6092184C0157 850806 R425 C9E 000 2 2 2 C 1 2 1001 5 U 2 1 1 1 1 2 1 1 5 2 000 5	141
3 03 HR06 0029 F3361581C2037 841130 AC22 A2 000 2 2 2 C 1 2 1100 2 U 2 1 1 1 1 2 1 1 5 1 000	133
LOCATION TOTAL 1,050 *	
CONTRACTOR TOTAL 2,228 **	

```
S RM AAAAA AAAA BBBBBBBBBBBBBBB BBBBBB BBBB BBB BBB B B B B C C C CCCC C C C C C CC D D D D D D D D D D DDDDDD D      B7
V PO                                    8888 888 888   1 1 1                  11                       1 1   12   1      AMOUNT
C TN 33333 2222 111111111111111 333333 AAAA BBB CCC 9 0 2 3 1 2 3 4444 5 6 7 8 9 00 1 2 3 4 5 6 7 8 9 0 1 ABBCCC 3      ($000)
```

E I D ESTABLISHMENT S ARABIA 991503830 00000 SA

```
1 01 CA75  0001 DACA7582C0003  841014 S299 S1  000 2 2 1 C                                  0     0 5                  44
1 06 CA75  0002 DACA7582C0003  850101 S299 S1  000 2 2 1 B                                  0     0 5                 267
                               CONTRACTOR TOTAL                          311   **
```

E I E CONTRACTING INC Concord Michigan 991433400 17740 26

```
1 01 AE07  0019 DAAE0784C0874  841001 2590 A4B 000 2 2 2 E 1   2 0102 1 J          2   1 1 1 2 2 1 7 1 2 000     5          28-
```

E I L INSTRUMENTS INC Sparks Maryland 003101961 73900 24

```
1 04 AH01  2065 DAAH0185C0198  841213 L099 A2  000 2 2 2 3 1   2 1009 1 Y          1 4 1 1 1 1 2 1 1 3 2 000               337
1 12 ZD04  3357 MDA90485CA265  850201 AC65 A7  000 2 2 2 3 2 1 2 1200 1 Y          1 5 1 1 1 1 1 1 1 3 1 000     5         40
2 04 LF121 0224 N6053084C0020  850107 J059 S1  000 2 2 2 B 1   2 1007 1 J          2   1 1 1 1 2 1 1 3 1 000     5         188
3 12 FF50  1039 F4160885C0671  850930 6625 A7  000 2 2 2 3 1   2 1026 1 J          2   1 2 1 1 2 1 1 1 2 000     5          54
                               CONTRACTOR TOTAL                          619   **
```

E I P MICROWAVE INC San Jose California 050757632 68000 06

```
1 05 AH03  0090 GS00F70399     850225 6625 C9E 000 2 2 2 6                                0     0                    48
1 07 AD07  0162 GS00F70399     850417 6625 A7  000 2 2 2 6                                0     0                    26
2 10 F273L 1242 GS00F70399     850528 6625 A7  000 2 2 2 8 2 F 2     1 J 2 2 B            0     0                    79
3 06 FF50  0337 F4160884D0383  850319 6625 A7  000 2 2 2 5 1   2 1026 5 J          2   1 1 1 1 1 2 1 1 1 2 000     5         907
3 07 FF50  0488 F4160884D0383  850419 6625 A7  000 2 2 1 5                                0     0 1                  75
3 07 FF50  0489 F4160884D0383  850419 6625 A7  000 2 2 2 5 1   2 1026 5 J          2   1 1 1 1 1 2 1 1 1 2 000     5         209
3 07 FF50  0509 F4160884D0383  850425 6625 A7  000 2 2 1 5                                0     0 1                  60
3 07 FF50  0510 F4160884D0383  850425 6625 A7  000 2 2 2 5 1   2 1026 5 J          2   1 1 1 1 1 2 1 1 1 2 000     5          97
3 09 FF50  0713 F4160884D0383  850610 6625 A7  000 2 2 1 5                                0     0 1                  30
3 09 FF50  0714 F4160884D0383  850610 6625 A7  000 2 2 2 5 1   2 1026 5 J          2   1 1 1 1 1 2 1 1 1 1 000     5         448
3 09 FF50  0791 F4160884D0383  850624 6625 A7  000 2 2 2 5 1   2 1026 6 J          2   1 1 1 1 1 2 1 1 1 3 000     5         328
3 12 FF50  0954 F4160884D0383  850912 6625 A7  000 2 2 1 5                                0     0 1                  30
3 12 FF50  0966 F4160884D0383  850916 6625 A7  000 2 2 2 5 1   2 1026 6 J          2   1 1 1 1 1 2 1 1 1 3 000     5          59
3 12 FF50  0990 F4160884D0383  850925 6625 A7  000 2 2 2 5 1   2 1026 6 J          2   1 1 1 1 1 2 1 1 1 3 000     5         373
3 09 FF50  0789 F4160885C0663  850622 6625 A7  000 2 2 2 3 1   2 1016 1 J          2   1 1 1 1 1 2 1 1 1 2 000     5          82
3 07 FF50  0484 F4160885C0693  850419 6625 C9E 000 2 2 2 3 1   2 1015 5 J          2   1 1 1 1 1 2 1 1 1 2 000     5          35
3 08 FF80  1391 GS00F760399    850522 6625 A7  FKE 2 2 2 6                              0     0                   137
4 09 0900  2545 DLA90085C2745  850618 6625 A7  000 2 2 2 3 1   2 1013 6 J          2   1 1 1 1 1 2 1 1 1 2 000     5          70
4 11 0900  3394 DLA90085C3639  850829 6625 A7  000 2 2 2 3 1   2 1013 6 J          2   1 1 1 1 1 2 1 1 1 2 000     5          40
                               LOCATION TOTAL                          3,133   *
```

E I P MICROWAVE INC Frederick Maryland 050757632 30325 24

```
1 12 ZD04  3578 GS00F70399     850321 5811 A7  000 2 2 2 6                                0     0                    30
                               CONTRACTOR TOTAL                        3,163   **
```

E J ENTERPRISES INC Baltimore Maryland 069394435 04000 24

```
1 11 AD05  0664 DAAD0585C4195  850806 9630 C9E 000 2 2 2 3 2 A 2     1 J 2 2 N 2A 2   1 2 1 1 2 1 7 2 2 000     5          48
```

E J PETERS & VS RIGGI Fort Dix New Jersey 050917665 24300 34

```
1 05 BT35  0079 DACA5185D0005  850214 R219 S1  000 2 2 2 5 1   2 0400 2 J          2   1 3 1 1 2 1 1 5 2 000     5         317
```

S RM AAAAA AAAA BBBBBBBBBBBBBBB BBBBBB BBBB BBB BBB B B B B C C C CCCC C C C C C CC D D D D D D D D D D DDDDDD D	B7
V PO 8888 888 888 1 1 1 11 1 1	AMOUNT
C TN 33333 2222 111111111111111 333333 AAAA BBB CCC 9 0 2 3 1 2 3 4444 5 6 7 8 9 00 1 2 3 4 5 6 7 8 9 0 1 ABBCCC 3	($000)
E J PETERS & VS RIGGI (CONT) Fort Dix New Jersey 050917665 2 24300 34	
1 08 BT35 0119 DACA5185D0005 850513 R219 S1 000 2 2 2 5 1 2 0400 2 J 2 1 3 1 1 2 1 1 5 2 000 5	25
CONTRACTOR TOTAL 342 **	
E J T CONSTRUCTION MANAGEMENT Horsham Penn 044520393 2 35800 42	
2 08 C2472 3058 N6247274C0256 850424 Z129 C2 000 2 2 2 D 1 2 0102 1 J 2 1 1 3 2 2 1 1 4 2 000 5	450
E K S - NORLAND INC El Cajon California 113407894 2 21712 06	
4 06 0900 1454 DLA90085C1412 850320 5999 A7 000 2 2 2 3 1 2 0102 1 J 2 1 1 1 2 2 1 7 1 2 000 5	30
E L S INC Arlington Virginia 991819798 2 03000 51	
2 06 BH007 3333 N0002484C7015 850104 R219 A7 000 2 2 2 C 1 2 0102 2 R 2 1 2 1 2 2 1 1 2 1 000 5	83
2 06 BH007 4033 N0002484C7015 850328 R219 A7 000 2 2 2 C 1 2 0102 2 R 2 1 2 1 2 2 1 1 2 1 000 5	295
2 08 BH007 5446 N0002484C7015 850514 R219 A7 000 2 2 2 C 1 2 0102 2 R 2 1 2 1 2 2 1 1 2 1 000 5	486
2 12 BH007 9774 N0002484C7015 850911 R219 A7 000 2 2 2 C 1 2 0102 2 R 2 1 2 1 2 2 1 1 2 1 000 5	75
LOCATION TOTAL 939 *	
E L S INC McLean Virginia 991819798 48376 51	
2 05 BH007 2432 N0002484C7015 850128 R219 A7 000 2 2 2 C 1 2 0102 2 R 2 1 2 1 2 2 1 1 2 1 000 5	205
CONTRACTOR TOTAL 1,144 **	
E M C CORP Hickam AFB Hawaii 056789522 14050 15	
3 04 RA03 0061 GS0K8401S0350 841219 7430 C9E 000 2 2 2 6 0 0	34
E M C CORP Pearl Harbor Naval S Hawaii 056789522 63200 15	
2 03 SA100 0526 N0060485CA032 841205 J058 A7 000 2 2 2 3 1 2 0102 1 J 2 3 1 2 2 1 1 3 2 000 5	39
CONTRACTOR TOTAL 73 **	
E M C CORPORATION Natick Mass 097447148 43895 25	
1 06 AD05 0367 GS00K8401S5560 850328 7035 A7 000 2 2 2 6 0 0	39
E M C CORPORATION Natick Mass 097447148 43930 25	
1 12 AG60 0224 DAAG6085C0272 850925 7025 A7 000 2 2 2 3 1 1 1 J 2 2 A 2 1 3 1 1 2 1 1 1 2 000 5	28
1 12 AG60 0239 DAAG[illegible]85C0272 850930 7025 A7 000 2 2 2 B 1 1 1 J 2 2 A 2 1 3 1 1 2 1 1 1 2 000 5	33
1 01 MD17 0085 DAMD1785C5029 841024 7050 A7 000 2 2 2 3 1 2 1013 1 J 2 1 1 1 1 2 1 1 1 2 000 5	49
1 11 AG29 0749 GS00K8401S5560 850827 7021 C9E 000 2 2 2 8 0 0	26
3 05 YF02 0005 F3460885C0008 850128 7035 A7 000 2 2 2 3 1 2 1003 1 J 2 1 1 1 1 2 1 1 1 2 000 5	28
LOCATION TOTAL 164 *	
E M C CORPORATION Needham Mass 097447148 44140 25	
1 06 KF11 0163 GS00K8401S5560 850326 7025 C9E 000 2 2 2 6 0 0	43
E M C CORPORATION Wright Patterson AFB Ohio 097447148 86660 39	
3 12 FS03 0527 GS00K8401S5560 850909 7025 A7 000 2 2 2 8 0 0	38

```
S RM AAAAA AAAA BBBBBBBBBBBBBBB BBBBBB BBBB BBB BBB B B B B C C C CCCC C C C C C CC D D D D D D D D D D DDDDDD D      B7
V PO                                    8888 888 888   1 1 1                                        11                 1 1   12   1      AMOUNT
C TN 33333 2222 111111111111111 333333 AAAA BBB CCC 9 0 2 3 1 2 3 4444 5 6 7 8 9 00 1 2 3 4 5 6 7 8 9 0 1 ABBCCC 3      ($000)
```

```
E M C CORPORATION                    Falls Church                  Virginia      097447148   27200        51
1 06 ZD10  0182 GS00K8401S5560  850301 7035 C9E 000 2 2 2 6                                        0         0                    25
                                CONTRACTOR TOTAL                              309   **

E M C ENGINEERING SERVICES INC       Fort Stewart                  Georgia       094070307   31068        13
1 03 CA21  0037 DACA2184C0575   841210 R211 C2  000 2 2 2 C 1   2 0400 2 J           2   1 5 1 1 2 1 1 5 2 000    5          56
1 03 CA21  0040 DACA2184C0575   841206 R211 C2  000 2 2 2 D 1   2 0400 2 J           2   1 5 1 1 2 1 1 5 2 000    5          44
                                CONTRACTOR TOTAL                              100   **

E M C ENGINEERS INC                  Denver                        Colorado      028035111   20000        08
3 10 SD10  0044 F4860885C0016   850329 R211 S1  000 2 2 2 3 1   2 0102 2 J           2   1 2 1 2 2 1 1 5 2 000    5          28
5 11 CW88  0049 DACW8884D0001   850826 J070 S1  000 2 2 2 5 2 5 2 1100 2 J           2   1 5 1 1 2 1 1 3 2 000    5          33
                                LOCATION TOTAL                                 61   *

E M C ENGINEERS INC                  Air Force Academy             Colorado      028035111   79545        08
1 09 CA45  0252 DACA4585C0051   850531 R129 C2  000 2 2 2 3 1   2 0400 2 J           2   1 2 1 1 2 1 1 5 2 000    3          96

E M C ENGINEERS INC                  Atlanta                       Georgia       028035111   04000        13
1 10 CA87  0202 DACA8783D0095   850619 R219 S1  000 2 2 2 5 1   2 0400 2 J           2   1 1 1 1 2 1 1 5 2 000    3          51
1 12 CA87  0320 DACA8783D0095   850920 R219 S1  000 2 2 2 5 1   2 0400 2 J           2   1 1 1 1 2 1 1 5 2 000    3          32
1 12 CA87  0321 DACA8783D0095   850924 R219 S1  000 2 2 2 5 1   2 0400 2 J           2   1 1 1 1 2 1 1 5 2 000    3          74
1 09 CA87  0165 DACA8783D009S   850515 R219 S1  000 2 2 2 5 1   2 0400 2 J           2   1 1 1 1 2 1 1 5 2 000    3          31
5 08 CW88  0038 DACW8884D0001   850524 R425 S1  000 2 2 2 5 2 5 2 1100 2 J           2   1 5 1 1 2 1 1 3 2 000    5          40
                                LOCATION TOTAL                                228   *

E M C ENGINEERS INC                  National Naval Medic          Maryland      028035111   55025        24
2 10 C2477 K101 N6247784D0420   850130 R124 C2  000 2 2 2 5 1   2 1702 2 J           2   1 5 1 1 2 1 1 5 2 000    5          85

E M C ENGINEERS INC                  Fort Bragg                    N Carolina    028035111   24260        37
1 06 CA21  0134 DACA2184C0547   850214 R211 C2  000 2 2 2 D 1   2 0400 2 J           2   1 5 1 1 2 1 7 5 2 000    5          29

E M C ENGINEERS INC                  Philadelphia                  Penn          028035111   60000        42
2 12 C2472 6076 N6247285C1066   850823 R219 C2  000 2 2 2 3 1   2       2 J 2 2 D    2   1 5 1 1 2 1 1 5 2 000    5         234

E M C ENGINEERS INC                  Red River Army Depot          Texas         028035111   61268        48
1 02 CA63  0017 DACA6384C0179   841101 R129 C2  000 2 2 2 3 1   2 0102 2 J           2   1 5 1 2 2 1 1 5 2 000    3          36
                                CONTRACTOR TOTAL                              769   **

E M C INC                            Hesston                       Kansas        991765876   31600        20
5 04 CW01  0101 GS07S10622      850116 3750 C9E 000 2 2 2 6                                         0         0                    51

E M C INC                            Columbus                      Miss          991765876   15380        28
5 04 CW01  0100 DACW0184D0018   850104 R219 S1  000 2 2 2 5 1   2 0102 2 J           2   1 4 1 2 2 1 7 3 2 000    5          65
```

S V C	RM PO TN	AAAAA AAAA 33333 2222	BBBBBBBBBBBBBBB 111111111111111	BBBBBB BBBB BBB BBB 8888 888 888 333333 AAAA BBB CCC	B B B B 1 1 1 9 0 2 3 1	C C C CCCC 1 2 3 4444	C C C C C CC 5 6 7 8 9 00	D D D D D D D D D D D D 1 1 1 2 3 4 5 6 7 8 9 0 1	DDDDDD 12 ABBCCC	D 1 3	B7 AMOUNT ($000)
E	M C INC (CONT)			Columbus		Miss	991765876	15380 28			
5	04 CW01	0102 DACW0184D0018		841213 R219 S1	000 2 2 2 5 1	2 0102 2 J		2 1 4 1 2 2 1 7 3 2	000	5	58
5	11 CW01	0228 DACW0184D0018		850503 R404 S1	000 2 2 2 5 1	2 0102 2 J		2 1 4 1 2 2 1 7 3 2	000	5	32
				LOCATION TOTAL			155 *				
E	M C INC			Greenwood		Miss	991765876	29340 28			
5	07 CW38	0162 DACW3885D0024		850311 R211 S1	000 2 2 2 5 1	2 0102 2 J		2 1 1 1 2 2 1 7 3 2	000	5	44
5	07 CW38	0167 DACW3885D0024		850325 R211 S1	000 2 2 2 5 1	2 0102 2 J		2 1 3 1 2 2 1 7 3 2	000	5	31
5	07 CW38	0168 DACW3885D0024		850328 R211 S1	000 2 2 2 5 1	2 0102 2 J		2 1 3 1 2 2 1 7 3 2	000	5	7,263
5	09 CW38	0190 DACW3885D0024		850220 R211 S1	000 2 2 2 5 1	2 0102 2 J		2 1 3 1 2 2 1 7 3 2	000	5	73
5	09 CW38	0206 DACW3885D0024		850424 R211 S1	000 2 2 2 5 1	2 0102 2 J		2 1 3 1 2 2 1 7 3 2	000	5	27
5	09 CW38	0214 DACW3885D0024		850508 R211 S1	000 2 2 2 5 1	2 0102 2 J		2 1 3 1 2 2 1 7 3 2	000	5	40
5	12 CW38	0325 DACW3885D0024		850624 R211 S1	000 2 2 2 5 1	2 0102 2 J		2 1 3 1 2 2 1 7 3 2	000	5	35
5	12 CW38	0326 DACW3885D0024		850617 R211 S1	000 2 2 2 5 1	2 0102 2 J		2 1 3 1 2 2 1 7 3 2	000	5	45
				LOCATION TOTAL			7,558 *				
				CONTRACTOR TOTAL			7,764 **				
E	M C SHIELDING INC			Garden Grove		California	115057788	29000 06			
4	02 0900	0137 DLA90085C0085		841023 5999 A7	000 2 2 2 3 1	1	J	2 1 1 1 1 2 1 1 1 2	000	5	35
4	04 0900	0832 DLA90085C0930		850114 5999 A7	000 2 2 2 3 1	1	J	2 1 1 1 1 2 1 1 1 2	000	5	44
				CONTRACTOR TOTAL			79 **				
E	M I INC			Clinton		Conn	047396221	15420 09			
2	05 VA100	0285 N0040685C1547		850225 4470 B9	000 2 2 2 3 2	4 2 0200 1 J		2 1 1 1 1 2 1 1 1 3	000	5	35
E	M I TECHNOLOGY			Atlanta		Georgia	991296922	04000 13			
2	07 LF128	0501 GS00K8401S0429		850326 5820 C9E	000 2 2 2 6			0 0			26
E	M INDUSTRIES INC			Port Washington		New York	078696721	59520 36			
1	09 DA15	0078 DADA1585C0052		850531 6505 C9B	000 2 2 2 3 1	2 1 J 2 2 B		1 5 1 1 1 1 2 1 1 1 2	500	5	33
E	M S DEVELOPMENT CORP			Farmingdale		New York	064737240	25384 36			
2	04 JA112	1000 N0010484C2283		850109 1075 A3	000 2 2 2 3 1	2 1015 5 J		2 3 1 1 2 1 1 1 2	000	1	31
2	05 MF108	0120 N6092184C0006		850204 6625 A7	000 2 2 2 B 1	2 1013 2 J		2 1 3 1 1 2 1 1 1 1	000	5	2,196
2	12 MF108	0527 N6092184C0006		850913 6625 A7	000 2 2 2 D 1	2 1013 4 J		2 1 1 1 1 2 1 1 1 2	000	3	74
2	02 TK120	C074 N6133983C0056		841114 6920 C9E	000 2 2 2 C 1	1 J		2 1 1 1 1 2 1 1 1 2	000	1	50
2	05 TK120	C186 N6133983C0056		850207 6920 C9E	000 2 2 2 A 1	1 J		2 1 1 1 1 2 1 1 1 1	000	1	1,096
2	09 TK120	C406 N6133983C0056		850618 6920 C9E	000 2 2 2 B 1	1 J		2 1 1 2 1 2 1 1 1 2	000	1	527
2	10 TK120	C461 N6133983C0056		850729 6920 C9E	000 2 2 2 B 1	1 J		2 1 1 1 1 2 1 1 1 1	000	1	30
2	10 TK120	C462 N6133983C0056		850729 6920 C9E	000 2 2 2 C 1	1 J		2 1 1 1 2 1 1 1 2	000	1	170-
2	08 TK120	J394 N6133985C0051		850524 6930 C9E	000 2 2 2 3 1	1 J		1 4 1 1 1 3 1 1 1 2	000	5	2,203
2	12 TK120	J575 N6133985C0051		850910 6930 C9E	000 2 2 2 B 1	1 J		1 4 1 1 1 1 3 1 1 1 2	000	1	153
				CONTRACTOR TOTAL			6,190 **				
E	M SYSTEMS INC			Centerville		California	069115970	12398 06			
1	12 AD07	0367 DAAD0785C0127		850919 5820 A7	000 2 2 2 3 1	1 1 J 2 1 A		1 3 1 1 1 1 2 1 1 1 2	000	5	438

S RM AAAAA AAAA BBBBBBBBBBBBBB BBBBBB BBBB BBB BBB B B B C C C CCCC C C C C C CC D D D D D D D D D D DDDDDD D	B7 AMOUNT ($000)
V PO 8888 888 888 1 1 1 11 1 1 12 1	
C TN 33333 2222 111111111111111 333333 AAAA BBB CCC 9 0 2 3 1 2 3 4444 5 6 7 8 9 00 1 2 3 4 5 6 7 8 9 0 1 ABBCCC 3	
E M SYSTEMS INC (CONT) Centerville California 069115970 12398 06	
2 03 MF103 1049 N6092185CA086 841031 5985 A7 000 2 2 2 3 1 2 1015 5 J 1 1 1 1 1 1 2 1 1 1 2 000 5	302
LOCATION TOTAL 740 *	
E M SYSTEMS INC Sunnyvale California 069111557 77000 06	
2 12 PB124 0430 N0016385C0295 850903 5895 A7 000 2 2 2 3 1 2 1001 5 J 2 1 1 1 1 2 1 1 1 1 000 1	1,004
E M SYSTEMS INC Washington D.C. 037729985 50000 11	
1 08 CA31 0185 DACA3185C0062 850423 Z222 C2 000 2 2 2 3 2 4 2 0102 1 J 2 1 3 1 2 2 1 7 4 2 000 5	389
E M SYSTEMS INC Solomons Maryland 037729985 73325 24	
2 12 C2477 M656 N6247785C6005 850912 Z245 C2 000 2 2 2 3 1 1 1 J 2 2 K 2 1 3 1 2 2 1 7 4 2 000 5	49
E M SYSTEMS INC Anne Arundel Maryland 037729985 99003 24	
2 04 C2477 1324 N6247784C1017 841227 Z161 C2 000 2 2 2 D 1 1 J 2 1 3 1 1 2 1 1 4 2 000 5	100
E M SYSTEMS INC Dahlgren Virginia 037729985 21008 51	
2 06 C2477 K603 N6247784C5527 850107 Z244 C2 000 2 2 2 3 1 2 0102 2 J 2 1 1 2 2 1 1 4 2 000 5	151
CONTRACTOR TOTAL 2,433 **	
E MAITLAND INC Portland Oregon 103006284 59000 41	
1 12 BT15 0245 DABT1585C0231 850918 7042 A7 000 2 2 2 3 1 1 1 J 2 2 A 2 1 4 1 1 2 1 7 2 2 000 5	39
E MOLLER RASMUSSEN A/S GREENLAND 999030273 00000 GL	
3 12 CA05 0040 F6110185C0028 850930 Z125 C2 000 2 2 2 3 2 Z 2 1 J 2 2 N 4A 3 1 1 1 1 1 2 1 1 5 2 300D 3	468
E N I NV BELGIUM 999085558 00000 BE	
1 11 JA61 0050 DAJA6185C0164 850627 S201 S1 000 2 2 2 3 2 Z 2 1 J 2 2 B 3 5 1 1 1 1 2 1 1 5 2 800B 5	25
E P C INC Philadelphia Penn 061816567 60000 42	
1 06 AA09 1144 DAAA0983G3006 850321 1320 A6 FQB 2 2 2 4 1 2 0102 1 J 2 1 4 1 2 2 1 1 1 1 000 1	63-
1 06 AA09 1145 DAAA0984C1082 850320 1320 A6 FQB 2 2 2 C 1 2 0102 1 J 2 1 4 1 2 2 1 1 1 2 000 1	26-
4 02 0120 0350 DLA12085C4074 841101 6545 C9B 000 2 2 2 3 1 2 0102 1 J 2 1 1 1 2 2 1 1 1 2 000 5	100
4 08 0120 2711 DLA12085C5297 850531 6505 C9B 000 2 2 2 3 1 2 0102 1 J 2 1 1 1 2 2 1 1 1 2 000 5	162
CONTRACTOR TOTAL 173 **	
E P L ANALYSIS Olney Maryland 991337734 58900 24	
2 05 E612A 0685 N0001485C0102 850221 AD91 S1 000 2 2 2 3 2 7 2 1100 5 U 2 1 1 1 1 2 1 1 5 2 000 5	117
2 09 E612B 1399 N0001485C0362 850611 AD92 S1 000 2 2 2 3 1 2 1100 5 U 2 1 1 1 1 2 1 1 5 2 000 5	192
CONTRACTOR TOTAL 309 **	
E Q E INC San Bruno California 009847245 65028 06	
2 12 C2474 6261 N6247483C2465 850930 R219 C2 000 2 2 2 D 1 2 0102 2 J 2 1 1 1 2 2 1 1 5 2 000 5	166

S V C	RM PO TN	AAAAA 33333	AAAA 2222	BBBBBBBBBBBBBBB 11111111111111	BBBBBB 333333	BBBB 8888 AAAA	BBB 888 BBB	BBB 888 CCC	B 1 9	B 1 0	B 1 2	B 1 3	C 1 1	C 2 2	C 3 3	CCCC 4444	C 5 5	C 6 6	C 7 7	C 8 8	C 9 9	CC 11 00	D 1 1	D 2 2	D 3 3	D 4 4	D 5 5	D 6 6	D 7 7	D 8 8	D 9 9	D 1 0	D 1 1	DDDDDD 12 ABBCCC	D 1 3	B7 AMOUNT ($000)
E	R A TRANSPAC CORP			Moonachie				New Jersey								053517124						47700											34		
2	05 JA112	1316	N0010485C2315	850208 4921 A3		000	2	2	2	3	1		1						J			2		1	1	1	1	2	1	1	1	2	000		1	34
E	R O COMPANY			Bridgeport				Conn								055313365						08000											09		
4	02 0700	0639	DLA70084C0870	841130 1015 A5		000	2	2	2	E	1		2	0	1	0	2		J			2		1	3	1	2	2	1	1	1	2	000		5	45-
E	S D CORP			San Jose				California								085300226						68000											06		
1	06 AA21	0155	DAAK1084C0055	850129 1398 A6		000	2	2	2	D	2	4	2	1	0	0	1	5	J			1	1	1	1	1	1	3	1	1	1	2	000		1	29
1	09 AA21	0450	DAAK1084C0055	850614 1398 A6		000	2	2	2	D	2	4	2	1	0	0	1	5	J			1	5	1	5	1	1	3	1	1	1	2	000		1	65
				CONTRACTOR TOTAL												94	**																			
E	S D CORPORATION			San Jose				California								033957291						68000											06		
1	03 AK60	0031	DAAK6084C0095	841220 AD23 S1		000	2	2	2	C	1		2	1	1	0	0	2	U			1	5	1	1	1	1	2	1	1	5	2	000			58
E	S E			El Segundo				California								991506320						22412											06		
3	06 FJ04	1349	F0960385C0853	850320 6645 C9E		000	2	2	2	3	1		2	1	0	1	3		J			2		1	1	1	1	2	1	1	1	2	000		5	37
E	S I ELECTRONICS CORP			San Francisco				California								074656869						67000											06		
1	03 AH01	0414	DAAH0185C0184	841130 4935 A2		GAM	2	2	2	3	1		2	0	1	0	2		J			2		1	1	1	2	2	1	1	1	2	000		5	27
1	03 AH01	0503	DAAH0185C0215	841218 4935 A2		GAM	2	2	2	3	1		2	0	1	0	2		J			2		1	1	1	2	2	1	1	1	2	000		5	30
1	03 AH01	2031	DAAH0185C0232	841214 4935 A2		GAM	2	2	2	3	1		2	0	1	0	2		J			2		1	1	1	2	2	1	1	1	2	000		5	27
1	05 AH01	2464	DAAH0185C0419	850211 4935 A2		GAM	2	2	2	3	1		2	0	1	0	2		J			2		1	1	1	2	2	1	1	1	2	000		5	37
1	08 AH01	3616	DAAH0185C0878	850524 4935 A2		CMS	2	2	2	3	1		2	0	2	0	0		J			2		1	1	1	1	2	1	1	1	2	000		5	35
1	12 AH01	4944	DAAH0185C1409	850930 1430 A2		CMU	2	2	2	3	1		1			1	0		J	2	2	A	2		1	1	1	1	2	1	1	1	2	000		1	1,755
				CONTRACTOR TOTAL												1,911	**																			
E	S INDUSTRIES OF CONNECTICUT			Greenwood				S Carolina								061682274						30895											45		
4	05 0100	0470	DLA10085C0479	850212 8420 A9		000	2	2	2	3	1		2	0	1	0	2		J			2		1	4	1	2	2	1	7	2	2	000		1	399
E	S M INCORPORATED			San Diego				California								992018390						66000											06		
2	06 MF102	1092	N6092185CA093	841218 5840 A7		000	2	2	2	3	1		2	0	1	0	2		J			2		1	1	2	2	2	1	1	1	1	000		1	66
E	SCHWARZ GMBH							GERMAN FRG								999030281						00000											DE		
3	02 DE17	0018	F6152185C2007	841016 Z162 C2		000	2	2	2	3	2	0	2	0	6	0	0	1	J			3	1	1	1	3	1	1	1	1	5	2	900D		3	57
E	T A CORP			Villa Park				California								039908264						82744											06		
1	12 AG46	0126	DAAG4685C0078	850926 AC23 S1		000	2	2	2	3	2	G	2			5	U	1	1	N	1B	2		1	5	1	1	2	1	1	5	1	000		5	174
E	T A INTERNATIONAL INC			Newton				Mass								014343438						45560											25		
2	12 PC144	5363	N0010284C0057	850913 R216 S1		000	2	2	2	A	1		2	0	1	0	2		U			2		1	3	1	2	2	1	1	5	2	000		5	45
2	12 PC144	5375	N0010284C0057	850913 R216 S1		000	2	2	2	A	1		2	0	1	0	2		U			2		1	3	1	2	2	1	1	5	2	000		5	116
				CONTRACTOR TOTAL												161	**																			

S V C	RM PO TN	AAAAA	AAAA	BBBBBBBBBBBBBBB	BBBBBB	BBBB 8888 AAAA	BBB 888 BBB	BBB 888 CCC	B 1 9	B 1 0	B 1 2	B 1 3	C 1	C 2	C 3	CCCC 4444	C 5	C 6	C 7	C 8	C 9	CC 11 00	D 1	D 2	D 3	D 4	D 5	D 6	D 7	D 8	D 9	D 1 0	D 1 1	DDDDDD 12 ABBCCC	D 1 3	B7 AMOUNT ($000)
E	T C - MOLEX INC				Pinellas Park																Florida		099347981		56975				12						
4	07 0400	2947		DLA40085C1868	850418	5940	C9E	000	2	2	2	3	1		1						J		1	4	1	1	1	1	2	1	1	1	2	000	5	75
E	T L TESTING LABORATORIES INC				Cortland																New York		008918369		18388				36						
1	08 AK70	0290		DAAK7085C0058	850517	AC94	S1	000	2	2	2	3	2	4	2	0200	7	J					2		1	2	1	1	2	1	7	5	2	000	5	100
E	TECH INC				Atlanta																Georgia		091536896		04000				13						
2	04 C2742	M004		GS00F71344	841121	4520	C9E	000	2	2	2	6																		0			0			48
E	TOWER HOTEL																				KOREA		999085251		00000				KR						
1	11 JB03	0534		DAJB0385C3317	850723	V231	S1	000	2	2	2	3	2	Z	2		1	J	2	2	B		3	5	1	1	1	1	2	1	1	5	2	600K	5	44
E	V I INC				Columbia																Maryland		991924192		19125				24						
1	12 ZD04	3098		MDA90485CA144	850117	7050	A7	000	2	2	2	3	2	1	2	1001	5	J					2		1	1	1	1	2	1	1	1	1	000	5	50
E	W BURMAN INC				Newport																RHODE IS		018530097		49960				44						
2	12 C2472	5233		N6247283C0281	850722	Y141	C2	000	2	2	2	D	1		2	0102	1	J					2		1	1	1	2	2	1	1	4	2	000	5	50
E	Z MACHINE TOOL WORKS INC				Beloit																Wisconsin		006111470		06500				55						
4	04 0400	1518		DLA40085C5130	850131	6210	C9E	000	2	2	2	3	1		2	0102	1	J					2		1	1	1	2	2	1	7	1	2	000	5	111
E	Z SERVE OF CALIFORNIA INC				Ontario																California		006910236		53896				06						
4	08 0600	2085		DLA60085D4356	850418	9140	A8A	000	2	2	2	3	1		1			K					2		1	4	1	1	2	1	1	2	2	000	5	736
E	B-L ENGINEERS INC				Aberdeen Prov Grnd																Maryland		086133808		00175				24						
1	08 AD05	0425		DACA3184D0023	850429	Z161	C2	000	2	2	2	5	2	5	2	0102	1	J					2		1	4	1	2	2	1	1	3	2	000	3	38
E	B-L ENGINEERS INC				Andrews AFB																Maryland		086133808		01450				24						
3	06 QC02	0225		F4964284D0014	850311	R211	C2	000	2	2	2	5	1		2	0400	2	J					2		1	4	1	1	2	1	1	5	2	000	3	40
E	B-L ENGINEERS INC				Davidsonville																Maryland		086133808		21900				24						
3	06 QC02	0226		F4964284D0014	850311	R211	C2	000	2	2	2	5	1		2	0400	2	J					2		1	4	1	1	2	1	1	5	2	000	3	40
E	B-L ENGINEERS INC				Towson																Maryland		086133808		78425				24						
1	09 AD05	0493		DACA3184D0023	850529	R118	S1	000	2	2	2	5	2	5	2	0102	2	J					2		1	1	1	2	2	1	1	5	2	000	3	26
1	09 AD05	0547		DACA3184D0023	850620	R118	S1	000	2	2	2	5	2	5	2	0102	2	J					2		1	1	1	2	2	1	1	5	2	000	3	30
					LOCATION TOTAL																		56	*												
					CONTRACTOR TOTAL																		174	**												
E	BEAM DATA SYSTEMS INC				Fairfield																Conn		101336402		26620				09						
3	05 HC47	0008		F0470184C0004	850207	AC65	A7	000	2	2	2	C	2	1	2	1100	2	R					2		1	1	1	1	2	1	1	1	2	000		378

S RM AAAAA AAAA BBBBBBBBBBBBBBB BBBBBB BBBB BBB BBB B B B C C C CCCC C C C C C CC D D D D D D D D D D DDDDDD D	B7
V PO 8888 888 888 11 1 1 1 1 1 1 12 1	AMOUNT
C TN 33333 2222 111111111111111 333333 AAAA BBB CCC 9 0 2 3 1 2 3 4444 5 6 7 8 9 00 1 2 3 4 5 6 7 8 9 0 1 ABBCCC 3	($000)

E-BEAM DATA SYSTEMS INC (CONT) Fairfield Conn 101336402 26620 09

3	06	HC47	0011	F0470184C0004	850225	AC65	A7	000	2	2	2	C	2	1	2	1100	2	R			2		1	1	1	1	2	1	1	1	2	000		625
3	06	HC47	0012	F0470184C0004	850225	AC65	A7	000	2	2	2	C	2	1	2	1100	2	R			2		1	1	1	1	2	1	1	1	2	000		49
3	08	HC47	0013	F0470184C0004	850529	AC65	A7	000	2	2	2	A	2	1	2	1100	2	R			2		1	1	1	1	2	1	1	1	2	000	5	140

LOCATION TOTAL 1,192 *

E-BEAM DATA SYSTEMS INC Fairfield Conn 101336402 26690 09

3	11	HC47	0016	F0470184C0004	850607	AC65	A7	000	2	2	2	C	2	1	2	1100	2	R			2		1	1	1	1	2	1	1	1	2	000	5	250
3	11	HC47	0020	F0470184C0004	850729	AC65	A7	000	2	2	2	A	2	1	2	1100	2	R			2		1	1	1	1	2	1	1	1	1	000	5	641

LOCATION TOTAL 891 *
CONTRACTOR TOTAL 2,083 **

E-OIR MEASUREMENTS INC Fredericksburg Virginia 063455190 29744 51

1	09	AE07	2702	DAAE0785CR047	850530	AC42	A4A	000	2	2	2	3	1		2	1100	5	U			2		1	1	1	1	2	1	1	1	2	000	5	58

E-SYSTEMS INC Shemya AFB Alaska 045591104 69550 02

3	02	FS05	0038	F3360085G5007	841108	L016	S1	ACR	2	2	2	4	2	1	2	1007	5	J			1	1	1	1	1	1	1	1	1	1	1	000	1	2,505

E-SYSTEMS INC Bushnell Florida 045591104 09625 12

1	03	AB07	3492	DAAB0780C0091	841221	5820	A7	GPT	2	2	1	C													0			0	1				46
1	05	AB07	3809	DAAB0780C0091	850222	5820	A7	GPT	2	2	1	C													0			0	1				109
1	05	AB07	3810	DAAB0780C0091	850222	5820	A7	GPT	2	2	2	C	1		1			K			1	4	1	1	1	1	2	1	7	1	2	000	1	146
1	05	AB07	3811	DAAB0780C0091	850222	5820	A7	GPT	2	2	1	C													0			0	1				32
1	06	AB07	4104	DAAB0780C0091	850329	5820	A7	GPT	2	2	2	C	1		1			K			1	4	1	1	1	1	3	1	7	1	2	000	1	59
1	06	AB07	4105	DAAB0780C0091	850329	5820	A7	GPT	2	2	1	C													0			0	1				35
1	07	AB07	4236	DAAB0780C0091	850430	5820	A7	GPT	2	2	2	C	1		1			K			1	4	1	1	1	1	3	1	7	1	2	000	1	33
1	07	AB07	4237	DAAB0780C0091	850430	5820	A7	GPT	2	2	1	C													0			0	1				44
1	11	AB07	6095	DAAB0783CB138	850823	5820	A7	GPT	2	2	2	E	1		2	1600	1	J			1	4	1	1	1	1	3	1	7	1	3	000	1	4,650-
1	12	AB07	6668	DAAB0785CF118	850926	5841	A7	GNB	2	2	2	3	1		1		1	J	2	2	A	1	4	1	1	1	1	2	1	7	1	2	000	1	135
1	12	AJ09	2704	DAAJ0985CA677	850927	5841	A1C	000	2	2	2	A	2	4	2	0200	5	J			1	1	1	1	1	1	2	1	7	1	1	000	5	148

LOCATION TOTAL 3,863- *

E-SYSTEMS INC Saint Petersburg Florida 045591104 63000 12

1	12	ZD04	1402	MDA90484C8055	850516	5999	A7	000	2	1	2	C	2	1	2	1200	1	M			1	1	1	1	1	1	3	1	1	1	1	000	1	22,833
1	12	ZD04	2289	MDA90484C8055	850928	5895	A7	000	2	1	2	C	2	1	2	1200	1	M			1	1	1	1	1	1	2	1	1	1	2	000	1	1,799
2	04	JA100	0172	F0960383G0466	850119	5815	A7	APC	2	2	2	4	2	4	2	0200	5	J			1	1	1	1	1	1	2	1	1	1	2	000	1	41-
2	06	JA100	5788	F0960383G0466	850314	5815	A7	APC	2	2	2	4	2	4	2	1015	5	J			1	1	1	1	1	1	3	1	1	1	2	000	1	282-
2	03	JA100	1722	F0960384G1392	841205	5815	A7	APC	2	2	2	4	2	4	2	1015	5	J			1	1	1	1	1	1	3	1	1	1	2	000	1	1,996
2	12	BD102	A716	N0002482G5433	850614	AC53	A3	000	2	2	2	4	1		2	1100	5	U			2		1	2	1	1	2	1	1	1	2	000	5	90
2	02	BH005	0447	N0002484C5302	841019	AC24	A2	GFE	2	2	2	C	1		2	1100	5	U			1	1	1	1	1	1	3	1	1	5	1	000	5	400
2	05	BH005	2205	N0002484C5302	850110	AC24	A2	GFE	2	2	2	C	2	5	2	1100	5	U			1	1	1	1	1	1	3	1	1	5	1	100	5	700
2	09	BH005	6429	N0002484C5302	850503	AC24	A2	GFE	2	2	2	A	1		2	1100	5	U			1	1	1	1	1	1	3	1	1	5	1	000	5	300
2	02	BH005	0431	N0002485C5200	841026	R215	A2	GEE	2	2	2	3	1		2	1100	5	U			1	1	1	1	1	1	1	1	1	1	1	000	5	1,500
2	06	BH005	3012	N0002485C5200	850130	R215	A2	000	2	2	2	C	1		2	1100	5	U			1	1	1	1	1	1	1	1	1	1	1	000	5	400
2	10	BH005	7932	N0002485C5218	850211	5895	A3	GFE	2	2	2	3	1		2	1001	5	J			1	1	1	1	1	1	4	1	1	5	1	000	1	8,966
2	02	D2701	0146	N0003980C0033	841011	5820	A7	000	2	1	2	A	1		2	1001	3	K			1	3	1	1	1	1	3	1	1	1	1	000	1	212
2	05	D2701	0497	N0003980C0033	850201	5820	A7	GDE	2	1	2	C	1		2	1001	3	K			1	3	1	3	1	1	3	1	1	1	1	000	1	366-

S V C	RM PO TN	AAAAA	AAAA	BBBBBBBBBBBBBBB	BBBBBB	BBBB 8888	BBB 888	BBB CCC	B 9	B 0	B 2	B 3	C 1	C 2	C 3	CCCC 4444	C 5	C 6	C 7	C 8	C 9	CC 11 00	D 1	D 2	D 3	D 4	D 5	D 6	D 7	D 8	D 9	D 10	D 11	DDDDDD 12 ABBCCC	D 13	B7 AMOUNT ($000)
E-SYSTEMS INC (CONT)						Saint Petersburg										Florida						045591104						63000					12			
2	06	D2701	0686	N0003980C0033	850321	5820	A7	000	2	1	2	A	1		2	1001	3	J					1	2	1	1	1	1	3	1	1	1	000	1	1,050
2	11	D2701	1393	N0003980C0033	850826	5820	A7	000	2	2	1	A															0				0	1			1,197
2	04	D2701	0404	N0003982C0247	841231	5815	A7	000	2	2	2	B	1		2	1100	1	J					1	3	1	3	1	1	3	1	1	1	000	5	361
2	09	D2701	1092	N0003982C0247	850625	5815	A7	000	2	1	2	C	1		2	1100	1	J					1	3	1	3	1	1	3	1	1	1	000	5	538
2	04	D2602	0356	N0003984C0197	850102	5815	A7	000	2	2	2	B	1		2	1002	4	J					1	2	1	1	1	1	2	1	1	1	000	1	186
2	04	D2602	0434	N0003984C0197	850103	5815	A7	000	2	2	2	B	1		2	1002	4	J					1	2	1	1	1	1	3	1	1	1	000	1	1,318
2	04	D2602	0371	N0003984C0392	850123	L058	S1	000	2	2	2	A	2		2	1100	5	U					1	2	1	1	1	1	2	1	1	5	000	5	190
2	09	D2602	1099	N0003984C0392	850628	L058	A7	000	2	2	2	C	1		2	1100	5	U					1	2	1	1	1	1	2	1	1	5	000	5	113
2	06	JA113	2313	N0010481G0033	850311	5820	A7	000	2	2	2	4	2	4	2	1015	5	J					1	1	1	1	1	1	2	1	1	1	000	1	38
2	07	JA113	3272	N0010481G0033	850329	5820	A7	000	2	2	2	4	2	4	2	0200	5	J					1	1	1	1	1	1	2	1	1	1	000	1	167
2	07	JA118	3893	N0010481G0033	850329	5820	A7	000	2	2	2	4	1		2	1015	5	J					1	1	1	1	1	1	2	1	1	1	000	1	36-
2	08	JA118	4546	N0010481G0033	841011	5820	A7	000	2	2	2	4	1		2	1015	5	J					1	1	1	1	1	1	2	1	1	1	000	1	56-
2	10	JA118	6367	N0010481G0033	850329	6625	A7	000	2	2	2	4	1		2	1015	5	J					1	1	1	1	1	1	2	1	1	1	000	1	131-
2	12	JA118	7429	N0010481G0033	841026	5820	A7	000	2	2	2	4	2	4	2	0200	5	J					1	2	1	1	1	1	2	1	1	1	000	1	29-
2	04	JA112	0648	N0010482G0130	841120	5845	A7	000	2	2	2	4	1		2	1015	5	J					1	1	1	1	1	1	2	1	1	1	000	1	80
2	04	JA112	1120	N0010482G0130	841108	1285	A5	000	2	2	2	4	2	4	2	1015	5	J					1	1	1	1	1	1	2	1	1	1	000	1	119
2	12	JA118	7924	N0010482G0130	850509	1285	A3	000	2	2	2	4	1		2	1015	5	J					1	1	1	1	1	1	2	1	1	1	000	1	46-
2	05	JA112	1311	N0010484G0230	850207	1285	A5	GFE	2	2	2	4	2	4	2	1015	5	J					1	1	1	1	1	1	2	1	1	1	000	1	89
2	05	JA113	1815	N0010484G0230	850220	5985	A7	000	2	2	2	4	1		2	1015	5	J					1	1	1	1	1	1	2	1	1	1	000	1	124
2	06	JA112	2281	N0010484G0230	850301	5845	A3	000	2	2	2	4	1		2	1015	5	J					1	1	1	1	1	1	2	1	1	1	000	1	35
2	06	JA112	2430	N0010484G0230	850104	5845	A7	000	2	2	2	4	1		2	1015	5	J					1	1	1	1	1	1	2	1	1	1	000	1	133
2	12	JA112	6934	N0010484G0230	850902	5999	A5	000	2	2	2	4	1		2		5	J	1	1	N	1A	1	1	1	1	1	1	2	1	1	1	000	1	50
2	07	JA113	3780	N0010484G0230	850203	5895	A7	000	2	2	2	4	1		2	1015	5	J					1	1	1	1	1	1	2	1	1	1	000	1	50
2	08	JA113	4512	N0010484G0230	850325	5815	A7	000	2	2	2	4	1		2	1015	5	J					1	1	1	1	1	1	2	1	1	1	000	1	42
2	10	JA113	5877	N0010484G0230	850612	5895	A7	000	2	2	2	4	2	B	2		5	J	1	1	N	1A	1	1	1	1	1	1	2	1	1	1	000	1	38
2	10	JA113	6266	N0010484G0230	850723	5895	A7	000	2	2	2	4	1		2		5	J	1	1	N	1A	1	1	1	1	1	1	2	1	1	1	000	1	132
2	10	JA115	5760	N0010484G0230	850625	5895	A7	000	2	2	2	4	1		2	1015	5	J					1	1	1	1	1	1	2	1	1	1	000	1	286
2	12	JA112	8521	N0010484G0230	850930	5845	A7	000	2	2	2	4	1		2		5	J	1	1	N	1A	1	1	1	1	1	1	2	1	1	1	000	1	202
2	12	JA113	8414	N0010484G0270	850929	5820	A7	000	2	2	2	4	1		2		5	J	1	1	N	1A	1	1	1	1	1	1	2	1	1	1	000	1	208
2	02	JA118	0419	N0010484GA009	841024	5820	A7	000	2	2	2	4	1		2	1009	5	J					1	1	1	1	1	1	1	1	1	1	000	1	76
2	02	JA118	0421	N0010484GA009	841016	5820	A7	000	2	2	2	4	1		2	1009	5	J					1	1	1	1	1	1	1	1	1	1	000	1	77
2	03	JA118	0494	N0010484GA009	841024	5820	A7	000	2	2	2	4	1		2	1009	5	J					1	1	1	1	1	1	1	1	1	1	000	1	72
2	03	JA118	0495	N0010484GA009	841018	5820	A7	000	2	2	2	4	1		2	1009	5	J					1	1	1	1	1	1	1	1	1	1	000	1	70
2	03	JA118	0496	N0010484GA009	841017	5820	A7	000	2	2	2	4	1		2	1009	5	J					1	1	1	1	1	1	1	1	1	1	000	1	73
2	04	JA114	0673	N0010484GA009	841114	9999	A7	000	2	2	2	4	2	4	2	1001	5	J					1	1	1	1	1	1	2	1	1	1	000	1	44
2	04	JA114	0674	N0010484GA009	841114	5820	A7	000	2	2	2	4	2	4	2	1015	5	J					1	1	1	1	1	1	2	1	1	1	000	1	98
2	05	JA118	1585	N0010484GA009	841114	5820	A7	000	2	2	2	4	1		2	1009	5	J					1	1	1	1	1	1	1	1	1	1	000	1	66
2	05	JA118	1586	N0010484GA009	841121	5820	A7	000	2	2	2	4	1		2	1009	5	J					1	1	1	1	1	1	1	1	1	1	000	1	136
2	05	JA118	1587	N0010484GA009	841212	5820	A7	000	2	2	2	4	1		2	1009	5	J					1	1	1	1	1	1	1	1	1	1	000	1	84
2	05	JA118	1588	N0010484GA009	841212	6930	A7	000	2	2	2	4	1		2	1009	5	J					1	1	1	1	1	1	1	1	1	1	000	1	91
2	05	JA118	1589	N0010484GA009	841219	5820	A7	000	2	2	2	4	1		2	1009	5	J					1	1	1	1	1	1	1	1	1	1	000	1	138
2	09	JA118	5345	N0010484GA009	850409	5820	A7	000	2	2	2	4	1		2	1009	5	J					1	1	1	1	1	1	2	1	1	1	100	1	28-
2	09	JA118	5346	N0010484GA009	850409	5820	A7	000	2	2	2	4	1		2	1009	5	J					1	1	1	1	1	1	2	1	1	1	1C0	1	26-
2	11	JA113	6653	N0010485C3433	850816	5820	A7	000	2	2	2	3	1		2		1	J	2	2	B		1	4	1	1	1	1	2	1	1	1	000	5	33
2	12	JA113	8171	N0010485C3433	850919	5820	A7	000	2	2	2	3	1		2		1	J	2	2	B		1	4	1	1	1	1	2	1	1	1	000	5	33
3	07	HC49	0023	F0860685C0014	850416	5895	A7	000	2	2	2	3	1		2	1001	5	J					1	1	1	1	1	1	2	1	1	1	000	1	369
3	12	HC49	0073	F0860685C0014	850927	5895	A7	000	2	2	2	D	1		2	1001	5	J					1	1	1	1	1	1	1	1	1	1	000	1	700
3	01	FJ04	0001	F0960381G2235	841009	J070	A7	000	2	2	2	4	1		2	1009	5	J					1	1	1	1	1	1	2	1	1	3	000	5	42-
3	02	FH02	0050	F0960383G0466	841022	5995	A7	000	2	2	2	4	1		2	1015	5	J					1	1	1	1	1	1	2	1	1	1	000	5	26
3	12	FJ04	3736	F0960383G0466	850909	5821	A7	000	2	2	2	4	1		2	1015	5	J					1	1	1	1	1	1	3	1	1	1	000	1	864-
3	12	FJ04	3737	F0960383G0466	850909	5821	A7	AEC	2	2	1	4															0				0	1			98-

S RM AAAAA AAAA BBBBBBBBBBBBBBB BBBBBB BBBB BBB BBB B B B C C C CCCC C C C C C CC D D D D D D D D D D DDDDDD D B7
V PO 8888 888 888 1 1 1 11 1 1 12 1 AMOUNT
C TN 33333 2222 111111111111111 333333 AAAA BBB CCC 9 0 2 3 1 2 3 4444 5 6 7 8 9 00 1 2 3 4 5 6 7 8 9 0 1 ABBCCC 3 ($000)
E-SYSTEMS INC (CONT) Saint Petersburg Florida 045591104 63000 12
3 03 FJ04 0656 F0960384G1392 841221 5821 A7 000 2 2 2 4 1 2 1015 5 J 1 1 1 1 1 1 2 1 1 1 2 000 5 60
3 05 FJ04 0693 F0960384G1392 850115 6625 A7 000 2 2 2 4 2 0 2 1015 5 J 1 1 1 1 1 1 2 1 1 1 2 000 5 27
3 06 FJ04 1255 F0960384G1392 850312 5821 A7 000 2 2 2 4 1 2 1015 5 J 1 1 1 1 1 1 2 1 1 1 2 000 5 48
3 06 FJ04 1369 F0960384G1392 850322 5821 A7 000 2 2 2 4 1 2 1015 5 J 1 1 1 1 1 1 2 1 1 1 2 000 5 44
3 06 FJ04 1393 F0960384G1392 850321 7025 A7 AEC 2 2 2 4 1 2 1015 5 J 1 1 1 1 1 1 2 1 1 1 2 000 5 146
3 07 FJ04 1892 F0960384G1392 850430 5999 A7 000 2 2 2 4 1 2 1015 5 J 1 1 1 1 1 1 2 1 1 1 2 000 5 39
3 08 FJ04 1913 F0960384G1392 850502 7025 A7 AEC 2 2 2 4 1 2 1015 5 J 1 1 1 1 1 1 2 1 1 1 2 000 5 138
3 08 FJ04 1961 F0960384G1392 850508 5821 A7 000 2 2 2 4 1 2 1015 5 J 1 1 1 1 1 1 2 1 1 1 2 000 5 98
3 09 FJ04 2249 F0960384G1392 850603 5915 A7 000 2 2 2 4 1 2 1015 5 J 1 1 1 1 1 1 2 1 1 1 2 000 5 25
3 11 FF50 0879 F0960384G1392 850806 6625 A7 000 2 2 2 4 1 2 1015 5 J 1 1 1 1 1 1 2 1 1 1 2 000 5 45
3 11 FJ04 3402 F0960384G1392 850827 7025 A7 AEC 2 2 2 4 1 2 1015 5 J 1 1 1 1 1 1 2 1 1 1 2 000 5 34
3 11 FJ04 3518 F0960384G1392 850830 5815 A7 000 2 2 2 4 1 2 1015 5 J 1 1 1 1 1 1 3 1 1 1 1 000 1 518
4 02 0900 0241 DLA90085C0276 841106 7025 A7 000 2 2 2 3 1 2 1013 5 J 1 1 1 1 1 1 2 1 1 1 2 000 5 482
4 02 0900 0410 DLA90085C0493 841123 5815 A7 000 2 2 2 3 1 2 1013 1 J 1 4 1 1 1 1 2 1 1 1 2 000 5 25
4 07 0900 1713 DLA90085C1881 850416 5910 A7 000 2 2 2 3 1 2 1013 5 J 1 1 1 1 3 1 1 1 1 1 2 000 5 48
4 09 0900 2365 DLA90085C2172 850605 6625 A7 000 2 2 2 3 2 Z 2 5 J 1 1 B 1 1 1 1 1 1 2 1 1 1 2 000 5 37
4 03 0400 0790 F0960384G1392 841204 5995 A7 000 2 2 2 4 1 2 1013 5 J 1 3 1 3 1 1 2 1 1 1 2 000 5 96
4 07 0900 1763 F0960384G1392 850419 5821 A7 000 2 2 2 4 1 2 1013 5 J 1 1 1 1 1 1 2 1 1 1 2 000 1 205
4 11 0900 3034 F0960384G1392 850801 5985 A7 000 2 2 2 4 1 2 1013 5 J 1 1 1 1 1 1 2 1 1 1 2 000 5 229
LOCATION TOTAL 48,427 *
E-SYSTEMS INC Saint Petersburg Bch Florida 045591104 63025 12
3 02 FD02 0163 F3460184C3343 841102 J017 A1C AMB 2 2 2 3 1 2 1026 1 J 1 1 1 1 1 1 2 1 1 3 2 000 5 186
E-SYSTEMS INC Tampa Florida 045591104 71000 12
1 07 AJ09 1227 DAAJ0985CA677 850328 5841 A1C 000 2 2 2 C 2 9 2 0200 5 J 1 1 1 1 1 1 2 1 1 1 2 000 5 286
3 05 FJ04 0986 F0960385C3121 850213 5821 A7 000 2 2 1 3 0 0 1 50
LOCATION TOTAL 336 *
E-SYSTEMS INC Huntington Indiana 045591104 35302 18
1 11 AJ09 2250 DAAJ0985CB338 850826 1680 A1C AHA 2 2 2 3 1 2 1013 5 J 1 1 1 1 1 1 2 1 7 1 2 000 5 28
E-SYSTEMS INC Lexington-Fayette Kentucky 045591104 46027 21
1 09 AB07 4554 DAAB0785ZJ029 850614 J099 S1 000 2 2 2 3 1 2 1013 2 U 1 3 1 3 1 1 3 1 1 3 1 800 5 221
E-SYSTEMS INC Dallas Texas 045591104 19000 48
1 12 AH01 4965 DAAH0185C1415 850930 6920 A2 CML 2 2 2 3 1 2 1013 1 J 1 2 1 1 1 1 2 1 1 2 2 000 1 263
1 06 ZD04 1263 MDA90485C0372 850315 5895 A7 000 2 2 2 3 2 1 2 1001 5 J 1 1 1 1 1 1 2 1 1 1 2 000 5 29
2 12 JA100 F224 F4160884G0048 850916 1280 A1A AAF 2 2 2 4 1 2 5 J 1 1 N 1A 1 1 1 1 1 1 3 1 1 1 1 000 1 1,800
2 06 JA113 2082 N0010481G0036 850220 5999 A7 000 2 2 2 4 1 2 1015 5 J 1 1 1 1 1 1 2 1 1 1 2 000 1 186
2 08 JA113 4482 N0010481G0036 850329 5999 A7 000 2 2 2 4 2 4 2 1015 5 J 1 1 1 1 1 1 2 1 1 1 2 000 1 178
2 02 JA113 0350 N0010484C3114 841115 5999 A7 000 2 2 2 3 1 2 1015 5 J 1 1 1 1 1 1 2 1 1 1 2 000 1 64
2 12 PB124 0239 N0016385C0028 850329 9999 A7 000 2 2 2 1 1 2 1001 5 J 1 1 1 1 1 1 3 1 1 1 1 000 5 2,468
2 06 JA100 5362 N0038385C4040 850304 6615 A7 AAE 2 2 2 3 1 2 1015 5 J 1 1 1 1 1 1 2 1 1 1 2 000 1 248
3 07 FJ04 1519 F0960382G4129 850405 J058 A7 000 2 2 2 4 1 2 1009 5 J 1 1 1 1 1 1 2 1 1 1 2 000 5 69
3 10 FJ04 2656 F0960382G4129 850711 J058 A7 000 2 2 2 B 1 2 1009 5 Y 1 1 1 1 1 1 2 1 1 1 2 000 5 30

S V C	RM PO TN	AAAAA 33333	AAAA 2222	BBBBBBBBBBBBBBB 111111111111111	BBBBBB 333333	BBBB 8888 AAAA	BBB 888 BBB	BBB 888 CCC	B 1 9	B 1 0	B 1 2	B 1 3	C 1 1	C 2 2	C 3 3	CCCC 4444	C 5 5	C 6 6	C 7 7	C 8 8	C 9 9	CC 11 00	D 1 1	D 2 2	D 3 3	D 4 4	D 5 5	D 6 6	D 7 7	D 8 8	D 9 9	D 1 0	D 1 1	DDDDDD 12 ABBCCC	D 1 3	B7 AMOUNT ($000)
E-SYSTEMS INC (CONT)					Dallas											Texas						045591104					19000						48			
3	11	FJ04	2947	F0960382G4129	850805	5821	A7	000	2	2	2	4	1		2	1009	5	Y					1	1	1	1	1	1	2	1	1	1	2	000	5	108
3	02	FJ03	0055	F0960383C3399	841120	5895	A7	000	2	2	2	5	1		2	1013	1	J					1	1	1	1	1	1	2	1	1	1	2	000	1	266
3	02	FJ04	0272	F0960383C3399	841115	5895	A7	000	2	2	2	B	1		2	1013	5	K					1	3	1	2	1	1	3	1	1	1	2	000	1	3,484
3	02	FJ04	0368	F0960383C3399	841129	5895	A7	000	2	2	2	B	1		2	1013	5	K					1	3	1	2	1	1	3	1	1	1	2	000	1	4,291
3	02	FJ04	0369	F0960383C3399	841130	5895	A7	000	2	2	2	B	1		2	1013	5	K					1	3	1	2	1	1	3	1	1	1	2	000	1	4,494
3	03	FJ03	0063	F0960383C3399	841203	5895	A7	000	2	2	2	5	1		2	1013	1	J					1	1	1	1	1	1	2	1	1	1	2	000	1	434
3	03	FJ04	0503	F0960383C3399	841228	5895	A7	000	2	2	2	D	1		2	1013	1	K					1	4	1	2	1	1	3	1	1	1	2	000	1	955
3	04	FJ03	0090	F0960383C3399	850104	5895	A7	000	2	2	2	5	1		2	1013	3	J					1	1	1	1	1	1	2	1	1	1	2	000	1	180
3	04	FJ03	0103	F0960383C3399	850103	5895	A7	000	2	2	2	5	1		2	1013	3	J					1	1	1	1	1	1	2	1	1	1	2	000	1	599
3	04	FJ03	0116	F0960383C3399	850111	5895	A7	000	2	2	2	5	1		2	1013	3	J					1	1	1	1	1	1	2	1	1	1	2	000	1	599-
3	06	FJ03	0182	F0960383C3399	850315	5895	A7	000	2	2	2	5	1		2	1013	3	J					1	1	1	1	1	1	2	1	1	1	2	000	1	592
3	07	FJ03	0223	F0960383C3399	850401	5895	A7	000	2	2	2	5	1		2	1013	3	J					1	1	1	1	1	1	2	1	1	1	2	000	1	188
3	08	FJ03	0294	F0960383C3399	850514	5895	A7	000	2	2	2	5	1		2	1013	3	J					1	1	1	1	1	1	2	1	1	1	2	000	1	1,004
3	11	FJ04	5413	F0960383C3399	850822	5895	A7	000	2	2	2	D	1		2	1013	1	K					1	1	1	1	1	1	2	1	1	1	2	000	1	118
3	12	FJ03	0485	F0960383C3399	850919	5895	A7	000	2	2	2	5	1		2	1013	3	J					1	1	1	1	1	1	2	1	1	1	2	000	1	61
3	12	FH02	2613	F4160884G0048	850919	7050	A7	000	2	2	2	4	2	B	2		4	J	1	1	N	1G	1	1	1	1	1	1	2	1	1	1	2	000	1	74
3	03	UA02	0045	F4162184D5003	841228	R599	S1	000	2	2	2	5	1		2	1013	3	J					1	3	1	1	1	1	1	1	1	5	1	000	5	199
3	03	UA02	0046	F4162184D5003	841228	R599	S1	000	2	2	2	5	1		2	1013	3	J					1	3	1	1	1	1	1	1	1	5	1	000	5	124
3	06	UA02	0071	F4162184D5003	850320	R414	S1	000	2	2	2	5	1		2	1013	3	J					1	3	1	1	1	1	1	1	1	5	1	000	5	319
3	07	UA02	0075	F4162184D5003	850402	R414	S1	000	2	2	2	B	1		2	1013	3	J					1	3	1	1	1	1	1	1	1	5	1	000	5	44
3	07	UA02	0084	F4162184D5003	850423	R414	S1	000	2	2	2	5	1		2	1013	3	J					1	3	1	1	1	1	1	1	1	5	1	000	5	110
3	10	UA02	0112	F4162184D5003	850626	R414	S1	000	2	2	2	5	1		2	1013	1	J					1	3	1	1	1	1	1	1	1	5	1	000	1	310
3	09	UA02	0110	F4162185C5002	850626	K099	S1	000	2	2	2	3	1		2	1007	1	J					1	1	1	1	1	1	1	3	1	1	5	1	000	1	2,531
4	10	0900	2677	DLA90085C2703	850701	5826	A7	000	2	2	2	3	1		2	1013	5	J					1	3	1	1	1	1	2	1	1	1	2	000	5	100
4	10	0900	3008	F4160884G0048	850731	5821	A7	000	2	2	2	4	2	B	2		5	J	1	1	B		1	1	1	1	1	1	2	1	1	1	2	000	5	37
					LOCATION TOTAL												25,358	*																			
E-SYSTEMS INC					Garland											Texas						045591104					29000						48			
2	07	D2602	0795	N0003983C0400	850410	5820	A7	000	2	2	2	C	1		2	1001	5	J					1	2	1	1	1	1	3	1	1	1	1	100	1	439-
2	12	D2602	1614	N0003983C0400	850915	5820	A7	000	2	2	1	A															0				0	1			903
2	12	D2602	1615	N0003983C0400	850915	5820	A7	000	2	2	2	A	1		2	1001	5	J					1	2	1	1	1	1	3	1	1	1	1	000	1	3,193
3	12	FJ04	4260	F0960385D3847	850930	5821	A7	000	2	2	2	5	1		2	1009	5	J					1	1	1	1	1	1	2	1	1	1	1	000	5	371
					LOCATION TOTAL												4,028	*																			
E-SYSTEMS INC					Greenville											Texas						045591104					30920						48			
1	09	AB07	4457	F4160884G0037	850531	6110	A7	000	2	2	2	4	1		2	1001	5	J					1	1	1	1	1	1	2	1	1	1	2	000	5	36
1	12	ZD04	0990	MDA90485C5043	850520	AC63	A7	000	2	2	2	3	2	1	2	1100	5	U					1	1	1	1	1	1	2	1	1	1	1	000	5	192
1	08	ZD04	1311	MDA90485C7090	850507	AD91	A7	000	2	2	2	3	2	1	2	1001	5	U					1	1	1	2	1	1	2	1	1	5	2	000	5	70
1	12	ZD04	1767	MDA90485C7122	850806	5999	S1	000	2	2	2	3	2	A	2		5	J	1	1	N	6A	1	1	1	1	1	1	2	1	1	5	2	000	5	28
1	12	ZD04	2298	MDA90485G2025	850926	AC61	A7	000	2	2	2	4	2	A	2		5	J	1	1	N	6A	1	1	1	1	1	1	2	1	1	1	2	000	1	89
2	04	PB124	0079	N0016385C0043	841204	J099	C9E	000	2	2	2	3	2		2	1001	5	J					1	1	1	1	1	1	2	1	1	5	2	000	1	27
3	12	FJ04	3741	F0960384G3693	850910	5821	A7	000	2	2	2	4	1		2	1009	5	Y					1	1	1	1	1	1	2	1	1	1	2	000	5	30
3	02	FJ04	0383	F0960385C0256	841130	1560	A1C	ACG	2	2	1	1															0				0	1			2,330
3	04	FJ04	0863	F0960385C0256	850131	1560	A1C	ACG	2	2	1	C															0				0	1			670
3	07	FJ04	1488	F0960385C0256	850402	1560	A1C	ACG	2	2	1	C															0				0	1			116
3	07	FJ04	1870	F0960385C0256	850430	1560	A1C	ACG	2	2	1	2															0				0	1			650
3	12	FJ04	3742	F0960385C0256	850909	1560	A1C	ACG	2	2	1	C															0				0	1			159
3	04	HJ06	0015	F3060284C0064	841031	AD92	A7	000	2	2	2	C	1		2	1100	2	J					1	3	1	1	1	1	2	1	1	5	2	000	1	300
3	01	FS05	0005	F3360084C5001	841010	5865	A7	ACR	2	2	2	D	2	1	2	1013	5	U					1	1	1	1	1	1	3	1	1	1	1	000	1	5,260

S V C	RM PO TN	AAAAA 33333	AAAA 2222	BBBBBBBBBBBBBBB 111111111111111	BBBBBB 333333	BBBB 8888 AAAA	BBB 888 BBB	BBB 888 CCC	B 1 0	B 1 2	B 1 3	B 1	C 2	C 3	CCCC 4444	C 5	C 6	C 7	C 8	C 9	CC 11 00	D 1	D 2	D 3	D 4	D 5	D 6	D 7	D 8	D 9	D 1 0	D 1 1	DDDDDD 12 ABBCCC	D 1 3	B7 AMOUNT ($000)
E-SYSTEMS INC (CONT)					Greenville							Texas						045591104				30920					48								
3	07	FS05	0254	F3360084C5001	850430	5865	A7	ACR	2	2	2	A	2	1	2	1013	5	U				1	1	1	1	1	1	3	1	1	1	2	000	5	1,641
3	01	FS05	0002	F3360084G5005	841001	5865	A7	ACR	2	2	2	4	2	1	2	1015	5	J				1	1	1	1	1	1	2	1	1	1	2	000	1	272-
3	03	FS05	0075	F3360084G5005	841211	5865	A7	ACR	2	2	2	4	2	1	2	1015	5	J				1	1	1	1	1	1	2	1	1	1	2	000	1	142-
3	04	FS05	0102	F3360084G5005	850104	5865	A7	ACR	2	2	2	4	2	1	2	1001	5	M				1	1	1	1	1	1	2	1	1	1	2	000	1	400
3	04	FS05	0129	F3360084G5005	850124	5865	A7	ACR	2	2	2	4	2	1	2	1013	5	M				1	1	1	1	1	1	2	1	1	1	2	000	1	225
3	04	FS05	0137	F3360084G5005	850130	5865	A7	ACR	2	2	2	4	2	1	2	1001	5	M				1	1	1	1	1	1	3	1	1	1	2	000	1	118
3	05	FS05	0142	F3360084G5005	850207	5865	A7	ACR	2	2	2	4	2	1	2	1015	5	J				1	1	1	1	1	1	2	1	1	1	2	000	1	78-
3	05	FS05	0150	F3360084G5005	850212	5865	A7	ACR	2	2	2	4	2	1	2	1013	5	M				1	1	1	1	1	1	3	1	1	1	2	000	1	27
3	06	FS05	0180	F3360084G5005	850306	5865	A7	ACR	2	2	2	4	2	1	2	1015	5	J				1	1	1	1	1	1	2	1	1	1	2	000	1	27-
3	06	FS05	0215	F3360084G5005	850327	5865	A7	ACR	2	2	2	4	2	1	2	1015	5	J				1	1	1	1	1	1	2	1	1	1	2	000	1	53-
3	08	FS05	0255	F3360084G5005	850502	5865	A7	ACR	2	2	2	4	2	1	2	1001	5	M				1	1	1	1	1	1	2	1	1	1	2	000	1	61-
3	08	FS05	0257	F3360084G5005	850507	5865	A7	ACR	2	2	2	4	2	1	2	1015	5	J				1	1	1	1	1	1	3	1	1	1	1	000	1	967-
3	08	FS05	0267	F3360084G5005	850523	5865	A7	ACR	2	2	2	4	2	1	2	1015	5	J				1	1	1	1	1	1	2	1	1	1	2	000	1	90-
3	08	FS05	0269	F3360084G5005	850528	5865	A7	ACR	2	2	2	4	2	1	2	1015	5	J				1	1	1	1	1	1	3	1	1	1	2	000	1	2,467-
3	01	FS05	0012	F3360084G5010	841022	5999	A7	ACR	2	2	2	4	2	1	2	1015	5	U				1	1	1	1	1	1	3	1	1	1	1	000	5	1,704
3	01	FS05	0013	F3360084G5010	841022	K059	A7	ACR	2	2	2	4	2	1	2	1007	5	U				1	1	1	1	1	1	2	1	1	1	2	000	1	260
3	01	FS05	0014	F3360084G5010	841022	L099	S1	ACR	2	2	2	4	2	1	2	1007	5	U				1	1	1	1	1	1	2	1	1	1	2	000	1	105
3	01	FS05	0015	F3360084G5010	841022	5999	A7	ACR	2	2	2	4	2	1	2	1001	5	U				1	1	1	1	1	1	3	1	1	1	1	000	5	2,434
3	01	FS05	0023	F3360084G5010	841030	T013	C9E	ACR	2	2	2	4	2	1	2	1001	5	U				1	1	1	1	1	1	3	1	1	1	1	000	1	626
3	02	FS05	0065	F3360084G5010	841130	1680	A7	ACR	2	2	2	4	2	1	2	1001	5	U				1	1	1	1	1	1	2	1	1	1	2	000	1	265
3	02	FS05	0067	F3360084G5010	841119	R538	S1	ACR	2	2	2	4	2	1	2	1001	5	U				1	1	1	1	1	1	2	1	1	1	2	000	1	351
3	02	FS05	0070	F3360084G5010	841130	5999	A7	ACR	2	2	2	4	2	1	2	1001	5	U				1	1	1	1	1	1	3	1	1	1	1	000	5	7,996
3	04	FS05	0106	F3360084G5010	850107	R408	S1	ACR	2	2	2	4	2	1	2	1001	5	U				1	1	1	1	1	1	1	1	1	1	1	000	1	699
3	03	FS05	0093	F3360085C5003	841227	R408	S1	ACR	2	2	2	3	2	1	2	1007	5	J				1	1	1	1	1	1	1	1	1	1	1	000	1	2,473
3	03	FS05	0094	F3360085C5004	841227	R417	S1	ACR	2	2	2	3	2	1	2	1007	5	J				1	1	1	1	1	1	3	1	1	3	1	000	1	1,967
3	03	FS05	0081	F3360085C5009	841211	5865	A7	ACR	2	2	2	1	2	1	2	1013	5	M				1	1	1	1	1	1	3	1	1	1	2	000	1	2,092
3	03	FS05	0082	F3360085C5009	841227	5865	A7	ACR	2	2	2	D	2	1	2	1013	5	M				1	1	1	1	1	1	3	1	1	1	2	000	1	54
3	04	FS05	0127	F3360085C5009	850125	5865	A7	ACR	2	2	2	C	2	1	2	1013	5	M				1	1	1	1	1	1	3	1	1	1	2	000	1	425
3	06	FS05	0222	F3360085C5009	850327	5865	A7	ACR	2	2	2	2	2	1	2	1013	5	M				1	1	1	1	1	1	3	1	1	1	2	000	1	7,924
3	07	FS05	0237	F3360085C5009	850403	5865	A7	ACR	2	2	2	D	2	1	2	1013	5	M				1	1	1	1	1	1	3	1	1	1	2	000	1	659
3	07	FS05	0241	F3360085C5009	850411	5865	A7	ACR	2	2	2	C	2	1	2	1013	5	M				1	1	1	1	1	1	3	1	1	1	2	000	1	500
3	05	FS05	0160	F3360085C5011	850225	5865	A7	ACR	2	2	2	A	2	1	2	1015	5	M				1	1	1	1	1	1	3	1	1	1	2	000	1	10,879
3	06	FS05	0223	F3360085C5011	850327	5865	A7	ACR	2	2	2	3	2	1	2	1013	5	M				1	1	1	1	1	1	3	1	1	1	1	000	1	30,322
3	08	FS05	0261	F3360085C5011	850517	5865	A7	ACR	2	2	2	B	2	1	2	1013	5	M				1	1	1	1	1	1	3	1	1	1	2	000	1	5,828
3	01	FS05	0006	F3360085G5007	841015	L059	S1	ACR	2	2	2	4	2	1	2	1001	5	J				1	1	1	1	1	1	2	1	1	1	2	000	1	143
3	01	FS05	0018	F3360085G5007	841026	5865	A7	ACR	2	2	2	4	2	1	2	1013	5	J				1	1	1	1	1	1	2	1	1	1	2	000	1	339
3	01	FS05	0021	F3360085G5007	841026	L059	S1	ACR	2	2	2	4	2	1	2	1007	5	J				1	1	1	1	1	1	2	1	1	1	2	000	1	390
3	02	FS05	0045	F3360085G5007	841115	L016	S1	ACR	2	2	2	4	2	1	2	1007	5	J				1	1	1	1	1	1	2	1	1	1	2	000	1	278
3	02	FS05	0064	F3360085G5007	841130	5865	A7	ACR	2	2	2	4	2	1	2	1015	5	J				1	1	1	1	1	1	3	1	1	1	2	000	1	797
3	02	FS05	0066	F3360085G5007	841130	L016	S1	ACR	2	2	2	4	2	1	2	1007	5	J				1	1	1	1	1	1	1	1	1	1	1	000	1	8,291
3	02	FS05	0071	F3360085G5007	841130	5865	A7	000	2	2	2	4	2	1	2	1015	5	M				1	1	1	1	1	1	3	1	1	1	2	000	1	3,685
3	03	FS05	0069	F3360085G5007	841128	5865	A7	000	2	2	2	4	2	1	2	1013	5	M				1	1	1	1	1	1	3	1	1	1	2	000	1	5,832
3	03	FS05	0086	F3360085G5007	841227	L059	S1	ACR	2	2	2	4	2	1	2	1007	5	J				1	1	1	1	1	1	2	1	1	1	2	000	1	154-
3	04	FS05	0111	F3360085G5007	850114	5865	A7	ACR	2	2	2	4	2	1	2	1015	5	J				1	1	1	1	1	1	3	1	1	1	2	000	1	306
3	04	FS05	0112	F3360085G5007	850116	5865	A7	ACR	2	2	2	4	2	1	2	1015	5	J				1	1	1	1	1	1	3	1	1	1	2	000	1	658
3	04	FS05	0113	F3360085G5007	850116	L059	S1	ACR	2	2	2	4	2	1	2	1007	5	J				1	1	1	1	1	1	1	1	1	1	1	000	1	563
3	04	FS05	0114	F3360085G5007	850115	L059	S1	ACR	2	2	2	4	2	1	2	1007	5	J				1	1	1	1	1	1	3	1	1	1	1	000	1	855
3	04	FS05	0118	F3360085G5007	850118	5865	A7	ACR	2	2	2	4	2	1	2	1013	5	M				1	1	1	1	1	1	3	1	1	1	2	000	1	816
3	04	FS05	0122	F3360085G5007	850124	5865	A7	ACR	2	2	2	4	2	1	2	1001	5	M				1	1	1	1	1	1	2	1	1	1	2	000	1	81
3	04	FS05	0126	F3360085G5007	850125	5865	A7	ACR	2	2	2	4	2	1	2	1015	5	J				1	1	1	1	1	1	3	1	1	1	2	000	1	371
3	04	FS05	0131	F3360085G5007	850124	5895	A7	ACR	2	2	2	4	2	1	2	1001	5	M				1	1	1	1	1	1	3	1	1	1	2	000	1	924

S V C	RM PO TN	AAAAA 33333	AAAA 2222	BBBBBBBBBBBBBBB 111111111111111	BBBBBB 333333	BBBB 8888 AAAA	BBB 888 BBB	BBB 888 CCC	B 9	B 1 0	B 1 2	B 1 3	C 1	C 2	C 3	CCCC 4444	C 5	C 6	C 7	C 8	C 9	CC 11 00	D 1	D 2	D 3	D 4	D 5	D 6	D 7	D 8	D 9	D 1 0	D 1 1	DDDDDD 12 ABBCCC	D 1 3	B7 AMOUNT ($000)
E-SYSTEMS INC (CONT)						Greenville										Texas						045591104						30920			48					
3	04	FS05	0132	F3360085G5007	850124	L016	S1	ACR	2	2	2	4	2	1	2	1007	5	J					1	1	1	1	1	1	1	1	1	1	2	000	1	112
3	04	FS05	0133	F3360085G5007	850124	L059	S1	ACR	2	2	2	4	2	1	2	1007	5	J					1	1	1	1	1	1	1	1	1	1	2	000	1	344-
3	04	FS05	0140	F3360085G5007	850129	5865	A7	000	2	2	2	4	2	1	2	1013	5	M					1	1	1	1	1	1	3	1	1	1	2	000	1	4,088
3	05	FS05	0143	F3360085G5007	850207	5865	A7	000	2	2	2	4	2	1	2	1015	5	M					1	1	1	1	1	1	3	1	1	1	2	000	1	91
3	05	FS05	0146	F3360085G5007	850207	5865	A7	000	2	2	2	4	2	1	2	1013	5	M					1	1	1	1	1	1	3	1	1	1	2	000	1	1,139
3	05	FS05	0147	F3360085G5007	850207	5865	A7	000	2	2	2	4	2	1	2	1015	5	M					1	1	1	1	1	1	3	1	1	1	2	000	1	1,816-
3	05	FS05	0148	F3360085G5007	850207	5865	A7	ACR	2	2	2	4	2	1	2	1013	5	J					1	1	1	1	1	1	2	1	1	1	2	000	1	121
3	05	FS05	0156	F3360085G5007	850225	5865	A7	ACR	2	2	2	4	2	1	2	1015	5	J					1	1	1	1	1	1	2	1	1	1	2	000	1	84
3	06	FS05	0183	F3360085G5007	850307	5865	A7	ACR	2	2	2	4	2	1	2	1015	5	J					1	1	1	1	1	1	2	1	1	1	2	000	1	215
3	06	FS05	0187	F3360085G5007	850307	5865	A7	ACR	2	2	2	4	2	1	2	1015	5	J					1	1	1	1	1	1	2	1	1	1	2	000	1	368
3	06	FS05	0188	F3360085G5007	850306	5895	A7	ACR	2	2	2	4	2	1	2	1001	5	M					1	1	1	1	1	1	3	1	1	1	2	000	1	670
3	06	FS05	0209	F3360085G5007	850329	L059	S1	ACR	2	2	2	4	2	1	2	1007	5	J					1	1	1	1	1	1	2	1	1	1	1	000	1	49-
3	07	FS05	0251	F3360085G5007	850430	5865	A7	ACR	2	2	2	4	2	1	2	1001	5	J					1	1	1	1	1	1	3	1	1	1	2	000	1	871
3	08	FS05	0258	F3360085G5007	850517	5865	A7	ACR	2	2	2	4	2	1	2	1013	5	M					1	1	1	1	1	1	3	1	1	1	2	000	1	816-
3	08	FS05	0259	F3360085G5007	850517	5895	A7	ACR	2	2	2	4	2	1	2	1001	5	M					1	1	1	1	1	1	3	1	1	1	2	000	1	924-
3	08	FS05	0260	F3360085G5007	850517	5865	A7	000	2	2	2	4	2	1	2	1013	5	M					1	1	1	1	1	1	3	1	1	1	2	000	1	4,088-
3	02	HU61	0013	F3365780D0270	841128	AC15	A1C	000	2	2	2	5	1		2	1009	1	Y					1	3	1	1	1	1	1	1	1	1	2	000		285
3	03	HU61	0034	F3365780D0270	841211	AC15	A1C	000	2	2	2	5	1		2	1009	1	Y					1	3	1	1	1	1	1	1	1	1	2	000		43
3	03	HU61	0046	F3365780D0270	841224	AD25	C9E	000	2	2	2	5	1		2	1009	1	Y					1	3	1	1	1	1	1	1	1	1	2	000		300-
3	08	HU61	0138	F3365780D0270	850510	AC15	A1C	000	2	2	2	5	1		2	1009	1	Y					1	1	1	1	1	1	1	1	1	1	2	000	5	199
3	09	HU61	0169	F3365780D0270	850625	AD25	C9E	000	2	2	2	5	1		2	1009	1	Y					1	3	1	1	1	1	1	1	1	1	2	000	5	100-
3	10	HU61	0180	F3365780D0270	850712	AC15	A1C	000	2	2	2	5	1		2	1009	1	Y					1	1	1	1	1	1	1	1	1	1	2	000	5	38
3	05	HU61	0071	F3365784C0117	850219	AC14	C9E	000	2	2	2	3	1		2	1013	2	J					1	1	1	1	1	1	3	1	1	1	2	000	1	2,185
3	07	HU61	0120	F3365784C0117	850418	AC14	C9E	000	2	2	2	C	1		2	1013	2	J					1	1	1	1	1	1	3	1	1	1	2	000	1	333
3	09	HU61	0166	F3365784C0117	850621	AC14	C9E	000	2	2	2	C	1		2	1013	2	J					1	1	1	1	1	1	3	1	1	1	2	000	1	800
3	12	HU61	0304	F3365784C0117	850927	AC14	C9E	000	2	2	2	C	1		2	1013	2	J					1	1	1	1	1	1	3	1	1	1	2	000	5	578
3	05	HU72	0027	F3365784C0327	850211	R499	S1	000	2	2	1	3															0			0	3					2,059
3	12	HU72	0054	F3365784C0327	850909	R499	S1	000	2	2	1	B															0			0	3					41
3	04	HU72	0019	F3365785C0045	850108	J015	A1A	000	2	2	1	3															0			0	3					625
3	07	HU61	0123	F3365785D2121	850418	AC15	C9E	000	2	2	2	5	1		2	1013	1	Y					1	1	1	1	1	1	2	1	1	1	2	000	5	900
3	11	HU61	0228	F3365785D2121	850826	AC15	C9E	000	2	2	2	5	1		2	1013	1	Y					1	1	1	1	1	1	2	1	1	1	2	000	5	40
3	02	FS05	0037	F3370081G0022	841108	5865	A7	000	2	2	2	4	2	1	2	1013	5	M					1	1	1	1	1	1	3	1	1	1	1	000	1	399
3	02	FS05	0043	F3370081G0022	841115	5865	A7	ACR	2	2	2	4	2	1	2	1015	5	J					1	1	1	1	1	1	3	1	1	1	1	000	1	115-
3	02	FS05	0044	F3370081G0022	841115	5865	A7	ACR	2	2	2	4	2	1	2	1015	5	J					1	1	1	1	1	1	2	1	1	1	2	000	1	77-
3	02	FS05	0052	F3370081G0022	841119	5865	A7	ACR	2	2	2	4	2	1	2	1015	5	J					1	1	1	1	1	1	3	1	1	1	1	000	1	30-
3	04	FS05	0124	F3370081G0022	850124	5865	A7	ACR	2	2	2	4	2	1	2	1001	5	M					1	1	1	1	1	1	2	1	1	1	2	000	1	26-
3	04	FS05	0125	F3370081G0022	850125	5865	A7	000	2	2	2	4	2	1	2	1013	5	M					1	1	1	1	1	1	3	1	1	1	1	000	1	50
3	05	FS05	0164	F3370081G0022	850226	5865	A7	000	2	2	2	4	2	1	2	1013	5	M					1	1	1	1	1	1	3	1	1	1	1	000	1	195
3	06	FS05	0115	F3370081G0022	850115	L059	S1	ACR	2	2	2	4	2	1	2	1007	5	J					1	1	1	1	1	1	3	1	1	1	2	000	1	196
3	06	FS05	0177	F3370081G0022	850301	5865	A7	000	2	2	2	4	2	1	2	1013	5	M					1	1	1	1	1	1	3	1	1	1	2	000	1	5,270
3	06	FS05	0205	F3370081G0022	850321	5865	A7	000	2	2	2	4	2	1	2	1013	5	M					1	1	1	1	1	1	3	1	1	1	1	000	1	690
3	07	FS05	0231	F3370081G0022	850402	5865	A7	000	2	2	2	4	2	1	2	1013	5	M					1	1	1	1	1	1	2	1	1	1	2	000	1	59
3	07	FS05	0239	F3370081G0022	850409	5865	A7	000	2	2	2	4	2	1	2	1013	5	M					1	1	1	1	1	1	2	1	1	1	2	000	1	50
3	08	FS05	0270	F3370081G0022	850528	5865	A7	000	2	2	2	4	2	1	2	1013	5	M					1	1	1	1	1	1	1	1	1	1	1	000	1	83-
3	02	FS05	0032	F3370082C0080	841105	5865	A1A	ACR	2	2	2	D	2	1	2	1013	5	M					1	1	1	1	1	1	3	1	1	1	2	000	1	129
3	02	FS05	0033	F3370082C0080	841105	5865	A1A	ACR	2	2	2	D	2	1	2	1013	5	M					1	1	1	1	1	1	3	1	1	1	2	000	1	42
3	04	FS05	0128	F3370082C0080	850124	5865	A1A	ACR	2	2	2	D	2	1	2	1013	5	M					1	1	1	1	1	1	3	1	1	1	2	000	1	2,719
3	06	FS05	0221	F3370082C0080	850329	5865	A1A	ACR	2	2	2	D	2	1	2	1013	5	M					1	1	1	1	1	1	3	1	1	1	2	000	1	2,781
3	06	FS05	0170	F3370082G0001	850301	5865	A7	ACR	2	2	2	4	2	1	2	1013	5	U					1	1	1	1	1	1	2	1	1	1	2	000	1	62
3	08	FS05	0256	F3370082G0001	850502	5865	A7	ACR	2	2	2	4	2	1	2	1001	5	U					1	1	1	1	1	1	2	1	1	1	2	000	5	224
3	02	FS05	0059	F3370083C0005	841128	5865	A7	ACR	2	2	2	D	2	1	2	1013	5	M					1	1	1	1	1	1	3	1	1	1	2	000	1	84

S V C	RM PO TN	AAAAA	AAAA	BBBBBBBBBBBBBBB	BBBBBB	BBBB 8888 3333	BBB 888 AAAA	BBB 888 BBB	B 1 9	B 1 0	B 1 2	B 1 3	C 1	C 2	C 3	CCCC 4444	C 5	C 6	C 7	C 8	C 9	CC 11 00	D 1	D 2	D 3	D 4	D 5	D 6	D 7	D 8	D 9	D 1 0	D 1 1	DDDDDD 12 ABBCCC	D 1 3	B7 AMOUNT ($000)
E-SYSTEMS INC (CONT)						Greenville											Texas					045591104						30920				48				
3	03	FS05	0076	F3370083C0005	841211	5865	A7	ACR	2	2	2	C	2	1	2	1013	5	M					1	1	1	1	1	1	3	1	1	1	1	000	1	109
3	05	FS05	0153	F3370083C0005	850215	5865	A7	ACR	2	2	2	C	2	1	2	1013	5	M					1	1	1	1	1	1	2	1	1	1	2	000	1	45
3	01	FS05	0016	F3370083G0031	841022	5865	A7	ACR	2	2	2	4	2	1	2	0200	5	U					1	1	1	1	1	1	3	1	1	1	2	000	5	552
3	03	FS05	0087	F3370083G0031	841227	5865	A7	ACR	2	2	2	4	2	1	2	1013	5	U					1	1	1	1	1	1	3	1	1	1	2	000	5	697
3	04	FS05	0096	F3370083G0031	850102	5865	A7	ACR	2	2	2	4	2	1	2	0200	5	U					1	1	1	1	1	1	3	1	1	1	2	000	5	65
3	04	FS05	0098	F3370083G0031	850102	5865	A7	ACR	2	2	2	4	2	1	2	0200	5	U					1	1	1	1	1	1	3	1	1	1	2	000	5	266
3	04	FS05	0138	F3370083G0031	850129	5865	A7	ACR	2	2	2	4	2	1	2	1001	5	U					1	1	1	1	1	1	2	1	1	1	2	000	1	399
3	06	FS05	0184	F3370083G0031	850307	5865	A7	ACR	2	2	2	4	2	1	2	1013	5	U					1	1	1	1	1	1	2	1	1	1	2	000	1	218
3	06	FS05	0208	F3370083G0031	850327	5865	A7	ACR	2	2	2	4	2	1	2	1001	5	U					1	1	1	1	1	1	2	1	1	1	2	000	1	49-
3	07	FS05	0230	F3370083G0031	850402	5865	A7	ACR	2	2	2	4	2	1	2	1013	5	U					1	1	1	1	1	1	2	1	1	1	2	000	5	295
3	03	FS05	0077	F3370084C0006	841203	5865	A7	ACR	2	2	2	C	2	1	2	1013	5	M					1	1	1	1	1	1	2	1	1	1	2	000	1	466
3	05	FS05	0162	F3370084C0006	850225	5865	A7	ACR	2	2	2	C	2	1	2	1013	5	M					1	1	1	1	1	1	2	1	1	1	2	000	1	71
3	09	FD09	0264	F3460181C3812	850617	J015	A1A	ACV	2	2	2	C	2	7	2	1009	3	J					1	1	1	1	1	1	1	1	1	1	2	000	1	99
3	01	FD02	0015	F3460183C3056	841012	J015	A1A	ACV	2	2	2	C	1		2	1009	3	J					1	1	1	1	1	1	1	1	1	5	2	000	5	3,002
3	01	FD02	0142	F3460183C3056	841010	J015	A1A	ACV	2	2	2	C	1		2	1009	3	J					1	1	1	1	1	1	1	1	1	5	2	000	5	92
3	03	FD02	0315	F3460183C3056	841211	J049	A1A	ACV	2	2	2	B	1		2	1009	1	J					1	1	1	1	1	1	1	1	1	5	2	000	5	3,190
3	06	FD09	0127	F3460183C3056	850329	J015	A1A	ACV	2	2	2	B	1		2	1009	3	J					1	1	1	1	1	1	1	1	1	5	2	000	5	206
3	07	FD09	0141	F3460183C3056	850409	K016	A1A	ACV	2	2	2	A	2	4	2	0200	3	J					1	1	1	1	1	1	1	1	1	5	1	000	5	2,232
3	09	FD09	0235	F3460183C3056	850606	J015	A1A	ACV	2	2	2	B	1		2	1009	3	J					1	1	1	1	1	1	1	1	1	5	2	000	5	305
3	09	FD09	0274	F3460183C3056	850624	J015	A1A	ACV	2	2	2	C	1		2	1009	1	J					1	1	1	1	1	1	1	1	1	5	2	000	5	1,971
3	11	FD09	0352	F3460183C3056	850812	J015	A1A	ACV	2	2	2	C	1		2	1009	1	J					1	1	1	1	1	1	1	1	1	5	2	000	5	852
3	12	FD09	0470	F3460183C3056	850923	K016	A1C	ACV	2	2	2	B	1		2	1009	1	J					1	1	1	1	1	1	1	1	1	5	2	000	5	276
3	12	FD09	0493	F3460183C3056	850927	K016	A1C	ACV	2	2	2	B	1		2	1009	1	J					1	1	1	1	1	1	2	1	1	5	2	000	5	1,419
3	12	FD09	0494	F3460183C3056	850927	K016	A1C	ACV	2	2	2	B	1		2	1009	1	J					1	1	1	1	1	1	1	1	1	5	2	000	5	3,935
3	12	FD09	0495	F3460183C3056	850927	J016	A1C	ACV	2	2	2	B	1		2	1009	1	J					1	1	1	1	1	1	1	1	1	5	2	000	5	1,103
3	01	FD02	0134	F3460184C3333	841012	1680	A1A	ADF	2	2	2	3	1		2	1009	1	J					1	3	1	1	1	1	1	1	1	5	2	000	5	1,310
3	04	FD02	0420	F3460184C3333	850117	1680	A1A	ADF	2	2	2	3	1		2	1009	1	J					1	3	1	1	1	1	1	1	1	5	2	000	5	617
3	05	FD02	0478	F3460184C3333	850212	1680	A1A	ADF	2	2	2	3	1		2	1009	1	J					1	3	1	1	1	1	1	1	1	5	2	100	5	280
3	06	FD02	0519	F3460184C3333	850304	1680	A1A	ADF	2	2	2	3	1		2	1009	1	J					1	3	1	1	1	1	1	1	1	5	2	100	5	962
3	06	FD02	0559	F3460184C3333	850318	1680	A1A	ADF	2	2	2	3	1		2	1009	1	J					1	3	1	1	1	1	1	1	1	5	2	100	5	185
3	08	FD02	0643	F3460184C3333	850501	1680	A1A	ADF	2	2	2	3	1		2	1009	1	J					1	3	1	1	1	1	1	1	1	5	2	100	5	560
3	10	FD02	0801	F3460184C3333	850702	1680	A1A	ADF	2	2	2	C	1		2	1009	1	J					1	3	1	1	1	1	1	1	1	5	2	100	5	835
3	10	FD02	0848	F3460184C3333	850726	1680	A1A	ADF	2	2	2	C	1		2	1009	1	J					1	3	1	1	1	1	1	1	1	5	2	100	5	858
3	11	FD02	0865	F3460184C3333	850807	J016	A1A	ADF	2	2	2	C	1		2	1009	1	J					1	3	1	1	1	1	1	1	1	5	2	100	5	900
3	11	FD02	0896	F3460184C3333	850822	J016	A1A	ADF	2	2	2	C	1		2	1009	1	J					1	3	1	1	1	1	1	1	1	5	2	100	5	900
3	10	FD09	0331	F3460185C0525	850730	K015	A1A	ACV	2	2	2	3	1		2	0200	2	J					1	1	1	1	1	1	3	1	1	1	1	000	1	68,922
3	06	FH02	1013	F4160880G0056	850304	5895	A7	AFN	2	2	2	4	1		2	0200	4	J					1	2	1	1	1	1	4	1	1	1	1	000	1	56
3	04	FJ04	0856	F4160883G0045	850131	R414	A7	000	2	2	2	4	1		2	1008	5	J					1	1	1	1	1	1	2	1	1	1	2	000	1	397-
3	12	HV40	0242	F4160884G0037	850831	9999	C9E	000	2	2	2	4	2	A	2		5	J	1	1	N	6A	1	1	1	1	1	1	3	1	1	1	1	000	1	735
						LOCATION TOTAL											228,555	*																		
E-SYSTEMS INC						Salt Lake City											Utah					045591104						67000				49				
1	04	AL01	0129	DAAK2083C0639	841220	AC62	A7	000	2	2	2	D	1		2	1100	5	U					1	1	1	1	1	1	1	1	1	1	2	100		99
1	06	AL01	0249	DAAK2083C0639	850212	AC62	A7	000	2	2	2	C	1		2	1100	5	U					1	1	1	1	1	1	1	1	1	1	1	300		125
1	08	AL01	0404	DAAK2083C0639	850430	AC62	A7	000	2	2	2	C	1		2	1100	3	U					1	1	1	1	1	1	1	1	1	1	1	000	5	99
1	09	AL01	0459	DAAK2083C0639	850610	AC62	A7	000	2	2	2	C	1		2	1100	5	U					1	1	1	1	1	1	1	1	1	1	1	300	5	70
1	11	AL01	0597	DAAK2083C0639	850819	AC62	A7	000	2	2	2	C	1		2	1100	2	U					1	4	1	3	1	1	1	1	1	1	1	000	5	80
2	07	JA113	2837	N0010485C3258	850321	5825	A3	000	2	2	2	3	1		2	1015	5	J					1	1	1	1	1	1	2	1	1	1	2	000	1	77
2	08	JA113	3974	N0010485C3288	850426	6105	A7	000	2	2	2	3	1		2	1015	6	J					1	1	1	1	1	1	2	1	1	1	2	000	1	37
2	11	JA113	6625	N0010485C3332	850819	5825	A7	000	2	2	2	4	2	B	2		5	J	1	1	N	1A	1	1	1	1	1	1	2	1	1	1	2	000	5	49

S V C	RM PO TN	AAAAA AAAA 33333 2222	BBBBBBBBBBBBBBB 111111111111111	BBBBBB 333333	BBBB BBB BBB 8888 888 888 AAAA BBB CCC	B B B 1 1 1 9 0 2 3	C C C 1 2 3	CCCC 4444	C 5	C 6	C 7	C 8	C 9	CC 11 00	D 1	D 2	D 3	D 4	D 5	D 6	D 7	D 8	D 9	D 1 0	D 1 1	DDDDDD 12 ABBCCC	D 1 3	B7 AMOUNT ($000)
E-SYSTEMS INC (CONT)				Salt Lake City									Utah					045591104				67000				49			
2	10	JA113 6256	N0010485C3394	850723 5825 A7	000	2 2 2	3 1	2		6	J	1	1	N 1A	1	1	1	1	1	1	2	1	1	1	2	000	1	25
2	11	JA113 6782	N0010485C3444	850820 5950 A7	000	2 2 2	3 2	2		6	J	1	1	N 1A	1	1	1	1	1	1	2	1	1	1	2	000	5	97
2	11	LB300 0342	N0429A85C0247	850712 5510 S1	000	2 2 2	3 2 B	2		5	J	1	1	N 2A	1	2	1	2	1	1	2	1	1	1	2	000	5	30
3	09	FF60 0607	F4260083G7513	850629 1650 A1C	ACA	2 2 2	4 1	2	1015	4	J				1	1	1	1	1	1	3	1	1	1	1	000	5	187-
3	05	FH02 0684	F4260084G7507	850125 5825 A7	000	2 2 2	4 1	2	1015	3	J				1	1	1	1	1	1	2	1	1	1	2	000	5	111
3	12	FH02 2711	F4260084G7507	850927 5825 A7	GWD	2 2 1	4													0			0	1				486
4	02	0900 0448	DLA90085C0347	841128 5825 A7	000	2 2 2	3 2	4 2	1013	5	J				1	1	1	1	1	1	2	1	1	1	2	000	5	30
				LOCATION TOTAL							1,228		*															
E-SYSTEMS INC				Fairfax									Virginia					045591104				26496				51			
3	10	HV03 0409	F1962885C0106	850709 AD21 S1	000	2 2 2	3 1	2	1100	2	U				1	5	1	1	1	1	2	1	1	5	1	000	5	75
3	10	HV03 0434	F1962885C0106	850731 AD21 S1	000	2 2 2	C 1	2	1100	2	U				1	5	1	1	1	1	2	1	1	5	1	000	5	190
3	02	HJ04 0017	F3060284C0098	841029 AD92 A7	000	2 2 2	C 1	2	1100	2	J				1	5	1	3	1	1	2	1	1	5	2	000	1	184
				LOCATION TOTAL							449		*															
E-SYSTEMS INC				Falls Church									Virginia					045591104				27200				51			
1	05	AB07 0062	DAAB0785CF021	850131 6940 A7	000	2 2 2	3 1	1			J				1	4	1	1	1	1	2	1	1	1	2	000	5	124
1	05	AB07 0075	DAAB0785CF021	850131 6940 A7	000	2 2 1	3													0			0	1				42
1	03	AL02 0080	DAAK2181C0115	841226 AD94 A7	000	2 2 2	C 1	2	1100	2	U				1	3	1	1	1	1	1	1	1	1	1	000		32
1	09	AK70 0322	DAAK7085C0060	850603 AD94 S1	000	2 2 2	3 2 1	2	1100	2	U				1	3	1	1	1	1	3	1	1	5	1	000	5	1,925
1	03	ZD04 0741	MDA90484C5024	841121 5895 A7	000	2 2 2	C 2 1	2	1001	5	W				1	1	1	1	1	1	2	1	1	1	2	000	5	100
1	06	ZD04 1101	MDA90484C5024	850327 5895 A7	000	2 2 2	C 2 1	2	1001	5	W				1	1	1	1	1	1	3	1	1	1	1	000	5	26-
1	07	ZD04 0783	MDA90484C5024	841218 5895 A7	000	2 2 2	C 2 1	2	1001	5	W				1	1	1	1	1	1	2	1	1	1	1	000	5	190
1	06	ZD04 1170	MDA90484C6004	850319 AC61 A7	000	2 2 2	A 2 1	2	1100	5	U				1	1	1	1	1	1	2	1	1	1	2	000	5	94
1	02	ZD04 0516	MDA90485C0291	841114 5895 A7	000	2 2 2	3 2 1	2	1001	5	J				1	1	1	1	1	1	2	1	1	1	1	000	1	300
1	03	ZD04 0335	MDA90485C4076	841001 J059 S1	000	2 2 2	A 2 1	2	1001	5	Y				1	1	1	1	1	1	1	1	1	5	2	100	5	40
1	04	ZD04 0751	MDA90485C5029	850107 AC63 A7	000	2 2 2	3 2 1	2	1001	5	J				1	1	1	1	1	1	2	1	1	1	2	000	5	84
3	01	HC83 0001	F0470184C0067	841022 AR93 A2	000	2 2 2	D 2 1	2	1100	4	U				1	1	1	1	1	1	3	1	1	1	2	000		50
3	02	HC83 0005	F0470184C0067	841121 AR93 A2	000	2 2 2	D 2 1	2	1100	4	U				1	1	1	1	1	1	3	1	1	1	2	000		98
3	03	HC83 0008	F0470184C0067	841219 AR93 A2	000	2 2 2	C 2 1	2	1100	4	U				1	1	1	1	1	1	3	1	1	1	2	000		850
3	04	HC83 0014	F0470184C0067	850125 AR93 A2	000	2 2 2	C 2 1	2	1100	4	U				1	1	1	1	1	1	3	1	1	1	2	000		1,500
3	06	HC83 0022	F0470184C0067	850312 AR93 A2	000	2 2 2	C 2 1	2	1100	4	U				1	1	1	1	1	1	3	1	1	1	2	000		3,550
3	11	HC83 0025	F0470184C0067	850531 AR93 A2	000	2 2 2	C 2 1	2	1100	4	U				1	1	1	1	1	1	3	1	1	1	2	000	5	500
3	12	HC82 0005	F0470184C0067	850830 AR93 A2	000	2 2 2	C 2 1	2	1100	5	U				1	1	1	1	1	1	3	1	1	1	1	000	5	1,000
3	12	HC82 0010	F0470184C0067	850916 AR93 A2	000	2 2 2	C 2 1	2	1100	5	U				1	1	1	1	1	1	3	1	1	1	1	000	5	390
3	02	FF30 0075	F4160884C1469	841121 6350 C9E	000	2 2 2	3 1	2	1015	5	J				1	1	1	1	1	1	2	1	1	1	2	000	5	33
				LOCATION TOTAL							10,876		*															
E-SYSTEMS INC													EGYPT					045591104				00000				EG			
1	03	AB07 3434	DAAB0785CK509	841218 J099 A7	GPT	2 2 1	3													0			0	5				265
E-SYSTEMS INC													MEXICO					045591104				00000				MX			
3	10	FJ04 2649	F0960385C0256	850710 1560 A1C	ACG	2 2 1	B													0			0	5				25
				CONTRACTOR TOTAL							318,624		**															
E-TEK DYNAMICS INC				Melbourne									Florida					106487762				43975				12			
3	01	HJ04 0012	F3060284C0137	841029 AD92 A7	000	2 2 2	C 1	2	1100	1	J				2	3		2	1	2	1	1	5	3	000	1	214

```
S RM AAAAA AAAA BBBBBBBBBBBBBBB BBBBBB BBBB BBB BBB B B B B C C C CCCC C C C C C CC D D D D D D D D D D DDDDDD D      B7
V PO                                 8888 888 888   1 1 1                    11                        1 1   12   1      AMOUNT
C TN 33333 2222 111111111111111 333333 AAAA BBB CCC 9 0 2 3 1 2 3 4444 5 6 7 8 9 00 1 2 3 4 5 6 7 8 9 0 1 ABBCCC 3      ($000)
```

E-TEK DYNAMICS INC (CONT) Melbourne Florida 106487762 43975 12
3 12 HJ04 0128 F3060285C0119 850625 AD96 A7 000 2 2 2 3 2 7 2 0102 2 J 2 3 2 2 2 2 1 5 2 000 1 49
CONTRACTOR TOTAL 263 **

E-TRON CORP West Babylon New York 991763871 79246 36
2 05 JA116 1349 N0010484CA080 841026 5865 A7 000 2 2 2 4 1 2 1026 1 J 2 1 1 1 1 2 1 1 1 2 000 1 787

E-TRON CORPORATION Edison New Jersey 001302330 20230 34
1 01 AE07 0116 DAAE0784C2424 841005 5330 A4A EBT 2 2 2 3 1 2 0102 1 J 2 1 3 1 2 2 1 1 1 2 000 5 29

E-TRON CORPORATION Edison New Jersey 001302330 20260 34
1 01 AE07 0005 DAAE0784C2185 841002 2910 A4B DNE 2 2 2 3 1 2 0102 1 J 2 1 1 1 2 2 1 1 1 3 000 5 67
1 01 AE07 0054 DAAE0784C2272 841002 2520 A4B 000 2 2 2 3 1 1 J 2 1 1 1 1 2 1 1 1 2 500 2 92
1 05 AE07 1412 DAAE0784C2272 850208 25_J A4B DPJ 2 2 2 F 1 1 J 2 1 1 1 1 2 1 1 1 2 000 1 92-
1 01 AE07 0186 DAAE0784C2423 841012 2520 A4A DJE 2 2 2 3 1 2 0102 1 J 2 1 1 1 2 2 1 1 1 2 000 5 44
1 05 AE07 1279 DAAE0784C2423 850128 2520 A4A DJE 2 2 2 A 1 2 0102 1 J 2 1 1 1 2 2 1 1 1 2 000 5 29
1 04 AE07 1052 DAAE0785C0490 850107 2540 A4B DNJ 2 2 2 3 1 2 0102 1 J 2 1 1 1 2 2 1 1 1 2 000 1 70
1 05 AE07 1472 DAAE0785C0490 850213 2540 A4B DNJ 2 2 2 B 2 4 2 0102 1 J 2 1 1 1 2 2 1 1 1 2 000 1 70
1 06 AE07 1870 DAAE0785C0660 850321 2510 A4B DPQ 2 2 2 3 1 2 0102 1 J 2 1 1 1 2 2 1 1 1 2 000 1 145
1 05 AE07 1218 DAAE0785C0698 850124 2540 A4B DNG 2 2 2 3 1 2 0102 1 J 2 3 1 2 2 1 1 1 2 000 1 154
1 05 AE07 1528 DAAE0785C0698 850221 2540 A4B DNE 2 2 2 D 1 2 0102 1 J 2 3 1 2 2 1 1 1 2 000 1 154
1 05 AK01 0111 DAAJ1085CA085 850118 2805 C9E 000 2 2 2 3 1 2 0102 1 J 2 1 1 1 2 2 1 1 1 2 000 5 75
1 06 AK01 0185 DAAJ1085CA144 850228 2805 C9E 000 2 2 2 3 1 2 0102 1 J 2 1 1 1 2 2 1 1 1 2 000 5 119
4 10 0400 4030 DLA40085C2606 850701 6680 C9E 000 2 2 2 3 1 2 1026 1 J 2 1 1 1 1 2 1 1 1 2 000 5 33
LOCATION TOTAL 960 *
CONTRACTOR TOTAL 989 **

E.L.C.I. ITALY 999091317 00000 IT
2 12 C2470 S136 N6247085C1222 850913 Z119 C2 000 2 2 2 3 2 9 1 J 3 5 1 5 1 1 2 1 1 5 2 500 5 27

E1STERN AIR DEVICES Dover Montana 045009883 21325 30
4 02 0400 0534 DLA40085C0266 841114 4140 C9E 000 2 2 2 3 1 2 1013 5 J 1 1 1 1 1 1 2 1 1 1 2 000 5 28

E1STERN AIR DEVICES Dover N.H. 045009883 18820 33
2 12 JA100 F135 N0038385C4724 850917 5845 A7 000 2 2 2 3 1 2 5 J 1 1 N 1A 2 1 1 1 1 2 1 1 1 2 000 5 33
3 06 FD08 0323 F3460185C0810 850319 4140 A1A ABC 2 2 2 3 2 4 2 0200 4 J 2 1 1 1 1 2 1 1 1 2 000 5 48
4 01 0400 0336 DLA40085C0282 841031 4140 C9E 000 2 2 2 3 1 2 1013 5 J 1 1 1 1 1 1 2 1 1 1 2 000 1 28
4 07 0400 2687 DLA40085C1525 850404 6105 C9E 000 2 2 2 3 1 2 1013 5 J 1 1 1 1 1 1 2 1 1 1 2 000 5 29
4 10 0400 4395 DLA40085C1525 850726 6105 C9E 000 2 2 2 3 1 2 1013 5 J 1 1 1 1 1 1 2 1 1 1 2 000 5 29
4 07 0400 2665 DLA40085C1691 850403 4140 C9E 000 2 2 2 3 1 1 J 1 4 1 1 1 1 2 1 1 1 2 000 5 42
4 09 0400 4082 DLA40085C1691 850628 4140 C9E 000 2 2 2 3 1 1 J 1 4 1 1 1 1 2 1 1 1 2 000 5 42
4 11 0400 4841 DLA40085C3186 850822 4140 C9E 000 2 2 2 3 1 2 1 J 2 2 B 1 1 1 1 1 1 2 1 1 1 2 000 5 26
LOCATION TOTAL 277 *
CONTRACTOR TOTAL 305 **

E3 ENGINEERS INC Valley Forge Penn 012415824 79576 42
2 07 PF161 0579 N6226984C0063 850425 R414 S1 000 2 2 2 C 1 2 0102 2 U 2 1 1 1 2 2 1 1 3 1 000 5 85

```
S RM AAAAA AAAA BBBBBBBBBBBBBBB BBBBBB BBBB BBB BBB B B B B C C C CCCC C C C C C CC D D D D D D D D D D D DDDDDD D        B7
V PO                                   8888 888 888   1 1 1                      11                     1 1   12   1      AMOUNT
C TN 33333 2222 111111111111111 333333 AAAA BBB CCC 9 0 2 3 1 2 3 4444 5 6 7 8 9 00 1 2 3 4 5 6 7 8 9 0 1 ABBCCC 3      ($000)
-------------------------------------------------------------------------------------------------------------------------------
EAGAN MCALLISTER ASSOC              Patuxent River NATC      Maryland     991933912   60650      24
2 06 MB105 0424 N0042185C0046   850306 R408 S1  000 1 2 2 3 1   2 1013 2 U          2   1 4 1 1 2 1 1 5 1 000    5                50
2 08 MB105 0616 N0042185C0046   850516 R408 S1  000 1 2 2 C 1   2 1013 2 U          2   1 4 1 1 2 1 1 5 1 000    5                83
2 11 MB105 0836 N0042185C0046   850815 R408 S1  000 1 2 2 C 1   2 1013 2 U          2   1 4 1 1 2 1 1 5 1 000    5                32
                                   CONTRACTOR TOTAL                          165   **

EAGLE AVIATION INC                  Columbia Metropolita     S Carolina   057554909   16015      45
4 02 0600  1338 DLA60085D0070   841030 9130 A8A 000 2 2 2 3 1   2 1026 1 K          2   1 1 3 1 2 1 1 2 2 000    5               425

EAGLE BEEF CLOTH CO INC             Hauppauge                New York     002058758   32732      36
4 03 0120  0339 DLA12085C4112   841121 6510 C9B 000 2 2 2 3 1   2 0700 5 J          2   1 1 1 1 2 1 1 1 2 000    1                27
4 06 0120  2208 DLA12085D4297   850330 6510 C9B 000 2 2 2 5 1   2 0102 1 J          2   1 1 1 2 2 1 1 1 2 000    5                73
4 10 0120  2967 DLA12085D4297   850708 6510 C9B 000 2 2 2 5 1   2 0102 1 J          2   1 1 1 2 2 1 1 1 2 000    5                43
                                   CONTRACTOR TOTAL                          143   **

EAGLE BOBTAIL TRACTORS INC          Grosse Ile               Michigan     088329842   35420      26
3 12 FJ03  0482 F0960383C2022   850916 1730 A4B DKD 2 2 2 5 1   2 1013 3 J          2   1 1 1 1 2 1 7 1 2 000    1                62

EAGLE BOBTAIL TRACTORS INC          Grosse Ile               Michigan     088329842   35440      26
3 06 FJ04  1206 F0960383C2022   850118 1730 C9D DKD 2 2 2 B 1   2 1013 1 J          2   1 1 1 1 2 1 7 1 2 000    1               250
                                   CONTRACTOR TOTAL                          312   **

EAGLE CONSTRUCTION & DEV            Nellis AFB               Nevada       099156234   50400      32
3 12 TA12  0195 GS09F70668      850927 S214 S1  000 2 2 2 6 2 F       1 J 2 2 F           0       0                                38

EAGLE CONTRACTING                   Nellis AFB               Nevada       049229248   50400      32
1 12 CA09  0124 DACA0984C0118   850401 Z129 C2  000 2 2 2 D 1   2 0102 1 J          2   1 4 1 2 2 1 7 4 2 000    1                53

EAGLE CONTRACTORS INC               Aberdeen Prov Grnd       Maryland     991329103   00175      24
1 07 AD05  0411 DAAD0585C0093   850418 Z111 C2  000 2 2 2 3 1   2 0102 1 J          2   1 3 2 2 2 1 1 4 2 000    3               117

EAGLE CONVEX GL SPECIALTY CO        Chicago                  Illinois     004335964   14000      17
4 03 013H  8746 DLA13H85C0660   841214 8940 B2  000 2 2 2 3 1   2 0102 1 J          2   1 1 1 2 2 1 7 1 2 000    5               357

EAGLE CORNICE CO INC                Middletown               RHODE IS     039995899   45460      44
2 12 C2472 7055 N6247284C1800   850731 Z119 C2  000 2 2 2 3 1   2 0102 1 J          2   1 3 1 2 2 1 1 4 2 000    5               106

EAGLE ELECTRIC                      Oakland                  California   077165256   53000      06
2 11 C2474 5104 N6247482C0070   850723 Z163 C2  000 2 2 2 D 1   2 0102 1 J          2   3   2 2 2 1 7 4 2 000    5                63

EAGLE ELECTRIC SUPPLY CO            Boston                   Mass         001969591   07000      25
2 11 PC144 5295 N0010285C5011   850806 5935 C9E 000 2 2 2 3 2 B 2     1 J 2 2 B    2   1 1 1 1 2 1 1 2 2 000    5                29
```

S V C	RM PO TN	AAAAA 33333	AAAA 2222	BBBBBBBBBBBBBBB 111111111111111	BBBBBB 333333	BBBB AAAA	BBB 888 BBB	BBB 888 CCC	B 1 9	B 1 0	B 1 2	B 1 3	C 1 2	C 3 4444	C 5	C 6	C 7	C 8	C 9	CC 11 00	D 1	D 2	D 3	D 4	D 5	D 6	D 7	D 8	D 9	D 1 0	D 1 1	DDDDDD 12 ABBCCC	D 1 3	B7 AMOUNT ($000)
EAGLE ENGINE TRANSMISSION				Le Sueur				Minnesota						006208086						36746								27					
1	09	AC09	0260	DAAC0985C0267	850604	6730	C9C	000	2	2	2	3	1	2 1013	6	J					1	5	1	1	1	1	2	1	7	1	2	000	5	110
1	06	AC09	0121	DAAG0885C0091	850307	6730	C9C	000	2	2	2	3	1	2 1300	3	J					1	4	1	1	1	1	1	1	7	1	2	000	5	81
				LOCATION TOTAL												191	*																	
EAGLE ENGINE TRANSMISSION				Minneapolis				Minnesota						006208086						43000								27					
1	08	AC09	0249	DAAC0985C0319	850528	6730	A7	000	2	2	2	3	1	2 1300	6	J					1	5	1	1	1	1	1	1	1	1	2	000	5	56
				CONTRACTOR TOTAL												247	**																	
EAGLE EQUIPMENT CORP				Otsego				Michigan						052856101						61620								26					
4	01	0700	0227	DLA70085C0285	841025	4930	A3	000	2	2	2	3	1	1		J					2		1	1	1	1	2	1	7	2	2	000	5	25
4	09	0700	3479	DLA70085C2670	850612	4930	A3	000	2	2	2	3	1	1		J					2		1	1	1	1	2	1	7	2	2	000	5	29
				LOCATION TOTAL												54	*																	
EAGLE EQUIPMENT CORP				Hartsville				S Carolina						052856101						32560								45					
4	12	0700	4499	DLA70085C3414	850903	4820	C9E	000	2	2	2	3	1	1	1	J	2	2	K		2		1	1	1	2	2	1	7	2	2	000	5	25
				CONTRACTOR TOTAL												79	**																	
EAGLE INTERNATIONAL INC				Brownsville				Texas						066429028						10768								48					
1	03	AB10	0037	DAAG5485C0307	841031	2920	C9E	000	2	2	2	3	2	4 2 1001	5	J					2		1	1	1	1	2	1	7	1	2	000	5	26
EAGLE LOCK CORPORATION				Rosemont				Illinois						045716404						65819								17					
4	08	0500	1820	DLA50084D0073	850506	5340	C9E	000	2	2	2	5	1	2 1701	1	J					2		1	3	1	2	2	1	7	1	2	000	5	94
4	12	0500	2743	DLA50084D0073	850910	5340	C9E	000	2	2	2	5	1	2 1701	1	J					2		1	3	1	2	2	1	7	1	2	000	5	41
4	04	0500	0929	DLA50084D0077	850115	5340	C9E	000	2	2	2	5	1	2 0102	1	J					2		1	4	1	2	2	1	7	1	2	000	5	45
4	02	0500	0346	DLA50085C0358	841106	5340	C9E	000	2	2	2	3	1	2 1701	1	J					2		1	1	1	2	2	1	7	1	2	000	5	45
4	04	0500	0989	DLA50085C2026	850123	5340	C9E	000	2	2	2	3	1	2 1701	1	J					2		1	1	1	2	2	1	7	1	2	000	5	80
4	10	0500	2368	DLA50085C4003	850718	5340	C9E	000	2	2	2	3	1	1	1	J	2	2	K		2		1	1	1	2	2	1	7	1	2	000	5	80
4	10	0500	2419	DLA50085C4101	850724	5340	C9E	000	2	2	2	3	1	2 0102	1	J					2		1	3	1	2	2	1	7	1	2	000	5	89
4	08	0500	1769	DLA50085D0026	850501	5340	C9E	000	2	2	2	5	1	2 1701	1	J					2		1	3	1	2	2	1	7	1	2	000	5	314
4	12	0500	2715	DLA50085D0026	850906	5340	C9E	000	2	2	2	5	1	2 1701	1	J					2		1	3	1	2	2	1	7	1	2	000	5	100
4	12	0500	2916	DLA50085D0C26	850930	5340	C9E	000	2	2	2	5	1	2	1	J	2	2	K		2		1	3	1	2	2	1	7	1	2	000	5	166
4	10	0500	2425	DLA50085D0075	850725	5340	C9E	000	2	2	2	5	1	1	1	J	2	2	K		2		1	4	1	2	2	1	7	1	2	000	5	199
				CONTRACTOR TOTAL												1,253	**																	
EAGLE MANAGEMENT				Orlando				Florida						991902743						53000								12					
2	04	TA100	0216	N0061285C0002	841214	S203	C9E	000	2	2	2	3	1	2 0102	1	J					2		1	1	1	2	2	1	1	3	2	000	5	54
EAGLE MANUFACTURING CO INC				Wellsburg				W Virginia						004324109						85324								54					
2	07	QA110	0274	GS00S58160	850117	7125	C9E	000	2	2	2	6															0			0				28
EAGLE MATERIAL HANDLING INC				Jonesboro				Arkansas						055944391						35710								05					
3	11	FD10	0318	F3465085C0066	850823	3910	C9D	000	2	2	2	3	1	1	1	J	2	2	K		2		1	1	1	2	2	1	1	1	2	000	5	192
[illegible] MICROSYSTEMS				Elverson				Penn						099980815						23440								42					
4	[illegible]	[illegible]	0081	N6833585C0663	841228	5280	C9E	000	2	2	2	3	2	4 2 0200	1	J					2		1	1	1	1	2	1	1	2	2	000	5	62

AD-A165 095 PRIME CONTRACT AWARDS ALPHABETICALLY BY CONTRACTOR BY STATE OR COUNTRY AN..(U) WASHINGTON HEADQUARTERS SERVICES (DOD) DC DIRECTORATE FOR INF.. 1985 4/5

UNCLASSIFIED DIOR/ST18-85-PT-6 F/G 15/5 NL

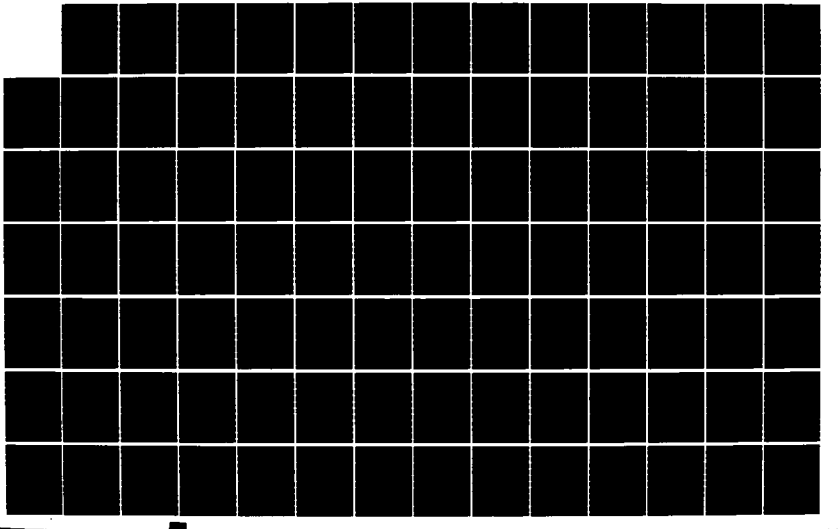

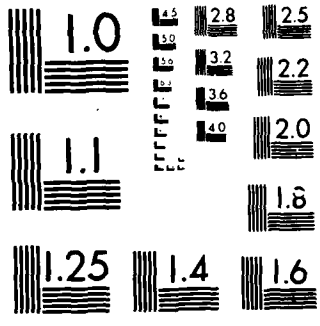

MICROCOPY RESOLUTION TEST CHART
NATIONAL BUREAU OF STANDARDS 1963 A

```
S RM AAAAA AAAA BBBBBBBBBBBBBBB BBBBBB BBBB BBB BBB B B B B C C C CCCC C C C C C CC D D D D D D D D D D DDDDDD D      B7
V PO                                  8888 888 888   1 1 1                                          11                1 1   12   1      AMOUNT
C TN 33333 2222 111111111111111 333333 AAAA BBB CCC 9 0 2 3 1 2 3 4444 5 6 7 8 9 00 1 2 3 4 5 6 7 8 9 0 1 ABBCCC 3      ($000)
```

```
EAGLE MTRL HNDLG SYS INC          Columbia                    S Carolina   050194604   16000      45
1 11 AJ09  2173 DAAJ0985CB250  850814 8145 A1B BTP 2 2 2 3 1   1       1 J 2 2 A    2   1 1 1 1 2 1 1 1 2 000     5                145

EAGLE RESEARCH GROUP INC          Arlington                   Virginia     083506196   03000      51
2 02 AC514 0561 N0001984C0330  841130 R414 A2  CMD 2 2 1 B                                  0       0 3                              42
2 11 AC534 3451 N0001984C0330  850807 R414 A2  CMD 2 2 1 B                                  0       0 3                             510
                                    LOCATION TOTAL                          552   *

EAGLE RESEARCH GROUP INC          Arlington                   Virginia     083506196   03016      51
2 12 E614A 2214 N0001485C0882  850930 AD91 S1  000 2 2 2 3 1   2       2 U 2 2 B    2   1 1 1 1 2 1 7 5 2 000     5                100
                                 CONTRACTOR TOTAL                           652   **

EAGLE SYSTEMS INC                 California                  Maryland     035632298   12150      24
2 07 E1230 5336 N0001484C2147  850219 AD25 S1  000 2 2 2 C 1   2 1100 2 U           2   1 1 1 1 2 1 1 5 2 000     5                 25
2 09 E1230 5460 N0001484C2147  850410 AD25 S1  000 2 2 2 C 1   2 1100 2 U           2   1 1 1 1 2 1 1 5 2 000     5                 74
2 12 E1230 6238 N0001484C2147  850930 AD25 S1  000 2 2 2 B 1   2 1100 2 U           2   1 1 1 1 2 1 1 5 2 000     5                 26
                                    LOCATION TOTAL                          125   *

EAGLE SYSTEMS INC                 Patuxent River NATC         Maryland     035632298   60650      24
2 08 MB101 0620 N0042184C0088  850517 H999 S1  000 2 2 2 B 1   2 0102 1 J           2   1 3 1 2 2 1 1 5 2 000     5                 47
2 05 MB101 0393 N0042185C0168  850227 J066 A7  000 2 2 2 3 1   2 0102 2 U           2   1 3 1 2 2 1 1 3 1 000     5                144
2 08 MB101 0633 N0042185C0168  850530 J066 A7  000 2 2 2 C 1   2 0102 2 U           2   1 3 1 2 2 1 1 3 1 000     5                 27
2 09 MB101 0680 N0042185C0168  850611 J066 A7  000 2 2 2 C 1   2 0102 2 U           2   1 3 1 2 2 1 1 3 1 000     5                175
2 12 MB101 0983 N0042185C0168  850913 J066 A7  000 2 2 2 C 1   2 0102 2 U           2   1 3 1 2 2 1 1 3 1 000     5                 62
                                    LOCATION TOTAL                          455   *
                                 CONTRACTOR TOTAL                           580   **

EAGLE TECHNOLOGY INC              Fullerton                   California   094108503   28000      06
1 02 AB07  3150 DAAB0782GJ007  841108 AC64 A7  000 2 2 2 4 1   2 1100 5 U           2   1 1 1 1 2 1 1 1 1 000               233
1 02 AB07  3151 DAAB0782GJ007  841108 AD23 A7  000 2 2 2 4 1   2 1100 5 U           2   1 2 1 1 2 1 1 1 1 000                95
1 02 AB07  3203 DAAB0782GJ007  841120 AD25 A7  000 2 2 2 4 2 5 2 1100 5 U           2   1 2 1 1 2 1 1 1 2 000     5          974
1 03 AB07  3034 DAAB0782GJ007  841024 AD24 A7  000 2 2 2 4 1   2 1100 5 U           2   1 1 1 1 2 1 1 1 2 000               137
1 03 AB07  3432 DAAB0782GJ007  841218 AD23 A7  000 2 2 2 4 1   2 1100 5 U           2   1 1 1 1 2 1 1 1 2 000                83
1 07 AB07  4124 DAAB0782GJ007  850405 AD23 A7  000 2 2 2 4 1   2 1100 5 U           2   1 1 1 1 2 1 1 1 2 000     5          400
1 07 AB07  4135 DAAB0782GJ007  850410 AD23 A7  000 2 2 2 4 1   2 1100 5 U           2   1 2 1 1 2 1 1 1 1 000     5           60
1 08 AB07  4294 DAAB0782GJ007  850510 AD25 A7  000 2 2 2 D 1   2 1100 5 U           2   1 2 1 1 2 1 1 1 2 000     5          250
1 12 AB07  6282 DAAB0782GJ007  850909 AD23 A7  000 2 2 2 C 1   2 1100 5 U           2   1 1 1 1 2 1 1 1 1 000     5           81
1 12 AB07  6308 DAAB0782GJ007  850911 AC64 A7  000 2 2 2 D 1   2 1100 5 U           2   1 1 1 1 2 1 1 1 1 000     5          200
1 12 AB07  6320 DAAB0782GJ007  850909 AD25 A7  000 2 2 2 D 1   2 1100 5 U           2   1 1 1 1 2 1 1 1 1 000     5          275
1 12 AB07  6444 DAAB0782GJ007  850919 AD26 A7  000 2 2 2 C 1   2 1100 5 U           2   1 1 1 1 2 1 1 1 2 000     5           54
1 12 AB07  6587 DAAB0782GJ007  850925 AC64 A7  000 2 2 2 C 1   2 1100 5 U           2   1 1 1 1 2 1 1 1 1 000     5           50
                                    LOCATION TOTAL                        2,892   *

EAGLE TECHNOLOGY INC              Orlando                     Florida      094108503   53000      12
2 05 TK120 G176 N6133982D0004  850201 AD91 S1  000 2 2 2 5 1   2 0102 2 U           2   1 1 1 2 2 1 1 5 1 000     5                 50
2 07 TK120 J315 N6133982D0004  850404 AD91 S1  000 2 2 2 5 1   2 0102 2 U           2   1 1 1 2 2 1 1 5 1 000     5                258
```

S V C	RM PO TN	AAAAA	AAAA	BBBBBBBBBBBBBBB	BBBBBB	BBBB 8888	BBB 888	BBB 888	B 1	B 1	B 1	B	C	C	C	CCCC	C	C	C	C	C	CC 11	D	D	D	D	D	D	D	D	D	D 1	D 1	DDDDDD 12	D 1	B7 AMOUNT ($000)
									9	0	2	3	1	2	3	4444	5	6	7	8	9	00	1	2	3	4	5	6	7	8	9	0	1	ABBCCC	3	
EAGLE TECHNOLOGY INC (CONT)						Orlando																Florida				094108503			53000				12			
2	11	TK12L	J509	N6133982D0004	850823	R408	S1	000	2	2	2	5	1		2	0102	2	U					2		1	1	1	2	2	1	1	5	1	000	5	423
2	11	TK12(	J510	N6133982D0004	850823	R408	S1	000	2	2	2	5	1		2	0102	2	U					2		1	1	1	2	2	1	1	5	1	000	5	80
2	11	TK12(	J511	N6133982D0004	850823	R408	S1	000	2	2	2	5	1		2	0102	2	U					2		1	1	1	2	2	1	1	5	1	000	5	90
2	05	LF808	0014	N6600185D0026	850201	AF12	C9E	000	2	2	2	5	1		2	1100	2	U					2		1	1	1	1	2	1	1	5	1	000	5	123
2	06	LF808	0018	N6600185D0026	850315	AF12	C9E	000	2	2	2	5	1		2	1100	2	U					2		1	1	1	1	2	1	1	5	1	000	5	159
2	11	LF808	0026	N6600185D0026	850509	AF12	C9E	000	2	2	2	5	1		2	1100	2	U					2		1	1	1	1	2	1	1	5	1	000	5	177
2	11	LF808	0040	N6600185D0026	850624	AF12	C9E	000	2	2	2	5	1		2	1100	2	U					2		1	1	1	1	2	1	1	5	1	000	5	168
2	11	LF808	0048	N6600185D0026	850729	AF12	C9E	000	2	2	2	5	1		2	1100	7	U					2		1	1	1	1	2	1	1	5	1	000	5	115
2	12	LF808	0056	N6600185D0026	850830	AF12	C9E	000	2	2	2	5	1		2	1100	2	U					2		1	1	1	1	2	1	1	5	1	000	5	276
2	05	TK120	G189	NT133982D0004	850211	AD91	S1	000	2	2	2	5	1		2	0102	2	U					2		1	1	1	2	2	1	1	5	1	000	5	50
						LOCATION TOTAL												1,969		*																
EAGLE TECHNOLOGY INC						Eatontown																New Jersey				094108503			19840				34			
1	02	AB07	3125	DAAB0782GJ007	841102	AD24	A7	000	2	2	2	4	1		2	1100	5	U					2		1		1	1	2	1	1	1	2	000		293
1	02	AB07	3170	DAAB0782GJ007	841113	AD23	A7	000	2	2	2	4	1		2	1100	5	U					2		1	2	1	1	2	1	1	1	1	000	5	393
1	02	AB07	3175	DAAB0782GJ007	841114	AC63	A7	000	2	2	2	4	1		2	1100	5	U					2		1	2	1	1	2	1	1	1	1	000		286
1	05	AB07	3647	DAAB0782GJ007	850118	AD23	A7	000	2	2	2	4	1		2	1100	5	U					2		1	2	1	1	2	1	1	1	1	000		423
1	06	AB07	3945	DAAB0782GJ007	850319	AD23	A7	000	2	2	2	4	1		2	1100	5	U					2		1	2	1	1	2	1	1	1	1	000		450
1	08	AB07	4315	DAAB0782GJ007	850513	5825	A7	000	2	2	2	4	1		2	1100	5	U					2		1	2	1	1	2	1	1	1	1	000	5	275
1	12	AB07	6289	DAAB0782GJ007	850910	R425	A7	000	2	2	2	C	1		2	1100	5	U					2		1	2	1	1	2	1	1	1	1	000	5	100
						LOCATION TOTAL												2,220		*																
EAGLE TECHNOLOGY INC						Ocean																New Jersey				094108503			54270				34			
1	12	AB07	6480	DAAB0785CJ044	850920	AC64	A7	000	2	2	2	3	1		2		2	U	2	2	K		2		1	1	1	2	2	1	1	1	2	000	5	208
1	04	AB07	3600	DAAB0785CK526	850101	AC65	A7	000	2	2	2	3	1		2	1001	5	U					2		1	2	1	1	2	1	1	2	2	000		208
1	09	AB07	4559	DAAB0785CK526	850617	AC65	A7	000	2	2	2	D	1		2	1001	5	U					2		1	2	1	1	2	1	1	3	2	000	5	133
1	12	AB07	6270	DAAB0785CK526	850903	AD25	A7	000	2	2	2	B	1		2	1001	5	U					2		1	1	1	1	2	1	1	3	1	000	5	123
1	12	AB07	6759	DAAB0785CK526	850930	AD25	A7	000	2	2	2	C	1		2	1001	5	U					2		1	1	1	1	2	1	1	3	1	000	5	66
1	10	AB07	4932	DAAB0785DK029	850730	R499	S1	000	2	2	2	5	1		2	0102	2	Y					2		1	1	1	2	2	1	1	1	2	000	5	48
1	12	AB07	6552	DAAB0785DK029	850925	R499	A7	000	2	2	2	5	1		2	0102	2	Y					2		1	1	1	2	2	1	1	1	2	000	5	71
1	12	AB07	6612	DAAB0785DK029	850926	R499	A7	000	2	2	2	B	1		2	0102	2	Y					2		1	1	1	2	2	1	1	1	2	000	5	25
						LOCATION TOTAL												882		*																
EAGLE TECHNOLOGY INC						Arlington																Virginia				094108503			03000				51			
1	01	AB07	3004	DAAB0782GJ007	841001	AC63	S1	000	2	2	2	4	1		2	1001	5	U					2		1	2	1	1	2	1	1	2	2	000		82
1	08	AB07	4308	DAAB0782GJ007	850510	AC64	A7	000	2	2	2	4	1		2	1100	5	U					2		1	2	1	1	2	1	1	1	1	000	5	300
1	12	AB07	6351	DAAB0785CJ038	850913	AC64	A7	000	2	2	2	3	1		2	1100	5	U					2		1	1	1	1	2	1	1	1	2	000	5	200
1	12	AB07	6305	DAAB0785CJ042	850913	AC64	A7	000	2	2	2	3	1		2	0102	2	U					2		1	1	1	2	2	1	1	1	1	000	5	700
1	11	ZD03	1536	MDA90385G0009	850813	R599	S1	000	2	2	2	4	1		2		2	U	2	2	B		2		1	1	1	1	2	1	1	5	1	000	5	65
2	02	F274C	0123	M0002785C0006	841108	R408	S1	000	2	2	2	3	1		2	1001	5	U					2		1	1	1	1	2	1	1	5	2	100	5	134
2	07	F274L	1002	M0002785C0006	850412	R408	S1	000	2	2	2	B	1		2	1001	5	U					2		1	1	1	1	2	1	1	5	2	000	5	58
2	04	MF113	0088	N0016784D0075	841214	R219	S1	000	2	2	2	5	1		2	1701	2	Y					2		1	5	1	2	2	1	1	3	2	000		115
2	04	MF113	0092	N0016784D0075	841220	R219	S1	000	2	2	2	5	1		2	1701	2	Y					2		1	5	1	2	2	1	1	3	2	000		60
2	04	MF113	0094	N0016784D0075	841221	R219	S1	000	2	2	2	5	1		2	1701	2	Y					2		1	3	1	2	2	1	1	3	2	000		40
2	04	MF113	0095	N0016784D0075	841221	R219	S1	000	2	2	2	5	1		2	1701	2	Y					2		1	3	1	2	2	1	1	3	2	000		40
2	04	MF113	0129	N0016784D0075	850104	R219	S1	000	2	2	2	5	1		2	1701	2	Y					2		1	5	1	2	2	1	1	3	2	000		57
2	05	MF113	0189	N0016784D0075	850214	R219	S1	000	2	2	2	5	1		2	1701	2	Y					2		1	5	1	2	2	1	1	3	2	000		59
2	05	MF113	0190	N0016784D0075	850222	R219	S1	000	2	2	2	5	1		2	1701	2	Y					2		1	5	1	2	2	1	1	3	2	000		58

S V C	RM PO TN	AAAAA 33333	AAAA 2222	BBBBBBBBBBBBBBB 111111111111111	BBBBBB 333333	BBBB 8888 AAAA	BBB 888 BBB	BBB 888 CCC	B 1 9	B 1 0	B 1 2	B 1 3	C 1	C 2	C 3	CCCC 4444	C 5	C 6	C 7	C 8	C 9	CC 11 00	D 1	D 2	D 3	D 4	D 5	D 6	D 7	D 8	D 9	D 10	D 11	DDDDDD 12 ABBCCC	D 1 3	B7 AMOUNT ($000)
EAGLE TECHNOLOGY INC (CONT)					Arlington										Virginia						094108503			03000					51					
2	05	MF113	0214	N0016784D0075	850228	R219	S1	000	2	2	2	5	1		2	1701	2	Y				2		1	5	1	2	2	1	1	3	2	000		87
2	07	MF112	0229	N0016784D0075	850314	R219	S1	000	2	2	2	5	1		2	1701	2	Y				2		1	5	1	2	2	1	1	3	1	000	5	89
2	07	MF113	0306	N0016784D0075	850429	R219	S1	000	2	2	2	5	1		2	1701	2	Y				2		1	5	1	2	2	1	1	3	1	000	5	59
2	10	MF113	0451	N0016784D0075	850716	R219	S1	000	2	2	2	5	1		2	0102	2	Y				2		1	5	1	2	2	1	1	3	1	000	5	65
2	10	MF113	0452	N0016784D0075	850729	R219	S1	000	2	2	2	5	1		2	0102	2	Y				2		1	5	1	2	2	1	1	3	1	000	5	67
2	10	MF113	0456	N0016784D0075	850718	R219	S1	000	2	2	2	5	1		2	1701	2	Y				2		1	5	1	2	2	1	1	3	2	000	5	96
2	11	MF113	0500	N0016784D0075	850801	R219	S1	000	2	2	2	5	1		2	0102	2	Y				2		1	5	1	2	2	1	1	3	1	000	5	56
2	11	MF113	0564	N0016784D0075	850823	R219	S1	000	2	2	2	5	1		2	0102	2	Y				2		1	5	1	2	2	1	1	3	1	000	5	50
2	11	MF113	0614	N0016784D0075	850830	R219	S1	000	2	2	2	5	1		2	0102	2	Y				2		1	5	1	2	2	1	1	3	1	000	5	75
2	12	MF113	0228	N0016784D0075	850314	R219	S1	000	2	2	2	5	1		2	1701	2	Y				2		1	5	1	2	2	1	1	3	1	000	5	91
2	12	MF113	0687	N0016784D0075	850910	R219	S1	000	2	2	2	5	1		2	0102	2	Y				2		1	5	1	2	2	1	1	3	1	000	5	69
2	01	TK120	G019	N6133982D0004	841010	AD91	S1	000	2	2	2	5	1		2	0102	2	U				2		1	1	1	2	2	1	1	5	1	000	5	218
3	01	JA02	0032	F4168983D0038	841009	R599	S1	000	2	2	2	5	1		2	1013	1	J				1	4	1	4	1	1	3	1	1	5	2	000	5	415
3	01	JA02	0033	F4168983D0038	841009	R599	S1	000	2	2	2	5	1		2	1013	1	J				1	4	1	4	1	1	3	1	1	5	2	000	5	384
3	08	JA02	0262	F4168984C0018	850503	R599	S1	000	2	2	2	B	1		2	0102	2	J				2		1	4	1	2	2	1	1	5	2	000	1	100
3	12	JA02	0423	F4168984C0018	850913	R599	S1	000	2	2	2	3	1		2	0102	2	J				2		1	4	1	2	2	1	1	5	2	000	5	83
				LOCATION TOTAL														3,972		*															
EAGLE TECHNOLOGY INC															GERMAN FRG			094108503					00000					DE					
1	03	AB07	3114	DAAB0782GJ007	841031	AC64	A7	000	2	2	2	4	1		2	1100	5	U				4	5	1	2	1	1	2	1	1	1	1	000		134
				CONTRACTOR TOTAL														12,069		**															
EAGLE TEST SYSTEMS INC					Mundelein										Illinois			083086041					51349					17					
2	12	PB121	0238	N0016385C0166	850402	6625	C9E	000	2	2	2	3	2	4	2	1026	1	J				2		1	1	1	1	2	1	1	1	2	000	5	129
2	12	PB124	0380	N0016385C0261	850627	6625	A7	000	2	2	2	3	2	B	2		1	J	2	2	B	2		1	1	1	1	2	1	1	1	2	000	5	85
2	03	PC141	0049	N0016485C0036	841207	6625	A7	CNJ	2	2	2	3	1		2	1013	5	J				2		1	1	1	1	2	1	1	1	2	000	1	247
				CONTRACTOR TOTAL														461		**															
EAGLE TOOL & MACHINE COMPANY					Springfield										Ohio			004280434					74118					39					
3	08	FE03	0783	F4260085C0993	850502	1620	A1A	ACA	2	2	2	3	1		2	1015	1	J				2		1	1	1	1	2	1	7	1	2	000	1	255
3	11	FE03	1332	F4260085C1474	850827	1620	A1A	ACA	2	2	2	3	1		2		1	J	2	2	K	2		1	1	1	2	2	1	7	1	2	600	5	53
3	10	FE03	1059	F4260085C1480	850708	5340	A1A	ACA	2	2	2	3	1		2	1015	4	J				2		1	1	1	1	2	1	7	1	2	000	5	30
3	12	FE03	1418	F4260085C1856	850913	1620	A1A	ACA	2	2	2	3	1		2		4	J	2	1	B	2		1	1	1	1	2	1	7	1	2	000	5	51
3	12	FE03	1444	F4260085C1859	850920	1620	A1A	ACA	2	2	2	3	1		2		1	J	2	2	K	2		1	1	1	2	2	1	7	1	2	000	5	45
3	12	FE03	1462	F4260085C1912	850924	1620	A1A	ACA	2	2	2	3	1		2		1	J	2	2	B	2		1	1	1	1	2	1	7	1	2	000	5	137
				CONTRACTOR TOTAL														571		**															
EAGLE WOLFINGTON LEASING CO					Fort Dix										New Jersey			991904186					24300					34					
1	03	BT35	0016	DABT3584C0191	841001	V212	S1	000	2	2	2	D	1		2	0102	1	J				2		1	2	1	2	2	1	1	3	2	000	5	56
EAGLE-PICHER BEARINGS/MAN					Mansfield										Ohio			004170916					47138					39					
1	08	AA08	0177	DAAA0885C0118	850503	9650	A5	EDK	2	2	2	3	2	4	1			J				2		1	1	1	1	2	1	7	1	2	000	5	61
EAGLE-PICHER INDUSTRIES INC					Colorado Springs										Colorado			004232872					16000					08					
1	09	AB07	4448	DAAB0785CH324	850531	6135	A7	000	2	2	2	3	1		1			J				1	3	1	1	1	1	2	1	1	1	2	000	1	370

S RM AAAAA AAAA BBBBBBBBBBBBBBB BBBBBB BBBB BBB BBB B B B B CCC C CCCC C C C C C C CC D D D D D D D D D D D DDDDDD D B7
V PO 8888 888 888 1 1 1 11 1 1 12 1 AMOUNT
C TN 33333 2222 111111111111111 333333 AAAA BBB CCC 9 0 2 3 1 2 3 4444 5 6 7 8 9 00 1 2 3 4 5 6 7 8 9 0 1 ABBCCC 3 ($000)
EAGLE-PICHER INDUSTRIES (CONT) Colorado Springs Colorado 004232872 16000 08
1 10 AB07 4696 DAAB0785CH325 850628 6140 A7 000 2 2 2 3 1 1 J 1 3 1 1 1 1 4 1 1 1 2 000 5 513
2 05 JA113 1480 N0010485C3180 850109 6135 A7 000 2 2 2 3 2 4 2 0200 5 J 1 1 1 1 1 1 2 1 1 1 2 000 1 39
3 06 FH02 1147 F0460685C0468 850321 6140 A1C AFN 2 2 2 3 1 2 1013 3 J 1 1 1 1 1 1 2 1 1 1 2 000 5 110
LOCATION TOTAL 1,032 *
EAGLE-PICHER INDUSTRIES INC Joplin Missouri 004232872 37592 29
1 09 AA09 1998 DAAA0985C0981 850617 6135 A6 000 2 2 2 3 1 1 J 1 3 1 1 1 1 2 1 1 1 2 000 5 402
1 10 AB07 4777 DAAB0785CH320 850701 6140 A7 000 2 2 2 3 1 1 J 1 3 1 1 1 1 2 1 1 1 2 000 5 190
1 12 AH01 4325 DAAH0185C1160 850918 6135 A2 CMC 2 2 2 3 1 2 0200 1 J 1 1 1 1 1 1 3 1 1 1 2 000 5 1,532
1 03 AL02 0089 DAAK2185C0028 841231 1390 A7 000 2 2 2 3 1 2 1016 4 J 1 1 1 1 1 1 2 1 1 1 2 000 5 128
2 12 PC141 0305 N0016485C0155 850914 6135 A5 000 2 2 2 3 1 2 5 J 1 1 N 1A 1 1 1 1 1 1 1 1 1 1 2 000 5 116
2 11 LF121 0865 N6053085C0355 850816 6135 A2 000 2 2 2 3 1 2 1 J 2 2 B 1 4 1 1 1 1 2 1 1 1 2 000 5 132
3 03 HR06 0084 F3361581C2076 841128 AC12 A8B 000 2 2 2 C 1 2 1100 2 U 1 1 1 1 1 1 1 1 1 5 1 000 50
3 03 HR06 0061 F3361584C2415 841130 AC22 A2 000 2 2 2 C 1 2 1100 2 U 1 5 1 1 1 1 3 1 1 5 1 000 225
3 09 FD08 0488 F3460185C2007 850628 6135 A2 CMS 2 2 2 3 1 2 1015 4 J 1 1 1 1 1 1 3 1 1 1 1 000 5 861
3 07 FE03 0636 F4260084C1228 850401 6135 A2 CMU 2 2 2 3 1 2 1015 4 J 1 1 1 1 1 1 3 1 1 1 1 000 5 1,676
3 04 FE03 0408 F4260085C0437 850125 6135 A2 CMU 2 2 1 3 0 0 1 37
3 11 FE03 1248 F4260085C1675 850812 6135 A2 CMU 2 2 2 3 1 2 4 J 1 2 N 1G 1 1 1 1 1 1 1 1 1 1 2 000 5 26
4 04 0400 1285 DLA40085C0867 850116 6135 C9E 000 2 2 2 3 1 2 1013 5 J 1 1 1 1 1 1 2 1 1 1 2 000 5 48
LOCATION TOTAL 5,423 *
EAGLE-PICHER INDUSTRIES INC Joplin Missouri 004232872 37610 29
1 12 AD07 0370 DAAD0784C0136 850919 6135 A7 000 2 2 2 B 1 1 J 1 3 1 1 1 1 2 1 1 1 2 000 5 49
EAGLE-PICHER INDUSTRIES INC Joplin Montana 004232872 39775 30
2 12 LF124 0976 N6053085C0391 850913 6135 A2 CNC 2 2 2 3 1 2 1 J 2 1 B 1 2 1 2 1 1 2 1 1 1 2 000 5 61
EAGLE-PICHER INDUSTRIES INC Sharonville Ohio 004232872 71892 39
1 12 AA03 0098 DAAA0385C0072 850920 4925 B9 000 2 2 2 3 1 2 1 J 2 2 B 1 4 1 1 1 1 2 1 1 1 2 000 1 150
EAGLE-PICHER INDUSTRIES INC Sidney Ohio 004232872 72424 39
2 08 VA100 0466 N0040685C2125 850524 1355 A6 000 2 2 2 3 1 2 1001 5 J 1 2 1 2 1 1 2 1 7 1 3 000 5 148
EAGLE-PICHER INDUSTRIES INC Miami Oklahoma 004232872 48000 40
3 02 HV03 0053 F1962884C0058 841102 AZ12 S1 000 2 2 2 C 1 2 1100 2 U 1 3 1 1 1 1 2 1 7 5 2 000 85
3 06 HV03 0277 F1962884C0125 850301 AZ12 S1 000 2 2 2 C 2 7 2 1100 5 T 1 1 1 1 1 1 2 1 7 5 2 000 78
3 11 HV03 0326 F1962884C0125 850405 AZ12 S1 000 2 2 2 C 2 7 2 1100 5 T 1 1 1 1 1 1 2 1 7 5 3 000 5 40
LOCATION TOTAL 203 *
EAGLE-PICHER INDUSTRIES INC Quapaw Oklahoma 004232872 61400 40
1 12 AG46 0127 DAAG4685C0066 850924 9390 C9E 000 2 2 2 3 1 2 1 J 2 2 B 1 4 1 1 1 1 2 1 7 1 2 000 5 36
1 12 AG46 0115 DAAG4685C0074 850918 9535 C9E 000 2 2 2 3 1 2 1 J 2 2 B 1 4 1 1 1 1 2 1 7 1 1 000 5 164
LOCATION TOTAL 200 *
EAGLE-PICHER INDUSTRIES INC Miami Oklahoma 004232872 91846 40
2 12 E1230 6049 N0001485C2430 850914 AZ11 S1 000 2 2 2 3 1 2 5 J 1 1 N 1C 1 1 1 1 1 1 2 1 7 5 2 000 5 75
CONTRACTOR TOTAL 7,341 **

S V C	RM PO TN	AAAAA AAAA 33333 2222	BBBBBBBBBBBBBBB 111111111111111	BBBBBB BBBB 8888 333333	BBB BBB 888 AAAA	BBB CCC	B B B 1 1 1 9 0 2	B C 3 1	C C C 1 2 3	CCCC 4444	C 5	C 6	C 7	C 8	C 9	CC 11 00	D 1	D 2	D 3	D 4	D 5	D 6	D 7	D 8	D 9	D 0	D 1	DDDDDD 12 ABBCCC	D 1 3	B7 AMOUNT ($000)
EAGLE-WOOD INC				Anniston Army Depot			Alabama			091248633						01876												01		
1	10 AC01	0079	DAAC0185C0065	850531 Z127 C2		000	2 2 2 3 1		2		1	J	2	2	K		2		1	1	1	2	2	1	7	4	2	000		5	342
EAGLE-WOOD INC				Fort Rucker			Alabama			091248633						27640												01		
1	02 BT01	0041	DABT0184C1017	841109 Z299 C2		000	2 2 2 B 1		2	0102	1	J					2		1	4	1	2	2	1	7	3	2	000		5	30
1	05 BT01	0080	DABT0184C2085	850212 Z199 C2		000	2 2 2 B 1		2	0102	1	J					2		1	3	1	2	2	1	7	4	2	000		5	96
				LOCATION TOTAL												126 *															
EAGLE-WOOD INC				Milton			Florida			091248633						45750												12		
2	05 C2467	1851	N6246783C0202	850204 Y123 C2		000	2 2 2 3 1		2	1701	1	J					2		1	3	3	2	2	1	1	4	2	000		5	364
EAGLE-WOOD INC				Robins AFB			Georgia			091248633						65968												13		
3	09 FJ02	0317	F0965085C0119	850528 Z129 C2		000	2 2 2 3 1		2	0102	1	J					2		1	3	1	2	2	1	1	4	2	000		3	160
3	12 FJ02	0540	F0965085C0165	850930 Z222 C2		000	2 2 2 3 1		1		1	J	2	2	K		2		1	3	1	2	2	1	1	4	2	000		3	325
3	12 FJ02	0474	F0965085C0225	850919 Y299 C2		000	2 2 2 3 1		1		1	J	2	2	K		2		1	3	1	2	2	1	1	4	2	000		3	66
				LOCATION TOTAL												551 *															
EAGLE-WOOD INC				Myrtle Beach AFB			S Carolina			091248633						49120												45		
3	12 TA11	0054	F3860685C0048	850923 Y159 C2		000	2 2 2 3 1		1		1	J	2	2	K		2		1	1	1	2	2	1	7	4	2	000		5	200
EAGLE-WOOD INC				Newport News			Virginia			091248633						56000												51		
1	11 CA65	0162	DACA6585C0012	850625 Z199 C2		000	2 2 2 D 1		2	0102	1	J					2		1	4	1	2	2	1	1	4	2	000		3	42
				CONTRACTOR TOTAL												1,625 **															
EAHEART INDUSTRIAL SERVICE INC				Fort Lee			Virginia			023901564						29152												51		
1	01 BT59	0005	DABT5984C0085	841011 J039 S1		000	2 2 2 3 1		2	0102	1	J					2		1	1	1	2	2	1	1	3	2	000		5	39
EAL CORPORATION				Richmond			California			042332270						60620												06		
3	11 HR02	0039	F3361585D4520	850813 F099 S1		000	2 2 2 5 1		2	1013	2	Y					1	5	1	1	1	1	2	1	7	5	1	000		5	34
3	12 HR02	0252	F3361585D4520	850927 F099 S1		000	2 2 2 5 1		2	1013	2	Y					1	5	1	1	1	1	2	1	7	5	1	000		5	100
3	12 HR02	0253	F3361585D4520	850930 F099 S1		000	2 2 2 5 1		2	1013	2	Y					1	5	1	1	1	1	2	1	7	5	1	000		5	89
				CONTRACTOR TOTAL												223 **															
EALAHAN ELECTRIC COMPANY INC				Groton			Conn			008842296						34180												09		
2	12 C2472	6034	N6247284C3352	850830 Z111 C2		000	2 2 2 3 1		2		1	J	2	2	K		2		1	1	1	2	2	1	1	4	2	000		5	164
EAR DIV OF CABOT CORP				Indianapolis			Indiana			069352755						36000												18		
4	06 0120	2125	DLA12085C5082	850321 6515 C9B		000	2 2 2 3 1		1			J					1	4	1	1	1	1	3	1	7	1	2	000		5	519
EARHART PETROLEUM INC				Troy			Ohio			057538365						77588												39		
4	02 0600	0670	DLA60084D4529	841001 9140 A8A		000	2 2 2 3 1		1			K					2		1	4	3	1	2	1	7	2	2	000		5	34
EARL AND WRIGHT				Jacksonville			Florida			054619416						35000												12		
2	05 C2477	K014	N6247784C0078	841022 R219 C2		000	2 2 2 5 1		2	1702	2	J					1	5	1	3	1	1	2	1	1	5	2	000		5	60

S RM AAAAA AAAA BBBBBBBBBBBBBB BBBBBB BBBB BBB BBB B B B C C C CCCC C C C C C CC D D D D D D D D D D D DDDDDD D	B7
V PO 8888 888 888 1 1 1 11 1 1 1 1 1 1 1 1 1 1 1 12 1	AMOUNT
C TN 33333 2222 111111111111111 333333 AAAA BBB CCC 9 0 2 3 1 2 3 4444 5 6 7 8 9 00 1 2 3 4 5 6 7 8 9 0 1 ABBCCC 3	($000)
EARL AND WRIGHT GUAM 054619416 00000 GU	
2 12 C2742 6814 N6274283C0084 850925 R211 C2 000 2 2 2 D 1 2 1702 2 J 1 5 1 5 1 1 2 1 1 5 2 000 5	119
EARL AND WRIGHT PHILPPINES 054619416 00000 PH	
2 10 C2742 3971 N6274285C0019 850530 R129 C2 000 2 2 2 3 1 2 1702 2 J 4 5 1 5 1 1 2 1 1 5 2 000 5	100
2 12 C2742 6819 N6274285C0019 850926 R129 C2 000 2 2 2 D 1 2 1702 2 J 4 5 1 5 1 1 2 1 1 5 1 000 5	741
LOCATION TOTAL 841 *	
CONTRACTOR TOTAL 1,020 **	
EARLBECK CORPORATION Appleton Wisconsin 008859720 02375 55	
2 08 MA104 4053 N0060085C3033 850410 3431 C9E 000 2 2 2 3 2 B 2 1 J 2 2 B 2 1 1 1 1 2 1 1 2 2 000 5	41
EARLS CONSTRUCTION CO INC Overton Missouri 099668915 55568 29	
5 03 CW41 0019 DACW4185C0063 841207 Y212 C2 000 2 2 2 3 2 4 2 0200 1 J 2 1 5 1 1 2 1 1 5 2 000 3	248
5 12 CW41 0194 DACW4185C0063 850318 Y212 C2 000 2 2 2 D 2 4 2 0200 1 J 2 1 5 1 1 2 1 1 4 2 000 3	48
CONTRACTOR TOTAL 296 **	
EARLY CALIFORNIA INDUSTRIES Los Angeles California 009550666 44000 06	
4 01 013H 5870 DLA13H85P0229 841004 8950 B2 000 2 2 2 5 2 6 2 0900 7 J 1 5 1 2 1 1 2 1 7 1 2 000 5	26
4 02 013H 6202 DLA13H85P1469 841130 8950 B2 000 2 2 2 5 2 6 2 0900 7 J 1 5 1 2 1 1 2 1 7 1 2 000 5	30
4 04 013H 6376 DLA13H85P2166 850105 8950 B2 000 2 2 2 5 2 6 2 0900 7 J 1 5 1 2 1 1 2 1 7 1 2 000 5	29
4 04 013H 6483 DLA13H85P2497 850110 8950 B2 000 2 2 2 5 2 6 2 0900 7 J 1 5 1 2 1 1 2 1 7 1 2 000 5	29
4 05 013H 6671 DLA13H85P3268 850206 8950 B2 000 2 2 2 5 2 6 2 0900 7 J 1 5 1 2 1 1 2 1 7 1 2 000 5	38
4 06 013H 6914 DLA13H85P4046 850308 8950 B2 000 2 2 2 5 2 6 2 0900 7 J 1 5 1 2 1 1 2 1 7 1 2 000 5	27
4 09 013H 7419 DLA13H85P5922 850603 8950 B2 000 2 2 2 5 2 J 2 7 J 1 1 N 5B 1 5 1 2 1 1 2 1 7 1 2 000 5	32
4 11 013H 7875 DLA13H85P7362 850805 8950 B2 000 2 2 2 5 2 J 2 7 J 1 1 N 5B 1 5 1 2 1 1 2 1 7 1 2 000 5	35
4 11 013H 8093 DLA13H85PC108 850815 8960 B2 000 2 2 2 5 2 J 2 7 J 1 1 N 5B 1 5 1 2 1 1 2 1 7 1 2 000 5	34
CONTRACTOR TOTAL 280 **	
EARTH ENGINEERING & SCIENCE Washington D.C. 002416238 50000 11	
2 07 C2477 2947 N6247784C0131 850412 R219 C2 000 2 2 2 D 2 6 2 1702 2 J 2 3 1 1 2 1 7 5 2 000 5	33
EARTH ENGINEERING & SCIENCE Grissom AFB Indiana 002416238 30060 18	
3 12 SB08 0036 F1261785C0006 850405 R122 S1 000 2 2 2 3 1 2 2 J 2 2 D 2 3 1 1 2 1 7 5 1 000 5	112
CONTRACTOR TOTAL 145 **	
EARTH PROPERTY SERVICES INC Fort Bragg N Carolina 095118600 24260 37	
1 07 KF40 0344 DAKF4085D0810 850430 S208 S1 000 2 2 2 5 1 2 0102 1 J 2 1 1 1 2 2 1 7 3 2 000 5	84
1 10 KF40 0385 DAKF4085D0810 850531 S208 S1 000 2 2 2 5 2 5 2 0102 1 J 2 1 1 1 2 2 1 7 3 2 000 5	65
1 11 KF40 0410 DAKF4085D0810 850621 S208 S1 000 2 2 2 5 2 5 2 1701 1 J 2 1 1 1 2 2 1 7 3 2 000 5	93
1 11 KF40 0449 DAKF4085D0810 850722 S208 S1 000 2 2 2 5 2 5 2 1701 1 J 2 1 1 1 2 2 1 7 3 2 000 5	106
1 11 KF40 0546 DAKF4085D0810 850826 S208 S1 000 2 2 2 5 2 5 2 1701 1 J 2 1 1 1 2 2 1 7 3 2 000 5	92
CONTRACTOR TOTAL 440 **	
EARTH RESOURCES CONSULTANTS Robins AFB Georgia 106651243 65968 13	
3 12 FJ02 0524 F0965085C0261 850930 R498 S1 000 2 2 2 3 1 2 1 J 2 2 B 2 1 1 2 1 2 1 1 3 2 000 5	875

S RM AAAAA AAAA BBBBBBBBBBBBBBB BBBBBB BBBB BBB BBB B B B B C C C CCCC C C C C C CC D D D D D D D D D D DDDDDD D	B7
V PO 8888 888 888 1 1 1 11 1 1 12 1	AMOUNT
C TN 33333 2222 111111111111111 333333 AAAA BBB CCC 9 0 2 3 1 2 3 4444 5 6 7 8 9 00 1 2 3 4 5 6 7 8 9 0 1 ABBCCC 3	($000)
EARTH RESOURCES CONSULTANTS Fort Campbell Kentucky 106651243 28468 21	
1 05 CA62 0002 DACA6284C0001 850116 S299 S1 000 2 2 2 D 1 2 1701 1 J 2 1 3 1 2 2 1 1 3 2 000 5	45
CONTRACTOR TOTAL 920 **	
EARTH SCAPES INC Eglin Aux Fld 9 Florida 991299751 20074 12	
3 09 QA04 0023 F0862085C0052 850501 Z219 C2 000 2 2 2 3 1 2 0102 1 J 2 1 1 1 2 2 1 1 4 2 000 5	237
3 12 QA04 0047 F0862085C0089 850927 Z219 C2 000 2 2 2 3 1 1 1 J 2 2 K 2 1 3 1 2 2 1 1 4 2 000 5	438
LOCATION TOTAL 675 *	
EARTH SCAPES INC Beaufort S Carolina 991299751 04690 45	
2 03 C2467 0668 N6246784C4231 841106 Z299 C2 000 2 2 2 3 1 2 0102 1 J 2 1 3 1 2 2 1 1 4 2 000 5	657
CONTRACTOR TOTAL 1,332 **	
EARTH SCIEN ASTS CP Moffett Field NAS California 069125359 48424 06	
2 05 C2474 E011 N6247484C5089 841030 R219 C2 000 2 2 2 3 1 2 1702 7 J 2 1 5 1 1 2 1 1 5 3 000 3	29
2 12 C2474 E182 N6247484C5089 850819 R219 C2 000 2 2 2 3 1 2 1702 2 J 2 1 5 1 1 2 1 1 5 2 000 3	420
LOCATION TOTAL 449 *	
EARTH SCIEN ASTS CP Sacramento California 069125359 64000 06	
1 08 CA05 0307 DACA0584D0197 850506 R211 C2 000 2 2 2 5 1 2 0102 2 J 2 1 3 1 2 2 1 7 5 2 000 5	25
EARTH SCIEN ASTS CP Ririe Idaho 069125359 67960 16	
5 03 CW68 0035 DACW6884C0075 841130 R532 S1 000 2 2 2 D 1 2 0400 5 J 2 1 1 1 1 2 1 1 3 2 000 5	29
5 08 CW68 0096 DACW6884C0075 850502 R532 S1 000 2 2 2 D 1 2 0400 5 J 2 1 1 1 1 2 1 1 3 2 000 5	27
5 10 CW68 0125 DACW6884C0075 840613 R532 S1 000 2 2 2 3 1 2 0400 5 J 2 1 1 1 1 2 1 1 3 2 000 5	29
LOCATION TOTAL 85 *	
CONTRACTOR TOTAL 559 **	
EARTH TECHNOLOGY CORP ATL Warminster Penn 037197381 80952 42	
2 06 C2472 2230 N6247284C4930 850205 R211 C2 000 2 2 2 3 1 2 0400 2 J 2 1 5 1 1 2 1 1 5 2 000 5	29
EARTH TECHNOLOGY CORP NORTHWST Seattle Washington 094623352 63000 53	
3 06 HV44 0085 F1962884C0078 850305 AH94 A7 000 2 2 2 A 1 2 1701 2 J 2 1 3 1 2 2 1 7 5 2 000 5	332
3 08 HV44 0131 F1962884C0078 850509 AH94 A7 000 2 2 2 B 1 2 1701 2 J 2 1 1 1 2 2 1 7 5 2 000 5	430
CONTRACTOR TOTAL 762 **	
EARTH TECHNOLOGY CORPORATION Long Beach California 052389681 43000 06	
3 01 HT01 0081 F0470483C0011 841024 AC24 A2 CNJ 2 2 2 D 1 2 1007 4 J 2 1 1 1 1 2 1 1 1 1 000 3	341
3 11 HT01 0346 F0470483C0011 850520 AC24 A2 CNJ 2 2 2 D 1 2 1007 4 J 2 1 1 1 1 2 1 1 1 1 000 5	5,000
3 02 HT01 0123 F0470483C0011 841119 AC24 A2 CNJ 2 2 2 C 1 2 1007 4 J 2 1 1 1 1 2 1 1 1 1 000 5	2,000
3 12 HT01 0537 F0470483C0011 850930 AC24 A2 CNJ 2 2 2 D 1 2 1007 4 J 2 1 1 1 1 2 1 1 1 1 000 5	541-
3 11 HT01 0390 F0470485C0084 850703 AC24 A2 CNJ 2 2 2 3 1 2 2 U 2 2 K 2 1 1 1 2 2 1 1 1 1 000 5	2,009
3 12 HT01 0498 F0470485C0084 850910 AC24 A2 CNJ 2 2 2 C 1 2 2 U 2 2 K 2 1 1 1 2 2 1 1 1 1 000 5	650
CONTRACTOR TOTAL 9,459 **	

S RM AAAAA AAAA BBBBBBBBBBBBBBB BBBBBB BBBB BBB BBB B B B B C C C CCCC C C C C C CC D D D D D D D D D D DDDDDD D	B7
V PO 8888 888 888 1 1 1 11 1 1 1 2 2 12 1	AMOUNT
C TN 33333 2222 111111111111111 333333 AAAA BBB CCC 9 0 2 3 1 2 3 4444 5 6 7 8 9 00 1 2 3 4 5 6 7 8 9 0 1 ABBCCC 3	($000)
EASCO CORPORATION Carlisle Ohio 045673555 12168 39	
2 09 PC144 5194 N0010285C0935 850607 5680 C9E 000 2 2 2 3 2 B 2 1 J 2 2 B 2 1 1 1 1 2 1 7 1 2 000 5	31
EASON & SMITH ENTERPRISES INC Del City Oklahoma 054806500 19900 40	
4 09 0200 0050 DLA20085D0012 850220 P100 S1 000 2 2 2 5 2 5 1 J 2 1 1 1 1 2 1 1 3 2 000 5	26
4 09 0200 0051 DLA20085D0012 850320 P100 S1 000 2 2 2 5 2 5 1 J 2 1 1 1 1 2 1 1 3 2 000 5	72
4 09 0200 0052 DLA20085D0012 850404 P100 S1 000 2 2 2 5 2 5 1 J 2 1 1 1 1 2 1 1 3 2 000 5	30
LOCATION TOTAL 128 *	
EASON & SMITH ENTERPRISES INC Oklahoma City Oklahoma 054806500 55000 40	
3 02 FD10 0067 F3465082D0345 841127 P100 S1 000 2 2 2 5 1 2 0102 1 J 2 1 1 1 2 2 1 1 3 2 000 5	93
3 05 FD10 0107 F3465082D0345 850130 P100 S1 000 2 2 2 5 1 2 0102 1 J 2 1 1 1 2 2 1 1 3 2 000 5	34
3 11 FD10 0298 F3465082D0345 850808 P100 S1 000 2 2 2 5 1 2 0102 1 J 2 1 4 1 2 2 1 1 3 2 000 3	40
3 11 FD10 0300 F3465082D0345 850809 P100 S1 000 2 2 2 5 1 2 0102 1 J 2 1 4 1 2 2 1 1 3 2 000 3	32
3 11 FD10 0343 F3465082D0345 850829 P100 S1 000 2 2 2 5 1 2 0102 1 J 2 1 4 1 2 2 1 1 3 2 000 3	38
LOCATION TOTAL 237 *	
CONTRACTOR TOTAL 365 **	
EASON DIVING & MARINE CONTRS Charleston S Carolina 086366630 13330 45	
2 01 TA100 0033 N0061285D0142 841029 J039 S1 000 2 2 2 3 1 2 0102 1 J 2 1 1 1 2 2 1 1 3 2 000 5	51
EASON DIVING & MARINE CONTRS Charleston-North Cha S Carolina 086366630 90572 45	
2 12 TA100 1058 N0061285D0094 850912 J099 S1 000 2 2 2 3 1 2 0102 1 J 2 1 1 1 2 2 1 1 3 2 000 5	70
CONTRACTOR TOTAL 121 **	
EAST BAY AUTO SUPPLY INC Emeryville California 027813955 22594 06	
2 01 RG403 0001 N0018983D0281 841018 2590 C9E 000 2 2 2 5 1 2 0102 1 J 2 1 4 1 2 2 1 1 5 2 000 5	300
2 05 TG428 0007 N0018983D0281 850118 2590 C9E 000 2 2 2 3 1 2 0102 1 J 2 1 4 1 2 2 1 1 5 2 000 5	194
2 07 TG428 0012 N0018983D0281 850410 2590 C9E 000 2 2 2 5 1 2 0102 1 J 2 1 4 1 2 2 1 1 2 2 000 5	160
2 11 TG428 0019 N0019883D0281 850701 2590 C9E 000 2 2 2 3 1 2 0102 1 J 2 1 4 1 2 2 1 1 5 2 000 5	90
LOCATION TOTAL 744 *	
EAST BAY AUTO SUPPLY INC Hill Air Force Base Utah 027813955 35410 49	
3 04 FE02 0132 F4265085D3215 850109 2590 C9E 000 2 2 2 C 1 1 J 2 1 1 1 1 2 1 1 2 2 600 5	90
3 04 FE02 0141 F4265085D3215 850122 2590 C9E 000 2 2 2 C 1 1 J 2 1 1 1 1 2 1 1 2 2 600 5	160
3 05 FE02 0188 F4265085D3215 850228 2590 C9E 000 2 2 2 C 1 1 J 2 1 1 1 1 2 1 1 2 2 600 5	30
3 06 FE02 0197 F4265085D3215 850306 2590 C9E 000 2 2 2 C 1 1 J 2 1 1 1 1 2 1 1 2 2 600 5	30
3 07 FE02 0226 F4265085D3215 850402 2590 C9E 000 2 2 2 C 1 1 J 2 1 1 1 1 2 1 1 2 2 600 5	195
3 09 FE02 0342 F4265085D3215 850617 2590 C9E 000 2 2 2 C 1 1 J 2 1 1 1 1 2 1 1 2 2 000 5	70
3 10 FE02 0411 F4265085D3215 850731 2590 C9E 000 2 2 2 C 1 1 J 2 1 1 1 1 2 1 1 2 2 600 5	198
3 11 FE02 0455 F4265085D3215 850822 2590 C9E 000 2 2 2 C 1 1 J 2 1 1 1 1 2 1 1 2 2 600 5	79
3 12 FE02 0483 F4265085D3215 850909 2590 C9E 000 2 2 2 C 1 1 J 2 1 1 1 1 2 1 1 2 2 600 5	30
LOCATION TOTAL 882 *	
CONTRACTOR TOTAL 1,626 **	
EAST BAY ELECTRIC Oakland Army Base California 102910379 53014 06	
1 11 CA05 0451 DACA0585C0200 850815 Z199 C2 000 2 2 2 3 1 1 1 J 2 2 K 2 1 4 1 2 2 1 1 4 2 000 5	65

S V C	RM PO TN	AAAAA 33333	AAAA 2222	BBBBBBBBBBBBBBB 111111111111111	BBBBBB 333333	BBBB 8888 AAAA	BBB 888 BBB	BBB 888 CCC	B 1 9	B 1 0	B 1 2	B 1 3	C 1 1	C 1 2	C 1 3	CCCC 4444	C 5	C 6	C 7	C 8	CC 11 9	D 1	D 2	D 3	D 4	D 5	D 6	D 7	D 8	D 9	D 1 0	D 1 1	DDDDDD 12 ABBCCC	D 1 3	87 AMOUNT ($000)
EAST	BAY ELECTRIC				Alameda																California													
2	05	C2474	1786	N6247484C8709	850123	Y299	C2	000	2	2	2	3	1		1						J													2	124
					CONTRACTOR TOTAL																189	**														
EAST	COAST	BUILDERS INC			Colts Neck																New Jersey													
2	12	C2472	A382	N6247285C4003	850911	Y111	C2	000	2	2	2	3	1		2		1	J	2	2	K													2	45
EAST	COAST	BUILDERS INC			Oceanport																New Jersey													
1	12	AB08	0394	DAAB0885CR249	850925	Z119	C2	000	2	2	2	3	1		1		1	J	2	2	K													2	61
					CONTRACTOR TOTAL																106	**														
EAST	COAST	CONTRACTING INC			Cape Canaveral AFS																Florida													
3	12	HC06	0135	F0470185C0124	850927	Z111	C2	000	2	2	2	3	1		1		1	J	2	2	K													2	125
3	12	HC52	0324	F0865085C0175	850930	Z159	C2	000	2	2	2	3	1		1		1	J	2	2	K													2	121
					LOCATION TOTAL																246	*														
EAST	COAST	CONTRACTING INC			Patrick AFB																Florida													
3	06	HC52	0127	F0865084C0132	850314	Z163	C2	000	2	2	2	3	1		2	0102	1	J																2	27
3	12	HC52	0307	F0865085C0191	850924	Z129	C2	000	2	2	2	3	1		1		1	J	2	2	K													2	80
3	12	HC52	0317	F0865085C0250	850926	Z182	C2	000	2	2	2	3	1		1		1	J	2	2	K													2	59
					LOCATION TOTAL																166	*														
					CONTRACTOR TOTAL																412	**														
EAST	COAST	ENGINEERING			Jacksonville																Florida													
2	04	C2467	0875	N6246781C1003	841102	Y249	C2	000	2	2	2	3	1		2	0102	1	J																2	308
2	07	C2467	2623	N6246781C1003	850422	Y249	C2	000	2	2	2	D	1		2	0102	1	J																2	27
					LOCATION TOTAL																335	*														
EAST	COAST	ENGINEERING			Robins AFB																Georgia													
3	10	FJ02	0375	F0965081C0325	850723	Z244	C2	000	2	2	2	C	1		2	0102	1	J																2	114
3	03	FJ02	0100	F0965084C0246	841107	Z119	C2	000	2	2	2	F	1		2	0102	1	J																2	33-
					LOCATION TOTAL																81	*														
EAST	COAST	ENGINEERING			Corpus Christi																Texas													
2	12	C2467	5379	N6246784C0870	850911	Z123	C2	000	2	2	2	3	1		2		1	J	2	2	K													2	351
					CONTRACTOR TOTAL																767	**														
EAST	COAST	INSULATION INC			Virginia Beach																Virginia													
2	03	C2470	0564	N6247084C3792	841108	Z199	C2	000	2	2	2	3	1		2	0102	1	J																2	58
EAST	COAST	LIMESTONE INC			Maple Hill																N Carolina													
2	04	F7001	0151	M6700184D0198	841009	5610	B1	000	2	2	2	5	1		1			J																2	31
2	09	F7001	1202	M6700185D0198	850521	5610	B1	000	2	2	2	5	1		1			J																2	31
					CONTRACTOR TOTAL																62	**														

S V C	RM PO TN	AAAAA AAAA 33333 2222	BBBBBBBBBBBBBBB 11111111111111	BBBBBB BBBB BBB BBB B B B B C C C CCCC C C C C C CC D D D D D D D D D D DDDDDD D 333333 AAAA BBB CCC 9 0 2 3 1 2 3 4444 5 6 7 8 9 00 1 2 3 4 5 6 7 8 9 0 1 ABBCCC 3	B7 AMOUNT ($000)
EAST COAST LUMBER COMPANY INC		Willards	Maryland	061791182	84950 24
4 08 0700	2983	DLA72085C0421	850509 5510 B1 000 2 2 2 3 2 B 2 1 J 2 2 K 2 1 3 1 2 2 1 1 2 2 000 5	40
EAST COAST LUMBER COMPANY INC		Belhaven	N Carolina	061791182	04640 37
4 06 0700	1938	DLA72085C0273	850301 5510 B1 000 2 2 2 3 2 4 2 0102 1 J 2 1 3 1 2 2 1 7 2 2 000 5	30
EAST COAST LUMBER COMPANY INC		Tabor City	N Carolina	061791182	66520 37
4 04 0700	1027	DLA72085C0161	850102 5510 B1 000 2 2 2 3 2 4 2 0102 1 J 2 1 3 1 2 2 1 7 2 2 000 5	31
4 04 0700	1183	DLA72085C0190	850109 5510 B1 000 2 2 2 3 2 4 2 0102 1 J 2 1 3 1 2 2 1 7 2 2 000 5	41
4 12 0700	4664	DLA72085C0708	850912 5510 B1 000 2 2 2 3 2 B 1 1 J 2 2 K 2 1 3 1 2 2 1 7 2 2 000 5	39
		LOCATION TOTAL	111 *	
EAST COAST LUMBER COMPANY INC		Wilmington	N Carolina	061791182	74440 37
4 06 0700	2193	DLA72085C0309	850314 5510 B1 000 2 2 2 3 2 4 2 0102 1 J 2 1 3 1 2 2 1 7 2 2 000 5	30
4 08 0700	3239	DLA72085C0451	850514 5510 B1 000 2 2 2 3 2 B 1 1 J 2 2 K 2 1 3 1 2 2 1 7 2 2 000 5	27
		LOCATION TOTAL	57 *	
EAST COAST LUMBER COMPANY INC		Darlington	S Carolina	061791182	18565 45
4 05 0700	1838	DLA72085C0244	850212 5510 B1 000 2 2 2 3 2 4 2 0102 1 J 2 1 3 1 2 2 1 7 2 2 000 5	44
4 12 0700	4591	DLA72085C0663	850903 5510 B1 000 2 2 2 3 2 B 1 1 J 2 2 K 2 1 3 1 2 2 1 7 2 2 000 5	28
4 12 0700	4670	DLA72085C0707	850912 5510 B1 000 2 2 2 3 2 B 1 1 J 2 2 K 2 1 3 1 2 2 1 7 2 2 000 5	31
		LOCATION TOTAL	103 *	
EAST COAST LUMBER COMPANY INC		Effingham	S Carolina	061791182	23155 45
4 02 0700	0314	DLA72085C0047	841101 5510 B1 000 2 2 2 3 2 4 2 0102 1 J 2 1 3 1 2 2 1 7 2 2 000 5	52
4 02 0700	0539	DLA72085C0096	841116 5510 B1 000 2 2 2 3 2 4 2 0102 1 J 2 1 3 1 2 2 1 7 2 2 000 5	25
4 07 0700	2588	DLA72085C0363	850408 5510 B1 000 2 2 2 3 2 4 2 0102 1 J 2 1 3 1 2 2 1 7 2 2 000 5	36
		LOCATION TOTAL	113 *	
EAST COAST LUMBER COMPANY INC		Crozet	Virginia	061791182	20560 51
4 04 0700	1059	DLA72085C0180	850102 5510 B1 000 2 2 2 3 2 4 2 0102 1 J 2 1 3 1 2 2 1 1 2 2 000 5	34
4 11 0700	4191	DLA72085C0620	850802 5510 B1 000 2 2 2 3 2 B 2 1 J 2 2 K 2 1 3 1 2 2 1 1 2 2 000 5	29
4 12 0700	4856	DLA72085C0728	850920 5510 B1 000 2 2 2 3 2 B 1 1 J 2 2 K 2 1 3 1 2 2 1 1 2 2 000 5	36
4 12 0700	4873	DLA72085C0736	850924 5510 B1 000 2 2 2 3 2 B 1 1 J 2 2 K 2 1 3 1 2 2 1 1 2 2 000 5	51
		LOCATION TOTAL	150 *	
EAST COAST LUMBER COMPANY INC		Stony Creek	Virginia	061791182	75840 51
4 09 0700	3353	DLA72085C0431	850601 5510 B1 000 2 2 2 3 2 B 1 1 J 2 2 K 2 1 3 1 2 2 1 7 2 2 999 5	30
		CONTRACTOR TOTAL	634 **	
EAST COAST MANAGEMENT INC		West Point Mil Res	New York	085694784	80753 36
1 11 AG60	0186	DAAG6085C0219	850807 J044 S1 000 2 2 2 3 1 1 1 J 2 2 A 2 1 1 1 1 2 1 1 3 2 000 5	47
EAST COAST SECURITY & SVCS INC		Morgantown	W Virginia	991851502	55756 54
5 12 CW59	0070	DACW5984C0099	850822 S206 S1 000 2 2 2 3 1 2 0102 1 J 2 1 4 1 2 2 1 1 3 2 000 5	117

S V C	RM PO TN	AAAAA 33333	AAAA 2222	BBBBBBBBBBBBBBB 111111111111111	BBBBBB 333333	BBBB 8888 AAAA	BBB 888 BBB	BBB 888 CCC	B 1 9	B 1 0	B 1 2	B 1 3	C 1 2 3	C 1 2 3	C 1 2 3	CCCC 4444	C 5	C 6	C 7	C 8	C 9	CC 11 00	D 1	D 2	D 3	D 4	D 5	D 6	D 7	D 8	D 9	D 1 0	D 1 1	DDDDDD 12 ABBCCC	D 1 3	B7 AMOUNT ($000)
EAST	1 11	DEWEY	EXCAVATING	COMPANY	Washington																														
	1 11	DA15	0129	DADA1585C0087	850809	Z149	C2	000	2	2	2	3	1		1		1	J	2	2	K		2		1	4	1	2	2	1	7	4	3	000		3		42
	3 12	QC02	0605	F4964285C0226	850930	Z224	C2	000	2	2	2	3	1		1		1	J	2	2	K		2		1	4	1	2	2	1	7	4	2	000		3		81
					CONTRACTOR TOTAL																	123	**														
EAST		END	ASPHALT	CO LTD												BERMUDA						875604134		00000					BM							
	2 02	C2470	M300	N6247083C3431	841109	P400	C2	000	2	2	2	3	1		1			J					3	5	1	5	1	1	1	1	1	5	2	000		5		570
	2 02	C2470	H031	N6247084C2503	841026	Z124	C2	000	2	2	2	3	2	9	1			J					3	2	1	2	1	1	2	1	1	5	3	000		5		149
	2 02	C2470	H033	N6247084C2568	841101	Z291	C2	000	2	2	2	3	2	9	1			J					3	2	1	2	1	1	2	1	1	5	3	000		5		63
					CONTRACTOR TOTAL																	782	**														
EAST		END	DAIRY	CORPORATION	Harrisburg											Penn						014179634		32800					42							
	1 10	KF27	1019	DLA13H85DV566	850701	8910	C9E	000	2	2	2	5	1		1		1	J	2	2	K		2		1	1	1	2	2	1	1	1	2	000		5		34
EAST		FALLS	CHEMICAL	CO INC	Frazer											Penn						059012872		27616					42							
	4 06	0400	2090	DLA40085D0026	850301	6850	C9E	000	2	2	2	5	1		1			K					2		1	3	1	1	2	1	1	1	2	000		5		36
	4 09	0400	3849	DLA40085D0026	850614	6850	C9E	000	2	2	2	5	1		1			K					2		1	1	1	1	2	1	1	1	2	000		5		37
					CONTRACTOR TOTAL																	73	**														
EAST		LYME	COMPANY	THE	East Lyme											Conn						069260800		23400					09							
	2 04	PC144	5058	N0010285C0078	850108	V231	S1	000	2	2	2	3	2	4	2	0102	1	J					2		1	1	1	2	2	1	1	1	2	000		5		36
	2 10	PC144	5263	N0010285C1460	850722	V231	S1	000	2	2	2	3	1		2		1	J	2	2	B		2		1	1	1	2	2	1	1	5	2	000		5		116
	2 12	PC144	5383	N0010285C7833	850927	V231	S1	000	2	2	2	3	1		2		1	J	2	2	K		2		1	1	1	2	2	1	1	2	2	000		5		54
					CONTRACTOR TOTAL																	206	**														
EAST		MENDOTA	COMMUNITY	SERVICE	Portland											Oregon						004970554		59000					41							
	2 12	LF128	1083	GS02F40021	850412	7530	C9E	000	2	2	2	6	2	F			1	J	2	2	F						0				0					31
	2 12	LF128	1085	GS02F40021	850602	7530	C9E	000	2	2	2	6	2	F			1	J	2	2	F						0				0					31
					CONTRACTOR TOTAL																	62	**														
EAST		NE	YORK	WRECKING	New York											New York						991590274		51000					36							
	1 09	BT35	0127	DABT3585C0097	850522	P400	S1	000	2	2	2	3	1		2	0102	1	J					2		3		1	2	2	1	1	3	2	000		5		32
EAST		OHIO	GAS	COMPANY THE	Youngstown Municipal											Ohio						007900475		88006					39							
	3 07	MA08	0005	F3363080C0007	850315	S111	S1	000	2	2	2	3	2	3	2	1005	7	J					1	1	1	1	1	1	2	1	7	5	2	000		5		25
EAST		PENN	MANUFACTURING	CO INC	Lyons											Penn						002330165		45752					42							
	1 07	AE07	2111	DAAE0785C1268	850408	6140	A4B	000	2	2	2	3	1		1			J					1	4	1	1	1	1	2	1	1	1	2	000		5		55
	4 04	0400	1191	DLA40084C5104	841217	6140	C9E	000	2	2	2	B	1		1			K					1	1	1		1	1	2	1	1	1	2	000		5		191
					CONTRACTOR TOTAL																	246	**														
EAST		TEXAS	LIGHTHOUS	FOR BLND	Tyler											Texas						091991224		74144					48							
	4 12	0120	4626	DLA12085DDG11	850930	6530	C9B	000	2	2	2	5	2	D	2		7	J	1	1	N	5A	C	5	1	5	1	1	2	1	1	1	2	000		5		195

S RM AAAAA AAAA BBBBBBBBBBBBBBB BBBBBB BBBB BBB BBB B B B B C C C CCCC C C C C C C CC D D D D D D D D D D D DDDDDD D	B7 AMOUNT ($000)
V PO 8888 888 888 1 1 1 11 1 1 12 1	
C TN 33333 2222 111111111111111 333333 AAAA BBB CCC 9 0 2 3 1 2 3 4444 5 6 7 8 9 00 1 2 3 4 5 6 7 8 9 0 1 ABBCCC 3	
EAST TEXAS LIGHTHOUS FO (CONT) Tyler Texas 091991224 74144 48	
4 06 0120 1021 DLA12085FER35 850227 7210 C9B 000 2 2 2 5 2 6 2 1702 7 J C 5 1 5 1 1 2 1 1 2 2 000 5	87
4 07 0120 2417 DLA12085FEX60 850423 7210 C9B 000 2 2 2 5 2 D 2 7 J 1 1 N 5A C 5 1 5 1 1 2 1 1 1 2 000 5	69
4 10 0120 1402 DLA12085FFE21 850726 7210 C9B 000 2 2 2 5 2 D 2 7 J 1 1 N 5A C 5 1 5 1 1 2 1 1 1 2 000 5	97
4 11 0120 4028 DLA12085FFE21 850814 7210 C9B 000 2 2 2 5 2 D 2 7 J 1 1 N 5A C 5 1 5 1 1 2 1 1 1 2 000 5	97
CONTRACTOR TOTAL 545 **	
EAST WEST INDUSTRIES Hauppauge New York 071009781 32732 36	
2 05 JA100 4174 N0038385C2069 850201 1660 A9 000 2 2 2 4 1 2 1015 5 J 1 1 1 1 1 1 2 1 1 1 2 000 1	89
EAST WEST INDUSTRY INC Farmingdale New York 991106212 25384 36	
2 01 JA100 0071 N0038385C2003 841007 1660 A1A 000 2 2 2 3 1 2 1015 5 J 2 1 1 1 1 2 1 1 1 2 000 1	69
EAST WEST INDUSTRY INC Hauppauge New York 991106212 32732 36	
2 05 JA100 4836 N0038384C2072 850224 1660 A9 000 2 2 2 3 1 2 1015 5 J 2 1 1 1 1 2 1 1 1 2 000 1	33
2 03 JA100 1980 N0038385C2001 841203 1660 A1C 000 2 2 2 3 1 2 1015 5 J 2 1 1 1 1 2 1 1 1 2 000 5	97
2 05 JA100 5090 N0038385C2001 850214 1660 A1C 000 2 2 2 A 1 2 1015 5 J 2 1 1 1 1 2 1 1 1 2 000 5	92
LOCATION TOTAL 222 *	
CONTRACTOR TOTAL 291 **	
EAST WEST RESEARCH INC Novato California 083850040 52582 06	
4 09 0120 2844 DLA12085C5281 850621 6680 C9B 000 2 2 2 3 1 2 0700 1 J 1 4 1 1 1 1 2 1 1 2 3 000 5	212
EAST WEST RESEARCH INC South Gate California 083850040 73080 06	
4 02 0400 0592 DLA40085C0410 841119 3433 C9E 000 2 2 2 3 1 1 J 2 1 1 1 1 2 1 7 2 2 000 5	59
4 08 0400 3240 DLA40085C0410 850501 3433 C9E 000 2 2 2 F 1 1 J 2 1 1 1 1 2 1 7 2 2 000 5	59-
LOCATION TOTAL 0 *	
CONTRACTOR TOTAL 212 **	
EAST-WEST CONSTRUCTION CO INC San Diego California 118181239 66000 06	
2 06 C2474 2393 N6247484C8736 850325 Z119 C2 000 2 2 2 3 1 2 0102 1 J 2 1 4 1 2 2 1 1 4 2 000 5	113
EAST-WEST CONSTRUCTION CO INC Alameda California 118181239 99001 06	
2 10 C2474 4372 N6247484C8736 850325 Z119 C2 000 2 2 2 3 1 2 0102 1 J 2 1 4 1 2 2 1 1 4 2 000 5	113
CONTRACTOR TOTAL 226 **	
EAST/WEST INDUSTRIES INC Farmingdale New York 068067230 25384 36	
2 01 JA100 0029 N0038385C8000 841016 1660 A1C AAC 2 2 2 3 1 2 1015 5 J 2 1 1 1 1 2 1 1 1 2 000 5	30
3 12 FF35 0165 F4160885C1743 850921 1730 A1C 000 2 2 2 3 1 2 1015 5 J 2 1 1 1 1 2 1 1 1 2 000 5	256
3 12 FF35 0163 F4160885C1744 850920 1730 A1C 000 2 2 2 3 1 2 1015 5 J 2 1 1 1 1 2 1 1 1 2 000 5	188
LOCATION TOTAL 474 *	
EAST/WEST INDUSTRIES INC Hauppauge New York 068067230 32732 36	
1 07 AK60 0073 DAAK6085C0035 850416 AD43 S1 000 2 2 2 3 1 2 0102 2 U 2 1 3 1 2 2 1 1 1 2 000 5	145

S RM AAAAA AAAA BBBBBBBBBBBBBBB BBBBBB BBBB BBB BBB B B B B C C C CCCC C C C C C C CC D D D D D D D D D D D DDDDDD D	B7
V PO 8888 888 888 1 1 1 11 12	AMOUNT
C TN 33333 2222 111111111111111 333333 AAAA BBB CCC 9 0 2 3 1 2 3 4444 5 6 7 8 9 00 1 2 3 4 5 6 7 8 9 0 1 ABBCCC 3	($000)
EAST/WEST INDUSTRIES IN (CONT) Hauppauge New York 068067230 32732 36	
2 06 JA100 6320 N0038385C2095 850317 1680 A9 000 2 2 2 3 1 2 1015 5 J 2 1 1 1 1 2 1 1 1 2 000 1	42
2 07 JA100 6721 N0038385C2115 850404 1660 A1A 000 2 2 2 3 1 2 1015 5 J 2 1 1 1 1 2 1 1 1 2 000 1	30
2 07 JA100 6850 N0038385C2122 850410 1680 A1C 000 2 2 2 3 1 2 1015 5 J 2 1 1 1 1 2 1 1 1 2 000 5	38
2 09 JA100 A205 N0038385C9321 850629 1660 A9 000 2 2 2 3 1 2 1015 1 J 2 1 1 1 1 2 1 1 1 2 000 1	141
2 02 MB103 0014 N0042185C0010 841011 1680 A9 000 2 2 2 3 2 4 2 1001 5 J 2 1 1 1 1 2 1 1 1 2 000 5	92
2 12 PF161 1306 N6226983C0287 850914 AC14 A1C 000 2 2 2 C 1 2 2 U 2 2 B 2 1 3 1 1 2 1 1 1 2 000 5	82
LOCATION TOTAL 570 *	
CONTRACTOR TOTAL 1,044 **	
EASTAN CORP Annapolis Maryland 114371594 01600 24	
2 11 F274Z 1606 M0002785C0063 850828 AZ12 S1 000 2 2 2 3 1 1 1 J 2 2 K 2 1 3 1 2 2 2 1 3 2 000 5	48
EASTER HAMILTON INC Los Angeles California 069374197 44000 06	
1 12 AD05 0988 DAAD0585C4387 850927 3415 C9E 000 2 2 2 3 1 1 1 J 2 1 A 2 1 1 1 1 2 1 7 1 2 000 5	43
EASTER SEAL SOCIETY Manchester N.H. 085573467 45140 33	
2 12 PC144 5357 N0010285C5478 850917 8415 C9E 000 2 2 2 3 2 D 2 7 J 1 1 M E 5 1 5 1 1 2 1 1 5 2 000 5	27
EASTERN AGGREGATES UN KINGDOM 999082704 00000 GB	
3 10 DA03 0076 F6177585C0025 850719 5610 B1 000 2 2 2 3 2 0 2 0600 1 J 3 5 1 5 3 1 2 1 1 5 2 500G 5	253
EASTERN AIR DEVICES INC Dover N.H. 990558603 18820 33	
2 04 JA100 3261 N0038385C5150 850107 5845 A7 000 2 2 2 3 1 2 1015 5 J 2 1 1 1 1 2 1 1 1 2 000 5	68
EASTERN AIR LINES INC Miami Florida 001673391 45000 12	
3 12 QA02 1193 F1162684C0036 850619 V221 S1 000 2 2 2 5 1 2 1 J 2 2 B 1 5 1 5 1 1 2 1 7 5 1 000 5	32-
EASTERN ASSOCIATED COAL CORP Kopperston W Virginia 004500526 44548 54	
4 01 0600 0102 DLA60084D1013 841001 9110 A8B 000 2 2 2 3 1 1 K 1 5 1 5 3 1 1 1 7 1 2 000 5	980
EASTERN BUS LINES INC Bolton Conn 045107745 06260 09	
2 12 PC144 5358 N0010285C1494 850923 V212 S1 000 2 2 2 3 1 2 1 J 2 2 K 2 1 1 1 2 2 1 1 2 2 000 5	28
EASTERN CANVAS PRODUCTS INC Haverhill Mass 058895624 29405 25	
4 03 0700 0766 DLA70084C2571 841203 4220 C9E 000 2 2 2 B 1 2 0102 1 J 2 1 1 1 2 2 1 1 1 2 000 1	176
4 05 0700 1536 DLA70084C2571 850201 4220 C9E 000 2 2 2 B 1 2 0102 1 J 2 1 1 1 2 2 1 1 1 2 000 1	31
4 04 0700 1047 DLA70085C0790 850102 4220 C9E 000 2 2 2 3 2 4 2 0102 1 J 2 1 1 1 2 2 1 1 1 2 000 5	84
4 04 0700 1430 DLA70085C0803 850116 4220 A3 000 2 2 2 3 2 4 2 0102 1 J 2 1 1 1 2 2 1 1 1 1 000 5	40
4 08 0700 3036 DLA70085C1954 850503 4220 A3 000 2 2 2 3 2 4 2 0102 1 J 2 1 1 1 2 2 1 1 1 2 000 5	37
LOCATION TOTAL 368 *	
EASTERN CANVAS PRODUCTS INC Morovis Puerto Ric 058895624 55097 72	
1 05 AA09 0673 DAAA0985C0337 850116 4240 A9 000 2 2 2 3 1 2 0102 1 J 2 1 3 1 2 2 1 1 1 2 000 1	676

S RM AAAAA AAAA BBBBBBBBBBBBBBB BBBBBB BBBB BBB BBB B B B C C C CCCC C C C C C CC D D D D D D D D D D DDDDDD D	B7
V PO 8888 888 888 1 1 1 11 1 1 12 1	AMOUNT
C TN 33333 2222 111111111111111 333333 AAAA BBB CCC 9 0 2 3 1 2 3 4444 5 6 7 8 9 00 1 2 3 4 5 6 7 8 9 0 1 ABBCCC 3	($000)
EASTERN CANVAS PRODUCTS (CONT) Morovis Puerto Ric 058895624 55097 72	
1 05 AA09 0841 DAAA0985C0426 850131 4240 A9 000 2 2 2 3 1 2 0102 1 J 2 1 2 1 2 2 1 1 1 2 000 1	142
1 12 AA09 6464 DAAA0985C1194 850830 4240 A9 000 2 2 2 3 2 B 2 5 J 1 1 N 2A 2 1 2 1 1 2 1 1 1 1 000 1	4,335
LOCATION TOTAL 5,153 *	
CONTRACTOR TOTAL 5,521 **	
EASTERN CARIBBEAN AIRWAYS VIRGIN IS 091040253 00000 VI	
4 01 0600 0411 DLA60084D0161 841001 9130 A8A 000 2 2 2 3 1 2 1026 1 K 2 1 1 3 1 2 1 1 2 2 000 5	1,200
EASTERN CAROLINA VOCATIONAL Charlotte N Carolina 990939985 12000 37	
4 05 0400 1816 DLA40085F1040 850214 5940 C9E 000 2 2 2 5 2 6 2 1702 7 J C 5 1 5 1 1 2 1 1 1 2 000 5	69
4 05 0400 1880 DLA40085F1090 850218 5940 C9E 000 2 2 2 5 2 6 2 1702 7 J C 5 1 5 1 1 2 1 1 1 2 000 5	78
CONTRACTOR TOTAL 147 **	
EASTERN COMPUTERS INC Virginia Beach Virginia 016593436 82000 51	
1 12 AA08 0283 DAAA0885C0233 850924 7025 A7 000 2 2 2 3 1 1 1 J 2 2 A 2 3 1 1 2 1 1 2 2 000 5	36
EASTERN CONNECTICUT A/C Groton Conn 991612268 34180 09	
2 04 C2472 0893 N6247283C3398 841120 Z199 C2 000 2 2 2 D 1 2 0102 1 J 2 1 2 1 2 2 1 1 3 2 000 5	75
EASTERN CONSTRUCTION CO INC Fort Lee Virginia 098116858 29152 51	
1 11 CA65 0147 DACA6584C0162 850510 Z161 C2 000 2 2 2 D 1 2 0102 1 J 2 1 3 1 2 2 1 1 4 2 000 3	52
1 11 CA65 0148 DACA6584C0162 850510 Z161 C2 000 2 2 2 D 1 2 0102 1 J 2 1 3 1 2 2 1 1 4 2 000 3	77
1 11 CA65 0164 DACA6584C0162 850626 Z161 C2 000 2 2 2 D 1 2 0102 1 J 2 1 3 1 2 2 1 1 4 2 000 3	469-
CONTRACTOR TOTAL 340- **	
EASTERN CONTRACTORS INC Myrtle Beach AFB S Carolina 003506276 49120 45	
3 01 TA11 0006 F3860685C0005 841015 Z249 C2 000 2 2 2 3 1 2 0102 1 J 2 1 1 1 2 2 1 7 4 2 000 5	110
EASTERN DISPOSAL Aberdeen Prov Grnd Maryland 990287559 00175 24	
1 02 AD05 0025 DAAD0582C5040 841019 S205 S1 000 2 2 2 A 1 2 0200 1 J 2 1 3 1 1 2 1 1 3 2 000 5	57
EASTERN EARTHMOVERS INC Tampa Florida 118540970 71000 12	
5 11 CW17 0076 DACW1785C0025 850312 Y216 C2 000 2 2 2 3 1 2 0102 1 J 2 1 3 1 2 2 1 1 4 2 000 3	1,000
EASTERN GEAR CORPORATION Paterson New Jersey 069291094 57000 34	
1 11 AJ09 2219 DAAJ0985CB292 850820 3020 A1B AHA 2 2 2 3 1 2 1 J 2 2 B 2 1 1 1 1 2 1 7 1 2 000 1	179
3 09 FF30 0478 F4160885C1413 850630 3020 C9E 000 2 2 2 3 1 2 0102 1 J 2 1 1 1 2 2 1 7 1 2 000 5	111
CONTRACTOR TOTAL 290 **	
EASTERN GENERAL CONTRACTORS Chicopee Mass 062399217 13660 25	
2 05 C2472 1645 N6247282C0333 841130 Z211 C2 000 2 2 2 D 1 2 1702 1 J 2 3 1 1 2 1 1 4 2 000 5	42

S V C	RM PO TN	AAAAA 33333	AAAA 2222	BBBBBBBBBBBBBBB 111111111111111	BBBBBB 333333	BBBB 8888 AAAA	BBB 888 BBB	BBB 888 CCC	B 1 0	B 1 2	B 1 3	C 1 2	C 3	C 4444	CCCC	C 5	C 6	C 7	C 8	C 9	CC 11 00	D 1	D 2	D 3	D 4	D 5	D 6	D 7	D 8	D 9	D 1 0	D 1 1	DDDDDD 12 ABBCCC	D 1 3	B7 AMOUNT ($000)
EASTERN GENERAL CONTRAC (CONT)					Chicopee															Mass												062399217		13660			25			
2	07	C2472	2767	N6247282C0333	850311	Z211	C2	000	2	2	2	D	1		2	1702	1	J														2	3		1	1	2	1	1	4	2	000		5			81
2	09	C2472	3665	N6247282C0333	850219	Z211	C2	000	2	2	2	D	1		2	1702	1	J														2	3		1	1	2	1	1	4	2	000		5			76
					LOCATION TOTAL																199	*																			
EASTERN GENERAL CONTRACTORS					Westover AFB															Mass												062399217		77395			25			
3	10	MA04	0036	F1961785C0011	850627	Z199	C2	000	2	2	2	3	1		1		1	J	2	2	K											2	3		1	2	2	1	1	4	2	000		3			255
					CONTRACTOR TOTAL																454	**																			
EASTERN GEOTECHNICAL ASSOC					Monson															Mass												991562349		42145			25			
5	07	CW33	0028	DACW3383D0006	850328	R404	C2	000	2	2	2	5	1		2	0102	1	J														2	1	3	1	2	2	1	1	3	1	000		5			60
EASTERN GEOTECHNICAL ASSOC					Rockport															Mass												991562349		57880			25			
5	10	CW33	0041	DACW3383D0006	850524	R498	C2	000	2	2	2	5	1		2	0102	1	J														2	1	3	1	2	2	1	7	3	2	000		5			39
EASTERN GEOTECHNICAL ASSOC					Franklin															N.H.												991562349		27380			33			
5	07	CW33	0029	DACW3383D0006	850403	R498	C2	000	2	2	2	5	1		2	0102	1	J														2	1	3	1	2	2	1	1	3	1	000		5			37
EASTERN GEOTECHNICAL ASSOC					Pease Air Force Base															N.H.												991562349		59780			33			
5	10	CW33	0042	DACW3383D0006	850524	H356	C2	000	2	2	2	5	1		2	0102	1	J														2	1	3	1	2	2	1	1	3	2	000		5			29
					CONTRACTOR TOTAL																165	**																			
EASTERN M-C INC					Fort Bragg															N Carolina												130809072		24260			37			
1	12	CA21	0501	DACA2185C0137	850930	Z199	C2	000	2	2	2	3	1		1		1	J	2	2	K											2	1	1	1	2	2	1	7	4	2	000		5			189
EASTERN MARINE INC					Panama City															Florida												083197897		54700			12			
2	11	BH002	8403	N0002485C2104	850730	1940	A3	000	2	2	2	3	1		2	0102	1	J														2	1	2	1	2	2	1	7	1	2	000		5			3,312
EASTERN MET PDTS FABRICATORS					Hampton															Virginia												074744541		35000			51			
3	02	TA03	0037	F4460084C0104	841130	Z242	C2	000	2	2	2	3	1		2	0102	1	J														2	1	1	1	2	2	1	1	4	2	000		3			322
3	11	TA03	0119	F4460085C0073	850629	Z199	C2	000	2	2	2	3	1		2		1	J	2	2	K											2	1	3	1	2	2	1	1	4	2	000		3			172
					CONTRACTOR TOTAL																494	**																			
EASTERN MICHIGAN UNIVERSITY					Ypsilanti															Michigan												073132136		89140			26			
1	03	BT23	0102	DABT2384H0033	841226	U005	S1	000	2	2	2	5	2	5	2	0500	7	J														A	5	1	5	1	1	2	1	7	5	2	000		5			29
EASTERN MICROSCOPE COMPANY INC					Fort Bragg															N Carolina												099408387		24260			37			
1	04	KF40	0136	DAKF4085C0321	850102	6515	C9B	000	2	2	2	3	1		1			J														2	1	1	1	1	2	1	1	2	3	200		5			38
EASTERN MICROSCOPE COMPANY INC					Richmond															Virginia												099408387		67000			51			
1	10	BT59	0088	DABT5985C0062	850715	6540	C9B	000	2	2	2	3	1		1		1	J	2	1	A											2	1	1	1	1	2	1	1	2	2	000		5			42
					CONTRACTOR TOTAL																80	**																			

S V C	RM PO TN	AAAAA	AAAA	BBBBBBBBBBBBBBB	BBBBBB	BBBB 8888 33333	BBB 888 2222	BBB 888 111111111111111	B 1 9	B 1 0	B 1 2	B 1 3	C 1	C 2	C 3	CCCC 4444	C 5	C 6	C 7	C 8	C 9	CC 11 00	D 1	D 2	D 3	D 4	D 5	D 6	D 7	D 8	D 9	D 10	D 11	DDDDDD 12 ABBCCC	D 13	B7 AMOUNT ($000)
EASTERN MICROWAVE CORP					Woburn										Mass						041695024											81035			
2	12	JA113	8778	N0010485C5535	850805	5985	A7	000	2	2	2	3	1		2		5	J	1	1	N	1A	2		1	1	1	1	2	1	1	1	2	000		5	68
2	12	JA100	F305	N0038385C5711	850925	5841	A1C	AAE	2	2	2	3	1		1		1	J	2	2	K		2		1	1	1	2	2	1	1	1	2	000		1	100
2	05	MF106	0097	N6092185C0049	841130	1095	A5	000	2	2	2	3	1		2	0102	1	J					2		1	4	1	2	2	1	1	1	2	000		1	85
3	12	FJ04	3928	F0960385C2480	850923	5841	A7	AFF	2	2	2	3	1		2		1	J	2	2	B		2		1	1	1	1	2	1	1	1	2	000		1	34
3	07	FJ04	1843	F0960385C3891	850430	1270	A7	ABC	2	2	2	3	1		2	0102	1	J					2		1	1	1	2	2	1	1	1	2	000		5	56
3	12	FJ04	3814	F0960385C4757	850919	5985	A7	000	2	2	2	3	1		2	1015	3	J					2		1	1	1	1	2	1	1	1	2	000		1	165
3	12	FJ04	3910	F0960385C4777	850922	5985	A7	ACD	2	2	2	3	1		2		1	J	2	2	K		2		1	1	1	2	2	1	1	1	2	000		5	63
4	08	0900	1914	DLA90085C2056	850501	5985	A7	000	2	2	2	3	1		2	1013	1	J					2		1	1	1	1	2	1	1	1	2	000		5	45
						CONTRACTOR TOTAL																616 **														
EASTERN NM REHAB SVC					Cannon AFB										New Mexico						089413140											10750			
3	01	TA07	0004	F2960585C0001	841001	S299	S1	000	2	2	2	3	2	6	2	1702	7	J					C	5	1	5	1	1	2	1	1	3	2	000		5	82
EASTERN REFRACTORIES COMPANY					Belmont										Mass						001765379											05105			
2	06	PC144	5123	N0010285C0715	850311	5640	C9E	000	2	2	2	3	2	0	2	0102	1	J					2		1	1	1	2	2	1	1	2	2	000		5	46
EASTERN ROOFING CORP					Robins AFB										Georgia						023836661											65968			
3	08	FJ02	0295	F0965084C0080	850501	Z129	C2	000	2	2	2	C	1		2	0102	1	J					2		1	3	1	2	2	1	1	4	2	000		3	43-
3	11	FJ02	0395	F0965085C0168	850808	Z192	C2	000	2	2	2	3	1		2		1	J	2	2	K		2		1	3	1	2	2	1	1	4	2	000		3	126
						LOCATION TOTAL																83 *														
EASTERN ROOFING CORP					Norfolk										Virginia						023836661											57000			
2	01	C2470	0016	N6247083C3528	841018	Z129	C2	000	2	2	2	3	1		2	0102	1	J					2		1	3	3	2	2	1	1	4	2	000		5	479
2	12	C2470	5699	N6247084C4492	850913	Z161	C2	000	2	2	2	3	1		2		1	J	2	2	K		2		1	3	3	2	2	1	1	4	2	000		5	672
2	12	C2470	5710	N6247084C5408	850914	Z199	C2	000	2	2	2	3	1		1		1	J	2	2	K		2		1	3	3	2	2	1	1	4	2	000		5	1,193
2	12	C2470	5726	N6247084C5747	850911	Z174	C2	000	2	2	2	3	1		1		1	J	2	2	A		2		1	3	3	1	2	1	1	4	2	000		5	276
						LOCATION TOTAL																2,620 *														
						CONTRACTOR TOTAL																2,703 **														
EASTERN SAFETY EQUIPMENT CO					New York										New York						001361468											51000			
4	10	0400	4393	DLA40085C2804	850723	4240	C9E	000	2	2	2	3	1		2	0102	1	J					2		3		1	2	2	1	1	1	2	000		5	63
4	05	0400	1723	DLA40085C5141	850211	4230	C9E	000	2	2	2	3	1		2	0102	1	J					2		3		1	2	2	1	1	1	2	000		5	112
4	11	0400	4616	DLA40085C5564	850731	4230	C9E	000	2	2	2	3	1		2		1	J	2	2	K		2		3		1	2	2	1	1	1	2	000		5	252
						CONTRACTOR TOTAL																427 **														
EASTERN SEABD PETRLM CO					Jacksonville										Florida						004075941											35000			
4	01	0600	0208	DLA60084D0101	841001	9140	A8A	000	2	2	2	3	1		2	1026	1	K					1	3	1	3	3	1	1	1	1	2	2	000		5	370
4	01	0600	0293	DLA60084D4086	841001	9140	A8A	000	2	2	2	3	1		1			K					1	4	1	4	3	1	2	1	1	2	3	000		5	128
4	01	0600	0405	DLA60084D4086	841001	9140	A8A	000	2	2	2	3	1		1			K					1	4	1	4	3	1	2	1	1	2	3	000		5	633
4	06	0600	1836	DLA60085D4113	850308	9140	A8A	000	2	2	2	3	1		1			K					1	4	1	4	1	1	1	1	1	2	3	000		5	564
4	07	0600	1920	DLA60085D4113	850329	9140	A8A	000	2	2	2	3	1		1			K					2		1	4	1	1	2	1	1	2	3	000		5	3,002
4	11	0600	2452	DLA60085D4113	850805	9130	A8A	000	2	2	2	A	1		1		1	K	2	2	A		1	4	1	4	1	1	1	1	1	2	1	000		5	36
						CONTRACTOR TOTAL																4,733 **														
EASTERN SERVICES INC					Carlisle Barracks										Penn						047371380											11280			
1	01	BT43	0001	DABT4385C0002	841001	S201	S1	000	2	2	2	3	2	6	2	1702	7	J					2		2		1	1	2	1	1	3	2	000		5	450

S RM AAAAA AAAA BBBBBBBBBBBBBB BBBBBB BBBB BBB BBB B B B B C C C CCCC C C C C C CC D D D D D D D D D D DDDDDD D	B7
V PO 8888 888 888 1 1 1 11 1 1 12 1	AMOUNT
C TN 33333 2222 111111111111111 333333 AAAA BBB CCC 9 0 2 3 1 2 3 4444 5 6 7 8 9 00 1 2 3 4 5 6 7 8 9 0 1 ABBCCC 3	($000)
EASTERN SPECIALTIES COMPANY Holyoke Mass 001115724 30840 25	
1 12 ZD04 1819 MDA90485C0490 850826 7530 C9E 000 2 2 2 3 2 A 2 1 J 2 2 K 2 1 1 1 2 2 1 1 1 2 000 5	97
EASTERN STATES CONSTRUCTION SE Dover Delaware 009800665 21200 10	
3 12 QA08 0085 F0760385C0055 850927 P500 C2 000 2 2 2 3 1 1 1 J 2 2 K 2 1 3 1 2 2 1 1 4 2 000 5	341
EASTERN STEEL ERECTORS INC Fort Devens Mass 034975425 24540 25	
1 10 CA33 0029 DACA3385C0017 850530 Z161 C2 000 2 2 2 3 1 2 0102 1 J 2 3 1 2 2 1 1 4 2 000 3	213
1 12 CA65 0168 DACA6585C0089 850628 Z161 C2 000 2 2 2 3 1 1 1 J 2 2 K 2 3 1 2 2 1 1 4 2 000 3	2,720
1 08 KF31 0102 DAKF3185C0150 850516 Z161 C2 000 2 2 2 3 1 2 1701 1 J 2 3 1 2 2 1 1 4 2 000 3	297
CONTRACTOR TOTAL 3,230 **	
EASTERN TANK OF PEABODY INC Lynnfield Mass 073825051 37560 25	
1 03 AE07 0759 DAAE0784CJ117 841130 2330 A4B 000 2 2 2 A 1 1 J 2 1 1 1 1 2 1 1 1 2 000 1	575
1 04 AE07 1124 DAAE0785CR015 850103 AC45 A4B DBP 2 2 2 3 1 2 0102 1 J 2 1 3 1 2 2 1 1 5 1 000 5	37
2 07 MB101 0583 N0042185C0018 850424 5410 B1 000 2 2 2 3 1 1 J 2 1 1 1 1 2 1 1 1 2 000 5	49
3 04 SD02 0016 F0466685C0002 841130 2320 C9E 000 2 2 2 3 1 2 0102 1 J 2 1 1 1 2 2 1 1 1 2 000 5	94
LOCATION TOTAL 755 *	
EASTERN TANK OF PEABODY INC North Andover Mass 073825051 46400 25	
1 03 AE07 0842 DAAE0784CJ138 841213 2330 A4B DIM 2 2 1 B 0 0 1	99
1 06 AE07 1880 DAAE0784CJ139 850322 2330 A4B DIM 2 2 2 B 1 1 J 2 1 1 1 1 2 1 1 1 2 000 1	195
3 01 CA02 0050 F0560484C0061 841026 2330 A4B 000 2 2 2 B 1 1 J 2 1 1 1 1 2 1 1 1 2 000 5	71
3 08 CA02 0189 F0560484C0061 850506 2330 A4B 000 2 2 2 B 1 1 J 2 1 1 1 1 2 1 1 1 2 000 5	106
LOCATION TOTAL 471 *	
CONTRACTOR TOTAL 1,226 **	
EASTERN TEA CORP Elizabeth New Jersey 991764192 21000 34	
4 02 013H 8627 DLA13H85C0590 841109 8955 B2 000 2 2 2 3 2 4 2 0102 1 J 2 1 4 1 2 2 1 7 1 2 000 5	49
4 07 013H 9174 DLA13H85C1013 850416 8955 B2 000 2 2 2 3 1 2 0102 1 J 2 1 1 1 2 2 1 7 1 2 000 5	256
4 11 013H 9565 DLA13H85C1259 850801 8955 B2 000 2 2 2 3 1 1 1 J 2 2 K 2 1 3 1 2 2 1 7 1 2 000 5	152
CONTRACTOR TOTAL 457 **	
EASTERN TECHNICAL CORPORATION Fort Stewart Georgia 112839840 31068 13	
1 12 KF10 0261 DAKF1085C0509 850927 Z127 C2 000 2 2 2 3 1 2 1 J 2 2 K 2 1 3 1 2 2 1 1 4 2 000 5	44
EASTERN TECHNICAL CORPORATION Fort Campbell Kentucky 112839840 28468 21	
1 06 KF23 0148 DAKF2385C0095 850329 Z249 C2 000 2 2 2 3 1 2 0102 1 J 2 1 1 1 2 2 1 1 4 2 000 5	34
EASTERN TECHNICAL CORPORATION Oceanport New Jersey 112839840 54570 34	
1 07 AB08 0173 DAAB0885CR212 850410 Z199 C2 000 2 2 2 3 1 2 0102 1 J 2 1 1 1 2 2 1 1 4 1 000 5	61
CONTRACTOR TOTAL 139 **	
EASTERN TECHNICAL ENTRPRSES VA Virginia Beach Virginia 119077196 82000 51	
1 07 BT57 0172 DABT5785C0034 850326 J019 A3 000 2 2 2 3 1 2 0102 1 J 2 1 1 1 2 2 1 1 2 2 000 3	252

```
S RM AAAAA AAAA BBBBBBBBBBBBBBB BBBBBB BBBB BBB BBB B B B B C C C CCCC C C C C C CC D D D D D D D D D D DDDDDD D      B7
V PO                                    8888 888 888   1 1 1          11                                1 1   12 1    AMOUNT
C TN 33333 2222 111111111111111 333333 AAAA BBB CCC 9 0 2 3 1 2 3 4444 5 6 7 8 9 00 1 2 3 4 5 6 7 8 9 0 1 ABBCCC 3    ($000)
```

EASTERN TELELCOMMUNICATIONS PH — PHILPPINES — 718683253 — 00000 — PH

2 03 UH107 5029 N0065185D0002	841027 T012 S1 000 2 2 2 5 2 9 2 0600 5 J	3 1 1 1 3 1 2 1 1 5 2 100P	5	25
2 03 UH107 5034 N0065185D0002	841001 T012 S1 000 2 2 2 5 2 9 2 0600 1 J	3 1 1 1 3 1 2 1 1 5 2 100P	5	150
	CONTRACTOR TOTAL 175 **			

EASTERN TRANS-WASTE CORP — Washington — D.C — 074802182 — 50000 — 11

1 08 CA31 0515 DACA3185C0304	850220 S205 S1 000 2 2 2 3 1 2 0102 1 J	2 1 3 1 2 2 1 7 3 2 000	5	61
2 06 C2477 2429 N6247784C4102	850220 S205 S1 000 2 2 2 3 1 2 0102 1 J	2 1 2 1 2 2 1 7 3 2 000	5	57
3 07 QC02 0037 F4964284C0001	841024 S205 S1 000 2 2 2 C 1 1 J	2 1 5 1 1 2 1 7 3 2 000	5	208
3 09 QC02 0356 F4964284C0001	850529 S205 S1 000 2 2 2 D 1 2 0102 1 J	2 1 5 1 2 2 1 7 3 2 000	5	26
3 09 QC02 0355 F4964284C0001	850529 S205 S1 000 2 2 2 D 1 2 0102 1 J	2 1 5 1 2 2 1 7 3 2 000	5	45
5 02 CW31 0001 DACW3185C0001	841001 S299 S1 000 2 2 2 3 1 2 0102 1 J	2 1 3 1 2 2 1 7 3 2 000	5	39
	LOCATION TOTAL 436 *			

EASTERN TRANS-WASTE CORP — Andrews AFB — Maryland — 074802182 — 01450 — 24

3 01 QC02 0016 F4964281C0178	841001 S205 S1 000 2 2 2 C 1 2 0102 1 J	2 1 3 1 2 2 1 1 3 2 000	5	40
3 02 QC02 0044 F4964281C0178	841101 S205 S1 000 2 2 2 B 1 2 0102 1 J	2 1 3 1 2 2 1 1 3 2 000	5	80
3 04 QC02 0125 F4964281C0178	850108 S205 S1 000 2 2 2 B 1 2 0102 1 J	2 1 3 1 2 2 1 1 3 2 000	5	120
	LOCATION TOTAL 240 *			

EASTERN TRANS-WASTE CORP — Bethesda — Maryland — 074802182 — 07125 — 24

2 04 C2477 1331 N6247784C8228	841130 S205 S1 000 2 2 2 D 1 2 1026 1 J	2 1 2 1 1 2 1 1 3 2 000	5	35
2 07 C2477 2951 N6247784C8228	841130 S205 S1 000 2 2 2 D 1 2 1026 1 J	2 1 2 1 1 2 1 1 3 2 000	5	35
	LOCATION TOTAL 70 *			
	CONTRACTOR TOTAL 746 **			

EASTERN UNIFORM CO INC — Winder — Georgia — 019296763 — 83420 — 13

1 12 BT19 0134 DABT1985C0054	850823 8405 A9 000 2 2 2 3 1 2 1 J 2 2 K	2 1 1 1 2 2 1 1 2 2 000	5	274

EASTERN UTIL SPEC INC — Aberdeen Prov Grnd — Maryland — 064892409 — 00175 — 24

1 11 AD05 0698 DAAD0585C0127	850815 Z244 C2 000 2 2 2 3 1 2 0102 1 J	2 1 3 1 2 2 1 1 4 2 000	3	184

EASTERN UTIL SPEC INC — Fort Belvoir — Virginia — 064892409 — 29008 — 51

1 12 CA31 0344 DACA3185C0114	850910 S201 S1 000 2 2 2 3 1 1 1 J 2 2 K	2 1 4 1 2 2 1 1 3 2 000	5	89
	CONTRACTOR TOTAL 273 **			

EASTERN VIRGINIA MED AUTH — Norfolk — Virginia — 058625146 — 57000 — 51

1 12 DA03 0234 DADA0379C0014	850904 U005 S1 000 2 2 2 C 2 4 2 0500 7 J	A 5 1 5 1 1 1 1 1 5 2 000	5	128
1 01 DA03 0012 DADA0379H0014	841012 U005 S1 000 2 2 2 C 2 4 2 0500 7 J	A 5 1 5 1 1 1 1 1 5 2 000	5	31
1 12 DA03 0264 DADA0379H0014	850924 U005 S1 000 2 2 2 C 2 4 2 0500 7 J	A 5 1 5 1 1 1 1 1 5 2 000	5	35
1 05 MD17 0274 DAMD1784C4120	850129 AN91 S1 000 2 2 2 C 1 2 0500 7 S	A 1 1 1 1 1 2 1 1 5 2 000	5	86
2 01 RA100 0039 N0018984C0410	841023 Q999 C9E 000 2 2 2 C 2 4 2 0500 7 J	B 1 1 1 1 1 2 1 1 3 2 000	5	59
2 12 MN411 5085 N0060085G1714	850514 U005 S1 000 2 2 2 4 2 8 2 0500 7 J	A 5 1 5 1 1 1 1 1 5 1 000	5	84
	CONTRACTOR TOTAL 423 **			

EASTERN WASHINGTON UNIVERSITY — Cheney — Washington — 061507273 — 11825 — 53

3 02 SD05 0002 F3960182D0003	841001 U009 S1 000 2 2 2 5 2 4 2 0500 7 J	A 1 1 1 1 1 2 1 7 5 2 200	5	118

S RM AAAAA AAAA BBBBBBBBBBBBBBB BBBBBB BBBB BBB BEB B B B B C C C CCCC C C C C C CC D D D D D D D D D D DDDDDD D	B7
V PO 8888 888 888 1 1 1 11 1 1 12 1	AMOUNT
C TN 33333 2222 111111111111111 333333 AAAA BBB CCC 9 0 2 3 1 2 3 4444 5 6 7 8 9 00 1 2 3 4 5 6 7 8 9 0 1 ABBCCC 3	($000)
EASTERN WHOLESALE FENCE COMPA Houston Texas 057713471 35000 48	
2 12 TA100 0903 N0061285C0798 850904 5210 C9E 000 2 2 2 1 1 2 J 2 2 B 2 1 1 1 1 2 1 1 2 2 000 5	27
EASTLAND WOOLEN MILL INC New York New York 001107465 51000 36	
1 11 AG60 0173 DAAG6085C0213 850718 8305 C9E 000 2 2 2 3 1 1 1 J 2 1 A 2 1 1 1 1 2 1 1 1 2 000 5	105
EASTMAN KODAK COMPANY Redstone Arsenal Alabama 002206183 63912 01	
1 02 AH03 0013 DAAH0384C0056 841102 J058 S1 000 2 2 2 B 1 2 1007 5 J 1 3 1 1 1 1 2 1 1 3 2 000 5	30
1 03 AH03 0052 DAAH0384C0056 841220 J058 S1 000 2 2 2 B 1 2 1007 5 J 1 3 1 1 1 1 2 1 1 3 2 000 5	100
1 07 AH03 0144 DAAH0384C0056 850408 J058 S1 000 2 2 2 B 1 2 1007 1 J 1 3 1 1 1 1 2 1 1 3 2 000 5	82
1 08 AH03 0177 DAAH0384C0056 850507 J058 S1 000 2 2 2 B 1 2 1 J 2 1 B 1 3 1 1 1 1 2 1 1 3 2 000 5	55
1 10 AH03 0236 DAAH0384C0056 850715 J058 S1 000 2 2 2 B 1 2 1007 5 J 1 3 1 1 1 1 2 1 1 3 2 000 5	30
1 06 AH03 0116 GS00F69818 850315 W074 S1 000 2 2 2 6 0 0	2
LOCATION TOTAL 324 *	
EASTMAN KODAK COMPANY Camp Pendleton California 002206183 10550 06	
2 04 F0681 0213 GS00F69818 841001 W074 S1 000 2 2 2 6 0 0	115
EASTMAN KODAK COMPANY Los Angeles California 002206183 44000 06	
2 01 LA417 5004 GS00F69818 841001 3610 C9E 000 2 2 2 6 0 0	275
4 03 08LA 0007 GS00F69818 841206 W036 C9C 000 2 2 2 6 0 0	32
LOCATION TOTAL 307 *	
EASTMAN KODAK COMPANY McClellan AFB California 002206183 44756 06	
3 01 FH03 0055 GS00F69818 841031 W074 S1 000 2 2 2 6 0 0	35
EASTMAN KODAK COMPANY Newport Beach California 002206183 51182 06	
2 02 LA109 0087 GS00F69818 841018 W067 S1 000 2 2 2 6 0 0	198
2 02 LA109 0096 GS00F69818 841115 3610 C9E 000 2 2 2 6 0 0	26
LOCATION TOTAL 224 *	
EASTMAN KODAK COMPANY Pasadena California 002206183 56000 06	
1 12 ZD04 1934 MDA90485C0317 850829 5999 A7 000 2 2 2 3 2 A 2 6 J 1 1 N 6A 1 1 1 1 1 1 2 1 1 1 2 000 5	37
1 06 ZD04 0943 MDA90485C6025 850301 5999 A7 000 2 2 2 3 2 1 2 1100 2 U 1 1 1 1 1 1 3 1 1 1 1 000 5	869
1 12 ZD04 3893 MDA90485CA522 850522 5835 A7 000 2 2 2 3 2 1 2 1001 5 J 1 1 1 1 1 1 2 1 1 1 2 000 5	45
2 03 PF161 0092 F0460683G0077 841118 5835 A7 000 2 2 2 4 2 4 2 0200 3 J 1 1 1 1 1 1 3 1 1 1 2 000 1	540
2 03 PA101 A153 GS00K01S451 841206 5895 A7 000 2 2 2 6 0 0	53
2 11 E614B 2015 N0001485C0706 850820 AD91 S1 000 2 2 2 C 2 7 2 1100 5 U 1 1 1 1 1 1 2 1 1 5 2 000 5	30
2 12 JA118 8636 N0003982C0276 850827 5865 A7 000 2 2 2 4 1 2 1015 5 J 1 1 1 1 1 1 2 1 1 1 2 000 1	105-
2 05 D2603 0492 N0003983C0495 850201 J058 A7 000 2 2 2 B 2 4 2 1007 5 Y 1 2 1 1 1 1 2 1 1 5 2 000 5	40
2 08 D2603 0920 N0003983C0495 850509 J058 A7 000 2 2 2 C 2 4 2 1007 5 Y 1 2 1 1 1 1 2 1 1 5 2 000 5	43
2 12 D2603 1540 N0003983C0495 850816 J058 A7 000 2 2 2 B 2 4 2 1007 5 Y 1 2 1 1 1 1 2 1 1 5 2 000 5	26
2 12 JA118 8665 N0010483GA0008 850919 9999 A7 000 2 2 2 4 1 2 1009 5 J 1 1 1 1 1 1 2 1 1 1 2 000 1	32-
2 03 JA118 0579 N0010483GA008 841031 5895 A7 000 2 2 2 4 1 2 1009 5 J 1 1 1 1 1 1 1 1 1 1 1 000 1	62
2 07 JA118 2973 N0010483GA008 850207 5865 A7 000 2 2 2 4 1 2 1009 5 J 1 1 1 1 1 1 1 1 1 1 1 000 1	111

S V C	RM PO TN	AAAAA	AAAA	BBBBBBBBBBBBBBB	BBBBBB	BBBB 8888 33333	BBB 888 AAAA	BBB 888 BBB	B 1 9	B 1 0	B 1 2	B 1 3	C	C	C	CCCC	C	C	C	C	C	CC 11 00	D	D	D	D	D	D	D	D	D	D 1 1	DDDDDD 12 ABBCCC	D 1 3	B7 AMOUNT ($000)
EASTMAN KODAK COMPANY (CONT)					Pasadena												California					002206183					56000				06				
2	09	JA118	5527	N0010483GA008	850418	5865	A7	000	2	2	2	4	1		2		5	J	1	1	N	1A	1	1	1	1	1	1	2	1	1	1	2	000	1	30
2	09	JA118	5535	N0010483GA008	850418	5865	A7	000	2	2	2	4	1		2		5	J	1	1	N	1A	1	1	1	1	1	1	2	1	1	1	2	000	1	88
2	08	JA112	4074	N0010485C2880	850503	4935	A3	000	2	2	2	3	1		2	1015	5	J					1	1	1	1	1	1	2	1	1	1	2	000	1	27
2	02	JA113	0353	N0010485C2908	841018	7035	A7	000	2	2	2	3	1		2	1015	5	J					1	1	1	1	1	1	2	1	1	1	2	000	1	75
2	04	JA113	1045	N0010485C2934	850104	7035	A7	000	2	2	2	3	1		2	1015	1	J					1	1	1	1	1	1	2	1	1	1	2	000	1	602
2	04	JA113	1046	N0010485C2937	841221	5865	A7	000	2	2	2	3	1		2	1015	5	J					1	1	1	1	1	1	2	1	1	1	2	000	1	67
2	05	JA113	1335	N0010485C2959	850207	5835	A7	000	2	2	2	3	1		2	1015	5	J					1	1	1	1	1	1	2	1	1	1	2	000	1	159
2	07	MF111	0209	N0016783D0016	850227	J058	S1	000	2	2	2	3	1		2	1001	5	J					1	1	1	1	1	1	1	1	1	5	2	000	5	78
2	11	MF111	0448	N0016783D0016	850715	AD56	S1	000	2	2	2	5	1		2	1001	5	J					1	1	1	1	1	1	2	1	1	5	2	000	5	44
2	12	MF111	0653	N0016783D0016	850830	J058	S1	000	2	2	2	5	1		2	1001	5	U					1	1	1	1	1	1	2	1	1	5	2	000	5	55
2	03	PF161	0220	N6226982C0483	841213	5835	A7	000	2	2	2	C	2	4	2	1001	5	J					1	2	1	1	1	1	3	1	1	1	2	000	5	43
2	07	JA112	2835	N6226982C0483	850204	9999	A7	000	2	2	2	B	1		2	1015	5	J					1	1	1	1	1	1	1	1	1	1	2	000	1	1,108
2	02	PF161	0121	N6226985C0401	841106	5835	A7	000	2	2	2	1	2	4	2	0200	3	J					1	1	1	1	1	1	3	1	1	1	2	000	5	878
2	09	PF161	0802	N6226985C0401	850530	5835	A7	000	2	2	2	C	2		2		3	J	1	1	N	2A	1	1	1	1	1	1	3	1	1	1	2	000	5	687
2	11	PF161	1112	N6226985C0401	850830	5835	A7	000	2	2	2	2	2	B	2		3	J	1	1	N	2A	1	1	1	1	1	1	3	1	1	1	1	000	1	3,508
2	11	PF161	0898	N6226985C0430	850719	5962	A7	000	2	2	2	3	1		1		1	J	2	2	A		1	3	1	3	1	1	3	1	1	1	2	000	1	1,315
3	02	FS05	0062	F0460683G0077	841030	7035	A7	ACR	2	2	2	4	2	1	2	1001	5	J					1	1	1	1	1	1	2	1	1	1	2	000	1	99-
3	06	FS05	0202	F0460683G0077	850321	7035	A7	ACR	2	2	2	4	2	1	2	1001	5	J					1	1	1	1	1	1	2	1	1	1	2	000	1	91-
3	03	FS03	0235	F3360084C0355	841231	5895	A7	000	2	2	2	A	2	4	2	0200	6	J					1	5	1	5	1	1	2	1	1	1	2	000	5	63
3	05	FS03	0292	F3360085C0320	850219	5895	A7	000	2	2	2	3	2	4	2	0200	5	J					1	5	1	5	1	1	3	1	1	1	1	000	5	1,547
3	07	FS03	0401	F3360085C0327	850426	5895	A7	000	2	2	2	3	2	4	2	0200	6	J					1	5	1	5	1	1	2	1	1	1	2	000	5	64
3	09	FS03	0434	F3360085G0396	850611	5895	A7	000	2	2	2	4	2	4	2	0200	5	J					1	5	1	5	1	1	3	1	1	1	1	000	5	1,895
3	10	HM02	0211	GS00K85AGS0842	850620	5835	A7	000	2	2	2	8	1		2		6	J	2	1	B						0			0						117
3	10	HM02	0214	GS00K85AGS0842	850628	5835	A7	000	2	2	2	8	1		2		6	J	1	1	N	1A					0			0						112
3	12	HM02	0337	GS00K85AGS0842	850923	5835	A7	000	2	2	2	8	1		2		1	J	2	2	B						0			0						71
4	09	0400	3940	DLA40085C2419	850620	4920	C9E	000	2	2	2	3	1		2		5	J	2	1	B		1	1	1	1	1	1	2	1	1	1	2	000	5	29
4	04	0900	0967	DLA90085C1042	850125	5915	A7	000	2	2	2	3	2	4	2	1013	5	J					1	1	1	1	1	1	2	1	1	1	2	000	5	38
4	05	0900	1182	DLA90085C1285	850225	6625	A7	000	2	2	2	3	1		2	1013	5	J					1	1	1	1	1	1	2	1	1	1	2	000	5	40
4	09	0900	2622	DLA90085C2700	850624	5915	A7	000	2	2	2	3	1		2	1013	5	J					1	1	1	1	1	1	1	1	1	1	2	000	5	25
4	12	0900	3719	DLA90085C4069	850924	5935	A7	000	2	2	2	3	1		2		5	J	2	1	B		1	1	1	1	1	1	2	1	1	1	2	000	5	31
4	09	0900	2592	F0460684G1088	850621	6625	A7	000	2	2	2	4	1		2	1013	1	J					1	1	1	1	1	1	2	1	1	1	2	000	5	32
					LOCATION TOTAL												14,357	*																		
EASTMAN KODAK COMPANY					San Francisco												California					002206183					67000				06				
2	11	QA110	0629	GS00F69669	850802	6720	C9E	000	2	2	2	6	2	F			1	J	2	2	F						0			0						28
EASTMAN KODAK COMPANY					San Ramon												California					002206183					68378				06				
4	02	08LA	0001	GS00S63480	841011	W036	C9C	000	2	2	2	6															0			0						39
EASTMAN KODAK COMPANY					Santa Fe Springs												California					002206183					69154				06				
3	01	FE02	0041	GS00F69543	841029	6635	C9C	000	2	2	2	6															0			0						40
EASTMAN KODAK COMPANY					Whittier												California					002206183					85292				06				
1	04	AD01	0042	GS00F69543	850121	6750	C9C	000	2	2	2	6															0			0						27
1	09	AD01	0090	GS00F77352	850618	6750	C9C	000	2	2	2	6															0			0						67
1	09	AD01	0094	GS00F77352	850619	6750	C9C	000	2	2	2	6															0			0						26
1	11	AD01	0138	GS00F77352	850730	6750	C9C	000	2	2	2	6															0			0						51

S V C	RM PO TN	AAAAA 33333	AAAA 2222	BBBBBBBBBBBBBBB 11111111111111	BBBBBB 333333	BBBB 8888 AAAA	BBB 888 BBB	BBB 888 CCC	B 1 9	B 1 0	B 1 2	B 1 3	C 1	C 2	C 3	CCCC 4444	C 5	C 6	C 7	C 8	C 9	CC 11 00	D 1	D 2	D 3	D 4	D 5	D 6	D 7	D 8	D 9	D 1 0	D 1 1	DDDDDD 12 ABBCCC	D 1 3	B7 AMOUNT ($000)
EASTMAN KODAK COMPANY (CONT)						Whittier																	California				002206183						85292			06	
1	11	AD01	0146	GS00F77352	850828	6750	C9C	000	2	2	2	6																								0		0		29
1	12	AD01	0161	GS00F77352	850909	6750	C9C	000	2	2	2	6																								0		0		35
1	12	AD01	0164	GS00F77352	850917	6750	C9C	000	2	2	2	6																								0		0		40
1	02	KF70	0002	GS00K8401S5167	841001	9999	C9E	000	2	2	2	6																								0		0		69
2	04	LN412	0015	GS00F70533	850108	6630	C9B	000	2	2	2	6																								0		0		122
2	08	LA109	0777	GS00F77352	850514	6710	C9E	000	2	2	2	8	2	F	2		1	J	2	2	B															0		0		27
2	09	LA109	0865	GS00F77352	850627	6750	C9C	000	2	2	2	8																								0		0		37
2	03	QA110	0111	GS00K8401S5162	841213	6730	S1	000	2	2	2	6																								0		0		31
3	12	FH03	0304	GS00F69669	850910	6750	C9E	000	2	2	2	8	2	K	2		6	J	1	1	B															0		0		71
3	06	FH03	0146	GS00F69818	850312	3610	C9E	000	2	2	2	6																								0		0		27
3	10	FE03	1075	GS00F77350	850711	6740	C9C	000	2	2	2	6																								0		0		47
3	11	QA13	0156	GS00F77352	850814	7530	C9E	000	2	2	2	6																								0		0		68
4	06	0120	1044	DLA12084D4438	850305	6525	C9B	000	2	2	2	5	1		2	0700	2	J						1	1	1	1	1	1	2	1	1	1	2	000	5				54
				LOCATION TOTAL																		828 *																
EASTMAN KODAK COMPANY						Pasadena																	California				002206183						92400			06	
2	11	MF111	0021	N0016783D0016	841108	J058	S1	000	2	2	2	5	1		2	1001	5	J						1	1	1	1	1	1	1	1	1	5	2	000	5				113
2	12	MF111	0449	N0016783D0016	850703	J058	S1	000	2	2	2	5	1		2		5	J	1	1	N	1G		1	1	1	1	1	1	2	1	1	5	2	000	5				54
2	12	MF111	0450	N0016785D0016	850730	J058	S1	000	2	2	2	5	1		2		5	J	1	1	N	1G		1	1	1	1	1	1	1	1	1	5	2	000	5				54
				LOCATION TOTAL																		221 *																
EASTMAN KODAK COMPANY						Denver																	Colorado				002206183						20000			08	
3	01	JA14	0018	GS00S63480	841005	J074	C9E	000	2	2	2	6																								0		0		42
EASTMAN KODAK COMPANY						Englewood																	Colorado				002206183						24785			08	
3	02	JA14	0056	GS00F69818	841127	3610	C9E	000	2	2	2	6																								0		0		49
EASTMAN KODAK COMPANY						Stamford																	Conn				002206183						73000			09	
2	04	PG439	0006	GS00F69818	841001	3610	C9E	000	2	2	2	6																								0		0		41
EASTMAN KODAK COMPANY						Washington																	D.C.				002206183						50000			11	
1	01	ZD50	0003	GS00F69818	841023	3610	C9E	000	2	2	2	6																								0		0		74
1	05	EA08	0209	GS00F69818000	841001	W099	S1	000	2	2	2	6																								0		0		28
1	12	ZD04	4160	GS00F77350	850530	6740	C9C	000	2	2	2	6																								0		0		72
1	12	ZD04	3569	GS00F77352	850321	6750	C9C	000	2	2	2	6																								0		0		35
				LOCATION TOTAL																		209 *																
EASTMAN KODAK COMPANY						Dorset																	Florida				002206183						18000			12	
2	07	SA101	0015	GS00F69818	850403	W074	S1	000	2	2	2	6																								0		0		241
EASTMAN KODAK COMPANY						Jacksonville																	Florida				002206183						35000			12	
2	03	TA110	0607	GS00F69818	841001	W036	S1	000	2	2	2	6																								0		0		175
2	03	TA110	0616	GS00F69818	841001	W036	S1	000	2	2	2	6																								0		0		36
2	09	TA110	0644	GS00F69818	850603	3610	S1	000	2	2	2	6	2	F			1	J	2	2	F															0		0		59
				LOCATION TOTAL																		270 *																

S V C	RM PO TN	AAAAA 33333	AAAA 2222	BBBBBBBBBBBBBBB 11111111111111	BBBBBB 333333	BBBB 8888 AAAA	BBB 888 BBB	BBB 888 CCC	B 1 9	B 1 0	B 1 2	B 1 3	C 1	C 2	C 3	CCCC 4444	C 5	C 6	C 7	C 8	C 9	CC 11 00	D 1	D 2	D 3	D 4	D 5	D 6	D 7	D 8	D 9	D 1 0	D 1 1	DDDDDD 12 ABBCCC	D 1 3	B7 AMOUNT ($000)
EASTMAN KODAK COMPANY				Atlanta													Georgia		002206183			04000							13						
1	02	KF11	0061	GS00F69818	841102	W036	C9C	000	2	2	2	6														0			0					25
1	03	KF11	0083	GS00F69818	841121	W036	S1	000	2	2	2	6														0			0					28
1	06	KF11	0095	GS00F69818	850219	J074	S1	000	2	2	2	6														0			0					29
1	11	KF11	0263	GS00F69818	850802	3610	C9E	000	2	2	2	6														0			0					48
3	01	HM02	0037	GS00F69543	841023	6750	C9C	000	2	2	2	6														0			0					49
3	04	HM02	0081	GS00F69543	850104	6750	C9C	000	2	2	2	6														0			0					33
					LOCATION TOTAL														212	*														
EASTMAN KODAK COMPANY				Chamblee													Georgia		002206183			15172							13						
1	08	AC01	0074	GS00F77352	850521	6750	C9C	000	2	2	2	6														0			0					50
2	11	TA100	0863	GS00F69543	850129	6730	C9E	000	2	2	1	6														0			0		1			42
2	04	TA100	0321	GS00F69818	850125	3610	C9E	000	2	2	2	6														0			0					30
2	04	TA100	0322	GS00F69818	850117	3610	C9E	000	2	2	2	6														0			0					28
2	06	TA100	0492	GS00K8401S5162	850107	W070	S1	000	2	2	2	6														0			0					38
3	01	HC52	0036	GS00F69543	841029	6750	C9C	000	2	2	2	6														0			0					26
3	02	HC52	0047	GS00F69543	841114	6750	C9C	000	2	2	2	6														0			0					39
3	12	HC52	0348	GS00F77350	850930	6740	C9C	000	2	2	2	8														0			0					112
3	07	HC52	0152	GS00F77352	850416	6750	C9C	000	2	2	2	6														0			0					32
					LOCATION TOTAL														397	*														
EASTMAN KODAK COMPANY				Fort Gillem													Georgia		002206183			30830							13						
1	04	KF11	0060	GS00F69818	841102	W036	S1	000	2	2	2	6														0			0					28
EASTMAN KODAK COMPANY				Hickam AFB													Hawaii		002206183			14050							15						
3	02	RA03	0033	GS00F69818	841031	W036	S1	000	2	2	2	6														0			0					28
3	06	RA03	0092	GS00F69818	850220	3610	C9E	000	2	2	2	6														0			0					66
					LOCATION TOTAL														94	*														
EASTMAN KODAK COMPANY				Honolulu													Hawaii		002206183			17000							15						
1	09	HC77	0237	GS00F69818	850604	W036	S1	000	2	2	2	6														0			0					37
2	01	SA100	0046	GS00S63480	841001	W070	S1	000	2	2	2	6														0			0					46
5	12	CW83	0021	GS00F69818	850930	W036	S1	000	2	2	2	8														0			0					58
					LOCATION TOTAL														141	*														
EASTMAN KODAK COMPANY				Pearl Harbor													Hawaii		002206183			63050							15						
2	01	SA100	0045	GS00S63480	841001	W070	S1	000	2	2	2	6														0			0					64
2	01	SA100	0049	GS00S63480	841001	W074	S1	000	2	2	2	6														0			0					31
					LOCATION TOTAL														95	*														
EASTMAN KODAK COMPANY				Chicago													Illinois		002206183			14000							17						
1	01	ZD41	0009	GS00F69543	841015	6750	C9C	000	2	2	2	6														0			0					68
4	03	08CH	0014	GS00F69818	841001	W070	S1	000	2	2	2	6														0			0					81
					LOCATION TOTAL														149	*														
EASTMAN KODAK COMPANY				Glenview Naval Air S													Illinois		002206183			29990							17						
2	03	PK360	0007	GS00F69818	841130	W036	S1	000	2	2	2	6														0			0					26

S V C	RM PO TN	AAAAA 33333	AAAA 2222	BBBBBBBBBBBBBBB 11111111111111	BBBBBB 333333	BBBB 8888 AAAA	BBB 888 BBB	BBB 888 CCC	B 1 9	B 1 0	B 1 2	B 1 3	C 1 1	C 2 2	C 3 3	CCCC 4444	C 5 5	C 6 6	C 7 7	C 8 8	C 9 9	CC 11 00	D 1 1	D 2 2	D 3 3	D 4 4	D 5 5	D 6 6	D 7 7	D 8 8	D 9 9	D 1 0	D 1 1	DDDDDD 12 ABBCCC	D 1 3	B7 AMOUNT ($000)
EASTMAN KODAK COMPANY				Highland Park											Illinois						002206183			34722					17						
1	01	KF15	0016	GS00S63480	841001	W070	S1	000	2	2	2	6														0				0					30
1	01	KF15	0017	GS00S63480	841001	W070	S1	000	2	2	2	6														0				0					63
1	01	KF15	0018	GS00S63480	841001	W070	S1	000	2	2	2	6														0				0					40
1	01	KF15	0019	GS00S63480	841001	W070	S1	000	2	2	2	6														0				0					28
					LOCATION TOTAL																	161	*													
EASTMAN KODAK COMPANY				Northbrook											Illinois						002206183			53481					17						
1	03	ZD41	0035	DMA70085C0003	841129	6750	C9C	000	2	2	2	3	2	4	2	1001	6	J					1	1	1	1	1	1	2	1	7	1	2	000	5	246
EASTMAN KODAK COMPANY				Oak Brook											Illinois						002206183			54534					17						
1	05	ZD41	0067	DMA70085C0008	850128	6750	C9C	000	2	2	2	3	2	4	2	1001	6	J					1	1	1	1	1	1	2	1	7	1	2	000	5	106
1	08	ZD41	0127	DMA70085C0021	850419	6750	C9C	000	2	2	2	3	1		2	1001	6	J					1	1	1	1	1	1	2	1	7	1	2	000	5	90
1	12	ZD41	0180	DMA70085C0046	850828	6750	C9C	000	2	2	2	3	1		2		1	J	2	2	B		1	4	1	1	1	1	2	1	7	1	2	000	5	62
1	03	ZD41	0058	GS00F69543	841220	6750	C9C	000	2	2	2	6														0				0					51
1	05	AD03	8506	GS00F69543	850117	6750	C9C	000	2	2	2	6														0				0					34
1	05	AD03	8507	GS00F69543	850130	6750	C9C	000	2	2	2	6														0				0					25
1	06	AD03	8511	GS00F77352	850313	6750	C9C	000	2	2	2	6														0				0					27
1	07	AD03	8512	GS00F77352	850412	6750	C9C	000	2	2	2	6														0				0					27
1	08	AD03	8513	GS00F77352	850430	6750	C9C	000	2	2	2	6														0				0					37
1	09	AD03	8514	GS00F77352	850606	6750	C9C	000	2	2	2	6														0				0					26
1	10	AD03	8517	GS00F77352	850703	6750	C9C	000	2	2	2	6														0				0					26
1	11	ZD41	0174	GS00F77352	850808	6750	C9C	000	2	2	2	8	1		2		6	J	1	1	N	1A				0				0					53
1	06	AD03	8510	GS00S77352	850307	6750	C9C	000	2	2	2	6														0				0					27
					LOCATION TOTAL																	591	*													
EASTMAN KODAK COMPANY				Indianapolis											Indiana						002206183			36000					18						
1	02	BT15	0033	GS00F69818	841001	3610	C9E	000	2	2	2	6														0				0					35
EASTMAN KODAK COMPANY				Fort Knox											Kentucky						002206183			28540					21						
1	10	BT23	0280	GS00F70533	850722	6640	C9B	000	2	2	2	6														0				0					122
EASTMAN KODAK COMPANY				Fort Polk											Louisiana						002206183			26735					22						
1	02	KF24	0045	GS00S63480	841001	W074	S1	000	2	2	2	6														0				0					34
EASTMAN KODAK COMPANY				New Orleans											Louisiana						002206183			55000					22						
2	04	TL423	8513	GS00F69818	841206	3610	S1	000	2	2	2	6														0				0					52
EASTMAN KODAK COMPANY				Andrews AFB											Maryland						002206183			01450					24						
3	01	QC02	0005	GS00S63480	841004	W074	S1	000	2	2	2	6														0				0					94
3	09	QC02	0326	GS00S63480	850509	W074	S1	000	2	2	2	6														0				0					41-
					LOCATION TOTAL																	53	*													
EASTMAN KODAK COMPANY				Baltimore											Maryland						002206183			04000					24						
5	02	CW31	0016	GS00F69818DAC	841012	W036	C9E	000	2	2	2	6														0				0					95

S RM AAAAA AAAA BBBBBBBBBBBBBBB BBBBBB BBBB BBB BBB B B B B C C C CCCC C C C C C CC D D D D D D D D D D DDDDDD D	B7
V PO 8888 888 888 1 1 1 11 1 1 12 1	AMOUNT
C TN 33333 2222 111111111111111 333333 AAAA BBB CCC 9 0 2 3 1 2 3 4444 5 6 7 8 9 00 1 2 3 4 5 6 7 8 9 0 1 ABBCCC 3	($000)
EASTMAN KODAK COMPANY Linthicum Heights Maryland 002206183 47150 24	
1 12 AD05 1055 GS00F69818 850930 3610 C9E 000 2 2 2 6 0 0	141
EASTMAN KODAK COMPANY Pasadena Maryland 002206183 60475 24	
1 12 ZD04 4204 MDA90485CA646 850607 5895 A7 000 2 2 2 3 2 1 2 1001 5 J 1 1 1 1 1 1 2 1 1 1 1 000 5	290
EASTMAN KODAK COMPANY Fort Devens Mass 002206183 24540 25	
1 04 KF31 0032 GS00F69818 841221 W074 S1 000 2 2 2 6 0 0	55
EASTMAN KODAK COMPANY Paw Paw Michigan 002206183 63000 26	
2 03 MB101 0272 GS00F69543 841227 6750 C9E 000 2 2 2 6 0 0	45
EASTMAN KODAK COMPANY Ft. Snelling Mil Res Minnesota 002206183 21968 27	
1 02 KF61 0002 GS00F69818 841001 W070 S1 000 2 2 2 6 0 0	63
EASTMAN KODAK COMPANY Minneapolis-St. Paul Minnesota 002206183 43009 27	
3 02 MA14 0005 GS00F69818 841025 W036 S1 000 2 2 2 6 0 0	36
EASTMAN KODAK COMPANY St. Louis Missouri 002206183 65000 29	
1 01 AJ04 0013 GS00F69818 841023 3610 S1 000 2 2 2 6 0 0	66
EASTMAN KODAK COMPANY Omaha Nebraska 002206183 37000 31	
5 11 CW45 0147 GS00S41443 850730 W074 C9E 000 2 2 2 6 0 0	39
5 11 CW45 0157 GS00S41443 850802 W074 C9E 000 2 2 2 6 0 0	31
5 12 CW45 0175 GS00S41443 850905 W074 C9E 000 2 2 2 6 0 0	45
LOCATION TOTAL 115 *	
EASTMAN KODAK COMPANY Closter New Jersey 002206183 13810 34	
2 11 PF161 1015 GS00K850842 850816 5962 A7 000 2 2 2 8 1 2 1 J 2 2 B 0 0	28
EASTMAN KODAK COMPANY Dover New Jersey 002206183 18070 34	
1 03 AA21 0031 GS00F69818 841030 W036 S1 000 2 2 2 6 0 0	46
1 06 AA21 0224 GS00S41443 850228 W036 S1 000 2 2 2 6 0 0	79
LOCATION TOTAL 125 *	
EASTMAN KODAK COMPANY Albuquerque New Mexico 002206183 02000 35	
1 03 ZD31 0004 GS00F69818 841126 3610 S1 000 2 2 2 6 0 0	29
EASTMAN KODAK COMPANY Kirtland AFB New Mexico 002206183 36300 35	
3 07 HK02 0124 F2965085DE003 850411 J066 S1 000 2 2 2 5 1 2 1007 1 Y 1 5 1 1 1 1 1 1 7 5 1 000 5	130
3 12 HK02 0287 F2965085DE003 850928 J066 S1 000 2 2 2 5 1 2 1007 1 Y 1 5 1 1 1 1 1 1 7 5 1 000 5	70-
LOCATION TOTAL 60 *	

S V C	RM PO TN	AAAAA 33333	AAAA 2222	BBBBBBBBBBBBBBB 11111111111111	BBBBBB 333333	BBBB 8888 AAAA	BBB 888 BBB	BBB 888 CCC	B 1 9	B 1 0	B 1 2	B 1 3	C 1 4444	C 2	C 3	C 4	C 5	C 6	C 7	C 8	C 9	CC 11 00	D 1	D 2	D 3	D 4	D 5	D 6	D 7	D 8	D 9	D 1 0	D 1 1	DDDDDD 12 ABBCCC	D 1 3	B7 AMOUNT ($000)
EASTMAN KODAK COMPANY					Buffalo								New York								002206183	11000							36						
4	08 0400		3491	GS00F77352	850523	6750	C9C	000	2	2	2	6														0				0					141
5	01 CW49		0501	GS00863480	841001	W074	S1	000	2	2	2	6														0				0					47
					LOCATION TOTAL																188	*													
EASTMAN KODAK COMPANY					New York								New York								002206183	51000							36						
4	07 0120		2022	DLA12085FC051	850402	6525	A9	000	2	2	1	3														0				0	1				88
4	12 0120		2930	GS00F70533	850909	6640	C9B	000	2	2	2	6														0				0					122
					LOCATION TOTAL																210	*													
EASTMAN KODAK COMPANY					Niagara Falls Intern								New York								002206183	51060							36						
3	02 MA22		0003	GS00F69818	841017	W036	S1	000	2	2	2	6														0				0					34
EASTMAN KODAK COMPANY					Oyster Bay								New York								002206183	56000							36						
4	06 0400		2228	DLA40085C1389	850313	4920	C9E	000	2	2	2	3	1		2	1013	1	J					1	1	1	1	1	1	2	1	1	2	2	000	5	33
EASTMAN KODAK COMPANY					Rochester								New York								002206183	63000							36						
1	08 AA09		1646	DAAA0981G0029	850430	1390	A6	FKD	2	2	2	A	2	4	2	1600	5	J					1	1	1	1	1	1	3	1	7	1	1	000	1	30-
1	08 AA09		1331	DAAA0983E3079	850501	J013	B9	000	2	2	2	B	1		2	1016	5	J					1	2	1	1	1	1	1	1	7	1	1	000	5	600
1	10 AA09		1889	DAAA0984G0029	850628	1390	A7	FKD	2	2	2	A	1		2	1001	5	J					1	1	1	1	1	1	3	1	7	1	1	000	1	3,434
1	12 AA09		1613	DAAA0985C0808	850831	1390	A7	000	2	2	2	3	1		2	1600	5	J					1	5	1	1	1	1	4	1	7	1	1	000	1	7,355
1	10 AC09		0306	DAAC0985C0581	850702	6730	C9C	000	2	2	2	3	2	B	2		6	J	2	2	B		1	5	1	1	1	1	2	1	7	1	2	000	5	26
1	12 AH01		4875	DAAH0185C1371	850930	AD92	A2	000	2	2	2	3	1		2	1100	2	U					1	1	1	1	1	1	1	1	7	1	1	000	5	135
1	12 AL02		0410	DAAL0285C0130	850802	1390	A7	000	2	2	2	1	2	B	2		5	J	1	1	N	2A	1	1	1	1	1	1	1	1	7	1	2	000	5	133
1	02 KF27		0032	GS00F69543	841101	6710	C9C	000	2	2	2	6														0				0					28
1	02 ZD50		0016	GS00F69543	841126	6750	C9C	000	2	2	2	6														0				0					31
1	03 AD01		0033	GS00F69543	841218	6750	C9C	000	2	2	2	6														0				0					50
1	03 AD05		0148	GS00F69543	841213	6750	C9E	000	2	2	2	6														0				0					35
1	03 ZD42		0002	GS00F69543	841017	6750	C9C	000	2	2	2	6														0				0					32
1	03 ZD42		0030	GS00F69543	841203	R399	C9C	000	2	2	2	6														0				0					27
1	04 AD01		0035	GS00F69543	850108	6750	C9C	000	2	2	2	6														0				0					55
1	04 EA08		0186	GS00F69543000	841217	6750	C9C	000	2	2	2	6														0				0					35
1	07 EA08		0449	GS00F70000352	850418	6750	C9C	000	2	2	2	6														0				0					38
1	03 DA15		0019	GS00F70533	841221	6630	C9E	000	2	2	2	6														0				0					122
1	12 ZD04		3455	GS00F77336	850315	6740	C9C	000	2	2	2	6														0				0					48
1	08 AC01		0069	GS00F77352	850510	6750	C9C	000	2	2	2	6														0				0					50
1	12 ZD04		4041	GS00F77352	850522	6750	C9C	000	2	2	2	6														0				0					78
1	12 ZD42		0163	GS00F77352	850803	6750	C9C	000	2	2	2	6														0				0					88
1	04 DA11		0042	GS00S70533	841231	6640	C9B	000	2	2	2	6														0				0					105
1	03 ZD04		0879	MDA90485C0099	841220	6750	C9C	000	2	2	2	3	2	1	2	1001	6	J					1	1	1	1	1	1	2	1	7	1	2	000	5	73
1	12 ZD04		3594	MDA90485CA389	850606	6750	C9C	000	2	2	2	3	2	1	2	1001	6	J					1	2	1	5	1	1	1	1	7	1	2	000	5	774
1	12 ZD04		3778	MDA90485CA475	850404	5999	A7	000	2	2	2	3	2	1	2	1001	5	J					1	1	1	1	1	1	2	1	7	1	2	000	5	37
1	08 ZD04		3928	MDA90485CA531	850507	6750	C9C	000	2	2	2	3	2	1	2	1001	6	J					1	5	1	5	1	1	2	1	7	1	2	000	5	30
1	08 ZD04		3980	MDA90485CA550	850506	6750	C9C	000	2	2	2	3	2	1	2	1001	6	J					1	1	1	1	1	1	1	1	7	1	2	000	5	150
1	12 ZD04		4675	MDA90485CA850	850815	6750	C9C	000	2	2	2	3	2	1	2	1001	6	J					1	1	1	1	1	1	2	1	7	1	2	000	5	57
1	01 DA11		0026	V7973878F	841011	6505	C9B	000	2	2	2	7														0				0					156
1	06 DA11		0058	V797P5585I	850318	6505	C9B	000	2	2	2	7														0				0					164
2	03 MB101		0228	GS00F69543	841210	6750	C9E	000	2	2	2	6														0				0					62

S V C	RM PO TN	AAAAA	AAAA	BB8BBBBBBBBBBBB	BBBBBB	BBBB 8888 33333	BBB 888 AAAA	BBB CCC	B 1 9	B 1 0	B 1 2	B 1 3	C 1	C 2	C 3	CCCC 4444	C 5	C 6	C 7	C 8	C 9	CC 11 00	D 1	D 2	D 3	D 4	D 5	D 6	D 7	D 8	D 9	D 1 0	D 1 1	DDDDDD 12 ABBCCC	D 1 3	B7 AMOUNT ($000)
EASTMAN KODAK COMPANY (CONT)					Rochester								New York				002206183						63000					36							
2	06	MC201	0504	GS00F69543	841121	6750	C9C	000	2	2	2	6														0			0					43
2	07	MC201	0506	GS00F69543	841221	6750	C9E	000	2	2	2	6														0			0					48
2	05	RC100	0117	GS00F69669	841220	6750	C9C	000	2	2	2	6														0			0					32
2	06	LF128	0433	GS00F69669	850220	6720	C9E	000	2	2	2	6														0			0					25
2	10	MX421	0074	GS00F69669	850430	6760	C9E	000	2	2	2	6														0			0					33
2	02	TA100	0142	GS00F70533	841126	6630	C9E	000	2	2	2	6														0			0					122
2	12	QN411	8521	GS00F70533	841227	6640	C9E	000	2	2	2	8														0			0					122
2	06	LA109	0595	GS00F77352	850327	6750	A3	000	2	2	2	6														0			0					70
2	07	MB101	0522	GS00F77352	850329	6750	C9E	000	2	2	2	6														0			0					26
2	10	JA113	6176	GS00F77352	850626	4935	A3	SDL	2	2	2	6														0			0					50
2	10	MB101	0777	GS00F77352	850718	6750	C9E	000	2	2	2	6														0			0					50
2	10	MB101	0778	GS00F77352	850718	6750	C9E	000	2	2	2	6														0			0					27
2	10	JA113	6278	GS00F77352	850719	4935	A3	000	2	2	2	6	2	F			1	J	2	2	B					0			0					50
2	07	MC201	0501	GS00F8569543000	841001	6635	C9C	000	2	2	2	6														0			0					4,132
2	11	PF161	1131	GS00F77350	850828	6740	C9E	000	2	2	2	8	1		1		1	J	2	2	B					0			0					41
2	10	BH005	8048	N0002485E5425	850617	Z181	C2	000	2	2	2	3	1		2	1001	5	S					1	1	1	1	1	1	2	1	7	4	1	000	5	2,678
2	12	BH005	A105	N0002485E5425	850913	Z181	C2	000	2	2	2	A	1		2		5	S	1	1	N	1A	1	1	1	1	1	1	2	1	7	4	1	000	5	493
2	01	RA100	0070	N0018985C0026	841025	6740	C9E	000	2	2	2	3	2	4	2	0200	5	J					1	1	1	1	1	1	1	1	7	1	2	000	5	80
2	10	RA100	0729	N0018985C0385	850718	6750	C9E	000	2	2	2	3	2	B	2		6	J	2	2	N	2A	1	1	1	1	1	1	2	1	7	1	2	000	5	78
2	06	MA103	3079	N0060085C2578	850329	6505	C9B	000	2	2	2	3	1		2	1001	6	J					1	1	1	1	1	1	2	1	7	1	2	000	5	92
2	12	MA103	3150	N0060085C4184	850815	6525	C9B	000	2	2	2	3	2	B	2		1	J	2	1	N	2A	1	1	1	1	1	1	1	1	7	1	3	000	5	33
2	11	MF106	0437	N6092183D0138	850826	1390	A7	000	2	2	2	5	2	5	2	1013	2	U					1	1	1	1	1	1	2	1	7	1	3	000	5	25
2	11	MF106	0438	N6092183D0138	850826	1390	A7	000	2	2	2	5	2	5	2	1013	2	U					1	1	1	1	1	1	2	1	7	1	3	000	5	37
2	12	MF106	0439	N6092183D0138	850826	1390	A7	000	2	2	2	5	2	5	2	1013	2	U					1	1	1	1	1	1	2	1	7	1	3	000	5	39
2	12	MF106	0529	N6092183D0138	850913	1390	A7	000	2	2	2	5	2	5	2	1001	4	U					1	1	1	1	1	1	2	1	7	1	3	000	5	44
2	12	MF106	0531	N6092183D0138	850913	1390	A7	000	2	2	2	5	2	5	2	1001	3	U					1	1	1	1	1	1	2	1	7	1	3	000	5	45
2	12	MF106	0544	N6092183D0138	850913	1390	A7	000	2	2	2	3	2	5	2	1001	5	U					1	1	1	1	1	1	2	1	7	1	3	000	5	44
2	12	MF106	0545	N6092183D0138	850913	1390	A7	000	2	2	2	3	2	5	2	1001	5	U					1	1	1	1	1	1	2	1	7	1	3	000	5	45
2	11	F2204	1537	V797P3603G	850617	6525	C9B	000	2	2	2	7														0			0					29
2	12	F2204	1717	V797P3603G	850725	6525	C9B	000	2	2	2	7														0			0					29
2	07	TA100	0510	V797P5585I	850408	6550	C9E	000	2	2	2	7														0			0					59
3	09	SA03	0113	F2560085C0032	850514	6750	C9C	000	2	2	2	3	1		2	1001	5	J					1	1	1	1	1	1	1	1	7	1	3	000	5	87
3	09	HJ05	0176	F3060285C0109	850607	AD93	A7	000	2	2	2	3	1		2	1100	2	J					1	3	1	1	1	1	2	1	7	5	1	000	1	149
3	11	FS02	0533	F3360185C0245	850813	6740	C9C	000	2	2	2	3	1		2	1001	5	J					1	1	1	1	1	1	2	1	7	1	2	000	5	129
3	05	JA27	0369	F4180085C0087	850225	6750	C9E	000	2	2	2	3	2	4	2	1001	5	J					1	1	1	1	1	1	2	1	7	1	2	000	5	95
3	04	FE03	0370	F4260085C0007	850114	6740	C9C	000	2	2	2	3	1		2	1015	5	J					1	1	1	1	1	1	2	1	7	1	2	000	5	205
3	05	FE03	0493	F4260085C0227	850214	6760	C9C	000	2	2	2	3	1		2	1015	5	J					1	1	1	1	1	1	2	1	7	1	2	000	5	62
3	03	FE03	0324	F4260085C0300	841227	6740	C9C	000	2	2	2	3	1		2	1001	6	J					1	1	1	1	1	1	2	1	7	1	2	000	5	114
3	07	FE03	0562	F4260085C0512	850313	6740	C9C	000	2	2	2	3	1		1			J					1	1	1	1	1	1	1	1	7	1	1	000	5	79
3	06	FE03	0543	F4260085C0618	850307	6740	C9C	000	2	2	2	3	1		2	1013	6	J					1	1	1	1	1	1	2	1	7	1	2	000	5	274
3	07	FE03	0688	F4260085C0815	850411	6740	C9C	000	2	2	2	3	1		2	1013	6	J					1	1	1	1	1	1	2	1	7	1	2	000	5	65
3	08	FE03	0816	F4260085C1080	850509	6740	C9C	000	2	2	2	3	1		2	1015	6	J					1	1	1	1	1	1	2	1	7	1	2	000	5	28
3	11	FE03	1229	F4260085C1346	850807	6740	C9C	000	2	2	2	3	1		2	1015	5	J					1	1	1	1	1	1	3	1	7	1	1	000	1	2,820
3	11	FE03	1231	F4260085C1377	850807	6740	C9C	000	2	2	2	3	1		2	1015	5	J					1	1	1	1	1	1	3	1	7	1	1	000	1	1,762
3	11	FE03	1298	F4260085C1398	850821	6740	C9C	000	2	2	2	3	1		2	1013	5	J					1	1	1	1	1	1	2	1	7	1	2	000	5	193
3	10	FE03	1126	F4260085C1399	850717	6740	C9C	000	2	2	2	3	1		2		6	J	1	1	N	1G	1	1	1	1	1	1	2	1	7	1	3	000	5	452
3	11	FE03	1264	F4260085C1562	850814	6740	C9C	000	2	2	2	3	1		2	1015	5	J					1	1	1	1	1	1	2	1	7	1	1	000	1	110
3	03	HE02	0058	GS00F69543	841224	6750	C9C	000	2	2	2	6														0			0					28
3	05	TA03	0067	GS00F69597	850131	6740	C9C	000	2	2	2	6														0			0					39
3	04	QA13	0071	GS00F69669	850116	6750	C9C	000	2	2	2	6														0			0					28
3	05	JA02	0178	GS00F69669	850212	6740	C9C	000	2	2	2	6														0			0					46

S V C	RM PO TN	AAAAA	AAAA	BBBBBBBBBBBBBBB	BBBBBB	BBBB 8888 AAAA	BBB 888 BBB	BBB 888 CCC	B 9	B 1 0	B 1 2	B 1 3	C 1	C 2	C 3	CCCC 4444	C 5	C 6	C 7	C 8	C 9	CC 11 00	D 1	D 2	D 3	D 4	D 5	D 6	D 7	D 8	D 9	D 1 0	D 1 1	DDDDDD 12 ABBCCC	D 1 3	B7 AMOUNT ($000)
EASTMAN KODAK COMPANY (CONT)					Rochester											New York					002206183				63000				36						
3	06	CA03	0150	GS00F69669	850321	6720	C9E	000	2	2	2	6														0			0						29
3	11	QA13	0199	GS00F69669	850830	6750	C9E	000	2	2	2	6														0			0						46
3	12	JA14	0235	GS00F69669	850930	6750	C9C	000	2	2	2	6														0			0						46
3	08	FE03	0866	GS00F77350	850520	6710	C9C	000	2	2	2	6														0			0						64
3	07	HE02	0130	GS00F77352	850426	6750	C9C	000	2	2	2	6														0			0						45
3	08	FS02	0341	GS00F77352	850509	6750	C9C	000	2	2	2	6														0			0						31
3	12	QA13	0117	GS00F77352	850507	6750	C9C	000	2	2	2	6														0			0						32
3	02	JA27	0104	V797P3232G	841114	6525	C9B	000	2	2	2	7														0			0						41
4	01	0120	0052	DLA12084D4433	841012	6525	C9B	000	2	2	2	5	1		2	0700	6	J					1	1	1	1	1	1	2	1	7	1	1	000	5	55
4	01	0120	0087	DLA12084D4433	841018	6525	C9B	000	2	2	2	5	1		2	0700	6	J					1	1	1	1	1	1	2	1	7	1	1	000	5	45
4	01	0120	0104	DLA12084D4433	841019	6525	C9B	000	2	2	2	5	1		2	0700	6	J					1	1	1	1	1	1	2	1	7	1	1	000	5	27
4	01	0120	0012	DLA12084D4437	841004	6525	C9B	000	2	2	2	5	1		2	0700	6	J					1	1	1	1	1	1	2	1	7	1	1	000	5	57
4	02	0120	0275	DLA12084D4438	841108	6525	C9B	000	2	2	2	5	1		2	0700	6	J					1	1	1	1	1	1	2	1	7	1	3	000	1	26
4	02	0120	0276	DLA12084D4438	841108	6525	C9B	000	2	2	2	5	1		2	0700	6	J					1	1	1	1	1	1	2	1	7	1	3	000	1	32
4	09	0120	2787	DLA12084D4438	850617	6525	C9B	000	2	2	2	5	1		2	0700	6	J					1	1	1	1	1	1	2	1	7	1	2	000	5	54
4	01	0120	0011	DLA12084D4439	841004	6525	C9B	000	2	2	2	3	1		2	0700	6	J					1	1	1	1	1	1	2	1	7	1	1	000	5	54
4	03	0120	0480	DLA12085C4191	841212	6525	C9B	000	2	2	2	3	1		2	0700	1	J					1	1	1	5	1	1	2	1	7	1	3	000	5	118
4	03	0120	0468	DLA12085C4218	841211	6525	C9B	000	2	2	2	3	1		2	0700	6	J					1	5	1	1	1	1	2	1	7	1	3	000	5	88
4	03	0120	0529	DLA12085D4438	841217	6525	C9B	000	2	2	2	5	1		2	0700	6	J					1	1	1	1	1	1	2	1	7	1	1	000	5	321
4	10	0120	3089	DLA12085FKF07	850719	6525	C9B	000	2	2	2	5	1		2	0700	5	J					1	1	1	1	1	1	2	1	7	1	2	000	1	39
4	08	0400	3111	DLA40083D0084	850501	6750	C9C	000	2	2	2	5	1		2	1026	6	J					1	1	1	1	1	1	2	1	7	1	1	000	5	98
4	01	0400	0036	DLA40084G0011	841010	6750	C9C	000	2	2	2	4	1		2	1013	6	J					1	1	1	1	1	1	2	1	7	1	2	000	5	62
4	01	0400	0110	DLA40084G0011	841015	6750	C9C	000	2	2	2	4	1		2	1013	6	J					1	1	1	1	1	1	2	1	7	1	2	000	5	68
4	01	0400	0126	DLA40084G0011	841017	6750	C9C	000	2	2	2	4	1		2	1013	5	J					1	1	1	1	1	1	2	1	7	1	2	000	5	34
4	01	0400	0159	DLA40084G0011	841022	6635	C9E	000	2	2	1	4														0			0	1					266
4	01	0400	0171	DLA40084G0011	841023	6750	C9C	000	2	2	2	4	1		2	1015	6	J					1	1	1	1	1	1	2	1	7	1	2	000	5	264
4	01	0400	0281	DLA40084G0011	841029	6750	C9C	000	2	2	2	4	1		2	1013	6	J					1	1	1	1	1	1	2	1	7	1	2	000	5	129
4	02	0400	0634	DLA40084G0011	841121	6750	C9C	000	2	2	2	4	1		2	1013	6	J					1	1	1	1	1	1	2	1	7	1	2	000	5	359
4	02	0400	0635	DLA40084G0011	841121	6750	C9C	000	2	2	2	4	1		2	1013	6	J					1	1	1	1	1	1	2	1	7	1	2	000	5	252
4	02	0400	0636	DLA40084G0011	841121	6750	C9C	000	2	2	2	4	1		2	1013	6	J					1	1	1	1	1	1	2	1	7	1	2	000	5	270
4	04	0400	1171	DLA40084G0011	850108	6750	C9C	000	2	2	2	4	1		2	1013	1	J					1	1	1	1	1	1	1	1	7	1	2	000	5	85
4	04	0400	1172	DLA40084G0011	850102	6750	C9C	000	2	2	2	4	1		2	1013	6	J					1	1	1	1	1	1	2	1	7	1	2	000	5	107
4	04	0400	1173	DLA40084G0011	841221	6750	C9C	000	2	2	2	4	2	4	2	0200	6	J					1	1	1	1	1	1	2	1	7	1	2	000	5	41
4	04	0400	1174	DLA40084G0011	850108	6750	C9C	000	2	2	2	4	1		2	1013	6	J					1	2	1	1	1	1	2	1	7	1	2	000	5	79
4	04	0400	1275	DLA40084G0011	850116	6750	C9C	000	2	2	2	4	1		2	1013	6	J					1	1	1	1	1	1	2	1	7	1	2	000	5	247
4	04	0400	1276	DLA40084G0011	850116	6750	C9E	000	2	2	2	4	1		2	1013	6	J					1	1	1	1	1	1	2	1	7	1	2	000	5	50
4	04	0400	1411	DLA40084G0011	850125	6750	C9E	000	2	2	2	4	1		2	1013	6	J					1	1	1	1	1	1	2	1	7	1	2	000	5	231
4	04	0400	1486	DLA40084G0011	850130	6750	C9C	000	2	2	2	4	1		2	1013	6	J					1	1	1	1	1	1	2	1	7	1	2	000	5	198
4	05	0400	1614	DLA40084G0011	850205	6750	C9E	000	2	2	2	4	1		2	1013	1	J					1	1	1	1	1	1	2	1	7	1	2	000	5	303
4	05	0400	1637	DLA40084G0011	850206	6750	C9C	000	2	2	2	4	1		2	1013	6	J					1	1	1	1	1	1	2	1	7	1	2	000	5	464
4	05	0400	1644	DLA40084G0011	850207	6750	C9C	000	2	2	2	4	1		2	1013	6	J					1	1	1	1	1	1	2	1	7	1	2	000	5	28
4	05	0400	1771	DLA40084G0011	850213	6750	C9C	000	2	2	2	4	1		2	1013	6	J					1	1	1	1	1	1	2	1	7	1	2	000	5	453
4	05	0400	1780	DLA40084G0011	850213	6750	C9C	000	2	2	2	4	1		2	1013	6	J					1	1	1	1	1	1	2	1	7	1	2	000	5	29
4	05	0400	1812	DLA40084G0011	850214	6750	C9C	000	2	2	2	4	1		2	1013	6	J					1	1	1	1	1	1	2	1	7	1	2	000	5	441
4	05	0400	1813	DLA40084G0011	850214	6750	C9C	000	2	2	2	4	1		2	1013	6	J					1	1	1	1	1	1	2	1	7	1	2	000	5	318
4	05	0400	1994	DLA40084G0011	850225	6750	C9C	000	2	2	2	4	1		2	1013	6	J					1	1	1	1	1	1	2	1	7	1	2	000	5	361
4	06	0400	2102	DLA40084G0011	850305	6750	C9C	000	2	2	2	4	1		2	1026	6	J					1	1	1	1	1	1	2	1	7	1	2	000	5	34
4	06	0400	2103	DLA40084G0011	850305	6750	C9C	000	2	2	2	4	1		2	1013	6	J					1	1	1	1	1	1	2	1	7	1	2	000	5	191
4	06	0400	2104	DLA40084G0011	850305	6750	C9C	000	2	2	2	4	1		2	1013	6	J					1	1	1	1	1	1	2	1	7	1	2	000	5	436
4	06	0400	2113	DLA40084G0011	850306	6750	C9C	000	2	2	2	4	1		2	1013	6	J					1	1	1	1	1	1	2	1	7	1	2	000	5	100
4	06	0400	2143	DLA40084G0011	850306	6750	C9C	000	2	2	2	4	1		2	1013	6	J					1	1	1	1	1	1	2	1	7	1	2	000	5	219

S V C	RM PO TN	AAAAA 33333	AAAA 2222	BBBBBBBBBBBBBBB 11111111111111	BBBBBB 333333	BBBB 8888 AAAA	BBB 888 BBB	BBB 888 CCC	B 1 0	B 1 2	B 1 3	B 1	C 2	C 3	CCCC 4444	C 5	C 6	C 7	C 8	C 9	CC 11 00	D 1 2	D 1 3	D 1 4	D 1 5	D 1 6	D 1 7	D 1 8	D 1 9	D 1 0	D 1 1	DDDDDD 12 ABBCCC	D 1 3	B7 AMOUNT ($000)
EASTMAN KODAK COMPANY (CONT)					Rochester									New York				002206183			63000				36								
4	06	0400	2208	DLA40084G0011	850312	6750	C9C	000	2	2	2	4	1		2	1013	6	J				1	1	1	1	1	1	2	1	7	1	2	000	5	210
4	06	0400	2266	DLA40084G0011	850314	6750	C9C	000	2	2	2	4	2	4	2	0200	6	J				1	1	1	1	1	1	2	1	7	1	2	000	5	217
4	06	0400	2335	DLA40084G0011	850319	6750	C9C	000	2	2	2	4	1		2	1013	6	J				1	1	1	1	1	1	2	1	7	1	2	000	5	28
4	06	0400	2336	DLA40084G0011	850319	6750	C9C	000	2	2	2	4	1		2	1013	6	J				1	1	1	1	1	1	2	1	7	1	2	000	5	55
4	06	0400	2337	DLA40084G0011	850319	6750	C9C	000	2	2	2	4	1		2	1013	6	J				1	1	1	1	1	1	2	1	7	1	2	000	5	452
4	06	0400	2412	DLA40084G0011	850321	6750	C9C	000	2	2	2	4	1		2	1013	6	J				1	1	1	1	1	1	2	1	7	1	2	000	5	39
4	07	0400	2671	DLA40084G0011	850404	6750	C9C	000	2	2	2	4	1		2	1015	6	J				1	1	1	1	1	1	2	1	7	1	2	000	5	235
4	07	0400	2676	DLA40084G0011	850404	6750	C9C	000	2	2	2	4	1		2	1013	6	J				1	1	1	1	1	1	2	1	7	1	2	000	5	66
4	07	0400	2717	DLA40084G0011	850405	6750	C9C	000	2	2	2	4	1		2	1013	6	J				1	1	1	1	1	1	2	1	7	1	2	000	5	334
4	07	0400	2718	DLA40084G0011	850405	6750	C9C	000	2	2	2	4	1		2	1013	6	J				1	1	1	1	1	1	2	1	7	1	2	000	5	357
4	07	0400	2899	DLA40084G0011	850417	6750	C9E	000	2	2	2	4	1		2	1013	6	J				1	1	1	1	1	1	2	1	7	1	2	000	5	496
4	07	0400	2903	DLA40084G0011	850417	6750	C9C	000	2	2	2	4	1		2	1013	6	J				1	1	1	1	1	1	2	1	7	1	2	000	5	27
4	07	0400	2943	DLA40084G0011	850418	6750	C9C	000	2	2	2	4	1		2	1013	6	J				1	1	1	1	1	1	2	1	7	1	2	000	5	51
4	07	0400	2965	DLA40084G0011	850419	6750	C9C	000	2	2	2	4	1		2	1013	6	J				1	1	1	1	1	1	2	1	7	1	2	000	5	28
4	08	0400	3291	DLA40084G0011	850510	6750	C9C	000	2	2	2	4	1		2	1013	6	J				1	1	1	1	1	1	2	1	7	1	2	000	5	149
4	08	0400	3492	DLA40084G0011	850522	6750	C9C	000	2	2	2	4	1		2	1015	6	J				1	1	1	1	1	1	2	1	7	1	2	000	5	43
4	12	0400	5079	DLA40084G0011	850905	6750	C9E	000	2	2	2	4	1		2		6	J	2	1	B	1	3	1	1	1	1	2	1	7	1	2	000	5	60
4	12	0400	5159	DLA40084G0011	850912	6750	C9E	000	2	2	2	4	1		2		6	J	2	1	B	1	3	1	3	1	1	2	1	7	1	2	000	5	108
4	01	0400	0035	DLA40085C0056	841010	6740	C9C	000	2	2	2	3	1		2	1015	6	J				1	1	1	1	1	1	2	1	7	1	2	000	5	33
4	03	0400	1100	DLA40085C0708	841228	6740	C9E	000	2	2	2	3	1		2	1015	5	J				1	1	1	1	1	1	2	1	7	1	2	000	5	45
4	07	0400	2652	DLA40085C1699	850403	6760	C9E	000	2	2	2	3	1		2	1013	6	J				1	1	1	1	1	1	2	1	7	1	2	000	5	65
4	09	0400	3927	DLA40085C2495	850617	6750	C9E	000	2	2	2	3	1		2		6	J	1	1	B	1	1	1	1	1	1	2	1	7	1	2	000	5	44
4	09	0400	3926	DLA40085C2496	850617	6750	C9E	000	2	2	2	3	1		2		6	J	1	1	B	1	1	1	1	1	1	2	1	7	1	2	000	5	39
4	09	0400	4059	DLA40085C2591	850628	6750	C9E	000	2	2	2	3	1		2		6	J	1	1	B	1	1	1	1	1	1	2	1	7	1	2	000	5	80
4	12	0400	5115	DLA40085C3237	850909	6740	C9E	000	2	2	2	3	1		2		5	J	1	1	B	1	1	1	1	1	1	2	1	7	1	2	000	5	38
4	10	0400	4413	DLA40085C5544	850726	6750	C9E	000	2	2	2	3	1		2		6	J	1	1	B	1	1	1	1	1	1	2	1	7	1	2	000	5	383
4	11	0400	4615	DLA40085C5563	850802	6750	C9E	000	2	2	2	3	1		2		6	J	1	1	B	1	3	1	3	1	1	2	1	7	1	2	000	5	118
4	11	0400	4720	DLA40085C5581	850813	6750	C9C	000	2	2	2	3	1		2		6	J	2	1	B	1	1	1	1	1	1	2	1	7	1	2	000	5	197
4	11	0400	4804	DLA40085C5589	850819	6750	C9C	000	2	2	2	3	1		2		6	J	1	1	B	1	1	1	1	1	1	2	1	7	1	2	000	5	470
4	05	0400	1814	DLA40085G0011	850214	6750	C9C	000	2	2	2	4	1		2	1013	6	J				1	1	1	1	1	1	2	1	7	1	2	000	5	358
4	11	0400	4566	DLA40085G0011	850802	6750	C9E	000	2	2	2	4	1		2		6	J	2	1	B	1	3	1	3	1	1	2	1	7	1	2	000	5	61
4	11	0400	4675	DLA40085G0011	850812	6750	C9E	000	2	2	2	4	1		2		1	J	2	2	B	1	1	1	1	1	1	2	1	7	1	2	000	5	111
4	11	0400	4857	DLA40085G0011	850822	6750	C9E	000	2	2	2	4	1		2		6	J	2	1	B	1	3	1	1	1	1	2	1	7	1	2	000	5	239
4	11	0400	4864	DLA40085G0011	850822	6750	C9E	000	2	2	2	4	1		2		6	J	2	1	B	1	3	1	3	1	1	2	1	7	1	2	000	5	48
4	11	0400	4917	DLA40085G0011	850826	6750	C9E	000	2	2	2	4	1		2		5	J	2	1	B	1	3	1	1	1	1	2	1	7	1	2	000	5	55
4	11	0400	4933	DLA40085G0011	850827	6750	C9E	000	2	2	2	4	1		2		6	J	2	1	B	1	3	1	3	1	1	2	1	7	1	2	000	5	41
4	11	0400	5000	DLA40085G0011	850830	6750	C9C	000	2	2	2	4	1		2		6	J	2	1	B	1	3	1	3	1	1	2	1	7	1	2	000	5	60
4	12	0400	5063	DLA40085G0011	850904	6750	C9C	000	2	2	2	4	1		2		6	J	2	1	B	1	3	1	1	1	1	2	1	7	1	2	000	5	65
4	12	0400	5078	DLA40085G0011	850905	6750	C9C	000	2	2	2	4	1		2		6	J	2	1	B	1	3	1	1	1	1	2	1	7	1	2	000	5	65
4	12	0400	5100	DLA40085G0011	850906	6750	C9E	000	2	2	2	4	1		2		5	J	2	1	B	1	3	1	3	1	1	2	1	7	1	2	000	5	152
4	12	0400	5101	DLA40085G0011	850906	6750	C9E	000	2	2	2	4	1		2		5	J	2	1	B	1	3	1	3	1	1	2	1	7	1	2	000	5	280
4	12	0400	5231	DLA40085G0011	850919	6750	C9E	000	2	2	2	4	1		2		6	J	2	1	B	1	3	1	3	1	1	2	1	7	1	2	000	5	89
4	01	0900	0008	DLA90084C0025	841010	5930	A7	000	2	2	2	3	1		2	1013	5	J				1	1	1	1	1	1	2	1	7	1	2	000	5	89
4	01	0400	0107	GS00F69543	841016	6750	C9C	000	2	2	2	6														0				0					52
4	01	0400	0108	GS00F69543	841016	6635	C9E	000	2	2	2	6														0				0					191
4	01	0400	0127	GS00F69543	841017	6750	C9C	000	2	2	2	6														0				0					71
4	01	0400	0128	GS00F69543	841017	6635	C9E	000	2	2	2	6														0				0					80
4	01	0400	0158	GS00F69543	841022	6750	C9C	000	2	2	2	6														0				0					110
4	01	0400	0170	GS00F69543	841023	6750	C9C	000	2	2	2	6														0				0					126
4	01	0400	0306	GS00F69543	841031	6750	C9C	000	2	2	2	6														0				0					89
4	02	0400	0459	GS00F69543	841107	3610	C9E	000	2	2	2	6														0				0					32

S V C	RM PO TN	AAAAA 33333	AAAA 2222	BBBBBBBBBBBBBBB 111111111111111	BBBBBB 333333	BBBB 8888 AAAA	BBB 888 BBB	BBB 888 CCC	B 1 9	B 1 0	B 1 2	B 1 3	C 1	C 2	C 3	CCCC 4444	C 5	C 6	C 7	C 8	C 9	CC 11 00	D 1	D 2	D 3	D 4	D 5	D 6	D 7	D 8	D 9	D 1 0	D 1 1	DDDDDD 12 ABBCCC	D 1 3	B7 AMOUNT ($000)
EASTMAN KODAK COMPANY (CONT)					Rochester								New York				002206183					63000									36				
4	02	0400	0582	GS00F69543	841116	6635	C9E	000	2	2	2	6															0			0				174
4	02	0400	0583	GS00F69543	841116	6750	C9C	000	2	2	2	6															0			0				37
4	02	0400	0676	GS00F69543	841126	6750	C9C	000	2	2	2	6															0			0				144
4	02	0400	0695	GS00F69543	841127	6750	C9C	000	2	2	2	6															0			0				84
4	03	0400	0767	GS00F69543	841203	6750	C9C	000	2	2	2	6															0			0				29
4	03	0400	1055	GS00F69543	841224	6750	C9C	000	2	2	2	6															0			0				33
4	04	0400	1175	GS00F69543	850107	6750	C9C	000	2	2	2	6															0			0				159
4	04	0400	1176	GS00F69543	850109	6750	C9E	000	2	2	2	6															0			0				42
4	04	0400	1265	GS00F69543	850115	6635	C9E	000	2	2	2	6															0			0				38
4	04	0400	1274	GS00F69543	850116	6635	C9E	000	2	2	2	6															0			0				162
4	04	0400	1352	GS00F69543	850121	6750	C9E	000	2	2	2	6															0			0				94
4	04	0400	1362	GS00F69543	850122	6750	C9C	000	2	2	2	6															0			0				170
4	04	0400	1399	GS00F69543	850124	6635	C9E	000	2	2	2	6															0			0				169
4	04	0400	1460	GS00F69543	850129	6750	C9C	000	2	2	2	6															0			0				36
4	04	0400	1512	GS00F69543	850131	6750	C9C	000	2	2	2	6															0			0				125
4	04	0400	1513	GS00F69543	850131	6750	C9C	000	2	2	2	6															0			0				147
4	04	0400	1514	GS00F69543	850131	6750	C9C	000	2	2	2	6															0			0				39
4	04	0400	1515	GS00F69543	850131	6750	C9C	000	2	2	2	6															0			0				170
4	05	0400	1551	GS00F69543	850131	6750	C9C	000	2	2	2	6															0			0				96
4	05	0400	2019	GS00F69543	850221	6635	C9E	000	2	2	2	6															0			0				162-
4	02	0400	0536	GS00F69597	841114	6730	C9C	000	2	2	2	6															0			0				41
4	06	0400	2284	GS00F77352	850318	6750	C9C	000	2	2	2	6															0			0				167
4	06	0400	2285	GS00F77352	850318	6750	C9C	000	2	2	2	6															0			0				125
4	06	0400	2286	GS00F77352	850318	6750	C9C	000	2	2	2	6															0			0				131
4	06	0400	2404	GS00F77352	850321	6750	C9C	000	2	2	2	6															0			0				109
4	06	0400	2406	GS00F77352	850321	6750	C9C	000	2	2	2	6															0			0				98
4	06	0400	2439	GS00F77352	850322	6750	C9C	000	2	2	2	6															0			0				82
4	06	0400	2483	GS00F77352	850323	6750	C9C	000	2	2	2	6															0			0				30
4	08	0400	2626	GS00F77352	850402	6635	C9E	000	2	2	2	6	2	F			1	J	2	2	B						0			0				53
4	08	0400	2627	GS00F77352	850402	6635	C9E	000	2	2	2	6	2	F			1	J	2	2	B						0			0				86
4	08	0400	2722	GS00F77352	850405	6750	C9C	000	2	2	2	6	2	F			1	J	2	2	B						0			0				89
4	08	0400	2770	GS00F77352	850410	6750	C9C	000	2	2	2	6	2	F			1	J	2	2	B						0			0				139
4	08	0400	2772	GS00F77352	850410	6750	C9C	000	2	2	2	6	2	F			1	J	2	2	B						0			0				44
4	08	0400	2773	GS00F77352	850410	6750	C9C	000	2	2	2	6	2	F			1	J	2	2	B						0			0				100
4	08	0400	2902	GS00F77352	850422	6750	C9E	000	2	2	2	6	2	F			1	J	2	2	B						0			0				63
4	08	0400	3070	GS00F77352	850429	6750	C9C	000	2	2	2	6	2	F			1	J	2	2	B						0			0				91
4	08	0400	3235	GS00F77352	850508	6750	C9C	000	2	2	2	6	2	F			1	J	2	2	B						0			0				132
4	08	0400	3236	GS00F77352	850508	6750	C9C	000	2	2	2	6	2	F			1	J	2	2	B						0			0				149
4	08	0400	3287	GS00F77352	850510	6750	C9C	000	2	2	2	6															0			0				115
4	08	0400	3288	GS00F77352	850510	6635	C9E	000	2	2	2	6															0			0				32
4	08	0400	3360	GS00F77352	850516	6750	C9E	000	2	2	2	6	2	F			1	J	2	2	F						0			0				57
4	08	0400	3546	GS00F77352	850527	6635	C9E	000	2	2	2	6															0			0				47
4	08	0400	3548	GS00F77352	850527	6635	C9E	000	2	2	2	6															0			0				48
4	08	0400	3668	GS00F77352	850531	6635	C9E	000	2	2	2	6															0			0				36
4	09	0400	3791	GS00F77352	850607	6750	C9C	000	2	2	2	6	2	F			1	J	2	2	B						0			0				37
4	09	0400	4007	GS00F77352	850628	6635	C9E	000	2	2	2	6															0			0				47
4	10	0400	4063	GS00F77352	850701	6635	C9E	000	2	2	2	6															0			0				47
4	10	0400	4110	GS00F77352	850703	6750	C9E	000	2	2	2	6															0			0				47
4	10	0400	4126	GS00F77352	850704	6750	C9C	000	2	2	2	6															0			0				35
4	10	0400	4129	GS00F77352	850704	6750	C9E	000	2	2	2	6															0			0				72
4	10	0400	4149	GS00F77352	850708	6635	C9E	000	2	2	2	6															0			0				47

S RM AAAAA AAAA BBBBBBBBBBBBBB BBBBBB BBBB BBB BBB B B B B C C C CCCC C C C C C CC D D D D D D D D D D DDDDDD D	B7
V PO 8888 888 888 1 1 1 11 1 1 12 1	AMOUNT
C TN 33333 2222 111111111111111 333333 AAAA BBB CCC 9 0 2 3 1 2 3 4444 5 6 7 8 9 00 1 2 3 4 5 6 7 8 9 0 1 ABBCCC 3	($000)
EASTMAN KODAK COMPANY (CONT) Rochester New York 002206183 63000 36	
4 10 0400 4150 GS00F77352 850708 6635 C9E 000 2 2 2 6 0 0	29
4 10 0400 4152 GS00F77352 850708 6750 C9E 000 2 2 2 6 0 0	94
4 10 0400 4381 GS00F77352 850725 6750 C9E 000 2 2 2 6 0 0	86
4 10 0400 4390 GS00F77352 850726 6635 C9E 000 2 2 2 6 0 0	47
4 10 0400 4391 GS00F77352 850726 6635 C9E 000 2 2 2 6 0 0	47
4 11 0400 4873 GS00F77352 850823 6750 C9C 000 2 2 2 6 0 0	36
4 12 0400 5149 GS00F77352 850911 6635 C9E 000 2 2 2 6 2 F 1 J 2 2 B 0 0	29
4 12 0400 5163 GS00F77352 850912 6635 C9E 000 2 2 2 6 2 F 1 J 2 2 B 0 0	26
4 12 0400 5379 GS00F77352 850930 6750 C9E 000 2 2 2 6 0 0	61
4 01 0400 0305 GS00S69543 841031 6750 C9C 000 2 2 2 6 0 0	60
LOCATION TOTAL 48,559 *	
EASTMAN KODAK COMPANY Rochester New York 002206183 63011 36	
2 12 F7004 1898 GS00F69669 850913 6720 C9C 000 2 2 2 6 2 F 1 J 2 2 F 0 0	58
EASTMAN KODAK COMPANY Rochester-Monroe Cou New York 002206183 63014 36	
2 10 RN400 0018 V797P3603G 850621 6525 C9B 000 2 2 2 7 N 5A 0 0	65
3 09 FS02 0346 F3360185CC095 850626 6525 C9B 000 2 2 2 3 1 2 0700 5 J 1 1 1 1 1 1 2 1 1 1 2 000 5	107
LOCATION TOTAL 172 *	
EASTMAN KODAK COMPANY Schenectady New York 002206183 65508 36	
4 08 0400 3298 DLA40085C1590 850510 6115 C9E 000 2 2 2 3 1 2 1013 1 J 1 4 1 1 1 1 2 1 1 2 2 000 5	60
EASTMAN KODAK COMPANY Albemarle N Carolina 002206183 00680 37	
2 12 F7001 1931 GS00F69669 850619 7010 A7 000 2 2 2 8 0 0	152
EASTMAN KODAK COMPANY Cleveland Ohio 002206183 16000 39	
4 01 08CL 0001 GS00S63480 841025 3610 S1 000 2 2 2 6 0 0	33
EASTMAN KODAK COMPANY Columbus Ohio 002206183 18000 39	
4 05 0700 1781 GS00F69818 850201 W074 S1 000 2 2 2 6 0 0	75
EASTMAN KODAK COMPANY Dayton Ohio 002206183 21000 39	
3 06 FS02 0275 GS00F69818 850301 3610 C9C 000 2 2 2 6 0 0	162
3 12 FS02 0563 GS00F69818 850910 3610 C9E 000 2 2 2 6 0 0	45
4 03 0900 0547 GS00F09818 841211 J099 C9E 000 2 2 2 6 0 0	107
LOCATION TOTAL 314 *	
EASTMAN KODAK COMPANY Wright Patterson AFB Ohio 002206183 88660 39	
3 02 FS02 0083 GS00F69818 841128 J074 C9E 000 2 2 2 6 0 0	43
3 06 FS02 0227 GS00F69818 850222 W074 S1 000 2 2 2 6 0 0	144
3 07 FS02 0336 GS00F69818 850418 J099 C9E 000 2 2 2 6 0 0	31
3 12 FS02 0119 GS00F69818 841121 W074 S1 000 2 2 2 6 0 0	112

S RM AAAAA AAAA BBBBBBBBBBBBBBB BBBBBB BBBB BBB BBB B B B B C C C CCCC C C C C C CC D D D D D D D D D D D DDDDDD D	B7 AMOUNT ($000)
V PO 8888 888 888 1 1 1 11 1 1 12 1	
C TN 33333 2222 111111111111111 333333 AAAA BBB CCC 9 0 2 3 1 2 3 4444 5 6 7 8 9 00 1 2 3 4 5 6 7 8 9 0 1 ABBCCC 3	
EASTMAN KODAK COMPANY (CONT) Wright Patterson AFB Ohio 002206183 86660 39	
3 12 FS02 0399 GS00F69818 850924 W074 C9E 000 2 2 2 6 0 0	84-
3 02 FS02 0058 GS00S63480 841106 J099 C9E 000 2 2 2 6 0 0	28
LOCATION TOTAL 274 *	
EASTMAN KODAK COMPANY Fort Sill Oklahoma 002206183 27300 40	
1 02 BT39 0056 GS00F69543 841016 6750 C9E 000 2 2 2 6 0 0	31
1 01 BT39 0009 GS00S63480 841001 W036 S1 000 2 2 2 6 0 0	25
LOCATION TOTAL 56 *	
EASTMAN KODAK COMPANY Oklahoma City Oklahoma 002206183 55000 40	
3 04 FD10 0095 V797P3232G 841228 6525 C9E 000 2 2 2 7 0 0	25
EASTMAN KODAK COMPANY Camp Hill Penn 002206183 10992 42	
2 02 JA110 0005 GS00F69818 841101 W036 C9E 000 2 2 2 6 0 0	63
2 02 JA110 0006 GS00F69818 841101 W036 C9E 000 2 2 2 6 0 0	47
2 02 JA110 0007 GS00F69818 841102 W036 C9E 000 2 2 2 6 0 0	47
2 02 JA110 0008 GS00F69818 841102 W036 C9E 000 2 2 2 6 0 0	47
LOCATION TOTAL 204 *	
EASTMAN KODAK COMPANY Carlisle Barracks Penn 002206183 11280 42	
1 01 BT43 0007 DABT4383C0035 841001 W074 S1 000 2 2 2 B 1 2 1001 6 J 1 1 1 1 1 1 2 1 1 3 2 000 5	26
EASTMAN KODAK COMPANY Fort Washington Penn 002206183 26872 42	
2 02 PA100 0094 GS00F69818 841012 9999 C9E 000 2 2 2 6 0 0	43
2 03 PA100 0091 GS00F69818 841106 W036 C9E 000 2 2 2 6 0 0	32
LOCATION TOTAL 75 *	
EASTMAN KODAK COMPANY Philadelphia Penn 002206183 60000 42	
2 02 PF161 0076 GS00F69818 841101 3610 C9E 000 2 2 2 6 0 0	108
2 09 PA100 1326 V797P3603G 850610 6525 C9E 000 2 2 2 7 0 0	39
LOCATION TOTAL 147 *	
EASTMAN KODAK COMPANY Pymatuning Penn 002206183 63000 42	
4 02 0400 0700 DLA40084G0011 841127 6750 C9E 000 2 2 2 4 1 2 1013 6 J 1 1 1 1 1 1 1 1 7 1 2 000 5	60
EASTMAN KODAK COMPANY Charleston NSC S Carolina 002206183 13485 45	
2 04 TA100 0299 GS00F69818 850128 3610 A3 000 2 2 2 6 0 0	63
EASTMAN KODAK COMPANY Dallas Texas 002206183 19000 48	
1 11 AD01 0136 GS00F77352 850731 6750 C9C 000 2 2 2 6 0 0	26
4 02 08DA 0001 GS00S63480 841026 3610 S1 000 2 2 2 6 0 0	51
LOCATION TOTAL 77 *	

S V C	RM PO TN	AAAAA 33333	AAAA 2222	BBBBBBBBBBBBBBB 11111111111111	BBBBBB 333333	BBBB AAAA	BBB BBB	BBB CCC	B 9	B 0	B 2	B 3	C 1	C 2	C 3	CCCC 4444	C 5	C 6	C 7	C 8	C 9	CC 11 00	D 1	D 2	D 3	D 4	D 5	D 6	D 7	D 8	D 9	D 1 0	D 1 1	DD 12 ABBCCC	D 1 3	B7 AMOUNT ($000)
EASTMAN KODAK COMPANY				Fort Hood				Texas														002206183					26736			48					
1	02	KF48	0040	DAKF4883C0066	841001	W070	S1	000	2	2	2	B	2	4	2	1001	5	J					1	1	1	1	1	1	2	1	1	3	2	000	5	49
1	12	KF48	0401	GS00F69818	850930	W070	S1	000	2	2	2	6	2	F			1	J	2	2	F						0			0					39
1	02	KF48	0073	GS00S63480	841001	W074	S1	000	2	2	2	6															0			0					39
				LOCATION TOTAL																		127 *													
EASTMAN KODAK COMPANY				Randolph AFB				Texas														002206183					60608			48					
3	02	JA27	0118	GS00S63480	841015	J074	S1	000	2	2	2	6															0			0					28
EASTMAN KODAK COMPANY				San Antonio				Texas														002206183					65000			48					
1	02	KF49	0002	GS00S63480	841025	W036	S1	000	2	2	2	6															0			0					70
1	05	KF49	0011	GS00S63480	841001	W036	S1	000	2	2	2	6															0			0					44
3	01	UA02	0016	GS00S63480	841004	J059	S1	000	2	2	2	6															0			0					61
				LOCATION TOTAL																		175 *													
EASTMAN KODAK COMPANY				Arlington				Virginia														002206183					03000			51					
1	02	ZD30	0185	GS00F69818	841108	W067	S1	000	2	2	2	6															0			0					58
1	03	ZD10	0045	GS00F69818	841119	7450	C9E	000	2	2	2	6															0			0					50
1	05	ZD03	0299	GS00F69818	850116	W036	S1	000	2	2	2	6															0			0					37
1	05	ZD03	0327	GS00F69818	850117	W036	S1	000	2	2	2	6															0			0					34
1	05	ZD03	0328	GS00F69818	850117	W036	S1	000	2	2	2	6															0			0					29
1	05	ZD03	0330	GS00F69818	850117	W036	S1	000	2	2	2	6															0			0					26
1	05	ZD03	0334	GS00F69818	850121	W036	S1	000	2	2	2	6															0			0					29
1	05	ZD03	0337	GS00F69818	850116	W036	S1	000	2	2	2	6															0			0					59
1	05	ZD03	0342	GS00F69818	850116	W036	S1	000	2	2	2	6															0			0					28
1	05	ZD03	0343	GS00F69818	850114	W036	S1	000	2	2	2	6															0			0					37
1	05	ZD03	0344	GS00F69818	850116	W036	S1	000	2	2	2	6															0			0					45
1	05	ZD03	0345	GS00F69818	850116	W036	S1	000	2	2	2	6															0			0					40
1	05	ZD03	0346	GS00F69818	850121	W036	S1	000	2	2	2	6															0			0					39
1	05	ZD03	0347	GS00F69818	850121	W036	S1	000	2	2	2	6															0			0					60
1	05	ZD03	0351	GS00F69818	850117	W036	S1	000	2	2	2	6															0			0					25
1	05	ZD03	0353	GS00F69818	850116	W036	S1	000	2	2	2	6															0			0					92
1	05	ZD03	0360	GS00F69818	850118	W036	S1	000	2	2	2	6															0			0					41
1	05	ZD03	0368	GS00F69818	850116	W036	S1	000	2	2	2	6															0			0					58
1	05	ZD03	0369	GS00F69818	850117	W036	S1	000	2	2	2	6															0			0					32
1	05	ZD03	0538	GS00F69818	850129	W036	S1	000	2	2	2	6															0			0					48
1	05	ZD03	0558	GS00F69818	850128	W036	S1	000	2	2	2	6															0			0					31
1	06	ZD03	0612	GS00F69818	850130	W036	S1	000	2	2	2	6															0			0					48
1	07	EA08	0450	GS00F77000336	850415	6760	C9C	000	2	2	2	6															0			0					71
1	01	AD05	0002	GS00S41443	841001	W074	S1	000	2	2	2	6															0			0					56
1	02	ZD04	0319	MDA90485C4079	841001	J070	S1	000	2	2	2	3	2	1	2	1001	5	Y					1	1	1	1	1	1	1	1	1	3	2	000	5	50
1	12	ZD04	3072	MDA90485CA130	841213	6750	C9C	000	2	2	2	3	2	1	2	1001	6	J					1	1	1	1	1	1	1	1	1	1	2	000	5	40
1	12	ZD04	3472	MDA90485CA333	850305	6750	C9C	000	2	2	2	3	2	1	2	1100	6	J					1	1	1	2	1	1	2	1	1	1	2	000	5	35
1	08	ZD04	3744	MDA90485CA460	850228	6750	C9C	000	2	2	2	1	2	1	2	1001	6	J					1	5	1	5	1	1	1	1	1	1	2	000	5	64
1	12	ZD04	4474	MDA90485CA779	850808	6750	C9C	000	2	2	2	1	2	1	2	1001	6	J					1	5	1	1	1	1	2	1	1	1	2	000	5	43
2	01	MX421	0055	GS00F0868	841001	W036	S1	000	2	2	2	6															0			0					45
2	01	XCN01	0012	GS00F69818	841025	7450	C9E	000	2	2	2	6															0			0					35
2	02	MX421	0047	GS00F69818	841001	W036	S1	000	2	2	2	6															0			0					45
2	04	MX421	0064	GS00F69818	841001	W036	S1	000	2	2	2	6															0			0					36

S V C	RM PO TN	AAAAA 33333	AAAA 2222	BBBBBBBBBBBBBBB 111111111111111	BBBBBB 333333	BBBB 8888 AAAA	BBB 888 BBB	BBB 888 CCC	B 9	B 1 0	B 1 2	B 1 3	C C C 1 2 3	CCCC 4444	C C C C C 5 6 7 8 9	CC 11 00	D D D D 1 2 3 4	D 5	D D D 6 7 8	D 9	D D 1 1 0 1	DDDDDD 12 ABBCCC	D 1 3	B7 AMOUNT ($000)
EASTMAN KODAK COMPANY (CONT)						Arlington							Virginia		002206183		03000		51					
2	01	XCNO1	0003	GS00S69818	841012	7450	C9E	000	2	2	2	6						0		0				36
2	01	XCNO1	0008	GS00S69818	841017	7450	C9E	000	2	2	2	6						0		0				25
2	01	XCNO1	0010	GS00S69818	841012	7450	C9E	000	2	2	2	6						0		0				28
2	01	XCNO1	0011	GS00S69818	841012	7450	C9E	000	2	2	2	6						0		0				73
2	02	MA103	3020	GS00S69818	841101	7490	C9E	000	2	2	2	6						0		0				78
2	05	MS401	0003	GS00S69818	841001	3610	S1	000	2	2	2	6						0		0				57
5	06	CW69	0112	GS00F69818	850322	W067	C9E	000	2	2	2	6						0		0				49
						LOCATION TOTAL									1,812 *									
EASTMAN KODAK COMPANY						Arlington							Virginia		002206183		03016		51					
2	02	MX421	0006	GS00F69818	841001	W036	S1	000	2	2	2	6						0		0				34
2	02	MX421	0007	GS00F69818	841001	W036	S1	000	2	2	2	6						0		0				46
2	02	MX421	0008	GS00F69818	841001	W036	S1	000	2	2	2	6						0		0				63
2	02	MX421	0009	GS00F69818	841001	W036	S1	000	2	2	2	6						0		0				38
2	02	MX421	0010	GS00F69818	841001	W036	S1	000	2	2	2	6						0		0				26
2	02	MX421	0011	GS00F69818	841001	W036	S1	000	2	2	2	6						0		0				28
2	02	MX421	0012	GS00F69818	841001	W036	S1	000	2	2	2	6						0		0				30
2	02	MX421	0013	GS00F69818	841001	W036	S1	000	2	2	2	6						0		0				44
2	02	MX421	0014	GS00F69818	841001	W036	S1	000	2	2	2	6						0		0				25
2	02	MX421	0015	GS00F69818	841001	W036	S1	000	2	2	2	6						0		0				60
2	04	MT501	5001	GS00F69818	841005	W036	S1	000	2	2	2	6						0		0				61
						LOCATION TOTAL									455 *									
EASTMAN KODAK COMPANY						Arrington							Virginia		002206183		03208		51					
1	05	ZD03	0392	GS00F69818	850131	W036	S1	000	2	2	2	6						0		0				32
EASTMAN KODAK COMPANY						Fort Belvoir							Virginia		002206183		29008		51					
1	12	BT56	0157	GS00F69818	850925	3610	C9E	000	2	2	2	6	2 F		1 J 2 2 F			0		0				31
1	07	BT56	0069	GS00K8301S5110	850322	7035	A7	000	2	2	2	6						0		0				40
						LOCATION TOTAL									71 *									
EASTMAN KODAK COMPANY						Newport News							Virginia		002206183		56000		51					
1	07	BT57	0174	GS00F77352	850322	6750	C9E	000	2	2	2	6						0		0				25
EASTMAN KODAK COMPANY						Norfolk							Virginia		002206183		57000		51					
2	03	RA100	0127	GS00F69818	841203	3610	S1	000	2	2	2	6						0		0				38
2	03	RA100	0166	GS00F69818	841119	3610	S1	000	2	2	2	6						0		0				48
2	03	RA100	0234	GS00F69818	841121	3610	S1	000	2	2	2	6						0		0				43
2	03	RA100	0239	GS00F69818	841121	3610	S1	000	2	2	2	6						0		0				61
2	02	RG400	0005	GS00S69818	841001	9999	C9E	000	2	2	2	6						0		0				25
						LOCATION TOTAL									215 *									
EASTMAN KODAK COMPANY						Norfolk Naval Shipya							Virginia		002206183		57080		51					
2	02	RC100	0056	GS00F69818	841126	3610	S1	000	2	2	2	6						0		0				89
2	04	RC100	0112	GS00F69818	841001	3610	S1	000	2	2	2	6						0		0				248
						LOCATION TOTAL									337 *									

S RM AAAAA AAAA BBBBBBBBBBBBBBB	BBBBBB	BBBB BBB BBB	B B B B	C C C CCCC	C C C C C CC	D D D D D D D D D D	DDDDDD D	B7
V PO		8888 888 888	1 1 1		11	1 1	12 1	AMOUNT
C TN 33333 2222 111111111111111	333333	AAAA BBB CCC	9 0 2 3	1 2 3 4444	5 6 7 8 9 00	1 2 3 4 5 6 7 8 9	0 1 ABBCCC 3	($000)
EASTMAN KODAK COMPANY	Richmond			Virginia	002206183	67000	51	
4 01 0400 0063 GS00F69818	841004 W074 S1	000 2 2 2 6				0	0	161
EASTMAN KODAK COMPANY	Springfield			Virginia	002206183	74592	51	
1 02 BT56 0022 GS00F69818	841001 3610 C9E	000 2 2 2 6				0	0	33
EASTMAN KODAK COMPANY	Bangor NSUBB			Washington	002206183	04105	53	
2 02 VA603 0015 GS00F69818	841106 W036 C9E	000 2 2 2 6				0	0	196
EASTMAN KODAK COMPANY	Bremerton			Washington	002206183	07695	53	
2 02 VA603 0012 GS00F69818	841031 W036 C9E	000 2 2 2 6				0	0	115
2 04 VA603 0010 GS00F69818	841026 W036 C9E	000 2 2 2 6				0	0	27
LOCATION TOTAL					142 *			
EASTMAN KODAK COMPANY	Mercer Island			Washington	002206183	45005	53	
1 05 KF57 0115 GS00F69818	850116 3610 C9E	000 2 2 2 6				0	0	30
1 05 KF57 0116 GS00F69818	850116 3610 C9E	000 2 2 2 6				0	0	63
2 04 VA100 0034 GS00F69818	841001 W036 S1	000 2 2 2 6				0	0	42
2 04 VA100 0087 GS00F69818	841001 W036 C9E	000 2 2 2 6				0	0	25
2 07 VA100 0412 GS00S63482	850429 3610 B9	000 2 2 2 6				0	0	28-
3 10 AA03 0178 GS00F70533	850617 6630 C9B	000 2 2 2 6				0	0	122
LOCATION TOTAL					254 *			
EASTMAN KODAK COMPANY	Milwaukee			Wisconsin	002206183	53000	55	
1 02 KF61 0013 GS00F69818	841001 W070 S1	000 2 2 2 6				0	0	36
EASTMAN KODAK COMPANY	Pine Valley			Wisconsin	002206183	63000	55	
2 12 RN400 0025 V797P3603G	850829 6525 C9B	000 2 2 2 7				0	0	41
2 12 RN400 0020 V797P3603G	850724 6525 C9B	000 2 2 2 7				0	0	61
LOCATION TOTAL					102 *			
EASTMAN KODAK COMPANY				GERMAN FRG	002206183	00000	DE	
1 08 JA06 0256 GS01S08593	850523 W074 S1	000 2 2 2 6				0	0	36
CONTRACTOR TOTAL					76,086 **			
EASTMET CORPORATION	Baltimore			Maryland	061839734	04000	24	
2 10 QA110 0494 N0022885C6211	850610 9515 A3	SDN 2 2 2 3 2 B 2		1 J 2 2 N 2A		1 4 1 4 1 1 2 1 7 1 2 000	5	49
4 01 0500 0182 DDLA50085C0492	841017 9515 C9E	000 2 2 2 3 1 1		J		1 4 1 3 1 1 2 1 7 1 2 100	5	29
4 02 0500 0451 DLA50085C0581	841115 9515 C9E	000 2 2 2 3 1 1		J		1 4 1 3 1 1 2 1 7 1 2 000	5	124
4 04 0500 0967 DLA50085C1199	850121 9515 C9E	000 2 2 2 3 1 1		J		1 4 1 3 1 1 2 1 7 1 2 200	5	62
4 05 0500 1161 DLA50085C1850	850211 9515 C9E	000 2 2 2 3 1 1		J		1 4 1 3 1 1 2 1 7 1 2 000	5	28
4 06 0500 1402 DLA50085C1943	850315 9515 C9E	000 2 2 2 3 1 1		J		1 4 1 3 1 1 2 1 7 1 2 000	5	33
4 10 0500 2367 DLA50085C3288	850718 9515 C9E	000 2 2 2 3 1 1		1 J 2 2 A		1 4 1 3 1 1 2 1 7 1 2 400	5	43
4 11 0500 2577 DLA50085C3374	850815 9515 C9E	000 2 2 2 3 1 1		1 J 2 2 A		1 4 1 3 1 1 2 1 7 1 2 200	5	34

S V C	RM PO TN	AAAAA 33333	AAAA 2222	BBBBBBBBBBBBBBB 111111111111111	BBBBBB 333333	BBBB 8888 AAAA	BBB 888 BBB	BBB 888 CCC	B 1 9	B 1 0	B 1 2	B 1 3	C 1	C 2	C 3	CCCC 4444	C 5	C 6	C 7	C 8	C 9	CC 11 00	D 1	D 2	D 3	D 4	D 5	D 6	D 7	D 8	D 9	D 1 0	D 1 1	DDDDDD 12 ABBCCC	D 1 3	B7 AMOUNT ($000)
EASTMET CORPORATION (CONT)					Baltimore											Maryland						061839734											04000		24	
4	11 0500		2592	DLA50085C3389	850819	9515	C9E	000	2	2	2	3	1		1		1	J	2	2	A		1	4	1	3	1	1	2	1	7	1	2	000	5	45
4	11 0500		2676	DLA50085C3826	850830	9515	C9E	000	2	2	2	3	1		1		1	J	2	2	A		1	4	1	1	1	1	1	1	7	1	2	000	5	25
4	12 0500		2867	DLA50085C4509	850924	9515	C9E	000	2	2	2	3	1		1		1	J	2	2	A		1	4	1	4	1	1	2	1	7	1	2	000	5	28
4	12 0500		2876	DLA50085C4510	850924	9515	C9E	000	2	2	2	3	1		1		1	J	2	2	A		1	4	1	4	1	1	2	1	7	1	2	000	5	28
				CONTRACTOR TOTAL																		528	**													
EASTON MACHINE CORP					Tuckahoe											New York						001390079											75572		36	
2	06 JA100		6109	N0038385C7330	850304	1650	A1A	AHW	2	2	2	3	1		2	0102	1	J					2		1	1	1	2	2	1	1	1	2	000	5	26
2	12 JA100		E702	N0038385C7330	850903	1650	A1A	AHW	2	2	2	C	2	0	2	0102	1	J					2		1	1	1	2	2	1	1	1	2	000	5	25-
2	04 JA100		4032	N0038385C9117	850122	1720	A1C	000	2	2	2	3	1		2	0102	1	J					2		1	1	1	2	2	1	1	1	2	000	1	84
2	09 JA100		A203	N0038385C9308	850621	1730	A1C	000	2	2	2	3	1		2	0102	1	J					2		1	1	1	2	2	1	1	1	2	000	1	58
				CONTRACTOR TOTAL																		143	**													
EASTPARK REALTY TRUST					Indianapolis											Indiana						055189013											36000		18	
1	06 BT15		0102	DABT1585C0046	850313	V231	S1	000	2	2	2	5	1		1			J					1	5	1	5	1	1	2	1	7	3	2	000	5	34
1	07 BT15		0116	DABT1585C0046	850412	V231	S1	000	2	2	2	5	1		1			J					1	5	1	5	1	1	2	1	7	3	2	000	5	26
1	03 BT15		0056	DABT1585C0065	841213	V241	S1	000	2	2	2	5	1		1			J					1	5	1	5	1	1	2	1	7	3	2	000	5	42
1	04 BT15		0060	DABT1585C0065	850104	V231	S1	000	2	2	2	5	1		1			J					1	5	1	5	1	1	2	1	7	3	2	000	5	28
1	06 BT15		0103	DABT1585C0065	850314	V231	S1	000	2	2	2	5	1		1			J					1	5	1	5	1	1	2	1	7	3	2	000	5	34
1	07 BT15		0122	DABT1585C0065	850419	V231	S1	000	2	2	2	5	1		1			J					1	5	1	5	1	1	2	1	7	3	2	000	5	34
1	09 BT15		0158	DABT1585C0065	850424	V231	S1	000	2	2	2	5	1		1			J					1	5	1	5	1	1	2	1	7	3	2	000	5	27
1	09 BT15		0164	DABT1585C0065	850619	V231	S1	000	2	2	2	5	1		1			J					1	5	1	5	1	1	2	1	7	3	2	000	5	44
1	10 BT15		0198	DABT1585C0065	850729	V231	S1	000	2	2	2	5	1		1			J					1	5	1	5	1	1	2	1	7	3	2	000	5	40
				CONTRACTOR TOTAL																		309	**													
EASTPORT INTERNATIONAL INC					Lanham											Maryland						074836305											45550		24	
2	02 BH004		0450	N0002483C4031	841024	P999	A3	000	2	2	2	B	1		2	1001	3	U					2		1	1	1	1	2	1	1	1	2	000	5	394
2	03 BH004		0858	N0002483D4023	841211	P999	A3	000	2	2	2	5	1		2	1001	3	U					2		1	1	1	1	2	1	1	5	2	000	5	250
2	02 BH004		0645	N0002483D4032	841121	P999	A3	000	2	2	2	5	1		2	1001	3	R					2		1	1	1	1	2	1	1	5	2	000	5	140
2	05 BH004		2182	N0002483D4032	841226	P999	A3	000	2	2	2	5	1		2	1001	3	U					2		1	1	1	1	2	1	1	5	2	000	5	173
2	05 BH004		2183	N0002483D4032	850110	P999	A3	000	2	2	2	5	1		2	1001	3	U					2		1	1	1	1	2	1	1	5	2	000	5	67
2	05 BH004		2267	N0002483D4032	850207	P999	A3	000	2	2	2	C	1		2	1001	3	U					2		1	1	1	1	2	1	1	5	2	000	5	101
2	05 BH004		2268	N0002483D4032	850206	P999	A3	000	2	2	2	5	1		2	1001	3	U					2		1	1	1	1	2	1	1	5	2	000	5	77
2	05 BH004		2269	N0002483D4032	850207	P999	A3	000	2	2	2	5	1		2	1001	3	U					2		1	1	1	1	2	1	1	1	2	000	5	140
2	05 BH004		2270	N0002483D4032	850207	P999	A3	000	2	2	2	5	1		2	1001	3	U					2		1	1	1	1	2	1	1	1	2	000	5	40
2	06 BH004		2887	N0002483D4032	850212	P999	A3	000	2	2	2	5	1		2	1001	3	U					2		1	1	1	1	2	1	1	1	2	100	5	35
2	06 BH004		2888	N0002483D4032	850212	P999	A3	000	2	2	2	5	1		2	1001	3	R					2		1	1	1	1	2	1	1	1	2	000	5	64
2	06 BH004		3639	N0002483D4032	841127	P999	A3	000	2	2	2	5	1		2	1001	3	R					2		1	1	1	1	2	1	1	5	2	000	5	35
2	09 BH004		6603	N0002483D4032	850613	P999	A3	000	2	2	2	5	1		2	1001	3	R					2		1	1	1	1	2	1	1	1	2	000	5	360
2	09 BH004		6800	N0002483D4032	850614	P999	A3	000	2	2	2	5	1		2	1001	3	R					2		1	1	1	1	2	1	1	5	2	000	5	33
2	10 BH004		7160	N0002483D4032	850520	P999	A3	000	2	2	2	5	1		2	1001	3	R					2		1	1	1	1	2	1	1	1	2	000	5	31
2	10 BH004		8063	N0002483D4032	850723	P999	A3	000	2	2	2	C	1		2	1001	3	R					2		1	1	1	1	2	1	1	1	1	000	5	220
2	11 BH004		8111	N0002483D4032	850730	P999	A3	000	2	2	2	C	1		2	1001	3	R					2		1	1	1	1	2	1	1	1	1	000	5	515
2	11 BH004		8112	N0002483D4032	850723	P999	A3	000	2	2	2	C	1		2	1001	3	R					2		1	1	1	1	2	1	1	5	2	000	5	106
2	12 BH004		9087	N0002483D4032	850806	P999	A3	000	2	2	2	5	1		2	1001	3	U					1	1	1	1	1	1	2	1	1	5	2	000	5	80
2	11 LE802		0023	N0012384D0130	850320	AZ12	S1	000	2	2	2	5	1		2	1100	2	Y					2		1	3	1	1	2	1	1	1	1	000	5	55
2	11 LE802		0027	N0012384D0130	850315	AZ12	S1	000	2	2	2	5	1		2	1100	2	Y					2		1	3	1	1	2	1	1	1	1	000	5	55
2	11 LE802		0028	N0012384D0130	850401	AZ12	S1	000	2	2	2	5	1		2	1100	2	Y					2		1	3	1	1	2	1	1	1	1	000	5	70
				LOCATION TOTAL																		3,041	*													

S V C	RM PO TN	AAAAA 33333	AAAA 2222	BBBBBBBBBBBBBBB 111111111111111	BBBBBB 333333	BBBB 8888 AAAA	BBB 888 BBB	BBB 888 CCC	B 1 9	B 1 0	B 1 2	B 1 3	C 1 1	C 2 2	C 3 3	CCCC 4444	C 5 5	C 6 6	C 7 7	C 8 8	C 9 9	CC 11 00	D 1 1	D 2 2	D 3 3	D 4 4	D 5 5	D 6 6	D 7 7	D 8 8	D 9 9	D 1 0	D 1 1	DDDDDD 12 ABBCCC	D 1 3	B7 AMOUNT ($000)
EASTPORT INTERNATIONAL INC				Upper Marlboro												Maryland						074836305												79875		24	
2	09	BH004	6863	N0002483D4032	850626	P999	A3	000	2	2	2	5	1		2	1001	3	L					2	1	1	1	1	2	1	1	5	2	000		5	75
2	10	BH004	8001	N0002483D4032	850715	P999	A3	000	2	2	2	C	1		2	1001	3	R					2	1	1	1	1	2	1	1	1	2	000		5	148
2	10	BH004	8061	N0002483D4032	850709	P999	A3	000	2	2	2	5	1		2	1001	3	U					2	1	1	1	1	2	1	1	1	2	000		5	50
2	12	BH004	8932	N0002483D4032	850826	P999	A3	000	2	2	2	C	1		2	1001	3	U					2	1	1	1	1	2	1	1	1	2	000		5	175
2	12	BH004	9511	N0002483D4032	850923	P999	A3	000	2	2	2	5	1		2	1001	3	R					2	1	1	1	1	2	1	1	1	2	000		5	30
2	12	BH004	9512	N0002483D4032	850923	P999	A3	000	2	2	2	5	1		2	1001	3	R					2	1	1	1	1	2	1	1	1	2	000		5	160
2	12	BH004	9513	N0002483D4032	850916	P999	A3	000	2	2	2	5	1		2	1001	3	R					2	1	1	1	1	2	1	1	1	2	000		5	92
2	12	BH004	9514	N0002483D4032	850920	P999	A3	000	2	2	2	5	1		2	1001	3	R					2	1	1	1	1	2	1	1	1	2	000		5	130
2	12	BH004	9515	N0002483D4032	850913	P999	A3	000	2	2	2	5	1		2	1001	3	R					2	1	1	1	1	2	1	1	5	2	000		5	33
2	12	BH004	9516	N0002483D4032	850913	P999	A3	000	2	2	2	5	1		2	1001	3	U					2	1	1	1	1	2	1	1	5	2	000		5	50
2	12	BH004	9928	N0002483D4032	850913	P999	A3	000	2	2	2	C	1		2	1001	3	U					2	1	1	1	1	2	1	1	1	2	000		5	45
2	12	BH004	9929	N0002483D4032	850926	P999	A3	000	2	2	2	C	1		2	1001	3	U					2	1	1	1	1	2	1	1	5	2	000		5	45
2	11	LE802	0041	N0012384D0130	850626	AZ12	S1	000	2	2	2	5	1		2	1100	2	Y					2	1	3	1	1	2	1	1	1	1	000		5	72
2	11	LE802	0042	N0012384D0130	850620	AZ12	S1	000	2	2	2	5	1		2	1100	2	Y					2	1	3	1	1	2	1	1	1	1	000		5	49
2	11	LE802	0048	N0012384D0130	850702	AZ12	S1	000	2	2	2	5	1		2	1100	2	Y					2	1	3	1	1	2	1	1	1	1	000		5	36
2	12	LE802	0065	N0012384D0130	850910	AZ12	S1	000	2	2	2	5	1		2	1100	2	Y					2	1	3	1	1	2	1	1	1	1	000		5	30
2	12	LE802	0066	N0012384D0130	850906	AZ12	S1	000	2	2	2	5	1		2	1100	2	Y					2	1	3	1	1	2	1	1	1	1	000		5	33
								LOCATION TOTAL														1,253	*													
								CONTRACTOR TOTAL														4,294	**													
EASY-VAC CO				Morristown												Tennessee						113045942												50280		47	
1	02	AA09	0098	DAAA0985C0064	841031	4930	C9E	000	2	2	2	3	1		2	0102	1	J					2	1	3	2	2	2	1	7	1	2	000		1	203
1	06	AA09	1062	DAAA0985C0064	850227	4930	C9E	000	2	2	2	B	1		2	0102	1	J					2	1	3	2	2	2	1	7	1	2	000		1	91
								CONTRACTOR TOTAL														294	**													
EATHERLY PAT CONST CO INC				Carthage												Tennessee						004987657												11280		47	
5	02	CW62	0018	DACW6285C0011	841018	Y219	C2	000	2	2	2	3	1		2	0102	1	J					2	1	3	1	2	2	1	7	4	2	000		5	34
EATHERLY PAT CONST CO INC				Nashville-Davidson												Tennessee						004987657												52004		47	
5	12	CW62	0211	DACW6285C0085	850716	Y245	C2	000	2	2	2	3	1		1		1	J	2	2	K		2	1	3	1	2	2	1	1	4	2	000		5	75
								CONTRACTOR TOTAL														109	**													
EATON CORPORATION				Camp Pendleton												California						004155818												10550		06	
2	04	F274C	0236	M0002785C0007	841203	J070	A7	000	2	2	2	5	1		2	1013	1	J					1	2	1	2	1	1	2	1	1	3	2	000		5	97
EATON CORPORATION				Costa Mesa												California						004155818												16532		06	
1	12	AJ09	2598	DAAJ0985CB454	850925	1680	A1A	AHA	2	2	2	3	1		2		1	J	2	2	B		1	1	1	1	1	1	2	1	1	1	2	000		5	380
2	18	CA112	4949	N0010485C2084	850528	7035	A7	GQB	2	2	2	3	1		1		1	J	2	2	A		1	4	1	1	1	1	2	1	1	1	2	000		1	44
								LOCATION TOTAL														424	*													
EATON CORPORATION				Culver City												California						004155818												17568		06	
1	06	ZD50	0071	MDA90884C0287	850208	R399	S1	000	2	2	2	B	2	4	2	1001	5	J					1	1	1	1	1	1	2	1	1	5	2	000		5	26
3	10	FJ04	2726	F0960382D0663	850718	J070	A7	000	2	2	2	C	1		2	1009	1	J					1	3	1	1	1	1	3	1	1	3	1	000		5	300
								LOCATION TOTAL														326	*													
EATON CORPORATION				Los Angeles												California						004155818												44000		06	
1	01	AB07	3012	DAAB0785CD005	841015	6625	A7	000	2	2	2	3	1		2	1001	5	J					1	1	1	1	1	1	2	1	7	1	2	000		5	99

S V C	RM PO TN	AAAAA 33333	AAAA 2222	BBBBBBBBBBBBBBB 111111111111111	BBBBBB 333333	BBBB 8888 AAAA	BBB 888 BBB	BBB 888 CCC	B 1 9	B 1 0	B 1 2	B 1 3	C 1	C 2	C 3	CCCC 4444	C 5	C 6	C 7	C 8	C 9	CC 11 00	D 1	D 2	D 3	D 4	D 5	D 6	D 7	D 8	D 9	D 1 0	D 1 1	DDDDDD 12 ABBCCC	D 1 3	B7 AMOUNT ($000)
EATON CORPORATION (CONT)						Los Angeles													California			004155818				44000				06					
1	11	AH01	4209	DAAH0185C1115	850812	5950	A2	CMC	2	2	2	3	1		2	1013	5	J					1	1	1	1	1	1	2	1	7	1	2	000	5	61
1	12	ZD31	0066	DNA00285C0055	850926	6625	A7	000	2	2	2	3	1		1		1	J	2	2	A		1	5	1	1	1	1	2	1	7	1	2	000	5	29
1	11	AD05	0691	GS00F78446	850812	5999	A7	000	2	2	2	6	2	F			1	J	2	2	B						0				0					162
2	12	MX411	0106	GS00F70540	850903	6625	C9E	000	2	2	2	6															0				0					31
2	03	JA113	0477	GS00S57421	841121	6625	A7	000	2	2	2	6															0				0					29
2	05	TD425	0026	GS00S57421	850124	6625	C9E	000	2	2	2	6															0				0					89
2	11	QD418	0096	GS00S59421	850528	6640	S1	000	2	2	2	8	2	B	2		6	J	1	1	N	1G					0				0					26
2	10	LA105	0924	N0012385C0734	850627	6625	C9E	000	2	2	2	3	1		2		6	J	1	1	N	1A	1	1	1	1	1	1	3	1	7	1	2	000	5	142
2	05	QA110	0196	N0022885C3066	850211	6625	A7	000	2	2	2	3	2	4	2	0200	1	J					1	1	1	1	1	1	2	1	7	1	3	000	5	74
2	12	QA110	0808	N0022885C3066	850301	6625	A7	000	2	2	2	A	2	4	2	0200	1	J					1	1	1	1	1	1	2	1	7	1	3	000	5	221
2	11	QA110	0659	N0022885C4164	850805	6625	A7	000	2	2	2	3	1		2		1	J	2	1	B		1	3	1	1	1	1	2	1	1	1	2	000	5	141
2	12	VA100	0743	N0040685C0593	850914	6625	A7	000	2	2	2	3	2	B	2		6	J	2	1	B		1	3	1	1	1	1	2	1	7	1	3	000	5	200
2	06	MF103	1258	N6092185CA134	850304	7035	A7	000	2	2	2	3	2	4	2	0200	1	J					1	3	1	1	1	1	2	1	7	1	2	000	5	132
2	12	LF138	1378	N6600185C0343	850913	6695	A7	000	2	2	2	3	1		2		6	J	1	1	N	1A	1	5	1	5	1	1	1	1	7	1	2	000	5	139
3	03	FF50	0136	F4160884C0084	841222	6625	A7	000	2	2	2	3	1		2	1015	1	J					2		1	1	1	1	2	1	7	1	2	000	5	178
3	09	FF50	0729	F4160885C0698	850611	6625	A7	000	2	2	2	3	1		2	1015	6	J					1	1	1	1	1	1	2	1	7	1	2	000	5	161
3	12	FF50	0965	F4160885C0739	850916	6625	A7	000	2	2	1	3															0				0	1				49
3	12	FF35	0174	F4160885C1756	850926	6625	A7	000	2	2	2	3	1		2	1015	5	J					1	1	1	1	1	1	2	1	7	1	2	000	5	493
3	06	FF50	0396	GS00S57421	850329	6625	A7	000	2	2	2	6															0				0					61
3	09	HV02	0062	GS00S57421	850520	6625	A7	000	2	2	2	8															0				0					30
				LOCATION TOTAL																2,547	*															
EATON CORPORATION						Santa Clara													California			004155818				69084				06					
2	07	QA110	0356	GS00S57421	850201	6625	A7	000	2	2	2	6															0				0					40
EATON CORPORATION						Sunnyvale													California			004155818				77000				06					
1	12	AC71	0164	DAAC7185C0107	850923	5895	A7	000	2	2	2	3	1		1		1	J	2	2	A		1	4	1	3	1	1	2	1	1	1	2	000	5	50
2	10	JA100	A710	N0038385C0289	850708	1430	A7	AFX	2	2	2	3	1		2	1015	5	J					1	1	1	1	1	1	2	1	1	1	2	000	5	64
2	12	JA100	E466	N0038385C1921	850913	4920	A1C	AFU	2	2	2	3	1		2		1	J	2	2	B		1	1	1	1	1	1	2	1	1	1	2	000	5	41
2	02	JA100	0938	N0038385C4101	841113	5961	A1C	000	2	2	2	3	1		2	1015	5	J					1	1	1	1	1	1	2	1	1	1	2	000	5	121
2	01	JA100	0585	N0038385C5013	841023	5865	A7	AED	2	2	2	3	1		2	1015	1	J					1	1	1	1	1	1	2	1	1	1	2	000	1	52
3	07	FJ04	1540	F0960385C3696	850405	5865	A7	GAU	2	2	2	3	1		2	1015	1	J					1	3	1	3	1	1	2	1	1	1	2	000	5	55
3	10	FJ04	2684	F0960385C4340	850712	5865	A7	GNQ	2	2	2	3	1		2	1015	1	J					1	3	1	1	1	1	2	1	1	1	2	000	5	33
				LOCATION TOTAL																416	*															
EATON CORPORATION						Thousand Oaks													California			004155818				78582				06					
1	08	ZD50	0125	MDA90883G1150	850430	7010	A7	000	2	2	2	4	2	6	2	1001	5	J					1	1	1	1	1	1	1	1	1	1	2	100	5	60
3	06	FF50	0392	F4160885C0111	850329	6625	A7	000	2	2	2	3	1		2	1026	6	J					1	1	1	1	1	1	2	1	1	1	2	000	5	66
				LOCATION TOTAL																126	*															
EATON CORPORATION						Vallejo													California			004155818				81666				06					
2	08	QA110	0376	N0022885C6163	850401	7030	A3	000	2	2	2	3	2	B	2		1	J	2	1	N	2A	1	1	1	1	1	1	2	1	1	1	2	000	5	126
EATON CORPORATION						Westlake Village													California			004155818				84438				06					
1	12	AC71	0168	DAAB0785GF406	850925	J059	A7	000	2	2	2	4	1		2		5	J	1	1	N	1A	1	1	1	1	1	1	2	1	1	1	2	000	5	82
1	09	ZD50	0154	MDA90883G1150	850606	7010	A7	000	2	2	2	4	1		2	1001	5	J					1	1	1	1	1	1	1	1	1	1	2	100	5	207

S V C	RM PO TN	AAAAA 33333	AAAA 2222	BBBBBBBBBBBBBBB 111111111111111	BBBBBB 333333	BBBB 8888 AAAA	BBB 888 BBB	BBB 888 CCC	B 1 9	B 1 0	B 1 2	B 1 3	C 1	C 2	C 3	CCCC 4444	C 5	C 6	C 7	C 8	C 9	CC 11 00	D 1	D 2	D 3	D 4	D 5	D 6	D 7	D 8	D 9	D 10	D 11	DDDDDD 12 ABBCCC	D 13	B7 AMOUNT ($000)
EATON CORPORATION (CONT)						Westlake Village										California						004155818						84438				06			
1	09	ZD50	0155	MDA90883G1150	850606	7010	A7	000	2	2	2	4	1		2	1001	5	J					1	1	1	1	1	1	1	1	1	1	2	100	5	88
1	09	ZD50	0156	MDA90883G1150	850606	7010	A7	000	2	2	2	4	1		2	1001	5	J					1	1	1	1	1	1	1	1	1	1	2	100	5	145
1	09	ZD50	0157	MDA90883G1150	850606	7010	A7	000	2	2	2	4	1		2	1001	5	J					1	1	1	1	1	1	1	1	1	1	2	100	5	220
1	09	ZD50	0158	MDA90883G1150	850606	7010	A7	000	2	2	2	4	1		2	1001	5	J					1	1	1	1	1	1	1	1	1	1	2	100	5	301
1	09	ZD50	0159	MDA90883G1150	850606	7010	A7	000	2	2	2	4	1		2	1001	5	J					1	1	1	1	1	1	1	1	1	1	2	100	5	52
1	12	ZD50	0271	MDA90883G1150	850923	7010	A7	000	2	2	2	4	2	4	2	1001	5	J					1	1	1	1	1	1	1	1	1	1	2	100	5	43
1	08	ZD50	0120	MDA90885D1061	850405	7010	A7	000	2	2	2	5	2	6	2	1001	5	J					1	1	1	1	1	1	1	1	1	1	2	100	5	2,500
1	09	ZD50	0147	MDA90885D1061	850529	7010	A7	000	2	2	2	5	2	6	2	1001	5	J					1	1	1	1	1	1	1	1	1	1	2	100	5	225
1	09	ZD50	0148	MDA90885D1061	850529	7010	A7	000	2	2	2	5	2	6	2	1001	5	J					1	1	1	1	1	1	1	1	1	1	2	100	5	400
1	09	ZD50	0149	MDA90885D1061	850529	7010	A7	000	2	2	2	5	2	6	2	1001	5	J					1	1	1	1	1	1	1	1	1	1	1	100	5	588
2	01	JA113	0168	N0010484C4508	841012	5840	A7	000	2	2	2	3	1		2	1015	1	J					1	1	1	1	1	1	3	1	1	1	1	000	1	770
2	10	JA113	6275	N0010485C34040	850730	5840	A7	000	2	2	2	3	1		2		5	J	1	1	N	1A	1	1	1	1	1	1	2	1	1	1	2	000	1	66
2	05	PA100	0525	N0014083C5843	850204	L016	S1	000	2	2	2	B	1		2	1007	5	Z					1	1	1	1	1	1	1	1	1	5	2	100	5	42
3	12	HJ06	0121	F3060285C0075	850829	7010	A7	GYB	2	2	2	D	1		2	1013	1	J					1	4	1	1	1	1	4	1	1	1	2	000	1	1,572
						LOCATION TOTAL											7,301	*																		
EATON CORPORATION						Cheyenne Mtn Complex										Colorado						004155818						14142				08			
3	09	FJ04	2285	F0960382D0663	850610	J070	A7	000	2	2	2	C	1		2	1009	1	J					1	3	1	1	1	1	3	1	1	3	1	000	5	75
EATON CORPORATION						Colorado Springs										Colorado						004155818						16000				08			
3	01	FJ04	0044	F0960382D0663	841012	J070	A7	000	2	2	2	C	1		2	1009	1	J					1	3	1	1	1	1	3	1	1	3	1	000	5	750
3	06	FJ04	1330	F0960382D0663	850320	J070	A7	000	2	2	2	C	1		2	1009	1	J					1	3	1	1	1	1	3	1	1	3	1	000	5	2,000
3	09	FJ04	2213	F0960382D0663	850603	J070	A7	000	2	2	2	C	1		2	1009	1	J					1	3	1	1	1	1	3	1	1	3	1	000	5	2,500
						LOCATION TOTAL											5,250	*																		
EATON CORPORATION						New Haven										Conn						004155818						52000				09			
4	07	0900	1709	DLA90085C1659	850416	5930	A7	000	2	2	2	3	1		2	1001	5	J					1	1	1	1	1	1	2	1	1	1	2	000	5	80
4	08	0900	1904	DLA90085C1909	850501	5930	A7	000	2	2	2	3	1		1			J					1	1	1	1	1	1	2	1	1	1	2	000	5	193
4	10	0900	2871	DLA90085C2962	850719	5930	A7	000	2	2	2	3	1		1			J					1	1	1	1	1	1	2	1	1	1	2	000	5	64
						LOCATION TOTAL											337	*																		
EATON CORPORATION						New Haven										Conn						004155818						52070				09			
4	04	0900	0818	DLA90085C0859	850114	5930	A7	000	2	2	2	3	1		2	1001	5	J					1	1	1	1	1	1	2	1	1	1	2	000	5	132
EATON CORPORATION						Washington										D.C.						004155818						50000				11			
1	09	ZD42	0113	DMA80085C0034	850531	J099	A7	000	2	2	2	3	1		2	1013	1	J					1	4	1	1	1	1	2	1	7	3	2	000	5	58
1	12	ZD50	0301	MDA90885C2630	850930	R399	S1	000	2	2	2	1	2	A	2		2	U	2	2	N	6A	1	5	1	1	1	1	1	1	7	5	2	000	5	1,185
1	12	ZD50	0299	MDA90885C2635	850930	R399	S1	000	2	2	2	3	2	A	2		2	U	2	2	N	6A	1	5	1	1	1	1	1	1	7	5	1	000	5	683
						LOCATION TOTAL											1,926	*																		
EATON CORPORATION						Eglin										Florida						004155818						20000				12			
3	06	FJ04	1153	F0960382D0663	850304	J070	A7	000	2	2	2	C	1		2	1009	1	J					1	3	1	1	1	1	3	1	1	3	1	000	5	167
EATON CORPORATION						Eglin Air Force Base										Florida						004155818						20050				12			
3	01	HM02	0007	F0863582C0515	841005	J070	A7	000	2	2	2	B	1		1			J					1	3	1	3	1	1	3	1	1	3	3	000	5	129

S V C	RM PO TN	AAAAA	AAAA	BBBBBBBBBBBBBBB	BBBBBB	BBBB 8888 33333	BBB 888 AAAA	BBB 888 BBB	B 1 9	B 1 0	B 1 2	B 1 3	C 1	C 2	C 3	CCCC 4444	C 5	C 6	C 7	C 8	C 9	CC 11 00	D 1	D 2	D 3	D 4	D 5	D 6	D 7	D 8	D 9	D 10	D 11	DDDDDD 12 ABBCCC	D 13	B7 AMOUNT ($000)
EATON CORPORATION (CONT)						Eglin Air Force Base											Florida					004155818											20050		12	
3	01	FJ04	0039	F0960382D0663		841012	J070	A7	000	2	2	2	C	1		2	1009	1	J					1	3	1	1	1	1	3	1	1	3	1	000		5	40
3	10	FJ04	2595	F0960382D0663		850708	J070	A7	000	2	2	2	C	1		2	1009	1	J					1	3	1	1	1	1	3	1	1	3	1	000		5	200
						LOCATION TOTAL																369	*														
EATON CORPORATION						Eglin Aux Fld 9											Florida					004155818											20074		12	
3	04	FJ04	0678	F0960382D0663		850117	J070	A7	000	2	2	2	C	1		2	1009	1	J					1	3	1	1	1	1	3	1	1	3	1	000		5	40
3	06	FJ04	1151	F0960382D0663		850304	J070	A7	000	2	2	2	C	1		2	1009	1	J					1	3	1	1	1	1	3	1	1	3	1	000		5	93
						LOCATION TOTAL																133	*														
EATON CORPORATION						Sarasota											Florida					004155818											64175		12	
1	06	AE07	1833	DAAE0785C1037		850314	5930	A4A	DBV	2	2	2	3	2	4	2	0200	5	J					1	1	1	1	1	1	2	1	1	1	2	100		5	31
1	06	AE07	1823	DAAE0785C1091		850318	6220	A4B	DNJ	2	2	2	3	2	4	2	1001	5	J					1	1	1	1	1	1	2	1	1	1	2	000		1	91
1	07	AE07	1942	DAAE0785C1091		850328	6220	A4B	DNJ	2	2	2	B	2	4	2	1001	5	J					1	1	1	1	1	1	2	1	1	1	2	000		1	91
1	12	AE07	2939	DAAE0785C1893		850620	5930	A4A	DBV	2	2	2	3	1		1			J					1	4	1	1	1	1	2	1	1	1	3	000		5	75
1	12	AE07	3249	DAAE0785C2031		850711	5945	A4A	DJJ	2	2	2	3	1		1		1	J	2	2	A		1	3	1	3	1	1	2	1	1	1	2	000		5	36
4	01	0900	0100	DLA90084C2848		841022	5930	A7	000	2	2	2	3	1		2	1001	5	J					1	1	1	1	1	1	2	1	1	1	2	000		5	99
4	02	0900	0356	DLA90085C0397		841116	5945	A7	000	2	2	2	3	1		2	1013	1	J					1	4	1	1	1	1	1	1	1	1	2	000		5	58
4	02	0900	0472	DLA90085C0528		841130	5945	A7	000	2	2	2	3	1		2	1013	1	J					1	4	1	1	1	1	1	1	1	1	2	000		5	57
4	04	0900	0809	DLA90085C0776		850109	5930	A7	000	2	2	2	3	1		1			J					1	5	1	1	1	1	2	1	1	1	2	000		5	96
4	04	0900	0773	DLA90085C0882		850108	5930	A7	000	2	2	2	3	1		1			J					1	1	1	1	1	1	2	1	1	1	2	000		5	42
4	04	0900	0780	DLA90085C0889		850108	5945	A7	000	2	2	2	3	1		2	1001	5	J					1	1	1	1	1	1	1	1	1	1	2	000		5	37
4	07	0900	1553	DLA90085C1482		850401	5945	A7	000	2	2	2	3	1		1			J					1	1	1	1	1	1	1	1	1	1	2	000		5	28
4	07	0900	1582	DLA90085C1564		850402	5945	A7	000	2	2	2	3	1		2	1001	5	J					1	1	1	1	1	1	1	1	1	1	2	000		5	72
4	07	0900	1666	DLA90085C1828		850410	5945	A7	000	2	2	2	3	1		1			J					1	4	1	1	1	1	2	1	1	1	2	000		5	73
4	07	0900	1830	DLA90085C1920		850426	5945	A7	000	2	2	2	3	1		2	1013	1	J					1	1	1	1	1	1	2	1	1	1	2	000		5	100
4	09	0900	2430	DLA90085C2123		850611	5930	A7	000	2	2	2	3	1		2	1001	5	J					1	1	1	1	1	1	2	1	1	1	2	000		5	35
4	09	0900	2668	DLA90085C2594		850628	5930	A7	000	2	2	2	3	1		1			J					1	4	1	1	1	1	2	1	1	1	2	000		5	295
4	09	0900	2611	DLA90085C2739		850624	5930	A7	000	2	2	2	3	1		2	1001	5	J					1	1	1	1	1	1	2	1	1	1	2	000		5	27
4	10	0900	2757	DLA90085C2813		850708	5930	A7	000	2	2	2	3	1		1			J					1	1	1	1	1	1	2	1	1	1	2	000		5	50
4	10	0900	2682	DLA90085C2840		850701	5945	A7	000	2	2	2	3	1		2		1	J	2	2	B		1	4	1	1	1	1	2	1	1	1	2	000		5	56
4	11	0900	3050	DLA90085C2975		850801	6120	A7	000	2	2	2	3	1		2		1	J	2	2	B		1	4	1	1	1	1	2	1	1	1	2	000		5	94
4	11	0900	3104	DLA90085C3197		850809	5945	A7	000	2	2	2	3	1		2		1	J	2	2	B		1	4	1	1	1	1	2	1	1	1	2	000		5	88
4	11	0900	3140	DLA90085C3272		850812	5945	A7	000	2	2	2	3	1		2		1	J	2	2	B		1	1	1	1	1	1	2	1	1	1	2	000		5	77
4	11	0900	3082	DLA90085C3273		850806	5945	A7	000	2	2	2	3	1		2		5	J	1	1	B		1	1	1	1	1	1	2	1	1	1	2	000		5	44
4	11	0900	3080	DLA90085C3277		850806	5945	A7	000	2	2	2	3	1		2		5	J	2	1	B		1	1	1	1	1	1	2	1	1	1	2	000		5	38
4	12	0900	3467	DLA90085C3436		850904	5930	A7	000	2	2	2	3	1		1		1	J	2	2	A		1	1	1	1	1	1	2	1	1	1	2	000		5	62
4	11	0900	3071	DLA90085C3706		850806	5945	A7	000	2	2	2	3	1		2		1	J	2	2	B		1	4	1	1	1	1	2	1	1	1	2	000		5	31
4	11	0900	3215	DLA90085C3713		850819	5945	A7	000	2	2	2	3	1		2		1	J	2	2	B		1	1	1	1	1	1	2	1	1	1	2	000		5	62
4	11	0900	3345	DLA90085C3723		850828	5945	A7	000	2	2	2	3	1		2		5	J	2	1	N	1G	1	5	1	1	1	1	1	1	1	1	2	000		5	51
4	12	0900	3889	DLA90085C3770		850930	5945	A7	000	2	2	2	3	1		2		1	J	2	2	B		1	1	1	1	1	1	2	1	1	1	1	000		5	147
4	11	0900	3220	DLA90085G0049		850819	5945	A7	000	2	2	2	4	1		2		5	J	2	1	B		1	1	1	1	1	1	2	1	1	1	2	000		5	34
						LOCATION TOTAL																2,177	*														
EATON CORPORATION						Svea											Florida					004155818											70225		12	
4	06	0900	1361	DLA90085C1489		850313	5945	A7	000	2	2	2	3	1		2	1001	5	J					1	5	1	1	1	1	1	1	1	1	2	000		5	52
EATON CORPORATION						Tampa											Florida					004155818											71000		12	
3	03	FJ04	0394	F0960382D0663		841207	J070	A7	000	2	2	2	C	1		2	1009	1	J					1	3	1	1	1	1	3	1	1	3	1	000		5	76

S RM AAAAA AAAA BBBBBBBBBBBBBBB BBBBBB BBBB BBB BBB B B B B C C C CCCC C C C C C CC D D D D D D D D D D D DDDDDD D	B7
V PO 8888 888 888 1 1 1 11 1 1 ABBCCC	AMOUNT
C TN 33333 2222 111111111111111 333333 AAAA BBB CCC 9 0 2 3 1 2 3 4444 5 6 7 8 9 00 1 2 3 4 5 6 7 8 9 0 1 12 3	($000)
EATON CORPORATION (CONT) Tampa Florida 004155818 71000 12	
3 03 FJ04 0573 F0960382D0663 841217 J070 A7 000 2 2 2 C 1 2 1009 1 J 1 3 1 1 1 1 3 1 1 3 1 000 5	45
3 04 FJ04 0679 F0960382D0663 850117 J070 A7 000 2 2 2 C 1 2 1009 1 J 1 3 1 1 1 1 3 1 1 3 1 000 5	290
3 09 FJ04 2281 F0960382D0663 850610 J070 A7 000 2 2 2 C 1 2 1009 1 J 1 3 1 1 1 1 3 1 1 3 1 000 5	110
LOCATION TOTAL 521 *	
EATON CORPORATION Fort Gordon Georgia 004155818 30844 13	
3 03 FJ04 0429 F0960382D0663 841212 J070 A7 000 2 2 2 5 1 2 1009 1 J 1 3 1 1 1 1 3 1 1 3 1 000 5	120
EATON CORPORATION Camp H.M. Smith Hawaii 004155818 03400 15	
3 01 FJ04 0041 F0960382D0663 841012 J070 A7 000 2 2 2 C 1 2 1009 1 J 1 3 1 1 1 1 3 1 1 3 1 000 5	40
3 03 FJ04 0633 F0960382D0663 841226 J070 A7 000 2 2 2 C 1 2 1009 1 J 1 3 1 1 1 1 3 1 1 3 1 000 5	250
3 07 FJ04 1498 F0960382D0663 850403 J070 A7 000 2 2 2 C 1 2 1009 1 J 1 3 1 1 1 1 3 1 1 3 1 000 5	191
LOCATION TOTAL 481 *	
EATON CORPORATION Hickam AFB Hawaii 004155818 14050 15	
3 01 FJ04 0018 F0960383C1414 841001 J070 A7 GYB 2 2 2 C 1 2 1009 5 J 1 3 1 2 1 1 3 1 1 3 1 000 5	1,405
3 12 FJ04 4064 F0960383C1414 850928 J070 A7 GYB 2 2 2 C 1 2 1009 5 J 1 3 1 1 1 1 3 1 1 3 1 000 5	49
LOCATION TOTAL 1,454 *	
EATON CORPORATION Pearl Harbor Naval S Hawaii 004155818 63275 15	
3 06 FJ04 1302 F0960382D0663 850318 J070 A7 000 2 2 2 C 1 2 1009 1 J 1 3 1 1 1 1 3 1 1 3 1 000 5	60
EATON CORPORATION Carol Stream Illinois 004155818 11332 17	
4 05 0900 1153 DLA90085C1300 850219 5945 A7 000 2 2 2 3 1 2 1013 5 J 1 1 1 1 1 1 1 1 1 1 2 000 5	26
EATON CORPORATION Annapolis Maryland 004155818 01600 24	
3 02 FJ04 0251 F0960382D0663 841119 J070 A7 000 2 2 2 C 1 2 1009 1 J 1 3 1 1 1 1 3 1 1 3 1 000 5	70
EATON CORPORATION Suitland-Silver Hill Maryland 004155818 75762 24	
3 05 FJ04 0929 F0960382D0663 850211 J070 A7 000 2 2 2 C 1 2 1009 1 J 1 3 1 1 1 1 3 1 1 3 1 000 5	186
EATON CORPORATION Troy Michigan 004155818 80700 26	
1 08 AH01 3399 DAAH0185C0802 850509 6670 A2 000 2 2 2 3 1 2 0200 5 J 1 1 1 1 1 1 2 1 1 1 2 000 5	35
1 10 AH01 0938 DAAH0185C1021 850730 6695 A2 000 2 2 2 3 1 2 1 J 2 2 B 1 4 1 1 1 1 2 1 1 1 3 000 5	196
1 12 AH01 4685 DAAH0185C1295 850917 6670 A2 000 2 2 2 3 1 2 0200 5 J 1 2 1 1 1 1 2 1 1 1 2 000 5	96
3 03 FF50 0141 F4160885C0090 841222 6685 A7 000 2 2 2 3 1 2 1015 6 J 1 1 1 1 1 1 2 1 1 1 2 000 5	26
LOCATION TOTAL 353 *	
EATON CORPORATION Offutt AFB Nebraska 004155818 35875 31	
3 10 SA02 0188 F3360085C0045 850708 L016 S1 000 2 2 2 5 1 2 1007 3 J 1 1 1 1 1 1 1 1 1 5 2 000 5	60
3 11 SA02 0216 F3360085C0045 850812 L016 S1 000 2 2 2 5 1 2 1007 3 J 1 1 1 1 1 1 1 1 1 5 2 000 5	48
LOCATION TOTAL 108 *	

S RM AAAAA AAAA BBBBBBBBSBBBBBB BBBBBB BBBB BBB BBB B B B B C C C CCCC C C C C C CC D D D D D D D D D D DDDDDD D B7
V PO 8888 888 888 1 1 1 11 1 1 12 1 AMOUNT
C TN 33333 2222 111111111111111 333333 AAAA BBB CCC 9 0 2 3 1 2 3 4444 5 6 7 8 9 00 1 2 3 4 5 6 7 8 9 0 1 ABBCCC 3 ($000)
EATON CORPORATION Cherry Hill New Jersey 004155818 12310 34
1 06 ZD04 1257 MDA90485C8008 850315 5999 A7 000 2 2 2 3 2 1 2 1200 1 J 1 1 1 1 1 1 2 1 1 1 2 000 5 339
EATON CORPORATION Fairfield New Jersey 004155818 22380 34
1 09 AB08 0213 GS00S57421 850530 6625 A7 000 2 2 2 6 0 0 28
2 08 JA100 8169 GS00F70540 850514 1560 A1A ASF 2 2 2 6 0 0 30
LOCATION TOTAL 58 *
EATON CORPORATION Deerpark New York 004155818 19961 36
2 10 AC533 3034 N0001982C0406 850703 AC64 A7 APC 2 2 2 C 1 2 1100 2 M 1 1 1 1 1 1 3 1 1 1 2 000 1 1,660
2 11 AF412 3708 N0001982C0406 850611 AC64 A7 APC 2 2 2 C 1 2 1100 2 M 1 1 1 1 1 1 3 1 1 1 2 000 1 800
LOCATION TOTAL 2,460 *
EATON CORPORATION Deer Park New York 004155818 19972 36
1 06 AB07 3845 DAAB0784CE031 850228 5840 A7 GNC 2 2 2 B 1 1 J 1 4 1 1 1 1 2 1 1 1 2 000 5 84
1 05 AB07 0064 DAAB0785C0110 850131 5840 A7 GNC 2 2 2 3 1 2 1001 5 J 1 1 1 1 1 1 1 1 1 1 2 000 5 69
1 07 AB07 0169 DAAB0785C0110 850403 5840 A7 GNC 2 2 2 B 1 2 1001 5 J 1 1 1 1 1 1 2 1 1 1 2 000 5 69
1 05 AB07 0080 DAAB0785C0117 850206 5840 A7 GNC 2 2 2 3 1 2 1001 5 J 1 2 1 2 1 1 2 1 1 1 2 000 5 98
1 09 AB07 4486 DAAB0785C0217 850531 6110 A7 000 2 2 2 3 1 2 1001 5 J 1 1 1 1 1 1 2 1 1 2 1 000 5 238
1 10 AB07 4749 DAAB0785C0256 850628 5840 A7 GNC 2 2 2 3 1 2 1001 5 J 1 2 1 5 1 1 2 1 1 1 2 000 5 38
1 12 AL02 0573 DAAK2084C0141 850926 AC62 A7 000 2 2 2 D 2 4 2 0200 5 J 1 1 1 1 1 1 3 1 1 1 1 000 5 30
1 05 ZD03 0393 MDA90383C0185 850130 AC65 A7 000 2 2 2 C 1 2 1100 4 U 1 5 1 3 1 1 2 1 1 5 2 000 5 66
2 05 JA113 1327 N0010480G0010 850109 5840 A3 GNW 2 2 2 4 1 2 1015 5 J 1 1 1 1 1 1 2 1 1 1 2 000 1 43
2 05 JA113 1538 N0010480G0010 850114 5895 A3 000 2 2 2 4 1 2 1015 5 J 1 1 1 1 1 1 2 1 1 1 2 000 1 38
2 06 JA113 2304 N0010485G0361 850315 5895 A7 000 2 2 2 4 2 4 2 0200 5 J 1 1 1 1 1 1 2 1 1 1 2 000 1 60
2 07 JA113 3180 N0010485G0361 850329 5895 A7 000 2 2 2 4 2 4 2 1015 5 J 1 1 1 1 1 1 2 1 1 1 2 000 1 28
2 10 JA113 6003 N0010485G0361 850628 5895 A7 GMT 2 2 2 4 1 2 5 J 1 1 N 1A 1 1 1 1 1 1 2 1 1 1 2 000 1 42
2 05 JA100 4252 N0038383G3321 850125 J058 A7 AAE 2 2 2 4 1 2 1009 5 J 1 1 1 1 1 1 2 1 1 1 2 000 5 260
2 01 JA100 0480 N0038383G3326 841026 J058 A7 AAE 2 2 2 4 1 2 1009 5 J 1 1 1 1 1 1 1 1 1 1 3 000 5 55
2 01 JA100 0488 N0038383G3326 841027 J058 A7 AAE 2 2 2 4 1 2 1009 5 J 1 1 1 1 1 1 1 1 1 1 3 000 5 226
2 01 JA100 0646 N0038383G3326 841009 J058 A7 AAE 2 2 2 4 2 4 2 1009 5 J 1 1 1 1 1 1 1 1 1 1 3 000 1 131
2 04 JA100 3620 N0038383G3326 850114 J058 A7 AAE 2 2 2 4 2 4 2 0200 5 J 1 1 1 1 1 1 1 1 1 1 3 000 5 258
2 08 JA100 7627 N0038383G3326 850510 J058 A7 AAE 2 2 2 4 1 2 5 J 1 1 N 1A 1 1 1 1 1 1 2 1 1 1 2 000 5 290
2 08 JA100 7972 N0038383G3326 850504 J058 A7 AAE 2 2 2 4 1 2 5 J 1 1 N 1A 1 1 1 1 1 1 2 1 1 1 2 000 5 67
2 11 JA100 D423 N0038383G3326 850827 J058 A7 AAE 2 2 2 4 2 5 2 1009 5 J 1 1 1 1 1 1 1 1 1 1 3 000 1 26-
2 11 JA100 D424 N0038383G3326 850829 J058 A7 AAE 2 2 2 4 2 5 2 1009 5 J 1 1 1 1 1 1 1 1 1 1 3 000 1 26-
2 11 JA100 D425 N0038383G3326 850821 J058 A7 AAE 2 2 2 4 1 2 1009 5 J 1 1 1 1 1 1 1 1 1 1 3 000 5 26-
2 11 JA100 D426 N0038383G3326 850823 J058 A7 AAE 2 2 2 4 2 5 2 1009 5 J 1 1 1 1 1 1 1 1 1 1 3 000 5 26-
2 11 JA100 D452 N0038383G3326 850825 J058 A7 AAE 2 2 2 4 1 2 1009 5 J 1 1 1 1 1 1 1 1 1 1 3 000 5 51-
2 11 JA100 D719 N0038383G3326 850828 J058 A7 AAE 2 2 2 4 2 2 5 J 1 1 N 1A 1 1 1 1 1 1 1 1 1 1 1 000 1 26-
2 03 JA100 1625 N0038383G3907 841208 5865 A7 AED 2 2 2 4 1 2 1015 5 J 1 1 1 1 1 1 2 1 1 1 2 000 1 32
2 03 JA100 1651 N0038383G3907 841207 1560 A1A AED 2 2 2 4 1 2 1015 5 J 1 1 1 1 1 1 3 1 1 1 1 000 1 600
2 03 JA100 1719 N0038383G3907 841206 5865 A7 AED 2 2 2 4 1 2 1015 5 J 1 1 1 1 1 1 2 1 1 1 2 000 1 42
2 03 JA100 1720 N0038383G3907 841210 1560 A7 AEB 2 2 2 4 1 2 1015 5 J 1 1 1 1 1 1 2 1 1 1 2 000 1 316
2 03 JA100 1819 N0038383G3907 841214 5865 A7 AED 2 2 2 4 1 2 1015 5 J 1 1 1 1 1 1 2 1 1 1 2 000 1 169
2 03 JA100 1897 N0038383G3907 841212 5865 A7 AED 2 2 2 4 1 2 1015 5 J 1 1 1 1 1 1 2 1 1 1 2 000 1 49
2 03 JA100 2299 N0038383G3907 841214 1560 A1A AED 2 2 2 4 1 2 1015 5 J 1 1 1 1 1 1 2 1 1 1 2 000 1 61-
2 03 JA100 2379 N0038383G3907 841216 5865 A7 AED 2 2 2 4 1 2 1015 5 J 1 1 1 1 1 1 2 1 1 1 2 000 1 87
2 03 JA100 2484 N0038383G3907 841205 4920 A7 AED 2 2 2 4 1 2 1015 5 J 1 1 1 1 1 1 2 1 1 1 2 000 1 140

S V C	RM PO TN	AAAAA 33333	AAAA 2222	BBBBBBBBBBBBBBB 111111111111111	BBBBBB 333333	BBBB 8888 AAAA	BBB 888 BBB	BBB 888 CCC	B 9	B 1 0	B 1 2	B 1 3	C 1	C 2	C 3	CCCC 4444	C 5	C 6	C 7	C 8	C 9	CC 11 00	D 1	D 2	D 3	D 4	D 5	D 6	D 7	D 8	D 9	D 1 0	D 1 1	DDDDDD 12 ABBCCC	D 1 3	B7 AMOUNT ($000)
EATON CORPORATION (CONT)					Deer Park				New York				004155818				19972					36													
2	03	JA100	2532	N0038383G3907	841210	5841	A7	AED	2	2	2	4	1		2	1015	5	J					1	1	1	1	1	1	2	1	1	1	2	000	1	492
2	03	JA100	2556	N0038383G3907	841203	5865	A1C	AED	2	2	2	4	1		2	1015	5	J					1	1	1	1	1	1	2	1	1	1	2	000	1	92
2	04	JA100	2388	N0038383G3907	850116	5841	A7	AED	2	2	2	4	1		2	1015	5	J					1	1	1	1	1	1	2	1	1	1	2	000	1	39
2	04	JA100	2780	N0038383G3907	850102	5865	A1C	AED	2	2	2	4	1		2	1015	5	J					1	1	1	1	1	1	2	1	1	1	2	000	1	70
2	04	JA100	2781	N0038383G3907	850106	5865	A1C	AED	2	2	2	4	1		2	1015	5	J					1	1	1	1	1	1	2	1	1	1	2	000	1	38
2	04	JA100	2844	N0038383G3907	850101	5865	A7	AED	2	2	2	4	1		2	1015	5	J					1	1	1	1	1	1	2	1	1	1	2	000	1	354
2	04	JA100	2914	N0038383G3907	850104	5865	A7	AED	2	2	2	4	1		2	1015	5	J					1	1	1	1	1	1	2	1	1	1	2	000	1	136
2	04	JA100	2923	N0038383G3907	850102	5865	A7	AED	2	2	2	4	1		2	1015	5	J					1	1	1	1	1	1	2	1	1	1	2	000	1	323
2	04	JA100	3024	N0038383G3907	850105	1560	A1A	AED	2	2	2	4	1		2	1015	5	J					1	1	1	1	1	1	2	1	1	1	2	000	1	50
2	04	JA100	3053	N0038383G3907	850113	5865	A7	AED	2	2	2	4	1		2	1015	5	J					1	1	1	1	1	1	2	1	1	1	2	000	1	302
2	04	JA100	3154	N0038383G3907	850107	5865	A7	AED	2	2	2	4	1		2	1015	5	J					1	1	1	1	1	1	2	1	1	1	2	000	1	28-
2	04	JA100	3290	N0038383G3907	850104	4920	A1C	AED	2	2	2	4	1		2	1015	5	J					1	1	1	1	1	1	2	1	1	1	2	000	1	54
2	04	JA100	3852	N0038383G3907	850114	5962	A7	AED	2	2	2	4	1		2	1015	5	J					1	1	1	1	1	1	2	1	1	1	2	000	1	200
2	05	JA100	5150	N0038383G3907	850215	1560	A1A	AED	2	2	2	4	1		2	1015	5	J					1	1	1	1	1	1	2	1	1	1	2	000	1	438
2	06	JA100	5411	N0038383G3907	850304	5865	A7	AED	2	2	2	4	1		2	1015	5	J					1	1	1	1	1	1	2	1	1	1	2	000	1	46
2	06	JA100	5635	N0038383G3907	850309	4920	A1C	AED	2	2	2	4	1		2	1015	5	J					1	1	1	1	1	1	2	1	1	1	2	000	1	57
2	06	JA100	6281	N0038383G3907	850321	1560	A1A	AED	2	2	2	4	1		2	1015	5	J					1	1	1	1	1	1	2	1	1	1	2	000	1	30
2	07	JA100	7210	N0038383G3907	850403	1560	A1A	AED	2	2	2	4	1		2	1015	5	J					1	1	1	1	1	1	2	1	1	1	2	000	1	140-
2	08	JA100	7747	N0038383G3907	850513	4920	A1C	AED	2	2	2	4	1		2		5	J	1	1	N	1A	1	1	1	1	1	1	2	1	1	1	2	000	1	91
2	08	JA100	8649	N0038383G3907	850516	5865	A7	AED	2	2	2	4	1		2		5	J	1	1	N	1A	1	1	1	1	1	1	2	1	1	1	2	000	1	587
2	08	JA100	8776	N0038383G3907	850508	5865	A7	AED	2	2	2	4	1		2		5	J	1	1	N	1A	1	1	1	1	1	1	2	1	1	1	2	000	1	59
2	08	JA100	8922	N0038383G3907	850506	5865	A7	AED	2	2	2	4	1		2		5	J	1	1	N	1A	1	1	1	1	1	1	2	1	1	1	2	000	1	84
2	08	JA100	8923	N0038383G3907	850503	5865	A7	AED	2	2	2	4	1		2		5	J	1	1	N	1A	1	1	1	1	1	1	2	1	1	1	2	000	1	195
2	08	JA100	9104	N0038383G3907	850512	5865	A7	AED	2	2	2	4	1		2		5	J	1	1	N	1A	1	1	1	1	1	1	2	1	1	1	2	000	1	46
2	08	JA100	9108	N0038383G3907	850507	5865	A7	AED	2	2	2	4	1		2		5	J	1	1	N	1A	1	1	1	1	1	1	2	1	1	1	2	000	1	39
2	09	JA100	9636	N0038383G3907	850607	4920	A1C	AED	2	2	2	4	1		2		5	J	1	1	N	1A	1	1	1	1	1	1	2	1	1	1	2	000	1	425
2	09	JA100	9658	N0038383G3907	850609	5865	A7	AED	2	2	2	4	1		2		5	J	1	1	N	1A	1	1	1	1	1	1	2	1	1	1	2	000	1	53
2	09	JA100	9662	N0038383G3907	850602	5865	A7	AED	2	2	2	4	1		2		5	J	1	1	N	1A	1	1	1	1	1	1	2	1	1	1	2	000	1	35
2	09	JA100	9697	N0038383G3907	850614	1560	A1A	000	2	2	2	4	1		2	1015	5	J					1	1	1	1	1	1	2	1	1	1	2	000	1	91
2	11	JA100	B359	N0038383G3907	850802	5865	A1C	AED	2	2	2	4	1		2		5	J	1	1	N	1A	1	1	1	1	1	1	2	1	1	1	2	000	1	60
2	09	JA100	9882	N0038383G3907	850603	5865	A7	AED	2	2	2	4	1		2		5	J	1	1	N	1A	1	1	1	1	1	1	2	1	1	1	2	000	1	1,101
2	09	JA100	A450	N0038383G3907	850620	5865	A7	AED	2	2	2	4	1		2		5	J	1	1	N	1A	1	1	1	1	1	1	2	1	1	1	2	000	1	40
2	10	JA100	6778	N0038383G3907	850726	5865	A7	AED	2	2	2	4	1		2	1015	5	J					1	1	1	1	1	1	2	1	1	1	2	000	1	152-
2	10	JA100	A713	N0038383G3907	850703	5865	A1C	AED	2	2	2	4	1		2		5	J	1	1	N	1A	1	1	1	1	1	1	2	1	1	1	2	000	1	42
2	10	JA100	A756	N0038383G3907	850705	5865	A7	AED	2	2	2	4	1		2		5	J	1	1	N	1A	1	1	1	1	1	1	2	1	1	1	2	000	1	45
2	10	JA100	A758	N0038383G3907	850706	5865	A7	AED	2	2	2	4	1		2		5	J	1	1	N	1A	1	1	1	1	1	1	2	1	1	1	2	000	1	70
2	10	JA100	A768	N0038383G3907	850707	5865	A7	AED	2	2	2	4	1		2		5	J	1	1	N	1A	1	1	1	1	1	1	2	1	1	1	2	000	1	56
2	10	JA100	A817	N0038383G3907	850702	5865	A7	AED	2	2	2	4	1		2		5	J	1	1	N	1A	1	1	1	1	1	1	2	1	1	1	2	000	1	488
2	10	JA100	B463	N0038383G3907	850731	5865	A1C	000	2	2	2	4	1		2		5	J	1	1	N	1A	1	1	1	1	1	1	2	1	1	1	2	000	1	153
2	11	JA100	C022	N0038383G3907	850807	5865	A7	AED	2	2	2	4	1		2		5	J	1	1	N	1A	1	1	1	1	1	1	2	1	1	1	2	000	1	42
2	11	JA100	C061	N0038383G3907	850807	5865	A1C	000	2	2	2	4	1		2		5	J	1	1	N	1A	1	1	1	1	1	1	3	1	1	1	1	000	1	3,277
2	11	JA100	C087	N0038383G3907	850804	5865	A7	AED	2	2	2	4	1		2		5	J	1	1	N	1A	1	1	1	1	1	1	2	1	1	1	2	000	1	248
2	11	JA100	C289	N0038383G3907	850809	5865	A1C	000	2	2	2	4	1		2		5	J	1	1	N	1A	1	1	1	1	1	1	2	1	1	1	2	000	1	442
2	11	JA100	C310	N0038383G3907	850807	5865	A7	AED	2	2	2	4	1		2		5	J	1	1	N	1A	1	1	1	1	1	1	3	1	1	1	1	000	1	1,922
2	11	JA100	C314	N0038383G3907	850807	5865	A1C	AED	2	2	2	4	1		2		5	J	1	1	N	1A	1	1	1	1	1	1	2	1	1	1	2	000	1	503
2	11	JA100	C416	N0038383G3907	850806	1560	A1A	000	2	2	2	4	1		2		5	J	1	1	N	1A	1	1	1	1	1	1	2	1	1	1	2	000	1	87-
2	11	JA100	C428	N0038383G3907	850807	5865	A7	AED	2	2	2	4	1		2		5	J	1	1	N	1A	1	1	1	1	1	1	2	1	1	1	2	000	1	38
2	11	JA100	C429	N0038383G3907	850807	1560	A1A	000	2	2	2	4	1		2		5	J	1	1	N	1A	1	1	1	1	1	1	2	1	1	1	2	000	1	46-
2	11	JA100	C525	N0038383G3907	850807	5865	A7	000	2	2	2	4	1		2		5	J	1	1	N	1A	1	1	1	1	1	1	3	1	1	1	1	000	1	1,800
2	11	JA100	C569	N0038383G3907	850803	5865	A7	AED	2	2	2	4	1		2		5	J	1	1	N	1A	1	1	1	1	1	1	2	1	1	1	2	000	1	379
2	11	JA100	C715	N0038383G3907	850807	5865	A7	AED	2	2	2	4	1		2		5	J	1	1	N	1A	1	1	1	1	1	1	2	1	1	1	2	000	1	59

S V C	RM PO TN	AAAAA 33333	AAAA 2222	BBBBBBBBBBBBBBB 111111111111111	BBBBBB 333333	BBBB 8888 AAAA	BBB 888 BBB	BBB 888 CCC	B 9	B 1 0	B 1 2	B 1 3	C 1	C 2	C 3	CCCC 4444	C 5	C 6	C 7	C 8	C 9	CC 11 00	D 1	D 2	D 3	D 4	D 5	D 6	D 7	D 8	D 9	D 1 0	D 1 1	DDDDDD 12 ABBCCC	D 1 3	B7 AMOUNT ($000)
EATON CORPORATION (CONT)					Deer Park				New York								004155818						19972						36						
2	11	JA100	C742	N0038383G3907	850807	5865	A1C	000	2	2	2	4	1		2		5	J	1	1	N	1A	1	1	1	1	1	1	2	1	1	1	2	000	1	39
2	11	JA100	C776	N0038383G3907	850807	5865	A1C	AED	2	2	2	4	1		2		5	J	1	1	N	1A	1	1	1	1	1	1	2	1	1	1	2	000	1	364
2	11	JA100	C834	N0038383G3907	850807	5865	A7	AED	2	2	2	4	1		2		5	J	1	1	N	1A	1	1	1	1	1	1	3	1	1	1	1	000	1	670
2	11	JA100	C847	N0038383G3907	850808	5895	A7	AED	2	2	2	4	1		2		5	J	1	1	N	1A	1	1	1	1	1	1	2	1	1	1	2	000	1	64
2	11	JA100	C878	N0038383G3907	850802	5865	A7	AED	2	2	2	4	1		2		5	J	1	1	N	1A	1	1	1	1	1	1	3	1	1	1	1	000	1	3,186
2	11	JA100	C890	N0038383G3907	850802	5865	A7	AED	2	2	2	4	1		2		5	J	1	1	N	1A	1	1	1	1	1	1	2	1	1	1	2	000	1	96
2	11	JA100	C898	N0038383G3907	850809	5865	A7	AED	2	2	2	4	1		2		5	J	1	1	N	1A	1	1	1	1	1	1	2	1	1	1	1	000	1	415
2	11	JA100	D050	N0038383G3907	850805	5865	A7	AED	2	2	2	4	1		2		5	J	1	1	N	1A	1	1	1	1	1	1	2	1	1	1	2	000	1	50
2	12	JA100	E324	N0038383G3907	850907	5865	A7	AED	2	2	2	4	1		2		5	J	1	1	N	1A	1	1	1	1	1	1	3	1	1	1	1	000	1	2,900
2	12	JA100	E632	N0038383G3907	850916	5865	A1C	AED	2	2	2	4	2		2		5	J	1	1	N	2A	1	1	1	1	1	1	2	1	1	1	2	000	1	50
2	12	JA100	E656	N0038383G3907	850913	J058	A7	AED	2	2	2	4	1		2		5	J	1	1	N	1A	1	1	1	1	1	1	2	1	1	1	2	000	1	500
2	12	JA100	E804	N0038383G3907	850826	5865	A1C	AED	2	2	2	4	1		2		5	J	1	1	N	1A	1	1	1	1	1	1	2	1	1	1	2	000	1	30-
2	12	JA100	F080	N0038383G3907	850913	4920	A1C	AED	2	2	2	4	1		2		5	J	1	1	N	1A	1	1	1	1	1	1	2	1	1	1	2	000	1	75
2	12	JA100	F612	N0038383G3907	850830	5865	A1C	AED	2	2	2	4	1		2	1015	5	J					1	1	1	1	1	1	2	1	1	1	2	000	1	34
2	11	JA100	C219	N0038385G5361	850807	J058	A7	AAE	2	2	2	4	1		2		5	J	1	1	N	1A	1	1	1	1	1	1	2	1	1	1	2	000	1	28
2	11	JA100	C884	N0038385G5361	850809	J058	A7	AAE	2	2	2	4	1		2		5	J	1	1	N	1A	1	1	1	1	1	1	2	1	1	1	2	000	1	62
2	12	JA100	E559	N0038385G5361	850828	J058	A7	AAE	2	2	2	4	1		2		5	J	1	1	N	1A	1	1	1	1	1	1	3	1	1	1	3	000	1	3,200
3	03	FJ04	0453	F0960383C3509	841212	J058	A7	AFN	2	2	2	A	2	4	2	1009	5	J					1	1	1	1	1	1	2	1	1	1	2	000	5	147
3	06	FJ04	1361	F0960383C3509	850321	J058	A7	AFN	2	2	2	A	2	4	2	1009	5	J					1	1	1	1	1	1	2	1	1	1	2	000	5	30
3	09	FJ04	2360	F0960385C3875	850617	J058	A7	AFN	2	2	2	3	1		2	1009	5	J					1	1	1	1	1	1	3	1	1	1	1	000	1	290
3	05	HR09	0082	F3361584C1505	850207	AC64	A7	000	2	2	2	C	2	1	2	1100	5	U					1	1	1	1	1	1	2	1	1	5	2	000		50
3	10	HR09	0150	F3361584C1505	850712	AC64	A7	000	2	2	2	C	2	1	2	1100	5	U					1	1	1	1	1	1	2	1	1	5	2	000	5	99
3	11	HR09	0169	F3361584C1505	850821	AC64	A7	000	2	2	2	C	2	1	2	1100	5	U					1	1	1	1	1	1	2	1	1	5	2	000	5	51
3	03	HR09	0053	F3361584C1521	841226	AC62	A7	000	2	2	2	C	1		2	1100	2	U					1	3	1	1	1	1	3	1	1	5	1	000		580
3	04	HU25	0038	F3365781C0214	850130	AC14	A7	ABH	2	2	2	C	1		2	1100	4	M					1	1	1	1	1	1	3	1	1	1	1	000	1	25,898
3	06	HU25	0077	F3365781C0214	850329	AC14	A7	ABH	2	2	2	B	1		2	1100	4	M					1	1	1	1	1	1	3	1	1	1	1	000	1	2,925
3	10	HU25	0132	F3365781C0214	850731	AC14	A7	ABH	2	2	2	C	1		2	1100	4	M					1	1	1	1	1	1	3	1	1	1	1	000	1	994-
3	11	HU25	0151	F3365781C0214	850830	AC14	A7	ABH	2	2	2	C	1		2	1100	4	M					1	1	1	1	1	1	3	1	1	1	1	000	1	8,000
3	12	HU25	0160	F3365781C0214	850916	AC14	A7	ABH	2	2	2	B	1		2	1100	4	M					1	1	1	1	1	1	3	1	1	1	1	000	1	383
3	12	HU25	0163	F3365781C0214	850916	5999	A7	ABH	2	2	2	D	1		2	1100	4	M					1	1	1	1	1	1	3	1	1	1	1	000	5	313
3	03	HU25	0018	F3365781C0215	841204	5865	A7	ABH	2	2	2	D	1		2	1400	4	J					1	1	1	1	1	1	3	1	1	1	1	000	1	465
3	08	HU25	0082	F3365781C0215	850411	5999	A7	ABH	2	2	2	B	1		2	1400	4	M					1	1	1	1	1	1	3	1	1	1	1	000	1	229
3	08	HU25	0084	F3365781C0215	850411	5999	A7	ABH	2	2	2	B	1		2	1400	4	M					1	1	1	1	1	1	3	1	1	1	1	000	1	259
3	08	HU25	0087	F3365781C0215	850416	5999	A7	ABH	2	2	2	D	1		2	1400	4	M					1	1	1	1	1	1	3	1	1	1	1	000	1	4,000
3	08	HU25	0091	F3365781C0215	850426	5999	A7	ABH	2	2	2	D	1		2	1400	4	M					1	1	1	1	1	1	3	1	1	1	1	000	1	8,800
3	08	HU25	0102	F3365781C0215	850522	5865	A7	ABH	2	2	2	B	1		2	1400	4	M					1	1	1	1	1	1	3	1	1	1	1	000	1	193,000
3	10	HU25	0126	F3365781C0215	850715	5999	A7	ABH	2	2	2	D	1		2	1400	4	M					1	1	1	1	1	1	3	1	1	1	1	000	1	1,854
3	10	HU25	0130	F3365781C0215	850724	1680	A7	ABH	2	2	2	D	1		2	1400	4	M					1	1	1	1	1	1	3	1	1	1	1	000	1	372
3	11	HU25	0137	F3365781C0215	850807	5999	A7	ABH	2	2	2	D	1		2	1400	4	M					1	1	1	1	1	1	3	1	1	1	1	000	1	13,000
3	11	HU25	0143	F3365781C0215	850819	5865	A7	ABH	2	1	2	A	1		2	1400	4	M					1	1	1	1	1	1	3	1	1	1	1	000	1	288,765
3	12	HU25	0152	F3365781C0215	850903	5999	A7	ABH	2	2	2	D	1		2	1400	4	M					1	1	1	1	1	1	3	1	1	1	1	000	1	3,113
3	12	HU25	0159	F3365781C0215	850913	5865	A7	ABH	2	2	2	C	1		2	1400	4	J					1	1	1	1	1	1	3	1	1	1	1	000	1	403
3	01	FD03	0028	F3365782C2168	841018	5865	A1A	ABH	2	2	2	5	1		2	1014	4	L					1	1	1	1	1	1	1	1	1	1	2	000	5	891
3	01	FD03	0051	F3365782C2168	841030	5865	A1A	ABH	2	2	2	5	1		2	1014	4	L					1	1	1	1	1	1	1	1	1	1	2	000	5	108
3	02	FD03	0022	F3365782C2168	841109	5865	A1A	ABH	2	2	2	5	1		2	1014	4	L					1	1	1	1	1	1	1	1	1	1	2	000	5	110
3	02	FD03	0023	F3365782C2168	841109	5865	A1A	ABH	2	2	2	5	1		2	1014	4	L					1	1	1	1	1	1	1	1	1	1	2	000	5	324
3	02	FD03	0076	F3365782C2168	841105	5865	A1A	ABH	2	2	2	5	1		2	1014	4	M					1	1	1	1	1	1	1	1	1	1	1	000	5	62,598
3	02	FD03	0089	F3365782C2168	841109	5865	A1A	ABH	2	2	2	5	1		2	1014	4	L					1	1	1	1	1	1	1	1	1	1	2	000	5	51
3	03	FD03	0092	F3365782C2168	841205	5865	A1A	ABH	2	2	2	5	1		2	1014	4	L					1	1	1	1	1	1	1	1	1	1	2	000	5	437
3	03	FD03	0137	F3365782C2168	841206	5865	A1A	ABH	2	2	2	5	1		2	1014	4	L					1	1	1	1	1	1	1	1	1	1	2	000	5	8,138
3	03	FD03	0163	F3365782C2168	841210	5865	A1A	ABH	2	2	2	5	1		2	1014	4	L					1	1	1	1	1	1	1	1	1	1	2	000	5	1,000

S V C	RM PO TN	AAAAA 33333	AAAA 2222	BBBBBBBBBBBBBBB 111111111111111	BBBBBB 333333	BBBB 8888 AAAA	BBB 888 BBB	BBB 888 CCC	B 1 9	B 1 0	B 1 2	B 1 3	C 1	C 2	C 3	CCCC 4444	C 5	C 6	C 7	C 8	C 9	CC 11 00	D 1	D 2	D 3	D 4	D 5	D 6	D 7	D 8	D 9	D 1 0	D 1 1	DDDDDD 12 ABBCCC	D 1 3	B7 AMOUNT ($000)
EATON CORPORATION (CONT)						Deer Park										New York					004155818		19972					36						
3	03	FD03	0164	F3365782C2168	841210	5865	A1A	ABH	2	2	2	5	1		2	1014	4	L					1	1	1	1	1	1	1	1	1	2	000	5	945
3	04	FD03	0093	F3365782C2168	850130	5865	A1A	ABH	2	2	2	5	1		2	1014	4	L					1	1	1	1	1	1	1	1	1	2	000	5	937
3	04	FD03	0179	F3365782C2168	850104	5865	A1A	000	2	2	2	5	1		2	1400	4	L					1	1	1	1	1	1	1	1	1	1	000	5	68
3	04	FD03	0257	F3365782C2168	850125	5865	A1A	ABH	2	2	2	5	1		2	1400	4	L					1	1	1	1	1	1	1	1	1	1	000	5	505
3	04	FD03	0264	F3365782C2168	850115	5865	A1A	ABH	2	2	2	5	1		2	1400	4	L					1	1	1	1	1	1	1	1	1	1	000	5	599
3	04	FD03	0278	F3365782C2168	850129	5995	A1A	ABH	2	2	2	5	1		2	1400	4	L					1	1	1	1	1	1	1	1	1	1	000	5	525
3	05	FD03	0256	F3365782C2168	850219	5865	A1A	ABH	2	2	2	5	1		2	1400	4	L					1	1	1	1	1	1	1	1	1	1	000	5	2,436
3	05	FD03	0267	F3365782C2168	850128	5865	A1A	ABH	2	2	2	5	1		2	1400	4	L					1	1	1	1	1	1	1	1	1	1	000	5	372
3	05	FD03	0317	F3365782C2168	850212	5865	A1A	ABH	2	2	2	5	1		2	1400	4	L					1	1	1	1	1	1	1	1	1	1	000	5	85
3	05	FD03	0326	F3365782C2168	850206	5999	A1A	ABH	2	2	2	5	1		2	1400	4	L					1	1	1	1	1	1	1	1	1	1	000	5	329
3	06	FD03	0415	F3365782C2168	850308	5865	A1A	ABH	2	2	2	5	1		2	1400	4	L					1	1	1	1	1	1	1	1	1	1	000	5	29
3	06	FD03	0416	F3365782C2168	850308	5915	A1A	ABH	2	2	2	5	1		2	1400	4	L					1	1	1	1	1	1	1	1	1	1	000	5	30
3	06	FD03	0470	F3365782C2168	850328	5985	A1A	ABH	2	2	2	5	1		2	1400	4	L					1	1	1	1	1	1	1	1	1	1	000	5	96
3	06	FD03	0472	F3365782C2168	850329	5865	A1A	ABH	2	2	2	5	1		2	1400	4	L					1	1	1	1	1	1	1	1	1	1	000	5	457
3	06	FD03	0477	F3365782C2168	850329	5995	A1A	ABH	2	2	2	5	1		2	1400	4	L					1	1	1	1	1	1	1	1	1	1	000	5	58
3	07	FD03	0498	F3365782C2168	850404	5995	A1A	ABH	2	2	2	5	1		2	1400	4	L					1	1	1	1	1	1	1	1	1	1	000	5	111
3	07	FD03	0508	F3365782C2168	850411	5995	A1A	ABH	2	2	2	5	1		2	1400	4	L					1	1	1	1	1	1	1	1	1	1	000	5	163
3	07	FD03	0509	F3365782C2168	850411	5970	A1A	ABH	2	2	2	5	1		2	1400	4	L					1	1	1	1	1	1	1	1	1	1	000	5	500
3	07	FD03	0538	F3365782C2168	850422	5865	A1A	ABH	2	2	2	5	1		2	1400	4	L					1	1	1	1	1	1	1	1	1	1	000	5	345
3	09	FD03	0598	F3365782C2168	850507	5865	A1A	ABH	2	2	2	5	1		2	1400	4	L					1	1	1	1	1	1	1	1	1	1	000	5	122
3	09	FD03	0708	F3365782C2168	850606	5865	A1A	ABH	2	2	2	5	1		2	1400	4	L					1	1	1	1	1	1	1	1	1	1	000	5	27
3	09	FD03	0710	F3365782C2168	850606	5865	A1A	ABH	2	2	2	5	1		2	1400	4	L					1	1	1	1	1	1	1	1	1	1	000	5	484
3	09	FD03	0729	F3365782C2168	850613	5865	A1A	ABH	2	2	2	5	1		2	1400	4	L					1	1	1	1	1	1	1	1	1	1	000	5	82
3	09	FD03	0734	F3365782C2168	850613	5865	A1A	ABH	2	2	2	5	1		2	1400	4	L					1	1	1	1	1	1	1	1	1	1	000	5	52
3	09	FD03	0737	F3365782C2168	850613	5865	A1A	ABH	2	2	2	5	1		2	1400	4	L					1	1	1	1	1	1	1	1	1	1	000	5	50
3	09	FD03	0738	F3365782C2168	850613	5865	A1A	ABH	2	2	2	5	1		2	1400	4	L					1	1	1	1	1	1	1	1	1	1	000	5	199
3	09	FD03	0743	F3365782C2168	850613	5865	A1A	ABH	2	2	2	5	1		2	1400	4	L					1	1	1	1	1	1	1	1	1	1	000	5	38
3	09	FD03	0745	F3365782C2168	850613	5865	A1A	ABH	2	2	2	5	1		2	1400	4	L					1	1	1	1	1	1	1	1	1	1	000	5	35
3	09	FD03	0761	F3365782C2168	850618	5865	A1A	ABH	2	2	2	5	1		2	1400	4	L					1	1	1	1	1	1	1	1	1	1	000	5	45
3	09	FD03	0763	F3365782C2168	850618	5865	A1A	ABH	2	2	2	5	1		2	1400	4	L					1	1	1	1	1	1	1	1	1	1	000	5	29
3	09	FD03	0810	F3365782C2168	850624	5865	A1A	ABH	2	2	2	5	1		2	1400	4	L					1	1	1	1	1	1	1	1	1	1	000	5	34
3	10	FD03	0722	F3365782C2168	850611	5865	A1A	ABH	2	2	2	5	1		2	1400	4	L					1	1	1	1	1	1	1	1	1	1	000	5	254
3	10	FD03	0723	F3365782C2168	850611	5865	A1A	ABH	2	2	2	5	1		2	1400	4	L					1	1	1	1	1	1	1	1	1	1	000	5	246
3	10	FD03	0853	F3365782C2168	850708	5865	A1A	ABH	2	2	2	5	1		2	1400	4	L					1	1	1	1	1	1	1	1	1	1	000	5	53
3	10	FD03	0865	F3365782C2168	850712	5865	A1A	ABH	2	2	2	5	1		2	1400	4	L					1	1	1	1	1	1	1	1	1	1	000	5	612
3	10	FD03	0866	F3365782C2168	850712	5865	A1A	ABH	2	2	2	5	1		2	1400	4	L					1	1	1	1	1	1	1	1	1	1	000	5	285
3	10	FD03	0868	F3365782C2168	850712	5865	A1A	ABH	2	2	2	5	1		2	1400	4	L					1	1	1	1	1	1	1	1	1	1	000	5	117
3	10	FD03	0869	F3365782C2168	850712	5865	A1A	ABH	2	2	2	5	1		2	1400	4	L					1	1	1	1	1	1	1	1	1	1	000	5	48
3	10	FD03	0871	F3365782C2168	850712	5865	A1A	ABH	2	2	2	5	1		2	1400	4	L					1	1	1	1	1	1	1	1	1	1	000	5	759
3	10	FD03	0901	F3365782C2168	850723	5865	A1A	ABH	2	2	2	5	1		2	1400	4	L					1	1	1	1	1	1	1	1	1	1	000	5	274
3	10	FD03	0935	F3365782C2168	850731	5865	A1A	ABH	2	2	2	5	1		2	1400	4	L					1	1	1	1	1	1	1	1	1	1	000	5	13,604
3	10	FD03	0940	F3365782C2168	850731	5865	A1A	ABH	2	2	2	5	1		2	1400	4	L					1	1	1	1	1	1	1	1	1	1	000	5	28
3	10	FD03	0948	F3365782C2168	850731	5865	A1A	ABH	2	2	2	5	1		2	1400	4	L					1	1	1	1	1	1	1	1	1	1	000	5	77,212
3	11	FD03	0843	F3365782C2168	850705	5865	A1A	ABH	2	2	2	5	1		2	1400	4	L					1	1	1	1	1	1	1	1	1	1	000	5	4,647-
3	11	FD03	0980	F3365782C2168	850807	5865	A1A	ABH	2	2	2	5	1		2	1400	4	L					1	1	1	1	1	1	1	1	1	1	000	5	131
3	11	FD03	0995	F3365782C2168	850807	5865	A1A	ABH	2	2	2	5	1		2	1400	4	L					1	1	1	1	1	1	1	1	1	1	000	5	47
3	11	FD03	0996	F3365782C2168	850807	5865	A1A	ABH	2	2	2	5	1		2	1400	4	L					1	1	1	1	1	1	1	1	1	1	000	5	746
3	11	FD03	0997	F3365782C2168	850807	5865	A1A	ABH	2	2	2	5	1		2	1400	4	L					1	1	1	1	1	1	1	1	1	1	000	5	745
3	11	FD03	0998	F3365782C2168	850807	5865	A1A	ABH	2	2	2	5	1		2	1400	4	L					1	1	1	1	1	1	1	1	1	1	000	5	960
3	11	FD03	0999	F3365782C2168	850807	5865	A1A	ABH	2	2	2	5	1		2	1400	4	L					1	1	1	1	1	1	1	1	1	1	000	5	708
3	11	FD03	1000	F3365782C2168	850807	5865	A1A	ABH	2	2	2	5	1		2	1400	4	L					1	1	1	1	1	1	1	1	1	1	000	5	55

S V C	RM PO TN	AAAAA 33333	AAAA 2222	BBBBBBBBBBBBBBB 111111111111111	BBBBBB 333333	BBBB 8888 AAAA	BBB 888 BBB	BBB 888 CCC	B 1 0	B 1 2	B 1 3	B 1	C 2	C 3	CCCC 4444	C 5	C 6	C 7	C 8	C 9	CC 11 00	D 1	D 2	D 3	D 4	D 5	D 6	D 7	D 8	D 9	D 1 0	D 1 1	DDDDDD 12 ABBCCC	D 1 3	B7 AMOUNT ($000)
EATON CORPORATION (CONT)						Deer Park									New York						004155818										19972			36		
3	11	FD03	1005	F3365782C2168	850808	5865	A1A	ABH	2	2	2	5	1		2	1400	4	L				1	1	1	1	1	1	1	1	1	1	1	000	5	88
3	11	FD03	1006	F3365782C2168	850807	5865	A1A	ABH	2	2	2	5	1		2	1400	4	L				1	1	1	1	1	1	1	1	1	1	1	000	5	127
3	11	FD03	1007	F3365782C2168	850808	5865	A1A	ABH	2	2	2	5	1		2	1400	4	L				1	1	1	1	1	1	1	1	1	1	1	000	5	31
3	11	FD03	1008	F3365782C2168	850807	5865	A1A	ABH	2	2	2	5	1		2	1400	4	L				1	1	1	1	1	1	1	1	1	1	1	000	5	119
3	11	FD03	1009	F3365782C2168	850808	5865	A1A	ABH	2	2	2	5	1		2	1400	4	L				1	1	1	1	1	1	1	1	1	1	1	000	5	34
3	11	FD03	1010	F3365782C2168	850808	5865	A1A	ABH	2	2	2	5	1		2	1400	4	L				1	1	1	1	1	1	1	1	1	1	1	000	5	183
3	11	FD03	1011	F3365782C2168	850808	5865	A1A	ABH	2	2	2	5	1		2	1400	4	L				1	1	1	1	1	1	1	1	1	1	1	000	5	1,908
3	11	FD03	1012	F3365782C2168	850808	5865	A1A	ABH	2	2	2	5	1		2	1400	4	L				1	1	1	1	1	1	1	1	1	1	1	000	5	1,242
3	11	FD03	1013	F3365782C2168	850808	5865	A1A	ABH	2	2	2	5	1		2	1400	4	L				1	1	1	1	1	1	1	1	1	1	1	000	5	984
3	11	FD03	1014	F3365782C2168	850807	5865	A1A	ABH	2	2	2	5	1		2	1400	4	L				1	1	1	1	1	1	1	1	1	1	1	000	5	854
3	11	FD03	1015	F3365782C2168	850808	5865	A1A	ABH	2	2	2	5	1		2	1400	4	L				1	1	1	1	1	1	1	1	1	1	1	000	5	579
3	11	FD03	1016	F3365782C2168	850808	5865	A1A	ABH	2	2	2	5	1		2	1400	4	L				1	1	1	1	1	1	1	1	1	1	1	000	5	326
3	11	FD03	1036	F3365782C2168	850813	5865	A1A	ABH	2	2	2	5	1		2	1400	4	L				1	1	1	1	1	1	1	1	1	1	1	000	5	36,000
3	11	FD03	1065	F3365782C2168	850829	5865	A1A	ABH	2	2	2	5	1		2	1400	4	L				1	1	1	1	1	1	1	1	1	1	1	000	5	180
3	11	FD03	1066	F3365782C2168	850829	5865	A1A	ABH	2	2	2	5	1		2	1400	4	L				1	1	1	1	1	1	1	1	1	1	1	000	5	380
3	11	FD03	1067	F3365782C2168	850829	5865	A1A	ABH	2	2	2	5	1		2	1400	4	L				1	1	1	1	1	1	1	1	1	1	1	000	5	432
3	11	FD03	1069	F3365782C2168	850829	5865	A1A	ABH	2	2	2	5	1		2	1400	4	L				1	1	1	1	1	1	1	1	1	1	1	000	5	193
3	11	FD03	1074	F3365782C2168	850829	5865	A1A	ABH	2	2	2	5	1		2	1400	4	L				1	1	1	1	1	1	1	1	1	1	1	000	5	404
3	11	FD03	1080	F3365782C2168	850830	5865	A1A	ABH	2	2	2	5	1		2	1400	4	L				1	1	1	1	1	1	1	1	1	1	1	000	5	669
3	11	FD03	1081	F3365782C2168	850830	5865	A1A	ABH	2	2	2	5	1		2	1400	4	L				1	1	1	1	1	1	1	1	1	1	1	000	5	275
3	11	FD03	1092	F3365782C2168	850830	5865	A1A	ABH	2	2	2	5	1		2	1400	4	L				1	1	1	1	1	1	1	1	1	1	1	000	5	105
3	11	FD03	1099	F3365782C2168	850830	5865	A1A	ABH	2	2	2	5	1		2	1400	4	L				1	1	1	1	1	1	1	1	1	1	1	000	5	889
3	11	FD03	1100	F3365782C2168	850830	5865	A1A	ABH	2	2	2	5	1		2	1400	4	L				1	1	1	1	1	1	1	1	1	1	1	000	5	305
3	11	FD03	1101	F3365782C2168	850830	5865	A1A	ABH	2	2	2	5	1		2	1400	4	L				1	1	1	1	1	1	1	1	1	1	1	000	5	622
3	11	FD03	1102	F3365782C2168	850830	5865	A1A	ABH	2	2	2	5	1		2	1400	4	L				1	1	1	1	1	1	1	1	1	1	1	000	5	148
3	11	FD03	1103	F3365782C2168	850830	5865	A1A	ABH	2	2	2	5	1		2	1400	4	L				1	1	1	1	1	1	1	1	1	1	1	000	5	202
3	12	FD03	1068	F3365782C2168	850829	5865	A1A	ABH	2	2	2	5	1		2	1400	4	L				1	1	1	1	1	1	1	1	1	1	1	000	5	2,835-
3	12	FD03	1150	F3365782C2168	850913	5865	A1A	ABH	2	2	2	5	1		2	1400	4	L				1	1	1	1	1	1	1	1	1	1	1	000	5	12,652
3	12	FD03	1153	F3365782C2168	850913	5865	A1A	ABH	2	2	2	5	1		2	1400	4	L				1	1	1	1	1	1	1	1	1	1	1	000	5	67
3	12	FD03	1176	F3365782C2168	850917	5865	A1A	ABH	2	2	2	5	1		2	1400	4	L				1	1	1	1	1	1	1	1	1	1	1	000	5	41
3	12	FD03	1177	F3365782C2168	850917	5865	A1A	ABH	2	2	2	5	1		2	1400	4	L				1	1	1	1	1	1	1	1	1	1	1	000	5	180
3	12	FD03	1181	F3365782C2168	850917	5865	A1A	ABH	2	2	2	5	1		2	1400	4	L				1	1	1	1	1	1	1	1	1	1	1	000	5	384
3	12	FD03	1218	F3365782C2168	850927	5865	A1A	ABH	2	2	2	5	1		2	1400	4	L				1	1	1	1	1	1	1	1	1	1	1	000	5	141
3	12	FD03	1220	F3365782C2168	850927	5865	A1A	ABH	2	2	2	5	1		2	1400	4	L				1	1	1	1	1	1	1	1	1	1	1	000	5	585
3	12	FD03	1223	F3365782C2168	850927	5865	A1A	ABH	2	2	2	5	1		2	1400	4	L				1	1	1	1	1	1	1	1	1	1	1	000	5	202
3	12	FD03	1225	F3365782C2168	850927	5865	A1A	ABH	2	2	2	5	1		2	1400	4	L				1	1	1	1	1	1	1	1	1	1	1	000	5	53
3	12	FD03	1226	F3365782C2168	850927	5865	A1A	ABH	2	2	2	5	1		2	1400	4	L				1	1	1	1	1	1	1	1	1	1	1	000	5	589
3	12	FD03	1238	F3365782C2168	850930	5865	A1A	ABH	2	2	2	5	1		2	1400	4	L				1	1	1	1	1	1	1	1	1	1	1	000	5	141
3	12	FD03	1252	F3365782C2168	850930	5865	A1A	ABH	2	2	2	5	1		2	1400	4	L				1	1	1	1	1	1	1	1	1	1	1	000	5	36
3	12	FD03	1253	F3365782C2168	850930	5865	A1A	ABH	2	2	2	5	1		2	1400	4	L				1	1	1	1	1	1	1	1	1	1	1	000	5	122
3	12	FD03	1254	F3365782C2168	850930	5865	A1A	ABH	2	2	2	5	1		2	1400	4	L				1	1	1	1	1	1	1	1	1	1	1	000	5	1,211
3	12	FD03	1255	F3365782C2168	850930	5865	A1A	ABH	2	2	2	5	1		2	1400	4	L				1	1	1	1	1	1	1	1	1	1	1	000	5	249
3	01	HU63	0001	F3365784C0072	841003	5865	A7	AFN	2	2	2	3	1		2	1100	1	M				1	3	1	1	1	1	3	1	1	1	1	000	1	11,700
3	06	HU63	0030	F3365784C0072	850301	AC64	A7	AFN	2	2	2	C	1		2	1100	1	M				1	3	1	1	1	1	3	1	1	1	1	000	1	13,000
3	12	HU63	0081	F3365784C0072	850913	AC64	A7	AFN	2	2	2	C	1		2	1100	1	M				1	3	1	1	1	1	3	1	1	1	1	000	1	750
3	05	HU25	0006	F3365784C2302	841031	5865	A7	ABH	2	2	2	B	1		2	1001	4	U				1	1	1	1	1	1	3	1	1	1	1	000	1	1,000
3	10	HU25	0116	F3365785C0074	850703	5865	A7	ABH	2	2	2	3	1		2	1001	4	U				1	1	1	1	1	1	3	1	1	1	1	000	5	2,824
3	12	HU25	0145	F3365785C0074	850828	5865	A7	ABH	2	2	2	C	1		2	1001	4	U				1	1	1	1	1	1	3	1	1	1	1	000	5	750
3	03	FD03	0192	F3460182C2168	841224	5962	A1A	000	2	2	2	5	1		2	1400	4	L				1	1	1	1	1	1	1	1	1	1	1	000	5	30
3	12	FD03	1147	F3460182C2168	850913	5865	A1A	ABH	2	2	2	5	1		2	1400	4	L				1	1	1	1	1	1	1	1	1	1	1	000	5	724
3	11	JA02	0364	F4168985C0573	850806	L016	S1	ABH	2	2	2	3	2	B	2		5	J	1	1	N 2A	1	1	1	1	1	1	2	1	1	5	2	000	5	63

S RM AAAAA AAAA BBBBBBBBBBBBBBB BBBBBB BBBB BBB BBB B B B B C C C CCCC C C C C C CC D D D D D D D D D D DDDDDD D	B7
V PO 8888 888 888 1 1 1 11 1 1 12 1	AMOUNT
C TN 33333 2222 111111111111111 333333 AAAA BBB CCC 9 0 2 3 1 2 3 4444 5 6 7 8 9 00 1 2 3 4 5 6 7 8 9 0 1 ABBCCC 3	($000)
EATON CORPORATION (CONT) Deer Park New York 004155818 19972 36	
3 08 FJ04 1845 N0038383G3907 850430 5865 A7 AFN 2 2 2 4 1 2 1015 5 J 1 1 1 1 1 1 3 1 1 1 1 000 5	682-
3 12 FJ04 3895 N0038383G3907 850921 5865 A7 AFN 2 2 2 4 1 2 0200 5 J 1 1 1 1 1 1 3 1 1 1 1 000 1	4,880-
4 09 0400 3878 DLA40085C2346 850613 6110 C9E 000 2 2 2 3 1 2 1013 5 J 1 1 1 1 1 1 2 1 1 1 2 000 5	68
4 12 0400 5104 DLA40085C3182 850906 6110 C9E 000 2 2 2 3 1 2 1013 5 J 1 3 1 1 1 1 2 1 1 1 2 000 5	28
4 03 0900 0565 N0038383G3907 841213 5895 A7 000 2 2 2 4 1 2 1013 5 J 1 1 1 1 1 1 2 1 1 1 2 000 5	36
LOCATION TOTAL 844,428 *	
EATON CORPORATION Deer River New York 004155818 19983 36	
2 03 D2602 0309 N0003982C0439 841219 5840 A7 000 2 2 2 D 1 2 1001 5 J 1 2 1 1 1 1 3 1 7 5 2 000 5	137-
2 02 D2701 0195 N0003984C0193 841128 AC64 A7 000 2 2 2 C 1 2 1100 2 W 1 2 1 1 1 1 3 1 7 5 1 400 5	51
2 03 D2701 0234 N0003984C0193 841211 AC64 A7 000 2 2 2 C 1 2 1100 2 W 1 2 1 1 1 1 3 1 7 5 1 400 5	3,030
2 05 D2701 0607 N0003984C0193 850219 AC64 A7 000 2 2 2 C 1 2 1100 2 W 1 2 1 1 1 1 3 1 7 5 1 400 5	3,047
2 12 D2701 1464 N0003984C0193 850905 AC65 A7 000 2 2 2 D 1 2 1100 2 W 1 2 1 1 1 1 3 1 7 5 1 400 5	1,173
2 12 D2701 1465 N0003984C0193 850723 AC64 A7 000 2 2 2 B 1 2 1100 2 W 1 2 1 1 1 1 3 1 7 5 1 400 5	2,300
2 12 D2602 1742 N0003984C0334 850926 5840 A7 000 2 2 2 C 2 2 1026 4 J 1 2 1 1 1 1 3 1 7 1 1 000 5	34-
2 03 D2602 0268 N0003984C0411 841219 5840 A7 000 2 2 2 C 1 2 1001 5 U 1 2 1 1 1 1 3 1 7 1 1 000 5	697
LOCATION TOTAL 10,127 *	
EATON CORPORATION Farmingdale New York 004155818 25384 36	
2 04 E1230 5200 N0001485C2115 841231 R599 S1 000 2 2 2 3 1 2 1100 5 U 1 2 1 1 1 1 2 1 1 1 2 000 5	173
3 04 FH02 0589 F0460684C0303 850115 J059 A7 000 2 2 2 B 1 2 1009 4 Y 1 1 1 1 1 1 2 1 1 1 2 000 5	97-
LOCATION TOTAL 76 *	
EATON CORPORATION Melville New York 004155818 46514 36	
1 05 AL01 0235 DAAK2083C0161 850205 AC62 A7 000 2 2 2 A 2 1 2 1100 5 U 1 1 1 1 1 1 2 1 1 1 2 000	80
1 03 AL01 0033 DAAK2083C0410 841105 AC62 A7 000 2 2 2 C 1 2 1100 2 U 1 3 1 3 1 1 2 1 1 1 2 000	84
1 07 AL01 0254 DAAK2083C0410 850214 AC62 A7 000 2 2 2 C 1 2 1100 2 U 1 3 1 3 1 1 2 1 1 1 2 000 5	68
1 02 AL01 0014 DAAK2084C0395 841031 AC62 A7 000 2 2 2 C 1 2 1100 2 U 1 3 1 1 1 1 2 1 1 1 2 000	65
1 02 AL01 0066 DAAK2084C0886 841119 AC63 A7 000 2 2 2 C 1 2 1100 5 U 1 1 1 1 1 1 3 1 1 1 1 000	230
1 10 AL02 0356 DAAL0285C0115 850628 AC64 A7 000 2 2 2 3 1 2 2 U 2 2 B 1 4 1 1 1 1 2 1 1 1 1 000 5	156
1 11 AL02 0397 DAAL0285C0128 850801 AD92 A7 000 2 2 2 3 1 2 1100 2 U 1 5 1 1 1 1 2 1 1 1 1 000 5	161
LOCATION TOTAL 844 *	
EATON CORPORATION Ronkonkoma New York 004155818 63473 36	
1 06 AB07 0204 DAAB0785C0135 850329 6625 A7 000 2 2 2 3 1 2 1001 5 J 1 1 1 1 1 1 2 1 1 1 2 000 5	233
3 05 FF50 0281 F4160885C0327 850226 6625 C9E 000 2 2 2 3 1 2 1015 5 J 1 1 1 1 1 1 2 1 1 1 2 000 5	46
3 04 FF50 0163 F4160885C0345 850109 5955 A1C AFF 2 2 2 3 1 2 1015 6 J 1 1 1 1 1 1 2 1 1 1 2 000 5	73
3 06 FF30 0309 GS00F70540 850331 6625 C9E 000 2 2 2 6 0 0	26
LOCATION TOTAL 378 *	
EATON CORPORATION Charlotte N Carolina 004155818 12000 37	
4 04 0700 1177 DLA70085C8101 850107 3930 C9D 000 2 2 2 3 1 1 J 1 3 1 1 1 1 2 1 1 1 2 000 5	35
4 11 0700 4255 DLA70085C8154 850801 3930 C9D 000 2 2 2 B 1 1 J 1 1 1 1 1 1 3 1 1 1 2 000 5	256
4 12 0700 4970 DLA70085C8333 850930 3930 C9D 000 2 2 2 3 1 1 J 1 3 1 1 1 1 3 1 1 1 2 000 5	343
LOCATION TOTAL 634 *	
EATON CORPORATION Fort Bragg N Carolina 004155818 24260 37	
3 01 FJ04 0052 F0960382D0663 841017 J070 A7 000 2 2 2 C 1 2 1009 1 J 1 3 1 1 1 1 3 1 1 3 1 000 5	100

S V C	RM PO TN	AAAAA 33333	AAAA 2222	BBBBBBBBBBBBBBB 111111111111111	BBBBBB 333333	BBBB BBB BBB 8888 888 888 AAAA BBB CCC	B 1	B 0	B 2	B 3	C 1	C 2	C 3	CCCC 4444	C 5	C 6	C 7	C 8	C 9	CC 11 00	D 1	D 2	D 3	D 4	D 5	D 6	D 7	D 8	D 9	D 0	D 1	DDDDDD 12 ABBCCC	D 1 3	B7 AMOUNT ($000)
EATON CORPORATION (CONT)						Fort Bragg							N Carolina						004155818				24260				37						
3	10	FJ04	2655	F0960382D0663	850711	J070 A7	000	2	2	2	C	1	2	1009	1	J					1	3	1	1	1	1	3	1	7	3	1	000	5	54
						LOCATION TOTAL														154 *														
EATON CORPORATION						Greenville							N Carolina						004155818				28080				37						
4	04	0700	1482	DLA70085C8076	850118	3930 C9D	000	2	2	2	3	1	1			J					1	3	1	3	1	1	2	1	1	1	2	000	5	169
4	04	0700	1060	DLA70085C8083	850102	3930 C9D	000	2	2	2	3	1	1			J					1	3	1	3	1	1	2	1	1	1	2	000	5	135
4	04	0700	1473	DLA70085C8102	850125	3930 C9D	000	2	2	2	3	1	1			J					1	4	1	1	1	1	2	1	1	1	2	000	5	135
4	07	0700	2718	DLA70085C8154	850415	3930 C9D	000	2	2	2	3	1	1			J					1	1	1	1	1	1	3	1	1	1	2	000	5	257
4	08	0700	2915	DLA70085C8174	850508	3930 C9D	000	2	2	2	3	1	1			J					1	3	1	1	1	1	2	1	1	1	2	000	5	56
4	08	0700	2873	DLA70085C8180	850503	3930 C9D	000	2	2	2	5	1	1			J					1	4	1	1	1	1	2	1	1	1	2	000	5	32
4	11	0700	4484	DLA70085C8183	850820	3930 C9D	000	2	2	2	3	2	B	1	1	J	2	2	A		1	4	1	1	1	1	3	1	1	1	2	200	5	518
4	12	0700	4784	DLA70085C8332	850919	3930 C9D	000	2	2	2	3	1	2	1500	1	J					1	4	1	1	1	1	2	1	1	1	2	000	1	94
						LOCATION TOTAL														1,396 *														
EATON CORPORATION						Roxboro							N Carolina						004155818				58160				37						
1	07	AE07	1943	DAAE0785C1263	850328	2640 A4B	000	2	2	2	3	1	2	1015	1	J					1	1	1	1	1	1	2	1	7	1	2	000	5	99
1	10	AE07	3000	DAAE0785C1873	850626	2640 A4B	000	2	2	2	3	1	2	1013	1	J					1	4	1	1	1	1	2	1	7	1	2	000	5	38
1	12	AE07	3800	DAAE0785C2370	850830	2640 A4A	DIB	2	2	2	3	1	1		1	J	2	2	A		1	4	1	1	1	1	2	1	4	1	2	000	5	82
1	12	AE07	4198	DAAE0785C2689	850926	2640 A4B	000	2	2	2	3	1	2		1	J	2	2	B		1	4	1	1	1	1	2	1	7	1	2	000	5	31
						LOCATION TOTAL														250 *														
EATON CORPORATION						Cleveland							Ohio						004155818				16000				39						
2	03	BH004	0809	N0002484C4194	841102	2815 A3	000	2	2	2	B	1	2	1001	5	J					1	1	1	1	1	1	1	1	7	1	1	000	1	235
EATON CORPORATION						Dayton							Ohio						004155818				21000				39						
2	06	JA117	2123	N0010484C4226	850304	5999 A3	000	2	2	2	3	2	4	2	1015	5	J				1	5	1	5	1	1	2	1	7	1	2	000	1	34
4	03	0900	0525	DLA90085C0049	841211	5930 A7	000	2	2	2	3	1	2	1013	1	J					1	4	1	4	1	1	2	1	7	1	2	000	5	29
						LOCATION TOTAL														63 *														
EATON CORPORATION						Miamisburg							Ohio						004155818				49434				39						
2	12	JA111	7449	N0010485C0084	850911	5945 A3	000	2	2	2	3	2	0	2	1015	5	J				1	1	1	1	1	1	1	1	1	1	2	000	1	29
2	06	JA111	1975	N0010485C1053	850221	9999 A3	000	2	2	2	3	2	4	2	0200	5	J				1	1	1	1	1	1	2	1	1	1	2	000	1	49
2	10	JA111	5626	N0010485C1230	850711	5930 A3	000	2	2	2	3	1		2	1015	5	J				1	1	1	1	1	1	2	1	1	1	2	000	1	35
2	04	JA117	0994	N0010485C4419	841219	5950 A3	000	2	2	2	3	1		2	1015	5	J				1	1	1	1	1	1	2	1	1	1	2	000	1	58
2	05	JA117	1841	N0010485C4452	850207	4470 A3	000	2	2	2	3	1		2	1015	5	J				1	2	1	1	1	1	2	1	1	1	2	000	1	35
4	06	0900	1262	DLA90085C0736	850304	5945 A7	000	2	2	2	3	1		2	0200	1	J				1	1	1	1	1	1	2	1	1	1	2	000	5	63
						LOCATION TOTAL														269 *														
EATON CORPORATION						Fort Sill							Oklahoma						004155818				27300				40						
1	01	BT39	0036	DABT3983C4000	841001	R399 S1	000	2	2	2	B	1	1			J					1	4	1	4	1	1	2	1	1	3	2	000	5	81
EATON CORPORATION						Austin							Texas						004155818				05000				48						
3	11	HV02	0090	F1965085C0049	850821	5860 A7	000	2	2	2	3	1	2		5	J	1	1	N	1G	1	1	1	1	1	1	1	1	1	1	2	000	5	450
EATON CORPORATION						Fort Hood							Texas						004155818				26736				48						
3	01	FJ04	0008	F0960382D0663	841009	J070 A7	000	2	2	2	C	1	2	1009	1	J					1	3	1	1	1	1	3	1	1	3	1	000	5	293

S RM AAAAA AAAA BBBBBBBBBBBBBBB BBBBBB BBBB BBB BBB B B B B C C C CCCC C C C C C CC D D D D D D D D D D DDDDDD D	B7
V PO 8888 888 888 1 1 1 11 1 1 12	AMOUNT
C TN 33333 2222 111111111111111 333333 AAAA BBB CCC 9 0 2 3 1 2 3 4444 5 6 7 8 9 00 1 2 3 4 5 6 7 8 9 0 1 ABBCCC 3	($000)
EATON CORPORATION (CONT) Fort Hood Texas 004155818 26736 48	
3 03 FJ04 0428 F0960382D0663 841212 J070 A7 000 2 2 2 C 1 2 1009 1 J 1 3 1 1 1 1 3 1 1 3 1 000 5	250
3 09 FJ04 2211 F0960382D0663 850603 J070 A7 000 2 2 2 C 1 2 1009 1 J 1 3 1 1 1 1 3 1 1 3 1 000 5	770
LOCATION TOTAL 1,313 *	
EATON CORPORATION San Antonio Texas 004155818 65000 48	
3 01 FJ04 0053 F0960382D0663 841017 J070 A7 000 2 2 2 5 1 2 1009 1 J 1 3 1 1 1 1 3 1 1 3 1 000 5	270
3 07 FJ04 1497 F0960382D0663 850403 J070 A7 000 2 2 2 C 1 2 1009 1 J 1 3 1 1 1 1 3 1 1 3 1 000 5	270
3 10 FJ04 2738 F0960382D0663 850719 J070 A7 000 2 2 2 C 1 2 1009 1 J 1 3 1 1 1 1 3 1 1 3 1 000 5	120
LOCATION TOTAL 660 *	
EATON CORPORATION Arlington Virginia 004155818 03000 51	
3 01 FJ04 0042 F0960382D0663 841012 J070 A7 000 2 2 2 C 1 2 1009 1 J 1 3 1 1 1 1 3 1 1 3 1 000 5	34
EATON CORPORATION Norfolk Virginia 004155818 57000 51	
3 01 FJ04 0036 F0960382D0663 841012 J070 A7 000 2 2 2 C 1 2 1009 1 J 1 3 1 1 1 1 3 1 1 3 1 000 5	250
3 08 FJ04 2170 F0960382D0663 850530 J070 A7 000 2 2 2 C 1 2 1009 1 J 1 3 1 1 1 1 3 1 1 3 1 000 5	114
3 08 FJ04 2171 F0960382D0663 850530 J070 A7 000 2 2 2 C 1 2 1009 1 J 1 3 1 1 1 1 3 1 1 3 1 000 5	114
3 10 FJ04 2727 F0960382D0663 850718 J070 A7 000 2 2 2 C 1 2 1009 1 J 1 3 1 1 1 1 3 1 1 3 1 000 5	250
3 10 FJ04 2728 F0960382D0663 850718 J070 A7 000 2 2 2 C 1 2 1009 1 J 1 3 1 1 1 1 3 1 1 3 1 000 5	156
LOCATION TOTAL 884 *	
EATON CORPORATION Norfolk Internationa Virginia 004155818 57036 51	
3 01 FJ04 0043 F0960382D0663 841012 J070 A7 000 2 2 2 C 1 2 1009 1 J 1 3 1 1 1 1 3 1 1 3 1 000 5	40
3 01 FJ04 0051 F0960382D0663 841017 J070 A7 000 2 2 2 C 1 2 1009 1 J 1 3 1 1 1 1 3 1 1 3 1 000 5	110
3 01 FJ04 0054 F0960382D0663 841017 J070 A7 000 2 2 2 C 1 2 1009 1 J 1 3 1 1 1 1 3 1 1 3 1 000 5	90
3 01 FJ04 0108 F0960382D0663 841012 J070 A7 000 2 2 2 C 1 2 1009 1 J 1 3 1 1 1 1 3 1 1 3 1 000 5	30-
3 03 FJ04 0424 F0960382D0663 841212 J070 A7 000 2 2 2 C 1 2 1009 1 J 1 3 1 1 1 1 3 1 1 3 1 000 5	171
3 05 FJ04 0883 F0960382D0663 850204 J070 A7 000 2 2 2 C 1 2 1009 1 J 1 3 1 1 1 1 3 1 1 3 1 000 5	35-
3 06 FJ04 1304 F0960382D0663 850318 J070 A7 000 2 2 2 C 1 2 1009 1 J 1 3 1 1 1 1 3 1 1 3 1 000 5	28
LOCATION TOTAL 374 *	
EATON CORPORATION Oakton Virginia 004155818 58472 51	
1 12 ZD04 4062 GS00S57421 850520 6640 A7 000 2 2 2 6 0 0	32
1 12 ZD04 4600 GS00S57421 850725 5999 A7 000 2 2 2 6 0 0	44
1 12 ZD04 3834 GS00S70540 850423 5999 A7 000 2 2 2 6 0 0	43
2 03 MB101 0148 GS00F70540 841003 6625 C9E 000 2 2 2 6 0 0	26
2 07 MB101 0527 GS00F70540 850329 6625 C9E 000 2 2 2 6 0 0	33
2 07 MB101 0528 GS00F70540 850329 5999 C9E 000 2 2 2 6 0 0	27
2 02 MB101 0019 GS00S57421 841005 6625 C9E 000 2 2 2 6 0 0	27
2 03 MB101 0153 GS00S57421 841116 6625 C9E 000 2 2 2 6 0 0	31
2 07 MB101 0521 GS00S57421 850329 5990 C9E 000 2 2 2 6 0 0	42
2 08 MB101 0648 GS00S57421 850503 6625 C9E 000 2 2 2 6 0 0	31
2 12 MB101 1004 GS00S57421 850812 5990 C9E 000 2 2 2 6 0 0	80
LOCATION TOTAL 416 *	
EATON CORPORATION Pentagon Virginia 004155818 61672 51	
3 01 FJ04 0014 F0960382D0663 841009 J070 A7 000 2 2 2 C 1 2 1009 1 J 1 3 1 1 1 1 3 1 1 3 1 000 5	2,089

S V C	RM PO TN	AAAAA	AAAA	BBBBBBBBBBBBBBB	BBBBBB	BBBB 8888 3333	BBB 888 AAAA	BBB CCC	B 9	B 1 0	B 1 2	B 1 3	C 1	C 2	C 3	CCCC 4444	C 5	C 6	C 7	C 8	C 9	CC 11 00	D 1	D 2	D 3	D 4	D 5	D 6	D 7	D 8	D 9	D 1 0	D 1 1	DDDDDD 12 ABBCCC	D 1 3	B7 AMOUNT ($000)
EATON CORPORATION						Springfield											Virginia					004155818			74592						51				
1	07	ZD50	0113	MDA90885C1103	850401	R302	S1	000	2	2	2	3	1		2	1013	2	U					1	4	1	3	1	1	3	1	1	5	2	000	5	573
1	10	ZD50	0182	MDA90885C1103	850627	R302	S1	000	2	2	2	C	1		2	1013	2	U					1	4	1	3	1	1	3	1	1	5	2	000	5	43
1	10	ZD50	0206	MDA90885C1103	850726	R302	S1	000	2	2	2	D	1		2	1013	2	U					1	4	1	3	1	1	3	1	1	5	2	000	5	132
1	12	ZD50	0260	MDA90885C1103	850914	R302	S1	000	2	2	2	C	1		2	1013	2	U					1	4	1	3	1	1	3	1	1	5	2	000	5	354
1	12	ZD50	0275	MDA90885C1103	850920	R302	S1	000	2	2	2	D	1		2	1013	2	U					1	4	1	3	1	1	3	1	1	5	2	000	5	396
1	12	ZD50	0276	MDA90885C1103	850927	R302	S1	000	2	2	2	D	1		2	1013	2	U					1	4	1	3	1	1	3	1	1	5	2	000	5	325
						LOCATION TOTAL											1,823	*																	
EATON CORPORATION						Milwaukee											Wisconsin					004155818			53000						55				
1	02	AE07	0289	DAAE0785C0078	841022	2920	A4A	DJB	2	2	2	3	1		2	1013	4	J					1	1	1	1	1	1	2	1	7	2	1	000	5	479
2	12	BH004	9488	N0002485C4224	850910	2030	A3	SBD	2	2	2	3	1		2	1001	5	J					1	1	1	1	1	1	3	1	7	1	1	000	5	541
4	07	0400	2907	DLA40085C1703	850417	6695	C9E	000	2	2	2	3	1		2	1026	5	J					1	1	1	1	1	1	2	1	7	1	2	000	5	34
4	01	0900	0212	DLA90085C0097	841031	5945	A7	000	2	2	2	3	1		2	1026	1	J					1	4	1	1	1	1	2	1	7	1	2	000	5	37
4	01	0900	0120	DLA90085C0125	841023	5945	A7	000	2	2	2	3	1		2	1013	1	J					1	4	1	1	1	1	2	1	7	1	2	000	5	100
4	03	0900	0595	DLA90085C0622	841213	5945	A7	000	2	2	2	3	1		2	1001	5	J					1	5	1	1	1	1	2	1	7	1	2	000	5	48
4	12	0900	3714	DLA90085C3989	850924	5905	A7	000	2	2	2	3	1		2		5	J	2	1	B		1	1	1	1	1	1	1	1	7	1	2	000	5	38
						LOCATION TOTAL											1,277	*																	
EATON CORPORATION																	GERMAN FRG					004155818			00000						DE				
1	06	JA37	0500	DAJA3784C0867	850131	J070	A7	000	2	2	2	C	2	4	2	0600	1	J					3	5	1	1	1	1	2	1	1	5	2	200D	5	40
3	07	DA02	0254	F0960382C0637	850301	J070	A7	000	2	2	2	B	1		2	1007	1	J					4	2	1	2	1	1	2	1	1	5	2	000	5	150
3	12	DA02	0648	F0960382C0637	850926	J070	S1	000	2	2	2	B	1		2	1007	1	J					4	1	1	1	1	1	2	1	1	5	1	000	5	262
3	01	FJ04	0013	F0960382D0663	841009	J070	A7	000	2	2	2	C	1		2	0600	1	J					4	3	1	1	1	1	3	1	1	3	1	000	5	1,000
3	01	FJ04	0035	F0960382D0663	841012	J070	A7	000	2	2	2	C	1		2	0600	1	J					4	3	1	1	1	1	3	1	1	3	1	000	5	410
3	01	FJ04	0040	F0960382D0663	841012	J070	A7	000	2	2	2	C	1		2	0600	1	J					4	3	1	1	1	1	3	1	1	3	1	000	5	50
3	02	FJ04	0195	F0960382D0663	841108	J070	A7	000	2	2	2	C	1		2	0600	1	J					4	3	1	1	1	1	3	1	1	3	1	000	5	40
3	04	FJ04	0555	F0960382D0663	850114	J070	A7	000	2	2	2	C	1		2	0600	1	J					4	3	1	1	1	1	3	1	1	3	1	000	5	100
3	04	FJ04	0673	F0960382D0663	850117	J070	A7	000	2	2	2	C	1		2	0600	1	J					4	3	1	1	1	1	3	1	1	3	1	000	5	1,530
3	06	FJ04	1152	F0960382D0663	850304	J070	A7	000	2	2	2	C	1		2	0600	1	J					4	3	1	1	1	1	3	1	1	3	1	000	5	76
3	06	FJ04	1158	F0960382D0663	850304	J070	A7	000	2	2	2	5	1		2	0600	1	J					4	3	1	1	1	1	3	1	1	3	1	000	5	338
3	06	FJ04	1389	F0960382D0663	850327	J070	A7	000	2	2	2	C	1		2	0600	1	J					4	3	1	1	1	1	3	1	1	3	1	000	5	200
3	06	FJ04	1390	F0960382D0663	850327	J070	A7	000	2	2	2	5	1		2	0600	1	J					4	3	1	1	1	1	3	1	1	3	1	000	5	253
3	07	FJ04	1501	F0960382D0663	850403	J070	A7	000	2	2	2	C	1		2	0600	1	J					4	3	1	1	1	1	3	1	1	3	1	000	5	1,000
3	10	FJ04	2736	F0960382D0663	850719	J070	A7	000	2	2	2	C	1		2	0600	1	J					4	3	1	1	1	1	3	1	1	3	1	000	5	35
3	11	FJ04	2978	F0960382D0663	850807	J070	A7	000	2	2	2	C	1		2	0600	1	J					4	3	1	1	1	1	3	1	1	3	1	000	5	75
3	02	HU61	0006	F3365784C0048	841108	R538	C9E	000	2	2	1	B																		0		0	5			85
3	03	DA02	0057	F6154684C0025	841019	J099	A7	000	2	2	2	B	2	4	2	0600	5	J					4	5	1	5	1	1	1	1	1	3	2	000	5	27
						LOCATION TOTAL											5,671	*																	
EATON CORPORATION																	GUYANA					004155818			00000						GY				
1	03	AB10	0054	DAAG5480C0365	841126	J070	S1	000	2	2	2	C	1		2	1007	1	J					4	3	1	1	1	1	1	1	1	5	2	000	5	153
EATON CORPORATION																	JAPAN					004155818			00000						JP				
3	10	UA02	0099	F4162185C5006	850605	J099	S1	000	2	2	2	3	1		2	1007	1	J					4	5	1	1	1	1	2	1	1	5	2	000	5	44
4	05	0700	1835	DLA70085C8086	850207	3930	C9D	000	2	2	2	3	1		1			J					4	1	1	1	1	1	2	1	1	1	2	200J	1	1,982
4	07	0700	2577	DLA70085C8086	850412	3930	C9D	000	2	2	2	B	1		1			J					4	1	1	1	1	1	3	1	1	1	2	200J	1	70
						LOCATION TOTAL											2,096	*																	

S V C	RM PO TN	AAAAA AAAA 33333 2222	BBBBBBBBBBBBBBB 111111111111111	BBBBBB BBBB BBB BBB 333333 AAAA BBB CCC	B B B B 9 0 2 3	C C C C 1 2 3 4444	CCCC	C C C C C CC 5 6 7 8 9 00	D D D D D D D D D D D D 1 2 3 4 5 6 7 8 9 0 1	DDDDDD 12 ABBCCC	D 1 3	B7 AMOUNT ($000)
EATON CORPORATION						KOREA		004155818	00000	KR		
1	03 AB10	0053	DAAG5479D0318	841126 J070 S1	000 2 2 2 C 1	2	1007	1 J	4 3 1 1 1 1 1 1 5 2	000	5	353
3	03 FJ04	0423	F0960382D0663	841212 J070 A7	000 2 2 2 C 1	2	0600	1 J	4 3 1 1 1 1 3 1 1 3 1	100	5	290
3	09 FJ04	2212	F0960382D0663	850603 J070 A7	000 2 2 2 C 1	2	0600	1 J	4 3 1 1 1 1 3 1 1 3 1	000	5	570
3	11 FJ04	2984	F0960382D0663	850807 J070 A7	000 2 2 2 C 1	2	0600	1 J	4 3 1 1 1 1 3 1 1 3 1	000	5	260
				LOCATION TOTAL				1,473 *				
				CONTRACTOR TOTAL				905,905 **				
EATON LEONARD CORPORATION				Carlsbad		California		064457476	11194	06		
2	05 MA104	4026	N0060085C0287	850107 3441 B9	000 2 2 2 3 2	4 2	0200	1 J	2 1 1 1 1 2 1 1 1 2	000	5	226
2	12 MA104	4074	N0060085C0287	850614 3460 B9	000 2 2 2 A 2	D 2		1 J 2 2 B	2 1 1 1 1 2 1 1 1 2	000	5	25
2	12 MA104	4112	N0060085C1672	850822 3441 B9	000 2 2 2 3 1	2	1026	1 J	2 1 1 1 1 2 1 1 1 2	200	5	267
2	08 MA104	4054	N0060085C3458	850429 3441 B9	000 2 2 2 3 1	2	1026	1 J	2 1 1 1 1 2 1 1 1 2	000	5	228
3	12 FD10	0457	F3465085C0389	850930 3441 C9E	000 2 2 2 3 1	2		3 J 2 2 B	2 1 1 1 1 2 1 1 1 2	000	5	103
				CONTRACTOR TOTAL				849 **				
EATON-KENWAY INCORPORATED				Chambersburg		Penn		009429697	12536	42		
1	11 AC67	0141	DAAC6785C0076	850801 3910 C9E	000 2 2 2 3 1	2	1013	1 J	1 3 1 3 1 1 3 1 7 1 1	000	1	9,124
EATON-KENWAY INCORPORATED				Tobyhanna		Penn		009429697	76952	42		
1	02 AC71	0003	DAAG3883C0159	841010 3990 C9D	000 2 2 2 D 1	2	1013	2 J	1 4 1 3 1 1 2 1 7 1 2	000	1	144-
1	04 AC71	0029	DAAG3883C0159	850123 3990 C9D	000 2 2 2 D 1	2	1013	2 J	1 4 1 3 1 1 3 1 7 1 2	000	1	122
1	06 AC71	0051	DAAG3883C0159	850313 3990 C9D	000 2 2 2 D 1	2	1013	2 J	1 4 1 3 1 1 3 1 7 1 2	000	1	298
				LOCATION TOTAL				276 *				
EATON-KENWAY INCORPORATED				Salt Lake City		Utah		009429697	67000	49		
1	08 AC09	0236	DAAG0884C0147	850524 3990 C9E	000 2 2 2 D 1	2	1013	3 J	1 4 1 1 1 1 3 1 1 1 2	000	3	329
1	12 AC09	0443	DAAG0884C0147	850918 2990 C9E	000 2 2 2 D 1	2	1013	3 J	1 4 1 1 1 1 3 1 1 1 2	000	3	43-
				LOCATION TOTAL				286 *				
				CONTRACTOR TOTAL				9,686 **				
EAVES & MEREDITH CO LTD				Honolulu		Hawaii		003985298	17000	15		
2	12 SA100	0265	N0060485C0127	850912 5985 C9E	000 2 2 2 3 1	2		1 J 2 2 B	2 3 2 1 2 1 1 2 2	000	5	32
EAVES CORPORATION THE				Fort Campbell		Kentucky		040779118	28468	21		
1	02 CA62	0001	DACA6285C0001	841026 Z161 C2	000 2 2 2 3 1	2	0102	1 J	2 1 3 1 2 2 1 1 4 2	000	5	45
EBARA SANGYO CO LTD						JAPAN		991257346	00000	JP		
1	12 CA79	0389	DACA7985C0172	850926 Z119 C2	000 2 2 2 3 2	Z 1		1 J 2 2 A	3 5 1 5 1 1 2 1 1 5 2	000J	3	152
2	12 C2742	N532	N6283684C0424	850529 Z199 C2	000 2 2 2 3 2	9 1		J	3 5 1 5 1 1 2 1 1 5 2	000	5	40
2	12 C2742	N509	N6283684C0427	850327 Z299 C2	000 2 2 2 3 2	9 1		J	3 5 1 5 1 1 2 1 1 5 2	000	5	49
2	12 C2742	N550	N6283685C0165	850722 Z199 C2	000 2 2 2 3 2	L 1		1 J 2 2 A	3 5 1 5 1 1 2 1 1 5 2	000	5	192
3	12 RB02	0398	F6256285C0076	850924 Z241 C2	000 2 2 2 3 2	Z 2		1 J 2 2 B	3 5 1 5 1 1 1 1 1 5 2	800J	3	201
3	12 RB02	0438	F6256285C0136	850930 Z291 C2	000 2 2 2 3 2	Z 2		1 J 2 2 B	3 5 1 5 1 1 1 1 1 5 2	900J	3	101
				CONTRACTOR TOTAL				735 **				

S V C	RM PO TN	AAAAA AAAA 33333 2222	BBBBBBBBBBBBBBB 11111111111111	BBBBBB BBBB BBB BBB 333333 AAAA BBB CCC	B B B B 9 0 2 3	1 1 1	C C C 1 2 3	CCCC 4444	C 5	C 6	C 7	C 8	C 9	CC 11 00	D 1	D 2	D 3	D 4	D 5	D 6	D 7	D 8	D 9	D 1 0	D 1 1	DDDDDD 12 ABBCCC	D 1 3	B7 AMOUNT ($000)
EBASCO SERVICES INC			Elmendorf AFB					Alaska						058302647							22690				02			
3	12 AA03	0222 F6550185C0096	850926 R211 C2	000	2	2	2	3 1		2			7	J 1 1 D							1 5 1 1 1 1 2 1 1 5 1 000							5	475
EBASCO SERVICES INC			Santa Ana					California						058302647							69000				06			
1	11 AA15	0373 DAAK1184D0017	850807 R799 S1	000	2	2	2	5 1		2	1013	2	U								1 4 1 3 1 1 3 1 1 5 2 000							5	97
1	11 AA15	0416 DAAK1184D0017	850830 R799 S1	000	2	2	2	5 1		2	1013	2	U								1 4 1 3 1 1 2 1 1 5 1 000							5	299
1	12 AA15	0436 DAAK1184D0017	850911 R799 S1	000	2	2	2	5 1		2	1013	2	U								1 4 1 3 1 1 3 1 1 5 1 000							5	510
1	12 AA15	0446 DAAK1184D0017	850916 R799 S1	000	2	2	2	5 1		2	1013	2	U								1 4 1 3 1 1 2 1 1 5 1 000							5	490
1	12 AA15	0505 DAAK1184D0017	850927 R799 S1	000	2	2	2	5 1		2	1013	2	U								1 4 1 3 1 1 2 1 1 5 1 000							5	375
			LOCATION TOTAL											1,771	*													
EBASCO SERVICES INC			Golden					Colorado						058302647							30835				08			
1	01 AA15	0008 DAAK1184D0017	841029 R799 S1	000	2	2	2	5 1		2	1013	2	U								1 4 1 3 1 1 3 1 1 5 2 000								300
1	05 AA15	0135 DAAK1184D0017	850226 R799 S1	000	2	2	2	5 1		2	1013	2	U								1 4 1 3 1 1 3 1 1 5 2 000								303
1	07 AA15	0205 DAAK1184D0017	850419 R799 S1	000	2	2	2	5 1		2	1013	2	U								1 4 1 3 1 1 3 1 1 5 1 000							5	1,165
1	07 AA15	0233 DAAK1184D0017	850430 R799 S1	000	2	2	2	5 1		2	1013	2	U								1 4 1 3 1 1 3 1 1 5 2 000							5	105
1	09 AA15	0303 DAAK1184D0017	850624 R799 S1	000	2	2	2	5 1		2	1013	2	U								1 4 1 3 1 1 3 1 1 5 1 000							5	783
			LOCATION TOTAL											2,656	*													
EBASCO SERVICES INC			Pensacola					Florida						058302647							55925				12			
2	11 C2467	4569 N6246785C0041	841214 R219 C2	000	2	2	2	3 1		2	1702	2	J								1 5 1 3 3 1 2 1 1 5 2 000							5	75
EBASCO SERVICES INC			Frederick					Maryland						058302647							30325				24			
1	08 CA31	0231 DACA3185D0025	850524 R599 S1	000	2	2	2	5 2	5	2	0400	2	J								1 2 1 2 1 1 2 1 1 5 2 000							5	37
EBASCO SERVICES INC			Dover					New Jersey						058302647							18070				34			
1	04 CA51	0067 DACA5184C0076	841211 R219 C2	000	2	2	2	D 1		2	0400	2	J								1 4 1 3 1 1 2 1 1 5 2 000							5	125
EBASCO SERVICES INC			Fort Dix					New Jersey						058302647							24300				34			
1	05 BT35	0076 DACA5185D0011	850207 R219 S1	000	2	2	2	5 1		2	0400	2	J								2 1 3 1 1 2 1 1 5 2 000							5	344
EBASCO SERVICES INC			Fort Drum					New York						058302647							26759				36			
1	09 CA51	0286 DACA5185C0043	850605 R219 C2	000	2	2	2	3 1		2	0400	2	J								1 5 1 3 1 1 3 1 7 5 2 000							5	2,610
1	12 CA51	0432 DACA5185C0043	850905 R219 C2	000	2	2	2	3 1		2		2	J	2 2 D							1 5 1 3 1 1 3 1 7 5 2 000							5	957
			LOCATION TOTAL											3,567	*													
EBASCO SERVICES INC			New York					New York						058302647							51000				36			
5	08 CW43	0086 DACW4384B0023	850506 R211 S1	000	2	2	2	5 1		2	0400	2	J								1 3 1 3 1 1 2 1 1 5 2 000							5	46
5	08 CW43	0087 DACW4384B0023	850506 R211 C9E	000	2	2	2	5 1		2	0400	2	J								1 3 1 3 1 1 2 1 1 5 2 000							5	46
5	02 CW43	0005 DACW4384D0023	841009 R211 C9E	000	2	2	2	5 1		2	0400	2	J								1 3 1 3 1 1 2 1 1 5 2 000							5	52
5	02 CW43	0006 DACW4384D0023	841009 R211 C9E	000	2	2	2	5 1		2	0400	2	J								1 3 1 3 1 1 2 1 1 5 2 000							5	44
5	03 CW43	0012 DACW4384D0023	841023 R211 C9E	000	2	2	2	5 1		2	0400	2	J								1 3 1 3 1 1 2 1 1 5 2 000							5	75
			LOCATION TOTAL											263	*													
EBASCO SERVICES INC			Seneca Army Depot					New York						058302647							66300				36			
1	11 CA51	0353 DACA5185C0125	850730 R211 C2	000	2	2	2	3 1		2		2	J	2 2 D							2 1 3 1 1 2 1 1 5 2 000							5	27

```
S RM AAAAA AAAA BBBBBBBBBBBBBBB BBBBBB BBBB BBB BBB B B B B C C C CCCC C C C C C CC D D D D D D D D D D DDDDDD D      B7
V PO                                    8888 888 888   1 1 1                                  11                 1 1   12   1      AMOUNT
C TN 33333 2222 111111111111111 333333 AAAA BBB CCC 9 0 2 3 1 2 3 4444 5 6 7 8 9 00 1 2 3 4 5 6 7 8 9 0 1 ABBCCC 3      ($000)
```

EBASCO SERVICES INC — Arnold AFS — Tennessee — 058302647 — 01880 — 47

```
1 07 CA01 0190 DACA0185C0052 850402 R219 S1 000 2 2 2 3 1   2 0400 2 J          1 3 1 3 1 1 2 1 7 5 2 000   5          49
```

EBASCO SERVICES INC — KOREA — 058302647 — 00000 — KR

```
1 09 CA31 0263 DACA3185D0025 850624 R599 S1 000 2 2 2 5 2 5 2 0400 2 J          4 5 1 2 1 1 2 1 1 5 2 000   5          46
1 09 CA31 0265 DACA3185D0025 850624 R599 S1 000 2 2 2 5 2 5 2 0400 2 J          4 5 1 2 1 1 2 1 1 5 2 000   5          46
1 12 CA31 0361 DACA3185D0025 850917 R599 S1 000 2 2 2 5 2 5 2 0400 2 J          4 2 1 2 1 1 2 1 1 5 1 000   5          51
1 12 CA31 0362 DACA3185D0025 850917 R599 S1 000 2 2 2 5 2 5 2 0400 2 J          4 2 1 2 1 1 2 1 1 5 1 000   5          44
1 12 CA31 0363 DACA3185D0025 850917 R599 S1 000 2 2 2 5 2 5 2 0400 2 J          4 2 1 2 1 1 2 1 1 5 1 000   5          40
1 12 CA31 0365 DACA3185D0025 850917 R599 S1 000 2 2 2 5 2 5 2 0400 2 J          4 2 1 2 1 1 2 1 1 5 1 000   5          26
1 12 CA31 0451 DACA3185D0025 850930 R599 S1 000 2 2 2 5 2 5 2 0400 2 J          4 2 1 2 1 1 2 1 1 5 2 000   5          28
                                  LOCATION TOTAL                                    281   *
                                CONTRACTOR TOTAL                                  9,670   **
```

EBCO INC — Sheboygan — Wisconsin — 061030722 — 72975 — 55

```
2 04 PB200 0105 GS00S38152   850114 7110 C9E 000 2 2 2 6                                  0       0                  106
```

EBD FOODS — Dallas — Texas — 991901356 — 19000 — 48

```
4 03 013H 0031 DLA13H85CA308 841120 8915 B2 000 2 2 2 3 2 2 2 2 0900 1 J          2   1 1 1 1 2 1 1 5 2 000   5          30
4 03 013H 0039 DLA13H85CA336 841203 8915 B2 000 2 2 2 3 2 2 2 2 0900 1 J          2   1 1 1 1 2 1 1 5 2 000   5          30
4 03 013H 0041 DLA13H85CA346 841205 8915 B2 000 2 2 2 3 2 2 2 2 0900 1 J          2   1 1 1 1 2 1 1 5 2 000   5          30
4 03 013H 0046 DLA13H85CA373 841217 8915 B2 000 2 2 2 3 2 2 2 2 0900 1 J          2   1 1 1 1 2 1 1 5 2 000   5          30
4 04 013H 0064 DLA13H85CA459 850123 8915 B2 000 2 2 2 3 2 2 2 2 0900 1 J          2   1 1 1 1 2 1 1 5 2 000   5          30
4 04 013H 0066 DLA13H85CA461 850122 8915 B2 000 2 2 2 3 2 2 2 2 0900 1 J          2   1 1 1 1 2 1 1 5 2 000   5          30
4 04 013H 0065 DLA13H85CA463 850122 8915 B2 000 2 2 2 3 2 2 2 2 0900 1 J          2   1 1 1 1 2 1 1 5 2 000   5          30
4 04 013H 0071 DLA13H85CA475 850129 8915 B2 000 2 2 2 3 2 2 2 2 0900 1 J          2   1 1 1 1 2 1 1 5 2 000   5          31
4 05 013H 0084 DLA13H85CA535 850225 8915 B2 000 2 2 2 3 2 2 2 2 0900 1 J          2   1 1 1 1 2 1 1 5 2 000   5          31
4 05 013H 0086 DLA13H85CA540 850225 8915 B2 000 2 2 2 3 2 2 2 2 0900 1 J          2   1 1 1 1 2 1 1 5 2 000   5          31
4 06 013H 0093 DLA13H85CA562 850305 8915 B2 000 2 2 2 3 2 2 2 2 0900 1 J          2   1 1 1 1 2 1 1 5 2 000   5          31
4 06 013H 0098 DLA13H85CA581 850311 8915 B2 000 2 2 2 3 2 2 2 2 0900 1 J          2   1 1 1 1 2 1 1 5 2 000   5          31
4 06 013H 0103 DLA13H85CA589 850313 8915 B2 000 2 2 2 3 2 2 2 2 0900 1 J          2   1 1 1 1 2 1 1 5 2 000   5          31
4 07 013H 0123 DLA13H85CA689 850411 8915 B2 000 2 2 2 3 2 H 2       1 J 2 2 B    2   1 1 1 1 2 1 1 5 2 000   5          61
4 07 013H 0128 DLA13H85CA690 850408 8915 B2 000 2 2 2 3 2 H 2       1 J 2 2 B    2   1 1 1 1 2 1 1 5 2 000   5          31
4 07 013H 0129 DLA13H85CA698 850416 8915 B2 000 2 2 2 3 2 H 2       1 J 2 2 B    2   1 1 1 1 2 1 1 5 2 000   5          31
4 07 013H 0141 DLA13H85CA716 850423 8915 B2 000 2 2 2 3 2 H 2       1 J 2 2 B    2   1 1 1 1 2 1 1 5 2 000   5          27
4 07 013H 0142 DLA13H85CA725 850424 8915 B2 000 2 2 2 3 2 H 2       1 J 2 2 B    2   1 1 1 1 2 1 1 5 2 000   5          60
4 07 013H 0143 DLA13H85CA726 850424 8915 B2 000 2 2 2 3 2 H 2       1 J 2 2 B    2   1 1 1 1 2 1 1 5 2 000   5          30
4 08 013H 0154 DLA13H85CA737 850501 8915 B2 000 2 2 2 3 2 H 2       1 J 2 2 B    2   1 1 1 1 2 1 1 5 2 000   5          30
4 09 013H 0168 DLA13H85CA755 850621 8915 B2 000 2 2 2 3 2 H 2       1 J 2 2 B    2   1 1 1 1 2 1 1 5 2 000   5          52
4 09 013H 0195 DLA13H85CA824 850617 8915 B2 000 2 2 2 3 2 H 2       1 J 2 2 B    2   1 1 1 1 2 1 1 5 2 000   5          29
4 11 013H 0216 DLA13H85CA884 850801 8915 B2 000 2 2 2 3 2 H 2       1 J 2 2 B    2   1 1 1 1 2 1 1 5 2 000   5          28
4 11 013H 0215 DLA13H85CA889 850801 8915 B2 000 2 2 2 3 2 H 2       1 J 2 2 B    2   1 1 1 1 2 1 1 5 2 000   5          27
4 11 013H 0228 DLA13H85CA912 850805 8915 B2 000 2 2 2 3 2 H 2       1 J 2 2 B    2   1 1 1 1 2 1 1 5 2 000   5          27
4 11 013H 0230 DLA13H85CA913 850805 8915 B2 000 2 2 2 3 2 H 2       1 J 2 2 B    2   1 1 1 1 2 1 1 5 2 000   5          27
4 11 013H 0234 DLA13H85CA921 850819 8915 B2 000 2 2 2 3 2 H 2       1 J 2 2 B    2   1 1 1 1 2 1 1 5 2 000   5          26
4 12 013H 0244 DLA13H85CAA01 850913 8915 B2 000 2 2 2 3 2 H 2       1 J 2 2 B    2   1 1 1 1 2 1 1 5 2 000   5          35
                                CONTRACTOR TOTAL                                    917   **
```

EBENREITER WOODWORKING CO — San Diego — California — 006107718 — 66000 — 06

```
2 12 LG423 0003 GS00F76197   850903 7210 C9E 000 2 2 2 6                                  0       0                  103
```

S V C	RM PO TN	AAAAA 33333	AAAA 2222	BBBBBBBBBBBBBB 11111111111111	BBBBBB 333333	BBBB 8888 AAAA	BBB 888 BBB	BBB 888 CCC	B 1 9	B 1 0	B 1 2	B 1 3	C 1 4	C 2	C 3	CCCC 4444	C 5	C 6	C 7	C 8	C 9	CC 11 00	D 1	D 2	D 3	D 4	D 5	D 6	D 7	D 8	D 9	D 1 0	D 1 1	DDDDDD 12 ABBCCC	D 1 3	B7 AMOUNT ($000)
EBENREITER WOODWORKING CO						Lenoir							N Carolina				006107718					37760							37						
2	11	LK413	0012	GS00F76197	850620	7105	C9E	000	2	2	2	6	2	F			1	J	2	2	B					0				0					28
EBENREITER WOODWORKING CO						Institute							Wisconsin				006107718					37000							55						
3	12	MA04	0042	GS00F76197	850909	7110	C9E	000	2	2	2	6														0				0					144
EBENREITER WOODWORKING CO						Sheboygan							Wisconsin				006107718					72975							55						
2	09	PK170	0033	GS00F76196	850508	7105	C9E	000	2	2	2	6	2	F			1	J	2	2	F					0				0					112
2	11	LK413	0020	GS00F76196	850816	7105	C9E	000	2	1	2	6	2	F			1	J	2	2	B					0				0					125
2	12	LE400	5110	GS00F76196	850913	7105	C9E	000	2	2	2	6														0				0					79
2	12	LE400	5117	GS00F76196	850913	7105	C9E	000	2	2	2	6														0				0					229
2	12	LE400	5119	GS00F76196	850913	7105	C9E	000	2	2	2	6														0				0					266
2	12	LE400	5122	GS00F76196	850927	7105	C9E	000	2	2	2	6														0				0					27
2	09	PK170	0032	GS00F76197	850508	7105	C9E	000	2	2	2	6	2	F			1	J	2	2	F					0				0					34
2	10	LM401	ET32	GS00F76197	850513	7105	C9E	000	2	2	2	6														0				0					34
2	10	LM401	ET33	GS00F76197	850520	7105	C9E	000	2	2	2	6														0				0					57
2	10	RA100	0777	GS00F76197	850723	7110	C9E	000	2	2	2	6														0				0					31
2	10	TG402	5007	GS00F76197	850717	7110	C9E	000	2	2	2	6	2	F			1	J	2	2	F					0				0					28
2	11	LK413	0017	GS00F76197	850802	7105	C9E	000	2	2	2	6	2	F			1	J	2	2	B					0				0					167
2	11	RA100	0813	GS00F76197	850815	7110	C9E	000	2	2	2	6														0				0					33
2	11	TG420	8518	GS00F76197	850823	7105	C9E	000	2	2	2	6														0				0					76
3	08	FH03	0191	F0469985C0124	850508	7125	C9E	000	2	2	2	3	2	4	2	0200	6	J					1	3	1	1	1	1	2	1	1	1	2	000	5		157
3	03	MA04	0011	GS00F76197	841211	7105	C9E	000	2	2	2	6														0				0					65
3	07	SD02	0031	GS00F76197	850221	7105	C9E	000	2	2	2	6														0				0					128
				LOCATION TOTAL														1,648	*																	
EBENREITER WOODWORKING CO						Sheboygan							Wisconsin				006107718					73000							55						
3	05	FH03	0127	GS00F76196	850211	7105	C9E	000	2	2	2	6														0				0					308
3	10	SB08	0054	GS00F76196	850723	7105	C9E	000	2	2	2	6														0				0					39
3	05	FH03	0126	GS00F76197	850211	7105	C9E	000	2	2	2	6														0				0					35
				LOCATION TOTAL														382	*																	
				CONTRACTOR TOTAL														2,305	**																	
EBERHARD GIESEMANN													GERMAN FRG				999057706					00000							DE						
1	12	JA37	1602	DAJA3785D0482	850926	2590	A4B	000	2	2	2	5	2	Z	2		1	J	2	2	B		3	5	1	1	1	1	2	1	1	5	2	500D	5		30
EBERHARDT													GERMAN FRG				999057508					00000							DE						
1	03	CA90	0186	DACA9084D0074	841206	R119	C2	000	2	2	2	B	2	4	2	0600	2	J					3	5	1	5	3	1	2	1	1	5	3	100	1		26
1	03	CA90	0187	DACA9084D0074	841206	R119	C2	000	2	2	2	B	2	4	2	0600	2	J					3	5	1	5	3	1	2	1	1	5	3	100	1		31
1	09	JA02	0382	DAJA3778G0010	850614	J099	A4B	000	2	2	2	4	2	0	2	0600	6	Y					3	5	1	1	1	1	2	1	1	5	2	100D	5		50
				CONTRACTOR TOTAL														107	**																	
EBERLINE INSTRUMENT CORP						Santa Fe							New Mexico				007106776					70500							35						
2	09	TD425	0075	GS00F78076	850510	6665	A7	000	2	2	2	6														0				0					75
2	10	TD425	0102	GS00F78076	850620	6665	A7	000	2	2	2	6	2	F			1	J	2	2	B					0				0					73
2	11	TD425	0126	GS00F78076	850814	6665	A7	000	2	2	2	6	2	F			1	J	2	2	B					0				0					29

S RM AAAAA AAAA BBBBBBBBBBBBBB BBBBBB BBBB BBB BBB B B B B C C C CCCC C C C C C CC D D D D D D D D D D DDDDDD D	B7
V PO 8888 888 888 1 1 1 11 1 1 12 1	AMOUNT
C TN 33333 2222 111111111111111 333333 AAAA BBB CCC 9 0 2 3 1 2 3 4444 5 6 7 8 9 00 1 2 3 4 5 6 7 8 9 0 1 ABBCCC 3	($000)
EBERLINE INSTRUMENT COR (CONT) Santa Fe New Mexico 007106776 70500 35	
2 04 VA100 0202 N0040685C2118 850129 6665 B9 000 2 2 2 3 1 2 0200 1 J 1 1 1 1 1 2 1 1 1 3 000 5	82
2 07 TA100 0554 N0061285C0024 850412 6665 C9E 000 2 2 2 3 1 1 J 1 4 1 1 1 1 2 1 1 1 2 000 5	43
CONTRACTOR TOTAL 302 **	
EBERT SPORTSWEAR INC Columbia S Carolina 043977636 16000 45	
4 05 0100 0513 DLA10085C0492 850225 8415 C9B 000 2 2 2 3 1 1 J 2 1 1 1 1 2 1 1 1 2 000 1	103
EBNER CONSTRUCTION INC Fort McCoy Wisconsin 023294390 26700 55	
1 12 KF61 0087 DAKF6185C0041 850930 Z222 C2 000 2 2 2 3 1 2 1 J 2 2 K 2 1 1 1 2 2 1 7 4 2 000 5	427
EBON RESEARCH SYSTEMS CO Wilmington N Carolina 077799419 74440 37	
5 03 CW54 0032 DACW5485C0015 841221 R605 S1 000 2 2 2 3 2 6 2 1702 7 J 2 2 2 1 2 1 7 3 2 000 5	40
EBON SERVICES INTERNATIONAL Dover New Jersey 063147409 18070 34	
1 02 AA21 0027 DAAK1082C0198 841115 S201 S1 000 2 2 2 C 2 6 2 1702 7 J 2 2 1 1 2 1 1 3 2 000 5	30-
EBONEX INC Binghamton New York 052331055 06607 36	
1 02 AA09 6110 DAAA0985C0096 841106 1325 A6 000 2 2 2 3 1 2 0102 1 J 2 3 1 2 2 1 1 1 2 000 1	2,119
1 12 AA09 6472 DAAA0985C0096 850830 1325 A6 000 2 2 2 B 1 2 0102 1 J 2 3 1 2 2 1 1 1 1 000 1	1,759
1 12 AA21 0870 DAAA2185C0354 850930 1340 A6 000 2 2 2 3 2 6 2 1702 7 J 2 2 1 1 2 1 1 2 1 000 1	125
CONTRACTOR TOTAL 4,003 **	
EBONY OIL CORP New York New York 012352357 51000 36	
4 02 0600 1444 DLA60085D4059 841116 9140 A8A 000 2 2 2 3 2 6 2 1702 7 K 2 2 3 1 2 1 1 2 3 000 5	6,359
EBS CONTRACTING INC McClellan AFB California 991851494 44756 06	
3 01 FH03 0011 F0469984C0118 841009 V112 S1 000 2 2 2 3 1 2 0102 1 J 2 1 3 1 2 2 1 1 3 2 000 5	478
3 11 FH03 0285 F0469985C0118 850822 V112 S1 000 2 2 2 C 1 2 0102 1 J 2 1 3 1 2 2 1 1 3 2 000 5	319-
CONTRACTOR TOTAL 159 **	
EBSCO INDUSTRIES INC Los Angeles California 003396256 44000 06	
2 01 LF124 0033 N6053084D0012 841001 7630 C9E 000 2 2 2 5 1 2 1026 1 J 1 4 1 1 1 1 2 1 7 5 2 000 5	172
2 01 LF124 0034 N6053084D0012 841001 7630 C9E 000 2 2 2 5 1 2 1026 1 J 1 4 1 1 1 1 2 1 7 5 2 000 5	28
2 11 LF124 0840 N6053084D0012 850823 7630 C9E 000 2 2 2 5 1 2 1026 1 J 1 4 1 1 1 1 2 1 7 5 2 000 5	165
LOCATION TOTAL 365 *	
EBSCO INDUSTRIES INC San Diego California 003396256 66000 06	
2 12 LG423 0002 GS00F76093 850915 7220 C9E 000 2 2 2 6 0 0	38
EBSCO INDUSTRIES INC Santa Clara California 003396256 69084 06	
3 01 BA05 0035 GS00S58112 841029 7220 C9E 000 2 2 2 6 0 0	68

S RM AAAAA AAAA BBBBBBBBBBBBBBB BBBBBB BBBB BBB BBB B B B B C C C CCCC C C C C C CC D D D D D D D D D D D DDDDDD D B7
V PO 8888 888 888 1 1 1 11 1 1 12 1 AMOUNT
C TN 33333 2222 111111111111111 333333 AAAA BBB CCC 9 0 2 3 1 2 3 4444 5 6 7 8 9 00 1 2 3 4 5 6 7 8 9 0 1 ABBCCC 3 ($000)
EBSCO INDUSTRIES INC (CONT) Santa Clara California 003396256 69084 06
3 02 SB06 0014 GS00S58112 841125 7220 C9E 000 2 2 2 6 0 0 44
LOCATION TOTAL 112 *
EBSCO INDUSTRIES INC Santa Cruz California 003396256 69112 06
1 04 AB08 0104 GS00F76093 850109 7220 C9E 000 2 2 2 6 0 0 49
1 07 AB10 0111 GS00F76093 850402 7220 C9E 000 2 2 2 6 0 0 33
1 10 BT01 0151 GS00F76093 850612 7220 C9E 000 2 2 2 6 0 0 55
1 10 BT56 0100 GS00F76093 850712 7220 C9E 000 2 2 2 6 2 F 1 J 2 2 F 0 0 32
1 12 BT01 0146 GS00F76093 850607 7220 S1 000 2 2 2 6 0 0 108
1 12 KF48 0364 GS00F76093 850907 7220 C9E 000 2 2 2 6 0 0 42
1 02 BT15 0031 GS00S58112 841101 7220 C9E 000 2 2 2 6 0 0 29
1 07 KF10 0135 GS00S68029 850412 7220 C9E 000 2 2 2 6 0 0 29
2 10 LM401 ET31 GS00F68395 850429 7195 C9E 000 2 2 2 6 0 0 48
2 04 RM300 0018 GS00F76093 841226 7220 C9E 000 2 2 2 6 0 0 39
2 10 TA100 0732 GS00F76093 850703 7220 C9E 000 2 2 2 6 2 F 1 J 2 2 F 0 0 27
2 11 QA110 0660 GS00F76093 850805 7220 C9E 000 2 2 2 6 2 F 1 J 2 2 B 0 0 30
2 12 F7399 1730 GS00F76093 850903 7220 C9E 000 2 2 2 6 2 F 1 J 2 2 B 0 0 131
3 06 QA12 0092 F0462685C0019 850305 7105 C9E 000 2 2 2 3 1 1 J 1 4 1 1 1 1 2 1 7 2 2 000 5 88
3 03 QA13 0041 GS00F58112 841128 7220 C9E 000 2 2 2 6 0 0 36
3 02 SD06 0016 GS00F68529 841108 7105 C9E 000 2 2 2 6 0 0 41
3 09 SD06 0094 GS00F68529 850611 7105 C9E 000 2 2 2 6 0 0 29
3 10 SD06 0095 GS00F68529 850611 7105 C9E 0C0 2 2 2 6 0 0 29
3 04 QA07 0035 GS00F76093 850104 7220 C9E 000 2 2 2 6 0 0 54
3 05 QA14 0042 GS00F76093 850103 7220 C9E 000 2 2 2 6 0 0 28
3 06 QA06 0156 GS00F76093 850314 7220 C9E 000 2 2 2 6 0 0 30
3 06 TA15 0176 GS00F76093 850322 7220 C9E 000 2 2 2 6 0 0 26
3 07 TA15 0168 GS00F76093 850308 7220 C9E 000 2 2 2 6 0 0 37
3 08 TA12 0128 GS00F76093 850514 7220 C9E 000 2 2 2 6 0 0 27
3 12 DE13 0125 GS00F76093 850930 7220 C9E 000 2 2 2 6 2 F 1 J 2 2 F 0 0 170
3 12 SB06 0088 GS00F76093 850930 7220 C9E 000 2 2 2 6 0 0 60
3 01 JA29 0005 GS00S58112 841025 7220 C9E 000 2 2 2 6 0 0 69
3 01 TA09 0005 GS00S58112 841023 7220 C9E 000 2 2 2 6 0 0 63
3 02 JA24 0021 GS00S58112 841103 7220 C9E 000 2 2 2 6 0 0 32
LOCATION TOTAL 1,471 *
EBSCO INDUSTRIES INC Santa Cruz Gardens California 003396256 69126 06
3 11 QA18 0031 GS00F76093 850619 7220 C9E 000 2 2 2 6 0 0 55
3 12 QA18 0051 GS00F76093 850930 7220 C9E 000 2 2 2 8 0 0 55
LOCATION TOTAL 110 *
EBSCO INDUSTRIES INC Tampa Florida 003396256 71000 12
3 05 TA15 0158 GS00F76093 850215 7220 C9E 000 2 2 2 6 0 0 34
EBSCO INDUSTRIES INC Atlanta Georgia 003396256 04000 13
2 04 C2742 M007 GS00F76093 850107 7220 C9E 000 2 2 2 6 0 0 106
EBSCO INDUSTRIES INC Calhoun Georgia 003396256 12456 13
1 10 ZD03 1247 GS00F76093 850604 7510 C9E 000 2 2 2 6 0 0 59

S RM AAAAA AAAA BBBBBBBBBBBBBBB BBBBBB BBBB BBB BBB B B B B C C C CCCC C C C C C CC D D D D D D D D D D DDDDDD D	B7
V PO 8888 888 888 1 1 1 11 1 1	AMOUNT
C TN 33333 2222 111111111111111 333333 AAAA BBB CCC 9 0 2 3 1 2 3 4444 5 6 7 8 9 00 1 2 3 4 5 6 7 8 9 0 1 ABBCCC 3	($000)
EBSCO INDUSTRIES INC (CONT) Calhoun Georgia 003396256 12456 13	
1 10 ZD03 1249 GS00F76093 850613 7510 C9E 000 2 2 2 6 0 0	59
1 11 AB08 0265 GS00S76093 850627 7220 C9E 000 2 2 2 6 0 0	26
2 06 F0681 0632 GS00F76093 850215 7220 C9E 000 2 2 2 6 0 0	88
2 07 VH402 0003 GS00F76093 850228 7220 C9E 000 2 2 2 6 0 0	41
2 10 F0681 1261 GS00F76093 850529 7220 C9E 000 2 2 2 6 2 F 1 J 2 2 F 0 0	109
2 10 F0681 1262 GS00F76093 850620 7220 C9E 000 2 2 2 6 2 F 1 J 2 2 F 0 0	175
2 11 F0681 1476 GS00F76093 850603 7220 C9E 000 2 2 2 6 2 F 1 J 2 2 F 0 0	60
2 11 F0681 1477 GS00F76093 850617 7220 C9E 000 2 2 2 6 2 F 1 J 2 2 F 0 0	242
2 11 F2204 1472 GS00F76093 850605 7220 C9E 000 2 2 2 6 2 F 1 J 2 2 F 0 0	53
2 11 TG409 0011 GS00F76093 850819 7220 C9D 000 2 2 2 6 2 F 1 J 2 2 B 0 0	66
2 12 F0681 1998 GS00F76093 850925 7220 C9E 000 2 2 2 6 2 F 1 J 2 2 F 0 0	100
2 12 TG402 5014 GS00F76093 850913 7220 C9E 000 2 2 2 6 0 0	62
2 12 TG409 0026 GS00F76093 850913 7220 C9E 000 2 2 2 6 2 F 1 J 2 2 B 0 0	27
2 06 F0681 0799 GS00F76893 850123 7220 C9E 000 2 2 2 6 0 0	56
3 06 QA08 0040 GS00F76093 850225 7220 C9E 000 2 2 2 6 0 0	35
3 10 TA12 0170 GS00F76093 850723 7220 C9E 000 2 2 2 6 2 F 1 J 2 2 F 0 0	26
3 10 TA12 0171 GS00F76093 850723 7220 C9E 000 2 2 2 6 2 F 1 J 2 2 F 0 0	27
3 11 TA12 0180 GS00F76093 850808 7220 C9E 000 2 2 2 6 2 F 1 J 2 2 F 0 0	29
3 12 HC52 0361 GS00F76093 850930 7220 C9B 000 2 2 2 6 2 F 1 J 2 2 B 0 0	81
3 01 QA12 0024 GS00S58112 841024 7220 C9E 000 2 2 2 6 0 0	101
3 01 TA07 0012 GS00S58112 841023 7220 C9E 000 2 2 2 6 0 0	27
3 01 TA26 0009 GS00S58112 841022 7220 C9E 000 2 2 2 6 0 0	30
3 02 TA07 0014 GS00S58112 841109 7220 C9E 000 2 2 2 6 0 0	90
3 04 FS02 0211 GS00S58112 850115 7220 C9E 000 2 2 2 6 0 0	97
LOCATION TOTAL 1,766 *	
EBSCO INDUSTRIES INC Boston Mass 003396256 07000 25	
1 11 AC09 0377 DAAC0985C0684 850830 9905 C9E 000 2 2 2 3 1 2 5 J 2 1 B 1 3 1 1 1 1 2 1 1 2 2 000 5	62
EBSCO INDUSTRIES INC Passaic New Jersey 003396256 56520 34	
3 01 HC52 0030 GS00F68529 841024 7105 C9E 000 2 2 2 6 0 0	51
EBSCO INDUSTRIES INC Red Bank New Jersey 003396256 62430 34	
1 10 JA76 0488 GS01F09242 850715 7230 C9E 000 2 2 2 8 0 0	37
3 12 DE17 0310 GS01F09242 850509 8305 C9E 000 2 2 2 6 2 F 1 J 2 2 B 0 0	52
LOCATION TOTAL 89 *	
EBSCO INDUSTRIES INC Fort Sill Oklahoma 003396256 27300 40	
1 11 BT39 0208 GS00F76093 850813 7220 C9E 000 2 2 2 6 2 F 1 J 2 2 F 0 0	33
EBSCO INDUSTRIES INC Charleston S Carolina 003396256 13330 45	
2 12 TA100 1040 GS00F76093 850905 7210 C9E 000 2 2 2 6 2 F 1 J 2 2 B 0 0	29
EBSCO INDUSTRIES INC Nashville-Davidson Tennessee 003396256 52004 47	
3 12 SD11 0084 GS00F68395 850921 7195 C9E 000 2 2 2 6 2 F 1 J 2 2 F 0 0	43

S V C	RM PO TN	AAAAA 33333	AAAA 2222	BBBBBBBBBBBBBBB 111111111111111	BBBBBB 333333	BBBB AAAA	BBB BBB	BBB 888	B 1	B 1	B 1	C 1	C 2	C 3	CCCC 4444	C 5	C 6	C 7	C 8	C 9	CC 11 00	D 1	D 2	D 3	D 4	D 5	D 6	D 7	D 8	D 9	D 1 0	D 1 1	DDDDDD 12 ABBCCC	D 1 3	B7 AMOUNT ($000)
EBSCO INDUSTRIES INC					Springfield															Virginia		003396256				74592				51				
1	06	ZD03	0588	MDA90383D0039	850213	T099	S1	000	2	2	2	5	2	4	1					J				1	1	1	1	1	1	1	1	1	100	5	45
3	02	FS03	0104	F3360032D0313	841102	7630	C9E	000	2	2	2	5	1		1					J				1	4	1	3	1	1	2	1	2	2	000	5	128
3	02	FS03	0131	F3360082D0315	841113	7630	C9E	000	2	2	2	5	1		1					J				1	4	1	4	1	1	2	1	1	5	2	400	5	89
3	12	FS03	0535	F3360085C0577	850903	7630	C9E	000	2	2	2	3	1		1				1	J	2	2	A	1	4	1	3	1	1	2	1	1	2	2	000	5	283
						LOCATION TOTAL															545	*														
EBSCO INDUSTRIES INC																				GERMAN FRG		003396256				00000				DE				
1	07	JA76	0347	GS01F09242	850422	7230	C9E	000	2	2	2	6																	0		0				26
1	08	JA04	0518	GS01F09242	850522	7230	C9E	000	2	2	2	6																	0		0				71
1	08	JA10	0159	GS01F09242	850529	8305	C9E	000	2	2	2	6																	0		0				56
1	02	JA04	0225	GS01S08605	841030	8305	C9E	000	2	2	2	6																	0		0				48
1	02	JA04	0308	GS01S08605	841114	8305	C9E	000	2	2	2	6																	0		0				33
						LOCATION TOTAL															234	*														
						CONTRACTOR TOTAL															5,088	**														
EBSCO SUBSCRIPTION SERVICES						Springfield														Virginia		991389636				74592				51				
1	04	AD05	0214	DAAD0584C8028	850117	7630	C9E	000	2	2	2	B	1		2	1013	1	J						1	3	1	3	1	1	1	1	1	2	2	000	5	172
EBSCP INC DIV OF						Bowie														Maryland		990425514				08775				24				
2	05	SM400	0008	GS10F46625	850108	7830	C9E	000	2	2	2	6																	0		0				25
EBTEC CORPORATION DEL						Agawam														Mass		047225479				00765				25				
1	03	AA09	0226	DAAA0985C0104	841120	3030	C9E	DJE	2	2	2	3	1		2	0102	1	J					2		1	3	1	2	2	1	1	1	2	000	1	68
EBY COMPANY						Philadelphia														Penn		002141927				60000				42				
4	02	0900	0385	DLA90085C0269	841119	5935	A7	000	2	2	2	3	1		2	1013	1	J						1	4	1	1	1	1	1	1	1	2	000	1	31
ECCLES SECURITY AGENCY INC						Brandywine														Maryland		078289352				09325				24				
3	01	QC02	0027	F4964283C0233	841001	S206	S1	000	2	2	2	C	2	6	2	1702	7	J					2		2		1	1	2	1	1	3	2	000	5	72
ECCLES SECURITY AGENCY INC						Columbia														Maryland		078289352				19125				24				
1	02	ZD42	0007	DMA80083C0003	841001	S206	S1	000	2	2	2	A	2	6	2	1702	7	J					2		2		1	1	2	1	1	3	2	000	5	63
5	06	CW61	0049	DACW6185C0018	850301	S206	S1	000	2	2	2	3	2	6	2	1702	7	J					2		2		1	1	2	1	1	3	2	000	5	81
						LOCATION TOTAL															144	*														
ECCLES SECURITY AGENCY INC						Fort Indiantown Gap														Penn		078289352				26812				42				
1	09	KF27	1012	DAKF2784C1014	850603	S206	S1	000	2	2	2	B	2	6	2	1702	7	J					2		2		1	1	2	1	7	3	2	000	5	96
						CONTRACTOR TOTAL															312	**														
ECCO EQUIPMENT CORPORATION						Santa Ana														California		073595449				69000				06				
1	02	KF04	0007	DAKF0484C0211	841009	W039	S1	000	2	2	2	3	1		1			J					2		1	1	1	1	2	1	1	3	2	000	5	34
ECCO PAINT CO						Fort Hood														Texas		751858085				26736				48				
1	02	KF48	0092	DAKF4884D0039	841106	Z199	C2	000	2	2	2	5	1		2	0102	1	J					2		1	1	1	2	2	1	1	4	2	000	5	25

S RM AAAAA AAAA BBBBBBBBBBBBBBB BBBBBB BBBB BBB BBB B B B B C C C CCCC C C C C C C CC D D D D D D D D D D DDDDDD D	B7 AMOUNT ($000)
V PO 8888 888 888 1 1 1 11 1 1 12 1	
C TN 33333 2222 111111111111111 333333 AAAA BBB CCC 9 0 2 3 1 2 3 4444 5 6 7 8 9 00 1 2 3 4 5 6 7 8 9 0 1 ABBCCC 3	
ECCO PAINT CO (CONT) Fort Hood Texas 751858085 26736 48	
1 07 KF48 0182 DAKF4884D0039 850313 Z199 C2 000 2 2 2 5 1 2 0102 1 J 2 1 1 1 2 2 1 1 4 2 000 5	25
1 07 KF48 0206 DAKF4885C0051 850415 Z199 C2 000 2 2 2 3 1 2 0102 1 J 2 1 1 1 2 2 1 1 4 2 000 3	89
CONTRACTOR TOTAL 139 **	
ECCO PAINTING CO Fort Hood Texas 078222593 26736 48	
1 11 KF48 0270 DAKF4885C0095 850620 Z161 C2 000 2 2 2 3 1 1 1 J 2 2 K 2 1 3 1 2 2 1 1 4 2 500 3	161
ECCO PROCESS & CONTROL EQP Broomall Penn 041759457 09248 42	
2 12 PB200 0365 N6833585C0368 850826 6680 A3 000 2 2 2 3 1 1 1 J 2 2 A 2 1 3 1 1 2 1 1 2 2 000 2	116
ECHLIN INC Litchfield Illinois 001168046 43965 17	
4 04 0700 1438 DLA70085C0719 850118 2530 A4B 000 2 2 2 3 1 2 1013 1 J 1 4 1 1 1 1 2 1 7 1 2 000 5	44
4 07 0700 2621 DLA70085C0719 850401 2530 A4B 000 2 2 2 B 1 2 1013 1 J 1 4 1 1 1 1 2 1 7 1 2 000 5	44
CONTRACTOR TOTAL 88 **	
ECHOLS ELECTRIC INC Oklahoma City Oklahoma 048002323 55000 40	
1 11 CA56 0121 DACA5685C0095 850829 Y199 C2 000 2 2 2 3 1 1 1 J 2 2 K 2 1 3 1 2 2 1 1 4 2 000 3	181
3 02 FD10 0050 F3465084C0200 841106 Z119 C2 000 2 2 2 3 1 2 0102 1 J 2 1 3 2 2 2 1 1 4 2 000 3	155
3 05 FD10 0142 F3465084C0200 850219 Z119 C2 000 2 2 2 F 1 2 0102 1 J 2 1 3 2 2 2 1 1 4 2 000 3	155-
3 04 FD10 0110 F3465085C0087 850115 Z152 C2 000 2 2 2 3 2 4 2 0102 1 J 2 1 3 1 2 2 1 1 4 2 000 3	68
3 06 FD10 0163 F3465085C0094 850315 Z152 C2 000 2 2 2 3 1 2 0102 1 J 2 1 3 2 2 2 1 1 4 2 000 3	139
3 11 FD10 0332 F3465085C0252 850828 Z119 C2 000 2 2 2 3 1 2 1 J 2 2 K 2 1 3 2 2 2 1 1 4 2 000 3	26
3 06 FD10 0153 F3465085CZ005 850305 Z152 C2 000 2 2 2 3 2 4 2 0102 1 Y 2 1 2 2 2 2 1 1 4 2 000 4	308
3 06 FD10 0156 F3465085CZ005 850305 Z152 C2 000 2 2 2 C 2 4 2 0102 1 Y 2 1 2 2 2 2 1 1 4 2 000 4	50
CONTRACTOR TOTAL 772 **	
ECI CONSTRUCTION INC Pinon Canyon Colorado 113362941 59775 08	
1 09 CA45 0242 DACA4585C0145 850522 Y249 C2 000 2 2 2 3 1 1 1 J 2 2 A 2 1 3 1 2 2 1 7 4 2 000 3	2,174
ECI CONSTRUCTION INC Fort Bragg N Carolina 113362941 24260 37	
1 08 CA21 0226 DACA2184C0045 850514 Z199 C2 000 2 2 2 D 1 2 0102 1 J 2 1 1 1 2 2 1 7 4 2 000 5	40
1 05 CA21 0073 DACA2185C0014 850127 Y199 C2 000 2 2 2 3 1 2 0102 1 J 2 1 1 1 2 2 1 1 4 2 000 5	931
LOCATION TOTAL 971 *	
ECI CONSTRUCTION INC Beaufort S Carolina 113362941 04690 45	
2 10 C2467 4070 N6246781C0893 850613 Z199 C2 000 2 2 2 3 1 2 1701 1 J 2 1 3 1 2 2 1 1 4 2 000 5	1,845
ECI CONSTRUCTION INC Parris Island MCRD S Carolina 113362941 54880 45	
2 11 C2467 4567 N6246780C0477 850717 Z163 C2 000 2 2 2 3 1 2 1 J 2 2 K 2 1 3 1 2 2 1 1 4 2 000 5	2,761
CONTRACTOR TOTAL 7,751 **	
ECI/HYER INC Eielson AFB Alaska 115169732 21370 02	
1 10 CA85 0116 DACA8585C0016 850613 R119 C2 000 2 2 2 3 1 2 0400 2 J 2 1 4 1 1 2 1 7 5 1 000 3	140

```
S RM AAAAA AAAA BBBBBBBBBBBBBBB BBBBBB BBBB BBB BBB B B B B C C C CCCC C C C C C CC D D D D D D D D D D DDDDDD D      B7
V PO                                  8888 888 888   1 1 1 1                  11                    1 1  12   1    AMOUNT
C TN 33333 2222 111111111111111 333333 AAAA BBB CCC 9 0 2 3 1 2 3 4444 5 6 7 8 9 00 1 2 3 4 5 6 7 8 9 0 1 ABBCCC 3    ($000)
```

```
ECK SUPPLY COMPANY                    Bristol                    Penn          023925233    08760        42
1 03 DA15  0023 DADA1585C0033   841221 6210 C9E 000 2 2 2 3 1   1          J          2   1 1 1 1 2 1 1 2 2 000    5                50

ECKEL MANUFACTURING CO INC            Odessa                     Texas         008024986    53388        48
4 12 0700  4973 DLA70085C8268   850930 3835 A3  000 2 2 2 3 1   2 0102 1 J          2   1 1 1 2 2 1 1 1 2 000    1               172

ECKEL VALVE CO                        San Fernando               California    008365777    66140        06
2 03 JA100 2595 N0038385C9028   841203 4810 A1C 000 2 2 2 3 1   2 1015 1 J          2   1 1 1 1 2 1 1 1 2 000    5                63
3 02 FD04  0063 F3460185C0169   841107 1660 A1C ACD 2 2 2 3 1   2 1013 1 J          1 1 1 1 1 1 2 1 1 1 2 000    5                61
4 05 0700  1846 DLA70085C1310   850220 4810 A1C 000 2 2 2 3 1   2 1013 5 J          1 5 1 1 1 1 2 1 1 1 2 000    5                77
                                CONTRACTOR TOTAL                                  201   **

ECKERT G ELEKTROMOTOREN                                          GERMAN FRG    999071616    00000        DE
1 03 JA76  0188 DAJA7685C0095   841205 Z161 C2  000 2 2 2 3 2 4 2 0600 1 J          3 5 1 1 1 1 2 1 1 5 2 300    5                64
1 12 JA76  0685 DAJA7685C0886   850925 Z224 C2  000 2 2 2 3 2 Z 2       1 J 2 2 B    3 5 1 1 1 1 2 1 1 5 2 700D   3                68
                                CONTRACTOR TOTAL                                  132   **

ECKHART ENGINEERING ASSC INC          Dover                      N.H.          012070082    18820        33
2 08 PC144 5181 N0010282D0157   850521 R408 S1  000 2 2 2 5 1   2 0102 1 Y          2   1 2 1 2 2 1 1 5 2 000    5                45
2 10 PC144 5235 N0010285D0259   850708 R216 S1  000 2 2 2 5 1   2          2 U 2 2 B    2   1 1 1 2 2 1 1 5 1 000    5                43
2 08 PA101 A794 N0014085DBA49   850422 AC53 S1  000 2 2 2 5 1   2          2 U 2 2 B    2   1 1 1 2 2 1 1 5 2 000    5                34
2 09 PA101 A868 N0014085DBA49   850521 1040 C9E 000 2 2 2 5 1   2          2 U 2 2 B    2   1 1 1 2 2 1 1 5 1 000    5                66
2 10 PF162 B099 N0014085DBA49   850627 1040 S1  000 2 2 2 D 1   2          2 U 2 2 B    2   1 1 1 2 2 1 1 5 1 000    5               41-
2 12 PF162 B538 N0014085DBA49   850913 AD23 S1  000 2 2 2 5 1   2          2 U 2 2 K    2   1 1 1 2 2 1 1 5 1 000    5                52
                                CONTRACTOR TOTAL                                  199   **

ECLECTECH ASSOCIATES                  North Stonington           Conn          077309920    55430        09
2 03 TK120 C098 N6133983C0100   841204 AD91 S1  000 2 2 2 D 1   2 1100 5 U          1 1 1 1 1 1 1 1 1 5 1 000    5               122
2 01 TK120 C009 N6133984C0100   841016 AD91 S1  000 2 2 2 D 1   2 1100 2 U          1 2 1 1 1 1 1 1 1 5 1 000    5                88
                                CONTRACTOR TOTAL                                  210   **

ECLIPSE OF OHIO INC                   Watertown                  Conn          107611733    80420        09
4 09 0900  2421 DLA90085C2580   850610 5805 A7  000 2 2 2 3 1   2       1 J 2 2 B    2   1 1 1 1 2 1 1 2 2 000    5                29

ECLIPSE SYSTEMS INC                   Franklin                   New Jersey    002158707    24930        34
1 08 AK01  0342 DAAJ0983CB374   850523 4310 A1C 000 2 2 2 A 1   2 0102 1 J          2   1 1 1 2 2 1 1 1 2 000    1               346
2 01 JA111 0103 N0010485C0311   841017 4940 A3  000 2 2 2 3 1   1                  J          2   1 1 1 1 2 1 1 1 2 000    1                34
2 10 JA111 5775 N0010485C0581   850529 4940 A3  000 2 2 2 3 1   2 1026 1 J          2   1 1 1 1 2 1 1 1 2 000    1                76
4 06 0700  1959 DLA70085C1316   850301 4940 C9E 000 2 2 2 3 1   2 0102 1 J          2   1 1 1 2 2 1 1 1 2 000    5                93
                                CONTRACTOR TOTAL                                  549   **

ECO EQUIPMENT RENTAL CO               Queen Anne                 Maryland      020780623    64500        24
4 03 013H  8720 DLA13H85C0069   841205 8915 B2  000 2 2 2 3 1   2 0102 1 J          2   1 1 1 2 2 1 1 1 2 000    5                46

ECO EQUIPMENT RENTAL CO               Queenstown                 Maryland      020780623    64600        24
4 07 013H  9152 DLA13H85C0147   850415 8915 B2  000 2 2 2 3 1   2 0102 1 J          2   1 1 1 2 2 1 1 1 2 000    5                27
                                CONTRACTOR TOTAL                                   73   **
```

S RM AAAAA AAAA BBBBBBBBBBBBBBB BBBBBB BBBB BBB BBB B B B B C C C CCCC C C C C C CC D D D D D D D D D D DDDDDD D	B7
V PO 8888 888 888 1 1 1 11 1 1 12 1	AMOUNT
C TN 33333 2222 111111111111111 333333 AAAA BBB CCC 9 0 2 3 1 2 3 4444 5 6 7 8 9 00 1 2 3 4 5 6 7 8 9 0 1 ABBCCC 3	($000)
ECOCON INC LIBERIA 999082761 00000 LR	
1 11 CA78 0070 DACA7885C0042 850809 Y163 C2 000 2 2 1 3 0 0 5	1,044
ECODYNAMICS RESEARCH ASSOC INC Albuquerque New Mexico 069430130 02000 35	
1 09 AG29 0578 DAAG2983C0021 850605 AZ11 S1 000 2 2 2 B 2 7 2 1100 5 U 2 1 1 1 1 2 1 1 5 2 000 5	56
2 11 E614A 2040 N0001485C0625 850730 AD91 S1 000 2 2 2 3 1 2 2 U 2 2 E 2 1 2 1 1 2 1 1 5 2 000 5	60
3 03 HX04 0027 F4962084C0079 841024 AJ11 S1 000 2 2 2 C 1 2 1100 2 U 2 1 5 1 1 2 1 1 5 2 000	29
3 09 HX04 0145 F4962084C0079 850628 AJ11 S1 000 2 2 2 B 1 2 1100 4 U 2 1 5 1 1 2 1 1 5 2 000 5	45
CONTRACTOR TOTAL 190 **	
ECOLAIRE INCORPORATED Honey Brook Penn 054721873 35528 42	
4 02 0700 0395 DLA70085C0146 841105 2815 C9A 000 2 2 2 3 1 2 1013 1 J 1 4 1 1 1 1 2 1 1 2 2 000 5	88
ECOLAIRE INCORPORATED Malvern Penn 054721873 46792 42	
4 07 0700 2736 DLA70085C1807 850424 2815 C9E 000 2 2 2 3 1 2 1013 5 J 1 1 1 2 1 1 2 1 1 1 3 000 5	52
4 07 0700 2803 DLA70085C2056 850426 2815 C9A 000 2 2 2 3 1 2 1013 1 J 1 5 1 1 1 1 2 1 1 1 2 000 5	26
4 08 0700 3130 DLA70085C2232 850515 2815 C9A 000 2 2 2 3 1 2 1013 1 J 1 5 1 1 1 1 2 1 1 1 2 000 5	57
LOCATION TOTAL 135 *	
CONTRACTOR TOTAL 223 **	
ECOLE POLYTECHNIQUE FED SWITZERLND 999072556 00000 CH	
1 06 JA45 0025 DAJA4583C0052 850321 AZ11 S1 000 2 2 2 C 2 7 2 0600 7 T 3 5 1 1 1 1 2 1 1 5 2 100C 5	33
1 10 JA45 0040 DAJA4585C0026 850702 AZ11 S1 000 2 2 2 3 2 Z 2 7 J 1 1 N 1C 3 5 1 1 1 1 2 1 1 5 2 100C 5	29
CONTRACTOR TOTAL 62 **	
ECOLOCHEM INC Norfolk Virginia 063414841 57000 51	
2 05 RC100 0122 N0018183D0094 850118 4620 C9E 000 2 2 2 5 1 2 0200 1 J 2 1 5 2 1 2 1 1 1 3 000 5	33
2 06 RC100 0160 N0018183D0094 850220 4620 C9E 000 2 2 2 5 1 2 0200 1 J 2 1 5 2 1 2 1 1 1 3 000 5	33
2 07 RC100 0197 N0018183D0094 850329 4620 C9E 000 2 2 2 5 1 2 0200 1 J 2 1 5 2 1 2 1 1 1 3 000 5	44
2 10 RC100 0282 N0018183D0094 850627 4620 C9E 000 2 2 2 5 1 2 0200 1 J 2 1 5 1 1 2 1 1 1 3 000 5	67
2 12 RC100 0311 N0018183D0094 850719 4620 C9E 000 2 2 2 5 1 2 0200 1 J 2 1 5 1 1 2 1 1 1 3 000 5	67
2 12 RC100 0349 N0018183D0094 850830 4620 C9E 000 2 2 2 5 1 2 0200 1 J 2 1 5 1 1 2 1 1 1 3 000 5	66
2 10 RC100 0220 N0018983D0094 850422 4620 C9E 000 2 2 2 5 1 2 0200 1 J 2 1 5 1 1 2 1 1 1 3 000 5	56
2 11 RC100 0296 N0018985D0089 850712 W046 C9E 000 2 2 2 5 1 2 0200 1 J 2 1 1 1 1 1 2 1 1 1 2 000 5	55
LOCATION TOTAL 421 *	
ECOLOCHEM INC Portsmouth Virginia 063414841 64000 51	
2 04 RC100 0091 N0018183D0094 841203 W046 S1 000 2 2 2 A 1 2 0200 1 J 2 1 1 1 1 2 1 1 3 2 000 5	159
2 09 RC100 0207 N0018183D0094 850329 W046 S1 000 2 2 2 A 1 2 0200 1 J 2 1 1 1 1 2 1 1 3 2 000 5	97
2 09 RC100 0259 N0018183D0094 850521 W046 S1 000 2 2 2 5 1 2 0200 1 J 2 1 1 1 1 2 1 1 3 2 000 5	61
2 04 RC100 0059 N0018184D0074 841114 W046 S1 000 2 2 2 5 1 2 0200 1 J 2 1 1 1 1 2 1 1 3 2 000 5	34
2 02 RC100 0025 N0018184D0176 841031 W046 S1 000 2 2 2 5 1 2 0200 1 J 2 1 1 1 1 2 1 1 3 2 000 5	45
2 12 RC100 0371 N0018185C0294 850919 W046 A3 000 2 2 2 3 2 B 2 1 J 2 1 N 2A 2 1 1 1 1 2 1 1 1 2 000 5	47
2 06 RC100 0159 N0018185D0089 850215 W046 S1 000 2 2 2 B 1 2 0200 1 J 2 1 1 1 1 2 1 1 3 2 000 5	53
2 07 RC100 0201 N0018185D0089 850125 W046 S1 000 2 2 2 5 1 2 0200 1 J 2 1 1 1 1 2 1 1 3 2 000 5	68
2 09 RC100 0262 N0018185D0089 850605 W046 S1 000 2 2 2 B 1 2 0200 1 J 2 1 1 1 1 2 1 1 3 2 000 5	69

S V C	RM PO TN	AAAAA 33333	AAAA 2222	BBBBBBBBBBBBBBB 111111111111111	BBBBBB 333333	BBBB AAAA	BBB BBB	BBB CCC	B 9	B 0	B 2	B 3	C 1	C 2	C 3	CCCC 4444	C 5	C 6	C 7	C 8	C 9	CC 00	D 1	D 2	D 3	D 4	D 5	D 6	D 7	D 8	D 9	D 0	D 1	DDDDDD ABBCCC	D 3	B7 AMOUNT ($000)
ECOLOCHEM INC (CONT)					Portsmouth										Virginia						063414841				64000				51						
2	12	RC100	0372	N0018185D0296	850916	W046	C9E	000	2	1	2	3	1		2		1	J	2	2	B		2		1	1	1	1	2	1	1	1	2	000	5	151
2	12	RC100	0385	N0018985D0500	850930	W046	S1	000	2	2	2	5	1		2		1	J	2	2	B		2		1	1	1	1	2	1	1	1	2	000	5	78
				LOCATION TOTAL																862	*														
				CONTRACTOR TOTAL																1,283	**														
ECOLOGY & ENVIRONMENT INC					Buffalo										New York						058648312				11000				36						
1	06	CA87	0082	DACA8784D0084	850220	R219	S1	000	2	2	2	5	1		2	0400	2	J					2		1	1	1	1	2	1	7	5	2	000	3	30
3	11	HR02	0170	F3361583D4003	850729	F099	S1	000	2	2	2	5	1		2	0102	2	Y					2		1	1	1	2	2	1	7	5	1	000	5	291
3	12	HR02	0245	F3361583D4003	850930	F099	S1	000	2	2	2	5	1		2	0102	2	Y					2		1	1	1	2	2	1	7	5	1	000	5	177
				LOCATION TOTAL																498	*														
ECOLOGY & ENVIRONMENT INC					Roosevelt Roads NS										Puerto Ric						058648312				72168				72						
2	07	C2470	2710	N6247082C7788	850423	R219	C2	000	2	2	2	D	1		2	0400	2	J					1	5	1	3	1	1	2	1	1	5	2	000	5	29
ECOLOGY & ENVIRONMENT INC					Vieques Island NFTA										Puerto Ric						058648312				86060				72						
2	05	C2470	1613	N6247084C6903	850117	R219	S1	000	2	2	2	3	1		2	0400	2	J					1	5	1	3	1	1	2	1	1	5	2	000	5	484
				CONTRACTOR TOTAL																1,011	**														
ECOLOGY CONTROL SYSTEMS INC					Jacksonville										Florida						073709495				35000				12						
2	12	C2467	6872	N6246784C2327	850830	Z242	C2	000	2	2	2	D	1		2	0102	1	J					2		1	3	3	2	2	1	1	3	2	000	5	31
ECONCO BROADCAST SERVICE INC					Woodland										California						050210889				86328				06						
2	06	PC141	0137	N0016485C0073	850318	J059	S1	000	2	2	2	3	1		2	0200	1	J					2		1	1	1	1	2	1	7	3	2	000	5	100
ECONO-FUEL INC					Fayetteville										Penn						039754072				25464				42						
4	02	0600	1036	DLA60084D4796	841001	9140	A8A	000	2	2	2	3	1		1			K					2		1	4	3	1	2	1	7	2	3	000	5	472
ECONOMIC RESEARCH LAB					Reston										Virginia						991684085				66672				51						
2	04	E612A	0393	N0001485C0033	841221	AD91	S1	000	2	2	2	3	2	7	2	1100	5	U					2		1	1	1	1	2	1	1	5	2	000	5	100
2	09	E612A	1431	N0001485C0033	850612	AD91	S1	000	2	2	2	A	2	7	2	1100	5	U					2		1	1	1	1	2	1	1	5	2	000	5	200
				CONTRACTOR TOTAL																300	**														
ECONOMICS LABORATORY INC					Camp Pendleton										California						006154611				10550				06						
2	02	F0681	0066	GS09F42412	841026	7930	C9E	000	2	2	2	6																		0			0			42
2	06	F0681	0634	GS09F42412	850214	7930	C9E	000	2	2	2	6																		0			0			27
				LOCATION TOTAL																69	*														
ECONOMICS LABORATORY INC					St. Paul										Minnesota						006154611				58000				27						
1	12	KF06	0174	GS09F43219	850909	7930	C9E	000	2	2	2	6																		0			0			46
2	04	F7400	0177	GS09F42412	841113	7930	C9E	000	2	2	2	6																		0			0			26
				LOCATION TOTAL																72	*														
ECONOMICS LABORATORY INC					White Plains										New York						006154611				81677				36						
4	03	013H	6215	DLA13H85P1774	841210	7930	C9E	000	2	2	2	5	2	6	2	0800	7	J					1	5	1	2	1	1	2	1	1	1	2	000	5	26

S V C	RM PO TN	AAAAA 33333	AAAA 2222	BBBBBBBBBBBBBBB 111111111111111	BBBBBB 333333	BBBB 8888 AAAA	BBB 888 BBB	BBB 888 CCC	B 1 9	B 1 0	B 1 2	B 1 3	C 1 1	C 2 2	C 3 3	CCCC 4444	C 5	C 6	C 7	C 8	C 9	CC 11 00	D 1	D 2	D 3	D 4	D 5	D 6	D 7	D 8	D 9	D 1 0	D 1 1	DDDDDD 12 ABBCCC	D 1 3	B7 AMOUNT ($000)
ECONOMICS LABORATORY IN (CONT)					White Plains											New York						006154611											81677			
4	05	013H	6732	DLA13H85P3231	850209	7930	C9E	000	2	2	2	5	2	6	2	0800	7	J					1	5	1	2	1	1	2	1	1	1	2	000	5	29
4	09	013H	7417	DLA13H85P5905	850602	7930	C9E	000	2	2	2	5	2	J	2		7	J	1	1	N	5B	1	5	1	2	1	1	2	1	1	1	2	000	5	40
4	10	013H	7606	DLA13H85P6619	850711	7930	C9E	000	2	2	2	5	2	J	2		7	J	1	1	N	5B	1	5	1	2	1	1	2	1	1	1	2	000	5	42
4	11	013H	7842	DLA13H85P7343	850805	7930	C9E	000	2	2	2	5	2	J	2		7	J	1	1	N	5B	1	5	1	2	1	1	2	1	1	1	2	000	5	39
4	11	013H	8089	DLA13H85PC091	850816	7930	C9E	000	2	2	2	5	2	J	2		7	J	1	1	N	5B	1	5	1	2	1	1	2	1	1	1	2	000	5	41
4	12	013H	8240	DLA13H85PC844	850916	7930	C9E	000	2	2	2	5	2	J	2		7	J	1	1	N	5B	1	5	1	2	1	1	2	1	1	1	2	000	5	38
					LOCATION TOTAL																	255 *														
					CONTRACTOR TOTAL																	396 **														
ECONOMICS TECHNOLOGY ASSOC					Culver City											California						040385296											17568			
3	06	HC46	0033	F0470184C0135	850320	AD94	A2	GAJ	2	2	2	3	2	6	2	1702	7	U					2	2		1	1	2	1	1	5	1	000		460
3	10	HC46	0054	F0470184C0135	850607	AD94	A2	GAJ	2	2	2	D	2	6	2	1702	7	U					2	2		1	1	2	1	1	5	1	000	5	180
3	11	HC46	0075	F0470184C0135	850812	AD94	A2	GAJ	2	2	2	D	2	6	2	1702	7	U					2	2		1	1	2	1	1	5	1	000	5	75
3	05	FF20	0188	F4160884C0672	850221	R425	S1	000	2	2	2	B	2	6	2	1702	7	Y					2	2		1	1	2	1	1	5	2	000	5	495
					CONTRACTOR TOTAL																	1,210 **														
ECONOMOU, GEORGE					Avon											Mass						991533043											02970			
4	05	0120	0685	DLA12085C5027	850219	6530	C9B	000	2	2	2	3	2	4	2	0700	1	J					2		1	1	1	1	2	1	1	2	3	000	5	36
ECONOMOU, GEORGE					Middleboro											Mass						991533043											40780			
4	12	0120	4428	DLA12085C5627	850911	6515	C9B	000	2	2	2	3	2	B	2		1	J	2	2	B		2		1	1	1	1	2	1	1	2	2	000	5	114
ECONOMOU, GEORGE					Norton											Mass						991533043											49970			
4	06	0120	1000	DLA12085C5039	850318	6530	C9B	000	2	2	2	3	1		2	0700	1	J					2		1	1	1	1	2	1	1	1	2	000	5	31
					CONTRACTOR TOTAL																	181 **														
ECONOMY CAB & TOOL COMPANY INC					Esko											Minnesota						039804224											19718			
1	11	AJ09	2125	DAAJ0982CD083	850801	1730	A1C	000	2	2	2	C	1		2	0102	1	J					2		1	1	1	2	2	1	7	1	2	000	1	64-
ECONOMY DATA					Semmes											Alabama						991902628											69240			
5	03	CW01	0069	DACW0185D0002	841211	R399	A7	000	2	2	2	3	1		2	0102	1	J					2		1	3	2	2	2	1	7	3	3	000	5	68
ECONOMY ENGINEERING COMPANY					Bensenville											Illinois						005104542											05248			
2	09	TK120	H223	GS08F37635	850618	5440	C9E	000	2	2	2	6																			0			0			26
ECONOMY FOODS INC					Palo Alto											California						028874329											55282			
4	01	0137	5002	DLA13784C8027	841001	8905	B2	000	2	2	2	3	2	6	2	0900	7	J					2		1	5	1	1	2	1	1	5	2	000	5	208
4	02	0137	5043	DLA13785C7529	841106	8905	B2	000	2	2	2	3	2	6	2	0900	7	J					1	5	1	5	1	1	1	1	1	5	2	000	5	250
4	03	0137	5082	DLA13785C7570	841204	8905	B2	000	2	2	2	3	2	6	2	0900	7	J					2		1	5	1	1	2	1	1	5	2	000	5	265
4	04	0137	5128	DLA13785C7610	850104	8905	B2	000	2	2	2	3	2	6	2	0900	7	J					2		1	5	1	1	2	1	1	5	2	000	5	190
4	05	0137	5170	DLA13785C7649	850206	8905	B2	000	2	2	2	3	2	6	2	0900	7	J					2		1	5	1	1	2	1	1	5	2	000	5	199
4	06	0137	5210	DLA13785C7686	850308	8905	B2	000	2	2	2	3	2	6	2	0900	7	J					2		1	5	1	1	2	1	1	5	2	000	5	254
4	07	0137	5248	DLA13785C7726	850328	8905	B2	000	2	2	2	3	2	6	2	0900	7	J					2		1	5	1	1	2	1	1	5	2	000	5	243

S RM AAAAA AAAA BBBBBBBBBBBBBBB	BBBBBB	BBBB BBB BBB	B B B B	C C C CCCC	C C C C C CC	D D D D D D D D D D	DDDDDD D	B7
V PO		8888 888 888	1 1 1		11	1 1	12 1	AMOUNT
C TN 33333 2222 111111111111111	333333	AAAA BBB CCC	9 0 2 3	1 2 3 4444	5 6 7 8 9 00	1 2 3 4 5 6 7 8 9 0 1	ABBCCC 3	($000)
ECONOMY FOODS INC (CONT)	Palo Alto			California	028874329	55282	06	
4 09 0137 5334 DLA13785C7816	850616 8905 B2	000 2 2 2 3	2 J 2	7 J 1 1	N 5B 2	1 5 1 1 2 1 1 5 2	000 5	131
4 10 0137 5372 DLA13785C7857	850701 8905 B2	000 2 2 2 3	2 J 2	7 J 1 1	N 5B 2	1 5 1 1 2 1 1 5 2	000 5	74
4 11 0137 5423 DLA13785C7901	850801 8905 B2	000 2 2 2 3	2 J 2	7 J 1 1	N 5B 2	1 5 1 1 2 1 1 5 2	000 5	103
4 12 0137 5469 DLA13785C7944	850913 8905 B2	000 2 2 2 3	2 J 2	7 J 1 1	N 5B 2	1 5 1 1 2 1 1 5 2	000 5	105
CONTRACTOR TOTAL					2,022 **			
ECONOMY FUELS INC	Norfolk			Virginia	027800481	57000	51	
1 12 BT57 0244 DABT5785D0073	850906 9140 A8A	000 2 2 2 3	1 1	1 J 2 1	A 2	1 3 1 1 2 1 1 2 2	000 5	51
ECONOMY MEATS INC	Elizabeth			New Jersey	011993938	21000	34	
4 01 013H 2141 DLA13H85CH121	841017 8905 B2	000 2 2 2 3	2 2 2 0900	1 J	2	1 4 1 1 2 1 7 5 3	000 5	38
4 03 013H 2408 DLA13H85CH406	841205 8905 B2	000 2 2 2 3	2 2 2 0900	1 J	2	1 4 1 1 2 1 7 5 3	000 5	38
CONTRACTOR TOTAL					76 **			
ECONOMY PLUMBING & HEATING INC	Hanover			N.H.	045010394	33860	33	
1 10 CA33 0038 DACA3385C0020	850627 Z242 C2	000 2 2 2 3	1 2 0102	1 J	2	1 3 1 2 2 1 1 4 2	000 3	195
1 04 CA51 0077 DACA5185C0036	841231 Y142 C2	000 2 2 2 3	1 2 0102	1 J	2	1 3 1 2 2 1 1 4 2	000 5	2,985
CONTRACTOR TOTAL					3,180 **			
ECONOMY PLUMBING & SMET	Hickam AFB			Hawaii	004829081	14050	15	
3 12 RA03 0191 F6460584D0015	850909 Z161 C2	000 2 2 2 5	1 2 0102	1 J	2	3 1 2 2 1 1 4 2	000 3	50
3 12 RA03 0195 F6460584D0015	850909 Z161 C2	000 2 2 2 5	1 2 0102	1 J	2	3 1 2 2 1 1 4 2	000 3	39
3 12 RA03 0205 F6460584D0015	850918 Z161 C2	000 2 2 2 5	1 2 0102	1 J	2	3 1 2 2 1 1 4 2	000 3	234
3 12 RA03 0208 F6460584D0015	850920 Z161 C2	000 2 2 2 5	1 2 0102	1 J	2	3 1 2 2 1 1 4 2	000 3	116
LOCATION TOTAL					439 *			
ECONOMY PLUMBING & SMET	Honolulu			Hawaii	004829081	17000	15	
1 12 CA83 0213 DACA8385C0114	850916 Z149 C2	000 2 2 2 3	1 1	1 J 2 2	K 2	3 1 2 2 1 1 4 2	000 3	246
ECONOMY PLUMBING & SMET	Pearl Harbor			Hawaii	004829081	63050	15	
2 04 C2742 0986 N6247184C2425	841024 Z299 C2	000 2 2 2 3	1 2 0102	1 J	2	3 3 2 2 1 1 4 2	000 5	51
ECONOMY PLUMBING & SMET	Schofield Barracks			Hawaii	004829081	69050	15	
1 12 HC77 0545 DAHC7785C0733	850930 Z299 C2	000 2 2 2 3	1 1	1 J 2 2	K 2	3 1 2 2 1 1 4 2	000 5	184
CONTRACTOR TOTAL					920 **			
ECONOMY PRINTING CONCERN INC	Berne			Indiana	005460357	04888	18	
1 03 ZD41 0060 DMA70082D0012	841221 7610 C9E	000 2 2 2 5	1 1	K	2	1 1 1 1 2 1 7 1 1	000 5	111
1 08 ZD41 0115 DMA70085D0004	850408 7640 C9E	000 2 2 2 5	1 1	K	2	1 1 1 1 2 1 7 1 2	000 5	41
1 10 ZD41 0143 DMA70085D0004	850702 7640 C9E	000 2 2 2 5	1 1	K	2	1 1 1 1 2 1 7 1 2	000 5	63
LOCATION TOTAL					215 *			
ECONOMY PRINTING CONCERN INC	Boonville			Indiana	005460357	06616	18	
1 02 ZD41 0014 DMA70082D0012	841022 7610 C9E	000 2 2 2 5	1 1	K	2	1 1 1 1 2 1 1 1 2	000 5	45
CONTRACTOR TOTAL					260 **			

S RM AAAAA AAAA BBBBBBBBBBBBBBB BBBBBB BBBB BBB BBB B B B B C C C CCCC C C C C C CC D D D D D D D D D D D DDDDDD D	B7 AMOUNT ($000)
V PO 8888 888 888 1 1 1 11 1 1 12 1	
C TN 33333 2222 111111111111111 333333 AAAA BBB CCC 9 0 2 3 1 2 3 4444 5 6 7 8 9 00 1 2 3 4 5 6 7 8 9 0 1 ABBCCC 3	
ECONOMY PUMP CORP Cleveland Ohio 010834935 16000 39	
1 12 AE07 4239 DAAE0785C2755 850928 2530 A4B DLA 2 2 2 3 1 1 1 J 2 2 K 2 1 1 1 2 2 1 7 1 2 000 5	51
ECONOPARTES SA PANAMA 853622199 00000 PA	
1 02 KF71 0033 DAKF7183F0270 841023 2590 A4B 000 2 2 2 C 1 2 0600 1 J 3 5 1 1 1 1 2 1 1 5 2 000P 5	60
1 11 KF71 0194 DAKF7185C0159 850808 Z299 C2 000 2 2 2 3 2 Z 2 1 J 2 2 B 3 1 1 1 1 1 1 1 1 5 2 000 5	75
1 05 KF71 0075 DAKF7185F0348 850129 2590 A4B 000 2 2 2 C 1 2 0600 1 J 3 5 1 1 1 1 2 1 1 5 2 000P 5	225
1 11 KF71 0121 DAKF7185F0348 850612 2590 A4B 000 2 2 2 C 1 2 1 J 2 2 B 3 1 1 1 1 1 1 1 1 5 2 200P 5	98
1 12 KF71 0196 DAKF7185F0348 850907 2590 A4B 000 2 2 2 C 1 2 1 J 2 2 B 3 1 1 1 1 1 1 1 1 5 2 200P 5	48
1 12 KF71 0226 DAKF7185F0348 850920 2590 A4B 000 2 2 2 C 1 2 1 J 2 2 B 3 1 1 1 1 1 1 1 1 5 2 200P 5	95
CONTRACTOR TOTAL 601 **	
ECOTAT SYSTEMS CO Virginia Beach Virginia 119715423 82000 51	
1 10 AK60 0148 DAAK6085C0099 850731 8340 A9 000 2 2 2 3 1 2 5 J 1 1 N 1G 2 1 1 1 1 2 1 1 1 2 000 5	35
ECS INCORPORATED PHILPPINES 021759295 00000 PH	
2 10 C2742 4024 N6274285C0020 850530 R123 C2 000 2 2 2 3 1 2 1702 2 J 4 5 1 5 1 1 2 1 1 5 2 000 5	218
ECTRON CORPORATION San Diego California 048768477 66000 06	
1 06 ZD31 0006 DNA00284C0017 841206 6625 A7 000 2 2 2 D 1 2 0102 1 J 2 1 1 1 2 2 1 1 1 2 400 5	112
2 05 JA111 1715 N0010485C0055 850219 2835 A3 000 2 2 2 3 1 2 1015 5 J 2 1 1 1 1 2 1 1 1 2 900 1	300
CONTRACTOR TOTAL 412 **	
ECZEL Lanham Maryland 001321520 45550 24	
1 12 ZD04 1818 MDA90485C0101 850830 7050 A7 000 2 2 2 3 2 1 2 1200 1 J 1 4 1 1 1 1 2 1 1 2 3 000 5	29
ECZEL CORPORATION Lanham Maryland 102954518 45550 24	
1 09 ZD42 0107 GS0K85AGS0215 850625 7045 C9E 000 2 2 2 6 0 0	58
ED L CONSTRUCTION, INC. Camp Pendleton California 122739519 10550 06	
2 12 C2474 6332 N6247484C1081 850930 Z155 C2 000 2 2 2 3 1 2 1 J 2 2 K 2 1 3 2 2 2 1 1 4 2 000 5	99
2 12 C2474 6655 N6247485C9159 850912 Z244 C2 000 2 2 2 3 1 2 0102 1 J 2 1 3 2 2 2 1 1 4 2 000 5	199
LOCATION TOTAL 298 *	
ED L CONSTRUCTION, INC. San Diego California 122739519 66000 06	
2 12 C2474 E189 N6247485C2621 850719 Z174 C2 000 2 2 2 3 1 2 1 J 2 2 K 2 1 3 2 2 2 1 1 4 2 000 3	50
CONTRACTOR TOTAL 348 **	
EDAW INC Montgomery Alabama 046524013 51000 01	
3 12 KA02 0512 F0160085C0113 850927 R211 S1 000 2 2 2 3 1 2 2 J 2 2 D 1 5 1 3 1 1 2 1 7 5 1 000 5	361
EDAW INC Aberdeen Prov Grnd Maryland 046524013 00175 24	
1 09 CA31 0232 DACA3183C0150 850521 R599 S1 000 2 2 2 D 1 2 0102 2 J 2 1 3 2 2 2 1 1 3 2 000 5	33

S RM AAAAA AAAA BBBBBBBBBBBBBBB BBBBBB BBBB BBB BBB B B B B C C C CCCC C C C C C CC D D D D D D D D D D DDDDDD D	B7
V PO 8888 888 888 1 1 1 11 1 1 12 1	AMOUNT
C TN 33333 2222 111111111111111 333333 AAAA BBB CCC 9 0 2 3 1 2 3 4444 5 6 7 8 9 00 1 2 3 4 5 6 7 8 9 0 1 ABBCCC 3	($000)
EDAW INC Adelphi Maryland 046524013 00400 24	
1 11 CA31 0300 DACA3185D0020 850731 R599 S1 000 2 2 2 5 2 5 2 0400 2 J 1 2 1 2 1 1 2 1 1 5 1 000 5	36
EDAW INC Andrews AFB Maryland 046524013 01450 24	
3 10 QC02 0389 F4964285C0139 850628 R211 C2 000 2 2 2 3 1 2 0400 4 J 1 3 1 3 1 1 2 1 1 5 1 000 3	88
EDAW INC Fort Meade Maryland 046524013 29400 24	
1 10 CA31 0261 DACA3185D0020 850621 R599 S1 000 2 2 2 5 2 5 2 0400 2 J 2 1 2 1 1 2 1 1 5 2 000 5	74
1 10 CA31 0262 DACA3185D0020 850621 R599 S1 000 2 2 2 5 2 5 2 0400 2 J 2 1 2 1 1 2 1 1 5 2 000 5	74
LOCATION TOTAL 148 *	
EDAW INC ITALY 046524013 00000 IT	
2 06 C2470 2144 N6247084C6940 850228 R219 S1 000 2 2 2 3 1 2 0400 2 J 4 5 1 3 3 1 2 1 1 5 2 000 5	497
2 11 C2470 4727 N6247084C6940 850829 R219 S1 000 2 2 2 D 1 2 0400 2 J 4 5 1 3 3 1 2 1 1 5 2 000 5	75
2 12 C2470 5734 N6247084C6940 850829 R219 S1 000 2 2 2 D 1 2 0400 2 J 4 5 1 3 3 1 2 1 1 5 2 000 5	75
LOCATION TOTAL 647 *	
CONTRACTOR TOTAL 1,313 **	
EDCAR INDUSTRIES INC San Lorenzo Puerto Ric 091060871 76984 72	
4 10 0100 1012 DLA10085C0448 850723 8415 A9 000 2 2 2 3 2 D 2 7 J 1 1 L 2 2 1 1 2 1 1 1 2 000 1	2,562
EDCAR INDUSTRIES INC San Lorenzo Puerto Ric 091060871 77027 72	
4 01 0100 0024 DLA10085C0315 841011 8415 A9 000 2 2 2 3 1 2 0102 1 J 2 3 1 2 2 1 1 1 2 000 1	7,764
CONTRACTOR TOTAL 10,326 **	
EDCLIFF INSTRUMENTS INC Los Angeles California 008301095 44000 06	
2 12 JA100 F339 N0038385C5694 850925 5841 A7 000 2 2 2 3 1 2 1 J 2 2 B 1 1 1 1 1 1 2 1 7 1 2 000 5	258
EDCLIFF INSTRUMENTS INC Monrovia California 008301095 48648 06	
2 06 JA112 1902 N0010485C2382 850225 6685 A3 000 2 2 2 3 1 2 1015 1 J 1 1 1 1 1 1 1 1 1 1 2 000 1	92
2 12 JA100 D930 N0038385C9418 850902 5930 A1C 000 2 2 2 3 1 2 1 J 2 2 B 1 1 1 1 1 1 2 1 1 1 2 000 5	67
3 11 FJ04 3053 F0960385C2006 850809 4310 C9E 000 2 2 2 3 1 2 1015 5 J 1 1 1 1 1 1 2 1 1 1 2 000 5	67
3 01 FF50 0013 F4160885C0119 841030 5930 A1C 000 2 2 2 3 1 2 1015 5 J 1 1 1 1 1 1 2 1 1 1 2 000 5	118
4 01 0700 0177 DLA70085C0356 841018 4310 C9E 000 2 2 2 3 1 2 1013 1 J 1 1 1 1 1 1 2 1 1 1 2 000 5	70
LOCATION TOTAL 414 *	
CONTRACTOR TOTAL 672 **	
EDDIES CONSTRUCTION INC Hickam AFB Hawaii 033181926 14050 15	
3 08 RA03 0130 F6460585C0048 850514 Z152 C2 000 2 2 2 3 1 2 0102 1 J 2 3 1 2 2 1 1 4 2 000 3	269
3 12 RA03 0269 F6460585F0800 850930 Z299 C2 000 2 2 2 5 1 1 1 J 2 2 K 2 3 1 2 2 1 1 4 2 000 3	45
3 12 RA03 0270 F6460585F0800 850930 Z299 C2 000 2 2 2 5 1 1 1 J 2 2 K 2 3 1 2 2 1 1 4 2 000 3	67
LOCATION TOTAL 381 *	
EDDIES CONSTRUCTION INC Honolulu Hawaii 033181926 17000 15	
1 12 HC77 0437 DAHC7785C0667 850906 Z199 C2 000 2 2 2 3 1 1 1 J 2 2 K 2 3 1 2 2 1 1 4 2 000 5	80

S RM AAAAA AAAA BBBBBBBBBBBBBB BBBBBB BBBB BBB BBB B B B B C C C CCCC C C C C C CC D D D D D D D D D D DDDDDD D	B7
V PO 8888 888 888 1 1 1 11 1 1 12 1	AMOUNT
C TN 33333 2222 111111111111111 333333 AAAA BBB CCC 9 0 2 3 1 2 3 4444 5 6 7 8 9 00 1 2 3 4 5 6 7 8 9 0 1 ABBCCC 3	($000)
EDDIES CONSTRUCTION INC Mokapu Hawaii 033181926 52400 15	
2 06 C2742 2486 N6247183C1356 841126 Z199 C2 000 2 2 2 D 1 2 0102 1 J 2 3 1 2 2 1 1 4 2 000 5	35
2 08 C2742 3171 N6247184C1374 850520 Z119 C2 000 2 2 2 D 1 2 0102 1 J 2 3 1 2 2 1 1 4 2 000 5	29
LOCATION TOTAL 64 *	
EDDIES CONSTRUCTION INC Pearl Harbor Hawaii 033181926 63050 15	
2 06 C2742 1919 N6247179C1554 841227 Z161 C2 000 2 2 2 D 1 1 J 2 3 1 1 2 1 1 4 2 000 5	48
2 12 C2742 5858 N6247179C1554 850905 Z161 C2 000 2 2 2 D 1 1 J 2 3 1 1 2 1 1 4 2 000 5	46-
2 12 C2742 5877 N6247184C1479 850909 Z119 C2 000 2 2 2 3 1 2 0102 1 J 2 3 1 2 2 1 1 4 2 000 5	127
2 07 C2742 2752 N6247184C1909 841016 Z162 C2 000 2 2 2 3 1 2 0102 1 J 2 3 1 2 2 1 1 4 2 000 5	67
2 12 C2742 5885 N6247184C2328 850916 Z249 C2 000 2 2 2 3 1 2 0102 1 J 2 3 1 2 2 1 1 4 2 000 5	225
2 12 C2742 5915 N6247185C2054 850827 Z119 C2 000 2 2 2 3 1 2 0102 1 J 2 3 1 2 2 1 1 4 2 000 5	65
LOCATION TOTAL 486 *	
EDDIES CONSTRUCTION INC Pohakuloa Training A Hawaii 033181926 64325 15	
1 12 HC77 0527 DAHC7785C0760 850926 Z299 C2 000 2 2 2 3 1 1 1 J 2 2 K 2 3 1 2 2 1 1 4 2 000 5	38
EDDIES CONSTRUCTION INC Schofield Barracks Hawaii 033181926 69050 15	
1 09 HC77 0300 DAHC7785C0549 850614 Z161 C2 000 2 2 2 3 1 2 0102 1 J 2 3 1 2 2 1 1 4 2 000 5	576
CONTRACTOR TOTAL 1,625 **	
EDDIES JOEL ENGINE AUTOMOTIVE Kalispell Montana 012546719 40075 30	
4 11 0700 4177 DLA70085C2592 850801 2805 C9E 000 2 2 2 3 1 2 1013 1 J 2 1 1 1 1 2 1 7 1 2 000 5	80
EDDINGTON THREAD MFG CO Bensalem Penn 002383735 05616 42	
4 01 0100 0075 DLA10085C0324 841023 8310 A9 000 2 2 2 3 1 2 0102 1 J 2 1 4 1 2 2 1 1 1 2 000 5	89
EDDINGTON THREAD MFG CO Bensalem Township Penn 002383735 05624 42	
4 08 0100 0862 DLA10085C0624 850531 8310 A9 000 2 2 2 3 1 1 1 J 2 2 K 2 1 1 1 2 2 1 1 1 2 000 5	56
CONTRACTOR TOTAL 145 **	
EDDYLEON CHOCOLATE CO INC Moosic Penn 001856558 50880 42	
4 10 013H 9452 DLA13H85CZ074 850715 8925 B2 000 2 2 2 3 2 B 2 1 J 2 2 B 2 1 3 1 1 2 1 7 1 2 000 5	67
EDEL-BROWN TOOL & DIE CO INC Everett Mass 001018506 21990 25	
2 01 JA100 0108 N0038385C6050 841012 2840 A1B BTF 2 2 2 3 1 2 1015 5 J 2 1 1 1 1 2 1 1 1 2 000 5	37
2 02 JA100 1067 N0038385C6104 841112 2840 A1B BTF 2 2 2 3 1 2 1015 5 J 2 1 1 1 1 2 1 1 1 2 000 1	26
2 03 JA100 1709 N0038385C6168 841203 2840 A1B BJJ 2 2 2 3 1 2 1015 5 J 2 1 1 1 1 2 1 1 1 2 000 1	452
2 07 JA100 7002 N0038385C6168 850423 2840 A1B BJJ 2 2 2 A 1 2 1015 5 J 2 1 1 1 1 2 1 1 1 2 000 1	452
2 05 JA100 4816 N0038385C6331 850215 2840 A1B AFX 2 2 2 3 1 2 1015 5 J 2 1 1 1 1 2 1 1 1 2 000 1	120
2 06 JA100 5505 N0038385C6359 850306 2840 A1B BTF 2 2 2 3 1 2 1015 5 J 2 1 1 1 1 2 1 1 1 2 000 1	87
2 01 JA100 0247 N0038385C7054 841019 2840 A1B AFX 2 2 2 3 1 2 1015 1 J 2 1 1 1 1 2 1 1 1 2 000 5	44
2 03 JA100 1575 N0038385C7125 841207 2840 A1B BTF 2 2 2 3 2 4 2 1015 1 J 2 1 1 1 1 2 1 1 1 2 000 1	136
2 04 JA100 3903 N0038385C7212 850123 2840 A1B BTF 2 2 2 4 1 2 1015 1 J 2 1 1 1 1 2 1 1 1 2 000 5	54

S RM AAAAA AAAA BBBBBBBBBBBBBBB BBBBBB BBBB BBB BBB B B B B C C C CCCC C C C C C CC D D D D D D D D D D D DDDDDD D	B7
V PO 8888 888 888 1 1 1 11 1 1 12 1	AMOUNT
C TN 33333 2222 111111111111111 333333 AAAA BBB CCC 9 0 2 3 1 2 3 4444 5 6 7 8 9 00 1 2 3 4 5 6 7 8 9 0 1 ABBCCC 3	($000)
EDEL-BROWN TOOL & DIE C (CONT) Everett Mass 001018506 21990 25	
2 05 JA100 4807 N0038385C7273 850211 2840 A1B BTF 2 2 2 3 1 2 1015 1 J 2 1 1 1 1 2 1 1 1 2 000 1	224
2 07 JA100 6711 N0038385C7387 850408 2840 A1B BTF 2 2 2 3 1 2 1015 1 J 2 1 1 1 1 2 1 1 1 2 000 1	219
2 07 JA100 7237 N0038385C7410 850424 2840 A1B AFX 2 2 2 3 1 2 1015 1 J 2 1 1 1 1 2 1 1 1 2 000 5	179
2 09 JA100 9359 N0038385C7516 850528 2840 A1B BTF 2 2 2 3 1 2 1015 1 J 2 1 1 1 1 2 1 1 1 2 000 5	90
2 09 JA100 A200 N0038385C7570 850618 2840 A1B BTF 2 2 2 3 1 2 1 J 2 1 N 1G 2 1 1 1 1 2 1 1 1 2 000 5	53
2 11 JA100 D902 N0038385C7741 850826 2840 A1B BTF 2 2 2 3 1 2 1 J 2 1 B 2 1 1 1 1 2 1 1 1 2 000 1	59
3 05 FD07 0028 F3460185C0702 850227 2840 A1B BJJ 2 2 2 3 1 2 0102 1 J 2 1 1 1 2 2 1 1 1 2 000 1	564
3 06 FD07 0076 F3460185C1482 850320 2840 A1B BSL 2 2 2 3 1 2 1015 1 J 2 1 2 1 1 2 1 1 1 2 000 1	593
3 12 FD07 0467 F3460185C3527 850919 2840 A1B BSL 2 2 2 3 1 2 1 J 2 2 N 2A 2 1 1 1 1 2 1 1 1 2 000 1	2,692
3 09 FF80 1764 F4160885CC065 850628 2840 A1B BJL 2 2 2 3 1 2 1015 4 J 2 1 1 1 1 2 1 1 1 2 000 1	198
3 09 FF80 1765 F4160885CC065 850628 2840 A1B BJL 2 2 1 3 0 0 1	195
CONTRACTOR TOTAL 6,474 **	
EDELHOFF GMBH & CO GERMAN FRG 999041460 00000 DE	
1 02 JA76 0130 DAJA3784C0007 841017 S205 S1 000 2 2 2 A 2 4 2 0600 1 J 3 5 1 1 1 1 2 1 1 5 2 400 5	71
1 03 JA37 0329 DAJA3785C0162 841218 S205 S1 000 2 2 2 3 2 4 2 0600 1 J 3 5 1 1 1 1 2 1 1 5 2 700 5	248
1 08 JA37 0854 DAJA3785C0541 850423 Y244 C2 000 2 2 2 3 2 Z 2 1 J 2 2 B 3 5 1 1 1 1 2 1 1 5 2 200D 5	28
CONTRACTOR TOTAL 347 **	
EDELSTAHLWERKE BUDERUS AG GERMAN FRG 315012633 00000 DE	
1 01 AA22 0005 DAAA2285C0101 841005 1025 A5 000 2 2 2 3 1 1 J 3 5 1 5 1 1 2 1 1 1 2 100D 5	28
EDELTRAUD WILLHOLZ GERMAN FRG 999068638 00000 DE	
1 03 JA37 0358 DAJA3785C0169 841214 X163 S1 000 2 2 2 3 2 4 2 0600 1 J 3 5 1 1 1 1 2 1 1 5 2 500 5	647
1 09 JA37 0948 DAJA3785C0169 850620 X163 S1 000 2 2 2 C 2 0 2 0600 1 J 3 5 1 1 1 1 2 1 1 5 2 500D 5	37
1 12 JA37 1313 DAJA3785C0169 850906 X163 S1 000 2 2 2 2 2 0 2 0600 1 J 3 5 1 1 1 1 2 1 1 5 2 500D 5	36
CONTRACTOR TOTAL 720 **	
EDEN CONSTRUCTION Fort Campbell Kentucky 991791864 28468 21	
1 09 KF23 0189 DAKF2385C0130 850531 Z249 C2 000 2 2 2 3 1 1 1 J 2 2 A 2 1 3 1 2 2 1 1 4 2 000 5	193
1 09 KF23 0187 DAKF2385C0135 850531 Z249 C2 000 2 2 2 3 1 1 1 J 2 2 A 2 1 1 1 2 2 1 1 4 2 000 5	28
CONTRACTOR TOTAL 221 **	
EDER INSTRUMENT CO INC Chicago Illinois 005126073 14000 17	
2 05 JA111 1216 N0010485C0004 850125 6650 A3 000 2 2 2 3 2 4 2 0200 1 J 2 1 1 1 1 2 1 7 1 2 000 1	150
EDERER INCORPORATED Seattle Washington 063345300 63000 53	
2 09 VA100 0490 N0040685C2143 850606 5420 A3 000 2 2 2 3 1 2 1 J 2 2 K 2 1 1 1 2 2 1 7 1 3 000 5	235
EDERER INCORPORATED Seattle Naval Suppor Washington 063345300 63070 53	
2 04 C2472 A023 N6247280C1464 841108 3950 C9E 000 2 2 2 D 1 1 J 2 1 1 1 1 2 1 1 2 2 000 5	36
2 04 C2472 A024 N6247280C1464 841108 3950 C9E 000 2 2 2 D 1 1 J 2 1 1 1 1 2 1 1 2 2 000 5	37
LOCATION TOTAL 73 *	
CONTRACTOR TOTAL 308 **	

S RM AAAAA AAAA BBBBBBBBBBBBBBB BBBBBB BBBB BBB BBB B B B C C C CCCC C C C C C C CC D D D D D D D D D D D DDDDDD D	B7
V PO 8888 888 888 1 1 1 11 1 1 12 1	AMOUNT
C TN 33333 2222 111111111111111 333333 AAAA BBB CCC 9 0 2 3 1 2 3 4444 5 6 7 8 9 00 1 2 3 4 5 6 7 8 9 0 1 ABBCCC 3	($000)
EDGAR JAMES A ROOFING & SMET Poughkeepsie New York 039785746 59641 36	
2 12 C2472 5994 N6247284C0663 850913 Z119 C2 000 2 2 2 3 1 2 1 J 2 2 K 2 1 1 1 2 2 1 1 4 2 000 5	36
EDGCOMB METALS COMPANY Gulfport Miss 006932735 29700 28	
4 10 0500 2304 DLA50085C3261 850715 9540 C9E 000 2 2 2 3 1 1 J 2 1 4 1 1 2 1 7 2 2 000 5	34
EDGCOMB METALS COMPANY Louisville Ohio 006932735 45080 39	
4 02 0500 0369 DLA50085C0524 841106 9515 C9E 000 2 2 2 3 1 1 J 1 4 1 3 1 1 2 1 7 2 2 000 5	60
EDGCOMB METALS COMPANY Louisville Ohio 006932735 45094 39	
4 01 0500 0195 DLA50085C0505 841017 9515 C9E 000 2 2 2 3 1 1 J 1 4 1 3 1 1 2 1 7 2 2 100 5	30
4 04 0500 0923 DLA50085C1023 850115 9515 C9E 000 2 2 2 3 1 1 K 2 1 3 1 1 2 1 7 2 2 000 5	45
LOCATION TOTAL 75 *	
EDGCOMB METALS COMPANY Homestead Penn 006932735 35424 42	
4 01 0500 0177 DLA50085C0456 841016 9515 C9E 000 2 2 2 3 1 1 J 1 4 1 2 1 1 2 1 7 2 2 000 5	33
EDGCOMB METALS COMPANY Lancaster Penn 006932735 41216 42	
4 07 0500 1738 DLA50085C2642 850425 9535 C9E 000 2 2 2 3 1 1 J 1 4 1 3 1 1 2 1 1 2 2 100 5	38
4 09 0500 2077 DLA50085D0041 850611 9535 C9E 000 2 2 2 5 1 1 K 1 4 1 3 1 1 2 1 1 2 1 300 5	42
4 12 0500 2700 DLA50085D0041 850904 9535 C9E 000 2 2 2 5 1 1 K 1 4 1 3 1 1 2 1 1 2 1 300 5	89
LOCATION TOTAL 169 *	
EDGCOMB METALS COMPANY Spokane Washington 006932735 67000 53	
4 05 0500 1143 DLA50085C1829 850208 9535 C9E 000 2 2 2 3 1 1 J 1 4 1 3 1 1 2 1 7 2 2 000 5	36
4 07 0500 1691 DLA50085C1986 850422 9535 C9E 000 2 2 2 3 1 1 J 1 4 1 4 1 1 2 1 7 2 2 200 5	98
LOCATION TOTAL 134 *	
EDGCOMB METALS COMPANY Ravenswood W Virginia 006932735 67108 54	
4 10 0500 2233 DLA50085C2763 850701 9535 C9E 000 2 2 2 3 1 1 J 1 4 1 3 1 1 2 1 7 2 2 100 5	57
CONTRACTOR TOTAL 562 **	
EDGCOMB STEEL OF N E Poland Spring Maine 006950067 60055 23	
2 08 PC144 5184 N0010285C0096 850521 9520 C9E 000 2 2 2 3 2 B 2 1 J 2 2 B 1 4 1 4 1 1 2 1 7 2 2 000 5	53
2 09 PC144 5187 N0010285C0097 850607 9515 C9E 000 2 2 2 3 2 B 2 1 J 2 2 B 1 4 1 4 1 1 2 1 7 2 2 000 5	47
2 09 PC144 5193 N0010285C0358 850607 9540 C9E 000 2 2 2 3 2 B 2 1 J 2 2 B 1 4 1 1 1 1 2 1 7 2 2 200 5	29
LOCATION TOTAL 129 *	
EDGCOMB STEEL OF N E Baltimore Maryland 006950067 04000 24	
1 09 AC67 0115 DAAC6785C0068 850619 9535 C9E 000 2 2 2 3 1 1 1 J 2 2 A 1 4 1 1 1 1 1 7 1 2 000 5	66
CONTRACTOR TOTAL 195 **	
EDGE FARM SERVICE Fayetteville N Carolina 097716708 22920 37	
1 06 KF40 0271 GS07F12198 850226 8720 C9E 000 2 2 2 6 0 0	58

S RM AAAAA AAAA BBBBBBBBBBBBBBB BBBBBB BBBB BBB BBB B B B C C C CCCC C C C C C CC D D D D D D D D D D DDDDDD D	B7
V PO 8888 888 888 1 1 1 11 1 1 12 1	AMOUNT
C TN 33333 2222 111111111111111 333333 AAAA BBB CCC 9 0 2 3 1 2 3 4444 5 6 7 8 9 00 1 2 3 4 5 6 7 8 9 0 1 ABBCCC 3	($000)
EDGE GEMCO INC Abilene Texas 093189132 01000 48	
3 12 SD11 0076 F4165285C0041 850829 Z119 C2 000 2 2 2 3 1 1 1 J 2 2 K 2 1 3 1 2 2 1 1 4 2 000 5	182
3 12 SD11 0082 F4165285C0045 850918 Z159 C2 000 2 2 2 3 1 1 J 2 2 K 2 1 3 1 2 2 1 1 4 2 000 5	246
CONTRACTOR TOTAL 428 **	
EDGE LEARNING INSTITUTE INC Tacoma Washington 114194285 70000 53	
1 12 KF57 0399 DAKF5785C0221 850924 6930 C9E 000 2 2 2 3 1 1 1 J 2 2 A 2 1 1 1 1 2 1 7 1 2 000 5	96
EDGE SYSTEM INC Saint Charles Illinois 991926528 66703 17	
1 08 AC67 0090 DAAC6785C0027 850401 7010 A7 000 2 2 2 3 1 2 6 J 2 1 B 2 1 1 1 1 2 1 1 1 2 000 5	188
EDGEWATER MCH & FABRICATORS Edgewater Florida 037826542 19825 12	
1 04 AA09 0555 DAAA0985C0253 850118 2590 A4A DBU 2 2 2 3 1 1 J 2 1 1 1 1 2 1 1 1 2 000 1	68
1 10 AH01 3819 DAAH0185C0945 850702 8140 A2 CMN 2 2 2 3 1 2 0102 1 J 2 3 1 2 2 1 1 1 2 000 1	121
2 03 JA100 2272 N0038385C1138 841207 8145 C9E AVG 2 2 2 3 1 2 0102 1 J 2 1 1 1 2 2 1 1 1 2 000 5	95
5 05 CW29 0147 DACW2985C0048 850215 J019 A3 000 2 2 2 3 1 2 0102 1 J 2 1 3 1 2 2 1 1 3 2 000 5	214
CONTRACTOR TOTAL 498 **	
EDIL VIACCHI ITALY 999080955 00000 IT	
3 12 DE20 0036 F6121485C0021 850701 Z249 C2 000 2 2 2 3 2 0 2 0600 1 J 3 1 1 1 1 1 1 1 1 5 2 800I 5	45
EDILBIANCHI SRL ITALY 428942460 00000 IT	
3 02 DE20 0003 F6121485C0004 841109 Y173 C2 000 2 2 2 3 2 0 2 0600 1 J 3 1 1 1 1 1 2 1 1 5 2 300I 5	121
EDILMARE SPA ITALY 999058852 00000 IT	
2 12 C2470 I781 N6247085C1206 850829 S216 C2 000 2 2 2 3 2 9 2 0600 7 J 3 5 1 5 1 1 1 1 1 5 2 000 5	218
EDILNOVA D BAVIERA DINO ITALY 991631979 00000 IT	
3 12 DE21 0048 F6121185C0024 850930 Y299 C2 000 2 2 2 3 2 Z 2 1 J 2 2 B 3 1 1 1 1 1 2 1 1 5 2 900I 3	35
3 12 DE21 0057 F6121185C0025 850930 Z151 C2 000 2 2 2 3 2 Z 2 1 J 2 2 B 3 1 1 1 1 1 2 1 1 5 2 900I 3	97
3 12 DE21 0052 F6121185C0027 850930 Z244 C2 000 2 2 2 3 2 Z 2 1 J 2 2 B 3 1 1 1 1 1 2 1 1 5 2 400I 3	92
3 12 DE21 0059 F6121185C0032 850930 Z162 C2 000 2 2 2 3 2 Z 2 1 J 2 2 B 3 1 1 1 1 1 2 1 1 5 2 800I 3	188
3 12 DE21 0060 F6121185C0033 850930 Z222 C2 000 2 2 2 3 2 Z 2 1 J 2 2 B 3 1 1 1 1 1 2 1 1 5 2 900I 3	27
CONTRACTOR TOTAL 439 **	
EDILNOVA D BAVIERA DINO & C S ITALY 999030307 00000 IT	
1 11 JA01 0098 DAJA0185C0152 850819 Z169 C2 000 2 2 2 3 2 Z 2 2 J 2 2 B 3 5 1 1 1 1 2 1 1 5 2 000 5	32
3 10 DE21 0036 F6121184C0032 850707 Z162 C2 GWY 2 2 2 A 2 0 2 0600 1 J 3 1 1 1 1 1 2 1 1 5 2 300I 5	30
3 11 DE20 0043 F6121184C0032 850813 Z162 C2 GWY 2 2 2 A 2 0 2 0600 1 J 3 1 1 1 1 1 2 1 1 5 2 000I 5	48
CONTRACTOR TOTAL 110 **	
EDISON INTERNATIONAL INC Boaz Alabama 002190700 07912 01	
4 05 0700 1734 DLA70084C2773 850214 2530 A4B 000 2 2 2 B 2 4 2 0200 1 J 1 3 1 1 1 1 2 1 7 1 2 000 5	39

S V C	RM PO TN	AAAAA	AAAA	BBBBBBBBBBBBBBB	BBBBBB	BBBB 8888	BBB 888	BBB 888	B 1	B 1	B 1	B	C	C	C	CCCC	C	C	C	C	C	CC 11	D	D	D	D	D	D	D	D	D	D 1	D 1	DDDDDD 12	D 1	B7 AMOUNT ($000)
		33333	2222	111111111111111	333333	AAAA	BBB	CCC	9	0	2	3	1	2	3	4444	5	6	7	8	9	00	1	2	3	4	5	6	7	8	9	0	1	ABBCCC	3	

EDISON INTERNATIONAL IN (CONT) Boaz Alabama 002190700 07912 01

4	04	0700	1163	DLA70084D0025	850111	2530	A4B	000	2	2	2	5	1		1			K					1	1	1	1	1	1	3	1	7	1	2	000	5	88
4	08	0700	2974	DLA70085C1945	850502	2530	A4B	000	2	2	2	3	1		1			J					1	4	1	1	1	1	2	1	7	1	2	000	5	77
4	10	0700	4023	DLA70085C2908	850719	2530	A4B	000	2	2	2	3	1		2		1	J	2	2	B		1	4	1	4	1	1	2	1	7	1	2	000	5	176
				LOCATION TOTAL															380		*																

EDISON INTERNATIONAL INC Parsippany New Jersey 002190700 56430 34

1	07	AE07	2278	DAAE0785C1343	850422	2530	A4A	DJB	2	2	2	3	1		2	0200	1	J					1	1	1	1	1	1	2	1	1	1	2	000	5	83
1	10	AE07	3296	DAAE0785C1343	850719	2530	A4A	DJB	2	2	2	3	1		1			J					1	1	1	1	1	1	2	1	1	1	2	000	5	83
2	06	JA100	5568	N0038385C8508	850309	6130	A7	APC	2	2	2	3	1		2	1009	1	J					1	1	1	1	1	1	2	1	1	1	2	000	5	114
2	05	JA100	4445	N0038385C8513	850213	6130	A7	AED	2	2	2	3	1		2	1009	1	J					1	1	1	1	1	1	2	1	1	1	3	000	5	192
2	07	JA100	7333	N0038385C8513	850415	6130	A7	AED	2	2	2	B	1		2	1009	1	J					1	1	1	1	1	1	2	1	1	1	2	000	5	73
2	07	JA100	6521	N0038385C8537	850403	6130	A1C	AHP	2	2	2	3	1		2	1001	5	J					1	1	1	1	1	1	2	1	1	1	2	000	5	423
2	11	JA100	C925	N0038385C8537	850809	6130	A1C	000	2	2	2	A	1		2		5	J	1	1	N	1G	1	1	1	1	1	1	2	1	1	1	2	000	5	62
3	08	FH02	1582	F0460685C0808	850507	6240	A1C	AFN	2	2	2	3	1		2	1013	2	J					1	4	1	1	1	1	2	1	1	1	2	000	5	41
4	05	0700	1703	DLA70085C1139	850212	2530	A4B	000	2	2	2	3	1		2	1015	1	J					1	3	1	1	1	1	2	1	1	1	2	000	5	78
				LOCATION TOTAL															1,149		*																

EDISON INTERNATIONAL INC Buffalo New York 097276406 11000 36

2	07	BH004	4967	N0002482C4479	850404	J059	A7	000	2	2	2	C	1		2	1006	5	U					1	2	1	1	1	1	3	1	7	1	1	000	5	37
2	09	BH004	6799	N0002484C4095	850618	4310	A3	HXS	2	2	2	C	1		2	1100	2	J					1	5	1	1	1	1	3	1	7	1	2	000	5	450
2	12	BH004	A134	N0002485C4289	850930	J099	A3	000	2	2	2	3	2	Z	2		5	J	1	1	N	2A	1	1	1	1	1	1	2	1	7	5	2	000	5	33
2	01	JA111	0102	N0010485C0912	841010	4310	A3	000	2	2	2	3	1		2	1015	5	J					1	1	1	1	1	1	2	1	7	1	2	000	1	203
2	12	JA111	7621	N0010485G0320	850919	4310	A3	000	2	2	2	4	1		2		5	J	1	1	N	1A	1	1	1	1	1	1	2	1	7	1	2	000	1	404
4	06	0400	2546	DLA40085C1446	850328	6685	C9E	000	2	2	2	3	1		2	1013	5	J					1	1	1	1	1	1	2	1	7	1	2	000	5	29
4	11	0400	4577	DLA40085C2962	850731	6685	C9E	000	2	2	2	3	1		2		5	J	2	1	B		1	1	1	1	1	1	2	1	7	1	2	000	5	36
4	11	0400	4862	DLA40085C3178	850822	6110	C9E	000	2	2	2	3	1		2	1013	5	J					1	1	1	1	1	1	2	1	7	1	2	000	5	26
4	12	0400	5333	DLA40085C3381	850927	4130	C9E	000	2	2	2	3	1		2		1	J	2	2	B		1	1	1	1	1	1	2	1	7	1	2	000	5	39
4	04	0500	0858	DLA50085C1460	850104	5330	C9E	000	2	2	2	3	1		2	1013	5	J					1	1	1	1	1	1	2	1	7	1	2	000	5	97
4	07	0500	1643	DLA50085C2418	850415	5330	C9E	000	2	2	2	3	1		2	1013	5	J					1	1	1	1	1	1	2	1	7	1	2	000	5	59
4	09	0500	2159	DLA50085C3205	850619	5330	C9E	000	2	2	2	3	1		2	1013	5	J					1	3	1	2	1	1	2	1	7	1	2	000	5	91
4	01	0700	0014	DLA70082G0003	841001	4310	A3	000	2	2	2	4	1		2	1013	5	J					1	1	1	1	1	1	2	1	7	1	3	000	5	388
4	01	0700	0197	DLA70082G0003	841001	4310	C9E	000	2	2	2	4	1		2	1015	5	J					1	5	1	1	1	1	2	1	7	1	3	000	5	114
4	07	0700	2780	DLA70082G0003	850426	4310	A3	000	2	2	2	F	1		2	1013	5	J					1	5	1	1	1	1	2	1	7	1	3	000	5	39
4	02	0700	0328	DLA70085G0017	841101	4310	A3	000	2	2	2	4	1		2	1015	1	J					1	5	1	1	1	1	2	1	7	1	3	000	5	39
4	02	0700	0344	DLA70085G0017	841102	4310	A3	000	2	2	2	4	1		2	1013	5	J					1	1	1	1	1	1	2	1	7	1	2	000	5	85
4	02	0700	0425	DLA70085G0017	841110	4310	C9E	000	2	2	2	4	1		2	1015	5	J					1	5	1	1	1	1	2	1	7	1	2	000	5	93
4	02	0700	0507	DLA70085G0017	841117	4310	C9E	000	2	2	2	4	1		2	1013	5	J					1	1	1	1	1	1	2	1	7	1	3	000	5	46
4	02	0700	0575	DLA70085G0017	841126	4310	A3	000	2	2	2	4	1		2	1013	5	J					1	1	1	1	1	1	2	1	7	1	3	000	5	35
4	02	0700	0579	DLA70085G0017	841126	4310	A3	000	2	2	2	4	1		2	1013	5	J					1	1	1	1	1	1	2	1	7	2	3	000	5	44
4	02	0700	0584	DLA70085G0017	841126	4310	A3	000	2	2	2	4	1		2	1015	5	J					1	1	1	1	1	1	2	1	7	1	3	000	5	45
4	02	0700	0635	DLA70085G0017	841128	4310	A3	000	2	2	2	4	2	4	2	1013	5	J					1	1	1	1	1	1	2	1	7	1	2	000	5	58
4	02	0700	0685	DLA70085G0017	841130	4310	C9E	000	2	2	2	4	1		2	1013	5	J					1	1	1	1	1	1	2	1	7	1	2	000	5	34
4	05	0700	1643	DLA70085G0031	850211	4310	C9E	000	2	2	2	4	1		2	1013	5	J					1	2	1	1	1	1	2	1	7	1	3	000	5	31
4	05	0700	1759	DLA70085G0031	850215	4310	C9E	000	2	2	2	4	1		2	1015	5	J					1	1	1	1	1	1	2	1	7	1	2	000	5	29
4	05	0700	1768	DLA70085G0031	850218	4310	C9E	000	2	2	2	4	1		2	1013	5	J					1	1	1	1	1	1	2	1	7	1	2	000	5	33
4	05	0700	1831	DLA70085G0031	850225	4310	C9E	000	2	2	2	4	1		2	1013	5	J					1	2	1	1	1	1	2	1	7	1	2	000	5	33
4	05	0700	1854	DLA70085G0031	850225	4310	C9E	000	2	2	2	4	1		2	1013	5	J					1	1	1	1	1	1	2	1	7	1	2	000	5	45
4	05	0700	1856	DLA70085G0031	850225	4310	A3	000	2	2	2	4	1		2	1015	1	J					1	5	1	1	1	1	2	1	7	1	2	000	5	51
4	06	0700	1943	DLA70085G0031	850301	4310	A3	000	2	2	2	4	1		2	1013	5	J					1	1	1	1	1	1	2	1	7	1	2	000	5	43

S RM AAAAA AAAA BBBBBBBBBBBBBBB BBBBBB BBBB BBB BBB B B B B C C C CCCC C C C C C CC D D D D D D D D D D DDDDDD D	B7
V PO 8888 888 888 1 1 1 11 1 1 12 1	AMOUNT
C TN 33333 2222 111111111111111 333333 AAAA BBB CCC 9 0 2 3 1 2 3 4444 5 6 7 8 9 00 1 2 3 4 5 6 7 8 9 0 1 ABBCCC 3	($000)
EDISON INTERNATIONAL IN (CONT) Buffalo New York 097276406 11000 36	
4 06 0700 2079 DLA70085G0031 850312 4310 A3 000 2 2 2 4 1 2 1013 5 J 1 1 1 1 1 1 2 1 7 1 2 000 5	54
4 06 0700 2095 DLA70085G0031 850301 4310 C9E 000 2 2 2 4 1 2 1015 5 J 1 1 1 1 1 1 2 1 7 1 2 000 5	50
4 06 0700 2108 DLA70085G0031 850318 4310 A3 000 2 2 2 4 1 2 1015 5 J 1 2 1 1 1 1 2 1 7 1 2 000 5	93
4 06 0700 2135 DLA70085G0031 850318 4310 A3 000 2 2 2 4 1 2 1013 5 J 1 2 1 1 1 1 2 1 7 1 2 000 5	27
4 07 0700 2485 DLA70085G0045 850405 4310 C9E 000 2 2 2 4 1 2 1013 5 J 1 1 1 1 1 1 2 1 7 1 2 000 5	27
4 07 0700 2499 DLA70085G0045 850408 4310 C9E 000 2 2 2 4 1 2 1013 5 J 1 1 1 1 1 1 2 1 7 1 2 000 5	34
4 07 0700 2505 DLA70085G0045 850408 4310 A3 000 2 2 2 4 1 2 1013 5 J 1 1 1 1 1 1 2 1 7 1 2 000 5	41
4 07 0700 2507 DLA70085G0045 850408 4310 C9E 000 2 2 2 4 1 2 1013 1 J 1 2 1 1 1 1 2 1 7 1 2 000 5	84
4 07 0700 2663 DLA70085G0045 850418 4310 A3 000 2 2 2 4 1 2 1013 1 J 1 1 1 1 1 1 2 1 7 1 2 000 5	34
4 07 0700 2669 DLA70085G0045 850418 4310 A3 000 2 2 2 4 1 2 1013 5 J 1 1 1 1 1 1 2 1 7 1 2 000 5	43
4 07 0700 2679 DLA70085G0045 850418 4310 A3 000 2 2 2 4 1 2 1013 5 J 1 1 1 1 1 1 2 1 7 1 2 000 5	71
4 07 0700 2681 DLA70085G0045 850419 4310 C9E 000 2 2 2 4 1 2 1013 1 J 1 5 1 1 1 1 2 1 7 1 2 000 5	42
4 08 0700 2835 DLA70085G0045 850502 4310 C9E 000 2 2 2 4 1 2 1013 5 J 1 2 1 1 1 1 2 1 7 1 2 000 5	41
4 08 0700 2838 DLA70085G0045 850502 4310 A3 000 2 2 2 4 1 2 1013 5 J 1 2 1 1 1 1 2 1 7 1 2 000 5	67
4 08 0700 2855 DLA70085G0045 850502 4310 C9E 000 2 2 2 4 1 2 1013 5 J 1 1 1 1 1 1 2 1 7 1 2 000 5	67
4 08 0700 3212 DLA70085G0045 850529 4320 A3 000 2 2 2 4 1 2 1013 5 J 1 1 1 1 1 1 2 1 7 1 2 000 5	421
4 08 0700 3229 DLA70085G0045 850529 4310 C9E 000 2 2 2 4 1 2 1013 5 J 1 1 1 1 1 1 2 1 7 1 2 000 5	100
4 09 0700 3512 DLA70085G0045 850617 4310 C9E 000 2 2 2 4 1 2 1013 5 J 1 1 1 1 1 1 2 1 7 1 2 000 5	31
4 10 0700 3833 DLA70085G0045 850712 4310 C9E 000 2 2 2 4 1 2 1013 5 J 1 1 1 1 1 1 2 1 7 1 2 000 5	228
4 10 0700 3920 DLA70085G0045 850719 4310 A3 000 2 2 2 4 1 2 1013 5 J 1 2 1 1 1 1 2 1 7 1 2 000 5	154
4 12 0700 4747 DLA70085G0045 850923 4310 A3 000 2 2 2 4 1 2 1013 1 J 1 1 1 1 1 1 2 1 7 1 2 000 5	36
4 12 0700 4945 DLA70085G0045 850930 4310 C9E 000 2 2 2 4 1 2 1 J 2 2 B 1 4 1 1 1 1 2 1 7 1 2 000 5	40
LOCATION TOTAL 4,496 *	
EDISON INTERNATIONAL INC Boyertown Penn 002190700 07960 42	
4 12 0400 5194 DLA40085C5633 850909 6240 C9E 000 2 2 2 3 1 2 1 J 2 2 B 1 1 1 1 1 1 2 1 1 1 2 000 1	500
EDISON INTERNATIONAL INC Lucernemines Penn 002190700 45304 42	
3 06 FH02 0920 F0460683C0533 850222 6130 A1C ABC 2 2 2 2 2 4 2 0200 5 J 1 1 1 1 1 1 2 1 7 1 2 000 5	285-
EDISON INTERNATIONAL INC Weatherly Penn 002190700 81856 42	
2 03 MB101 0150 N0042185C0087 841127 6125 A7 000 2 2 2 3 1 2 1013 2 J 1 3 1 3 1 1 2 1 7 1 2 000 5	42
3 04 FH02 0558 F0460685C0167 850111 6130 A1C 000 2 2 2 3 2 0 2 1013 3 J 1 1 1 1 1 1 2 1 7 1 2 000 5	55
3 10 FH02 2107 F0460685C0713 850718 6130 A1C ACD 2 2 1 3 0 0 1	74
3 10 FH02 2108 F0460685C0713 850718 6130 A1C ACD 2 2 2 3 1 2 1013 2 J 1 1 1 1 1 1 2 1 7 1 2 000 5	30
LOCATION TOTAL 201 *	
CONTRACTOR TOTAL 6,441 **	
EDLING ELECTRIC INC Minot Air Force Base N Dakota 008817835 53420 38	
3 12 SD09 0129 F3260485C0057 850930 Z124 C2 000 2 2 2 3 1 1 1 J 2 2 K 2 1 5 1 2 2 1 1 4 2 000 3	315
EDLING ELECTRIC INC Rapid City S Dakota 008817835 52980 46	
3 12 SD04 0105 F3960185C0053 850910 Z124 C2 000 2 2 2 3 1 1 1 J 2 2 K 2 1 1 1 2 2 1 1 4 2 000 3	82
CONTRACTOR TOTAL 397 **	
EDMAC CORPORATION East Rochester New York 053648010 22865 36	
2 02 AC513 0505 N0001982C0003 841128 5895 A7 APC 2 2 2 C 1 2 1001 4 J 2 1 1 1 1 2 1 1 1 2 000 1	29-

```
S RM AAAAA AAAA BBBBBBBBBBBBBB BBBBBB BBBB BBB BBB B B B C C C CCCC C C C C C CC D D D D D D D D D D DDDDDD D      B7
V PO                                    8888 888 888   1 1 1                 11                       1 1   12   1      AMOUNT
C TN 33333 2222 111111111111111 333333 AAAA BBB CCC 9 0 2 3 1 2 3 4444 5 6 7 8 9 00 1 2 3 4 5 6 7 8 9 0 1 ABBCCC 3      ($000)
```

```
EDMAC CORPORATION (CONT)          East Rochester                New York      053648010    22865          36                                  50-
2 02 AC513 0506 N0001982C0003   841128 5895 A7  APC 2 2 1 C                                                0     0 1                            45-
2 11 JA100 D138 N0038382G2853   850807 J058 A1C AHC 2 2 2 4 1   2 1009 5 J                1 1 1 1 1 1 3 1 1 1 1 000    1
                                  LOCATION TOTAL                      124-  *


EDMAC CORPORATION                 Fishers                       New York      053648010    25912          36
1 08 ZD04  1323 MDA90484C8031   850513 5999 A7  000 2 2 1 B                                                0     0 1                            380
1 12 ZD04  2093 MDA90485C8088   850930 5999 A7  000 2 2 2 3 2 A 2       5 J 2 1 N 6A 1 1 1 1 1 1 3 1 1 1 1 000    1                  1,825
2 07 AD035 1960 N0001982C0273   850308 6625 A7  APC 2 2 2 C 1   2 1001 3 M                1 1 1 1 1 1 3 1 1 1 2 000    1                   53
2 10 AC513 3209 N0001982C0273   850726 6625 A7  APC 2 2 2 C 1   2 1001 3 M                1 1 1 1 1 1 3 1 1 1 2 000    5                  535
2 12 AC513 4157 N0001985C0112   850913 6625 A7  APC 2 2 2 3 1   2 1001 5 J                1 1 1 1 1 1 3 1 1 1 1 000    1                  1,089
2 04 JA100 3205 N0038379C0085   850106 5821 A7  000 2 2 2 C 1   2 0102 1 J                2   1 1 1 2 2 1 1 1 2 000    1                   36
2 04 JA100 3206 N0038379C0085   850111 5821 A7  000 2 2 2 4 1   2 0102 1 J                2   1 1 1 2 2 1 1 1 2 000    1                  610
2 03 JA100 1887 N0038384G4894   841205 J058 A1C AHC 2 2 2 4 1   2 1009 5 J                1 1 1 1 1 1 2 1 1 1 2 000    1                   65
2 07 JA100 6545 N0038384G4894   850404 J058 A1C AHC 2 2 2 4 1   2 1009 5 J                1 1 1 1 1 1 2 1 1 1 2 000    5                   54
2 12 JA100 E557 N0038384G4894   850822 J058 A1C AHC 2 2 2 4 1   2 1009 5 J                1 1 1 1 1 1 2 1 1 1 2 000    5                   29
2 12 JA100 F173 N0038384G4894   850807 J058 A1C AHC 2 2 2 4 1   2 1009 5 J                1 1 1 1 1 1 2 1 1 1 2 000    1                   68
2 11 JA100 D604 N0038385C4681   850827 6250 A7  AHP 2 2 2 3 1   2       5 J 1 1 N 1A 1 1 1 1 1 1 1 1 1 1 2 000    1                   48
2 09 JA100 9820 N0038385C5092   850602 5821 A1C 000 2 2 2 3 1   2 1015 1 J                1 3 1 1 1 1 2 1 1 1 2 000    5                   90
                                  LOCATION TOTAL                    4,882  *
                                CONTRACTOR TOTAL                    4,758  **


EDMAR ABRASIVE CO THE             Broomall                      Penn          002382125    09248          42
4 08 0700  3235 DLA70085C2314    850530 3895 C9A 000 2 2 2 3 1   2 1013 1 J              2   1 1 1 1 2 1 1 1 2 000    5                   27


EDMONDS & WILLIAMS MFG CO         Seale                         Alabama       991821497    68880          01
2 04 F7004 0380 M6700485C0043   850104 8410 A9  000 2 2 2 3 2 6 2 1702 7 J              2   2   1 1 2 1 7 1 1 000    5                   51


EDMONDS ELECTRIC CO               Blytheville                   Arkansas      032650988    07330          05
3 09 SB03  0024 F0360185C0009   850322 Z299 C2  000 2 2 2 3 1   2 0102 1 J              2   1 1 2 2 2 1 7 4 2 000    3                   49
3 12 SB03  0069 F0360185C0025   850930 Z299 C2  000 2 2 2 3 1   1       1 J 2 2 K      2   1 3 2 2 2 1 7 4 2 000    3                   38
                                  LOCATION TOTAL                      87  *


EDMONDS ELECTRIC CO               Pensacola                     Florida       032650988    55925          12
2 05 C2467 1862 N6246785C2018   850205 Y299 C2  000 2 2 2 3 1   2 0102 1 J              2   1 1 3 2 2 1 1 4 2 000    5                   69


EDMONDS ELECTRIC CO               McConnell AFB                 Kansas        032650988    43675          20
3 11 SB06  0059 F1461485C0032   850725 Z249 C2  000 2 2 2 3 1   1       1 J 2 2 K      2   1 1 1 2 2 1 1 4 2 000    3                   37


EDMONDS ELECTRIC CO               Arnold AFS                    Tennessee     032650988    01880          47
3 06 HB02  0087 F4065085C0091   850329 Z199 C2  000 2 2 2 3 1   2 0102 1 J              2   1 3 2 2 2 1 7 4 2 000    3                   42


EDMONDS ELECTRIC CO               Bergstrom AFB                 Texas         032650988    07780          48
3 05 TA22  0041 F4168785C0005   850227 Z291 C2  000 2 2 2 3 1   2 0102 1 J              2   1 4 1 2 2 1 1 4 2 000    5                   46
```

S V C	RM PO TN	AAAAA AAAA 33333 2222	BBBBBBBBBBBBBBB 111111111111111	BBBBBB BBBB BBB BBB 333333 AAAA BBB CCC	B B B B 8888 888 888 1 1 1 9 0 2 3	C C C C 1 2 3 4	CCCC 4444	C 5	C 6	C 7	C 8	C 9	CC 11 00	D 1	D 2	D 3	D 4	D 5	D 6	D 7	D 8	D 9	D 10	D 11	DDDDDD 12 ABBCCC	D 1 3	B7 AMOUNT ($000)
EDMONDS ELECTRIC CO (CONT)			Bergstrom AFB				Texas						032650988		07780					48							
3 11 TA22 0042 F4168785C0006			850227 Z239 C2	000	2	2	2	3	1	2	0102	1	J	2	1	3	1	2	2	1	1	4	2	000	5	70
			LOCATION TOTAL										116 *														
EDMONDS ELECTRIC CO			Fort Worth				Texas						032650988		27000					48							
3 12 SB04 0054 F4161385C0021			850605 Z124 C2	000	2	2	2	3	1	2	0102	1	J	2	1	3	1	2	2	1	1	4	2	000	3	82
			CONTRACTOR TOTAL										433 **														
EDMONDS MECHANICAL CONTRACTOR			Columbus				Ohio						061698189		18000					39							
4 12 0700 4955 DLA71085C0024			850913 Z299 C2	000	2	2	2	5	2	D	2	7	J 1 1 L	2	2		1	1	2	1	7	4	2	000	5	58
EDMONDS MECHANICAL CONTRACTOR			Wright Patterson AFB				Ohio						061698189		86660					39							
3 06 FS02 0288 F3360185C0078			850321 Z199 C2	000	2	2	2	3	2	6	2	1702	7 J	2	2		1	1	2	1	1	4	2	000	3	320
			CONTRACTOR TOTAL										378 **														
EDMUNDS & ASSOCIATES			Northfield				New Jersey						020059986		52950					34							
2 09 TG412 0007 N6883685D0075			850430 R399 S1	000	2	2	2	5	1	1			J	2	1	3	1	1	2	1	1	3	2	000	5	75
EDMUNDS & ASSOCIATES			Charleston				S Carolina						020059986		13330					45							
2 02 TA100 0110 N0061282DT426			841120 R399 S1	000	2	2	2	5	1	2	0102	1	J	2	1	1	1	2	2	1	1	3	2	000	5	35
2 05 TA100 0425 N0061282DT426			850131 R399 S1	000	2	2	2	5	1	2	0102	1	J	2	1	1	1	2	2	1	1	3	2	000	5	74
			LOCATION TOTAL										109 *														
EDMUNDS & ASSOCIATES			Charleston-North Cha				S Carolina						020059986		90572					45							
2 12 TA100 1108 N0061282DT426			850701 R399 S1	000	2	2	2	5	1	1			J	1	1	1	1	1	1	2	1	1	3	2	000	5	35
			CONTRACTOR TOTAL										219 **														
EDO CORP/ELINCO DIVISION			Norwalk				Conn						001176288		55990					09							
2 10 JA112 6381 N0010485C5000			850731 4933 A5	000	2	2	2	3	1	1		1	J 2 2 A	1	4	1	1	1	1	2	1	1	1	2	000	5	57
4 07 0900 1648 DLA90085C1251			850409 5990 A7	000	2	2	2	3	2	4	2	0200	1 J	1	1	1	1	1	1	2	1	1	1	2	000	5	36
			CONTRACTOR TOTAL										93 **														
EDO CORP/FIBER SCI DIV			Salt Lake City				Utah						991547563		67000					49							
2 12 JA112 8568 N0010484G0228			850929 5845 A7	000	2	2	2	4	1	2		5	J 1 1 N 1A	1	1	1	1	1	1	2	1	1	1	2	000	1	29
EDO CORPORATION			College Park				New York						001876440		17112					36							
2 07 JA112 3117 N0010481G0023			850327 5845 A7	000	2	2	2	4	1	2	1015	5	J	1	1	1	1	1	1	2	1	1	1	2	000	1	64
2 07 JA112 3533 N0010481G0023			850329 5845 A3	000	2	2	2	4	1	2	1015	5	J	1	1	1	1	1	1	2	1	1	1	2	000	1	221
2 12 JA118 7687 N0010481G0023			841022 5845 C9E	000	2	2	2	4	1	2	1015	5	J	1	1	1	1	1	1	2	1	1	1	2	000	1	29-
2 12 JA112 7961 N0010484G0271			850930 5845 A7	000	2	2	2	4	1	2		5	J 1 1 N 1A	1	1	1	1	1	1	2	1	1	1	2	000	1	65
2 12 JA112 8301 N0010484G0271			850929 5845 A7	000	2	2	2	4	1	2		5	J 1 1 N 1A	1	1	1	1	1	1	2	1	1	1	2	000	1	47
2 12 JA112 8507 N0010484G0271			850930 5845 A7	000	2	2	2	4	1	2		5	J 1 1 N 1A	1	1	1	1	1	1	2	1	1	1	2	000	1	133
2 07 JA118 3580 N0010484GA006			850312 1075 A7	000	2	2	2	4	1	2	1009	5	J	1	1	1	1	1	1	1	1	1	1	1	000	1	120
			LOCATION TOTAL										621 *														

S V C	RM PO TN	AAAAA 33333	AAAA 2222	BBBBBBBBBBBBBBB 111111111111111	BBBBBB 333333	BBBB 8888 AAAA	BBB 888 BBB	BBB 888 CCC	B 1 9	B 1 0	B 1 2	B 1 3	C 1 1	C 2 2	C 3 3	CCCC 4444	C 5 5	C 6 6	C 7 7	C 8 8	C 9 9	CC 11 00	D 1 1	D 2 2	D 3 3	D 4 4	D 5 5	D 6 6	D 7 7	D 8 8	D 9 9	D 1 0	D 1 1	DDDDDD 12 ABBCCC	D 1 3	B7 AMOUNT ($000)
EDO CORPORATION						New York							New York					001876440				51000						36								
2	02	AC511	0415	N0001977C0409	841115	AD93	A7	000	2	2	2	C	1	2	1100	5	R					1	1	1	1	1	1	3	1	1	1	2	000	5	559
2	04	AD124	0924	N0001977C0409	841206	AD93	A7	000	2	2	2	C	1	2	1100	5	R					1	1	1	1	1	1	3	1	1	1	2	000	5	759
2	07	AD124	1873	N0001977C0409	850221	AD93	A7	000	2	2	2	C	1	2	1100	5	R					1	1	1	1	1	1	3	1	1	1	2	000	5	1,750
2	12	AD124	4305	N0001977C0409	850827	AD93	A7	000	2	2	2	C	1	2	1100	5	R					1	1	1	1	1	1	3	1	1	1	2	000	5	835
2	08	AD124	2542	N0001983C0060	850314	K058	C9E	000	2	2	2	4	1	2	1026	5	J					1	1	1	1	1	1	3	1	1	1	2	000	1	350
2	08	AD124	2543	N0001983C0060	850315	K058	C9E	000	2	2	2	4	1	2	1026	5	J					1	1	1	1	1	1	3	1	1	1	2	000	1	250
2	01	AD124	0143	N0001983G0060	841001	K058	C9E	000	2	2	2	4	1	2	1026	5	J					1	1	1	1	1	1	3	1	1	1	2	000	1	144-
2	01	AD124	0144	N0001983G0060	841001	K058	C9E	000	2	2	2	4	1	2	1026	5	J					1	1	1	1	1	1	3	1	1	1	2	000	1	70-
2	01	AD124	0145	N0001983G0060	841001	K058	C9E	000	2	2	2	4	1	2	1026	5	J					1	1	1	1	1	1	3	1	1	1	2	000	1	131
2	01	AD124	0239	N0001983G0060	841001	K058	C9E	000	2	2	2	4	1	2	1026	5	J					1	1	1	1	1	1	3	1	1	1	2	000	1	288
2	02	AD124	0551	N0001983G0060	841031	K058	C9E	000	2	2	2	4	1	2	1026	5	J					1	1	1	1	1	1	3	1	1	1	2	000	1	53-
2	04	AD124	0953	N0001983G0060	841018	K058	C9E	000	2	2	2	4	1	2	1026	5	J					1	1	1	1	1	1	2	1	1	1	2	000	1	36-
2	05	AD124	1383	N0001983G0060	850123	K058	C9E	000	2	2	2	4	1	2	1026	5	J					1	1	1	1	1	1	3	1	1	1	2	000	1	36
2	08	AD124	2544	N0001983G0060	850318	K058	C9E	000	2	2	2	4	1	2	1026	5	J					1	1	1	1	1	1	3	1	1	1	2	000	1	250
2	08	AD124	2545	N0001983G0060	850322	K058	C9E	000	2	2	2	4	1	2	1026	5	J					1	1	1	1	1	1	3	1	1	1	2	000	1	547
2	09	AD124	2690	N0001983G0060	850416	K058	C9E	000	2	2	2	4	1	2	1026	5	J					1	1	1	1	1	1	3	1	1	1	2	000	1	250
2	09	AD124	2801	N0001983G0060	850528	K058	C9E	000	2	2	2	4	1	2	1026	5	J					1	1	1	1	1	1	3	1	1	1	2	000	1	599
2	07	BD303	4345	N0002483C6228	850131	5840	A7	GSN	2	2	2	C	1	2	1400	5	M					1	2	1	1	1	1	3	1	1	1	2	000	1	159-
2	10	BD303	7463	N0002483C6228	850405	5840	A7	GSN	2	2	2	C	1	2	1400	5	M					1	2	1	1	1	1	3	1	1	1	2	000	1	608-
2	10	BH006	7363	N0002483C6228	850429	5840	A7	GSN	2	2	2	A	1	2	1001	5	M					1	2	1	1	1	1	3	1	1	1	1	000	1	1,545
2	11	BD303	8183	N0002483C6228	850628	5840	A7	GSN	2	2	2	C	1	2	1400	5	M					1	2	1	1	1	1	3	1	1	1	2	000	1	3,845
2	03	BD303	0600	N0002484G6152	841024	J058	A7	GSH	2	2	2	4	1	2	1001	5	J					1	1	1	1	1	1	3	1	1	1	2	000	1	100-
2	06	BD303	3543	N0002484G6152	850214	J058	A7	GSH	2	2	2	4	1	2	1001	5	J					1	1	1	1	1	1	2	1	1	1	2	000	1	107
2	07	BD303	4556	N0002484G6152	850211	J058	A7	GSH	2	2	2	4	1	2	1001	5	J					1	1	1	1	1	1	2	1	1	1	2	000	1	94-
2	07	BD303	5111	N0002484G6152	850311	J058	A7	GSH	2	2	2	4	1	2	1001	5	J					1	1	1	1	1	1	2	1	1	1	2	000	1	30
2	07	BD303	5112	N0002484G6152	850228	J058	A7	GSH	2	2	2	4	1	2	1001	5	J					1	1	1	1	1	1	2	1	1	1	2	000	1	38
2	07	BD303	5113	N0002484G6152	850315	J058	A7	GSH	2	2	2	4	1	2	1001	5	J					1	1	1	1	1	1	2	1	1	1	2	000	1	50
2	07	BD303	5114	N0002484G6152	850403	J058	A7	GSH	2	2	2	4	1	2	1001	5	J					1	1	1	1	1	1	2	1	1	1	2	000	1	975
2	07	BD303	5115	N0002484G6152	850408	J058	A7	GSH	2	2	2	4	1	2	1001	5	J					1	1	1	1	1	1	2	1	1	1	2	000	1	35
2	07	BD303	5116	N0002484G6152	850410	J058	A7	GSH	2	2	2	4	1	2	1001	5	J					1	1	1	1	1	1	2	1	1	1	2	000	1	180
2	09	BD303	6315	N0002484G6152	850411	J058	A7	GSH	2	2	2	4	1	2	1001	5	J					1	1	1	1	1	1	2	1	1	1	2	000	1	80-
2	09	BD303	6316	N0002484G6152	850411	J058	A7	GSH	2	2	2	4	1	2	1001	5	J					1	1	1	1	1	1	2	1	1	1	2	000	1	150
2	09	BD303	6317	N0002484G6152	850425	J058	A7	GSH	2	2	2	4	1	2	1001	5	J					1	1	1	1	1	1	2	1	1	1	2	000	1	140
2	09	BD303	6318	N0002484G6152	850515	J058	A7	GSH	2	2	2	4	1	2	1001	5	J					1	1	1	1	1	1	2	1	1	1	2	000	1	56
2	09	BD303	6935	N0002484G6152	850610	J058	A7	GSH	2	2	2	4	1	2	1001	5	J					1	1	1	1	1	1	2	1	1	1	2	000	1	144
2	09	BD303	6936	N0002484G6152	850610	J058	A7	GSH	2	2	2	4	1	2	1001	5	J					1	1	1	1	1	1	2	1	1	1	2	000	1	168
2	09	BD303	6937	N0002484G6152	850612	J058	A7	GSH	2	2	2	4	1	2	1001	5	J					1	1	1	1	1	1	2	1	1	1	2	000	1	300
2	09	BD303	6938	N0002484G6152	850613	J058	A7	GSH	2	2	2	4	1	2	1001	5	J					1	1	1	1	1	1	2	1	1	1	2	000	1	135
2	11	BD303	8173	N0002484G6152	850606	J058	A7	GSH	2	2	2	4	1	2	1001	5	J					1	1	1	1	1	1	2	1	1	1	2	000	1	44
2	11	BD303	8434	N0002484G6152	850805	J058	A7	GSH	2	2	2	4	1	2	1001	5	J					1	1	1	1	1	1	3	1	1	1	2	000	1	73
2	11	BD303	8435	N0002484G6152	850805	J058	A7	GSH	2	2	2	4	1	2	1001	5	J					1	1	1	1	1	1	3	1	1	1	2	000	1	300
2	11	BD303	8436	N0002484G6152	850812	J058	A7	GSH	2	2	2	4	1	2	1001	5	J					1	1	1	1	1	1	3	1	1	1	2	000	1	63
2	12	BD303	A653	N0002484G6152	850911	J058	A7	GSH	2	2	2	4	1	2	1001	5	J					1	1	1	1	1	1	3	1	1	1	2	000	1	59
2	12	BD303	A654	N0002484G6152	850913	J058	A7	GSH	2	2	2	4	1	2	1001	5	J					1	1	1	1	1	1	3	1	1	1	2	000	1	72
2	12	BD303	A655	N0002484G6152	850911	J058	A7	GSH	2	2	2	4	1	2	1001	5	J					1	1	1	1	1	1	3	1	1	1	2	000	1	40-
2	12	BD303	A656	N0002484G6152	850829	J058	A7	GSH	2	2	2	4	1	2	1001	5	J					1	1	1	1	1	1	3	1	1	1	2	000	1	41
2	12	BD303	A657	N0002484G6152	850911	J058	A7	GSH	2	2	2	4	1	2	1001	5	J					1	1	1	1	1	1	3	1	1	1	2	000	1	405
2	12	BD303	A658	N0002484G6152	850830	J058	A7	GSH	2	2	2	4	1	2	1001	5	J					1	1	1	1	1	1	3	1	1	1	2	000	1	116
2	12	BD303	A659	N0002484G6152	850916	J058	A7	GSH	2	2	2	4	1	2	1001	5	J					1	1	1	1	1	1	3	1	1	1	2	000	1	60
2	12	BD303	A660	N0002484G6152	850913	J058	A7	GSH	2	2	2	4	1	2	1001	5	J					1	1	1	1	1	1	3	1	1	1	2	000	1	250
2	12	BD303	A661	N0002484G6152	850913	J058	A7	GSH	2	2	2	4	1	2	1001	5	J					1	1	1	1	1	1	3	1	1	1	2	000	1	90

S V C	RM PO TN	AAAAA	AAAA	BBBBBBBBBBBBBBB	BBBBBB	BBBB 8888	BBB 888	BBB 888	B	B 1	B 1	B 1	C	C	C	CCCC	C	C	C	C	C	CC 11 00	D 1	D 2	D 3	D 4	D 5	D 6	D 7	D 8	D 9	D 1 0	D 1 1	DDDDDD 12 ABBCCC	D 1 3	B7 AMOUNT ($000)
EDO	CORPORATION (CONT)				New York										New York				001876440				51000						36							
2	12 BD303	A662	N0002484G6152		850913	J058	A7	GSH	2	2	2	4	1		2	1001	5	J					1	1	1	1	1	1	3	1	1	1	2	000	1	166
2	12 BD303	A663	N0002484G6152		850913	J058	A7	GSH	2	2	2	4	1		2	1001	5	J					1	1	1	1	1	1	3	1	1	1	2	000	1	283
2	12 BD303	A664	N0002484G6152		850913	J058	A7	GSH	2	2	2	4	1		2	1001	5	J					1	1	1	1	1	1	3	1	1	1	2	000	1	260
2	04 BD303	1657	N0002484G6286		841209	J058	A7	GTG	2	2	2	4	1		2	1001	5	J					1	1	1	1	1	1	2	1	1	2	2	000	5	40
2	04 BD303	1658	N0002484G6286		841209	J058	A7	GTG	2	2	2	4	1		2	1001	5	J					1	1	1	1	1	1	2	1	1	2	2	000	5	100
2	04 BD303	1659	N0002484G6286		841209	J058	A7	GTG	2	2	2	4	1		2	1001	5	J					1	1	1	1	1	1	2	1	1	2	2	000	5	65
2	04 BD303	1712	N0002484G6286		841228	J058	A7	GTG	2	2	2	4	1		2	1001	5	J					1	1	1	1	1	1	2	1	1	2	2	000	5	40
2	04 BD303	1713	N0002484G6286		841231	J058	A7	GTG	2	2	2	4	1		2	1001	5	J					1	1	1	1	1	1	2	1	1	2	2	000	5	50
2	04 BD303	1714	N0002484G6286		850108	J058	A7	GTG	2	2	2	4	1		2	1001	5	J					1	1	1	1	1	1	2	1	1	2	2	000	5	43
2	07 BD303	4259	N0002484G6286		850227	J058	A7	GTG	2	2	2	4	1		2	1001	5	J					1	1	1	1	1	1	2	1	1	2	2	000	5	110
2	07 BD303	4260	N0002484G6286		850228	J058	A6	GTG	2	2	2	4	1		2	1001	5	J					1	1	1	1	1	1	2	1	1	2	2	000	5	50
2	07 BD303	4279	N0002484G6286		850301	J058	A7	GTG	2	2	2	4	1		2	1001	5	J					1	1	1	1	1	1	2	1	1	2	2	000	5	50
2	07 BD303	4555	N0002484G6286		850122	J058	A7	GTG	2	2	2	4	1		2	1001	5	J					1	1	1	1	1	1	2	1	1	2	2	000	5	65-
2	11 BD303	8175	N0002484G6286		850419	J058	A7	GTG	2	2	2	4	1		2	1001	5	J					1	1	1	1	1	1	2	1	1	2	2	000	5	58
2	12 BD303	9948	N0002484G6286		850805	J058	A7	GTG	2	2	2	C	1		2	1001	5	J					1	1	1	1	1	1	2	1	1	2	2	000	5	35
2	08 JA118	3941	N0010476A0366		850416	5845	A3	000	2	2	2	4	1		2	1015	5	J					1	1	1	1	1	1	2	1	1	1	2	000	1	36-
2	04 JA118	0691	N0010477AA093		841021	5845	A7	000	2	2	2	4	1		2	1009	5	J					1	1	1	1	1	1	1	1	1	1	1	000	1	28
2	04 JA118	0692	N0010477AA093		841022	5845	A7	000	2	2	2	4	1		2	1009	5	J					1	1	1	1	1	1	1	1	1	1	1	000	1	28
2	04 JA118	0693	N0010477AA093		841009	5845	A7	000	2	2	2	4	1		2	1009	5	J					1	1	1	1	1	1	1	1	1	1	1	000	1	28
2	08 JA118	4164	N0010477AA093		850305	5845	A7	000	2	2	2	4	1		2	1009	5	J					1	1	1	1	1	1	1	1	1	1	1	000	1	28
2	09 JA118	5135	N0010477AA093		850117	5845	A7	000	2	2	2	4	1		2	1015	5	J					1	1	1	1	1	1	2	1	1	1	2	000	1	25-
2	09 JA118	5522	N0010477AA093		850207	5845	A7	000	2	2	2	4	1		2	1009	5	J					1	1	1	1	1	1	2	1	1	1	2	000	1	60
2	11 JA118	6603	N0010477AA093		850617	5845	A7	000	2	2	2	4	1		2		5	J	1	1	N	1A	1	1	1	1	1	1	2	1	1	1	2	100	1	44
2	11 JA118	6604	N0010477AA093		850611	5845	A7	000	2	2	2	4	1		2		5	J	1	1	N	1A	1	1	1	1	1	1	2	1	1	1	2	100	1	30
2	04 JA112	0862	N0010481G0023		841205	5845	A7	000	2	2	2	4	1		2	1015	5	J					1	1	1	1	1	1	2	1	1	1	2	000	1	28
2	05 JA112	1730	N0010481G0023		850220	5845	A7	000	2	2	2	4	1		2	1015	5	J					1	1	1	1	1	1	1	1	1	1	1	000	1	151
2	06 JA113	2559	N0010481G0023		850325	1075	A3	000	2	2	2	4	2	4	2	1015	5	J					1	1	1	1	1	1	2	1	1	1	2	000	1	35
2	06 JA115	2112	N0010481G0023		850214	9999	A7	000	2	2	2	4	1		2	1015	5	J					1	1	1	2	1	1	2	1	1	1	2	000	1	59
2	07 JA112	2722	N0010481G0023		850327	6130	A7	000	2	2	2	4	1		2	1015	5	J					1	1	1	1	1	1	2	1	1	1	2	000	1	353
2	07 JA112	2723	N0010481G0023		850327	5845	A7	000	2	2	2	4	1		2	1015	5	J					1	1	1	1	1	1	2	1	1	1	2	000	1	405
2	07 JA112	2724	N0010481G0023		850329	5845	A7	000	2	2	2	4	2	4	2	1015	5	J					1	1	1	1	1	1	2	1	1	1	2	000	1	164
2	07 JA112	2725	N0010481G0023		850328	6130	A3	000	2	2	2	4	2	4	2	1015	5	J					1	1	1	1	1	1	2	1	1	1	2	000	1	84
2	07 JA112	2846	N0010481G0023		850306	1075	A3	000	2	2	2	4	1		2	1015	5	J					1	1	1	1	1	1	2	1	1	1	2	000	1	96
2	07 JA112	2921	N0010481G0023		850329	5845	A7	000	2	2	2	4	2	4	2	1015	5	J					1	1	1	1	1	1	2	1	1	1	2	000	1	94
2	07 JA112	2922	N0010481G0023		850326	6105	A3	000	2	2	2	4	1		2	1015	5	J					1	1	1	1	1	1	2	1	1	1	2	000	1	85
2	07 JA112	3214	N0010481G0023		850329	5845	A7	000	2	2	2	4	1		2	1015	5	J					1	1	1	1	1	1	2	1	1	1	2	000	1	104
2	07 JA112	3234	N0010481G0023		850329	5845	A7	000	2	2	2	4	1		2	1015	5	J					1	1	1	1	1	1	2	1	1	1	2	000	1	34
2	07 JA112	3651	N0010481G0023		850329	9999	A7	000	2	2	2	4	2	4	2	1015	5	J					1	1	1	1	1	1	2	1	1	1	2	000	1	81
2	07 JA113	2846	N0010481G0023		850306	1075	A3	000	2	2	2	4	1		2	1015	5	J					1	1	1	1	1	1	2	1	1	1	2	000	1	96
2	07 JA118	3744	N0010481G0023		850222	5845	A7	GSH	2	2	2	4	1		2	1015	5	J					1	1	1	1	1	1	2	1	1	1	2	000	1	85-
2	08 JA112	4848	N0010481G0023		850327	5845	A7	000	2	2	2	4	1		2	1015	5	J					1	1	1	1	1	1	2	1	1	1	2	000	1	53
2	08 JA112	4858	N0010481G0023		850306	5845	A7	GTG	2	2	2	4	1		2	1015	5	J					1	1	1	1	1	1	2	1	1	1	1	000	1	44
2	08 JA112	4859	N0010481G0023		850327	5845	A7	GTU	2	2	2	4	1		2	1015	5	J					1	1	1	1	1	1	2	1	1	1	2	000	1	462
2	08 JA118	4522	N0010481G0023		841022	5845	A7	000	2	2	2	4	1		2	1015	5	J					1	1	1	1	1	1	2	1	1	1	2	000	1	29-
2	09 JA115	5120	N0010481G0023		850426	1075	A5	000	2	2	2	4	1		2	1015	5	J					1	1	1	1	1	1	2	1	1	1	2	000	1	32-
2	09 JA100	A220	N0010484G0271		850629	1680	A1A	AFU	2	2	2	4	1		2	1015	1	J					1	1	1	1	1	1	3	1	1	1	2	000	5	7,155
2	10 JA111	5980	N0010484G0271		850517	5845	A3	000	2	2	2	4	1		2		5	J	1	1	N	1D	1	1	1	1	1	1	2	1	1	1	2	000	1	26
2	10 JA112	5821	N0010484G0271		850612	5845	A3	GSH	2	2	2	4	1		2		5	J	1	1	N	1A	1	1	1	1	1	1	2	1	1	1	2	000	1	53
2	11 JA112	6481	N0010484G0271		850801	9999	A7	GTU	2	2	2	4	1		2		5	J	1	1	N	1A	1	1	1	1	1	1	2	1	1	1	2	100	1	89
2	11 JA112	6583	N0010484G0271		850801	9999	A7	000	2	2	2	4	1		2		5	J	1	1	N	1A	1	1	1	1	1	1	2	1	1	1	2	000	1	74
2	11 JA112	6713	N0010484G0271		850830	5845	A7	000	2	2	2	4	1		2		5	J	1	1	N	1A	1	1	1	1	1	1	2	1	1	1	2	000	1	85

S V C	RM PO TN	AAAAA	AAAA	BBBBBBBBBBBBBBB	BBBBBB	BBBB 8888	BBB 888	BBB 888	B 1	B 1	B 1	C	C	C	CCCC	C	C	C	C	C	CC 11 00	D 1	D 2	D 3	D 4	D 5	D 6	D 7	D 8	D 9	D 1 0	D 1 1	DDDDDD 12 ABBCCC	D 1 3	B7 AMOUNT ($000)
EDO CORPORATION (CONT)						New York									New York						001876440						51000						36			
2	11	JA112	6480	N0010484G0271		850801	5845	A7	GSN	2	2	2	4	1	2		5	J	2	2	N	1A	1	1	1	1	1	1	2	1	1	1	2	000	1	118
2	12	JA112	7029	N0010484G0271		850910	5845	A7	000	2	2	2	4	1	2		5	J	1	1	N	1A	1	1	1	1	1	1	2	1	1	1	2	000	1	99
2	12	JA112	8276	N0010484G0271		850930	5845	A3	000	2	2	2	4	1	2		5	J	1	1	N	1A	1	1	1	1	1	1	2	1	1	1	2	000	1	42
2	12	JA112	8365	N0010484G0271		850929	5845	A7	000	2	2	2	4	1	2		5	J	1	1	N	1A	1	1	1	1	1	1	2	1	1	1	2	000	1	67
2	12	JA112	8523	N0010484G0271		850930	9999	A7	000	2	2	2	4	1	2		5	J	1	1	N	1A	1	1	1	1	1	1	2	1	1	1	2	000	1	110
2	12	JA112	8524	N0010484G0271		850930	6130	A7	000	2	2	2	4	1	2		5	J	1	1	N	1A	1	1	1	1	1	1	2	1	1	1	2	000	1	201
2	12	JA113	8440	N0010484G0271		850929	1075	A5	000	2	2	2	4	1	2		5	J	1	1	N	1A	1	1	1	1	1	1	2	1	1	1	2	000	5	67
2	12	JA112	8364	N0010484G0371		850929	5845	A7	000	2	2	2	4	1	2		5	J	1	1	N	1A	1	1	1	1	1	1	2	1	1	1	2	000	1	63
2	07	JA118	2868	N0010484GA006		850211	1075	A7	000	2	2	2	4	1	2	1009	5	J					1	1	1	1	1	1	1	1	1	1	1	000	1	80
2	07	JA118	2869	N0010484GA006		850211	1075	A7	000	2	2	2	4	1	2	1009	5	J					1	1	1	1	1	1	1	1	1	1	1	000	1	80
2	12	JA113	8421	N0010844G0271		850920	5840	A7	000	2	2	2	4	1	2		5	J	1	1	N	1A	1	1	1	1	1	1	2	1	1	1	2	000	1	33
2	02	PB802	0037	N0014084D5211		841018	L010	S1	000	2	2	2	B	1	2	1007	5	Z					1	2	1	1	1	1	1	1	5	1	000	5	68
2	12	PA100	7181	N0014084D5211		850726	L010	S1	AHO	2	1	2	C	1	2		5	Z	1	1	N	1A	1	2	1	1	1	1	1	1	5	1	000	5	33
2	07	JA100	7179	N0038384G4879		850422	8145	A1C	AAC	2	2	2	4	1	2	1009	5	J					1	1	1	1	1	1	2	1	1	1	2	000	1	445
2	07	JA100	7180	N0038384G4879		850421	8145	A1C	AAC	2	2	2	4	1	2	1009	5	J					1	1	1	1	1	1	2	1	1	1	2	000	1	101
3	01	HM03	0028	F0863584C0204		841025	AC52	A5	000	2	2	2	C	1	2	1100	2	W					1	3	1	1	1	1	3	1	1	5	1	000	5	96
3	03	HM03	0108	F0863584C0204		841220	AC52	A5	000	2	2	2	C	1	2	1100	2	W					1	3	1	1	1	1	3	1	1	5	1	000	5	332
3	11	HM03	0295	F0863585C0170		850806	AC52	A5	000	2	2	2	3	1	2	1100	2	M					1	1	1	1	1	1	2	1	1	5	1	000	1	400
4	05	0500	1113	DLA50085C1672		850206	1680	A1C	000	2	2	2	3	1	2	1013	1	J					1	4	1	1	1	1	2	1	1	1	2	000	1	402
4	09	0700	3191	DLA70085C0909		850516	4720	C9E	000	2	2	2	3	1	2	1013	5	J					2		1	1	1	1	2	1	1	1	2	000	5	43
4	08	0700	2943	DLA70085C1825		850509	4730	C9E	000	2	2	2	3	1	2	1013	5	J					1	1	1	1	1	1	2	1	1	1	2	000	5	29
4	03	0500	0826	N0010481G0023		841228	1680	A1C	000	2	2	2	4	1	2	1013	5	J					1	1	1	1	1	1	2	1	1	1	2	000	5	95
					LOCATION TOTAL												28,929	*																			
EDO CORPORATION						Salt Lake City									Utah						001876440						67000						49			
2	03	RA100	0155	N0018985C0022		841018	4810	C9E	000	2	2	1	3															0					0	1			51
EDO CORPORATION						Norfolk									Virginia						001876440						57000						51			
2	05	BH007	2394	N0002483C7006		850212	L058	A7	000	2	2	2	B	1	2	1002	5	J					1	1	1	1	1	1	3	1	1	3	2	000	5	117
					CONTRACTOR TOTAL												29,718	**																			
EDO WESTERN CORPORATION						Salt Lake City									Utah						009073305						67000						49			
2	06	BH006	3615	N0002485C6159		850214	5845	A7	000	2	2	2	3	1	2	1001	5	J					1	1	1	1	1	1	3	1	1	1	1	000	5	955
2	06	BH006	3616	N0002485C6159		850214	5845	A7	000	2	2	1	3															0					0	1			161
2	04	JA113	0985	N0010484G0228		841223	3110	A3	000	2	2	2	4	1	2	1015	5	J					1	1	1	1	1	1	2	1	1	1	2	000	1	35
2	07	JA112	2729	N0010484G0228		850327	5845	A7	000	2	2	2	4	1	2	1015	5	J					1	1	1	1	1	1	2	1	1	1	2	000	1	35
2	07	JA112	2730	N0010484G0228		850329	5845	A7	000	2	2	2	4	2	4	2	1015	5	J					1	1	1	1	1	1	2	1	1	1	2	000	1	107
2	07	JA112	3115	N0010484G0228		850227	5999	A7	000	2	2	2	4	1	2	1015	5	J					1	1	1	1	1	1	2	1	1	1	2	000	1	36
2	03	QA110	0123	N0022885C6061		841218	5845	A7	000	2	2	2	2	1	2	4	2	0200	1	J				1	1	1	1	1	1	1	1	1	1	1	000	5	91
2	11	QA110	0687	N0022885C6061		850805	5845	A7	000	2	2	2	C	2	4	2	0200	1	J					1	1	1	1	1	1	1	1	1	1	1	000	5	75
2	06	VC401	0006	N0040684D0456		850204	5845	A6	000	2	2	2	5	1		2	1026	1	J					1	3	1	1	1	1	4	1	1	1	1	000	5	33
2	07	VC401	0010	N0040684D0456		850311	5845	A6	000	2	2	2	5	1		2	1026	1	J					1	3	1	1	1	1	4	1	1	1	1	000	5	59
3	11	HM02	0267	F0865185C0171		850801	5820	A7	000	2	2	2	3	1		2	1001	6	J					1	2	1	1	1	1	1	1	1	1	2	000	5	84
4	02	0900	0483	DLA90085C0054		841130	6625	A7	000	2	2	2	3	1		2	1013	5	J					1	3	1	1	1	1	2	1	1	1	2	000	5	28
4	06	0900	1497	DLA90085C1531		850325	6625	A7	000	2	2	2	3	1		2	1013	5	J					1	1	1	1	1	1	2	1	1	1	2	000	5	61
4	12	0900	3883	DLA90085C4181		850930	6625	A7	000	2	2	2	3	1		2		5	J	2	1	B		1	1	1	1	1	1	2	1	1	1	2	000	5	26
					CONTRACTOR TOTAL												1,786	**																			
EDRO CORPORATION THE						Berlin									Conn						001139765						04230						09			
4	07	0400	3008	DLA40085C1759		850423	3510	C9E	000	2	2	2	3	1	2	0102	1	J					2		1	1	1	2	2	1	1	1	2	000	5	39

S V C	RM PO TN	AAAAA 33333	AAAA 2222	BBBBBBBBBBBBBBB 11111111111111	BBBBBB 333333	BBBB 8888 AAAA	BBB 888 BBB	BBB 888 CCC	B 1 9	B 0 1	B 1 2	B 1 3	C 2	C 4	C 4	CCCC 4444	C 5	C 6	C 7	C 8	C 9	CC 11 00	D 1	D 2	D 3	D 4	D 5	D 6	D 7	D 8	D 9	D 1 0	D 1 1	DDDDDD 12 ABBCCC	D 1 3	B7 AMOUNT ($000)
EDRO CORPORATION THE					East Berlin										Conn						001139765			21020					09						
1	07	AK01	0089	DAAJ1085CA067	850103	3510	C9E	000	2	2	2	2	1		2	0102	1	J					2		1	1	1	2	2	1	1	1	2	000	5	82
1	10	AK01	0363	DAAK0185CB036	850507	3510	C9E	000	2	2	2	2	3	1		2	0102	1	J					2		1	1	1	2	2	1	1	1	2	000	2	56
2	04	JA111	1107	N0010485C0365	850111	3510	A3	000	2	2	2	2	3	1		2	0102	1	J					2		1	1	1	2	2	1	1	1	2	000	1	734
2	04	JA111	1108	N0010485C0372	850114	3510	A3	000	2	2	2	2	3	1		1			J					2		1	1	1	1	2	1	1	1	2	000	1	357
2	08	JA111	4003	N0010485C0521	850419	3510	A3	000	2	2	2	2	3	1		1			J					2		1	1	1	1	2	1	1	1	2	000	1	41
2	09	JA111	5362	N0010485C0521	850501	3510	A3	000	2	2	2	2	A	1		1			J					2		1	1	1	1	2	1	1	1	2	000	1	41
2	12	JA111	8608	N0010485C0750	850930	3510	A3	000	2	2	2	2	3	1		2		1	J	2	2	K		2		1	1	1	2	2	1	1	1	2	000	1	213
4	03	0400	0836	DLA40085C0451	841207	3510	C9E	000	2	2	2	2	3	1		2	0102	1	J					2		1	1	1	2	2	1	1	1	2	000	5	32
4	03	0400	1029	DLA40085C0546	841220	3510	C9E	000	2	2	2	2	3	1		1			J					2		1	1	1	1	2	1	1	1	2	000	5	38
4	04	0400	1113	DLA40085C0651	850103	3510	C9E	000	2	2	2	2	3	1		2	0102	1	J					2		1	1	1	2	2	1	1	1	2	000	5	45
					LOCATION TOTAL														1,639		*																
					CONTRACTOR TOTAL														1,678		**																
EDSANSU S.A.															PANAMA						991652348			00000					PA						
1	02	KF71	0007	DAKF7183C0137	841003	J041	S1	000	2	2	2	C	2	0	2	0600	3	J					3	5	1	1	1	1	2	1	1	5	2	400P	5	196
1	05	KF71	0077	DAKF7183C0137	850211	J041	S1	000	2	2	2	C	2	0	2	0600	3	J					3	5	1	1	1	1	2	1	1	5	2	400P	5	45
					CONTRACTOR TOTAL														241		**																
EDSTROM INDUSTRIES INC					Waterford										Wisconsin						054102967			83825					55						
1	12	AD05	0762	GS00F78123	850903	4310	C9E	000	2	2	2	6																			0			0			29
EDUARD ARMBRUSTER HOCH TIEF US															GERMAN FRG						315022053			00000					DE						
1	06	CA90	0227	DACA9083C0501	841212	Z119	C2	000	2	2	2	D	2	4	2	0600	1	J					3	5	1	5	3	1	2	1	1	5	3	100	3	30
1	05	JA02	0222	DAJA0284C0631	850214	Z161	C2	000	2	2	2	D	2	4	2	0600	1	J					3	5	1	1	1	1	2	1	1	5	2	000	5	49
1	06	JA02	0267	DAJA0284C0673	850326	Z199	C2	000	2	2	2	A	2	4	2	0600	1	J					3	5	1	1	1	1	2	1	1	5	2	500D	5	29
1	07	JA02	0041	DAJA0285C0325	841009	Z199	C2	000	2	2	2	3	2	0	2	0600	1	J					3	5	1	1	1	1	2	1	1	5	2	500D	5	97
1	07	JA02	0065	DAJA0285C0336	841012	Z299	C2	000	2	2	2	3	2	0	2	0600	1	J					3	5	1	1	1	1	2	1	1	5	2	600D	5	418
1	08	JA02	0075	DAJA0285C0353	841016	Z199	C2	000	2	2	2	3	2	0	2	0600	1	J					3	5	1	1	1	1	2	1	1	5	2	500D	5	340
1	05	JA02	0212	DAJA0285C0387	850131	Z199	C2	000	2	2	2	3	2	4	2	0600	1	J					3	5	1	1	1	1	2	1	1	5	2	400	5	395
1	12	JA02	0495	DAJA0285C0388	850918	Z199	C2	000	2	2	2	3	2	Z	2		1	J	2	2	B		3	5	1	1	1	1	2	1	1	5	2	300D	5	295
1	10	JA02	0438	DAJA0285C0415	850725	Z199	C2	000	2	2	2	D	2	0	2	0600	1	J					3	5	1	1	1	1	2	1	1	5	2	400D	5	45
1	12	JA02	0250	DAJA0285C0415	850311	Z199	C2	000	2	2	2	3	2	0	2	0600	1	J					3	5	1	1	1	1	2	1	1	5	2	600D	5	184
1	12	JA02	0247	DAJA0285C0422	850308	Z199	C2	000	2	2	2	3	2	0	2	0600	1	J					3	5	1	1	1	1	2	1	1	5	2	300D	5	162
1	12	JA02	0432	DAJA0285C0454	850723	Y199	C2	000	2	2	2	3	2	Z	2		1	J	2	2	B		3	5	1	1	1	1	2	1	1	5	2	600D	5	336
1	07	JA02	0275	DAJA0285C0455	850410	Z199	C2	000	2	2	2	3	2	0	2	0600	1	J					3	5	1	1	1	1	2	1	1	5	2	500D	5	41
1	10	JA02	7157	DAJA0285C0526	850702	Z199	C2	000	2	2	2	3	2	Z	2		1	J	2	2	B		3	5	1	1	1	1	2	1	1	5	2	600D	5	1,187
1	11	JA02	0450	DAJA0285C0545	850805	Z161	C2	000	2	2	2	3	2	Z	2		1	J	2	2	B		3	5	1	1	1	1	2	1	1	5	2	200D	5	93
1	12	JA02	0486	DAJA0285C0578	850910	Z299	C2	000	2	2	2	3	2	Z	2		1	J	2	2	B		3	5	1	1	1	1	2	1	1	5	2	300D	5	451
1	12	JA02	0543	DAJA0285C0611	850930	Z299	C2	000	2	2	2	3	2	Z	2		1	J	2	2	B		3	5	1	1	1	1	2	1	1	5	2	000D	5	124
1	12	JA02	0545	DAJA0285C0680	850930	Z299	C2	000	2	2	2	3	2	Z	2		1	J	2	2	B		3	5	1	1	1	1	2	1	1	5	2	500D	5	96
					CONTRACTOR TOTAL														4,372		**																
EDUCATION & TRAINING PROGRAM					Granby										Conn						010182335			32570					09						
2	07	MA102	2048	N0060085C0206	841001	Q526	S1	000	2	2	2	3	1		2	0500	7	J					A	5	1	1	1	1	2	1	1	3	2	000	5	28
EDUCATION & TRAINING PROGRAM					Jacksonville										Florida						010182335			35000					12						
2	12	TA110	0641	N6883683D0028	850401	G004	C9E	000	2	2	2	5	1		2	1008	7	Z					E	5	1	1	1	1	2	1	1	3	2	000	5	54
					CONTRACTOR TOTAL														82		**																

S V C	RM PO TN	AAAAA	AAAA	BBBBBBBBBBBBBBB	BBBBBB	BBBB 8888 33333	BBB 888 AAAA	BBB 888 BBB	B 1 9	B 1 0	B 1 2	B 1 3	C 1	C 2	C 3	CCCC 4444	C 5	C 6	C 7	C 8	C 9	CC 11 00	D 1	D 2	D 3	D 4	D 5	D 6	D 7	D 8	D 9	D 1 0	D 1 1	DDDDDD 12 ABBCCC	D 1 3	B7 AMOUNT ($000)
EDUCATION & TRAINING PROGRAM I					San Diego										California						991387903											66000			06	
2	01	TK300	0021	N0020485C0003	841001	U009	S1	000	2	2	2	3	1		1				J				E	3	1	1	1	1	2	1	1	5	2	000		5		26
EDUCATION & TRAINING PROGRAM I					Jacksonville										Florida						991387903											35000			12	
2	11	TA110	0629	N6883683D0028	850115	G004	C9E	000	2	2	2	5	1		2	1008	7	Z					E	5	1	1	1	1	2	1	1	3	2	000		5		58
					CONTRACTOR TOTAL																	84 **															
EDUCATIONAL & TRAINING PROGS					Jacksonville										Florida						991420142											35000			12	
2	03	TA110	0600	N6883683D0028	841001	G004	C9E	000	2	2	2	5	1		2	1008	7	Z					A	5	1	1	1	1	2	1	1	3	2	000		5		52
2	10	TA110	0646	N6883683D0028	850702	G004	C9E	000	2	2	2	5	1		2	1003	7	Z					E	5	1	1	1	1	2	1	1	3	2	000		5		68
2	12	TA110	0649	N6883683D0028	850702	G004	S1	000	2	2	2	5	1		2	1003	7	Z					E	5	1	1	1	1	2	1	1	3	2	000		5		68
					CONTRACTOR TOTAL																	188 **															
EDUCATIONAL COMPUTER CORP					Phoenix										Arizona						048591648											55000			04	
3	03	FE04	0276	F3365784C0029	841205	1510	A1A	AFH	2	2	2	C	1		2	0102	1	J					2		1	1	1	2	2	1	1	1	3	000		1		186
EDUCATIONAL COMPUTER CORP					Orlando										Florida						048591648											53000			12	
2	02	TK120	E079	N6133979C0001	841116	6820	C9E	000	2	2	2	D	1		2	1013	2	J					2		1	2	1	1	2	1	1	1	1	000		1		364
2	04	TK120	E155	N6133979C0001	850123	6920	C9E	000	2	2	2	A	1		2	1001	4	J					2		1	1	1	1	2	1	1	1	1	000		1		2,863
2	07	TK120	E290	N6133979C0001	850412	6920	C9E	000	2	2	2	C	1		2	1013	2	J					2		1	2	1	1	2	1	1	1	2	000		1		110
2	11	TK120	E577	N6133979C0001	850830	6920	C9E	000	2	2	2	C	1		2	1013	2	J					2		1	2	1	1	2	1	1	1	2	000		1		1,233
2	11	TK120	E578	N6133979C0001	850830	6920	C9E	000	2	2	2	B	1		2	1013	2	J					2		1	2	1	1	2	1	1	1	2	000		1		772
2	12	TK120	E566	N6133979C0001	850906	6920	C9E	000	2	2	2	C	1		2	1013	2	J					2		1	2	1	1	2	1	1	1	2	000		1		27
2	03	TK120	E117	N6133982C0065	841227	6920	C9E	000	2	2	2	C	1		2	1001	5	J					2		1	2	1	1	2	1	1	1	1	000		1		12,127
2	06	TK120	E215	N6133982C0065	850304	6920	C9E	000	2	2	2	D	1		2	1100	5	J					2		1	2	1	1	2	1	1	1	2	000		1		3,900
2	10	TK120	E466	N6133982C0065	850731	6920	C9E	000	2	2	2	C	1		2	1100	5	J					2		1	2	1	1	2	1	1	1	2	000		1		842
2	10	TK120	E468	N6133982C0065	850731	6920	C9E	000	2	2	2	C	1		2	1100	5	J					2		1	2	1	1	2	1	1	1	2	000		1		1,825
2	12	TK120	E697	N6133982C0065	850930	6920	C9E	000	2	2	2	A	1		2		2	J	2	2	B		2		1	2	1	1	2	1	1	1	1	000		1		100
2	10	TK120	B481	N6133983C0078	850730	6920	C9E	000	2	2	2	B	1		2	1701	2	J					2		1	1	1	2	2	1	1	1	1	100		5		50
2	09	TK120	A399	N6133984C0045	850611	6920	C9E	000	2	2	2	D	1		2	1001	5	J					2		1	1	1	1	2	1	1	1	1	000		5		197
2	03	TK120	A125	N6133985C0012	841227	U009	S1	000	2	2	1	3											2					0				0	3					50
2	08	TK120	B345	N6133985C0036	850503	6910	C9E	000	2	2	2	3	1		2	1001	5	J					2		1	2	1	1	2	1	1	1	1	100		1		703
2	12	TK120	A612	N6133985C0118	850913	1520	C9E	000	2	2	2	3	1		1		1	J	2	2	A		2		1	2	1	1	2	1	1	1	2	000		1		2,966
2	01	TK120	A038	N6133985D0009	841023	6910	C9E	000	2	2	2	3	1		1			J					2		1	1	1	1	2	1	1	1	2	200		5		2,409
2	01	TK120	A036	N6133985D0010	841023	6910	C9E	000	2	2	2	3	1		1			J					2		1	1	1	1	2	1	1	1	2	200		5		1,593
3	11	FJ04	3140	F0960385C1612	850817	7025	A7	AFH	2	2	2	3	1		2	1015	5	J					2		1	1	1	1	2	1	1	1	2	000		5		31
3	02	FE04	0193	F3365784C0029	841119	1510	A1A	AFH	2	2	2	5	1		2	0102	1	J					2		1	1	1	2	2	1	1	1	3	000		1		76
3	07	FE04	1003	F3365784C0029	850408	1510	A1A	AFH	2	2	2	5	1		2	0102	1	J					2		1	1	1	2	2	1	1	1	3	000		1		334
3	01	HU29	0005	F3365784C0092	841005	1680	A1C	ACA	2	2	2	3	1		2	0102	1	J					2		1	3	1	2	2	1	1	2	2	000		1		1,145
3	09	HU29	0146	F3365784C0092	850627	1680	A1C	ACA	2	2	2	D	1		2	0102	1	J					2		1	3	1	2	2	1	1	2	2	000		1		56-
					LOCATION TOTAL																	33,661 *															
EDUCATIONAL COMPUTER CORP					Fort Knox										Kentucky						048591648											28540			21	
2	04	TK120	E160	N6133985C0008	841221	J069	S1	000	2	2	2	3	2	4	2	1001	5	J					2		1	1	1	2	1	7	3	2	000		1		99
2	06	TK120	E253	N6133985C0008	850325	J069	S1	000	2	2	2	B	2	4	2	1001	5	J					2		1	1	1	1	2	1	7	3	2	000		1		44
2	11	TK120	E499	N6133985C0008	850814	J069	S1	000	2	2	2	A	2	B	2		5	J	1	1	N	1A	2		1	1	1	1	2	1	7	3	2	000		1		60
					LOCATION TOTAL																	203 *															

S V C	RM PO TN	AAAAA 33333	AAAA 2222	BBBBBBBBBBBBBBB 111111111111111	BBBBBB 333333	BBBB 8888 AAAA	BBB 888 BBB	BBB 888 CCC	B 1 9	B 1 0	B 1 2	C 1 3	C 2 1	C 3 2	CCCC 4444	C 5	C 6	C 7	C 8	C 9	CC 11 00	D 1	D 2	D 3	D 4	D 5	D 6	D 7	D 8	D 9	D 1 0	D 1 1	DDDDDD 12 ABBCCC	D 1 3	B7 AMOUNT ($000)
EDUCATIONAL COMPUTER CORP															GERMAN FRG					048591648										00000			DE		
2	07	TK120	E314	N6133985C0008	850429	J069	S1	000	2	2	2	A	2	4	2 1001	5	J					4	5	1	1	1	1	2	1	1	3	2	000	1	84
					CONTRACTOR TOTAL												34,134	**																		
EDUCATIONAL TESTING SERVICE						Princeton										New Jersey				002508463										60900			34		
1	10	ZD03	1330	MDA90385C0326	850705	AD21	S1	000	2	2	2	3	1		2	7	U	2	2	B		1	1	1	1	1	1	1	1	5	2	000	5	359
2	05	E612B	0373	N0001483C0457	841226	8999	S1	000	2	2	2	C	2	2	2 1100	7	U					E	1	1	1	1	1	2	1	1	5	2	000	5	214
2	11	E612B	1950	N0001485K0683	850802	AD91	S1	000	2	2	2	3	1		2	7	S	2	2	E		A	1	1	1	1	1	2	1	1	5	2	000	5	61
2	01	TA100	0045	N0061282C8006	841031	U002	C9E	000	2	2	2	C	1		2 0500	7	U					A	1	1	1	1	1	2	1	1	5	2	000	5	75
2	05	TA100	0402	N0061282C8006	850207	U002	C9E	000	2	2	2	C	1		2 0500	7	U					A	1	1	1	1	1	2	1	1	5	2	000	5	359
2	09	TA100	0711	N0061282C8006	850628	U002	C9E	000	2	2	2	A	1		2 0500	7	U					A	1	1	1	1	1	2	1	1	5	1	000	5	215
2	01	TA100	0843	N0061282D0294	841001	9999	C9E	000	2	2	2	5	2	5	2 0500	7	J					A	1	1	1	1	1	2	1	1	5	2	000	5	116
2	04	TA100	0257	N0061284C8003	850103	R412	S1	000	2	2	2	B	1		2 1013	7	U					A	1	1	1	1	1	1	1	1	5	1	000	5	216
2	02	TA100	0035	N0061285D0146	841101	U009	C9E	000	2	2	2	5	2		2 0500	7	J					A	1	1	1	1	1	2	1	1	5	1	000	5	218
2	03	TA100	0210	N0061285D0146	841218	U009	C9E	000	2	2	2	5	2		2 0500	7	J					A	1	1	1	1	1	2	1	1	5	1	000	5	313
2	06	TA100	0452	N0061285D0146	850312	U009	C9E	000	2	2	2	5	2		2 0500	7	J					A	1	1	1	1	1	2	1	1	5	1	000	5	321
2	09	TA100	0681	N0061285D0146	850625	U009	C9E	000	2	2	2	5	2	0	2 0500	7	J					A	1	1	1	1	1	2	1	1	5	1	000	5	320
2	03	LF808	0003	N6600184D0083	841120	AZ14	C9E	000	2	2	2	5	1		2 1100	2	S					1	4	1	1	1	1	1	1	1	5	2	000	5	29
2	04	LF808	0010	N6600184D0083	841226	AZ14	C9E	000	2	2	2	5	1		2 1100	2	S					1	4	1	1	1	1	1	1	1	5	2	000	5	46
2	12	LF808	0070	N6600184D0083	850913	AZ14	C9E	000	2	2	2	5	1		2 1100	2	S					1	4	1	1	1	1	1	1	1	5	2	000	5	36
					LOCATION TOTAL												2,898	*																		
EDUCATIONAL TESTING SERVICE						Princeton										New Jersey				002508463										60915			34		
1	12	ZD03	1986	MDA90385C0447	850920	R599	S1	000	2	2	2	3	1		2	2	U	2	2	B		1	2	1	3	1	1	2	1	1	5	1	000	5	101
					CONTRACTOR TOTAL												2,999	**																		
EDUCULTURE INC						Dubuque										Iowa				037927530										22395			19		
1	12	HC77	0528	DAHC7785C0763	850930	6910	C9E	000	2	2	2	3	1		1	1	J	2	2	K		2		1	1	1	2	2	1	7	1	2	000	5	25
EDWARD BERKOWITZ						Baltimore										Maryland				052688744										04000			24		
5	07	CW31	0082	DACW3185C0034	850417	R521	S1	000	2	2	2	3	1		2	0102	1	J				2		1	1	1	2	2	1	7	3	2	000	5	38
EDWARD RODENBURG GMBH																GERMAN FRG				999071723										00000			DE		
1	03	JA25	0025	DAJA2585C0045	841130	5610	C9E	000	2	2	2	3	2	4	2	0600	1	J				3	5	1	1	1	1	2	1	1	5	2	300D	5	38
EDWARD ZUEBLIN AG																GERMAN FRG				999023880										00000			DE		
1	03	CA90	0197	DACA9085C0405	841214	Y192	C2	000	2	2	2	3	2	4	1			J				3	5	1	5	3	1	2	1	1	5	2	900	5	1,245
EDWARDS						Hill Air Force Base										Utah				073126500										35410			49		
1	05	CA05	0116	DACA0584C0024	850114	R211	C2	000	2	2	2	D	1		2	0102	2	J				2		1	5	1	2	2	1	1	5	2	000	5	43
EDWARDS BACKHOE UTILITY CNSTR						Oklahoma City										Oklahoma				109041756										55000			40		
3	12	FD10	0438	F3465085C0401	850930	Y299	S1	000	2	2	2	3	2	B	2		1	J	2	2	K	2		1	1	1	2	2	1	1	3	2	000	5	37
EDWARDS BUSINESS MACHINES INC						Mechanicsburg										Penn				014494991										48376			42		
2	04	JA110	0022	GS00F69816	841212	W036	C9E	000	2	2	2	6																				0			0		34

S RM AAAAA AAAA BBBBBBBBBBBBBBB BBBBBB BBBB BBB BBB B B B B C C C CCCC C C C C C CC D D D D D D D D D D D DDDDDD D	B7
V PO 8888 888 888 1 1 1 11 12 1	AMOUNT
C TN 33333 2222 111111111111111 333333 AAAA BBB CCC 9 0 2 3 1 2 3 4444 5 6 7 8 9 00 1 2 3 4 5 6 7 8 9 0 1 ABBCCC 3	($000)
EDWARDS BUSINESS MACHIN (CONT) Mechanicsburg Penn 014494991 48376 42	
2 03 JA110 0422 N0010485C3809 841107 7035 S1 000 2 2 2 3 2 4 2 0200 5 J 2 1 1 1 1 2 1 1 2 2 000 1	39
CONTRACTOR TOTAL 73 **	
EDWARDS COMM ELECTRO-OPTICS Vienna Virginia 139622385 81072 51	
2 10 D2601 1139 N0003985C0592 850702 AC61 A7 000 2 2 2 3 1 2 1701 2 J 2 1 5 3 2 2 2 1 5 2 000 5	44
EDWARDS CONST Coronado California 118592419 16378 06	
2 08 C2474 3342 N6247484C6101 850425 Y162 C2 000 2 2 2 3 1 2 0102 1 J 2 1 2 1 2 2 1 1 4 2 000 5	77
2 09 C2474 3795 N6247484C6509 850503 Y291 C2 000 2 2 2 3 1 2 0102 1 J 2 1 2 1 2 2 1 1 4 2 000 5	85
LOCATION TOTAL 162 *	
EDWARDS CONST Coronado Naval Amphi California 118592419 16392 06	
2 12 C2474 E329 N6247484C6509 850426 Y291 C2 000 2 2 2 3 1 2 0102 1 J 2 1 2 1 2 2 1 1 4 1 000 3	85
CONTRACTOR TOTAL 247 **	
EDWARDS ENTERPRISES Fort Rucker Alabama 991411885 27640 01	
1 01 BT01 0008 DABT0183D0265 841001 S203 S1 000 2 2 2 5 1 2 0102 1 J 2 1 4 1 2 2 1 7 3 2 000 5	94
1 02 BT01 0036 DABT0183D0265 841031 S203 S1 000 2 2 2 5 1 2 0102 1 J 2 1 4 1 2 2 1 7 3 2 000 5	92
1 03 BT01 0043 DABT0183D0265 841128 S203 S1 000 2 2 2 5 1 2 0102 1 J 2 1 4 1 2 2 1 7 3 2 000 5	73
1 03 BT01 0051 DABT0183D0265 841219 S203 S1 000 2 2 2 5 1 2 0102 1 J 2 1 4 1 2 2 1 7 3 2 000 5	90
1 04 BT01 0061 DABT0185C4022 841113 S206 S1 000 2 2 2 3 1 2 0102 1 J 2 1 5 1 2 2 1 7 3 2 000 5	2,166
1 04 BT01 0062 DABT0185C4022 841116 S206 S1 000 2 2 2 F 1 2 0102 1 J 2 1 5 1 2 2 1 7 3 2 000 5	232-
1 04 BT01 0063 DABT0185C4022 841220 S206 S1 000 2 2 2 A 1 2 0102 1 J 2 1 5 1 2 2 1 7 3 2 000 5	49
LOCATION TOTAL 2,332 *	
EDWARDS ENTERPRISES Sierra Vista Arizona 991411885 66820 04	
1 11 EA18 0331 DAEA1885D0049 850709 S203 S1 000 2 2 2 3 1 2 0102 1 K 2 3 1 2 2 1 7 3 2 000 5	86
EDWARDS ENTERPRISES Glenview Illinois 991411885 29938 17	
2 07 PA100 0985 N0014085CE601 850320 S203 S1 000 2 2 2 3 1 2 0102 1 J 2 1 4 1 2 2 1 7 3 2 000 5	89
EDWARDS ENTERPRISES Pascagoula Miss 991411885 55360 28	
2 02 TA100 0089 N0061284C0030 841114 S203 S1 000 2 2 2 C 1 2 0102 1 J 2 1 1 1 2 2 1 7 3 2 000 5	189
2 11 TA100 0889 N0061284C0030 850823 S203 S1 000 2 2 2 A 1 1 1 J 2 2 K 2 1 1 2 2 2 1 7 1 2 000 5	189
LOCATION TOTAL 378 *	
EDWARDS ENTERPRISES McGuire AFB New Jersey 991411885 42390 34	
3 01 QA07 0004 F2860984C0007 841001 S203 S1 000 2 2 2 A 1 2 0102 1 J 2 1 4 1 2 2 1 1 3 2 000 5	576
EDWARDS ENTERPRISES New York New York 991411885 51000 36	
1 03 BT35 0003 DABT3584C0098 841001 S203 S1 000 2 2 2 B 1 2 0102 1 J 2 1 4 1 2 2 1 1 3 2 000 5	84
EDWARDS ENTERPRISES Havelock N Carolina 991411885 30120 37	
5 02 CW54 0004 DACW5483C0044 841031 M222 S1 000 2 2 2 C 1 2 0102 1 J 2 1 3 1 2 2 1 1 3 2 000 5	114

S RM AAAAA AAAA BBBBBBBBBBBBBBB BBBBBB BBBB BBB BBB B B B B C C C CCCC C C C C C CC D D D D D D D D D D DDDDDD D	B7 AMOUNT ($000)
V PO 8888 888 888 1 1 1 11 1 1 1 1 1 1 1 1 1 1 1 1 1 12 1	
C TN 33333 2222 111111111111111 333333 AAAA BBB CCC 9 0 2 3 1 2 3 4444 5 6 7 8 9 00 1 2 3 4 5 6 7 8 9 0 1 ABBCCC 3	
EDWARDS ENTERPRISES Hobucken N Carolina 991411885 31880 37	
5 02 CW54 0002 DACW5484C0012 841031 M222 S1 000 2 2 2 C 1 2 0102 1 J 2 1 1 1 2 2 1 1 3 2 000 5	232
EDWARDS ENTERPRISES Fort Indiantown Gap Penn 991411885 26812 42	
1 09 KF27 1016 DAKF2785D1007 850621 S203 S1 000 2 2 2 3 1 1 1 J 2 2 K 2 1 1 1 2 2 1 7 3 2 000 5	30
1 10 KF27 1021 DAKF2785D1007 850723 S203 S1 000 2 2 2 3 1 1 1 J 2 2 K 2 1 1 1 2 2 1 7 3 2 000 5	66
1 12 KF27 1026 DAKF2785D1007 850904 S203 S1 000 2 2 2 3 1 1 1 J 2 2 K 2 1 1 1 2 2 1 7 3 2 000 5	88
LOCATION TOTAL 184 *	
EDWARDS ENTERPRISES PANAMA 991411885 00000 PA	
1 03 KF71 0049 DAKF7184C0220 841123 S203 S1 000 2 2 2 3 1 2 0600 1 J 4 1 1 1 1 1 1 1 5 2 100P 5	116
2 02 TA100 0072 N0061284C0114 841001 S203 S1 000 2 2 2 C 1 2 0600 1 J 4 5 1 4 1 1 2 1 1 5 2 000 5	131
LOCATION TOTAL 247 *	
CONTRACTOR TOTAL 4,322 **	
EDWARDS J G CONSTRUCTION CO Newport RHODE IS 018523910 49960 44	
2 02 C2472 0225 N6247282C0105 841029 Z163 C2 000 2 2 2 D 1 2 0102 1 J 2 1 1 1 2 2 1 1 4 2 000 5	31
2 02 C2472 0233 N6247283C0270 841026 Z163 C2 000 2 2 2 3 1 2 0102 1 J 2 1 1 1 2 2 1 1 4 2 000 5	54
CONTRACTOR TOTAL 85 **	
EDWIN ANDERSON CONSTRUCTION CO Chicago O'Hare Inter Illinois 041537812 14052 17	
3 08 MA13 0018 F1160385C0005 850425 Z179 C2 000 2 2 2 3 1 2 01D2 1 J 2 1 4 1 2 2 1 7 4 2 000 3	50
EEL LTD UN KINGDOM 999077316 00000 GB	
1 07 AJ09 1356 DAAJ0985CA815 850419 H216 A1C AHD 2 2 2 3 2 4 2 0200 5 J 3 1 1 1 1 1 2 1 1 5 2 100G 5	94
1 10 AJ09 1853 DAAJ0985CB153 850626 1680 A1C AHD 2 2 2 3 2 4 2 0200 5 J 3 1 1 1 1 1 2 1 1 5 1 100G 1	646
CONTRACTOR TOTAL 740 **	
EFCO TOOL COMPANY Livonia Michigan 006403364 49000 26	
1 02 AE07 0360 DAAE0784C2252 841030 2815 A4B DNN 2 2 2 3 1 2 0102 1 J 2 1 1 1 2 2 1 1 1 2 000 1	80
1 02 AE07 0361 DAAE0785C0111 841030 2520 A4B DNJ 2 2 2 3 1 2 0102 1 J 2 1 4 1 2 2 1 1 1 2 000 5	124
1 05 AE07 1282 DAAE0785C0720 850129 2520 A4B DNJ 2 2 2 3 1 2 0102 1 J 2 1 1 1 2 2 1 1 1 2 000 5	116
1 08 AE07 2536 DAAE0785C0720 850517 2520 A4B DNJ 2 2 2 B 1 2 0102 1 J 2 1 1 1 2 2 1 1 1 2 000 5	90
1 06 AE07 1865 DAAE0785C1124 850320 2520 A4A DCG 2 2 2 3 1 2 0102 1 J 2 1 1 1 2 2 1 1 1 2 000 5	25
1 07 AJ09 1379 DAAJ0985CA779 850422 2840 A1B AHA 2 2 2 3 1 2 0102 1 J 2 1 1 1 2 2 1 1 1 2 000 1	166
CONTRACTOR TOTAL 601 **	
EFCOM INC Santa Ana California 053567327 69000 06	
2 05 JA112 1317 N0010485C2640 850129 1923 A3 000 2 2 2 3 1 2 1015 5 J 2 1 1 1 2 2 1 1 1 2 000 1	45
2 04 VA100 0163 N0040685C0849 850109 5845 A6 000 2 2 2 3 1 2 0102 1 J 2 1 1 1 2 2 1 1 1 2 000 5	109
CONTRACTOR TOTAL 154 **	
EFDATA CORPORATION Tempe Arizona 130578230 73000 04	
2 11 LF137 1107 N6600185C0268 850808 6625 C9E 000 2 2 2 3 1 2 5 J 1 1 N 1C 2 1 2 1 1 2 1 1 1 2 000 5	61

S RM AAAAA AAAA BBBBBBBBBBBBBBB BBBBBB BBBB BBB BBB B B B B C C C CCCC C C C C C CC D D D D D D D D D D DDDDDD D	B7 AMOUNT ($000)
V PO 8888 888 888 1 1 1 11 1 1 12 1	
C TN 33333 2222 111111111111111 333333 AAAA BBB CCC 9 0 2 3 1 2 3 4444 5 6 7 8 9 00 1 2 3 4 5 6 7 8 9 0 1 ABBCCC 3	
EFFICIENT SANITATION INC Fraser Michigan 010867158 30420 26	
1 03 AE07 0743 DAAE0785C0010 841201 S205 S1 000 2 2 2 3 1 2 0102 1 J 2 1 1 1 2 2 1 7 3 2 000 5	76
EFFRON FUEL OIL CO INC Poughkeepsie New York 096934492 59641 36	
4 02 0600 1044 DLA60084D4812 841001 9140 A8A 000 2 2 2 3 1 1 K 2 1 4 3 1 2 1 1 2 3 000 5	809
EFRATOM OF CALIFORNIA INC Irvine California 064462906 36770 06	
1 11 AB10 0176 DAAB1085C0331 850807 6625 A7 000 2 2 2 3 2 B 2 7 J 1 1 N 2A 1 2 1 2 1 1 2 1 1 2 2 000 5	59
1 06 AL01 0340 DAAK2084C0409 850329 AC62 A7 000 2 2 2 C 1 2 1100 5 J 1 3 1 1 1 1 2 1 1 1 2 000 5	50
1 01 ZD42 0006 GS00S57367 841023 5895 C9E 000 2 2 2 6 0 0	73-
1 06 ZD42 0064 GS00S57367 850313 5895 C9E 000 2 2 2 6 0 0	110-
3 03 HV03 0136 F1962883C0173 841203 AJ15 A7 000 2 2 2 C 1 2 1100 2 J 1 1 1 1 1 1 1 1 1 5 2 000 5	102
3 10 FV30 0080 GS00S57367 850606 6625 A7 000 2 2 2 6 2 F 1 J 2 2 F 0 0	70
CONTRACTOR TOTAL 98 **	
EG&G INC Covina California 001053610 16742 06	
2 06 JA113 2037 N0010485C2940 850227 6130 A7 000 2 2 2 3 1 2 1015 5 J 1 1 1 1 1 1 3 1 1 1 2 000 1	840
EG&G INC Idaho Falls Idaho 001053610 39700 16	
3 12 FF55 0166 F4160885CC260 850927 R414 C9E AFA 2 2 2 3 1 2 1007 1 J 1 3 1 1 1 1 2 1 1 1 2 000 5	53
3 12 FE03 1544 F4260085C2023 850930 R414 A1A AFC 2 2 2 3 2 B 2 1 Y 2 2 B 1 2 1 1 1 1 2 1 1 1 2 200 5	293
LOCATION TOTAL 346 *	
EG&G INC Elmhurst Illinois C01053610 23620 17	
3 08 FF80 1239 F4160885CA414 850502 2835 C9E 000 2 2 2 3 1 2 1015 1 J 1 1 1 1 1 1 2 1 1 1 2 000 5	105
EG&G INC Salem Mass 001053610 59105 25	
1 09 AB07 4519 DAAB0785C0223 850610 5860 A7 000 2 2 2 3 1 2 1001 5 J 1 1 1 1 1 1 2 1 1 1 2 000 5	49
1 06 AL01 0339 DAAK2084C0410 850329 AC62 A7 000 2 2 2 C 1 2 1100 2 J 1 3 1 2 1 1 2 1 1 1 2 000 5	87
2 04 JA113 0863 N0010485C3527 841228 5960 A7 000 2 2 2 3 1 2 1015 5 J 1 1 1 1 1 1 2 1 1 1 2 000 1	72
3 02 HV03 0122 F1962883C0175 841129 AC65 A7 000 2 2 2 C 1 2 1100 2 J 1 3 1 3 1 1 3 1 1 5 1 000 1	200
3 06 HV03 0276 F1962883C0175 850301 AC65 A7 000 2 2 2 C 1 2 1100 2 J 1 3 1 3 1 1 3 1 1 5 1 000 3	238
4 04 0900 0907 DLA90085C0931 850121 5960 A7 000 2 2 2 3 1 1 J 1 1 1 1 1 1 2 1 1 1 2 000 5	36
4 05 0900 1088 DLA90085C1004 850206 5960 A7 000 2 2 2 3 1 2 1013 6 J 1 1 1 1 1 1 1 1 1 1 2 000 5	40
4 06 0900 1376 DLA90085C1266 850318 5960 A7 000 2 2 2 3 1 2 1026 5 J 1 1 1 1 1 1 2 1 1 1 2 000 5	86
4 08 0900 2182 DLA90085C2060 850520 5960 A7 000 2 2 2 3 1 1 J 1 1 1 1 1 1 2 1 1 1 2 000 5	162
4 12 0900 3555 DLA90085C3494 850912 5960 A7 000 2 2 2 3 1 2 5 J 1 1 B 1 1 1 1 1 1 2 1 1 1 2 000 5	37
4 12 0900 3896 DLA90085C4064 850930 5960 A7 000 2 2 2 3 1 1 1 J 2 2 A 1 1 1 1 1 1 2 1 1 1 2 000 5	173
LOCATION TOTAL 1,180 *	
EG&G INC Wakefield Mass 001053610 72250 25	
2 11 LF135 1222 N6600185C0339 850819 3670 C9E 000 2 2 2 3 2 B 2 1 J 2 2 N 2A 1 1 1 1 1 1 2 1 1 2 2 000 5	93
EG&G INC Wellesley Mass 001053610 74210 0 25 0 3	
3 03 HV39 0036 F1962884C0116 841222 AC65 A7 000 2 2 1 B	8,143

S RM AAAAA AAAA BBBBBBBBBBBBBBB BBBBBB BBBB BBB BBB B B B B C C C CCCC C C C C C CC D D D D D D D D D D DDDDDD D	B7
V PO 8888 888 888 1 1 1 11 1 1 12 1	AMOUNT
C TN 33333 2222 111111111111111 333333 AAAA BBB CCC 9 0 2 3 1 2 3 4444 5 6 7 8 9 00 1 2 3 4 5 6 7 8 9 0 1 ABBCCC 3	($000)
EG&G INC (CONT) Wellesley Mass 001053610 74210 25	
3 07 HV39 0065 F1962884C0116 850418 J099 A7 GBX 2 2 1 B 0 0 3	200
3 10 HV39 0101 F1962884C0116 850731 J099 A7 GBX 2 2 1 B 0 0 3	340-
LOCATION TOTAL 8,003 *	
EG&G INC Las Vegas Nevada 001053610 40000 32	
2 01 LF123 0025 N0012381D0411 841001 J099 A7 000 2 2 2 C 1 2 1013 4 U 1 3 1 1 1 1 2 1 7 3 3 000	29
2 04 LF123 0095 N0012381D0411 841102 J099 A7 000 2 2 2 A 1 2 1013 2 U 1 3 1 3 1 1 2 1 7 3 3 000	34
2 04 LF123 0096 N0012381D0411 841102 J099 A7 000 2 2 2 A 1 2 1013 2 U 1 3 1 3 1 1 2 1 7 3 3 000	28
2 04 LF123 0097 N0012381D0411 841102 J099 A7 000 2 2 2 A 1 2 1013 2 U 1 3 1 3 1 1 2 1 7 3 3 000	33
2 04 LF123 0098 N0012381D0411 841102 J099 A7 000 2 2 2 A 1 2 1013 2 U 1 3 1 3 1 1 2 1 7 3 3 000	38
2 04 LF123 0099 N0012381D0411 841102 J099 A7 000 2 2 2 A 1 2 1013 2 U 1 3 1 3 1 1 2 1 7 3 3 000	35
2 04 LF123 0100 N0012381D0411 841102 J099 A7 000 2 2 2 A 1 2 1013 2 U 1 3 1 3 1 1 2 1 7 3 3 000	75
3 07 HV39 0064 F1962885C0074 850418 R213 A7 GBS 2 2 1 3 0 0 3	355
LOCATION TOTAL 627 *	
EG&G INC South Hackensack New Jersey 001053610 69000 34	
3 01 FE02 0006 GS00S70293 841018 6635 C9E 000 2 2 2 6 0 0	27
EG&G INC Providence RHODE IS 001053610 59000 44	
1 09 AC01 0084 DAAC0185C0071 850607 5330 A4A 000 2 2 2 3 2 B 2 6 J 1 1 N 1D 1 1 1 1 1 1 2 1 7 1 2 000 5	64
1 04 AE07 1073 DAAE0785C0537 850108 2835 A4A DJE 2 2 2 3 1 2 1015 1 J 1 5 1 1 1 1 2 1 7 1 2 000 1	86
1 07 AE07 2215 DAAE0785C1329 850417 5330 A4A DJE 2 2 2 3 2 4 2 1015 5 J 1 1 1 1 1 1 2 1 7 1 2 000 1	94
1 10 AJ09 1948 DAAJ0985CB083 850605 5330 A1B BTP 2 2 2 3 1 2 1015 1 J 1 1 1 1 1 1 2 1 7 1 2 000 5	31
2 07 JA100 7241 N0038385C4423 850413 5330 A1B BTF 2 2 2 3 1 2 1015 5 J 1 1 1 1 1 1 2 1 7 1 2 000 5	127
2 08 JA100 8368 N0038385C4476 850503 5330 A1B 000 2 2 2 3 1 2 5 J 1 1 N 1A 1 1 1 1 1 1 2 1 7 1 2 000 5	33
3 03 FJ04 0460 F0960385C3377 841221 1270 A7 ABC 2 2 2 3 1 2 1015 5 J 1 1 1 1 1 1 2 1 7 1 2 000 5	66
3 02 FD05 0001 F3460184C3414 841026 2840 A1B BSD 2 2 2 3 1 2 1015 1 J 1 1 1 1 1 1 2 1 7 1 2 400 5	42
3 12 FD02 0970 F3460185C3438 850920 4820 A1A AHL 2 2 2 3 1 2 4 J 1 1 N 1G 1 1 1 1 1 1 1 1 7 1 2 000 1	42
3 07 FF80 1042 F4160885CA099 850415 2835 C9E 000 2 2 2 3 1 2 1015 1 J 1 1 1 1 1 1 2 1 7 1 2 000 5	149
3 06 FF80 0717 F4160885CA419 850315 2835 A1C AFF 2 2 2 3 1 2 1015 1 J 1 1 1 1 1 1 2 1 7 1 2 000 1	388
3 08 FF80 1334 F4160885CC017 850514 2840 A1B BJL 2 2 2 3 1 2 1015 4 J 1 1 1 1 1 1 2 1 7 1 2 000 5	45
3 09 FF80 1522 F4160885CC348 850604 2835 C9E 000 2 2 2 3 1 2 1015 1 J 1 1 1 1 1 1 2 1 7 1 2 000 5	285
LOCATION TOTAL 1,452 *	
EG&G INC Warwick RHODE IS 001053610 74300 44	
3 03 FF80 0320 F4160885CA086 841219 2840 A1B BJL 2 2 2 3 1 2 1015 1 J 1 1 1 1 1 1 2 1 1 1 2 000 5	27
CONTRACTOR TOTAL 12,700 **	
EG&G INTERNATIONAL INC Waltham Mass 019163567 72600 25	
2 12 RA100 0973 N0018985C0523 850914 W020 A3 000 2 2 2 3 1 2 1 J 2 2 B 1 5 1 1 1 1 2 1 1 1 2 000 5	159
2 09 TX200 0032 N6230685C0057 850524 5845 A7 000 2 2 2 3 1 2 1015 1 J 1 4 1 1 1 1 2 1 1 1 2 000 5	230
3 07 HC52 0148 GS00K85A 850409 5845 A7 000 2 2 2 6 0 0	43
LOCATION TOTAL 432 *	
EG&G INTERNATIONAL INC Herndon Virginia 019163567 36648 51	
2 05 TX200 0014 N6230685C0008 850211 5845 A7 000 2 2 2 3 1 2 1013 6 J 1 5 1 1 1 1 2 1 1 1 2 000 5	68

S RM AAAAA AAAA BBBBBBBBBBBBBBB BBBBBB BBBB BBB BBB B B B C C C CCCC C C C C C CC D D D D D D D D D D DDDDDD D	B7
V PO 8888 888 888 1 1 1 11 1 1 1 1 1 1 1 1 1 1 12 1	AMOUNT
C TN 33333 2222 111111111111111 333333 AAAA BBB CCC 9 0 2 3 1 2 3 4444 5 6 7 8 9 00 1 2 3 4 5 6 7 8 9 0 1 ABBCCC 3	($000)
EG&G INTERNATIONAL INC (CONT) Herndon Virginia 019163567 36648 51	
2 09 TX200 0036 N6230685C0052 850620 5845 A7 000 2 2 2 3 1 2 1 J 2 1 B 1 1 1 1 1 1 2 1 1 2 2 000 5	42
LOCATION TOTAL 110 *	
CONTRACTOR TOTAL 542 **	
EG&G PRINCETON APPLIED RES Gaithersburg Maryland 039125604 31175 24	
1 03 ZD04 0862 GS00S70293 841214 5999 A7 000 2 2 2 6 0 0	40
1 12 ZD04 4597 GS00S70293 850808 5895 A7 000 2 2 2 6 0 0	48
LOCATION TOTAL 88 *	
EG&G PRINCETON APPLIED RES Princeton New Jersey 039125604 60900 34	
1 10 AA22 0258 DAAA2285C0192 850625 6660 C9E 000 2 2 2 3 1 1 J 1 3 1 1 1 1 2 1 1 1 2 000 5	30
1 06 AB08 0163 GS00S70293 850329 6625 A7 000 2 2 2 6 0 0	27
2 12 MX411 0035 GS00S70293 850212 6625 C9E 000 2 2 2 6 0 0	47
3 12 HB02 0215 GS00S70293 850913 6695 A7 000 2 2 2 8 2 B 2 6 J 1 1 N 2A 0 0	62
LOCATION TOTAL 166 *	
CONTRACTOR TOTAL 254 **	
EGGERS GROUP PC THE Fort Meade Maryland 061204749 29400 24	
1 03 CA31 0054 DACA3181C0007 841213 R119 C2 000 2 2 2 D 1 2 0400 2 J 2 1 3 1 1 2 1 1 5 2 000 5	122
EGGERS GROUP PC THE New York New York 061204749 51000 36	
2 02 C2472 0259 N6247284C1112 841114 R116 C2 000 2 2 2 3 1 2 1702 2 J 1 5 1 2 3 1 2 1 1 5 2 000 5	230
2 07 C2472 2785 N6247284C1112 850409 R116 C2 000 2 2 2 D 1 2 1702 2 J 2 1 2 1 1 2 1 1 5 2 000 5	262
2 12 C2472 6010 N6247284C1112 850930 R116 C2 000 2 2 2 D 1 2 1702 2 J 2 1 5 1 1 2 1 1 5 2 000 5	315
2 12 C2472 A317 N6247284C1112 850524 R116 C2 000 2 2 2 D 1 2 1702 2 J 1 5 1 2 3 1 2 1 1 5 2 000 5	38
LOCATION TOTAL 845 *	
EGGERS GROUP PC THE West Point Mil Res New York 061204749 80753 36	
1 12 CA51 0556 DACA5185C0160 850930 R211 C2 000 2 2 2 3 1 2 2 J 2 2 D 2 1 3 1 1 2 1 1 5 1 000 5	512
CONTRACTOR TOTAL 1,479 **	
EGGETT & HELIN INC Barstow California 071906523 04030 06	
2 09 C2474 3813 N6247485C5142 850611 R124 C2 000 2 2 2 3 1 2 1702 2 J 2 1 5 1 1 2 1 7 5 2 000 5	44
EGGETT & HELIN INC Edwards AFB California 071906523 21600 06	
1 02 CA05 0038 DACA0581C0181 841113 R211 C2 000 2 2 2 D 1 2 0102 2 J 2 1 3 1 2 2 1 1 5 2 000 5	38
1 09 CA05 0337 DACA0581C0181 850529 R211 C2 000 2 2 2 D 1 2 0102 2 J 2 1 3 1 2 2 1 7 5 2 000 5	28
LOCATION TOTAL 66 *	
CONTRACTOR TOTAL 110 **	
EGGHEAD INC Bellevue Washington 117356048 05210 53	
2 07 SA100 0216 N0060485C0065 850306 7030 C9E 000 2 2 2 3 1 2 1013 1 J 2 1 4 3 1 2 1 1 2 2 000 5	29
EGGMAIER M OMNIBUS- GERMAN FRG 991621608 00000 DE	
1 02 JA04 0084 DAJA3784D0346 841018 V212 S1 000 2 2 2 C 2 4 2 0600 1 J 3 5 1 1 1 1 2 1 1 5 2 800 5	32

S RM AAAAA AAAA BBBBBBBBBBBBBBB BBBBBB BBBB BBB BBB B B B C C C CCCC C C C C C CC D D D D D D D D D D DDDDDD D	B7
V PO 8888 888 888 1 1 1 11 1 1 12 1	AMOUNT
C TN 33333 2222 111111111111111 333333 AAAA BBB CCC 9 0 2 3 1 2 3 4444 5 6 7 8 9 00 1 2 3 4 5 6 7 8 9 0 1 ABBCCC 3	($000)
EGGMAIER M OMNIBUS- (CONT) GERMAN FRG 991621608 00000 DE	
1 11 JA37 1214 DAJA3785D0441 850815 S205 S1 000 2 2 2 3 2 Z 2 1 J 2 2 B 3 5 1 1 1 1 2 1 1 5 2 700D 5	65
CONTRACTOR TOTAL 97 **	
EGON BANDNER OMNIBUSBETRIEB GERMAN FRG 999024615 00000 DE	
1 07 JA02 0031 DAJA3784D0368 841008 V212 S1 000 2 2 2 3 2 0 2 0600 1 J 3 5 1 1 1 1 2 1 1 5 2 600D 5	85
1 07 JA02 0038 DAJA3784D0377 841008 V212 S1 000 2 2 2 3 2 0 2 0600 1 J 3 5 1 1 1 1 2 1 1 5 2 900D 5	213
CONTRACTOR TOTAL 298 **	
EHINGER C S Rantoul Illinois 089302129 62783 17	
3 12 JA06 0138 F1160285C0057 850830 P400 C9E 000 2 2 2 3 1 2 1 J 2 2 K 2 1 3 1 2 2 1 1 3 2 000 5	373
EHLER MACHINE PRODUCTS INC Rushford Minnesota 114051014 56284 27	
1 11 AC89 0144 DAAC8985C0108 850812 3690 A6 000 2 2 2 3 1 2 1 J 2 2 K 2 1 4 1 2 2 1 1 1 2 000 5	35
EHMCKE W G SHEET METAL WORKS North Island NAS California 009582800 51980 06	
2 04 C2474 E013 N6247483C8612 841106 Z249 C2 000 2 2 2 3 1 2 0102 1 J 2 1 3 1 2 2 1 1 4 2 000 3	85
EHMCKE W G SHEET METAL WORKS San Diego California 009582800 66000 06	
2 02 C2474 0345 N6247483C7383 841018 Z182 C2 000 2 2 2 3 1 2 0102 1 J 2 1 3 1 2 2 1 1 4 2 000 5	142
CONTRACTOR TOTAL 227 **	
EHMKE MANUFACTURING CO INC Philadelphia Penn 002262186 60000 42	
1 12 AK60 0154 DAAK6085C0100 850731 8340 C9E 000 2 2 2 3 1 1 1 J 2 2 K 2 1 1 1 2 2 1 1 1 2 000 5	1,748
EHNBORN AMERICAN WOOD WKG CO Montello Wisconsin 006081178 53875 55	
4 06 0700 2282 DLA72085C0330 850319 5510 B1 000 2 2 2 3 2 4 2 0102 1 J 2 1 3 1 2 2 1 7 2 1 000 5	78
4 10 0700 3885 DLA72085C0570 850712 5510 B1 000 2 2 2 3 1 2 1 J 2 2 K 2 1 3 1 2 2 1 7 1 2 000 5	89
CONTRACTOR TOTAL 167 **	
EHRENFELS KG GERMAN FRG 999070667 00000 DE	
1 01 JA04 0074 DAJA0485C0076 841017 Z199 C2 000 2 2 2 3 2 0 2 0600 1 J 3 5 1 1 1 1 2 1 1 5 2 700 3	166
1 02 JA04 0176 DAJA0485C0112 841024 Z199 C2 000 2 2 2 3 2 0 2 0600 1 J 3 5 1 1 1 1 2 1 1 5 2 700 3	86
1 02 JA04 0125 DAJA0485C0190 841022 Z199 C2 000 2 2 2 3 2 0 2 0600 1 J 3 5 1 1 1 1 2 1 1 5 2 500 3	151
1 06 JA04 0414 DAJA0485C0536 850314 Z161 C2 000 2 2 2 3 2 4 2 0600 1 J 3 5 1 1 1 1 2 1 1 5 2 800D 3	83
1 06 JA04 0412 DAJA0485C0546 850313 Z199 C2 000 2 2 2 3 2 0 2 0600 1 J 3 5 1 1 1 1 2 1 1 5 2 900D 3	36
1 10 JA04 0627 DAJA0485C0845 850729 Z249 C2 000 2 2 2 3 2 Z 2 1 J 2 2 B 3 5 1 1 1 1 2 1 1 5 2 600D 3	99
1 12 JA04 0829 DAJA0485C1149 850925 Z199 C2 000 2 2 2 3 2 Z 2 1 J 2 2 B 3 5 1 1 1 1 2 1 1 5 2 700D 3	35
CONTRACTOR TOTAL 656 **	
EHRENPREIS DAVID B Fort Lee New Jersey 045259793 24420 34	
2 04 BH003 1798 N0003085C0069 841022 AC23 A2 CNJ 2 2 2 3 1 2 1001 5 J 2 1 1 1 1 2 1 1 1 2 000 5	472
EHRHORN TECH OPERATIONS Canon City Colorado 050700467 11810 08	
1 12 ZD04 1898 MDA90485C0449 850829 5895 A7 000 2 2 2 3 2 A 2 6 J 1 1 N 6A 2 1 1 1 1 2 1 7 1 2 000 5	157

S RM AAAAA AAAA BBBBBBBBBBBBBBB BBBBBB BBBB BBB BBB B B B B C C C CCCC C C C C C CC D D D D D D D D D D DDDDDD D	B7
V PO 8888 888 888 1 1 1 11 1 1 12 1	AMOUNT
C TN 33333 2222 111111111111111 333333 AAAA BBB CCC 9 0 2 3 1 2 3 4444 5 6 7 8 9 00 1 2 3 4 5 6 7 8 9 0 1 ABBCCC 3	($000)
EIBE GERMAN FRG 999068430 00000 DE	
1 09 JA06 0278 DAJA0685C0238 850619 Z161 C2 000 2 2 2 3 2 Z 2 1 J 2 2 B 3 5 1 1 1 1 2 1 1 5 2 600D 3	49
EICHMAN EXCAVATING & TRENCHING Fort Wingate New Mexico 058168675 27410 35	
1 10 AC89 0121 DAAC8985C0089 850710 Z224 C2 000 2 2 2 3 1 2 1 J 2 2 K 2 1 3 1 2 2 1 7 4 2 000 5	41
EICO MANUFACTURING INC Oklahoma City Oklahoma 057705006 55000 40	
1 07 AA09 1274 DAAA0984C0888 850328 1015 A5 000 2 2 2 E 1 2 0102 1 J 2 1 3 1 2 2 1 1 1 2 000 1	139-
3 01 FD05 0014 F3460183C3238 841001 2840 A1B BJJ 2 2 2 3 1 2 1015 1 J 2 1 1 1 1 2 1 1 1 1 000 5	43-
3 11 FD04 0933 F3460183C3457 850815 1650 A1C AAF 2 2 2 3 1 2 0102 1 J 2 1 4 1 2 2 1 1 1 2 000 5	44-
3 11 FD05 1004 F3460183C3596 850827 5306 A1B BSG 2 2 2 3 1 2 0102 1 J 2 1 4 1 2 2 1 1 1 2 000 5	38-
3 11 FD04 0936 F3460184C2514 850815 1650 A1C AAF 2 2 2 3 1 2 0102 1 J 2 1 1 1 2 2 1 1 1 1 000 5	40-
CONTRACTOR TOTAL 304- **	
EIDEN PERNACK KG GERMAN FRG 999071434 00000 DE	
1 03 JA37 0298 DAJA3785C0137 841130 X163 S1 000 2 2 2 3 2 4 2 0600 1 J 3 5 1 1 1 1 2 1 1 5 2 300 5	47
1 12 JA37 1404 DAJA3785C0945 850910 X163 S1 000 2 2 2 3 2 Z 2 1 J 2 2 B 3 5 1 1 1 1 2 1 1 5 2 400D 5	46
CONTRACTOR TOTAL 93 **	
EIGEN VIDEO Grass Valley California 082798398 30798 06	
1 12 AH03 0303 GS00K85AG50005 850911 5820 A7 000 2 2 2 8 1 2 1 J 2 2 B 0 0	37
3 12 HM02 0254 GS00K85AGS0005 850930 5835 A7 000 2 2 2 8 2 B 2 6 J 2 2 N 2A 0 0	49
CONTRACTOR TOTAL 86 **	
EIKI INTERNATIONAL INC JAPAN 072525983 00000 JP	
4 01 0400 0169 DLA40084D0107 841023 6730 C9C 000 2 2 2 5 1 2 1013 1 J 4 5 1 1 1 1 2 1 1 2 2 100J 5	91
EIKONIX CORPORATION Bedford Mass 053478970 04650 25	
1 02 CA76 0001 DACA7683C0008 841115 AD93 S1 000 2 2 2 C 1 2 1100 2 U 2 1 5 1 1 2 1 1 2 2 000 5	45
1 06 CA76 0006 DACA7683C0008 850107 AD93 A7 000 2 2 2 B 1 2 1100 4 U 2 1 1 1 1 2 1 1 5 2 000 5	38
3 11 HC47 0014 F0470185C0024 850506 J058 A7 000 2 2 2 3 2 1 2 1007 5 U 2 1 1 1 1 2 1 1 2 1 000 5	55
3 04 HR03 0085 F3361583C1084 850130 AC61 A7 000 2 2 2 C 2 1 2 1100 5 J 2 1 1 1 1 2 1 1 5 2 000 1	30
CONTRACTOR TOTAL 168 **	
EIM CO INC Houston Texas 062122809 35000 48	
2 09 JA111 5068 N0010485C0589 850612 4820 A3 000 2 2 2 3 1 2 1015 1 J 2 1 1 1 1 2 1 1 1 2 000 1	70
EINHAEUPL OTTO GERMAN FRG 999019094 00000 DE	
1 05 CA90 0392 DACA9083C0537 850207 Z242 C2 000 2 2 2 D 2 4 1 J 3 5 1 5 3 1 2 1 1 5 3 600 5	90
1 10 CA90 1115 DACA9083C0537 850719 Z242 C2 000 2 2 2 D 2 0 1 J 3 5 1 5 3 1 2 1 1 5 3 600D 5	33
1 11 CA90 1291 DACA9083C0537 850815 Z242 C2 000 2 2 2 D 2 0 1 J 3 5 1 5 3 1 2 1 1 5 3 600D 5	56
1 02 JA16 0024 DAJA0483C0993 841109 Z163 C2 000 2 2 2 B 2 4 2 0600 1 J 3 5 1 1 1 1 2 1 1 5 2 000 5	28
1 01 JA04 0019 DAJA0485C0005 841010 Z161 C2 000 2 2 2 3 2 0 2 0600 1 J 3 5 1 1 1 1 2 1 1 5 2 900 3	524
1 02 JA04 0185 DAJA0485C0114 841026 Z163 C2 000 2 2 2 3 2 0 2 0600 1 J 3 5 1 1 1 1 2 1 1 5 2 700 3	337

S V C	RM PO TN	AAAAA 33333	AAAA 2222	BBBBBBBBBBBBBBB 111111111111111	BBBBBB 333333	BBBB 8888 AAAA	BBB 888 BBB	BBB 888 CCC	B 1 9	B 1 0	B 1 2	B 1 3	C 1 1	C 2 2	C 3 3	CCCC 4444	C 5	C 6	C 7	C 8	C 9	CC 11 00	D 1	D 2	D 3	D 4	D 5	D 6	D 7	D 8	D 9	D 1 0	D 1 1	DDDDDD 12 ABBCCC	D 1 3	B7 AMOUNT ($000)
EINHAEUPL OTTO (CONT)																																			
																GERMAN FRG					999019094					00000					DE			
1	02	JA04	0128	DAJA0485C0139	841022	Z163	C2	000	2	2	2	3	2	0	2	0600	1	J					3	5	1	1	1	2	1	1	5	2	700	3	173
1	04	JA04	0348	DAJA0485C0356	841226	Z161	C2	000	2	2	2	3	2	0	2	0600	1	J					3	5	1	1	1	2	1	1	5	2	500	3	344
1	07	JA04	0449	DAJA0485C0581	850412	Z299	C2	000	2	2	2	3	2	0	2	0600	1	J					3	5	1	1	1	2	1	1	5	2	900D	3	66
1	12	JA04	0841	DAJA0485C0882	850927	Z242	C2	000	2	2	2	3	2	Z	2		1	J	2	2	B		3	5	1	1	1	2	1	1	5	2	900D	3	297
1	11	JA04	0696	DAJA0485C0954	850826	Z242	C2	000	2	2	2	3	2	Z	2		1	J	2	2	B		3	5	1	1	1	2	1	1	5	2	700D	3	179
				CONTRACTOR TOTAL														2,127			**														
EINHORN YAFE PRST KRNR PC				Colts Neck														New Jersey				063786032		14530					34						
2	12	C2472	7024	N6247282C1356	850905	R219	C2	000	2	2	2	D	1		2	0102	2	J					2		1	1	1	2	2	1	1	5	2	000	5	31
EINHORN YAFE PRST KRNR PC				Fort Dix														New Jersey				063786032		24300					34						
1	12	CA31	0454	DACA3185C0166	850930	R543	S1	000	2	2	2	3	1		2	0400	2	J					2		1	2	1	1	2	1	1	5	1	000	5	215
EINHORN YAFE PRST KRNR PC				Albany														New York				063786032		01000					36						
1	09	HA30	0014	DAHA3084C0022	841002	R111	S1	000	2	2	2	3	1		2	0400	2	J					1	5	1	5	1	1	2	1	1	5	2	000	3	132
1	09	HA30	0015	DAHA3084C0022	850311	R111	S1	000	2	2	2	3	1		2	0400	2	J					1	5	1	5	1	1	2	1	1	5	2	000	3	195
				LOCATION TOTAL														327			*														
EINHORN YAFE PRST KRNR PC				Newburgh														New York				063786032		50034					36						
1	12	HA30	0042	DAHA3085C0027	850925	R111	S1	000	2	2	2	3	1		2	1026	2	J					1	5	1	5	1	1	2	1	1	5	1	000	3	113
EINHORN YAFE PRST KRNR PC				Watervliet														New York				063786032		78674					36						
1	05	CA51	0111	DACA5185C0007	850122	R211	C2	000	2	2	2	3	1		2	0400	2	J					2		1	3	1	1	2	1	1	5	2	000	5	142
1	10	CA51	0347	DACA5185C0007	850710	R211	C2	000	2	2	2	D	1		2		2	J	2	2	D		2		1	3	1	1	2	1	1	5	2	000	5	96
				LOCATION TOTAL														238			*														
				CONTRACTOR TOTAL														924			**														
EINRICHTER GEWEHR																		GERMAN FRG				999072994		00000					DE						
1	08	JA37	0821	DAJA3785C0513	850417	7195	C9E	000	2	2	2	3	2	0	2	0600	1	J					3	5	1	1	1	1	2	1	1	5	2	700D	5	32
EIRFRISCH-VERMORKTUNG																		GERMAN FRG				991580275		00000					DE						
4	02	0139	0006	DLA13985D0018	841002	8910	B2	000	2	2	2	5	2	9	2	0600	1	J					3	1	1	1	3	1	2	1	1	5	2	900D	5	134
4	03	0139	0138	DLA13985D0018	841204	8910	B2	000	2	2	2	5	2	9	2	0600	1	J					3	1	1	1	3	1	2	1	1	5	2	900	5	73
4	05	0139	0245	DLA13985D0018	850117	8910	B2	000	2	2	2	5	2	9	2	0600	1	J					3	1	1	1	3	1	2	1	1	5	2	900	5	38
4	06	0139	0324	DLA13985D0018	850214	8910	B2	000	2	2	2	5	2	9	2	0600	1	J					3	1	1	1	3	1	2	1	1	5	2	900	5	71
4	07	0139	0346	DLA13985D0018	850314	8910	B2	000	2	2	2	5	2	9	2	0600	1	J					3	1	1	1	3	1	2	1	1	5	2	900	5	90
4	12	0139	0776	DLA13985D0018	850930	8910	B2	000	2	2	2	5	2	H	2		1	J	2	2	B		3	1	1	1	3	1	2	1	1	5	2	900D	5	208
				CONTRACTOR TOTAL														614			**														
EIRICH GMBH																		GERMAN FRG				999071046		00000					DE						
1	02	JA04	0200	DAJA0485C0236	841029	Z161	C2	000	2	2	2	3	2	0	2	0600	1	J					3	5	1	1	1	1	2	1	1	5	2	500	3	549
EIRIN TIMBER INDUSTRIES																		JAPAN				991521253		00000					JP						
3	10	RB03	0101	F6232185C0028	850524	5510	C9E	000	2	2	2	3	2	0	2	0600	1	J					3	5	1	5	1	1	1	1	1	5	2	800J	5	41

S RM AAAAA AAAA BBBBBBBBBBBBBBB BBBBBB BBBB BBB BBB B B B B C C C CCCC C C C C C CC D D D D D D D D D D D DDDDDD D	B7
V PO 8888 888 888 1 1 1 11 1 1 12 1	AMOUNT
C TN 33333 2222 111111111111111 333333 AAAA BBB CCC 9 0 2 3 1 2 3 4444 5 6 7 8 9 00 1 2 3 4 5 6 7 8 9 0 1 ABBCCC 3	($000)
EISEN SAUSAGE COMPANY Waldorf Minnesota 023099062 67756 27	
4 02 013H 2267 DLA13H85CD020 841107 8905 B2 000 2 2 2 3 2 2 2 0900 1 J 2 1 1 1 1 2 1 1 5 3 000 5	34
4 04 013H 2583 DLA13H85CD045 850102 8905 B2 000 2 2 2 3 2 2 2 0900 1 J 2 1 1 1 1 2 1 1 5 3 000 5	26
4 05 013H 2795 DLA13H85CD055 850201 8905 B2 000 2 2 2 3 2 2 2 0900 1 J 2 1 1 1 1 2 1 1 5 3 000 5	29
4 05 013H 2894 DLA13H85CD066 850213 8905 B2 000 2 2 2 3 2 2 2 0900 1 J 2 1 1 1 1 2 1 1 5 3 000 5	35
4 06 013H 3042 DLA13H85CD087 850313 8905 B2 000 2 2 2 3 2 2 2 0900 1 J 2 1 1 1 1 2 1 1 5 3 000 5	30
4 07 013H 3171 DLA13H85CD097 850401 8905 B2 000 2 2 2 3 2 2 2 0900 1 J 2 1 1 1 1 2 1 1 5 3 000 5	45
CONTRACTOR TOTAL 199 **	
EISENHOFER GMBH GERMAN FRG 991569476 00000 DE	
1 07 JA02 0238 DAJA0285C0427 850304 Z199 C2 000 2 2 2 3 2 4 2 0600 1 J 3 5 1 1 1 1 2 1 1 5 2 500D 5	50
EISENMAN ENTERPRISES INC Greeley Colorado 092769264 32155 08	
2 10 MC201 0091 N0017485C0108 850301 5410 C9E 000 2 2 2 3 1 2 0102 1 J 2 1 1 2 2 2 1 1 1 2 000 5	49
EISENWERKE KAIDERSLAUTERN GOEP GERMAN FRG 999006505 00000 DE	
1 05 JA37 0511 DAJA3782D0329 850205 J024 S1 000 2 2 2 5 2 4 2 0600 1 J 3 5 1 1 1 1 2 1 1 5 2 000 5	250
1 11 JA37 1149 DAJA3782D0329 850802 J024 S1 000 2 2 2 C 2 0 2 0600 1 Y 3 5 1 1 1 1 2 1 1 5 2 600D 5	65
1 08 JA37 0825 DAJA3785C0504 850417 J099 S1 000 2 2 2 3 2 0 2 0600 1 J 3 5 1 1 1 1 2 1 1 5 2 300D 5	66
CONTRACTOR TOTAL 381 **	
EIT CORP Sunbury Penn 056722192 75304 42	
1 06 AB07 0179 DAAB0784DH318 850326 6135 A7 000 2 2 2 5 1 1 J 2 1 1 1 1 2 1 7 1 2 000 1	38
EKCO PRODUCTS INC Wheeling Illinois 005184296 81087 17	
3 07 SD10 0030 F4860885D0003 850208 7350 C9E 000 2 2 2 3 1 1 J 1 3 1 1 1 1 2 1 7 1 2 000 5	32
3 09 SD10 0049 F4860885D0003 850418 7350 C9E 000 2 2 2 3 1 1 J 1 3 1 1 1 1 2 1 7 1 2 000 5	57
CONTRACTOR TOTAL 89 **	
EKELIN H A/ASSOC NC Fort Irwin California 009452442 25114 06	
1 12 CA09 0158 DACA0982C0026 850502 Y152 C2 000 2 2 2 D 1 1 J 2 1 3 1 1 2 1 7 4 2 000 1	40
EKELIN H A/ASSOC NC San Francisco California 009452442 67000 06	
1 05 CA05 0119 DACA0584C0113 841206 Y159 C2 000 2 2 2 D 1 2 1701 1 J 2 1 3 1 2 2 1 1 4 2 000 5	47
1 07 CA05 0232 DACA0584C0113 850302 Y159 C2 000 2 2 2 D 1 2 1701 1 J 2 1 3 1 2 2 1 1 4 2 000 5	28
1 08 CA05 0319 DACA0584C0113 850514 Y159 C2 000 2 2 2 D 1 2 1701 1 J 2 1 3 1 2 2 1 1 4 2 000 5	56
LOCATION TOTAL 131 *	
CONTRACTOR TOTAL 171 **	
EKLUND INFRARED Verona New Jersey 991587072 75800 34	
3 12 HB02 0216 GS00F70460 850913 6695 A7 000 2 2 2 8 2 B 2 6 J 1 1 N 2A 0 0	70
EKOEINSAATVETICARITLTDSIE TURKEY 999064090 00000 TR	
3 12 DF01 0086 F6135585C0067 850930 Z224 C2 000 2 2 2 3 2 Z 2 1 J 2 2 B 3 5 1 5 3 1 2 1 1 5 2 400T 3	355

S RM AAAAA AAAA BBBBBBBBBBBBBBB BBBBBB BBBB BBB BBB B B B C C C CCCC C C C C C CC D D D D D D D D D D DDDDDD D	B7
V PO 8888 888 888 1 1 1 11 1 1 12 1	AMOUNT
C TN 33333 2222 111111111111111 333333 AAAA BBB CCC 9 0 2 3 1 2 3 4444 5 6 7 8 9 00 1 2 3 4 5 6 7 8 9 0 1 ABBCCC 3	($000)
EKSTROM INDUSTRIES San Diego California 009780404 66000 06	
2 04 LA110 0145 N0024485C0335 850130 5670 B1 000 2 2 2 3 1 2 0102 1 J 2 1 1 3 2 2 1 1 2 2 000 5	31
EL CAMINO CONSTRUCTION CO INC Castle AFB California 054588900 11880 06	
3 09 SD12 0070 F0460485CC0004 850607 Z124 C2 000 2 2 2 3 1 1 J 2 3 1 1 2 1 7 4 3 000 3	1,494
3 12 SD12 0100 F0460485C0004 850920 Z124 C2 000 2 2 2 B 1 1 J 2 1 3 1 1 2 1 7 4 3 000 3	159
3 11 SD12 0089 F0460485CQ009 850805 Z124 C2 000 2 2 2 3 1 1 1 J 2 2 A 2 1 3 1 1 2 1 7 4 3 000 3	548
3 12 SD12 0119 F0460485CQ020 850928 Z224 C2 000 2 2 2 3 1 1 1 J 2 2 K 2 3 1 2 2 1 7 4 2 000 3	137
LOCATION TOTAL 2,338 *	
EL CAMINO CONSTRUCTION CO INC Fresno Air National California 054588900 27004 06	
1 09 HA04 0040 DAHA0485C0039 850607 Z299 C2 000 2 2 2 3 1 1 1 J 2 2 A 2 1 3 1 2 2 1 7 4 2 000 3	169
CONTRACTOR TOTAL 2,507 **	
EL CAMINO RESOURCES LTD Irvine California 118385152 36770 06	
2 12 QA110 0774 N0022885C4162 850830 7010 C9E 000 2 2 2 3 1 2 1 J 2 2 B 2 1 1 1 1 2 1 1 2 2 000 5	412
EL DORADO CONSTRUCTOR INC Chase Field NAS Texas 991748955 14440 48	
2 11 C2467 4467 N6246781C0057 850626 Y119 C2 000 2 2 2 D 1 2 1701 1 J 2 1 4 1 2 2 1 1 4 2 000 5	61
EL DORADO COUNTY RESOURCE CON Dover New Jersey 004959391 18070 34	
1 01 AA21 0006 GS00F69830 841024 J036 S1 000 2 2 2 6 0 0	91
1 01 AA21 0007 GS00F69830 841024 W036 S1 000 2 2 2 6 0 0	250
LOCATION TOTAL 341 *	
EL DORADO COUNTY RESOURCE CON Morris Plains New Jersey 004959391 48210 34	
1 06 AA21 0322 GS00F69260 850329 7430 C9E 000 2 2 2 6 0 0	28
1 03 AA21 0051 GS00K8501S5897 841205 7010 A7 000 2 2 2 6 0 0	29
LOCATION TOTAL 57 *	
EL DORADO COUNTY RESOURCE CON Picatinny Arsenal New Jersey 004959391 58410 34	
1 12 AA21 0669 GS00F69830 850913 3610 C9E 000 2 2 2 6 2 F 1 J 2 2 F 0 0	190
EL DORADO COUNTY RESOURCE CON Princeton New Jersey 004959391 60900 34	
2 11 PB406 0004 N6237685M1386 850808 3610 C9E 000 2 2 2 3 2 5 2 1702 1 J 1 2 1 2 1 1 2 1 1 1 2 000 5	46
EL DORADO COUNTY RESOURCE CON Arlington Virginia 004959391 03000 51	
2 12 RG401 0185 GS00S69830 841001 W074 C9E 000 1 2 1 6 0 0 3	25
CONTRACTOR TOTAL 659 **	
EL DORADO ENGINEERING CO Aguadilla Puerto Ric 055084115 00745 72	
1 07 HA70 0001 DAHA7085C0010 850214 Y299 C2 000 2 2 2 3 1 2 0102 1 J 2 3 1 2 2 1 1 4 3 000 5	91

S RM AAAAA AAAA BBBBBBBBBBBBBBB BBBBBB BBBB BBB BBB B B B B C C C CCCC C C C C C CC D D D D D D D D D D DDDDDD D	B7
V PO 8888 888 888 1 1 1 11 1 1 12 1	AMOUNT
C TN 33333 2222 111111111111111 333333 AAAA BBB CCC 9 0 2 3 1 2 3 4444 5 6 7 8 9 00 1 2 3 4 5 6 7 8 9 0 1 ABBCCC 3	($000)
EL DORADO ENGINEERING CORP Ponce Puerto Ric 090013079 63820 72	
2 11 C2470 H434 N6247084C2483 850415 Z241 C2 000 2 2 2 3 1 1 J 3 5 1 1 1 2 1 1 5 2 000 5	35
EL DORADO ENGINEERING INC San Dimas California 047478276 66070 06	
3 03 FH03 0080 F0469985C0016 841210 R425 S1 000 2 2 2 3 1 2 0102 1 J 2 1 1 1 2 2 1 1 5 2 000 1	98
EL DORADO ENGINEERING INC Salt Lake City Utah 047478276 67000 49	
2 11 MF107 0429 N6092185C0259 850827 AZ12 C9E 000 2 2 2 3 1 2 2 J 2 2 K 2 1 3 1 2 2 2 1 5 2 000 5	48
CONTRACTOR TOTAL 146 **	
EL DORADO HEATING & AIR COND Shingle Springs California 098266315 71554 06	
1 10 AC89 0126 DAAC8985C0096 850722 J099 S1 000 2 2 2 3 1 1 1 J 2 2 K 2 1 1 1 2 2 1 7 3 2 000 5	33
EL GRECO PAINTING & CONTRS Chicago O'Hare Inter Illinois 060372083 14052 17	
3 10 MA13 0026 F1160385C0007 850626 Z152 C2 000 2 2 2 3 1 1 1 J 2 2 K 2 1 3 1 2 2 1 7 4 2 000 3	139
EL GRECO PAINTING CO Wheeling W Virginia 056873466 86452 54	
5 12 CW69 0210 DACW5983C0062 850926 Y222 C2 000 2 2 2 C 1 2 0102 1 J 2 1 4 1 2 2 1 7 4 2 000 5	150-
EL MONTE GAS CO INC Dinuba California 029510385 19318 06	
2 10 LF121 0661 N6053085C0307 850628 6830 C9E 000 2 2 2 3 1 1 1 J 2 2 A 2 1 1 1 1 2 1 7 2 2 000 5	48
4 02 0600 1239 DLA60084D4916 841001 9130 A8A 000 2 2 2 3 1 1 K 2 1 4 3 1 2 1 7 2 2 000 5	91
CONTRACTOR TOTAL 139 **	
EL PASO BUILDERS INC Fort Bliss Texas 062379540 26664 48	
1 12 BT51 0242 DABT5185C0073 850930 Z161 C2 000 2 2 2 3 2 D 2 7 J 1 1 L 2 2 1 1 2 1 7 4 1 000 3	375
EL PASO CNTY CMNTY COLLEGE DST Fort Bliss Texas 030160782 26664 48	
1 02 BT51 0004 DABT5181G0006 841001 U005 S1 000 2 2 2 4 2 8 2 0500 7 J A 1 1 1 1 1 2 1 7 5 2 000 5	86
EL PASO DUNN ELECTRIC COMPANY Holloman AFB New Mexico 006839039 32940 35	
3 04 TA25 0036 F2965185C0016 850130 Z159 C2 000 2 2 2 3 1 2 0102 1 J 2 1 4 1 2 2 1 1 4 2 000 3	61
3 06 TA25 0046 F2965185C0023 850313 Z199 C2 000 2 2 2 3 1 2 0102 1 J 2 1 3 1 2 2 1 1 4 2 000 3	48
LOCATION TOTAL 109 *	
EL PASO DUNN ELECTRIC COMPANY White Sands Msl Rge New Mexico 006839039 84880 35	
1 12 CA63 0441 DACA6385C0209 850913 Z199 C2 000 2 2 2 3 1 1 1 J 2 2 K 2 1 3 1 2 2 1 1 4 2 000 3	578
CONTRACTOR TOTAL 687 **	
EL PASO ELECTRIC CO Holloman AFB New Mexico 007928955 32940 35	
3 01 TA25 0001 F2965184D0011 841001 S112 S1 000 2 2 2 5 2 3 2 1005 7 J 1 1 1 1 1 1 2 1 1 5 2 000 5	393

S V C	RM PO TN	AAAAA 33333	AAAA 2222	BBBBBBBBBBBBBBB 111111111111111	BBBBBB 333333	BBBB 8888 AAAA	BBB 888 BBB	BBB 888 CCC	B 1 9	B 1 0	B 1 2	B 1 3	C 1 1	C 2 2	C 3 3	CCCC 4444	C 5 5	C 6 6	C 7 7	C 8 8	C 9 9	CC 11 00	D 1 1	D 2 2	D 3 3	D 4 4	D 5 5	D 6 6	D 7 7	D 8 8	D 9 9	D 1 0	D 1 1	DDDDDD 12 ABBCCC	D 1 3	B7 AMOUNT ($000)
EL PASO ELECTRIC CO (CONT)					Holloman AFB								New Mexico				007928955						32940						35							
3	01	TA25	0002	F2965184D0011	841001	S112	S1	000	2	2	2	5	2	3	2	1005	7	J					1	1	1	1	1	1	2	1	1	5	2	000	5	334
3	04	TA25	0024	F2965184D0011	850109	S112	S1	000	2	2	2	5	2	3	2	1005	7	J					1	1	1	1	1	1	2	1	1	5	2	000	5	352
3	04	TA25	0025	F2965184D0011	850109	S112	S1	000	2	2	2	5	2	3	2	1005	7	J					1	1	1	1	1	1	2	1	1	5	2	000	5	318
3	04	TA25	0026	F2965184D0011	850109	S112	S1	000	2	2	2	5	2	3	2	1005	7	J					1	1	1	1	1	1	2	1	1	5	2	000	5	271
3	04	TA25	0031	F2965184D0011	850123	S112	S1	000	2	2	2	5	2	3	2	1005	7	J					1	1	1	1	1	1	2	1	1	5	2	000	5	232
3	06	TA25	0043	F2965184D0011	850308	S112	S1	000	2	2	2	5	2	3	2	1005	7	J					1	1	1	1	1	1	2	1	1	5	2	000	5	274
3	06	TA25	0049	F2965184D0011	850319	S112	S1	000	2	2	2	5	2	3	2	1005	7	J					1	1	1	1	1	1	2	1	1	5	2	000	5	249
3	07	TA25	0057	F2965184D0011	850404	S112	S1	000	2	2	2	5	2	3	2	1005	7	J					1	1	1	1	1	1	2	1	1	5	2	000	5	211
3	08	TA25	0064	F2965184D0011	850506	S112	S1	000	2	2	2	5	2	3	2	1005	7	J					1	1	1	1	1	1	2	1	1	5	2	000	5	225
3	08	TA25	0073	F2965184D0011	850531	S112	S1	000	2	2	2	5	2	3	2	1005	7	J					1	1	1	1	1	1	2	1	1	5	2	000	5	239
3	11	TA25	0099	F2965184D0011	8508[illegible]	S112	S1	000	2	2	2	5	2	3	2	1005	7	J					1	1	1	1	1	1	2	1	1	5	2	000	5	234
3	11	TA25	0100	F2965184D0011	850810	S112	S1	000	2	2	2	5	2	3	2	1005	7	J					1	1	1	1	1	1	2	1	1	5	2	000	5	267
3	11	TA25	0103	F2965184D0011	850828	S112	S1	000	2	2	2	5	2	3	2	1005	7	J					1	1	1	1	1	1	2	1	1	5	2	000	5	306
3	12	TA25	0140	F2965184D0011	850927	S112	S1	000	2	2	2	5	2	3	2	1005	7	J					1	1	1	1	1	1	2	1	1	5	2	000	5	290
					LOCATION TOTAL												4,195	*																		
EL PASO ELECTRIC CO					Fort Bliss								Texas				007928955						26664						48							
1	03	BT51	0033	DABT5176C0173	841127	S112	S1	000	2	2	2	5	2	3	2	1005	7	J					1	1	1	1	1	1	2	1	7	5	2	000	5	815
1	05	BT51	0062	DABT5176C0173	841221	S112	S1	000	2	2	2	5	2	3	2	1005	7	J					1	1	1	1	1	1	2	1	7	5	2	000	5	749
1	06	BT51	0079	DABT5176C0173	850122	S112	S1	000	2	2	2	5	2	3	2	1005	7	J					1	1	1	1	1	1	2	1	7	5	2	000	5	763
1	06	BT51	0085	DABT5176C0173	850221	S112	S1	000	2	2	2	5	2	3	2	1005	7	J					1	1	1	1	1	1	2	1	7	5	2	000	5	768
1	07	BT51	0108	DABT5176C0173	850401	S112	S1	000	2	2	2	5	2	3	2	1005	7	J					1	1	1	1	1	1	2	1	7	5	2	000	5	707
1	08	BT51	0121	DABT5176C0173	850424	S112	S1	000	2	2	2	5	2	3	2	1005	7	J					1	1	1	1	1	1	2	1	7	5	2	000	5	718
1	10	BT51	0157	DABT5176C0173	850522	S112	S1	000	2	2	2	5	2	3	2	1005	7	J					1	1	1	1	1	1	2	1	7	5	2	000	5	730
1	10	BT51	0158	DABT5176C0173	850625	S112	S1	000	2	2	2	5	2	3	2	1005	7	J					1	1	1	1	1	1	2	1	7	5	2	000	5	805
1	11	BT51	0182	DABT5176C0173	850701	S112	S1	000	2	2	2	5	2	3	2	1005	7	J					1	1	1	1	1	1	2	1	7	5	2	000	5	840
1	12	BT51	0213	DABT5176C0173	850903	S112	S1	000	2	2	2	3	2	3	2	1005	7	J					1	1	1	1	1	1	2	1	7	5	2	000	5	922
1	12	BT51	0234	DABT5176C0173	850920	S112	S1	000	2	2	2	5	2	3	2	1005	7	J					E	1	1	1	1	1	2	1	7	5	2	000	5	896
					LOCATION TOTAL												8,713	*																		
					CONTRACTOR TOTAL												12,908	**																		
EL PASO WATER UTILITIES					Fort Bliss								Texas				054254040						26664						48							
1	01	BT51	0016	DABD0768C0443	841021	S114	S1	000	2	2	2	5	2	3	2	1005	7	J					E	5	1	1	1	1	2	1	7	5	2	000	5	48
1	02	BT51	0021	DABD0768C0443	841018	S114	S1	000	2	2	2	5	2	3	2	1005	7	J					E	5	1	1	1	1	2	1	7	5	2	000	5	37
1	08	BT51	0122	DABD0768C0443	850424	S114	S1	000	2	2	2	5	2	3	2	1005	7	J					E	5	1	1	1	1	2	1	7	5	2	000	5	30
1	10	BT51	0153	DABD0768C0443	850625	S114	S1	000	2	2	2	5	2	3	2	1005	7	J					E	5	1	1	1	1	2	1	7	5	2	000	5	82
1	10	BT51	0154	DABD0768C0443	850522	S114	S1	000	2	2	2	5	2	3	2	1005	7	J					E	5	1	1	1	1	2	1	7	5	2	000	5	58
1	11	BT51	0181	DABD0768C0443	850701	S114	S1	000	2	2	2	5	2	3	2	1005	7	J					E	5	1	1	1	1	2	1	7	5	2	000	5	80
1	12	BT51	0203	DABD0768C0443	850903	S114	S1	000	2	2	2	5	2	3	2	1005	7	J					E	5	1	1	1	1	2	1	7	5	2	000	5	82
1	12	BT51	0232	DABD0768C0443	850920	S114	S1	000	2	2	2	5	2	3	2	1005	7	J					E	1	1	1	1	1	2	1	7	5	2	000	5	63
1	01	BT51	0014	DABD0769C0216	841021	S114	S1	000	2	2	2	5	2	3	2	1005	7	J					E	1	1	1	1	1	2	1	7	5	2	000	5	65
1	02	BT51	0020	DABD0769C0216	841018	S114	S1	000	2	2	2	5	2	3	2	1005	7	J					E	1	1	1	1	1	2	1	7	5	2	000	5	47
1	03	BT51	0034	DABD0769C0216	841127	S114	S1	000	2	2	2	5	2	3	2	1005	7	J					E	1	1	1	1	1	2	1	7	5	2	000	5	44
1	05	BT51	0063	DABD0769C0216	841221	S114	S1	000	2	2	2	5	2	3	2	1005	7	J					E	1	1	1	1	1	2	1	7	5	2	000	5	51
1	06	BT51	0081	DABD0769C0216	850204	S114	S1	000	2	2	2	5	2	3	2	1005	7	J					E	1	1	1	1	1	2	1	7	5	2	000	5	38
1	06	BT51	0084	DABD0769C0216	850222	S114	S1	000	2	2	2	5	2	3	2	1005	7	J					E	1	1	1	1	1	2	1	7	5	2	000	5	48
1	07	BT51	0105	DABD0769C0216	850322	S114	S1	000	2	2	2	5	2	3	2	1005	7	J					E	1	1	1	1	1	2	1	7	5	2	000	5	39
1	08	BT51	0120	DABD0769C0216	850424	S114	S1	000	2	2	2	5	2	3	2	1005	7	J					E	1	1	1	1	1	2	1	7	5	2	000	5	41
1	10	BT51	0156	DABD0769C0216	850603	S114	S1	000	2	2	2	5	2	3	2	1005	7	J					E	1	1	1	1	1	2	1	7	5	2	000	5	34

S RM AAAAA AAAA BBBBBBBBBBBBBBB BBBBBB BBBB BBB BBB B B B B C C C CCCC C C C C C CC D D D D D D D D D D DDDDDD D	B7
V PO 8888 888 888 1 1 1 11 1 1 12 1	AMOUNT
C TN 33333 2222 111111111111111 333333 AAAA BBB CCC 9 0 2 3 1 2 3 4444 5 6 7 8 9 00 1 2 3 4 5 6 7 8 9 0 1 ABBCCC 3	($000)
EL PASO WATER UTILITIES (CONT) Fort Bliss Texas 054254040 26664 48	
1 11 BT51 0183 DABD0769C0216 850701 S114 S1 000 2 2 2 5 2 3 2 1005 7 J E 1 1 1 1 1 2 1 7 5 2 000 5	34
1 12 BT51 0202 DABD0769C0216 850903 S114 S1 000 2 2 2 5 2 3 2 1005 7 J E 1 1 1 1 1 2 1 7 5 2 000 5	48
1 12 BT51 0231 DABD0769C0216 850920 S114 S1 000 2 2 2 5 2 3 2 1005 7 J E 1 1 1 1 1 2 1 7 5 2 000 5	41
CONTRACTOR TOTAL 1,010 **	
EL PUEBLO ROOFING COMPANY Davis-Monthan AFB Arizona 009405648 18370 04	
3 10 TA28 0055 F0260185C0036 850625 Y199 C2 000 2 2 2 3 1 1 1 J 2 2 A 2 3 2 2 2 1 1 4 2 000 3	262
EL-SHADDAI Concord Naval Weapon California 991535949 16028 06	
2 12 C2474 E3 N6247485D8567 850909 Z199 C2 000 2 2 2 3 1 2 1 J 2 2 K 2 3 1 2 2 1 1 4 2 000 3	361
2 12 C2474 E356 N6247485D8567 850909 Z199 C2 000 2 2 2 3 1 2 1 J 2 2 K 2 3 1 2 2 1 1 4 2 000 3	361
2 12 C2474 E357 N6247485D8567 850909 Z199 C2 000 2 2 2 5 1 2 1 J 2 2 K 2 3 1 2 2 1 1 4 3 000 3	36
CONTRACTOR TOTAL 758 **	
EL-SHADDAI INC Lemoore California 112717426 41152 06	
2 02 C2474 0360 N6247484C2026 841101 Z199 C2 000 2 2 2 3 1 2 0102 1 J 2 1 4 1 2 2 1 7 4 2 000 5	130
2 07 C2474 2877 N6247484C2026 841101 Z199 C2 000 2 2 2 3 1 2 0102 1 J 2 1 4 1 2 2 1 7 4 2 000 5	130
LOCATION TOTAL 260 *	
EL-SHADDAI INC San Diego California 112717426 66000 06	
2 01 C2474 0081 N6247484C2772 841016 Z199 C2 000 2 2 2 3 1 2 0102 1 J 2 1 4 1 2 2 1 1 5 2 000 5	77
EL-SHADDAI INC Vandenberg AFB California 112717426 82072 06	
3 12 SL02 0125 F0468485C0063 850930 Z159 C2 000 2 2 2 3 1 1 1 J 2 2 K 2 1 4 1 2 2 1 1 4 2 000 5	63
CONTRACTOR TOTAL 400 **	
EL-TECH LTD Fredericksburg Virginia 130534399 29744 51	
1 12 ZD04 1995 MDA90485C0323 850913 5805 A7 000 2 2 2 3 2 A 2 1 J 2 2 K 2 1 1 2 2 2 1 1 1 3 000 5	46
ELANCO INC Newark Delaware 096846761 50670 10	
1 09 AE07 2892 DAAE0785CR061 850614 AC42 A4A 000 2 2 2 3 2 7 2 0102 2 U 2 1 5 1 2 2 3 1 5 2 000 5	52
ELANO CORPORATION Xenia Ohio 004241139 86772 39	
2 04 JA100 3134 N0038385C0122 850103 1560 A1A BTF 2 2 2 3 1 2 1015 5 J 1 1 1 1 1 1 2 1 1 1 2 000 5	27
3 06 FF80 0712 F0960384G1389 850315 4720 A1B BSJ 2 2 2 4 1 2 1015 4 J 2 1 1 1 1 2 1 1 1 2 000 5	85
3 07 FF80 0997 F0960384G1389 850409 2840 A1B BSJ 2 2 2 4 1 2 1015 4 J 2 1 1 1 1 2 1 1 1 2 000 5	203
3 08 FF80 1278 F0960384G1389 850509 2840 A1B BSJ 2 2 2 4 1 2 1015 4 J 2 1 1 1 1 2 1 1 1 2 000 5	26
3 09 FF80 1717 F0960384G1389 850625 4720 A1B BSJ 2 2 2 4 2 4 2 0200 5 J 2 1 1 1 1 2 1 1 1 2 000 5	44
3 11 FD07 0332 F0960384G1389 850807 2840 A1B BJJ 2 2 2 4 1 2 1015 1 J 2 1 1 1 1 2 1 1 1 2 000 5	26
3 11 FD07 0344 F0960384G1389 850813 2840 A1B BJJ 2 2 2 4 1 2 1013 1 J 2 1 1 1 1 2 1 1 1 2 000 5	30
3 11 FD07 0420 F0960384G1389 850830 2840 A1B BJJ 2 2 2 4 1 2 0200 1 J 2 1 1 1 1 2 1 1 1 2 000 5	55
3 12 FD04 1089 F0960384G1389 850924 4710 A1B BJJ 2 2 2 4 2 B 2 1 J 2 2 K 2 1 1 1 2 2 1 1 1 2 000 5	38
3 12 FF80 2185 F0960384G1389 850907 2840 A1B BJL 2 2 2 4 1 2 4 J 2 2 B 2 1 1 1 1 2 1 1 1 2 000 5	30

```
S RM AAAAA AAAA BBBBBBBBBBBBBBB BBBBBB BBBB BBB BBB B B B B C C C CCCC C C C C C CC D D D D D D D D D D DDDDDD D      B7
V PO                                    8888 888 888   1 1 1                    11                    1 1   12   1      AMOUNT
C TN 33333 2222 111111111111111 333333 AAAA BBB CCC 9 0 2 3 1 2 3 4444 5 6 7 8 9 00 1 2 3 4 5 6 7 8 9 0 1 ABBCCC 3      ($000)
```

ELANO CORPORATION (CONT) Xenia Ohio 004241139 86772 39

```
3 12 FF80  2480 F0960384G1389  850930 4720 A1B BSJ 2 2 2 4 1   2       1 J 2 2 B   2  1 1 1 1 2 1 1 1 2 000  5   62
3 06 FD07  0094 F3460185C1476  850325 2840 A1B BJJ 2 2 2 3 1   2 0102 1 J         2  1 1 1 2 2 1 1 1 2 000  5   37
3 06 FD07  0092 F3460185C1575  850325 2840 A1B BJJ 2 2 2 3 2 4 2 0102 1 J         2  1 1 1 2 2 1 1 1 2 000  5   40
3 06 FD07  0093 F3460185C1621  850325 2840 A1B BJJ 2 2 2 3 1   2 0102 1 J         2  1 1 1 2 2 1 1 1 2 000  5   50
3 12 FD07  0430 F3460185C3342  850906 2840 A1B BJJ 2 2 2 3 1   2       1 J 2 1 K   2  1 1 1 2 2 1 1 1 2 000  5   62
3 03 FF80  0110 F4160885CA029  841206 4720 A1B BSJ 2 2 2 3 1   2 1015 4 J         2  1 1 1 1 2 1 1 1 2 000  5   50
3 04 FF80  0445 F4160885CA301  850121 2840 A1B BSJ 2 2 2 3 1   2 0102 1 J         2  1 1 1 2 2 1 1 1 2 000  5   82
3 08 FF80  1195 F4160885CA970  850501 2840 A1B BJL 2 2 2 3 1   2 1015 4 J         2  1 1 1 1 2 1 1 1 2 000  5  164
3 08 FF80  1270 F4160885CA988  850508 2840 A1B BSJ 2 2 2 3 1   2 1015 1 J         2  1 1 1 1 2 1 1 1 2 000  5   87
```

CONTRACTOR TOTAL 1,198 **

ELANO EAST CORP Rowley Mass 001770304 58405 25

```
3 05 FF80  0617 F4160885CA325  850228 2840 A1B BJL 2 2 2 3 1   2 1015 4 J         2  1 1 1 1 2 1 1 1 2 000  5   32
```

ELARIONOFF SAMUEL Schofield Barracks Hawaii 084555366 69050 15

```
1 01 HC77  0013 DAHC7785C0019  841011 J099 S1  000 2 2 2 3 1   2 0102 1 J         2  3   1 2 2 1 1 3 2 000  5   31
```

ELBE-FLEISCH GERMAN FRG 991411943 00000 DE

```
4 03 0139  0129 DLA13983A0017  841203 8905 B2  000 2 2 2 C 2 9 2 0600 1 J         3  1 1 1 3 1 2 1 1 5 2 900  5  55-
4 02 0139  0014 DLA13984D0109  841005 8905 B2  000 2 2 2 5 2 9 2 0600 1 J         3  1 1 1 3 1 2 1 1 5 2 200D 5   28
4 02 0139  0050 DLA13984D0109  841023 8905 B2  000 2 2 2 5 2 9 2 0600 1 J         3  1 1 1 3 1 2 1 1 5 2 900D 5  256
4 02 0139  0108 DLA13984D0109  841119 8905 B2  000 2 2 2 5 2 9 2 0600 1 J         3  1 1 1 3 1 2 1 1 5 2 900D 5  292
4 C4 0139  0175 DLA13984D0109  841219 8905 B2  000 2 2 2 5 2 9 2 0600 1 J         3  1 1 1 3 1 2 1 1 5 2 900  5  297
4 04 0139  0186 DLA13984D0109  841219 8905 B2  000 2 2 2 5 2 9 2 0600 1 J         3  1 1 1 3 1 2 1 1 5 2 500  5  173
4 07 0139  0341 DLA13984D0109  850319 8905 B2  000 2 2 2 5 2 9 2 0600 1 J         3  1 1 1 3 1 2 1 1 5 2 200  5  251
4 10 0139  0537 DLA13984D0109  850716 8905 B2  000 2 2 2 3 2 H 2       1 J 2 1 B   3  1 1 1 3 1 2 1 1 5 2 100D 5  276
4 10 0139  0563 DLA13984D0109  850701 8905 B2  000 2 2 2 5 2 H 2       1 J 2 2 B   3  1 1 1 3 1 2 1 1 5 2 900D 5   99
4 11 0139  0589 DLA13984D0109  850801 8905 B2  000 2 2 2 5 2 H 2       1 J 2 2 B   3  1 1 1 3 1 2 1 1 5 2 300D 5   50
4 11 0139  0602 DLA13984D0109  850801 8905 B2  000 2 2 2 C 2 H 2       1 J 2 2 B   3  1 1 1 3 1 2 1 1 5 2 000D 5   31
4 12 0139  0714 DLA13984D0109  850906 8905 B2  000 2 2 2 C 2 2 2 0900 1 J         3  1 1 1 3 1 2 1 1 5 2 900D 5  33-
4 12 0139  0732 DLA13984D0109  850916 8905 B2  000 2 2 2 3 2 2 2 0900 1 J         3  1 1 1 3 1 2 1 1 5 2 300D 5  298
4 12 0139  0735 DLA13984D0109  850912 8905 B2  000 2 2 2 C 2 2 2 0900 1 J         3  1 1 1 3 1 2 1 1 5 2 900D 5  49-
4 12 0139  0758 DLA13984D0109  850918 8905 B2  000 2 2 2 C 2 2 2 0900 1 J         3  1 1 1 3 1 2 1 1 5 2 900D 5  31-
```

CONTRACTOR TOTAL 1,883 **

ELBIT COMPUTERS LTD ISRAEL 600001580 00000 IL

```
3 05 FE04  0716 F4260085C4667  850225 1280 A1C AFH 2 2 1 3                     0       0 5                2,725
```

ELCEN METAL PRODUCSTS Franklin Park Illinois 053568572 27702 17

```
2 12 PA100 2086 N0014085C1478  850826 4730 A3  SBD 2 2 2 3 1   2 1013 1 J         1 1 1 1 1 1 2 1 7 2 2 000  5  178
```

ELCO CORPORATION Huntingdon Penn 048340699 36368 42

```
4 05 0900  1070 DLA90083C2879  850206 5935 A7  000 2 2 2 A 1   2 1001 5 J         1 1 1 1 1 1 4 1 7 1 1 000  5  142
4 11 0900  3202 DLA90085C3024  850816 5935 A7  000 2 2 2 3 1   2       1 J 2 2 B   1 4 1 1 1 1 2 1 7 1 2 000  5   88
```

LOCATION TOTAL 230 *

S RM AAAAA AAAA BBBBBBBBBBBBBBB BBBBBB BBBB BBB BBB B B B B C C C CCCC C C C C C C CC D D D D D D D D D D D DDDDDD D	B7
V PO 8888 888 888 1 1 1 11 1 1 12 1	AMOUNT
C TN 33333 2222 111111111111111 333333 AAAA BBB CCC 9 0 2 3 1 2 3 4444 5 6 7 8 9 00 1 2 3 4 5 6 7 8 9 0 1 ABBCCC 3	($000)
ELCO CORPORATION Huntingdon Valley Penn 048340699 36408 42	
1 06 AB07 3822 DAAB0784CC073 850225 5999 A7 000 2 2 2 B 1 1 J 1 3 1 3 1 1 3 1 1 1 2 000 1	677
1 12 AB07 6642 DAAB0785C0413 850927 5999 A7 000 2 2 2 3 1 2 1 J 2 1 B 1 3 1 1 1 1 2 1 1 1 2 000 1	500
LOCATION TOTAL 1,177 *	
CONTRACTOR TOTAL 1,407 **	
ELCO MANUFACTURING CO Dallas Texas 004336665 19000 48	
4 02 0400 0587 DLA40085C0403 841116 6840 C9E 000 2 2 2 3 1 2 1026 1 J 2 1 1 1 1 2 1 1 2 2 000 5	39
ELCO SALES INC Verona Miss 047736293 76560 28	
4 11 0700 4299 DLA70084C2584 850816 4520 C9E 000 2 2 2 E 1 1 J 2 1 1 1 1 2 1 7 2 2 000 5	86-
ELCOM ELECTRONICS INC Cobbs Virginia 046248548 17872 51	
2 12 TA100 1069 N0061285C0955 850913 5930 C9E 000 2 2 2 3 1 1 J 1 4 1 4 1 1 2 1 1 1 2 000 5	105
ELCON ASSOCIATES Beaverton Oregon 990908006 05350 41	
5 10 CW57 0196 DACW5785D0043 850506 R599 S1 000 2 2 2 5 1 2 0102 2 J 2 3 1 2 2 1 1 3 2 000 5	54
5 10 CW57 0218 DACW5785D0043 850426 R599 S1 000 2 2 2 5 1 2 0102 2 J 2 3 1 2 2 1 1 3 2 000 5	33
5 12 CW57 0247 DACW5785D0043 850719 R599 S1 000 2 2 2 5 1 2 0102 2 J 2 3 1 2 2 1 1 3 2 000 5	27
5 12 CW57 0283 DACW5785D0043 850819 R599 S1 000 2 2 2 5 1 2 0102 2 J 2 3 1 2 2 1 1 3 2 000 5	28
5 12 CW57 0284 DACW5785D0043 850819 R599 S1 000 2 2 2 5 1 2 0102 2 J 2 3 1 2 2 1 1 3 2 000 5	31
CONTRACTOR TOTAL 173 **	
ELCON ENTERPRISES INC Washington D.C. 097776330 50000 11	
1 06 CA31 0124 DACA3184C0165 850313 Z299 C2 000 2 2 2 D 1 2 0102 1 J 2 1 3 1 2 2 1 7 4 2 000 5	68
ELCON ENTERPRISES INC Andrews AFB Maryland 097776330 01450 24	
3 01 QC02 0024 F4964283D0033 841018 J099 C9E 000 2 2 2 C 1 2 0102 1 J 2 1 3 1 2 2 1 1 3 2 000 5	28
ELCON ENTERPRISES INC Bethesda Maryland 097776330 07125 24	
2 10 C2477 K859 N6247783C8233 850510 Z149 C9D 000 2 2 2 D 1 2 0102 1 J 2 1 1 1 2 2 1 1 3 2 000 5	481
2 12 C2477 7229 N6247784C8200 850718 S299 S1 000 2 2 2 3 1 1 J 2 1 5 1 1 2 1 1 3 2 000 5	324
2 05 C2477 F765 N6247784C9333 841126 J039 C9D 000 2 2 2 5 1 2 0102 1 J 2 1 5 1 2 2 1 1 3 2 000 5	89
2 05 C2477 F769 N6247784C9333 841010 J039 C9D 000 2 2 2 D 2 5 2 0102 1 J 2 1 5 1 2 2 1 1 3 2 000 5	29
2 06 C2477 2431 N6247784C9333 850219 S201 S1 000 2 2 2 D 1 2 0102 1 J 2 1 1 1 2 2 1 1 3 2 000 5	88
2 10 C2477 4435 N6247784C9333 850430 S201 S1 000 2 2 2 D 1 2 0102 1 J 2 1 1 1 2 2 1 1 3 2 000 5	29
LOCATION TOTAL 1,040 *	
CONTRACTOR TOTAL 1,136 **	
ELDAY INC Los Angeles California 991458134 44000 06	
4 03 0400 0758 DLA40085C0404 841203 6130 C9E 000 2 2 2 3 1 2 1013 1 J 2 1 1 1 1 2 1 7 1 2 000 5	25
4 06 0400 2171 DLA40085C1393 850308 6130 C9E 000 2 2 2 3 1 2 1013 1 J 2 1 1 1 1 2 1 7 1 2 000 5	42
4 08 0400 3156 DLA40085C1866 850502 6130 C9E 000 2 2 2 3 1 2 1013 1 J 2 1 1 1 1 2 1 7 1 1 000 5	32
CONTRACTOR TOTAL 99 **	

S RM AAAAA AAAA BBBBBBBBBBBBBBB BBBBBB BBBB BBB BBB B B B B C C C CCCC C C C C C CC D D D D D D D D D D D DDDDDD D	B7
V PO 8888 888 888 1 1 1 11 1 1 12 1	AMOUNT
C TN 33333 2222 111111111111111 333333 AAAA BBB CCC 9 0 2 3 1 2 3 4444 5 6 7 8 9 00 1 2 3 4 5 6 7 8 9 0 1 ABBCCC 3	($000)
ELDEC CORPORATION Amber Washington 009251042 01815 53	
4 05 0900 1177 DLA90085C0854 850221 5930 A7 000 2 2 2 3 1 2 1013 5 J 1 1 1 1 1 1 2 1 7 1 2 000 5	100
ELDEC CORPORATION Bothell Washington 009251042 07380 53	
1 12 AJ02 0113 DAAJ0285C0050 850919 AC12 A1C 000 2 2 2 3 1 2 2 U 2 2 B 1 5 1 1 1 1 2 1 1 1 1 000 5	90
1 12 AJ02 0131 DAAJ0285C0050 850920 AC13 A1C 000 2 2 2 C 1 2 2 U 2 2 B 1 5 1 1 1 1 1 1 1 1 1 000 5	185
2 12 JA111 7252 N0010485C1241 850905 5865 A3 000 2 2 2 3 1 2 1015 5 J 1 1 1 1 1 1 2 1 1 1 2 000 1	104
2 06 JA100 6316 N0038385C2018 850325 1680 A1C AFX 2 2 1 4 0 0 1	71
2 05 JA100 5237 N0038385C4305 850222 5930 A1C AFX 2 2 2 3 1 2 1015 5 J 1 1 1 1 1 1 2 1 1 1 2 000 1	269
2 02 JA100 1212 N0038385C6129 841109 1680 A1A ASF 2 2 2 3 1 2 1015 5 J 1 1 1 1 1 1 2 1 1 1 2 000 1	287
3 12 FJ04 4157 F0960385C2300 850930 5930 A7 AFF 2 2 1 3 0 0 1	34
3 12 FJ04 4158 F0960385C2300 850930 5930 A7 AFF 2 2 2 3 1 2 1015 5 J 1 1 1 1 1 1 3 1 1 1 1 000 5	639
3 10 FF50 0866 F4160885C0624 850730 5930 A1C ACA 2 2 2 3 1 2 1015 4 J 1 1 1 1 1 1 2 1 1 1 2 000 5	44
4 07 0900 1736 DLA90085C0656 850417 5930 A7 000 2 2 2 3 1 2 0200 5 J 1 1 1 1 1 1 2 1 1 1 2 000 5	100
LOCATION TOTAL 1,823 *	
ELDEC CORPORATION Lynnwood Washington 009251042 40840 53	
1 06 AB07 4016 DAAB0785CF038 850325 6130 A7 000 2 2 2 3 1 2 1001 5 J 1 1 1 1 1 1 2 1 7 1 2 000 5	158
1 12 AB07 6673 DAAB0785CF124 850928 1520 A7 AIA 2 2 2 1 1 2 5 J 1 1 N 1A 1 1 1 1 1 1 3 1 7 1 2 000 5	532
2 06 AC531 1622 N0001983C0385 850319 6120 A7 AFX 2 2 2 2 1 2 1001 5 J 1 1 1 1 1 1 3 1 7 1 1 000 1	864
2 06 AC531 1623 N0001983C0385 850319 6120 A7 AFX 2 2 1 2 0 0 1	413
2 06 BH002 3240 N0002483C2139 850220 J069 A3 000 2 2 2 A 1 2 1007 5 J 1 1 1 1 1 1 3 1 7 1 1 000 1	163-
2 02 JA114 0403 N0010484C3779 841121 9999 A3 000 2 2 1 3 0 0 1	42
2 04 JA100 2771 N0038385C4225 850101 6115 A1A AHV 2 2 2 3 1 2 1015 5 J 1 1 1 1 1 1 2 1 7 1 2 000 1	220
2 08 JA100 8323 N0038385C4292 850512 6130 A1A 000 2 2 2 3 1 2 5 J 1 1 N 1A 1 1 1 1 1 1 2 1 7 1 2 000 1	93
2 08 JA100 8147 N0038385C4343 850516 6605 A7 AAF 2 2 2 3 1 2 5 J 1 1 N 1A 1 1 1 1 1 1 2 1 7 1 2 000 1	46
2 09 JA100 A410 N0038385C4521 850625 6130 A1C AHV 2 2 2 3 1 2 1015 5 J 1 1 1 1 1 1 2 1 7 1 2 000 5	40
2 12 JA100 E866 N0038385C4521 850813 6130 A1C AHV 2 2 2 3 1 2 1015 5 J 1 1 1 1 1 1 2 1 7 1 2 000 1	40
2 12 JA100 F144 N0038385C4521 850813 6130 A7 AHV 2 2 2 3 1 2 1015 5 J 1 1 1 1 1 1 2 1 7 1 2 000 1	40
2 10 JA100 A254 N0038385C4541 850702 6115 A1C AHV 2 2 2 3 1 2 1015 5 J 1 1 1 1 1 1 2 1 7 1 2 000 1	90
2 08 JA100 8622 N0038385C5359 850506 6620 A1C AFU 2 2 2 3 1 2 1015 1 J 1 1 1 1 1 1 2 1 7 1 2 000 5	101
2 10 JA100 A892 N0038385C5582 850702 6605 A1C AAC 2 2 2 3 1 2 1015 1 J 1 1 1 1 1 1 2 1 7 1 2 000 5	67
2 03 JA100 2192 N0038385C6194 841203 1680 A1A AFX 2 2 2 3 1 2 1015 5 J 1 1 1 1 1 1 2 1 7 1 2 000 5	129
2 04 JA100 3039 N0038385C7142 850109 1615 A1A AHP 2 2 2 3 1 2 1015 1 J 1 1 1 1 1 1 2 1 7 1 2 000 1	119
2 04 JA100 2688 N0038385C8013 850104 6115 A1C AHV 2 2 2 3 1 2 1015 5 J 1 1 1 1 1 1 2 1 7 1 2 000 5	48
3 07 FH02 1485 F0460685C0197 850429 6130 A1C AFF 2 2 2 3 1 2 1013 3 J 1 1 1 1 1 1 2 1 7 1 2 000 5	62
3 12 FH02 2699 F0460685C0697 850927 6130 A1C AFF 2 2 2 3 1 2 1002 5 J 1 1 1 1 1 1 2 1 7 1 1 000 1	343
3 12 FH02 2440 F0460685C1075 850903 6130 A1C ABC 2 2 1 3 0 0 1	103
3 10 HE02 0152 F0470085C0026 850521 6680 A1C 000 2 2 2 3 1 2 1001 5 J 1 1 1 1 1 1 2 1 7 1 2 000 5	99
3 05 FJ04 1100 F0960384C4390 850226 5865 A7 GAH 2 2 1 3 0 0 1	33
3 05 FJ04 1101 F0960384C4390 850226 5865 A7 GAH 2 2 2 3 1 2 1015 5 J 1 1 1 1 1 1 3 1 7 1 1 000 5	683
3 07 FJ04 1613 F0960384C4390 850411 5865 A7 GAH 2 2 2 A 1 2 1015 5 J 1 1 1 1 1 1 2 1 7 1 1 000 5	179
3 06 FJ04 1287 F0960385C0656 850313 1270 A7 AFF 2 2 2 3 1 2 1015 5 J 2 1 1 1 1 2 1 7 1 2 000 5	99
3 10 FJ04 2749 F0960385C4392 850718 5865 A7 GAH 2 2 1 3 0 0 1	38
3 06 FE04 0755 F4260084C6484 850301 1270 A7 AFH 2 2 2 C 1 2 1015 4 J 1 1 1 1 1 1 3 1 7 1 2 000 1	27-
3 07 FE04 1021 F4260084C6484 850408 1270 A7 AFH 2 2 2 2 1 2 1015 4 J 1 1 1 1 1 1 2 1 7 1 1 000 1	45-
3 11 FE04 1850 F4260085C6213 850808 6605 A1C AFH 2 2 2 3 1 2 1015 1 J 1 1 1 1 1 1 2 1 7 1 2 000 5	134
3 11 FE04 1851 F4260085C6213 850808 6605 A1C AFH 2 2 1 3 0 0 1	140
LOCATION TOTAL 4,720 *	
CONTRACTOR TOTAL 6,643 **	

S V C	RM PO TN	AAAAA 33333	AAAA 2222	BBBBBBBBBBBBBBB 11111111111111	BBBBBB 333333	BBBB AAAA	BBB BBB	BBB CCC	B 9	B 0	B 2	B 3	C 1	C 2	C 3	CCCC 4444	C 5	C 6	C 7	C 8	C 9	CC 00	D 1	D 2	D 3	D 4	D 5	D 6	D 7	D 8	D 9	D 0	D 1	DDDDDD ABBCCC	D 3	B7 AMOUNT ($000)
						8888	888	888		1	1	1										11										1	1	12		
ELDER CONSTRUCTION CO INC				Kirtland AFB									New Mexico			071329361						36300							35						
3	04	HK02	0084	F2965084D0025	841220	Z161	C2	000	2	2	2	B	1		2	0102	1	J				2		1	4	1	2	2	1	7	4	2	000	3	28
3	10	HK02	0182	F2965084D0025	850716	Z161	C2	000	2	2	2	5	1		2	0102	1	J				2		1	4	1	2	2	1	7	4	2	000	3	1,000
3	10	HK02	0199	F2965084D0025	850724	Z161	C2	000	2	2	2	5	1		2	0102	1	J				2		1	4	1	2	2	1	7	4	2	000	3	28
				CONTRACTOR TOTAL														1,056	**																
ELDON INDUSTRIES INC				Compton									California			008288482						15044							06						
4	02	0400	0542	DLA40085C0375	841114	3439	C9E	000	2	2	2	3	1		2	1013	1	J				1	1	1	1	1	1	2	1	7	1	2	000	5	32
4	04	0400	1473	DLA40085C0832	850130	3439	C9E	000	2	2	2	3	1		2	1026	1	J				1	1	1	1	1	1	2	1	7	1	2	000	5	41
4	09	0400	3792	DLA40085C2436	850607	3439	C9E	000	2	2	2	3	1		2	1013	5	J				1	1	1	1	1	1	2	1	7	1	2	000	5	37
4	11	0400	4601	DLA40085C2862	850808	3439	C9E	000	2	2	2	3	1		2		1	J	2	2	B	1	4	1	1	1	1	2	1	7	1	2	000	5	61
				LOCATION TOTAL														171	*																
ELDON INDUSTRIES INC				Los Angeles									California			008288482						44000							06						
4	02	0400	0570	DLA40085C0300	841116	3439	C9E	000	2	2	2	3	1		2	1013	1	J				1	4	1	1	1	1	2	1	7	1	2	000	5	38
4	10	0400	4245	DLA40085C5528	850712	3439	C9E	000	2	2	2	3	1		2	0102	1	J				2		1	4	1	2	2	1	7	1	1	000	5	278
				LOCATION TOTAL														316	*																
				CONTRACTOR TOTAL														487	**																
ELDORADO ADOBE CONSTRUCTION CO				Concord									California			102910718						16000							06						
1	12	KF01	0203	DAKF0185C0095	850925	Z119	C2	000	2	2	2	3	1		2		1	J	2	2	K	2		1	1	1	2	2	1	1	4	2	000	3	132
ELDORADO CHEMICAL CO INC				McClellan AFB									California			057567216						44756							06						
3	06	FH03	0143	F0469983C0005	850307	J099	A1C	AFN	2	2	2	B	1		2	1001	5	J				2		1	1	1	1	2	1	1	1	2	000	5	49
ELDORADO CHEMICAL CO INC				San Dimas									California			057567216						66070							06						
3	12	FH03	0398	F0469983C0005	850930	J099	A1C	AFN	2	2	2	B	1		2	1001	5	J				2		1	1	1	1	2	1	1	1	2	000	5	229
ELDORADO CHEMICAL CO INC				Stockton									California			057567216						75000							06						
4	08	0400	3457	DLA40085C2226	850522	6850	C9E	000	2	2	2	3	1		1			J				2		1	1	1	1	2	1	7	1	2	000	1	66
4	10	0400	4167	DLA40085C2226	850708	6850	C9E	000	2	2	2	B	1		2	0102	1	J				2		1	1	1	2	2	1	7	1	2	000	5	66
4	10	0400	4168	DLA40085C2226	850708	6850	C9E	000	2	2	2	B	1		2	0102	1	J				2		1	1	1	3	2	1	7	1	2	000	5	60
4	05	0400	1825	DLA40085C5199	850215	6850	C9E	000	2	2	2	3	1		1			J				2		1	3	1	1	2	1	7	1	2	000	5	198
4	06	0400	2326	DLA40085C5199	850319	6850	C9E	000	2	2	2	B	1		1			J				2		1	3	1	1	2	1	7	1	2	000	5	198
				LOCATION TOTAL														588	*																
ELDORADO CHEMICAL CO INC				Putnam									Conn			057567216						62640							09						
1	12	AC83	0071	DAAC8385C0054	850830	5350	C9E	000	2	2	2	3	2	B	2		1	J	2	2	N	2A	2		1	1	1	1	2	1	1	2	2	000	5	48
ELDORADO CHEMICAL CO INC				San Antonio									Texas			057567216						65000							48						
2	05	TK300	0057	DLA40085D0008	850225	6850	C9E	000	2	2	2	5	1		1			K				2		1	3	1	1	2	1	1	1	2	000	5	44
2	08	TK300	0088	DLA40085D0008	850523	6850	C9E	000	2	2	2	5	1		1			K				2		1	3	1	1	2	1	1	1	2	000	5	44
2	11	TK300	0128	DLA40085D0008	850807	6850	C9E	000	2	2	2	5	1		1			K				2		1	3	1	1	2	1	1	1	2	000	5	44
4	09	0400	4009	DLA40085C2548	850625	6850	C9E	000	2	2	2	3	1		1			J				2		1	3	1	1	2	1	1	1	2	000	5	42

AD-A165 095 PRIME CONTRACT AWARDS ALPHABETICALLY BY CONTRACTOR BY STATE OR COUNTRY AN..(U) WASHINGTON HEADQUARTERS SERVICES (DOD) DC DIRECTORATE FOR INF.. 1985 5/5

UNCLASSIFIED DIOR/ST18-85-PT-6 F/G 15/5 NL

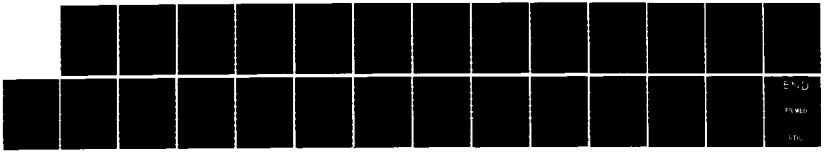

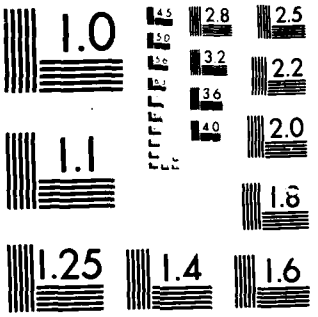

MICROCOPY RESOLUTION TEST CHART
NATIONAL BUREAU OF STANDARDS 1963-A

S V C	RM PO TN	AAAAA 33333	AAAA 2222	BBBBBBBBBBBBBBB 111111111111111	BBBBBB 333333	BBBB 8888 AAAA	BBB 888 BBB	BBB 888 CCC	B 9	B 1 0	B 1 2	B 1 3	C 1	C 2	C 3	CCCC 4444	C 5	C 6	C 7	C 8	C 9	CC 11 00	D 1	D 2	D 3	D 4	D 5	D 6	D 7	D 8	D 9	D 1 0	D 1 1	DDDDDD 12 ABBCCC	D 1 3	B7 AMOUNT ($000)
ELDORADO CHEMICAL CO IN (CONT)					San Antonio								Texas					057567216						65000					48							
4	11	0400	4961	DLA40085C2548	850829	6850	C9E	000	2	2	2	B	1		1			J					2		1	3	1	1	2	1	1	1	2	000	5	42
4	05	0400	1621	DLA40085C5161	850205	6850	C9E	000	2	2	2	3	1		1			J					2		1	1	1	1	2	1	1	2	1	000	5	239
4	07	0400	3140	DLA40085C5161	850430	6850	C9E	000	2	2	2	B	1		1			J					2		1	1	1	1	2	1	1	2	2	000	5	239
						LOCATION TOTAL												694			*															
						CONTRACTOR TOTAL												1,608			**															
ELDRIDGE R L CONSTRUCTION INC					Sabine								Texas					005929450						64016					48							
5	10	CW64	8550	DACW6485C0026	850626	Z211	C2	000	2	2	2	3	1		2		1	J	2	2	B		2		1	1	1	2	2	1	1	3	2	000	3	80
ELDYNE INC					San Diego								California					098232465						66000					06							
2	07	LF138	0635	N0011383D0033	850403	AC62	S1	000	2	2	2	5	1		2	1013	2	U					1	3	1	1	1	1	1	1	1	5	2	000	5	49
2	01	LF138	0039	N0012382D0133	841016	L099	S1	000	2	2	2	5	1		2	0102	2	U					2		1	5	1	2	2	1	1	5	2	000	5	31
2	01	LF138	0062	N0012382D0133	841022	L099	S1	000	2	2	2	5	1		2	0102	2	U					2		1	5	1	2	2	1	1	5	2	000	5	30
2	02	LF138	0120	N0012382D0133	841106	L099	S1	000	2	2	2	5	1		2	0102	2	U					2		1	5	1	2	2	1	1	5	2	000	5	34
2	03	LF138	0296	N0012382D0133	841217	L099	S1	000	2	2	2	5	1		2	0102	2	U					2		1	5	1	2	2	1	1	5	2	000	5	36
2	04	LF138	0411	N0012382D0133	850131	R219	S1	000	2	2	2	5	1		2	0102	2	U					2		1	5	1	2	2	1	1	5	2	000	5	36
2	05	LF138	0450	N0012382D0133	850208	R219	S1	000	2	2	2	5	1		2	0102	2	U					2		1	5	1	2	2	1	1	5	2	000	5	29
2	05	LF138	0501	N0012382D0133	850227	L099	S1	000	2	2	2	5	1		2	0102	2	U					2		1	5	1	2	2	1	1	5	2	000	5	27-
2	06	LF138	0609	N0012382D0133	850320	R216	S1	000	2	2	2	5	1		2	0102	2	U					2		1	5	1	2	2	1	1	5	2	000	5	25
2	07	LF138	0697	N0012382D0133	850422	L099	S1	000	2	2	2	5	1		2	0102	2	U					2		1	5	1	2	2	1	1	5	2	000	5	50
2	08	LF138	0825	N0012382D0133	850516	L099	S1	000	2	2	2	5	1		2	0102	2	U					2		1	5	1	2	2	1	1	5	2	000	5	40
2	10	LF138	1005	N0012382D0133	850717	AC65	S1	000	2	2	2	5	1		2	0102	2	U					2		1	5	1	2	2	1	1	5	1	000	5	28
2	10	LF138	1006	N0012382D0133	850709	AC65	S1	000	2	2	2	5	1		2	0102	2	U					2		1	5	1	2	2	1	1	5	2	000	5	32
2	11	LF138	1101	N0012382D0133	850808	AC65	S1	000	2	2	2	5	1		2	0102	2	U					2		1	5	1	2	2	1	1	5	2	000	5	30
2	01	LF137	0012	N0012383D0033	841002	R414	S1	000	2	2	2	5	1		2	1013	2	U					1	3	1	1	1	1	1	1	1	5	2	000		72
2	01	LF138	0069	N0012383D0033	841025	R414	S1	000	2	2	2	5	1		2	1013	2	U					1	3	1	1	1	1	1	1	1	5	2	000	5	28
2	02	LF138	0134	N0012383D0033	841107	R414	S1	000	2	2	2	5	1		2	1013	2	U					1	3	1	1	1	1	1	1	1	5	2	000	5	214
2	03	LF134	0166	N0012383D0033	841119	R414	S1	000	2	2	2	5	1		2	1013	2	U					1	3	1	1	1	1	1	1	1	5	2	000	5	49
2	03	LF137	0226	N0012383D0033	841211	R414	S1	000	2	2	2	5	1		2	1013	2	U					1	3	1	1	1	1	1	1	1	5	2	000	5	100
2	03	LF138	0194	N0012383D0033	841130	R414	S1	000	2	2	2	5	1		2	1013	2	U					1	3	1	1	1	1	1	1	1	5	2	000	5	36
2	03	LF138	0213	N0012383D0033	841204	R414	S1	000	2	2	2	5	1		2	1013	2	U					1	3	1	1	1	1	1	1	1	5	2	000	5	60
2	03	LF138	0225	N0012383D0033	841217	R414	S1	000	2	2	2	5	1		2	1013	2	U					1	3	1	1	1	1	1	1	1	5	2	000	5	27
2	04	LF134	0388	N0012383D0033	850128	R414	S1	000	2	2	2	5	1		2	1013	2	U					1	3	1	1	1	1	1	1	1	5	2	000	5	53
2	04	LF138	0376	N0012383D0033	850122	R414	S1	000	2	2	2	5	1		2	1013	2	U					1	3	1	1	1	1	1	1	1	5	2	000	5	287
2	04	LF138	0377	N0012383D0033	850122	R414	S1	000	2	2	2	5	1		2	1013	2	U					1	3	1	1	1	1	1	1	1	5	2	000	5	226
2	05	LF138	0422	N0012383D0033	850213	R414	S1	000	2	2	2	5	1		2	1013	2	U					1	3	1	1	1	1	1	1	1	5	2	000	5	43
2	05	LF138	0427	N0012383D0033	850204	R414	S1	000	2	2	2	5	1		2	1013	2	U					1	3	1	1	1	1	1	1	1	5	2	000	5	497
2	06	LF138	0538	N0012383D0033	850307	AC62	S1	000	2	2	2	5	1		2	1013	2	U					1	3	1	1	1	1	1	1	1	5	2	000	5	198
2	06	LF138	0548	N0012383D0033	850305	R414	S1	000	2	2	2	5	1		2	1013	2	U					1	3	1	1	1	1	1	1	1	5	2	000	5	64
2	06	LF138	0574	N0012383D0033	850315	R414	S1	000	2	2	2	5	1		2	1013	2	U					1	3	1	1	1	1	1	1	1	5	2	000	5	59
2	06	LF138	0576	N0012383D0033	850315	R414	S1	000	2	2	2	5	1		2	1013	2	U					1	3	1	1	1	1	1	1	1	5	2	000	5	46
2	07	LF138	0633	N0012383D0033	850403	AC62	S1	000	2	2	2	5	1		2	1013	2	U					1	3	1	1	1	1	1	1	1	5	2	000	5	76
2	07	LF138	0634	N0012383D0033	850403	AC62	S1	000	2	2	2	5	1		2	1013	2	U					1	3	1	1	1	1	1	1	1	5	2	000	5	97
2	07	LF138	0652	N0012383D0033	850404	R414	S1	000	2	2	2	5	1		2	1013	2	U					1	3	1	1	1	1	1	1	1	5	2	000	5	40
2	07	LF138	0682	N0012383D0033	850420	R414	S1	000	2	2	2	5	1		2	1013	2	U					1	3	1	1	1	1	1	1	1	5	2	000	5	27
2	08	LF138	0741	N0012383D0033	850502	R414	S1	000	2	2	2	5	1		2	1013	2	U					1	3	1	1	1	1	1	1	1	5	2	000	5	148
2	08	LF138	0746	N0012383D0033	850506	AC62	S1	000	2	2	2	5	1		2	1013	2	U					1	3	1	1	1	1	1	1	1	5	2	000	5	90
2	08	LF138	0790	N0012383D0033	850514	AC62	S1	000	2	2	2	5	1		2	1013	2	U					1	3	1	1	1	1	1	1	1	5	2	000	5	147
2	09	LF138	0944	N0012383D0033	850628	R414	S1	000	2	2	2	5	1		2	1013	2	U					1	3	1	1	1	1	1	1	1	5	1	000	5	30

S V C	RM PO TN	AAAAA	AAAA	BBBBBBBBBBBBBBB	BBBBBB	BBBB 8888 3333	BBB 888 333	BBB 888 CCC	B 1 9	B 1 0	B 1 2	B 1 3	C 1	C 2	C 3	CCCC 4444	C 5	C 6	C 7	C 8	C 9	CC 11 00	D 1	D 2	D 3	D 4	D 5	D 6	D 7	D 8	D 9	D 1 0	D 1 1	DDDDDD 12 ABBCCC	D 1 3	B7 AMOUNT ($000)
ELDYNE INC (CONT)						San Diego										California						098232465										66000			06		
2	10	LF134	0992	N0012383D0033		850729	R414	S1	000	2	2	2	5	1		2	1013	2	U					1	3	1	1	1	1	1	1	5	1	000	5	30
2	10	LF.36	0911	N0012383D0033		850618	R414	S1	000	2	2	2	5	1		2	1013	2	U					1	3	1	1	1	1	1	1	5	2	000	5	41
2	10	LI 138	1055	N0012383D0033		850729	R414	S1	000	2	2	2	5	1		2	1013	2	U					1	3	1	1	1	1	1	1	5	2	000	5	150
2	10	LF138	1066	N0012383D0033		850712	R414	S1	000	2	2	2	5	1		2	1013	2	U					1	3	1	1	1	1	1	1	5	2	000	5	51
2	11	LF138	1092	N0012383D0033		850804	R414	S1	000	2	2	2	5	1		2	1013	2	U					1	3	1	1	1	1	1	1	5	2	000	5	93
2	11	LF138	1158	N0012383D0033		850804	R414	S1	000	2	2	2	5	1		2	1013	2	U					1	3	1	1	1	1	1	1	5	2	000	5	121
2	11	LF138	1159	N0012383D0033		850803	R414	S1	000	2	2	2	5	1		2	1013	2	U					1	3	1	1	1	1	1	1	5	2	000	5	254
2	11	LF138	1165	N0012383D0033		850801	R414	S1	000	2	2	2	5	1		2	1013	2	U					1	3	1	1	1	1	1	1	5	2	000	5	26
2	11	LF138	1225	N0012383D0033		850815	R414	S1	000	2	2	2	5	1		2	1013	2	U					1	3	1	1	1	1	1	1	5	2	000	5	79
2	11	LF138	1256	N0012383D0033		850827	R414	S1	000	2	2	2	5	1		2	1013	2	U					1	3	1	1	1	1	1	1	5	2	000	5	66
2	12	LF138	1301	N0012383D0033		850903	R414	S1	000	2	2	2	5	1		2	1013	2	U					1	3	1	1	1	1	1	1	5	2	000	5	36
2	12	LF138	1405	N0012383D0033		850913	R414	S1	000	2	2	2	5	1		2	1013	2	U					1	3	1	1	1	1	1	1	5	1	000	5	60
2	05	LF138	0505	N0012383D0133		850227	L099	S1	000	2	2	2	5	1		2	0102	2	U					2		1	5	1	2	2	1	1	5	2	000	5	27-
2	03	LD403	0016	N0012384D0205		841001	R219	S1	000	2	2	2	5	1		2	0102	2	U					2		1	3	1	2	2	1	1	1	1	000	5	32
2	03	LD403	0017	N0012384D0205		841001	R219	S1	000	2	2	2	5	1		2	0102	2	U					2		1	3	1	2	2	1	1	1	1	000	5	30
2	03	LD403	0019	N0012384D0205		841128	R219	S1	000	2	2	2	5	1		2	0102	2	U					2		1	3	1	2	2	1	1	1	1	000	5	35
2	04	LD403	0026	N0012384D0205		841217	R219	S1	000	2	2	2	5	1		2	0102	2	U					2		1	3	1	2	2	1	1	1	1	000	5	131
2	11	LD403	0163	N0012384D0205		850626	R219	S1	000	2	2	2	5	1		2	1013	2	U					2		1	3	1	1	2	1	1	1	1	000	5	68
2	12	LD403	0194	N0012384D0205		850913	R219	S1	000	2	2	2	5	1		2	0102	2	U					2		1	3	1	2	2	1	1	1	1	000	5	48
2	12	LD403	0201	N0012384D0205		850914	R219	S1	000	2	2	2	5	1		2	0102	2	U					2		1	3	1	2	2	1	1	1	1	000	5	55
2	12	LD403	0202	N0012384D0205		850530	R219	S1	000	2	2	2	5	1		2	0102	2	U					2		1	3	1	2	2	1	1	1	1	000	5	29
2	05	RA100	0232	N0018985C0127		850211	5895	A7	000	2	2	2	3	1		2	1001	5	J					2		1	2	1	1	2	1	1	1	1	000	5	683
2	12	QD418	0068	N0022884D2030		850502	L058	S1	000	2	2	2	5	1		2	1026	1	Y					2		1	1	1	1	2	1	1	3	1	000	5	200
2	12	QD418	0070	N0022884D2030		850530	L058	S1	000	2	2	2	5	1		2	1026	1	Y					2		1	1	1	1	2	1	1	3	1	000	5	33
2	12	QD418	0071	N0022884D2030		850531	L058	S1	000	2	2	2	5	1		2	1026	1	Y					2		1	1	1	1	2	1	1	3	1	000	5	58
2	12	QD418	0072	N0022884D2030		850531	L058	S1	000	2	2	2	5	1		2	1026	1	Y					2		1	1	1	1	2	1	1	3	1	000	5	72
2	12	QD418	0069	N0022885D2030		850530	L058	S1	000	2	2	2	5	1		2	1026	1	Y					2		1	1	1	1	2	1	1	3	1	000	5	60
2	12	QD418	0076	N0022885D5004		850612	L058	S1	000	2	2	2	5	1		2	1026	1	Y					2		1	1	1	1	2	1	1	3	1	000	5	116
2	12	QD418	0112	N0022885D5004		850713	L058	S1	000	2	2	2	5	1		2		1	Y	2	1	B		2		1	1	1	1	2	1	1	3	1	000	5	72
2	12	QD418	0150	N0022885D5004		850829	L058	S1	000	2	2	2	5	1		2		1	Y	2	1	B		2		1	1	1	1	2	1	1	3	1	000	5	47
2	12	QD418	0153	N0022885D5004		850809	L058	S1	000	2	2	2	5	1		2		1	Y	2	1	B		2		1	1	1	1	2	1	1	3	1	000	5	55
2	12	QD418	0154	N0022885D5004		850809	L058	S1	000	2	2	2	5	1		2		1	Y	2	1	B		2		1	1	1	1	2	1	1	3	1	000	5	69
2	12	QD418	0155	N0022885D5004		850829	L058	S1	000	2	2	2	5	1		2		1	Y	2	1	B		2		1	1	1	1	2	1	1	3	1	000	5	40
2	12	QD418	0157	N0022885D5004		850905	L058	S1	000	2	2	2	5	1		2		1	Y	2	1	B		2		1	1	1	1	2	1	1	3	1	000	5	74
2	12	QD418	0163	N0022885D5004		850920	L058	S1	000	2	2	2	5	1		2		1	Y	2	1	B		2		1	1	1	1	2	1	1	3	1	000	5	34
						LOCATION TOTAL												6,158		*																	
ELDYNE INC						Waterford										Conn						098232465										80210			09		
2	11	PF162	B188	N0014085DJA48		850813	AC64	S1	000	2	1	2	5	1		2		2	U	2	2	B		2		1	1	1	2	2	1	1	5	1	000	5	25
ELDYNE INC						King George										Virginia						098232465										42568			51		
2	04	MF103	1099	N6092184CA074		841109	R414	A7	000	2	2	2	C	1		2	0102	2	U					2		1	2	1	2	2	1	1	3	1	000	5	212
2	05	MF103	1104	N6092184CA074		841207	R414	A7	000	2	2	2	C	1		2	0102	2	U					2		1	1	1	2	2	1	1	3	1	000	5	122
2	06	MF103	1187	N6092184CA074		850125	H159	A7	000	2	2	2	C	1		2	0102	2	U					2		1	1	1	2	2	1	1	3	1	000	5	108
2	06	MF103	1210	N6092184CA074		850117	H258	A7	000	2	2	2	C	1		2	0102	2	U					2		1	1	1	2	2	1	1	3	1	000	5	328
2	08	MF103	1448	N6092184CA074		850412	H159	A7	000	2	2	2	C	1		2	0102	2	U					2		1	1	1	2	2	1	1	3	1	000	5	77
2	10	MF103	1539	N6092184CA074		850620	H159	A7	000	2	2	2	C	1		2	0102	2	U					2		1	1	1	2	2	1	1	3	1	000	5	71
2	11	MF103	1573	N6092184CA074		850719	H159	A7	000	2	2	2	C	1		2	0102	2	U					2		1	1	1	2	2	1	1	3	1	000	5	244
2	11	MF103	1589	N6092184CA074		850802	H159	A7	000	2	2	2	C	1		2	0102	2	U					2		1	1	1	2	2	1	1	3	1	000	5	74

S RM AAAAA AAAA BBBBBBBBBBBBBBB BBBBBB BBBB BBB BBB B B B B C C C CCCC C C C C C CC D D D D D D D D D D DDDDDD D	B7
V PO 8888 888 888 1 1 1 11 1 1 12 1	AMOUNT
C TN 33333 2222 111111111111111 333333 AAAA BBB CCC 9 0 2 3 1 2 3 4444 5 6 7 8 9 00 1 2 3 4 5 6 7 8 9 0 1 ABBCCC 3	($000)
ELDYNE INC (CONT) King George Virginia 098232465 42568 51	
2 12 MF103 1733 N6092184CA074 850910 H159 A7 000 2 2 2 C 1 2 0102 2 U 2 1 1 1 2 2 1 3 1 000 5	288
LOCATION TOTAL 1,524 *	
CONTRACTOR TOTAL 7,707 **	
ELECO INC Camp Lejeune N Carolina 002838878 09900 37	
2 12 C2470 6960 N6247085C6409 850910 Z159 C2 000 2 2 2 3 1 2 1 J 2 2 K 2 1 4 3 2 2 1 1 4 2 000 5	236
ELECO INC Cherry Point MCAS N Carolina 002838878 12300 37	
2 09 C2470 3626 N6247083C5743 850629 Z199 C2 000 2 2 2 D 1 2 0102 1 J 2 1 1 3 2 2 1 1 4 2 000 5	29
2 12 C2470 5788 N6247085C7127 850723 Z199 C2 000 2 2 2 3 1 1 J 2 1 3 3 1 2 1 1 4 2 000 5	195
LOCATION TOTAL 224 *	
CONTRACTOR TOTAL 460 **	
ELECTRAC INC Anaheim California 008355729 02000 06	
1 12 ZD04 6254 MDA90485CB192 850930 5915 A7 000 2 1 2 1 2 1 2 1702 6 J 2 1 1 1 1 2 1 1 1 2 000 5	68
ELECTRALL TOOL & DIE Irwin Penn 991662362 37208 42	
2 04 JA117 0827 N0010485C4431 841220 3040 A3 000 2 2 2 3 2 4 2 0200 1 J 2 1 1 1 1 2 1 7 1 2 000 1	33
ELECTRALL TOOL & DIE INC Irwin Penn 049667322 37208 42	
2 06 JA117 2669 N0010485C4459 850305 5330 A3 000 2 2 2 3 2 4 2 0102 1 J 2 1 1 1 2 2 1 7 1 2 000 1	62
2 08 JA117 4361 N0010485C4480 850326 5307 A3 000 2 2 2 3 1 2 0102 1 J 2 1 1 1 2 2 1 7 1 2 000 1	34
2 11 JA117 6561 N0010485C4633 850812 4470 A3 000 2 2 2 3 1 2 1 J 2 2 K 2 1 1 1 2 2 1 7 1 2 000 1	28
CONTRACTOR TOTAL 124 **	
ELECTRALLOY CORP Peru Indiana 072804271 59328 18	
2 09 JA111 4921 N0010485C1684 850605 9530 A3 000 2 2 2 3 1 2 1026 1 K 2 1 1 1 1 2 1 7 1 2 000 1	27
ELECTRALLOY CORP Oil City Penn 072804271 56448 42	
2 08 JA111 4788 N0010485C1654 850523 9530 A3 000 2 2 2 3 1 2 1026 1 J 2 1 1 1 1 2 1 7 1 2 000 1	81
2 08 JA111 4785 N0010485C1675 850529 9530 A3 000 2 2 2 3 1 2 1026 1 K 2 1 1 1 1 2 1 7 1 2 000 1	102
2 08 JA111 4923 N0010485C1681 850529 9530 A3 000 2 2 2 3 1 2 1026 1 K 2 1 1 1 1 2 1 7 1 2 000 1	84
4 01 0500 0197 DLA50085C0508 841018 9530 C9E 000 2 2 2 3 1 1 J 2 1 1 1 1 2 1 7 2 2 000 5	45
4 10 0500 2449 DLA50085C1946 850729 9530 C9E 000 2 2 2 3 1 2 0102 1 J 2 1 1 1 3 2 1 7 1 2 000 5	269
4 10 0500 2457 DLA50085C2724 850729 9530 C9E 000 2 2 2 3 1 2 0102 1 J 2 1 1 1 3 2 1 7 1 2 000 5	194
4 10 0500 2458 DLA50085C3318 850729 9530 C9E 000 2 2 2 3 1 1 J 2 1 1 1 1 2 1 7 1 2 000 5	40
LOCATION TOTAL 815 *	
ELECTRALLOY CORP Oil City Penn 072804271 56456 42	
4 10 0500 2479 DLA50085C3328 850731 9535 C9E 000 2 2 2 3 1 1 J 2 1 1 1 1 2 1 7 1 2 000 5	89
CONTRACTOR TOTAL 931 **	
ELECTRIC DISTRIBUTOR INC Seattle Washington 009492729 63000 53	
3 12 AA03 0138 F6550185C0090 850815 5999 C9E 000 2 2 2 3 1 2 1 J 2 2 B 1 4 1 1 1 1 2 1 7 2 2 000 5	34

S RM AAAAA AAAA BBBBBBBBBBBBBB BBBBBB BBBB BBB BBB B B B B C C C CCCC C C C C C CC D D D D D D D D D D D DDDDDD D	B7
V PO 8888 888 888 1 1 1 11 12 1	AMOUNT
C TN 33333 2222 111111111111111 333333 AAAA BBB CCC 9 0 2 3 1 2 3 4444 5 6 7 8 9 00 1 2 3 4 5 6 7 8 9 0 1 ABBCCC 3	($000)
ELECTRIC HEATER CO INC Stafford Conn 001167204 72020 09	
4 12 0700 4582 DLA70085C3490 850910 4520 C9E 000 2 2 2 3 1 2 1013 5 J 2 1 1 1 1 2 1 1 1 2 000 5	43
ELECTRIC INDICATOR CO Norwalk Conn 114708696 55990 09	
3 04 FH02 0518 F0460684C0922 850104 6105 A1C AFL 2 2 2 3 2 4 2 1013 4 J 1 1 1 1 1 1 2 1 1 1 2 000 5	39
ELECTRIC MACHINERY DRESSER IND Minneapolis Minnesota 006253058 43000 27	
3 12 HC08 0048 F0468985C0003 850827 3620 C9E 000 2 2 2 3 1 2 1001 5 J 1 1 1 1 1 1 2 1 1 1 2 000 5	53
ELECTRIC MAINTENANCE SV CO Bridgeport Conn 018608075 08000 09	
1 02 AG60 0043 DAAG6085C0057 841121 2815 C9E 000 2 2 2 3 1 1 J 1 3 1 1 1 1 1 1 1 2 2 000 5	117
ELECTRIC MOTOR & CONTRACTING Chesapeake Virginia 023836919 16000 51	
2 11 G2381 2386 N6238185C0086 850404 J019 A3 000 2 2 2 3 2 B 2 5 Y 2 1 N 1G 2 1 1 1 1 2 1 1 3 2 000 5	50
ELECTRIC MOTOR & CONTRACTING Norfolk Virginia 023836919 57000 51	
2 10 RA100 0692 N0018985C0365 850701 J099 S1 000 2 2 2 3 2 2 1 J 2 2 B 2 1 1 1 2 2 1 1 1 2 000 5	52
CONTRACTOR TOTAL 102 **	
ELECTRIC MOTOR CORP Chicago Illinois 042540625 14000 17	
1 11 BT51 0093 DABT5185C0032 850307 6105 C9E 000 2 2 2 3 1 1 J 2 1 1 1 1 2 1 7 2 2 000 5	31
ELECTRIC POWER EQUIPMENT CO Buckley ANGB Colorado 051845865 09990 08	
3 04 HC06 0013 F0470184C0143 841220 6120 S1 000 2 2 2 3 1 2 0102 1 J 2 1 5 1 2 2 1 1 5 2 700 5	115
ELECTRIC POWER EQUIPMENT CO Commerce City Colorado 051845865 16495 08	
2 11 LA110 0377 N0024485C0128 850719 6115 C9E 000 2 2 2 3 1 2 1 J 2 2 B 2 1 1 1 1 2 1 1 1 2 000 5	108
CONTRACTOR TOTAL 223 **	
ELECTRIC REGULATOR CORPORATION Carlsbad California 001175975 11194 06	
4 10 0400 4047 DLA40085C2493 850701 6110 C9E 000 2 2 2 3 1 2 1 J 2 2 B 2 1 1 1 1 2 1 1 1 2 000 5	26
ELECTRIC SERVICE CO INC Minot Air Force Base N Dakota 071775878 53420 38	
3 11 SD09 0090 F3260485C0027 850705 Z152 C2 000 2 2 2 3 1 2 0102 1 J 2 1 3 2 2 2 1 1 4 2 000 3	57
ELECTRIC SERVICE INC Rapid City S Dakota 050147594 52980 46	
3 10 SD04 0087 F3960185C0037 850628 Z161 C2 000 2 2 2 3 1 1 1 J 2 2 K 2 1 1 1 2 2 1 1 4 2 000 3	135
ELECTRIC SUPPLY CO RALEIGH Fort Bragg N Carolina 024746596 24260 37	
1 03 KF40 0098 DAKF4085C0207 841129 4010 C9E 000 2 2 2 3 1 1 J 2 1 1 1 1 2 1 1 2 3 000 5	31

S V C	RM PO TN	AAAAA 33333	AAAA 2222	BBBBBBBBBBBBBBB 11111111111111	BBBBBB 333333	BBBB 8888 AAAA	BBB 888 BBB	BBB 888 CCC	B 1 9	B 1 0	B 1 0	B 1 0	C 2 0	C 2 1	C 3 2	CCCC 4444	C 5 1	C 6 1	C 7 1	C 8 1	C 9 1	CC 11 00	D 1	D 2	D 3	D 4	D 5	D 6	D 7	D 8	D 9	D 1 0	D 1 1	DDDDDD 12 ABBCCC	D 1 3	B7 AMOUNT ($000)
ELECTRIC TACHOMETER CORP						Philadelphia										Penn						002264729						60000				42				
2	08	JA113	3978	N0010485C3594	850419	2010	A3	000	2	2	2	3	1		2	1015	5	J					2		1	1	1	1	2	1	1	1	2	000	1	78
2	08	JA113	5087	N0010485C3605	850524	6320	A3	000	2	2	2	3	2	4	2	1015	1	J					2		1	1	1	1	2	1	1	1	2	000	1	143
2	12	JA113	8807	N0010485G0311	850930	6320	A3	000	2	2	2	4	1		2		5	J	1	1	N	1A	2		1	1	1	1	2	1	1	1	2	000	1	148
4	02	0400	0639	DLA40085C0444	841121	6680	C9E	000	2	2	2	3	1		2	1001	5	J					2		1	1	1	1	2	1	1	1	2	000	5	47
4	05	0400	1847	DLA40085C1036	850215	6680	C9E	000	2	2	2	3	1		2	0102	1	J					2		1	1	1	2	2	1	1	2	2	000	5	64
4	07	0400	2681	DLA40085C1538	850404	6680	C9E	000	2	2	2	3	1		2	1013	5	J					2		1	1	1	1	2	1	1	1	2	000	5	30
				CONTRACTOR TOTAL																		510 **														
ELECTRIC WHEEL CO						Mundelein										Illinois						006273346						51349				17				
4	05	0400	1760	DLA40085C0973	850212	7320	C9E	000	2	2	2	3	1		2	1013	1	J					2		3		1	1	2	1	1	2	2	000	5	52
ELECTRIC WHEEL CO						Shreveport										Louisiana						006273346						70000				22				
4	05	0400	1905	DLA40085C1068	850221	7310	C9E	000	2	2	2	3	1		2	1026	1	J					2		3		1	1	2	1	7	2	2	000	5	89
				CONTRACTOR TOTAL																		141 **														
ELECTRICAL & INSTRMNTION UNLTD						Fort Polk										Louisiana						037961893						26735				22				
1	03	CA63	0040	DACA6385C0036	841203	Z199	C2	000	2	2	2	3	1		2	0102	1	J					2		1	4	1	2	2	1	7	4	2	000	3	104
ELECTRICAL ASSOCIATES CONSTR						Fort Lewis										Washington						071843437						24915				53				
1	06	KF57	0178	DAKF5785C0058	850318	Y127	C2	000	2	2	2	3	1		2	0102	1	J					2		1	3	1	2	2	1	7	4	2	000	5	67
ELECTRICAL ASSOCIATES CONSTR						Keyport										Washington						071843437						35625				53				
2	04	C2474	1241	N6247484C0253	850110	Y249	C2	000	2	2	2	3	1		2	0102	1	J					2		1	4	1	2	2	1	1	4	2	000	5	56
				CONTRACTOR TOTAL																		123 **														
ELECTRICAL CNSTRCTN CO						Air Force Academy										Colorado						031923337						79545				08				
3	10	BA05	0181	F0561185C0085	850605	Z139	C2	000	2	2	2	3	1		1		1	J	2	2	A		2		1	1	1	2	2	1	1	4	2	000	3	36
ELECTRICAL CONDUCTORS INC						North Chicago										Illinois						051923456						53559				17				
4	05	0500	1296	DLA50085C1351	850228	6145	C9E	000	2	2	2	3	1		1			J					2		1	4	1	1	2	1	1	1	2	000	5	81
ELECTRICAL CONTRACTING CORP																GUAM						991595976						00000				GU				
2	02	C2742	M726	N6276681C0212	841126	Y299	C2	000	2	2	2	D	1		1			J					2		1	4	1	1	2	1	1	5	2	000	3	37
2	11	C2742	M779	N6276681C0212	850518	Y299	C2	000	2	2	2	D	1		1			J					2		1	4	1	1	2	1	1	5	2	000	5	35
2	02	C2742	M713	N6276683C0400	841102	Y299	C2	000	2	2	2	3	1		1			J					2		3		1	1	2	1	1	5	2	000	5	214
2	02	C2742	M719	N6276683C0403	841123	Y199	C2	000	2	2	2	3	1		1			J					2		3		1	1	2	1	1	5	2	000	5	240
2	02	C2742	M706	N6276684C0247	841016	Y129	C2	000	2	2	2	3	1		1			J					2		3		1	1	2	1	1	5	2	000	3	73
2	08	C2742	M919	N6276684C2009	850315	Z299	C2	000	2	2	2	3	1		1			J					2		3		1	1	2	1	1	5	2	000	5	429
2	02	C2742	M898	N6276684C2014	841119	Y245	C2	000	2	2	2	3	1		1			J					2		3		1	1	2	1	1	5	2	000	5	140
2	12	C2742	M956	N6276684C2040	850912	Z299	C2	000	2	2	2	3	1		1		1	J	2	2	A		2		1	4	2	1	2	1	1	5	2	000	3	336
2	12	C2742	M815	N6276685C0278	850904	Z299	C2	000	2	2	2	3	1		1		1	J	2	2	A		2		3		1	1	2	1	1	5	2	000	3	150
				CONTRACTOR TOTAL																		1,654 **														
ELECTRICAL CONTROL SERVICE						Philadelphia										Penn						101659886						60000				42				
2	09	C2472	3695	N6247284C4476	850810	Z199	C2	000	2	2	2	D	1		2	0102	1	J					2		1	4	1	2	2	1	1	4	2	000	5	39

S V C	RM PO TN	AAAAA 33333	AAAA 2222	BBBBBBBBBBBBBBB 11111111111111	BBBBBB 333333	BBBB 8888 AAAA	BBB 888 BBB	BBB 888 CCC	B 1 9	B 1 0	B 1 2	C 2 3	C 3 1	C 4 2	CCCC 3 4 4 4	C 5	C 6	C 7	C 8	C 9	CC 11 00	D 1	D 2	D 3	D 4	D 5	D 6	D 7	D 8	D 9	D 1 0	D 1 1	DDDDDD 12 ABBCCC	D 1 3	B7 AMOUNT ($000)
ELECTRICAL EQUIPMENT COMPANY				Fairfield				New Jersey							003202488						22380										34				
4 09 0400		3736	DLA40085C2240	850605	6115	C9E	000	2	2	2	3	1	2	1	J	2	2	B			2	1	1	1	1	2	1	1	2	2	000		5		26
ELECTRICAL INSTRUMENT SERVICE				Mount Vernon				New York							045664299						49110										36				
1 08 AB07		4264	DAAB0785CH033	850507	6625	A7	000	2	2	2	3	1	2	1001	5	J					2	1	1	1	1	2	1	7	1	2	000		5		53
ELECTRICAL INSULN SUPPLIERS				Irvine				California							003313590						36770										06				
2 09 RC100		0273	N0018185C0229	850621	5970	C9E	000	2	2	2	3	1	2		1	J	2	2	B		2	1	1	1	1	2	1	1	2	2	000		5		82
ELECTRICAL MACHINERY COMPANY				Charleston				S Carolina							033852989						13330										45				
4 02 0002		0023	DLA00283C0020	841022	J099	S1	000	2	2	2	B	2	0	2	0102	1	A				2	1	1	1	2	2	1	1	3	2	000		5		28
ELECTRICAL MCHNRY IND CNTRL				Macon				Georgia							096620562						49000										13				
3 12 HM02		0356	F0865185C0178	850927	6110	C9E	000	2	2	2	3	1	2		1	J	2	2	B		1	5	1	1	1	1	1	1	1	2	000		5		62
ELECTRICAL MECH SPECIALIST CO				Norfolk				Virginia							023836935						57000										51				
2 10 C2470		M463	N6247083C7777	850614	Z299	C2	000	2	2	2	3	1	2	0102	1	J					2	1	3	1	2	2	1	1	4	1	000		5		28
ELECTRICAL PRECISION METER				Buffalo				New York							061478335						11000										36				
3 11 FD06		0639	F3460185C2882	850809	6610	A1C	AFC	2	2	2	3	1	2		1	J	2	2	B		2	1	1	1	1	2	1	7	1	2	000		5		35
ELECTRICAL PRECISION METER				New York				New York							061478335						51000										36				
3 08 FD06		0464	F3460185C1503	850517	6610	A1C	AFC	2	2	2	3	1	2	0102	1	J					2	1	1	1	2	2	1	1	1	2	000		5		33
3 08 FD06		0474	F3460185C1873	850522	6610	A1C	AFC	2	2	2	3	1	2	1701	1	K					2	1	1	1	2	2	1	1	1	2	000		5		29
3 10 FD06		0560	F3460185C2463	850624	6610	A1C	ABC	2	2	2	3	1	2	0102	1	J					2	1	1	1	2	2	1	1	1	2	000		5		43
4 11 0900		3081	DLA90085C3247	850806	6625	A7	000	2	2	2	3	1	2		5	J	2	1	B		2	1	1	1	1	2	1	1	1	2	000		5		33
				LOCATION TOTAL																	138	*														
				CONTRACTOR TOTAL																	173	**														
ELECTRICAL SALES AGENT				Elmendorf AFB				Alaska							102853132						22690										02				
3 09 AA03		0134	F6550185C0033	850423	J099	S1	000	2	2	2	3	1	2	1007	7	Y					2	1	1	1	1	2	1	1	3	2	000		5		50
ELECTRICAL SYSTEMS ENGNRNG INC				Edwards AFB				California							094430352						21600										06				
3 12 HE02		0233	F0470085C0114	850927	Z249	C2	000	2	2	2	3	1	1		1	J	2	2	K		2	1	3	1	2	2	1	7	4	2	000		3		360
ELECTRICAL SYSTEMS ENGNRNG INC				Norwalk				California							094430352						52526										06				
3 12 HC06		0045	F0470185C0015	850423	6120	C9E	000	2	2	2	3	1	1			J					2	1	1	1	1	2	1	1	5	2	000		5		118
				CONTRACTOR TOTAL																	478	**														
ELECTRICAL SYSTEMS INC				Fort Meade				Maryland							048359087						29400										24				
1 12 ZD04		4496	MDA90485CA786	850803	R425	A7	000	2	2	2	3	2	1	2	1200	1	J				2	1	1	1	1	2	1	1	5	2	000		5		75

S V C	RM PO TN	AAAAA 33333	AAAA 2222	BBBBBBBBBBBBBB 111111111111111	BBBBBB 333333	BBBB 8888 AAAA	BBB 888 BBB	BBB 888 CCC	B 1 9	B 1 0	B 1 2	B 1 3	C 1 1	C 2 2	C 3 3	CCCC 4444	C 5 5	C 6 6	C 7 7	C 8 8	C 9 9	CC 11 00	D 1 1	D 2 2	D 3 3	D 4 4	D 5 5	D 6 6	D 7 7	D 8 8	D 9 9	D 1 0	D 1 1	DDDDDD 12 ABBCCC	D 1 3	B7 AMOUNT ($000)
ELECTRICAL SYSTEMS SERVICE					Prince Frederick											Maryland					992024810			63950					24						
2	12	RA100	0890	N0018985C0508	850913	5995	C9E	000	2	2	2	3	1		2		1	J	2	2	B	2		1	1	1	1	2	1	7	1	2	000	5	40
2	12	RA100	0934	N0018985C0508	850913	5995	C9E	000	2	2	2	3	1		2		1	J	2	2	B	2		1	1	1	1	2	1	7	1	2	000	5	40
					CONTRACTOR TOTAL																80	**														
ELECTRICAL-MECHANICAL CONTRS					Robins AFB											Georgia					079467700			65968					13						
3	04	FJ02	0157	F0965085C0104	850115	Z249	C2	000	2	2	2	3	1		2	0102	1	J				2		1	4	1	2	2	1	1	4	2	000	3	450
ELECTRICIANS HAWAII INC					Honolulu											Hawaii					087190534			17000					15						
1	12	HC77	0505	DAHC7785C0745	850924	Z249	C2	000	2	2	2	3	1		1		1	J	2	2	K	2		3		1	2	2	1	1	4	2	000	5	38
ELECTRICIANS HAWAII INC					Schofield Barracks											Hawaii					087190534			69050					15						
1	12	HC77	0458	DAHC7785C0691	850916	Z163	C2	000	2	2	2	3	1		1		1	J	2	2	K	2		3		1	2	2	1	1	4	2	000	5	108
					CONTRACTOR TOTAL																146	**														
ELECTRIQUE CORPORATION THE					Umpire											Arkansas					020618674			70790					05						
5	08	CW03	0066	DACW0385C0081	850514	Z219	C2	000	2	2	2	3	1		2	0102	1	J				2		1	3	1	2	2	1	1	4	2	000	5	100
5	12	CW03	0122	DACW0385C0081	850928	Z219	C2	000	2	2	2	C	1		2	0102	1	J				2		1	3	1	2	2	1	1	4	2	000	5	77-
					LOCATION TOTAL																23	*														
ELECTRIQUE CORPORATION THE					Texarkana											Texas					020618674			72368					48						
1	12	AC79	0214	DAAC7985C0084	850905	Y119	C2	000	2	2	2	3	1		1		1	J	2	2	K	2		1	1	1	2	2	1	7	4	2	000	5	137
					CONTRACTOR TOTAL																160	**														
ELECTRIX INC					New Haven											Conn					001561125			52000					09						
4	05	0400	1799	DLA40085C1023	850214	6230	C9E	000	2	2	2	3	1		2	0102	1	J				2		3		1	2	2	1	1	1	2	000	5	27
4	05	0400	1927	DLA40085C1023	850222	6230	C9E	000	2	2	2	B	1		2	0102	1	J				2		3		1	2	2	1	1	1	2	000	5	27
					CONTRACTOR TOTAL																54	**														
ELECTRO AIR DEV OF AVNET INC					Atlanta											Georgia					004959185			04000					13						
1	11	AH01	0860	DAAH0185C0949	850624	5930	A2	CMC	2	2	2	B	2	B	2		1	J	2	2	N	2A	1	4	1	1	1	1	2	1	1	1	2	500	5	99
ELECTRO ARC MANUFACTURING CO					Ann Arbor											Michigan					005344684			03000					26						
3	03	FJ04	0238	F0960384C1042	841109	3410	B9	000	2	2	2	B	1		2	0102	1	J				2		1	1	1	2	2	1	1	1	2	000	5	29
ELECTRO COMMUNICATIONS SYSTMS																JAPAN					113145817			00000					JP						
1	06	AC09	0126	DAAG0885C0337	850308	5820	A7	000	2	2	2	3	1		2	1300	3	J				4		5	1	1	1	1	1	1	1	5	2	500J	5	246
ELECTRO CORPORATION					Sarasota											Florida					005093521			64175					12						
1	07	AE07	2177	DAAE0785C1104	850412	2835	A4A	DJE	2	2	2	3	1		2	1015	5	J				2		1	1	1	1	2	1	1	1	2	000	5	63
2	12	JA111	7942	N0010485C0096	850921	2835	A3	000	2	2	2	3	1		2		1	J	2	2	B	2		1	1	1	1	2	1	1	1	2	000	1	196
					CONTRACTOR TOTAL																259	**														

S V C	RM PO TN	AAAAA AAAA 33333 2222	BBBBBBBBBBBBBBB 111111111111111	BBBBBB 333333	BBBB 8888 AAAA	BBB 888 BBB	BBB 888 CCC	B 1 9	B 1 0	B 1 2	B 1 3	C 1 4	C 2 4	C 3 4	CCCC 4444	C 5	C 6	C 7	C 8	C 9	CC 11 00	D 1	D 2	D 3	D 4	D 5	D 6	D 7	D 8	D 9	D 10	D 11	DDDDDD 12 ABBCCC	D 13	B7 AMOUNT ($000)
ELECTRO HAUPT															GERMAN FRG						999071079											00000			DE	
1	02	JA04	0268	DAJA0485C0263	841101	Z161	C2	000	2	2	2	3	2	0	2	0600	1	J					3	5	1	1	1	1	2	1	1	5	2	700	3	55
ELECTRO IMPULSE LABORATORY INC						Neptune Township									New Jersey						002140390											49995			34	
2	11	TK120	B525	N6133985C0083	850830	5999	C9E	000	2	2	2	3	1		2		6	J	2	1	C		2		1	1	1	1	2	1	1	1	2	000	5	40
ELECTRO IMPULSE LABORATORY INC						Red Bank									New Jersey						002140390											62430			34	
1	09	AB07	4552	DAAB0785C0227	850614	5950	A7	GVE	2	2	2	3	1		2	1001	5	J					2		1	1	1	1	2	1	1	1	1	000	5	215
1	10	AB07	4694	DAAB0785C0227	850628	5950	A7	GVE	2	2	2	B	1		2	1001	5	J					2		1	1	1	1	2	1	1	1	1	000	1	207
2	06	JA111	2258	N0010485C0458	850312	4420	A3	000	2	2	2	3	1		2	1015	5	J					2		1	1	1	1	2	1	1	1	2	000	1	28
2	04	JA117	0745	N0010485C2931	841212	5865	A7	000	2	2	2	3	1		2	1015	5	J					2		1	1	1	1	2	1	1	1	2	000	1	36
2	06	JA113	2206	N0010485C2988	850311	5865	A7	000	2	2	2	3	1		2	1015	5	J					2		1	1	1	1	2	1	1	1	2	000	1	61
2	06	JA113	2205	N0010485C3005	850311	5865	A7	000	2	2	2	3	1		2	1015	1	J					1	1	1	1	1	1	2	1	1	1	2	000	1	53
3	05	FJ02	0193	F0965085C0055	850206	4120	C9E	000	2	2	2	3	2	4	2	0200	5	J					2		1	1	1	1	2	1	1	1	2	100	5	35
3	04	FF90	0046	F4160882G0017	850109	4130	A1C	AFH	2	2	2	4	1		2	1015	5	J					2		1	1	1	1	2	1	1	1	2	000	1	26
3	08	FF20	0402	F4160885C0834	850531	4920	A1C	AFN	2	2	2	3	1		2	1015	4	J					2		1	1	1	1	2	1	1	1	2	000	5	34
3	07	FF20	0330	F4160885C0844	850427	4920	C9E	000	2	2	2	3	1		2	1015	6	J					2		1	1	1	1	2	1	1	1	2	000	5	29
4	06	0400	2096	DLA40085C1205	850305	6680	C9E	000	2	2	2	3	1		2	1013	5	J					2		1	1	1	1	2	1	1	1	2	000	5	81
						LOCATION TOTAL															805	*														
						CONTRACTOR TOTAL															845	**														
ELECTRO KINETICS CORPORATION						Santa Barbara									California						008236481											69070			06	
4	07	0400	2832	DLA40085C1674	850412	6105	C9E	000	2	2	2	3	1		2	1026	5	J					1	1	1	1	1	1	2	1	1	1	2	000	5	79
4	02	0900	0242	DLA90085C0111	841106	1420	A7	000	2	2	2	3	1		2	1013	5	J					1	1	1	1	1	1	2	1	1	1	2	000	5	94
						CONTRACTOR TOTAL															173	**														
ELECTRO MAGNETIC PROCESSES INC						Los Angeles									California						058022393											44000			06	
1	12	AH03	0327	DAAH0385C0125	850920	5985	A7	000	2	2	2	3	1		2		1	J	2	1	K		2		1	1	1	2	2	1	7	1	2	000	1	100
2	05	LA102	0356	N0012385C0113	850109	5999	A7	000	2	2	2	3	1		2	1001	6	J					1	1	1	1	1	1	2	1	7	1	3	000	5	148
2	07	LA103	0653	N0012385C0509	850329	5985	A7	000	2	2	2	3	1		2	0102	1	J					2		1	1	1	2	2	1	7	1	2	000	1	2,499
2	12	MB101	0982	N0042185C0320	850917	5895	A7	000	2	2	2	3	2		2		5	J	1	1	N	2A	2		1	2	1	1	2	1	7	1	2	000	1	97
2	04	LB300	0114	N0429A85C0102	850109	5985	C9E	000	2	2	2	3	1		2	0102	1	J					2		1	1	1	2	2	1	7	1	2	000	5	68
2	11	LF124	0832	N6053085C0343	850822	5985	A7	000	2	2	2	3	1		2		6	J	2	1	B		2		1	1	1	1	2	1	7	1	2	000	1	89
3	05	FH02	0614	F0460683C0883	850117	6940	A7	000	2	2	2	5	1		2	0102	1	J					2		1	3	1	2	2	1	7	1	2	000	1	58
3	05	FH02	0705	F0460683C0883	850129	6940	A7	000	2	2	2	5	1		2	0102	1	J					2		1	3	1	2	2	1	7	1	2	000	1	179
3	05	FH02	0778	F0460683C0883	850208	6940	A7	000	2	2	2	5	1		2	0102	1	J					2		1	3	1	2	2	1	7	1	2	000	1	375
3	06	FH02	0738	F0460683C0883	850131	6940	A7	000	2	2	2	A	1		2	0102	1	J					2		1	3	1	2	2	1	7	1	2	000	1	1,343
3	11	FH02	2308	F0460683C0883	850801	6940	A7	000	2	2	2	B	1		2	0102	1	J					2		1	1	1	2	2	1	7	1	2	000	5	436
3	03	FH02	0370	F0460685C0077	841214	5840	A7	000	2	2	2	3	2	4	2	0200	4	J					2		1	1	1	1	2	1	7	1	2	000	5	325
3	12	HE02	0251	F0470085C0111	850928	5820	C9E	000	2	2	2	3	1		1		1	J	2	2	A		2		1	3	1	1	2	1	7	1	2	000	5	76
3	12	HE02	0246	F0470085C0135	850928	5835	A7	000	2	2	2	3	1		1		1	J	2	1	K		2		1	1	1	2	2	1	7	1	2	000	5	85
						LOCATION TOTAL															5,878	*														
ELECTRO MAGNETIC PROCESSES INC						Nellis AFB									Nevada						058022393											50400			32	
3	10	FH02	2049	F0460685D0036	850710	J058	A7	000	2	2	2	5	1		2	1009	1	J					2		1	1	1	1	2	1	7	1	2	000	5	353
						CONTRACTOR TOTAL															6,231	**														
ELECTRO MARINE INDUSTRIES INC						Sumter									S Carolina						018629279											70405			45	
2	02	BH004	0499	N0002485C4051	841015	1290	A3	000	2	2	2	3	1		1			J					2		1	1	1	1	2	1	7	1	2	000	1	213

```
S RM AAAAA AAAA BBBBBBBBBBBBBBB BBBBBB BBBB BBB BBB B B B B C C C CCCC C C C C C CC D D D D D D D D D D DDDDDD D             B7
V PO                                   8888 888 888   1 1 1                      11                    1 1   12   1         AMOUNT
C TN 33333 2222 111111111111111 333333 AAAA BBB CCC 9 0 2 3 1 2 3 4444 5 6 7 8 9 00 1 2 3 4 5 6 7 8 9 0 1 ABBCCC 3          ($000)

ELECTRO MARINE INDUSTRI (CONT)    Sumter                          S Carolina     018629279    70405      45
2 10 BH004 8050 N0002485C4162     850703 1290 A3   SAF 2 2 2 3 1   1           J            2   1 3 1 1 2 1 7 2 2 000     5          831
2 02 JA111 0284 N0010485C0019     841029 6110 A7   000 2 2 2 3 1   1           J            2   1 1 1 1 2 1 7 1 2 000     1          289
2 02 JA111 0380 N0010485C0946     841115 6110 A3   000 2 2 2 3 1   1           J            2   1 1 1 1 2 1 7 1 2 000     2          131
2 04 PA100 0478 N0014085CE221     841217 6150 C9E  000 2 2 2 3 1   2 0102 1 J               2   1 1 1 2 2 1 7 1 2 000     5           65
                                      CONTRACTOR TOTAL                   1,529     **

ELECTRO MECHANICAL DESIGN SVS     Gaithersburg                    Maryland       092391945    31175      24
1 12 ZD04  1456 MDA90482C0102     850523 T099 A7   000 2 2 2 C 2 1 2 1001 5 Y               2   1 1 1 1 2 1 1 3 1 000     5           28
1 12 ZD04  1662 MDA90482C0102     850710 T099 S1   000 2 2 2 C 2 1 2 1001 5 Y               2   1 1 1 1 2 1 1 3 1 000     5           38
                                      CONTRACTOR TOTAL                     66      **

ELECTRO MECHANISMS                Towaco                          New Jersey     075130930    73170      34
1 02 AB07  3169 DABB0785CC005     841113 5805 A7   000 2 2 2 3 1   2 0102 1 J               2   1 1 1 2 2 1 1 1 2 000     1           97

ELECTRO METHODS                   South Windsor                   Conn           081299190    71320      09
3 10 FD05  0855 F0960384G1390     850723 2840 A1B  BSD 2 2 2 4 2 B 2      1 J 2 2 N 2A      2   1 2 1 2 2 1 1 1 2 000     1           52
3 10 FD05  0878 F3460185C1298     850726 2840 A1B  BSD 2 2 2 3 2 4 2 0200 1 J               1 4 1 1 1 1 2 1 1 1 2 000     1          109
3 09 FD05  0729 F3460185C2388     850607 4730 A1B  BSD 2 2 2 3 1   2 0102 1 J               2   1 1 1 2 2 1 1 1 2 000     5           26
3 11 FD05  0929 F3460185C2816     850813 2840 A1B  BSD 2 2 2 3 1   2      1 J 2 2 K         2   1 1 1 2 2 1 1 1 2 000     5           56
3 11 FD05  0899 F3460185C3118     850806 2840 A1B  BSD 2 2 2 3 1   2      1 J 2 2 K         2   1 1 1 2 2 1 1 1 2 000     5           56
3 11 FD05  0909 F3460185C3157     850808 2840 A1B  BSD 2 2 2 3 1   2      1 J 2 2 K         2   1 1 1 2 2 1 1 1 2 000     5          129
3 12 FD05  1059 F3460185C3381     850913 2840 A1B  BSD 2 2 2 3 1   2      1 J 2 2 K         2   1 1 1 2 2 1 1 1 2 000     1          220
3 12 FD05  1088 F3460185C3493     850919 2840 A1B  BJH 2 2 2 3 1   2      1 J 2 2 K         2   1 1 1 2 2 1 1 1 2 000     5          156
3 12 FD05  1093 F3460185C3588     850919 2840 A1B  BJH 2 2 2 3 1   2      1 J 2 2 K         2   1 1 1 2 2 1 1 1 2 000     1          258
3 12 FD05  1147 F3460185C3806     850924 2840 A1B  BJH 2 2 2 3 1   2      1 J 2 2 K         2   1 1 1 2 2 1 1 1 2 000     1          169
                                        LOCATION TOTAL                   1,231     *

ELECTRO METHODS                   South Windsor                   Conn           081299190    71390      09
2 12 JA100 E184 N0038385C7820     850903 2840 A1B  000 2 2 2 3 1   2      1 J 2 2 B         2   1 1 1 1 2 1 1 1 2 000     1           59
3 12 FD05  1159 F3460185C3589     850926 2840 A1B  BJH 2 2 2 3 2 B 2      1 J 2 1 K         2   1 3 1 2 2 1 1 1 2 000     1          214
                                        LOCATION TOTAL                    273      *

ELECTRO METHODS                   Windsor                         Conn           081299190    86930      09
2 12 JA100 E192 N0038385C7836     850912 2840 A1B  000 2 2 2 3 1   2      1 J 2 2 B         2   1 1 1 1 2 1 1 1 2 000     1           98
                                      CONTRACTOR TOTAL                   1,602     **

ELECTRO METHODS INC               South Windsor                   Conn           001447762    71320      09
1 04 AJ09  0499 DAAJ0985CA038     850125 2840 A1B  AHA 2 2 1 3                                        0       0 1                     43
1 04 AJ09  0500 DAAJ0985CA038     850125 2840 A1B  AHA 2 2 2 3 1   2 0102 1 J               2   1 1 1 2 2 1 1 1 2 000     5          226
1 07 AJ09  1369 DAAJ0985CA667     850418 2840 A1B  AHA 2 2 2 3 1   2 0102 1 J               2   1 1 1 2 2 1 1 1 2 000     1        1,948
1 12 AJ09  2828 DAAJ0985CB459     850927 2840 A1B  AHA 2 2 2 3 1   2      1 J 2 2 B         2   1 1 1 1 2 1 1 1 2 000     5        7,243
3 04 FD05  0361 F0960384G1390     850115 2840 A1B  BSG 2 2 2 4 1   2 1013 1 J               2   1 1 1 1 2 1 1 1 2 000     1           96
3 05 FD05  0501 F0960384G1390     850228 2840 A1B  BSD 2 2 2 4 1   2 1013 1 J               2   1 1 1 1 2 1 1 1 2 000     1          130
3 07 FD05  0584 F0960384G1390     850412 2840 A1B  BSG 2 2 2 4 1   2 1015 1 J               2   1 1 1 1 2 1 1 1 2 000     1           38
3 10 FJ04  2804 F0960385C4437     850723 1005 A5   AFC 2 2 2 3 1   2 0102 1 J               2   1 1 1 2 2 1 1 1 2 000     5           75
```

S	RM	AAAAA	AAAA	BBBBBBBBBBBBBBB	BBBBBB	BBBB	BBB	BBB	B	B	B	B	C	C	C	CCCC	C	C	C	C	C	CC	D	D	D	D	D	D	D	D	D	D	DDDDDD	D	B7
V	PO					8888	888	888		1	1	1										11										1	1	12	1	AMOUNT
C	TN	33333	2222	111111111111111	333333	AAAA	BBB	CCC	9	0	2	3	1	2	3	4444	5	6	7	8	9	00	1	2	3	4	5	6	7	8	9	0	1	ABBCCC	3	($000)

ELECTRO METHODS INC (CONT) South Windsor Conn 001447762 71320 09

3	11	FD05	0941	F3460184C2071	850815	2840	A1B	BSD	2	2	2	3	1		2	0102	1	J					2		1	1	1	2	2	1	1	1	2	000	1	218-
3	07	FD05	0578	F3460185C0204	850409	2840	A1B	BSD	2	2	2	3	1		2	0102	1	J					2		1	1	1	2	2	1	1	1	2	000	1	270
3	03	FD05	0235	F3460185C0481	841213	2840	A1B	BSD	2	2	2	3	1		2	0102	1	J					2		1	1	1	2	2	1	1	1	2	000	1	161
3	04	FD05	0218	F3460185C0511	850123	2840	A1B	BSG	2	2	2	3	1		2	1013	1	J					2		1	1	1	1	2	1	1	1	2	200	1	115
3	03	FD05	0250	F3460185C0610	841213	2840	A1B	BSD	2	2	2	3	1		2	0102	1	J					2		1	1	1	2	2	1	1	1	2	000	1	46
3	03	FD05	0284	F3460185C0620	841220	2840	A1B	BSD	2	2	2	3	2	4	2	1013	1	J					2		1	1	1	1	2	1	1	1	2	000	1	51
3	03	FD05	0260	F3460185C0705	841226	2840	A1B	BSG	2	2	2	3	1		2	0102	1	J					2		1	1	1	2	2	1	1	1	2	000	1	196
3	03	FD05	0283	F3460185C0733	841220	2840	A1B	BSD	2	2	2	3	1		2	1015	1	J					2		1	1	1	1	2	1	1	1	2	000	1	52
3	05	FD05	0455	F3460185C0739	850215	2840	A1B	BSD	2	2	2	3	1		2	0102	1	J					2		1	4	1	2	2	1	1	1	2	000	1	46
3	05	FD05	0319	F3460185C0789	850212	2840	A1B	BSG	2	2	2	3	1		2	1015	1	J					2		1	1	1	1	2	1	1	1	2	500	1	56
3	05	FD05	0332	F3460185C0828	850205	2840	A1B	BSD	2	2	2	3	2	4	2	0200	1	J					2		1	1	1	1	2	1	1	1	2	000	1	562
3	04	FD05	0337	F3460185C0830	850114	2840	A1B	BSD	2	2	2	3	1		2	1013	1	J					2		1	4	1	1	2	1	1	1	2	000	1	48
3	06	FD07	0081	F3460185C0915	850320	2840	A1B	BSG	2	2	2	3	1		2	0102	1	J					2		1	2	1	2	2	1	1	1	2	000	1	67
3	05	FD05	0382	F3460185C1059	850201	2840	A1B	BSD	2	2	2	3	1		2	0102	1	J					2		1	1	1	2	2	1	1	1	2	000	1	95
3	05	FD05	0388	F3460185C1061	850130	2840	A1B	BSD	2	2	2	3	1		2	1701	1	J					2		1	1	1	2	2	1	1	1	2	000	5	28
3	05	FD05	0426	F3460185C1077	850221	2840	A1B	BSG	2	2	2	3	1		2	1015	1	J					2		1	1	1	1	2	1	1	1	2	000	1	153
3	04	FD05	0389	F3460185C1110	850130	2840	A1B	BSD	2	2	2	3	1		2	0102	1	J					2		1	4	1	2	2	1	1	1	2	000	1	33
3	05	FD05	0434	F3460185C1246	850206	2840	A1B	BJH	2	2	2	3	1		2	0102	1	J					2		1	4	1	2	2	1	1	1	2	000	1	53
3	05	FD05	0465	F3460185C1247	850225	2840	A1B	BSD	2	2	2	3	1		2	0102	1	J					2		1	1	1	2	2	1	1	1	2	000	5	100
3	06	FD05	0448	F3460185C1254	850315	2840	A1B	BSG	2	2	2	3	1		2	1015	4	J					2		1	1	1	1	2	1	1	1	2	000	5	82
3	05	FD05	0485	F3460185C1299	850221	2840	A1B	BJI	2	2	2	3	1		2	1013	1	J					2		1	1	1	1	2	1	1	1	2	300	1	31
3	10	FD02	0850	F3460185C1299	850731	2840	A1B	BJI	2	2	2	3	1		2	1013	1	J					2		1	1	1	1	2	1	1	1	2	300	1	31-
3	06	FD05	0554	F3460185C1310	850328	2840	A1B	BSD	2	2	2	3	2	4	2	0102	1	J					2		1	4	1	2	2	1	1	1	1	000	1	142
3	06	FD05	0517	F3460185C1311	850311	2840	A1B	BSD	2	2	2	3	1		2	1015	1	J					2		1	1	1	1	2	1	1	1	2	000	5	28
3	08	FD05	0476	F3460185C1312	850503	2840	A1B	BSD	2	2	2	3	1		2	1013	1	J					2		1	1	1	1	2	1	1	1	2	000	1	214
3	05	FD05	0474	F3460185C1323	850214	2840	A1B	000	2	2	2	3	1		2	0102	1	J					2		1	1	1	2	2	1	1	1	2	000	1	55
3	05	FD05	0489	F3460185C1326	850222	2840	A1B	BSD	2	2	2	3	1		2	1013	3	J					2		1	1	1	1	2	1	1	1	2	000	1	27
3	10	FD07	0273	F3460185C1353	850723	2840	A1B	BSG	2	2	2	3	1		2	0102	1	J					2		1	1	1	2	2	1	1	1	2	000	1	423
3	05	FD05	0464	F3460185C1370	850227	2840	A1B	BSG	2	2	2	3	1		2	0102	1	J					2		1	1	1	2	2	1	1	1	2	000	1	103
3	06	FD05	0516	F3460185C1378	850311	2840	A1B	BJH	2	2	2	3	1		2	0102	1	J					2		1	1	1	2	2	1	1	1	2	000	1	88
3	07	FD05	0572	F3460185C1380	850405	2840	A1B	BSG	2	2	2	3	1		2	0102	1	J					2		1	1	1	2	2	1	1	1	2	000	1	429
3	07	FD05	0569	F3460185C1387	850405	2840	A1B	BJH	2	2	2	3	1		2	0102	1	J					2		1	1	1	2	2	1	1	1	2	000	1	98
3	07	FD05	0589	F3460185C1544	850416	2840	A1B	BSG	2	2	2	3	1		2	0102	1	J					2		1	1	1	2	2	1	1	1	2	000	5	123
3	06	FD05	0519	F3460185C1546	850313	2840	A1B	BJI	2	2	2	3	1		2	0200	1	J					2		1	1	1	1	2	1	1	1	2	000	5	36
3	08	FD07	0190	F3460185C1576	850529	2840	A1B	BSD	2	2	2	3	2	4	2	0200	1	J					2		1	1	1	1	2	1	1	1	2	000	1	84
3	06	FD05	0532	F3460185C1602	850319	2840	A1B	BSD	2	2	2	3	1		2	0102	1	J					2		1	1	1	2	2	1	1	1	2	000	5	29
3	08	FD05	0645	F3460185C1774	850510	2840	A1B	BSD	2	2	2	3	1		2	0102	1	J					2		1	1	1	2	2	1	1	1	2	000	1	524
3	07	FD07	0109	F3460185C1885	850408	2840	A1B	BJH	2	2	2	3	1		2	1015	1	J					2		1	1	1	1	2	1	1	1	2	000	1	63
3	07	FD05	0591	F3460185C1907	850416	2840	A1B	BSD	2	2	2	3	1		2	0102	1	J					2		1	1	1	2	2	1	1	1	2	000	5	85
3	11	FD05	0951	F3460185C1924	850816	2840	A1B	BSG	2	2	2	3	1		2	0102	1	J					2		1	1	1	2	2	1	1	1	1	000	1	160
3	09	FD05	0765	F3460185C1991	850620	2840	A1B	BSD	2	2	2	3	1		2	1701	1	J					2		1	1	1	2	2	1	1	1	2	000	5	74
3	08	FD05	0647	F3460185C2067	850510	2840	A1B	BSD	2	2	2	3	1		2	1013	1	J					2		1	1	1	1	2	1	1	1	2	000	1	46
3	12	FD05	1108	F3460185C2156	850919	2840	A1B	BSD	2	2	2	3	1		2	1701	1	J					2		1	1	1	2	2	1	1	1	2	000	5	47
3	08	FD05	0658	F3460185C2169	850519	2840	A1B	BSD	2	2	2	3	1		2	0102	1	J					2		1	3	1	2	2	1	1	1	2	000	1	97
3	10	FD05	0801	F3460185C2207	850702	2840	A1B	BSD	2	2	2	3	1		2	0102	1	J					2		1	2	1	2	2	1	1	1	2	000	5	104
3	11	FD06	0658	F3460185C2243	850816	2840	A1B	000	2	2	2	3	1		2	0102	1	J					2		1	4	1	2	2	1	1	1	2	000	1	104
3	08	FD05	0698	F3460185C2360	850528	2840	A1B	BSG	2	2	2	3	1		2	1015	1	J					2		1	1	1	1	2	1	1	1	2	000	1	83
3	09	FD05	0739	F3460185C2390	850611	2840	A1B	BSD	2	2	2	3	1		2	1013	1	J					2		1	1	1	1	2	1	1	1	2	400	1	241
3	10	FD05	0863	F3460185C2701	850725	2840	A1B	BSD	2	2	2	3	2	B	2		1	J	2	2	N	2A	2		1	1	1	1	2	1	1	1	2	000	1	39
3	10	FD05	0847	F3460185C2812	850719	2840	A1B	AFN	2	2	2	3	1		2	0102	1	J					2		1	1	1	2	2	1	1	1	2	000	5	65
3	12	FD05	1143	F3460185C3000	850924	2840	A1B	BSG	2	2	2	3	1		2	1013	1	J					2		1	1	1	1	2	1	1	1	2	000	1	90

S V C	RM PO TN	AAAAA 33333	AAAA 2222	BBBBBBBBBBBBBBB 11111111111111	BBBBBB 333333	BBBB 8888 AAAA	BBB 888 BBB	BBB 888 CCC	B 1 9	B 0	B 2	B 3	C 1	C 2	C 3	CCCC 4444	C 5	C 6	C 7	C 8	C 9	CC 11 00	D 1	D 2	D 3	D 4	D 5	D 6	D 7	D 8	D 9	D 1 0	D 1 1	DDDDDD 12 ABBCCC	D 1 3	B7 AMOUNT ($000)
ELECTRO METHODS INC (CONT)					South Windsor									Conn								001447762						71320					09			
3	11	FD05	0962	F3460185C3155	850820	2840	A1B	BSD	2	2	2	3	1		2		1	J	2	2	B		2		1	1	1	1	2	1	1	1	2	000	1	106
3	11	FD05	0976	F3460185C3259	850822	2840	A1B	BSD	2	2	2	3	1		2		1	J	2	2	K		2		1	3	1	2	2	1	1	1	2	000	1	72
3	11	FD05	0927	F3460185C3260	850812	2840	A1B	BSD	2	2	1	3															0				0	1				93
3	11	FD05	0957	F3460185C3267	850819	2840	A1B	BSD	2	2	2	3	1		2		1	J	2	2	K		2		1	1	1	2	2	1	1	1	2	000	5	53
3	12	FD05	1033	F3460185C3290	850906	2840	A1B	BJH	2	2	2	3	2	B	2		1	J	2	2	K		2		1	1	1	2	2	1	1	1	2	000	1	647
3	11	FD05	0935	F3460185C3296	850814	2840	A1B	BSG	2	2	2	3	1		2	0102	1	J					2		1	1	1	2	2	1	1	1	2	000	1	339
3	11	FD05	1013	F3460185C3365	850830	2840	A1B	BSD	2	2	2	3	1		2		1	J	2	2	K		2		1	3	1	2	2	1	1	1	2	000	1	26
3	12	FD05	1032	F3460185C3618	850906	2840	A1B	BSD	2	2	2	3	2	B	2		1	J	2	2	K		2		1	1	1	2	2	1	1	1	2	000	1	88
3	12	FD05	1099	F3460185C3676	850919	5310	A1B	BSD	2	2	2	3	2	B	2		1	J	2	2	N	2A	2		1	1	1	1	2	1	1	1	2	000	1	48
3	12	FD05	1146	F3460185C3762	850924	2840	A1B	BSD	2	2	2	3	1		2		1	J	2	2	B		2		1	3	1	1	2	1	1	1	2	000	1	101
4	07	0500	1638	DLA50085C2228	850415	2840	A1B	000	2	2	2	3	1		2	0102	1	J					2		1	1	1	2	2	1	1	1	2	000	5	88
4	08	0500	1808	DLA50085C3012	850506	2840	A1B	000	2	2	2	3	1		2	1013	1	J					2		1	1	1	1	2	1	1	1	2	000	5	95
4	08	0500	1909	DLA50085C3020	850515	2840	A1B	000	2	2	2	3	1		1			J					2		1	3	1	1	2	1	1	1	2	000	1	160
4	10	0500	2321	DLA50085C3130	850715	2840	A1B	000	2	2	2	3	1		2		1	J	2	2	B		2		1	1	1	1	2	1	1	1	2	000	5	30
					LOCATION TOTAL												17,442				*															
ELECTRO METHODS INC					South Windsor									Conn								001447762						71390					09			
1	11	AJ09	2147	DAAJ0985CB261	850806	2840	A1B	AHA	2	2	2	3	1		2		1	J	2	2	K		2		1	4	1	2	2	1	1	1	2	000	1	5,014
1	12	AJ09	2562	DAAJ0985CB261	850923	2840	A1B	AHA	2	2	1	B															0				0	1				49
1	12	AJ09	2563	DAAJ0985CB261	850923	2840	A1B	AHA	2	2	2	B	1		2		1	J	2	2	K		2		1	4	1	2	2	1	1	1	2	000	1	3,917
3	10	FD05	0853	F3460185C2921	850722	2840	A1B	BSG	2	2	2	3	1		2	0102	1	J					2		1	4	1	2	2	1	1	1	2	000	1	43
3	12	FD05	1034	F3460185C3581	850906	2840	A1B	BJH	2	2	2	3	1		2		1	J	2	2	K		2		1	1	1	2	2	1	1	1	2	000	5	62
3	12	FD05	1171	F3460185C3659	850930	2840	A1B	BSG	2	2	2	3	1		2		1	J	2	2	K		2		1	1	1	2	2	1	1	1	1	000	1	196
3	06	FF80	0702	F4160885CA172	850314	2840	A1B	BSR	2	2	2	3	1		2	0102	1	J					2		1	1	1	2	2	1	1	1	2	000	5	105
3	06	FF80	0830	F4160885CA355	850327	2840	A1B	BSR	2	2	2	3	1		2	0102	1	J					2		1	1	1	2	2	1	1	1	2	000	1	26
3	09	FF80	1627	F4160885CC357	850614	2840	A1B	BSR	2	2	2	3	1		2	0102	1	J					2		1	1	1	2	2	1	1	1	2	000	1	106
3	11	FF80	2104	F4160885CC460	850824	2840	A1B	BSR	2	2	2	3	1		2		1	J	2	2	K		2		1	1	1	2	2	1	1	1	2	000	1	155
3	12	FF80	2231	F4160885CC474	850913	4730	A1B	BSR	2	2	2	3	1		2		1	J	2	2	K		2		1	1	1	2	2	1	1	1	2	000	1	29
3	12	FF80	2326	F4160885CC525	850919	5306	A1B	BSR	2	2	2	3	1		2		1	J	2	2	K		2		1	1	1	2	2	1	1	1	2	000	5	39
3	12	FF80	2434	F4160885CC532	850929	2840	A1B	BSR	2	2	2	3	1		2		1	J	2	2	K		2		1	1	1	2	2	1	1	1	2	000	1	115
3	11	FF80	2043	F4160885DA093	850813	2840	A1B	BSR	2	2	2	5	2	5	2	0102	1	J					2		1	1	1	2	2	1	1	1	2	000	5	64
					LOCATION TOTAL												9,920				*															
ELECTRO METHODS INC					Windsor									Conn								001447762						86930					09			
2	09	JA100	A404	N0038385C7564	850614	2840	A1B	BJB	2	2	2	3	1		2	0102	1	J					2		1	1	1	2	2	1	1	1	2	000	1	150
2	11	JA100	B683	N0038385C7681	850806	2840	A1B	000	2	2	2	3	1		2	0102	1	J					2		1	1	1	2	2	1	1	1	2	000	1	97
4	11	0500	2620	DLA50085C3079	850822	2840	A1B	000	2	2	2	3	1		2	0102	1	J					2		1	1	1	2	2	1	1	1	2	000	5	156
					LOCATION TOTAL												403				*															
					CONTRACTOR TOTAL												27,765				**															
ELECTRO MOTIVE DIVISION GMC					La Grange									Illinois								991071895						40767					17			
4	02	0700	0423	DLA70083G5007	841109	2815	C9E	000	2	2	2	4	1		2	1013	1	J					1	4	1	1	1	1	1	1	7	1	3	000	5	82
4	04	0700	1388	DLA70083G5007	850126	2815	A3	000	2	2	2	4	1		2	1013	1	J					1	4	1	1	1	1	1	1	7	1	3	000	5	99
4	04	0700	1393	DLA70083G5007	850126	2930	A3	000	2	2	2	4	2	0	2	1013	5	J					1	1	1	1	1	1	1	1	7	1	3	000	5	66
4	04	0700	1534	DLA70083G5007	850131	2815	A3	000	2	2	2	4	1		2	1013	1	J					1	2	1	1	1	1	2	1	7	1	3	000	5	67
4	06	0700	2096	DLA70083G5007	850314	2815	C9A	000	2	2	2	4	1		2	1013	1	J					1	1	1	1	1	1	2	1	7	1	2	000	5	36
4	06	0700	2115	DLA70083G5007	850318	2815	C9E	000	2	2	2	4	1		2	1013	6	J					1	2	1	1	1	1	1	1	7	1	3	000	5	38-
4	06	0700	2118	DLA70083G5007	850318	2815	A3	000	2	2	2	4	2	0	2	1013	1	J					1	4	1	1	1	1	2	1	7	1	2	000	5	37

S RM AAAAA AAAA B8888888888888 BBBBBB BBBB BBB BBB B B B B C C C CCCC C C C C C CC D D D D D D D D D D D DDDDDD D	B7
V PO 8888 888 888 1 1 1 11 1 1 12 1	AMOUNT
C TN 33333 2222 11111111111111 333333 AAAA BBB CCC 9 0 2 3 1 2 3 4444 5 6 7 8 9 00 1 2 3 4 5 6 7 8 9 0 1 ABBCCC 3	($000)
ELECTRO MOTIVE DIVISION (CONT) La Grange Illinois 991071895 40767 17	
4 06 0700 2203 DLA70083G5007 850321 2815 A3 000 2 2 2 4 1 2 1013 1 J 1 4 1 1 1 1 2 1 7 1 2 000 5	84
4 07 0700 2411 DLA70083G5007 850403 2815 A3 000 2 2 2 4 1 2 1013 1 J 1 4 1 1 1 1 2 1 7 1 2 000 5	83
4 07 0700 2472 DLA70083G5007 850404 2815 A3 000 2 2 2 4 1 2 1013 1 J 1 4 1 1 1 1 2 1 7 1 2 000 5	99
4 09 0700 3552 DLA70083G5007 850619 2815 C9A 000 2 2 2 4 1 2 1013 1 J 1 1 1 1 1 1 2 1 7 1 2 000 5	96
4 12 0700 4547 DLA70083G5007 850909 2815 C9E 000 2 2 2 4 1 2 1013 1 J 1 4 1 1 1 1 2 1 7 1 2 000 5	44
4 12 0700 4579 DLA70083G5007 850910 2815 C9E 000 2 2 2 4 1 2 1013 1 J 1 4 1 1 1 1 2 1 7 1 2 000 5	45
CONTRACTOR TOTAL 800 **	
ELECTRO NATIONAL CORPORATION Canton Miss 075072967 11100 28	
2 09 JA100 A408 N0038385C5563 850626 5930 A1C AFU 2 2 2 3 1 2 1 J 2 2 B 2 1 1 1 1 2 1 7 1 2 000 5	65
4 06 0900 1329 DLA90085C1280 850311 5930 A7 000 2 2 2 3 1 2 1026 5 J 2 3 1 1 2 1 7 1 2 000 5	52
4 08 0900 2290 DLA90085C2213 850531 5930 A7 000 2 2 2 3 1 2 1013 5 J 2 1 1 1 1 2 1 7 1 2 000 5	69
CONTRACTOR TOTAL 186 **	
ELECTRO RADIATION INC Totowa New Jersey 107593444 73140 34	
2 03 PF161 0274 N6226985C0229 841220 AC12 A7 000 2 2 2 3 1 2 1100 2 U 2 1 1 1 1 2 1 1 5 2 000 5	50
2 07 PF161 0603 N6226985C0229 850417 AC12 A7 000 2 2 2 C 1 2 1100 2 U 2 1 1 1 1 2 1 1 5 2 000 5	55
2 11 PF161 0991 N6226985C0229 850810 AC12 A7 000 2 2 2 C 1 2 1100 2 U 2 1 1 1 1 2 1 1 5 2 000 5	93
3 12 UA02 0191 F4162185C5013 850927 J058 S1 000 2 2 2 3 1 2 1 J 2 2 B 2 1 3 1 1 2 1 1 5 2 000 1	84
CONTRACTOR TOTAL 282 **	
ELECTRO RENT CORP Burbank California 042231597 08954 06	
2 05 LF121 0344 N6053085L0184 850212 W058 S1 000 2 2 2 3 2 4 2 0200 5 J 1 2 1 2 1 1 1 1 1 2 2 000 5	43
ELECTRO RENT CORP Columbia Maryland 074848730 19125 24	
1 07 ZD04 0559 GS04FJ0704 841001 W049 S1 000 2 2 2 6 0 0	136
ELECTRO RENT CORP Wright Patterson AFB Ohio 042231597 86660 39	
3 03 FS02 0087 F3360184C0029 841221 W066 C9E 000 2 2 2 F 2 4 2 1013 1 J 1 4 1 1 1 1 2 1 1 3 2 000 5	41-
CONTRACTOR TOTAL 138 **	
ELECTRO RENT CORPORATION Santa Monica California 053999009 70000 06	
2 10 VA100 0573 N0040685C1278 841204 6625 B9 000 2 2 2 3 1 2 0200 1 J 2 1 1 1 1 2 1 1 2 3 000 5	89
ELECTRO RENT CORPORATION Chicago Illinois 053999009 14000 17	
5 04 CW88 0021 GS04S23558 850129 W070 S1 000 2 2 2 6 0 0	37
ELECTRO RENT CORPORATION Fort Polk Louisiana 053999009 26735 22	
1 01 KF24 0013 GS04F00704 841001 W070 S1 000 2 2 2 6 0 0	28
CONTRACTOR TOTAL 154 **	
ELECTRO SCIENTIFIC INDUSTRIES Portland Oregon 009031485 59000 41	
2 08 F7004 1121 M6700485C0103 850524 6625 A7 000 2 2 2 3 1 1 J 1 1 1 1 1 1 2 1 7 1 2 000 5	133

S V C	RM PO TN	AAAAA 33333	AAAA 2222	BBBBBBBBBBBBBBB 111111111111111	BBBBBB 333333	BBBB 8888 AAAA	BBB 888 BBB	BBB 888 CCC	B 1 9	B 1 0	B 1 2	B 1 3	C 1	C 2	C 3	CCCC 4444	C 5	C 6	C 7	C 8	C 9	CC 11 00	D 1	D 2	D 3	D 4	D 5	D 6	D 7	D 8	D 9	D 10	D 11	DDDDDD 12 ABBCCC	D 13	B7 AMOUNT ($000)
ELECTRO SCIENTIFIC INDU (CONT)						Portland														Oregon		009031485						59000				41			
2	08	JA113	4714	N0010485C3243	850426	6625	A7	000	2	2	2	3	1		2	1015	6	J					1	1	1	1	3	1	1	1	7	1	2	000	1	36
2	04	MB101	0310	N0042185C0037	850123	6625	A7	000	2	2	2	3	1		2	1001	6	J					1	1	1	1	1	1	2	1	1	1	2	000	5	76
3	11	FV30	0122	F3365985C0040	850627	6625	A7	000	2	2	2	3	1		1			J					1	3	1	1	1	1	2	1	7	1	2	000	1	71
3	10	FV30	0088	F3365985C0044	850624	6625	C9E	000	2	2	2	3	1		1			J					1	1	1	4	1	1	2	1	7	1	2	000	1	130
3	11	FV30	0124	F3365985C0051	850828	6625	A7	000	2	2	2	3	1		1			J					1	3	1	1	1	1	3	1	7	1	2	000	1	588
3	12	FF35	0155	F4160885C1727	850919	6625	A7	000	2	2	2	3	1		2	1015	6	J					1	1	1	1	1	1	2	1	7	1	2	000	5	103
3	02	FF50	0065	GS00S57230	841121	6625	A7	000	2	2	1	6															0				0	1				44
3	06	FF80	0799	GS00S57230	850322	6625	A7	000	2	2	2	6															0				0					29
3	06	FF80	0800	GS00S57230	850322	6625	A7	000	2	2	1	6															0				0	1				37
3	06	FF80	0801	GS00S57230	850322	6625	A7	000	2	2	2	6															0				0					37
4	11	0900	3178	DLA90085C3245	850815	6625	A7	000	2	2	2	3	1		2	1013	1	J					1	4	1	1	1	1	2	1	7	1	2	000	5	53
						CONTRACTOR TOTAL																1,337	**													
ELECTRO SWITCH CORP						Weymouth														Mass		001040542						78865				25			
4	02	0900	0390	DLA90085C0312	841119	5930	A7	000	2	2	2	3	2	4	2	0200	5	J					2		1	1	1	1	2	1	1	1	2	000	5	182
4	05	0900	1180	DLA90085C0312	850222	5930	A7	000	2	2	2	B	2	4	2	0200	5	J					2		1	1	1	1	2	1	1	1	2	000	5	162
						LOCATION TOTAL																344	*													
ELECTRO SWITCH CORP						Weymouth														Mass		001040542						78900				25			
2	05	JA112	1744	N0010484C2274	850215	5930	A5	000	2	2	2	3	2	4	2	0200	1	J					1	1	1	1	1	1	2	1	1	1	2	000	1	39
2	10	JA112	6245	N0010485C2891	850731	5930	A5	000	2	2	2	3	2	B	2		1	J	1	1	B		2		1	1	1	1	2	1	1	1	2	000	1	34
4	06	0900	1415	DLA90085C1227	850319	5930	A7	000	2	2	2	3	1		2	0102	1	J					2		1	1	1	2	2	1	1	1	2	000	5	154
4	12	0900	3498	DLA90085C3689	850906	5930	A7	000	2	2	2	3	1		2		5	J	1	1	B		2		1	1	1	1	2	1	1	1	2	000	5	73
						LOCATION TOTAL																300	*													
						CONTRACTOR TOTAL																644	**													
ELECTRO WINDERS CO INC						Covina														California		008347320						16742				06			
4	11	0900	3129	DLA90085C3176	850812	6120	A7	000	2	2	2	3	1		2		1	J	2	2	K		2		1	1	1	2	2	1	1	1	2	000	5	66
ELECTRO-FLEX HEAT INCORPORATED						Bloomfield														Conn		001148527						05840				09			
2	10	JA112	6246	N0010485C2503	850726	1045	A5	000	2	2	2	3	2	B	2		1	J	2	1	K		2		1	1	1	2	2	1	1	1	2	000	1	62
ELECTRO-JET TOOL CO						Cincinnati														Ohio		004251997						15000				39			
3	03	FF80	0064	F4160884CC427	841227	2840	A1B	BSJ	2	2	2	3	1		2	0102	1	J					2		1	1	1	2	2	1	7	1	2	000	5	25
ELECTRO-LINE INC						Hawthorne														California		004242020						32548				06			
4	05	0900	1232	DLA90085C1338	850226	5935	A7	000	2	2	2	3	1		1			J					2		1	1	1	1	2	1	1	1	2	000	5	57
ELECTRO-LINE INC						Torrance														California		004242020						80000				06			
4	08	0900	2292	DLA90085C2375	850531	5935	A7	000	2	2	2	3	1		2	1013	5	J					2		1	1	1	1	2	1	1	2	2	000	5	89
4	11	0900	3073	DLA90085C2981	850806	5935	A7	000	2	2	2	3	1		2		5	J	2	1	B		2		1	1	1	1	2	1	1	2	2	000	5	25
						LOCATION TOTAL																114	*													
ELECTRO-LINE INC						Saint Charles														Illinois		004242020						66703				17			
4	06	0900	1301	DLA90085C1278	850306	5830	A7	000	2	2	2	3	1		2	1013	1	J					2		1	1	1	1	2	1	1	2	2	000	5	132

S RM AAAAA AAAA BBBBBBBBBBBBBB BBBBBB BBBB BBB BBB B B B B C C C CCCC C C C C C CC D D D D D D D D D D DDDDDD D	B7
V PO 8888 888 888 1 1 1 11 1 1 12 1	AMOUNT
C TN 33333 2222 111111111111111 333333 AAAA BBB CCC 9 0 2 3 1 2 3 4444 5 6 7 8 9 00 1 2 3 4 5 6 7 8 9 0 1 ABBCCC 3	($000)
ELECTRO-LINE INC Pitman New Jersey 004242020 59070 34	
4 11 0900 3284 DLA90085C3730 850822 5945 A7 000 2 2 2 3 1 2 1 J 2 2 B 2 1 1 1 1 2 1 1 2 2 000 5	46
ELECTRO-LINE INC Clay New York 004242020 16056 36	
4 03 0900 0702 DLA90085C0723 841226 5962 A7 000 2 2 2 3 2 4 2 0200 1 J 2 1 1 1 1 2 1 1 2 2 000 5	45
ELECTRO-LINE INC Clay New York 004242020 16067 36	
4 03 0900 0662 DLA90085C0690 841221 5962 A7 000 2 2 2 3 1 2 1013 5 J 2 1 1 1 1 2 1 1 2 2 000 5	59
ELECTRO-LINE INC Cincinnati Ohio 004242020 15000 39	
4 05 0900 1223 DLA90085C1295 850226 5935 A7 000 2 2 2 3 1 2 1013 1 J 2 1 1 1 1 2 1 7 2 2 000 5	69
ELECTRO-LINE INC Cleveland Ohio 004242020 16000 39	
4 06 0400 2167 DLA40085C1373 850308 5977 C9E 000 2 2 2 3 1 1 J 2 1 1 1 1 2 1 7 2 1 000 1	99
4 07 0400 3043 DLA40085C1373 850425 5977 C9E 000 2 2 2 B 1 1 J 2 1 1 1 1 2 1 7 2 2 000 1	99
4 08 0900 2215 DLA90085C2074 850528 5960 A7 000 2 2 2 3 1 1 J 2 1 1 1 1 2 1 7 2 2 000 5	85
4 12 0900 3715 DLA90085C3263 850924 5960 A7 000 2 2 2 3 1 2 5 J 2 1 B 2 1 1 1 1 2 1 7 2 2 000 5	191
LOCATION TOTAL 474 *	
ELECTRO-LINE INC Dayton Ohio 004242020 21000 39	
4 01 0900 0073 DLA90085C0063 841018 5962 A7 000 2 2 2 3 1 2 1013 5 J 2 1 1 1 1 2 1 7 2 2 000 5	52
4 05 0900 1116 DLA90085C0944 850211 5985 A7 000 2 2 2 3 1 2 0102 1 J 2 1 1 1 2 2 1 6 1 2 000 5	44
4 04 0900 0939 DLA90085C1061 850123 5935 A7 000 2 2 2 3 1 2 1013 1 J 2 1 1 1 1 2 1 7 2 2 000 5	34
4 04 0900 0960 DLA90085C1074 850125 5935 A7 000 2 2 2 3 1 2 0102 1 J 2 1 3 1 2 2 1 7 1 2 000 5	27
4 05 0900 1131 DLA90085C1136 850219 5930 A7 000 2 2 2 3 1 2 1013 1 J 2 1 1 1 1 2 1 7 2 2 700 5	41
4 07 0900 1789 DLA90085C1818 850419 5935 A7 000 2 2 2 3 1 2 1013 1 J 2 1 1 1 1 2 1 7 1 2 000 5	80
4 08 0900 2228 DLA90085C2220 850528 5935 A7 000 2 2 2 3 1 1 J 2 1 1 1 1 2 1 7 1 2 000 5	51
LOCATION TOTAL 329 *	
CONTRACTOR TOTAL 1,325 **	
ELECTRO-MECH OF VIRGINIA INC Newport News Virginia 075428813 56000 51	
2 11 JA111 7274 N0010485C1310 850830 5925 A3 000 2 2 2 3 1 2 1015 1 J 2 1 1 1 1 2 1 1 1 2 000 1	81
ELECTRO-MECH SYSTEMS INC Colorado Springs Colorado 063328561 16000 08	
1 02 ZD30 0006 DNA00184C0004 841015 AD92 S1 000 2 2 2 C 1 2 1100 5 U 2 1 1 1 1 2 1 1 5 2 000 5	84
ELECTRO-MECHANICS COMPANY THE Austin Texas 063103402 05000 48	
2 12 PB124 0470 N0016385C0327 850913 5985 C9E 000 2 2 2 3 1 2 5 J 1 1 N 1G 2 1 1 1 1 2 1 1 1 2 000 5	27
ELECTRO-MGNTC APLCTN INC Huntsville Alabama 094141579 37000 01	
1 01 AH01 0084 DAAH0183DA032 841012 R499 A2 000 2 2 2 5 1 2 1013 2 Y 2 1 3 1 1 2 1 1 2 1 000 5	90
1 02 AH01 0239 DAAH0183DA032 841101 R499 A2 000 2 2 2 5 1 2 1013 2 Y 2 1 3 1 1 2 1 1 2 1 000 5	100
1 02 AH01 0240 DAAH0183DA032 841101 R499 A2 000 2 2 2 5 1 2 1013 2 Y 2 1 3 1 1 2 1 1 2 1 000 5	100

S V C	RM PO TN	AAAAA 33333	AAAA 2222	BBBBBBBBBBBBBBB 111111111111111	BBBBBB 333333	BBBB 8888 AAAA	BBB 888 BBB	BBB 888 CCC	B 1 9	B 1 0	B 1 2	B 1 3	C 1 1	C 2 2	C 3 3	CCCC 4444	C 5 5	C 6 6	C 7 7	C 8 8	C 9 9	CC 11 00	D 1 1	D 2 2	D 3 3	D 4 4	D 5 5	D 6 6	D 7 7	D 8 8	D 9 9	D 1 0	D 1 1	DDDDDD 12 ABBCCC	D 1 3	B7 AMOUNT ($000)
ELECTRO-MGNTC APLCTN IN (CONT)				Huntsville																		Alabama						094141579				37000			01	
1	02	AH01	0241	DAAH0183DA032	841101	R499	A2	000	2	2	2	5	1		2	1013	2	Y					2		1	3	1	1	2	1	1	2	1	000		5	99
1	02	AH01	0242	DAAH0183DA032	841101	R499	A2	000	2	2	2	5	1		2	1013	2	Y					2		1	3	1	1	2	1	1	2	1	000		5	90
1	03	AH01	2045	DAAH0183DA032	841218	R499	A2	000	2	2	2	5	1		2	1013	5	Y					2		1	1	1	1	2	1	1	2	1	000		5	100
1	03	AH01	2046	DAAH0183DA032	841218	R499	A2	000	2	2	2	5	1		2	1013	5	Y					2		1	1	1	1	2	1	1	2	2	000		5	80
1	04	AH01	0580	DAAH0183DA032	850116	R499	A2	000	2	2	2	5	1		2	1013	2	Y					2		1	3	1	1	2	1	1	2	1	000		5	98
1	05	AH01	2382	DAAH0183DA032	850118	R499	A2	000	2	2	2	5	1		2	1013	2	Y					2		1	1	1	1	2	1	1	2	2	000		5	50
1	05	AH01	2390	DAAH0183DA032	850121	R499	A2	000	2	2	2	5	1		2	1013	2	Y					2		1	1	1	1	2	1	1	2	2	000		5	95
1	05	AH01	2454	DAAH0183DA032	850130	R499	A2	000	2	2	2	5	1		2	1013	5	Y					2		1	1	1	1	2	1	1	1	2	000		5	99
1	06	AH01	2654	DAAH0183DA032	850221	R499	A2	000	2	2	2	5	1		2	1013	5	Y					2		1	1	1	1	2	1	1	2	2	000		5	100
1	06	AH01	2656	DAAH0183DA032	850221	R499	A2	000	2	2	2	5	1		2	1013	5	Y					2		1	1	1	1	2	1	1	2	2	000		5	100
1	06	AH01	2657	DAAH0183DA032	850221	R499	A2	000	2	2	2	5	1		2	1013	5	Y					2		1	1	1	1	2	1	1	2	2	000		5	100
1	06	AH01	2660	DAAH0183DA032	850221	R499	A2	000	2	2	2	5	1		2	1013	5	Y					2		1	1	1	1	2	1	1	2	2	000		5	99
1	06	AH01	3001	DAAH0183DA032	850327	R499	A2	000	2	2	2	5	1		2	1013	5	Y					2		1	1	1	1	2	1	1	2	2	000		5	99
1	06	AH01	3002	DAAH0183DA032	850327	R499	A2	000	2	2	2	5	1		2	1013	5	Y					2		1	1	1	1	2	1	1	2	2	000		5	29
1	06	AH01	3004	DAAH0183DA032	850327	R499	A2	000	2	2	2	5	1		2	1013	5	Y					2		1	1	1	1	2	1	1	2	2	000		5	100
1	07	AH01	0711	DAAH0183DA032	850329	R499	A2	000	2	2	2	5	1		2	1013	2	Y					2		1	3	1	1	2	1	1	2	1	000		5	300
1	07	AH01	3171	DAAH0183DA032	850418	R499	A2	000	2	2	2	5	1		2	1013	5	Y					2		1	1	1	1	2	1	1	2	2	000		5	100
1	07	AH01	3172	DAAH0183DA032	850418	R499	A2	000	2	2	2	5	1		2	1013	5	Y					2		1	1	1	1	2	1	1	2	2	000		5	90
1	07	AH01	3276	DAAH0183DA032	850425	R499	A2	000	2	2	2	5	1		2	1013	5	Y					2		1	1	1	1	2	1	1	2	2	000		5	95
1	07	AH01	3334	DAAH0183DA032	850423	R499	A2	000	2	2	2	5	1		2	1013	5	Y					2		1	1	1	1	2	1	1	2	2	000		5	425
1	07	AH01	3335	DAAH0183DA032	850425	R499	A2	000	2	2	2	5	1		2	1013	5	Y					2		1	1	1	1	2	1	1	2	2	000		5	85
1	09	AH01	3714	DAAH0183DA032	850606	R499	A2	000	2	2	2	5	1		2	1013	2	Y					2		1	1	1	1	2	1	1	2	2	000		5	351
1	10	AH01	4044	DAAH0183DA032	850718	R499	A2	000	2	2	2	5	1		2	1013	2	Y					2		1	1	1	1	2	1	1	2	2	000		5	240
1	10	AH01	4047	DAAH0183DA032	850718	R499	A2	000	2	2	2	5	1		2	1013	2	Y					2		1	1	1	1	2	1	1	2	1	000		5	295
1	06	AH01	2659	DAAH0183DAD32	850221	R499	A2	000	2	2	2	5	1		2	1013	5	Y					2		1	1	1	1	2	1	1	2	2	000		5	100
				LOCATION TOTAL															3,709	*																	
ELECTRO-MGNTC APLCTN INC				Washington																		D.C.						094141579				50000			11	
1	07	AH01	3324	DAAH0183DA032	850425	R499	A2	000	2	2	2	5	1		2	1013	5	Y					2		1	1	1	1	2	1	7	2	2	000		5	100
1	10	AH01	3787	DAAH0183DA032	850710	R499	A2	000	2	2	2	5	1		2	1013	5	Y					2		1	1	1	1	2	1	7	2	2	000		5	140
				LOCATION TOTAL															240	*																	
ELECTRO-MGNTC APLCTN INC				Albuquerque																		New Mexico						094141579				02000			35	
1	05	CA87	0066	DACA8785C0048	850118	R425	S1	000	2	2	2	3	1		2	1001	5	J					2		1	1	1	1	2	1	1	5	2	000		5	41
1	01	SG60	9078	DASG6082C0060	841024	AC23	A2	CED	2	2	2	C	1		2	1100	5	U					2		1	1	1	1	2	1	1	5	1	000		5	100
1	03	ZD30	0122	DNA00183C0370	841101	AD92	S1	000	2	2	2	C	1		2	1100	2	U					2		1	1	1	1	2	1	1	5	2	000		5	85
1	01	ZD30	0018	DNA00184C0148	841015	AD92	S1	000	2	2	2	C	1		2	1100	5	U					2		1	1	1	1	2	1	1	5	2	000		5	53
				LOCATION TOTAL															279	*																	
				CONTRACTOR TOTAL															4,228	**																	
ELECTRO-MINIATURES CORP				Moonachie																		New Jersey						069298602				47700			34	
4	08	0900	1973	DLA90085C1924	850508	5935	A7	000	2	2	2	3	1		2	1013	5	J					2		1	1	1	1	2	1	1	1	2	000		5	27
ELECTRO-MODULE INC				Costa Mesa																		California						052851771				16532			06	
2	10	JA111	5680	N0010485C0156	850710	6110	A3	000	2	2	2	3	1		2		1	J	2	2	N	5A	2		1	1	1	1	2	1	1	1	2	000		1	45
2	08	JA112	4802	N0010485C4561	850525	1220	A5	000	2	2	2	3	1		2		1	J	2	1	B		2		1	1	1	1	2	1	1	1	2	000		1	100
2	09	JA112	5178	N0010485C4562	850612	1220	A5	000	2	2	2	3	1		2		1	J	2	2	B		2		1	1	1	1	2	1	1	1	2	000		1	163

S V C	RM PO TN	AAAAA 33333	AAAA 2222	BBBBBBBBBBBBBBB 11111111111111	BBBBBB 333333	BBBB 8888 AAAA	BBB 888 BBB	BBB 888 CCC	B 1 9	B 1 0	B 1 2	B 1 3	C 1	C 2	C 3	CCCC 4444	C 5	C 6	C 7	C 8	C 9	CC 11 00	D 1	D 2	D 3	D 4	D 5	D 6	D 7	D 8	D 9	D 1 0	D 1 1	DDDDDD 12 ABBCCC	D 1 3	B7 AMOUNT ($000)
ELECTRO-MODULE INC (CONT)						Costa Mesa											California					052851771						16532				06			
4	11	0400	4745	DLA40085C3090		850815	6130	C9E	000	2	2	2	3	1		2				1	J	2	2	B		2		3		1	1	2	1	1	1	2	000	5	26
4	12	0900	3624	DLA90085C3935		850918	5895	A7	000	2	2	2	3	1		2				5	J	1	1	N	1G	2		1	1	1	1	2	1	1	1	2	000	5	50
				LOCATION TOTAL																		384	*														
ELECTRO-MODULE INC						Santa Ana											California					052851771						69000				06			
2	08	JA100	8135	N0038385C2083		850503	1560	A1A	000	2	2	2	3	1		2				5	J	1	1	N	1A	2		1	1	1	1	2	1	1	1	2	000	1	75
2	02	JA100	0941	N0038385C5061		841102	6130	A1C	AEB	2	2	2	3	2	4	2	1026	1	J							2		1	1	1	1	2	1	1	1	2	000	1	254
2	06	JA100	5936	N0038385C5061		850309	6130	A1C	AEB	2	2	2	B	2	4	2	1026	1	J							2		1	1	1	1	2	1	1	1	2	000	1	228
				LOCATION TOTAL																		557	*														
				CONTRACTOR TOTAL																		941	**														
ELECTRO-NAV INC						Elizabeth											New Jersey					055234520						21000				34			
2	05	F0681	0614	M0068185C0045		850206	5820	C9E	000	2	2	2	3	1		1					J					2		1	1	1	1	2	1	7	1	2	000	5	31
2	07	JA113	3552	N0010485C3579		850410	6605	A3	000	2	2	2	4	1		2	1015	5	J							2		1	1	1	1	2	1	7	2	2	000	1	30
				CONTRACTOR TOTAL																		61	**														
ELECTRO-OPTEK CORPORATION						Torrance											California					065368821						80000				06			
3	10	HV03	0419	F1962885C0097		850717	AR12	S1	000	2	2	2	3	1		2	1100	2	U							2		3		1	1	2	1	1	5	1	000	5	70
3	12	HK03	0373	F2960185C0087		850905	AC53	A5	000	2	2	2	3	1		2			2	J	2	2	B			2		3		1	1	2	1	1	5	1	000	1	60
				CONTRACTOR TOTAL																		130	**														
ELECTRO-OPTICAL INDUSTRIES INC						Goleta											California					009607318						30378				06			
1	11	AC09	0332	DAAC0985C0627		850730	5850	A7	000	2	2	2	3	1		2			6	J	2	1	B			2		1	1	1	1	2	1	1	1	2	000	5	30
2	10	QA110	0621	N0022885C4168		850725	6625	A7	000	2	2	2	3	1		2			1	J	2	2	B			1	4	1	1	1	1	2	1	1	1	2	000	5	35
2	11	LF122	0812	N6053085C0008		841127	6640	C9E	000	2	2	2	3	1		1					J					2		1	1	1	1	2	1	1	2	2	000	5	55
2	10	LF124	0759	N6053085C0194		850523	6625	A7	000	2	2	2	3	1		2	1026	6	J							1	3	1	1	1	1	2	1	1	1	2	000	5	39
3	02	FJ04	1564	F0960384C2582		841026	4935	A2	CMD	2	2	1	3																			0			0	1			287
3	05	FV30	0042	F3365985C0017		850225	6685	C9E	000	2	2	2	3	1		2	0102	1	J							2		1	1	1	2	2	1	1	1	2	000	5	39
				LOCATION TOTAL																		485	*														
ELECTRO-OPTICAL INDUSTRIES INC						Santa Barbara											California					009607318						69070				06			
3	12	FF20	0587	F4160885C1243		850921	4920	C9E	000	2	2	2	3	1		2	1015	5	J							2		1	1	1	1	2	1	1	1	2	000	5	32
				CONTRACTOR TOTAL																		517	**														
ELECTRO-PACIFIC INC						Goleta											California					042242974						30378				06			
2	01	JA100	0862	N0038385C4096		841010	6625	A7	CNS	2	2	2	3	1		2	1015	5	J							2		1	1	1	1	2	1	1	1	2	000	5	97
2	03	JA100	2256	N0038385C4151		841219	6620	A1B	000	2	2	2	3	1		2	1015	5	J							2		1	1	1	1	2	1	1	1	2	000	1	94
				CONTRACTOR TOTAL																		191	**														
ELECTRO-TECH INC						Westland											Michigan					006521272						86000				26			
1	04	AE07	1205	DAAE0785C0457		850118	2540	A4A	DJE	2	2	2	3	1		1					J					2		3		1	1	2	1	7	1	2	000	5	25
1	05	AE07	1310	DAAE0785C0562		850130	6110	A4A	DBT	2	2	2	3	1		2	1013	1	J							2		1	1	1	1	2	1	7	1	2	000	4	268
1	11	AE07	3464	DAAE0785C2173		850805	2920	A4A	DJB	2	2	2	3	1		1			1	J	2	2	K			2		1	1	1	2	2	1	7	2	2	000	5	54
4	09	0900	2459	DLA90085C2474		850613	5945	A7	000	2	2	2	3	1		1			1	J	2	2	A			2		1	1	1	1	2	1	7	1	2	000	5	89
				CONTRACTOR TOTAL																		436	**														

S RM AAAAA AAAA BBBBBBBBBBBBBBB BBBBBB BBBB BBB BBB B B B B C C C CCCC C C C C C CC D D D D D D D D D D DDDDDD D	B7
V PO 8888 888 888 1 1 1 11 1 1 12 1	AMOUNT
C TN 33333 2222 111111111111111 333333 AAAA BBB CCC 9 0 2 3 1 2 3 4444 5 6 7 8 9 00 1 2 3 4 5 6 7 8 9 0 1 ABBCCC 3	($000)
ELECTRO-TECH SYSTEMS INC Glenside Penn 084764356 29808 42	
2 11 PF161 1106 N6226985C0273 850830 AC62 A7 000 2 2 2 3 1 2 2 J 2 1 B 2 1 1 1 1 2 1 1 1 2 000 5	33
ELECTRO-TECHNOLOGY CORPORATION Menlo Park California 063030084 46870 06	
2 12 PB121 0392 N0016385G0004 850806 9999 A7 000 2 2 2 4 2 4 2 1001 5 J 2 1 1 1 1 2 1 1 2 2 000 5	40
3 10 FJ04 2705 F0960385D1406 850715 J070 A7 AEC 2 2 2 5 1 2 1009 3 J 2 1 1 1 1 2 1 1 1 2 000 5	77
4 07 0400 2763 DLA40085C1591 850409 6105 C9E 000 2 2 2 3 1 2 1013 5 J 2 1 1 1 1 2 1 1 1 2 000 5	87
LOCATION TOTAL 204 *	
ELECTRO-TECHNOLOGY CORPORATION Point Mugu PMTC California 063030084 57942 06	
2 03 LB300 0040 N0429A85C0032 841015 J066 S1 000 2 2 2 3 1 1 J 2 1 1 1 1 2 1 1 3 2 000 5	82
ELECTRO-TECHNOLOGY CORPORATION Redwood City California 063030084 60102 06	
2 06 JA112 2417 N0010485C2666 841224 5835 A7 000 2 2 2 3 1 2 1015 1 K 2 1 2 1 1 2 1 1 1 2 000 1	155
2 05 JA112 1579 N0010485C2715 850128 5895 A7 000 2 2 2 3 1 2 1015 1 J 2 1 1 1 1 2 1 1 1 2 000 1	48
2 06 JA113 2166 N0010485C2923 850306 5895 A7 000 2 2 2 3 1 2 1015 1 J 2 1 1 1 1 2 1 1 1 2 000 1	26
2 04 JA113 1062 N0010485C2938 850107 5865 A7 000 2 2 2 3 1 2 1015 6 J 2 1 1 1 1 2 1 1 1 2 000 1	49
2 06 JA113 2308 N0010485C3019 850319 5895 A3 000 2 2 2 3 1 2 1015 1 J 2 1 1 1 1 2 1 1 1 2 000 1	33
2 08 JA113 4240 N0010485C3030 850501 5845 A7 000 2 2 2 3 1 2 1015 5 J 2 1 1 1 1 2 1 1 1 2 000 1	33
2 12 JA112 8555 N0010485C4579 850930 6105 A7 000 2 2 2 3 2 B 2 1 J 2 2 N 1A 2 1 2 1 1 2 1 1 1 2 000 5	36
3 12 HE02 0120 F0470085C0034 850419 5830 A7 000 2 2 2 3 2 4 1 J 2 1 1 1 1 2 1 1 1 2 000 5	499
LOCATION TOTAL 879 *	
CONTRACTOR TOTAL 1,165 **	
ELECTRO-TEST INC San Ramon California 058431792 68378 06	
2 05 QA110 0216 N0022885C3064 850213 6625 A7 000 2 2 1 3 0 0 1	38
3 05 HC06 0020 F0470183C0129 850207 R211 S1 000 2 2 2 D 1 2 1004 2 J 2 1 1 1 1 2 1 1 5 2 000 5	26
CONTRACTOR TOTAL 64 **	
ELECTRO-VOICE INCORPORATED DEL Buchanan Michigan 005068143 11400 26	
1 08 AB07 4328 DAAB0783CF085 850516 5965 A7 000 2 2 2 A 2 B 2 4 J 1 1 N 1G 1 1 1 1 1 1 3 1 7 1 2 000 5	267
1 07 AB07 4187 DAAB0785CK547 850423 5820 A7 000 2 2 2 3 1 2 0200 2 R 1 3 1 3 1 1 2 1 7 1 1 000 5	118
2 01 PB121 0021 N0016385C0014 841001 5865 C9E 000 2 2 2 3 1 2 1026 1 J 1 4 1 1 1 1 2 1 7 1 2 000 5	425
LOCATION TOTAL 810 *	
ELECTRO-VOICE INCORPORATED DEL Sevierville Tennessee 005068143 67120 47	
1 07 AC09 0177 DAAC0985C0285 850422 5965 A7 000 2 2 2 3 1 2 1300 3 J 1 2 1 1 1 1 2 1 7 1 2 000 5	26
4 05 0900 1229 DLA90085C1263 850226 5965 A7 000 2 2 2 3 1 1 J 1 1 1 1 1 1 2 1 7 1 2 000 5	71
4 10 0900 2781 DLA90085C2788 850712 5965 A7 000 2 2 2 3 1 1 5 J 2 1 B 1 5 1 1 1 1 2 1 7 1 2 000 5	185
LOCATION TOTAL 282 *	
CONTRACTOR TOTAL 1,092 **	
ELECTROCHEMICAL TECHNOLOGY Seattle Washington 079260600 63000 53	
2 04 PF161 0268 N6226985C0214 841214 AC11 A1C 000 2 2 2 3 1 2 1100 2 U 2 1 1 1 1 2 1 7 5 2 000 5	40
ELECTRODYNAMICS INC Rolling Meadows Illinois 012003349 65338 17	
2 02 JA100 0951 N0038385C4106 841112 6645 A1A AFU 2 2 2 3 1 2 1015 5 J 1 1 1 1 1 1 2 1 7 1 2 000 5	29

S RM AAAAA AAAA BBBBBBBBBBBBBBB	BBBBBB	BBBB BBB BBB	B B B B	C C C CCCC	C C C C C CC	D D D D D D D D D D D	DDDDDD	D	B7
V PO		8888 888 888	1 1 1		11	1 1	12	1	AMOUNT
C TN 33333 2222 111111111111111	333333	AAAA BBB CCC	9 0 2 3	1 2 3 4444	5 6 7 8 9 00	1 2 3 4 5 6 7 8 9 0 1	ABBCCC	3	($000)
ELECTRODYNAMICS INC (CONT)	Rolling Meadows		Illinois	012003349	65338	17			
3 04 FD06 0224 F3460185C1086	850125 6610 A1C ATS		2 2 2 3 1	2 1013 4 J		1 1 1 1 1 1 2 1 7 1 2 000		5	153
CONTRACTOR TOTAL					182 **				
ELECTROFILM INC	Valencia		California	009545344	81596	06			
4 04 0400 1446 DLA40084D0096	850129 9150 C9E	000	2 2 2 5 1	1	K	2 3	1 1 2 1 1 1 2 000	5	36
4 08 0400 3501 DLA40084D0096	850523 9150 C9E	000	2 2 2 5 1	1	J	2 3	1 1 2 1 1 1 2 000	5	37
4 05 0400 1922 DLA40085C1116	850222 9150 C9E	000	2 2 2 3 1	1	J	2 3	1 1 2 1 1 1 3 000	5	96
4 05 0400 1981 DLA40085D0039	850228 9150 C9E	000	2 2 2 5 1	2 1026 1 J		2 3	1 1 2 1 1 1 2 000	5	57
4 11 0400 4183 DLA40085D0039	850710 9150 C9E	000	2 2 2 5 1	2 1026 1 J		2 3	1 1 2 1 1 1 2 000	5	50
4 11 0400 4637 DLA40085D0090	850809 9150 C9E	000	2 2 2 5 1	2 1 J 2 2 B		2 3	1 1 2 1 1 1 2 000	5	97
CONTRACTOR TOTAL					373 **				
ELECTROFORMERS INC	Danbury		Conn	093613545	18430	09			
3 02 FD05 0104 F3460185C0343	841129 2840 A1B BJJ		2 2 2 3 1	2 1013 1 J		1 1 1 1 1 1 2 1 1 1 2 000		5	27
3 06 FD07 0043 F3460185C1282	850320 2840 A1B BJJ		2 2 2 3 1	2 1013 3 J		1 1 1 1 1 1 2 1 1 1 2 000		5	54
CONTRACTOR TOTAL					81 **				
ELECTROID CORPORATION	Springfield		New Jersey	041919531	70050	34			
3 12 FD02 0932 F3460185C2599	850906 5945 A1A ACR		2 2 2 5 1	2 1015 4 J		2 1 1 1 1 2 1 1 1 2 000		1	38
ELECTROLINE DIV UNIMET CO	Canton		Ohio	017586827	12000	39			
2 05 RA100 0332 N0018985C0157	850214 4030 C9E	000	2 2 2 3 1	2 1013 1 J		2 1 1 1 1 2 1 7 1 2 000		5	245
ELECTROMAGNETIC LAUNCH	Cambridge		Mass	101162246	11000	25			
1 06 AA21 0240 DAAK1083C0025	850306 AC52 A5	000	2 2 2 C 1	2 1100 4 U		2 1 1 1 1 2 1 1 5 2 000			200
1 06 AA21 0276 DAAK1083C0025	850326 AC52 A5	000	2 2 2 A 1	2 1100 4 U		2 1 1 1 1 2 1 1 5 2 000			192
1 03 MD17 0196 DAMD1785C5039	841217 AN91 S1	000	2 2 2 3 1	2 1701 2 U		2 1 1 1 2 2 2 1 1 2 000		5	35
3 11 HR06 0228 F3361585C2584	850723 AC16 A1B	000	2 2 2 3 2 7 2	0102 2 U		2 1 1 1 2 2 1 1 5 2 000		5	50
3 01 HX03 0054 F4962084C0093	841023 AJ11 S1	000	2 2 2 C 2 7 2	1100 2 J		2 1 5 1 1 2 1 1 5 2 000		2	80
CONTRACTOR TOTAL					557 **				
ELECTROMAGNETIC SCIENCES INC	Norcross		Georgia	047949979	55776	13			
1 11 AK70 0366 DAAK7085C0063	850628 AZ11 S1	000	2 2 2 3 2 7 2	0102 2 U		2 1 2 1 2 2 3 1 2 1 000		5	65
1 08 AL01 0419 DAAL0185C0393	850508 AC62 A7	000	2 2 2 3 1	2 0102 2 U		2 1 1 1 2 2 3 1 1 2 000		5	200
2 12 E1230 6244 N0001485C2630	850930 AC62 S1	000	2 2 2 3 1	2 2 U 2 2 B		2 1 1 1 1 2 1 1 5 1 000		5	100
3 12 HC61 0029 F0470185C0079	850730 AR96 A2	000	2 2 2 3 1	2 2 J 2 2 K		2 1 3 1 2 2 2 1 1 2 000		1	73
3 09 HR03 0123 F3361584C1561	850610 AC62 A7	000	2 2 2 3 1	2 1100 2 U		2 1 1 1 1 2 1 1 5 2 000		5	100
CONTRACTOR TOTAL					538 **				
ELECTROMAGNETIC TECHNOLOGY INC	San Diego		California	099854432	66000	06			
2 03 LF138 0230 N6600183D0029	841224 L020 A7	000	2 2 2 5 1	2 0102 2 Y		2 1 3 1 2 2 1 1 1 1 000		5	36
ELECTROMAGNETIC TECHNOLOGY INC	Pearl Harbor Naval S		Hawaii	099854432	63200	15			
2 07 SA100 0574 N0060484DA020	850416 L059 A3	000	2 2 2 5 1	2 1007 2 Y		1 4 1 3 1 1 2 1 1 3 2 000		5	34

S V C	RM PO TN	AAAAA AAAA 33333 2222	BBBBBBBBBBBBBBB 111111111111111	BBBBBB BBBB 888 333333	BBB 888 AAAA	BBB 888 BBB	B 1 0	B 1 2	B 1 3	C 1	C 2	C 3	CCCC 4444	C 5	C 6	C 7	C 8	C 9	CC 11 00	D 1	D 2	D 3	D 4	D 5	D 6	D 7	D 8	D 9	D 1 0	D 1 1	DDDDDD 12 ABBCCC	D 1 3	B7 AMOUNT ($000)
ELECTROMAGNETIC TECHNOLOGY INC Walter Reed AMC Maryland 099854432 28650 24																																
1	12	MD17	0752	DAMD1785C5083	850930	AN91	S1	000	2	2	2	D	1	2	1100	2	U			1	1	1	1	1	1	2	1	1	5	2	000	5	169
ELECTROMAGNETIC TECHNOLOGY INC Burke Virginia 099854432 11464 51																																
2	08	BH007	5452	N0002482C7139	850129	L019	A3	000	2	2	2	A	1	2	0102	1	J			2		1	1	1	2	2	1	1	3	2	000	5	384
2	08	BH007	5453	N0002482C7139	850329	L019	A3	000	2	2	2	B	1	2	0102	1	J			2		1	1	1	2	2	1	1	3	2	000	5	198
2	11	BH007	8230	N0002482C7139	850719	L019	A3	000	2	2	2	B	1	2	0102	1	J			2		1	1	1	2	2	1	1	3	1	000	5	198
2	06	LF138	0618	N6600185D0132	850326	L020	A7	000	2	2	2	5	1	2	1013	2	Y			1	1	1	1	1	1	3	1	1	5	1	000	5	100
2	07	LF138	0728	N6600185D0132	850425	L020	A7	000	2	2	2	5	1	2	1013	2	Y			1	1	1	1	1	1	3	1	1	5	1	000	5	178
2	09	LF138	0873	N6600185D0132	850614	AC65	A7	000	2	2	2	5	1	2	1013	2	Y			1	1	1	1	1	1	3	1	1	5	1	000	5	30
2	09	LF138	0879	N6600185D0132	850606	AC65	A7	000	2	2	2	5	1	2	1013	2	Y			1	1	1	1	1	1	3	1	1	1	1	000	5	51
2	10	LF138	0880	N6600185D0132	850603	AC65	A7	000	2	2	2	5	1	2	1013	2	Y			1	1	1	1	1	1	3	1	1	5	1	000	5	60
2	11	LF138	1069	N6600185D0132	850628	AC65	A7	000	2	2	2	5	1	2	1013	2	Y			1	1	1	1	1	1	3	1	1	5	1	000	5	60
2	11	LF138	1112	N6600185D0132	850809	AC65	A7	000	2	2	2	5	1	2	1013	2	Y			1	1	1	1	1	1	3	1	1	5	1	000	5	230
2	11	LF138	1114	N6600185D0132	850805	AC65	A7	000	2	2	2	5	1	2	1013	2	Y			1	1	1	1	1	1	3	1	1	5	1	000	5	60
2	11	LF138	1116	N6600185D0132	850801	AC65	A7	000	2	2	2	5	1	2	1013	2	Y			1	1	1	1	1	1	3	1	1	5	1	000	5	61
2	11	LF138	1124	N6600185D0132	850807	AC65	A7	000	2	2	2	5	1	2	1013	2	Y			1	1	1	1	1	1	3	1	1	5	1	000	5	38
2	12	LF138	1310	N6600185D0132	850903	AC65	A7	000	2	2	2	5	1	2	1013	2	Y			1	1	1	1	1	1	3	1	1	5	1	000	5	40
2	12	LF138	1319	N6600185D0132	850904	AC65	A7	000	2	2	2	5	1	2	1013	2	Y			1	1	1	1	1	1	3	1	1	5	1	000	5	60
2	12	LF138	1320	N6600185D0132	850903	AC65	A7	000	2	2	2	5	1	2	1013	2	Y			1	1	1	1	1	1	3	1	1	5	1	000	5	140
2	12	LF138	1321	N6600185D0132	850903	AC65	A7	000	2	2	2	5	1	2	1013	1	Y			1	1	1	1	1	1	3	1	1	5	1	000	5	168
2	12	LF138	1370	N6600185D0132	850911	AC65	A7	000	2	2	2	5	1	2	1013	2	Y			1	1	1	1	1	1	3	1	1	5	1	000	5	32
2	12	LF138	1372	N6600185D0132	850911	AC65	A7	000	2	2	2	5	1	2	1013	2	Y			1	1	1	1	1	1	3	1	1	5	1	000	5	56
LOCATION TOTAL 2,144 *																																
ELECTROMAGNETIC TECHNOLOGY INC Newport News Virginia 099854432 56000 51																																
2	11	JA111	6910	N0010485C1221	850822	5925	A3	000	2	2	2	3	1	2	1015	1	J			2		1	1	1	1	2	1	1	1	2	000	1	41
ELECTROMAGNETIC TECHNOLOGY INC Springfield Virginia 099854432 74592 51																																
1	06	MD17	0317	DAMD1785C5083	850301	AN91	S1	000	2	2	2	3	1	2	1100	2	U			1	1	1	1	1	1	2	1	1	5	2	000	5	309
2	06	VC608	0035	N0040582D1352	850329	R216	S1	000	2	2	2	5	1	2	1013	2	Z			2		1	1	1	1	2	1	1	3	2	000	5	45
2	05	VC608	0001	N0040682D1352	841001	R216	S1	000	2	2	2	5	1	2	1013	2	Z			2		1	1	1	1	2	1	1	3	2	000	5	50
2	05	VC608	0002	N0040682D1352	841001	R216	S1	000	2	2	2	5	1	2	1013	2	Z			2		1	1	1	1	2	1	1	3	2	000	5	50
2	05	VC608	0003	N0040682D1352	841001	R216	S1	000	2	2	2	5	1	2	1013	2	Z			2		1	1	1	1	2	1	1	3	2	000	5	32
2	05	VC608	0004	N0040682D1352	841001	R216	S1	000	2	2	2	5	1	2	1013	2	Z			2		1	1	1	1	2	1	1	3	2	000	5	30
2	05	VC608	0005	N0040682D1352	841001	R216	S1	000	2	2	2	5	1	2	1013	2	Z			2		1	1	1	1	2	1	1	3	2	000	5	50
2	05	VC608	0006	N0040682D1352	841001	R216	S1	000	2	2	2	5	1	2	1013	2	Z			2		1	1	1	1	2	1	1	3	2	000	5	50
2	05	VC608	0007	N0040682D1352	841001	R216	S1	000	2	2	2	5	1	2	1013	2	Z			2		1	1	1	1	2	1	1	3	2	000	5	39
2	05	VC608	0008	N0040682D1352	841019	R216	S1	000	2	2	2	5	1	2	1013	2	Z			2		1	1	1	1	2	1	1	3	2	000	5	36
2	05	VC608	0009	N0040682D1352	841019	R216	S1	000	2	2	2	5	1	2	1013	2	Z			2		1	1	1	1	2	1	1	3	2	000	5	42
2	05	VC608	0013	N0040682D1352	841203	R216	S1	000	2	2	2	5	1	2	1013	2	Z			2		1	1	1	1	2	1	1	3	2	000	5	37
2	05	VC608	0014	N0040682D1352	841203	R216	S1	000	2	2	2	5	1	2	1013	2	Z			2		1	1	1	1	2	1	1	3	2	000	5	42
2	05	VC608	0015	N0040682D1352	841203	R216	S1	000	2	2	2	5	1	2	1013	2	Z			2		1	1	1	1	2	1	1	3	2	000	5	49
2	05	VC608	0016	N0040682D1352	841203	R216	S1	000	2	2	2	5	1	2	1013	2	Z			2		1	1	1	1	2	1	1	3	2	000	5	40
2	05	VC608	0019	N0040682D1352	841213	R216	S1	000	2	2	2	5	1	2	1013	2	Z			2		1	1	1	1	2	1	1	3	2	000	5	40
2	05	VC608	0024	N0040682D1352	850124	R216	S1	000	2	2	2	5	1	2	1013	2	Z			2		1	1	1	1	2	1	1	3	2	000	5	47
2	05	VC608	0025	N0040682D1352	850219	R216	S1	000	2	2	2	5	1	2	1013	2	Z			2		1	1	1	1	2	1	1	3	2	000	5	47
2	08	VC608	0034	N0040682D1352	850329	R216	S1	000	2	2	2	5	1	2	1013	2	Z			2		1	1	1	1	2	1	1	3	2	000	5	26
2	07	VC608	0038	N0040682D1352	850329	R216	S1	000	2	2	2	5	1	2	1013	2	Z			2		1	1	1	1	2	1	1	3	2	000	5	29

S RM AAAAA AAAA BBBBBBBBBBBBBBB BBBBBB BBBB BBB BBB B B B B C C C CCCC C C C C C C CC D D D D D D D D D D D DDDDDD D B7
V PO 8888 888 888 1 1 1 11 1 1 12 1 AMOUNT
C TN 33333 2222 111111111111111 333333 AAAA BBB CCC 9 0 2 3 1 2 3 4444 5 6 7 8 9 00 1 2 3 4 5 6 7 8 9 0 1 ABBCCC 3 ($000)
ELECTROMAGNETIC TECHNOL (CONT) Springfield Virginia 099854432 74592 51
2 07 VC608 0039 N0040682D1352 850401 R216 S1 000 2 2 2 5 1 2 1013 2 Z 2 1 1 1 1 2 1 1 3 2 000 5 49
2 07 VC608 0041 N0040682D1352 850422 R216 S1 000 2 2 2 5 1 2 1013 2 Z 2 1 1 1 1 2 1 1 3 2 000 5 41
2 10 VC608 0051 N0040682D1352 850708 R216 S1 000 2 2 2 5 1 2 1013 2 R 2 1 1 1 1 2 1 1 3 2 000 5 41
2 10 VC608 0061 N0040682D1352 850731 R216 S1 000 2 2 2 5 1 2 1013 2 Z 2 1 1 1 1 2 1 1 3 2 000 5 46
2 11 VC608 0065 N0040682D1352 850815 R216 S1 000 2 2 2 5 1 2 1013 2 Z 2 1 1 1 1 2 1 1 3 2 000 5 49
2 11 VC608 0066 N0040682D1352 850822 R216 S1 000 2 2 2 5 1 2 1013 2 Z 2 1 1 1 1 2 1 1 3 2 000 5 49
2 11 VC608 0067 N0040682D1352 850823 R216 S1 000 2 2 2 5 1 2 1013 2 Z 2 1 1 1 1 2 1 1 3 2 000 5 41
2 12 VC608 0072 N0040682D1352 850910 R216 S1 000 2 2 2 5 1 2 1013 2 Y 2 1 1 1 1 2 1 1 3 2 000 5 105
2 12 VC608 0073 N0040682D1352 850912 R216 S1 000 2 2 2 5 1 2 1013 2 Y 2 1 1 1 1 2 1 1 3 2 000 5 43
2 12 VC608 0077 N0040682D1352 850329 R216 S1 000 2 2 2 5 1 2 1013 2 J 2 1 1 1 1 2 1 1 3 2 000 5 29-
LOCATION TOTAL 1,525 *
CONTRACTOR TOTAL 3,949 **
ELECTROMATIC INC Goleta California 072949076 30378 06
2 12 VA100 0736 N0040685C1784 850915 J054 S1 000 2 2 2 3 1 2 1 J 2 2 B 2 1 4 1 1 2 1 1 1 3 000 5 28
ELECTROMECANICA ALPER SPAIN 999092158 00000 ES
3 12 DA14 0068 F6130885CC037 850930 Z199 C2 000 2 2 2 3 2 Z 2 1 J 2 2 B 3 5 1 5 1 1 1 1 1 5 2 800E 3 29
ELECTROMECHANICAL SYSTEMS INC Anaheim California 108729526 02000 06
1 12 ZD04 2324 MDA90485C5170 850930 AC63 A7 000 2 2 2 3 2 A 2 1 J 2 2 K 2 1 1 1 2 2 1 1 1 2 000 1 1,315
1 12 ZD04 2002 MDA90485C6077 850923 AC63 A7 000 2 2 2 3 2 A 2 1 J 2 2 N 6A 2 1 1 1 1 2 1 1 1 2 000 5 567
CONTRACTOR TOTAL 1,882 **
ELECTROMEDICS INC Englewood Colorado 067307256 24785 08
2 11 F2204 1473 M6220485C0046 850724 6515 C9B 000 2 2 2 3 1 1 1 J 2 2 A 2 1 1 1 1 2 1 1 2 2 000 5 45
ELECTROMOTIVE INC Kenilworth New Jersey 052443652 36690 34
4 11 0900 3151 DLA900085C3260 850813 5945 A7 000 2 2 2 3 1 2 1 J 2 2 B 2 1 1 1 1 2 1 1 1 2 000 5 47
4 12 0900 3562 DLA900085C3753 850912 5945 A7 000 2 2 2 3 1 2 1 J 2 2 B 2 1 1 1 1 2 1 1 1 2 000 5 53
CONTRACTOR TOTAL 100 **
ELECTRON SPACE SYSTEM INC Richardson Texas 991110966 61796 48
2 10 QA110 0587 N0022884C4413 850612 1680 C9E AAG 2 2 2 2 2 4 2 1001 5 J 2 1 1 1 1 2 1 1 1 1 000 5 704
ELECTRONETICS CORPORATION Clarence New York 101265650 15814 36
1 12 AB07 6400 DAAB0785CF104 850918 1520 A7 000 2 2 2 3 1 1 1 J 2 2 K 2 1 3 1 2 2 1 7 1 2 000 1 222
ELECTRONETICS CORPORATION Clarence New York 101265650 15825 36
1 12 AA15 0471 DAAA1585C0078 850920 6665 C9E 000 2 2 2 3 1 2 1 J 2 2 K 2 1 5 1 2 2 1 7 1 2 000 1 779
1 08 AA15 0250 DAAA1585D0003 850514 AD93 S1 000 2 2 2 5 1 2 0102 2 U 2 1 1 1 2 2 1 7 5 1 000 5 42
1 11 AA15 0400 DAAA1585D0003 850822 AD94 S1 000 2 2 2 5 1 2 0102 2 U 2 1 1 1 2 2 1 7 5 1 000 5 32
1 12 AA15 0417 DAAA1585D0003 850903 AD94 S1 000 2 2 2 5 1 2 0102 2 U 2 1 1 1 2 2 1 7 5 1 000 5 32

S RM AAAAA AAAA BBBBBBBBBBBBBBB BBBBBB BBBB BBB BBB B B B C C C CCCC C C C C C CC D D D D D D D D D D DDDDDD D	B7
V PO 8888 888 888 1 1 1 11 1 1 12 1	AMOUNT
C TN 33333 2222 111111111111111 333333 AAAA BBB CCC 9 0 2 3 1 2 3 4444 5 6 7 8 9 00 1 2 3 4 5 6 7 8 9 0 1 ABBCCC 3	($000)
ELECTRONETICS CORPORATI (CONT) Clarence New York 101265650 15825 36	
1 05 AA21 0169 DAAK1083D0008 850204 R215 S1 000 2 2 2 5 1 2 0102 2 Y 2 1 1 1 2 2 1 7 3 1 000	30
1 06 AA21 0265 DAAK1083D0008 850320 R215 S1 000 2 2 2 5 1 2 0102 2 Y 2 1 1 1 2 2 1 7 3 1 000	45
1 07 AA21 0335 DAAK1083D0008 850415 R215 S1 000 2 2 2 5 1 2 0102 2 Y 2 1 1 1 2 2 1 7 3 1 000 5	66
1 08 AA21 0370 DAAK1083D0008 850502 R215 S1 000 2 2 2 5 1 2 0102 2 Y 2 1 1 1 2 2 1 7 3 1 000 5	50
LOCATION TOTAL 1,076 *	
CONTRACTOR TOTAL 1,298 **	
ELECTRONIC ASSOCIATES INC Redstone Arsenal Alabama 002461838 63912 01	
1 04 AH03 0067 DAAH0384C0046 850104 J070 A7 000 2 2 2 A 1 2 1001 5 J 1 2 1 1 1 1 2 1 1 3 2 000 5	82
1 08 AH03 0188 DAAH0384C0046 850430 J070 S1 000 2 2 2 B 1 2 1001 5 J 1 2 1 1 1 1 2 1 1 3 1 000 5	87
LOCATION TOTAL 169 *	
ELECTRONIC ASSOCIATES INC Warren Michigan 002461838 84000 26	
1 02 AE07 0505 DAHC2678C0006 841113 J070 S1 000 2 2 2 B 1 2 1013 1 J 1 1 1 2 1 1 2 1 7 1 2 000 5	78
ELECTRONIC ASSOCIATES INC Dover New Jersey 002461838 18070 34	
1 11 AA21 0596 DAAA2185C0235 850821 J070 A7 000 2 2 2 3 1 2 1 J 2 1 B 1 3 1 1 1 1 1 1 1 2 1 000 2	739
ELECTRONIC ASSOCIATES INC Long Branch New Jersey 002461838 41310 34	
1 12 AH03 0312 DAAH0385C0129 850913 6625 A7 000 2 2 2 3 1 2 4 J 1 1 N 1B 2 1 1 1 1 2 1 1 1 2 000 5	95
ELECTRONIC ASSOCIATES INC West Long Branch New Jersey 002461838 79310 34	
1 12 AB07 6515 DAAB0785C0378 850924 5865 A7 GAS 2 2 2 3 1 2 0102 1 J 2 1 1 1 2 2 1 1 1 2 000 1	110
1 01 AD07 0009 DAAD0783C0064 841017 J070 S1 000 2 2 2 C 1 2 1001 5 J 2 1 1 1 1 2 1 1 3 2 000 5	137
1 03 AH01 0343 DAAH0184DA038 841119 AD92 A2 000 2 2 2 A 2 5 2 1100 5 Y 2 1 2 1 1 2 1 1 2 2 000	455
1 03 AH01 0348 DAAH0184DA038 841119 AD92 A2 000 2 2 2 B 2 5 2 1100 7 Y 2 1 2 1 1 2 1 1 1 2 000	25
1 03 AH01 2032 DAAH0184DA038 841220 AD92 A2 000 2 2 2 5 2 5 2 1100 5 Y 2 1 1 1 1 2 1 1 1 2 000	45
1 04 AH01 2133 DAAH0184DA038 841228 AD92 A2 000 2 2 2 5 2 1 2 1100 5 Y 2 1 1 1 1 2 1 1 1 2 000	30
1 04 AH01 2134 DAAH0184DA038 841228 AD92 A2 000 2 2 2 5 2 1 2 1100 5 Y 2 1 1 1 1 2 1 1 1 2 000	145
1 05 AH01 2546 DAAH0184DA038 850211 AD93 A2 000 2 2 2 5 2 5 2 1100 5 Y 2 1 1 1 1 2 1 1 1 2 000 5	30
1 06 AH01 2637 DAAH0184DA038 850308 AD94 A2 000 2 2 2 5 2 5 2 1100 7 Y 2 1 1 1 1 2 1 1 1 1 000	70
1 06 AH01 2641 DAAH0184DA038 850305 AD92 A2 000 2 2 2 5 2 5 2 1100 7 Y 2 1 1 1 1 2 1 1 1 1 000	125
1 07 AH01 2976 DAAH0184DA038 850329 AD92 A2 000 2 2 2 5 2 1 2 1100 5 Y 2 1 1 1 1 2 1 1 1 2 000 5	35
1 10 AH01 3931 DAAH0184DA038 850722 AD92 A2 000 2 2 2 5 1 2 1100 5 Y 2 1 1 1 1 2 1 1 1 2 000 5	50
2 04 PA100 0321 N0014085C0457 841201 J070 C9E 000 2 2 2 3 1 2 1001 5 J 2 1 1 1 1 2 1 1 5 2 000 5	65
2 07 PA100 0987 N0014085CE194 850329 AC15 S1 000 2 2 2 3 1 2 1100 2 U 1 3 1 1 1 1 2 1 1 1 2 000 5	73
2 06 PF161 0477 N6226984C0106 850320 R399 S1 000 2 2 2 A 1 2 1001 5 J 2 1 2 1 1 2 1 1 3 2 000 5	79
2 10 PF161 0911 N6226984C0106 850624 R399 S1 000 2 2 2 A 1 2 5 J 1 1 N 1G 2 1 2 1 1 2 1 1 3 2 000 5	28
2 01 PF161 0063 N6226985C0105 841001 J070 A7 000 2 2 2 3 1 2 1013 1 J 1 3 1 1 1 1 2 1 1 5 2 000 5	92
2 10 PF161 0868 N6226985C0119 850724 J058 A7 000 2 2 2 3 1 2 1 J 2 1 B 1 3 1 1 1 1 1 1 1 3 1 000 5	425
3 11 FS02 0525 F3360185C0183 850722 7020 A7 000 2 2 2 3 1 2 5 J 2 1 B 2 1 1 1 1 2 1 1 1 2 000 5	619
LOCATION TOTAL 2,638 *	
ELECTRONIC ASSOCIATES INC White Sands Msl Rge New Mexico 002461838 84880 35	
1 06 AD07 0100 DAAD0784C0152 850107 J070 S1 000 2 2 2 C 1 2 1007 1 J 1 3 1 3 1 1 2 1 1 3 2 000 5	51

S RM AAAAA AAAA BBBBBBBBBBBBBBB BBBBBB BBBB BBB BBB B B B B C C C CCCC C C C C C CC D D D D D D D D D D D DDDDDD D	B7
V PO 8888 888 888 1 1 1 11 1 1 1 2 12 1	AMOUNT
C TN 33333 2222 111111111111111 333333 AAAA BBB CCC 9 0 2 3 1 2 3 4444 5 6 7 8 9 00 1 2 3 4 5 6 7 8 9 0 1 ABBCCC 3	($000)
ELECTRONIC ASSOCIATES INC Wright Patterson AFB Ohio 002461838 86660 39	
3 01 FS03 0088 F3360082C0305 841026 R399 A7 000 2 2 2 B 1 2 0102 1 J 2 1 1 1 2 2 1 1 3 2 000 5	541
3 04 FS03 0226 F3360082C0305 850107 J070 S1 000 2 2 2 A 2 4 2 1013 5 J 2 1 1 1 1 2 1 1 1 2 000 5	553
3 01 FS03 0079 F3360084C0552 841029 R399 A7 000 2 2 2 3 1 2 1013 1 J 2 1 1 1 1 2 1 1 3 2 000 5	32
3 01 FS03 0064 F3360084C0553 841022 R399 A7 000 2 2 2 3 1 2 1001 6 J 2 1 1 1 1 2 1 1 2 2 000 5	63
LOCATION TOTAL 1,189 *	
ELECTRONIC ASSOCIATES INC Newtown Square Penn 002461838 54280 42	
4 03 0400 1021 DLA40085C0671 841219 5995 A7 000 2 2 2 3 1 2 0102 1 J 2 1 4 1 2 2 1 1 1 2 000 5	29
ELECTRONIC ASSOCIATES INC Warminster Penn 002461838 80960 42	
2 09 PF161 0775 N6226985C0038 850619 AC26 A7 000 2 2 2 3 1 2 1 J 2 2 B 1 3 1 1 1 1 2 1 1 5 2 000 5	31
2 12 PF161 1258 N6226985C0105 850912 J070 A7 000 2 2 2 5 1 2 1 J 2 2 B 1 3 1 1 1 1 2 1 1 3 2 000 5	99
LOCATION TOTAL 130 *	
ELECTRONIC ASSOCIATES INC Amarillo Texas 002461838 03000 48	
5 03 CW64 0010 DACW6485C0004 841227 J099 S1 000 2 2 2 3 1 2 1500 1 J 1 1 1 1 1 1 2 1 1 3 2 000 3	35
ELECTRONIC ASSOCIATES INC Naval Surface Weapon Virginia 002461838 55184 51	
2 04 MF104 1069 N6092185CA068 841001 J070 S1 000 2 2 2 3 1 2 1001 5 J 2 1 1 1 1 2 1 1 1 2 000 5	27
CONTRACTOR TOTAL 5,180 **	
ELECTRONIC BUSINESS EQUIPMENT Kansas City Missouri 029836038 38000 29	
1 03 BT19 0029 DABT1985C0006 841207 7435 A7 000 2 2 2 3 1 2 1013 5 J 2 1 1 1 1 2 1 7 2 2 000 5	58
ELECTRONIC COMMUNICATIONS I Saint Petersburg Florida 991553801 63000 12	
2 07 JA112 2783 N0010484G0230 850320 1285 A7 000 2 2 2 4 1 2 1015 5 J 1 1 1 1 1 1 2 1 1 1 2 000 1	36
2 08 JA112 4120 N0010484G0230 850320 5995 A7 000 2 2 2 4 2 4 2 1015 5 J 1 1 1 1 1 1 2 1 1 1 2 000 1	29
CONTRACTOR TOTAL 65 **	
ELECTRONIC COMMUNICATIONS PAPE Plano Texas 991949082 58016 48	
1 08 AC67 0092 GS02F40020 850402 7510 C9E 000 2 2 2 6 2 F 1 J 2 2 F 0 0	41
ELECTRONIC CONTROL INC Brea California 059226597 08100 06	
4 06 0900 1499 DLA90085C1407 850325 5905 A7 000 2 2 2 3 1 2 1013 1 J 2 3 1 1 2 1 1 1 2 000 5	80
4 06 0900 1272 DLA90085C1434 850304 5905 A7 000 2 2 2 3 2 4 2 0200 1 J 2 3 1 1 2 1 1 1 2 200 5	45
4 06 0900 1401 DLA90085C1495 850318 5905 A7 000 2 2 2 3 1 2 1013 1 J 2 3 1 1 2 1 1 1 2 000 5	65
4 11 0900 3268 DLA90085C3019 850821 5905 A7 000 2 2 2 3 1 1 J 2 1 1 1 1 2 1 1 1 2 200 5	258
4 11 0900 3091 DLA90085C3149 850806 5905 A7 000 2 2 2 3 1 2 1 J 2 2 B 2 1 1 1 1 2 1 1 1 2 000 5	32
CONTRACTOR TOTAL 480 **	
ELECTRONIC DATA MAGNETICS INC High Point N Carolina 103486296 31400 37	
1 04 HC31 0001 GS02F40002 850109 7530 C9E 000 2 2 2 6 0 0	70

S V C	RM PO TN	AAAAA 33333	AAAA 2222	BBBBBBBBBBBBBBB 111111111111111	BBBBBB 333333	BBBB 8888 AAAA	BBB 888 BBB	BBB 888 CCC	B 1 9	B 1 0	B 1 2	B 1 3	C 1 1	C 2 2	C 3 3	CCCC 4444	C 5 5	C 6 6	C 7 7	C 8 8	C 9 9	CC 11 00	D 1 1	D 2 2	D 3 3	D 4 4	D 5 5	D 6 6	D 7 7	D 8 8	D 9 9	D 1 0	D 1 1	DDDDDD 12 ABBCCC	D 1 3	B7 AMOUNT ($000)
ELECTRONIC DATA MAGNETI (CONT)					High Point																N Carolina		103486296			31400				37						
1	12	HC31	0002	GS02F40346	850918	7530	C9E	000	2	2	2	6																		0			0				40
2	10	JA110	0029	GS02F40001	850130	7540	C9E	000	2	2	2	6																		0			0				31
4	07	0900	1825	DLA91085F1257	850425	7530	C9E	000	2	2	2	7																		0			0				57
					CONTRACTOR TOTAL																		198	**													
ELECTRONIC DATA SYSTEMS CORP					Washington																D.C.		046667523			50000				11						
1	06	ZD03	0149	MDA90382C0566	841114	7030	C9E	000	2	2	2	A	1		2	1013	5	U						1	5	1	5	1	1	3	1	7	5	1	100	5	819
1	09	ZD03	0854	MDA90382C0566	850313	7030	C9E	000	2	2	2	A	2	4	2	1013	5	U						1	5	1	5	1	1	3	1	7	5	1	100	5	47
2	04	MA105	5064	GS00C51028	841218	W070	S1	000	2	2	2	6																		0			0				56
					LOCATION TOTAL																		922	*													
ELECTRONIC DATA SYSTEMS CORP					Marine Corps Logisti																Georgia		046667523			49798				13						
2	04	F7004	0168	M6700484C0108	841012	R302	S1	000	2	2	2	C	1		2	1013	2	U						1	3	1	3	1	1	3	1	1	3	1	000	5	2,145
2	07	F7004	0853	M6700484C0108	850220	R302	S1	000	2	2	2	C	1		2	1013	2	U						1	3	1	3	1	1	3	1	1	3	1	000	5	42
2	12	F7004	1706	M6700484C0108	850903	R302	S1	000	2	2	2	B	1		2		2	U	2	2	B			1	3	1	3	1	1	3	1	1	3	1	000	5	700
2	12	F7004	1707	M6700484C0108	850904	R302	S1	000	2	2	2	C	1		2		2	U	2	2	B			1	3	1	3	1	1	3	1	1	3	1	000	5	102
2	12	F7004	1746	M6700484C0108	850909	R302	S1	000	2	2	2	B	1		2		2	U	2	2	B			1	3	1	3	1	1	3	1	1	3	1	000	5	2,559
2	12	F7004	1946	M6700484C0108	850913	R302	S1	000	2	2	2	B	1		2		2	U	2	2	B			1	3	1	3	1	1	3	1	1	3	1	000	5	733
					LOCATION TOTAL																		6,281	*													
ELECTRONIC DATA SYSTEMS CORP					Highland Park																Illinois		046667523			34722				17						
1	02	HC26	0010	DAHC2684C0004	841108	R302	S1	000	2	2	2	B	1		2	1013	2	R						1	4	1	1	1	1	3	1	1	3	2	000		3,492
ELECTRONIC DATA SYSTEMS CORP					Bethesda																Maryland		046667523			07125				24						
2	01	D2601	0055	N0003983C0484	841022	R417	S1	000	2	2	2	B	1		2	1001	3	U						1	2	1	1	1	1	2	1	1	5	2	000	5	99
2	07	MF111	0122	N0016782D0035	841231	AD22	S1	000	2	2	2	A	1		2	1100	2	U						1	4	1	4	1	1	4	1	1	1	2	000	5	50
					LOCATION TOTAL																		149	*													
ELECTRONIC DATA SYSTEMS CORP					Reliance																Maryland		046667523			65675				24						
2	12	LA101	2029	N0012384D0341	850827	7010	C9E	000	2	2	2	A	1		2	1013	1	J						1	1	1	1	1	1	2	1	7	1	2	000	5	52
ELECTRONIC DATA SYSTEMS CORP					Rockville																Maryland		046667523			67675				24						
2	04	MA105	5061	GS00C51028	841001	W070	S1	000	2	2	2	6																		0			0				177
2	05	LA101	0366	N0012384D0341	850206	7010	S1	000	2	2	2	C	1		2	1013	1	J						1	3	1	1	1	1	3	1	1	1	1	000	5	298
					LOCATION TOTAL																		475	*													
ELECTRONIC DATA SYSTEMS CORP					Mechanicsburg																Penn		046667523			48376				42						
2	07	XAD01	0368	N6603284C0003	850320	W070	S1	000	2	2	2	1	1		2	1013	1	J						1	1	1	1	1	1	3	1	1	3	1	000	5	927
2	07	XAD01	0367	N6603284C0003	850322	W070	S1	000	2	2	2	1	1		2	1013	1	J						1	1	1	1	1	1	3	1	1	3	1	000	5	95
2	03	XAD01	0197	N6603284C0003	841219	W070	S1	000	2	2	2	C	1		2	1013	1	J						1	1	1	1	1	1	3	1	1	3	1	000	5	2,791
2	03	XAD01	0198	N6603284C0003	841219	W070	S1	000	2	2	2	5	1		2	1013	1	J						1	1	1	1	1	1	3	1	1	3	1	000	5	7,583
2	05	XAD01	0272	N6603284C0003	850208	W070	S1	000	2	2	2	1	1		2	1013	1	J						1	1	1	1	1	1	3	1	1	3	1	000	5	891
2	05	XAD01	0273	N6603284C0003	850213	W070	S1	000	2	2	2	1	1		2	1013	1	J						1	1	1	1	1	1	3	1	1	3	1	000	5	2,800
2	06	XAD01	0293	N6603284C0003	850228	W070	S1	000	2	2	2	1	1		2	1013	1	J						1	1	1	1	1	1	3	1	1	3	1	000	5	3,133

S V C	RM PO TN	AAAAA	AAAA	BBBBBBBBBBBBBBB	BBBBBB	BBBB 8888 33333	BBB 888 AAAA	BBB 888 BBB	B 1 9	B 1 0	B 1 2	B 1 3	C 1	C 2	C 3	CCCC 4444	C 5	C 6	C 7	C 8	C 9	CC 11 00	D 1	D 2	D 3	D 4	D 5	D 6	D 7	D 8	D 9	D 10	D 11	DDDDDD 12 ABBCCC	D 13	B7 AMOUNT ($000)
ELECTRONIC DATA SYSTEMS (CONT)					Mechanicsburg										Penn						046667523				48376					42				
2	06	XAD01	0294	N6603284C0003	850226	W070	S1	000	2	2	2	C	1		2	1013	1	J				1	1	1	1	1	1	3	1	1	3	1	000	5	7,088
2	06	XAD01	0312	N6603284C0003	850213	W070	S1	000	2	2	2	1	1		2	1013	1	J				1	1	1	1	1	1	3	1	1	3	1	000	5	43
2	07	XAD01	0406	N6603284C0003	850416	W070	S1	000	2	2	2	C	1		2	1013	1	J				1	1	1	1	1	1	3	1	1	3	1	000	5	767
2	07	XAD01	0407	N6603284C0003	850416	W070	S1	000	2	2	2	C	1		2	1013	1	J				1	1	1	1	1	1	3	1	1	3	1	000	5	6,000
2	10	XAD01	0513	N6603284C0003	850729	W070	S1	000	2	2	2	5	1		2	1013	1	J				1	1	1	1	1	1	2	1	1	3	2	000	5	5,550
2	12	XAD01	0536	N6603284C0003	850822	W070	S1	000	2	2	2	C	1		2	1013	1	J				1	1	1	1	1	1	2	1	1	3	2	000	5	45
2	12	XAD01	0537	N6603284C0003	850819	W070	S1	000	2	2	2	C	1		2	1013	1	J				1	1	1	1	1	1	2	1	1	3	2	000	5	111
2	12	XAD01	0538	N6603284C0003	850826	W070	S1	000	2	2	2	B	1		2	1013	1	J				1	1	1	1	1	1	3	1	1	3	2	000	5	30
2	12	XAD01	0539	N6603284C0003	850822	W070	S1	000	2	2	2	C	1		2	1013	1	J				1	1	1	1	1	1	2	1	1	3	2	000	5	211
2	12	XAD01	0540	N6603284C0003	850830	W070	S1	000	2	2	2	C	1		2	1013	1	J				1	1	1	1	1	1	2	1	1	3	2	000	5	258
2	12	XAD01	0541	N6603284C0003	850821	W070	S1	000	2	2	2	C	1		2	1013	1	J				1	1	1	1	1	1	2	1	1	3	1	000	5	1,002
2	12	XAD01	0542	N6603284C0003	850808	W070	S1	000	2	2	2	C	1		2	1013	1	J				1	1	1	1	1	1	2	1	1	3	2	000	5	329
2	12	XAD01	0543	N6603284C0003	850815	W070	S1	000	2	2	2	D	1		2	1013	1	J				1	1	1	1	1	1	2	1	1	3	2	000	5	249
2	12	XAD01	0598	N6603284C0003	850826	W070	S1	000	2	2	2	C	1		2	1013	1	J				1	1	1	1	1	1	2	1	1	3	2	000	5	128
2	12	XAD01	0599	N6603284C0003	850830	W070	S1	000	2	2	2	C	1		2	1013	1	J				1	1	1	1	1	1	2	1	1	3	2	000	5	207
2	12	XAD01	0600	N6603284C0003	850913	W070	S1	000	2	2	2	C	1		2	1013	1	J				1	1	1	1	1	1	2	1	1	3	2	000	5	529
2	12	XAD01	0607	N6603284C0003	850918	W070	S1	000	2	2	2	C	1		2	1013	1	J				1	1	1	1	1	1	2	1	1	3	2	000	5	1,508
2	12	XAD01	0608	N6603284C0003	850925	W070	S1	000	2	2	2	C	1		2	1013	1	J				1	1	1	1	1	1	2	1	1	3	2	000	5	75
2	12	XAD01	0609	N6603284C0003	850913	W070	S1	000	2	2	2	C	1		2	1013	1	J				1	1	1	1	1	1	2	1	1	3	2	000	5	34
2	12	XAD01	0630	N6603284C0003	850930	W070	S1	000	2	2	2	C	1		2	1013	1	J				1	1	1	1	1	1	2	1	1	3	2	000	5	155
					LOCATION TOTAL												42,539	*																
ELECTRONIC DATA SYSTEMS CORP					Alexandria										Virginia						046667523				01000					51				
1	03	ZD03	0191	MDA90383C0149	841108	R399	S1	000	2	2	2	C	1		2	1001	5	U				1	2	1	5	1	1	3	1	1	5	1	100	5	3,069
1	06	ZD03	0713	MDA90383C0149	850201	R399	S1	000	2	2	2	A	2	4	2	1001	5	U				1	2	1	2	1	1	3	1	1	5	1	100	5	2,163
1	06	ZD03	0758	MDA90383C0149	850301	R399	S1	000	2	2	2	A	2	4	2	1013	5	U				1	2	1	2	1	1	3	1	1	5	1	100	5	8,289
1	07	ZD03	0740	MDA90383C0149	850128	R399	S1	000	2	2	2	C	2	4	2	1013	5	U				1	2	1	2	1	1	3	1	1	5	1	100	5	2,163
1	12	ZD03	2007	MDA90383C0149	850930	R399	S1	000	2	2	2	A	2	4	2	1001	5	U				1	2	1	2	1	1	3	1	1	5	1	000	5	1,323
1	12	ZD03	1994	MDA90384C0147	850930	R399	S1	000	2	2	2	A	1		2	1013	5	J				1	1	1	1	1	1	1	1	1	1	1	000	5	906
1	09	ZD03	1164	MDA90385C0131	850225	R399	S1	000	2	2	2	3	1		2		2	U	2	2	B	1	5	1	1	1	1	2	1	1	5	1	000	5	163
1	10	ZD03	1203	MDA90385D0102	850222	7025	A7	000	2	2	2	3	1		2	1013	2	U				1	5	1	1	1	1	2	1	1	5	1	000	5	789
1	11	ZD03	1524	MDA90385D0102	850812	7025	A7	000	2	2	2	3	2	5	2	1013	2	J				1	1	1	1	1	1	2	1	1	1	1	000	5	331
1	11	ZD03	1535	MDA90385D0102	850808	7025	A7	000	2	2	2	3	2	5	2	1013	2	J				1	1	1	1	1	1	2	1	1	1	1	000	5	427
1	02	ZD04	0359	MDA90483C0119	841001	R212	S1	000	2	2	2	A	2	1	2	1200	4	Y				1	1	1	1	1	1	2	1	1	3	2	000	5	100
1	02	ZD04	0557	MDA90483C0119	841017	R212	S1	000	2	2	2	A	2	1	2	1200	4	Y				1	1	1	1	1	1	2	1	1	3	2	000	5	118
2	07	E1230	5379	N0001483C2303	850311	R498	C9E	000	2	2	2	B	2	4	2	1001	5	U				1	2	1	2	1	1	2	1	1	5	2	000	5	46
2	10	E1230	5630	N0001484C2443	850426	AD92	S1	000	2	2	2	C	1		2	1100	2	U				2		1	1	1	1	2	1	1	5	1	000	5	42
2	11	E1230	5786	N0001484C2443	850808	AD92	S1	000	2	2	2	C	1		2	1100	2	U				2		1	1	1	1	2	1	1	5	1	000	5	27
2	05	BH004	2197	N0002483C4068	850125	R408	A3	000	2	2	2	A	1		2	1001	5	U				1	2	1	1	1	1	3	1	1	5	3	000	5	64
2	03	BH004	0725	N0002484C4144	841109	R414	A3	000	2	2	2	C	1		2	1001	5	U				1	1	1	1	1	1	3	1	1	5	1	000	5	104
2	03	BH004	1165	N0002484C4144	841109	R414	A3	000	2	2	2	B	1		2	1001	5	U				1	1	1	1	1	1	3	1	1	5	1	000	5	215
2	06	BH004	3159	N0002484C4144	850308	R414	A3	000	2	2	2	A	1		2	1001	5	U				1	1	1	1	1	1	3	1	1	5	1	000	5	230
2	09	BH004	6843	N0002484C4144	850618	R414	A3	000	2	2	2	C	1		2	1001	5	U				1	1	1	1	1	1	3	1	1	5	1	000	5	203
2	12	BH004	9674	N0002484C4144	850903	R414	A3	000	2	2	2	C	2	4	2	1001	5	U				1	1	1	1	1	1	3	1	1	5	1	000	5	143
					LOCATION TOTAL												20,915	*																
ELECTRONIC DATA SYSTEMS CORP					Arlington										Virginia						046667523				03000					51				
2	02	BH004	0134	N0002483C4068	841024	R408	A3	000	2	2	2	C	1		2	1001	5	U				1	3	1	1	1	1	2	1	1	5	2	000	5	104
ELECTRONIC DATA SYSTEMS CORP					Springfield										Virginia						046667523				74592					51				
1	12	CA78	0080	DACA7883C0082	850916	R302	S1	000	2	2	2	A	1		2	1007	5	J				1	1	1	1	1	1	2	1	1	3	1	000	4	985

S V C	RM PO TN	AAAAA 33333	AAAA 2222	BBBBBBBBBBBBBBB 111111111111111	BBBBBB 333333	BBBB BBB BBB AAAA BBB CCC	B B B B 9 0 2 3	1 1 1 1	C C C 1 2 3	CCCC 4444	C C C C C CC 5 6 7 8 9 00	D D D D D D D D D D 1 2 3 4 5 6 7 8 9 0	D D 1 1	DDDDDD 12 ABBCCC	D 1 3	B7 AMOUNT ($000)
ELECTRONIC DATA SYSTEMS (CONT)				Springfield							Virginia	046667523		74592		51
1 03 HC06		3001	DAHC2681C0013	841114 J070 S1	000	2 2 2 B	1		2	1013	1 J	1 3 1 1 1 1 1 1 1 2 1		000	5	51,619
				LOCATION TOTAL							52,604 *					
				CONTRACTOR TOTAL							127,533 **					
ELECTRONIC DECISIONS INC				Urbana							Illinois	109291500		77005		17
3 11 HK03		0335	F2960185C0077	850815 AC23 A2	000	2 2 2 3	1		2		2 U 2 2 B	2 1 5 1 1 2 1 1 5 1		000	5	50
3 02 HJ04		0045	F3060284C0126	841107 AD92 A7	000	2 2 2 2	1		2	1100	5 U	2 1 1 1 1 2 1 1 5 1		000		405
3 07 HJ04		0107	F3060284C0126	850403 AD92 A7	000	2 2 2 A	1		2	1100	5 U	2 1 1 1 1 2 1 1 5 1		000	5	1,500
3 12 HJ04		0154	F3060285C0170	850723 AD92 A7	000	2 2 2 3	1		2	0102	2 W	2 1 1 1 2 2 1 1 5 1		000	5	1,340
				CONTRACTOR TOTAL							3,295 **					
ELECTRONIC DESIGN & RES CO				Louisville							Kentucky	106898901		48000		21
1 03 MD17		0194	DAMD1785C5030	841217 AN91 S1	000	2 2 2 3	1		2	1701	2 U	2 1 1 1 2 2 2 7 1 2		000	5	26
ELECTRONIC DESIGN ASSOCIATES				Costa Mesa							California	083154872		16532		06
2 11 E612B		1880	N0001485C0593	850731 AD91 S1	000	2 2 2 3	1		2		2 J 2 2 E	2 1 1 1 1 2 1 1 5 2		000	5	49
ELECTRONIC DESIGNS INC				Hopkinton							Mass	029817160		31050		25
1 12 ZD04		3314	MDA90485CA240	850130 5999 A7	000	2 2 2 3	2	1	2	1001	6 J	2 1 1 1 1 2 1 1 1 2		000	5	119
ELECTRONIC EQUIPMENT BANK INC				Vienna							Virginia	066768474		81072		51
2 12 MC201		0358	N0017485C0150	850531 5895 C9E	000	2 2 2 3	2		2		1 J 2 2 N 2A	2 1 1 1 1 2 1 1 1 2		000	5	26
ELECTRONIC IMAGE SYSTEMS INC				Bellbrook							Ohio	108575523		05102		39
2 07 LF137		0700	N6600184C0309	850429 5821 A7	000	2 2 2 C	1		2	1100	2 U	2 1 1 1 1 2 1 1 1 2		000	5	48
ELECTRONIC INNOVATION				Falls Church							Virginia	991975178		27200		51
2 10 PA101		A969	N0014085CJF56	850521 K058 S1	000	2 2 2 3	2	B	2		5 J 1 1 N 1G	2 1 1 1 1 2 1 1 5 2		000	5	50
ELECTRONIC MARKETING ASSOC				Washington							D.C.	074839986		50000		11
2 12 MA105		5269	GS00F70504	850812 7050 A7	000	2 2 2 6							0		0		30
ELECTRONIC MARKETING ASSOC				Rockville							Maryland	074839986		67675		24
1 12 ZD04		4999	GS00F70504	850920 7010 A7	000	2 2 2 6							0		0		42
1 12 ZD04		6006	MDA90485CB037	850927 7010 A7	000	2 2 2 3	2	1	2	1001	6 J	1 1 1 1 1 1 2 1 1 1 2		000	5	50
2 06 MB101		0490	GS00S57294	850322 6625 C9E	000	2 2 2 6							0		0		29
				LOCATION TOTAL							121 *					
				CONTRACTOR TOTAL							151 **					
ELECTRONIC MEASUREMENTS INC				Neptune Township							New Jersey	051311371		49995		34
2 10 JA113		6323	N0010485C3392	850725 6625 A7	000	2 2 2 3	1		2	1001	6 J	2 1 1 1 1 2 1 1 1 2		000	5	26

END

FILMED

4-86

DTIC