AD-A165 091 PRIME CONTRACT AWARDS ALPHABETICALLY BY CONTRACTOR BY STATE OR COUNTRY AN..(U) WASHINGTON HEADQUARTERS SERVICES (DOD) DC DIRECTORATE FOR INF.. 1985 1/5

UNCLASSIFIED DIOR/ST18-85-PT-2 F/G 15/5 NL

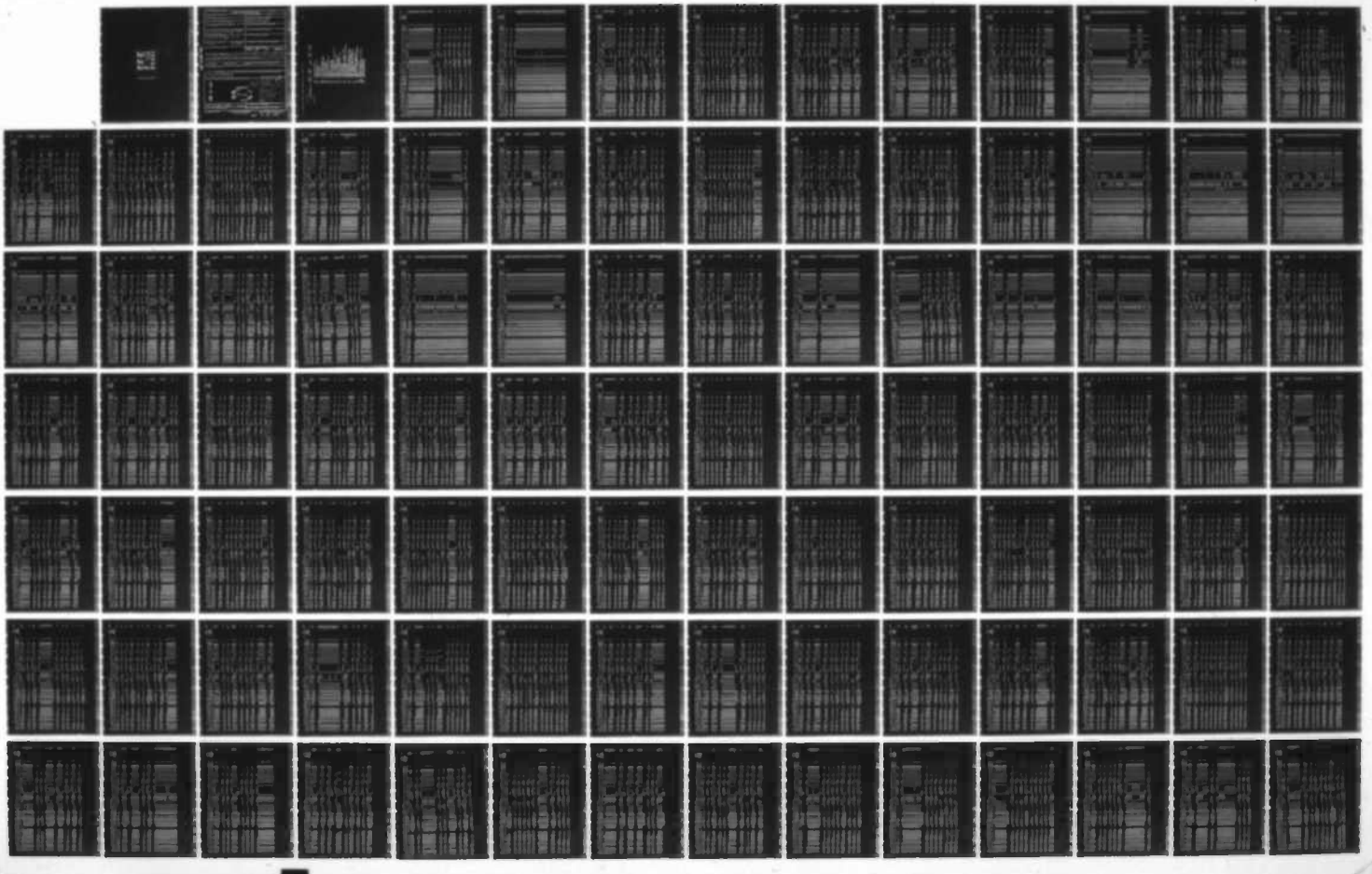

MICROCOPY RESOLUTION TEST CHART
NATIONAL BUREAU OF STANDARDS-1963-A

Unclassified

SECURITY CLASSIFICATION OF THIS PAGE

REPORT DOCUMENTATION PAGE

1a. REPORT SECURITY CLASSIFICATION Unclassified	1b. RESTRICTIVE MARKINGS
2a. SECURITY CLASSIFICATION AUTHORITY	3. DISTRIBUTION / AVAILABILITY OF REPORT Approved for public release, Distribution is unlimited
2b. DECLASSIFICATION / DOWNGRADING SCHEDULE	
4. PERFORMING ORGANIZATION REPORT NUMBER(S) DIOR/ST18-85/Pt-2	5. MONITORING ORGANIZATION REPORT NUMBER(S)
6a. NAME OF PERFORMING ORGANIZATION WHS, Directorate for Information Operations & Reports 6b. OFFICE SYMBOL (If applicable)	7a. NAME OF MONITORING ORGANIZATION
6c. ADDRESS (City, State, and ZIP Code) 1215 Jefferson Davis Highway, Suite 1204 Arlington, VA 22202-4302	7b. ADDRESS (City, State, and ZIP Code)
8a. NAME OF FUNDING / SPONSORING ORGANIZATION 8b. OFFICE SYMBOL (If applicable)	9. PROCUREMENT INSTRUMENT IDENTIFICATION NUMBER
8c. ADDRESS (City, State, and ZIP Code)	10. SOURCE OF FUNDING NUMBERS PROGRAM ELEMENT NO. / PROJECT NO. / TASK NO. / WORK UNIT ACCESSION NO.

11. TITLE (Include Security Classification)
Prime Contract Awards Alphabetically by Contractor, by State or Country, and Place, FY 85, Part 2 (Amkor A&E Inc/SAC Intl Ltd(JV) - Bay Oak Construction).

12. PERSONAL AUTHOR(S)

13a. TYPE OF REPORT	13b. TIME COVERED	14. DATE OF REPORT (Year, Month, Day)	15. PAGE COUNT
Annual Report	FROM ____ TO ____	1985	

16. SUPPLEMENTARY NOTATION

17. COSATI CODES			18. SUBJECT TERMS (Continue on reverse if necessary and identify by block number)
FIELD	GROUP	SUB-GROUP	

19. ABSTRACT (Continue on reverse if necessary and identify by block number)

DTIC FILE COPY

QUALITY INSPECTED 3

DTIC ELECTE MAR 18 1986 A

Accession For	
NTIS GRA&I	☒
DTIC TAB	☐
Unannounced	☐
Justification	
By	
Distribution/ Availability Codes	
Dist	Avail and/or Special
A-1	

20. DISTRIBUTION / AVAILABILITY OF ABSTRACT	21. ABSTRACT SECURITY CLASSIFICATION
☒ UNCLASSIFIED/UNLIMITED ☐ SAME AS RPT. ☐ DTIC USERS	
22a. NAME OF RESPONSIBLE INDIVIDUAL	22b. TELEPHONE (Include Area Code) / 22c. OFFICE SYMBOL

DD FORM 1473, 84 MAR

83 APR edition may be used until exhausted.
All other editions are obsolete.

SECURITY CLASSIFICATION OF THIS PAGE

86 3 18 123

AD-A165 091

TITLE LINE

CONTRACTOR ESTABLISHMENT NAME/ MAJOR LOCATION NAME / STATE/ COUNTRY NAME / DUNS NUMBER / MAJOR FIPS55 CODE / STATE/ COUNTRY CODE

DATA LINE

SVC - REPORTING COMPONENT
MON - REPORT MONTH
A3 - PURCHASING OFFICE CODE
A2 - REPORT NUMBER
B1 - CONTRACT NUMBER
B3 - ACTION DATE
B8A - FSC OR SERVICE CODE
B8B - DOD CLAIMANT PROGRAM NUMBER
B8C - SYSTEM OR EQUIPMENT CODE
B9 - CONSULTANT SERVICES
B10 - MULTIYEAR CONTRACT
B12 - FOREIGN MILITARY SALE
B13 - KIND OF CONTRACTING ACTION
C1 - SYNOPSIS
C2 - REASON NOT SYNOPSIZED
C3 - METHOD OF CONTRACTING
C4 - NEGOTIATION AUTHORITY
C5 - EXTENT OF COMPETITION IN NEGOTIATION
C6 - TYPE OF CONTRACT
C7 - NUMBER OF OFFERORS SOLICITED
C8 - NUMBER OF OFFERS RECEIVED
C9 - SOLICITATION PROCEDURES
C10 - AUTHORITY FOR OTHER THAN FULL & OPEN COMPETITION
D1 - TYPE OF BUSINESS
D2 - REASON NOT AWARDED TO SMALL CONCERN
D3 - SMALL DISADVANTAGED BUSINESS
D4 - REASON NOT AWARDED TO SMALL DISADVANTAGED BUSINESS CONCERN
D5 - WOMAN OWNED SMALL BUSINESS
D6 - SMALL BUSINESS SET-ASIDE PREFERENCE
D7 - SUBCONTRACTING PLAN FOR SMALL AND SMALL DISADVANTAGED BUSINESSES
D8 - SMALL BUSINESS INNOVATION RESEARCH (SBIR) PROGRAM
D9 - LABOR SURPLUS AREA PREFERENCE
D10 - SUBJECT TO LABOR STANDARDS STATUTES
D11 - CERTIFICATE OF CURRENT COST OR PRICING DATA
D12A - NUMBER OF OFFERORS
D12B - BUY AMERICAN ACT PERCENT DIFFERENCE
D12C - COUNTRY OF ORIGIN CODE
D13 - CONTRACT FINANCING
B7 - DOLLAR VALUE OF ACTION

S V C	RM PO TN	AAAAA 33333	AAAA 2222	BBBBBBBBBBBBBBB 111111111111111	BBBBBB 333333	BBBB 8888 AAAA	BBB 888 BBB	BBB CCC	B 1 9	B 1 2	B 1 3	B 1 1	C 2 2	C 2 3	C 4444	CCCC 5	C 6	C 7	C 8	C 9	CC 11 00	D 1	D 2	D 3	D 4	D 5	D 6	D 7	D 8	D 9	D 1 0	D 1 1	DDDDDD 12 ABBCCC	D 1 3	B7 AMOUNT ($000)
AMKOR A&E INC/SAC INTL LTD(JV)															KOREA					991465113					00000				KR					
1	06	CA81	0117	DACA8182C0098	850312	R219	S1	000	2	2	2	F	2	0	2 0600	2	J					3	5	1	5	1	1	2	1	1	5	2	000K	5	184-
1	03	CA81	0049	DACA8184C0085	841226	R115	S1	000	2	2	2	B	2	4	2 0600	2	J					3	5	1	5	1	1	2	1	1	5	2	000	5	121
1	04	CA81	0064	DACA8184C0118	850109	R112	S1	000	2	2	2	B	2	0	2 0600	2	J					3	5	1	5	1	1	2	1	1	5	2	000	5	124-
1	04	CA81	0063	DACA8184C0121	850107	R116	S1	000	2	2	2	B	2	0	2 0600	2	J					3	5	1	5	1	1	2	1	1	5	2	000	5	63
1	03	CA81	0047	DACA8184C0124	841224	R116	S1	000	2	2	2	B	2	4	2 0600	2	J					3	5	1	5	1	1	2	1	1	5	2	000	5	69
1	12	CA81	0396	DACA8184C0124	850912	R116	S1	000	2	2	2	D	2	0	2 0600	2	J					3	5	1	5	3	1	2	1	1	5	2	000K	5	29
1	06	CA81	0128	DACA8184C0155	850320	R129	S1	000	2	2	2	B	2	0	2 0600	2	J					3	5	1	5	1	1	2	1	1	5	2	000K	5	142
1	07	CA81	0129	DACA8184C0155	850320	R129	S1	000	2	2	2	B	2	0	2 0600	2	J					3	5	1	5	1	1	2	1	1	5	2	000K	5	141
1	11	CA81	0349	DACA8184C0158	850807	R113	S1	000	2	2	2	B	2	0	2 0600	2	J					3	5	1	5	3	1	2	1	1	5	2	000K	5	45
1	03	CA81	0042	DACA8184C0204	841224	R116	S1	000	2	2	2	B	2	4	2 0600	2	J					3	5	1	5	1	1	2	1	1	5	2	000	5	78
1	08	CA81	0170	DACA8184C0253	850425	R211	S1	000	2	2	2	D	2	0	2 0600	2	J					3	5	1	5	3	1	2	1	1	5	2	000K	5	43
1	12	CA81	0406	DACA8184C0268	850916	R112	S1	000	2	2	2	D	2	0	2 0600	2	J					3	5	1	5	3	1	2	1	1	5	2	000K	5	127
1	07	CA81	0153	DACA8185C0047	850412	R117	S1	000	2	2	2	3	2	0	2 0600	2	J					3	5	1	5	1	1	2	1	1	5	2	000K	5	35
1	08	CA81	0178	DACA8185C0069	850501	R211	S1	000	2	2	2	3	2	0	2 0600	2	J					3	5	1	5	3	1	2	1	1	5	1	000K	5	255
1	08	CA81	0202	DACA8185C0081	850515	R119	S1	000	2	2	2	3	2	0	2 0600	2	J					3	5	1	5	3	1	2	1	1	5	1	000K	5	100
1	09	CA81	0233	DACA8185C0110	850528	R119	S1	000	2	2	2	3	2	0	2 0600	2	J					3	5	1	5	3	1	2	1	1	5	1	000K	5	41
1	09	CA81	0231	DACA8185C0111	850528	R119	S1	000	2	2	2	3	2	0	2 0600	2	J					3	5	1	5	3	1	2	1	1	5	2	000K	5	43
1	09	CA81	0250	DACA8185C0122	850617	R119	S1	000	2	2	2	3	2	0	2 0600	2	J					3	5	1	5	3	1	2	1	1	5	2	000K	5	32
1	09	CA81	0251	DACA8185C0124	850619	R119	S1	000	2	2	2	3	2	Z	2	2	J	2	1	D		3	5	1	5	3	1	2	1	1	5	2	000K	5	34
1	07	CA81	0155	DACA8185D0041	850415	R219	S1	000	2	2	2	5	2	0	2	0600	2	J				3	5	1	5	1	1	2	1	1	5	2	000K	5	59
1	08	CA81	0218	DACA8185D0041	850522	R211	S1	000	2	2	2	5	2	Z	2	2	J	2	1	D		3	5	1	5	3	1	2	1	1	5	2	000K	5	58
1	09	CA81	0256	DACA8185D0041	850619	R211	S1	000	2	2	2	5	2	Z	2	2	J	2	1	D		3	5	1	5	3	1	2	1	1	5	2	000K	5	66
				CONTRACTOR TOTAL													1,273		**																
AMKUS INC				Downers Grove											Illinois					115921777					20591				17					
1	10	AK01	0313	DAAK0185CB030	850501	4240	C9E	000	2	2	2	3	1		1	1	J	2	2	A		2		1	1	1	2	1	1	1	2	000	5	75
1	12	AK01	0669	DAAK0185CB030	850927	4240	C9E	000	2	2	2	B	1		1		J					2		1	1	1	2	1	1	1	2	000	5	70
				CONTRACTOR TOTAL													145		**																
AMMANN & WHITNEY				Port Hueneme											California					042024976					58296				06					
2	12	C2474	6363	N6247484C3149	850913	R219	C2	000	2	2	2	D	1		2	0400	2	J				1	5	1	5	1	1	2	1	1	5	2	000	5	64
AMMANN & WHITNEY				Portsmouth											Virginia					042024976					64000				51					
2	08	C2470	3484	N6247079C4237	850410	R115	C2	000	2	2	2	D	1		2	1702	2	J				1	5	1	5	3	1	2	1	1	5	2	000	5	160
AMMANN & WHITNEY															GERMAN FRG					042024976					00000				DE					
1	05	CA90	0347	DACA9084C0002	850114	R211	C2	000	2	2	2	B	2	4	2	0600	2	J				4	5	1	5	3	1	2	1	1	5	3	000	1	49
AMMANN & WHITNEY															PHILPPINES					042024976					00000				PH					
2	08	C2742	M494	N6286484C0130	850311	R211	C2	000	2	2	2	3	2	8	2	0600	2	J				4	5	1	5	1	1	2	1	1	5	2	000P	5	199
				CONTRACTOR TOTAL													472		**																
AMMANN & WHITNEY INC															PHILPPINES					999057995					00000				PH					
2	04	C2742	M483	N6286484C0032	841220	R211	C2	000	2	2	2	D	2	8	2	0600	2	J				4	5	1	5	1	1	2	1	1	5	2	000P	5	67
AMOCO (U K) LTD															UN KINGDOM					210008868					00000				GB					
4	09	0600	2187	DLA60085D1395	850604	9140	A8A	000	2	2	2	3	1		2	0600	1	K				3	1	1	1	3	1	2	1	1	2	2	900	5	769

S V C	RM PO TN	AAAAA 33333	AAAA 2222	BBBBBBBBBBBBBBB 11111111111111	BBBBBB 333333	BBBB 8888 AAAA	BBB 888 BBB	BBB 888 CCC	B 1 9	B 1 0	B 1 2	B 1 3	C 1 1	C 2 2	C 3 3	CCCC 4444	C 5 5	C 6 6	C 7 7	C 8 8	C 9 9	CC 11 00	D 1 1	D 2 2	D 3 3	D 4 4	D 5 5	D 6 6	D 7 7	D 8 8	D 9 9	D 0 1	D 1 1	DDDDDD 12 ABBCCC	D 1 3	B7 AMOUNT ($000)
AMOCO CORPORATION					Mitchell										Illinois						001344258												49698		17		
4	11	0600	2519	DLA60085D4589	850726	9140	A8A	000	2	2	2	3	1		1						K		1	4	1	3	1	1	3	1	7	2	2	000	5	67
AMOCO CORPORATION					Naperville										Illinois						001344258												51635		17		
3	02	HR08	0033	F3361581C5123	841121	AD52	A8B	000	2	2	2	C	1		2	1100	2	U					1	1	1	1	1	1	2	1	1	5	2	000		37
AMOCO CORPORATION					Oak Brook										Illinois						001344258												54534		17		
4	01	0600	0133	DLA60083D4738	841001	9140	A8A	000	2	2	2	3	1		1						K		1	4	1	2	3	1	2	1	7	1	2	000	5	53
4	01	0600	0131	DLA60083D4938	841001	9140	A8A	000	2	2	2	3	1		1						K		1	4	1	4	3	1	3	1	7	1	2	000	5	127
4	01	0600	0093	DLA60084D0010	841001	9140	A8A	000	2	2	2	3	1		1						K		1	4	1	4	3	1	3	1	7	1	2	000	5	1,093
4	01	0600	0291	DLA60084D4050	841001	9140	A8A	000	2	2	2	3	1		1						K		1	4	1	4	3	1	3	1	7	1	3	000	5	1,909
4	01	0600	0404	DLA60084D4050	841001	9140	A8A	000	2	2	2	3	1		1						K		1	4	1	4	3	1	4	1	7	1	3	000	5	1,192
4	01	0600	0286	DLA60084D4154	841001	9140	A8A	000	2	2	2	3	1		1						K		1	5	1	3	3	1	2	1	7	2	2	000	5	416
4	01	0600	0407	DLA60084D4154	841001	9140	A8A	000	2	2	2	3	1		1						K		1	4	1	3	3	1	3	1	7	1	2	000	5	1,201
4	01	0600	0512	DLA60084D4154	841001	9140	A8A	000	2	2	2	3	1		1						K		1	4	1	4	3	1	3	1	7	1	2	000	5	386
4	02	0600	0732	DLA60084D4154	841001	9140	A8A	000	2	2	2	3	1		1						K		1	4	1	4	3	1	2	1	7	1	3	000	5	108
4	02	0600	0906	DLA60084D4154	841001	9130	A8A	000	2	2	2	3	1		1						K		1	4	1	2	3	1	2	1	7	1	3	000	5	164
4	02	0600	0912	DLA60084D4154	841001	9130	A8A	000	2	2	2	3	1		1						K		1	4	1	2	3	1	2	1	7	2	2	000	5	118
4	02	0600	0968	DLA60084D4154	841001	9130	A8A	000	2	2	2	3	1		1						K		1	4	1	4	3	1	2	1	7	1	3	000	5	267
4	01	0600	0511	DLA60084D4245	841001	9140	A8A	000	2	2	2	3	1		1						K		1	4	1	4	3	1	3	1	7	1	3	000	5	3,918
4	02	0600	0733	DLA60084D4245	841001	9140	A8A	000	2	2	2	3	1		1						K		1	4	1	4	3	1	3	1	7	1	3	000	5	932
4	02	0600	0734	DLA60084D4245	841001	9130	A8A	000	2	2	2	3	1		1						K		1	4	1	4	3	1	2	1	7	1	3	000	5	112
4	01	0600	0618	DLA60084D4336	841001	9130	A8A	000	2	2	2	3	1		1						K		1	4	1	4	3	1	2	1	7	1	3	000	5	76
4	02	0600	0719	DLA60084D4476	841001	9140	A8A	000	2	2	2	3	1		1						K		1	4	1	4	3	1	3	1	7	1	2	000	5	4,228
4	02	0600	0893	DLA60084D4476	841001	9140	A8A	000	2	2	2	B	1		1						K		1	4	1	4	3	1	3	1	7	1	2	000	5	347
4	09	0600	2251	DLA60084D4476	850531	9140	A8A	000	2	2	2	3	2	B	1		1	K	2	2	A		1	4	1	1	3	1	2	1	7	1	2	000	5	193
4	02	0600	0898	DLA60084D4611	841001	9140	A8A	000	2	2	2	3	1		1						K		1	4	1	1	3	1	3	1	7	1	2	000	5	2,885
4	02	0600	0881	DLA60084D4639	841001	9140	A8A	000	2	2	2	3	1		1						K		1	4	1	3	3	1	3	1	7	1	3	000	5	1,196
4	02	0600	0998	DLA60084D4639	841001	9140	A8A	000	2	2	2	3	1		1						K		1	4	1	4	3	1	3	1	7	1	3	000	5	515
4	09	0600	2247	DLA60084D4639	850531	9140	A8A	000	2	2	2	3	1		2		1	K	2	2	B		1	4	1	1	3	1	2	1	7	1	2	000	5	55
4	02	0600	0896	DLA60084D4707	841001	9130	A8A	000	2	2	2	3	1		1						K		1	4	1	4	3	1	2	1	7	1	3	000	5	250
4	03	0600	1507	DLA60084D4707	841203	9140	A8A	000	2	2	2	B	2	4	1						K		1	4	1	1	3	1	3	1	7	1	3	000	5	696
4	02	0600	0892	DLA60084D4756	841001	9140	A8A	000	2	2	2	3	1		1						K		1	4	1	4	3	1	3	1	7	1	2	000	5	4,240
4	02	0600	0900	DLA60084D4773	841001	9140	A8A	000	2	2	2	3	1		1						K		1	4	1	4	3	1	3	1	7	1	2	000	5	1,627
4	03	0600	1538	DLA60084D4773	841211	9140	A8A	000	2	2	2	A	1		1						K		1	4	1	4	1	1	3	1	7	1	2	000	5	6,352
4	03	0600	1550	DLA60084D4773	841214	9140	A8A	000	2	2	2	C	1		1						K		1	4	1	4	1	1	2	1	7	2	3	000	5	1,613-
4	02	0600	1031	DLA60084D4791	841001	9140	A8A	000	2	2	2	3	1		1						K		1	4	1	4	3	1	2	1	7	1	3	000	5	203
4	05	0600	1690	DLA60084D4791	850208	9140	A8A	000	2	2	2	B	1		1						K		1	4	1	4	1	1	4	1	7	1	3	000	5	2,307
4	02	0600	1225	DLA60084D4894	841001	9140	A8A	000	2	2	2	3	1		1						K		1	4	1	4	3	1	3	1	7	1	2	000	5	827
4	03	0600	1492	DLA60084D4894	841129	9140	A8A	000	2	2	2	3	1		1						K		1	4	1	4	3	1	2	1	7	2	2	000	5	459
4	02	0600	1429	DLA60085D0013	841106	9140	A8A	000	2	2	2	3	1		1						K		1	4	1	3	3	1	3	1	7	1	2	000	5	1,326
4	02	0600	1208	DLA60085D4045	841004	9140	A8A	000	2	2	2	3	1		1						K		1	4	1	4	3	1	2	1	7	1	3	000	5	297
4	06	0600	1838	DLA60085D4086	850312	9140	A8A	000	2	2	2	3	1		1						K		1	4	1	4	1	1	4	1	7	2	3	000	5	3,796
4	07	0600	1914	DLA60085D4086	850409	9140	A8A	000	2	2	2	3	1		1						K		1	4	1	4	1	1	3	1	7	1	3	000	5	900
4	08	0600	2001	DLA60085D4086	850503	9140	A8A	000	2	2	2	3	1		1						K		1	4	1	4	1	1	3	1	7	1	2	000	5	1,191
4	08	0600	2045	DLA60085D4086	850510	9140	A8A	000	2	2	2	3	1		1						K		1	4	1	4	1	1	3	1	7	1	3	000	5	1,053
4	07	0600	1978	DLA60085D4182	850325	9140	A8A	000	2	2	2	3	1		1						K		1	4	1	4	1	1	2	1	7	1	2	000	5	646
4	09	0600	2241	DLA60085D4182	850522	9140	A8A	000	2	2	2	3	1		1						K		2		1	4	3	1	2	1	7	2	2	000	5	270
4	06	0600	1833	DLA60085D4264	850314	9140	A8A	000	2	2	2	3	1		1						K		1	4	1	3	1	1	3	1	7	1	2	000	5	1,622
4	08	0600	2069	DLA60085D4269	850423	9140	A8A	000	2	2	2	3	1		1						K		1	4	1	4	1	1	2	1	7	1	2	000	5	1,765

S RM AAAAA AAAA BBBBBBBBBBBBBBB BBBBBB BBBB BBB BBB B B B B C C C CCCC C C C C C CC D D D D D D D D D D DDDDDD D	B7
V PO 8888 888 888 1 1 1 11 1 1 12 1	AMOUNT
C TN 33333 2222 111111111111111 333333 AAAA BBB CCC 9 0 2 3 1 2 3 4444 5 6 7 8 9 00 1 2 3 4 5 6 7 8 9 0 1 ABBCCC 3	($000)
AMOCO CORPORATION (CONT) Oak Brook Illinois 001344258 54534 17	
4 08 0600 2070 DLA60085D4269 850516 9140 A8A 000 2 2 2 A 1 1 K 1 4 1 4 1 1 2 1 7 1 2 000 5	129
4 10 0600 2306 DLA60085D4367 850613 9130 A8A 000 2 2 2 3 1 1 K 1 4 1 4 1 1 3 1 7 1 3 000 5	165
4 11 0600 2440 DLA60085D4367 850712 9140 A8A 000 2 2 2 B 1 1 K 1 4 1 4 1 1 3 1 7 1 2 000 5	140
4 12 0600 2459 DLA60085D4367 850805 9140 A8A 000 2 2 2 A 1 1 K 1 3 1 4 1 1 2 1 7 1 3 000 5	60
4 10 0600 2351 DLA60085D4476 850715 9130 A8A 000 2 2 2 3 1 1 K 1 4 1 4 1 1 2 1 7 1 2 000 5	71
4 11 0600 2437 DLA60085D4476 850809 9140 A8A 000 2 2 2 3 1 1 1 K 2 2 A 1 4 1 4 1 1 3 1 7 1 2 000 5	1,235
4 11 0600 2441 DLA60085D4476 850814 9140 A8A 000 2 2 2 B 1 1 1 K 2 2 A 1 4 1 4 1 1 3 1 7 2 2 000 5	63
4 11 0600 2454 DLA60085D4476 850628 9140 A8A 000 2 2 2 3 1 1 K 1 4 1 4 1 1 3 1 7 1 2 000 5	2,555
4 12 0600 2562 DLA60085D4589 850823 9140 A8A 000 2 2 2 3 1 1 K 1 4 1 4 1 1 3 1 7 1 2 000 5	107
5 05 CW66 0049 DACW6685C0048 850114 9140 C9E 000 2 2 2 3 2 4 2 0200 1 J 1 1 1 1 1 1 2 1 7 1 2 000 5	77
LOCATION TOTAL 54,307 *	
AMOCO CORPORATION Whiting Indiana 001344258 84122 18	
4 06 0400 2456 DLA40085C1601 850322 9150 C9E 000 2 2 2 3 1 1 J 1 4 1 4 1 1 2 1 7 1 2 000 5	41
AMOCO CORPORATION Council Bluffs Iowa 001344258 16860 19	
4 02 0600 1197 DLA60084D0492 841004 9130 A8A 000 2 2 2 3 1 2 1026 1 K 1 4 1 4 3 1 1 1 1 1 2 000 5	95,017
AMOCO CORPORATION Salt Lake City Utah 001344258 67000 49	
4 02 0600 0742 DLA60084D0612 841001 9130 A8A 000 2 2 2 3 2 4 2 1026 1 K 1 3 1 3 3 1 1 1 1 1 3 000 5	13,448
4 07 0600 1895 DLA60084D0612 850315 9130 A8A 000 2 2 2 B 1 2 1026 1 K 1 3 1 3 3 1 1 1 1 1 2 000 5	5,808
4 10 0600 2286 DLA60084D0612 850612 9130 A8A 000 2 2 2 B 1 2 1026 1 K 1 3 1 3 3 1 1 1 1 1 2 000 5	6,724
LOCATION TOTAL 25,980 *	
AMOCO CORPORATION Cataract Wisconsin 001344258 13150 55	
4 12 0400 4113 DLA40085D0075 850617 9150 C9E 000 2 2 2 5 1 1 J 1 4 1 3 1 1 2 1 7 1 2 000 5	41
AMOCO CORPORATION Casper Wyoming 001344258 13150 56	
4 05 0400 2093 DLA40084D0041 850228 9150 C9E 000 2 2 2 5 1 1 K 1 4 1 1 1 1 2 1 1 1 2 000 5	66
4 01 0400 0276 DLA40084D0072 841026 9150 A8B 000 2 2 2 5 1 1 K 1 4 1 3 1 1 2 1 1 1 2 000 5	150
LOCATION TOTAL 216 *	
CONTRACTOR TOTAL 175,706 **	
AMORPHOUS MATERIALS INC Garland Texas 084483080 29000 48	
1 03 AG29 0075 DAAG2985C0004 841126 AZ11 S1 000 2 2 2 3 2 4 2 1100 5 U 2 1 1 1 1 2 1 1 5 2 000 5	114
AMOS & ANDREWS INC Fairfield California 028150969 23182 06	
2 12 C2474 6232 N6247482C0702 850605 Y219 C2 000 2 2 2 D 1 2 0102 1 J 2 1 4 1 2 2 1 7 4 2 000 5	141
2 12 C2474 6233 N6247482C0702 850906 Y219 C2 000 2 2 2 D 1 2 0102 1 J 2 1 4 1 2 2 1 7 4 2 000 5	34
3 03 QA12 0046 F0462685C0012 841217 Z223 C2 000 2 2 2 3 2 4 2 0102 1 J 2 1 3 1 2 2 1 7 4 2 000 5	72
CONTRACTOR TOTAL 247 **	
AMOS AND BAILY LTD Dover Delaware 069081578 21200 10	
1 05 CA31 009 DACA3185C0034 850206 R111 C2 000 2 2 2 3 1 2 0400 2 J 2 1 2 1 1 2 1 1 5 2 000 5	73

```
S RM AAAAA AAAA BBBBBBBBBBBBBBB BBBBBB BBBB BBB BBB B B B B C C C CCCC C C C C C CC D D D D D D D D D D D D DDDDDD D        B7
V PO                                    8888 888 888   1 1 1                      11                    1 1   12   1      AMOUNT
C TN 33333 2222 111111111111111 333333 AAAA BBB CCC 9 0 2 3 1 2 3 4444 5 6 7 8 9 00 1 2 3 4 5 6 7 8 9 0 1 ABBCCC 3      ($000)

AMOS AND BAILY LTD (CONT)          Dover                    Delaware     069081578   21200      10
1 12 CA31  0404 DACA3185C0034   850926 R111 C2  000 2 2 2 D 1   2 0400 2 J          2   1 2 1 1 2 1 1 5 2 000    5                 90
                                   CONTRACTOR TOTAL                        163   **

AMOS METAL PRODUCTS INC            Fayette                  Alabama      055411581   25840      01
1 07 AE07  2049 DAAE0785C1214   850404 2930 A4B 000 2 2 2 3 1   1        J          2   1 1 1 1 2 1 7 1 2 500    5                 32

AMOT CONTROLS CORPORATION          Richmond                 California   009112418   60620      06
2 07 JA112 3775 N0010485C2463   850415 1285 A3  000 2 2 2 3 1   2 1015 5 J          2   1 1 1 1 2 1 7 1 2 000    1                 93

AMP INCORPORATED                   Winston-Salem            N Carolina   003012549   75000      37
4 05 0400  1974 DLA40085C5183   850227 5940 C9E 000 2 2 2 3 1   2 1013 1 J          1 4 1 1 1 1 2 1 1 1 2 000    5                125

AMP INCORPORATED                   Camp Hill                Penn         003012549   10992      42
4 02 0900  0384 DLA90085C0478   841119 5935 A7  000 2 2 2 1 1   2 1015 5 J          1 3 1 1 1 1 2 1 7 1 2 000    5                 50

AMP INCORPORATED                   Elizabeth                Penn         003012549   22992      42
4 05 0400  1663 DLA40085C1151   850207 6130 C9E 000 2 2 2 3 1   2 1013 5 J          1 1 1 1 1 1 2 1 7 1 2 000    1                 42

AMP INCORPORATED                   Elizabethtown            Penn         003012549   23016      42
3 08 FJ04  1960 F0960385C3869   850507 5915 A7  ABC 2 2 2 3 2 0 2 1015 5 J          1 1 1 1 1 1 2 1 1 1 2 000    5                 68
4 06 0400  2468 DLA40085C1151   850307 6130 C9E 000 2 2 2 B 1   2 1013 5 J          1 1 1 1 1 1 2 1 1 1 2 000    1                 42
4 08 0400  3204 DLA40085C1896   850507 6130 C9E 000 2 2 2 3 1   2 1013 1 J          1 1 1 1 1 1 2 1 1 1 2 000    5                 34
                                    LOCATION TOTAL                         144   *

AMP INCORPORATED                   Harrisburg               Penn         003012549   32800      42
1 03 AH01  0450 DAAH0185C0197   841207 4935 A2  CMC 2 2 2 3 1   2 1013 5 J          1 1 1 1 1 1 2 1 1 1 2 000    5                 25
2 04 F7004 0344 M6700485C0054   841224 5895 A7  GDK 2 2 2 3 1   2 1001 5 J          1 1 1 1 1 1 2 1 1 1 2 000    5                100
4 01 0900  0180 DLA90085C0080   841030 5999 A7  000 2 2 2 3 1   2 1013 1 J          1 1 1 1 1 1 1 1 1 1 2 000    5                 82
4 08 0900  2127 DLA90085C2157   850520 5999 A7  000 2 2 2 3 1   2 1013 1 J          1 1 1 1 1 1 2 1 1 1 2 000    5                 78
4 12 0900  3539 DLA90085C3942   850911 5935 A7  000 2 2 2 3 1   2      1 J 1 2 B    1 1 1 1 1 1 2 1 1 1 2 000    5                 68
                                    LOCATION TOTAL                         353   *

AMP INCORPORATED                   Jacobus                  Penn         003012549   37640      42
4 01 0400  0118 DLA40084C5068   841011 5940 C9E 000 2 2 2 B 1   2 1026 1 J          1 1 1 1 1 1 2 1 7 1 2 000    5                129

AMP INCORPORATED                   Seven Valleys            Penn         003012549   69360      42
4 03 0900  0622 DLA90085C0369   841218 5935 A7  000 2 2 2 3 1   1        J          1 1 1 1 1 1 2 1 7 1 2 000    5                133
4 06 0900  1464 DLA90085C1377   850322 5935 A7  000 2 2 2 3 2 0 2 1001 5 J          1 1 1 1 1 1 2 1 7 1 2 000    5                 38
                                    LOCATION TOTAL                         171   *

AMP INCORPORATED                   Shrewsbury               Penn         003012549   70552      42
4 03 0400  0911 DLA40085C0493   841212 5940 C9E 000 2 2 2 3 1   1        J          1 4 1 1 1 1 2 1 7 1 2 000    5                 70
```

S RM AAAAA AAAA BBBBBBBBBBBBBBB	BBBBBB	BBBB BBB BBB	B B B B	C C C CCCC	C C C C C CC	D D D D D D D D D D D	DDDDDD	D	B7
V PO		8888 888 888	1 1 1		11	1 1	12	1	AMOUNT
C TN 33333 2222 111111111111111	333333	AAAA BBB CCC	9 0 2 3	1 2 3 4444	5 6 7 8 9 00	1 2 3 4 5 6 7 8 9 0 1	ABBCCC	3	($000)
AMP INCORPORATED (CONT)	Shrewsbury		Penn		003012549	70552	42		
4 05 0400 1845 DLA40085C0493	850215	5940 C9E 000	2 2 2 B	1 1	J	1 4 1 1 1 1 2 1 7 1 2	000	5	70
4 08 0400 3572 DLA40085C2127	850528	5940 C9E 000	2 2 2 3	1 1	J	1 4 1 1 1 1 2 1 7 1 2	000	5	41
4 09 0400 3687 DLA40085C2175	850603	5940 C9E 000	2 2 2 3	1 1	J	1 1 1 1 1 1 2 1 7 1 2	000	5	62
LOCATION TOTAL					243 *				
AMP INCORPORATED	Shrewsbury		Penn		003012549	70568	42		
4 10 0400 4385 DLA40085C2697	850725	5940 C9E 000	2 2 2 3	1 2 1026	1 J	1 1 1 1 1 1 2 1 7 1 2	000	5	61
CONTRACTOR TOTAL					1,318 **				
AMP PRODUCTS CORPORATION	Devon-Berwyn		Penn		001956283	19044	42		
3 05 FJ04 0953 F0960385C0623	850211	5120 C9E 000	2 2 2 3	1 2 1015	6 J	1 1 1 1 1 1 2 1 1 2 2	000	5	55
4 12 0400 5121 DLA40085C5629	850909	5940 C9E 000	2 2 2 3	1 2	1 J 2 2 B	1 4 1 1 1 1 2 1 1 1 3	000	1	129
CONTRACTOR TOTAL					184 **				
AMP SPECIAL	Easton		Penn		044549780	21648	42		
2 01 JA100 0203 N0038385C4070	841017	5935 A7 AFX	2 2 2 3	1 2 1015	5 J	1 1 1 1 1 1 2 1 7 1 2	000	1	27
AMP SPECIAL INDUSTRIES	Easton		Penn		991068875	21648	42		
1 10 AC67 0110 DAAC6785C0052	850605	5999 C9E 000	2 2 2 3	1 1	1 J 2 1 A	1 3 1 1 1 1 1 1 7 1 2	000	5	31
AMPCO-PITTSBURGH CORPORATION	Rockville		Maryland		004327862	67675	24		
2 01 JA111 0109 N0010484C1078	841017	4320 A3 000	2 2 2 3	2 4 2 0200	5 J	1 1 1 1 1 1 2 1 1 1 2	000	1	139
2 07 JA111 3871 N0010485C1109	850417	4320 A3 000	2 2 2 3	1 2 1015	5 J	1 1 1 1 1 1 2 1 1 1 2	000	1	69
2 08 JA111 4674 N0010485C1142	850508	4320 A3 000	2 2 2 3	1 2 1015	1 J	1 1 1 1 1 1 2 1 1 1 2	000	1	168
2 08 VA100 0470 N0040685C0737	850530	4320 A3 000	2 2 2 3	1 2 1026	1 J	1 1 1 1 1 1 2 1 1 1 3	000	5	35
4 05 0400 1633 DLA40085C1058	850206	4140 C9E 000	2 2 2 3	1 2 1026	1 J	1 1 1 1 1 1 2 1 1 1 2	000	5	89
4 03 0700 1009 DLA70085C0196	841213	4320 C9E 000	2 2 2 3	1 2 1013	5 J	1 1 1 1 1 1 2 1 1 1 2	000	5	34
LOCATION TOTAL					534 *				
AMPCO-PITTSBURGH CORPORATION	Buffalo		New York		004327862	11000	36		
4 05 0400 1681 DLA40085C0923	850208	4140 C9E 000	2 2 2 3	1 1	J	1 1 1 1 1 1 2 1 7 1 2	000	5	97
4 05 0400 1895 DLA40085C1093	850220	4110 C9E 000	2 2 2 3	1 1	J	1 1 1 1 1 1 2 1 7 1 2	000	5	35
4 11 0400 4983 DLA40085C3187	850822	4140 C9E 000	2 2 2 3	1 2	1 J 2 2 B	1 1 1 1 1 1 2 1 7 1 2	000	5	25
4 03 0400 0892 DLA40085C5087	841211	4140 A3 000	2 2 1 3			0 0 1			300
4 06 0400 2263 DLA40085C5087	850311	4140 A3 000	2 2 2 B	1 1	J	1 1 1 1 1 1 2 1 7 1 2	000	5	150
4 05 0400 1591 DLA40085C5159	850204	4140 C9E 000	2 2 2 3	1 1	J	1 1 1 1 1 1 2 1 7 1 2	000	1	137
4 10 0400 4450 DLA40085C5542	850723	4140 C9E 000	2 2 2 3	1 2	5 J 2 1 B	1 1 1 1 1 1 2 1 7 1 1	000	5	148
LOCATION TOTAL					892 *				
AMPCO-PITTSBURGH CORPORATION	North Tonawanda		New York		004327862	53682	36		
2 06 JA111 2014 N0010485C1075	850305	4320 A3 000	2 2 2 3	2 4 2 0200	1 J	1 1 1 1 1 1 2 1 7 1 2	000	1	108
4 01 0700 0012 DLA70084C3246	841001	4320 A3 000	2 2 2 3	1 2 1013	1 J	1 1 1 1 1 1 2 1 7 1 2	000	5	26
4 08 0700 3123 DLA70085C2100	850508	4320 A3 000	2 2 2 3	1 2 1013	5 J	1 1 1 1 1 1 2 1 7 1 2	000	5	56
4 12 0700 4604 DLA70085C3300	850905	4320 A3 000	2 2 2 3	1 2 1013	5 J	1 1 1 1 1 1 2 1 7 1 2	000	5	61
LOCATION TOTAL					251 *				

```
S RM AAAAA AAAA BBBBBBBBBBBBBBB BBBBBB BBBB BBB BBB B B B B C C C CCCC C C C C C CC D D D D D D D D D D DDDDDD D      B7
V PO                            8888 888 888   1 1 1                    11                          1 1   12   1      AMOUNT
C TN 33333 2222 111111111111111 333333 AAAA BBB CCC 9 0 2 3 1 2 3 4444 5 6 7 8 9 00 1 2 3 4 5 6 7 8 9 0 1 ABBCCC 3      ($000)
```

AMPCO-PITTSBURGH CORPORATION Milwaukee Wisconsin 004327862 53000 55

```
1 07 AA08  0153 DAAA0885C0093 850403 9530 A5  EDK 2 2 1 3                                                0     0 1                                  127
2 04 JA111 0806 N0010485C1459 841221 9530 A3  000 2 2 2 3 1   2 1026 1 J           1 3 1 1 1 1 2 1 7 1 2 000     1                          37
2 06 JA111 1968 N0010485C1516 850219 9530 A3  000 2 2 2 3 1   2 1026 1 J           1 1 1 1 1 1 2 1 7 1 1 000     1                          47
2 08 JA111 4550 N0010485C1649 850514 9530 A3  000 2 2 2 3 1   2 1026 1 K           1 4 1 1 1 1 1 1 7 1 2 000     1                          97
2 08 TA100 0595 N0061285CT203 850408 3439 C9E 000 2 2 2 3 1   2 1013 1 J           1 4 1 1 1 1 2 1 7 1 2 000     5                          31
                                LOCATION TOTAL                          339   *
                              CONTRACTOR TOTAL                        2,016   **
```

AMPEREX ELECTRONIC CORP Hicksville New York 030284293 34374 36

```
2 08 JA113 3912 N0010481C2298 850327 5960 A3  000 2 2 2 4 2 4 2 0200 5 J           1 1 1 1 1 1 2 1 1 1 2 000     1                         353
2 10 PC141 0233 N0016485C0099 850520 5960 A3  000 2 2 2 3 2 B 2      5 J 1 1 N 2A 1 1 1 1 1 1 2 1 1 2 1 000     5                         994
2 11 MF103 1649 N6092185CA254 850830 5960 A7  000 2 2 2 3 1   2      2 J 2 1 B    1 1 1 1 1 1 1 1 1 1 2 000     5                          46
3 12 FH02  2589 F0460685C0957 850917 5960 A7  000 2 2 2 3 1   2      3 J 1 1 N 1G 1 1 1 1 1 2 1 1 2 2 100 HU  5                         120
4 01 0900  0198 DLA90084C2780 841031 5960 A7  000 2 2 2 3 1   1        J          1 1 1 1 1 1 2 1 1 1 2 000     5                         191
4 01 0900  0197 DLA90084C2829 841031 5960 A7  000 2 2 2 3 1   1        J          1 1 1 1 1 1 2 1 1 1 2 000     5                         129
4 02 0900  0255 DLA90085C0238 841107 5960 A7  000 2 2 2 3 1   1        J          1 1 1 1 1 1 2 1 1 1 2 000     5                          99
4 05 0900  1144 DLA90085C0917 850219 5960 A7  000 2 2 2 3 1   2 1026 1 J          1 1 1 1 1 1 3 1 1 1 1 000     5                         963
4 04 0900  0914 DLA90085C0934 850122 5960 A7  000 2 2 2 3 1   1        J          1 1 1 1 1 1 2 1 1 1 2 000     5                          80
4 07 0900  1867 DLA90085C1089 850429 5960 A7  000 2 2 2 3 1   1        J          1 1 1 1 1 1 3 1 1 1 2 000     5                       1,693
4 08 0900  1895 DLA90085C1763 850501 5960 A7  000 2 2 2 3 1   1        J          1 4 1 1 1 1 2 1 1 1 2 000     5                         120
4 08 0900  2229 DLA90085C2019 850528 5960 A7  000 2 2 2 3 1   1        J          1 1 1 1 1 1 2 1 1 1 2 000     5                         705
4 12 0900  3938 DLA90085C3640 850927 5960 A7  000 2 2 2 3 1   1      1 J 2 2 A    1 1 1 1 1 1 4 1 1 1 2 000     5                         780
4 07 0900  1609 DLA90085G0011 850404 5960 A7  000 2 2 2 4 1   2 1013 5 J          1 1 1 1 1 1 2 1 1 1 2 000     5                          86
4 08 0900  2247 DLA90085G0011 850528 5960 A7  000 2 2 2 4 1   2 1001 5 J          1 1 1 1 1 1 2 1 1 1 2 000     5                         305
4 11 0900  3221 DLA90085G0011 850819 5960 A7  000 2 2 2 4 1   2 1001 5 J          1 1 1 1 1 1 2 1 1 1 2 000     5                         126
4 12 0900  3474 DLA90085G0011 850904 5960 A7  000 2 2 2 4 1   2      5 J 1 1 B    1 1 1 1 1 1 2 1 1 1 2 000     5                          70
                                LOCATION TOTAL                        6,860   *
```

AMPEREX ELECTRONIC CORP New York New York 030284293 51000 36

```
4 12 0400  5246 DLA40085C3329 850919 6210 C9E 000 2 2 2 3 1   1      1 J 2 2 A    1 1 1 1 1 1 2 1 7 1 2 000     5                          35
```

AMPEREX ELECTRONIC CORP Slatersville RHODE IS 030284293 65660 44

```
4 07 0900  1817 DLA90085C1712 850423 5963 A7  000 2 2 2 3 1   2 0200 1 J           1 1 1 1 1 1 2 1 1 1 2 000     5                          37
4 04 0900  0792 DLA90085G0011 850108 5960 A7  000 2 2 2 4 1   2 1013 5 J           1 1 1 1 1 1 2 1 1 1 2 000     5                          45
                                LOCATION TOTAL                           82   *
```

AMPEREX ELECTRONIC CORP FRANCE 030284293 00000 FR

```
4 11 0900  3254 DLA90085C3014 850820 5960 A7  000 2 2 2 3 1   1      1 J 2 2 A    4 1 1 1 1 1 2 1 1 1 2 000     5                          95
                              CONTRACTOR TOTAL                        7,072   **
```

AMPERIF CORP Los Angeles California 030868954 44000 06

```
1 08 ZD42  0097 DMA80084D0005 850307 7025 A7  000 2 2 2 5 1   2 1013 2 J           2   1 3 1 1 2 1 7 1 1 000     1                         577
1 08 ZD42  0103 DMA80084D0005 850510 7025 A7  000 2 2 2 5 1   2 1013 2 J           2   1 3 1 1 2 1 7 1 1 000     1                         938
1 10 ZD42  0168 DMA80084D0005 850731 7030 A7  000 2 2 2 5 1   2      2 J 2 2 B    2   1 3 1 1 2 1 7 1 1 000     1                         389
1 12 ZD42  0215 DMA80084D0005 850930 7025 A7  000 2 2 2 5 1   2 1013 2 J           2   1 3 1 1 2 1 7 1 1 000     1                         132
1 03 ZD04  0787 GS00K8401S5686 841130 7010 A7 000 2 2 2 6                                  0     0                                    395
```

```
S RM AAAAA AAAA BBBBBBBBBBBBBBB BBBBBB BBBB BBB BBB B B B B C C C CCCC C C C C C CC D D D D D D D D D D D D DDDDDD D        B7
V PO                                    8888 888 888   1 1 1                      11                    1 1   12   1      AMOUNT
C TN 33333 2222 111111111111111 333333 AAAA BBB CCC 9 0 2 3 1 2 3 4444 5 6 7 8 9 00 1 2 3 4 5 6 7 8 9 0 1 ABBCCC 3      ($000)
-------------------------------------------------------------------------------------------------------------------------------
AMPERIF CORP (CONT)                  Los Angeles              California   030868954   44000      06
1 12 ZD42  0187 GS00K8401S5686  850731 7030 A7  000 2 2 2 8 2 K 2      1 J 2 2 B            0       0                          117
2 12 LA101 3004 N0012378C0079   850903 W070 A7  000 2 2 2 B 1   2 1013 4 J          2   1 1 1 1 2 1 7 1 2 000    5           28
4 12 0000  0132 DLAH0085C0008   850927 7035 A7  000 2 2 2 3 1   2 1026 1 J          2   1 1 1 1 2 1 7 1 2 000    5          703
                                     LOCATION TOTAL                     3,279   *

AMPERIF CORP                         Washington               D.C.         030868954   50000      11
1 12 ZD42  0208 DMA80084D0005   850920 J099 A7  000 2 2 2 5 1   2 1013 2 J          2   1 3 1 1 2 1 7 1 1 000    1           68
2 05 MA105 5081 GS00K8401S5693  841221 W070 S1  000 2 2 2 6                                0       0                          201
                                     LOCATION TOTAL                       269   *

AMPERIF CORP                         Crane Naval Weapons      Indiana      030868954   15706      18
2 04 PA100 0485 GS00K8401S5686  850130 J070 S1  000 2 2 2 6                                0       0                           28
2 04 PA100 0351 N0014082C0362   841201 W070 C9E 000 2 2 2 B 2 6 2 1001 6 J          1 2 1 1 1 1 2 1 7 1 2 000    5           65
2 04 XAD01 0235 N6603280C0008   850114 W070 S1  000 2 2 2 5 1   2 1013 1 J          2   1 1 1 1 2 1 7 1 2 000    5           34
                                     LOCATION TOTAL                       127   *

AMPERIF CORP                         Indianapolis             Indiana      030868954   36000      18
1 06 HC26  0048 DAHC2683C0006   841217 W070 S1  000 2 2 2 C 1   2 1013 1 J          2   1 1 1 1 2 1 7 3 2 000    5           76

AMPERIF CORP                         Fort Leavenworth         Kansas       030868954   23950      20
1 12 BT19  0171 DABT1985C0081   850930 7025 A7  000 2 2 2 3 1   2      1 J 2 2 B    2   1 1 1 1 2 1 1 1 2 000    5          190

AMPERIF CORP                         Greenbelt                Maryland     030868954   34775      24
1 03 ZD04  0298 GS00K8401S5686  841001 J070 A7  000 2 2 2 6                                0       0                           40

AMPERIF CORP                         St. Louis                Missouri     030868954   65000      29
1 12 ZD42  0214 DMA80084D0005   850930 J070 A7  000 2 2 2 5 1   2 1013 2 J          2   1 3 1 1 2 1 7 1 1 000    1           45
                                   CONTRACTOR TOTAL                     4,026   **

AMPERITE CO INC                      Union City               New Jersey   001619550   74630      34
4 08 0900  2171 DLA90085C1934   850520 5905 A7  000 2 2 2 3 1   2 1013 5 J          2   1 1 1 1 2 1 7 1 2 000    5           99
4 08 0900  2173 DLA90085C1935   850520 5905 A7  000 2 2 2 3 1   2 1013 5 J          2   1 1 1 1 2 1 7 1 2 000    5           99
                                   CONTRACTOR TOTAL                       198   **

AMPEX CORPORATION                    Opelika                  Alabama      009129073   57048      01
1 09 AC09  0261 DAAC0985C0309   850604 5820 A7  000 2 2 2 3 1   1        J          1 4 1 1 1 1 1 1 1 1 2 300    5           31
1 02 ZD04  0495 MDA90480D0061   841015 5835 A7  000 2 2 2 5 2 1 2 1200 1 J          1 1 1 1 1 1 1 1 1 1 1 200    5          495
1 03 ZD04  0867 MDA90480D0061   841206 5835 A7  000 2 2 2 5 2 1 2 1200 1 J          1 1 1 1 1 1 1 1 1 1 1 000    5          290
1 05 ZD04  1022 MDA90480D0061   850115 5835 A7  000 2 2 2 5 2 1 2 1200 1 J          1 1 1 1 1 1 1 1 1 1 1 000    5          703
1 05 ZD04  1083 MDA90480D0061   850130 5835 A7  000 2 2 2 5 2 1 2 1200 1 J          1 1 1 1 1 1 1 1 1 1 1 000    5          413
1 05 ZD04  1105 MDA90480D0061   850206 5835 A7  000 2 2 2 5 2 1 2 1200 1 J          1 1 1 1 1 1 1 1 1 1 1 000    5           50
1 06 ZD04  1182 MDA90480D0061   850227 5835 A7  000 2 2 2 5 2 1 2 1200 1 J          1 1 1 1 1 1 1 1 1 1 1 000    5          193
1 06 ZD04  1183 MDA90480D0061   850227 5835 A7  000 2 2 2 5 2 1 2 1200 1 J          1 1 1 1 1 1 1 1 1 1 1 000    5          268
```

S V C	RM PO TN	AAAAA 33333	AAAA 2222	BBBBBBBBBBBBBBB 111111111111111	BBBBBB 333333	BBBB 8888 AAAA	BBB 888 BBB	BBB 888 CCC	B 1 9	B 1 0	B 1 2	B 1 3	C 1 1	C 1 2	C 1 3	CCCC 4444	C 1 5	C 1 6	C 1 7	C 1 8	C 1 9	CC 11 00	D 1 1	D 1 2	D 1 3	D 1 4	D 1 5	D 1 6	D 1 7	D 1 8	D 1 9	D 1 0	D 1 1	DDDDDD 12 ABBCCC	D 1 3	B7 AMOUNT ($000)
AMPEX CORPORATION (CONT)					Opelika								Alabama				009129073						57D48						01						
1	06	ZD04	1252	MDA90480D0061	850327	5835	A7	000	2	2	2	5	2	1	2	1200	1	J					1	1	1	1	1	1	1	1	1	1	000	5	215
1	06	ZD04	1272	MDA90480D0061	850327	5835	A7	000	2	2	2	5	2	1	2	1200	1	J					1	1	1	1	1	1	1	1	1	1	00D	5	193
1	06	ZD04	1306	MDA90480D0061	850328	5835	A7	000	2	2	2	5	2	1	2	1200	1	J					1	1	1	1	1	1	1	1	1	1	000	5	215
1	07	ZD04	1325	MDA90480D0061	850405	5835	A7	000	2	2	2	5	2	1	2	1200	1	J					1	1	1	1	1	1	1	1	1	1	000	5	386
1	12	ZD04	3924	MDA90480D0061	850424	5835	A7	000	2	2	2	5	2	1	2	1200	1	J					1	1	1	1	1	1	1	1	1	1	000	5	39
1	12	ZD04	4229	MDA90480D0061	850529	5835	A7	D00	2	2	2	5	2	1	2	1200	1	J					1	1	1	1	1	1	1	1	1	1	000	5	193
1	12	ZD04	4278	MDA90480D0061	850605	5835	A7	000	2	2	2	5	2	1	2	1200	1	J					1	1	1	1	1	1	1	1	1	1	000	5	145
1	12	ZD04	4445	MDA9D480D0061	850627	5835	A7	D00	2	2	2	5	2	1	2	120D	1	J					1	1	1	1	1	1	1	1	1	1	000	5	215
1	12	ZD04	4446	MDA90480D0061	850627	5835	A7	000	2	2	2	5	2	1	2	1200	1	J					1	1	1	1	1	1	1	1	1	1	000	5	456
1	12	ZD04	4728	MDA9D48DD0061	850806	5835	A7	D00	2	2	2	5	2	1	2	1200	1	J					1	1	1	1	1	1	1	1	1	1	000	5	649
1	12	ZD04	4729	MDA90480D0061	850701	5835	A7	000	2	2	2	5	2	1	2	1200	1	J					1	1	1	1	1	1	1	1	1	1	000	5	268
1	12	ZDD4	4731	MDA9D48DD0061	850819	5835	A7	D00	2	2	2	5	2	1	2	1200	1	J					1	1	1	1	1	1	1	1	1	1	000	5	45
1	12	ZD04	4968	MDA90480D0061	850906	5835	A7	000	2	2	2	5	2	1	2	1200	1	J					1	1	1	1	1	1	1	1	1	1	000	5	140
1	12	ZD04	4997	MDA9D480D0061	850910	5835	A7	000	2	2	2	5	2	1	2	1200	1	J					1	1	1	1	1	1	1	1	1	1	000	5	713
1	01	ZD04	0405	MDA90481D0301	841005	5835	A7	000	2	2	2	5	2	1	2	1200	1	J					1	1	1	1	1	1	1	1	1	3	200	5	256
1	03	ZD04	D799	MDA90481D0301	841127	5835	A7	000	2	2	2	5	2	1	2	1200	1	J					1	1	1	1	1	1	1	1	1	3	200	5	100
1	03	ZD04	0849	MDA90481D0301	841205	5835	A7	000	2	2	2	5	2	1	2	1200	1	J					1	1	1	1	1	1	1	1	1	3	200	5	134
1	05	ZD04	1136	MDA90481DD301	850213	5835	A7	000	2	2	2	5	2	1	2	1200	1	J					1	1	1	1	1	1	1	1	1	3	200	5	100
1	06	ZD04	1046	MDA90481D03D1	850312	5835	A7	000	2	2	2	5	2	1	2	1200	1	J					1	1	1	1	1	1	1	1	1	3	200	5	149
1	07	ZD04	0936	MDA90481DD301	850422	5835	A7	000	2	2	2	5	2	1	2	1200	1	J					1	1	1	1	1	1	1	1	1	3	200	5	149
1	07	ZD04	1275	MDA90481D0301	850327	5835	A7	000	2	2	2	5	2	1	2	1200	1	J					1	1	1	1	1	1	1	1	1	3	200	5	15D
1	12	ZD04	1222	MDA90481D0301	850306	5835	A7	000	2	2	2	5	2	1	2	1200	1	J					1	1	1	1	1	1	1	1	1	3	000	5	86
1	12	ZD04	4086	MDA90481D0301	850603	5835	A7	000	2	2	2	5	2	1	2	1200	1	J					1	1	1	1	1	1	1	1	1	3	D00	5	299
1	12	ZD04	4916	MDA90481D0301	850822	5835	A7	000	2	2	2	5	2	1	2	1200	1	J					1	1	1	1	1	1	1	1	1	3	000	5	347
1	12	ZD04	4927	MDA90481D03D1	850826	5835	A7	000	2	2	2	5	2	1	2	1200	1	J					1	1	1	1	1	1	1	1	1	3	000	5	100
1	12	ZD04	4946	MDA90481D0301	850829	5835	A7	000	2	2	2	5	2	1	2	1200	1	J					1	1	1	1	1	1	1	1	1	3	000	5	37
1	12	ZD04	6020	MDA90481D0301	850912	5835	A7	000	2	2	2	5	2	1	2	120D	1	J					1	1	1	1	1	1	1	1	1	3	000	5	51
1	12	ZDD4	6277	MDA90485DA121	850930	5835	C9E	000	2	2	2	3	2	1	2	1001	5	J					1	1	1	1	1	4	1	1	1	3	000	5	833
1	12	ZD04	6287	MDA90485DA121	85093D	5835	C9E	D00	2	2	2	5	2	1	2	1001	5	J					1	1	1	1	1	4	1	1	1	3	000	5	833
2	05	RA100	0397	N0018985CD148	850213	5835	C9E	D00	2	2	2	3	2	4	2	0200	1	J					1	1	1	1	1	1	2	1	1	1	2	000	5	47
3	02	FH02	D189	F0460685C0083	841113	5836	A7	DDD	2	2	2	3	1		2	1013	1	J					1	1	1	1	1	1	2	1	1	1	2	000	5	71
3	12	HE02	023D	F0470085C0128	850926	7045	C9E	000	2	2	2	3	1		1		1	J	2	2	A		1	4	1	3	1	1	2	1	1	1	2	000	5	100
3	D2	CA03	0054	F0560485C0003	8411D1	7045	C9E	D0D	2	2	2	3	1		1			J					1	4	1	4	1	1	2	1	1	1	2	000	5	66
3	05	FJ02	019D	GS00K8401S0477	850201	5835	A7	000	2	2	2	6															0				0				118
3	11	HED2	015D	GS00K84D1S0477	8506D6	7045	C9E	0DD	2	2	2	8															0				0				96
3	11	HE02	0166	GS00K8401S0477	850625	7045	C9E	000	2	2	2	8															0				0				105
3	07	HC52	D15D	GS00K84D1S477	850411	5835	A7	000	2	2	2	6															0				0				37
3	11	HE02	0185	GS0K8401S0477	850726	5835	A7	000	2	2	2	8	2	B	2		1	J	2	2	N	2A					0				0				36
3	12	HED2	D225	GS0K84D1SD477	850924	5835	C9E	000	2	2	2	8	2	B	2		5	J	1	1	N	2A					0				0				36
3	12	HE02	0234	GS0K8401S0477	850927	5835	C9E	000	2	2	2	8	2	B	2		1	J	2	2	B						0				0				54
4	04	D900	0837	DLA90085C0713	850114	5895	A7	000	2	2	2	3	1		2	1013	1	J					1	1	1	1	1	1	2	1	1	1	2	000	5	100
4	05	0900	1058	DLA90085C1140	850205	5835	A7	000	2	2	2	3	1		2	1013	5	J					1	1	1	1	1	1	2	1	1	1	2	000	5	31
4	D7	D900	1641	DLA90085C1484	850408	5835	A7	000	2	2	2	3	1		2	1013	5	J					1	1	1	1	1	1	2	1	1	1	2	000	5	199
4	12	0900	3557	DLA90085C3672	850912	5835	A7	000	2	2	2	3	1		1		1	J	2	2	A		1	1	1	1	1	1	2	1	1	1	2	000	5	87
4	12	0900	3497	GS00K01S0477	850906	5835	A7	000	2	2	2	8	1		1		1	J	2	2	B						0				0				154
4	11	0900	3370	GS00K8401S0477	850828	5835	A7	000	2	2	2	8	1		1		1	J	1	1	B						0				0				88
4	11	0900	3371	GS00K8401S0477	850828	5835	A7	000	2	2	2	8	1		1		1	J	2	2	B						0				0				79
4	11	0900	3372	GS00K8401S0477	850828	5835	A7	000	2	2	2	8	1		1		1	J	1	1	B						0				D				191
4	11	0900	3374	GS00K8401S0477	850828	5835	A7	000	2	2	2	8	1		1		1	J	1	1	B						0				0				72
4	11	090D	3373	GS00K8401S0477	850828	5835	A7	D0D	2	2	2	7									N	5A					0				D				56
LOCATION TOTAL																	11,762				*														

S RM AAAAA AAAA BBBBBBBBBBBBBB BBBBBB BBBB BBB BBB B B B B C C C CCCC C C C C C CC D D D D D D D D D D DDDDDD D	B7
V PO 8888 888 888 1 1 1 11 1 1 12 1	AMOUNT
C TN 33333 2222 111111111111111 333333 AAAA BBB CCC 9 0 2 3 1 2 3 4444 5 6 7 8 9 00 1 2 3 4 5 6 7 8 9 0 1 ABBCCC 3	($000)
AMPEX CORPORATION Redstone Arsenal Alabama 009129073 63912 01	
1 09 AH03 0195 DAAH0381C0151 850531 J070 S1 000 2 2 2 B 1 2 1001 5 J 1 1 1 1 1 1 2 1 1 3 2 000 5	48
AMPEX CORPORATION Edwards AFB California 009129073 21600 06	
3 02 HE02 0019 F0470083C0009 841001 J070 A7 000 2 2 2 C 1 2 1001 5 J 1 2 1 2 1 1 2 1 1 3 2 000 5	96
AMPEX CORPORATION El Segundo California 009129073 22412 06	
1 12 ZD04 4149 MDA90485CA628 850530 5895 A7 000 2 2 2 3 2 1 2 1001 6 J 1 1 1 1 1 1 1 1 1 2 000 5	275
2 12 JA113 8173 N0010485C3490 850930 5825 A7 000 2 2 2 3 1 2 1015 1 J 1 1 1 1 1 1 2 1 1 1 2 000 1	225
2 12 JA113 8738 N0010485C3490 850930 5825 A7 000 2 2 2 B 1 2 1015 1 J 1 1 1 1 1 1 2 1 1 1 2 000 1	28
2 08 JA100 9070 N0038385C9267 850524 7021 A1C 000 2 2 2 3 1 2 1026 1 J 1 1 1 1 1 1 2 1 1 1 2 000 1	81
LOCATION TOTAL 589 *	
AMPEX CORPORATION Glendale California 009129073 29728 06	
3 11 HE02 0092 GS0K8401S0477 850227 5835 A7 000 2 2 2 6 0 0	48
AMPEX CORPORATION Glendale California 009129073 30000 06	
3 10 HE02 0173 F0470085C0046 850627 5895 A7 000 2 2 2 3 1 2 5 J 1 1 N 1G 1 1 1 1 1 1 2 1 1 1 2 000 5	65
3 07 HE02 0106 GS0K8401S0477 850226 7045 C9E 000 2 2 2 6 0 0	26
LOCATION TOTAL 91 *	
AMPEX CORPORATION Los Angeles California 009129073 44000 06	
2 02 LF137 0131 N6600185C0001 841107 5835 A7 000 2 2 2 3 1 2 1026 1 J 1 3 1 3 1 1 2 1 7 1 2 000 5	150
AMPEX CORPORATION Redwood City California 009129073 60102 06	
1 12 AC09 0429 DAAC0985C0682 850919 5820 A7 000 2 2 2 3 1 2 1 J 2 2 B 1 4 1 1 1 1 2 1 1 1 2 000 5	80
1 10 AD07 0238 DAAD0785C0099 850702 5835 A7 000 2 2 2 3 1 2 6 J 1 1 N 1A 1 1 1 1 1 1 2 1 1 1 2 000 5	78
1 12 AD07 0274 DAAD0785C0108 850801 5820 A7 000 2 2 2 3 1 1 1 J 2 2 A 1 3 1 3 1 1 2 1 1 1 2 100 5	147
1 12 AD07 0383 DAAD0785C0108 850924 5820 A7 000 2 2 2 B 1 1 1 J 2 2 A 1 3 1 3 1 1 2 1 1 1 2 000 5	147
1 06 AC09 0164 DAAG0885C0203 850329 5820 A7 000 2 2 2 3 1 1 J 1 1 1 1 1 1 3 1 1 1 2 000 5	214
1 06 CA87 0099 GS00K8401S0357 850308 5895 A7 000 2 2 2 6 0 0	228
1 05 AD07 0111 GS00K8401S0477 850125 5835 C9E 000 2 2 2 6 0 0	37
1 11 AC09 0336 GS00K85AGS0049 850806 5820 A7 000 2 2 2 8 0 0	46
1 01 ZD04 0005 MDA90483C0470 841002 AC64 A7 000 2 2 2 C 2 1 2 1100 2 U 1 1 1 1 1 1 2 1 1 1 2 000 5	450
1 05 ZD04 0966 MDA90483C0470 850213 AC64 A7 000 2 2 2 C 2 1 2 1100 5 U 1 1 1 1 1 1 2 1 1 1 1 000 5	1,094
1 07 ZD04 1282 MDA90483C0470 850418 AC64 A7 000 2 2 2 A 2 1 2 1100 5 U 1 1 1 1 1 1 2 1 1 1 2 000 5	85
2 04 VA100 0129 N0040685C2097 841219 5835 C9E 000 2 2 2 3 1 1 J 1 1 1 1 1 1 2 1 1 1 2 000 5	58
2 02 MB101 0036 N0042185C0073 841024 7010 A7 000 2 2 2 3 1 2 1001 5 J 1 1 1 1 1 1 1 1 1 1 2 000 5	143
2 03 LF124 0093 N6053085C0018 841114 5835 A7 000 2 2 2 3 1 2 1026 6 J 1 1 1 1 1 1 2 1 1 1 2 000 5	113
2 05 LF124 0343 N6053085C0116 850207 5820 A2 000 2 2 2 3 1 2 1001 6 J 1 1 1 1 1 1 2 1 1 1 2 000 5	113
2 11 LF123 0915 N6053085C0338 850827 5820 A7 000 2 2 2 3 1 2 1 J 2 2 B 1 1 1 1 1 1 2 1 1 1 2 000 5	62
2 04 MF103 1085 N6092185CA076 841219 5895 A7 000 2 2 2 3 1 2 1013 1 J 1 3 1 3 1 1 1 1 1 1 1 000 5	282
2 09 MF103 1480 N6092185CA076 850613 5895 A7 000 2 2 2 B 1 2 1013 1 J 1 3 1 3 1 1 1 1 1 1 1 000 5	289
3 06 FJ04 1274 F0460683G0045 850311 7050 A7 AEC 2 2 2 4 1 2 0200 5 J 1 1 1 1 1 1 3 1 1 1 2 000 1	216-
3 11 FJ04 3397 F0460683G0045 850827 7050 A7 AEC 2 2 2 4 1 2 0200 5 J 1 1 1 1 1 1 2 1 1 1 1 000 5	30-
3 06 FH02 1209 F0460685C0476 850328 5895 A7 000 2 2 2 3 1 2 1013 6 J 1 1 1 1 1 1 3 1 1 1 3 000 5	552

S V C	RM PO TN	AAAAA 33333	AAAA 2222	BBBBBBBBBBBBBBB 111111111111111	BBBBBB 333333	BBBB 8888 AAAA	BBB 888 BBB	BBB 888 CCC	B 9	B 10	B 12	B 13	C 1	C 2	C 3	CCCC 4444	C 5	C 6	C 7	C 8	C 9	CC 11 00	D 1	D 2	D 3	D 4	D 5	D 6	D 7	D 8	D 9	D 10	D 11	DDDDDD 12 ABBCCC	D 13	8/ AMOUNT ($000)
AMPEX CORPORATION (CONT)						Redwood City							California					009129073						60102						06						
3	12	HE02	0253	F0470085C0125	850928	5835	A7	000	2	2	2	3	1		1		1	J	2	2	A		1	4	1	1	1	1	2	1	1	1	2	000	5	45
3	07	TA25	0058	F2965185C0039	850411	7010	A7	000	2	2	2	3	1		1			J					1	3	1	1	1	1	2	1	1	1	2	000	5	40
3	12	SB07	0190	F3063585C0093	850919	5835	A7	000	2	2	2	3	1		2		6	J	1	1	N	1A	1	1	1	5	1	1	2	1	1	1	2	000	5	91
3	12	FS02	0726	F3360185C0339	850930	5860	A7	000	2	2	2	3	2	B	2		5	J	1	1	N	2A	1	1	1	1	1	1	2	1	1	1	3	000	5	394
3	09	FF20	0463	F4160885C1208	850629	4920	A1C	AFN	2	2	2	3	1		2	1015	4	J					1	1	1	1	1	1	2	1	1	1	2	000	5	33
3	11	FE03	1293	F4260085C1601	850820	6780	C9C	000	2	2	2	3	2	B	2		6	J	1	1	N	2A	1	1	1	1	1	1	2	1	1	1	2	000	5	245
3	04	FH03	0097	GS00K8401S0477	850103	5835	A7	000	2	2	2	6															0				0					44
3	11	HC08	0065	GS00K8401S0477	850805	7045	C9E	000	2	2	2	6															0				0					200
3	11	HC08	0066	GS00K8401S0477	850808	7045	C9E	000	2	2	2	6															0				0					200
3	11	HC08	0067	GS00K8401S0477	850808	7045	C9E	000	2	2	2	6															0				0					200
3	11	HC08	0068	GS00K8401S0477	850808	7045	C9E	000	2	2	2	6															0				0					200
3	11	HC08	0071	GS00K8401S0477	850808	7045	C9E	000	2	2	2	6															0				0					40
4	04	0900	0852	DLA90085C0801	850116	6625	A7	000	2	2	2	3	2	0	2	1013	5	J					1	1	1	1	1	1	1	1	1	1	2	000	5	58
						LOCATION TOTAL												5,762			*															
AMPEX CORPORATION						Redwood Valley							California					009129073						60214						06						
1	12	ZD04	3762	MDA90485CA464	850417	5895	A7	000	2	2	2	3	2	1	2	1001	6	J					1	1	1	1	1	1	1	1	7	1	2	000	5	56
AMPEX CORPORATION						San Mateo							California					009129073						68252						06						
1	09	AD07	0153	DAAD0784C0154	850403	J066	A7	000	2	2	2	B	1		2	1007	1	J					1	3	1	1	1	1	1	1	1	1	2	000	5	119
1	12	BT57	0243	DABT5785C0072	850903	5820	A7	000	2	2	2	3	1		2		1	J	2	2	B		1	3	1	3	1	1	2	1	1	1	2	000	5	102
						LOCATION TOTAL												221			*															
AMPEX CORPORATION						Vandenberg AFB							California					009129073						82072						06						
3	02	HC42	0046	F0470385C0503	841001	R399	S1	000	2	2	2	3	1		2	1001	5	J					1	1	1	1	1	1	1	1	1	5	2	100	5	70
AMPEX CORPORATION						Colorado Springs							Colorado					009129073						16000						08						
1	08	AC09	0235	DAAC0985C0086	850517	5820	A7	000	2	2	2	3	1		1			J					1	3	1	3	1	1	2	1	1	1	2	100	5	40
1	08	AC09	0220	DAAC0985C0241	850508	5820	A7	000	2	2	2	3	1		1			J					1	1	1	1	1	1	2	1	1	1	2	100	5	195
1	10	AC09	0307	DAAC0985C0455	850702	5820	A7	000	2	2	2	3	1		1		6	J	2	2	A		1	5	1	1	1	1	2	1	1	1	2	000	5	64
1	11	AC09	0381	DAAC0985C0769	850830	5820	A7	000	2	2	2	3	1		2		1	J	2	2	B		1	3	1	3	1	1	2	1	1	1	2	100	5	98
1	10	AD01	0133	DAAD0185C0075	850729	5820	A7	000	2	2	2	3	1		1		1	J	2	2	A		1	4	1	3	1	1	2	1	1	1	2	000	5	46
1	12	ZD04	3100	GS00K840150357	841220	5820	A7	000	2	2	2	6															0				0					59
1	12	AC09	0428	GS00K85AGS0049	850916	5820	A7	000	2	2	2	8	1		2		1	J	2	2	B						0				0					288
3	12	JA11	0122	F2260085C0032	850913	5820	A7	000	2	2	2	3	1		1		1	J	2	1	A		1	3	1	1	1	1	2	1	1	1	2	000	5	44
3	06	JA11	0061	GS0K8401S0357	850311	5836	A7	000	2	2	2	6															0				0					99
						LOCATION TOTAL												933			*															
AMPEX CORPORATION						Denver							Colorado					009129073						20000						08						
1	06	AD07	0137	GS00K8401S0477	850312	5835	C9E	000	2	2	2	6															0				0					87
AMPEX CORPORATION						Washington							D.C.					009129073						50000						11						
1	12	EA08	0945	GS00K85AGS0049	850523	W074	A7	000	2	2	2	8															0				0					104
AMPEX CORPORATION						Tucker							Georgia					009129073						77652						13						
2	10	TA100	0758	GS00K8401S0477	850723	5835	C9E	000	2	2	2	6	2	F			1	J	2	2	F						0				0					40

```
S RM AAAAA AAAA BBBBBBBBBBBBBBB BBBBBB BBBB BBB BBB B B B B C C C CCCC C C C C C CC D D D D D D D D D D D D DDDDDD D        B7
V PO                                    8888 888 888   1 1 1                      11                    1 1   12   1      AMOUNT
C TN 33333 2222 111111111111111 333333 AAAA BBB CCC 9 0 2 3 1 2 3 4444 5 6 7 8 9 00 1 2 3 4 5 6 7 8 9 0 1 ABBCCC 3      ($000)

AMPEX CORPORATION (CONT)            Tucker                    Georgia      009129073   77652      13
3 05 HM02  0106 GS00K8401S0477  850201 5835 A7  000 2 2 2 6                                  0       0                          39
3 10 HM02  0241 GS00K8401S0477  850710 5835 C9E 000 2 2 2 8                                  0       0                          39
3 10 HM02  0224 GS00K8401S0477  850619 5835 A7  000 2 2 2 6                                  0       0                          39
                                    LOCATION TOTAL                          157   *

AMPEX CORPORATION                   Arlington Heights         Illinois     009129073   02154      17
2 04 PB122 0142 GS00K8401S0477  850107 5835 A7  000 2 2 2 6                                  0       0                         140
3 05 FS02  0263 GS00K01S0477    850219 5835 A7  000 2 2 2 6                                  0       0                          28
3 04 FS02  0205 GS00K8401S0477  850115 5835 A7  000 2 2 2 6                                  0       0                          30
3 07 FS02  0337 GS00K8401S0477  850409 5835 A7  000 2 2 2 6                                  0       0                         121
3 11 FS03  0514 GS00K8401S0477  850822 5835 A7  000 2 2 2 8 2 B 2      6 J 1 1 N 2A          0       0                         153
4 07 0900  1782 DLA90085C1983   850419 5835 A7  000 2 2 2 3 1   2 1013 5 J          1 1 1 1 1 1 2 1 1 1 2 000    5            100
4 12 0900  3934 GS00K8401S477   850930 5835 A7  000 2 2 2 6 2 F        1 J 2 2 B             0       0                         151
                                    LOCATION TOTAL                          723   *

AMPEX CORPORATION                   Bethesda                  Maryland     009129073   07125      24
1 12 ZD04  1922 GS00K85AG[illegible]049 850826 7045 A7  000 2 2 2 8 2 A 2      5 J 1 1 N 6A          0       0                          77
1 12 ZD04  4444 MDA90481D0301   850708 5835 A7  000 2 2 2 5 2 1 2 1200 1 J          1 1 1 1 1 1 1 1 1 1 3 000    5            296
1 12 ZD04  3065 MDA90485CA126   841217 5835 A7  000 2 2 2 3 2 1 2 1001 6 J          1 1 1 1 1 1 2 1 1 1 2 000    5             50
2 11 JA112 6523 GS00K01S0477    850821 5835 A7  GSK 2 2 2 8 1   2      5 J 1 1 N 1A          0       0                         182
2 07 PF161 0644 GS00K401S0477   850328 7720 C9E 000 2 2 2 6                                  0       0                          39
2 06 MB101 0431 GS00K8401S0477  850219 9545 C9E 000 2 2 2 6                                  0       0                         115
2 10 MF112 0485 GS00K8401S0477  850725 6640 C9E 000 2 2 2 6                                  0       0                          30
2 11 MF112 0153 GS00K8401S0477  850131 5820 C9E 000 2 2 2 6                                  0       0                          44
2 04 JA112 0647 N0010485C2261   841128 1355 A3  000 2 2 2 3 1   1        J          2   1 1 1 1 2 1 1 1 2 000    1            354
2 11 MF111 0366 N0016785C0079   850531 J099 A7  000 2 2 2 3 1   2      6 J 1 1 N 1G 1 1 1 1 1 1 2 1 1 1 2 000    5             33
2 07 PF161 0642 N6226985C0432   850424 5835 A7  000 2 2 2 3 1   1        J          1 1 1 1 1 1 1 1 1 1 2 000    5             27
                                    LOCATION TOTAL                        1,247   *

AMPEX CORPORATION                   Allendale                 New Jersey   009129073   00700      34
2 12 PF162 B497 N6660485C5154   850930 9999 C9E 000 2 2 2 3 1   2      1 J 2 2 B    1 1 1 1 1 1 2 1 1 5 1 000    5             75

AMPEX CORPORATION                   Bradley Gardens           New Jersey   009129073   07000      34
2 06 PA101 A483 GS00C90562      850315 5835 C9E 000 2 2 2 6                                  0       0                          81

AMPEX CORPORATION                   Albuquerque               New Mexico   009129073   02000      35
1 09 AD07  0197 DAAD0785C0070   850530 J066 A7  000 2 2 2 3 1   2      6 J 1 1 N 1A 1 1 1 1 1 1 2 1 1 1 2 000    5             34
3 01 HK02  0038 F2965083DE001   841024 J070 S1  000 2 2 2 5 1   2 1007 5 J          1 1 1 1 1 1 1 1 1 3 2 000    5            192
                                    LOCATION TOTAL                          226   *

AMPEX CORPORATION                   White Sands Msl Rge       New Mexico   009129073   84880      35
1 06 AD07  0081 DAAD0782C0164   841219 J066 A7  000 2 2 2 C 1   2 1007 2 J          1 2 1 1 1 1 1 1 1 3 2 000    5            364

AMPEX CORPORATION                   Wright Patterson AFB      Ohio         009129073   86660      39
3 05 FS03  0294 F3360080D0548   850222 W070 S1  000 2 2 2 5 1   2 1013 1 J          1 4 1 1 1 1 1 1 1 2 2 000    5             45-
```

```
S RM AAAAA AAAA BBBBBBBBBBBBBBB BBBBBB BBBB BBB BBB B B B B C C C CCCC C C C C C CC D D D D D D D D D D D DDDDDD D        B7
V PO                                    8888 888 888   1 1 1                      11                    1 1   12   1      AMOUNT
C TN 33333 2222 111111111111111 333333 AAAA BBB CCC 9 0 2 3 1 2 3 4444 5 6 7 8 9 00 1 2 3 4 5 6 7 8 9 0 1 ABBCCC 3      ($000)
-------------------------------------------------------------------------------------------------------------------------------
AMPEX CORPORATION                  Carrollton                Texas        009129073   13024      48
3 08 FD06  0484 GS00K8401S0477  850524 7045 A1C AFF 2 2 2 6                                0       0                                54

AMPEX CORPORATION                  Fort Worth                Texas        009129073   27000      48
3 01 YA03  0017 F1162881C0009   841001 J070 S1  000 2 2 2 C 1   2 1007 5 J          1 2 1 1 1 1 1 1 1 3 2 000    5                25

AMPEX CORPORATION                                            SWITZERLND   009129073   00000      CH
1 07 AC09  0203 DAAC0985C0261   850430 5820 A7  000 2 2 2 3 1   1        J          4 3 1 1 1 1 2 1 1 5 2 200C   5                45
1 06 AC09  0165 DAAG0885C0240   850329 5820 A7  000 2 2 2 3 1   1        J          4 1 1 1 1 1 3 1 1 1 3 100C   5               136
                                    LOCATION TOTAL                       181   *

AMPEX CORPORATION                                            GERMAN FRG   009129073   00000      DE
3 02 HU61  0019 F3365783C0319   841130 R538 C9E 000 2 2 1 B                                0       0 5                             100
                                  CONTRACTOR TOTAL                    23,205   **

AMPHENOL NORTH AMERICAN            Endicott                  New York     991382763   24515      36
4 04 0900  0878 DLA90085C0530   850121 5935 A7  000 2 2 2 3 1   2 1013 1 J          1 1 1 1 1 1 1 1 1 1 2 000    5                89
4 09 0900  2516 DLA90085C2400   850617 5935 A7  000 2 2 2 3 1   2 1013 1 J          1 1 1 1 1 1 1 1 1 1 1 100    5                88
                                    LOCATION TOTAL                       177   *

AMPHENOL NORTH AMERICAN            Durham                    N Carolina   991382763   19000      37
4 05 0900  1033 DLA90085C1116   850201 5935 A7  000 2 2 2 3 1   2 1013 1 J          1 1 1 1 1 1 2 1 1 1 2 000    5                39
4 09 0900  2486 DLA90085C2460   850613 5935 A7  000 2 2 2 3 1   1        J          1 4 1 1 1 1 1 1 1 1 2 000    5                37
                                    LOCATION TOTAL                        76   *

AMPHENOL NORTH AMERICAN            Dayton                    Ohio         991382763   21000      39
4 10 0900  2679 DLA90085C2725   850701 5935 A7  000 2 2 2 3 1   2      1 J 2 2 B    1 1 1 1 1 1 1 1 7 1 2 000    5                42
                                  CONTRACTOR TOTAL                       295   **

AMPLEX CORP                        Redwood City              California   028962785   60102      06
2 11 QA110 0654 GS00K85AGS0844  850812 5835 A7  000 2 2 2 8 2 B 2      1 J 2 2 B            0       0                                82
3 10 FE02  0384 GS00K8401S0477  850705 5835 C9E 000 2 2 2 6                                0       0                                47
3 10 FE02  0388 GS00K8401S0477  850708 5835 C9E 000 2 2 2 6                                0       0                                47
                                  CONTRACTOR TOTAL                       176   **

AMPLEX ENGINEERING INC             Port Huron                Michigan     055280838   65820      26
1 06 AA22  0171 DAAA2285C0172   850321 3460 B9  000 2 2 2 3 1   2 0102 1 J          2   1 2 1 2 2 1 7 1 2 000    5                37
1 03 AA22  0072 DAAA2285C0400   841231 3460 B9  000 2 2 2 3 1   2 0200 1 J          2   1 1 1 1 2 1 7 1 2 000    1                30
                                  CONTRACTOR TOTAL                        67   **

AMPLICA INC                        Thousand Oaks             California   059238568   78582      06
2 07 JA113 3169 N0010485C3257   850328 5895 A7  000 2 2 2 3 1   2 0102 1 J          2   1 1 1 2 2 1 1 1 2 000    1               142
2 12 JA113 7413 N0010485C3257   850822 5895 A7  000 2 2 2 3 1   2 0102 1 J          2   1 1 1 2 2 1 1 1 2 000    1                55
```

```
S RM AAAAA AAAA BBBBBBBBBBBBBBB BBBBBB BBBB BBB BBB B B B B C C C CCCC C C C C C CC D D D D D D D D D D D DDDDDD D        B7
V PO                                    8888 888 888   1 1 1                      11                    1 1   12   1      AMOUNT
C TN 33333 2222 111111111111111 333333 AAAA BBB CCC 9 0 2 3 1 2 3 4444 5 6 7 8 9 00 1 2 3 4 5 6 7 8 9 0 1 ABBCCC 3      ($000)
-------------------------------------------------------------------------------------------------------------------------------
AMPLICA INC (CONT)                  Thousand Oaks            California   059238568   78582      06
2 12 JA113 7228 N0010485C3447   850910 5962 A7  000 2 2 2 3 1   2      1 J 2 1 B    1 1 1 1 1 1 2 1 1 1 2 000    1                42
                                   CONTRACTOR TOTAL                      239   **

AMPLIFIER RESEARCH CORP             Souderton                Penn         064348857   71856      42
2 10 MF103 1490 N6092185CA242   850607 5999 A7  000 2 2 2 3 1   2      6 J 2 1 B    2   1 1 1 1 2 1 1 1 2 000    5                36

AMPLIFONIX CORP                     Mechanicsburg            Penn         992000141   48376      42
4 10 0900  2719 DLA90085C1588   850702 5962 A7  000 2 2 2 3 1   2 0102 1 J          2   1 1 1 2 2 1 1 1 2 000    5                43

AMPLITRONICS INC NY                 Netcong                  New Jersey   047682968   50130      34
2 06 JA113 2085 N0010485C3236   850304 5895 A7  000 2 2 2 3 1   2 1015 5 J          2   1 1 1 1 2 1 1 1 2 000    1                40

AMPOL LTD                           AUSTRALIA                750221764   00000      AU
4 01 0600  0521 DLA60084D0251   841001 9130 A8A 000 2 2 2 3 1   2 0600 1 K          3 3 1 1 1 1 2 1 1 5 2 100A   5                97

AMPTEK INC                          Bedford                  Mass         091493825   04615      25
3 12 HV03  0474 F1962884C0132   850906 AJ12 S1  000 2 2 2 A 1   2 0102 2 J          2   1 5 1 2 2 3 1 5 1 000    1               179

AMQUIP CORPORATION                  Bensalem                 Penn         048596548   05616      42
2 04 PA100 0363 N0014085C1307   841212 W039 C9E 000 2 2 2 3 2 4 2 0102 1 J          2   1 1 1 2 2 1 1 5 2 000    5                60
2 12 PA100 2287 N0014085CE081   841012 3810 C9E 000 2 2 2 3 2 4 2 0200 1 J          2   1 1 1 1 2 1 1 1 2 000    5                29
                                   CONTRACTOR TOTAL                       89   **

AMR INDUSTRIES INC                  Oak Center               Wisconsin    041190711   58775      55
1 07 AA22  0178 DAAA2285C9028   850327 J034 B9  000 2 2 2 3 1   2 1013 1 J          2   1 1 1 1 2 1 7 1 2 000    1               332

AMR INDUSTRIES INC                  Oak Creek                Wisconsin    041190711   58800      55
1 03 AA08  0034 DAAA0885C0037   841205 3415 B9  000 2 2 2 3 1   1        J          2   1 1 1 1 2 1 1 1 2 000    1                79
1 06 AA08  0148 DAAA0885C0095   850329 3411 B9  000 2 2 2 3 1   1        J          2   1 1 1 1 2 1 1 1 2 000    1               144
                                     LOCATION TOTAL                      223   *
                                   CONTRACTOR TOTAL                      555   **

AMRAY INC                           Bedford                  Mass         019290451   04615      25
1 06 MD17  0370 GS00F78104      850328 6650 C9B 000 2 2 2 6                                0       0                              120

AMRAY INC                           Bedford                  Mass         019290451   04650      25
5 05 CW88  0023 GS00S70177      850206 6650 A7  000 2 2 2 6                                0       0                              137
                                   CONTRACTOR TOTAL                      257   **

AMRICAN DEFENSE SYSTEMS             Arlington                Virginia     106737026   03000      51
2 11 XCM01 3268 N0003285C5823   850726 R307 A2  CNY 2 2 2 3 1   2      5 U 1 1 N 1A 2   1 1 1 1 2 1 1 5 1 000    5               399
```

```
S RM AAAAA AAAA BBBBBBBBBBBBBBB BBBBBB BBBB BBB BBB B B B C C C CCCC C C C C C CC D D D D D D D D D D DDDDDD D      B7
V PO                                    8888 888 888   1 1 1                  11                    1 1   12 1    AMOUNT
C TN 33333 2222 111111111111111 333333 AAAA BBB CCC 9 0 2 3 1 2 3 4444 5 6 7 8 9 00 1 2 3 4 5 6 7 8 9 0 1 ABBCCC 3    ($000)
```

AMRICAN DEFENSE SYSTEMS (CONT) Arlington Virginia 106737026 03000 51

```
2 10 LF134 0962 N6600185D0204 850620 R399 A7  000 2 2 2 5 1   2 1013 2 U          2  1 1 1 1 2 1 1 1 1 000  5      86
2 10 LF134 0996 N6600185D0204 850724 R399 A7  000 2 2 2 5 1   2 1013 2 U          2  1   1 1 2 1 1 1 1 000  5      99
2 11 LF134 1201 N6600185D0204 850826 R399 A7  000 2 2 2 5 1   2 1013 2 U          2  1 1 1 1 2 1 1 2 1 000  5     290
2 12 LF134 1358 N6600185D0204 850912 R399 A7  000 2 2 2 B 1   2 1013 2 U          2  1 1 1 1 2 1 1 2 1 000  5      27
2 12 LF134 1359 N6600185D0204 850913 R399 A7  000 2 2 2 B 1   2 1013 2 U          2  1 1 1 1 2 1 1 2 1 000  5      55
                              CONTRACTOR TOTAL                          956   **
```

AMRON CORPORATION Fairfax Virginia 059974881 26496 51

```
1 07 ZD30  0358 DNA00185C0146 850403 AD92 S1  000 2 2 2 3 1   2 1100 5 U          2  1 1 1 1 2 1 1 5 2 000  5      40
2 09 E612B 1177 N0001484C0520 850331 AD91 S1  000 2 2 2 A 1   2 1100 5 U          2  1 1 1 1 2 1 1 5 2 000  5      50
2 05 E1230 5300 N0001485C2128 850129 R408 S1  000 2 2 2 3 1   2 1100 2 U          2  1 1 1 1 2 1 1 5 2 000  5     145
2 12 E1230 6100 N0001485C2128 850913 R408 S1  000 2 2 2 A 1   2        4 U 2 2 N 1B 2  1 1 1 1 2 1 1 5 1 000  5     100
2 03 D2703 0236 N0003984C0246 841212 AC62 A7  000 2 2 2 C 1   2 1100 5 U          2  1 1 1 1 2 1 1 1 3 000  5      26
                              LOCATION TOTAL                            361   *
```

AMRON CORPORATION Antigo Wisconsin 059974881 02250 55

```
1 03 AA09  0525 DAAA0985C0254 841226 1305 A6  FBQ 2 2 2 3 1   2 1600 1 J          1  1 1 1 1 1 1 3 1 1 1 1 000  1   4,494
```

AMRON CORPORATION Antigo Wisconsin 059974881 02275 55

```
1 05 AA21  0138 DAAK1083C0213 850118 1310 A6  000 2 2 2 B 1   2 1001 5 J          1  2 1 2 1 1 3 1 1 1 2 000  5     189
```

AMRON CORPORATION Waukesha Wisconsin 059974881 84250 55

```
1 02 AA09  6108 DAAA0984E9207 841113 J013 B9  FPD 2 2 2 C 2 4 2 1016 5 S          1  1 1 1 1 1 2 1 7 1 2 000        97
1 03 AA09  6167 DAAA0984E9207 841217 J099 B9  000 2 2 2 C 2 4 2 1016 5 J          1  1 1 1 1 1 2 1 7 1 1 000  5    108
1 06 AA09  0882 DAAA0984E9207 850222 J099 B9  000 2 2 2 A 2 4 2 1016 5 S          1  1 1 1 1 1 2 1 7 1 2 000        59
1 11 AA09  1830 DAAA0984E9207 850821 J099 B9  000 2 2 2 A 2 4 2 1016 5 S          1  1 1 1 1 1 2 1 7 1 2 000  5    241
1 11 AA09  1956 DAAA0984E9207 850821 J099 B9  000 2 2 2 A 2 4 2 1016 5 S          1  1 1 1 1 1 2 1 7 1 2 000  5    169
1 03 AA09  6164 DAAA0985C0196 841212 1330 A6  000 2 2 2 3 1   2 1600 1 J          1  4 1 1 1 1 3 1 7 1 2 000  1 20,455
1 05 AA09  0762 DAAA0985C0254 850129 1305 A6  FBA 2 2 2 B 1   2 1600 1 J          1  4 1 1 1 1 3 1 7 1 2 000  1  1,754
1 06 AA09  1023 DAAA0985C0516 850228 1310 A6  000 2 2 2 3 1   2 1600 5 J          1  1 1 1 1 1 1 3 1 7 1 1 000  1  3,874
1 06 AA09  1033 DAAA0985C0517 850228 1310 A6  000 2 2 2 3 1   2 1600 5 J          1  1 1 1 1 1 1 3 1 7 1 1 000  1  4,503
1 11 AA21  0632 DAAA2185C0280 850830 1305 A6  000 2 2 2 3 1   2        5 W 2 2 B  1  3 1 1 1 1 1 2 1 7 1 1 000  5    659
1 12 AA21  0672 DAAA2185C0328 850913 1340 A6  CRG 2 2 1 3                        1  0 1                          68
1 12 AA21  0686 DAAA2185C0328 850913 1340 A6  CRG 2 2 2 3 1   2 1013 1 J          1  4 1 4 1 1 2 1 7 1 2 000  1  1,241
1 12 AA21  0747 DAAA2185C0328 850923 1340 A6  000 2 2 2 B 2 4 2 1013 5 J          1  5 1 1 1 1 1 3 1 7 1 1 000  1    254
1 12 AA21  0748 DAAA2185C0328 850923 1340 A6  000 2 2 1 B                        1  0 1                          96
1 04 AA21  0142 DAAK1083C0189 850121 1310 A6  000 2 2 2 A 1   2 1001 5 J          1  2 1 2 1 1 2 1 7 1 2 000  5    284
                              LOCATION TOTAL                         33,862   *
                              CONTRACTOR TOTAL                       38,906   **
```

AMS INTERNATIONAL GREECE 999090095 00000 GR

```
3 12 DF06  0058 F6117385D0003 850927 R119 C2  000 2 2 2 5 2 Z 2      5 J 1 1 D    3 5 1 5 3 1 2 1 1 5 2 000G 3      35
```

AMSPACHER AMSPACHER ARCHITECTS Pensacola Florida 004359691 55925 12

```
2 05 C2467 1584 N6246785C2008 850109 R219 C2  000 2 2 2 3 1   2 0102 2 J          2  1 1 1 2 2 1 1 5 2 000  5      70
```

S RM AAAAA AAAA BBBBBBBBBBBBBBB BBBBBB BBBB BBB BBB B B B B C C C CCCC C C C C C CC D D D D D D D D D D DDDDDD D	B7
V PO 8888 888 888 1 1 1 11 1 1 12 1	AMOUNT
C TN 33333 2222 111111111111111 333333 AAAA BBB CCC 9 0 2 3 1 2 3 4444 5 6 7 8 9 00 1 2 3 4 5 6 7 8 9 0 1 ABBCCC 3	($000)
AMSPACHER AMSPACHER ARC (CONT) Pensacola Florida 004359691 55925 12	
2 06 C2467 2082 N6246785C2008 850228 R219 C2 000 2 2 2 D 1 2 0102 2 J 2 1 1 1 2 2 1 1 5 2 000 5	27
CONTRACTOR TOTAL 97 **	
AMSTAR CORPORATION San Francisco California 001317510 67000 06	
2 03 FCCWC 0195 DLA13H8160060 841026 8915 B2 000 2 2 2 5 2 6 2 0900 7 J 1 1 1 1 1 1 1 1 1 5 1 000 5	27
2 05 FCCWC 0495 DLA13H8160060 841109 8915 B2 000 2 2 2 5 2 6 2 0900 7 J 1 1 1 1 1 1 1 1 1 5 1 000 5	37
2 12 FCCWC 1964 DLA13H8160060 850913 8915 B2 000 2 2 2 5 2 6 2 0900 7 J 1 1 1 1 1 1 2 1 1 5 1 000 5	30
LOCATION TOTAL 94 *	
AMSTAR CORPORATION Chalmette Louisiana 001317510 14135 22	
4 07 013H 9171 DLA13H85C1011 850416 8925 B2 000 2 2 2 3 1 1 J 1 4 1 1 1 1 2 1 7 1 2 000 5	169
4 08 013H 9213 DLA13H85CZ045 850501 8925 B2 000 2 2 2 3 1 2 0900 1 J 1 4 1 3 1 1 2 1 7 1 2 000 5	307
LOCATION TOTAL 476 *	
AMSTAR CORPORATION Baltimore Maryland 001317510 04000 24	
4 01 013H 8502 DLA13H85C0506 841002 8925 B2 000 2 2 2 3 1 1 J 1 4 1 1 1 1 2 1 7 1 2 000 5	107
4 01 013H 8515 DLA13H85C0539 841009 8925 B2 000 2 2 2 3 1 1 J 1 4 1 1 1 1 2 1 7 1 2 000 5	346
4 02 013H 8655 DLA13H85C0584 841119 8925 B2 000 2 2 2 3 1 1 J 1 3 1 1 1 1 3 1 7 1 2 000 5	536
4 02 013H 8623 DLA13H85C0586 841108 8925 B2 000 2 2 2 3 1 1 J 1 4 1 1 1 1 2 1 7 1 2 000 5	40
4 03 013H 8687 DLA13H85C0626 841201 8925 B2 000 2 2 2 3 1 1 J 1 4 1 1 1 1 2 1 7 1 2 000 5	106
4 03 013H 8709 DLA13H85C0643 841207 8925 B2 000 2 2 2 3 1 1 J 1 4 1 1 1 1 2 1 7 1 2 000 5	222
4 04 013H 8816 DLA13H85C0729 850110 8925 B2 000 2 2 2 3 1 1 J 1 4 1 1 1 1 2 1 7 1 2 000 5	53
4 04 013H 8822 DLA13H85C0730 850111 8925 B2 000 2 2 2 3 1 1 J 1 4 1 1 1 1 2 1 7 1 2 000 5	44
4 04 013H 8841 DLA13H85C0737 850115 8925 B2 000 2 2 2 3 1 1 J 1 4 1 1 1 1 2 1 7 1 2 000 5	56
4 04 013H 8862 DLA13H85C0750 850118 8925 B2 000 2 2 2 3 1 1 J 1 4 1 1 1 1 2 1 7 1 2 000 5	88
4 04 013H 8868 DLA13H85C0773 850122 8925 B2 000 2 2 2 3 1 1 J 1 4 1 1 1 1 2 1 7 1 2 000 5	80
4 06 013H 8949 DLA13H85C0859 850221 8925 B2 000 2 2 2 3 1 1 J 1 4 1 1 1 1 2 1 7 1 2 000 5	41
4 05 013H 8975 DLA13H85C0861 850222 8925 B2 000 2 2 2 3 1 1 J 1 4 1 1 1 1 2 1 7 1 2 000 5	203
4 06 013H 9018 DLA13H85C0911 850307 8925 B2 000 2 2 2 3 1 1 J 1 4 1 1 1 1 2 1 7 1 2 000 5	85
4 06 013H 9090 DLA13H85C0939 850319 8925 B2 000 2 2 2 3 1 1 J 1 4 1 1 1 1 2 1 7 1 2 000 5	303
4 07 013H 9104 DLA13H85C0979 850401 8925 B2 000 2 2 2 3 1 1 J 1 4 1 1 1 1 2 1 7 1 2 000 5	205
4 07 013H 9180 DLA13H85C1022 850419 8925 B2 000 2 2 2 3 1 1 J 1 4 1 1 1 1 2 1 7 1 2 000 5	58
4 08 013H 9221 DLA13H85C1064 850509 8925 B2 000 2 2 2 3 1 1 J 1 4 1 1 1 1 2 1 7 1 2 000 5	100
4 08 0120 9241 DLA13H85C1068 850514 8925 B2 000 2 2 2 3 1 1 J 1 4 1 1 1 1 2 1 7 1 2 000 5	357
4 09 013H 9241 DLA13H85C1068 850603 8925 B2 000 2 2 2 3 1 1 J 1 4 1 1 1 1 2 1 7 1 2 000 5	357
4 10 013H 9409 DLA13H85C1159 850701 8925 B2 000 2 2 2 3 1 1 1 J 2 2 A 1 4 1 1 1 1 2 1 7 1 2 000 5	61
4 10 013H 9415 DLA13H85C1170 850702 8925 B2 000 2 2 2 3 1 1 1 J 2 2 A 1 4 1 1 1 1 2 1 7 1 2 000 5	341
4 10 013H 9425 DLA13H85C1179 850726 8925 B2 000 2 2 2 3 1 1 1 J 2 2 A 1 4 1 1 1 1 2 1 7 1 2 000 5	57
4 10 013H 9483 DLA13H85C1202 850718 8925 B2 000 2 2 2 3 1 1 1 J 2 2 A 1 4 1 1 1 1 2 1 7 1 2 000 5	63
4 11 013H 9503 DLA13H85C1224 850801 8925 B2 000 2 2 2 3 1 1 1 J 2 2 A 1 4 1 1 1 1 2 1 7 1 2 000 5	34
4 11 013H 9562 DLA13H85C1255 850801 8925 B2 000 2 2 2 3 1 1 1 J 2 2 A 1 4 1 1 1 1 2 1 7 1 2 000 5	462
4 11 013H 9630 DLA13H85C1305 850827 8925 B2 000 2 2 2 3 1 1 1 J 2 2 A 1 4 1 1 1 1 2 1 7 1 2 000 5	448
4 11 013H 9647 DLA13H85C1309 850827 8925 B2 000 2 2 2 3 1 1 1 J 2 2 A 1 4 1 1 1 1 2 1 7 1 2 000 5	100
LOCATION TOTAL 4,953 *	
AMSTAR CORPORATION Frederick Maryland 001317510 30325 24	
1 08 AL02 0290 DAAL0285C0091 850531 AC61 A7 000 2 2 2 3 2 4 2 1001 3 J 1 1 1 1 1 1 2 1 1 1 2 000 5	279

S RM AAAAA AAAA BBBBBBBBBBBBBB BBBBBB BBBB BBB BBB B B B B C C C CCCC C C C C C CC D D D D D D D D D DDDDDD D	B7
V PO 8888 888 888 1 1 1 11 1 1 12 1	AMOUNT
C TN 33333 2222 111111111111111 333333 AAAA BBB CCC 9 0 2 3 1 2 3 4444 5 6 7 8 9 00 1 2 3 4 5 6 7 8 9 0 1 ABBCCC 3	($000)
AMSTAR CORPORATION (CONT) Frederick Maryland 001317510 30325 24	
1 12 ZD04 2056 MDA90485C7150 850927 5999 A7 000 2 2 2 3 2 A 2 1 J 2 2 N 6A 1 1 1 1 1 1 3 1 1 1 2 000 5	695
1 12 ZD04 1506 MDA90485CA648 850531 5999 A7 000 2 2 2 3 2 1 2 1200 1 J 1 1 1 1 1 1 1 2 1 1 1 2 000 5	233
2 06 JA100 5744 N0010484G0257 850301 5821 A7 AEC 2 2 2 4 1 2 1015 5 J 1 1 1 1 1 1 1 3 1 1 1 2 000 1	769
2 12 JA100 F119 N0010484G0257 850913 5821 A7 000 2 2 2 4 1 2 1015 5 J 1 1 1 1 1 1 2 1 1 1 2 000 1	484
LOCATION TOTAL 2,460 *	
AMSTAR CORPORATION Gaithersburg Maryland 001317510 31175 24	
1 03 AL02 0067 DAAK2185C0016 841218 5999 A7 000 2 2 2 3 1 2 1001 5 J 1 2 1 1 1 1 2 1 1 1 2 000 5	51
2 04 JA100 2684 N0038385C4187 850101 5865 A7 000 2 2 2 3 1 2 1015 5 J 1 1 1 1 1 1 2 1 1 1 2 000 5	168
2 08 JA100 7403 N0038385C5335 850512 5865 A7 AAG 2 2 2 3 1 2 1015 1 J 1 1 1 1 1 1 2 1 1 1 2 000 5	50
LOCATION TOTAL 269 *	
AMSTAR CORPORATION New York New York 001317510 51000 36	
4 01 013H 5800 DLA13H84P8445 841002 8925 B2 000 2 2 2 5 2 6 2 0900 7 J 1 5 1 2 1 1 2 1 1 1 2 000 5	242
4 01 013H 5928 DLA13H85P8003 841012 8925 B2 000 2 2 2 5 2 6 2 0900 7 J 1 5 1 2 1 1 2 1 1 1 2 000 5	147
4 02 013H 6170 DLA13H85P8044 841121 8925 B2 000 2 2 2 3 2 6 2 0900 7 J 1 5 1 2 1 1 2 1 1 1 2 000 5	147
4 03 013H 6336 DLA13H85P8078 841214 8925 B2 000 2 2 2 5 2 6 2 0900 7 J 1 5 1 2 1 1 2 1 1 1 2 000 5	208
4 04 013H 6498 DLA13H85P8109 850114 8925 B2 000 2 2 2 5 2 6 2 0900 7 J 1 5 1 2 1 1 2 1 1 1 2 000 5	163
4 06 013H 6813 DLA13H85P8143 850304 8925 B2 000 2 2 2 5 2 6 2 0900 7 J 1 5 1 2 1 1 2 1 1 1 2 000 5	212
4 06 013H 6987 DLA13H85P8175 850313 8925 B2 000 2 2 2 5 2 6 2 0900 7 J 1 5 1 2 1 1 2 1 1 1 2 000 5	209
4 07 013H 7134 DLA13H85P8213 850418 8925 B2 000 2 2 2 5 2 J 2 7 J 1 1 N 5B 1 5 1 2 1 1 2 1 1 1 2 000 5	151
4 07 013H 7216 DLA13H85P8225 850423 8925 B2 000 2 2 2 5 2 J 2 7 J 1 1 N 5B 1 5 1 2 1 1 2 1 1 1 2 000 5	65
4 09 013H 7484 DLA13H85P8249 850603 8925 B2 000 2 2 2 5 2 J 2 7 J 1 1 N 5B 1 5 1 2 1 1 2 1 1 1 2 000 5	200
4 10 013H 7629 DLA13H85P8278 850711 8925 B2 000 2 2 2 5 2 J 2 7 J 1 1 N 5B 1 5 1 2 1 1 2 1 1 1 2 000 5	223
4 11 013H 7880 DLA13H85P8312 850805 8925 B2 000 2 2 2 5 2 J 2 7 J 1 1 N 5B 1 5 1 2 1 1 2 1 1 1 2 000 5	205
4 11 013H 8125 DLA13H85P8348 850828 8925 B2 000 2 2 2 5 2 J 2 7 J 1 1 N 5B 1 5 1 2 1 1 2 1 1 1 2 000 5	259
4 12 013H 8364 DLA13H85P8385 850925 8925 B2 000 2 2 2 5 2 J 2 7 J 1 1 N 5B 1 5 1 2 1 1 2 1 1 1 2 000 5	276
LOCATION TOTAL 2,707 *	
AMSTAR CORPORATION Arlington Virginia 001317510 03000 51	
1 12 ZD04 4989 MDA90485CB032 850930 5999 A7 000 2 2 2 3 2 1 2 1200 6 J 1 1 1 1 1 1 2 1 1 1 2 000 5	58
CONTRACTOR TOTAL 11,017 **	
AMSTAR HOLDINGS INC Fort Walton Beach Florida 112916309 24475 12	
2 08 F7004 1122 M6700485C0104 850524 6130 A7 000 2 2 2 3 1 2 1001 5 J 1 1 1 1 1 1 2 1 1 1 1 000 1	292
2 08 F7004 1123 M6700485C0104 850524 6130 A7 000 2 2 1 3 0 0 1	58
2 10 F7004 1281 M6700485C0104 850620 6130 A7 000 2 2 2 2 B 1 2 1001 5 J 1 1 1 1 1 1 2 1 1 1 1 000 1	165
2 06 JA114 2047 N0010484D3915 850221 1285 A5 000 2 2 2 5 2 5 2 1009 1 J 1 1 1 1 1 1 2 1 1 1 2 000 1	228
2 02 JA112 0337 N0010485C1932 841113 6130 A3 CNY 2 2 2 3 1 2 1015 5 J 1 1 1 1 1 1 2 1 1 1 2 000 1	96
2 06 JA113 2567 N0010485C3012 850320 5865 A7 000 2 2 2 3 1 2 1015 5 J 1 1 1 1 1 1 2 1 1 1 2 000 1	90
2 12 JA112 8157 N0010485C5447 850930 1285 A5 000 2 2 2 3 1 2 1 J 2 1 B 1 1 1 1 1 1 2 1 1 1 2 000 1	85
2 10 JA113 5957 N0010485G0419 850703 5865 A7 000 2 2 2 4 1 2 1 J 2 1 B 1 2 1 1 1 1 3 1 1 1 1 000 1	642
2 05 JA100 4981 N0038385C5207 850222 5865 A7 AED 2 2 2 3 1 2 1015 1 J 1 1 1 1 1 1 2 1 1 1 2 000 5	134
3 11 FJ04 3209 F0960385C4352 850822 5865 A7 GAU 2 2 2 3 1 2 1015 5 J 1 1 1 1 1 1 3 1 1 1 1 000 1	614
3 10 FJ04 2949 F0960385C4376 850731 5865 A7 ABC 2 2 2 1 1 2 1015 5 J 1 1 1 1 1 1 3 1 1 1 2 000 1	2,252
3 12 FJ04 4245 F0960385C4754 850930 J058 A7 000 2 2 2 1 2 B 2 5 J 1 1 N 2A 1 2 1 1 1 1 2 1 1 1 2 000 5	172
3 02 FE04 0126 F4260084C6641 841016 5841 A1C AFH 2 2 1 3 0 0 1	34

```
S RM AAAAA AAAA BBBBBBBBBBBBBBB BBBBBB BBBB BBB BBB B B B B C C C CCCC C C C C C CC D D D D D D D D D D D D DDDDDD D        B7
V PO                                    8888 888 888   1 1 1                      11                    1 1   12   1      AMOUNT
C TN 33333 2222 111111111111111 333333 AAAA BBB CCC 9 0 2 3 1 2 3 4444 5 6 7 8 9 00 1 2 3 4 5 6 7 8 9 0 1 ABBCCC 3      ($000)

AMSTAR HOLDINGS INC (CONT)          Fort Walton Beach        Florida      112916309   24475      12
3 09 FE04  1495 F4260085C5979   850618 5841 A7  AFH 2 2 2 3 1   2 1015 4 J          1 1 1 1 1 1 2 1 1 1 2 000    5                35
                                     LOCATION TOTAL                      4,897   *

AMSTAR HOLDINGS INC                 Shalimar                 Florida      112916309   65425      12
3 02 FJ04  0173 F0960383D3682   841107 J058 A7  GAI 2 2 2 5 1   2 1009 5 J          1 1 1 1 1 1 3 1 1 1 1 000    5               254
3 07 FJ04  1715 F0960383D3682   850419 J058 A7  GAI 2 2 2 5 1   2 1009 5 J          1 1 1 1 1 1 3 1 1 1 1 000    5               120
3 05 FJ04  1161 F0960384C3366   850228 5865 A7  000 2 2 2 2 2 4 2 0200 5 J          1 1 1 1 1 1 3 1 1 1 1 000    1               283
3 04 FJ04  0716 F0960385C3442   850114 6625 A7  GMX 2 2 2 3 2 4 2 0200 5 J          1 1 1 1 1 1 2 1 1 1 2 000    5                57
3 12 FF50  1049 F4160885C0630   850930 6625 A7  000 2 2 2 3 1   2 1026 5 J          1 2 1 2 1 1 2 1 1 1 2 000    5               123
                                     LOCATION TOTAL                        837   *

AMSTAR HOLDINGS INC                 Fort Walton Beach        Florida      112916309   91170      12
2 12 LF128 1126 GS00F70442      850404 6625 C9E 000 2 2 2 6 2 F        1 J 2 2 B            0        0                                27
                                   CONTRACTOR TOTAL                      5,761   **

AMSTAR TECHNICAL PRODUCTS CO        San Diego                California   011711264   66000      06
3 08 FH02  1722 F0460685C0801   850529 6130 A2  CMP 2 2 2 3 1   2 1013 4 J          1 1 1 2 1 1 2 1 1 1 2 000    5                98

AMSTAR TECHNICAL PRODUCTS CO        Fort Walton Beach        Florida      011711264   24475      12
1 06 AH03  0121 GS00F70442      850327 5985 A7  000 2 2 2 6                                0        0                                43
1 07 AH03  0160 GS00F76044      850418 5820 A7  000 2 2 2 6                                0        0                                35
3 10 FJ04  0802 F0960384C4263   850731 5865 A7  000 2 2 2 2 1   2 1015 5 J          1 1 1 1 1 1 3 1 1 1 1 000    1               195-
3 04 FJ04  0697 F0960385C3416   850117 5865 A7  ABC 2 2 2 3 1   2 1015 5 J          1 1 1 1 1 1 2 1 1 1 2 000    5                69
3 08 FJ04  2196 F0960385C4045   850530 5865 A7  GAU 2 2 2 1 1   2 1015 5 J          1 1 1 1 1 1 3 1 1 1 2 000    1            14,066
                                     LOCATION TOTAL                     14,018   *

AMSTAR TECHNICAL PRODUCTS CO        Alexandria               Virginia     011711264   01000      51
1 12 ZD04  3451 MDA90485CA324   850327 5999 A7  000 2 2 2 3 2 1 2 1001 6 J          1 1 1 1 1 1 1 1 1 1 2 000    5                54
1 12 ZD04  3508 MDA90485CA351   850329 5999 A7  000 2 2 2 3 2 1 2 1001 6 J          1 1 1 1 1 1 2 1 1 1 2 000    5                35
1 12 ZD04  4021 MDA90485CA573   850510 5999 A7  000 2 2 2 3 2 1 2 1001 6 J          1 1 1 1 1 1 1 1 1 1 2 000    5                36
1 12 ZD04  4769 MDA90485CA889   850822 5999 A7  000 2 2 2 3 2 1 2 1001 5 J          1 1 1 1 1 1 2 1 1 1 2 000    5                30
                                     LOCATION TOTAL                        155   *
                                   CONTRACTOR TOTAL                     14,271   **

AMSTED INDUSTRIES INCORPORATED      Claremore                Oklahoma     005146667   14700      40
4 09 0700  3684 DLA70085C2803   850628 2815 C9A 000 2 2 2 3 1   2 1013 1 J          2   1 1 1 1 2 1 1 1 2 000    5                31

AMSTED INDUSTRIES INCORPORATED      Kenosha                  Wisconsin    005146667   39225      55
2 09 G0333 2044 N0003385C0119   850607 4010 A3  000 2 2 2 3 1   2 1500 1 J          1 1 1 1 1 1 1 1 7 1 3 000    2               506
                                   CONTRACTOR TOTAL                        537   **

AMTEC INC                           Sierra Vista             Arizona      118830744   66820      04
1 12 CA09  0308 DACA0985C0137   850930 Z249 C2  000 2 2 2 3 1   1      1 J 2 2 K    2   1 3 1 2 2 1 7 4 2 200    1             1,491
```

S RM AAAAA AAAA BBBBBBBBBBBBBBB BBBBBB BBBB BBB BBB B B B B CCCC C C C C C CC D D D D D D D D D DDDDDD D	B7
V PO 8888 888 888 1 1 1 11 1 1 12 1	AMOUNT
C TN 33333 2222 111111111111111 333333 AAAA BBB CCC 9 0 2 3 1 2 3 4444 5 6 7 8 9 00 1 2 3 4 5 6 7 8 9 0 1 ABBCCC 3	($000)
AMTEC INC Francis E Warren AFB Wyoming 080370158 29680 56	
3 08 SD10 0054 F4860884C0034 850501 Z249 C2 000 2 2 2 A 1 2 0102 1 J 2 1 1 1 2 2 1 1 4 2 000 5	46
3 12 SD10 0102 F4860884C0034 850923 Z249 C2 000 2 2 2 B 1 1 1 J 2 2 K 2 1 2 1 2 2 1 1 4 2 000 5	336
LOCATION TOTAL 382 *	
CONTRACTOR TOTAL 1,873 **	
AMTRAC OF OHIO INC Savanna Army Depot Illinois 057525818 67847 17	
1 08 AC67 0100 DAAC6785C0043 850513 Z221 C2 000 2 2 2 3 1 1 1 J 2 2 A 2 1 1 1 2 2 1 1 4 2 000 5	443
AMTRAC OF OHIO INC Fort Leonard Wood Missouri 057525818 25264 29	
1 10 BT31 0140 DABT3185C0086 850627 Z299 C2 000 2 2 2 3 1 1 1 J 2 2 K 2 1 3 1 2 2 1 1 4 2 000 5	161
AMTRAC OF OHIO INC Mechanicsburg Penn 057525818 48376 42	
2 08 C2472 A044 N6247283C5261 841204 Z222 C2 000 2 2 2 3 1 2 0102 1 J 2 1 1 1 2 2 1 1 4 2 000 5	194
AMTRAC OF OHIO INC Rapid City S Dakota 057525818 52980 46	
3 12 SD04 0115 F3960185C0060 850926 Z299 C2 000 2 2 2 3 1 1 1 J 2 2 K 2 1 2 1 2 2 1 1 4 2 000 3	223
CONTRACTOR TOTAL 1,021 **	
AMULCO CONSTRUCTION INC Kellyville Oklahoma 991850637 39000 40	
5 04 CW56 0037 DACW5684C0115 841220 Y222 C2 000 2 2 2 C 1 2 0102 1 J 2 1 4 1 2 2 1 1 4 2 000 3	39
AMUNDSON LUND & PARTNERS Malmstrom AFB Montana 049869753 47275 30	
1 09 CA67 0109 DACA6785C0048 850516 R211 C2 000 2 2 2 3 1 2 0400 2 J 2 1 5 1 1 2 1 1 5 2 000 5	75
AMURI MOTORS LTD N ZEALAND 999083959 00000 NZ	
2 12 UX200 8508 N6651885C0007 850905 2310 A4B 000 2 2 2 3 1 2 1 J 2 2 B 3 5 1 5 1 1 2 1 1 5 3 500N 1	28
AMYS T-SHIRTS & SPORTSWEAR INC Sierra Vista Arizona 089308936 66820 04	
1 06 EA18 0184 DAEA1885C0035 850308 8405 A9 000 2 2 2 3 2 6 2 1702 7 J 2 2 2 1 2 1 7 2 2 000 5	48
ANA LEKA INDUSTRIES INC Portland Oregon 991898909 59000 41	
3 03 JA27 0238 F4180085C0059 841219 6910 C9B 000 2 2 2 3 1 1 J 2 1 1 2 1 2 1 7 1 2 000 5	40
ANACAPA SCIENCES INC Santa Barbara California 053859526 69070 06	
1 04 AB07 3620 DAAB0784CF049 850115 AC62 A7 000 2 2 2 C 1 2 1100 5 U 2 1 1 1 1 2 1 1 1 1 000	175
1 05 AB07 3681 DAAB0784CF049 850125 AC62 A7 000 2 2 2 B 1 2 1100 5 U 2 1 1 1 1 2 1 1 1 1 000	50
1 06 AB07 3916 DAAB0785CF036 850312 AC61 A7 000 2 2 2 3 1 2 1100 5 U 2 1 1 1 1 2 1 1 1 1 000	140
1 04 ZD03 0032 MDA90381C0504 841001 AZ11 S1 000 2 2 2 C 1 2 1100 4 U 2 1 2 1 1 2 1 1 5 3 000 5	835
2 01 LF808 0001 N0012383D0548 841010 AZ12 S1 000 2 2 2 5 1 2 0102 2 U 2 1 5 1 2 2 1 1 5 1 000 5	44
2 03 LF808 0004 N0012383D0548 841127 AZ12 S1 000 2 2 2 5 1 2 0102 2 U 2 1 5 1 2 2 1 1 5 1 000 5	30
2 11 LF808 0019 N0012383D0548 850411 AZ12 S1 000 2 2 2 5 1 2 0102 2 U 2 1 5 1 2 2 1 1 5 1 000 5	193

S RM AAAAA AAAA BBBBBBBBBBBBBB BBBBBB BBBB BBB BBB B B B C C C CCCC C C C C C CC D D D D D D D D D D D DDDDDD D	B7
V PO 8888 888 888 1 1 1 11 1 1 12 1	AMOUNT
C TN 33333 2222 111111111111111 333333 AAAA BBB CCC 9 0 2 3 1 2 3 4444 5 6 7 8 9 00 1 2 3 4 5 6 7 8 9 0 1 ABBCCC 3	($000)
ANACAPA SCIENCES INC (CONT) Santa Barbara California 053859526 69070 06	
2 11 LF808 0051 N0012383D0548 850816 AZ12 S1 000 2 2 2 5 1 2 0102 2 U 2 1 5 1 2 2 1 1 5 1 000 5	69
2 12 LF808 0055 N0012383D0548 850826 AZ12 S1 000 2 2 2 5 1 2 0102 2 U 2 1 5 1 2 2 1 1 5 1 000 5	100
CONTRACTOR TOTAL 1,636 **	
ANACHEMIA CHEMICALS INC Champlain New York 045643137 13739 36	
2 12 JA117 7908 N0010485D4653 850913 6810 A3 000 2 2 2 5 1 2 0102 1 J 2 1 1 1 2 2 1 7 1 2 000 1	32
ANACOMP INC Fort Knox Kentucky 067868976 28540 21	
1 12 BT23 0311 GS04S25043 850813 J070 S1 000 2 2 2 6 0 0	33
1 12 BT23 0310 GS04S25043 850311 J070 S1 000 2 2 2 6 0 0	50
1 02 BT23 0013 GS04S2S043 841008 J070 S1 000 2 2 2 6 0 0	50
CONTRACTOR TOTAL 133 **	
ANACOMP MICROGRAPHICS INC Belmont Mass 047437413 05105 25	
2 09 PC144 5199 N0010285D0431 850611 T007 S1 000 2 2 2 5 1 2 1013 1 J 1 4 1 1 1 1 2 1 1 5 2 000 5	28
ANACONDA METAL HOSE Waterbury Conn 067072355 80000 09	
2 12 JA116 8750 N0010484CA108 850304 1355 A6 000 2 2 2 B 1 2 1026 1 J 1 4 1 3 1 1 3 1 1 1 2 000 1	36
2 12 JA116 8751 N0010484CA108 850304 1355 A6 000 2 2 1 B 0 0 1	55
3 08 FF60 0512 F4160885CA835 850524 2915 A1B ACO 2 2 2 3 1 2 1015 5 J 1 1 1 1 1 1 1 1 1 1 2 100 5	37
CONTRACTOR TOTAL 128 **	
ANACONDA-KAYE SPORTS INC Wilmington Mass 012799904 80195 25	
3 03 BA05 0067 GS01F08195 841206 8430 A9 000 2 2 2 6 0 0	49
3 03 BA05 0076 GS01F08195 841218 8430 A9 000 2 2 2 6 0 0	57
LOCATION TOTAL 106 *	
ANACONDA-KAYE SPORTS INC Kingston New York 012799904 39727 36	
1 06 AG60 0092 DAAG6085C0139 850319 8430 C9E 000 2 2 2 3 1 1 J 2 1 4 1 1 2 1 1 2 2 000 5	35
1 07 AG60 0104 DAAG6085C0169 850403 8435 A9 000 2 2 2 3 1 1 J 2 1 3 1 1 2 1 1 2 2 000 5	27
1 10 AG60 0118 DAAG6085C0185 850418 8415 C9E 000 2 2 2 3 1 1 J 2 1 3 1 1 2 1 1 2 2 000 5	31
2 12 F0681 1879 M0068185C0128 850914 8415 A9 000 2 2 2 3 1 1 1 J 2 2 B 2 1 1 1 1 2 1 1 2 2 000 5	64
LOCATION TOTAL 157 *	
ANACONDA-KAYE SPORTS INC Kingston New York 012799904 39738 36	
1 06 AC67 0085 DAAG3485C0031 850325 8425 C9E 000 2 2 2 3 1 1 J 2 1 4 1 1 2 1 1 2 2 000 5	31
CONTRACTOR TOTAL 294 **	
ANADAC INC Arlington Virginia 035274158 03000 51	
1 10 ZD03 1226 MDA90385C0255 850620 R542 S1 000 2 2 2 3 1 2 2 J 2 2 B 2 1 3 1 1 2 1 1 5 1 000 5	45
2 04 BH006 1777 N0002482C6180 841116 R408 A3 000 2 2 2 C 1 2 1013 5 U 2 1 2 1 1 2 1 1 5 1 000 5	253
2 02 BH006 0510 N0002484C6144 841023 R408 A3 SDR 2 2 2 3 1 2 0102 2 U 2 1 1 1 2 2 1 1 5 1 000 5	2,344
2 12 BH006 9481 N0002484C6144 850822 R408 A3 SDR 2 2 2 C 1 2 0102 2 U 2 1 1 1 2 2 1 1 5 1 000 5	2,294

```
S RM AAAAA AAAA BBBBBBBBBBBBBBB BBBBBB BBBB BBB BBB B B B B C C C CCCC C C C C C CC D D D D D D D D D D D D DDDDDD D        B7
V PO                                    8888 888 888   1 1 1                      11                    1 1   12   1      AMOUNT
C TN 33333 2222 111111111111111 333333 AAAA BBB CCC 9 0 2 3 1 2 3 4444 5 6 7 8 9 00 1 2 3 4 5 6 7 8 9 0 1 ABBCCC 3      ($000)

ANADAC INC (CONT)                    Arlington                Virginia     035274158   03000      51
2 08 D2601 0911 N0003985C0411   850508 R599 S1  000 2 2 2 3 2 4 2 1100 5 U          2   1 1 1 1 2 1 1 5 1 100    5          129
2 12 PC144 5331 N0010285D0202   850913 U004 S1  000 2 2 2 5 1   2      1 Y 2 2 K    2   1 4 1 2 2 1 1 5 1 000    5           92
2 12 PC144 5332 N0010285D0202   850913 U004 S1  000 2 2 2 5 1   2      1 Y 2 2 K    2   1 4 1 2 2 1 1 5 1 000    5           43
                                     LOCATION TOTAL                     5,200   *

ANADAC INC                           Arlington                Virginia     035274158   03016      51
2 02 E614A 0107 N0001484C0750   841009 AD91 S1  000 2 2 2 3 1   2 1100 2 U          2   1 1 1 1 2 1 7 5 2 000    5          141
2 12 E614A 2086 N0001484C0750   850910 AD91 S1  000 2 2 2 A 2 G 2      4 U 1 1 N 1B 2   1 1 1 1 2 1 7 5 2 000    5          117
                                     LOCATION TOTAL                       258   *
                                   CONTRACTOR TOTAL                     5,458   **

ANADEX INC                           Camarillo                California   042216598   10046      06
2 12 JA113 8113 N0010485C5529   850927 5815 A7  000 2 2 2 3 1   2      1 J 2 2 B    2   1 1 1 1 2 1 1 1 2 000    5           95

ANADITE INC                          Chicago                  Illinois     043921162   14000      17
1 06 AA08  0133 DAAA0884C0183   850320 1015 A5  EDK 2 2 1 B                                0       0 1                     155
1 03 AA22  0061 DAAA2285C0132   841221 1025 A5  000 2 2 1 3                                0       0 1                     111
1 05 AA22  0117 DAAA2285C0132   850211 1025 A5  000 2 2 2 B 1   1        J          1 3 1 1 1 1 2 1 7 1 2 100    5           40
2 07 PC142 0116 N0019785C0065   850425 9510 A5  000 2 2 2 3 1   1        J          1 4 1 1 1 1 2 1 7 1 2 000    5           63
2 12 PC142 0203 N0019785C0065   850923 9510 A5  000 2 2 2 C 1   1      1 J 2 2 A    1 4 1 1 1 1 2 1 7 1 2 000    1           38-
                                   CONTRACTOR TOTAL                       331   **

ANALEX CORPORATION                   Dayton                   Ohio         016586653   21000      39
3 07 ZA01  0047 F0470183C0063   850403 1810 A2  000 2 2 2 C 2 1 2 1100 5 R          2   1 1 1 1 2 1 7 5 2 000    5          101
3 09 ZA01  0062 F0470183C0063   850521 1810 A2  000 2 2 2 C 2 1 2 1100 5 R          2   1 1 1 1 2 1 7 5 2 000    5          161
3 11 ZA01  0087 F0470183C0063   850809 1810 A2  000 2 2 2 C 2 1 2 1100 5 R          2   1 1 1 1 2 1 7 2 2 000    5          132
                                   CONTRACTOR TOTAL                       394   **

ANALOG DEVICES INC                   Andover                  Mass         001418417   01430      25
2 12 LF135 1296 N6600185C0351   850904 3670 C9E 000 2 2 2 3 2 B 2      1 J 2 2 N 2A 1 1 1 1 1 1 2 1 1 2 2 000    5           40

ANALOG DEVICES INC                   Norwood                  Mass         001418417   50250      25
1 10 AL02  0367 DAAL0285C0108   850726 5999 A7  000 2 2 2 3 1   1      1 J 2 1 A    1 3 1 1 1 1 2 1 1 1 2 100    5           52

ANALOG DEVICES INC                   Norwood                  Mass         001418417   50285      25
2 02 JA111 0328 N0010485C0936   841105 6110 A3  000 2 2 2 3 2 4 2 0200 5 J          1 1 1 1 1 1 2 1 1 1 2 000    2           40
3 09 SB07  0095 F3063585C0033   850529 5820 A7  000 2 2 2 3 1   2 1013 6 J          1 3 1 1 1 1 2 1 1 1 2 000    5           98
3 11 JA27  0765 F4180085C0312   850806 2995 A1C 000 2 2 2 3 2 B 2      1 J 2 1 B    1 1 1 1 1 1 2 1 1 1 2 000    5           69
4 02 0900  0462 DLA90085C0404   841128 5962 A7  000 2 2 2 3 1   2 1013 5 J          1 1 1 1 1 1 2 1 1 1 2 000    5           36
                                     LOCATION TOTAL                       243   *

ANALOG DEVICES INC                   Greensboro               N Carolina   001418417   28000      37
3 10 FH02  2152 F0460685C0578   850724 5840 A7  000 2 2 2 3 1   2 1013 4 J          1 2 1 1 1 1 2 1 1 1 2 000    5           51
                                   CONTRACTOR TOTAL                       386   **
```

```
S RM AAAAA AAAA BBBBBBBBBBBBBBB BBBBBB BBBB BBB BBB B B B B C C C CCCC C C C C C CC D D D D D D D D D D D D DDDDDD D        B7
V PO                                    8888 888 888   1 1 1                      11                    1 1   12   1      AMOUNT
C TN 33333 2222 111111111111111 333333 AAAA BBB CCC 9 0 2 3 1 2 3 4444 5 6 7 8 9 00 1 2 3 4 5 6 7 8 9 0 1 ABBCCC 3      ($000)
-------------------------------------------------------------------------------------------------------------------------------
ANALOGIC CORPORATION                Danvers                    Mass          019677418   16285      25
1 12 ZD04  3740 GS00F70504      850409 5811 A7  000 2 2 2 6                                  0       0                          76

ANALOGIC CORPORATION                Peabody                    Mass          019677418   52490      25
1 12 ZD04  4620 MDA90485CA824   850802 7010 A7  000 2 2 2 3 2 1 2 1200 6 J           2   1 1 1 1 2 1 1 5 2 000    5         200

ANALOGIC CORPORATION                Wakefield                  Mass          019677418   72215      25
2 07 LA110 0249 N0024485C0146   850417 7035 A7  000 2 2 2 3 1   2 1013 1 J           1 1 1 1 1 1 1 1 1 1 2 000    5          71

ANALOGIC CORPORATION                Wakefield                  Mass          019677418   72250      25
2 10 D2703 1188 N0003985C0283   850628 AC62 A7  000 2 2 2 3 1   2 1001 4 J           1 2 1 1 1 1 1 1 1 1 3 000    5          79
2 12 LF137 1280 N6600185C0434   850912 7035 C9E 000 2 2 2 3 2 B 2      5 J 1 1 N 1A 1 1 1 1 1 1 2 1 1 1 1 000    5          38
3 10 HM04  0054 F0863585C0132   850702 5820 A7  000 2 2 2 3 1   2 1500 3 J           1 3 1 1 1 1 2 1 1 2 2 000    5          28
                                    LOCATION TOTAL                          145   *

ANALOGIC CORPORATION                Newport                    RHODE IS      019677418   49960      44
2 12 PA100 2292 N0014085C3660   850913 7050 C9E 000 2 2 2 3 1   2      5 J 1 1 N 1G 2   1 1 1 1 2 1 1 1 2 000    5          41
                                  CONTRACTOR TOTAL                          533   **

ANALYSIS & COMPUTER SYSTEMS         Bedford                    Mass          062184866   04650      25
3 07 HV39  0066 F1962882C0137   850422 AC64 A7  GDH 2 2 2 D 2 4 2 1100 4 W           2   1 1 1 1 2 1 1 1 2 000    5          79
3 07 HV39  0068 F1962882C0137   850430 AC64 A7  GDH 2 2 2 C 2 4 2 1100 4 W           2   1 1 1 1 2 1 1 1 2 000    5         476
3 11 HV39  0107 F1962882C0137   850806 AC65 A7  GDH 2 2 2 D 2 4 2 1100 4 J           2   1 1 1 1 2 1 1 1 1 000    2          55
3 11 HV39  0113 F1962882C0137   850823 AC65 A7  GDH 2 2 2 D 2 4 2 1100 4 W           2   1 1 1 1 2 1 1 1 2 000    5          91
3 12 HV39  0124 F1962882C0137   850910 AC65 A7  GDH 2 2 2 D 2 4 2 1100 4 W           2   1 1 1 1 2 1 1 1 2 000    5          76
3 12 HV39  0125 F1962882C0137   850913 AC65 A7  GDH 2 2 2 D 2 4 2 1100 4 W           2   1 1 1 1 2 1 1 1 2 000    5          74
                                    LOCATION TOTAL                          851   *

ANALYSIS & COMPUTER SYSTEMS         Burlington                 Mass          062184866   09875      25
3 02 HV39  0019 F1962882C0137   841115 AC64 A7  000 2 2 2 3 2 4 2 1100 5 W           2   1 2 1 1 2 1 1 1 2 000    1          56
3 02 HV39  0020 F1962882C0137   841115 AC64 A7  000 2 2 2 C 2 4 2 1100 5 W           2   1 2 1 1 2 1 1 1 2 000    1       1,456
3 05 HV39  0050 F1962882C0137   850220 AC64 A7  000 2 2 2 B 2 4 2 1100 4 W           2   1 1 1 1 2 1 1 1 1 000            1,868
                                    LOCATION TOTAL                        3,380   *
                                  CONTRACTOR TOTAL                        4,231   **

ANALYSIS & MEASUREMENT SVS          Knoxville                  Tennessee     021567144   40000      47
3 10 HB03  0012 F4060085C0006   850729 AD96 S1  000 2 2 2 3 2 7 2 0102 2 J           2   1 5 1 2 2 2 7 5 2 000    1          50

ANALYSIS & TECHNOLOGY INC           New London                 Conn          077323152   52280      09
2 02 D2703 0180 N0003985C0061   841012 J058 S1  000 2 2 2 3 1   2 1007 1 J           2   1 1 1 1 2 1 1 3 2 000    5          57
2 05 D0039 0564 N0003985G0177   850107 J058 A7  000 2 2 2 4 1   2 1001 4 J           2   1 1 1 1 2 1 1 5 2 100    1          50
2 03 PA101 A200 N0014081DBA49   841205 R408 S1  000 2 2 2 5 1   2 1001 5 Y           2   1 1 1 1 2 1 1 5 2 000    5         207
2 06 PA101 A579 N0014081DBA49   850318 U006 S1  000 2 2 2 5 1   2 1001 5 Y           2   1 1 1 1 2 1 1 5 2 000    5          95
2 03 PA101 A202 N0014082DCA77   841214 R414 S1  000 2 2 2 5 1   2 1001 5 U           1 1 1 1 1 1 3 1 1 5 1 000    5          40
```

S V C	RM PO TN	AAAAA	AAAA	BBBBBBBBBBBBBBB	BBBBBB	BBBB 8888 33333	BBB 888 AAAA	BBB 888 BBB	B 1 9	B 1 0	B 1 2	B 1 3	C 1	C 2	C 3	CCCC 4444	C 5	C 6	C 7	C 8	C 9	CC 11 00	D 1	D 2	D 3	D 4	D 5	D 6	D 7	D 8	D 9	D 1 0	D 1 1	DDDDDD 12 ABBCCC	D 1 3	B7 AMOUNT ($000)
ANALYSIS & TECHNOLOGY I (CONT)					New London								Conn						077323152						52280				09						
2	04	PA101	A239	N0014083DSJ93	841227	R405	S1	000	2	2	2	5	1		2	1013	2	U					1	3	1	1	1	1	3	1	1	5	1	000	5	57
2	06	PA101	A492	N0014083DSJ93	850315	R707	S1	000	2	2	2	5	1		2	1013	2	U					1	4	1	1	1	1	3	1	1	5	1	000	5	750
2	08	PA101	A828	N0014083DSJ93	850425	R707	S1	000	2	2	2	C	1		2		2	U	1	1	N	1G	1	4	1	1	1	1	3	1	1	5	1	000	5	200
2	10	PF162	B092	N0014083DSJ93	850712	R707	S1	000	2	2	2	C	1		2		2	U	2	2	B		1	4	1	1	1	1	3	1	1	5	1	000	5	350
2	05	PA101	A335	N0014083DSJ97	850215	R414	S1	000	2	2	2	5	1		2	1013	2	U					1	4	1	1	1	1	3	1	1	5	1	000	5	30
2	06	PA101	A428	N0014083DSJ97	850222	R414	S1	000	2	2	2	5	1		2	1013	2	U					1	4	1	1	1	1	3	1	1	5	1	000	5	50
2	06	PA101	A439	N0014083DSJ97	850128	H258	S1	000	2	2	2	5	1		2	1013	2	U					1	4	1	1	1	1	3	1	1	5	1	000	5	75
2	09	PA101	A929	N0014083DSJ97	850530	H258	S1	000	2	2	2	3	2	B	2		2	U	2	2	B		1	4	1	1	1	1	3	1	1	5	1	000	5	100
2	11	PF162	B166	N0014083DSJ97	850711	R425	S1	000	2	2	2	B	1		2		2	U	2	2	B		1	4	1	1	1	1	3	1	1	5	1	000	5	40
2	11	PF162	B306	N0014083DSJ97	850723	R414	S1	000	2	2	2	5	1		2		2	U	2	2	B		1	3	1	3	1	1	3	1	1	5	1	000	5	59
2	12	PF162	B385	N0014083DSJ97	850903	R414	S1	000	2	2	2	3	1		2		2	U	2	2	B		1	4	1	1	1	1	2	1	1	5	1	000	5	125
2	12	PF162	B436	N0014083DSJ97	850905	U009	S1	000	2	2	2	5	1		2		2	U	2	2	B		1	4	1	1	1	1	3	1	1	5	1	000	5	60
2	10	PA101	B000	N0014083DSK00	841023	R414	S1	000	2	2	2	5	1		2	1013	2	U					1	1	1	1	1	1	3	1	1	5	1	000	5	30
2	12	PF162	B473	N0014084CSA32	850913	J066	S1	000	2	2	2	C	1		2		2	U	2	2	B		1	4	1	1	1	1	2	1	1	5	1	000	5	31
2	03	PA101	A143	N0014084DJA00	841207	R414	S1	000	2	2	2	5	1		2	1013	2	U					1	1	1	1	1	1	2	1	1	5	1	000	5	45
2	05	PA101	A285	N0014084DJA00	841220	N058	S1	000	2	2	2	5	1		2	1013	2	U					1	1	1	1	1	1	3	1	1	5	1	000	5	100
2	06	PA101	A631	N0014084DJA00	850313	H258	S1	000	2	2	2	C	1		2	1013	2	U					1	4	1	1	1	1	3	1	1	5	1	000	5	36
2	08	PA101	A780	N0014084DJA00	850330	T013	S1	000	2	2	2	5	1		2	1013	2	U					1	4	1	1	1	1	3	1	1	5	1	000	5	73
2	08	PA101	A801	N0014084DJA00	850418	H258	S1	000	2	2	2	C	1		2		2	U	1	1	N	1G	1	4	1	1	1	1	3	1	1	5	1	000	5	37
2	12	PF162	B476	N0014084DJA21	850912	AD23	S1	000	2	2	2	5	1		2		5	U	1	1	N	1A	1	1	1	1	1	1	3	1	1	5	1	000	5	98
2	06	PA101	A549	N0014084DJA43	850305	R414	S1	000	2	2	2	5	1		2	1001	5	U					1	1	1	1	1	1	3	1	1	5	1	000	5	92
2	10	PA101	A976	N0014084DJB69	850330	H258	S1	000	2	2	2	5	1		2	1001	4	U					1	2	1	1	1	1	3	1	1	5	1	000	5	30
2	10	PA101	A973	N0014084DJB69	850330	R408	S1	000	2	2	2	5	1		2	1001	4	U					1	2	1	1	1	1	3	1	1	5	1	000	5	40
2	10	PA101	A966	N0014084DJB69	850329	H258	S1	000	2	2	2	5	1		2	1001	4	U					1	1	1	1	1	1	3	1	1	5	1	000	5	461
2	06	PA101	A475	N0014084DJB69	850222	H212	S1	000	2	2	2	C	1		2	1001	4	U					1	1	1	1	1	1	3	1	1	5	1	000	5	35
2	06	PA101	A608	N0014084DJB69	850319	K058	S1	000	2	2	2	5	1		2	1001	4	U					1	2	1	1	1	1	3	1	1	5	1	000	5	216
2	08	PA101	A781	N0014084DJB69	850330	H212	S1	000	2	2	2	5	1		2	1001	5	U					1	2	1	1	1	1	3	1	1	5	1	000	5	125
2	12	PF162	B423	N0014084DJB69	850905	H999	S1	000	2	2	2	5	1		2		5	U	1	1	N	1G	1	1	1	1	1	1	3	1	1	5	1	000	5	50
2	12	PF162	B454	N0014084DJB69	850913	R498	S1	000	2	2	2	5	1		2		4	U	1	1	N	1A	1	1	1	1	1	1	3	1	1	5	1	000	5	85
2	12	PF162	B487	N0014084DJB69	850909	R408	S1	000	2	2	2	5	1		2		4	U	2	2	B		1	2	1	1	1	1	3	1	1	5	1	000	5	32
2	05	PA101	A290	N0014085CJB62	841221	AC63	S1	000	2	2	2	3	2	4	2	1001	5	U					1	1	1	1	1	1	2	1	1	5	1	000	5	50
2	10	PF162	B089	N0014085DJA43	850607	U006	S1	000	2	2	2	5	1		2		5	U	1	1	N	1A	1	1	1	1	1	1	3	1	1	5	1	000	5	877
2	01	LD403	0003	N0024483D1551	841005	K058	S1	000	2	2	2	5	1		2	1007	2	U					1	3	1	1	1	1	2	1	1	3	1	000	5	43
2	04	LD403	0030	N0024483D1551	850109	K058	S1	000	2	2	2	5	1		2	1007	2	U					1	3	1	1	1	1	2	1	1	3	1	000	5	59
2	06	LD403	0095	N0024483D1551	850208	K058	S1	000	2	2	2	5	1		2	1007	2	U					1	3	1	1	1	1	2	1	1	3	1	000	5	143
2	06	LD403	0137	N0024483D1551	850312	K058	S1	000	2	2	2	5	1		2	1007	2	U					1	3	1	1	1	1	2	1	1	3	1	000	5	58
2	11	LD403	0165	N0024483D1551	850611	K058	S1	000	2	2	2	5	1		2	1007	2	U					1	3	1	1	1	1	2	1	1	3	1	000	5	65
2	11	LD403	0170	N0024483D1551	850729	K058	S1	000	2	2	2	5	1		2	1007	2	U					1	3	1	1	1	1	2	1	1	3	1	000	5	56
2	11	LD403	0173	N0024483D1551	850801	K058	S1	000	2	2	2	5	1		2	1007	2	U					1	3	1	1	1	1	2	1	1	3	1	000	5	82
2	11	LD403	0174	N0024483D1551	850801	K058	S1	000	2	2	2	5	1		2	1007	2	U					1	3	1	1	1	1	2	1	1	3	1	000	5	114
2	11	LD403	0179	N0024483D1551	850819	K058	S1	000	2	2	2	5	1		2	1007	2	U					1	3	1	1	1	1	2	1	1	3	1	000	5	45
2	11	LD403	0181	N0024483D1551	850827	K058	S1	000	2	2	2	5	1		2	1007	2	U					1	3	1	1	1	1	2	1	1	3	1	000	5	69
2	11	LD403	0182	N0024483D1551	850828	K058	S1	000	2	2	2	5	1		2	1007	2	U					1	3	1	1	1	1	2	1	1	3	1	000	5	100
2	12	LD403	0203	N0024483D1551	850219	K058	S1	000	2	2	2	5	1		2	1007	2	U					1	3	1	1	1	1	2	1	1	3	1	000	5	46
					LOCATION TOTAL												5,768	*																	
ANALYSIS & TECHNOLOGY INC					New London Naval Und								Conn						077323152						52520				09						
2	06	PA101	A542	N0014085CSA32	850326	J066	S1	000	2	2	2	3	1		2	1013	2	U					1	4	1	1	1	1	2	1	1	5	1	000	5	46
2	10	PF162	B079	N0014085DHA43	850604	R498	S1	000	2	2	2	5	1		2		2	U	1	1	N	1A	1	1	1	1	1	1	2	1	1	5	1	000	5	99
					LOCATION TOTAL												145	*																	

S V C	RM PO TN	AAAAA 33333	AAAA 2222	BBBBBBBBBBBBBBB 111111111111111	BBBBBB 333333	BBBB 8888 AAAA	BBB 888 BBB	BBB 888 CCC	B 1 9	B 1 0	B 1 2	B 1 3	C 1 1	C 2 2	C 3 3	CCCC 4444	C 5 5	C 6 6	C 7 7	C 8 8	C 9 9	CC 11 00	D 1 1	D 2 2	D 3 3	D 4 4	D 5 5	D 6 6	D 7 7	D 8 8	D 9 9	D 1 0	D 1 1	DDDDDD 12 ABBCCC	D 1 3	B7 AMOUNT ($000)
	ANALYSIS &		TECHNOLOGY INC		North Stonington								Conn						077323152					55430				09							
1	12	CA88	0036	DACA8884C0019	850905	AH91	S1	000	2	2	2	B	1		2	1100	5	J					1	5	1	5	1	1	1	1	1	5	2	000	5	44
2	09	AC534	2900	N0001983C0271	850627	R414	C9E	AHB	2	2	2	B	1		2	0102	2	U					2		1	1	1	2	2	1	1	1	2	000	5	292
2	04	BH006	1780	N0002482C6052	841204	R414	A7	000	2	2	2	C	1		2	1100	2	U					1	1	1	1	1	1	3	1	1	1	2	000	5	62
2	08	BH006	6002	N0002483C6085	850221	R214	A7	000	2	2	2	B	1		2	0102	2	J					2		1	1	1	2	2	1	1	1	2	000	5	1,084
2	12	BH006	8865	N0002483C6085	850819	R214	A7	000	2	2	2	C	1		2	0102	2	U					2		1	1	1	2	2	1	1	1	1	000	5	40
2	12	BH006	9782	N0002483C6085	850712	R214	A7	000	2	2	2	C	1		2	0102	2	U					2		1	1	1	2	2	1	1	1	1	000	5	875
2	10	BH006	7933	N0002485C6089	850710	R408	A7	GTY	2	2	2	3	1		2	1001	5	U					1	1	1	1	1	1	4	1	1	5	1	000	5	281
2	06	D2601	0658	N0003985C0271	850301	R414	S1	000	2	2	2	3	1		2	1026	2	R					1	2	1	3	1	1	3	1	1	5	1	500	5	400
2	06	D2601	0722	N0003985C0271	850326	R414	S1	000	2	2	2	C	1		2	1026	2	R					1	5	1	3	1	1	3	1	1	5	1	500	5	600
2	08	D2601	0858	N0003985C0271	850514	R414	S1	000	2	2	2	C	1		2	1026	2	R					1	5	1	3	1	1	3	1	1	5	1	500	5	1,195
2	11	D2601	1323	N0003985C0271	850819	R414	S1	000	2	2	2	C	1		2	1026	2	R					1	5	1	3	1	1	3	1	1	5	1	500	5	183
2	12	D2601	1495	N0003985C0271	850919	R414	S1	000	2	2	2	C	1		2	1026	2	R					1	5	1	3	1	1	3	1	1	5	1	000	5	79
2	06	PA101	A429	N0014081DBA49	850304	R414	S1	000	2	2	2	5	1		2	1001	5	Y					2		1	1	1	1	2	1	1	5	1	000	5	171
2	02	PA101	A082	N0014081DBE74	841102	R414	S1	000	2	2	2	5	1		2	1001	5	Y					1	1	1	1	1	1	3	1	1	5	2	000	5	131
2	10	PF162	B058	N0014082CBB40	850628	5845	S1	000	2	2	2	C	1		2		5	U	1	1	N	1G	1	1	1	1	1	1	3	1	1	5	1	000	5	100
2	03	PA101	A203	N0014082DBB33	841224	R414	S1	000	2	2	2	5	1		2	1001	5	U					2		1	1	1	2	1	1	5	1	000	5	97
2	04	PA101	A232	N0014082DBB33	841224	R414	S1	000	2	2	2	5	1		2	1001	5	U					2		1	1	1	2	1	1	5	1	000	5	37
2	05	PA101	A343	N0014082DBB33	850206	R414	S1	000	2	2	2	5	1		2	1001	5	U					1	1	1	1	1	1	3	1	1	5	1	000	5	95
2	05	PA101	A397	N0014082DBB40	850131	K058	S1	000	2	2	2	C	1		2	1001	5	U					1	1	1	1	1	1	3	1	1	5	1	000	5	190
2	06	PA101	A550	N0014082DBB40	850305	5845	S1	000	2	2	2	5	1		2	1001	5	U					1	1	1	1	1	1	3	1	1	5	1	000	5	50
2	06	PA101	A603	N0014082DBB40	850315	K058	S1	000	2	2	2	C	1		2	1001	5	U					1	1	1	1	1	1	3	1	1	5	1	000	5	230
2	07	PA101	A691	N0014082DBB40	850411	5845	S1	000	2	2	2	5	1		2	1001	5	U					1	1	1	1	1	1	3	1	1	5	1	000	5	297
2	11	PF162	B244	N0014082DBB40	850808	5845	S1	000	2	2	2	C	1		2		5	U	1	1	N	1G	1	1	1	1	1	1	3	1	1	5	1	000	5	53
2	04	PA101	A214	N0014082GBZ24	841229	J069	S1	000	2	2	2	4	2	4	2	1001	5	U					1	1	1	1	1	1	3	1	1	5	2	000		30-
2	03	PA101	A139	N0014082GBZ24	841019	R215	C9E	000	2	2	2	4	2	4	2	1001	5	U					1	1	1	1	1	1	3	1	1	5	2	000	5	364
2	04	PA101	A235	N0014082GBZ24	850116	R215	C9E	000	2	2	2	4	2	4	2	1001	5	U					1	1	1	1	1	1	3	1	1	5	1	000	5	100
2	04	PA101	A247	N0014082GBZ24	840122	R414	S1	000	2	2	2	4	2	4	2	1001	5	U					1	1	1	1	1	1	3	1	1	5	1	000	5	226
2	06	PA101	A501	N0014082GBZ24	850301	R215	C9E	000	2	2	2	4	2	4	2	1001	5	U					1	1	1	1	1	1	3	1	1	5	2	000	5	120
2	10	PA100	1751	N0014082GBZ24	850731	R215	S1	000	2	2	2	4	2	B	2		5	U	1	1	N	5A	1	1	1	1	1	1	3	1	1	5	2	000	5	36
2	11	PF162	B239	N0014082GBZ24	850808	H210	S1	000	2	2	2	4	2	B	2		5	U	1	1	N	1G	1	1	1	1	1	1	2	1	1	5	2	000	5	36
2	12	PA100	2404	N0014082GBZ24	850930	R215	S1	000	2	2	2	4	2	B	2		5	U	1	1	N	2A	1	2	1	1	1	1	3	1	1	5	2	000	5	64
2	07	PA101	A688	N0014083DSJ93	850306	R414	S1	000	2	2	2	5	1		2	1013	2	U					1	1	1	1	1	1	3	1	1	5	1	000	5	40
2	07	PA101	A716	N0014083DSJ93	850409	U009	S1	000	2	2	2	5	1		2	1013	2	U					1	4	1	1	1	1	1	1	1	5	1	000	5	87
2	10	PF162	B037	N0014083DSJ93	850625	R306	S1	000	2	2	2	5	1		2		2	U	2	2	B		1	1	1	1	1	1	3	1	1	5	1	000	5	99
2	11	PF162	B145	N0014083DSK00	850722	R425	S1	000	2	2	2	5	1		2		2	U	2	2	B		1	3	1	1	1	1	3	1	1	5	1	000	5	79
2	05	PA101	A320	N0014084DBA81	850130	R412	C9E	000	2	2	2	5	1		2	1001	5	U					1	1	1	1	1	1	1	1	1	5	1	000	5	144
2	06	PA101	A573	N0014084DBA81	850225	R413	C9E	000	2	2	2	5	1		2	1001	5	U					1	1	1	1	1	1	1	1	1	3	1	000	5	686
2	06	PA101	A595	N0014084DBA81	850325	H210	C9E	000	2	2	2	5	1		2	1001	5	U					1	1	1	1	1	1	1	1	1	5	1	000	5	338
2	08	PA101	A826	N0014084DBA81	850514	R413	C9E	000	2	2	2	C	1		2		5	U	1	1	N	1A	1	1	1	1	1	1	1	1	1	3	1	000	5	106
2	08	PA101	A845	N0014084DBA81	850514	R413	C9E	000	2	2	2	C	1		2		5	U	1	1	N	1G	1	1	1	1	1	1	1	1	1	5	1	000	5	67
2	10	PF162	B018	N0014084DBA81	850618	AC54	C9E	000	2	2	2	C	1		2		5	U	1	1	N	1A	1	1	1	1	1	1	1	1	1	5	1	000	5	177
2	11	PF162	B135	N0014084DBA81	850724	R413	C9E	000	2	2	2	C	1		2		5	U	1	1	N	1A	1	1	1	1	1	1	1	1	1	5	1	000	5	245
2	11	PF162	B136	N0014084DBA81	850711	R413	C9E	000	2	2	2	C	1		2		5	U	1	1	N	1A	1	1	1	1	1	1	1	1	1	5	1	000	5	77
2	11	PF162	B139	N0014084DBA81	850725	AC54	C9E	000	2	2	2	C	1		2		5	U	1	1	N	1A	1	1	1	1	1	1	1	1	1	5	1	000	5	357
2	11	PF162	B243	N0014084DBA81	850813	R413	S1	000	2	2	2	C	1		2		5	U	1	1	N	1A	1	1	1	1	1	1	1	1	1	5	1	000	5	30
2	12	PF162	B345	N0014084DBA81	850906	R413	S1	000	2	2	2	C	1		2		5	U	1	1	N	1A	1	1	1	1	1	1	1	1	1	5	1	000	5	92
2	12	PF162	B354	N0014084DBA81	850910	AD54	S1	000	2	2	2	C	1		2		5	U	1	1	N	1A	1	1	1	1	1	1	1	1	1	5	1	000	5	300
2	06	PA101	A519	N0014084DBC05	850205	K012	S1	000	2	2	2	5	1		2	1001	5	U					1	1	1	1	1	1	3	1	1	5	1	000	5	45
2	06	PA101	A619	N0014084DBC05	850330	H210	S1	000	2	2	2	5	1		2	1001	5	U					1	1	1	1	1	1	3	1	1	5	1	000	5	122
2	06	PA101	A639	N0014084DBC05	850329	AC63	S1	000	2	2	2	5	1		2	1001	5	U					1	1	1	1	1	1	3	1	1	5	2	000	5	31
2	06	PA101	A640	N0014084DBC05	850329	H210	S1	000	2	2	2	5	1		2	1001	5	U					1	1	1	1	1	1	3	1	1	5	2	000	5	136

S V C	RM PO TN	AAAAA	AAAA	BBBBBBBBBBBBBBB	BBBBBB	BBBB 8888	BBB 888	BBB 888	B 1	B 1	B 1	B	C 1	C 2	C 3	CCCC 4444	C 5	C 6	C 7	C 8	C 9	CC 11 00	D 1	D 2	D 3	D 4	D 5	D 6	D 7	D 8	D 9	D 0	D 1	DDDDDD 12 ABBCCC	D 1 3	B7 AMOUNT ($000)
ANALYSIS & TECHNOLOGY I (CONT)					North Stonington							Conn										077323152						55430				09				
2	07	PA101	A696	N0014084DBC05	850330	R214	S1	000	2	2	2	5	1		2	1001	5	U					1	1	1	1	1	1	3	1	1	5	2	000	5	72
2	07	PA101	A707	N0014084DBC05	850330	H212	S1	000	2	2	2	5	1		2	1001	5	U					1	1	1	1	1	1	3	1	1	5	1	000	5	98
2	12	PF162	B419	N0014084DBC05	850827	AD23	S1	000	2	2	2	5	1		2		5	U	1	1	N	1A	1	1	1	1	1	1	3	1	1	5	2	000	5	67
2	06	PA101	A471	N0014084DJB69	850304	R414	S1	000	2	2	2	5	1		2	1001	4	U					1	1	1	1	1	1	3	1	1	5	1	000	5	45
2	06	PA101	A472	N0014084OJC44	850227	U009	S1	000	2	1	2	5	1		2	1013	2	U					1	3	1	1	1	1	3	1	1	5	1	000	5	141
2	06	PA101	A654	N0014084DJC44	850318	U009	S1	000	2	1	2	5	1		2	1013	2	U					1	3	1	1	1	1	3	1	1	1	1	000	5	115
2	08	PA101	A797	N0014084DJC44	850329	U001	S1	000	2	1	2	5	1		2	1013	2	U					1	3	1	1	1	1	3	1	1	5	1	000	5	83
2	09	PA101	A884	N0014084DJC44	850520	AD96	S1	000	2	2	2	5	1		2		2	U	2	2	B		1	1	1	1	1	1	3	1	1	5	1	000	5	53
2	10	PA101	A982	N0014084DJC44	850517	K058	S1	000	2	2	2	5	1		2		2	U	2	2	B		1	3	1	1	1	1	3	1	1	5	1	000	5	74
2	11	PF162	B171	N0014084OJC44	850726	R419	S1	000	2	1	2	5	1		2		2	U	2	2	B		1	3	1	1	1	1	3	1	1	5	1	000	5	345
2	11	PF162	B296	N0014084DJC44	850820	R407	S1	000	2	1	2	5	1		2		2	U	2	2	B		1	3	1	1	1	1	3	1	1	5	1	000	5	109
2	11	PF162	B300	N0014084DJC44	850816	R414	S1	000	2	1	2	5	1		2		2	U	2	2	B		1	3	1	1	1	1	3	1	1	5	1	000	5	35
2	12	PF162	B411	N0014084DJC44	850905	U009	S1	000	2	2	2	5	1		2		2	U	2	2	B		1	3	1	1	1	1	3	1	1	5	1	000	5	450
2	12	PF162	B449	N0014084DJC44	850911	R419	S1	000	2	2	1	5															0				0	3				261
2	05	PA101	A353	N0014084DJE07	850208	R414	S1	000	2	2	2	5	1		2	1001	5	U					1	1	1	1	1	1	2	1	1	5	1	000	5	75
2	06	PA101	A536	N0014084DJE07	850313	AC64	S1	000	2	2	2	5	1		2	1001	5	U					1	1	1	1	1	1	3	1	1	5	2	000	5	60
2	10	PA101	B011	N0014084DJE07	850312	R414	S1	000	2	2	2	5	1		2	1001	5	U					1	1	1	1	1	1	3	1	1	5	1	000	5	195
2	11	PF162	B321	N0014084DJE07	850827	AC64	S1	000	2	2	2	5	1		2		5	U	1	1	N	1G	1	1	1	1	1	1	2	1	1	5	1	000	5	99
2	11	PF162	B339	N0014084DJE07	850827	AD64	S1	000	2	2	2	5	1		2		5	U	1	1	N	1G	1	1	1	1	1	1	2	1	1	5	1	000	5	96
2	11	PF162	B347	N0014084DJE07	850827	R414	S1	000	2	2	2	A	1		2		5	U	1	1	N	1G	1	1	1	1	1	1	2	1	1	5	1	000	5	347
2	09	PA101	A873	N0014084DSA20	850530	K058	S1	000	2	2	2	5	1		2		2	U	2	2	B		1	3	1	1	1	1	3	1	1	5	1	000	5	88
2	09	PA101	A909	N0014084DSA20	850523	6110	S1	000	2	2	2	5	1		2		2	U	2	2	B		1	3	1	1	1	1	3	1	1	5	1	000	5	103
2	10	PF162	B129	N0014084DSA20	850619	R414	S1	000	2	2	2	5	1		2		2	U	2	2	B		1	1	1	1	1	1	3	1	1	5	1	000	5	69
2	11	PF162	B158	N0014084DSA20	850711	R599	S1	000	2	2	2	5	1		2		2	U	2	2	B		1	1	1	1	1	1	3	1	1	5	1	000	5	120
2	05	PA101	A316	N0014084DSA36	850124	U009	S1	000	2	2	2	5	1		2	1001	5	U					1	1	1	1	1	1	3	1	1	5	1	000	5	95
2	06	PA101	A464	N0014084DSA36	850215	U009	S1	000	2	2	2	5	1		2	1001	5	U					1	1	1	1	1	1	3	1	1	5	1	000	5	75
2	07	PA101	A741	N0014084DSA36	850330	U009	S1	000	2	2	1	5															0				0	3				49
2	07	PA101	A758	N0014084DSA36	850315	U009	S1	000	2	2	2	A	1		2	1001	5	U					1	1	1	1	1	1	2	1	1	2	1	000	5	499
2	11	PF162	B230	N0014084DSA36	850816	U009	C9E	000	2	2	2	5	1		2		5	U	2	2	B		1	1	1	1	1	1	3	1	1	5	1	000	5	25
2	11	PF162	B326	N0014084OSA36	850731	U009	S1	000	2	2	2	5	1		2		5	U	1	1	N	1G	1	1	1	1	1	1	3	1	1	5	1	000	5	50
2	12	PF162	B360	N0014084DSA36	850826	U009	S1	000	2	2	2	5	1		2		5	U	1	1	N	1A	1	1	1	1	1	1	3	1	1	5	1	000	5	336
2	12	PF162	B468	N0014084DSA36	850913	R409	S1	000	2	2	2	5	1		2		5	U	1	1	N	1A	1	1	1	1	1	1	3	1	1	5	1	000	5	100
2	12	PF162	B519	N0014084DSA36	850723	U009	S1	000	2	2	2	5	1		2		5	U	1	1	N	1G	1	1	1	1	1	1	3	1	1	5	1	000	5	99
2	10	PA101	A985	N0014085CSD54	850422	R414	A3	000	2	2	2	3	2	B	2		5	U	1	1	N	2A	1	1	1	1	1	1	2	1	1	5	1	000	5	150
2	11	PF162	B202	N0014085CSD54	850812	R414	A3	000	2	2	2	C	2	B	2		5	U	1	1	N	2A	1	1	1	1	1	1	2	1	1	5	1	000	5	350
2	06	PA101	A515	N0014085DJA43	850305	R404	S1	000	2	2	2	5	1		2	1001	5	U					1	1	1	1	1	1	3	1	1	5	1	000	5	83
2	06	PA101	A538	N0014085DJA43	850319	K012	S1	000	2	2	2	5	1		2	1001	5	U					1	1	1	1	1	1	3	1	1	5	1	000	5	539
2	10	PA101	A963	N0014085DJA43	850523	R498	S1	000	2	2	2	5	1		2		4	U	1	1	N	1B	1	1	1	1	1	1	2	1	1	5	1	000	5	52
2	07	PA101	A693	N0014085DJA43	850318	6910	S1	000	2	2	2	5	1		2	1001	5	U					2		1	1	1	1	2	1	1	5	1	000	5	57
2	07	PA101	A717	N0014085DJA43	850318	R541	S1	000	2	2	2	5	1		2	1001	5	U					2		1	1	1	1	2	1	1	5	1	000	5	45
2	08	PA101	A769	N0014085DJA43	850411	R408	S1	000	2	2	2	5	1		2		4	U	1	1	N	1B	1	1	1	1	1	1	2	1	1	5	1	000	5	93
2	09	PA101	A890	N0014085DJA43	850520	T013	S1	000	2	2	2	5	1		2		4	U	1	1	N	1B	1	1	1	1	1	1	2	1	1	5	1	000	5	100
2	09	PA101	A893	N0014085DJA43	850514	R414	S1	000	2	2	1	5															0				0	3				40
2	09	PA101	A906	N0014085DJA43	850520	AD24	S1	000	2	2	1	5															0				0	3				50
2	09	PA101	A908	N0014085DJA43	850517	T013	S1	000	2	2	2	5	1		2		2	U	1	1	N	1G	1	1	1	1	1	1	2	1	1	5	1	000	5	30
2	09	PA101	A910	N0014085DJA43	850412	R499	S1	000	2	2	2	5	1		2		4	U	1	1	N	1B	1	1	1	1	1	1	2	1	1	5	1	000	5	75
2	09	PA101	A923	N0014085DJA43	850523	7030	S1	000	2	2	2	5	1		2		4	U	1	1	N	1B	1	1	1	1	1	1	2	1	1	5	1	000	5	99
2	09	PA101	A938	N0014085DJA43	850523	AC65	S1	000	2	2	2	3	1		2		4	U	1	1	N	1B	1	1	1	1	1	1	3	1	1	5	1	000	5	87
2	10	PF162	B016	N0014085DJA43	850604	R498	S1	000	2	2	2	5	1		2		4	U	1	1	N	1B	1	1	1	1	1	1	2	1	1	5	1	000	5	95
2	10	PF162	B109	N0014085DJA43	850712	R498	S1	000	2	2	2	5	1		2		5	U	1	1	N	1A	1	1	1	1	1	1	3	1	1	5	2	000	5	35
2	11	PF162	B151	N0014085DJA43	850712	R409	S1	000	2	2	2	5	1		2		5	U	1	1	N	1A	1	1	1	1	1	1	3	1	1	5	1	000	5	90

S RM AAAAA AAAA BBBBBBBBBBBBBBB BBBBBB BBBB BBB BBB B B B C C C CCCC C C C C C CC D D 0 D 0 0 0 0 D D 0 DOOOOD D	B7
V PO 8888 888 888 1 1 1 11 1 1 12 1	AMOUNT
C TN 33333 2222 111111111111111 333333 AAAA BBB CCC 9 0 2 3 1 2 3 4444 5 6 7 8 9 00 1 2 3 4 5 6 7 8 9 0 1 ABBCCC 3	($000)
ANALYSIS & TECHNOLOGY I (CONT) North Stonington Conn 077323152 55430 09	
2 11 PF162 B223 N00140850JA43 850723 R421 S1 000 2 2 2 5 1 2 2 U 1 1 N 1A 1 1 1 1 1 1 2 1 1 5 1 000 5	32
2 11 PF162 B253 N0014085DJA43 850726 R498 S1 000 2 2 2 5 1 2 5 U 1 1 N 1A 1 1 1 1 1 1 3 1 1 5 1 000 5	28
2 11 PF162 B302 N00140850JA43 850723 R498 S1 000 2 2 2 5 1 2 5 U 1 1 N 1A 1 1 1 1 1 1 2 1 1 5 1 000 5	58
2 11 PF162 B308 N0014085DJA43 850808 R421 S1 000 2 2 2 5 1 2 5 U 1 1 N 1A 1 1 1 1 1 1 2 1 1 5 1 000 5	441
2 11 PF162 B323 N0014085DJA43 850826 R421 S1 000 2 2 2 5 1 2 5 U 1 1 N 1A 1 1 1 1 1 1 2 1 1 5 1 000 5	100
2 11 PF162 B342 N00140850JA43 850816 R554 S1 000 2 2 2 5 1 2 5 U 1 1 N 1G 1 1 1 1 1 1 3 1 1 5 1 000 5	80
2 12 PF162 B365 N0014085DJA43 850829 R599 S1 000 2 2 2 5 1 2 5 U 1 1 N 1A 1 1 1 1 1 1 3 1 1 5 1 000 5	26
2 03 PA101 A191 N0014085DSA35 841220 H112 S1 000 2 2 2 3 1 2 1013 2 U 1 3 1 3 1 1 3 1 1 5 1 000 5	350
2 05 PA101 A369 N0014085DSA35 850102 R215 S1 000 2 2 2 5 1 2 1013 2 U 1 1 1 1 1 1 2 1 1 5 1 000 5	81
2 10 PA101 A958 N0014085DSA35 850108 R414 S1 000 2 2 2 5 1 2 1013 2 U 1 1 1 1 1 1 3 1 1 5 1 000 5	338
2 10 PA100 N003 N0014085DSA35 850525 M127 S1 000 2 2 2 5 1 2 2 U 2 2 B 1 1 1 3 1 1 3 1 1 5 1 000 5	73
2 10 PA100 N005 N00140850SA35 850725 M127 S1 000 2 2 2 5 1 2 2 U 2 2 B 1 1 1 3 1 1 3 1 1 5 1 000 5	59
2 11 PA100 N001 N00140850SA35 850801 M127 S1 000 2 2 2 5 1 2 2 U 2 2 B 1 1 1 3 1 1 3 1 1 5 1 000 5	376
2 11 PA100 N009 N00140850SA35 850801 M127 S1 000 2 2 2 5 1 2 2 U 2 2 B 1 1 1 3 1 1 3 1 1 5 1 000 5	234
2 11 PA100 N010 N00140850SA35 850801 M127 S1 000 2 2 2 5 1 2 2 U 2 2 B 1 1 1 3 1 1 3 1 1 5 1 000 5	75
2 11 PA100 N011 N0014085DSA35 850801 M127 S1 000 2 2 2 5 1 2 2 U 2 2 B 1 1 1 3 1 1 3 1 1 5 1 000 5	75
2 11 PA100 N012 N00140850SA35 850801 M127 S1 000 2 2 2 5 1 2 2 U 2 2 B 1 1 1 3 1 1 3 1 1 5 1 000 5	73
2 05 MF111 0176 N0016783D0065 850219 A026 S1 000 2 2 2 5 2 2 1001 5 U 1 1 1 1 1 1 2 1 1 5 2 000	90
2 05 MF111 0177 N0016783D0065 850219 AD26 S1 000 2 2 2 5 2 2 1001 5 U 1 1 1 1 1 1 2 1 1 5 2 000	92
2 07 MF106 0205 N6092185C0072 841221 7610 C9E 000 2 2 2 3 1 2 1100 2 U 2 1 1 1 1 2 1 1 1 2 000 5	271
2 12 PF162 B517 N666048500157 850906 R706 S1 000 2 2 2 5 1 2 2 U 2 2 B 1 1 1 1 1 1 3 1 1 5 1 000 5	51
LOCATION TOTAL 20,361 *	
ANALYSIS & TECHNOLOGY INC North Stonington Conn 077323152 55500 09	
2 02 PA101 A035 N0014082GBZ24 841030 R414 S1 000 2 2 2 4 2 4 2 1001 5 U 1 1 1 1 1 1 2 1 1 5 2 000 5	75
2 09 PA101 A870 N00140840JB69 841228 R408 S1 000 2 2 2 5 1 2 1013 2 U 1 1 1 1 1 1 3 1 1 5 1 000 5	399
2 10 PF162 B082 N00140840SA20 850625 R414 S1 000 2 2 2 5 1 2 2 U 2 2 B 1 3 1 1 1 1 3 1 1 5 1 000 5	41
2 10 PF162 B074 N00140850JA43 850625 H258 S1 000 2 2 2 5 1 2 5 U 1 1 N 1A 1 1 1 1 1 1 3 1 1 5 1 000 5	100
2 11 PF162 B231 N0014085DJA43 850723 R498 S1 000 2 2 2 5 1 2 5 U 1 1 N 1A 1 1 1 1 1 1 3 1 1 5 1 000 5	98
2 11 PF162 B234 N00140850JA43 850723 R414 S1 000 2 2 2 5 1 2 5 U 1 1 N 1A 1 1 1 1 1 1 3 1 1 5 1 000 5	394
2 03 MF106 0066 N6092185C0011 841031 T013 C9E 000 2 2 2 B 1 2 1013 2 J 1 4 1 3 1 1 2 1 1 5 2 000 5	48
LOCATION TOTAL 1,155 *	
ANALYSIS & TECHNOLOGY INC Stonington Conn 077323152 73700 09	
2 09 E612B 1561 N0001484C0281 850618 AD91 S1 000 2 2 2 A 1 2 1100 2 U 1 1 1 1 1 1 2 1 1 5 2 000 5	152
2 02 PA101 A095 N00140820BB40 841107 R414 S1 000 2 2 2 5 1 2 1001 5 U 2 1 1 1 1 2 1 1 5 1 000 5	590
2 06 PA101 A506 N0014082DBB40 850312 J058 S1 000 2 2 2 C 1 2 1001 5 U 1 1 1 1 1 1 2 1 1 5 1 000 5	100
2 06 PA101 A507 N00140820BB40 850130 J058 S1 000 2 2 2 C 1 2 1001 5 U 1 1 1 1 1 1 2 1 1 5 1 000 5	290
2 06 PA101 A658 N00140820BB40 850321 J058 S1 000 2 2 2 5 1 2 1001 5 U 1 1 1 1 1 1 3 1 1 5 2 000 5	388
2 07 PA101 A715 N00140820BB40 850330 AC64 S1 000 2 2 2 5 1 2 1001 5 U 1 1 1 1 1 1 2 1 1 5 2 000 5	50
2 08 PA101 A752 N0014082DBB40 850416 J058 S1 000 2 2 2 C 1 2 5 U 1 1 N 1G 1 1 1 1 1 1 3 1 1 5 1 000 5	400
2 10 PF162 B032 N00140820BB40 850715 J058 S1 000 2 2 2 C 1 2 5 U 1 1 N 1G 1 1 1 1 1 1 3 1 1 5 2 000 5	1,270
2 10 PF162 B078 N00140820BB40 850715 AC64 S1 000 2 2 2 C 1 2 5 U 1 1 N 1G 1 1 1 1 1 1 2 1 1 5 2 000 5	114
2 12 PF162 B474 N0014082DBB40 850917 J058 S1 000 2 2 2 C 1 2 5 U 1 1 N 1G 1 1 1 1 1 1 3 1 1 5 2 000 5	400
2 03 PA101 A192 N0014085CSA42 841211 J058 S1 000 2 2 2 3 2 4 2 1001 5 U 1 1 1 1 1 1 2 1 1 5 2 100 5	498
2 06 PA101 A541 N0014085CSA42 841231 J058 S1 000 2 2 2 A 2 4 2 1001 5 U 1 1 1 1 1 1 2 1 1 5 2 000 5	479
2 03 PA101 A193 N0014085CSB08 841211 J058 S1 000 2 2 2 3 2 4 2 1001 5 U 1 1 1 1 1 1 2 1 1 5 2 100 5	324
2 06 PA101 A659 N0014085DJA08 850329 H258 S1 000 2 2 2 5 2 4 2 1001 5 U 1 1 1 1 1 1 2 1 1 5 2 100 5	500
2 12 PF162 B418 N0014085DJA08 850913 R414 S1 000 2 2 2 3 1 2 5 U 1 1 N 1A 1 1 1 1 1 1 2 1 1 5 2 000 5	99

S RM AAAAA AAAA BBBBBBBBBBBBBBB BBBBBB BBBB BBB BBB B B B B C C C CCCC C C C C C CC D D D D D D D D D D DDDDDD D	B7
V PO 8888 888 888 1 1 1 11 1 1 12 1	AMOUNT
C TN 33333 2222 111111111111111 333333 AAAA BBB CCC 9 0 2 3 1 2 3 4444 5 6 7 8 9 00 1 2 3 4 5 6 7 8 9 0 1 ABBCCC 3	($000)
ANALYSIS & TECHNOLOGY I (CONT) Stonington Conn 077323152 73700 09	
2 12 PF162 B429 N0014085DJA08 850912 R414 S1 000 2 2 2 5 1 2 5 U 1 1 N 1A 1 1 1 1 1 1 2 1 1 5 1 000 5	75
2 12 PF162 B435 N0014085DJA08 850829 H258 S1 000 2 2 2 5 2 2 5 U 1 1 N 1A 1 1 1 1 1 1 2 1 1 5 2 000 5	100
LOCATION TOTAL 5,829 *	
ANALYSIS & TECHNOLOGY INC Washington D.C. 077323152 50000 11	
2 02 PA101 A084 N0014084DBA81 841109 R414 C9E 000 2 2 2 5 1 2 1001 5 U 1 1 1 1 1 1 1 7 3 1 000 5	121
2 04 MA102 2186 N0060085C0896 850102 U009 S1 000 2 2 2 3 2 4 2 1001 5 J 1 1 1 1 1 1 2 1 7 3 2 000 5	61
2 07 MA102 2367 N0060085C0896 850410 U009 S1 000 2 2 2 A 2 4 2 1001 5 J 1 1 1 1 1 1 2 1 7 3 2 000 5	44
2 12 MA102 2663 N0060085C0896 850801 U009 S1 000 2 2 2 B 2 4 2 1001 5 J 1 1 1 1 1 1 2 1 7 3 2 000 5	25
LOCATION TOTAL 251 *	
ANALYSIS & TECHNOLOGY INC Port Canaveral Florida 077323152 58325 12	
2 03 PA101 A134 N0014085DSA16 841105 R414 S1 000 2 2 2 5 1 2 1013 2 U 1 1 1 1 1 1 3 1 1 5 1 000 5	280
2 03 PA101 A176 N0014085DSA16 841001 R414 C9E 000 2 2 2 3 1 2 1013 2 U 1 1 1 1 1 1 3 1 1 5 1 000 5	75
LOCATION TOTAL 355 *	
ANALYSIS & TECHNOLOGY INC Glen Burnie Maryland 077323152 32650 24	
2 04 PA101 A234 N0014082GBZ24 850124 H210 S1 000 2 2 2 4 2 4 2 1001 5 U 1 1 1 1 1 1 2 1 1 5 2 000 5	77
ANALYSIS & TECHNOLOGY INC Binghamton New York 077323152 06607 36	
2 11 TK120 B485 N6133979C0102 850809 6930 C9E 000 2 2 2 C 1 2 1001 5 J 1 1 1 1 1 1 4 1 1 1 1 000 5	147-
ANALYSIS & TECHNOLOGY INC Middletown RHODE IS 077323152 45640 44	
2 12 PF162 B489 N0014084DBA81 850913 AC54 S1 000 2 2 2 5 2 B 2 5 U 1 1 N 1A 1 1 1 1 1 1 1 1 1 5 1 000 5	44
2 03 PA101 A177 N0014084DSA20 841219 R414 S1 000 2 2 2 5 1 2 1013 2 U 1 3 1 1 1 1 3 1 1 5 1 000 5	53
2 08 PA101 A762 N0014084DSA20 850430 H210 S1 000 2 2 2 5 1 2 2 U 2 2 B 1 3 1 1 1 1 3 1 1 5 1 000 5	72
2 08 PA101 A807 N0014084DSA20 850510 K058 S1 000 2 2 2 5 1 2 2 U 2 2 B 1 3 1 1 1 1 3 1 1 5 1 000 5	231
2 09 PF162 B004 N0014084DSA20 850607 K099 S1 000 2 2 2 5 1 2 2 U 2 2 B 1 1 1 1 1 1 3 1 1 5 1 000 5	91
2 09 PF162 B006 N0014084DSA20 850607 5999 S1 000 2 2 2 5 1 2 2 U 2 2 B 1 3 1 1 1 1 3 1 1 5 1 000 5	88
2 11 PF162 B210 N0014084DSA20 850719 R404 S1 000 2 2 2 C 1 2 2 U 2 2 B 1 3 1 1 1 1 3 1 1 5 1 000 5	50
2 11 PF162 B229 N0014084DSA20 850809 H210 C9E 000 2 2 2 5 1 2 2 U 2 2 B 1 3 1 1 1 1 3 1 1 5 1 000 5	45
LOCATION TOTAL 674 *	
ANALYSIS & TECHNOLOGY INC Newport RHODE IS 077323152 49960 44	
2 12 PF162 B463 N0014084DBA81 850914 H999 C9E 000 2 2 2 5 1 2 5 U 1 1 N 1A 1 1 1 1 1 1 1 1 1 5 1 000 5	256
2 12 PF162 B501 N0014084DSA20 850918 K019 S1 000 2 2 2 5 1 2 2 U 2 2 B 1 3 1 1 1 1 3 1 1 5 1 000 5	48
2 12 PF162 B513 N0014084DSA20 850917 H210 S1 000 2 2 2 5 1 2 2 U 2 2 B 1 3 1 1 1 1 3 1 1 5 1 000 5	78
LOCATION TOTAL 382 *	
ANALYSIS & TECHNOLOGY INC Arlington Virginia 077323152 03000 51	
2 04 MF113 0162 N0016783D0024 850131 AC33 S1 000 2 2 2 5 1 2 0102 2 U 2 1 1 1 2 2 1 1 5 1 000 5	648
2 05 MF113 0168 N0016783D0024 850206 AC33 S1 000 2 2 2 5 1 2 0102 2 U 2 1 1 1 2 2 1 1 5 1 000 5	100
2 07 MF113 0243 N0016783D0024 850320 AC33 S1 000 2 2 2 5 1 2 0102 2 U 2 1 1 1 2 2 1 1 5 1 000 5	175
2 07 MF113 0249 N0016783D0024 850321 AC33 S1 000 2 2 2 5 1 2 0102 2 U 2 1 1 1 2 2 1 1 5 1 000 5	40

S RM AAAAA AAAA BBBBBBBBBBBBBBB BBBBBB BBBB BBB BBB B B B B C C C CCCC C C C C C CC 0 D D D 0 D 0 D 0 D D 0D000D D	B7
V PO 8888 888 888 1 1 1 11 1 1 12 1	AMOUNT
C TN 33333 2222 111111111111111 333333 AAAA BBB CCC 9 0 2 3 1 2 3 4444 5 6 7 8 9 00 1 2 3 4 5 6 7 8 9 0 1 ABBCCC 3	($000)
ANALYSIS & TECHNOLOGY I (CONT) Arlington Virginia 077323152 03000 51	
2 10 MF113 0477 N0016783D0024 850729 AC33 S1 000 2 2 2 5 1 2 0102 2 U 2 1 1 1 2 2 1 1 5 1 000 5	35
2 12 MF111 0754 N0016783D0024 850729 AC33 S1 000 2 2 2 5 1 2 0102 2 U 2 1 1 1 2 2 1 1 5 1 000 5	35
2 12 MF111 0755 N0016783D0024 850904 AC33 S1 000 2 2 2 5 1 2 0102 2 U 2 1 1 1 2 2 1 1 5 1 000 5	600
2 12 MF111 0756 N0016783D0024 850913 AC33 S1 000 2 2 2 5 1 2 0102 2 U 2 1 1 1 2 2 1 1 5 1 000 5	70
2 12 MF111 0757 N0016783D0024 850913 AC33 S1 000 2 2 2 5 1 2 0102 2 U 2 1 1 1 2 2 1 1 5 1 000 5	75
2 12 MF111 0758 N0016783D0024 850913 AC33 S1 000 2 2 2 5 1 2 0102 2 U 2 1 1 1 2 2 1 1 5 1 000 5	40
LOCATION TOTAL 1,818 *	
ANALYSIS & TECHNOLOGY INC Chesapeake Virginia 077323152 16000 51	
2 01 RC402 0005 N001898200992 841025 L058 S1 000 2 2 2 5 1 2 1013 2 Y 2 1 1 1 1 2 1 1 3 2 000 5	31
2 01 RC402 0006 N0018982D0992 841030 L058 S1 000 2 2 2 5 1 2 1013 2 Y 2 1 1 1 1 2 1 1 3 2 000 5	57
2 02 RC402 0014 N001898200992 841115 L058 S1 000 2 2 2 5 1 2 1013 1 Y 2 1 1 1 1 2 1 1 3 2 000 5	30
2 02 RC402 0017 N0018982D0992 841130 L058 S1 000 2 2 2 5 1 2 1013 1 Y 2 1 1 1 1 2 1 1 3 2 000 5	71
2 02 RC402 0020 N001898200992 841130 L058 S1 000 2 2 2 5 1 2 1013 1 Y 2 1 1 1 1 2 1 1 3 2 000 5	35
2 04 RC402 0022 N0018982D0992 841212 L058 S1 000 2 2 2 5 1 2 1013 1 Y 2 1 1 1 1 2 1 1 3 2 000 5	25
2 07 RC402 0084 N001898200992 850405 L058 S1 000 2 2 2 5 1 2 1013 1 Y 2 1 1 1 1 2 1 1 3 2 000 5	30
2 07 RC402 0085 N001898200992 850221 L058 S1 000 2 2 2 5 1 2 1013 1 Y 2 1 1 1 1 2 1 1 3 2 000 5	30
2 02 RC402 0018 N001898200995 841121 L058 S1 000 2 2 2 5 1 2 1013 1 Y 2 1 1 1 1 2 1 1 3 2 000 5	26
LOCATION TOTAL 335 *	
ANALYSIS & TECHNOLOGY INC Cobbs Virginia 077323152 17872 51	
2 07 RA100 0484 N0018985D0196 850408 R498 S1 000 2 2 2 3 1 2 1100 2 Z 1 4 1 1 1 1 2 1 1 3 1 000 5	52
ANALYSIS & TECHNOLOGY INC Little Creek Virginia 077323152 46024 51	
2 12 MF106 0435 N6092185C0200 850829 AZ15 C9E 000 2 2 2 3 1 2 2 U 2 2 B 1 1 1 1 1 1 2 1 1 2 1 000 5	121
ANALYSIS & TECHNOLOGY INC Norfolk Virginia 077323152 57000 51	
2 08 PA101 A806 N0014085DJA43 850508 U006 S1 000 2 2 2 5 1 2 4 U 1 1 N 1B 1 1 1 1 1 1 2 1 1 5 1 000 5	70
2 10 PF162 B040 N0014085DJA43 850628 U006 S1 000 2 2 2 5 1 2 4 U 1 1 N 1B 1 1 1 1 1 1 2 1 1 5 1 000 5	100
2 04 RG504 1001 N001898200933 841203 AC65 S1 000 2 2 2 5 1 2 1007 2 Z 1 1 1 1 1 1 1 1 1 3 2 000 1	36
2 11 RG504 1023 N0018982D0933 850627 R599 S1 000 2 2 2 5 1 2 1007 2 Z 1 1 1 1 1 1 1 1 1 3 2 000 5	37
2 07 RA100 0525 N0018985C0137 850118 R408 S1 000 2 2 2 3 1 2 1013 2 U 1 4 1 1 1 1 3 1 1 3 1 000 5	206
LOCATION TOTAL 449 *	
ANALYSIS & TECHNOLOGY INC Virginia Beach Virginia 077323152 82000 51	
2 11 PF162 B307 N0014084DBA81 850819 AC64 C9E 000 2 2 2 5 1 2 5 U 1 1 N 1A 1 1 1 1 1 1 1 1 1 5 1 000 5	398
CONTRACTOR TOTAL 38,023 **	
ANALYSIS GROUP INC Washington D.C. 086363728 50000 11	
2 05 MF112 0171 N0016784C0051 850210 R219 S1 000 2 2 2 A 2 6 2 1702 7 Z 2 2 1 1 2 1 7 5 2 000	26
2 11 MF112 0309 N0016784C0051 850529 R219 S1 000 2 2 2 A 2 6 2 1702 7 Z 2 2 1 1 2 1 7 5 2 000 5	52
2 02 MF112 0001 N0016785C0003 841111 R413 S1 000 2 2 2 3 2 6 2 1702 7 J 2 2 1 1 2 1 7 5 2 000 5	80
CONTRACTOR TOTAL 158 **	
ANALYTIC BIOLOGICAL LAB Garden City Michigan 074243627 31420 26	
1 01 AE07 0082 DAAE0784CQ024 841004 H999 S1 000 2 2 2 D 2 4 2 0200 1 J 2 1 1 1 1 2 1 7 3 2 000 5	101

S RM AAAAA AAAA BBBBBBBBBBBBBB BBBBBB BBBB BBB BBB B B B B C C C CCCC C C C C C CC D D D D D D D D D D DDDDDD D	B7
V PO 8888 888 888 1 1 1 11 1 1 12 1	AMOUNT
C TN 33333 2222 111111111111111 333333 AAAA BBB CCC 9 0 2 3 1 2 3 4444 5 6 7 8 9 00 1 2 3 4 5 6 7 8 9 0 1 ABBCCC 3	($000)
ANALYTIC DECISION INCORPORA Hawthorne California 081074049 32548 06	
3 02 HC47 0001 F0470184C0145 841030 AC65 A7 000 2 2 2 C 2 1 2 1007 2 J 2 1 1 1 1 2 1 1 5 2 000 1	222
ANALYTIC DECISION INCORPORA Wright Patterson AFB Ohio 081074049 86660 39	
3 04 HU61 0055 F3365783C0365 850125 R538 C9E 000 2 2 2 B 2 1 2 0102 1 J 2 1 1 1 2 2 1 1 5 2 000 5	531
3 11 HU61 0208 F3365783C0365 850809 R538 C9E 000 2 2 2 B 2 1 2 0102 1 J 2 1 1 1 2 2 1 1 5 2 000 5	218
LOCATION TOTAL 749 *	
ANALYTIC DECISION INCORPORA Arlington Virginia 081074049 03000 51	
1 04 AH01 0553 DAAH0181CA437 850102 AD92 S1 000 2 2 2 C 1 2 1100 5 U 2 1 1 1 1 2 1 1 2 2 000 5	896
1 06 ZD04 1176 MDA90485C6038 850307 AC65 A7 000 2 2 2 3 2 1 2 1100 5 U 2 1 1 1 1 2 1 1 1 1 000 5	74
1 05 ZD50 0078 MDA90883C1582 850219 AZ16 S1 000 2 2 2 C 2 1 2 1100 4 U 2 1 5 1 1 2 1 1 5 1 000 5	299
1 12 ZD50 0306 MDA90884C2053 850930 R599 S1 000 2 2 2 B 2 K 2 7 U 1 1 N 1A E 1 1 1 1 1 2 1 1 5 2 000 5	84
1 12 ZD50 0235 MDA90885C1917 850909 R423 S1 000 2 2 2 3 2 G 2 5 U 1 1 N 1C 2 1 5 1 1 2 1 1 5 1 000 5	154
3 08 HV03 0345 F0470182C0098 850510 AR12 A7 000 2 2 2 C 1 2 1701 2 J 2 1 3 1 2 2 1 1 1 2 000 1	80
3 12 HC47 0024 F0470184C0145 850830 AC65 A7 000 2 2 2 D 2 1 2 1007 2 J 2 1 1 1 1 2 1 1 5 2 000 1	30-
LOCATION TOTAL 1,557 *	
CONTRACTOR TOTAL 2,528 **	
ANALYTIC DISCIPLINES INC Vienna Virginia 080557242 81072 51	
2 02 BH007 0434 N0002485C7021 841102 R214 A7 000 2 2 2 3 1 2 1100 5 U 1 2 1 2 1 1 2 1 1 5 2 000 5	103
2 03 BH007 1109 N0002485C7021 841218 R214 A7 000 2 2 2 C 1 2 1100 5 U 1 2 1 2 1 1 2 1 1 5 2 000 5	283
2 02 PA101 A040 N0014084DJA01 841002 R414 S1 000 2 2 2 5 2 4 2 1001 5 U 1 1 1 1 1 1 2 1 1 5 1 100	60
2 02 PA101 A023 N0014085DJA01 841023 R414 S1 000 2 2 2 5 2 4 2 1001 5 U 1 1 1 1 1 1 3 1 1 5 1 100	112
2 02 PA101 A039 N0014085DJA01 841023 R414 S1 000 2 2 2 5 2 4 2 1001 5 U 1 1 1 1 1 1 2 1 1 5 1 100	28
2 06 PA101 A561 N0014085DJA01 850313 R414 S1 000 2 2 2 5 2 4 2 1001 5 U 1 1 1 1 1 1 1 1 1 5 1 100 5	45
2 07 PA101 A635 N0014085DJA01 850402 R414 S1 000 2 2 2 C 2 4 2 1001 5 U 1 1 1 1 1 1 1 1 1 5 1 100 5	198
2 10 PF162 B043 N0014085DJA01 850628 R408 S1 000 2 2 2 5 2 B 2 5 U 1 1 N 1A 1 1 1 1 1 1 2 1 1 5 1 000 5	99
2 10 PF162 B064 N0014085DJA01 850628 R408 S1 000 2 2 2 A 2 B 2 5 U 1 1 N 2A 1 1 1 1 1 1 2 1 1 5 1 000 5	99
CONTRACTOR TOTAL 1,027 **	
ANALYTIC METHODS Vienna Virginia 108885575 81072 51	
1 12 ZD50 0285 MDA90885C2657 850930 R399 S1 000 2 2 2 3 2 A 2 2 U 2 2 K 2 1 5 1 2 2 1 1 5 2 000 5	70
ANALYTIC SCIENCES CORP THE Fort Walton Beach Florida 069341972 24475 12	
3 10 HM03 0267 F0863585C0150 850718 AZ13 C9E 000 2 2 2 3 1 2 1100 2 U 2 1 3 1 1 2 1 1 5 1 000 5	157
ANALYTIC SCIENCES CORP THE Reading Mass 069341972 56130 25	
3 02 HV03 0128 F1962883C0053 841130 AJ13 A7 000 2 2 2 C 1 2 0102 2 U 2 1 1 1 2 2 1 1 5 2 000	125
3 06 HV03 0287 F1962883C0053 850311 AJ13 A7 000 2 2 2 C 1 2 0102 2 U 2 1 1 1 2 2 1 1 5 2 000	125
3 02 HV03 0131 F1962883C0146 841130 AJ13 A7 000 2 2 2 C 1 2 1100 5 U 2 1 1 1 1 2 1 1 5 2 000	72
3 05 HU61 0059 F3365782C2207 850206 R599 C9E 000 2 2 2 B 1 2 1008 2 J 2 1 2 1 1 2 1 1 1 1 000 5	712
3 05 HU61 0066 F3365782C2207 850211 R599 C9E 000 2 2 2 C 1 2 1008 2 J 2 1 2 1 1 2 1 1 1 1 000 5	40-
3 12 HU61 0251 F3365782C2207 850910 AD23 C9E 000 2 2 2 B 1 2 1008 2 J 2 1 2 1 1 2 1 1 1 1 000 5	68
3 04 HU86 0031 F3365782G2197 850129 AC14 C9E 000 2 2 2 4 1 2 1100 5 J 2 1 1 1 1 2 1 1 1 2 000 5	109
3 02 HU61 0011 F3365783C0149 841126 AD24 C9E 000 2 2 2 D 2 4 2 1001 5 J 2 1 1 1 1 2 1 1 5 2 000 5	27

S RM AAAAA AAAA BBBBBBBBBBBBBBB BBBBBB BBBB BBB BBB B B B B C C C CCCC C C C C C CC D D D D D D D D D D DDDDDD D	B7
V PO 8888 888 888 1 1 1 11 1 1 12 1	AMOUNT
C TN 33333 2222 111111111111111 333333 AAAA BBB CCC 9 0 2 3 1 2 3 4444 5 6 7 8 9 00 1 2 3 4 5 6 7 8 9 0 1 ABBCCC 3	($000)
ANALYTIC SCIENCES CORP (CONT) Reading Mass 069341972 56130 25	
3 03 HU61 0042 F3365783C0149 841219 AD24 C9E 000 2 2 2 C 2 4 2 1001 5 J 2 1 1 1 1 2 1 1 5 2 000 5	33
3 12 HU61 0271 F3365783C0149 850916 AD24 C9E 000 2 2 2 D 2 4 2 1001 5 J 2 1 1 1 1 2 1 1 5 2 000 5	130
LOCATION TOTAL 1,361 *	
ANALYTIC SCIENCES CORP THE Reading Mass 069341972 56165 25	
1 06 AH01 0650 DAAH0185CA037 850222 R499 S1 CME 2 2 2 1 2 4 2 1001 5 J 1 1 1 1 1 1 2 1 1 1 1 000 5	177
1 06 EA18 0159 DAEA1883G0019 850323 AC65 S1 000 2 2 2 4 1 2 1100 5 U 2 1 1 1 1 2 1 1 5 1 000	190
1 11 EA18 0419 DAEA1883G0019 850826 AC65 S1 000 2 2 2 D 2 0 2 1100 5 U 2 1 1 1 1 2 1 1 5 1 000 5	100
1 05 SG60 9189 DASG6085C0020 850205 AC22 A2 CED 2 2 2 C 1 2 0102 2 U 2 1 1 1 2 2 1 1 5 2 000 5	155
1 12 ZD03 1996 MDA90385C0511 850930 R399 S1 000 2 2 2 3 1 2 2 U 2 2 B 1 1 1 1 1 1 1 1 1 5 2 100 5	80
2 04 E614B 0427 N0001485C0134 841231 AD91 S1 000 2 2 2 3 2 7 2 1100 5 U 1 1 1 1 1 1 2 1 1 5 2 000 5	49
2 02 AC534 0509 N0001982C0481 841129 R414 C9E 000 2 2 2 C 1 2 1100 5 U 2 1 1 1 1 2 1 1 1 2 000 5	542
2 01 BH003 0075 N0003085C0060 841017 AC24 A3 CNJ 2 2 2 3 1 2 1001 5 U 1 1 1 1 1 1 3 1 1 1 1 000 5	5,296
2 08 BH003 5996 N0003085C0060 850509 AC24 A3 CNJ 2 2 2 A 1 2 1100 5 U 1 1 1 1 1 1 3 1 1 1 1 000 5	75
2 11 XCM01 3263 N0003283C3361 850701 AC24 A2 CNY 2 2 2 B 2 2 1100 2 J 2 1 1 1 1 2 1 1 1 2 000 5	211
2 04 PC142 0059 N0019784C0008 841212 R409 S1 EBE 2 2 2 A 1 2 1001 3 U 1 1 1 2 1 1 1 1 1 3 1 000 5	71
2 05 PC142 0080 N0019784C0008 850206 R409 S1 EBE 2 2 2 C 1 2 1001 5 U 2 1 2 1 1 2 1 1 3 1 000 5	71
2 07 PC142 0106 N0019784C0008 850321 R409 S1 EBE 2 2 2 C 1 2 1001 5 U 2 1 2 1 1 2 1 1 3 1 000 5	99
2 09 PC142 0137 N0019784C0008 850515 R399 S1 EBE 2 2 2 C 1 2 1001 5 U 2 1 2 1 1 2 1 1 3 1 000 5	30
2 08 PC142 0118 N0019785C0061 850401 R307 S1 EBE 2 2 2 3 1 2 1001 5 U 1 1 1 1 1 1 2 1 1 3 1 100 5	200
2 10 PC142 D153 N0019785C0061 850712 R409 S1 EBE 2 2 2 C 1 2 1001 5 U 1 1 1 1 1 1 2 1 1 3 1 100 5	243
2 08 TF140 0105 N6133184C0032 850501 AD26 C9E 000 2 2 2 B 2 4 2 1001 5 U 2 1 1 1 1 1 2 1 1 1 1 000 5	30
2 08 TF140 0116 N6133185C0036 850507 K058 S1 000 2 2 2 3 2 D 2 5 J 1 1 N 2A 1 1 1 1 1 1 1 1 3 2 000 5	98
2 01 LF137 0003 N6600184C0150 841001 AC62 A7 000 2 2 2 A 2 7 2 1100 5 U 1 2 1 1 1 1 2 1 1 1 2 000	236
3 05 HR04 0076 DAAK4078C0032 850222 AC62 A7 000 2 2 2 C 2 7 2 1100 4 U 2 1 1 1 1 2 1 1 5 1 000	122
3 04 HT01 0208 F0470484C0022 850123 AC24 A2 000 2 2 2 D 1 2 1100 5 U 2 1 5 1 1 2 1 1 5 2 000 5	75
3 11 HT01 0437 F0470484C0022 850813 AC24 A2 000 2 2 2 D 1 2 1100 5 U 2 1 5 1 1 2 1 1 5 1 000 5	200
3 02 GA01 0001 F0860683C0017 841101 R302 S1 000 2 2 2 C 1 2 0102 2 U 2 1 1 1 2 2 1 1 5 2 000 3	43
3 12 GA01 0049 F0860683C0017 850930 R302 S1 000 2 2 2 B 1 2 0102 2 U 2 1 1 1 2 2 1 1 5 2 000 5	59
3 02 GA01 0004 F0860684C0026 841107 AJ13 S1 000 2 2 2 3 2 7 2 1100 5 U 1 1 1 1 1 1 1 1 1 5 1 000 5	150
3 09 GA01 0033 F0860684C0026 850605 AJ13 S1 000 2 2 2 C 2 7 2 1100 5 U 1 1 1 1 1 1 2 1 1 5 1 000 5	250
3 12 GA01 0047 F0860684C0026 850926 AJ13 S1 000 2 2 2 B 2 7 2 1100 5 U 1 1 1 5 1 1 2 1 1 5 1 000 5	109
3 04 HM03 0127 F0863582C0101 850122 R407 S1 000 2 2 2 D 1 2 0102 2 U 2 1 5 1 2 2 1 1 5 2 000	50
3 07 HM03 0193 F0863582C0101 850408 R407 S1 000 2 2 2 D 1 2 0102 2 U 2 1 5 1 2 2 1 1 5 2 000 5	40
3 03 HM03 0100 F0863584C0316 841211 AC51 A5 000 2 2 2 C 1 2 0102 2 J 2 1 1 1 2 2 1 1 5 2 000 1	243
3 03 HM04 0020 F0863585C0033 841224 AD94 A7 000 2 2 2 3 1 2 1100 5 U 1 1 1 1 1 1 1 1 1 5 1 000 5	436
3 03 HM04 0024 F0863585C0033 841228 AD94 A7 000 2 2 2 C 1 2 1100 5 U 1 1 1 1 1 1 1 1 1 5 1 000 5	55
3 11 HM04 0063 F0863585C0033 850815 AD94 A7 000 2 2 2 B 1 2 1100 5 U 1 1 1 1 1 1 1 1 1 5 1 000 5	150
3 11 HM03 0314 F0863585C0192 850816 AC51 A5 000 2 2 2 3 1 2 1100 2 U 2 1 1 1 2 1 1 1 5 1 000 5	60
3 12 FJ04 3932 F0960384G4290 850923 R414 A7 AFF 2 2 2 4 1 2 5 Y 1 1 N 1G 1 1 1 1 1 1 2 1 1 1 1 000 5	100
3 12 FJ04 3935 F0960384G4290 850923 R414 A7 AFF 2 2 2 4 1 2 5 Y 1 1 N 1G 1 1 1 1 1 1 2 1 1 1 1 000 5	200
3 04 HV03 0226 F1962883C0146 850124 AJ13 A7 000 2 2 2 C 1 2 1100 5 U 2 1 1 1 1 2 1 1 2 2 000	38
3 01 HJ03 0015 F3060284C0024 841026 AD92 A7 000 2 2 2 C 1 2 1100 5 J 2 1 1 1 1 2 1 1 5 2 000 1	107
3 01 HJ05 0021 F3060284C0032 841029 AD92 A7 000 2 2 2 C 1 2 1100 2 J 2 1 1 1 1 2 1 1 5 2 000 1	69
3 10 HJ03 0092 F3060285C0110 850712 AR44 A7 000 2 2 2 3 1 2 1100 2 J 1 4 1 1 1 1 2 1 1 5 2 000 1	50
3 09 HR04 0106 F3361581C1546 850618 AC62 A7 000 2 2 2 B 1 2 0102 2 U 2 1 1 1 2 2 1 1 5 1 000 5	252
3 10 HR02 0174 F3361582C0002 850722 AD14 A7 000 2 2 2 B 1 2 0102 2 U 2 1 1 1 2 2 1 1 5 1 000 5	289
3 08 HR04 0072 F3361583C1111 850516 AC62 A7 000 2 2 2 B 1 2 1100 2 J 2 1 3 1 1 2 1 1 5 2 000 1	124
3 03 HR04 0016 F3361584C1543 841213 AC63 A7 000 2 2 2 3 1 2 1100 2 U 1 5 1 1 1 1 1 1 1 5 1 000	100
3 05 HR04 0081 F3361584C1543 850222 AC63 A7 000 2 2 2 C 1 2 1100 2 U 1 5 1 1 1 1 1 1 1 5 1 000	600

S V C	RM PO TN	AAAAA	AAAA	BBBBBBBBBBBBBBB	BBBBBB	BBBB 8888	BBB 888	BBB CCC	B 0	B 1 2	B 1 3	B 1	C 2	C 3	C 4444	C 5	C 6	C 7	C 8	C 9	CC 11 00	D 1	D 2	D 3	D 4	D 5	D 6	D 7	D 8	D 9	D 0	D 1	DDDDDD 12 ABBCCC	D 1 3	B7 AMOUNT ($000)
ANALYTIC SCIENCES CORP (CONT)					Reading								Mass								069341972										56165			25		
3	08	HR09	0120	F3361585C1790	850514	AC63	A7	000	2	2	2	3	1		2	1100	2	U					1	3	1	1	1	1	2	1	1	5	2	000	5	100
3	10	HR04	0107	F3361585C1812	850626	AC63	A7	000	2	2	2	3	1		2	1100	2	U					1	3	1	1	1	1	3	1	1	5	1	000	5	200
3	12	HR10	0081	F3361585C5110	850930	AD96	C9E	000	2	2	2	3	1		2	1100	2	J					1	4	1	1	1	1	2	1	1	5	2	000	5	190
3	01	HU61	0002	F3365782D0253	841009	AC64	A7	000	2	2	2	5	1		2	0102	2	Y					2		1	1	1	2	2	1	1	5	1	000	5	128
3	02	HU61	0017	F3365782D0253	841130	R538	C9E	000	2	2	2	5	1		2	0102	2	Y					2		1	1	1	2	2	1	1	5	1	000		72
3	02	HU61	0018	F3365782D0253	841130	AC23	A2	000	2	2	2	5	1		2	0102	2	Y					2		1	1	1	2	2	1	1	5	1	000		235
3	03	HU61	0038	F3365782D0253	841217	AC25	A2	000	2	2	2	5	1		2	0102	2	Y					2		1	1	1	2	2	1	1	5	1	000		250
3	05	HU61	0067	F3365782D0253	850212	AC64	A7	000	2	2	2	5	1		2	0102	2	Y					2		1	1	1	2	2	1	1	5	1	000		341
3	05	HU61	0068	F3365782D0253	850212	AC23	A2	000	2	2	2	5	1		2	0102	2	Y					2		1	1	1	2	2	1	1	5	1	000		747
3	05	HU61	0074	F3365782D0253	850222	AC24	A2	000	2	2	2	5	1		2	0102	2	Y					2		1	1	1	2	2	1	1	5	1	000		200
3	05	HU61	0075	F3365782D0253	850225	AC24	C9E	000	2	2	2	5	1		2	0102	2	Y					2		1	1	1	2	2	1	1	5	1	000		124
3	06	HU61	0099	F3365782D0253	850326	AC22	C9E	000	2	2	2	5	1		2	0102	2	Y					2		1	1	1	2	2	1	1	5	1	000		100
3	06	HU61	0103	F3365782D0253	850326	AC25	C9E	000	2	2	2	5	1		2	0102	2	Y					2		1	1	1	2	2	1	1	5	1	000		60
3	06	HU61	0106	F3365782D0253	850329	AC24	C9E	000	2	2	2	5	1		2	0102	2	Y					2		1	1	1	2	2	1	1	5	1	000		31
3	06	HU61	0107	F3365782D0253	850329	AC23	C9E	000	2	2	2	5	1		2	0102	2	Y					2		1	1	1	2	2	1	1	5	1	000		50
3	06	HU61	0108	F3365782D0253	850329	AC24	C9E	000	2	2	2	5	1		2	0102	2	Y					2		1	1	1	2	2	1	1	5	1	000		425
3	07	HU61	0118	F3365782D0253	850411	AC24	C9E	000	2	2	2	5	1		2	0102	2	Y					2		1	1	1	2	2	1	1	5	1	000	5	72
3	07	HU61	0126	F3365782D0253	850423	AC23	C9E	000	2	2	2	5	1		2	0102	2	Y					2		1	1	1	2	2	1	1	5	1	000	5	186
3	07	HU61	0128	F3365782D0253	850425	AC25	C9E	000	2	2	2	5	1		2	0102	2	Y					2		1	1	1	2	2	1	1	5	1	000	5	125
3	07	HU61	0129	F3365782D0253	850425	AC24	C9E	000	2	2	2	5	1		2	0102	2	Y					2		1	1	1	2	2	1	1	5	1	000	5	119
3	07	HU61	0133	F3365782D0253	850430	AC24	C9E	000	2	2	2	5	1		2	0102	2	Y					2		1	1	1	2	2	1	1	5	1	000	5	85
3	08	HU61	0140	F3365782D0253	850513	AC24	C9E	000	2	2	2	5	1		2	0102	2	Y					2		1	1	1	2	2	1	1	5	1	000	5	46
3	08	HU61	0141	F3365782D0253	850513	AC23	C9E	000	2	2	2	5	1		2	0102	2	Y					2		1	1	1	2	2	1	1	5	1	000	5	72
3	08	HU61	0149	F3365782D0253	850528	AC25	C9E	000	2	2	2	5	1		2	0102	2	Y					2		1	1	1	2	2	1	1	5	1	000	5	115
3	09	HU61	0156	F3365782D0253	850607	AC23	C9E	000	2	2	2	5	1		2	0102	2	Y					2		1	1	1	2	2	1	1	5	1	000	5	45
3	09	HU61	0158	F3365782D0253	850610	AC24	C9E	000	2	2	2	5	1		2	0102	2	Y					2		1	1	1	2	2	1	1	5	1	000	5	166
3	10	HU61	0172	F3365782D0253	850703	R498	C9E	000	2	2	2	5	1		2	0102	2	Y					2		1	1	1	2	2	1	1	5	1	000	5	50
3	10	HU61	0181	F3365782D0253	850712	AC23	C9E	000	2	2	2	5	1		2	0102	2	Y					2		1	1	1	2	2	1	1	5	1	000	5	87
3	10	HU61	0182	F3365782D0253	850715	AC24	C9E	000	2	2	2	5	1		2	0102	2	Y					2		1	1	1	2	2	1	1	5	1	000	5	223
3	10	HU61	0188	F3365782D0253	850722	AC23	C9E	000	2	2	2	5	1		2	0102	2	Y					2		1	1	1	2	2	1	1	5	1	000	5	240
3	11	HU61	0207	F3365782D0253	850809	AC24	C9E	000	2	2	2	5	1		2	0102	2	Y					2		1	1	1	2	2	1	1	5	1	000	5	71
3	11	HU61	0209	F3365782D0253	850812	AC25	C9E	000	2	2	2	5	1		2	0102	2	Y					2		1	1	1	2	2	1	1	5	1	000	5	186
3	11	HU61	0210	F3365782D0253	850812	R498	C9E	000	2	2	2	5	1		2	0102	2	Y					2		1	1	1	2	2	1	1	5	1	000	5	75
3	11	HU61	0220	F3365782D0253	850816	AC23	C9E	000	2	2	2	5	1		2	0102	2	Y					2		1	1	1	2	2	1	1	5	1	000	5	710
3	12	HU61	0237	F3365782D0253	850904	AC24	C9E	000	2	2	2	5	1		2	0102	2	Y					2		1	1	1	2	2	1	1	5	1	000	5	100
3	12	HU61	0238	F3365782D0253	850904	AC23	C9E	000	2	2	2	5	1		2	0102	2	Y					2		1	1	1	2	2	1	1	5	1	000	5	28-
3	12	HU61	0239	F3365782D0253	850904	AC25	C9E	000	2	2	2	5	1		2	0102	2	Y					2		1	1	1	2	2	1	1	5	1	000	5	100
3	12	HU61	0252	F3365782D0253	850911	AC23	C9E	000	2	2	2	5	1		2	0102	2	Y					2		1	1	1	2	2	1	1	5	1	000	5	150
3	12	HU61	0262	F3365782D0253	850913	AD24	C9E	000	2	2	2	5	1		2	0102	2	Y					2		1	1	1	2	2	1	1	5	1	000	5	60-
3	12	HU61	0263	F3365782D0253	850913	AD24	C9E	000	2	2	2	5	1		2	0102	2	Y					2		1	1	1	2	2	1	1	5	1	000	5	65
3	12	HU61	0308	F3365782D0253	850927	R498	C9E	000	2	2	2	5	1		2	0102	2	Y					2		1	1	1	2	2	1	1	5	1	000	5	50
3	12	HU61	0234	F3365785D0064	850903	R498	C9E	000	2	2	2	5	1		2		2	Y	2	1	B		1	1	1	1	1	2	1	1	5	1	000	5	50
3	12	HU61	0268	F3365785D0064	850916	R498	C9E	000	2	2	2	5	1		2		2	Y	2	1	B		1	1	1	1	1	2	1	1	5	1	000	5	63
3	12	HU61	0281	F3365785D0064	850918	R498	C9E	000	2	2	2	D	1		2		2	Y	2	1	B		1	1	1	1	1	2	1	1	5	1	000	5	150
3	12	HU61	0299	F3365785D0064	850926	R498	C9E	000	2	2	2	5	1		2		2	Y	2	1	B		1	1	1	1	1	2	1	1	5	1	000	5	57
3	12	HU61	0306	F3365785D0064	850927	AD24	C9E	000	2	2	2	5	1		2		2	Y	2	1	B		1	1	1	1	1	2	1	1	5	1	000	5	200
3	12	HU61	0316	F3365785D0064	850930	R498	C9E	000	2	2	2	5	1		2		2	Y	2	1	B		1	1	1	1	1	2	1	1	5	1	000	5	500
3	05	FD06	0313	F3460183C3625	850227	R414	S1	AEC	2	2	2	A	2	4	2	0200	4	Y					1	1	1	1	1	1	1	1	5	2	000	5	240
3	08	FD06	0440	F3460183C3625	850507	R414	A1C	AEC	2	2	2	C	1		2	0200	4	Y					1	1	1	1	1	1	2	1	1	5	2	000	5	70
3	10	FD06	0590	F3460183C3625	850711	R414	S1	AEC	2	2	2	C	1		2	1001	4	Y					1	1	1	1	1	1	2	1	1	5	2	000	5	27-
3	10	FD06	0583	F3460185C2421	850711	R414	A1C	AEC	2	2	2	C	1		2	1001	4	Y					1	1	1	1	1	1	1	1	1	5	1	000	5	856

S RM AAAAA AAAA BBBBBBBBBBBBBBB	BBBBBB	BBBB BBB BBB	B B B B	C C C CCCC	C C C C C CC	D D D D D D D D D D D	DDDDDD	D	B7
V PO		8888 888 888	1 1 1		11	1 1	12	1	AMOUNT
C TN 33333 2222 111111111111111	333333	AAAA BBB CCC	9 0 2 3	1 2 3 4444	5 6 7 8 9 00	1 2 3 4 5 6 7 8 9 0 1	ABBCCC	3	($000)
ANALYTIC SCIENCES CORP (CONT)	Reading		Mass		069341972	56165	25		
3 12 FD06 0756 F3460185C2421	850926	R414 A1C AEC	2 2 2 C	1 2 1001	4 Y	1 1 1 1 1 1 1 1 1 5 1	000	5	150
3 12 FD06 0766 F3460185C2421	850927	R414 A1C AEC	2 2 2 C	1 2 1001	4 Y	1 1 1 1 1 1 1 1 1 5 1	000	5	70
3 10 FF50 0846 F4160884D0445	850716	L099 S1 000	2 2 2 5	1 2 1008	5 Y	1 1 1 1 1 1 2 1 1 1 2	000	5	250
LOCATION TOTAL					20,856 *				
ANALYTIC SCIENCES CORP THE	Springfield		Mass		069341972	67000	25		
1 05 ZD03 0435 MDA90385C0080	850110	AD21 S1 000	2 2 2 3	1 2 1100	5 J	1 1 1 1 1 1 2 1 1 5 2	000	5	74
ANALYTIC SCIENCES CORP THE	Fairborn		Ohio		069341972	25914	39		
3 02 HR04 0021 F3361583C1053	841121	AC63 A7 000	2 2 2 C	1 2 0102	2 U	2 1 1 1 2 2 1 1 5 2	000		256
3 07 HR04 0097 F3361583C1053	850410	AC63 A7 000	2 2 2 B	1 2 0102	2 U	2 1 1 1 2 2 1 1 5 2	000	5	219
3 12 HR05 0277 F3361585C3409	850916	AC13 A1A 000	2 2 2 3	1 2	2 U 2 2 B	1 5 1 1 1 1 3 1 1 5 1	000	5	50
LOCATION TOTAL					525 *				
ANALYTIC SCIENCES CORP THE	Reading		Penn		069341972	63616	42		
2 12 AC533 3985 N0001985C0387	850913	AD9I C9E 000	2 2 2 3	1 2	5 U 1 1 N 1A	1 1 1 1 1 1 2 1 7 1 2	000	5	70
ANALYTIC SCIENCES CORP THE	Arlington		Virginia		069341972	03000	51		
1 12 AK01 0305 DAAK0185CB013	850507	9999 C9E 000	2 2 2 3	2 4 2 1001	5 J	1 1 1 1 1 1 2 1 1 5 1	000	5	154
1 06 ZD03 0757 MDA90385C0098	850321	AD96 S1 000	2 2 2 3	1 2 1100	5 U	1 1 1 1 1 1 1 1 1 5 1	000	5	1,422
3 01 HK04 0004 F2960183C0062	841023	R599 A5 000	2 2 2 C	2 1 2 1100	2 U	2 1 1 1 1 2 1 1 5 2	000	5	175
LOCATION TOTAL					1,751 *				
ANALYTIC SCIENCES CORP THE	McLean		Virginia		069341972	48376	51		
1 06 ZD42 0057 DMA80084C0018	850131	X111 S1 000	2 2 2 3	2 4 2 1702	5 J	1 1 1 2 1 1 2 1 1 3 1	000	5	85
1 06 ZD42 0068 DMA80084C0018	850131	X111 S1 000	2 2 2 3	2 4 2 1702	5 J	1 1 1 2 1 1 2 1 1 3 2	000	5	295
1 12 ZD42 0212 DMA80085C0018	850930	X111 S1 000	2 2 2 B	2 4 2 1702	5 J	1 1 1 2 1 1 2 1 1 3 1	000	5	34
1 02 ZD04 0735 MDA90485C6014	841119	AC65 A7 000	2 2 2 3	2 1 2 1100	5 U	1 1 1 1 1 1 2 1 1 1 2	000	5	41
1 12 ZD04 1489 MDA90485C6014	850617	AC65 A7 000	2 2 2 A	2 1 2 1100	5 U	1 1 1 1 1 1 2 1 1 1 2	000	5	45
LOCATION TOTAL					500 *				
CONTRACTOR TOTAL					25,294 **				
ANALYTIC SERVICES INC	Arlington		Virginia		077815736	03000	51		
1 09 ZD03 0715 MDA90385C0035	850201	AD61 S1 000	2 2 2 3	2 1 2 1100	7 U	E 5 1 5 1 1 2 1 1 3 2	100	5	396
1 07 ZD03 0804 MDA90385C0049	850401	R423 S1 000	2 2 2 3	2 4 2 1100	7 U	E 1 1 1 1 1 3 1 1 5 1	000	5	2,290
2 05 XCM01 3042 N0003284C4342	850228	R425 A2 CNY	2 2 2 B	2 2 1100	5 U	1 1 1 1 1 1 2 1 1 3 2	000	5	89
2 11 XCM01 3252 N0003285C5847	850501	R421 A2 CNY	2 2 2 3	1 2	5 U 1 1 N 1G	1 1 1 1 1 1 2 1 1 1 2	000	5	487
2 11 XCM01 3253 N0003285C5847	850709	R421 A2 CNY	2 2 2 C	2 2	5 U 1 1 N 1G	1 1 1 1 1 1 2 1 1 1 1	000	5	352
3 11 CA02 0286 F0560485C0055	850710	R405 S1 000	2 2 2 3	2 B 2	7 U 1 1 N 2A	E 1 1 1 1 1 2 1 1 5 1	000	5	192
3 05 SA02 0083 F2560685C0008	850118	R414 S1 CNU	2 2 2 3	1 2 1001	7 J	E 1 1 1 1 1 1 1 1 5 2	000	5	195
3 10 QC02 0288 F4694285C0015	850415	R541 S1 000	2 2 2 1	1 2 1001	7 U	E 1 1 1 1 1 2 1 1 3 2	000	5	750
3 02 HX03 0135 F4962083C0006	841115	AJ14 S1 000	2 2 2 B	1 2 1100	7 U	E 5 1 3 1 1 3 1 1 5 2	000		10,445
3 09 HX03 0204 F4962083C0006	850604	AJ14 S1 000	2 2 2 A	1 2 1100	7 U	E 5 1 5 1 1 3 1 1 5 1	000	5	4,917
3 12 HX03 0258 F4962083C0006	850926	AJ13 S1 000	2 2 2 D	1 2 1100	7 U	E 5 1 3 1 1 3 1 1 5 1	000	5	1,242
3 10 QC02 0420 F4964283C0001	850708	R498 S1 000	2 2 2 C	2 4 2 1001	7 J	E 1 1 1 1 1 2 1 1 3 1	000	5	33-

S RM AAAAA AAAA BBBBBBBBBBBBBB BBBBBB BBBB BBB BBB B B B B C C C CCCC C C C C C CC D D D D D D D D D D DDDDDD D	B7
V PO 8888 888 888 1 1 1 11 1 1 12 1	AMOUNT
C TN 33333 2222 111111111111111 333333 AAAA BBB CCC 9 0 2 3 1 2 3 4444 5 6 7 8 9 00 1 2 3 4 5 6 7 8 9 0 1 ABBCCC 3	($000)
ANALYTIC SERVICES INC (CONT) Arlington Virginia 077815736 03000 51	
3 08 QC02 0317 F4964284C0224 850330 R599 S1 000 2 2 2 B 1 2 1001 7 U E 2 1 1 1 1 1 1 5 2 000 5	183
3 09 QC02 0366 F4964284C0239 850603 R599 S1 000 2 2 2 B 1 2 1001 7 J E 1 1 1 1 1 1 1 5 1 000 5	198
CONTRACTOR TOTAL 21,703 **	
ANALYTICAL ASSESSMENTS CORP Los Angeles California 089035521 44000 06	
1 08 ZD03 0919 MDA90384C0449 850429 AD91 S1 000 2 2 2 C 1 2 0400 7 U 2 1 2 1 1 2 1 7 5 1 000 5	1,791
1 06 ZD04 1161 MDA90485G2006 850222 9999 C9E 000 2 2 2 4 2 1 2 1001 5 J 2 1 1 1 1 2 1 7 1 2 000 5	40
1 12 ZD04 1470 MDA90485G2006 850604 AC61 A7 000 2 2 2 C 2 1 2 1001 5 J 2 1 1 1 1 2 1 7 5 2 000 5	37
1 12 ZD04 2321 MDA90485G2006 850926 9999 C9E 000 2 2 2 A 2 A 2 5 U 1 1 N 6A 2 1 1 1 1 2 1 7 1 2 000 5	99
CONTRACTOR TOTAL 1,967 **	
ANALYTICAL INTL CORP Placentia California 991659822 57526 06	
2 12 E614A 2281 N0001483C0647 850912 AD91 S1 000 2 2 2 A 1 2 2 U 2 2 E 2 1 1 1 1 2 1 1 5 2 000 5	65
ANALYTICAL METHODS INC Redmond Washington 071838502 57535 53	
2 02 MF112 0025 N0016785C0005 841120 AD91 A3 000 2 2 2 3 1 2 1100 2 U 2 1 3 1 1 2 1 1 5 2 000	301
2 06 PF161 0527 N6226985C0244 850311 AC11 A1C 000 2 2 2 3 1 2 1100 2 U 2 1 1 1 1 2 1 1 5 2 000 5	85
2 12 PF161 1213 N6226985C0244 850910 AC11 A1C 000 2 2 2 C 1 2 1100 2 U 2 1 1 1 1 2 1 1 5 2 000 5	31
3 02 HR05 0014 F3361584C3008 841119 AC12 A1A 000 2 2 2 C 1 2 1100 2 U 2 1 1 1 1 2 1 1 5 1 000	156
3 08 HR05 0205 F3361584C3008 850530 AC12 A1A 000 2 2 2 C 1 2 1100 2 U 2 1 1 1 1 2 1 1 5 2 000 5	40
3 06 HR12 0038 F3361584C3612 850301 AC13 A1A 000 2 2 2 3 1 2 1100 2 U 2 1 1 1 1 2 1 1 5 2 000	135
3 01 HX03 0057 F4962084C0033 841023 AJ11 S1 000 2 2 2 C 2 7 2 1100 2 U 2 1 5 1 1 2 1 1 5 2 000	94
CONTRACTOR TOTAL 842 **	
ANALYTICAL RSRCH & DEV INC Eatontown New Jersey 054462262 19840 34	
1 11 AL01 0584 DAAL0185C0178 850809 R425 A7 000 2 2 2 3 1 2 5 J 1 1 N 1A 2 1 1 1 1 2 1 1 2 2 000 1	115
ANALYTICAL SURVEY Colorado Springs Colorado 991108796 16000 08	
5 04 CW56 0048 DACW5685C0034 850130 R404 S1 000 2 2 2 3 1 2 0400 2 J 2 1 1 1 1 2 1 1 3 2 000 5	105
ANALYTICAL SURVEYS INC Beale AFB California 008300394 04576 06	
3 10 SD02 0048 F0466685C0015 850523 T014 S1 000 2 2 2 3 1 1 1 J 2 2 K 2 1 5 1 2 2 1 7 3 2 000 5	37
ANALYTICAL SYSTEMS ENGRG Orlando Florida 053459053 53000 12	
2 11 TK120 J546 N6133983D0012 850831 U009 S1 000 2 2 2 5 1 2 0102 2 U 2 1 1 1 2 2 1 1 5 1 000 5	262
2 12 TK120 J609 N6133983D0012 85C913 U009 S1 000 2 2 2 5 2 5 2 0102 2 U 2 1 1 1 2 2 1 1 5 1 000 5	31
2 12 TK120 J644 N6133983D0012 850914 AD11 S1 000 2 2 2 5 1 2 0102 2 U 2 1 1 1 2 2 1 1 5 1 000 5	105
LOCATION TOTAL 398 *	
ANALYTICAL SYSTEMS ENGRG Bedford Mass 053459053 04650 25	
3 03 HV40 0014 F1962883C0041 841205 R414 A7 000 2 2 2 C 1 2 0102 2 R 2 1 3 1 2 2 1 1 5 2 000 5	4,066
3 04 HV40 0033 F1962883C0041 850103 R414 A7 000 2 2 2 C 1 2 0102 2 R 2 1 3 1 2 2 1 1 5 2 000	235
3 08 HV40 0135 F1962883C0041 850515 R414 A7 000 2 2 2 C 1 2 0102 2 R 2 1 3 1 2 2 1 1 5 2 000 5	383
LOCATION TOTAL 4,684 *	

S V C	RM PO TN	AAAAA 33333	AAAA 2222	BBBBBBBBBBBBBBB 111111111111111	BBBBBB 333333	BBBB 8888 AAAA	BBB 888 BBB	BBB 888 CCC	B 9	B 10	B 12	B 13	C 1	C 2	C 3	CCCC 4444	C 5	C 6	C 7	C 8	C 9	CC 11 00	D 1	D 2	D 3	D 4	D 5	D 6	D 7	D 8	D 9	D 10	D 11	DDDDDD 12 ABBCCC	D 13	B7 AMOUNT ($000)
ANALYTICAL		SYSTEMS ENGRG			Burlington									Mass					053459053						09840					25						
1	10	CA88	0027	DACA8885C0024	850715	R546	S1	000	2	2	2	3	2	A	2		5	J	1	1	N	1A	1	2	1	2	1	1	2	1	1	5	2	000	5	46
1	12	ZD03	1915	MDA90385C0345	850927	R399	S1	000	2	2	2	3	2		2		5	U	1	1	M		1	2	1	2	1	1	3	1	1	5	1	000	5	349
2	12	D2601	1529	N0003985C0657	850821	R414	S1	000	2	2	2	3	1		2	1100	2	U					1	5	1	5	1	1	3	1	1	5	1	800	5	100
2	12	D2601	1531	N0003985C0657	850910	R414	S1	000	2	2	2	C	1		2	1100	2	U					1	5	1	5	1	1	3	1	1	5	1	800	5	72
2	07	TK120	G311	N6133983D0012	850426	AD92	S1	000	2	2	2	5	1		2	0102	2	U					2		1	1	1	2	2	1	1	5	1	000	5	114
3	02	HV40	0006	F1962884D0009	841115	R414	S1	000	2	2	2	5	1		2	0102	2	J					2		1	1	1	3	2	1	1	5	1	000	5	574
3	03	HV40	0015	F1962884D0009	841207	R414	S1	000	2	2	2	5	1		2	0102	2	J					2		1	3	1	3	2	1	1	5	1	000	5	43
3	03	HV40	0016	F1962884D0009	841207	R414	S1	000	2	2	2	5	1		2	0102	2	J					2		1	3	1	3	2	1	1	5	1	000	5	109
3	03	HV40	0018	F1962884D0009	841212	R414	S1	000	2	2	2	A	1		2	0102	2	J					2		1	3	1	3	2	1	1	5	1	000	5	250
3	03	HV40	0022	F1962884D0009	841214	R414	S1	000	2	2	2	5	1		2	0102	2	J					2		1	3	1	3	2	1	1	5	1	000	5	164
3	03	HV40	0025	F1962884D0009	841217	R414	S1	000	2	2	2	5	2	5	2	0102	2	J					2		1	3	1	3	2	1	1	5	2	000	5	305
3	03	HV40	0026	F1962884D0009	841217	R414	S1	000	2	2	2	D	2	5	2	0102	2	J					2		1	3	1	3	2	1	1	5	2	000	5	364
3	03	HV40	0032	F1962884D0009	841231	R414	S1	000	2	2	2	C	1		2	0102	2	J					2		1	3	1	3	2	1	1	5	1	000	5	529
3	04	HV40	0039	F1962884D0009	850131	R414	S1	000	2	2	2	5	1		2	0102	2	J					2		1	3	1	3	2	1	1	5	1	000	5	724
					LOCATION TOTAL													3,743			*															
ANALYTICAL		SYSTEMS ENGRG			Burlington									Mass					053459053						09875					25						
1	05	AB07	3679	DAAK8080D0263	850124	AD24	A7	000	2	2	2	5	1		2	1001	5	Y					2		1	1	1	1	2	1	1	1	2	000		32
1	08	AB07	4319	DAAK8080D0263	850514	AD24	S1	000	2	2	2	B	1		2	1001	5	Y					2		1	1	1	1	2	1	1	1	2	000	5	45
1	06	CA87	0105	DACA8784D0027	850307	R219	S1	000	2	2	2	5	1		2	0400	2	J					2		1	1	1	1	2	1	1	5	2	000	3	52
1	06	CA87	0106	DACA8784D0027	850307	R219	S1	000	2	2	2	5	1		2	0400	2	J					2		1	1	1	1	2	1	1	5	2	000	3	73
1	06	CA87	0107	DACA8784D0027	850307	R219	S1	000	2	2	2	5	1		2	0400	2	J					2		1	1	1	1	2	1	1	5	2	000	3	65
1	12	CA87	0285	DACA8785D0137	850906	R219	S1	000	2	2	2	5	1		2		2	J	2	2	D		1	1	1	1	1	1	2	1	1	5	2	000	3	35
1	12	CA87	0462	DACA8785D0137	850930	R219	S1	000	2	2	2	5	1		2		2	J	2	2	D		1	1	1	1	1	1	2	1	1	5	2	000	3	56
1	12	CA87	0463	DACA8785D0137	850930	R219	S1	000	2	2	2	5	1		2		2	J	2	2	D		1	1	1	1	1	1	2	1	1	5	2	000	3	36
1	12	CA87	0464	DACA8785D0137	850930	R219	S1	000	2	2	2	5	1		2		2	J	2	2	D		1	1	1	1	1	1	2	1	1	5	2	000	3	44
1	12	CA87	0465	DACA8785D0137	850930	R219	S1	000	2	2	2	5	1		2		2	J	2	2	D		1	1	1	1	1	1	2	1	1	5	2	000	3	41
1	12	CA87	0466	DACA8785D0137	850930	R219	S1	000	2	2	2	5	1		2		2	J	2	2	D		1	1	1	1	1	1	2	1	1	5	2	000	3	33
1	09	KF27	0124	DAKF2784D0117	850612	R546	S1	000	2	2	2	5	1		2		5	J	1	1	N	1G	2		1	1	1	1	2	1	1	3	1	000	3	87
1	05	ZD03	0355	MDA90383C0514	850123	R408	S1	000	2	2	2	B	2	1	2	1013	2	U					1	1	1	1	1	1	1	1	1	5	2	000	5	100
1	05	ZD03	0460	MDA90383C0514	841220	R408	S1	000	2	2	2	D	2	1	2	1013	2	U					1	1	1	1	1	1	1	1	1	5	2	000	5	100
1	11	ZD03	1519	MDA90383C0514	850815	R408	S1	000	2	2	2	B	2	1	2	1001	5	U					2		1	1	1	1	2	1	1	5	1	000	5	927
1	12	ZD04	2059	MDA90484C4253	850912	R546	S1	000	2	2	2	A	2	1	2	1001	5	J					2		1	1	1	1	2	1	1	5	2	000	5	39
1	08	ZD50	0110	MDA90884C2166	850328	R399	S1	000	2	2	2	D	2	4	2	1013	2	U					2		1	1	1	1	2	1	1	5	2	000	5	148
2	06	PA101	A614	N0014082DCE82	850330	AD24	S1	000	2	2	2	5	1		2	1001	5	U					1	1	1	1	1	1	2	1	1	5	1	000	5	462
2	08	TK120	J359	N6133983D0012	850516	AD24	S1	000	2	2	2	5	2	5	2	0102	2	U					2		1	1	1	2	2	1	1	5	2	000	5	150
3	10	HV40	0189	F1962883C0041	850717	R414	A7	000	2	2	2	C	1		2	0102	2	R					2		1	3	1	2	2	1	1	5	2	000	5	237
3	01	HV44	0009	F1962884C0019	841024	AD26	S1	GWZ	2	2	2	B	2	7	2	1100	5	J					2		1	1	1	1	2	1	1	5	1	000	5	2,634
3	03	HV44	0037	F1962884C0019	841205	AD26	S1	GMZ	2	2	2	C	2	7	2	1100	5	J					2		1	1	1	1	2	1	1	5	1	000	5	63
3	09	HV44	0138	F1962884C0019	850604	AD26	S1	GMZ	2	2	2	C	2	7	2	1100	5	J					2		1	1	1	1	2	1	1	5	1	000	5	38
3	05	HV40	0042	F1962884D0009	850201	R414	S1	000	2	2	2	5	1		2	0102	2	J					2		1	3	1	3	2	1	1	5	1	000	5	230
3	05	HV40	0043	F1962884D0009	850201	R414	S1	000	2	2	2	5	1		2	0102	2	J					2		1	3	1	3	2	1	1	5	1	000	5	257
3	05	HV40	0058	F1962884D0009	850225	R414	S1	000	2	2	2	5	1		2	0102	2	J					2		1	1	1	3	2	1	1	5	1	000	5	115
3	05	HV40	0061	F1962884D0009	850226	R414	S1	000	2	2	2	5	1		2	0102	2	J					2		1	1	1	3	2	1	1	5	1	000	5	336
3	05	HV40	0062	F1962884D0009	850226	R414	S1	000	2	2	2	5	1		2	0102	2	J					2		1	1	1	3	2	1	1	5	1	000	5	303
3	05	HV40	0064	F1962884D0009	850226	R414	S1	000	2	2	2	5	1		2	0102	2	J					2		1	1	1	3	2	1	1	5	1	000	5	681
3	05	HV40	0067	F1962884D0009	850228	R414	S1	000	2	2	2	5	1		2	0102	2	J					2		1	1	1	3	2	1	1	5	1	000	5	175
3	07	HV40	0100	F1962884D0009	850403	R414	S1	000	2	2	2	5	1		2	0102	2	J					2		1	3	1	3	2	1	1	5	1	000	5	306
3	07	HV40	0101	F1962884D0009	850403	R414	S1	000	2	2	2	5	1		2	0102	2	J					2		1	3	1	3	2	1	1	5	1	000	5	69
3	07	HV40	0109	F1962884D0009	850411	R414	S1	000	2	2	2	5	1		2	1100	2	J					1	5	1	3	1	1	4	1	1	5	1	000	5	64

S RM AAAAA AAAA BBBBBBBBBBBBBBB BBBBBB BBBB BBB BBB B B B B C C C CCCC C C C C C CC D D D D D D D D D D DDDDDD D	B7
V PO 8888 888 888 1 1 1 11 1 1 12 1	AMOUNT
C TN 33333 2222 111111111111111 333333 AAAA BBB CCC 9 0 2 3 1 2 3 4444 5 6 7 8 9 00 1 2 3 4 5 6 7 8 9 0 1 ABBCCC 3	($000)
ANALYTICAL SYSTEMS ENGR (CONT) Burlington Mass 053459053 09875 25	
3 07 HV40 0111 F1962884D0009 850415 R414 S1 000 2 2 2 5 1 2 0102 2 J 2 1 3 1 3 2 1 1 5 1 000 5	144
3 07 HV40 0125 F1962884D0009 850430 R414 S1 000 2 2 2 5 1 2 1100 2 J 1 5 1 3 1 1 4 1 1 5 1 000 5	141
3 08 HV40 0137 F1962884D0009 850516 R414 S1 000 2 2 2 5 1 2 0102 2 J 2 1 3 1 3 2 1 1 5 1 000 5	42
3 08 HV40 0140 F1962884D0009 850517 R414 S1 000 2 2 2 5 1 2 0102 2 J 2 1 3 1 3 2 1 1 5 1 000 5	168
3 08 HV40 0143 F1962884D0009 850520 R414 S1 000 2 2 2 5 1 2 0102 2 J 2 1 3 1 3 2 1 1 5 1 000 5	148
3 09 HV40 0157 F1962884D0009 850611 R414 S1 000 2 2 2 5 1 2 0102 2 J 2 1 3 1 3 2 1 1 5 1 000 5	34
3 09 HV40 0169 F1962884D0009 850624 R414 S1 000 2 2 2 5 1 2 0102 2 J 2 1 3 1 3 2 1 1 5 1 000 5	119
3 09 HV40 0170 F1962884D0009 850624 R414 S1 000 2 2 2 5 1 2 0102 2 J 2 1 3 1 3 2 1 1 5 1 000 5	363
3 10 HV40 0178 F1962884D0009 850705 R414 S1 000 2 2 2 5 1 2 0102 2 J 2 1 3 1 3 2 1 1 5 1 000 5	46
3 10 HV40 0179 F1962884D0009 850708 R414 S1 000 2 2 2 C 1 2 0102 2 J 2 1 3 1 3 2 1 1 5 1 000 5	33
3 10 HV40 0192 F1962884D0009 850724 R414 S1 000 2 2 2 5 1 2 0102 2 J 2 1 3 1 3 2 1 1 5 1 000 5	439
3 10 HV40 0194 F1962884D0009 850729 R414 S1 000 2 2 2 5 1 2 0102 2 J 2 1 3 1 3 2 1 1 5 1 000 5	358
3 11 HV40 0204 F1962884D0009 850820 R414 S1 000 2 2 2 5 1 2 0102 2 J 2 1 3 1 3 2 1 1 5 1 000 5	297
3 12 HV40 0222 F1962884D0009 850905 R414 S1 000 2 2 2 5 1 2 0102 2 J 2 1 3 1 3 2 1 1 5 1 000 5	99
3 12 HV40 0223 F1962884D0009 850905 R414 S1 000 2 2 2 5 1 2 0102 2 J 2 1 3 1 3 2 1 1 5 1 000 5	30
3 12 HV40 0224 F1962884D0009 850905 R414 S1 000 2 2 2 5 1 2 0102 2 J 2 1 3 1 3 2 1 1 5 1 000 5	292
3 12 HV40 0232 F1962884D0009 850912 R414 S1 000 2 2 2 5 1 2 0102 2 J 2 1 3 1 3 2 1 1 5 1 000 5	198
3 12 HV40 0239 F1962884D0009 850923 R414 S1 000 2 2 2 5 1 2 0102 2 J 2 1 3 1 3 2 1 1 5 1 000 5	505
3 12 HV40 0247 F1962884D0009 850926 R414 S1 000 2 2 2 5 1 2 0102 2 J 2 1 3 1 3 2 1 1 5 1 000 5	99
LOCATION TOTAL 11,588 *	
ANALYTICAL SYSTEMS ENGRG L. G. Hanscom AFB Mass 053459053 28425 25	
3 10 HV44 0153 F1962885C0134 850627 6350 C9E 000 2 2 2 3 2 B 2 1 J 1 1 K 2 1 1 1 2 2 1 1 5 2 000 5	62
ANALYTICAL SYSTEMS ENGRG Norfolk Virginia 053459053 57000 51	
2 11 C2470 4723 N6247084C6905 850819 R219 C2 000 2 2 2 D 1 2 1702 2 J 1 5 1 3 1 1 2 1 1 5 2 000 5	78
2 11 C2470 4724 N6247084C6905 850819 R219 C2 000 2 2 2 D 1 2 1702 2 J 1 5 1 3 1 1 2 1 1 5 2 000 5	33
LOCATION TOTAL 111 *	
CONTRACTOR TOTAL 20,586 **	
ANALYTICAL TECHNOLOGY APP Mountain View California 020287652 49670 06	
2 10 F7004 1322 M6700485C0097 850702 R302 S1 000 2 2 2 3 1 2 0102 2 U 2 3 1 2 2 1 1 3 1 000 5	1,149
2 03 AC512 0680 N0001984C0327 841213 AD91 C9E 000 2 2 2 3 2 6 2 1702 7 U 2 2 1 1 2 1 1 1 2 000 5	55
CONTRACTOR TOTAL 1,204 **	
ANALYTICS INCORPORATED Washington D.C. 057135451 50000 11	
1 09 ZD03 1162 MDA90384C0510 850516 R399 S1 000 2 2 2 B 1 2 1013 5 U 1 1 1 1 1 1 1 7 5 1 000 5	278
ANALYTICS INCORPORATED Linthicum Heights Maryland 057135451 47150 24	
1 12 ZD04 2306 MDA90483C8960 850927 AC61 A7 000 2 2 2 A 2 A 2 5 U 1 1 N 6A 2 1 2 1 1 2 1 1 1 2 000 5	452
1 05 ZD04 0939 MDA90485C6027 850110 AC64 A7 000 2 2 2 3 2 1 2 1100 5 U 2 1 1 1 1 2 1 1 5 1 000 5	499
1 12 ZD04 1501 MDA90485C6055 850531 AC65 A7 000 2 2 2 3 2 1 2 1200 2 U 2 1 1 1 1 2 1 1 5 1 000 5	384
1 12 ZD04 1525 MDA90485G2007 850604 AC61 A7 000 2 2 2 4 2 A 2 5 U 1 1 N 6A 2 1 1 1 1 2 1 1 5 2 000 5	48
LOCATION TOTAL 1,383 *	
ANALYTICS INCORPORATED Oceanport New Jersey 057135451 54570 34	
1 02 AB07 3111 DAAB0784CK536 841031 AZ14 A7 000 2 2 2 C 1 2 0102 2 U 2 1 3 1 2 2 1 1 1 1 000	943

S RM AAAAA AAAA BBBBBBBBBBBBBBB	BBBBBB	BBBB BBB BBB	B B B B	C C C CCCC	C C C C C CC	D D D D D D D D D D D	DDDDDD	D	B7
V PO		8888 888 888	1 1 1		11	1 1	12	1	AMOUNT
C TN 33333 2222 111111111111111	333333	AAAA BBB CCC	9 0 2 3	1 2 3 4444	5 6 7 8 9 00	1 2 3 4 5 6 7 8 9 0 1	ABBCCC	3	($000)
ANALYTICS INCORPORATED (CONT)	Oceanport			New Jersey	057135451	54570	34		
1 03 AB07 3538 DAAB0784CK536	841228	AZ14 A7	000 2 2 2 C 1	2 0102 2 U		2 1 3 1 2 2 1 1 1 1 000			402
1 05 AB07 3691 DAAB0784CK536	850128	AZ14 A7	000 2 2 2 B 1	2 0102 2 U		2 1 3 1 2 2 1 1 1 1 000			200
1 05 AB07 3784 DAAB0784CK536	850214	AZ14 A7	000 2 2 2 C 1	2 0102 2 U		2 1 3 1 2 2 1 1 1 1 000			513
1 07 AB07 4163 DAAB0784CK536	850418	AZ14 A7	000 2 2 2 D 1	2 0102 2 U		2 1 3 1 2 2 1 1 1 1 000		5	214
1 07 AB07 4207 DAAB0784CK536	850425	AZ14 A7	000 2 2 2 C 1	2 0102 2 U		2 1 3 1 2 2 1 1 1 1 000		5	1,604
1 08 AB07 4272 DAAB0784CK536	850508	AZ14 A7	000 2 2 2 C 1	2 0102 2 U		2 1 3 1 2 2 1 1 1 1 000		5	40
1 12 AB07 6499 DAAB0784CK536	850924	AZ14 A7	000 2 2 2 C 1	2 0102 2 U		2 1 3 1 2 2 1 1 1 1 000		5	853
LOCATION TOTAL					4,769 *				
ANALYTICS INCORPORATED	Shrewsbury			New Jersey	057135451	67350	34		
1 02 AB07 3177 DAAB0784DK024	841114	R408 S1	000 2 2 2 5 1	2 0102 1 Y		2 1 4 1 2 2 1 1 1 1 000			82
1 03 AB07 3319 DAAB0784DK024	841130	R408 S1	000 2 2 2 5 1	2 0102 1 Y		2 1 4 1 2 2 1 1 1 1 000			140
1 05 AB07 3683 DAAB0784DK024	850125	R408 S1	000 2 2 2 5 1	2 0102 1 Y		2 1 4 1 2 2 1 1 1 1 000			100
1 06 AB07 3884 DAAB0784DK024	850301	R408 S1	000 2 2 2 5 1	2 0102 1 Y		2 1 4 1 2 2 1 1 1 1 000			1,161
1 06 AB07 3959 DAAB0784DK024	850320	R408 S1	000 2 2 2 5 1	2 0102 1 Y		2 1 4 1 2 2 1 1 1 1 000			346
1 06 AB07 4007 DAAB0784DK024	850322	R408 S1	000 2 2 2 5 1	2 0102 1 Y		2 1 4 1 2 2 1 1 1 1 000			198
1 06 AB07 4091 DAAB0784DK024	850329	R408 S1	000 2 2 2 5 1	2 0102 1 Y		2 1 4 1 2 2 1 1 1 1 000			239
1 07 AB07 3646 DAAB0784DK024	850118	AD25 S1	000 2 2 2 C 1	2 0102 1 Y		2 1 4 1 2 2 1 1 1 2 000		5	100
1 12 AB07 6625 DAAB0784DK024	850927	R408 S1	000 2 2 2 5 1	2 0102 1 Y		2 1 4 1 2 2 1 1 1 1 000		5	2,815
LOCATION TOTAL					5,181 *				
ANALYTICS INCORPORATED	Tinton Falls			New Jersey	057135451	73020	34		
1 03 AB07 3346 DAAB0782DJ046	841203	AD24 S1	000 2 2 2 5 1	2 1001 5 Y		2 1 1 1 1 2 1 1 1 2 000			39
1 05 AB07 3788 DAAB0782DJ046	850215	AD24 S1	000 2 2 2 5 1	2 1001 5 Y		2 1 1 1 1 2 1 1 1 2 000		5	40
1 06 AB07 3899 DAAB0782DJ046	850307	AD24 S1	000 2 2 2 5 1	2 1001 5 Y		2 1 1 1 1 2 1 1 1 2 000			50
1 06 AB07 4089 DAAB0782DJ046	850329	R408 S1	000 2 2 2 5 1	2 1001 5 Y		2 1 1 1 1 2 1 1 1 2 000			44
1 08 AB07 4338 DAAB0782DJ046	850516	R499 S1	000 2 2 2 5 1	2 1001 5 Y		2 1 1 1 1 2 1 1 1 2 000		5	31
1 09 AB07 4669 DAAB0782DJ046	850626	R408 S1	000 2 2 2 B 1	2 1001 5 Y		2 1 1 1 1 2 1 1 1 2 000		5	30
1 11 AB07 4996 DAAB0782DJ046	850805	R408 S1	000 2 2 2 B 1	2 1001 5 Y		2 1 1 1 1 2 1 1 1 2 000		5	80
1 12 AB07 6736 DAAB0782DJ046	850930	R425 S1	000 2 2 2 B 1	2 1001 5 Y		2 1 1 1 1 2 1 1 1 2 000		5	60
1 04 AB07 3592 DAAB0783GD014	850107	AD25 S1	000 2 2 2 4 1	2 1001 5 J		2 1 2 1 1 2 1 1 2 2 000		1	33
1 02 AB07 3186 DAAB0784CK552	841116	AD23 S1	000 2 2 2 C 2 1	2 0102 2 U		2 1 1 1 2 2 1 1 1 1 000			300
1 09 AB07 4539 DAAB0785CF068	850612	AC16 A7	000 2 2 2 3 1	2	2 J 2 2 K	2 1 3 1 2 2 1 1 1 2 000		3	39
1 08 AB07 4269 DAAB0785CJ030	850508	AD25 A7	000 2 2 2 3 1	2	2 U 2 2 B	2 1 3 1 2 2 1 1 1 3 000		5	50
1 12 AB07 6359 DAAB0785CJ030	850913	AD25 A7	000 2 2 2 C 1	2 0102 2 U		2 1 3 1 2 2 1 1 1 3 000		5	29
1 05 AB07 3741 DAAB0785CJ529	850201	J058 A7	GVE 2 2 2 3 1	2 1001 5 J		2 1 1 1 1 2 1 1 1 2 000		5	40
1 05 AB07 3781 DAAB0785CK514	850215	AD24 A7	000 2 2 2 C 1	2 0102 2 U		2 1 3 1 2 2 1 1 1 1 000			100
1 06 AB07 4066 DAAB0785CK514	850329	AD24 A7	000 2 2 2 C 1	2 0102 2 U		2 1 3 1 2 2 1 1 1 1 000			187
1 07 AB07 3443 DAAB0785CK514	841219	AD24 A7	000 2 2 2 3 1	2 0102 2 U		2 1 3 1 2 2 1 1 1 1 000		5	100
1 09 AB07 4583 DAAB0785CK514	850614	AD24 A7	000 2 2 2 C 1	2 0102 2 U		2 1 3 1 2 2 1 1 1 1 000		5	178
1 06 AL01 0330 DAAK2081D0707	850327	AC61 A7	000 2 2 2 5 1	2 0102 2 Y		2 1 3 1 2 2 1 1 1 1 000			66
1 04 AL01 0112 DAAK2084D0707	841214	AC61 A7	000 1 2 2 5 1	2 1100 3 Y		2 1 1 2 1 2 1 1 1 1 100			82
1 04 AL01 0113 DAAK2084D0707	841214	AC62 A7	000 2 2 2 C 1	2 1100 3 Y		2 1 1 1 1 2 1 1 1 1 100		5	100
1 06 AL01 0078 DAAK2084D0707	841128	AC61 A7	000 2 2 2 5 1	2 1100 1 Y		2 1 3 1 1 2 1 1 1 1 100		5	33
1 06 AL01 0237 DAAK2084D0707	850205	AC61 A7	000 2 2 2 5 1	2 0102 2 Y		2 1 3 1 2 2 1 1 1 1 100			78
1 06 AL01 0282 DAAK2084D0707	850227	AC61 A7	000 2 2 2 5 1	2 0102 2 Y		2 1 3 1 2 2 1 1 1 1 000			27
1 09 AL01 0464 DAAK2084D0707	850613	AC62 A7	000 2 2 2 5 1	2 1100 3 Y		2 1 3 1 1 2 1 1 1 1 900		5	50
1 10 AL01 0541 DAAK2084D0707	850723	AC62 A7	000 2 2 2 5 1	2 0102 2 Y		2 1 3 1 2 2 1 1 1 1 000		5	247
1 11 AL01 0621 DAAK2084D0707	850828	AC62 A7	000 2 2 2 5 1	2 1100 2 Y		2 1 3 1 1 2 1 1 1 1 000		5	73
LOCATION TOTAL					2,186 *				

S V C	RM PO TN	AAAAA 33333	AAAA 2222	BBBBBBBBBBBBBBB 111111111111111	BBBBBB 333333	BBBB 8888 AAAA	BBB 888 BBB	BBB 888 CCC	B 1 0 9	B 1 2 0	B 1 3 2	B C 1 1	C 2 1	C 3 2	CCCC 4444	C 5	C 6	C 7	C 8	CC 9 11 00	D 1	D 2	D 3	D 4	D 5	D 6	D 7	D 8	D 9	D 0 1 1	D 1	DDDDDD 12 ABBCCC	D 1 3	B7 AMOUNT ($000)
ANALYTICS INCORPORATED					Dayton							Ohio							057135451															
3	11	HU55	0029	F3365784C2313	850306	AE26	S1	000	2	2	2	3	1		2	0102	2	J														2	1	3	1	2	2	2	7	1	1	000		5		45
ANALYTICS INCORPORATED					Willow Grove							Penn							057135451															
1	03	MD17	0204	DAMD1785C5055	841220	AN91	S1	000	2	2	2	3	1		2	1701	2	U														2	1	5	1	2	2	2	7	5	2	000		5		61
1	01	ZD04	0023	MDA90484C5075	841001	5811	A7	000	2	2	2	A	2	1	2	1001	5	U													2	1	1	2	1	2	1	7	1	1	000		5		47
1	12	ZD04	0865	MDA90484C5075	841227	5811	A7	000	2	2	2	A	2	1	2	1001	5	U													2	1	1	1	1	2	1	7	1	1	000		5		200
1	12	ZD04	1749	MDA90484C5075	850802	5811	A7	000	2	2	2	A	2	1	2	1200	5	U													2	1	1	1	1	2	1	7	1	1	000		5		71
2	02	PF161	0084	N6226982D0131	841101	R408	C9E	000	2	2	2	5	1		2	0102	2	R													2	1	1	1	2	2	1	7	3	2	000		5		218
2	03	PF161	0137	N6226982D0131	841211	R408	C9E	000	2	2	2	C	1		2	0102	2	R													2	1	1	1	2	2	1	7	3	2	000		5		250
2	10	PF161	0860	N6226982D0131	850628	R408	C9E	000	2	2	2	5	1		2	0102	2	R													2	1	1	1	2	2	1	7	3	2	000		5		110
2	10	PF161	0897	N6226982D0131	850720	R408	C9E	000	2	2	2	A	1		2	0102	2	R													2	1	1	1	2	2	1	7	3	2	000		5		46
2	12	PF161	1192	N6226982D0131	850830	R408	C9E	000	2	2	2	5	1		2	0102	2	R													2	1	1	1	2	2	1	7	3	2	000		5		38
2	12	PF161	1193	N6226982D0131	850830	R408	C9E	000	2	2	2	5	1		2	0102	2	R													2	1	1	1	2	2	1	7	3	2	000		5		31
2	12	PF161	1194	N6226982D0131	850830	R408	C9E	000	2	2	2	5	1		2	0102	2	R													2	1	1	1	2	2	1	7	3	2	000		5		89
2	12	PF161	1210	N6226982D0131	850830	R408	C9E	000	2	2	2	5	1		2	0102	2	R													2	1	1	1	2	2	1	7	3	2	000		5		64
2	12	PF161	1355	N6226982D0131	850503	R408	C9E	000	2	2	2	5	1		2	0102	2	R													2	1	1	1	2	2	1	7	3	2	000		5		236
2	12	PF161	1358	N6226984D0120	850503	R533	S1	000	2	2	2	5	1		2	0102	2	U													2	1	3	1	2	2	1	7	3	1	000		5		50
2	03	PF161	0198	N6226984D0130	841126	R533	S1	000	2	2	2	5	1		2	0102	2	U													2	1	3	1	2	2	1	7	3	1	000		5		76
LOCATION TOTAL																			1,587 *															
ANALYTICS INCORPORATED					Willow Grove							Penn							057135451															
1	09	AA15	0311	DAAA1585C0050	850627	AZ12	S1	000	2	2	2	3	1		2	0102	2	U													2	1	1	1	2	2	1	1	5	2	000		5		88
1	02	AB07	3124	DAAB0782CJ158	841101	AZ14	A7	GVE	2	2	2	C	1		2	0102	2	U													2	1	3	1	2	2	1	1	1	1	000				68
1	08	AB07	4075	DAAB0782CJ158	850329	AZ14	A7	GVE	2	2	2	A	2	4	2	1100	3	U													2	1	1	1	1	2	1	1	1	2	000		5		96
1	12	AB07	4719	DAAB0782CJ158	850628	AZ14	A7	GVE	2	2	2	A	2	B	2		2	U	1	1	K										2	1	3	1	2	2	1	1	1	1	000		5		352
1	02	AB07	3084	DAAB0783GD014	841031	AC64	A7	GGF	2	2	2	4	1		2	1100	7	U													2	1	1	1	1	2	1	1	3	2	000				117
1	10	AB07	4851	DAAB0783GD014	850719	AD25	A7	GGF	2	2	2	B	1		2	1100	5	U													2	1	1	1	1	2	1	1	3	2	000		5		85
1	08	AB07	4289	DAAB0784DD005	850510	5815	A7	000	2	2	2	5	1		2	0102	1	J													2	1	1	1	2	2	1	1	1	2	000		5		60
1	08	AB07	4290	DAAB0784DD005	850510	5815	A7	000	2	2	2	5	1		2	0102	1	J													2	1	1	1	2	2	1	1	1	2	000		5		31
1	08	AB07	4291	DAAB0784DD005	850510	5815	A7	000	2	2	2	5	1		2	0102	1	J													2	1	1	1	2	2	1	1	1	2	000		5		132
1	06	AA21	0218	DAAK1084C0168	850227	AC15	A1C	000	2	2	2	D	1		2	0102	2	U													2	1	1	1	2	2	1	1	1	2	000				112
1	11	AA21	0531	DAAK1084C0168	850723	AC15	A1C	000	2	2	2	B	1		2	1100	4	U													2	1	1	1	1	2	1	1	1	1	000		5		514
1	03	AL01	0002	DAAK2084C0127	841004	5840	A7	GNP	2	2	2	5	1		2	1001	4	Y													2	1	1	1	1	2	1	1	1	2	000				525
1	06	AL01	0240	DAAK2084C0127	850207	5840	A7	GNP	2	2	2	5	1		2	1001	4	Y													2	1	1	1	1	2	1	1	1	2	000				649
1	12	AL01	0716	DAAK2084C0127	850920	5840	A7	GNP	2	2	2	5	1		2	1001	4	Y													2	1	1	1	1	2	1	1	1	2	000		5		546
1	12	AL01	0717	DAAK2084C0127	850920	5840	A7	GNP	2	2	2	5	1		2	1001	4	Y													2	1	1	1	1	2	1	1	1	2	000		5		52
1	12	AL01	0718	DAAK2084C0127	850920	5840	A7	GNP	2	2	2	5	1		2	1001	4	Y													2	1	1	1	1	2	1	1	1	2	000		5		346
1	08	AK60	0098	DAAK6085C0060	850523	AD32	S1	000	2	2	2	3	1		2	0102	2	U													2	1	1	1	2	2	1	1	5	1	000		5		131
1	03	AB07	3376	DAAK8081C0111	841207	AD26	A7	000	2	2	2	C	1		2	0102	2	U													2	1	5	1	2	2	1	1	2	2	000				41
1	05	AB07	3772	DAAK8081C0111	850212	AD26	A7	000	2	2	2	C	1		2	0102	2	U													2	1	5	1	2	2	1	1	2	2	000				49
1	09	AL01	0428	DAAL0185C0398	850517	AC63	A7	000	2	2	2	3	1		2	1100	5	J													2	1	2	1	1	2	1	1	1	2	000		1		80
1	11	CA72	0042	DACA7285C0007	850724	8999	C9E	000	2	2	2	5	1		2		1	Y	2	2	B										2	1	1	1	1	2	1	1	5	2	000		5		59
1	06	ZD03	0576	MDA90382G0053	850304	R409	S1	000	2	2	2	4	1		2	1008	2	U													1	1	1	1	1	2	1	1	5	2	000				47
1	05	ZD03	0258	MDA90383D0026	841213	7010	A7	000	2	2	2	5	1		2	1013	2	J													1	1	1	1	1	1	1	1	1	1	000		5		310
1	12	ZD03	2041	MDA90385C0475	850930	AD91	S1	000	2	2	2	2	2	A	2		5	U	2	2	N	6A									2	1	5	1	1	2	1	1	5	1	000		5		163
1	01	ZD04	0073	MDA90483C8960	841001	AC63	A7	000	2	2	2	B	2	1	2	1100	2	U													2	1	1	1	1	2	1	1	5	1	000		5		678
1	12	ZD04	1930	MDA90483C8960	850906	AC63	A7	000	2	2	2	A	2	A	2		4	U	1	1	N	6A									2	1	1	1	1	2	1	1	5	1	000		5		148
1	04	ZD04	1005	MDA90485G2007	850114	AC61	A7	000	2	2	2	4	2	1	2	1001	5	U													2	1	1	1	1	2	1	1	5	2	000		5		49
1	05	ZD04	1077	MDA90485G2007	850211	AC61	A7	000	2	2	2	4	2	1	2	1001	5	U													2	1	1	1	1	2	1	1	5	1	000		5		225

S RM AAAAA AAAA BBBBBBBBBBBBBBB BBBBBB BBBB BBB BBB B B B C C C CCCC C C C C C CC D D D D D D D D D D DDDDDD D	B7
V PO 8888 888 888 1 1 1 11 1 1 12 1	AMOUNT
C TN 33333 2222 111111111111111 333333 AAAA BBB CCC 9 0 2 3 1 2 3 4444 5 6 7 8 9 00 1 2 3 4 5 6 7 8 9 0 1 ABBCCC 3	($000)
ANALYTICS INCORPORATED (CONT) Willow Grove Penn 057135451 85408 42	
1 07 ZD04 0752 MDA90485G2007 850329 AC61 A7 000 2 2 2 4 2 1 2 1001 5 U 2 1 1 1 1 2 1 1 5 1 000 5	226
1 07 ZD04 1352 MDA90485G2007 850415 AC61 A7 000 2 2 2 4 2 1 2 1001 5 U 2 1 1 1 1 2 1 1 5 2 000 5	60
1 12 ZD04 1687 MDA90485G2007 850717 AC61 A7 000 2 2 2 4 2 1 2 1200 5 U 2 1 1 1 1 2 1 1 5 2 000 5	51
1 12 ZD04 1796 MDA90485G2007 850731 AC61 A7 000 2 2 2 4 2 A 2 5 U 1 1 N 6A 2 1 1 1 1 2 1 1 5 2 000 5	153
1 12 ZD04 1906 MDA90485G2007 850826 AC61 A7 000 2 2 2 4 2 A 2 5 U 2 2 N 6A 2 1 1 1 1 2 1 1 5 2 000 5	63
2 09 D2601 1035 N0003985C0534 850612 AC61 A7 000 2 2 2 3 1 2 1701 2 J 2 1 5 1 2 2 2 1 5 2 000 5	48
2 09 PF161 0731 N6226982D0131 850507 R408 C9E 000 2 2 2 5 1 2 0102 2 R 2 1 1 1 2 2 1 1 3 2 000 5	45
2 12 PF161 1268 N6226984D0130 850827 R533 S1 000 2 2 2 5 1 2 0102 2 U 2 1 3 1 2 2 1 1 3 1 000 5	80
2 10 PF161 0685 N6226985C0002 850610 R425 S1 000 2 2 2 3 1 2 2 U 2 2 B 2 1 1 1 1 2 1 1 3 1 000 5	110
2 11 PF161 1053 N6226985C0002 850820 R425 S1 000 2 2 2 C 1 2 2 U 2 2 B 2 1 1 1 1 2 1 1 1 1 000 5	210
3 02 HM03 0081 F0863583C0337 841119 AC62 C9E 000 2 2 2 C 1 2 0102 2 U 2 1 1 1 2 2 1 1 5 2 000 5	250
3 03 HM03 0094 F0863583C0337 841205 AC62 C9E 000 2 2 2 C 1 2 0102 2 U 2 1 1 1 2 2 1 1 5 2 000 5	70
3 04 HM03 0128 F0863583C0337 850125 AC62 C9E 000 2 2 2 C 1 2 0102 2 U 2 1 1 1 2 2 1 1 5 2 000 5	30
3 06 HM03 0161 F0863583C0337 850305 AC62 C9E 000 2 2 2 D 1 2 0102 2 U 2 1 1 1 2 2 1 1 5 2 000 5	60
3 12 HR04 0114 F3361585C1840 850914 AC66 A7 000 2 2 2 3 1 2 0102 2 U 2 1 1 1 2 2 2 1 5 2 000 5	48
LOCATION TOTAL 7,257 *	
ANALYTICS INCORPORATED McLean Virginia 057135451 48376 51	
1 05 AL02 0124 DAAK2179C0005 850129 AC64 A7 000 2 2 2 A 1 2 1100 5 U 2 1 1 1 1 2 1 1 1 1 000	731
1 08 AL02 0255 DAAK2179C0005 850426 AC64 A7 000 2 2 2 A 2 B 2 5 U 1 1 N 2A 2 1 1 1 1 2 1 1 1 1 000 5	186
1 10 AL02 0279 DAAK2179C0005 850531 AC64 A7 000 2 2 2 A 2 4 2 1100 5 U 2 1 1 1 1 2 1 1 1 1 000 5	91
1 10 AL02 0334 DAAK2179C0005 850628 AC64 A7 000 2 2 2 A 2 B 2 5 U 1 1 N 2A 2 1 1 1 1 2 1 1 1 1 000 5	91
1 10 AL02 0369 DAAK2179C0005 850729 AC64 A7 000 2 2 2 A 2 B 2 5 U 1 1 N 2A 2 1 1 1 1 2 1 1 1 2 000 5	99
1 06 AL02 0192 DAAK2185C0057 850328 AC64 S1 000 2 2 2 3 1 2 1001 5 U 2 1 1 1 1 2 1 1 1 1 000	908
LOCATION TOTAL 2,106 *	
ANALYTICS INCORPORATED Manassas Virginia 057135451 48952 51	
1 12 AL02 0544 DAAL0285C0104 850901 AD26 S1 000 2 2 2 3 1 2 0102 2 U 2 1 1 1 2 2 1 1 5 1 000 5	420
CONTRACTOR TOTAL 25,212 **	
ANALYTYX ELECTRONIC SYSTEMS Hudson N.H. 040242471 37860 33	
2 02 E614A 0086 N0001483C0102 841024 AD91 S1 000 2 2 2 C 2 7 2 0200 5 U 2 1 1 1 1 2 1 1 5 2 000 5	175
2 03 E614A 0145 N0001483C0102 841107 AD91 S1 000 2 2 2 C 2 7 2 0200 5 U 2 1 1 1 1 2 1 1 5 2 000 5	200
2 04 E1230 5275 N0001483C0102 850130 AD91 S1 000 2 2 2 C 2 7 2 0200 5 U 2 1 1 1 1 2 1 1 5 2 000 5	724
2 06 E1230 5223 N0001483C0102 850107 AD91 S1 000 2 2 2 C 2 7 2 0200 5 U 2 1 1 1 1 2 1 1 5 2 000 5	550
2 09 E1230 5447 N0001483C0102 850410 AD91 S1 000 2 2 2 C 2 7 2 0200 5 U 2 1 1 1 1 2 1 1 5 2 000 5	1,300
2 11 E1230 5770 N0001483C0102 850715 AD91 A7 000 2 2 2 C 2 A 2 5 U 1 1 N 6A 1 2 1 2 1 1 3 1 1 5 1 000 5	802
2 12 E1230 6222 N0001483C0102 850930 AD91 S1 000 2 2 2 A 2 7 2 0200 5 U 2 1 1 1 1 2 1 1 5 2 000 5	550
3 01 HV03 0037 F1962884C0036 841026 AR22 A7 000 2 2 2 C 1 2 1100 2 U 2 1 1 1 1 2 1 1 1 1 000	100
3 04 HV03 0214 F1962884C0036 850113 AR22 A7 000 2 2 2 C 1 2 1100 2 U 2 1 1 1 1 2 1 1 1 1 000	260
3 08 HV03 0360 F1962884C0036 850523 AR22 A7 000 2 2 2 A 1 2 1100 2 U 2 1 1 1 1 2 1 1 1 1 000 5	329
3 11 HV03 0451 F1962884C0036 850816 AR22 A7 000 2 2 2 C 1 2 1100 2 U 2 1 1 1 1 2 1 1 1 1 000 5	200
CONTRACTOR TOTAL 5,190 **	
ANAMET INC Waterbury Conn 109135715 80000 09	
3 03 FF60 0135 F4160885CA233 841207 2915 A1C ACD 2 2 2 3 1 2 1015 4 J 1 1 1 1 1 1 2 1 1 1 1 000 5	39
ANAMET LABS INC Wright Patterson AFB Ohio 049085871 86660 39	
3 03 HR05 0022 F3361584C3216 841128 AC12 A1A 000 2 2 2 C 1 2 1100 2 U 2 1 1 1 1 2 1 1 5 1 000	514

```
S RM AAAAA AAAA BBBBBBBBBBBBBBB BBBBBB BBBB BBB BBB B B B B C C C CCCC C C C C C CC D D D D D D D D D D D D DDDDDD D        B7
V PO                                    8888 888 888   1 1 1                      11                    1 1   12   1      AMOUNT
C TN 33333 2222 111111111111111 333333 AAAA BBB CCC 9 0 2 3 1 2 3 4444 5 6 7 8 9 00 1 2 3 4 5 6 7 8 9 0 1 ABBCCC 3      ($000)
-----------------------------------------------------------------------------------------------------------------------------------
ANAMET LABS INC (CONT)              Wright Patterson AFB     Ohio          049085871   86660      39
3 06 HR05  0162 F3361584C3216   850314 AC13 A1A 000 2 2 2 C 1   2 1100 2 U          2   1 1 1 1 2 1 1 5 1 000                  232
3 06 HR05  0174 F3361584C3216   850322 AC12 A1A 000 2 2 2 C 1   2 1100 2 U          2   1 1 1 1 2 1 1 5 1 000                  120
3 09 HR05  0208 F3361584C3216   850619 AC12 A1A 000 2 2 2 C 1   2 1100 2 U          2   1 1 1 1 2 1 1 5 1 000    5             274
3 11 HR05  0247 F3361584C3216   850808 AC12 A1A 000 2 2 2 C 1   2 1100 2 U          2   1 1 1 1 2 1 1 5 1 000    5             262
3 12 HR05  0265 F3361584C3216   850906 AC13 A1A 000 2 2 2 C 1   2 1100 2 U          2   1 1 1 1 2 1 1 5 1 000    5             379
                                   CONTRACTOR TOTAL                      1,781   **

ANAQUEST                            Madison                  Wisconsin     991923137   48000      55
4 04 0120  0479 DLA12085C4208   850111 6520 C9B 000 2 2 2 3 1   2 0700 6 J          1 1 1 1 1 1 2 1 1 1 2 000    1             261

ANAREN MICROWAVE INC                East Syracuse            New York      042352922   23052      36
2 11 JA100 B948 N0038385C4598   850807 2840 A7  AEB 2 2 2 3 1   2 1015 5 J          2   1 1 1 1 2 1 1 1 2 000    5              77
3 04 FJ04  0543 F0960385C3384   850107 5865 A7  GAU 2 2 2 3 1   2 1015 1 J          2   1 3 1 1 2 1 1 1 2 000    5             284
3 06 FJ04  1163 F0960385C3593   850301 5865 A7  GAU 2 2 2 3 1   2 1015 1 J          2   1 1 1 1 2 1 1 1 2 000    5              73
3 07 FJ04  1582 F0960385C3674   850409 5865 A7  GAX 2 2 2 3 2 0 2 1015 5 J          1 1 1 1 1 1 2 1 1 1 2 000    5              77
3 08 FJ04  2060 F0960385D3849   850520 J059 A7  GME 2 2 2 5 1   2 1009 5 J          2   1 1 1 1 2 1 1 1 2 000    5             158
                                    LOCATION TOTAL                        669   *

ANAREN MICROWAVE INC                Syosset                  New York      042352922   72554      36
2 03 JA100 2007 N0038385C4121   841205 5865 A7  AEB 2 2 2 3 1   2 1015 5 J          2   1 1 1 1 2 1 1 1 2 000    1              86

ANAREN MICROWAVE INC                Syracuse                 New York      042352922   73000      36
2 12 JA100 F592 N0038385C4455   850430 5865 A7  AEB 2 2 2 3 1   2       5 J 1 1 N 1A 2   1 1 1 1 2 1 1 1 2 000    5              51
                                   CONTRACTOR TOTAL                        806   **

ANATECH INTL CORP                   Placentia                California    055563480   57526      06
3 02 HE03  0034 F0461184C0017   841029 AC22 A6  000 2 2 2 C 1   2 1100 2 U          2   1 1 1 1 2 1 1 1 2 000                   84

ANATECH INTL CORP                   San Diego                California    055563480   66000      06
2 11 MF107 0373 N6092185C0249   850813 AD96 A7  000 2 2 2 3 1   2 0102 2 J          2   1 5 1 2 2 2 1 2 2 000    5              48
3 11 HM03  0298 F0863585C0167   850805 AZ11 C9E 000 2 2 2 3 2 G 2       2 J 2 1 K    2   1 1 1 2 2 2 1 5 2 000    1              50
                                    LOCATION TOTAL                         98   *
                                   CONTRACTOR TOTAL                        182   **

ANATIONAL FUEL CORP                 Mason                    Wisconsin     991882804   49900      55
1 02 KF61  0017 DAKF6185D0002   841031 9110 A8B 000 2 2 2 3 1   2 0102 1 J          2   1 1 1 2 2 1 7 1 2 000    5              27

ANATRACE INC                        Toledo                   Ohio          991956574   77000      39
1 08 AA21  0359 DAAA2185C0146   850430 AZ11 A6  000 2 2 2 3 1   2 1100 2 U          2   1 1 1 1 2 1 7 5 2 000    5             144

ANCHOR APPLIANCE REPAIR             Anchorage                Alaska        080902943   03000      02
1 02 KF70  0044 GS10F46386      841108 J099 S1  000 2 2 2 6                                0       0                              66
```

S RM AAAAA AAAA BBBBBBBBBBBBBB BBBBBB BBBB BBB BBB B B B C C C CCCC C C C C C CC D D D D D D D D D D DDDDDD D	B7
V PO 8888 888 888 1 1 1 11 1 1 1 1 1 1 1 1 1 1 12 1	AMOUNT
C TN 33333 2222 11111111111111 333333 AAAA BBB CCC 9 0 2 3 1 2 3 4444 5 6 7 8 9 00 1 2 3 4 5 6 7 8 9 0 1 ABBCCC 3	($000)
ANCHOR APPLIANCE REPAIR (CONT) Anchorage Alaska 080902943 03000 02	
1 04 KF70 0067 GS10F46386 841231 J099 S1 000 2 2 2 6 0 0	66
LOCATION TOTAL 132 *	
ANCHOR APPLIANCE REPAIR Elmendorf AFB Alaska 080902943 22690 02	
3 06 AA03 0019 F6550185F2552 841010 J072 S1 000 2 2 2 3 1 2 0102 1 J 2 1 1 1 2 2 1 1 3 2 100 5	67
3 05 AA03 0082 GS10F46386 850124 J072 S1 000 2 2 2 6 0 0	68
LOCATION TOTAL 135 *	
CONTRACTOR TOTAL 267 **	
ANCHOR BRUSH COMPANY INC Montgomery Illinois 005230586 50218 17	
4 10 0120 4164 DLA12085C5465 850731 8530 C9B 000 2 2 2 3 1 1 1 J 2 2 A 1 4 1 1 1 1 2 1 7 1 2 000 5	29
ANCHOR CONTINENTAL INC Columbia S Carolina 003344843 16000 45	
4 02 0120 0328 DLA12084D4169 841119 6510 C9B 000 2 2 2 5 1 1 J 1 4 1 1 1 1 2 1 1 1 3 000 5	42
4 04 0120 0704 V797P1551I 850111 6510 C9B 000 2 2 2 7 0 0	28
CONTRACTOR TOTAL 70 **	
ANCHOR FABRICATORS INC Clayton Ohio 004244695 15630 39	
3 05 FH02 0918 F0460685CS020 850220 1680 A7 ACD 2 2 2 3 1 2 0102 1 J 2 1 1 1 2 2 1 7 1 2 000 5	26
ANCHOR FABRICATORS INC Clayton Ohio 004244695 15644 39	
4 02 0700 0287 DLA70085C0109 841101 4510 A1C 000 2 2 2 3 1 1 J 2 1 1 1 1 2 1 1 1 2 000 5	38
4 02 0700 0560 DLA70085C0554 841116 4510 C9E 000 2 2 2 3 2 4 2 1013 1 J 2 1 1 1 1 2 1 1 1 2 000 5	28
4 03 0700 0812 DLA70085C0562 841203 4510 C9E 000 2 2 2 3 2 4 2 0200 5 J 2 1 1 1 1 2 1 1 1 2 000 5	38
4 08 0700 3204 DLA70085C0615 850523 4520 C9E 000 2 2 2 3 2 4 2 0102 1 J 2 1 1 1 2 2 1 1 1 2 000 1	73
4 08 0700 2891 DLA70085C1789 850501 4520 C9E 000 2 2 2 3 2 4 2 0102 1 J 2 1 1 1 2 2 1 1 1 2 000 1	467
4 08 0700 2859 DLA70085C1997 850501 4520 C9E 000 2 2 2 3 1 2 0102 1 J 2 1 1 1 2 2 1 1 1 2 000 5	45
4 08 0700 3194 DLA70085C2248 850517 4520 C9E 000 2 2 2 3 1 2 0102 1 J 2 1 1 1 2 2 1 1 1 2 000 5	33
4 12 0700 4512 DLA70085C3084 850903 4520 C9E 000 2 2 2 3 1 1 1 J 2 2 K 2 1 1 1 2 2 1 1 1 2 000 1	483
4 11 0700 4461 DLA70085C3173 850823 4520 C9E 000 2 2 2 3 1 1 1 J 2 2 K 2 1 1 1 2 2 1 1 1 2 000 5	27
LOCATION TOTAL 1,232 *	
CONTRACTOR TOTAL 1,258 **	
ANCHOR INDUSTRIES INC Evansville Indiana 007408008 22000 18	
4 12 0100 1193 DLA10085C4537 850913 8340 A9 000 2 2 2 3 1 1 1 J 2 2 A 2 1 1 1 1 2 1 7 1 2 000 1	14,202
ANCHOR PAD INTERNATIONAL INC Camp Pendleton California 991373515 10550 06	
2 05 F0681 0572 GS00F69280 850123 7430 C9E 000 2 2 2 6 0 0	33
ANCHOR SALES ASSOCIATES INC Muscatine Iowa 063746093 55110 19	
4 01 0700 0030 DLA70084C3261 841001 4320 A3 000 2 2 2 3 2 0 2 1013 1 J 2 1 1 1 1 2 1 1 2 2 000 5	35
4 02 0700 0346 DLA70085C0043 841102 4320 A3 000 2 2 2 3 1 2 1013 1 J 2 1 1 1 1 2 1 1 2 2 000 5	75
LOCATION TOTAL 110 *	

```
S RM AAAAA AAAA BBBBBBBBBBBBBBB BBBBBB BBBB BBB BBB B B B B C C C CCCC C C C C C CC D D D D D D D D D D D DDDDDD D         B7
V PO                                   8888 888 888   1 1 1                      11                     1 1   12   1       AMOUNT
C TN 33333 2222 111111111111111 333333 AAAA BBB CCC 9 0 2 3 1 2 3 4444 5 6 7 8 9 00 1 2 3 4 5 6 7 8 9 0 1 ABBCCC 3        ($000)
------------------------------------------------------------------------------------------------------------------------------------
ANCHOR SALES ASSOCIATES INC            Bridgeport             New Jersey    063746093   07570      34
4 04 0700  1290 DLA70085C0762   850116 4320 C9E 000 2 2 2 3 1   2 1013 1 J           2   1 1 1 1 2 1 1 2 2 000     5                 28
4 07 0700  2433 DLA70085C1659   850401 4320 C9E 000 2 2 2 3 1   2 1013 5 J           2   1 1 1 1 2 1 1 1 2 000     5                 26
                                     LOCATION TOTAL                           54    *
                                   CONTRACTOR TOTAL                           164   **

ANCHOR TANK LINING INC                 Yorktown               Virginia      066582685   88240      51
2 02 C2470 0192 N6247081C4637   841004 Z159 C2  000 2 2 2 3 1   2 0102 1 J           2   1 3 1 2 2 1 1 4 2 000     5                119

ANCHOR/DARLING VALVE COMPANY           Williamsport           Penn          003035383   85312      42
2 08 JA111 4744 N0010485C0485   850522 4820 A3  000 2 2 2 3 1   2 1015 5 J           1 2 1 2 1 1 1 1 7 1 2 000     1                112
2 08 JA111 4053 N0010485C1466   850503 4820 A3  000 2 2 2 3 2 0 2 1015 5 J           1 2 1 1 1 1 2 1 7 1 2 000     5                 98
2 09 JA111 5219 N0010485C1703   850613 4820 A3  000 2 2 2 3 2 4 2 1015 5 J           1 1 1 1 1 1 2 1 7 1 2 000     5                 73
2 08 JA117 4373 N0010485C4485   850327 4820 A3  000 2 2 2 3 2 4 2 1015 5 J           1 1 1 1 1 1 2 1 7 1 2 000     1                 64
4 04 0500  0934 DLA50085C1484   850115 5330 C9E 000 2 2 2 3 1   2 1013 1 J           1 1 1 1 1 1 2 1 7 1 2 000     5                 44
4 05 0700  1726 DLA70085C1396   850214 4820 A3  000 2 2 2 3 1   2 1013 6 J           1 1 1 1 1 1 2 1 7 1 2 000     5                 41
4 09 0700  3517 DLA70085C2559   850617 4820 A3  000 2 2 2 3 1   2 1013 1 J           1 4 1 1 1 1 2 1 7 1 2 000     5                 85
                                   CONTRACTOR TOTAL                           517   **

ANCHORAGE COMMUNITY COLLEGE            Fort Richardson        Alaska        991475054   26210      02
1 02 KF70  0031 DAKF7080H0027   841022 U005 S1  000 2 2 2 5 2 5 2 0500 7 J           A 5 1 5 1 1 2 1 1 5 3 000     5                 79

ANCHORAGE MOTOR INN                    Portsmouth             N.H.          051428118   62900      33
2 11 PC144 5285 N0010285C1476   850806 V231 S1  000 2 2 2 3 1   2        1 J 2 2 K   2   1 1 1 2 2 1 1 5 2 000     5                 67

ANCHORAGE MUNICIPALITY OF              Anchorage              Alaska        076667013   03000      02
1 03 KF70  0057 DAKF7080C0112   841129 S112 S1  000 2 2 2 C 2 3 2 1005 7 J           E 5 1 5 1 1 1 1 1 5 2 000     5                 40
1 09 ZD11  0217 DCA200XX00000   850401 S113 S1  000 2 2 2 5 2 3 2 1005 7 J           1 1 1 1 1 1 2 1 1 5 2 000     5                 35
1 09 ZD11  0434 DCA200XX00000   850301 S113 S1  000 2 2 2 5 2 3 2 1005 7 J           1 1 1 1 1 1 2 1 1 5 2 000     5                 43
1 11 ZD11  0717 DCA200XX00000   850701 S113 S1  000 2 2 2 5 2 3 2 1005 7 J           1 1 1 1 1 1 2 1 1 5 2 000     5                 26
1 12 ZD11  0815 DCA200XX00000   850801 S113 S1  000 2 2 2 5 2 3 2 1005 7 J           1 1 1 1 1 1 2 1 1 5 2 000     5                 30
                                     LOCATION TOTAL                           174   *

ANCHORAGE MUNICIPALITY OF              Fort Richardson        Alaska        076667013   26210      02
1 12 KF70  0211 DAKF7078C0128   850522 S119 S1  000 2 2 2 D 2 3 2 1005 7 J           E 5 1 5 1 1 2 1 1 5 2 000     5                 76
1 04 KF70  0072 DAKF7080C0112   850108 S112 S1  000 2 2 2 C 2 3 2 1005 7 J           E 5 1 5 1 1 1 1 1 5 2 000     5                 37
1 04 KF70  0081 DAKF7080C0112   850123 S112 S1  000 2 2 2 C 2 3 2 1005 7 J           E 5 1 5 1 1 1 1 1 5 2 000     5                 37
1 08 KF70  0138 DAKF7080C0112   850430 S112 S1  000 2 2 2 C 2 3 2 1005 7 J           E 5 1 5 1 1 1 1 1 5 2 000     5                 30
1 07 KF70  0005 DAKF7085C0010   841005 Z249 C2  000 2 2 2 3 1   1        J           E 3 1 3 1 1 2 1 1 4 2 000     5                 43
                                     LOCATION TOTAL                           223   *
                                   CONTRACTOR TOTAL                           397   **

ANCHORAGE ROOFING & CONTG              Fort Richardson        Alaska        035400969   26210      02
1 10 KF70  0201 DAKF7085C0095   850731 Z131 C2  000 2 2 2 3 1   1        1 J 2 2 K   2   1 3 2 2 2 1 1 4 2 000     3                199

ANCHORAGE ROOFING & CONTG              Fort Wainwright        Alaska        035400969   26430      02
1 11 KF70  0206 DAKF7085C0099   850805 Z159 C2  000 2 2 2 3 1   1        1 J 2 2 K   2   1 3 2 2 2 1 7 4 2 000     3                 80
```

S RM AAAAA AAAA BBBBBBBBBBBBBB BBBBBB BBBB BBB BBB B B B C C C CCCC C C C C C CC D D D D D D D D D D DDDDDD D	B7
V PO 8888 888 888 1 1 1 11 1 1 12 1	AMOUNT
C TN 33333 2222 111111111111111 333333 AAAA BBB CCC 9 0 2 3 1 2 3 4444 5 6 7 8 9 00 1 2 3 4 5 6 7 8 9 0 1 ABBCCC 3	($000)
ANCHORAGE ROOFING & CON (CONT) Fort Wainwright Alaska 035400969 26430 02	
1 12 KF70 0286 DAKF7085C0141 850930 Z199 C2 000 2 2 2 3 1 1 1 J 2 2 K 2 1 3 2 2 2 1 7 4 2 000 3	81
LOCATION TOTAL 161 *	
CONTRACTOR TOTAL 360 **	
ANCHORAGE SAND & GRAVEL CO INC Anchorage Alaska 009266685 03000 02	
1 12 KF70 0259 DAKF7085D0088 850920 5610 B1 000 2 2 2 5 1 1 1 J 2 2 K 2 1 3 1 2 2 1 1 1 2 000 5	27
ANCHORAGE SAND & GRAVEL CO INC Fort Richardson Alaska 009266685 26210 02	
1 10 KF70 0177 DAKF7085D0088 850712 5610 B1 000 2 2 2 5 1 1 1 J 2 2 A 2 1 1 1 2 2 1 1 1 2 000 5	37
CONTRACTOR TOTAL 64 **	
ANCHORTECH INC PHILPPINES 991473885 00000 PH	
2 04 C2742 M484 N6286482C0037 850116 Z299 C2 000 2 2 2 D 2 8 2 0600 1 J 3 5 1 5 1 1 2 1 1 5 2 000P 3	191-
2 02 C2742 M472 N6286484C0031 841113 Z129 C2 000 2 2 2 3 2 8 2 0600 1 J 3 5 1 5 1 1 1 1 1 5 2 000P 5	385
2 11 C2742 M514 N6286484C0128 850521 Z159 C2 000 2 2 2 3 2 C 2 1 J 2 2 B 3 5 1 5 1 1 2 1 1 5 2 000P 5	45
CONTRACTOR TOTAL 239 **	
ANCIRA-WINTON CHEVROLET INC San Antonio Texas 058760745 65000 48	
1 07 AD05 0382 DAAD0585C9519 850408 2320 A4B 000 2 2 2 3 2 4 2 0200 1 J 2 1 1 1 1 2 1 1 2 2 000 5	44
ANCO ENGINEERS INC Sierra Vista Arizona 062078357 66820 04	
1 09 CA05 0363 DACA0585C0143 850621 R211 C2 000 2 2 2 3 1 2 0400 2 J 2 1 3 1 1 2 1 7 5 2 000 5	67
ANCO ENGINEERS INC Culver City California 062078357 17568 06	
1 07 AJ02 0058 DAAK5185C0009 850322 AZ15 A1C 000 2 2 2 3 1 2 0200 2 J 2 1 5 1 1 2 1 1 1 2 000 5	248
1 04 MD17 0226 DAMD1785C5053 841231 AN91 S1 000 2 2 2 3 1 2 1701 2 U 2 1 1 1 2 2 2 1 5 2 000 5	115
2 10 E612B 1805 N0001485C0594 850722 AD91 S1 000 2 2 2 3 1 2 2 J 2 2 E 2 1 1 1 2 2 1 1 5 2 000 5	63
LOCATION TOTAL 426 *	
ANCO ENGINEERS INC Long Beach California 062078357 43000 06	
2 05 C2474 1716 N6247481C8858 850123 R219 C2 000 2 2 2 D 1 2 0102 2 J 2 1 3 1 2 2 1 1 5 2 000 5	69
CONTRACTOR TOTAL 562 **	
ANCO MACHINE CO Huntsville Alabama 075452235 37000 01	
1 04 AH01 2318 DAAH0185C0360 850116 1410 A2 CMS 2 2 2 3 1 2 0102 1 J 2 1 1 1 2 2 1 1 1 2 000 5	33
ANCRA CORPORATION El Segundo California 046455846 22412 06	
1 11 AA21 0617 DAAA2185C0317 850828 5340 A6 FMR 2 2 2 3 1 1 1 J 2 2 K 2 1 1 1 2 2 1 1 1 2 000 1	440
2 11 JA100 B974 N0038385C9348 850808 1740 A1C 000 2 2 2 3 1 2 1 J 2 2 B 2 1 1 1 2 2 1 1 1 2 000 1	46
3 06 FH02 1109 F0460685CS063 850318 1680 A1C ACD 2 2 2 3 1 2 0102 1 J 2 1 1 1 2 2 1 1 1 2 000 5	85
3 10 FJ04 2770 F0960385C1539 850718 1670 A1A ACS 2 2 2 3 1 2 1 J 2 2 K 2 1 1 1 2 2 1 1 1 2 000 5	240
3 12 FJ04 4153 F0960385C2450 850930 1670 A1A ACS 2 1 2 3 1 2 1 J 2 2 K 2 1 1 1 2 2 1 1 1 2 000 1	220

S RM AAAAA AAAA BBBBBBBBBBBBBBB BBBBBB BBBB BBB BBB B B B B C C C CCCC C C C C C CC D D D D D D D D D D DDDDDD D	B7
V PO 8888 888 888 1 1 1 11 1 1 12 1	AMOUNT
C TN 33333 2222 111111111111111 333333 AAAA BBB CCC 9 0 2 3 1 2 3 4444 5 6 7 8 9 00 1 2 3 4 5 6 7 8 9 0 1 ABBCCC 3	($000)
ANCRA CORPORATION (CONT) El Segundo California 046455846 22412 06	
3 12 FF30 0585 F4160885C1369 850928 1670 A1C 000 2 2 2 3 1 1 J 2 1 1 1 1 2 1 1 1 2 000 1	2,091
3 10 FF30 0487 F4160885C1419 850703 1670 A1C HXA 2 2 2 3 1 2 1015 1 J 2 1 1 1 1 2 1 1 1 2 000 5	358
4 07 0500 1649 DLA50085C2277 850416 5340 C9E 000 2 2 2 3 1 2 0102 1 J 2 1 4 1 2 2 1 1 1 2 000 5	48
4 12 0500 2859 DLA50085C4852 850923 5340 C9E 000 2 2 2 3 1 1 1 J 2 2 A 2 1 1 1 1 2 1 1 1 2 000 5	75
CONTRACTOR TOTAL 3,603 **	
ANDALE COMPANY INC Lansdale Penn 002296440 41432 42	
2 09 JA111 4996 N0010485C0509 850607 2940 A3 000 2 2 2 5 1 2 5 J 1 1 N 1G 2 1 1 1 1 2 1 1 1 2 000 1	61
2 10 JA111 5727 N0010485C0654 850718 4420 A3 000 2 2 2 3 1 2 1015 5 J 2 1 1 1 1 2 1 1 1 2 000 1	44
4 02 0700 0415 DLA70085C0072 841101 4710 A3 000 2 2 2 3 1 2 1013 5 J 2 1 1 1 1 2 1 1 1 2 000 5	69
4 02 0700 0526 DLA70085C0575 841119 4330 C9E 000 2 2 2 3 1 2 1013 5 J 2 1 1 1 1 2 1 1 1 2 000 5	26
4 08 0700 3071 DLA70085C1599 850514 4820 C9E 000 2 2 2 3 1 2 1013 1 J 2 1 1 1 1 2 1 1 1 2 000 5	40
4 08 0700 2827 DLA70085C1955 850501 4730 A3 000 2 2 2 3 1 2 0102 1 J 2 1 1 1 2 2 1 1 1 2 000 5	29
4 09 0700 3515 DLA70085C2352 850617 4820 C9E 000 2 2 2 3 1 2 1013 1 J 2 1 1 1 1 2 1 1 1 2 000 5	68
4 09 0700 3478 DLA70085C2353 850612 4820 A3 000 2 2 2 3 1 2 1013 1 J 2 1 1 1 1 2 1 1 1 2 000 5	42
4 10 0700 3903 DLA70085C2718 850708 4820 C9E 000 2 2 2 3 1 2 1013 1 J 2 1 1 1 1 2 1 1 1 2 000 5	29
CONTRACTOR TOTAL 408 **	
ANDALUCIA BENITO OELGADO SA SPAIN 999090178 00000 ES	
2 12 C2470 I896 N6247085C1329 850913 Y173 C2 000 2 2 2 3 2 9 1 J 3 5 1 5 1 1 2 1 1 5 2 600 5	182
ANDEN CARBIDE & DIAMOND TL CO Warwick RHODE IS 001786623 74300 44	
2 02 PA101 A026 N0014085CSA17 841018 1670 C9E 000 2 2 2 3 1 2 0102 1 J 2 1 1 1 2 2 1 1 1 2 000 5	113
ANDERES OIL CO Ketchikan Alaska 035420215 38970 02	
4 02 0600 0812 DLA60084D1215 841001 9140 A8A 000 2 2 2 3 1 1 K 2 1 4 3 1 2 1 7 2 2 000 5	178
ANDERL L GMBH & CO KG GERMAN FRG 999016967 00000 DE	
1 07 JA02 0083 DAJA0285C0357 841018 Z299 C2 000 2 2 2 3 2 0 2 0600 1 J 3 5 1 1 1 1 2 1 1 5 2 500D 5	85
1 04 JA02 0170 DAJA0285C0371 841228 Z199 C2 000 2 2 2 3 2 4 2 0600 1 J 3 5 1 1 1 1 2 1 1 5 2 500 5	111
1 10 JA02 0423 DAJA0285C0416 850710 Z199 C2 000 2 2 2 A 2 0 2 0600 1 J 3 5 1 1 1 1 2 1 1 5 2 900D 5	27
1 12 JA02 0258 DAJA0285C0416 850319 Z199 C2 000 2 2 2 3 2 0 2 0600 1 J 3 5 1 1 1 1 2 1 1 5 2 900D 5	182
1 11 JA02 0456 DAJA0285C0542 850814 Z199 C2 000 2 2 2 3 2 Z 2 1 J 2 2 B 3 5 1 1 1 1 2 1 1 5 2 500D 5	118
CONTRACTOR TOTAL 523 **	
ANDERSEN BJORNSTAD KANE JACBS Fort Lewis Washington 067157792 24915 53	
1 12 CA67 0198 DACA6784C0082 850916 R114 C2 000 2 2 2 D 1 2 0102 2 J 2 1 5 1 2 2 1 7 5 2 000 5	29
ANDERSEN BJORNSTAD KANE JACBS Seattle Washington 067157792 63000 53	
5 11 CW67 0115 DACW6785C0073 850816 R211 C2 000 2 2 2 3 1 2 2 J 2 2 K 2 1 1 1 2 2 1 7 5 1 000 5	56
5 09 CW68 0111 DACW6885D0005 850605 R219 S1 000 2 2 2 5 1 2 0102 2 J 2 1 3 1 2 2 1 7 3 2 000 5	34
5 09 CW68 0112 DACW6885D0005 850606 R219 S1 000 2 2 2 5 1 2 0102 2 J 2 1 3 1 2 2 1 7 3 2 000 5	37
LOCATION TOTAL 127 *	
ANDERSEN BJORNSTAD KANE JACBS Whidbey Island NAS Washington 067157792 78155 53	
2 06 C2474 2513 N6247483C2283 850306 R119 C2 000 2 2 2 D 1 2 0102 2 J 2 1 3 1 2 2 1 1 5 2 000 5	89
CONTRACTOR TOTAL 245 **	

S RM AAAAA AAAA BBBBBBBBBBBBBBB BBBBBB BBBB BBB BBB B B B B C C C CCCC C C C C C CC D D D D D D D D D D DDDDDD D	B7
V PO 8888 888 888 1 1 1 11 1 1 12 1	AMOUNT
C TN 33333 2222 111111111111111 333333 AAAA BBB CCC 9 0 2 3 1 2 3 4444 5 6 7 8 9 00 1 2 3 4 5 6 7 8 9 0 1 ABBCCC 3	($000)
ANDERSEN CONSTR COUNCIL BLFFS Offutt AFB Nebraska 007492739 35875 31	
3 02 SA03 0032 F2560084C0038 841105 Z119 C2 000 2 2 2 B 1 2 0102 1 J 2 1 1 1 2 2 1 1 4 2 000 3	52
ANDERSEN FIRE EQUIPMENT CO Omaha Nebraska 007491236 37000 31	
3 12 SA03 0187 F2560085C0094 850925 Z127 C2 000 2 2 2 3 1 2 1 J 2 2 K 2 1 1 1 2 2 1 1 4 2 000 3	45
ANDERSEN GROUP INC Bloomfield Conn 001141860 05840 09	
1 06 AH01 3006 DAAH0185C0639 850327 1420 A2 CMA 2 2 1 3 0 0 1	50
2 07 JA100 7193 N0038384G4888 850423 J014 A1C APC 2 2 2 4 1 2 1009 5 J 1 1 1 1 1 2 1 1 1 2 000 5	83
3 10 FH02 2059 F0460685C0566 850711 5840 A7 000 2 2 2 3 1 2 1001 5 J 1 1 1 1 1 1 1 1 1 2 000 5	68
CONTRACTOR TOTAL 201 **	
ANDERSEN LABORATORIES INC Bloomfield Conn 039277785 05840 09	
2 08 JA118 4543 N0010483GA065 850207 7025 A5 000 2 2 2 4 1 2 1009 5 J 1 1 1 1 1 1 1 1 1 1 1 000 1	35
ANDERSEN, ROY Bloomfield Conn 991045725 05840 09	
2 12 JA113 7229 N0010485C3683 850909 5840 A3 000 2 2 2 3 2 B 2 1 J 2 1 K 2 1 1 1 2 2 1 1 1 2 000 1	44
ANDERSON & HSTNG CONS ENG Francis E Warren AFB Wyoming 075750505 29680 56	
1 03 CA45 0056 DACA4584C0086 841130 R112 C2 000 2 2 2 D 1 2 0400 2 J 2 1 2 1 1 2 1 1 5 2 000 3	37
1 06 CA45 0160 DACA4584C0086 850313 R112 C2 000 2 2 2 D 1 2 0400 2 J 2 1 2 1 1 2 1 1 5 2 000 3	46
CONTRACTOR TOTAL 83 **	
ANDERSON A A SALES Denver Colorado 054931985 20000 08	
3 10 BA05 0157 F0561185C0069 850520 4110 C9E 000 2 2 2 3 1 1 1 J 2 2 K 2 1 1 1 2 2 1 1 2 2 000 5	30
ANDERSON A J CONSTRUCTION CO Selfridge ANGB Michigan 006572689 72280 26	
1 12 HA20 0073 DAHA2085C6089 850930 Z129 C2 000 2 2 2 3 1 1 1 J 2 2 K 2 1 4 1 2 2 1 7 4 2 000 3	807
ANDERSON ARCHITECTS PC Denver Colorado 070388046 20000 08	
2 12 C2472 A301 N6247283C1001 850930 R113 C2 000 2 2 2 D 1 2 1702 2 J 2 1 5 1 1 2 1 1 5 2 000 5	70
ANDERSON ART ASSOCIATES INC Bremerton Washington 079273157 07695 53	
2 05 VC608 0010 N0040681D1320 841106 R216 S1 000 2 2 2 5 2 4 2 1008 2 Z 2 1 1 1 1 2 1 1 3 2 000 5	68
2 05 VC608 0011 N0040681D1320 841113 R216 S1 000 2 2 2 5 2 4 2 1008 2 Z 2 1 1 1 1 2 1 1 3 2 000 5	96
2 05 VC608 0012 N0040681D1320 841119 R216 S1 000 2 2 2 5 2 4 2 1008 2 Z 2 1 1 1 1 2 1 1 3 2 000 5	26
2 05 VC608 0017 N0040681D1320 841207 R216 S1 000 2 2 2 5 2 4 2 1008 2 Z 2 1 1 1 1 2 1 1 3 2 000 5	391
2 07 VC608 0028 N0040681D1320 850222 R216 S1 000 2 2 2 5 2 4 2 1008 2 Z 2 1 1 1 1 2 1 1 3 2 000 5	65
2 07 VC608 0033 N0040681D1320 850322 R216 S1 000 2 2 2 5 2 4 2 1008 2 Z 2 1 1 1 1 2 1 1 3 2 000 5	28
2 07 VC608 0037 N0040681D1320 850417 R216 S1 000 2 2 2 5 2 4 2 1008 2 Z 2 1 1 1 1 2 1 1 3 2 000 5	37
CONTRACTOR TOTAL 711 **	
ANDERSON ARTHUR & CO Rock Island Arsenal Illinois 001910447 65104 17	
1 11 AA08 0237 DAAA0885C0167 850801 R599 S1 000 2 2 2 3 2 4 2 1008 2 U 1 3 1 1 1 1 3 1 7 5 1 000 5	2,434

S RM AAAAA AAAA BBBBBBBBBBBBBBB	BBBBBB	BBBB BBB BBB	B B B B	C C C CCCC	C C C C C CC	D D D D D D D D D D	DDDDDD	D	B7
V PO		8888 888 888	1 1 1		11	1 1	12	1	AMOUNT
C TN 33333 2222 111111111111111	333333	AAAA BBB CCC	9 0 2 3	1 2 3 4444	5 6 7 8 9 00	1 2 3 4 5 6 7 8 9 0 1	ABBCCC	3	($000)
ANDERSON ARTHUR & CO	**Fort Meade**		**Maryland**		**001910447**	**29400**	**24**		
1 03 ZD04 0243 MDA90484C9010	841001	R399 S1	000 2 2 2 B	2 1 2 1001	5 Z	1 1 1 1 1 1 1 1 1 3 1	000	5	703
1 12 ZD04 3310 MDA90484C9010	850127	R399 S1	000 2 2 2 B	2 1 2 1001	5 Z	1 1 1 1 1 1 1 3 1 1 2	000	5	240
1 12 ZD04 3353 MDA90485CA261	850201	R399 S1	000 2 2 2 3	2 1 2 1001	5 Z	1 1 1 1 1 1 1 3 1 1 5	000	5	1,682
1 12 ZD04 4097 MDA90485CA261	850520	R399 S1	000 2 2 2 C	2 1 2 1001	5 Z	1 1 1 1 1 1 1 3 1 1 5	000	5	409
1 12 ZD04 4725 MDA90485CA261	850814	R399 S1	000 2 2 2 C	2 1 2 1001	5 Z	1 1 1 1 1 1 1 1 1 1 5	000	5	180
	LOCATION TOTAL				3,214 *				
ANDERSON ARTHUR & CO	**Warren**		**Michigan**		**001910447**	**84000**	**26**		
1 01 AE07 0157 DAAE0784CQ027	841004	R307 S1	000 2 2 2 3 1	2 1001	4 J	1 2 1 1 1 1 1 1 7 5 1	000	5	96
1 03 AE07 0571 DAAE0784CQ027	841117	R307 S1	000 2 2 2 3 1	2 1001	4 J	1 2 1 1 1 1 1 1 7 5 1	000	5	202
1 04 AE07 1034 DAAE0784CQ027	850107	R307 S1	000 2 2 2 3 1	2 1001	4 J	1 2 1 1 1 1 2 1 7 5 1	000	5	239
1 09 AE07 2911 DAAE0784CQ027	850618	R408 S1	000 2 2 2 A 2 B	2	5 J 1 1 N 2A	1 2 1 1 1 1 1 1 7 5 1	000	5	302
1 12 AE07 3694 DAAE0784CQ027	850828	R408 S1	000 2 2 2 B 1	2 1001	4 J	1 2 1 1 1 1 1 1 7 5 1	000	5	66
1 12 AE07 4175 DAAE0784CQ027	850926	R408 S1	000 2 2 2 D 1	2 1001	4 J	1 2 1 1 1 1 1 1 7 5 1	000	5	231
	LOCATION TOTAL				1,136 *				
ANDERSON ARTHUR & CO	**Fort Hood**		**Texas**		**001910447**	**26736**	**48**		
1 12 KF48 0365 DAKF4883C0147	850906	R302 S1	000 2 2 2 A 1	2	1 J 2 1 B	1 3 1 3 1 1 2 1 1 3 2	000	5	88
ANDERSON ARTHUR & CO	**Norfolk**		**Virginia**		**001910447**	**57000**	**51**		
2 04 AC514 1126 N0001985C0154	850127	R302 C9E	000 2 2 2 3 1	2 1013	2 R	1 5 1 1 1 1 3 1 1 1 1	000	5	1,338
2 11 AC514 3535 N0001985C0154	850820	R302 C9E	000 2 2 2 B 1	2 1013	2 R	1 5 1 1 1 1 3 1 1 1 2	000	5	3,592
2 12 AC514 3921 N0001985C0154	850913	R302 C9E	000 2 2 2 C 1	2 1013	2 R	1 5 1 1 1 1 3 1 1 1 2	000	5	380
2 12 AC514 3922 N0001985C0154	850913	R302 C9E	000 2 2 2 B 1	2 1013	2 R	1 5 1 1 1 1 3 1 1 1 2	000	5	180
2 12 AC514 3976 N0001985C0154	850913	R302 C9E	000 2 2 2 C 1	2 1013	2 R	1 5 1 1 1 1 3 1 1 1 2	000	5	466
	LOCATION TOTAL				5,956 *				
	CONTRACTOR TOTAL				12,828 **				
ANDERSON ASSOCIATES	**Saco**		**Maine**		**991844820**	**64675**	**23**		
1 09 CA51 0264 DACA5184C0123	850524	R211 C2	000 2 2 2 D 1	2 0400	2 J	2 1 3 1 1 2 1 1 5 2	000	5	47
ANDERSON ASSOCIATES	**Pease Air Force Base**		**N.H.**		**991844820**	**59780**	**33**		
2 08 C2472 3230 N6247285C1023	850408	R211 C2	000 2 2 2 3 1	2 1702	2 J	2 1 4 1 1 2 1 1 5 2	000	5	33
2 12 C2472 6074 N6247285C1023	850913	R211 C2	000 2 2 2 D 1	2 1702	2 J	2 1 4 1 1 2 1 1 5 2	000	5	35
	LOCATION TOTAL				68 *				
	CONTRACTOR TOTAL				115 **				
ANDERSON BROS CONSTR BRAINRD	**Brainerd**		**Minnesota**		**022727606**	**07300**	**27**		
5 11 CW37 0081 DACW3785C0037	850806	Y299 C2	000 2 2 2 3 1	1	1 J 2 2 A	2 1 3 1 2 2 1 7 4 2	000	5	31
ANDERSON CLAYTON & CO	**Jacksonville**		**Illinois**		**008065849**	**38115**	**17**		
4 02 013H 2296 DLA13H85CD509	841114	8945 B2	000 2 2 2 3	2 2 2 0900	1 J	1 4 1 1 1 1 2 1 1 5 3	000	5	48
4 03 013H 2539 DLA13H85CD519	841212	8945 B2	000 2 2 2 3	2 2 2 0900	1 J	1 4 1 1 1 1 2 1 1 5 3	000	5	56
4 05 013H 2792 DLA13H85CD528	850201	8945 B2	000 2 2 2 3	2 2 2 0900	1 J	1 4 1 1 1 1 2 1 1 5 3	000	5	30

S RM AAAAA AAAA BBBBBBBBBBBBBBB BBBBBB BBBB BBB BBB B B B B C C C CCCC C C C C C CC D D D D D D D D D D DDDDDD D	B7
V PO 8888 888 888 1 1 1 11 1 1 12 1	AMOUNT
C TN 33333 2222 111111111111111 333333 AAAA BBB CCC 9 0 2 3 1 2 3 4444 5 6 7 8 9 00 1 2 3 4 5 6 7 8 9 0 1 ABBCCC 3	($000)
ANDERSON CLAYTON & CO (CONT) Jacksonville Illinois 008065849 38115 17	
4 05 013H 2799 DLA13H85CD533 850206 8945 B2 000 2 2 2 3 2 2 2 0900 1 J 1 4 1 1 1 1 2 1 1 5 3 000 5	52
4 05 013H 2898 DLA13H85CD535 850213 8945 B2 000 2 2 2 3 2 2 2 0900 1 J 1 4 1 1 1 1 2 1 1 5 3 000 5	26
4 06 013H 2974 DLA13H85CD539 850301 8945 B2 000 2 2 2 3 2 2 2 0900 1 J 1 4 1 1 1 1 2 1 1 5 3 000 5	26
4 06 013H 3077 DLA13H85CD543 850320 8945 B2 000 2 2 2 3 2 2 2 0900 1 J 1 4 1 1 1 1 2 1 1 5 3 000 5	48
4 07 013H 3174 DLA13H85CD547 850401 8945 B2 000 2 2 2 3 2 2 2 0900 1 J 1 4 1 1 1 1 2 1 1 5 3 000 5	48
4 07 013H 3246 DLA13H85CD551 850410 8945 B2 000 2 2 2 3 2 2 2 0900 1 J 1 4 1 1 1 1 2 1 1 5 3 000 5	70
4 09 013H 3407 DLA13H85CD553 850603 8905 B2 000 2 2 2 3 2 H 2 1 J 2 2 B 1 5 1 1 1 1 2 1 1 5 2 000 5	34
4 09 013H 3538 DLA13H85CD571 850603 8945 B2 000 2 2 2 3 2 H 2 1 J 2 2 B 1 5 1 1 1 1 2 1 1 5 2 000 5	57
4 10 013H 3788 DLA13H85CD590 850703 8945 B2 000 2 2 2 3 2 H 2 1 J 2 2 B 1 4 1 1 1 1 2 1 1 5 2 000 5	48
4 11 013H 3862 DLA13H85CD595 850808 8945 B2 000 2 2 2 3 2 H 2 1 J 2 2 B 1 4 1 1 1 1 2 1 1 5 2 000 5	37
LOCATION TOTAL 580 *	
ANDERSON CLAYTON & CO Dallas Texas 008065849 19000 48	
4 01 013H 5889 DLA13H85P0166 841004 8945 B2 000 2 2 2 5 2 6 2 0900 7 J 1 5 1 2 1 1 2 1 1 1 2 000 5	36
4 02 013H 6059 DLA13H85P1002 841106 8945 B2 000 2 2 2 5 2 6 2 0900 7 J 1 5 1 2 1 1 2 1 1 1 2 000 5	26
4 04 013H 6429 DLA13H85P2438 850109 8945 B2 000 2 2 2 5 2 6 2 0900 7 J 1 5 1 2 1 1 2 1 1 1 2 000 5	28
LOCATION TOTAL 90 *	
CONTRACTOR TOTAL 670 **	
ANDERSON CONSTR CO INC Omaha Nebraska 062248950 37000 31	
5 12 CW45 0184 DACW4585C0406 850912 Z219 C2 000 2 2 2 3 1 2 1 J 2 2 K 2 1 3 1 2 2 1 1 4 2 000 3	132
5 12 CW45 0189 DACW4585C0406 850918 Z219 C2 000 2 2 2 C 1 2 1 J 2 2 K 2 1 3 1 2 2 1 1 4 2 000 3	112
CONTRACTOR TOTAL 244 **	
ANDERSON CONSTRUCTORS INC Long Beach California 009465089 43000 06	
2 02 C2474 0328 N6247482C3260 841019 Z299 C2 000 2 2 2 D 1 2 0102 1 J 2 1 4 1 2 2 1 1 4 2 000 5	59
2 02 C2474 0329 N6247482C3260 841108 Z299 C2 000 2 2 2 D 1 2 0102 1 J 2 1 4 1 2 2 1 1 4 2 000 5	94
CONTRACTOR TOTAL 153 **	
ANDERSON COUNTY OF Hartwell Georgia 098400906 37144 13	
5 07 CW21 0075 DACW2183C0036 850304 G099 S1 000 2 2 2 1 2 6 2 1001 7 J E 5 1 5 1 1 2 1 1 5 2 000 5	30
ANDERSON D B INC Ontario Oregon 053600466 54900 41	
4 01 0600 0536 DLA60084D4338 841001 9130 A8A 000 2 2 2 3 1 1 K 2 1 4 3 1 2 1 7 2 3 000 5	211
4 02 0600 0854 DLA60084D4709 841001 9130 A8A 000 2 2 2 3 1 1 K 2 1 4 3 1 2 1 7 2 3 000 5	58
4 09 0600 2213 DLA60085D4369 850516 9130 A8A 000 2 2 2 3 1 1 K 2 1 4 1 1 2 1 7 2 3 000 5	74
4 10 0600 2296 DLA60085D4369 850711 9130 A8A 000 2 2 2 A 1 1 K 2 1 4 1 1 2 1 7 2 3 000 5	46
CONTRACTOR TOTAL 389 **	
ANDERSON D J CONSTRUCTION CO Los Angeles California 045226560 44000 06	
3 07 HC06 0028 F0470185C0026 850327 Y249 C2 000 2 2 2 3 1 2 0102 1 J 2 1 2 1 2 2 1 7 5 2 300 5	695
3 12 HC06 0106 F0470185C0026 850924 Z249 C2 000 2 2 2 D 1 2 0102 1 J 2 1 2 1 2 2 1 7 5 2 000 5	38
3 12 HC06 0107 F0470185C0026 850924 Z249 C2 000 2 2 2 D 1 2 0102 1 J 2 1 2 1 2 2 1 7 5 2 000 5	33
LOCATION TOTAL 766 *	
ANDERSON D J CONSTRUCTION CO Fort Bliss Texas 045226560 26664 48	
1 10 CA63 0348 DACA6385C0150 850715 Z161 C2 000 2 2 2 3 1 1 1 J 2 2 K 2 1 4 1 2 2 1 7 4 2 000 3	727
CONTRACTOR TOTAL 1,493 **	

S RM AAAAA AAAA BBBBBBBBBBBBBBB BBBBBB BBBB BBB BBB B B B B C C C CCCC C C C C C CC D D D D D D D D D D DDDDDD D	B7
V PO 8888 888 888 1 1 1 11 1 1 12 1	AMOUNT
C TN 33333 2222 111111111111111 333333 AAAA BBB CCC 9 0 2 3 1 2 3 4444 5 6 7 8 9 00 1 2 3 4 5 6 7 8 9 0 1 ABBCCC 3	($000)
ANDERSON DE BARTOLO PAN INC Mountain Home AFB Idaho 095915278 54820 16	
1 09 CA67 0114 DACA6783C0008 850508 R114 C2 000 2 2 2 B 1 2 0102 2 J 2 1 5 1 2 2 1 1 5 1 000 4	1,358
ANDERSON DEAS & ELDRIDGE ENGS Meridian Miss 108198508 46640 28	
2 11 C2467 4478 N6246784C1020 850616 R211 C2 000 2 2 2 3 1 2 0102 2 J 2 1 3 1 2 2 1 7 5 2 000 5	31
ANDERSON DENNIS CONSTRUCTION National Naval Medic Maryland 059721258 55025 24	
2 12 C2477 K205 N6247783C8312 850512 Z199 C2 000 2 2 2 3 1 2 0102 1 J 2 1 1 1 2 2 1 1 4 3 000 5	77
ANDERSON DENNIS CONSTRUCTION Patuxent River NATC Maryland 059721258 60650 24	
2 12 C2477 6748 N6247784C6020 850826 Z129 C2 000 2 2 2 3 1 1 1 J 2 2 A 2 1 3 1 1 2 1 1 4 2 000 5	178
ANDERSON DENNIS CONSTRUCTION St. Inigoes Maryland 059721258 69525 24	
2 12 C2477 6749 N6247784C6068 850826 Z111 C2 000 2 2 2 3 1 1 1 J 2 2 A 2 1 3 1 1 2 1 1 5 2 000 5	256
CONTRACTOR TOTAL 511 **	
ANDERSON DEVELOPMENT Eielson AFB Alaska 991874868 21370 02	
3 08 AA04 0028 F6550384C0050 850509 Z164 C2 000 2 2 2 A 1 2 0102 1 J 2 1 4 1 2 2 1 7 4 2 000 5	49
3 10 AA04 0052 F6550384C0050 850711 Z164 C2 000 2 2 2 A 1 2 0102 1 J 2 1 4 1 2 2 1 7 4 2 000 5	74-
3 08 AA04 0027 F6550385C0017 850509 Z245 C2 000 2 2 2 3 1 2 0102 1 J 2 1 4 1 2 2 1 7 4 2 000 5	475
CONTRACTOR TOTAL 450 **	
ANDERSON F RICHARD CO Offutt AFB Nebraska 035105105 35875 31	
3 06 SA03 0068 F2560085C0016 850304 Z141 C2 000 2 2 2 3 1 2 0102 1 J 2 1 1 1 2 2 1 1 4 2 000 5	261
ANDERSON FOREST PRODUCTS INC Tompkinsville Kentucky 070227194 77160 21	
4 10 0400 4325 DLA40085C2660 850722 3990 C9E 000 2 2 2 3 1 1 1 J 2 2 K 2 1 4 1 2 2 1 7 1 2 000 5	59
ANDERSON GE Concord California 053992160 16000 06	
2 06 C2474 2548 N6247483C3049 850220 R219 C2 000 2 2 2 D 1 2 0102 2 J 2 1 3 1 2 2 1 1 5 2 000 5	62
ANDERSON GENERAL CONSTRUCTIO Elmendorf AFB Alaska 991249525 22690 02	
3 08 AA03 0136 F6550185C0036 850507 W038 S1 000 2 2 2 3 1 2 0102 1 J 2 1 2 1 2 2 1 1 5 2 000 5	34
3 09 AA03 0152 F6550185C0044 850530 W038 S1 000 2 2 2 3 1 1 J 2 1 2 1 1 2 1 1 5 2 000 5	70
CONTRACTOR TOTAL 104 **	
ANDERSON H G EQUIPMENT CORP Osseo Minnesota 002430213 49012 27	
4 03 0700 0796 DLA70085C8056 841203 3930 C9D 000 2 2 2 3 1 2 1026 1 J 2 1 1 1 1 2 1 1 2 2 000 5	28
ANDERSON HOMES Leesville Louisiana 991645730 43010 22	
1 11 KF24 0181 DAKF2483C0161 850808 Z199 C2 000 2 2 2 B 1 2 0102 1 J 2 1 1 1 2 2 1 7 3 2 000 5	143

```
S RM AAAAA AAAA BBBBBBBBBBBBBBB BBBBBB BBBB BBB BBB B B B C C C CCCC C C C C C CC D D D D D D D D D D DDDDDD D      B7
V PO                                 8888 888 888   1 1 1                  11                   1 1   12   1    AMOUNT
C TN 33333 2222 111111111111111 333333 AAAA BBB CCC 9 0 2 3 1 2 3 4444 5 6 7 8 9 00 1 2 3 4 5 6 7 8 9 0 1 ABBCCC 3    ($000)
```

ANDERSON JAMES P CO — Fort Washington — Penn — 991618547 — 26872 — 42

```
1 02 ZD04  0546 MDA90485C7044  841107 AD21 A7  000 2 2 2 3 2 1 2 1100 1 J          2  1 1 1 1 2 1 1 5 2 000  5   85
```

ANDERSON JARRETT NDT SVC — Stone Mountain — Georgia — 046484788 — 73816 — 13

```
3 02 FF20  0004 F4160881D0076  841003 J066 A7  000 2 2 2 5 1  2 1009 5 Y          2  1 1 1 1 2 1 1 1 2 000  5   75
3 03 FF20  0078 F4160881D0076  841205 J066 A7  000 2 2 2 C 1  2 1009 5 Y          2  1 1 1 1 2 1 1 1 2 000  5  241-
3 03 FF20  0079 F4160881D0076  841205 J066 A7  000 2 2 2 C 1  2 1009 5 Y          2  1 1 1 1 2 1 1 1 2 000  5   75
3 03 FF20  0080 F4160881D0076  841205 J066 A7  000 2 2 2 C 1  2 1009 5 Y          2  1 1 1 1 2 1 1 1 2 000  5  241
3 11 FF20  0509 F4160885D0050  850806 J066 A7  000 2 2 2 5 1  2 1009 1 J          2  1 1 1 1 2 1 1 1 2 000  5  210
                    CONTRACTOR TOTAL                                  360  **
```

ANDERSON JERRY L — Baton Rouge — Louisiana — 086849262 — 05000 — 22

```
1 12 KF24  0210 DAKF2485C0189  850926 Z199 C2  000 2 2 2 3 1  1      1 J 2 2 K    2  1 2 1 2 2 1 1 4 2 000  5   40
```

ANDERSON M C — Kings Bay — Georgia — 033848243 — 54362 — 13

```
2 01 C8248 0094 N6824881C3009  841012 Y222 C2  000 2 2 2 D 1  1          J        2  1 3 1 1 2 1 1 4 2 000  5   27
2 02 C8248 0431 N6824881C3017  841101 Y222 C2  000 2 2 2 D 1  1          J        2  1 3 1 1 2 1 1 4 2 000  5   98
2 02 C8248 0432 N6824881C3017  841101 Y222 C2  000 2 2 2 D 1  1          J        2  1 3 1 1 2 1 1 4 2 000  5   53
2 02 C8248 0433 N6824881C3017  841101 Y222 C2  000 2 2 2 D 1  1          J        2  1 3 1 1 2 1 1 4 2 000  5   91
2 05 C8248 1835 N6824881C3017  850219 Y222 C2  000 2 2 2 D 1  2 0102 1 J        2  1 4 1 2 2 1 1 4 2 000  5   41
2 06 C8248 2448 N6824881C3017  850227 Y222 C2  000 2 2 2 D 1  2 0102 1 J        2  1 4 1 2 2 1 1 4 2 000  5   54
2 06 C8248 2449 N6824881C3017  850227 Y222 C2  000 2 2 2 D 1  2 0102 1 J        2  1 4 1 2 2 1 1 4 2 000  5   85
2 05 C8248 1372 N6824882C2017  841211 Y224 C2  000 2 2 2 D 1  2 0102 1 J        2  1 4 1 2 2 1 1 4 2 000  5  35-
2 05 C8248 1373 N6824882C2017  841211 Y224 C2  000 2 2 2 D 1  2 0102 1 J        2  1 4 1 2 2 1 1 4 2 000  5  111-
5 07 CW21  0060 DACW2184C0037  850312 Y212 C2  000 2 2 2 D 1  2 0102 1 J        2  1 1 1 2 2 1 1 4 2 000  5  203
                    LOCATION TOTAL                                    506  *
```

ANDERSON M C — Fort Bragg — N Carolina — 033848243 — 24260 — 37

```
1 04 CA21  0054 DACA2185C0011  850104 Y199 C2  000 2 2 2 3 1  2 0102 1 J        2  1 1 1 2 2 1 1 4 2 000  5  4,334
1 07 CA21  0198 DACA2185C0011  850430 Y199 C2  000 2 2 2 D 1  2 0102 1 J        2  1 1 1 2 2 1 7 4 2 000  5   35
1 08 CA21  0216 DACA2185C0011  850507 Y199 C2  000 2 2 2 D 1  2 0102 1 J        2  1 1 1 2 2 1 7 4 2 000  5   69
1 09 CA21  0277 DACA2185C0011  850625 Y199 C2  000 2 2 2 D 2 4 2 0102 1 J        2  1 1 1 2 2 1 7 4 2 000  5   50
1 10 CA21  0299 DACA2185C0011  850701 Y199 C2  000 2 2 2 D 1  2 0102 1 J        2  1 1 1 2 2 1 7 4 2 000  5   84
1 10 CA21  0302 DACA2185C0011  850708 Y199 C2  000 2 2 2 D 1  2 0102 1 J        2  1 1 1 2 2 1 7 4 2 000  5   30
1 12 CA21  0395 DACA2185C0011  850919 Y199 C2  000 2 2 2 D 1  2 0102 1 J        2  1 1 1 2 2 1 7 4 2 000  5   51
1 12 CA21  0413 DACA2185C0011  850924 Y199 C2  000 2 2 2 D 1  2 0102 1 J        2  1 1 1 2 2 1 7 4 2 000  5   68
                    LOCATION TOTAL                                  4,721  *
                  CONTRACTOR TOTAL                                  5,227  **
```

ANDERSON MACHINE MFG CO INC — Richmond — Virginia — 040148686 — 67000 — 51

```
4 09 0400  3692 DLA40085C2367  850603 4140 C9E 000 2 2 2 3 1  2      5 J 2 1 B    2  1 1 1 1 2 1 1 1 2 000  5   62
```

ANDERSON MANUFACTURING CO — Canal Winchester — Ohio — 004291175 — 11332 — 39

```
1 02 AE07  0371 DAAE0784C2384  841025 2540 A4B DNJ 2 2 2 3 1  2 0102 1 J        2  1 1 1 2 2 1 7 1 2 000  5   63
1 04 AE07  1082 DAAE0784C2384  850110 2540 A4B DNJ 2 2 2 B 1  2 0102 1 J        2  1 1 1 2 2 1 7 1 2 000  5   63
1 06 AE07  1885 DAAE0785C1166  850325 2510 A4B DNJ 2 2 2 3 1  2 0102 1 J        2  1 1 1 2 2 1 7 1 2 000  5   38
```

```
S RM AAAAA AAAA BBBBBBBBBBBBBBB BBBBBB BBBB BBB BBB B B B B C C C CCCC C C C C C CC D D D D D D D D D D D D DDDDDD D        B7
V PO                                    8888 888 888   1 1 1                      11                    1 1   12   1      AMOUNT
C TN 33333 2222 111111111111111 333333 AAAA BBB CCC 9 0 2 3 1 2 3 4444 5 6 7 8 9 00 1 2 3 4 5 6 7 8 9 0 1 ABBCCC 3      ($000)
ANDERSON MANUFACTURING (CONT)      Canal Winchester          Ohio        004291175   11332      39
1 12 AE07  3105 DAAE0785C1933   850703 2540 A4B 000 2 2 2 3 1   1      5 J 2 2 A    1 1 1 1 1 1 2 1 7 1 2 000    5                 56
                                   CONTRACTOR TOTAL                        220   **

ANDERSON MASON DALE P C            Lakewood                  Colorado    059616326   43000      08
2 12 C2472 7029 N6247283C1001   850930 R113 C2  000 2 2 2 D 1   2      2 J 2 2 D    2   1 3 1 1 2 1 1 5 2 000    5                 70

ANDERSON MCHNCL SVC                Richards-Gebaur AFB       Missouri    084898071   61382      29
3 12 MA03  0033 F2360885C0009   850829 Z111 C2  000 2 2 2 3 1   1      1 J 2 2 K    2   1 2 1 2 2 1 1 4 2 000    3                 88

ANDERSON MECHANICAL CO             Norfolk                   Virginia    991991795   57000      51
2 11 C2470 4716 N6247084C4424   850610 Z199 C2  000 2 2 2 3 1   1        J          1 5 1 3 3 1 2 1 1 4 2 000    5                 45

ANDERSON MECHANICAL CO INC         Hampton                   Virginia    131405342   35000      51
3 12 TA03  0102 F4460085C0047   850622 Z127 C2  000 2 2 2 3 1   1      1 J 2 2 K    2   1 3 1 2 2 1 1 4 2 000    3                 77

ANDERSON MECHANICAL INC            Fort Gordon               Georgia     108635186   30844      13
1 06 BT11  0081 DABT1185C0049   850306 Y199 C2  000 2 2 2 3 1   2 0102 1 J          2   1 3 1 2 2 1 7 4 2 000    3                 27
1 06 BT11  0092 DABT1185C0055   850308 Z199 C2  000 2 2 2 3 1   2 0102 1 J          2   1 3 1 2 2 1 7 4 2 000    3                 58
1 07 BT11  0119 DABT1185C0085   850418 Z199 C2  000 2 2 2 3 1   2 0102 1 J          2   1 3 1 2 2 1 7 4 2 000    3                 38
1 11 BT11  0183 DABT1185C0143   850722 Z199 C2  000 2 2 2 3 1   1      1 J 2 2 K    2   1 3 1 2 2 1 7 4 2 000    3                251
1 11 BT11  0187 DABT1185C0150   850726 Z139 C2  000 2 2 2 3 2 B 1      1 J 2 2 N 2A 2   1 2 1 2 2 1 7 4 2 000    3                 30
                                   CONTRACTOR TOTAL                        404   **

ANDERSON METAL INDUSTRIES INC      Franklin                  Penn        063760201   27456      42
1 08 AE07  2595 DAAE0785C1547   850522 2540 A4A DJB 2 2 2 3 1   2 0102 1 J          2   1 1 1 2 2 1 7 1 2 000    5                 25
1 10 AE07  3213 DAAE0785C1995   850715 2530 A4A DCM 2 2 2 3 1   1      1 J 2 2 A    2   1 1 1 2 2 1 7 1 2 000    5                 58
                                   CONTRACTOR TOTAL                         83   **

ANDERSON NICHOLS & COMPANY INC     Fort Devens               Mass        055997910   24540      25
1 11 CA33  0039 DACA3385C0022   850716 R113 C2  000 2 2 2 3 1   2 0400 2 J          1 3 1 3 1 1 3 1 1 5 1 000    5                225

ANDERSON NOTTER FINEGOLD INC       Fort Devens               Mass        069339851   24540      25
1 12 CA51  0554 DACA5185C0137   850930 R211 C2  000 2 2 2 3 1   2      2 J 2 2 D    2   1 3 1 1 2 1 1 5 1 000    5                125

ANDERSON OLAF & SON CONSTR CO      Fargo                     N Dakota    031816358   25700      38
1 10 HA32  0005 DAHA3285C0004   850625 Z152 C2  000 2 2 2 3 1   1      1 J 2 2 A    2   1 2 1 2 2 1 1 4 2 000    3                166

ANDERSON PACIFIC                   Hickam AFB                Hawaii      021761929   14050      15
3 04 RA03  0060 F6460585C0011   850111 Z299 C2  000 2 2 2 3 1   2 0102 1 J          2   1 4 1 2 2 1 1 4 2 000    3                 80
3 07 RA03  0116 F6460585C0035   850409 Z241 C2  000 2 2 2 3 1   2 0102 1 J          2   1 4 1 2 2 1 1 4 2 000    3                277
                                    LOCATION TOTAL                         357   *
```

S RM AAAAA AAAA BBBBBBBBBBBBBBB BBBBBB BBBB BBB BBB B B B B C C C CCCC C C C C C CC D D D D D D D D D D DDDDDD D	B7
V PO 8888 888 888 1 1 1 11 1 1 12 1	AMOUNT
C TN 33333 2222 111111111111111 333333 AAAA BBB CCC 9 0 2 3 1 2 3 4444 5 6 7 8 9 00 1 2 3 4 5 6 7 8 9 0 1 ABBCCC 3	($000)
ANDERSON PACIFIC Nanakuli Hawaii 021761929 53900 15	
2 07 C2742 2747 N6247183C2448 850311 Z299 C2 000 2 2 2 3 1 2 0102 1 J 2 1 4 3 2 2 1 1 4 2 000 5	59
ANDERSON PACIFIC Pearl Harbor Hawaii 021761929 63050 15	
2 11 C2742 5077 N6247184C2148 850807 Z299 C2 000 2 2 2 3 1 2 0102 1 J 2 1 4 3 2 2 1 1 4 2 000 5	64
2 12 C2742 5888 N6247184C2385 850828 Z245 C2 000 2 2 2 3 1 2 0102 1 J 2 1 4 3 2 2 1 1 4 2 000 5	75
2 12 C2742 7002 N6247185C1405 850910 Z159 C2 000 2 2 2 3 1 2 0102 1 J 2 1 4 3 2 2 1 1 4 2 000 5	198
LOCATION TOTAL 337 *	
ANDERSON PACIFIC Schofield Barracks Hawaii 021761929 69050 15	
1 10 HC77 0368 DAHC7785C0605 850729 Z162 C2 000 2 2 2 3 1 2 1 J 2 2 K 2 1 4 1 2 2 1 1 4 2 000 5	31
CONTRACTOR TOTAL 784 **	
ANDERSON PAUL R BUILDER INC Fort Rucker Alabama 991896119 27640 01	
1 12 BT01 0237 DABT0185C2071 850909 Z199 C2 000 2 2 2 3 1 1 1 J 2 2 K 2 1 1 1 2 2 1 7 4 2 000 5	32
1 12 BT01 0272 DABT0185C2100 850925 Z111 C2 000 2 2 2 3 1 1 1 J 2 2 K 2 1 1 1 2 2 1 7 4 2 000 5	315
1 12 BT01 0273 DABT0185C2102 850927 Z119 C2 000 2 2 2 3 1 1 1 J 2 2 K 2 1 1 1 2 2 1 7 4 2 000 5	180
CONTRACTOR TOTAL 527 **	
ANDERSON PERRY & ASSOCIATES La Grande Oregon 076424886 40350 41	
5 02 CW68 0009 DACW6883D0010 841019 R219 S1 000 2 2 2 5 1 2 0102 2 J 2 1 3 1 2 2 1 7 5 2 000 5	36
ANDERSON PERRY & ASSOCIATES Walla Walla Washington 076424886 75775 53	
5 09 CW68 0118 GS00F69218 850529 7490 S1 000 2 2 2 6 0 0	34
CONTRACTOR TOTAL 70 **	
ANDERSON POWER PRODUCTS INC Boston Mass 991084120 07000 25	
2 07 JA111 3090 N0010485C0981 850405 5935 A3 000 2 2 2 3 1 2 1015 1 J 2 1 1 1 1 2 1 1 1 2 000 1	30
4 03 0900 0730 DLA90085C0765 841231 5935 A7 000 2 2 2 3 1 2 1001 5 J 1 3 1 1 1 1 1 1 1 1 2 000 5	42
4 06 0900 1414 DLA90085C1427 850319 5935 A7 000 2 2 2 3 1 2 1001 5 J 1 5 1 1 1 1 2 1 1 1 2 000 5	72
4 08 0900 2008 DLA90085C1727 850510 5935 A7 000 2 2 2 3 1 2 1001 5 J 1 5 1 1 1 1 2 1 1 1 2 000 5	318
4 11 0900 3085 DLA90085C2313 850806 5935 A7 000 2 2 2 3 1 2 5 J 2 1 B 1 1 1 1 1 1 2 1 1 1 2 000 5	30
CONTRACTOR TOTAL 492 **	
ANDERSON ROOFING COMPANY INC Fort Stewart Georgia 005807995 31068 13	
1 06 KF10 0113 DAKF1084C0483 850307 Z164 C2 000 2 2 2 B 1 2 0102 1 J 2 1 3 1 2 2 1 1 4 2 000 5	55
1 07 KF10 0134 DAKF1084C0483 850411 Z164 C2 000 2 2 2 B 1 2 0102 1 J 2 1 3 1 2 2 1 1 4 2 000 5	41
1 09 KF10 0166 DAKF1084C0483 850604 Z164 C2 000 2 2 2 B 1 2 0102 1 J 2 1 3 1 2 2 1 1 4 1 000 5	40
1 12 KF10 0273 DAKF1085C0525 850930 Z199 C2 000 2 2 2 3 1 1 J 2 1 3 1 1 2 1 1 4 1 000 3	1,077
LOCATION TOTAL 1,213 *	
ANDERSON ROOFING COMPANY INC Dougherty Georgia 005807995 99095 13	
2 12 C2467 5536 N6246785C3286 850903 Z199 C2 000 2 2 2 3 1 2 1 J 2 2 K 2 1 3 1 2 2 1 1 4 2 000 5	705
ANDERSON ROOFING COMPANY INC Parris Island MCRD S Carolina 005807995 54880 45	
2 06 C2467 2076 N6246784C4303 850306 Z199 C2 000 2 2 2 3 1 2 0102 1 J 2 1 3 1 2 2 1 1 4 2 000 5	162

S RM AAAAA AAAA BBBBBBBBBBBBBBB BBBBBB BBBB BBB BBB B B B B C C C CCCC C C C C C CC D D D D D D D D D DDDDDD D	B7
V PO 8888 888 888 1 1 1 11 1 1 12 1	AMOUNT
C TN 33333 2222 111111111111111 333333 AAAA BBB CCC 9 0 2 3 1 2 3 4444 5 6 7 8 9 00 1 2 3 4 5 6 7 8 9 0 1 ABBCCC 3	($000)
ANDERSON ROOFING COMPAN (CONT) Parris Island MCRD S Carolina 005807995 54880 45	
2 12 C2467 5425 N6246784C4303 850306 Z199 C2 000 2 2 2 3 1 2 0102 1 J 2 1 3 1 2 2 1 1 4 2 000 5	162
LOCATION TOTAL 324 *	
CONTRACTOR TOTAL 2,242 **	
ANDERSON ROY JR INC Biloxi Miss 007850530 06220 28	
2 12 C2467 D173 N6246783C0577 850525 Y199 C2 000 2 2 2 3 1 2 1701 1 J 2 1 3 1 2 2 1 7 4 2 000 5	6,731
ANDERSON SERVICES Cascade Locks Oregon 114148174 11600 41	
5 02 CW57 0009 DACW5785C0007 841018 S201 S1 000 2 2 2 3 1 2 0102 1 J 2 1 5 1 2 2 1 7 3 2 000 5	85
ANDERSON STAN CONSTRUCTION Denver Colorado 102552593 20000 08	
3 05 JA14 0115 F0560085C0005 850228 Z119 C2 000 2 2 2 3 1 2 0102 1 J 2 1 3 1 2 2 1 1 4 2 000 3	365
ANDERSON, ERNEST Fort Rucker Alabama 992027086 27640 01	
1 12 BT01 0246 DABT0185C1030 850917 Z119 C2 000 2 2 2 3 1 1 1 J 2 2 K 2 3 1 2 2 1 7 3 2 000 5	33
ANDERSON-JACOBSON INC San Jose California 041472796 68000 06	
1 12 ZD04 3175 GS00K840IS5113 850105 5999 A7 000 2 2 2 6 0 0	28
ANDERSON-JACOBSON INC Bloomfield Conn 041472796 05840 09	
2 12 JA112 7997 N0010485C2105 850924 5999 A3 000 2 2 2 3 2 B 2 1 J 2 1 B 2 1 1 1 1 2 1 1 1 2 000 1	37
ANDERSON-JACOBSON INC Fort Meade Maryland 041472796 29400 24	
1 12 ZD04 1734 GS00K840IS5113 841001 J099 A7 000 2 2 2 6 0 0	35
CONTRACTOR TOTAL 100 **	
ANDERSON-MILLER INC Grissom AFB Indiana 016469090 30060 18	
3 09 SB08 0040 F1261785C0009 850417 Z152 C2 000 2 2 2 3 1 2 0102 1 J 2 1 3 1 2 2 1 7 4 2 000 3	440
ANDERSON-MILLS POWER SALES INC Edgewater New Jersey 044637700 20020 34	
4 02 0400 0672 DLA40085C0339 841126 6110 C9E 000 2 2 2 3 1 2 1013 1 J 2 1 1 1 1 2 1 1 1 2 000 5	34
ANDERSON-MILLS POWER SALES INC Farmington Utah 044637700 24740 49	
4 05 0400 1692 DLA40085C1122 850208 6110 C9E 000 2 2 2 3 1 2 1013 1 J 2 1 1 1 1 2 1 1 1 2 000 5	69
CONTRACTOR TOTAL 103 **	
ANDERSON/FULMER ARCHITECTS PLN Savannah Georgia 991307935 69000 13	
1 06 CA21 0167 DACA2185D0529 850305 R211 C2 000 2 2 2 5 1 2 0400 2 J 2 1 5 1 1 2 1 1 5 2 000 5	68
1 06 CA21 0168 DACA2185D0529 850305 R211 C2 000 2 2 2 5 1 2 0400 2 J 2 1 5 1 1 2 1 1 5 2 000 5	59
1 06 CA21 0169 DACA2185D0529 850305 R211 C2 000 2 2 2 5 1 2 0400 2 J 2 1 5 1 1 2 1 1 5 2 000 5	34

S V C	RM PO TN	AAAAA 8888 33333	AAAA 2222	BBBBBBBBBBBBBB 11111111111111	BBBBBB 333333	BBBB AAAA	BBB 888 BBB	BBB 888 CCC	B 1 0	B 1 2	B 1 3	B 1 2	C 3	C 1	C 2	CCCC 3 4444	C 5	C 6	C 7	C 8	C 9	CC 11 00	D 1	D 2	D 3	D 4	D 5	D 6	D 7	D 8	D 9	D 0	D 1	DDDDDD 12 ABBCCC	D 1 3	B7 AMOUNT ($000)
ANDERSON/FULMER ARCHITE (CONT)					Savannah											Georgia						991307935											69000		13	
1 12 CA21 0454 DACA2185D0529					850930	R211	C2	000	2	2	2	5	1		2	0400	2	J					2		1	5	1	1	2	1	1	5	2	000	5	50
					LOCATION TOTAL																	211 *														
ANDERSON/FULMER ARCHITECTS PLN					Fort Jackson											S Carolina						991307935											26800		45	
1 03 CA21 0031 DACA2185C0504					841126	R211	C2	000	2	2	2	3	1		2	0102	2	J					2		1	5	1	2	2	1	1	5	2	000	5	48
ANDERSON/FULMER ARCHITECTS PLN					Parris Island MCRD											S Carolina						991307935											54880		45	
2 10 C2467 3895 N6246784C4321					850226	R213	C2	000	2	2	2	D	1		2	0102	2	J					2		1	5	1	2	2	1	1	5	2	000	5	35
2 11 C2467 4645 N6246784C4321					850226	R213	C2	000	2	2	2	D	1		2	0102	2	J					2		1	5	1	2	2	1	1	5	2	000	5	35-
					LOCATION TOTAL																	0 *														
					CONTRACTOR TOTAL																	259 **														
ANDERSONS PARTY SUPPLIES INC					White Bear Lake											Minnesota						043854645											69970		27	
4 02 0120 0358 DLA12085C4145					841124	7210	A9	000	2	2	2	3	1		2	0700	1	J					2		1	1	1	1	2	1	1	1	2	000	5	108
ANDO CORPORATION					Sunnyvale											California						992025387											77000		06	
3 11 SB07 0131 F3063585C0044					850729	6650	A7	000	2	2	2	3	1		2	1013	1	J					1	1	1	1	1	1	2	1	1	2	2	000	JP 5	28
ANDRA PF PHOTOGRAPHIC LAB					St. Louis											Missouri						056171358											65000		29	
1 06 ZD41 0093 DMA70085D0006					850304	T005	S1	000	2	2	2	5	1		2	0102	1	J					2		3		2	2	2	1	7	3	2	000	5	60
ANDRAE R N DESIGN					Radnor											Penn						074564022											63256		42	
2 06 PF161 0535 N6226985C0360					850314	AC14	A2	000	2	2	2	3	2	4	2	1001	5	J					2		1	1	1	1	2	1	1	1	2	000	5	36
ANDRE CALIFORNIA LANDSCAPE					Oakland											California						051373967											53000		06	
2 12 C2474 7122 N6247482C6512					850531	S208	S1	000	2	2	2	D	1		1			J					2		1	2	1	1	2	1	7	3	2	000	5	155
ANDRE FANTASIES INC					Fort Lauderdale											Florida						037003605											24000		12	
4 02 0100 0197 DLA10085C0375					841128	8410	A9	000	2	2	2	3	1		2	0102	1	J					2		1	1	1	2	2	1	1	1	2	000	5	26
ANDREA RADIO CORPORATION					New York											New York						001360692											51000		36	
1 10 AB07 4918 DAAB0784CF091					850730	5821	A7	000	2	2	2	B	1		2	0102	1	J					2		1	4	1	2	2	1	1	1	2	000	5	76
2 07 JA100 6555 N0038385C4366					850413	5831	A7	ACD	2	2	2	3	1		2	1015	5	J					2		1	1	1	1	2	1	1	1	2	000	5	65
2 12 JA100 D970 N0038385C5669					850903	5845	A7	ACD	2	2	2	3	1		2		1	J	2	2	K		2		1	1	1	2	2	1	1	1	2	000	5	43
3 03 FJ04 0618 F0960384G1363					841219	5831	A7	000	2	2	2	4	1		2	1015	5	J					2		1	1	1	1	2	1	1	1	2	000	5	39
3 03 FJ04 0622 F0960384G1363					841219	5831	A7	000	2	2	2	4	1		2	1015	5	J					2		1	1	1	1	2	1	1	1	2	000	5	87
3 04 FJ04 0870 F0960384G1363					850129	5831	A7	AFH	2	2	1	4															0				0	1				76
3 05 FJ04 0890 F0960384G1363					850130	5831	A7	AFH	2	2	1	4															0				0	1				97
3 06 FJ04 1387 F0960384G1363					850319	5831	A7	000	2	2	2	4	1		2	1015	5	J					2		1	1	1	1	2	1	1	1	2	000	5	28
3 07 FJ04 1713 F0960384G1363					850418	5831	A7	000	2	2	1	4															0				0	1				29
3 06 FJ04 1343 F0960385C3685					850319	5945	A7	000	2	2	2	3	2	4	2	0200	5	J					2		1	1	1	1	2	1	1	1	2	000	5	182
3 06 FJ04 1348 F0960385C3712					850320	5831	A7	000	2	2	2	3	1		2	0102	1	J					2		1	4	1	2	2	1	1	1	2	000	5	114

S	RM	AAAAA	AAAA	BBBBBBBBBBBBBB	BBBBBB	BBBB	BBB	BBB	B	B	B	B	C	C	C	CCCC	C	C	C	C	C	CC	D	D	D	D	D	D	D	D	D	D	D	DDDDDD	D	B7
V	PO					8888	888	888		1	1	1										11										1	1	12	1	AMOUNT
C	TN	33333	2222	11111111111111	333333	AAAA	BBB	CCC	9	0	2	3	1	2	3	4444	5	6	7	8	9	00	1	2	3	4	5	6	7	8	9	0	1	ABBCCC	3	($000)
ANDREA RADIO CORPORATIO (CONT)					New York								New York						001360692					51000					36							
3	12	FJ04	4169	F0960385C4892	850929	5831	A7	000	2	2	2	3	1		2	0102	1	J					2		1	1	1	2	2	1	1	1	2	000	5	314
4	07	0900	1555	DLA90085C1673	850401	5831	A7	000	2	2	2	3	1		2	0102	1	J					2		1	1	1	2	2	1	1	1	2	000	5	114
4	09	0900	2405	DLA90085C2479	850610	5831	A7	000	2	2	2	3	1		2		1	J	2	2	B		2		1	1	1	1	2	1	1	1	2	000	5	40
4	09	0900	2670	DLA90085C2604	850628	5831	A7	000	2	2	2	3	1		2		5	J	2	2	B		2		1	1	1	1	2	1	1	1	2	000	5	287
					CONTRACTOR TOTAL													1,591			**															
ANDREAS BOEHM													GERMAN FRG						991571019					00000					DE							
1	01	JA04	0067	DAJA0485C0113	841016	Z161	C2	000	2	2	2	3	2	0	2	0600	1	J					3	5	1	1	1	1	2	1	1	5	2	900	3	43
1	02	JA04	0253	DAJA0485C0153	841031	Z163	C2	000	2	2	2	3	2	0	2	0600	1	J					3	5	1	1	1	1	2	1	1	5	2	800	3	114
1	02	JA04	0130	DAJA0485C0189	841022	Z161	C2	000	2	2	2	3	2	0	2	0600	1	J					3	5	1	1	1	1	2	1	1	5	2	900	3	35
1	02	JA04	0234	DAJA0485C0203	841030	Z163	C2	000	2	2	2	3	2	0	2	0600	1	J					3	5	1	1	1	1	2	1	1	5	2	500	3	253
1	02	JA04	0228	DAJA0485C0232	841030	Z179	C2	000	2	2	2	3	2	0	2	0600	1	J					3	5	1	1	1	1	2	1	1	5	2	500	3	70
1	02	JA04	0197	DAJA0485C0233	841029	Z199	C2	000	2	2	2	3	2	0	2	0600	1	J					3	5	1	1	1	1	2	1	1	5	2	600	3	206
1	02	JA04	0230	DAJA0485C0243	841030	Z163	C2	000	2	2	2	3	2	0	2	0600	1	J					3	5	1	1	1	1	2	1	1	5	2	800	3	69
1	02	JA04	0284	DAJA0485C0259	841102	Z111	C2	000	2	2	2	3	2	0	2	0600	1	J					3	5	1	1	1	1	2	1	1	5	2	700	3	226
1	02	JA04	0302	DAJA0485C0284	841108	Z163	C2	000	2	2	2	3	2	0	2	0600	1	J					3	5	1	1	1	1	2	1	1	5	2	700	3	50
1	07	JA04	0453	DAJA0485C0580	850416	Z111	C2	000	2	2	2	3	2	0	2	0600	1	J					3	5	1	1	1	1	2	1	1	5	2	700D	3	98
1	07	JA04	0476	DAJA0485C0612	850430	Z161	C2	000	2	2	2	3	2	0	2	0600	1	J					3	5	1	1	1	1	2	1	1	5	2	900D	3	53
1	08	JA04	0480	DAJA0485C0616	850503	Z161	C2	000	2	2	2	3	2	0	2	0600	1	J					3	5	1	1	1	1	2	1	1	5	2	900D	3	53
1	08	JA04	0496	DAJA0485C0617	850516	Z161	C2	000	2	2	2	3	2	0	2	0600	1	J					3	5	1	1	1	1	2	1	1	5	2	900	3	58
1	10	JA04	0556	DAJA0485C0742	850626	Z163	C2	000	2	2	2	2	2	Z	2		1	J	2	2	B		3	5	1	1	1	1	2	1	1	5	2	900D	3	146
1	10	JA04	0579	DAJA0485C0775	850702	Z161	C2	000	2	2	2	3	2	Z	2		1	J	2	2	B		3	5	1	1	1	1	2	1	1	5	2	900D	3	104
1	12	JA04	0850	DAJA0485C0821	850930	Z199	C2	000	2	2	2	3	2	Z	2		1	J	2	2	B		3	5	1	1	1	1	2	1	1	5	2	900D	2	81
1	12	JA04	0786	DAJA0485C0993	850911	Z161	C2	000	2	2	2	3	2	Z	2		1	J	2	2	B		3	5	1	1	1	1	2	1	1	5	2	900D	3	71
					CONTRACTOR TOTAL													1,730			**															
ANDREN TRANSFER CO					Fairchild AFB								Washington						009426651					22955					53							
3	01	SD05	0006	F4561384C0006	841001	S205	S1	000	2	2	2	B	1		2	0102	1	J					2		1	1	1	2	2	1	7	3	2	000	5	233
ANDRES J J FERNANDEZ													SPAIN						999090392					00000					ES							
2	12	C2470	I897	N6247085C1337	850913	Y124	C2	000	2	2	2	3	2	9	1			J					3	5	1	5	1	1	2	1	1	5	2	700	5	52
ANDREW CALIFORNIA CORPORATION					Santa Clara								California						008243867					69084					06							
1	12	ZD04	3731	GS00K8501061	850416	5985	A7	000	2	2	2	6															0				0					42
ANDREW CORPORATION					Upland								California						005177084					81344					06							
3	04	FH02	0630	F0460685C0311	850121	5985	A7	000	2	2	2	3	1		2	1013	4	J					1	1	1	1	1	2	1	7	1	2		000	5	187
ANDREW CORPORATION					Orland Park								Illinois						005177084					56640					17							
1	07	AB07	0300	DAAB0785CD189	850430	4130	A7	000	2	2	2	3	1		1			J					1	4	1	1	1	1	2	1	7	1	2	000	5	34
1	12	BT60	0225	DABT6085C0570	850909	9999	A7	000	2	2	2	3	1		1		1	J	2	2	K		2		1	1	1	2	2	1	7	1	2	000	5	50
2	12	JA111	7714	N0010485C1356	850919	4440	A3	000	2	2	2	3	1		2		1	J	2	2	B		1	1	1	1	1	1	2	1	7	1	2	000	5	34
3	06	FH02	0956	F0460684C0882	850226	5895	A7	000	2	2	2	2	2	4	2	0200	5	J					1	1	1	1	1	1	2	1	7	1	2	000	5	33-
3	09	FJ04	2413	F0960385C4220	850620	5985	A7	000	2	2	2	3	2	B	2		5	J	2	2	N	2A	1	1	1	1	1	1	2	1	7	1	2	000	5	52
3	06	YF02	0015	F3460885C0013	850329	5985	A7	000	2	2	2	3	1		1			J					1	3	1	1	1	1	2	1	7	1	2	000	5	171

S RM AAAAA AAAA BBBBBBBBBBBBBBB BBBBBB BBBB BBB BBB B B B C C C CCCC C C C C C CC D D D D D D D D D D DDDDDD D	B7
V PO 8888 888 888 1 1 1 11 1 1 12 1	AMOUNT
C TN 33333 2222 111111111111111 333333 AAAA BBB CCC 9 0 2 3 1 2 3 4444 5 6 7 8 9 00 1 2 3 4 5 6 7 8 9 0 1 ABBCCC 3	($000)
ANDREW CORPORATION (CONT) Orland Park Illinois 005177084 56640 17	
4 09 0500 2029 DLA50085C3911 850604 6145 C9E 000 2 2 2 3 1 1 J 1 3 1 1 1 1 2 1 7 1 2 000 5	114
4 10 0500 2389 DLA50085C4081 850722 6145 C9E 000 2 2 2 3 1 1 J 1 3 1 1 1 1 2 1 7 1 2 000 5	41
4 04 0900 0957 DLA90085C0995 850125 5985 A7 000 2 2 2 3 1 2 1001 5 J 1 5 1 1 1 1 2 1 7 1 2 000 5	37
4 07 0900 1876 DLA90085C1603 850429 5985 A7 000 2 2 2 3 1 2 1013 5 J 1 1 1 1 1 1 2 1 7 1 2 000 5	100
4 07 0900 1885 DLA90085C1968 850430 5935 A7 000 2 2 2 3 1 2 1013 5 J 1 1 1 1 1 1 2 1 7 1 2 000 5	31
4 12 0900 3629 DLA90085C3947 850919 5935 A7 000 2 2 2 3 1 2 5 J 1 1 B 1 1 1 1 1 1 2 1 7 1 2 000 5	34
4 12 0900 3679 DLA90085C4020 850921 5935 A7 000 2 2 2 3 1 2 1 J 2 2 B 1 1 1 1 1 1 2 1 7 1 2 000 5	37
4 07 0900 1707 DLA90085G0056 850416 5935 A7 000 2 2 2 4 1 2 1013 1 J 1 1 1 1 1 1 2 1 7 1 2 000 5	63
LOCATION TOTAL 765 *	
ANDREW CORPORATION Denton Texas 005177084 19960 48	
1 12 AB07 6362 DAAB0785CD327 850916 5985 A7 000 2 2 2 3 1 1 1 J 2 2 A 1 5 1 1 1 1 1 1 1 1 2 000 5	140
ANDREW CORPORATION Denton Texas 005177084 19972 48	
3 04 HC42 0093 F0470385C0509 841127 5985 A7 000 2 2 2 3 1 2 1001 5 J 1 1 1 1 1 1 2 1 1 1 2 000 5	61
CONTRACTOR TOTAL 1,153 **	
ANDREWS & PARRISH CO Andrews AFB Maryland 006849459 01450 24	
3 10 QC02 0391 F4964284C0165 850628 Z161 C2 000 2 2 2 B 1 2 0102 1 J 2 1 3 1 2 2 1 1 4 1 000 3	178
ANDREWS & PARRISH CO Fort Bragg N Carolina 006849459 24260 37	
1 05 CA21 0114 DACA2184C0030 850219 Z164 C2 000 2 2 2 D 1 2 0102 1 J 2 1 1 1 2 2 1 1 4 2 000 5	31
1 02 KF40 0045 DAKF4083C0062 841024 Z161 C2 000 2 2 2 F 1 2 0102 1 J 2 1 1 1 2 2 1 1 4 3 000 3	48-
LOCATION TOTAL 17- *	
ANDREWS & PARRISH CO Grand Forks AFB N Dakota 006849459 32140 38	
3 07 SD06 0064 F3260583C0050 850320 Z161 C2 000 2 2 2 B 1 2 0102 1 J 2 1 3 1 2 2 1 1 4 2 000 3	56
ANDREWS & PARRISH CO Fort Lee Virginia 006849459 29152 51	
1 03 CA65 0023 DACA6583C0135 841127 Z199 C2 000 2 2 2 D 1 2 0102 1 J 2 1 3 1 2 2 1 1 4 2 000 3	29
1 03 CA65 0013 DACA6584D0140 841206 Z199 C2 000 2 2 2 5 1 2 0102 1 J 2 1 3 1 2 2 1 1 4 2 000 3	185
1 03 CA65 0014 DACA6584D0140 841206 Z199 C2 000 2 2 2 5 1 2 0102 1 J 2 1 3 1 2 2 1 1 4 2 000 3	68
1 03 CA65 0015 DACA6584D0140 841206 Z199 C2 000 2 2 2 5 1 2 0102 1 J 2 1 3 1 2 2 1 1 4 2 000 3	83
1 11 CA65 0160 DACA6584D0140 850613 Z199 C2 000 2 2 2 5 1 2 0102 1 J 2 1 3 1 2 2 1 1 4 2 000 3	308
1 12 CA65 0255 DACA6585C0164 850930 Z199 C2 000 2 2 2 3 1 1 1 J 2 2 K 2 1 3 1 2 2 1 1 4 2 000 3	262
1 12 CA65 0235 DACA6585C0170 850930 Z199 C2 000 2 2 2 3 1 1 1 J 2 2 K 2 1 3 1 2 2 1 1 4 2 000 3	3,352
1 12 CA65 0249 DACA6585C0177 850930 Z199 C2 000 2 2 2 3 1 1 1 J 2 2 K 2 1 3 1 2 2 1 1 4 2 000 3	373
LOCATION TOTAL 4,660 *	
ANDREWS & PARRISH CO BERMUDA 006849459 00000 BM	
2 10 C2470 4153 N6247083C3134 850715 Z119 C2 000 2 2 2 3 1 1 J 4 5 1 1 3 1 2 1 1 4 2 000 5	1,784
2 12 C2470 5686 N6247084C4058 850914 Y199 C2 000 2 2 2 3 1 1 1 J 2 2 A 4 5 1 4 3 1 2 1 1 4 2 000 5	137
2 12 C2470 5690 N6247084C4259 850913 Y199 C2 000 2 2 2 3 1 1 1 J 2 2 A 4 5 1 3 3 1 2 1 1 4 2 000 5	1,265
LOCATION TOTAL 3,186 *	
CONTRACTOR TOTAL 8,063 **	

S RM AAAAA AAAA BBBBBBBBBBBBBBB BBBBBB BBBB BBB BBB B B B B C C C CCCC C C C C C C CC D D D D D D D D D D D DDDDDD D	B7
V PO 8888 888 888 1 1 1 11 1 1 12 1	AMOUNT
C TN 33333 2222 111111111111111 333333 AAAA BBB CCC 9 0 2 3 1 2 3 4444 5 6 7 8 9 00 1 2 3 4 5 6 7 8 9 0 1 ABBCCC 3	($000)
ANDREWS C K CONTRACTING CO INC Fort Bragg N Carolina 053534285 24260 37	
1 07 KF40 0291 DAKF4085C0730 850311 Y245 C2 000 2 2 2 3 1 2 0102 1 J 2 1 1 1 2 2 1 7 4 3 000 5	37
ANDREWS CARPENTRY & CONSTR Rock Island Arsenal Illinois 012648416 65104 17	
1 09 AA08 0212 DAAA0885C0146 850606 Z299 C2 000 2 2 2 3 2 1 1 J 2 2 A 2 1 2 1 2 2 1 7 4 2 000 1	81
1 12 CA27 0300 DACA2785C0129 850911 Z199 C2 000 2 2 2 3 1 1 1 J 2 2 K 2 1 3 2 2 2 1 7 4 2 000 3	203
CONTRACTOR TOTAL 284 **	
ANDREWS CONSTRUCTION COMPANY Aurora Colorado 032071219 04000 08	
1 10 DA03 0145 DADA0385C0055 850404 Z149 C2 000 2 2 2 3 1 2 0102 1 J 2 1 4 1 2 2 1 1 4 2 000 5	115
1 09 DA03 0171 DADA0385C0083 850520 Z142 C2 000 2 2 2 3 1 2 1 J 2 2 K 2 1 5 1 2 2 1 1 4 2 000 5	299
CONTRACTOR TOTAL 414 **	
ANDREWS EAST MOVING & STOR CO Cleveland Ohio 017594169 16000 39	
2 12 PA100 2497 N0014084D2121 850101 V119 C9E 000 2 2 2 A 2 B 2 1 J 1 1 K 2 1 1 1 2 2 1 7 3 2 000 5	49
ANDREWS RAILROAD CONTRACTING Anniston Alabama 096631494 01852 01	
1 06 AC01 0048 DAAG0284C0079 850326 Z299 C2 000 2 2 2 A 1 2 0102 1 J 2 1 1 1 2 2 1 7 4 2 000 5	173
ANDREWS RAILROAD CONTRACTING Anniston Army Depot Alabama 096631494 01876 01	
1 12 AC01 0136 DAAC0185C0103 850917 Z299 C2 000 2 2 2 3 1 1 1 J 2 2 K 2 1 3 1 2 2 1 7 4 2 000 5	392
1 10 AC01 0102 DAAG0284C0079 850725 Z299 C2 000 2 2 2 A 1 2 0102 1 J 2 1 1 1 2 2 1 7 4 2 000 5	27
LOCATION TOTAL 419 *	
CONTRACTOR TOTAL 592 **	
ANDREWS REFRIGERATION INC Joppatowne Maryland 084998467 42875 24	
1 06 AD05 0315 DAAD0585C4101 850313 4120 C9E 000 2 2 2 3 2 4 2 0200 5 J 2 1 1 1 1 2 1 1 1 2 000 5	33
ANDRULIS RESEARCH CORP Washington D.C. 072636319 50000 11	
3 11 HR08 0093 F3361585C5083 850805 AD53 A8B 000 2 2 2 3 1 2 0102 2 U 2 3 2 2 2 3 7 2 1 000 5	370
ANDRULIS RESEARCH CORP Bethesda Maryland 072636319 07125 24	
1 02 AD09 0012 DAAD1081C0001 841114 AC95 S1 000 2 2 2 C 2 6 2 1702 7 U 2 2 2 1 2 1 1 5 2 000	98
1 02 AD09 0013 DAAD1081C0001 841114 AC95 S1 000 2 2 2 C 2 6 2 1702 7 U 2 2 2 1 2 1 1 5 2 000 5	25
1 05 AD09 0050 DAAD1081C0001 850213 AC95 S1 000 2 2 2 5 2 6 2 1702 7 U 2 2 2 1 2 1 1 5 2 000	36
1 06 AD09 0070 DAAD1081C0001 850327 AC95 S1 000 2 2 2 5 2 6 2 1702 7 U 2 2 2 1 2 1 1 5 2 000	74
1 06 AD09 0071 DAAD1081C0001 850327 AC95 S1 000 2 2 2 C 2 6 2 1702 7 U 2 2 2 1 2 1 1 5 2 000	100
1 10 AD09 0121 DAAD1081C0001 850709 AC95 S1 000 2 2 2 C 2 6 2 1702 7 U 2 2 2 1 2 1 1 5 2 000 5	30
1 12 ZD03 1800 MDA90385C0309 850917 AD21 S1 000 2 2 2 3 2 D 2 7 U 1 1 L 2 2 2 1 2 1 1 5 1 000 5	194
2 10 F274O 1277 M0002783C0023 850528 R408 S1 000 2 2 2 B 2 6 2 1702 7 U 2 2 2 1 2 1 1 3 2 000 5	240
2 01 D2601 0014 N0003984C0098 841016 R414 S1 000 2 2 2 B 2 6 2 1702 7 U 2 2 2 1 2 1 1 3 2 000 5	106
2 04 D2601 0424 N0003984C0098 850130 R414 S1 000 2 2 2 C 2 6 2 1702 7 U 2 2 2 1 2 1 1 3 2 000 5	35
2 05 D2601 0468 N0003984C0098 850212 R414 S1 000 2 2 2 C 2 6 2 1702 7 U 2 2 2 1 2 1 1 3 2 000 5	238
2 11 D2601 1263 N0003984C0098 850802 R414 S1 000 2 2 2 C 2 6 2 1702 7 U 2 2 2 1 2 1 1 3 2 000 5	41

```
S RM AAAAA AAAA BBBBBBBBBBBBBBB BBBBBB BBBB BBB BBB B B B B C C C CCCC C C C C C CC D D D D D D D D D D DDDDDD D      B7
V PO                                  8888 888 888   1 1 1                      11                    1 1   12 1      AMOUNT
C TN 33333 2222 111111111111111 333333 AAAA BBB CCC 9 0 2 3 1 2 3 4444 5 6 7 8 9 00 1 2 3 4 5 6 7 8 9 0 1 ABBCCC 3      ($000)
```

ANDRULIS RESEARCH CORP (CONT) Bethesda Maryland 072636319 07125 24
2 11 PF161 0947 N6226985C0037 850729 R706 A7 000 2 2 2 C 2 D 2 7 U 1 1 L 2 2 2 1 2 1 1 5 2 000 5 75
LOCATION TOTAL 1,292 *

ANDRULIS RESEARCH CORP Salt Lake City Utah 072636319 67000 49
1 12 AD09 0181 DAAD1081C0001 850927 AC95 S1 000 2 2 2 5 2 6 2 1702 7 U 2 2 2 1 2 1 1 5 2 000 5 209
1 12 AD09 0182 DAAD1081C0001 850927 AC95 S1 000 2 2 2 2 2 6 2 1702 7 U 2 2 2 1 2 1 1 5 2 000 5 83
LOCATION TOTAL 292 *
CONTRACTOR TOTAL 1,954 **

ANDY CONSTRUCTION CORPORATION Homestead AFB Florida 038689600 32300 12
3 10 TA23 0061 F0862185C0030 850628 Y111 C2 000 2 2 2 3 1 1 1 J 2 2 K 2 3 1 2 2 1 1 4 2 000 3 184

ANEDAM BV NETHERLNDS 999040132 00000 NL
3 08 FS03 0422 F3360085C0432 850528 6650 A7 000 2 2 2 3 2 4 2 1001 5 J 3 1 1 1 1 1 2 1 1 5 2 100N 5 75

ANGELES HARDWARE PHILPPINES 999027196 00000 PH
3 04 RC02 0022 F6471985C0009 850111 5530 C9E 000 2 2 2 3 2 0 2 0600 1 J 3 5 1 5 1 1 1 1 1 5 2 000P 5 26

ANGELICA CORPORATION San Diego California 006291694 66000 06
2 04 LN412 0039 N0024484D1557 850101 S209 S1 000 2 2 2 5 1 2 1026 1 J 1 4 1 1 1 1 2 1 1 3 2 000 5 223
2 11 LN412 0025 N0024484D1557 850404 S209 S1 000 2 2 2 5 1 2 1026 1 J 1 4 1 1 1 1 2 1 1 3 2 000 5 223
CONTRACTOR TOTAL 446 **

ANGELICA UNIFORM CO St. Louis Missouri 006279210 65000 29
4 10 0120 4101 DLA12085C5392 850727 6532 C9B 000 2 2 2 3 1 1 1 J 2 2 A 1 4 1 1 1 1 2 1 7 1 2 000 5 65

ANGELO H & CO INC Sierra Vista Arizona 991494501 66820 04
1 12 EA18 0682 DAEA1885D0055 850930 Z161 C2 000 2 2 2 5 1 2 0102 1 J 2 1 1 1 2 2 1 7 4 2 000 5 72

ANGELO H & COMPANY INC Elmendorf AFB Alaska 039444799 22690 02
3 12 AA03 0258 F6550185D0025 850930 Z119 C2 000 2 2 2 5 1 1 1 J 2 2 K 2 3 1 2 2 1 1 4 2 000 5 500

ANGELO H & COMPANY INC Yuma Arizona 039444799 85540 04
2 06 C2474 2302 N6247482C8192 841103 S201 S1 000 2 2 2 D 1 2 0102 1 J 2 1 4 1 2 2 1 7 3 2 000 5 242-
2 09 C2474 3808 N6247484C9866 850610 S299 S1 000 2 2 2 D 1 2 0102 1 J 2 1 4 1 2 2 1 7 3 2 000 5 458
2 11 C2474 4926 N6247484C9866 850730 S299 S1 000 2 2 2 D 1 2 0102 1 J 2 1 4 1 2 2 1 7 3 2 000 5 368
2 02 C2474 0406 N6247484C9880 841115 Z199 C2 000 2 2 2 D 1 2 0102 1 J 2 1 1 1 2 2 1 7 4 2 000 5 79
2 05 C2474 1795 N6247484C9880 841228 Z199 C2 000 2 2 2 D 1 2 0102 1 J 2 1 3 1 2 2 1 7 4 2 000 5 103
LOCATION TOTAL 766 *

ANGELO H & COMPANY INC Key West Florida 039444799 36550 12
2 12 C2467 5293 N6246781C0719 850930 Y129 C2 000 2 2 2 D 1 2 1701 1 J 2 1 3 1 2 2 1 1 4 2 000 5 49

```
S RM AAAAA AAAA BBBBBBBBBBBBBBB BBBBBB BBBB BBB BBB B B B B C C C CCCC C C C C C CC D D D D D D D D D D D DDDDDD D        B7
V PO                                    8888 888 888   1 1 1                      11                    1 1   12   1      AMOUNT
C TN 33333 2222 111111111111111 333333 AAAA BBB CCC 9 0 2 3 1 2 3 4444 5 6 7 8 9 00 1 2 3 4 5 6 7 8 9 0 1 ABBCCC 3      ($000)
ANGELO H & COMPANY INC              Wurtsmith AFB            Michigan      039444799   88880      26
3 10 SB15  0042 F2060382C0038   850610 Z199 C2  000 2 2 2 C 1   2 0102 1 J          2   1 4 1 2 2 1 7 4 2 000    5                29-

ANGELO H & COMPANY INC              Malmstrom AFB            Montana       039444799   47275      30
3 05 SD07  0037 F2460485C0513   850212 Z161 C2  000 2 2 2 3 1   2 0102 1 J          2   1 1 1 2 2 1 1 4 2 000    5               144

ANGELO H & COMPANY INC              Altus                    Oklahoma      039444799   01700      40
3 10 QA05  0047 F3461284C0061   850730 Z163 C2  000 2 2 2 B 1   2 0102 1 J          2   1 1 1 2 2 1 1 4 2 000    5                95
3 12 QA05  0061 F3461284C0061   850925 Z163 C2  000 2 2 2 B 1   2 0102 1 J          2   1 1 1 2 2 1 1 4 2 000    5                46
                                    LOCATION TOTAL                          141   *
                                   CONTRACTOR TOTAL                       1,571   **

ANGELS COMPREHENSIVE SERVICES       San Diego                California    106659956   66000      06
2 08 C2474 3280 N6247482C5650   850514 Z249 C2  000 2 2 2 D 1   2 0102 1 J          2   3   1 2 2 1 1 4 2 000    5                37

ANGENIEUX INC                       Hudson                   N.H.          028075257   37860      33
1 05 DA16  0027 DADA1685C0015   850117 6515 C9B 000 2 2 2 3 1   2 0700 1 J          2   1 1 1 1 2 1 1 1 2 000    5               124
1 06 DA16  0025 V797P3290G      850219 6515 C9B 000 2 2 2 7                                0       0                                55
                                   CONTRACTOR TOTAL                          179   **

ANGLIN OFFICE EQUIPMENT             Fort Hood                Texas         102608429   26736      48
1 02 KF48  0086 GS07F12011      841026 J070 S1  000 2 2 2 6                                0       0                                42

ANGLO COMPRESSION INC               Mount Vernon             Ohio          081286403   53102      39
3 12 HB03  0018 F4060085C0013   850912 AD96 C9E 000 2 2 2 3 1   2       5 J 1 1 N 1C 2   1 1 1 1 2 1 7 5 2 000    1                58

ANGLO PETROLEUM LTD                                          GERMAN FRG    211557509   00000      DE
4 01 0600  0421 DLA60084D0409   841001 9140 A8A 000 2 2 2 3 1   2 0600 1 K          3 1 1 1 3 1 2 1 1 5 2 100D   5             9,675

ANGLO PETROLEUM LTD                                          UN KINGDOM    211557509   00000      GB
4 01 0600  0645 DLA60084D1143   841001 9140 A8A 000 2 2 2 3 1   2 0600 1 K          3 1 1 1 3 1 2 1 1 5 2 100G   5               292
4 09 0600  2235 DLA60085D13967  850531 9130 A8A 000 2 2 2 3 1   1         K          3 1 1 1 3 1 2 1 1 2 2 900    5                49
                                    LOCATION TOTAL                          341   *
                                   CONTRACTOR TOTAL                      10,016   **

ANGSTROHM PRECISION INC             San Diego                California    005995063   66000      06
2 07 JA111 3515 N0010485C2003   850416 5905 A7  000 2 2 2 4 2 4 2 1015 5 J          1 1 1 1 1 1 2 1 1 1 2 000    1                41

ANIMATION ARTS ASSOCIATES INC       Conshohocken             Penn          043293018   15848      42
1 12 ZD09  0017 DAVA0285C0012   850916 T006 S1  000 2 2 2 3 1   2       1 J 2 2 K    2   1 4 1 2 2 1 1 2 2 000    1                50
1 12 ZD09  0021 DAVA0285C0033   850924 T006 S1  000 2 2 2 3 1   2       1 J 2 2 K    2   1 4 1 2 2 1 1 2 2 000    1                37
1 12 ZD09  0028 DAVA0285C0043   850930 T006 S1  000 2 2 2 3 1   2       1 J 2 2 K    2   1 4 1 2 2 1 1 2 2 000    1                30
                                   CONTRACTOR TOTAL                          117   **
```

S RM AAAAA AAAA BBBBBBBBBBBBBB BBBBBB BBBB BBB BBB B B B B C C C CCCC C C C C C CC D D D D D D D D D D DDDDDD D	B7
V PO 8888 888 888 1 1 1 11 1 1 12 1	AMOUNT
C TN 33333 2222 111111111111111 333333 AAAA BBB CCC 9 0 2 3 1 2 3 4444 5 6 7 8 9 00 1 2 3 4 5 6 7 8 9 0 1 ABBCCC 3	($000)
ANIXTER BROS INC San Diego California 047583851 66000 06	
2 05 LA110 0158 N0024485C0141 850214 6145 C9E 000 2 2 1 3 0 0 1	206
ANIXTER BROS INC Atlanta Georgia 047583851 04000 13	
2 05 TA100 0454 N0061285C0315 850201 6145 C9E 000 2 2 2 3 2 4 2 0200 1 J 1 4 1 2 1 1 2 1 1 2 2 000 5	40
ANIXTER BROS INC Elizabeth Kentucky 020138236 24256 21	
1 11 AD07 0264 DAAD0785C0064 850726 6145 C9E 000 2 2 2 3 1 1 J 1 4 1 4 1 1 2 1 1 2 2 000 5	128
ANIXTER BROS INC Worcester Mass 020138236 82000 25	
1 05 ZD31 0022 DNA00285C0009 850118 6145 C9E 000 2 2 2 3 2 4 1 J 1 4 1 1 1 1 2 1 1 2 2 600 5	501
CONTRACTOR TOTAL 875 **	
ANIXTER BROTHERS INC Des Plaines Illinois 148015548 19642 17	
4 03 0900 0532 DLA900085C0431 841211 5985 A7 000 2 2 2 3 1 2 1012 5 J 1 1 1 1 1 1 2 1 7 1 2 000 5	71
ANJOU INTERNATIONAL COMPANY Pearl Harbor Naval S Hawaii 048031330 63200 15	
2 11 C2742 P701 N6274284D0156 850513 R219 C2 000 2 2 2 5 1 2 1702 2 J 2 1 3 1 1 2 1 1 5 2 000 5	49
ANJOU INTERNATIONAL COMPANY Pearl Harbor Naval S Hawaii 048031330 63275 15	
2 12 C2742 P746 N6274284D0130 850815 R129 C2 000 2 2 2 5 1 2 2 J 2 1 D 1 5 1 5 1 1 2 1 1 5 2 000 5	98
ANJOU INTERNATIONAL COMPANY PHILPPINES 048031330 00000 PH	
2 11 C2742 P705 N6274284D0130 850605 R129 C2 000 2 2 2 5 1 2 0600 4 J 4 5 1 5 1 1 2 1 1 5 2 000P 5	56
CONTRACTOR TOTAL 203 **	
ANKARA BELEDIYESI TURKEY 991591215 00000 TR	
3 02 DF01 0004 F6135565C1272 841022 S112 S1 000 2 2 2 5 2 3 2 0600 7 K 3 5 1 5 3 1 2 1 1 5 2 100T 5	26
3 04 DF01 0011 F6135565C1272 841226 S112 S1 000 2 2 2 5 2 3 2 0600 7 K 3 5 1 5 3 1 2 1 1 5 2 100T 5	29
3 07 DF01 0014 F6135565C1272 850121 S112 S1 000 2 2 2 5 2 3 2 0600 7 K 3 5 1 5 3 1 2 1 1 5 2 100T 5	27
3 12 DF01 0052 F6135565C1272 850801 S112 S1 000 2 2 2 5 2 0 2 0600 7 K 3 5 1 5 3 1 2 1 1 5 2 100T 5	99
3 12 DF01 0063 F6135565C1272 850916 S112 S1 000 2 2 2 5 2 3 2 0600 7 K 3 5 1 5 3 1 2 1 1 5 2 100T 5	35
3 12 DF01 0080 F6135565C1272 850927 S112 S1 000 2 2 2 5 2 0 2 0600 7 K 3 5 1 5 3 1 2 1 1 5 2 100T 5	50
CONTRACTOR TOTAL 266 **	
ANKER KOLEN MAATSCHAPPIJ BV Cressona Penn 402006589 17152 42	
4 10 0600 2354 DLA600085C1047 850625 9110 A8B 000 2 2 2 3 1 2 1026 1 K 2 1 3 1 1 2 1 7 2 2 000 5	5,633
ANKER KOLEN MAATSCHAPPIJ BV Hazleton Penn 402006589 33408 42	
4 01 0600 0185 DLA600084C1017 841001 9110 A8B 000 2 2 2 3 1 2 1026 1 K 2 1 3 3 1 2 1 7 2 2 000 5	21,141
ANKER KOLEN MAATSCHAPPIJ BV Clinchfield Virginia 402006589 17520 51	
4 04 0600 1569 DLA600085D1009 841224 9110 A8B 000 2 2 2 3 1 2 1026 1 K 2 1 4 3 1 2 1 7 2 2 000 5	1,835
CONTRACTOR TOTAL 28,609 **	

```
S RM AAAAA AAAA BBBBBBBBBBBBBBB BBBBBB BBBB BBB BBB B B B B C C C CCCC C C C C C CC D D D D D D D D D D D DDDDDD D        B7
V PO                                   8888 888 888   1 1 1                       11                     1 1   12   1      AMOUNT
C TN 33333 2222 111111111111111 333333 AAAA BBB CCC 9 0 2 3 1 2 3 4444 5 6 7 8 9 00 1 2 3 4 5 6 7 8 9 0 1 ABBCCC 3      ($000)
-------------------------------------------------------------------------------------------------------------------------------------
ANLAUF INGENIEUR                                              GERMAN FRG   999078280   00000       DE
1 06 CA90  0549 DACA9083C0065   850313 R211 C2  000 2 2 2 D 2 4 2 0600 2 J           3 5 1 5 3 1 2 1 1 5 2 100D   5              30
1 12 CA90  1430 DACA9085D0092   850918 R211 C2  000 2 2 2 5 2 Z 2      2 J 1 1 D     3 5 1 5 3 1 2 1 1 5 2 100D   5              57
                                  CONTRACTOR TOTAL                       87    **

ANLAUG INGENIEUR CONSULTING                                   GERMAN FRG   999092117   00000       DE
3 12 QA18  0042 F6150385C0008   850930 R512 S1  000 2 2 2 3 2 0 2 0600 1 J           3 2 1 2 1 1 2 1 1 5 2 400D   5              47

ANN ARBOR BEARING & MFG CO         Ann Arbor                  Michigan     005345418   03000       26
1 02 AA09  0064 DAAA0984C0659   841023 1025 A5  EDK 2 2 2 B 1   2 0102 1 J           2   1 1 1 2 2 1 1 1 2 000    1              34

ANN ARBOR BEARING & MFG CO         Arnold                     Michigan     005345418   03600       26
4 10 0500  2405 DLA50085C3598   850723 3110 C9E 000 2 2 2 3 1   1      1 J 2 2 A     2   1 3 1 1 2 1 7 1 2 000    5              27
                                  CONTRACTOR TOTAL                       61    **

ANNE ARUNDEL COMMUNITY             Glen Burnie                Maryland     991683434   32650       24
1 12 ZD04  0664 MDA90485C4102   841012 R419 S1  000 2 2 2 3 2 1 2 0500 7 J           A 1 1 1 1 1 2 1 1 5 2 000    5              31

ANNETTE ISLAND CONSTRUCTION        Metlakatla                 Alaska       992029132   48870       02
5 12 CW85  0055 DACW8585C0021   850930 Z219 C2  000 2 2 2 3 1   1      1 J 2 2 K     2   3   2 2 2 1 1 4 2 000    3              37
5 12 CW85  0059 DACW8585C0021   850930 Z219 C2  000 2 2 2 C 1   1      1 J 2 2 K     2   3   2 2 2 1 1 4 2 000    3              41
                                  CONTRACTOR TOTAL                       78    **

ANNEX RAILROAD BUILDERS INC        Pueblo Army Depot          Colorado     016386831   62055       08
1 02 AC89  0022 DAAG4984C0095   841105 Z299 C2  000 2 2 2 B 1   2 1701 1 J           2   1 1 1 2 2 1 7 4 2 000    5              28
1 04 AC89  0036 DAAG4984C0095   841218 Z299 C2  000 2 2 2 B 1   2 1701 1 J           2   1 1 1 2 2 1 7 4 2 000    5              38
                                    LOCATION TOTAL                       66    *

ANNEX RAILROAD BUILDERS INC        Richmond                   Kentucky     016386831   65226       21
1 10 AC01  0099 DAAC0185C0072   850707 Z299 C2  000 2 2 2 3 1   1      1 J 2 2 K     2   1 3 1 2 2 1 1 4 2 000    5             670
                                  CONTRACTOR TOTAL                      736    **

ANNIN & CO                         Bloomfield                 New Jersey   002186666   06250       34
4 09 0100  0969 DLA10084D4541   850628 8345 A9  000 2 2 2 5 1   2      1 J 2 2 K     2   1 1 1 2 2 1 1 1 2 000    1              48
4 11 0100  1185 DLA10084D4541   850831 8345 A9  000 2 2 2 5 1   2      1 J 2 2 K     2   1 4 1 2 2 1 1 1 2 000    5              77
4 02 0100  0119 DLA10085D4541   841105 8345 A9  000 2 2 2 5 1   2 0102 1 J           2   1 1 1 2 2 1 1 1 2 000    1             215
                                    LOCATION TOTAL                      340    *

ANNIN & CO                         Verona                     New Jersey   002186666   75800       34
4 08 0100  0804 DLA10085C4384   850515 8345 A9  000 2 2 2 3 1   2 0102 1 J           2   1 1 1 2 2 1 1 1 2 000    5              71
4 08 0100  0785 DLA10085C4385   850507 8345 A9  000 2 2 2 3 1   2      1 J 2 2 K     2   1 1 1 2 2 1 1 1 2 000    5              29
4 12 0100  1221 DLA10085C4547   850919 8345 A9  000 2 2 2 3 1   1      1 J 2 2 K     2   1 4 1 2 2 1 1 1 2 000    5              35
                                    LOCATION TOTAL                      135    *
                                  CONTRACTOR TOTAL                      475    **
```

S RM AAAAA AAAA BBBBBBBBBBBBBBB BBBBBB BBBB BBB BBB B B B B C C C CCCC C C C C C CC D D D D D D D D D D DDDDDD D	B7
V PO 8888 888 888 1 1 1 11 1 1 12 1	AMOUNT
C TN 33333 2222 111111111111111 333333 AAAA BBB CCC 9 0 2 3 1 2 3 4444 5 6 7 8 9 00 1 2 3 4 5 6 7 8 9 0 1 ABBCCC 3	($000)
ANNISTON EXECUTIVE AVIATION Anniston Alabama 055895981 01852 01	
4 06 0600 1821 DLA60085D0164 850307 9130 A8A 000 2 2 2 3 1 2 1026 1 K 2 1 1 3 1 2 1 7 2 2 000 5	150
ANNISTON EXECUTIVE AVIATION Anniston-Calhoun Cou Alabama 055895981 01900 01	
4 01 0600 0009 DLA60083D0174 841001 9130 A8A 000 2 1 2 3 1 2 1026 1 K 2 1 1 3 1 2 1 7 2 2 000 5	209
CONTRACTOR TOTAL 359 **	
ANNISTON SEPTIC TANK SVC Anniston Alabama 991604620 01852 01	
1 12 BT02 0179 DABT0283C0065 850910 S299 S1 000 2 2 2 B 1 1 J 2 1 1 1 1 2 1 7 5 2 000 5	25
ANNISTON-OXFORD INVESTORS LTD Opelika Alabama 093914620 57048 01	
1 02 BT02 0018 DABT0285D0008 841029 V231 S1 000 2 2 2 5 1 1 J 1 5 1 1 1 1 1 1 1 3 2 000 5	38
ANNISTON-OXFORD INVESTORS LTD Oxford Alabama 093914620 57576 01	
1 06 BT02 0079 DABT0285D0008 850301 V231 S1 000 1 2 2 5 1 1 J 1 5 1 1 1 1 1 1 7 3 2 000 5	33
1 11 BT02 0153 DABT0285D0008 850731 V231 S1 000 2 2 2 5 1 1 J 1 5 1 1 1 1 1 1 7 3 2 000 5	52
1 12 BT02 0172 DABT0285D0008 850909 V231 S1 000 2 2 2 5 1 1 J 1 5 1 1 1 1 1 1 7 3 2 000 5	52
LOCATION TOTAL 137 *	
CONTRACTOR TOTAL 175 **	
ANNMARC INC Annapolis Maryland 991575382 01600 24	
1 12 ZD04 1888 MDA90485C0511 850816 7010 A7 000 2 2 2 3 2 A 2 1 J 2 2 N 6A 2 1 4 1 1 2 1 1 2 2 000 5	224
ANNUSS G M B H CO GERMAN FRG 999077167 00000 DE	
4 07 0139 0256 DLA13985D0050 850121 8905 B2 000 2 2 2 5 2 9 2 0600 1 J 3 1 1 1 3 1 2 1 1 5 2 900D 5	309
4 07 0139 0296 DLA13985D0050 850219 8905 B2 000 2 2 2 5 2 9 2 0600 1 J 3 1 1 1 3 1 2 1 1 5 2 900D 5	302
4 07 0139 0355 DLA13985D0050 850320 8905 B2 000 2 2 2 5 2 9 2 0600 1 J 3 1 1 1 3 1 2 1 1 5 2 900D 5	299
4 08 0139 0420 DLA13985D0050 850422 8905 B2 000 2 2 2 5 2 9 2 0600 1 J 3 1 1 1 3 1 2 1 1 5 2 900D 5	330
4 08 0139 0470 DLA13985D0050 850513 8905 B2 000 2 2 2 5 2 H 2 1 J 2 2 B 3 1 1 1 3 1 2 1 1 5 2 900D 5	188
4 10 0139 0562 DLA13985D0050 850719 8905 B2 000 2 2 2 5 2 H 2 1 J 2 2 B 3 1 1 1 3 1 2 1 1 5 2 900D 5	326
4 11 0139 0638 DLA13985D0050 850801 8905 B2 000 2 2 2 5 2 H 2 1 J 2 2 B 3 1 1 1 3 1 2 1 1 5 2 000 5	187
4 12 0139 0675 DLA13985D0050 850913 8905 B2 000 2 2 2 5 2 H 2 1 J 2 2 B 3 1 1 1 3 1 2 1 1 5 2 900D 5	390
4 12 0139 0770 DLA13985D0050 850930 8905 B2 000 2 2 2 5 2 2 2 0900 1 J 3 1 1 1 3 1 2 1 1 5 2 900G 5	456
CONTRACTOR TOTAL 2,787 **	
ANORAD CORP Hauppauge New York 068011543 32732 36	
1 12 AD05 0968 DAAD0585C4324 850927 6650 C9E 000 2 2 2 3 1 2 2 J 2 2 K 2 1 5 1 2 2 1 1 1 2 000 5	145
ANRITSU AMERICA INC San Diego California 099488314 66000 06	
2 10 LF137 1011 N6600185C0280 850716 6650 C9E 000 2 2 2 3 1 2 2 J 2 2 B 1 2 1 2 1 1 2 1 1 1 2 000 5	49
ANRITSU AMERICA INC St. Paul Minnesota 099488314 58000 27	
2 11 LF122 0778 N6053085C0388 850802 6030 C9E 000 2 2 2 3 1 1 1 J 2 2 A 1 1 1 1 1 1 2 1 1 1 2 000 5	73

```
S RM AAAAA AAAA BBBBBBBBBBBBBBB BBBBBB BBBB BBB BBB B B B B C C C CCCC C C C C C CC D D D D D D D D D D D DDDDDD D         B7
V PO                                   8888 888 888   1 1 1                       11                   1 1   12   1        AMOUNT
C TN 33333 2222 111111111111111 333333 AAAA BBB CCC 9 0 2 3 1 2 3 4444 5 6 7 8 9 00 1 2 3 4 5 6 7 8 9 0 1 ABBCCC 3        ($000)

ANRITSU AMERICA INC                    Oakland                  New Jersey    099488314   53850     34
1 12 BT57   0251 DABT5785C0067       850918 6625 A7  000 2 2 2 3 1   2       1 J 2 1 B   1 1 1 1 1 1 2 1 1 1 2 000   5            36
1 12 ZD04   4266 MDA90485CA677       850716 5999 A7  000 2 2 2 3 2 1 2 1001 6 J          1 1 1 1 1 1 1 1 1 5 2 000   5            69
2 10 LF122  0696 N6053085C0278       850715 6030 C9E 000 2 2 2 3 1   1       1 J 2 2 A   1 1 1 1 1 1 2 1 1 1 2 000   5            52
2 12 LF139  1341 N66C0185C0291       850911 6030 A7  000 2 2 2 3 1   2       2 J 2 1 B   1 1 1 1 1 1 2 1 1 1 2 000   5            37
3 11 FF50   0884 F4160885C0732       850807 6625 A7  000 2 2 2 3 1   2 1015 1 J          1 1 1 1 1 1 2 1 1 1 2 000   5           289
                                          LOCATION TOTAL                483    *

ANRITSU AMERICA INC                                             JAPAN         099488314   00000     JP
1 12 AB07   6594 DAAB0785CH086       850926 6625 A7  000 2 2 2 3 1   2       1 J 2 2 B  4 1 1 1 1 1 2 1 1 1 2 100J  5            61
                                        CONTRACTOR TOTAL                666    **

ANSAM METALS CORPORATION               Baltimore                Maryland      044145886   04000     24
4 03 0500   0602 DLA50085C1015       841206 9650 C9E 000 2 2 2 3 1   2 1701 1 J         2   1 1 1 2 2 1 7 1 2 000   5           206
4 10 0500   2456 DLA50085C3327       850729 9650 C9E 000 2 2 2 3 1   1         J         2   1 3 1 1 2 1 7 2 2 000   5           104
                                        CONTRACTOR TOTAL                310    **

ANSELL INCORPORATED                    Dothan                   Alabama       004191920   21184     01
4 07 0120   2320 DLA12085C5109       850419 6515 C9B 000 2 2 2 3 1   1         J         1 1 1 1 1 1 2 1 7 1 3 000   5           461

ANSELMI & DECICCO INC                  Groton                   Conn          011421609   34180     09
2 12 C2472  7018 N6247281C0098       850927 Z222 C2  000 2 2 2 D 1   2 0102 1 J         2   1 2 1 2 2 1 1 4 2 000   5            93
2 12 C2472  A421 N6247281C0098       850926 Z222 C2  000 2 2 2 D 1   2 0102 1 J         2   1 3 1 2 2 1 1 4 2 000   5            93
                                          LOCATION TOTAL                186    *

ANSELMI & DECICCO INC                  Colts Neck               New Jersey    011421609   14530     34
2 03 C2472  0711 N6247283C0064       841214 Z219 C2  000 2 2 2 3 1   2 0102 1 J         2   1 1 1 2 2 1 1 4 2 000   5         1,390
2 12 C2472  5950 N6247283C0064       850827 Z299 C2  000 2 2 2 D 1   2 0102 1 J         2   1 1 1 2 2 1 1 4 2 000   5            29
2 12 C2472  5951 N6247283C0064       850904 Z299 C2  000 2 2 2 D 1   2 0102 1 J         2   1 1 1 2 2 1 1 4 2 000   5           126
2 12 C2472  A300 N6247283C0253       850913 Z299 C2  000 2 2 2 3 1   2       1 J 2 2 K   2   1 1 1 2 2 1 1 4 2 000   5         1,297
                                          LOCATION TOTAL              2,842    *
                                        CONTRACTOR TOTAL              3,028    **

ANSHEN & ALLEN ARCHITECTS INC          McClellan AFB            California    053243721   44756     06
1 02 CA05   0040 DACA0583C0084       841107 R211 C2  000 2 2 2 D 1   2 0102 2 J         2   1 3 1 2 2 1 1 5 2 000   5           134
1 11 CA05   0439 DACA0583C0084       850805 R211 C2  000 2 2 2 D 1   2 0102 2 J         2   1 3 1 2 2 1 1 5 2 000   5            79
1 11 CA05   0440 DACA0583C0084       850805 R211 C2  000 2 2 2 D 1   2 0102 2 J         2   1 3 1 2 2 1 1 5 2 000   5            65
1 02 CA05   0045 DACA0584C0025       841107 R211 C2  000 2 2 2 B 1   2 0102 2 J         2   1 3 1 2 2 1 1 5 1 000   5           635
1 03 CA05   0053 DACA0584C0025       841119 R211 C2  000 2 2 2 D 1   2 0102 2 J         2   1 3 1 2 2 1 1 5 1 000   5           105
1 08 CA05   0321 DACA0584C0025       850516 R211 C2  000 2 2 2 D 1   2 0102 2 J         2   1 3 1 2 2 1 1 5 2 000   5            36
1 08 CA05   0322 DACA0584C0025       850516 R211 C2  000 2 2 2 D 1   2 0102 2 J         2   1 3 1 2 2 1 1 5 2 000   5            56
                                        CONTRACTOR TOTAL              1,110    **

ANSLEY AND SUTTON CONSTR CO            Parris Island MCRD       S Carolina    045832359   54880     45
2 12 C2467  5163 N6246784C4305       850418 Z299 C2  000 2 2 2 3 1   2 1701 1 J         2   1 3 1 2 2 1 1 4 2 000   5            98
```

```
S RM AAAAA AAAA BBBBBBBBBBBBBBB BBBBBB BBBB BBB BBB B B B B C C C CCCC C C C C C CC D D D D D D D D D D D DDDDDD D      B7
V PO                                    8888 888 888   1 1 1                    11                        1 1   12   1    AMOUNT
C TN 33333 2222 111111111111111 333333 AAAA BBB CCC 9 0 2 3 1 2 3 4444 5 6 7 8 9 00 1 2 3 4 5 6 7 8 9 0 1 ABBCCC 3    ($000)
```

```
ANSON INCORPORATED                    Providence                    RHODE IS      001198761   59000        44
4 02 0100  0144 DLA10085C4089  841108 8455 A9  000 2 2 2 3 1   2 0102 1 J              2   1 1 1 2 2 1 7 1 3 000    1          115

ANSUL WSTN HEMISPHERE TRADE           Marinette                     Wisconsin     089590400   49300        55
2 03 LB300 0055 N0429A85C0123  841106 4210 C9E 000 2 2 2 3 2 4 2 1001 5 J              1 1 1 1 1 1 2 1 7 2 2 000    5           41
2 12 LB300 0462 N0429A85C0424  850912 1290 C9E 000 2 2 2 3 1   2      5 J 1 1 N 1G    1 1 1 1 1 1 2 1 7 1 2 000    5           43
                                 CONTRACTOR TOTAL                                84   **

ANSWER, THE                           Ellicott City                 Maryland      991802737   26000        24
1 08 ZD04  3263 MDA90485CA211  850204 7050 A7  000 2 2 2 3 2 1 2 1200 1 J              2   1 1 1 1 2 1 1 5 2 000    5        2,513
1 12 ZD04  4738 MDA90485CA877  850911 7030 A7  000 2 2 2 3 2 1 2 1200 1 J              2   1 1 2 1 2 1 1 2 2 000    5           46
1 12 ZD04  4746 MDA90485CA882  850918 7030 A7  000 2 2 2 3 2 1 2 1200 1 J              2   1 1 2 1 2 1 1 2 2 000    5           46
1 12 ZD04  4748 MDA90485CA884  850919 7030 A7  000 2 2 2 3 2 1 2 1200 1 J              2   1 1 2 1 2 1 1 2 2 000    5           33
                                 LOCATION TOTAL                              2,638   *

ANSWER, THE                           Fort Meade                    Maryland      991802737   29400        24
1 12 ZD04  4740 MDA90485CA879  850911 7030 A7  000 2 2 2 3 2 1 2 1200 1 J              2   1 1 2 1 2 1 1 2 2 000    5           45
                                 CONTRACTOR TOTAL                            2,683   **

ANT COMPANY OF VA THE                 Gibsonville                   N Carolina    037422821   25980        37
4 04 040D  0684 DLA40085C0472  841126 6115 C9E 000 2 2 2 3 1   2 1026 1 J              2   1 1 1 1 2 1 1 2 2 000    1           91

ANT COMPANY OF VA THE                 Richmond                      Virginia      037422821   67000        51
4 05 0400  1954 DLA40085C1139  850225 5975 C9E 000 2 2 2 3 1   2 0102 1 J              2   1 1 1 2 2 1 1 1 2 000    5           50
                                 CONTRACTOR TOTAL                              141   **

ANTARES GROUP INC                     San Diego                     California    115335911   66000        06
2 03 LF136 0265 N6600184C0377  841210 5963 A7  000 2 2 2 B 1   2 0102 2 J              2   1 1 2 2 2 1 1 2 1 000    1           75
2 06 LF136 0527 N6600184C0377  850318 5963 A7  000 2 2 2 B 1   2 0102 2 J              2   1 1 2 2 2 1 1 2 1 000    5          132
                                 CONTRACTOR TOTAL                              207   **

ANTAYA BROTHERS INC                   Attleboro                     Mass          001191170   02690        25
4 05 0100  0497 DLA10085C4271  850220 8315 A9  000 2 2 2 3 1   2 0102 1 J              2   1 1 1 2 2 1 1 1 2 000    1           33

ANTELOPE BUILDING MAINT SV            Cannon AFB                    New Mexico    021238837   10750        35
3 02 TA07  0003 F2960585C0003  841001 S201 S1  000 2 2 2 3 2 6 2 1702 7 J              2   2   1 1 2 1 1 3 2 000    5          228

ANTELOPE BUILDING MAINT SV            Oklahoma City                 Oklahoma      021238837   55000        40
3 06 FD10  0172 F3465085C0096  850328 S216 S1  000 2 2 2 3 2 6 2 1702 7 J              2   2   1 1 2 1 1 3 2 000    5          175
                                 CONTRACTOR TOTAL                              403   **

ANTELOPE VLY ASSN RETRD CHLD          Edwards AFB                   California    071921886   21600        06
3 01 HE02  0012 HD0N03178SCD   841015 S208 S1  000 2 2 2 7                                          0            0                218
```

S V C	RM PO TN	AAAAA 33333	AAAA 2222	BBBBBBBBBBBBBBB 111111111111111	BBBBBB 333333	BBBB 8888 AAAA	BBB 888 BBB	BBB 888 CCC	B 1 9	B 1 0	B 1 2	B 1 3	C 1 2	C 2 3	C 3 4	CCCC 4444	C 5	C 6	C 7	C 8	C 9	CC 11 00	D 1	D 2	D 3	D 4	D 5	D 6	D 7	D 8	D 9	D 1 0	D 1 1	DDDDDD 12 ABBCCC	D 1 3	B7 AMOUNT ($000)
ANTENNA & RADOOME RES ASSOC					Bay Shore											New York						002033900											04935		36		
4	01	0900	0158	DLA90085C0179	841030	5985	A7	000	2	2	2	3	1		2	1013	5	J					2	1	1	2	1	2	1	1	1	2	000		5		48
ANTENNA ASSOCIATES INC					Boston											Mass						097443618											07000		25		
1	10	AB07	4372	DAAB0781C1174	850522	5985	A7	000	2	2	2	C	1		2	0102	1	J					2	1	1	1	2	2	1	1	1	2	000		5		39
ANTENNA ASSOCIATES INC					Brockton											Mass						097443618											09000		25		
2	10	PC144	5258	N0010285C5013	850717	6110	A3	000	2	2	2	3	2	B	2		1	J	2	2	B		2	1	1	1	1	2	1	1	1	2	000		5		48
2	08	PA100	1250	N0014085C1116	850412	5985	C9E	GQB	2	2	2	2	1		2	1013	1	J					2	1	4	1	1	2	1	1	5	2	000		5		30
3	04	FH02	0540	F0460685C0200	850109	J069	A7	000	2	2	2	3	2	0	2	1009	3	J					2	1	1	1	1	2	1	1	1	2	000		5		37
					LOCATION TOTAL																	115 *															
					CONTRACTOR TOTAL																	154 **															
ANTENNA CORP OF AMERICA					Harleysville											Penn						053289328											32616		42		
1	01	ZD04	0466	MDA90485C036J	841024	5985	A7	000	2	2	2	3	2	1	2	1001	5	J					2	1	1	1	1	2	1	1	1	1	100		1		54
1	03	ZD04	0818	MDA90485C7039	841205	5895	A7	000	2	2	2	3	2	1	2	1001	5	J					2	1	1	1	1	2	1	1	5	2	000		5		54
1	12	ZD04	3418	MDA90485CA304	850401	5985	A7	000	2	2	2	3	2	1	2	1001	6	J					2	1	1	1	1	2	1	1	2	2	000		5		43
					CONTRACTOR TOTAL																	151 **															
ANTENNA PROD INTL SALES CORP					Mineral Wells											Texas						096055629											48684		48		
3	03	FF30	0087	F4160885C0319	841204	5985	A7	000	2	2	2	3	1		2	0102	1	J					2	1	4	1	2	2	1	1	1	2	000		5		25
3	12	FF30	0554	F4160885C1507	850912	3010	C9E	000	2	2	2	3	1		2	1015	5	J					2	1	1	1	1	2	1	1	2	2	000		5		30
					CONTRACTOR TOTAL																	55 **															
ANTENNA PRODUCTS CORP					Mineral Wells											Texas						118769926											48684		48		
2	12	LB300	0444	N0429A85C0320	850910	5985	C9E	000	2	2	2	3	1		2		1	J	2	2	K		2	1	1	1	2	2	1	1	1	2	000		5		46
ANTENNA RESEARCH ASSOCIATES					Beltsville											Maryland						020300547											06400		24		
1	02	ZD04	0539	MDA90485C0436	841026	5985	A7	000	2	2	2	2	2	1	2	1001	6	J					2	1	1	1	1	2	1	1	1	2	000		5		34
2	01	MA103	3005	N0060085C0114	841001	5985	C9E	000	2	2	2	3	1		2	1001	6	J					2	1	1	1	1	2	1	1	1	2	000		5		50
					CONTRACTOR TOTAL																	84 **															
ANTEX ELECTRONICS CORP					Gardena											California						008327223											28168		06		
4	04	0900	0798	DLA90085C0739	850108	5945	A7	000	2	2	2	3	2	0	2	1013	5	J					1	1	1	1	1	2	1	1	1	2	000		5		39
4	12	0900	3784	DLA90085C3767	850930	5945	A7	000	2	2	2	3	1		2		1	J	2	2	B		2	1	1	1	1	2	1	1	1	2	000		5		48
					LOCATION TOTAL																	87 *															
ANTEX ELECTRONICS CORP					Santa Ana											California						008327223											69000		06		
4	07	0400	2683	DLA40085C1541	850404	6110	C9E	000	2	2	2	3	1		2	1013	5	J					2	1	1	1	1	2	1	1	1	2	000		5		40
					CONTRACTOR TOTAL																	127 **															
ANTHEM ELECTRONICS INC					Redmond											Washington						055632863											57535		53		
2	04	VA100	0076	N0040685C1122	841119	5962	A6	000	2	2	2	3	1		2	1003	1	J					2	1	1	1	1	2	1	1	2	3	000		5		43

```
S RM AAAAA AAAA BBBBBBBBBBBBBB BBBBBB BBBB BBB BBB B B B B C C C CCCC C C C C C CC D D D D D D D D D D D D DDDDDD D        B7
V PO                                  8888 888 888   1 1 1                      11                      1 1   12   1      AMOUNT
C TN 33333 2222 111111111111111 333333 AAAA BBB CCC 9 0 2 3 1 2 3 4444 5 6 7 8 9 00 1 2 3 4 5 6 7 8 9 0 1 ABBCCC 3      ($000)
ANTHES INCORPORATED                                          CANADA       065373904   00000      CA
2 06 SA100 0561 N0060485CA076   850319 5440 C9E 000 2 2 2 3 2 4 2 0200 1 J          4 5 1 1 1 1 1 1 1 1 2 100C   5                303

ANTHONY C R COMPANY                Rochester                 Indiana      007906084   65214      18
3 03 FD10  0073 F3465085C0043   841204 8415 A9  000 2 2 2 3 2 4 2 0200 1 J          1 4 1 1 1 1 2 1 7 2 2 000    5                 38

ANTHONY PRODUCTIONS INC            Los Angeles               California   042024836   44000      06
1 10 ZD02  0060 MDA90285C0174   850709 6770 C9C 000 2 2 2 3 1   2      6 J 1 1 N 1G 2   1 1 1 1 2 1 7 2 2 000    5                 29

ANTHONY PRODUCTS INC               New York                  New York     991997834   51000      36
1 10 ZD02  0061 MDA90285C0113   850709 6770 C9C 000 2 2 2 3 1   2      6 J 1 1 N 1G 1 1 1 1 1 1 2 1 1 2 2 000    5                 57

ANTHONY THOMAS CANDY COMPANY       Columbus                  Ohio         004284253   18000      39
4 09 013H  9299 DLA13H85CZ055   850618 8925 B2  000 2 2 2 3 1   1        J          2   1 3 1 1 2 1 7 1 2 000    5                364
4 10 013H  9430 DLA13H85CZ075   850711 8925 B2  000 2 2 2 3 2 B 2      1 J 2 2 B    2   1 3 1 1 2 1 7 1 2 000    5                 38
                                  CONTRACTOR TOTAL                       402   **

ANTHONYS SUPPLY INC                Dayton                    Ohio         004279162   21000      39
3 08 FS02  0412 GS01F09076      850516 7230 C9E 000 2 2 2 6                                0       0                                 48

ANTHROPOLOGY RESEARCH PROJECT      Yellow Springs            Ohio         087439410   86940      39
3 02 HR01  0008 F3361582C0510   841109 AN12 C9E 000 2 2 2 C 1   2 0102 2 U          2   1 1 2 2 2 1 1 5 1 000                     68
3 08 HR01  0105 F3361582C0510   850531 AN12 C9E 000 2 2 2 B 1   2 0102 2 U          2   1 1 2 2 2 1 1 5 1 000    5                 48
3 10 HR01  0108 F3361585C0531   850703 AD92 A7  000 2 2 2 3 1   2 0102 2 U          2   1 1 2 2 2 1 1 5 1 000    5                 40
                                  CONTRACTOR TOTAL                       156   **

ANTI-COLD INSUL CLTG INC           Fort Myers                Florida      002036705   24125      12
1 03 ZD04  0649 MDA90485C7051   841005 5410 A7  000 2 2 2 3 2 1 2 1001 5 J          2   1 1 1 1 2 1 1 1 2 000    5                 90

ANTI-COLD INSUL CLTG INC           Long Beach                New York     002036705   43335      36
1 12 ZD04  4100 MDA90485CA605   850620 3660 A7  000 2 2 2 3 2 1 2 1001 3 J          2   1 1 1 1 2 1 1 1 3 000    5                 49

ANTI-COLD INSUL CLTG INC           New York                  New York     002036705   51000      36
4 02 0100  0148 DLA10085C0337   841109 8415 A9  000 2 2 2 3 1   2 0102 1 J          2   1 1 1 2 2 1 1 1 2 000    1                122
                                  CONTRACTOR TOTAL                       261   **

ANTI-PEST CO INC                   Fort Riley                Kansas       031325822   23975      20
1 06 KF19  0126 DAKF1984D0072   850301 S207 S1  000 2 2 2 5 2 6 2 1702 7 J          2   2   1 1 2 1 1 3 2 000    5                 29
1 07 KF19  0143 DAKF1984D0072   850328 S207 S1  000 2 2 2 5 2 6 2 1702 7 J          2   2   1 1 2 1 1 3 2 000    5                 34
1 07 KF19  0160 DAKF1984D0072   850425 S207 S1  000 2 2 2 5 2 6 2 1702 7 J          2   2   1 1 2 1 1 3 2 000    5                 46
1 09 KF19  0188 DAKF1984D0072   850620 S207 S1  000 2 2 2 5 2 6 2 1702 7 J          2   2   1 1 2 1 1 3 2 000    5                 61
1 10 KF19  0175 DAKF1984D0072   850522 S207 S1  000 2 2 2 5 2 6 2 1702 7 J          2   2   1 1 2 1 1 3 2 000    5                 59
```

S RM AAAAA AAAA BBBBBBBBBBBBBBB BBBBBB BBBB BBB BBB B B B B C C C CCCC C C C C C CC D D D D D D D D D D DDDDDD D	B7
V PO 8888 888 888 1 1 1 11 1 1 12 1	AMOUNT
C TN 33333 2222 111111111111111 333333 AAAA BBB CCC 9 0 2 3 1 2 3 4444 5 6 7 8 9 00 1 2 3 4 5 6 7 8 9 0 1 ABBCCC 3	($000)
ANTI-PEST CO INC (CONT) Fort Riley Kansas 031325822 23975 20	
1 10 KF19 0211 DAKF1984D0072 850620 S207 S1 000 2 2 2 5 2 6 2 1702 7 J 2 2 1 1 2 1 1 3 2 000 5	42
1 11 KF19 0236 DAKF1984D0072 850823 S207 S1 000 2 2 2 5 2 D 2 7 J 1 1 L 2 2 1 1 2 1 1 3 2 000 5	40
CONTRACTOR TOTAL 311 **	
ANTICIPATORY SCIENCES INC Minneapolis Minnesota 047355540 43000 27	
3 08 HR12 0074 F3361585C0112 850530 AC16 A1C 000 2 2 2 3 1 2 0102 2 J 2 1 1 1 2 2 2 1 5 2 000 1	44
ANTILLES TRADING CO SA CUBA 049346992 00000 CU	
1 12 AC09 0516 DAAC0985C0711 850930 5820 A7 000 2 2 2 3 2 G 2 1 J 2 2 B 2 1 1 1 1 2 1 1 2 2 000 1	642
ANTON GRELL GMBH GERMAN FRG 999068463 00000 DE	
1 09 JA10 0179 DAJA1085C0267 850605 Z169 C2 000 2 2 2 3 2 0 2 0600 1 J 3 5 1 1 1 1 2 1 1 5 2 800D 5	58
ANTONELLI LEONARD A INC McGuire AFB New Jersey 049461429 42390 34	
1 04 CA51 0072 DACA5185C0034 841227 Y141 C2 000 2 2 2 3 1 2 0102 1 J 2 1 4 1 2 2 1 1 4 2 000 5	649
ANTONIO MARIO ITALY 999007164 00000 IT	
1 05 JA01 0034 DAJA0185C0075 850121 Z299 C2 000 2 2 2 3 2 4 2 0600 1 J 3 5 1 1 1 1 2 1 1 5 2 300 5	146
1 05 JA01 0038 DAJA0185C0079 850125 Z299 C2 000 2 2 2 3 2 4 2 0600 1 J 3 5 1 1 1 1 2 1 1 5 2 300 5	44
1 12 JA01 0134 DAJA0185C0223 850930 Z169 C2 000 2 2 2 3 2 Z 2 1 J 2 2 B 3 5 1 1 1 1 2 1 1 5 2 700I 5	89
CONTRACTOR TOTAL 279 **	
ANTONIOS BELIBASAKIS GREECE 999091572 00000 GR	
3 12 DF07 0022 F6319785C0012 850904 Z131 C2 000 2 2 2 3 2 Z 2 1 J 2 2 B 3 5 1 5 3 1 2 1 1 5 2 400G 3	33
ANTONIOS BELIBASAKIS P GIORTAM GREECE 999092299 00000 GR	
3 12 DF07 0024 F6319785C0016 850927 Z199 C2 000 2 2 2 3 2 Z 2 5 J 2 1 B 3 5 1 5 3 1 2 1 1 5 1 100G 3	160
ANTONIOS KARAYIANNIS GREECE 999058738 00000 GR	
2 12 C2470 S139 N6247085C0071 850930 Y244 C2 000 2 2 2 3 2 9 1 J 3 5 1 5 1 1 2 1 1 5 2 300 5	41
2 12 C2470 I101 N6247085C0768 850826 Y244 C2 000 2 2 2 3 2 8 1 J 3 5 1 5 1 1 2 1 1 5 2 300 5	41
CONTRACTOR TOTAL 82 **	
ANTRO-PIX CORPORATION Houston Texas 052145752 35000 48	
2 12 E1230 6193 N0001485C2468 850920 AZ11 C9E 000 2 2 2 3 2 G 2 7 J 1 1 N 1C 2 1 2 1 1 2 1 1 5 2 000 5	25
ANTUNES MANAGEMENT COMPANY I Westover AFB Mass 991311481 77395 25	
3 02 MA04 0002 F1961784C0001 841001 S201 S1 000 2 2 2 C 2 6 2 1702 7 J 2 2 1 1 2 1 1 3 2 000 5	132
ANVER BIOSCIENCE DESIGN INC Sierra Madre California 067792432 71806 06	
1 03 MD17 0145 DAMD1785C5033 841128 AN91 S1 000 2 2 2 3 1 2 1100 2 U 2 1 1 1 1 2 1 1 1 2 000 5	48

```
S RM AAAAA AAAA BBBBBBBBBBBBBBB BBBBBB BBBB BBB BBB B B B B C C C CCCC C C C C C CC 0 0 D 0 D 0 0 D D D D DOODDD D        B7
V PO                                    8888 888 888   1 1 1                      11                    1 1   12   1      AMOUNT
C TN 33333 2222 111111111111111 333333 AAAA BBB CCC 9 0 2 3 1 2 3 4444 5 6 7 8 9 00 1 2 3 4 5 6 7 8 9 0 1 ABBCCC 3      ($000)
-------------------------------------------------------------------------------------------------------------------------------
ANVIL CASES                          Rockville                 Maryland     991574849   67675      24
1 04 Z010  0096 GS00K8401S0370  841228 6710 C9C 000 2 2 2 6                                  0       0                          33
1 12 Z004  3403 MDA90485CA291   850308 6710 C9C 000 2 2 2 3 2 1 2 1200 1 J          2   1 1 1 1 2 1 1 2 2 000    5          26
                                   CONTRACTOR TOTAL                          59   **

ANVOR CORP                           McAlester Army Ammun      Oklahoma     115897662   44850      40
1 08 AA31  0030 DAAA3185C0018   850425 Z153 C2  000 2 2 2 3 1   2 0102 1 J          2   1 4 1 2 2 1 7 4 2 000    3         207

ANZALONE M INC                       New York                  New York     091584359   51000      36
2 05 PK360 C004 N0012885C0002   841012 8405 A9  000 2 2 2 3 1   2 0102 1 J          2   1 1 2 2 2 1 1 1 2 000    5          64
2 05 PK360 C009 N0012885C0004   841211 8405 A9  000 2 2 2 3 1   2 0102 1 J          2   1 1 2 2 2 1 1 1 2 000    5          71
2 07 PK360 D018 N0012885C0008   850110 8405 C9E 000 2 2 2 3 1   2 1701 1 J          2   1 1 2 2 2 1 1 1 2 000    5          49
                                   CONTRACTOR TOTAL                         184   **

AOG SYSTEMS CORPORATION              Cambridge                 Maryland     034404541   12400      24
2 05 E614A 0558 N0001483C0525   850115 AD91 S1  000 2 2 2 C 2 7 2 1100 2 U          2   1 1 1 1 2 1 7 5 2 000    5         152

AOG SYSTEMS CORPORATION              Harvard                   Mass         034404541   28915      25
3 02 HJ06  0039 F3060284C0011   841129 AD92 A7  000 2 2 2 C 1   2 1100 2 J          2   1 1 1 1 2 1 1 5 3 000    1         100
                                   CONTRACTOR TOTAL                         252   **

AOI ENGINEERING                      Burlingame                California   991820598   09066      06
3 10 FH02  1971 F0460684C0705   850627 R302 A7  000 2 2 2 C 1   2 1013 1 J          2   1 1 1 1 2 1 1 1 2 000    1          44
3 09 FH02  1932 F0460685C0906   850624 R539 A1C AFN 2 2 2 3 1   2      1 J 2 2 K    2   1 3 1 2 2 1 1 1 2 000    5          47
                                   CONTRACTOR TOTAL                          91   **

AOKI BROTHERS CONSTRUCTION C         Fort Richardson           Alaska       991036542   26210      02
1 10 KF70  0197 0AKF7085C0093   850729 Z159 C2  000 2 2 2 3 1   1      1 J 2 2 K    2   3   1 2 2 1 1 4 2 000    3          64

AOKI BROTHERS CONSTRUCTION CO        Eielson AFB               Alaska       045719572   21370      02
3 10 AA04  0053 F6550385C0022   850715 Z129 C2  000 2 2 2 3 1   1      1 J 2 2 K    2   3   1 2 2 1 7 4 2 000    5         191

AOKI BROTHERS CONSTRUCTION CO        Elmendorf AFB             Alaska       045719572   22690      02
5 07 CW85  0005 DACW8584C0014   841011 Z111 C2  000 2 2 2 A 2 6 2 1702 7 J          2   2   1 1 2 1 1 4 2 000    3          46
5 07 CW85  0007 DACW8585C0004   850108 Z111 C2  000 2 2 2 3 2 6 2 1702 7 J          2   2   1 1 2 1 1 4 2 000    3         205
5 09 CW85  0025 DACW8585C0004   850404 Z111 C2  000 2 2 2 A 2 6 2 1702 7 J          2   2   1 1 2 1 1 4 2 000    3         324
5 09 CW85  0026 DACW8585C0004   850419 Z111 C2  000 2 2 2 A 2 6 2 1702 7 J          2   2   1 1 2 1 1 4 2 000    3         133
5 09 CW85  0029 DACW8585C0004   850424 Z111 C2  000 2 2 2 A 2 6 2 1702 7 J          2   2   1 1 2 1 1 4 2 000    3          39
5 09 CW85  0032 DACW8585C0004   850424 Z111 C2  000 2 2 2 A 2 6 2 1702 7 J          2   2   1 1 2 1 1 4 2 000    3          39
                                    LOCATION TOTAL                          786   *
                                   CONTRACTOR TOTAL                         977   **

AOKI CONSTRUCTION CO LTD                                       JAPAN        999196074   00000      JP
3 12 RB02  0421 F6256285C0121   850930 Z222 C2  000 2 2 2 3 2 Z 2      1 J 2 2 B    3 5 1 5 1 1 1 1 1 5 2 900J   3          70
```

```
S RM AAAAA AAAA BBBBBBBBBBBBBBB BBBBBB BBBB BBB BBB B B B B C C C CCCC C C C C C CC D D D D D D D D D D D DDDDDD D          B7
V PO                                   8888 888 888   1 1 1                      11                     1 1   12   1        AMOUNT
C TN 33333 2222 111111111111111 333333 AAAA BBB CCC 9 0 2 3 1 2 3 4444 5 6 7 8 9 00 1 2 3 4 5 6 7 8 9 0 1 ABBCCC 3         ($000)
-----------------------------------------------------------------------------------------------------------------------------------
AOTANI & ASSOC INC                                                JAPAN        999074123   00000      JP
1 12 CA79   0525 DACA7985D0061   850925 R211 C2  000 2 2 2 5 2 0 2 0600 2 J             3 5 1 5 1 1 2 1 1 5 2 000J   5               42
1 12 CA79   0526 DACA7985D0061   850930 R219 C2  000 2 2 2 5 2 Z 2      2 J 2 2 D       3 5 1 5 1 1 2 1 1 5 2 000J   5               40
1 12 CA79   0527 DACA7985D0061   850927 R219 C2  000 2 2 2 5 2 Z 2      2 J 2 2 D       3 5 1 5 1 1 2 1 1 5 2 000J   5               46
2 08 C2742  N477 N6283684D0028   841221 R219 C2  000 2 2 2 3 2 9 2 0600 2 J             3 5 1 5 1 1 2 1 1 5 2 000J   5               38
                                    CONTRACTOR TOTAL                      166    **

AOTANI & ASSOCIATES INC                Hickam AFB                 Hawaii       077663920   14050      15
1 03 CA83   0011 DACA8384D0130   841120 R116 C2  000 2 2 2 5 1   2 0400 2 J             2   3   1 1 2 1 1 5 2 000    5               53
1 08 CA83   0099 DACA8384D0130   850507 R116 C2  000 2 2 2 5 1   2 0400 2 J             2   3   1 1 2 1 1 5 2 000    5               41
                                      LOCATION TOTAL                       94    *

AOTANI & ASSOCIATES INC                Honolulu                   Hawaii       077663920   17000      15
1 03 CA83   0016 DACA8384D0130   841210 R116 C2  000 2 2 2 5 1   2 0400 2 J             2   3   1 1 2 1 1 5 2 000    5               25
1 03 CA83   0020 DACA8384D0130   841214 R116 C2  000 2 2 2 5 1   2 0400 2 J             2   3   1 1 2 1 1 5 2 000    5               38
1 12 CA83   0257 DACA8385C0166   850925 R599 S1  000 2 2 2 3 1   2      2 J 2 2 B       2   3   1 1 2 1 1 5 1 000    5              280
                                      LOCATION TOTAL                      343    *

AOTANI & ASSOCIATES INC                Mokapu                     Hawaii       077663920   52400      15
2 04 C2742  1100 N6247184C0051   841211 R112 C2  000 2 2 2 D 1   2 1702 2 J             2   3   1 1 2 1 1 5 2 000    5               42
2 11 C2742  4745 N6247184C0051   850718 R112 C2  000 2 2 2 D 1   2 1702 2 J             2   3   1 1 2 1 1 5 2 000    5               34
                                      LOCATION TOTAL                       76    *

AOTANI & ASSOCIATES INC                Pearl Harbor               Hawaii       077663920   63050      15
1 03 CA83   0019 DACA8384D0130   841213 R116 C2  000 2 2 2 5 1   2 0400 2 J             2   3   1 1 2 1 1 5 2 000    5               32
1 05 CA83   0043 DACA8384D0130   850206 R116 C2  000 2 2 2 5 1   2 0400 2 J             2   3   1 1 2 1 1 5 2 000    5               26
                                      LOCATION TOTAL                       58    *

AOTANI & ASSOCIATES INC                Schofield Barracks         Hawaii       077663920   69050      15
1 02 CA83   0005 DACA8384C0066   841031 R116 C2  000 2 2 2 B 1   2 0400 2 J             2   3   1 1 2 1 1 5 2 000    5               38
1 06 CA83   0068 DACA8384D0130   850314 R119 C2  000 2 2 2 5 1   2 0400 2 J             2   3   1 1 2 1 1 5 2 000    5               26
                                      LOCATION TOTAL                       64    *

AOTANI & ASSOCIATES INC                                           JAPAN        077663920   00000      JP
1 12 CA79   0397 DACA7985C0007   841220 R219 C2  000 2 2 2 3 2 0 2 0600 2 J             3 5 1 5 1 1 2 1 1 5 2 000J   5              157
                                    CONTRACTOR TOTAL                      792    **

APA DEVELOPMENT & CONSTRUCTION                                    PHILPPINES   999092059   00000      PH
3 12 RC02   0083 F6471985C0066   850928 Y171 C2  000 2 2 2 3 2 Z 2      1 J 2 2 B       3 5 1 5 1 1 1 1 1 5 2 000P   3               70

APA OPTICS INC                         Blaine                     Minnesota    991604182   06382      27
2 09 E1230  5544 N0001485C2199   850513 5963 C9E 000 2 2 2 3 1   2 1001 5 J             2   1 1 1 1 2 1 1 1 2 000    5               48

APAC ALABAMA INC                       Ohatchee                   Alabama      004024006   56472      01
1 10 AC01   0077 DAAC0185C0069   850624 5610 C9E 000 2 2 2 3 1   1      1 J 2 2 A       1 5 1 1 1 1 2 1 7 1 2 000    5               30
```

S RM AAAAA AAAA BBBBBBBBBBBBBBB BBBBBB BBBB BBB BBB B B B B C C C CCCC C C C C C C CC D D D D D D D D D D DDDDDD D	B7
V PO 8888 888 888 1 1 1 11 1 1 12 1	AMOUNT
C TN 33333 2222 111111111111111 333333 AAAA BBB CCC 9 0 2 3 1 2 3 4444 5 6 7 8 9 00 1 2 3 4 5 6 7 8 9 0 1 ABBCCC 3	($000)
APAC-GEORGIA INC Fort Benning Georgia 041237868 30760 13	
1 07 BT10 0160 DABT1084D1898 850327 Z222 C2 000 2 2 2 5 1 1 J 1 4 1 3 1 1 2 1 1 4 2 000 5	32
1 11 BT10 0284 DABT1085C1949 850731 Z222 C2 000 2 2 2 3 1 1 1 J 2 2 A 1 4 1 3 1 1 2 1 1 4 2 000 3	244
CONTRACTOR TOTAL 276 **	
APACHE BLAST INC Copperhill Tennessee 047809199 17000 47	
2 12 RC100 0321 N0018185D0250 850429 5350 C9E 000 2 2 2 5 2 4 2 0200 1 J 2 1 1 1 1 2 1 7 1 2 000 5	57
APACHE CONSTRUCTION CO INC Kirtland AFB New Mexico 116250986 36300 35	
3 11 HK02 0211 F2965085C0047 850725 Y222 C2 000 2 2 2 3 2 6 2 1702 7 J 2 2 1 1 2 1 7 4 2 000 5	250
3 12 HK02 0257 F2965085C0071 850913 Z161 C2 000 2 2 2 3 1 2 1 J 2 2 K 2 3 3 2 2 1 7 4 2 000 5	165
CONTRACTOR TOTAL 415 **	
APACHE ENTERPRISES INC Arlington Texas 073164733 04000 48	
1 01 AJ09 0031 DAAJ0985CA069 841005 1615 A1C AHA 2 2 2 3 1 2 0102 1 J 2 1 1 1 2 2 1 1 1 2 000 5	122
1 06 AJ09 0873 DAAJ0985CA602 850313 3130 A1C AHA 2 2 2 3 1 2 0102 1 J 2 1 1 1 2 2 1 1 1 2 000 5	47
1 07 AJ09 1260 DAAJ0985CA665 850328 1650 A1B AHK 2 2 2 3 1 2 0102 1 J 2 1 1 1 2 2 1 1 1 2 000 5	27
2 01 JA100 0106 N0038385C4014 841011 1560 A1A AAF 2 2 2 3 1 2 1015 5 J 2 1 1 1 1 2 1 1 1 2 000 1	137
2 05 JA100 5208 N0038385C4014 850224 1560 A1A AAF 2 2 2 B 1 2 1015 5 J 2 1 1 1 1 2 1 1 1 2 000 5	122
3 09 FD08 0450 F3460185C2481 850612 1560 A1A ABC 2 2 2 3 1 2 0102 1 J 2 1 1 1 2 2 1 1 1 2 000 5	45
3 09 FD09 0270 F3460185C2625 850621 1560 A1A AAF 2 2 2 3 2 4 2 0102 1 J 2 1 2 1 2 2 1 1 1 2 000 5	33
3 10 FD09 0327 F3460185C2844 850731 1560 A1A AAF 2 2 2 3 2 4 2 0102 1 J 2 1 1 1 2 2 1 1 1 2 000 1	220
3 11 FD09 0344 F3460185C3175 850808 1560 A1A AAF 2 2 2 3 1 2 1 J 2 2 K 2 3 1 2 2 1 1 1 2 000 5	32
4 01 0500 0014 DLA50084C3829 841001 1560 A1A 000 2 2 2 3 1 2 1013 1 J 2 1 1 1 1 2 1 1 1 2 000 5	36
4 04 0500 1004 DLA50085C0752 850124 1680 A1C 000 2 2 2 3 1 2 1013 1 J 2 1 1 1 1 2 1 1 1 2 000 5	143
LOCATION TOTAL 964 *	
APACHE ENTERPRISES INC Grand Prairie Texas 073164733 30464 48	
1 11 AJ09 2187 DAAJ0985CA865 850814 1560 A1A AHA 2 2 2 3 1 2 0102 1 J 2 1 3 1 2 2 1 1 1 2 000 5	48
CONTRACTOR TOTAL 1,012 **	
APARTMENT GUARD INC Denver Colorado 073405086 20000 08	
3 01 JA14 0026 F0560082C0052 841003 S206 S1 000 2 2 2 5 2 6 2 1702 7 J 2 2 1 1 2 1 1 3 2 000 5	310
APARTMENT GUARD INC Cavalier N Dakota 073405086 12940 38	
3 06 SD06 0036 F3260585CV001 841228 S206 S1 000 2 2 2 C 2 6 2 1702 7 J 2 2 1 1 2 1 1 3 2 000 5	270
CONTRACTOR TOTAL 580 **	
APCOM INC Frederick Maryland 048453542 30325 24	
4 11 0900 3096 DLA90085C3126 850806 5821 A7 000 2 2 2 3 1 2 5 J 2 1 B 1 1 1 1 1 1 2 1 1 1 2 000 5	28
APCOM INC Rockville Maryland 048453542 67675 24	
1 12 ZD04 1858 MDA90485C7121 850809 3660 A7 000 2 2 2 3 2 A 2 1 J 2 2 K 2 1 1 2 2 2 1 1 1 2 000 5	217
APCOM INC Rockville Missouri 048453542 62786 29	
3 08 HC52 0177 GS00F70439 850513 6625 A7 000 2 2 2 6 0 0	45
CONTRACTOR TOTAL 290 **	

```
S RM AAAAA AAAA BBBBBBBBBBBBBBB BBBBBB BBBB BBB BBB B B B B C C C CCCC C C C C C CC D D D D D D D D D D D D DDDDDD D        B7
V PO                                   8888 888 888   1 1 1                      11                      1 1   12   1      AMOUNT
C TN 33333 2222 111111111111111 333333 AAAA BBB CCC 9 0 2 3 1 2 3 4444 5 6 7 8 9 00 1 2 3 4 5 6 7 8 9 0 1 ABBCCC 3      ($000)
-----------------------------------------------------------------------------------------------------------------------------------
APECO GMBH                                                  GERMAN FRG   315738864   00000      DE
3 12 DA02  0538 F6154685C0050   850904 3610 C9E 000 2 2 2 3 1   2      1 J 2 2 B    3 5 1 5 1 1 2 1 1 5 2 100D   5                29

APEX AIRTRONICS INC                New York                 New York     001284439   51000      36
1 06 AB07  0119 DAAB0784C0272   850228 5820 A7  GRE 2 2 2 B 1   2 0102 1 J          2   1 1 1 2 2 1 1 1 2 000    1               623

APEX CONSTRUCTION CO INC           L. G. Hanscom AFB        Mass         101184695   28425      25
3 12 HV02  0084 F1965085C0041   850805 Z169 C2  000 2 2 2 3 2 6 2 1702 7 J          2   2   1 1 2 1 1 4 2 000    3               426

APEX CORPORATION                   Indianapolis             Indiana      006068670   36000      18
3 12 FD07  0461 F3460185C3525   850918 2840 A1B BSL 2 2 2 3 2 B 2      1 J 2 1 K    2   1 1 1 2 2 1 7 1 2 000    5                25
3 12 FD07  0510 F3460185C3880   850926 2840 A1B BSL 2 2 2 3 1   2 1701 1 J          2   1 1 1 2 2 1 7 1 2 000    5                43
                                   CONTRACTOR TOTAL                        68   **

APEX DATA PROCESSING INC           Los Angeles              California   009597790   44000      06
2 06 LA101 0497 N0012385C0184   850301 R399 S1  000 2 2 2 3 1   2 1013 1 J          2   3   1 1 2 1 7 5 2 000    5                71

APEX DISTRIBUTING                  Tripp                    S Dakota     991969338   64020      46
3 10 FS02  0413 F3360185C0154   850701 6740 C9E 000 2 2 2 3 1   2 1001 6 J          2   3   1 1 2 1 1 2 3 000    5                35

APEX DISTRIBUTING                  Yankton                  S Dakota     991969338   73060      46
1 08 KF48  0211 DAKF4885C0045   850408 5995 C9E 000 2 2 2 3 2 6 2 1702 7 J          2   2   1 1 2 1 1 2 2 000    5                59
1 12 KF48  0264 DAKF4885C0045   850613 5995 C9E 000 2 2 2 3 1   1        J          2   1   1 1 2 1 1 2 2 000    5                59-
                                    LOCATION TOTAL                          0   *
                                   CONTRACTOR TOTAL                        35   **

APEX ELECTRIC INC                  Bellingham               Washington   055190631   05280      53
1 03 HA45  0005 DAHA4585C0002   841213 Z239 C2  000 2 2 2 3 1   2 0102 1 J          2   1 1 1 2 2 1 7 4 2 000    5                38

APEX INT MA SERVICES INC                                    GERMAN FRG   999019797   00000      DE
1 02 JA37  0146 DAJA3784C0800   841023 S209 S1  000 2 2 2 C 2 4 2 0600 1 J          3 5 1 1 1 1 2 1 1 5 1 300    5             3,627
1 05 JA37  0447 DAJA3784C0800   850114 S209 S1  000 2 2 2 A 2 4 2 0600 5 J          3 5 1 1 1 1 2 1 1 5 2 100    5                31
                                   CONTRACTOR TOTAL                     3,658   **

APEX INTERNATIONAL INC             Fort Stewart             Georgia      089128292   31068      13
1 01 KF10  0018 DAKF1082D0569   841001 S209 S1  000 2 2 2 5 1   2 0102 1 J          2   1 3 1 2 2 1 1 3 2 000    5                51
1 02 KF10  0042 DAKF1082D0569   841019 S209 S1  000 2 2 2 5 1   2 0102 1 J          2   1 3 1 2 2 1 1 3 2 000    5                51
1 02 KF10  0058 DAKF1082D0569   841120 S209 S1  000 2 2 2 5 1   2 0102 1 J          2   1 3 1 2 2 1 1 3 2 000    5                51
1 04 KF10  0082 DAKF1082D0569   850102 S209 S1  000 2 2 2 5 1   2 0102 1 J          2   1 3 1 2 2 1 1 3 2 000    5                51
1 04 KF10  0092 DAKF1082D0569   850124 S209 S1  000 2 2 2 5 1   2 0102 1 J          2   1 3 1 2 2 1 1 3 2 000    5                52
1 05 KF10  0105 DAKF1082D0569   850221 S209 S1  000 2 2 2 5 1   2 0102 1 J          2   1 3 1 2 2 1 1 3 2 000    5                52
1 06 KF10  0123 DAKF1082D0569   850328 S209 S1  000 2 2 2 5 1   2 0102 1 J          2   1 3 1 2 2 1 1 3 2 000    5                51
1 07 KF10  0139 DAKF1082D0569   850418 S209 S1  000 2 2 2 5 1   2 0102 1 J          2   1 3 1 2 2 1 1 3 2 000    5                51
```

S RM AAAAA AAAA BBBBBBBBBBBBBBB BBBBBB BBBB BBB BBB B B B B C C C CCCC C C C C C CC D D D D D D D D D D D DDDDDD D	B7
V PO 8888 888 888 1 1 1 11 1 1 12 1	AMOUNT
C TN 33333 2222 111111111111111 333333 AAAA BBB CCC 9 0 2 3 1 2 3 4444 5 6 7 8 9 00 1 2 3 4 5 6 7 8 9 0 1 ABBCCC 3	($000)
APEX INTERNATIONAL INC (CONT) Fort Stewart Georgia 089128292 31068 13	
1 09 KF10 0162 DAKF1082D0569 850604 S209 S1 000 2 2 2 5 1 2 0102 1 J 2 1 3 1 2 2 1 1 3 2 000 5	55
1 09 KF10 0181 DAKF1082D0569 850619 S209 S1 000 2 2 2 5 1 2 0102 1 J 2 1 3 2 2 2 1 1 3 2 000 5	55
1 10 KF10 0199 DAKF1082D0569 850719 S209 S1 000 2 2 2 5 1 2 0102 1 J 2 1 3 1 2 2 1 1 3 2 000 5	54
1 11 KF10 0221 DAKF1082D0569 850827 S209 S1 000 2 2 2 5 1 2 0102 1 J 2 1 3 1 2 2 1 1 3 2 000 5	51
CONTRACTOR TOTAL 625 **	
APEX INTERNATIONAL MGT SVS Orlando Florida 056658172 53000 12	
2 12 C2467 5315 N6246782C2577 850819 Z161 C2 000 2 2 2 D 1 2 1701 1 J 2 1 3 1 2 2 1 1 3 2 000 5	39
APEX INTERNATIONAL MGT SVS Patrick AFB Florida 056658172 55375 12	
3 12 HC52 0340 F0865085C0039 850930 S299 S1 000 2 2 2 3 1 1 1 J 2 2 K 2 1 1 1 2 2 1 1 3 2 000 5	1,352
APEX INTERNATIONAL MGT SVS Fort Benning Georgia 056658172 30760 13	
1 01 BT10 0017 DABT1083C1753 841001 S209 S1 000 2 2 2 A 2 4 2 1001 5 J 2 1 1 1 1 2 1 1 3 2 000 5	486
1 04 BT10 0075 DABT1083C1753 841231 S209 S1 000 2 2 2 A 2 4 2 1001 5 J 2 1 1 1 1 2 1 1 3 2 000 5	282
1 06 BT10 0131 DABT1083C1753 850301 S209 S1 000 2 2 2 A 2 4 2 1001 5 J 2 1 1 1 1 2 1 1 3 2 000 5	398
LOCATION TOTAL 1,166 *	
APEX INTERNATIONAL MGT SVS Portsmouth Virginia 056658172 64000 51	
2 03 PA100 0262 N0014083D3132 841130 S209 S1 000 2 2 2 C 1 2 1702 1 J 2 1 1 1 1 2 1 1 3 2 000 5	47
CONTRACTOR TOTAL 2,604 **	
APEX INTL MANAGEMENT SERVICE Fort Bragg N Carolina 991239310 24260 37	
1 09 KF40 0415 DAKF4085C1012 850625 J083 S1 000 2 2 2 3 2 B 2 1 J 2 2 K 2 1 1 1 2 2 1 7 3 3 000 5	52
APEX MACHINE CO INC Fort Lauderdale Florida 004131736 24000 12	
1 12 AA03 0110 DAAA0385C0097 850929 3540 A6 000 2 2 2 3 1 2 1 J 2 2 B 2 1 1 1 1 2 1 1 1 2 000 5	78
4 09 0400 3841 DLA40085C2492 850613 3611 C9E 000 2 2 2 3 1 2 1026 1 J 2 1 1 1 1 2 1 1 1 2 000 5	28
CONTRACTOR TOTAL 106 **	
APEX MANUFACTURING CO Los Angeles California 043878248 44000 06	
2 12 MC201 0147 N0017485C0212 850516 6130 A2 000 2 2 2 3 1 2 0102 1 J 2 1 1 1 2 2 1 7 1 2 000 5	53
3 08 FJ04 2129 F0960385C1100 850527 1560 A1A ACD 2 2 2 3 1 2 0102 1 J 2 1 1 1 2 2 1 7 1 2 000 5	41
3 05 FJ04 1074 F0960385C3616 850221 1005 A5 AFC 2 2 2 3 1 2 0102 1 J 2 1 1 1 2 2 1 7 1 2 000 5	25
3 08 FD02 0648 F3460185C1745 850506 1560 A1A ACR 2 2 2 3 1 2 0102 1 J 2 1 1 1 2 2 1 7 1 2 000 5	34
4 11 0500 2589 DLA50085C4263 850819 3110 C9E 000 2 2 2 3 1 2 1 J 2 2 B 2 1 3 1 1 2 1 7 1 2 000 5	187
4 12 0500 2706 DLA50085C4820 850905 5307 C9E 000 2 2 2 3 1 1 1 J 2 2 A 2 1 1 1 1 2 1 7 1 2 000 5	33
CONTRACTOR TOTAL 373 **	
APEX OIL COMPANY Baltimore Maryland 031004344 04000 24	
2 01 MA105 5011 N0060085C0145 841012 9140 A8A 000 2 2 2 3 2 4 2 1026 1 J 1 4 1 4 1 1 1 1 7 2 2 000 5	207
3 05 QC02 0113 F4964285C0021 841220 9140 A8B 000 2 2 2 3 2 4 2 0200 1 J 1 4 1 1 1 1 2 1 7 1 2 000 5	70
3 07 QC02 0233 F4964285C0047 850311 9140 A8B 000 2 2 2 3 2 4 2 0200 1 J 1 4 1 1 1 1 2 1 7 2 2 000 5	101

```
S RM AAAAA AAAA BBBBBBBBBBBBBBB BBBBBB BBBB BBB BBB B B B B C C C CCCC C C C C C CC D D D D D D D D D D D ODODDD D          B7
V PO                                   8888 888 888   1 1 1                      11                     1 1   12   1        AMOUNT
C TN 33333 2222 111111111111111 333333 AAAA BBB CCC 9 0 2 3 1 2 3 4444 5 6 7 8 9 00 1 2 3 4 5 6 7 8 9 0 1 ABBCCC 3         ($000)
-------------------------------------------------------------------------------------------------------------------------------------
APEX OIL COMPANY (CONT)              Baltimore                 Maryland      031004344    04000      24
3 06 QC02   0242 F4964285C0061   850318 9140 A8B 000 2 2 2 3 2 4 2 0200 1 J              1 4 1 4 1 1 2 1 7 2 2 000      5                 122
3 07 QC02   0263 F4964285C0073   850402 9140 A8B 000 2 2 2 3 2 4 2 0200 1 J              1 4 1 2 1 1 2 1 7 2 2 000      5                  51
                                      LOCATION TOTAL                      551    *

APEX OIL COMPANY                     St. Louis                 Missouri      031004344    65000      29
2 03 G0133 0014 N0003385C5006    841105 V124 S1  000 2 2 2 3 2 4 2 1011 1 J              1 1 1 1 1 1 1 1 7 5 2 000      5                 287
2 03 G0133 0018 N0003385C5009    841120 V124 S1  000 2 2 2 3 2 4 2 1011 1 J              1 1 1 1 1 1 1 1 7 5 2 000      5                 567
4 01 0600  0209 DLA6008400074    841001 9140 A8A 000 2 2 2 3 1   2 1026 1 K              1 4 1 3 3 1 1 1 7 2 2 000      5                 460
4 01 0600  0290 DLA60084D4052    841001 9140 A8A 000 2 2 2 3 1   1        K              1 4 1 4 3 1 4 1 7 2 3 000      5                 714
4 02 0600  0736 DLA6008404594    841001 9140 A8A 000 2 2 2 3 1   1        K              1 4 1 4 3 1 3 1 7 1 2 000      5               8,237
4 02 0600  0904 DLA6008404774    841001 9140 A8A 000 2 2 2 3 1   1        K              1 4 1 4 3 1 2 1 7 2 2 000      5               1,268
4 03 0600  1541 DLA60084D4774    841217 9140 A8A 000 2 2 2 3 1   1        K              1 5 1 5 3 1 3 1 7 2 2 000      5                 719
4 02 0600  1032 DLA6008404792    841001 9140 A8A 000 2 2 2 3 1   1        K              1 4 1 4 3 1 4 1 7 2 3 000      5               1,421
4 05 0600  1662 DLA60084D4792    850204 9140 A8A 000 2 2 2 3 1   1        K              1 4 1 4 1 1 4 1 7 2 3 000      5               1,257
4 05 0600  1727 DLA60085D4079    850125 9140 A8A 000 2 2 2 3 2 4 2 0200 1 K              1 3 1 2 1 1 2 1 7 2 2 000      5                 452
4 03 0600  1545 DLA60085D4081    841214 9140 A8A 000 2 2 2 3 1   1        K              1 4 1 4 1 1 2 1 7 2 2 000      5                 137
4 06 0600  1839 DLA60085D4088    850301 9140 A8A 000 2 2 2 3 1   1        K              1 4 1 4 1 1 2 1 7 2 3 000      5                 357
4 08 0600  2002 DLA6008504088    850430 9140 A8A 000 2 2 2 3 1   1        K              1 4 1 4 1 1 4 1 7 2 3 000      5               2,833
4 05 0600  1674 OLA6008504247    850205 9140 A8A 000 2 2 2 3 1   1        K              1 4 1 4 1 1 3 1 7 2 2 000      5               1,069
4 06 0600  1807 DLA6008504265    850227 9140 A8A 000 2 2 2 3 1   2 1500 6 J              1 3 1 3 3 1 3 1 7 1 2 000      5                 751
4 10 0600  2397 DLA6008504477    850628 9130 A8A 000 2 2 2 3 1   1        K              1 4 1 4 1 1 3 1 7 2 2 000      5                 623
4 11 0600  2417 DLA6008504477    850801 9140 A8A 000 2 2 2 A 1   1      1 K 2 2 A        1 4 1 4 1 1 3 1 7 2 2 000      5                 537
4 11 0600  2449 DLA6008504477    850809 9140 A8A 000 2 2 2 B 1   1        K              1 4 1 4 1 1 3 1 7 2 2 000      5                 147
                                      LOCATION TOTAL                   21,836    *

APEX OIL COMPANY                     Wilmington                N Carolina    031004344    74440      37
2 01 G2381 2358 N6238184C0195    841009 9140 A8A 000 2 2 2 3 2 4 2 0200 1 J              1 4 1 1 1 1 2 1 7 5 2 000      5                 285
2 03 G2381 2120 N6238185C0011    841106 9140 A8A 000 2 2 2 3 2 4 2 0200 1 J              1 4 1 1 1 1 2 1 7 5 2 000      5                 315
2 03 G2381 2126 N6238185C0028    841119 9140 A8A 000 2 2 2 3 2 4 2 0200 1 J              2   1 1 1 1 2 1 7 5 2 000      5                 322
                                      LOCATION TOTAL                      922    *
                                    CONTRACTOR TOTAL                   23,309    **

APEX ROOFING AND INSULATION          Orlando                   Florida       063836613    53000      12
2 11 C2467 4637 N6246784C2625    850724 Y141 C2  000 2 2 2 3 1   2 1701 1 J              2   1 4 1 2 2 1 1 4 2 000      5                  90

APLIX INC                            Charlotte                 N Carolina    039403779    12000      37
4 08 0100  0843 DLA10085C0592    850528 8315 A9  000 2 2 2 3 1   1        J              2   1 1 1 1 2 1 1 1 2 000      1                  76
4 10 0100  1070 DLA10085C0592    850730 8305 A9  000 2 2 2 3 1   1        J              2   1 1 1 1 2 1 1 1 2 000      5                  76
                                    CONTRACTOR TOTAL                      152    **

APOCA INDUSTRIES INCORPORATED        Deer Park                 New York      068077312    19972      36
1 01 AA09  6055 0AAA0978C5300    841017 6920 A7  000 2 2 2 F 1   2 0102 1 J              2   1 1 1 2 2 1 1 1 2 000      1                 26-
2 02 BH006 0669 N0002482C6403    841009 5962 A7  000 2 2 1 A                                     0       0 1                              286
                                    CONTRACTOR TOTAL                      260    **

APOLLO COMPUTER INC                  Bethesda                  Maryland      099192007    07125      24
2 07 MA105 5193 GS00K8501S5904   850321 J010 A7  000 2 2 2 8                                     0       0                                 46
```

S V C	RM PO TN	AAAAA 33333	AAAA 2222	BBBBBBBBBBBBBBB 111111111111111	BBBBBB 333333	BBBB 8888 AAAA	BBB 888 BBB	BBB 888 CCC	B 1 9	B 1 0	B 1 2	B 1 3	C 1 4	C 2 4	C 3 4	CCCC 4444	C 5	C 6	C 7	C 8	C 9	CC 11 00	D 1	D 2	D 3	D 4	D 5	D 6	D 7	D 8	D 9	D 1 0	D 1 1	DDDDDD 12 ABBCCC	D 1 3	B7 AMOUNT ($000)
APOLLO COMPUTER INC (CONT)						Bethesda										Maryland						099192007											07125		24		
2	09	MA105	5222	GS00K850TS5904	850523	7035	A7	000	2	2	2	8	2	K	2		1	J	2	2	B													0		0		107
						LOCATION TOTAL																153	*															
APOLLO COMPUTER INC						Chelmsford										Mass						099192007											13135		25		
1	12	ZD04	1806	MDA90485C5119	850926	AC64	A7	000	2	2	2	3	2	1	2	1100	5	U					1	1	1	1	1	1	3	1	1	5	1	000	5		1,114
1	08	ZD04	3446	MDA90485CA319	850222	7050	A7	000	2	2	2	3	2	1	2	1001	6	J					1	1	1	1	1	1	2	1	1	1	2	000	5		80
1	08	ZD04	3447	MDA90485CA320	850227	7050	A7	000	2	2	2	3	2	1	2	1001	6	J					1	1	1	1	1	1	2	1	1	1	2	000	5		61
1	08	ZD04	3518	MDA90485CA355	850325	7050	A7	000	2	2	2	3	2	1	2	1001	6	J					1	1	1	1	1	1	2	1	1	1	2	000	5		286
2	12	LA110	0629	GS00K8501S5904	850912	7010	C9E	000	2	2	2	8	1		2		1	J	2	2	B													0		0		56
2	12	LA110	0628	GS00K8501S5904	850912	7010	C9E	000	2	2	2	8	1		2		1	J	2	2	B													0		0		227
3	01	HE02	0001	GS00K8501S5904	841002	7035	A7	000	2	2	2	6																						0		0		140
						LOCATION TOTAL																1,964	*															
APOLLO COMPUTER INC						Framingham										Mass						099192007											24960		25		
3	11	HV02	0098	GS00K8501S5904	850718	7025	C9E	000	2	2	2	8																						0		0		31
APOLLO COMPUTER INC						Beech Bottom										Tennessee						099192007											04020		47		
2	11	MF112	0137	GS00K8401S5901	850117	7110	S1	000	2	2	2	6																						0		0		68
APOLLO COMPUTER INC						Vienna										Virginia						099192007											81072		51		
1	10	AD05	0610	GS00K8501F5904	850715	7045	C9E	000	2	2	2	6	2	F			1	J	2	2	F													0		0		120
1	02	ZD50	0011	GS00K8501S590	841001	J099	S1	000	2	2	2	6																						0		0		31
1	10	AD05	0642	GS00K8501S5904	850726	7045	C9E	000	2	2	2	6	2	F			1	J	2	2	F													0		0		165
2	05	E612A	0692	GS00K85015904	841208	7435	S1	000	2	2	2	6																						0		0		34
						LOCATION TOTAL																350	*															
						CONTRACTOR TOTAL																2,566	**															
APOLLO CONSTRUCTION						Camp Parks										California						991271354											10543		06		
1	12	KF01	0210	DAKF0185C0083	850925	Z299	C2	000	2	2	2	3	1		2		1	J	2	2	K		2		1	1	1	2	2	1	1	4	2	000	3		288
APOLLO ELEVEN BLDG MAINT						Andrews AFB										Maryland						066777418											01450		24		
3	01	QC02	0013	F4964282C0200	841001	S201	S1	000	2	2	2	C	2	6	2	1702	7	J					2		2		1	1	2	1	1	3	1	000	5		835
APOLLO LASERS INC						Los Angeles										California						047435110											44000		06		
1	12	AL02	0538	DAAL0285C0204	850920	5860	A7	000	2	2	2	3	1		1		1	J	2	1	K		2		3		1	2	2	1	7	2	2	000	5		89
APOLLO LASERS INC						Eglin Air Force Base										Florida						047435110											20050		12		
3	12	HM02	0363	F0865185C0291	850930	K058	A7	000	2	2	2	3	1		2		6	J	1	1	N	1A	1	1	1	1	1	1	1	1	1	1	2	000	5		30
						CONTRACTOR TOTAL																119	**															
APOLLO MARINE SERVICES INC						Portland										Oregon						095007613											59000		41		
2	12	VA100	0748	N0040685C0753	850923	6110	A3	000	2	2	2	3	2	B	2		1	J	2	2	B		2		1	1	1	2	1	7	1	3	000	5		87

```
S RM AAAAA AAAA BBBBBBBBBBBBBBB BBBBBB BBBB BBB BBB B B B B C C C CCCC C C C C C CC D D D D D D D D D D D D DDDDDD D        B7
V PO                                    8888 888 888   1 1 1                      11                    1 1   12   1      AMOUNT
C TN 33333 2222 111111111111111 333333 AAAA BBB CCC 9 0 2 3 1 2 3 4444 5 6 7 8 9 00 1 2 3 4 5 6 7 8 9 0 1 ABBCCC 3      ($000)
APOLLO PAINTING INC                 Cape Canaveral AFS       Florida      139677439   10260      12
3 12 HC52  0321 F0865085C0197   850926 Z111 C2  000 2 2 2 3 1   1      1 J 2 2 K    2   1 3 2 2 2 1 1 4 2 000    3                63
3 12 HC52  0363 F0865085C0226   850930 Z161 C2  000 2 2 2 3 1   1      1 J 2 2 K    2   3   1 2 2 1 1 4 2 000    3                48
                                   CONTRACTOR TOTAL                        111   **

APOLLO RFRGN & HTG SYSTEMS          Offutt AFB               Nebraska     040910416   35875      31
3 01 SA03  0008 F2560082C1167   841001 J072 S1  000 2 2 2 B 2 6 2 1702 7 J          2   2   1 1 2 1 1 3 2 000    5                60
3 04 SA03  0052 F2560084C0006   841231 J072 S1  000 2 2 2 3 2 6 2 1702 7 J          2   2   1 1 2 1 1 3 2 000    5               179
                                   CONTRACTOR TOTAL                        239   **

APOLLO ROOFING & SHEET METAL        North Kingstown          RHODE IS     118336726   51400      44
2 09 C2472 3701 N6247285C1660   850517 Z119 C2  000 2 2 2 3 1   2 0102 1 J          2   1 4 3 2 2 1 1 4 2 000    5                98

APOLLO TECH BISO CO LTD                                      JAPAN        999090061   00000      JP
1 12 CA79  0384 DACA7985C0156   850923 Z152 C2  000 2 2 2 3 2 Z 1      1 J 2 2 A    3 5 1 5 1 1 2 1 1 5 2 000J   3               294

APPALACHIA STONE CORPORATION        Fredericksburg and S     Virginia     094418373   29752      51
2 11 F0264 1504 M0026485C0044   850708 5440 C9E 000 2 2 2 3 2 B 2      1 J 2 2 K    2   1 1 1 2 2 1 7 1 2 000    5                59

APPALACHIAN STATE UNIVERSITY        Boone                    N Carolina   066299918   07080      37
1 04 KF40  0149 DAKF4082H0025   850108 U005 S1  000 2 2 2 3 2 8 2 0500 7 J          A 5 1 1 1 1 1 1 1 5 2 000    5                33
1 11 KF40  0514 DAKF4085C1236   850819 U005 S1  000 2 2 2 3 2 0 2 0500 7 J          A 5 1 1 1 1 1 1 1 5 2 000    5                32
                                   CONTRACTOR TOTAL                         65   **

APPALACHIAN TIMBER SERVICE INC      Sutton                   W Virginia   072689763   78580      54
4 12 0700  4496 DLA72085C0671   850903 5510 B1  000 2 2 2 3 2 B 1      1 J 2 2 K    2   1 3 1 2 2 1 7 1 2 000    5                27

APPALACHIAN TRADING INC             Lackey                   Kentucky     106902604   43390      21
4 01 0600  0527 DLA60084D1035   841001 9110 A8B 000 2 2 2 3 1   1        K          2   1 5 3 1 2 1 7 2 2 000    5               102

APPALACHIAN TRADING INC             Benedict                 Virginia     106902604   06584      51
4 04 0600  1568 DLA60085D1013   841224 9110 A8B 000 2 2 2 3 1   2 1026 1 K          2   1 3 1 1 2 1 7 2 2 000    5               548
                                   CONTRACTOR TOTAL                        650   **

APPANOOSE THE COUNTY OF             Centerville              Iowa         991290222   12315      19
5 06 CW41  0037 DACW4184C0098   840128 R498 S1  000 2 2 2 3 2 6 2 1001 7 J          E 5 1 5 1 1 2 1 7 5 2 000    3                42

APPARATUS UNLIMITED INC             Roseville                California   064810047   62938      06
3 01 FE03  0109 F4260084C1314   841004 6920 C9E 000 2 2 2 3 1   2 0102 1 Y          2   1 1 1 2 2 1 7 1 2 000                 26

APPEL ELEVATOR CO INC               San Diego Naval Trai     California   103453924   66056      06
2 12 C2474 E347 N6247484C8549   850313 J036 S1  000 2 2 2 3 2   2 0102 1 J          2   1 3 1 2 2 1 1 3 2 000    3               172
```

S RM AAAAA AAAA BBBBBBBBBBBBBB BBBBBB BBBB BBB BBB B B B B C C C CCCC C C C C C CC D D D D D D D D D D DDDDDD D	B7
V PO 8888 888 888 1 1 1 11 1 1 12 1	AMOUNT
C TN 33333 2222 111111111111111 333333 AAAA BBB CCC 9 0 2 3 1 2 3 4444 5 6 7 8 9 00 1 2 3 4 5 6 7 8 9 0 1 ABBCCC 3	($000)
APPERSON OIL CO Grants Pass Oregon 991439316 30550 41	
4 02 0600 0872 DLA60084D4710 841001 9130 A8A 000 2 2 2 3 1 1 K 2 1 4 3 1 2 1 7 2 3 000 5	356
APPIAN CORPORATION Cannon AFB New Mexico 050312636 10750 35	
3 12 TA07 0075 F2960584D0011 850928 Z222 C2 000 2 2 2 5 1 2 0102 1 J 2 1 1 1 2 2 1 1 4 2 000 5	127
3 12 TA07 0064 F2960585C0047 850903 Z224 C2 000 2 2 2 3 1 1 1 J 2 2 K 2 1 3 1 2 2 1 1 4 2 000 5	131
3 12 TA07 0071 F2960585C0058 850928 Z291 C2 000 2 2 2 3 1 1 1 J 2 2 K 2 1 3 1 2 2 1 1 4 2 000 5	53
CONTRACTOR TOTAL 311 **	
APPLE COMPUTER INC Selma Alabama 132827809 69120 01	
1 11 BT01 0222 DABT0185C4136 850829 7010 A7 000 2 2 2 3 1 1 1 J 2 2 A 2 1 1 1 1 2 1 7 2 2 000 5	65
APPLEGATE EARL ASHER Fort Bragg N Carolina 991835570 24260 37	
3 11 QA16 0028 F3160184D0103 850626 R212 C2 000 2 2 2 5 1 2 2 J 2 2 D 2 1 1 1 1 2 1 7 5 2 000 3	40
3 11 QA16 0029 F3160184D0103 850626 R212 C2 000 2 2 2 5 1 2 2 J 2 2 D 2 1 1 1 1 2 1 7 5 2 000 3	36
CONTRACTOR TOTAL 76 **	
APPLETON ELECTRIC CO Chicago Illinois 005121686 14000 17	
2 06 MA104 4043 N0060085C1482 850208 6210 A3 000 2 2 2 3 2 4 2 0200 1 J 1 1 1 1 1 1 3 1 7 1 2 000 5	1,246
4 12 0700 4710 DLA70085C3417 850919 4930 C9E 000 2 2 2 3 1 1 1 J 2 2 A 1 1 1 1 1 1 2 1 7 1 2 000 5	27
CONTRACTOR TOTAL 1,273 **	
APPLI-MATION INC Orlando Florida 072565575 53000 12	
2 08 TK120 B353 N6133982C0006 850516 6910 C9E AHK 2 2 2 B 1 1 J 2 1 1 1 1 2 1 1 1 2 000 1	2,074-
2 12 TK120 A718 N6133982C0033 850914 K069 C9E 000 2 2 2 B 1 2 1001 5 J 2 1 1 1 1 2 1 1 1 2 000 5	41
2 05 TK120 C194 N6133983C0120 850212 6910 C9E 000 2 2 2 B 1 1 J 2 1 1 1 1 2 1 1 1 2 000 4	224
2 12 TK120 C632 N6133983C0120 850913 6910 C9E 000 2 2 2 C 1 1 J 2 1 1 1 1 2 1 1 1 1 000 1	58
2 12 TK120 A719 N6133985C0129 850914 K069 C9E 000 2 2 2 3 1 2 1001 5 J 2 1 1 1 1 2 1 1 1 2 000 1	76
CONTRACTOR TOTAL 1,675- **	
APPLIANCE HOSPITAL Newport RHODE IS 991679473 49960 44	
2 08 C2472 A051 N6247283C7912 850101 J072 C9E 000 2 2 2 D 1 2 0102 1 J 2 1 1 1 2 2 1 1 3 2 000 5	41
APPLICATIONS RESEARCH CORP Dayton Ohio 071276216 21000 39	
1 03 AD07 0070 DAAD0785C0021 841207 AD91 S1 000 2 2 2 3 2 6 2 1701 2 J 2 1 1 2 2 2 7 5 2 000 5	50
1 10 AL01 0476 DAAL0185C0634 850625 AC62 A7 000 2 2 2 3 1 2 2 J 2 1 K 2 1 5 2 2 2 2 7 1 2 000 1	56
1 08 BT60 0062 DABT6085C0155 850423 H999 S1 000 2 2 2 3 1 2 0102 1 J 2 1 1 1 2 2 1 7 5 2 000 5	73
3 02 HR02 0033 F3361584C0051 841120 AJ12 C9E 000 2 2 2 C 1 2 0102 2 J 2 1 1 1 2 2 1 7 5 2 000 5	39
3 04 HR02 0064 F3361584C0051 850108 AJ12 C9E 000 2 2 2 C 1 2 0102 2 J 2 1 1 1 2 2 1 7 5 2 000 5	82
3 02 HR02 0015 F3361584C0053 841119 AJ12 C9E 000 2 2 2 C 1 2 0102 2 U 2 1 1 1 2 2 1 7 5 2 000	35
3 04 HR02 0076 F3361584C0053 850110 AJ12 C9E 000 2 2 2 C 1 2 0102 2 U 2 1 1 1 2 2 1 7 5 2 000	105
3 02 HR05 0040 F3361584C3800 841116 AC12 A1C 000 2 2 2 C 1 2 1100 2 U 2 1 1 1 1 2 1 7 5 2 000	112
3 11 HR02 0182 F3361585C0006 850807 AD92 C9E 000 2 2 2 3 1 2 0102 2 J 2 1 1 1 2 2 1 7 5 1 000 1	100
3 01 HU54 0008 F3365784C2315 841026 AC64 A7 000 2 2 2 1 2 4 2 0200 5 J 2 1 1 1 1 2 1 7 1 2 000 3	280
3 04 HU54 0034 F3365784C2315 850110 AC64 A7 000 2 2 2 C 2 4 2 0200 5 J 2 1 1 1 1 2 1 7 1 2 000 1	100

S RM AAAAA AAAA BBBBBBBBBBBBBBB	BBBBBB	BBBB BBB BBB	B B B B	C C C	CCCC	C C C C C CC	D D D D D D D D D D D	DDDDDD D	B7
V PO 8888 888 888		AAAA BBB CCC	1 1 1			11	1 1	12 1	AMOUNT
C TN 33333 2222 111111111111111	333333		9 0 2 3	1 2 3	4444	5 6 7 8 9 00	1 2 3 4 5 6 7 8 9 0 1	ABBCCC 3	($000)
APPLICATIONS RESEARCH C (CONT)	Dayton		Ohio			071276216	21000	39	
3 07 HU54 0075 F3365784C2315	850423	AC63 A7 000	2 2 2 2	2 4 2	0200	5 J	2 1 1 1 1 2 1 7 1 1	000 1	367
3 10 HU54 0119 F3365784C2315	850718	AC63 A7 000	2 2 2 B	2 4 2	0200	5 J	2 1 1 1 1 2 1 7 1 1	000 1	75
3 11 HU61 0221 F3365785C0158	850822	R538 C9E 000	2 2 2 3	2 A 2		1 J 2 2 K	2 1 1 1 2 2 1 7 5 2	000 5	210
3 12 HU61 0290 F3365785C0158	850924	R538 C9E 000	2 2 2 B	2 A 2		1 J 2 2 K	2 1 1 1 2 2 1 7 5 2	000 5	80
LOCATION TOTAL						1,764 *			
APPLICATIONS RESEARCH CORP	Wright Patterson AFB		Ohio			071276216	86660	39	
3 06 HU61 0109 F3365781C2030	850329	AD95 C9E 000	2 2 2 B	2 1 2	1008	4 J	2 1 1 1 1 2 1 1 5 1	000 5	878
3 09 HU61 0162 F3365781C2030	850617	R538 C9E 000	2 2 2 C	2 1 2	1008	4 J	2 1 1 1 1 2 1 1 5 1	000 5	65
3 11 HU61 0199 F3365781C2030	850801	R538 C9E 000	2 2 2 C	2 1 2	1008	4 J	2 1 1 1 1 2 1 1 5 1	000 5	587
3 12 HU61 0259 F3365781C2030	850913	AD95 C9E 000	2 2 2 B	2 1 2	1008	4 J	2 1 1 1 1 2 1 1 5 1	000 5	235
LOCATION TOTAL						1,765 *			
APPLICATIONS RESEARCH CORP	Warminster		Penn			064341480	80960	42	
2 01 PF161 0013 N6226982C0132	841029	R301 S1 000	2 2 2 C	2 6 2	1702	7 U	2 2 1 1 2 1 1 3 1	000 5	30
2 03 PF161 0138 N6226982C0132	841128	R301 S1 000	2 2 2 C	2 6 2	1702	7 U	2 2 1 1 2 1 1 3 1	000 5	75
2 05 PF161 0364 N6226982C0132	850213	R301 S1 000	2 2 2 C	2 6 2	1702	7 U	2 2 1 1 2 1 1 3 1	000 5	55
2 10 PF161 0648 N6226982C0132	850522	R301 S1 000	2 2 2 C	2 6 2	1702	7 U	2 2 1 1 2 1 1 3 1	000 5	60
2 10 PF161 0827 N6226982C0132	850710	R301 S1 000	2 2 2 C	2 6 2	1702	7 U	2 2 1 1 2 1 1 3 1	000 5	40
2 12 PF161 1292 N6226982C0132	850913	R301 S1 000	2 2 2 C	2 6 2	1702	7 U	2 2 1 1 2 1 1 3 1	000 5	80
2 05 PF161 0372 N6226983C0113	850208	R301 S1 000	2 2 2 C	2 6 2	1702	7 R	2 2 1 1 2 1 1 3 1	000 5	280
2 09 PF161 0738 N6226983C0113	850626	R301 S1 000	2 2 2 C	2 6 2	1702	7 R	2 2 1 1 2 1 1 3 1	000 5	180
2 01 PF161 0052 N6226984C0368	841001	R303 S1 000	2 2 2 C	2 6 2	1702	7 J	2 2 1 1 2 1 1 3 2	000 5	39
2 04 PF161 0345 N6226984C0368	841101	R303 S1 000	2 2 2 B	2 6 2	1702	7 U	2 2 1 1 2 1 1 3 2	000 5	44
2 04 PF161 0356 N6226985C0327	850131	R303 S1 000	2 2 2 3	2 6 2	1702	7 U	2 2 1 1 2 1 1 3 2	000 5	521
2 10 PF161 0709 N6226985C0371	850423	R302 C9E 000	2 2 2 7			N 5A	0 0		74
LOCATION TOTAL						1,478 *			
CONTRACTOR TOTAL						5,007 **			
APPLICATORS INC	Andrews AFB		Maryland			046730917	01450	24	
3 03 QC02 0109 F4964285C0033	841220	Z124 C2 000	2 2 2 3	1 2	0102	1 J	2 1 3 1 2 2 1 1 4 2	000 3	55
3 08 QC02 0345 F4964285C0112	850516	Z299 C2 000	2 2 2 3	1 2	0102	1 J	2 1 3 1 2 2 1 1 4 2	000 3	295
3 12 QC02 0505 F4964285C0161	850830	Z222 C2 000	2 2 2 3	1 2		1 J 2 2 K	2 1 3 1 2 2 1 1 4 2	000 3	67
CONTRACTOR TOTAL						417 **			
APPLICON INC	Los Angeles		California			049444078	44000	06	
2 06 LA101 0555 N0012385C0163	850301	J070 S1 000	2 2 2 3	1 2	1013	6 J	1 3 1 3 1 1 2 1 7 3	2 000 5	56
APPLICON INC	Point Mugu Naval Air		California			049444078	57939	06	
2 03 LA101 0181 N0012385C0231	841212	J070 S1 000	2 2 2 A	1 2	1026	5 J	1 3 1 3 1 1 2 1 1 1	2 000 5	30
APPLICON INC	Orlando		Florida			049444078	53000	12	
2 12 TK120 G694 N6133983C0039	850305	J069 S1 000	2 2 2 B	1 2	1001	5 J	1 2 1 2 1 1 2 1 1 1	2 000 5	47
APPLICON INC	Indianapolis		Indiana			049444078	36000	18	
2 12 PB121 0184 N0016383C0029	850131	J099 S1 000	2 2 2 A	1 2	1001	5 J	1 1 1 1 1 1 2 1 7 3	2 000 5	53

S RM AAAAA AAAA BBBBBBBBBBBBBBB BBBBBB BBBB BBB BBB B B B C C C CCCC C C C C C CC D D D D D D D D D D D DDDDDD D	B7
V PO 8888 888 888 1 1 1 11 1 1 12 1	AMOUNT
C TN 33333 2222 111111111111111 333333 AAAA BBB CCC 9 0 2 3 1 2 3 4444 5 6 7 8 9 00 1 2 3 4 5 6 7 8 9 0 1 ABBCCC 3	($000)
APPLICON INC (CONT) Indianapolis Indiana 049444078 36000 18	
2 12 PB121 0342 N0016385C0167 850201 J070 S1 000 2 2 2 3 2 4 2 1001 5 J 1 1 1 1 1 1 2 1 7 3 2 000 5	33
2 12 PB124 0428 N0016385C0300 850906 7110 C9E 000 2 2 2 3 1 2 2 J 2 2 B 1 1 1 1 1 1 1 1 1 7 1 2 000 1	349
LOCATION TOTAL 435 *	
APPLICON INC Fort Meade Maryland 049444078 29400 24	
1 01 ZD04 0278 MDA90483C0854 841001 W070 S1 000 2 2 2 B 2 1 2 1001 6 J 1 1 1 1 1 1 2 1 1 1 2 000 5	71
1 03 ZD04 0047 MDA90485C9004 841013 J070 A7 000 2 2 2 3 2 1 2 1001 6 J 1 1 1 1 1 1 2 1 1 5 2 000 5	55
LOCATION TOTAL 126 *	
APPLICON INC Burlington Mass 049444078 09840 25	
2 03 PB121 0111 N0016385C0076 841217 6625 C9E 000 2 2 2 3 2 4 2 0200 6 J 1 1 1 1 1 1 2 1 1 1 2 000 5	105
3 03 HU61 0047 F3365780C0431 841221 AC66 A7 000 2 2 2 D 1 2 1013 2 J 2 1 1 1 1 2 1 1 1 2 000 5	509
3 10 HU61 0171 F3365780C0431 850703 AC66 A7 000 2 2 2 D 1 2 1013 2 J 2 1 1 1 1 2 1 1 1 2 000 5	193
3 10 HU61 0189 F3365780C0431 850722 AC66 A7 000 2 2 2 D 1 2 1013 2 J 2 1 1 1 1 2 1 1 1 2 000 5	52
3 12 HU61 0247 F3365780C0431 850909 AC66 A7 000 2 2 2 D 1 2 1013 2 J 2 1 1 1 1 2 1 1 1 2 000 5	146
LOCATION TOTAL 1,005 *	
APPLICON INC Burlington Mass 049444078 09875 25	
1 12 AC01 0127 DAAG0284C0001 850909 J070 S1 000 2 2 2 B 2 5 2 1007 7 J 1 1 1 1 1 1 2 1 1 3 2 000 5	56
1 11 AC67 0144 DAAG3483C0060 850814 J070 A7 000 2 2 2 B 2 7 2 1001 5 J 1 1 1 1 1 1 1 1 1 3 2 000 5	83
LOCATION TOTAL 139 *	
APPLICON INC Tobyhanna Penn 049444078 76952 42	
1 10 AC71 0109 DAAG3884C0056 850718 J070 A7 000 2 2 2 B 1 2 1001 4 J 1 1 1 1 1 1 2 1 7 5 2 000 5	70
APPLICON INC San Antonio Texas 049444078 65000 48	
3 01 UA02 0019 F4162180C0056 841015 W070 S1 000 2 2 2 C 1 2 1007 1 J 1 1 1 1 1 1 2 1 1 3 2 000 5	55
CONTRACTOR TOTAL 1,963 **	
APPLIED AIR ENGRG INDUSTS China Lake NWC California 040375859 13154 06	
2 10 C2474 4344 N6247484C1209 850607 Z242 C2 000 2 2 2 D 1 2 0102 1 J 2 1 3 1 2 2 1 7 4 2 000 5	70
APPLIED AIR ENGRG INDUSTS Santa Fe Springs California 040375859 69154 06	
3 06 QA13 0092 F0460783C0057 850130 Z199 C2 000 2 2 2 B 1 2 0102 1 J 2 1 5 1 2 2 1 1 4 2 000 3	26
CONTRACTOR TOTAL 96 **	
APPLIED BIOMEDICAL CORPORATION Boston Mass 050636737 07000 25	
1 12 AL02 0571 DAAL0285C0157 850924 AZ11 A7 000 2 2 2 3 2 G 2 5 U 1 1 M 2 1 1 1 1 2 1 1 5 2 000 5	49
APPLIED BUSINESS TECHNOLOGY Redstone Arsenal Alabama 991430620 63912 01	
1 04 AH01 2087 DAAH0184C0485 841221 AD92 A2 000 2 2 2 C 1 2 0102 2 U 2 1 1 1 2 2 1 1 2 2 000	44
1 07 AH01 2979 DAAH0184C0485 850403 AD92 A2 000 2 2 2 C 1 2 0102 2 U 2 1 1 1 2 2 1 1 2 2 000 5	97
CONTRACTOR TOTAL 141 **	

S V C	RM PO TN	AAAAA 33333	AAAA 2222	BBBBBBBBBBBBBBB 111111111111111	BBBBBB 333333	BBBB 8888 AAAA	BBB 888 BBB	BBB 888 CCC	B 1 9	B 1 0	B 1 2	B 1 3	C 1 4	C 2 4	C 2 4	CCCC 4444	C 5	C 6	C 7	C 8	C 9	CC 11 00	D 1	D 2	D 3	D 4	D 5	D 6	D 7	D 8	D 9	D 1 0	D 1 1	DDDDDD 12 ABBCCC	D 1 3	B7 AMOUNT ($000)
APPLIED COMBUSTION TECHNOLOGY				Orlando				Florida														084730720											53000		12		
1	09	AA15	0282	DAAA1585C0042	850610	AD21	S1	000	2	2	2	3	2	4	2	0102	2	U					2		1	1	1	2	2	1	1	5	2	000		5	98
2	12	MC201	0283	N0017485C0325	850909	1377	C9E	000	2	2	2	3	1		2		5	J	2	1	B		2		1	3	1	1	2	1	1	1	2	000		1	50
				CONTRACTOR TOTAL																148	**																
APPLIED COMMUNICATIONS				Frederick				Maryland														991411083											30325		24		
2	09	JA100	9351	N0038385C4518	850604	5865	A7	000	2	2	2	3	1		2	1015	5	J					1		1	1	1	1	1	2	1	1	1	2	000		5	108
2	12	MF103	1690	N6092185CA230	850826	5821	A7	000	2	2	2	3	1		2	1013	1	J					1		4	1	1	1	1	2	1	1	1	1	000		5	1,971
				CONTRACTOR TOTAL																2,079	**																
APPLIED COMPANIES INC				San Fernando				California														041689639											66140		06		
1	04	AK01	0087	DAAJ1085CA080	841224	4120	C9E	000	2	2	2	3	1		2	0102	1	J					2		1	1	2	2	1	1	1	2	000		5	1,932
1	12	AK01	0575	DAAK0185DB011	850829	4120	C9E	000	2	2	2	5	1		2	0102	1	J					2		1	1	1	2	2	1	1	1	2	000		1	1,277
1	12	AK01	0693	DAAK0185DB011	850926	4120	C9E	000	2	2	2	5	1		2	0102	1	J					2		1	1	1	2	2	1	1	1	2	000		1	1,995
1	12	AK01	0579	DAAK0185DB013	850829	4120	C9E	000	2	1	2	5	1		2	0102	1	J					2		1	1	1	2	2	1	1	1	2	000		1	2,096
1	12	AK01	0647	DAAK0185DB013	850924	4120	C9E	000	2	1	2	5	1		2	0102	1	J					2		1	1	1	2	2	1	1	1	2	000		1	1,204
				CONTRACTOR TOTAL																8,504	**																
APPLIED CONCEPTS CORP				Woodstock				Virginia														052906815											87728		51		
3	12	FS03	0229	F3360085C0293	850114	R499	S1	000	2	2	2	3	1		2	0102	2	U					2		1	1	1	2	2	1	1	5	2	000		5	350
APPLIED CONTROLS COMPANY INC				Fairfield				New Jersey														002551026											22380		34		
1	01	AB07	3015	DAAB0785CE402	841016	6110	A7	GVE	2	2	2	3	1		2	0102	1	J					2		1	4	1	2	2	1	1	1	2	000		1	38
2	01	JA112	0211	N0010485C12928	841030	6130	A3	000	2	2	2	3	1		2	0102	1	J					2		1	1	1	2	2	1	1	1	2	000		1	108
2	04	PC142	0031	N0019785C0036	841221	6130	A5	000	2	2	2	3	1		2	0102	1	J					2		1	1	1	2	2	1	1	1	2	000		5	57
				LOCATION TOTAL																203	*																
APPLIED CONTROLS COMPANY INC				Fairfield				New Jersey														002551026											22410		34		
1	08	AA09	1679	DAAA0985C0852	850510	1270	A5	000	2	2	2	3	1		2	0102	1	J					2		1	1	1	2	2	1	1	1	2	000		1	47
				CONTRACTOR TOTAL																250	**																
APPLIED DATA COMMUNICATION				Falls Church				Virginia														992018036											27200		51		
1	12	ZD04	3737	GS00K85AG5101	850910	7035	A7	000	2	2	2	6																					0		0		36
APPLIED DATA RESEARCH INC				Washington				D.C.														011680378											50000		11		
2	09	MA105	5183	GS00K8501S5978	850326	J070	S1	000	2	2	2	6																					0		0		160
APPLIED DATA RESEARCH INC				Atlanta				Georgia														011680378											04000		13		
1	03	KF11	0016	DAFF1185F0372	841017	J070	S1	000	2	2	2	3	1		2	1002	6	J					1		2	1	2	1	1	1	1	1	1	2	000		5	61
1	11	KF11	0271	GS00K8501S5978	850815	7010	A7	000	2	2	2	8																					0		0		72
				LOCATION TOTAL																133	*																
APPLIED DATA RESEARCH INC				Princeton				New Jersey														011680378											60900		34		
1	12	AD05	1096	GS00K8501S5978	850930	7010	A7	000	2	2	2	8																					0		0		84

```
S RM AAAAA AAAA BBBBBBBBBBBBBBB BBBBBB BBBB BBB BBB B B B B C C C CCCC C C C C C CC D D D D D D D D D D D D DDDDDD D        B7
V PO                                    8888 888 888   1 1 1                      11                    1 1   12   1      AMOUNT
C TN 33333 2222 111111111111111 333333 AAAA BBB CCC 9 0 2 3 1 2 3 4444 5 6 7 8 9 00 1 2 3 4 5 6 7 8 9 0 1 ABBCCC 3      ($000)

APPLIED DATA RESEARCH I (CONT)      Princeton                New Jersey   011680378   60900      34
2 10 LA101 0955 GS00K8501S5978  850723 7030 C9E 000 2 2 2 8                                  0       0                          54
2 04 F273C 0143 M0002783C0072   841204 J070 A7  000 2 2 2 C 1   2 1001 5 J          1 1 1 1 1 1 2 1 1 3 2 000    5          57
2 04 LA101 0267 N0012384D0411   841228 7030 C9E 000 2 2 2 5 1   2 1013 1 J          1 1 1 3 1 1 3 1 1 1 2 000    5         128
3 12 FD10  0378 GS00K8501S5978  850918 W070 C9E 000 2 2 2 8 1   2      6 J 2 2 B                0       0                         263
                                   LOCATION TOTAL                       586   *

APPLIED DATA RESEARCH INC           Dallas                   Texas        011680378   19000      48
1 03 HC06  0031 DAHC0683C0009   841128 J070 S1  000 2 2 2 B 1   2 1001 6 J          1 5 1 5 1 1 1 1 1 2 2 000    5       1,079

APPLIED DATA RESEARCH INC           Fort Hood                Texas        011680378   26736      48
1 02 KF48  0043 GS00K8401S5765  841001 W070 S1  000 2 2 2 6                                  0       0                          74
1 12 KF48  0261 GS00K8401S5765  850530 W070 S1  000 2 2 2 6                                  0       0                          32-
                                   LOCATION TOTAL                        42   *

APPLIED DATA RESEARCH INC           Falls Church             Virginia     011680378   27200      51
1 06 HC06  0068 DAHC0683C0009   850311 R399 S1  000 2 2 2 B 1   2 1001 6 J          1 5 1 5 1 1 1 1 1 2 2 000    5          58
1 12 HC06  0111 DAHC0683C0009   850915 R399 S1  000 2 2 2 C 1   2 1001 5 J          1 5 1 5 1 1 1 1 1 2 1 000    5       6,512
1 05 ZD10  0099 DCA10085C0026   850104 7030 C9E 000 2 2 2 3 2 1 2 1001 5 J          1 2 1 1 1 1 2 1 1 1 2 000    5          58
                                   LOCATION TOTAL                     6,628   *

APPLIED DATA RESEARCH INC           Vienna                   Virginia     011680378   81072      51
1 06 KF57  0043 GS00K8401S5765  841109 W070 S1  000 2 2 2 6                                  0       0                         116
2 05 F274C 0587 GS00K8401S5765  850213 7030 A7  000 2 2 2 6                                  0       0                          86
                                   LOCATION TOTAL                       202   *
                                  CONTRACTOR TOTAL                    8,830   **

APPLIED DESIGN COMPANY INC          Tonawanda                New York     002127876   74166      36
3 02 FF20  0024 F4160885C0014   841129 J017 A1C BSR 2 2 2 3 1   2 1009 5 J          2   1 1 1 1 2 1 7 1 2 000    5          31

APPLIED DESIGN COMPANY INC          Tonawanda                New York     002127876   74183      36
1 08 AH01  3587 DAAH0185C0870   850524 5855 A2  CMS 2 2 2 3 1   2 0102 1 J          2   1 1 1 2 2 1 7 1 2 000    5          53
1 04 AJ09  0503 DAAJ0985CA342   850115 8145 A1A AIA 2 2 2 3 1   2 0102 1 J          2   1 1 1 2 2 1 7 1 2 000    5         443
1 07 AJ09  0417 DAAK5083C0016   850109 8145 A1C DBS 2 2 2 3 1   2 1100 2 M          2   1 1 1 1 2 1 7 1 1 200    1          66-
2 12 JA100 F397 N0038385C0533   850930 8145 A1C 000 2 2 2 3 1   2      1 J 2 2 K    2   1 1 1 2 2 1 7 1 2 000    1         150
2 10 JA100 B237 N0038385C1757   850718 8145 A1C AFX 2 2 2 3 1   2 0102 1 J          2   1 3 1 2 2 1 7 1 2 000    1         543
2 11 JA100 B988 N0038385C1830   850808 8145 A1C AFX 2 2 2 3 1   2      1 J 2 2 B    2   1 1 1 2 2 1 7 1 2 000    5         274
2 12 JA100 E595 N0038385C1897   850916 8145 A8C AFX 2 2 2 3 1   2      1 J 2 2 K    2   1 1 1 2 2 1 7 1 2 000    1          67
2 08 JA100 7399 N0038385C9195   850514 8145 A1C 000 2 2 2 3 1   2 0102 1 J          2   1 1 1 2 2 1 7 1 2 000    1         368
2 10 JA100 7400 N0038385C9195   850726 8145 A1C 000 2 2 1 3                                  0       0 1                       158
                                   LOCATION TOTAL                     1,990   *
                                  CONTRACTOR TOTAL                    2,021   **

APPLIED DEVICES CORPORATION         Kissimmee                Florida      053702072   36950      12
1 01 AH01  0022 DAAH0183C0008   841002 R499 A2  CMC 2 2 2 A 1   2 1001 5 U          2   1 1 1 1 2 1 1 1 2 000    5         117
```

```
S RM AAAAA AAAA BBBBBBBBBBBBBBB BBBBBB BBBB BBB BBB B B B C C C CCCC C C C C C CC D D D D D D D D D D DDDDDD D      B7
V PO                                 8888 888 888   1 1 1                    11                       1 1   12 1    AMOUNT
C TN 33333 2222 111111111111111 333333 AAAA BBB CCC 9 0 2 3 1 2 3 4444 5 6 7 8 9 00 1 2 3 4 5 6 7 8 9 0 1 ABBCCC 3    ($000)
```

APPLIED DEVICES CORPORA (CONT) Kissimmee Florida 053702072 36950 12

```
1 12 AH01  4490 DAAH0184C0020 850923 J014 A2  CMC 2 2 2 B 1   2 1001 5 U          2  1 1 1 1 2 1 1 1 1 000  5   26
1 12 AH01  4271 DAAH0185C1137 850924 1430 A2  CMC 2 2 2 3 1   2 1015 5 J          2  1 2 1 1 2 1 1 1 1 000  1  113
                    LOCATION TOTAL                                  256   *
```

APPLIED DEVICES CORPORATION GERMAN FRG 053702072 00000 DE

```
1 03 AH01  0327 DAAH0185C0023 841116 J014 A2  CMC 2 2 2 3 1   2 1007 5 J          4 1 1 1 1 1 2 1 1 1 2 100  5  124
```

APPLIED DEVICES CORPORATION TAIWAN 053702072 00000 TW

```
1 02 AH01  0158 DAAH0183C0987 841022 L014 A2  CMC 2 2 1 A                        0      0 5                  35
1 08 AH01  3364 DAAH0183C0987 850510 L014 A2  CMC 2 2 1 C                        0      0 5                  58-
                    LOCATION TOTAL                                   23-  *
                  CONTRACTOR TOTAL                                  357  **
```

APPLIED DIGITAL Davenport Iowa 107385080 19000 19

```
1 09 AA08  0206 DAAA0885C0147 850604 7035 A7  000 2 2 2 3 1   2 1013 5 J          2  1 1 1 1 2 1 7 2 2 000  5   98
```

APPLIED DIGITAL SYSTEMS INC Silver Spring Maryland 121330690 72450 24

```
2 12 MA105 5305 N0060085C4570 850911 7010 A7  000 2 2 2 3 1   2       1 J 2 2 B  2  1 1 1 1 2 1 1 1 2 000  5   84
```

APPLIED DIGITAL SYSTEMS INC Fairport New York 121330690 25076 36

```
1 12 BT19  0150 DABT1985C0060 850905 7025 A7  000 2 2 2 3 1   2       1 J 2 2 B  2  1 1 1 1 2 1 1 2 2 000  5   42
2 12 LA110 0572 N0024485C1126 850904 7025 A7  000 2 2 2 3 1   2       1 J 2 2 B  2  1 5 1 1 2 1 1 2 2 000  5   42
2 11 LF123 0896 N6053085C0402 850823 7050 A7  000 2 2 2 3 1   2       1 J 2 2 B  2  1 2 1 1 2 1 1 2 2 000  5   38
2 11 LF124 0867 N6053085C0410 850822 7025 A7  000 2 2 2 3 1   2       1 J 2 2 B  2  1 1 1 1 2 1 1 2 2 000  5   27
                    LOCATION TOTAL                                  149   *
                  CONTRACTOR TOTAL                                  233   **
```

APPLIED DYNAMICS CORPORATION Culver City California 042774547 17568 06

```
2 06 JA100 5880 N0038385C1355 850314 1560 A1A AHP 2 2 2 3 2 4 2 0102 1 J          2  1 1 1 2 2 1 1 1 2 000  5   35
2 02 JA100 1343 N0038385C9057 841115 1730 A1C 000 2 2 2 3 1   2 0102 1 J          2  1 1 1 2 2 1 1 1 2 000  5   34
2 08 JA100 7448 N0038385C9057 850514 1730 A1C 000 2 2 2 B 1   2 0102 1 J          2  1 1 1 2 2 1 1 1 2 000  5   34
2 07 JA100 6518 N0038385C9189 850404 1730 A1C 000 2 2 2 3 1   2 0102 1 J          2  1 1 1 2 2 1 1 1 2 000  1   45
2 09 JA100 9376 N0038385C9281 850605 1730 A1C 000 2 2 2 3 1   2 0102 1 J          2  1 1 1 2 2 1 1 1 2 000  1   67
3 10 FE04  1659 F4260085C6202 850712 1730 A1C AFC 2 2 2 3 1   2       1 J 2 2 C  2  1 1 1 2 2 1 1 1 3 000  5   49
                  CONTRACTOR TOTAL                                  264   **
```

APPLIED DYNAMICS INTL Ann Arbor Michigan 076387984 03000 26

```
1 03 AD07  0060 DAAD0785C0018 841130 7050 A7  000 2 2 2 3 1   2 1013 6 J          1 3 1 1 1 1 3 1 1 1 2 000  5  645
1 09 AD07  0195 DAAD0785C0067 850528 7035 A7  000 2 2 2 3 1   2       5 J 1 1 N 1G 1 1 1 1 1 1 2 1 1 1 2 000  5   39
2 12 LA101 3011 N0012385C0427 850913 7030 C9E 000 2 2 2 3 1   2       6 J 2 1 B    1 1 1 1 1 1 3 1 1 1 2 000  5  758
3 04 FD0[illegible] 0206 F3460185C0128 850104 1450 A2  CMS 2 2 2 3 1   2 1013 1 J          1 1 1 1 1 1 2 1 1 1 2 000  5  940
3 08 FD09  0201 F3460185C2022 850510 1450 A2  CMS 2 2 2 3 1   2 1013 4 J          1 1 1 1 1 1 2 1 1 1 2 100  5   94
                  CONTRACTOR TOTAL                                2,476   **
```

APPLIED ELECTRO MECHANICS INC Alexandria Virginia 003247657 01000 51

```
1 05 AB07  3183 DAAB0785CM001 841115 5895 A7  000 2 2 1 3                        0      0 1                 251
```

```
S RM AAAAA AAAA BBBBBBBBBBBBBBB BBBBBB BBBB BBB BBB B B B B C C C CCCC C C C C C CC D D D D D D D D D D D D DDDDDD D        B7
V PO                                    8888 888 888   1 1 1                      11                    1 1   12   1      AMOUNT
C TN 33333 2222 111111111111111 333333 AAAA BBB CCC 9 0 2 3 1 2 3 4444 5 6 7 8 9 00 1 2 3 4 5 6 7 8 9 0 1 ABBCCC 3      ($000)
-------------------------------------------------------------------------------------------------------------------------------
APPLIED ELECTRO MECHANI (CONT)      Alexandria              Virginia     003247657   01000      51
1 06 AD05  0295 DAAD0585C9511   850304 5820 A7  000 2 2 2 3 2 4 2 0200 5 J          2   1 1 1 1 2 1 1 1 2 000    5                53
2 07 JA100 7114 N0038385C4429   850413 5831 A7  AHJ 2 2 2 3 1   2 1015 5 J          2   1 1 1 1 2 1 1 1 2 000    5                32
                                   CONTRACTOR TOTAL                      336   **

APPLIED ELECTRO TECHNOLOGY INC      Santa Ana               California   067663856   69000      06
2 07 JA100 6982 N0038385C0211   850412 4920 A7  000 2 2 2 3 1   2 1015 5 J          2   1 1 1 1 2 1 1 1 2 000    1                55
2 10 JA100 A685 N0038385C0211   850703 4920 A7  000 2 2 2 3 1   2      5 J 1 1 N 1A 2   1 1 1 1 2 1 1 1 2 000    1                55
                                   CONTRACTOR TOTAL                      110   **

APPLIED ELECTRONICS SYSTEMS         Aberdeen Prov Grnd      Maryland     112949474   00175      24
1 09 AD05  0576 DAAD0585C0110   850629 Y192 C2  000 2 2 2 3 2 1 2 0102 7 J          2   1 1 1 2 2 1 1 4 2 000    5                66

APPLIED ELEX TECHNOLOGY             El Cajon                California   064135957   21712      06
2 06 LF139 0530 N6600183D0050   850220 R702 S1  000 2 2 2 5 1   2 0102 2 Y          2   1 3 1 2 2 1 7 5 1 000    5                45

APPLIED ENERGY SYSTEMS INC          Patrick AFB             Florida      038024782   55375      12
3 12 HC52  0360 F0865085C0262   850930 R219 C2  000 2 2 2 3 1   2      2 J 1 1 K    2   1 2 1 2 2 1 1 5 2 000    3                48

APPLIED ENGINEERING SERVICE         Dougherty               Georgia      991475294   99095      13
2 12 C2467 5307 N6246782C0383   850925 R219 C2  000 2 2 2 D 1   2 0102 2 J          2   1 3 1 2 2 1 1 5 2 000    5                53

APPLIED ENGNRNG CNSLTNT INC         Avoca                   Michigan     056515414   04600      26
1 12 ZD04  1833 MDA90485C6074   850828 AC64 A7  000 2 2 2 3 2 A 2      5 J 1 1 N 6A 2   1 1 1 1 2 1 7 1 1 000    2               119

APPLIED ENVIROMENTALS CORP          San Fernando            California   991322355   66140      06
1 08 AH01  3468 DAAH0185C0559   850517 6920 A2  CNA 2 2 2 3 1   2 0102 1 J          2   1 2 1 2 2 1 1 1 2 600    5               655
3 11 FE03  1348 F4260085C1759   850829 1336 A2  CMN 2 2 2 3 1   2      1 J 2 2 N 1A 2   1 1 1 1 2 1 1 1 2 000    5                51
                                   CONTRACTOR TOTAL                      706   **

APPLIED FLUID POWER INC             Chester Estates         Virginia     056915150   16176      51
2 12 RA100 0977 N0018985C0515   850913 4320 C9E 000 2 2 2 3 1   2      1 J 2 2 B    1 1 1 1 1 1 2 1 1 2 2 000    5                40

APPLIED FUSLIN TECHNOLOGY           Fort Collins            Colorado     992012567   27425      08
2 12 E614A 2307 N0001485C0759   850913 AD92 S1  000 2 2 2 3 1   2      2 J 2 2 K    2   1 1 1 2 2 2 1 5 1 000    5                60

APPLIED HYDRO-ACOUSTICS RES         Gaithersburg            Maryland     074844234   31175      24
2 11 MF111 0068 N0016785C0019   841205 AD23 S1  000 2 2 2 3 1   2 1100 5 U          2   1   1 1 2 1 1 5 2 100    5                49

APPLIED INDUSTRIES INC              Warren                  Michigan     041796319   84000      26
1 05 AE07  1312 DAAE0785C0756   850129 4140 A4A DBT 2 2 2 3 1   2 0102 1 J          2   1 2 1 2 2 1 7 1 2 000    5                57
```

S RM AAAAA AAAA BBBBBBBBBBBBBBB BBBBBB BBBB BBB BBB B B B C C C CCCC C C C C C CC D D D D D D D D D D DDDDDD D	B7
V PO 8888 888 888 1 1 1 11 1 1 12 1	AMOUNT
C TN 33333 2222 111111111111111 333333 AAAA BBB CCC 9 0 2 3 1 2 3 4444 5 6 7 8 9 00 1 2 3 4 5 6 7 8 9 0 1 ABBCCC 3	($000)
APPLIED INFOR SCIENCES INC Washington D.C. 101910222 50000 11	
1 12 ZD03 2017 MDA90385C0505 850927 R303 S1 000 2 2 2 3 1 2 2 U 2 2 K 2 1 1 1 2 2 1 7 3 1 000 5	305
APPLIED MACHINE TOOL CO INC JAPAN 076441518 00000 JP	
1 12 AC89 0166 DAAC8985C0146 850906 3411 C9E 000 2 2 2 3 1 1 1 J 2 2 A 4 5 1 1 1 1 2 1 1 2 2 000 5	154
1 12 AC89 0201 DAAC8985C0187 850930 3415 C9E 000 2 2 2 3 1 1 1 J 2 2 A 4 5 1 1 1 1 2 1 1 2 2 000 5	54
CONTRACTOR TOTAL 208 **	
APPLIED MANAGEMENT ENGRG PC Concord California 097416135 16000 06	
2 05 C2474 1761 N6247484C1613 850128 R219 C2 000 2 2 2 3 1 2 0102 2 J 2 1 5 1 2 2 1 1 5 2 000 5	141
APPLIED MANAGEMENT ENGRG PC Oakland California 097416135 53000 06	
2 03 C2474 0615 N6247484C8530 841113 R219 C2 000 2 2 2 D 1 2 0102 2 J 2 1 5 1 2 2 1 7 5 2 000 5	69
2 04 C2474 1291 N6247484C8530 841221 R219 C2 000 2 2 2 D 1 2 0102 2 J 2 1 5 1 2 2 1 7 5 2 000 5	93
LOCATION TOTAL 162 *	
APPLIED MANAGEMENT ENGRG PC Middletown RHODE IS 097416135 45460 44	
2 03 C2472 0733 N6247284C1766 841108 R219 C2 000 2 2 2 3 1 2 0102 2 J 2 1 3 1 2 2 1 1 5 2 000 5	74
2 12 C2472 5267 N6247285C1719 850729 R213 C2 000 2 2 2 3 1 2 0102 2 J 2 1 1 1 2 2 1 1 5 2 000 5	85
LOCATION TOTAL 159 *	
APPLIED MANAGEMENT ENGRG PC Arlington Virginia 097416135 03000 51	
2 11 C2477 4993 N6247784C0361 850807 R213 C2 000 2 2 2 3 1 2 2 J 2 2 D 2 1 5 1 1 2 1 1 5 2 000 5	72
APPLIED MANAGEMENT ENGRG PC Portsmouth Virginia 097416135 64000 51	
2 10 C2470 M435 N6247084C3067 850104 R129 S1 000 2 2 2 3 1 2 1701 2 J 2 1 3 1 2 2 1 1 5 2 000 5	50
CONTRACTOR TOTAL 584 **	
APPLIED MANAGEMENT TECHNIQUES Arlington Virginia 097785083 03000 51	
2 02 BH006 0133 N0002483C6055 841023 R408 A7 000 2 2 2 C 1 2 0102 2 U 2 1 1 1 2 2 1 1 3 1 000 5	104
2 05 BH006 2445 N0002483C6055 850122 R408 A7 000 2 2 2 C 1 2 0102 2 U 2 1 1 1 2 2 1 1 3 1 000 5	104
CONTRACTOR TOTAL 208 **	
APPLIED MATHEMATICS INC Gales Ferry Conn 991487562 30190 09	
2 06 E612B 0889 N0001483C0466 850321 AD95 S1 000 2 2 2 A 2 7 2 1100 5 U 2 1 1 1 1 2 1 1 5 2 000 5	47
2 10 E612B 1716 N0001483C0466 850703 AD92 S1 000 2 2 2 A 1 2 1100 5 U 2 1 1 1 1 2 1 1 5 2 000 5	367
CONTRACTOR TOTAL 414 **	
APPLIED MEASUREMENT SYSTEMS Fort Lauderdale Florida 089605737 24000 12	
2 11 PA100 2088 N0014085C3115 850829 7010 C9E 000 2 2 2 3 1 2 1 J 2 2 B 2 1 1 1 1 2 1 1 5 2 000 5	435
2 02 MF111 0010 N0016782D0191 841015 AD25 S1 000 2 2 2 3 1 2 0102 2 U 2 3 1 2 2 1 1 2 2 100	30
2 06 MF111 0230 N0016782D0191 850118 AD25 S1 000 2 2 2 5 1 2 0102 2 U 2 3 1 2 2 1 1 2 2 100	50
2 06 MF111 0231 N0016782D0191 850225 AD25 S1 000 2 2 2 5 1 2 0102 2 U 2 3 1 2 2 1 1 2 2 100	55

M O N	AAAAA 33333	AAAA 2222	BBBBBBBBBBBBBB 111111111111111	BBBBBB 333333	BBBB 8888 AAAA	BBB 888 BBB	BBB 888 CCC	B 1 9	B 1 0	B 2 0	B 3 1	C 1 2	C 2 3	C 3 4444	CCCC 5	C 6	C 7	C 8	C 9	CC 11 00	D 1	D 2	D 3	D 4	D 5	D 6	D 7	D 8	D 9	D 1 0	D 1 1	DDDDDD 12 ABBCCC	D 1 3	B7 AMOUNT ($000)
LIED MEASUREMENT SYS (CONT)			Fort Lauderdale				Florida												089605737			24000				12							
6 MF111	0232	N0016782D0191	850215 AD25 S1	000	2	2	2	5	1		2	0102	2	U						2		3		1	2	2	1	1	2	2	100		57
0 MF111	0182	N0016782D0191	850125 AD25 S1	000	2	2	2	5	1		2	0102	1	J						2		3		1	2	2	1	1	2	2	100	5	50
1 MF111	0014	N0016782D0191	841029 AD25 S1	000	2	2	2	5	1		2	0102	2	U						2		3		1	2	2	1	1	2	2	100	5	31
1 MF111	0365	N0016782D0191	850531 AD25 S1	000	2	2	2	5	1		2	0102	2	U						2		3		1	2	2	1	1	2	2	000	5	41
2 MF111	0503	N0016782D0191	850701 AD93 S1	000	2	2	2	5	1		2	0102	2	U						2		1	1	1	2	2	1	1	5	1	000	5	99
0 MF111	0478	N0016785D0058	850712 AD93 S1	000	2	2	2	5	1		2	0102	2	U						2		1	1	1	2	2	1	1	5	1	000	5	179
1 MF111	0577	N0016785D0085	850823 AD93 S1	000	2	2	2	5	1		2	0102	2	U						2		1	1	1	2	2	1	1	5	1	000	5	35
2 MF111	0608	N0016785D0085	850828 AD93 S1	000	2	2	2	5	1		2	0102	2	U						2		1	1	1	2	2	1	1	5	1	000	5	31
2 MF111	0626	N0016785D0085	850830 AD93 S1	000	2	2	2	5	1		2	0102	2	U						2		1	1	1	2	2	1	1	5	1	000	5	80
			CONTRACTOR TOTAL																1,173	**													
LIED METROLOGY INC			Laurel				Maryland												046045035			45900				24							
2 ZD04	3361	MDA90485CA269	850204 AC65 A7	000	2	2	2	3	2	1	2	1200	1	Y						2		1	1	1	1	2	1	1	3	2	000	5	75
LIED MICROSYSTEMS CORP			Redmond				Washington												071851760			57535				53							
2 ZD04	3991	GS00F70453	850513 5895 A7	000	2	2	2	6																0				0					34
LIED MICROWAVE ENERGY INC			Westlake Village				California												085916294			84438				05							
7 LB300	0221	N0429A84D0202	850327 K058 A7	000	2	2	2	5	1		2	1013	1	Y						2		1	1	1	1	2	1	1	3	2	000	5	29
5 LB300	0171	N0429A85C0104	850213 5985 A2	000	2	2	2	3	1		2	0102	1	J						2		1	1	1	2	2	1	1	1	2	000	5	37
2 LB300	0365	N0429A85C0237	850802 5865 C9E	000	2	2	2	3	1		2		1	J	2	2	B			2		1	1	1	2	1	1	1	2	000	5	71
1 LB300	0348	N0429A85C0274	850701 5985 A7	000	2	2	2	3	1		2		1	J	2	2	K			2		1	1	1	2	2	1	1	1	2	000	5	64
2 LB300	0471	N0429A85C0404	850830 5865 C9E	000	2	2	2	3	1		2		5	J	2	1	B			2		1	1	1	1	2	1	1	1	2	000	5	73
2 FJ04	3709	F0960385C4786	850914 5865 A7	GAO	2	2	2	3	1		2		1	J	2	1	B			2		1	1	1	1	2	1	1	1	2	000	5	60
			CONTRACTOR TOTAL																334	**													
LIED PHYSICS INC			Albuquerque				New Mexico												102790763			02000				35							
2 E614A	2332	N0001485C0852	850918 AD91 S1	000	2	2	2	3	1		2			2	J	2	K			2		1	5	1	2	2	2	1	5	2	000	5	135
0 HK03	0199	F2960185C0032	850426 AC54 A2	000	2	2	2	3	1		2	1100	2	U						2		1	1	1	1	2	1	1	5	1	000	5	50
1 HK03	0360	F2960185C0032	850829 AC54 A2	000	2	2	2	C	1		2	1100	2	U						2		1	1	1	1	2	1	1	5	1	000	5	160
2 HK03	0275	F2960185C0032	850702 AC54 A2	000	2	2	2	C	1		2	1100	2	U						2		1	1	1	1	2	1	1	5	1	000	5	170
			LOCATION TOTAL																515	*													
LIED PHYSICS INC			Nanuet				New York												102790763			49407				36							
2 PF161	0116	N6226985C0207	841030 AZ13 C9E	000	2	2	2	3	1		2	1100	2	J						2		1	1	1	1	2	1	1	5	2	000	5	148
			CONTRACTOR TOTAL																663	**													
LIED POLYMER TECHNOLOGY			Carlsbad				California												104052584			11194				06							
2 AH01	4420	DAAH0185C1193	850924 AD92 S1	000	2	2	2	3	1		2	0102	1	J						2		1	1	1	2	2	2	1	5	2	000	5	76
7 FH03	0156	F0469985C0118	850402 6685 C9E	000	2	2	2	3	1		2	1001	6	J						2		1	1	1	1	2	1	1	1	2	000	5	190
			CONTRACTOR TOTAL																266	**													
LIED POWER INC			Butler				Wisconsin												006582779			11475				55							
0 FJ04	2467	F0960385C1290	850626 4320 C9E	000	2	2	2	3	1		2	1015	5	J						1	1	1	1	1	1	2	1	1	1	2	000	5	32

```
RM AAAAA AAAA BBBBBBBBBBBBBBB BBBBBB BBBB BBB BBB B B B B C C C CCCC C C C C C CC D D D D D D D D D D DDDDDD D      B7
PO                                 8888 888 888   1 1 1                          11                      1 1    12   1      AMOUNT
TN 33333 2222 111111111111111 333333 AAAA BBB CCC 9 0 2 3 1 2 3 4444 5 6 7 8 9 00 1 2 3 4 5 6 7 8 9 0 1 ABBCCC 3      ($000)
```

PLIED POWER INC New Berlin Wisconsin 006582779 56375 55
06 AJ09 0823 DAAJ0985CA596 850312 1730 A1C AHA 2 2 2 3 1 1 J 1 4 1 1 1 1 2 1 1 1 2 000 5 84

PLIED POWER INC Westfield Wisconsin 006582779 85575 55
08 FF20 0343 F4160885C0840 850502 4320 C9E 000 2 2 2 3 1 2 1015 1 J 1 4 1 1 1 1 2 1 7 1 2 000 1 192
04 0700 1528 DLA70085C1109 850131 4320 C9E 000 2 2 2 3 1 2 1013 5 J 1 3 1 1 1 1 2 1 7 1 2 000 5 50
06 0700 2299 DLA70085C1357 850319 4320 C9D 000 2 2 2 3 2 4 2 1013 5 J 1 1 1 1 1 1 2 1 7 1 2 000 5 68
LOCATION TOTAL 310 *
CONTRACTOR TOTAL 426 **

PLIED PRECISION OPTICS Monrovia California 046440582 48648 06
08 AA09 0757 DAAA0985C0379 850430 1240 A5 DJB 2 2 2 3 2 6 2 1702 7 J 2 2 1 1 2 1 1 1 2 000 1 147
10 AA09 1872 DAAA0985C0379 850703 1240 A5 DJB 2 2 2 B 2 6 2 1702 7 J 2 2 1 1 2 1 1 1 2 000 1 41
10 AA09 1733 DAAA0985C0873 850708 1240 A5 000 2 2 2 3 2 6 2 1702 7 J 2 2 1 1 2 1 1 1 2 000 5 52
05 AH01 0587 DAAH0185C0224 850123 1430 A2 CMN 2 2 2 3 2 6 2 1702 7 J 2 2 1 1 2 1 1 2 2 000 1 55
08 AH01 3309 DAAH0185C0765 850516 4935 A2 CMS 2 2 2 3 2 6 2 1702 7 J 2 2 1 1 2 1 1 1 2 000 5 33
12 AH01 3402 DAAH0185C0798 850918 5855 A2 HBX 2 2 2 3 2 6 2 1702 7 J 2 2 1 1 2 1 1 1 2 000 1 148
CONTRACTOR TOTAL 476 **

PLIED PRODUCTS INC Statesville N Carolina 101786507 64740 37
08 FS02 0386 F3360185C0130 850502 7240 C9E 000 2 2 2 3 2 4 2 1013 6 J 1 3 1 1 1 1 2 1 7 1 2 000 5 69

PLIED RELIABILITY CONS Hollis N.H. 092064393 37060 33
06 E1230 5237 N0001485C2091 850104 AD91 S1 000 2 2 2 3 1 2 1001 5 J 2 1 1 1 1 2 1 1 5 2 000 5 36
04 E1230 5243 N0001485C2097 841231 AC22 S1 000 2 2 2 3 2 4 2 0200 5 J 2 1 1 1 1 2 1 1 5 2 000 5 46
CONTRACTOR TOTAL 82 **

PLIED RESEARCH ASSOCIATES Albuquerque New Mexico 097967608 02000 35
04 CA45 0071 DACA4584C0128 841231 R599 S1 000 2 2 2 D 1 2 1008 1 J 2 1 3 1 1 2 1 1 3 2 000 3 76
01 ZD30 0007 DNA00184C0131 841015 AD92 S1 000 2 2 2 C 1 2 1100 5 U 2 1 1 1 1 2 1 1 5 2 000 5 49
02 ZD30 0044 DNA00184C0149 841022 AD92 S1 000 2 2 2 C 1 2 1100 5 U 2 1 1 1 1 2 1 1 5 2 000 5 77
02 ZD30 0040 DNA00184C0247 841022 AD92 S1 000 2 2 2 C 1 2 1100 5 U 2 1 1 1 1 2 1 1 5 2 000 5 30
04 ZD30 0242 DNA00184C0428 850116 AD92 S1 000 2 2 2 C 1 2 1100 2 U 2 1 1 1 1 2 1 1 5 2 000 65
05 ZD30 0262 DNA00185C0139 850128 AD92 S1 000 2 2 2 3 1 2 0102 2 U 2 1 1 1 2 2 1 1 5 2 000 5 92
11 ZD30 0514 DNA00185C0139 850709 AD92 S1 000 2 2 2 C 1 2 1100 2 U 2 1 1 1 1 2 1 1 5 2 000 5 125
10 ZD30 0543 DNA00185C0192 850715 AD92 S1 000 2 2 2 3 1 2 1100 5 U 2 1 1 1 1 2 1 1 5 2 000 5 80
08 ZD30 0428 DNA00185C0266 850508 AD92 S1 000 2 2 2 1 2 1 2 1100 5 U 2 1 2 1 1 2 1 1 5 2 000 5 380
12 ZD30 0670 DNA00185C0347 850927 AD92 S1 000 2 2 2 3 1 2 0102 2 U 2 1 1 1 2 2 2 1 5 2 000 5 67
12 ZD30 0751 DNA00185C0411 850930 AD92 S1 000 2 2 2 3 1 2 2 U 2 2 N 1G 2 1 1 1 1 2 1 1 5 2 000 5 130
10 MF107 0355 N6092185C0158 850716 AZ13 A3 000 2 2 2 3 1 2 5 U 1 1 N 1A 2 1 1 1 1 2 1 1 5 2 000 5 49
01 HM03 0031 F0863584C0275 841026 AD94 C9E 000 2 2 2 C 1 2 1100 2 U 2 1 1 1 1 2 1 1 5 2 000 5 100
02 HK03 0022 F2960183C0030 841120 AC54 A5 000 2 2 2 C 1 2 1100 2 U 2 1 1 1 1 2 1 1 5 2 000 5 100
08 HK03 0234 F2960183C0030 850528 AC54 A5 000 2 2 2 C 1 2 1100 2 U 2 1 1 1 1 2 1 1 5 2 000 5 43
04 HK03 0094 F2960185C0006 850123 AC52 A5 000 2 2 2 C 1 2 1100 2 U 2 1 5 1 1 2 1 1 5 1 000 140
05 HK03 0108 F2960185C0006 850206 AC52 A5 000 2 2 2 C 1 2 1100 2 U 2 1 5 1 1 2 1 1 5 1 000 5 277
06 HK03 0156 F2960185C0006 850320 AC52 A5 000 2 2 2 C 1 2 1100 2 V 2 1 5 1 1 2 1 1 5 1 000 99
11 HK03 0363 F2960185C0006 850830 AC52 A5 000 2 2 2 C 1 2 1100 2 U 2 1 5 1 1 2 1 1 5 1 000 5 35

RM / PO / TN	AAAAA AAAA 33333 2222	BBBBBBBBBBBBBB 111111111111111	BBBBB 333333	BBBB BBB BBB AAAA BBB CCC	B B B B 9 0 2 3	C C C C 1 2 3 4	CCCC	C C C C C 5 6 7 8 9	CC 11 00	D D D D D D 1 2 3 4 5 6	D D D 7 8 9	D D 0 1	DDDDDD 12 ABBCCC	D 1 3	B7 AMOUNT ($000)
PPLIED RESEARCH ASSOCI (CONT)		Albuquerque				New Mexico		097967608		02000			35		
11 HK03	0364	F2960185C0006	850830	AC52 A5	000	2 2 2 C	1	2 1100	2 U	2	1 5 1 1	2 1	1 5 1	000	5	117
06 HK03	0134	F2960185C0029	850304	AC54 A5	000	2 2 2 3	2 7	2 1100	5 J	2	1 1 1 1	2 1	1 5 2	000	5	40
01 HX03	0048	F4962084C0066	841022	AJ11 S1	000	2 2 2 C	2 7	2 1100	2 U	2	1 5 1 1	2 1	1 5 2	000	5	85
		LOCATION TOTAL							2,256 *							
PPLIED RESEARCH ASSOCIATES		Kirtland AFB				New Mexico		097967608		36300			35		
12 HK03	0430	F2960185C0006	850927	AC52 A5	000	2 2 2 C	1	2 1100	2 U	2	1 5 1 1	2 1	7 5 1	000	5	26
PPLIED RESEARCH ASSOCIATES		Raleigh				N Carolina		097967608		55000			37		
12 ZD30	0680	DNA00185C0339	850930	AD92 S1	000	2 2 2 3	1	2 1100	5 U	2	1 1 1 1	2 1	1 5 1	000	5	73
PPLIED RESEARCH ASSOCIATES		South Royalton				Vermont		097967608		68050			50		
04 ZD30	0251	DNA00184C0069	850124	AD92 S1	000	2 2 2 B	1	2 1100	5 U	2	1 1 1 1	2 1	1 5 2	000		134
06 ZD30	0293	DNA00184C0149	850222	AD92 S1	000	2 2 2 B	1	2 1100	5 U	2	1 1 1 1	2 1	1 5 2	000	5	250
07 ZD30	0381	DNA00185C0147	850416	AD92 S1	000	2 2 2 3	1	2 1100	5 U	2	1 1 1 1	2 1	1 5 2	000	5	184
12 ZD30	0656	DNA00185C0353	850825	AD92 S1	000	2 2 2 3	1	2 1100	2 U	2	1 4 1 1	2 1	1 5 2	000	5	81
		LOCATION TOTAL							649 *							
		CONTRACTOR TOTAL							3,004 **							
PPLIED RESEARCH CORP		San Diego				California		044339406		66000			06		
07 AB07	0252	DAAB0785CF053	850415	5836 A7	000	2 2 1 3					0		0 1			951
PPLIED RESEARCH CORPORATION		Washington				D.C.		099400343		50000			11		
12 E1230	6008	N0001485C2147	850906	AG6I S1	000	2 2 2 C	1	2 1100	5 U	2	3	1 1 2 1	7 5 3	000	5	27
PPLIED RESEARCH CORPORATION		Landover				Maryland		099400343		45325			24		
10 E1230	5608	N0001485C2230	850604	AD91 C9E	000	2 2 2 3	1	2 1100	5 U	2	1 1 1 1	2 1	1 5 2	000	5	61
		CONTRACTOR TOTAL							88 **							
PPLIED RESEARCH INC		Huntsville				Alabama		054910716		37000			01		
08 AH01	3483	DAAH018300001	850515	AD93 A2	000	2 2 2 5	1	2 0102	2 Y	2	1 1 1 2	2 1	1 3 2	000	5	39
04 AH01	0507	DAAH0183D0001	841211	AD93 A2	000	2 2 2 5	1	2 0102	2 Y	2	1 3 1 2	2 1	1 3 1	000		77
06 AH01	2901	DAAH0183D0001	850318	AD93 A2	000	2 2 2 5	1	2 0102	2 Y	2	1 1 1 2	2 1	1 3 2	000		51
08 AH01	3431	DAAH0183D0001	850507	AD93 A2	000	2 2 2 5	1	2 0102	2 Y	2	1 1 1 2	2 1	1 3 2	000	5	33
09 AH01	3540	DAAH0183D0001	850530	AD93 A2	000	2 2 2 5	1	2 0102	2 Y	2	1 1 1 2	2 1	1 3 2	000	5	200
12 AH01	4808	DAAH0185C1327	850926	AD92 A2	000	1 2 2 1	2 7	2 1701	2 U	2	1 1 1 2	2 3	1 5 1	700	5	160
08 AH01	0778	DAAH0185DA008	850502	AD93 A2	000	2 2 2 5	1	2 0102	1 Y	2	1 3 1 2	2 1	1 3 1	000	5	99
11 AH01	4196	DAAH0185DA008	850808	AD93 A2	000	2 2 2 5	1	2 1701	1 Y	2	1 5 1 2	2 1	1 3 2	000	5	55
11 AH01	4233	DAAH0185DA008	850809	AD93 A2	000	2 2 2 5	1	2 1701	1 Y	2	1 5 1 2	2 1	1 3 2	000	5	40
11 AH01	4234	DAAH0185DA008	850809	AD93 A2	000	2 2 2 5	1	2 1701	1 Y	2	1 5 1 2	2 1	1 3 2	000	5	95
12 AH01	4541	DAAH0185DA008	850911	AD93 A2	000	2 2 2 5	1	2 0102	1 Y	2	1 5 1 2	2 1	1 3 2	000	5	65
12 AH01	4697	DAAH0185DA008	850916	AD92 A2	000	2 2 2 5	1	2 0102	1 Y	2	1 5 1 2	2 1	1 3 1	000	5	97
12 AH01	4701	DAAH0185DA008	850916	AD93 A2	000	2 2 2 5	1	2 0102	1 Y	2	1 5 1 2	2 1	1 3 1	000	5	97
11 AH01	0959	DAAH0185DA013	850731	AD93 A2	000	2 2 2 5	1	2 0102	2 Y	2	1 3 1 2	2 1	1 3 1	000	5	80

; RM / PO ; TN	AAAAA 8888 33333	AAAA 888 2222	BBBBBBBBBBBBBBB 888 111111111111111	BBBBBB 333333	BBBB BBB 1 1 1 AAAA	BBB BBB CCC	B B B B C C C CCCC C C C C C CC 11 9 0 2 3 1 2 3 4444 5 6 7 8 9 00	D D D D D D D D D D 1 1 1 2 3 4 5 6 7 8 9 0 1	DDDDDD 12 ABBCCC	D 1 3	B7 AMOUNT ($000)
APPLIED RESEARCH INC (CONT)			Huntsville				Alabama 054910716	37000	01		
1 01 SG60	9007	DASG6084C0061	841004 AC23 A2		CED	2 2 2 C 1	2 0102 2 U	2	1 3 1 2 2 1 1 5 1 000	5	70
1 03 SG60	9142	DASG6084C0061	841213 AC25 A2		CED	2 2 2 C 1	2 0102 2 U	2	1 3 1 2 2 1 1 5 1 000		300
1 05 SG60	9201	DASG6084C0061	850219 AC22 A2		CED	2 2 2 C 1	2 0102 2 U	2	1 3 1 2 2 1 1 5 1 000	5	400
1 06 SG60	9211	DASG6084C0061	850320 AC22 A2		CED	2 2 2 C 1	2 0102 2 U	2	1 3 1 2 2 1 1 5 1 000	5	75
			LOCATION TOTAL				2,033 *				
APPLIED RESEARCH INC			Plainview				New York 052793379	58442	36		
2 12 E1230	6051	N0001485C2420	850912 5895 A7		000	2 2 2 3 1	2 1013 1 J	2	1 1 1 1 2 1 1 5 2 000	5	80
2 04 JA112	1126	N0010484C2514	850110 5820 A7		000	2 2 2 A 1	2 1015 5 J	2	1 1 1 1 2 1 1 1 2 000	1	47
			LOCATION TOTAL				127 *				
APPLIED RESEARCH INC			Houston				Texas 097030555	35000	48		
3 11 ZA01	0091	F0470184C0018	850815 1810 A2		000	2 2 2 C 2 1 2 1100 5 J		2	1 1 1 1 2 1 1 2 1 000	1	140
3 12 ZA01	0106	F0470185C0150	850830 AR36 A2		000	2 2 2 1 2 A 2	5 U 1 1 N 1A	1 1 1 1 1 1 1 1 1 2 2 000		5	375
			LOCATION TOTAL				515 *				
			CONTRACTOR TOTAL				2,675 **				
APPLIED RESEARCH LAB INC			Los Angeles				California 991464629	44000	06		
2 06 LA109	0594	GS00F70257	850312 7035 C9E		000	2 2 2 6		0	0		45
2 10 QA110	0547	GS00F70257	850522 6630 C9D		000	2 2 2 6 2 F	1 J 2 2 F	0	0		106
2 12 RC404	0026	GS00F70257	850812 6650 C9E		000	2 2 2 6 2 F	1 J 2 2 F	0	0		40
3 02 FH02	0130	F0460685C0031	841102 6680 B9		000	2 2 1 3		0	0 1		221
			LOCATION TOTAL				412 *				
APPLIED RESEARCH LAB INC			Sunland				California 991464629	75910	06		
1 07 AD05	0379	GS00F70257	850408 6640 C9E		000	2 2 2 6		0	0		66
APPLIED RESEARCH LAB INC			Arlington				Virginia 991464629	03000	51		
2 02 BH005	0472	N0002485C5304	841003 AC33 A7		000	2 2 2 C 1	2 1100 7 U	E 2 1 3 1 1 2 1 1 5 2 000		5	123
2 12 BH005	9008	N0002485C5304	850731 AC33 A7		000	2 2 2 A 1	2 1100 5 U	2	1 1 1 1 2 1 1 5 1 000	5	49
			LOCATION TOTAL				172 *				
APPLIED RESEARCH LAB INC			Arlington				Virginia 991464629	03016	51		
2 12 E1230	6104	N0001485K2039	850914 AD91 S1		000	2 2 2 3 2 7 2 1100 7 S		E 1 1 1 1 1 2 1 7 5 1 000		5	491
			CONTRACTOR TOTAL				1,141 **				
APPLIED RESEARCH/DEVELOPMENT			Morrisville				Penn 992021709	51144	42		
1 12 AA21	0650	DAAA2185C0303	850906 AD91 A6		000	2 2 2 3 2 7 2 0102 2 J		2	1 2 1 2 2 2 1 5 2 000	5	46
APPLIED RESOURCES CORP			Fairfield				New Jersey 065816597	22380	34		
1 08 AA21	0357	DAAK1084D0005	850430 1095 A6		000	2 2 2 5 1	2 0102 1 J	2	1 1 1 2 2 1 1 1 2 000	5	45
1 08 AA21	0367	DAAK1084D0005	850430 1095 A6		000	2 2 2 5 1	2 0102 1 J	2	1 1 1 2 2 1 1 1 2 000	5	92
1 08 AA21	0368	DAAK1084D0005	850430 1095 A6		000	2 2 2 5 1	2 0102 1 J	2	1 1 1 2 2 1 1 1 2 000	5	145
			CONTRACTOR TOTAL				282 **				

```
AAAAA AAAA BBBBBBBBBBBBBBB BBBBBB BBBB BBB BBB B B B B C C C CCCC C C C C C CC D D D D D 0 D 0 D D D 000D0D 0      B7
                          8888 888 888   1 1 1                                 11                    1 1   12   1    AMOUNT
33333 2222 111111111111111 333333 AAAA BBB CCC 9 0 2 3 1 2 3 4444 5 6 7 8 9 00 1 2 3 4 5 6 7 8 9 0 1 ABBCCC 3      ($000)
```

IED RETRIEVAL TECHNOLOGY — Hempstead — New York — 114120157 — 33139 — 36

```
RA100 0902 N0018985C0483  850912 3910 C9D 000 2 2 2 3 1   2      1 J 2 2 B   2   1 1 1 1 2 1 1 1 2 000   5   100
RA100 C962 N0018985C0579  850930 3910 C9E 000 2 2 2 3 1   2      1 J 2 2 B   2   1 1 1 1 2 1 1 1 2 000   5   367
                          CONTRACTOR TOTAL                          467   **
```

IED SCIENCE & ANALYSIS — Los Angeles — California — 991302928 — 44000 — 06

```
 CA72  0054 DACA7285C0020  850930 R302 S1  000 2 2 2 3 1   2      5 J 1 1 N 1G 2   3   1 1 2 1 7 1 2 000   5    60
```

IED SCIENCE ASSOCIATES INC — Valencia — Penn — 056886021 — 79504 — 42

```
 AB07  4100 0AAB0785CK532  850329 AJ11 A7  000 2 2 2 3 1   2 1100 5 U           2   1 1 1 1 2 1 7 2 2 000         179
 ZD03  0219 MDA90385C0078  841116 AD91 S1  000 2 2 2 3 1   2 1100 2 U           2   1 1 1 1 2 1 7 5 1 400         275
 ZD03  0563 MDA90385C0078  850214 AD91 S1  000 2 2 2 C 1   2 1100 2 U           2   1 1 1 1 2 1 7 5 1 400         200
 ZD03  0860 MDA90385C0078  850415 AD91 S1  000 2 2 2 3 1   2 1100 2 U           2   1 1 1 1 2 1 7 5 1 000   5     415
 ZD03  1766 MDA90385C0078  850916 AD91 S1  000 2 2 2 C 1   2 1100 2 U           2   1 1 1 1 2 1 7 5 1 000   5     147
 ZD03  2028 MDA90385C0507  850930 R599 S1  000 2 2 2 3 2   2      2 U 2 2 B     2   1 1 1 1 2 1 7 5 1 000   5      51
 TK120 G013 N6133985C0017  841211 AD95 C9E 000 2 2 2 3 1   2 0102 2 U           2   1 1 1 2 2 1 7 2 2 000   5     105
 LF808 0038 N6600183D0059  850522 AC62 A7  000 2 2 2 5 1   2 1100 2 U           2   1 3 1 1 2 1 7 2 2 000   5     173
 LF808 0047 N6600183D0059  850723 AC62 A7  000 2 2 2 C 1   2 1100 5 U           2   1 3 1 1 2 1 7 2 2 000   5      48
 HR02  0058 F3361582C0004  850114 AJ12 C9E 000 2 2 2 B 1   2 0102 2 U           2   1 1 1 2 2 1 7 5 2 000         95
 HR02  0139 F3361582C0004  850415 AJ12 C9E 000 2 2 2 B 1   2 0102 2 U           2   1 1 1 2 2 1 7 5 2 000   5     50
                          CONTRACTOR TOTAL                        1,738   **
```

LIED SCIENCE GROUP INC — Waltham — Mass — 130844038 — 72600 — 25

```
 TK120 J587 N6133985C0069  850911 AD92 C9E 000 2 2 2 3 2 7 2 0102 2 U           2   1 5 1 2 2 2 1 5 2 000   5      48
```

LIED SENSORS INTL CTL — Cincinnati — Ohio — 016894735 — 15000 — 39

```
 FS02  0573 F3360185C0268  850823 4310 C9E 000 2 2 2 3 2 B 2      5 J 1 1 N 2A 2   1 1 1 1 2 1 7 1 2 000   5      26
```

LIED SIGNAL TECH INC — Sunnyvale — California — 991840406 — 77000 — 06

```
 ZD04  0476 MDA90485C0218  841114 5999 A7  000 2 2 2 3 2 1 2 1001 6 J           2   1 1 1 1 2 1 1 1 2 000   5      58
 ZD04  1631 MDA90485C5112  850730 AZ14 S1  000 2 2 2 3 2 1 2 1100 5 U           2   1 1 1 1 2 1 1 5 1 000   5     115
 ZD04  0703 MDA90485C7056  841219 AC63 A7  000 2 2 2 3 2 1 2 1001 5 J           2   1 1 1 1 2 1 1 1 1 000   1     420
 ZD04  0956 MDA90485C7060  850118 AC63 A7  000 2 2 2 3 2 1 2 1001 5 J           2   1 1 1 1 2 1 1 1 1 000   5     213
 ZD04  2152 MDA90485C7161  850930 AC63 A7  000 2 2 2 3 2 A 2      5 M 1 1 N 6A 2   1 1 1 1 2 1 1 1 1 000   1     814
                          CONTRACTOR TOTAL                        1,620   **
```

LIED SOLAR ENERGY CORP — Industry — California — 097456099 — 36490 — 06

```
 HR06  0087 F3361584C2403  841129 AJ12 A2  000 2 2 2 C 1   2 1100 2 U           1 4 1 1 1 1 2 1 1 5 1 000         150
```

LIED SPECIALITIES INC — Beltsville — Maryland — 089193718 — 06400 — 24

```
 ZD04  2434 MDA90485C7152  850930 5999 A7  000 2 2 2 3 2 A 2      1 J 2 2 K   2   1 1 1 2 2 1 1 1 2 000   5      78
 ZD04  4098 MDA90485CA603  850603 5895 A7  000 2 2 2 3 2 1 2 1001 6 J           2   1 1 1 1 2 1 1 5 2 000   5      30
                          CONTRACTOR TOTAL                          108   **
```

LIED SYSTEMS — Foster City — California — 991509753 — 25338 — 06

```
 MD17  0394 GS00F70346     850410 6630 C9B 000 2 2 2 6                                   0       0                  42
```

S RM AAAAA AAAA BBBBBBBBBBBBBBB BBBBBB BBBB BBB BBB B B B B C C C CCCC C C C C C CC D D D D D D D D D D DDDDDD D	B7
V PO 8888 888 888 1 1 1 11 1 1 12 1	AMOUNT
C TN 33333 2222 111111111111111 333333 AAAA BBB CCC 9 0 2 3 1 2 3 4444 5 6 7 8 9 00 1 2 3 4 5 6 7 8 9 0 1 ABBCCC 3	($000)
APPLIED SYSTEMS (CONT) Foster City California 991509753 25338 06	
1 08 MD17 0451 GS00F70346 850521 6630 C9E 000 2 2 2 6 0 0	104
1 09 MD17 0493 GS00F78828 850626 6640 C9E 000 2 2 2 6 0 0	33
CONTRACTOR TOTAL 179 **	
APPLIED SYSTEMS ENGINEERING Fort Worth Texas 039032891 27000 48	
3 10 HM03 0257 F0863585C0100 850715 AC65 A5 000 2 2 2 3 1 2 2 J 2 1 K 2 1 1 1 2 2 1 1 5 1 000 1	1,079
APPLIED SYSTEMS INSTITUTE INC Washington D.C. 038793220 50000 11	
2 12 E612B 2419 N0001485C0866 850919 R399 S1 000 2 2 2 3 2 D 2 7 J 1 1 L 2 2 1 1 2 1 7 5 2 000 5	26
APPLIED SYSTEMS TECHNOLOGY Franklin Mass 108814971 25100 25	
1 03 MD17 0191 DAMD1785C5067 841214 AN91 S1 000 2 2 2 3 1 2 1701 2 J 2 1 3 1 2 2 2 1 5 2 000 5	41
APPLIED TECHNICAL SERVICES INC Honolulu Hawaii 094648086 17000 15	
1 12 CA83 0265 DACA8385C0157 850920 Z149 C2 000 2 2 2 3 1 1 1 J 2 2 K 2 1 4 1 2 2 1 1 4 2 000 3	41
APPLIED TECHNICAL SERVICES INC Pearl Harbor Hawaii 094648086 63050 15	
2 12 C2742 7013 N6247185C2302 850829 Z299 C2 000 2 2 2 3 1 2 0102 1 J 2 1 4 1 2 2 1 1 4 2 000 5	27
CONTRACTOR TOTAL 68 **	
APPLIED TECHNICAL SYSTEMS INC Bremerton Washington 004821021 07695 53	
2 05 BH004 2771 N0002483C4211 850114 U006 A3 000 2 2 2 A 1 2 0102 2 U 2 1 3 1 2 2 1 1 5 2 000 5	115
2 06 BH004 3399 N0002483C4211 850225 U006 A3 000 2 2 2 C 1 2 0102 2 U 2 1 1 1 2 2 1 1 5 2 000 5	100
2 08 BH004 5854 N0002483C4211 850415 U006 A3 000 2 2 2 C 1 2 0102 2 U 2 1 3 1 2 2 1 1 5 2 000 5	328
2 12 BH004 9702 N0002483C4211 850912 U006 A3 000 2 2 2 C 1 2 0102 2 U 2 1 3 1 2 2 1 1 5 2 000 5	327
2 12 BH004 9424 N0002485C4217 850812 L099 A3 000 2 2 2 3 2 4 2 1600 5 J 2 1 5 1 1 2 1 1 5 2 000 5	32
2 08 VA100 0450 N0040685C2008 850514 R599 S1 000 2 2 2 3 1 2 1 J 2 2 K 2 1 1 1 2 2 1 1 2 3 000 5	197
2 12 VC801 0029 N0040685D0310 850919 L099 S1 000 2 1 2 5 1 2 1013 3 U 1 5 1 5 1 1 3 1 1 3 1 000 5	49
CONTRACTOR TOTAL 1,148 **	
APPLIED TECHNOLOGIES INC Boulder Colorado 037447877 07850 08	
1 10 AL01 0573 DAAL0185C0170 850731 AC62 A7 000 2 2 2 3 2 7 2 0102 2 J 2 1 1 1 2 2 2 1 2 2 000 5	50
2 04 E1230 5160 N0001485C2100 841224 6655 C9E 000 2 2 2 3 1 2 1001 5 J 2 1 1 1 1 2 1 1 1 2 000 5	38
CONTRACTOR TOTAL 88 **	
APPLIED TECHNOLOGY Mountain View California 086013679 49656 06	
3 11 HC07 0108 F0469082C0009 850813 K058 A2 000 2 2 2 C 1 2 0102 2 R 2 1 2 1 2 2 1 7 1 1 000 5	317
APPLIED TECHNOLOGY San Diego California 086013679 66000 06	
2 04 LA118 0139 N0024485C0014 850130 R706 C9E 000 2 2 2 3 2 6 2 1702 7 J 2 2 1 1 2 1 1 3 2 000 5	293
APPLIED TECHNOLOGY Sunnyvale California 086013679 77000 06	
3 02 HC07 0004 F0469082C0009 841030 K058 A2 000 2 2 2 B 1 2 0102 2 R 2 3 1 2 2 1 1 1 1 000	300

S RM AAAAA AAAA BBBBBBBBBBBBBBB BBBBBB BBBB BBB BBB B B B C C C CCCC C C C C C CC D D D D D D D D D D DDDDDD D	B7
V PO 8888 888 888 1 1 1 11 1 1 12 1	AMOUNT
C TN 33333 2222 111111111111111 333333 AAAA BBB CCC 9 0 2 3 1 2 3 4444 5 6 7 8 9 00 1 2 3 4 5 6 7 8 9 0 1 ABBCCC 3	($000)
APPLIED TECHNOLOGY (CONT) Sunnyvale California 086013679 77000 06	
3 04 HC07 0021 F0469082C0009 841219 K058 A2 000 2 2 2 D 1 2 0102 2 R 2 1 1 1 2 2 1 1 1 1 000	26
3 04 HC07 0031 F0469082C0009 850125 K058 A2 000 2 2 2 C 1 2 0102 2 R 2 1 2 1 2 2 1 1 1 1 000	500
3 06 HC07 0043 F0469082C0009 850221 K058 A2 000 2 2 2 C 1 2 0102 2 R 2 1 2 1 2 2 1 1 1 1 000	45
3 07 HC07 0052 F0469082C0009 850326 K058 A2 000 2 2 2 B 1 2 0102 2 R 2 1 2 1 2 2 1 1 1 1 000 5	133
3 08 HC07 0074 F0469082C0009 850515 K058 A2 000 2 2 2 B 1 2 0102 2 R 2 1 2 1 2 2 1 1 1 1 000 5	285
3 08 HC07 0071 F0469082C0009 850503 K058 A2 000 2 2 2 C 1 2 0102 2 R 2 1 2 1 2 2 1 1 1 1 000 5	400
3 11 HC07 0090 F0469082C0009 850625 K058 A2 000 2 2 2 B 1 2 0102 2 R 2 1 2 1 2 2 1 1 1 1 000 5	50
3 12 HC07 0140 F0469082C0009 850830 K058 A2 000 2 2 2 B 1 2 0102 2 R 2 1 2 1 2 2 1 1 1 1 000 5	72
3 12 HC07 0141 F0469082C0009 850831 K058 A2 000 2 2 2 B 1 2 0102 2 R 2 1 2 1 2 2 1 1 1 1 000 5	62
LOCATION TOTAL 1,873 *	
APPLIED TECHNOLOGY Annandale Virginia 086013679 01912 51	
3 04 HM06 0007 F0863585C0039 841218 AC24 A2 000 2 2 2 3 2 6 2 1702 7 J 2 2 1 1 2 1 1 2 2 000 5	309
3 12 HM06 0025 F0863585C0039 850910 AC24 A2 000 2 2 2 A 2 6 2 1702 7 J 2 2 1 1 2 1 1 2 1 000 5	60
LOCATION TOTAL 369 *	
CONTRACTOR TOTAL 2,852 **	
APPLIED TECHNOLOGY ASSOCIATES Albuquerque New Mexico 081475873 02000 35	
3 06 HM03 0171 F0863582C0406 850315 AC65 A7 000 2 2 2 C 1 2 1100 2 U 2 1 1 1 1 2 1 1 5 1 000 5	318
3 10 HM03 0272 F0863582C0406 850724 AC65 A7 000 2 2 2 C 1 2 1100 2 U 2 1 1 1 1 2 1 1 5 2 000 5	100
3 11 HM03 0338 F0863585C0221 850826 AC25 A2 000 2 2 2 3 1 2 2 J 2 1 B 2 1 1 1 1 2 1 1 5 1 000 1	101
3 05 HK03 0122 F2960183C0016 850220 AC53 A5 000 2 2 2 C 2 1 2 1100 2 U 2 1 1 1 1 2 1 1 5 2 000 5	100
LOCATION TOTAL 619 *	
APPLIED TECHNOLOGY ASSOCIATES Kirtland AFB New Mexico 081475873 36300 35	
3 05 HK03 0056 F2960180C0062 841219 AC53 A5 000 2 2 2 C 2 1 2 1100 2 J 2 1 3 1 1 2 1 7 5 2 000 5	27
3 11 HK03 0319 F2960185C0118 850802 AC53 A5 000 2 2 2 3 1 2 0102 2 R 2 1 3 1 2 2 1 7 5 1 000 5	180
3 12 HK03 0398 F2960185C0118 850920 AC53 A5 000 2 2 2 C 1 2 0102 2 R 2 1 3 1 2 2 1 7 5 2 000 5	150
3 12 HK03 0416 F2960185C0118 850927 AC53 A5 000 2 2 2 C 1 2 0102 2 R 2 1 3 1 2 2 1 7 5 2 000 5	114
LOCATION TOTAL 471 *	
CONTRACTOR TOTAL 1,090 **	
APPLIED TECHNOLOGY CONS Robins AFB Georgia 107983538 65968 13	
3 12 FJ02 0360 F0965085C0017 850701 R119 C2 000 2 2 2 3 1 2 2 J 1 1 K 2 1 1 1 2 2 1 1 5 2 000 3	36
APPLIED TECHNOLOGY CORP Kirtland AFB New Mexico 089100119 36300 35	
3 07 HK03 0183 F2960185C0034 850417 AC53 A5 000 2 2 2 3 2 7 2 1100 5 U 2 1 1 1 1 2 1 7 5 1 000 5	200
APPLIED TECHNOLOGY CORP Springfield Virginia 038796728 74592 51	
2 07 BH002 5231 N0002482C2101 850315 R706 A3 000 2 2 2 B 1 2 0102 1 J 2 1 1 1 2 2 1 1 3 2 000 5	2,036
2 04 MF111 0078 N0016784C0027 841221 AD23 S1 000 2 2 2 3 1 2 0102 2 U 2 1 3 1 2 2 1 1 3 2 200	40
2 11 MF111 0594 N0016785C0027 850828 AD23 S1 000 2 2 2 5 1 2 0102 2 U 2 1 1 2 2 1 1 3 2 000 5	115
2 12 MF111 0685 N0016785C0027 850830 AD23 S1 000 2 2 2 C 2 2 1001 5 U 2 1 1 1 1 2 1 1 3 2 000 5	69
LOCATION TOTAL 2,260 *	
CONTRACTOR TOTAL 2,460 **	

S RM AAAAA AAAA BBBBBBBBBBBBBBB BBBBBB BBBB BBB BBB B B B B C C C CCCC C C C C C CC D D D D D D D D D D D DDDDDD D	B7
V PO 8888 888 888 1 1 1 11 1 1 1 12 1	AMOUNT
C TN 33333 2222 111111111111111 333333 AAAA BBB CCC 9 0 2 3 1 2 3 4444 5 6 7 8 9 00 1 2 3 4 5 6 7 8 9 0 1 ABBCCC 3	($000)
APPLIED TECHNOLOGY TRANSFER Annapolis Maryland 991872342 01600 24	
1 03 AK70 0041 DAAK7085C0010 841201 4510 C9E 000 2 2 2 3 1 2 1100 5 J 2 1 1 1 1 2 1 1 1 3 000 5	34
APPLIED TEST SYSTEMS Butler Penn 004499281 10464 42	
3 06 JA27 0437 F4180085C0122 850318 6635 C9E 000 2 2 2 3 1 2 1013 1 J 2 1 1 1 1 2 1 7 1 2 000 5	34
APPLIED THEORY INC Los Angeles California 047457338 44000 06	
1 05 ZD30 0267 DNA00185C0026 850131 AD92 S1 000 2 2 2 3 1 2 1100 5 U 2 1 1 1 1 2 1 7 5 2 000 5	61
1 12 ZD30 0734 DNA00185C0378 850930 AD92 S1 000 2 2 2 3 1 2 5 U 1 1 N 1A 2 1 5 1 1 2 1 7 5 1 000 5	100
CONTRACTOR TOTAL 161 **	
APPLIED THERONEO MECHNICS Oakland California 992002592 53000 06	
1 12 ZD30 0689 DNA00185C0331 850930 AD92 S1 000 2 2 2 3 2 4 2 1701 2 U 2 1 5 2 2 2 1 7 5 1 000 5	46
APPLITEK CORPORATION Wakefield Mass 062659404 72215 25	
1 12 AG60 0251 DAAG6085C0282 850930 7025 A7 000 2 2 2 3 1 1 1 J 2 1 A 2 1 3 1 1 2 1 1 1 2 000 5	66
APS SYSTEMS INC Port Hueneme California 991758103 58296 06	
2 03 MA103 3004 N0060085C0058 841005 4920 C9E 000 2 2 2 3 1 1 J 2 1 1 1 1 2 1 1 1 1 600 5	78
3 11 HU43 0057 F3365785C2149 850830 AC95 C9E 000 2 2 2 3 1 2 0102 1 J 2 1 1 1 2 2 1 1 1 3 000 1	131
3 02 FF20 0072 F4160882D0001 841130 4920 A1C ABH 2 1 2 C 1 2 0102 1 J 2 1 1 1 2 2 1 1 1 2 000 1	43
3 05 FF20 0196 F4160882D0001 850225 4920 C9E 000 2 1 1 5 0 0 1	96
3 05 FF20 0197 F4160882D0001 850225 4920 C9E 000 2 2 2 5 1 2 0102 1 J 2 1 1 1 2 2 1 1 1 2 000 1	2,784
3 08 FF20 0344 F4160885C0856 850502 3010 C9E 000 2 2 2 3 1 2 1015 5 J 2 1 1 1 1 2 1 1 1 2 000 5	84
CONTRACTOR TOTAL 3,216 **	
APT CORP Reston Virginia 045424413 66672 51	
1 06 ZD03 0683 MDA90385C0052 850225 R399 S1 000 2 2 2 3 1 2 1001 5 U 2 1 2 2 1 2 1 1 3 2 100 5	254
1 10 ZD03 1280 MDA90385C0052 850628 R399 S1 000 2 2 2 B 2 K 2 5 U 1 1 M 2 1 1 2 1 2 1 1 3 2 100 5	35
CONTRACTOR TOTAL 289 **	
APT INC Columbus Ohio 085069466 18000 39	
2 12 MC201 0146 N0017485C0211 850507 6920 A2 000 2 2 2 3 1 1 1 J 2 2 K 2 1 1 1 2 2 1 7 1 2 000 5	25
APTEC COMPUTER SYSTEMS INC Gaithersburg Maryland 038039996 31175 24	
2 11 E1230 5805 N0001485C2309 850816 7010 A7 000 2 2 2 3 1 2 1013 1 J 2 1 1 1 1 2 1 1 1 2 000 5	65
2 11 E1230 5880 N0001485C2365 850830 7010 A7 000 2 2 2 3 1 2 6 J 2 1 B 2 1 1 1 1 2 1 1 5 2 000 5	101
LOCATION TOTAL 166 *	
APTEC COMPUTER SYSTEMS INC Portland Oregon 038039996 59000 41	
1 12 ZD04 2123 MDA90485C9102 850919 7010 A7 000 2 2 2 3 2 A 2 6 J 1 1 N 6A 2 1 1 1 1 2 1 7 1 2 000 5	277
2 12 E1230 6206 N0001485C2528 850917 7045 C9E 000 2 2 2 3 1 2 1 J 2 1 B 2 1 1 1 1 2 1 7 5 1 000 5	94
3 10 HB02 0124 F4065085C0116 850528 7022 A7 000 2 2 2 3 1 1 1 J 2 1 A 2 1 1 1 1 2 1 7 1 2 000 5	146

S V C	RM PO TN	AAAAA 33333	AAAA 2222	BBBBBBBBBBBBBBB 111111111111111	BBBBBB 333333	BBBB 8888 AAAA	BBB 888 BBB	BBB 888 CCC	B 1 9	B 1 0	B 1 2	B 1 3	C 1 1	C 2 2	C 3 3	CCCC 4444	C 5 5	C 6 6	C 7 7	C 8 8	C 9 9	CC 11 00	D 1 1	D 2 2	D 3 3	D 4 4	D 5 5	D 6 6	D 7 7	D 8 8	D 9 9	D 1 0	D 1 1	DDDDDD 12 ABBCCC	D 1 3	B7 AMOUNT ($000)
APTEC COMPUTER SYSTEMS (CONT)						Portland										Oregon						038039996												59000		41	
3	12	HB02	0203	F4065085C0181	850913	7035	A7	000	2	2	2	3	1		1		1	J	2	1	A		2		1	1	1	1	2	1	7	1	2	000		5		47
						LOCATION TOTAL																564	*															
						CONTRACTOR TOTAL																730	**															
APTEK INC						Colorado Springs										Colorado						055453625												16000		08	
1	02	ZD30	0033	DNA00182C0266	841022	AD92	S1	000	2	2	2	C	1		2	1100	5	U					2		1	1	1	1	2	1	1	5	2	000		5		59
1	09	ZD30	0477	DNA00182C0266	850604	AD92	S1	000	2	2	2	A	1		2	1100	5	U					2		1	1	1	1	2	1	1	5	2	000		5		41
1	02	ZD30	0151	DNA00183C0139	841106	AD92	S1	000	2	2	2	C	1		2	1100	5	U					1	1	1	1	1	1	2	1	1	5	2	000		5		515
1	04	ZD30	0236	DNA00185C0012	850110	AD92	S1	000	2	2	2	3	2	1	2	1100	5	U					2		1	1	1	1	2	1	1	5	1	000				346
1	12	ZD30	0730	DNA00185C0012	850930	AD92	S1	000	2	2	2	A	2	A	2		5	U	1	1	N	1A	2		1	1	1	1	2	1	1	5	1	000		5		327
1	08	ZD30	0449	DNA00185C0188	850508	AD92	S1	000	2	2	2	3	1		2	1100	5	U					2		1	1	1	1	2	1	1	5	2	000		5		33
1	12	ZD30	0691	DNA00185C0221	850930	AD92	S1	000	2	2	2	3	1		2	1100	5	U					2		1	5	1	1	2	1	1	5	1	000		5		390
1	12	ZD30	0651	DNA00185C0264	850923	AD92	S1	000	2	2	2	3	1		2	1100	5	U					2		1	5	1	1	2	1	1	5	1	000		5		357
1	12	ZD30	0662	DNA00185C0332	850926	AD92	S1	000	2	2	2	3	1		2	0102	2	U					2		1	1	1	2	2	2	1	5	1	000		5		67
3	01	HT01	0041	F0470484C0086	841012	AC26	A2	000	2	2	2	3	1		2	0102	2	J					2		1	1	1	2	2	2	1	2	2	000		1		60
						CONTRACTOR TOTAL																2,195	**															
APV CREAPCO INC						Lake Mills										Wisconsin						059425496												41675		55	
2	04	TA110	0062	N6883685C0043	850123	3605	B2	000	2	2	2	3	2	4	2	0200	1	J					2		1	1	1	1	2	1	7	1	2	100		5		31
AQUA ENTERPRISES INC						Honolulu										Hawaii						055772107												99003		15	
2	05	C2742	1374	N6247184C1405	841207	Z159	C2	000	2	2	2	3	1		2	0102	1	J					2		1	4	3	2	2	1	1	4	2	000		5		71
AQUA MEDIA NORTHWEST						Seattle										Washington						012000337												63000		53	
2	04	VA100	0140	N0040685C0031	850104	6810	C9E	000	2	2	2	3	2	4	2	1001	5	J					2		1	1	1	1	2	1	7	2	3	000		5		28
AQUA POOLS & SUPPLY INC						Myrtle Beach AFB										S Carolina						041828245												49120		45	
3	09	TA11	0034	F3860685C0028	850604	Z291	C2	000	2	2	2	3	1		2	0102	1	J					2		1	4	1	2	2	1	7	4	2	000		5		158
AQUA TANKERS INC						Baltimore										Maryland						035440528												04000		24	
4	01	0600	0067	DLA60084D0012	841001	9140	A8A	000	2	2	2	3	1		1			K					2		1	3	3	1	2	1	7	2	2	000		5		42
4	01	0600	0166	DLA60084D0104	841001	9140	A8A	000	2	2	2	3	1		2	1026	1	K					2		1	1	3	1	2	1	7	2	2	000		5		140
						CONTRACTOR TOTAL																182	**															
AQUA TECH ENVIRONMENTAL CONS						Rochester										New York						028735454												63000		36	
5	07	CW49	0508	DACW4984D0008	850403	R532	S1	000	2	2	2	3	1		2	0102	1	J					2		1	1	1	2	2	1	7	3	2	000		3		30
AQUA TERRA TECHNOLOGIES						Lemoore										California						118184530												41152		06	
2	11	C2474	4957	N6247485C5537	850630	R219	C2	000	2	2	2	3	1		2	1702	2	J					2		1	5	1	1	2	1	7	5	2	000		5		36
AQUA TERRA TECHNOLOGIES						Pearl Harbor										Hawaii						991942590												63050		15	
2	10	C2742	4443	N6274284C0154	850618	R219	C2	000	2	2	2	3	1		2	1702	2	J					2		1	5	1	1	2	1	1	5	2	000		5		92
						CONTRACTOR TOTAL																128	**															

S RM AAAAA AAAA BBBBBBBBBBBBBBB BBBBBB BBBB BBB BBB B B B B C C C CCCC C C C C C C CC D D D D D D D D D D D DDDDDD D	B7
V PO 8888 888 888 1 1 1 11 1 1 12 1	AMOUNT
C TN 33333 2222 111111111111111 333333 AAAA BBB CCC 9 0 2 3 1 2 3 4444 5 6 7 8 9 00 1 2 3 4 5 6 7 8 9 0 1 ABBCCC 3	($000)
AQUA-CHEM INC Bayside Wisconsin 006083927 05450 55	
5 02 CW57 0020 DACW5778C0071 841001 4620 A3 000 2 2 2 C 1 1 J 1 4 1 3 1 1 2 1 1 1 2 000 5	61
AQUA-CHEM INC Milwaukee Wisconsin 006083927 53000 55	
1 03 AK70 0053 DAAK7084C0036 841212 AD94 S1 000 2 2 2 C 1 2 1100 2 J 1 4 1 4 1 1 4 1 7 1 1 000 5	418
2 02 JA111 0331 N0010485C0006 841027 4320 A3 000 2 2 2 3 2 4 2 0200 5 J 1 1 1 1 1 1 2 1 7 1 2 000 1	137
2 12 JA111 8601 N0010485C0224 850930 4420 A3 000 2 2 2 3 1 1 J 1 1 1 1 1 1 2 1 7 1 2 000 1	94
2 08 JA111 4745 N0010485C0522 850416 4130 A3 000 2 2 2 3 1 2 1015 5 J 1 1 1 1 1 1 2 1 7 1 2 000 1	164
2 04 JA111 0804 N0010485C0985 841228 4320 A3 000 2 2 2 B 1 2 1300 5 J 1 1 1 1 1 1 2 1 7 1 2 900 1	90
2 04 JA111 0805 N0010485C0985 841228 4320 A3 000 2 2 2 3 2 4 2 1300 5 J 1 1 1 1 1 1 2 1 7 1 2 000 1	238
2 05 JA111 1382 N0010485C1038 850201 4320 A3 000 2 2 2 3 1 2 1015 5 J 1 1 1 1 1 1 2 1 7 1 2 000 1	75
2 06 JA111 2589 N0010485C1087 850322 4320 A3 000 2 2 2 3 1 2 1015 5 J 1 1 1 1 1 1 2 1 7 1 2 000 1	59
2 08 JA111 4751 N0010485C1133 850501 4320 A3 000 2 2 2 3 2 4 2 1015 5 J 1 1 1 1 1 1 2 1 7 1 2 000 1	59
2 04 JA111 0750 N0010485C1444 841217 4470 A3 000 2 2 2 3 1 2 1015 1 J 1 1 1 1 1 1 2 1 7 1 2 000 1	40
2 11 JA117 7060 N0010485C4626 850826 4470 A3 000 2 2 2 3 1 2 5 J 1 1 N 1A 1 1 1 1 1 2 1 7 1 2 000 5	28
2 06 RC100 0183 N0018185C0145 850318 4410 C9E 000 2 2 2 3 1 1 J 1 5 1 5 1 1 2 1 7 1 2 000 5	36
2 03 G2381 2121 N6238185C0035 841012 4620 A3 000 2 2 2 3 2 4 2 1001 5 J 1 1 1 1 1 1 2 1 7 1 1 000 5	86
4 01 0400 0300 DLA40085C0132 841030 4140 C9E 000 2 2 2 3 1 2 1013 5 J 1 1 1 1 1 1 2 1 7 1 2 000 5	68
4 01 0700 0203 DLA70085C0094 841018 4420 A3 000 2 2 2 3 1 2 1013 5 J 1 1 1 1 1 1 2 1 7 1 2 000 5	29
4 05 0700 1766 DLA70085C1312 850218 4810 C9E 000 2 2 2 3 1 2 1013 1 J 1 4 1 1 1 1 2 1 7 1 2 000 5	46
LOCATION TOTAL 1,667 *	
CONTRACTOR TOTAL 1,728 **	
AQUA-FAB SUPPLY COMPANY Camp Pendleton California 088301635 10550 06	
2 12 C2474 6325 N6247484C0770 850918 Z299 C2 000 2 2 2 D 1 2 0102 1 J 2 1 4 1 2 2 1 1 4 2 000 5	26
AQUA-FAB SUPPLY COMPANY San Diego California 088301635 66000 06	
2 10 C2474 4386 N6247485C2686 850711 Y291 C2 000 2 2 2 3 1 2 0102 1 J 2 1 3 1 2 2 1 1 4 2 000 5	105
AQUA-FAB SUPPLY COMPANY Kirtland AFB New Mexico 088301635 36300 35	
3 09 HK02 0169 F2965085C0036 850621 Z162 C2 000 2 2 2 3 1 2 0102 1 J 2 1 4 1 2 2 1 7 4 2 000 5	943
AQUA-FAB SUPPLY COMPANY Fort Hood Texas 088301635 26736 48	
1 12 CA63 0466 DACA6385C0226 850925 Y291 C2 000 2 2 2 3 1 1 1 J 2 2 K 2 1 3 1 2 2 1 1 4 2 000 3	363
CONTRACTOR TOTAL 1,437 **	
AQUA-TECH INC Scott Air Force Base Illinois 066888017 68328 17	
4 12 0200 1017 DLA20084D0041 850913 P100 S1 000 2 2 2 5 1 1 J 2 1 1 1 1 2 1 7 3 2 000 5	28
AQUA-TECH INC Grissom AFB Indiana 066888017 30060 18	
4 05 0200 0022 DLA20083D0013 850221 P100 S1 000 2 2 2 5 1 1 J 2 1 1 1 1 2 1 7 3 2 000 5	51
AQUA-TECH INC Wright Patterson AFB Ohio 066888017 86660 39	
4 03 0200 0012 DLA20083D0013 841226 P100 S1 000 2 2 2 5 1 1 J 2 1 2 1 1 2 1 1 3 2 000 5	42

S RM AAAAA AAAA BBBBBBBBBBBBBBB BBBBBB BBBB BBB BBB B B B B C C C CCCC C C C C C CC D D D D D D D D D D DDDDDD D	B7
V PO 8888 888 888 1 1 1 11 12 1	AMOUNT
C TN 33333 2222 111111111111111 333333 AAAA BBB CCC 9 0 2 3 1 2 3 4444 5 6 7 8 9 00 1 2 3 4 5 6 7 8 9 0 1 ABBCCC 3	($000)
AQUA-TECH INC Norfolk Virginia 066888017 57000 51	
4 01 0200 3004 DLA20083D0016 841005 P100 S1 000 2 2 2 5 2 5 1 J 2 1 4 1 1 2 1 1 3 2 000 5	58
4 03 0200 3016 DLA20083D0016 841116 P100 S1 000 2 2 2 5 2 5 1 J 2 1 4 1 1 2 1 1 3 2 000 5	74
4 03 0200 3017 DLA20083D0016 841116 P100 S1 000 2 2 2 5 2 5 1 J 2 1 4 1 1 2 1 1 3 2 000 5	36
4 03 0200 3020 DLA20083D0016 841210 P100 S1 000 2 2 2 5 2 5 1 J 2 1 4 1 1 2 1 1 3 2 000 5	32
4 04 0200 3025 DLA20083D0016 841231 P100 S1 000 2 2 2 5 2 5 1 J 2 1 4 1 1 2 1 1 3 2 000 5	42
4 04 0200 3029 DLA20083D0016 850116 P100 S1 000 2 2 2 5 2 5 1 J 2 1 4 1 1 2 1 1 3 2 000 5	34
4 12 0200 1028 DLA20085D0020 850913 P100 S1 000 2 2 2 5 1 1 J 2 1 1 1 1 2 1 1 3 2 000 5	28
4 12 0200 1026 DLA20085D0021 850913 P100 S1 000 2 2 2 5 1 1 J 2 1 1 1 1 2 1 1 3 2 000 5	40
4 12 0200 1041 DLA20085D0021 850813 P100 S1 000 2 2 2 5 1 1 J 2 1 1 1 1 2 1 1 3 2 000 5	37
4 12 0200 1043 DLA20085D0021 850913 P100 S1 000 2 2 2 5 1 1 J 2 1 1 1 1 2 1 1 3 2 000 5	31
LOCATION TOTAL 412 *	
CONTRACTOR TOTAL 533 **	
AQUANAUTICS CORPORATION San Francisco California 054974688 67000 06	
2 07 E614B 1048 N0001485C0317 850331 AD91 S1 000 2 2 2 3 2 7 2 1100 5 S 2 1 1 1 1 2 1 1 5 2 000 5	689
AQUARIUS AIR SYSTEMS INC Holyoke Mass 091700682 30840 25	
3 10 FJ04 2864 F0960385C1528 850725 6105 C9E 000 2 2 1 3 0 0 1	38
AQUARIUS ART & DECOR LTD Corry Penn 049711138 16296 42	
2 11 RA100 0786 N0018985C0341 850620 7195 C9E 000 2 2 2 3 2 B 2 1 J 2 2 N 2A 2 1 1 2 1 2 1 7 2 2 000 5	45
AQUARIUS ART & DECOR LTD Virginia Beach Virginia 049711138 82000 51	
2 06 RA100 0430 N0018985C0201 850319 7195 C9E 000 2 2 2 3 2 4 2 0200 1 J 2 1 1 2 1 2 1 1 2 2 000 5	84
CONTRACTOR TOTAL 129 **	
AQUASIS SERVICES CO Rantoul Illinois 991652827 62783 17	
3 02 JA06 0001 F1160284C0011 841001 M127 S1 000 2 2 2 B 2 4 2 0102 1 J 2 1 4 2 2 2 1 1 3 2 000 5	132
AQUASIS SERVICES CO Indianapolis Indiana 991652827 36000 18	
1 01 BT15 0026 DABT1584C0056 841001 W072 S1 000 2 2 2 B 1 2 0102 1 J 2 1 1 2 2 2 1 7 3 2 000 1	59
AQUASIS SERVICES CO Biloxi Miss 991652827 06220 28	
3 01 JA11 0010 F2260083C0053 841001 R604 S1 000 2 2 2 B 1 2 0102 1 J 2 1 3 1 2 2 1 7 3 2 000 5	168
AQUASIS SERVICES CO Cannon AFB New Mexico 991652827 10750 35	
3 02 TA07 0009 F2960585C0007 841030 S299 S1 000 2 2 2 3 1 2 0102 1 J 2 1 3 2 2 2 1 1 3 2 000 5	37
AQUASIS SERVICES CO San Antonio Texas 991652827 65000 48	
3 05 JA27 0348 F4180084D0008 850221 S299 S1 000 2 2 2 5 1 2 1701 1 J 2 1 1 2 2 2 1 1 3 2 000 5	121
3 06 JA27 0440 F4180084D0008 850320 S299 S1 000 2 2 2 5 1 2 1701 1 J 2 1 1 2 2 2 1 1 3 2 000 5	31
3 08 JA27 0553 F4180084D0008 850522 S299 S1 000 2 2 2 5 1 2 1701 1 J 2 1 1 2 2 2 1 1 3 2 000 5	32

S V C	RM PO TN	AAAAA 33333	AAAA 2222	BBBBBBBBBBBBBBB 111111111111111	BBBBBB 333333	BBBB 8888 AAAA	BBB 888 BBB	BBB 888 CCC	B 1 0	B 1 2	B 1 3	B 1 1	C 1 2	C 2 3	C 3 4	CCCC 4444	C 5	C 6	C 7	C 8	C 9	CC 11 00	D 1	D 2	D 3	D 4	D 5	D 6	D 7	D 8	D 9	D 1 0	D 1 1	DDDDDD 12 ABBCCC	D 1 3	B7 AMOUNT ($000)
AQUASIS SERVICES CO (CONT)					San Antonio											Texas						991652827											65000		48	
3	08	JA27	0554	F4180084D0008	850522	S299	S1	000	2	2	2	5	1		2	1701	1	J					2		1	1	2	2	2	1	1	3	2	000	5	35
3	09	JA27	0646	F4180084D0008	850614	S299	S1	000	2	2	2	5	1		2	0102	1	J					2		1	1	2	2	2	1	1	3	2	000	5	34
3	12	JA27	0962	F4180084D0008	850923	S299	S1	000	2	2	2	5	1		2	0102	1	J					2		1	1	2	2	2	1	1	3	2	000	5	78
					LOCATION TOTAL																	331 *														
AQUASIS SERVICES CO					Arlington											Virginia						991652827											03000		51	
1	02	HC30	0006	DAHC3085D0014	841001	S209	S1	000	2	2	2	5	1		2	0102	1	J					2		1	4	2	2	2	1	1	3	2	000	5	49
AQUASIS SERVICES CO					Fort Myer											Virginia						991652827											29232		51	
1	07	HC30	0030	DAHC3065D0014	850222	S209	S1	000	2	2	2	5	1		2	0102	1	J					2		1	4	2	2	2	1	1	3	2	000	5	49
					CONTRACTOR TOTAL																	825 **														
AQUATIC MARINE SYSTEMS INC					North Charleston											S Carolina						095563524											50875		45	
2	06	C2467	2057	N6246784C0703	850225	Y299	C2	000	2	2	2	3	1		2	1701	1	J					2		1	4	1	2	2	1	7	4	2	000	5	133
AQUIDNECK DATA CORPORATION					San Diego											California						040110462											66000		06	
2	12	PF162	B483	N0014083DBA32	850912	R414	C9E	000	2	2	2	5	1		2		5	U	1	1	N	1A	2		1	1	1	1	2	1	1	5	1	000	5	800
AQUIDNECK DATA CORPORATION					Middletown											RHODE IS						040110462											45460		44	
2	08	PA101	A856	N0014083DBA32	850509	H210	S1	000	2	2	2	5	1		2		5	U	1	1	N	1A	2		1	1	1	1	2	1	1	5	1	000	5	250
2	11	PF162	B134	N0014083DBA32	850730	H214	C9E	000	2	2	2	C	1		2		5	U	1	1	N	1A	2		1	1	1	1	2	1	1	5	1	000	5	100
					LOCATION TOTAL																	350 *														
AQUIDNECK DATA CORPORATION					Middletown											RHODE IS						040110462											45640		44	
2	02	PA101	A022	N0014082DBB27	841001	R414	S1	000	2	2	2	5	1		2	1001	5	U					2		1	1	1	1	2	1	1	5	1	000	5	110
2	05	PA101	A307	N0014083DBA32	850131	H214	S1	000	2	2	2	5	1		2	1001	5	U					2		1	1	1	1	2	1	1	5	1	000	5	410
2	06	PA101	A650	N0014083DBA32	850321	H214	S1	000	2	2	2	5	1		2	1001	5	U					2		1	1	1	1	2	1	1	5	1	000	5	300
2	06	PA101	A651	N0014083DBA32	850330	H214	S1	000	2	2	2	5	1		2	1001	5	U					2		1	1	1	1	2	1	1	5	1	000	5	198
2	07	PA101	A672	N0014083DBA32	850403	AC24	S1	000	2	2	2	5	1		2	1001	5	U					2		1	1	1	1	2	1	1	5	1	000	5	178
2	08	PA101	A778	N0014083DBA32	850422	H214	C9E	000	2	2	2	5	2	K	2		5	U	1	1	N	1A	2		1	1	1	1	2	1	1	5	1	000	5	100
2	10	PF162	B091	N0014083DBA32	850710	H210	S1	000	2	2	2	C	1		2		5	U	1	1	N	1A	2		1	1	1	1	2	1	1	5	1	000	5	450
2	11	PF162	B214	N0014083DBA32	850828	R414	S1	000	2	2	2	5	1		2		5	U	1	1	N	1A	2		1	1	1	1	2	1	1	5	1	000	5	30
2	11	PF162	B272	N0014083DBA32	850831	H210	S1	000	2	2	2	C	1		2		5	U	1	1	N	1A	2		1	1	1	1	2	1	1	5	1	000	5	172
2	12	PF162	B415	N0014083DBA32	850911	R408	S1	000	2	2	2	5	1		2		5	U	1	1	N	1A	2		1	1	1	1	2	1	1	5	1	000	5	100
2	12	PF162	B416	N0014083DBA32	850909	R425	C9E	000	2	2	2	5	1		2		5	U	1	1	N	1A	2		1	1	1	1	2	1	1	5	1	000	5	75
2	12	PF162	B442	N0014083DBA32	850911	R414	C9E	000	2	2	2	5	1		2		5	U	1	1	N	1A	2		1	1	1	1	2	1	1	5	1	000	5	80
2	04	MF104	1126	N6092182CA078	841001	R599	A2	000	2	2	2	B	1		2	1001	5	U					2		1	2	1	1	2	1	1	3	2	000	5	317
2	05	MF104	1155	N6092182CA078	841221	R599	A2	000	2	2	2	C	1		2	1001	5	U					2		1	2	1	1	2	1	1	3	1	000	5	187
2	06	MF104	1318	N6092182CA078	850204	R599	A2	000	1	2	2	B	1		2	1001	5	U					2		1	2	1	1	2	1	1	3	1	000	5	40
2	07	MF104	1317	N6092182CA078	850108	R599	A2	000	2	2	2	B	1		2	1001	5	U					2		1	2	1	1	2	1	1	3	1	000	5	49
					LOCATION TOTAL																	2,796 *														
AQUIDNECK DATA CORPORATION					Dahlgren											Virginia						040110462											21008		51	
2	06	MF104	1319	N6092182CA078	850303	R599	A2	000	2	2	2	B	1		2	1001	5	U					2		1	2	1	1	2	1	1	3	1	000	5	48

```
S RM AAAAA AAAA BBBBBBBBBBBBBBB BBBBBB BBBB BBB BBB B B B B C C C CCCC C C C C C CC D D D D D D D D D D DDDODD O        B7
V PO                                   8888 888 888   1 1 1                       11                   1 1   12   1      AMOUNT
C TN 33333 2222 111111111111111 333333 AAAA BBB CCC 9 0 2 3 1 2 3 4444 5 6 7 8 9 00 1 2 3 4 5 6 7 8 9 0 1 ABBCCC 3      ($000)
--------------------------------------------------------------------------------------------------------------------------------
AQUIDNECK OATA CORPORAT (CONT)        Oahlgren                 Virginia    040110462   21008      51
2 08 MF104 1409 N6092182CA078   850329 R599 A2  000 1 2 2 B 1   2 1001 5 U          2  1 2 1 1 2 1 1 3 1 000    5            50
2 10 MF104 1547 N6092185CA306   850429 R599 A2  000 2 2 2 3 2 4 2 1001 3 U          2  1 5 1 1 2 1 1 3 3 000    5            50
2 12 MF104 1741 N6092185CA322   850524 R599 A2  000 2 2 2 3 1   2      2 U 1 1 N 2A 2  1 5 1 1 2 1 1 3 1 000    5           472
                                  LOCATION TOTAL                        620    *
                                CONTRACTOR TOTAL                      4,566    **

AQUIDNECK MANAGEMENT ASSOC            Portsmouth               RHODE IS    001729128   57700      44
2 03 PA101 A120 N00140840BA31   841123 R409 S1  000 2 2 2 5 1   2 0102 2 U          2  1 1 1 2 2 1 1 5 1 000    5            64
2 06 PA101 A512 N00140840BA31   850301 R409 S1  000 2 2 2 5 1   2 0102 2 U          2  1 1 1 2 2 1 1 5 1 000    5            27
2 06 PA101 A514 N00140840BA31   850314 R707 S1  000 2 2 2 5 1   2 0102 2 U          2  1 1 1 2 2 1 1 5 1 000    5           120
2 06 PA101 A583 N00140840BA31   850325 R414 S1  000 2 2 2 5 1   2 0102 2 U          2  1 1 1 2 2 1 1 5 1 000    5            43
2 06 PA101 A646 N00140840BA31   850328 R408 S1  000 2 2 2 5 1   2 0102 2 U          2  1 1 1 2 2 1 1 5 1 000    5           211
2 10 PF162 B107 N00140840BA31   850724 R409 S1  000 2 1 2 5 1   2      2 U 2 2 B    2  1 1 1 2 2 1 1 5 1 000    5            45
2 12 PF162 B424 N00140840BA31   850906 AC54 S1  000 2 2 2 5 1   2      2 U 2 2 K    2  1 1 1 2 2 1 1 5 1 000    5            43
2 12 PF162 B434 N6660485C0065   850722 R414 S1  000 2 2 2 5 1   2      2 U 2 2 K    2  1 1 1 2 2 1 1 5 1 000    5            81
2 12 PF162 B381 N6660485D0065   850905 U006 S1  000 2 2 2 5 1   2      2 U 2 2 B    2  1 1 1 1 2 1 1 5 1 000    5            68
                                  LOCATION TOTAL                        702    *

AQUIDNECK MANAGEMENT ASSOC            Portsmouth               RHODE IS    001729128   57880      44
2 09 PF162 B002 N666048500021   850603 R498 C9E 000 2 2 2 3 1   2      2 U 2 2 B    2  1 1 1 2 2 1 1 5 1 000    5            30
                                CONTRACTOR TOTAL                        732    **

AR BEE CORP                           Elk Grove Village        Illinois    067479840   23256      17
1 12 AA09  2587 DAAA0985C1293   850918 1005 A5  000 2 2 2 3 1   1          J        2  1 1 1 1 2 1 7 1 2 000    1            76
1 01 AE07  0131 OAAE0784C2433   841004 3020 A4A DCG 2 2 2 3 1   2 0102 1 J          2  1 3 1 2 2 1 7 2 2 000    1            59
1 02 AE07  0437 OAAE0785C0190   841105 2540 A4B ONJ 2 2 2 3 1   2 0102 1 J          2  1 1 1 2 2 1 7 2 2 000    5            67
1 08 AE07  2375 OAAE0785C1087   850430 2940 A4A DJB 2 2 2 3 1   2 0102 1 J          2  1 1 1 2 2 1 7 2 2 000    1           110
1 07 AE07  2248 DAAE0785C1356   850419 6680 A4A OJC 2 2 2 3 1   2 0102 1 J          2  1 1 1 2 2 1 7 1 2 000    5           156
1 07 AE07  2258 OAAE0785C1398   850422 2530 A4A DJJ 2 2 2 3 1   2 0102 1 J          2  1 2 1 2 2 1 7 2 2 000    1            51
1 10 AE07  3201 DAAE0785C1790   850712 2920 A4B ONJ 2 2 2 3 1   1      1 J 2 2 A    2  1 1 1 1 2 1 7 1 2 000    1           157
1 11 AE07  3427 OAAE0785C2106   850730 3805 C9B 000 2 2 2 3 1   2      1 J 2 2 B    2  1 1 1 1 2 1 7 2 2 000    5            32
1 12 AE07  3778 OAAE0785C2208   850829 2815 A4B 000 2 2 2 3 1   2      1 J 2 2 B    2  1 3 1 1 2 1 7 2 1 500    1            30
1 12 AE07  3777 OAAE0785C2219   850829 2815 A4B 000 2 2 2 3 1   2      1 J 2 2 B    2  1 3 1 1 2 1 7 2 1 500    1            65
1 12 AE07  3776 OAAE0785C2220   850829 2815 A4B 000 2 2 2 3 1   2      1 J 2 2 B    2  1 3 1 1 2 1 7 2 1 400    5            37
1 12 AE07  3961 OAAE0785C2235   850913 2815 A4B 000 2 2 2 3 1   2      1 J 2 2 B    2  1 3 1 1 2 1 7 2 1 500    1            32
1 11 AE07  3693 OAAE0785C2405   850823 3990 A4A 000 2 2 2 3 1   1      1 J 2 2 K    2  1 1 1 2 2 1 7 1 2 000    5            81
1 12 AE07  3974 DAAE0785C2541   850917 2590 A4A 000 2 2 2 3 1   1      1 J 2 2 K    2  1 1 1 2 2 1 7 1 2 000    5            71
1 12 AE07  4088 DAAE0785C2618   850920 2815 A4B 000 2 2 2 3 1   2      1 J 2 2 B    2  1 3 1 1 2 1 7 2 1 500    1            35
                                  LOCATION TOTAL                      1,059    *

AR BEE CORP                           Mankato                  Minnesota   067479840   39878      27
1 01 AE07  0048 DAAE0784C2386   841002 2530 A4B DNJ 2 2 2 3 1   2 0102 1 J          2  1 1 1 2 2 1 1 2 2 000    1            44

AR BEE CORP                           Milan                    Tennessee   067479840   48660      47
1 01 AE07  0086 DAAE0784C1979   841003 2530 A4B 000 2 2 2 3 1   2 1015 5 J          2  1 1 1 1 2 1 7 2 2 000    5            40

AR BEE CORP                                                    GERMAN FRG  067479840   00000      OE
1 11 AE07  3485 DAAE0785C2216   850807 2815 A4B 000 2 2 2 3 1   2      1 J 2 2 B    4 1 1 3 1 1 2 1 1 2 1 500D   1            74
                                CONTRACTOR TOTAL                      1,217    **
```

```
S RM AAAAA AAAA BBBBBBBBBBBBBBB BBBBBB BBBB BBB BBB B B B B C C C CCCC C C C C C CC D D D D D D D D D D D D DDDDDD D        B7
V PO                                    8888 888 888   1 1 1                      11                      1 1   12   1      AMOUNT
C TN 33333 2222 111111111111111 333333 AAAA BBB CCC 9 0 2 3 1 2 3 4444 5 6 7 8 9 00 1 2 3 4 5 6 7 8 9 0 1 ABBCCC 3      ($000)
-----------------------------------------------------------------------------------------------------------------------------------
AR MET PLEX DI CIELO                                          ITALY        999086697   00000      IT
1 12 JA01  0119 DAJA0185C0203   850927 5440 C9E 000 2 2 2 3 2 Z 2      1 J 2 2 B    3 5 1 1 1 1 2 1 1 5 2 500I   5                 52

ARA INC                            Industry                   California   048500177   36490      06
1 03 AJ09  0211 DAAJ0985CA097   841109 1680 A1C AHK 2 2 2 3 1   2 0102 1 J          2   1 5 1 2 2 1 1 1 2 000    5                 27
1 02 AJ09  0175 DAAJ0985CA159   841116 1680 A1C AHK 2 2 2 3 1   2 0102 1 J          2   1 1 1 2 2 1 1 1 2 000    1                177
1 05 AJ09  0587 DAAJ0985CA329   850205 1680 A1C AIA 2 2 2 3 1   2 0102 1 J          2   1 1 1 2 2 1 1 1 2 000    1              1,349
1 06 AJ09  1256 DAAJ0985CA477   850214 1680 A1B AHC 2 2 2 3 1   2 0102 1 J          2   1 1 1 2 2 1 1 1 1 000    5                 48
1 06 AJ09  1080 DAAJ0985CA592   850318 1680 A1C AIA 2 2 2 3 1   2 1013 1 J          2   1   1 1 2 1 1 1 1 000    1              2,295
1 09 AJ09  1783 DAAJ0985CA892   850619 1680 A1C AHA 2 2 2 3 1   2 0102 1 J          2   1 1 1 2 2 1 1 1 2 000    5                 46
1 11 AJ09  1988 DAAJ0985CB152   850718 1680 A1A AHC 2 2 2 3 1   2      1 J 2 2 K    2   1 1 1 2 2 1 1 1 2 000    5                452
2 05 JA100 5174 N0038385C6294   850209 1680 A1A AHJ 2 2 2 3 1   2 1015 5 J          2   1 1 1 1 2 1 1 1 2 000    5                 78
2 08 JA100 9268 N0038385C6294   850504 1680 A1A AHJ 2 2 2 B 1   2 1015 5 J          2   1 1 1 1 2 1 1 1 2 000    5                 64
2 12 JA100 F543 N0038385C6294   850531 1680 A1A AHJ 2 2 2 B 1   2 1015 5 J          2   1 1 1 1 2 1 1 1 2 000    5                 64
                                  CONTRACTOR TOTAL                      4,600   **

ARA SERVICES INC                   Washington                 D.C.         007913098   50000      11
2 09 E1230 5513 N0001484C0210   850520 V002 S1  000 2 2 2 B 1   2 1013 2 J          1 4 1 4 1 1 3 1 7 3 1 000    5                890
2 12 E1230 5903 N0001484C0210   850904 V002 S1  000 2 2 2 D 1   2 1013 2 J          1 4 1 4 1 1 3 1 7 3 1 000    5                 57
                                   LOCATION TOTAL                        947   *

ARA SERVICES INC                   Baltimore                  Maryland     007913098   04000      24
3 12 QC02  0518 F4964283C0026   850913 M179 S1  000 2 2 2 B 1   2      1 J 2 2 B    1 1 1 5 1 1 3 1 7 3 2 000    1                 77

ARA SERVICES INC                   Philadelphia               Penn         007913098   60000      42
2 01 RA100 0011 N0018984C0544   841012 S203 S1  000 2 2 2 3 1   2 1013 1 J          1 5 1 1 1 1 4 1 1 3 1 000    5              3,861
                                  CONTRACTOR TOTAL                      4,885   **

ARA SERVICES INC GSD               Baltimore                  Maryland     043327329   04000      24
3 01 QC02  0019 F4964283C0026   841011 M179 S1  000 2 2 2 C 1   2 1013 1 J          1 3 1 3 1 1 1 1 7 3 2 000    1              2,371

ARABI BUILDING CO                  Belle Chasse               Louisiana    049593148   06120      22
2 12 C2467 5612 N6246785C7251   850914 Z299 C2  000 2 2 2 3 1   2      1 J 2 2 K    2   3   2 2 2 1 1 4 2 000    5                 56

ARABI BUILDING CO                  New Orleans                Louisiana    049593148   55000      22
2 12 C2467 6863 N6246783C0705   850915 Z249 C2  000 2 2 2 3 1   2      1 J 2 2 K    2   1 3 2 2 2 1 1 4 2 000    5                 28
2 12 C2467 5153 N6246784C0083   850815 Z139 C2  000 2 2 2 3 1   2      1 J 2 2 K    2   1 3 3 2 2 1 1 4 2 000    5                 59
                                   LOCATION TOTAL                         87   *
                                  CONTRACTOR TOTAL                       143   **

ARABIAN BUSINESS MACHINES                                     S ARABIA     999076193   00000      SA
1 06 AG99  0005 DAAG9985C0002   850120 3610 S1  000 2 2 1 3                                  0       0 5                 82

ARAI/JACKSON ARCHITECTS DSGNRS     McChord AFB                Washington   070975297   41155      53
3 08 QA14  0089 F4560383D0030   850324 R211 C2  000 2 2 2 5 2 5 2 0102 2 J          2   3   1 2 2 1 7 5 2 000    5                 32
```

AD-A165 091 PRIME CONTRACT AWARDS ALPHABETICALLY BY CONTRACTOR BY STATE OR COUNTRY AN..(U) WASHINGTON HEADQUARTERS SERVICES (DOD) DC DIRECTORATE FOR INF.. 1985 2/5

UNCLASSIFIED DIOR/ST18-85-PT-2 F/G 15/5 NL

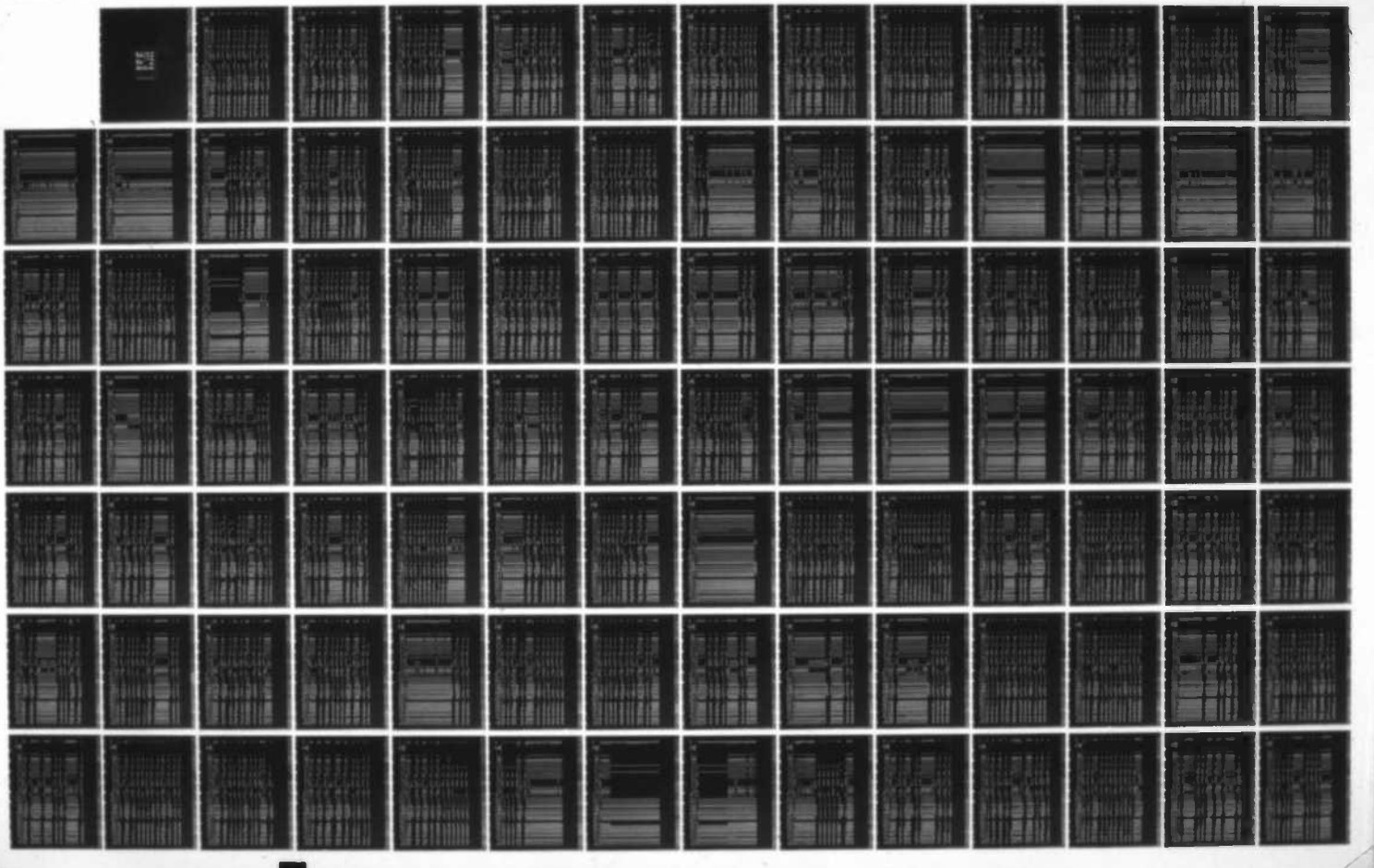

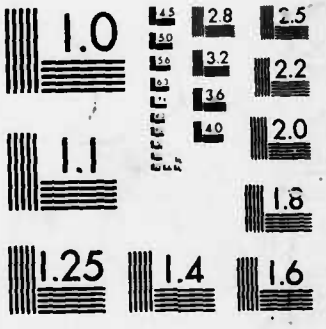

MICROCOPY RESOLUTION TEST CHART
NATIONAL BUREAU OF STANDARDS-1963-A

S RM AAAAA AAAA BBBBBBBBBBBBBBB	BBBBBB	BBBB BBB BBB	B B B B	C C C CCCC	C C C C C	CC	D D D D D D D D D D	DDDDDD	D	B7
V PO		8888 888 888	1 1 1			11	1 1	12	1	AMOUNT
C TN 33333 2222 111111111111111	333333	AAAA BBB CCC	9 0 2 3	1 2 3 4444	5 6 7 8 9	00	1 2 3 4 5 6 7 8 9 0 1	ABBCCC	3	($000)
ARAKAKI WALTER Y GEN CONTR	Hickam AFB		Hawaii		077684124	14050	15			
3 09 RA03 0146 F6460585C0072	850628	Z161 C2 000	2 2 2 3	1 1	1 J	2 2 A	2 3	1 2 2 1 1 4 2	000 3	348
3 10 RA03 0160 F6460585C0080	850701	Z161 C2 000	2 2 2 3	1 1	1 J	2 2 A	2 3	1 2 2 1 1 4 2	000 3	256
3 12 RA03 0180 F6460585C0094	850826	Z119 C2 000	2 2 2 3	1 1	1 J	2 2 K	2 3	1 2 2 1 1 4 2	000 3	246
LOCATION TOTAL						850 *				
ARAKAKI WALTER Y GEN CONTR	Honolulu		Hawaii		077684124	17000	15			
1 12 HC77 0434 DAHC7785C0640	850830	Z149 C2 000	2 2 2 3	1 1	1 J	2 2 K	2 3	1 2 2 1 1 4 2	000 5	47
ARAKAKI WALTER Y GEN CONTR	Mokapu		Hawaii		077684124	52400	15			
2 05 C2742 1621 N6247183C1702	850221	Z199 C2 000	2 2 2 D	1 2 0102	1 J	2	3	3 2 2 1 1 4 2	000 5	27
ARAKAKI WALTER Y GEN CONTR	Molokai Airport		Hawaii		077684124	52850	15			
3 12 RA03 0189 F6460585C0101	850911	Z127 C2 000	2 2 2 3	1 1	1 J	2 2 K	2 3	1 2 2 1 1 4 2	000 3	36
3 12 RA03 0228 F6460585C0125	850930	Z127 C2 000	2 2 2 3	1 1	1 J	2 2 K	2 3	1 2 2 1 1 4 2	000 3	41
LOCATION TOTAL						77 *				
ARAKAKI WALTER Y GEN CONTR	Pearl Harbor		Hawaii		077684124	63050	15			
2 06 C2742 2492 N6247183C1530	850226	Z199 C2 000	2 2 2 D	1 2 0102	1 J	2	3	1 2 2 1 1 4 2	000 5	58
ARAKAKI WALTER Y GEN CONTR	Pearl Harbor Naval S		Hawaii		077684124	63275	15			
1 12 CA83 0304 DACA8385C0216	850929	Z161 C2 000	2 2 2 3	1 1	1 J	2 2 K	2 3	1 2 2 1 1 4 2	000 3	169
ARAKAKI WALTER Y GEN CONTR	Schofield Barracks		Hawaii		077684124	69050	15			
1 12 CA83 0182 DACA8385C0085	850821	Z119 C2 000	2 2 2 3	1 1	1 J	2 2 K	2 3	1 2 2 1 1 4 2	000 3	81
1 12 CA83 0270 DACA8385C0198	850927	Z119 C2 000	2 2 2 3	1 1	1 J	2 2 K	2 1	1 2 2 1 1 4 2	000 3	274
LOCATION TOTAL						355 *				
ARAKAKI WALTER Y GEN CONTR	Wahiawa		Hawaii		077684124	72650	15			
2 09 C2742 3653 N6247185C2025	850527	Z299 C2 000	2 2 2 3	1 2 0102	1 J	2	3	1 2 2 1 1 4 2	000 5	30
ARAKAKI WALTER Y GEN CONTR	Wheeler AFB		Hawaii		077684124	80600	15			
1 06 HC77 0163 DAHC7783C0123	850306	Z159 C2 000	2 2 2 A	1 2 0102	1 J	2	3	1 2 2 1 1 4 2	000 5	62
1 10 HC77 0310 DAHC7785C0556	850624	Z199 C2 000	2 2 2 3	1 2 0102	1 J	2	3	1 2 2 1 1 4 2	000 5	343
LOCATION TOTAL						405 *				
ARAKAKI WALTER Y GEN CONTR	Honolulu		Hawaii		077684124	99003	15			
2 12 C2742 5922 N6247185C2327	850826	Z119 C2 000	2 2 2 3	1 2 0102	1 J	2	3	1 2 2 1 1 4 2	000 5	279
ARAKAKI WALTER Y GEN CONTR			MIDWAY IS		077684124	00000	MI			
2 06 C2742 2500 N6247184C1421	841116	Z129 C2 000	2 2 2 3	1 2 0102	1 J	2	3	1 2 2 1 1 4 2	000 5	77
CONTRACTOR TOTAL						2,374 **				

```
S RM AAAAA AAAA BBBBBBBBBBBBBBB BBBBBB BBBB BBB BBB B B B B C C C CCCC C C C C C CC D D D D D D D D D D DDDDDD D      B7
V PO                                    8888 888 888   1 1 1                    11                    1 1    12   1  AMOUNT
C TN 33333 2222 111111111111111 333333 AAAA BBB CCC 9 0 2 3 1 2 3 4444 5 6 7 8 9 00 1 2 3 4 5 6 7 8 9 0 1 ABBCCC 3  ($000)
```

ARAL AKTIENGESELLSCHAFT — BELGIUM — 315000034 — 00000 — BE

```
4 09 0600  2240 DLA60085D1392  850514 9130 A8A 000 2 2 2 3 1   1      1 K 2 2 B   3 2 1 2 3 1 1 1 1 5 2 100   5        506
```

ARAL AKTIENGESELLSCHAFT — GERMAN FRG — 315000034 — 00000 — DE

```
4 02 0600  1089 DLA60084D1154  841001 9130 A8A 000 2 2 2 3 1   2 0600 1 K           3 1 1 1 3 1 2 1 1 5 2 900D  5        262
4 11 0600  2456 DLA60085D0517  850624 9140 A8A 000 2 2 2 3 1   2 0600 1 K           3 4 1 3 3 1 2 1 1 5 2 000D  5      2,103
4 12 0600  2371 DLA60085D1388  850529 9140 A8A 000 2 2 2 3 1   2      1 K 2 2 K    4 1 1 2 3 3 1 1 1 5 2 200D  5        402
                          LOCATION TOTAL                                2,767   *
                       CONTRACTOR TOTAL                                 3,273   **
```

ARANGO CONSTRUCTION CO — Bangor — Washington — 067173377 — 04090 — 53

```
2 10 C2474 4297 N6247482C0497  850710 Y111 C2  000 2 2 2 D 1   2 0102 1 J           2   1 3 1 2 2 1 1 4 2 000   5         30
2 11 C2474 4841 N6247482C0497  850816 Y111 C2  000 2 2 2 D 1   2 0102 1 J           2   1 3 1 2 2 1 1 4 2 000   5         36
                          LOCATION TOTAL                                  66   *
```

ARANGO CONSTRUCTION CO — Fort Lewis — Washington — 067173377 — 24915 — 53

```
1 12 CA67  0199 DACA6783C0049  850819 Y199 C2  000 2 2 2 B 1   2 0102 1 J           2   3   1 2 2 1 7 4 2 000   3         49
```

ARANGO CONSTRUCTION CO — McChord AFB — Washington — 067173377 — 41155 — 53

```
1 07 CA67  0063 DACA6784C0097  850214 Y163 C2  000 2 2 2 B 1   2 0102 1 J           2   3   1 2 2 1 7 4 2 000   5         69
                       CONTRACTOR TOTAL                                 184   **
```

ARASON, KARL — ICELAND — 991524414 — 00000 — IS

```
2 06 C2470 H633 N6247082C8536  841001 S201 S1  000 2 2 2 B 2 8 2 1702 7 J           3 5 1 5 1 1 2 1 1 5 3 000   5         29
2 06 C2470 H632 N6247084C2603  841001 S201 S1  000 2 2 2 B 2 8 2 1702 7 J           3 5 1 5 1 1 2 1 1 5 3 000   5         95
2 10 C2470 M426 N6247084C2603  850514 S201 S1  000 2 2 2 3 2 8 2 0600 7 J           3 5 1 5 1 1 2 1 1 5 3 000I  5         87
                       CONTRACTOR TOTAL                                 211   **
```

ARBEE CORPORATION — Crystal Lake — Illinois — 990911786 — 17887 — 17

```
4 12 0700  4741 DLA70085C3335  850912 2940 A4B 000 2 2 2 3 1   2      1 J 2 2 B   2   1 1 1 1 2 1 7 2 2 000   5         43
```

ARBEE CORPORATION — Elk Grove Village — Illinois — 990911786 — 23256 — 17

```
4 08 0400  3345 DLA40085C1986  850515 6115 C9E 000 2 2 2 3 1   2 1013 1 J           2   1 1 1 1 2 1 7 2 2 000   5         87
4 04 0700  1339 DLA70085C0334  850117 2520 A4B 000 2 2 2 3 2 4 2 0200 1 J           2   1 1 1 1 2 1 7 2 2 000   1        207
4 09 0700  3336 DLA70085C1934  850601 2990 A4B 000 2 2 2 3 2 4 2 0200 1 J           2   1 1 1 1 2 1 7 2 2 000   1         50
4 08 0700  2871 DLA70085C2168  850503 2990 A4B 000 2 2 2 3 1   1      J           2   1 1 1 1 2 1 7 2 2 000   5         38
4 10 0700  4015 DLA70085C2168  850730 2990 A4B 000 2 2 2 B 2 5 1      J           2   1 1 1 1 2 1 7 2 2 000   5         42
                          LOCATION TOTAL                                  424   *
```

ARBEE CORPORATION — Harvey — Illinois — 990911786 — 33383 — 17

```
4 04 0700  1110 DLA70085C0535  850109 2815 C9E 000 2 2 2 3 1   2 1013 1 J           2   1 1 1 1 2 1 7 2 2 000   5         42
```

ARBEE CORPORATION — Pinconning — Michigan — 990911786 — 64160 — 26

```
4 12 0700  4531 DLA70085C1934  850903 2990 A4B 000 2 2 2 B 2 4 2 1013 1 J           2   1 1 1 1 2 1 7 2 2 000   5         50
```

```
S RM AAAAA AAAA BBBBBBBBBBBBBB BBBBBB BBBB BBB BBB B B B B C C C CCCC C C C C C CC D D D D D D D D D D D DDDDDD D         B7
V PO                                  8888 888 888   1 1 1                     11                    1 1   12   1       AMOUNT
C TN 33333 2222 11111111111111 333333 AAAA BBB CCC 9 0 2 3 1 2 3 4444 5 6 7 8 9 00 1 2 3 4 5 6 7 8 9 0 1 ABBCCC 3       ($000)
-----------------------------------------------------------------------------------------------------------------------------------
ARBEE CORPORATION                  Bedford                  Ohio           990911786   04878      39
4 11 0700  4093 DLA70085C2881   850801 2920 A4B 000 2 2 2 3 1   2       1 J 2 2 B    2   1 1 1 1 2 1 1 2 2 000      5            26

ARBEE CORPORATION                  Cleveland                Ohio           990911786   16000      39
4 04 0700  1023 DLA70085C0542   850102 2520 A4B 000 2 2 2 3 1   2 1013 1 J           2   1 1 1 1 2 1 7 2 2 000      5            35
4 07 0700  2413 DLA70085C1970   850403 3040 C9E 000 2 2 2 3 1   2 1013 6 J           2   1 1 1 1 2 1 7 2 2 000      5            30
                                     LOCATION TOTAL                          65    *

ARBEE CORPORATION                  Doylestown               Penn           990911786   19784      42
4 11 0400  4795 DLA40085C3150   850820 6680 C9E 000 2 2 2 3 1   2       1 J 1 2 B    2   1 1 1 1 2 1 1 2 2 000      5            38

ARBEE CORPORATION                  Greensburg               Penn           990911786   31200      42
4 06 0700  1989 DLA70084C3402   850304 2910 C9A 000 2 2 2 B 1   2 0102 1 J           2   1 1 1 3 2 1 7 2 2 000      5            29

ARBEE CORPORATION                  Milwaukee                Wisconsin      990911786   53000      55
4 04 0700  1135 DLA70085C0706   850103 2590 C9A 000 2 2 2 3 1   2 1013 1 J           2   1 1 1 1 2 1 7 2 2 000      5            31
4 09 0700  3574 DLA70085C2373   850614 3040 C9A 000 2 2 2 3 1   2 1013 1 J           2   1 1 1 1 2 1 7 2 2 000      5            55
                                     LOCATION TOTAL                          86    *

ARBEE CORPORATION                  Stoughton                Wisconsin      990911786   77675      55
4 08 0700  3048 DLA70085C1935   850510 2990 A4B 000 2 2 2 3 1   2       1 J 2 2 B    2   1 1 1 1 2 1 1 2 2 000      5            42

ARBEE CORPORATION                  Verona                   Wisconsin      990911786   82600      55
4 05 0700  1629 DLA70085C0709   850201 2990 A4B 000 2 2 2 3 1   2 0102 1 J           2   1 3 1 2 2 1 1 2 2 000      1            89
4 09 0700  3324 DLA70085C0709   850601 2990 A4B 000 2 2 2 B 1   2 0102 1 J           2   1 1 1 2 2 1 1 2 2 000      5            96
                                     LOCATION TOTAL                         185    *
                                   CONTRACTOR TOTAL                       1,028    **

ARBEITSGEN US BAUTEN                                        GERMAN FRG     999054190   00000     DE
1 08 JA02  0331 DAJA0285C0469   850521 Z161 C2  000 2 2 2 3 2 Z 2       1 J 2 2 B    3 5 1 1 1 1 2 1 1 5 2 900D     5           176
1 07 JA10  0127 DAJA1084C0221   850412 Z119 C2  000 2 2 2 3 2 0 2 0600 1 J           3 5 1 1 1 1 2 1 1 5 2 100D     5            44
1 07 JA10  0072 DAJA1084C0407   850107 Z169 C2  000 2 2 2 A 2 4 2 0600 1 J           3 5 1 1 1 1 2 1 1 5 2 100      5            30
1 10 JA10  0254 DAJA1084C0407   850729 Z169 C2  000 2 2 2 A 2 0 2 0600 1 J           3 5 1 1 1 1 2 1 1 5 2 100D     5           145
1 01 JA10  0013 DAJA1085C0102   841010 Z161 C2  000 2 2 2 3 2 4 2 0600 1 J           3 5 1 1 1 1 2 1 1 5 2 900      5         1,067
1 11 JA10  0259 DAJA1085C0102   850802 Z161 C2  000 2 2 2 A 2 0 2 0600 1 J           3 5 1 1 1 1 2 1 1 5 2 100D     5            46
1 01 JA10  0012 DAJA1085C0104   841010 Z161 C2  000 2 2 2 3 2 4 2 0600 1 J           3 5 1 1 1 1 2 1 1 5 2 700      5           880
1 11 JA10  0261 DAJA1085C0104   850805 Z161 C2  000 2 2 2 A 2 0 2 0600 1 J           3 5 1 1 1 1 2 1 1 5 2 100D     5            39
1 01 JA10  0031 DAJA1085C0111   841015 Z161 C2  000 2 2 2 3 2 4 2 0600 1 J           3 5 1 1 1 1 2 1 1 5 2 800      5           877
1 11 JA10  0260 DAJA1085C0111   850805 Z161 C2  000 2 2 2 A 2 0 2 0600 1 J           3 5 1 1 1 1 2 1 1 5 2 000D     5            38
1 01 JA10  0027 DAJA1085C0112   841017 Z161 C2  000 2 2 2 3 2 4 2 0600 1 J           3 5 1 1 1 1 2 1 1 5 2 600      5           948
1 09 JA10  0191 DAJA1085C0112   850617 Z161 C2  000 2 2 2 A 2 0 2 0600 1 J           3 5 1 1 1 1 2 1 1 5 2 100D     5            45
1 01 JA10  0023 DAJA1085C0121   841017 Z169 C2  000 2 2 2 3 2 4 2 0600 1 J           3 5 1 1 1 1 2 1 1 5 2 400      5           313
1 09 JA10  0169 DAJA1085C0121   850531 Z169 C2  000 2 2 2 5 2 0 2 0600 1 J           3 5 1 1 1 1 2 1 1 5 2 000D     5            50
1 08 JA10  0161 DAJA1085C0271   850529 Z163 C2  000 2 2 2 3 2 Z 2       1 J 2 2 B    3 5 1 1 1 1 2 1 1 5 2 300      5            81
1 10 JA10  0248 DAJA1085C0331   850725 Z169 C2  000 2 2 2 3 2 Z 2       1 J 2 2 B    3 5 1 1 1 1 2 1 1 5 2 500D     5            33
```

S RM AAAAA AAAA BBBBBBBBBBBBBBB BBBBBB BBBB BBB BBB B B B B C C C CCCC C C C C C CC D D D D D D D D D D DDDDDD D	B7
V PO 8888 888 888 1 1 1 11 1 1 12 1	AMOUNT
C TN 33333 2222 111111111111111 333333 AAAA BBB CCC 9 0 2 3 1 2 3 4444 5 6 7 8 9 00 1 2 3 4 5 6 7 8 9 0 1 ABBCCC 3	($000)
ARBEITSGEN US BAUTEN (CONT) GERMAN FRG 999054190 00000 DE	
1 11 JA10 0282 DAJA1085C0336 850814 Z199 C2 000 2 2 2 3 2 Z 2 1 J 2 2 B 3 5 1 1 1 1 2 1 1 5 2 300D 5	78
1 11 JA10 0272 DAJA1085C0338 850807 Z126 C2 000 2 2 2 3 2 Z 2 1 J 2 2 B 3 5 1 1 1 1 2 1 1 5 2 500D 5	78
1 12 JA10 0361 DAJA1085C0344 850930 Z169 C2 000 2 2 2 3 2 Z 2 1 J 2 2 B 3 5 1 1 1 1 2 1 1 5 2 700 5	214
1 12 JA10 0297 DAJA1085C0349 850829 Z131 C2 000 2 2 2 3 2 Z 2 1 J 2 2 B 3 5 1 1 1 1 2 1 1 5 2 200D 5	31
1 11 JA10 0274 DAJA1085C0362 850813 Z169 C2 000 2 2 2 3 2 Z 2 1 J 2 2 B 3 5 1 1 1 1 2 1 1 5 2 400D 5	43
1 12 JA10 0306 DAJA1085C0364 850830 Z222 C2 000 2 2 2 3 2 Z 2 1 J 2 2 B 3 5 1 1 1 1 2 1 1 5 2 600D 5	110
1 12 JA10 0294 DAJA1085C0378 850827 Z163 C2 000 2 2 2 3 2 Z 2 1 J 2 2 B 3 5 1 1 1 1 2 1 1 5 2 300D 5	79
1 12 JA10 0331 DAJA1085C0382 850917 Z163 C2 000 2 2 2 3 2 Z 2 1 J 2 2 B 3 5 1 1 1 1 2 1 1 5 2 800D 5	142
1 12 JA10 0332 DAJA1085C0383 850917 Z163 C2 000 2 2 2 3 2 Z 2 1 J 2 2 B 3 5 1 1 1 1 2 1 1 5 2 700D 5	117
1 12 JA10 0336 DAJA1085C0388 850919 Z131 C2 000 2 2 2 3 2 Z 2 1 J 2 2 B 3 5 1 1 1 1 2 1 1 5 2 400D 5	168
CONTRACTOR TOTAL 5,872 **	
ARBEITSQEMEINSCHAFTHALBER GERMAN FRG 999077043 00000 DE	
1 06 CA90 0460 DACA9084D0153 850222 R211 C2 000 2 2 2 5 2 4 2 0600 2 J 3 5 1 5 3 1 2 1 1 5 2 100 5	30
ARBEKA WEBBING COMPANY Pawtucket RHODE IS 001199744 54640 44	
4 03 0100 0275 DLA10085C0380 841217 8305 A9 000 2 2 2 3 1 1 J 2 1 1 1 1 2 1 7 1 2 000 1	232
4 05 0120 0962 DLA12085D4293 850219 6510 C9B 000 2 2 2 5 1 1 J 2 1 1 1 1 2 1 7 1 2 000 5	418
4 06 0120 2161 DLA12085D4293 850319 6510 C9B 000 2 2 2 5 1 1 J 2 1 1 1 1 2 1 7 1 2 000 1	267
4 08 0120 2617 DLA12085D4293 850521 6510 C9B 000 2 2 2 5 1 2 0102 1 J 2 1 1 1 2 2 1 7 1 2 000 5	194
4 08 0120 2618 DLA12085D4293 850521 6510 C9B 000 2 2 2 5 1 2 0102 1 J 2 1 1 1 2 2 1 7 1 2 000 5	67
4 12 0120 5690 DLA12085D4293 850930 6510 C9B 000 2 2 2 5 1 2 0102 1 J 2 1 1 1 2 2 1 7 1 2 000 5	432
CONTRACTOR TOTAL 1,610 **	
ARBITER SYSTEMS INC Goleta California 074124348 30378 06	
2 05 LC404 0073 N0012383D0081 841001 R599 S1 000 2 2 2 5 1 2 0102 2 U 2 1 1 1 2 2 1 1 5 1 000 5	60
2 02 PC141 0011 N0016485C0009 841022 6625 A2 CNJ 2 2 2 3 1 2 1001 5 J 2 1 1 1 1 2 1 1 1 2 000 5	35
2 05 MB101 0337 N0042185C0034 850206 6625 A7 000 2 2 2 3 1 2 1001 6 J 2 1 1 1 1 2 1 1 1 2 000 5	81
CONTRACTOR TOTAL 176 **	
ARBOR LANDSCAPING INC Hampton Virginia 023683725 35000 51	
1 12 CA65 0211 DACA6585C0159 850924 Z299 C2 000 2 2 2 3 1 1 1 J 2 2 K 2 1 3 2 2 2 1 1 4 2 000 3	386
ARBOR LANDSCAPING INC Norfolk Virginia 023683725 57000 51	
2 11 C2470 4571 N6247084C5677 850415 S208 S1 000 2 2 2 3 1 2 0102 1 J 2 1 3 3 2 2 1 1 3 2 000 5	270
CONTRACTOR TOTAL 658 **	
ARBURN ROBERT & ASSOCIATES INC Abilene Texas 099572505 01000 48	
1 11 CA63 0394 DACA6385D0074 850809 R111 C2 000 2 2 2 5 1 2 0400 2 J 2 1 3 1 1 2 1 1 5 2 000 3	38
1 11 CA63 0395 DACA6385D0074 850809 R111 C2 000 2 2 2 5 1 2 0400 2 J 2 1 3 1 1 2 1 1 5 2 000 3	36
1 11 CA63 0396 DACA6385D0074 850809 R114 C2 000 2 2 2 5 1 2 0400 2 J 2 1 3 1 1 2 1 1 5 2 000 3	59
LOCATION TOTAL 133 *	
ARBURN ROBERT & ASSOCIATES INC San Antonio Texas 099572505 65000 48	
1 07 CA63 0210 DACA6385D0074 850405 R112 C2 000 2 2 2 5 1 2 0400 2 J 2 1 3 1 1 2 1 1 5 2 000 3	39
CONTRACTOR TOTAL 172 **	

```
S RM AAAAA AAAA BBBBBBBBBBBBBBB BBBBBB BBBB BBB BBB B B B B C C C CCCC C C C C C CC D D D D D D D D D D D DDDDDD D        B7
V PO                                   8888 888 888   1 1 1                    11                    1 1   12   1      AMOUNT
C TN 33333 2222 111111111111111 333333 AAAA BBB CCC 9 0 2 3 1 2 3 4444 5 6 7 8 9 00 1 2 3 4 5 6 7 8 9 0 1 ABBCCC 3      ($000)
----------------------------------------------------------------------------------------------------------------------------------
ARBUTUS REFRIGERATION INC         Baltimore               Maryland       022474670    04000      24
4 12 0400  5232 DLA40085C3412    850918 4110 C9E 000 2 2 2 3 1   1       1 J 2 2 A   2   1 1 1 1 2 1 7 2 2 000     5              81

ARC ASBESTOS REMOVAL INC          Davidsonville           Maryland       991963554    21900      24
3 07 QC02  0297 F4964285C0093    850412 Y163 S1  000 2 2 2 3 2 4 1         J         2   3   2 1 2 1 1 3 2 000     5              33

ARC ASSOCIATES                    Warren                  Michigan       992033563    84000      26
1 12 AE07  4235 DAAE0785CQ074    850927 7010 A7  000 2 2 2 3 1   2       6 J 2 2 B   2   1 1 1 1 2 1 7 2 2 000     5              74

ARC CORP                          Cadillac                Michigan       050615038    12320      26
1 07 KF40  0337 DAKF4085C0840    850417 8145 C9E 000 2 2 2 3 1   1         J         1 3 1 1 1 1 2 1 7 1 2 000     5              54
3 01 FJ04  0058 F0960382C0648    841017 J039 C9D HXA 2 2 2 C 1   2 1009  1 J         1 4 1 1 1 1 3 1 7 1 2 000     1             620
3 08 FJ04  2053 F0960382C0648    850516 1670 C9D HXA 2 2 2 B 1   2 1009  1 J         1 4 1 1 1 1 3 1 7 1 2 000     1           2,787
3 10 FJ04  2897 F0960382C0648    850730 J016 C9D HXA 2 2 2 B 1   2 1009  1 J         1 3 1 1 1 1 3 1 7 1 2 000     1           1,479
3 12 FJ04  3923 F0960382C0648    850923 J016 C9D HXA 2 2 2 B 1   2 1009  1 J         1 3 1 1 1 1 3 1 7 1 2 000     1           1,447
3 04 FJ04  0362 F0960383C1148    841129 J039 C9D 000 2 2 2 B 1   2 1013  1 J         1 4 1 1 1 1 3 1 7 1 2 000     1           1,588
3 08 FJ04  2256 F0960385C0242    850531 1670 C9D HXA 2 2 2 B 1   2 1009  1 J         1 3 1 1 1 1 3 1 7 1 1 000     1             775
3 10 FJ04  2862 F0960385C0242    850726 1670 C9D HXA 2 2 2 B 1   2 1009  1 J         1 3 1 1 1 1 3 1 7 1 1 000     1             234
3 06 FJ04  1388 F0960385C0813    850326 7195 C9E 000 2 2 2 3 1   2 1013  1 J         1 4 1 1 1 1 3 1 7 1 2 000     1             219
3 11 FJ04  3268 F0960385C1211    850826 1670 C9D HXA 2 2 1 3                                 0         0 1                          38
3 11 FJ04  3269 F0960385C1211    850826 1670 C9D HXA 2 2 2 3 1   2 1013  1 J         1 4 1 1 1 1 3 1 7 1 2 000     1             998
                                       LOCATION TOTAL            10,239   *

ARC CORP                          Southfield              Michigan       050615038    74900      26
3 01 FJ04  0055 F0960382C0648    841016 J039 C9D HXA 2 2 2 C 1   2 1009  1 J         1 4 1 1 1 1 4 1 7 1 2 000     1              58
3 01 FJ04  0104 F0960382C0648    841029 J039 C9D HXA 2 2 2 B 1   2 1009  1 J         1 4 1 1 1 1 3 1 7 1 2 000     1           4,415
3 04 FJ04  0853 F0960385C0242    850131 1670 C9D HXA 2 2 2 3 1   2 1009  1 J         1 3 1 1 1 1 3 1 7 1 1 000     1             252
3 07 FJ04  1525 F0960385C0776    850403 1670 C9D HXA 2 2 2 3 1   2 1013  1 J         1 3 1 1 1 1 3 1 7 1 1 000     1             519
                                       LOCATION TOTAL             5,244   *
                                     CONTRACTOR TOTAL            15,483   **

ARC ELECTRIC SERVICE LTD          Camp Douglas            Wisconsin      010343994    12350      55
1 10 HA47  0008 DAHA4785C0762    850626 Y129 C2  000 2 2 2 3 1   1       1 J 2 2 A   2   1 2 1 1 2 1 7 4 2 000     3             295

ARC ELECTRONICS ASSOCIATES INC    Westlake                Ohio           091626994    83622      39
1 11 AD03  8522 DAAD0385C0008    850821 5895 A7  000 2 2 2 3 1   1       1 J 2 2 A   2   1 1 1 1 2 1 1 2 2 000     5              74

ARCADIA CHAIR COMPANY             Gardena                 California     070215009    28168      06
1 12 AC09  0470 GS00F76188       850809 7110 C9E 000 2 2 2 6                                 0       0                              30
2 12 UH101 0078 GS00F76187       850729 7105 C9E 000 2 2 2 6 2 F         1 J 2 2 B           0       0                              27
2 11 TK300 0139 GS00F76188       850821 7105 C9E 000 2 2 2 6                                 0       0                              64
3 08 FE02  0293 GS00F76188       850514 7110 C9E 000 2 2 2 6                                 0       0                              33
3 10 QA06  0250 GS00F76188       850725 7105 C9E 000 2 2 2 6 2 F         1 J 2 2 F           0       0                              51
                                     CONTRACTOR TOTAL               205   **

ARCAMEX AVIONICS INC              Yuma Proving Ground     Arizona        099382798    85680      04
1 12 AD01  0152 DAAD0185C0076    850830 2250 A4A 000 2 2 2 3 1   1       1 J 2 2 K   2   1 1 1 2 2 1 7 1 2 000     1             550
```

```
S RM AAAAA AAAA BBBBBBBBBBBBBBB BBBBBB BBBB BBB BBB B B B B C C C CCCC C C C C C CC D D D D D D D D D D DDDDDD D          B7
V PO                                   8888 888 888   1 1 1                       11                    1 1   12   1        AMOUNT
C TN 33333 2222 111111111111111 333333 AAAA BBB CCC 9 0 2 3 1 2 3 4444 5 6 7 8 9 00 1 2 3 4 5 6 7 8 9 0 1 ABBCCC 3        ($000)

ARCATA ASSOCIATES INC              Burlingame             California   093082295   09066      06
3 06 FH02  1118 F0460684C0241   850318 5820 A7  000 2 2 2 5 2 6 2 1702 7 J            2   2    1 1 2 1 1 1 2 100    5              157
3 07 FH02  1322 F0460684C0241   850408 5820 A7  000 2 2 2 5 2 6 2 1702 7 J            2   2    1 1 2 1 1 1 2 100    5               55
                                   LOCATION TOTAL                      212    *

ARCATA ASSOCIATES INC              Las Vegas              Nevada       093082295   40000      32
3 10 FH02  2064 F0460684C0241   850711 5820 A7  000 2 2 2 5 2 6 2 1702 7 J            2   2    1 1 2 1 7 1 2 100    5              268
3 12 FH02  2686 F0460684C0241   850926 5820 A7  000 2 2 2 5 2 6 2 1702 7 J            2   2    1 1 2 1 7 1 2 100    5              164
3 10 FH02  2009 F0460685D0047   850702 J058 A7  000 2 2 2 5 1   2 1009 1 J            2   3    1 1 2 1 7 1 2 000    5               30
                                   LOCATION TOTAL                      462    *

ARCATA ASSOCIATES INC              Nellis AFB             Nevada       093082295   50400      32
3 01 TA12  0013 F2660081C0060   841001 J059 A7  000 2 2 2 B 2 6 2 1702 7 R            2   2    1 1 2 1 7 3 2 000    5            5,907
3 05 TA12  0080 F2660081C0060   850117 J059 A7  000 2 2 2 B 2 6 2 1702 7 R            2   2    1 1 2 1 7 3 1 000                   575
3 06 TA12  0105 F2660081C0060   850221 J059 A7  000 2 2 2 B 2 6 2 1702 7 R            2   2    1 1 2 1 7 3 1 000    5              263
3 11 TA12  0177 F2660081C0060   850715 J059 A7  000 2 2 2 B 2 6 2 1702 7 R            2   2    1 1 2 1 7 3 1 000    5              41-
3 12 TA12  0194 F2660081C0060   850924 J059 A7  000 2 2 2 C 2 6 2 1702 7 R            2   2    1 1 2 1 7 3 1 000    5              40-
                                   LOCATION TOTAL                    6,664    *
                                 CONTRACTOR TOTAL                    7,338    **

ARCH GEAR WORKS INC                Wareham                Mass         001039403   72950      25
1 08 AD05  0446 DAAD0585C8029   850510 2520 C9E 000 2 2 2 3 2 B 2      5 J 1 1 N 1G 2   1 1 1 1 2 1 1 1 2 000    5              170
3 10 FJ04  2750 F0960385C1503   850717 1615 A1A AHL 2 2 2 3 1   2      1 J 2 2 B    2   1 1 1 1 2 1 1 1 2 000    1              160
3 09 FF80  1629 F4160885CC025   850615 2915 A1B BJL 2 2 2 3 1   2 1015 4 J          2   1 1 1 1 2 1 1 1 2 000    5               90
                                 CONTRACTOR TOTAL                      420    **

ARCHEOLOGICAL ASSESSMENTS IN       Dardanelle             Arkansas     991317769   17380      05
5 09 CW03  0069 DACW0384D0007   850521 R211 S1  000 2 2 2 5 1   2 0102 2 J            2   1    1 2 2 1 1 3 2 000    5               40

ARCHINOVA                                                 ITALY        999090459   00000      IT
2 12 C2470 I790 N6247084C0226   850913 Z119 C2  000 2 2 2 3 2 9 1        J            3 5 1 5 1 1 2 1 1 5 2 400    5               60
2 12 C2470 I795 N6247085C1236   850928 Z162 C2  000 2 2 2 3 2 9 1        J            3 5 1 5 1 1 2 1 1 5 2 800    5               91
                                 CONTRACTOR TOTAL                      151    **

ARCHIPLAN-CARL MATSON              Long Beach             California   991584103   43000      06
2 05 C2474 1727 N6247482C0935   850222 R116 C2  000 2 2 2 D 1   1        J            2   1 3 1 1 2 1 1 5 2 000    5              553

ARCHISYSTEMS INTERNATIONAL         Port Hueneme           California   991990250   58296      06
2 11 C2474 5129 N6247485C5191   850719 R219 C2  000 2 2 2 3 1   2 1702 2 J            2   1 5 1 1 2 1 1 5 2 000    5              112

ARCHITECT ENGNG COLLABORATIVE      Long Beach             California   990924672   43000      06
2 08 C2474 3026 N6247483C2738   850419 R116 S1  000 2 2 2 D 1   2 1702 2 J            2   3    1 1 2 1 1 5 2 000    5               34

ARCHITECTS ALLIANCE INC THE        Jefferson City         Missouri     085009421   37000      29
1 12 CA41  0183 DACA4185C0095   850920 R116 C2  000 2 2 2 3 1   2      2 J 1 1 K    2   1 5 1 2 2 1 1 5 2 000    3               56
```

```
S RM AAAAA AAAA BBBBBBBBBBBBBBB BBBBBB BBBB BBB BBB B B B B C C C CCCC C C C C C CC D D D D D D D D D D D DDDDDD D        B7
V PO                                    8888 888 888   1 1 1                      11                    1 1   12   1      AMOUNT
C TN 33333 2222 111111111111111 333333 AAAA BBB CCC 9 0 2 3 1 2 3 4444 5 6 7 8 9 00 1 2 3 4 5 6 7 8 9 0 1 ABBCCC 3      ($000)
-------------------------------------------------------------------------------------------------------------------------------
ARCHITECTS BOUDREAUX LTD          Charleston AFB          S Carolina   055282073   13375      45
2 04 C2467 1015 N6246783C0134   841217 R219 C2  000 2 2 2 D 1   2 0102 2 J          2   1 3 1 2 2 1 1 5 2 000    5                32

ARCHITECTS BOUDREAUX LTD          Shaw Air Force Base     S Carolina   055282073   65500      45
2 03 C2467 0643 N6246784C0066   841204 R119 C2  000 2 2 2 D 1   2 0102 2 J          2   1 4 1 2 2 1 7 5 2 000    5               143
2 03 C2467 0644 N6246784C0066   841205 R119 C2  000 2 2 2 D 1   2 0102 2 J          2   1 4 1 2 2 1 7 5 2 000    5                32
2 07 C2467 2656 N6246784C0066   850423 R119 C2  000 2 2 2 D 1   2 0102 2 J          2   1 4 1 2 2 1 7 5 2 000    5               160
                                   LOCATION TOTAL                        335   *
                                 CONTRACTOR TOTAL                        367   **

ARCHITECTS COLLABORATIVE INC      Loring AFB              Maine        048275127   41260      23
1 03 CA51  0038 DACA5183C0028   841203 R211 C2  000 2 2 2 D 1   2 0400 2 J          2   1 3 2 1 2 1 7 5 2 000    5               236
1 04 CA51  0089 DACA5183C0028   850109 R211 C2  000 2 2 2 D 1   2 0400 2 J          1 1 1 3 1 1 2 1 7 5 2 000    5                80
1 05 CA51  0122 DACA5183C0028   850208 R211 C2  000 2 2 2 D 1   2 0400 2 J          1 1 1 3 1 1 2 1 7 5 2 000    5               650
1 10 CA51  0306 DACA5183C0028   850604 R211 C2  000 2 2 2 D 1   2      2 J 2 2 D    1 5 1 3 1 1 2 1 7 5 2 000    5                34
                                   LOCATION TOTAL                      1,000   *

ARCHITECTS COLLABORATIVE INC      Fort Drum               New York     048275127   26759      36
1 09 CA51  0244 DACA5185C0070   850501 R211 C2  000 2 2 2 3 1   2      2 J 2 2 D    2   1 3 1 1 2 1 7 5 2 000    5               365
1 07 CA51  0183 DACA5185C0074   850328 R219 C2  000 2 2 2 3 1   2 0400 2 J          1 5 1 3 1 1 2 1 7 5 2 000    5                32
1 11 CA51  0378 DACA5185C0074   850812 R219 C2  000 2 2 2 D 1   2      2 J 2 2 D    1 5 1 3 1 1 2 1 7 5 2 000    5                37
1 12 CA65  0271 DACA5185C0074   850923 R219 C2  000 2 2 2 D 1   2 0400 2 J          1 5 1 3 1 1 2 1 7 5 2 000    5                75
1 11 CA51  0380 DACA5185C0115   850806 R211 C2  000 2 2 2 5 1   2      2 J 2 2 D    1 5 1 3 1 1 2 1 7 5 2 000    5               430
                                   LOCATION TOTAL                        939   *
                                 CONTRACTOR TOTAL                      1,939   **

ARCHITECTS COOMBS AND MESQUITA    San Diego               California   092591213   66000      06
2 11 C2474 4953 N6247485C5302   850729 R111 C2  000 2 2 2 3 1   2 1702 2 J          2   1 5 1 1 2 1 1 5 2 000    5                70

ARCHITECTS GROUPS INC THE         Mobile                  Alabama      079461760   50000      01
1 06 CA01  0147 DACA0184C0106   841023 R111 S1  000 2 2 2 D 1   2 0102 2 J          2   1 5 1 2 2 1 7 5 2 000    5                76

ARCHITECTS HAWAII LTD             Hickam AFB              Hawaii       048652671   14050      15
1 12 CA83  0323 DACA8385C0224   850930 R219 C2  000 2 2 2 3 1   2      2 J 2 2 D    1 5 1 5 1 1 2 1 1 5 1 000    5               210

ARCHITECTS HAWAII LTD                                     GUAM         048652671   00000      GU
2 06 C2742 2438 N6274282C0074   850219 R116 C2  000 2 2 2 D 1   2 0102 2 J          2   1 5 1 2 2 1 1 5 2 000    5                73
2 11 C2742 P668 N6274283C0053   850402 R116 C2  000 2 2 2 D 1   2 0102 2 J          2   1 5 1 2 2 1 1 5 2 000    5                34
                                   LOCATION TOTAL                        107   *
                                 CONTRACTOR TOTAL                        317   **

ARCHITECTS INC                    Boise                   Idaho        081834160   08700      16
1 10 HA10  0005 DAHA1084C0013   850711 R211 S1  000 2 2 2 3 1   2      2 J 2 2 D    2   1 4 1 1 2 1 1 5 2 000    3                25

ARCHITECTS PLUS THE HTHRN TYSN    Columbus AFB            Miss         062632690   15420      28
1 06 CA01  0141 DACA0185C0037   850219 R119 S1  000 2 2 2 3 1   2 0400 2 J          2   1 4 1 1 2 1 7 5 1 000    5                84
```

```
S RM AAAAA AAAA BBBBBBBBBBBBBBB BBBBBB BBBB BBB BBB B B B C C C CCCC C C C C C CC D D D D D D D D D D DDDDDD D      B7
V PO                            8888 888 888   1 1 1                                11                 1 1    12   1      AMOUNT
C TN 33333 2222 111111111111111 333333 AAAA BBB CCC 9 0 2 3 1 2 3 4444 5 6 7 8 9 00 1 2 3 4 5 6 7 8 9 0 1 ABBCCC 3      ($000)
```

ARCHITECTS PLUS THE HTH (CONT) Columbus AFB Miss 062632690 15420 28
1 12 CA01 0446 DACA0185C0037 850926 R119 C2 000 2 2 2 D 1 2 0400 2 J 2 1 3 1 1 2 1 7 5 1 000 5 127
CONTRACTOR TOTAL 211 **

ARCHITECTURAL ASSOCS Hill Air Force Base Utah 991698077 35410 49
1 05 CA05 0129 DACA0584C0057 850125 R211 C2 000 2 2 2 D 2 4 2 0102 2 J 2 1 5 1 2 2 1 1 5 2 000 5 34

ARCHITECTURAL DESIGN WEST Hill Air Force Base Utah 073089104 35410 49
1 04 CA05 0081 DACA0585C0035 841213 R211 C2 000 2 2 2 3 1 2 0400 2 J 2 1 3 1 1 2 1 1 5 2 000 5 119
1 12 CA05 0550 DACA0585C0035 850926 R211 C2 000 2 2 2 B 1 2 0400 2 J 2 1 3 1 1 2 1 1 5 2 000 5 76
LOCATION TOTAL 195 *

ARCHITECTURAL DESIGN WEST Tooele Army Depot Utah 073089104 76790 49
1 06 CA05 0190 DACA0584C0185 850228 R211 C2 000 2 2 2 D 1 2 0400 2 J 2 1 3 1 1 2 1 1 5 2 000 5 70
CONTRACTOR TOTAL 265 **

ARCHITECTURAL ENERGY CORP Westminster Colorado 991470477 83835 08
1 12 CA88 0035 DACA8885C0025 850906 AG81 S1 000 2 2 2 3 2 7 2 0102 2 J 2 1 5 1 2 2 2 1 5 2 000 5 64
3 10 DA02 0349 F6154685C0031 850429 R544 S1 000 2 2 2 3 2 4 2 1001 5 J 2 1 5 1 1 2 1 1 2 2 000 5 51
CONTRACTOR TOTAL 115 **

ARCHITECTURAL FRAMING INC China Lake NWC California 092533066 13154 06
2 12 C2474 6626 N6247485C8854 850913 Z199 C2 000 2 2 2 3 1 2 0102 1 J 2 1 4 1 2 2 1 7 3 2 000 5 75

ARCHITECTURAL FRAMING INC George AFB California 092533066 29338 06
3 06 TA09 0047 F0460985C0011 850328 Z152 C2 000 2 2 2 3 1 2 0102 1 J 2 1 3 1 2 2 1 7 4 2 000 3 45
3 09 TA09 0073 F0460985C0041 850629 Z111 C2 000 2 2 2 3 1 1 1 J 2 2 A 2 1 3 1 2 2 1 7 4 2 000 3 98
LOCATION TOTAL 143 *
CONTRACTOR TOTAL 218 **

ARCHITECTURAL PLG ASSOC Fort Jackson S Carolina 093334720 26800 45
1 05 CA21 0118 DACA2184C0565 850217 R211 C2 000 2 2 2 C 1 2 0400 2 J 2 1 5 1 1 2 1 1 5 2 000 5 81

ARCHITECTURAL PRODUCTS CONN Middletown RHODE IS 103867917 45460 44
2 12 C2472 6098 N6247285C1667 850731 Z119 C2 000 2 2 2 3 1 2 1 J 2 2 K 2 1 4 3 2 2 1 1 4 2 000 5 30

ARCHITECTURAL RESOURCES Duluth Air National Minnesota 061441879 17027 27
1 05 HA21 0009 DAHA2185C0006 850130 R111 C2 000 2 2 2 3 1 2 0102 2 J 2 1 3 1 2 2 1 7 5 3 000 5 35

ARCHITECTURAL RESOURCS CMBRDG Cambridge Mass 055992176 11000 25
1 06 CA33 0008 DACA3385C0004 850226 R113 C2 000 2 2 2 3 1 2 0400 2 J 2 1 2 1 1 2 1 1 5 2 000 5 175

ARCHITECTURAL RESOURCS CMBRDG Fort Devens Mass 055992176 24540 25
1 02 CA51 0019 DACA5183C0094 841114 R211 C2 000 2 2 2 D 1 2 0102 2 J 2 1 3 1 2 2 1 1 5 2 000 5 25
CONTRACTOR TOTAL 200 **

S RM AAAAA AAAA BBBBBBBBBBBBBBB BBBBBB BBBB BBB BBB B B B C C C CCCC C C C C C CC D D D D D D D D D D DDDDDD D	B7
V PO 8888 888 888 1 1 1 11 1 1 12 1	AMOUNT
C TN 33333 2222 111111111111111 333333 AAAA BBB CCC 9 0 2 3 1 2 3 4444 5 6 7 8 9 00 1 2 3 4 5 6 7 8 9 0 1 ABBCCC 3	($000)
ARCHITECTURAL SALES OF MINN Minneapolis Minnesota 062854088 43000 27	
2 04 C2472 1169 N6247284C6745 841207 Y122 C2 000 2 2 2 3 1 2 0102 1 J 2 1 1 3 2 2 1 1 4 2 000 5	113
ARCHITECTURAL STUDIO 3 Fort Irwin California 991969957 25114 06	
1 08 CA05 0311 DACA0585C0120 850509 R211 C2 000 2 2 2 3 1 2 0102 2 J 2 1 3 1 2 2 1 7 5 2 000 5	44
ARCHITECTURE ONE LTD Davis-Monthan AFB Arizona 072451032 18370 04	
1 02 CA05 0042 DACA0584C0190 841107 R211 C2 000 2 2 2 B 1 2 0400 2 J 2 1 3 1 1 2 1 1 5 2 000 5	72
1 09 CA05 0332 DACA0584C0190 850522 R211 C2 000 2 2 2 B 1 2 0400 2 J 2 1 3 1 1 2 1 1 5 2 000 5	73
LOCATION TOTAL 145 *	
ARCHITECTURE ONE LTD Sierra Vista Arizona 072451032 66820 04	
1 07 CA05 0271 DACA0582C0206 850415 R211 C2 000 2 2 2 D 1 2 0102 2 J 2 1 3 1 2 2 1 7 5 2 000 5	39
ARCHITECTURE ONE LTD Yuma Arizona 072451032 85540 04	
2 09 C2474 3716 N6247481C8124 850611 R116 C2 000 2 2 2 D 1 2 0102 2 J 2 1 3 1 2 2 1 7 5 2 000 5	29
2 09 C2474 3717 N6247481C8124 850611 R116 C2 000 2 2 2 D 1 2 0102 2 J 2 1 3 1 2 2 1 7 5 2 000 5	37
LOCATION TOTAL 66 *	
CONTRACTOR TOTAL 250 **	
ARCHITEKTURBUERO GERMAN FRG 999069594 00000 DE	
1 05 CA90 0335 DACA9084D0009 850129 R211 C2 000 2 2 2 5 2 4 2 0600 2 J 3 5 1 5 3 1 2 1 1 5 2 100 5	30
1 05 CA90 0367 DACA9084D0150 850206 R211 C2 000 2 2 2 5 2 4 2 0600 2 J 3 5 1 5 3 1 2 1 1 5 2 100 3	34
1 05 CA90 0368 DACA9084D0150 850206 R211 C2 000 2 2 2 5 2 4 2 0600 2 J 3 5 1 5 3 1 2 1 1 5 2 100 3	32
1 05 CA90 0369 DACA9084D0150 850206 R211 C2 000 2 2 2 5 2 4 2 0600 2 J 3 5 1 5 3 1 2 1 1 5 2 100 3	31
1 05 CA90 0370 DACA9084D0150 850206 R211 C2 000 2 2 2 5 2 4 2 0600 2 J 3 5 1 5 3 1 2 1 1 5 2 100 3	67
1 05 CA90 0371 DACA9084D0150 850206 R211 C2 000 2 2 2 5 2 4 2 0600 2 J 3 5 1 5 3 1 2 1 1 5 2 100 3	39
1 10 CA90 1037 DACA9085D0042 850620 R119 C2 000 2 2 2 5 2 0 2 0600 2 J 3 5 1 1 3 1 1 1 1 5 2 100D 5	43
CONTRACTOR TOTAL 276 **	
ARCHITRONICS Nellis AFB Nevada 991704081 50400 32	
1 06 CA05 0164 DACA0584C0233 850205 R211 C2 000 2 2 2 D 1 2 0400 2 J 2 1 3 1 1 2 1 7 5 2 000 5	41
1 06 CA05 0165 DACA0584C0233 850205 R211 C2 000 2 2 2 D 1 2 0400 2 J 2 1 2 1 1 2 1 7 3 2 000 5	194
1 11 CA05 0411 DACA0584C0233 850718 R211 C2 000 2 2 2 D 1 2 0400 2 J 2 1 3 1 1 2 1 7 5 2 000 5	31
CONTRACTOR TOTAL 266 **	
ARCHON GREECE 999029796 00000 GR	
3 03 DF06 0010 F6117383C0010 841121 Z164 C2 000 2 2 2 C 2 0 2 0600 1 J 3 5 1 5 1 1 2 1 1 5 2 000G 3	40
3 08 DF06 0022 F6117385C0011 850408 Z119 C2 000 2 2 2 3 2 0 2 0600 1 J 3 5 1 5 3 1 2 1 1 5 2 600G 5	109
CONTRACTOR TOTAL 149 **	
ARCHULETA IVO CEMENT CONTRS Hill Air Force Base Utah 056099518 35410 49	
3 11 FE02 0429 F4265085C3608 850809 Z111 C2 000 2 2 2 3 2 D 2 7 J 1 1 L 2 2 1 1 2 1 1 4 2 000 3	35
3 12 FE02 0608 F4265085C3610 850930 Z111 C2 000 2 2 2 3 2 D 2 7 J 1 1 L 2 2 1 1 2 1 1 4 2 000 3	328
LOCATION TOTAL 363 *	

S RM AAAAA AAAA BBBBBBBBBBBBBBB BBBBBB BBBB BBB BBB B B B B C C C CCCC C C C C C CC D D D D D D D D D DDDDDD D	B7
V PO 8888 888 888 1 1 1 11 1 1 12 1	AMOUNT
C TN 33333 2222 111111111111111 333333 AAAA BBB CCC 9 0 2 3 1 2 3 4444 5 6 7 8 9 00 1 2 3 4 5 6 7 8 9 0 1 ABBCCC 3	($000)
ARCHULETA IVO CEMENT CONTRS Salt Lake City Utah 056099518 67000 49	
3 09 FE02 0288 F4265085C3357 850510 Z152 C2 000 2 2 2 3 2 6 2 1702 7 J 2 2 1 1 2 1 1 4 2 000 3	359
CONTRACTOR TOTAL 722 **	
ARCHULETA MLLRD/EDDY PYNTR Fort Irwin California 037031879 25114 06	
1 12 CA05 0552 DACA0585C0221 850926 R211 C2 000 2 2 2 3 1 2 0400 2 J 2 3 1 1 2 1 7 5 1 000 5	80
ARCO CONSTRUCTION INC Jacksonville Arkansas 038878153 34750 05	
3 05 QA15 0041 F0360285C0014 850219 Y179 C2 000 2 2 2 3 1 2 0102 1 J 2 1 3 2 2 2 1 1 4 2 000 3	144
ARCO ELECTRIC Boise Idaho 029949351 08700 16	
1 10 HA10 0006 DAHA1085C0005 850716 Y129 C2 000 2 2 2 3 1 1 1 J 2 2 A 2 1 1 2 1 2 1 1 4 2 000 3	54
ARCO ENGINEERING INC Largo Florida 024040792 39425 12	
4 09 0400 3920 DLA40085C2391 850619 6685 C9E 000 2 2 2 3 1 2 1026 1 J 2 1 1 1 1 2 1 1 2 1 000 5	65
ARCO FOOD SERVICE SUPPLY INC Winston-Salem N Carolina 055614028 75000 37	
3 12 TA15 0339 F0860285C0159 850910 7320 C9E 000 2 2 2 3 1 1 1 J 2 2 A 2 1 1 1 1 2 1 1 2 2 000 5	40
ARCO METAL CO DIV ATLANTIC RI Waterbury Conn 061297032 80000 09	
4 04 0700 1058 DLA70085C0896 850102 4710 A3 000 2 2 2 3 1 1 K 1 4 1 1 1 1 2 1 1 1 2 000 5	172
4 06 0700 2015 DLA70085C1430 850301 4710 A3 000 2 2 2 3 1 1 K 1 5 1 3 1 1 2 1 1 2 2 400 5	25
4 11 0700 4172 DLA70085C2736 850801 4710 A3 000 2 2 2 3 1 1 1 K 2 2 A 1 4 1 3 1 1 2 1 1 1 2 300 5	127
4 11 0700 4309 DLA70085C2931 850808 4710 A3 000 2 2 2 3 1 1 1 K 2 2 A 1 4 1 3 1 1 1 1 1 1 2 500 5	554
CONTRACTOR TOTAL 878 **	
ARCO SALES CO Philadelphia Penn 075489740 60000 42	
2 05 PB200 0133 N6833585C0607 850219 5310 A3 000 2 2 2 3 2 4 2 0102 1 J 2 1 3 1 2 2 1 1 1 2 000 1	79
4 10 0500 2477 DLA50085C3341 850731 5315 C9E 000 2 2 2 3 1 2 0102 1 J 2 1 3 1 2 2 1 1 1 2 000 5	117
4 11 0500 [illegible]93 DLA50085C4112 850801 5306 C9E 000 2 2 2 3 1 1 1 J 2 2 A 2 1 3 1 1 2 1 1 1 2 000 5	161
CONTRACTOR TOTAL 357 **	
ARCON CORPORATION Waltham Mass 056495419 72600 25	
3 02 HV03 0095 F1962883C0017 841120 AJ11 S1 000 2 2 2 C 1 2 0102 2 J 2 1 1 1 2 2 1 1 5 2 000 1	54
3 09 HV03 0389 F1962883C0017 850625 AJ11 S1 000 2 2 2 D 1 2 0102 2 J 2 1 1 1 2 2 1 1 5 2 000 1	33
3 02 HV03 0115 F1962884C0024 841128 AJ13 S1 000 2 2 2 C 1 2 0102 2 U 2 1 1 1 2 2 1 1 5 1 000 5	279
3 04 HV03 0143 F1962884C0025 841205 AJ12 S1 000 2 2 2 C 1 2 0102 2 U 2 1 1 1 2 2 1 1 5 1 000	200
3 04 HV03 0171 F1962884C0025 841217 AJ12 S1 000 2 2 2 D 1 2 0102 2 U 2 1 1 1 2 2 1 1 5 1 000	50
3 01 HV03 0031 F1962884C0071 841024 AJ11 S1 000 2 2 2 D 1 2 0102 2 J 2 1 3 1 2 2 1 1 5 2 000 5	32
CONTRACTOR TOTAL 648 **	
ARCTEC INCORPORATED Los Angeles Air Forc California 059172593 44007 06	
2 06 C2474 2376 N6247484C4790 850306 R112 C2 000 2 2 2 3 1 2 1702 2 J 2 1 5 1 1 2 1 1 5 2 000 5	255

```
S RM AAAAA AAAA BBBBBBBBBBBBBBB BBBBBB BBBB BBB BBB B B B B C C C CCCC C C C C C CC D D D D D D D D D D DDDDDD D      B7
V PO                                    8888 888 888   1 1 1                                 11                  1 1   12   1      AMOUNT
C TN 33333 2222 111111111111111 333333 AAAA BBB CCC 9 0 2 3 1 2 3 4444 5 6 7 8 9 00 1 2 3 4 5 6 7 8 9 0 1 ABBCCC 3      ($000)
```

ARCTIC AIR INC — Warren — Michigan — 006536577 — 84000 — 26
1 12 CA27 0321 DACA2785C0169 850919 Y299 C2 000 2 2 2 3 1 1 1 J 2 2 K 2 1 3 1 2 2 1 7 4 2 000 3 235

ARCTIC ANALYST — Boulder — Colorado — 991593534 — 07850 — 08
2 05 E614B 0729 N0001483C0070 850228 AD91 S1 000 2 2 2 A 1 2 1100 5 J 2 1 2 1 1 2 1 1 5 2 000 5 97

ARCTIC CONSULTANT GROUP — DENMARK — 999083520 — 00000 — DK
3 12 CA05 0031 F6110184C0025 850816 R212 C2 000 2 2 2 5 2 8 2 1008 2 J 3 1 1 1 1 1 2 1 1 5 2 900D 5 40
3 12 CA05 0032 F6110184C0025 850816 R212 C2 000 2 2 2 5 2 8 2 1008 2 J 3 1 1 1 1 1 2 1 1 5 2 900D 5 29
CONTRACTOR TOTAL 69 **

ARCTIC FOX CONSTRUCTION INC — Fort Richardson — Alaska — 103507513 — 26210 — 02
1 12 KF70 0270 DAKF7085C0128 850928 Z159 C2 000 2 2 2 3 1 1 1 J 2 2 K 2 1 4 2 2 2 1 1 4 2 000 3 169

ARCTIC INSTITUTE — Washington — D.C. — 992007054 — 50000 — 11
1 11 MD17 0607 DAMD1785C5206 850801 AN92 S1 000 2 2 2 3 1 2 1100 7 S E 1 1 1 1 1 2 1 7 5 2 000 5 203

ARCTIC OFFICE MACHINE COMPANY — Anchorage — Alaska — 035401140 — 03000 — 02
3 12 AA03 0268 GS00K8501 850930 7435 C9E 000 2 2 2 6 0 0 73

ARCTIC OFFICE MACHINE COMPANY — Elmendorf AFB — Alaska — 035401140 — 22690 — 02
3 06 AA03 0035 GS00K8501F5928 841114 W070 S1 000 2 2 2 6 0 0 25
CONTRACTOR TOTAL 98 **

ARCTIC RADIATOR & AIR CONDITNG — Corona — California — 991311523 — 16350 — 06
2 08 C2474 3336 N6247484C5108 850130 Z119 C2 000 2 2 2 3 1 2 0102 1 J 2 1 4 1 2 2 1 7 4 2 000 5 168

ARCTIC RADIATOR & AIR CONDITNG — Long Beach — California — 991311523 — 43000 — 06
2 12 C2474 6219 N6247481C8859 850927 Y249 C2 000 2 2 2 3 1 2 1 J 2 2 K 2 1 4 1 2 2 1 1 4 2 000 5 1,739
2 12 C2474 E350 N6247482C3235 850927 S216 S1 000 2 2 2 5 1 2 0102 1 J 2 1 4 1 2 2 1 1 3 2 000 5 193
LOCATION TOTAL 1,932 *
CONTRACTOR TOTAL 2,100 **

ARCTIC REFRIGERATION & A COND — El Toro — California — 058241571 — 22468 — 06
2 08 C2474 3033 N6247483C5700 841030 Z152 C2 000 2 2 2 D 1 1 J 2 1 4 1 1 2 1 1 3 2 000 5 123
2 09 C2474 3758 N6247483C5700 850531 Z152 C2 000 2 2 2 D 1 1 J 2 1 4 1 1 2 1 1 3 2 000 5 75
LOCATION TOTAL 198 *

ARCTIC REFRIGERATION & A COND — Long Beach — California — 058241571 — 43000 — 06
2 01 C2474 0061 N6247482C3235 841015 S216 S1 000 2 2 2 D 1 2 0102 1 J 2 1 4 1 2 2 1 1 3 2 000 5 194

ARCTIC REFRIGERATION & A COND — March Air Force Base — California — 058241571 — 45680 — 06
3 12 SD08 0080 F0460585C5029 850909 Z111 C2 000 2 2 2 3 1 1 1 J 2 2 K 2 1 3 1 2 2 1 7 4 3 000 5 589

S RM AAAAA AAAA BBBBBBBBBBBBBBB BBBBBB BBBB BBB BBB B B B B C C C CCCC C C C C C C CC D D D D D D D D D D DDDDDD D	B7
V PO 8888 888 888 1 1 1 11 1 1 12 1	AMOUNT
C TN 33333 2222 111111111111111 333333 AAAA BBB CCC 9 0 2 3 1 2 3 4444 5 6 7 8 9 00 1 2 3 4 5 6 7 8 9 0 1 ABBCCC 3	($000)
ARCTIC REFRIGERATION & (CONT) March Air Force Base California 058241571 45680 06	
3 12 SD08 0076 F0460585C5045 850910 Z199 C2 000 2 2 2 3 1 1 1 J 2 2 K 2 1 4 1 2 2 1 7 4 3 000 5	30
3 12 SD08 0093 F0460585C5059 850930 Z121 C2 000 2 2 2 3 1 1 1 J 2 2 K 2 1 4 1 2 2 1 7 4 3 000 5	46
LOCATION TOTAL 665 *	
ARCTIC REFRIGERATION & A COND San Bernardino California 058241571 65000 06	
3 12 QA13 0180 F0460785C0042 850805 Z119 C2 000 2 2 2 3 1 1 1 J 2 2 K 2 1 4 1 2 2 1 7 4 2 000 3	291
3 12 QA13 0240 F0460785C0042 850925 Z119 C2 000 2 2 2 B 1 1 1 J 2 2 K 2 1 4 1 2 2 1 7 4 2 000 3	26
LOCATION TOTAL 317 *	
CONTRACTOR TOTAL 1,374 **	
ARCTURUS MANUFACTURING CORP Oxnard California 008241499 54652 06	
3 12 HU18 0069 F3365785C0114 850916 R544 C9E 000 2 2 2 3 1 2 1013 2 J 2 1 1 1 1 2 1 7 1 1 000 5	388
ARCWEL CORPORATION National City California 051981918 50398 06	
2 11 BS791 8141 N0002485H8107 850611 J019 A3 SCS 2 2 2 5 2 B 2 1 J 2 2 K 2 1 4 1 2 2 1 7 1 2 000 3	46
ARCWEL CORPORATION North Island NAS California 051981918 51980 06	
2 11 BS791 8142 N0002485H8107 850724 J019 A3 SBJ 2 2 2 5 2 B 2 1 J 2 2 K 2 1 3 1 2 2 1 1 1 2 000 3	163
2 08 BS791 6081 N0002485H8107 850517 J019 A3 SBI 2 2 2 5 2 4 2 0200 5 J 2 1 5 1 1 2 1 1 1 2 000 3	35
2 12 BS791 8925 N0002485H8107 850823 J019 A3 SBH 2 2 2 B 2 B 2 1 J 2 2 K 2 1 3 1 2 2 1 1 1 2 000 3	35
2 11 BS791 8145 N0002485H8107 850711 J019 A3 SBH 2 2 2 B 2 B 2 1 J 1 1 K 2 1 5 1 2 2 1 1 1 2 000 3	63
2 11 BS791 8146 N0002485H8107 850722 J019 A3 SBH 2 2 2 B 2 B 2 1 J 1 1 K 2 1 5 1 2 2 1 1 1 2 000 3	46
2 11 BS791 8147 N0002485H8107 850715 J019 A3 SBI 2 2 2 5 2 B 2 1 J 2 2 K 2 1 4 1 2 2 1 1 1 2 000 3	48
2 11 BS791 8148 N0002485H8107 850722 J019 A3 SBI 2 2 2 B 2 B 2 1 J 2 2 K 2 1 4 1 2 2 1 1 1 2 000 3	262
2 11 BS791 8149 N0002485H8107 850712 J019 A3 SBI 2 2 2 B 2 B 2 1 J 2 2 K 2 1 4 1 2 2 1 1 1 2 000 3	143
2 11 BS791 8150 N0002485H8107 850712 J019 A3 SBI 2 2 2 B 2 B 2 1 J 2 2 K 2 1 4 1 2 2 1 1 1 2 000 3	163
2 11 BS791 8151 N0002485H8107 850719 J019 A3 SBI 2 2 2 B 2 B 2 1 J 2 2 K 2 1 4 1 2 2 1 1 1 2 000 3	25
2 11 BS791 8152 N0002485H8107 850719 J019 A3 SBI 2 2 2 B 2 B 2 1 J 2 2 K 2 1 4 1 2 2 1 1 1 2 000 3	177
2 11 BS791 8153 N0002485H8107 850724 J019 A3 SBI 2 2 2 B 2 B 2 1 J 2 2 K 2 1 4 1 2 2 1 1 1 2 000 3	141
2 11 BS791 8154 N0002485H8107 850729 J019 A3 SBI 2 2 2 B 2 B 2 1 J 2 2 K 2 1 4 1 2 2 1 1 1 2 000 3	40
2 11 BS791 8155 N0002485H8107 850802 J019 A3 SBI 2 2 2 B 2 B 2 1 J 2 2 K 2 1 4 1 2 2 1 1 1 2 000 3	125
2 11 BS791 8668 N0002485H8107 850819 J019 A3 SBI 2 2 2 B 2 B 2 1 J 2 2 K 2 1 4 1 2 2 1 1 1 2 000 3	42-
2 12 BS791 8924 N0002485H8107 850823 J019 A3 SBJ 2 2 2 5 1 2 1 J 2 2 K 2 1 3 1 2 2 1 1 1 2 000 3	1,872
2 12 BS791 9552 N0002485H8107 850627 J019 A3 SBH 2 2 2 5 2 D 2 5 J 1 1 N 2A 2 1 5 1 1 2 1 1 1 2 000 3	83
2 12 BS791 9553 N0002485H8107 850627 J019 A3 SBH 2 2 2 B 2 D 2 5 J 1 1 N 2A 2 1 5 1 1 2 1 1 1 2 000 3	64
2 12 BS791 9554 N0002485H8107 850701 J019 A3 SBH 2 2 2 B 2 D 2 5 J 1 1 N 2A 2 1 5 1 1 2 1 1 1 2 000 3	76
2 12 BS791 A071 N0002485H8107 850722 J019 A3 SBI 2 2 2 5 2 B 2 1 J 2 2 K 2 1 4 1 2 2 1 1 1 2 000 3	87
2 12 BS791 A072 N0002485H8107 850923 J019 A3 SBH 2 2 2 5 2 B 2 1 J 2 2 K 2 1 3 1 2 2 1 1 1 2 000 3	42
2 12 BS791 A073 N0002485H8107 850923 J019 A3 SBH 2 2 2 5 2 B 2 1 J 2 2 K 2 1 3 1 2 2 1 1 1 2 000 3	72
2 12 BS791 A074 N0002485H8107 850918 J019 A3 SBH 2 2 2 5 2 B 2 1 J 2 2 K 2 1 3 1 2 2 1 1 1 2 000 3	69
2 12 BS791 A167 N0002485H8107 850911 J019 A3 SMF 2 2 2 5 2 B 2 1 J 2 2 K 2 1 3 1 2 2 1 1 1 2 000 3	1,111
2 12 BS791 A168 N0002485H8107 850927 J019 A3 SBJ 2 2 2 5 2 B 2 1 J 2 2 K 2 1 4 1 2 2 1 1 1 2 000 3	234
2 12 BS791 A169 N0002485H8107 850927 J019 A3 SBJ 2 2 2 5 2 B 2 1 J 2 2 K 2 1 3 1 2 2 1 1 1 2 000 3	362
2 12 BS791 A960 N0002485H8107 850910 J019 A3 SBH 2 2 2 5 2 B 2 1 J 2 2 K 2 1 3 1 2 2 1 1 2 2 000 3	44
2 12 BS791 B014 N0002485H8107 850904 J019 A3 SBH 2 2 2 B 2 B 2 1 J 2 2 K 2 1 3 1 2 2 1 1 1 2 000 3	34
2 10 BS791 7703 N0002485H810700 850722 J019 A3 SBH 2 2 2 5 2 B 2 1 J 2 2 K 2 1 3 1 2 2 1 1 1 2 000 3	945
2 01 BS791 0010 N6279175C0035 841016 J019 A3 SBJ 2 2 2 5 2 4 2 0102 1 J 2 1 4 1 2 2 1 1 1 2 000 3	569

S V C	RM PO TN	AAAAA AAAA 33333 2222	BBBBBBBBBBBBBBB 111111111111111	BBBBBB 333333	BBBB 8888 AAAA	BBB 888 BBB	BBB 888 CCC	B 1 9	B 0	B 2	B 3	C 1	C 2	C 3	CCCC 4444	C 5	C 6	C 7	C 8	C 9	CC 11 00	D 1	D 2	D 3	D 4	D 5	D 6	D 7	D 8	D 9	D 0	D 1	DDDDDD 12 ABBCCC	D 1 3	B7 AMOUNT ($000)
ARCWEL CORPORATION (CONT)					North Island NAS										California						051981918											51980		06	
2	01	BS791	0015	N6279175C0035	841031	J019	A3	SBI	2	2	2	B	1		2	0102	1	J				2		1	3	1	2	2	1	1	1	2	000	3	100
2	01	BS791	0037	N6279175C0035	841015	J019	A3	SBI	2	2	2	B	1		1			J				2		1	3	1	1	2	1	1	1	2	000	3	37
2	02	BS791	0120	N6279175C0035	841024	J019	A3	SAH	2	2	2	B	2		2	0200	5	J				2		1	4	1	1	2	1	1	1	2	000	3	52
2	02	BS791	0241	N6279175C0035	841031	J019	A3	SBI	2	2	2	B	1		1			J				2		1	3	1	1	2	1	1	1	2	000	3	72
2	02	BS791	0242	N6279175C0035	841017	J019	A3	SBI	2	2	2	B	1		1			J				2		1	3	1	1	2	1	1	1	2	000	3	279
2	02	BS791	0361	N6279175C0035	841101	J019	A3	SCH	2	2	2	5	2	4	1			J				2		1	4	1	1	2	1	1	1	2	000	3	473
2	02	BS791	0363	N6279175C0035	841108	J019	A3	SBI	2	2	2	B	1		1			J				2		1	3	1	1	2	1	1	1	2	000	3	49
2	02	BS791	0365	N6279175C0035	841109	J019	A3	SBI	2	2	2	B	1		1			J				2		1	3	1	1	2	1	1	1	2	000	3	107
2	03	BS791	0013	N6279175C0035	841019	J019	A3	SBI	2	2	2	B	1		1			J				2		1	3	1	1	2	1	1	1	2	000	3	77
2	03	BS791	0022	N6279175C0035	841016	J019	A3	SBJ	2	2	2	B	2	4	2	0102	1	J				2		1	4	1	2	2	1	1	1	2	000	3	38
2	03	BS791	0945	N6279175C0035	841121	J019	A3	SBI	2	2	2	B	1		1			J				2		1	3	1	1	2	1	1	1	2	000	3	61
2	04	BS791	0905	N6279175C0035	841114	J019	A3	SBI	2	2	2	A	1		2	0102	1	J				2		1	3	1	2	2	1	1	1	2	000	3	152
2	04	BS791	0906	N6279175C0035	841115	J019	A3	SBI	2	2	2	B	2	4	2	0102	1	J				2		1	2	1	2	2	1	1	1	2	000	3	31
2	04	BS791	1173	N6279175C0035	841204	J019	A3	SBI	2	2	2	B	1		2	0102	1	J				2		1	3	1	2	2	1	1	1	2	000	3	112
2	04	BS791	1175	N6279175C0035	841204	J019	A3	SBI	2	2	2	B	1		1			J				2		1	3	1	1	2	1	1	1	2	000	3	72
2	04	BS791	1844	N6279175C0035	841221	J019	A3	SBI	2	2	2	B	2	4	2	0102	1	J				2		1	3	1	2	2	1	1	1	2	000	3	33
2	04	BS791	1845	N6279175C[illegible]	841221	J019	A3	SCH	2	2	2	B	2	4	2	0102	1	[illegible]				2		1	4	1	2	2	1	1	1	2	000	3	68-
2	04	BS791	1846	N6279175C[illegible]	841221	J019	A3	SBI	2	2	2	B	1		1			J				2		1	3	1	1	2	1	1	1	2	000	3	26
2	04	BS791	1847	N6279175C0035	841212	J019	A3	SBJ	2	2	2	5	2	4	2	0102	1	J				2		1	3	1	2	2	1	1	1	2	000	3	775
2	04	BS791	2042	N6279175C0035	841211	J019	A3	SBI	2	2	2	B	1		2	0102	1	J				2		1	3	1	2	2	1	1	1	2	000	3	26
2	04	BS791	2043	N6279175C0035	841211	J019	A3	SBI	2	2	2	B	1		2	0102	1	J				2		1	3	1	2	2	1	1	1	2	000	3	25
2	04	BS791	2047	N6279175C0035	841214	J019	A3	SBI	2	2	2	B	1		2	0102	1	J				2		1	3	1	2	2	1	1	1	2	000	3	47
2	05	BS791	2081	N6279175C0035	850131	J019	A3	SBI	2	2	2	5	2	4	2	0102	1	J				2		1	4	1	2	2	1	1	1	2	000	3	94
2	05	BS791	2082	N6279175C0035	850131	J019	A3	SBJ	2	2	2	B	2	4	2	0102	1	J				2		1	4	1	2	2	1	1	1	2	000	3	80
2	05	BS791	2083	N6279175C0035	850129	J019	A3	SBI	2	2	2	B	1		1			J				2		1	3	1	1	2	1	1	1	2	000	3	28
2	12	BS791	9298	N6279175C0035	841108	J019	A3	SBI	2	2	2	B	1		1			J				2		1	3	1	1	2	1	1	1	2	000	3	67
2	06	BS791	3186	N6279175C0035	850118	J019	A3	SBI	2	2	2	B	2	4	2	0102	1	J				2		1	3	1	2	2	1	1	1	2	000	3	89
2	06	BS791	3187	N6279175C0035	850124	J019	A3	SBJ	2	2	2	B	2	4	2	0102	1	J				2		1	4	1	2	2	1	1	1	2	000	3	26
2	06	BS791	3188	N6279175C0035	850111	J019	A3	SBI	2	2	2	5	2	4	2	0102	1	J				2		1	3	1	2	2	1	1	1	2	000	3	463
2	06	BS791	3711	N6279175C0035	850110	J019	A3	SBI	2	2	2	A	1		1			J				2		1	3	1	1	2	1	1	1	2	000	3	98
2	06	BS791	3712	N6279175C0035	850110	J019	A3	000	2	2	2	B	1		2	0102	1	J				2		1	3	1	2	2	1	1	1	2	000	3	45
2	06	BS791	3775	N6279175C0035	850211	J019	A3	SBJ	2	2	2	B	2	4	2	0102	1	J				2		1	4	1	2	2	1	1	1	2	000	3	119
2	06	BS791	3791	N6279175C0035	850114	J019	A3	SCH	2	2	2	5	2	4	2	0102	1	J				2		1	4	1	2	2	1	1	1	2	000	3	28
2	06	BS794	3774	N6279175C0035	850124	J019	A3	SBJ	2	2	2	B	2	4	2	0102	1	J				2		1	4	1	2	2	1	1	1	2	000	3	26
2	07	BS791	4495	N6279175C0035	850405	J019	A3	SBI	2	2	2	B	2	4	2	0102	1	J				2		1	3	1	2	2	1	1	1	2	000	3	60
2	07	BS791	4503	N6279175C0035	850329	J019	A3	SBI	2	2	2	B	2	4	2	0102	1	J				2		1	3	1	2	2	1	1	1	2	000	3	107
2	07	BS791	4504	N6279175C0035	850405	J019	A3	SBI	2	2	2	B	2	4	2	0102	1	J				2		1	3	1	2	2	1	1	1	2	000	3	48
2	07	BS791	4506	N6279175C0035	850411	J019	A3	SBH	2	2	2	B	2	4	2	0200	5	J				2		1	5	1	1	2	1	1	1	2	000	3	29
2	07	BS791	4821	N6279175C0035	850408	J019	A3	SBI	2	2	2	B	2	4	2	0102	1	J				2		1	3	1	2	2	1	1	1	2	000	3	90
2	07	BS791	4822	N6279175C0035	850410	J019	A3	SBI	2	2	2	B	2	4	2	0102	1	J				2		1	3	1	2	2	1	1	1	2	000	3	62
2	07	BS791	4823	N6279175C0035	850410	J019	A3	SBI	2	2	2	B	2	4	2	0102	1	J				2		1	3	1	2	2	1	1	1	2	000	3	29
2	07	BS791	4824	N6279175C0035	850418	J019	A3	SBJ	2	2	2	B	2	4	2	0102	1	J				2		1	4	1	2	2	1	1	1	2	000	3	102
2	07	BS791	4999	N6279175C0035	850422	J019	A3	SBI	2	2	2	B	2	4	2	0102	1	J				2		1	4	1	2	2	1	1	1	2	000	3	29-
2	07	BS791	5036	N6279175C0035	841030	J019	A3	SBI	2	2	2	B	2	4	2	0102	1	J				2		1	2	1	2	2	1	1	1	2	000	3	45
2	07	BS791	5037	N6279175C0035	841017	J019	A3	SBI	2	2	2	B	1		1			J				2		1	3	1	1	2	1	1	1	2	000	3	43
2	07	BS791	5038	N6279175C0035	841017	J019	A3	SBI	2	2	2	B	1		1			J				2		1	3	1	1	2	1	1	1	2	000	3	168
2	07	BS791	5297	N6279175C0035	850429	J019	A3	SBI	2	2	2	B	1		2	0102	1	J				2		1	3	1	2	2	1	1	1	2	000	3	34
2	09	BS791	6357	N6279175C0035	850520	J019	A3	SBI	2	2	2	5	2	4	2	0102	1	J				2		1	3	1	2	2	1	1	1	2	000	3	70
2	09	BS791	6358	N6279175C0035	850520	J019	A3	SBI	2	2	2	5	2	4	2	0102	1	J				2		1	3	1	2	2	1	1	1	2	000	3	80
2	10	BS791	7580	N6279175C0035AR	850705	J019	A3	SBI	2	2	2	B	1		1			J				2		1	3	1	1	2	1	1	1	2	000	3	121
LOCATION TOTAL																					11,886	*												

S	RM	AAAAA	AAAA	BBBBBBBBBBBBBBB	BBBBBB	BBBB	BBB	BBB	B	B	B	B	C	C	C	CCCC	C	C	C	C	C	CC	D	D	D	D	D	D	D	D	D	D	DDDDDD	D	B7
V	PO					8888	888	888		1	1	1										11									1	1	12	1	AMOUNT
C	TN	33333	2222	111111111111111	333333	AAAA	BBB	CCC	9	0	2	3	1	2	3	4444	5	6	7	8	9	00	1	2	3	4	5	6	7	8	9	0	1	ABBCCC	3	($000)
ARCWEL CORPORATION					San Diego											California						051981918				66000				06					
2	06	BH002	3907	N0002484C2052	850321	1940	A3	000	2	2	2	B	1		2	0102	1	J					2		1	2	1	2	2	1	1	1	2	000	5	260
2	09	BS791	6831	N0002485H8107	850514	J019	A3	SKD	2	2	2	5	2	B	2			1	J	2	2	K	2		1	3	1	2	2	1	1	1	2	000	3	39
2	10	BS791	7702	N0002485H8107	850620	J019	A3	SCS	2	2	2	5	2	B	2			1	J	2	2	K	2		1	3	1	2	2	1	1	1	2	500	3	45
2	11	BS791	8143	N0002485H8107	850625	J019	A3	SEP	2	2	2	5	2	B	2			1	J	2	2	K	2		1	3	1	2	2	1	1	1	2	000	3	36
2	11	BS791	8144	N0002485H8107	850729	J019	A3	SCS	2	2	2	B	2	B	2			1	J	2	2	K	2		1	3	1	2	2	1	1	1	2	000	3	48
2	10	LA110	0330	N0024485C0159	850610	5999	C9E	000	2	2	2	3	1		1			J					2		1	1	1	1	2	1	1	1	2	000	5	95
2	12	JA100	E183	N0038385C1969	850903	8145	AIC	AEB	2	2	2	3	1		2		1	J	2	2	K		2		1	1	1	2	2	1	1	1	2	000	1	283
2	07	G2383	3031	N6238385C0001	850419	J019	A3	SJS	2	2	2	5	1		2	0102	1	J					2		1	1	1	2	2	1	1	2	2	000	3	576
2	02	BS791	0243	N6279175C0035	841002	J019	A3	SBI	2	2	2	5	2	4	2	0102	1	J					2		1	3	1	2	2	1	1	1	2	000	3	1,655
2	02	BS791	0364	N6279175C0035	841102	J019	A3	000	2	2	2	5	2	4	2	0200	5	J					2		1	3	1	1	2	1	1	1	2	000	3	55
2	03	BS791	0968	N6279175C0035	841121	J019	A3	SBJ	2	2	2	A	2	4	2	0102	1	J					2		1	1	1	2	2	1	1	1	2	000	3	138
2	03	BS791	0970	N6279175C0035	841115	J019	A3	SBI	2	2	2	A	1		1			J					2		1	3	1	1	2	1	1	1	2	000	3	64
2	04	BS791	0969	N6279175C0035	841116	J019	A3	SBI	2	2	2	B	1		1			J					2		1	3	1	1	2	1	1	1	2	000	3	36
2	04	BS791	1174	N6279175C0035	841205	J019	A3	SEJ	2	2	2	B	2	4	2	0102	1	J					2		1	3	1	2	2	1	1	1	2	000	3	33-
2	04	BS791	1176	N6279175C0035	841205	J019	A3	SBJ	2	2	2	B	2	4	2	0102	1	J					2		1	1	1	2	2	1	1	1	2	000	3	35
2	04	BS791	1181	N6279175C0035	841115	J019	A3	SBI	2	2	2	B	1		2	0102	1	J					2		1	3	1	2	2	1	1	1	3	000	3	39
2	04	BS791	1843	N6279175C0035	841227	J019	A3	SBJ	2	2	2	B	2	4	2	0102	1	J					2		1	3	1	2	2	1	1	1	2	000	3	75
2	04	BS791	2044	N6279175C0035	841211	J019	A3	SBJ	2	2	2	B	2	4	2	0102	1	J					2		1	3	1	2	2	1	1	1	2	000	3	85
2	04	BS791	2045	N6279175C0035	841210	J019	A3	SBJ	2	2	2	B	2	4	2	0102	1	J					2		1	2	1	2	2	1	1	1	2	000	3	91
2	04	BS791	2046	N6279175C0035	841214	J019	A3	SBJ	2	2	2	B	2	4	2	0102	1	J					2		1	2	1	2	2	1	1	1	2	000	3	28
2	05	BS791	2080	N6279175C0035	850109	J019	A3	000	2	2	2	5	2	4	2	0102	1	J					2		1	4	1	2	2	1	1	1	2	000	3	31
2	12	BS791	9294	N6279175C0035	850829	J019	A3	SEP	2	2	2	B	1		2	0102	1	J					2		1	3	1	2	2	1	1	1	2	000	3	290
2	06	BS791	3773	N6279175C0035	850128	J019	A3	SEC	2	2	2	5	2	4	2	0102	1	J					2		1	3	1	2	2	1	1	1	2	000	3	122
2	06	BS791	3776	N6279175C0035	850212	J019	A3	SEP	2	2	2	A	1		2	0102	1	J					2		1	3	1	2	2	1	1	1	2	000	3	377
2	06	BS791	3777	N6279175C0035	850212	J019	A3	SEP	2	2	2	A	1		2	0102	1	J					2		1	3	1	2	2	1	1	1	2	000	3	35
2	06	BS791	3778	N6279175C0035	850212	J019	A3	SEP	2	2	2	A	1		2	0102	1	J					2		1	3	1	2	2	1	1	1	2	000	3	129
2	06	BS791	3792	N6279175C0035	850204	J019	A3	SBI	2	2	2	5	2	4	2	0102	1	J					2		1	3	1	2	2	1	1	1	2	000	3	38
2	06	BS791	3942	N6279175C0035	850227	J019	A3	SEP	2	2	2	B	1		2	0102	1	J					2		1	3	1	2	2	1	1	1	2	000	3	87
2	07	BS791	4114	N6279175C0035	850301	J019	A3	SBI	2	2	2	A	2	4	2	0102	1	J					2		1	3	1	2	2	1	1	1	2	000	3	30
2	07	BS791	4571	N6279175C0035	850408	J019	A3	SEP	2	2	2	B	1		2	0102	1	J					2		1	3	1	2	2	1	1	1	2	000	3	53
2	07	BS791	4578	N6279175C0035	850320	J019	A3	SEP	2	2	2	5	2	4	2	0102	1	J					2		1	3	1	2	2	1	1	1	2	000	3	214
2	07	BS791	4602	N6279175C0035	850315	J019	A3	SEP	2	2	2	B	1		2	0102	1	J					2		1	1	1	2	2	1	1	1	2	000	3	137
2	07	BS791	4603	N6279175C0035	850315	J019	A3	SEP	2	2	2	B	1		2	0102	1	J					2		1	1	1	2	2	1	1	1	2	000	3	78
2	07	BS791	4616	N6279175C0035	850203	J019	A3	SEP	2	2	2	B	2	4	2	0200	5	J					2		1	2	1	1	2	1	1	1	2	000	3	160
2	07	BS791	4658	N6279175C0035	850318	J019	A3	SBI	2	2	2	B	2	4	2	0102	1	J					2		1	3	1	2	2	1	1	1	2	000	3	39
2	07	BS791	4719	N6279175C0035	850322	J019	A3	SCH	2	2	2	5	2	4	2	0200	5	J					2		1	5	1	1	2	1	1	1	2	000	3	56
2	07	BS791	4996	N6279175C0035	850404	J019	A3	000	2	2	2	5	2	4	2	0102	1	J					2		1	5	1	2	2	1	1	1	2	000	3	49
2	07	BS791	4997	N6279175C0035	850418	J019	A3	SEP	2	2	2	B	1		2	0102	1	J					2		1	3	1	2	2	1	1	1	2	000	3	79
2	07	BS791	4998	N6279175C0035	850424	J019	A3	SEP	2	2	2	B	1		2	0102	1	J					2		1	3	1	2	2	1	1	1	2	000	3	76
2	07	BS791	5000	N6279175C0035	850411	J019	A3	SEC	2	2	2	B	2	4	2	0102	1	J					2		1	4	1	2	2	1	1	1	2	000	3	303
2	07	BS791	5001	N6279175C0035	850412	J019	A3	SEP	2	2	2	B	1		2	0102	1	J					2		1	3	1	2	2	1	1	1	2	000	3	229
2	08	BS791	5847	N6279175C0035	850515	J019	A3	SEP	2	2	2	B	1		2	0102	1	J					2		1	3	1	2	2	1	1	1	2	000	3	86
2	09	BS791	6233	N6279175C0035	850516	J019	A3	SED	2	2	2	B	2	4	2	0102	1	J					2		1	3	1	2	2	1	1	1	2	000	3	30
2	09	BS791	6364	N6279175C0035	850507	J019	A3	SEP	2	2	2	B	1		2	0102	1	J					2		1	3	1	2	2	1	1	1	2	000	3	223
2	09	BS791	6383	N6279175C0035	850603	J019	A3	SEP	2	2	2	B	1		2	0102	1	J					2		1	3	1	2	2	1	1	1	1	000	3	910
2	09	BS791	6384	N6279175C0035	850603	J019	A3	SEP	2	2	2	B	1		2	0102	1	J					2		1	3	1	2	2	1	1	1	2	000	3	155
2	09	BS791	6390	N6279175C0035	850603	J019	A3	SEP	2	2	2	B	1		2	0102	1	J					2		1	3	1	2	2	1	1	1	2	000	3	49
2	10	BS791	7117	N6279175C0035	850611	J019	A3	SEP	2	2	2	B	1		2	0102	1	J					2		1	3	1	2	2	1	1	1	2	000	3	327
2	10	BS791	7118	N6279175C0035	850611	J019	A3	SEP	2	2	2	B	1		2	0102	1	J					2		1	3	1	2	2	1	1	1	2	000	3	94
2	10	BS791	7577	N6279175C0035	850628	J019	A3	SEP	2	2	2	B	1		2	0102	1	J					2		1	3	1	2	2	1	1	1	2	000	3	106
2	10	BS791	7578	N6279175C0035	850628	J019	A3	SEP	2	2	2	B	1		2	0102	1	J					2		1	3	1	2	2	1	1	1	2	000	3	330

S RM AAAAA AAAA BBBBBBBBBBBBBBB	BBBBBB	BBBB BBB BBB	B B B B	C C C CCCC	C C C C C CC	D D D D D D D D D D	DDDDDD D	B7
V PO		8888 888 888	1 1 1		11	1 1	12 1	AMOUNT
C TN 33333 2222 111111111111111	333333	AAAA BBB CCC	9 0 2 3	1 2 3 4444	5 6 7 8 9 00	1 2 3 4 5 6 7 8 9 0 1	ABBCCC 3	($000)
ARCWEL CORPORATION (CONT)	San Diego			California	051981918	66000	06	
2 10 BS791 7579 N6279175C0035	850617	J019 A3 SEP	2 2 2 B 1	2 0102 1 J		2 1 3 1 2 2 1 1 1 2	000 3	325
2 10 BS791 7581 N6279175C0035	850627	J019 A3 SEP	2 2 2 B 1	2 0102 1 J		2 1 3 1 2 2 1 1 1 2	000 3	450
2 10 BS791 7582 N6279175C0035	850620	J019 A3 SEP	2 2 2 B 1	2 0102 1 J		2 1 3 1 2 2 1 1 1 2	000 3	111
2 11 BS791 8192 N6279175C0035	850709	J019 A3 SEP	2 2 2 B 1	2 0102 1 J		2 1 3 1 2 2 1 1 1 2	000 3	80
2 11 BS791 8193 N6279175C0035	850715	J019 A3 SEP	2 2 2 B 1	2 0102 1 J		2 1 3 1 2 2 1 1 1 2	000 3	356
2 11 BS791 8256 N6279175C0035	850723	J019 A3 SEP	2 2 2 B 1	2 0102 1 J		2 1 3 1 2 2 1 1 1 2	000 3	323
2 11 BS791 8546 N6279175C0035	850812	J019 A3 SES	2 2 2 D 2 4	2 0200 5 J		2 1 5 1 1 2 1 1 1 2	000 3	50
2 11 BS791 8731 N6279175C0035	850730	J019 A3 SEP	2 2 2 B 1	2 0102 1 J		2 1 3 1 2 2 1 1 1 2	000 3	91
2 11 BS791 8732 N6279175C0035	850823	J019 A3 SEP	2 2 2 B 1	2 0102 1 J		2 1 3 1 2 2 1 1 1 2	000 3	104
2 12 BS791 A471 N6279175C0035	850910	J019 A3 SEP	2 2 2 B 1	2 0102 1 J		2 1 3 1 2 2 1 1 1 2	000 3	278
2 12 BS791 A472 N6279175C0035	850830	J019 A3 SEP	2 2 2 B 1	2 0102 1 J		2 1 3 1 2 2 1 1 1 2	000 3	86
2 12 BS791 A532 N6279175C0035	850923	J019 A3 SEP	2 2 2 B 1	2 0102 1 J		2 1 3 1 2 2 1 1 1 2	000 3	313
2 12 BS791 A533 N6279175C0035	850920	J019 A3 SEP	2 2 2 B 1	2 0102 1 J		2 1 3 1 2 2 1 1 1 2	000 3	149
LOCATION TOTAL					11,288 *			
CONTRACTOR TOTAL					23,220 **			
ARDAMAN & ASSOCIATES INC				BAHRAIN	060253853	00000	BH	
1 04 CA78 0024 DACA7883D0005	850108	R519 S1	000 2 2 1 5			0	0 5	221
ARDAMAN & ASSOCIATES INC				EGYPT	060253853	00000	EG	
1 01 CA78 0003 DACA7883D0005	841017	R519 S1	000 2 2 1 5			0	0 5	79
CONTRACTOR TOTAL					300 **			
ARDE INC	Mahwah			New Jersey	003855723	42750	34	
3 11 HC49 0045 F0860684C0029	850712	H218 C9E	000 2 2 2 D 1	2 1100 2 U		2 1 1 1 1 2 1 1 5 2	000 5	71
3 11 HC49 0046 F0860684C0029	850712	H218 C9E	000 2 2 2 D 1	2 1100 2 U		2 1 1 1 1 2 1 1 5 2	000 5	79
CONTRACTOR TOTAL					150 **			
ARDENLEL HOTEL				UN KINGDOM	999050107	00000	GB	
2 01 NA101 1000 N6817185C9548	841017	V231 S1	000 2 2 2 3 2	2 0600 1 J		3 5 1 5 3 1 2 1 1 5 2	900G 5	39
2 05 NA101 1038 N6817185C9604	850206	V231 S1	000 2 2 2 3 2	2 0600 1 J		3 5 1 5 3 1 2 1 1 5 2	800G 5	67
CONTRACTOR TOTAL					106 **			
ARDOX CORPORATION	Cedarburg			Wisconsin	097340685	13375	55	
1 09 AK01 0367 DAAK0185CB042	850422	4320 C9E	000 2 2 2 3 1	1	J	2 1 1 1 1 2 1 1 1 2	300 5	46
2 04 JA111 0940 N0010485C0356	841228	4820 A3	000 2 2 2 3 1	2 0102 1 J		2 1 1 1 2 2 1 1 1 2	000 1	151
2 05 JA111 1460 N0010485C0388	850131	4820 A3	000 2 2 2 3 1	2 0102 1 J		2 1 1 1 2 2 1 1 1 2	000 1	42
2 06 JA111 2267 N0010485C0425	850305	4820 A3	000 2 2 2 3 1	2 0102 1 J		2 1 1 1 2 2 1 1 1 2	000 1	47
2 06 JA111 2413 N0010485C0451	850312	4820 A3	000 2 2 2 3 1	2 0102 1 J		2 1 1 1 2 2 1 1 1 2	000 1	43
2 10 JA111 5788 N0010485C0528	850524	4820 A3	000 2 2 2 4 1	1	1 J 2 2 A	2 1 1 1 1 2 1 1 1 2	000 1	38
2 10 JA111 6188 N0010485C0628	850627	4820 A3	000 2 2 2 3 1	2	1 J 2 2 K	2 1 3 1 2 2 1 1 1 2	000 1	86
4 02 0700 0563 DLA70085C0223	841119	4320 C9E	000 2 2 2 3 1	2 1013 1 J		2 1 1 1 1 2 1 1 1 2	000 5	35
CONTRACTOR TOTAL					488 **			
AREA APPRIASAL & RESEARCH	Corozal			Puerto Ric	991794231	20897	72	
4 07 0100 0651 DLA10085C0533	850401	8415 A9	000 2 2 2 3 1	2 0102 1 J		2 1 3 1 2 2 1 1 1 2	000 1	85

S RM AAAAA AAAA BBBBBBBBBBBBBBB BBBBBB BBBB BBB BBB B B B B C C C CCCC C C C C C CC D D D D D D D D D D DDDDDD D	B7
V PO 8888 888 888 1 1 1 11 1 1 12 1	AMOUNT
C TN 33333 2222 111111111111111 333333 AAAA BBB CCC 9 0 2 3 1 2 3 4444 5 6 7 8 9 00 1 2 3 4 5 6 7 8 9 0 1 ABBCCC 3	($000)
AREA APPRIASAL & RESEAR (CONT) Corozal Puerto Ric 991794231 20697 72	
4 07 0100 0726 DLA10085C0570 850418 8415 A9 000 2 2 2 3 1 2 0102 1 J 2 3 1 2 2 1 1 1 2 000 1	29
CONTRACTOR TOTAL 114 **	
AREA INDUSTRIES INC Knoxville Tennessee 021570734 40000 47	
1 02 HA40 0006 DAHA4084C0026 841110 Y129 C2 000 2 2 2 3 1 2 0102 1 J 2 1 3 1 2 2 1 7 4 2 100 3	36
AREA THERM CORPORATION Lorton Virginia 023573512 47064 51	
1 08 AK70 0255 DAAK7085C0053 850430 AD92 S1 000 2 2 2 3 1 2 1100 7 J 2 1 1 1 1 2 1 1 1 2 000 5	46
1 12 AL01 0654 DAAL0185C0433 850904 AC63 A7 000 2 2 2 3 1 2 2 U 2 2 K 2 1 1 1 2 2 1 1 2 1 000 5	30
CONTRACTOR TOTAL 76 **	
AREL INDUSTRIES INC Winsted Conn 001141050 87350 09	
1 12 AE07 3738 DAAE0785C1783 850726 2990 A4B 000 2 2 2 3 2 6 2 1702 7 J 2 2 1 1 2 1 1 1 2 000 5	125
ARES INC Port Clinton Ohio 061512844 64150 39	
1 05 AA21 0205 DAAK1084C0158 850220 AD11 A5 000 2 2 2 C 1 2 1100 5 U 2 1 2 1 1 2 1 7 2 2 000	100
1 06 AA21 0274 DAAK1084C0158 850326 AD11 A5 000 2 2 2 C 1 2 1100 4 U 2 1 2 1 1 2 1 7 2 1 000	396
2 10 MF101 1544 DAAK1082C0049 850703 AC43 A6 000 2 2 2 C 1 2 1100 5 W 2 1 5 1 1 2 1 7 1 3 000 5	1,600
2 12 MF101 1707 DAAK1082C0049 850912 AC43 A6 000 2 2 2 C 1 2 1100 5 W 2 1 5 1 1 2 1 7 1 1 000 5	806
3 01 HM03 0015 F0863584C0290 841024 AC52 A5 000 2 2 2 C 1 2 1100 2 W 2 1 1 1 1 2 1 7 5 1 000 5	1,876
3 10 HM03 0266 F0863584C0290 850718 AC52 A5 000 2 2 2 B 1 2 1100 2 W 2 1 1 1 1 2 1 7 5 1 000 5	223
3 11 HM03 0334 F0863584C0290 850823 AC52 A5 000 2 2 2 B 1 2 1100 2 W 2 1 1 1 1 2 1 7 5 1 000 5	49
3 12 HM03 0371 F0863584C0290 850916 AC52 A5 000 2 2 2 B 1 2 1100 2 W 2 1 1 1 1 2 1 7 5 1 000 5	38
CONTRACTOR TOTAL 5,088 **	
ARETA FARRELL Ashland Mass 001018605 02130 25	
3 07 FE04 1059 F4260085C5112 850411 6340 A7 AFC 2 2 2 3 1 2 1002 4 J 1 1 1 1 1 1 2 1 1 1 2 000 5	52
3 12 FE04 2123 F4260085C6630 850917 6340 A7 AFC 2 2 2 3 1 2 4 J 2 1 N 1G 1 1 1 1 1 1 2 1 1 1 2 000 5	64
LOCATION TOTAL 116 *	
ARETA FARRELL Ashland Mass 001018605 02165 25	
1 08 AJ09 1463 DAAJ0985CA847 850501 1680 A1A AHK 2 2 2 3 1 2 1015 5 J 1 2 1 2 1 1 2 1 1 1 2 000 5	180
CONTRACTOR TOTAL 296 **	
ARETE ASSOCIATES Los Angeles California 082191198 44000 06	
2 09 E612B 1139 N0001484C0166 850412 AD91 S1 000 2 2 2 A 2 7 2 1100 5 U 2 1 1 1 1 2 1 7 5 2 000 5	1,450
2 06 E612A 0888 N0001484C0351 850322 AD91 S1 000 2 2 2 A 2 7 2 1100 5 U 2 1 1 1 1 2 1 7 5 2 000 5	202
2 10 PF162 B048 N6660485C0016 850601 AC62 A7 000 2 2 2 3 2 B 2 5 U 1 1 N 2A 2 1 1 1 1 2 1 7 5 1 000 5	450
2 11 PF162 B274 N6660485C0016 850815 AC62 A7 000 2 1 2 C 1 2 5 U 1 1 N 2A 2 1 1 1 1 2 1 7 5 1 000 5	90-
LOCATION TOTAL 2,012 *	
ARETE ASSOCIATES Arlington Virginia 082191198 03016 51	
2 09 E614B 1428 N0001485C0316 850611 AD91 S1 000 2 2 2 3 2 7 2 1100 5 U 2 3 1 1 2 1 7 5 2 000 5	87

S RM AAAAA AAAA BBBBBBBBBBBBBBB BBBBBB BBBB BBB BBB B B B B C C C CCCC C C C C C CC D D D D D D D D D D DDDDDD D	B7
V PO 8888 888 888 1 1 1 11 1 1 12 1	AMOUNT
C TN 33333 2222 111111111111111 333333 AAAA BBB CCC 9 0 2 3 1 2 3 4444 5 6 7 8 9 00 1 2 3 4 5 6 7 8 9 0 1 ABBCCC 3	($000)
ARETE ASSOCIATES Sterling Virginia 082191198 75376 51	
1 02 KF11 0009 DAKF1183D0012 841015 7025 A7 000 2 2 2 5 2 5 2 1001 4 J 2 1 5 1 1 2 1 1 1 1 000 1	316
1 06 KF11 0123 DAKF1183D0012 850208 7025 A7 000 2 2 2 5 2 5 2 1001 4 J 2 1 5 1 1 2 1 1 1 1 000 1	40
1 07 KF11 0148 DAKF1185C0023 850308 5810 A7 000 2 2 2 3 1 2 1001 5 J 2 1 5 1 1 2 1 1 1 2 000 5	31
LOCATION TOTAL 387 *	
CONTRACTOR TOTAL 2,486 **	
AREY INCORPORATED Washington D.C. 003479599 50000 11	
1 09 DA15 0060 DADA1585C0037 850408 Z149 C2 000 2 2 2 3 1 1 1 J 2 2 K 2 1 1 1 2 2 1 7 4 3 000 5	36
ARGE ALDINGERSTRASSE GERMAN FRG 999071392 00000 DE	
1 03 JA06 0097 DAJA0684C0339 841211 Z199 C2 000 2 2 2 D 2 4 2 0600 1 J 3 5 1 1 1 1 2 1 1 5 2 900 2	34-
1 07 JA06 0221 DAJA0684C0339 850423 Z161 C2 000 2 2 2 A 2 0 2 0600 1 J 3 5 1 1 1 1 2 1 1 5 2 900D 5	54
CONTRACTOR TOTAL 20 **	
ARGE BOEBLINGEN GERMAN FRG 999086788 00000 DE	
1 12 JA06 0443 DAJA0685C0333 850930 Z161 C2 000 2 2 2 3 2 Z 2 1 J 2 2 B 3 5 1 1 1 1 2 1 1 5 2 200D 3	360
ARGE LAUFER UND BADUM GERMAN FRG 999072531 00000 DE	
1 06 JA04 0422 DAJA3785D0156 850313 S208 S1 000 2 2 2 5 2 5 2 0600 3 J 3 5 1 1 1 1 2 1 1 5 2 000D 3	28
ARGE MASTERPLAN GERMAN FRG 999007859 00000 DE	
1 12 CA90 1602 DACA9084C0156 850930 R211 C2 000 2 2 2 D 2 0 2 0600 2 J 3 5 1 5 3 1 2 1 1 5 1 100 5	127
ARGE PATCH GERMAN FRG 999085764 00000 DE	
1 12 JA06 0363 DAJA0685C0290 850828 Z161 C2 000 2 2 2 3 2 Z 2 1 J 2 2 B 3 5 1 1 1 1 2 1 1 5 2 800D 3	3,096
ARGE PATTONVILLE GERMAN FRG 999040751 00000 DE	
1 06 JA06 0115 DAJA0684C0095 841221 Z161 C2 000 2 2 2 A 2 4 2 0600 1 J 3 5 1 1 1 1 2 1 1 5 2 000 3	127
ARGE STUTTGARTER STRASSE GERMAN FRG 999071335 00000 DE	
1 03 JA06 0079 DAJA0685C0122 841129 Z199 C2 000 2 2 2 3 2 4 2 0600 1 J 3 5 1 1 1 1 2 1 1 5 2 800 3	761
ARGENCORD MACHINE CORP Huntington Station New York 052777430 37044 36	
1 03 AJ09 0197 DAAJ0985CA206 841123 1560 A1C AIA 2 2 2 3 1 2 0102 1 J 2 1 1 1 2 2 1 1 1 2 000 1	48
1 04 AJ09 0454 DAAJ0985CA245 850118 1560 A1A AIA 2 2 2 3 2 0 2 0102 1 J 2 1 1 1 2 2 1 1 1 2 000 1	27
1 06 AJ09 0881 DAAJ0985CA603 850319 1615 A1C AIA 2 2 2 3 1 2 0102 1 J 2 1 1 1 2 2 1 1 1 2 000 1	29
1 08 AJ09 1531 DAAJ0985CA925 850514 1615 A1C AHQ 2 2 2 3 1 2 0102 1 J 2 1 1 1 2 2 1 1 1 2 000 1	44
1 11 AJ09 2153 DAAJ0985CB245 850729 1615 A1A AIA 2 2 2 3 1 2 1015 1 J 2 1 1 1 1 2 1 1 1 2 000 1	77
1 12 AJ09 2553 DAAJ0985CB422 850920 1630 A1A AIA 2 2 2 3 1 1 1 J 2 2 K 2 1 4 1 2 2 1 1 1 2 000 1	135
4 02 0700 0393 DLA70085C0170 841105 1650 A1C 000 2 2 2 3 1 2 1013 1 J 2 1 1 1 1 2 1 1 1 2 000 5	43
4 04 0700 1081 DLA70085C0556 850102 1615 A1C 000 2 2 2 3 1 2 0200 1 J 2 1 1 1 1 2 1 1 1 2 000 5	233
CONTRACTOR TOTAL 636 **	

S RM AAAAA AAAA BBBBBBBBBBBBBBB BBBBBB BBBB BBB BBB B B B B C C C CCCC C C C C C CC D D D D D D D D D D DDDDDD D	B7
V PO 8888 888 888 1 1 1 11 1 1 12 1	AMOUNT
C TN 33333 2222 111111111111111 333333 AAAA BBB CCC 9 0 2 3 1 2 3 4444 5 6 7 8 9 00 1 2 3 4 5 6 7 8 9 0 1 ABBCCC 3	($000)
ARGENIO BROS INC West Point Mil Res New York 042795294 80753 36	
1 01 AG60 0007 DAAG6085C0041 841015 Y222 C2 000 2 2 2 3 1 2 0102 1 J 2 1 3 1 2 2 1 1 4 2 000 5	531
1 12 AG60 0234 DAAG6085C0291 850930 Z222 C2 000 2 2 2 3 1 1 1 J 2 2 K 2 1 1 2 2 1 1 4 2 000 5	267
CONTRACTOR TOTAL 798 **	
ARGENT ELECTRONICS INC Troy Ohio 085505618 77588 39	
4 07 0900 1650 DLA90085C1787 850409 5821 A7 000 2 2 2 3 1 2 1013 5 J 2 1 1 1 1 2 1 7 1 2 000 5	51
4 12 0900 3678 DLA90085C4079 850921 5821 A7 000 2 2 2 3 1 2 5 J 2 1 B 2 1 1 1 1 2 1 7 1 2 000 5	61
CONTRACTOR TOTAL 112 **	
ARGENT GROUP LTD McLean Virginia 069707974 48376 51	
2 03 G0333 2016 N0003384C0115 841111 R499 A3 000 1 2 2 C 2 7 2 1001 4 J 2 1 2 1 1 2 1 1 3 1 000 1	848
2 07 G0333 2040 N0003385C0151 850405 R499 A3 000 1 2 2 3 2 4 2 1001 4 J 2 1 2 1 1 2 1 1 3 1 000 1	2,901
CONTRACTOR TOTAL 3,749 **	
ARGENT INDUSTRIES INC Beverly Mass 004482873 05595 25	
4 07 0900 1674 DLA90085C1831 850416 5935 A7 000 2 2 2 3 2 0 2 0200 1 J 2 1 1 1 1 2 1 1 2 2 000 5	40
ARGENT INDUSTRIES INC Englewood Ohio 004482873 25396 39	
4 05 0900 1063 DLA90085C0519 850205 5935 A7 000 2 2 2 3 1 2 1013 5 J 2 1 1 1 1 2 1 1 1 2 000 5	77
4 07 0900 1815 DLA90085C1923 850423 5935 A7 000 2 2 2 3 1 2 1013 1 J 2 1 1 1 1 2 1 1 1 2 200 5	99
LOCATION TOTAL 176 *	
CONTRACTOR TOTAL 216 **	
ARGERIS PETER L INC Milton Florida 144560166 45750 12	
2 12 C2467 5513 N6246785C2854 850919 Z161 C2 000 2 2 2 3 1 1 1 J 2 2 K 2 1 1 1 2 2 1 1 4 2 000 5	69
ARGO INSTRUMENTS INC Richmond Virginia 026161349 67000 51	
1 10 AE07 3024 DAAE0785C1922 850626 6680 A4B DNL 2 2 2 3 1 2 1001 5 J 1 1 1 1 1 1 2 1 1 1 2 000 1	336
ARGO INSTRUMENTS INC Winchester Virginia 026161349 86720 51	
1 05 AE07 1132 DAAE0785C0538 850116 6680 A4B DNJ 2 2 2 3 1 2 0102 1 J 2 1 1 1 2 2 1 1 1 2 000 5	45
1 07 AE07 1932 DAAE0785C1186 850328 2540 A4B DNJ 2 2 2 3 1 2 1001 5 J 1 1 1 1 1 1 2 1 1 1 2 000 1	189
4 07 0400 2881 DLA40085C5309 850416 6680 C9E 000 2 2 2 3 1 2 1015 6 J 1 1 1 1 1 1 2 1 1 1 2 000 5	134
4 09 0400 3739 DLA40085C5309 850605 6680 C9E 000 2 2 2 B 1 2 1015 6 J 1 1 1 1 1 1 2 1 1 1 2 000 5	134
LOCATION TOTAL 502 *	
CONTRACTOR TOTAL 838 **	
ARGO INTERNATIONAL CORPORATION Oakland Naval Supply California 002910941 53042 06	
2 12 G2382 7068 N6238385C7042 850514 2815 A3 SMP 2 2 2 5 1 2 1 J 2 2 B 2 1 1 1 1 2 1 1 2 2 000 5	68
ARGO INTERNATIONAL CORPORATION New Orleans Louisiana 002910941 55000 22	
3 05 QA12 0077 F0462685C0017 850212 6115 C9E 000 2 2 2 3 1 2 1015 1 J 2 1 1 1 1 2 1 1 2 2 000 5	26

S RM AAAAA AAAA BBBBBBBBBBBBBBB	BBBBBB	BBBB	BBB	BBB	B	B	B	B	C	C	C	CCCC	C	C	C	C	C	CC	D	D	D	D	D	D	D	D	D	D	DDDDDD	D	B7
V PO		8888	888	888		1	1	1										11										1	1	12	1	AMOUNT
C TN 33333 2222 11111111111111	333333	AAAA	BBB	CCC	9	0	2	3	1	2	3	4444	5	6	7	8	9	00	1	2	3	4	5	6	7	8	9	0	1	ABBCCC	3	($000)

ARGO INTERNATIONAL CORPORATION — Mount Vernon — New York — 002910941 — 49110 — 36
4 09 0400 3882 DLA40085C2357 850614 6110 C9E 000 2 2 2 3 1 2 1013 1 J 2 1 1 1 1 2 1 7 2 2 000 5 48

ARGO INTERNATIONAL CORPORATION — New York — New York — 002910941 — 51000 — 36
2 10 RC100 0260 N0018185C0186 850509 5999 A3 000 2 2 2 3 2 B 2 1 J 2 2 B 2 1 1 1 1 2 1 1 1 2 000 5 30
2 03 G2381 2133 N6238185C0005 841023 2815 A3 000 2 2 2 3 1 2 0200 1 J 2 1 1 1 1 2 1 1 2 2 000 5 35
4 12 0400 5105 DLA40085C5604 850906 6110 C9E 000 2 2 2 3 1 2 1013 1 J 2 1 1 1 1 2 1 1 2 2 000 5 128
LOCATION TOTAL 193 *

ARGO INTERNATIONAL CORPORATION — Cleveland — Ohio — 002910941 — 16000 — 39
4 10 0400 4303 DLA40085C2648 850719 6110 C9E 000 2 2 2 3 1 2 1013 1 J 2 1 1 1 1 2 1 7 2 1 000 5 61

ARGO INTERNATIONAL CORPORATION — Stroudsburg — Penn — 002910941 — 74888 — 42
4 02 0400 0681 DLA40085C0348 841126 5977 C9E 000 2 2 2 3 1 2 1026 1 J 2 1 1 1 1 2 1 7 2 2 000 5 27

ARGO INTERNATIONAL CORPORATION — Salem — Virginia — 002910941 — 70000 — 51
4 04 0400 1209 DLA40085C0754 850108 6110 A3 000 2 2 2 3 1 2 1013 1 J 2 1 1 1 1 2 1 1 2 2 000 5 67
4 08 0400 3476 DLA40085C2217 850522 6110 C9E 000 2 2 2 3 1 2 1013 1 J 2 1 1 1 1 2 1 1 2 2 000 5 86
LOCATION TOTAL 153 *

ARGO INTERNATIONAL CORPORATION — Milwaukee — Wisconsin — 002910941 — 53000 — 55
4 06 0400 2310 DLA40085C1329 850319 6110 C9E 000 2 2 2 3 1 2 1013 1 J 2 1 1 1 1 2 1 7 2 2 000 5 40
4 07 0400 2743 DLA40085C1761 850409 6110 C9E 000 2 2 2 3 1 2 1013 1 J 1 1 1 1 1 1 2 1 7 2 2 000 5 67
4 10 0900 2847 DLA90085C2803 850718 5930 A7 000 2 2 2 3 1 2 1013 5 J 2 1 1 1 1 2 1 7 2 2 000 5 38
LOCATION TOTAL 145 *
CONTRACTOR TOTAL 721 **

ARGO MARINE — Virginia Beach — Virginia — 991758418 — 82000 — 51
2 10 JA111 6363 N0010485C1231 850719 5905 A3 000 2 2 2 3 2 4 2 1015 1 J 2 1 1 1 1 2 1 1 1 2 000 1 169

ARGO SPRING MFG CO INC — Norwalk — California — 009679796 — 52526 — 06
1 01 AA09 6056 DAAA0982C0361 841017 5360 A5 EHG 2 2 2 E 1 1 J 2 1 4 1 1 2 1 1 1 2 000 1 70-
3 09 FE04 1313 F4260085C5733 850521 8345 A1C AFC 2 2 2 3 1 2 0102 1 J 2 1 1 1 1 2 2 1 1 1 2 000 5 28
CONTRACTOR TOTAL 42- **

ARGO TECHNOLOGY INC — Longwood — Florida — 046575429 — 41250 — 12
2 10 E614B 1823 N0001485C0235 850726 AD91 S1 000 2 2 2 1 1 2 1 J 1 1 N 1C 2 1 1 1 1 2 1 1 5 2 000 5 90
2 01 VA100 0005 N0040685C0851 841005 1355 A6 000 2 2 2 3 1 2 1001 5 J 2 1 1 2 1 2 1 1 1 2 000 5 34
LOCATION TOTAL 124 *

ARGO TECHNOLOGY INC — Panama City — Florida — 046575429 — 54700 — 12
2 12 TF140 0221 N6133185C0049 850913 9999 C9E 000 2 2 2 3 2 B 2 5 J 1 1 N 2A 2 1 1 2 1 2 1 7 2 2 000 5 38
CONTRACTOR TOTAL 162 **

S RM AAAAA AAAA BBBBBBBBBBBBBBB BBBBBB BBBB BBB BBB B B B B C C C CCCC C C C C C CC D D D D D D D D D DDDODD D	B7
V PO 8888 888 888 1 1 1 11 1 1 12 1	AMOUNT
C TN 33333 2222 111111111111111 333333 AAAA BBB CCC 9 0 2 3 1 2 3 4444 5 6 7 8 9 00 1 2 3 4 5 6 7 8 9 0 1 ABBCCC 3	($000)

ARGONNE NATIONAL LAB Washington D.C. 990534513 50000 11
2 09 E614A 1286 N0001485F0086 850514 A091 S1 000 2 2 2 7 0 0 140

ARGONNE NATIONAL LAB Argonne Illinois 990534513 02024 17
2 04 E612A 0430 N0001485F0015 841211 AD91 S1 000 2 2 2 7 0 0 60
2 10 E614A 1808 N0001485F0097 850612 A091 S1 000 2 2 2 7 0 0 70
LOCATION TOTAL 130 *
CONTRACTOR TOTAL 270 **

ARGOSYSTEMS INC Sunnyvale California 050520022 77000 06

1	04	A005	0193	DAAD0585C0026	850108	AC62	A7	000	2	2	2	3	2	1	2	0200	5	U					2		1	1	1	1	2	1	1	1	1	000	5	2,100
1	02	AL01	0065	0AAK2084C0138	841120	J058	A7	000	2	2	2	B	2	1	2	1001	5	U					2		1	1	1	1	2	1	1	1	1	000		257
1	12	AL01	0787	0AAK2084C0138	850930	J058	A7	000	2	2	2	B	2	1	2	1001	5	U					2		1	1	1	1	2	1	1	1	1	000	5	100
1	02	AL02	0018	DAAK2184C0104	841102	AC61	A7	000	2	2	2	C	1		2	1100	2	U					2		1	1	1	1	2	1	1	5	2	000		141
1	12	AL01	0489	DAAL0185C0150	850628	W059	A7	000	2	2	2	3	1		2	1001	5	J					1	1	1	1	1	1	2	1	1	1	1	000	5	150
1	05	Z004	1055	MDA90483C0303	850128	AC65	A7	000	2	2	2	C	2	1	2	1100	4	U					2		1	1	1	1	2	1	1	1	2	000	5	50
1	02	ZD04	0734	MDA90483C0321	841116	AC65	A7	000	2	2	2	C	2	1	2	1100	5	W					2		1	1	1	1	2	1	1	1	2	000	5	300
1	05	ZD04	0912	MDA90483C0321	850123	AC65	A7	000	2	2	2	C	2	1	2	1100	5	U					1	1	1	1	1	1	2	1	1	1	1	000		540
1	05	Z004	0919	MDA90483C0321	850123	AC65	A7	000	2	2	2	D	2	1	2	1100	5	U					1	1	1	1	1	1	2	1	1	1	1	000		67
1	12	ZD04	1462	MDA90483C0321	850517	AC65	A7	000	2	2	2	B	2	1	2	1100	5	W					2		1	1	1	1	2	1	1	1	2	000	5	415
1	03	ZD04	0902	MDA90483C0576	841211	A026	A7	000	2	2	2	A	2	1	2	1007	5	U					2		1	1	1	1	2	1	1	5	1	000	5	48
1	12	ZD04	1057	MDA90483C0576	850130	A026	A7	000	2	2	2	A	2	1	2	1007	5	U					2		1	1	1	1	2	1	1	5	1	000	5	48
1	01	ZD04	0022	MDA90484C7137	841001	5999	A7	000	2	2	2	C	2	1	2	1100	2	U					2		1	1	1	1	2	1	1	1	2	000	5	75
1	05	ZD04	0698	MDA9048507050	850118	5810	A7	000	2	2	2	3	2	1	2	1001	5	J					2		1	1	1	1	2	1	1	1	1	000	1	2,400
1	03	ZD04	0494	MDA90485C0290	841126	5895	A7	000	2	2	2	3	2	1	2	1001	5	J					2		1	1	1	1	2	1	1	1	1	000	5	235
1	12	ZD04	2252	MDA90485C0290	850930	5895	A7	000	2	2	2	A	2	A	2		5	J	1	1	N	6A	2		1	1	1	1	2	1	1	1	1	000	1	318
1	04	Z004	0555	MDA90485C5019	850104	5999	A7	000	2	2	2	3	2	1	2	1001	5	J					2		1	1	1	1	2	1	1	1	1	000	1	1,221
1	04	Z004	0972	MDA90485C5019	850104	5999	A7	000	2	2	2	B	2	1	2	1001	5	J					2		1	1	1	1	2	1	1	1	2	000	1	1,117
1	12	ZD04	2314	MDA90485C5019	850930	5999	A7	000	2	2	2	A	2	1	2	1001	5	J					2		1	1	1	1	2	1	1	1	2	000	1	750
1	07	ZD04	1168	MDA90485C5057	850329	5811	A7	000	2	1	2	3	2	1	2	1100	5	U					2		1	1	1	1	2	1	1	5	1	000	5	1,500
1	12	Z004	1426	MDA90485C5095	850531	AC65	A7	000	2	2	2	3	2	1	2	1100	5	U					1	1	1	1	1	1	2	1	1	1	1	000	5	59
1	12	ZD04	2083	MDA90485C5147	850927	AC65	A7	000	2	2	2	3	2	A	2		5	J	1	1	N	6A	2		1	1	1	1	2	1	1	1	1	000	1	1,590
1	12	ZD04	1648	MDA90485C6064	850805	AD91	A7	000	2	2	2	3	2	1	2	1100	5	U					2		1	1	1	1	2	1	1	1	1	000	5	200
1	12	Z004	1481	MDA90485C7101	850530	AC61	A7	000	2	2	2	3	2	1	2	1001	5	U					2		1	1	1	1	2	1	1	1	1	000	5	486
1	12	ZD04	1632	MDA90485C7101	850628	AC61	A7	000	2	2	2	A	2	1	2	1001	5	U					2		1	1	1	1	2	1	1	1	1	000	5	238
1	12	Z004	1546	MDA90485C7103	850904	5999	A7	000	2	2	2	3	2	1	2	1001	5	J					2		1	1	1	1	2	1	1	1	1	000	1	467
1	12	Z004	3437	MDA90485CA314	850220	J099	A7	000	2	2	2	3	2	1	2	1001	5	J					2		1	1	1	1	2	1	1	5	2	000	5	79
1	12	ZD04	3605	MDA90485CA394	850416	K059	S1	000	2	2	2	3	2	1	2	1001	5	J					1	1	1	1	1	1	1	1	1	1	2	000	5	149
1	12	ZD04	2174	MDA90485G2010	850927	AC61	A7	000	2	2	2	4	2	A	2		5	U	1	1	N	6A	1	1	1	1	1	1	2	1	1	1	2	000	5	1,783
2	04	D2603	0331	N0003981C0531	850110	AC64	A7	000	2	2	2	C	1		2	0102	2	U					2		1	1	1	2	2	1	1	1	2	000	5	971
2	09	D2603	1109	N0003981C0531	850621	AC64	A7	000	2	2	2	A	1		2	0102	2	U					2		1	3	1	2	2	1	1	1	2	000	5	739
2	09	D2603	1026	N0003983C0445	850605	5895	A7	000	2	2	2	B	1		2	1001	3	W					2		1	1	1	1	2	1	1	1	1	000	5	728
2	10	JA113	5738	N0003983C0445	850617	5865	A7	000	2	2	2	4	1		2		5	J	1	1	N	1A	1	1	1	1	1	1	2	1	1	1	2	000	1	291
2	12	D2603	1539	N0003983C0445	850813	5895	A7	000	2	2	2	B	1		2	1001	3	W					2		1	1	1	1	2	1	1	1	1	000	5	30
2	05	D2603	0491	N0003984C0311	850130	5865	A7	GFF	2	1	2	B	1		2	1026	1	M					2		1	1	1	1	2	1	1	1	2	000	1	80
2	05	D2603	0523	N0003984C0311	850125	5865	A7	GFF	2	1	2	B	1		2	1026	1	M					2		1	1	1	1	2	1	1	1	3	000	1	11,377
2	08	D2603	0945	N0003984C0311	850528	5865	A7	000	2	1	2	A	1		2	1028	3	M					2		1	1	1	1	2	1	1	1	2	000	1	418
2	12	D2603	1471	N0003984C0311	850904	5865	A7	000	2	1	2	B	1		2	1026	3	M					2		1	1	1	1	2	1	1	1	2	000	1	153
2	11	JA113	7131	N0003984G0311	850820	5895	A7	000	2	2	2	4	1		2		3	J	1	1	N	1A	2		1	1	1	1	2	1	1	1	2	000	1	2,659
2	12	D2603	1525	N0003985C0358	850904	5865	A7	000	2	2	2	3	1		2		4	J	1	1	N	1B	2		1	1	1	1	2	1	1	1	1	000	5	240

S RM AAAAA AAAA BBBBBBBBBBBBBBB BBBBBB BBBB BBB BBB B B B B C C C CCCC C C C C C CC D D D D D D D D D D DDDDDD D	B7
V PO 8888 888 888 1 1 1 11 1 1 12 1	AMOUNT
C TN 33333 2222 111111111111111 333333 AAAA BBB CCC 9 0 2 3 1 2 3 4444 5 6 7 8 9 00 1 2 3 4 5 6 7 8 9 0 1 ABBCCC 3	($000)
ARGOSYSTEMS INC (CONT) Sunnyvale California 050520022 77000 06	
2 12 D2603 1675 N0003985C0675 850919 U006 A7 000 1 2 2 3 1 2 4 J 1 1 N 1B 2 1 1 1 1 2 1 1 1 1 000 5	322
2 03 JA118 0492 N0010484GA020 841026 5865 A7 000 2 2 2 4 1 2 1009 5 J 1 1 1 1 1 1 1 1 1 000 1	61
2 05 JA114 1162 N0010484GA020 850114 9999 A7 000 2 2 2 4 2 4 2 1001 5 J 2 1 1 1 1 2 1 1 1 2 000 5	30
2 07 JA118 3606 N0010484GA020 850326 5865 A7 000 2 2 2 4 1 2 1009 5 J 1 1 1 1 1 1 1 1 1 1 000 1	45-
2 05 JA113 1539 N0010485C2972 850207 5865 A7 000 2 2 2 3 1 2 1015 5 J 2 1 1 1 1 2 1 1 1 2 000 1	28
2 09 JA113 5302 N0010485C3067 850618 5821 A7 000 2 2 2 3 1 2 1 J 2 1 B 2 1 1 1 1 2 1 1 1 2 000 1	62
2 10 JA113 5829 N0010485C3068 850618 5865 A7 000 2 2 2 3 1 2 5 J 1 1 N 1A 2 1 1 1 1 2 1 1 2 1 000 1	65
2 11 JA113 6654 N0010485G0406 850810 5865 A7 000 2 2 2 4 1 2 5 J 1 1 N 1A 1 1 1 1 1 1 2 1 1 1 2 000 1	37
2 12 JA113 8533 N0010485G0406 850927 5865 A7 000 2 2 2 4 1 2 5 J 1 1 N 1A 1 1 1 1 1 1 2 1 1 1 2 000 1	131
2 06 LC404 0087 N0012384D0051 850307 6625 A7 000 2 2 2 5 1 2 0102 2 J 2 1 1 1 2 2 1 1 5 1 000 2	1,506
2 11 LC404 0175 N0012384D0087 850612 6625 C9E 000 2 2 2 5 1 2 1013 5 J 2 1 1 1 1 2 1 1 5 1 000 5	954
2 11 LC404 0180 N0012384D0202 850620 6625 A7 000 2 1 2 5 1 2 1013 2 J 1 1 1 1 1 1 2 1 1 5 1 000 5	32
2 09 PA101 A921 N0014085CJA38 841206 AD22 C9E 000 2 2 2 3 1 2 1100 5 U 2 1 1 1 1 2 1 1 5 2 000 5	76
2 03 PB121 0102 N0016385C0079 841217 5961 A7 000 2 2 2 3 1 2 1001 5 J 2 1 1 1 1 2 1 1 1 2 000 5	30
2 06 PC141 0124 N0016485C0062 850319 6625 A7 CNJ 2 2 2 3 1 2 1001 5 J 1 1 1 1 1 1 2 1 1 1 2 000 5	34
2 03 RD400 0117 N0018183D0093 841121 L059 S1 000 2 2 2 5 1 2 0102 1 Y 2 1 2 1 2 2 1 1 3 1 000 5	125
2 07 RD400 0198 N0018983D0093 850408 L059 S1 000 2 2 2 5 1 2 0102 2 Y 2 1 2 1 2 2 1 1 3 1 000 5	35
2 09 QA110 0471 N0022885C4098 850426 5963 C9E 000 2 2 2 3 1 2 1013 1 J 2 1 1 1 1 2 1 1 1 2 000 5	34
2 04 JA100 2689 N0038385C4188 850104 5865 A7 AAG 2 2 2 3 1 2 1015 5 J 2 1 1 1 1 2 1 1 1 2 000 1	323
2 06 MB101 0430 N0042185C0085 850318 6640 C9E 000 2 2 2 3 1 2 1001 6 J 2 1 1 1 1 2 1 1 1 2 000 5	74
2 03 LF137 0242 N6600185C0006 841224 AC63 A7 000 2 2 2 3 1 2 1100 2 J 2 1 1 1 1 2 1 1 1 2 000 1	214
3 11 HJ03 0107 F3060285C0087 850823 AD96 A7 000 2 2 2 3 1 2 1100 2 J 2 1 1 1 1 2 1 1 5 2 000 1	107
3 12 HJ03 0146 F3060285C0195 850920 AD95 A7 000 2 2 2 3 2 A 2 5 J 1 1 N 1G 2 1 1 1 1 2 1 1 5 1 000 1	139
3 12 FS02 0787 F3360185C0401 850930 J066 C9E 000 2 2 2 3 1 2 5 J 1 1 N 1G 2 1 1 1 1 2 1 1 3 1 000 5	123
LOCATION TOTAL 39,066 *	
ARGOSYSTEMS INC Sunnyvale Air Force California 050520022 77007 06	
2 12 PF162 B413 N6660485C5189 850911 6145 C9E 000 2 2 2 3 1 2 5 J 1 1 N 1A 2 1 1 1 1 2 1 1 5 1 000 5	440
ARGOSYSTEMS INC Norfolk Virginia 050520022 57000 51	
2 10 RA100 0740 N0018983D0093 850729 J058 C9E 000 2 2 2 3 1 2 1001 5 Y 2 1 1 1 1 2 1 1 3 2 000 5	50
CONTRACTOR TOTAL 39,556 **	
ARGUAR INTERNACIONAL SA PANAMA 853658581 00000 PA	
1 12 KF71 0287 DAKF7185C0230 850930 Z161 C2 000 2 2 2 3 2 Z 2 1 J 2 2 B 3 1 1 1 1 1 1 1 5 2 300P 5	70
3 10 TA27 0030 F6650184D0005 850626 Z161 C2 000 2 2 2 5 2 0 2 0600 1 J 3 5 1 5 3 1 2 1 1 5 2 300P 5	283
3 10 TA27 0031 F6650184D0005 850626 Z161 C2 000 2 2 2 5 2 0 2 0600 1 J 3 5 1 5 3 1 2 1 1 5 2 300P 5	169
CONTRACTOR TOTAL 522 **	
ARGUS RESEARCH CORP Arlington Virginia 991298985 03000 51	
2 02 BH005 0478 N0002483C5315 841022 AC33 A7 000 2 2 2 B 2 5 2 1100 5 U 2 1 2 1 1 2 1 1 5 1 000 5	327
ARGUS SERVICES INC Milton Florida 063553929 45750 12	
2 10 C2467 3891 N6246784C2061 850320 S208 S1 000 2 2 2 D 1 2 0102 1 J 2 1 1 1 2 2 1 1 3 2 000 5	28
ARGUS SERVICES INC Pensacola Florida 063553929 55925 12	
2 06 C2467 2067 N6246784C2072 850301 S201 S1 000 2 2 2 3 1 2 0102 1 J 2 1 3 1 2 2 1 1 3 2 000 5	194

S RM AAAAA AAAA BBBBBBBBBBBBBBB BBBBBB BBBB BBB BBB B B B B C C C CCCC C C C C C CC D D D D D D D D D D DDDDDD D	B7
V PO 8888 888 888 1 1 1 11 1 1 12 1	AMOUNT
C TN 33333 2222 111111111111111 333333 AAAA BBB CCC 9 0 2 3 1 2 3 4444 5 6 7 8 9 00 1 2 3 4 5 6 7 8 9 0 1 ABBCCC 3	($000)
ARGUS SERVICES INC (CONT) Pensacola Florida 063553929 55925 12	
2 11 C2467 4479 N6246784C2097 850630 S208 S1 000 2 2 2 D 1 2 1701 1 J 2 1 1 1 2 2 1 1 3 2 000 5	27
2 12 C2467 5393 N6246784C2097 850729 S208 S1 000 2 2 2 D 1 2 1701 1 J 2 1 1 1 2 2 1 1 3 2 000 5	517
2 12 C2467 5394 N6246784C2097 850829 S208 S1 000 2 2 2 D 1 2 1701 1 J 2 1 1 1 2 2 1 1 3 2 000 5	151
LOCATION TOTAL 889 *	
ARGUS SERVICES INC Pensacola Naval Air Florida 059772418 55975 12	
2 04 TA100 0231 N0061283C0371 850102 G099 S1 000 2 2 2 C 1 2 0102 1 J 2 1 1 1 2 2 1 1 3 2 000 5	130
2 12 C2467 D234 N6246785C2857 850905 S205 S1 000 2 2 2 3 1 2 1 J 2 2 K 2 1 1 1 2 2 1 1 3 2 000 5	29
LOCATION TOTAL 159 *	
ARGUS SERVICES INC Tyndall AFB Florida 063553929 72875 12	
3 01 TA30 0016 F0863783C0057 841001 S205 S1 000 2 2 2 B 1 2 0102 1 J 2 1 1 1 2 2 1 7 3 2 000 5	100
ARGUS SERVICES INC Belle Chasse Louisiana 063553929 06120 22	
2 05 C2467 1847 N6246782C7063 841107 S208 S1 000 2 2 2 D 1 2 0102 1 J 2 1 4 1 2 2 1 1 3 2 000 5	84
ARGUS SERVICES INC Meridian Miss 063553929 46640 28	
2 05 C2467 1855 N6246783C5032 841201 S201 S1 000 2 2 2 D 1 2 0102 1 J 2 1 1 1 2 2 1 7 3 2 000 5	25
CONTRACTOR TOTAL 1,285 **	
ARGYLL HOTEL UN KINGDOM 999050099 00000 GB	
2 05 NA101 1034 N6817185C9696 850205 V231 S1 000 2 2 2 3 2 2 0600 1 J 3 5 1 5 3 1 2 1 1 5 2 800G 5	34
ARI INSAAT A S TURKEY 628121899 00000 TR	
1 07 CA90 0667 DACA9082C0436 850313 Y163 C2 000 2 2 2 D 2 0 2 0600 3 J 3 5 1 5 3 1 2 1 1 5 3 100T 5	30
1 12 CA90 1466 DACA9082C0436 850820 Y162 C2 000 2 2 2 D 2 0 2 0600 3 J 3 5 1 5 1 1 2 1 1 5 2 100T 3	52
1 12 CA90 1623 DACA9082C0436 850920 Y162 C2 000 2 2 2 D 2 0 2 0600 3 J 3 5 1 5 1 1 2 1 1 5 2 000T 3	28
1 06 CA90 0505 DACA9082C0437 850221 Y163 C2 000 2 2 2 D 2 4 2 0600 3 J 3 5 1 5 3 1 2 1 1 5 3 100T 5	28
1 09 CA90 0951 DACA9082C0438 850410 Y163 C2 000 2 2 2 D 2 0 2 0600 3 J 3 5 1 5 3 1 2 1 1 5 3 100T 5	28
1 12 CA90 1543 DACA9085C0488 850927 Y162 C2 000 2 2 2 3 2 Z 2 1 J 2 2 B 3 5 1 5 3 1 2 1 1 5 2 900T 3	1,088
CONTRACTOR TOTAL 1,254 **	
ARIES PREPARED BEEF CO Burbank California 060386539 08954 06	
4 03 0137 0106 DLA13784CAH24 841205 8905 B2 000 2 2 2 3 2 2 2 0900 1 J 2 1 1 1 1 2 1 1 5 2 000 5	83
4 02 0137 0076 DLA13785CAH17 841121 8905 B2 000 2 2 2 3 2 2 2 0900 1 J 2 1 1 1 1 2 1 1 5 2 000 5	43
4 04 0137 0171 DLA13785CAH35 850104 8905 B2 000 2 2 2 3 2 2 2 0900 1 J 2 1 1 1 1 2 1 1 5 2 000 5	109
LOCATION TOTAL 235 *	
ARIES PREPARED BEEF CO Burbank California 060386539 08968 06	
4 05 0137 0237 DLA13785CAH56 850213 8905 B2 000 2 2 2 3 2 2 2 0900 1 J 2 1 1 1 1 2 1 1 5 2 000 5	59
4 07 0137 0306 DLA13785CAH71 850313 8905 B2 000 2 2 2 3 2 2 2 0900 1 J 2 1 1 1 1 2 1 1 5 2 000 5	39
4 07 0137 0344 DLA13785CAH78 850403 8905 B2 000 2 2 2 3 2 2 2 0900 1 J 2 1 1 1 1 2 1 1 5 2 000 5	39
4 12 0137 0754 DLA13785CBH86 850913 8905 B2 000 2 2 2 3 2 H 2 1 J 2 2 B 2 1 1 1 1 2 1 1 5 2 000 5	33
LOCATION TOTAL 170 *	
CONTRACTOR TOTAL 405 **	

S	RM	AAAAA	AAAA	BBBBBBBBBBBBBBB	BBBBBB	BBBB	BBB	BBB	B	B	B	B	C	C	C	CCCC	C	C	C	C	C	CC	D	D	D	D	D	D	D	D	D	D	DDDDDD	D	B7
V	PO					8888	888	888		1	1	1										11										1	1	12		AMOUNT
C	TN	33333	2222	111111111111111	333333	AAAA	BBB	CCC	9	0	2	3	1	2	3	4444	5	6	7	8	9	00	1	2	3	4	5	6	7	8	9	0	1	ABBCCC	3	($000)
ARINC RESEARCH CORPORATION					San Diego											California					061365805		66000						06							
2	02	LF136	0107	N0012382C0386	841102	R414	S1	000	2	2	2	B	1		2	1001	5	U					1	1	1	1	1	1	1	1	5	2	000	5	1,120
2	02	LF136	0110	N0012382C0386	841102	R414	S1	000	2	2	2	C	1		2	1001	5	U					1	1	1	1	1	1	1	1	5	2	000	5	74
2	02	LF136	0152	N0012382C0386	841114	R414	S1	000	2	2	2	C	1		2	1001	5	U					1	1	1	1	1	1	1	1	5	2	000	5	120
2	03	LF136	0239	N0012382C0386	841227	R414	S1	000	2	2	2	C	1		2	1001	5	U					1	1	1	1	1	1	1	1	5	2	000	5	40
2	05	LF136	0447	N0012382C0386	850207	4921	S1	000	2	2	2	C	1		2	1001	5	U					1	1	1	1	1	1	1	1	5	2	000	5	1,263
2	05	LF136	0492	N0012382C0386	850225	4921	S1	000	2	2	2	C	1		2	1001	5	U					1	1	1	1	1	1	1	1	5	2	000	5	545
2	07	LF136	0707	N0012382C0386	850425	4921	S1	000	2	2	2	C	1		2	1001	5	U					1	1	1	1	1	1	1	1	5	2	000	5	640
2	01	LF139	0087	N0012382D0067	841031	R414	S1	000	2	2	2	C	2	4	2	1013	2	U					1	3	1	1	1	2	1	1	5	2	000	5	40
2	02	LF139	0108	N0012382D0067	841102	R414	S1	000	2	2	2	5	2	4	2	1013	2	U					1	3	1	1	1	2	1	1	5	2	000	5	210
2	02	LF139	0146	N0012382D0067	841113	R414	S1	000	2	2	2	C	2	4	2	1013	2	U					1	3	1	1	1	2	1	1	5	2	000	5	65
2	05	LF139	0426	N0012382D0067	850211	1075	S1	000	2	2	2	5	2	4	2	1013	2	U					1	3	1	1	1	2	1	1	5	2	000	5	50
2	03	LF139	0272	N0012382D0067	841213	R414	S1	000	2	2	2	C	2	4	2	1013	2	U					1	3	1	1	1	2	1	1	5	2	000	5	26
2	04	LF139	0372	N0012382D0067	850117	R414	S1	000	2	2	2	C	2	4	2	1013	2	U					1	3	1	1	1	2	1	1	5	2	000	5	68
2	04	LF139	0418	N0012382D0067	850130	1350	S1	000	2	2	2	5	2	4	2	1013	2	U					1	3	1	1	1	2	1	1	5	2	000	5	46
2	05	LF136	0442	N0012382D0067	850205	R399	S1	000	2	2	2	5	2	4	2	1013	2	U					1	3	1	1	1	2	1	1	5	2	000	5	100
2	06	LF136	0585	N0012382D0067	850318	R399	S1	000	2	2	2	5	2	4	2	1013	2	U					1	3	1	1	1	2	1	1	5	2	000	5	30
2	06	LF139	0616	N0012382D0067	850325	AC35	S1	000	2	2	2	5	2	4	2	1013	2	U					1	3	1	1	1	2	1	1	5	2	000	5	44
2	08	LF135	0839	N0012382D0067	850411	5963	S1	000	2	2	2	5	2	4	2	1013	2	U					1	3	1	1	1	2	1	1	5	2	000	5	46
2	08	LF136	0838	N0012382D0067	850528	5825	S1	000	2	2	2	5	2	4	2	1013	2	U					1	3	1	1	1	2	1	1	5	2	000	5	100
2	09	LF136	0894	N0012382D0067	850620	6625	S1	000	2	2	2	5	2	4	2	1013	2	U					1	3	1	1	1	2	1	1	5	2	000	5	34
2	09	LF136	0927	N0012382D0067	850606	5825	S1	000	2	2	2	5	2	4	2	1013	2	U					1	3	1	1	1	2	1	1	5	2	000	5	98
2	09	LF139	0926	N0012382D0067	850606	1928	S1	000	2	2	2	5	2	4	2	1013	2	U					1	3	1	1	1	2	1	1	5	2	000	5	60
2	10	LF136	1017	N0012382D0067	850711	5840	S1	000	2	2	2	5	2	4	2	1013	2	U					1	3	1	1	1	2	1	1	5	2	000	5	49
2	10	LF136	1023	N0012382D0067	850710	5825	S1	000	2	2	2	5	2	4	2	1013	2	U					1	3	1	1	1	2	1	1	5	1	000	5	30
2	11	LF136	1183	N0012382D0067	850819	5840	S1	000	2	2	2	5	2	4	2	1013	2	U					1	3	1	1	1	2	1	1	5	2	000	5	50
2	11	LF139	1152	N0012382D0067	850806	1075	S1	000	2	2	2	C	2	4	2	1013	2	U					1	3	1	1	1	2	1	1	5	2	000	5	53
2	12	LF136	1329	N0012382D0067	850910	5825	S1	000	2	2	2	5	2	4	2	1013	2	U					1	3	1	1	1	2	1	1	5	2	000	5	70
2	01	LF136	0027	N6600183D0046	841023	R412	A6	000	2	2	2	5	1		2	1013	2	U					1	5	1	3	1	1	2	1	1	5	2	000	5	50
2	01	LF136	0029	N6600183D0046	841023	R414	A6	000	2	2	2	5	1		2	1013	2	U					1	5	1	3	1	1	2	1	1	5	2	000	5	50
2	04	LF136	0363	N6600183D0046	850117	AC64	A6	000	2	2	2	5	1		2	1013	2	U					1	5	1	3	1	1	2	1	1	5	2	000	5	145
2	05	LF136	0431	N6600183D0046	850204	AC54	A6	000	2	2	2	C	1		2	1013	2	U					1	5	1	3	1	1	2	1	1	5	2	000	5	145
2	08	LF136	0751	N6600183D0046	850507	AC54	A6	000	2	2	2	C	1		2	1013	2	U					1	5	1	4	1	1	2	1	1	5	2	000	5	40
2	08	LF136	0752	N6600183D0046	850507	AC64	A6	000	2	2	2	C	1		2	1013	2	U					1	5	1	3	1	1	2	1	1	5	2	000	5	40
2	11	LF136	1192	N6600183D0046	850821	1355	A6	000	2	2	2	5	1		2	1013	2	U					1	5	1	3	1	1	2	1	1	5	1	000	5	29
2	03	LF134	0294	N6600184D0038	841203	R417	A7	000	2	2	2	5	1		2	0200	2	U					1	5	1	3	1	1	3	1	1	5	1	000	5	275
2	03	LF134	0316	N6600184D0038	841231	R417	S1	000	2	2	2	5	1		2	0200	2	U					1	5	1	3	1	1	3	1	1	5	1	000	5	43
2	03	LF138	0181	N6600184D0038	841126	R417	A7	000	2	2	2	5	1		2	0200	2	U					1	5	1	3	1	1	3	1	1	5	1	000	5	30
2	04	LF138	0332	N6600184D0038	850107	R417	S1	000	2	2	2	C	1		2	0200	2	U					1	5	1	3	1	1	3	1	1	5	1	000	5	300
2	05	LF137	0454	N6600184D0038	850208	R417	S1	000	2	2	2	5	1		2	0200	2	U					1	5	1	3	1	1	3	1	1	5	1	000	5	44
2	05	LF138	0471	N6600184D0038	850214	R417	A7	000	2	2	2	5	1		2	0200	2	U					1	5	1	3	1	1	3	1	1	5	1	000	5	34
2	07	LF138	0655	N6600184D0038	850401	R417	A7	000	2	2	2	5	1		2	0200	2	U					1	5	1	3	1	1	3	1	1	5	1	000	5	1,273
2	10	LF134	1051	N6600184D0038	850717	AC65	A7	000	2	2	2	5	1		2	0200	2	U					1	5	1	3	1	1	3	1	1	5	1	000	5	43
2	11	LF136	1260	N6600184D0038	850822	AC65	A7	000	2	2	2	5	1		2	0200	2	U					1	5	1	3	1	1	3	1	1	5	1	000	5	29
2	12	LF138	1311	N6600184D0038	850904	AC65	A7	000	2	2	2	5	1		2	0200	2	U					1	5	1	3	1	1	3	1	1	5	1	000	5	46
2	12	LF138	1322	N6600184D0038	850904	AC65	A7	000	2	2	2	5	1		2	0200	2	U					1	3	1	3	1	1	3	1	1	5	1	000	5	67
2	12	LF138	1323	N6600184D0038	850904	AC65	A7	000	2	2	2	5	1		2	0200	2	U					1	3	1	3	1	1	3	1	1	5	1	000	5	235
2	12	LF138	1324	N6600184D0038	850904	AC65	A7	000	2	2	2	5	1		2	0200	2	U					1	3	1	3	1	1	3	1	1	5	1	000	5	201
2	10	LF136	1019	N6600185D0019	850712	1045	A5	000	2	2	2	C	1		2	1013	2	U					1	5	1	1	1	1	3	1	1	5	1	000	5	249
2	10	LF136	0982	N6600185D0079	850715	1045	A5	000	2	2	2	5	1		2	1013	2	U					1	5	1	1	1	1	3	1	1	5	1	000	5	103
2	10	LF136	0983	N6600185D0079	850717	1045	A5	000	2	2	2	5	1		2	1013	2	U					1	5	1	1	1	1	3	1	1	5	1	000	5	52
2	10	LF136	1004	N6600185D0079	850621	1045	A5	000	2	2	2	5	1		2	1013	2	U					1	5	1	1	1	1	3	1	1	5	1	000	5	34

S RM AAAAA AAAA BBBBBBBBBBBBBBB BBBBBB BBBB BBB BBB B B B B C C C C CCCC C C C C C CC D D D D D D D D D D D DDDDDD D B7
V PO 8888 888 888 1 1 1 11 1 1 12 1 AMOUNT
C TN 33333 2222 111111111111111 333333 AAAA BBB CCC 9 0 2 3 1 2 3 4444 5 6 7 8 9 00 1 2 3 4 5 6 7 8 9 0 1 ABBCCC 3 ($000)
ARINC RESEARCH CORPORAT (CONT) San Diego California 061365805 66000 06
2 10 LF136 1018 N6600185D0079 850709 1045 A5 000 2 2 2 5 1 2 1013 2 U 1 5 1 1 1 1 3 1 1 5 1 000 5 80
2 10 LF136 1020 N6600185D0079 850712 1045 A5 000 2 2 2 C 1 2 1013 2 U 1 5 1 1 1 1 3 1 1 5 1 000 5 320
2 10 LF136 1021 N6600185D0079 850712 1045 A5 000 2 2 2 C 1 2 1013 2 U 1 5 1 1 1 1 3 1 1 5 1 000 5 42
2 10 LF136 1022 N6600185D0079 850628 1045 A5 000 2 2 2 5 1 2 1013 2 U 1 5 1 1 1 1 3 1 1 5 1 000 5 125
2 10 LF136 1032 N6600185D0079 850621 1045 A5 000 2 2 2 5 1 2 1013 2 U 1 5 1 1 1 1 3 1 1 5 1 000 5 74
2 10 LF136 1034 N6600185D0079 850626 1045 A5 000 2 2 2 5 1 2 1013 2 U 1 5 1 1 1 1 3 1 1 5 1 000 5 105
2 10 LF136 1035 N6600185D0079 850621 1045 A5 000 2 2 2 5 1 2 1013 2 U 1 5 1 1 1 1 3 1 1 5 1 000 5 50
2 10 LF136 1036 N6600185D0079 850621 1045 A5 000 2 2 2 5 1 2 1013 2 U 1 5 1 1 1 1 3 1 1 5 1 000 5 41
2 10 LF136 1037 N6600185D0079 850621 1045 A5 000 2 2 2 5 1 2 1013 2 U 1 5 1 1 1 1 3 1 1 5 1 000 5 40
2 10 LF136 1038 N6600185D0079 850625 1045 A5 000 2 2 2 5 1 2 1013 2 U 1 5 1 1 1 1 3 1 1 5 1 000 5 127
2 10 LF136 1039 N6600185D0079 850621 1045 A5 000 2 2 2 5 1 2 1013 2 U 1 5 1 1 1 1 3 1 1 5 1 000 5 75
2 10 LF136 1040 N6600185D0079 850626 1045 A5 000 2 2 2 5 1 2 1013 2 U 1 5 1 1 1 1 3 1 1 5 1 000 5 119
2 10 LF136 1059 N6600185D0079 850722 1045 A5 000 2 2 2 C 1 2 1013 2 U 1 5 1 1 1 1 3 1 1 5 1 000 5 82
2 10 LF136 1083 N6600185D0079 850729 1045 A5 000 2 2 2 5 1 2 1013 2 U 1 5 1 1 1 1 3 1 1 5 1 000 5 29
2 11 LF136 1111 N6600185D0079 850807 1045 A5 000 2 2 2 5 1 2 1013 2 U 1 5 1 1 1 1 3 1 1 5 1 000 5 148
2 11 LF136 1129 N6600185D0079 850808 1045 A5 000 2 2 2 5 1 2 1013 2 U 1 5 1 1 1 1 3 1 1 5 1 000 5 135
2 12 LF136 1293 N6600185D0079 850904 1045 A5 000 2 2 2 5 1 2 1013 2 U 1 5 1 1 1 1 3 1 1 5 1 000 5 37
2 12 LF136 1340 N6600185D0079 850911 1045 A5 000 2 2 2 5 1 2 1013 2 U 1 5 1 1 1 1 3 1 1 5 1 000 5 51
3 12 HC46 0063 F0470180C0073 850725 R408 A2 GAJ 2 2 2 D 1 2 1100 5 J 2 1 1 1 1 2 1 1 5 1 000 5 65
LOCATION TOTAL 10,373 *
ARINC RESEARCH CORPORATION Santa Ana California 061365805 69000 06
2 04 QA110 0137 N0022882C6044 841004 R417 S1 000 2 2 2 B 2 4 2 1001 5 U 1 2 1 5 1 1 1 1 1 5 1 000 5 183
3 02 HC46 0016 F0470180C0073 841116 R408 A2 GAJ 2 2 2 D 1 2 1100 4 J 2 1 1 1 1 2 1 1 5 1 000 5 1,800
3 04 HC46 0024 F0470180C0073 850102 R408 A2 GAJ 2 2 2 D 1 2 1100 4 J 2 1 1 1 1 2 1 1 5 1 000 5 97
3 06 HC46 0032 F0470180C0073 850314 R408 A2 GAJ 2 2 2 D 1 2 1100 4 J 2 1 1 1 1 2 1 1 5 1 000 5 48
3 06 HC46 0034 F0470180C0073 850320 R408 A2 GAJ 2 2 2 C 1 2 1100 4 J 2 1 1 1 1 2 1 1 5 1 000 5 1,159
3 04 HC46 0025 F0470185C0012 850107 AD25 A2 GAJ 2 2 1 3 0 0 3 80
LOCATION TOTAL 3,367 *
ARINC RESEARCH CORPORATION Annapolis Maryland 061365805 01600 24
1 07 AB07 4176 DAAB0784GF015 850422 R408 S1 000 2 2 2 4 1 2 1001 5 J 1 1 1 1 1 1 2 1 1 2 1 000 5 2,706
1 03 AJ09 0235 DAAB0784GF081 841117 R408 S1 ACE 1 2 2 4 1 2 0400 5 J 1 1 1 1 1 1 2 1 1 3 3 100 5 129
1 03 AL01 0086 DAAB0784GF081 841130 AD95 A7 000 2 2 2 4 1 2 1100 5 J 1 1 1 1 1 1 2 1 1 5 2 000 1 261
1 06 AB07 3906 DAAB0784GF081 850308 AC16 S1 000 2 2 2 4 1 2 1001 5 J 1 1 1 1 1 1 3 1 1 2 1 000 5 1,373
1 06 AB07 4046 DAAB0784GF081 850328 R408 S1 000 2 2 2 4 1 2 1001 5 J 1 1 1 1 1 1 3 1 1 2 1 000 5 149
1 07 AL01 0284 DAAB0784GF081 850304 AD95 A7 000 2 2 2 4 1 2 1001 5 J 1 1 1 1 1 1 2 1 1 5 2 000 1 87
1 08 AB07 4270 DAAB0784GF081 850508 R506 S1 000 2 2 2 4 1 2 1001 5 J 1 1 1 1 1 1 3 1 1 1 1 000 5 1,379
1 08 AB07 4310 DAAB0784GF081 850514 R408 S1 000 2 2 2 4 1 2 1001 5 J 1 1 1 1 1 1 3 1 1 2 1 000 5 262
1 09 AB07 4506 DAAB0784GF081 850606 AC16 A7 000 2 2 2 4 2 4 2 1001 5 J 1 1 1 1 1 1 2 1 1 1 2 000 5 50
1 09 AB07 4511 DAAB0784GF081 850606 AC16 A7 000 2 2 2 4 2 4 2 1001 5 J 1 1 1 1 1 1 2 1 1 1 2 000 5 50
1 09 AB07 4570 DAAB0784GF081 850618 AC62 S1 000 2 2 2 4 2 4 2 1001 5 J 1 1 1 1 1 1 2 1 1 2 1 000 5 297
1 09 AB07 4580 DAAB0784GF081 850619 R408 S1 000 2 2 2 B 1 2 1001 5 J 1 1 1 1 1 1 3 1 1 2 1 000 5 143
1 10 AB07 4717 DAAB0784GF081 850628 AD25 S1 000 2 2 2 4 1 2 1001 5 J 1 1 1 1 1 1 4 1 1 2 1 000 5 1,195
1 11 AB07 6014 DAAB0784GF081 850808 R506 A7 000 2 2 2 4 1 2 1001 5 J 1 1 1 1 1 1 2 1 1 3 2 000 5 50
1 11 AL01 0602 DAAB0784GF081 850821 AD95 A7 000 2 2 2 D 1 2 1100 5 J 1 1 1 1 1 1 2 1 1 5 2 000 1 100
1 12 AB07 6288 DAAB0784GF081 850910 R506 S1 AHA 2 2 2 B 1 2 5 J 1 1 B 1 1 1 1 1 1 2 1 1 3 2 000 5 50
1 12 AB07 6340 DAAB0784GF081 850913 R499 S1 000 2 2 2 B 1 2 5 J 1 1 N 1G 1 1 1 1 1 1 2 1 1 3 2 000 5 100
1 12 AL01 0378 DAAB0784GF081 850418 AD95 A7 000 2 2 2 4 1 2 1001 5 J 1 1 1 1 1 1 2 1 1 1 1 000 1 119

S RM AAAAA AAAA BBBBBBBBBBBBBBB BBBBBB BBBB BBB BBB B B B B C C C CCCC C C C C C CC D 0 D D 0 D 0 D 0 0 0 0000D0 D B7
V PO 8888 888 888 1 1 1 11 1 1 12 1 AMOUNT
C TN 33333 2222 111111111111111 333333 AAAA BBB CCC 9 0 2 3 1 2 3 4444 5 6 7 8 9 00 1 2 3 4 5 6 7 8 9 0 1 ABBCCC 3 ($000)
ARINC RESEARCH CORPORAT (CONT) Annapolis Maryland 061365805 01600 24
1 12 AL01 0380 DAAB0784GF081 850417 AD95 A7 000 2 2 2 4 1 2 1001 5 J 1 1 1 1 1 1 2 1 1 1 1 000 1 90
1 12 AL01 0688 DAAB0784GF081 850917 A095 A7 000 2 2 2 B 1 2 1001 5 J 1 2 1 1 1 1 2 1 1 1 2 000 1 67
1 12 EA18 0634 0AEA1884C0127 850928 AD92 S1 DBS 2 2 2 3 1 2 1001 5 J 1 1 1 1 1 1 1 1 1 1 5 2 000 5 230
1 12 EA18 0434 0AEA1885C0070 850927 R409 S1 000 2 2 2 3 1 2 1001 5 U 1 1 1 1 1 1 1 1 1 1 3 1 000 5 305
1 05 Z003 0441 MDA9038300028 841203 7010 C9E 000 2 2 2 5 1 2 1013 2 J 1 1 1 1 1 1 1 1 1 1 1 1 000 5 35
1 05 Z003 0442 MDA90383D0028 841210 7010 C9E 000 2 2 2 5 1 2 1013 2 J 1 1 1 1 1 1 1 1 1 1 1 1 000 5 46
1 06 Z003 0628 MDA9038300028 850201 7010 A7 000 2 2 2 5 1 2 1013 2 J 1 1 1 1 1 1 1 1 1 1 1 1 000 5 48
1 07 Z003 0789 MDA9038300028 850228 7010 S1 000 2 2 2 5 1 2 1013 2 J 1 1 1 1 1 1 1 1 1 1 1 1 000 5 143
1 08 Z003 1006 MDA90383D0028 850502 7010 A7 000 2 2 2 5 1 2 1013 2 J 1 1 1 1 1 1 1 1 1 1 1 1 000 5 134
1 10 Z003 1196 MDA9038300028 850628 7010 S1 000 2 2 2 5 1 2 2 J 2 2 B 1 1 1 1 1 1 1 1 1 1 1 000 5 110
1 10 Z003 1372 MDA9038300028 850729 7010 A7 000 2 2 2 5 1 2 2 J 2 2 B 1 1 1 1 1 1 1 1 1 1 1 000 5 225
1 11 Z003 1448 MDA90383D0028 850702 7010 A7 000 2 2 2 5 1 2 1013 2 J 1 1 1 1 1 1 1 1 1 1 1 1 000 5 27
1 11 Z003 1499 MDA9038300028 850812 7010 A7 000 2 2 2 5 1 2 1013 2 J 1 1 1 1 1 1 1 1 1 1 1 1 000 5 196
1 12 Z003 1718 MDA9038300028 850814 7010 C9E 000 2 2 2 5 1 2 1013 2 J 1 1 1 1 1 1 1 1 1 1 1 1 000 5 145
1 12 ZD03 1725 MDA90383D0028 850813 7010 A7 000 2 2 2 5 1 2 1013 2 J 1 1 1 1 1 1 1 1 1 1 1 1 000 5 164
1 12 Z003 1740 MDA9038300028 850808 R399 S1 000 2 2 2 5 1 2 5 J 2 2 B 1 1 1 1 1 1 1 1 1 1 1 000 5 175
1 12 Z003 1876 MDA9038300028 850826 7010 C9E 000 2 2 2 5 1 2 1013 2 J 1 1 1 1 1 1 1 1 1 1 1 1 000 5 40
1 12 Z003 1882 MDA9038300028 850821 7010 C9E 000 2 2 2 5 1 2 1013 2 J 1 1 1 1 1 1 1 1 1 1 1 1 000 5 70
1 12 Z003 1921 MDA9038300028 850929 7010 S1 000 2 2 2 5 1 2 1013 2 J 1 1 1 1 1 1 1 1 1 1 1 1 000 5 289
1 10 Z003 1342 MDA90385C0320 850618 R542 S1 000 2 2 2 3 1 2 2 U 2 2 B 1 1 1 1 1 1 2 1 1 5 1 000 5 36
1 12 Z003 1590 MDA90385C0320 850910 R542 S1 000 2 2 2 B 1 2 1008 2 U 1 1 1 1 1 1 2 1 1 5 1 000 5 64
1 10 Z003 1108 MDA90385D0028 850402 7010 A7 000 2 2 2 5 1 2 1013 2 J 1 1 1 1 1 1 1 1 1 1 1 1 000 5 267
2 02 PF161 0079 DAAB0778A6606 841029 R408 S1 000 2 2 2 B 1 2 1011 5 U 1 1 1 1 1 1 1 1 1 1 1 2 000 5 59
2 03 PF161 0130 0AAB0778A6606 841126 R408 S1 000 2 2 2 A 1 2 1100 5 U 1 1 1 1 1 1 1 2 1 1 1 2 000 5 29
2 03 AC531 0616 N0001982C0078 841201 R414 C9E AEB 2 2 2 A 1 2 1008 5 U 1 1 1 1 1 1 3 1 1 1 2 000 5 415
2 03 BH006 1084 N0002483C6147 841212 R408 A3 000 2 2 2 A 1 2 1013 5 U 1 1 1 5 1 1 1 1 1 2 1 000 5 100
2 04 BH006 1772 N0002484C6236 841116 R215 A3 000 2 2 2 C 1 2 1100 5 U 1 2 1 2 1 1 1 1 1 5 2 000 5 95
2 06 BH006 3648 N0002484C6236 850103 R215 A3 SCA 2 2 2 C 1 2 1100 5 U 1 1 1 1 1 1 1 2 1 1 5 2 000 5 253
2 04 PA100 0514 N00140850E211 850130 U001 S1 000 2 2 2 5 1 2 1007 2 U 1 1 1 1 1 1 1 1 1 1 5 1 000 5 96
2 04 PA100 0515 N00140850E211 850124 R216 S1 000 2 2 2 5 1 2 1007 2 U 1 1 1 1 1 1 1 1 1 1 5 1 000 5 194
2 04 PA100 0518 N00140850E211 850125 J020 S1 000 2 2 2 5 1 2 1007 2 U 1 1 1 1 1 1 1 1 1 1 5 1 000 5 123
2 04 PA100 0521 N00140850E211 850130 R214 S1 000 2 2 2 5 1 2 1007 2 U 1 1 1 1 1 1 1 1 1 1 5 1 000 5 60
2 07 PA100 1053 N00140850E211 850410 R216 S1 000 2 2 2 5 1 2 1007 2 U 1 1 1 1 1 1 1 1 1 1 5 1 000 5 50
2 09 PA100 1393 N00140850E211 850122 R216 S1 000 2 2 2 5 1 2 1007 2 U 1 1 1 1 1 1 1 1 1 1 5 1 000 5 115
2 11 PA100 1862 N00140850E211 850820 R216 S1 000 2 2 2 5 1 2 1007 2 U 1 1 1 1 1 1 1 1 1 1 5 1 000 5 58
2 11 PA100 1896 N00140850E211 850815 R216 S1 000 2 2 2 5 1 2 1007 2 U 1 1 1 1 1 1 1 1 1 1 5 1 000 5 27
2 11 PA100 1897 N00140850E211 850815 R216 S1 000 2 2 2 5 1 2 1007 2 U 1 1 1 1 1 1 1 1 1 1 5 1 000 5 56
2 11 PA100 1935 N00140850E211 850829 R216 S1 000 2 2 2 B 1 2 1007 2 U 1 4 1 3 1 1 1 1 1 1 5 1 000 5 51
2 12 PA100 2074 N00140850E211 850906 R216 S1 000 2 2 2 5 1 2 1007 2 U 1 1 1 1 1 1 1 1 1 1 5 1 000 5 100
2 11 PA100 2030 N00140850E211 850827 R216 S1 000 2 2 2 5 1 2 1007 2 U 1 4 1 1 1 1 1 1 1 1 5 1 000 5 26
2 12 PA100 2392 N00140850E211 850911 R216 S1 000 2 2 2 5 1 2 1007 2 U 1 1 1 1 1 1 1 1 1 1 5 1 000 5 105
2 12 PB121 0087 N0016384C0140 841120 9999 S1 000 2 2 2 B 2 4 2 1001 5 U 1 1 1 1 1 1 1 2 1 1 5 2 000 5 172
2 11 MF113 0595 N0016785C0112 850830 R216 S1 000 2 2 2 3 1 2 2 J 2 1 B 1 5 1 5 1 1 2 1 1 5 2 000 4 60
2 06 QA110 0220 N0022885C4026 850207 R214 S1 000 2 2 2 5 1 2 1026 2 U 1 3 1 3 1 1 4 1 1 2 1 000 5 602
2 12 QA110 0786 N0022885D4026 850912 J099 S1 000 2 2 2 5 1 2 1013 2 U 1 5 1 1 1 1 4 1 1 2 1 000 5 220
2 02 MA102 2087 N0060083C0406 841108 R214 S1 000 2 2 2 C 1 2 1013 2 U 1 4 1 1 1 1 3 1 1 3 1 000 518
2 06 MA102 2289 N006008404045 850314 R409 S1 000 2 2 2 5 1 2 1013 2 Z 1 4 1 3 1 1 1 1 1 3 1 000 225
2 06 MA102 2315 N006008404045 850319 R409 S1 000 2 2 2 5 1 2 1013 2 Z 1 4 1 3 1 1 1 1 1 3 1 000 50
2 11 MA102 2592 N0060084D4045 850816 R409 S1 000 2 2 2 5 1 2 1013 2 Z 1 4 1 1 1 1 1 1 1 3 1 000 5 50
2 07 MA102 2370 N0060085C2665 850410 R425 S1 000 2 2 2 3 2 4 2 1001 5 J 1 1 1 1 1 1 2 1 1 3 2 000 5 129
2 06 LF121 0450 N6053085C0031 850308 R408 A1C 000 1 2 2 3 1 2 1001 5 U 1 5 1 5 1 1 2 1 1 5 2 000 5 240

S V C	RM PO TN	AAAAA AAAA 33333 2222	BBBBBBBBBBBBBBB 111111111111111	BBBBBB BBBB 8888 333333	BBB BBB BBB AAAA	B B B B 1 1 1 BBB	C C C CCCC 9 0 2 3 1 2 3 4444	C 5	C C C C C 6 7 8 9	CC 11 00	0 1	D D D D D D D D D 2 3 4 5 6 7 8 9	0 D 1 1 0 1	DOOODD 12 ABBCCC	0 1 3	B7 AMOUNT ($000)
ARINC RESEARCH CORPORAT (CONT)			Annapolis			Maryland			061365805		01600			24		
2	01 PF161	0021	N6226983C0056	841022	R414 A7	000	2 2 2 C 1	2	1100	2 U		1 5 1 1 1 1 2 1 1 2 2	000		5	68
2	03 PF161	0155	N6226983C0056	841129	R414 A7	000	2 2 2 C 1	2	1100	2 U		1 5 1 1 1 1 2 1 1 2 2	000		5	30
2	04 PF161	0311	N6226983C0056	850121	R414 A7	000	2 2 2 0 1	2	1100	2 U		1 5 1 1 1 1 2 1 1 2 2	000		5	50
2	11 PF161	0931	N6226983C0056	850628	R414 A7	000	2 2 2 C 1	2	1100	2 U		1 5 1 1 1 1 2 1 1 2 2	000		5	30
2	03 PF161	0255	N6226985C0027	841217	R414 S1	000	2 2 2 3 1	2	1100	2 U		1 3 1 1 1 1 2 1 1 5 2	000		5	200
2	05 PF161	0402	N6226985C0027	850219	R414 S1	000	2 2 2 C 1	2	1100	2 U		1 3 1 1 1 1 2 1 1 5 2	000		5	172
2	10 PF161	0891	N6226985C0027	850703	R414 S1	000	2 2 2 B 1	2		2 U	2 2 B	1 3 1 1 1 1 2 1 1 5 2	000		5	28
2	11 PF161	1080	N6226985C0043	850829	R706 S1	000	2 2 2 C 1	2		2 U	2 2 B	1 4 1 1 1 1 1 1 1 3 1	000		5	35
2	03 PF161	0276	N6226985C0302	841212	AC62 A7	000	2 2 2 3 1	2	1100	2 U		1 3 1 3 1 1 2 1 1 1 2	000		5	50
2	08 PF161	0706	N6226985C0302	850510	AC62 A7	000	2 2 2 C 1	2	1100	2 U		1 3 1 3 1 1 2 1 1 1 2	000		5	79
3	11 FH02	2348	F0460685C0664	850819	4940 B9	GAU	2 2 1 3					0 0 1				49
3	04 FJ04	0789	F0960382G3866	850124	R414 A7	000	2 2 2 4 2 4 2		0200	5 Y		1 2 1 1 1 1 2 1 1 2 2	000			166
3	04 FJ04	0819	F0960382G3866	850130	R425 A7	ACO	2 2 2 4 2 5 2		1008	5 Y		1 1 1 1 1 1 2 1 1 2 2	000			200
3	06 FJ04	1466	F0960382G3866	850330	R414 A7	ACO	2 2 2 4 1	2	1008	5 Y		1 1 1 1 1 1 2 1 1 2 1	000		5	175
3	07 FJ04	1468	F0960382G3866	850401	R414 A7	000	2 2 2 4 2 4 2		1008	5 Y		1 2 1 1 1 1 2 1 1 2 2	000		5	476
3	09 FJ04	2582	F0960382G3866	850628	R414 A7	000	2 2 2 4 1	2	1008	5 Y		1 1 1 1 1 1 2 1 1 3 2	000		5	485
3	09 FJ04	2327	F0960382G3866	850613	R414 A7	000	2 2 2 4 2 B 2			5 Y	1 1 N 1G	1 1 1 1 1 1 2 1 1 3 2	000		5	95
3	10 FJ04	2794	F0960382G3866	850723	R425 A7	ACO	2 2 2 C 2 5 2		1008	5 Y		1 1 1 1 1 1 2 1 1 2 2	000		5	60
3	12 FJ04	4015	F0960382G3866	850924	R414 A7	000	2 2 2 4 2 B 2			5 Y	1 1 N 2A	1 1 1 1 1 1 2 1 1 5 2	000		5	58
3	12 FJ04	4016	F0960382G3866	850924	R414 A7	000	2 2 2 A 2 B 2			5 Y	1 1 N 2A	1 1 1 1 1 1 2 1 1 5 2	000		5	159
3	12 FJ04	4190	F0960382G3866	850930	R414 A7	000	2 2 2 4 2 B 2			5 Y	1 1 N 2A	1 1 1 1 1 1 2 1 1 5 2	000		5	160
3	12 FS06	0215	F0960382G3866	850621	R414 S1	000	2 2 2 4 1	2	1001	5 Y		1 1 1 1 1 1 2 1 1 5 2	100		5	477
3	12 FJ04	3608	F0960385C4681	850906	R414 A7	GAI	2 2 2 3 1	2	1008	1 J		1 4 1 1 1 1 2 1 1 1 2	000		1	252
3	02 HJ05	0057	F3060284C0046	841121	A092 A7	000	2 2 2 C 1	2	1100	2 J		1 3 1 1 1 1 2 1 1 5 2	000		1	171
3	04 FL01	0152	F3360685C0084	850130	R399 S1	000	2 2 2 1 1	2	1001	5 U		1 2 1 2 1 1 3 1 1 5 2	000			2,025
3	12 FS06	0354	F3360685C0084	850930	R399 S1	000	2 2 2 C 1	2		5 U	1 1 N 1B	1 1 1 1 1 1 3 1 1 1 1	000		5	1,980
3	12 FS06	0355	F3360685C0084	850930	R399 S1	000	2 2 2 D 1	2		5 U	1 1 N 1B	1 1 1 1 1 1 2 1 1 1 2	000		5	209
3	06 FS05	0175	F3370082G0013	850301	R414 S1	ACD	2 2 2 4 2 1 2		1007	5 J		1 1 1 1 1 1 3 1 1 1 1	000		1	548
3	02 FF60	0113	F41608820A012	841129	R414 C9E	AAK	2 2 2 5 1	2	1008	5 Y		1 1 1 1 1 1 2 1 1 5 2	000		5	445
3	05 FF60	G280	F41608820A012	850222	R414 C9E	000	2 2 2 5 1	2	1008	5 Y		1 1 1 1 1 1 2 1 1 5 2	000		5	40
3	06 FF60	0337	F41608820A012	850320	R414 C9E	000	2 2 2 5 1	2	1008	5 Y		1 1 1 1 1 1 2 1 1 5 2	000		5	335
3	06 FF60	0351	F41608820A012	850323	R414 C9E	ATB	2 2 2 5 1	2	1008	5 Y		1 1 1 1 1 1 2 1 1 5 2	000		5	480
3	12 FF55	0170	F41608820A012	850928	R414 C9E	000	2 2 2 5 1	2	1008	5 Y		1 1 1 1 1 1 2 1 1 5 2	000		5	210
3	12 FF55	0175	F41608820A012	850930	R414 C9E	000	2 2 2 5 1	2	1008	5 Y		1 1 1 1 1 1 2 1 1 5 2	000		5	290
3	12 FF55	0188	F41608820A012	850930	R414 C9E	000	2 2 2 5 1	2	1008	5 Y		1 1 1 1 1 1 2 1 1 5 2	000		5	700
			LOCATION TOTAL						26,761 *							
ARINC RESEARCH CORPORATION			Wright Patterson AFB			Ohio			061365805		86660			39		
3	12 FS06	0319	F0960382G3866	850927	R399 S1	000	2 2 2 0 1	2	1013	5 Y		1 1 1 2 1 1 2 1 1 5 1	000		5	509
			CONTRACTOR TOTAL						41,010 **							
ARIS ELECTRIC CO INC			New York			New York			012482865		51000			36		
5	12 CW61	0144	OACW6185C0070	850909	5999 A7	000	2 2 2 3 1	2		5 J	1 1 N 1G 2	1 1 1 1 1 2 1 7 2 1	000		5	134
ARISTA CORP			San Antonio			Texas			991968462		65000			48		
3	08 JA02	0259	F4168985C0016	850506	R599 S1	000	2 2 2 3 1	2	1001	5 J		1 1 1 1 1 1 2 1 1 1 2	000		5	49
3	12 JA02	0467	F4168985C0016	850930	R599 S1	000	2 2 2 C 1	2	1001	5 J		1 1 1 1 1 1 2 1 1 1 2	000		5	88
			CONTRACTOR TOTAL						137 **							

```
S RM AAAAA AAAA BBBBBBBBBBBBBBB BBBBBB BBBB BBB BBB B B B B C C C CCCC C C C C C CC D D D D D D D D D D DDDDDD D        B7
V PO                                   8888 888 888   1 1 1                     11                   1 1   12   1      AMOUNT
C TN 33333 2222 111111111111111 333333 AAAA BBB CCC 9 0 2 3 1 2 3 4444 5 6 7 8 9 00 1 2 3 4 5 6 7 8 9 0 1 ABBCCC 3      ($000)

ARISTA DEVICES CORP                       Islip                New York      065930588   37869      36
2 04 JA118 0795 N0010480G3878   841022 1355 A3   000 2 2 2 4 1   1            J         2   1 1 1 1 2 1 1 1 2 000    1                39-

ARISTA DEVICES CORP                       Ronkonkoma           New York      065930588   63473      36
1 06 AA09  0899 DAAA0985C0450   850304 5915 A7   DJB 2 2 2 3 1   2 0102 1 J             2   1 3 1 2 2 1 1 1 2 000    1                48
1 05 AB07  3786 DAAB0782CB130   850219 5820 A7   GPT 2 2 2 F 1   1        J             2   1 1 1 1 2 1 1 2 2 000    1               139-
1 02 AB07  3064 DAAB0785CB004   841030 5820 A7   000 2 2 2 3 1   2 0102 1 J             2   1 3 1 2 2 1 1 1 2 000    5                34
1 07 AB07  0115 DAAB0785CE016   850221 5840 A7   GNC 2 2 2 3 1   2 0102 1 J             2   1 4 1 2 2 1 1 1 2 000    1                77
1 02 AE07  0502 DAAE0785C0189   841108 5945 A4B  000 2 2 2 3 1   2 1015 1 J             2   3   1 1 2 1 1 1 2 000    5                62
1 11 AH01  0945 DAAH0183C0764   850729 6130 A2   CMS 2 2 2 B 1   1        1 J 2 2 A     2   1 1 1 2 2 1 1 1 2 000    4               480
1 11 AH01  0946 DAAH0183C0764   850729 6130 A2   CMS 2 2 1 B                                      0       0 1                          60
1 05 AH01  2561 DAAH0185C0446   850211 1440 A2   CMC 2 2 2 3 1   2 0102 1 J             2   1 1 1 2 2 1 1 1 2 000    5                85
3 07 FJ04  1549 F0960385C3615   850405 5895 A7   000 2 2 2 3 1   2 0102 1 J             2   1 1 1 2 2 1 1 1 2 000    5                81
4 07 0400  2836 DLA40085C1797   850412 5995 A7   000 2 2 2 3 1   2 1026 1 J             2   1 1 1 1 2 1 1 1 2 000    5                57
4 03 0900  0634 DLA90085C0487   841218 6625 A7   000 2 2 2 3 1   2 1013 1 J             2   1 1 1 1 2 1 1 2 2 000    5                31
4 07 0900  1550 DLA90085C1486   850401 5945 A7   000 2 2 2 3 1   1        J             2   1 1 1 1 2 1 1 1 2 000    5                89
4 07 0900  1859 DLA90085C2020   850429 5821 A7   000 2 2 2 3 1   2 0102 1 J             2   1 1 1 2 2 1 1 1 2 000    5                99
4 08 0900  1916 DLA90085C2144   850501 6625 A7   000 2 2 2 3 1   2 1013 1 J             2   1 1 1 1 2 1 1 1 2 000    5                29
                                    LOCATION TOTAL              1,093   *
                                  CONTRACTOR TOTAL              1,054   **

ARISTO GRID LAMP PROD INC                 Port Washington      New York      002036465   59520      36
4 02 0400  0379 DLA40085C0155   841102 6210 C9E  000 2 2 2 3 1   2 1013 1 J             2   1 3 2 1 2 1 1 1 2 000    5                45
4 03 0400  0989 DLA40085C0524   841217 6210 C9E  000 2 2 2 3 1   2 1026 1 J             2   1 1 2 1 2 1 1 1 2 000    1                65
4 05 0400  1746 DLA40085C0524   850211 6210 C9C  000 2 2 2 B 1   2 1026 1 J             2   1 1 2 1 2 1 1 1 2 000    1                65
4 04 0400  1115 DLA40085C0649   850103 6220 C9E  000 2 2 2 3 1   2 1013 1 J             2   1 1 2 1 2 1 1 1 2 000    5                58
                                  CONTRACTOR TOTAL                233   **

ARISUMI BROTHERS INC                      Maili                Hawaii        006843551   47300      15
3 05 RA03  0066 F6460585C0016   850123 Z299 C2   000 2 2 2 3 2 4 2 0102 1 J             2   1 4 1 2 2 1 1 4 2 000    3                27

ARIX                                      Dugway Proving Groun Utah          097770937   20560      49
1 03 CA05  0075 DACA0584C0030   841211 R211 C2   000 2 2 2 D 1   2 0102 2 J             2   1 3 1 2 2 1 1 5 2 000    5                53
1 03 CA05  0080 DACA0584C0030   841211 R211 C2   000 2 2 2 D 1   2 0102 2 J             2   1 3 1 2 2 1 1 5 2 000    5                26
1 04 CA05  0086 DACA0585C0031   841228 R211 C2   000 2 2 2 3 1   2 0400 2 J             2   1 3 1 1 2 1 1 5 2 000    5               349
1 07 CA05  0292 DACA0585C0031   850425 R211 C2   000 2 2 2 B 1   2 0400 2 J             2   1 3 1 1 2 1 1 5 2 000    5                77
1 07 CA05  0293 DACA0585C0031   850429 R211 C2   000 2 2 2 B 1   2 0400 2 J             2   1 3 1 1 2 1 1 5 2 000    5                35
                                  CONTRACTOR TOTAL                540   **

ARIX A PROFESSIONAL CORP                  San Angelo           Texas         095742813   64472      48
1 05 CA63  0129 DACA6384C0106   850213 R119 C2   000 2 2 2 B 1   2 0400 2 J             2   1 2 1 1 2 1 1 5 2 000    3               322

ARIX ENGINEERS & PLANNERS                 Greeley              Colorado      990996142   32155      08
1 11 CA45  0318 DACA4585C0136   850807 R114 C2   000 2 2 2 3 1   2        2 J 1 1 D     2   1 2 1 1 2 1 1 5 1 000    3                74

ARIZA POOL SV & RENOVATION                Jacksonville         Florida       078311479   35000      12
2 03 C2487 0684 N6248784C3472   841106 Z291 C2   000 2 2 2 3 1   2 1701 1 J             2   1 3 3 2 2 1 1 4 2 000    5                36
```

```
S RM AAAAA AAAA BBBBBBBBBBBBBBB BBBBBB BBBB BBB BBB B B B C C C CCCC C C C C C CC D D D D D D D D D D D DDDDDD D      B7
V PO                                    8888 888 888   1 1 1                       11                        1 1   12   1      AMOUNT
C TN 33333 2222 111111111111111 333333 AAAA BBB CCC 9 0 2 3 1 2 3 4444 5 6 7 8 9 00 1 2 3 4 5 6 7 8 9 0 1 ABBCCC 3      ($000)
```

ARIZA POOL SV & RENOVATION — Patrick AFB — Florida — 078311479 — 55375 — 12
3 12 HC52 0300 F0865085C0181 850924 Y163 C2 000 2 2 2 3 1 1 1 J 2 2 K 2 3 1 2 2 1 1 4 2 000 3 53
CONTRACTOR TOTAL 89 **

ARIZALA ARZALA & ASSOCIATES — GUAM — 991459975 — 00000 — GU
2 10 C2742 4449 N6276685C0003 850619 R211 C2 000 2 2 2 3 1 2 1702 2 J 2 3 1 1 2 1 1 5 2 000 5 63
2 11 C2742 5146 N6276685C0003 850619 R211 C2 000 2 2 2 3 1 2 1702 2 J 2 3 1 1 2 1 1 5 2 000 5 27
CONTRACTOR TOTAL 90 **

ARIZONA ARL EQP — Long Beach — California — 024939894 — 43000 — 06
2 03 LA102 0137 N0012384C0084 841127 3950 C9D 000 2 2 2 A 2 4 2 0102 1 J 2 1 1 1 2 2 1 1 5 2 000 5 308

ARIZONA BOILER CO INC — Barstow — California — 050542190 — 04030 — 08
2 04 C2474 1303 N6247485C9726 850123 Z242 C2 000 2 2 2 3 1 2 0102 1 J 2 1 4 1 2 2 1 7 4 2 000 5 349
2 07 C2474 2932 N6247485C9726 850411 Z242 C2 000 2 2 2 D 1 2 0102 1 J 2 1 4 1 2 2 1 7 4 2 000 5 113
CONTRACTOR TOTAL 462 **

ARIZONA DESIGN AND DRAFTING — Tucson — Arizona — 073532020 — 77000 — 04
1 01 EA18 0001 DAEA1884D0042 841009 T001 S1 000 2 2 2 5 1 2 0102 1 J 2 1 4 1 2 2 1 1 3 2 000 5 77
1 06 EA18 0173 DAEA1884D0042 850301 T001 S1 000 2 2 2 C 1 2 0102 1 J 2 1 4 1 2 2 1 1 3 2 000 5 98
CONTRACTOR TOTAL 175 **

ARIZONA INDUSTRIAL MACHINERY — Tucson — Arizona — 053639654 — 77000 — 04
1 12 EA18 0549 DAEA1885C0079 850926 2420 A4B 000 2 2 2 3 1 1 1 J 2 2 K 2 1 3 1 2 2 1 1 5 2 000 5 29

ARIZONA INDUSTRIAL MACHINERY C — Phoenix — Arizona — 991011198 — 55000 — 04
1 08 CA39 0014 DACA3985C0011 850328 3805 C9A 000 2 2 2 3 2 4 2 0200 1 J 1 3 1 1 1 1 1 1 1 2 2 000 5 68

ARIZONA MEDICAL SUPPLY CO INC — El Paso — Texas — 035957612 — 24000 — 48
1 03 DA09 0024 GS07F11944 841129 6830 C9B 000 2 2 2 6 0 0 30

ARIZONA PUBLIC SERVICE CO — Sierra Vista — Arizona — 004935649 — 66820 — 04
1 02 EA18 0010 DAEA1870D0051 841016 S111 S1 000 2 2 2 3 2 3 2 1005 7 J 1 2 1 2 1 1 1 1 7 5 2 000 5 83
1 02 EA18 0066 DAEA1870D0051 841120 S111 S1 000 2 2 2 3 2 3 2 1005 7 J 1 2 1 2 1 1 1 1 7 5 2 000 5 212
LOCATION TOTAL 295 *

ARIZONA PUBLIC SERVICE CO — Williams AFB — Arizona — 004935649 — 83300 — 04
3 01 JA24 0018 GS00S14926 841005 S111 S1 000 2 2 2 6 0 0 26
3 03 JA24 0026 GS00S14926 841205 S111 S1 000 2 2 2 6 0 0 35
LOCATION TOTAL 61 *
CONTRACTOR TOTAL 356 **

ARIZONA PUBLIC SERVICES — Luke Air Force Base — Arizona — 991747528 — 42800 — 04
3 01 TA10 0006 GS00B02336 841009 S112 S1 000 2 2 2 6 0 0 40

S	RM	AAAAA	AAAA	BBBBBBBBBBBBBBB	BBBBBB	BBBB	BBB	BBB	B	B	B	B	C	C	C	CCCC	C	C	C	C	C	CC	O	D	O	D	O	D	O	O	O	O	D	OOOODD	D	B7
V	PO					8888	888	888		1	1	1										11										1	1	12	1	AMOUNT
C	TN	33333	2222	111111111111111	333333	AAAA	BBB	CCC	9	0	2	3	1	2	3	4444	5	6	7	8	9	00	1	2	3	4	5	6	7	8	9	0	1	ABBCCC	3	($000)
ARIZONA PUBLIC SERVICES (CONT)					Luke Air Force Base											Arizona		991747528						42800						04						
3	01	TA10	0007	GS00B02336	841009	S111	S1	000	2	2	2	6															0				0					28
3	01	TA10	0008	GS00B02336	841009	S111	S1	000	2	2	2	6															0				0					32
3	01	TA10	0009	GS00B02336	841009	S112	S1	000	2	2	2	6															0				0					396
3	02	TA10	0021	GS00B02336	841126	S112	S1	000	2	2	2	6															0				0					324
3	02	TA10	0022	GS00B02336	841126	S112	S1	000	2	2	2	6															0				0					34
3	02	TA10	0023	GS00B02336	841126	S111	S1	000	2	2	2	6															0				0					33
3	02	TA10	0024	GS00B02336	841126	S111	S1	000	2	2	2	6															0				0					42
3	05	TA10	0043	GS00B02336	841121	S112	S1	000	2	2	2	6															0				0					282
3	05	TA10	0044	GS00B02336	841224	S112	S1	000	2	2	2	6															0				0					265
3	05	TA10	0045	GS00B02336	850123	S112	S1	000	2	2	2	6															0				0					30
3	05	TA10	0046	GS00B02336	841119	S112	S1	000	2	2	2	6															0				0					30
3	05	TA10	0047	GS00B02336	841221	S112	S1	000	2	2	2	6															0				0					27
3	05	TA10	0048	GS00B02336	850124	S112	S1	000	2	2	2	6															0				0					265
3	07	TA10	0069	GS00B02336	850424	S112	S1	000	2	2	2	6															0				0					266
3	07	TA10	0076	GS00B02336	850418	S112	S1	000	2	2	2	6															0				0					29
3	07	TA10	0077	GS00B02336	850418	S112	S1	000	2	2	2	6															0				0					280
3	10	TA10	0117	GS00B02336	850626	S112	S1	000	2	2	2	6															0				0					326
3	10	TA10	0118	GS00B02336	850626	S112	S1	000	2	2	2	6															0				0					37
3	11	TA10	0122	GS00B02336	850722	S112	S1	000	2	2	2	6															0				0					40
3	11	TA10	0123	GS00B02336	850722	S112	S1	000	2	2	2	6															0				0					430
3	11	TA10	0134	GS00B02336	850816	S112	S1	000	2	2	2	6															0				0					458
3	11	TA10	0135	GS00B02336	850816	S112	S1	000	2	2	2	6															0				0					44
3	11	TA10	0136	GS00B02336	850826	S112	S1	000	2	2	2	6															0				0					305
3	12	TA10	0142	GS00B02336	850909	S112	S1	000	2	2	2	6															0				0					43
3	12	TA10	0151	GS00B02336	850915	S112	S1	000	2	2	2	6															0				0					440
3	12	TA10	0172	GS00B02336	850930	S112	S1	000	2	2	2	6															0				0					42
					CONTRACTOR TOTAL													4,568		**																
ARIZONIA STATE UNIVERSITY					Tempe											Arizona		042017723						73000						04						
1	06	AG29	0308	DAAG2983K0087	850322	AZ11	S1	000	2	2	2	B	2	8	2	0500	7	S					A	1	1	1	1	1	2	1	1	5	2	000	5	89
1	10	AG29	0683	DAAG2983K0111	850719	AZ11	S1	000	2	2	2	C	2	7	2	0500	7	S					A	1	1	1	1	1	2	1	1	5	2	000	5	88
1	07	AG29	0350	DAAG2984K0004	850411	AZ11	S1	000	2	2	2	B	2	8	2	0500	7	S					A	1	1	1	1	1	2	1	1	5	2	000	5	82
1	10	AG29	0663	DAAG2984K0146	850710	AZ11	S1	000	2	2	2	B	2	7	2	0500	7	S					A	1	1	1	1	1	2	1	1	5	2	000	5	27
1	07	AG29	0362	DAAG2985K0045	850416	AZ11	S1	000	2	2	2	3	2	8	2	0500	7	S					A	1	1	1	1	1	2	1	1	5	2	000	5	98
1	06	AG29	0322	DAAG2985K0078	850328	AZ11	S1	000	2	2	2	3	2	8	2	0500	7	S					A	1	1	1	1	1	2	1	1	5	2	000	5	60
1	07	AA15	0195	OAAK1182K0011	850412	AD92	S1	000	2	2	2	B	2	7	2	0500	7	S					A	5	1	5	1	1	2	1	1	5	2	000	5	100
1	05	KF57	0126	DAKF5775H0462	850124	U005	S1	000	2	2	2	5	2	8	2	0500	7	J					A	1	1	1	1	1	2	1	1	5	2	000	5	27
1	12	ZD04	1504	MDA90484C6013	850529	AC61	A7	000	2	2	2	A	2	1	2	0500	7	S					A	1	1	1	1	1	2	1	1	5	2	000	5	30
2	06	E612A	0797	N0001481K0308	850311	AD91	S1	000	2	2	2	A	2	7	2	0500	7	S					A	1	1	1	1	1	2	1	1	5	2	000	5	37
2	10	E612B	1699	N0001482C0179	850708	AD91	S1	000	2	2	2	A	2	7	2	0500	7	S					A	1	1	1	1	1	2	1	1	5	2	000	5	85
2	11	E614B	2067	N0001484C0487	850827	A091	S1	000	2	2	2	C	2	7	2	0500	7	S					A	1	1	1	1	1	2	1	1	5	2	000	5	155
2	04	E612A	0415	N0001484K0053	841130	AD91	S1	000	2	2	2	A	2	7	2	0500	7	S					A	1	1	1	1	1	2	1	1	5	2	000	5	162
2	06	E614A	0823	N0001485K0101	850312	A091	S1	000	2	2	2	3	2	7	2	0500	7	S					A	1	1	1	1	1	2	1	1	5	2	000	5	75
2	09	E612A	1540	N0001485K0442	850606	A091	S1	000	2	2	2	3	1		2		7	S	2	2	E		A	1	1	1	1	1	2	1	1	5	2	000	5	41
2	09	E614A	1609	N0001485K0527	850611	AD91	S1	000	2	2	2	3	2	G	2		7	S	2	2	E		A	1	1	1	1	1	2	1	1	5	2	000	5	97
2	08	D2703	0923	N0003985C0222	850513	AC61	A7	000	2	2	2	3	1		2	0500	7	S					A	2	1	1	1	1	1	1	1	5	2	000	5	38
2	12	MF112	0762	N0016785K0164	850930	AD21	S1	000	2	2	2	3	2	G	2		7	S	1	1	E		A	1	1	1	1	1	2	1	1	5	2	000	5	35
2	10	LF121	0636	N6053085C0191	850501	AD52	C9E	000	2	2	2	3	1		2		7	S	1	1	N	1A	A	1	1	1	1	1	1	1	1	1	2	000	5	108
3	04	KA02	0176	F0160079D0239	850110	U005	S1	000	2	2	2	5	2	5	2	0500	7	J					A	5	1	5	1	1	2	1	1	5	2	000	5	59
3	08	KA02	0360	F0160079D0239	850523	U005	S1	000	2	2	2	5	2	5	2	0500	7	J					A	5	1	5	1	1	2	1	1	5	2	000	5	46

S RM AAAAA AAAA BBBBBBBBBBBBBBB BBBBBB BBBB BBB BBB B B B B C C C CCCC C C C C C CC D D D D D D D D D D D DDDDDD D	B7
V PO 8888 888 888 1 1 1 11 1 1 12 1	AMOUNT
C TN 33333 2222 111111111111111 333333 AAAA BBB CCC 9 0 2 3 1 2 3 4444 5 6 7 8 9 00 1 2 3 4 5 6 7 8 9 0 1 ABBCCC 3	($000)
ARIZONIA STATE UNIVERSI (CONT) Tempe Arizona 042017723 73000 04	
3 02 HX03 0130 F4962085C0010 841121 AJ12 S1 000 2 2 2 3 2 7 2 0500 7 T A 5 1 5 1 1 3 1 1 5 1 000	850
3 11 HX03 0243 F4962085C0010 850830 AJ12 S1 000 2 2 2 A 1 2 0500 7 T A 5 1 5 1 1 2 1 1 5 3 000 5	159
3 09 HX03 0219 F4962085C0089 850627 AJ11 S1 000 2 2 2 3 2 7 2 0500 7 S A 5 1 5 1 1 2 1 1 5 3 000 5	45
LOCATION TOTAL 2,593 *	
ARIZONIA STATE UNIVERSITY Tucson Arizona 042017723 77000 04	
2 05 TA100 0317 N0061285G0001 841001 U006 S1 000 2 2 2 4 2 5 2 0500 7 J A 1 1 1 1 1 1 1 1 5 3 000 5	100
2 12 LK541 0002 N0061285G0001 850911 U006 S1 000 2 2 2 4 2 5 2 0500 7 J A 1 1 1 1 1 1 1 1 5 2 000 5	58
LOCATION TOTAL 158 *	
CONTRACTOR TOTAL 2,751 **	
ARJAY ELECTRONICS CORPORATION Danbury Conn 048732143 18430 09	
4 06 0400 2505 DLA40085C1585 850326 6135 C9E 000 2 2 2 3 1 1 J 2 1 1 1 1 2 1 1 2 2 000 5	28
ARJAY ENTERPRISES-FENCEMEN INC Horsham Penn 039029277 35800 42	
2 12 C2472 7089 N6247285C4750 850912 Y299 C2 000 2 2 2 3 1 2 1 J 2 2 K 2 1 1 3 2 2 1 1 4 2 000 5	138
ARK ELECTRONICS CORP Southampton Penn 002381168 71888 42	
2 11 MB102 0821 N0042185C0185 850807 5410 B1 000 2 2 2 3 1 1 1 J 2 2 A 2 1 1 1 1 2 1 7 1 2 000 5	31
ARK ELECTRONICS CORP Southampton Penn 002381168 71896 42	
3 12 CA03 0311 F0560485C0072 850823 5450 B1 000 2 2 2 3 1 1 1 J 2 2 A 2 1 1 1 1 2 1 1 1 2 000 5	151
CONTRACTOR TOTAL 182 **	
ARKADELPHIA SAND & GRAVEL CO Arkadelphia Arkansas 035430461 01870 05	
5 07 CW38 0173 DACW3885C0003 850422 5680 S1 000 2 2 2 3 2 4 2 0102 1 J 2 1 3 1 2 2 1 1 1 2 000 5	54
ARKANSAS COLLEGE Heber Springs Arkansas 071248355 31090 05	
5 03 CW03 0018 DACW0383C0080 841228 M199 S1 000 2 2 2 B 2 8 2 0500 7 J A 5 1 5 1 1 2 1 7 3 2 000 3	45
ARKANSAS LIGHTHOUSE FOR BLIND Little Rock Arkansas 075638171 41000 05	
4 01 0100 0062 DLA10084FEA33 841018 7210 A9 000 2 2 2 5 2 6 2 1702 7 J C 5 1 5 1 1 2 1 1 1 2 000 1	80
4 05 0100 0440 DLA10085FEC36 850206 8415 A9 000 2 2 2 5 2 6 2 1702 7 J C 5 1 5 1 1 2 1 1 1 2 000 1	729
4 04 0100 0417 DLA10085FEC42 850126 8465 A9 000 2 2 2 5 2 6 2 1702 7 J C 5 1 5 1 1 2 1 1 1 2 000 1	750
4 05 0100 0441 DLA10085FEC67 850206 8465 A9 000 2 2 2 5 2 6 2 1702 7 J C 5 1 5 1 1 2 1 1 1 2 000 5	61
4 07 0100 0686 DLA10085FEE23 850410 8465 A9 000 2 2 2 5 2 6 2 1702 7 J C 5 1 5 1 1 2 1 1 1 2 000 5	473
LOCATION TOTAL 2,093 *	
ARKANSAS LIGHTHOUSE FOR BLIND Cincinnati Ohio 075638171 15000 39	
4 07 0100 0687 DLA10085FEE24 850410 8465 A9 000 2 2 2 5 2 6 2 1702 7 J C 5 1 5 1 1 2 1 7 1 2 000 1	473
CONTRACTOR TOTAL 2,566 **	
ARKANSAS LOUISIANA GAS CO McAlester Army Ammun Oklahoma 067028431 44850 40	
1 05 AA31 0013 DAAA3179C0009 850204 S111 S1 000 2 2 2 5 2 3 2 1005 7 J 1 2 1 1 1 1 1 7 5 2 000 5	29

S RM AAAAA AAAA BBBBBBBBBBBBBBB BBBBBB BBBB BBB BBB B B B B C C C CCCC C C C C C CC D D D D D D D D D D DDDDDD D	B7
V PO 8888 888 888 1 1 1 11 1 1 12 1	AMOUNT
C TN 33333 2222 111111111111111 333333 AAAA BBB CCC 9 0 2 3 1 2 3 4444 5 6 7 8 9 00 1 2 3 4 5 6 7 8 9 0 1 ABBCCC 3	($000)
ARKANSAS LOUISIANA GAS (CONT) McAlester Army Ammun Oklahoma 067028431 44850 40	
1 06 AA31 0017 DAAA3179C0009 850226 S111 S1 000 2 2 2 5 2 3 2 1005 7 J 1 2 1 1 1 1 1 1 7 5 2 000 5	83
1 06 AA31 0025 DAAA3179C0009 850327 S111 S1 000 2 2 2 5 2 3 2 1005 7 J 1 2 1 1 1 1 1 1 7 5 2 000 5	35
CONTRACTOR TOTAL 147 **	
ARKANSAS POWER & LIGHT CO Arkansas City Arkansas 006903298 01990 05	
5 02 CW38 0044 DACW3883C0012 840418 Y249 C2 000 2 2 2 C 1 2 1005 7 S 1 1 1 1 1 1 1 1 7 4 3 000 3	1,195
5 10 CW38 0296 DACW3883C0012 850614 Y249 C2 000 2 2 2 C 1 2 1005 7 S 1 1 1 1 1 1 1 1 7 4 3 000 5	325-
LOCATION TOTAL 870 *	
ARKANSAS POWER & LIGHT CO Blytheville Arkansas 006902787 07330 05	
3 01 SB03 0008 F0360170D0068 841011 S112 S1 000 2 2 2 5 2 3 2 1005 7 J 1 1 1 1 1 1 2 1 7 5 2 000 5	228
3 02 SB03 0010 F0360170D0068 841112 S112 S1 000 2 2 2 5 2 3 2 1005 7 J 1 1 1 1 1 1 2 1 7 5 2 000 5	136
3 04 SB03 0012 F0360170D0068 841226 S112 S1 000 2 2 2 5 2 3 2 1005 7 J 1 1 1 1 1 1 2 1 7 5 2 000 5	159
3 04 SB03 0014 F0360170D0068 850123 S112 S1 000 2 2 2 5 2 3 2 1005 7 J 1 1 1 1 1 1 2 1 7 5 2 000 5	90
3 05 SB03 0016 F0360170D0068 850208 S112 S1 000 2 2 2 5 2 3 2 1005 7 J 1 1 1 1 1 1 2 1 7 5 2 000 5	99
3 09 SB03 0023 F0360185F9101 850312 S112 S1 000 2 2 2 5 2 3 2 1005 7 J E 1 1 1 1 1 1 1 7 5 2 000 5	110
3 09 SB03 0027 F0360185F9103 850404 S112 S1 000 2 2 2 5 2 3 2 1005 7 J E 1 1 1 1 1 1 1 7 5 2 000 5	99
3 09 SB03 0030 F0360185F9105 850506 S112 S1 000 2 2 2 5 2 3 2 1005 7 J E 1 1 1 1 1 1 1 7 5 2 000 5	111
3 09 SB03 0038 F0360185F9107 850613 S112 S1 000 2 2 2 5 2 3 2 1005 7 J E 1 1 1 1 1 1 1 7 5 2 000 5	127
3 10 SB03 0044 F0360185F9109 850712 S112 S1 000 2 2 2 5 2 3 2 1005 7 J E 1 1 1 1 1 1 1 7 5 2 000 5	206
3 11 SB03 0057 F0360185F9110 850816 S112 S1 000 2 2 2 5 2 3 2 1005 7 J E 1 1 1 1 1 1 1 7 5 2 000 5	226
3 12 SB03 0082 F0360185F9112 850912 S112 S1 000 2 2 2 5 2 3 2 1005 7 J E 1 1 1 1 1 1 1 7 5 2 000 5	257
LOCATION TOTAL 1,848 *	
ARKANSAS POWER & LIGHT CO Jacksonville Arkansas 006903298 34750 05	
3 01 QA15 0001 F0360268D0176 841011 S112 S1 000 2 2 2 5 2 3 2 1005 7 J 1 5 1 1 1 1 1 1 1 5 2 000 5	396
3 02 QA15 0019 F0360268D0176 841108 S112 S1 000 2 2 2 5 2 3 2 1005 7 J 1 5 1 1 1 1 1 1 1 5 2 000 5	245
3 03 QA15 0028 F0360268D0176 841207 S112 S1 000 2 2 2 5 2 3 2 1005 7 J 1 5 1 1 1 1 1 1 1 5 2 000 5	232
3 04 QA15 0031 F0360268D0176 850110 S112 S1 000 2 2 2 5 2 3 2 1005 7 J 1 5 1 1 1 1 1 1 1 5 2 000 5	226
3 05 QA15 0036 F0360268D0176 850206 S112 S1 000 2 2 2 5 2 3 2 1005 7 J 1 5 1 1 1 1 1 1 1 5 2 000 5	291
3 06 QA15 0042 F0360268D0176 850307 S112 S1 000 2 2 2 5 2 3 2 1005 7 J 1 5 1 1 1 1 1 1 1 5 2 000 5	300
3 07 QA15 0053 F0360268D0176 850408 S112 S1 000 2 2 2 5 2 3 2 1005 7 J 1 5 1 1 1 1 1 1 1 5 2 000 5	247
3 08 QA15 0058 F0360268D0176 850509 S112 S1 000 2 2 2 5 2 3 2 1005 7 J 1 5 1 1 1 1 1 1 1 5 2 000 5	247
3 09 QA15 0074 F0360268D0176 850607 S112 S1 000 2 2 2 5 2 3 2 1005 7 J 1 5 1 1 1 1 1 1 1 5 2 000 5	230
3 10 QA15 0080 F0360268D0176 850717 S112 S1 000 2 2 2 5 2 3 2 1005 7 J 1 5 1 1 1 1 1 1 1 5 2 000 5	341
3 11 QA15 0082 F0360268D0176 850806 S112 S1 000 2 2 2 5 2 3 2 1005 7 J 1 5 1 1 1 1 1 1 1 5 2 000 5	233
LOCATION TOTAL 2,988 *	
ARKANSAS POWER & LIGHT CO Little Rock Arkansas 006903298 41000 05	
3 12 QA15 0096 F0360268D0176 850909 S112 S1 000 2 2 2 5 2 3 2 1005 7 J 1 5 1 1 1 1 1 1 1 5 2 000 5	396
ARKANSAS POWER & LIGHT CO Paragould Arkansas 006903298 53390 05	
5 12 CW66 0136 DACW6685C0019 850930 Z219 C2 000 2 2 2 3 2 6 2 1026 7 S E 1 1 1 1 1 2 1 7 4 2 000 5	65
ARKANSAS POWER & LIGHT CO Pettyville Arkansas 006903298 54860 05	
5 02 CW66 0034 DACW6685C0006 841120 S112 C9E 000 2 2 2 3 2 2 1026 7 S 1 1 1 1 1 1 2 1 7 5 2 000 5	31

S RM AAAAA AAAA BBBBBBBBBBBBBBB BBBBBB BBBB BBB BBB B B B B C C C CCCC C C C C C CC D D D D D D D D D D DDDDDD D	B7
V PO 8888 888 888 1 1 1 11 1 1 12 1	AMOUNT
C TN 33333 2222 111111111111111 333333 AAAA BBB CCC 9 0 2 3 1 2 3 4444 5 6 7 8 9 00 1 2 3 4 5 6 7 8 9 0 1 ABBCCC 3	($000)
ARKANSAS POWER & LIGHT CO Pine Bluff Arsenal Arkansas 006903298 55340 05	
1 10 AA03 0077 DAAA0374D0003 850724 S112 S1 000 2 2 2 5 2 3 2 1005 7 J 1 1 1 1 1 1 1 1 1 5 2 000 5	577
1 12 AA03 0091 DAAA0374D0003 850910 S112 S1 000 2 2 2 5 2 3 2 1005 7 J 1 1 1 1 1 1 1 1 1 5 2 000 5	86
1 12 AA03 0097 DAAA0374D0003 850919 S112 S1 000 2 2 2 5 2 3 2 1005 7 J 1 1 1 1 1 1 1 1 1 5 2 000 5	89
LOCATION TOTAL 752 *	
CONTRACTOR TOTAL 6,950 **	
ARKANSAS RIVER CO Vicksburg Miss 096073259 76720 28	
5 02 CW38 0023 DACW3884C0063 841015 W020 S1 000 2 2 2 C 1 2 0102 1 J 2 1 1 1 2 2 1 7 3 2 000 3	57
5 08 CW38 0183 DACW3884C0063 850325 W019 S1 000 2 2 2 C 1 2 0102 1 J 2 1 1 1 2 2 1 7 3 2 000 5	30
5 09 CW38 0219 DACW3884C0063 850419 W020 S1 000 2 2 2 C 1 2 0102 1 J 2 1 1 1 2 2 1 7 3 2 000 5	32
CONTRACTOR TOTAL 119 **	
ARKANSAS STATE HIGHWAY COM Leachville Arkansas 991244286 39010 05	
5 09 CW66 0074 DACW6683C0055 850515 Z222 C2 000 2 2 2 3 1 2 1026 7 S 1 1 1 1 1 1 2 1 7 5 2 000 5	150
5 11 CW66 0106 DACW6683C0055 850729 Z222 C2 000 2 2 2 C 2 6 2 1026 7 S E 1 1 1 1 1 2 1 7 4 2 000 5	445
5 12 CW66 0135 DACW6683C0055 850930 Z222 C2 000 2 2 2 C 2 6 2 1026 7 S E 1 1 1 1 1 2 1 7 4 2 000 5	100
CONTRACTOR TOTAL 695 **	
ARKANSAS UNIVERSITY OF Tucson Arizona 055600001 77000 04	
1 02 MD17 0137 DAMD1785C5005 841124 AN91 S1 000 2 2 2 3 1 2 0500 7 S A 1 1 1 1 1 1 1 1 5 2 000 5	49
ARKANSAS UNIVERSITY OF Fayetteville Arkansas 055600001 23290 05	
1 08 CA39 0033 DACA3985C0013 850502 AZ11 S1 000 2 2 2 3 1 2 0500 7 S A 2 1 2 1 1 2 1 1 5 2 000 5	54
2 12 E614B 2246 N0001485K0757 850910 AZ11 S1 000 2 2 2 3 1 2 7 S 2 2 E A 1 1 1 1 1 1 2 1 1 5 2 000 5	150
3 03 KA02 0132 F0160079D0240 841211 U005 S1 000 2 2 2 5 2 5 2 0500 7 J A 5 1 5 1 1 2 1 1 5 2 000 5	27
3 08 KA02 0381 F0160079D0240 850529 U005 S1 000 2 2 2 5 2 5 2 0500 7 J A 5 1 5 1 1 2 1 1 5 2 000 5	26
3 11 HR06 0252 F3361584K2437 850814 AC11 A1B 000 2 2 2 B 2 7 2 0500 7 S A 1 1 1 1 1 2 1 1 5 3 000 5	26
LOCATION TOTAL 283 *	
ARKANSAS UNIVERSITY OF Little Rock Arkansas 055600001 41000 05	
1 05 AA15 0110 DAAK1185K0001 850202 AD92 S1 000 2 2 2 3 2 7 2 0500 7 S A 5 1 5 1 1 2 1 1 5 2 000	85
2 12 MN411 5071 N0060084G5930 850417 U005 S1 000 2 2 2 4 2 8 2 0500 7 J A 5 1 5 1 1 1 1 1 5 1 000 5	63
LOCATION TOTAL 148 *	
CONTRACTOR TOTAL 480 **	
ARKANSAS VALLEY DREDGING CO Russellville Arkansas 035439306 61670 05	
5 07 CW03 0055 DACW0385C0080 850425 Y216 C2 000 2 2 2 3 2 4 1 J 2 3 1 1 2 1 7 4 2 000 5	599
5 11 CW03 0106 DACW0385C0080 850819 Y216 C2 000 2 2 2 C 2 4 1 J 2 3 1 1 2 1 7 4 2 000 5	200
5 12 CW03 0114 DACW0385C0080 850917 Y216 C2 000 2 2 2 C 2 4 1 J 2 3 1 1 2 1 7 4 2 000 5	33-
CONTRACTOR TOTAL 766 **	
ARKANSAS-OKLAHOMA GAS CORP Fort Chaffee Arkansas 006903058 24460 05	
1 06 BT39 0108 DABD0570C3503 850305 S111 S1 000 2 1 2 5 2 3 2 1005 7 J 1 1 1 1 1 1 2 1 7 5 2 000 5	49
1 08 BT39 0156 DABD0570C3503 850517 S111 S1 000 2 1 2 5 2 4 2 1005 7 J 1 1 1 1 1 1 2 1 7 5 2 000 5	34
CONTRACTOR TOTAL 83 **	

S RM AAAAA AAAA BBBBBBBBBBBBBBB BBBBBB BBBB BBB BBB B B B B C C C CCCC C C C C C CC D D D D D D D D D DDDDDD D	B7
V PO 8888 888 888 1 1 1 11 1 1 12 1	AMOUNT
C TN 33333 2222 111111111111111 333333 AAAA BBB CCC 9 0 2 3 1 2 3 4444 5 6 7 8 9 00 1 2 3 4 5 6 7 8 9 0 1 ABBCCC 3	($000)
ARKLA INC Jacksonville Arkansas 006948210 34750 05	
3 01 QA15 0013 F0360276D0090 841016 S111 S1 000 2 2 2 5 2 3 2 1005 7 J 1 5 1 1 1 1 1 1 1 5 2 000 5	27
3 02 QA15 0021 F0360276D0090 841114 S111 S1 000 2 2 2 5 2 3 2 1005 7 J 1 5 1 1 1 1 1 1 1 5 2 000 5	27
3 03 QA15 0027 F0360276D0090 841213 S111 S1 000 2 2 2 5 2 3 2 1005 7 J 1 5 1 1 1 1 1 1 1 5 2 000 5	93
3 04 QA15 0033 F0360276D0090 850115 S111 S1 000 2 2 2 5 2 3 2 1005 7 J 1 5 1 1 1 1 1 1 1 5 2 000 5	121
3 05 QA15 0040 F0360276D0090 850212 S111 S1 000 2 2 2 5 2 3 2 1005 7 J 1 5 1 1 1 1 1 1 1 5 2 000 5	198
3 06 QA15 0045 F0360276D0090 850314 S111 S1 000 2 2 2 5 2 3 2 1005 7 J 1 5 1 1 1 1 1 1 1 5 2 000 5	139
3 07 QA15 0054 F0360276D0090 850411 S111 S1 000 2 2 2 5 2 3 2 1005 7 J 1 5 1 1 1 1 1 1 1 5 2 000 5	68
3 08 QA15 0059 F0360276D0090 850510 S111 S1 000 2 2 2 5 2 3 2 1005 7 J 1 5 1 1 1 1 1 1 1 5 2 000 5	31
3 10 QA15 0075 F0360276D0090 850605 S111 S1 000 2 2 2 5 2 3 2 1005 7 J 1 1 1 1 1 1 1 1 1 5 2 000 5	26
LOCATION TOTAL 730 *	
ARKLA INC Pine Bluff Arsenal Arkansas 006948210 55340 05	
1 12 AA03 0092 DAAA0376C0019 850911 S111 S1 000 2 2 2 5 2 3 2 1005 7 J 1 1 1 1 1 1 1 1 1 5 2 000 5	1,891
ARKLA INC Bossier City Louisiana 006948210 08920 22	
3 01 SB02 0011 F1660277D0148 841025 S111 S1 000 2 2 2 5 2 3 2 1005 7 J 1 1 1 1 1 1 2 1 1 5 2 000 5	69
3 02 SB02 0021 F1660277D0148 841119 S111 S1 000 2 2 2 5 2 3 2 1005 7 J 1 1 1 1 1 1 2 1 1 5 2 000 5	67
3 04 SB02 0036 F1660277D0148 841221 S111 S1 000 2 2 2 5 2 3 2 1005 7 J 1 1 1 1 1 1 2 1 1 5 2 000 5	115
3 04 SB02 0041 F1660277D0148 850121 S111 S1 000 2 2 2 5 2 3 2 1005 7 J 1 1 1 1 1 1 2 1 1 5 2 000 5	167
3 07 SB02 0060 F1660277D0148 850320 S111 S1 000 2 2 2 5 2 3 2 1005 7 J 1 1 1 1 1 1 2 1 1 5 2 000 5	293
3 08 SB02 0079 F1660277D0148 850426 S111 S1 000 2 2 2 5 2 3 2 1005 7 J 1 1 1 1 1 1 2 1 1 5 2 000 5	69
3 08 SB02 0083 F1660277D0148 850515 S111 S1 000 2 2 2 5 2 3 2 1005 7 J 1 1 1 1 1 1 2 1 1 5 2 000 5	51
3 09 SB02 0102 F1660277D0148 850618 S111 S1 000 2 2 2 5 2 3 2 1005 7 J 1 1 1 1 1 1 2 1 1 5 2 000 5	50
3 10 SB02 0110 F1660277D0148 850719 S111 S1 000 2 2 2 5 2 3 2 1005 7 J 1 1 1 1 1 1 2 1 1 5 2 000 5	41
3 11 SB02 0127 F1660277D0148 850819 S111 S1 000 2 2 2 5 2 3 2 1005 7 J 1 1 1 1 1 1 2 1 1 5 2 000 5	41
3 12 SB02 0139 F1660277D0148 850916 S111 S1 000 2 2 2 5 2 3 2 1005 7 J 1 1 1 1 1 1 2 1 1 5 2 000 5	53
LOCATION TOTAL 1,016 *	
ARKLA INC Shreveport Louisiana 006948210 70000 22	
3 06 SB02 0048 F1660277D0148 850221 S111 S1 000 2 2 2 5 2 3 2 1005 7 J 1 1 1 1 1 1 2 1 7 5 2 000 5	359
ARKLA INC Altus Oklahoma 006948210 01700 40	
3 01 QA05 0007 F3461278D0003 841022 S111 S1 000 2 2 2 5 2 3 2 1005 7 J 1 1 1 1 1 1 1 1 1 5 2 000 5	37
3 02 QA05 0010 F3461278D0003 841120 S111 S1 000 2 2 2 5 2 3 2 1005 7 J 1 1 1 1 1 1 1 1 1 5 2 000 5	52
3 03 QA05 0012 F3461278D0003 841219 S111 S1 000 2 2 2 5 2 3 2 1005 7 J 1 1 1 1 1 1 1 1 1 5 2 000 5	147
3 04 QA05 0019 F3461278D0003 850124 S111 S1 000 2 2 2 5 2 3 2 1005 7 J 1 1 1 1 1 1 1 1 1 5 2 000 5	192
3 05 QA05 0022 F3461278D0003 850221 S111 S1 000 2 2 2 5 2 3 2 1005 7 J 1 1 1 1 1 1 1 1 1 5 2 000 5	278
3 06 QA05 0025 F3461278D0003 850326 S111 S1 000 2 2 2 5 2 3 2 1005 7 J 1 1 1 1 1 1 1 1 1 5 2 000 5	129
3 09 QA05 0031 F3461278D0003 850422 S111 S1 000 2 2 2 5 2 3 2 1005 7 J 1 1 1 1 1 1 1 1 1 5 2 000 5	143
3 09 QA05 0036 F3461278D0003 850521 S111 S1 000 2 2 2 5 2 3 2 1005 7 J 1 1 1 1 1 1 1 1 1 5 2 000 5	45
3 09 QA05 0040 F3461278D0003 850624 S111 S1 000 2 2 2 5 2 3 2 1005 7 J 1 1 1 1 1 1 1 1 1 5 2 000 5	42
3 11 QA05 0052 F3461278D0003 850822 S111 S1 000 2 2 2 5 2 3 2 1005 7 J 1 1 1 1 1 1 1 1 1 5 2 000 5	25
3 12 QA05 0059 F3461278D0003 850918 S111 S1 000 2 2 2 5 2 3 2 1005 7 J 1 1 1 1 1 1 1 1 1 5 2 000 5	31
LOCATION TOTAL 1,121 *	
ARKLA INC Fort Sill Oklahoma 006948210 27300 40	
1 03 BT39 0069 DABD0570C3507 841205 S111 S1 000 2 1 2 5 2 3 2 1005 7 J 1 1 1 1 1 1 2 1 1 5 1 000 5	218

S V C	RM PO TN	AAAAA 33333	AAAA 2222	BBBBBBBBBBBBBBB 111111111111111	BBBBBB 333333	BBBB 8888 AAAA	BBB 888 BBB	BBB CCC	B 9	B 0	B 1 2	B 1 3	C 1	C 2	C 3	CCCC 4444	C 5	C 6	C 7	C 8	C 9	CC 11 00	D 1	D 2	D 3	D 4	D 5	D 6	D 7	D 8	D 9	D 10	D 11	DDDDDD 12 ABBCCC	D 13	B7 AMOUNT ($000)
ARKLA INC (CONT)					Fort Sill			Oklahoma								006948210						27300								40					
1	04	BT39	0078	DABD0570C3507	850103	S111	S1	000	2	2	2	5	2	3	2	1005	7	J					1	1	1	1	1	1	2	1	1	5	1	000	5	561
1	06	BT39	0107	DABD0570C3507	850305	S111	S1	000	2	1	2	5	2	3	2	1005	7	J					1	1	1	1	1	1	2	1	1	5	2	000	5	743
1	06	BT39	0111	DABD0570C3507	850307	S111	S1	000	2	1	2	5	2	3	2	1005	7	J					1	1	1	1	1	1	2	1	1	5	2	000	5	1,074
1	07	BT39	0126	DABD0570C3507	850401	S111	S1	000	2	1	2	5	2	3	2	1005	7	J					1	1	1	1	1	1	2	1	1	5	2	000	5	768
1	08	BT39	0151	DABD0570C3507	850509	S111	S1	000	2	1	2	5	2	3	2	1005	7	J					1	1	1	1	1	1	2	1	1	5	2	000	5	510
1	09	BT39	0163	DABD0570C3507	850604	S111	S1	000	2	1	2	5	2	3	2	1005	7	J					1	1	1	1	1	1	2	1	1	5	2	000	5	223
1	10	BT39	0192	DABD0570C3507	850723	S111	S1	000	2	1	2	5	2	3	2	1005	7	J					1	1	1	1	1	1	2	1	1	5	2	000	5	124
1	11	BT39	0204	DABD0570C3507	850807	S111	S1	000	2	2	2	5	2	3	2	1005	7	J					1	1	1	1	1	1	2	1	1	5	2	000	5	118
1	11	BT39	0215	DABD0570C3507	850828	S111	S1	000	2	1	2	5	2	3	2	1005	7	J					1	1	1	1	1	1	2	1	1	5	2	000	5	117
1	01	BT39	0039	DABT0570C3507	841002	S111	S1	000	2	1	2	5	2	3	2	1005	7	J					1	1	1	1	1	1	2	1	1	5	2	000	5	129
1	02	BT39	0057	DABT0570C3507	841030	S111	S1	000	2	1	2	5	2	3	2	1005	7	J					1	1	1	1	1	1	2	1	1	5	1	000	5	139
					LOCATION TOTAL												4,724	*																	
ARKLA INC					Texarkana			Texas								006948210						72368								48					
1	01	AC79	0019	DAAG4775C0060	841010	S111	S1	000	2	2	2	5	2	3	2	1005	7	J					1	2	1	1	1	1	2	1	7	5	2	000	5	120
1	01	AC79	0020	DAAG4775C0060	841015	S111	S1	000	2	2	2	5	2	3	2	1005	7	J					1	2	1	1	1	1	2	1	7	5	2	000	5	120
1	02	AC79	0034	DAAG4775C0060	841114	S111	S1	000	2	2	2	5	2	3	2	1005	7	J					1	2	1	1	1	1	2	1	7	5	2	000	5	162
1	02	AC79	0035	DAAG4775C0060	841114	S111	S1	000	2	2	2	5	2	3	2	1005	7	J					1	2	1	1	1	1	2	1	7	5	2	000	5	157
1	03	AC79	0051	DAAG4775C0060	841212	S111	S1	000	2	2	2	5	2	3	2	1005	7	J					1	2	1	1	1	1	2	1	7	5	2	000	5	231
1	03	AC79	0052	DAAG4775C0060	841218	S111	S1	000	2	2	2	5	2	3	2	1005	7	J					1	2	1	1	1	1	2	1	7	5	2	000	5	264
1	04	AC79	0076	DAAG4775C0060	850115	S111	S1	000	2	2	2	5	2	3	2	1005	7	J					1	2	1	1	1	1	2	1	7	5	2	000	5	284
1	04	AC79	0078	DAAG4775C0060	850116	S111	S1	000	2	2	2	5	2	3	2	1005	7	J					1	2	1	1	1	1	2	1	7	5	2	000	5	329
1	05	AC79	0085	DAAG4775C0060	850212	S111	S1	000	2	2	2	5	2	3	2	1005	7	J					1	2	1	1	1	1	2	1	7	5	2	000	5	422
1	05	AC79	0086	DAAG4775C0060	850215	S111	S1	000	2	2	2	5	2	3	2	1005	7	J					1	2	1	1	1	1	2	1	7	5	2	000	5	412
1	06	AC79	0104	DAAG4775C0060	850314	S111	S1	000	2	2	2	5	2	3	2	1005	7	J					1	2	1	1	1	1	2	1	7	5	2	000	5	324
1	06	AC79	0105	DAAG4775C0060	850313	S111	S1	000	2	2	2	5	2	3	2	1005	7	J					1	2	1	1	1	1	2	1	7	5	2	000	5	296
1	07	AC79	0117	DAAG4775C0060	850412	S111	S1	000	2	2	2	5	2	3	2	1005	7	J					1	2	1	1	1	1	2	1	7	5	2	000	5	233
1	07	AC79	0118	DAAG4775C0060	850415	S111	S1	000	2	2	2	5	2	3	2	1005	7	J					1	2	1	1	1	1	2	1	7	5	2	000	5	258
1	08	AC79	0139	DAAG4775C0060	850513	S111	S1	000	2	2	2	5	2	3	2	1005	7	J					1	2	1	1	1	1	2	1	7	5	2	000	5	86
1	08	AC79	0140	DAAG4775C0060	850514	S111	S1	000	2	2	2	5	2	3	2	1005	7	J					1	2	1	1	1	1	2	1	7	5	2	000	5	172
1	09	AC79	0160	DAAG4775C0060	850613	S111	S1	000	2	2	2	5	2	3	2	1005	7	J					1	2	1	1	1	1	2	1	7	5	2	000	5	139
1	09	AC79	0161	DAAG4775C0060	850614	S111	S1	000	2	2	2	5	2	3	2	1005	7	J					1	2	1	1	1	1	2	1	7	5	2	000	5	119
1	10	AC79	0179	DAAG4775C0060	850715	S111	S1	000	2	2	2	5	2	3	2	1005	7	J					1	2	1	1	1	1	2	1	7	5	2	000	5	108
1	10	AC79	0180	DAAG4775C0060	850716	S111	S1	000	2	2	2	5	2	3	2	1005	7	J					1	2	1	1	1	1	2	1	7	5	2	000	5	103
1	11	AC79	0201	DAAG4775C0060	850813	S111	S1	000	2	2	2	5	2	3	2	1005	7	J					1	2	1	1	1	1	2	1	7	5	2	000	5	98
1	12	AC79	0221	DAAG4775C0060	850916	S111	S1	000	2	2	2	5	2	3	2	1005	7	J					1	2	1	1	1	1	2	1	7	5	2	000	5	104
					LOCATION TOTAL												4,541	*																	
					CONTRACTOR TOTAL												14,382	**																	
ARKO PRECISION MACHINIST INC					New York			New York								001618941						51000								36					
1	02	AJ09	0077	DAAJ0985CA050	841015	1680	A1C	AHA	2	2	2	3	1		2	0102	1	J					2		1	1	1	2	2	1	1	1	2	000	5	36
1	08	AJ09	1573	DAAJ0985CA862	850517	1680	A1C	AHA	2	2	2	3	1		2	0102	1	J					2		1	1	1	2	2	1	1	1	2	000	5	34
					CONTRACTOR TOTAL												70	**																	
ARKWIN INDUSTRIES INC					Westbury			New York								002037513						79433								36					
2	08	JA100	8043	N0038385C4436	850514	4320	A1A	AHV	2	2	2	3	1		2		5	J	1	1	N	1A	2		1	1	1	1	2	1	7	1	2	000	5	76
2	10	JA100	A808	N0038385C5578	850702	1560	A1A	AHJ	2	2	2	3	1		2	1015	1	J					2		1	1	1	1	2	1	7	1	2	000	5	104
2	12	JA100	F404	N0038385C5578	850926	4820	A1C	AHJ	2	2	2	D	1		2	1015	5	J					2		1	1	1	1	2	1	7	1	2	000	5	45

S RM AAAAA AAAA BBBBBBBBBBBBBBB	BBBBBB	BBBB	BBB	BBB	B	B	B	B	C	C	C	CCCC	C	C	C	C	C	CC	D	D	D	D	D	D	D	D	D	D	DDDDDD	D	B7
V PO		8888	888	888		1	1	1										11										1	1	12	1	AMOUNT
C TN 33333 2222 111111111111111	333333	AAAA	BBB	CCC	9	0	2	3	1	2	3	4444	5	6	7	8	9	00	1	2	3	4	5	6	7	8	9	0	1	ABBCCC	3	($000)

ARKWIN INDUSTRIES INC (CONT)				Westbury								New York			002037513					79433					36							
2 05 JA100 4287 N0038385C6295	850131	1650	A1A	AFU	2	2	2	3	1		2	1015	5	J					2		1	1	1	1	2	1	7	1	2	000	1			130
2 06 JA100 6321 N0038385C6394	850322	2915	A1B	BTK	2	2	2	3	1		2	1015	5	J					2		1	1	1	1	2	1	7	1	2	000	5			197
2 08 JA100 9222 N0038385C6528	850503	1630	A1A	AHV	2	2	2	3	1		2	1015	5	J					2		1	1	1	1	2	1	7	1	2	000	5			190
2 10 JA100 B638 N0038385C6528	850722	1630	A1A	AHV	2	2	2	B	1		2	1015	5	J					2		1	1	1	1	2	1	7	1	2	000	5			181
2 11 JA100 D002 N0038385C6599	850809	1650	A1A	AFU	2	2	2	3	2	0	2	1015	5	J					2		1	1	1	1	2	1	7	1	2	000	1			47
2 10 JA100 A561 N0038385C6602	850701	2840	A1B	AFX	2	2	2	3	1		2	1015	5	J					1	1	1	1	1	1	2	1	7	1	2	000	5			355
2 03 JA100 2570 N0038385C7190	841204	1630	A1A	AHV	2	2	2	3	2		2	1015	1	J					2		1	1	1	1	2	1	7	1	2	000	1			55
2 06 JA100 6134 N0038385C8023	850307	1560	A1A	AHV	2	2	2	3	1		2	1015	5	J					2		1	1	1	1	2	1	7	1	2	000	5			36
3 03 FD04 0165 F0960383G1013	841204	1650	A1C	ACR	2	2	2	4	1		2	1013	5	J					2		1	1	1	1	2	1	7	1	2	000	5			68-
3 08 FD04 0668 F0960384G1365	850517	1650	A1C	AFN	2	2	2	4	1		2	1001	4	J					2		1	1	1	1	2	1	7	1	2	000	5			158
3 07 FE03 0728 F4260085C0834	850422	1620	A1A	ACA	2	2	2	3	1		2	1015	1	J					2		1	3	1	1	2	1	7	1	2	000	1			643
3 11 FE03 1309 F4260085C1618	850822	1620	A1C	AFH	2	2	2	A	1		2		4	J	1	1	N	1G	1	1	1	1	1	1	2	1	7	1	2	000	5			45
4 08 0700 3261 DLA70085C2319	850531	4820	C9E	000	2	2	2	3	1		2	1013	1	J					2		1	1	1	1	2	1	7	1	2	000	5			29
4 04 0900 0978 DLA90085C0853	850125	5945	A7	000	2	2	2	3	1		2	1013	5	J					2		1	1	1	1	2	1	7	1	2	000	5			43
LOCATION TOTAL														2,266		*																	

ARKWIN INDUSTRIES INC				Westbury								New York			002037513					79444					36							
1 06 AJ09 0469 DAAJ0985CA365	850118	4320	A1A	AIA	2	2	2	3	1		2	1015	1	J					2		1	2	1	1	2	1	1	1	2	200	1			337
1 10 AJ09 1995 DAAJ0985CB213	850715	4320	A1A	AIA	2	2	2	3	1		2	1015	1	J					2		1	2	1	1	2	1	1	1	2	000	5			447
3 06 FF80 0680 F0960383G1013	850314	2995	A1B	BJL	2	2	2	4	1		2	1015	5	J					2		1	1	1	1	2	1	1	1	2	000	5			177-
3 06 FD04 0436 F0960384G1365	850312	1650	A1C	AFN	2	2	2	4	2	4	2	0200	4	J					2		1	1	1	1	2	1	1	1	2	000	5			35
3 06 FF80 0825 F0960384G1365	850326	2995	A1B	BSR	2	2	2	4	1		2	1015	5	J					2		1	1	1	1	2	1	1	1	2	100	1			97
3 06 FF80 0829 F0960384G1365	850327	2915	A1B	BJL	2	2	2	4	1		2	1015	4	J					2		1	1	1	1	2	1	1	1	2	000	5			103
3 07 FD04 0571 F0960384G1365	850422	1650	A1C	AAK	2	2	2	4	1		2	1013	5	J					2		1	1	1	1	2	1	1	1	2	000	1			27
3 07 FD08 0348 F0960384G1365	850402	4820	A1C	000	2	2	2	4	1		2	1013	4	J					2		1	1	1	1	2	1	1	1	2	000	5			122
3 08 FD04 0645 F0960384G1365	850510	1650	A1C	AAK	2	2	2	4	2	4	2	0200	4	J					2		1	1	1	1	2	1	1	1	2	000	5			155
3 08 FD09 0200 F0960384G1365	850510	4810	A1B	ACD	2	2	2	4	1		2	0200	4	J					2		1	1	1	1	2	1	1	1	2	000	5			129
3 10 FF80 1856 F0960384G1365	850703	2995	A1B	BJL	2	2	2	4	1		2	1015	4	J					2		1	1	1	1	2	1	1	1	2	000	5			38
3 11 FE03 1257 F0960384G1365	850813	1620	A1A	AFH	2	2	2	4	1		2		5	J	1	1	N	1D	2		1	1	1	1	2	1	1	1	2	100	5			43
3 11 FE04 2011 F0960384G1365	850830	1680	A1C	AFH	2	2	1	4																	0			0	1					47
3 11 FF30 0517 F0960384G1365	850808	4810	A1C	ACA	2	2	2	4	2	B	2		4	J	1	1	N	2A	2		1	1	1	1	2	1	1	1	2	000	5			65
3 12 FE03 1531 F0960384G1365	850930	1620	A1A	AFH	2	2	2	4	1		2		5	J	1	1	N	1G	2		1	1	1	1	2	1	1	1	2	000	5			65
3 03 FD04 0169 F3460185C0397	841217	1650	A1C	AFN	2	2	2	3	1		2	1013	4	J					2		1	1	1	1	2	1	1	1	2	000	5			113
3 08 FD09 0213 F3460185C2301	850517	4820	A1C	ACD	2	2	2	3	1		2	1001	4	J					2		1	1	1	1	2	1	1	1	2	000	5			56
3 03 FF80 0316 F4160885CA046	841219	2995	A1B	BJL	2	2	2	3	1		2	1015	4	J					2		1	1	1	1	2	1	1	1	2	000	5			105
3 08 FF80 1323 F4160885CC021	850514	2995	A1B	BJL	2	2	2	3	1		2	1015	4	J					2		1	1	1	1	2	1	1	1	2	000	5			34
3 08 FF80 1353 F4160885CC045	850517	2995	A1B	BJL	2	2	2	3	1		2	1015	4	J					2		1	1	1	1	2	1	1	1	2	000	1			85
3 02 FE03 0201 F4260085C0146	841130	4820	A1A	000	2	2	2	1	1		2	1015	4	J					2		1	1	1	1	2	1	1	1	2	000	5			29
3 11 FE03 1181 F4260085C1618	850726	1620	A1A	AFH	2	2	1	3																	0			0	1					49
3 03 FE04 0412 F4260085C4634	841231	1680	A1C	AFH	2	2	1	3																	0			0	1					58
3 06 FE04 0884 F4260085C5061	850320	1680	A1C	AFH	2	2	2	3	1		2	1015	4	J					2		1	1	1	2	1	1	1	2	000	5			168
4 11 0700 4230 DLA70085C2614	850801	1650	A1C	000	2	2	2	3	1		2		5	J	2	1	B		2		1	1	1	1	2	1	1	1	2	000	5			44
4 10 0700 3769 DLA70085C2701	850701	4820	A1C	000	2	2	1	3																	0			0	1					36
LOCATION TOTAL														2,310		*																	
CONTRACTOR TOTAL														4,576		**																	

ARLANDRIA CONSTRUCTION CO INC				Washington								D.C.			049502701					50000					11							
2 12 C2477 F967 N6247782C3459	850730	Z299	C2	000	2	2	2	3	1		2	0102	1	J					2		1	3	1	2	2	1	7	4	2	000	5			44
2 12 C2477 7228 N6247784C0425	850913	Z299	C2	000	2	2	2	3	1		1		1	J	2	2	K		2		1	5	1	2	2	1	7	4	2	000	5			159
LOCATION TOTAL														203		*																	

S RM AAAAA AAAA BBBBBBBBBBBBBBB BBBBBB BBBB BBB BBB B B B B C C C CCCC C C C C C CC D D D D D D D D D D DDDDDD D	B7
V PO 8888 888 888 1 1 1 11 1 1 12 1	AMOUNT
C TN 33333 2222 111111111111111 333333 AAAA BBB CCC 9 0 2 3 1 2 3 4444 5 6 7 8 9 00 1 2 3 4 5 6 7 8 9 0 1 ABBCCC 3	($000)
ARLANDRIA CONSTRUCTION CO INC Fort Belvoir Virginia 049502701 29008 51	
1 12 CA31 0421 DACA3185C0118 850927 Y199 C2 000 2 2 2 3 1 2 1 J 2 2 K 2 1 3 1 2 2 1 1 4 2 000 5	358
CONTRACTOR TOTAL 561 **	
ARLINGTON AUTOMATIC INC Grand Prairie Texas 086847506 30464 48	
4 04 0500 0966 DLA50085C1174 850121 5315 C9E 000 2 2 2 3 1 2 1701 1 J 2 3 1 2 2 1 1 1 2 000 5	43
ARLINGTON ELC CONSTR CO Highland Park Illinois 054356084 34722 17	
1 12 KF15 0168 DAKF1585C0150 850930 Y127 C2 000 2 2 2 3 1 1 1 J 2 2 K 2 1 1 1 2 2 1 1 4 2 000 3	55
ARLINGTON PTG & CONSTR CO Aberdeen Prov Grnd Maryland 040554032 00175 24	
1 05 AD05 0246 DAAD0583D0076 850206 Z161 C2 000 2 2 2 5 2 6 2 1702 7 J 2 2 1 1 2 1 1 4 2 000 3	100
1 06 AD05 0357 DAAD0583D0076 850327 Z161 C2 000 2 2 2 5 2 6 2 1702 7 J 2 2 1 1 2 1 1 4 2 000 3	100
1 10 AD05 0655 DAAD0583D0076 850731 Z161 C2 000 2 2 2 5 2 6 2 1702 7 J 2 2 1 1 2 1 1 4 2 000 3	87
CONTRACTOR TOTAL 287 **	
ARMAMENT SYSTEMS INC Anaheim California 064463649 02000 06	
2 05 LF121 0381 N6053085D0001 850228 R414 C9E 000 2 2 2 5 1 2 0102 2 U 2 1 1 1 2 2 1 1 3 1 000	56
2 06 LF121 0463 N6053085D0001 850318 R414 C9E 000 2 2 2 5 1 2 0102 2 U 2 1 1 1 2 2 1 1 3 1 000	32
2 07 LF121 0490 N6053085D0001 850404 R414 C9E 000 2 2 2 5 1 2 0102 2 U 2 1 1 1 2 2 1 1 3 1 000 5	55
2 12 LF121 0773 N6053085D0001 850624 R414 C9E 000 2 2 2 5 1 2 1008 2 U 2 1 1 1 1 2 1 1 5 1 000 5	63
2 12 LF121 1014 N6053085D0001 850829 R414 C9E 000 2 2 2 A 1 2 1008 2 U 2 1 1 1 1 2 1 1 5 1 000 5	40
2 12 LF121 1015 N6053085D0001 850911 R414 C9E 000 2 2 2 5 1 2 1008 2 U 2 1 1 1 1 2 1 1 5 1 000 5	50
2 12 LF121 1016 N6053085D0001 850828 R414 C9E 000 2 2 2 5 1 2 1008 2 U 2 1 1 1 1 2 1 1 5 1 000 5	54
2 12 LF121 1017 N6053085D0001 850822 R414 C9E 000 2 2 2 5 1 2 1008 2 U 2 1 1 1 1 2 1 1 5 1 000 5	30
2 12 LF121 1018 N6053085D0001 850821 R414 C9E 000 2 2 2 5 1 2 1008 2 U 2 1 1 1 1 2 1 1 5 1 000 5	29
2 12 LF121 1019 N6053085D0001 850828 R414 C9E 000 2 2 2 5 1 2 1008 2 U 2 1 1 1 1 2 1 1 5 1 000 5	61
2 12 LF121 1020 N6053085D0001 850822 R414 C9E 000 2 2 2 5 1 2 1008 2 U 2 1 1 1 1 2 1 1 5 1 000 5	52
2 12 LF121 1021 N6053085D0001 850805 R414 C9E 000 2 2 2 5 1 2 1008 2 U 2 1 1 1 1 2 1 1 5 1 000 5	52
2 12 LF121 1022 N6053085D0001 850807 R414 C9E 000 2 2 2 5 1 2 1008 2 U 2 1 1 1 1 2 1 1 5 1 000 5	30
3 01 HM03 0024 F0863584C0048 841025 AC62 A7 000 2 2 2 C 1 2 0102 2 J 2 1 1 1 2 2 1 1 5 2 000 1	42
3 11 HM03 0328 F0863584C0048 850819 AC62 A7 000 2 2 2 B 1 2 0102 2 J 2 1 1 1 2 2 1 1 5 2 000 1	50
3 01 HM03 0025 F0863584C0199 841025 AC52 A5 000 2 2 2 C 1 2 0102 2 J 2 1 1 1 2 2 1 1 5 2 000 5	92
3 06 HM03 0182 F0863584C0199 850320 AC52 A5 000 2 2 2 D 1 2 0102 2 J 2 1 1 1 2 2 1 1 5 2 000 5	145
LOCATION TOTAL 933 *	
ARMAMENT SYSTEMS INC Fort Walton Beach Florida 064463649 24475 12	
1 02 AA15 0015 DAAK1183D0003 841113 AD25 S1 000 2 2 2 5 1 2 0102 2 U 2 1 3 1 2 2 1 1 5 2 000	50
1 12 AA15 0419 DAAK1183D0003 850903 AD25 S1 000 2 2 2 5 1 2 0102 2 U 2 1 3 1 2 2 1 1 5 2 000 5	40
3 07 HM03 0192 F0863584C0309 850405 AC54 S1 000 2 2 2 A 1 2 0102 2 J 2 1 1 1 2 2 1 1 5 2 000 5	50
LOCATION TOTAL 140 *	
ARMAMENT SYSTEMS INC Aberdeen Maryland 064463649 00125 24	
1 10 AA15 0316 DAAK1183D0003 850701 AD25 S1 000 2 2 2 5 1 2 0102 2 U 2 1 3 1 2 2 1 1 5 2 000 5	96
1 10 AA15 0341 DAAK1183D0003 850715 AD25 S1 000 2 2 2 5 1 2 0102 2 U 2 1 3 1 2 2 1 1 5 2 000 5	40
1 12 AA15 0447 DAAK1183D0003 850916 AD25 S1 000 2 2 2 5 1 2 0102 2 U 2 1 3 1 2 2 1 1 5 2 000 5	39

S RM AAAAA AAAA BBBBBBBBBBBBBBB BBBBBB BBBB BBB BBB B B B C C C CCCC C C C C C CC D D D D D D D D D D D DDDDDD D	B7
V PO 8888 888 888 1 1 1 11 1 1 12 1	AMOUNT
C TN 33333 2222 111111111111111 333333 AAAA BBB CCC 9 0 2 3 1 2 3 4444 5 6 7 8 9 00 1 2 3 4 5 6 7 8 9 0 1 ABBCCC 3	($000)
ARMAMENT SYSTEMS INC (CONT) Aberdeen Maryland 064463649 00125 24	
1 03 AA15 0052 DAAK1184D0004 841207 AD22 S1 000 2 2 2 5 1 2 0102 2 U 2 1 3 1 2 2 1 1 5 2 000	162
1 05 AA15 0114 DAAK1184D0004 850205 AD22 S1 000 2 2 2 5 1 2 0102 2 U 2 1 3 1 2 2 1 1 5 2 000	55
1 07 AA15 0191 DAAK1184D0004 850408 AD22 S1 000 2 2 2 5 1 2 0102 2 U 2 1 3 1 2 2 1 1 5 2 000 5	85
1 12 AA15 0450 DAAK1184D0004 850916 AD22 S1 000 2 2 2 5 1 2 0102 2 U 2 1 3 1 2 2 1 1 5 2 000 5	80
LOCATION TOTAL 557 *	
CONTRACTOR TOTAL 1,630 **	
ARMANI PLMBNG & MCHNCL INC Fort Drum New York 013243183 26759 36	
1 12 KF36 0067 DAKF3685C0036 850928 Z152 C2 000 2 2 2 3 1 1 1 J 2 2 K 2 1 3 1 2 2 1 7 4 2 000 5	248
ARMANTROUT DAY & BANCROFT China Lake NWC California 079540001 13154 06	
2 12 C2474 E327 N6247484C4833 850914 R119 C2 000 2 2 2 3 1 2 1702 2 J 2 1 3 1 1 2 1 7 5 2 000 3	102
ARMATRON INTERNATIONAL INC Costa Mesa California 001415090 16532 06	
3 09 FH02 1898 F0460685CS085 850619 1680 A1C ACR 2 2 2 3 1 2 1013 6 J 1 1 1 1 1 1 2 1 1 1 2 000 5	76
3 07 FD09 0179 F3460185C1463 850430 4820 A1C AFN 2 2 2 3 1 2 1015 4 J 1 1 1 1 1 1 2 1 1 1 2 000 5	37
3 12 FF80 2167 F4160883G0064 850905 2915 A1C AFN 2 2 2 C 1 2 1015 4 J 1 1 1 1 1 1 3 1 1 1 2 000 5	80-
3 09 FF60 0552 F4160884G0078 850610 1510 A1C AFN 2 2 2 4 1 2 1015 4 J 1 5 1 1 1 1 2 1 1 1 2 000 5	74
3 11 FF60 0700 F4160884G0078 850826 2915 A1B ACS 2 2 2 4 1 2 1015 4 J 1 1 1 1 1 1 2 1 1 1 2 000 5	43
3 11 FF55 0113 F4160884G0078 850828 2915 A1C AFN 2 2 2 4 2 0 2 1015 4 J 1 1 1 1 1 1 2 1 1 1 2 000 5	39
3 12 FF60 0756 F4160884G0078 850925 2915 A1C ACR 2 2 2 4 1 2 1015 4 J 1 1 1 1 1 1 2 1 1 1 2 000 5	36
3 12 FF55 0163 F4160885CA859 850926 2915 A1B 000 2 2 2 B 1 2 3 J 2 1 B 1 1 1 1 1 1 2 1 1 1 2 000 5	33
3 11 FF80 2067 F4160885CC484 850820 J028 A1C AFH 2 2 2 3 2 4 2 1015 4 J 1 1 1 1 1 1 2 1 1 1 2 000 5	319
CONTRACTOR TOTAL 577 **	
ARMATURE COIL EQUIPMENT INC Cleveland Ohio 004203048 16000 39	
2 11 MA103 3147 N0060085C1504 850814 4940 B9 000 2 2 2 3 1 2 1026 1 J 1 1 1 1 1 1 2 1 7 1 2 000 5	45
ARMBRUSTER E GMBH FIRM GERMAN FRG 999029804 00000 DE	
3 08 DE17 0178 F6152185C2137 850423 Z162 C2 000 2 2 2 3 2 0 2 0600 1 J 3 1 1 1 3 1 1 1 1 5 2 900D 3	105
3 12 DE17 0278 F6152185C2285 850725 Z293 C2 000 2 2 2 3 2 Z 2 1 J 2 2 B 3 1 1 1 3 1 2 1 1 5 2 700D 3	96
CONTRACTOR TOTAL 201 **	
ARMCO FINANCIAL SERVICES CORP Leola Penn 089711105 42776 42	
5 06 CW66 0052 DACW6685C0051 850315 9999 C9E 000 2 2 2 3 1 1 J 1 4 1 1 1 1 3 1 1 1 2 000 5	1,100
5 12 CW66 0119 DACW6685C0051 850828 9999 C9E 000 2 2 2 C 1 1 J 1 4 1 1 1 1 3 1 1 1 2 000 5	400-
5 11 CW66 0114 DACW6685C0051 850716 9999 C9E 000 2 2 2 C 1 1 J 1 4 1 1 1 1 3 1 1 1 2 000 5	53-
5 12 CW66 0130 DACW6685C0051 850917 9999 C9E 000 2 2 2 C 1 1 J 1 4 1 1 1 1 3 1 1 1 2 000 5	300-
CONTRACTOR TOTAL 347 **	
ARMCO INC Moffett Field NAS California 001211879 48424 06	
2 04 C2474 1286 N6247484C5051 841205 R129 S1 000 2 2 2 D 1 2 1702 2 J 1 5 1 5 1 1 2 1 1 5 2 000 5	81
ARMCO INC Sierra Army Depot California 001211879 71771 06	
1 11 CA05 0420 DACA0585C0168 850719 R211 C2 000 2 2 2 3 1 2 0400 2 J 1 3 1 3 1 1 2 1 7 5 2 000 5	51

S RM AAAAA AAAA BBBBBBBBBBBBBBB BBBBBB BBBB BBB BBB B B B C C C CCCC C C C C C CC D D D D D D D D D D DDDDDD D	B7
V PO 8888 888 888 1 1 1 11 1 1 12 1	AMOUNT
C TN 33333 2222 111111111111111 333333 AAAA BBB CCC 9 0 2 3 1 2 3 4444 5 6 7 8 9 00 1 2 3 4 5 6 7 8 9 0 1 ABBCCC 3	($000)
ARMCO INC Saint Charles Illinois 001211879 66703 17	
1 09 AA15 0285 DAAA1585C0045 850610 AD93 S1 000 2 2 2 3 2 4 2 0200 5 J 1 1 1 1 1 1 2 1 1 5 2 000 5	63
1 12 AA15 0504 DAAA1585C0114 850927 AZ14 S1 000 2 2 2 3 2 B 2 5 J 1 1 N 1B 1 2 1 2 1 1 2 1 1 5 2 000 5	75
LOCATION TOTAL 138 *	
ARMCO INC Kansas City Missouri 001211879 38000 29	
5 12 CW41 0158 DACW4184C0200 850410 Z299 C2 000 2 2 2 C 2 4 2 1702 7 S 1 5 1 5 3 1 1 1 7 4 2 000 5	154
5 12 CW41 0159 DACW4184C0200 850924 Z299 C2 000 2 2 2 C 2 4 2 1702 7 S 1 5 1 5 3 1 1 1 7 4 2 000 5	59-
5 12 CW41 0160 DACW4184C0200 850928 Z299 C2 000 2 2 2 C 2 4 2 1702 7 S 1 5 1 5 3 1 1 1 7 4 2 000 5	30
5 02 CW66 0024 DACW6684C0063 841101 9999 C9E 000 2 2 2 C 1 1 J 1 4 1 1 1 1 3 1 7 1 2 000 5	44
5 12 CW66 0133 DACW6685C0095 850926 9999 C9E 000 2 2 2 3 1 1 1 J 2 2 A 1 3 1 3 1 1 3 1 7 1 2 000 5	489
LOCATION TOTAL 658 *	
ARMCO INC Charlotte N Carolina 001211879 12000 37	
2 02 F7001 0094 M6700185C0003 841004 4710 C9E 000 2 2 2 3 2 4 2 0200 6 J 1 1 1 1 1 1 2 1 1 2 1 000 5	138
ARMCO INC Middletown Ohio 001211879 49840 39	
3 09 AA03 0142 F6550185C0038 850513 5450 C9E 000 2 2 2 3 1 1 J 1 4 1 1 1 1 2 1 7 1 2 000 5	36
CONTRACTOR TOTAL 1,102 **	
ARMCO WESTEEL INC CANADA 999083447 00000 CA	
2 05 SA100 0545 N0060485CA044 850211 4810 C2 000 2 2 2 3 2 4 2 0200 1 J 3 5 1 4 1 1 2 1 1 5 2 100C 5	34
ARMED FORCES RECREATION CENTER GERMAN FRG 999022841 00000 DE	
1 12 JA37 0858 DAJA3785C0555 850430 V231 S1 000 2 2 2 3 2 0 2 0600 5 J 3 5 1 1 1 1 2 1 1 5 2 100D 5	49
ARMHERST SYSTEMS Buffalo New York 992032656 11000 36	
2 12 E1230 6150 N0001485C2553 850915 AD93 S1 000 2 2 2 3 1 2 5 J 1 1 N 1G 2 1 5 1 1 2 1 7 5 1 000 5	953
ARMIDIR Williamsburg Virginia 991116104 86160 51	
2 04 PC142 0052 N0019785C0028 850101 L012 A7 000 2 2 2 3 1 2 1701 1 Z 2 1 1 1 2 2 1 1 5 2 200 5	53
2 04 PC142 0054 N0019785C0039 850101 L012 A7 000 2 2 2 3 1 2 1007 1 Z 2 1 1 1 1 2 1 1 5 2 400 5	55
CONTRACTOR TOTAL 108 **	
ARMIDIR LTD Norfolk Virginia 099602922 57000 51	
2 04 BH007 1321 N0002483C7067 841030 L058 A7 000 2 2 2 B 1 2 1007 1 J 2 1 2 2 1 2 1 1 5 2 000 5	167
ARMIDIR LTD Williamsburg Virginia 099602922 86160 51	
2 04 BH007 1325 N0002484C7063 841115 L058 A7 000 2 2 2 B 1 2 0102 1 J 2 1 1 2 2 2 1 1 5 2 000 5	122
2 12 BH007 A570 N0002484C7063 850913 L058 A7 000 2 2 2 C 1 2 0102 1 J 2 1 2 1 2 2 1 1 5 1 000 1	97
2 01 D2703 0089 N0003983C0069 841019 J058 S1 000 2 2 2 B 1 2 1026 1 Z 2 1 3 2 1 2 1 1 5 2 000 5	148
2 01 D2703 0078 N0003985C0062 841012 J058 S1 000 2 2 2 3 1 2 1007 1 J 2 1 5 2 1 2 1 1 3 2 100 5	79
LOCATION TOTAL 446 *	
CONTRACTOR TOTAL 613 **	

```
S RM AAAAA AAAA BBBBBBBBBBBBBB BBBBBB BBBB BBB BBB B B B C C C CCCC C C C C C CC D D D D D D D D D D DDDDDD D      B7
V PO                                  8888 888 888   1 1 1                    11                      1 1   12   1      AMOUNT
C TN 33333 2222 111111111111111 333333 AAAA BBB CCC 9 0 2 3 1 2 3 4444 5 6 7 8 9 00 1 2 3 4 5 6 7 8 9 0 1 ABBCCC 3      ($000)
```

ARMM CONSULTANTS INC Bethesda Maryland 075510750 07125 24
2 12 C2477 6709 N6247783C0231 850827 R211 C2 000 2 2 2 D 1 2 0400 2 J 2 1 5 1 1 2 1 1 5 2 000 5 76

ARMM CONSULTANTS INC Warminster Penn 075510750 80952 42
2 07 C2472 2804 N6247284C4914 850315 R211 C2 000 2 2 2 3 1 2 0400 2 J 2 1 5 1 1 2 1 1 5 2 000 5 48
CONTRACTOR TOTAL 124 **

ARMOR PRODUCTS INC Crystal Springs Miss 011904695 17060 28
2 09 RA100 0675 N0018985C0332 850627 6640 C9E 000 2 2 2 3 1 2 1 J 2 1 B 2 1 1 1 1 2 1 7 2 2 000 5 67

ARMOR TEST EQUIPMENT CO INC Carrollton Texas 080196108 13024 48
3 12 QA13 0237 F0460785C0083 850927 5815 A7 000 2 2 2 3 2 B 2 1 J 2 2 K 2 1 1 1 2 2 1 1 5 2 000 5 60

ARMORED ROOFING COMPANY Wichita Falls Texas 008414690 79000 48
3 12 JA20 0222 F4161285C0066 850930 Z129 C2 000 2 2 2 3 1 1 1 J 2 2 K 2 1 3 1 2 2 1 1 4 2 000 5 256

ARMOUR & CAPE INC Dougherty Georgia 049707599 99095 13
2 12 C2467 6888 N6246785C3202 850730 R122 C2 000 2 2 2 D 1 2 0102 2 J 2 1 3 1 2 2 1 1 5 2 000 5 32

ARMOUR & SONS ELECTRIC INC Bristol Penn 048589048 08760 42
1 09 KF27 1015 DAKF2785C1007 850619 Z199 C2 000 2 2 2 3 1 1 1 J 2 2 K 2 1 1 1 2 2 1 1 4 2 000 5 41

ARMOUR AND COMPANY South San Francisco California 001345040 73262 06
4 04 0137 5135 DLA13784C7853 850111 8905 B2 000 2 2 2 F 2 6 2 0900 7 J 1 5 1 5 1 1 1 1 1 5 2 000 5 29-
4 03 0137 5091 DLA13784C7939 841212 8905 B2 000 2 2 2 F 2 6 2 0900 7 J 1 5 1 5 1 1 1 1 1 5 2 000 5 26-
4 01 0137 5041 DLA13785C7526 841031 8905 B2 000 2 2 2 3 2 6 2 0900 7 J 1 5 1 5 1 1 1 1 1 5 2 000 5 57
4 02 0137 5080 DLA13785C7567 841116 8905 B2 000 2 2 2 3 2 6 2 0900 7 J 1 5 1 5 1 1 1 1 1 5 2 000 5 91
4 04 0137 5125 DLA13785C7591 850103 8905 B2 000 2 2 2 3 2 6 2 0900 7 J 1 5 1 5 1 1 1 1 1 5 2 000 5 35
4 04 0137 5126 DLA13785C7606 850103 8905 B2 000 2 2 2 3 2 6 2 0900 7 J 1 5 1 5 1 1 1 1 1 5 2 000 5 93
4 04 0137 5166 DLA13785C7647 850129 8905 B2 000 2 2 2 3 2 6 2 0900 7 J 1 5 1 5 1 1 1 1 1 5 2 000 5 67
4 06 0137 5206 DLA13785C7682 850301 8905 B2 000 2 2 2 3 2 6 2 0900 7 J 1 5 1 5 1 1 1 1 1 5 2 000 5 57
4 07 0137 5250 DLA13785C7723 850328 8905 B2 000 2 2 2 3 2 6 2 0900 7 J 1 5 1 5 1 1 1 1 1 5 2 000 5 63
4 09 0137 5286 DLA13785C7758 850424 8905 B2 000 2 2 2 3 2 J 2 7 J 1 1 N 5B 1 5 1 5 1 1 2 1 1 5 2 000 5 95
4 09 0137 5332 DLA13785C7812 850616 8905 B2 000 2 2 2 3 2 J 2 7 J 1 1 N 5B 1 5 1 5 1 1 2 1 1 5 2 000 5 85
4 10 0137 5374 DLA13785C7853 850702 8905 B2 000 2 2 2 3 2 J 2 7 J 1 1 N 5B 1 5 1 5 1 1 2 1 1 5 2 000 5 52
4 11 0137 5420 DLA13785C7878 850801 8905 B2 000 2 2 2 3 2 J 2 7 J 1 1 N 5B 1 5 1 5 1 1 2 1 1 5 2 000 5 29
4 11 0137 5421 DLA13785C7897 850801 8905 B2 000 2 2 2 3 2 J 2 7 J 1 1 N 5B 1 5 1 5 1 1 2 1 1 5 2 000 5 111
4 12 0137 5470 DLA13785C7941 850913 8905 B2 000 2 2 2 5 2 J 2 7 J 1 1 N 5B 1 5 1 5 1 1 2 1 1 5 2 000 5 29
LOCATION TOTAL 809 *

ARMOUR AND COMPANY Turlock California 001345040 80812 06
4 03 0137 0119 DLA13785CHD11 841206 8905 B2 000 2 2 2 3 2 2 2 0900 1 J 1 4 1 4 1 1 1 1 7 5 2 000 5 38

ARMOUR AND COMPANY Greenwich Conn 001345040 33690 09
4 05 0137 5175 DLA13H8550107 850214 8940 B2 000 2 2 2 5 2 6 2 0900 7 J 1 5 1 5 1 1 1 1 1 5 2 000 5 36

S RM AAAAA AAAA BBBBBBBBBBBBBBB BBBBBB BBBB BBB BBB B B B B C C C CCCC C C C C C CC D D D D D D D D D D DDDDDD D B7
V PO 8888 888 888 1 1 1 11 1 1 12 1 AMOUNT
C TN 33333 2222 111111111111111 333333 AAAA BBB CCC 9 0 2 3 1 2 3 4444 5 6 7 8 9 00 1 2 3 4 5 6 7 8 9 0 1 ABBCCC 3 ($000)
ARMOUR AND COMPANY (CONT) Greenwich Conn 001345040 33690 09
4 09 0137 5347 DLA13H8550107 850614 8940 B2 000 2 2 2 5 2 J 2 7 J 1 1 N 5B 1 5 1 5 1 1 2 1 1 5 2 000 5 30
4 11 0137 5432 DLA13H8550107 850815 8940 B2 000 2 2 2 5 2 J 2 7 J 1 1 N 5B 1 5 1 5 1 1 2 1 1 5 2 000 5 25
4 11 0137 5392 DLA13H8555107 850801 8940 B2 000 2 2 2 5 2 J 2 7 J 1 1 N 5B 1 5 1 5 1 1 2 1 1 5 2 000 5 26
LOCATION TOTAL 117 *
ARMOUR AND COMPANY Atlanta Georgia 001345040 04000 13
1 12 HC40 0096 DAHC4083A1187 850924 8905 B2 000 2 2 2 5 2 H 2 7 J 1 1 N 5B 1 1 1 1 1 1 1 1 1 1 2 000 5 31
ARMOUR AND COMPANY Fairmont Minnesota 001345040 20330 27
4 02 013H 5059 DLA13H85W0160 841102 8940 B2 000 2 2 2 5 2 6 2 0900 7 J 1 5 1 2 1 1 2 1 1 1 2 000 5 53
4 03 013H 5147 DLA13H85W0319 841204 8940 B2 000 2 2 2 5 2 6 2 0900 7 J 1 5 1 2 1 1 2 1 1 1 2 000 5 43
4 03 013H 5164 DLA13H85W0408 841220 8940 B2 000 2 2 2 5 2 6 2 0900 7 J 1 5 1 2 1 1 2 1 1 1 2 000 5 37
4 04 013H 5223 DLA13H85W0558 850118 8940 B2 000 2 2 2 5 2 6 2 0900 7 J 1 5 1 2 1 1 2 1 1 1 2 000 5 33
4 05 013H 5297 DLA13H85W0734 850219 8940 B2 000 2 2 2 5 2 6 2 0900 7 J 1 5 1 2 1 1 2 1 1 1 2 000 5 28
LOCATION TOTAL 194 *
ARMOUR AND COMPANY Camden New Jersey 001345040 10000 34
4 08 013H 5494 DLA13H85W8267 850501 8905 B2 000 2 2 2 5 2 J 2 7 J 1 1 N 5B 1 5 1 2 1 1 2 1 7 1 2 000 5 32
ARMOUR AND COMPANY Cranford New Jersey 001345040 15670 34
4 01 013H 5052 DLA13H85W8033 841029 8905 B2 000 2 2 2 3 2 6 2 0900 7 J 1 5 1 2 1 1 2 1 1 1 2 000 5 38
4 02 013H 5123 DLA13H85W8054 841115 8905 B2 000 2 2 2 3 2 6 2 0900 7 J 1 5 1 2 1 1 2 1 1 1 2 000 5 37
4 02 013H 5126 DLA13H85W8077 841126 8905 B2 000 2 2 2 3 2 6 2 0900 7 J 1 5 1 2 1 1 2 1 1 1 2 000 5 33
4 05 013H 5283 DLA13H85W8165 850213 8905 B2 000 2 2 2 3 2 6 2 0900 7 J 1 5 1 2 1 1 2 1 1 1 2 000 5 38
4 05 013H 5332 DLA13H85W8202 850222 8905 B2 000 2 2 2 3 2 6 2 0900 7 J 1 5 1 2 1 1 2 1 1 1 2 000 5 40
4 06 013H 5407 DLA13H85W8230 850325 8905 B2 000 2 2 2 3 2 6 2 0900 7 J 1 5 1 2 1 1 2 1 1 1 2 000 5 51
4 09 013H 5568 DLA13H85W8298 850603 8905 B2 000 2 2 2 3 2 J 2 7 J 1 1 N 5B 1 2 1 2 1 1 2 1 1 1 2 000 5 41
4 09 013H 5598 DLA13H85W8314 850625 8905 B2 000 2 2 2 5 2 J 2 7 J 1 1 N 5B 1 2 1 2 1 1 2 1 1 1 2 000 5 40
4 10 013H 5642 DLA13H85W8320 850716 8905 B2 000 2 2 2 5 2 J 2 7 J 1 1 N 5B 1 2 1 2 1 1 2 1 1 1 2 000 5 131
4 10 013H 5643 DLA13H85W8330 850716 8905 B2 000 2 2 2 5 2 J 2 7 J 1 1 N 5B 1 2 1 2 1 1 2 1 1 1 2 000 5 28
4 10 013H 5676 DLA13H85W8343 850712 8905 B2 000 2 2 2 5 2 J 2 7 J 1 1 N 5B 1 2 1 2 1 1 2 1 1 1 2 000 5 172
4 11 013H 5721 DLA13H85W8360 850808 8905 B2 000 2 2 2 5 2 J 2 7 J 1 1 N 5B 1 2 1 2 1 1 2 1 1 1 2 000 5 31
4 11 013H 5764 DLA13H85W8375 850801 8905 B2 000 2 2 2 5 2 J 2 7 J 1 1 N 5B 1 2 1 2 1 1 2 1 1 1 2 000 5 49
4 12 013H 1823 DLA13H85W8392 850916 8905 B2 000 2 2 2 5 2 J 2 7 J 1 1 N 5B 1 5 1 2 1 1 2 1 1 1 2 000 5 28
LOCATION TOTAL 757 *
ARMOUR AND COMPANY Portland Oregon 001345040 59000 41
3 03 AA03 0046 F6550184A0125 841109 8950 B2 000 2 2 2 5 2 2 2 0900 7 J 1 2 1 2 1 1 1 1 7 1 2 000 5 27
ARMOUR AND COMPANY Fort Worth Texas 001345040 27000 48
1 03 HC42 0022 DAHC4282A0454 841031 8905 B2 000 2 2 2 5 2 2 2 0800 1 J 1 1 1 1 1 1 1 1 1 5 2 000 5 38
ARMOUR AND COMPANY Monroe Wisconsin 001345040 53750 55
4 04 013H 0702 DLA13H85CR123 850117 8910 B2 000 2 2 2 3 2 9 2 0900 1 J 1 3 1 1 1 1 2 1 1 5 2 000 5 45

```
 RM AAAAA AAAA BBBBBBBBBBBBBBB BBBBBB BBBB BBB BBB B B B B C C C CCCC C C C C C CC D D D D D D D D D D D DDDDDD D         B7
 PO                                   8888 888 888   1 1 1                     11                     1 1   12   1       AMOUNT
 TN 33333 2222 111111111111111 333333 AAAA BBB CCC 9 0 2 3 1 2 3 4444 5 6 7 8 9 00 1 2 3 4 5 6 7 8 9 0 1 ABBCCC 3       ($000)
-----------------------------------------------------------------------------------------------------------------------------------
RMOUR AND COMPANY (CONT)            Monroe                  Wisconsin    001345040   53750      55
 04 013H  0708 DLA13H85CR127   850122 8910 B2  000 2 2 2 3 2 9 2 0900 1 J          1 3 1 1 1 1 2 1 1 5 2 000    5              27
 04 013H  0723 DLA13H85CR140   850129 8910 B2  000 2 2 2 3 2 9 2 0900 1 J          1 3 1 1 1 1 2 1 1 5 2 000    5              56
 04 013H  0724 DLA13H85CR141   850129 8910 B2  000 2 2 2 3 2 9 2 0900 1 J          1 3 1 1 1 1 2 1 1 5 2 000    5              56
                                  LOCATION TOTAL                  184    *
                                CONTRACTOR TOTAL                2,227   **

RMOUR FOOD COMPANY                  Omaha                   Nebraska     109108597   37000      31
 10 013H  5663 DLA13H85W1536   850705 8940 B2  000 2 2 2 5 2 J 2      7 J 1 1 N 5B 1 2 1 2 1 1 2 1 1 1 2 000    5              27

RMOUR OIL COMPANY                   San Diego               California   029100245   66000      06
 02 0600  0958 DLA60084D4708   841001 9140 A8A 000 2 2 2 3 1   1        K          2   1 4 3 1 2 1 1 2 3 000    5             396

ARMOUR PHARMACEUTICAL COMPANY       Bradley                 Illinois     086495397   07718      17
 09 0120  2904 DLA12085C0529   850622 6505 C9B 000 2 2 2 3 1   1      1 J 2 2 A    1 1 1 1 1 1 2 1 7 1 2 000    5             123
 12 0120  4654 DLA12085C0826   850930 6505 C9B 000 2 2 2 3 1   2      1 J 2 2 B    1 4 1 1 1 1 2 1 7 1 2 000    5              89
 12 0120  4679 DLA12085C0832   850930 6505 C9B 000 2 2 2 3 1   2      1 J 2 2 B    1 3 1 1 1 1 2 1 7 1 2 000    5              82
                                  LOCATION TOTAL                  294    *

ARMOUR PHARMACEUTICAL COMPANY       Bradley                 Illinois     086495397   07744      17
4 05 0120  0968 DLA12084C0231  850218 6505 C9B 000 2 2 2 3 1   2 0700 1 J          1 1 1 1 1 1 2 1 7 1 2 000    5              29
4 04 0120  0742 DLA12085C0176  850117 6505 C9B 000 2 2 2 3 1   2 0700 1 J          1 1 1 1 1 1 2 1 7 1 2 000    5             185
4 03 0120  0491 DLA12085C0184  841213 6505 C9B 000 2 2 2 3 2 4 2 0700 1 J          1 1 1 1 1 1 2 1 7 1 2 000    5             137
4 08 0120  2649 DLA12085C0516  850523 6505 C9B 000 2 2 2 3 1   1        J          1 1 1 1 1 1 2 1 7 1 2 000    5             454
                                  LOCATION TOTAL                  805    *

ARMOUR PHARMACEUTICAL COMPANY       Chicago                 Illinois     086495397   14000      17
4 01 0900  0004 DLA90080C2853  841009 AZ11 S1  000 2 2 2 C 1   2 1100 7 U          E 1 1 1 1 1 1 1 7 5 2 000    5             130
4 02 0900  0327 DLA90080C2853  841115 AZ11 S1  000 2 2 2 C 1   2 1100 7 U          E 1 1 1 1 1 1 1 7 5 2 000    5             195
4 03 0900  0674 DLA90080C2853  841221 AZ11 S1  000 2 2 2 C 1   2 1100 7 U          E 1 1 1 1 1 1 1 7 5 2 000    5              75
4 03 0900  0690 DLA90080C2853  841226 AZ11 S1  000 2 2 2 C 1   2 1100 7 U          E 1 1 1 1 1 2 1 7 5 2 000    5             237
4 03 0900  0737 DLA90080C2853  841231 AZ11 S1  000 2 2 2 C 1   2 1100 7 U          E 1 1 1 1 1 2 1 7 5 2 000    5              67
4 04 0900  0917 DLA90080C2853  850122 AZ11 S1  000 2 2 2 C 1   2 1100 7 U          E 1 1 1 1 1 1 1 7 5 2 000    5             219
4 05 0900  1055 DLA90080C2853  850201 AZ11 S1  000 2 2 2 C 1   2 1100 7 U          E 1 1 1 1 1 1 1 7 5 2 000    5              50
4 06 0900  1367 DLA90080C2853  850315 AZ11 S1  000 2 2 2 C 1   2 1100 7 U          E 1 1 1 1 1 1 1 7 5 2 000    5              72
                                  LOCATION TOTAL                1,045    *

ARMOUR PHARMACEUTICAL COMPANY       New York                New York     086495397   51000      36
4 09 0120  2834 DLA12085C0355  850621 6505 C9B 000 2 2 2 3 1   2 0700 1 J          1 1 1 1 1 1 2 1 1 1 2 000    5              33

ARMOUR PHARMACEUTICAL COMPANY       Tarrytown               New York     086495397   73176      36
1 03 DA11  0039 DADA1185D0016  841207 6505 C9B 000 2 2 2 5 1   1        J          1 4 1 1 1 1 2 1 1 1 2 000    5             102
                                CONTRACTOR TOTAL                2,279   **

ARMOUR-DIAL CO                      San Francisco           California   991811128   67000      06
2 04 FCCWC 0228 DLA13H8150020  841206 8520 C9E 000 2 2 2 5 2 6 2 0800 7 J          1 1 1 1 1 1 1 1 1 5 1 000    5              32
```

S RM AAAAA AAAA BBBBBBBBBBBBBBB BBBBBB BBBB BBB BBB B B B B C C C CCCC C C C C C CC D D D D D D D D D D DDDDDD D	B7
V PO 8888 888 888 1 1 1 11 12 1	AMOUNT
C TN 33333 2222 111111111111111 333333 AAAA BBB CCC 9 0 2 3 1 2 3 4444 5 6 7 8 9 00 1 2 3 4 5 6 7 8 9 0 1 ABBCCC 3	($000)
ARMOUR-DIAL INC Phoenix Arizona 001981570 55000 04	
2 08 KA401 0024 DLA13H8150020 841226 8520 C9E 000 2 2 2 3 2 6 2 0800 7 J 1 5 1 5 1 1 1 1 1 1 2 000 5	34
4 03 013H 6304 DLA13H858P1593 841206 8905 B2 000 2 2 2 3 2 6 2 0900 7 J 1 5 1 2 1 1 2 1 1 1 2 000 5	138
4 01 013H 5826 DLA13H85P0018 841005 8940 B2 000 2 2 2 5 2 6 2 0900 7 J 1 5 1 2 1 1 2 1 1 1 2 000 5	108
4 01 013H 5929 DLA13H85P0524 841018 8905 B2 000 2 2 2 5 2 6 2 0900 7 J 1 5 1 2 1 1 2 1 1 1 2 000 5	48
4 02 013H 6130 DLA13H85P0849 841113 8520 C9E 000 2 2 2 5 2 6 2 0800 7 J 1 5 1 2 1 1 2 1 1 1 2 000 5	120
4 04 013H 6446 DLA13H85P1962 850108 8905 B2 000 2 2 2 5 2 6 2 0900 7 J 1 5 1 2 1 1 2 1 1 1 2 000 5	40
4 04 013H 6465 DLA13H85P2291 850108 8520 C9E 000 2 2 2 5 2 6 2 0800 7 J 1 5 1 2 1 1 2 1 1 1 2 000 5	122
4 05 013H 6626 DLA13H85P3056 850204 8905 B2 000 2 2 2 5 2 6 2 0900 7 J 1 5 1 2 1 1 2 1 1 1 2 000 5	147
4 06 013H 6845 DLA13H85P3837 850306 8520 C9E 000 2 2 2 5 2 6 2 0800 7 J 1 5 1 2 1 1 2 1 1 1 2 000 5	103
4 06 013H 6927 DLA13H85P4491 850305 8905 B2 000 2 2 2 5 2 6 2 0900 7 J 1 5 1 2 1 1 2 1 1 1 2 000 5	33
4 07 013H 7012 DLA13H85P4808 850401 8520 C9E 000 2 2 2 5 2 6 2 0800 7 J 1 5 1 2 1 1 2 1 1 1 2 000 5	126
4 07 013H 7088 DLA13H85P5303 850418 8905 B2 000 2 2 2 5 2 J 2 7 J 1 1 N 5B 1 5 1 2 1 1 2 1 1 1 2 000 5	39
4 07 013H 7218 DLA13H85P5628 850429 8520 C9E 000 2 2 2 5 2 J 2 7 J 1 1 N 5B 1 5 1 2 1 1 2 1 1 1 2 000 5	175
4 08 013H 7316 DLA13H85P5998 850516 8520 C9E 000 2 2 2 5 2 J 2 7 J 1 1 N 5B 1 5 1 2 1 1 2 1 1 1 2 000 5	34
4 09 013H 7433 DLA13H85P6319 850603 8520 C9E 000 2 2 2 5 2 J 2 7 J 1 1 N 5B 1 5 1 2 1 1 2 1 1 1 2 000 5	136
4 10 013H 7495 DLA13H85P6735 850709 7930 C9E 000 2 2 2 5 2 J 2 7 J 1 1 N 5B 1 5 1 2 1 1 2 1 1 1 2 000 5	40
4 10 013H 7675 DLA13H85P7070 850715 6810 C9E 000 2 2 2 5 2 J 2 7 J 1 1 N 5B 1 5 1 2 1 1 2 1 1 1 2 000 5	136
4 10 013H 7795 DLA13H85P7450 850718 8520 C9E 000 2 2 2 5 2 J 2 7 J 1 1 N 5B 1 5 1 2 1 1 2 1 1 1 2 000 5	41
4 11 013H 7924 DLA13H85P7802 850806 7930 C9E 000 2 2 2 5 2 J 2 7 J 1 1 N 5B 1 5 1 2 1 1 2 1 1 1 2 000 5	223
4 11 013H 8008 DLA13H85PC192 850816 8520 C9E 000 2 2 2 5 2 J 2 7 J 1 1 N 5B 1 5 1 2 1 1 2 1 1 1 2 000 5	47
4 12 013H 8165 DLA13H85PC534 850916 6810 C9E 000 2 2 2 5 2 J 2 7 J 1 1 N 5B 1 5 1 2 1 1 2 1 1 1 2 000 5	126
4 12 013H 8221 DLA13H85PC963 850916 6810 C9E 000 2 2 2 5 2 J 2 7 J 1 1 N 5B 1 5 1 2 1 1 2 1 1 1 2 000 5	52
CONTRACTOR TOTAL 2,068 **	
ARMSTRONG BELLAMY ELC CONTRS Coronado California 095881512 16378 06	
2 02 C2474 0352 N6247483C8558 841107 Z199 C2 000 2 2 2 3 1 1 J 2 1 3 1 1 2 1 1 4 2 000 5	70
ARMSTRONG BELLAMY ELC CONTRS Edwards AFB California 095881512 21600 06	
3 10 HE02 0156 F0470085C0057 850607 Z111 C2 000 2 2 2 3 1 1 1 J 2 2 K 2 1 3 1 2 2 1 7 4 2 000 3	28
CONTRACTOR TOTAL 98 **	
ARMSTRONG JORDAN & PEASE INC Colts Neck New Jersey 099284945 14530 34	
2 03 C2472 0725 N6247284C1005 841030 R117 C2 000 2 2 2 3 1 2 1702 2 J 2 1 1 3 1 2 1 1 5 2 000 5	209
2 07 C2472 2792 N6247284C1305 850228 R119 C2 000 2 2 2 3 1 2 1702 2 J 2 3 1 1 2 1 1 5 2 000 5	34
LOCATION TOTAL 243 *	
ARMSTRONG JORDAN & PEASE INC McGuire AFB New Jersey 099284945 42390 34	
1 09 HA28 0013 DAHA2885C0040 850613 R117 C2 000 2 2 2 3 1 2 2 J 2 2 D 2 1 1 1 1 2 1 1 5 2 000 5	200
CONTRACTOR TOTAL 443 **	
ARMSTRONG RICHARD ARCHITECT Pascagoula Miss 991581224 55360 28	
2 12 C2467 6869 N6246784C0924 850903 R119 C2 000 2 2 2 3 1 2 0102 2 J 2 1 3 1 2 2 1 7 5 2 000 5	106
ARMSTRONG RUBBER COMPANY THE Little Rock Arkansas 048341366 41000 05	
1 08 AE07 2426 DAAE0785C1389 850506 2610 A4B 000 2 2 2 3 1 1 J 1 4 1 1 1 1 2 1 1 1 2 000 5	46

```
S RM AAAAA AAAA BBBBBBBBBBBBBBB BBBBBB BBBB BBB BBB B B B C C C CCCC C C C C C CC D D D D D D D D D D DDDDDD D      B7
V PO                                    8888 888 888   1 1 1                  11                       1 1   12   1  AMOUNT
C TN 33333 2222 111111111111111 333333 AAAA BBB CCC 9 0 2 3 1 2 3 4444 5 6 7 8 9 00 1 2 3 4 5 6 7 8 9 0 1 ABBCCC 3  ($000)
```

ARMSTRONG RUBBER COMPAN (CONT) Little Rock Arkansas 048341366 41000 05

```
1 09 AE07  2929 DAAE0785C1848  850619 2610 A4B 000 2 2 2 3 1   1        J          1 1 1 1 1 1 2 1 1 1 2 000   5        33
1 12 AE07  4000 DAAE0785C2538  850916 2610 A4B 000 2 2 2 3 1   1      1 J 2 2 A    1 4 1 1 1 1 2 1 1 1 2 000   5        40
                               LOCATION TOTAL                        119   *
```

ARMSTRONG RUBBER COMPANY THE New Haven Conn 048341366 52000 09

```
1 01 AE07  0011 DAAE0784C1941  841001 2610 A4B DIB 2 2 2 3 1   1        J          1 4 1 1 1 1 2 1 1 1 2 000   5        27
1 07 AE07  2228 DAAE0785C1202  850418 2610 A4B 000 2 2 2 3 1   1        J          2   1 1 1 1 2 1 1 1 2 000   5        65
1 07 AE07  2326 DAAE0785C1453  850426 2610 A4B 000 2 2 2 3 1   1        J          1 1 1 1 1 1 1 1 1 1 2 000   5        29
                               LOCATION TOTAL                        121   *
```

ARMSTRONG RUBBER COMPANY THE Des Moines Iowa 048341366 21000 19

```
1 01 AE07  0161 DAAE0784C1745  841011 2610 A4B 000 2 2 2 A 1   1        J          2   1 1 1 1 2 1 1 1 3 000   5        47
1 01 AE07  0205 DAAE0785C0043  841016 2610 A4B 000 2 2 2 3 1   1        J          2   1 1 1 1 2 1 1 1 2 000   5       204
1 03 AE07  0914 DAAE0785C0438  841217 2610 A4B 000 2 2 2 3 1   1        J          2   1 1 1 1 2 1 1 1 2 000   5        42
1 08 AE07  2601 DAAE0785C1615  850523 2610 A4B 000 2 2 2 3 1   1        J          2   1 1 1 1 2 1 1 1 2 000   5       190
1 09 AE07  2934 DAAE0785C1806  850619 2610 A4B 000 2 2 2 3 1   1      1 J 2 1 A    2   1 1 1 1 2 1 1 1 2 000   5       138
1 10 AE07  3163 DAAE0785C2000  850710 2610 A4B 000 2 2 2 3 1   1      1 J 2 2 A    2   1 1 1 1 2 1 1 1 2 000   5        49
1 12 AE07  4302 DAAE0785C2642  850927 2610 A4B 000 2 2 2 3 1   1      1 J 2 2 A    2   1 1 1 1 2 1 1 1 2 000   5        43
                               LOCATION TOTAL                        713   *
```

ARMSTRONG RUBBER COMPANY THE Natchez Miss 048341366 50440 28

```
1 06 AE07  1769 DAAE0785C1027  850308 2610 A4B 000 2 2 2 3 1   1        J          2   1 1 1 1 2 1 7 1 2 000   5       430
1 07 AE07  2199 DAAE0785C1276  850416 2610 A4B 000 2 2 2 3 1   1        J          2   1 1 1 1 2 1 7 1 2 000   5       101
                               LOCATION TOTAL                        531   *
```

ARMSTRONG RUBBER COMPANY THE Clinton Tennessee 048341366 15580 47

```
1 03 AE07  0613 DAAE0785C0297  841126 2610 A4B 000 2 2 2 3 1   1        J          2   1 1 1 1 2 1 7 1 2 000   5       160
1 05 AE07  1260 DAAE0785C0297  850128 2610 A4B 000 2 2 2 A 1   1        J          2   1 1 1 1 2 1 7 1 2 000   5       160
1 04 AE07  0983 DAAE0785C0536  841228 2610 A4B 000 2 2 2 3 1   1        J          2   1 1 1 1 2 1 7 1 2 000   5        28
1 05 AE07  1354 DAAE0785C0783  850204 2610 A4B 000 2 2 2 3 1   1        J          2   1 1 1 1 2 1 7 1 2 000   5       152
1 07 AE07  2050 DAAE0785C1236  850404 2610 A4B 000 2 2 2 3 1   1        J          2   1 1 1 1 2 1 7 1 2 000   5        71
1 07 AE07  2129 DAAE0785C1336  850410 2610 A4B 000 2 2 2 3 1   1        J          2   1 1 1 1 2 1 7 1 2 000   5        43
1 07 AE07  2328 DAAE0785C1455  850426 2610 A4B 000 2 2 2 3 1   1        J          2   1 1 1 1 2 1 7 1 2 000   5        97
                               LOCATION TOTAL                        711   *
                            CONTRACTOR TOTAL                       2,195   **
```

ARMSTRONG WORLD INDUSTRIES INC Dalton Georgia 001307792 21380 13

```
2 04 F0681 0154 GS00S58074     841119 7220 C9E 000 2 2 2 6                                0       0                  47
```

ARMSTRONG-BLUM MFG CO Chicago Illinois 005146097 14000 17

```
3 08 FH02  1563 F0460685C0750  850503 5180 B9  000 2 2 1 3                                0       0 1                41
```

ARMSTRONG-GOETTING &ASSOC Wichita Falls Texas 991708025 79000 48

```
1 10 CA63  0288 DACA6385C0098  850429 R116 C2  000 2 2 2 3 1   2 0400 2 J          2   1 5 1 1 2 1 1 5 2 000   3       108
```

S RM AAAAA AAAA BBBBBBBBBBBBBBB BBBBBB BBBB BBB BBB B B B B C C C CCCC C C C C C CC D D D D D D D D D D DDDDDD D	B7
V PO 8888 888 888 1 1 1 11 1 1 12 1	AMOUNT
C TN 33333 2222 111111111111111 333333 AAAA BBB CCC 9 0 2 3 1 2 3 4444 5 6 7 8 9 00 1 2 3 4 5 6 7 8 9 0 1 ABBCCC 3	($000)
ARMTEC DEFENSE PRODUCTS INC Coachella California 008252157 14260 06	
1 09 AA21 0454 DAAA2185C0196 850618 AD25 A6 000 2 2 2 3 1 2 1100 5 W 1 1 1 1 1 1 2 1 7 1 1 000 5	131
1 10 AA21 0529 DAAA2185C0233 850724 AD14 A6 000 2 2 2 3 1 2 1001 5 U 1 1 1 1 1 1 2 1 7 1 2 000 5	233
1 10 AA21 0499 DAAA2185C0234 850711 AD14 A6 000 2 2 2 3 1 2 1100 5 U 1 1 1 1 1 1 2 1 7 1 2 000 5	138
1 12 AA21 0871 DAAK1083C0227 850930 3690 B9 000 2 2 2 B 1 2 1001 5 W 1 1 1 1 1 1 2 1 7 1 1 000 5	100
1 06 AA21 0173 DAAK1084C0265 850205 AD14 A6 000 2 2 2 C 1 2 1001 5 U 1 1 1 1 1 1 2 1 7 1 2 000	31
1 05 AA21 0197 DAAK1085C0039 850215 AD25 A6 000 2 2 2 3 1 2 1100 5 W 1 1 1 1 1 1 2 1 7 1 2 000	480
1 04 AA21 0139 DAAK1085C0043 850115 1320 S1 000 2 2 2 3 1 2 1013 2 U 1 3 1 1 1 1 2 1 7 1 2 000	93
1 05 AA21 0182 DAAK1085C0093 850208 N099 B9 000 2 2 2 3 1 2 1001 5 J 1 1 1 1 1 1 2 1 7 1 2 000 1	388
1 08 AA21 0401 DAAK1085C0138 850521 AD14 A6 000 2 2 2 3 1 2 1100 5 J 1 1 1 1 1 1 2 1 7 1 1 000 5	458
CONTRACTOR TOTAL 2,052 **	
ARMTEC INDUSTRIES Davenport Iowa 037695616 19000 19	
4 10 0900 2836 DLA90085C2931 850718 5855 A7 000 2 2 2 3 1 2 5 J 2 1 B 1 1 1 1 1 1 2 1 7 1 2 000 5	39
ARMTEC INDUSTRIES Manchester N.H. 037695616 45140 33	
1 07 AJ09 1327 DAAJ0985CA730 850412 1680 A1C AHA 2 2 2 3 1 2 1013 5 J 1 1 1 1 1 1 2 1 1 1 2 000 5	44
2 04 JA111 0711 N0010485C0031 841218 6665 A3 000 2 2 2 3 2 4 2 0200 1 J 1 1 1 1 1 1 2 1 1 1 2 000 1	51
2 07 JA111 3496 N0010485C0043 850408 2835 A3 000 2 2 2 4 1 2 1015 5 J 1 1 1 1 1 1 2 1 1 1 2 000 1	99
2 07 JA111 2993 N0010485C1049 850405 6625 A3 000 2 2 2 3 1 2 1015 5 J 1 1 1 1 1 1 2 1 1 1 2 000 1	69
2 11 JA100 D505 N0038385C4660 850816 6620 A1C 000 2 2 2 3 1 2 5 J 1 1 N 1A 1 1 1 1 1 1 2 1 1 1 2 000 1	70
2 07 JA100 6840 N0038385C5294 850411 6685 A1B AAC 2 2 2 3 1 2 1015 5 J 2 1 1 1 1 2 1 1 1 2 000 5	189
3 08 FF80 1313 F4160885CA983 850510 6620 A1B BSH 2 2 2 3 1 2 1015 4 J 1 1 1 1 1 1 2 1 1 1 2 000 5	55
4 05 0400 1894 DLA40085C1090 850220 6685 C9E 000 2 2 2 3 1 2 1015 1 J 1 1 1 1 1 1 2 1 1 1 2 000 5	68
4 11 0400 4904 DLA40085C3217 850823 6685 C9E 000 2 2 2 3 1 2 5 J 1 1 B 1 1 1 1 1 1 2 1 1 1 2 000 5	32
4 06 0400 2176 DLA40085C5243 850308 6220 C9E 000 2 2 2 3 1 2 1015 5 J 1 3 1 1 1 1 2 1 1 1 2 000 5	143
4 09 0900 2329 DLA90085C2224 850603 5985 A7 000 2 2 2 3 2 4 2 0200 5 J 1 1 1 1 1 1 2 1 1 1 2 000 5	96
LOCATION TOTAL 916 *	
ARMTEC INDUSTRIES Manchester Airport N.H. 037695616 45170 33	
3 04 FH02 0655 F0460685CS043 850123 1680 A1C AFA 2 2 2 3 1 2 1013 5 J 1 1 1 1 1 1 2 1 1 1 2 000 5	30
3 08 FH02 1727 F0460685CS092 850530 1680 A1C AFA 2 2 2 3 1 2 1002 5 J 1 1 1 1 1 1 2 1 1 1 2 100 5	119
3 11 FD06 0634 F3460185C1871 850807 6620 A1C 000 2 2 2 3 1 1 J 1 1 1 1 1 1 2 1 1 1 2 000 5	602
3 12 FD06 0704 F3460185C2904 850909 6620 A1C ACA 2 2 2 3 1 1 1 J 2 2 A 1 1 1 1 1 1 2 1 1 1 2 000 5	46
4 01 0500 0010 DLA50084C3844 841001 1680 A1C 000 2 2 2 3 1 2 1013 5 J 1 1 1 1 1 1 2 1 1 1 2 000 5	97
4 04 0500 0968 DLA50085C1621 850121 1680 A1C 000 2 2 2 3 1 2 1013 5 J 1 1 1 1 1 1 2 1 1 1 2 000 5	71
4 09 0500 2139 DLA50085C3073 850617 1680 A1C 000 2 2 2 3 1 2 1013 1 J 1 4 1 1 1 1 2 1 1 1 2 000 5	114
4 12 0500 2694 DLA50085C3172 850903 1680 A1C 000 2 2 2 3 1 2 5 J 1 1 B 1 1 1 1 1 1 2 1 1 1 3 000 5	172
4 10 0900 2845 DLA90085C2925 850718 5945 A7 000 2 2 2 3 1 2 1 J 2 2 B 1 4 1 1 1 1 2 1 1 1 2 000 5	71
LOCATION TOTAL 1,322 *	
CONTRACTOR TOTAL 2,277 **	
ARMY AND AIR FORCE EXCHANGE SV KOREA 001695568 00000 KR	
1 01 JB03 0076 DAJB0384F3368 841022 S209 S1 000 2 2 2 7 0 0	300
ARMY MILITARY CLOTHING SALES Fort Campbell Kentucky 991902115 28468 21	
1 08 KF23 0082 DAKF2385C0052 841214 8455 C9E 000 2 2 2 3 2 6 2 0102 7 J 2 1 2 1 2 2 1 1 2 2 000 5	42

```
S RM AAAAA AAAA BBBBBBBBBBBBBBB BBBBBB BBBB BBB BBB B B B B C C C CCCC C C C C C CC D D D D D D D D D D DDDDDD D      B7
V PO                              8888 888 888   1 1 1                    11                          1 1   12   1    AMOUNT
C TN 33333 2222 111111111111111 333333 AAAA BBB CCC 9 0 2 3 1 2 3 4444 5 6 7 8 9 00 1 2 3 4 5 6 7 8 9 0 1 ABBCCC 3    ($000)
```

ARNDT & ARNDT — Mobile — Alabama — 069285385 — 50000 — 01
1 04 BT15 0068 GS00F68327 850107 7105 C9E 000 2 2 2 6 — 0 — 0 — 28

ARNDT & ARNDT — Washington — D.C. — 069285385 — 50000 — 11
1 02 KF40 0065 GS00F68327 841105 7105 C9E 000 2 2 2 6 — 0 — 0 — 36
1 09 KF40 0380 GS00F68327 850531 7105 C9E 000 2 2 2 6 — 0 — 0 — 27
1 12 KF24 0218 GS00F68327 850926 7105 C9E 000 2 2 2 6 2 F 1 J 2 2 B — 0 — 0 — 46
2 10 TK300 0106 GS00F76518 850709 7105 C9E 000 2 2 2 6 2 F 1 J 2 2 F — 0 — 0 — 29
2 11 TK300 0121 GS00F76518 850729 7105 C9E 000 2 2 2 6 — 0 — 0 — 46
2 11 TK300 0133 GS00F76518 850819 7105 C9E 000 2 2 2 6 — 0 — 0 — 50
3 01 SD11 0013 GS00F68322 841025 7125 C9E 000 2 2 2 6 — 0 — 0 — 27
LOCATION TOTAL 261 *

ARNDT & ARNDT — Grand Rapids — Michigan — 069285385 — 34000 — 26
2 07 PG439 0021 GS00F76242 850415 7105 C9E 000 2 2 2 6 — 0 — 0 — 32

ARNDT & ARNDT — Fort Sill — Oklahoma — 069285385 — 27300 — 40
1 03 BT39 0063 GS00F68327 841107 7105 C9E 000 2 2 2 6 — 0 — 0 — 28

ARNDT & ARNDT — JAPAN — 069285385 — 00000 — JP
2 03 SA100 0222 GS00S38116 841014 7105 C9E 000 2 2 2 6 — 0 — 0 — 33
CONTRACTOR TOTAL 382 **

ARNHART ELECTRIC INC — San Diego — California — 115333866 — 66000 — 06
2 01 LF132 0004 N6600185C0009 841001 W061 S1 000 2 2 2 3 2 4 2 0200 1 J 1 4 1 1 1 1 2 1 1 2 2 000 5 — 54

ARNOLD CECIL — Point Mugu PMTC — California — 010706810 — 57942 — 06
2 04 C2474 1263 N6247484C2819 841219 Z199 C2 000 2 2 2 3 1 2 0102 1 J 2 1 3 1 2 2 1 1 4 2 000 5 — 138
2 07 C2474 2927 N6247485C7047 850328 Z199 C2 000 2 2 2 3 1 2 0102 1 J 2 1 4 1 2 2 1 1 4 2 000 5 — 447
CONTRACTOR TOTAL 585 **

ARNOLD GERALD W — Grand Junction — Colorado — 032074957 — 31660 — 08
4 01 0600 0477 DLA60084D4248 841001 9130 A8A 000 2 2 2 3 1 1 K 2 1 4 3 1 2 1 7 2 3 000 5 — 106

ARNOLD GRAPHIC INDUSTRIES INC — Atlanta — Georgia — 004202073 — 04000 — 13
3 11 JA11 0115 GP1409M 850820 7530 C9E 000 2 2 2 7 — 0 — 0 — 26

ARNOLD MAGNETICS CORPORATION — Culver City — California — 008376832 — 17568 — 06
2 06 MC201 0099 N0017485C0100 850219 6130 A2 000 2 2 2 3 1 2 0102 1 J 2 1 1 1 2 2 1 1 1 2 000 1 — 179
2 06 MC201 0098 N0017485C0105 850219 6130 A2 000 2 2 2 3 1 2 0102 1 J 2 1 1 1 2 2 1 1 1 2 000 1 — 200
2 12 MC201 0159 N0017485C0221 850504 6130 A2 000 2 2 2 3 1 2 0102 1 J 2 1 1 1 2 2 1 1 1 2 000 5 — 58
4 01 0400 0174 DLA40085C0088 841024 6130 C9E 000 2 2 2 3 1 2 1013 5 J 2 1 1 1 1 2 1 1 1 2 000 5 — 35
CONTRACTOR TOTAL 472 **

S RM AAAAA AAAA BBBBBBBBBBBBBBB BBBBBB BBBB BBB BBB B B B B C C C CCCC C C C C C CC D D D D D D D D D D D DDDDDD D	B7
V PO 8888 888 888 1 1 1 11 1 1 12 1	AMOUNT
C TN 33333 2222 111111111111111 333333 AAAA BBB CCC 9 0 2 3 1 2 3 4444 5 6 7 8 9 00 1 2 3 4 5 6 7 8 9 0 1 ABBCCC 3	($000)
ARNOLD MAX & SONS INC Fort Campbell Kentucky 042593343 28468 21	
1 08 KF23 0097 DAKF2385C0054 850115 9130 A8B 000 2 2 2 3 2 4 2 0200 1 J 2 1 2 1 1 2 1 1 2 2 000 5	43
ARNOLD PETROLEUM CO INC Albany Georgia 062579388 01052 13	
4 01 0600 0245 DLA60084D4049 841001 9140 A8A 000 2 2 2 3 1 1 K 2 1 4 3 1 2 1 7 2 3 000 5	61
ARNOLD REFRIGERATION INC San Antonio Texas 027007988 65000 48	
3 04 JA27 0273 F4180085C0070 850109 7320 C9E 000 2 2 2 3 1 1 J 2 1 1 1 1 2 1 1 2 2 000 5	122
ARNOLD SCHAEFER GERMAN FRG 999017635 00000 DE	
1 02 JA04 0172 DAJA0485C0058 841024 Z199 C2 000 2 2 2 3 2 0 2 0600 1 J 3 5 1 1 1 1 2 1 1 5 2 600 3	84
1 02 JA04 0173 DAJA0485C0083 841024 Z199 C2 000 2 2 2 3 2 0 2 0600 1 J 3 5 1 1 1 1 2 1 1 5 2 600 3	309
1 02 JA04 0133 DAJA0485C0092 841022 Z161 C2 000 2 2 2 3 2 0 2 0600 1 J 3 5 1 1 1 1 2 1 1 5 2 900 3	379
1 02 JA04 0198 DAJA0485C0219 841029 Z161 C2 000 2 2 2 3 2 0 2 0600 1 J 3 5 1 1 1 1 2 1 1 5 2 700 3	192
1 08 JA04 0485 DAJA0485C0622 850507 Z131 C2 000 2 2 2 3 2 0 2 0600 1 J 3 5 1 1 1 1 2 1 1 5 2 900D 3	89
CONTRACTOR TOTAL 1,053 **	
ARNOLD U ESTER RECH GERMAN FRG 999000722 00000 DE	
1 06 JA37 0732 DAJA3785C0434 850315 5450 B1 000 2 2 2 3 2 4 2 0600 1 J 3 5 1 1 1 1 2 1 1 5 2 900D 5	164
1 10 JA37 1083 DAJA3785C0776 850717 3910 C9E 000 2 2 2 3 2 Z 2 1 J 2 2 B 3 5 1 1 1 1 2 1 1 5 2 300D 5	32
1 10 JA76 0486 DAJA7685C0505 850712 Z162 C2 000 2 2 2 3 2 Z 2 1 J 2 2 B 3 5 1 1 1 1 2 1 1 5 2 500D 5	27
1 12 JA76 0664 DAJA7685C0610 850923 Z222 C2 000 2 2 2 3 2 Z 2 1 J 2 2 B 3 5 1 1 1 1 2 1 1 5 2 900 3	745
1 12 JA76 0759 DAJA7685C0662 850930 Z222 C2 000 2 2 2 3 2 Z 2 1 J 2 2 B 3 5 1 1 1 1 2 1 1 5 2 700 3	108
1 12 JA76 0775 DAJA7685C0679 850930 Z126 C2 000 2 2 2 3 2 Z 2 1 J 2 2 B 3 5 1 1 1 1 2 1 1 5 2 900D 5	136
1 12 JA76 0632 DAJA7685C0695 850916 Z299 C2 000 2 2 2 3 2 Z 2 1 J 2 2 B 3 5 1 1 1 1 2 1 1 5 2 800 3	77
1 12 JA76 0661 DAJA7685C0728 850920 Z126 C2 000 2 2 2 3 2 Z 2 1 J 2 2 B 3 5 1 1 1 1 2 1 1 5 2 400 3	192
1 12 JA76 0678 DAJA7685C0729 850925 Z126 C2 000 2 2 2 3 2 Z 2 1 J 2 2 B 3 5 1 1 1 1 2 1 1 5 2 400 3	111
1 12 JA76 0683 DAJA7685C0740 850925 Z126 C2 000 2 2 2 3 2 Z 2 1 J 2 2 B 3 5 1 1 1 1 2 1 1 5 2 900D 3	160
1 12 JA76 0768 DAJA7685C0756 850930 Z223 C2 000 2 2 2 3 2 Z 2 1 J 2 2 B 3 5 1 1 1 1 2 1 1 5 2 500 3	61
CONTRACTOR TOTAL 1,813 **	
ARNOLD W B CO INC UN KINGDOM 052448289 00000 GB	
2 06 G2381 2178 N6238185C0074 850318 4310 A3 000 2 2 2 3 1 2 0102 1 J 4 5 1 2 1 2 2 1 1 2 2 000 5	38
ARNOLD W B CO INC SWEDEN 052448289 00000 SE	
2 07 LF136 0674 N6600185C0173 850418 2090 A3 000 2 2 2 3 2 4 2 0200 1 J 3 4 1 1 1 1 2 1 1 5 2 500 5	62
CONTRACTOR TOTAL 100 **	
ARNOLDS INC Bremerton Washington 027273267 07695 53	
2 06 VA100 0300 N0040685C1148 850305 J072 S1 000 2 2 2 3 2 4 2 0102 1 J 2 1 1 1 2 2 1 1 2 3 000 5	49
2 11 VA100 0639 N0040685C1187 850816 5680 A3 000 2 2 2 3 2 B 2 1 J 2 1 K 2 1 1 1 2 2 1 1 2 3 000 5	55
CONTRACTOR TOTAL 104 **	
ARNOLT CORPORATION Warsaw Indiana 005157235 80306 18	
2 10 JA100 B030 N0038384C9207 850702 1560 A1A AAE 2 2 2 B 1 2 1026 1 J 2 1 1 1 1 2 1 1 1 2 000 1	73

```
S RM AAAAA AAAA BBBBBBBBBBBBBBB BBBBBB BBBB BBB BBB B B B B C C C CCCC C C C C C CC D D D D D D D D D D DDDDDD D      B7
V PO                                    8888 888 888   1 1 1                  11                     1 1   12   1    AMOUNT
C TN 33333 2222 111111111111111 333333 AAAA BBB CCC 9 0 2 3 1 2 3 4444 5 6 7 8 9 00 1 2 3 4 5 6 7 8 9 0 1 ABBCCC 3    ($000)
```

ARNOLT CORPORATION (CONT) Warsaw Indiana 005157235 80306 18

```
2 12 JA100 F393 N0038385C0524 850926 1560 A1A AFX 2 2 2 3 1   2       1 J 2 2 K    2   1 1 1 2 2 1 1 1 2 000   1          837
2 08 JA100 8281 N0038385C1496 850503 1560 A1A AAF 2 2 2 3 1   2 1026 1 J           2   1 1 1 1 2 1 1 1 2 000   5          915
2 10 JA100 A735 N0038385C1496 850704 1560 A1A AAF 2 2 2 B 1   2       1 J 2 2 B    2   1 1 1 1 2 1 1 1 2 000   5          467
2 09 JA100 A208 N0038385C1609 850617 1560 A1A AEB 2 2 2 3 1   2 1026 1 J           2   1 1 1 1 2 1 1 1 2 000   5          124
2 11 JA100 B818 N0038385C1704 850808 1560 A1A AAE 2 2 2 3 1   2       1 J 2 2 B    2   1 1 1 1 2 1 1 1 2 000   1        1,493
4 12 0500  2888 DLA50085C3676 850925 1680 A1C 000 2 2 2 3 1   2 1001 5 J           2   1 1 1 1 2 1 1 1 2 000   5          229
                               CONTRACTOR TOTAL                          4,138   **
```

ARNTZ CONTRACTING CO Oakland California 991345166 53000 06

```
2 04 C2474 0914 N6247480C9589 841119 Z161 C2  000 2 2 2 D 1   2 0102 1 J           2   1 1 1 2 2 1 7 4 2 000   5           90
2 04 C2474 1183 N6247480C9589 841220 Z161 C2  000 2 2 2 D 1   2 0102 1 J           2   1 1 1 2 2 1 7 4 2 000   5          500-
2 08 C2474 3241 N6247480C9589 850509 Z161 C2  000 2 2 2 D 1   2 0102 1 J           2   1 1 1 2 2 1 7 4 2 000   5          337
2 08 C2474 3242 N6247480C9589 850428 Z161 C2  000 2 2 2 D 1   2 0102 1 J           2   1 1 1 2 2 1 7 4 2 000   5           48
2 08 C2474 3243 N6247480C9589 850520 Z161 C2  000 2 2 2 D 1   2 0102 1 J           2   1 1 1 2 2 1 7 4 2 000   5          695
2 10 C2474 4268 N6247480C9589 850715 Z161 C2  000 2 2 2 D 1   2 0102 1 J           2   1 1 1 2 2 1 7 4 2 000   5           49
2 10 C2474 4269 N6247480C9589 850705 Z161 C2  000 2 2 2 D 1   2 0102 1 J           2   1 1 1 2 2 1 7 4 2 000   5           51
2 12 C2474 6207 N6247480C9589 850906 Z161 C2  000 2 2 2 D 1   2 0102 1 J           2   1 1 1 2 2 1 7 4 2 000   5          114
2 12 C2474 6208 N6247480C9589 850906 Z161 C2  000 2 2 2 D 1   2 0102 1 J           2   1 1 1 2 2 1 7 4 2 000   5          169
                               LOCATION TOTAL                            1,053   *
```

ARNTZ CONTRACTING CO San Francisco California 070151154 67000 06

```
1 08 CA05  0312 DACA0585C0129 850514 Z159 C2  000 2 2 2 3 1   2 0102 1 J           2   1 3 1 2 2 1 1 4 2 000   5        1,273
                               CONTRACTOR TOTAL                          2,326   **
```

ARNULS STROM A/S NORWAY 999082092 00000 NO

```
3 10 DE17  0249 F6152185C2225 850708 4110 C9E 000 2 2 2 3 2 Z 2     6 J 1 1 N 4A 3 1 1 1 1 1 2 1 1 5 1 100N  5          324
```

ARO AVIATION INC Oxnard California 028136752 54652 06

```
1 06 AJ09  0828 DAAJ0985CA255 850314 2840 A1B AHA 2 2 2 3 1   2 0102 1 J           2   1 1 1 2 2 1 7 1 2 000   5           32
```

ARO CORPORATION Buffalo New York 005034657 11000 36

```
2 08 JA100 9085 N0038385C2154 850528 4920 A1C 000 2 2 1 3                                    0     0 1                 97
2 05 JA100 4831 N0038385C4291 850211 4820 A1A AHP 2 2 2 4 1   2 1015 5 J     1 1 1 1 1 1 2 1 7 1 2 000   5           82
2 03 JA100 1574 N0038385C6140 841204 1660 A1A APC 2 2 2 3 1   2 1015 5 J     1 1 1 1 1 1 2 1 7 1 2 000   1           48
2 03 JA100 1668 N0038385C7109 841206 1660 A1A APC 2 2 2 3 1   2 1015 1 J     1 1 1 1 1 1 2 1 7 1 2 000   1           69
2 04 JA100 3911 N0038385C7218 850114 1660 A1A APC 2 2 2 3 1   1       J     1 1 1 1 1 1 2 1 7 1 2 000   1          244
2 04 JA100 3645 N0038385C9098 850116 1660 A1C 000 2 2 2 3 1   2 1026 1 J     1 1 1 1 1 1 3 1 7 1 2 000   5          813
3 02 FD08  0086 F0960383G1468 841105 1660 A1C AFM 2 2 2 4 2 4 2 1015 5 J     1 1 1 1 1 1 2 1 7 1 2 000   1           78
3 04 FF30  0147 F0960384G1366 850115 1680 A1C ATB 2 2 2 4 1   2 1015 4 J     1 1 1 1 1 1 2 1 7 1 2 000   5           31
3 07 FD04  0548 F0960384G1366 850412 1660 A1C AFN 2 2 2 4 2 4 2 0200 4 J     1 1 1 1 1 1 2 1 7 1 2 000   1           46
3 08 FD09  0224 F0960384G1366 850529 1660 A1C 000 2 2 2 4 1   2 1015 4 J     1 1 1 1 1 1 2 1 7 1 2 000   5          293
3 11 FD09  0335 F0960384G1366 850805 1660 A1C AFA 2 2 2 4 2 4 2 0200 4 J     1 1 1 1 1 1 2 1 7 1 2 000   5           78
3 11 FD09  0379 F0960384G1366 850826 1660 A1C ACS 2 2 2 4 1   2 1015 4 J     1 1 1 1 1 1 2 1 7 1 2 000   5           48
3 12 FD09  0435 F0960384G1366 850918 1660 A1C AFC 2 2 2 4 1   2 1015 4 J     1 1 1 1 1 1 2 1 7 1 2 000   5           95
3 12 FF20  0621 F0960384G1366 850930 4920 A1C 000 2 2 2 4 1   2 1015 5 J     1 1 1 1 1 1 2 1 7 1 2 000   5          154
3 12 FF20  0624 F0960384G1366 850930 4920 A1C AFL 2 2 2 4 1   2 1015 4 J     1 1 1 1 1 1 2 1 7 1 2 000   5           92
```

S V C	RM PO TN	AAAAA AAAA 33333 2222	BBBBBBBBBBBBBBB 111111111111111	BBBBBB BBBB 8888 AAAA	BBB BBB 888 BBB CCC	B B B B 1 1 1 9 0 2 3 1	C C C CCCC 1 2 3 4444	C C C C C CC 11 5 6 7 8 9 00	D D D D D D D D D D 1 2 3 4 5 6 7 8 9 0 1	DDDDDD 12 ABBCCC	D 1 3	B7 AMOUNT ($000)
ARO CORPORATION (CONT)			Buffalo			New York	005034657	11000	36			
3	02 FD04	0023	F3460185C0157	841106 1660 A1C AFA	2 2 1 3				0 0 1			41
3	07 FD04	0561	F3460185C1397	850418 1660 A1C ACD	2 2 1 3				0 0 1			47
4	02 0400	0455	DLA40085C0293	841107 6685 C9E 000	2 2 2 3 1 1		J	1 5 1 1 1 1 2 1 7 1 2	000		5	72
4	12 0700	4505	DLA70085C3292	850903 4820 C9E 000	2 2 2 3 1 2		1 J 2 2 B	1 4 1 1 1 1 2 1 7 1 2	000		5	32
			LOCATION TOTAL				2,460 *					
ARO CORPORATION			Bryan			Ohio	005034657	09792	39			
3	11 FF60	0696	F4160885CA930	850826 4930 C9E 000	2 2 2 3 1 2	1026	1 J	1 3 1 1 1 1 2 1 7 1 2	000		5	70
4	01 0700	0083	DLA70085C0130	841016 4930 C9E 000	2 2 1 3			0 0 1				74
4	05 0700	1850	DLA70085C1268	850222 4930 C9E 000	2 2 2 3 2 4	2 0200	1 J	1 1 1 1 1 1 2 1 7 1 2	000		5	190
4	07 0700	2575	DLA70085C1863	850412 3950 C9D 000	2 2 2 3 1 2	1013	1 J	1 1 1 1 1 1 2 1 7 1 2	000		5	65
			LOCATION TOTAL				399 *					
			CONTRACTOR TOTAL				2,859 **					
ARONOFF SERVICE PRODUCTS CO			Passaic			New Jersey	001259407	56550	34			
4	07 0100	0735	DLA10085C4356	850419 8455 A9 000	2 2 2 3 1 2	0102	1 J	2 1 1 1 2 2 1 7 1 3	000		1	119
4	09 0100	0939	DLA10085C4436	850624 8455 A9 000	2 2 2 3 1 2		1 J 2 2 K	2 1 1 1 2 2 1 7 1 2	000		1	36
			CONTRACTOR TOTAL				155 **					
ARONSON C CONNIE INC			Fort Lewis			Washington	069568301	24915	53			
1	08 KF57	0230	DAKF5785C0097	850430 5340 C9E 000	2 2 2 3 1 1		1 J 2 2 A	1 1 1 1 1 1 1 1 7 1 2	000		5	38
AROOSTOOK COMMUNICATIONS INC			Presque Isle			Maine	019058221	60825	23			
3	09 SB09	0041	F1760085C0034	850601 J099 S1 000	2 2 2 3 1 1		1 J 2 1 K	2 1 1 1 2 2 1 7 3 2	000		5	41
AROOSTOOK FARM STORE INC			Brunswick			Maine	054157706	08395	23			
2	12 C2472	6125	N6247285C2548	850927 Z299 C2 000	2 2 2 3 1 2	0102	1 J	2 1 1 1 2 2 1 1 4 2	000		5	40
ARRADY ASSOC			Garden Grove			California	076549385	29000	06			
3	12 HU61	0289	F3365783C0051	850924 R538 C9E 000	2 2 2 B 2 1	2 1008	1 J	2 1 1 1 1 2 1 1 5 2	000		5	100
ARRAL IND			Ontario			California	991112525	53896	06			
1	04 AH01	0541	DAAH0184CA233	841219 1440 A2 CNA	2 2 2 C 2 6	2 1702	7 J	2 2 1 1 2 1 1 1 1	000		1	40-
1	10 AH01	0900	DAAH0184CA233	850710 1440 A2 CNA	2 2 1 A			0 0 1				796
1	10 AH01	0901	DAAH0184CA233	850710 1440 A2 CNA	2 2 2 A 2 6	2 1702	7 J	2 2 1 1 2 1 1 1 1	000		1	3,888
1	08 AH01	0779	DAAH0185CA067	850508 6920 A2 CNA	2 2 2 3 2 6	2 1702	7 J	2 2 1 1 2 1 1 1 1	000		1	1,256
1	10 AH01	0870	DAAH0185CA067	850628 6920 A2 CNA	2 2 1 B			0 0 1				83
1	09 AH01	0830	DAAH0185CA072	850605 6920 A2 CNA	2 2 2 3 2 6	2 1702	7 J	2 2 1 1 2 1 1 1 1	000		2	263
1	09 AH01	0831	DAAH0185CA072	850605 6920 A2 CNA	2 2 1 3			0 0 1				263
1	10 AH01	0898	DAAH0185CA088	850711 6920 A2 CNA	2 2 1 3			0 0 1				319
1	10 AH01	0902	DAAH0185CA088	850711 6920 A2 CNA	2 2 2 3 2 6	2 1702	7 J	2 2 1 1 2 1 1 1 1	000		1	224
			CONTRACTOR TOTAL				7,052 **					
ARRAL INDUSTRIES INC			Ontario			California	047424882	53896	06			
1	04 AH01	0556	DAAH0185C0173	850104 1430 A2 GNN	2 2 2 3 2 6	2 1702	7 J	2 2 1 1 2 1 1 1 2	000		5	84

S V C	RM PO TN	AAAAA 33333	AAAA 2222	BBBBBBBBBBBBBBB 111111111111111	BBBBBB 333333	BBBB 8888 AAAA	BBB 888 BBB	BBB 888 CCC	B 1 9	B 1 0	B 1 2	B 1 3	C 1 1	C 2 2	C 3 3	CCCC 4444	C 5	C 6	C 7	C 8	CC 11 9	D 0	D 1	D 2	D 3	D 4	D 5	D 6	D 7	D 8	D 9	D 0	D 1	DDDDDD 12 ABBCCC	D 1 3	B7 AMOUNT ($000)
ARRAL INDUSTRIES INC (CONT)					Ontario											California					047424882											53896		06		
2	07	LA103	0698	N0012385C0060	850419	5995	A7	000	2	2	2	3	2	6	2	1702	7	J				2		2			1	1	2	1	1	1	2	000	5	261
3	06	HU29	0075	F3365785D0066	850314	1680	C9E	000	2	2	2	5	2	6	2	1702	7	J				2		2			1	1	2	1	1	1	2	000	5	164
3	07	HU29	0105	F3365785D0066	850423	1680	C9E	ACR	2	2	2	5	2	6	2	1702	7	J				2		2			1	1	2	1	1	1	2	000	5	1,847
3	08	HU29	0115	F3365785D0066	850515	1680	A1C	ACR	2	2	2	5	2	6	2	1702	7	J				2		2			1	1	2	1	1	1	2	000	5	614
3	09	HU29	0133	F3365785D0066	850612	1680	A1C	ACR	2	2	2	5	2	6	2	1702	7	J				2		2			1	1	2	1	1	1	2	000	5	1,283
3	10	HU29	0154	F3365785D0066	850717	1680	A1C	ACR	2	2	2	5	2	6	2	1702	7	J				2		2			1	1	2	1	1	1	2	000	5	174
3	11	HU29	0195	F3365785D0066	850819	1680	A1C	ACR	2	2	2	5	2	6	2	1702	7	J				2		2			1	1	2	1	1	1	2	000	5	568
3	12	HU29	0213	F3365785D0066	850912	1680	A1C	ACR	2	2	2	5	2	6	2	1702	7	J				2		2			1	1	2	1	1	1	1	000	1	674
3	12	HU29	0218	F3365785D0066	850913	1680	A1C	ACR	2	2	2	5	2	6	2	1702	7	J				2		2			1	1	2	1	1	1	1	000	1	169
					CONTRACTOR TOTAL																5,838	**														
ARREL ENTERPRISES INC					Huntsville											Alabama					021252978											37000		01		
1	11	AH01	4134	DAAH0185C1077	850730	4931	A2	000	2	2	2	3	1		2	0102	1	J				2		1	1	1	2	2	1	1	1	3	000	5	31
ARRO ENGINEERING CORPORATION					Salem											Mass					088984216											59105		25		
3	06	FF80	0149	F4160885CA035	841128	2840	A1B	BSH	2	2	2	3	1		2	0102	1	J				2		1	1	1	2	2	1	1	1	2	000	1	103
ARROW AIRWAYS INC					Miami											Florida					048522544											45000		12		
3	01	QA02	0011	F1162684C0023	841001	V221	S1	000	2	2	2	5	1		2	1600	1	J				2		1	1	1	1	2	1	7	5	1	000	5	6,537
3	09	QA02	0593	F1162684C0023	850222	V221	S1	000	2	2	2	5	1		2	1600	1	J				1	5	1	1	1	1	2	1	7	5	1	000	5	158
3	09	QA02	0594	F1162684C0023	850308	V221	S1	000	2	2	2	5	1		2	1600	1	J				1	5	1	1	1	1	2	1	7	5	1	000	5	129
3	09	QA02	0595	F1162684C0023	850322	V221	S1	000	2	2	2	5	1		2	1600	1	J				1	5	1	1	1	1	2	1	7	5	1	000	5	37
3	09	QA02	0596	F1162684C0023	850322	V221	S1	000	2	2	2	5	1		2	1600	1	J				1	5	1	1	1	1	2	1	7	5	1	000	5	299
3	09	QA02	0597	F1162684C0023	850322	V221	S1	000	2	2	2	5	1		2	1600	1	J				1	5	1	1	1	1	2	1	7	5	1	000	5	276
3	09	QA02	0598	F1162684C0023	850327	V221	S1	000	2	2	2	5	1		2	1600	1	J				1	5	1	1	1	1	2	1	7	5	1	000	5	182
3	09	QA02	0599	F1162684C0023	850327	V221	S1	000	2	2	2	5	1		2	1600	1	J				1	5	1	1	1	1	2	1	7	5	1	000	5	60
3	09	QA02	0600	F1162684C0023	850402	V221	S1	000	2	2	2	5	1		2	1600	1	J				1	5	1	1	1	1	2	1	7	5	1	000	5	31
3	11	QA02	0796	F1162684C0023	850409	V221	S1	000	2	2	2	5	1		2	1600	1	J				1	5	1	5	1	1	2	1	7	5	1	000	5	108
3	11	QA02	0862	F1162684C0023	850410	V221	S1	000	2	2	2	5	1		2	1600	1	J				1	5	1	5	1	1	2	1	7	5	1	000	5	129
3	11	QA02	0863	F1162684C0023	850430	V221	S1	000	2	2	2	5	1		2	1600	1	J				1	5	1	5	1	1	2	1	7	5	1	000	5	62
3	11	QA02	0864	F1162684C0023	850430	V221	S1	000	2	2	2	5	1		2	1600	1	J				1	5	1	5	1	1	2	1	7	5	1	000	5	41
3	11	QA02	0865	F1162684C0023	850502	V221	S1	000	2	2	2	5	1		2	1600	1	J				1	5	1	5	1	1	2	1	7	5	1	000	5	55
3	11	QA02	0866	F1162684C0023	850507	V221	S1	000	2	2	2	5	1		2	1600	1	J				1	5	1	5	1	1	2	1	7	5	1	000	5	74
3	11	QA02	0867	F1162684C0023	850507	V221	S1	000	2	2	2	5	1		2	1600	1	J				1	5	1	5	1	1	2	1	7	5	1	000	5	37
3	11	QA02	0868	F1162684C0023	850507	V221	S1	000	2	2	2	5	1		2	1600	1	J				1	5	1	5	1	1	2	1	7	5	1	000	5	44
3	11	QA02	0869	F1162684C0023	850509	V221	S1	000	2	2	2	5	1		2	1600	1	J				1	5	1	5	1	1	2	1	7	5	1	000	5	42
3	11	QA02	0870	F1162684C0023	850523	V221	S1	000	2	2	2	5	1		2	1600	1	J				1	5	1	5	1	1	2	1	7	5	1	000	5	48
3	11	QA02	0871	F1162684C0023	850515	V221	S1	000	2	2	2	5	1		2	1600	1	J				1	5	1	5	1	1	2	1	7	5	1	000	5	77
3	11	QA02	0872	F1162684C0023	850524	V221	S1	000	2	2	2	5	1		2	1600	1	J				1	5	1	5	1	1	2	1	7	5	1	000	5	69
3	11	QA02	0873	F1162684C0023	850524	V221	S1	000	2	2	2	5	1		2	1600	1	J				1	5	1	5	1	1	2	1	7	5	1	000	5	76
3	11	QA02	0874	F1162684C0023	850524	V221	S1	000	2	2	2	5	1		2	1600	1	J				1	5	1	5	1	1	2	1	7	5	1	000	5	27
3	11	QA02	0875	F1162684C0023	850531	V221	S1	000	2	2	2	5	1		2	1600	1	J				1	5	1	5	1	1	2	1	7	5	1	000	5	111
3	11	QA02	0876	F1162684C0023	850605	V221	S1	000	2	2	2	5	1		2	1600	1	J				1	5	1	5	1	1	2	1	7	5	1	000	5	238
3	11	QA02	0877	F1162684C0023	850607	V221	S1	000	2	2	2	5	1		2	1600	1	J				1	5	1	5	1	1	2	1	7	5	1	000	5	42
3	11	QA02	0878	F1162684C0023	850610	V221	S1	000	2	2	2	5	1		2	1600	1	J				1	5	1	5	1	1	2	1	7	5	1	000	5	83
3	12	QA02	0080	F1162684C0023	841021	V221	S1	000	2	2	2	5	1		2	1600	1	J				2		1	1	1	1	2	1	7	5	1	000	5	1,296
3	12	QA02	0081	F1162684C0023	841021	V221	S1	000	2	2	2	5	1		2	1600	1	J				2		1	1	1	1	2	1	7	5	1	000	5	1,037
3	12	QA02	0082	F1162684C0023	841021	V221	S1	000	2	2	2	5	1		2	1600	1	J				2		1	1	1	1	2	1	7	5	1	000	5	775

S RM AAAAA AAAA BBBBBBBBBBBBBBB BBBBBB BBBB BBB BBB B B B B C C C CCCC C C C C C CC D D D D D D D D D D DDDDDD D	B7
V PO 8888 888 888 1 1 1 11 1 1 12 1	AMOUNT
C TN 33333 2222 111111111111111 333333 AAAA BBB CCC 9 0 2 3 1 2 3 4444 5 6 7 8 9 00 1 2 3 4 5 6 7 8 9 0 1 ABBCCC 3	($000)
ARROW AIRWAYS INC (CONT) Miami Florida 048522544 45000 12	
3 12 QA02 0083 F1162684C0023 841029 V221 S1 000 2 2 2 5 1 2 1600 1 J 2 1 1 1 1 2 1 7 5 1 000 5	98
3 12 QA02 0084 F1162684C0023 841017 V221 S1 000 2 2 2 5 1 2 1600 1 J 2 1 1 1 1 2 1 7 5 1 000 5	28-
3 12 QA02 0085 F1162684C0023 841025 V221 S1 000 2 2 2 5 1 2 1600 1 J 2 1 1 1 1 2 1 7 5 1 000 5	30
3 12 QA02 0086 F1162684C0023 841025 V221 S1 000 2 2 2 5 1 2 1600 1 J 2 1 1 1 1 2 1 7 5 1 000 5	38
3 12 QA02 0087 F1162684C0023 841001 V221 S1 000 2 2 2 5 1 2 1600 1 J 2 1 1 1 1 2 1 7 5 1 000 5	47
3 12 QA02 0088 F1162684C0023 841003 V221 S1 000 2 2 2 5 1 2 1600 1 J 2 1 1 1 1 2 1 7 5 1 000 5	165
3 12 QA02 0089 F1162684C0023 841004 V221 S1 000 2 2 2 5 1 2 1600 1 J 2 1 1 1 1 2 1 7 5 1 000 5	98
3 12 QA02 0090 F1162684C0023 841012 V221 S1 000 2 2 2 5 1 2 1600 1 J 2 1 1 1 1 2 1 7 5 1 000 5	352
3 12 QA02 0091 F1162684C0023 841015 V221 S1 000 2 2 2 5 1 2 1600 1 J 2 1 1 1 1 2 1 7 5 1 000 5	91
3 12 QA02 0092 F1162684C0023 841016 V221 S1 000 2 2 2 5 1 2 1600 1 J 2 1 1 1 1 2 1 7 5 1 000 5	64
3 12 QA02 0093 F1162684C0023 841017 V221 S1 000 2 2 2 5 1 2 1600 1 J 2 1 1 1 1 2 1 7 5 1 000 5	111
3 12 QA02 0094 F1162684C0023 841013 V221 S1 000 2 2 2 5 1 2 1600 1 J 2 1 1 1 1 2 1 7 5 1 000 5	102
3 12 QA02 0095 F1162684C0023 841025 V221 S1 000 2 2 2 5 1 2 1600 1 J 2 1 1 1 1 2 1 7 5 1 000 5	26
3 12 QA02 0096 F1162684C0023 841107 V221 S1 000 2 2 2 5 1 2 1600 1 J 2 1 1 1 1 2 1 7 5 1 000 5	236
3 12 QA02 0097 F1162684C0023 841109 V221 S1 000 2 2 2 5 1 2 1600 1 J 2 1 1 1 1 2 1 7 5 1 000 5	325
3 12 QA02 0098 F1162684C0023 841119 V221 S1 000 2 2 2 5 1 2 1600 1 J 2 1 1 1 1 2 1 7 5 1 000 5	168
3 12 QA02 0099 F1162684C0023 841119 V221 S1 000 2 2 2 5 1 2 1600 1 J 2 1 1 1 1 2 1 7 5 1 000 5	146
3 12 QA02 0100 F1162684C0023 841205 V221 S1 000 2 2 2 5 1 2 1600 1 J 2 1 1 1 1 2 1 7 5 1 000 5	2,503
3 12 QA02 0101 F1162684C0023 841205 V221 S1 000 2 2 2 5 1 2 1600 1 J 2 1 1 1 1 2 1 7 5 1 000 5	8,446
3 12 QA02 0102 F1162684C0023 841207 V121 S1 000 2 2 2 5 1 2 1600 1 J 2 1 1 1 1 2 1 7 5 1 000 5	329
3 12 QA02 0103 F1162684C0023 841024 V221 S1 000 2 2 2 5 1 2 1600 1 J 2 1 1 1 1 2 1 7 5 1 000 5	96
3 12 QA02 0104 F1162684C0023 841220 V221 S1 000 2 2 2 5 1 2 1600 1 J 2 1 1 1 1 2 1 7 5 1 000 5	58-
3 12 QA02 0105 F1162684C0023 841123 V221 S1 000 2 2 2 5 1 2 1600 1 J 2 1 1 1 1 2 1 7 5 1 000 5	113-
3 12 QA02 0106 F1162684C0023 841106 V221 S1 000 2 2 2 5 1 2 1600 1 J 2 1 1 1 1 2 1 7 5 1 000 5	612
3 12 QA02 0107 F1162684C0023 841121 V221 S1 000 2 2 2 5 1 2 1600 1 J 2 1 1 1 1 2 1 7 5 1 000 5	5,419-
3 12 QA02 0333 F1162684C0023 841218 V221 S1 000 2 2 2 5 1 2 1600 1 J 2 1 1 1 1 2 1 7 5 1 000 5	155
3 12 QA02 0334 F1162684C0023 850103 V221 S1 000 2 2 2 5 1 2 1600 1 J 2 1 1 1 1 2 1 7 5 1 000 5	4,349
3 12 QA02 0335 F1162684C0023 850104 V221 S1 000 2 2 2 5 1 2 1600 1 J 2 1 1 1 1 2 1 7 5 1 000 5	39
3 12 QA02 0337 F1162684C0023 850114 V221 S1 000 2 2 2 5 1 2 1600 1 J 2 1 1 1 1 2 1 7 5 1 000 5	44
3 12 QA02 0338 F1162684C0023 850117 V221 S1 000 2 2 2 5 1 2 1600 1 J 2 1 1 1 1 2 1 7 5 1 000 5	215
3 12 QA02 0339 F1162684C0023 850123 V221 S1 000 2 2 2 5 1 2 1600 1 J 2 1 1 1 1 2 1 7 5 1 000 5	92
3 12 QA02 0340 F1162684C0023 850128 V221 S1 000 2 2 2 5 1 2 1600 1 J 2 1 1 1 1 2 1 7 5 1 000 5	34
3 12 QA02 0341 F1162684C0023 850128 V221 S1 000 2 2 2 5 1 2 1600 1 J 2 1 1 1 1 2 1 7 5 1 000 5	242
3 12 QA02 0342 F1162684C0023 850129 V221 S1 000 2 2 2 5 1 2 1600 1 J 2 1 1 1 1 2 1 7 5 1 000 5	54
3 12 QA02 0501 F1162684C0023 850201 V221 S1 000 2 2 2 5 1 2 1600 1 J 2 1 1 1 1 2 1 7 5 1 000 5	108
3 12 QA02 0502 F1162684C0023 850204 V221 S1 000 2 2 2 5 1 2 1600 1 J 2 1 1 1 1 2 1 7 5 1 000 5	78
3 12 QA02 0503 F1162684C0023 850207 V221 S1 000 2 2 2 5 1 2 1600 1 J 2 1 1 1 1 2 1 7 5 1 000 5	88
3 12 QA02 0504 F1162684C0023 850211 V221 S1 000 2 2 2 5 1 2 1600 1 J 2 1 1 1 1 2 1 7 5 1 000 5	91
3 12 QA02 0505 F1162684C0023 850213 V221 S1 000 2 2 2 5 1 2 1600 1 J 2 1 1 1 1 2 1 7 5 1 000 5	80
3 12 QA02 0506 F1162684C0023 850221 V221 S1 000 2 2 2 5 1 2 1600 1 J 2 1 1 1 1 2 1 7 5 1 000 5	113
3 12 QA02 0507 F1162684C0023 850222 V221 S1 000 2 2 2 5 1 2 1600 1 J 2 1 1 1 1 2 1 7 5 1 000 5	69
3 12 QA02 0508 F1162684C0023 850227 V221 S1 000 2 2 2 5 1 2 1600 1 J 2 1 1 1 1 2 1 7 5 1 000 5	111
3 12 QA02 0509 F1162684C0023 850228 V221 S1 000 2 2 2 5 1 2 1600 1 J 2 1 1 1 1 2 1 7 5 1 000 5	80
3 12 QA02 0510 F1162684C0023 850222 V221 S1 000 2 2 2 5 1 2 1600 1 J 2 1 1 1 1 2 1 7 5 1 000 5	63
3 12 QA02 0511 F1162684C0023 850219 V221 S1 000 2 2 2 5 1 2 1600 1 J 2 1 1 1 1 2 1 7 5 1 000 5	100
3 12 QA02 0984 F1162684C0023 850604 V221 S1 000 2 2 2 5 1 2 1600 1 J 1 5 1 5 1 1 2 1 7 5 1 000 5	65
3 12 QA02 0985 F1162684C0023 850605 V221 S1 000 2 2 2 5 1 2 1600 1 J 1 5 1 5 1 1 2 1 7 5 1 000 5	67
3 12 QA02 0986 F1162684C0023 850606 V221 S1 000 2 2 2 5 1 2 1600 1 J 1 5 1 5 1 1 2 1 7 5 1 000 5	91
3 12 QA02 0987 F1162684C0023 850607 V221 S1 000 2 2 2 5 1 2 1600 1 J 1 5 1 5 1 1 2 1 7 5 1 000 5	108
3 12 QA02 0988 F1162684C0023 850611 V221 S1 000 2 2 2 5 1 2 1600 1 J 1 5 1 5 1 1 2 1 7 5 1 000 5	119
3 12 QA02 0989 F1162684C0023 850612 V221 S1 000 2 2 2 5 1 2 1600 1 J 1 5 1 5 1 1 2 1 7 5 1 000 5	87

S RM AAAAA AAAA BBBBBBBBBBBBBBB BBBBBB BBBB BBB BBB B B B B C C C CCCC C C C C C CC 0 0 0 D 0 D 0 0 0 0 D 0 0DDD00 0	B7
V PO 8888 888 888 1 1 1 11 1 1 12 1	AMOUNT
C TN 33333 2222 111111111111111 333333 AAAA BBB CCC 9 0 2 3 1 2 3 4444 5 6 7 8 9 00 1 2 3 4 5 6 7 8 9 0 1 ABBCCC 3	($000)
ARROW AIRWAYS INC (CONT) Miami Florida 048522544 45000 12	
3 12 QA02 0990 F1162684C0023 850613 V221 S1 000 2 2 2 5 1 2 1600 1 J 1 5 1 5 1 1 2 1 7 5 1 000 5	52
3 12 QA02 0991 F1162684C0023 850625 V221 S1 000 2 2 2 5 1 2 1600 1 J 1 5 1 5 1 1 2 1 7 5 1 000 5	383
3 12 QA02 0992 F1162684C0023 850617 V221 S1 000 2 2 2 5 1 2 1600 1 J 1 5 1 5 1 1 2 1 7 5 1 000 5	113
3 12 QA02 0993 F1162684C0023 850727 V221 S1 000 2 2 2 5 1 2 1600 1 J 1 5 1 5 1 1 2 1 7 5 1 000 5	239
3 12 QA02 0994 F1162684C0023 850703 V221 S1 000 2 2 2 5 1 2 1600 1 J 1 5 1 5 1 1 2 1 7 5 1 000 5	97
3 12 QA02 0995 F1162684C0023 850703 V221 S1 000 2 2 2 5 1 2 1600 1 J 1 5 1 5 1 1 2 1 7 5 1 000 5	573
3 12 QA02 0996 F1162684C0023 850708 V221 S1 000 2 2 2 5 1 2 1600 1 J 1 5 1 5 1 1 2 1 7 5 1 000 5	239
3 12 QA02 0997 F1162684C0023 850715 V221 S1 000 2 2 2 5 1 2 1600 1 J 1 5 1 5 1 1 2 1 7 5 1 000 5	146
3 12 QA02 0998 F1162684C0023 850709 V221 S1 000 2 2 2 5 1 2 1600 1 J 1 5 1 5 1 1 2 1 7 5 1 000 5	66
3 12 QA02 0999 F1162684C0023 850710 V221 S1 000 2 2 2 5 1 2 1600 1 J 1 5 1 5 1 1 2 1 7 5 1 000 5	160
3 12 QA02 1000 F1162684C0023 850711 V221 S1 000 2 2 2 5 1 2 1600 1 J 1 5 1 5 1 1 2 1 7 5 1 000 5	584
3 12 QA02 1001 F1162684C0023 850712 V221 S1 000 2 2 2 5 1 2 1600 1 J 1 5 1 5 1 1 2 1 7 5 1 000 5	119
3 12 QA02 1002 F1162684C0023 850725 V221 S1 000 2 2 2 5 1 2 1600 1 J 1 5 1 5 1 1 2 1 7 5 1 000 5	162
3 12 QA02 1003 F1162684C0023 850801 V221 S1 000 2 2 2 5 1 2 1600 1 J 1 5 1 5 1 1 2 1 7 5 1 000 5	122
3 12 QA02 1004 F1162684C0023 850807 V121 S1 000 2 2 2 5 1 2 1600 1 J 1 5 1 5 1 1 2 1 7 5 1 000 5	333
3 12 QA02 1005 F1162684C0023 850809 V121 S1 000 2 2 2 5 1 2 1600 1 J 1 5 1 5 1 1 2 1 7 5 1 000 5	713
3 12 QA02 1006 F1162684C0023 850814 V221 S1 000 2 2 2 5 1 2 1600 1 J 1 5 1 5 1 1 2 1 7 5 1 000 5	124
3 12 QA02 1007 F1162684C0023 850819 V221 S1 000 2 2 2 5 1 2 1600 1 J 1 5 1 5 1 1 2 1 7 5 1 000 5	91
3 12 QA02 1008 F1162684C0023 850822 V221 S1 000 2 2 2 5 1 2 1600 1 J 1 5 1 5 1 1 2 1 7 5 1 000 5	227
3 12 QA02 1009 F1162684C0023 850823 V221 S1 000 2 2 2 5 1 2 1600 1 J 1 5 1 5 1 1 2 1 7 5 1 000 5	172
3 12 QA02 1010 F1162684C0023 850909 V221 S1 000 2 2 2 5 1 2 1600 1 J 1 5 1 5 1 1 2 1 7 5 1 000 5	68
3 12 QA02 1011 F1162684C0023 850806 V221 S1 000 2 2 2 5 1 2 1600 1 J 1 5 1 5 1 1 2 1 7 5 1 000 5	139-
3 12 QA02 1012 F1162684C0023 850820 V221 S1 000 2 2 2 5 1 2 1600 1 J 1 5 1 5 1 1 2 1 7 5 1 000 5	27-
3 12 QA02 1013 F1162684C0023 850910 V221 S1 000 2 2 2 5 1 2 1600 1 J 1 5 1 5 1 1 2 1 7 5 1 000 5	79-
CONTRACTOR TOTAL 31,925 **	
ARROW CONSTRUCTION INC Iuka Miss 991787359 35300 28	
5 02 CW62 0003 0ACW628400079 841009 Z222 C2 000 2 2 2 5 1 2 0102 1 J 2 3 1 3 2 1 7 4 2 000 5	48
5 02 CW62 0004 DACW6284D0079 841009 Z222 C2 000 2 2 2 5 1 2 0102 1 J 2 3 1 2 2 1 7 4 2 000 5	43
5 02 CW62 0008 DACW6284D0079 841012 Z222 C2 000 2 2 2 5 1 2 0102 1 J 2 3 1 2 2 1 7 4 2 000 5	37
5 02 CW62 0012 0ACW628400079 841016 Z222 C2 000 2 2 2 5 1 2 0102 1 J 2 3 1 2 2 1 7 4 2 000 5	52
5 03 CW62 0033 DACW628400079 841025 Z222 C2 000 2 2 2 5 1 2 0102 1 J 2 3 1 2 2 1 7 4 2 000 5	86
5 03 CW62 0041 DACW6284D0079 841105 Z222 C2 000 2 2 2 5 1 2 0102 1 J 2 3 1 2 2 1 7 4 2 000 5	72
5 04 CW62 0062 0ACW6284D0079 841204 Z222 C2 000 2 2 2 5 1 2 0102 1 J 2 3 1 2 2 1 7 4 2 000 5	63
5 05 CW62 0083 0ACW628400079 850116 Z222 C2 000 2 2 2 5 1 2 0102 1 J 2 3 1 2 2 1 7 4 2 000 5	51
5 05 CW62 0084 0ACW628400079 850116 Z222 C2 000 2 2 2 5 1 2 0102 1 J 2 3 1 2 2 1 7 4 2 000 5	42
5 05 CW62 0106 DACW6284D0079 850226 Z222 C2 000 2 2 2 5 1 2 0102 1 J 2 3 1 2 2 1 7 4 2 000 5	44
5 05 CW62 0107 DACW6284D0079 850226 Z222 C2 000 2 2 2 5 1 2 0102 1 J 2 3 1 2 2 1 7 4 2 000 5	84
5 05 CW62 0108 DACW628400079 850226 Z222 C2 000 2 2 2 5 1 2 0102 1 J 2 3 1 2 2 1 7 4 2 000 5	81
5 06 CW62 0114 0ACW628400079 850313 Z222 C2 000 2 2 2 5 1 2 0102 1 J 2 3 1 2 2 1 7 4 2 000 5	96
5 06 CW62 0124 DACW628400079 850321 Z222 C2 000 2 2 2 5 1 2 0102 1 J 2 3 1 2 2 1 7 4 2 000 5	158
5 07 CW62 0131 0ACW628400079 850405 Z222 C2 000 2 2 2 5 1 2 0102 1 J 2 3 1 2 2 1 7 4 2 000 5	27
5 07 CW62 0138 DACW6284D0079 850411 Z222 C2 000 2 2 2 5 1 2 0102 1 J 2 3 1 2 2 1 7 4 2 000 5	178
5 07 CW62 0139 0ACW6284D0079 850411 Z222 C2 000 2 2 2 5 1 2 0102 1 J 2 3 1 2 2 1 7 4 2 000 5	88
5 07 CW62 0145 0ACW628400079 850424 Z222 C2 000 2 2 2 5 1 2 0102 1 J 2 3 1 2 2 1 7 4 2 000 5	272
5 08 CW62 0170 DACW6284D0079 850523 Z222 C2 000 2 2 2 5 1 2 0102 1 J 2 3 1 2 2 1 7 4 2 000 5	61
5 08 CW62 0171 DACW628400079 850523 Z222 C2 000 2 2 2 5 1 2 0102 1 J 2 3 1 2 2 1 7 4 2 000 5	58
5 08 CW62 0174 0ACW628400079 850524 Z222 C2 000 2 2 2 5 1 2 0102 1 J 2 3 1 2 2 1 7 4 2 000 5	107
5 08 CW62 0175 DACW628400079 850524 Z222 C2 000 2 2 2 5 1 2 0102 1 J 2 3 1 2 2 1 7 4 2 000 5	29
5 09 CW62 0188 0ACW628400079 850612 Z222 C2 000 2 2 2 5 1 2 0102 1 J 2 3 1 2 2 1 7 4 2 000 5	38

S V C	RM PO TN	AAAAA 33333	AAAA 2222	BBBBBBBBBBBBBBB 111111111111111	BBBBBB 333333	BBBB 8888 AAAA	BBB 888 BBB	BBB 888 CCC	B 1 9	B 1 0	B 1 2	B 1 3	C 1 2	C 3 4444	C 5	C 6	C 7	C 8	C 9	CC 11 00	D 1	D 2	D 3	D 4	D 5	D 6	D 7	D 8	D 9	D 0	D 1	DDDDDD 12 ABBCCC	D 1 3	B7 AMOUNT ($000)
ARROW CONSTRUCTION INC (CONT)					Iuka									Miss						991787359			35300				28							
5	09	CW62	0189	DACW6284D0079	850612	Z222	C2	000	2	2	2	5	1	2	0102	1	J						2	3	1	2	2	1	7	4	2	000	5	80
5	10	CW62	0194	DACW6284D0079	850701	Z222	C2	000	2	2	2	5	1	2	0102	1	J						2	3	1	2	2	1	7	4	2	000	5	43
5	11	CW62	0196	DACW628400079	850701	Z222	C2	000	2	2	2	5	1	2		1	J	2	2	K			2	3	1	2	2	1	7	4	2	000	5	44-
5	12	CW62	0162	DACW6284D0079	850516	Z222	C2	000	2	2	2	5	1	2	0102	1	J						2	3	1	2	2	1	7	4	2	000	5	87
5	12	CW62	0195	DACW6284D0079	850701	Z222	C2	000	2	2	2	5	1	2	0102	1	J						2	3	1	2	2	1	7	4	2	000	5	25
5	12	CW62	0201	DACW6284D0079	850705	Z222	C2	000	2	2	2	5	1	2	0102	1	J						2	3	1	2	2	1	7	4	2	000	5	27
5	12	CW62	0202	DACW6284D0079	850705	Z222	C2	000	2	2	2	5	1	2	0102	1	J						2	3	1	2	2	1	7	4	2	000	5	42
5	12	CW62	0209	DACW6284D0079	850712	Z222	C2	000	2	2	2	5	1	2	0102	1	J						2	3	1	2	2	1	7	4	2	000	5	47
5	12	CW62	0214	DACW6284D0079	850724	Z222	C2	000	2	2	2	5	1	2	0102	1	J						2	3	1	2	2	1	7	4	2	000	5	26
5	12	CW62	0224	DACW6284D0079	850731	Z222	C2	000	2	2	2	5	1	2	0102	1	J						2	3	1	2	2	1	7	4	2	000	5	58
5	12	CW62	0242	DACW6284D0079	850829	Z222	C2	000	2	2	2	5	1	2	0102	1	J						2	3	1	2	2	1	7	4	2	000	5	92
5	12	CW62	0243	DACW6284D0079	850829	Z222	C2	000	2	2	2	5	1	2	0102	1	J						2	3	1	2	2	1	7	4	2	000	5	122
5	12	CW62	0264	DACW6284D0079	850920	Z222	C2	000	2	2	2	5	1	2	1701	1	J						2	3	1	2	2	1	7	4	2	000	5	86
5	12	CW62	0265	DACW6284D0079	850920	Z222	C2	000	2	2	2	5	1	2	1701	1	J						2	3	1	2	2	1	7	4	2	000	5	82
					CONTRACTOR TOTAL												2,588		**															
ARROW ELECTRONICS INC					Mountain View									California						049159957			49656				06							
4	05	0900	1193	DLA90085C1362	850225	5962	A7	000	2	2	2	3	1	1			J						1	1	1	1	1	2	1	7	2	2	000	5	72
ARROW ELECTRONICS INC					Mountain View									California						049159957			49670				06							
4	04	0900	0932	DLA90085C0677	850123	5962	A7	000	2	2	2	3	1	2	1026	1	J						1	4	1	1	1	2	1	1	2	2	000	5	147
4	07	0900	1864	DLA90085C1875	850429	5962	A7	000	2	2	2	3	1	2	0200	1	J						1	4	1	1	1	2	1	1	2	2	000	5	67
4	09	0900	2485	DLA90085C2188	850613	5962	A7	000	2	2	2	3	1	2	1001	5	J						1	5	1	1	1	2	1	1	2	2	000	5	295
4	12	0900	3731	DLA90085C3649	850925	5962	A7	000	2	2	2	3	1	2	1013	1	J						1	1	1	1	1	1	1	1	2	2	000	5	36
4	12	0900	3580	DLA90085C3924	850913	5962	A7	000	2	2	2	3	1	2		5	J	2	1	B			1	1	1	1	1	1	2	1	1	2	2	000	5	37
					LOCATION TOTAL												582		*															
ARROW ELECTRONICS INC					Sacramento									California						049159957			64000				06							
4	07	0900	1679	DLA90085C1685	850415	5962	A7	000	2	2	2	3	2	4	2	0200	1	J					1	1	1	1	1	1	2	1	7	2	2	000	5	169
ARROW ELECTRONICS INC					Santa Clara									California						049159957			69084				06							
4	12	0900	3914	DLA90085C4101	850930	5962	A7	000	2	2	2	3	1	2		1	J	2	2	B			1	1	1	1	1	1	2	1	1	2	2	000	5	450-
ARROW ELECTRONICS INC					Sunnyvale									California						049159957			77000				06							
2	05	QA110	0198	N0022885C3073	850214	7025	A7	000	2	2	2	3	2	4	2	0200	1	J					1	1	1	1	1	1	2	1	1	2	3	000	5	71
4	05	0900	1087	DLA90085C1120	850206	5962	A7	000	2	2	2	3	1	2	1013	1	J						1	1	1	1	1	1	1	1	1	2	000	5	305
4	08	0900	2175	DLA90085C1928	850520	5962	A7	000	2	2	2	3	2	4	2	0200	1	J					1	4	1	1	1	1	2	1	1	2	2	000	5	188
4	09	0900	2609	DLA90085C2655	850624	5962	A7	000	2	2	2	3	1	2	1013	5	J						1	1	1	1	1	1	2	1	1	2	2	000	5	57
4	12	0900	3935	DLA90085C3085	850930	5962	A7	000	2	2	2	3	1	2		1	J	2	2	B			1	1	1	1	1	1	2	1	1	2	2	000	5	182
					LOCATION TOTAL												803		*															
ARROW ELECTRONICS INC					Wallingford									Conn						049159957			78810				09							
2	12	PF182	B430	N6660485C5353	850910	5895	C9E	000	2	2	2	3	1	2		1	J	2	2	B			1	3	1	1	1	1	2	1	1	5	2	000	5	32
ARROW ELECTRONICS INC					Columbia									Maryland						049159957			19125				24							
1	12	ZD04	1798	MDA90485C0555	850809	7490	A7	000	2	2	2	3	2	A	2		J	2	2	N	6A		1	4	1	1	1	2	1	1	2	3	000	5	28

S RM AAAAA AAAA BBBBBBBBBBBBBBB BBBBBB BBBB BBB BBB B B B B C C C CCCC C C C C C CC D D D D D D D D D DDDDDD D B7
V PO 8888 888 888 1 1 1 11 1 1 12 1 AMOUNT
C TN 33333 2222 111111111111111 333333 AAAA BBB CCC 9 0 2 3 1 2 3 4444 5 6 7 8 9 00 1 2 3 4 5 6 7 8 9 0 1 ABBCCC 3 ($000)

ARROW ELECTRONICS INC Rockville Maryland 049159957 67675 24
1 12 AA08 0310 DAAA0885C0248 850930 7025 A7 000 2 2 2 3 1 1 1 J 2 2 A 1 5 1 5 1 1 2 1 1 2 2 000 5 76

ARROW ELECTRONICS INC Dover New Jersey 049159957 18070 34
1 12 AA21 0700 GS00K85AGS5143 850917 7045 A7 000 2 2 2 6 2 F 1 J 2 2 B 0 0 30

ARROW ELECTRONICS INC Centerville Ohio 049159957 13190 39
4 12 0900 3605 DLA900085C3921 850917 5962 A7 000 2 2 2 3 1 2 5 J 2 1 B 1 1 1 1 1 1 2 1 1 2 2 000 5 45

ARROW ELECTRONICS INC Dayton Ohio 049159957 21000 39
4 02 0900 0411 DLA900085C0468 841123 5962 A7 000 2 2 2 5 1 2 1013 5 J 1 5 1 1 1 1 2 1 7 1 2 000 5 44
4 02 0900 0441 DLA900085C0507 841126 5962 A7 000 2 2 2 5 2 0 2 1013 5 J 1 5 1 1 1 1 2 1 7 1 2 000 5 46
4 04 0900 0790 DLA900085C0680 850108 5961 A7 000 2 2 2 3 1 2 0200 5 J 1 5 1 1 1 1 1 1 1 7 2 2 000 5 31
LOCATION TOTAL 121 *

ARROW ELECTRONICS INC Wright Patterson AFB Ohio 049159957 86660 39
3 02 FL01 0080 GS00K8401S6023 841004 J070 A7 000 2 2 2 6 0 0 40

ARROW ELECTRONICS INC Carrollton Texas 049159957 13024 48
3 10 UA02 0108 F4162185C0039 850621 7035 A7 000 2 2 2 3 1 1 J 1 4 1 4 1 1 2 1 1 2 2 000 5 29
4 11 0900 3093 DLA900085C3156 850806 5962 A7 000 2 2 2 3 1 2 1013 1 J 1 1 1 1 1 1 1 1 1 2 2 000 5 46
4 10 0900 2919 DLA900085C3157 850724 5962 A7 000 2 2 2 3 2 B 2 1 J 2 2 B 1 4 1 1 1 1 2 1 1 2 2 000 5 33
4 12 0900 3725 DLA900085C3678 850925 5962 A7 000 2 2 2 3 2 B 2 1 J 2 2 B 1 1 1 1 1 1 1 1 1 2 2 000 5 38
4 12 0900 3812 DLA900085G0075 850930 5961 A7 000 2 2 2 4 1 2 5 J 2 1 B 1 1 1 1 1 1 2 1 1 2 1 000 5 395
LOCATION TOTAL 541 *

ARROW ELECTRONICS INC Murray Utah 049159957 53230 49
3 03 FE02 0076 GS00K84015565 841129 7025 A7 000 2 2 2 6 0 0 45
CONTRACTOR TOTAL 2,134 **

ARROW ENGINEERING Sierra Vista Arizona 991722323 66820 04
1 12 CA09 0174 DACA0985D0037 850501 R219 C2 000 2 2 2 5 1 2 0102 2 J 2 1 4 1 2 2 1 7 3 2 000 1 29

ARROW FUEL CO INC Medford Mass 066588815 39835 25
4 02 0600 0989 DLA600084D4638 841001 9140 A8A 000 2 2 2 3 1 1 K 2 1 4 3 1 2 1 1 2 3 000 5 27
4 02 0600 0992 DLA600084D4638 841001 9140 A8A 000 2 2 2 3 1 1 K 2 1 3 3 1 2 1 1 2 3 000 5 200
CONTRACTOR TOTAL 227 **

ARROW GEAR COMPANY Downers Grove Illinois 005075205 20591 17
1 03 AE07 0822 DAAE0785C0365 841207 3020 A4A DCG 2 2 2 3 2 4 2 0200 5 J 2 1 1 1 1 2 1 1 1 2 000 5 71
1 09 AJ09 1840 DAAJ0985CB063 850614 3020 A1B AHA 2 2 2 2 1 2 0102 1 J 2 1 1 1 2 2 1 1 1 2 000 1 395
1 12 AJ09 2678 DAAJ0985CB465 850918 3040 A1B AHA 2 2 2 3 1 2 1 J 2 2 B 2 1 1 1 1 2 1 1 1 2 000 5 265
3 01 FD05 0119 F3460184C3423 841023 3040 A1B BSD 2 2 2 3 1 2 1013 1 J 2 1 1 1 1 2 1 1 1 2 400 5 34

S V C	RM PO TN	AAAAA AAAA 33333 2222	BBBBBBBBBBBBBBB 1111111111111111	BBBBBB 333333	BBBB 8888 AAAA	BBB 888 BBB	BBB 888 CCC	B 1 9	B 1 0	B 1 2	B 1 3	C 1 1	C 2 2	C 3 3	CCCC 4444	C 5 5	C 6 6	C 7 7	C 8 8	C 9 9	CC 11 00	D 1 1	D 2 2	D 3 3	D 4 4	D 5 5	D 6 6	D 7 7	D 8 8	D 9 9	D 1 0	D 1 1	DDDDDD 12 ABBCCC	D 1 3	B7 AMOUNT ($000)
ARROW GEAR COMPANY (CONT)					Downers Grove										Illinois						005075205				20591				17					
3	01	FD05	0076	F3460185C0090	841031	3040	A1B	BSG	2	2	2	3	1		2	0102	1	J				2	1	1	1	2	2	1	1	1	2	000	5	65
3	05	FD07	0025	F3460185C0968	850207	3020	A1B	BJJ	2	2	2	3	2	4	2	0102	1	J				2	1	1	1	2	2	1	1	1	2	000	5	28
3	06	FD07	0072	F3460185C1288	850312	3020	A1B	BJJ	2	2	2	3	1		2	0102	1	J				2	1	1	1	2	2	1	1	1	2	000	5	37
3	06	FD05	0526	F3460185C1543	850315	3040	A1B	BSG	2	2	2	3	1		2	0102	1	J				2	1	1	1	2	2	1	1	1	2	000	5	31
3	11	FD07	0306	F3460185C2226	850801	3020	A1B	BJJ	2	2	2	3	1		2	0102	1	J				2	1	1	1	2	2	1	1	1	2	000	5	76
3	10	FD05	0805	F3460185C2775	850703	3020	A1B	BSD	2	2	2	3	1		2	0200	1	J				2	1	1	1	2	2	1	1	1	2	000	5	37
3	10	FD05	0812	F3460185C2780	850705	3020	A1B	BSD	2	2	2	3	1		2	0200	1	J				2	1	1	1	2	2	1	1	1	2	000	5	58
3	11	FD05	0904	F3460185C3167	850807	3040	A1B	BSG	2	2	2	3	2	B	2		1	J	2	2	B	2	1	1	1	2	2	1	1	1	2	000	1	71
3	11	FD07	0354	F3460185C3335	850815	3020	A1B	BJJ	2	2	2	3	1		2		1	J	2	2	K	2	1	1	1	2	2	1	1	1	2	000	5	184
3	12	FD07	0488	F3460185C3522	850924	3020	A1B	BSL	2	2	2	3	2	4	2	1701	1	J				2	1	1	1	2	2	1	1	1	2	000	5	178
3	12	FD05	1087	F3460185C3803	850919	3040	A1B	BSG	2	2	2	3	1		2	1015	1	J				2	1	1	1	2	2	1	1	1	2	000	5	96
3	02	FF80	0066	F4160885CA015	841105	3020	A1B	BSJ	2	2	2	3	1		2	1015	1	J				2	1	1	1	2	2	1	1	1	2	000	5	65
3	07	FF80	1018	F4160885CA434	850411	3020	A1B	BJE	2	2	2	3	1		2	1015	5	J				2	1	1	1	2	2	1	1	1	2	000	5	33
3	08	FF80	1418	F4160885CC024	850522	3040	A1B	BSJ	2	2	2	3	1		2	0102	1	J				2	1	1	1	2	2	1	1	1	2	000	5	29
3	11	FF80	2022	F4160885CC136	850808	2840	A1B	BJL	2	2	2	3	1		2	1015	4	J				2	1	1	2	1	2	1	1	1	2	000	5	132
4	07	0700	2600	DLA70085C1726	850415	3020	A4B	000	2	2	1	3														0				0	1			27
					LOCATION TOTAL																1,912	*													
ARROW GEAR COMPANY					Downers Grove										Illinois						005075205				20604				17					
3	10	FD05	0881	F3460185C2988	850729	3020	A1B	BSD	2	2	2	3	1		2	1013	1	J				2	1	1	1	1	2	1	1	1	2	000	5	51
					CONTRACTOR TOTAL																1,963	**													
ARROW GENERAL INC					Fort Belvoir										Virginia						091344333				29008				51					
1	01	BT56	0008	DABT5685C0032	841001	S201	S1	000	2	2	2	3	2	6	2	1702	7	J				2	2		1	1	2	1	1	3	1	000	5	924
ARROW INC					Orlando										Florida						082367145				53000				12					
2	05	C2467	1846	N6246782C2705	841029	S208	S1	000	2	2	2	D	1		2	1701	1	J				2	1	4	1	2	2	1	1	3	2	000	5	153
ARROW INC					Fort Stewart										Georgia						082367145				31068				13					
1	09	CA21	0259	DACA2185C0053	850613	Z249	C2	000	2	2	2	3	1		2		1	J	2	2	K	2	1	1	1	2	2	1	1	4	2	000	5	187
1	12	KF10	0242	DAKF1085C0475	850912	Z127	C2	000	2	2	2	3	1		2		1	J	2	2	K	2	1	3	1	2	2	1	1	4	2	000	5	59
1	12	KF10	0248	DAKF1085C0485	850918	Y249	C2	000	2	2	2	3	1		2		1	J	2	2	K	2	1	3	1	2	2	1	1	4	2	000	5	36
1	12	KF10	0277	DAKF1085C0528	850930	Z299	C2	000	2	2	2	3	1		2		1	J	2	2	K	2	1	3	1	2	2	1	1	4	2	000	3	50
					LOCATION TOTAL																332	*													
					CONTRACTOR TOTAL																485	**													
ARROW MACHNSTS FABTRS					Mount Vernon										New York						002020121				49121				36					
1	01	AE07	0254	DAAE0785C0053	841022	6135	A4B	DNQ	2	2	2	3	1		2	0102	1	J				2	1	1	1	2	2	1	1	1	2	000	1	80
ARROW MANUFACTURING CO INC					West New York										New Jersey						001479518				79610				34					
4	05	0100	0492	DLA10085C42421	850216	8455	A9	000	2	2	2	3	1		2	0102	1	J				2	1	3	1	2	2	1	7	1	2	000	1	31
ARROW SERVICES INC					Chicago										Illinois						057835365				14000				17					
4	10	0600	2357	DLA60085D1042	850501	9110	A8B	000	2	2	2	3	1		2	1702	7	K				2	1	3	1	1	2	1	7	2	2	000	5	921

```
 AAAAA AAAA BBBBBBBBBBBBBBB BBBBBB BBBB BBB BBB B B B B C C C CCCC C C C C C CC D D D D D D D D O D O OD0000 D        B7
                                   8888 888 888   1 1 1                     11                   1 1   12   1       AMOUNT
 33333 2222 111111111111111 333333 AAAA BBB CCC 9 0 2 3 1 2 3 4444 5 6 7 8 9 00 1 2 3 4 5 6 7 8 9 0 1 ABBCCC 3      ($000)
---------------------------------------------------------------------------------------------------------------------------
W SERVICES INC               David                     Kentucky      057835365   20026      21
 0600  2347 DLA60085D1036  850410 9110 A8A 000 2 2 2 7                                  0       0                      113
                              CONTRACTOR TOTAL                   1,034    **

W TNK & ENGNRNG CO           Minneapolis               Minnesota     006248876   43000      27
 SA100 0581 N0060485CA105  850506 5430 B1  000 2 2 2 3 1   2 0102 1 J          2   1 4 1 2 2 1 1 1 2 000    5          61

W WINDOW & BUILDING CLG      Washington                D.C.          045498201   50000      11
 C2477 2939 N6247782C3067  850401 Z111 C2  000 2 2 2 D 1   2 0102 1 J          2   1 1 1 2 2 1 7 3 2 000    5         607

WHEAD ORINKING WATER CO      San Diego                 California    008288268   66000      06
3 LF135 0256 N6600184C0075 841220 J049 C9E 000 2 2 2 B 1   2 1013 1 J          1 4 1 3 1 1 2 1 1 2 2 000    5          25
2 LF132 0114 N6600185C0008 841105 8960 C9E 000 2 2 2 3 1   1        J          1 3 1 1 1 1 2 1 1 1 2 000    5          26
                              CONTRACTOR TOTAL                      51    **

WHEAD INDUSTRIES             Fort Worth                Texas         148002199   27000      48
2 FH02  2791 F0460685C1277 850929 1560 A1A AFN 2 2 2 3 1   2      1 J 2 2 K    2   1 3 1 2 2 1 1 1 2 000    5          32

OWSMITH INDUSTRIES INC       Los Angeles               California    008382749   44000      06
5 LF122 0332 N6053083D0006 850208 AD24 C9E 000 2 2 2 5 1   2 0102 2 Y          2   1 2 1 2 2 1 7 1 2 000              186
0 LF122 0649 N605308300007 850701 J034 C9E 000 2 2 2 5 2 5 2 1026 1 Y          1 1 1 1 1 1 2 1 7 3 2 000    5          27
0 LF122 0650 N6053083D0007 850701 J034 C9E 000 2 2 2 5 2 5 2 1026 1 Y          1 1 1 1 1 1 2 1 7 3 2 000    5          27
0 LF122 0651 N6053083D0007 850701 J034 C9E 000 2 2 2 5 2 5 2 1026 1 Y          1 1 1 1 1 1 2 1 7 3 2 000    5          25
                                LOCATION TOTAL                     265    *

OWSMITH INDUSTRIES INC       Ridgecrest                California    008382749   60704      06
3 LF123 0155 N6053083D0006 841214 AD24 C9E 000 2 2 2 5 1   2 0102 2 Y          2   1 2 1 2 2 1 7 1 2 000               72
3 LF123 0156 N6053083D0006 841214 AD24 C9E 000 2 2 2 5 1   2 0102 2 Y          2   1 2 1 2 2 1 7 1 2 000              135
3 LF123 0157 N6053083D0006 841214 AD24 C9E 000 2 2 2 5 1   2 0102 2 Y          2   1 2 1 2 2 1 7 1 2 000               53
6 LF122 0389 N605308300006 850308 AD24 C9E 000 2 2 2 5 1   2 0102 2 Y          2   1 2 1 2 2 1 7 1 2 000               92
6 LF122 0441 N605308300006 850326 A024 C9E 000 2 2 2 5 1   2 0102 2 Y          2   1 2 1 2 2 1 7 1 2 000               84
8 LF122 0575 N605308300006 850515 AD24 C9E 000 2 2 2 5 1   2 0102 2 Y          2   1 2 1 2 2 1 7 1 2 000    5          50
8 LF122 0579 N605308300006 850523 AD24 C9E 000 2 2 2 5 1   2 0102 2 Y          2   1 2 1 2 2 1 7 1 2 000    5         106
0 LF122 0644 N6053083D0006 850620 A024 C9E 000 2 2 2 5 1   2 0102 2 Y          2   1 2 1 2 2 1 7 1 2 000    5          26
2 LF122 0977 N605308300006 850910 AD24 C9E 000 2 2 2 5 1   2 0102 2 Y          2   1 2 1 2 2 1 7 1 2 000    5          31
                                LOCATION TOTAL                     649    *
                              CONTRACTOR TOTAL                     914    **

OWSTREET INCORPORATED        Washington                D.C.          053452512   50000      11
2 C2477 6737 N6247784C0443 850711 R219 C2  000 2 2 2 3 1   2      2 J 2 2 D    1 5 1 5 1 1 2 1 7 5 2 000    5          83

 CONSTRUCTION CO             Point Mugu PMTC           California    028175487   57942      06
2 C2474 6353 N6247484C2798 850910 Y199 C2  000 2 2 2 3 1   2 0102 1 J          2   1 3 1 2 2 1 1 4 2 000    5         170

E & KOERNER SPA                                        ITALY         991481417   00000      IT
6 C2470 I013 N6247084C0161 841017 R219 S1  000 2 2 2 3 2 8 2 0600 2 J          3 5 1 5 1 1 2 1 1 5 2 000    5          37
```

```
IM AAAAA AAAA BBBBBBBBBBBBBBB BBBBBB BBBB BBB BBB B B B B C C C CCCC C C C C C CC D D D D D D D D D D DDDDDD D      B7
PO                            8888 888 888   1 1 1                  11                                  1 1   12   1    AMOUNT
IN 33333 2222 111111111111111 333333 AAAA BBB CCC 9 0 2 3 1 2 3 4444 5 6 7 8 9 00 1 2 3 4 5 6 7 8 9 0 1 ABBCCC 3    ($000)
```

```
SE & KOERNER SPA (CONT)                                    ITALY          991481417   00000      IT
10 C2470 M419 N6247084C0161   850428 R219 S1  000 2 2 2 D 2 8 2 0600 2 J           3 5 1 5 1 1 2 1 1 5 2 000   5          37
06 C2470 I014 N6247084C0167   841017 R219 S1  000 2 2 2 3 2 8 2 0600 2 J           3 5 1 5 1 1 2 1 1 5 2 000   5          58
10 C2470 M420 N6247084C0167   850428 R219 S1  000 2 2 2 D 2 8 2 0600 2 J           3 5 1 5 1 1 2 1 1 5 2 000   5          58
06 C2470 I012 N6247084C0175   850109 R219 S1  000 2 2 2 3 2 8 2 0600 2 J           3 5 1 5 1 1 2 1 1 5 2 000   5          74
                                  LOCATION TOTAL                        264   *

SE & KOERNER SPA                                           TURKEY         991481417   00000      TR
12 CA90  1359 DACA9085C0027   850904 R116 C2  000 2 2 2 B 2 0 2 0600 2 J           4 5 1 5 3 1 2 1 1 5 2 100   5          56
12 CA90  1355 DACA9085C0110   850903 R119 C2  000 2 2 2 3 2 Z 2       2 J 2 2 D   4 5 1 5 3 1 1 1 1 5 1 100T  5          99
12 CA90  1360 DACA9085C0116   850904 R116 C2  000 2 2 2 3 2 Z 2       2 J 1 1 D   4 5 1 5 3 1 2 1 1 5 1 100T  5          67
                                  LOCATION TOTAL                        222   *
                                CONTRACTOR TOTAL                        486   **

SENAL TECHNICAL HIGH SCHL          Indianapolis            Indiana     991256645   36000      18
01 BT15  0027 DABT1583C0121   841010 U006 S1  000 2 2 2 B 2 8 2 0500 7 K           A 1 1 1 1 1 2 1 7 5 2 000   5         117
05 BT15  0085 DABT1583C0121   850205 U006 S1  000 2 2 2 B 1   2 0500 7 K           A 1 1 1 1 1 2 1 7 5 2 000   5          46
                                CONTRACTOR TOTAL                        163   **

SYNCO INC                          Carlstadt               New Jersey  044688935   10480      34
06 MC201 0106 N0017485C0104   850311 6810 A6  000 2 2 2 3 1   2 0200 5 J           1 1 1 1 1 1 1 1 1 1 2 000   5          49

T CAP CO INC                       New York                New York    001270644   51000      36
04 AG60  0062 DAAG6085C0107   850109 8405 C9E 000 2 2 2 3 1   1         J         1 1 1 1 1 1 1 1 1 1 2 000   5          47
03 BA05  0074 F0561183C0047   841003 8405 A9  000 2 2 2 3 1   2 0102 1 J           2   1 1 1 2 2 1 1 1 2 000   5         110
04 BA05  0105 F0561183C0047   850117 8405 A9  000 2 2 2 3 1   2 0102 1 J           2   1 1 1 2 2 1 1 1 2 000   5          89
                                CONTRACTOR TOTAL                        246   **

T EMBROIDERY CORP                  West New York           New Jersey  040758146   79610      34
01 0100  0091 DLA10085C4032   841030 8455 A9  000 2 2 2 3 1   2 1701 1 J           2   1 4 2 2 2 1 7 1 2 000   1          87
04 0100  0357 DLA10085C4178   850117 8455 A9  000 2 2 2 3 1   2 0102 1 J           2   1 3 1 2 2 1 7 1 2 000   5          83
04 0100  0354 DLA10085C4182   850117 8455 A9  000 2 2 2 3 1   2 0102 1 J           2   1 4 1 2 2 1 7 1 2 000   5          85
05 0100  0465 DLA10085C4212   850211 8455 A9  000 2 2 2 3 1   2 0102 1 J           2   1 4 2 2 2 1 7 1 2 000   1          38
04 0100  0421 DLA10085C4215   850128 8455 A9  000 2 2 2 3 1   2 0102 1 J           2   1 4 2 2 2 1 7 1 2 000   5          60
04 0100  0420 DLA10085C4216   850128 8455 A9  000 2 2 2 3 1   2 0102 1 J           2   1 4 2 2 2 1 7 1 2 000   5          55
05 0100  0428 DLA10085C4221   850201 8455 A9  000 2 2 2 3 1   2 0102 1 J           2   1 4 2 2 2 1 7 1 2 000   5          30
05 0100  0448 DLA10085C4230   850210 8455 A9  000 2 2 2 3 1   2 0102 1 J           2   1 4 2 2 2 1 7 1 2 000   1         442
05 0100  0464 DLA10085C4236   850201 8455 A9  000 2 2 2 3 1   2 0102 1 J           2   1 3 2 2 2 1 7 1 2 000   5          66
05 0100  0495 DLA10085C4273   850220 8455 A9  000 2 2 2 3 1   2 0102 1 J           2   1 4 2 2 2 1 7 1 2 000   5          62
08 0100  0805 DLA10085C4371   850516 8455 A9  000 2 2 2 3 1   2 1701 1 J           2   1 3 2 2 2 1 7 1 2 000   1         148
09 0100  0890 DLA10085C4401   850606 8455 A9  000 2 2 2 3 1   1       1 J 2 2 K   2   1 4 2 2 2 1 7 1 2 000   1         141
09 0100  0895 DLA10085C4419   850607 8455 A9  000 2 2 2 3 1   1       1 J 2 2 K   2   1 3 2 2 2 1 7 1 2 000   5          69
                                CONTRACTOR TOTAL                      1,364   **

T INTLG RES INST TEXAS INC         Austin                  Texas       991989336   05000      48
10 AG29  0673 DAAG2985C0022   850715 AZ11 S1  000 2 2 2 3 1   2       7 S 2 2 E   E 1 1 1 1 1 2 1 1 5 1 000   5          35
```

```
RM AAAAA AAAA BBBBBBBBBBBBBBB BBBBBB BBBB BBB BBB B B B B C C C CCCC C C C C C CC D D D D D D D D D D DDDDDD D          87
PO                                   8888 888 888   1 1 1                       11                    1 1   12   1       AMOUNT
TN 33333 2222 111111111111111 333333 AAAA BBB CCC 9 0 2 3 1 2 3 4444 5 6 7 8 9 00 1 2 3 4 5 6 7 8 9 0 1 ABBCCC 3        ($000)
-------------------------------------------------------------------------------------------------------------------------------
RT KENESTSU CO                                                   JAPAN        999091895    00000      JP
 12 RB02  0416 F6256285C0137   850928 Z291 C2  000 2 2 2 3 2 Z 2      1 J 2 2 B    3 5 1 5 1 1 1 1 1 5 2 900J   3              59

RT METAL U.S.A INC                       Newark                  New Jersey   122307440    51000      34
 12 FS03  0538 F3360085C0570   850905 7110 C9E 000 2 2 2 3 2 B 2      1 J 2 2 N 2A 1 1 1 1 1 1 2 1 7 1 2 000    5             233

RT METAL-USA INC                         Newark                  New Jersey   002159879    51000      34
 09 AB08  0219 GS00F76314      850606 7110 C9E 000 2 2 2 6                                    0       0                        37
 12 ZD03  1617 GS00F76314      850814 7110 C9E 000 2 2 2 6 2 F        1 J 2 2 F               0       0                        64
 12 ZD03  1823 GS00F76314      850925 7110 C9E 000 2 2 2 6 2 F        1 J 2 2 F               0       0                        64
 12 FS03  0579 F3360085C0618   850923 7110 C9E 000 2 2 2 3 2 B 2      1 J 2 2 N 2A 1 1 1 1 1 1 2 1 7 1 2 000    5             211
                                    LOCATION TOTAL                      376   *

RT METAL-USA INC                         Arlington               Virginia     002159879    03000      51
 11 ZD03  1538 GS00F76314      850807 7110 C9E 000 2 2 2 6 2 F        1 J 2 2 F               0       0                        64
 12 ZD03  1863 GS00F76314      850924 7110 C9E 000 2 2 2 6 2 F        1 J 2 2 F               0       0                        64
 08 PC141 0184 GS00F76314      850524 7110 C9E 000 2 2 2 6 2 F        1 J 2 2 F               0       0                        75
                                    LOCATION TOTAL                      203   *
                                  CONTRACTOR TOTAL                      579   **

ART PRECISION METAL PRODUCTS             Copiague                New York     002413250    18146      36
 11 0400  4554 DLA40085C2974   850806 6210 C9E 000 2 2 2 3 1   1      1 J 2 2 K    2   1 1 1 2 2 1 1 1 2 000    5              38

ART SYSTEMS OF FLORIDA                   Bloomsbury              New Jersey   101833473    06370      34
 11 0400  4583 DLA40085C2788   850807 6675 C9E 000 2 2 2 3 1   2      1 J 2 2 B    2   1 3 1 1 2 1 1 2 2 000    5              36

ARTCO CONTRACTING INC                    Fort Knox               Kentucky     991670597    28540      21
 12 CA27  0340 DACA2783C0109   850925 Y299 C2  000 2 2 2 D 1   2 0102 1 J          2   3   1 2 2 1 7 4 2 000    3              27
 12 CA27  0341 DACA2783C0109   850925 Y299 C2  000 2 2 2 D 1   2 0102 1 J          2   3   1 2 2 1 7 4 2 000    3              47
 12 CA27  0342 DACA2783C0109   850925 Y299 C2  000 2 2 2 D 1   2 0102 1 J          2   3   1 2 2 1 7 4 2 000    3              35
 12 CA27  0343 DACA2783C0109   850925 Y299 C2  000 2 2 2 D 1   2 0102 1 J          2   3   1 2 2 1 7 4 2 000    3              47
 12 CA27  0344 DACA2783C0109   850925 Y299 C2  000 2 2 2 D 1   2 0102 1 J          2   3   1 2 2 1 7 4 2 000    3              27
                                    LOCATION TOTAL                      183   *

ARTCO CONTRACTING INC                    Selfridge ANGB          Michigan     028319838    72280      26
 11 HA20  0057 DAHA2085C6084   850731 Z299 C2  000 2 2 2 3 1   1      1 J 2 2 K    2   3   1 2 2 1 7 4 2 600    3             562
 12 HA20  0064 DAHA2085C6087   850917 Z299 C2  000 2 2 2 3 1   1      1 J 2 2 K    2   3   1 2 2 1 7 4 2 300    3             487
                                    LOCATION TOTAL                    1,049   *

ARTCO CONTRACTING INC                    Warren                  Michigan     028319838    84000      26
 02 CA27  0015 DACA2785C0013   841113 Y199 C2  000 2 2 2 3 1   2 0102 1 J          2   3   1 2 2 1 7 4 2 000    5             165

ARTCO CONTRACTING INC                    West Point Mil Res      New York     028319838    80753      36
 12 CA51  0489 DACA5185C0242   850924 Z299 C2  000 2 2 2 3 1   1      1 J 2 2 K    2   1 3 1 2 2 1 1 4 2 000    5             463
```

S RM AAAAA AAAA BBBBBBBBBBBBBBB BBBBBB BBBB BBB BBB B B B C C C CCCC C C C C C CC D D D D D D D D D D DDDDDD D	B7
V PO 8888 888 888 1 1 1 11 1 1 12 1	AMOUNT
C TN 33333 2222 111111111111111 333333 AAAA BBB CCC 9 0 2 3 1 2 3 4444 5 6 7 8 9 00 1 2 3 4 5 6 7 8 9 0 1 ABBCCC 3	($000)
ARTCO CONTRACTING INC South Vienna Ohio 028319838 73796 39	
3 10 MA08 0012 F3363085C0015 850709 Z124 C2 000 2 2 2 3 1 1 1 J 2 2 K 2 3 1 2 2 1 7 4 2 000 3	2,383
CONTRACTOR TOTAL 4,243 **	
ARTCOR Costa Mesa California 063128813 16532 06	
2 12 E1230 6316 N0001485C2487 850913 4430 C9E 000 2 2 2 3 1 2 5 J 1 1 N 1G 2 1 1 1 1 2 1 1 1 2 000 5	34
2 01 PF161 0067 N6226985C0211 841019 AZ12 C9E 000 2 2 2 3 1 2 0102 1 J 2 1 1 1 2 2 1 1 1 2 000 5	26
CONTRACTOR TOTAL 60 **	
ARTEC ASSOCIATES INCORPORATED Mountain View California 071688709 49656 06	
3 06 HK03 0147 F2960185C0036 850307 AC54 A5 000 2 2 2 3 1 2 0102 2 J 2 1 1 1 2 2 3 7 5 2 000 5	200
3 11 HK03 0276 F2960185C0036 850702 AC54 A5 000 2 2 2 C 1 2 0102 2 J 2 1 1 1 2 2 3 7 5 2 000 1	83
CONTRACTOR TOTAL 283 **	
ARTECH CORP Falls Church Virginia 054419189 27200 51	
2 03 PC141 0027 N0016485C0015 841213 AJ11 A2 000 2 2 2 3 1 2 1701 2 J 2 1 2 1 2 2 2 1 1 2 000 5	50
2 02 MF113 0019 N0016783D0012 841106 AD21 C9E 000 2 2 2 5 1 2 0102 2 Y 2 1 1 1 2 2 1 1 5 2 000	45
2 04 MF113 0116 N0016783D0012 841228 AD21 C9E 000 2 2 2 5 1 2 0102 2 Y 2 1 1 1 2 2 1 1 5 3 000	83
2 04 MF113 0136 N0016783D0012 850109 AD21 C9E 000 2 2 2 5 1 2 0102 2 Y 2 1 1 1 2 2 1 1 5 2 000	40
2 07 MF113 0263 N0016783D0012 850401 AD21 C9E 000 2 2 2 5 1 2 0102 2 Y 2 1 1 1 2 2 1 1 5 2 000 5	42
2 07 MF113 0264 N0016783D0012 850401 AD21 C9E 000 2 2 2 5 1 2 0102 2 Y 2 1 1 1 2 2 1 1 5 2 000 5	58
2 07 MF113 0265 N0016783D0012 850403 AD21 C9E 000 2 2 2 5 1 2 0102 2 Y 2 1 1 1 2 2 1 1 5 2 000 5	67
2 10 MF113 0457 N0016783D0012 850718 AD21 C9E 000 2 2 2 5 1 2 0102 2 Y 2 1 1 1 2 2 1 1 5 2 000 5	92
2 11 MF113 0420 N0016783D0012 850627 AD21 C9E 000 2 2 2 5 1 2 0102 2 Y 2 1 1 1 2 2 1 1 5 2 000 5	52
2 11 MF113 0520 N0016783D0012 850818 AD21 C9E 000 2 2 2 5 1 2 0102 2 Y 2 1 1 1 2 2 1 1 5 2 000 5	59
2 11 MF113 0558 N0016783D0012 850821 AD21 C9E 000 2 2 2 5 1 2 0102 2 Y 2 1 1 1 2 2 1 1 5 2 000 5	40
2 12 MF113 0674 N0016783D0012 850906 AD21 C9E 000 2 2 2 5 1 2 0102 2 Y 2 1 1 1 2 2 1 1 5 2 000 5	45
CONTRACTOR TOTAL 673 **	
ARTEL COMMUNICATION CORP Worcester Mass 051945327 82000 25	
1 06 AD05 0368 DAAD0584C4415 850329 5895 C9E 000 2 2 2 A 2 4 2 0200 5 J 2 1 1 1 2 1 1 1 2 000 5	206
2 12 TK120 K696 N6133985C0130 850930 6920 C9E 000 2 2 2 3 1 2 1 J 2 1 B 2 1 1 1 1 2 1 1 1 3 000 5	139
CONTRACTOR TOTAL 345 **	
ARTEL COMMUNICATIONS CORP Worcester Mass 991440645 82000 25	
2 06 LF124 0423 N6053085C0151 850313 6030 A7 000 2 2 2 3 2 4 2 0200 1 J 2 1 1 1 1 2 1 1 1 2 000 5	180
ARTESIA LANDSCAPING Long Beach California 010723781 43000 06	
2 08 C2474 3468 N6247483C6198 850430 S208 S1 000 2 2 2 D 2 6 2 1702 7 J 2 3 1 1 2 1 1 3 2 000 5	370
2 12 C2474 6301 N6247483C6198 850912 S208 S1 000 2 2 2 D 2 6 2 1702 7 J 2 2 1 1 2 1 1 3 2 000 5	56
2 12 C2474 6302 N6247483C6198 850930 S208 S1 000 2 2 2 D 2 6 2 1702 7 J 2 2 1 1 2 1 1 3 2 000 5	34
CONTRACTOR TOTAL 460 **	
ARTESIGN-EINRICHTUNGEN GERMAN FRG 999000979 00000 DE	
1 12 JA37 1450 DAJA3785C0947 850924 7195 C9E 000 2 2 2 3 2 Z 2 1 J 2 2 B 3 5 1 1 1 1 2 1 1 5 2 700D 5	108

S RM AAAAA AAAA BBBBBBBBBBBBBBB BBBBBB BBBB BBB BBB B B B B C C C CCCC C C C C C CC D D D D D D D D D D DDDDDD D	B7
V PO 8888 888 888 1 1 1 11 1 1 12 1	AMOUNT
C TN 33333 2222 111111111111111 333333 AAAA BBB CCC 9 0 2 3 1 2 3 4444 5 6 7 8 9 00 1 2 3 4 5 6 7 8 9 0 1 ABBCCC 3	($000)
ARTHUR A FLETCHER ASSOC Fort Belvoir Virginia 074812686 29008 51	
1 02 BT56 0015 DABT5685C0038 841101 S203 S1 000 2 2 2 3 2 6 2 1702 7 J 2 2 1 1 2 1 1 3 1 000 5	1,136
ARTHUR ANDERSEN & CO Kansas City Missouri 010647915 38000 29	
2 10 F274C 1300 M0002785C0040 850702 R498 S1 000 2 2 2 3 1 2 5 J 1 1 N 1A 1 1 1 1 1 1 2 1 7 5 2 000 5	100
ARTHUR ANDERSON COMPANY San Francisco California 990190407 67000 06	
5 12 CW07 5019 DACW0785C0009 841220 R499 S1 000 2 2 2 3 2 4 2 1001 3 J 1 1 1 1 1 1 3 1 1 5 2 000 5	70
ARTHUR BAUSTERT GMBH FABRIK FU GERMAN FRG 315660936 00000 DE	
3 12 DE17 0328 F6152185C2338 850909 Z173 C2 000 2 2 2 3 2 Z 2 1 J 2 2 B 3 1 1 1 3 1 2 1 1 5 2 800D 3	40
ARTIFICIAL INTELLIGENCE CORP Washington D.C. 991958000 50000 11	
2 12 MA101 1165 N0060085C4567 850913 7030 A7 000 2 2 2 3 2 B 2 5 J 1 1 N 2A 1 1 1 1 1 1 1 1 7 1 2 000 5	33
ARTIFICIALLY INTELIGENT CYBER University Park New Mexico 105421135 81030 35	
1 02 AD07 0034 DAAD0784C0044 841102 AZ11 S1 000 2 2 2 C 1 2 1100 5 S 2 1 1 1 1 2 1 1 5 2 000 5	34
ARTION PORTA SYSTEMS INC Fort Dix New Jersey 991835455 24300 34	
1 03 BT35 0001 DABT3584C0206 841001 W045 S1 000 2 2 2 3 1 2 0102 1 J 2 1 1 2 2 2 1 1 3 2 000 5	101
ARTISAN BUILDERS Williams AFB Arizona 121457576 83300 04	
3 07 JA24 0048 F0260085C0016 850405 Y299 C2 000 2 2 2 3 2 4 2 0102 1 J 2 1 4 1 2 2 1 1 4 2 000 3	29
ARTISAN ELECTRONICS CORP Mountain Lakes New Jersey 002198828 48480 34	
4 07 0900 1838 DLA900085C1950 850426 5945 A7 000 2 2 2 3 1 2 1013 5 J 2 1 1 1 1 2 1 1 1 2 000 5	62
ARTISAN ELECTRONICS CORP Parsippany New Jersey 002198828 56430 34	
2 04 JA116 1093 N0010483CB086 841010 1385 A5 000 2 2 2 B 1 2 0102 1 J 2 1 1 1 2 2 1 1 1 2 000 1	48
2 04 JA112 0837 N0010484C2296 841224 1220 A7 000 2 2 2 3 2 4 2 0102 1 J 2 1 1 1 2 2 1 1 1 2 000 1	36
2 07 JA116 3374 N0010484CB086 850221 1385 A5 000 2 2 2 4 1 2 0102 1 J 2 1 1 1 2 2 1 1 1 2 000 1	66
2 01 JA112 0198 N0010485C1902 841018 1285 A7 GQB 2 2 2 3 1 2 0102 1 J 2 1 1 1 2 2 1 1 1 2 000 1	54
2 10 JA112 6253 N0010485C2160 850730 6920 A3 000 2 2 2 3 1 2 1 J 2 2 B 2 1 1 1 1 2 1 1 1 2 000 1	60
2 10 JA112 6318 N0010485C2596 850723 4921 A3 000 2 2 2 3 1 2 1 J 2 2 B 2 1 1 1 1 2 1 1 1 2 000 5	49
2 11 JA113 7162 N0010485C3458 850827 5999 A7 000 2 2 2 3 1 2 1 J 2 2 B 2 1 1 1 1 2 1 1 1 2 000 1	47
2 04 JA114 0671 N0010485C3921 841207 5945 A5 000 2 2 2 3 1 2 0102 1 A 2 1 1 1 2 2 1 1 1 2 000 1	108
2 12 JA112 7120 N0010485C4959 850903 1045 A5 000 2 2 2 3 1 2 0102 1 J 2 1 1 1 2 2 1 1 1 2 000 1	44
2 12 JA112 8571 N0010485C5458 850930 5930 A2 000 2 2 2 3 1 2 1 J 2 2 B 2 1 3 1 1 2 1 1 1 2 000 1	69
2 12 JA112 8089 N0010485C5765 850930 4921 A5 000 2 2 2 3 1 2 1 J 2 2 B 2 1 2 1 1 2 1 1 2 1 000 1	32
2 04 JA116 1092 N0010485CA050 850102 4923 A6 000 2 2 2 3 1 1 J 2 1 1 1 1 2 1 1 1 2 000 1	55
2 05 JA116 1835 N0010485CA060 850221 1350 A6 000 2 2 2 3 1 2 0102 1 J 2 1 3 1 2 2 1 1 1 2 000 1	497
2 12 JA116 7837 N0010485CB109 850920 1385 A5 000 2 2 2 3 1 2 1 J 2 2 K 2 1 1 1 2 2 1 1 1 2 000 5	67
2 12 MC201 0116 N0017485C0112 850320 1377 A2 CRC 2 2 2 3 1 2 1013 1 J 2 1 1 1 1 2 1 1 1 2 000 1	151

```
S RM AAAAA AAAA BBBBBBBBBBBBBBB BBBBBB BBBB BBB BBB B B B B C C C CCCC C C C C C CC D D D D D D D D D D D DDDDDD D          B7
V PO                                   8888 888 888   1 1 1                      11                   1 1   12   1        AMOUNT
C TN 33333 2222 111111111111111 333333 AAAA BBB CCC 9 0 2 3 1 2 3 4444 5 6 7 8 9 00 1 2 3 4 5 6 7 8 9 0 1 ABBCCC 3        ($000)
-----------------------------------------------------------------------------------------------------------------------------------
ARTISAN ELECTRONICS COR (CONT)      Parsippany                New Jersey   002198828   56430       34
2 05 JA100 4985 N0038385C1299   850223 4920 A7  000 2 2 2 3 1   2 0102 1 J           2   1 1 1 2 2 1 1 1 2 000     5               63
2 10 JA100 B028 N0038385C1299   850703 4920 A7  000 2 2 2 B 1   2 0102 1 J           2   1 1 1 2 2 1 1 1 2 000     5               63
2 04 VA100 0177 N0040685C0730   850116 1355 A6  000 2 2 2 3 1   2 1026 1 J           2   1 1 1 1 2 1 1 1 3 000     5              107
3 08 FH02  1682 F0460685C0704   850522 6140 A7  000 2 2 2 1 1   2 0102 1 J           2   1 1 1 2 2 1 1 1 2 000     5               45
3 08 FJ04  2165 F0960385C1236   850528 1270 A7  AFF 2 2 2 3 1   2 1015 1 J           2   1 1 1 1 2 1 1 1 2 000     5               37
3 12 FJ04  3792 F0960385C2344   850917 1680 A1A AHD 2 2 2 3 1   2 1015 1 J           2   1 1 1 1 2 1 1 1 2 000     5               58
3 07 FJ04  0597 F0960385C3087   841214 5841 A7  ACO 2 2 2 3 1   2 0102 1 J           2   1 1 1 2 2 1 1 1 2 000     5               34
3 03 FJ04  0602 F0960385C3307   841218 1280 A7  ABC 2 2 2 3 1   2 0102 1 J           2   1 1 1 2 2 1 1 1 2 000     5               32
3 07 FJ04  1639 F0960385C3716   850415 5865 A7  AFN 2 2 2 3 1   1          J           2   1 1 1 1 2 1 1 1 2 000     5               29
3 09 FJ04  2366 F0960385C4047   850614 1280 A7  ABC 2 2 2 3 1   2 0102 1 J           2   1 1 1 2 2 1 1 1 2 000     5               26
3 10 FJ04  2948 F0960385C4468   850731 1270 A7  AFC 2 2 2 3 1   2        1 J 2 2 K   2   1 1 1 2 2 1 1 1 2 000     5               43
3 05 FF30  0198 F4160885C0528   850208 1105 A1C 000 2 2 2 3 1   2 0102 1 J           2   1 3 1 2 2 1 1 1 2 000     5               95
3 03 FE04  0392 F4260085C4570   841227 1430 A7  AFC 2 2 2 3 1   2 0102 1 J           2   1 1 1 2 2 1 1 1 2 000     5               31
4 06 0400  2350 DLA40085C1478   850319 6605 C9E 000 2 2 2 3 1   2 1026 1 J           2   1 1 1 1 2 1 1 1 2 000     5               86
4 10 0400  4435 DLA40085C2842   850726 5995 A7  000 2 2 2 3 1   2        1 J 2 2 K   2   1 1 1 2 2 1 1 1 2 000     5               27
4 05 0900  1089 DLA90085C1215   850206 5945 A7  000 2 2 2 3 1   1          J           2   1 1 1 1 2 1 1 1 2 000     5               46
4 07 0900  1569 DLA90085C1653   850401 5945 A7  000 2 2 2 3 2 4 2 0102 1 J           2   1 1 1 2 2 1 1 1 2 000     5               37
4 12 0900  3816 DLA90085C3759   850930 5945 A7  000 2 2 2 3 1   2        1 J 2 2 B   2   1 1 1 1 2 1 1 1 2 000     5               94
                                      LOCATION TOTAL                    2,336    *

ARTISAN ELECTRONICS CORP            Parsippany-Troy Hill      New Jersey   002198828   56460       34
4 12 0900  3465 DLA90085C3574   850904 5820 A7  000 2 2 2 3 1   2        5 J 2 1 B   2   1 1 1 1 2 1 1 1 2 000     5               52
4 12 0900  3856 DLA90085C4022   850930 1220 A7  000 2 2 2 3 1   2        1 J 2 1 B   2   1 1 1 1 2 1 1 1 2 000     5               65
                                      LOCATION TOTAL                      117    *

ARTISAN ELECTRONICS CORP            Totowa                    New Jersey   002198828   73140       34
1 09 AA21  0422 DAAA2185C0175   850529 1095 A6  000 2 2 2 3 2 4 2 0102 1 J           2   1 1 1 2 2 1 1 1 2 000     5              228
1 05 AA21  0161 DAAK1085C0071   850130 1095 A6  000 2 2 2 3 2 4 2 0102 1 J           2   1 1 1 2 2 1 1 1 2 000     5               97
                                      LOCATION TOTAL                      325    *
                                    CONTRACTOR TOTAL                    2,840    **

ARTISAN INDUSTRIES INC              Waltham                   Mass         001025980   72600       25
3 12 HC74  0028 F0470182C0105   850430 1850 A2  000 2 2 2 D 1   2 0102 1 M           2   1 3 1 2 2 1 1 1 2 000     5               40

ARTISAN SEATING INTERNATIONAL       Omaha                     Nebraska     042133371   37000       31
2 12 LE400 5098 GS00F76280      850905 7105 C9E 000 2 2 2 6                                  0       0                                62

ARTISAN SEATING INTERNATIONAL       Sheboygan                 Wisconsin    042133371   72975       55
2 10 LE400 5068 GS00F76196      850516 7105 C9E 000 2 2 2 6                                  0       0                                28
                                    CONTRACTOR TOTAL                       90    **

ARTISTIC CARPET SERVICE INC         Eglin Air Force Base      Florida      079382081   20050       12
3 09 HM02  0164 GS04F00731      850409 J072 C9E 000 2 2 2 6 2 F          1 J 2 2 B           0       0                                41

ARTISTIC LANDSCAPING PROJECT        Seattle                   Washington   991336934   63000       53
5 04 CW67  0021 DACW6785C0004   841017 S208 S1  000 2 2 2 3 2 6 2 1702 7 J           2   2   1 1 2 1 7 3 2 000     5               51
```

```
S RM AAAAA AAAA BBBBBBBBBBBBBBB BBBBBB BBBB BBB BBB B B B B CCCC C C C C C CC D D D D D D D D D D DDDDDD D      B7
V PO                            8888 888 888   1 1 1     11                                   1 1   12   1  AMOUNT
C TN 33333 2222 111111111111111 333333 AAAA BBB CCC 9 0 2 3 1 2 3 4444 5 6 7 8 9 00 1 2 3 4 5 6 7 8 9 0 1 ABBCCC 3  ($000)
```

ARTISTIC PROMOTIONS INC — Fort Knox — Kentucky — 072160039 — 28540 — 21
1 08 BT23 0199 DABT2385C0169 850329 8420 A9 000 2 2 2 3 1 2 0102 1 J 2 1 1 1 2 2 1 7 2 2 000 5 27

ARTOS INC — McLean — Virginia — 148003478 — 48376 — 51
1 12 AG60 0230 DAAG6085C0283 850927 7310 C9E 000 2 2 2 3 1 1 1 J 2 2 A 2 1 3 1 1 2 1 1 2 2 000 5 127

ARTRONICS INC — South Plainfield — New Jersey — 101690600 — 69390 — 34
1 11 AC09 0360 DAAC0985C0425 850822 7025 A7 000 2 2 2 3 1 2 6 J 2 1 B 2 1 3 1 1 2 1 1 1 2 000 5 226

ARTSTAFF MARKETING LTD — New York — New York — 050446855 — 51000 — 36
2 12 MA107 7075 N0060085C3654 850720 8345 C9E 000 2 2 2 3 1 2 1 J 2 2 B 2 1 1 1 1 2 1 1 1 2 000 5 37

ARTZ GMBH — GERMAN FRG — 999048614 — 00000 — DE
1 03 JA37 0188 DAJA3785C0015 841206 7010 A7 000 2 2 2 3 2 4 2 0600 7 J 3 5 1 1 1 1 2 1 1 5 2 200 5 44

ARUNDEL ASPHALT PRODUCTS INC — Forestville — Maryland — 003242419 — 29000 — 24
2 08 MB106 0608 N0042185D0007 850505 5610 B1 000 2 2 2 3 1 1 J 2 1 3 1 1 2 1 1 1 2 000 5 56
2 08 MB106 0609 N0042185D0007 850502 5610 B1 000 2 2 2 3 1 1 J 2 1 3 1 1 2 1 1 1 2 000 5 48
2 08 MB106 0610 N0042185D0007 850502 5610 B1 000 2 2 2 5 1 1 J 2 1 3 1 1 2 1 1 1 2 000 5 31
LOCATION TOTAL 135 *

ARUNDEL ASPHALT PRODUCTS INC — Patuxent River NATC — Maryland — 003242419 — 60650 — 24
2 07 MB106 0575 N0042185D0007 850402 5610 B1 000 2 2 2 5 1 1 J 2 1 3 1 1 2 1 1 1 2 000 5 29
2 07 MB106 0576 N0042185D0007 850430 5610 B1 000 2 2 2 5 1 1 J 2 1 3 1 1 2 1 1 1 2 000 5 28
LOCATION TOTAL 57 *
CONTRACTOR TOTAL 192 **

ARUNDEL ENGINEERING CORP — Baltimore — Maryland — 086137619 — 04000 — 24
1 12 ZD04 3596 MDA90482D0228 850318 5999 A7 000 2 2 2 5 2 1 2 0102 1 J 2 1 1 1 2 2 1 7 5 2 000 5 35
1 12 ZD04 3597 MDA90482D0228 850318 5999 A7 000 2 2 2 5 2 1 2 0102 1 J 2 1 1 1 2 2 1 7 5 2 000 5 85
1 12 ZD04 4484 MDA90485CA782 850712 Z249 C2 000 2 2 2 1 2 1 2 1006 1 J 1 4 1 1 1 1 2 1 7 4 2 000 5 26
LOCATION TOTAL 146 *

ARUNDEL ENGINEERING CORP — Fort Meade — Maryland — 086137619 — 29400 — 24
1 01 ZD04 0451 MDA90482D0228 841015 Z111 C2 000 2 2 2 5 2 1 2 0102 1 J 2 1 1 1 2 2 1 1 4 2 000 5 44-
1 02 ZD04 0581 MDA90482D0228 841105 Z111 C2 000 2 2 2 5 2 1 2 0102 1 J 2 1 1 1 2 2 1 1 4 2 000 5 41
1 02 ZD04 0702 MDA90482D0228 841119 Z111 C2 000 2 2 2 5 2 1 2 0102 1 J 2 1 1 1 2 2 1 1 4 2 000 5 60
1 02 ZD04 0744 MDA90482D0228 841116 Z111 C2 000 2 2 2 5 2 1 2 0102 1 J 2 1 1 1 2 2 1 1 4 2 000 5 82
1 02 ZD04 0745 MDA90482D0228 841116 Z111 C2 000 2 2 2 5 2 1 2 0102 1 J 2 1 1 1 2 2 1 1 4 2 000 5 268
1 02 ZD04 0755 MDA90482D0228 841119 Z111 C2 000 2 2 2 5 2 1 2 0102 1 J 2 1 1 1 2 2 1 1 4 2 000 5 26
1 03 ZD04 0837 MDA90482D0228 841204 Z111 C2 000 2 2 2 5 2 1 2 0102 1 J 2 1 1 1 2 2 1 1 4 2 000 5 49
1 06 ZD04 0256 MDA90482D0228 850327 Z111 C2 000 2 2 2 5 2 1 2 0102 1 J 2 1 1 1 2 2 1 1 4 2 000 5 40
1 06 ZD04 0344 MDA90482D0228 850327 Z111 C2 000 2 2 2 5 2 1 2 0102 1 J 2 1 1 1 2 2 1 1 4 2 000 5 38
1 06 ZD04 0833 MDA90482D0228 841204 Z111 C2 000 2 2 2 5 2 1 2 0102 1 J 2 1 1 1 2 2 1 1 4 2 000 5 61

S V C	RM PO TN	AAAAA 33333	AAAA 2222	BBBBBBBBBBBBBBB 111111111111111	BBBBBB 333333	BBBB 8888 AAAA	BBB 888 BBB	BBB 888 CCC	B 1 90	B 1 02	B 1 13	C 1	C 2	C 3	CCCC 4444	C 5	C 6	C 7	C 8	C 9	CC 11 00	D 1	D 2	D 3	D 4	D 5	D 6	D 7	D 8	D 9	D 10	D 11	DDDDDD 12 ABBCCC	D 13	B7 AMOUNT ($000)
ARUNDEL ENGINEERING COR (CONT)					Fort Meade										Maryland						086137619											29400		24	
1	06	ZD04	1186	MDA90482D0228	850228	Z111	C2	000	2	2	2	5	2	1	2	0102	1	J					2		1	1	1	2	2	1	1	4	2	000	5	40
1	06	ZD04	1225	MDA90482D0228	850307	Z111	C2	000	2	2	2	5	2	1	2	0102	1	J					2		1	1	1	2	2	1	1	4	2	000	5	45
1	07	ZD04	1334	MDA90482D0228	850410	Z111	C2	000	2	2	2	5	2	1	2	0102	1	J					2		1	1	1	2	2	1	1	4	2	000	5	46
1	07	ZD04	1372	MDA90482D0228	850423	Z111	C2	000	2	2	2	5	2	1	2	0102	1	J					2		1	1	1	2	2	1	1	4	2	000	5	70
1	07	ZD04	1373	MDA90482D0228	850423	Z111	C2	000	2	2	2	5	2	1	2	0102	1	J					2		1	1	1	2	2	1	1	4	2	000	5	28
1	07	ZD04	1399	MDA90482D0228	850430	Z111	C2	000	2	2	2	5	2	1	2	0102	1	J					2		1	1	1	2	2	1	1	4	2	000	5	27
1	08	ZD04	1436	MDA90482D0228	850506	Z111	C2	000	2	2	2	5	2	1	2	0102	1	J					2		1	1	1	2	2	1	1	4	1	000	5	51
1	08	ZD04	1447	MDA90482D0228	850513	Z111	C2	000	2	2	2	5	2	1	2	0102	1	J					2		1	1	1	2	2	1	1	4	2	000	5	190
1	12	ZD04	1477	MDA90482D0228	850516	Z111	C2	000	2	2	2	5	2	1	2	0102	1	J					2		1	5	1	2	2	1	1	4	2	000	5	127
1	12	ZD04	1478	MDA90482D0228	850520	Z111	C2	000	2	2	2	5	2	1	2	0102	1	J					2		1	5	1	2	2	1	1	4	2	000	5	135
1	12	ZD04	1483	MDA90482D0228	850523	Z111	C2	000	2	2	2	5	2	1	2	0102	1	J					2		1	5	1	2	2	1	1	4	2	000	5	673
1	12	ZD04	1494	MDA90482D0228	850524	Z111	C2	000	2	2	2	5	2	1	2	0102	1	J					2		1	5	1	2	2	1	1	4	2	000	5	118
1	12	ZD04	1587	MDA90482D0228	850620	Z111	C2	000	2	2	2	5	2	1	2	0102	1	J					2		1	5	1	2	2	1	1	4	2	000	5	53
1	12	ZD04	1609	MDA90482D0228	850613	Z111	C2	000	2	2	2	5	2	1	2	0102	1	J					2		1	5	1	2	2	1	1	4	2	000	5	26
1	12	ZD04	1653	MDA90482D0228	850708	Z111	C2	000	2	2	2	5	2	1	2	1200	1	J					2		1	5	1	1	2	1	1	4	2	000	5	68
1	12	ZD04	1654	MDA90482D0228	850708	Z111	C2	000	2	2	2	5	2	1	2	0102	1	J					2		1	5	1	2	2	1	1	4	2	000	5	54
1	12	ZD04	1674	MDA90482D0228	850710	Z111	C2	000	2	2	2	5	2	1	2	1200	1	J					2		1	5	1	1	2	1	1	4	2	000	5	119
1	12	ZD04	1696	MDA90482D0228	850718	Z111	C2	000	2	2	2	5	2	1	2	1200	1	J					2		1	5	1	1	2	1	1	4	2	000	5	27
1	12	ZD04	1807	MDA90482D0228	841019	Z111	C2	000	2	2	2	5	2	1	2	0102	1	J					2		1	5	1	2	2	1	1	4	2	000	5	254
1	12	ZD04	1811	MDA90482D0228	850805	Z111	C2	000	2	2	2	5	2	1	2	0102	1	J					2		1	1	1	2	2	1	1	4	2	000	5	33
1	12	ZD04	1878	MDA90482D0228	850816	Z111	C2	000	2	2	2	5	2	1	2	0102	1	J					2		1	1	1	2	2	1	1	4	2	000	5	27-
1	12	ZD04	2146	MDA90482D0228	850912	Z111	C2	000	2	2	2	5	2	1	2	0102	1	J					2		1	1	1	2	2	1	1	4	2	000	5	135
1	12	ZD04	3092	MDA90482D0228	841211	Z111	C2	000	2	2	2	D	2	1	2	0102	1	J					2		1	1	1	2	2	1	1	4	2	000	5	26
1	12	ZD04	3102	MDA90482D0228	841210	Z111	C2	000	2	2	2	D	2	1	2	0102	1	J					2		1	1	1	2	2	1	1	4	2	000	5	26
1	12	ZD04	3134	MDA90482D0228	841217	Z111	C2	000	2	2	2	5	2	1	2	0102	1	J					2		1	1	1	2	2	1	1	4	2	000	5	71
1	12	ZD04	3160	MDA90482D0228	841227	Z111	C2	000	2	2	2	5	2	1	2	0102	1	J					2		1	1	1	2	2	1	1	4	2	000	5	25
1	12	ZD04	3161	MDA90482D0228	841227	Z111	C2	000	2	2	2	5	2	1	2	0102	1	J					2		1	1	1	2	2	1	1	4	2	000	5	26
1	12	ZD04	3170	MDA90482D0228	841228	Z111	C2	000	2	2	2	5	2	1	2	0102	1	J					2		1	1	1	2	2	1	1	4	2	000	5	41
1	12	ZD04	3189	MDA90482D0228	850102	Z111	C2	000	2	2	2	D	2	1	2	0102	1	J					2		1	1	1	2	2	1	1	4	2	000	5	41-
1	12	ZD04	3212	MDA90482D0228	850108	Z111	C2	000	2	2	2	5	2	1	2	0102	1	J					2		1		1	2	2	1	1	4	2	000	5	25
1	12	ZD04	3243	MDA90482D0228	850110	Z111	C2	000	2	2	2	5	2	1	2	0102	1	J					2		1		1	2	2	1	1	4	2	000	5	26
1	12	ZD04	3281	MDA90482D0228	850118	Z111	C2	000	2	2	2	5	2	1	2	0102	1	J					2		1		1	2	2	1	1	5	1	000	5	278
1	12	ZD04	3297	MDA90482D0228	850122	Z111	C2	000	2	2	2	5	2	1	2	0102	1	J					2		1		1	2	2	1	1	5	2	000	5	103
1	12	ZD04	3312	MDA90482D0228	850124	Z111	C2	000	2	2	2	5	2	1	2	0102	1	J					2		1		1	2	2	1	1	5	2	000	5	88
1	12	ZD04	3338	MDA90482D0228	850201	Z111	C2	000	2	2	2	5	2	1	2	0102	1	J					2		1		1	2	2	1	1	5	2	000	5	45
1	12	ZD04	3395	MDA90482D0228	850208	Z111	C2	000	2	2	2	5	2	1	2	0102	1	J					2		1		1	2	2	1	1	4	2	000	5	28
1	12	ZD04	3478	MDA90482D0228	850222	Z111	C2	000	2	2	2	5	2	1	2	0102	1	J					2		1		1	2	2	1	1	4	2	000	5	38
1	12	ZD04	3479	MDA90482D0228	850222	Z111	C2	000	2	2	2	5	2	1	2	0102	1	J					2		1		1	2	2	1	1	4	2	000	5	38
1	12	ZD04	3480	MDA90482D0228	850222	Z111	C2	000	2	2	2	5	2	1	2	0102	1	J					2		1		1	2	2	1	1	4	2	000	5	33
1	12	ZD04	3486	MDA90482D0228	850222	Z111	C2	000	2	2	2	5	2	1	2	0102	1	J					2		1		1	2	2	1	1	4	2	000	5	61
1	12	ZD04	3582	MDA90482D0228	850315	Z111	C2	000	2	2	2	5	2	1	2	0102	1	J					2		1		1	2	2	1	1	4	2	000	5	27
1	12	ZD04	3585	MDA90482D0228	850315	Z111	C2	000	2	2	2	5	2	1	2	0102	1	J					2		1		1	2	2	1	1	4	2	000	5	93
1	12	ZD04	3586	MDA90482D0228	850315	Z111	C2	000	2	2	2	5	2	1	2	0102	1	J					2		1		1	2	2	1	1	4	2	000	5	53
1	12	ZD04	3689	MDA90482D0228	850327	Z111	C2	000	2	2	2	5	2	1	2	0102	1	J					2		1	1	1	2	2	1	1	4	3	000	5	37
1	12	ZD04	3721	MDA90482D0228	850328	Z111	C2	000	2	2	2	5	2	1	2	0102	1	J					2		1	1	1	2	2	1	1	4	3	000	5	40
1	12	ZD04	3769	MDA90482D0228	850403	Z111	C2	000	2	2	2	5	2	1	2	0102	1	J					2		1	1	1	2	2	1	1	4	2	000	5	135
1	04	ZD04	0903	MDA90483C0241	850103	Z299	C2	000	2	2	2	D	2	1	2	0102	1	J					2		1	1	1	2	2	1	1	4	1	000	5	42
1	01	ZD04	0042	MDA90485C4068	841001	Z111	C2	000	2	2	2	3	2	1	2	0102	1	J					2		1	1	1	2	2	1	1	4	2	000	5	118
1	12	ZD04	6110	MDA90485CB094	850923	Y199	C2	000	2	2	2	3	2	1	2	0102	1	J					2		1	1	1	2	2	1	1	4	2	000	5	170
1	12	ZD04	6168	MDA90485CB133	850924	Y199	C2	000	2	2	2	3	2	1	2	0102	1	J					2		1	1	1	2	2	1	1	4	2	000	5	53
						LOCATION TOTAL											4,618	*																	
						CONTRACTOR TOTAL											4,764	**																	

S RM AAAAA AAAA BBBBBBBBBBBBBBB BBBBBB BBBB BBB BBB B B B B C C C CCCC C C C C C CC D D D D D D D D D D D DDDDDD D	B7
V PO 8888 888 888 1 1 1 11 1 1 12 1	AMOUNT
C TN 33333 2222 111111111111111 333333 AAAA BBB CCC 9 0 2 3 1 2 3 4444 5 6 7 8 9 00 1 2 3 4 5 6 7 8 9 0 1 ABBCCC 3	($000)
ARVAK INC Honolulu Hawaii 043259274 17000 15	
1 12 HC77 0425 DAHC7785C0628 850819 7220 C9E 000 2 2 2 3 2 B 2 7 J 2 1 K 2 1 1 1 2 2 1 1 2 2 000 5	27
ARVAN INC Gardena California 009698796 28168 06	
4 04 0700 1217 DLA70085C0819 850110 3020 C9E 000 2 2 2 3 1 2 1013 5 J 2 1 1 1 1 2 1 1 1 2 000 5	46
4 06 0700 2304 DLA70085C1719 850321 3020 C9E 000 2 2 2 3 1 2 1013 5 J 2 1 1 1 1 2 1 1 1 2 000 5	47
CONTRACTOR TOTAL 93 **	
ARVCO CNTNR CORP OH Kalamazoo Michigan 080345770 42160 26	
1 06 AC01 0047 DAAG0285C0042 850329 8135 C9E 000 2 2 2 3 1 1 J 2 1 1 1 1 2 1 7 1 2 000 5	37
ARVCO CONTAINER CORPORATION Warsaw Indiana 054771142 80306 18	
1 01 AA03 0005 DAAA0385C0004 841022 8115 A6 000 2 2 2 3 1 2 0102 1 J 2 1 1 1 2 2 1 1 1 2 000 5	35
1 09 AA03 0062 DAAA0385C0041 850606 8115 A6 000 2 2 2 3 1 2 0102 1 J 2 1 1 1 2 2 1 1 1 2 000 5	59
LOCATION TOTAL 94 *	
ARVCO CONTAINER CORPORATION Kalamazoo Michigan 054771142 42160 26	
1 10 AA03 0071 DAAA0385C0050 850624 8135 A6 000 2 2 2 3 1 1 1 J 2 2 K 2 1 1 1 2 2 1 7 1 2 000 5	32
1 12 AA03 0116 DAAA0385C0050 850929 8135 A6 000 2 2 2 F 1 1 1 J 2 2 K 2 1 1 1 2 2 1 7 1 2 000 5	32-
LOCATION TOTAL 0 *	
ARVCO CONTAINER CORPORATION Delta Ohio 054771142 21616 39	
1 06 AC01 0038 DAAG0285C0039 850311 8135 C9E 000 2 2 2 3 1 1 J 2 1 1 1 1 2 1 7 1 2 000 5	75
CONTRACTOR TOTAL 169 **	
ARVICO INTERNATIONAL INC Panama City Beach Florida 086388816 54725 12	
4 01 0700 0099 DLA70085C0234 841004 4720 A1C 000 2 2 2 3 1 2 1013 1 J 2 3 2 1 2 1 7 1 2 000 5	109
ARVIDA NURSERIES CORP KENDALL Key West Florida 072242183 36550 12	
2 12 C2467 C551 N6246785C3953 850628 S208 S1 000 2 2 2 3 1 1 1 J 2 2 A 2 1 1 1 1 2 1 1 3 2 000 5	46
ARVIE MANUFACTURING & SUP CO Fort Worth Texas 059462358 27000 48	
1 07 AE07 2197 DAAE0785C1308 850416 2530 A4B 000 2 2 2 3 1 2 0102 1 J 2 1 1 1 2 2 1 1 1 2 000 5	33
1 11 AE07 3459 DAAE0785C2234 850806 5340 A4B DNJ 2 2 2 3 1 2 1 J 2 2 K 2 1 1 1 2 2 1 1 1 2 000 1	28
4 10 0500 2272 DLA50085C3434 850708 4030 C9E 000 2 2 2 3 1 2 0102 1 J 2 1 1 1 2 2 1 1 1 2 100 5	72
CONTRACTOR TOTAL 133 **	
ARYANA CORP El Monte California 078798089 22230 06	
2 12 MF111 0750 N0016785C0163 850927 8145 C9E 000 2 2 2 3 1 2 2 J 2 2 B 2 3 2 1 2 1 7 1 2 000 5	30
ARYANA CORP Baltimore Maryland 078798089 04000 24	
2 09 BH005 7020 N0002482C5502 850425 1440 A2 SAF 2 2 2 C 1 2 1001 4 R 1 1 1 1 1 1 3 1 7 1 1 000 5	15,065
CONTRACTOR TOTAL 15,095 **	

S RM AAAAA AAAA BBBBBBBBBBBBBBB BBBBBB BBBB BBB BBB B B B C C C CCCC C C C C C CC D D D D D D D D D D D DDDDDD D	B7
V PO 8888 888 888 1 1 1 11 1 1 12 1	AMOUNT
C TN 33333 2222 111111111111111 333333 AAAA BBB CCC 9 0 2 3 1 2 3 4444 5 6 7 8 9 00 1 2 3 4 5 6 7 8 9 0 1 ABBCCC 3	($000)
AS ELEKTRISK BUR NERA DIV NORWAY 991244880 00000 NO	
3 10 FJ04 2689 F0960379C3711 850715 5865 A7 GNQ 2 2 2 C 2 8 2 1015 5 K 3 5 1 5 1 1 2 1 1 5 1 100N 1	453
3 11 FJ04 3025 F0960379C3711 850809 5865 A7 GNQ 2 2 1 C 0 0 5	162
3 11 FJ04 3008 F0960385C3815 850807 5865 A7 GNQ 2 2 1 1 0 0 5	66
3 12 FJ04 3007 F0960385C3815 850807 5865 A7 GNQ 2 2 2 1 2 8 2 1015 5 J 3 5 1 5 1 1 2 1 1 5 2 100N 1	3,415
3 12 FJ04 4213 F0960385C3815 850930 5865 A7 GNQ 2 2 2 B 2 8 2 1015 5 J 3 5 1 5 1 1 2 1 1 5 2 100N 1	2,041
CONTRACTOR TOTAL 6,137 **	
ASAHI TSUSAN CO LTD JAPAN 999025224 00000 JP	
2 01 UH100 0012 N6264985C0013 841012 9140 A8B 000 2 2 2 3 2 2 0600 1 J 3 5 1 1 1 2 1 1 5 2 200J 5	50
ASAI CONSULTING ENGINEERING JAPAN 991257163 00000 JP	
2 05 C2742 N209 N6283682D2012 850207 R219 C2 000 2 2 2 D 2 8 2 0600 2 J 3 5 1 5 1 1 2 1 1 5 2 000J 5	29
ASAKAWAGUMI CO LTD JAPAN 690601265 00000 JP	
1 12 CA79 0307 DACA7985C0005 841019 Z119 C2 000 2 2 2 3 2 0 2 0600 1 J 3 5 1 5 1 1 2 1 1 5 2 000J 3	3,145
ASANO ENGINEERING CO. JAPAN 991257155 00000 JP	
2 12 C2742 N045 N6283685C8014 850722 Z249 C2 000 2 2 2 3 2 L 1 1 J 2 2 A 3 5 1 5 1 1 2 1 1 5 2 000 5	235
ASANUMA CONST LTD INTL GUAM 991459983 00000 GU	
2 02 C2742 M721 N6276683C0432 841127 Z199 C2 000 2 2 2 3 1 1 J 1 4 1 4 1 1 2 1 1 5 2 000 3	174
ASANUMA GUMI CO LTD GUAM 690599873 00000 GU	
2 12 C2742 M781 N6276685C0265 850604 Y199 C2 000 2 2 2 3 1 1 1 J 2 2 A 1 4 1 4 1 1 2 1 1 5 2 000 3	158
ASANUMA GUMI CO LTD TT PAC IS 690599873 00000 PC	
2 04 C2742 M729 N6276681C0210 841030 Y222 C2 000 2 2 2 D 1 1 J 3 4 1 4 1 1 2 1 1 5 2 000 5	69
CONTRACTOR TOTAL 227 **	
ASARCO INC Columbus Ohio 001325281 18000 39	
1 05 AA03 0027 DAAA0382C0073 850129 6810 A6 000 2 2 2 3 1 1 1 J 1 1 1 1 1 1 1 1 7 1 1 000 5	145-
ASARCO INC Salt Lake City Utah 001325281 67000 49	
1 09 CA87 0177 DACA8785C0099 850605 R219 S1 000 2 2 2 3 1 2 2 J 2 2 D 1 1 1 1 1 1 2 1 1 5 2 000 3	264
CONTRACTOR TOTAL 119 **	
ASBESTOS ABATEMENT OF ANEVEA Fort Riley Kansas 991864844 23975 20	
1 10 KF19 0180 DAKF1984D0126 850605 Z119 C2 000 2 2 2 3 1 2 0102 1 J 2 1 3 1 2 2 1 1 4 2 000 5	35
ASBESTOS ENGINEERING INC Fort Meade Maryland 114359391 29400 24	
1 12 ZD04 3328 MDA90485CA246 850205 Z299 C2 000 2 2 2 3 2 1 2 0102 1 J 2 1 1 1 2 2 1 1 4 3 000 5	45

S RM AAAAA AAAA BBBBBBBBBBBBBBB BBBBBB BBBB BBB BBB B B B B C C C CCCC C C C C C CC D D D D D D D D D D DDDDDD D	B7
V PO 8888 888 888 1 1 1 11 1 1 12 1	AMOUNT
C TN 33333 2222 111111111111111 333333 AAAA BBB CCC 9 0 2 3 1 2 3 4444 5 6 7 8 9 00 1 2 3 4 5 6 7 8 9 0 1 ABBCCC 3	($000)
ASC INDUSTRIES Culver City California 008032682 17568 06	
4 06 0500 1451 DLA50085C2192 850322 5320 C9E 000 2 2 2 3 1 1 J 2 1 3 1 1 2 1 1 2 2 000 5	30
ASC INDUSTRIES Redondo Beach California 008032682 60018 06	
4 07 0500 1664 DLA50085C2810 850418 5320 C9E 000 2 2 2 3 1 1 J 2 1 4 1 1 2 1 1 2 2 000 5	61
4 06 0500 1476 DLA50085C2828 850325 5320 C9E 000 2 2 2 3 1 1 J 2 1 4 1 1 2 1 1 2 2 000 5	38
LOCATION TOTAL 99 *	
ASC INDUSTRIES Santa Ana California 008032682 69000 06	
4 11 0500 2662 DLA50085C4192 850829 5320 C9E 000 2 2 2 3 1 1 J 2 1 3 1 1 2 1 1 2 2 000 5	43
ASC INDUSTRIES Arlington Texas 008032682 04000 48	
2 02 JA100 1153 N0038385C1077 841108 1560 A1A AFC 2 2 2 3 1 2 0102 1 J 2 1 1 1 2 2 1 1 1 2 000 5	40
2 12 JA100 D765 N0038385C1882 850902 1560 A1A AFC 2 2 2 3 1 2 1 J 2 2 K 2 1 1 1 2 2 1 1 1 2 000 5	25
3 05 FD05 0497 F3460185C1301 850222 2840 A1B BSG 2 2 2 3 1 2 0102 1 J 2 1 1 1 2 2 1 1 1 2 000 5	72
3 02 FF80 0214 F4160885CA032 841128 5310 A1B BSJ 2 2 2 3 1 2 1015 4 J 2 1 1 1 1 2 1 1 2 2 000 5	52
3 02 FF80 0176 F4160885CA131 841102 5306 A1B BSR 2 2 2 3 1 2 0102 1 J 2 1 1 1 2 2 1 1 2 2 000 5	31
3 02 FF80 0198 F4160885CA155 841119 3120 A1B BSR 2 2 2 3 2 4 2 0200 1 J 2 1 1 1 1 2 1 1 2 2 000 5	179
3 07 FF80 1007 F4160885CA432 850410 3120 A1B BSR 2 2 2 3 2 4 2 0102 1 J 2 1 2 1 2 2 1 1 2 2 000 5	767
3 12 FF80 2212 F4160885CC498 850910 5306 A1B BSR 2 2 2 3 1 2 1 J 2 2 K 2 1 1 1 2 2 1 1 2 2 000 5	68
4 03 0400 1068 DLA40085C0603 841226 1090 C9E 000 2 2 2 3 1 2 0102 1 J 2 1 1 1 2 2 1 1 1 2 000 5	55
4 05 0500 1192 DLA50085C1871 850219 5305 C9E 000 2 2 2 3 1 2 0102 1 J 2 1 3 1 2 2 1 1 2 2 000 5	49
LOCATION TOTAL 1,338 *	
CONTRACTOR TOTAL 1,510 **	
ASCHBACHER AND ASSOCIATES INC New York New York 074698127 51000 36	
4 07 0900 1800 DLA90085C1694 850423 5950 A7 000 2 2 2 3 1 2 1013 1 J 2 1 1 1 1 2 1 1 1 2 000 5	48
ASCHBACHER AND ASSOCIATES INC Fairborn Ohio 074698127 25914 39	
4 09 0900 2497 DLA90085C2560 850613 5910 A7 000 2 2 2 3 1 2 1013 1 J 2 1 1 1 1 2 1 1 1 2 000	51
CONTRACTOR TOTAL 99 **	
ASCO MACHINE PRODUCTS INC El Segundo California 008317885 22412 06	
1 04 AA09 0516 DAAA0985C0239 850114 1240 A5 DJB 2 2 2 3 1 2 0102 1 J 2 1 1 1 2 2 1 1 1 2 000 1	35
1 05 AA09 0674 DAAA0985C0327 850131 1220 A5 DJB 2 2 2 3 1 2 0102 1 J 2 1 4 1 2 2 1 1 1 2 000 1	143
1 03 AB07 3235 DAAB0785CF012 841127 5821 A7 000 2 2 2 3 1 2 0102 1 J 2 1 1 1 2 2 1 1 1 2 000 1	38
1 03 AE07 0630 DAAE0785C0239 841120 5120 A4A DJE 2 2 2 3 1 2 1015 1 J 2 1 1 1 1 2 1 1 1 2 000 1	289
3 05 FD04 0419 F0460684G1027 850228 1650 A1C 000 2 2 2 4 1 2 1013 4 J 2 1 1 1 1 2 1 1 1 2 000 5	46
3 07 FJ04 1046 F0460684G1027 850215 1440 A2 CMB 2 2 2 4 1 2 0102 1 J 2 1 1 1 2 2 1 1 1 2 000 5	48
3 10 FD04 0844 F0460684G1027 850715 1650 A1C ACR 2 2 2 4 1 2 1 J 2 2 B 2 1 1 1 1 2 1 1 1 2 200 5	46
3 01 FJ04 0100 F0960385C0115 841026 1440 A2 CMD 2 2 2 3 1 2 1015 1 J 2 1 1 1 1 2 1 1 1 2 000 5	63
3 05 FJ04 0969 F0960385C0606 850213 1440 A2 CMD 2 2 2 3 1 2 0102 1 J 2 1 3 1 2 2 1 1 1 2 000 5	114
3 10 FJ04 2867 F0960385C1672 850726 1440 A2 CMD 2 2 2 3 1 2 1 J 2 2 B 2 1 1 1 2 2 1 1 1 2 000 5	43
3 07 FD04 0535 F3460185C1644 850412 1650 A1C ATB 2 2 2 3 1 2 1013 4 J 2 1 1 1 1 2 1 1 1 2 000 5	26
CONTRACTOR TOTAL 891 **	
ASEISAN MILITARY TURKEY 999091747 00000 TR	
3 12 DF01 0082 F8135585C0077 850928 5895 A7 000 2 2 2 3 2 Z 2 5 J 1 1 N 1G 3 5 1 5 3 1 2 1 1 5 2 100T 5	81

S RM AAAAA AAAA BBBBBBBBBBBBBBB BBBBBB BBBB BBB BBB B B B B C C C CCCC C C C C C CC D D D D D D D D D D DDDDDD D	B7
V PO 8888 888 888 1 1 1 11 1 1 12 1	AMOUNT
C TN 33333 2222 111111111111111 333333 AAAA BBB CCC 9 0 2 3 1 2 3 4444 5 6 7 8 9 00 1 2 3 4 5 6 7 8 9 0 1 ABBCCC 3	($000)
ASERCO INC Long Beach California 085918910 43000 06	
2 06 LA102 0574 N0012385C0614 850301 4310 S1 000 2 2 2 3 2 4 2 0102 1 J 2 1 1 1 2 2 1 1 5 2 000 5	28
ASERRADRO SAWSONE HONDURAS 999082514 00000 HN	
1 12 KF71 0127 DAKF7185C0135 850614 5680 C9E 000 2 2 2 3 2 B 2 1 J 2 2 B 3 1 1 5 1 1 2 1 1 5 2 300H 5	105
ASFEN INSAAT VE TICARET LIMITE TURKEY 999073406 00000 TR	
1 11 CA90 1228 DACA9085C0456 850808 Y129 C2 000 2 2 2 3 2 Z 2 1 J 2 2 B 3 5 1 5 3 1 2 1 1 5 2 900T 3	319
ASGROW FLORIDA COMPANY Chattahoochee Florida 006923510 11800 12	
5 05 CW01 0125 DACW0185C0059 850201 F001 S1 000 2 2 2 3 1 1 J 2 1 1 1 1 2 1 1 2 2 000 5	276
ASH CHARLES F CONSTRUCTION CO Rantoul Illinois 020435384 62783 17	
3 10 JA06 0126 F1160285C0051 850809 Z191 C2 000 2 2 2 3 1 2 1 J 2 2 K 2 1 3 1 2 2 1 1 4 2 000 3	82
ASH-STEVENS INC Detroit Michigan 049265333 22000 26	
1 03 MD17 0201 DAMD1783C3208 841219 AN91 S1 000 2 2 2 C 1 2 0102 2 U 2 1 1 1 2 2 1 7 1 1 000 5	294
1 09 MD17 0470 DAMD1784C4210 850606 AN92 S1 000 2 2 2 C 1 2 1100 2 U 2 1 1 1 1 2 1 7 5 2 000 5	145
1 05 MD17 0308 DAMD1784C4235 850221 AN91 S1 000 2 2 2 C 1 2 1100 2 U 2 1 1 1 1 2 1 7 1 1 000 5	175
CONTRACTOR TOTAL 614 **	
ASHAWAY LINE & TWINE MFG CO Ashaway RHODE IS 001199355 03520 44	
4 08 0500 1896 DLA50085C3462 850515 4020 C9E 000 2 2 2 3 1 2 0102 1 J 2 1 3 2 2 2 1 1 1 2 000 5	30
ASHBURN & GRAY INC Redstone Arsenal Alabama 004021473 63912 01	
1 08 AH03 0151 DAAH0385C0047 850411 Z224 C2 000 2 2 2 3 1 2 0102 1 J 2 1 1 1 2 2 1 1 4 3 000 5	40
1 09 AH03 0215 DAAH0385C0071 850612 Y291 C2 000 2 2 2 3 1 2 0102 1 J 2 1 1 1 2 2 1 1 4 3 000 5	126
CONTRACTOR TOTAL 166 **	
ASHE H R INC Norfolk Virginia 077926269 57000 51	
2 11 C2470 5041 N6247078C8130 850709 Y159 C2 000 2 2 2 D 1 2 0102 1 J 2 1 3 3 2 2 1 1 4 2 000 5	67
ASHE H R INC Yorktown Virginia 077926269 88240 51	
2 05 C2470 1585 N6247078C8120 841213 Y171 C2 000 2 2 2 3 1 2 0102 1 J 2 1 3 3 2 2 1 1 4 2 000 5	1,134
CONTRACTOR TOTAL 1,201 **	
ASHER ENGINEERING CORP Baldwin Park California 089859631 03666 06	
2 11 JA113 7188 N0010485C3457 850829 5845 A7 000 2 2 2 3 1 2 1 J 2 2 B 2 1 1 1 1 2 1 7 1 2 000 1	36
3 09 FD06 0532 F3460185C1812 850612 6610 A1C ACS 2 2 2 3 2 4 2 1013 4 J 2 1 1 1 1 2 1 7 1 2 000 5	215
CONTRACTOR TOTAL 251 **	
ASHLAND CONSTRUCTION INC Edwards AFB California 057330540 21600 06	
1 06 CA09 0110 DACA0985C0056 850306 Y139 C2 000 2 2 2 3 1 2 0102 1 J 2 1 4 1 2 2 1 7 4 1 000 1	648

S RM AAAAA AAAA BBBBBBBBBBBBBB BBBBBB BBBB BBB BBB B B B C C C CCCC C C C C C CC D D 0 0 0 0 D 0 0 D 0 0000D0 D	B7
V PO 8888 888 888 1 1 1 11 1 1 12 1	AMOUNT
C TN 33333 2222 11111111111111 333333 AAAA BBB CCC 9 0 2 3 1 2 3 4444 5 6 7 8 9 00 1 2 3 4 5 6 7 8 9 0 1 ABBCCC 3	($000)
ASHLAND CONSTRUCTION IN (CONT) Edwards AFB California 057330540 21600 06	
3 12 HE02 0231 F0470084C0073 850923 Z241 C2 000 2 2 2 B 1 2 0102 1 J 2 1 3 1 2 2 1 7 4 2 000 3	66
3 11 HE02 0085 F0470085C0022 850213 Y149 C2 000 2 2 2 3 1 2 0102 1 J 2 1 3 1 2 2 1 7 4 2 000 3	36
3 08 HE02 0126 F0470085C0041 850423 Z192 C2 000 2 2 2 3 1 2 0102 1 J 2 1 3 1 2 2 1 7 4 2 000 5	172
3 12 HE02 0232 F0470085C0141 850927 Z192 C2 000 2 2 2 3 2 B 1 1 J 2 2 K 2 1 3 1 2 2 1 7 4 2 000 3	182
CONTRACTOR TOTAL 1,104 **	
ASHLAND ELECTRIC PRODUCTS INC New York New York 001257476 51000 36	
4 03 0400 0806 DLA40085C0421 841205 4140 C9E 000 2 2 2 3 1 2 1013 1 J 2 1 1 1 1 2 1 1 1 2 000 5	30
4 05 0400 1743 DLA40085C0421 850205 4140 C9E 000 2 2 2 3 1 2 1013 1 J 2 1 1 1 1 2 1 1 1 2 000 5	30
4 04 0400 1511 DLA40085C0855 850131 6105 C9E 000 2 2 2 3 1 2 1026 5 J 2 1 1 1 1 2 1 1 1 2 000 5	84
4 07 0400 2826 DLA40085C1631 850412 6105 C9E 000 2 2 2 1 1 2 1013 5 J 2 1 1 1 1 2 1 1 1 2 000 5	32
4 07 0400 2655 DLA40085C1685 850403 4140 C9E 000 2 2 2 3 1 2 1013 5 J 2 1 1 1 1 2 1 1 1 2 000 5	26
4 08 0400 3603 DLA40085C2309 850529 4140 C9E 000 2 2 2 3 1 2 1013 1 J 2 1 1 1 1 2 1 1 1 2 000 5	51
4 08 0400 3459 DLA40085C5436 850517 6105 C9E 000 2 2 2 3 1 2 1013 1 J 2 1 1 1 1 2 1 1 1 2 000 5	100
CONTRACTOR TOTAL 353 **	
ASHLAND OFFICE SUPPLY INC Huntington W Virginia 050002229 39460 54	
5 12 CW69 0205 0ACW6985C0075 850827 7490 C9E 000 2 2 2 3 1 1 1 J 2 1 3 1 1 2 1 7 2 2 000 5	30
ASHLAND OIL INC Ashland Kentucky 005003264 02368 21	
2 04 JA112 0802 N0010485C2283 841228 9150 A5 000 2 2 2 1 2 4 2 1015 5 J 1 1 1 1 1 1 2 1 7 1 2 000 1	166
3 04 HR06 0136 F3361583C2301 850115 A053 A8B 000 2 2 2 C 1 2 1100 2 U 1 3 1 1 1 1 1 1 7 5 1 000	775
4 02 0600 1313 DLA60081D0354 841029 9130 A8A 000 2 2 2 C 1 2 1026 1 K 1 4 1 4 3 1 3 1 7 1 2 000 5	11,359
4 02 0600 1430 DLA6008100354 841101 9130 A8A 000 2 2 2 G 1 2 1026 1 K 1 4 1 4 3 1 3 1 7 1 2 000 5	11,359-
LOCATION TOTAL 941 *	
ASHLAND OIL INC Catlettsburg Kentucky 005003264 13420 21	
4 05 0400 1960 0LA4008500022 850226 6850 C9E 000 2 2 2 5 1 1 K 1 4 1 3 1 1 2 1 7 2 2 000 5	40
4 06 0400 2419 DLA4008500022 850321 6850 C9E 000 2 2 2 5 1 1 K 1 4 1 3 1 1 2 1 7 2 2 000 5	42
4 02 0600 1435 DLA60081D0354 841031 9130 A8A 000 2 2 2 C 1 2 1026 1 K 1 4 1 4 3 1 3 1 7 1 2 000 5	136,798
LOCATION TOTAL 136,880 *	
ASHLAND OIL INC Geismar Louisiana 005003264 28520 22	
4 07 0400 2918 DLA40085C1688 850417 6810 C9E 000 2 2 2 3 1 1 J 1 3 1 4 1 1 2 1 7 2 2 000 5	46
ASHLAND OIL INC Plaquemine Louisiana 005003264 60880 22	
4 01 0400 0100 DLA40085C5017 841016 6810 A1B 000 2 2 2 3 2 4 2 1703 1 J 1 5 1 1 1 1 2 1 7 2 3 000 5	177
ASHLAND OIL INC Raleigh N Carolina 005003264 55000 37	
4 08 0400 3225 0LA40085C1916 850508 6850 C9E 000 2 2 2 3 1 1 J 1 4 1 3 1 1 2 1 1 2 3 000 5	30
4 08 0400 3640 0LA40085C1916 850530 6850 C9E 000 2 2 2 B 1 1 J 1 4 1 3 1 1 2 1 1 2 3 000 5	30
LOCATION TOTAL 60 *	
ASHLAND OIL INC Ashland Ohio 005003264 02568 39	
4 08 0600 2071 DLA6008500354 850313 9130 A8A 000 2 1 2 C 1 2 1026 1 K 1 4 1 4 3 1 2 1 7 1 2 000 5	649-

S RM AAAAA AAAA BBBBBBBBBBBBBBB BBBBBB BBBB BBB BBB B B B C C C CCCC C C C C C CC D D D D D D D D D D D DDDDDD D	B7
V PO 8888 888 888 1 1 1 11 1 1 12 1	AMOUNT
C TN 33333 2222 111111111111111 333333 AAAA BBB CCC 9 0 2 3 1 2 3 4444 5 6 7 8 9 00 1 2 3 4 5 6 7 8 9 0 1 ABBCCC 3	($000)
ASHLAND OIL INC Cleveland Ohio 005003264 16000 39	
4 01 0600 0406 DLA60084D4153 841001 9140 A8A 000 2 2 2 3 1 1 K 1 4 1 3 3 1 3 1 7 2 2 000 5	342
4 04 0600 1604 DLA60085D0100 850108 9140 A8A 000 2 2 2 3 1 2 1026 1 K 1 4 1 3 1 1 2 1 7 2 2 000 5	322
4 07 0600 1977 DLA60085D4181 850327 9140 A8A 000 2 2 2 3 1 1 K 1 4 1 4 1 1 2 1 7 2 3 000 5	513
4 08 0600 2068 DLA60085D4181 850429 9140 A8A 000 2 2 2 3 1 1 K 1 4 1 4 1 1 2 1 7 2 3 000 5	31
4 12 0600 2583 DLA60085D4181 850919 9140 A8A 000 2 2 2 G 1 1 1 K 2 2 A 1 4 1 4 1 1 1 1 7 1 2 000 5	146-
LOCATION TOTAL 1,062 *	
ASHLAND OIL INC Dublin Ohio 005003264 22694 39	
3 03 FF50 0093 F4160883D0043 841205 9135 A2 000 2 2 2 B 1 2 1026 1 J 1 1 1 1 1 1 3 1 1 1 2 000 5	171
3 12 FF50 0958 F4160883D0401 850916 9135 A2 000 2 2 2 B 1 2 1015 1 J 1 3 1 1 1 1 2 1 1 1 2 000 5	105
LOCATION TOTAL 276 *	
ASHLAND OIL INC Bayport Texas 005003264 06080 48	
4 05 0600 1710 DLA60085D0662 850214 6850 A8A 000 2 2 2 3 1 1 K 1 4 1 1 3 1 2 1 1 2 2 000 5	78
ASHLAND OIL INC Clearfield Utah 005003264 13850 49	
4 02 0400 0561 DLA40085C0272 841115 6850 C9E 000 2 2 2 3 1 1 J 1 4 1 3 1 1 2 1 1 2 2 000 5	51
4 07 0400 3003 DLA40085C5374 850422 6810 C9E 000 2 2 2 3 1 1 J 1 4 1 4 1 1 2 1 1 2 2 000 5	135
4 11 0400 5012 DLA40085C5374 850830 6810 C9E 000 2 2 2 B 1 1 J 1 4 1 4 1 1 2 1 1 2 2 000 5	135
LOCATION TOTAL 321 *	
CONTRACTOR TOTAL 139,192 **	
ASHLAND OIL TRNSPRTN Ashland Kentucky 045577962 02368 21	
3 05 FF50 0221 F4160881D0041 850206 9130 A8A 000 2 2 2 B 1 2 1026 1 K 1 1 1 1 1 1 2 1 7 1 2 000 5	1,127
ASHLAND OIL TRNSPRTN Catlettsburg Kentucky 045577962 13420 21	
3 02 FF50 0050 F4160881D0041 841107 9130 A8A 000 2 2 2 B 1 2 1026 1 K 1 1 1 1 1 1 2 1 7 1 2 000 5	1,101
3 04 FF50 0170 F4160881D0041 850111 9130 A8A 000 2 2 2 C 1 2 1026 1 K 1 1 1 1 1 1 2 1 7 1 2 000 5	339
3 07 FF50 0481 F4160881D0041 850419 9130 A8A 000 2 2 2 B 1 2 1026 1 K 1 1 1 1 1 1 2 1 7 1 2 000 5	1,412
3 11 FF50 0892 F4160881D0041 850819 9130 A8A 000 2 2 2 B 1 2 1026 1 K 1 1 1 1 1 1 2 1 7 1 2 000 5	1,635
LOCATION TOTAL 4,487 *	
CONTRACTOR TOTAL 5,614 **	
ASHLEY ROY & ASSOCIATES Atlanta Georgia 080946114 04000 13	
1 11 CA21 0281 DACA2185C0563 850529 R219 S1 000 2 2 2 3 1 2 0102 2 J 2 1 5 1 2 2 1 1 5 2 000 5	63
ASHLEY TOOL CO Johns Island S Carolina 991938291 36925 45	
2 11 TA100 0785 N0061285C0208 850802 6510 C9E 000 2 2 2 3 1 1 1 J 2 2 A 2 1 1 1 1 2 1 1 2 2 000 5	85
ASHOT ASKELON INDUSTRIES LTD ISRAEL 600004873 00000 IL	
1 12 AE07 4087 DAAE0785CA093 850920 3040 A4A DCG 2 2 2 3 1 1 1 J 2 2 A 4 4 1 1 1 1 3 1 1 5 2 300I 1	843
ASHOT ASKELON INDUSTRIES LTD ICELAND 600004873 00000 IS	
1 11 AE07 3494 DAAE0785C2178 850809 2520 A4B DNL 2 2 2 3 1 1 J 4 4 1 1 1 1 2 1 1 1 2 000I 2	264

```
AAA AAAA BBBBBBBBBBBBBBB BBBBBB BBBB BBB BBB B B B C C C CCCC C C C C C CC D D D D D D D D D D DDDDDD D      B7
                         8888 888 888   1 1 1                                                    11 1 1   12   1    AMOUNT
333 2222 111111111111111 333333 AAAA BBB CCC 9 0 2 3 1 2 3 4444 5 6 7 8 9 00 1 2 3 4 5 6 7 8 9 0 1 ABBCCC 3    ($000)
```

SKELON INDUSTRIE (CONT) ICELAND 600004873 00000 IS

```
07  4184 DAAE0785C2606   850920 2520 A4A DJB 2 2 1 3                                  0     0 5                    206
07  4300 DAAE0785C2675   850927 2520 A4B DNL 2 2 2 3 1   1      1 J 2 2 A    3 4 1 1 1 1 2 1 1 1 2 000I   2      353
                            LOCATION TOTAL                          823   *
                         CONTRACTOR TOTAL                         1,666   **
```

& ASSOCIATES INC Pensacola Naval Air Florida 079462321 55975 12

```
467 1564 N6246784C0491   850123 R219 C2  000 2 2 2 D 1   2 0102 2 J          2   1 4 1 2 2 1 1 5 2 000    5       92
467 1565 N6246784C0491   850123 R219 C2  000 2 2 2 D 1   2 0102 2 J          2   1 4 1 2 2 1 1 5 2 000    5       69
                         CONTRACTOR TOTAL                          161   **
```

ONSULTING ENGINEERING CO JAPAN 999013477 00000 JP

```
A79  0551 DACA7984D0058  850219 R219 C2  000 2 2 2 5 2 0 2 0600 2 J          3 5 1 5 1 1 2 1 1 5 2 000J   5       31
A79  0552 DACA7984D0058  850304 R216 C2  000 2 2 2 5 2 0 2 0600 2 J          3 5 1 5 1 1 2 1 1 5 2 000J   5       45
A79  C403 DACA7985C0021  850316 R219 C2  000 2 2 2 3 2 0 2 0600 2 J          3 5 1 5 1 1 2 1 1 5 2 000J   5      192
A79  0441 DACA7985C0133  850906 R219 C2  000 2 2 2 3 2 Z 2       2 J 2 2 D    3 5 1 5 1 1 2 1 1 5 1 000J   5      187
A79  0447 DACA7985C0154  850916 R219 C2  000 2 2 2 3 2 Z 2       2 J 2 2 D    3 5 1 5 1 1 2 1 1 5 1 000J   5      216
A79  0455 DACA7985C0168  850923 R219 C2  000 2 2 2 3 2 Z 2       2 J 2 2 D    3 5 1 5 1 1 2 1 1 5 1 000J   5      254
A79  0456 DACA7985C0171  850923 R219 C2  000 2 2 2 3 2 Z 2       2 J 2 2 D    3 5 1 5 1 1 2 1 1 5 1 000J   5      146
A79  0458 DACA7985C0176  850923 R219 C2  000 2 2 2 3 2 Z 2       2 J 2 2 D    3 5 1 5 1 1 2 1 1 5 1 000J   5      275
A79  0459 DACA7985C0177  850923 R219 C2  000 2 2 2 3 2 Z 2       2 J 2 2 D    3 5 1 5 1 1 2 1 1 5 1 000J   5      283
A79  0461 DACA7985C0180  850923 R219 C2  000 2 2 2 3 2 Z 2       2 J 2 2 D    3 5 1 5 1 1 2 1 1 5 1 000J   5       58
A79  0528 DACA7985D0090  850723 R219 C2  000 2 2 2 5 2 0 2 0600 2 J          3 5 1 5 1 1 2 1 1 5 2 000J   5       33
A79  0529 DACA7985D0090  850916 R211 C2  000 2 2 2 5 2 Z 2       2 J 2 2 D    3 5 1 5 1 1 2 1 1 5 2 000J   5       27
A79  0530 DACA7985D0090  850916 R211 C2  000 2 2 2 5 2 Z 2       2 J 2 2 D    3 5 1 5 1 1 2 1 1 5 2 000J   5       26
A79  0531 DACA7985D0090  850913 R119 C2  000 2 2 2 5 2 Z 2       2 J 2 2 D    3 5 1 5 1 1 2 1 1 5 2 000J   5       26
A79  0532 DACA7985D0090  850916 R211 C2  000 2 2 2 5 2 Z 2       2 J 2 2 D    3 5 1 5 1 1 2 1 1 5 2 000J   5       26
A79  0533 DACA7985D0090  850924 R219 C2  000 2 2 2 5 2 Z 2       2 J 2 2 D    3 5 1 5 1 1 2 1 1 5 2 000J   5       39
2742 N461 N6283684D0021  841107 R219 C2  000 2 2 2 D 2 9 2 0600 2 J          3 5 1 5 1 1 2 1 1 5 2 000J   5       38
                         CONTRACTOR TOTAL                         1,902   **
```

NVIROMENTAL TECHNOLOGY PHILPPINES 991453937 00000 PH

```
2742 M506 N6286484C0008  850415 R211 C2  000 2 2 2 D 2 8 2 0600 2 J          3 5 1 5 1 1 2 1 1 5 2 000P   5       80
```

NTERNATIONAL BUILDERS CO PHILPPINES 718683485 00000 PH

```
C02  0102 F6471985C0099  850929 Z161 C2  000 2 2 2 3 2 Z 2       1 J 2 2 B    3 5 1 5 1 1 1 1 1 5 2 000P   3      589
```

IL CO LTD JAPAN 690544036 00000 JP

```
500  0529 DLA60084D1128  841001 9140 A8A 000 2 2 2 3 1   2 0600 1 K          3 1 1 5 3 1 1 1 1 5 2 100J   5    5,895
500  1566 DLA60085D0462  841221 9130 A8A 000 2 2 2 3 1   2 0600 1 K          3 4 1 5 3 1 2 1 1 5 2 100J   5   14,808
500  2297 DLA60085D1385  850709 9140 A8A 000 2 2 2 3 1   2 0600 1 K          3 1 1 2 3 1 2 1 1 5 2 100J   5    2,912
                         CONTRACTOR TOTAL                        23,615   **
```

DURE DEV CO LTD KOREA 999070634 00000 KR

```
B03  0044 DAJB0384C3256  841022 V212 S1  000 2 2 2 3 2 8 2 0600 7 J          3 5 1 1 1 1 2 1 1 5 2 000    5       50
B03  0045 DAJB0384C3257  841022 V212 S1  000 2 2 2 3 2 8 2 0600 7 J          3 5 1 1 1 1 2 1 1 5 2 000    5      340
                         CONTRACTOR TOTAL                          390   **
```

```
AAAA AAAA BBBBBBBBBBBBBBB BBBBBB BBBB BBB BBB B B B B C C C CCCC C C C C C CC D D D D D D D D D D D DDDDDD D        B7
                          8888 888 888   1 1 1                                11                  1 1   12   1      AMOUNT
3333 2222 111111111111111 333333 AAAA BBB CCC 9 0 2 3 1 2 3 4444 5 6 7 8 9 00 1 2 3 4 5 6 7 8 9 0 1 ABBCCC 3      ($000)
```

PPORT SERVICES INC Fort Meade Maryland 037826229 29400 24
ZD04 0255 MDA90484C9059 841010 J070 A7 000 2 2 2 B 2 1 2 1200 1 J 2 1 1 1 1 2 1 1 3 2 000 5 67

NIXON FERGUSON & WOLFE Millington Tennessee 097908966 49060 47
C2467 0876 N6246784C0233 841204 R113 C2 000 2 2 2 D 1 2 0102 2 J 2 1 3 1 2 2 1 1 5 2 000 5 90
C2467 1483 N6246784C0233 841011 R113 C2 000 2 2 2 D 1 2 0102 2 J 2 1 3 1 2 2 1 1 5 2 000 5 26-
CONTRACTOR TOTAL 64 **

ROGR Falls Church Virginia 048385314 27200 51
ZD03 2044 MDA90384C0458 850930 7030 A7 000 2 2 2 3 1 2 1013 2 J 2 1 1 1 1 2 1 1 5 1 000 5 79

CORP Marysville Michigan 991905688 52080 26
0002 0156 DLA00285C0028 850823 7125 C9E 000 2 2 2 3 1 1 1 J 2 2 K 2 1 4 1 2 2 1 7 2 2 000 5 68

CORP Cleveland Tennessee 991905688 15400 47
0400 1690 DLA40085C0905 850208 4110 C9E 000 2 2 2 3 1 1 J 2 1 1 1 1 2 1 7 2 2 000 5 35
CONTRACTOR TOTAL 103 **

TS INC Darien Conn 991436049 18920 09
DA15 0109 GS00F76408 850801 7195 C9E 000 2 2 2 6 2 F 1 J 2 2 F 0 0 25

HELICOPTER INC Oxnard Airport California 057585713 54659 06
LB300 0270 F1162684D0048 850501 V221 S1 000 2 2 2 5 1 2 0102 1 J 2 1 1 2 2 2 1 1 3 2 000 5 86
LB300 0347 F1162684D0048 850628 V221 S1 000 2 2 2 5 1 2 0102 1 J 2 1 1 2 2 2 1 1 3 2 000 5 57
CONTRACTOR TOTAL 143 **

HELICOPTERS INC Oxnard Airport California 115036337 54659 06
LB300 0389 F1162684D0048 850731 V221 S1 000 2 2 2 5 1 2 0102 1 J 2 1 1 1 2 2 1 1 3 2 000 5 70
LB300 0008 F1162684D0048 841001 V221 S1 000 2 2 2 5 1 2 0102 1 J 2 1 1 2 2 2 1 1 3 2 000 5 100
LB300 0049 F1162684D0048 841101 V221 S1 000 2 2 2 5 1 2 0102 1 J 2 1 1 2 2 2 1 1 3 2 000 5 100
LB300 0061 F1162684D0048 841201 V221 S1 000 2 2 2 5 1 2 0102 1 J 2 1 1 2 2 2 1 1 3 2 000 5 93
LB300 0135 F1162684D0048 850110 V221 S1 000 2 2 2 5 1 2 0102 1 J 2 1 1 2 2 2 1 1 3 2 000 5 106
LB300 0166 F1162684D0048 850201 V221 S1 000 2 2 2 5 1 2 0102 1 J 2 1 1 2 2 2 1 1 3 2 000 5 97
LB300 0174 F1162684D0048 850207 V221 S1 000 2 2 2 5 1 2 0102 1 J 2 1 1 2 2 2 1 1 3 2 000 5 35-
LB300 0175 F1162684D0048 850207 V221 S1 000 2 2 2 5 1 2 0102 1 J 2 1 1 2 2 2 1 1 3 2 000 5 37-
LB300 0176 F1162684D0048 850207 V221 S1 000 2 2 2 5 1 2 0102 1 J 2 1 1 2 2 2 1 1 3 2 000 5 55-
LB300 0199 F1162684D0048 850301 V221 S1 000 2 2 2 5 1 2 0102 1 J 2 1 1 2 2 2 1 1 3 2 000 5 75
LB300 0226 F1162684D0048 850401 V221 S1 000 2 2 2 5 1 2 0102 1 J 2 1 1 2 2 2 1 1 3 2 000 5 101
LB300 0300 F1162684D0048 850605 V221 S1 000 2 2 2 5 1 2 0102 1 J 2 1 1 2 2 2 1 1 3 2 000 5 63
CONTRACTOR TOTAL 678 **

SYSTEMS CORPORATION Rockville Maryland 044306348 67675 24
BH006 A386 N0002485C6095 850930 R302 A7 000 2 2 2 3 1 2 1001 5 U 2 1 5 1 1 2 1 1 5 2 000 5 130

LT CONSTRUCTION CO INC China Lake NWC California 028387207 13154 06
C2474 0120 N6247484C1213 841010 Z119 C2 000 2 2 2 3 1 2 0102 1 J 2 1 3 1 2 2 1 7 4 2 000 5 189

AAAAA AAAA BBBBBBBBBBBBBBB	BBBBBB	BBBB BBB BBB	B B B B	C C C CCCC	C C C C C CC	D D D D D D D D D D D	DDDDDD D	B7
		8888 888 888	1 1 1		11	1 1	12 1	AMOUNT
33333 2222 111111111111111	333333	AAAA BBB CCC	9 0 2 3	1 2 3 4444	5 6 7 8 9 00	1 2 3 4 5 6 7 8 9 0 1	ABBCCC 3	($000)
ALT CONSTRUCTION CO (CONT)	China Lake NWC			California	028387207	13154	06	
C2474 6335 N6247484C1213	850827 Z119 C2	000	2 2 2 D	1 2 0102	1 J	2 1 3 1 2 2 1 7 4 2	000 5	70
C2474 4402 N6247485C8810	850627 Y199 C2	000	2 2 2 3	1 2 0102	1 J	2 1 3 1 2 2 1 7 4 2	000 5	1,183
C2474 4403 N6247485C8821	850626 Y199 C2	000	2 2 2 3	1 2 0102	1 J	2 1 3 1 2 2 1 7 4 2	000 5	387
C2474 4404 N6247485C8827	850717 Y222 C2	000	2 2 2 3	1 2 0102	1 J	2 1 3 1 2 2 1 7 4 2	000 5	187
	LOCATION TOTAL				2,016 *			
ALT CONSTRUCTION CO INC	Edwards AFB			California	028387207	21600	06	
HE02 0205 F0470085C0094	850906 Z222 C2	000	2 2 2 3	1 1	1 J 2 1 K	2 1 3 1 2 2 1 7 4 2	000 3	108
HE02 0269 F0470085C0150	850930 Z222 C2	000	2 2 2 3	1 1	1 J 2 1 K	2 1 3 1 2 2 1 7 4 2	000 3	247
	LOCATION TOTAL				355 *			
	CONTRACTOR TOTAL				2,371 **			
ALT CONTRACTORS INC	Camden			Alabama	063659569	11512	01	
CW01 0330 DACW0181C0183	850107 Y222 C2	000	2 2 2 C	1 2 0102	1 J	2 1 3 1 2 2 1 7 4 2	000 5	82-
ALT PAVING CORP	Ogden			Utah	094654449	55980	49	
0003 0061 DLA00385C0034	850814 Z199 C2	000	2 2 2 3	2 D 2	7 J 1 1 L	2 2 1 1 2 1 7 4 2	000 5	205
0003 0062 DLA00385C0035	850814 Z199 C2	000	2 2 2 3	2 D 2	7 J 1 1 L	2 2 1 1 2 1 7 4 2	000 5	695
	CONTRACTOR TOTAL				900 **			
ALT ROADS & MATERIALS CO	Chesapeake			Virginia	005809967	16000	51	
C2470 5818 N6247085C7413	850913 Z222 C2	000	2 2 2 3	1 2	1 J 2 2 K	2 1 3 3 2 2 1 1 4 2	000 5	266
ALT ROADS & MATERIALS CO	Norfolk			Virginia	005809967	57000	51	
C2470 0114 N6247083C3153	841023 Z222 C2	000	2 2 2 3	1 1	J	2 1 3 3 1 2 1 1 4 2	000 5	393
C2470 5662 N6247083C3416	850913 Z222 C2	000	2 2 2 3	1 1	1 J 2 2 A	2 1 3 3 1 2 1 1 4 2	000 5	385
C2470 5712 N6247084C5465	850909 Z222 C2	000	2 2 2 3	1 1	J	2 1 3 3 1 2 1 1 4 2	000 5	354
	LOCATION TOTAL				1,132 *			
ALT ROADS & MATERIALS CO	Virginia Beach			Virginia	005809967	82000	51	
C2470 5062 N6247084C4367	850826 Z224 C2	000	2 2 2 3	1 2 0102	1 J	2 1 3 3 2 2 1 1 4 2	000 5	118
	CONTRACTOR TOTAL				1,516 **			
ALT-MISCHWERKE GMBH				GERMAN FRG	999015886	00000	DE	
JA37 0887 DAJA3785C0589	850509 5610 C9E	000	2 2 2 3	2 Z 2	1 J 2 2 B	3 5 1 1 1 1 2 1 1 5 2	300D 5	68
ALT-STONE CO INC IL	Fort Campbell			Kentucky	108355769	28468	21	
KF23 0010 DAKF2385C0009	841015 Z222 C2	000	2 2 2 3	1 2 0102	1 J	2 1 3 1 2 2 1 1 4 2	000 5	229
KF23 0133 DAKF2385C0077	850307 Z222 C2	000	2 2 2 3	1 2 0102	1 J	2 1 3 1 2 2 1 1 4 2	000 5	94
KF23 0197 DAKF2385C0143	850614 Z222 C2	000	2 2 2 3	1 1	1 J 2 2 A	2 1 3 1 2 2 1 1 4 2	000 5	56
KF23 0258 DAKF2385C0205	850823 Z222 C2	000	2 2 2 3	1 1	1 J 2 2 K	2 1 3 1 2 2 1 1 4 2	000 1	59
KF23 0268 DAKF2385C0210	850829 Z222 C2	000	2 2 2 3	1 1	1 J 2 2 K	2 1 3 1 2 2 1 1 4 2	000 5	73
KF23 0325 DAKF2385C0271	850927 Z222 C2	000	2 2 2 3	1 1	1 J 2 2 K	2 1 3 1 2 2 1 1 4 2	000 5	173

M O N	AAAAA 33333	AAAA 2222	BBBBBBBBBBBBBBB 111111111111111	BBBBBB 333333	BBBB AAAA	BBB BBB	BBB CCC	B 9	B 0	B 2	B 3	C 1	C 2	C 3	CCCC 4444	C 5	C 6	C 7	C 8	C 9	CC 00	D 1	D 2	D 3	D 4	D 5	D 6	D 7	D 8	D 9	D 0	D 1	DDDDDD ABBCCC	D 3	B7 AMOUNT ($000)
					8888	888	888		1	1	1										11										1	1	12	1	
HALT-STONE CO INC IL (CONT)				Fort Campbell											Kentucky						108355769			28468				21							
2 KF23	0333	DAKF2385C0278		850930	Z222	C2	000	2	2	2	3	1		1		1	J	2	2	K		2		1	3	1	2	2	1	1	4	2	000	5	50
2 KF23	0337	DAKF2385C0284		850930	Z222	C2	000	2	2	2	3	1		1		1	J	2	2	K		2		1	3	1	2	2	1	1	4	2	000	5	84
2 KF23	0068	DAKF2385D0033		841116	9620	C9E	000	2	2	2	5	1		1			J					2		1	1	1	1	2	1	1	1	2	000	5	92
0 KF23	0230	DAKF2385D0033		850723	9620	C9E	000	2	2	2	5	1		1			J					2		1	1	1	1	2	1	1	1	2	000	5	91
0 KF23	0231	DAKF2385D0033		850723	9620	C9E	000	2	2	2	5	1		1			J					2		1	1	1	1	2	1	1	1	2	000	5	94
			LOCATION TOTAL														1,095	*																
HALT-STONE CO INC IL				Dover											Tennessee						108355769			21400				47							
2 CW62	0234	DACW6285C0097		850823	Y224	C2	000	2	2	2	3	1		1		1	J	2	2	K		2		1	3	1	2	2	1	7	4	2	000	5	142
			CONTRACTOR TOTAL														1,237	**																
SESSMENT GROUP INC THE				Santa Monica											California						083911180			70000				06							
2 MA102	2665	N0060083D0833		850909	R399	S1	000	2	2	2	5	1		2	0102	2	Z					2		1	3	1	2	2	1	1	3	1	000	5	45
0 MA102	2511	N0060085D3046		850730	R302	S1	000	2	2	2	5	1		2	0102	2	Z					2		1	1	1	2	2	1	1	3	2	000	5	105
			CONTRACTOR TOTAL														150	**																
SESSMENT SYSTEMS CORPORATION				St. Paul											Minnesota						029080280			58000				27							
05 E612B	0528	N0001483C0634		850114	AD91	S1	000	2	2	2	C	2	7	2	1100	2	S					2		1	1	1	1	2	1	1	5	2	000	5	72
SMANN & SCHUSTER-GERLACH															GERMAN FRG						999077050			00000				DE							
06 CA90	0479	DACA9084D0086		850301	R211	C2	000	2	2	2	5	2	4	2	0600	2	J					3	5	1	5	3	1	2	1	1	5	2	100	5	38
SOC OF UNIVERSITY POSITION				Seattle											Washington						991927708			63000				53							
05 DA13	0012	DADA1385C0012		850212	Q523	S1	000	2	2	2	3	1		2	0400	7	J					E	5	1	1	1	1	1	1	7	5	2	200	5	251
SOCIATE CONSULTANTS INC				Washington											D.C.						084927490			50000				11							
10 MD17	0540	DAMD1780C0136		850712	AN92	S1	000	2	2	2	A	2	6	2	1702	7	U					2		2		1	1	2	1	7	5	2	000	5	241
03 MD17	0143	DAMD1780C0316		841126	AN91	S1	000	2	2	2	C	2	6	2	1702	7	U					2		2		1	1	2	1	7	5	1	000	5	236
12 MD17	0698	DAMD1785C5305		850918	AN91	S1	000	2	2	2	3	2	6	2	1702	7	U					2		2		1	1	2	1	7	5	2	000	5	95
			CONTRACTOR TOTAL														572	**																
SOCIATE ENGINEERING CO INC				St. Louis											Missouri						006502215			65000				29							
11 CA41	0131	DACA4185C0052		850702	Y242	C2	000	2	2	2	3	1		2		1	J	2	2	K		2		1	3	1	2	2	1	7	4	3	000	3	1,394
04 ZD41	0047	DMA70085C0004		850103	Z119	C2	000	2	2	2	3	1		2	0102	1	J					2		1	4	1	2	2	1	7	4	2	000	3	41
12 ZD41	0218	DMA70085C0058		850927	Z199	C2	000	2	2	2	3	1		1		1	J	2	2	K		2		1	3	1	2	2	1	7	4	2	000	3	227
12 ZD41	0222	DMA70085C0061		850927	Z119	C2	000	2	2	2	3	1		1		1	J	2	2	K		2		1	3	1	2	2	1	7	4	2	000	3	215
			CONTRACTOR TOTAL														1,877	**																
SOCIATE INDUS CONTR INC				Pierre											S Dakota						048343867			49600				46							
02 CW45	0004	DACW4585C0009		841005	Y299	C2	000	2	2	2	3	1		1			J					2		1	4	1	1	2	1	1	4	2	000	3	199
SOCIATED AEROSPACE ACT				San Leandro											California						057503567			68084				06							
06 FD07	0083	F3460184C3242		850321	J016	A1B	BJA	2	2	1	C																0				0	3			129

```
RM AAAAA AAAA BBBBBBBBBBBBBBB BBBBBB BBBB BBB BBB B B B B C C C CCCC C C C C C CC D 0 D 0 D 0 D 0 0 D 0 0000D0 D      B7
PO                            8888 888 888   1 1 1                    11                          1 1   12   1    AMOUNT
TN 33333 2222 111111111111111 333333 AAAA BBB CCC 9 0 2 3 1 2 3 4444 5 6 7 8 9 00 1 2 3 4 5 6 7 8 9 0 1 ABBCCC 3    ($000)
```

SSOCIATED AEROSPACE ACTIVITS — San Leandro — California — 028774917 — 68084 — 06

06	JA100	5348	N0038385C6350	850301	2915	A1B	000	2	2	2	3	1		2	1015	1	J					2		1	1	1	1	2	1	1	1	2	000		5			298
02	F005	0036	F0460684G0003	841109	2840	A1B	BJA	2	2	2	4	2	4	2	0200	4	J					2		1	1	1	1	2	1	1	1	1	000		1			90-
02	F005	0170	F0460684G1008	841127	2840	A1B	BJA	2	2	2	4	1		2	1015	4	J					2		1	1	1	1	2	1	1	1	1	000		1			681
06	FD07	0080	F0460684G1008	850320	2915	A1B	BJA	2	2	2	4	1		2	1013	1	J					2		1	1	1	1	2	1	1	1	2	000		5			150
08	F007	0140	F0460684G1008	850503	2840	A1B	BJA	2	2	2	4	1		2	1015	4	J					2		1	1	1	1	2	1	1	1	2	000		1			26
09	FJ04	2340	F0460684G1008	850611	3110	C9E	000	2	2	2	4	1		2	0102	1	J					2		1	1	1	2	2	1	1	1	2	000		5			95
10	F007	0247	F0460684G1008	850710	2840	A1B	BJJ	2	2	2	4	1		2	1015	1	J					2		1	1	1	1	2	1	1	1	2	000		1			961
10	FD07	0254	F0460684G1008	850716	2840	A1B	BJA	2	2	2	4	1		2		1	J	2	1	B		2		1	1	1	1	2	1	1	1	2	000		5			75
11	FD07	0337	F0460684G1008	850812	2840	A1B	BJJ	2	2	2	4	1		2	1013	1	J					2		1	1	1	1	2	1	1	1	2	000		5			220
11	F007	0366	F0460684G1008	850819	2840	A1B	BJJ	2	2	2	4	1		2		1	J	2	2	B		2		1	1	1	1	2	1	1	1	2	000		1			290
11	F007	0398	F0460684G1008	850826	2840	A1B	BJJ	2	2	2	4	1		2		1	J	2	2	B		2		1	1	1	1	2	1	1	1	2	000		1			429
06	F007	0079	F0460685G1008	850320	2840	A1B	BJA	2	2	2	4	1		2	1015	4	J					2		1	1	1	1	2	1	1	1	2	000		5			25
05	FJ04	1091	F0960385C3572	850225	3110	C9E	000	2	2	2	3	1		2	1015	1	J					2		1	1	1	1	2	1	1	1	2	000		5			94
01	F002	0043	F346018300644	841002	J016	A1B	BSO	2	2	2	5	1		2	1009	1	J					2		1	1	1	1	2	1	1	5	1	000		5			223
01	F002	0173	F346018300644	841022	J016	A1B	BSD	2	2	2	5	1		2	1009	1	J					2		1	1	1	1	2	1	1	5	1	000		5			193
01	FD05	0002	F346018300644	841010	2840	A1B	BJA	2	2	1	5															0				0	1							45
02	FD02	0299	F346018300644	841130	J016	A1B	BSO	2	2	2	5	1		2	1009	1	J					2		1	1	1	1	2	1	1	5	1	000		5			241
04	FD02	0399	F3460183D0644	850103	J016	A1B	BSD	2	2	2	5	1		2	1009	1	J					2		1	1	1	1	2	1	1	5	1	000		5			63
04	F005	0376	F346018300644	850128	J016	A1B	000	2	2	2	C	1		2	1009	1	J					2		1	1	1	1	2	1	1	5	2	000		5			100
06	F002	0548	F346018300644	850311	J016	A1B	BSD	2	2	2	5	1		2	1009	1	J					2		1	1	1	1	2	1	1	5	1	000		5			435
07	F002	0618	F346018300644	850423	J016	A1B	BSD	2	2	2	5	1		2	1009	1	J					2		1	1	1	1	2	1	1	5	1	000		5			113
08	F002	0712	F3460183D0644	850524	J016	A1B	BSO	2	2	2	5	1		2	1009	1	J					2		1	1	1	1	2	1	1	5	1	000		5			600
10	FD02	0819	F3460183D0644	850711	J016	A1B	BSO	2	2	2	5	1		2	1009	1	J					2		1	1	1	1	2	1	1	5	1	000		5			151
04	F007	0019	F3460184C1375	850125	2840	A1B	BJJ	2	1	2	C	1		2	1015	1	J					2		1	1	1	1	2	1	1	1	2	000		1			218
04	F007	0013	F3460184C1386	850125	2840	A1B	BJJ	2	1	2	C	1		2	1015	1	J					2		1	1	1	1	2	1	1	1	2	000		1			347
03	FD05	0317	F3460184C3242	841217	J016	A1B	000	2	2	1	3															0				0	3							607
11	FD07	0400	F3460184G1008	850827	2840	A1B	BJJ	2	2	2	4	2	B	2		1	J	2	2	N	2A	2		1	1	1	1	2	1	1	1	2	000		1			2,676
01	FD05	0017	F3460185C0231	841025	2840	A1B	BJA	2	2	2	3	1		2	1015	1	J					2		1	1	1	1	2	1	1	1	2	000		1			474
06	FD07	0086	F3460185C1475	850321	2840	A1B	BJA	2	2	2	3	1		2	1015	1	J					2		1	1	1	1	2	1	1	1	2	000		1			161
08	F007	0144	F3460185C1631	850506	2840	A1B	BJA	2	2	2	3	1		2	0102	1	J					2		1	1	1	2	2	1	1	1	2	000		5			47
10	F007	0284	F3460185C2855	850725	2840	A1B	BJA	2	2	2	3	1		2	1500	1	J					2		1	1	1	1	2	1	1	1	2	000		5			28
10	F007	0253	F3460185C2856	850716	2840	A1B	BJA	2	2	2	3	1		2	1013	4	J					2		1	1	1	1	2	1	1	1	2	000		5			92
11	FD07	0326	F3460185C2864	850806	2915	A1B	BJA	2	2	2	3	1		2	1500	1	J					2		1	1	1	1	2	1	1	1	2	000		5			85
12	F007	0476	F3460185C3336	850920	2840	A1B	BJJ	2	2	1	3															0				0	1							29
12	FD07	0477	F3460185C3336	850920	2840	A1B	BJJ	2	2	2	3	1		2	1015	1	J					2		1	1	1	1	2	1	1	2	2	000		5			32
01	0500	0200	DLA50084C3830	841018	2925	A1B	000	2	2	2	3	1		2	1013	5	J					2		1	1	1	1	2	1	1	1	2	000		5			48
06	0500	1457	OLA50085C2229	850321	2925	A1B	000	2	2	2	3	1		2	1013	1	J					2		1	1	1	1	2	1	1	1	2	000		5			133
11	0500	2597	DLA50085C3623	850820	2925	A1B	000	2	2	2	3	1		2	1015	1	J					2		1	1	1	1	2	1	1	1	2	000		5			83
10	0900	2728	DLA90085C2432	850702	5915	A7	000	2	2	2	3	1		2	1026	5	J					2		1	1	1	1	2	1	1	1	2	000		5			27
			CONTRACTOR TOTAL													10,505		**																		

SSOCIATED AIRCRAFT MFG & SLS — Fort Lauderdale — Florida — 003259405 — 24000 — 12

11	JA100	D038	N0038385C9387	850816	5895	A1C	000	2	2	1	3															0				0	1							42
12	0400	5148	DLA40085C3365	850911	6105	C9E	000	2	2	2	3	1		2	1013	1	J					2		1	1	1	1	2	1	1	2	2	000		5			45
			CONTRACTOR TOTAL													87		**																		

SSOCIATED AIRCRAFT SUPPLY CO — Dallas — Texas — 026204487 — 19000 — 48

07	FE03	0722	F4260085C0972	850419	5930	A1A	AFH	2	2	2	3	1		2	1015	1	J					2		1	1	1	1	2	1	1	2	2	000		5			40

SSOCIATED BUILDING CONTRS — Portland — Oregon — 041274838 — 59000 — 41

05	CA67	0036	DACA6784C0006	841107	Z199	C2	000	2	2	2	B	1		2	0102	1	J					2		1	4	1	2	2	1	7	4	2	000		5			41

S RM AAAAA AAAA BBBBBBBBBBBBBBB BBBBBB BBBB BBB BBB B B B B C C C CCCC C C C C C C CC D D D D D D D D D D DDDDDD D	B7
V PO 8888 888 888 1 1 1 11 1 1 12 1	AMOUNT
C TN 33333 2222 111111111111111 333333 AAAA BBB CCC 9 0 2 3 1 2 3 4444 5 6 7 8 9 00 1 2 3 4 5 6 7 8 9 0 1 ABBCCC 3	($000)
ASSOCIATED BUSINESS PRODUCTS Costa Mesa California 991297458 16532 06	
3 09 CA03 0169 GS00F77010 850418 3610 C9E 000 2 2 2 6 2 F 1 J 2 2 F 0 0	40
ASSOCIATED CLEANING INC Springfield Illinois 048528343 72000 17	
1 08 HA11 0004 DAHA1185C0032 850521 S201 S1 000 2 2 2 3 1 2 0102 1 J 2 1 4 1 2 2 1 1 3 2 000 5	86
ASSOCIATED CLEANING INC Wright Patterson AFB Ohio 048528343 86660 39	
3 02 FS02 0091 F3360184C0060 841115 S201 S1 000 2 2 2 3 2 4 2 0102 1 J 2 1 1 1 2 2 1 1 3 2 000 5	37
3 05 FS02 0206 F3360184C0060 850208 S201 S1 000 2 2 2 B 2 4 2 0102 1 J 2 1 1 1 2 2 1 1 3 2 000 5	34
3 12 FS02 0327 F3360184C0060 850925 S201 S1 000 2 2 2 B 2 4 2 0102 1 J 2 1 1 1 2 2 1 1 3 2 000 5	39
LOCATION TOTAL 110 *	
CONTRACTOR TOTAL 196 **	
ASSOCIATED COMPANY INC Sedgwick Kansas 007235799 63800 20	
3 06 FF20 0248 F4160885C0814 850323 4920 A1B 000 2 2 1 3 0 0 1	45
ASSOCIATED COMPANY INC Wichita Kansas 007235799 79000 20	
1 07 AJ09 1314 DAAJ0985CA724 850411 2935 A1C AHM 2 2 2 3 1 2 0102 1 J 2 1 1 1 2 2 1 1 1 2 000 5	32
1 12 AJ09 2500 DAAJ0985CB356 850916 1615 A1C AHA 2 2 2 3 1 2 5 J 2 1 B 2 1 1 1 1 2 1 1 1 1 000 1	498
2 04 JA100 3210 N0038384C2849 850113 4920 A1B 000 2 2 2 B 1 2 0102 1 J 2 1 1 1 2 2 1 1 1 2 000 1	274
3 10 FD04 0835 F3460185C1398 850712 1660 A1C ATA 2 2 2 3 1 2 1015 4 J 2 1 1 1 1 2 1 1 1 2 000 5	43
3 10 FD08 0507 F3460185C2608 850708 1560 A1A ABC 2 2 2 3 2 B 2 1 J 2 2 B 2 1 1 1 2 2 1 1 1 2 000 5	53
3 11 FD09 0387 F3460185C3178 850829 1560 A1C ABC 2 2 2 3 1 2 1701 1 J 2 1 1 1 2 2 1 1 1 2 000 1	3,574
LOCATION TOTAL 4,474 *	
ASSOCIATED COMPANY INC Wichita Kansas 007235799 79025 20	
3 03 FD04 0180 F3460184C2501 841219 2995 A1C ATA 2 2 2 3 1 2 1015 4 J 2 1 1 1 1 2 1 1 1 2 000 5	41
CONTRACTOR TOTAL 4,560 **	
ASSOCIATED CONCRETE PRDCTS San Jose California 053847216 68000 06	
2 06 QA110 0229 N0022885C6024 850207 9999 A3 000 2 2 2 3 2 4 2 0200 1 J 2 1 1 1 1 2 1 1 1 2 000 5	105
ASSOCIATED CONSTRUCTORS K. I. Sawyer AFB Michigan 014158067 43560 26	
3 09 SB13 0046 F2061385C0032 850520 Z291 C2 000 2 2 2 3 1 1 1 J 2 2 K 2 1 4 1 2 2 1 7 4 2 000 3	89
ASSOCIATED CONSULTANTS INTL Evanston Illinois 050320860 24582 17	
1 06 KF15 0087 DAKF1581C0063 841212 R407 S1 000 2 2 2 3 1 2 0102 1 J 2 1 1 1 2 2 1 1 5 3 000 5	48-
ASSOCIATED CONSULTANTS LTD Meridian Miss 061144440 46640 28	
2 06 C2467 2052 N6246784C0450 850305 R112 C2 000 2 2 2 D 1 2 0102 2 J 2 1 3 1 2 2 1 7 5 2 000 5	27
ASSOCIATED CORPORATION THE Newport RHODE IS 106188303 49960 44	
2 05 XCM01 3052 N0003284C4328 850130 H114 A2 CNY 2 2 2 B 2 4 2 1013 2 U 2 1 1 1 1 2 1 1 1 2 000 5	629

S RM AAAAA AAAA BBBBBBBBBBBBBBB BBBBBB BBBB BBB BBB B B B B C C C CCCC C C C C C CC D D D D D D D D D D DDDDDD D	B7
V PO 8888 888 888 1 1 1 11 1 1 12 1	AMOUNT
C TN 33333 2222 111111111111111 333333 AAAA BBB CCC 9 0 2 3 1 2 3 4444 5 6 7 8 9 00 1 2 3 4 5 6 7 8 9 0 1 ABBCCC 3	($000)
ASSOCIATED CORPORATION (CONT) Newport RHODE IS 106188303 49960 44	
2 11 XCM01 3139 N0003284C4328 841018 H114 A2 CNY 2 2 2 B 2 2 1013 2 U 2 1 1 1 1 2 1 1 1 2 000 5	235
CONTRACTOR TOTAL 864 **	
ASSOCIATED DIESEL SV & EQP CO Los Angeles California 029653870 44000 06	
2 12 LB300 0410 N0429A85C0377 850913 J038 C9E 000 2 2 2 3 1 2 1 J 2 1 K 2 1 1 1 2 2 1 7 1 2 000 5	28
ASSOCIATED DSRT-DRY WTRPRFNG West Point Mil Res New York 060060506 80753 36	
1 04 AG60 0066 DAAG6085C0115 850124 Z164 C2 000 2 2 2 3 1 2 0102 1 J 2 1 1 1 2 2 1 1 4 2 000 5	43
ASSOCIATED DSRT-DRY WTRPRFNG Quantico Virginia 060060506 65120 51	
2 07 C2477 2954 N6247785C2001 850409 Y179 C2 000 2 2 2 3 1 2 0102 1 J 2 1 4 1 2 2 1 1 4 2 000 5	130
CONTRACTOR TOTAL 173 **	
ASSOCIATED ENGINEERS III INC Lake Illinois 025734773 99097 17	
2 04 C2472 1147 N6247283C7329 841130 R129 C2 000 2 2 2 D 1 2 0102 2 J 2 1 5 1 2 2 1 1 5 2 000 5	97
2 10 C2472 3930 N6247283C7329 850508 R129 C2 000 2 2 2 D 1 2 0102 2 J 2 1 5 1 2 2 1 1 5 2 000 5	30
LOCATION TOTAL 127 *	
ASSOCIATED ENGINEERS III INC Olympia Washington 025734773 51300 53	
5 04 CW68 0048 DACW6884C0065 841226 R219 S1 000 1 2 2 D 1 2 0102 2 J 2 1 3 1 2 2 1 7 5 2 000 5	99
ASSOCIATED ENGINEERS III INC Seattle Washington 991426826 63000 53	
2 08 C2474 E081 N6247484C8949 850313 R211 C2 000 2 2 2 D 1 2 1702 2 J 2 1 4 1 1 2 1 7 5 2 000 3	30
CONTRACTOR TOTAL 256 **	
ASSOCIATED GENERAL INC Fort Richardson Alaska 097821938 26210 02	
1 07 KF70 0134 DAKF7085C0056 850426 Y224 C2 000 2 2 2 3 1 2 0102 1 J 2 1 4 1 2 2 1 1 4 2 000 3	218
1 09 KF70 0168 DAKF7085C0056 850617 Y224 C2 000 2 2 2 D 1 2 0102 1 J 2 1 4 1 2 2 1 1 4 2 000 3	72
1 10 KF70 0184 DAKF7085C0056 850722 Y224 C2 000 2 2 2 A 2 4 2 0102 1 J 2 1 2 1 2 2 1 1 4 2 000 3	82
1 11 KF70 0214 DAKF7085C0056 850813 Y224 C2 000 2 2 2 B 1 2 0102 1 J 2 1 4 1 2 2 1 1 4 2 000 3	183
CONTRACTOR TOTAL 555 **	
ASSOCIATED IND CONSTR INC North Charleston S Carolina 082238569 50875 45	
2 07 C2467 2683 N6246785C1587 850424 Y299 C2 000 2 2 2 3 1 2 1701 1 J 2 1 3 1 2 2 1 7 4 2 000 5	129
ASSOCIATED INDUSTRIES RUBBER Greensboro N Carolina 088756150 28000 37	
4 02 0700 0522 DLA70085C0236 841119 4720 C9E 000 2 2 2 3 1 2 0102 1 J 2 1 1 1 2 2 1 1 1 2 000 1	61
4 06 0700 2239 DLA70085C0236 850301 4720 C9E 000 2 2 2 B 2 5 1 J 2 1 1 1 2 1 1 1 2 000 5	27
4 02 0700 0366 DLA70085C0244 841101 4720 C9E 000 2 2 2 3 1 1 J 2 1 3 1 1 2 1 1 1 2 000 5	40
4 02 0700 0367 DLA70085C0244 841101 4720 C9A 000 2 2 2 B 1 2 1701 1 J 2 1 3 1 3 2 1 1 1 2 000 5	39
4 02 0700 0419 DLA70085C0245 841102 4720 C9E 000 2 2 2 3 1 2 0102 1 J 2 1 3 1 2 2 1 1 1 2 000 5	166
4 04 0700 1427 DLA70085C0245 850104 4720 C9E 000 2 2 2 B 1 2 1701 1 J 2 1 4 1 2 2 1 1 1 2 000 5	66

S RM AAAAA AAAA BBBBBBBBBBBBBBB	BBBBBB	BBBB BBB BBB	B B B B	C C C CCCC	C C C C C CC	D D D D D D D D D D	DDDDDD D	B7
V PO		8888 888 888	1 1 1		11	1 1	12 1	AMOUNT
C TN 33333 2222 111111111111111	333333	AAAA BBB CCC	9 0 2 3	1 2 3 4444	5 6 7 8 9 00	1 2 3 4 5 6 7 8 9 0 1	ABBCCC 3	($000)
ASSOCIATED INDUSTRIES R (CONT)	Greensboro		N Carolina		088756150	28000 37		
4 02 0700 0464 DLA70085C0250	841107 4720 C9E	000	2 2 2 3	1 2 0102	1 J	2 1 4 1 2 2 1 1 1 2	000 5	29
4 02 0700 0439 DLA70085C0403	841106 4720 C9E	000	2 2 2 3	1 2 0102	1 J	2 1 3 1 2 2 1 1 1 2	000 5	34
4 02 0700 0311 DLA70085C0407	841101 4720 C9E	000	2 2 2 3	1 2 0102	1 J	2 1 3 1 2 2 1 1 1 2	000 5	33
4 02 0700 0357 DLA70085C0411	841101 4720 C9E	000	2 2 2 3	1 2 0102	1 J	2 1 3 1 2 2 1 1 1 2	000 5	38
4 02 0700 0374 DLA70085C0415	841102 4720 C9E	000	2 2 2 3	1 2 1701	1 J	2 1 3 1 2 2 1 1 1 2	000 5	41
4 03 0700 0725 DLA70085C0423	841203 4720 C9E	000	2 2 2 3	2 4 2 1701	1 J	2 1 1 1 2 2 1 1 1 2	000 5	133
4 03 0700 0743 DLA70085C0428	841206 4720 C9E	000	2 2 2 3	1 2 0102	1 J	2 1 3 1 2 2 1 1 1 2	000 5	80
LOCATION TOTAL					787 *			
ASSOCIATED INDUSTRIES RUBBER	St. Albans		Vermont		088756150	61675 50		
4 12 0700 4502 DLA70085C3501	850903 4720 A3	000	2 2 2 3	1 1	1 J 2 2 K	2 1 3 1 2 2 1 1 1 2	000 5	62
CONTRACTOR TOTAL					849 **			
ASSOCIATED INNS & REST CO	Indianapolis		Indiana		051514834	36000 18		
1 11 BT15 0211 DABT1585C0160	850814 V231 S1	000	2 2 2 5	2 F 1	1 J 2 2 A	1 5 1 5 1 1 2 1 7 3 2	000 5	50
1 12 BT15 0252 DABT1585C0160	850925 V231 S1	000	2 2 2 5	2 F 1	1 J 2 2 A	1 5 1 5 1 1 2 1 7 3 2	000 5	113
CONTRACTOR TOTAL					163 **			
ASSOCIATED MATERIALS INC	Galesburg		Illinois		027574656	28326 17		
4 01 0400 0091 DLA40085C0122	841016 4110 C9E	000	2 2 2 3	1 1	J	2 1 1 1 1 2 1 7 2 2	000 1	80
ASSOCIATED MILK PRODUCERS INC	New Ulm		Minnesota		043225507	46042 27		
4 01 013H 0506 DLA13H85CR002	841003 8910 B2	000	2 2 2 3	2 9 2 0900	1 J	1 3 1 1 1 1 2 1 1 5 2	000 5	27
4 05 013H 0772 DLA13H85CR161	850225 8910 B2	000	2 2 2 3	2 9 2 0900	1 J	1 4 1 1 1 1 2 1 1 5 2	000 5	40
4 08 013H 1013 DLA13H85CR298	850528 8910 B2	000	2 2 2 3	2 H 2	1 J 2 2 B	1 4 1 1 1 1 2 1 1 5 2	000 5	62
4 08 013H 1014 DLA13H85CR299	850528 8910 B2	000	2 2 2 3	2 H 2	1 J 2 2 B	1 4 1 1 1 1 2 1 1 5 2	000 5	57
4 09 013H 1072 DLA13H85CR336	850624 8910 B2	000	2 2 2 3	2 H 2	1 J 2 2 B	1 4 1 1 1 1 2 1 1 5 2	000 5	62
4 09 013H 1073 DLA13H85CR337	850624 8910 B2	000	2 2 2 3	2 H 2	1 J 2 2 B	1 4 1 1 1 1 2 1 1 5 2	000 5	57
4 10 013H 1085 DLA13H85CR349	850712 8910 B2	000	2 2 2 3	2 H 2	1 J 2 2 B	1 3 1 1 1 1 2 1 1 5 2	000 5	27
4 11 013H 1129 DLA13H85CR382	850801 8910 B2	000	2 2 2 3	2 H 2	1 J 2 2 B	1 4 1 1 1 1 2 1 1 5 2	000 5	64
4 11 013H 1130 DLA13H85CR383	850801 8910 B2	000	2 2 2 3	2 H 2	1 J 2 2 B	1 4 1 1 1 1 2 1 1 5 2	000 5	58
LOCATION TOTAL					454 *			
ASSOCIATED MILK PRODUCERS INC	Montrose		Wisconsin		043225507	54100 55		
4 09 013H 1064 DLA13H85CR333	850621 8910 B2	000	2 2 2 3	2 H 2	1 J 2 2 B	1 3 1 1 1 1 2 1 1 5 2	000 5	51
ASSOCIATED MILK PRODUCERS INC	Portage		Wisconsin		043225507	64100 55		
4 01 013H 0510 DLA13H85CR004	841004 8910 B2	000	2 2 2 3	2 9 2 0900	1 J	1 3 1 1 1 1 2 1 7 5 2	000 5	26
4 01 013H 0511 DLA13H85CR005	841004 8910 B2	000	2 2 2 3	2 9 2 0900	1 J	1 3 1 1 1 1 2 1 7 5 2	000 5	29
4 01 013H 0512 DLA13H85CR006	841004 8910 B2	000	2 2 2 3	2 9 2 0900	1 J	1 3 1 1 1 1 2 1 7 5 2	000 5	45
4 01 013H 0513 DLA13H85CR007	841004 8910 B2	000	2 2 2 3	2 9 2 0900	1 J	1 3 1 1 1 1 2 1 7 5 2	000 5	33
4 01 013H 0537 DLA13H85CR021	841016 8910 B2	000	2 2 2 3	2 9 2 0900	1 J	1 3 1 1 1 1 2 1 7 5 2	000 5	57
4 01 013H 0538 DLA13H85CR022	841016 8910 B2	000	2 2 2 3	2 9 2 0900	1 J	1 3 1 1 1 1 2 1 7 5 2	000 5	45
4 02 013H 0610 DLA13H85CR046	841120 8910 B2	000	2 2 2 3	2 9 2 0900	1 J	1 3 1 1 1 1 2 1 7 5 2	000 5	46
4 02 013H 0611 DLA13H85CR048	841120 8910 B2	000	2 2 2 3	2 9 2 0900	1 J	1 3 1 1 1 1 2 1 7 5 2	000 5	59

S V C	RM PO TN	AAAAA	AAAA	BBBBBBBBBBBBBBB	BBBBBB	BBBB 8888	BBB 888	BBB CCC	B 1 9	B 1 0	B 1 2	B 1 3	C 1	C 2	C 3	CCCC 4444	C 5	C 6	C 7	C 8	C 9	CC 11 00	D 1	D 2	D 3	D 4	D 5	D 6	D 7	D 8	D 9	D 1 0	D 1 1	DDDDDD 12 ABBCCC	D 1 3	B7 AMOUNT ($000)
ASSOCIATED		MILK	PRODUCE (CONT)		Portage												Wisconsin					043225507											64100		55		
4	03	013H	0626	DLA13H85CR064	841210	8910	B2	000	2	2	2	3	2	9	2	0900	1	J					1	3	1	1	1	1	2	1	7	5	2	000	5	36
4	03	013H	0628	DLA13H85CR067	841210	8910	B2	000	2	2	2	3	2	9	2	0900	1	J					1	3	1	1	1	1	2	1	7	5	2	000	5	59
4	03	013H	0629	DLA13H85CR068	841210	8910	B2	000	2	2	2	3	2	9	2	0900	1	J					1	3	1	1	1	1	2	1	7	5	2	000	5	44
4	03	013H	0630	DLA13H85CR069	841210	8910	B2	000	2	2	2	3	2	9	2	0900	1	J					1	3	1	1	1	1	2	1	7	5	2	000	5	29
4	03	013H	0636	DLA13H85CR072	841211	8910	B2	000	2	2	2	3	2	9	2	0900	1	J					1	3	1	1	1	1	2	1	7	5	2	000	5	59
4	03	013H	0654	DLA13H85CR095	841218	8910	B2	000	2	2	2	3	2	9	2	0900	1	J					1	3	1	1	1	1	2	1	7	5	2	000	5	59
4	03	013H	0655	DLA13H85CR097	841218	8910	B2	000	2	2	2	3	2	9	2	0900	1	J					1	3	1	1	1	1	2	1	7	5	2	000	5	56
4	03	013H	0656	DLA13H85CR098	841218	8910	B2	000	2	2	2	3	2	9	2	0900	1	J					1	3	1	1	1	1	2	1	7	5	2	000	5	59
4	04	013H	0710	DLA13H85CR130	850122	8910	B2	000	2	2	2	3	2	9	2	0900	1	J					1	4	1	1	1	1	2	1	7	5	2	000	5	28
4	05	013H	0741	DLA13H85CR150	850212	8910	B2	000	2	2	2	3	2	9	2	0900	1	J					1	3	1	1	1	1	2	1	7	5	2	000	5	26
4	07	013H	0878	DLA13H85CR224	850402	8910	B2	000	2	2	2	3	2	9	2	0900	1	J					1	3	1	1	1	1	2	1	7	5	2	000	5	25
4	07	013H	0879	DLA13H85CR226	850402	8910	B2	000	2	2	2	3	2	9	2	0900	1	J					1	3	1	1	1	1	2	1	7	5	2	000	5	25
4	07	013H	0948	DLA13H85CR258	850425	8910	B2	000	2	2	2	3	2	H	2		1	J	2	2	B		1	3	1	1	1	1	2	1	7	5	2	000	5	27
4	07	013H	0951	DLA13H85CR262	850426	8910	B2	000	2	2	2	3	2	H	2		1	J	2	2	B		1	3	1	1	1	1	2	1	7	5	2	000	5	27
4	08	013H	0971	DLA13H85CR275	850507	8910	B2	000	2	2	2	3	2	H	2		1	J	2	2	B		1	3	1	1	1	1	2	1	7	5	2	000	5	33
4	08	013H	0973	DLA13H85CR279	850507	8910	B2	000	2	2	2	3	2	H	2		1	J	2	2	B		1	3	1	1	1	1	2	1	7	5	2	000	5	28
4	08	013H	0974	DLA13H85CR280	850507	8910	B2	000	2	2	2	3	2	H	2		1	J	2	2	B		1	3	1	1	1	1	2	1	7	5	2	000	5	44
4	09	013H	1025	DLA13H85CR308	850603	8910	B2	000	2	2	2	3	2	H	2		1	J	2	2	B		1	3	1	1	1	1	2	1	7	5	2	000	5	26
4	09	013H	1032	DLA13H85CR316	850603	8910	B2	000	2	2	2	3	2	H	2		1	J	2	2	B		1	3	1	1	1	1	2	1	7	5	2	000	5	36
4	09	013H	1047	DLA13H85CR321	850617	8910	B2	000	2	2	2	3	2	H	2		1	J	2	2	B		1	3	1	1	1	1	2	1	7	5	2	000	5	36
4	09	013H	1062	DLA13H85CR331	850621	8910	B2	000	2	2	2	3	2	H	2		1	J	2	2	B		1	3	1	1	1	1	2	1	7	5	2	000	5	37
4	09	013H	1076	DLA13H85CR343	850625	8910	B2	000	2	2	2	3	2	H	2		1	J	2	2	B		1	3	1	1	1	1	2	1	7	5	2	000	5	40
4	11	013H	1120	DLA13H85CR372	850801	8910	B2	000	2	2	2	3	2	H	2		1	J	2	2	B		1	4	1	1	1	1	2	1	7	5	2	000	5	27
4	11	013H	1121	DLA13H85CR373	850801	8910	B2	000	2	2	2	3	2	H	2		1	J	2	2	B		1	4	1	1	1	1	2	1	7	5	2	000	5	40
4	11	013H	1157	DLA13H85CR400	850813	8910	B2	000	2	2	2	3	2	H	2		1	J	2	2	B		1	3	1	1	1	1	2	1	7	5	2	000	5	26
4	12	013H	1187	DLA13H85CR420	850913	8910	B2	000	2	2	2	3	2	H	2		1	J	2	2	B		1	4	1	1	1	1	2	1	7	5	2	000	5	26
4	12	013H	1232	DLA13H85CR447	850918	8910	B2	000	2	2	2	3	2	H	2		1	J	2	2	B		1	4	1	1	1	1	2	1	7	5	2	000	5	32
				LOCATION TOTAL																		1,330 *														
				CONTRACTOR TOTAL																		1,835 **														
ASSOCIATED		NATURAL GAS CO INC			Blytheville												Arkansas					008775686											07330		05		
3	01	SB03	0007	F0360167D0060	841004	S111	S1	000	2	2	2	5	2	3	2	1005	7	J					1	1	1	1	1	1	2	1	7	5	2	000	5	25
3	02	SB03	0009	F0360167D0060	841112	S111	S1	000	2	2	2	5	2	3	2	1005	7	J					1	1	1	1	1	1	2	1	7	5	2	000	5	34
3	03	SB03	0011	F0360167D0060	841210	S111	S1	000	2	2	2	5	2	3	2	1005	7	J					1	1	1	1	1	1	2	1	7	5	2	000	5	88
3	04	SB03	0013	F0360167D0060	850110	S111	S1	000	2	2	2	5	2	3	2	1005	7	J					1	1	1	1	1	1	2	1	7	5	2	000	5	127
3	05	SB03	0017	F0360167D0060	850208	S111	S1	000	2	2	2	5	2	3	2	1005	7	J					1	1	1	1	1	1	2	1	7	5	2	000	5	194
3	09	SB03	0021	F0360185F9100	850307	S111	S1	000	2	2	2	5	2	3	2	1005	7	J					E	1	1	1	1	1	1	1	7	5	2	000	5	210
3	09	SB03	0026	F0360185F9102	850404	S111	S1	000	2	2	2	5	2	3	2	1005	7	J					E	1	1	1	1	1	1	1	7	5	2	000	5	100
3	09	SB03	0031	F0360185F9104	850506	S111	S1	000	2	2	2	5	2	3	2	1005	7	J					E	1	1	1	1	1	1	1	7	5	2	000	5	67
3	09	SB03	0037	F0360185F9106	850612	S111	S1	000	2	2	2	5	2	3	2	1005	7	J					E	1	1	1	1	1	1	1	7	5	2	000	5	32
3	10	SB03	0042	F0360185F9108	850703	S111	S1	000	2	2	2	5	2	3	2	1005	7	J					E	1	1	1	1	1	1	1	7	5	2	000	5	27
				CONTRACTOR TOTAL																		904 **														
ASSOCIATED		NAVAL ARCHITECTS			Little Creek NAB												Virginia					003174885											46040		51		
2	04	BS678	1401	N6267870C0002	841026	J019	A3	000	2	2	2	5	1		2	0102	1	J					2		1	1	1	2	2	1	1	1	2	000	3	185
ASSOCIATED		NAVAL ARCHITECTS			Norfolk												Virginia					003174885											57000		51		
2	12	BS678	8904	N0002485H8189	850730	J019	A3	000	2	2	2	5	2	D	2		2	J	2	2	K		2		1	1	1	2	2	1	1	1	2	000	3	248

```
S RM AAAAA AAAA BBBBBBBBBBBBBBB BBBBBB BBBB BBB BBB B B B B C C C CCCC C C C C C CC D D D D D D D D D D DDDDDD D      B7
V PO                                    8888 888 888   1 1 1                    11                       1 1   12   1    AMOUNT
C TN 33333 2222 111111111111111 333333 AAAA BBB CCC 9 0 2 3 1 2 3 4444 5 6 7 8 9 00 1 2 3 4 5 6 7 8 9 0 1 ABBCCC 3    ($000)
```

ASSOCIATED NAVAL ARCHIT (CONT) Norfolk Virginia 003174885 57000 51

```
2 04 BS678 1402 N6267876C0002 841130 J019 A3  000 2 2 2 5 2 4 2 0102 1 J          2  1 1 1 2 2 1 1 2 2 000  3   164
2 07 BS678 5147 N6267876C0002 841207 J019 A3  000 2 2 2 B 2 4 2 0200 1 J          2  1 1 1 1 2 1 1 1 1 000  3    43
                              LOCATION TOTAL                          455   *
```

ASSOCIATED NAVAL ARCHITECTS Portsmouth Virginia 003174885 64000 51

```
1 05 BT57  0155 DABT5785C0026 850225 J019 A3  000 2 2 2 3 1   2 0102 1 J          2  1 1 1 2 2 1 1 2 2 000  3    53
1 06 BT57  0117 DABT5785D0005 841221 J019 A3  000 2 2 2 5 1   2 0102 1 J          2  1 1 1 2 2 1 1 2 2 000  3   140
1 06 BT57  0118 DABT5785D0005 841221 J019 A3  000 2 2 2 5 1   2 0102 1 J          2  1 1 1 2 2 1 1 2 2 000  3   140
1 06 BT57  0170 DABT5785D0005 850320 J019 A3  000 2 2 2 5 1   2 0102 1 J          2  1 1 1 2 2 1 1 2 2 000  3    75
1 08 BT57  0188 DABT5785D0005 850515 J019 A3  000 2 2 2 5 1   2 0102 1 J          2  1 1 1 2 2 1 1 2 2 000  5   140
1 09 BT57  0195 DABT5785D0005 850531 J019 A3  000 2 2 2 5 1   2 0102 1 J          2  1 1 1 2 2 1 1 2 2 000  3    28
1 10 BT57  0221 DABT5785D0005 850717 J019 A3  000 2 2 2 5 1   2 0102 1 J          2  1 1 1 2 2 1 1 2 2 000  3    32-
2 10 BS678 7399 N0002485H8608 850415 J019 A3  000 2 2 2 5 1   1         J          2  1 1 1 1 2 1 1 2 2 000  3   174
2 10 BS678 7400 N0002485H8608 850412 J019 A3  000 2 2 2 5 2 4 1         J          2  1 1 1 1 2 1 1 2 2 000  3   166
2 12 BS678 8911 N0002485H8608 850811 J019 A3  000 2 2 2 G 2 D 2       1 J 2 2 K    2  1 1 1 2 2 1 1 1 2 000  3    98
2 12 BS678 8912 N0002485H8608 850723 J019 A3  000 2 2 2 A 2 D 2       1 J 2 2 K    2  1 1 1 2 2 1 1 1 2 000  3    56
2 12 BS678 8913 N0002485H8608 850723 J019 A3  000 2 2 2 B 2 D 2       1 J 2 2 K    2  1 1 1 2 2 1 1 1 2 000  3    63
2 12 BS678 8914 N0002485H8608 850729 J019 A3  000 2 2 2 5 1   2       2 J 2 2 K    2  1 1 1 2 2 1 1 1 2 000  3   735
2 12 BS678 A791 N0002485H8608 850415 J019 A3  000 2 2 2 B 2 4 2 0200 3 J          2  1 1 1 1 2 1 1 1 1 000  3    67
2 12 BS678 A792 N0002485H8608 850426 J019 A3  000 2 2 2 B 2 B 2       3 J 2 2 B    2  1 1 1 1 2 1 1 1 1 000  3    85
2 12 BS678 A793 N0002485H8608 850719 J019 A3  000 2 2 2 B 2 B 2       1 J 2 2 K    2  1 1 1 2 2 1 1 1 2 000  3   116
2 12 BS678 A794 N0002485H8608 850529 J019 A3  000 2 2 2 5 2 B 2       1 J 2 2 K    2  1 1 1 2 2 1 1 1 2 000  3   141
2 12 BS678 A795 N0002485H8608 850923 J019 A3  000 2 2 2 5 2 B 2       1 J 2 2 K    2  1 1 1 2 2 1 1 1 2 000  3   175
2 08 MF102 1432 N6092185CA161 850528 J019 A3  000 2 2 2 3 1   2 1013 1 J          2  1 1 1 1 2 1 1 3 2 000  5    38
2 04 BS678 1403 N6267876C0002 841106 J019 A3  000 2 2 2 B 1   1         J          2  1 1 1 1 2 1 1 1 2 000  3    96
2 04 BS678 1404 N6267876C0002 841106 J019 A3  000 2 2 2 B 1   1         J          2  1 1 1 1 2 1 1 1 2 000  3    58-
2 04 BS678 1901 N6267876C0002 841231 J019 A3  000 2 2 2 5 1   1         J          2  1 1 1 1 2 1 1 2 2 000  3    56
2 04 BS678 1902 N6267876C0002 850111 J019 A3  000 2 2 2 A 1   2 0102 1 J          2  1 1 1 2 2 1 1 1 1 200  3   269
2 07 BS678 4724 N6267876C0002 850208 J019 A3  000 2 2 2 A 1   2 0102 1 J          2  1 1 1 2 2 1 1 1 2 000  3    41
2 07 BS678 4725 N6267876C0002 841113 J019 A3  000 2 2 2 B 2 4 2 0102 1 J          2  1 1 1 2 2 1 1 1 2 000  3    51
2 09 BS678 6571 N6267876C0002 850408 J019 A3  000 2 2 2 5 2 4 2 0102 1 J          2  1 1 1 2 2 1 1 2 2 000  3   274
                              LOCATION TOTAL                        3,187   *
                              CONTRACTOR TOTAL                      3,827   **
```

ASSOCIATED PACIFIC CONSTRS Lemoore NAS California 087173118 41166 06

```
2 04 C2474 E009 N6247484C4730 841207 Z299 C2  000 2 2 2 3 1   2 0102 1 J          2  1 4 1 2 2 1 7 4 2 000  3   132
```

ASSOCIATED PAVING CONTRACTORS Arlington Virginia 992011338 03000 51

```
1 11 ZD03  1282 MDA90385C0334 850628 Y222 C2  000 2 2 2 3 1   1       1 J 2 2 K    2  1 1 1 2 2 1 1 4 2 000  5    55
```

ASSOCIATED PHOTOGRAPHERS INC Pittsburgh Penn 002918357 61000 42

```
5 12 CW59  0068 DACW5985C0091 850829 9999 C9E 000 2 2 2 3 1   2       1 J 2 2 K    2  1 3 1 2 2 1 7 1 2 000  5    26
```

ASSOCIATED PIPING & ENG CORP Compton California 008390999 15044 06

```
4 01 0700  0162 DLA70085C0192 841009 4730 A3  000 2 2 2 3 1   2 1013 5 J          1 3 1 1 1 1 2 1 7 1 3 000  5    97
4 03 0700  0947 DLA70085C0595 841226 4730 A3  000 2 2 2 3 1   2 1013 5 J          1 3 1 1 1 1 2 1 7 1 2 000  5    35
                              CONTRACTOR TOTAL                        132   **
```

S RM AAAAA AAAA BBBBBBBBBBBBBBB BBBBBB BBBB BBB BBB B B B B C C C CCCC C C C C C CC D D D D D D D D D D DDDDDD D	B7
V PO 8888 888 888 1 1 1 11 1 1 12 1	AMOUNT
C TN 33333 2222 111111111111111 333333 AAAA BBB CCC 9 0 2 3 1 2 3 4444 5 6 7 8 9 00 1 2 3 4 5 6 7 8 9 0 1 ABBCCC 3	($000)
ASSOCIATED PRESS THE GERMAN FRG 006980395 00000 DE	
3 07 DA02 0001 F6154685C0002 841001 T099 S1 000 2 2 2 3 1 2 0600 6 J 3 5 1 5 1 1 2 1 1 5 1 100D 5	138
ASSOCIATED PRESS THE JAPAN 006980395 00000 JP	
3 02 RB02 0035 F6256284CF066 841001 T006 S1 000 2 2 2 3 2 0 2 0600 5 J 4 5 1 5 1 1 1 1 1 5 2 000J 5	103
ASSOCIATED PRESS THE KOREA 006980395 00000 KR	
1 01 JB03 0018 DAJB0384C3228 841017 S113 S1 000 2 2 2 3 2 8 2 0600 7 J 4 5 1 5 1 1 1 1 1 5 2 000 5	28
CONTRACTOR TOTAL 269 **	
ASSOCIATED REGNL/UNIV PATHLGST Salt Lake City Utah 117513135 67000 49	
3 12 FE02 0486 F4265085C3614 850909 Q301 S1 000 2 2 2 3 1 2 0200 1 J 1 4 1 1 1 1 2 1 1 5 2 000 5	30
ASSOCIATED RESEARCH INC Niles Center Illinois 005128079 53026 17	
3 07 FF50 0521 F4160883D0068 850429 6625 A7 000 2 2 2 5 1 2 1026 6 J 2 1 1 1 1 2 1 1 1 1 000 5	51
3 09 FF35 0048 F4160885C1666 850621 6625 A7 000 2 2 2 3 2 4 2 1015 6 J 2 1 1 1 1 2 1 1 1 2 000 5	34
CONTRACTOR TOTAL 85 **	
ASSOCIATED SEC SPECIALISTS Colts Neck New Jersey 080800865 14530 34	
2 03 C2472 0720 N6247283C3760 841109 S206 S1 000 2 2 2 D 1 2 0102 1 J 2 1 1 1 2 2 1 1 3 2 000 5	33
2 04 C2472 1143 N6247283C3760 841101 S206 S1 000 2 2 2 D 1 2 0102 1 J 2 1 1 1 2 2 1 1 3 2 000 5	1,254
CONTRACTOR TOTAL 1,287 **	
ASSOCIATED SOFTWR CNS ORGNZTN Atlanta Georgia 092376664 04000 13	
2 09 TA100 0663 N0061285C0307 850617 7025 A7 000 2 2 2 3 1 2 1013 1 J 2 1 1 1 1 2 1 1 2 2 000 5	96
ASSOCIATED SPACE DESIGNS INC San Bruno California 075936112 65028 06	
2 12 C2474 E325 N6247485C5218 850930 R219 C2 000 2 2 2 3 1 2 1702 2 J 2 1 5 1 1 2 1 1 5 2 000 3	60
ASSOCIATED SPACE DESIGNS INC Savannah Georgia 075936112 69000 13	
5 05 CW21 0017 DACW2184C0013 841126 R211 C2 000 2 2 2 C 1 2 0102 2 J 2 1 5 1 2 2 1 1 5 2 000 5	78
CONTRACTOR TOTAL 138 **	
ASSOCIATED SPECIALITY CO KOREA 037678570 00000 KR	
4 11 0500 2530 DLA50085C4127 850808 5340 C9E 000 2 2 2 3 1 1 1 J 2 2 A 4 5 1 1 1 1 2 1 1 2 2 300K 5	36
ASSOCIATED TECH CONSULTANTS Arnold AFS Tennessee 991252792 01880 47	
3 05 HB02 0051 F4065082C0054 850131 R408 S1 000 2 2 2 B 1 2 1007 2 Z 2 1 1 1 1 2 1 7 5 2 000 5	416
ASSOCIATED TEXTILE MILLS INC Thomaston Georgia 078864675 76168 13	
4 06 0100 0638 DLA10085C0548 850327 8305 A9 000 2 2 2 3 1 1 J 2 1 1 1 1 2 1 7 1 2 000 1	141

```
S RM AAAAA AAAA BBBBBBBBBBBBBBB BBBBBB BBBB BBB BBB B B B C C C CCCC C C C C C CC D D D D D D D D D D D DDDDDD D      B7
V PO                            8888 888 888   1 1 1                 11                                  1 1   12   1      AMOUNT
C TN 33333 2222 111111111111111 333333 AAAA BBB CCC 9 0 2 3 1 2 3 4444 5 6 7 8 9 00 1 2 3 4 5 6 7 8 9 0 1 ABBCCC 3      ($000)
```

ASSOCIATED TEXTILE MILLS INC Coshocton Ohio 078864675 18868 39
4 06 0100 0637 DLA10085C0544 850327 8305 A9 000 2 2 2 3 1 1 J 2 1 2 1 1 2 1 7 2 2 000 5 64

ASSOCIATED TEXTILE MILLS INC Norristown Penn 078864675 54656 42
4 07 0100 0659 DLA10085C0550 850402 8305 C9B 000 2 2 2 3 1 1 J 2 1 1 1 1 2 1 1 2 2 000 5 45
CONTRACTOR TOTAL 250 **

ASSOCIATED TOOL CO INC Attalla Alabama 029899077 03028 01
1 12 AE07 3674 DAAE0785C2264 850816 2510 A4B DNE 2 2 2 3 1 2 0102 1 J 2 1 1 1 2 2 1 7 1 2 000 5 39
3 11 FD07 0353 F3460185C3333 850814 2840 A1B BJJ 2 2 2 3 1 2 0102 1 J 2 1 1 1 2 2 1 7 1 2 000 5 33
4 11 0500 2570 DLA50085C3352 850813 5310 C9E 000 2 2 2 3 1 2 0102 1 J 2 1 3 1 2 2 1 7 1 2 000 5 27
CONTRACTOR TOTAL 99 **

ASSOCIATES CAPITOL CORP UN KINGDOM 218888600 00000 GB
1 01 ZD07 0005 MDA90783C0001 841001 W070 S1 000 2 2 2 B 2 4 2 0600 5 J 3 5 1 5 1 1 1 1 1 5 2 100 5 26

ASSOCIATION FOR RETARDED Port Hueneme California 094429867 58296 06
2 01 LA103 0037 N0012384C0145 841012 S299 S1 000 2 2 2 C 1 2 0102 1 J 2 1 4 1 2 2 1 1 3 2 000 5 103

ASSOCIATION MEDIA BASED CON Atlanta Georgia 991643818 04000 13
3 12 TA25 0141 F2965185C0122 850927 6770 C9E 000 2 2 2 3 1 1 7 J 2 1 A A 3 1 1 1 1 2 1 1 2 2 000 5 52

ASSOCIATION OF UNIVERSITY PROG Washington D.C. 990029670 50000 11
1 12 ZD04 2271 MDA90485C4151 850930 R499 S1 000 2 2 2 3 2 A 2 7 J 1 1 N 6A E 5 1 1 1 1 2 1 7 2 1 000 5 123

ASSOCIATION RETD CITZ Alameda California 055162267 00562 06
2 03 QA110 0109 N0022883F5016 841214 M179 S1 000 2 2 2 A 2 6 2 1702 7 J C 5 1 5 1 1 2 1 1 1 2 000 5 142

ASSOCIATION RETD CITZ San Francisco California 055162267 67000 06
2 03 QA110 0110 N0022883F5018 841129 M179 S1 000 2 2 2 A 2 6 2 1702 7 J C 5 1 5 1 1 2 1 1 1 2 000 5 46
CONTRACTOR TOTAL 188 **

ASSOCN RETARDED CITIZENS-FRENO Lind Cove California 077357929 41656 06
2 12 C2474 E221 N6247484C2002 850726 S208 S1 000 2 2 2 5 2 7 2 1702 7 J D 1 5 1 1 2 1 7 3 3 000 5 55

ASSURANCE TECHNOLOGY CORP Washington D.C. 069338820 50000 11
2 10 E1230 5682 N0001483C0152 850702 AC22 S1 000 2 2 2 C 1 2 0200 5 U 2 1 1 1 1 2 1 7 5 2 000 5 500

ASSURANCE TECHNOLOGY CORP Carlisle Mass 069338820 11490 25
2 09 E1230 5446 N0001483C0097 850411 AD91 S1 000 2 2 2 C 2 7 2 0200 5 U 2 1 1 1 1 2 1 1 5 2 000 5 1,000
2 10 E1230 5611 N0001483C0097 850614 AD91 S1 000 2 2 2 C 1 2 0200 5 U 1 1 1 1 1 1 2 1 1 5 2 000 5 300

S V C	RM PO TN	AAAAA	AAAA	BBBBBBBBBBBBBBB	BBBBBB	BBBB 8888	BBB 888	BBB	B 1 9	B 1 0	B 1 2	B 1 3	C 1	C 2	C 3	CCCC 4444	C 5	C 6	C 7	C 8	C 9	CC 11 00	D 1	D 2	D 3	D 4	D 5	D 6	D 7	D 8	D 9	D 1 0	D 1 1	DDDDDD 12 ABBCCC	D 1 3	B7 AMOUNT ($000)
ASSURANCE TECHNOLOGY CO (CONT)						Carlisle														Mass																
2	12	E1230	6204	N0001483C0097	850926	AD91	S1	000	2	2	2	C	2	7	2	0200	5	U					1	1	1	1	1	1	2	1	1	5	2	000	5	50
2	12	E1230	6218	N0001483C0097	850930	AD91	S1	000	2	2	2	C	2	7	2	0200	5	U					1	1	1	1	1	1	2	1	1	5	2	000	5	627
2	03	E614A	0160	N0001483C0152	841121	AD91	S1	000	2	2	2	C	2	7	2	0200	5	U					2		1	1	1	1	2	1	1	5	2	000	5	300
2	04	E1230	5137	N0001483C0152	841219	AC22	S1	000	2	2	2	C	1		2	0200	5	U					2		1	1	1	1	2	1	1	5	2	000	5	124
2	07	E1230	5365	N0001483C0152	850312	AC22	S1	000	2	2	2	C	1		2	0200	5	U					2		1	1	1	1	2	1	1	5	2	000	5	212
2	09	E1230	5445	N0001483C0152	850411	AC22	S1	000	2	2	2	C	1		2	0200	5	U					2		1	1	1	1	2	1	1	5	2	000	5	1,200
2	11	E1230	5884	N0001483C0152	850830	AC22	S1	000	2	2	2	B	1		2	0200	5	U					2		1	1	1	1	2	1	1	5	1	000	5	510
2	09	E1230	5464	N0001484C0153	850415	AD26	S1	000	2	2	2	C	2	7	2	0200	5	U					2		1	1	1	1	2	1	1	5	2	000	5	300
2	12	E1230	6123	N0001484C0153	850827	AD26	S1	000	2	2	2	D	2	7	2	0200	5	U					2		1	1	1	1	2	1	1	5	2	000	5	100
2	12	E1230	6124	N0001484C0153	850924	AD26	S1	000	2	2	2	C	2	7	2	0200	5	U					2		1	1	1	1	2	1	1	5	2	000	5	50
2	12	E1230	6125	N0001484C0153	850924	AD26	S1	000	2	2	2	C	2	7	2	0200	5	U					2		1	1	1	1	2	1	1	5	2	000	5	300
2	12	E1230	6216	N0001484C0153	850930	AD26	S1	000	2	2	2	C	2	7	2	0200	5	U					2		1	1	1	1	2	1	1	5	2	000	5	526
2	11	E1230	5710	N0001484C0155	850717	R414	S1	000	2	2	2	D	2	7	2	0200	5	U					2		1	1	1	1	2	1	1	5	2	000	5	124
2	03	E614A	0259	N0001484C0239	841205	AD91	S1	000	2	2	2	C	2	7	2	0500	7	S					A	1	1	1	1	1	2	1	1	5	2	000	5	200
2	10	E1230	5589	N0001484C0239	850531	AD91	S1	000	2	2	2	C	2	7	2	0200	5	U					2		1	1	1	1	2	1	1	5	2	000	5	100
2	11	E1230	5730	N0001484C0239	850801	AD91	S1	000	2	2	2	C	2	7	2	0200	5	U					2		1	1	1	1	2	1	1	5	2	000	5	100
2	12	E1230	5941	N0001484C0239	850903	AD91	S1	000	2	2	2	A	2	B	2		5	U	1	1	N	1A	2		1	1	1	1	2	1	1	5	1	000	5	209
2	12	E1230	5942	N0001484C0239	850903	AD91	S1	000	2	2	2	A	2	7	2	0200	5	U					2		1	1	1	1	2	1	1	5	2	000	5	305
2	12	E1230	6320	N0001484C0239	850930	AD91	S1	000	2	2	2	C	2	7	2	0200	5	U					2		1	1	1	1	2	1	1	5	2	000	5	165
2	12	E1230	6313	N0001485C2208	850930	AD92	S1	000	2	2	2	C	1		2		5	U	1	1	N	1G	2		1	5	1	1	2	1	1	5	1	000	5	572
						LOCATION TOTAL										7,374		*																		
ASSURANCE TECHNOLOGY CORP						Carlisle														Mass																
2	12	E1230	5940	N0001484C0239	850903	AC22	S1	000	2	2	2	C	2	4	2	0200	5	U					2		1	1	1	2	1	1	5	2	000	5	140
2	07	E1230	5434	N0001484C2359	850410	R414	S1	000	2	2	2	C	1		2	0102	2	U					2		1	3	1	2	2	1	1	5	2	000	5	261
2	10	E1230	5705	N0001484C2359	850711	R414	S1	000	2	2	2	C	1		2	0102	2	U					2		1	3	1	2	2	1	1	5	2	000	5	210
2	11	E1230	5731	N0001484C2359	850731	R414	S1	000	2	2	2	C	1		2	0200	2	U					2		1	3	1	1	2	1	1	5	2	000	5	100
2	04	E1230	5222	N0001485C2089	841231	AC22	S1	000	2	2	2	1	2	4	2	0200	5	U					2		1	1	1	1	2	1	1	5	1	000	5	510
2	09	E1230	5444	N0001485C2089	850418	AC22	S1	000	2	2	2	C	2	4	2	0200	5	U					2		1	1	1	1	2	1	1	5	2	000	5	200
2	10	E1230	5602	N0001485C2089	850612	AC22	S1	000	2	2	2	C	2	4	2	0200	5	U					2		1	1	1	1	2	1	1	5	2	000	5	100
2	12	E1230	5919	N0001485C2089	850830	AC22	S1	000	2	2	2	C	2	4	2	0200	5	U					2		1	1	1	1	2	1	1	5	2	000	5	120
2	12	E1230	6295	N0001485C2089	850930	AC22	S1	000	2	2	2	C	2	4	2	0200	5	U					2		1	1	1	1	2	1	1	5	2	000	5	465
						LOCATION TOTAL										2,106		*																		
ASSURANCE TECHNOLOGY CORP						Alexandria														Virginia																
2	12	E1230	6315	N0001485C2208	850718	AD25	C9E	000	2	2	2	3	1		2	1002	5	U					2		1	2	1	1	2	1	1	3	1	000	5	100
						CONTRACTOR TOTAL										10,080		**																		
ASSURANCE WATERPROOFING CO INC						Fort Jackson														S Carolina																
1	02	BT47	0014	DABT4785C9493	841001	Z199	C2	000	2	2	2	3	1		2	0102	1	J					2		1	1	1	2	2	1	1	4	2	000	5	71
1	01	BT47	0005	DABT4785C9494	841003	Z199	C2	000	2	2	2	3	1		2	0102	1	J					2		1	1	1	2	2	1	1	4	2	000	5	69
1	01	BT47	0006	DABT4785C9495	841003	Z199	C2	000	2	2	2	3	1		2	0102	1	J					2		1	1	1	2	2	1	1	4	2	000	5	68
						CONTRACTOR TOTAL										208		**																		
AST GMBH																				GERMAN FRG																
1	03	JA76	0201	DAJA7685C0081	841217	Z161	C2	000	2	2	2	3	2	4	2	0600	1	J					3	5	1	1	1	1	2	1	1	5	2	900	5	214
1	07	JA76	0319	DAJA7685C0233	850404	Z161	C2	000	2	2	2	3	2	0	2	0600	1	J					3	5	1	1	1	1	2	1	1	5	2	900D	5	218

```
S RM AAAAA AAAA BBBBBBBBBBBBBBB BBBBBB BBBB BBB BBB B B B B C C C CCCC C C C C C CC D D D D D D D D D D DDDDDD D      B7
V PO                                    8888 888 888   1 1 1                    11                    1 1   12   1      AMOUNT
C TN 33333 2222 111111111111111 333333 AAAA BBB CCC 9 0 2 3 1 2 3 4444 5 6 7 8 9 00 1 2 3 4 5 6 7 8 9 0 1 ABBCCC 3      ($000)
```

AST GMBH (CONT) GERMAN FRG 999041783 00000 DE

```
1 08 JA76 0415 DAJA7685C0324 850529 Z161 C2  000 2 2 2 3 2 Z 1     1 J 2 2 B   3 5 1 1 1 1 2 1 1 5 2 900D 3   249
1 09 JA76 0458 DAJA7685C0419 850620 Z291 C2  000 2 2 2 3 2 0 2 0600 1 J         3 5 1 1 1 1 2 1 1 5 2 900D 3   140
1 11 JA76 0572 DAJA7685C0542 850824 Z161 C2  000 2 2 2 3 2 Z 2     1 J 2 2 B   3 5 1 1 1 1 2 1 1 5 2 900D 3   279
1 11 JA76 0554 DAJA7685C0543 850823 Z161 C2  000 2 2 2 3 2 Z 2     1 J 2 2 B   3 5 1 1 1 1 2 1 1 5 2 900D 3   274
                    CONTRACTOR TOTAL                              1,374  **
```

ASTEC INC Linthicum Heights Maryland 021195342 47150 24

```
1 07 ZD04 1339 MDA90485C4148 850408 R499 S1  000 2 2 2 3 2 1 2 1001 5 J       2  1 1 1 1 2 1 1 5 2 000  5    83
```

ASTEC INDUSTRIES INC Chattanooga Tennessee 061308649 14000 47

```
4 12 0700 4832 DLA70085C8270 850926 3895 C9A 000 2 2 2 3 1   2 1026 1 J       2  1 1 1 1 2 1 7 1 2 100  1  1,047
```

ASTER ENGINEERING CORP Middleton Mass 044815470 41095 25

```
3 10 FF80 1983 F4160885CC109 850730 2840 A1B BSJ 2 2 2 3 1   2 1015 4 J       2  1 1 1 1 2 1 1 1 2 000  5   258
3 10 FF80 1910 F4160885CC121 850717 2840 A1B BSH 2 2 2 3 1   2 1015 4 J       2  1 1 1 1 2 1 1 1 2 000  1    49
3 10 FF80 1883 F4160885CC123 850711 2840 A1B BSH 2 2 2 3 1   2 1015 5 J       2  1 1 1 1 2 1 1 1 2 000  1    79
                    CONTRACTOR TOTAL                              386  **
```

ASTER NUT PRODUCTS INC Boykins Virginia 002160174 09032 51

```
4 05 013H 8916 DLA13H85C0623 850201 8925 B2  000 2 2 2 3 2 4 2 0900 1 J       2  1 1 1 1 2 1 1 1 2 000  5    99
```

ASTEROID CORP Pearl Harbor Hawaii 008290173 63050 15

```
2 10 C2742 3913 N6247179C1409 850611 Z241 C2  000 2 2 2 D 1   2 0102 1 J       2  1 4 3 2 2 1 1 4 2 000  5   268
```

ASTIPALEA SHIPPING CORP UN KINGDOM 999084478 00000 GB

```
2 12 G0133 0118 N0003385C5069 850807 V124 S1  000 2 2 2 3 2 B 2       1 J 2 2 N 2A 3 1 1 1 1 1 1 1 1 5 2 200G 5   114
```

ASTOR BOLDEN QUALITY SANITAR Aberdeen Prov Grnd Maryland 991319237 00175 24

```
1 01 AD05 0024 DAAD0585C0012 841016 Z244 C2  000 2 2 2 3 1   2 0102 1 J       2  1 3 1 2 2 1 1 4 2 000  3   150
1 08 AD05 0417 DAAD0585C0012 850423 Z244 C2  000 2 2 2 F 1   2       1 J 2 2 K   2  1 3 1 2 2 1 1 4 2 000  3   150-
                    CONTRACTOR TOTAL                                0  **
```

ASTORE P T Washington D.C. 991268285 50000 11

```
1 08 CA31 0194 DACA3181C0211 850506 R599 C2  000 2 2 2 D 1   2 0102 1 J       2  1 3 1 2 2 1 7 3 2 000  5    32
1 02 CA31 0025 DACA3184C0089 841101 R599 S1  000 2 2 2 D 1   2 0102 2 J       2  1 2 1 2 2 1 7 5 2 000  5    40
1 07 CA31 0164 DACA3184C0089 850408 R599 C2  000 2 2 2 D 1   2 0102 2 J       2  1 2 1 2 2 1 7 5 2 000  5    80
                    LOCATION TOTAL                                152  *
```

ASTORE P T Fort Lee Virginia 991268285 29152 51

```
1 12 CA65 0220 DACA6584D0103 850916 R219 C2  000 2 2 2 5 1   2 0400 2 J       2  1 3 1 1 2 1 1 5 2 000  5    70
                    CONTRACTOR TOTAL                              222  **
```

ASTORIA BRAID MFG CO Boonville N Carolina 003232154 07140 37

```
4 10 0100 0981 DLA10085C0101 850723 8315 A9  000 2 2 2 3 1   1       1 J 2 2 A   2  1 1 1 1 2 1 1 1 3 000  5    89
```

```
 AAAA BBBBBBBBBBBBBBB BBBBBB BBBB BBB BBB B B B B C C C CCCC C C C C C CC D D D D D D D D D D DDDDDD D        B7
                             8888 888 888   1 1 1                     11                   1 1   12   1      AMOUNT
 2222 111111111111111 333333 AAAA BBB CCC 9 0 2 3 1 2 3 4444 5 6 7 8 9 00 1 2 3 4 5 6 7 8 9 0 1 ABBCCC 3      ($000)

MACEUTICAL PRODUCTS      Decatur                 Illinois       030825210   18823     17
 0994 DLA12085C0292   850303 6505 C9B 000 2 2 2 3 2 4 2 0700 6 J            1 1 1 1 1 1 2 1 7 2 2 000    1               100
 1023 DLA12085C0300   850307 6505 C9B 000 2 2 2 3 1   2 0700 6 J            1 1 1 1 1 1 2 1 7 2 2 000    5               320
                          LOCATION TOTAL                      420    *

RMACEUTICAL PRODUCTS     Westborough             Mass           030825210   75015     25
 0760 DLA12085C0232   850119 6505 C9B 000 2 2 2 3 1   1        J            1 4 1 1 1 1 2 1 1 1 2 000    5               214
 2072 DLA12085C0294   850311 6505 C9B 000 2 2 2 3 1   2 0700 6 J            1 3 1 1 1 1 2 1 1 1 2 000    5                66
 1095 DLA12085C0402   850308 6505 C9B 000 2 2 2 3 1   1        J            1 1 1 1 1 1 2 1 1 1 2 000    5                36
 2491 DLA12085C0470   850507 6505 C9B 000 2 2 2 3 1   2 0700 6 J            1 3 1 1 1 1 2 1 1 1 2 000    5                52
 2477 DLA12085C0475   850503 6505 C9B 000 2 2 2 3 1   2 0700 6 J            1 3 1 1 1 1 2 1 1 1 2 000    5                74
 2546 DLA12085C0485   850513 6505 C9B 000 2 2 2 3 1   2 0700 1 J            1 1 1 1 1 1 2 1 1 1 2 000    5                25
 4450 DLA12085C0759   850911 6505 C9B 000 2 2 2 3 1   2        1 J 2 1 B    1 3 1 1 1 1 2 1 1 1 2 000    5                81
 2724 DLA12085D0191   850628 6505 C9B 000 2 2 2 5 1   2        1 J 2 2 B    1 1 1 1 1 1 2 1 1 1 2 000    5                28
                          LOCATION TOTAL                      576    *

RMACEUTICAL PRODUCTS     Worcester               Mass           030825210   82000     25
 0577 DLA12085D0191   841227 6505 C9B 000 2 2 2 5 1   2 0700 1 J            1 3 1 1 1 1 2 1 1 1 2 000    5                53
 0661 DLA12085D0191   850110 6505 C9B 000 2 2 2 5 1   2 0700 1 J            1 3 1 1 1 1 2 1 1 1 2 000    5                29
 0737 DLA12085D0191   850116 6505 C9B 000 2 2 2 5 1   2 0700 1 J            1 3 1 1 1 1 2 1 1 1 2 000    5                38
 0802 DLA12085D0191   850126 6505 C9B 000 2 2 2 5 1   2 0700 1 J            1 3 1 1 1 1 2 1 1 1 2 000    5                35
 2513 DLA12085D0191   850509 6505 C9B 000 2 2 2 5 1   2 0700 1 J            1 3 1 1 1 1 2 1 1 1 2 000    5                29
 2518 DLA12085D0191   850510 6505 C9B 000 2 2 2 5 1   2 0700 1 J            1 3 1 1 1 1 2 1 1 1 2 000    5                26
                          LOCATION TOTAL                      210    *

RMACEUTICAL PRODUCTS     Vernon                  Michigan       030825210   82000     26
 0662 DLA12085D0191   850110 6505 C9B 000 2 2 2 5 1   2 0700 1 J            1 3 1 1 1 1 2 1 1 1 2 000    5                31

RMACEUTICAL PRODUCTS     Cincinnati              Ohio           030825210   15000     39
 0500 DLA12085C0074   841213 6505 C9B 000 2 2 2 3 1   2 0700 5 J            1 3 1 1 1 1 2 1 7 1 2 000    5                74
                        CONTRACTOR TOTAL                    1,311    **

DUCTS OF TAMPA INC       Oldsmar                 Florida        069680148   51350     12
 6428 DAAB0784CB120   850919 5820 A7  GPT 2 2 2 B 1   2 0102 1 J            2   1 4 1 2 2 1 1 1 2 000    1               553
 0018 DAAB0785C0085   850207 6130 A7  000 2 2 2 3 1   2 1015 5 J            2   1 1 1 1 2 1 1 1 2 000    5                33
 4929 DAAB0785CB146   850730 5810 A7  000 2 2 2 3 1   1        1 J 2 2 K    2   1 3 1 2 2 1 1 1 2 000    1               545
 0107 DAAB0785CH011   850221 5821 A7  000 2 2 2 3 1   2 0102 1 J            2   1 1 1 2 2 1 1 2 2 900    1               151
 4558 DAAB0785CH044   850617 6130 A7  000 2 2 2 3 1   2 0102 1 J            2   1 3 1 2 2 1 1 1 2 000    1               961
 6593 DAAB0785CH044   850926 6130 A7  000 2 1 2 B 1   2 0102 1 J            2   1 3 1 2 2 1 1 1 2 000    1             1,220
 0210 DAAB0785DH004   850329 6130 A7  000 2 2 2 5 1   1        J            2   1 1 1 1 2 1 1 1 2 000    5               194
 0213 DAAB0785DH004   850329 6130 A7  000 2 2 2 5 1   1        J            2   1 1 1 1 2 1 1 1 2 000    5               179
 0464 DAAH0185C0192   841207 1260 A2  GBQ 2 2 2 3 1   2 0102 1 J            2   1 1 1 2 2 1 1 1 2 000    5                55
3 6265 N0010485C3391  850729 5820 A7  000 2 2 2 3 1   2 0102 1 J            2   1 1 1 2 2 1 1 1 2 000    1               853
                        CONTRACTOR TOTAL                    4,744    **

OTECHNICS LTD                                    UN KINGDOM     210015533   00000     GB
 1366 DAAA0985C0697   850329 1325 A6  000 2 2 2 3 1   1        J            3 5 1 1 1 1 2 1 1 5 2 100G   1             1,817
```

A	AAAA	BBBBBBBBBBBBBBB	BBBBBB	BBBB 8888	BBB 888	BBB 888	B 1	B 1	B 1	C	C	C	CCCC	C	C	C	C	C	CC 11	D	D	D	D	D	D	D	D	D 1	D 1	DDDDDD 12	D 1	B7 AMOUNT ($000)
3	2222	111111111111111	333333	AAAA	BBB	CCC	9	0	2	3	1	2	3	4444	5	6	7	8	9	00	1	2	3	4	5	6	7	8	9	0	1	ABBCCC	3	
ROTECHNICS LTD (CONT)													UN KINGDOM						210015533				00000				GB						
9	2118	DAAA0985C0697	850830 1325 A6			000	2	2	2	B	1		1						J		3	5	1	1	1	2	1	1	5	2	100G	5	36
			CONTRACTOR TOTAL																1,853	**													
STEMS INC			Kansas City										Missouri						045905692				38000				29						
D	0704	F4160885C0711	850607 6650 C9E			AFN	2	2	1	3														0					0	1			103
D	0923	F4160885C0972	850829 6650 C9E			000	2	2	2	3	1		2	1015	1	J					2		1	1	1	1	2	1	7	1	2	000	5	29
5	0094	F4160885C1692	850729 6650 C9E			AFN	2	2	2	3	1		2	1015	1	J					2		1	1	1	1	2	1	7	2	2	200	5	200
			LOCATION TOTAL																332	*													
STEMS INC			New York										New York						045905692				51000				36						
7	0274	DAAE0784C2330	841022 2530 A4B			DPS	2	2	2	3	2	4	2	0200	5	J					2		1	1	1	1	2	1	1	1	2	100	1	28
			CONTRACTOR TOTAL																360	**													
EANING & PACKAGING			Orlando										Florida						001946128				53000				12						
67	2466	N6246783C2653	841231 Z249 C2			000	2	2	2	D	1		2	1701	1	J					2		1	3	3	2	2	1	1	4	2	000	5	25
EANING & PACKAGING			Honolulu										Hawaii						001946128				17000				15						
00	0629	N0060485CA149	850828 J020 S1			000	2	2	2	3	1		2		1	J	2	2	B		2		1	3	2	1	2	1	1	3	2	000	5	48
EANING & PACKAGING			Cobbs										Virginia						001946128				17872				51						
11	0282	N0010485C1411	841029 9999 A3			000	2	2	2	3	2	4	2	0200	1	J					2		1	1	1	1	2	1	1	1	2	000	1	87
EANING & PACKAGING			Chesapeake										Virginia						001946128				90696				51						
00	0874	N0018985C0182	850311 4220 C9E			000	2	2	2	3	2	4	2	0200	7	J					2		1	1	1	1	2	1	1	1	2	000	5	39
			CONTRACTOR TOTAL																199	**													
VELOPMENT INC			Davis-Monthan AFB										Arizona						026047175				18370				04						
8	0086	F0260185C0063	850930 Z111 C2			000	2	2	2	3	1		1		1	J	2	1	K		2		3		1	2	2	1	1	4	2	000	3	614
STRUMENT CORP			Pompano Beach										Florida						050432699				58050				12						
2	0569	F0460685C0253	850114 6105 A1C			AFN	2	2	2	2	1		2	1013	1	J					2		1	1	1	1	2	1	1	1	1	000	5	37
0	1411	DLA90085C1156	850318 5990 A7			000	2	2	2	3	1		2	1013	1	J					2		1	1	1	1	2	1	1	1	2	000	5	50
			LOCATION TOTAL																87	*													
STRUMENT CORP			Pompano Beach Highla										Florida						050432699				58075				12						
1	2196	DAAH0185C0308	850103 1430 A2			CMC	2	2	2	3	1		1			J					2		1	1	1	1	2	1	1	1	2	000	5	35
			CONTRACTOR TOTAL																122	**													
NITORIAL SERVICE INC			Fort Meade										Maryland						054752605				29400				24						
7	0017	DAKF2784C0025	841010 S201 S1			000	2	2	2	A	1		2	0102	1	J					2		3		1	2	2	1	1	3	2	100	5	88
HNNY PORTABLE SANITN			Fort Hood										Texas						138350418				26736				48						
8	0290	DAKF4883D0029	850601 X199 S1			000	2	2	2	5	1		2	0102	1	J					2		1	1	1	2	2	1	1	3	2	000	5	31

```
AAA AAAA BBBBBBBBBBBBBBB BBBBBB BBBB BBB BBB B B B B C C C CCCC C C C C C CC D D D D D D D D D DDDDDD D        B7
                         8888 888 888   1 1 1                  11                          1 1   12   1     AMOUNT
333 2222 111111111111111 333333 AAAA BBB CCC 9 0 2 3 1 2 3 4444 5 6 7 8 9 00 1 2 3 4 5 6 7 8 9 0 1 ABBCCC 3     ($000)
-------------------------------------------------------------------------------------------------------------------
INK INC                          Westlake Village          California   033377094   84438      06
102 0176 N0012385C0101   841130 6125 A7  000 2 2 2 3 1   2 1013 1 J          2   3   2 1 2 1 1 1 2 000    5          93
101 1097 N6092185CA138   841214 5895 A7  000 2 2 2 3 1   2 0102 1 J          2   1 1 3 2 2 1 1 1 2 000    1         221
02  0248 F0470085C0131   850928 5820 A7  000 2 2 2 3 1   1      1 J 2 2 A   2   1 1 1 1 2 1 1 1 2 000    5          54
42  0042 F0470385C0506   841002 5895 A7  000 2 2 2 3 1   2 1001 5 J          2   1 1 1 1 2 1 1 1 2 000    5          62
                            CONTRACTOR TOTAL                    430   **

ACHINE CORPORATION               Folsom                    Penn         002505386   26432      42
112 2793 N0010485C2423   850320 2540 A5  000 2 2 2 3 1   2 0102 1 J          2   1 1 1 2 2 1 1 1 2 000    1          34
113 7160 N0010485C3593   850814 6650 A3  000 2 2 2 3 1   2 0102 1 J          2   1 1 1 2 2 1 1 1 2 000    1         139
                            CONTRACTOR TOTAL                    173   **

IEC MOTORS INC                   Carson City               Nevada       041682501   09700      32
)02  0875 F3460185C2940  850812 6105 A1C AFA 2 2 2 3 1   2      1 J 2 1 K   2   1 1 1 2 2 1 7 1 2 100    5          87

IED INC                          Warwick                   RHODE IS     991936378   74300      44
128 0473 GS00S70189      850304 6625 C9E 000 2 2 2 6                          0       0                      27

AINTING CO                       Hickam AFB                Hawaii       122758733   14050      15
A03  0156 F6460585C0066  850701 Z161 C2  000 2 2 2 3 1   1      1 J 2 2 A   2   3   1 2 2 1 1 4 2 000    3         123

RODUCTS COMPANY                  Grand Prairie             Texas        071387559   30464      48
)05  0865 F3460185C2791  850725 2840 A1B BSD 2 2 2 3 1   2      1 J 2 1 K   2   1 1 1 2 2 1 1 1 2 000    5          65
)05  0895 F3460185C3134  850802 2840 A1B BSD 2 2 2 3 1   2 0102 1 J          2   1 4 1 2 2 1 1 1 2 000    1          85
                            CONTRACTOR TOTAL                    150   **

TOOL CO INC                      Beaverton                 Oregon       097005110   05350      41
307  4813 DAAB0785C0265  850715 5120 A7  000 2 2 2 3 1   2 0102 1 J          2   1 1 1 2 2 1 1 1 2 000    5         102

EAR & INSTRUMENT CO INC          Brockton                  Mass         001404417   09000      25
T04  2706 F0960385C4244  850715 1005 A5  AFC 2 2 2 3 2 B 2      5 J 2 1 N 2A 2   1 1 1 1 2 1 1 1 2 000    5          37

IED INC                          West Warwick              RHODE IS     101301026   78260      44
)07  0385 DAAD0785C0176  850924 5820 A7  000 2 2 2 3 1   2      1 J 2 2 B   2   1 1 1 1 2 1 1 1 2 000    5          92
)09  0129 GS00S70189     850723 6660 A7  000 2 2 2 8 1   1      1 J 2 2 B           0       0                      60
128 0828 GS00S70189      850417 6625 C9E 000 2 2 2 8 1   2      5 J 1 1 N 1G        0       0                      28
3123 0226 N0016385C0160  850308 5999 A7  GUA 2 2 2 3 1   2 1026 1 J          2   1 1 1 1 2 1 1 2 2 000    5          53
A25  0090 GS00F70189     850718 5835 A7  000 2 2 2 8                          0       0                      59
                            LOCATION TOTAL                      292   *

IED INC                          West Warwick              RHODE IS     101301026   78440      44
2417 0057 GS00S70189     850311 6625 C9E 000 2 2 2 6                          0       0                      66
                            CONTRACTOR TOTAL                    358   **
```

```
AAAA AAAA BBBBBBBBBBBBBBB BBBBBB BBBB BBB BBB B B B B C C C CCCC C C C C C CC D D D D D D D D D D D DDDDDD D      B7
                                 8888 888 888   1 1 1                      11                    1 1   12   1    AMOUNT
3333 2222 111111111111111 333333 AAAA BBB CCC 9 0 2 3 1 2 3 4444 5 6 7 8 9 00 1 2 3 4 5 6 7 8 9 0 1 ABBCCC 3    ($000)
-----------------------------------------------------------------------------------------------------------------------
SPAR INC                   Industry                 California  008262743   36490        06
J04  1352 F0960385C0761   850320 1560 A1A ACD 2 2 2 1 1  2 0200 5 J          2  1 1 1 1 2 1 1 1 2 000  5          496
J04  3047 F0960385C1420   850809 1560 A1A ACD 2 2 2 3 1  2 1015 5 J          2  1 1 1 1 2 1 1 1 2 000  5          100
                            CONTRACTOR TOTAL                      596    **

COM ELECTRONICS INC        Colliersville            New York    002063444   17156        36
0900 0475 DLA90085C0531   841130 5965 A7  000 2 2 2 3 1  2 1001 5 J          2  1 1 1 1 2 1 1 1 2 000  5           40
0900 1248 DLA90085C1145   850304 5965 A7  000 2 2 2 3 1  1        J          2  1 1 1 1 2 1 1 1 2 000  1          731
0900 1964 DLA90085C1895   850507 5965 A7  000 2 2 2 3 1  2 0102 1 J          2  1 1 1 2 2 1 1 1 2 000  5          201
                              LOCATION TOTAL                      972    *

COM ELECTRONICS INC        Oneonta                  New York    002063444   54881        36
JA100 5267 N0038385C2081  850228 8475 A7  000 2 2 2 4 1  2 0102 1 J          2  1 1 1 2 2 1 1 1 2 000  5           27
0900 1717 DLA90085C1788   850416 5930 A7  000 2 2 2 3 1  2 1013 1 J          2  1 1 1 1 2 1 1 1 2 000  5           68
0900 3357 DLA90085C2899   850828 5965 A7  000 2 2 2 3 1  2      1 J 2 2 B    2  1 1 1 1 2 1 1 1 2 000  5          336
0900 3006 DLA90085C2924   850731 5965 A7  000 2 2 2 3 1  2      1 J 2 2 K    2  1 1 1 2 2 1 1 1 2 000  5           38
                              LOCATION TOTAL                      469    *
                            CONTRACTOR TOTAL                    1,441    **

DYNE INC                   Oceanside                New York    042588293   54441        36
0120 2300 DLA12085C5215   850416 6640 C9B 000 2 2 2 3 1  2 0102 1 J          2  1 1 1 2 2 1 1 1 3 000  5           33
0400 1466 DLA40085C0813   850129 6675 C9E 000 2 2 2 3 1  2 1026 1 J          2  1 1 1 1 2 1 1 1 2 000  5           45
0400 1686 DLA40085C0898   850208 6675 C9E 000 2 2 2 3 1  2 0102 1 J          2  1 1 1 2 2 1 1 1 2 000  5           31
0400 1879 DLA40085C1042   850218 6675 C9E 000 2 2 2 3 1  2 0102 1 J          2  1 1 1 2 2 1 1 1 2 000  5           47
                              LOCATION TOTAL                      156    *

DYNE INC                   Rockville Centre         New York    042588293   63264        36
AA09 2314 DAAA0985C1168   850731 1370 A6  000 2 2 2 3 1  2 0102 1 J          2  1 1 1 2 2 1 1 1 2 000  1          184
AA09 2364 DAAA0985C1168   850819 1370 A6  000 2 2 2 B 1  2 0102 1 J          2  1 1 1 2 2 1 1 1 2 000  1           89
                              LOCATION TOTAL                      273    *
                            CONTRACTOR TOTAL                      429    **

LINE CORPORATION           Saugus                   Mass        076616671   60050        25
0600 0665 DLA60084D4510   841001 9140 A8A 000 2 2 2 3 1  1          K        2  1 4 3 1 2 1 1 2 2 000  5          275

LINE CORPORATION           Burlington               Vermont     076616671   10675        50
0600 2178 DLA60085C0243   850524 X173 A8A 000 2 2 2 3 1  2 1026 1 J          1 1 1 1 1 1 2 1 1 3 3 000             83
                            CONTRACTOR TOTAL                      358    **

N CORP                     Alexandria               Virginia    107931859   01000        51
AL02 0181 DAAK2184C0021   850322 AC61 A7  000 2 2 2 B 1  2 0102 2 U          2  1 1 1 2 2 3 1 5 1 000  5          186

N CORP                     Falls Church             Virginia    107931859   27200        51
AL02 0629 DAAL0285C0193   850930 AC62 A7  000 2 2 2 3 1  2 1100 2 U          2  1 1 1 1 2 1 1 1 2 000  5           52
```

```
AAAAA AAAA BBBBBBBBBBBBBBB BBBBBB BBBB BBB BBB B B B B C C C CCCC C C C C C CC D D D D D D D D D D D DDDDDD D         B7
                                  8888 888 888   1 1 1                     11                     1 1   12   1       AMOUNT
33333 2222 111111111111111 333333 AAAA BBB CCC 9 0 2 3 1 2 3 4444 5 6 7 8 9 00 1 2 3 4 5 6 7 8 9 0 1 ABBCCC 3       ($000)
-----------------------------------------------------------------------------------------------------------------------------------
ON CORP (CONT)                     Falls Church              Virginia     107931859   27200     51
 AC511 3511 N0001985C0354  850812 AD96 C9E 000 2 2 2 3 1   2       2 S 1 1 M      2   1 1 1 2 2 2 1 1 3 000     5                50
 D2601 1106 N0003985C0535  850605 AC61 A7  000 2 2 2 3 2 7 2 1701 2 J             2   1 3 2 2 2 2 1 5 2 100     5                50
 PF161 1233 N6226985C0375  850912 AD92 A7  000 2 2 2 3 1   2       2 J 2 2 K      2   1 3 1 2 2 1 1 1 2 000     5                50
                              LOCATION TOTAL                      202     *
                            CONTRACTOR TOTAL                      388     **

ON RESEARCH & ENGINEERING          Mountain View             California   039888920   49656     06
 E614A 0338 N0001484C0742  841004 AD91 S1  000 2 2 2 3 2 7 2 0102 2 J             2   1 1 1 2 2 2 7 5 2 000     5                50
 HM03  0253 F0863585C0136  850708 AC51 A5  000 2 2 2 3 2 G 2       2 J 2 2 B      2   1 1 1 2 2 2 7 5 2 000     5                73
                              LOCATION TOTAL                      123     *

ON RESEARCH & ENGINEERING          Mountain View             California   039888920   49670     06
 AA21  0325 DAAK108400264  850409 AC52 A5  000 2 2 2 B 2 7 2 1100 5 U             2   1 1 1 1 2 1 1 1 2 000     5               200
 AA21  0471 DAAK1084C0264  850626 AC52 A5  000 2 2 2 C 2 7 2 1100 5 U             2   1 1 1 1 2 1 1 1 2 000     5               477
 HB03  0013 F4060085C0007  850729 AD96 S1  000 2 2 2 3 2 7 2 0102 2 J             2   1 5 1 2 2 2 1 5 2 000     1                54
                              LOCATION TOTAL                      731     *

ON RESEARCH & ENGINEERING          Mount View                California   039888920   49880     06
 HT01  0032 F0470484C0092  841012 AC26 A2  000 2 2 2 3 1   2 0102 2 J             2   1 1 1 2 2 2 1 2 2 000     1                50
                            CONTRACTOR TOTAL                      904     **

ONAUTICS CORPORATION AMER          Sierra Vista              Arizona      006095921   66820     04
 EA18  0337 DAEA1885D0056  850701 J070 A7  000 2 2 2 C 1   2 1007 5 J             1 1 1 5 1 1 4 1 7 3 1 100     5            1,025-
 EA18  0338 DAEA1885D0056  850703 J070 A7  000 2 2 2 5 1   2 1007 5 J             1 1 1 1 1 1 4 1 7 3 1 100     5               323
                              LOCATION TOTAL                      702-    *

ONAUTICS CORPORATION AMER          Oakland                   California   006095921   53000     06
 EA18  0507 GS00C50167     841106 W070 A7  000 2 2 2 6                                    0       0                               64

ONAUTICS CORPORATION AMER          Sacramento                California   006095921   64000     06
 EA18  0230 DAEA1885D0056  850422 J070 A7  000 2 2 2 3 1   2 1007 5 J             1 1 1 1 1 1 1 1 7 1 1 000     5                31

ONAUTICS CORPORATION AMER          San Francisco             California   006095921   67000     06
 EA18  0508 GS00C50167     841106 W070 A7  000 2 2 2 6                                    0       0                               68

ONAUTICS CORPORATION AMER          New London                Conn         006095921   52280     09
 EA18  0513 GS00C50167     841106 W070 A7  000 2 2 2 6                                    0       0                               37

ONAUTICS CORPORATION AMER          Washington                D.C.         006095921   50000     11
 EA18  0504 GS00C50167     841120 J070 A7  000 2 2 2 6                                    0       0                               28

ONAUTICS CORPORATION AMER          Kansas City               Missouri     006095921   38000     29
 EA18  0509 GS00C50167     841106 W070 A7  000 2 2 2 6                                    0       0                               39
```

```
M AAAAA AAAA BBBBBBBBBBBBBBB BBBBBB BBBB BBB BBB B B B B C C C CCCC C C C C C C CC D D D D D D D D D D DDDDDD D      B7
D                                 8888 888 888   1 1 1                          11                          1 1   12   1      AMOUNT
N 33333 2222 111111111111111 333333 AAAA BBB CCC 9 0 2 3 1 2 3 4444 5 6 7 8 9 00 1 2 3 4 5 6 7 8 9 0 1 ABBCCC 3      ($000)
```

RONAUTICS CORPORATION AMER Columbus Ohio 006095921 18000 39
4 EA18 0503 GS00C50167 841116 W070 A7 000 2 2 2 6 0 0 28

RONAUTICS CORPORATION AMER Philadelphia Penn 006095921 60000 42
4 EA18 0502 GS00C50167 841227 W070 A7 000 2 2 2 6 0 0 50

RONAUTICS CORPORATION AMER Wichita Falls Texas 006095921 79000 48
7 EA18 0232 GS00C50167 850412 J070 A7 000 2 2 2 6 0 0 53-

RONAUTICS CORPORATION AMER Bayside Wisconsin 006095921 05450 55
1 FJ04 3001 F3460185G0006 850806 5865 A7 AFN 2 2 2 4 2 B 2 5 J 1 1 N 2A 1 1 1 1 1 1 3 1 1 1 2 000 1 3,668
1 FJ04 3002 F3460185G0006 850806 5865 A7 AFN 2 2 2 4 1 2 1015 5 J 1 1 1 1 1 1 3 1 1 1 2 000 1 16,748
2 FD06 0730 F3460185G0006 850919 6610 A1C AFA 2 2 2 4 2 B 2 4 J 1 1 N 1G 1 1 1 1 1 1 1 1 1 1 1 000 5 65
LOCATION TOTAL 20,481 *

RONAUTICS CORPORATION AMER Milwaukee Wisconsin 006095921 53000 55
2 AB07 6489 DAAB0785CD196 850923 T013 A7 000 2 2 2 3 1 2 1001 5 J 1 1 1 1 1 1 2 1 7 1 1 100 1 429
6 AB07 3835 DAAB0785CF033 850226 6605 A7 AIA 2 2 2 3 1 1 J 1 1 1 1 1 1 3 1 7 1 2 000 1 2,346
2 AB07 6271 DAAB0785CF105 850905 1520 A7 AIA 2 2 2 1 1 2 5 J 1 1 N 1A 1 1 1 1 1 1 3 1 7 1 2 000 1 3,719
2 AB07 6669 DAAB0785CF114 850928 6610 A7 000 2 2 2 3 1 1 1 J 2 2 A 1 4 1 1 1 1 3 1 7 1 2 000 1 898
9 AB07 4500 DAAB0785DF059 850605 AC65 A7 000 2 2 2 5 1 2 1001 5 Y 1 1 1 1 1 1 2 1 7 1 2 000 5 94
2 AJ09 2878 DAAJ0985CB481 850930 6610 A1C AHK 2 2 2 3 1 2 1001 5 J 1 1 1 1 1 1 3 1 7 1 1 000 1 944
6 EA18 0515 DAEA1885D0056 850325 J058 A7 000 2 2 2 5 1 2 1007 5 J 1 1 1 1 1 1 4 1 7 3 1 100 5 481
7 EA18 0231 DAEA1885D0056 850422 J070 A7 000 2 2 2 C 1 2 1007 5 J 1 1 1 1 1 1 4 1 7 3 1 000 5 325
7 EA18 0251 DAEA1885D0056 850423 J070 A7 000 2 2 2 C 1 2 1001 5 J 1 5 1 5 1 1 4 1 7 3 1 000 5 27
8 EA18 0248 DAEA1885D0056 850424 R426 A7 000 2 2 2 5 1 2 1007 5 J 1 1 1 1 1 4 1 7 5 1 000 5 178
8 EA18 0253 DAEA1885D0056 850426 J070 A7 000 2 2 2 C 1 2 1007 5 J 1 1 1 1 1 1 4 1 7 3 1 000 5 90
8 EA18 0271 DAEA1885D0056 850503 J070 A7 000 2 2 2 C 1 2 1001 5 J 1 5 1 5 1 1 4 1 7 3 1 000 1 1,500
0 EA18 0304 DAEA1885D0056 850603 7010 A7 000 2 2 2 C 1 2 1001 5 J 1 1 1 1 1 1 4 1 7 5 1 000 5 37
0 EA18 0322 DAEA1885D0056 850703 J070 A7 000 2 2 2 C 1 2 1007 5 J 1 5 1 1 1 1 4 1 7 3 1 000 5 354
0 EA18 0349 DAEA1885D0056 850712 J070 A7 000 2 2 2 5 1 2 1007 5 J 1 1 1 5 1 1 4 1 7 3 1 000 5 40
1 EA18 0319 DAEA1885D0056 850703 J070 A7 000 2 2 2 5 1 2 1001 5 J 1 5 1 5 1 1 4 1 7 3 1 000 5 85
1 EA18 0335 DAEA1885D0056 850703 J070 A7 000 2 2 2 5 1 2 1007 5 J 1 1 1 5 1 1 4 1 7 3 1 000 5 582
1 EA18 0336 DAEA1885D0056 850703 J070 A7 000 2 2 2 5 1 2 1007 5 J 1 1 1 1 1 1 4 1 7 3 1 100 5 120
2 AC09 0481 DAEA1885D0056 850924 7010 A7 000 2 2 2 5 1 2 1001 5 J 1 5 1 5 1 1 2 1 7 1 1 000 1 53
2 AC09 0503 DAEA1885D0056 850807 J070 A7 000 2 2 2 5 1 2 1001 5 J 1 5 1 5 1 1 2 1 7 1 1 000 1 40
2 EA18 0448 DAEA1885D0056 850820 J070 A7 000 2 2 2 5 1 2 1001 5 J 1 5 1 5 1 1 2 1 7 3 1 000 1 25
2 EA18 0493 DAEA1885D0056 850827 W070 A7 000 2 2 2 5 1 2 1001 5 J 1 5 1 5 1 1 2 1 7 3 1 000 1 45
2 EA18 0540 DAEA1885D0056 850909 J070 A7 000 2 2 2 5 1 2 1001 5 J 1 5 1 5 1 1 2 1 7 3 1 000 1 1,500-
2 EA18 0541 DAEA1885D0056 850909 J070 A7 000 2 2 2 5 1 2 1001 5 J 1 5 1 5 1 1 2 1 7 3 1 000 1 172-
2 EA18 0592 DAEA1885D0056 850917 7010 A7 000 2 2 2 5 1 2 1001 5 J 1 5 1 5 1 1 2 1 7 1 1 000 1 353
2 EA18 0594 DAEA1885D0056 850917 7010 A7 000 2 2 2 5 1 2 1001 5 J 1 5 1 5 1 1 2 1 7 1 1 000 1 565
2 EA18 0595 DAEA1885D0056 850917 7010 A7 000 2 2 2 5 1 2 1001 5 J 1 5 1 5 1 1 2 1 7 1 1 000 1 383
2 EA18 0630 DAEA1885D0056 850926 J070 A7 000 2 2 2 5 1 2 1001 5 J 1 5 1 5 1 1 2 1 7 3 1 000 1 1,200-
2 EA18 0648 DAEA1885D0056 850930 J070 A7 000 2 2 2 5 1 2 5 J 1 1 N 1G 1 5 1 5 1 1 2 1 7 3 1 000 1 50
1 EA18 0417 DAEA1885D0057 850801 7010 A7 000 2 2 2 C 1 2 1001 5 J 1 5 1 5 1 1 4 1 7 5 1 000 1 298
2 EA18 0447 DAEA1885D0057 850820 7010 A7 000 2 2 2 5 1 2 1001 5 J 1 5 1 5 1 1 2 1 7 1 1 000 1 601
2 EA18 0449 DAEA1885D0057 850820 7010 A7 000 2 2 2 5 1 2 1001 5 J 1 5 1 5 1 1 2 1 7 1 1 000 1 523

RM PO TN	AAAAA	AAAA	BBBBBBBBBBBBBBB	BBBBBB	BBBB 8888 AAAA	BBB 888 BBB	BBB 888 CCC	B 1 9	B 1 0	B 1 2	B 1 3	C 1	C 2	C 3	CCCC 4444	C 5	C 6	C 7	C 8	C 9	CC 11 00	D 1	D 2	D 3	D 4	D 5	D 6	D 7	D 8	D 9	D 1 0	D 1 1	DDDDDD 12 ABBCCC	D 1 3	B7 AMOUNT ($000)
TRONAUTICS CORPORATIO (CONT)				Milwaukee								Wisconsin			006095921							53000						55						
12	EA18	0497	DAEA1885D0057	850912	7010	A7	000	2	2	2	5	1		2	1001	5	J				1	5	1	5	1	1	2	1	7	1	1	000	5	258
12	EA18	0498	DAEA1885D0057	850912	7010	A7	000	2	2	2	5	1		2	1001	5	J				1	5	1	5	1	1	2	1	7	1	1	000	5	300
12	EA18	0516	DAEA1885D0057	850820	7010	A7	000	2	2	2	5	1		2	1001	5	J				1	5	1	5	1	1	2	1	7	1	1	000	1	78
12	EA18	0529	DAEA1885D0057	850912	7010	A7	000	2	2	2	5	1		2	1001	5	J				1	5	1	5	1	1	2	1	7	1	1	000	5	290
12	EA18	0530	DAEA1885D0057	850912	7010	A7	000	2	2	2	5	1		2	1001	5	J				1	5	1	5	1	1	2	1	7	1	1	000	5	251
12	EA18	0532	DAEA1885D0057	850912	7010	A7	000	2	2	2	5	1		2	1001	5	J				1	5	1	5	1	1	2	1	7	1	1	000	5	314
12	EA18	0533	DAEA1885D0057	850912	7010	A7	000	2	2	2	5	1		2	1001	5	J				1	5	1	5	1	1	2	1	7	1	1	000	5	251
08	AB07	4274	F3460185G0006	850509	5895	A7	000	2	2	2	4	1		2	1001	5	J				1	1	1	1	1	1	2	1	7	1	2	000	5	66
04	EA18	0505	GS00C50167	841109	J070	A7	000	2	2	2	6														0				0					4,296
09	EA18	0305	GS00C50167	850406	J070	A7	000	2	2	2	6														0				0					29-
11	EA18	0439	GS00C50167	850820	7010	A7	000	2	2	2	6														0				0					67
11	EA18	0452	GS00C50167	850820	7010	A7	000	2	2	2	6														0				0					69
11	EA18	0453	GS00C50167	850820	7010	A7	000	2	2	2	6														0				0					70
11	EA18	0454	GS00C50167	850820	7010	A7	000	2	2	2	6														0				0					61
11	EA18	0455	GS00C50167	850820	7010	A7	000	2	2	1	6														0				0	1				70
11	EA18	0456	GS00C50167	850820	7010	A7	000	2	2	1	6														0				0	1				69
11	EA18	0457	GS00C50167	850820	7010	A7	000	2	2	2	6														0				0					67
11	EA18	0458	GS00C50167	850820	7010	A7	000	2	2	2	6														0				0					68
11	EA18	0459	GS00C50167	850820	7010	A7	000	2	2	2	6														0				0					62
11	EA18	0460	GS00C50167	850820	7010	A7	000	2	2	2	6														0				0					71
11	EA18	0461	GS00C50167	850820	7010	A7	000	2	2	2	6														0				0					69
11	EA18	0462	GS00C50167	850820	W070	A7	000	2	2	2	6														0				0					36
11	EA18	0463	GS00C50167	850820	W070	A7	000	2	2	2	6														0				0					42-
11	EA18	0464	GS00C50167	850820	7010	A7	000	2	2	2	6														0				0					298
11	EA18	0465	GS00C50167	850820	7010	A7	000	2	2	2	6														0				0					308
11	EA18	0466	GS00C50167	850820	7010	A7	000	2	2	2	6														0				0					225
11	EA18	0467	GS00C50167	850820	7010	A7	000	2	2	2	6														0				0					168
11	EA18	0468	GS00C50167	850820	7010	A7	000	2	2	2	6														0				0					103
11	EA18	0469	GS00C50167	850820	7010	A7	000	2	2	2	6														0				0					308
11	EA18	0470	GS00C50167	850820	7010	A7	000	2	2	2	6														0				0					308
11	EA18	0471	GS00C50167	850820	7010	A7	000	2	2	2	6														0				0					308
11	EA18	0472	GS00C50167	850820	7010	A7	000	2	2	2	6														0				0					237
11	EA18	0473	GS00C50167	850820	7010	A7	000	2	2	2	6														0				0					308
11	EA18	0474	GS00C50167	850820	7010	A7	000	2	2	2	6														0				0					296
11	EA18	0475	GS00C50167	850820	7010	A7	000	2	2	2	6														0				0					281
11	EA18	0476	GS00C50167	850820	7010	A7	000	2	2	2	6														0				0					187
11	EA18	0477	GS00C50167	850820	7010	A7	000	2	2	2	6														0				0					185
11	EA18	0478	GS00C50167	850820	7010	A7	000	2	2	2	6														0				0					58
11	EA18	0479	GS00C50167	850820	7010	A7	000	2	2	2	6														0				0					151
11	EA18	0480	GS00C50167	850820	7010	A7	000	2	2	2	6														0				0					273
11	EA18	0481	GS00C50167	850820	7010	A7	000	2	2	2	6														0				0					109
11	EA18	0482	GS00C50167	850820	7010	A7	000	2	2	2	6														0				0					92
11	EA18	0483	GS00C50167	850820	7010	A7	000	2	2	2	6														0				0					87
11	EA18	0484	GS00C50167	850820	7010	A7	000	2	2	2	6														0				0					87
11	EA18	0485	GS00C50167	850820	7010	A7	000	2	2	2	6														0				0					28
12	EA18	0492	GS00C50167	850828	7010	A7	000	2	2	2	6														0				0					29-
12	EA18	0494	GS00C50167	850828	7010	A7	000	2	2	2	6														0				0					31-
12	EA18	0517	GS00C50167	850829	7010	A7	000	2	2	2	6														0				0					38-
12	EA18	0518	GS00C50167	850828	7010	A7	000	2	2	2	6														0				0					52-
12	EA18	0519	GS00C50167	850828	W070	A7	000	2	2	2	6														0				0					52-
12	EA18	0520	GS00C50167	850828	W070	A7	000	2	2	2	6														0				0					64-

RM PO TN	AAAAA AAAA 33333 2222	BBBBBBBBBBBBBBB 111111111111111	BBBBBB 333333	BBBB 8888 AAAA	BBB 888 BBB	BBB 888 CCC	B B B B 1 1 1 9 0 2 3	C C C CCCC 1 2 3 4444	C C C C C C CC 11 5 6 7 8 9 00	D D D D D D D D D D 1 2 3 4 5 6 7 8 9 0 1	DDDDDD 12 ABBCCC	D 1 3	B7 AMOUNT ($000)
ASTRONAUTICS CORPORATIO (CONT)		Milwaukee							Wisconsin	006095921	53000	55	
1 12 EA18	0521	GS00C50167	850828	7010	A7	000	2 2 2 6			0	0		33-
1 12 EA18	0522	GS00C50167	850828	7010	A7	000	2 2 2 6			0	0		35-
1 12 EA18	0523	GS00C50167	850828	7010	A7	000	2 2 2 6			0	0		37-
1 12 EA18	0524	GS00C50167	850828	7010	A7	000	2 2 2 6			0	0		54-
1 12 EA18	0560	GS00C50167	850924	7010	A7	000	2 2 2 6			0	0		46
1 12 EA18	0561	GS00C50167	850924	7010	A7	000	2 2 2 6			0	0		90
1 12 EA18	0562	GS00C50167	850924	7010	A7	000	2 2 2 6			0	0		46
1 12 EA18	0564	GS00C50167	850912	7010	A7	000	2 2 2 6			0	0		93-
1 12 EA18	0565	GS00C50167	850924	7010	A7	000	2 2 2 6			0	0		45
1 12 EA18	0566	GS00C50167	850924	7010	A7	000	2 2 2 6			0	0		31
1 12 EA18	0567	GS00C50167	850924	7010	A7	000	2 2 2 6			0	0		47
1 12 EA18	0568	GS00C50167	850924	7010	A7	000	2 2 2 6			0	0		32
1 12 EA18	0569	GS00C50167	850924	7010	A7	000	2 2 2 6			0	0		29
1 12 EA18	0570	GS00C50167	850924	7010	A7	000	2 2 2 6			0	0		40
1 12 EA18	0597	GS00C50167	850919	7010	A7	000	2 2 2 6			0	0		39
1 12 EA18	0598	GS00C50167	850919	7010	A7	000	2 2 2 6			0	0		52
1 12 EA18	0600	GS00C50167	850919	7010	A7	000	2 2 2 6			0	0		49
1 12 EA18	0601	GS00C50167	850919	7010	A7	000	2 2 2 6			0	0		42
1 12 EA18	0602	GS00C50167	850919	7010	A7	000	2 2 2 6			0	0		39
1 12 EA18	0605	GS00C50167	850920	7010	A7	000	2 2 2 6			0	0		54
1 12 EA18	0606	GS00C50167	850919	7010	A7	000	2 2 2 6			0	0		54
1 12 EA18	0607	GS00C50167	850923	7010	A7	000	2 2 2 6			0	0		46
1 12 EA18	0608	GS00C50167	850919	7010	A7	000	2 2 2 6			0	0		52
1 12 EA18	0610	GS00C50167	850919	7010	A7	000	2 2 2 6			0	0		51
1 12 EA18	0611	GS00C50167	850919	7010	A7	000	2 2 2 6			0	0		150
1 12 EA18	0612	GS00C50167	850917	7010	A7	000	2 2 2 6			0	0		52
2 05 JA100	5290	F3460185G0006	850215	6605	A1C	AVG	2 2 2 4	2 4 2 1015	5 J	1 1 1 1 1 1 2 1 7	1 2 000	5	138
2 05 JA100	5292	F3460185G0006	850212	6605	A1C	000	2 2 2 4	2 4 2 1009	5 J	1 1 1 1 1 1 2 1 7	1 2 000	5	2,615
2 06 JA100	5511	F3460185G0006	850302	5962	A1C	AVG	2 2 2 4	2 4 2 1015	5 J	1 1 1 1 1 1 2 1 7	1 2 000	5	53
2 06 JA100	6446	N0038385C6138	850322	1680	A1A	AHV	2 2 2 3	1 2 1015	5 J	1 1 1 1 1 1 2 1 7	1 2 000	1	221
2 04 JA100	2687	N0038385C6237	850102	6610	A7	000	2 2 2 3	1 2 1015	5 J	1 1 1 1 1 1 2 1 7	1 2 000	5	34
2 08 JA100	8748	N0038385C8553	850506	5826	A1C	000	2 2 2 3	1 2 1015	1 J	1 4 1 1 1 1 2 1 7	1 2 000	5	262
2 12 JA100	F282	N0038385C8553	850913	5826	A1C	000	2 2 2 3	1 2	1 J 2 2 B	1 1 1 1 1 1 2 1 7	1 2 000	5	170
3 12 FJ04	3595	F0960385C4457	850905	K099	A7	AFN	2 2 2 1	1 2	5 J 1 1 N 2A	1 1 1 1 1 1 3 1 7	1 2 000	1	637
3 03 FD02	0353	F3460182D3046	841217	J016	A1C	000	2 2 2 5	1 2 1009	4 J	1 1 1 1 1 1 1 1 7	5 1 000	5	56
3 08 FD02	0694	F3460182D3046	850521	J016	A1C	000	2 2 2 5	1 2 1009	4 J	1 1 1 1 1 1 1 1 7	5 1 000	5	108
3 04 FD06	0120	F3460183G1765	850114	6610	A1C	ABC	2 2 2 4	1 2 0200	4 J	1 1 1 1 1 1 3 1 7	1 1 000	5	197
3 02 FD06	0110	F3460184D0185	841108	J066	A1C	AAK	2 2 2 5	1 2 1001	5 J	1 1 1 1 1 1 1 1 7	1 2 000	5	29
3 02 FD02	0248	F3460184D2581	841119	J016	A1C	000	2 2 2 5	1 2 1009	4 J	1 1 1 1 1 1 1 1 7	5 1 000	5	37
3 01 FJ04	0057	F3460185G0006	841017	5865	A7	000	2 2 2 4	1 2 1015	5 J	1 1 1 1 1 1 2 1 7	1 2 000	5	67
3 02 FD06	0109	F3460185G0006	841130	6610	A1C	AAF	2 2 2 4	1 2 1013	3 J	1 1 1 1 1 1 2 1 7	1 2 000	5	496
3 03 FD06	0112	F3460185G0006	841217	6610	A1C	AFF	2 2 2 4	1 2 1013	4 J	1 1 1 1 1 1 2 1 7	1 2 000	5	30
3 03 FD06	0141	F3460185G0006	841218	6610	A1C	AFH	2 2 1 4			0	0 1		295
3 05 FD06	0203	F3460185G0006	850211	6610	A1C	AFH	2 2 1 4			0	0 1		177
3 05 FD06	0204	F3460185G0006	850220	6610	A1C	AFF	2 2 2 4	1 2 1013	4 J	1 1 1 1 1 1 2 1 7	1 2 000	1	175
3 05 FD06	0323	F3460185G0006	850227	6610	A1C	000	2 2 2 4	2 4 2 0200	4 J	1 1 1 1 1 1 2 1 7	1 2 000	1	133
3 05 FJ04	1078	F3460185G0006	850222	5865	A7	000	2 2 2 4	1 2 1015	5 J	1 1 1 1 1 1 1 1 7	1 2 000	5	36
3 06 FD06	0125	F3460185G0006	850329	6610	A1C	AFF	2 2 2 4	2 4 2 0200	4 J	1 1 1 1 1 1 3 1 7	1 3 000	5	765
3 06 FD06	0301	F3460185G0006	850329	6610	A1C	AFF	2 2 1 4			0	0 1		394
3 06 FD06	0342	F3460185G0006	850315	6610	A1C	AFF	2 2 2 4	1 2 1013	4 J	1 1 1 1 1 1 2 1 7	1 2 000	5	67
3 08 FD06	0453	F3460185G0006	850514	6610	A1C	AFH	2 2 1 4			0	0 1		148

S RM AAAAA AAAA BBBBBBBBBBBBBBB BBBBBB BBBB BBB BBB B B B B C C C CCCC C C C C C CC D D D D D D D D D D DDDDDD D	B7
V PO 8888 888 888 1 1 1 11 1 1 12 1	AMOUNT
C TN 33333 2222 111111111111111 333333 AAAA BBB CCC 9 0 2 3 1 2 3 4444 5 6 7 8 9 00 1 2 3 4 5 6 7 8 9 0 1 ABBCCC 3	($000)
ASTRONAUTICS CORPORATIO (CONT) Milwaukee Wisconsin 006095921 53000 55	
3 08 FF30 0408 F3460185G0006 850521 6625 C9E 000 2 2 1 4 0 0 1	27
3 10 FD06 0536 F3460185G0006 850614 6610 A1C AAK 2 2 2 4 2 B 2 4 J 1 1 N 2A 1 1 1 1 1 1 2 1 7 1 1 000 1	356
3 11 FD06 0663 F3460185G0006 850820 6610 A1C AFF 2 2 1 4 0 0 1	229
3 11 FD06 0664 F3460185G0006 850820 6610 A1C AFF 2 2 2 4 1 2 0200 4 J 1 1 1 1 1 1 4 1 7 1 1 000 1	1,496
3 12 FD06 0722 F3460185G0006 850917 6610 A1C AFH 2 2 2 4 1 2 1 J 2 2 B 1 1 1 1 1 1 3 1 7 1 2 000 5	280
3 12 FD06 0723 F3460185G0006 850917 6610 A1C AFH 2 2 1 4 0 0 1	931
3 12 FH02 2786 F3460185G0006 850929 6610 A1C AFN 2 2 2 4 1 2 1015 4 J 1 1 1 1 1 1 3 1 7 1 1 000 1	760
3 11 FF35 0123 F4160885C1711 850824 4920 A1C 000 2 2 2 3 1 2 1015 5 J 1 1 1 1 1 1 2 1 7 1 2 000 1	92
3 11 FF35 0124 F4160885C1711 850824 4920 A1C 000 2 2 1 3 0 0 1	46
3 08 FF80 1467 F4160885CC080 850529 4920 A1B AFA 2 2 2 3 1 2 1015 4 J 1 1 1 1 1 1 2 1 7 1 2 000 5	26
3 03 FE03 0230 F4260085C0104 841205 6610 A1C 000 2 2 2 3 1 2 1015 5 J 1 1 1 1 1 1 1 1 7 1 2 000 5	33
3 08 FE03 0814 F4260085C0302 850509 6930 A1C AFH 2 2 2 3 1 2 1015 5 J 1 1 1 1 1 1 2 1 7 1 2 000 5	64
3 06 FE03 0550 F4260085C0542 850308 6930 A1C AFH 2 2 2 3 1 2 1001 5 J 1 1 1 1 1 1 2 1 7 1 2 000 5	25
3 07 FE03 0709 F4260085C0705 850416 6625 A1C 000 2 2 2 3 1 2 1001 5 J 2 1 1 1 1 2 1 7 1 2 000 5	45
3 12 FE03 1431 F4260085C1850 850917 6930 A1C AFH 2 2 2 3 1 2 1 J 2 1 B 1 1 1 1 1 1 1 1 7 1 1 000 5	255
3 02 FE04 0217 F4260085C4173 841126 6610 A1C AFH 2 2 2 3 1 2 1015 1 J 1 1 1 1 1 1 2 1 7 1 2 000 5	396
4 11 0400 5031 DLA400085C3284 850828 6610 C9E 000 2 2 2 3 1 2 5 J 2 1 B 1 1 1 1 1 1 2 1 7 1 2 000 5	50
4 11 0400 5030 DLA400085C3292 850828 6610 C9E 000 2 2 2 3 1 2 1 J 2 2 B 1 1 1 1 1 1 2 1 7 1 2 000 5	30
LOCATION TOTAL 36,579 *	
ASTRONAUTICS CORPORATION AMER BERMUDA 006095921 00000 BM	
1 04 EA18 0514 GS00C50167 841106 W070 A7 000 2 2 2 6 0 0	54
ASTRONAUTICS CORPORATION AMER CUBA 006095921 00000 CU	
1 04 EA18 0510 GS00C50167 841106 W070 A7 000 2 2 2 6 0 0	50
ASTRONAUTICS CORPORATION AMER SPAIN 006095921 00000 ES	
1 11 EA18 0370 GS00C50167 850729 J070 A7 000 2 2 2 6 0 0	92-
ASTRONAUTICS CORPORATION AMER UN KINGDOM 006095921 00000 GB	
1 04 EA18 0506 GS00C50167 841106 W070 A7 000 2 2 2 6 0 0	27
ASTRONAUTICS CORPORATION AMER JAPAN 006095921 00000 JP	
1 04 EA18 0511 GS00C50167 841106 W070 A7 000 2 2 2 6 0 0	63
1 04 EA18 0512 GS00C50167 841106 W070 A7 000 2 2 2 6 0 0	39
LOCATION TOTAL 102 *	
CONTRACTOR TOTAL 56,791 **	
ASTRONICS CORP EL PROD CO Lebanon N.H. 073998106 41300 33	
2 04 JA100 3048 N0038385C5137 850104 6240 A1A AAE 2 2 2 3 1 2 0102 1 J 2 1 1 1 2 2 1 1 1 2 000 5	57
2 12 JA100 E858 N0038385C8528 850809 6220 A1C 000 2 2 2 B 1 2 5 J 2 1 1 N 1G 2 1 1 1 2 1 1 1 2 000 5	159
2 07 JA100 6838 N0038385C8528 850410 6220 A1C AED 2 2 2 3 1 2 0102 1 J 2 1 1 1 2 2 1 1 1 2 000 5	172
3 01 FF30 0033 F4160885C0231 841025 6220 A1C AFF 2 2 2 3 1 2 1015 4 J 2 1 1 1 1 2 1 1 1 2 000 5	42
3 03 FF30 0130 F4160885C0475 841228 6620 A1C AFF 2 2 2 3 1 2 1015 4 J 2 1 1 1 1 2 1 1 1 2 000 5	37
3 05 FF30 0183 F4160885C0512 850204 6220 A1C AFF 2 2 2 3 1 2 1015 5 J 2 1 1 1 1 2 1 1 1 2 000 5	27

```
S RM AAAAA AAAA BBBBBBBBBBBBBBB BBBBBB BBBB BBB BBB B B B B C C C CCCC C C C C C CC D D D D D D D D D D DDDDDD D      87
V PO                                    8888 888 888   1 1 1                    11                      1 1   12   1      AMOUNT
C TN 33333 2222 111111111111111 333333 AAAA BBB CCC 9 0 2 3 1 2 3 4444 5 6 7 8 9 00 1 2 3 4 5 6 7 8 9 0 1 ABBCCC 3      ($000)
```

ASTRONICS CORP EL PROD (CONT) Lebanon N.H. 073998106 41300 33

```
3 11 FF30  0524 F4160885C1478  850812 6220 A1C AFF 2 2 2 3 1   2 1015 5 J           1 1 1 1 1 2 1 1 1 2 000     5      324
3 07 FE04  1060 F4260085C5371  850411 6220 A7  AFC 2 2 2 3 1   2 0102 1 J           2   1 1 1 2 2 1 1 1 2 000     5       77
3 08 FE04  1220 F4260085C5565  850503 6220 A7  AFC 2 2 2 3 1   2 0102 1 J           2   1 1 1 2 2 1 1 1 2 000     5       82
3 09 FE04  1520 F4260085C5814  850624 6220 A1C AFC 2 2 2 3 1   2 1015 1 J           2   1 1 1 1 2 1 1 1 2 000     5       26
                                  CONTRACTOR TOTAL                    1,003   **
```

ASTRONICS CORPORATION Aurora New York 049829302 03188 36

```
4 07 0400  2636 DLA40085C5268  850402 6220 C9E 000 2 2 2 3 1   2 0102 1 J           2   1 1 1 2 2 1 7 1 2 000     5      130
```

ASTRONICS CORPORATION East Aurora New York 049829302 21589 36

```
2 12 JA100 E695 N0038385C5703  850918 6240 A1C AAE 2 2 2 3 1   2       1 J 2 1 K   2   1 1 1 2 2 1 7 1 2 000     5       30
2 05 JA100 5231 N0038385C8519  850227 6220 A1A AAE 2 2 2 3 1   2 0102 1 J           2   1 1 1 2 2 1 7 1 2 000     5       27
3 01 FH02  0041 F0460684C1006  841022 6240 A1C AFN 2 2 2 3 1   2 1001 4 J           2   1 2 1 1 2 1 7 1 2 000     5      135
3 08 FE04  1295 F4260085C5480  850517 6220 A7  AFC 2 2 2 3 1   2 0102 1 J           2   1 1 1 2 2 1 7 1 2 000     2      107
3 08 FE04  1243 F4260085C5508  850508 6220 A7  AFC 2 2 2 3 1   2 0102 1 J           2   1 1 1 2 2 1 7 1 2 000     3      113
                                  LOCATION TOTAL                      412   *
                                  CONTRACTOR TOTAL                    542   **
```

ASTROSYSTEMS INC Newark Delaware 001309863 50670 10

```
3 03 HR06  0094 F3361584C2486  841211 AC26 A2  000 2 2 2 3 1   2 0102 2 U           2   1 1 1 2 2 2 1 5 2 000           50
```

ASTROSYSTEMS INC Lake Success New York 001309863 40937 36

```
2 12 BD910 B119 N0002484C6020  850511 1260 A7  000 2 2 2 C 1   2 1001 5 J           2   1 2 1 1 2 1 1 1 1 000     1      51
2 05 BD303 2639 N0002484G6313  850110 J058 A7  000 2 2 2 4 1   2 1001 5 J           2   1 1 1 1 2 1 1 1 2 000     1      144
2 05 BD303 2640 N0002484G6313  850124 J058 A7  000 2 2 2 4 1   2 1001 5 J           2   1 1 1 1 2 1 1 1 2 000     1      48
2 04 JA112 0801 N0010484C2346  850102 5930 A3  000 2 2 2 3 1   2 1015 1 J           2   1 1 1 1 2 1 1 1 2 000     1      27
2 08 JA112 3908 N0010484C6020  850319 1220 A7  000 2 2 2 4 2 5 2 1015 5 J           2   1 1 1 1 2 1 1 1 2 000     1      51
2 05 JA118 1895 N0010484GA024  841220 1220 A5  000 2 2 2 4 1   2 1009 5 J           1 1 1 1 1 1 1 1 1 1 000     1      33
2 07 JA112 2797 N0010485C2805  850326 1220 A3  000 2 2 2 3 2 4 2 0200 5 J           2   1 1 1 1 2 1 1 1 2 000     1      39
2 08 JA112 3962 N0010485C2853  850424 5999 A5  GHN 2 2 2 3 1   2 1015 5 J           2   1 1 1 1 2 1 1 1 2 000     1      44
2 08 JA112 3963 N0010485C2854  850425 5999 A5  GHN 2 2 2 3 1   2 1015 5 J           2   1 1 1 1 2 1 1 1 2 000     1      26
2 12 JA112 7631 N0010485C5069  850911 1220 A7  000 2 2 2 3 1   2       5 J 2 1 N 1A 2   1 1 1 1 2 1 1 1 2 000     1      100
2 05 JA100 5057 N0038385C0140  850205 4920 A7  000 2 2 2 3 1   2 1015 5 J           2   1 1 1 1 2 1 1 1 2 000     5      39
2 10 VA100 0620 N0040685C1047  850731 5895 B9  000 2 2 2 3 2 B 2       5 J 2 1 B   2   1 1 1 1 2 1 1 1 3 000     5      46
                                  LOCATION TOTAL                      648   *
```

ASTROSYSTEMS INC New Hyde Park New York 001309863 50397 36

```
3 12 FF50  1010 F4160885C0673  850927 6625 A7  000 2 2 2 3 1   2 1015 5 J           2   1 1 1 1 2 1 1 1 2 000     5       47
                                  CONTRACTOR TOTAL                    745   **
```

ASTRUP COMPANY Daleville Alabama 004178182 19360 01

```
4 08 0600  2042 DLA60084D0137  850419 M173 A8A 000 2 2 2 B 1   2 1026 1 J           2   1 1 3 1 2 1 7 3 1 000     5       60
```

ASTRUP COMPANY Cleveland Ohio 004178182 16000 39

```
4 02 0100  0123 DLA10085C4072  841106 8340 A9  000 2 2 2 3 1   2 0102 1 J           2   1 1 1 2 2 1 7 1 2 000     1      110
                                  CONTRACTOR TOTAL                    170   **
```

```
S RM AAAAA AAAA BBBBBBBBBBBBBBB BBBBBB BBBB BBB BBB B B B C C C CCCC C C C C C CC D D D D D D D D D DDDDDD D      B7
V PO                            8888 888 888   1 1 1                          11                    1 1   12  1  AMOUNT
C TN 33333 2222 111111111111111 333333 AAAA BBB CCC 9 0 2 3 1 2 3 4444 5 6 7 8 9 00 1 2 3 4 5 6 7 8 9 0 1 ABBCCC 3  ($000)
```

AT RENT A CAR BELGIUM 999086887 00000 BE
1 12 JA61 0061 DAJA6185C0199 850909 W023 S1 000 2 2 2 3 2 0 2 0600 1 J 3 5 1 1 1 1 2 1 1 5 2 600B 5 33

ATAC Mountain View California 098529738 49656 06
2 07 E612B 1006 N0001484C0324 850329 R405 S1 000 2 2 2 A 2 6 2 0200 7 U E 1 1 1 1 1 2 1 7 5 2 000 5 96
3 12 HC07 0112 F0469085C0002 850814 U009 A2 000 2 2 2 3 2 D 2 7 R 1 1 L 2 2 1 1 2 1 7 3 1 000 5 131
LOCATION TOTAL 227 *

ATAC Mountain View California 098529738 49670 06
2 03 SA100 0093 N0060484C0118 841119 R498 C9E 000 2 2 2 C 1 1 J 2 3 1 1 2 1 1 5 2 000 5 91
2 12 LF139 1400 N6600185C0167 850912 AC65 A7 000 2 2 2 3 2 D 2 7 U 1 1 L 2 2 1 1 2 1 1 5 1 000 5 148
LOCATION TOTAL 239 *

ATAC Milton Florida 098529738 45750 12
2 12 C2467 5475 N6246785C0617 850929 R219 C2 000 2 2 2 3 2 D 2 7 J 1 1 L 2 2 1 1 2 1 1 5 2 000 5 130
CONTRACTOR TOTAL 596 **

ATACS CORPORATION Oxford Penn 095278917 57480 42
1 09 AB07 4240 DAAB0782CG040 850430 5411 A7 000 2 2 2 C 1 2 0102 1 A 2 1 1 1 2 2 1 1 1 1 000 1 522
1 05 AB07 3818 DAAB0782CG062 850225 5805 A7 000 2 2 2 B 1 2 0102 1 J 2 1 4 1 2 2 1 1 1 2 000 1 71
1 07 AB07 4118 DAAB0782CG062 850404 5805 A7 000 2 2 2 C 1 2 0102 1 J 2 1 4 1 2 2 1 1 1 2 000 1 89-
1 09 AB07 4241 DAAB0783CB054 850430 5411 A7 000 2 2 2 C 1 2 0102 1 A 2 1 1 1 2 2 1 1 1 1 000 1 797
1 08 AB07 4400 DAAB0785CB099 850528 5411 A7 000 2 2 2 3 2 4 2 1001 5 J 2 1 1 1 1 2 1 1 1 1 000 1 326
1 10 AB07 4701 DAAB0785CB131 850628 5805 A7 000 2 2 2 3 2 4 2 1001 5 J 2 1 2 1 1 2 1 1 1 1 000 1 80
1 12 AH01 4404 DAAH0185C1187 850923 4940 A7 HBX 2 2 1 3 0 0 1 686
1 12 AH01 4405 DAAH0185C1187 850923 4940 A7 HBX 2 2 2 3 1 1 J 2 1 1 1 1 2 1 1 1 2 000 1 277
1 07 AK01 0296 DAAK0185CB026 850415 4120 C9E 000 2 2 2 3 1 2 0102 1 J 2 1 1 1 2 2 1 1 1 2 000 1 3,517
CONTRACTOR TOTAL 6,187 **

ATARASHI KOMUSHO CO LTD JAPAN 991257189 00000 JP
1 12 CA79 0615 DACA7983C0050 850610 Z131 C2 000 2 2 2 B 2 0 2 0600 1 J 3 5 1 5 1 1 2 1 1 5 2 000J 3 33
1 12 CA79 0616 DACA7983C0050 850128 Z131 C2 000 2 2 2 D 2 0 2 0600 1 J 3 5 1 5 1 1 2 1 1 5 2 000J 3 133
1 12 CA79 0325 DACA7985C0055 850516 Y199 C2 000 2 2 2 3 2 0 1 J 3 5 1 5 1 1 2 1 1 5 2 000J 3 347
1 12 CA79 0326 DACA7985C0058 850618 Z199 C2 000 2 2 2 3 2 0 1 J 3 5 1 5 1 1 2 1 1 5 2 000J 3 72
1 12 CA79 0355 DACA7985C0105 850910 Z111 C2 000 2 2 2 3 2 Z 1 1 J 2 2 A 3 5 1 5 1 1 2 1 1 5 2 000J 3 147
CONTRACTOR TOTAL 732 **

ATARASKI KOMUSHO & CHUO KENSET JAPAN 999067200 00000 JP
2 04 C2742 N012 N6283685C8001 841217 Z161 C2 000 2 2 2 3 2 9 1 J 3 5 1 5 1 1 2 1 1 5 1 000J 5 4,330

ATC BETATRON CORP West Allis Wisconsin 066882317 85300 55
1 12 AA08 0257 DAAA0885C0186 850905 J099 S1 000 2 2 2 3 2 B 2 6 J 1 1 N 1G 1 1 1 1 1 1 2 1 1 1 2 000 5 29
1 10 AC89 0104 DAAC8985C0068 850513 6625 C9E 000 2 2 2 3 1 2 1 J 1 1 K 2 1 1 1 2 2 1 1 1 2 000 5 26
CONTRACTOR TOTAL 55 **

ATC PETRLEUM INC Portsmouth Virginia 991841461 64000 51
2 11 RC100 0341 N0018185C0269 850820 9140 C9E 000 2 2 2 3 2 B 2 1 J 2 2 N 2A 1 1 1 1 1 1 2 1 1 2 2 000 5 801

```
S RM AAAAA AAAA BBBBBBBBBBBBBBB BBBBBB BBBB BBB BBB B B B B C C C CCCC C C C C C CC D D D D D D D D D D D D DDDDDD D        B7
V PO                                   8888 888 888   1 1 1                      11                    1 1   12   1      AMOUNT
C TN 33333 2222 111111111111111 333333 AAAA BBB CCC 9 0 2 3 1 2 3 4444 5 6 7 8 9 00 1 2 3 4 5 6 7 8 9 0 1 ABBCCC 3      ($000)

ATCHISON ENGINEERING CO            Atchison                 Kansas      063670038   02900      20
4 12 0700  4985 DLA70085C8350   850930 M199 S1  000 2 2 2 3 2 D 2      7 J 1 1 L    2   2   2 1 2 1 1 3 1 000    5          1,084

ATCHLEY CONTROLS INC               Los Angeles              California  067747535   44000      06
3 04 HB02  0021 F4065085C0031   841224 4820 C9E 000 2 2 2 3 1   1        J          2   1 3 1 1 2 1 7 1 2 000    5             88

ATCKISON R E CO INC                Azusa                    California  008318040   03386      06
1 11 AJ09  2106 DAAJ0985CB286   850731 1730 A1C 000 2 2 2 3 1   1      1 J 2 2 K    2   1 1 1 2 2 1 1 1 2 400    5             27
3 04 FF20  0119 F4160884C1252   850107 1730 A1C AEC 2 2 1 3                           0       0 1                          35
3 10 FF20  0481 F4160885C0811   850717 1720 A1C 000 2 2 2 3 1   2 0102 1 J          2   1 4 1 2 2 1 1 1 2 000    1            261
3 09 FF35  0062 F4160885C1672   850628 1730 A1C 000 2 2 2 3 1   2 0102 1 J          2   1 4 1 2 2 1 1 1 2 000    3             99
                                   CONTRACTOR TOTAL                      422   **

ATCO BUILDERS                      Fairchild AFB            Washington  102891421   22955      53
3 12 SD05  0075 F4561385C0023   850906 Z151 C2  000 2 2 2 3 1   1      1 J 2 2 K    2   1 3 1 2 2 1 7 4 2 000    5             35

ATCO INC                           Pine Bluff               Arkansas    041430380   55310      05
4 06 0600  1782 DLA60085D0101   850108 9140 A8A 000 2 2 2 3 1   2 1026 1 K          2   1 3 1 1 2 1 7 2 2 000    5             40

ATCO STRUCTURES INC                Denver                   Colorado    072500846   20000      08
1 09 KF06  0132 DAKF0685C0106   850624 2330 C9E 000 2 2 2 3 1   1      1 J 2 2 A    1 4 1 1 1 1 2 1 1 1 2 000    5            104

ATCO STRUCTURES INC                                         CANADA      072500846   00000      CA
3 09 TA12  0144 F2660085C0065   850418 X111 S1  000 2 2 2 3 2 8 2 0600 1 J          3 5 1 1 1 1 2 1 1 5 2 000C   5             70
                                   CONTRACTOR TOTAL                      174   **

ATCO TECHNOLOGY INC                Montclair                California  002388882   48788      06
2 04 JA100 2824 N0038385C5124   850104 1560 A1A 000 2 2 2 3 1   2 1015 1 J          2   1 1 1 1 2 1 7 1 2 000    1            258

ATCOM INC                          Research Triangle Pk     N Carolina  099816894   56020      37
5 10 CW25  0114 DACW2585C0084   850726 3930 C9E 000 2 2 2 3 1   1      1 J 2 2 A    2   1 1 1 1 2 1 1 2 3 000    5             40

ATCOMM INC                         Mather AFB               California  991748351   46254      06
3 01 JA15  0011 F0461284C0010   841001 J099 A7  000 2 2 2 B 1   2 0102 1 J          2   1 1 1 2 2 1 1 3 2 000    5             67

ATCON BYGNINGSENTREPRISE GRONL                              GREENLAND   999029879   00000      GL
3 07 CA05  0007 F6110184C0018   850225 Z199 C2  000 2 2 2 D 2 8 2 0600 1 J          3 5 1 5 3 1 2 1 1 5 2 200D   5             29
3 12 CA05  0041 F6110184C0029   850930 Y219 S1  000 2 2 2 B 2 8 2 0600 1 J          3 1 1 1 1 1 2 1 1 5 2 400D   5            480
3 08 CA05  0008 F6110185C0001   850418 Y129 C2  000 2 2 2 3 2 8 2 0600 1 J          3 1 1 1 1 1 2 1 1 5 2 600D   5            135
3 09 CA05  0012 F6110185C0006   850507 Z199 C2  000 2 2 2 3 2 Z 2      1 J 2 2 N 4A 3 1 1 1 1 1 2 1 1 5 2 500D   3            737
3 11 CA05  0029 F6110185C0025   850822 Z199 C2  000 2 2 2 3 2 Z 2      1 J 2 2 N 4A 3 1 1 1 1 1 2 1 1 5 2 500D   3             96
3 12 CA05  0039 F6110185C0027   850927 Z239 C2  000 2 2 2 3 2 Z 2      1 J 2 2 N 4A 3 1 1 1 1 1 2 1 1 5 2 400D   3          1,641
                                   CONTRACTOR TOTAL                    3,118   **
```

S RM AAAAA AAAA BBBBBBBBBBBBBBB	BBBBBB	BBBB BBB BBB	B B B B	C C C CCCC	C C C C C CC	D D D D D D D D D D D D	DDDDDD	D	B7
V PO 8888 888 888			1 1 1		11	1 1	12	1	AMOUNT
C TN 33333 2222 111111111111111	333333	AAAA BBB CCC	9 0 2 3	1 2 3 4444	5 6 7 8 9 00	1 2 3 4 5 6 7 8 9 0 1	ABBCCC	3	($000)
ATEAM CORP	Dayton		Ohio		991968033	21000	39		
3 10 HU54 0115 F3365785C2184	850628	AC66 C9E 000	2 2 2 3	2 7 2 0102	2 J	2 3 2 2 2 2 7 1 2	000	1	48
ATEC INC	Houston		Texas		026595124	35000	48		
3 02 FF20 0034 F4160884G0064	841107	4920 A1C BSR	2 2 2 4	1 2 1015	4 J	2 1 1 1 1 2 1 1 1 2	000	5	70
3 06 FF20 0247 F4160884G0064	850323	5990 A1B BSR	2 2 2 4	1 2 1015	5 J	2 1 1 1 1 2 1 1 1 2	000	5	32
3 08 FF20 0368 F4160884G0064	850514	4920 A1C AFF	2 2 2 4	1 2 1015	4 J	2 1 1 1 1 2 1 1 1 2	000	5	32
3 08 FF20 0376 F4160884G0064	850517	4920 A1C AFF	2 2 2 4	1 2 1015	4 J	2 1 1 1 1 2 1 1 1 2	000	1	70
3 08 FF50 0626 F4160884G0064	850520	6685 C9E 000	2 2 2 4	1 2 1015	5 J	2 1 1 1 1 2 1 1 1 2	000	5	49
3 09 FF20 0449 F4160884G0064	850622	4920 A1C 000	2 2 1 4			0 0 1			49
3 09 FF35 0054 F4160885C1661	850624	4920 A1C 000	2 2 2 3	1 2 1015	4 J	2 1 1 1 1 2 1 1 1 2	000	5	181
4 07 0700 2482 F4160884G0064	850405	3040 C9E 000	2 2 1 4			0 0 1			87
4 12 0700 4944 F4160884G0064	850930	3040 A1C 000	2 2 2 4	1 2 1013	5 J	2 1 1 1 1 2 1 1 1 2	000	5	62
CONTRACTOR TOTAL					632 **				
ATEK CORPORATION	Logan		Utah		991789587	45860	49		
1 12 CA33 0046 DACA8984C0005	850903	AJ11 S1 000	2 2 2 B	2 7 2 0102	2 J	2 1 5 3 2 2 3 1 5 2	000	5	95
ATEK METALS CENTER INC	Houston		Texas		051286649	35000	48		
3 04 FD10 0105 F3465085C0049	850111	9515 C9E 000	2 2 2 3	1 2 1013	1 J	2 1 1 1 1 2 1 1 1 2	000	5	53
ATELIERS ET CHANTIERS DE MARSE			FRANCE		999026875	00000	FR		
2 11 NA111 0013 N6817182C0049	841003	J019 A3 SLN	2 2 2 5	2 2 0600	3 J	3 1 1 1 3 1 2 1 1 5 2	100F	5	67
2 04 NA111 0068 N6817182C004900	841003	J019 A3 SLH	2 2 2 4	2 0 2 0600	3 J	3 1 1 1 3 1 2 1 1 5 2	300F	5	67
2 12 NA111 0162 N6817185H0068	850327	J019 A3 SEJ	2 2 2 4	2 0 2 0600	1 J	3 1 1 1 3 1 2 1 1 5 2	300F	5	201
2 12 NA111 0163 N6817185H0068	850323	J019 A3 SJX	2 2 2 4	2 0 2 0600	1 J	3 1 1 1 3 1 2 1 1 5 2	400F	5	96
CONTRACTOR TOTAL					431 **				
ATELIERS J PAOLI S A			FRANCE		999026883	00000	FR		
2 07 NA111 0079 N6817185H0069	841220	J019 A3 SJX	2 2 2 4	2 0 2 0600	1 J	3 1 1 1 3 1 2 1 1 5 2	300F	5	85
2 12 NA111 0164 N6817185H0069	850327	J019 A3 SES	2 2 2 4	2 0 2 0600	1 J	3 1 1 1 3 1 2 1 1 5 2	300F	5	127
2 12 NA111 0165 N6817185H0069	850325	J019 A3 SJX	2 2 2 4	2 0 2 0600	1 J	3 1 1 1 3 1 2 1 1 5 2	400F	5	37
2 12 NA111 0201 N6817185H0069	850819	J019 A3 SLN	2 2 2 4	2 0 2 0600	1 J	3 1 1 1 3 1 2 1 1 5 2	300F	5	85
CONTRACTOR TOTAL					334 **				
ATF CONSTRUCTION CO INC	Fort Benning		Georgia		039919949	30760	13		
1 05 BT10 0106 DABT1084C2054	850131	Z199 C2 000	2 2 2 D	1 2 0102	1 J	2 1 3 1 2 2 1 1 4 2	000	3	80
1 11 BT10 0308 DABT1085C1965	850816	Z169 C2 000	2 2 2 3	1 1	1 J 2 2 K	2 1 3 1 2 2 1 1 4 2	000	3	74
1 12 BT10 0374 DABT1085C2009	850925	Y169 C2 000	2 2 2 3	1 1	1 J 2 2 K	2 1 3 1 2 2 1 1 4 2	000	3	181
1 12 BT10 0373 DABT1085C2043	850926	Y119 C2 000	2 2 2 3	1 1	1 J 2 1 K	2 1 3 1 2 2 1 1 4 2	000	3	172
1 10 CA21 0291 DACA2184C0120	850625	Z199 C2 000	2 2 2 D	1 2 0102	1 J	2 1 1 1 2 2 1 1 4 2	000	5	27
1 12 CA21 0520 DACA2184C0120	850930	Z199 C2 000	2 2 2 D	1 2 0102	1 J	2 1 1 1 2 2 1 1 4 2	000	5	200
1 12 CA21 0505 DACA2185C0141	850930	Z161 C2 000	2 2 2 3	1 1	1 J 2 2 K	2 1 1 1 2 2 1 1 4 2	000	5	329
1 12 CA21 0515 DACA2185C0151	850930	Z249 C2 000	2 2 2 3	1 1	1 J 2 2 K	2 1 1 1 2 2 1 1 4 2	000	5	277
LOCATION TOTAL					1,340 *				
ATF CONSTRUCTION CO INC	Robins AFB		Georgia		039919949	65968	13		
3 09 FJ02 0348 F0965085C0152	850625	Z111 C2 000	2 2 2 3	1 2	1 J 2 2 K	2 1 3 1 2 2 1 1 4 2	000	3	33
CONTRACTOR TOTAL					1,373 **				

S RM AAAAA AAAA BBBBBBBBBBBBBBB BBBBBB BBBB BBB BBB B B B C C C CCCC C C C C C CC D D D D D D D D D D DDDDDD D	B7
V PO 8888 888 888 1 1 1 11 1 1 12 1	AMOUNT
C TN 33333 2222 111111111111111 333333 AAAA BBB CCC 9 0 2 3 1 2 3 4444 5 6 7 8 9 00 1 2 3 4 5 6 7 8 9 0 1 ABBCCC 3	($000)
ATHEY PRODUCTS CORPORATION Valencia California 003202785 81596 06	
1 12 AD07 0403 DAAD0785C0195 850927 2320 A4B 000 2 2 2 3 1 2 1 J 2 2 B 2 1 1 1 1 2 1 1 1 2 000 5	96
ATHEY PRODUCTS CORPORATION Sioux Falls S Dakota 003202785 59020 46	
3 08 FJ04 1959 F0960385C0957 850509 3910 C9D 000 2 2 2 3 1 2 1013 6 J 2 1 1 1 1 2 1 1 1 2 000 5	115
CONTRACTOR TOTAL 211 **	
ATHLONE INDUSTRIES INC Dublin Penn 001866417 20104 42	
1 12 KF48 0386 GS10F46601 850919 7810 C9E 000 2 2 2 6 0 0	27
ATHOS STEEL & ALUMINUM INC Philadelphia Penn 001949064 60000 42	
2 05 PA100 0595 N0014085C2258 850206 9515 A3 000 2 2 2 1 2 4 2 1026 1 J 2 1 1 1 1 2 1 1 5 2 000 5	31
ATID MANUFACTURING CO INC Paterson New Jersey 054050356 57000 34	
1 04 AA09 0474 DAAA0985C0220 841221 1005 A5 EHC 2 2 2 3 1 2 0102 1 J 2 1 1 1 2 2 1 7 1 2 000 1	59
1 10 AA09 1991 DAAA0985C0854 850619 4933 A5 000 2 2 2 B 1 2 0102 1 J 2 1 1 1 2 2 1 7 1 2 000 1	33
1 10 AA09 2054 DAAA0985C1041 850629 1025 A5 000 2 2 2 3 1 2 0102 1 J 2 1 1 1 2 2 1 7 1 2 000 1	37
1 10 AA09 2114 DAAA0985C1071 850705 4710 A5 EHC 2 2 2 3 1 2 0102 1 J 2 1 1 1 2 2 1 7 1 2 000 1	66
1 10 AA09 2122 DAAA0985C1075 850705 4933 A5 000 2 2 2 3 1 2 0102 1 J 2 1 4 1 2 2 1 7 1 2 000 1	52
1 11 AA09 2273 DAAA0985C1141 850731 1090 A5 EBA 2 2 2 3 1 2 0102 1 J 2 1 1 1 2 2 1 7 1 2 000 1	38
1 12 AA09 2753 DAAA0985C1286 850928 1005 A5 EHC 2 2 2 3 1 2 1 J 2 2 K 2 1 1 1 2 2 1 7 1 2 000 1	28
1 11 AJ09 2146 DAAJ0985CB112 850619 2840 A1B AHA 2 2 2 3 1 2 1 J 2 2 K 2 1 1 1 2 2 1 7 1 2 000 5	48
2 11 JA100 B686 N0038385C1783 850805 1560 A1A AAE 2 2 2 3 1 2 1 J 2 2 B 2 1 1 1 2 2 1 7 1 2 000 1	90
CONTRACTOR TOTAL 451 **	
ATKINS BROTHER EQUIPMENT CO Dallas Texas 040399164 19000 48	
2 07 C2467 2697 N6246785C9653 850313 Z299 C2 000 2 2 2 3 1 2 1701 1 J 2 1 3 1 2 2 1 1 4 2 000 5	65
ATKINS CLAUDE E ENTERPRISES Castle AFB California 046530846 11880 06	
3 12 SD12 0109 F0460485CQ018 850926 Z161 C2 000 2 2 2 3 1 1 1 J 2 2 K 2 1 3 1 2 2 1 7 4 3 000 3	2,714
ATKINS CLAUDE E ENTERPRISES Lemoore California 046530846 41152 06	
2 04 C2474 0921 N6247481C8885 841218 Z163 C2 000 2 2 2 D 1 2 0102 1 J 2 1 3 1 2 2 1 7 4 2 000 5	57
ATKINS CLAUDE E ENTERPRISES San Diego California 046530846 66000 06	
2 09 C2474 3712 N6247480C9604 850617 Z161 C2 000 2 2 2 D 1 2 0102 1 J 2 1 3 1 2 2 1 1 4 2 000 5	31
2 10 C2474 4270 N6247480C9604 850711 Z161 C2 000 2 2 2 D 1 2 0102 1 J 2 1 3 1 2 2 1 1 4 2 000 5	32
2 10 C2474 4271 N6247480C9604 850711 Z161 C2 000 2 2 2 D 1 2 0102 1 J 2 1 3 1 2 2 1 1 4 2 000 5	32
2 10 C2474 4272 N6247480C9604 850716 Z161 C2 000 2 2 2 D 1 2 0102 1 J 2 1 3 1 2 2 1 1 4 2 000 5	40
2 11 C2474 4819 N6247480C9604 850802 Z161 C2 000 2 2 2 D 1 2 0102 1 J 2 1 3 1 2 2 1 1 4 2 000 5	36
2 12 C2474 6210 N6247480C9604 850903 Z161 C2 000 2 2 2 D 1 2 0102 1 J 2 1 3 1 2 2 1 1 4 2 000 5	45
2 01 C2474 0058 N6247482C0455 841022 Z169 C2 000 2 2 2 D 1 2 0102 1 J 2 1 3 1 2 2 1 1 4 2 000 5	26
2 02 C2474 0314 N6247482C0455 841101 Z169 C2 000 2 2 2 D 1 2 0102 1 J 2 1 3 1 2 2 1 1 4 2 000 5	64
2 04 C2474 1203 N6247482C0455 841221 Z169 C2 000 2 2 2 D 1 2 0102 1 J 2 1 3 1 2 2 1 1 4 2 000 5	86
LOCATION TOTAL 392 *	

AD-A165 091 PRIME CONTRACT AWARDS ALPHABETICALLY BY CONTRACTOR BY STATE OR COUNTRY AN..(U) WASHINGTON HEADQUARTERS SERVICES (DOD) DC DIRECTORATE FOR INF.. 1985 3/5

UNCLASSIFIED DIOR/ST18-85-PT-2 F/G 15/5 NL

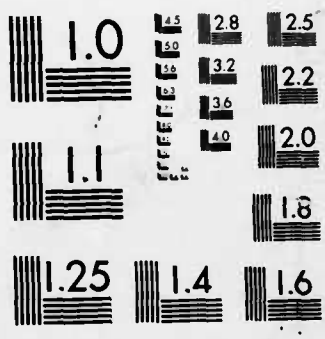

MICROCOPY RESOLUTION TEST CHART
NATIONAL BUREAU OF STANDARDS-1963-A

S RM AAAAA AAAA BBBBBBBBBBBBBBB BBBBBB BBBB B8B BBB B B B B C C C CCCC C C C C C CC D D D D D D D D D D DDDDDD D	B7
V PO 8888 888 888 1 1 1 11 1 1 12 1	AMOUNT
C TN 33333 2222 111111111111111 333333 AAAA BBB CCC 9 0 2 3 1 2 3 4444 5 6 7 8 9 00 1 2 3 4 5 6 7 8 9 0 1 ABBCCC 3	($000)
ATKINS CLAUDE E ENTERPRISES Twentynine Palms California 046530846 80994 06	
2 04 C2474 0919 N6247481C8168 841207 Z169 C2 000 2 2 2 D 1 2 0102 1 J 2 1 3 1 2 2 1 2 4 2 000 5	88
2 05 C2474 1719 N6247482C0260 850130 Y179 C2 000 2 2 2 3 1 2 0102 1 J 2 1 5 1 2 2 1 7 4 2 000 5	959
LOCATION TOTAL 1,047 *	
CONTRACTOR TOTAL 4,210 **	
ATKINS CONSTRUCTION CO Fort Campbell Kentucky 041436536 28468 21	
1 03 KF23 0012 DAKF2385C0005 841016 Z199 C2 000 2 2 2 3 1 2 0102 1 J 2 1 4 1 2 2 1 1 4 2 000 5	38
ATKINS CONSTRUCTION CO Jasper Tennessee 041436536 37820 47	
5 12 CW62 0216 DACW6285C0089 850725 Y179 C2 000 2 2 2 3 1 1 1 J 2 2 K 2 1 3 1 2 2 1 7 4 2 000 5	150
5 12 CW62 0252 DACW6285C0089 850829 Y179 C2 000 2 2 2 C 1 1 1 J 2 2 K 2 1 3 1 2 2 1 7 4 2 000 5	50-
LOCATION TOTAL 100 *	
ATKINS CONSTRUCTION CO Nashville-Davidson Tennessee 041436536 52004 47	
5 10 CW62 0205 DACW6285C0076 850628 W038 S1 000 2 2 2 3 1 1 1 J 2 2 A 2 1 3 1 2 2 1 1 3 2 000 5	26
CONTRACTOR TOTAL 164 **	
ATKINS KROLL INC GUAM 779900380 00000 GU	
2 07 UH101 0039 N6111985C0026 850201 6670 C9E 000 2 2 2 3 1 2 1001 5 J 2 1 1 1 1 2 1 1 2 2 000J 5	91
ATKINS SERVICE COMPANY INC Fort Stewart Georgia 101886869 31068 13	
1 10 KF10 0161 DAKF1085C0211 850530 S299 S1 000 2 2 2 3 1 2 0102 1 J 2 1 4 2 2 2 1 1 3 2 800 5	588
ATKINSON CONTRACTING CO Enid Miss 991323304 22420 28	
5 09 CW38 0292 DACW3884C0148 850531 S208 S1 000 2 2 2 C 1 2 0102 1 J 2 1 3 1 2 2 1 7 3 2 000 5	83
ATKINSON DISTRIBUTING INC Orofino Idaho 020250320 59320 16	
4 01 0600 0537 DLA60084D4339 841001 9130 A8A 000 2 2 2 3 1 1 K 2 1 4 3 1 2 1 7 2 3 000 5	51
ATKINSON DREDGING CO INC Jacksonville Florida 009782061 35000 12	
5 04 CW17 0046 DACW1785C0008 841130 Y216 C2 000 2 2 2 3 1 2 0102 1 J 2 1 3 1 2 2 1 1 4 2 000 3	350
5 04 CW17 0047 DACW1785C0008 850103 Y216 C2 000 2 2 2 C 1 2 0102 1 J 2 1 3 1 2 2 1 1 4 2 000 3	1,705
LOCATION TOTAL 2,055 *	
ATKINSON DREDGING CO INC Savannah Georgia 009782061 69000 13	
5 07 CW21 0085 DACW2184C0043 850426 Y216 C2 000 2 2 2 C 1 2 0102 1 J 2 1 1 1 2 2 1 1 4 2 000 5	606
ATKINSON DREDGING CO INC Engelhard N Carolina 009782061 21380 37	
5 05 CW54 0046 DACW5485C0020 850215 Y216 C2 000 2 2 2 3 1 2 0102 1 J 2 1 1 1 2 2 1 7 4 2 000 3	344
5 08 CW54 0067 DACW5485C0020 850516 Y216 C2 000 2 2 2 D 1 2 0102 1 J 2 1 1 1 2 2 1 7 4 2 000 3	68
5 09 CW54 0079 DACW5485C0020 850624 Y216 C2 000 2 2 2 D 1 2 0102 1 J 2 1 1 1 2 2 1 7 4 2 000 3	112
LOCATION TOTAL 524 *	

S RM AAAAA AAAA BBBBBBBBBBBBBBB BBBBBB BBBB BBB BBB B B B B C C C CCCC C C C C C CC D D D D D D D D D D DDDDDD D	B7
V PO 8888 888 888 1 1 1 11 1 1 12 1	AMOUNT
C TN 33333 2222 111111111111111 333333 AAAA BBB CCC 9 0 2 3 1 2 3 4444 5 6 7 8 9 00 1 2 3 4 5 6 7 8 9 0 1 ABBCCC 3	($000)
ATKINSON DREDGING CO INC Wilmington N Carolina 009782061 74440 37	
5 05 CW54 0045 DACW5485C0021 850215 Y216 C2 000 2 2 2 3 1 2 0102 1 J 2 1 1 1 2 2 1 7 4 2 000 3	1,426
ATKINSON DREDGING CO INC Charleston S Carolina 009782061 13330 45	
5 02 CW60 0004 DACW6084C0024 841011 Y216 C2 000 2 2 2 3 1 2 0102 1 J 2 1 1 1 2 2 1 1 4 2 000 5	135
5 02 CW60 0006 DACW6084C0024 841029 Y216 C2 000 2 2 2 3 1 2 0102 1 J 2 1 1 1 2 2 1 1 4 2 000 5	812
5 06 CW60 0025 DACW6085C0011 850305 Y216 C2 000 2 2 2 3 1 2 0102 1 J 2 1 1 1 2 2 1 1 4 2 000 5	3,127
5 12 CW60 0056 DACW6085C0011 850912 Y216 C2 000 2 2 2 C 1 2 0102 1 J 2 1 1 1 2 2 1 1 4 2 000 5	1,027-
LOCATION TOTAL 3,047 *	
ATKINSON DREDGING CO INC Accomack Virginia 009782061 99001 51	
5 08 CW65 0019 DACW6585C0035 850510 Y216 C2 000 2 2 2 3 1 1 J 2 1 3 1 1 2 1 1 4 2 000 3	370
CONTRACTOR TOTAL 8,028 **	
ATKINSON GUY F COMPANY Folly Beach S Carolina 009113143 26035 45	
5 08 CW60 0032 DACW6085C0019 850408 Y216 C2 000 2 2 2 3 1 2 0102 1 J 2 1 1 1 2 2 1 1 4 2 000 5	133
ATKINSON GUY F COMPANY St. Stephen S Carolina 009113143 62755 45	
5 02 CW60 0002 DACW6079C0010 841001 Y234 C2 000 2 2 2 D 1 1 J 1 1 1 1 1 1 1 1 1 4 2 000 5	1,525
5 02 CW60 0010 DACW6079C0010 841109 Y234 C2 000 2 2 2 D 1 1 J 1 1 1 1 1 1 1 1 1 4 2 000 5	40
5 02 CW60 0011 DACW6079C0010 841119 Y234 C2 000 2 2 2 D 1 1 J 1 1 1 1 1 1 1 1 1 4 2 000 5	2,555
5 04 CW60 0018 DACW6079C0010 841231 Y234 C2 000 2 2 2 D 1 1 J 1 1 1 1 1 1 1 1 1 4 2 000 5	2,000
5 04 CW60 0019 DACW6079C0010 841231 Y234 C2 000 2 2 2 D 1 1 J 1 1 1 1 1 1 1 1 1 4 2 000 5	76
5 12 CW60 0060 DACW6079C0010 850920 Y234 C2 000 2 2 2 D 1 1 J 1 1 1 1 1 1 1 1 1 4 2 000 5	800
5 12 CW60 0063 DACW6079C0010 850926 Y234 C2 000 2 2 2 C 1 1 J 1 1 1 1 1 1 1 1 1 4 2 000 5	700
LOCATION TOTAL 7,696 *	
CONTRACTOR TOTAL 7,829 **	
ATKINSON WASHER SERVICE INC McChord AFB Washington 027447093 41155 53	
3 01 QA14 0003 F4560382C0078 841001 W072 S1 000 2 2 2 B 1 2 0102 1 J 2 1 1 1 2 2 1 7 5 2 000 5	30
ATKINSON-NOLAND & ASSOC Boulder Colorado 039147566 07850 08	
2 12 E614A 2213 N0001485C0774 850930 AD91 S1 000 2 2 2 3 1 2 5 J 2 2 E 2 1 1 1 1 2 1 1 5 2 000 5	37
ATLANTA DOOR CONTROLS SV CO Atlanta Georgia 054207741 04000 13	
1 06 KF11 0156 DAKF1185C0025 850325 Z119 C2 000 2 2 2 3 1 2 0102 1 J 2 1 4 1 2 2 1 1 4 2 000 5	30
ATLANTA GAS LIGHT CO Macon Georgia 057281511 49000 13	
3 01 FJ02 0071 F0965074C0281 841012 S111 S1 000 2 2 2 5 2 3 2 1005 7 J 1 2 1 2 1 1 1 1 1 5 2 000 5	207
3 02 FJ02 0106 F0965074C0281 841119 S111 S1 000 2 2 2 5 2 3 2 1005 7 J 1 2 1 2 1 1 1 1 1 5 2 000 5	226
3 03 FJ02 0134 F0965074C0281 841221 S111 S1 000 2 2 2 5 2 3 2 1005 7 J 1 2 1 2 1 1 1 1 1 5 2 000 5	308
3 04 FJ02 0161 F0965074C0281 850118 S111 S1 000 2 2 2 5 2 3 2 1005 7 J 1 2 1 2 1 1 1 1 1 5 2 000 5	434
3 05 FJ02 0205 F0965074C0281 850220 S111 S1 000 2 2 2 5 2 3 2 1005 7 J 1 2 1 2 1 1 1 1 1 5 2 000 5	457
3 06 FJ02 0236 F0965074C0281 850319 S111 S1 000 2 2 2 5 2 3 2 1005 7 J 1 2 1 2 1 1 1 1 1 5 2 000 5	436

```
S RM AAAAA AAAA BBBBBBBBBBBBBBB BBBBBB BBBB BBB BBB B B B B C C C CCCC C C C C C CC D D D D D D D D D D D DDDDDD D        B7
V PO                                   8888 888 888   1 1 1                      11                    1 1   12   1      AMOUNT
C TN 33333 2222 111111111111111 333333 AAAA BBB CCC 9 0 2 3 1 2 3 4444 5 6 7 8 9 00 1 2 3 4 5 6 7 8 9 0 1 ABBCCC 3      ($000)

ATLANTA GAS LIGHT CO (CONT)             Macon                    Georgia        057281511   49000      13
3 08 FJ02  0276 F0965074C0281  850418 S111 S1  000 2 2 2 5 2 3 2 1005 7 J           1 2 1 2 1 1 1 1 1 5 2 000     5            308
3 09 FJ02  0314 F0965074C0281  850517 S111 S1  000 2 2 2 5 2 3 2 1005 7 J           1 2 1 2 1 1 2 1 1 5 2 000     5            234
                                    CONTRACTOR TOTAL                 2,610    **

ATLANTA GAS LIGHT COMPANY               Atlanta                  Georgia        006924708   04000      13
1 12 KF11  0283 DAKF1174C0087  850906 S112 S1  000 2 2 2 5 2 3 2 1005 7 J           E 1 1 1 1 1 1 1 1 5 2 000     5            151
1 12 KF11  0285 DAKF1174C0115  850906 S112 S1  000 2 2 2 5 2 3 2 1005 7 J           1 1 1 1 1 1 1 1 1 5 2 000     5            534
                                      LOCATION TOTAL                   685    *

ATLANTA GAS LIGHT COMPANY               Dobbins AFB              Georgia        006924708   23172      13
3 04 MA09  0006 F0960976D0058  850116 S111 S1  000 2 2 2 5 2 3 2 1005 7 J           1 1 1 1 1 1 1 1 1 5 2 000     5             26
3 05 MA09  0009 F0960976D0058  850215 S111 S1  000 2 2 2 5 2 3 2 1005 7 J           1 1 1 1 1 1 1 1 1 5 2 000     5             37
3 06 MA09  0010 F0960976D0058  850318 S111 S1  000 2 2 2 5 2 3 2 1005 7 J           1 1 1 1 1 1 1 1 1 5 2 000     5             30
                                      LOCATION TOTAL                    93    *

ATLANTA GAS LIGHT COMPANY               Fort Gillem              Georgia        006924708   30830      13
1 12 KF11  0287 DAKF1175C0048  850906 S112 S1  000 2 2 2 5 2 3 2 1005 7 J           1 1 1 1 1 1 1 1 1 5 2 000     5            565
1 12 KF11  0284 DAKF1176C0042  850906 S112 S1  000 2 2 2 5 2 3 2 1005 7 J           E 1 1 1 1 1 1 1 1 5 2 000     5             56
                                      LOCATION TOTAL                   621    *

ATLANTA GAS LIGHT COMPANY               Fort Gordon              Georgia        006924708   30844      13
1 03 BT11  0029 DABC1168C0006  841123 S111 S1  000 2 2 2 5 2 3 2 1005 7 J           1 1 1 1 1 1 2 1 1 5 2 000     5            266
1 03 BT11  0013 DABT1168C0006  841018 S111 S1  000 2 2 2 5 2 3 2 1005 7 J           1 1 1 1 1 1 2 1 1 5 2 000     5            255
1 04 BT11  0040 DABT1168C0006  850103 S111 S1  000 2 2 2 5 2 3 2 1005 7 J           1 1 1 1 1 1 2 1 1 5 2 000     5            277
1 07 BT11  0123 DABT1168C0006  850424 S111 S1  000 2 2 2 5 2 3 2 1005 7 J           1 1 1 1 1 1 2 1 7 5 2 000     5            394
1 07 BT11  0124 DABT1168C0006  850424 S111 S1  000 2 2 2 5 2 3 2 1005 7 J           1 1 1 1 1 1 2 1 7 5 2 000     5            447
1 07 BT11  0125 DABT1168C0006  850424 S111 S1  000 2 2 2 5 2 3 2 1005 7 J           1 1 1 1 1 1 2 1 7 5 2 000     5            485
1 10 BT11  0149 DABT1168C0006  850621 S111 S1  000 2 2 2 5 2 3 2 1005 7 J           1 1 1 1 1 1 2 1 7 5 2 000     5            275
1 10 BT11  0152 DABT1168C0006  850528 S111 S1  000 2 2 2 5 2 3 2 1005 7 J           1 1 1 1 1 1 2 1 7 5 2 000     5            292
1 10 BT11  0153 DABT1168C0006  850425 S111 S1  000 2 2 2 5 2 3 2 1005 7 J           1 1 1 1 1 1 2 1 7 5 2 000     5            350
1 11 BT11  0165 DABT1168C0006  850722 S111 S1  000 2 2 2 5 2 3 2 1005 7 J           1 1 1 1 1 1 2 1 7 5 2 000     5            279
1 12 BT11  0216 DABT1168C0006  850828 S111 S1  000 2 2 2 5 2 3 2 1005 7 J           1 1 1 1 1 1 2 1 7 5 2 000     5            350
1 12 BT11  0267 DABT1168C0006  850926 S111 S1  000 2 2 2 5 2 3 2 1005 7 J           1 1 1 1 1 1 2 1 7 5 2 000     5            404
                                      LOCATION TOTAL                 4,074    *

ATLANTA GAS LIGHT COMPANY               Fort Stewart             Georgia        006924708   31068      13
1 02 KF10  0040 DAKF1074C0204  841012 S111 S1  000 2 2 2 5 2 3 2 1005 7 K           1 1 1 1 1 1 2 1 1 5 2 000     5             35
1 02 KF10  0056 DAKF1074C0204  841116 S111 S1  000 2 2 2 5 2 3 2 1005 7 K           1 1 1 1 1 1 2 1 1 5 2 000     5             41
1 04 KF10  0076 DAKF1074C0204  841226 S111 S1  000 2 2 2 5 2 3 2 1005 7 K           1 1 1 1 1 1 2 1 1 5 2 000     5             76
1 05 KF10  0090 DAKF1074C0204  850121 S111 S1  000 2 2 2 5 2 3 2 1005 7 K           1 1 1 1 1 1 2 1 1 5 2 000     5             93
1 06 KF10  0103 DAKF1074C0204  850220 S111 S1  000 2 2 2 5 2 3 2 1005 7 K           1 1 1 1 1 1 2 1 1 5 2 000     5            145
1 06 KF10  0118 DAKF1074C0204  850319 S111 S1  000 2 2 2 5 2 3 2 1005 7 K           1 1 1 1 1 1 2 1 1 5 2 000     5            114
1 07 KF10  0137 DAKF1074C0204  850416 S111 S1  000 2 2 2 5 2 3 2 1005 7 K           1 1 1 1 1 1 2 1 1 5 2 000     5             79
1 08 KF10  0157 DAKF1074C0204  850520 S111 S1  000 2 2 2 5 2 3 2 1005 7 K           1 1 1 1 1 1 2 1 1 5 2 000     5             60
1 09 KF10  0175 DAKF1074C0204  850617 S111 S1  000 2 2 2 5 2 3 2 1005 7 K           1 1 1 1 1 1 2 1 1 5 2 000     5             40
1 10 KF10  0197 DAKF1074C0204  850717 S111 S1  000 2 2 2 5 2 3 2 1005 7 K           1 1 1 1 1 1 2 1 1 5 2 000     5             36
```

S RM AAAAA AAAA BBBBBBBBBBBBBB BBBBBB BBBB BBB BBB B B B C C C CCCC C C C C C CC D D D D D D D D D D DDDDDD D	B7
V PO 8888 888 888 1 1 1 11 1 1 12 1	AMOUNT
C TN 33333 2222 111111111111111 333333 AAAA BBB CCC 9 0 2 3 1 2 3 4444 5 6 7 8 9 00 1 2 3 4 5 6 7 8 9 0 1 ABBCCC 3	($000)
ATLANTA GAS LIGHT COMPA (CONT) Fort Stewart Georgia 006924708 31068 13	
1 11 KF10 0213 DAKF1074C0204 850816 S111 S1 000 2 2 2 5 2 3 2 1005 7 K 1 1 1 1 1 1 2 1 1 5 2 000 5	36
LOCATION TOTAL 755 *	
CONTRACTOR TOTAL 6,228 **	
ATLANTA SECURITY SYSTEMS INC Fort Stewart Georgia 084355106 31068 13	
1 08 KF10 0147 DAKF1084C0340 850523 W063 S1 000 2 2 2 B 1 2 1026 1 J 1 1 1 1 1 1 1 1 1 3 2 000 5	39
ATLANTA UNIVERSITY Atlanta Georgia 065325177 04000 13	
2 06 E614A 0853 N0001484K0404 850301 AD91 S1 000 2 2 2 C 2 7 2 0500 7 S A 1 1 1 1 1 1 1 1 5 2 000 5	500
ATLANTES CHEMICAL SYSTEMS INC Houston Texas 098197940 35000 48	
2 02 QA110 0077 N0022885C2032 841116 N099 S1 000 2 2 2 3 1 2 1026 1 J 2 1 1 1 1 2 1 1 3 2 000 5	778
ATLANTIC AERO INC Greensboro N Carolina 051741379 28000 37	
4 03 0600 1496 DLA60085D0078 841130 9130 A8A 000 2 2 2 3 1 2 1026 1 K 2 1 1 3 1 2 1 1 2 2 000 5	138
ATLANTIC AEROSPACE INC Newington Conn 001140854 52210 09	
2 04 JA100 3245 N0038385C6242 850104 2840 A1B BSD 2 2 2 3 1 2 1015 1 J 2 1 1 1 1 2 1 1 1 2 000 5	63
ATLANTIC AIR COND & HTG Anne Arundel Maryland 064890395 99003 24	
2 03 C2477 0617 N6247783C1096 841113 S299 S1 000 2 2 2 D 1 2 0102 1 J 2 1 3 1 2 2 1 1 3 2 000 5	33
ATLANTIC ANALYSIS CORPORATION Hampton Virginia 074754938 35000 51	
3 01 TA29 0013 F4465082C0011 841001 R302 S1 000 2 2 2 C 1 2 0102 2 J 2 1 1 1 2 2 1 1 3 2 000 5	39
ATLANTIC ANALYSIS CORPORATION Norfolk Virginia 074754938 57000 51	
2 07 E612B 0986 N0001481C0067 850329 R499 S1 000 2 2 2 A 2 4 2 0200 5 U 2 1 1 1 1 2 1 1 5 2 000 5	80
2 07 E612B 1004 N0001482C0606 850329 R499 S1 000 2 2 2 A 1 2 1100 5 U 2 1 1 1 1 2 1 1 5 2 000 5	46
2 03 E612B 0310 N0001483D0310 841128 AD91 S1 000 2 2 2 5 1 2 1100 2 S 2 1 1 1 1 2 1 1 5 2 000 5	696
2 03 E612B 0311 N0001483D0310 841128 AD91 S1 000 2 2 2 5 1 2 1100 2 S 2 1 1 1 1 2 1 1 5 2 000 5	286
2 03 E612B 0312 N0001483D0310 841128 AD91 S1 000 2 2 2 5 1 2 1100 2 S 2 1 1 1 1 2 1 1 5 2 000 5	239
2 10 E612B 1786 N0001485C0511 850725 R498 S1 000 2 2 2 3 1 2 1100 2 U 2 1 1 1 1 2 1 1 5 2 000 5	81
2 03 RA100 0212 N0018985C0102 841228 R408 S1 000 2 2 2 3 1 2 0102 1 J 2 1 4 1 2 2 1 1 3 2 000 5	48
2 09 PF161 0752 N6226984C0006 850610 R414 S1 000 2 2 2 C 1 2 0102 2 U 2 1 1 2 2 1 1 5 2 000 5	36
2 09 PF161 0804 N6226985C0396 850620 AD94 A7 000 2 2 2 3 1 2 2 U 2 2 K 2 1 3 1 2 2 1 1 1 1 000 5	323
2 12 PF161 1171 N6226985C0396 850903 AD94 A7 000 2 2 2 C 1 2 2 U 2 2 K 2 1 3 1 2 2 1 1 1 1 000 5	70
2 12 PF161 1172 N6226985C0396 850903 AD94 A7 000 2 2 2 C 1 2 2 U 2 2 K 2 1 3 1 2 2 1 1 1 1 000 5	50
2 12 PF161 1278 N6226985C0396 850913 AD94 A7 000 2 2 2 C 2 2 0102 2 U 2 1 3 1 2 2 1 1 1 1 000 5	120
LOCATION TOTAL 2,075 *	
CONTRACTOR TOTAL 2,114 **	
ATLANTIC APPLIED RESEARCH CORP Burlington Mass 114229818 09875 25	
2 07 E614A 0943 N0001484C0580 850321 AD91 S1 000 2 2 2 C 2 7 2 1100 5 U 2 1 1 1 1 2 1 1 5 2 000 5	65

```
S RM AAAAA AAAA BBBBBBBBBBBBBBB BBBBBB BBBB BBB BBB B B B B C C C CCCC C C C C C CC D D D D D D D D D D DDDDDD D      B7
V PO                                      8888 888 888   1 1 1                                  11                 1 1   12   1      AMOUNT
C TN 33333 2222 111111111111111 333333 AAAA BBB CCC 9 0 2 3 1 2 3 4444 5 6 7 8 9 00 1 2 3 4 5 6 7 8 9 0 1 ABBCCC 3      ($000)
```

ATLANTIC APPLIED RESEAR (CONT) Burlington Mass 114229818 09875 25
2 09 E614A 1616 N0001484C0580 850607 AD91 S1 000 2 2 2 C 2 7 2 1100 5 U 2 1 1 1 1 2 1 1 5 2 000 5 30
2 12 PF162 B524 N6660485C5268 850912 R708 C9E 000 2 2 2 3 1 2 5 J 1 1 N 1A 2 1 1 1 1 2 1 1 5 2 000 5 38
CONTRACTOR TOTAL 133 **

ATLANTIC ASSOCIATES INC Norfolk Virginia 073979098 57000 51
2 07 RA100 0500 N0018985C0230 850410 R399 C9E 000 2 2 2 3 1 2 0102 1 J 2 1 1 1 2 2 1 1 3 2 000 5 116

ATLANTIC B C INC Bayonne MOT New Jersey 068274356 03595 34
2 07 G2381 2219 N0003385H0301 850408 J019 A3 000 2 2 2 3 1 1 J 2 1 1 1 1 2 1 7 5 3 000 3 30

ATLANTIC B C INC New York New York 068274356 51000 36
2 01 G2381 2412 N0003383C0004 841005 J019 A3 000 2 2 2 D 2 4 1 J 2 1 1 1 1 2 1 1 5 3 000 5 85
CONTRACTOR TOTAL 115 **

ATLANTIC BRANDS INC Boston Mass 027753219 07000 25
4 03 013H 2513 DLA13H84DM939 841201 8905 B2 000 2 2 2 5 2 6 2 1702 7 J 2 2 1 1 2 1 1 5 3 000 5 30
4 01 013H 2172 DLA13H85CB065 841025 8905 B2 000 2 2 2 3 2 2 2 0900 1 J 2 3 1 1 2 1 1 5 3 000 5 105
4 02 013H 2285 DLA13H85CB099 841106 8905 B2 000 2 2 2 3 2 2 2 1701 1 J 2 3 1 2 2 1 1 5 3 000 5 28
4 04 013H 2713 DLA13H85CB252 850116 8905 B2 000 2 2 2 3 2 2 2 1701 1 J 2 3 1 2 2 1 1 5 3 000 5 26
4 07 013H 3379 DLA13H85CB484 850423 8905 B2 000 2 2 2 3 2 H 2 1 J 2 2 B 2 3 1 1 2 1 1 5 2 000 5 43
4 01 013H 2178 DLA13H85DM939 841010 8905 B2 000 2 2 2 5 2 6 2 1702 7 J 2 2 1 1 2 1 1 5 3 000 5 28
4 02 013H 2331 DLA13H85DM939 841101 8905 B2 000 2 2 2 5 2 6 2 1702 7 J 2 2 1 1 2 1 1 5 3 000 5 35
4 11 013H 3998 DLA13H85DM939 850801 8905 B2 000 2 2 2 3 2 D 2 7 J 1 1 L 2 2 1 1 2 1 1 5 2 000 5 31
4 12 013H 4177 DLA13H85DM985 850918 8905 B2 000 2 2 2 5 2 D 2 7 J 1 1 L 2 2 1 1 2 1 1 5 2 000 5 31
4 02 013H 2329 DLA13H85DM999 841101 8905 B2 000 2 2 2 5 2 6 2 1702 7 J 2 2 1 1 2 1 1 5 3 000 5 32
CONTRACTOR TOTAL 389 **

ATLANTIC BUSINESS SYSTEMS INC Charleston S Carolina 093879807 13330 45
2 03 TA100 0174 GS00F77011 841210 3610 C9E 000 2 2 2 6 0 0 43

ATLANTIC BUSINESS SYSTEMS NC Fort Bragg N Carolina 093133908 24260 37
1 01 KF40 0010 GS00K8401S5652 841001 W074 S1 000 2 2 2 6 0 0 42

ATLANTIC COAST CONSTRUCTION Andrews AFB Maryland 131947426 01450 24
3 12 QC02 0551 F4964285C0179 850923 Z249 C2 000 2 2 2 3 1 1 1 J 2 2 K 2 1 4 1 2 2 1 1 4 2 000 3 59

ATLANTIC COAST CONTRACTORS Beaufort S Carolina 093342699 04690 45
2 12 C2467 5576 N6246785C4256 850912 Z291 C2 000 2 2 2 3 1 2 1 J 2 2 K 2 1 3 1 2 2 1 1 4 2 000 5 42

ATLANTIC COAST CONTRACTORS Fort Lee Virginia 093342699 29152 51
1 06 CA65 0038 DACA6585C0029 850130 Y244 C2 000 2 2 2 3 1 2 0102 1 J 2 1 3 1 2 2 1 1 4 2 000 3 146
CONTRACTOR TOTAL 188 **

S RM AAAAA AAAA BBBBBBBBBBBBBBB BBBBBB BBBB BBB BBB B B B C C C CCCC C C C C C CC D D D D D D D D D D DDDDDD D	B7
V PO 8888 888 888 1 1 1 11 1 1 12 1	AMOUNT
C TN 33333 2222 111111111111111 333333 AAAA BBB CCC 9 0 2 3 1 2 3 4444 5 6 7 8 9 00 1 2 3 4 5 6 7 8 9 0 1 ABBCCC 3	($000)
ATLANTIC COMMUNICATIONS INC Newport News Virginia 023825482 56000 51	
3 11 TA03 0032 F4460084C0001 841001 J099 S1 000 2 2 2 3 1 2 0102 1 J 2 1 1 1 2 2 1 1 3 2 000 5	73
ATLANTIC COREY CRANE SERVICE Loring AFB Maine 019435759 41260 23	
3 03 RA03 0029 F6460584C0089 841015 V119 S1 000 2 2 2 3 1 2 0102 1 J 2 1 1 1 2 2 1 7 3 2 000 5	188
ATLANTIC COREY CRANE SERVICE Pease Air Force Base N.H. 019435759 59780 33	
3 09 SB11 0042 F2760485C0011 850611 Z124 C2 000 2 2 2 3 1 2 0102 1 J 2 1 3 1 2 2 1 1 4 2 000 3	344
3 10 SB11 0045 F2760485C0016 850627 Z169 C2 000 2 2 2 3 1 2 0102 1 J 2 1 3 1 2 2 1 1 4 2 000 3	967
3 12 SB11 0084 F2760485C0031 850930 Z162 C2 000 2 2 2 3 1 1 1 J 2 2 K 2 1 3 1 2 2 1 1 4 2 000 3	452
3 12 SB11 0074 F2760485C0036 850930 Z119 C2 000 2 2 2 3 1 1 1 J 2 2 K 2 1 3 1 2 2 1 1 4 2 000 3	1,182
LOCATION TOTAL 2,945 *	
CONTRACTOR TOTAL 3,133 **	
ATLANTIC DIESEL SYSTEMS INC Charleston S Carolina 070366232 13330 45	
2 10 TA100 0734 N0061284D0477 850709 J028 S1 000 2 1 2 3 1 2 0102 1 J 2 1 1 1 2 2 1 1 3 2 000 5	61
ATLANTIC DISPOSAL SERVICE INC Fort Dix New Jersey 043368577 24300 34	
1 03 BT35 0021 DABT3584C0224 841022 S205 S1 000 2 2 2 3 1 2 0102 1 J 2 1 1 1 2 2 1 1 3 2 000 5	1,314
1 10 BT35 0149 DABT3584C0224 850710 S205 S1 000 2 2 2 C 1 2 0102 1 J 2 1 1 1 2 2 1 1 3 2 000 5	245
LOCATION TOTAL 1,559 *	
ATLANTIC DISPOSAL SERVICE INC McGuire AFB New Jersey 043968577 42390 34	
3 01 QA07 0016 F2860981D0016 841028 S205 S1 000 2 2 2 D 1 2 0102 1 J 2 1 3 1 2 2 1 1 3 2 000 5	128
3 03 QA07 0017 F2860981D0016 841101 S205 S1 000 2 2 2 A 2 4 2 1001 5 J 2 1 3 1 1 2 1 1 3 2 000 5	73
LOCATION TOTAL 201 *	
CONTRACTOR TOTAL 1,760 **	
ATLANTIC DIVERSIFIED SVCS INC Kinston N Carolina 991888553 35920 37	
4 02 0600 0848 DLA60084D4613 841001 9140 A8A 000 2 2 2 3 1 1 K 2 1 4 3 1 2 1 1 2 3 000 5	48
ATLANTIC DIVING AND DEM CO Charleston NSC S Carolina 097718563 13485 45	
2 12 C2467 D208 N6246784C0634 850815 Z299 C2 000 2 2 2 3 1 2 1701 1 J 2 1 3 1 2 2 1 1 4 2 000 5	109
ATLANTIC DRIVES & BEARINGS INC Beach Haven Gardens New Jersey 069006849 04000 34	
4 04 0120 0590 DLA12085C4120 850102 6505 C9B 000 2 2 2 3 1 2 0700 1 J 2 1 1 1 1 2 1 1 1 2 000 5	44
ATLANTIC DRY DOCK CORPORATION Jacksonville Florida 050765684 35000 12	
2 12 BS670 A896 N0002485H8111 850627 J019 A3 000 2 2 2 B 1 2 0102 1 J 2 1 1 1 2 2 1 1 1 2 000 3	47
2 12 BS670 A897 N0002485H8111 850628 J019 A3 000 2 2 2 B 1 2 0102 1 J 2 1 1 1 2 2 1 1 1 2 000 3	33
2 12 BS670 A898 N0002485H8111 850710 J019 A3 000 2 2 2 B 1 2 0102 1 J 2 1 1 1 2 2 1 1 1 2 000 3	42
2 02 BS670 0108 N6267070C0003 841004 J019 A3 000 2 2 2 B 2 4 2 0200 1 J 2 1 1 1 1 2 1 1 1 2 000 3	81
2 03 BS670 0944 N6267070C0003 841015 J019 A3 000 2 2 2 B 2 4 2 0200 3 J 2 1 1 1 1 2 1 1 1 2 000 3	101

S V C	RM PO TN	AAAAA 33333	AAAA 2222	BBBBBBBBBBBBBB 111111111111111	BBBBBB 333333	BBBB 8888 AAAA	BBB 888 BBB	BBB 888 CCC	B 9	B 1 0	B 1 2	B 1 3	C 1	C 2	C 3	CCCC 4444	C 5	C 6	C 7	C 8	C 9	CC 11 00	D 1	D 2	D 3	D 4	D 5	D 6	D 7	D 8	D 9	D 1 0	D 1 1	DDDDDD 12 ABBCCC	D 1 3	B7 AMOUNT ($000)
ATLANTIC DRY DOCK CORPO (CONT)					Jacksonville											Florida					050765684					35000					12			
2	04	BS670	1642	N6267070C0003	841108	J019	A3	000	2	2	2	B	1		2	0102	1	J				2		1	1	1	2	2	1	1	1	2	000	3	31
2	04	BS670	1821	N6267070C0003	841211	J019	A3	000	2	2	2	B	1		2	0102	1	J				2		1	1	1	2	2	1	1	1	2	000	3	34
2	04	BS670	1822	N6267070C0003	841217	J019	A3	000	2	2	2	B	1		2	0102	1	J				2		1	1	1	2	2	1	1	1	2	000	3	44
2	04	BS670	1854	N6267070C0003	841109	J019	A3	000	2	2	2	B	2	4	2	0200	3	J				2		1	1	1	1	2	1	1	1	2	000	3	109
2	04	BS670	2014	N6267070C0003	841106	J019	A3	SFQ	2	2	2	A	2	4	2	0200	1	J				2		1	1	1	1	2	1	1	1	2	000	3	25
2	06	BS670	3171	N6267070C0003	850124	J019	A3	000	2	2	2	A	1		2	0200	3	J				2		1	1	1	1	2	1	1	1	2	000	3	105
2	06	BS670	3172	N6267070C0003	850112	J019	A3	000	2	2	2	B	2	4	2	0200	1	J				2		1	1	1	1	2	1	1	1	2	000	3	49
2	06	BS670	3173	N6267070C0003	850108	J019	A3	000	2	2	2	B	1		2	0102	1	J				2		1	1	1	2	2	1	1	1	2	000	3	152
2	06	BS670	3174	N6267070C0003	850108	J019	A3	000	2	2	2	B	1		2	0102	1	J				2		1	1	1	2	2	1	1	1	2	000	3	220
2	06	BS670	3175	N6267070C0003	850125	J019	A3	000	2	2	2	5	1		2	1013	1	J				2		1	1	1	1	2	1	1	1	1	000	3	599
2	06	BS670	3466	N6267070C0003	850222	J019	A3	000	2	2	2	5	1		2	1013	1	J				2		1	1	1	1	2	1	1	1	2	000	3	4.749
2	06	BS670	3785	N6267070C0003	850206	J019	A3	000	2	2	2	B	1		2	0102	1	J				2		1	1	1	2	2	1	1	1	2	000	3	198
2	06	BS670	3786	N6267070C0003	850208	J019	A3	000	2	2	2	B	1		2	0102	1	J				2		1	1	1	2	2	1	1	1	2	000	3	103
2	06	BS670	3787	N6267070C0003	850208	J019	A3	000	2	2	2	A	1		2	1012	1	J				2		1	1	1	1	2	1	1	1	2	000	3	83
2	06	BS670	3821	N6267070C0003	850211	J019	A3	000	2	2	2	B	1		2	0102	1	J				2		1	1	1	2	2	1	1	1	2	000	3	173
2	07	BS670	4116	N6267070C0003	850226	J019	A3	000	2	2	2	B	1		2	0102	1	J				2		1	1	1	2	2	1	1	1	2	000	3	84
2	07	BS670	4117	N6267070C0003	850227	J019	A3	000	2	2	2	B	1		2	0102	1	J				2		1	1	1	2	2	1	1	1	2	000	3	29
2	07	BS670	4118	N6267070C0003	850213	J019	A3	000	2	2	2	B	1		2	0102	1	J				2		1	1	1	2	2	1	1	1	2	000	3	30
2	07	BS670	4119	N6267070C0003	850214	J019	A3	000	2	2	2	B	1		2	0102	1	J				2		1	1	1	2	2	1	1	1	2	000	3	36
2	07	BS670	4120	N6267070C0003	850212	J019	A3	000	2	2	2	B	1		2	0102	1	J				2		1	1	1	2	2	1	1	1	2	000	3	25
2	07	BS670	4484	N6267070C0003	850308	J019	A3	000	2	2	2	A	1		2	0200	5	J				2		1	1	1	1	2	1	1	1	2	000	3	35
2	07	BS670	4485	N6267070C0003	850327	J019	A3	000	2	2	2	A	1		2	1013	1	J				2		1	1	1	1	2	1	1	1	2	000	3	75
2	07	BS670	4651	N6267070C0003	850308	J019	A3	000	2	2	2	B	1		2	0102	1	J				2		1	1	1	2	2	1	1	1	2	000	3	48
2	07	BS670	4825	N6267070C0003	850402	J019	A3	000	2	2	2	B	1		2	1013	1	J				2		1	1	1	1	2	1	1	1	2	000	3	26
2	07	BS670	4826	N6267070C0003	850314	J019	A3	000	2	2	2	B	1		2	0102	1	J				2		1	1	1	2	2	1	1	1	2	000	3	88
2	07	BS670	5306	N6267070C0003	850415	J019	A3	000	2	2	2	B	1		2	0102	1	J				2		1	1	1	2	2	1	1	1	2	000	3	87
2	07	BS670	5307	N6267070C0003	850409	J019	A3	000	2	2	2	B	1		2	0102	1	J				2		1	1	1	2	2	1	1	1	2	000	3	90
2	07	BS670	5314	N6267070C0003	850328	J019	A3	000	2	2	2	B	1		2	1013	1	J				2		1	1	1	1	2	1	1	1	2	000	3	25
2	08	BS670	5714	N6267070C0003	850425	J019	A3	000	2	2	2	B	1		2	1013	1	J				2		1	1	1	1	2	1	1	1	2	000	3	33
2	08	BS670	5715	N6267070C0003	850501	J019	A3	000	2	2	2	B	1		2	1013	1	J				2		1	1	1	1	2	1	1	1	2	000	3	33
2	08	BS670	5716	N6267070C0003	850502	J019	A3	000	2	2	2	A	1		2	1013	3	J				2		1	1	1	1	2	1	1	1	2	000	3	29
2	08	BS670	5717	N6267070C0003	850329	J019	A3	000	2	2	2	B	1		2	1013	1	J				2		1	1	1	1	2	1	1	1	2	000	3	158
2	08	BS670	5718	N6267070C0003	850507	J019	A3	000	2	2	2	B	1		2	1013	1	J				2		1	1	1	1	2	1	1	1	2	000	3	4.191
2	08	BS670	5719	N6267070C0003	850411	J019	A3	000	2	2	2	B	1		2	1013	1	J				2		1	1	1	1	2	1	1	1	2	000	3	30
2	08	BS670	5720	N6267070C0003	850501	J019	A3	000	2	2	2	B	1		2	1013	1	J				2		1	1	1	1	2	1	1	1	2	000	3	48
2	09	BS670	6687	N6267070C0003	850516	J019	A3	000	2	2	2	B	1		2	1013	1	J				2		1	1	1	1	2	1	1	1	2	000	3	26
2	09	BS670	6688	N6267070C0003	850517	J019	A3	000	2	2	2	B	1		2	1013	1	J				2		1	1	1	1	2	1	1	1	2	000	3	60
2	09	BS670	6689	N6267070C0003	850513	J019	A3	000	2	2	2	B	1		2	0102	1	J				2		1	1	1	2	2	1	1	1	2	000	3	49
2	09	BS670	6690	N6267070C0003	850507	J019	A3	000	2	2	2	B	1		2	0102	1	J				2		1	1	1	2	2	1	1	1	2	000	3	54
2	10	BS670	7563	N6267070C0003	850521	J019	A3	000	2	2	2	B	1		2	0102	1	J				2		1	1	1	2	2	1	1	1	2	000	3	50
2	10	BS670	7564	N6267070C0003	850614	J019	A3	000	2	2	2	B	1		2	1013	1	J				2		1	1	1	1	2	1	1	1	2	000	3	31
2	10	BS670	7565	N6267070C0003	850524	J019	A3	000	2	2	2	B	1		2	1013	1	J				2		1	1	1	1	2	1	1	1	2	000	3	28
2	10	BS670	7566	N6267070C0003	850531	J019	A3	000	2	2	2	B	1		2	1013	1	J				2		1	1	1	1	2	1	1	1	2	000	3	35
2	10	BS670	7567	N6267070C0003	850603	J019	A3	000	2	2	2	B	1		2	1013	1	J				2		1	1	1	1	2	1	1	1	2	000	3	90
2	10	BS670	7568	N6267070C0003	850605	J019	A3	000	2	2	2	B	1		2	1013	1	J				2		1	1	1	1	2	1	1	1	2	000	3	70
2	10	BS670	7569	N6267070C0003	850605	J019	A3	000	2	2	2	B	1		2	1013	1	J				2		1	1	1	1	2	1	1	1	2	000	3	215
2	10	BS670	7570	N6267070C0003	850531	J019	A3	000	2	2	2	B	1		2	0102	1	J				2		1	1	1	2	2	1	1	1	1	000	3	48
2	10	BS670	7571	N6267070C0003	850617	J019	A3	000	2	2	2	B	1		2	1013	1	J				2		1	1	1	1	2	1	1	1	2	000	3	31
2	11	BS670	8251	N6267070C0003	850807	J019	A3	000	2	2	2	B	1		2	0102	1	J				2		1	1	1	2	2	1	1	1	2	000	3	53
2	11	BS670	8258	N6267070C0003	850722	J019	A3	000	2	2	2	5	1		2	1013	1	J				2		1	1	1	1	2	1	1	1	2	000	3	639
2	11	BS670	8259	N6267070C0003	850627	J019	A3	000	2	2	2	B	1		2	1013	1	J				2		1	1	1	1	2	1	1	1	2	000	3	31

```
S RM AAAAA AAAA BBBBBBBBBBBBBBB BBBBBB BBBB BBB BBB B B B C C C CCCC C C C C C CC D D D D D D D D D 1 1 DDDDDD D      B7
V PO                            8888 888 888   1 1 1                  11                          1 1   12  1      AMOUNT
C TN 33333 2222 111111111111111 333333 AAAA BBB CCC 9 0 2 3 1 2 3 4444 5 6 7 8 9 00 1 2 3 4 5 6 7 8 9 0 1 ABBCCC 3      ($000)
```

```
ATLANTIC DRY DOCK CORPO (CONT)      Jacksonville                Florida      050765684   35000      12
2 11 BS670 8521 N6267070C0003  850712 J019 A3  000 2 2 2 B 1   2 1013 1 J                2  1 1 1 1 2 1 1 1 2 000  3          28
2 11 BS670 8735 N6267070C0003  850820 J019 A3  000 2 2 2 B 1   2      1 J 2 2 B          2  1 1 1 1 2 1 1 1 2 000  3         119
2 12 BS670 A001 N6267070C0003  850801 J019 A3  000 2 2 2 B 1   2 0102 1 J                2  1 1 1 2 2 1 1 1 1 000  3          27
2 12 BS670 A002 N6267070C0003  850808 J019 A3  000 2 2 2 B 1   2 0102 1 J                2  1 1 1 2 2 1 1 1 2 000  3          78
2 12 BS670 A003 N6267070C0003  850812 J019 A3  000 2 2 2 5 1   2 0102 1 J                2  1 1 1 2 2 1 1 1 2 000  3          28-
2 12 BS670 A004 N6267070C0003  850813 J019 A3  000 2 2 2 B 1   2 0102 1 J                2  1 1 1 2 2 1 1 1 2 000  3          55
2 12 BS670 A005 N6267070C0003  850821 J019 A3  000 2 2 2 B 1   2 0102 1 J                2  1 1 1 2 2 1 1 1 2 000  3          38
2 12 BS670 A006 N6267070C0003  850826 J019 A3  000 2 2 2 B 1   2 0102 1 J                2  1 1 1 2 2 1 1 1 2 000  3          35
2 12 BS670 A007 N6267070C0003  850829 J019 A3  000 2 2 2 B 1   2 0102 1 J                2  1 1 1 2 2 1 1 1 2 000  3          43
2 12 BS670 A008 N6267070C0003  850830 J019 A3  000 2 2 2 A 2 B 2      3 J 1 1 N 2A       2  1 1 1 1 2 1 1 1 2 000  3          67
2 12 BS670 A009 N6267070C0003  850905 J019 A3  000 2 2 2 A 2 B 2      3 J 1 1 N 2A       2  1 1 1 1 2 1 1 1 2 000  3          74
2 12 BS670 A010 N6267070C0003  850913 J019 A3  000 2 2 2 A 2 B 2      3 J 1 1 N 2A       2  1 1 1 1 2 1 1 1 2 000  3          40
2 12 BS670 A011 N6267070C0003  850916 J019 A3  000 2 2 2 B 1   2 1013 1 J                2  1 1 1 1 2 1 1 1 2 000  3          28
2 12 BS670 A401 N6267070C0003  850829 J019 A3  000 2 2 2 B 1   2 0102 1 J                2  1 1 1 2 2 1 1 1 2 000  3          58
2 12 BS670 A402 N6267070C0003  850910 J019 A3  000 2 2 2 B 1   2 0102 1 J                2  1 1 1 2 2 1 1 1 2 000  3          63
2 12 BS670 A404 N6267070C0003  850912 J019 A3  000 2 2 2 B 1   2 0102 1 J                2  1 1 1 2 2 1 1 1 2 000  3          64
2 12 BS670 A405 N6267070C0003  850912 J019 A3  000 2 2 2 B 1   2 0102 1 J                2  1 1 1 2 2 1 1 1 2 000  3          30
2 12 BS670 A406 N6267070C0003  850917 J019 A3  000 2 2 2 B 1   2 0102 1 J                2  1 1 1 2 2 1 1 1 2 000  3          38
2 12 BS670 A409 N6267070C0003  850819 J019 A3  000 2 2 2 B 1   2 1013 1 J                2  1 1 1 1 2 1 1 1 2 000  3          28
2 12 BS670 A410 N6267070C0003  850917 J019 A3  000 2 2 2 A 2 B 2      3 J 1 1 N 2A       2  1 1 1 1 2 1 1 1 2 000  3          52
2 12 BS670 A411 N6267070C0003  850919 J019 A3  000 2 2 2 B 1   2 1013 1 J                2  1 1 1 1 2 1 1 1 2 000  3          25
2 12 BS670 A412 N6267070C0003  850926 J019 A3  000 2 2 2 B 1   2      1 J 2 2 B          2  1 1 1 1 2 1 1 1 2 000  3          56
2 12 BS670 A403 N6267070C0003  850910 J019 A3  000 2 2 2 A 2 K 2      1 J 1 1 K          2  1 1 1 2 2 1 1 1 2 000  3          61
2 12 BS670 A407 N6267070C0003  850926 J019 A3  000 2 2 2 A 2 K 2      1 J 2 2 K          2  1 1 1 2 2 1 1 1 2 000  3          37
2 12 BS670 A408 N6267070C0003  850926 J019 A3  000 2 2 2 A 2 K 2      1 J 1 1 K          2  1 1 1 2 2 1 1 1 2 000  3          62
                               CONTRACTOR TOTAL                     14,866   **
```

```
ATLANTIC DYESTUFFS CORP             Nutley                 New Jersey   011567377   53670      34
1 08 AA03  0057 DAAA0385C0042  850517 6820 A6  000 2 2 2 3 1   2 0102 1 J                2  1 1 1 2 2 1 1 1 2 400  5         288
```

```
ATLANTIC ELECTRIC COMPANY INC       Charleston             S Carolina   049130057   13330      45
2 06 C2467 2008 N6246778C0585  850318 Y299 C2  000 2 2 2 D 1   2 1701 1 J                2  1 3 1 2 2 1 1 4 2 000  5          38
2 12 C2467 5408 N6246784C4015  850614 Z179 C2  000 2 2 2 3 1   2 1701 1 J                2  1 3 1 2 2 1 1 4 2 000  5         154
                               LOCATION TOTAL                       192   *
```

```
ATLANTIC ELECTRIC COMPANY INC       North Charleston       S Carolina   049130057   50875      45
2 08 C2467 3086 N6246781C0826  850401 Y299 C2  000 2 2 2 3 1   2 1701 1 J                2  1 3 1 2 2 1 7 4 2 000  5         675
                               CONTRACTOR TOTAL                     867   **
```

```
ATLANTIC GENERATOR SERVICE INC      Hallandale             Florida      004133864   28450      12
4 12 0700  4669 DLA70085C3333   850912 2920 A4B 000 2 2 2 3 1   2      1 J 2 2 B          2  1 1 1 1 2 1 1 1 2 000  5          58
```

```
ATLANTIC GULF&PACIFIC CO                                   PHILPPINES   991626599   00000      PH
2 12 C2742 M557 N6286483C0044  850911 Z299 C2  000 2 2 2 3 2   2      1 J 2 2 B          3 5 1    1 1 2 1 1 5 2 000  3         285
2 12 C2742 M554 N6286484C0111  850831 Z141 C2  000 2 2 2 3 2   2 0600 1 J                3 5 1 5 1 1 2 1 1 5 2 000  3         328
3 12 RC02  0067 F6471985C0051  850630 Z163 C2  000 2 2 2 3 2 Z 2      1 J 2 2 B          3 5 1 5 1 1 1 1 1 5 2 000P 3       1,060
                               CONTRACTOR TOTAL                     1,673   **
```

```
S RM AAAAA AAAA BBBBBBBBBBBBBBB BBBBBB BBBB BBB BBB B B B C C C CCCC C C C C C CC D D D D D D D D D DDDDDD D      B7
V PO                                    8888 888 888   1 1 1                    11                   1 1   12   1      AMOUNT
C TN 33333 2222 111111111111111 333333 AAAA BBB CCC 9 0 2 3 1 2 3 4444 5 6 7 8 9 00 1 2 3 4 5 6 7 8 9 0 1 ABBCCC 3      ($000)
```

ATLANTIC INDUSTRIES INC Hardeeville S Carolina 045539475 32245 45
4 11 0700 4387 DLA70085C3322 850814 2590 C9E 000 2 2 2 3 1 2 5 J 2 1 B 2 1 1 1 1 2 1 7 1 2 000 5 79

ATLANTIC INDUSTRIES INC Hardeeville S Carolina 045539475 91443 45
4 12 0120 4623 DLA12085C5595 850930 6530 C9B 000 2 2 2 3 1 2 1 J 2 2 K 2 1 1 1 2 2 1 7 1 2 000 5 2,814
CONTRACTOR TOTAL 2,893 **

ATLANTIC MACHINE TOOLS West Sacramento California 067929711 84816 06
1 12 AD05 1032 DAAD0585C4424 850930 3441 C9E 000 2 2 2 3 1 1 1 J 2 2 A 2 1 1 1 1 2 1 7 1 2 000 5 64
2 12 MA104 4088 N0060085C1249 850715 3445 B9 000 2 2 2 3 1 2 1026 1 J 2 1 1 1 1 2 1 7 2 2 801 5 45
3 11 FH03 0274 F0469985C0153 850819 3445 C9E 000 2 2 2 3 1 2 1013 1 J 2 1 1 1 1 2 1 7 1 2 000 5 65
LOCATION TOTAL 174 *

ATLANTIC MACHINE TOOLS Houston Texas 067929711 35000 48
1 12 AC01 0183 DAAC0185C0131 850930 3441 B9 000 2 2 2 3 1 1 1 J 2 2 A 2 1 1 1 1 2 1 1 1 2 000 5 71
2 12 MA104 4103 N0060085C3676 850814 3442 B9 000 2 2 2 3 1 2 1 J 2 2 B 2 1 1 1 1 2 1 1 1 2 000 5 37
3 09 FD10 0238 F3465085C0142 850610 J044 C9E HYC 2 2 2 3 1 2 1702 1 J 2 1 1 1 1 2 1 1 2 2 506 BE 5 96
LOCATION TOTAL 204 *
CONTRACTOR TOTAL 378 **

ATLANTIC MAINTENANCE INCORPORA Dover Delaware 990908717 21200 10
3 01 QA08 0002 F0760384C0008 841002 S201 S1 000 2 2 2 C 1 2 1701 1 J 2 1 4 1 2 2 1 1 3 2 000 5 350

ATLANTIC MAINTENANCE INCORPORA Philadelphia Penn 990908717 60000 42
2 11 C2472 4561 N6247283C4549 841115 S201 S1 000 2 2 2 D 1 2 1026 1 J 2 1 5 1 1 2 1 1 3 2 000 5 204
CONTRACTOR TOTAL 554 **

ATLANTIC MARINE INC Jacksonville Florida 002890994 35000 12
2 09 BS670 6497 N0002484C2122 850410 1940 A3 SGM 2 2 2 B 1 2 0102 1 J 2 1 1 1 2 2 1 1 1 2 000 3 180
2 10 BS670 7392 N0002484C2122 850603 1940 A3 SGM 2 2 2 D 1 2 0102 1 J 2 1 1 1 2 2 1 1 1 2 000 3 34
2 10 BS670 7473 N0002484H8112 850613 J019 A3 000 2 2 2 B 2 B 2 1 J 2 2 B 2 1 1 1 1 2 1 1 1 2 000 3 52
2 10 BS670 7474 N0002485H8112 850613 J019 A3 000 2 2 2 5 2 B 2 1 J 2 2 B 2 1 1 1 1 2 1 1 1 2 000 3 298
2 10 BS670 7475 N0002485H8112 850522 J019 A3 000 2 2 2 5 2 B 2 1 J 2 2 B 2 1 1 1 1 2 1 1 1 2 000 3 133
2 10 BS670 7476 N0002485H8112 850617 J019 A3 000 2 2 2 5 2 B 2 1 J 2 2 B 2 1 1 1 1 2 1 1 1 2 000 3 36
2 11 BS670 8611 N0002485H8112 850812 J019 A3 000 2 2 2 B 1 2 1 J 2 2 B 2 1 1 1 1 2 1 1 1 2 000 3 26
2 11 BS670 8612 N0002485H8112 850807 J019 A3 000 2 2 2 B 1 2 1 J 2 2 B 2 1 1 1 1 2 1 1 1 2 000 3 27
2 11 BS670 8613 N0002485H8112 850729 J019 A3 000 2 2 2 B 1 2 1 J 2 2 B 2 1 1 1 1 2 1 1 1 2 000 3 47
2 11 BS670 8614 N0002485H8112 850806 J019 A3 000 2 2 2 B 1 2 1 J 2 2 B 2 1 1 1 1 2 1 1 1 2 000 3 69
2 11 BS670 8615 N0002485H8112 850705 J019 A3 000 2 2 2 B 2 B 2 1 J 2 2 N 2A 2 1 1 1 1 2 1 1 1 2 000 3 26-
2 11 BS670 8616 N0002485H8112 850703 J019 A3 000 2 2 2 B 2 B 2 1 J 2 2 B 2 1 1 1 1 2 1 1 1 2 000 3 33
2 11 BS670 8617 N0002485H8112 850701 J019 A3 000 2 2 2 5 2 B 2 1 J 2 2 B 2 1 1 1 1 2 1 1 1 2 000 3 86
2 11 BS670 8618 N0002485H8112 850628 J019 A3 000 2 2 2 5 2 B 2 1 J 2 2 B 2 1 1 1 1 2 1 1 1 2 000 3 229
2 11 BS670 8619 N0002485H8112 850705 J019 A3 000 2 2 2 5 2 B 2 1 J 2 2 B 2 1 1 1 1 2 1 1 1 2 000 3 184
2 11 BS670 8620 N0002485H8112 850719 J019 A3 000 2 2 2 5 2 B 2 1 J 2 2 B 2 1 1 1 1 2 1 1 1 2 000 3 49
2 11 BS670 8629 N0002485H8112 850719 J019 A3 000 2 2 2 5 2 B 2 1 J 2 2 B 2 1 1 1 1 2 1 1 1 2 000 3 95
2 11 BS670 8630 N0002485H8112 850725 J019 A3 000 2 2 2 5 1 2 1 J 2 2 B 2 1 1 1 1 2 1 1 1 2 000 3 540

S V C	RM PO TN	AAAAA	AAAA	BBBBBBBBBBBBBBB	BBBBBB	BBBB 8888 AAAA	BBB 888 BBB	BBB 888 CCC	B 1 9	B 1 0	B 1 2	B 1 3	C	C 2	C 3	CCCC 4444	C 5	C 6	C 7	C 8	C 9	CC 11 00	D 1	D 2	D 3	D 4	D 5	D 6	D 7	D 8	D 9	D 1 0	D 1 1	DDDDDD 12 ABBCCC	D 1 3	B7 AMOUNT ($000)
ATLANTIC MARINE INC (CONT)						Jacksonville										Florida						002890994										35000		12		
2	12	BS670	A038	N0002485H8112	850919	J019	A3	000	2	2	2	5	2	B	2		1	J	2	2	B		2		1	1	1	2	1	1	1	2	000	3	113
2	12	BS670	A813	N0002485H8112	850925	J019	A3	000	2	2	2	B	2	B	2		1	J	2	2	B		2		1	1	1	2	1	1	1	2	000	3	32
2	12	BS670	A814	N0002485H8112	850819	J019	A3	000	2	2	2	B	1		2		1	J	2	2	B		2		1	1	1	2	1	1	1	2	000	3	47
2	12	BS670	A815	N0002485H8112	850826	J019	A3	000	2	2	2	B	1		2		1	J	2	2	B		2		1	1	1	2	1	1	1	2	000	3	35
2	12	BS670	A816	N0002485H8112	850903	J019	A3	000	2	2	2	5	1		2		1	J	2	2	B		2		1	1	1	2	1	1	1	2	000	3	66-
2	12	BS670	A901	N0002485H8112	850821	J019	A3	000	2	2	2	5	2	B	2		1	J	2	2	B		2		1	1	1	2	1	1	1	2	000	3	34
2	12	BS670	A902	N0002485H8112	850801	J019	A3	000	2	2	2	5	1		2		1	J	2	2	B		2		1	1	1	2	1	1	1	2	000	3	895
2	01	BS670	0004	N6267070C0004	841005	J019	A3	000	2	2	2	A	1		2	1013	1	J					2		1	1	1	2	1	1	1	2	000	3	26
2	01	BS670	0005	N6267070C0004	841001	J019	A3	000	2	2	2	B	1		2	1013	1	J					2		1	1	1	2	1	1	1	2	000	3	37
2	01	BS670	0009	N6267070C0004	841005	J019	A3	000	2	2	2	5	2	4	2	0200	5	J					2		1	1	1	2	1	1	1	2	000	3	55
2	02	BS670	0107	N6267070C0004	841005	J019	A3	000	2	2	2	A	1		2	1013	1	J					2		1	1	1	2	1	1	1	2	000	3	1,803
2	02	BS670	0378	N6267070C0004	841010	J019	A3	000	2	2	2	B	2	4	2	0200	5	J					2		1	1	1	2	1	1	1	2	000	3	108
2	02	BS670	0379	N6267070C0004	841029	J019	A3	000	2	2	2	5	2	4	2	1013	5	J					2		1	1	1	2	1	1	1	2	000	3	459
2	03	BS670	0757	N6267070C0004	841022	J019	A3	000	2	2	2	B	1		2	1013	1	J					2		1	1	1	2	1	1	1	2	000	3	70
2	03	BS670	0943	N6267070C0004	841031	J019	A3	000	2	2	2	5	2	4	2	0200	5	J					2		1	1	1	2	1	1	1	2	000	3	340
2	03	BS670	0954	N6267070C0004	841029	J019	A3	000	2	2	2	A	2	4	2	1013	5	J					2		1	1	1	2	1	1	1	2	000	3	71
2	03	BS670	0955	N6267070C0004	841029	J019	A3	000	2	2	2	A	2	4	2	1013	5	J					2		1	1	1	2	1	1	1	2	000	3	349
2	03	BS670	0956	N6267070C0004	841108	J019	A3	000	2	2	2	A	2	4	2	1013	5	J					2		1	1	1	2	1	1	1	2	000	3	335
2	03	BS670	0957	N6267070C0004	841108	J019	A3	000	2	2	2	A	2	4	2	1013	5	J					2		1	1	1	2	1	1	1	2	000	3	778
2	03	BS670	0958	N6267070C0004	841108	J019	A3	000	2	2	2	A	2	4	2	1013	5	J					2		1	1	1	2	1	1	1	2	000	3	453
2	03	BS670	0960	N6267[illegible]C0004	841108	J019	A3	000	2	2	2	A	2	4	2	1013	5	J					2		1	1	1	2	1	1	1	2	000	3	117
2	03	BS670	0961	N6267[illegible]C0004	841108	J019	A3	000	2	2	2	A	2	4	2	1013	5	J					2		1	1	1	2	1	1	1	2	000	3	177
2	03	BS670	0962	N6267070C0004	841108	J019	A3	000	2	2	2	A	2	4	2	1013	5	J					2		1	1	1	2	1	1	1	2	000	3	447
2	03	BS670	0963	N6267070C0004	841108	J019	A3	000	2	2	2	A	2	4	2	1013	5	J					2		1	1	1	2	1	1	1	2	000	3	234
2	04	BS670	1643	N6267070C0004	841009	J019	A3	SFQ	2	2	2	5	2	4	2	0200	5	J					2		1	1	1	2	1	1	1	2	000	3	41
2	04	BS670	1644	N6267070C0004	841018	J019	A3	SFQ	2	2	2	A	2	4	2	0200	5	J					2		1	1	1	2	1	1	1	2	000	3	53
2	04	BS670	1645	N6267070C0004	841121	J019	A3	000	2	2	2	5	2	4	2	0200	1	J					2		1	1	1	2	1	1	1	2	000	3	269
2	04	BS670	1646	N6267070C0004	841126	J019	A3	000	2	2	2	5	2	4	2	0200	1	J					2		1	1	1	2	1	1	1	2	000	3	183
2	04	BS670	1647	N6267070C0004	841028	J019	A3	000	2	2	2	5	2	4	2	0200	5	J					2		1	1	1	2	1	1	1	2	000	3	45
2	04	BS670	1648	N6267070C0004	841019	J019	A3	000	2	2	2	B	2	4	2	0200	5	J					2		1	1	1	2	1	1	1	2	000	3	39
2	04	BS670	1823	N6267070C0004	841211	J019	A3	000	2	2	2	B	1		2	0200	1	J					2		1	1	1	2	1	1	1	2	000	3	46
2	04	BS670	1824	N6267070C0004	841231	J019	A3	000	2	2	2	5	2	4	2	0200	5	J					2		1	1	1	2	1	1	1	2	000	3	48
2	04	BS670	1825	N6267070C0004	841220	J019	A3	000	2	2	2	B	2	4	2	1013	5	J					2		1	1	1	2	1	1	1	2	000	3	105
2	04	BS670	1848	N6267070C0004	841203	J019	A3	000	2	2	2	5	2	4	2	1013	5	J					2		1	1	1	2	1	1	1	2	000	3	1,132
2	04	BS670	1849	N6267070C0004	841212	J019	A3	000	2	2	2	A	2	4	2	0200	3	J					2		1	1	1	2	1	1	1	2	000	3	44
2	04	BS670	1850	N6267070C0004	841219	J019	A3	000	2	2	2	5	1		2	1013	1	J					2		1	1	1	2	1	1	1	2	000	3	1,239
2	04	BS670	1851	N6267070C0004	841210	J019	A3	000	2	2	2	B	1		2	0200	1	J					2		1	1	1	2	1	1	1	2	000	3	28
2	04	BS670	1852	N6267070C0004	841116	J019	A3	000	2	2	2	A	1		2	0200	3	J					2		1	1	1	2	1	1	1	2	000	3	50
2	04	BS670	1853	N6267070C0004	841029	J019	A3	000	2	2	2	B	1		2	1013	1	J					2		1	1	1	2	1	1	1	2	000	3	61
2	04	BS670	2015	N6267070C0004	841109	J019	A3	SBI	2	2	2	A	2	4	2	1013	5	J					2		1	1	1	2	1	1	1	2	000	3	144
2	04	BS670	2016	N6267070C0004	841115	J019	A3	SBI	2	2	2	A	2	4	2	1013	5	J					2		1	1	1	2	1	1	1	2	000	3	204
2	04	BS670	2018	N6267070C0004	841126	J019	A3	SBI	2	2	2	B	2	4	2	1013	5	J					2		1	1	1	2	1	1	1	2	000	3	55
2	04	BS670	2019	N6267070C0004	841129	J019	A3	SBI	2	2	2	A	2	4	2	1013	5	J					2		1	1	1	2	1	1	1	2	000	3	68
2	04	BS670	2020	N6267070C0004	841129	J019	A3	SBI	2	2	2	A	2	4	2	1013	5	J					2		1	1	1	2	1	1	1	2	000	3	134
2	04	BS670	2021	N6267070C0004	841207	J019	A3	SBI	2	2	2	B	2	4	2	1013	5	J					2		1	1	1	2	1	1	1	2	000	3	56
2	04	BS670	2022	N6267070C0004	841207	J019	A3	SBI	2	2	2	A	2	4	2	1013	5	J					2		1	1	1	2	1	1	1	2	000	3	191
2	04	BS670	2017	N6267070C0004	841120	J019	A3	SBI	2	2	2	A	2	4	2	1013	5	J					2		1	1	1	2	1	1	1	2	000	3	255
2	06	BS670	3191	N6267070C0004	850114	J019	A3	000	2	2	2	B	2	4	2	1013	5	J					2		1	1	1	2	1	1	1	2	000	3	31
2	06	BS670	3192	N6267070C0004	850123	J019	A3	000	2	2	2	A	2	4	2	0200	5	J					2		1	1	1	2	1	1	1	2	000	3	34
2	06	BS670	3193	N6267070C0004	850111	J019	A3	000	2	2	2	A	2	4	2	0200	5	J					2		1	1	1	2	1	1	1	2	000	3	59
2	06	BS670	3196	N6267070C0004	850201	J019	A3	000	2	2	2	B	2	4	2	1013	5	J					2		1	1	1	2	1	1	1	2	000	3	28

S	RM	AAAAA	AAAA	BBBBBBBBBBBBBBB	BBBBBB	BBBB	BBB	BBB	B	B	B	B	C	C	C	CCCC	C	C	C	C	C	CC	D	D	D	D	D	D	D	D	D	D	DDDDDD	D	B7
V	PO					8888	888	888		1	1	1										11									1	1	12	1	AMOUNT
C	TN	33333	2222	111111111111111	333333	AAAA	BBB	CCC	9	0	2	3	1	2	3	4444	5	6	7	8	9	00	1	2	3	4	5	6	7	8	9	0	1	ABBCCC	3	($000)

ATLANTIC MARINE INC (CONT) Jacksonville Florida 002890994 35000 12

2	06	BS670	3197	N6267070C0004	850124	J019	A3	000	2	2	2	5	2	4	2	0200	5	J					2	1	1	1	1	2	1	1	1	2	000	3	65-
2	06	BS670	3198	N6267070C0004	850201	J019	A3	000	2	2	2	5	2	4	2	0200	1	J					2	1	1	1	1	2	1	1	1	2	000	3	183
2	06	BS670	3199	N6267070C0004	850123	J019	A3	000	2	2	2	5	2	4	2	0200	5	J					2	1	1	1	1	2	1	1	1	2	000	3	79
2	06	BS670	3200	N6267070C0004	850114	J019	A3	000	2	2	2	B	2	4	2	1013	5	J					2	1	1	1	1	2	1	1	1	2	000	3	27
2	06	BS670	3221	N6267070C0004	850111	J019	A3	000	2	2	2	B	2	4	2	1013	5	J					2	1	1	1	1	2	1	1	1	2	000	3	68
2	06	BS670	3222	N6267070C0004	850118	J019	A3	000	2	2	2	5	2	4	2	0200	5	J					2	1	1	1	1	2	1	1	1	2	000	3	35
2	06	BS670	3223	N6267070C0004	850116	J019	A3	000	2	2	2	B	2	4	2	1013	5	J					2	1	1	1	1	2	1	1	1	2	000	3	41
2	06	BS670	3224	N6267070C0004	850122	J019	A3	000	2	2	2	B	2	4	2	1013	5	J					2	1	1	1	1	2	1	1	1	2	000	3	78
2	06	BS670	3225	N6267070C0004	850114	J019	A3	000	2	2	2	5	1		2	1013	1	J					2	1	1	1	1	2	1	1	1	2	000	3	4,643
2	06	BS670	3226	N6267070C0004	850114	J019	A3	000	2	2	2	5	1		2	1013	1	J					2	1	1	1	1	2	1	1	1	2	000	3	157
2	06	BS670	3365	N6267070C0004	850104	J019	A3	000	2	2	2	B	2	4	2	1013	5	J					2	1	1	1	1	2	1	1	1	2	000	3	159
2	06	BS670	3716	N6267070C0004	850206	J019	A3	000	2	2	2	A	2	4	2	1013	5	J					2	1	1	1	1	2	1	1	1	2	000	3	102
2	06	BS670	3725	N6267070C0004	850102	J019	A3	000	2	2	2	A	2	4	2	0200	5	J					2	1	1	1	1	2	1	1	1	2	000	3	58
2	06	BS670	3726	N6267070C0004	841221	J019	A3	000	2	2	2	5	2	4	2	0200	5	J					2	1	1	1	1	2	1	1	1	2	000	3	307
2	06	BS670	3727	N6267070C0004	850102	J019	A3	000	2	2	2	A	2	4	2	0200	5	J					2	1	1	1	1	2	1	1	1	2	000	3	30
2	06	BS670	3728	N6267070C0004	841215	J019	A3	000	2	2	2	B	1		2	1013	1	J					2	1	1	1	1	2	1	1	1	2	000	3	40
2	06	BS670	3729	N6267070C0004	841214	J019	A3	000	2	2	2	A	1		2	1013	3	J					2	1	1	1	1	2	1	1	1	2	000	3	36
2	06	BS670	3730	N6267070C0004	850102	J019	A3	000	2	2	2	B	2	4	2	1013	5	J					2	1	1	1	1	2	1	1	1	2	000	3	30
2	06	BS670	3822	N6267070C0004	850207	J019	A3	000	2	2	2	A	2	4	2	1013	5	J					2	1	1	1	1	2	1	1	1	2	000	3	64
2	06	BS670	3823	N6267070C0004	850215	J019	A3	000	2	2	2	B	2	4	2	1013	5	J					2	1	1	1	1	2	1	1	1	2	000	3	28
2	06	BS670	3824	N6267070C0004	850221	J019	A3	000	2	2	2	5	2	4	2	0200	1	J					2	1	1	1	1	2	1	1	1	2	000	3	59
2	06	BS670	3825	N6267070C0004	850215	J019	A3	000	2	2	2	B	1		2	1013	1	J					2	1	1	1	1	2	1	1	1	2	000	3	33
2	07	BS670	4121	N6267070C0004	850311	J019	A3	000	2	2	2	B	2	4	2	0200	5	J					2	1	1	1	1	2	1	1	1	2	000	3	26-
2	07	BS670	4122	N6267070C0004	850219	J019	A3	000	2	2	2	A	2	4	2	1013	5	J					2	1	1	1	1	2	1	1	1	2	000	3	76
2	07	BS670	4123	N6267070C0004	850220	J019	A3	000	2	2	2	B	1		2	1013	1	J					2	1	1	1	1	2	1	1	1	2	000	3	46
2	07	BS670	4182	N6267070C0004	850308	J019	A3	000	2	2	2	B	2	4	2	1013	5	J					2	1	1	1	1	2	1	1	1	2	000	3	25
2	07	BS670	4183	N6267070C0004	850319	J019	A3	000	2	2	2	B	2	4	2	1013	5	J					2	1	1	1	1	2	1	1	1	2	000	3	32
2	07	BS670	4184	N6267070C0004	850201	J019	A3	000	2	2	2	B	2	4	2	0200	5	J					2	1	1	1	1	2	1	1	1	2	000	3	31
2	07	BS670	4185	N6267070C0004	850304	J019	A3	000	2	2	2	5	2	4	2	0200	5	J					2	1	1	1	1	2	1	1	1	2	000	3	34
2	07	BS670	4186	N6267070C0004	850308	J019	A3	000	2	2	2	A	2	4	2	0200	5	J					2	1	1	1	1	2	1	1	1	2	000	3	28
2	07	BS670	4187	N6267070C0004	850125	J019	A3	000	2	2	2	5	2	4	2	0200	5	J					2	1	1	1	1	2	1	1	1	2	000	3	31
2	07	BS670	4188	N6267070C0004	850308	J019	A3	000	2	2	2	B	1		2	1013	1	J					2	1	1	1	1	2	1	1	1	2	000	3	33
2	07	BS670	4189	N6267070C0004	850308	J019	A3	000	2	2	2	5	2	4	2	0200	5	J					2	1	1	1	1	2	1	1	1	2	000	3	130
2	07	BS670	4190	N6267070C0004	850313	J019	A3	000	2	2	2	5	2	4	2	0200	5	J					2	1	1	1	1	2	1	1	1	2	000	3	65
2	07	BS670	4486	N6267070C0004	850320	J019	A3	000	2	2	2	B	2	4	2	0200	5	J					2	1	1	1	1	2	1	1	1	2	000	3	32
2	07	BS670	4487	N6267070C0004	850311	J019	A3	000	2	2	2	5	2	4	2	0200	5	J					2	1	1	1	1	2	1	1	1	2	000	3	58
2	07	BS670	4488	N6267070C0004	850315	J019	A3	000	2	2	2	B	1		2	1013	1	J					2	1	1	1	1	2	1	1	1	2	000	3	29
2	07	BS670	4827	N6267070C0004	850327	J019	A3	000	2	2	2	A	1		2	1013	3	J					2	1	1	1	1	2	1	1	1	2	000	3	46
2	07	BS670	4828	N6267070C0004	850403	J019	A3	000	2	2	2	B	2	4	2	1013	5	J					2	1	1	1	1	2	1	1	1	2	000	3	32
2	07	BS670	4829	N6267070C0004	850327	J019	A3	000	2	2	2	B	2	4	2	1013	5	J					2	1	1	1	1	2	1	1	1	2	000	3	36
2	07	BS670	5294	N6267070C0004	850424	J019	A3	000	2	2	2	B	2	4	2	1013	5	J					2	1	1	1	1	2	1	1	1	2	000	3	62
2	08	BS670	5701	N6267070C0004	850429	J019	A3	000	2	2	2	B	1		2	1013	1	J					2	1	1	1	1	2	1	1	1	2	000	3	129
2	08	BS670	5702	N6267070C0004	850408	J019	A3	000	2	2	2	A	1		2	1013	3	J					2	1	1	1	1	2	1	1	1	2	000	3	95
2	08	BS670	5703	N6267070C0004	850409	J019	A3	000	2	2	2	B	1		2	1013	1	J					2	1	1	1	1	2	1	1	1	2	000	3	48
2	08	BS670	5704	N6267070C0004	850430	J019	A3	000	2	2	2	B	1		2	1013	1	J					2	1	1	1	1	2	1	1	1	2	000	3	26
2	08	BS670	5705	N6267070C0004	850503	J019	A3	000	2	2	2	B	1		2	1013	1	J					2	1	1	1	1	2	1	1	1	2	000	3	28
2	08	BS670	5706	N6267070C0004	850430	J019	A3	000	2	2	2	A	1		2	1013	3	J					2	1	1	1	1	2	1	1	1	2	000	3	39
2	08	BS670	5707	N6267070C0004	850424	J019	A3	000	2	2	2	B	1		2	1013	1	J					2	1	1	1	1	2	1	1	1	2	000	3	100
2	08	BS670	5708	N6267070C0004	850424	J019	A3	000	2	2	2	B	1		2	1013	1	J					2	1	1	1	1	2	1	1	1	2	000	3	33
2	08	BS670	5709	N6267070C0004	850417	J019	A3	000	2	2	2	B	1		2	1013	1	J					2	1	1	1	1	2	1	1	1	2	000	3	86
2	08	BS670	5710	N6267070C0004	850516	J019	A3	000	2	2	2	A	1		2	1013	3	J					2	1	1	1	1	2	1	1	1	2	000	3	34

S V C	RM PO TN	AAAAA AAAA 33333 2222	BBBBBBBBBBBBBBB 111111111111111	BBBBBB 333333	BBBB 8888 AAAA	BBB 888 BBB	BBB CCC	B 1 9	B 1 0	B 1 2	B 1 3	C 1 1	C 2 2	C 3 3	CCCC 4444	C 5	C 6	C 7	C 8	C 9	CC 11 00	D 1	D 2	D 3	D 4	D 5	D 6	D 7	D 8	D 9	D 10	D 11	DDDDDD 12 ABBCCC	D 1 3	B7 AMOUNT ($000)
ATLANTIC MARINE INC (CONT)				Jacksonville											Florida						002890994				35000						12			
2	08	BS670	5711	N6267070C0004	850503	J019	A3	000	2	2	2	B	1		2	1013	1	J					2		1	1	1	1	2	1	1	1	2	000	3	51
2	08	BS670	5712	N6267070C0004	850417	J019	A3	000	2	2	2	B	2	4	2	0200	5	J					2		1	1	1	1	2	1	1	1	2	000	3	49
2	08	BS670	5713	N6267070C0004	850509	J019	A3	000	2	2	2	A	2	4	2	0200	5	J					2		1	1	1	1	2	1	1	1	2	000	3	74
2	09	BS670	6234	N6267070C0004	850510	J019	A3	000	2	2	2	B	2	4	2	1013	1	J					2		1	1	1	1	2	1	1	1	2	000	3	34
2	09	BS670	6235	N6267070C0004	850501	J019	A3	000	2	2	2	B	2	4	2	1013	5	J					2		1	1	1	1	2	1	1	1	2	000	3	47
2	09	BS670	6296	N6267070C0004	850503	J019	A3	000	2	2	2	5	2	4	2	0200	5	J					2		1	1	1	1	2	1	1	1	1	000	3	369
2	09	BS670	6685	N6267070C0004	850528	J019	A3	000	2	2	2	5	2	4	2	1013	1	J					2		1	1	1	1	2	1	1	1	2	000	3	110
2	09	BS670	6686	N6267070C0004	850506	J019	A3	000	2	2	2	B	1		2	1013	1	J					2		1	1	1	1	2	1	1	1	2	000	3	54
2	10	BS670	7572	N6267070C0004	850517	J019	A3	000	2	2	2	B	2	4	2	1013	1	J					2		1	1	1	1	2	1	1	1	2	000	3	52
2	10	BS670	7573	N6267070C0004	850604	J019	A3	000	2	2	2	5	1		2		1	J	2	2	B		2		1	1	1	1	2	1	1	1	2	000	3	1,000
2	10	BS670	7574	N6267070C0004	850516	J019	A3	000	2	2	2	B	1		2	1013	1	J					2		1	1	1	1	2	1	1	1	2	000	3	27
2	11	BS670	8260	N6267070C0004	850703	J019	A3	000	2	2	2	B	2	4	2	0200	5	J					2		1	1	1	1	2	1	1	1	2	000	3	26
2	11	BS670	8733	N6267070C0004	850808	J019	A3	000	2	2	2	B	1		2		1	J	2	2	B		2		1	1	1	1	2	1	1	1	2	000	3	27
2	11	BS670	8734	N6267070C0004	850815	J019	A3	000	2	2	2	B	2	4	2	1013	5	J					2		1	1	1	1	2	1	1	1	2	000	3	27
2	12	BS670	A012	N6267070C0004	850917	J019	A3	000	2	2	2	B	1		2	1013	1	J					2		1	1	1	1	2	1	1	1	2	000	3	51
2	12	BS670	A013	N6267070C0004	850913	J019	A3	000	2	2	2	5	1		2	1013	1	J					2		1	1	1	1	2	1	1	1	2	000	3	85-
2	12	BS670	A014	N6267070C0004	850913	J019	A3	000	2	2	2	5	1		2	1013	1	J					2		1	1	1	1	2	1	1	1	2	000	3	33-
2	12	BS670	A015	N6267070C0004	850905	J019	A3	000	2	2	2	B	1		2		1	J	2	2	B		2		1	1	1	1	2	1	1	1	2	000	3	40
2	12	BS670	A016	N6267070C0004	850912	J019	A3	000	2	2	2	B	1		2		1	J	2	2	B		2		1	1	1	1	2	1	1	1	2	000	3	29
2	12	BS670	A535	N6267070C0004	850719	J019	A3	000	2	2	2	A	2	B	2		3	J	1	1	N	2A	2		1	1	1	1	2	1	1	1	2	000	3	34
2	12	BS670	A536	N6267070C0004	850719	J019	A3	000	2	2	2	A	2	B	2		3	J	1	1	N	2A	2		1	1	1	1	2	1	1	1	2	000	3	50
2	12	BS670	A537	N6267070C0004	850726	J019	A3	000	2	2	2	B	1		2	1013	1	J					2		1	1	1	1	2	1	1	1	2	000	3	46
2	12	BS670	B060	N6267070C0004	850618	J019	A3	000	2	2	2	B	1		2	0200	1	J					2		1	1	1	1	2	1	1	1	2	000	3	28
2	12	BS670	B094	N6267070C0004	850523	J019	A3	000	2	2	2	B	1		2	0200	1	J					2		1	1	1	1	2	1	1	1	2	000	3	62
					CONTRACTOR TOTAL											23,462		**																	
ATLANTIC MICROWAVE CORPORATION					Bolton										Mass						019499284				06330						25			
2	07	JA112	2916	N0010485C2448	850329	1285	A5	000	2	2	2	4	1		2	1015	1	J					2		1	1	1	1	2	1	1	1	2	000	1	167
2	04	JA100	3260	N0038385C4211	850108	5915	A1A AFX	2	2	2	3	1		2	1015	5	J					2		1	1	1	1	2	1	1	1	2	000	5	84
					LOCATION TOTAL											251		*																	
ATLANTIC MICROWAVE CORPORATION					Bolton										Mass						019499284				06365						25			
2	09	JA100	A306	N0038385C5538	850619	5841	A1C AAE	2	2	2	3	1		2	1015	1	J					2		1	1	1	1	2	1	1	1	2	000	5	181
					CONTRACTOR TOTAL											432		**																	
ATLANTIC OFFICE SYSTEMS					Lutherville-Timonium										Maryland						991947490				48900						24			
1	12	AD05	0890	GS00F76585	850924	7110	C9E	000	2	2	2	6	2	F			1	J	2	2	F							0				0			32
1	06	AD05	0370	GS00S58612	850329	7110	C9E	000	2	2	2	6																0				0			74
					CONTRACTOR TOTAL											106		**																	
ATLANTIC OIL & HEATING CO					Quakertown										Penn						013791538				63048						42			
4	02	0600	1035	DLA60084D4819	841001	9140	A8A	000	2	2	2	3	1		1			K					2		1	4	3	1	2	1	1	2	3	000	5	293
ATLANTIC PACIFIC CIRCUITS					Sacramento										California						070948146				64000						06			
3	09	FH02	1027	F0460685C0427	850307	5895	A7	000	2	2	2	3	2	6	2	1702	7	J					2		2		1	1	2	1	7	1	2	000	5	58
ATLANTIC PACIFIC CIRCUITS					Tracy										California						070948146				80238						06			
3	06	FH02	0624	F0460684C0944	850121	5805	A7	000	2	2	2	2	2	6	2	1702	7	J					2		2		1	1	2	1	7	1	1	000	1	60-

S RM AAAAA AAAA BBBBBBBBBBBBBBB BBBBBB BBBB BBB BBB B B B B C C C CCCC C C C C C CC D D D D D D D D D D DDDDDD D	B7
V PO 8888 888 888 1 1 1 11 1 1 12 1	AMOUNT
C TN 33333 2222 111111111111111 333333 AAAA BBB CCC 9 0 2 3 1 2 3 4444 5 6 7 8 9 00 1 2 3 4 5 6 7 8 9 0 1 ABBCCC 3	($000)
ATLANTIC PACIFIC CIRCUI (CONT) Tracy California 070948146 80238 06	
3 12 FH02 2631 F0460685C1155 850923 5840 A7 000 2 2 2 3 2 D 2 7 J 1 1 L 2 2 1 1 2 1 7 1 2 000 1	215
LOCATION TOTAL 155 *	
CONTRACTOR TOTAL 213 **	
ATLANTIC PERSONNEL SERVICES Eglin Air Force Base Florida 069388320 20050 12	
3 01 HM02 0024 F0865183D0003 841001 Y161 S1 000 2 2 2 C 2 6 2 1702 7 J 2 2 1 1 2 1 1 3 2 000 5	107
3 04 HM02 0087 F0865183D0003 850117 S201 S1 000 2 2 2 B 2 6 2 1702 7 J 2 2 1 1 2 1 1 3 2 000 5	337
3 10 HM02 0222 F0865183D0003 850618 S201 S1 000 2 2 2 3 2 6 2 1702 7 J 2 2 1 1 2 1 1 3 2 000 5	43
LOCATION TOTAL 487 *	
ATLANTIC PERSONNEL SERVICES Baltimore Maryland 069388320 04000 24	
2 04 PA100 0301 N0014084C0825 841207 S202 A3 000 2 2 2 3 2 4 2 0200 5 U 2 1 2 1 1 2 1 7 3 2 000 5	343
CONTRACTOR TOTAL 830 **	
ATLANTIC PETROLEUM CORP Kensington Maryland 991464033 43500 24	
4 12 0600 2487 DLA60085D4479 850715 9130 A8A 000 2 2 2 3 1 1 K 2 1 1 1 2 1 1 2 2 000 5	627
ATLANTIC PETROLEUM CORP Silver Spring Maryland 991464033 72450 24	
4 02 0600 1012 DLA60084D4508 841001 9130 A8A 000 2 2 2 3 1 1 K 2 1 4 3 1 2 1 1 2 2 000 5	69
ATLANTIC PETROLEUM CORP Philadelphia Penn 114663131 60000 42	
4 02 0600 0952 DLA60084D4474 841001 9140 A8A 000 2 2 2 3 2 6 2 1702 7 K 2 1 4 3 1 2 1 1 2 2 000 5	4,528
4 02 0600 1305 DLA60085D4004 841018 9130 A8A 000 2 2 2 3 1 1 K 2 1 4 3 1 2 1 1 2 2 000 5	166
LOCATION TOTAL 4,694 *	
CONTRACTOR TOTAL 5,390 **	
ATLANTIC PLASTIC CONTAINERS Pleasantville New Jersey 058997032 59640 34	
1 12 AA09 2413 DAAA0985C1208 850823 8140 A6 000 2 2 2 3 1 2 1 J 2 2 K 2 1 1 1 2 2 1 1 1 2 000 1	255
ATLANTIC RESEARCH CORPORATION Camden Arkansas 061122156 10720 05	
1 03 AH01 0391 DAAH0181CB047 841129 1337 A2 CMN 2 1 2 C 1 2 1400 5 K 1 1 1 1 1 3 1 7 1 2 000 5	2,098
1 08 AH01 0771 DAAH0181CB047 850502 2845 A2 CMN 2 1 2 A 2 5 2 1702 5 K 1 2 1 2 1 1 3 1 7 1 1 000 5	606
1 09 AH01 0849 DAAH0181CB047 850617 1337 A2 CMN 2 2 2 C 1 2 1400 5 K 1 1 1 1 1 1 1 1 7 1 2 000 5	277
LOCATION TOTAL 2,981 *	
ATLANTIC RESEARCH CORPORATION San Diego California 061122156 66000 06	
2 07 LC804 8523 N0024485D0112 850201 N059 C9E 000 2 2 2 5 1 2 1013 2 R 1 4 1 3 1 1 3 1 1 3 1 000 5	93
2 07 LC804 8524 N0024485D0112 850219 N059 C9E 000 2 2 2 5 1 2 1013 2 R 1 4 1 3 1 1 3 1 1 3 1 000 5	212
2 07 LC804 8525 N0024485D0112 850219 N059 C9E 000 2 2 2 5 1 2 1013 2 R 1 4 1 3 1 1 3 1 1 3 1 000 5	135
2 07 LC804 8528 N0024485D0112 850321 N059 C9E 000 2 2 2 C 1 2 1013 2 R 1 4 1 3 1 1 3 1 1 3 1 000 5	31
2 11 LC804 8530 N0024485D0112 850506 N059 C9E 000 2 2 2 5 1 2 1013 2 R 1 4 1 3 1 1 3 1 1 3 2 000 5	63
2 11 LC804 8534 N0024485D0112 850613 N059 C9E 000 2 2 2 C 1 2 1013 2 R 1 4 1 3 1 1 3 1 1 3 2 000 5	58
2 11 LC804 8543 N0024485D0112 850828 N059 C9E 000 2 2 2 5 1 2 2 R 2 2 B 1 4 1 3 1 1 3 1 1 3 2 000 5	38
LOCATION TOTAL 630 *	

```
S RM AAAAA AAAA BBBBBBBBBBBBBBB BBBBBB BBBB BBB BBB B B B C C C CCCC C C C C C CC D D D D D D D D D DDDDDD D        B7
V PO                                  8888 888 888   1 1 1                    11                    1 1   12  1  AMOUNT
C TN 33333 2222 111111111111111 333333 AAAA BBB CCC 9 0 2 3 1 2 3 4444 5 6 7 8 9 00 1 2 3 4 5 6 7 8 9 0 1 ABBCCC 3  ($000)
```

ATLANTIC RESEARCH CORPORATION Fort Leavenworth Kansas 061122156 23950 20
1 06 BT19 0067 GS00K8401S5028 850322 7035 A7 000 2 2 2 6 0 0 36

ATLANTIC RESEARCH CORPORATION Fort Meade Maryland 061122156 29400 24
1 04 ZD04 0675 MDA90485C4215 841231 R119 A7 000 2 2 2 3 2 1 2 1001 5 Y 2 1 1 1 1 2 1 1 2 2 000 5 90
1 12 ZD04 6026 MDA90485CB047 850912 N099 S1 000 2 2 2 3 2 1 2 1200 4 U 1 1 1 1 1 1 4 1 1 3 1 000 5 68
LOCATION TOTAL 158 *

ATLANTIC RESEARCH CORPORATION White Sands Msl Rge New Mexico 061122156 84880 35
1 06 AD07 0062 DAAD0785C0015 841203 AZ16 C2 000 2 2 2 3 1 2 1100 2 U 1 3 1 3 1 1 1 1 1 5 1 000 5 122

ATLANTIC RESEARCH CORPORATION Alexandria Virginia 061122156 01000 51
1 03 AB07 3260 DAAB0784CK592 841128 AC62 A7 000 2 2 2 2 C 2 1 2 1100 2 U 1 3 1 1 1 1 3 1 1 1 1 000 191
1 02 AA15 0009 DAAK1184C0057 841105 AD92 S1 000 2 2 2 2 C 1 2 1100 2 U 1 1 1 1 1 1 1 1 1 5 2 000 202
1 01 ZD04 0334 MDA90482C0256 841004 AC65 A7 000 2 2 2 2 B 2 1 2 1100 5 U 1 1 1 1 1 1 1 3 1 1 1 2 000 5 850
1 02 ZD04 0677 MDA90482C0256 841105 AC65 A7 000 2 2 2 2 B 2 1 2 1100 5 U 1 1 1 1 1 1 1 3 1 1 1 1 000 5 1,740
1 03 ZD04 0784 MDA90482C0256 841207 AC65 A7 000 2 2 2 2 C 2 1 2 1100 5 U 1 1 1 1 1 1 1 1 1 1 1 1 000 5 1,084
1 05 ZD04 0986 MDA90482C0256 850204 AC65 A7 000 2 2 2 2 A 2 1 2 1100 5 U 1 1 1 1 1 1 1 1 1 1 1 1 000 272
1 06 ZD04 1086 MDA90482C0256 850319 AC65 A7 000 2 2 2 2 C 2 1 2 1100 5 U 1 1 1 1 1 1 1 3 1 1 1 1 000 5 332-
1 12 ZD04 1434 MDA90482C0256 850605 AC65 A7 000 2 2 2 2 A 2 1 2 1100 5 U 1 1 1 1 1 1 1 2 1 1 1 1 000 5 25
1 12 ZD04 1831 MDA90482C0256 850819 AC65 A7 000 2 2 2 2 A 2 1 2 1100 5 U 1 1 1 1 1 1 1 1 1 1 1 1 000 5 1,600
1 12 ZD04 1362 MDA90483C0484 850529 AC64 A7 000 2 2 2 2 C 2 1 2 1100 4 U 1 1 1 1 1 1 1 2 1 1 1 2 000 5 61
1 03 ZD04 0144 MDA90484C4026 841001 K099 A7 000 2 2 2 2 B 2 1 2 1001 5 U 1 1 1 1 1 1 1 1 1 1 5 1 000 5 1,576
1 12 ZD04 0646 MDA90484C7147 850723 K099 A7 000 2 2 2 2 A 2 1 2 1001 5 U 1 1 1 1 1 1 1 2 1 1 1 2 000 5 213
1 12 ZD04 1513 MDA90485C5053 850814 5999 A7 000 2 2 2 2 3 2 1 2 1200 1 J 1 1 1 1 1 1 1 2 1 1 1 1 000 5 60
1 07 ZD04 1234 MDA90485C6042 850417 AC65 A7 000 2 2 2 2 3 2 1 2 1100 2 U 1 3 1 1 1 1 3 1 1 5 1 000 5 299
1 12 ZD04 6156 MDA90485CB128 850923 K070 S1 000 2 2 2 2 3 2 1 2 1001 5 J 1 1 1 1 1 1 1 2 1 1 3 3 000 5 61
1 03 ZD50 0045 MDA90884C0038 841214 H270 S1 000 2 2 2 2 C 1 2 1013 5 U 1 3 1 1 1 1 1 2 1 1 3 1 000 4 289
2 11 E1230 5723 N0001485C2250 850722 AC93 C9E 000 2 2 2 2 3 1 2 1100 2 U 1 3 1 3 1 1 3 1 1 5 1 000 5 1,000
2 08 BH007 5851 N0002478C7157 850411 R219 A7 000 2 2 2 2 C 1 2 1100 2 R 1 2 1 1 1 1 2 1 1 5 1 000 5 31
2 12 BH005 A205 N0002482C5117 850827 AC32 A3 000 2 2 2 2 C 1 2 1100 2 U 1 5 1 1 1 1 1 1 1 5 1 000 5 72
2 02 BH007 0475 N0002484C7115 841107 R219 A7 000 2 2 2 2 C 1 2 1008 2 R 1 2 1 2 1 1 3 1 1 1 1 000 5 313
2 06 BH007 3235 N0002484C7115 850226 R219 A7 000 2 2 2 2 C 1 2 1008 2 R 1 2 1 2 1 1 3 1 1 5 1 000 5 1,144
2 08 BH007 5650 N0002484C7115 850510 R219 A7 000 2 2 2 2 C 1 2 1008 2 R 1 2 1 2 1 1 3 1 1 1 1 000 5 1,136
2 10 BH007 7336 N0002484C7115 850711 R219 A7 000 2 2 2 2 C 1 2 1008 2 R 1 2 1 2 1 1 3 1 1 5 1 000 5 332
2 12 BH007 9617 N0002484C7115 850913 R219 A7 000 2 2 2 2 A 1 2 1008 2 U 1 2 1 2 1 1 1 1 1 1 1 000 5 37
2 09 D2601 1018 N0003985C0432 850528 J099 S1 000 2 2 2 2 3 2 4 2 1001 5 U 1 2 1 1 1 1 3 1 1 5 1 000 5 100
2 09 D2601 1044 N0003985C0432 850611 J099 S1 000 2 2 2 2 C 2 4 2 1001 5 U 1 2 1 1 1 1 3 1 1 5 1 000 5 93
2 09 D2601 1105 N0003985C0432 850627 J099 S1 000 2 2 2 2 C 2 4 2 1001 5 U 1 2 1 1 1 1 3 1 1 3 1 000 5 127
2 10 D2601 1210 N0003985C0432 850717 J099 S1 000 2 2 2 2 C 2 4 2 1001 5 U 1 2 1 1 1 1 3 1 1 3 1 000 5 175
2 11 D2601 1314 N0003985C0432 850815 J099 S1 000 2 2 2 2 C 2 4 2 1001 5 U 1 2 1 1 1 1 3 1 1 3 1 000 5 145
2 02 MB103 0132 N0042183C0020 841129 R407 A7 000 2 2 2 2 C 1 2 1013 2 U 1 3 1 3 1 1 3 1 1 3 1 000 130
2 05 MB102 0357 N0042183C0020 850211 R407 A7 000 2 2 2 2 C 1 2 1013 2 U 1 3 1 3 1 1 3 1 1 3 1 000 150
2 11 MB102 0875 N0042183C0020 850827 R407 A7 000 2 2 2 2 C 1 2 1013 2 U 1 3 1 3 1 1 3 1 1 3 1 000 5 48
2 06 MF101 1291 N6092185CA073 841130 AD52 C9E 000 2 2 2 2 3 1 2 1100 5 U 1 1 1 1 1 1 1 1 1 3 1 000 5 135
2 04 MF103 1131 N6092185CA095 841022 R414 A7 000 2 2 2 2 3 1 2 1013 2 U 1 2 1 1 1 1 3 1 1 3 3 000 5 150
2 06 MF103 1204 N6092185CA095 850125 R216 A7 000 2 2 2 2 C 1 2 1013 2 U 1 2 1 1 1 1 3 1 1 3 1 000 5 200
2 08 MF103 1447 N6092185CA095 850501 R216 A7 000 2 2 2 2 C 1 2 1013 2 U 1 3 1 1 1 1 3 1 1 3 1 000 5 350
2 09 MF103 1471 N6092185CA095 850501 R216 A7 000 2 2 2 2 C 1 2 1013 2 U 1 3 1 1 1 1 3 1 1 3 1 000 5 350

S V C	RM PO TN	AAAAA 33333	AAAA 2222	BBBBBBBBBBBBBBB 111111111111111	BBBBBB 333333	BBBB 8888 AAAA	BBB 888 BBB	BBB 888 CCC	B 1 9	B 1 0	B 1 2	B 1 3	C 1	C 2	C 3	CCCC 4444	C 5	C 6	C 7	C 8	C 9	CC 11 00	D 1	D 2	D 3	D 4	D 5	D 6	D 7	D 8	D 9	D 1 0	D 1 1	DDDDDD 12 ABBCCC	D 1 3	B7 AMOUNT ($000)
ATLANTIC RESEARCH CORPO (CONT)						Alexandria											Virginia					061122156									01000			51		
2	09	MF103	1476	N6092185CA095	850515	R216	A7	000	2	2	2	C	1		2	1013	2	U					1	3	1	1	1	3	1	1	3	1	000	5		150
2	11	MF103	1601	N6092185CA095	850813	R216	A7	000	2	2	2	C	1		2	1013	2	U					1	3	1	1	1	3	1	1	3	1	000	5		210
2	06	MF103	1218	N6092185CA152	841211	R414	A7	000	2	2	2	3	1		2	1013	2	U					1	3	1	1	1	3	1	1	3	1	000	5		50
2	11	MF103	1598	N6092185CA152	850820	R414	A7	000	2	2	2	C	1		2		2	U	1	1	B		1	3	1	1	1	3	1	1	3	1	000	5		67
2	12	MF103	1652	N6092185CA152	850904	R414	A7	000	2	2	2	C	1		2	1013	2	U					1	3	1	1	1	3	1	1	3	1	000	5		95
2	12	MF103	1688	N6092185CA152	850911	R414	A7	000	2	2	2	C	1		2	1013	2	U					1	3	1	1	1	3	1	1	3	1	000	5		37
2	11	PF161	0989	N6226984C0238	850809	R414	C9E	000	2	2	2	C	1		2	1100	2	S					1	3	1	3	1	1	2	1	1	2	000	5		46
3	11	HE03	0099	F0461182C0055	850318	AC22	A2	000	2	2	2	C	1		2	1100	2	U					1	3	1	1	1	3	1	1	2	000	5		50
3	05	HE03	0084	F0461183C0019	841231	AC22	A2	000	2	2	2	C	1		2	1100	2	U					1	2	1	1	1	3	1	1	2	000			165
3	02	HE03	0048	F0461183C0022	841101	AC22	A2	000	2	2	2	C	1		2	1100	2	U					1	5	1	1	1	2	1	1	1	1	000			155
3	02	HE03	0025	F0461183C0048	841026	AC21	A2	000	2	2	2	C	1		2	1100	2	U					1	3	1	1	1	2	1	1	1	2	000			159
3	11	HE03	0109	F0461185C0009	850401	AC23	A2	000	2	2	2	3	1		2	1100	2	J					1	5	1	5	1	1	2	1	1	2	000	5		78
3	11	HE03	0126	F0461185C0018	850523	AC22	A2	000	2	2	2	3	1		2	1100	2	J					1	3	1	3	1	1	2	1	1	2	000	5		78
3	02	HJ04	0021	F3060282C0166	841116	AD93	A7	000	2	2	2	C	1		2	1100	2	J					1	1	1	1	1	1	3	1	1	5	2	000	1		388
3	02	HJ03	0045	F3060285C0006	841114	AD94	A7	000	2	2	2	3	2	1	2	1100	5	U					1	1	1	1	1	1	1	1	5	2	000	5		70
3	12	HJ05	0283	F3060285C0295	850925	AD93	A7	000	2	2	2	3	1		2		2	J	2	2	B		1	3	1	1	1	3	1	1	5	2	000	5		52
3	03	HR06	0075	F3361584C2425	841130	AC52	A1B	000	2	2	2	C	1		2	1100	2	U					1	1	1	1	1	1	1	1	5	2	000			192
3	02	HR06	0028	F3361584C2433	841123	AD52	A8B	000	2	2	2	C	1		2	1100	2	U					1	1	1	1	1	1	2	1	1	5	2	000			140
3	11	HR06	0198	F3361585C2524	850823	AD92	A1B	000	2	2	2	3	1		2	1100	2	U					1	1	1	1	1	1	2	1	1	5	2	000	5		40
3	05	HX03	0163	F4962085C0020	850213	AJ11	S1	000	2	2	2	3	2	7	2	1100	2	U					1	5	1	5	1	1	2	1	1	5	2	000			110
				LOCATION TOTAL													16,741	*																		
ATLANTIC RESEARCH CORPORATION						Gainesville											Virginia					061122156									30176			51		
1	02	AH01	0276	DAAH0183CA065	841108	AD92	S1	000	2	2	2	C	1		2	1100	2	U					1	3	1	3	1	1	2	1	1	1	3	000			84
1	10	AH01	3720	DAAH0185C0917	850725	6920	A2	CMA	2	2	1	1																			0		0	1			38
1	10	AH01	3721	DAAH0185C0917	850725	6920	A2	CNA	2	2	2	1	1		2	1001	5	J					1	2	1	1	1	1	2	1	1	1	2	000	1		390
1	12	AH01	4348	DAAH0185C0917	850903	6920	A2	CMA	2	2	1	C																			0		0	1			148
1	12	AH01	4349	DAAH0185C0917	850903	6920	A2	CMA	2	2	2	C	1		2	1001	5	J					1	2	1	1	1	1	3	1	1	1	2	000	1		1,525
1	12	AH01	4921	DAAH0185C0917	850930	6920	A2	000	2	2	1	B																			0		0	1			242
1	12	AH01	4922	DAAH0185C0917	850930	1430	A2	000	2	2	2	B	1		2	1001	5	J					1	1	1	1	1	1	2	1	1	1	2	000	1		1,792
2	11	BH004	8391	N0002485C4459	850726	L041	A3	SDL	2	2	2	3	1		1		1	J	2	2	A		1	1	1	1	1	1	2	1	1	1	2	200	5		46
2	10	XCM01	1332	N0003283C3342	850711	AC24	A2	CNT	2	2	2	C	2		2	1015	1	J					1	1	1	1	1	1	3	1	1	1	2	000	5		1,544-
2	11	XCM01	B004	N0003284C4131	850821	AC24	A2	CNY	2	2	2	C	2		2	1600	1	J					1	1	1	1	1	1	3	1	1	1	2	000	5		638-
2	12	XCM01	B030	N0003284C4131	841210	AC24	A2	CNY	2	2	2	A	1		2	1600	1	J					1	1	1	1	1	1	3	1	1	1	2	000	1		500
2	06	XCM01	1287	N0003285C5606	850225	AC24	A2	CNY	2	2	2	A	1		2	1600	1	J					1	1	1	1	1	1	3	1	1	1	1	000	5		16,681
2	11	XCM01	1355	N0003285C5613	850731	AC24	A2	CNY	2	2	2	A	1		2		1	J	2	2	N	3A	1	1	1	1	1	1	3	1	1	1	1	000	5		834
2	10	XCM01	1335	N0003285C5658	850717	AC24	A2	CNY	2	2	2	1	1		2		4	U	1	1	N	1A	1	1	1	1	1	1	1	1	1	1	1	000	5		580
2	04	JA111	0699	N0010485C0959	841204	6685	A3	000	2	2	2	3	1		2	1015	5	J					1	1	1	1	1	1	2	1	1	1	2	000	1		28
2	11	JA111	6738	N0010485C1259	850820	4460	A3	000	2	2	2	3	1		2		5	J	1	1	N	1A	1	1	1	1	1	1	2	1	1	1	2	000	5		43
2	06	JA114	2492	N0010485C3903	850322	4140	A3	000	2	2	2	3	2	4	2	1015	5	J					1	3	1	1	1	2	1	1	1	2	000	1		28
2	12	PC141	0308	N0016485C0159	850927	AD11	A6	000	2	2	2	3	2	B	2		5	J	1	1	N	1A	1	2	1	1	1	1	2	1	1	1	1	000	5		151
2	12	MC201	0042	N0017485C0025	841220	J036	C9E	CMP	2	2	2	3	1		2	1001	5	U					1	1	1	1	1	1	1	1	1	1	2	000	5		235
2	12	MA103	3145	N0060082C3095	850530	1340	A2	000	2	2	2	B	2	4	2	1001	5	J					1	1	1	1	1	1	2	1	1	1	2	000	1		37
2	12	MA103	3115	N0060085C0451	850614	1340	C9E	000	2	2	2	3	1		2		5	J	1	1	N	1G	1	1	1	1	1	1	3	1	1	1	1	000	5		2,481
2	02	MA103	3028	N0060085C0872	841123	1340	A2	000	2	2	1	3																			0		0	1			535
2	12	MA103	3121	N0060085C3613	850614	1340	A5	000	2	2	2	1	2	B	2		5	U	1	1	N	1G	1	5	1	5	1	1	2	1	1	2	2	000	5		925
2	04	MF106	0112	N6092185C0066	850108	1080	A5	000	2	2	2	3	1		2	1001	5	U					1	2	1	2	1	1	3	1	1	1	1	000	5		200
2	06	MF106	0182	N6092185C0066	850306	1080	A5	000	2	2	2	C	2		2	1001	5	U					1	5	1	1	1	1	3	1	1	1	1	000	5		400
2	10	MF106	0347	N6092185C0066	850621	1080	A5	000	2	2	2	D	2	K	2		5	U	1	1	N	1G	1	1	1	1	1	1	3	1	1	1	2	000	5		81
2	12	MF106	0436	N6092185C0066	850830	1080	A5	000	2	2	2	D	2	K	2		5	U	1	1	N	1G	1	1	1	1	1	1	2	1	1	1	2	000	5		62

S RM AAAAA AAAA BBBBBBBBBBBBBBB BBBBBB BBBB BBB BBB B B B B C C C CCCC C C C C C CC D D D D D D D D D D DDDDDD D	B7
V PO 8888 888 888 1 1 1 11 1 1 12 1	AMOUNT
C TN 33333 2222 111111111111111 333333 AAAA BBB CCC 9 0 2 3 1 2 3 4444 5 6 7 8 9 00 1 2 3 4 5 6 7 8 9 0 1 ABBCCC 3	($000)
ATLANTIC RESEARCH CORPO (CONT) Gainesville Virginia 061122156 30176 51	
3 11 HE03 0128 F0461183C0019 850528 AC22 A2 000 2 2 2 D 1 2 1100 2 U 1 2 1 1 1 1 3 1 1 1 2 000 5	147
3 02 HE03 0035 F0461184C0020 841029 AC22 A6 000 2 2 2 C 1 2 1100 2 U 1 3 1 3 1 1 3 1 1 1 1 000	320
3 07 HE03 0102 F0461184C0020 850325 AC22 A6 000 2 2 2 C 1 2 1100 2 U 1 3 1 3 1 1 3 1 1 1 1 000 5	140-
3 12 HE03 0147 F0461185C0020 850723 AC22 A2 000 2 2 2 3 2 7 2 1100 5 U 1 5 1 5 1 1 2 1 1 1 1 000 5	435
3 10 HE03 0140 F0461185C0046 850618 AC23 A2 000 2 2 2 3 1 2 1100 2 U 1 3 1 3 1 1 3 1 1 1 1 000 5	440
3 05 HT01 0169 F0470485C0015 841226 AC21 A2 CMU 2 2 2 3 1 2 1100 2 J 1 1 1 1 1 1 2 1 1 2 2 000 5	195
3 02 HR06 0010 F3361583C2350 841123 AD52 A8B 000 2 2 2 C 1 2 1100 2 U 1 1 1 1 1 1 1 2 1 1 5 2 000	242
3 03 HR06 0031 F3361583C2362 841128 AD52 A8B 000 2 2 2 C 1 2 1100 2 U 1 1 1 1 1 1 1 2 1 1 5 2 000	150
3 04 HR06 0124 F3361583C2362 850116 AD52 A8B 000 2 2 2 B 1 2 1100 2 U 1 1 1 1 1 1 1 2 1 1 5 2 000	343
LOCATION TOTAL 28,016 *	
ATLANTIC RESEARCH CORPORATION Reston Virginia 061122156 66672 51	
1 12 ZD10 0424 DCA10085C0140 850927 H270 A7 000 2 2 2 3 1 2 2 J 2 2 B 1 3 1 1 1 1 2 1 1 1 2 000 5	62
ATLANTIC RESEARCH CORPORATION Springfield Virginia 061122156 74592 51	
3 12 SA02 0253 F2560685C0037 850930 7010 A7 000 2 2 2 3 1 2 1 J 2 2 B 1 4 1 1 1 1 2 1 1 1 2 000 5	33
CONTRACTOR TOTAL 48,779 **	
ATLANTIC RICHFIELD COMPANY Dogpatch Arkansas 045426723 19270 05	
4 04 0600 1624 DLA60085D0464 850114 9140 A8A 000 2 2 2 B 1 2 1026 1 K 1 4 1 1 3 1 1 1 7 1 2 000 5	2,196
ATLANTIC RICHFIELD COMPANY Long Beach California 045426723 43000 06	
4 01 0600 0134 DLA60084D0463 841001 9140 A8A 000 2 2 2 B 1 2 1026 1 K 1 4 1 1 3 1 1 1 1 1 2 000 5	1,564
4 01 0600 0136 DLA60084D0463 841001 9140 A8A 000 2 2 2 3 1 2 1026 1 K 1 4 1 1 3 1 2 1 1 1 2 000 5	10,020
4 02 0600 1182 DLA60084D0493 841009 9140 A8A 000 2 2 2 3 1 2 1026 1 K 1 4 1 4 3 1 3 1 1 1 2 000 5	261,722
4 04 0600 1609 DLA60085D0464 850104 9140 A8A 000 2 2 2 3 1 2 1026 1 K 1 4 1 1 3 1 2 1 1 1 2 000 5	21,626
4 10 0600 2310 DLA60085D0510 850703 9140 A8A 000 2 2 2 3 1 1 1 K 2 2 B 1 4 1 1 1 1 1 1 1 1 2 000 5	18,497
LOCATION TOTAL 313,429 *	
ATLANTIC RICHFIELD COMPANY Rolling Meadows Illinois 045426723 65338 17	
2 05 JA111 1153 N0010485C1482 850129 4710 A3 000 2 2 2 3 2 4 2 1026 1 J 1 4 1 1 1 1 2 1 7 1 2 000 1	155
2 05 JA111 1152 N0010485C1493 850130 4710 A3 000 2 2 2 3 2 4 2 1026 1 J 1 4 1 1 1 1 2 1 7 1 2 000 1	85
LOCATION TOTAL 240 *	
ATLANTIC RICHFIELD COMPANY Greer S Carolina 045426723 30985 45	
1 12 AA15 0483 DAAA1585C0109 850924 AZ12 S1 000 2 2 2 3 2 B 2 5 J 1 1 N 2A 1 1 1 1 1 1 2 1 1 5 2 000 5	37
2 03 E614A 0260 N0001483C0698 841128 AD91 S1 000 2 2 2 C 2 7 2 1100 5 U 1 1 1 1 1 1 1 2 1 1 5 2 000 5	300
LOCATION TOTAL 337 *	
ATLANTIC RICHFIELD COMPANY Port Arthur Texas 045426723 58820 48	
2 09 G0133 0087 N0003385C6024 850509 V124 S1 000 2 2 2 3 2 B 2 1 J 2 2 C 1 1 1 1 1 1 1 1 7 5 2 000 5	2,475
CONTRACTOR TOTAL 318,677 **	
ATLANTIC ROOFING COMPANY INC Atlanta Georgia 113282891 04000 13	
2 07 C2487 2662 N6246784C1028 850329 Z199 C2 000 2 2 2 3 1 2 1701 1 J 2 1 3 2 2 2 1 1 4 2 000 5	205

```
S RM AAAAA AAAA BBBBBBBBBBBBBBB BBBBBB BBBB BBB BBB B B B B C C C CCCC C C C C C CC D D D D D D D D D D D DDDDDD D          B7
V PO                                   8888 888 888   1 1 1                     11                   1 1   12   1        AMOUNT
C TN 33333 2222 111111111111111 333333 AAAA BBB CCC 9 0 2 3 1 2 3 4444 5 6 7 8 9 00 1 2 3 4 5 6 7 8 9 0 1 ABBCCC 3        ($000)
-----------------------------------------------------------------------------------------------------------------------------------
ATLANTIC SCI & TECH CORP          Warminster              Penn          114345424   80960      42
2 11 PF161 0957 N6226985C0407    850802 R702 S1  ASF 2 2 2 3 1   2       2 U 2 1 K    2   1 1 1 2 2 1 1 3 1 000     5              64
2 09 PF161 0710 N6226985C0416    850513 R702 S1  ASF 2 2 2 3 1   2       2 U 2 1 K    2   1 3 1 2 2 1 1 3 1 000     5             341
2 10 PF161 0858 N6226985C0416    850717 R702 S1  ASF 2 2 2 C 1   2       2 U 2 2 B    2   1 3 1 2 2 1 1 3 1 000     5             214
2 10 PF161 0872 N6226985C0416    850729 R702 S1  ASF 2 2 2 C 1   2       2 U 2 2 B    2   1 3 1 2 2 1 1 3 1 000     5              60
                                     CONTRACTOR TOTAL                    679   **

ATLANTIC SCIENTIFIC CORP          Tucson                  Arizona       087321253   77000      04
1 08 AD09  0087 DAAD0985C0021    850429 6660 A7  000 2 2 2 3 1   2 1001 6 J          1 1 1 1 1 1 1 1 1 2 2 000     5              60

ATLANTIC SCIENTIFIC CORP          Melbourne               Florida       087321253   43975      12
2 12 PB124 0286 N0016385C0211    850528 9999 C9E 000 2 2 2 3 1   2 1001 6 J           2   1 1 1 1 2 1 1 1 2 000     5              38
                                     CONTRACTOR TOTAL                     98   **

ATLANTIC SPRING & MFG CO INC      Flemington              New Jersey    043969641   23700      34
2 11 PA100 1838 N0014085C1766    850802 5360 A3  000 2 2 2 3 2 4 2 1013 1 J           2   1 1 3 1 2 1 1 1 2 000     5              31

ATLANTIC STATES CONSTRUCTION      Fort Stewart            Georgia       091536730   31068      13
1 11 CA21  0342 DACA2181C0138    850805 Y199 C2  000 2 2 2 D 1   1          J          1 4 1 1 1 1 2 1 1 4 2 000     5              80-

ATLANTIC STATES CONSTRUCTION      Radford Army Ammunit    Virginia      051761799   65408      51
1 03 CA65  0016 DACA6582C0142    841211 Z199 C2  000 2 2 2 D 1   1          J          1 4 1 3 1 1 3 1 1 4 2 000     3              80-
                                     CONTRACTOR TOTAL                    160-  **

ATLANTIC TRACK & TURNOUT CO       Pottsville              Penn          011109386   62432      42
1 09 AA22  0240 DAAA2285C9034    850530 2250 B3  000 2 2 2 3 1   2       1 J 2 2 N 2A 2   1 1 1 1 2 1 7 2 2 200     5              80

ATLANTIS AIRLINES INC             Florence                S Carolina    093883817   25810      45
4 04 0600  1202 DLA60084D0313    841001 9130 A8A 000 2 2 2 3 1   2 1026 1 K           2   1 1 3 1 2 1 7 2 2 000     5             140

ATLANTIS CONTRACTORS CORP         Fort Belvoir            Virginia      144674702   29008      51
1 12 BT56  0131 DABT5685C0085    850929 Z141 C2  000 2 2 2 3 1   1       1 J 2 2 K    2   1 1 1 2 2 1 1 4 3 000     5              29

ATLANTIS MARINE & INDUSTRIAL      Fraser                  Michigan      070302286   30420      26
1 12 AK01  0677 DAAK0185CB316    850924 2010 C9E 000 2 2 2 3 1   2       5 J 1 1 N 1G 1 5 1 1 1 1 2 1 7 1 2 000     5              40

ATLANTIS SCIENTIFIC               Oakland                 California    991756305   53000      06
2 10 C2474 4052 N6247483C2992    850528 R219 C2  000 2 2 2 D 1   2 1702 2 J          1 5 1 4 1 1 2 1 7 5 2 000     5              32

ATLAS AERO CORPORATION THE        Meriden                 Conn          001145531   46450      09
2 01 JA100 0509 N0033384C6633    841019 2925 A1B AHC 2 2 2 3 1   2 0102 1 J           2   1 4 1 2 2 1 1 1 2 000     1              28
```

S RM AAAAA AAAA BBBBBBBBBBBBBBB BBBBBB BBBB BBB BBB B B B B C C C CCCC C C C C C CC D D D D D D D D D D DDDDDD D	B7
V PO 8888 888 888 1 1 1 11 1 1 12 1	AMOUNT
C TN 33333 2222 111111111111111 333333 AAAA BBB CCC 9 0 2 3 1 2 3 4444 5 6 7 8 9 00 1 2 3 4 5 6 7 8 9 0 1 ABBCCC 3	($000)
ATLAS AERO CORPORATION (CONT) Meriden Conn 001145531 46450 09	
2 08 JA100 9065 N0038385C5392 850504 5995 A1C AHP 2 2 2 3 1 2 1015 1 J 2 1 1 1 1 2 1 1 1 2 000 5	85
2 05 JA100 5293 N0038385C6346 850221 1620 A7 AHP 2 2 2 3 1 2 1015 5 J 2 1 1 1 1 2 1 1 1 2 000 1	43
2 10 JA100 A837 N0038385C6601 850703 1615 A1A AHP 2 2 2 3 2 2 5 J 1 1 N 2A 2 1 1 1 1 2 1 1 1 2 000 5	28
2 01 JA100 0523 N0038385C7043 841025 1615 A1A AHV 2 2 2 3 1 2 1015 1 J 2 1 1 1 1 2 1 1 1 2 000 1	43
2 12 JA100 D972 N0038385C7415 850904 2925 A1B AHV 2 2 2 3 1 2 1 J 2 2 B 2 1 1 1 1 2 1 1 1 2 000 1	122
2 07 JA100 7227 N0038385C7415 850423 2925 A1A AHV 2 2 2 3 1 2 0102 1 J 2 1 1 1 2 2 1 1 1 2 000 1	122
2 08 JA100 9198 N0038385C7504 850503 1680 A7 AHV 2 2 2 3 1 2 0102 1 J 2 1 1 1 2 2 1 1 1 2 000 5	51
2 12 JA100 F214 N0038385C7561 850919 1615 A1A AHP 2 2 2 3 1 2 1015 1 J 2 1 1 1 1 2 1 1 1 2 000 5	58
4 02 0400 0626 DLA40085C0434 841121 6150 C9E 000 2 2 2 3 1 2 1013 5 J 2 1 3 1 1 2 1 1 1 2 000 5	51
4 11 0400 4902 DLA40085C3046 850826 6150 C9E 000 2 2 2 3 1 2 5 J 2 1 B 2 1 1 1 1 2 1 1 1 2 000 5	42
CONTRACTOR TOTAL 673 **	
ATLAS AIRCRAFT CORPORATION Denver Colorado 007428097 20000 08	
4 01 0600 0019 DLA60083D0195 841001 9130 A8A 000 2 1 2 3 1 2 1026 1 K 2 1 1 3 1 2 1 1 2 2 000 5	173
ATLAS CONSTRUCTION CO INC Golden Meadow Louisiana 007848351 29640 22	
5 03 CW29 0093 DACW2984C0106 841220 Z299 C2 000 2 2 2 C 1 1 J 1 4 1 4 1 1 4 1 7 4 1 000 5	600
5 05 CW29 0141 DACW2984C0106 850226 Z299 C2 000 2 2 2 C 1 1 J 1 4 1 4 1 1 4 1 7 4 1 000 5	200
LOCATION TOTAL 800 *	
ATLAS CONSTRUCTION CO INC Lafayette Louisiana 007848351 40735 22	
5 02 CW29 0053 DACW2983C0208 841031 Z299 C2 000 2 2 2 C 1 1 J 1 4 1 3 1 1 4 1 1 4 1 000 5	588
5 10 CW29 0284 DACW2983C0208 850730 Z299 C2 000 2 2 2 C 1 1 J 1 4 1 3 1 1 4 1 1 4 1 000 5	35
5 12 CW29 0341 DACW2983C0208 850904 Z299 C2 000 2 2 2 C 1 1 J 1 4 1 3 1 1 4 1 1 4 1 000 5	83
LOCATION TOTAL 706 *	
ATLAS CONSTRUCTION CO INC New Orleans Louisiana 007848351 55000 22	
5 09 CW29 0211 DACW2985C0096 850629 Z299 C2 000 2 2 2 3 1 1 J 1 3 1 3 1 1 4 1 1 4 1 000 5	480
5 11 CW29 0318 DACW2985C0096 850828 Z299 C2 000 2 2 2 C 1 1 J 1 3 1 3 1 1 4 1 1 4 1 000 5	175
5 12 CW29 0357 DACW2985C0096 850919 Z299 C2 000 2 2 2 C 1 1 1 J 2 2 A 1 3 1 3 1 1 4 1 1 4 1 000 5	205
5 10 CW29 0231 DACW2985C0117 850628 Z299 C2 000 2 2 2 3 1 1 1 J 2 2 A 1 3 1 3 1 1 4 1 1 4 1 000 5	300
LOCATION TOTAL 1,160 *	
ATLAS CONSTRUCTION CO INC Fort Lewis Washington 044596872 24915 53	
1 05 CA67 0023 DACA6782C0036 841015 Y162 C2 000 2 2 2 B 1 2 0102 1 J 2 1 4 1 2 2 1 7 4 2 000 3	34
1 11 CA67 0158 DACA6782C0036 850711 Y162 C2 000 2 2 2 D 1 2 0102 1 J 2 1 4 1 2 2 1 7 4 2 000 5	106
LOCATION TOTAL 140 *	
CONTRACTOR TOTAL 2,806 **	
ATLAS CONTRACTORS INC Fort Worth Texas 095211553 27000 48	
3 12 SB04 0061 F4161383C0029 850716 Z162 C2 000 2 2 2 A 1 2 0102 1 J 2 1 3 1 2 2 1 1 4 2 000 3	35
ATLAS COPCO NORTH AMERICA INC Norfolk Virginia 005902168 57000 51	
2 04 RC100 0073 N0018185C0064 841210 W043 S1 000 2 2 2 3 2 4 2 0200 1 J 2 1 1 1 1 2 1 1 2 2 000 5	54

S RM AAAAA AAAA BBBBBBBBBBBBBBB BBBBBB BBBB BBB BBB B B B B C C C CCCC C C C C C CC D D D D D D D D D D DDDDDD D	B7
V PO 8888 888 888 1 1 1 11 12 1	AMOUNT
C TN 33333 2222 111111111111111 333333 AAAA BBB CCC 9 0 2 3 1 2 3 4444 5 6 7 8 9 00 1 2 3 4 5 6 7 8 9 0 1 ABBCCC 3	($000)
ATLAS COPCO, COMPTEC, INC Voorheesville New York 052983723 77684 36	
2 07 PC144 5143 N0010285C0127 850419 W043 S1 000 2 2 2 3 2 4 2 0200 1 J 2 1 1 1 1 2 1 1 5 2 000 5	38
ATLAS ELECTRIC COMPANY INC Northbrook Illinois 033175738 53481 17	
2 02 SA100 0518 N0060485CA015 841115 6210 C9E 000 2 2 2 3 1 1 J 1 4 1 4 1 1 2 1 7 2 2 000 5	48
ATLAS ELECTRIC DEVICES CO Chicago Illinois 005069349 14000 17	
2 11 LF124 0823 N6053085C0334 850828 6636 C9E 000 2 2 2 3 1 2 6 J 1 1 N 1G 2 1 1 1 1 2 1 7 1 2 000 5	47
ATLAS ELEVATOR COMPANY San Francisco California 009106659 67000 06	
2 05 C2474 1739 N6247483C2375 841211 Z299 C2 000 2 2 2 3 1 2 0102 1 J 2 1 3 1 2 2 1 1 4 2 000 5	33
ATLAS ENGINEERING CO INC Boston Mass 001001957 07000 25	
4 11 0900 3216 DLA90085C3050 850819 6120 A7 000 2 2 2 3 1 2 1026 5 J 2 1 1 1 1 2 1 1 1 2 000 5	50
ATLAS FOOD PRODUCTS Houston Texas 992004465 35000 48	
4 10 013H 5680 DLA13H85W8351 850716 8905 B2 000 2 2 2 3 2 J 2 7 J 1 1 N 5B 1 2 1 2 1 1 2 1 1 1 2 000 5	32
ATLAS HEADWEAR INC Compton California 091715003 15044 06	
4 01 0100 0064 DLA10085C0319 841019 8415 A9 000 2 2 2 3 1 2 0102 1 J 2 1 1 2 2 2 1 7 1 2 000 1	2,126
4 04 0100 0328 DLA10085C0423 850110 8415 A9 000 2 2 2 3 1 2 0102 1 J 2 1 1 1 2 2 1 7 1 2 000 1	1,710
4 12 0100 1233 DLA10085C0816 850919 8415 A9 000 2 2 2 3 1 2 1 J 2 2 K 2 1 1 2 2 2 1 7 1 2 000 1	1,396
CONTRACTOR TOTAL 5,232 **	
ATLAS INDUSTRIES INC Sandusky Ohio 005042288 70380 39	
1 04 AE07 0965 DAAE0785C0428 841221 2805 A4B DNJ 2 2 2 3 1 1 J 2 1 3 1 1 2 1 7 1 2 000 5	697
ATLAS INDUSTRIES INC Woodville Ohio 005042288 86492 39	
1 06 AE07 1740 DAAE0785C0997 850308 2805 A4A 000 2 2 2 3 1 2 0102 1 J 2 1 1 1 2 2 1 7 1 2 000 1	39
1 06 AE07 1701 DAAE0785C1000 850301 2530 A4A DBT 2 2 2 3 1 2 0102 1 J 2 1 1 1 2 2 1 7 1 2 000 1	42
1 08 AE07 2460 DAAE0785C1219 850508 2530 A4A DJG 2 2 2 3 1 2 0102 1 J 2 1 2 1 2 2 1 7 1 2 000 5	264
1 10 AE07 2752 DAAE0785C1219 850603 2530 A4A 000 2 2 2 B 1 2 0102 1 J 2 1 1 1 2 2 1 7 1 2 000 5	99
1 09 AE07 2646 DAAE0785C1761 850530 2530 A4A DBT 2 2 2 3 1 2 0102 1 J 2 1 1 1 2 2 1 7 1 2 000 1	42
1 12 AE07 4252 DAAE0785C2670 850925 2530 A4A DJB 2 2 2 3 1 1 1 J 2 2 K 2 1 1 1 2 2 1 7 1 2 000 5	67
1 03 AC89 0033 DAAG4985C0026 841212 2805 C9E 000 2 2 2 3 2 4 1 J 2 1 4 1 1 2 1 7 1 2 000 5	42
1 05 AK01 0065 DAAJ1085CA052 841205 2805 C9E 000 2 2 2 3 1 2 0102 1 J 2 1 1 1 2 2 1 7 1 2 000 5	78
3 04 FJ04 0568 F0960384C2594 841214 4310 C9E 000 2 2 2 3 1 2 0102 1 J 2 1 1 1 2 2 1 7 1 2 000 1	25
4 12 0700 4706 DLA70085C3426 850919 2805 A4B 000 2 2 2 3 1 2 1013 1 J 2 1 1 1 1 2 1 7 1 2 000 1	58
LOCATION TOTAL 756 *	
ATLAS INDUSTRIES INC Woodville Ohio 005042288 86506 39	
1 03 AE07 0825 DAAE0785C0352 841207 2530 A4A DJB 2 2 2 3 1 2 0102 1 J 2 1 1 1 2 2 1 7 1 2 000 5	285
1 07 AE07 2086 DAAE0785C0352 850404 2530 A4A DJB 2 2 2 A 1 2 0102 1 J 2 1 1 1 2 2 1 7 1 2 000 5	143

```
S RM AAAAA AAAA BBBBBBBBBBBBBBB BBBBBB BBBB BBB BBB B B B B C C C CCCC C C C C C CC D D D D D D D D D D D D DDDDDD D        B7
V PO                                    8888 888 888   1 1 1                      11                    1 1   12   1      AMOUNT
C TN 33333 2222 111111111111111 333333 AAAA BBB CCC 9 0 2 3 1 2 3 4444 5 6 7 8 9 00 1 2 3 4 5 6 7 8 9 0 1 ABBCCC 3      ($000)
ATLAS INDUSTRIES INC (CONT)          Woodville                Ohio          005042288   86506      39
1 09 AE07  2638 DAAE0785C0352   850530 2530 A4A DJB 2 2 2 A 1   2 0102 1 J          2   1 1 1 2 2 1 7 1 2 000    5                27
1 12 AE07  4240 DAAE0785C2079   850930 2530 A4A DJE 2 2 2 3 1   2      5 J 2 2 B    2   1 1 1 1 2 1 7 1 2 000    5               315
                                     LOCATION TOTAL                        770   *
                                   CONTRACTOR TOTAL                      2,223   **

ATLAS INSAAT                                                TURKEY        999029895   00000      TR
3 10 DF05  0012 F6135485C0014   850625 Z131 C2  000 2 2 2 3 2 Z 2      1 J 2 2 B    3 1 1 1 3 1 1 1 1 5 2 700T   5                92

ATLAS INSTRUMENT CO                  Cherry Hill              New Jersey    002331684   12310      34
2 12 JA113 8586 N0010485C3711   850930 6605 A3  000 2 2 2 3 1   1        J          2   1 1 1 1 2 1 1 1 2 000    1               110

ATLAS PAVING COMPANY INC             Groton                   Conn          095527651   34180      09
2 11 C2472 A062 N6247282C0140   850212 Y222 C2  000 2 2 2 3 1   2 0102 1 J          2   1 1 1 2 2 1 1 4 2 000    5               435
2 11 C2472 4760 N6247282C0140   850805 Y222 C2  000 2 2 2 D 1   2 0102 1 J          2   1 1 1 2 2 1 1 4 2 000    5                41
2 12 C2472 5939 N6247282C0140   850916 Y222 C2  000 2 2 2 D 1   2 0102 1 J          2   1 1 1 2 2 1 1 4 2 000    5                40
                                   CONTRACTOR TOTAL                        516   **

ATLAS PROCESSING CO                  Shreveport               Louisiana     991527961   70000      22
4 02 0600  1185 DLA60084D0494   841011 9130 A8A 000 2 2 2 3 1   2 1026 1 K          1 4 1 4 3 1 3 1 7 1 2 000    5            50,542
4 05 0600  1730 DLA60084D0494   850213 9130 A8A 000 2 2 2 B 1   2 1026 1 K          1 4 1 4 3 1 3 1 7 1 2 000    5             3,291
                                   CONTRACTOR TOTAL                     53,833   **

ATLAS ROOFING CONTR INC              Santurce                 Puerto Ric    101795037   79650      72
2 02 C2470 M313 N6247084C2446   841018 Z163 C2  000 2 2 2 3 1   1        J          2   1   1 1 2 1 1 5 2 000    5                47

ATLAS SEWING MACHINE COMPANY         Kenner                   Louisiana     034335810   39475      22
1 03 KF48  0116 DAKF4885C0012   841204 3530 C9E 000 2 2 2 3 1   1        J          2   1 1 2 1 2 1 1 1 2 000    5                34

ATLAS TECHNOLOGIES INC               Scranton                 Penn          014536064   69000      42
4 09 0400  3804 DLA40085C2274   850610 5975 C9E 000 2 2 2 3 1   2 0102 1 J          2   1 3 1 2 2 1 1 1 2 000    5                39
4 12 0400  5152 DLA40085C3227   850911 5975 C9E 000 2 2 2 3 1   1      1 J 2 2 A    2   1 1 1 1 2 1 1 1 2 000    5                38
                                   CONTRACTOR TOTAL                         77   **

ATLAS TRANSPORTATION INC             Baltimore                Maryland      008774143   04000      24
2 12 C2472 A178 N6247285C3126   850712 4010 B1  000 2 2 2 3 2 B 2      1 J 2 2 K    2   1 1 1 2 2 1 7 2 2 000    1                64

ATLASHANDEL GMBH                                              GERMAN FRG    999063449   00000      DE
4 06 0139  0293 DLA13984D0115   850219 8905 B2  000 2 2 2 5 2 9 2 0600 1 J          3 1 1 1 3 1 2 1 1 5 2 900    5                49
4 12 0139  0674 DLA13984D0115   850913 8905 B2  000 2 2 2 5 2 H 2      1 J 2 2 B    3 1 1 1 3 1 2 1 1 5 2 900D   5               104
4 12 0139  0766 DLA13984D0115   850930 8905 B2  000 2 2 2 5 2 2 2 0900 1 J          3 1 1 1 3 1 2 1 1 5 2 900D   5                78
                                   CONTRACTOR TOTAL                        231   **

ATMOSPHERIC ENVIRONMENTAL RES        Cambridge                Mass          091493569   11000      25
3 02 HV03  0127 F1962883C0027   841130 AZ11 S1  000 2 2 2 C 1   2 1100 5 U          2   1 1 1 1 2 1 1 5 2 000                    323
```

S RM AAAAA AAAA BBBBBBBBBBBBBB BBBBBB BBBB BBB BBB B B B C C C CCCC C C C C C CC D D D D D D D D D D DDDDDD D	B7
V PO 8888 888 888 1 1 1 11 1 1 12 1	AMOUNT
C TN 33333 2222 11111111111111 333333 AAAA BBB CCC 9 0 2 3 1 2 3 4444 5 6 7 8 9 00 1 2 3 4 5 6 7 8 9 0 1 ABBCCC 3	($000)
ATMOSPHERIC ENVIRONMENT (CONT) Cambridge Mass 091493569 11000 25	
3 09 HV03 0373 F1962883C0027 850607 AZ11 S1 000 2 2 2 B 1 2 1100 5 U 2 1 1 1 1 2 1 1 5 2 000 5	45
3 11 HV03 0452 F1962883C0027 850820 AZ11 S1 000 2 2 2 C 1 2 1100 5 U 2 1 1 1 1 2 1 1 5 2 000 5	43
3 01 HV03 0036 F1962883C0123 841026 AJ11 S1 000 2 2 2 C 1 2 1100 5 U 2 3 1 1 2 1 1 5 2 000	70
3 02 HV03 0116 F1962884C0028 841128 AJ11 S1 000 2 2 2 C 1 2 1100 5 U 2 1 1 1 1 2 1 1 5 2 000	98
3 09 HV03 0383 F1962885C0102 850618 AJ11 S1 000 2 2 2 3 1 2 0102 2 J 2 1 3 1 2 2 2 1 5 2 000 1	63
CONTRACTOR TOTAL 642 **	
ATNB JOINT VENTURE Atlanta Georgia 109261784 04000 13	
1 02 CA78 0005 DACA7884C0053 841030 R212 C2 000 2 2 1 D 0 0 3	69
1 07 CA78 0043 DACA7884C0053 850328 R212 C2 000 2 2 1 D 0 0 3	625
CONTRACTOR TOTAL 694 **	
ATOM SCIENCES INC Oak Ridge Tennessee 048900880 55120 47	
3 02 GA01 0012 F0860684C0022 841129 AZ15 S1 000 2 2 2 C 2 7 2 1100 5 U 2 1 5 1 1 2 1 7 2 1 000	281
3 04 HR03 0063 F3361584C1584 850104 AC66 A7 000 2 2 2 3 1 2 0102 2 U 2 1 1 1 2 2 3 7 5 2 000	185
3 06 HR03 0104 F3361584C1584 850306 AC66 A7 000 2 2 2 C 1 2 0102 2 U 2 1 1 1 2 2 3 7 5 2 000	65
CONTRACTOR TOTAL 531 **	
ATOMERGIC CHEMETALS INC Plainview New York 030267470 58442 36	
3 11 FF50 0871 F4160885D0171 850731 9135 A2 000 2 2 2 5 1 2 1009 1 J 2 1 1 1 1 2 1 1 1 2 000 5	520
ATSCO INC Vicksburg Indiana 106894439 79028 18	
4 01 0600 0425 DLA60084D1037 841001 9110 A8B 000 2 2 2 3 1 2 1026 1 K 2 1 2 3 1 2 1 7 2 2 000 5	711
ATT INFORMATION SYSTEM Englewood Colorado 990940587 24785 08	
2 11 LN412 0022 GS00K860150275 850404 7050 C9B 000 2 2 2 6 0 0	54
ATTCO INC Honolulu Hawaii 033174665 17000 15	
1 08 HC77 0204 DAHC7785C0543 850417 6110 C9E 000 2 2 2 3 1 1 1 J 2 1 A 2 1 1 1 1 2 1 1 2 2 000 5	26
ATTERTON PAINTING INC Bremerton Washington 067154344 07695 53	
2 12 C2474 7215 N6247485C9588 850910 Z199 C2 000 2 2 2 3 1 2 1 J 2 2 K 2 1 3 1 2 2 1 1 4 2 000 5	210
ATTERTON PAINTING INC Puget Sound Naval Sh Washington 067154344 56590 53	
2 12 C2474 E161 N6247485D9609 850814 Z111 C2 000 2 2 2 5 1 2 0102 1 J 2 1 3 1 2 2 1 1 4 3 000 3	52
CONTRACTOR TOTAL 262 **	
ATWILL REFRACTORIES ACD PRFNG Memphis Tennessee 096080742 48000 47	
4 05 0002 0048 DLA00285C0003 850128 Z179 C2 000 2 2 2 3 1 2 0102 1 J 2 1 4 1 2 2 1 6 4 2 000 5	33
ATWOOD & MORRILL CO INC Salem Mass 001019421 59105 25	
2 09 JA111 5378 N0010485C0613 850614 4820 A3 000 2 2 2 5 1 2 5 J 1 1 N 1G 1 2 1 2 1 1 2 1 1 1 2 000 1	66

S V C	RM PO TN	AAAAA AAAA 33333 2222	BBBBBBBBBBBBBB 8888 888 888 11111111111111	BBBBBB 333333	BBBB 8888 AAAA	BBB 888 BBB	BBB 888 CCC	B 1 9	B 1 0	B 1 2	B 1 3	C 1 2	C 2 3	CCCC 4444	C 5	C 6	C 7	C 8	C 9	CC 11 00	D 1	D 2	D 3	D 4	D 5	D 6	D 7	D 8	D 9	D 1 0	D 1 1	DDDDDD 12 ABBCCC	D 1 3	B7 AMOUNT ($000)
ATWOOD & MORRILL CO INC (CONT)					Salem									Mass						001019421											59105		25		
2	04	JA111	1111	N0010485C1468	850111	4820	A3	000	2	2	2	3	1	2	1026	1	J						1	4	1	1	1	1	2	1	1	1	2	000	1	297
2	05	JA117	1183	N0010485C3329	841224	4820	A3	000	2	2	2	3	2	0	2	1015	5	J						1	2	1	1	1	1	2	1	1	1	1	000	1	100
2	05	JA117	1184	N0010485C4427	841224	4820	A3	000	2	2	2	3	2	4	2	1015	5	J						1	2	1	1	1	1	2	1	1	1	2	000	1	95
2	05	JA117	1185	N0010485C4428	841224	4820	A3	000	2	2	2	3	2	0	2	1015	5	J						1	2	1	1	1	1	2	1	1	1	1	000	1	45
2	05	JA117	1186	N0010485C4430	841224	4820	A3	000	2	2	2	3	2	0	2	1015	5	J						1	2	1	1	1	1	2	1	1	1	2	000	1	100
2	12	PK170	0052	N0012885C0016	850912	4820	C9E	000	2	2	2	3	1		1		1	J	2	2	A			1	4	1	3	1	1	2	1	1	1	2	000	5	38
2	01	G2381	2344	N6238184C0176	841004	4810	A3	000	2	2	2	3	2	4	2	1001	5	J						1	1	1	1	1	1	2	1	1	1	2	000	5	35
					CONTRACTOR TOTAL															776	**														
ATWOOD RUSSELL R					Norfolk									Virginia						112977368											57000		51		
2	04	C2470	1092	N6247084C6922	841022	R219	S1	000	2	2	2	3	1	2	0102	2	J						2	1	3	1	2	2	1	1	5	2	000	5	64
AUBRY LLOYD W CO INC					Moffett Field NAS									California						047390992											48424		06		
2	05	C2474	1723	N6247482C0780	850131	Z129	C2	000	2	2	2	D	1	2	0102	1	J						2	1	4	1	2	2	1	1	4	2	000	5	455
2	05	C2474	1724	N6247482C0780	850103	Z129	C2	000	2	2	2	D	1	2	0102	1	J						2	1	4	1	2	2	1	1	4	2	000	5	41
2	09	C2474	3734	N6247482C0780	850605	Z129	C2	000	2	2	2	D	1	2	0102	1	J						2	1	4	1	2	2	1	1	4	2	000	5	26
					CONTRACTOR TOTAL															522	**														
AUBURN BUSINESS MACHINES INC					Auburn									Washington						021314745											03180		53		
3	06	QA14	0022	GS00F69248	841029	7430	C9E	000	2	2	2	6																				0		0		27
AUBURN DISCOUNT CARPET					Simi									California						115204646											72002		06		
2	12	JA113	7488	N0010485C3678	850912	6110	A7	000	2	2	2	3	1	2		5	J	1	1	N	1A		1	1	1	1	1	1	2	1	1	1	2	000	5	29
AUBURN GEAR INC					Auburn									Indiana						051908093											02674		18		
4	01	0700	0133	DLA70084D0042	841018	2520	A4B	000	2	2	2	5	1	1			K						2	1	1	1	2	1	7	1	2	200	5	117
4	01	0700	0134	DLA70084D0042	841018	2520	A4B	000	2	2	2	5	1	2	0102	1	K						2	1	1	1	3	2	1	7	1	2	200	5	117
4	05	0700	1719	DLA70084D0042	850214	2520	A4B	000	2	2	2	5	1	1			K						2	1	1	1	1	2	1	7	1	2	200	5	58
4	05	0700	1720	DLA70084D0042	850214	2520	A4B	000	2	2	2	5	1	2	0102	1	K						2	1	1	1	2	2	1	7	1	2	200	5	58
4	05	0700	1825	DLA70084D0042	850221	2520	A4B	000	2	2	2	5	1	1			K						2	1	1	1	1	2	1	7	1	2	200	5	58
4	05	0700	1826	DLA70084D0042	850221	2520	A4B	000	2	2	2	5	1	2	0102	1	K						2	1	1	1	3	2	1	7	1	2	200	5	58
4	03	0700	0705	DLA70085C0721	841203	3040	A4B	000	2	2	2	3	1	2	0102	1	J						2	1	1	1	2	2	1	7	1	2	000	5	40
4	11	0700	4092	DLA70085C2375	850801	3040	C9E	000	2	2	2	3	1	2	0102	1	J						2	1	1	1	2	2	1	7	1	2	000	5	95
					CONTRACTOR TOTAL															601	**														
AUBURN SPARK PLUG CO INC					Auburn									New York						991591314											03078		36		
4	03	0500	0743	DLA50085C0688	841218	2925	A1B	000	2	2	2	3	1	2	1013	1	J						2	3		1	1	2	1	7	1	2	000	5	107
4	05	0500	1254	DLA50085C2201	850222	2925	A1B	000	2	2	2	3	1	2	1013	1	J						1	1	1	1	1	1	2	1	7	1	2	000	5	99
4	10	0500	2402	DLA50085C3118	850723	2925	A1B	000	2	2	2	3	1	2		1	J	2	2	B			1	1	1	1	1	1	2	1	7	1	2	000	5	130
					CONTRACTOR TOTAL															336	**														
AUBURN UNIVERSITY					Auburn									Alabama						066470972											03076		01		
1	11	AH01	0974	DAAH0184CA136	850809	AD92	A2	000	2	2	2	B	1	2	1100	5	Y						1	1	1	1	1	1	1	1	1	1	1	000	5	50
1	12	AH01	1030	DAAH0184CA191	850903	9999	A2	000	2	2	2	B	2	1	2	0500	7	S						A	1	1	1	1	1	2	1	1	5	2	000	5	50

S V C	RM PO TN	AAAAA 33333	AAAA 2222	BBBBBBBBBBBBBBB 11111111111111	BBBBBB 333333	BBBB 8888 AAAA	BBB 888 BBB	BBB 888 CCC	B 1 0	B 1 2	B 1 3	C 1	C 2	C 3	CCCC 4444	C 5	C 6	C 7	C 8	C 9	CC 11 00	D 1	D 2	D 3	D 4	D 5	D 6	D 7	D 8	D 9	D 0	D 1	DDDDDD 12 ABBCCC	D 1 3	B7 AMOUNT ($000)
AUBURN UNIVERSITY (CONT)					Auburn							Alabama									066470972				03076							01			
1	06	AH01	2855	DAAH0184DA030	850326	AD92	A2	000	2	2	2	5	2	5	2 0500	7	Y					A	1	1	1	1	1	2	1	1	5	2	000	5	98
1	12	AH01	4774	DAAH0185C1332	850926	AD95	A2	000	2	2	2	3	2	A	2	7	S	1	1	N	6A	A	1	1	1	1	1	2	1	1	5	1	000	5	50
1	10	AH01	0846	DAAH0185DA009	850613	AD92	A2	000	2	2	2	5	1		2 0500	7	S					A	5	1	1	1	1	2	1	1	5	1	000	5	37
1	04	AA15	0086	DAAK1181K0001	850109	AD92	S1	000	2	2	2	C	2	7	2 0500	7	S					A	1	1	1	1	1	1	1	1	5	2	000		28
1	04	AA15	0078	DAAK1184K0015	850103	AD92	S1	000	2	2	2	C	2	7	2 0500	7	T					A	5	1	5	1	1	2	1	1	5	2	000		137
1	12	CA88	0037	DACA8885C0028	850916	AZ11	S1	000	2	2	2	3	1		2	7	J	2	2	B		A	5	1	5	1	1	1	1	1	5	2	000	5	73
1	03	KF19	0072	DAKF1978H0010	841214	U005	S1	000	2	2	2	5	2	8	2 0500	7	J					A	1	1	1	1	1	1	1	1	5	2	000	5	37
1	05	KF19	0113	DAKF1978H0010	850212	U005	S1	000	2	2	2	5	2	8	2 0500	7	J					A	1	1	1	1	1	1	1	1	5	2	000	5	34
1	11	KF19	0226	DAKF1978H0010	850816	U005	S1	000	2	2	2	5	2	F	2	7	J	1	1	N	1G	A	1	1	1	1	1	1	1	1	5	2	000	5	30
1	03	MD17	0170	DAMD1782C2257	841205	AN91	S1	000	2	2	2	B	1		2 0500	7	T					A	1	1	5	1	1	1	1	1	5	2	000	5	50
1	06	MD17	0264	DAMD1782C2257	850121	AN91	S1	000	2	2	2	C	2	8	2 0500	7	T					A	1	1	5	1	1	1	1	1	5	2	000	5	101
1	01	SG60	9033	DASG6083C0011	841012	AC22	A2	CED	2	2	2	C	1		2 0500	7	S					A	1	1	1	1	1	2	1	1	5	2	000	5	42
1	01	SG60	9051	DASG6083C0017	841017	AC22	A2	CED	2	2	2	C	1		2 0500	7	S					A	1	1	1	1	1	2	1	1	5	2	000	5	85
1	01	SG60	9008	DASG6083C0051	841004	AC23	A2	CED	2	2	2	C	1		2 0500	7	S					A	1	1	1	1	1	2	1	1	5	2	000	5	50
1	06	SG60	9234	DASG6083C0051	850320	AC23	A2	CED	2	2	2	C	1		2 0500	7	S					A	1	1	1	1	1	2	1	1	5	2	000		75
1	12	ZD30	0681	DNA00185C0183	850930	AD92	S1	000	2	2	2	C	1		2 1100	7	T					A	1	1	1	1	1	2	1	1	5	2	000	5	125
1	12	ZD30	0682	DNA00185C0183	850930	AD92	S1	000	2	2	2	3	1		2 1100	7	T					A	5	1	1	1	1	1	1	1	5	1	000	5	700
2	08	E614A	1124	N0001481K0846	850423	AD91	S1	000	2	2	2	A	2	7	2 0500	7	S					A	1	1	1	1	1	2	1	1	5	2	000	5	30
2	09	E614A	1404	N0001483K0637	850603	AD91	S1	000	2	2	2	C	2	7	2 0500	7	S					A	1	1	1	1	1	2	1	1	5	2	000	5	68
2	12	E1230	5016	N0001485C2017	841010	AD92	S1	000	2	2	2	3	1		2 0500	7	S					A	1	1	1	1	1	2	1	1	5	2	000	5	40
2	05	TK615	8A01	N0061285G0002	841114	U006	S1	000	2	2	2	4	2	5	2 0500	7	J					A	5	1	5	1	1	2	1	1	5	2	000	5	178-
2	05	TK615	8A02	N0061285G0002	850214	U006	S1	000	2	2	2	4	2	5	2 0500	7	J					A	5	1	5	1	1	2	1	1	5	2	000	5	179
2	12	TK615	8A04	N0061285G0002	850815	U006	S1	000	2	2	2	4	2	8	2 0500	7	J					A	5	1	5	1	1	2	1	1	5	2	000	5	158
3	02	KA02	0071	F0160079D0235	841129	U005	S1	000	2	2	2	5	2	8	2 0500	7	J					A	5	1	5	1	1	2	1	1	5	2	000	5	56
3	07	KA02	0284	F0160079D0235	850410	U005	S1	000	2	2	2	5	2	5	2 0500	7	J					A	5	1	5	1	1	2	1	1	5	2	000	5	54
3	10	KA02	0427	F0160079D0235	850710	U005	S1	000	2	2	2	5	2	5	2 0500	7	J					A	5	1	5	1	1	2	1	1	5	2	000	5	50
3	12	HJ05	0253	F3060285C0273	850830	AD93	A7	000	2	2	2	3	1		2	7	S	2	2	B		A	5	1	1	1	1	3	1	1	5	3	000	5	63
3	03	HR06	0119	F3361583K2315	841217	AC11	A1A	000	2	2	2	C	2	8	2 0500	7	S					A	5	1	1	1	1	2	1	1	5	2	000		70
				LOCATION TOTAL													2,442 *																		
AUBURN UNIVERSITY					Montgomery							Alabama									066470972				51000							01			
3	06	KA02	0272	F0160085C0055	850329	R498	S1	000	1	2	2	3	2	4	2 1001	7	J					A	1	1	1	1	1	2	1	7	5	2	000	5	178
				CONTRACTOR TOTAL													2,620 **																		
AUCHAMORE HOTEL												UN KINGDOM									999052251				00000							GB			
2	01	NA101	1001	N6817185C9551	841017	V231	S1	000	2	2	2	3	2		2 0600	1	J					3	5	1	5	3	1	2	1	1	5	2	900G	5	32
2	05	NA101	1035	N6817185C9607	850205	V231	S1	000	2	2	2	3	2		2 0600	1	J					3	5	1	5	3	1	2	1	1	5	2	800G	5	53
				CONTRACTOR TOTAL													85 **																		
AUCHTER HUGO GMBH												GERMAN FRG									999027261				00000							DE			
1	12	JA10	0339	DAJA1085C0434	850924	7220	C9E	000	2	2	2	3	2	Z	2	1	J	2	2	B		3	5	1	1	1	1	2	1	1	5	2	400	5	35
3	04	DA02	0144	F6154685C0011	841220	7220	C9E	000	2	2	2	3	1		2 0600	1	J					3	5	1	5	1	1	1	1	1	5	2	000	5	40
3	08	DA02	0337	F6154685C0022	850329	7220	C9E	000	2	2	2	3	1		2 0600	1	J					3	5	1	5	1	1	1	1	1	5	2	000	5	42
3	12	DA02	0554	F6154685C0046	850913	7220	C9E	000	2	2	2	3	2	B	2	1	J	2	2	B		3	5	1	5	1	1	2	1	1	5	2	500D	5	92
				CONTRACTOR TOTAL													209 **																		
AUDAX REISEN GMBH												GERMAN FRG									991606831				00000							DE			
1	02	JA04	0161	DAJA3784D0343	841023	V212	S1	000	2	2	2	5	2	0	2 0600	1	J					3	5	1	1	1	1	2	1	1	5	2	500	5	54

```
S RM AAAAA AAAA BBBBBBBBBBBBBBB BBBBBB BBBB BBB BBB B B B B C C C CCCC C C C C C CC D D D D D D D D D D D DDDDDD D        B7
V PO                                   8888 888 888   1 1 1                      11                   1 1   12   1     AMOUNT
C TN 33333 2222 111111111111111 333333 AAAA BBB CCC 9 0 2 3 1 2 3 4444 5 6 7 8 9 00 1 2 3 4 5 6 7 8 9 0 1 ABBCCC 3      ($000)

AUDAX REISEN GMBH (CONT)                                       GERMAN FRG   991606831   00000      DE
1 01 JA76  0024 DAJA3784D0431   841003 V222 S1  000 2 2 2 A 2 4 2 0600 1 J            3 5 1 1 1 1 2 1 1 5 2 400    3            52
1 11 JA37  1173 DAJA3785D0410   850820 S205 S1  000 2 2 2 3 2 Z 2      1 J 2 2 B      3 5 1 1 1 1 2 1 1 5 2 900D   5            84
                                    CONTRACTOR TOTAL                     190    **

AUDAX-REISEN GMBH                                              GERMAN FRG   999021439   00000      DE
1 01 JA76  0013 DAJA3784D0282   841003 V222 S1  000 2 2 2 A 2 4 2 0600 1 J            3 5 1 1 1 1 2 1 1 5 2 200    3            50
1 07 JA02  0020 DAJA3784D0292   841005 V212 S1  000 2 2 2 3 2 0 2 0600 1 J            3 5 1 1 1 1 2 1 1 5 2 600D   5            90-
1 07 JA02  0027 DAJA3784D0318   841005 V212 S1  000 2 2 2 3 2 0 2 0600 1 J            3 5 1 1 1 1 2 1 1 5 2 700D   5            31
1 01 JA76  0018 DAJA3784D0327   841003 V222 S1  000 2 2 2 A 2 4 2 0600 1 J            3 5 1 1 1 1 2 1 1 5 2 200    3            97
1 01 JA76  0017 DAJA3784D0335   841003 V222 S1  000 2 2 2 A 2 4 2 0600 1 J            3 5 1 1 1 1 2 1 1 5 2 300    3           204
1 01 JA10  0021 DAJA3784D0340   841015 V212 S1  000 2 2 2 5 2 4 2 0600 1 J            3 5 1 1 1 1 2 1 1 5 2 000    5            42
1 01 JA76  0021 DAJA3784D0353   841003 V222 S1  000 2 2 2 A 2 4 2 0600 1 J            3 5 1 1 1 1 2 1 1 5 2 300    3            47
1 07 JA02  0036 DAJA3784D0358   841008 V212 S1  000 2 2 2 3 2 0 2 0600 1 J            3 5 1 1 1 1 2 1 1 5 2 800D   5            32
1 02 JA04  0107 DAJA3784D0360   841022 V212 S1  000 2 2 2 5 2 0 2 0600 1 J            3 5 1 1 1 1 2 1 1 5 2 700    5           269
1 01 JA06  0021 DAJA3784D0363   841015 V212 S1  000 2 2 2 5 2 4 2 0600 1 J            3 5 1 1 1 1 2 1 1 5 2 400    5            64
1 01 JA76  0038 DAJA3784D0369   841003 V222 S1  000 2 2 2 A 2 4 2 0600 1 J            3 5 1 1 1 1 2 1 1 5 2 200    3            81
1 07 JA02  0039 DAJA3784D0376   841008 V212 S1  000 2 2 2 3 2 0 2 0600 1 J            3 5 1 1 1 1 2 1 1 5 2 900D   5            48
1 01 JA76  0033 DAJA3784D0382   841003 V222 S1  000 2 2 2 A 2 4 2 0600 1 J            3 5 1 1 1 1 2 1 1 5 2 600    3            94
1 01 JA37  0111 DAJA3785C0007   841011 V212 S1  000 2 2 2 3 2 4 2 0600 1 J            3 5 1 1 1 1 2 1 1 5 2 700    5            28
1 11 JA37  1237 DAJA3785D0451   850820 S205 S1  000 2 2 2 3 2 Z 2      1 J 2 2 B      3 5 1 1 1 1 2 1 1 5 2 800D   5            29
1 11 JA37  1226 DAJA3785D0469   850820 S205 S1  000 2 2 2 3 2 Z 2      1 J 2 2 B      3 5 1 1 1 1 2 1 1 5 2 900D   5            34
                                    CONTRACTOR TOTAL                   1,060    **

AUDET E W & SONS INC                  Portsmouth               N.H.         018527077   62900      33
2 09 C2472 3667 N6247282C2005   850603 Z199 C2  000 2 2 2 3 1   2 0102 1 J            2   1 3 1 2 2 1 1 4 2 000    5            51

AUDET E W & SONS INC                  Davisville               RHODE IS     018527077   20980      44
2 12 C2472 A213 N6247284C1845   850731 Z299 C2  000 2 2 2 3 1   2      1 J 2 2 K      2   1 3 1 2 2 1 1 4 2 000    5            95

AUDET E W & SONS INC                  Newport                  RHODE IS     018527077   49960      44
2 05 C2472 1675 N6247284C1686   850118 Z139 C2  000 2 2 2 3 1   2 0102 1 J            2   1 3 1 2 2 1 1 4 2 000    5           182
2 12 C2472 6090 N6247285C1635   850906 Z249 C2  000 2 2 2 3 1   2      1 J 2 2 K      2   1 3 1 2 2 1 1 4 2 000    5           295
                                      LOCATION TOTAL                     477    *
                                    CONTRACTOR TOTAL                     623    **

AUDETTE R C & SONS INC                Huntington               Mass         057387334   31785      25
5 12 CW33  0004 DACW3384C0035   841105 Z211 C2  000 2 2 2 C 1   2 0102 1 J            2   1 3 1 2 2 1 7 4 2 000    3            55

AUDIO ENVIRONMENTS INC                Los Angeles              California   061680245   44000      06
2 04 TA100 0303 N0061283D0474   850121 5835 A3  000 2 2 2 5 1   2 0102 1 J            2   1 1 1 2 2 1 7 1 2 000    5            55
2 07 TA100 0515 N0061283D0474   850403 5835 A3  000 2 2 2 5 1   2 0102 1 J            2   1 1 1 2 2 1 7 1 2 000    5            59
2 10 TA100 0713 N0061283D0474   850702 5835 A3  000 2 2 2 5 1   2 0102 1 J            2   1 1 1 2 2 1 7 1 2 000    5            59
2 12 TA100 0929 N0061283D0474   850906 5835 A3  000 2 2 2 5 1   2 0102 1 J            2   1 1 1 2 2 1 7 1 2 000    5            59
2 12 TA100 0930 N0061283D0474   850906 5835 A3  000 2 2 2 5 1   2 0102 1 J            2   1 1 1 2 2 1 7 1 2 000    5            59
                                    CONTRACTOR TOTAL                     291    **
```

```
S RM AAAAA AAAA BBBBBBBBBBBBBBB BBBBBB BBBB BBB BBB B B B B C C C CCCC C C C C C CC D D D D D D D D D D D DDDDDD D        B7
V PO                                    8888 888 888   1 1 1                      11                    1 1   12   1      AMOUNT
C TN 33333 2222 111111111111111 333333 AAAA BBB CCC 9 0 2 3 1 2 3 4444 5 6 7 8 9 00 1 2 3 4 5 6 7 8 9 0 1 ABBCCC 3      ($000)
-------------------------------------------------------------------------------------------------------------------------------
AUDIO INTELLIGENCE DEVICES          Fort Lauderdale          Florida      050441302   24000      12
1 11 KF27  0163 DAKF2785C0125   850826 6350 A7  000 2 2 2 3 2 A 2      6 J 1 1 N 1A 2   1 2 1 1 2 1 1 1 2 000    5                32
2 02 F274Z 0101 M0002785C0003   841120 5810 A7  000 2 2 2 3 2 1 2 1001 5 J          2   1 5 1 1 2 1 1 1 2 000    5                43
3 11 FS03  0492 F3360085C0565   850809 5810 A7  000 2 2 2 3 1   2      6 J 1 1 N 1A 2   1 1 1 1 2 1 1 1 2 000    5               143
                                   CONTRACTOR TOTAL                        218   **

AUDIO VIDEO CORP                    Menands                  New York     002606994   46536      36
1 06 AC09  0153 DAAG0885C0220   850329 5820 A7  000 2 2 2 3 1   1        J          2   1 1 1 1 2 1 1 2 2 000    5                37

AUDIO VISIONS INC                   Camp Lejeune             N Carolina   991345463   09900      37
2 02 F7001 0135 M6700184C0033   841001 J058 A7  000 2 2 2 B 1   2 0102 1 J          2   1 3 1 2 2 1 1 3 2 000    5                28
2 02 F7001 0136 M6700184D0080   841102 J059 C9E 000 2 2 2 5 1   2 0102 1 J          2   1 4 1 2 2 1 1 3 2 000    5                42
2 05 F7001 0526 M6700184D0080   850115 J058 C9E 000 2 2 2 5 1   1        J          2   1 4 1 1 2 1 1 3 2 000    5                35
                                   CONTRACTOR TOTAL                        105   **

AUDIO VISUAL SPECIALTIES INC        Washington               D.C.         043203082   50000      11
1 07 ZD09  0010 DAVA0284C0053   850422 T006 S1  000 2 2 2 A 1   2 0102 1 J          2   1 3 1 2 2 1 7 1 2 000    1                33

AUDIO VISUAL WORKSHOP INC           Tinton Falls             New Jersey   088467246   73020      34
3 12 SB07  0218 F3063585C0130   850928 7035 A7  000 2 2 2 3 1   2      1 J 2 2 B    2   1 3 1 1 2 1 1 2 2 000    5                46

AUDIO-VISIONS INC                   Camp Lejeune             N Carolina   097414247   09900      37
2 12 F7001 1795 M6700185D0080   850701 J058 C9E 000 2 2 2 5 1   1      1 J 2 2 A    2   1 4 1 1 2 1 1 3 2 000    5                34

AUDIO-VISUAL CONCEPTS INC           Fairfield                California   108359886   23182      06
3 04 QA12  0061 F0462685C0010   850108 T016 S1  000 2 2 2 3 1   2 0102 1 J          2   1 4 1 2 2 1 7 3 2 000    5               169

AUDIO/VIDEO SUPPLY INC              San Diego                California   063128557   66000      06
2 12 LB300 0480 N0429A85C0386   850911 5820 A5  000 2 2 2 3 1   2      1 J 2 2 B    2   1 1 1 1 2 1 1 2 2 000    5                35
2 01 LF137 0068 N6600184C0322   841004 5835 A7  000 2 2 2 3 1   2 1026 1 J          2   1 3 1 1 2 1 1 2 2 000    5                33
2 04 LF135 0354 N6600185C0120   850116 5836 A7  000 2 2 2 3 1   1        J          2   1 1 1 1 2 1 1 2 2 000    5                65
5 09 CW33  0033 DACW3385C0025   850425 5820 C2  000 2 2 2 3 1   1        J          2   1 3 1 1 2 1 1 2 2 000    5                30
                                   CONTRACTOR TOTAL                        163   **

AUDIOSEARS CORPORATION              Stamford                 New York     002063436   70618      36
1 12 AB07  6675 DAAB0785C0394   850930 5965 A7  000 2 2 2 3 2 B 2      5 J 1 1 N 2A 2   1 5 1 1 2 1 1 1 2 000    1               337
4 01 0900  0005 DLA90085C0100   841010 5965 A7  000 2 2 2 3 1   2 1001 5 J          2   1 1 1 1 2 1 1 1 2 000    5                46
4 12 0900  3665 DLA90085C3536   850919 5965 A7  000 2 2 2 3 1   2      1 J 2 2 B    2   1 1 3 1 2 1 1 1 2 000    5                76
4 12 0900  3906 DLA90085C4160   850930 5965 A7  000 2 2 2 3 1   2      1 J 2 2 K    2   1 1 1 2 2 1 1 1 2 000    5                31
                                   CONTRACTOR TOTAL                        490   **

AUDIOTRONICS CORPORATION            Los Angeles              California   008269433   44000      06
2 09 PB200 0227 GSAOOK85AGS0028 850502 9999 C9E 000 2 2 2 8 2 D 2      1 J 2 1 N 5A         0       0                                28
```

S RM AAAAA AAAA BBBBBBBBBBBBBB BBBBBB BBBB BBB BBB B B B C C C CCCC C C C C C CC D D D D D D D D D DDDDDD D	B7
V PO 8888 888 888 1 1 1 11 1 1 12 1	AMOUNT
C TN 33333 2222 111111111111111 333333 AAAA BBB CCC 9 0 2 3 1 2 3 4444 5 6 7 8 9 00 1 2 3 4 5 6 7 8 9 0 1 ABBCCC 3	($000)
AUDIOTRONICS CORPORATIO (CONT) Los Angeles California 008269433 44000 06	
2 12 LF134 1362 N6600185C0412 850913 5820 A7 000 2 2 2 3 1 2 1 J 2 2 B 2 1 3 1 1 2 1 7 1 2 000 5	99
CONTRACTOR TOTAL 127 **	
AUDUBON CONSTRUCTION CORP New Orleans Louisiana 056024045 55000 22	
1 02 CA63 0010 DACA6385C0017 841023 Y224 C2 000 2 2 2 3 1 2 0102 1 J 2 1 3 1 2 2 1 1 4 2 000 3	203
5 10 CW29 0223 DACW2985C0101 850603 Z299 C2 000 2 2 2 3 1 2 0102 1 J 2 1 3 1 2 2 1 1 4 2 000 5	800
5 12 CW29 0328 DACW2985C0101 850916 Z299 C2 000 2 2 2 C 1 2 0102 1 J 2 1 3 1 2 2 1 1 4 2 000 5	500-
CONTRACTOR TOTAL 503 **	
AUFHAUSER BROTHERS CORP Plainview New York 002038776 58442 36	
4 08 0400 3618 DLA40085C2308 850529 3439 C9E 000 2 2 2 3 1 2 0102 1 J 2 1 1 1 2 2 1 1 1 2 000 5	92
AUFZUGSWERKE M SCHMITT & SOHN GERMAN FRG 999000672 00000 DE	
1 12 JA76 0619 DAJA7685C0645 850912 Z163 C2 000 2 2 2 3 2 0 2 0600 1 J 3 5 1 1 1 1 2 1 1 5 2 300D 3	64
AUGSBURY CORPORATION THE Syracuse New York 006993414 73000 36	
4 02 0600 1033 DLA60084D4793 841001 9140 A8A 000 2 2 2 3 1 1 K 2 1 4 3 1 2 1 1 2 3 000 5	2,379
AUGUST GRAF KG GERMAN FRG 315610154 00000 DE	
1 01 JA37 0125 DAJA3782D0328 841016 J023 S1 000 2 2 2 C 2 4 2 0600 1 J 3 5 1 1 1 1 2 1 1 5 2 000 5	76-
1 06 JA37 0550 DAJA3782D0328 850219 J023 S1 000 2 2 2 C 2 4 2 0600 1 J 3 5 1 1 1 1 2 1 1 5 2 100D 5	265-
CONTRACTOR TOTAL 341- **	
AUGUST KLEINE & SOEHNE GERMAN FRG 999072838 00000 DE	
1 07 JA02 0086 DAJA0285C0349 841019 Z199 C2 000 2 2 2 3 2 0 2 0600 1 J 3 5 1 1 1 1 2 1 1 5 2 400D 5	201
AUGUST REINERS GERMAN FRG 999070758 00000 DE	
1 02 JA25 0004 DAJA2585C0027 841016 Z299 C2 000 2 2 2 3 2 4 2 0600 1 J 3 5 1 1 1 1 2 1 1 5 2 700 3	86
1 12 JA25 0071 DAJA2585C0108 850925 Z222 C2 000 2 2 2 3 2 Z 2 1 J 2 2 B 3 5 1 1 1 1 2 1 1 5 1 800 3	123
CONTRACTOR TOTAL 209 **	
AUGUSTA BARGE CO Vicksburg Miss 003788080 76720 28	
5 10 CW38 0262 DACW3885D0078 850614 W019 S1 000 2 2 2 3 1 2 0102 1 J 2 1 3 1 2 2 1 7 3 2 000 5	87
AUGUSTA CITY OF Augusta Georgia 042949370 04196 13	
4 01 0600 0047 DLA60083D0143 841001 9130 A8A 000 2 1 2 3 1 2 1026 7 K E 3 1 1 3 1 2 1 1 2 2 000 5	534
4 07 0600 1881 DLA60085D0137 850328 9150 A8A 000 2 2 1 3 0 0 1	446
CONTRACTOR TOTAL 980 **	
AUGUSTANA COLLEGE ASSOCIATION Riverdale N Dakota 076974088 66980 38	
5 11 CW45 0142 DACW4585C0285 850716 R503 C2 000 2 2 2 3 1 2 1 J 2 2 B 1 4 1 3 1 1 1 1 1 3 2 000 3	61

S V C	RM PO TN	AAAAA 33333	AAAA 2222	BBBBBBBBBBBBBBB 111111111111111	BBBBBB 333333	BBBB 8888 AAAA	BBB 888 BBB	BBB 888 CCC	B 1 0	B 1 2	B 1 3	C 1	C 2	C 3	CCCC 4444	C 5	C 6	C 7	C 8	C 9	CC 11 00	D 1	D 2	D 3	D 4	D 5	D 6	D 7	D 8	D 9	D 1 0	D 1 1	DDDDDD 12 ABBCCC	D 1 3	B7 AMOUNT ($000)
AUL INSTRUMENTS INC					Garden City										New York						001860683											28178			36		
1	05	AA09	0658	DAAA0985C0320	850117	4931	A5	DJB	2	2	2	3	1		1						J											2		1	3	2	1	2	1	1	1	2	000		5			108
1	03	AB07	3328	DAAB0785C0042	841130	5895	A7	000	2	2	2	3	1		2	0102	1	J													2		1	1	2	2	2	1	1	1	2	000		1			91
1	03	AB07	3316	DAAB0785C0058	841130	5805	A7	GKA	2	2	2	3	1		2	0102	1	J													2		1	3	2	2	2	1	1	1	2	000		1			109
1	03	AB07	3330	DAAB0785C0064	841130	5805	A7	000	2	2	2	3	1		2	1701	1	J													2		1	1	2	2	2	1	1	1	2	000		1			873
1	12	AB07	6276	DAAB0785C0064	850906	5805	A7	000	2	2	1	B																										0			0	1				209
1	10	AB07	4879	DAAB0785C0254	850726	5805	A7	GKA	2	2	2	3	1		1			1	J	2	1	K									2		1	3	2	2	2	1	1	1	2	000		1			36
1	12	AB07	6310	DAAB0785CF117	850911	5865	A7	000	2	2	2	3	1		1			1	J	2	2	K									2		1	3	2	2	2	1	1	1	2	000		1			30
1	11	AE07	3472	DAAE0785CR091	850805	AC42	A4A	DBP	2	2	2	3	2	7	2	0102	2	J													2		1	1	2	2	2	2	1	5	2	100		5			50
2	08	JA111	4797	N0010485C0113	850503	6130	A3	000	2	2	2	3	1		2	0102	1	J													2		1	1	1	2	2	1	1	1	2	000		1			82
2	06	JA113	2038	N0010485C3200	850208	6625	A7	000	2	2	2	3	2	4	2	0102	1	J													2		1	1	1	2	2	1	1	1	2	000		1			360
2	11	JA113	7132	N0010485C3200	850618	6625	A7	000	2	2	2	B	2	K	2			1	J	2	2	K									2		1	1	1	2	2	1	1	1	2	000		5			360
3	05	FH02	0750	F0460685C0350	850205	5820	A7	000	2	2	2	3	1		2	1013	4	J													2		1	1	2	1	2	1	1	1	2	000		5			90
4	05	0400	1965	DLA40085C1137	850226	6130	C9E	000	2	2	2	3	1		2	1013	5	J													2		1	1	2	1	2	1	1	1	2	000		5			29
4	08	0400	3445	DLA40085C2068	850522	6130	C9E	000	2	2	2	3	1		2	1013	5	J													2		1	1	2	1	2	1	1	1	2	000		5			50
4	09	0400	3964	DLA40085C2529	850621	6130	C9E	000	2	2	2	3	1		2	1013	1	J													2		1	1	2	1	2	1	1	1	2	000		5			56
4	04	0900	0763	DLA90085C0812	850107	6625	A7	000	2	2	2	3	2	4	2	0200	5	J													2		1	1	2	1	2	1	1	1	2	000		5			60
4	04	0900	0996	DLA90085C0812	850129	6625	A7	000	2	2	2	3	2	4	2	0200	5	J													2		1	1	2	1	2	1	1	1	2	000		5			97
4	12	0900	3481	DLA90085C2737	850904	6625	A7	000	2	2	2	1	2	B	2			5	J	1	1	B									2		1	1	2	1	2	1	1	1	2	000		5			239
					LOCATION TOTAL													2,929			*																			
AUL INSTRUMENTS INC					Hazleton										Penn						001860683											33408			42		
1	12	AB07	6284	DAAB0784CC089	850905	J058	S1	000	2	2	2	C	1		2	1007	1	Y													2		1	1	2	1	2	1	7	3	2	000		5			81-
1	03	AB07	3479	DAAB0785CC018	841221	5820	A7	000	2	2	2	3	1		2	0102	1	J													2		1	1	2	2	2	1	7	1	2	000		1			108
4	02	0400	0680	DLA40084C0893	841114	6130	C9E	000	2	2	2	F	1		2	0102	1	J													2		1	1	2	2	2	1	7	1	2	000		5			33-
					LOCATION TOTAL													6-			*																			
					CONTRACTOR TOTAL													2,923			**																			
AUNYX MANUFACTURING CORP					Hingham										Mass						081571796											30175			25		
4	10	0400	4175	DLA40085C2676	850708	6850	C9E	000	2	2	2	3	1		2	1026	1	J													2		1	3	1	1	2	1	1	1	2	000		5			61
4	06	0400	2384	GS00F69835	850320	6850	C9E	000	2	2	2	6																										0			0					30
4	11	0400	4971	GS00F69835	850829	6850	C9E	000	2	2	2	6																										0			0					46
					CONTRACTOR TOTAL													137			**																			
AURORA ASSEMBLES INC					Saint Charles										Illinois						097276380											66703			17		
4	02	0400	0482	DLA40084C2095	841030	3940	C9D	000	2	2	2	B	1		2	0102	1	J													2		1	1	1	2	2	1	1	1	2	000		5			97
AURORA CORD & CABLE CO INC					Yorkville										Illinois						002993947											84038			17		
1	02	AE07	0482	DAAE0784C2109	841108	6150	A4B	000	2	2	2	B	1		2	0102	1	J													2		1	1	1	2	2	1	7	1	2	000		5			143
1	04	AE07	1080	DAAE0784CJ131	850109	2920	A4B	DNS	2	2	2	B	1		2	0102	1	J													2		1	3	1	2	2	1	7	1	2	900		1			265
1	02	AE07	0272	DAAE0785C0089	841023	2590	A4A	DCG	2	2	2	3	1		2	0102	1	J													2		1	1	1	2	2	1	7	1	2	000		1			30
1	02	AE07	0481	DAAE0785C0109	841108	2590	A4B	DNE	2	2	2	3	1		2	0102	1	J													2		1	1	1	2	2	1	7	1	3	000		1			28
1	03	AE07	0813	DAAE0785C0109	841210	2590	A4B	DNE	2	2	2	B	1		2	0102	1	J													2		1	1	1	2	2	1	7	1	3	000		1			26
1	03	AE07	0837	DAAE0785C0377	841210	2920	A4A	DCG	2	2	2	3	1		1				J												2		1	1	1	1	2	1	7	1	2	000		1			116
1	07	AE07	2101	DAAE0785C0377	850408	2920	A4A	DCF	2	2	2	A	1		1				J												2		1	1	1	1	2	1	7	1	2	000		1			60
1	05	AE07	1298	DAAE0785C0693	850129	2590	A4A	000	2	2	2	3	1		2	0102	1	J													2		1	1	1	2	2	1	7	1	2	000		1			34
1	05	AE07	1297	DAAE0785C0754	850131	2590	A4B	DNJ	2	2	2	3	1		2	0102	1	J													2		1	1	1	2	2	1	7	1	2	000		5			52
1	06	AE07	1558	DAAE0785C0877	850222	2590	A4B	DNN	2	2	2	3	1		2	0102	1	J													2		3		1	2	2	1	7	1	2	000		1			35

```
S RM AAAAA AAAA BBBBBBBBBBBBBBB BBBBBB BBBB BBB BBB B B B B C C C CCCC C C C C C CC D D D D D D D D D D DDDDDD D      B7
V PO                                      8888 888 888   1 1 1                    11                       1 1   12   1      AMOUNT
C TN 33333 2222 111111111111111 333333 AAAA BBB CCC 9 0 2 3 1 2 3 4444 5 6 7 8 9 00 1 2 3 4 5 6 7 8 9 0 1 ABBCCC 3      ($000)
```

AURORA CORD & CABLE CO (CONT) Yorkville Illinois 002993947 84038 17

```
1 06 AE07  1612 DAAE0785C0931 850228 2590 A4B DPS 2 2 2 3 1  2 0102 1 J          2  3   1 2 2 1 7 1 2 000  5   28
1 06 AE07  1734 DAAE0785C0999 850307 2590 A4B DNJ 2 2 2 3 1  2 0102 1 J          2  1 1 1 2 2 1 7 1 2 000  5   25
1 08 AE07  2418 DAAE0785C1532 850502 2590 A4A DCG 2 2 2 3 1  2 0102 1 J          2  1 1 1 2 2 1 7 1 2 000  5   27
1 09 AE07  2751 DAAE0785C1536 850603 2590 A4B DPS 2 2 2 3 1  2 0102 1 J          2  1 1 1 2 2 1 7 1 2 000  1  120
1 11 AE07  3655 DAAE0785C1545 850821 6250 A4A DCD 2 2 2 3 1  2 0102 1 J          2  1 1 1 2 2 1 7 1 3 000  5   79
1 09 AE07  2817 DAAE0785C1773 850610 2590 A4B DLA 2 2 2 3 1  1      1 J 2 2 A    2  1 1 1 2 2 1 7 1 2 000  1   88
1 10 AE07  3262 DAAE0785C2053 850718 2590 A4B DNL 2 2 2 3 1  1      1 J 2 2 A    2  1 1 1 2 2 1 7 1 2 000  2  380
1 10 AE07  3311 DAAE0785C2116 850724 2590 A4B DNE 2 2 2 3 1  1      1 J 2 2 K    2  1 1 1 2 2 1 7 1 2 000  1   59
1 11 AE07  3516 DAAE0785C2157 850812 2590 A4B 000 2 2 2 3 1  1      1 J 2 2 K    2  1 4 1 2 2 1 7 1 2 000  5  107
1 12 AE07  3931 DAAE0785C2522 850912 2590 A4A 000 2 2 2 3 1  2      1 J 2 2 K    2  1 1 1 2 2 1 7 1 2 000  5   25
1 08 AE07  2419 DAAE0785CA048 850503 2590 A4A EDK 2 2 2 3 1  1        J          2  1 2 1 1 2 1 7 1 2 000  5   38
1 10 AK01  0379 DAAK0185CB092 850522 6140 C9E 000 2 2 2 3 1  2 0102 1 J          2  1 1 1 2 2 1 7 1 2 000  1   29
4 04 0400  1390 DLA40085C0773 850124 6220 C9E 000 2 2 2 3 1  2 0102 1 J          2  1 1 1 2 2 1 7 1 2 000  5   32
4 05 0400  1699 DLA40085C0773 850208 6220 C9E 000 2 2 2 B 1  2 0102 1 J          2  1 1 1 2 2 1 7 1 2 000  5   32
4 04 0400  1256 DLA40085C0774 850115 6220 C9E 000 2 2 2 3 1  2 0102 1 J          2  1 1 1 2 2 1 7 1 2 000  5   56
4 05 0400  1832 DLA40085C0774 850215 6220 C9E 000 2 2 2 B 1  2 0102 1 J          2  1 1 1 2 2 1 7 1 2 000  5   56
4 07 0400  2917 DLA40085C1704 850417 6220 C9E 000 2 2 2 3 1  2 0102 1 J          2  1 1 1 2 2 1 7 1 2 000  5   66
4 08 0400  3116 DLA40085C1844 850501 6220 C9E 000 2 2 2 3 1  2 0102 1 J          2  1 1 1 2 2 1 7 1 2 000  5   28
4 08 0400  3153 DLA40085C1861 850502 6220 C9E 000 2 2 2 3 1  2 0102 1 J          2  1 1 1 2 2 1 7 1 2 000  5   47
4 08 0400  3206 DLA40085C1905 850507 6220 C9E 000 2 2 2 3 1  2 0102 1 J          2  1 1 1 2 2 1 7 1 2 000  5   29
4 11 0400  4723 DLA40085C5353 850813 6220 C9E 000 2 2 2 3 1  2 0102 1 J          2  1 1 1 2 2 1 7 2 2 000  5  137
4 11 0700  4080 DLA70085C2448 850801 2590 A4B 000 2 2 2 3 1  1      1 J 2 2 K    2  1 1 1 2 2 1 7 1 2 000  5   42
4 11 0700  4245 DLA70085C3066 850806 2590 C9E 000 2 2 2 3 1  1      1 J 2 2 K    2  1 1 1 2 2 1 7 1 2 000  5   27
                  CONTRACTOR TOTAL                                  2,346   **
```

AURORA PUMP CO Los Angeles California 991846965 44000 06

```
2 09 C2742 M023 N6292285C6023 850416 4310 C9E 000 2 2 2 3 1  2 1015 5 J          1 5 1 5 1 1 2 1 7 1 2 000  1   42
```

AUSCO INC Port Washington New York 001227909 59520 36

```
4 12 0700  4575 DLA70085C3027 850903 4820 C9E 000 2 2 2 3 1  2      5 J 2 1 B    2  1 1 1 1 2 1 1 1 2 000  5   40
```

AUSTEN ALFRED R Bethlehem Penn 991413451 06080 42

```
2 12 PF161 1251 N6226985C0282 850913 K099 C9E 000 2 2 2 3 1  2      2 J 2 1 K    2  1 1 1 2 2 1 7 5 2 000  5   55
```

AUSTENAL INTERNATIONAL INC Chicago Illinois 114167521 14000 17

```
4 03 0120  0453 DLA12085C0061 841207 6520 C9B 000 2 2 2 3 2 4 2 0700 6 J          1 1 1 1 1 1 2 1 7 1 2 000  5   44
```

AUSTIN ASSOCIATES INC Dover New Jersey 043633411 18070 34

```
1 08 AA21  0379 DAAA2185C0149 850506 Z242 C2  000 2 2 2 3 1  2 0102 1 J          2  1 1 1 2 2 1 1 4 2 000  5   79
```

AUSTIN BIOLOGICAL LABORATORY Austin Texas 051158129 05000 48

```
1 03 KF48  0129 V797P5838H    841226 6515 C9B 000 2 2 2 7                                  0       0              77
```

AUSTIN COMMUNITY DISPOSAL Bergstrom AFB Texas 010549426 07780 48

```
3 02 TA22  0006 F4168782C0064 841001 S205 S1  000 2 2 2 C 1  1        J          1 4 1 3 1 1 2 1 1 3 2 000  5  207
```

S RM AAAAA AAAA BBBBBBBBBBBBBBB BBBBBB BBBB BBB BBB B B B C C C CCCC C C C C C CC D D D D D D D D D D DDDDDD D	B7
V PO 8888 888 888 1 1 1 11 1 1 12 1	AMOUNT
C TN 33333 2222 111111111111111 333333 AAAA BBB CCC 9 0 2 3 1 2 3 4444 5 6 7 8 9 00 1 2 3 4 5 6 7 8 9 0 1 ABBCCC 3	($000)
AUSTIN COMPANY Red River Army Depot Texas 010817054 61268 02	
1 02 CA05 0015 DACA0583C0034 841019 R211 C2 000 2 2 2 D 2 4 2 0400 2 J 1 5 1 5 1 1 3 1 1 5 2 000 5	67
1 06 CA05 0145 DACA0583C0034 850212 R211 C2 000 2 2 2 D 1 2 0400 2 J 1 5 1 5 1 1 3 1 1 5 2 000 5	273
1 07 CA05 0274 DACA0583C0034 850408 R211 C2 000 2 2 2 D 1 2 0400 2 J 1 3 1 5 1 1 3 1 1 5 2 000 5	33
1 11 CA05 0407 DACA0583C0034 850723 R211 C2 000 2 2 2 D 1 2 0400 2 J 1 3 1 3 1 1 2 1 1 5 2 000 5	41
CONTRACTOR TOTAL 414 **	
AUSTIN COMPANY THE Eielson AFB Alaska 004176855 21370 02	
1 09 CA85 0062 DACA8584C0021 850304 R119 C2 000 2 2 2 D 1 2 0400 2 J 1 4 1 4 1 1 2 1 7 5 2 000 3	56-
1 12 CA85 0179 DACA8584C0021 850912 R119 C2 000 2 2 2 B 1 2 0400 2 J 1 4 1 4 1 1 2 1 7 5 2 000 3	87
LOCATION TOTAL 31 *	
AUSTIN COMPANY THE Fort Wainwright Alaska 004176855 26430 02	
1 10 CA85 0113 DACA8585C0045 850604 R119 C2 000 2 2 2 3 1 2 0400 2 J 1 4 1 4 1 1 2 1 7 5 1 000 3	285
1 12 CA85 0183 DACA8585C0045 850909 R119 C2 000 2 2 2 B 1 2 0400 2 J 1 4 1 4 1 1 2 1 7 5 1 000 3	245
LOCATION TOTAL 530 *	
AUSTIN COMPANY THE Irvine California 004176855 36770 06	
1 05 CA05 0124 DACA0582C0090 850125 R599 C2 000 2 2 2 D 1 2 0400 2 J 1 3 1 3 1 1 3 1 1 5 2 000 5	60
1 11 CA05 0438 DACA0582C0090 850805 R599 S1 000 2 2 2 D 1 2 0400 2 J 1 3 1 3 1 1 3 1 1 5 1 000 5	135
1 11 CA05 0437 DACA0584C0129 850805 R599 S1 000 2 2 2 B 1 2 0400 2 J 1 3 1 3 1 1 3 1 1 5 1 000 5	35
1 11 CA05 0452 DACA0584C0129 850813 R599 S1 000 2 2 2 B 1 2 0400 2 J 1 3 1 3 1 1 3 1 1 5 1 000 5	750
1 12 CA05 0497 DACA0584C0129 850906 R599 S1 000 2 2 2 B 1 2 0400 2 J 1 3 1 3 1 1 3 1 1 5 1 000 5	538
LOCATION TOTAL 1,518 *	
AUSTIN COMPANY THE Long Beach California 004176855 43000 06	
2 02 C2474 0499 N6247482C0362 841121 R119 S1 000 2 2 2 D 1 2 0102 2 J 2 1 3 1 2 2 1 1 5 2 000 5	72
2 08 C2474 3269 N6247482C0362 850516 R119 S1 000 2 2 2 D 1 2 0102 2 J 2 1 3 1 2 2 1 1 5 2 000 5	40
2 09 C2474 3730 N6247482C0362 850604 R119 S1 000 2 2 2 D 1 2 0102 2 J 2 1 3 1 2 2 1 1 5 2 000 5	149
LOCATION TOTAL 261 *	
AUSTIN COMPANY THE Sharpe Army Depot California 004176855 71176 06	
1 02 CA05 0017 DACA0584C0073 841017 R211 C2 000 2 2 2 D 1 2 0400 2 J 1 1 1 1 1 1 3 1 7 5 1 000 5	35
1 03 CA05 0074 DACA0584C0073 841212 R211 C2 000 2 2 2 D 1 2 0400 2 J 1 1 1 1 1 1 3 1 7 5 2 000 5	26
1 06 CA05 0172 DACA0584C0073 850208 R211 C2 000 2 2 2 D 1 2 0400 2 J 1 1 1 1 1 1 3 1 7 5 1 000 5	30
1 08 CA05 0310 DACA0584C0073 850510 R211 C2 000 2 2 2 D 1 2 0400 2 J 1 1 1 1 1 1 3 1 7 5 1 000 5	225
1 09 CA05 0357 DACA0584C0073 850613 R211 C2 000 2 2 2 D 1 2 0400 2 J 1 1 1 1 1 1 3 1 7 5 1 000 5	280
1 10 CA05 0388 DACA0584C0073 850710 R211 C2 000 2 2 2 D 1 2 0400 2 J 2 1 3 1 1 2 1 7 5 2 000 5	37
1 10 CA05 0389 DACA0584C0073 850710 R211 C2 000 2 2 2 D 1 2 0400 2 J 1 1 1 3 1 1 3 1 7 5 2 000 5	67
1 11 CA05 0468 DACA0584C0073 850807 R211 C2 000 2 2 2 B 1 2 0400 2 J 1 1 1 1 1 1 3 1 7 5 1 000 5	31
1 12 CA05 0571 DACA0584C0073 850926 R211 C2 000 2 2 2 B 1 2 0400 2 J 1 1 1 1 1 1 3 1 7 5 1 000 5	55
1 02 CA05 0019 DACA0584C0082 841011 R211 C2 000 2 2 2 D 1 2 0400 2 J 1 1 1 1 1 1 3 1 7 5 2 000 5	30
1 03 CA05 0066 DACA0584C0082 841203 R211 C2 000 2 2 2 D 1 2 0400 2 J 1 1 1 1 1 1 3 1 7 5 2 000 5	30
1 06 CA05 0169 DACA0584C0082 850204 R211 C2 000 2 2 2 D 1 2 0400 2 J 1 1 1 1 1 1 3 1 7 5 2 000 5	35
1 06 CA05 0170 DACA0584C0082 850205 R211 C2 000 2 2 2 D 1 2 0400 2 J 1 1 1 1 1 1 3 1 7 5 2 000 5	26
1 06 CA05 0193 DACA0584C0129 850228 R599 C2 000 2 2 2 D 1 2 0400 2 J 1 3 1 3 1 1 3 1 7 5 1 000 5	721
1 11 CA05 0456 DACA0584C0129 850815 R599 S1 000 2 2 2 B 1 2 0400 2 J 1 3 1 3 1 1 3 1 7 5 1 000 5	93
LOCATION TOTAL 1,721 *	

S RM AAAAA AAAA BBBBBBBBBBBBBBB BBBBBB BBBB BBB BBB B B B B C C C CCCC C C C C C CC D D D D D D D D D D DDDDDD D	B7
V PO 8888 888 888 1 1 1 11 1 1 12 1	AMOUNT
C TN 33333 2222 111111111111111 333333 AAAA BBB CCC 9 0 2 3 1 2 3 4444 5 6 7 8 9 00 1 2 3 4 5 6 7 8 9 0 1 ABBCCC 3	($000)
AUSTIN COMPANY THE Atlantic City New Jersey 004176855 02080 34	
1 08 HA28 0006 DAHA2885C0018 850503 R118 S1 000 1 2 2 3 1 1 J 2 1 1 1 1 2 1 1 5 2 000 5	195
1 08 HA28 0007 DAHA2885C0021 850510 R119 S1 000 1 2 2 3 1 1 J 2 1 1 1 1 2 1 1 5 2 000 5	278
LOCATION TOTAL 473 *	
AUSTIN COMPANY THE Fair Lawn New Jersey 004176855 22470 34	
2 10 TK120 C492 N6133985C0053 850722 6910 C9E 000 2 2 2 3 1 2 1013 2 M 1 4 1 1 1 1 3 1 1 1 1 000 1	7,959
AUSTIN COMPANY THE Oceanport New Jersey 004176855 54570 34	
1 07 AB08 0181 DAAB0884CA015 850422 7025 A7 000 2 2 2 C 1 2 1001 5 J 1 1 1 1 1 1 2 1 1 2 2 000 5	40
AUSTIN COMPANY THE Watervliet New York 004176855 78674 36	
1 10 CA51 0294 DACA5185C0098 850606 R219 C2 000 2 2 2 3 1 2 2 J 2 2 D 1 4 1 1 1 1 2 1 1 5 1 000 5	324
AUSTIN COMPANY THE New Cumberland Penn 004176855 53464 42	
1 12 CA05 0548 DACA0584C0129 850926 R599 S1 000 2 2 2 B 1 2 0400 2 J 1 3 1 3 1 1 3 1 1 5 1 000 5	35
1 02 CA05 0026 DACA0585C0003 841029 R211 C2 000 2 2 2 3 1 2 0400 2 J 1 3 1 3 1 1 3 1 1 5 1 000 5	1,000
1 11 CA05 0458 DACA0585C0003 850816 R211 C2 000 2 2 2 D 1 2 0400 2 J 1 3 1 3 1 1 3 1 1 5 1 000 5	30
1 04 CA05 0085 DACA0585C0032 841226 R211 C2 000 2 2 2 3 1 2 0400 2 J 1 1 1 1 1 1 3 1 1 5 1 000 5	2,700
1 06 CA05 0154 DACA0585C0032 841227 R211 C2 000 2 2 2 D 1 2 0400 2 J 1 1 1 1 1 1 3 1 1 5 1 000 5	30
1 06 CA05 0155 DACA0585C0032 850208 R211 C2 000 2 2 2 D 1 2 0400 2 J 1 1 1 1 1 1 3 1 1 5 1 000 5	175
1 07 CA05 0224 DACA0585C0032 850320 R211 C2 000 2 2 2 D 1 2 0400 2 J 1 1 1 1 1 1 3 1 1 5 1 000 5	75
1 11 CA05 0436 DACA0585C0032 850805 R211 C2 000 2 2 2 D 1 2 0400 2 J 1 3 1 1 1 1 3 1 1 5 1 000 5	80
1 12 CA05 0476 DACA0585C0032 850831 R211 C2 000 2 2 2 D 1 2 0400 2 J 1 1 1 1 1 1 3 1 1 5 1 000 5	85
1 12 CA05 0549 DACA0585C0032 850926 R211 C2 000 2 2 2 B 1 2 0400 2 J 1 1 1 1 1 1 3 1 1 5 1 000 5	32
LOCATION TOTAL 4,242 *	
AUSTIN COMPANY THE New Cumberland Depot Penn 004176855 53472 42	
1 02 CA05 0005 DACA0584C0008 841010 R211 C2 000 2 2 2 D 1 2 0400 2 J 1 3 1 1 1 1 3 1 7 5 1 000 5	30
1 03 CA05 0060 DACA0584C0129 841129 R599 C2 000 2 2 2 B 1 2 0400 2 J 1 3 1 3 1 1 3 1 7 5 1 000 5	286
LOCATION TOTAL 316 *	
AUSTIN COMPANY THE Houston Texas 004176855 35000 48	
2 04 C2742 M202 N6274281C0175 841001 R219 C2 000 2 2 2 D 1 2 1702 2 J 2 1 1 1 1 2 1 1 5 1 000 5	163
AUSTIN COMPANY THE Tooele Army Depot Utah 004176855 76790 49	
1 06 AC89 0082 DAAG4984C0139 850315 R215 S1 000 2 2 2 D 2 4 2 1013 4 J 1 3 1 1 1 1 2 1 1 3 2 000 5	140
1 12 AC89 0163 DAAG4984C0139 850903 R215 S1 000 2 2 2 D 1 2 2 J 2 2 B 1 3 1 1 1 1 2 1 1 3 2 000 1	98
1 12 AC89 0179 DAAG4984C0139 850917 R215 S1 000 2 2 2 D 1 2 2 J 2 2 B 1 3 1 1 1 1 2 1 1 3 2 000 1	92
1 12 AC89 0192 DAAG4984C0139 850920 R215 S1 000 2 2 2 D 1 2 2 J 2 2 B 1 3 1 1 1 1 2 1 1 3 2 000 1	56
1 12 AC89 0231 DAAG4984C0139 850925 R215 S1 000 2 2 2 D 1 2 4 J 2 2 B 1 3 1 1 1 1 2 1 1 3 2 000 1	92
LOCATION TOTAL 478 *	
AUSTIN COMPANY THE Fort Lewis Washington 004176855 24915 53	
1 09 CA67 0093 DACA6785C0038 850506 R211 S1 000 2 2 2 3 1 2 0400 2 J 1 5 1 5 1 1 2 1 7 5 2 000 5	121

S RM AAAAA AAAA BBBBBBBBBBBBBBB BBBBBB BBBB BBB BBB B B B B C C C CCCC C C C C C CC D D D D D D D D D D DDDDDD D	B7
V PO 8888 888 888 1 1 1 11 1 1 12 1	AMOUNT
C TN 33333 2222 111111111111111 333333 AAAA BBB CCC 9 0 2 3 1 2 3 4444 5 6 7 8 9 00 1 2 3 4 5 6 7 8 9 0 1 ABBCCC 3	($000)
AUSTIN COMPANY THE Classified Location Domestic 004176855 00000 98	
1 07 CA67 0051 DACA6783C0082 850213 R211 C2 000 2 2 2 F 2 1 2 0400 2 J 1 2 1 2 1 1 1 1 1 5 1 000 5	238-
CONTRACTOR TOTAL 17,939 **	
AUSTIN CONTINENTAL INDUSTRIES Chicago Illinois 005122601 14000 17	
3 04 FJ04 0780 F0960385C3461 850124 1095 A5 000 2 2 2 3 1 2 0102 1 J 2 1 4 1 2 2 1 7 1 2 000 5	81
3 07 FJ04 1838 F0960385C3874 850424 1005 A5 AFC 2 2 2 3 1 2 0102 1 J 2 1 1 1 2 2 1 7 1 2 000 5	35
3 10 FJ04 2939 F0960385C4480 850731 1005 A5 AAK 2 2 2 3 1 2 1 J 2 2 B 2 1 4 1 1 2 1 7 1 2 000 5	35
CONTRACTOR TOTAL 151 **	
AUSTIN ELECTRIC CO Hampton Virginia 009782749 35000 51	
1 12 BT58 0058 DABT5885C0059 850925 Z111 C2 000 2 2 2 3 1 1 1 J 2 2 K 2 1 3 1 2 2 1 1 4 2 000 3	82
AUSTIN ELECTRIC CO Norfolk Virginia 009782749 57000 51	
2 04 C2470 1089 N6247084C5488 850103 Z199 C2 000 2 2 2 3 1 2 0102 1 J 2 1 3 1 2 2 1 1 4 2 000 5	67
AUSTIN ELECTRIC CO Virginia Beach Virginia 009782749 82000 51	
2 12 C2470 5772 N6247085C6716 850708 Z249 C2 000 2 2 2 3 1 2 0102 1 J 2 1 3 1 2 2 1 1 4 2 000 5	32
CONTRACTOR TOTAL 181 **	
AUSTIN ENGINEERS INC Detroit Michigan 067337733 22000 26	
1 02 CA27 0031 DACA4582C0007 841127 R129 C2 000 2 2 2 D 1 2 0400 2 J 1 1 1 1 1 1 2 1 7 5 2 000 5	38
AUSTIN ENGINEERS INC Warren Michigan 067337733 84000 26	
1 09 CA27 0219 DACA4582C0007 850624 R129 C2 000 2 2 2 D 1 2 0400 2 J 1 1 1 1 1 1 3 1 7 5 2 000 5	34
CONTRACTOR TOTAL 72 **	
AUSTIN IGNITION CO Cleveland Ohio 991255431 16000 39	
4 11 0700 4369 DLA70085C2996 850816 2920 A4A 000 2 2 2 3 1 2 1013 1 J 2 1 1 1 1 2 1 7 2 2 000 5	422
AUSTIN INSTRUMENT INC Commack New York 002043933 17530 36	
1 12 AB07 6540 DAAB0785CB197 850925 5820 A7 GPT 2 2 2 3 1 1 1 J 2 2 K 2 1 3 1 2 2 1 1 1 2 000 1	121
AUSTIN MACHINE WORKS INC Addison Illinois 066206681 00243 17	
1 07 AA09 1175 DAAA0985C0588 850330 1005 A5 000 2 2 2 3 2 4 2 0102 1 J 2 1 5 1 2 2 1 1 1 2 000 1	73
AUSTIN RENAISSANCE Bergstrom AFB Texas 991859687 07780 48	
3 01 TA22 0018 F4168784C0047 841012 Y119 C2 000 2 2 2 3 1 2 0102 1 J 2 1 3 1 2 2 1 1 4 2 000 5	88
AUSTIN RESEARCH ASSOCIATES Austin Texas 046270245 05000 48	
1 06 AA21 0269 DAAK1084C0238 850325 AZ12 S1 000 2 2 2 C 1 2 1100 4 U 2 1 2 1 1 2 1 1 5 2 000	565

S RM AAAAA AAAA BBBBBBBBBBBBBBB BBBBBB BBBB BBB BBB B B B C C C CCCC C C C C C CC D D D D D D D D D D DDDDDD D	B7
V PO 8888 888 888 1 1 1 11 12	AMOUNT
C TN 33333 2222 111111111111111 333333 AAAA BBB CCC 9 0 2 3 1 2 3 4444 5 6 7 8 9 00 1 2 3 4 5 6 7 8 9 0 1 ABBCCC 3	($000)
AUSTIN RESEARCH ASSOCIA (CONT) Austin Texas 046270245 05000 48	
1 09 AL02 0311 DAAL0285C0098 850619 AD95 S1 000 2 2 2 3 1 2 1100 5 U 2 1 1 1 2 1 1 1 2 000 5	86
1 10 ZD30 0527 DMA00185C0061 850718 AD92 S1 000 2 2 2 3 1 2 1100 5 U 2 1 5 1 1 2 1 1 5 1 000 5	85
1 02 ZD30 0057 DNA00184C0098 841022 AD92 S1 000 2 2 2 C 1 2 1100 5 U 2 1 1 1 1 2 1 1 5 2 000 5	115
CONTRACTOR TOTAL 851 **	
AUSTIN RONALD W INC Fort Worth Texas 062115910 27000 48	
3 12 SB04 0074 F4161385C0049 850930 Z152 C2 000 2 2 2 3 1 1 1 J 2 2 K 2 1 1 1 2 2 1 1 4 2 000 3	48
AUSTIN SOUTH PLAZA HOTEL Austin Texas 991857152 05000 48	
3 02 TA22 0016 F4168784C0036 841001 V231 S1 000 2 2 2 C 1 1 J 2 1 1 1 1 2 1 1 3 2 000 5	45
AUSTIN TSUTSUMI & ASSOCIATES Honolulu Hawaii 050342187 17000 15	
1 12 CA83 0256 DACA8385C0165 850924 R219 C2 000 2 2 2 3 1 2 2 J 2 2 D 2 1 4 1 1 2 1 1 5 1 000 5	1,116
AUSTIN TSUTSUMI & ASSOCIATES Pearl Harbor Hawaii 050342187 63050 15	
2 10 C2742 3992 N6247185C0013 850611 R112 C2 000 2 2 2 3 1 2 1702 2 J 2 1 5 1 1 2 1 1 5 2 000 5	112
AUSTIN TSUTSUMI & ASSOCIATES TT PAC IS 050342187 00000 PC	
2 05 C2742 P635 N6274283C0107 850129 R112 C2 000 2 2 2 5 1 2 0102 2 J 2 1 5 1 2 2 1 1 5 2 000 5	41
2 11 C2742 P674 N6274283C0107 850417 R112 C2 000 2 2 2 D 1 2 0102 2 J 2 1 5 1 2 2 1 1 5 2 000 5	39
LOCATION TOTAL 80 *	
CONTRACTOR TOTAL 1,308 **	
AUSTIN TUBE PRODUCTS INC Baldwin Michigan 061879318 04940 26	
1 03 AE07 0635 DAAE0784C1767 841126 4710 A4B DNK 2 2 2 A 1 2 0102 1 J 2 1 1 1 2 2 1 7 1 2 000 5	25
AUSTIN-HANSEN INC San Diego California 084246776 66000 06	
2 03 C2474 0826 N6247484C8307 841108 R119 S1 000 2 2 2 3 1 2 1702 2 J 2 1 3 1 1 2 1 1 5 2 000 5	149
AUSTIN-STUART PA Fort Bragg N Carolina 103485900 24260 37	
1 02 CA21 0009 DACA2184D0549 841015 R211 C2 000 2 2 2 5 1 2 0400 2 J 2 1 5 1 1 2 1 1 5 2 000 5	30
1 02 CA21 0017 DACA2184D0549 841114 R211 C2 000 2 2 2 5 1 2 0400 2 J 2 1 5 1 1 2 1 1 5 2 000 5	40
1 08 CA21 0237 DACA2184D0549 850328 R211 C2 000 2 2 2 5 1 2 0400 2 J 2 1 5 1 1 2 1 7 5 2 000 5	37
CONTRACTOR TOTAL 107 **	
AUSTRON INC Austin Texas 041470527 05000 48	
1 03 ZD04 0872 MDA90485C0338 841214 6115 A7 000 2 2 2 3 2 1 2 1100 5 J 2 1 1 1 1 2 1 1 1 1 000 5	225
1 08 ZD04 3510 MDA90485CA352 850305 5895 A7 000 2 2 2 3 2 1 2 1001 6 J 1 1 1 1 1 1 2 1 1 1 2 000 5	37
1 12 ZD04 4953 MDA90485CA963 850905 6645 A7 000 2 2 2 3 2 1 2 1001 6 J 2 1 1 1 1 2 1 1 5 2 000 5	33
1 12 ZD04 2371 MDA90485CA976 850911 5999 A7 000 2 2 2 3 2 1 2 1001 6 J 2 1 1 1 1 2 1 1 1 2 000 5	40
1 12 ZD04 6040 MDA90485CB060 850920 5835 A7 000 2 2 2 3 2 1 2 1001 6 J 2 1 1 1 1 2 1 1 1 2 000 5	161
2 04 PB121 0024 N0016385C0036 841009 5895 A7 000 2 2 2 3 1 2 1001 5 J 2 1 1 1 1 2 1 1 1 2 000 5	28

S V C	RM PO TN	AAAAA 33333	AAAA 2222	BBBBBBBBBBBBBBB 11111111111111	BBBBBB 333333	BBBB 8888 AAAA	BBB 888 BBB	BBB 888 CCC	B 1 9	B 1 0	B 1 2	C 2 3	C 3 1	C 1 2	CCCC 3 4 4 4	C 4 5	C 5 6	C 6 7	C 7 8	C 8 9	CC 11 00	D 1	D 1	D 2	D 3	D 4	D 5	D 6	D 7	D 8	D 9	D 0	D 1	DDDDDD 12 ABBCCC	D 1 3	B7 AMOUNT ($000)
AUSTRON INC (CONT)						Austin														Texas													041470527		05000		48		
2	08	MA103	3089	N0060085C1924	850503	6605	A7	000	2	2	2	3	1		2	1001	6	J															2	1	1	1	1	2	1	1	1	2	000	5	46
3	08	FH02	1666	F0460685C0785	850520	5840	A7	000	2	2	2	3	1		2	1001	4	J															2	1	1	1	1	2	1	1	1	2	100	5	30
3	08	SB07	0087	F3063585C0030	850522	5895	A7	000	2	2	2	3	1		2	1001	6	J															2	1	1	1	1	2	1	1	1	2	000	5	76
3	01	FF50	0030	F4160884C1015	841023	6645	C9E	000	2	2	2	3	1		2	1015	6	J															2	1	1	1	1	2	1	1	1	2	000	5	60
						CONTRACTOR TOTAL															736 **																	
AUTEK SYSTEMS CORPORATION						Menlo Park														California													063538839		46870		06		
1	03	AA09	6179	DAAA0984C1031	841026	4931	A5	000	2	2	2	B	2	4	2	1013	5	J															2	3		1	1	2	1	1	1	2	000	1	48
AUTEK SYSTEMS CORPORATION						San Jose														California													063538839		68000		06		
3	11	FF50	0851	F4160885C0735	850724	6625	A1A	AFN	2	2	2	3	1		2	1015	5	J															2	3		1	1	2	1	1	1	2	000	5	140
3	06	FF20	0210	F4160885C0793	850304	4920	A1C	AFA	2	2	2	3	1		2	1015	6	J															2	1	1	1	1	2	1	1	1	1	000	5	41
3	12	FF35	0175	F4160885C1738	850926	6625	A7	000	2	2	2	3	1		2	1015	6	J															2	3		1	1	2	1	1	1	1	000	5	44
						LOCATION TOTAL															225 *																	
AUTEK SYSTEMS CORPORATION						Santa Clara														California													063538839		69084		06		
1	05	AH01	2406	DAAH0185C0393	850125	4935	A2	CME	2	2	2	3	1		2	0200	5	J															2	3		1	1	2	1	1	1	2	000	5	31
1	09	AH01	3673	DAAH0185C0897	850605	4935	A2	CME	2	2	2	3	1		2	1013	5	J															2	3		1	1	2	1	1	1	2	000	5	57
						LOCATION TOTAL															88 *																	
						CONTRACTOR TOTAL															361 **																	
AUTERI FINCACO																				ITALY													999080872		00000		IT		
2	12	C2470	I643	N6247085C1442	850325	Y242	C2	000	2	2	2	3	2	9	2	0600	7	J															3	5	1	5	1	1	2	1	1	5	2	000	5	72
2	12	C2470	I657	N6247085C1454	850718	Z119	C2	000	2	2	2	3	2	8	1			J															3	5	1	5	1	1	2	1	1	5	2	000	5	322
						CONTRACTOR TOTAL															394 **																	
AUTHAUS WAGNER																				GERMAN FRG													999070360		00000		DE		
1	01	JA10	0006	DAJA3778G0010	841001	J023	A4B	000	2	2	2	4	2	4	2	0600	5	J															3	5	1	1	1	1	2	1	1	5	2	000	5	25
AUTHAUS WILHELM GRAF																				GERMAN FRG													999070600		00000		DE		
1	01	JA04	0026	DAJA3778G0010	841010	J023	S1	000	2	2	2	4	2	0	2	0600	1	J															3	5	1	1	1	1	2	1	1	5	2	000	5	45
AUTHOHAUS WALTER VON HOFF																				GERMAN FRG													999070329		00000		DE		
1	01	JA76	0071	DAJA3778G0010	841009	J023	S1	000	2	2	2	4	2	4	2	0600	1	Y															3	5	1	1	1	1	2	1	1	5	2	100	3	50
AUTHORIZATION SYSTEMS INC						Washington														D.C.													072635865		50000		11		
2	07	JA110	3473	N0010485C3825	850328	9999	C9E	000	2	2	2	7																									0		0				96
AUTHORIZATION SYSTEMS INC						Rockville														Maryland													072635865		67675		24		
2	10	JA110	6187	N0010484C3631	841022	R399	C9E	000	2	2	2	4	2	6	2	1702	7	J															2	2		1	1	2	1	1	3	2	000	1	143
						CONTRACTOR TOTAL															239 **																	
AUTO AHRENS																				GERMAN FRG													999027287		00000		DE		
1	01	JA37	0036	DAJA3784C0603	841003	W023	S1	000	2	2	2	C	2	4	2	0600	1	J															3	5	1	1	1	1	2	1	1	5	2	500	5	44

S RM AAAAA AAAA BBBBBBBBBBBBBBB BBBBBB BBBB BBB BBB B B B B C C C CCCC C C C C C CC D D D D D D D D D D DDDDDD D	B7
V PO 8888 888 888 1 1 1 11 1 1 12 1	AMOUNT
C TN 33333 2222 111111111111111 333333 AAAA BBB CCC 9 0 2 3 1 2 3 4444 5 6 7 8 9 00 1 2 3 4 5 6 7 8 9 0 1 ABBCCC 3	($000)
AUTO AHRENS (CONT) GERMAN FRG 999027287 00000 DE	
3 07 DE17 0153 F6152185D3004 850321 V999 S1 000 2 2 2 5 2 0 2 0600 1 J 3 1 1 1 3 1 1 1 1 5 2 400D 5	31
3 07 DE17 0174 F6152185D3004 850410 V999 S1 000 2 2 2 5 2 0 2 0600 1 J 3 1 1 1 3 1 1 1 1 5 2 400D 5	29
CONTRACTOR TOTAL 104 **	
AUTO CARLESBON BELGIUM 999071277 00000 BE	
1 03 JA61 0013 DAJA6185D0009 841201 V222 S1 000 2 2 2 3 2 4 2 0600 1 J 3 5 1 1 1 1 2 1 1 5 2 900 5	45
AUTO CARS DUBRAY BELGIUM 999071285 00000 BE	
1 03 JA61 0014 DAJA6185D0010 841201 V222 S1 000 2 2 2 3 2 4 2 0600 1 J 3 5 1 1 1 1 2 1 1 5 2 900 5	56
1 08 JA61 0040 DAJA6185D0020 850430 V222 S1 000 2 2 2 3 2 0 2 0600 1 J 3 5 1 1 1 1 2 1 1 5 2 600B 5	50
CONTRACTOR TOTAL 106 **	
AUTO JONCKER GERMAN FRG 991570656 00000 DE	
1 01 JA37 0037 DAJA3784C0739 841001 W023 S1 000 2 2 2 C 2 4 2 0600 1 J 3 5 1 1 1 1 2 1 1 5 2 400 5	37
1 01 JA37 0041 DAJA3784C0859 841001 W023 S1 000 2 2 2 C 2 4 2 0600 1 J 3 5 1 1 1 1 2 1 1 5 2 700 5	35
1 01 JA37 0042 DAJA3784C0886 841001 W023 S1 000 2 2 2 C 2 4 2 0600 1 J 3 5 1 1 1 1 2 1 1 5 2 500 5	48
CONTRACTOR TOTAL 120 **	
AUTO KIRCHNER INH R ZUCK GERMAN FRG 999070550 00000 DE	
1 01 JA76 0056 DAJA3778G0010 841005 J023 S1 000 2 2 2 4 2 4 2 0600 1 Y 3 5 1 1 1 1 2 1 1 5 2 100	120
AUTO KLEIN GERMAN FRG 999070980 00000 DE	
1 02 JA76 0098 DAJA3778G0010 841017 J023 S1 000 2 2 2 4 2 4 2 0600 5 Y 3 5 1 1 1 1 2 1 1 5 2 100	75
AUTO PROBST GMB H GERMAN FRG 999007347 00000 DE	
1 09 JA37 1017 DAJA3783C0586 850625 W023 S1 000 2 2 2 B 2 0 2 0600 1 J 3 5 1 1 1 1 2 1 1 5 2 300D 5	47
1 01 JA37 0038 DAJA3784C0740 841001 W023 S1 000 2 2 2 C 2 4 2 0600 1 J 3 5 1 1 1 1 2 1 1 5 2 400 5	70
CONTRACTOR TOTAL 117 **	
AUTO SAFETY CLINIC Valdez Alaska 038139291 82200 02	
4 02 0600 0830 DLA60084D1220 841001 9140 A8A 000 2 2 2 3 1 1 K 2 1 4 3 1 2 1 1 2 2 000 5	123
AUTO SKATE CO INC Union New Jersey 055250955 74480 34	
4 12 0120 4535 DLA12085C5618 850919 6530 C9B 000 2 2 2 3 1 1 1 J 2 2 K 2 1 1 2 2 2 1 1 1 2 000 5	27
4 05 0400 1993 DLA40085C1157 850228 7360 C9E 000 2 2 2 3 1 2 0102 1 J 2 1 1 1 2 2 1 1 1 2 000 5	64
4 06 0400 2177 DLA40085C1390 850308 9905 C9E 000 2 2 2 3 1 2 0102 1 J 2 1 1 1 2 2 1 1 1 2 000 5	81
4 07 0400 2870 DLA40085C1663 850415 6675 C9E 000 2 2 2 3 1 2 0102 1 J 2 1 1 1 2 2 1 1 1 2 000 5	27
4 10 0400 4344 DLA40085C2398 850716 4110 C9E 000 2 2 2 B 1 2 0102 1 J 2 1 1 2 2 2 1 1 1 2 000 5	60
4 11 0400 3917 DLA40085C2398 850619 4110 C9E 000 2 2 2 3 1 2 1 J 2 2 K 2 1 1 2 2 2 1 1 1 2 000 5	60
4 09 0400 3939 DLA40085C2409 850620 4110 C9E 000 2 2 2 3 1 1 1 J 2 2 K 2 1 3 1 2 2 1 1 1 2 000 5	57
4 10 0400 4345 DLA40085C2409 850716 5110 C9E 000 2 2 2 B 1 2 0102 1 J 2 1 1 1 2 2 1 1 1 2 000 5	57
4 07 0400 3033 DLA40085C5373 850424 7195 C9E 000 2 2 2 3 1 2 0102 1 J 2 1 1 1 2 2 1 1 1 2 000 1	249
4 10 0400 4159 DLA40085C5512 850709 9905 C9E 000 2 2 2 3 1 2 0102 1 J 2 1 1 2 2 2 1 1 1 2 000 1	741
CONTRACTOR TOTAL 1,423 **	

S RM AAAAA AAAA BBBBBBBBBBBBBBB BBBBBB BBBB BBB BBB B B B B C C C CCCC C C C C C CC D D D D D D D D D D DDDDDD D	B7
V PO 8888 888 888 1 1 1 11 1 1 12 1	AMOUNT
C TN 33333 2222 111111111111111 333333 AAAA BBB CCC 9 0 2 3 1 2 3 4444 5 6 7 8 9 00 1 2 3 4 5 6 7 8 9 0 1 ABBCCC 3	($000)
AUTO SPECIALTIES MFG CO Hartford Michigan 005119748 36960 26	
3 06 FE03 0568 F4260084D0272 850315 1630 A1A ACA 2 2 2 5 2 5 2 1015 4 J 2 1 2 1 1 2 1 7 1 2 000 1	590
3 08 FE03 0831 F4260084D0272 850514 1630 A1A ATA 2 2 2 5 2 5 2 1013 4 J 2 1 2 1 1 2 1 7 1 2 000 5	50
3 09 FE03 0923 F4260084D0272 850604 1630 A1A AFA 2 2 2 5 2 5 2 1013 4 J 2 1 1 1 1 2 1 7 1 2 000 5	80
3 09 FE03 1007 F4260084D0272 850513 1630 A1A ATA 2 2 2 5 2 5 2 1013 4 J 2 1 2 1 1 2 1 7 1 2 000 5	305
3 12 FE03 1370 F4260085C1734 850902 1630 A1A ATA 2 2 2 3 1 2 1015 4 J 2 1 1 1 1 2 1 7 1 2 000 5	166
LOCATION TOTAL 1,191 *	
AUTO SPECIALTIES MFG CO St. Joseph Michigan 005119748 70960 26	
1 03 AA09 0421 DAAA0985C0182 841218 4910 C9E 000 2 2 2 3 2 4 1 J 2 1 1 1 1 2 1 7 1 2 000 1	2,758
1 05 AA09 0735 DAAA0985C0316 850129 1345 A6 000 2 2 2 3 1 2 0102 1 J 2 1 4 1 2 2 1 7 1 2 000 5	582
1 05 AA09 0731 DAAA0985C0356 850129 4910 C9E 000 2 2 2 3 1 2 0102 1 J 2 1 3 1 2 2 1 7 1 2 000 1	224
1 07 AA09 1095 DAAA0985C0551 850430 1320 A6 000 2 2 2 3 1 2 0102 1 J 2 1 1 1 2 2 1 7 1 2 000 1	3,056
1 04 AE07 1197 DAAE0785C0616 850121 5120 A4B 000 2 2 2 3 1 2 1013 1 J 2 1 1 1 1 2 1 7 1 2 000 5	308
1 05 AE07 1240 DAAE0785C0736 850128 5120 A4B DNE 2 2 2 3 1 2 0102 1 J 2 1 1 1 2 2 1 7 1 2 000 1	250
2 02 JA100 1006 N0038384C6568 841108 1630 A1A AFC 2 2 2 B 1 2 1015 5 J 2 1 1 1 1 2 1 7 1 2 000 5	49
2 02 JA100 1114 N0038385C6069 841108 1630 A1A AFC 2 2 2 3 1 2 1015 5 J 2 1 1 1 1 2 1 7 1 2 000 5	46
2 04 JA100 3902 N0038385C6269 850119 1630 A1A AFC 2 2 2 3 1 2 1015 5 J 2 1 1 1 1 2 1 7 1 2 000 1	276
2 12 JA100 F384 N0038385C6270 850410 1630 A1A AFC 2 2 2 3 1 2 1015 5 J 2 1 1 1 1 2 1 7 1 2 000 1	118
2 06 JA100 6121 N0038385C6388 850312 1630 A1A AFC 2 2 2 3 1 2 1015 5 J 2 1 1 1 1 2 1 7 1 2 000 5	47
2 08 JA100 9276 N0038385C6388 850529 1630 A1A AFC 2 2 2 B 1 2 1015 5 J 2 1 1 1 1 2 1 7 1 2 000 5	45
2 12 JA100 E437 N0038385C6696 850913 1630 A1A 000 2 2 2 3 1 2 1015 5 J 2 1 1 1 1 2 1 7 1 2 000 1	752
3 04 FE03 0424 F4260084C1331 850130 1630 A1A AFA 2 2 2 A 1 2 1002 4 J 2 1 1 1 1 2 1 7 1 2 000 5	27
3 02 FE03 0128 F4260084C1633 841109 1630 A1A ATA 2 2 2 3 1 2 1015 4 J 2 1 1 1 1 2 1 7 1 2 000 5	95
3 04 FE03 0419 F4260084D0272 850128 1630 A1A AFA 2 2 2 5 1 2 1013 5 J 2 1 1 1 1 2 1 7 1 2 000 5	100
3 08 FE03 0901 F4260084D0272 850530 1630 A1A ATA 2 2 2 5 2 5 2 1015 4 J 2 1 2 1 1 2 1 7 1 2 000 5	79
3 08 FE03 0793 F4260085C0987 850506 1630 A1A ATA 2 2 2 3 1 2 0102 1 J 2 1 1 1 2 2 1 7 1 2 000 5	46
LOCATION TOTAL 8,858 *	
AUTO SPECIALTIES MFG CO Saint Joseph Michigan 005119748 70980 26	
1 10 AA09 2153 DAAA0985C0316 850725 1345 A6 000 2 2 2 B 1 2 0102 1 J 2 1 1 1 2 2 1 7 1 2 000 5	301
1 11 AA09 2154 DAAA0985C0551 850725 1320 A6 000 2 2 2 B 1 2 0102 1 J 2 1 1 1 2 2 1 7 1 2 000 1	295
1 09 AE07 2891 DAAE0785C0736 850618 5120 A4B DNE 2 2 2 B 1 2 0102 1 J 2 1 1 1 2 2 1 7 1 2 000 1	92
LOCATION TOTAL 688 *	
AUTO SPECIALTIES MFG CO St. Joseph Missouri 005119748 64550 29	
2 12 JA111 8053 N0010485C0230 850928 4910 A3 000 2 2 2 3 1 2 1 J 2 2 B 2 1 1 1 1 2 1 7 1 2 000 1	35
CONTRACTOR TOTAL 10,772 **	
AUTO SUTURE CO Norwalk Conn 991619669 55990 09	
4 10 0120 4063 DLA12085C8136 850730 6515 C9B 000 2 2 2 3 1 2 0700 6 J 1 1 1 1 1 1 2 1 1 1 3 000 5	112
AUTO VALVE INC Dayton Ohio 004245023 21000 39	
1 06 AJ09 0844 DAAJ0985CA566 850312 2915 A1C AHA 2 2 2 3 1 2 0102 1 J 2 1 1 1 2 2 1 7 1 2 000 5	39
1 07 AJ09 1321 DAAJ0985CA738 850412 2915 A1C AHA 2 2 2 3 1 2 1015 1 J 2 1 1 2 1 2 1 7 1 2 000 5	32
1 09 AJ09 1720 DAAJ0985CB059 850606 4810 A1C AHA 2 2 2 3 1 2 1015 5 J 2 1 1 2 1 2 1 7 1 2 000 5	36
3 03 FF60 0132 F4160885CA247 841206 2915 A1B ACS 2 2 2 3 1 2 1015 5 J 2 1 1 1 1 2 1 7 1 2 000 5	26

S RM AAAAA AAAA BBBBBBBBBBBBBBB BBBBBB BBBB BBB BBB B B B B C C C CCCC C C C C C CC D D D D D D D D D D DDDDDD D	B7
V PO 8888 888 888 1 1 1 11 1 1 12 1	AMOUNT
C TN 33333 2222 111111111111111 333333 AAAA BBB CCC 9 0 2 3 1 2 3 4444 5 6 7 8 9 00 1 2 3 4 5 6 7 8 9 0 1 ABBCCC 3	($000)
AUTO VALVE INC (CONT) Dayton Ohio 004245023 21000 39	
3 06 FF60 0308 F4160885CA519 850301 2915 A1B 000 2 2 2 3 1 2 1015 5 J 2 1 1 1 1 2 1 7 1 2 000 5	50
CONTRACTOR TOTAL 183 **	
AUTO-AIR INDUSTRIES INC Lansing Michigan 005343512 46000 26	
3 08 FD05 0621 F3460185C1987 850501 2840 A1B BSD 2 2 2 3 2 4 2 0200 4 J 1 1 1 1 1 1 2 1 7 1 2 000 5	51
AUTO-TROL TECHNOLOGY CORP Redstone Arsenal Alabama 007065600 63912 01	
1 05 AH03 0069 DAAH0383C0156 850118 W070 S1 000 2 2 2 G 1 2 1013 1 J 1 3 1 1 1 1 3 1 1 3 2 000 1	27-
AUTO-TROL TECHNOLOGY CORP Sierra Vista Arizona 007065600 66820 04	
1 12 EA18 0584 DAEA1883L0179 850930 W070 A7 000 2 2 2 B 1 1 J 1 3 1 3 1 1 1 1 7 1 2 000 5	271
AUTO-TROL TECHNOLOGY CORP Denver Colorado 007065600 20000 08	
1 11 EA18 0332 DAEA1883L0179 850726 V114 A7 000 2 2 2 B 1 2 1010 1 J 1 5 1 1 1 1 2 1 1 1 3 000 1	638
1 12 ZD10 0445 DCA10085C1007 850903 7010 A7 000 2 2 2 3 2 A 2 6 J 1 1 N 1F 1 1 1 1 1 1 2 1 1 1 2 000 5	136
LOCATION TOTAL 774 *	
AUTO-TROL TECHNOLOGY CORP Rock Island Arsenal Illinois 007065600 65104 17	
1 03 AA08 0036 DAAA0884C0113 841001 W070 S1 000 2 2 2 B 2 4 2 1013 5 J 1 3 1 1 1 1 1 7 2 1 000 5	304
CONTRACTOR TOTAL 1,322 **	
AUTOBLAST UK & LTD PAKISTAN 999055379 00000 PK	
2 04 NA111 0035 N6817184C023500 841017 J019 A3 SHE 2 2 2 4 2 0 2 0600 3 J 3 1 1 1 3 1 2 1 1 5 2 100G 5	38
AUTOBUSES DEL EBRO SPAIN 999014533 00000 ES	
3 02 DG03 0002 F6181783C0003 841001 V222 S1 000 2 2 2 B 2 9 2 0600 7 K 3 1 1 1 3 1 2 1 1 5 2 000E 5	298
AUTOCARES MORENO S A SPAIN 999002173 00000 ES	
2 12 C2470 I885 N6247083C1336 850830 V212 S1 000 2 2 2 D 2 8 2 0600 7 J 3 5 1 5 1 1 2 1 1 5 2 000 5	38
AUTOCLAVE ENGINEERS INC Erie Penn 005028485 24000 42	
1 12 AG46 0107 DAAG4685C0057 850906 3655 C9E 000 2 2 2 3 1 1 1 J 2 2 A 2 1 1 1 1 2 1 7 1 2 000 5	106
2 04 JA117 0826 N0010484C4207 841226 4730 A3 000 2 2 2 3 1 2 1015 5 J 2 1 1 1 1 2 1 7 1 2 000 1	68
2 06 JA117 2126 N0010485C4406 850304 4820 A3 000 2 2 2 3 1 2 1015 5 J 2 1 5 1 1 2 1 7 1 2 000 1	28
2 02 JA117 0263 N0010485C4407 841031 4730 A3 000 2 2 2 3 2 4 2 1015 5 J 2 1 1 1 1 2 1 7 1 2 000 1	34
4 11 0700 4420 DLA70085C3291 850814 4820 C9E 000 2 2 2 3 1 2 1013 5 J 2 1 1 1 1 2 1 7 1 2 000 5	42
CONTRACTOR TOTAL 278 **	
AUTODYNE ENGINEERING & MFG CO Bethpage New York 002036390 06387 36	
3 04 FJ04 0629 F0960384C4129 841221 5821 A7 000 2 2 2 3 1 2 1015 5 J 2 1 1 1 1 2 1 1 1 2 000 5	28
AUTODYNE MANUFACTURING CO INC Bethpage New York 044467264 06387 36	
1 02 AB07 3156 DAAB0785C0027 841109 5821 A7 000 2 2 2 3 1 1 J 2 1 1 1 1 2 1 1 1 2 000 1	47

S RM AAAAA AAAA BBBBBBBBBBBBBBB BBBBBB BBBB BBB BBB B B B B C C C CCCC C C C C C CC D D D D D D D D D DDDDDD D	B7
V PO 8888 888 888 1 1 1 11 1 1 12 1	AMOUNT
C TN 33333 2222 111111111111111 333333 AAAA BBB CCC 9 0 2 3 1 2 3 4444 5 6 7 8 9 00 1 2 3 4 5 6 7 8 9 0 1 ABBCCC 3	($000)
AUTODYNE MANUFACTURING (CONT) Bethpage New York 044467264 06387 36	
3 08 FJ04 2009 F0960385C3769 850513 5821 A7 000 2 2 2 3 1 2 1015 5 J 2 1 1 1 1 2 1 1 1 2 000 5	57
3 11 FJ04 3541 F0960385C3970 850830 5821 A7 000 2 2 2 3 1 2 1015 1 J 2 1 1 1 1 2 1 1 1 2 000 5	27
4 06 0900 1330 DLA90085C1183 850311 5955 A7 000 2 2 2 3 1 2 1013 1 J 2 1 1 1 1 2 1 1 1 2 000 5	59
4 06 0900 1455 DLA90085C1271 850320 5985 A7 000 2 2 2 3 1 1 J 2 1 1 1 1 2 1 1 1 2 000 5	80
4 12 0900 3656 DLA90085C3497 850919 5950 A7 000 2 2 2 3 1 2 5 J 2 1 B 2 1 1 1 1 2 1 1 1 2 000 5	77
CONTRACTOR TOTAL 347 **	
AUTOFLEX INC Madison Heights Michigan 101552669 50560 26	
2 05 MF107 0153 N6092185C0077 850205 AZ16 C9E 000 2 2 2 3 2 7 2 0102 2 J 2 1 1 2 2 2 7 5 3 000 5	50
2 05 MF107 0152 N6092185C0078 850205 AZ16 C9E 000 2 2 2 3 2 7 2 0102 2 J 2 1 1 2 2 2 7 5 3 000 5	63
CONTRACTOR TOTAL 113 **	
AUTOFLING GMBH GERMAN FRG 999081144 00000 DE	
3 10 FH02 1961 F0460685C0394 850627 1680 A1C AFK 2 2 1 1 0 0 5	262
AUTOFLUG GMBH GERMAN FRG 315149039 00000 DE	
3 09 FH02 1630 F0460684C0437 850514 1680 A1C AFK 2 2 1 2 0 0 5	37-
3 10 FH02 2013 F0460685C0393 850703 1680 A1C AFK 2 2 1 1 0 0 5	332
CONTRACTOR TOTAL 295 **	
AUTOGRAPHIX INC Washington D.C. 131944811 50000 11	
1 11 AC09 0363 DAAC0985C0408 850823 5820 A7 000 2 2 2 3 1 2 6 J 2 2 B 2 1 1 1 1 2 1 7 1 2 000 5	85
1 11 CA31 0258 DACA3185C0078 850620 7045 C9E 000 2 2 2 3 1 2 5 J 1 1 N 1G 1 1 1 1 1 1 2 1 7 1 2 000 5	45
1 12 KF40 0711 DAKF4085C1795 850927 7010 A7 000 2 2 2 3 1 2 1 J 2 2 B 1 4 1 4 1 1 2 1 7 1 2 000 5	89
1 03 CA31 0042 GS00K8401S6046 841130 7010 C9E 000 2 2 2 6 0 0	74
1 03 CA31 0043 GS00K8401S6046 841130 7010 C9E 000 2 2 2 6 0 0	35
1 12 MD17 0684 GS00K85AGS6023 850913 7010 A7 000 2 2 2 8 0 0	62
5 06 CW31 0070 GS00K840156046 850322 7010 C9E 000 2 2 2 6 0 0	35
5 02 CW31 0036 GS00K8401S6046 841130 7010 C9E 000 2 2 2 6 0 0	35
LOCATION TOTAL 460 *	
AUTOGRAPHIX INC Waltham Mass 027268374 72600 25	
1 11 KF49 0069 GS00K85AGS6023 850625 7010 A7 000 2 2 2 8 0 0	93
1 12 KF49 0094 GS00K85AGS6023 850913 7010 A7 000 2 2 2 8 0 0	98
LOCATION TOTAL 191 *	
AUTOGRAPHIX INC Fort Hood Texas 991901869 26736 48	
1 09 KF48 0245 DAKF4885C0070 850520 W070 S1 000 2 2 2 3 1 1 1 J 2 1 A 2 1 1 1 2 2 1 1 1 3 000 5	100
CONTRACTOR TOTAL 751 **	
AUTOHAISS KAHRMANN FULDA GERMAN FRG 999070303 00000 DE	
1 01 JA76 0069 DAJA3778G0010 841009 J023 S1 000 2 2 2 4 2 4 2 0600 1 Y 3 5 1 1 1 1 2 1 1 5 2 100 3	80
AUTOHAUC SALZMANN KG GERMAN FRG 999070568 00000 DE	
1 01 JA76 0058 DAJA3778G0010 841005 J023 S1 000 2 2 2 4 2 4 2 0600 1 Y 3 5 1 1 1 1 2 1 1 5 2 100	40

```
S RM AAAAA AAAA BBBBBBBBBBBBBBB BBBBBB BBBB BBB BBB B B B B C C C CCCC C C C C C CC D D D D D D D D D D D D DDDDDD D        B7
V PO                                    8888 888 888   1 1 1                      11                    1 1   12   1      AMOUNT
C TN 33333 2222 111111111111111 333333 AAAA BBB CCC 9 0 2 3 1 2 3 4444 5 6 7 8 9 00 1 2 3 4 5 6 7 8 9 0 1 ABBCCC 3      ($000)
-------------------------------------------------------------------------------------------------------------------------------
AUTOHAUS DRESSBACH                                          GERMAN FRG   999070337   00000      DE
1 01 JA76  0072 DAJA3778G0010   841010 J023 S1  000 2 2 2 4 2 4 2 0600 1 Y          3 5 1 1 1 1 2 1 1 5 2 100                  35

AUTOHAUS KUNBEL                                             GERMAN FRG   999040785   00000      DE
1 01 JA04  0038 DAJA3778G0010   841011 J023 S1  000 2 2 2 4 2 0 2 0600 1 J          3 5 1 1 1 1 2 1 1 5 2 000    5             66

AUTOHAUS MINRATH GMBH                                       GERMAN FRG   999070576   00000      DE
1 01 JA83  0002 DAJA3778G0010   841001 J023 A4B 000 2 2 2 4 2 4 2 0600 1 J          3 5 1 1 1 1 2 1 1 5 2 100    5            194

AUTOHAUS PFISTER                                            GERMAN FRG   999041817   00000      DE
1 01 JA04  0022 DAJA3778G0010   841010 J023 S1  000 2 2 2 4 2 0 2 0600 1 J          3 5 1 1 1 1 2 1 1 5 2 000    5            100
1 09 JA04  0522 DAJA3778G0010   850531 J023 S1  000 2 2 2 4 2 0 2 0600 1 J          3 5 1 1 1 1 2 1 1 5 2 000D   5             30
                                   CONTRACTOR TOTAL                        130   **

AUTOHAUS REICHELT FULDA                                     GERMAN FRG   999070535   00000      DE
1 01 JA76  0053 DAJA3778G0010   841005 J023 S1  000 2 2 2 4 2 4 2 0600 1 Y          3 5 1 1 1 1 2 1 1 5 2 100    5             30

AUTOHAUS STURWALD TMB                                       GERMAN FRG   999041825   00000      DE
1 01 JA04  0027 DAJA3778G0010   841010 J023 S1  000 2 2 2 4 2 0 2 0600 1 J          3 5 1 1 1 1 2 1 1 5 2 000    5             50

AUTOMAGIC CLEANING SERVICES LT                              UN KINGDOM   211571898   00000      GB
3 01 DA03  0001 F6177584C0003   841001 S201 S1  000 2 2 2 A 2 9 2 0600 1 J          3 5 1 5 3 1 2 1 1 5 2 900G   5            141
3 01 DA03  0002 F6177584C0009   841001 S201 S1  000 2 2 2 A 2 9 2 0600 1 J          3 5 1 5 3 1 2 1 1 5 2 900G   5             75
                                   CONTRACTOR TOTAL                        216   **

AUTOMATD LANGG PRCSNG SYST INC      Provo                   Utah         098805468   62470      49
1 12 ZD04  1692 MDA90485C9063   850718 7025 A7  000 2 2 2 3 2 1 2 1001 6 J          2   1 1 1 1 2 1 1 1 2 000    5             39

AUTOMATED BUS SYS OKLA INC          Oklahoma City           Oklahoma     078665452   55000      40
3 01 FD10  0019 GS00K8401S5672  841024 W010 S1  000 2 2 2 6                                  0       0                             27

AUTOMATED BUS SYSTEMS & SVS         McClellan AFB           California   072631948   44756      06
3 08 FS03  0338 F3360084D0400   850507 7030 A7  000 2 2 2 B 1   2 1013 2 J          2   3   1 1 2 1 1 2 1 000    5             55

AUTOMATED BUS SYSTEMS & SVS         Robins AFB              Georgia      072631948   65968      13
3 08 FS03  0341 F3360084D0400   850507 7030 A7  000 2 2 2 B 1   2 1013 2 J          2   3   1 1 2 1 1 2 1 000    5            100

AUTOMATED BUS SYSTEMS & SVS         Hyattsville             Maryland     072631948   41250      24
1 06 AB10  0098 DAAG5483C0350   841001 R414 S1  000 2 2 2 C 2 6 2 1702 7 J          2   2   1 1 2 1 1 5 2 000    1            243

AUTOMATED BUS SYSTEMS & SVS         Riverdale               Maryland     072631948   66550      24
1 10 ZD03  1302 MDA90384C0209   850501 R399 S1  000 2 2 2 7                                  0       0                             57
```

S RM AAAAA AAAA BBBBBBBBBBBBBB BBBBBB BBBB BBB BBB B B B B C C C CCCC C C C C C CC D D D D D D D D D D DDDDDD D	B7
V PO 8888 888 888 1 1 1 11 1 1 12 1	AMOUNT
C TN 33333 2222 111111111111111 333333 AAAA BBB CCC 9 0 2 3 1 2 3 4444 5 6 7 8 9 00 1 2 3 4 5 6 7 8 9 0 1 ABBCCC 3	($000)
AUTOMATED BUS SYSTEMS & (CONT) Riverdale Maryland 072631948 66550 24	
3 04 FS03 0243 F3360084C0551 850107 7435 C9E 000 2 2 2 3 2 6 2 1702 7 J 2 2 1 1 2 1 1 2 2 000 5	1,225
3 10 FS03 0457 F3360084C0551 850701 W070 S1 000 2 2 2 A 2 6 2 1702 7 J 2 2 1 1 2 1 1 2 2 000 5	130
3 12 FS03 0664 F3360084C0551 850930 W070 S1 000 2 2 2 A 2 6 2 1702 7 J 2 2 1 1 2 1 1 2 2 000 5	142
LOCATION TOTAL 1,554 *	
AUTOMATED BUS SYSTEMS & SVS Severna Park Maryland 072631948 71200 24	
1 12 ZD41 0224 DMA70081C0043 850909 7010 C9E 000 2 2 2 A 2 K 2 4 J 1 1 N 1B 2 3 1 1 2 1 1 2 2 000 5	29
1 03 ZD42 0025 DMA80085C0047 841028 7010 A7 000 2 2 2 3 2 6 2 1702 7 J 2 2 1 1 2 1 1 2 2 100 5	95
1 12 ZD03 1596 MDA90382D0032 850815 7035 A7 000 2 2 2 5 2 B 2 2 J 2 2 B 2 1 2 1 1 2 1 1 2 2 000 5	380
1 07 ZD03 0828 MDA90384C0209 850227 R399 S1 000 2 2 2 7 0 0	34
LOCATION TOTAL 538 *	
AUTOMATED BUS SYSTEMS & SVS Warren Michigan 072631948 84000 26	
1 09 AE07 2835 DAAE0785C0019 850612 7010 A7 000 2 2 2 5 2 D 2 7 J 1 1 L 2 2 1 1 2 1 7 2 3 000 5	2,485
1 12 AE07 4371 DAAE0785CQ019 850930 7010 A7 000 2 2 2 5 2 D 2 7 J 1 1 L 2 2 1 1 2 1 7 2 3 000 5	1,464
LOCATION TOTAL 3,949 *	
AUTOMATED BUS SYSTEMS & SVS St. Louis Missouri 072631948 65000 29	
1 07 ZD41 0065 DMA70081C0043 850402 J070 S1 000 2 2 2 B 1 2 1013 1 J 2 3 1 1 2 1 7 3 2 000 1	117
1 07 ZD41 0121 DMA70081C0043 850402 J070 S1 000 2 2 2 B 1 2 1013 1 J 2 3 1 1 2 1 7 3 2 000 5	139
LOCATION TOTAL 256 *	
AUTOMATED BUS SYSTEMS & SVS Wright Patterson AFB Ohio 072631948 86660 39	
3 02 FS03 0161 F3360084D0400 841116 7030 A7 000 2 2 2 B 1 2 1013 2 J 2 3 1 1 2 1 1 2 1 000 3	105
3 08 FS03 0337 F3360084D0400 850507 7030 A7 000 2 2 2 B 1 2 1013 2 J 2 3 1 1 2 1 1 2 1 000 5	309
3 12 FS03 0645 F3360084D0400 850930 7030 A7 000 2 2 2 C 1 2 1013 2 J 2 3 1 1 2 1 1 2 1 000 5	629
3 12 FS03 0646 F3360084D0400 850930 7030 A7 000 2 2 2 B 1 2 1013 2 J 2 3 1 1 2 1 1 2 1 000 5	130
LOCATION TOTAL 1,173 *	
AUTOMATED BUS SYSTEMS & SVS Oklahoma City Oklahoma 072631948 55000 40	
3 08 FS03 0339 F3360084D0400 850507 7030 A7 000 2 2 2 B 1 2 1013 2 J 2 3 1 1 2 1 1 2 1 000 5	100
3 12 FS03 0578 F3360084D0400 850925 7030 A7 000 2 2 2 B 1 2 1013 2 J 2 3 1 1 2 1 1 2 1 000 5	25
LOCATION TOTAL 125 *	
AUTOMATED BUS SYSTEMS & SVS San Antonio Texas 072631948 65000 48	
3 08 FS03 0340 F3360084D0400 850507 7030 A7 000 2 2 2 B 1 2 1013 2 J 2 3 1 1 2 1 1 2 1 000 5	100
3 11 FS03 0482 F3360084D0400 850814 7030 A7 000 2 2 2 C 1 2 1013 2 J 2 3 1 1 2 1 1 2 1 000 5	71
LOCATION TOTAL 171 *	
AUTOMATED BUS SYSTEMS & SVS Hill Air Force Base Utah 072631948 35410 49	
3 08 FS03 0342 F3360084D0400 850507 7030 A7 000 2 2 2 B 1 2 1013 2 J 2 3 1 1 2 1 1 2 1 000 5	252-
3 11 FS03 0483 F3360084D0400 850814 7030 A7 000 2 2 2 C 1 2 1013 2 J 2 3 1 1 2 1 1 2 1 000 5	65
LOCATION TOTAL 187- *	
AUTOMATED BUS SYSTEMS & SVS Arlington Virginia 072631948 03000 51	
1 06 AB10 0100 DAAG5483C0320 850308 7035 A7 000 2 2 2 B 1 2 0102 1 J 2 1 5 1 2 2 1 1 1 2 000 5	129

```
S RM AAAAA AAAA BBBBBBBBBBBBBBB BBBBBB BBBB BBB BBB B B B B C C C CCCC C C C C C CC D D D D D D D D D D DDDDDD D         B7
V PO                                   8888 888 888   1 1 1                    11                    1 1   12   1       AMOUNT
C TN 33333 2222 111111111111111 333333 AAAA BBB CCC 9 0 2 3 1 2 3 4444 5 6 7 8 9 00 1 2 3 4 5 6 7 8 9 0 1 ABBCCC 3        ($000)

AUTOMATED BUS SYSTEMS & SVS                              GERMAN FRG    072631948   00000      DE
1 05 ZD03  0272 MDA90382D0032    841216 J070 S1  000 2 2 2 5 2 5 2 1013 2 J        4 5 1 2 1 1 2 1 1 2 1 100    5                 361
                                     CONTRACTOR TOTAL                 8,467   **

AUTOMATED BUSINESS SER-              Montgomery          Alabama       990618316   51000      01
3 01 KA02  0010 F0160083C0004    841010 W070 S1  000 2 2 2 C 1   1            J    2   3     1 1 2 1 7 2 2 000    5                  31

AUTOMATED BUSINESS SER-              Hyattsville         Maryland      990618316   41250      24
2 04 D2601 0369 N0003982C0059    850118 R302 S1  000 2 2 2 A 2 4 2 1001 4 J        2   3     1 1 2 1 1 5 2 000    5                 277

AUTOMATED BUSINESS SER-              Fort Belvoir        Virginia      990618316   29008      51
1 08 AK70  0143 DAAK7083C0155    850226 J070 A7  000 2 2 2 5 2 6 2 1702 7 J        2   2     1 1 2 1 1 2 2 100    1                  46
                                     CONTRACTOR TOTAL                 354     **

AUTOMATED BUSINESS SYST&SVC          Washington          D.C.          991706391   50000      11
2 12 MA101 1070 N0060081CF508    850215 W070 S1  000 2 2 2 B 1   2 1026 1 J        1 1 1 1 1 1 3 1 7 1 1 000    5                  60

AUTOMATED BUSINESS SYST&SVC          Severna Park        Maryland      991706391   71200      24
2 05 MA102 2270 N0060085C1870    850221 R399 S1  000 2 2 2 3 2 6 2 1702 7 J        2   2     1 1 2 1 1 3 2 000    5                  62
2 12 MA102 2378 N0060085C1870    850412 R399 S1  000 2 2 2 A 2 6 2 1702 7 K        2   2     1 1 2 1 1 3 2 000    5                  64
                                       LOCATION TOTAL                 126     *

AUTOMATED BUSINESS SYST&SVC          Wright Patterson AFB   Ohio       991706391   86660      39
3 07 FS02  0314 F3360184D0092    850423 R399 A7  000 2 2 2 5 2 6 2 1702 7 J        2   2     1 1 2 1 1 5 2 000    5                 167
3 07 FS02  0315 F3360184D0092    850423 R399 A7  000 2 2 2 5 2 6 2 1702 7 J        2   2     1 1 2 1 1 5 2 000    5                  31
3 07 FS02  0316 F3360184D0092    850423 R399 A7  000 2 2 2 5 2 6 2 1702 7 J        2   2     1 1 2 1 1 5 2 000    5                  65
3 07 FS02  0317 F3360184D0092    850423 R399 A7  000 2 2 2 5 2 6 2 1702 7 J        2   2     1 1 2 1 1 5 2 000    5                  49
3 07 FS02  0318 F3360184D0092    850423 R399 A7  000 2 2 2 5 2 6 2 1702 7 J        2   2     1 1 2 1 1 5 2 000    5                  49
3 07 FS02  0319 F3360184D0092    850423 R399 A7  000 2 2 2 5 2 6 2 1702 7 J        2   2     1 1 2 1 1 5 2 000    5                 136
3 07 FS02  0328 F3360184D0092    850423 R399 A7  000 2 2 2 5 2 6 2 1702 7 J        2   2     1 1 2 1 1 5 2 000    5                  30
3 07 FS02  0345 F3360184D0092    850423 R399 A7  000 2 2 2 5 2 6 2 1702 7 J        2   2     1 1 2 1 1 5 2 000    5                  49
3 08 FS02  0415 F3360184D0092    850521 R399 A7  000 2 2 2 5 2 6 2 1702 7 J        2   2     1 1 2 1 1 5 2 000    5                  37
3 11 FS02  0538 F3360184D0092    850819 R399 A7  000 2 2 2 5 2 6 2 1702 7 J        2   2     1 1 2 1 1 5 2 000    5                  42
3 11 FS02  0539 F3360184D0092    850819 R399 A7  000 2 2 2 5 2 6 2 1702 7 J        2   2     1 1 2 1 1 5 2 000    5                  34
3 11 FS02  0540 F3360184D0092    850819 R399 A7  000 2 2 2 5 2 6 2 1702 7 J        2   2     1 1 2 1 1 5 2 000    5                  42
3 11 FS02  0542 F3360184D0092    850819 R399 A7  000 2 2 2 5 2 6 2 1702 7 J        2   2     1 1 2 1 1 5 2 000    5                  42
3 12 FS02  0670 F3360184D0092    850930 R399 A7  000 2 2 2 5 2 6 2 1702 7 J        2   2     1 1 2 1 1 5 2 000    5                  90
3 11 FS02  0541 F3361084D0092    850819 R399 A7  000 2 2 2 5 2 6 2 1702 7 J        2   2     1 1 2 1 1 5 2 000    5                  26
                                       LOCATION TOTAL                 889     *
                                     CONTRACTOR TOTAL               1,075     **

AUTOMATED BUSINESS SYSTEMS           Augusta             Georgia       064483522   04196      13
1 05 BT11  0052 GS00K8501S5228   841001 W070 S1  000 2 2 2 6                                 0       0                              29
1 05 BT11  0065 GS00K8501S5928   850205 W070 A7  000 2 2 2 6                                 0       0                              42
1 06 BT11  0076 GS00K8501S5928   850301 7435 A7  000 2 2 2 6                                 0       0                              29
```

```
S RM AAAAA AAAA BBBBBBBBBBBBBBB BBBBBB BBBB BBB BBB B B B B C C C CCCC C C C C C CC D D D D D D D D D D DDDDDD D      B7
V PO                                      8888 888 888   1 1 1                    11                       1 1   12   1    AMOUNT
C TN 33333 2222 111111111111111 333333 AAAA BBB CCC 9 0 2 3 1 2 3 4444 5 6 7 8 9 00 1 2 3 4 5 6 7 8 9 0 1 ABBCCC 3    ($000)
```

AUTOMATED BUSINESS SYST (CONT) Augusta Georgia 064483522 04196 13
1 12 BT11 0233 GS00K8501S5928 850916 7025 A7 000 2 2 2 8 0 0 26
CONTRACTOR TOTAL 126 **

AUTOMATED CONVEYOR SYSTMS CA San Diego California 112817127 66000 06
2 12 LA110 0643 N0024485C0693 850912 3910 C9E 000 2 2 2 3 1 2 1 J 2 2 B 2 1 1 1 1 2 1 1 2 2 000 5 33

AUTOMATED DATA MANAGEMENT Indianapolis Indiana 038992780 36000 18
1 12 ZD03 1479 DAHC2685D0006 850802 7010 A7 000 2 2 2 5 1 2 1 J 2 2 M 2 1 4 1 1 2 1 7 2 2 100 5 144
1 12 ZD03 1480 DAHC2685D0006 850802 7010 A7 000 2 2 2 5 1 2 1 J 2 2 M 2 1 4 1 1 2 1 7 2 2 100 5 814
1 12 ZD03 1481 DAHC2685D0006 850802 7010 A7 000 2 2 2 5 1 2 1 J 2 2 M 2 1 4 1 1 2 1 7 2 2 100 5 43
1 12 ZD03 1666 DAHC2685D0006 850802 7010 A7 000 2 2 2 5 1 2 1013 1 J 2 1 4 1 1 2 1 7 2 2 100 5 118
1 12 ZD03 1667 DAHC2685D0006 850803 7010 A7 000 2 2 2 5 1 2 1013 1 J 2 1 4 1 1 2 1 7 2 2 100 5 93
1 12 ZD03 1674 DAHC2685D0006 850809 7010 A7 000 2 2 2 5 1 2 1013 1 J 2 1 4 1 1 2 1 7 2 2 100 5 65
CONTRACTOR TOTAL 1,277 **

AUTOMATED DATA MANAGEMENT INC San Luis Obispo California 038996278 68154 06
1 12 HA43 0058 DAHC2685D0006 850924 7030 A7 000 2 2 2 5 2 6 2 1702 7 J 2 2 1 1 2 1 1 2 1 000 5 601

AUTOMATED DATA MANAGEMENT INC Washington D.C. 038996278 50000 11
1 11 HA04 0046 DAHA2685D0006 850717 7050 C9E 000 2 2 2 5 2 6 2 1702 7 J 2 2 2 1 2 1 7 2 1 000 5 72
1 11 HA04 0048 DAHA2685D0006 850806 7050 C9E 000 2 2 2 5 2 6 2 1702 7 J 2 2 2 1 2 1 7 2 1 000 5 130
1 12 KF31 0171 DAHC2685C0006 850910 7010 A7 000 2 2 2 5 2 D 2 7 J 1 1 L 2 2 2 1 2 1 7 2 1 000 5 70
1 06 HC26 0051 DAHC2685D0006 850221 7010 A7 000 2 2 2 5 2 6 2 1702 7 J 2 2 2 1 2 1 7 2 1 000 5 384
1 06 HC26 0056 DAHC2685D0006 850311 7010 A7 000 2 2 2 5 2 6 2 1702 7 J 2 2 2 1 2 1 7 2 1 000 5 436
1 06 HC26 0060 DAHC2685D0006 850320 7010 A7 000 2 2 2 5 2 6 2 1702 7 J 2 2 2 1 2 1 7 2 1 000 5 65
1 06 HC26 0061 DAHC2685D0006 850320 7010 A7 000 2 2 2 5 2 6 2 1702 7 J 2 2 2 1 2 1 7 2 1 000 5 332
1 06 HC26 0062 DAHC2685D0006 850320 7010 A7 000 2 2 2 5 2 6 2 1702 7 J 2 2 2 1 2 1 7 2 1 000 5 195
1 06 HC26 0063 DAHC2685D0006 850320 7010 A7 000 2 2 2 5 2 6 2 1702 7 J 2 2 2 1 2 1 7 2 1 000 5 176
1 06 HC26 0064 DAHC2685D0006 850320 7010 A7 000 2 2 2 5 2 6 2 1702 7 J 2 2 2 1 2 1 7 2 1 000 5 156
1 06 HC26 0065 DAHC2685D0006 850320 7010 A7 000 2 2 2 5 2 6 2 1702 7 J 2 2 2 1 2 1 7 2 1 000 5 273
1 06 HC26 0066 DAHC2685D0006 850325 7010 A7 000 2 2 2 5 2 6 2 1702 7 J 2 2 2 1 2 1 7 2 1 000 5 578
1 06 HC26 0068 DAHC2685D0006 850319 7010 A7 000 2 2 2 5 2 6 2 1702 7 J 2 2 2 1 2 1 7 2 1 000 5 43-
1 08 BT15 0139 DAHC2685D0006 850520 7010 A7 000 2 2 2 5 2 6 2 1702 7 J 2 2 2 1 2 1 7 2 1 000 5 95
1 08 HC26 0079 DAHC2685D0006 850501 7010 A7 000 2 2 2 5 2 6 2 1702 7 J 2 2 2 1 2 1 7 2 1 000 5 333
1 08 HC26 0080 DAHC2685D0006 850501 7010 A7 000 2 2 2 5 2 6 2 1702 7 J 2 2 2 1 2 1 7 2 1 000 5 69
1 08 HC26 0081 DAHC2685D0006 850501 7010 A7 000 2 2 2 5 2 6 2 1702 7 J 2 2 2 1 2 1 7 2 1 000 5 69
1 08 HC26 0082 DAHC2685D0006 850501 7010 A7 000 2 2 2 5 2 6 2 1702 7 J 2 2 2 1 2 1 7 2 1 000 5 226
1 08 HC26 0087 DAHC2685D0006 850516 7010 A7 000 2 2 2 5 2 6 2 1702 7 J 2 2 2 1 2 1 7 2 1 000 5 105
1 08 HC26 0088 DAHC2685D0006 850516 7010 A7 000 2 2 2 5 2 6 2 1702 7 J 2 2 2 1 2 1 7 2 1 000 5 395
1 08 HC26 0089 DAHC2685D0006 850516 7010 A7 000 2 2 2 5 2 6 2 1702 7 J 2 2 2 1 2 1 7 2 1 000 5 98
1 08 HC26 0091 DAHC2685D0006 850517 7010 A7 000 2 2 2 5 2 6 2 1702 7 J 2 2 2 1 2 1 7 2 1 000 5 112
1 08 KF31 0105 DAHC2685D0006 850520 7010 A7 000 2 2 2 5 2 D 2 7 J 1 1 L 2 2 2 1 2 1 7 2 1 100 5 39
1 09 AB08 0218 DAHC2685D0006 850603 7042 A7 000 2 2 2 7 0 0 34
1 09 HC26 0120 DAHC2685D0006 850611 7010 A7 000 2 2 2 5 2 6 2 1702 7 J 2 2 2 1 2 1 7 2 1 000 5 33
1 09 HC26 0122 DAHC2685D0006 850618 7010 A7 000 2 2 2 5 2 6 2 1702 7 J 2 2 2 1 2 1 7 2 1 000 5 165
1 09 HC26 0127 DAHC2685D0006 850619 7010 A7 000 2 2 2 5 2 6 2 1702 7 J 2 2 2 1 2 1 7 2 1 000 5 26
1 09 HC26 0128 DAHC2685D0006 850624 7010 A7 000 2 2 2 5 2 6 2 1702 7 J 2 2 2 1 2 1 7 2 1 000 5 32

S V C	RM PO TN	AAAAA	AAAA	BBBBBBBBBBBBBBB	BBBBBB	BBBB 8888 AAAA	BBB 888 BBB	BBB 888 CCC	B 1 9	B 1 0	B 1 2	B 1 3	C 1	C 2	C 3	CCCC 4444	C 5	C 6	C 7	C 8	C 9	CC 11 00	D 1	D 2	D 3	D 4	D 5	D 6	D 7	D 8	D 9	D 1 0	D 1 1	DDDDDD 12 ABBCCC	D 1 3	B7 AMOUNT ($000)
AUTOMATED DATA MANAGEME (CONT)				Washington										D.C.						038996278					50000				11						
1	09	HC26	0130	DAHC2685D0006	850626	7010	A7	000	2	2	2	5	2	6	2	1702	7	J					2	2	2	1	2	1	7	2	1	000	5		469
1	09	HC26	0131	DAHC2685D0006	850626	7010	A7	000	2	2	2	5	2	6	2	1702	7	J					2	2	2	1	2	1	7	2	1	000	5		914
1	09	HC26	0132	DAHC2685D0006	850626	7010	A7	000	2	2	2	5	2	6	2	1702	7	J					2	2	2	1	2	1	7	2	1	000	5		100
1	09	HC26	0133	DAHC2685D0006	850626	7010	A7	000	2	2	2	5	2	6	2	1702	7	J					2	2	2	1	2	1	7	2	1	000	5		74
1	09	HC26	0134	DAHC2685D0006	850626	7010	A7	000	2	2	2	5	2	6	2	1702	7	J					2	2	2	1	2	1	7	2	1	000	5		39
1	09	HC26	0135	DAHC2685D0006	850626	7010	A7	000	2	2	2	5	2	6	2	1702	7	J					2	2	2	1	2	1	7	2	1	000	5		75
1	09	KF49	0052	DAHC2685D0006	850528	7010	A7	000	2	2	2	5	2	D	2		7	J	1	1	L		2	2	2	1	2	1	7	2	1	000	5		88
1	09	KF49	0059	DAHC2685D0006	850603	7010	A7	000	2	2	2	5	2	D	2		7	J	1	1	L		2	2	2	1	2	1	7	2	1	000	5		33
1	09	ZD03	1113	DAHC2685D0006	850610	7042	A7	000	2	2	2	5	2	6	2	1702	7	J					2	2	2	1	2	1	7	1	1	000	5		292
1	10	BT15	0153	DAHC2685D0006	850605	7010	A7	000	2	2	2	5	2	6	2	1702	7	J					2	2	2	1	2	1	7	2	1	000	5		663
1	10	BT15	0157	DAHC2685D0006	850612	7010	A7	000	2	2	2	5	2	6	2	1702	7	J					2	2	2	1	2	1	7	2	1	000	5		29
1	10	HA36	0014	DAHC2685D0006	850613	7010	A7	000	2	2	2	5	2	D	2		7	J	1	1	L		2	2	1	1	2	1	7	2	2	100	5		45
1	10	HA42	0004	DAHC2685D0006	850717	7042	A7	000	2	2	2	5	2	D	2		7	J	1	1	L		2	2	1	1	2	1	7	2	2	000	5		99
1	10	HC26	0138	DAHC2685D0006	850708	7010	A7	000	2	2	2	5	2	6	2	1702	7	J					2	2	2	1	2	1	7	2	1	000	5		917
1	10	HC26	0142	DAHC2685D0006	850716	7010	A7	000	2	2	2	5	2	6	2	1702	7	J					2	2	2	1	2	1	7	2	1	000	5		108
1	10	HC26	0143	DAHC2685D0006	850716	7010	A7	000	2	2	2	5	2	6	2	1702	7	J					2	2	2	1	2	1	7	2	1	000	5		147
1	10	HC26	0144	DAHC2685D0006	850716	7010	A7	000	2	2	2	5	2	6	2	1702	7	J					2	2	2	1	2	1	7	2	1	000	5		141
1	10	HC26	0145	DAHC2685D0006	850716	7010	A7	000	2	2	2	5	2	6	2	1702	7	J					2	2	2	1	2	1	7	2	1	000	5		149
1	10	HC26	0146	DAHC2685D0006	850716	7010	A7	000	2	2	2	5	2	6	2	1702	7	J					2	2	2	1	2	1	7	2	1	000	5		102
1	10	HC26	0147	DAHC2685D0006	850716	7010	A7	000	2	2	2	5	2	6	2	1702	7	J					2	2	2	1	2	1	7	2	1	000	5		158
1	10	HC26	0148	DAHC2685D0006	850716	7010	A7	000	2	2	2	5	2	6	2	1702	7	J					2	2	2	1	2	1	7	2	1	000	5		160
1	10	HC26	0149	DAHC2685D0006	850716	7010	A7	000	2	2	2	5	2	6	2	1702	7	J					2	2	2	1	2	1	7	2	1	000	5		160
1	10	HC26	0150	DAHC2685D0006	850716	7010	A7	000	2	2	2	5	2	6	2	1702	7	J					2	2	2	1	2	1	7	2	1	000	5		127
1	10	HC26	0151	DAHC2685D0006	850716	7010	A7	000	2	2	2	5	2	6	2	1702	7	J					2	2	2	1	2	1	7	2	1	000	5		109
1	10	HC26	0152	DAHC2685D0006	850716	7010	A7	000	2	2	2	5	2	6	2	1702	7	J					2	2	2	1	2	1	7	2	1	000	5		562
1	10	HC26	0153	DAHC2685D0006	850716	7010	A7	000	2	2	2	5	2	6	2	1702	7	J					2	2	2	1	2	1	7	2	1	000	5		83
1	10	HC26	0154	DAHC2685D0006	850716	7010	A7	000	2	2	2	5	2	6	2	1702	7	J					2	2	2	1	2	1	7	2	1	000	5		83
1	10	KF27	1022	DAHC2685D0006	850717	7021	C9E	000	2	2	2	5	2	D	2		7	J	1	1	L		2	2	1	1	2	1	7	2	2	100	5		39
1	10	KF36	0036	DAHC2685D0006	850703	7010	A7	000	2	2	2	5	2	D	2		7	J	1	1	L		2	2	2	1	2	1	7	2	1	000	5		34
1	10	KF36	0037	DAHC2685D0006	850703	7010	A7	000	2	2	2	5	2	6	2	1702	7	J					2	2	2	1	2	1	7	2	1	000	5		27
1	10	KF36	0038	DAHC2685D0006	850705	7010	A7	000	2	2	2	5	2	6	2	1702	7	J					2	2	2	1	2	1	7	2	1	000	5		67
1	11	AB08	0290	DAHC2685D0006	850820	7042	A7	000	2	2	2	5	2	6	2	1702	7	J					2	2	2	1	2	1	7	2	1	000	5		31
1	11	AD05	0738	DAHC2685D0006	850827	7010	A7	000	2	2	2	5	2	6	2	1702	7	J					2	2	1	1	2	1	7	2	2	000	5		38
1	11	BT35	0164	DAHC2685D0006	850726	7010	A7	000	2	2	2	5	2	6	2	1702	7	J					2	2	2	1	2	1	7	2	1	000	5		44
1	11	BT35	0171	DAHC2685D0006	850828	7010	A7	000	2	2	2	5	2	6	2	1702	7	J					2	2	2	1	2	1	7	2	1	000	5		57
1	11	BT47	0122	DAHC2685D0006	850809	7010	A7	000	2	2	2	5	2	6	2	1702	7	J					2	2	2	1	2	1	7	2	1	000	5		40
1	11	BT51	0191	DAHC2685D0006	850822	7010	A7	000	2	2	2	5	2	6	2	1702	7	J					2	2	2	1	2	1	7	2	1	000	5		126
1	11	BT51	0192	DAHC2685D0006	850822	7010	A7	000	2	2	2	5	2	6	2	1702	7	J					2	2	2	1	2	1	7	2	1	000	5		34
1	11	BT60	0176	DAHC2685D0006	850819	7010	A7	000	2	2	2	5	2	6	2	1702	7	J					2	2	2	1	2	1	7	2	1	000	5		30
1	11	BT60	0195	DAHC2685D0006	850821	7010	A7	000	2	2	2	5	2	6	2	1702	7	J					2	2	2	1	2	1	7	2	1	000	5		245
1	11	DA15	0080	DAHC2685D0006	850214	7010	A7	000	2	2	2	5	2	6	2	1702	7	J					2	2	2	1	2	1	7	2	1	000	5		31
1	11	DA15	0089	DAHC2685D0006	850214	7010	A7	000	2	2	2	5	2	6	2	1702	7	J					2	2	2	1	2	1	7	2	1	000	5		246
1	11	DA15	0106	DAHC2685D0006	850722	7010	A7	000	2	2	2	5	2	6	2	1702	7	J					2	2	2	1	2	1	7	2	1	000	5		117
1	11	HA06	0006	DAHC2685D0006	850821	7021	A7	000	2	2	2	5	2	6	2	1702	7	J					2	2	1	1	2	1	7	2	1	000	5		110
1	11	HA08	0013	DAHC2685D0006	850826	7010	A7	000	2	2	2	5	2	6	2	1702	7	J					2	2	2	1	2	1	7	2	1	000	5		188
1	11	HA23	0023	DAHC2685D0006	850808	7010	A7	000	2	2	2	5	2	6	2	1702	7	J					2	2	2	1	2	1	7	2	1	000	5		228
1	11	HA37	0003	DAHC2685D0006	850829	7010	A7	000	2	2	2	5	2	D	2		7	J	1	1	L		2	2	2	1	2	1	7	2	3	000	5		59
1	11	HA39	0005	DAHC2685D0006	850814	7025	A7	000	2	2	2	5	2	6	2	1702	7	J					2	2	2	1	2	1	7	2	1	000	5		110
1	11	HC26	0202	DAHC2685D0006	850801	7010	A7	000	2	2	2	5	2	6	2	1702	7	J					2	2	2	1	2	1	7	2	1	000	5		42
1	11	HC26	0205	DAHC2685D0006	850801	7010	A7	000	2	2	2	5	2	6	2	1702	7	J					2	2	2	1	2	1	7	2	1	000	5		361
1	11	HC26	0206	DAHC2685D0006	850801	7010	A7	000	2	2	2	5	2	6	2	1702	7	J					2	2	2	1	2	1	7	2	1	000	5		29

S V C	RM PO TN	AAAAA 33333	AAAA 2222	BBBBBBBBBBBBBBB 111111111111111	BBBBBB 333333	BBBB 8888 AAAA	BBB 888 BBB	BBB 888 CCC	B 1 9	B 1 0	B 1 2	B 1 3	C 1	C 2	C 3	CCCC 4444	C 5	C 6	C 7	C 8	C 9	CC 11 00	D 1	D 2	D 3	D 4	D 5	D 6	D 7	D 8	D 9	D 1 0	D 1 1	DDDDDD 12 ABBCCC	D 1 3	B7 AMOUNT ($000)
AUTOMATED DATA MANAGEME (CONT)					Washington								D.C.						038996278				50000				11								
1	11	HC26	0207	DAHC2685D0006	850801	7010	A7	000	2	2	2	5	2	6	2	1702	7	J					2	2	2	1	2	1	7	2	1	000	5	66
1	11	HC26	0208	DAHC2685D0006	850801	7010	A7	000	2	2	2	5	2	6	2	1702	7	J					2	2	2	1	2	1	7	2	1	000	5	60
1	11	HC26	0213	DAHC2685D0006	850812	7010	A7	000	2	2	2	5	2	6	2	1702	7	J					2	2	2	1	2	1	7	2	1	000	5	2,200
1	11	HC26	0214	DAHC2685D0006	850812	7010	A7	000	2	2	2	5	2	6	2	1702	7	J					2	2	2	1	2	1	7	2	1	000	5	365
1	11	HC26	0215	DAHC2685D0006	850812	7010	A7	000	2	2	2	5	2	6	2	1702	7	J					2	2	2	1	2	1	7	2	1	000	5	72
1	11	HC26	0229	DAHC2685D0006	850821	7010	A7	000	2	2	2	5	2	6	2	1702	7	J					2	2	2	1	2	1	7	2	1	000	5	105
1	11	HC26	0230	DAHC2685D0006	850821	7010	A7	000	2	2	2	5	2	6	2	1702	7	J					2	2	2	1	2	1	7	2	1	000	5	197
1	11	HC26	0231	DAHC2685D0006	850822	7010	A7	000	2	2	2	5	2	6	2	1702	7	J					2	2	2	1	2	1	7	2	1	000	5	56
1	11	HC77	0392	DAHC2685D0006	850822	7010	A7	000	2	2	2	5	2	6	2	1702	7	J					2	2	2	1	2	1	7	2	1	100	5	30
1	11	KF11	0260	DAHC2685D0006	850723	7010	A7	000	2	2	2	5	2	6	2	1702	7	J					2	2	2	1	2	1	7	2	1	000	5	49
1	11	KF19	0215	DAHC2685D0006	850729	7010	A7	000	2	2	2	5	2	D	2		7	J	1	1	L		2	2	2	1	2	1	7	2	1	000	5	55
1	11	KF27	0141	DAHC2685D0006	850724	7010	A7	000	2	2	2	5	2	D	2		7	J	1	1	L		2	2	2	1	2	1	7	2	1	000	5	31
1	11	KF31	0111	DAHC2685D0006	850617	7010	A7	000	2	2	2	5	2	6	2	1702	7	J					2	2	2	1	2	1	7	2	1	100	5	110
1	11	KF31	0134	DAHC2685D0006	850627	7045	A7	000	2	2	2	5	2	6	2	1702	7	J					2	2	2	1	2	1	7	2	1	100	5	162
1	11	KF36	0053	DAHC2685D0006	850829	7010	A7	000	2	2	2	5	2	D	2		7	J	1	1	L		2	2	2	1	2	1	7	2	1	000	5	42
1	12	AD05	1002	DAHC2685D0006	850928	7010	A7	000	2	2	2	5	2	6	2	1702	7	J					2	2	2	1	2	1	7	2	2	000	5	84
1	12	AH03	0385	DAHC2685D0006	850930	7010	A7	000	2	2	2	5	2	6	2	1702	7	J					2	2	2	1	2	1	7	2	1	000	5	162
1	12	AH03	0386	DAHC2685D0006	850930	7010	A7	000	2	2	2	5	2	6	2	1702	7	J					2	2	2	1	2	1	7	2	1	000	5	123
1	12	AH03	0387	DAHC2685D0006	850930	7010	A7	000	2	2	2	5	2	6	2	1702	7	J					2	2	2	1	2	1	7	2	1	000	5	184
1	12	AJ04	0242	DAHC2685D0006	850912	7010	A7	000	2	2	2	5	2	6	2	1702	7	J					2	2	1	1	2	1	7	2	2	000	5	42
1	12	BT01	0278	DAHC2685D0006	850916	7010	A7	000	2	2	2	5	2	6	2	1702	7	J					2	2	2	1	2	1	7	2	1	000	5	42
1	12	BT11	0237	DAHC2685D0006	850716	7010	A7	000	2	2	2	5	2	6	2	1702	7	J					2	2	1	1	2	1	7	2	2	000	5	38
1	12	BT11	0238	DAHC2685D0006	850923	7010	A7	000	2	2	2	5	2	6	2	1702	7	J					2	2	1	1	2	1	7	2	2	000	5	209
1	12	BT15	0239	DAHC2685D0006	850909	7010	A7	000	2	2	2	5	2	6	2	1702	7	J					2	2	2	1	2	1	7	2	1	000	5	62
1	12	BT15	0240	DAHC2685D0006	850909	7010	A7	000	2	2	2	5	2	6	2	1702	7	J					2	2	2	1	2	1	7	2	1	000	5	104
1	12	BT35	0182	DAHC2685D0006	850920	7010	A7	000	2	2	2	5	2	6	2	1702	7	J					2	2	2	1	2	1	7	2	1	000	5	109
1	12	BT47	0153	DAHC2685D0006	850909	7010	A7	000	2	2	2	5	2	D	2		7	J	1	1	L		2	2	2	1	2	1	7	2	1	000	5	32
1	12	BT51	0219	DAHC2685D0006	850924	7010	A7	000	2	2	2	5	2	6	2	1702	7	J					2	2	2	1	2	1	7	2	1	000	5	100
1	12	BT56	0152	DAHC2685D0006	850828	7010	A7	000	2	2	2	5	2	D	2		7	J	1	1	L		2	2	2	1	2	1	7	2	1	000	5	945
1	12	BT60	0188	DAHC2685D0006	850906	7010	A7	000	2	2	2	5	2	6	2	1702	7	J					2	2	2	1	2	1	7	2	1	000	5	145
1	12	BT60	0189	DAHC2685D0006	850906	7010	A7	000	2	2	2	5	2	6	2	1702	7	J					2	2	2	1	2	1	7	2	1	000	5	39
1	12	BT60	0190	DAHC2685D0006	850906	7010	A7	000	2	2	2	5	2	6	2	1702	7	J					2	2	2	1	2	1	7	2	1	000	5	140
1	12	BT60	0192	DAHC2685D0006	850906	7010	A7	000	2	2	2	5	2	6	2	1702	7	J					2	2	2	1	2	1	7	2	1	000	5	129
1	12	BT60	0202	DAHC2685D0006	850906	7010	A7	000	2	2	2	5	2	6	2	1702	7	J					2	2	2	1	2	1	7	2	1	000	5	33
1	12	BT60	0203	DAHC2685D0006	850906	7010	A7	000	2	2	2	2	2	6	2	1702	7	J					2	2	2	1	2	1	7	2	1	000	5	49
1	12	BT60	0204	DAHC2685D0006	850906	7010	A7	000	2	2	2	5	2	6	2	1702	7	J					2	2	2	1	2	1	7	2	1	000	5	121
1	12	BT60	0205	DAHC2685D0006	850906	7010	A7	000	2	2	2	5	2	6	2	1702	7	J					2	2	2	1	2	1	7	2	1	000	5	33
1	12	BT60	0206	DAHC2685D0006	850906	7010	A7	000	2	2	2	5	2	6	2	1702	7	J					2	2	2	1	2	1	7	2	1	000	5	41
1	12	BT60	0207	DAHC2685D0006	850906	7010	A7	000	2	2	2	5	2	6	2	1702	7	J					2	2	2	1	2	1	7	2	1	000	5	49
1	12	BT60	0208	DAHC2685D0006	850906	7010	A7	000	2	2	2	5	2	6	2	1702	7	J					2	2	2	1	2	1	7	2	1	000	5	47
1	12	BT60	0209	DAHC2685D0006	850916	7010	A7	000	2	2	2	5	2	6	2	1702	7	J					2	2	2	1	2	1	7	2	1	000	5	38
1	12	BT60	0210	DAHC2685D0006	850916	7010	A7	000	2	2	2	5	2	6	2	1702	7	J					2	2	2	1	2	1	7	2	1	000	5	89
1	12	BT60	0211	DAHC2685D0006	850906	7010	A7	000	2	2	2	5	2	6	2	1702	7	J					2	2	2	1	2	1	7	2	1	000	5	110
1	12	BT60	0227	DAHC2685D0006	850906	7010	A7	000	2	2	2	5	2	6	2	1702	7	J					2	2	2	1	2	1	7	2	1	000	5	30
1	12	BT60	0228	DAHC2685D0006	850906	7010	A7	000	2	2	2	5	2	6	2	1702	7	J					2	2	2	1	2	1	7	2	1	000	5	32
1	12	BT60	0233	DAHC2685D0006	850906	7010	A7	000	2	2	2	5	2	6	2	1702	7	J					2	2	2	1	2	1	7	2	1	000	5	48
1	12	BT60	0280	DAHC2685D0006	850927	7010	A7	000	2	2	2	5	2	6	2	1702	7	J					2	2	2	1	2	1	7	2	1	000	5	48
1	12	BT60	0285	DAHC2685D0006	850927	7010	A7	000	2	2	2	5	2	6	2	1702	7	J					2	2	2	1	2	1	7	2	1	000	5	117
1	12	BT60	0289	DAHC2685D0006	850927	7010	A7	000	2	2	2	5	2	6	2	1702	7	J					2	2	2	1	2	1	7	2	1	000	5	395
1	12	BT60	0299	DAHC2685D0006	850819	7010	A7	000	2	2	2	5	2	6	2	1702	7	J					2	2	2	1	2	1	7	2	1	000	5	88
1	12	EA18	0545	DAHC2685D0006	850912	7010	A7	000	2	2	2	5	2	D	2		7	J	1	1	L		2	2	2	1	2	1	7	2	1	000	5	29

S V C	RM PO TN	AAAAA	AAAA	BBBBBBBBBBBBBBB	BBBBBB	BBBB 8888	BBB 888	BBB 888	B 9	B 1 0	B 1 2	B 1 3	C 1	C 2	C 3	CCCC 4444	C 5	C 6	C 7	C 8	C 9	CC 11 00	D 1	D 2	D 3	D 4	D 5	D 6	D 7	D 8	D 9	D 1 0	D 1 1	DDDDDD 12 ABBCCC	D 1 3	B7 AMOUNT ($000)
AUTOMATED DATA MANAGEME (CONT)					Washington								D.C.									038996278											50000		11		
1	12	EA18	0590	DAHC2685D0006	850928	7010	A7	000	2	2	2	5	2	6	2	1702	7	J					2	2		2	1	2	1	7	2	1	000	5	190
1	12	HA02	0021	DAHC2685D0006	850702	7050	A7	000	2	2	2	5	2	6	2	1702	7	J					2	2		1	1	2	1	7	2	1	000	5	44
1	12	HA19	0026	DAHC2685D0006	850918	7010	A7	000	2	2	2	5	2	6	2	1702	7	J					2	2		2	1	2	1	7	2	1	000	5	38
1	12	HA19	0027	DAHC2685D0006	850918	7010	A7	000	2	2	2	5	2	6	2	1702	7	J					2	2		2	1	2	1	7	2	1	000	5	117
1	12	HA22	0015	DAHC2685D0006	850829	7010	A7	000	2	2	2	5	2	6	2	1702	7	J					2	2		1	1	2	1	7	2	1	000	5	32
1	12	HA22	0017	DAHC2685D0006	850910	7010	A7	000	2	2	2	5	2	6	2	1702	7	J					2	2		1	1	2	1	7	2	1	000	5	107
1	12	HA23	0026	DAHC2685D0006	850923	7010	A7	000	2	2	2	5	2	6	2	1702	7	J					2	2		2	1	2	1	7	2	1	000	5	81
1	12	HA24	0007	DAHC2685D0006	850912	7010	A7	000	2	2	2	5	1		2	1701	1	J					2	3		2	2	2	1	2	2	2	000	5	75
1	12	HA27	0003	DAHC2685D0006	850830	7042	A7	000	2	2	2	5	2	6	2	1702	7	J					2	2		2	1	2	1	7	2	1	000	5	74
1	12	HA29	0003	DAHC2685D0006	850911	7042	C9E	000	2	2	2	5	2	6	2	1702	7	J					2	2		1	1	2	1	7	2	1	000	5	67
1	12	HA31	0013	DAHC2685D0006	850920	7010	C9E	000	2	2	2	5	2	6	2	1702	7	J					2	2		1	1	2	1	7	2	1	000	5	128
1	12	HA36	0021	DAHC2685D0006	850821	7010	A7	000	2	2	2	5	2	D	2		7	J	1	1	L		2	2		1	1	2	1	7	2	2	100	5	96
1	12	HA36	0023	DAHC2685D0006	850917	7010	A7	000	2	2	2	5	2	6	2	1702	7	J					2	2		1	1	2	1	7	2	2	100	5	100
1	12	HA36	0029	DAHC2685D0006	850923	7010	A7	000	2	2	2	5	2	6	2	1702	7	J					2	2		1	1	2	1	7	2	2	100	5	62
1	12	HA38	0012	DAHC2685D0006	850930	7010	A7	000	2	2	2	5	2	6	2	1702	7	J					2	2		1	1	2	1	7	2	2	100	5	206
1	12	HA42	0007	DAHC2685D0006	850916	7042	A7	000	2	2	2	5	2	6	2	1702	7	J					2	2		1	1	2	1	7	2	2	000	5	165
1	12	HA44	0009	DAHC2685D0006	850930	7010	A7	000	2	2	2	5	2	6	2	1702	7	J					2	2		1	1	2	1	7	2	2	000	5	29
1	12	HA51	0014	DAHC2685D0006	850925	7010	A7	000	2	2	2	5	2	D	2		7	J	1	1	L		2	2		2	1	2	1	7	2	2	000	5	58
1	12	HC06	0101	DAHC2685D0006	850826	7010	A7	000	2	2	2	5	2	6	2	1702	7	J					2	2		2	1	2	1	7	1	2	000	5	29
1	12	HC26	0249	DAHC2685D0006	850908	7010	A7	000	2	2	2	5	2	6	2	1702	7	J					2	2		2	1	2	1	7	2	1	000	5	69
1	12	HC26	0277	DAHC2685D0006	850919	7010	A7	000	2	2	2	5	2	6	2	1702	7	J					2	2		2	1	2	1	7	2	1	000	5	176
1	12	HC26	0278	DAHC2685D0006	850919	7010	A7	000	2	2	2	5	2	6	2	1702	7	J					2	2		2	1	2	1	7	2	1	000	5	80
1	12	HC26	0279	DAHC2685D0006	850919	7010	A7	000	2	2	2	5	2	6	2	1702	7	J					2	2		2	1	2	1	7	2	1	000	5	228
1	12	HC26	0280	DAHC2685D0006	850919	7010	A7	000	2	2	2	5	2	6	2	1702	7	J					2	2		2	1	2	1	7	2	1	000	5	98
1	12	HC26	0282	DAHC2685D0006	850919	7010	A7	000	2	2	2	5	2	6	2	1702	7	J					2	2		2	1	2	1	7	2	1	000	5	64
1	12	HC26	0283	DAHC2685D0006	850919	7010	A7	000	2	2	2	5	2	6	2	1702	7	J					2	2		2	1	2	1	7	2	1	000	5	61
1	12	HC26	0284	DAHC2685D0006	850919	7010	A7	000	2	2	2	5	2	6	2	1702	7	J					2	1		2	1	2	1	7	2	1	000	5	94
1	12	HC26	0285	DAHC2685D0006	850919	7010	A7	000	2	2	2	5	2	6	2	1702	7	J					2	2		2	1	2	1	7	2	1	000	5	127
1	12	HC26	0286	DAHC2685D0006	850919	7010	A7	000	2	2	2	5	2	6	2	1702	7	J					2	2		2	1	2	1	7	2	1	000	5	94
1	12	HC26	0287	DAHC2685D0006	850919	7010	A7	000	2	2	2	5	2	6	2	1702	7	J					2	2		2	1	2	1	7	2	1	000	5	84
1	12	HC26	0288	DAHC2685D0006	850919	7010	A7	000	2	2	2	5	2	6	2	1702	7	J					2	2		2	1	2	1	7	2	1	000	5	616
1	12	HC26	0289	DAHC2685D0006	850919	7010	A7	000	2	2	2	5	2	6	2	1702	7	J					2	2		2	1	2	1	7	2	1	000	5	94
1	12	HC26	0290	DAHC2685D0006	850919	7010	A7	000	2	2	2	5	2	6	2	1702	7	J					2	2		2	1	2	1	7	2	1	000	5	74
1	12	HC26	0291	DAHC2685D0006	850919	7010	A7	000	2	2	2	5	2	6	2	1702	7	J					2	2		2	1	2	1	7	2	1	000	5	127
1	12	HC26	0292	DAHC2685D0006	850919	7010	A7	000	2	2	2	5	2	6	2	1702	7	J					2	2		2	1	2	1	7	2	1	000	5	95
1	12	HC26	0293	DAHC2685D0006	850919	7010	A7	000	2	2	2	5	2	6	2	1702	7	J					2	2		2	1	2	1	7	2	1	000	5	104
1	12	HC26	0294	DAHC2685D0006	850919	7010	A7	000	2	2	2	5	2	6	2	1702	7	J					2	2		2	1	2	1	7	2	1	000	5	69
1	12	HC26	0295	DAHC2685D0006	850919	7010	A7	000	2	2	2	5	2	6	2	1702	7	J					2	2		2	1	2	1	7	2	1	000	5	127
1	12	HC26	0296	DAHC2685D0006	850919	7010	A7	000	2	2	2	5	2	6	2	1702	7	J					2	2		2	1	2	1	7	2	1	000	5	134
1	12	HC26	0297	DAHC2685D0006	850919	7010	A7	000	2	2	2	5	2	6	2	1702	7	J					2	2		2	1	2	1	7	2	1	000	5	40
1	12	HC26	0298	DAHC2685D0006	850919	7010	A7	000	2	2	2	5	2	6	2	1702	7	J					2	2		2	1	2	1	7	2	1	000	5	53
1	12	HC26	0317	DAHC2685D0006	850926	7010	A7	000	2	2	2	5	2	6	2	1702	7	J					2	2		2	1	2	1	7	2	1	000	5	25
1	12	HC26	0318	DAHC2685D0006	850923	7010	A7	000	2	2	2	5	2	6	2	1702	7	J					2	2		2	1	2	1	7	2	1	000	5	42
1	12	HC26	0319	DAHC2685D0006	850923	7010	A7	000	2	2	2	5	2	6	2	1702	7	J					2	2		2	1	2	1	7	2	1	000	5	28
1	12	HC26	0320	DAHC2685D0006	850923	7010	A7	000	2	2	2	5	2	6	2	1702	7	J					2	2		2	1	2	1	7	2	1	000	5	31
1	12	HC26	0321	DAHC2685D0006	850923	7010	A7	000	2	2	2	5	2	6	2	1702	7	J					2	2		2	1	2	1	7	2	1	000	5	31
1	12	HC26	0322	DAHC2685D0006	850923	7010	A7	000	2	2	2	5	2	6	2	1702	7	J					2	2		2	1	2	1	7	2	1	000	5	53
1	12	HC26	0323	DAHC2685D0006	850925	7010	A7	000	2	2	2	5	2	6	2	1702	7	J					2	2		2	1	2	1	7	2	1	000	5	26
1	12	HC26	0324	DAHC2685D0006	850925	7010	A7	000	2	2	2	5	2	6	2	1702	7	J					2	2		2	1	2	1	7	2	1	000	5	61
1	12	HC26	0325	DAHC2685D0006	850925	7010	A7	000	2	2	2	5	2	6	2	1702	7	J					2	2		2	1	2	1	7	2	1	000	5	50
1	12	HC26	0459	DAHC2685D0006	850925	7010	A7	000	2	2	2	5	2	6	2	1702	7	J					2	2		2	1	2	1	7	2	1	000	5	60

S V C	RM PO TN	AAAAA	AAAA	BBBBBBBBBBBBBB	BBBBBB	BBBB 8888	BBB 888	BBB 888	B 9	B 0	B 2	B 3	C 1	C 2	C 3	CCCC 4444	C 5	C 6	C 7	C 8	C 9	CC 11 00	D 1	D 2	D 3	D 4	D 5	D 6	D 7	D 8	D 9	D 0	D 1	DDDDDD 12 ABBCCC	D 3	B7 AMOUNT ($000)
AUTOMATED DATA MANAGEME (CONT)				Washington										D.C.						038996278			50000							11					
1	12	HC77	0398	DAHC2685D0006	850829	7010	A7	000	2	2	2	5	2	6	2	1702	7	J					2		2		2	1	2	1	7	2	1	100	5	150
1	12	HC77	0439	DAHC2685D0006	850907	7010	A7	000	2	2	2	5	2	6	2	1702	7	J					2		2		2	1	2	1	7	2	1	100	5	193
1	12	KF11	0301	DAHC2685D0006	850912	7010	A7	000	2	2	2	5	2	D	2		7	J	1	1	L		2		2		2	1	2	1	7	2	1	000	5	45
1	12	KF24	0232	DAHC2685D0006	850929	7010	A7	000	2	2	2	5	2	D	2		7	J	1	1	L		2		2		2	1	2	1	7	2	1	000	5	38
1	12	KF27	0146	DAHC2685D0006	850802	7010	A7	000	2	2	2	5	2	6	2	1702	7	J					2		2		2	1	2	1	7	2	1	000	5	31-
1	12	KF27	0168	DAHC2685D0006	850904	7010	A7	000	2	2	2	5	2	6	2	1702	7	J					2		2		2	1	2	1	7	2	1	000	5	51
1	12	KF27	0183	DAHC2685D0006	850911	7010	A7	000	2	2	2	5	2	6	2	1702	7	J					2		2		2	1	2	1	7	2	1	000	5	138
1	12	KF27	0205	DAHC2685D0006	850926	7010	A7	000	2	2	2	5	2	6	2	1702	7	J					2		2		2	1	2	1	7	2	1	000	5	40
1	12	KF31	0154	DAHC2685D0006	850813	7010	A7	000	2	2	2	5	2	D	2		7	J	1	1	L		2		2		2	1	2	1	7	2	1	000	5	61
1	12	KF31	0189	DAHC2685D0006	850920	7010	A7	000	2	2	2	5	2	D	2		7	J	1	1	L		2		2		2	1	2	1	7	2	1	000	5	76
1	12	KF40	0617	DAHC2685D0006	850909	7010	A7	000	2	2	2	5	2	6	2	1702	7	J					2		2		2	1	2	1	7	2	1	000	5	362
1	12	KF40	0618	DAHC2685D0006	850909	7010	A7	000	2	2	2	5	2	6	2	1702	7	J					2		2		2	1	2	1	7	2	1	000	5	84
1	12	KF40	0622	DAHC2685D0006	850910	7010	A7	000	2	2	2	5	2	6	2	1702	7	J					2		2		2	1	2	1	7	2	1	000	5	50
1	12	KF40	0623	DAHC2685D0006	850910	7010	A7	000	2	2	2	5	2	6	2	1702	7	J					2		2		2	1	2	1	7	2	1	000	5	42
1	12	KF40	0625	DAHC2685D0006	850910	7010	A7	000	2	2	2	5	2	D	2		7	J	1	1	L		2		2		2	1	2	1	7	2	1	000	5	32
1	12	KF48	0360	DAHC2685D0006	850907	7010	A7	000	2	2	2	5	2	D	2		7	J	1	1	L		2		2		2	1	2	1	7	2	1	000	5	121
1	12	KF48	0367	DAHC2685D0006	850907	7010	A7	000	2	2	2	5	2	D	2		7	J	1	1	L		2		2		2	1	2	1	7	2	1	000	5	32
1	12	KF49	0076	DAHC2685D0006	850819	7010	A7	000	2	2	2	5	2	D	2		7	J	1	1	L		2		2		2	1	2	1	7	2	1	000	5	40
1	12	KF49	0093	DAHC2685D0006	850918	7010	A7	000	2	2	2	5	2	D	2		7	J	1	1	L		2		2		2	1	2	1	7	2	1	000	5	51
1	12	KF70	0209	DAHC2685D0006	850814	7010	A7	000	2	2	2	5	2	D	2		7	J	1	1	L		2		2		2	1	2	1	7	2	1	000	5	46
1	12	KF71	0212	DAHC2685D0006	850829	7010	A7	000	2	2	2	5	2	D	2		7	J	1	1	L		2		2		2	1	2	1	7	2	1	000	5	25
1	12	KF71	0258	DAHC2685D0006	850927	7010	A7	000	2	2	2	5	2	D	2		7	J	1	1	L		2		2		2	1	2	1	7	2	1	000	5	60
1	12	MD17	0707	DAHC2685D0006	850920	7010	A7	000	2	2	2	5	2	6	2	1702	7	J					2		2		2	1	2	1	7	2	1	000	5	160
1	12	SG60	9379	DAHC2685D0006	850906	7010	A7	000	2	2	2	5	2	6	2	1702	7	J					2		2		1	1	2	1	7	2	1	000	5	38
1	12	SG60	9380	DAHC2685D0006	850906	7010	A7	000	2	2	2	5	2	6	2	1702	7	J					2		2		1	1	2	1	7	2	1	000	5	52
1	12	SG60	9405	DAHC2685D0006	850925	7010	A7	000	2	2	2	5	2	6	2	1702	7	J					2		2		1	1	2	1	7	2	1	000	5	163
1	12	EA18	0544	DAHC2685D0006	850913	7010	A7	000	2	2	2	5	2	D	2		7	J	1	1	L		2		2		2	1	2	1	7	2	1	000	5	104
5	06	CW19	0002	DACW1985C0001	841207	7045	C9E	000	2	2	2	3	2	6	2	1702	7	J					2		2		2	1	2	1	7	2	1	000	5	651
				LOCATION TOTAL													28,318	*																		
AUTOMATED DATA MANAGEMENT INC				Honolulu										Hawaii						038996278			17000							15					
1	12	HA50	0011	DAHC2685D0006	850926	7042	C9E	000	2	2	2	5	2	6	2	1702	7	J					2		2		1	1	2	1	1	2	1	000	5	68
AUTOMATED DATA MANAGEMENT INC				Highland Park										Illinois						038996278			34722							17					
1	10	KF15	0133	DAHC2685D0005	850619	7010	C9E	000	2	2	2	5	2	D	2		7	J	1	1	L		2		2		1	1	2	1	1	2	2	000	5	63
1	09	KF15	0098	DAHC2685D0006	850405	7010	C9E	000	2	2	2	5	2	6	2	1702	7	J					2		2		1	1	2	1	1	2	2	000	5	152
1	09	KF15	0100	DAHC2685D0006	850410	7010	C9E	000	2	2	2	5	2	6	2	1702	7	J					2		2		1	1	2	1	1	2	2	000	5	34
1	09	KF15	0127	DAHC2685D0006	850605	7010	C9E	000	2	2	2	5	2	6	2	1702	7	J					2		2		1	1	2	1	1	2	2	000	5	103
1	10	KF15	0108	DAHC2685D0006	850501	7010	C9E	000	2	2	2	5	2	6	2	1702	7	J					2		2		1	1	2	1	1	2	2	000	5	42
1	10	KF15	0121	DAHC2685D0006	850528	7010	C9E	000	2	2	2	5	2	6	2	1702	7	J					2		2		1	1	2	1	1	2	2	000	5	98
1	10	KF15	0124	DAHC2685D0006	850531	7010	C9E	000	2	2	2	5	2	6	2	1702	7	J					2		2		1	1	2	1	1	2	2	000	5	27
1	10	KF15	0125	DAHC2685D0006	850528	7010	C9E	000	2	2	2	5	2	6	2	1702	7	J					2		2		1	1	2	1	1	2	2	000	5	56
1	10	KF15	0132	DAHC2685D0006	850614	7010	C9E	000	2	2	2	5	2	D	2		7	J	1	1	L		2		2		1	1	2	1	1	2	2	000	5	84
1	10	KF15	0142	DAHC2685D0006	850715	7010	C9E	000	2	2	2	5	2	6	2	1702	7	J					2		2		1	1	2	1	1	2	2	000	5	45
1	10	KF15	0144	DAHC2685D0006	850723	7010	C9E	000	2	2	2	5	2	D	2		7	J	1	1	L		2		2		1	1	2	1	1	2	2	000	5	59
1	11	KF15	0154	DAHC2685D0006	850813	7010	C9E	000	2	2	2	5	2	D	2		7	J	1	1	L		2		2		1	1	2	1	1	2	2	000	5	32
1	11	KF15	0157	DAHC2685D0006	850816	7010	C9E	000	2	2	2	5	2	D	2		7	J	1	1	L		2		2		1	1	2	1	1	2	2	000	5	96
1	12	KF15	0153	DAHC2685D0006	850810	7010	C9E	000	2	2	2	5	2	D	2		7	J	1	1	L		2		2		1	1	2	1	1	2	2	000	5	876
1	12	KF15	0171	DAHC2685D0006	850913	7010	C9E	000	2	2	2	5	2	D	2		7	J	1	1	L		2		2		1	1	2	1	1	2	2	000	5	86
				LOCATION TOTAL													1,853	*																		

S RM AAAAA AAAA BBBBBBBBBBBBBBB BBBBBB BBBB BBB BBB B B B B C C C CCCC C C C C C CC D D D D D D D D D D DDDDDD D	B7
V PO 8888 888 888 1 1 1 11 1 1 12 1	AMOUNT
C TN 33333 2222 111111111111111 333333 AAAA BBB CCC 9 0 2 3 1 2 3 4444 5 6 7 8 9 00 1 2 3 4 5 6 7 8 9 0 1 ABBCCC 3	($000)
AUTOMATED DATA MANAGEMENT INC Springfield Illinois 038996278 72000 17	
1 12 HA11 0023 DAHC2685D0006 850923 5999 A7 000 2 2 2 5 2 6 2 1702 7 J 2 2 1 1 2 1 1 2 1 000 5	26
AUTOMATED DATA MANAGEMENT INC Indianapolis Indiana 038996278 36000 18	
1 11 ZD03 1482 DAHC2685D0006 850802 7010 A7 000 2 2 2 5 1 2 1 J 2 2 M 2 1 4 1 1 2 1 7 2 2 100 5	38
AUTOMATED DATA MANAGEMENT INC Fort Knox Kentucky 038996278 28540 21	
1 10 BT23 0277 DAHC2685D0006 850715 7010 A7 000 2 2 2 5 1 2 1013 1 J 2 1 4 1 1 2 1 7 2 2 100 5	44
1 12 BT23 0368 DAHC2685D0006 850912 7010 A7 000 2 2 2 5 1 2 1013 1 J 2 1 4 1 1 2 1 7 2 2 100 5	52
1 12 BT23 0386 DAHC2685D0006 850917 7010 A7 000 2 2 2 5 1 2 1013 1 J 2 1 4 1 1 2 1 7 2 2 100 5	69
LOCATION TOTAL 165 *	
AUTOMATED DATA MANAGEMENT INC Augusta Maine 038996278 02100 23	
1 12 HA17 0011 DAHC2685D0006 850828 R307 A7 000 2 2 2 5 2 6 2 1702 7 J 2 2 1 1 2 1 1 2 1 000 5	88
1 12 HA17 0012 DAHC2685D0006 850923 R307 A7 000 2 2 2 5 2 6 2 1702 7 J 2 2 2 1 2 1 1 2 1 000 5	118
LOCATION TOTAL 206 *	
AUTOMATED DATA MANAGEMENT INC Lincoln Nebraska 038996278 28000 31	
1 09 HA25 0003 DAHA2585F0364 850612 7010 C9E 000 2 2 2 5 2 D 2 7 J 1 1 L 2 2 3 1 2 1 1 2 3 000 5	49
1 12 HA25 0009 DAHC2685D0006 850917 7050 A7 000 2 2 2 5 2 6 2 1702 7 J 2 2 1 1 2 1 1 2 1 000 5	93
LOCATION TOTAL 142 *	
AUTOMATED DATA MANAGEMENT INC Fort Bragg N Carolina 038996278 24260 37	
1 12 KF40 0671 DAHC2685D0006 850925 7010 A7 000 2 2 2 5 2 6 2 1702 7 J 2 2 2 1 2 1 7 2 1 000 5	275
AUTOMATED DATA MANAGEMENT INC Austin Texas 038996278 05000 48	
1 10 HA41 0012 DAHC2685D0006 850604 7010 A7 000 2 2 2 5 2 6 2 1702 7 J 2 2 2 1 2 1 1 2 2 000 5	86
1 10 HA41 0013 DAHC2685D0006 850620 7010 A7 000 2 2 2 5 2 6 2 1702 7 J 2 2 2 1 2 1 1 2 2 000 5	54
LOCATION TOTAL 140 *	
AUTOMATED DATA MANAGEMENT INC Hampton Virginia 038996278 35000 51	
1 09 BT60 0132 DAHC2685D0006 850614 7010 A7 000 2 2 2 5 2 6 2 1702 7 J 2 2 1 1 2 1 1 2 1 000 5	48
AUTOMATED DATA MANAGEMENT INC San Juan Puerto Ric 038996278 76770 72	
1 12 HA70 0018 DAHC2685D0006 850930 7010 A7 000 2 2 2 5 2 6 2 1702 7 J 2 2 1 1 2 1 1 1 2 000 5	51
AUTOMATED DATA MANAGEMENT INC GERMAN FRG 038996278 00000 DE	
1 11 JA37 1205 DAHC2685D0006 850816 7010 A7 000 2 2 2 5 1 2 1017 5 J 4 5 1 5 3 1 2 1 1 2 1 100 5	48
1 11 JA37 1206 DAHC2685D0006 850816 7010 A7 000 2 2 2 5 1 2 1017 5 J 4 5 1 5 3 1 2 1 1 2 1 100 5	91
1 11 JA37 1207 DAHC2685D0006 850816 7010 A7 000 2 2 2 5 1 2 1017 5 J 4 5 1 5 3 1 2 1 1 2 1 100 5	127
1 11 JA37 1238 DAHC2685D0006 850819 7010 A7 000 2 2 2 5 1 2 1017 5 J 4 5 1 5 3 1 2 1 1 2 1 100 5	48
1 11 JA37 1239 DAHC2685D0006 850819 7010 A7 000 2 2 2 5 1 2 1017 5 J 4 5 1 5 3 1 2 1 1 2 1 100 5	30
1 11 JA37 1240 DAHC2685D0006 850819 7010 A7 000 2 2 2 5 1 2 1017 5 J 4 5 1 5 3 1 2 1 1 2 1 100 5	55

S RM AAAAA AAAA BBBBBBBBBBBBBBB	BBBBBB	BBBB BBB BBB	B B B B	C C C CCCC	C C C C C CC	D D D D D D D D D D D DDDDDD D	B7
V PO		8888 888 888	1 1 1		11	1 1 12 1	AMOUNT
C TN 33333 2222 111111111111111	333333	AAAA BBB CCC	9 0 2 3	1 2 3 4444	5 6 7 8 9 00	1 2 3 4 5 6 7 8 9 0 1 ABBCCC 3	($000)
AUTOMATED DATA MANAGEME (CONT)				GERMAN FRG	038996278	00000 DE	
1 12 JA37 1287 DAHC2685D0006	850823	7010 A7 000	2 2 2 5	1 2 1017	5 J	4 5 1 5 1 1 2 1 1 2 1 100 5	169
1 12 JA37 1288 DAHC2685D0006	850823	7010 A7 000	2 2 2 5	1 2 1017	5 J	4 5 1 5 1 1 2 1 1 2 1 100 5	26
1 12 JA37 1289 DAHC2685D0006	850823	7010 A7 000	2 2 2 5	1 2 1017	5 J	4 5 1 5 1 1 2 1 1 2 1 100 5	50
1 12 JA37 1290 DAHC2685D0006	850823	7010 A7 000	2 2 2 5	1 2 1017	5 J	4 5 1 5 1 1 2 1 1 2 1 100 5	59
1 12 JA37 1399 DAHC2685D0006	850909	7010 A7 000	2 2 2 5	1 2 1017	5 J	4 5 1 1 1 2 1 1 2 1 100 5	29
1 12 JA37 1400 DAHC2685D0006	850909	7010 A7 000	2 2 2 5	1 2 1017	5 J	4 5 1 1 1 2 1 1 2 1 100 5	30
1 12 JA37 1401 DAHC2685D0006	850909	7010 A7 000	2 2 2 5	1 2 1017	5 J	4 5 1 1 1 2 1 1 2 1 100 5	29
1 12 JA37 1402 DAHC2685D0006	850909	7010 A7 000	2 2 2 5	1 2 1017	5 J	4 5 1 1 1 2 1 1 2 1 100 5	29
1 12 JA37 1403 DAHC2685D0006	850909	7010 A7 000	2 2 2 5	1 2 1017	5 J	4 5 1 1 1 2 1 1 2 1 100 5	31
1 12 JA37 1486 DAHC2685D0006	850913	7010 A7 000	2 2 2 5	1 2 1017	7 J	4 5 1 1 1 2 1 1 2 1 100 5	58
1 12 JA37 1487 DAHC2685D0006	850913	7010 A7 000	2 2 2 5	1 2 1017	7 J	4 5 1 1 1 2 1 1 2 1 100 5	53
1 12 JA37 1488 DAHC2685D0006	850913	7010 A7 000	2 2 2 5	1 2 1017	7 J	4 5 1 1 1 2 1 1 2 1 100 5	25
1 12 JA37 1489 DAHC2685D0006	850913	7010 A7 000	2 2 2 5	1 2 1017	5 J	4 5 1 1 1 2 1 1 2 1 100 5	33
1 12 JA37 1490 DAHC2685D0006	850913	7010 A7 000	2 2 2 5	1 2 1017	7 J	4 5 1 1 1 2 1 1 2 1 100 5	38
1 12 JA37 1498 DAHC2685D0006	850913	7010 A7 000	2 2 2 5	1 2 1017	7 J	4 5 1 1 1 2 1 1 2 1 100J 5	31
1 12 JA37 1499 DAHC2685D0006	850913	7010 A7 000	2 2 2 5	1 2 1017	7 J	4 5 1 1 1 2 1 1 2 1 100J 5	33
1 12 JA37 1500 DAHC2685D0006	850916	7010 A7 000	2 2 2 5	1 2 1017	7 J	4 5 1 1 1 2 1 1 2 1 100J 5	32
1 12 JA37 1515 DAHC2685D0006	850916	7010 A7 000	2 2 2 5	1 2 1017	7 J	4 5 1 1 1 2 1 1 2 1 100J 5	61
1 12 JA37 1541 DAHC2685D0006	850919	7010 A7 000	2 2 2 5	1 2 1017	7 J	4 5 1 1 1 2 1 1 2 1 100 5	54
1 12 JA37 1557 DAHC2685D0006	850918	7010 A7 000	2 2 2 5	1 2 1017	7 J	4 5 1 1 1 2 1 1 2 1 100 5	408
1 12 JA37 1561 DAHC2685D0006	850920	7010 A7 000	2 2 2 5	1 2 1017	7 J	4 5 1 1 1 2 1 1 2 1 100 5	75
1 12 JA37 1567 DAHC2685D0006	850926	7010 A7 000	2 2 2 5	1 2 1017	7 J	4 5 1 1 1 2 1 1 2 1 100 5	153
1 12 JB03 0688 DAHC2685D0006	850911	7010 A7 000	2 2 2 5	2 7 2 1702	7 J	4 5 1 1 1 2 1 1 2 1 000 5	523
1 12 JB03 0731 DAHC2685D0006	850924	7010 A7 000	2 2 2 5	2 7 2 1702	7 J	4 5 1 1 1 2 1 1 2 1 000 5	80
1 12 JB03 0732 DAHC2685D0006	850924	7010 A7 000	2 2 2 5	2 7 2 1702	7 J	4 5 1 1 1 2 1 1 2 1 000 5	141
1 12 JB03 0733 DAHC2685D0006	850924	7010 A7 000	2 2 2 5	2 7 2 1702	7 J	4 5 1 1 1 2 1 1 2 1 000 5	103
1 12 JB03 0734 DAHC2685D0006	850924	7010 A7 000	2 2 2 5	2 7 2 1702	7 J	4 5 1 1 1 2 1 1 2 1 000 5	407
LOCATION TOTAL					3,159 *		
AUTOMATED DATA MANAGEMENT INC				ITALY	038996278	00000 IT	
1 11 JA37 1204 DAHC2685D0006	850816	7010 A7 000	2 2 2 5	1 2 1017	5 J	4 5 1 5 3 1 2 1 1 2 1 100 5	45
1 11 JA37 1208 DAHC2685D0006	850816	7010 A7 000	2 2 2 5	1 2 1017	5 J	4 5 1 5 3 1 2 1 1 2 1 100 5	29
LOCATION TOTAL					74 *		
AUTOMATED DATA MANAGEMENT INC				KOREA	038996278	00000 KR	
1 12 JB03 0635 DAHC2685D0006	850829	7010 A7 000	2 2 2 5	2 7 2 1702	7 J	4 5 1 5 1 1 2 1 1 2 1 000 5	1,158
1 12 JB03 0676 DAHC2685D0006	850909	7010 A7 000	2 2 2 5	2 7 2 1702	7 J	4 5 1 1 1 2 1 1 2 1 000 5	353
1 12 JB03 0677 DAHC2685D0006	850909	7010 A7 000	2 2 2 5	2 7 2 1702	7 J	4 5 1 1 1 2 1 1 2 1 000 5	314
1 12 JB03 0678 DAHC2685D0006	850909	7010 A7 000	2 2 2 5	2 7 2 1702	7 J	4 5 1 1 1 2 1 1 2 1 000 5	144
1 12 JB03 0679 DAHC2685D0006	850909	7010 A7 000	2 2 2 5	2 7 2 1702	7 J	4 5 1 1 1 2 1 1 2 1 000 5	1,934
1 12 JB03 0707 DAHC2685D0006	850918	7010 A7 000	2 2 2 5	2 7 2 1702	7 J	4 5 1 1 1 2 1 1 2 1 000 5	523
1 12 JB03 0708 DAHC2685D0006	850918	7010 A7 000	2 2 2 5	2 7 2 1702	7 J	4 5 1 1 1 2 1 1 2 1 000 5	448
1 12 JB03 0746 DAHC2685D0006	850926	7010 A7 000	2 2 2 5	2 7 2 1702	7 J	4 5 1 1 1 2 1 1 2 1 000 5	122
1 12 JB03 0767 DAHC2685D0006	850930	7010 A7 000	2 2 2 5	2 7 2 1702	7 J	4 5 1 1 1 2 1 1 2 1 000 5	185
1 12 JB03 0768 DAHC2685D0006	850930	7010 A7 000	2 2 2 5	2 7 2 1702	7 J	4 5 1 1 1 2 1 1 2 1 000 5	738
1 12 JB03 0769 DAHC2685D0006	850930	7010 A7 000	2 2 2 5	2 7 2 1702	7 J	4 5 1 1 1 2 1 1 2 1 000 5	30
1 12 JB03 0770 DAHC2685D0006	850930	7010 A7 000	2 2 2 5	2 7 2 1702	7 J	4 5 1 1 1 2 1 1 2 1 000 5	27
1 12 JB03 0780 DAHC2685D0006	850930	7010 A7 000	2 2 2 5	2 7 2 1702	7 J	4 5 1 1 1 2 1 1 2 1 000 5	801
LOCATION TOTAL					6,777 *		
CONTRACTOR TOTAL					41,941 **		

S RM AAAAA AAAA BBBBBBBBBBBBBBB BBBBBB BBBB BBB BBB B B B B C C C CCCC C C C C C CC D D D D D D D D D D DDDDDD D	B7
V PO 8888 888 888 1 1 1 11 1 1 12 1	AMOUNT
C TN 33333 2222 111111111111111 333333 AAAA BBB CCC 9 0 2 3 1 2 3 4444 5 6 7 8 9 00 1 2 3 4 5 6 7 8 9 0 1 ABBCCC 3	($000)
AUTOMATED DATATRON INC Hyattsville Maryland 062022025 41250 24	
1 03 AD05 0124 DAAD0583D4312 841203 T007 A7 000 2 2 2 5 2 6 2 1702 7 J 2 2 3 1 2 1 1 5 2 000 5	26
1 07 ZD03 0587 MDA90383D0021 850108 R399 S1 000 2 2 2 C 2 5 2 1007 5 J 2 1 1 1 1 2 1 1 3 2 000 5	75
1 09 ZD03 0942 MDA90385D0001 850410 T007 S1 000 2 2 2 7 0 0	49-
1 12 ZD03 1997 MDA90385D0001 850930 T007 S1 000 2 2 2 5 2 6 2 1702 7 J 2 2 1 1 2 1 1 3 2 000 5	53
CONTRACTOR TOTAL 105 **	
AUTOMATED DESIGN CENTER INC Gardena California 099468639 28168 06	
2 06 LA102 0590 N0012384C0548 850328 R216 A3 000 2 2 2 A 1 2 0102 2 J 2 1 1 1 2 2 1 1 2 3 000 5	79
AUTOMATED ENGINEERING SYSTEMS Louisville Kentucky 026789503 48000 21	
1 03 AC79 0048 DAAG4785C0016 841206 3426 C9E 000 2 2 2 3 1 2 0102 1 J 2 1 3 1 2 2 1 7 1 2 000 5	49
AUTOMATED FILING SYSTEMS INC E1 Monte California 076192970 22230 06	
2 06 LA109 0592 GS00F68144 850328 7460 C9E 000 2 2 2 6 0 0	68
AUTOMATED FILING SYSTEMS INC Kenilworth New Jersey 076192970 36690 34	
3 05 TA12 0077 GS00F68144 850117 7460 C9E 000 2 2 2 6 0 0	74
CONTRACTOR TOTAL 142 **	
AUTOMATED FINISHING INC Menomonee Falls Wisconsin 076161132 51000 55	
3 12 FD10 0381 F3465085C0296 850919 J036 C9E HYC 2 2 2 3 1 2 1 J 2 2 B 2 1 1 1 1 2 1 1 1 2 000 5	40
3 10 JA27 0729 F4180085C0257 850719 3680 B9 000 2 2 2 3 1 2 1013 1 J 2 1 1 3 1 2 1 1 2 2 000 5	199
CONTRACTOR TOTAL 239 **	
AUTOMATED INDUS ELECTRONIC Batesville S Carolina 073705394 04330 45	
2 12 JA113 8808 N0010485C5527 850928 6625 A7 000 2 2 2 3 1 2 1015 6 J 2 1 1 1 1 2 1 1 1 2 000 1	184
AUTOMATED INDUSTRIES & ASSOC Dayton Ohio 072874589 21000 39	
4 08 0700 2924 DLA70085C1679 850501 4730 A3 000 2 2 2 3 1 2 0102 1 J 2 1 1 1 2 2 1 7 1 2 000 1	121
4 12 0900 3759 DLA90085C3695 850930 5930 A7 000 2 2 2 3 1 2 1 J 2 2 B 2 1 1 1 1 2 1 7 1 2 000 5	39
CONTRACTOR TOTAL 160 **	
AUTOMATED INFORMATION MGT Bowie Maryland 103925830 08775 24	
1 12 ZD03 1752 MDA90385C0422 850910 R399 S1 000 2 2 2 3 2 D 2 7 U 1 1 L 2 2 1 1 2 1 1 3 2 000 5	176
AUTOMATED MACHINE PRODUCTS INC Bell Gardens California 008344962 04996 06	
1 05 AA09 0810 DAAA0985C0243 850131 1315 A6 FDU 2 2 2 3 1 2 1013 1 J 2 1 3 1 1 2 1 1 1 2 000 1	8,297
1 06 AA09 0983 DAAA0985C0492 850227 1320 A6 000 2 2 2 3 1 2 0102 1 J 2 1 1 1 2 2 1 1 1 1 000 1	224
1 09 AA09 1888 DAAA0985C0657 850531 1315 A6 FDL 2 2 2 3 1 2 1600 5 J 2 1 1 1 1 2 1 1 1 1 000 1	2,594
1 10 AA09 2179 DAAA0985C0657 850723 1315 A6 FDL 2 2 2 B 1 2 1600 5 J 2 1 1 1 1 2 1 1 1 1 000 1	528
CONTRACTOR TOTAL 11,643 **	
AUTOMATED MACHINE SYSTEMS Denver Colorado 037549722 20000 08	
3 08 HK02 0147 F2965085C0035 850523 6625 C9E 000 2 2 2 3 1 2 0102 1 J 2 1 1 1 2 2 1 1 2 2 000 5	29

S RM AAAAA AAAA BBBBBBBBBBBBBBB	BBBBBB	BBBB	BBB	BBB	B	B	B	B	C	C	C	CCCC	C	C	C	C	C	CC	D	D	D	D	D	D	D	D	D	D	DDDDDD	D	B7
V PO		8888	888	888		1	1	1										11									1	1	12	1	AMOUNT
C TN 33333 2222 111111111111111	333333	AAAA	BBB	CCC	9	0	2	3	1	2	3	4444	5	6	7	8	9	00	1	2	3	4	5	6	7	8	9	0	1	ABBCCC	3	($000)
AUTOMATED MANAGEMENT SYSTEMS	Washington										D.C.							040553737		50000				11								
1 12 ZD03 1582 DAHC2685D0006	850819 7010 A7		000	2	2	2	5	1		2		1	J	2	2	M		2		1	4	1	1	2	1	7	2	2	100	5	31
1 12 ZD03 1622 DAHC2685D0006	850930 7010 A7		000	2	2	2	5	1		2		1	J	2	2	M		2		1	4	1	1	2	1	7	2	2	100	5	65
LOCATION TOTAL															96	*															
AUTOMATED MANAGEMENT SYSTEMS	Landover										Maryland							040553737		45325				24								
1 12 MD17 0756 DAMD1785C5301	850930 R303 S1		000	2	2	2	3	2	D	2		7	U	1	1	L		2		2		1	1	2	1	1	3	2	000	5	65
AUTOMATED MANAGEMENT SYSTEMS	Arlington										Virginia							040553737		03000				51								
1 12 ZD03 1601 DAHC2685D0006	850828 7010 A7		000	2	2	2	5	1		2		1	J	2	2	M		2		1	4	1	1	2	1	1	2	2	100	5	55
CONTRACTOR TOTAL															216	**															
AUTOMATED OFFICE SYSTEMS INC	Austin										Texas							066434135		05000				48								
1 02 KF49 0027 DAKF4984C0088	841005 7010 A7		000	2	2	2	3	1		2	1013	1	J					2		1	1	1	1	2	1	1	2	2	000	5	81
AUTOMATED OFFICE SYSTEMS INC	Bergstrom AFB										Texas							066434135		07780				48								
3 01 JA22 0010 GS00K8401S5673	841001 J070 S1		000	2	2	2	6															0			0						28
3 02 TA22 0010 GS00K8401S5673	841001 J070 S1		000	2	2	2	6															0			0						28
LOCATION TOTAL															56	*															
CONTRACTOR TOTAL															137	**															
AUTOMATED PROCESS CONTROL INC	Ridgeland										Miss							028793024		62520				28								
5 12 CW39 0081 DACW3985C0065	850624 9999 C9E		000	2	2	2	3	1		2		2	J	2	2	K		2		1	1	1	2	2	1	7	2	2	000	5	60
5 12 CW39 0082 DACW3985C0066	850624 9999 C9E		000	2	2	2	3	1		2		2	J	2	2	K		2		1	1	1	2	2	1	7	2	2	000	5	45
CONTRACTOR TOTAL															105	**															
AUTOMATED PRODUCTION EQP	Medford										New York							089395057		46404				36								
4 02 0400 0341 DLA40085C0286	841101 3439 C9E		000	2	2	2	3	1		1			J					2		1	1	1	1	2	1	1	2	2	000	5	43
4 06 0400 2466 DLA40085C1553	850322 3439 C9E		000	2	2	2	3	1		2	0102	1	J					2		1	1	1	2	2	1	1	1	2	000	1	59
4 08 0400 3238 DLA40085C1553	850508 3439 C9E		000	2	2	2	B	1		2	0102	1	J					2		1	1	1	2	2	1	1	1	2	000	1	59
4 07 0700 2563 DLA70085C1751	850411 4940 A1C		000	2	2	2	3	1		2	0102	1	J					2		1	1	1	2	2	1	1	1	2	000	5	53
CONTRACTOR TOTAL															214	**															
AUTOMATED PROTECTION SYSTEMS	Fort Worth										Texas							113313787		27000				48								
3 02 SB04 0014 F4161385C0008	841120 Z199 C2		000	2	2	2	3	1		2	0102	1	J					2		1	3	1	2	2	1	1	4	2	000	3	34
AUTOMATED SCIENCES	Camarillo										California							128128345		10046				06								
2 11 LC812 5253 N0012383D0312	850627 R214 S1		000	2	2	2	5	1		2	0102	2	U					2		1		1	2	2	1	1	3	2	000	5	26
2 11 LC812 5255 N0012383D0312	850515 R214 S1		000	2	2	2	5	1		2	0102	2	U					2		1		1	2	2	1	1	3	2	000	5	51
2 11 LC812 5257 N0012383D0312	850511 R214 S1		000	2	2	2	5	1		2	0102	2	U					2		1		1	2	2	1	1	3	2	000	5	48
2 11 LC812 5271 N0012383D0312	850520 R214 S1		000	2	2	2	5	1		2	0102	2	U					2		1		1	2	2	1	1	3	2	000	5	98
CONTRACTOR TOTAL															223	**															
AUTOMATED SCIENCES GROUP INC	Huntsville										Alabama							074803958		37000				01								
1 02 SG60 9091 DASG6085C0006	841101 AC23 A2		CED	2	2	2	3	2	6	2	1702	7	R					2		2		1	1	2	1	1	5	1	000	5	413

S RM AAAAA AAAA BBBBBBBBBBBBBBB BBBBBB BBBB BBB BBB B B B C C C CCCC C C C C C CC D D D D D D D D D DDDDDD D	B7
V PO 8888 888 888 1 1 1 11 1 1 12 1	AMOUNT
C TN 33333 2222 111111111111111 333333 AAAA BBB CCC 9 0 2 3 1 2 3 4444 5 6 7 8 9 00 1 2 3 4 5 6 7 8 9 0 1 ABBCCC 3	($000)
AUTOMATED SCIENCES GROU (CONT) Huntsville Alabama 074803958 37000 01	
1 06 SG60 9206 DASG6085C0006 850226 AC22 A2 CED 2 2 2 C 2 6 2 1702 7 R 2 2 1 1 2 1 1 5 1 000 5	950
LOCATION TOTAL 1,363 *	
AUTOMATED SCIENCES GROUP INC Manhattan Beach California 074803958 45400 06	
2 05 TX200 0018 N6230685C0009 850225 7690 C9E 000 2 2 2 3 2 6 2 1702 7 J 2 2 1 1 2 1 1 2 000 5	53
3 03 HC80 0019 F0470184C0042 841130 AZ16 A2 000 2 2 2 C 2 6 2 1702 7 J 2 2 1 1 2 1 1 5 3 000 5	725
3 05 HC80 0030 F0470184C0042 850213 AZ16 A2 000 2 2 2 D 2 6 2 1702 7 J 2 2 1 1 2 1 1 5 3 000 5	322
3 12 HC80 0050 F0470184C0042 850510 AZ16 A2 000 2 2 2 C 2 6 2 1702 7 J 2 2 1 1 2 1 1 5 2 000 5	49
LOCATION TOTAL 1,149 *	
AUTOMATED SCIENCES GROUP INC Marine Corps Logisti Georgia 074803958 49798 13	
2 06 F7004 0718 M6700484C0113 850221 R302 S1 000 2 2 2 C 2 6 2 1702 7 U 2 2 1 1 2 1 1 3 2 000 5	726
2 08 F7004 1058 M6700484C0113 850329 R302 S1 000 2 2 2 2 2 6 2 1702 7 W 2 2 1 1 2 1 1 3 1 000 5	223-
LOCATION TOTAL 503 *	
AUTOMATED SCIENCES GROUP INC Silver Spring Maryland 074803958 72450 24	
1 05 AL02 0146 DAAK2184C0026 850208 S215 S1 000 2 2 2 C 2 6 2 1702 7 J 2 2 1 1 2 1 1 3 2 000 5	604
1 02 AL02 0007 DAAK2184C0036 841029 AC65 S1 000 2 2 2 C 2 6 2 1702 7 U 2 2 1 1 2 1 1 5 1 000	730
1 07 AL02 0114 DAAK2184C0036 850122 AC65 S1 000 2 2 2 C 2 6 2 1702 7 U 2 2 1 1 2 1 1 5 1 000 5	30-
1 10 EA08 0451 DAEA0884C0018 850426 W070 S1 000 2 2 2 B 1 2 1013 2 J 2 1 1 1 2 1 1 3 2 400 5	52
1 10 EA08 0637 DAEA0884C0018 850426 W070 S1 000 2 2 2 C 2 0 2 1013 2 J 2 1 1 1 2 1 1 3 2 400 5	82-
2 12 F7004 1705 M6700484C0013 850906 R302 S1 000 2 2 2 A 2 6 2 1702 7 W 2 2 1 1 2 1 1 3 1 000 5	5,316
2 10 MA101 1090 N0060084C0661 850308 W070 S1 000 2 2 2 3 1 2 1026 1 J 2 1 1 1 1 2 1 1 3 2 000 5	541
2 12 LB300 0504 N0429A85C0188 850826 R706 S1 000 2 2 2 3 2 6 2 1702 7 J 2 2 1 1 2 1 1 3 2 000 5	48
2 04 MF104 1142 N6092183CA038 841001 R414 S1 000 2 2 2 C 2 6 2 1702 7 U 2 2 1 1 2 1 1 3 2 000 5	213
2 06 MF104 1249 N6092183CA038 841207 R399 S1 000 2 2 2 C 2 6 2 1702 7 U 2 2 1 1 2 1 1 3 2 000 5	230
2 08 MF104 1433 N6092183CA038 850225 R399 S1 000 2 2 2 A 2 6 2 1702 7 U 2 2 1 1 2 1 1 3 2 000 5	218
2 10 MF104 1485 N6092183CA038 850401 R399 S1 000 2 2 2 A 2 6 2 1702 7 U 2 2 1 1 2 1 1 3 2 000 5	592
2 11 MF104 1610 N6092183CA038 850730 R399 S1 000 2 2 2 A 2 6 2 1702 7 U 2 2 1 1 2 1 1 3 2 000 5	619
2 05 MF104 1177 N6092183CA055 841120 R399 A7 000 2 2 2 C 2 6 2 1702 7 U 2 2 1 1 2 1 1 3 1 000 5	200
2 07 MF104 1233 N6092183CA055 850208 R302 S1 000 2 2 2 C 2 6 2 1702 7 U 2 2 1 1 2 1 1 3 1 000 5	200
LOCATION TOTAL 9,451 *	
AUTOMATED SCIENCES GROUP INC Wright Patterson AFB Ohio 074803958 86660 39	
3 12 FS06 0301 F3360085C7018 850927 7010 C9E 000 2 2 2 5 2 D 2 7 U 1 1 L 2 2 1 1 2 1 1 1 1 000 5	767
AUTOMATED SCIENCES GROUP INC Dahlgren Virginia 074803958 21008 51	
2 10 MF102 1557 N6092184CA029 850516 R399 S1 000 2 2 2 A 2 6 2 1702 7 J 2 2 1 1 2 1 1 3 1 000 1	42
AUTOMATED SCIENCES GROUP INC Fort Belvoir Virginia 074803958 29008 51	
1 01 HC26 0001 DAHC2680C0003 841022 R302 S1 000 2 2 2 C 2 6 2 1702 7 R 2 2 1 1 2 1 1 3 1 000	500
1 04 HC26 0023 DAHC2680C0003 850102 R302 S1 000 2 2 2 C 2 6 2 1702 7 R 2 2 1 1 2 1 1 3 1 000 5	249
1 06 HC26 0050 DAHC2680C0003 850221 R302 S1 000 2 2 2 C 2 6 2 1702 7 R 2 2 1 1 2 1 1 3 1 000 5	827
1 06 HC26 0057 DAHC2680C0003 850308 R302 S1 000 2 2 2 C 2 6 2 1702 7 R 2 2 1 1 2 1 1 3 1 000 5	800
1 07 HC26 0073 DAHC2680C0003 850417 R302 S1 000 2 2 2 C 2 6 2 1702 7 R 2 2 1 1 2 1 1 3 1 000 5	253

S RM AAAAA AAAA BBBBBBBBBBBBBBB BBBBBB BBBB BBB BBB B B B C C C CCCC C C C C C CC D D D D D D D D D DDDDDD D	B7
V PO 8888 888 888 1 1 1 11 1 1 12 1	AMOUNT
C TN 33333 2222 111111111111111 333333 AAAA BBB CCC 9 0 2 3 1 2 3 4444 5 6 7 8 9 00 1 2 3 4 5 6 7 8 9 0 1 ABBCCC 3	($000)
AUTOMATED SCIENCES GROU (CONT) Fort Belvoir Virginia 074803958 29008 51	
1 09 HC26 0110 DAHC2680C0003 850612 R302 S1 000 2 2 2 C 2 6 2 1702 7 R 2 2 1 1 2 1 1 3 1 000 5	650
1 11 HC26 0203 DAHC2680C0003 850731 R302 S1 000 2 2 2 C 2 D 2 7 R 1 1 L 2 2 1 1 2 1 1 3 1 000 5	800
LOCATION TOTAL 4,079 *	
AUTOMATED SCIENCES GROUP INC King George Virginia 074803958 42568 51	
2 10 MF104 1546 N6092183CA055 850223 R399 A7 000 2 2 2 C 2 6 2 1702 7 U 2 2 1 1 2 1 1 3 1 000 5	200
2 10 MF104 1568 N6092183CA055 850425 R399 A7 000 2 2 2 C 2 6 2 1702 7 U 2 2 1 1 2 1 1 3 1 000 5	200
2 12 MF104 1745 N6092183CA055 850913 R399 A7 000 2 2 2 C 2 6 2 1702 7 U 2 2 1 1 2 1 1 3 1 000 5	74
LOCATION TOTAL 474 *	
CONTRACTOR TOTAL 17,828 **	
AUTOMATED SYSTEMS INC Springfield Virginia 990900391 74592 51	
1 12 AE07 4254 GS00F69784 850930 3615 C9E 000 2 2 2 6 2 F 1 J 2 2 F 0 0	34
1 05 ZD10 0139 GS00K8401S6020 850128 7035 C9E 000 2 2 2 6 0 0	52
LOCATION TOTAL 86 *	
AUTOMATED SYSTEMS INC GERMAN FRG 990900391 00000 DE	
3 12 DA02 0487 GS00F69784 850821 3615 C9E 000 2 2 2 8 2 Z 2 1 J 2 2 B 0 0	60
CONTRACTOR TOTAL 146 **	
AUTOMATED WASHING SYSTEMS INC Winston-Salem N Carolina 099223786 75000 37	
4 10 0400 4426 DLA40085C2855 850725 7320 C9E 000 2 2 2 3 1 2 1 J 2 2 B 2 1 3 1 1 2 1 1 1 2 000 5	29
AUTOMATED WASTE INC Corpus Christi Texas 080857519 17000 48	
2 07 C2467 2648 N6246783C9324 850329 S205 S1 000 2 2 2 D 1 1 J 2 1 1 1 1 2 1 1 3 2 000 5	452
AUTOMATIC CONNECTOR INC Commack New York 075795740 17530 36	
4 01 0900 0204 DLA90085C0041 841031 5985 A7 000 2 2 2 3 1 1 J 1 4 1 1 1 1 3 1 1 1 2 000 5	1,100
4 06 0900 1280 DLA90085C1320 850304 5945 A7 000 2 2 2 3 1 2 1013 5 J 1 1 1 1 1 1 2 1 1 1 2 000 5	27
4 07 0900 1696 DLA90085C1732 850415 5935 A7 000 2 2 2 3 1 1 J 1 4 1 1 1 1 2 1 1 1 2 000 5	42
4 10 0900 2851 DLA90085C2818 850718 5935 A7 000 2 2 2 3 1 1 1 J 2 2 A 1 1 1 1 1 1 2 1 1 1 2 000 5	122
4 10 0900 2791 DLA90085C2820 850712 5985 A7 000 2 2 2 3 1 2 1 J 2 2 B 1 1 1 1 1 1 2 1 1 1 2 000 5	94
4 11 0900 3288 DLA90085C2918 850822 5985 A7 000 2 2 2 3 1 2 1 J 2 2 B 1 4 1 1 1 1 2 1 1 1 2 000 5	304
4 11 0900 3365 DLA90085C3380 850828 5935 A7 000 2 2 2 3 1 1 1 J 2 2 A 1 5 1 1 1 1 2 1 1 1 2 000 5	26
4 12 0900 3528 DLA90085C3581 850910 5935 A7 000 2 2 2 3 1 2 5 J 1 1 B 2 1 1 1 1 2 1 1 1 2 000 5	42
4 12 0900 3649 DLA90085C3906 850919 5935 A7 000 2 2 2 3 1 1 1 J 2 2 A 1 4 1 1 1 1 2 1 1 1 2 000 5	45
4 12 0900 3716 DLA90085C3985 850924 5935 A7 000 2 2 2 3 1 2 1 J 2 2 B 1 1 1 1 1 1 2 1 1 1 2 000 5	30
4 12 0900 3650 DLA90085C4063 850919 5935 A7 000 2 2 2 3 1 1 1 J 2 2 A 1 4 1 1 1 1 2 1 1 1 2 000 5	34
CONTRACTOR TOTAL 1,866 **	
AUTOMATIC DATA PROCESSING Wright Patterson AFB Ohio 991549528 86660 39	
3 03 FS03 0203 GS00K8402S1047 841214 R399 A7 000 2 2 2 6 0 0	160
3 12 FS03 0468 GS00K8402S1047 850715 R399 A7 000 2 2 2 8 0 0	43
CONTRACTOR TOTAL 203 **	

```
S RM AAAAA AAAA BBBBBBBBBBBBBBB BBBBBB BBBB BBB BBB B B B B C C C CCCC C C C C C CC D D D D D D D D D D D D DDDDDD D        B7
V PO                                    8888 888 888   1 1 1                      11                      1 1   12   1      AMOUNT
C TN 33333 2222 111111111111111 333333 AAAA BBB CCC 9 0 2 3 1 2 3 4444 5 6 7 8 9 00 1 2 3 4 5 6 7 8 9 0 1 ABBCCC 3      ($000)
-------------------------------------------------------------------------------------------------------------------------------
AUTOMATIC DATA PROCESSING INC      Washington              D.C.        001915172   50000      11
1 05 ZD03  0391 MDA90383C0114   850128 7035 C9E 000 2 2 2 C 1   2 1013 7 J          2   3   1 1 2 1 7 5 2 000    5                37
1 07 ZD03  0711 MDA90385CD133   850305 7035 A7  000 2 2 2 3 1   2 1001 3 J          1 2 1 2 1 1 1 1 7 2 2 100    5               556
2 12 MA101 1182 N0060084C2780   850906 W070 A7  000 2 2 2 B 2 4 2 0200 1 J          1 4 1 1 1 1 2 1 7 2 3 000    5                57
                                    LOCATION TOTAL                      650   *

AUTOMATIC DATA PROCESSING INC      Ann Arbor               Michigan    001915172   03000      26
1 06 ZD03  0638 GS00K8302D1011  850219 R302 S1  000 2 2 2 6                          0       0                                140
                                   CONTRACTOR TOTAL                     790   **

AUTOMATIC EQP SLS VIRGINIA         Richmond                Virginia    003133741   67000      51
4 11 0400  4735 DLA40085C3078   850815 4130 C9E 000 2 2 2 3 1   2 1026 1 J          2   1 1 1 1 2 1 1 2 2 000    5                52

AUTOMATIC FASTENER CORP            Branford                Conn        054987920   07240      09
4 06 0500  1393 DLA50085C2115   850314 5320 C9E 000 2 2 2 3 1   1       J          2   1 3 1 1 2 1 1 1 2 000    5                56
4 09 0500  2213 DLA50085C3973   850627 5320 C9E 000 2 2 2 3 1   1     1 J 2 2 A    2   1 3 1 1 2 1 1 1 2 000    5                73
                                   CONTRACTOR TOTAL                     129   **

AUTOMATIC ICE MAKER CO INC         Atlanta                 Georgia     054227723   04000      13
1 11 KF24  0147 DAKF2485C0096   850619 4110 C9E 000 2 2 2 3 2 B 2     7 J 1 1 N 2A 2   1 5 1 2 2 1 1 1 2 000    5                30

AUTOMATIC LAUNDRY & MACHINERY      Tyndall AFB             Florida     061913455   72875      12
3 11 TA30  0116 F0863785C0003   841029 W072 S1  000 2 2 2 3 1   2 0102 1 J          2   1 1 1 2 2 1 7 3 2 000    5                30

AUTOMATIC SCREW MCH PDTS           Decatur                 Alabama     005085931   20104      01
4 01 0500  0075 DLA50084C0430   841005 5310 C9E 000 2 2 2 3 1   2 0102 1 J          2   1 4 1 2 2 1 7 1 2 000    5                65
4 02 0500  0452 DLA50085C0504   841115 5310 C9E 000 2 2 2 3 1   2 0102 1 J          2   1 3 1 2 2 1 7 1 2 000    5               248
4 03 0500  0802 DLA50085C1064   841226 5310 C9E 000 2 2 2 3 1   2 1701 1 J          2   1 3 1 2 2 1 7 1 2 000    5                60
4 03 0500  0655 DLA50085C1066   841212 5310 C9E 000 2 2 2 3 1   2 0102 1 J          2   1 3 1 2 2 1 2 1 2 000    5                42
4 07 0500  1693 DLA50085C2637   850422 5310 C9E 000 2 2 2 3 1   2 0102 1 J          2   1 3 1 2 2 1 7 1 2 000    5                76
4 09 0500  2013 DLA50085C2726   850604 5310 C9E 000 2 2 2 3 1   2 0102 1 J          2   1 3 1 2 2 1 7 1 2 000    5               124
4 10 0500  2327 DLA50085C3262   850715 5310 C9E 000 2 2 2 3 1   1     1 J 2 2 K    2   1 3 1 2 2 1 7 1 2 300    5                42
4 12 0500  2804 DLA50085C3864   850917 5310 C9E 000 2 2 2 3 1   2     1 J 2 2 K    2   1 4 1 2 2 1 7 1 2 000    5                83
                                   CONTRACTOR TOTAL                     740   **

AUTOMATIC SWITCH COMPANY           Industry                California  002141778   36490      06
2 06 LA105 0504 N0012385C0270   841025 6110 A3  000 2 2 2 3 2 4 2 0200 1 J          1 1 1 1 1 1 2 1 1 1 2 000    5                38

AUTOMATIC SWITCH COMPANY           Florham Park            New Jersey  002141778   23910      34
2 09 JA111 5172 N0010485C1171   850605 6110 A3  000 2 2 2 3 1   1       J          1 5 1 1 1 1 2 1 1 1 2 000    1               196
2 09 JA117 5217 N0010485C4445   850520 6110 A3  000 2 2 2 3 2 4 2 1015 5 J          1 1 1 1 1 1 2 1 1 1 2 000    1               210
4 08 0400  3552 DLA40085C2118   850527 6110 C9E 000 2 2 2 3 1   2 1013 1 J          1 4 1 1 1 1 2 1 1 1 2 000    5                26
4 04 0700  1298 DLA70085C0932   850117 4810 C9E 000 2 2 2 3 1   2 1013 1 J          1 1 1 1 1 1 2 1 1 1 2 000    5                97
4 08 0700  3174 DLA70085C0932   850528 4810 A3  000 2 2 2 B 1   2 1013 1 J          1 4 1 1 1 1 2 1 1 1 2 000    5                97
```

S RM AAAAA AAAA BBBBBBBBBBBBBBB BBBBBB BBBB BBB BBB B B B B C C C CCCC C C C C C CC D D D D D D D D D D DDDDDD D	B7
V PO 8888 888 888 1 1 1 11 1 1 12 1	AMOUNT
C TN 33333 2222 111111111111111 333333 AAAA BBB CCC 9 0 2 3 1 2 3 4444 5 6 7 8 9 00 1 2 3 4 5 6 7 8 9 0 1 ABBCCC 3	($000)
AUTOMATIC SWITCH COMPAN (CONT) Florham Park New Jersey 002141778 23910 34	
4 12 0700 4585 DLA70085C1042 850903 4810 C9E 000 2 2 2 A 2 5 2 1013 1 J 1 1 1 1 1 1 2 1 1 1 2 000 5	79
4 07 0700 2775 DLA70085C1675 850419 4810 A3 000 2 2 2 3 1 2 1013 1 J 1 4 1 1 1 1 2 1 1 1 2 000 5	69
4 08 0700 3086 DLA70085C2139 850508 4810 A3 000 2 2 2 1 1 2 1013 1 J 1 4 1 1 1 1 2 1 1 1 2 000 5	88
4 07 0900 1659 DLA90085C1774 850409 5930 A7 000 2 2 2 3 1 1 J 1 1 1 1 1 1 2 1 1 1 2 000 5	38
LOCATION TOTAL 900 *	
AUTOMATIC SWITCH COMPANY Somerville New Jersey 002141778 68460 34	
4 05 0700 1562 DLA70085C1042 850201 4810 C9E 000 2 2 2 3 1 2 1013 1 J 1 4 1 1 1 1 2 1 1 1 2 000 5	79
CONTRACTOR TOTAL 1,017 **	
AUTOMATIC TRAVERSING MACHINE Bell Gardens California 097467872 04996 06	
2 04 LA105 0244 N0012385C0245 841221 4940 A3 SAB 2 2 2 3 2 4 2 0102 1 J 2 1 2 1 2 2 1 1 2 2 000 5	172
2 02 LA110 0021 N0024484C1272 841011 W036 A3 000 2 2 2 B 2 4 2 1001 5 J 2 1 1 1 1 2 1 1 1 2 000 5	35
2 08 LA110 0288 N0024484C1272 850215 W036 A3 000 2 2 2 3 2 4 2 1001 5 J 2 1 1 1 1 2 1 1 1 2 000 5	89
LOCATION TOTAL 296 *	
AUTOMATIC TRAVERSING MACHINE Jacksonville Florida 097467872 35000 12	
2 03 TA110 0048 N6883685L0029 841204 2320 C9E 000 2 2 2 3 2 2 0102 1 J 2 1 1 3 2 2 1 1 1 2 000 5	40
AUTOMATIC TRAVERSING MACHINE Portsmouth Virginia 097467872 64000 51	
2 06 RA100 0432 N0018985C0190 850315 W049 S1 000 2 2 2 3 2 4 2 0102 1 J 2 1 1 1 2 2 1 1 1 2 000 5	28
CONTRACTOR TOTAL 364 **	
AUTOMATICS LIMITED Denver Colorado 067315754 20000 08	
3 08 FD06 0498 F3460185C1880 850531 6605 A1C 000 2 2 2 3 1 2 0102 1 J 2 1 1 1 2 2 1 1 1 2 000 5	108
AUTOMATION COUNSELORS INC Bethesda Maryland 070361654 07125 24	
2 07 MA102 2409 N0060085C3460 850430 R302 S1 000 2 2 2 3 2 4 2 1001 5 U 2 1 1 1 1 2 1 1 3 2 000 5	140
AUTOMATION COUNSELORS INC Frederick Maryland 070361654 30325 24	
2 08 MA102 2410 N0060082C2210 850507 R302 S1 000 2 2 2 B 2 6 2 1702 7 U 2 2 1 1 2 1 1 3 2 000 5	187
CONTRACTOR TOTAL 327 **	
AUTOMATION DISHWASHING SYSTMS Ontario California 063117931 53896 06	
1 05 KF40 0254 DAKF4083C1648 850117 7320 C9E 000 2 2 2 E 1 1 J 2 1 1 1 1 2 1 1 1 2 000 5	31-
4 02 0400 0233 DLA40083C2398 841016 7320 C9E 000 2 2 2 E 1 2 0102 1 J 2 1 1 1 2 2 1 1 1 2 000 5	37-
4 02 0400 0478 DLA40083C3256 841105 7320 C9E 000 2 2 2 E 1 2 0102 1 J 2 1 1 1 2 2 1 1 1 2 000 5	215-
CONTRACTOR TOTAL 283- **	
AUTOMATION ELECTRONICS CORP Oakland California 081847386 53000 06	
3 07 FS02 0320 GS00K8601S0202 850401 7450 A7 000 2 2 2 6 0 0	29
3 09 FS02 0443 GS00K8601S0202 850520 7450 C9E 000 2 2 2 6 0 0	27
CONTRACTOR TOTAL 56 **	

```
S RM AAAAA AAAA BBBBBBBBBBBBBBB BBBBBB BBBB BBB BBB B B B B C C C CCCC C C C C C CC D D D D D D D D D D D DDDDDD D          B7
V PO                                   8888 888 888   1 1 1                      11                     1 1   12   1        AMOUNT
C TN 33333 2222 111111111111111 333333 AAAA BBB CCC 9 0 2 3 1 2 3 4444 5 6 7 8 9 00 1 2 3 4 5 6 7 8 9 0 1 ABBCCC 3         ($000)

AUTOMATION INDUSTRIES INC          Adak Station             Alaska        008287096   00320       02
2 03 TD425 0005 N0061284D7008     841102 L063 S1  000 2 2 2 5 1   2 1013 2 Y           1 4 1 1 1 1 4 1 1 3 1 000     5               115
2 07 TD425 0045 N0061284D7008     850402 L063 S1  000 2 2 2 5 1   2 1013 2 Y           1 4 1 1 1 1 4 1 1 3 1 000     5               231
                                       LOCATION TOTAL                  346    *

AUTOMATION INDUSTRIES INC          Camarillo                California    008287096   10046       06
2 03 LB300 0005 N0012382D0339     841004 AC24 S1  000 2 2 2 C 1   2 1013 2 U           1 5 1 5 1 1 3 1 1 5 1 000     5               332
2 03 LB300 0006 N0012382D0339     841004 AC24 S1  000 2 2 2 C 1   2 1013 2 U           1 5 1 5 1 1 3 1 1 5 1 000     5                40
2 03 LB300 0062 N0012382D0339     841121 AC24 S1  000 2 2 2 C 1   2 1013 2 U           1 5 1 5 1 1 3 1 1 5 1 000     5                62-
2 03 LB300 0076 N0012382D0339     841218 AC24 S1  000 2 2 2 C 1   2 1013 2 U           1 5 1 5 1 1 3 1 1 5 1 000     5               155
2 03 LB300 0077 N0012382D0339     841213 AC24 S1  000 2 2 2 C 1   2 1013 2 U           1 5 1 5 1 1 3 1 1 5 1 000     5               165
2 05 LB300 0191 N0012382D0339     850227 AC24 S1  000 2 2 2 5 1   2 1013 2 U           1 5 1 5 1 1 3 1 1 5 1 000     5               100
2 07 LB300 0218 N0012382D0339     850312 AC24 S1  000 2 2 2 5 1   2 1013 2 U           1 5 1 5 1 1 3 1 1 5 1 000     5               475
2 07 LB300 0243 N0012382D0339     850403 AC24 S1  000 2 2 2 A 1   2 1013 2 U           1 5 1 5 1 1 3 1 1 5 1 000     5                94
2 12 LB300 0390 N0012382D0339     850816 AC24 S1  000 2 2 2 A 1   2 1013 2 U           1 5 1 5 1 1 3 1 1 5 1 000     5               474
2 12 LB300 0408 N0012382D0339     850816 AC24 S1  000 2 2 2 A 1   2 1013 2 U           1 5 1 5 1 1 3 1 1 5 1 000     5               491
2 12 LB300 0450 N0012382D0339     850905 AC24 S1  000 2 2 2 C 1   2 1013 2 U           1 5 1 5 1 1 3 1 1 5 1 000     5               419
2 12 LB300 0495 N0012382D0339     850913 AC24 S1  000 2 2 2 A 1   2 1013 2 U           1 5 1 5 1 1 3 1 1 5 1 000     5               864
2 12 LB300 0498 N0012382D0339     850925 AC24 S1  000 2 2 2 A 1   2 1013 2 U           1 5 1 5 1 1 3 1 1 5 1 000     5               248
                                       LOCATION TOTAL                3,795    *

AUTOMATION INDUSTRIES INC          Concord                  California    008287096   16000       06
3 12 FH03  0371 F0469985C0171     850930 6635 C9E 000 2 2 2 3 1   2        1 J 2 2 B   1 4 1 1 1 1 4 1 1 1 2 000     5               579
3 12 FH03  0372 F0469985C0182     850930 6635 C9E 000 2 2 2 3 1   2        1 J 2 2 B   1 4 1 1 1 1 2 1 1 1 2 000     5               290
                                       LOCATION TOTAL                  869    *

AUTOMATION INDUSTRIES INC          Concord Naval Weapon     California    008287096   16028       06
2 07 TD425 0050 N0061284D7008     850402 L063 S1  000 2 2 2 5 1   2 1013 2 Y           1 4 1 1 1 1 4 1 1 3 1 000     5                91

AUTOMATION INDUSTRIES INC          Long Beach               California    008287096   43000       06
2 09 LA102 0820 N0012385C0517     850614 U009 S1  000 2 2 2 3 1   2 1013 5 J           1 2 1 1 3 1 2 1 1 5 1 000     5               127

AUTOMATION INDUSTRIES INC          Los Angeles              California    008287096   44000       06
2 10 QA110 0580 N0022885C6041     841123 5999 A7  000 2 2 2 3 1   2 0200 1 J           1 1 1 1 1 1 1 1 7 1 2 000     5                90

AUTOMATION INDUSTRIES INC          North Island NAS         California    008287096   51980       06
2 07 TD425 0049 N0061284D7008     850402 L063 S1  000 2 2 2 5 1   2 1013 2 Y           1 4 1 1 1 1 4 1 1 3 1 000     5                91

AUTOMATION INDUSTRIES INC          Oxnard                   California    008287096   54652       06
2 01 LC812 4080 N0012382D0034     841001 T012 S1  000 2 2 2 5 1   2 1009 2 U           1 4 1 5 1 1 3 1 7 1 1 000     5                25
2 01 LC812 4457 N0012382D0034     841001 T012 S1  000 2 2 2 5 1   2 1009 2 U           1 4 1 5 1 1 3 1 7 1 1 000     5                46
2 01 LC812 5019 N0012382D0034     841012 T012 S1  000 2 2 2 5 1   2 1009 2 U           1 4 1 5 1 1 3 1 7 1 1 000     5                80
2 01 LC812 5021 N0012382D0034     841010 T012 S1  000 2 2 2 5 1   2 1009 2 U           1 4 1 5 1 1 3 1 7 1 1 000     5               201
2 03 LC812 5059 N0012382D0034     841129 T012 S1  000 2 2 2 5 1   2 1009 2 U           1 4 1 5 1 1 3 1 7 1 1 000     5                91
2 04 LC812 5075 N0012382D0034     841119 T012 S1  000 2 2 2 5 1   2 1009 2 U           1 4 1 5 1 1 3 1 7 1 1 000     5                32
```

S V C	RM PO TN	AAAAA 33333	AAAA 2222	BBBBBBBBBBBBBBB 111111111111111	BBBBBB 333333	BBBB 8888 AAAA	BBB 888 BBB	BBB 888 CCC	B 1 9	B 1 0	B 1 2	B 1 3	C 1 1	C 1 2	C 1 3	CCCC 4444	C 5	C 6	C 7	C 8	C 9	CC 11 00	D 1 1	D 1 2	D 1 3	D 1 4	D 1 5	D 1 6	D 1 7	D 1 8	D 1 9	D 1 0	D 1 1	DDDDDD 12 ABBCCC	D 1 3	B7 AMOUNT ($000)
AUTOMATION INDUSTRIES I (CONT)					Oxnard											California					008287096				54652				06						
2	04	LC812	5095	N0012382D0034	841219	T013	S1	000	2	2	2	5	1	2	1009	2	U						1	4	1	5	1	1	3	1	7	1	1	000	5	102
2	04	LC812	5097	N0012382D0034	841217	T013	S1	000	2	2	2	5	1	2	1009	2	U						1	4	1	5	1	1	3	1	7	1	1	000	5	70
2	04	LC812	5111	N0012382D0034	841218	T012	S1	000	2	2	2	5	1	2	1009	2	U						1	4	1	5	1	1	3	1	7	1	1	000	5	32
2	04	LC812	5119	N0012382D0034	850117	T012	S1	000	2	2	2	5	1	2	1009	2	U						1	4	1	5	1	1	3	1	7	1	1	000	5	35
2	05	LC812	5121	N0012382D0034	850128	T012	S1	000	2	2	2	5	1	2	1009	2	U						1	4	1	5	1	1	3	1	7	1	1	000	5	70
2	05	LC812	5125	N0012382D0034	850219	T012	S1	000	2	2	2	5	1	2	1009	2	U						1	4	1	5	1	1	3	1	7	1	1	000	5	211
2	06	LC812	5117	N0012382D0034	850217	T012	S1	000	2	2	2	5	1	2	1009	2	U						1	4	1	5	1	1	3	1	7	1	1	000	5	28
2	06	LC812	5139	N0012382D0034	850305	T012	S1	000	2	2	2	5	1	2	1009	2	U						1	4	1	5	1	1	3	1	7	1	1	000	5	47
2	07	LC812	5143	N0012382D0034	850314	T013	S1	000	2	2	2	5	1	2	1009	2	U						1	4	1	5	1	1	3	1	7	1	1	000	5	51
2	07	LC812	5165	N0012382D0034	850327	T013	S1	000	2	2	2	5	1	2	1009	2	U						1	4	1	5	1	1	3	1	7	1	1	000	5	44
2	07	LC812	5207	N0012382D0034	850416	T012	S1	000	2	2	2	5	1	2	1009	2	U						1	4	1	5	1	1	3	1	7	1	1	000	5	31
2	11	LC812	5213	N0012382D0034	850801	T012	S1	000	2	2	2	5	1	2	1009	2	U						1	4	1	5	1	1	2	1	7	1	1	000	5	96
2	11	LC812	5277	N0012382D0034	850521	T012	S1	000	2	2	2	5	1	2	1009	2	U						1	4	1	5	1	1	3	1	7	1	1	000	5	77
2	11	LC812	5279	N0012382D0034	850528	T012	S1	000	2	2	2	5	1	2	1009	2	U						1	4	1	5	1	1	3	1	7	1	1	000	5	76
2	11	LC812	5299	N0012382D0034	850606	T012	S1	000	2	2	2	5	1	2	1009	2	U						1	4	1	5	1	1	3	1	7	1	1	000	5	46
2	12	LC812	5483	N0012382D0034	850905	T013	S1	000	2	2	2	5	1	2	1009	2	U						1	4	1	5	1	1	3	1	7	1	1	000	5	108
2	01	LC812	5011	N0012383D0132	841001	T012	S1	000	2	2	2	5	1	2	1009	2	U						1	4	1	5	1	1	3	1	7	1	1	000	5	149
2	01	LC812	5027	N0012383D0132	841031	T012	S1	000	2	2	2	5	1	2	1009	2	U						1	4	1	5	1	1	3	1	7	1	1	000	5	58
2	03	LC812	5079	N0012383D0132	841204	T012	S1	000	2	2	2	5	1	2	1009	2	U						1	4	1	5	1	1	3	1	7	1	1	000	5	35
2	03	LC812	5083	N0012383D0132	841201	T012	S1	000	2	2	2	5	1	2	1009	2	U						1	4	1	5	1	1	3	1	7	1	1	000	5	76
2	04	LC812	5087	N0012383D0132	841220	T012	S1	000	2	2	2	5	1	2	1009	2	U						1	4	1	5	1	1	3	1	7	1	1	000	5	141
2	04	LC812	5089	N0012383D0132	841210	T012	S1	000	2	2	2	5	1	2	1009	2	U						1	4	1	5	1	1	3	1	7	1	1	000	5	169
2	04	LC812	5101	N0012383D0132	841221	T013	S1	000	2	2	2	5	1	2	1009	2	U						1	4	1	5	1	1	3	1	7	1	1	000	5	109
2	04	LC812	5113	N0012383D0132	850118	T012	S1	000	2	2	2	5	1	2	1009	2	U						1	4	1	5	1	1	3	1	7	1	1	000	5	81
2	06	LC812	5157	N0012383D0132	850316	T013	S1	000	2	2	2	5	1	2	1009	2	U						1	4	1	5	1	1	3	1	7	1	1	000	5	138
2	07	LC812	5159	N0012383D0132	850320	T012	S1	000	2	2	2	5	1	2	1009	2	U						1	4	1	5	1	1	3	1	7	1	1	000	5	117
2	07	LC812	5177	N0012383D0132	850402	T012	S1	000	2	2	2	5	1	2	1009	2	U						1	4	1	5	1	1	3	1	7	1	1	000	5	127
2	07	LC812	5187	N0012383D0132	850408	T013	S1	000	2	2	2	5	1	2	1009	2	U						1	4	1	5	1	1	3	1	7	1	1	000	5	145
2	07	LC812	5189	N0012383D0132	850408	T013	S1	000	2	2	2	5	1	2	1009	2	U						1	4	1	5	1	1	3	1	7	1	1	000	5	58
2	11	LC812	5263	N0012383D0132	850515	T013	S1	000	2	2	2	5	1	2	1009	2	U						1	4	1	5	1	1	3	1	7	1	1	000	5	49
2	12	LC812	5345	N0012383D0132	850719	T012	S1	000	2	2	2	5	1	2	1009	2	U						1	4	1	5	1	1	1	1	7	1	1	000	5	35
2	12	LC812	5351	N0012383D0132	850803	T013	S1	000	2	2	2	5	1	2	1009	2	U						1	4	1	5	1	1	3	1	7	1	1	000	5	31
2	12	LC812	5353	N0012383D0132	850806	T013	S1	000	2	2	2	5	1	2	1009	2	U						1	4	1	5	1	1	3	1	7	1	1	000	5	49
2	12	LC812	5355	N0012383D0132	850808	T013	S1	000	2	2	2	5	1	2	1009	2	U						1	4	1	5	1	1	3	1	7	1	1	000	5	75
2	12	LC812	5365	N0012383D0132	850809	T013	S1	000	2	2	2	5	1	2	1009	2	U						1	4	1	5	1	1	3	1	7	1	1	000	5	33
2	12	LC812	5465	N0012383D0132	850827	T013	S1	000	2	2	2	5	1	2	1009	2	U						1	4	1	5	1	1	3	1	7	1	1	000	5	31
2	12	LC812	5467	N0012383D0132	850828	T013	S1	000	2	2	2	5	1	2	1009	2	U						1	4	1	5	1	1	3	1	7	1	1	000	5	40
2	12	LC812	5469	N0012383D0132	850826	T013	S1	000	2	2	2	5	1	2	1009	2	U						1	4	1	5	1	1	3	1	7	1	1	000	5	47
2	12	LC812	5509	N0012383D0132	850910	T012	S1	000	2	2	2	5	1	2	1009	2	U						1	4	1	5	1	1	3	1	7	1	1	000	5	238
2	12	LC812	5511	N0012383D0132	850913	T013	S1	000	2	2	2	5	1	2	1009	2	U						1	4	1	5	1	1	3	1	7	1	1	000	5	118
2	03	LC812	5048	N0012383D0139	841130	R425	A2	000	2	2	2	5	1	2	1013	2	U						1	3	1	3	1	1	3	1	7	5	1	000	5	85
2	03	LC812	5058	N0012383D0139	841204	R499	A2	000	2	2	2	5	1	2	1013	2	U						1	3	1	3	1	1	3	1	7	5	1	000	5	61
2	12	LC812	5416	N0012383D0139	850809	H999	A2	000	2	2	2	5	J	2	1013	2	U						1	3	1	3	1	1	3	1	7	5	1	000	5	60
2	12	LC812	5414	N0012383D0140	850813	N059	A2	CNY	2	2	2	5	4	2	1013	2	U						1	3	1	3	1	1	3	1	7	5	1	000	5	50
2	12	LC812	5426	N0012383D0140	850809	H999	A2	000	2	2	2	5	1	2	1009	2	U						1	3	1	3	1	1	3	1	7	5	1	000	5	104
2	02	LC812	5037	N0012383D0144	841116	T013	S1	000	2	2	2	5	1	2	1009	2	U						1	4	1	5	1	1	3	1	7	1	1	000	5	43
2	02	LC812	5039	N0012383D0144	841116	T013	S1	000	2	2	2	5	1	2	1009	2	U						1	4	1	5	1	1	3	1	7	1	1	000	5	40
2	03	LC812	5053	N0012383D0144	841127	T013	S1	000	2	2	2	5	1	2	1009	2	U						1	4	1	5	1	1	3	1	7	1	1	000	5	79
2	03	LC812	5081	N0012383D0144	841217	T013	S1	000	2	2	2	5	1	2	1009	2	U						1	4	1	5	1	1	3	1	7	1	1	000	5	30
2	04	LC812	5085	N0012383D0144	841220	T012	S1	000	2	2	2	5	1	2	1009	2	U						1	4	1	5	1	1	3	1	7	1	1	000	5	53
2	04	LC812	5107	N0012383D0144	850115	T013	S1	000	2	2	2	5	1	2	1009	2	U						1	4	1	5	1	1	3	1	7	1	1	000	5	115

S RM AAAAA AAAA BBBBBBBBBBBBBBB BBBBBB BBBB BBB BBB B B B B C C C CCCC C C C C C C CC D D D D D D D D D D DDDDDD D B7
V PO 8888 888 888 1 1 1 11 12 1 AMOUNT
C TN 33333 2222 111111111111111 333333 AAAA BBB CCC 9 0 2 3 1 2 3 4444 5 6 7 8 9 00 1 2 3 4 5 6 7 8 9 0 1 ABBCCC 3 ($000)
AUTOMATION INDUSTRIES I (CONT) Oxnard California 008287096 54652 06
2 06 LC812 5145 N0012383D0144 850301 T013 S1 000 2 2 2 5 1 2 1009 2 U 1 4 1 5 1 1 3 1 7 5 1 000 5 96
2 06 LC812 5147 N0012383D0144 850301 T013 S1 000 2 2 2 5 1 2 1009 2 U 1 4 1 5 1 1 3 1 7 5 1 000 5 223
2 06 LC812 5153 N0012383D0144 850313 T013 S1 000 2 2 2 5 1 2 1009 2 U 1 4 1 5 1 1 3 1 7 1 1 000 5 65
2 07 LC812 5155 N0012383D0144 850401 T013 S1 000 2 2 2 5 1 2 1009 2 U 1 4 1 5 1 1 3 1 7 5 1 000 5 339
2 07 LC812 5169 N0012383D0144 850401 T012 S1 000 2 2 2 5 1 2 1009 2 U 1 4 1 5 1 1 3 1 7 1 1 000 5 50
2 07 LC812 5179 N0012383D0144 850401 T013 S1 000 2 2 2 5 1 2 1009 2 U 1 4 1 5 1 1 3 1 7 5 1 000 5 168
2 07 LC812 5181 N0012383D0144 850401 T013 S1 000 2 2 2 5 1 2 1009 2 U 1 4 1 5 1 1 3 1 7 1 1 000 5 230
2 11 LC812 5219 N0012383D0144 850423 T013 S1 000 2 2 2 5 1 2 1009 2 U 1 4 1 5 1 1 3 1 7 1 1 000 5 28
2 11 LC812 5227 N0012383D0144 850429 T013 S1 000 2 2 2 5 1 2 1009 2 U 1 4 1 5 1 1 3 1 7 1 1 000 5 179
2 11 LC812 5229 N0012383D0144 850429 T013 S1 000 2 2 2 5 1 2 1009 2 U 1 4 1 5 1 1 3 1 7 1 1 000 5 140
2 11 LC812 5231 N0012383D0144 850429 T013 S1 000 2 2 2 5 1 2 1009 2 U 1 4 1 5 1 1 3 1 7 1 1 000 5 306
2 11 LC812 5233 N0012383D0144 850429 T013 S1 000 2 2 2 5 1 2 1009 2 U 1 4 1 5 1 1 3 1 7 1 1 000 5 30
2 11 LC812 5259 N0012383D0144 850513 T013 S1 000 2 2 2 5 1 2 1009 2 U 1 4 1 5 1 1 3 1 7 1 1 000 5 80
2 11 LC812 5275 N0012383D0144 850528 T013 S1 000 2 2 2 5 1 2 1009 2 U 1 4 1 5 1 1 3 1 7 1 1 000 5 52
2 11 LC812 5283 N0012383D0144 850522 T013 S1 000 2 2 2 5 1 2 1009 2 U 1 4 1 5 1 1 3 1 7 1 1 000 5 78
2 11 LC812 5289 N0012383D0144 850531 T013 S1 000 2 2 2 5 1 2 1009 2 U 1 4 1 5 1 1 3 1 7 1 1 000 5 29
2 11 LC812 5309 N0012383D0144 850701 T013 S1 000 2 2 2 5 1 2 1009 2 U 1 4 1 5 1 1 3 1 7 1 1 000 5 550
2 11 LC812 5325 N0012383D0144 850715 T013 S1 000 2 2 2 5 1 2 1009 2 U 1 4 1 5 1 1 3 1 7 1 1 000 5 150
2 11 LC812 5327 N0012383D0144 850801 T013 S1 000 2 2 2 5 1 2 1009 2 U 1 4 1 5 1 1 3 1 7 1 1 000 5 87
2 12 LC812 5343 N0012383D0144 850724 T013 S1 000 2 2 2 5 1 2 1009 2 U 1 4 1 5 1 1 3 1 7 1 1 000 5 27
2 12 LC812 5395 N0012383D0144 850816 T013 S1 000 2 2 2 5 1 2 1009 2 U 1 4 1 5 1 1 3 1 7 1 1 000 5 34
2 12 LC812 5407 N0012383D0144 850815 T013 S1 000 2 2 2 5 1 2 1009 2 U 1 4 1 5 1 1 3 1 7 1 1 000 5 43
2 12 LC812 5425 N0012383D0144 850819 T013 S1 000 2 2 2 5 1 2 1009 2 U 1 4 1 5 1 1 3 1 7 1 1 000 5 53
2 12 LC812 5427 N0012383D0144 850822 T013 S1 000 2 2 2 5 1 2 1009 2 U 1 4 1 5 1 1 3 1 7 1 1 000 5 37
2 12 LC812 5473 N0012383D0144 850903 T013 S1 000 2 2 2 5 1 2 1009 2 U 1 4 1 5 1 1 3 1 7 1 1 000 5 228
2 12 LC812 5477 N0012383D0144 850903 T013 S1 000 2 2 2 5 1 2 1009 2 U 1 4 1 5 1 1 3 1 7 1 1 000 5 203
2 12 LC812 5479 N0012383D0144 850801 T013 S1 000 2 2 2 5 1 2 1009 2 U 1 4 1 5 1 1 3 1 7 1 1 000 5 93
2 12 LC812 5485 N0012383D0144 850903 T013 S1 000 2 2 2 5 1 2 1009 2 U 1 4 1 5 1 1 3 1 7 1 1 000 5 134
2 12 LC812 5487 N0012383D0144 850830 T013 S1 000 2 2 2 5 1 2 1009 2 U 1 4 1 5 1 1 3 1 7 1 1 000 5 50
2 12 LC812 5489 N0012383D0144 850903 T013 S1 000 2 2 2 5 1 2 1009 2 U 1 4 1 5 1 1 3 1 7 1 1 000 5 254
2 12 LC812 5491 N0012383D0144 850903 T013 S1 000 2 2 2 5 1 2 1009 2 U 1 4 1 5 1 1 3 1 7 1 1 000 5 226
2 12 LC812 5495 N0012383D0144 850903 T013 S1 000 2 2 2 5 1 2 1009 2 U 1 4 1 5 1 1 3 1 7 1 1 000 5 145
2 12 LC812 5513 N0012383D0144 850906 T013 S1 000 2 2 2 5 1 2 1009 2 U 1 4 1 5 1 1 3 1 7 1 1 000 5 62
2 12 LC812 6478 N0012383D0144 850903 T013 S1 000 2 2 2 5 1 2 1009 2 U 1 4 1 5 1 1 3 1 7 1 1 000 5 198
2 12 LC812 5357 N0012385D0132 850808 T013 S1 000 2 2 2 5 1 2 1009 2 U 1 4 1 5 1 1 3 1 7 1 1 000 5 52
2 12 LC812 5399 N0012483D0144 850812 T013 S1 000 2 2 2 5 1 2 1009 2 U 1 4 1 5 1 1 3 1 7 1 1 000 5 301
LOCATION TOTAL 9,488 *
AUTOMATION INDUSTRIES INC Ridgecrest California 008287096 60704 06
2 11 LF122 0797 N6053085D0034 850812 J059 A7 000 2 2 2 5 1 2 1007 1 Y 1 3 1 1 1 1 3 1 7 2 1 000 5 55
2 11 LF122 0816 N6053085D0034 850820 J059 A7 000 2 2 2 5 1 2 1007 1 Y 1 3 1 1 1 1 3 1 7 2 1 000 5 44
2 11 LF122 0854 N6053085D0034 850827 J059 A7 000 2 2 2 5 1 2 1007 1 Y 1 3 1 1 1 1 3 1 7 2 1 000 5 62
2 11 LF122 0864 N6053085D0034 850828 J059 A7 000 2 2 2 5 1 2 1007 1 Y 1 3 1 1 1 1 3 1 7 2 1 000 5 48
2 11 LF122 0891 N6053085D0034 850830 J059 A7 000 2 2 2 5 1 2 1007 1 Y 1 3 1 1 1 1 3 1 7 2 1 000 5 167
2 03 LF122 0190 N6053085D0046 841210 J059 C9E 000 2 2 2 5 1 2 1001 5 Y 1 2 1 1 1 1 2 1 7 1 2 000 40
2 04 LF122 0300 N6053085D0046 850131 J059 C9E 000 2 2 2 5 1 2 1001 5 Y 1 2 1 1 1 1 2 1 7 1 2 000 179
2 04 LF122 0301 N6053085D0046 850131 J059 C9E 000 2 2 2 5 1 2 1001 5 Y 1 2 1 1 1 1 2 1 7 1 2 000 218
2 05 LF122 0346 N6053085D0046 850212 J059 C9E 000 2 2 2 5 1 2 1001 5 Y 1 2 1 1 1 1 2 1 7 1 2 000 43
2 08 LF122 0401 N6053085D0046 850301 J059 C9E 000 2 2 2 5 1 2 1001 5 Y 1 2 1 1 1 1 2 1 7 1 2 000 54
2 08 LF122 0554 N6053085D0046 850507 J059 C9E 000 2 2 2 5 1 2 1001 5 Y 1 2 1 1 1 1 2 1 7 1 2 000 5 92

S RM AAAAA AAAA BBBBBBBBBBBBBB BBBBBB BBBB BBB BBB B B B C C C CCCC C C C C C CC D D D D D D D D D D DDDDDD D	B7
V PO 8888 888 888 1 1 1 11 1 1 12 1	AMOUNT
C TN 33333 2222 111111111111111 333333 AAAA BBB CCC 9 0 2 3 1 2 3 4444 5 6 7 8 9 00 1 2 3 4 5 6 7 8 9 0 1 ABBCCC 3	($000)
AUTOMATION INDUSTRIES I (CONT) Ridgecrest California 008287096 60704 06	
2 11 LF122 0799 N6053085D0046 850814 J059 C9E 000 2 2 2 A 1 2 1001 5 Y 1 2 1 1 1 1 2 1 7 1 2 000 5	48-
LOCATION TOTAL 954 *	
AUTOMATION INDUSTRIES INC San Diego California 008287096 66000 06	
2 01 LC804 8501 N0012382D0025 841001 R414 A7 000 2 2 2 5 1 2 1026 2 R 1 3 1 3 1 1 3 1 1 5 1 000 5	48
2 01 LC804 8502 N0012382D0025 841001 R414 A7 000 2 2 2 5 1 2 1026 2 R 1 3 1 3 1 1 3 1 1 5 1 000 5	41
2 01 LC804 8503 N0012382D0025 841001 R414 A7 000 2 2 2 5 1 2 1026 2 R 1 3 1 3 1 1 3 1 1 5 1 000 5	29
2 01 LC804 8504 N0012382D0025 841001 R414 A7 000 2 2 2 5 1 2 1026 2 R 1 3 1 3 1 1 3 1 1 5 1 000 5	30
2 02 LC804 8507 N0012382D0025 841119 R414 A7 000 2 2 2 5 1 2 1026 2 R 1 3 1 3 1 1 3 1 1 5 1 000 5	69
2 03 LC804 8508 N0012382D0025 841205 R414 A7 000 2 2 2 5 1 2 1026 2 R 1 3 1 3 1 1 3 1 1 5 1 000 5	140
2 03 LC804 8511 N0012382D0025 841217 R414 A7 000 2 2 2 5 1 2 1026 2 R 1 3 1 3 1 1 3 1 1 5 1 000 5	76
2 04 LC804 8512 N0012382D0025 841231 AD24 A7 000 2 2 2 C 1 2 1026 2 R 1 3 1 3 1 1 3 1 1 5 1 000 5	63
2 04 LC804 8513 N0012382D0025 841231 AD24 A7 000 2 2 2 C 1 2 1026 2 R 1 3 1 3 1 1 3 1 1 5 1 000 5	54
2 04 LC804 8514 N0012382D0025 850102 AD24 A7 000 2 2 2 5 1 2 1026 2 R 1 3 1 3 1 1 3 1 1 5 1 000 5	103
2 04 LC804 8515 N0012382D0025 850102 AD24 A7 000 2 2 2 5 1 2 1026 2 R 1 3 1 3 1 1 3 1 1 5 1 000 5	119
2 04 LC804 8516 N0012382D0025 850102 AD24 A7 000 2 2 2 5 1 2 1026 2 R 1 3 1 3 1 1 3 1 1 5 1 000 5	100
2 04 LC804 8517 N0012382D0025 850107 AD24 A7 000 2 2 2 5 1 2 1026 2 R 1 3 1 3 1 1 3 1 1 5 1 000 5	26
2 04 LC804 8518 N0012382D0025 850102 AD24 A7 000 2 2 2 C 1 2 1026 2 R 1 3 1 3 1 1 3 1 1 5 1 000 5	76
2 07 LC804 8522 N0012382D0025 850219 AD24 A7 000 2 2 2 C 1 2 1026 2 R 1 3 1 3 1 1 3 1 1 5 1 000 5	140
2 07 LC804 8527 N0012382D0025 850225 AD24 A7 000 2 2 2 5 1 2 1026 2 R 1 3 1 3 1 1 3 1 1 5 1 000 5	40
2 11 LC804 8529 N0012382D0025 850404 AD24 A7 000 2 2 2 5 1 2 1026 2 R 1 3 1 3 1 1 3 1 1 5 1 000 5	39
2 11 LC804 8531 N0012382D0025 850501 AD24 A7 000 2 2 2 5 1 2 1026 2 R 1 3 1 3 1 1 3 1 1 5 1 000 5	60
2 11 LC804 8532 N0012382D0025 850521 AD24 A7 000 2 2 2 5 1 2 1026 2 R 1 3 1 3 1 1 3 1 1 5 1 000 5	50
2 11 LC804 8535 N0012382D0025 850624 AD24 A7 000 2 2 2 5 1 2 1026 2 R 1 3 1 3 1 1 3 1 1 5 1 000 5	26
2 11 LC804 8537 N0012382D0025 850711 AD24 A7 000 2 2 2 5 1 2 1026 2 R 1 3 1 3 1 1 3 1 1 5 1 000 5	37
2 11 LC804 8538 N0012382D0025 850724 AD24 A7 000 2 2 2 C 1 2 1026 2 R 1 3 1 3 1 1 3 1 1 5 1 000 5	47
LOCATION TOTAL 1,413 *	
AUTOMATION INDUSTRIES INC Danbury Conn 008287096 18430 09	
3 02 FD05 0110 F3460184C0306 841106 2840 A1B BSD 2 2 2 3 2 4 2 0200 4 J 1 1 1 1 1 1 2 1 1 1 2 000 5	33
3 12 FF50 1035 F4160884D0444 850930 6635 C9E 000 2 2 2 5 1 2 1015 1 J 1 1 1 1 1 1 3 1 1 1 2 000 5	940
3 12 FF50 1036 F4160884D0444 850930 6635 C9E 000 2 2 1 5 0 0 1	97
3 09 FF50 0785 F4160884D0630 850621 6635 C9E 000 2 2 1 5 0 0 1	110
LOCATION TOTAL 1,180 *	
AUTOMATION INDUSTRIES INC New London Conn 008287096 52280 09	
2 04 PA101 A233 N0014083DRA08 841207 R414 S1 000 2 2 2 5 1 2 1013 2 U 1 1 1 1 1 1 3 1 1 5 1 000 5	144
2 05 PA101 A326 N0014083DRA08 850129 H158 S1 000 2 2 2 C 1 2 1013 2 U 1 3 1 1 1 1 3 1 1 5 1 000 5	224
2 05 PA101 A350 N0014083DRA08 850205 R414 S1 000 2 2 2 5 1 2 1013 2 U 1 1 1 1 1 1 3 1 1 5 1 000 5	133
2 10 PF162 B122 N0014083DRA08 850702 H158 S1 000 2 2 2 5 1 2 2 U 2 2 B 1 1 1 1 1 1 3 1 1 5 1 000 5	43
2 11 PF162 B335 N0014083DRA08 850828 R414 S1 000 2 2 2 5 1 2 5 U 1 1 N 1G 1 1 1 1 1 1 3 1 1 5 1 000 5	43
2 12 PF162 B398 N0014083DRA08 850829 R414 S1 000 2 2 2 5 1 2 2 U 2 2 B 1 1 1 1 1 1 3 1 1 5 1 000 5	28
LOCATION TOTAL 615 *	
AUTOMATION INDUSTRIES INC New London NSubB Conn 008287096 52490 09	
2 10 PF162 B098 N0014083DRA08 850705 R414 S1 000 2 2 2 5 1 2 2 U 2 2 B 1 1 1 1 1 1 3 1 1 5 1 000 5	56
AUTOMATION INDUSTRIES INC New London Naval Und Conn 008287096 52520 09	
2 07 PA101 A695 N0014083DRA08 850411 R413 S1 000 2 2 2 5 1 2 1013 2 U 1 1 1 1 1 1 3 1 1 5 1 000 5	61

```
S RM AAAAA AAAA BBBBBBBBBBBBBBB BBBBBB BBBB BBB BBB B B B B C C C CCCC C C C C C CC D D D D D D D D D D DDDDDD D        B7
V PO                                   8888 888 888   1 1 1                        11                   1 1   12   1      AMOUNT
C TN 33333 2222 111111111111111 333333 AAAA BBB CCC 9 0 2 3 1 2 3 4444 5 6 7 8 9 00 1 2 3 4 5 6 7 8 9 0 1 ABBCCC 3      ($000)

AUTOMATION INDUSTRIES I (CONT)     New London Naval Und      Conn          008287096   52520      09
2 09 PA101 A866 N0014083DRA08   850504 R413 S1  000 2 2 2 C 1   2      2 U 2 2 B    1 1 1 1 1 1 3 1 1 5 1 000     5               50
2 09 PA101 A943 N0014083DRA08   850422 T013 S1  000 2 2 2 5 1   2      2 U 2 2 B    1 1 1 1 1 1 3 1 1 5 1 000     5               36
                                     LOCATION TOTAL                      147    *

AUTOMATION INDUSTRIES INC          Fort Walton Beach         Florida       008287096   24475      12
2 03 MB101 0240 N0042182C0101   841231 5840 A7  000 2 2 2 D 1   2 1013 2 J          1 3 1 1 1 1 3 1 1 1 1 000     1               98
2 07 MB101 0566 N0042184C0026   850423 6625 A7  000 2 2 2 B 1   2 1013 2 J          1 1 1 1 1 1 3 1 1 2 1 000     5               31
2 03 LF123 0080 N6053085C0033   841101 5840 A7  000 2 2 2 3 1   2 1001 5 J          1 5 1 5 1 1 2 1 1 2 2 000     5              385
                                     LOCATION TOTAL                      514    *

AUTOMATION INDUSTRIES INC          Port Canaveral            Florida       008287096   58325      12
2 07 TD425 0069 N0061284D7008   850429 L063 S1  000 2 2 2 5 1   2 1013 2 Y          1 4 1 1 1 1 4 1 1 3 1 000     5               89

AUTOMATION INDUSTRIES INC          Lualualei Naval Maga      Hawaii        008287096   46100      15
2 06 TD425 0038 N0061284D7000   850305 L063 S1  000 2 2 2 5 1   2 1013 2 Y          1 4 1 1 1 1 4 1 1 3 1 000     5               48
2 04 TD425 0019 N0061284D7008   841221 L063 S1  000 2 2 2 5 1   2 1013 2 Y          1 4 1 1 1 1 4 1 1 3 1 000     5               37
2 07 TD425 0046 N0061284D7008   850402 L063 S1  000 2 2 2 5 1   2 1013 2 Y          1 4 1 1 1 1 4 1 1 3 1 000     5              119
2 07 TD425 0047 N0061284D7008   850402 L063 S1  000 2 2 2 5 1   2 1013 2 Y          1 4 1 1 1 1 4 1 1 3 1 000     5              257
                                     LOCATION TOTAL                      461    *

AUTOMATION INDUSTRIES INC          Richmond                  Kentucky      008287096   65226      21
1 07 AC01  0056 DAAG0283C0028   850418 J063 S1  000 2 1 2 3 1   1        J          1 3 1 1 1 1 2 1 1 3 2 000     5               64

AUTOMATION INDUSTRIES INC          Pocomoke City             Maryland      008287096   62475      24
2 06 BH005 3146 N0002484C5116   850301 R215 A2  000 2 2 1 A                                 0       0 3                          130

AUTOMATION INDUSTRIES INC          Rockville                 Maryland      008287096   67675      24
2 11 BH007 8097 N0002482C7091   850723 R219 A7  000 2 2 1 C                                 0       0 3                          176

AUTOMATION INDUSTRIES INC          Silver Spring             Maryland      008287096   72450      24
2 05 XCM01 2422 N0001981C3100   850225 N014 A2  CNY 2 2 2 A 1   2 1013 5 U          1 1 1 1 1 1 3 1 1 5 2 200     5              398
2 02 XCM01 2336 N0001981C3105   841105 N014 A2  CNY 2 2 2 C 1   2 1001 5 U          1 1 1 1 1 1 1 1 1 5 2 000     5            2,992-
2 09 XCM01 2515 N0001981C3105   850612 N014 A2  CNY 2 2 2 C 1   2 1001 5 U          1 1 1 1 1 1 1 1 1 5 2 000     5              166
2 11 XCM01 2016 N0001981C3105   850820 1440 A2  CNY 2 2 2 C 2   2 1001 5 U          1 1 1 1 1 1 1 1 1 5 2 000     5              143
2 10 BH002 7254 N0002480C2218   850628 K019 A3  SCH 2 2 1 A                                 0       0 3                          380
2 02 BH007 0534 N0002482C7078   841114 J059 A7  000 2 2 2 C 1   2 1001 5 U          1 1 1 1 1 1 1 1 1 3 1 000     5              457
2 05 BH007 2474 N0002482C7091   841231 R219 A7  000 2 2 2 C 1   2 1100 2 R          1 3 1 3 1 1 3 1 1 2 2 000     5            2,014
2 05 BH007 2602 N0002482C7091   841227 R219 A7  000 2 2 2 C 1   2 1100 2 R          1 3 1 3 1 1 3 1 1 2 2 000     5            2,569
2 06 BH007 3052 N0002482C7091   850213 R219 A7  000 2 2 2 C 1   2 1008 2 R          1 3 1 3 1 1 3 1 1 2 2 000     5            2,237
2 07 BH007 5271 N0002482C7091   850308 R219 A7  000 2 2 1 C                                 0       0 3                          163
2 07 BH007 5272 N0002482C7091   850308 R219 A7  000 2 2 2 C 1   2 1100 2 R          1 3 1 3 1 1 3 1 1 2 2 000     5            2,269
2 08 BH007 5869 N0002482C7091   850422 R219 A7  000 2 2 2 C 1   2 1100 2 R          1 3 1 3 1 1 3 1 1 2 2 000     5            1,978
2 08 BH007 5870 N0002482C7091   850422 R219 A7  000 2 2 1 C                                 0       0 3                           34
2 11 BH007 8098 N0002482C7091   850723 R219 A7  000 2 2 2 C 1   2 1100 2 R          1 3 1 3 1 1 3 1 1 2 2 000     5            1,445
```

S RM AAAAA AAAA BBBBBBBBBBBBBBB	BBBBBB	BBBB	BBB	BBB	B	B	B	B	C	C	C	CCCC	C	C	C	C	C	CC	D	D	D	D	D	D	D	D	D	D	DDDDDD	D	B7
V PO		8888	888	888		1	1	1										11									1	1	12	1	AMOUNT
C TN 33333 2222 111111111111111	333333	AAAA	BBB	CCC	9	0	2	3	1	2	3	4444	5	6	7	8	9	00	1	2	3	4	5	6	7	8	9	0	1	ABBCCC	3	($000)

AUTOMATION INDUSTRIES I (CONT) Silver Spring Maryland 008287096 72450 24

2	12	BH007	A677	N0002482C7091	850710	R219	A7	000	2	2	1	C											0				0	3				79
2	12	BH007	A678	N0002482C7091	850710	R219	A7	000	2	2	2	C	1		2	1100	2	R			1	3	1	3	1	1	3	1	1	2	2	000	5	1,371
2	03	BN907	0931	N0002482G5405	841128	5865	A3	000	2	2	2	4	1		2	1001	5	J			1	2	1	1	1	1	3	1	1	2	2	000	3	208
2	03	BN907	0932	N0002482G5405	841129	5865	A3	000	2	2	2	4	1		2	1001	5	J			1	2	1	1	1	1	3	1	1	2	2	000	3	455
2	03	BN907	1051	N0002482G5405	841120	5865	A3	SCB	2	2	2	4	1		2	1001	5	J			1	1	1	1	1	1	3	1	1	2	1	000	3	364
2	04	BN907	1313	N0002482G5405	850127	5865	A3	000	2	2	2	4	1		2	1001	5	J			1	2	1	1	1	1	3	1	1	2	2	000	3	636
2	04	BN907	1314	N0002482G5405	841127	5865	A3	000	2	2	2	4	1		2	1001	5	J			1	2	1	1	1	1	3	1	1	2	2	000	3	93
2	04	BN907	1315	N0002482G5405	841127	5865	A3	000	2	2	2	4	1		2	1001	5	J			1	2	1	1	1	1	3	1	1	2	2	000	3	198
2	08	BN907	5937	N0002482G5405	850501	5865	A3	SCB	2	2	2	4	1		2	1001	5	J			1	1	1	1	1	1	3	1	1	2	1	000	3	160
2	12	BN907	9256	N0002482G5405	850904	5865	A3	SCB	2	2	2	4	1		2	1001	5	J			1	1	1	1	1	1	3	1	1	2	1	000	3	30
2	03	BH002	0688	N0002483C2006	841127	R214	A3	SDI	2	2	2	A	1		2	1001	5	U			1	1	1	1	1	1	3	1	1	5	1	000	5	2,282
2	05	BH002	2189	N0002483C2006	850128	R214	A3	SDI	2	2	2	C	1		2	1001	5	U			1	1	1	1	1	1	3	1	1	5	1	000	5	1,510
2	08	BH002	5871	N0002483C2006	850513	R214	A3	SDI	2	2	2	C	1		2	1001	5	U			1	1	1	1	1	1	3	1	1	5	1	000	5	1,889
2	10	BH002	7666	N0002483C2006	850723	R214	A3	SDI	2	2	2	C	1		2	1001	5	U			1	1	1	1	1	1	3	1	1	5	2	000	5	1,059
2	05	BH005	2222	N0002483C5115	841231	R414	A2	CNU	2	2	1	C											0				0	3				203
2	05	BH005	2598	N0002483C5117	850131	L099	A2	000	2	2	2	C	1		2	1001	5	U			1	1	1	1	1	1	3	1	1	3	2	000	5	150
2	02	BH005	0467	N0002483C5124	841115	U009	A2	000	2	2	2	C	1		2	1001	5	U			1	1	1	1	1	1	3	1	1	5	2	000	5	246
2	02	BH005	0482	N0002483C5206	841107	K014	A2	000	2	2	2	C	1		2	1100	5	U			1	2	1	2	1	1	2	1	1	3	2	000	5	7,406
2	05	BH005	2203	N0002483C5206	850117	K014	A2	000	2	2	2	C	1		2	1100	5	U			1	2	1	2	1	1	2	1	1	3	2	000	5	198
2	06	BH005	3812	N0002483C5529	850301	R413	A3	000	2	2	2	C	1		2	1008	5	U			1	1	1	1	1	1	3	1	1	3	1	000	5	336
2	03	BH006	0686	N0002483C6043	841106	R214	A3	SCA	2	2	2	C	1		2	1013	2	U			1	1	1	1	1	1	3	1	1	5	1	000	5	3,398
2	03	BH006	0727	N0002483C6056	841102	R414	A7	000	2	2	2	B	1		2	1100	2	U			1	5	1	1	1	1	4	1	1	3	1	000	5	140
2	03	BH006	0986	N0002483C6056	841211	R414	A7	000	2	2	2	C	1		2	1100	2	U			1	2	1	1	1	1	3	1	1	3	1	000	5	465
2	06	BH006	3257	N0002483C6056	850227	R414	A7	000	2	2	2	C	1		2	1100	2	U			1	5	1	1	1	1	3	1	1	3	1	000	5	238
2	06	BH006	3571	N0002483C6056	850320	R414	A7	SLK	2	2	2	C	1		2	1100	2	U			1	5	1	1	1	1	3	1	1	3	1	000	5	55
2	07	BH002	4959	N0002484C2100	850328	R214	A3	000	2	2	2	B	1		2	1001	5	U			1	1	1	1	1	1	3	1	1	5	1	000	5	3,237
2	07	BH002	4960	N0002484C2100	850328	R214	A3	000	2	2	1	B											0				0	3				98
2	02	BH005	0448	N0002484C5109	841107	R215	A7	CMA	2	2	2	C	1		2	1100	5	U			1	1	1	1	1	1	4	1	1	3	2	000	5	4,738
2	05	BH005	2465	N0002484C5109	850111	R215	A7	CMA	2	2	2	C	1		2	1100	5	U			1	1	1	1	1	1	4	1	1	3	2	000	5	705
2	12	BH005	9019	N0002484C5109	850731	R215	A7	CMA	2	2	2	C	1		2	1100	5	U			1	2	1	2	1	1	3	1	1	5	1	000	5	117
2	04	BH005	0855	N0002484C5113	841206	R215	A2	CMU	2	2	1	B											0				0	3				368
2	06	BH005	3147	N0002484C5116	850301	R215	A2	000	2	2	2	A	1		2	1001	4	U			1	1	1	1	1	1	3	1	1	3	1	000	5	613
2	02	BH005	0465	N0002484C5128	841107	R215	A2	CNZ	2	2	2	C	1		2	1001	5	U			1	1	1	1	1	1	3	1	1	3	2	000	5	283
2	04	BH005	1466	N0002484C5128	841231	R215	A2	CNZ	2	2	2	C	1		2	1001	5	U			1	1	1	1	1	1	3	1	1	3	2	000	5	1,442
2	06	BH005	3738	N0002484C5128	850301	R215	A2	CNZ	2	2	2	C	1		2	1001	5	U			1	1	1	1	1	1	3	1	1	3	2	000	5	5,926
2	07	BH005	4808	N0002484C5128	841219	R215	A2	CNZ	2	2	2	A	1		2	1001	5	U			1	1	1	1	1	1	3	1	1	3	1	000	5	230
2	07	BH005	5236	N0002484C5128	850318	R215	A2	CNZ	2	2	2	C	1		2	1001	5	U			1	2	1	1	1	1	3	1	1	3	1	000	5	290
2	09	BH005	6792	N0002484C5128	850614	R215	A2	CNZ	2	2	2	C	1		2	1001	5	U			1	1	1	1	1	1	3	1	1	3	1	000	5	3,219
2	12	BH005	A209	N0002484C5128	850912	R215	A2	CNZ	2	2	2	C	1		2	1001	5	U			1	1	1	1	1	1	3	1	1	3	2	000	5	425
2	03	BH005	1000	N0002484C5520	841129	R414	A2	000	2	2	2	C	1		2	1001	5	U			1	2	1	2	1	1	3	1	1	5	1	000	5	500
2	08	BH005	6026	N0002484C5520	850516	R414	A2	000	2	2	2	C	1		2	1001	5	U			1	2	1	2	1	1	3	1	1	5	1	000	5	1,000
2	02	BH006	0519	N0002484C6018	841108	R413	A7	000	2	2	2	C	1		2	1001	5	U			1	1	1	1	1	1	4	1	1	5	1	000	5	422
2	05	BH006	2243	N0002484C6018	850205	R215	A7	000	2	2	2	C	1		2	1001	5	U			1	1	1	1	1	1	4	1	1	5	1	000	5	471
2	10	BH006	7405	N0002484C6018	850422	R215	A7	000	2	2	2	C	1		2	1001	5	U			1	1	1	1	1	1	4	1	1	5	1	000	5	421
2	10	BH006	8077	N0002484C6018	850726	R215	A7	000	2	2	2	C	1		2	1001	5	U			1	1	1	1	1	1	4	1	1	5	1	000	5	438
2	09	BN907	6724	N0002484G6321	850419	J012	A7	GHN	2	2	2	4	1		2	1001	5	U			1	1	1	1	1	1	3	1	1	3	2	000	5	450
2	11	BN907	8437	N0002484G6321	850730	J012	A7	GHN	2	2	2	4	1		2	1001	5	U			1	1	1	1	1	1	3	1	1	3	2	000	5	191
2	12	BN907	9978	N0002484G6321	850927	J012	A7	GHN	2	2	2	4	1		2	1001	5	U			1	1	1	1	1	1	3	1	1	3	2	000	5	50
2	04	BH004	1462	N0002485C4119	841121	R214	A3	000	2	2	2	3	1		2	1013	2	U			1	3	1	3	1	1	3	1	1	5	1	000	5	500
2	09	BH004	6672	N0002485C4119	850529	R214	A3	000	2	2	2	C	1		2	1013	2	U			1	3	1	3	1	1	3	1	1	5	1	000	5	506
2	05	BH005	2136	N0002485C5126	850125	R215	A2	000	2	2	1	3											0				0	3				843

S RM AAAAA AAAA BBBBBBBBBBBBBBB BBBBBB BBBB BBB BBB B B B B C C C CCCC C C C C C CC D D D D D D D D D D D DDDDDD D	87
V PO 8888 888 888 1 1 1 11 1 1 12 1	AMOUNT
C TN 33333 2222 111111111111111 333333 AAAA BBB CCC 9 0 2 3 1 2 3 4444 5 6 7 8 9 00 1 2 3 4 5 6 7 8 9 0 1 ABBCCC 3	($000)
AUTOMATION INDUSTRIES I (CONT) Silver Spring Maryland 008287096 72450 24	
2 05 BH005 2137 N0002485C5126 850125 R215 A2 000 2 2 2 3 1 2 1100 5 U 1 1 1 1 1 1 3 1 1 3 1 000 5	2.541
2 07 BH005 4635 N0002485C5126 850404 R215 A2 000 2 2 2 C 1 2 1100 5 U 1 5 1 1 1 1 3 1 1 5 1 000 5	1.554
2 07 BH005 4636 N0002485C5126 850404 R215 A2 000 2 2 1 C 0 0 3	500
2 09 BH005 7057 N0002485C5126 850628 R215 A2 000 2 2 2 A 1 2 1001 5 U 1 1 1 1 1 1 3 1 1 5 1 000 5	1.535
2 12 BH005 A204 N0002485C5126 850912 R215 A2 000 2 2 1 B 0 0 3	90
2 12 BH005 A483 N0002485C5126 850912 R215 A2 000 2 2 2 C 1 2 1001 5 U 1 1 1 1 1 1 3 1 1 5 1 000 5	3.000
2 09 BH005 6530 N0002485C5140 850612 R215 A3 CMA 2 2 2 3 1 2 1100 5 U 1 1 1 1 1 1 3 1 1 1 1 000 5	7.728
2 12 BH005 9778 N0002485C5140 850829 R215 A3 CMA 2 2 2 B 1 2 1100 5 U 1 1 1 1 1 1 3 1 1 3 1 000 5	159
2 10 BH005 7289 N0002485C5332 850628 AC24 A2 000 2 2 2 3 1 2 1100 5 U 1 2 1 2 1 1 3 1 1 5 1 000 5	1.525
2 10 BH005 7288 N0002485C5560 850625 R215 A3 000 2 2 2 C 1 2 1001 5 U 1 1 1 1 1 1 3 1 1 1 1 000 5	50
2 11 BH006 8120 N0002485C6167 850726 R214 A3 000 2 2 1 3 0 0 3	1.000
2 10 BH003 8086 N0003082C0155 850611 J019 A2 CNJ 2 2 2 C 1 2 1001 5 U 1 1 1 1 1 1 3 1 1 1 1 000 5	239
2 02 BH003 0424 N0003085C0042 841025 J014 A2 CNJ 2 2 2 3 1 2 1001 5 U 1 1 1 1 1 1 3 1 1 1 1 000 5	22.292
2 01 BH003 0054 N0003085C0057 841016 J014 A5 CMQ 2 2 2 3 1 2 1001 5 U 1 1 1 1 1 1 3 1 1 1 1 000 5	13.632
2 08 BH003 5912 N0003085C0057 850426 J014 A5 CNJ 2 2 2 A 1 2 1001 5 U 1 1 1 1 1 1 2 1 1 1 2 000 5	69
2 09 BH003 7046 N0003085C0125 850628 N014 A2 CNJ 2 2 2 3 1 2 5 U 1 1 N 1A 1 1 1 1 1 1 3 1 1 1 1 000 5	5.524
2 12 BH003 B121 N0003085C0133 850805 N019 A3 SDL 2 2 2 3 1 2 1001 5 U 1 1 1 1 1 1 3 1 1 1 1 000 5	6.516
2 05 XCM01 2437 N0003283C3319 850122 1440 A2 CNY 2 2 2 B 1 2 1600 5 R 1 2 1 2 1 1 3 1 1 5 1 000 5	4.904
2 08 XCM01 2494 N0003283C3319 850215 1440 A2 CNY 2 2 2 B 1 2 1600 5 R 1 2 1 2 1 1 3 1 1 1 1 000 5	232
2 11 XCM01 1352 N0003283C3319 850709 1440 A2 CNY 2 2 2 B 1 2 1600 5 U 1 2 1 2 1 1 3 1 1 1 1 000 5	143
2 12 XCM01 2075 N0003283C3319 850906 1440 A2 CNY 2 2 2 D 1 2 1400 5 R 1 2 1 2 1 1 3 1 1 1 1 000 5	1.174
2 02 XCM01 2339 N0003283C3372 841105 N014 A2 CNY 2 2 2 3 1 2 1100 5 U 1 1 1 1 1 1 1 1 1 5 1 000 5	2.000
2 05 XCM01 2394 N0003283C3372 850128 N014 A2 CNY 2 2 2 B 1 2 1100 5 U 1 1 1 1 1 1 1 1 1 1 2 000 5	123
2 10 XCM01 2525 N0003284C4252 850702 N014 A2 CNY 2 2 2 B 2 2 5 U 1 1 N 1A 1 1 1 1 1 1 1 1 1 5 1 000 5	1.200
2 11 XCM01 2011 N0003284C4252 850820 1440 A2 CNY 2 2 2 A 1 2 5 U 1 1 N 1A 1 1 1 1 1 1 1 1 1 5 1 000 5	293
2 11 XCM01 2529 N0003284C4252 850701 N014 A2 CNY 2 2 2 C 2 2 5 U 1 1 B 1 1 1 1 1 1 2 1 1 5 2 100 5	206
2 05 XCM01 2404 N0003285C5252 850130 N014 A2 CNY 2 2 2 3 1 2 1100 5 U 1 1 1 1 1 1 1 1 1 5 1 100 5	6.994
2 05 XCM01 2421 N0003285C5252 850225 N014 A2 CNY 2 2 2 B 1 2 1100 5 U 1 1 1 1 1 1 3 1 1 5 1 100 5	1.203
2 11 XCM01 2010 N0003285C5252 850820 1440 A2 CNY 2 2 2 A 1 2 5 U 1 1 N 1A 1 1 1 1 1 1 1 1 1 5 1 000 5	222
2 12 XCM01 2034 N0003285C5252 850829 AC24 A2 CNY 2 2 2 A 1 2 5 U 1 1 N 1A 1 1 1 1 1 1 1 1 1 5 2 000 5	30
2 05 D2601 0480 N0003983C0054 850214 R408 S1 000 2 2 2 C 1 2 1001 4 U 1 2 1 1 1 1 3 1 1 5 1 000 5	517
2 05 D2601 0481 N0003983C0054 841001 R408 S1 000 2 2 2 B 1 2 1001 4 U 1 2 1 1 1 1 3 1 1 5 1 100 5	173
2 01 D2601 0026 N0003983C0223 841016 R414 S1 000 2 2 2 B 1 2 1026 2 U 1 3 1 3 1 1 3 1 1 5 2 000 5	733
2 02 D2601 0117 N0003983C0223 841120 R414 S1 000 2 2 2 C 1 2 1026 2 U 1 3 1 3 1 1 3 1 1 5 2 000 5	135
2 02 D2601 0118 N0003983C0223 841113 R414 S1 000 2 2 2 C 1 2 1026 2 U 1 3 1 3 1 1 3 1 1 5 2 000 5	593
2 03 D2601 0249 N0003983C0223 841213 R414 S1 000 2 2 2 C 1 2 1026 2 U 1 3 1 3 1 1 3 1 1 5 2 000 5	198
2 04 D2601 0321 N0003983C0223 850108 R414 S1 000 2 2 2 C 1 2 1026 2 U 1 3 1 3 1 1 3 1 1 5 2 000 5	68
2 04 D2601 0427 N0003983C0223 850130 R414 S1 000 2 2 2 C 1 2 1026 2 U 1 3 1 3 1 1 3 1 1 5 2 000 5	592
2 06 D2601 0673 N0003983C0223 850321 R414 S1 000 2 2 2 C 1 2 1026 2 U 1 3 1 3 1 1 3 1 1 5 2 000 5	139
2 06 D2601 0674 N0003983C0223 850315 R414 S1 000 2 2 2 C 1 2 1026 2 U 1 3 1 3 1 1 3 1 1 5 2 000 5	32
2 06 D2601 0675 N0003983C0223 850315 R414 S1 000 2 2 2 C 1 2 1026 2 U 1 3 1 3 1 1 3 1 1 5 2 000 5	40
2 07 D2601 0757 N0003983C0223 850408 R414 S1 000 2 2 2 C 1 2 1026 2 U 1 3 1 3 1 1 3 1 1 5 2 100 5	423
2 08 D2601 0949 N0003983C0223 850522 R414 S1 000 2 2 2 C 1 2 1026 2 U 1 3 1 3 1 1 3 1 1 5 2 100 5	294
2 10 D2601 1121 N0003983C0223 850702 R414 S1 000 2 2 2 C 1 2 1026 2 U 1 3 1 3 1 1 3 1 1 5 2 100 5	83
2 10 D2601 1224 N0003983C0223 850723 R414 S1 000 2 2 2 C 1 2 1026 2 U 1 3 1 3 1 1 3 1 1 5 2 100 5	100
2 11 D2601 1259 N0003983C0223 850731 R414 S1 000 2 2 2 C 1 2 1026 2 U 1 3 1 3 1 1 3 1 1 5 2 100 5	70
2 12 D2601 1538 N0003983C0223 850919 R414 S1 000 2 2 2 C 1 2 1026 2 U 1 3 1 3 1 1 3 1 1 5 2 000 5	564
2 01 D2601 0051 N0003984C0065 841011 R408 S1 000 2 2 2 C 2 4 2 1100 5 R 1 2 1 1 1 1 3 1 1 5 1 000 5	154
2 02 D2601 0165 N0003984C0065 841116 R408 S1 000 2 2 2 B 2 4 2 1100 5 R 1 2 1 1 1 1 3 1 1 5 1 000 5	480
2 06 D2601 0613 N0003984C0065 850312 R408 S1 000 2 2 2 C 2 4 2 1100 5 R 1 2 1 1 1 1 3 1 1 5 1 000 5	153
2 10 D2601 1171 N0003984C0065 850718 R408 S1 000 2 2 2 C 2 4 2 1100 5 R 1 2 1 1 1 1 3 1 1 5 1 000 5	70

S RM AAAAA AAAA BBBBBBBBBBBBBBB	BBBBBB	BBBB	BBB	BBB	B	B	B	B	C	C	C	CCCC	C	C	C	C	C	CC	D	D	D	D	D	D	D	D	D	D	DDDDDD	D	B7
V PO		8888	888	888		1	1	1										11										1	1	12	1	AMOUNT
C TN 33333 2222 111111111111111	333333	AAAA	BBB	CCC	9	0	2	3	1	2	3	4444	5	6	7	8	9	00	1	2	3	4	5	6	7	8	9	0	1	ABBCCC	3	($000)
AUTOMATION INDUSTRIES I (CONT)	Silver Spring											Maryland						008287096												72450		24
2 05 D2601 0542 N0003985C0206	850206	R408	S1	000	2	2	2	3	2	4	2	1001	4	R					1	2	1	1	1	3	1	1	5	1	000	5	917
2 07 D2601 0747 N0003985C0206	850402	R408	S1	000	2	2	2	C	2	4	2	1001	4	R					1	2	1	1	1	3	1	1	5	1	000	5	355
2 07 D2601 0812 N0003985C0206	850425	R408	S1	000	2	2	2	C	2	4	2	1001	4	R					1	2	1	1	1	3	1	1	5	1	000	5	446
2 07 PC144 5141 N0010283C0114	850419	R408	S1	000	2	2	2	B	1		2	0200	2	U					1	5	1	1	1	2	1	1	5	2	000	5	55
2 03 LA102 0127 N0012382D0419	841203	R599	S1	000	2	2	2	5	2	7	2	1001	5	U					1	2	1	2	1	1	1	1	3	2	000	5	102
2 03 PA100 0271 N0014082D1174	841203	R599	S1	000	2	2	2	5	1		2	1001	5	U					1	2	1	2	1	1	3	1	1	5	000	5	78
2 04 PA101 A261 N0014082DCD77	841227	R414	S1	000	2	2	2	5	1		2	1013	2	U					1	4	1	1	1	3	1	1	5	1	000	5	99
2 11 PF162 B216 N0014082DCD77	850724	R414	S1	000	2	2	2	A	1		2		2	U	2	2	B		1	4	1	1	1	3	1	1	5	1	000	5	113
2 10 PA101 B001 N0014083DBA49	841231	R411	C9E	000	2	2	2	A	2	4	2	1001	5	U					1	1	1	1	1	2	1	1	5	2	000	5	100
2 02 PA101 A017 N0014083DRA08	841005	R413	S1	000	2	2	2	C	1		2	1008	2	U					1	1	1	1	1	3	1	1	5	1	000	5	42
2 04 PA101 A224 N0014083DRA08	841206	R599	S1	000	2	2	2	5	1		2	1001	5	U					1	1	1	1	1	3	1	1	5	1	000	5	35
2 10 PA101 A975 N0014083DRA08	850403	H158	S1	000	2	2	2	5	1		2		2	U	2	2	B		1	1	1	1	1	3	1	1	5	1	000	5	204
2 05 PA101 A287 N0014083DRA08	850110	K058	S1	000	2	2	2	5	1		2	1013	2	U					1	1	1	1	1	3	1	1	5	1	000	5	96
2 05 PA101 A372 N0014083DRA08	850214	K058	S1	000	2	2	2	C	1		2	1001	5	U					1	1	1	1	1	3	1	1	5	1	000	5	60
2 06 PA101 A558 N0014083DRA08	850228	R404	S1	000	2	2	2	C	1		2	1008	2	U					1	1	1	1	1	3	1	1	5	1	000	5	41
2 07 PA101 A676 N0014083DRA08	850330	K058	S1	000	2	2	2	C	1		2	1001	5	U					1	1	1	1	1	3	1	1	5	1	000	5	35
2 07 PA101 A697 N0014083DRA08	850411	R413	S1	000	2	2	2	5	1		2	1013	2	U					1	1	1	1	1	3	1	1	5	1	000	5	45
2 10 PF162 B052 N0014083DRA08	850626	K058	S1	000	2	2	2	C	1		2		4	U	1	1	N	1B	1	1	1	1	1	3	1	1	5	1	000	5	55
2 10 PF162 B055 N0014083DRA08	850705	R413	S1	000	2	2	2	C	1		2		2	U	2	2	B		1	1	1	1	1	2	1	1	5	1	000	5	30
2 10 PF162 B108 N0014083DRA08	850604	H258	S1	000	2	2	2	5	1		2		2	U	2	2	B		1	1	1	1	1	3	1	1	5	1	000	5	34
2 11 PF162 B180 N0014083DRA08	850808	R414	S1	000	2	2	2	5	1		2		2	U	2	2	B		1	1	1	1	1	3	1	1	5	1	000	5	199
2 11 PF162 B182 N0014083DRA08	850808	R414	S1	000	2	2	2	5	1		2		2	U	2	2	B		1	1	1	1	1	3	1	1	5	1	000	5	199
2 11 PF162 B204 N0014083DRA08	850808	R413	S1	000	2	2	2	5	1		2		2	U	2	2	B		1	1	1	1	1	2	1	1	5	1	000	5	31
2 12 PF162 B379 N0014083DRA08	850913	K058	S1	000	2	2	2	C	1		2		5	U	1	1	N	1A	1	1	1	1	1	3	1	1	5	1	000	5	44
2 12 PF162 B422 N0014083DRA08	850905	R414	S1	000	2	2	2	5	1		2		2	U	2	2	B		1	1	1	1	1	3	1	1	5	1	000	5	27
2 10 PA100 1624 N0014085DE353	850705	R216	S1	000	2	2	2	5	1		2	1013	2	U					1	4	1	1	1	3	1	1	5	1	000	5	63
2 10 PA100 1625 N0014085DE353	850705	R216	S1	000	2	2	2	5	1		2	1013	2	U					1	4	1	1	1	3	1	1	5	1	000	5	43
2 10 PA100 1626 N0014085DE353	850705	R216	S1	000	2	2	2	5	1		2	1013	2	U					1	4	1	1	1	3	1	1	5	1	000	5	61
2 10 PA100 1699 N0014085DE353	850718	R216	S1	000	2	2	2	5	1		2	1013	2	U					1	4	1	1	1	3	1	1	5	1	000	5	79
2 10 PA100 1700 N0014085DE353	850718	R216	S1	000	2	2	2	5	1		2	1013	2	U					1	4	1	1	1	3	1	1	5	1	000	5	84
2 10 PA100 1701 N0014085DE353	850718	R216	S1	000	2	2	2	5	1		2	1013	2	U					1	4	1	1	1	3	1	1	5	1	000	5	98
2 11 PA100 1799 N0014085DE353	850806	R216	S1	000	2	2	2	5	1		2	1013	2	U					1	4	1	1	1	3	1	1	5	1	000	5	99
2 11 PA100 1800 N0014085DE353	850806	R216	S1	000	2	2	2	5	1		2	1013	2	U					1	4	1	1	1	3	1	1	5	1	000	5	61
2 11 PA100 1801 N0014085DE353	850805	R216	S1	000	2	2	2	5	1		2	1013	2	U					1	4	1	1	1	3	1	1	5	1	000	5	47
2 11 PA100 1802 N0014085DE353	850806	R216	S1	000	2	2	2	5	1		2	1013	2	U					1	4	1	1	1	3	1	1	5	1	000	5	84
2 11 PA100 1803 N0014085DE353	850806	R216	S1	000	2	2	2	5	1		2	1013	2	U					1	4	1	1	1	3	1	1	5	1	000	5	38
2 11 PA100 1804 N0014085DE353	850806	R216	S1	000	2	2	2	5	1		2	1013	2	U					1	4	1	1	1	3	1	1	5	1	000	5	48
2 01 RA100 0066 N0018981C1309	841031	AD25	S1	000	2	2	2	B	1		2	1001	5	U					1	2	1	1	1	1	1	1	3	2	000	5	33
2 03 RA100 0194 N0018981C1309	841220	AD25	S1	000	2	2	2	C	1		2	1001	5	U					1	2	1	1	1	1	1	1	3	2	000	5	43
2 04 RC402 0056 N0018982D0152	841023	H999	S1	000	2	2	2	5	1		2	1007	1	Y					1	3	1	1	1	1	2	1	1	3	1	000	5	26
2 04 RC402 0057 N0018982D0152	841023	H999	S1	000	2	2	2	5	1		2	1007	1	Y					1	3	1	1	1	1	2	1	1	3	1	000	5	27
2 06 RC402 0067 N0018982D0152	850301	H999	S1	000	2	2	2	5	1		2	1007	1	Y					1	3	1	1	1	1	2	1	1	3	1	000		41
2 07 RC402 0093 N0018982D0152	850125	H999	S1	000	2	2	2	5	1		2	1007	1	Y					1	3	1	1	1	1	2	1	1	3	1	000	5	26
2 09 RC402 0090 N0018982D0152	850430	H999	S1	000	2	2	2	5	1		2	1007	1	Y					1	3	1	1	1	1	2	1	1	3	1	000	5	29
2 09 RC402 0092 N0018982D0152	850430	H999	S1	000	2	2	2	5	1		2	1007	1	Y					1	3	1	1	1	1	2	1	1	3	1	000	5	32
2 10 RC402 0091 N0018982D0152	850430	H999	S1	000	2	2	2	5	1		2		1	Y	2	2	B		1	3	1	1	1	1	2	1	1	3	1	000	5	34
2 10 RC402 0114 N0018982D0152	850711	H999	S1	000	2	2	2	5	1		2		1	Y	2	2	B		1	3	1	1	1	1	2	1	1	3	1	000	5	38
2 11 RA100 0827 N0018982D0152	850828	H999	S1	000	2	2	2	5	1		2	1007	1	Y					1	3	1	1	1	1	2	1	1	3	1	000	5	75
2 11 RC402 0120 N0018982D0152	850719	H999	S1	000	2	2	2	5	1		2		1	Y	2	2	B		1	3	1	1	1	1	2	1	1	3	1	000	5	29
2 11 RC402 0121 N0018982D0152	850719	H999	S1	000	2	2	2	5	1		2		1	Y	2	2	B		1	3	1	1	1	1	2	1	1	3	1	000	5	32
2 12 RC402 0119 N0018982D0152	850719	H999	S1	000	2	2	2	5	1		2	1007	1	Y					1	3	1	1	1	1	2	1	1	2	1	000	5	30

S V C	RM PO TN	AAAAA 33333	AAAA 2222	BBBBBBBBBBBBBBB 111111111111111	BBBBBB 333333	BBBB 8888 AAAA	BBB 888 BBB	BBB 888 CCC	B 9	B 1 0	B 1 2	B 1 3	C 1	C 2	C 3	CCCC 4444	C 5	C 6	C 7	C 8	C 9	CC 11 00	D 1	D 2	D 3	D 4	D 5	D 6	D 7	D 8	D 9	D 1 0	D 1 1	DDDOOD 12 ABBCCC	O 1 3	B7 AMOUNT ($000)
AUTOMATION INOUSTRIES I (CONT)					Silver Spring												Maryland					008287096						72450					24		
2	12	RC402	0127	N001898200152	850122	H999	S1	000	2	2	2	5	1		2	1007	1	Y					1	3	1	1	1	1	2	1	1	3	1	000	5	31
2	09	RG504	1016	N0018985D0275	850605	R498	S1	000	2	2	2	5	1		2	1007	2	Y					1	4	1	1	1	1	3	1	1	3	1	000	5	41
2	01	VA100	0068	N0040682C1356	841005	L070	S1	000	2	2	2	C	2	4	2	1013	2	R					1	3	1	1	1	1	2	1	1	2	3	000	5	206
2	04	VA100	0069	N0040682C1356	841011	L070	S1	000	2	2	2	C	2	4	2	1013	2	R					1	3	1	1	1	1	2	1	1	2	3	000	5	1,303
2	05	VA100	0192	N0040682C1356	841220	L070	S1	000	2	2	2	C	1		2	1013	2	R					1	3	1	1	1	1	2	1	1	3	3	000	5	394
2	04	VA100	0190	N0040682C1356	841031	L070	S1	000	2	2	2	C	1		2	1013	2	R					1	3	1	1	1	1	2	1	1	3	3	000	5	441
2	04	VA100	0191	N0040682C1356	841220	L070	S1	000	2	2	2	C	1		2	1013	2	R					1	3	1	1	1	1	2	1	1	3	3	000	5	2,347
2	04	VA100	0193	N0040682C1356	841221	L070	S1	000	2	2	2	C	1		2	1013	2	R					1	1	1	1	1	1	2	1	1	3	3	000	5	1,278
2	06	VA100	0352	N0040682C1356	850329	L070	S1	000	2	2	2	C	1		2	1013	2	R					1	3	1	1	1	1	3	1	1	3	3	000	5	1,058
2	06	VA100	0353	N0040682C1356	850228	L070	S1	000	2	2	2	C	1		2	1013	2	R					1	3	1	1	1	1	3	1	1	3	3	000	5	120
2	06	VA100	0354	N0040682C1356	850304	L070	S1	000	2	2	2	B	1		2	1013	2	R					1	3	1	1	1	1	3	1	1	3	3	000	5	1,073
2	06	VA100	0355	N0040682C1356	850131	L070	S1	000	2	2	2	C	1		2	1013	2	R					1	3	1	1	1	1	3	1	1	3	3	000	5	170
2	06	VA100	0356	N0040682C1356	850306	L070	S1	000	2	2	2	B	1		2	1013	2	R					1	3	1	1	1	1	3	1	1	3	3	000	5	272
2	06	VA100	0357	N0040682C1356	841129	L070	S1	000	2	2	2	C	1		2	1013	2	R					1	3	1	1	1	1	3	1	1	3	3	000	5	495
2	06	VA100	0358	N0040682C1356	850201	L070	S1	000	2	2	2	B	1		2	1013	2	R					1	3	1	1	1	1	3	1	1	3	3	000	5	1,045
2	07	VA100	0359	N0040682C1356	841001	L070	S1	000	2	2	2	C	1		2	1013	2	R					1	1	1	1	1	1	3	1	1	3	3	000	5	176
2	07	VA100	0423	N0040682C1356	850430	L070	S1	000	2	2	2	C	1		2	1013	2	R					1	5	1	1	1	1	3	1	1	3	3	000	5	137
2	09	VA100	0527	N0040682C1356	850617	L070	S1	000	2	2	2	C	1		2	1013	2	R					1	5	1	1	1	1	3	1	1	5	3	000	5	2,462
2	09	VA100	0528	N0040682C1356	850628	L070	S1	000	2	2	2	C	1		2	1013	2	R					1	5	1	1	1	1	3	1	1	5	3	000	5	532
2	10	VA100	0581	N0040682C1356	850520	L070	S1	000	2	2	2	A	1		2	1013	2	R					1	3	1	1	1	1	2	1	1	3	3	000	5	86
2	12	VA100	0723	N0040682C1356	850829	L070	S1	000	2	2	2	A	1		2	1013	2	R					1	3	1	1	1	1	2	1	1	3	3	000	5	490
2	12	VA100	0777	N0040682C1356	850911	L070	S1	000	2	2	2	A	1		2	1013	2	R					1	3	1	1	1	1	2	1	1	3	3	000	5	1,661
2	12	VA100	0779	N0040682C1356	850924	L070	S1	000	2	2	2	A	1		2	1013	2	R					1	3	1	1	1	1	2	1	1	3	3	000	5	27
2	06	VA100	0343	N0040685C1274	850329	R301	S1	000	2	2	2	3	2	5	2	1026	1	J					1	1	1	1	1	1	2	1	1	1	3	000	5	47
2	03	SA100	0081	N0060482C0076	841106	R399	S1	000	2	2	2	C	2	4	2	0200	5	J					1	2	1	1	1	1	1	1	1	2	2	000	5	30
2	05	MF108	0050	N6092183D0002	841107	R599	C9E	000	2	2	2	5	1		2	1100	2	U					1	4	1	2	1	1	3	1	1	3	2	000	5	40
2	05	MF108	0134	N609218300002	850211	R599	C9E	000	2	2	2	5	1		2	1100	2	U					1	4	1	2	1	1	3	1	1	5	1	000	5	164
2	05	MF108	0144	N609218300002	850213	R599	C9E	000	2	2	2	5	1		2	1100	2	U					1	4	1	2	1	1	3	1	1	5	1	000	5	31
2	05	MF108	0145	N609218300002	850213	R599	C9E	000	2	2	2	5	1		2	1100	2	U					1	4	1	2	1	1	3	1	1	5	1	000	5	30
2	05	MF108	0146	N609218300002	850213	R599	C9E	000	2	2	2	5	1		2	1100	2	U					1	4	1	2	1	1	3	1	1	5	1	000	5	42
2	05	MF108	0147	N609218300002	850204	R599	C9E	000	2	2	2	5	1		2	1002	2	U					1	4	1	2	1	1	3	1	1	5	1	000	5	66
2	07	MF108	0197	N609218300002	850326	R599	C9E	000	2	2	2	5	1		2	1100	2	U					1	4	1	2	1	1	3	1	1	5	1	000	5	40
2	07	MF108	0220	N609218300002	850410	R599	C9E	000	2	2	2	A	1		2	1100	2	U					1	4	1	2	1	1	3	1	1	5	1	000	5	90
2	08	MF108	0240	N609218300002	850424	R599	C9E	000	2	2	2	5	1		2	1100	2	U					1	4	1	2	1	1	3	1	1	3	2	000	5	48
2	10	MF108	0330	N609218300002	850603	R599	C9E	000	2	2	2	A	1		2	1100	2	U					1	4	1	2	1	1	3	1	1	3	2	000	5	67
2	10	MF108	0341	N609218300002	850722	R599	C9E	000	2	2	2	5	1		2	1100	2	U					1	4	1	2	1	1	3	1	1	5	1	000	5	500
2	10	MF108	0351	N609218300002	850701	R599	C9E	000	2	2	2	C	1		2	1100	2	U					1	4	1	2	1	1	3	1	1	5	1	000	5	50
2	11	MF108	0382	N6092183D0002	850812	R599	C9E	000	2	2	2	5	1		2	1100	2	U					1	5	1	1	1	1	2	1	1	3	2	000	5	100
2	11	MF108	0391	N6092183D0002	850701	R599	C9E	000	2	2	2	5	1		2	1100	2	U					1	5	1	1	1	1	2	1	1	3	2	000	5	50
2	11	MF108	0426	N609218300002	850827	R599	C9E	000	2	2	2	5	1		2	1100	2	U					1	4	1	2	1	1	3	1	1	5	1	000	5	49
2	12	MF108	0463	N609218300002	850819	R599	C9E	000	2	2	2	5	1		2	1100	2	U					1	4	1	2	1	1	3	1	1	5	1	000	5	46
2	12	MF108	0468	N609218300002	850909	AC53	C9E	000	2	2	2	5	1		2	1100	2	U					1	4	1	2	1	1	3	1	1	5	1	000	5	220
2	12	MF108	0473	N609218300002	850911	R599	C9E	000	2	2	2	5	1		2	1100	2	U					1	4	1	2	1	1	3	1	1	5	1	000	5	112
2	12	MF108	0474	N6092183D0002	850911	R599	C9E	000	2	2	2	5	1		2	1100	2	U					1	4	1	2	1	1	3	1	1	5	1	000	5	147
2	12	MF108	0475	N609218300002	850909	R599	C9E	000	2	2	2	5	1		2	1100	2	U					1	4	1	2	1	1	3	1	1	5	1	000	5	128
2	12	MF108	0476	N609218300002	850913	R599	C9E	000	2	2	2	5	1		2	1100	2	U					1	5	1	1	1	1	2	1	1	3	2	000	5	43
2	12	MF108	0514	N6092183D0002	850910	R599	C9E	000	2	2	2	C	1		2	1100	2	U					1	4	1	2	1	1	3	1	1	5	1	000	5	46
2	12	MF108	0526	N6092183D0002	850913	R599	C9E	000	2	2	2	5	1		2	1100	2	U					1	5	1	1	1	1	2	1	1	3	2	000	5	165
2	03	MF102	1047	N6092183DA043	841106	1290	C9E	000	2	2	2	5	1		2	1013	2	U					1	3	1	1	1	1	3	1	1	1	1	000	5	85
2	04	MF102	1086	N6092183DA043	841219	1450	C9E	000	2	2	2	C	1		2	1013	2	U					1	3	1	1	1	1	3	1	1	1	1	000	5	50
2	04	MF102	1087	N6092183DA043	841212	R408	C9E	000	2	2	2	5	1		2	1013	2	U					1	3	1	1	1	1	3	1	1	1	1	000	5	200

S RM AAAAA AAAA BBBBBBBBBBBBBBB BBBBBB BBBB BBB BBB B B B B C C C CCCC C C C C C CC D D D D D D D D D D D DDDDDD D B7
V PO 8888 888 888 1 1 1 11 1 1 12 1 AMOUNT
C TN 33333 2222 111111111111111 333333 AAAA BBB CCC 9 0 2 3 1 2 3 4444 5 6 7 8 9 00 1 2 3 4 5 6 7 8 9 0 1 ABBCCC 3 ($000)
AUTOMATION INDUSTRIES I (CONT) Silver Spring Maryland 008287096 72450 24
2 04 MF102 1132 N6092183DA043 841203 1290 C9E 000 2 2 2 5 1 2 1013 2 U 1 3 1 1 1 1 3 1 1 1 1 000 5 325
2 04 MF102 1134 N6092183DA043 841121 1450 C9E 000 2 2 2 C 1 2 1013 2 U 1 3 1 1 1 1 3 1 1 1 1 000 5 100
2 06 MF102 1213 N6092183DA043 850117 1450 C9E 000 2 2 2 C 1 2 1013 2 U 1 3 1 1 1 1 3 1 1 1 1 000 5 229
2 06 MF102 1225 N6092183DA043 850109 1290 C9E 000 2 2 2 C 1 2 1013 2 U 1 3 1 1 1 1 3 1 1 1 1 000 5 27
2 06 MF102 1278 N6092183DA043 850128 1290 C9E 000 2 2 2 A 1 2 1013 2 U 1 3 1 1 1 1 3 1 1 1 1 000 5 58
2 06 MF102 1283 N6092183DA043 850301 1290 C9E 000 2 2 2 C 1 2 1013 2 U 1 3 1 1 1 1 3 1 1 1 1 000 5 30
2 07 MF102 1371 N6092183DA043 850415 R219 C9E 000 2 2 2 5 1 2 1013 2 U 1 3 1 1 1 1 3 1 1 1 1 000 5 274
2 07 MF102 1372 N6092183DA043 850415 R219 C9E 000 2 2 2 5 1 2 1013 2 U 1 3 1 1 1 1 3 1 1 1 1 000 5 70
2 08 MF102 1393 N6092183DA043 850214 1290 C9E 000 2 2 2 A 1 2 1013 2 U 1 3 1 1 1 1 3 1 1 1 1 000 5 61
2 08 MF102 1423 N6092183DA043 850423 1290 C9E 000 2 2 2 5 1 2 1013 2 U 1 3 1 1 1 1 3 1 1 1 1 000 5 340
2 10 MF102 1504 N6092183DA043 850607 R219 C9E 000 2 2 2 5 1 2 1013 2 U 1 3 1 1 1 1 3 1 1 2 1 000 5 140
2 10 MF102 1509 N6092183DA043 850415 1290 C9E 000 2 2 2 A 1 2 1013 2 U 1 3 1 1 1 1 3 1 1 1 1 000 5 81
2 10 MF102 1510 N6092183DA043 850416 1290 C9E 000 2 2 2 D 1 2 1013 2 U 1 3 1 1 1 1 3 1 1 1 1 000 5 69
2 11 MF102 1578 N6092183DA043 850725 1290 C9E 000 2 2 2 5 1 2 1013 2 U 1 3 1 1 1 1 3 1 1 1 1 000 5 72
2 11 MF102 1579 N6092183DA043 850716 1290 C9E 000 2 2 2 5 1 2 1013 2 U 1 3 1 1 1 1 3 1 1 1 1 000 5 65
2 12 MF102 1738 N6092183DA043 850901 R219 C9E 000 2 2 2 A 1 2 1013 2 U 1 3 1 1 1 1 3 1 1 1 1 000 5 88
2 12 MF108 0472 N6092185D0002 850913 R599 C9E 000 2 2 2 5 1 2 1100 2 U 1 4 1 2 1 1 3 1 1 5 1 000 5 29
2 10 MF106 0317 N6092185D0009 850627 R302 C9E 000 2 2 2 5 2 5 2 1100 2 U 1 3 1 3 1 1 3 1 1 5 1 000 5 56
2 10 MF106 0318 N6092185D0009 850701 R302 C9E 000 2 2 2 5 2 5 2 1100 2 U 1 3 1 3 1 1 3 1 1 5 1 000 5 239
2 12 MF106 0499 N6092185D0009 850830 R302 C9E 000 2 2 2 5 2 5 2 1100 2 U 1 3 1 3 1 1 3 1 1 5 1 000 5 139
2 10 TA110 0047 N6883685C0031 841130 R417 A1A AAF 2 2 1 3 0 0 3 43
LOCATION TOTAL 180,010 *
AUTOMATION INDUSTRIES INC Earle NWS New Jersey 008287096 18730 34
2 06 TD425 0036 N0061284D7008 850228 L063 S1 000 2 2 2 5 1 2 1013 2 Y 1 4 1 1 1 1 4 1 1 3 1 000 5 45
2 07 TD425 0065 N0061284D7008 850422 L063 S1 000 2 2 2 5 1 2 1013 2 Y 1 4 1 1 1 1 4 1 1 3 1 000 5 27
LOCATION TOTAL 72 *
AUTOMATION INDUSTRIES INC Middletown RHODE IS 008287096 45460 44
2 06 PA101 A547 N0014083GBA49 850312 H310 S1 000 2 2 1 4 0 0 3 50
2 12 C2472 5266 N6247285C1670 850729 R213 C2 000 2 2 2 3 1 2 0102 2 J 2 1 1 1 2 2 1 1 5 2 000 5 46
LOCATION TOTAL 96 *
AUTOMATION INDUSTRIES INC Middletown RHODE IS 008287096 45640 44
2 04 PA101 A273 N0014083GBA49 841231 R414 C9E 000 2 2 2 4 2 2 0200 5 U 1 1 1 1 1 1 2 1 1 5 2 000 5 198
2 06 PA101 A505 N0014083GBA49 850311 R414 C9E 000 2 2 2 4 2 4 2 1001 5 U 1 1 1 1 1 1 1 1 1 5 1 000 5 190
2 05 PA101 A390 N0014084CBN53 850114 R414 C9E 000 2 2 2 A 2 4 2 0200 5 U 1 1 1 1 1 1 2 1 1 5 2 000 5 289
2 10 PA101 B004 N0014084CBN53 850311 R414 C9E 000 2 2 2 A 2 4 2 0200 5 U 1 1 1 1 1 1 2 1 1 5 2 000 5 32
LOCATION TOTAL 709 *
AUTOMATION INDUSTRIES INC Newport RHODE IS 008287096 49960 44
2 05 PA101 A416 N0014082DBB37 850212 K010 S1 000 2 2 2 5 1 2 1001 5 U 1 1 1 1 1 1 3 1 1 5 1 000 5 74
AUTOMATION INDUSTRIES INC Charleston S Carolina 008287096 13330 45
2 04 TD425 0015 N0061284D7008 841206 L063 S1 000 2 2 2 5 1 2 1013 2 Y 1 4 1 1 1 1 4 1 1 3 1 000 5 42
2 05 TD425 0033 N0061284D7008 850225 L063 S1 000 2 2 2 5 1 2 1013 2 Y 1 4 1 1 1 1 4 1 1 3 1 000 5 219

S RM AAAAA AAAA BBBBBBBBBBBBBBB BBBBBB BBBB BBB BBB B B B C C C CCCC C C C C C CC D D D D D D D D D DDDDDD D	B7
V PO 8888 888 888 1 1 1 11 1 1 12 1	AMOUNT
C TN 33333 2222 111111111111111 333333 AAAA BBB CCC 9 0 2 3 1 2 3 4444 5 6 7 8 9 00 1 2 3 4 5 6 7 8 9 0 1 ABBCCC 3	($000)
AUTOMATION INDUSTRIES I (CONT) Charleston S Carolina 008287096 13330 45	
2 07 TD425 0061 N0061284D7008 850412 L059 S1 000 2 2 2 5 1 2 1013 2 Y 1 4 1 1 1 1 4 1 1 3 1 000 5	66
LOCATION TOTAL 327 *	
AUTOMATION INDUSTRIES INC Dahlgren Virginia 008287096 21008 51	
2 11 MF104 1613 N6092185CA168 850826 R708 A2 CNY 2 2 2 C 1 2 1013 2 U 1 3 1 1 1 1 3 1 1 3 1 000 5	850
2 11 MF104 1644 N6092185CA168 850501 R708 A2 CNY 2 2 2 3 1 2 1013 2 U 1 3 1 1 1 1 3 1 1 3 1 000 5	202
2 12 MF103 1757 N6092185DA154 850925 H999 A7 000 2 2 2 C 1 2 1013 2 U 1 3 1 3 1 1 2 1 1 5 1 000 5	28-
LOCATION TOTAL 1,024 *	
AUTOMATION INDUSTRIES INC Bangor NSUBB Washington 008287096 04105 53	
2 06 PA101 A432 N0014082DBB37 850222 R417 S1 000 2 2 2 5 1 2 1001 5 U 1 1 1 1 1 1 3 1 1 5 1 000 5	30
CONTRACTOR TOTAL 203,038 **	
AUTOMATION MANAGEMENT CONS New Orleans Louisiana 057950800 55000 22	
2 04 TA100 0177 N0061283D7001 841001 R408 S1 000 2 2 2 5 1 2 1013 1 Z 2 1 1 1 1 2 1 1 3 1 100 5	272
2 04 TA100 0289 N0061283D7001 841221 R408 S1 000 2 2 2 5 1 2 1013 2 Z 2 1 1 1 1 2 1 1 3 1 200 5	262
2 07 TA100 0526 N0061283D7001 850403 R408 S1 000 2 2 2 5 2 5 2 1013 2 Z 2 1 1 1 1 2 1 1 3 1 200 5	27
LOCATION TOTAL 561 *	
AUTOMATION MANAGEMENT CONS Rockville Maryland 057950800 67675 24	
1 11 ZD03 1428 MDA90385C0359 850725 R399 S1 000 2 2 2 1 1 2 2 U 2 2 B 2 1 1 1 2 2 1 1 3 1 400 5	90
2 05 MA102 2269 N0060082D3543 841219 R302 S1 000 2 2 2 5 1 2 0102 2 Z 2 1 3 1 2 2 1 1 3 2 000 5	43
2 12 MA102 2608 N0060082D3543 850821 R302 S1 000 2 2 2 5 2 4 2 1026 5 Z 2 1 1 1 1 2 1 1 3 2 000 5	40
2 06 MA102 2353 N0060083D0409 850329 R399 S1 000 2 2 2 5 1 2 0102 2 Z 2 1 3 1 2 2 1 1 3 2 000	55
2 06 MA102 2354 N0060083D0409 850329 R399 S1 000 2 2 2 5 1 2 0102 2 Z 2 1 3 1 2 2 1 1 3 2 000	71
2 12 MA102 2654 N0060083D0409 850910 R302 S1 000 2 2 2 5 1 2 0102 1 Z 2 1 1 1 2 2 1 1 3 1 000 5	79
LOCATION TOTAL 378 *	
CONTRACTOR TOTAL 939 **	
AUTOMATION MARKETING CO Dover New Jersey 096335401 18070 34	
2 06 TD425 0037 N0061285D0319 850228 6665 A7 000 2 2 2 5 1 1 J 2 1 1 1 2 1 1 1 2 000 5	90
AUTOMATION PAPERS CO INC Indianapolis Indiana 049868268 36000 18	
4 10 0900 2885 DLA90085C3008 850719 5815 A7 000 2 2 2 3 1 2 1 J 2 2 B 2 1 1 1 1 2 1 7 1 2 000 5	45
AUTOMATION PRODUCTS Hampton Virginia 991702564 35000 51	
1 06 BT58 0013 GS00F58612 850227 7110 C9E 000 2 2 2 6 0 0	66
1 10 BT58 0040 GS00F76507 850729 7110 C9E 000 2 2 2 6 2 F 1 J 2 2 F 0 0	81
1 11 BT58 0048 GS00F76507 850828 7110 C9E 000 2 2 2 6 2 F 1 J 2 2 F 0 0	38
LOCATION TOTAL 185 *	
AUTOMATION PRODUCTS Newport News Virginia 991702564 56000 51	
1 09 BT57 0209 GS00F76507 850626 7110 C9E 000 2 2 2 6 0 0	155

S RM AAAAA AAAA BBBBBBBBBBBBBBB BBBBBB BBBB BBB BBB B B B B C C C CCCC C C C C C CC D D D D D D D D D D DDDDDD D	B7
V PO 8888 888 888 1 1 1 11 1 1 12 1	AMOUNT
C TN 33333 2222 111111111111111 333333 AAAA BBB CCC 9 0 2 3 1 2 3 4444 5 6 7 8 9 00 1 2 3 4 5 6 7 8 9 0 1 ABBCCC 3	($000)
AUTOMATION PRODUCTS (CONT) Newport News Virginia 991702564 56000 51	
1 10 BT57 0189 GS00F76507 850520 7110 C9E 000 2 2 2 6 2 F 1 J 2 2 F 0 0	208
1 10 BT57 0214 GS00F76507 850703 7110 C9E 000 2 2 2 6 2 F 1 J 2 2 F 0 0	46
1 10 BT57 0217 GS00F76507 850705 7110 C9E 000 2 2 2 6 2 F 1 J 2 2 F 0 0	50
3 04 TA03 0044 GS00F68149 841227 7045 C9B 000 2 2 2 6 0 0	30
LOCATION TOTAL 489 *	
CONTRACTOR TOTAL 674 **	
AUTOMATION RESEARCH CINCINNATI Cincinnati Ohio 122532377 15000 39	
2 11 MF107 0410 N6092185C0253 850829 AZ16 C9E 000 2 2 2 3 1 2 2 J 2 2 K 2 3 1 2 2 2 7 5 2 000 5	45
AUTOMATION RESEARCH SYSTEMS Warren Michigan 114395494 84000 26	
1 12 AE07 4353 DAAE0785CQ058 850924 7030 A7 000 2 2 2 3 2 D 2 7 J 1 1 L 2 2 1 1 2 1 7 2 3 000 5	175
AUTOMATION RESEARCH SYSTEMS Falls Church Virginia 114395494 27200 51	
1 12 BT60 0242 DABT6085F0399 850820 R599 S1 000 2 2 2 7 N 5A 0 0	69
CONTRACTOR TOTAL 244 **	
AUTOMATION SPECIALTIES Malmstrom AFB Montana 070537527 47275 30	
3 12 SD07 0120 F2460485C0556 850930 Z299 C2 000 2 2 2 3 1 1 1 J 2 2 K 2 1 1 1 2 2 1 1 4 2 000 5	529
AUTOMATION SPECIALTIES Hill Air Force Base Utah 070537527 35410 49	
3 12 FE02 0520 F4265085C3685 850919 Z245 C2 000 2 2 2 3 1 1 1 J 2 2 K 2 1 4 1 2 2 1 1 4 2 000 3	99
AUTOMATION SPECIALTIES Tooele Army Depot Utah 070537527 76790 49	
1 09 CA05 0339 DACA0583C0187 850510 Y159 C2 000 2 2 2 D 1 2 1701 1 J 2 1 2 1 2 2 1 1 4 2 000 5	73
CONTRACTOR TOTAL 701 **	
AUTOMATION TECHNOLOGY CORP Columbia Maryland 118238864 19125 24	
1 11 AE07 3471 DAAE0785CR083 850801 AC42 A4A DBP 2 2 2 3 2 7 2 0102 2 J 2 1 1 1 2 2 2 1 5 2 100 5	50
AUTOMATION TRANSACTION CORP Wright Patterson AFB Ohio 107612194 88660 39	
3 03 HU02 0001 F3365783C0158 841130 AD24 C9E 000 2 2 2 B 2 7 2 1001 5 J 2 1 2 1 1 2 1 1 5 2 000 1	75
AUTOMETRIC INC Rome New York 083854818 83418 38	
3 09 HJ03 0087 F3080285C0077 850510 AD91 A7 000 2 2 2 3 1 2 1100 2 J 2 1 1 1 1 2 1 1 5 1 000 1	75
AUTOMETRIC INC Falls Church Virginia 083654618 27200 51	
1 08 ZD04 1070 MDA90483C0281 850314 7030 A7 000 2 2 2 D 2 1 2 1100 2 U 2 1 1 1 1 2 1 1 1 2 000	42
1 12 ZD04 1387 MDA90483C0281 850424 7030 A7 000 2 2 2 C 2 1 2 1100 2 U 2 1 1 1 1 2 1 1 1 2 000 5	150
1 12 ZD04 2092 MDA90483C0281 850925 7030 A7 000 2 2 2 C 2 1 2 1100 2 U 2 1 1 1 1 2 1 1 1 1 000 5	133
1 12 ZD04 4047 MDA90485CA583 850508 3660 C9E 000 2 2 2 3 2 1 2 1001 5 U 2 1 1 1 1 2 1 1 5 1 000 5	806

S RM AAAAA AAAA BBBBBBBBBBBBBBB BBBBBB BBBB BBB BBB B B B B C C C CCCC C C C C C CC D D D D D D D D D D DDDDDD D	B7
V PO 8888 888 888 1 1 1 11 1 1 12 1	AMOUNT
C TN 33333 2222 111111111111111 333333 AAAA BBB CCC 9 0 2 3 1 2 3 4444 5 6 7 8 9 00 1 2 3 4 5 6 7 8 9 0 1 ABBCCC 3	($000)
AUTOMETRIC INC (CONT) Falls Church Virginia 083654616 27200 51	
1 12 ZD04 4836 MDA90485CA919 850909 7010 A7 000 2 2 2 3 2 1 2 1001 5 U 2 1 1 1 1 2 1 1 5 1 000 5	140
3 03 HJ03 0027 F3060284C0058 841109 AD92 A7 000 2 2 2 C 1 2 0102 2 J 2 1 1 1 2 2 1 1 5 2 000 1	101
3 03 HJ06 0016 F3060284C0152 841030 AD92 A7 000 2 2 2 C 1 2 1100 2 J 2 1 3 1 1 2 1 1 5 2 000 1	183
3 05 HJ06 0041 F3060285C0015 850206 AD92 A7 000 2 2 2 3 1 2 0102 2 J 2 1 3 1 2 2 1 1 5 2 000 1	50
5 12 CW45 0187 DACW4583C0446 850927 R302 S1 000 2 2 2 D 1 2 1001 4 J 1 1 1 1 1 1 3 1 1 3 2 000 3	62
LOCATION TOTAL 1,667 *	
AUTOMETRIC INC Stanley Virginia 083654616 75024 51	
1 07 AC01 0053 DAAC0185C0050 850410 6625 A7 000 2 2 2 3 2 4 1 J 2 1 1 1 1 2 1 7 1 2 000 5	421
1 11 AC01 0111 DAAC0185C0090 850813 5999 A7 000 2 2 2 3 2 4 1 J 2 1 1 1 1 2 1 7 1 2 000 5	352
LOCATION TOTAL 773 *	
CONTRACTOR TOTAL 2,515 **	
AUTOMETRIC MANUFACTURING INC Stanley Virginia 108258708 75024 51	
1 12 AA09 2089 DAAA0985C1043 850830 1260 C9E 000 2 2 2 3 1 2 1013 5 J 2 1 1 1 1 2 1 7 1 2 000 1	27
1 06 AA09 6285 DAAA0985G0006 850228 T008 S1 000 2 2 2 4 1 2 1013 5 Y 2 1 1 1 1 2 1 7 1 2 000	110
1 09 AA09 1565 DAAA0985G0006 850624 1260 A5 000 2 2 2 4 1 2 1015 5 J 2 1 1 1 1 2 1 7 1 1 000 5	181
1 12 AA09 2653 DAAA0985G0006 850920 6675 A5 000 2 2 2 4 2 4 2 1013 5 J 2 1 1 1 1 2 1 7 1 1 000 1	229
CONTRACTOR TOTAL 547 **	
AUTOMETRICS MFG CO Stanley Virginia 071246250 75024 51	
3 05 FE03 0464 F4260085C0463 850208 6675 C9C 000 2 2 2 3 1 2 1015 5 J 2 1 1 1 1 2 1 7 1 2 000 5	68
3 05 FE03 0487 F4260085C0523 850214 6675 C9C 000 2 2 2 3 1 2 1013 4 J 2 1 1 1 1 2 1 7 1 2 000 1	163
CONTRACTOR TOTAL 231 **	
AUTOMOVILES TALBOT S A SPAIN 999087166 00000 ES	
1 12 JA37 1659 DAJA3785C1076 850930 2590 A4A 000 2 2 2 3 2 Z 2 5 J 1 1 N 7A 3 5 1 1 1 1 2 1 1 5 2 100E 5	1,471
AUTORIDAD PROTUARIA PANAMA 991588450 00000 PA	
1 02 KF71 0006 DAKF7180G0249 841001 V114 S1 000 2 2 2 4 2 0 2 1001 6 J 3 5 1 1 1 1 1 1 1 5 2 000P 5	100
1 07 KF71 0101 DAKF7180G0249 850128 V114 S1 000 2 2 2 4 2 9 2 1001 6 J 3 5 1 1 1 1 1 1 1 5 2 000 5	130
1 11 KF71 0165 DAKF7180G0249 850805 V114 S1 000 2 2 2 4 2 C 2 6 J 1 1 N 4A 3 5 1 1 1 1 1 1 1 5 2 000 5	130
1 11 KF71 0167 DAKF7180G0249 850806 V114 S1 000 2 2 2 B 2 C 2 6 J 1 1 N 4A 3 5 1 1 1 1 1 1 1 5 2 000 5	200
CONTRACTOR TOTAL 560 **	
AUTOSIMULATIONS INC Bountiful Utah 102701562 07690 49	
1 12 AC67 0159 DAAC6785C0084 850913 3990 C9E 000 2 2 2 3 2 B 2 5 J 1 1 N 1G 2 1 1 1 1 2 1 1 1 2 000 5	127
AUTOSONICS INC Norristown Penn 002479251 54656 42	
1 01 AA08 0009 DAAA0885C0012 841025 4940 C9E 000 2 2 2 3 1 1 J 2 1 2 1 1 2 1 1 2 2 000 5	68
AUTOTRASPORTI SANNINO ITALY 999056377 00000 IT	
2 12 NA112 0141 N6817185D0242 850501 V112 S1 000 2 2 2 3 2 2 0600 1 K 3 1 1 1 3 1 2 1 1 5 2 300I 5	30

```
S RM AAAAA AAAA BBBBBBBBBBBBBBB BBBBBB BBBB BBB BBB B B B B C C C CCCC C C C C C CC D D D D D D D D D D D DDDDDD D          B7
V PO                                   8888 888 888   1 1 1                        11                     1 1   12   1        AMOUNT
C TN 33333 2222 111111111111111 333333 AAAA BBB CCC 9 0 2 3 1 2 3 4444 5 6 7 8 9 00 1 2 3 4 5 6 7 8 9 0 1 ABBCCC 3         ($000)

AUTOTREND KLESEN                                             GERMAN FRG   999070782   00000      DE
1 02 JA25   0013 DAJA3778G0010    841017 J023 S1  DBN 2 2 2 4 2 4 2 0600 1 J          3 5 1 1 1 1 2 1 1 5 2 200    5                40

AUTOTRONICS INC                       Joplin                 Missouri     007179401   37592      29
2 07 LA110 0235 N0024485C0312     850402 3040 A7   000 2 2 2 3 2 4 2 0200 4 J          2   1 1 1 1 2 1 1 1 2 000    5                65
2 01 JA100 0650 N0038384C7060     841023 1610 A1B APC 2 2 2 3 1   2 1015 1 J          2   1 1 1 1 2 1 1 1 2 000    5                57
2 12 JA100 E010 N0038385C5666     850903 6110 A7   AAE 2 2 2 3 1   2        1 J 2 2 K  2   1 1 1 2 2 1 1 1 2 000    5                50
2 11 JA100 C606 N0038385C7698     850815 1610 A1B APC 2 2 2 3 1   2 1015 1 J          2   1 1 1 1 2 1 1 1 2 000    1                51
3 10 FJ04  2798 F0960385C1658     850719 1610 A1C ACD 2 2 2 3 1   2 1015 5 J          2   1 1 1 1 2 1 1 1 2 000    5                81
3 05 FJ04  0457 F0960385C3159     841212 5841 A7   000 2 2 2 3 1   2 0102 1 J          2   1 1 1 2 2 1 1 1 2 000    5                25
4 02 0400  0728 DLA40085C0397     841129 6110 C9E 000 2 2 2 3 1   1        J          2   1 1 1 1 2 1 1 1 2 000    5                27
                                    CONTRACTOR TOTAL                      356    **

AUTOTRONICS PRODUCTS INC              Oceanside              New York     010018430   54441      36
1 02 AA09  6070 DAAA0984C0684     841023 4910 C9E 000 2 2 2 B 1   1        J          2   1 3 1 1 2 1 1 1 2 000    1               118
1 06 AB07  3896 DAAB0783C0169     850227 5855 A7   000 2 2 2 G 1   2 0102 1 J          2   1 1 3 2 2 1 1 1 3 000    1               27-
2 11 JA115 7134 N0010481C2980     850715 6110 A3   000 2 2 2 E 1   2 1026 1 J          2   1 1 1 1 2 1 1 1 2 000    5               34-
2 11 JA115 6823 N0010485C1094     850710 6110 A3   000 2 2 2 E 1   2 0102 1 J          2   1 1 1 2 2 1 1 1 2 000    1              104-
4 06 0700  2232 DLA70084C0912     850325 4910 A7   000 2 2 2 E 1   2 0102 1 J          2   1 1 1 2 2 1 1 1 2 000    5               75-
4 10 0700  3887 DLA70084C0912     850717 4910 A7   000 2 2 2 G 1   2 0102 1 J          2   1 1 1 2 2 1 1 1 2 000    5               74-
4 12 0700  4721 DLA70085C2969     850911 4910 C9E 000 2 2 2 3 1   1        1 J 2 2 K  2   1 1 1 2 2 1 1 1 2 000    1               123
                                    CONTRACTOR TOTAL                        73-  **

AUTRONICS CORPORATION                 Arcadia                California   008502114   02462      06
1 07 AJ09  1237 DAAJ0985CA651     850322 6340 A1C AHD 2 2 2 3 1   2 1015 5 J          2   1 1 1 1 2 1 1 1 2 000    5                68
3 07 FE03  0695 F4260085C0393     850412 6920 A1C 000 2 2 2 3 1   2 1015 4 J          1 1 1 1 1 1 2 1 1 1 2 000    5                37
                                    CONTRACTOR TOTAL                      105    **

AV-MEDIA GMBH                                                GERMAN FRG   999068760   00000      DE
1 11 JA76  0575 DAJA3785D0324     850827 6730 C9C 000 2 2 2 5 2 5 2 0600 5 J          4 5 1 1 3 1 2 1 1 5 2 100D   5                55
1 11 JA76  0576 DAJA3785D0324     850827 6730 C9C 000 2 2 2 5 2 5 2 0600 5 J          4 5 1 1 3 1 2 1 1 5 2 100D   5                61
1 12 JA76  0726 DAJA3785D0324     850928 6730 C9C 000 2 2 2 5 2 5 2 0600 5 J          3 5 1 1 1 1 2 1 1 5 2 100D   5                52
                                    CONTRACTOR TOTAL                      168    **

AV-OX INC                             Los Angeles            California   048501803   44000      06
3 02 FD04  0028 F3460184C3053     841101 1660 A1C AFF 2 2 2 3 1   2 1013 1 J          2   1 1 1 1 2 1 7 1 2 000    5               124

AV-OX INC                             Milwaukee              Wisconsin    048501803   53000      55
3 10 FD04  0827 F3460185C2402     850710 1660 A1C AFF 2 2 2 3 1   1        J          2   1 1 1 1 2 1 7 2 2 000    5                78
                                    CONTRACTOR TOTAL                      202    **

AVA CONSTRUCTION CORP                 Goose Creek            S Carolina   059959619   29815      45
3 01 QA09  0015 F3861085C0006     841019 Z221 C2   000 2 2 2 3 1   2 0102 1 J          2   3     2 2 2 1 1 4 2 000    5                75

AVALOS CONSTRUCTION CO INC            Coronado               California   087571873   16378      06
2 03 C2474 0598 N6247481CA883     841004 Z129 C2   000 2 2 2 D 2 6 2 1702 7 J          2   2     1 1 2 1 1 4 2 000    5                43
```

```
S RM AAAAA AAAA BBBBBBBBBBBBBBB BBBBBB BBBB BBB BBB B B B B C C C CCCC C C C C C CC D D D D D D D D D D DDDDDD D            B7
V PO                                   8888 888 888   1 1 1                     11                     1 1   12   1          AMOUNT
C TN 33333 2222 111111111111111 333333 AAAA BBB CCC 9 0 2 3 1 2 3 4444 5 6 7 8 9 00 1 2 3 4 5 6 7 8 9 0 1 ABBCCC 3          ($000)
------------------------------------------------------------------------------------------------------------------------------------
AVANT ENGINEERING CONS PC             Portsmouth              Virginia     031582877    64000      51
3 12 TA03   0193 F4460085D0006    850930 R211 S1  000 2 2 2 3 1   2 0400 2 J            2   1 1 1 1 2 1 1 5 2 000    5                 93


AVANT INCORPORATED                    Concord                 Mass         001419696    15025      25
1 04 AB07   3578 DAAB0785CH010    841231 6720 A7  000 2 2 2 3 1   1        J            1 4 1 1 1 1 2 1 1 1 2 000    5                161


AVANTEK INC                           Milpitas                California   009442484    47766      06
1 08 AB07   4401 DAAB0782CH062    850528 6625 A7  000 2 2 2 F 1   2 1001 5 J            1 1 1 1 1 1 2 1 1 1 2 000    1                72-
3 12 QA13   0210 F0460785C0069    850913 5895 A7  000 2 2 2 3 2 B 2      6 J 1 1 N 1G 1 2 1 2 1 1 1 1 1 5 2 000    5                 59
                                     LOCATION TOTAL                  13-   *


AVANTEK INC                           Santa Clara             California   009442484    69084      06
1 12 AH01   4741 DAAH0185C1311    850924 1430 A2  000 2 2 2 3 1   2 1001 5 J            1 1 1 1 1 1 1 1 1 1 2 000    5                203
1 12 ZD04   4095 MDA90485CA601    850604 5999 A7  000 2 2 2 3 2 1 2 1001 6 J            1 1 1 1 1 1 2 1 1 1 2 000    5                 29
2 11 E1230  5860 N0001485C2325    850819 5999 C9E 000 2 2 2 3 1   2      1 J 2 2 B      2   1 1 1 1 2 1 1 5 2 000    5                 95
2 12 E1230  6120 N0001485C2598    850915 AD92 C9E 000 2 2 2 3 1   2 1100 2 U            1 1 1 1 1 1 1 1 1 5 2 000    5                 89
2 09 JA112  4945 N0010485C2071    850603 2040 A7  HFC 2 2 2 3 1   2 1015 1 J            1 1 1 1 1 1 3 1 1 1 2 000    1              1,500
2 04 JA113  1066 N0010485C2944    841228 5865 A7  000 2 2 2 3 2 4 2 0200 1 J            1 1 1 1 1 1 2 1 1 1 2 000    1                 75
2 09 JA113  5374 N0010485C3071    850618 5965 A7  GFF 2 2 2 3 1   2 1015 1 J            1 1 1 1 1 1 2 1 1 1 2 000    1                 31
2 04 JA113  0765 N0010485C3133    841207 5845 A7  000 2 2 2 3 1   2 0200 1 J            1 3 1 1 1 1 2 1 1 1 2 000    1                161
2 03 PB124  0094 N0016385C0045    841130 5985 C9E 000 2 2 2 3 1   2 1026 1 J            1 4 1 1 1 1 1 1 1 1 2 000    1              1,104
2 04 PB121  0047 N0016385C0058    841031 5840 C9E 000 2 2 2 3 1   2 1026 1 J            1 4 1 1 1 1 2 1 1 2 2 000    5                 62
2 12 PB121  0159 N0016385C0118    850213 5895 C9E 000 2 2 2 3 1   2 1026 1 J            1 1 1 1 1 1 2 1 1 1 2 000    5                117
2 12 PB121  0222 N0016385C0136    850304 5840 C9E 000 2 2 2 3 2 4 2 1026 1 J            1 1 1 1 1 1 1 1 1 1 2 000    5                 68
2 12 PB124  0256 N0016385C0189    850412 5999 A7  000 2 2 2 3 1   2 1013 6 J            1 1 1 1 1 1 2 1 1 1 3 000    5                 67
2 12 PB121  0290 N0016385C0213    850529 5895 C9E 000 2 2 2 3 1   2 1026 1 J            1 4 1 1 1 1 2 1 1 1 2 000    5                 33
2 11 LF121  0900 N6053085C0096    850613 6625 A2  000 2 2 2 3 1   2 1100 2 J            1 3 1 1 1 1 2 1 1 1 2 000    5                150
2 03 MF104  1035 N6092185CA022    841115 5841 A7  000 2 2 2 3 1   1        J            1 5 1 1 1 1 2 1 1 5 3 000    5                 90
2 11 MF103  1599 N6092185CA342    850814 5999 A7  000 2 2 2 3 1   2      1 J 2 1 B      1 3 1 1 1 1 1 1 1 1 2 000    5                 39
3 04 HC61   0010 F0470184C0114    850129 AR93 A2  000 2 2 2 C 1   2 1100 2 U            1 3 1 3 1 1 1 1 1 1 1 000                     112
3 06 ZA01   0043 F0470185C0025    850328 1820 A2  000 2 2 2 3 2 1 2 1100 5 J            1 1 1 1 1 1 2 1 1 1 2 100    5                240
3 04 FJ04   0645 F0960384C4259    841221 5865 A7  GAQ 2 2 2 3 1   2 1015 5 J            1 1 1 1 1 1 2 1 1 1 2 000    5                 29
3 04 FJ04   0700 F0960385C3305    850111 5865 A7  000 2 2 2 3 1   2 1015 5 J            1 1 1 1 1 1 2 1 1 1 2 000    5                499
3 08 FJ04   2153 F0960385C4046    850528 5995 A7  GAG 2 2 2 3 1   2 1015 5 J            1 1 1 1 1 1 2 1 1 1 2 000    5                 49
3 11 FJ04   3184 F0960385C4292    850821 5865 A7  000 2 2 2 3 1   2 1015 5 J            1 1 1 1 1 1 2 1 1 1 2 000    5                128
3 12 FJ04   3631 F0960385C4772    850910 5865 A7  GAI 2 2 2 3 1   2      1 J 2 2 B      1 1 1 1 1 1 2 1 1 1 2 000    5                168
3 03 FE04   0307 F4260085C4481    841210 1270 A7  AFH 2 2 2 3 1   2 1015 1 J            1 1 1 1 1 1 2 1 1 1 2 000    5                101
4 09 0900   2660 DLA90085C2360    850627 5962 A7  000 2 2 2 3 1   2 1013 5 J            1 1 1 1 1 1 2 1 1 1 2 000    5                 41
                                     LOCATION TOTAL                5,280   *
                                   CONTRACTOR TOTAL                5,267   **


AVANTI COMMUNICATION CORP             Newport                 RHODE IS     991641580    49960      44
1 02 ZD04   0545 GS00K8401S5170   841024 5999 A7  000 2 2 2 6                                     0       0                               73


AVANTI COMMUNICATION CORP             Providence              RHODE IS     991641580    59000      44
1 12 ZD04   3463 GS00K8401S5170   850227 5895 A7  000 2 2 2 6                                     0       0                               39
                                   CONTRACTOR TOTAL                  112   **
```

```
S RM AAAAA AAAA BBBBBBBBBBBBBBB BBBBBB BBBB BBB BBB B B B C C C CCCC C C C C C CC D D D D D D D D D DDDDDD D        B7
V PO                                 8888 888 888   1 1 1                 11                 1 1   12   1      AMOUNT
C TN 33333 2222 111111111111111 333333 AAAA BBB CCC 9 0 2 3 1 2 3 4444 5 6 7 8 9 00 1 2 3 4 5 6 7 8 9 0 1 ABBCCC 3      ($000)
```

AVANTI COMMUNICATIONS — Anaheim — California — 991958570 — 02000 — 06
3 10 FS03 0404 GS00K85AG5025 850723 5805 A7 000 2 2 2 8 2 B 2 6 J 1 1 N 2A 0 0 26

AVANTI COMMUNICATIONS — Landover — Maryland — 991964214 — 45325 — 24
1 12 ZD04 3576 GS00K8401S5170 850313 5999 A7 000 2 2 2 6 0 0 68

AVANTI COMMUNICATIONS — Newport — RHODE IS — 991964214 — 49960 — 44
1 12 ZD04 3679 GS00K8401S5170 850327 5895 A7 000 2 2 2 6 0 0 45

AVANTI COMMUNICATIONS — Providence — RHODE IS — 991964214 — 59000 — 44
1 12 ZD04 3852 GS00K85AGS5025 850501 5985 A7 000 2 2 2 6 0 0 41
CONTRACTOR TOTAL 180 **

AVANTI COMMUNICATIONS CORP — Newport — RHODE IS — 040099384 — 49960 — 44
1 11 AB07 6225 DAAB0785C0352 850829 5895 A7 000 2 2 2 3 1 2 6 J 1 1 N 1G 2 1 1 1 1 2 1 1 1 2 000 5 31
2 11 PA101 B039 N0014085CSA30 850531 W058 A7 000 2 2 2 3 1 2 1 J 2 2 B 2 1 1 1 1 2 1 1 5 2 000 5 39
3 11 HC52 0274 GS00K85AGS5025 850821 5820 A7 000 2 2 2 8 1 2 1 J 2 2 B 0 0 49
CONTRACTOR TOTAL 119 **

AVANTI ENTERPRISES INC — San Diego — California — 070007331 — 66000 — 06
1 11 KF31 1528 DAKF3185C0198 850802 7610 C9E 000 2 2 2 3 1 1 1 J 2 2 A 2 1 2 2 2 1 1 2 2 000 5 26
1 12 KF31 0152 DAKF3185C0198 850802 7610 C9E 000 2 2 2 3 1 1 1 J 2 2 K 2 1 2 2 2 1 1 2 2 000 5 26
2 04 LN412 0012 N0024485D0010 841212 7630 C9E 000 2 2 2 5 1 2 0102 1 J 2 1 1 3 2 2 1 1 2 2 000 5 50
LOCATION TOTAL 102 *

AVANTI ENTERPRISES INC — Hazel Crest — Illinois — 070007331 — 33695 — 17
1 03 AD05 0120 DAAD0584C8019 841130 7630 C9E 000 2 2 2 B 1 2 1013 1 J 2 3 2 1 2 1 7 2 2 000 5 35
1 03 AH03 0026 DAAH0383D0028 841130 7690 C9E 000 2 2 2 5 1 2 1013 1 J 2 3 2 1 2 1 7 2 3 000 5 85
1 03 AH03 0027 DAAH0383D0028 841130 7690 C9E 000 2 2 2 5 1 2 1013 1 J 2 3 2 1 2 1 7 2 2 000 5 247
1 03 AH03 0028 DAAH0383D0028 841130 7690 C9E 000 2 2 2 5 1 2 1013 1 J 2 3 2 1 2 1 7 2 2 000 5 213
1 01 DA03 0020 DADA0385C0005 841019 7610 C9E 000 2 2 2 3 1 1 J 2 3 2 1 2 1 7 2 2 000 5 51
1 03 DA11 0040 DADA1185C0010 841214 7690 C9B 000 2 2 2 3 1 1 J 2 3 2 1 2 1 7 2 2 000 5 34
2 04 TK572 0002 DLA42084D0037 841129 7610 C9E 000 2 2 2 5 1 2 0102 1 J 2 3 2 2 2 1 7 1 2 000 3 36
2 04 TK572 0003 DLA42084D0037 841219 7610 C9E 000 2 2 2 5 1 2 1701 1 J 2 3 2 2 2 1 6 1 2 000 3 53
2 05 TK572 0006 DLA42084D0037 850118 7610 C9E 000 2 2 2 5 1 1 J 2 3 2 1 2 1 7 1 2 000 3 27
2 06 TK572 0009 DLA42084D0037 850301 7610 C9E 000 2 2 2 5 1 2 0102 1 J 2 3 2 2 2 1 6 1 2 000 3 39
2 06 TK572 0011 DLA42084D0037 850329 7610 C9E 000 2 2 2 5 1 1 J 2 3 2 1 2 1 7 1 2 000 3 52
2 08 TK572 0015 DLA42084D0037 850416 7610 C9E 000 2 2 2 5 1 1 J 2 3 2 1 2 1 7 1 2 000 5 67
2 09 TK572 0016 DLA42084D0037 850520 7610 C9E 000 2 2 2 5 1 1 J 2 3 2 1 2 1 7 5 2 000 5 64
2 10 TK572 0017 DLA42084D0037 850624 7610 C9E 000 2 2 2 5 1 1 J 2 3 1 1 2 1 7 1 2 000 5 52
2 10 TK572 0018 DLA42084D0037 850626 7610 C9E 000 2 2 2 5 1 1 J 2 3 1 1 2 1 7 1 1 000 5 48
2 11 TK572 0019 DLA42085D0038 850730 7610 C9E 000 2 2 2 5 1 2 0102 1 J 2 3 2 2 2 1 6 1 2 000 5 100
2 11 TK572 0023 DLA42085D0038 850819 7610 C9E 000 2 2 2 5 1 2 0102 1 J 2 3 2 2 2 1 6 1 2 000 5 65
2 12 TK572 0030 DLA42085D0038 850910 7610 C9E 000 2 2 2 5 1 2 0102 1 J 2 3 2 2 2 1 6 1 2 000 5 99
2 12 TK572 0031 DLA42085D0038 850912 7610 C9E 000 2 2 2 5 1 2 0102 1 J 2 3 2 2 2 1 6 1 1 000 5 100
2 12 TK572 0034 DLA42085D0038 850924 7610 C9E 000 2 2 2 5 1 1 J 2 3 1 1 2 1 7 1 2 000 5 100

S RM AAAAA AAAA BBBBBBBBBBBBBBB BBBBBB BBBB BBB BBB B B B B C C C CCCC C C C C C CC D D D D D D D D D D DDDDDD D	B7
V PO 8888 888 888 1 1 1 11 1 1 12 1	AMOUNT
C TN 33333 2222 111111111111111 333333 AAAA BBB CCC 9 0 2 3 1 2 3 4444 5 6 7 8 9 00 1 2 3 4 5 6 7 8 9 0 1 ABBCCC 3	($000)
AVANTI ENTERPRISES INC (CONT) Hazel Crest Illinois 070007331 33695 17	
2 12 TK572 0035 DLA42085D0038 850926 7610 C9E 000 2 2 2 5 1 1 1 J 2 2 K 2 3 1 2 2 1 7 1 3 000 5	27
2 12 TK572 0024 DLA42085D0039 850904 7610 C9E 000 2 2 2 5 1 2 0102 1 J 2 3 2 2 2 1 6 1 2 000 5	118
2 12 TK572 0036 DLA42085D0039 850925 7610 C9E 000 2 2 2 5 1 2 1 J 2 2 K 2 3 1 2 2 1 6 2 2 000 5	58
3 06 FS03 0291 F3360085D0323 850314 7610 C9E 000 2 2 2 5 1 2 0102 1 J 2 1 1 2 2 2 1 7 2 2 000 5	528
3 12 FS03 0348 F3360085D0382 850320 7610 C9E 000 2 2 2 3 1 2 0102 1 J 2 3 2 2 2 1 7 2 2 400 5	27
4 02 0400 0549 DLA42084D0001 841106 7610 C9E 000 2 2 2 5 1 1 J 2 3 2 1 2 1 7 2 2 000 5	77
LOCATION TOTAL 2,402 *	
AVANTI ENTERPRISES INC West Point Mil Res New York 070007331 80753 36	
1 02 AG60 0037 DAAG6084D0193 841119 7630 C9E 000 2 2 2 5 1 1 J 2 3 2 1 2 1 1 2 2 000 5	86
CONTRACTOR TOTAL 2,590 **	
AVANTI RESEARCH & DEVELOPMENT Tennessee Ridge Tennessee 991916701 73460 47	
2 05 MF107 0160 N6092185C0082 850122 AZ11 C9E 000 2 2 2 3 1 2 0102 2 J 2 1 3 2 2 2 2 7 5 2 000 1	50
AVANTRA CORPORATION Alameda California 063092852 00562 06	
4 03 0600 1359 DLA60082D0284 841001 M173 A8A 000 2 2 2 C 1 2 1026 1 J 2 1 1 3 1 2 1 1 3 2 000 5	348
4 12 0600 2580 DLA60082D0284 850330 M173 A8A 000 2 2 2 B 1 2 1 J 2 1 B 2 1 1 1 1 2 1 1 3 1 000 5	33
LOCATION TOTAL 381 *	
AVANTRA CORPORATION Jacksonville Florida 063092852 35000 12	
4 03 0600 1364 DLA60084D0330 841001 M173 A8A 000 2 2 2 3 1 2 1026 1 J 2 1 1 3 1 2 1 1 3 2 000 5	693
AVANTRA CORPORATION Key West Florida 063092852 36550 12	
4 03 0600 1335 DLA60084D0331 841001 M173 A8A 000 2 2 2 3 1 2 1026 1 J 2 1 1 3 1 2 1 1 3 2 000 5	541
AVANTRA CORPORATION Meridian Miss 063092852 46640 28	
4 03 0600 1371 DLA60082D0308 841029 M173 A8A 000 2 2 2 B 1 2 1026 1 J 2 1 1 1 1 2 1 7 3 2 000 5	357
4 03 0600 1374 DLA60082D0308 841001 M173 A8A 000 2 2 2 C 2 4 2 1026 1 J 2 1 1 1 1 2 1 7 3 2 000 5	31
LOCATION TOTAL 388 *	
AVANTRA CORPORATION Chase Field NAS Texas 063092852 14440 48	
4 03 0600 1348 DLA60084D0200 841001 M173 A8A 000 2 2 2 C 1 2 1026 1 J 2 1 1 3 1 2 1 1 3 1 000 5	92
4 04 0600 1632 DLA60084D0200 841231 M173 A8A 000 2 2 2 A 1 2 1026 1 J 2 1 1 3 1 2 1 1 3 1 000 5	38
4 04 0600 1655 DLA60085D0096 850116 M173 A8A 000 2 2 2 3 1 2 1026 1 J 2 1 1 3 1 2 1 1 3 2 000 5	381
LOCATION TOTAL 511 *	
AVANTRA CORPORATION Corpus Christi Texas 063092852 17000 48	
4 03 0600 1369 DLA60084D0165 841001 M173 A8A 000 2 2 2 C 1 2 1026 1 J 2 1 1 3 1 2 1 1 3 1 000 5	163
4 04 0600 1635 DLA60084D0165 841231 M173 A8A 000 2 2 2 B 1 2 1026 1 J 2 1 1 3 1 2 1 1 3 1 000 5	45
4 04 0600 1656 DLA60085D0095 850116 M173 A8A 000 2 2 2 3 1 2 1026 1 J 2 1 1 1 1 2 1 1 3 1 000 5	414
LOCATION TOTAL 622 *	
AVANTRA CORPORATION Dallas Texas 063092852 19000 48	
4 03 0600 1376 DLA60084D0243 841001 M173 A8A 000 2 2 2 C 1 2 1026 1 J 2 1 1 3 1 2 1 1 3 2 000 5	315

```
S RM AAAAA AAAA BBBBBBBBBBBBBBB BBBBBB BBBB BBB BBB B B B C C C CCCC C C C C C CC D D D D D D D D D D DDDDDD D      B7
V PO                                    8888 888 888   1 1 1                  11                       1 1   12   1  AMOUNT
C TN 33333 2222 111111111111111 333333 AAAA BBB CCC 9 0 2 3 1 2 3 4444 5 6 7 8 9 00 1 2 3 4 5 6 7 8 9 0 1 ABBCCC 3  ($000)
```

AVANTRA CORPORATION — Kingsville — Texas — 063092852 — 39352 — 48

```
4 03 0600  1288 DLA60083D0075  841019 M173 A8A 000 2 2 2 B 1   2 1026 1 J          2   1 1 1 1 2 1 1 3 2 000   5   380
```

CONTRACTOR TOTAL 3,831 **

AVATAR ELECTRONICS INC — Gaithersburg — Maryland — 016426140 — 31175 — 24

```
4 11 0900  3183 DLA90085C3111  850815 5935 A7  000 2 2 2 3 1   2      1 J 1 2 B    1 1 1 1 1 1 2 1 1 1 2 000   5    28
```

AVATION ENTERPRISES INC — Nellis AFB — Nevada — 991114554 — 50400 — 32

```
3 01 TA12  0031 F2660082C0058  841001 W015 C9E 000 2 2 2 B 1   2 0102 2 J          2   1 1 1 2 2 1 7 5 2 000   5   226
3 01 TA12  0048 F2660082C0058  841023 W015 C9E 000 2 2 2 B 1   2 0102 2 J          2   1 1 1 2 2 1 7 5 2 000   5   535
3 12 TA12  0191 F2660082C0058  850920 W015 C9E 000 2 2 2 B 1   2 0102 2 J          2   1 1 1 2 2 1 7 5 2 000   5    41
```

CONTRACTOR TOTAL 802 **

AVCO CORPORATION — Huntsville — Alabama — 001367903 — 37000 — 01

```
3 04 HB02  0048 F4065080C0018  850131 7010 A7  000 2 2 2 D 1   2 1013 2 J          1 3 1 1 1 1 4 1 1 1 1 000   1   108
```

AVCO CORPORATION — Stafford — Conn — 001367903 — 72090 — 09

```
4 05 0400  1698 DLA40085C1130  850207 4920 C9E 000 2 2 2 3 1   2 1013 5 J          1 1 1 1 1 1 2 1 1 1 2 000   5    75
4 08 0400  3630 DLA40085C1130  850530 4920 C9E 000 2 2 2 B 1   2 1013 5 J          1 1 1 1 1 1 2 1 1 1 1 000   5   41-
```

LOCATION TOTAL 34 *

AVCO CORPORATION — Stafford Springs — Conn — 001367903 — 72300 — 09

```
1 07 AE07  2011 DAAE0785C1081  850329 3040 A4A DJE 2 2 2 3 1   2 1013 5 J          1 1 1 1 1 1 2 1 1 1 2 000   1   318
```

AVCO CORPORATION — Stratford — Conn — 001367903 — 74190 — 09

```
1 06 AE07  1743 DAAE0781G0005  850308 J028 A4A DJE 2 2 2 4 2 4 2 1007 5 J          1 1 1 1 1 1 1 1 1 1 2 000   5   777-
1 03 AE07  0655 DAAE0782G0002  841116 J028 A4A DJE 2 2 2 4 2 4 2 1007 5 U          1 1 1 1 1 1 2 1 1 1 2 000   5    45
1 03 AE07  0805 DAAE0782G0002  841116 J028 A4A DJE 2 2 2 4 2 4 2 1007 5 U          1 1 1 1 1 1 2 1 1 1 2 000   5    83
1 03 AE07  0806 DAAE0782G0002  841115 J028 A4A DJE 2 2 2 4 2 4 2 1007 5 U          1 1 1 1 1 1 2 1 1 1 2 000   5   205
1 06 AE07  1633 DAAE0782G0002  850225 J028 A4A DJE 2 2 2 4 2 4 2 1007 5 U          1 1 1 1 1 1 2 1 1 1 2 000   5   214-
1 07 AE07  2191 DAAE0782G0002  850416 J028 A4A DJE 2 2 2 4 2 4 2 1007 5 U          1 1 1 1 1 1 1 1 1 1 2 000   5   34-
1 01 AE07  0183 DAAE0784C2416  841012 2835 A4A DJE 2 2 2 3 1   2 1013 5 J          1 1 1 1 1 1 2 1 1 1 2 000   5    68
1 03 AE07  0918 DAAE0784GA007  841213 J028 A4A DJE 2 2 2 4 2 4 2 1007 5 U          1 1 1 1 1 1 2 1 1 1 2 000   5    90
1 04 AE07  1110 DAAE0784GA007  850111 J028 A4A DJE 2 2 2 4 2 4 2 1007 5 U          1 1 1 1 1 1 2 1 1 1 2 000   5    41
1 04 AE07  1111 DAAE0784GA007  850111 J028 A4A DJE 2 2 2 4 2 4 2 1007 5 U          1 1 1 1 1 1 2 1 1 1 2 000   5   206
1 04 AE07  1231 DAAE0784GA007  850123 J028 A4A DJE 2 2 2 4 2 4 2 1007 5 U          1 1 1 1 1 1 2 1 1 1 2 000   5    46
1 04 AE07  1232 DAAE0784GA007  850123 J028 A4A DJE 2 2 2 4 2 4 2 1007 5 J          1 1 1 1 1 1 2 1 1 1 2 000   5    98
1 05 AE07  1338 DAAE0784GA007  850131 J028 A4A DJE 2 2 2 4 2 4 2 1007 5 J          1 1 1 1 1 1 2 1 1 1 2 000   5    31
1 05 AE07  1406 DAAE0784GA007  850205 J028 A4A DJE 2 2 2 4 2 4 2 1007 5 U          1 1 1 1 1 1 2 1 1 1 2 000   5    37
1 05 AE07  1352 DAAE0784GA007  850201 J028 A4A DJE 2 2 2 4 2 4 2 1007 5 U          1 1 1 1 1 1 2 1 1 1 2 000   5    30
1 06 AE07  1548 DAAE0784GA007  850221 J028 A4A DJE 2 2 2 4 2 4 2 1007 5 U          1 1 1 1 1 1 2 1 1 1 2 000   5   30-
1 06 AE07  1667 DAAE0784GA007  850228 J028 A4A DJE 2 2 2 4 2 4 2 1007 5 U          1 1 1 1 1 1 2 1 1 1 2 000   5    30
1 06 AE07  1727 DAAE0784GA007  850304 J028 A4A DJE 2 2 2 4 2 4 2 1007 5 U          1 1 1 1 1 1 2 1 1 1 2 000   5   61-
1 06 AE07  1728 DAAE0784GA007  850304 J028 A4A DJE 2 2 2 4 2 4 2 1007 5 U          1 1 1 1 1 1 2 1 1 1 2 000   5    61
1 06 AE07  1547 DAAE0784GA007  850221 J028 A4A DJE 2 2 2 4 2 4 2 1007 5 U          1 1 1 1 1 1 2 1 1 1 2 000   5    61
1 06 AE07  1549 DAAE0784GA007  850221 J028 A4A DJE 2 2 2 4 2 4 2 1007 5 U          1 1 1 1 1 1 2 1 1 1 2 000   5    36
```

S RM AAAAA AAAA BBBBBBBBBBBBBBB BBBBBB BBBB BBB BBB B B B B C C C CCCC C C C C C CC D D D D D D D D D D D DDDDDD D B7
V PO 8888 888 888 1 1 1 11 12 1 AMOUNT
C TN 33333 2222 111111111111111 333333 AAAA BBB CCC 9 0 2 3 1 2 3 4444 5 6 7 8 9 00 1 2 3 4 5 6 7 8 9 0 1 ABBCCC 3 ($000)
AVCO CORPORATION (CONT) Stratford Conn 001367903 74190 09
1 06 AE07 1629 DAAE0784GA007 850225 J028 A4A DJE 2 2 2 4 2 4 2 1007 5 U 1 1 1 1 1 1 2 1 1 1 2 000 5 36
1 06 AE07 1630 DAAE0784GA007 850225 J028 A4A DJE 2 2 2 4 2 4 2 1007 5 U 1 1 1 1 1 1 2 1 1 1 2 000 5 47
1 06 AE07 1631 DAAE0784GA007 850225 J028 A4A DJE 2 2 2 4 2 4 2 1007 5 U 1 1 1 1 1 1 2 1 1 1 2 000 5 52
1 06 AE07 1632 DAAE0784GA007 850225 J028 A4A DJE 2 2 2 4 2 4 2 1007 5 U 1 1 1 1 1 1 2 1 1 1 2 000 5 58
1 06 AE07 1729 DAAE0784GA007 850304 J028 A4A DJE 2 2 2 4 2 4 2 1007 5 U 1 1 1 1 1 1 2 1 1 1 2 000 5 68
1 06 AE07 1730 DAAE0784GA007 850304 J028 A4A DJE 2 2 2 4 2 4 2 1007 5 U 1 1 1 1 1 1 2 1 1 1 2 000 5 46
1 06 AE07 1736 DAAE0784GA007 850307 J028 A4A DJE 2 2 2 4 2 4 2 1007 5 U 1 1 1 1 1 1 2 1 1 1 2 000 5 118
1 06 AE07 1744 DAAE0784GA007 850308 J028 A4A DJE 2 2 2 4 2 4 2 1007 5 U 1 1 1 1 1 1 2 1 1 1 2 000 5 125
1 06 AE07 1874 DAAE0784GA007 850307 J028 A4A DJE 2 2 2 4 2 4 2 1007 5 U 1 1 1 1 1 1 2 1 1 1 2 000 5 46
1 06 AE07 1878 DAAE0784GA007 850319 J028 A4A DJE 2 2 2 4 2 4 2 1007 5 U 1 1 1 1 1 1 2 1 1 1 2 000 5 66
1 06 AE07 1879 DAAE0784GA007 850320 J028 A4A DJE 2 2 2 4 2 4 2 1007 5 U 1 1 1 1 1 1 2 1 1 1 2 000 5 71
1 06 AE07 1955 DAAE0784GA007 850325 J028 A4A DJE 2 2 2 4 2 4 2 1007 5 U 1 1 1 1 1 1 2 1 1 1 2 000 5 149
1 06 AE07 1956 DAAE0784GA007 850325 J028 A4A DJE 2 2 2 4 2 4 2 1007 5 U 1 1 1 1 1 1 2 1 1 1 2 000 5 44
1 06 AE07 1957 DAAE0784GA007 850328 J028 A4A DJE 2 2 2 4 2 4 2 1007 5 U 1 1 1 1 1 1 2 1 1 1 2 000 5 29
1 06 AE07 1958 DAAE0784GA007 850328 J028 A4A DJE 2 2 2 4 2 4 2 1007 5 U 1 1 1 1 1 1 2 1 1 1 2 000 5 36
1 06 AE07 1959 DAAE0784GA007 850325 J028 A4A DJE 2 2 2 4 2 4 2 1007 5 U 1 1 1 1 1 1 2 1 1 1 2 000 5 190
1 06 AE07 1960 DAAE0784GA007 850325 J028 A4A DJE 2 2 2 4 2 4 2 1007 5 U 1 1 1 1 1 1 2 1 1 1 2 000 5 51
1 06 AE07 1961 DAAE0784GA007 850325 J028 A4A DJE 2 2 2 4 2 4 2 1007 5 U 1 1 1 1 1 1 2 1 1 1 2 000 5 60
1 06 AE07 1962 DAAE0784GA007 850329 J028 A4A DJE 2 2 2 4 2 4 2 1007 5 U 1 1 1 1 1 1 2 1 1 1 2 000 5 47
1 07 AE07 2063 DAAE0784GA007 850401 J028 A4A DJE 2 2 2 A 2 4 2 1007 5 U 1 1 1 1 1 1 2 1 1 1 2 000 5 44
1 07 AE07 2064 DAAE0784GA007 850402 J028 A4A DJE 2 2 2 A 2 4 2 1007 5 U 1 1 1 1 1 1 2 1 1 1 2 000 5 66
1 07 AE07 2065 DAAE0784GA007 850401 J028 A4A DJE 2 2 2 A 2 4 2 1007 5 U 1 1 1 1 1 1 2 1 1 1 2 000 5 55
1 07 AE07 2066 DAAE0784GA007 850403 J028 A4A DJE 2 2 2 4 2 4 2 1007 5 U 1 1 1 1 1 1 1 1 1 1 2 000 5 658
1 07 AE07 2210 DAAE0784GA007 850411 J028 A4A DJE 2 2 2 A 2 4 2 1007 5 U 1 1 1 1 1 1 2 1 1 1 2 000 5 44
1 07 AE07 2211 DAAE0784GA007 850417 J028 A4A DJE 2 2 2 A 2 4 2 1007 5 U 1 1 1 1 1 1 2 1 1 1 2 000 5 89
1 07 AE07 2227 DAAE0784GA007 850417 J028 A4A DJE 2 2 2 A 2 4 2 1007 5 U 1 1 1 1 1 1 2 1 1 1 2 000 5 134
1 08 AE07 2514 DAAE0784GA007 850516 J028 A4A DJE 2 2 2 4 1 2 1007 5 U 1 1 1 1 1 1 1 1 1 1 2 000 5 712
1 08 AE07 2594 DAAE0784GA007 850513 J028 A4A DJE 2 2 2 A 2 B 2 5 U 1 1 N 2A 1 1 1 1 1 1 2 1 1 1 2 000 5 140
1 08 AE07 2598 DAAE0784GA007 850521 J028 A4A DJE 2 2 2 A 2 B 2 5 U 1 1 N 2A 1 1 1 1 1 1 2 1 1 1 2 000 5 63
1 09 AE07 2651 DAAE0784GA007 850529 J028 A4A DJE 2 2 2 A 2 B 2 5 U 1 1 N 2A 1 1 1 1 1 1 2 1 1 1 2 000 5 57
1 09 AE07 2652 DAAE0784GA007 850529 J028 A4A DJE 2 2 2 A 2 B 2 5 U 1 1 N 2A 1 1 1 1 1 1 2 1 1 1 2 000 5 75
1 09 AE07 2653 DAAE0784GA007 850529 J028 A4A DJE 2 2 2 A 2 B 2 5 U 1 1 N 2A 1 1 1 1 1 1 2 1 1 1 2 000 5 42
1 09 AE07 2654 DAAE0784GA007 850529 J028 A4A DJE 2 2 2 A 2 B 2 5 U 1 1 N 2A 1 1 1 1 1 1 2 1 1 1 2 000 5 37
1 09 AE07 2655 DAAE0784GA007 850529 J028 A4A DJE 2 2 2 A 2 B 2 5 U 1 1 N 2A 1 1 1 1 1 1 2 1 1 1 2 000 5 45
1 09 AE07 2730 DAAE0784GA007 850528 J028 A4A DJE 2 2 2 A 2 B 2 5 U 1 1 N 2A 1 1 1 1 1 1 2 1 1 1 2 000 5 51
1 09 AE07 2731 DAAE0784GA007 850528 J028 A4A DJE 2 2 2 A 2 B 2 5 U 1 1 N 2A 1 1 1 1 1 1 2 1 1 1 2 000 5 37
1 09 AE07 2804 DAAE0784GA007 850607 J028 A4A DJE 2 2 2 A 2 B 2 5 U 1 1 N 2A 1 1 1 1 1 1 2 1 1 1 2 000 5 64
1 09 AE07 2834 DAAE0784GA007 850610 J028 A4A DJE 2 2 2 4 2 B 2 5 U 1 1 N 2A 1 1 1 1 1 1 2 1 1 1 2 000 5 51
1 09 AE07 2912 DAAE0784GA007 850618 J028 A4A DJE 2 2 2 A 2 B 2 5 U 1 1 N 2A 1 1 1 1 1 1 2 1 1 1 2 000 5 35
1 09 AE07 2913 DAAE0784GA007 850618 J028 A4A DJE 2 2 2 A 2 B 2 5 U 1 1 N 2A 1 1 1 1 1 1 2 1 1 1 2 000 5 51
1 09 AE07 2933 DAAE0784GA007 850619 J028 A4A DJE 2 2 2 A 2 B 2 5 U 1 1 N 2A 1 1 1 1 1 1 2 1 1 1 2 000 5 233
1 10 AE07 2960 DAAE0784GA007 850619 J028 A4A DJE 2 2 2 A 2 B 2 5 U 1 1 N 2A 1 1 1 1 1 1 2 1 1 1 2 000 5 112
1 10 AE07 2961 DAAE0784GA007 850619 J028 A4A DJE 2 2 2 A 2 B 2 5 U 1 1 N 2A 1 1 1 1 1 1 2 1 1 1 2 000 5 224
1 10 AE07 3005 DAAE0784GA007 850625 J028 A4A DJE 2 2 2 B 2 B 2 5 U 1 1 N 2A 1 1 1 1 1 1 2 1 1 1 2 000 5 52
1 10 AE07 3065 DAAE0784GA007 850624 J028 A4A DJE 2 2 2 A 2 B 2 5 U 1 1 N 2A 1 1 1 1 1 1 2 1 1 1 2 000 5 95
1 10 AE07 3141 DAAE0784GA007 850709 J028 A4A DJE 2 2 2 A 2 B 2 5 U 1 1 N 2A 1 1 1 1 1 1 2 1 1 1 2 000 5 88
1 10 AE07 3142 DAAE0784GA007 850709 J028 A4A DJE 2 2 2 A 2 B 2 5 U 1 1 N 2A 1 1 1 1 1 1 2 1 1 1 2 000 5 42
1 10 AE07 3143 DAAE0784GA007 850709 J028 A4A DJE 2 2 2 A 2 B 2 5 U 1 1 N 2A 1 1 1 1 1 1 2 1 1 1 2 000 5 85
1 11 AE07 3465 DAAE0784GA007 850805 J028 A4A DJE 2 2 2 A 2 B 2 5 U 1 1 N 2A 1 1 1 1 1 1 2 1 1 1 2 000 5 47
1 11 AE07 3466 DAAE0784GA007 850805 J028 A4A DJE 2 2 2 A 2 B 2 5 U 1 1 N 2A 1 1 1 1 1 1 2 1 1 1 2 000 5 118
1 11 AE07 3467 DAAE0784GA007 850805 J028 A4A DJE 2 2 2 A 2 B 2 5 U 1 1 N 2A 1 1 1 1 1 1 2 1 1 1 2 000 5 176

S V C	RM PO TN	AAAAA	AAAA	BBBBBBBBBBBBBBB	BBBBBB	BBBB 8888 3333	BBB 888 AAAA	BBB 888 BBB	B 1 9	B 1 0	B 1 2	B 1 3	C 1	C 2	C 3	CCCC 4444	C 5	C 6	C 7	C 8	C 9	CC 11 00	D 1	D 2	D 3	D 4	D 5	D 6	D 7	D 8	D 9	D 1 0	D 1 1	DDDDDD 12 ABBCCC	D 1 3	B7 AMOUNT ($000)
AVCO CORPORATION (CONT)						Stratford							Conn				001367903						74190							09					
1	11	AE07	3534	DAAE0784GA007	850813	J028	A4A	DJE	2	2	2	A	2	B	2		5	U	1	1	N	2A	1	1	1	1	1	1	2	1	1	1	2	000	5	46
1	12	AE07	3727	DAAE0784GA007	850829	J028	A4A	DJE	2	2	2	A	2	B	2		5	U	1	1	N	2A	1	1	1	1	1	1	2	1	1	1	2	000	5	72
1	12	AE07	3767	DAAE0784GA007	850829	J028	A4A	DJE	2	2	2	A	2	B	2		5	U	1	1	N	2A	1	1	1	1	1	1	2	1	1	1	2	000	5	102
1	12	AE07	3774	DAAE0784GA007	850830	J028	A4A	DJE	2	2	2	A	2	B	2		5	U	1	1	N	2A	1	1	1	1	1	1	2	1	1	1	2	000	5	287
1	12	AE07	3797	DAAE0784GA007	850830	J028	A4A	DJE	2	2	2	A	2	B	2		5	U	1	1	N	2A	1	1	1	1	1	1	2	1	1	1	2	000	5	42
1	06	AE07	1611	DAAE0785C1008	850227	2835	A4A	DJB	2	2	2	3	1		2	1013	5	J					1	3	1	1	1	1	2	1	1	1	2	000	5	68
1	03	AE07	0757	DAAE0785CA014	841130	2835	A4A	DJE	2	2	2	3	2	4	2	0200	1	J					1	4	1	1	1	1	2	1	1	1	2	000	5	76
1	09	AE07	2649	DAAE0785GA007	850529	J028	A4A	DJE	2	2	2	A	2	B	2		5	U	1	1	N	2A	1	1	1	1	1	1	2	1	1	1	2	000	5	93
1	09	AE07	2650	DAAE0785GA007	850529	J028	A4A	DJE	2	2	2	A	2	B	2		5	U	1	1	N	2A	1	1	1	1	1	1	2	1	1	1	2	000	5	27
1	02	AJ02	0014	DAKK5184C0029	841030	AC11	A1B	000	2	2	2	C	1		2	1100	2	U					1	1	1	1	1	1	3	1	1	1	1	000		165
2	02	PB802	0044	N0014084D2968	841102	L028	S1	000	2	2	2	B	1		2	1007	5	Z					1	1	1	1	1	1	1	1	1	5	1	000	5	36
2	12	PA100	7155	N0014085D2968	850906	L028	S1	000	2	2	2	B	1		2		5	Z	1	1	N	1A	1	1	1	1	1	1	1	1	1	5	1	000	5	28
3	05	FJ04	1110	F0960385C0622	850226	1560	A1A	AHA	2	2	2	3	1		2	1015	1	J					1	4	1	3	1	1	2	1	1	1	2	000	5	45
				LOCATION TOTAL													6,298	*																	
AVCO CORPORATION						Stratford							Conn				001367903						74260							09					
1	04	AE07	1045	DAAE0782G0002	850104	J028	A4A	DJE	2	2	2	4	2	4	2	1007	5	U					1	1	1	1	1	1	2	1	1	1	2	000	5	53
1	06	AE07	1923	DAAE0783CR077	850327	H128	A4A	000	2	2	2	A	1		2	1100	5	U					1	1	1	1	1	1	2	1	1	1	2	000	5	310
1	07	AE07	2333	DAAE0784GA007	850418	J028	A4A	DJE	2	2	2	A	2	4	2	1007	5	U					1	1	1	1	1	1	2	1	1	1	2	000	5	78
1	07	AE07	2334	DAAE0784GA007	850418	J028	A4A	DJE	2	2	2	A	2	4	2	1007	5	U					1	1	1	1	1	1	2	1	1	1	2	000	5	94
1	07	AE07	2335	DAAE0784GA007	850418	J028	A4A	DJE	2	2	2	A	2	4	2	1007	5	U					1	1	1	1	1	1	2	1	1	1	1	000	5	111
1	08	AE07	2383	DAAE0784GA007	850426	J028	A4A	DJE	2	2	2	A	2	4	2	1007	5	U					1	1	1	1	1	1	2	1	1	1	2	000	5	68
1	10	AE07	3342	DAAE0784GA007	850722	J028	A4A	DJE	2	2	2	A	2	B	2		5	U	1	1	N	2A	1	1	1	1	1	1	2	1	1	1	2	000	5	74
1	10	AE07	3343	DAAE0784GA007	850722	J028	A4A	DJE	2	2	2	A	2	B	2		5	U	1	1	N	2A	1	1	1	1	1	1	2	1	1	1	2	000	5	101
1	10	AE07	3344	DAAE0784GA007	850722	J028	A4A	DJE	2	2	2	A	2	B	2		5	U	1	1	N	2A	1	1	1	1	1	1	2	1	1	1	2	000	5	73
1	10	AE07	3345	DAAE0784GA007	850722	J028	A4A	DJE	2	2	2	A	2	B	2		5	U	1	1	N	2A	1	1	1	1	1	1	2	1	1	1	2	000	5	73
1	10	AE07	3353	DAAE0784GA007	850730	J028	A4A	DJE	2	2	2	A	2	B	2		5	U	1	1	N	2A	1	1	1	1	1	1	2	1	1	1	2	000	5	141
1	12	AE07	3979	DAAE0784GA007	850916	J028	A4A	DJE	2	2	2	A	2	B	2		5	U	1	1	N	2A	1	1	1	1	1	1	2	1	1	1	2	000	5	68
1	12	AE07	3980	DAAE0784GA007	850916	J028	A4A	DJE	2	2	2	A	2	B	2		5	U	1	1	N	2A	1	1	1	1	1	1	2	1	1	1	2	000	5	77
1	12	AE07	3981	DAAE0784GA007	850916	J028	A4A	DJE	2	2	2	A	2	B	2		5	U	1	1	N	2A	1	1	1	1	1	1	2	1	1	1	2	000	5	72
1	12	AE07	3982	DAAE0784GA007	850916	J028	A4A	DJE	2	2	2	A	2	B	2		5	U	1	1	N	2A	1	1	1	1	1	1	2	1	1	1	2	000	5	63
1	12	AE07	4001	DAAE0784GA007	850917	J028	A4A	DJE	2	2	2	A	2	B	2		5	U	1	1	N	2A	1	1	1	1	1	1	2	1	1	1	2	000	5	28
1	12	AE07	4002	DAAE0784GA007	850917	J028	A4A	DJE	2	2	2	A	2	B	2		5	U	1	1	N	2A	1	1	1	1	1	1	2	1	1	1	2	000	5	66
1	12	AE07	4003	DAAE0784GA007	850917	J028	A4A	DJE	2	2	2	A	2	B	2		5	U	1	1	N	2A	1	1	1	1	1	1	2	1	1	1	2	000	5	57
1	12	AE07	4004	DAAE0784GA007	850917	J028	A4A	DJE	2	2	2	A	2	B	2		5	U	1	1	N	2A	1	1	1	1	1	1	2	1	1	1	2	000	5	84
1	12	AE07	4227	DAAE0784GA007	850927	J028	A4A	DJE	2	2	2	A	2	B	2		5	U	1	1	N	2A	1	1	1	1	1	1	2	1	1	1	2	000	5	69
1	12	AE07	4228	DAAE0784GA007	850927	J028	A4A	DJE	2	2	2	A	2	B	2		5	U	1	1	N	1A	1	1	1	1	1	1	2	1	1	1	2	000	5	37
1	12	AE07	4229	DAAE0784GA007	850927	J028	A4A	DJE	2	2	2	G	2	B	2		5	U	1	1	N	2A	1	1	1	1	1	1	2	1	1	1	2	000	5	77-
1	12	AE07	4250	DAAE0784GA007	850927	J028	A4A	DJE	2	2	2	A	2	B	2		5	U	1	1	N	1A	1	1	1	1	1	1	2	1	1	1	2	000	5	60
1	12	AE07	4375	DAAE0784GA007	850930	J028	A4A	DJE	2	2	2	A	2	B	2		5	U	1	1	N	2A	1	1	1	1	1	1	2	1	1	1	2	000	5	69
1	12	AE07	4376	DAAE0784GA007	850930	J028	A4A	DJE	2	2	2	A	2	B	2		5	U	1	1	N	2A	1	1	1	1	1	1	2	1	1	1	2	000	5	61
1	12	AE07	4377	DAAE0784GA007	850930	J028	A4A	DJE	2	2	2	A	2	B	2		5	U	1	1	N	2A	1	1	1	1	1	1	2	1	1	1	2	000	5	110
1	12	AE07	4378	DAAE0784GA007	850930	J028	A4A	DJE	2	2	2	A	2	B	2		5	U	1	1	N	2A	1	1	1	1	1	1	2	1	1	1	2	000	5	31
1	12	AE07	4379	DAAE0784GA007	850930	J028	A4A	DJE	2	2	2	A	2	B	2		5	U	1	1	N	2A	1	1	1	1	1	1	2	1	1	1	2	000	5	35
1	02	AE07	0263	DAAE0785C0068	841022	2835	A4A	DJE	2	2	2	3	1		2	1013	5	J					1	1	1	1	1	1	2	1	1	1	2	100	5	48
1	07	AE07	2012	DAAE0785C1116	850328	2835	A4A	DJE	2	2	2	3	1		2	1013	5	J					1	1	1	1	1	1	1	1	1	1	2	000	1	327
1	07	AE07	2030	DAAE0785C1185	850401	3940	A4A	000	2	2	2	3	1		2	1015	1	J					1	1	1	1	1	1	2	1	1	1	2	000	5	34
1	08	AE07	2417	DAAE0785C1355	850502	2835	A4A	DJE	2	2	2	3	1		2	1013	5	J					1	1	1	1	1	1	2	1	1	1	1	000	1	264
1	07	AE07	2285	DAAE0785C1358	850423	2835	A4A	DJE	2	2	2	3	1		2	1013	5	J					1	1	1	1	1	1	2	1	1	1	2	000	1	90
1	12	AE07	3740	DAAE0785C2383	850830	2835	A4A	DJE	2	2	2	3	1		2	1015	1	J					1	1	1	1	1	1	2	1	1	1	1	000	1	272

S V C	RM PO TN	AAAAA	AAAA	BBBBBBBBBBBBBBB	BBBBBB	BBBB 8888	BBB 888	BBB 888	B 1	B 1	B 1	B	C	C	C	CCCC	C	C	C	C	C	CC 11 00	D 1	D 2	D 3	D 4	D 5	D 6	D 7	D 8	D 9	D 1	D 1	DDDDDD 12 ABBCCC	D 1 3	B7 AMOUNT ($000)
AVCO CORPORATION (CONT)				Stratford								Conn								001367903					74260				09							
1	12	AE07	3739	DAAE0785C2384	850830	2835	A4A	DJE	2	2	2	3	1		2	1015	5	J								1	1	1	1	1	2	1	1	1	1	000	1	116
1	12	AE07	4261	DAAE0785CR023	850927	AC42	A4A	000	2	2	2	3	1		2	1013	5	U								1	1	1	2	1	1	2	1	1	1	1	000	5	339
1	12	AE07	4263	DAAE0785CR163	850927	AC45	A4A	000	2	2	2	3	1		2	1100	5	U								1	2	1	1	1	1	3	1	1	1	1	000	5	615
1	06	AC83	0037	DAAG4885C0028	850320	3040	A1B	BTB	2	2	2	3	2	4	2	0200	1	J								1	4	1	1	1	1	2	1	1	1	2	000	5	48
1	01	AJ09	0021	DAAJ0177C0833	841009	J099	S1	000	2	2	2	A	1		2	1016	5	S								1	1	1	1	1	1	2	1	1	1	2	000	5	26-
1	05	AJ09	0564	DAAJ0177C0833	850131	Y154	C2	000	2	2	2	A	1		2	1016	5	S								1	1	1	1	1	1	2	1	1	1	2	100	5	57
1	06	AJ09	0698	DAAJ0177C0833	850227	J099	S1	000	2	2	2	A	1		2	1016	5	S								1	1	1	1	1	1	2	1	1	1	2	100	5	50
1	06	AJ09	0741	DAAJ0177C0833	850304	J099	S1	000	2	2	2	A	1		2	1016	5	S								1	1	1	1	1	1	2	1	1	1	2	100	5	78
1	06	AJ09	0755	DAAJ0177C0833	850306	J099	S1	000	2	2	2	A	1		2	1016	5	S								1	1	1	1	1	1	2	1	1	1	2	100	5	142
1	07	AJ09	1312	DAAJ0177C0833	850405	J099	S1	000	2	2	2	A	1		2	1016	5	S								1	1	1	1	1	1	2	1	1	1	2	100	5	33
1	08	AJ09	1619	DAAJ0177C0833	850523	J099	S1	000	2	2	2	A	1		2	1016	5	S								1	1	1	1	1	1	2	1	1	1	2	000	5	28
1	09	AJ09	1707	DAAJ0177C0833	850610	J099	S1	000	2	2	2	A	1		2	1016	5	S								1	1	1	1	1	1	2	1	1	1	2	100	5	34
1	04	AJ09	0423	DAAJ0985CA324	850114	6110	A1B	AHD	2	2	2	3	1		2	1015	1	J								1	1	1	1	1	1	2	1	1	1	2	000	5	41
1	09	AJ09	1726	DAAJ0985GA026	850612	2995	A1C	BTB	2	2	1	4																				0		0	1			2,827
1	08	AJ09	1545	DAAJ0985GA027	850514	R425	S1	BTB	2	2	2	4	1		2	1001	5	U								1	1	1	1	1	1	1	1	1	1	2	000	5	155
1	08	AJ09	1553	DAAJ0985GA027	850514	R425	S1	BTC	2	2	2	4	1		2	1001	5	U								1	1	1	1	1	1	1	1	1	1	2	000	5	155
2	09	JA111	5459	N0010485C0120	850513	2835	A3	000	2	2	2	3	1		2	1015	5	J								1	1	1	1	1	1	2	1	1	1	2	000	1	42
2	09	JA111	5455	N0010485C0121	850510	2835	A3	000	2	2	2	3	1		2	1015	5	J								1	1	1	1	1	1	2	1	1	1	2	000	1	42
2	10	JA111	5935	N0010485G0433	850710	2825	A3	000	2	2	2	4	1		2		5	J	1	1	N	1A				1	1	1	1	1	1	2	1	1	1	2	000	1	193
2	10	JA111	6082	N0010485G0433	850627	2835	A3	000	2	2	2	4	1		2		5	J	2	1	N	1A				1	1	1	1	1	1	2	1	1	1	1	000	1	139
2	12	JA111	7438	N0010485G0433	850823	6110	A3	000	2	2	2	4	1		2		5	J	1	1	N	1A				1	1	1	1	1	1	2	1	1	1	2	100	5	61
2	12	JA111	7440	N0010485G0433	850816	2835	A3	000	2	2	2	4	1		2		5	J	1	1	N	1A				1	1	1	1	1	1	3	1	1	1	1	100	1	1,233
2	12	JA111	8200	N0010485G0433	850930	6110	A3	000	2	2	2	4	1		2	1015	5	J								1	1	1	1	1	1	2	1	1	1	2	000	1	28
2	12	JA111	8202	N0010485G0433	850929	2835	A3	000	2	2	2	4	1		2		5	J	1	1	N	1A				1	1	1	1	1	1	2	1	1	1	2	000	1	27
2	12	MF111	0767	N0016785C0154	850930	AD24	S1	000	2	2	2	3	1		2		5	U	1	1	N	1A				1	2	1	2	1	1	2	1	1	5	1	000	5	135
4	05	0400	1830	DAAJ0985GA026	850215	4920	C9E	000	2	2	2	4	1		2	1013	5	J								1	1	1	1	1	1	2	1	1	1	2	000	5	73
4	04	0400	1311	DLA40085C0888	850117	6695	C9E	000	2	2	2	3	1		2	1013	5	J								1	1	1	1	1	1	2	1	1	1	2	000	5	31
4	02	0500	0526	DLA50085C0079	841127	2945	A1B	000	2	2	2	3	1		2	1013	1	J								1	3	1	1	1	1	2	1	1	1	2	000	5	50
4	05	0700	1575	DLA70085C0452	850201	3020	C9E	000	2	2	2	3	2	0	2	1013	5	J								1	1	1	1	1	1	2	1	1	1	2	000	5	26
4	02	0700	0342	DLA70085C0506	841102	3040	C9E	000	2	2	2	3	1		2	1013	1	J								1	4	1	1	1	1	2	1	1	2	2	000	5	45
				LOCATION TOTAL													9,938	*																			

AVCO		CORPORATION			Stratford AEP								Conn							001367903					74295				09							
1	04	AE07	1014	DAAE0781G0005	841221	2835	A4A	DJE	2	2	2	4	2	4	2	1015	5	J								1	1	1	1	1	1	2	1	1	1	2	000	1	51-
1	04	AE07	1129	DAAE0781G0005	850114	2835	A4A	DJE	2	2	2	4	2	4	2	1015	5	J								1	1	1	1	1	1	2	1	1	1	2	000	1	40-
1	04	AE07	1130	DAAE0781G0005	850114	2835	A4A	DJE	2	2	2	4	2	4	2	1015	5	J								1	1	1	1	1	1	2	1	1	1	2	000	1	123
1	12	AE07	4083	DAAE0781G0005	850919	2835	A4A	DJE	2	2	2	A	2	D	2		4	J	1	1	N	5A				1	1	1	1	1	1	3	1	1	1	1	000	1	6,869
1	08	AE07	2475	DAAE0783CA185	850508	2835	A4A	DJE	2	2	2	D	1		2	1400	4	J								1	1	1	1	1	1	3	1	1	1	1	000	2	150
1	08	AE07	2587	DAAE0783CA185	850520	2835	A4A	DJE	2	2	2	D	1		2	1400	4	J								1	1	1	1	1	1	3	1	1	1	1	000	2	57
1	05	AE07	1295	DAAE0784CA001	850129	2835	A4A	DJE	2	2	2	C	1		2	1001	4	S								1	1	1	1	1	1	3	1	1	1	1	000	5	26,200
1	09	AE07	2681	DAAE0784CA001	850530	2835	A4A	DJE	2	2	2	C	1		2	1400	4	S								1	1	1	1	1	1	3	1	1	1	1	000	5	30,131
1	11	AE07	3523	DAAE0784CA001	850812	2835	A4A	DJE	2	2	2	A	1		2	1400	4	J								1	1	1	1	1	1	3	1	1	1	1	000	1	188,337
1	04	AE07	0836	DAAE0784CA187	841211	R215	A4A	DJE	2	2	2	3	2	4	2	1013	5	S								1	2	1	2	1	1	3	1	1	3	1	000	5	22,361
1	06	AE07	1954	DAAE0784GA006	850328	2835	A4A	DJE	2	2	2	4	1		2	1001	5	A								1	1	1	1	1	1	3	1	1	1	2	000	1	144,124
1	09	AE07	3020	DAAE0784GA006	850626	2835	A4A	DJE	2	2	2	A	1		2	1001	5	A								1	1	1	1	1	1	3	1	1	1	2	000	1	8,931
1	12	AE07	3780	DAAE0784GA006	850626	2835	A4A	DJE	2	2	2	B	1		2	1001	5	A								1	1	1	1	1	1	3	1	1	1	2	000	1	8,931
1	12	AE07	4169	DAAE0784GA006	850925	2835	A4A	DJE	2	2	2	B	2	5	2	1001	5	A								1	1	1	1	1	1	3	1	1	1	2	000	1	1,523
1	12	AE07	4321	DAAE0784GA006	850926	2835	A4A	DJE	2	2	2	B	2	K	2		5	A	1	1	N	1G				1	1	1	1	1	1	3	1	1	1	2	000	1	453
1	12	AE07	4322	DAAE0784GA006	850927	3040	A4A	DJE	2	2	2	B	2	K	2		5	A	1	1	N	1G				1	1	1	1	1	1	3	1	1	1	2	000	1	2,868
1	12	AE07	3994	DAAE0785C2276	850918	2835	A4A	DJE	2	2	2	3	1		2	1013	5	J								1	1	1	1	1	1	2	1	1	1	1	000	1	486

S	RM	AAAAA	AAAA	BBBBBBBBBBBBBBB	BBBBBB	BBBB	BBB	BBB	B	B	B	B	C	C	C	CCCC	C	C	C	C	C	CC	D	D	D	D	D	D	D	D	D	D	DDDDDD	D	B7
V	PO					8888	888	888		1	1	1										11									1	1	12	1	AMOUNT
C	TN	33333	2222	111111111111111	333333	AAAA	BBB	CCC	9	0	2	3	1	2	3	4444	5	6	7	8	9	00	1	2	3	4	5	6	7	8	9	0	1	ABBCCC	3	($000)
AVCO CORPORATION (CONT)					Stratford AEP								Conn									001367903				74295				09					
1	11	AE07	3608	DAAE0785C2296	850816	3110	A4A	DJE	2	2	2	3	1		2		1	A	2	2	B		1	4	1	1	1	2	1	1	1	3	000	5	37
1	03	AE07	0832	DAAE0785CA100	841211	2835	A4A	DJE	2	2	2	3	1		2	1001	4	S					1	1	1	1	1	1	3	1	1	1	1	000	5	29,129
1	12	AE07	4056	DAAE0785CA100	850919	2835	A4A	DJE	2	2	2	C	1		2	1001	4	S					1	1	1	1	1	1	3	1	1	1	1	000	5	22,500
1	02	AJ09	0096	DAAJ0172A0001	841019	2840	A1B	BTC	2	2	2	A	1		2	1015	5	J					1	1	1	1	1	1	2	1	1	1	1	000	1	27
1	02	AJ09	0110	DAAJ0172A0001	841106	2840	A1B	BTC	2	2	1	A															0				0	1			86
1	05	AJ09	0405	DAAJ0172A0001	841214	2840	A1B	BTC	2	2	2	4	1		2	0200	5	J					1	1	1	2	1	1	2	1	1	1	2	000	5	112-
1	05	AJ09	0430	DAAJ0172A0001	850116	2840	A1B	BTC	2	2	2	4	1		2	1015	5	J					1	1	1	2	1	1	2	1	1	1	2	000	5	154-
1	05	AJ09	0436	DAAJ0172A0001	850114	2840	A1B	BTC	2	2	2	4	1		2	1015	5	J					1	1	1	2	1	1	2	1	1	1	2	000	5	141-
1	05	AJ09	0439	DAAJ0172A0001	850114	2840	A1B	BTC	2	2	2	4	1		2	1015	5	J					1	1	1	1	1	1	2	1	1	1	2	000	5	106-
1	05	AJ09	0440	DAAJ0172A0001	850114	2840	A1B	BTC	2	2	2	4	1		2	1015	5	J					1	1	1	1	1	1	2	1	1	1	2	000	5	278-
1	05	AJ09	0441	DAAJ0172A0001	850114	2840	A1B	BTC	2	2	2	4	1		2	1015	5	J					1	1	1	2	1	1	2	1	1	1	2	000	5	46-
1	05	AJ09	0535	DAAJ0172A0001	850131	2840	A1B	BTC	2	2	2	4	1		2	1015	5	J					1	1	1	2	1	1	2	1	1	1	2	000	5	136-
1	06	AJ09	0910	DAAJ0172A0001	850307	5120	A1B	BTC	2	2	2	4	1		2	1015	5	J					1	1	1	1	1	1	1	1	1	1	2	000	1	31-
1	06	AJ09	0911	DAAJ0172A0001	850307	2840	A1B	BTC	2	2	2	4	1		2	1015	5	J					1	1	1	2	1	1	1	1	1	1	1	000	1	315-
1	06	AJ09	0912	DAAJ0172A0001	850307	2840	A1B	BTC	2	2	2	4	1		2	1015	5	J					1	1	1	1	1	1	1	1	1	1	2	000	1	136-
1	07	AJ09	0913	DAAJ0172A0001	850307	2840	A1B	BTC	2	2	2	4	1		2	1015	5	J					1	1	1	1	1	1	1	1	1	1	1	000	1	195-
1	07	AJ09	1285	DAAJ0172A0001	850405	2840	A1B	BTC	2	2	2	4	1		2	1015	5	J					1	1	1	1	1	1	2	1	1	1	1	000	5	1,046-
1	07	AJ09	1286	DAAJ0172A0001	850405	2840	A1B	BTC	2	2	1	4															0				0	1			29-
1	07	AJ09	1293	DAAJ0172A0001	850405	2840	A1B	BTC	2	2	2	4	1		2	1015	5	J					1	1	1	2	1	1	2	1	1	1	2	000	5	160-
1	07	AJ09	1308	DAAJ0172A0001	850405	2840	A1B	BTC	2	2	2	4	1		2	1015	5	J					1	1	1	2	1	1	2	1	1	1	2	000	5	83-
1	07	AJ09	1342	DAAJ0172A0001	850416	2040	A1B	BTC	2	2	2	4	1		2	1015	5	J					1	1	1	1	1	1	2	1	1	1	2	000	5	29
1	08	AJ09	1584	DAAJ0172A0001	850520	2840	A1B	BTC	2	2	2	4	1		2	1015	5	J					1	1	1	2	1	1	1	1	1	1	2	000	1	49-
1	09	AJ09	1629	DAAJ0172A0001	850522	4920	A1B	BTC	2	2	2	4	1		2	1015	5	J					1	1	1	2	1	1	1	1	1	2	2	000	2	97-
1	09	AJ09	1678	DAAJ0172A0001	850529	2915	A1B	BTC	2	2	2	4	1		2	1015	5	J					1	1	1	1	1	1	2	1	1	1	1	000	5	279-
1	09	AJ09	1788	DAAJ0172A0001	850607	2840	A1B	BTC	2	2	2	C	2	0	2	1001	5	J					1	1	1	1	1	1	3	1	1	1	3	000	1	294-
1	10	AJ09	1266	DAAJ0172A0001	850315	2840	A1B	BTC	2	2	2	4	1		2	1015	5	J					1	1	1	2	1	1	1	1	1	1	2	000	1	30-
1	10	AJ09	1267	DAAJ0172A0001	850315	2840	A1B	BTC	2	2	2	4	1		2	1015	5	J					1	1	1	2	1	1	1	1	1	1	2	000	1	38-
1	10	AJ09	2032	DAAJ0172A0001	850722	2840	A1B	BTC	2	2	2	4	1		2	1015	5	J					1	1	1	2	1	1	2	1	1	1	2	000	5	109-
1	10	AJ09	2033	DAAJ0172A0001	850722	2840	A1B	BTC	2	2	2	4	1		2	1015	5	J					1	1	1	2	1	1	2	1	1	1	2	000	5	32-
1	10	AJ09	2034	DAAJ0172A0001	850722	2840	A1B	BTC	2	2	2	4	1		2	1015	5	J					1	1	1	1	1	1	2	1	1	1	2	000	5	50-
1	11	AJ09	1690	DAAJ0172A0001	850604	4920	A1B	AIB	2	2	2	4	1		2	1015	5	J					1	1	1	2	1	1	1	1	1	2	2	000	2	97
1	11	AJ09	2160	DAAJ0172A0001	850807	2840	A1B	BTC	2	2	2	4	1		2	1015	5	J					1	1	1	1	1	1	2	1	1	1	2	000	5	132-
1	11	AJ09	2230	DAAJ0172A0001	850820	2840	A1B	BTC	2	2	2	4	1		2	1015	5	J					1	1	1	1	1	1	2	1	1	1	1	000	1	232-
1	12	AJ09	2445	DAAJ0172A0001	850823	2840	A1B	BTC	2	2	2	4	1		2	1001	5	J					1	1	1	1	1	1	3	1	1	1	1	000	1	6,100-
1	03	AJ09	0287	DAAJ0173A0002	841210	2840	A1B	AHP	2	2	1	C															0				0	1			189-
1	12	AJ09	2525	DAAJ0173A0002	850919	2840	A1B	BTC	2	2	2	4	1		2	1015	5	J					1	1	1	1	1	1	3	1	1	1	2	000	1	126-
1	12	AJ09	2581	DAAJ0173A0002	850918	2840	A1B	BTC	2	2	2	4	1		2	1015	5	J					1	1	1	1	1	1	4	1	1	1	1	000	1	205-
1	12	AJ09	2948	DAAJ0173A0002	850926	2840	A1B	BTC	2	2	2	4	1		2	1015	5	J					1	2	1	2	1	1	3	1	1	1	2	000	1	2,179-
1	11	AJ09	2255	DAAJ0177C0833	850827	J099	S1	000	2	2	2	A	1		2	1016	5	S					1	1	1	1	1	1	3	1	1	1	1	000	5	1,772
1	11	AJ09	2256	DAAJ0177C0833	850827	J099	S1	000	2	2	2	A	1		2	1016	5	S					1	1	1	1	1	1	2	1	1	1	2	000	5	528
1	12	AJ09	2763	DAAJ0177C0833	850925	3413	C9E	000	2	2	2	5	1		2		5	S	1	1	N	1G	1	1	1	1	1	1	2	1	1	1	2	000	5	57
1	12	AJ09	2764	DAAJ0177C0833	850925	N070	S1	000	2	2	2	C	1		2	1001	5	S					1	1	1	1	1	1	2	1	1	1	2	000	5	562-
1	02	AJ09	0176	DAAJ0980C0185	841119	2840	A1B	BTB	2	2	2	C	1		2	1001	5	J					1	1	1	1	1	1	3	1	1	1	2	100	1	61
1	02	AJ09	0177	DAAJ0980C0185	841119	2840	A1B	BTB	2	2	2	C	1		2	1001	5	J					1	1	1	1	1	1	3	1	1	1	2	100	5	97-
1	05	AJ09	0064	DAAJ0980G0008	841022	2840	A1B	BTB	2	2	1	4															0				0	1			100-
1	06	AJ09	0809	DAAJ0981C0002	850301	2840	A1B	BTC	2	2	2	C	1		2	1001	5	J					1	1	1	1	1	1	3	1	1	1	1	000	1	925
1	12	AJ09	2837	DAAJ0982CB070	850925	2840	A1B	AHK	2	2	2	B	1		2	1013	5	J					1	1	1	1	1	1	1	1	1	1	1	000	1	58
1	03	AJ09	0216	DAAJ0984CA219	841130	2840	A1B	BTB	2	2	1	5															0				0	1			2,280
1	07	AJ09	1387	DAAJ0984CA219	850424	2840	A1B	BTB	2	2	1	C															0				0	1			75-
1	03	AJ09	0247	DAAJ0984CB056	841130	2840	A1B	AHP	2	2	2	B	1		2	1001	5	J					1	1	1	1	1	1	3	1	1	1	1	000	1	6,654
1	12	AJ09	2793	DAAJ0985CA485	850927	2840	A1B	BTC	2	2	2	3	1		2	1001	5	J					1	1	1	1	1	1	3	1	1	1	1	000	2	70,350

S V C	RM PO TN	AAAAA 33333	AAAA 2222	BBBBBBBBBBBBBBB 111111111111111	BBBBBB 333333	BBBB 8888 AAAA	BBB 888 BBB	BBB 888 CCC	B 1 9	B 1 0	B 1 2	B 1 3	C 1	C 2	C 3	CCCC 4444	C 5	C 6	C 7	C 8	C 9	CC 11 00	D 1	D 2	D 3	D 4	D 5	D 6	D 7	D 8	D 9	D 1 0	D 1 1	DDDDDD 12 ABBCCC	D 1 3	B7 AMOUNT ($000)
AVCO CORPORATION (CONT)					Stratford AEP								Conn						001367903					74295				09								
1	11	AJ09	1991	DAAJ0985CB019	850719	AC14	A1B	000	2	2	2	3	1		2	1100	2	J						1	3	1	3	1	1	3	1	1	1	1	000		1	8,500
1	10	AJ09	1912	DAAJ0985CB140	850628	2840	S1	BTC	2	2	2	3	1		2	1001	5	U						1	1	1	1	1	1	3	1	1	1	1	000		5	1,971
1	12	AJ09	2642	DAAJ0985CB499	850927	R425	S1	BTC	2	2	2	3	1		2	1001	5	U						1	1	1	1	1	1	3	1	1	1	1	000		5	900
1	04	AJ09	0385	DAAJ0985GA026	841214	2840	A1B	BTB	2	2	1	4																				0		1				40
1	04	AJ09	0386	DAAJ0985GA026	841214	2840	A1B	BTB	2	2	1	4																				0		1				51
1	05	AJ09	0432	DAAJ0985GA026	841207	2840	A1B	BTC	2	2	2	4	1		2	1015	5	J						1	1	1	1	1	1	2	1	1	1	3	000		5	302
1	05	AJ09	0470	DAAJ0985GA026	841214	3110	A1B	BTB	2	2	2	4	1		2	1015	5	J						1	1	1	1	1	1	2	1	1	1	1	000		5	197
1	05	AJ09	0545	DAAJ0985GA026	850118	3040	A1B	BTB	2	2	2	4	1		2	1015	5	J						1	1	1	1	1	1	2	1	1	1	1	000		5	212
1	06	AJ09	0812	DAAJ0985GA026	850305	2840	A1B	BTC	2	2	2	4	1		2	1013	5	J						1	1	1	1	1	1	1	1	1	1	1	000		1	73
1	06	AJ09	0895	DAAJ0985GA026	850312	2945	A1B	BTB	2	2	2	4	1		2	1015	5	J						1	1	1	1	1	1	2	1	1	1	1	000		5	207
1	06	AJ09	1072	DAAJ0985GA026	850311	2840	A1B	BTB	2	2	2	4	1		2	1015	5	J						1	1	1	1	1	1	3	1	1	1	1	000		5	788
1	07	AJ09	1330	DAAJ0985GA026	850415	2840	A1B	BTC	2	2	2	4	1		2	1015	5	J						1	1	1	1	1	1	1	1	1	1	1	000		1	438
1	07	AJ09	1355	DAAJ0985GA026	850410	2995	A1C	BTB	2	2	1	4																				0		1				2,988
1	07	AJ09	1366	DAAJ0985GA026	850416	2840	A1B	BTC	2	2	2	4	1		2	1015	5	J						1	1	1	1	1	1	1	1	1	1	3	000		1	30
1	07	AJ09	1374	DAAJ0985GA026	850417	2840	A1B	BTB	2	2	2	4	1		2	1013	5	J						1	1	1	1	1	1	3	1	1	1	1	000		5	2,633
1	07	AJ09	1376	DAAJ0985GA026	850419	2995	A1B	BTC	2	2	2	4	1		2	1015	5	J						1	1	1	1	1	1	1	1	1	1	1	000		1	54
1	07	AJ09	1430	DAAJ0985GA026	850424	2840	A1B	BTC	2	2	2	4	1		2	1015	5	J						1	1	1	1	1	1	1	1	1	1	1	000		1	231
1	07	AJ09	1431	DAAJ0985GA026	850424	2840	A1B	BTC	2	2	2	4	1		2	1015	5	J						1	1	1	1	1	1	1	1	1	1	1	000		1	255
1	07	AJ09	1432	DAAJ0985GA026	850423	2840	A1B	BTC	2	2	2	4	1		2	1013	5	J						1	2	1	1	1	1	1	1	1	1	1	000		1	48
1	09	AJ09	1633	DAAJ0985GA026	850515	2915	A1B	AHK	2	2	2	4	1		2	1015	5	J						1	1	1	1	1	1	2	1	1	1	2	000		5	49
1	09	AJ09	1650	DAAJ0985GA026	850603	2840	A1B	BTC	2	2	2	4	1		2	1015	5	J						1	1	1	1	1	1	2	1	1	1	1	000		5	35
1	09	AJ09	1684	DAAJ0985GA026	850531	2840	A1B	BTC	2	2	2	4	1		2	1015	5	J						1	1	1	1	1	1	1	1	1	1	1	000		1	153
1	09	AJ09	1685	DAAJ0985GA026	850531	2840	A1B	BTC	2	2	2	4	1		2	1015	5	J						1	1	1	1	1	1	1	1	1	1	1	000		1	89
1	09	AJ09	1686	DAAJ0985GA026	850531	2840	A1B	BTC	2	2	2	4	1		2	1015	5	J						1	1	1	1	1	1	1	1	1	1	1	000		1	89
1	09	AJ09	1687	DAAJ0985GA026	850531	2840	A1B	BTC	2	2	2	4	1		2	1015	5	J						1	1	1	1	1	1	1	1	1	1	1	000		1	36
1	09	AJ09	1688	DAAJ0985GA026	850531	4920	A1B	BTC	2	2	2	4	1		2	1015	5	J						1	1	1	1	1	1	1	1	1	1	1	000		1	86
1	09	AJ09	1789	DAAJ0985GA026	850617	2840	A1B	BTC	2	2	2	4	1		2	1015	5	J						1	1	1	1	1	1	1	1	1	1	1	000		1	37
1	10	AJ09	1868	DAAJ0985GA026	850624	2840	A1B	BTC	2	2	2	4	1		1			J						1	1	1	1	1	1	1	1	1	1	1	000		1	46
1	11	AJ09	2213	DAAJ0985GA026	850819	3040	A1B	BTC	2	2	2	4	1		2	1001	5	J						1	1	1	1	1	1	1	1	1	1	1	000		1	43
1	11	AJ09	2214	DAAJ0985GA026	850819	2915	A1B	BTC	2	2	2	4	1		2	1001	5	J						1	1	1	1	1	1	1	1	1	1	1	000		1	95
1	11	AJ09	2253	DAAJ0985GA026	850819	2840	A1B	BTC	2	2	2	4	1		2	1001	5	J						1	1	1	1	1	1	1	1	1	1	1	000		1	126
1	11	AJ09	2254	DAAJ0985GA026	850815	2915	A1B	BTC	2	2	2	4	1		1			J						1	1	1	1	1	1	1	1	1	1	1	000		1	28
1	12	AJ09	2278	DAAJ0985GA026	850830	2840	A1B	BTC	2	2	2	4	1		2	1001	5	J						1	1	1	1	1	1	3	1	1	1	1	000		2	24,539
1	12	AJ09	2338	DAAJ0985GA026	850905	2840	A1B	BTC	2	2	2	4	1		2	1001	5	J						1	1	1	1	1	1	1	1	1	1	1	000		1	244
1	12	AJ09	2339	DAAJ0985GA026	850905	2840	A1B	BTC	2	2	2	4	1		2	1001	5	J						1	1	1	1	1	1	1	1	1	1	1	000		1	116
1	12	AJ09	2340	DAAJ0985GA026	850905	2840	A1B	BTC	2	2	2	4	1		2	1001	5	J						1	1	1	1	1	1	1	1	1	1	1	000		1	92
1	12	AJ09	2341	DAAJ0985GA026	850905	2840	A1B	BTC	2	2	2	4	1		2	1001	5	J						1	1	1	1	1	1	1	1	1	1	1	000		1	172
1	12	AJ09	2424	DAAJ0985GA026	850912	2915	A1B	BTC	2	2	2	4	1		2	1001	5	J						1	1	1	1	1	1	1	1	1	1	1	000		1	133
1	12	AJ09	2449	DAAJ0985GA026	850916	2840	A1B	BTC	2	2	2	4	1		2	1015	5	J						1	1	1	1	1	1	2	1	1	1	1	000		5	12,902
1	12	AJ09	2486	DAAJ0985GA026	850918	2840	A1B	BTC	2	2	2	4	1		2	1001	5	J						1	1	1	1	1	1	1	1	1	1	1	000		1	394
1	12	AJ09	2524	DAAJ0985GA026	850917	2840	A1B	BTC	2	2	2	4	1		2	1001	5	J						1	1	1	1	1	1	1	1	1	1	1	000		1	39
1	12	AJ09	2599	DAAJ0985GA026	850926	2840	A1B	BTC	2	2	2	4	1		2	1001	5	J						1	1	1	1	1	1	1	1	1	1	1	000		1	97
1	12	AJ09	2693	DAAJ0985GA026	850925	2840	A1B	BTB	2	2	1	4																				0		1				214
1	12	AJ09	2694	DAAJ0985GA026	850925	2840	A1B	BTB	2	2	2	4	1		2	1015	5	J						1	1	1	1	1	1	3	1	1	1	1	000		5	852
1	12	AJ09	2701	DAAJ0985GA026	850925	3040	A1B	BTB	2	2	2	4	1		2		5	J	1	1	N	1G		1	1	1	1	1	1	2	1	1	1	1	000		5	73
1	12	AJ09	2715	DAAJ0985GA026	850925	2840	A1B	BTC	2	2	2	4	2	4	2	1013	5	J						1	1	1	1	1	1	2	1	1	1	3	000		5	98
1	12	AJ09	2735	DAAJ0985GA026	850928	2840	A1B	BTC	2	2	2	4	1		2	1001	5	J						1	1	1	1	1	1	1	1	1	1	1	000		1	289
1	12	AJ09	2785	DAAJ0985GA026	850927	2840	A1B	BTC	2	2	2	4	1		2	1001	5	J						1	1	1	1	1	1	1	1	1	1	1	000		1	560
1	12	AJ09	2796	DAAJ0985GA026	850928	2840	A1B	BTB	2	2	2	4	1		2	1013	5	J						1	1	1	1	1	1	1	1	1	1	1	000		5	14,791
1	12	AJ09	2797	DAAJ0985GA026	850928	2840	A1B	BTB	2	2	2	4	1		2	1013	5	J						1	1	1	1	1	1	4	1	1	1	1	000		5	4,202
1	12	AJ09	2819	DAAJ0985GA026	850928	2840	A1B	BTC	2	2	2	4	1		2	1001	5	J						1	1	1	1	1	1	1	1	1	1	1	000		1	691

S V C	RM PO TN	AAAAA 33333	AAAA 2222	BBBBBBBBBBBBBBB 11111111111111	BBBBBB 333333	BBBB 8888 AAAA	BBB 888 BBB	BBB 888 CCC	B 1 9	B 1 0	B 1 2	B 1 3	C 1 1	C 2 2	C 3 3	CCCC 4444	C 5 5	C 6 6	C 7 7	C 8 8	C 9 9	CC 11 00	D 1 1	D 2 2	D 3 3	D 4 4	D 5 5	D 6 6	D 7 7	D 8 8	D 9 9	D 0 1	DDDDDD 12 ABBCCC	D 1 3	B7 AMOUNT ($000)
AVCO CORPORATION (CONT)					Stratford AEP											Conn						001367903				74295					09				
1	12	AJ09	2821	DAAJ0985GA026	850928	2840	A1B	BTC	2	2	2	4	1		2	1001	5	J					1	1	1	1	1	1	1	1	1	1	000	5	123
1	12	AJ09	2834	DAAJ0985GA026	850926	2840	A1B	BTB	2	2	2	4	1		2	1015	5	J					1	1	1	1	1	1	1	1	1	1	000	5	179
1	12	AJ09	2894	DAAJ0985GA026	850928	3040	A1B	BTB	2	1	2	4	1		2	1001	5	J					1	1	1	1	1	1	3	1	1	1	000	1	1,081
1	12	AJ09	2959	DAAJ0985GA026	850928	2840	A1B	BTB	2	1	2	4	1		2	1001	5	J					1	1	1	3	1	1	1	1	1	1	000	1	4,761
1	11	AJ09	2107	DAAJ0985GA027	850731	L028	S1	000	2	2	1	4															0			0	3				162
1	12	AJ09	2615	DAAJ0985GA027	850926	2840	A1B	000	2	2	2	4	2	B	2		5	J	2	1	N	1G	1	1	1	1	1	1	2	1	1	1	000	5	150
1	12	AJ09	2641	DAAJ0985GA027	850927	T013	S1	AHK	2	2	2	4	1		2		5	J	1	1	N	1G	1	1	1	1	1	1	3	1	1	1	000	1	1,094
1	12	AJ09	2798	DAAJ0985GA027	850928	T013	S1	BTC	1	2	2	4	1		2	1001	5	J					1	1	1	1	1	1	2	1	1	1	000	5	252
1	06	AJ09	0816	DAAK5084C0002	850305	R425	S1	BTC	2	2	2	5	1		2	1001	5	U					1	1	1	1	1	1	3	1	1	1	2	000	1	479-
					LOCATION TOTAL												650,749	*																		
AVCO CORPORATION					Washington											D.C.						001367903				50000					11				
1	10	ZD50	0180	GS00K8401S5790	850627	R399	A7	000	2	2	2	8															0			0				82
AVCO CORPORATION					Patrick AFB											Florida						001367903				55375					12				
3	12	HC49	0081	F0860681C0021	850930	AZ15	A7	000	2	2	2	D	1		2	1100	2	U					1	2	1	1	1	1	3	1	1	5	2	000	5	29
3	12	HC49	0082	F0860681C0021	850930	AZ15	A7	000	2	2	2	B	1		2	1100	2	U					1	2	1	1	1	1	3	1	1	5	2	000	5	48
					LOCATION TOTAL												77	*																		
AVCO CORPORATION					Lahaina											Hawaii						001367903				42950					15				
3	12	HJ05	0243	F3060282C0182	850826	AD95	A7	000	2	2	2	B	1		2	1100	4	U					1	1	1	1	1	1	3	1	1	5	1	000	5	1,089
AVCO CORPORATION					Puunene											Hawaii						001367903				68000					15				
3	07	CA02	0167	F0560482C0029	850409	M127	S1	000	2	2	2	C	1		2	1001	5	U					1	1	1	1	1	1	3	1	1	3	2	000	5	28
3	01	HJ05	0003	F3060282C0182	841016	AD92	A7	000	2	2	2	D	1		2	1100	4	U					1	1	1	1	1	1	3	1	1	5	1	000	5	260
3	02	HJ05	0039	F3060282C0182	841109	AD92	A7	000	2	2	2	B	1		2	1100	4	U					1	1	1	1	1	1	3	1	1	5	1	000	5	575
3	03	HJ05	0070	F3060282C0182	841221	AD95	A7	000	2	2	2	C	1		2	1100	4	U					1	1	1	1	1	1	3	1	1	5	1	000	5	1,178
3	06	HJ05	0114	F3060282C0182	850313	AD95	A7	000	2	2	2	C	1		2	1100	4	U					1	1	1	1	1	1	3	1	1	5	2	000	5	2,125
3	12	HJ05	0259	F3060282C0182	850830	AD93	A7	000	2	2	2	B	1		2	1100	4	U					1	1	1	1	1	1	3	1	1	5	1	000	5	162
3	12	HJ05	0279	F3060282C0182	850918	AD95	A7	000	2	2	2	C	1		2	1100	4	U					1	1	1	1	1	1	3	1	1	5	1	000	5	186
3	12	HJ05	0265	F3060285C0179	850904	AD93	A7	000	2	2	2	3	1		2	1100	2	J					1	3	1	1	1	1	3	1	1	3	2	000	1	25
					LOCATION TOTAL												4,539	*																		
AVCO CORPORATION					Puunene											Hawaii						001367903				93060					15				
3	12	HJ05	0252	F3060282C0182	850830	AD95	A7	000	2	2	2	B	1		2	1100	4	U					1	1	1	1	1	1	3	1	1	5	1	000	5	807
AVCO CORPORATION					Granite City											Illinois						001367903				30926					17				
1	02	AJ09	0093	DAAJ0982CB907	841024	M119	S1	000	2	2	2	C	1		2	1009	3	R					1	3	1	3	1	1	3	1	7	3	1	000	5	4,573
1	07	AJ09	0882	DAAJ0982CB907	850227	M119	S1	000	2	2	2	C	1		2	1009	3	R					1	3	1	3	1	1	3	1	7	3	1	000	5	38
1	07	AJ09	0943	DAAJ0982CB907	850313	M119	S1	000	2	2	2	C	1		2	1009	3	R					1	3	1	3	1	1	3	1	7	3	1	000	5	30
1	10	AJ09	1867	DAAJ0982CB907	850516	M119	S1	000	2	2	2	C	1		2	1009	3	R					1	3	1	3	1	1	3	1	7	3	1	000	5	78
1	10	AJ09	1998	DAAJ0982CB907	850628	M119	S1	000	2	2	2	C	1		2	1009	3	R					1	3	1	3	1	1	3	1	7	3	1	000	5	106
1	12	AJ09	2666	DAAJ0982CB907	850815	M119	S1	000	2	2	2	C	1		2	1009	3	R					1	3	1	3	1	1	3	1	7	3	1	000	5	189
1	12	AJ09	2667	DAAJ0982CB907	850918	M119	S1	000	2	2	2	C	1		2	1009	3	R					1	3	1	3	1	1	3	1	7	3	1	000	5	71
					LOCATION TOTAL												5,085	*																		

S V C	RM PO TN	AAAAA 33333	AAAA 2222	BBBBBBBBBBBBBBB 111111111111111	BBBBBB 333333	BBBB 8888 AAAA	BBB 888 BBB	BBB CCC	B 1 9	B 1 0	B 1 2	B 1 3	C 2 1	C 2 2	C 2 3	CCCC 4444	C 1 5	C 2 6	C 3 7	C 4 8	C 5 9	CC 11 00	D 1 1	D 2 2	D 3 3	D 4 4	D 5 5	D 6 6	D 7 7	D 8 8	D 9 9	D 1 0	D 1 1	DDDDDD 12 ABBCCC	D 1 3	B7 AMOUNT ($000)
AVCO CORPORATION					Everett							Mass										001367903												21990		25	
2	12	E614A	2088	N0001484C0629	850910	AD91	S1	000	2	2	2	A	1		2		2	U	2	2	E		1	2	1	1	1	1	2	1	1	5	2	000	5	285
2	12	E1230	6002	N0001484C2171	850903	R499	C9E	000	2	2	2	E	1		2	1001	5	U					2		1	1	1	1	2	1	1	1	1	000	5	573-
2	12	E1230	6012	N0001484C2408	850906	R499	C9E	000	2	2	2	E	2	7	2	1100	5	U					2		1	1	1	1	2	1	1	1	2	000	5	189-
2	12	E1230	6014	N0001484C2423	850906	R499	C9E	000	2	2	2	E	2	7	2	1100	5	U					2		1	1	1	1	2	1	1	1	2	000	5	1,264-
2	05	MF107	0061	N6092185C0003	841016	AD92	A5	000	2	2	2	3	2		2	1100	5	U					1	1	1	1	1	1	2	1	1	1	2	000	5	187
3	06	CA02	0137	F0560482C0029	850306	M127	A2	000	2	2	2	C	1		2	1001	5	U					1	1	1	1	1	1	3	1	1	3	1	000	5	3,825
3	11	CA02	0238	F0560482C0029	850816	M127	A2	000	2	2	2	C	1		2	1001	5	U					1	1	1	1	1	1	3	1	1	3	1	000	5	330
3	02	HK04	0026	F2960184C0091	841126	AC52	A5	000	2	2	2	3	2	1	2	1100	2	R					1	1	1	1	1	1	3	1	1	5	1	000	5	3,458
3	03	HK04	0036	F2960184C0091	841219	AC52	A5	000	2	2	2	C	2	1	2	1100	2	R					1	1	1	1	1	1	3	1	1	5	1	000		5,000
3	04	HK04	0046	F2960184C0091	850114	AC52	A5	000	2	2	2	C	2	1	2	1100	2	R					1	1	1	1	1	1	3	1	1	5	1	000		19,325
3	04	HK04	0052	F2960184C0091	850124	AC52	A5	000	2	2	2	C	2	1	2	1100	2	R					1	1	1	1	1	1	3	1	1	5	1	000		3,000
3	11	HK04	0133	F2960184C0091	850802	AC52	A5	000	2	2	2	C	2	1	2	1100	2	R					1	1	1	1	1	1	3	1	1	5	1	000	5	480
3	12	HK04	0166	F2960184C0091	850920	AC52	A5	000	2	2	2	C	2	1	2	1100	2	R					1	1	1	1	1	1	3	1	1	5	1	000	5	877
3	12	HK04	0175	F2960184C0091	850930	AC52	A5	000	2	2	2	C	2	1	2	1100	2	R					1	1	1	1	1	1	3	1	1	5	1	000	5	32
3	02	HK04	0027	F2960185C0007	841130	AC22	A2	000	2	2	2	3	2	7	2	1100	5	U					1	1	1	1	1	1	2	1	1	5	1	000	5	200
3	12	HK04	0116	F2960185C0007	850620	AC22	A2	000	2	2	2	C	2	7	2	1100	5	U					1	1	1	1	1	1	3	1	1	1	1	000	5	350
3	07	HK04	0085	F2960185C0052	850823	AC53	A5	000	2	2	2	3	2	1	2	1100	2	U					1	3	1	1	1	1	3	1	1	5	1	000	5	1,360
3	10	HK02	0175	F2965085CE015	850626	R498	S1	000	2	2	2	3	2	1	2	1007	5	Y					1	1	1	1	1	1	1	1	1	5	1	000	5	381
3	09	HJ05	0175	F3060282C0182	850610	AD95	A7	000	2	2	2	C	1		2	1100	4	U					1	1	1	1	1	1	3	1	1	5	1	000	5	260
3	04	FS05	0119	F3360084G5016	850118	L099	S1	ACR	2	2	2	4	2	1	2	1007	5	J					1	1	1	1	1	1	2	1	1	1	2	000	1	196
3	06	FS05	0229	F3360084G5016	850329	5865	A7	ACR	2	2	2	4	2	1	2	1001	5	J					1	1	1	1	1	1	2	1	1	1	2	000	1	141
3	08	HX04	0130	F4962085C0064	850523	AJ11	S1	000	2	2	2	A	1		2	1100	2	U					1	5	1	5	1	1	2	1	1	5	2	000	5	90
					LOCATION TOTAL												37,751	*																		
AVCO CORPORATION					Lowell							Mass										001367903												37000		25	
1	07	AA31	0029	DAAA3185C0015	850422	8030	C9E	000	2	2	2	3	2	4	2	0200	5	J					1	1	1	1	1	1	1	1	1	2	000	5	236
1	08	AA31	0034	DAAA3185C0015	850515	8030	C9E	000	2	2	2	B	2	4	2	0200	5	J					1	1	1	1	1	1	2	1	1	1	2	000	5	203
1	12	AA31	0056	DAAA3185C0046	850930	8030	C9E	000	2	2	2	3	1		2		1	J	1	1	B		1	1	1	1	1	1	1	1	1	1	1	000	5	1,005
1	12	AE07	4063	DAAE0783CR076	850918	AC42	A4A	DBP	2	2	2	C	1		2	1100	3	U					1	2	1	1	1	1	2	1	1	1	2	000	5	54
1	07	AG46	0063	DAAG4682C0033	850405	AD23	S1	000	2	2	2	D	1		2	1100	5	U					1	5	1	5	1	1	3	1	1	5	2	000	5	85
1	09	AG46	0074	DAAG4682C0033	850612	AD23	S1	000	2	2	2	C	1		2	1100	2	U					1	5	1	5	1	1	3	1	1	5	2	000	5	568
1	12	AG46	0112	DAAG4682C0033	850913	AD23	S1	000	2	2	2	B	2	1	2	1100	5	U					1	5	1	5	1	1	3	1	1	5	2	000	5	47
1	12	AG46	0129	DAAG4685C0069	850923	AD23	S1	000	2	2	2	3	1		2		7	U	1	1	N	1A	1	1	1	1	1	1	3	1	1	5	1	000	5	388
3	12	FS02	0596	F3360185C0294	850923	9630	C9E	000	2	2	2	3	1		2		5	J	1	1	N	1G	1	1	1	1	1	1	2	1	1	1	2	000	5	37
3	03	HR08	0031	F3361583C5003	841210	AC12	A1C	000	2	2	2	C	1		2	1100	2	U					1	1	1	1	1	1	2	1	1	5	2	000		55
					LOCATION TOTAL												2,678	*																		
AVCO CORPORATION					Wilmington							Mass										001367903												80195		25	
1	12	AA21	0677	DAAA2185C0171	850913	1427	A2	000	2	2	2	A	1		2		5	U	1	1	N	1G	1	2	1	2	1	1	2	1	1	1	2	000	5	140
1	09	AA21	0425	DAAA2185C0185	850531	AC53	A6	000	2	2	2	3	1		2	1100	5	U					1	2	1	1	1	1	3	1	1	5	1	000	5	250
1	12	AA21	0655	DAAA2185C0185	850906	AC53	A6	000	2	2	2	C	1		2	1100	5	U					1	2	1	1	1	1	3	1	1	5	1	000	5	195
1	03	AA21	0054	DAAK1082C0301	841207	AC53	A5	000	2	2	2	C	1		2	1100	4	U					1	1	1	1	1	1	4	1	1	1	1	000		41
1	08	AA21	0351	DAAK1082C0301	850426	AC53	A5	000	2	2	2	C	1		2	1100	4	U					1	1	1	1	1	1	4	1	1	1	1	000	5	122
1	05	AA21	0180	DAAK1084C0001	850208	AC51	A2	000	2	2	2	C	1		2	1100	5	U					1	1	1	1	1	1	2	1	1	1	1	000		210
1	03	AA21	0049	DAAK1084C0069	841130	1427	A2	000	2	2	2	B	2	4	2	1400	5	J					1	1	1	1	1	1	3	1	1	1	1	000	2	15,883
1	05	AA21	0152	DAAK1084C0069	850130	1427	A2	000	2	2	2	A	1		2	1400	5	J					1	1	1	1	1	1	3	1	1	1	1	000	5	1,460
1	12	AA21	0812	DAAK1084C0308	850927	1427	A2	000	2	2	2	A	1		2	0200	5	J					1	2	1	2	1	1	2	1	1	1	2	000	5	325
1	02	ZD30	0106	DNA00184C0395	841030	AD92	S1	000	2	2	2	C	1		2	1100	5	U					1	1	1	1	1	1	2	1	1	5	2	000	5	300
1	05	ZD30	0255	DNA00185C0006	850128	AD92	S1	000	2	2	2	1	2	4	2	1100	5	U					1	1	1	1	1	1	2	1	1	5	2	000	5	275

S V C	RM PO TN	AAAAA 33333	AAAA 2222	BBBBBBBBBBBBBBB 111111111111111	BBBBBB 333333	BBBB 8888 AAAA	BBB 888 BBB	BBB 888 CCC	B 1 9	B 1 0	B 1 2	B 1 3	C 1	C 2	C 3	CCCC 4444	C 5	C 6	C 7	C 8	C 9	CC 11 00	D 1	D 2	D 3	D 4	D 5	D 6	D 7	D 8	D 9	D 1 0	D 1 1	DDDDDD 12 ABBCCC	D 1 3	B7 AMOUNT ($000)
AVCO CORPORATION (CONT) Wilmington Mass 001367903 80195 25																																		
1	10	ZD30	0546	DNA00185C0006	850719	AD92	S1	000	2	2	2	2	4	2	1100	5	U					1	1	1	1	1	1	2	1	1	5	1	000	5	334
3	02	HT01	0134	F0470175C0218	841129	AC23	A2	CMU	2	2	2	C	1		2	1100	4	U					1	1	1	1	1	1	1	1	1	2	000	5	31-
3	05	HC81	0007	F0470178C0125	850208	AR93	A2	CNN	2	2	2	C	2	1	2	1100	2	M					1	2	1	1	1	1	3	1	1	1	2	000	5	932
3	12	HC81	0017	F0470178C0125	850830	AR93	A2	CNN	2	2	2	C	2	1	2	1100	2	M					1	2	1	1	1	1	3	1	1	1	2	000	5	719
3	04	HT01	0195	F0470180C0032	850114	AC22	A2	CNQ	2	2	2	D	1		2	1100	5	U					1	5	1	5	1	1	2	1	1	1	2	000		200
3	03	HT01	0158	F0470479C0062	841221	1427	A2	CNJ	2	2	2	C	1		2	1100	2	W					1	2	1	2	1	1	3	1	1	1	1	000	2	315
3	05	HT01	0154	F0470482C0010	841219	AC24	A2	CNJ	2	2	2	C	1		2	1100	2	M					1	2	1	2	1	1	3	1	1	1	1	000	5	48,347
3	05	HT01	0263	F0470482C0010	850228	AC24	A2	CNJ	2	2	2	D	1		2	1100	2	M					1	2	1	2	1	1	3	1	1	1	1	000	5	3,180
3	10	HT01	0421	F0470482C0010	850731	AC24	A2	CNJ	2	2	2	D	1		2	1100	2	M					1	2	1	2	1	1	3	1	1	1	2	000	5	224
3	11	HT01	0413	F0470482C0010	850722	AC24	C2	CNJ	2	2	2	C	1		2	1100	2	M					1	2	1	2	1	1	3	1	1	1	1	000	5	251
3	03	HT01	0128	F0470483C0022	841127	AC23	A2	CNQ	2	2	2	C	1		2	1100	4	J					1	2	1	1	1	1	3	1	1	1	1	000	5	671
3	10	HT01	0371	F0470483C0022	850620	AC23	A2	CNQ	2	2	2	C	1		2	1100	4	J					1	2	1	1	1	1	3	1	1	1	1	000	5	220
3	01	HT01	0001	F0470484C0002	841001	1427	A2	CNJ	2	2	2	C	1		2	1100	4	M					1	2	1	2	1	1	3	1	1	1	1	000	2	13,363
3	03	HT01	0159	F0470484C0002	841221	1427	A2	CNJ	2	2	2	C	1		2	1100	2	M					1	2	1	2	1	1	3	1	1	1	1	000	2	35,712
3	03	HT01	0163	F0470484C0002	841221	1427	A2	CNJ	2	2	2	C	1		2	1100	4	M					1	2	1	2	1	1	3	1	1	1	1	000	2	18,293-
3	10	HT01	0411	F0470484C0002	850717	1427	A2	CNJ	2	2	2	C	1		2	1100	4	M					1	2	1	2	1	1	3	1	1	1	1	000	2	9,645
3	11	HT01	0462	F0470484C0002	850829	AC24	A2	CNJ	2	2	2	C	1		2	1100	4	M					1	2	1	2	1	1	3	1	1	1	1	000	1	16,500
3	01	FE04	0099	F0470484C0030	841031	1427	A2	000	2	2	2	C	1		2	1400	2	J					1	1	1	5	1	1	4	1	1	1	2	000	1	127-
3	02	FE04	0141	F0470484C0030	841107	1427	A2	000	2	2	2	G	1		2	1400	2	J					1	1	1	5	1	1	4	1	1	1	2	000	1	60-
3	02	FE04	0142	F0470484C0030	841107	1427	A2	000	2	2	2	C	1		2	1400	2	J					1	1	1	5	1	1	4	1	1	1	2	000	1	123
3	02	FE04	0166	F0470484C0030	841114	1427	A2	000	2	2	2	C	1		2	1400	2	J					1	1	1	5	1	1	4	1	1	1	2	000	1	940
3	02	FE04	0201	F0470484C0030	841119	1427	A2	000	2	2	2	5	1		2	1400	2	J					1	1	1	5	1	1	4	1	1	1	2	000	1	32
3	03	FE04	0265	F0470484C0030	841204	1427	A2	000	2	2	2	C	1		2	1400	2	J					1	1	1	5	1	1	4	1	1	1	2	000	1	32
3	03	FE04	0266	F0470484C0030	841204	1427	A2	000	2	2	2	5	1		2	1400	2	J					1	1	1	5	1	1	4	1	1	1	2	000	1	502
3	04	FE04	0462	F0470484C0030	850114	1420	A2	CNJ	2	2	2	5	1		2	1400	2	J					1	1	1	5	1	1	4	1	1	1	2	000	1	3,662
3	06	FE04	0854	F0470484C0030	850318	1420	A2	CNJ	2	2	2	5	1		2	1400	2	J					1	1	1	5	1	1	4	1	1	1	2	000	1	102
3	06	FE04	0878	F0470484C0030	850320	1420	A2	CNJ	2	2	2	5	1		2	1400	2	J					1	1	1	5	1	1	4	1	1	1	2	000	1	390
3	07	FE04	0983	F0470484C0030	850404	1420	A2	CNJ	2	2	2	5	1		2	1400	2	J					1	1	1	5	1	1	4	1	1	1	2	000	1	200
3	07	FE04	0984	F0470484C0030	850404	1420	A2	CNJ	2	2	2	5	1		2	1400	2	J					1	1	1	5	1	1	4	1	1	1	2	000	1	75
3	08	FE04	1327	F0470484C0030	850523	1420	A2	CNJ	2	2	2	5	1		2	1400	2	J					1	1	1	5	1	1	4	1	1	1	2	000	1	350
3	09	FE04	1409	F0470484C0030	850604	1420	A2	CNJ	2	2	2	C	1		2	1400	2	J					1	1	1	5	1	1	4	1	1	1	2	000	1	36
3	09	FE04	1534	F0470484C0030	850620	1420	A2	CNJ	2	2	2	5	1		2	1400	2	J					1	1	1	5	1	1	4	1	1	1	2	000	1	405
3	10	FE04	1645	F0470484C0030	850710	1420	A2	CNJ	2	2	2	C	1		2	1400	2	J					1	1	1	5	1	1	4	1	1	1	2	000	1	25-
3	10	FE04	1694	F0470484C0030	850717	1420	A2	CNJ	2	2	2	5	1		2	1400	2	J					1	1	1	5	1	1	4	1	1	1	2	000	1	330
3	11	FE04	1801	F0470484C0030	850805	1420	A2	CNJ	2	2	2	5	1		2	1400	2	J					1	1	1	5	1	1	4	1	1	1	2	000	1	2,045
3	12	FE04	2121	F0470484C0030	850916	1420	A2	CNJ	2	2	2	C	1		2	1400	2	J					1	1	1	5	1	1	4	1	1	1	2	000	1	85-
3	09	HT01	0363	F0470484C0053	850610	AC22	A2	CNQ	2	2	2	D	2	1	2	1100	5	U					1	5	1	5	1	1	2	1	1	1	2	000	5	351
3	04	HT01	0213	F0470484C0131	850128	AC23	A2	CNQ	2	2	2	C	1		2	1100	2	W					1	1	1	1	1	1	3	1	1	1	1	000		2,883
3	06	HT01	0280	F0470484C0131	850314	AC23	A2	CNQ	2	2	2	C	1		2	1100	2	W					1	1	1	1	1	1	3	1	1	1	1	000	5	3,117
3	08	HT01	0335	F0470484C0131	850506	AC23	A2	CNQ	2	2	2	D	1		2	1100	2	W					1	1	1	1	1	1	3	1	1	1	1	000	5	3,476
3	12	HT01	0517	F0470484C0131	850916	AC23	A2	CNQ	2	2	2	C	1		2	1100	2	W					1	1	1	1	1	1	3	1	1	1	1	000	5	700
3	04	HT01	0211	F0470484C0132	841214	1427	A2	CNJ	2	2	2	3	1		2	1400	4	M					1	2	1	2	1	1	3	1	1	1	1	000	2	254,078
3	05	HT01	0252	F0470484C0132	850227	1427	A2	CNJ	2	2	2	D	1		2	1400	4	M					1	2	1	2	1	1	3	1	1	1	1	000	2	2,250
3	06	HT01	0274	F0470484C0132	850308	1427	A2	CNJ	2	2	2	D	1		2	1400	4	M					1	2	1	2	1	1	3	1	1	1	1	000	2	279
3	07	HT01	0299	F0470484C0132	850429	1427	A2	CNJ	2	2	2	D	1		2	1400	4	M					1	2	1	2	1	1	3	1	1	1	1	000	2	50
3	11	HT01	0438	F0470484C0132	850815	1427	A2	CNJ	2	2	2	D	1		2	1400	4	M					1	2	1	2	1	1	3	1	1	1	1	000	2	1,410
3	11	HT01	0471	F0470484C0132	850830	1427	A2	CNJ	2	2	2	D	1		2	1400	4	M					1	2	1	2	1	1	3	1	1	1	1	000	1	21,200
3	12	HT01	0487	F0470484C0132	850906	1427	A2	CNJ	2	2	2	C	1		2	1400	4	M					1	2	1	2	1	1	3	1	1	1	1	000	2	1,410-
3	03	HT01	0139	F0470485C0005	841207	AC24	A2	CNJ	2	2	2	1	1		2	1100	5	J					1	2	1	2	1	1	3	1	1	1	2	000	5	8,000
3	10	HT01	0389	F0470485C0005	850708	AC24	A2	CNJ	2	2	2	C	1		2	1100	5	J					1	2	1	2	1	1	3	1	1	1	2	000	2	4,500
3	12	FE04	2299	F0470485C0030	850927	1420	A2	CNJ	2	2	2	C	1		2	1400	2	J					1	1	1	5	1	1	4	1	1	1	2	000	1	230-

S V C	RM PO TN	AAAAA	AAAA	BBBBBBBBBBBBBBB	BBBBBB	BBBB 8888 33333	BBB 888 AAAA	BBB 888 BBB	B 1 9	B 1 0	B 1 2	B 1 3	C 1	C 2	C 3	CCCC 4444	C 5	C 6	C 7	C 8	C 9	CC 11 00	D 1	D 2	D 3	D 4	D 5	D 6	D 7	D 8	D 9	D 1 0	D 1 1	DDDDDD 12 ABBCCC	D 1 3	B7 AMOUNT ($000)
AVCO CORPORATION (CONT)					Wilmington								Mass								001367903				80195				25						
3	12	HT01	0490	F0470485C0103	850906	1427	A2	CNJ	2	2	2	3	1		2		2	J	2	2	B		1	1	1	1	1	1	3	1	1	1	1	000	2	1,238
3	12	HM07	0039	F0863579C0177	850904	AD13	A6	000	2	2	2	C	1		2	1100	2	U					1	1	1	1	1	1	2	1	1	1	1	000	5	728
3	01	HM08	0004	F0863584C0182	841015	AC54	A6	000	2	2	2	C	1		2	1100	4	M					1	1	1	1	1	1	3	1	1	1	1	000	2	10,000
3	02	HM08	0001	F0863584C0182	841115	AC54	A6	000	2	2	2	D	1		2	1100	4	M					1	1	1	1	1	1	3	1	1	1	2	000	2	1,750
3	08	HM08	0015	F0863584C0182	850425	AC54	A6	000	2	2	2	D	1		2	1100	4	M					1	1	1	1	1	1	3	1	1	1	1	000	2	160
3	08	HM08	0017	F0863584C0182	850409	AC54	A6	000	2	2	2	D	1		2	1100	4	M					1	1	1	1	1	1	3	1	1	1	1	000	2	125-
3	10	HM08	0025	F0863584C0182	850624	AC54	A6	000	2	2	2	C	1		2	1100	4	M					1	1	1	1	1	1	3	1	1	1	1	000	2	1,933
3	12	HM08	0034	F0863584C0182	850924	AC54	A6	000	2	2	2	D	1		2	1100	4	M					1	1	1	1	1	1	3	1	1	1	2	000	2	390
3	01	HM03	0020	F0863584C0281	841024	AC52	A5	000	2	2	2	C	1		2	1100	2	U					1	3	1	1	1	1	3	1	1	5	1	000	5	181
3	05	HM03	0154	F0863584C0281	850227	AC52	A5	000	2	2	2	C	1		2	1100	2	U					1	3	1	1	1	1	3	1	1	5	1	000		321
3	09	HM08	0020	F0863585C0119	850529	AC54	A5	000	2	2	2	3	1		2	1100	2	J					1	1	1	1	1	1	3	1	1	1	1	000	1	600
3	08	FF30	0366	F0960384G1368	850501	R219	A2	CMU	2	2	2	4	1		2	0200	5	J					1	1	1	1	1	1	3	1	1	1	2	000	5	1,600
3	12	FF30	0575	F0960384G1368	850926	1115	A1C	CMU	2	2	2	4	1		2	1001	5	J					1	1	1	1	1	1	2	1	1	1	2	000	5	117
3	01	HJ03	0002	F3060283C0047	841026	AC94	A7	000	2	2	2	C	2	1	2	1100	2	R					1	4	1	1	1	1	3	1	1	5	2	000	5	358
3	07	HJ03	0073	F3060283C0047	850412	AC94	A7	000	2	2	2	C	2	1	2	1100	2	R					1	4	1	1	1	1	3	1	1	5	2	000	5	47
3	03	HJ03	0048	F3060284C0125	841219	AD94	A7	000	2	2	2	C	1		2	1100	2	J					1	1	1	1	1	1	3	1	1	5	2	000	1	200
3	01	FS05	0001	F3360084G5016	841001	R408	S1	ACR	2	2	2	4	2	1	2	1007	5	J					1	1	1	1	1	1	2	1	1	1	2	000	1	200
3	02	HR08	0022	F3361583C5048	841123	AC12	A1C	000	2	2	2	C	1		2	1100	2	U					1	3	1	1	1	1	2	1	1	5	2	000		95
3	10	HR08	0092	F3361583C5048	850731	AC12	A1C	000	2	2	2	C	1		2	1100	2	U					1	3	1	1	1	1	2	1	1	5	2	000	5	80
3	05	HR08	0064	F3361584C5033	850204	AD92	A1A	000	2	2	2	3	1		2	1100	2	U					1	1	1	1	1	1	2	1	1	5	2	000		150
3	08	HR08	0082	F3361585C5027	850530	AC23	A2	000	2	2	2	3	2	7	2	1100	5	U					1	1	1	1	1	1	3	1	1	5	1	000	5	240
3	12	HR08	0095	F3361585C5066	850930	AC22	A2	000	2	2	2	3	1		2	1100	2	U					1	3	1	1	1	1	2	1	1	5	1	000	5	80
3	02	HU61	0016	F3365782C0428	841129	R538	C9E	000	2	2	2	B	1		2	1008	3	J					1	1	1	1	1	1	1	1	1	5	1	000	5	75
3	06	HU61	0094	F3365784C2165	850319	R538	C9E	000	2	2	2	B	2	1	2	1008	3	J					1	1	1	1	1	1	1	1	1	5	1	000	5	110
3	11	HU61	0229	F3365784C2165	850827	AR96	C9E	000	2	2	2	B	2	1	2	1008	3	J					1	1	1	1	1	1	1	1	1	5	1	000	5	56
3	02	FS05	0039	F3370082C0021	841108	6780	C9E	ACR	2	2	2	B	2	1	2	1001	5	M					1	1	1	1	1	1	3	1	1	1	1	000	1	1,100
3	05	FS05	0144	F3370082C0021	850208	6780	C9E	ACR	2	2	2	C	2	1	2	1001	5	M					1	1	1	1	1	1	2	1	1	1	2	000	1	40
3	03	FS05	0079	F3370083G0040	841205	5865	A1C	ACR	2	2	2	4	2	1	2	1001	5	J					1	1	1	1	1	1	2	1	1	1	1	000	1	67-
3	08	FS05	0266	F3370083G0110	850523	R414	S1	ACR	2	2	2	4	2	1	2	1001	5	Z					1	1	1	1	1	1	2	1	1	1	2	000	5	50
3	05	FF20	0152	F4160881D0015	850201	R219	A2	CMU	2	2	2	5	1		2	1008	5	Y					1	1	1	1	1	1	2	1	1	2	2	000	5	60
3	12	FF20	0553	F4160885D0018	850906	R219	S1	CMU	2	2	2	5	1		2	1008	5	Y					1	1	1	1	1	1	1	1	1	1	1	000	5	200
3	02	HM07	0002	N0003283C3310	841001	AD14	A2	000	2	2	2	B	1		2	1100	2	V					1	2	1	1	1	1	2	1	1	1	2	000	5	337
3	09	HM07	0031	N0003283C3310	850606	AD14	A2	000	2	2	2	B	1		2	1100	2	J					1	2	1	2	1	1	2	1	1	1	2	000	5	149
3	12	HM07	0044	N0003283C3310	850913	AD14	A2	000	2	2	2	D	1		2	1100	2	J					1	2	1	2	1	1	2	1	1	1	1	000	1	4,518
LOCATION TOTAL																						468,042	*												
AVCO CORPORATION					Wilmington								Mass								001367903				80230				25						
1	01	SG60	9071	DASG6084C0077	841022	AC22	A2	CED	2	2	2	C	1		2	1100	5	U					1	1	1	1	1	1	3	1	1	5	1	000	5	550
1	02	SG60	9111	DASG6084C0077	841116	AC22	A2	CED	2	2	2	C	1		2	1100	5	U					1	1	1	1	1	1	3	1	1	5	1	000	5	105
3	02	HT01	0111	F0470484C0119	841113	AC23	A2	CNQ	2	2	2	C	1		2	1100	2	J					1	1	1	1	1	1	3	1	1	1	1	000	5	1,654
3	04	HT01	0214	F0470484C0119	850128	AC23	A2	CNQ	2	2	2	C	1		2	1100	2	J					1	1	1	1	1	1	3	1	1	1	2	000	5	1,010
3	05	HT01	0246	F0470484C0119	850219	AC23	A2	CNQ	2	2	2	C	1		2	1100	2	J					1	1	1	1	1	1	3	1	1	1	2	000	5	686
3	02	HJ03	0029	F3060284C0125	841106	AD94	A7	000	2	2	2	C	1		2	1100	2	J					1	1	1	1	1	1	3	1	1	5	2	000	1	500
3	06	FS05	0197	F3360084G5016	850312	5895	A7	ACR	2	2	2	4	2	1	2	1001	5	J					1	1	1	1	1	1	3	1	1	1	2	000	1	780
3	06	FS05	0224	F3360084G5016	850329	5895	A7	ACR	2	2	2	4	2	1	2	1001	5	J					1	1	1	1	1	1	3	1	1	1	2	000	1	219
3	02	HR08	0003	F3361582C5118	841119	AC22	A2	000	2	2	2	C	1		2	1100	2	U					1	2	1	1	1	1	2	1	1	5	2	000		73
3	02	HM07	0006	N0003283C3310	841126	AD14	A2	000	2	2	2	C	1		2	1100	2	V					1	2	1	1	1	1	2	1	1	1	2	000	5	1,155
3	02	HM07	0010	N0003283C3310	841126	AD14	A2	000	2	2	2	B	1		2	1100	2	V					1	2	1	1	1	1	2	1	1	1	2	000	5	117
LOCATION TOTAL																						6,849	*												
AVCO CORPORATION					Pine Knoll Shores								N Carolina								001367903				52000				37						
3	12	FJ04	4214	F0960385C2236	850928	1560	A1A	ACD	2	2	2	3	1		2	1015	1	J					1	4	1	1	1	1	2	1	1	1	2	000	5	44

```
S RM AAAAA AAAA BBBBBBBBBBBBBBB BBBBBB BBBB BBB BBB B B B C C C CCCC C C C C C CC D D D D D D D D D D D DDDDDD D      B7
V PO                              8888 888 888   1 1 1                    11                          1 1   12   1      AMOUNT
C TN 33333 2222 111111111111111 333333 AAAA BBB CCC 9 0 2 3 1 2 3 4444 5 6 7 8 9 00 1 2 3 4 5 6 7 8 9 0 1 ABBCCC 3      ($000)
```

AVCO CORPORATION — Wright Patterson AFB — Ohio — 001367903 — 86660 — 39

```
3 07 FS02 0156 F336018200109 850415 J059 S1  000 2 2 2 5 1  2 1007 5 Y          1 1 1 1 1 1 3 1 1 3 1 000  5        43
3 12 FS02 0625 F3360182D0109 850927 J059 S1  000 2 2 2 5 1  2 1007 5 Y          1 1 1 1 1 1 3 1 1 3 1 000  5       146
3 12 FS02 0692 F3360185D0058 850930 J067 C9E 000 2 2 2 5 1  2 1001 5 Y          1 1 1 1 1 1 4 1 1 3 1 000  5      265-
3 12 FS02 0732 F3360185D0058 850930 J067 C9E 000 2 2 2 5 1  2 1001 5 Y          1 1 1 1 1 1 4 1 1 3 1 000  5        60
                             LOCATION TOTAL                          16-  *
```

AVCO CORPORATION — Nashville — Tennessee — 001367903 — 52000 — 47

```
3 12 FJ04 3989 F0960384G1367 850923 5826 A7  ACD 2 2 2 4 1  2 1015 5 J          1 1 1 1 1 1 2 1 1 1 2 000  5       372
```

AVCO CORPORATION — Nashville-Davidson — Tennessee — 001367903 — 52004 — 47

```
3 11 FJ04 3266 F0960384G1367 850826 1560 A1A ACD 2 2 2 4 1  2 1001 5 J          1 1 1 1 1 1 2 1 1 1 2 000  5        55
3 12 FJ04 3759 F0960384G1368 850914 1560 A1A ACD 2 2 2 4 1  2 1015 5 J          1 1 1 1 1 1 2 1 1 1 2 000  5        32
3 12 FJ04 3760 F0960384G1368 850914 1560 A1A ACD 2 2 1 4                                 0       0 1               33
3 05 FJ04 1123 F4160882G0099 850228 1560 A1A ACS 2 2 2 4 1  2 1002 5 J          1 1 1 1 1 1 3 1 1 1 1 000  1     1,559
                             LOCATION TOTAL                       1,679  *
```

AVCO CORPORATION — Hill Air Force Base — Utah — 001367903 — 35410 — 49

```
3 07 JA02 0234 F4168985C0554 850405 L014 S1  CNJ 2 2 2 3 1  2 1007 5 J          1 1 1 1 1 1 2 1 1 5 2 000  5       285
```

AVCO CORPORATION — Arlington — Virginia — 001367903 — 03000 — 51

```
2 10 E612A 1697 N0001484C0629 850708 AD91 S1  000 2 2 2 A 1  2 1100 5 U          1 1 1 1 1 1 2 1 1 5 2 000  5       290
```

AVCO CORPORATION — Wellington — Virginia — 001367903 — 84016 — 51

```
2 02 E612A 0076 N0001484C0629 841026 AD91 S1  000 2 2 2 3 1  2 1100 5 U          1 2 1 2 1 1 2 1 1 5 2 000  5       417
                              CONTRACTOR TOTAL                1,197,515  **
```

AVEC ELECTRONICS CORPORATION — San Diego — California — 008956195 — 66000 — 06

```
2 12 MB101 0905 N0042185C0277 850903 5840 C9E 000 2 2 2 3 1  2      1 J 2 2 B    2   1 1 1 1 2 1 1 1 2 000  5        57
```

AVEC ELECTRONICS CORPORATION — Norfolk — Virginia — 008956195 — 57000 — 51

```
1 03 BT57 0120 DABT5785C0015 841227 5820 A7  000 2 2 2 3 2 4 2 0200 1 J          2   1 1 1 1 2 1 1 2 2 000  5        33
1 05 BT57 0154 DABT5785C0025 850222 5820 A7  000 2 2 2 3 2 4 2 0200 1 J          2   1 1 1 1 2 1 1 2 2 000  5        42
                             LOCATION TOTAL                          75  *
```

AVEC ELECTRONICS CORPORATION — Norfolk Internationa — Virginia — 008956195 — 57036 — 51

```
3 05 TA03 0063 GS00K8401S0025 850201 5820 C9E 000 2 2 2 6                                0       0                 28
                              CONTRACTOR TOTAL                       160  **
```

AVEDON CORPORATION — Camp Pendleton — California — 083720987 — 10550 — 06

```
2 05 C2474 1442 N6247480C9822 841217 Y119 C2  000 2 2 2 D 1  1        J          2   1 4 1 1 2 1 1 4 2 000  5        29
2 05 C2474 1705 N6247480C9822 850131 Y119 C2  000 2 2 2 D 1  1        J          2   1 4 1 1 2 1 1 4 2 000  5        84
2 07 C2474 2824 N6247480C9822 850329 Y119 C2  000 2 2 2 D 1  1        J          2   1 4 1 1 2 1 1 4 2 000  5        25
                              LOCATION TOTAL                         138  *
```

S RM AAAAA AAAA BBBBBBBBBBBBBBB BBBBBB BBBB BBB BBB B B B B C C C CCCC C C C C C CC D D D D D D D D D D DDDDDD D	B7
V PO 8888 888 888 1 1 1 11 1 1 12 1	AMOUNT
C TN 33333 2222 111111111111111 333333 AAAA BBB CCC 9 0 2 3 1 2 3 4444 5 6 7 8 9 00 1 2 3 4 5 6 7 8 9 0 1 ABBCCC 3	($000)
AVEDON CORPORATION Edwards AFB California 083720987 21600 06	
1 06 CA09 0097 DACA0985C0041 850207 Y129 C2 000 2 2 2 3 1 2 0102 1 J 2 1 4 1 2 2 1 7 4 1 000 1	1,247
AVEDON CORPORATION Fort Irwin California 083720987 25114 06	
1 12 CA09 0270 DACA0985C0101 850904 Y119 C2 000 2 2 2 3 1 1 1 J 2 2 K 2 1 4 1 2 2 1 7 4 2 000 1	594
AVEDON CORPORATION San Diego California 083720987 66000 06	
2 04 C2474 1181 N6247480C9331 841231 Y161 C2 000 2 2 2 3 1 2 0102 1 J 2 1 3 1 2 2 1 1 4 2 000 5	7,718
2 06 C2474 2285 N6247482C0406 850222 Z151 C2 000 2 2 2 D 1 2 0102 1 J 2 1 3 1 2 2 1 1 4 2 000 5	26
2 07 C2474 2841 N6247482C0443 850322 Y139 C2 000 2 2 2 D 1 2 0102 1 J 2 1 3 1 2 2 1 1 4 2 000 5	95
2 10 C2474 4295 N6247482C0443 850628 Y139 C2 000 2 2 2 D 1 2 0102 1 J 2 1 3 1 2 2 1 1 4 2 000 5	175
LOCATION TOTAL 8,014 *	
AVEDON CORPORATION Nellis AFB Nevada 083720987 50400 32	
1 03 CA09 0005 DACA0983C0066 841001 Y152 C2 000 2 2 2 D 1 2 0102 2 J 2 1 3 1 2 2 1 7 4 1 000 1	26
1 03 CA09 0006 DACA0983C0066 841001 Y152 C2 000 2 2 2 D 1 2 0102 2 J 2 1 3 1 2 2 1 7 4 1 000 1	49
LOCATION TOTAL 75 *	
CONTRACTOR TOTAL 10,068 **	
AVEL CORPORATION Gardena California 009679119 28168 06	
1 02 AK01 0032 DAAJ1084CA052 841031 4210 C9E 000 2 1 2 B 1 2 0102 1 J 2 1 1 1 2 2 1 1 1 2 000 2	1,153
1 06 AK01 0179 DAAJ1084CA052 850228 4210 C9E 000 2 1 2 B 1 2 0102 1 J 2 1 1 1 2 2 1 1 1 2 000 2	195
2 12 JA100 E052 N0038385C2169 850904 3655 A1C AEB 2 2 1 3 0 0 1 1	94
3 12 HC42 0192 F0470385C0534 850605 1850 A2 000 2 2 2 3 2 6 2 1702 7 J 2 2 1 1 2 1 1 1 2 000 5	35
LOCATION TOTAL 1,477 *	
AVEL CORPORATION Santa Ana California 009679119 69000 06	
4 07 0400 2580 DLA40085C1645 850327 3655 C9E 000 2 2 2 3 1 2 0102 1 J 2 1 1 1 2 2 1 1 1 2 000 5	35
CONTRACTOR TOTAL 1,512 **	
AVERY INTERNATIONAL CORP Painesville Ohio 008256364 59416 39	
4 05 0400 1882 DLA40085C1208 850219 9390 C9E 000 2 2 2 3 1 1 J 1 4 1 1 1 1 2 1 7 1 2 000 5	57
AVERY-GRANT INC Parris Island MCRD S Carolina 082821554 54880 45	
2 10 C2467 3983 N6246784C4801 850513 Y299 C2 000 2 2 2 3 1 2 0102 1 J 2 1 3 1 2 2 1 1 4 2 000 5	131
AVEX CORP Sierra Vista Arizona 038685392 66820 04	
1 02 EA18 0023 DAEA1884C0035 841023 S207 S1 000 2 2 2 3 2 6 2 1702 7 J 2 2 1 1 2 1 7 3 1 000 5	128
1 04 EA18 0141 DAEA1884C0035 850122 S207 S1 000 2 2 2 3 2 6 2 1702 7 J 2 2 1 1 2 1 7 3 1 000 5	374
1 06 EA18 0167 DAEA1884C0035 850225 S207 S1 000 2 2 2 3 2 6 2 1702 7 J 2 2 1 1 2 1 7 3 1 000 5	40
1 12 EA18 0626 DAEA1884C0035 850927 S207 S1 000 2 2 2 3 2 6 2 1702 7 J 2 2 1 1 2 1 7 3 1 000 5	61-
LOCATION TOTAL 481 *	
AVEX CORP Long Beach California 038685392 43000 06	
2 10 C2474 3953 N6247483C6146 841108 S208 S1 000 2 2 2 D 2 6 2 1702 7 J 2 2 1 1 2 1 1 3 2 000 5	117

S V C	RM PO TN	AAAAA 33333	AAAA 2222	BBBBBBBBBBBBBB 11111111111111	BBBBBB 333333	BBBB 8888 AAAA	BBB 888 BBB	BBB 888 CCC	B 1 0	B 1 2	B 1 3	C 1	C 2	C 3	CCCC 4444	C 5	C 6	C 7	C 8	C 9	CC 11 00	D 1	D 2	D 3	D 4	D 5	D 6	D 7	D 8	D 9	D 1 0	D 1 1	DDDDDD 12 ABBCCC	D 1 3	B7 AMOUNT ($000)
AVEX CORP (CONT)					Long Beach										California						038685392											43000			06		
2	10	C2474	3954	N6247483C6146	841108	S208	S1	000	2	2	2	D	2	6	2 1702	7	J					2		2		1	1	2	1	1	3	2	000	5	50
2	10	C2474	3955	N6247483C6146	841108	S208	S1	000	2	2	2	D	2	6	2 1702	7	J					2		2		1	1	2	1	1	3	2	000	5	36
2	10	C2474	3956	N6247483C6146	841108	S208	S1	000	2	2	2	D	2	6	2 1702	7	J					2		2		1	1	2	1	1	3	2	000	5	112
2	10	C2474	3957	N6247483C6146	841108	S208	S1	000	2	2	2	D	2	6	2 1702	7	J					2		2		1	1	2	1	1	3	2	000	5	45
2	10	C2474	4328	N6247483C6146	841108	S208	S1	000	2	2	2	D	2	6	2 1702	7	J					2		2		1	1	2	1	1	3	2	000	5	117
2	10	C2474	4329	N6247483C6146	841108	S208	S1	000	2	2	2	D	2	6	2 1702	7	J					2		2		1	1	2	1	1	3	2	000	5	50
2	10	C2474	4330	N6247483C6146	841108	S208	S1	000	2	2	2	D	2	6	2 1702	7	J					2		2		1	1	2	1	1	3	2	000	5	36
2	10	C2474	4331	N6247483C6146	841108	S208	S1	000	2	2	2	D	2	6	2 1702	7	J					2		2		1	1	2	1	1	3	2	000	5	112
2	10	C2474	4332	N6247483C6146	841108	S208	S1	000	2	2	2	D	2	6	2 1702	7	J					2		2		1	1	2	1	1	3	2	000	5	45
2	11	C2474	4863	N6247483C6146	841108	S208	S1	000	2	2	2	D	2	6	2 1702	7	J					2		2		1	1	2	1	1	3	2	000	5	117-
2	11	C2474	4864	N6247483C6146	841105	S208	S1	000	2	2	2	D	2	6	2 1702	7	J					2		2		1	1	2	1	1	3	2	000	5	50-
2	11	C2474	4865	N6247483C6146	841108	S208	S1	000	2	2	2	D	2	6	2 1702	7	J					2		2		1	1	2	1	1	3	2	000	5	36-
2	11	C2474	4866	N6247483C6146	841108	S208	S1	000	2	2	2	D	2	6	2 1702	7	J					2		2		1	1	2	1	1	3	2	000	5	112-
2	11	C2474	4867	N6247483C6146	841108	S208	S1	000	2	2	2	D	2	6	2 1702	7	J					2		2		1	1	2	1	1	3	2	000	5	45-
					LOCATION TOTAL												360	*																	
					CONTRACTOR TOTAL												841	**																	
AVEX ELECTRONICS CORP					Bensalem										Penn						084193861											05616			42		
1	02	AB07	3179	DAAB07B5CC010	841115	5995	A7	000	2	2	2	3	1		2 1001	5	J					2		1	1	1	1	2	1	1	1	2	000	1	29
3	02	FH02	0241	F0460685C0107	841120	6135	A1C	000	2	2	2	3	1		2 0102	1	J					2		1	1	1	2	2	1	1	1	2	000	5	27
4	06	0400	2241	DLA40085C1287	850314	6140	C9E	000	2	2	2	3	1		2 1013	5	J					2		1	1	1	1	2	1	1	1	2	000	5	43
4	06	0400	2280	DLA40085C1451	850315	6135	C9E	000	2	2	2	3	1		2 0102	1	J					2		1	1	1	2	2	1	1	1	2	000	5	57
4	07	0400	3041	DLA40085C1451	850410	6135	C9E	000	2	2	2	B	1		2 0102	1	J					2		1	1	1	2	2	1	1	1	2	000	5	69
4	03	0900	0573	DLA90085C0575	841213	6625	A7	000	2	2	2	3	1		2 1013	1	J					2		1	1	1	1	2	1	1	1	2	000	1	146
4	04	0900	0799	DLA90085C0728	850108	6625	A7	000	2	2	2	3	1		2 1013	1	J					2		1	4	1	1	2	1	1	1	2	000	5	44
4	09	0900	2366	DLA90085C2457	850605	6625	A7	000	2	2	2	3	1		2	1	J	2	2	B		2		1	1	1	1	2	1	1	1	2	000	5	61
4	10	0900	2959	DLA90085C3117	850726	6625	A7	000	2	2	2	3	1		2 1013	1	J					2		1	1	1	1	2	1	1	1	2	000	5	45
4	12	0900	3554	DLA90085C3481	850912	6625	A7	000	2	2	2	3	1		2	1	J	2	2	B		2		1	1	1	1	2	1	1	1	2	000	5	62
4	12	0900	3855	DLA90085C4122	850930	6625	A7	000	2	2	2	3	1		2	1	J	2	2	B		2		1	1	1	1	2	1	1	1	2	000	5	55
					CONTRACTOR TOTAL												638	**																	
AVI INC					Francis E Warren AFB										Wyoming						990958555											29680			56		
1	04	CA45	0070	DACA4584C0104	841221	R122	C2	000	2	2	2	D	1		2 0400	2	J					2		1	2	1	1	2	1	1	5	2	000	3	69
1	05	CA45	0102	DACA4584C0104	850212	R122	C2	000	2	2	2	D	1		2 0400	2	J					2		1	2	1	1	2	1	1	5	2	000	3	69
					CONTRACTOR TOTAL												138	**																	
AVIAL INC					Burbank										California						008495608											08954			06		
3	10	FF80	1919	F4160885DA014	850722	J028	A1B	BTD	2	2	2	5	1		2 1009	1	J					1	1	1	1	1	1	2	1	1	1	2	000	5	126
AVIALL OF TEXAS INC					Indianapolis										Indiana						056795941											36000			18		
1	05	AC83	0025	DAAG4885C0015	850221	2840	A1B	BTJ	2	2	2	3	2	4	2 0200	1	J					1	4	1	1	1	1	2	1	7	2	2	000	5	67
AVIATION CONTRACTOR EMPLOYEE					Fort Rucker										Alabama						991521485											27640			01		
1	10	BT01	0175	DABT0182C0300	850708	U009	S1	000	2	2	2	A	1		2 0102	1	J					2		1	1	1	2	2	1	7	3	2	000	5	53-
1	12	BT01	0284	DABT0182C0300	850930	U009	S1	000	2	2	2	D	1		2 0102	1	J					2		1		1	2	2	1	7	3	2	000	5	46-
					CONTRACTOR TOTAL												99-	**																	

```
S RM AAAAA AAAA BBBBBBBBBBBBBBB BBBBBB BBBB BBB BBB B B B C C C CCCC C C C C C CC D D D D D D D D D D DDDDDD D      B7
V PO                                    8888 888 888   1 1 1                   11                   1 1   12   1  AMOUNT
C TN 33333 2222 111111111111111 333333 AAAA BBB CCC 9 0 2 3 1 2 3 4444 5 6 7 8 9 00 1 2 3 4 5 6 7 8 9 0 1 ABBCCC 3  ($000)
```

AVIATION ENTERPRISES INC — Edwards AFB — California — 097778054 — 21600 — 06

```
3 02 HE02  0038 F0470082C0015  841103 W015 S1  000 2 2 2 C 1  1       J          2  3   1 1 2 1 1 5 2 000   5   89
3 07 HE02  0101 F0470082C0015  850301 W015 S1  000 2 2 2 A 2 4 2 0200 3 J          2  3   1 1 2 1 7 5 2 000   5  124
                               LOCATION TOTAL                          213   *
```

AVIATION ENTERPRISES INC — Opa locka — Florida — 097778054 — 51625 — 12

```
1 04 AJ09  0334 DAAJ0984CB336  841231 1680 A1C 000 2 2 2 C 2 4 2 0200 5 J          2  1 1 1 1 2 1 1 2 2 000   1  156
1 06 AJ09  0684 DAAJ0984CB336  850226 1680 A1C 000 2 2 2 A 2 4 2 0200 5 J          2  1 1 1 1 2 1 1 2 2 000   1  162
1 12 AJ09  2400 DAAJ0984CB336  850827 1680 A1C 000 2 2 2 A 2 B 2       5 J 1 1 N 1G 2  1 2 1 1 2 1 1 1 2 000   1   30
                               LOCATION TOTAL                          348   *
                               CONTRACTOR TOTAL                        561   **
```

AVIATION FUEL CELLS INTL — Memphis — Tennessee — 056858681 — 48000 — 47

```
3 11 FD02  0913 F3460185C3433  850827 1560 A1A ACR 2 2 2 3 2 B 2       1 J 2 2 N 2A 2  1 1 1 1 2 1 7 1 2 000   5   61
```

AVIATION FUEL TERMINALS INC — Beaufort — N Carolina — 052550795 — 04260 — 37

```
4 02 0600  0919 DLA60080C0214  841001 X173 A8A 000 2 2 2 A 1    2 1026 1 K          2  1 1 3 1 2 1 1 3 1 000   5   55
4 02 0600  1368 DLA60080C0214  841031 X173 A8A 000 2 2 2 A 1    2 1026 1 K          2  1 1 3 1 2 1 1 3 1 000   5   55
4 02 0600  1477 DLA60085C0050  841128 X173 A8A 000 2 2 2 3 1    2 1026 5 K          2  1 1 3 1 2 1 1 3 1 000   5  706
                               CONTRACTOR TOTAL                        816   **
```

AVIATION INDUSTRIES INC — Los Angeles — California — 046458550 — 44000 — 06

```
3 03 FF60  0045 F4160885CA206  841211 1560 A1A 000 2 2 2 3 1    2 0102 1 J          2  1 1 1 2 2 1 7 1 2 000   5   76
```

AVIATION INSTRUMENT MFG — Austin — Texas — 008073991 — 05000 — 48

```
3 03 FD06  0117 F3460185C0298  841203 6610 A1C AOB 2 2 2 3 1    2 1013 4 J          2  1 1 1 1 2 1 1 1 2 000   5   77
```

AVIATION SERVICES SAUDI ARABIA — S ARABIA — 999003551 — 00000 — SA

```
4 01 0600  0043 DLA60083D0411  841001 9130 A8A 000 2 1 2 3 1    2 0600 1 K          3 4 1 1 3 1 2 1 1 5 2 100S  5  1,422
```

AVIATION SPECIALISTS INC — Battle Creek — Michigan — 118719384 — 05920 — 26

```
4 07 0600  1923 DLA60085D0144  850328 9130 A8A 000 2 2 2 3 1    2 1026 1 K          2  1 1 1 1 2 1 7 2 2 000   5  222
```

AVIBANK MFG INC — Burbank — California — 008299257 — 08954 — 06

```
1 06 AJ09  0855 DAAJ0985CA429  850318 5306 A1A AIA 2 2 2 3 1    2 1015 1 J          2  1 1 1 1 2 1 1 1 2 000   5  101
1 08 AJ09  1521 DAAJ0985CA842  850514 1615 A1C AHK 2 2 2 3 1    2 0102 1 J          2  1 1 1 2 2 1 1 1 2 000   5   27
1 09 AJ09  1658 DAAJ0985CB002  850521 5306 A1A AIA 2 2 2 3 1    2 1015 1 J          2  1 1 1 1 2 1 1 1 2 000   1   89
1 09 AJ09  1695 DAAJ0985CB037  850529 1615 A1C AHK 2 2 2 3 1    2 0102 1 J          2  1 1 1 2 2 1 1 1 2 000   5   47
2 02 JA100 1211 N0038384C9044  841110 1730 A1A 000 2 2 2 3 1    2 0102 1 J          2  1 1 1 2 2 1 1 1 2 000   1   29
3 04 FH02  0582 F0460685C0267  850115 5305 A1C AFN 2 2 2 3 1    2 0102 1 J          2  1 1 1 2 2 1 1 1 2 000   5   42
3 08 FF60  0430 F4160885CA225  850501 1560 A1A ACA 2 2 2 3 1    2 0102 1 J          2  1 1 1 2 2 1 1 1 2 000   5   25
4 05 0500  1163 DLA50085C0302  850212 5340 C9E 000 2 2 2 3 1    2 0102 1 J          2  1 3 1 2 2 1 1 1 2 000   5   62
4 09 0500  2114 DLA50085C2938  850614 5340 C9E 000 2 2 2 3 1    2 1013 1 J          2  1 1 1 1 2 1 1 1 2 000   5   70
4 12 0500  2739 DLA50085C3272  850910 5305 C9E 000 2 2 2 3 1    2 1013 5 J          2  1 1 1 1 2 1 1 1 2 000   5   51
                               CONTRACTOR TOTAL                        543   **
```

```
S RM AAAAA AAAA BBBBBBBBBBBBBBB BBBBBB BBBB BBB BBB B B B B C C C CCCC C C C C C CC D D D D D D D D D D D DDDDDD D        B7
V PO                                    8888 888 888   1 1 1                      11                    1 1   12   1      AMOUNT
C TN 33333 2222 111111111111111 333333 AAAA BBB CCC 9 0 2 3 1 2 3 4444 5 6 7 8 9 00 1 2 3 4 5 6 7 8 9 0 1 ABBCCC 3      ($000)
-------------------------------------------------------------------------------------------------------------------------------
AVICA EQUIPMENT LTD                                          UN KINGDOM   216168146   00000      GB
2 01 JA100 0345 N0038384C3131   841017 4720 A1B AVG 2 2 2 3 1   2 1015 5 J          3 1 1 1 1 1 2 1 1 5 2 100G   5                28

AVINO MICHAEL C INC                Dover                     Delaware     012693164   21200      10
3 03 QA08  0027 F0760385C0008   841226 Z199 C2  000 2 2 2 3 1   2 1701 1 J          2   1 3 1 2 2 1 1 4 2 000    5               817

AVINO MICHAEL C INC                Milton                    Florida      012693164   45750      12
2 01 C2467 0001 N6246781C0383   841009 Y221 C2  000 2 2 2 D 1   2 1701 1 J          2   1 3 1 2 2 1 1 4 2 000    5                37
                                  CONTRACTOR TOTAL                        854   **

AVIONIC ENTERPRISES INC            Roswell                   New Mexico   058872888   64930      35
3 03 FE04  0355 F4260085C4597   841219 1680 A1C AFC 2 2 2 3 1   2 0102 1 J          2   1 1 1 2 2 1 1 1 2 000    1               122

AVIONIC INSTRUMENTS INC            Rahway                    New Jersey   058108994   61530      34
1 06 AK70  0014 DAAK7085C0006   841031 AC93 S1  000 2 2 2 3 1   2 0102 2 U          2   1 1 1 2 2 1 1 1 1 300                    577
1 07 AK70  0266 DAAK7085C0006   850430 AC93 S1  000 2 2 2 C 1   2 0102 2 U          2   1 1 1 2 2 1 1 1 1 300    5               200
1 09 AK70  0354 DAAK7085C0006   850626 AC93 S1  000 2 2 2 C 1   2 0102 2 U          2   1 1 1 2 2 1 1 1 1 300    5               100
1 12 AK70  0553 DAAK7085C0105   850927 AC93 S1  000 2 2 2 3 1   2 1100 2 U          2   1 1 1 1 2 1 1 1 1 000    5                61
1 06 ZD10  0147 DCA10085C0035   850206 7035 C9E 000 2 2 2 3 2 4 2 1001 5 J          2   1 1 1 1 2 1 1 1 2 000    5                34
2 06 TX200 0024 N6230685C0029   850329 5999 A7  000 2 2 2 3 1   2 1013 1 J          2   1 1 1 1 2 1 1 1 2 000    5                34
                                  CONTRACTOR TOTAL                      1,006   **

AVIONIC PRODUCTS CO                Denville                  New Jersey   002154474   17620      34
2 08 JA100 8629 N0038385C6496   850510 1680 A1A AHV 2 2 2 3 1   2 1015 1 J          1 1 1 1 1 1 2 1 1 1 2 000    1               227
2 08 JA100 7388 N0038385C7454   850503 2995 A1C AHJ 2 2 2 3 1   2 1015 1 J          1 1 1 1 1 1 2 1 1 1 2 000    1               212
2 08 JA100 8751 N0038385C7459   850514 3010 A1C ASF 2 2 2 3 1   2 1015 1 J          1 1 1 1 1 1 2 1 1 1 2 000    1               354
2 01 JA100 0471 N0038385G5822   841020 1680 A1C AHP 2 2 2 4 1   2 1009 5 J          1 1 1 1 1 1 2 1 1 1 2 000    5                59-
                                  CONTRACTOR TOTAL                        734   **

AVIONICS RSCH CORP FL              Orlando                   Florida      064729346   53000      12
2 01 TK120 G055 N6133984D0011   841029 6910 C9E 000 2 2 2 5 1   2 0102 1 J          2   1 1 1 2 2 1 1 2 2 000    5                40
2 11 TK120 G519 N6133984D0011   850827 6910 C9E 000 2 2 2 5 1   2 0102 1 J          2   1 1 1 2 2 1 1 2 2 000    5                29
                                  CONTRACTOR TOTAL                         69   **

AVIONICS SPECIALIST INC            Memphis                   Tennessee    067720581   48000      47
3 12 FJ04  3656 F0960385D3714   850911 J058 A7  000 2 2 2 5 1   2 0102 1 J          2   1 1 1 2 2 1 7 1 2 000    3                43

AVIONICS SYSTEMS INC               Oakland                   California   064162811   53000      06
3 06 FJ04  1160 F0960385C3529   850228 5821 A7  000 2 2 2 3 1   2 1015 1 J          2   1 1 1 1 2 1 7 2 2 000    5               175

AVIQUIPO INC                       Burbank                   California   084327055   08954      06
3 09 FF35  0011 F4160885C1163   850606 1730 A1C AFK 2 2 1 3                                0       0 1                          44

AVIREX LTD                         Hialeah                   Florida      086897519   30000      12
4 07 0100  0746 DLA10085C0470   850419 8415 A9  000 2 2 2 3 1   2 0102 1 J          2   1 1 1 2 2 1 7 1 2 000    1               900
```

```
S RM AAAAA AAAA BBBBBBBBBBBBBBB BBBBBB BBBB BBB BBB B B B B C C C CCCC C C C C C CC D D D D D D D D D D D D DDDDDD D        B7
V PO                                    8888 888 888   1 1 1                      11                    1 1   12   1      AMOUNT
C TN 33333 2222 111111111111111 333333 AAAA BBB CCC 9 0 2 3 1 2 3 4444 5 6 7 8 9 00 1 2 3 4 5 6 7 8 9 0 1 ABBCCC 3      ($000)
-------------------------------------------------------------------------------------------------------------------------------
AVIREX LTD (CONT)                    Hialeah                  Florida      086897519   30000      12
4 12 0100  1217 DLA10085C0773   850919 8415 A9  000 2 2 2 3 1   1      1 J 2 2 K    2   1 3 1 2 2 1 7 1 2 000    1                348
4 12 0100  1237 DLA10085C0776   850918 8415 A9  000 2 2 2 3 1   1      1 J 2 2 K    2   1 3 1 2 2 1 7 1 2 000    1                784
                                   CONTRACTOR TOTAL                      2,032   **

AVIS CAR LEASING                     Fairfax                  Virginia     991630765   26496      51
1 06 ZD03  0606 GS00S64010      841228 W023 S1  000 2 2 2 6                                  0       0                                33
1 06 ZD03  0607 GS00S64010      841214 W023 S1  000 2 2 2 6                                  0       0                                49
                                   CONTRACTOR TOTAL                         82   **

AVIS RENT A CAR SYSTEM INC DEL       Panama City              Florida      001954387   54700      12
3 01 TA30  0007 F0863785C0002   841001 W023 S1  000 2 2 2 3 1   1        J          1 3 1 1 1 1 2 1 7 5 2 000    5                50

AVIS-LOCADIF                                                  BELGIUM      999085145   00000      BE
1 11 JA61  0047 DAJA6185C0165   850628 X299 S1  000 2 2 2 3 2 Z 2      1 J 2 2 B    3 5 1 1 1 1 2 1 1 5 2 300B   5                34

AVITECH INC                          Port Chester             New York     056350291   59223      36
1 08 AC83  0043 DAAC8385C0032   850520 4920 B9  000 2 2 2 3 1   2 1013 1 J          2   1 1 1 1 2 1 1 2 2 000    1               135
2 11 QA110 0693 N0022885C4121   850826 4920 C9E 000 2 2 2 3 1   2      1 J 2 2 B    2   1 3 1 1 2 1 1 1 1 000    5               188
2 11 QA110 0736 N0022885C4179   850827 6625 A7  000 2 2 2 3 1   2      1 J 2 2 B    2   1 1 1 1 2 1 1 1 2 000    5               521
2 10 JA100 A527 N0038385C1688   850625 4920 A7  BJJ 2 2 2 3 1   2 0102 1 J          2   1 1 1 2 2 1 1 1 2 000    1               228
3 12 FH03  0340 F0469985C0169   850927 4920 C9E 000 2 2 2 3 1   2      1 J 2 2 B    2   1 1 1 1 2 1 1 5 2 000    1               763
3 07 FF20  0286 F4160883D0107   850402 4920 C9E 000 2 2 2 5 1   2 0102 1 J          2   1 1 1 2 2 1 1 1 2 000    1                28
3 07 FF20  0287 F4160883D0107   850402 4920 C9E 000 2 2 1 5                                  0       0 1                              55
3 07 FF20  0288 F4160883D0107   850403 4920 C9E 000 2 2 1 5                                  0       0 1                              61
3 10 FF50  0844 F4160885C0601   850710 1730 C9E 000 2 2 1 3                                  0       0 1                             133
                                   CONTRACTOR TOTAL                      2,112   **

AVIV CORPORATION                     Woburn                   Mass         990903890   81035      25
1 12 AK70  0466 GS00K8401S5567  850816 7025 A7  000 2 2 2 8                                  0       0                                35

AVLONITIS SPYROS PAINTING CO         Sunnyvale                California   992019844   77000      06
3 12 HC08  0084 F0468985C0022   850831 Z127 C2  000 2 2 2 3 1   1      1 J 2 2 K    2   1 1 1 2 2 1 1 4 2 000    5               107

AVNET INC                            Mesa                     Arizona      006995419   46000      04
4 10 0900  2854 DLA90085C2952   850718 5962 A7  000 2 2 2 3 1   2 1013 1 J          1 5 1 1 1 1 2 1 1 2 2 000    5                28

AVNET INC                            Phoenix                  Arizona      006995419   55000      04
4 10 0900  2726 DLA90085C1861   850702 5962 A7  000 2 2 2 3 2 4 2 1013 1 J          1 2 1 1 1 1 2 1 1 2 2 000    5                46
4 09 0900  2540 DLA90085C2535   850618 5961 A7  000 2 2 2 3 1   2      1 J 2 2 B    1 1 1 1 1 1 2 1 1 1 3 000    5                35
                                    LOCATION TOTAL                         81   *

AVNET INC                            Tucson                   Arizona      006995419   77000      04
4 09 0900  2435 DLA90085C0868   850612 5962 A7  000 2 2 2 3 1   2 1002 1 J          1 3 1 1 1 1 2 1 1 2 2 000    5                60
```

S V C	RM PO TN	AAAAA 33333	AAAA 2222	BBBBBBBBBBBBBBB 111111111111111	BBBBBB 333333	BBBB BBB AAAA	BBB BBB CCC	B 9	B 0	B 2	B 3	C 1	C 2	C 3	CCCC 4444	C 5	C 6	C 7	C 8	C 9	CC 11 00	D 1	D 2	D 3	D 4	D 5	D 6	D 7	D 8	D 9	D 10	D 11	DDDDDD 12 ABBCCC	D 13	B7 AMOUNT ($000)
AVNET INC (CONT)					Tucson										Arizona						006995419				77000				04					
4	09	0900	2571	DLA90085C2437	850620	5962	A7	000	2	2	2	3	1		1					J		1	4	1	4	1	1	2	1	1	2	2	000	5	89
4	11	0900	3239	DLA90085C2832	850820	5962	A7	000	2	2	2	3	1		1					J		1	1	1	1	1	1	2	1	1	2	2	000	5	115
4	10	0900	2949	DLA90085C2980	850726	5962	A7	000	2	2	2	3	1		2	1013	1	J				1	1	1	1	1	1	2	1	1	2	2	000	5	69
4	12	0900	3793	DLA90085C3564	850930	5962	A7	000	2	2	2	3	1		1			1	J	2	2 A	1	1	1	1	1	1	1	1	2	2	000	5	48
				LOCATION TOTAL																	381 *													
AVNET INC					Buena Park										California						006995419				08786				06					
4	11	0900	3139	DLA90085C3299	850812	5945	A7	000	2	2	2	3	1		2		1	J	2	2	B	1	1	1	1	1	1	2	1	1	2	2	000	5	90
AVNET INC					Los Angeles										California						006995419				44000				06					
4	07	0900	1588	DLA90085C1533	850402	5945	A7	000	2	2	2	3	1		2	1013	1	J				1	1	1	1	1	1	1	1	7	2	2	000	5	40
4	09	0900	2531	DLA90085C1622	850618	5945	A7	000	2	2	2	3	1		2			5	J	2	2 B	2		1	1	1	1	2	1	7	2	2	000	5	29
				LOCATION TOTAL																	69 *													
AVNET INC					Mountain View										California						006995419				49656				06					
4	08	0900	2319	DLA90085C2526	850531	5962	A7	000	2	2	2	3	2	B	2			1	J	2	2 B	1	1	1	1	1	1	2	1	7	2	2	000	5	30
AVNET INC					Mountain View										California						006995419				49670				06					
4	02	0900	0350	DLA90085C0371	841116	5962	A7	000	2	2	2	3	2	4	2	0200	1	J				1	1	1	1	1	1	2	1	1	2	2	000	5	53
4	03	0900	0539	DLA90085C0437	841211	5962	A7	000	2	2	2	3	1		1			J				1	4	1	1	1	1	2	1	1	2	2	000	5	89
4	03	0900	0706	DLA90085C0703	841226	5962	A7	000	2	2	2	3	1		2	1013	1	J				1	4	1	1	1	1	2	1	1	2	2	000	5	57
4	03	0900	0701	DLA90085C0724	841226	5962	A7	000	2	2	2	3	2	4	2	0200	1	J				1	4	1	1	1	1	2	1	1	2	2	000	5	57
4	04	0900	0884	DLA90085C0911	850121	5962	A7	000	2	2	2	3	1		2	1013	1	J				1	2	1	1	1	1	2	1	1	2	2	000	5	72
4	07	0900	1833	DLA90085C1822	850426	5962	A7	000	2	2	2	3	1		1			J				1	1	1	1	1	1	2	1	1	2	2	000	5	45
4	08	0900	1925	DLA90085C1957	850501	5962	A7	000	2	2	2	3	2	4	2	1013	1	J				1	1	1	1	1	1	2	1	1	2	2	000	5	259
4	08	0900	2213	DLA90085C2010	850528	5962	A7	000	2	2	2	3	1		2	1013	1	J				1	4	1	1	1	1	2	1	1	2	2	000	5	47
4	08	0900	2258	DLA90085C2051	850528	5962	A7	000	2	2	2	3	1		1			J				1	4	1	1	1	1	2	1	1	2	2	000	5	43
4	09	0900	2465	DLA90085C2539	850613	5962	A7	000	2	2	2	3	1		2	1013	1	J				1	5	1	1	1	1	2	1	1	2	2	000	5	59
4	10	0900	2708	DLA90085C2681	850702	5962	A7	000	2	2	2	3	1		2	1013	1	J				1	4	1	1	1	1	2	1	1	2	2	000	5	27
				LOCATION TOTAL																	808 *													
AVNET INC					Palo Alto										California						006995419				55282				06					
4	08	0900	1975	DLA90085C1916	850508	5962	A7	000	2	2	2	3	1		2	1013	5	J				1	5	1	1	1	1	2	1	1	2	2	000	5	74
AVNET INC					Ridgecrest										California						006995419				60704				06					
2	11	LA101	0982	N0012385C1155	850806	7010	C9E	000	2	2	2	3	1		2		1	J	2	2	B	1	1	1	1	1	1	2	1	7	2	2	000	5	51
AVNET INC					Sacramento										California						006995419				64000				06					
3	05	FH03	0131	F0469985C0116	850225	7022	A7	000	2	2	2	3	2	4	2	0200	1	J				1	1	1	1	1	1	2	1	7	2	2	000	5	31
4	01	0900	0047	DLA90085C0118	841018	5962	A7	000	2	2	2	3	1		2	1013	1	J				1	1	1	1	1	1	2	1	1	1	2	000	5	63
4	10	0900	2800	DLA90085C2877	850712	5962	A7	000	2	2	2	3	2	4	2	1013	5	J				1	1	1	1	1	1	1	1	7	2	2	000	5	35
4	11	0900	3113	DLA90085C3010	850809	5962	A7	000	2	2	2	3	1		2	1013	1	J				1	2	1	1	1	1	2	1	7	2	2	000	5	46
				LOCATION TOTAL																	175 *													
AVNET INC					Santa Clara										California						006995419				69084				06					
1	03	AD05	0146	DAAD0585C4033	841212	6625	C9E	000	2	2	2	3	2	4	2	0200	1	J				1	4	1	2	1	1	2	1	1	1	2	000	5	78

S RM AAAAA AAAA BBBBBBBBBBBBBBB	BBBBBB	BBBB BBB BBB	B B B B	C C C CCCC	C C C C C CC	D D D D D D D D D D D	DDDDDD D	B7
V PO		8888 888 888	1 1 1		11	1 1	12 1	AMOUNT
C TN 33333 2222 111111111111111	333333	AAAA BBB CCC	9 0 2 3 1	2 3 4444	5 6 7 8 9 00	1 2 3 4 5 6 7 8 9 0 1	ABBCCC 3	($000)
AVNET INC (CONT)		Santa Clara		California	006995419	69084	06	
4 07 0900 1644 DLA90085C1634	850408	5962 A7 000	2 2 2 3	2 0 2 1013	1 J	1 1 1 1 1 1 1 1 1 1 2	000 5	32
4 10 0900 2707 DLA90085C1882	850702	5962 A7 000	2 2 2 3	1 1	J	1 1 1 1 1 1 1 1 1 2 2	000 5	57
4 08 0900 2190 DLA90085C2186	850521	5962 A7 000	2 2 2 3	1 2 1013	1 J	1 1 1 1 1 1 2 1 1 2 2	000 5	81
4 12 0900 3701 DLA90085C3650	850923	5962 A7 000	2 2 2 3	1 2	1 J 2 2 B	1 4 1 1 1 1 2 1 1 2 2	000 5	27
LOCATION TOTAL					275 *			
AVNET INC		Sunnyvale		California	006995419	77000	06	
4 01 0900 0040 DLA90085C0104	841018	5962 A7 000	2 2 2 3	2 4 2 0200	1 J	1 1 1 1 1 1 2 1 1 2 2	000 5	111
4 08 0900 1907 DLA90085C2198	850501	5962 A7 000	2 2 2 3	2 4 2 1026	1 J	1 1 1 1 1 1 2 1 1 2 2	000 5	374
4 10 0900 2698 DLA90085C2699	850702	5962 A7 000	2 2 2 3	1 2 1013	1 J	1 1 1 1 1 1 2 1 1 2 2	000 5	30
4 10 0900 2969 DLA90085C2921	850729	5962 A7 000	2 2 2 3	1 2 1013	1 J	1 3 1 1 1 1 2 1 1 2 2	000 5	34
LOCATION TOTAL					549 *			
AVNET INC		Talbert		California	006995419	77756	06	
4 09 0900 2661 DLA90085C2775	850627	5935 A7 000	2 2 2 3	1 2	5 J 2 1 B	1 5 1 1 1 1 2 1 1 2 2	000 5	27
AVNET INC		Torrance		California	006995419	80000	06	
2 04 E1230 5161 N0001485C2107	841226	6695 A2 000	2 2 2 3	1 2 1001	5 J	1 1 1 1 1 1 2 1 1 1 2	000 5	32
AVNET INC		Melbourne		Florida	006995419	43975	12	
4 02 0900 0347 DLA90085C0318	841116	5962 A7 000	2 2 2 3	1 2 1013	5 J	1 3 1 1 1 1 2 1 1 2 2	000 5	77
AVNET INC		Atlanta		Georgia	006995419	04000	13	
4 07 0900 1575 DLA90085C1578	850401	5935 A7 000	2 2 2 3	1 2 1013	5 J	1 2 1 1 1 1 2 1 1 2 2	000 5	41
4 07 0900 1551 DLA90085C1591	850401	5935 A7 000	2 2 2 3	1 2 1013	5 J	1 5 1 1 1 1 2 1 1 2 2	000 5	31
4 08 0900 2095 DLA90085C2076	850520	5935 A7 000	2 2 2 3	1 2 1013	1 J	1 1 1 1 1 1 1 1 1 2 2	000 5	30
4 08 0900 1951 DLA90085C2107	850506	5945 A7 000	2 2 2 3	1 2 1013	1 J	1 1 1 1 1 1 1 1 1 1 2	000 5	96
4 09 0900 2496 DLA90085C2553	850613	5945 A7 000	2 2 2 3	1 2	5 J 2 2 N 1A	1 1 1 1 1 1 1 1 1 1 2	000 5	59
4 09 0900 2466 DLA90085C2568	850613	5935 A7 000	2 2 2 3	1 2 1013	5 J	1 5 1 1 1 1 2 1 1 2 2	000 5	44
4 10 0900 2787 DLA90085C2817	850712	5935 A7 000	2 2 2 3	2 Z 2	5 J 2 1 B	1 1 1 1 1 1 2 1 1 2 2	000 5	26
4 11 0900 3294 DLA90085C3338	850822	5935 A7 000	2 2 2 3	1 2	5 J 2 1 B	1 1 1 1 1 1 2 1 1 2 2	000 5	49
4 12 0900 3583 DLA90085C3618	850916	5935 A7 000	2 2 2 3	1 2	1 J 2 2 B	1 1 1 1 1 1 2 1 1 2 2	000 5	43
LOCATION TOTAL					419 *			
AVNET INC		Chicago		Illinois	006995419	14000	17	
4 05 0900 1233 DLA90085C1327	850226	5935 A7 000	2 2 2 3	1 2 1013	1 J	2 1 1 1 1 2 1 7 2 2	000 5	59
4 11 0900 3083 DLA90085C3082	850806	5935 A7 000	2 2 2 3	1 2 1013	1 J	1 4 1 1 1 1 1 1 7 2 2	000 5	69
4 12 0900 3870 DLA90085C3931	850930	5935 A7 000	2 2 2 3	1 2	5 J 2 1 B	1 1 1 1 1 1 2 1 7 2 2	000 5	48
LOCATION TOTAL					176 *			
AVNET INC		Princeton		Indiana	006995419	62046	18	
4 02 0900 0301 DLA90085C0344	841113	5945 A7 000	2 2 2 3	1 2 1013	5 J	1 5 1 1 1 1 2 1 7 2 2	000 5	58
AVNET INC		Muscatine		Iowa	006995419	55110	19	
4 03 0700 0883 DLA70085C8065	841210	3930 C9D 000	2 2 2 3	1 1	J	1 1 1 1 1 1 2 1 1 1 2	000 5	122

S RM AAAAA AAAA BBBBBBBBBBBBBBB BBBBBB BBBB BBB BBB B B B B C C C CCCC C C C C C CC D D D D D D D D D D DDDDDD D	B7
V PO 8888 888 888 1 1 1 11 1 1 12 1	AMOUNT
C TN 33333 2222 111111111111111 333333 AAAA BBB CCC 9 0 2 3 1 2 3 4444 5 6 7 8 9 00 1 2 3 4 5 6 7 8 9 0 1 ABBCCC 3	($000)
AVNET INC Portland Maine 006995419 60545 23	
4 11 0900 3057 DLA90085C3045 850802 5962 A7 000 2 2 2 3 1 2 1001 5 J 1 5 1 1 1 1 2 1 1 2 2 000 5	124
AVNET INC South Portland Maine 006995419 71990 23	
4 01 0900 0050 DLA90085C0062 841018 5962 A7 000 2 2 2 3 1 2 1001 5 J 1 5 1 1 1 1 2 1 1 2 2 000 5	82
4 01 0900 0062 DLA90085C0132 841018 5962 A7 000 2 2 2 3 1 1 J 1 4 1 1 1 1 2 1 1 2 2 000 5	31
4 02 0900 0417 DLA90085C0446 841126 5962 A7 000 2 2 2 3 1 1 J 1 4 1 1 1 1 2 1 1 2 2 000 5	71
4 08 0900 2225 DLA90085C2049 850528 5962 A7 000 2 2 2 3 1 1 J 1 5 1 1 1 1 2 1 1 2 2 000 5	69
LOCATION TOTAL 253 *	
AVNET INC North Adams Mass 006995419 46225 25	
4 09 0900 2480 DLA90085C2489 850613 5962 A7 000 2 2 2 3 1 2 1013 1 J 1 4 1 1 1 1 2 1 7 2 2 000 5	45
AVNET INC Hauppauge New York 006995419 32732 36	
4 01 0900 0121 DLA90085C0150 841023 5935 A7 000 2 2 2 3 1 2 1013 5 J 1 5 1 1 1 1 2 1 1 2 2 000 5	60
4 03 0900 0682 DLA90085C0637 841224 5935 A7 000 2 2 2 3 1 2 1001 5 J 1 5 1 1 1 1 2 1 1 2 2 000 5	92
4 06 0900 1413 DLA90085C1436 850318 5999 A7 000 2 2 2 3 1 2 1013 5 J 1 1 1 1 1 1 2 1 1 2 2 000 5	26
4 06 0900 1507 DLA90085C1596 850325 5935 A7 000 2 2 2 3 1 2 1013 5 J 1 1 1 1 1 1 2 1 1 2 2 000 5	41
4 08 0900 1784 DLA90085C1851 850419 5935 A7 000 2 2 2 3 1 1 J 1 4 1 1 1 1 2 1 1 2 2 000 5	32
4 10 0900 2716 DLA90085C2540 850702 5935 A7 000 2 2 2 3 1 2 5 J 2 2 B 1 1 1 1 1 1 2 1 1 2 2 000 5	30
4 09 0900 2597 DLA90085C2711 850624 5935 A7 000 2 2 2 3 1 2 5 J 2 2 B 1 5 1 1 1 1 2 1 1 2 2 000 5	51
4 10 0900 2713 DLA90085C2727 850702 5935 A7 000 2 2 2 3 1 2 1 J 2 2 B 1 1 1 1 1 1 2 1 1 2 2 000 5	26
4 10 0900 2852 DLA90085C2902 850718 5935 A7 000 2 2 2 3 2 Z 2 5 J 2 1 B 1 1 1 1 1 1 2 1 1 2 2 000 5	33
4 11 0900 3197 DLA90085C3344 850816 5999 A7 000 2 2 2 3 1 2 5 J 2 1 N 1G 1 1 1 1 1 1 2 1 1 2 2 000 5	55
4 12 0900 3516 DLA90085C3539 850909 5935 A7 000 2 2 2 3 1 2 1 J 2 1 B 1 5 1 1 1 1 2 1 1 2 2 000 5	78
4 12 0900 3590 DLA90085C3588 850916 5935 A7 000 2 2 2 3 1 2 1 J 2 2 B 1 4 1 1 1 1 2 1 1 2 2 000 5	60
4 12 0900 3690 DLA90085C3680 850923 5935 A7 000 2 2 2 3 1 2 5 J 2 1 B 1 5 1 1 1 1 2 1 1 2 2 000 5	38
LOCATION TOTAL 622 *	
AVNET INC Sidney New York 006995419 67334 36	
4 12 0900 3927 DLA90085C2133 850823 5935 C9E 000 2 2 2 C 1 2 1013 1 J 1 1 1 1 1 1 2 1 1 1 2 000 5	25
AVNET INC Dayton Ohio 006995419 21000 39	
4 01 0900 0067 DLA90084C2965 841018 5962 A7 000 2 2 2 5 1 2 1013 5 J 1 1 1 1 1 1 2 1 7 1 2 000 5	41
4 03 0900 0578 DLA90085C0603 841213 5961 A7 000 2 2 2 3 1 2 1001 5 J 1 1 1 1 1 1 2 1 7 1 3 000 5	40
4 07 0900 1733 DLA90085C1492 850416 5961 A7 000 2 2 2 3 2 4 2 1013 1 J 1 4 1 1 1 1 2 1 7 2 2 000 5	43
4 09 0900 2371 DLA90085C2185 850610 5962 A7 000 2 2 2 3 2 B 2 1 J 2 2 N 2A 1 4 1 1 1 1 2 1 7 2 2 000 5	26
4 11 0900 3108 DLA90085C29053 850809 5961 A7 000 2 2 2 3 2 B 2 1 J 2 1 B 1 1 1 1 1 1 2 1 7 2 2 000 5	57
4 12 0900 3445 DLA90085C3448 850904 5962 A7 000 2 2 2 3 1 2 1001 5 J 1 1 1 4 1 1 2 1 7 2 2 000 5	53
4 12 0900 3587 DLA90085C3556 850916 5961 A7 000 2 2 2 3 1 2 1 J 2 2 B 1 4 1 1 1 1 2 1 7 2 2 000 5	32
4 12 0900 3904 DLA90085C4183 850930 5962 A7 000 2 2 2 3 1 2 1 J 2 2 B 1 1 1 1 1 1 2 1 7 1 2 000 5	75
LOCATION TOTAL 367 *	
AVNET INC Austin Texas 006995419 05000 48	
1 09 KF48 0233 DAKF4885C0061 850510 7045 A7 000 2 2 2 3 1 1 J 1 4 1 1 1 1 1 1 1 2 2 900 JP 5	37
AVNET INC Carrollton Texas 006995419 13024 48	
4 10 0900 2988 DLA90085C3257 850730 5999 A7 000 2 2 2 3 1 2 5 J 1 1 N 1G 1 1 1 1 1 1 2 1 1 2 2 000 5	52

S RM AAAAA AAAA BBBBBBBBBBBBBBB BBBBBB BBBB BBB BBB B B B B C C C CCCC C C C C C CC D D D D D D D D D D DDDDDD D	B7
V PO 8888 888 888 1 1 1 11 1 1 12 1	AMOUNT
C TN 33333 2222 111111111111111 333333 AAAA BBB CCC 9 0 2 3 1 2 3 4444 5 6 7 8 9 00 1 2 3 4 5 6 7 8 9 0 1 ABBCCC 3	($000)
AVNET INC San Antonio Texas 006995419 65000 48	
3 03 JA27 0211 F4180085C0060 841211 4920 A7 000 2 2 2 3 1 2 1013 6 J 1 1 1 1 1 1 2 1 1 2 2 000 5	161
3 11 JA27 0798 F4180085C0060 850816 4920 A7 000 2 2 2 A 1 2 1013 6 J 1 1 1 1 1 1 2 1 1 2 2 000 5	79
LOCATION TOTAL 240 *	
AVNET INC Orem Utah 006995419 57300 49	
4 10 0900 2971 DLA90085C2986 850729 5962 A7 000 2 2 2 3 1 2 1013 1 J 1 5 1 1 1 1 2 1 1 2 2 000 5	28
CONTRACTOR TOTAL 5,315 **	
AVON ELECTRICAL SUPPLIES INC West Hartford Conn 052783214 82660 09	
4 11 0900 3194 DLA90085C3251 850816 5935 A7 000 2 2 2 3 1 2 1 J 2 2 B 2 1 1 1 1 2 1 1 2 2 000 5	90
AVON ELECTRICAL SUPPLIES INC Glen Cove New York 052783214 29113 36	
4 08 0900 1936 DLA90085C2113 850501 5935 A7 000 2 2 2 3 2 4 2 0200 1 J 2 1 1 1 1 2 1 1 2 2 000 5	60
AVON ELECTRICAL SUPPLIES INC Hauppauge New York 052783214 32732 36	
2 09 PB200 0258 N6833585C0448 850620 6220 A3 000 2 2 2 3 1 2 1026 1 J 2 1 3 1 1 2 1 1 2 2 000 5	70
4 08 0400 3257 DLA40085C1926 850509 5975 C9E 000 2 2 2 3 1 1 J 2 1 1 1 1 2 1 1 2 2 000 5	33
4 08 0900 1926 DLA90085C1781 850501 5935 A7 000 2 2 2 3 1 2 0200 1 J 2 1 1 1 1 2 1 1 2 2 000 5	33
4 08 0900 2268 DLA90085C2222 850528 5935 A7 000 2 2 2 3 2 B 2 1 J 2 2 N 2A 2 1 1 1 1 2 1 1 2 2 000 5	85
LOCATION TOTAL 221 *	
AVON ELECTRICAL SUPPLIES INC New York New York 052783214 51000 36	
4 04 0900 1008 DLA90085C0992 850130 5930 A7 000 2 2 2 3 1 1 J 2 1 1 1 1 2 1 1 2 2 000 5	83
AVON ELECTRICAL SUPPLIES INC Hendersonville N Carolina 052783214 30720 37	
1 11 AC01 0112 DAAC0185C0086 850821 6250 C9E 000 2 2 2 3 1 2 1 J 2 2 B 2 1 1 1 1 2 1 1 2 2 000 5	33
CONTRACTOR TOTAL 487 **	
AVONDALE SHIPYARDS INC Avondale Louisiana 008149536 03810 22	
2 04 BS124 1437 N0002482C2300 841206 K019 A3 SIL 2 2 2 C 1 2 1013 1 M 1 1 1 1 1 1 3 1 1 1 2 000 3	323
2 04 BS124 1557 N0002482C2300 841205 K019 A3 SIL 2 2 2 D 1 2 1013 1 M 1 1 1 1 1 1 3 1 1 1 2 000 3	319
2 05 BS124 2282 N0002482C2300 841231 K019 A3 SIL 2 2 2 C 1 2 1013 1 M 1 1 1 1 1 1 3 1 1 1 2 000 3	170
2 05 BS124 2283 N0002482C2300 850117 K019 A3 SIL 2 2 2 C 1 2 1013 1 M 1 1 1 1 1 1 3 1 1 1 2 000 3	468
2 05 BS124 2284 N0002482C2300 850117 K019 A3 SIL 2 2 2 C 1 2 1013 1 M 1 1 1 1 1 1 3 1 1 1 2 000 3	655
2 05 BS124 2285 N0002482C2300 850129 K019 A3 SIL 2 2 2 C 1 2 1013 1 M 1 1 1 1 1 1 3 1 1 1 2 000 3	164
2 05 BS124 2286 N0002482C2300 850129 K019 A3 SIL 2 2 2 C 1 2 1013 1 M 1 1 1 1 1 1 3 1 1 1 2 000 3	164
2 05 BS124 2287 N0002482C2300 850129 K019 A3 SIL 2 2 2 C 1 2 1013 1 M 1 1 1 1 1 1 3 1 1 1 2 000 3	32
2 05 BS124 2714 N0002482C2300 850129 K019 A3 SIL 2 2 2 C 1 2 1013 1 M 1 1 1 1 1 1 3 1 1 1 2 000 3	452
2 05 BS124 2715 N0002482C2300 850121 K019 A3 SIL 2 2 2 C 1 2 1013 1 M 1 1 1 1 1 1 3 1 1 1 2 000 3	86
2 05 BS124 2716 N0002482C2300 850121 K019 A3 SIL 2 2 2 C 1 2 1013 1 M 1 1 1 1 1 1 3 1 1 1 2 000 3	86
2 05 BS124 2717 N0002482C2300 850211 K019 A3 SIL 2 2 2 C 1 2 1013 1 M 1 1 1 1 1 1 3 1 1 1 2 000 3	82
2 05 BS124 2718 N0002482C2300 850215 K019 A3 SIL 2 2 2 C 1 2 1013 1 M 1 1 1 1 1 1 3 1 1 1 2 000 3	353
2 07 BS124 4226 N0002482C2300 850315 K019 A3 SIL 2 2 2 C 1 2 1013 1 M 1 1 1 1 1 1 3 1 1 1 2 000 3	34-
2 07 BS124 4227 N0002482C2300 841213 K019 A3 SIL 2 2 2 B 1 2 1013 1 M 1 1 1 1 1 1 3 1 1 1 2 000 3	137

S V C	RM PO TN	AAAAA	AAAA	BBBBBBBBBBBBBBB	BBBBBB	BBBB 8888	BBB 888	BBB 888	B 1	B 0	B 2	B 3	C 1	C 2	C 3	CCCC 4444	C 5	C 6	C 7	C 8	C 9	CC 11 00	D 1	D 2	D 3	D 4	D 5	D 6	D 7	D 8	D 9	D 0	D 1	DDDDDD 12 ABBCCC	D 1 3	B7 AMOUNT ($000)
AVONDALE SHIPYARDS INC (CONT)					Avondale												Louisiana					008149536					03810						22			
2	07	BS124	4228	N0002482C2300	850315	K019	A3	SIL	2	2	2	D	1		2	1013	1	M					1	1	1	1	1	1	3	1	1	1	2	000	3	297
2	07	BS124	4229	N0002482C2300	850319	K019	A3	SIL	2	2	2	D	1		2	1013	1	M					1	1	1	1	1	1	3	1	1	1	2	000	3	107
2	07	BS124	4230	N0002482C2300	850319	K019	A3	SIL	2	2	2	D	1		2	1013	1	M					1	1	1	1	1	1	3	1	1	1	2	000	3	246
2	07	BS124	4233	N0002482C2300	850322	K019	A3	SIL	2	2	2	D	1		2	1013	1	M					1	1	1	1	1	1	3	1	1	1	2	000	3	600
2	07	BS124	4234	N0002482C2300	850322	K019	A3	SIL	2	2	2	D	1		2	1013	1	M					1	1	1	1	1	1	3	1	1	1	2	000	3	362
2	07	BS124	4455	N0002482C2300	850404	K019	A3	SIL	2	2	2	C	1		2	1013	1	M					1	1	1	1	1	1	3	1	1	1	2	000	3	47-
2	07	BS124	5117	N0002482C2300	850322	K019	A3	SIL	2	2	2	D	1		2	1013	1	M					1	1	1	1	1	1	3	1	1	1	2	000	3	298
2	07	BS124	5118	N0002482C2300	850320	K019	A3	SIL	2	2	2	B	1		2	1013	1	M					1	1	1	1	1	1	3	1	1	1	2	000	3	48
2	07	BS124	5119	N0002482C2300	850320	K019	A3	SIL	2	2	2	B	1		2	1013	1	M					1	1	1	1	1	1	3	1	1	1	2	000	3	124
2	07	BS124	5120	N0002482C2300	850412	K019	A3	SIL	2	2	2	D	1		2	1013	1	M					1	1	1	1	1	1	3	1	1	1	2	000	3	656
2	08	BS124	5931	N0002482C2300	850515	K019	A3	SIL	2	2	2	C	1		2	1013	1	M					1	1	1	1	1	1	3	1	1	1	2	000	3	156,100
2	08	BS124	5932	N0002482C2300	850426	K019	A3	SIL	2	2	2	B	1		2	1013	1	M					1	1	1	1	1	1	3	1	1	1	2	000	3	25
2	08	BS124	5933	N0002482C2300	850419	K019	A3	SIL	2	2	2	B	1		2	1013	1	M					1	1	1	1	1	1	3	1	1	1	2	000	3	363
2	08	BS124	5934	N0002482C2300	850515	K019	A3	SIL	2	2	2	C	1		2	1013	1	M					1	1	1	1	1	1	3	1	1	1	2	000	3	690
2	08	BS124	5941	N0002482C2300	850515	K019	A3	SIL	2	2	2	C	1		2	1013	1	M					1	1	1	1	1	1	3	1	1	1	2	000	3	706
2	10	BS124	7146	N0002482C2300	850515	K019	A3	SIL	2	2	2	C	1		2	1013	1	M					1	1	1	1	1	1	3	1	1	1	2	000	3	40
2	10	BS124	7147	N0002482C2300	850509	K019	A3	SIL	2	2	2	C	1		2	1013	1	M					1	1	1	1	1	1	3	1	1	1	2	000	3	100
2	10	BS124	7148	N0002482C2300	850607	K019	A3	SIL	2	2	2	C	1		2	1013	1	M					1	1	1	1	1	1	3	1	1	1	2	000	3	111
2	10	BS124	7149	N0002482C2300	850625	K019	A3	SIL	2	2	2	C	1		2	1013	1	M					1	1	1	1	1	1	3	1	1	1	2	000	3	97
2	11	BS124	8272	N0002482C2300	850722	K019	A3	SIL	2	2	2	B	1		2	1013	1	M					1	1	1	1	1	1	3	1	1	1	2	000	3	100
2	11	BS124	8273	N0002482C2300	850722	K019	A3	SIL	2	2	2	B	1		2	1013	1	M					1	1	1	1	1	1	3	1	1	1	2	000	3	197
2	11	BS124	8274	N0002482C2300	850724	K019	A3	SIL	2	2	2	B	1		2	1013	1	M					1	1	1	1	1	1	3	1	1	1	1	000	3	79
2	11	BS124	8412	N0002482C2300	850821	K019	A3	SIL	2	2	2	B	1		2	1013	1	M					1	1	1	1	1	1	3	1	1	1	2	000	3	205
2	12	BS124	8932	N0002482C2300	850819	K019	A3	SIL	2	2	2	C	1		2	1013	1	M					1	1	1	1	1	1	3	1	1	1	2	000	3	589
2	12	BS124	8941	N0002482C2300	850819	K019	A3	SIL	2	2	2	D	1		2	1013	1	M					1	1	1	1	1	1	3	1	1	1	2	000	3	402
2	12	BS124	8942	N0002482C2300	850819	K019	A3	SIL	2	2	2	D	1		2	1013	1	M					1	1	1	1	1	1	3	1	1	1	2	000	3	363
2	12	BS124	8943	N0002482C2300	850819	K019	A3	SIL	2	2	2	C	1		2	1013	1	M					1	1	1	1	1	1	3	1	1	1	2	000	3	589
2	12	BS124	8944	N0002482C2300	850819	K019	A3	SIL	2	2	2	C	1		2	1013	1	M					1	1	1	1	1	1	3	1	1	1	2	000	3	436
2	12	BS124	9325	N0002482C2300	850906	K019	A3	SIL	2	2	2	D	1		2	1013	1	M					1	1	1	1	1	1	3	1	1	1	2	000	3	25
					LOCATION TOTAL																	167,365 *													
AVONDALE SHIPYARDS INC					New Orleans												Louisiana					008149536					55000						22			
2	12	BS124	9289	N0002478C2437	850829	1925	A3	SIW	2	2	2	C	1		2	1013	1	M					1	1	1	1	1	1	2	1	1	1	2	000	3	2,100
2	01	BS124	0091	N0002482C2300	841010	K019	A3	SIL	2	2	2	B	1		2	1013	1	M					1	1	1	1	1	1	3	1	1	1	2	000	3	2,255
2	01	BS124	0092	N0002482C2300	841002	K019	A3	SIL	2	2	2	D	1		2	1013	1	M					1	1	1	1	1	1	3	1	1	1	2	000	3	374
2	01	BS124	0093	N0002482C2300	841010	K019	A3	SIL	2	2	2	C	1		2	1013	1	M					1	1	1	1	1	1	3	1	1	1	2	000	3	488
2	01	BS124	0094	N0002482C2300	841010	K019	A3	SIL	2	2	2	C	1		2	1013	1	M					1	1	1	1	1	1	3	1	1	1	2	000	3	855
2	01	BS124	0095	N0002482C2300	841010	K019	A3	SIL	2	2	2	C	1		2	1013	1	M					1	1	1	1	1	1	3	1	1	1	2	000	3	438
2	01	BS124	0096	N0002482C2300	841022	K019	A3	SIL	2	2	2	D	1		2	1013	1	M					1	1	1	1	1	1	3	1	1	1	2	000	3	124
2	01	BS124	0097	N0002482C2300	841022	K019	A3	SIL	2	2	2	C	1		2	1013	1	M					1	1	1	1	1	1	3	1	1	1	2	000	3	183
2	03	BS124	0617	N0002482C2300	841105	K019	A3	SIL	2	2	2	D	1		2	1013	1	M					1	1	1	1	1	1	3	1	1	1	2	000	3	35
2	04	BS124	1308	N0002482C2300	841123	K019	A3	SIL	2	2	2	C	1		2	1013	1	M					1	1	1	1	1	1	3	1	1	1	2	000	3	127
2	04	BS124	1309	N0002482C2300	841121	K019	A3	SIL	2	2	2	C	1		2	1013	1	M					1	1	1	1	1	1	3	1	1	1	2	000	3	47
2	04	BS124	1671	N0002482C2300	841219	K019	A3	SIL	2	2	2	C	1		2	1013	1	M					1	1	1	1	1	1	3	1	1	1	2	000	3	38
2	04	BS124	1672	N0002482C2300	841213	K019	A3	SIL	2	2	2	C	1		2	1013	1	M					1	1	1	1	1	1	3	1	1	1	2	000	3	59
2	09	BS124	6786	N0002482C2300	850603	K019	A3	SIL	2	2	2	C	1		2	1013	1	M					1	1	1	1	1	1	3	1	1	1	2	000	3	169
2	09	BS124	6787	N0002482C2300	850611	K019	A3	SIL	2	2	2	C	1		2	1013	1	M					1	1	1	1	1	1	3	1	1	1	2	000	3	117
2	10	BS124	7744	N0002482C2300	850710	K019	A3	SIL	2	2	2	D	1		2	1013	1	M					1	1	1	1	1	1	3	1	1	1	2	000	3	66
2	10	BS124	7745	N0002482C2300	850716	K019	A3	SIL	2	2	2	C	1		2	1013	1	M					1	1	1	1	1	1	3	1	1	1	2	000	3	66
2	01	BS124	0081	N0002483C2012	841015	1915	A3	SJW	2	2	2	D	1		2	1013	1	M					1	1	1	1	1	1	3	1	1	1	2	000	3	325

S V C	RM PO TN	AAAAA 33333	AAAA 2222	BBBBBBBBBBBBBBB 111111111111111	BBBBBB 333333	BBBB 8888 AAAA	BBB 888 BBB	BBB 888 CCC	B 1 9	B 1 0	B 1 2	B 1 3	C 1	C 2	C 3	CCCC 4444	C 5	C 6	C 7	C 8	C 9	CC 11 00	D 1	D 2	D 3	D 4	D 5	D 6	D 7	D 8	D 9	D 1 0	D 1 1	DDDDDD 12 ABBCCC	D 1 3	B7 AMOUNT ($000)
AVONDALE SHIPYARDS INC (CONT)					New Orleans											Louisiana					008149536						55000					22			
2	01	BS124	0082	N0002483C2012	841015	1915	A3	SJW	2	2	2	D	1		2	1013	1	M					1	1	1	1	1	1	3	1	1	1	2	000	3	298
2	01	BS124	0083	N0002483C2012	841010	1915	A3	SJW	2	2	2	C	1		2	1013	1	M					1	1	1	1	1	1	3	1	1	1	2	000	3	1,591
2	01	BS124	0084	N0002483C2012	841010	1915	A3	SJW	2	2	2	C	1		2	1013	1	M					1	1	1	1	1	1	3	1	1	1	2	000	3	792
2	01	BS124	0085	N0002483C2012	841010	1915	A3	SJW	2	2	2	C	1		2	1013	1	M					1	1	1	1	1	1	3	1	1	1	2	000	3	414
2	01	BS124	0086	N0002483C2012	841010	1915	A3	SJW	2	2	2	C	1		2	1013	1	M					1	1	1	1	1	1	3	1	1	1	2	000	3	384
2	01	BS124	0087	N0002483C2012	841026	1915	A3	SJW	2	2	2	D	1		2	1013	1	M					1	1	1	1	1	1	3	1	1	1	2	000	3	36
2	03	BS124	0917	N0002483C2012	841123	1915	A3	SJW	2	2	2	C	1		2	1013	1	M					1	1	1	1	1	1	3	1	1	1	2	000	3	148
2	04	BS124	1292	N0002483C2012	841121	1915	A3	SJW	2	2	2	D	1		2	1013	1	M					1	1	1	1	1	1	3	1	1	1	2	000	3	145
2	04	BS124	1293	N0002483C2012	841119	1915	A3	SJW	2	2	2	D	1		2	1013	1	M					1	1	1	1	1	1	3	1	1	1	2	000	3	374
2	05	BS124	2300	N0002483C2012	850125	1915	A3	SJW	2	2	2	D	1		2	1013	1	M					1	1	1	1	1	1	3	1	1	1	2	000	3	192
2	05	BS124	2643	N0002483C2012	850117	1915	A3	SJW	2	2	2	C	1		2	1013	1	M					1	1	1	1	1	1	3	1	1	1	2	000	3	1,516
2	05	BS124	2644	N0002483C2012	850117	1915	A3	SJW	2	2	2	C	1		2	1013	1	M					1	1	1	1	1	1	3	1	1	1	2	000	3	721
2	05	BS124	2645	N0002483C2012	850117	1915	A3	SJW	2	2	2	C	1		2	1013	1	M					1	1	1	1	1	1	3	1	1	1	2	000	3	466
2	05	BS124	2646	N0002483C2012	850117	1915	A3	SJW	2	2	2	C	1		2	1013	1	M					1	1	1	1	1	1	3	1	1	1	2	000	3	533
2	08	BS124	5471	N0002483C2012	850424	1915	A3	SJW	2	2	2	D	1		2	1013	1	M					1	1	1	1	1	1	3	1	1	1	2	000	3	122-
2	08	BS124	5472	N0002483C2012	850424	1915	A3	SJW	2	2	2	D	1		2	1013	1	M					1	1	1	1	1	1	3	1	1	1	2	000	3	120-
2	09	BS124	6213	N0002483C2012	850515	1915	A3	SJW	2	2	2	C	1		2	1013	1	M					1	1	1	1	1	1	3	1	1	1	2	000	3	1,325
2	09	BS124	6214	N0002483C2012	850515	1915	A3	SJW	2	2	2	C	1		2	1013	1	M					1	1	1	1	1	1	3	1	1	1	2	000	3	851
2	09	BS124	6215	N0002483C2012	850515	1915	A3	SJW	2	2	2	C	1		2	1013	1	M					1	1	1	1	1	1	3	1	1	1	2	000	3	705
2	09	BS124	6216	N0002483C2012	850515	1915	A3	SJW	2	2	2	C	1		2	1013	1	M					1	1	1	1	1	1	3	1	1	1	2	000	3	2,030
2	09	BS124	6833	N0002483C2012	850422	1915	A3	SJW	2	2	2	D	1		2	1013	1	M					1	1	1	1	1	1	3	1	1	1	2	000	3	46
2	11	BS124	8177	N0002483C2012	850726	1915	A3	SJW	2	2	2	D	1		2	1013	1	M					1	1	1	1	1	1	3	1	1	1	2	000	3	81
2	11	BS124	8413	N0002483C2012	850807	1915	A3	SJW	2	2	2	D	1		2	1013	1	M					1	1	1	1	1	1	3	1	1	1	2	000	3	293
2	12	BS124	8948	N0002483C2012	850819	1915	A3	SJW	2	2	2	C	1		2	1013	1	M					1	1	1	1	1	1	3	1	1	1	2	000	3	1,275
2	12	BS124	8949	N0002483C2012	850819	1915	A3	SJW	2	2	2	C	1		2	1013	1	M					1	1	1	1	1	1	3	1	1	1	2	000	3	1,313
2	12	BS124	8950	N0002483C2012	850819	1915	A3	SJW	2	2	2	C	1		2	1013	1	M					1	1	1	1	1	1	3	1	1	1	2	000	3	875
2	12	BS124	8953	N0002483C2012	850819	1915	A3	SJW	2	2	2	C	1		2	1013	1	M					1	1	1	1	1	1	3	1	1	1	2	000	3	726
2	12	BS124	9317	N0002483C2012	850816	1915	A3	SJW	2	2	2	C	1		2	1013	1	M					1	1	1	1	1	1	3	1	1	1	2	000	3	108
2	12	BS124	9323	N0002483C2012	850906	1915	A3	SJW	2	2	2	D	1		2	1013	1	M					1	1	1	1	1	1	3	1	1	1	2	000	3	82
2	02	BH002	0517	N0002484C2027	841115	1911	A3	SEP	2	2	2	A	1		2	1013	1	L					1	1	1	1	1	1	3	1	1	1	1	000	3	500
2	02	BH002	0577	N0002484C2027	841126	1911	A3	SEP	2	2	2	B	1		2	1013	1	L					1	1	1	1	1	1	3	1	1	1	1	000	3	306,751
2	03	BS124	0553	N0002484C2027	841025	1911	A3	SEP	2	2	2	C	1		2	1013	1	L					1	1	1	1	1	1	3	1	1	1	2	000	3	64
2	03	BS124	0912	N0002484C2027	841116	1911	A3	SEP	2	2	2	D	1		2	1013	1	L					1	1	1	1	1	1	3	1	1	1	2	000	3	211
2	04	BS124	1660	N0002484C2027	841217	1911	A3	SEP	2	2	2	D	1		2	1013	1	L					1	1	1	1	1	1	3	1	1	1	2	000	3	22,412
2	06	BS124	3070	N0002484C2027	850226	1911	A3	SEP	2	2	2	D	1		2	1013	1	L					1	1	1	1	1	1	3	1	1	1	2	000	3	148
2	06	BS124	3071	N0002484C2027	850226	1911	A3	SEP	2	2	2	D	1		2	1013	1	L					1	1	1	1	1	1	3	1	1	1	2	000	3	127
2	06	BS124	4009	N0002484C2027	850226	1911	A3	SEP	2	2	2	C	1		2	1013	1	L					1	1	1	1	1	1	3	1	1	1	1	000	3	53
2	07	BS124	4560	N0002484C2027	850306	1911	A3	SEP	2	2	2	C	1		2	1013	1	L					1	1	1	1	1	1	3	1	1	1	1	000	3	214
2	09	BS124	6716	N0002484C2027	850416	1911	A3	SEP	2	2	2	C	1		2	1013	1	L					1	1	1	1	1	1	3	1	1	1	1	000	3	5,454
2	09	BS124	6717	N0002484C2027	850515	1911	A3	SEP	2	2	2	C	1		2	1013	1	L					1	1	1	1	1	1	3	1	1	1	1	000	3	466
2	09	BS124	6718	N0002484C2027	850515	1911	A3	SEP	2	2	2	C	1		2	1013	1	L					1	1	1	1	1	1	3	1	1	1	1	000	3	495,900
2	09	BS124	6930	N0002484C2027	850619	1911	A3	SEP	2	2	2	D	1		2	1013	1	L					1	1	1	1	1	1	3	1	1	1	2	000	3	113
2	12	BS124	9205	N0002484C2027	850819	1911	A3	SEP	2	2	2	C	1		2	1013	1	L					1	1	1	1	1	1	3	1	1	1	1	000	3	39
2	12	BS124	9206	N0002484C2027	850802	1911	A3	SEP	2	2	2	C	1		2	1013	1	L					1	1	1	1	1	1	3	1	1	1	1	000	3	362-
2	12	BS124	9764	N0002484C2027	850913	1911	A3	SEP	2	2	2	C	1		2	1013	1	L					1	1	1	1	1	1	3	1	1	1	1	000	3	209
2	10	BS124	7623	N0002485C2027	850624	1911	A3	SEP	2	2	2	C	1		2	1013	1	L					1	1	1	1	1	1	3	1	1	1	1	000	3	45
2	09	BH002	6811	N0002485C2131	850628	1915	A3	SJX	2	2	2	3	1		2	1600	1	K					1	1	1	1	1	1	3	1	1	1	2	000	3	118,809
								LOCATION TOTAL								976,097					*														
								CONTRACTOR TOTAL								1,143,462					**														
AVP INTERNATIONAL					Annville											Penn					065436875						02608					42			
1	06	HA36	0007	DAHA3685C0011	850311	Y241	C2	000	2	2	2	3	1		2	0102	1	J					2		1	3	1	2	2	1	7	4	2	000	5	251

S RM AAAAA AAAA BBBBBBBBBBBBBBB BBBBBB BBBB BBB BBB B B B B C C C CCCC C C C C C CC D D D D D D D D D D DDDDDD D	B7
V PO 8888 888 888 1 1 1 11 1 1 12 1	AMOUNT
C TN 33333 2222 111111111111111 333333 AAAA BBB CCC 9 0 2 3 1 2 3 4444 5 6 7 8 9 00 1 2 3 4 5 6 7 8 9 0 1 ABBCCC 3	($000)
AVP INTERNATIONAL Harrisburg Penn 065436875 32800 42	
1 06 AC69 0078 DAAG3685C0065 850301 Z119 C2 000 2 2 2 3 1 2 0102 1 J 2 1 1 1 2 2 1 1 4 2 000 5	82
AVP INTERNATIONAL Warminster Penn 065436875 80952 42	
2 02 C2472 0116 N6247283C9092 841003 Z119 C2 000 2 2 2 3 1 2 0102 1 J 2 1 3 1 2 2 1 1 4 2 000 5	329
CONTRACTOR TOTAL 662 **	
AVS INC San Antonio Texas 063067383 65000 48	
3 07 JA27 0488 F4180085C0147 850408 Z199 C2 000 2 2 2 3 1 2 0102 1 J 2 3 1 2 2 1 1 4 2 000 3	323
3 10 JA27 0675 F4180085D0090 850710 Z161 C2 000 2 2 2 3 1 1 1 J 2 2 K 2 3 1 2 2 1 1 4 2 000 3	197
CONTRACTOR TOTAL 520 **	
AVTECH CORPORATION Seattle Washington 009273434 63000 53	
3 05 FD06 0286 F3460185C1098 850227 6610 A1C ABC 2 2 2 3 1 2 1013 4 J 1 1 1 1 1 1 2 1 7 1 2 000 5	89
3 09 FD06 0516 F3460185C1820 850606 6610 A1C ABC 2 2 2 3 2 4 2 0200 4 J 1 1 1 1 1 1 2 1 7 1 2 000 5	138
4 02 0400 0051 DLA40085C0070 841010 6250 C9E 000 2 2 2 3 1 2 1013 5 J 2 1 1 1 1 2 1 7 1 2 000 5	28
CONTRACTOR TOTAL 255 **	
AVTRON MANUFACTURING INC Cleveland Ohio 004214227 16000 39	
2 07 PA100 0992 N0014085CE053 850411 6110 C9E 000 2 2 2 3 1 2 0102 1 J 2 1 1 1 2 2 1 7 1 2 000 5	52
2 12 LA110 0705 N0024485C0015 850829 6115 C9E 000 2 2 2 3 1 2 1 J 2 2 B 2 1 2 1 1 2 1 7 1 2 000 5	1,323
2 05 JA100 4988 N0038385C8521 850224 1560 A1A AHP 2 2 2 3 1 1 J 2 1 1 1 1 2 1 7 1 2 000 1	43
3 11 TA21 0069 F1060385C0007 850723 5962 A7 000 2 2 2 3 1 2 5 J 1 1 N 1G 2 1 5 1 1 2 1 7 1 2 000 5	47
3 12 FS02 0553 F3360185C0281 850927 6625 C9E 000 2 2 2 3 1 2 1 J 2 2 B 2 1 1 1 1 2 1 7 1 2 000 5	632
3 03 FF20 0091 F4160885C0170 841213 4920 C9E 000 2 2 2 3 1 2 1015 5 J 2 1 1 1 1 2 1 7 1 2 000 5	59
3 09 FF35 0014 F4160885C1164 850606 4920 A1C 000 2 2 2 3 1 2 1015 5 J 2 1 1 1 1 2 1 7 1 2 000 5	45
3 09 FF35 0030 F4160885C1654 850612 4920 A1C 000 2 2 2 3 2 0 2 1015 5 J 2 1 1 1 1 2 1 7 1 2 000 5	67
3 08 FF80 1511 F4160885CA978 850531 4920 A1C BJG 2 2 2 3 1 2 1015 5 J 2 1 1 1 1 2 1 7 1 2 000 5	41
CONTRACTOR TOTAL 2,309 **	
AVX CORPORATION Olean New York 058895921 54716 36	
4 05 0900 1056 DLA90085C0959 850204 5910 A7 000 2 2 2 3 1 1 J 1 1 1 1 1 1 2 1 7 1 2 000 5	63
AVX CORPORATION Myrtle Beach S Carolina 058895921 49075 45	
4 02 0900 0282 DLA90085C0308 841113 5910 A7 000 2 2 2 3 1 1 J 1 1 1 1 1 1 2 1 7 1 2 000 5	37
CONTRACTOR TOTAL 100 **	
AWA INC Shreveport Louisiana 991666678 70000 22	
5 03 CW38 0049 DACW3884D0014 841121 H399 S1 000 2 2 2 5 1 2 0102 2 J 2 1 3 1 2 2 1 7 3 2 000 5	76
5 05 CW38 0125 DACW3884D0014 850131 H399 S1 000 2 2 2 5 1 2 0102 2 J 2 1 3 1 2 2 1 7 3 2 000 5	71
5 09 CW38 0193 DACW3884D0014 850424 H399 S1 000 2 2 2 5 1 2 0102 2 J 2 1 3 1 2 2 1 7 3 2 000 5	72
5 12 CW38 0324 DACW3884D0014 850731 H399 S1 000 2 2 2 5 1 2 0102 2 J 2 1 3 1 2 2 1 7 3 2 000 5	100
CONTRACTOR TOTAL 319 **	
AWARD FILMS INC Culver City California 991660309 17568 06	
1 11 ZD02 0098 MDA90285C0156 850823 6770 C9C 000 2 2 2 3 1 2 6 J 1 1 N 1G 2 1 1 1 1 2 1 1 2 2 000 5	36

```
S RM AAAAA AAAA BBBBBBBBBBBBBBB BBBBBB BBBB BBB BBB B B B B C C C CCCC C C C C C CC D D D D D D D D D D D D DDDDDD D        B7
V PO                                    8888 888 888   1 1 1                      11                      1 1   12   1      AMOUNT
C TN 33333 2222 111111111111111 333333 AAAA BBB CCC 9 0 2 3 1 2 3 4444 5 6 7 8 9 00 1 2 3 4 5 6 7 8 9 0 1 ABBCCC 3      ($000)
-------------------------------------------------------------------------------------------------------------------------------
AWD MEHLE GMBH                                                  GERMAN FRG   999067853   00000      DE
3 10 DE17  0226 F6152185C2236   850620 Z161 C2  000 2 2 2 3 2 Z 2      1 J 2 2 B    3 1 1 1 3 1 2 1 1 5 2 900D   3                 804

AWL LIMITED INC                     Elkhart                     Indiana      005069679   20728      18
1 05 AE07  1484 DAAE0785C0845   850215 2510 A4B DNT 2 2 2 3 1   2 0102 1 J          2   3   1 2 2 1 1 1 2 000    5                  71

AWO DACHBAU GMBH                                                GERMAN FRG   999016777   00000      DE
1 07 JA02  0046 DAJA0285C0309   841009 Z299 C2  000 2 2 2 3 2 0 2 0600 1 J          3 5 1 1 1 1 2 1 1 5 2 500D   5                 132
1 11 JA02  0454 DAJA0285C0552   850809 Z199 C2  000 2 2 2 3 2 Z 2      1 J 2 2 B    3 5 1 1 1 1 2 1 1 5 2 300D   5                  98
                                   CONTRACTOR TOTAL                        230   **

AXEL ELECTRONICS INC DEL            New York                    New York     002028645   51000      36
2 02 JA100 1284 N0038385C8011   841123 5915 A1C APC 2 2 2 3 1   2 1015 1 J          1 1 1 1 1 1 2 1 1 1 2 000    1                  59
3 08 FH02  1579 F0460685C0413   850507 5950 A7  000 2 2 2 3 1   2 1013 1 J          1 4 1 1 1 1 2 1 1 1 2 000    5                 166
4 12 0900  3810 DLA90085C4049   850930 5950 A7  000 2 2 2 3 1   2      5 J 2 1 B    1 1 1 1 1 1 1 1 1 1 2 000    5                  45
                                   CONTRACTOR TOTAL                        270   **

AXIA INCORPORATED                   Blytheville                 Arkansas     005426002   07330      05
4 02 0500  0355 DLA50085C0324   841106 5340 C9E 000 2 2 2 3 1   2 1013 1 J          1 4 1 1 1 1 2 1 7 1 2 000    5                  64
4 10 0500  2476 DLA50085C4104   850731 5340 C9E 000 2 2 2 3 1   1      1 J 2 2 A    1 4 1 3 1 1 2 1 7 1 2 000    5                  29
                                    LOCATION TOTAL                          93   *

AXIA INCORPORATED                   Cleveland                   Ohio         005426002   16000      39
1 10 ZD50  0191 GS10F46127      850724 3990 C9E 000 2 2 2 8                                  0       0                                  55
1 12 ZD50  0178 GS10F46127      850611 3990 C9E 000 2 2 2 8 2 F 2      1 J 1 1 B             0       0                                  63
2 06 TA100 0517 GS00F46127      850329 3920 C9E 000 2 2 2 6                                  0       0                                  40
2 12 TA100 1109 GS10F46127      850924 7125 C9E 000 2 2 2 6 2 F        1 J 2 2 F             0       0                                  34
2 12 UH107 5159 GS10F46127      850626 3920 C9E 000 2 2 2 6                                  0       0                                 120
2 11 F7004 1393 M6700485C0143   850719 3990 C9E 000 2 2 2 3 2 B 2      1 J 2 2 N 2A 1 3 1 2 1 1 1 1 7 1 1 000    5                 235
2 12 TA110 0204 N6883685C0163   850910 3990 C9E 000 2 2 2 3 2 B 2      1 J 2 2 N 2A 1 3 1 1 1 1 2 1 7 1 2 000    5                  77
3 02 FH03  0061 GS10F46127      841107 3990 C9E 000 2 2 2 6                                  0       0                                  60
3 07 SA03  0084 GS10F46127      850325 3990 C9E 000 2 2 2 6                                  0       0                                  33
3 09 FH03  0208 GS10F46127      850607 3990 C9E 000 2 2 2 8                                  0       0                                  28
                                    LOCATION TOTAL                         745   *

AXIA INCORPORATED                   Granger                     Ohio         005426002   31360      39
2 01 TA100 0028 GS10F46127      841001 3930 C9E 000 2 2 2 6                                  0       0                                  60
                                   CONTRACTOR TOTAL                        898   **

AXIOM CORPORATION                   San Fernando                California   991351131   66140      06
3 03 HU61  0014 F3365784C0187   841128 5985 A7  000 2 2 2 3 2 8 2 1001 6 J          2   1 1 1 1 2 1 1 1 2 000    5                  27

AXTELL CHRIS ROOFING CO             Oklahoma City               Oklahoma     991578766   55000      40
3 04 FD10  0084 F3465085CZ004   841231 Z152 C2  000 2 2 2 3 2 4 2 0102 1 J          2   1 2 1 2 2 1 1 4 2 000    3                  91
```

```
S RM AAAAA AAAA BBBBBBBBBBBBBBB BBBBBB BBBB BBB BBB B B B B C C C CCCC C C C C C CC D D D D D D D D D D D DDDDDD D        B7
V PO                                    8888 888 888   1 1 1                      11                    1 1   12   1      AMOUNT
C TN 33333 2222 111111111111111 333333 AAAA BBB CCC 9 0 2 3 1 2 3 4444 5 6 7 8 9 00 1 2 3 4 5 6 7 8 9 0 1 ABBCCC 3      ($000)
-----------------------------------------------------------------------------------------------------------------------------------
AXXON CORP                          Blue Bell                Penn          096847611   07224      42
3 09 SA03  0088 F2560085C0023   850404 4540 C9E 000 2 2 2 3 1   2 0102 1 J          2   1 1 1 2 2 1 1 1 2 000    5                33

AYDIN CORP                          San Jose                 California    098542780   68000      06
1 12 ZD10  0391 DCA10085C0128   850920 5820 A7  000 2 2 2 3 2 A 2      2 J 2 2 N 6A 1 2 1 2 1 1 1 1 1 1 3 000    5             2,068
1 12 ZD04  1786 MDA90485C6053   850730 5811 A7  000 2 2 2 3 2 1 2 1100 5 J          1 1 1 1 1 1 2 1 1 1 2 000    5                59
2 10 F7004 1302 M6700485C0107   850426 5840 A7  GMZ 2 2 2 3 1   2 1001 5 L          1 1 1 1 1 1 3 1 1 1 1 000    1               949
                                   CONTRACTOR TOTAL                    3,076   **

AYDIN CORPORATION                   Mountain View            California    043570142   49656      06
2 06 F274L 0745 M0002784C0018   841116 L058 S1  000 2 2 2 B 1   2 1001 5 Y          1 1 1 1 1 1 1 1 7 5 2 000    5                81
2 06 F274L 0746 M0002784C0041   850313 5840 A7  000 2 2 2 2 1   2 1001 5 J          1 1 1 1 1 1 3 1 7 1 1 000    1             3,910
                                    LOCATION TOTAL                     3,991   *

AYDIN CORPORATION                   San Jose                 California    043570142   68000      06
1 02 ZD04  0484 MDA90485C6009   841115 5811 A7  000 2 2 2 3 2 1 2 1100 5 U          1 1 1 1 1 1 2 1 1 1 1 000    5               444
1 12 ZD04  2309 MDA90485C6009   850930 5811 A7  000 2 2 2 A 2 A 2      5 U 1 1 N 6A 1 1 1 1 1 1 2 1 1 1 1 000    5               290
2 10 F274L 1360 M0002784C0018   850709 5840 A7  000 2 2 2 A 1   2      2 Y 2 1 B    1 1 1 1 1 1 1 1 1 5 2 000    5                38
2 05 F7004 0433 M6700485C0036   841130 5985 A7  000 2 2 2 3 1   2 1026 1 J          1 4 1 1 1 1 2 1 1 1 2 000    5                48
2 12 F7004 1710 M6700485C0167   850906 5820 A7  000 2 2 2 C 1   2      5 J 1 1 N 1A 1 1 1 1 1 1 1 1 1 1 1 000    1               231
3 07 FH02  1281 F0460685C0385   850404 6120 A7  000 2 2 1 3                            0       0 1                                37
                                    LOCATION TOTAL                     1,088   *

AYDIN CORPORATION                   Washington               D.C.          043570142   50000      11
1 03 ZD10  0052 DCA10085C0012   841123 J070 S1  000 2 2 2 3 1   2 1001 5 J          1 1 1 1 1 1 1 1 7 5 2 000    5                28
1 10 ZD10  0333 DCA10085C0077   850723 R599 A7  000 2 2 2 3 1   2      5 J 1 1 N 1G 1 2 1 2 1 1 2 1 7 1 1 000    5               199
1 03 ZD10  0062 F1963081D0010   841128 J070 A7  000 2 2 2 5 1   2 1013 1 J          1 4 1 1 1 1 3 1 7 1 2 000    5                37
                                    LOCATION TOTAL                       264   *

AYDIN CORPORATION                   Scott Air Force Base     Illinois      043570142   68328      17
3 01 QA06  0001 F1963081D0010   841012 J070 A7  000 2 2 2 5 1   2 1013 1 J          1 4 1 4 1 1 2 1 7 5 2 000    5                66

AYDIN CORPORATION                   Fort Meade               Maryland      043570142   29400      24
1 12 ZD04  5009 MDA90485CB039   850930 5895 A7  000 2 2 2 3 2 1 2 1001 6 J          1 1 1 1 1 1 2 1 1 1 2 000    5                76

AYDIN CORPORATION                   Fertility                Penn          043570142   25800      42
2 12 PB124 0367 N0016385C0260   850702 5999 A7  000 2 2 2 3 1   2 1026 1 J          1 1 1 1 1 1 1 1 1 1 2 000    1               153

AYDIN CORPORATION                   Filbert                  Penn          043570142   25872      42
2 02 LA102 0057 N0012385C0092   841031 5999 A7  000 2 2 2 3 1   2 1001 5 J          1 1 1 2 1 1 2 1 7 5 2 000    5               113

AYDIN CORPORATION                   Fort Washington          Penn          043570142   26872      42
1 02 AB07  3053 DAAB0784CD174   841027 6625 A7  000 2 2 2 B 1   2 1001 5 J          1 1 1 1 1 1 2 1 1 1 2 000    5                69
```

S V C	RM PO TN	AAAAA 33333	AAAA 2222	BBBBBBBBBBBBBBB 111111111111111	BBBBBB 333333	BBBB 8888 AAAA	BBB 888 BBB	BBB 888 CCC	B 1 0	B 1 2	B 1 3	C 1 1	C 2 2	C 3 3	CCCC 4444	C 5	C 6	C 7	C 8	C 9	CC 11 00	D 1	D 2	D 3	D 4	D 5	D 6	D 7	D 8	D 9	D 1 0	D 1 1	DDDDDD 12 ABBCCC	D 1 3	B7 AMOUNT ($000)
AYDIN CORPORATION (CONT)					Fort Washington									Penn						043570142				26872				42						
1	11	AB07	6229	DAAB0785C0346	850830	6625	A7	000	2	2	2	3	1	2		5	J	1	1	N	1G	1	1	1	1	1	1	2	1	1	1	2	000	5	73
1	08	AB07	4389	DAAB0785CD171	850524	6625	A7	000	2	2	2	3	1	2	1001	5	J					1	1	1	1	1	1	2	1	1	1	2	000	5	50
1	12	AB07	4830	DAAB0785CD257	850717	6625	A7	000	2	2	2	3	2	B	2	5	J	1	1	N	1G	1	5	1	5	1	1	2	1	1	1	2	000	5	67
1	03	ZD04	0362	MDA90485C0073	841026	5990	A7	000	2	2	2	3	2	1	2	1001	6	J					1	1	1	1	1	1	2	1	1	1	2	000	5	56
1	12	ZD04	1824	MDA90485C0153	850930	5999	A7	000	2	2	2	3	2	A	2	5	J	1	1	N	6A	1	1	1	1	1	1	2	1	1	1	2	000	5	430
1	12	ZD04	1980	MDA90485C0322	850913	5895	A7	000	2	2	2	3	2	A	2	6	J	1	1	N	6A	1	1	1	1	1	1	2	1	1	1	3	000	5	47
1	03	ZD04	0820	MDA90485C0350	841214	5999	A7	000	2	2	2	3	2	1	2	1001	5	J					1	1	1	1	1	1	2	1	1	1	1	000	5	226
1	01	ZD04	0407	MDA90485C0362	841018	5999	A7	000	2	2	2	3	2	1	2	1001	6	J					1	1	1	1	1	1	1	1	1	1	1	100	5	36
1	12	ZD04	2395	MDA90485C5156	850930	AC61	A7	000	2	2	2	3	2	A	2	5	J	1	1	N	6A	1	1	1	1	1	1	3	1	1	1	1	000	1	775
1	12	ZD04	3292	MDA90485CA229	850215	5895	A7	000	2	2	2	3	2	1	2	1001	6	J					1	1	1	1	1	1	1	1	1	1	2	000	5	302
1	12	ZD04	3560	MDA90485CA382	850308	5963	A7	000	2	2	2	3	2	1	2	1001	6	J					2		1	5	1	1	2	1	1	1	2	000	5	39
1	12	ZD04	3696	MDA90485CA445	850408	5895	A7	000	2	2	2	3	2	1	2	1001	6	J					1	1	1	1	1	1	1	1	1	1	2	000	5	41
1	12	ZD04	3736	MDA90485CA458	850430	5895	A7	000	2	2	2	3	2	1	2	1001	6	J					1	1	1	1	1	1	2	1	1	1	2	000	5	183
1	12	ZD04	3954	MDA90485CA537	850430	5999	A7	000	2	2	2	3	2	1	2	1001	6	J					1	1	1	1	1	1	2	1	1	1	2	000	5	103
1	12	ZD04	4634	MDA90485CA833	850730	5985	A7	000	2	2	2	3	2	1	2	1001	6	J					1	1	1	1	1	1	2	1	1	1	2	000	5	97
1	12	ZD04	4733	MDA90485CA872	850924	7050	A7	000	2	2	2	3	2	1	2	1001	5	J					1	1	1	1	1	1	3	1	1	1	1	000	5	950
1	12	ZD04	4957	MDA90485CA966	850910	5999	A7	000	2	2	2	3	2	1	2	1001	6	J					1	1	1	1	1	1	2	1	1	1	2	000	5	47
1	12	ZD04	4967	MDA90485CA972	850910	5999	A7	000	2	2	2	3	2	1	2	1001	6	J					1	1	1	1	1	1	2	1	1	1	2	000	5	53
1	12	ZD04	4992	MDA90485CB034	850924	5999	A7	000	2	2	2	3	2	1	2	1001	5	J					1	1	1	1	1	1	3	1	1	1	1	000	5	950
1	12	ZD04	6030	MDA90485CB051	850926	5895	A7	000	2	2	2	3	2	1	2	1001	6	J					1	1	1	1	1	1	2	1	1	1	2	000	5	28
1	12	ZD04	6171	MDA90485CB135	850930	5963	A7	000	2	2	2	3	2	1	2	1001	6	J					1	1	1	1	1	1	2	1	1	1	2	000	5	39
1	12	ZD04	6175	MDA90485CB139	850930	5895	A7	000	2	2	2	3	2	1	2	1001	6	J					1	1	1	1	1	1	2	1	1	1	2	000	5	41
1	12	ZD04	6226	MDA90485CB175	850930	5895	A7	000	2	2	2	3	2	1	2	1001	6	J					2		1	1	1	1	2	1	1	1	2	000	5	64
2	09	JA113	5400	N0010485C3319	850612	5895	A7	000	2	2	2	3	2	4	2	0200	6	J					1	1	1	1	1	1	2	1	1	1	2	000	1	304
2	12	JA113	7299	N0010485C3684	850909	4935	A2	000	2	2	2	3	1		2		1	J	2	1	B		1	1	1	1	1	1	1	1	1	1	2	000	1	51
2	08	TK300	0078	N0020485C00029	850426	6910	C9E	000	2	2	2	3	1		2	1015	6	J					1	2	1	1	1	1	2	1	1	2	2	000	5	29
2	09	LF139	0930	N6600185C0196	850613	5820	A7	000	2	2	2	3	1		2		5	J	1	1	N	1A	1	1	1	1	1	1	2	1	1	1	2	000	5	92
3	12	QA13	0126	F0460785C0028	850430	6625	C9E	000	2	2	2	3	2	4	2	1001	5	J					1	1	1	1	1	1	2	1	1	1	2	000	5	37
3	09	HC42	0180	F0470385C0533	850510	5895	A7	000	2	2	2	3	1		1			J					1	4	1	1	1	1	2	1	1	1	2	000	5	30
					LOCATION TOTAL												5,309	*																	
AYDIN CORPORATION					Horsham									Penn						043570142				35800				42						
1	03	AL02	0088	DAAK2185C0024	841228	7020	A7	000	2	2	2	3	1		2	1001	6	J					1	1	1	1	1	1	2	1	1	1	3	000	5	60
1	12	AL01	0706	DAAL0185C0895	850920	AC64	A7	000	2	2	2	1	2	B	2		5	J	1	1	N	2A	1	1	1	1	1	1	3	1	1	1	2	000	1	1,000
1	08	KF40	0359	DAKF4085C0895	850503	5820	A7	000	2	2	2	3	1		1		1	J	2	2	A		1	1	1	1	1	1	2	1	1	1	2	000	5	29
1	11	ZD10	0346	DCA10085C0101	850808	7035	C9E	000	2	2	2	3	1		2	1013	5	J					1	1	1	1	1	1	1	1	1	1	2	000	5	70
1	12	ZD10	0382	DCA10085C0129	850904	7030	C9E	000	2	2	2	3	1		2		5	J	1	1	N	1G	1	1	1	1	1	1	1	1	1	1	2	000	5	90
2	12	LF134	1441	N6600185C0342	850924	5999	C9E	000	2	2	2	3	1		2		5	J	1	1	N	1A	1	1	1	1	1	1	2	1	1	1	2	000	5	73
2	11	LF134	1103	N6600185C0429	850812	7035	A7	000	2	2	2	3	2	B	2		5	J	1	1	N	2A	1	2	1	2	1	1	2	1	1	1	2	000	5	36
					LOCATION TOTAL												1,358	*																	
AYDIN CORPORATION					New Castle									Penn						043570142				53358				42						
1	12	BT60	0235	DABT6085C0571	850916	9999	C9E	000	2	2	2	3	1		2		6	J	2	1	C		1	3	1	1	1	1	1	1	7	1	2	000	5	38
AYDIN CORPORATION					Newton									Penn						043570142				54136				42						
1	06	AA21	0242	GS00K8401S0408	850307	5895	A7	000	2	2	2	6															0			0					196
1	06	AA21	0289	GS00K8401S0408	850328	5895	A7	000	2	2	2	6															0			0					199
2	04	LA101	0233	N0012385C0187	841224	5895	A7	000	2	2	2	3	1		2	1001	5	J					1	1	1	1	1	1	2	1	7	1	2	000	5	225
					LOCATION TOTAL												620	*																	

A165 091 PRIME CONTRACT AWARDS ALPHABETICALLY BY CONTRACTOR BY STATE OR COUNTRY AN..(U) WASHINGTON HEADQUARTERS SERVICES (DOD) DC DIRECTORATE FOR INF.. 1985 4/5

LASSIFIED DIOR/ST18-85-PT-2 F/G 15/5 NL

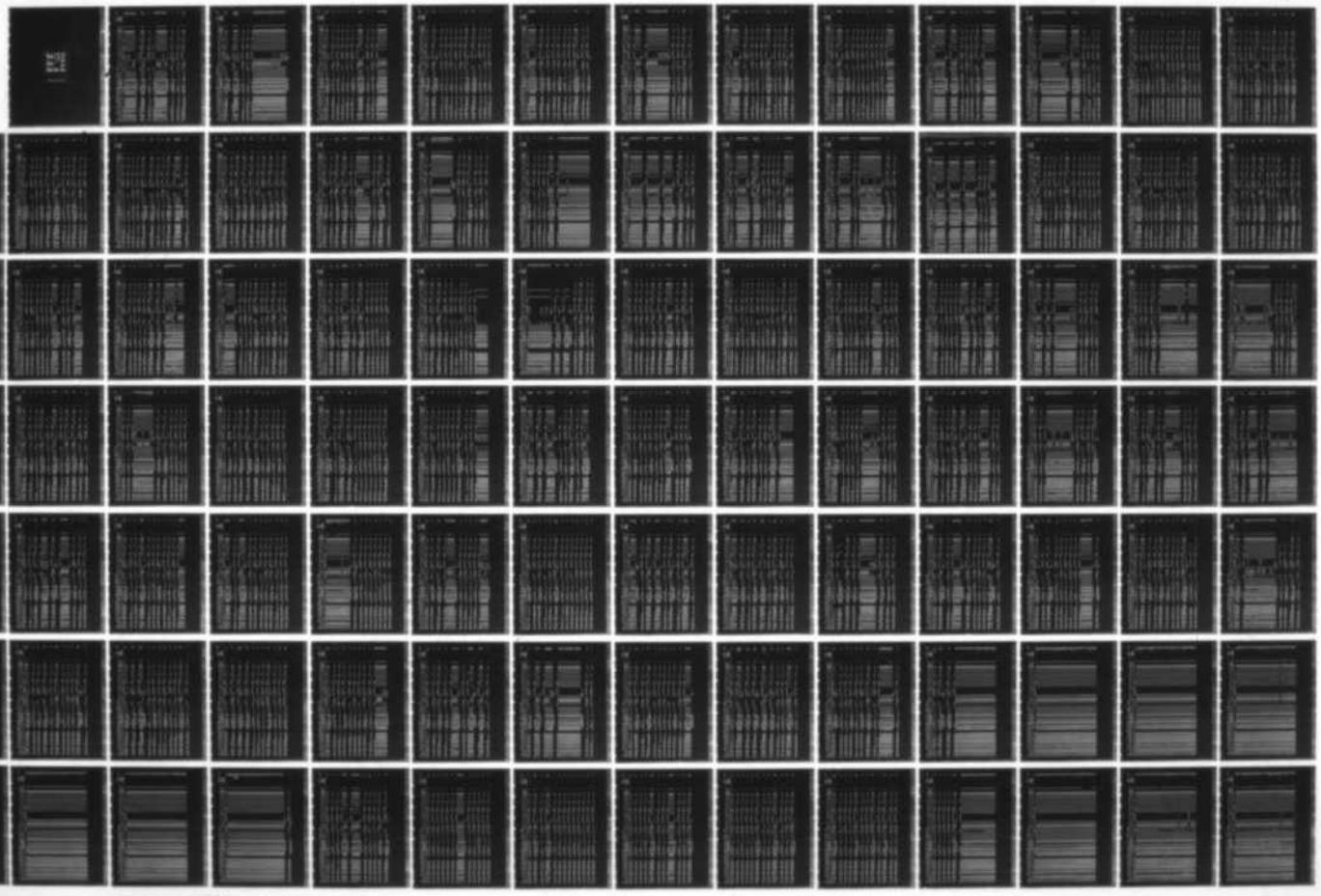

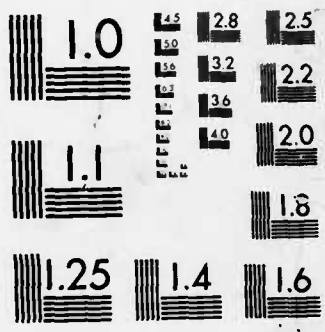

MICROCOPY RESOLUTION TEST CHART
NATIONAL BUREAU OF STANDARDS-1963-A

S RM AAAAA AAAA BBBBBBBBBBBBBBB	BBBBBB	BBBB	BBB	BBB	B	B	B	B	C	C	C	CCCC	C	C	C	C	C	CC	D	D	D	D	D	D	D	D	D	D	DDDDDD	D	B7
V PO		8888	888	888		1	1	1										11									1	1	12	1	AMOUNT
C TN 33333 2222 111111111111111	333333	AAAA	BBB	CCC	9	0	2	3	1	2	3	4444	5	6	7	8	9	00	1	2	3	4	5	6	7	8	9	0	1	ABBCCC	3	($000)

AYDIN CORPORATION Newtown Penn 043570142 54184 42

1 12 BT60	0247	DABT6085C0584	850918	3660	C9E	000	2	2	2	3	1	1			1	J	2	2	A		1	5	1	1	1	1	2	1	1	1	2	000	5	36
2 11 LA103	1014	N0012385C0400	850806	5820	C9E	000	2	2	2	3	2	4	2	0200	1	J					1	4	1	3	1	1	2	1	1	1	2	000	5	258
2 12 MF112	0696	N0016785C0145	850913	6635	A7	000	2	2	2	3	1	1			1	J	2	1	A		1	3	1	1	1	1	2	1	1	1	2	000	5	106
2 12 MB101	0910	N0042185C0286	850904	5820	A7	000	2	2	2	3	1	2			1	J	2	2	B		1	4	1	1	1	1	2	1	1	1	2	000	5	82
2 12 LF121	1035	N6053085C0324	850829	5895	A2	000	2	2	2	3	1	2			1	J	2	2	B		1	1	1	1	1	1	2	1	1	1	2	000	1	215
3 03 HE02	0052	F0470085C0010	841210	5820	A2	000	2	2	2	3	1	1				J					1	3	1	3	1	1	2	1	1	1	2	100	5	94
3 03 HM02	0065	F0865185C0009	841210	5821	A7	000	2	2	2	3	1	1				J					1	5	1	1	1	1	1	1	1	1	2	000	5	38
3 06 FJ04	1319	F0960383D2272	850315	1420	A2	CMD	2	2	2	5	1	2	1009	5	J						1	1	1	1	1	1	3	1	1	1	1	000	5	66
3 05 FJ04	1148	F0960385C0534	850227	1420	A2	CMD	2	2	2	1	1	2	0200	5	J						1	1	1	1	1	1	3	1	1	1	2	000	1	3,680
3 03 HM02	0078	GS00K8401S0408	841227	5840	A7	000	2	2	2	6																	0			0				133
LOCATION TOTAL																		4,708	*													

AYDIN CORPORATION Newtown Penn 043570142 54192 42

1 12 ZD04	1729	MDA90485C0033	850725	5999	A7	000	2	2	2	3	2	A	2		6	J	1	1	N	6A	1	1	1	1	1	1	2	1	1	1	2	000	5	48
1 12 ZD04	3415	MDA90485CA301	850213	5999	A7	000	2	2	2	3	2	1	2	1001	6	J					1	1	1	1	1	1	3	1	1	1	2	000	5	31
3 04 FJ04	0827	F0960385C0013	850131	1420	A2	CMD	2	2	2	3	2	4	2	0200	1	J					1	4	1	1	1	1	3	1	1	1	2	000	5	947
LOCATION TOTAL																		1,026	*													

AYDIN CORPORATION Newtown Penn 043570142 54224 42

2 12 LB300	0449	N0429A85C0321	850924	5821	A7	000	2	2	2	3	1	2			1	J	1	2	N	2A	1	4	1	1	1	1	2	1	1	1	2	000	5	77

AYDIN CORPORATION Turtle Creek Penn 043570142 77912 42

2 03 MB101	0264	GS00K8401S0408	841218	6625	C9E	000	2	2	2	6																	0			0				27
2 04 LB300	0094	GS00K8401S0408	841226	5821	C9E	000	2	2	2	6																	0			0				36
2 04 PB124	0017	N0016384C0222	841004	5840	A2	000	2	2	2	3	1	2	1026	1	J						1	4	1	4	1	1	1	1	7	1	1	000	1	356
2 12 PB124	0245	N0016385C0179	850402	5840	C9E	000	2	2	2	3	1	2	1026	1	J						1	3	1	2	1	1	2	1	7	1	2	000	5	45
2 07 LB300	0225	N0429A85C0118	850409	5821	A7	000	2	2	2	3	1	2	1013	1	J						1	1	1	1	1	1	2	1	7	1	2	000	5	34
2 07 LB300	0242	N0429A85C0119	850329	5821	A7	000	2	2	2	3	1	2	0200	1	J						1	3	1	1	1	1	2	1	7	1	2	000	5	76
3 07 HE02	0119	F0470085C0033	850419	5821	A7	000	2	2	2	3	1	1				J					1	4	1	3	1	1	2	1	7	1	2	000	5	38
3 12 HE02	0215	F0470085C0107	850918	5821	A7	000	2	2	2	3	1	1			1	J	2	2	A		1	3	1	2	1	1	2	1	7	1	2	000	5	57
3 11 TA25	0102	F2965185C0074	850826	5820	A7	000	2	2	2	3	1	1			1	J	2	1	A		1	3	1	1	1	1	2	1	7	1	2	000	5	139
3 03 FD06	0196	F3460184D1664	841228	J066	A1C	ABC	2	2	2	5	1	2	1001	4	J						1	1	1	1	1	1	1	1	7	1	2	000	5	30
3 06 FD06	0333	F3460184D1664	850308	J066	A1C	AFH	2	2	2	5	1	2	1001	4	J						1	1	1	1	1	1	2	1	7	1	2	000	5	45
LOCATION TOTAL																		883	*													

AYDIN CORPORATION Washington Penn 043570142 81328 42

2 03 JA113	0563	N0010485C3141	841128	6625	A7	000	2	2	2	3	1	2	1001	6	J						1	1	1	1	1	1	2	1	7	1	2	000	1	53
CONTRACTOR TOTAL																		19,823	**													

AYDIN VECTOR DIV Newton Penn 991404344 54136 42

3 01 FD06	0005	F3460184D1664	841001	J066	A1C	000	2	2	2	5	1	2	1001	4	J						1	1	1	1	1	1	1	1	7	1	2	000	5	30

AYDIN VECTOR DIV Newtown Penn 991404344 54184 42

2 12 PB121	0167	N0016385C0126	850128	1420	A2	CMN	2	2	2	3	1	2	0200	1	J						1	1	1	1	1	1	3	1	1	1	2	000	1	1,798
2 12 PB125	0384	N0016385C0126	850726	1420	A7	CMN	2	2	2	B	1	2	0200	1	J						1	1	1	1	1	1	3	1	1	1	2	000	1	130

S RM AAAAA AAAA BBBBBBBBBBBBBBB	BBBBBB	BBBB BBB BBB	B B B B	C C C CCCC	C C C C C CC	D D D D D D D D D D	DDDDDD	D	B7
V PO		8888 888 888	1 1 1		11	1 1	12	1	AMOUNT
C TN 33333 2222 111111111111111	333333	AAAA BBB CCC	9 0 2 3	1 2 3 4444	5 6 7 8 9 00	1 2 3 4 5 6 7 8 9 0 1	ABBCCC	3	($000)
AYDIN VECTOR DIV (CONT)	Newtown			Penn	991404344	54184	42		
2 12 PB121 0471 N0016385C0334	850915 6105 A7	CMM	2 2 2 3 1	1	1 J 2 2 A	1 4 1 4 1 1 2 1 1 1 2 000	1		390
2 12 LF124 0935 N6053085C0359	850911 5821 A7	000	2 2 2 3 1	2	1 J 2 1 B	1 3 1 1 1 1 1 2 1 1 1 2 000	5		41
	LOCATION TOTAL				2.359 *				
	CONTRACTOR TOTAL				2.389 **				
AYER N W INCORPORATED	New York			New York	007913114	51000	36		
1 10 ZD03 0805 MDA90382D0001	850403 R701 S1	000	2 2 2 C 1	2 1013	2 J	1 3 1 1 1 1 2 1 1 1 2 000	5		7.699
1 10 ZD03 1370 MDA90385D0101	850730 R701 S1	000	2 2 2 5 1	2	2 J 2 1 B	1 3 1 3 1 1 3 1 1 3 1 000	5		4.554
1 10 ZD03 1371 MDA90385D0101	850730 R701 S1	000	2 2 2 5 1	2	2 J 2 1 B	1 3 1 3 1 1 3 1 1 3 1 000	5		3.532
1 12 ZD03 1969 MDA90385D0101	850930 R701 S1	000	2 2 2 5 1	2	2 J 2 1 B	1 3 1 3 1 1 3 1 1 3 1 000	5		7.730
	CONTRACTOR TOTAL				23.515 **				
AYERS RICHARD L	Wilkesboro			N Carolina	991969940	74020	37		
5 07 CW54 0065 DACW5485C0026	850423 S208 S1	000	2 2 2 3 1	2 0102	1 J	2 1 3 1 2 2 1 1 5 2 000	5		39
AYERST LABORATORIES INC	Newark			New Jersey	001496397	51000	34		
4 12 0120 4631 DLA12085D0631	850927 6505 C9B	000	2 2 2 5 2	F 2	1 J 2 2 B	1 1 1 1 1 1 3 1 7 1 2 000	5		69
AYERST LABORATORIES INC	Rouses Point			New York	001496397	63979	36		
4 12 0120 0931 DLA12083D0060	850919 6505 C9B	000	2 2 2 5 1	2 0700	6 K	1 1 1 1 1 1 3 1 7 1 2 000	5		38
4 03 0120 0507 DLA12084D0308	841214 6505 C9B	000	2 2 2 5 2	5 2 0700	6 K	1 3 1 1 1 1 3 1 7 1 2 000	1		256
4 05 0120 0693 DLA12084D0308	850212 6505 C9B	000	2 2 2 5 2	5 2 0700	6 J	1 3 1 1 1 1 3 1 7 1 2 000	1		215
4 05 0120 0698 DLA12084D0308	850212 6505 C9B	000	2 2 2 5 2	5 2 0700	6 K	1 3 1 1 1 1 3 1 7 1 2 000	5		335
4 05 0120 0896 DLA12084D0308	850205 6505 C9B	000	2 2 2 5 2	5 2 0700	6 J	1 3 1 1 1 1 3 1 7 1 2 000	5		113
4 06 0120 2018 DLA12084D0308	850311 6505 C9B	000	2 2 2 5 2	5 2 0700	6 K	1 3 1 1 1 1 3 1 7 1 2 000	5		1.185-
4 06 0120 2051 DLA12084D0308	850311 6505 C9B	000	2 2 2 5 2	5 2 0700	6 K	1 3 1 1 1 1 3 1 7 1 2 000	5		734
4 06 0120 2061 DLA12084D0308	850314 6505 C9B	000	2 2 2 5 2	5 2 0700	6 K	1 3 1 1 1 1 3 1 7 1 2 000	5		329
4 06 0120 2091 DLA12084D0308	850326 6505 C9B	000	2 2 2 5 2	5 2 0700	6 K	1 3 1 1 1 1 3 1 7 1 2 000	5		554
4 06 0120 2120 DLA12084D0308	850320 6505 C9B	000	2 2 2 5 2	5 2 0700	6 K	1 3 1 1 1 1 3 1 7 1 2 000	5		97
4 06 0120 2121 DLA12084D0308	850320 6505 C9B	000	2 2 2 5 2	5 2 0700	6 K	1 3 1 1 1 1 3 1 7 1 2 000	5		239
4 06 0120 2162 DLA12084D0308	850326 6505 C9B	000	2 2 2 5 2	5 2 0700	6 K	1 3 1 1 1 1 3 1 7 1 2 000	5		102
4 08 0120 2441 DLA12084D0308	850501 6505 C9B	000	2 2 2 5 1	2 0700	1 J	1 4 1 1 1 1 3 1 7 1 2 000	5		29
4 10 0120 3023 DLA12084D0308	850719 6505 C9B	000	2 2 2 5 2	5 2 0700	6 K	1 3 1 1 1 1 3 1 7 1 2 000	5		85
4 10 0120 3032 DLA12084D0308	850720 6505 C9B	000	2 2 2 5 2	5 2 0700	6 K	1 3 1 1 1 1 3 1 7 1 2 000	5		1.036
4 10 0120 3033 DLA12084D0308	850720 6505 C9B	000	2 2 2 5 2	5 2 0700	6 K	1 3 1 1 1 1 3 1 7 1 2 000	5		218
4 11 0120 3074 DLA12084D0308	850826 6505 C9B	000	2 2 2 5 2	5 2 0700	6 K	1 3 1 1 1 1 3 1 7 1 2 000	5		218
4 11 0120 3075 DLA12084D0308	850807 6505 C9B	000	2 2 2 5 2	F 2	6 K 2 1 B	1 3 1 1 1 1 3 1 7 1 2 000	5		1.036
4 06 0120 2122 DLA12085C0361	850325 6505 C9B	000	2 2 2 3 1	2 0700	6 J	1 5 1 1 1 1 2 1 7 1 2 000	5		33
4 11 0120 3067 DLA12085C0540	850813 6505 C9B	000	2 2 2 3 1	2 0700	6 J	1 3 1 1 1 1 2 1 7 1 2 000	5		443
4 11 0120 4276 DLA12085C0682	850812 6505 C9B	000	2 2 2 3 2	B 2	6 J 1 1 B	1 1 1 1 1 1 2 1 7 1 2 000	5		98
4 07 0120 2259 DLA12085D0442	850410 6505 C9B	000	2 2 2 5 2	5 2 0700	6 J	1 1 1 1 1 1 2 1 7 1 1 000	5		36
4 08 0120 2614 DLA12085D0442	850521 6505 C9B	000	2 2 2 5 2	5 2 0700	6 J	1 1 1 1 1 1 3 1 7 1 1 000	5		60
4 11 0120 4235 DLA12085D0631	850826 6505 C9B	000	2 2 2 5 2	F 2	6 J 2 1 B	1 1 1 1 1 1 3 1 7 1 2 000	5		1.395
4 12 0120 4410 DLA12085D0631	850910 6505 C9B	000	2 2 2 5 2	B 2	6 J 2 1 B	1 1 1 1 1 1 3 1 7 1 2 000	5		329
4 12 0120 4412 DLA12085D0631	850910 6505 C9B	000	2 2 2 5 2	F 2	6 J 2 1 B	1 1 1 1 1 1 3 1 7 1 2 000	5		158
4 12 0120 4431 DLA12085D0631	850911 6505 C9B	000	2 2 2 5 2	F 2	6 J 2 1 B	1 1 1 1 1 1 3 1 7 1 2 000	1		40
4 12 0120 4629 DLA12085D0631	850930 6505 C9B	000	2 2 2 5 2	F 2	1 J 2 2 B	1 1 1 1 1 1 3 1 7 1 2 000	5		26
	LOCATION TOTAL				7.067 *				
	CONTRACTOR TOTAL				7.136 **				

```
S RM AAAAA AAAA BBBBBBBBBBBBBBB BBBBBB BBBB BBB BBB B B B B C C C CCCC C C C C C CC D D D D D D D D D D D D DDDDDD D        B7
V PO                                    8888 888 888   1 1 1                      11                    1 1   12   1      AMOUNT
C TN 33333 2222 111111111111111 333333 AAAA BBB CCC 9 0 2 3 1 2 3 4444 5 6 7 8 9 00 1 2 3 4 5 6 7 8 9 0 1 ABBCCC 3      ($000)
-----------------------------------------------------------------------------------------------------------------------------------
AZAR NUT COMPANY                    El Paso                  Texas        062386883   24000      48
4 05 013H  8988 DLA13H85C0679   850222 8925 B2  000 2 2 2 3 1   2 0102 1 J          2   1 5 1 2 2 1 7 1 2 000    5                 377
4 11 013H  9659 DLA13H85C1286   850830 8925 B2  000 2 2 2 3 1   2      1 J 2 2 B    2   1 1 1 1 2 1 7 1 2 000    5                 302
                                   CONTRACTOR TOTAL                      679   **

AZTEC BUILDING SYSTEMS INC          Oklahoma City            Oklahoma     053712766   55000      40
3 03 FD10  0082 F3465085CZ008   841212 Y152 C2  000 2 2 2 3 2 4 2 0102 1 J          2   1 3 1 2 2 1 1 4 2 000    3                 136

AZTEC CONSTRUCTION                  China Lake NWC           California   991363540   13154      06
2 02 C2474 0358 N6247484C1337   841019 Z119 C2  000 2 2 2 3 1   2 0102 1 J          2   1 4 1 2 2 1 7 4 2 000    5                  35

AZTEC PRODUCTS INC                  Mansfield                Texas        059466391   46452      48
2 08 VA100 0449 N0040685C1559   850514 2330 C9E 000 2 2 2 3 1   2      1 J 2 2 B    2   1 1 1 1 2 1 1 1 3 000    5                  71

B & A ELECTRIC COMPANY              Beale AFB                California   009216912   04576      06
3 12 SD02  0069 F0466685C0034   850821 Z249 C2  000 2 2 2 3 1   1      1 J 2 2 K    2   1 1 1 2 2 1 7 4 2 000    5                 159

B & A ELECTRIC COMPANY              Castle AFB               California   009216912   11880      06
3 12 SD12  0097 F0460485CQ017   850912 Z249 C2  000 2 2 2 3 1   1      1 J 2 2 K    2   1 3 1 2 2 1 7 4 3 000    3                 118
                                   CONTRACTOR TOTAL                      277   **

B & A INC                           Redstone Arsenal         Alabama      991756719   63912      01
1 05 CA01  0098 DACA0184D0013   841212 R219 S1  000 2 2 2 5 1   2 0400 2 J          2   1 3 1 1 2 1 1 5 2 000    5                  39
1 05 CA01  0099 DACA0184D0013   850115 R219 S1  000 2 2 2 5 1   2 0400 2 J          2   1 3 1 1 2 1 1 5 2 000    5                  39
1 06 CA01  0143 DACA0184D0013   850226 R219 S1  000 2 2 2 5 1   2 0400 2 J          2   1 3 1 1 2 1 1 5 2 000    5                  40
1 12 CA01  0301 DACA0184D0013   850625 R219 S1  000 2 2 2 5 1   2 0400 2 J          2   1 3 1 1 2 1 1 5 2 000    5                  39
                                   CONTRACTOR TOTAL                      157   **

B & A MARINE CO INC                 New London               Conn         068289297   52280      09
2 12 G2381 2416 N0003385C0364   850903 J019 A3  000 2 2 2 3 1   1      1 J 2 2 A    2   1 1 1 1 2 1 1 5 3 000    3                  82

B & B BUS LINES INC                 Linthicum Heights        Maryland     008852493   47150      24
1 03 ZD04  0029 MDA90485C4071   841001 V222 S1  000 2 2 2 3 2 1 2 0102 1 J          2   1 1 1 2 2 1 1 3 2 000    5                  57

B & B CHEMICAL COMPANY INC          Hialeah                  Florida      004574190   30000      12
4 02 0400  0394 DLA40085C0310   841108 6850 C9E 000 2 2 2 3 1   2 1013 1 J          2   1 1 1 1 2 1 7 1 2 000    5                  32
4 02 0400  0664 DLA40085C0310   841124 6850 C9E 000 2 2 2 B 1   2 1013 1 J          2   1 1 1 1 2 1 7 1 2 000    5                  32
4 02 0400  0546 DLA40085C0376   841114 6850 C9E 000 2 2 2 3 1   2 1012 1 J          2   1 1 1 1 2 1 7 1 2 000    5                  87
4 04 0400  1221 DLA40085C0376   841231 6850 C9E 000 2 2 2 B 1   2 1013 1 J          2   1 1 1 1 2 1 7 1 2 000    5                  87
4 02 0400  0724 DLA40085C0377   841129 6850 C9E 000 2 2 2 3 1   2 1013 1 J          2   1 1 1 1 2 1 7 1 2 000    5                  77
4 10 0400  4431 DLA40085C5545   850729 6850 C9E 000 2 2 2 3 1   2 1013 1 J          2   1 1 1 1 2 1 7 1 2 000    5                 175
4 12 0400  5080 DLA40085C5545   850905 6850 C9E 000 2 2 2 3 1   2 1013 1 J          2   1 1 1 1 2 1 7 1 2 000    5                 175
4 11 0400  4724 DLA40085C5582   850809 6850 C9E 000 2 2 2 3 1   2 1013 1 J          2   1 1 1 1 2 1 7 1 2 000    5                 159
```

S RM AAAAA AAAA BBBBBBBBBBBBBBB BBBBBB BBBB BBB BBB B B B B C C C CCCC C C C C C CC D D D D D D D D D D DDDDDD D	B7
V PO 8888 888 888 1 1 1 11 1 1 12 1	AMOUNT
C TN 33333 2222 111111111111111 333333 AAAA BBB CCC 9 0 2 3 1 2 3 4444 5 6 7 8 9 00 1 2 3 4 5 6 7 8 9 0 1 ABBCCC 3	($000)
B & B CHEMICAL COMPANY (CONT) Hialeah Florida 004574190 30000 12	
4 12 0400 5239 DLA40085C5582 850913 6850 C9E 000 2 2 2 B 1 2 1013 1 J 2 1 1 1 1 2 1 7 1 2 000 5	159
LOCATION TOTAL 983 *	
B & B CHEMICAL COMPANY INC Miami Florida 004574190 45000 12	
2 07 QA110 0320 N0022885C4109 850326 8010 C9E 000 2 2 2 3 2 4 2 0200 1 J 1 1 1 1 1 1 1 1 7 1 2 000 5	68
3 04 FF20 0128 F4160885C0195 850117 4940 C9E 000 2 2 2 3 1 2 1015 6 J 2 1 1 1 1 2 1 7 1 2 000 5	37
LOCATION TOTAL 105 *	
CONTRACTOR TOTAL 1,088 **	
B & B DEVICES INC Copiague New York 101216679 18146 36	
3 10 UA02 0114 F4162185C0043 850703 5810 A7 000 2 2 2 3 1 2 0102 1 J 2 1 1 2 2 2 1 1 1 2 000 5	88
B & B HOSE & RUBBER CO INC Racine Wisconsin 012088340 66000 55	
2 04 RC100 0042 N0018185C0040 841115 8415 C9E 000 2 2 2 3 1 2 0102 1 J 2 1 4 1 2 2 1 7 2 2 000 5	31
B & B LAWN SERVICE Memphis Tennessee 106301435 48000 47	
4 05 0002 0053 DLA00285C0005 850205 S208 S1 000 2 2 2 1 1 2 0102 1 J 2 1 4 1 2 2 1 7 3 2 000 5	81
B & B MARINE Destin Florida 044187532 17325 12	
1 12 BT10 0357 DABT1085C1994 850929 Z291 C2 000 2 2 2 3 1 1 1 J 2 2 K 2 1 3 1 2 2 1 1 4 2 000 3	87
B & B PAINTING Altus Oklahoma 082479890 01700 40	
3 09 QA05 0043 F3461285C0012 850628 Z161 C2 000 2 2 2 3 1 2 0102 1 J 2 1 3 1 2 2 1 1 4 2 000 5	52
B & B ROOFING SVC Oakland California 991838137 53000 06	
1 11 CA05 0433 DACA0585C0192 850807 Z199 C2 000 2 2 2 3 1 1 1 J 2 1 A 2 1 3 1 2 2 1 7 4 2 000 5	303
1 10 CA05 0395 DACA0585C0287 850715 Z179 C2 000 2 2 2 D 1 2 0102 1 J 2 1 3 1 2 2 1 7 4 2 000 5	53
CONTRACTOR TOTAL 356 **	
B & C CORPORATION Barberton Ohio 038097010 03828 39	
1 08 AE07 2484 DAAE0785C1482 850514 2530 A4A 000 2 2 2 3 1 1 J 2 1 2 1 1 2 1 1 1 2 100 5	50
1 08 AE07 2557 DAAE0785C1493 850514 2530 A4A DJJ 2 2 2 3 1 1 J 1 1 1 1 1 1 2 1 1 1 2 000 2	113
CONTRACTOR TOTAL 163 **	
B & C ELECTRIC Fort Hood Texas 108823871 26736 48	
1 12 CA63 0450 DACA6385C0218 850919 Y249 C2 000 2 2 2 3 1 1 1 J 2 2 K 2 1 3 1 2 2 1 1 4 2 000 3	119
B & C PAINTING Pensacola Florida 039529235 55925 12	
2 06 C2467 2085 N0246785C2044 850130 Z161 C2 000 2 2 2 3 1 2 0102 1 J 2 1 1 1 2 2 1 1 4 2 000 5	98
B & D AUTOMOTIVE INC Lathrop California 680039773 40704 06	
1 11 AC21 0022 DAAC2185C0833 850530 9999 C9E 000 2 2 2 3 1 2 0102 1 J 2 1 1 1 2 2 1 7 2 2 000 5	54

S RM AAAAA AAAA BBBBBBBBBBBBBB BBBBBB BBBB BBB BBB B B B C C C CCCC C C C C C CC D D D D D D D D D D D DDDDDD D	B7
V PO 8888 888 888 1 1 1 11 1 1 1 1 1 1 1 1 1 1 1 1 1 1 12 1	AMOUNT
C TN 33333 2222 111111111111111 333333 AAAA BBB CCC 9 0 2 3 1 2 3 4444 5 6 7 8 9 00 1 2 3 4 5 6 7 8 9 0 1 ABBCCC 3	($000)
B & D INSTRUMENT INC Valley Center Kansas 065736894 73250 20	
1 02 AJ09 0168 DAAJ0985CA106 841119 6110 A1C AHK 2 2 2 3 2 4 2 0200 5 J 2 1 1 1 1 2 1 1 1 2 000 5	69
1 05 AJ09 0656 DAAJ0985CA438 850115 6110 A1C AHK 2 2 2 3 2 4 2 0200 5 J 2 1 1 1 1 2 1 1 1 2 000 5	84
1 06 AJ09 0728 DAAJ0985CA546 850305 6110 A1C AHK 2 2 2 3 2 4 2 0200 5 J 2 1 1 1 1 2 1 1 1 2 000 5	69
1 08 AJ09 1504 DAAJ0985CA695 850504 6110 A1C AHK 2 2 2 3 2 4 2 0200 5 J 2 1 1 1 1 2 1 1 1 2 000 5	85
1 11 AJ09 2182 DAAJ0985CB291 850814 6110 A1C AHK 2 2 2 3 2 4 2 0200 5 J 2 1 1 1 1 2 1 1 1 2 000 5	79
2 09 RM300 0063 N0018985D0170 850529 1680 A1C 000 2 2 2 5 1 2 1015 5 J 2 1 1 1 1 2 1 1 1 2 000 5	192
CONTRACTOR TOTAL 578 **	
B & D REFRIGERATION China Lake NWC California 062277975 13154 06	
2 04 C2474 1256 N6247484C1458 841224 Y119 C2 000 2 2 2 3 1 2 0102 1 J 2 1 3 1 2 2 1 7 4 2 000 5	74
2 05 C2474 1759 N6247484C1458 841224 Y119 C2 000 2 2 2 3 1 2 0102 1 J 2 1 3 1 2 2 1 7 4 2 000 5	74
LOCATION TOTAL 148 *	
B & D REFRIGERATION Point Mugu PMTC California 062277975 57942 06	
2 10 C2474 3960 N6247484C2817 850529 Z299 C2 000 2 2 2 3 1 2 0102 1 J 2 1 4 1 2 2 1 1 4 2 000 5	39
CONTRACTOR TOTAL 187 **	
B & D SUPPLY COMPANY OF ARIZ Beale AFB California 061081568 04576 06	
3 12 SD02 0025 F0466684D0008 841226 9999 C9E 000 2 2 2 5 1 2 0102 1 J 2 1 1 1 2 2 1 7 2 3 000 5	40-
B & D SUPPLY COMPANY OF ARIZ George AFB California 061081568 29336 06	
3 08 TA09 0055 F0460981D0008 850505 4120 C9E 000 2 2 2 3 1 2 1013 1 J 2 1 4 1 1 2 1 7 1 2 000 5	27
CONTRACTOR TOTAL 13- **	
B & E ENGINEERING INC Pickstown S Dakota 070125554 49460 46	
5 07 CW45 0078 DACW4585C0039 850328 R404 S1 000 2 2 2 3 1 2 0102 2 J 2 1 2 1 2 2 1 1 3 2 000 3	185
B & E GAGE CO INC Stuart Florida 066822669 68875 12	
1 10 AK01 0478 DAAK0185CB211 850717 5120 C9E 000 2 2 2 3 1 2 0102 1 J 2 3 2 2 2 1 1 1 2 000 1	35
B & E MANUFACTURING CO Garden Grove California 991298613 29000 06	
4 11 0700 4168 DLA70085C2656 850801 4730 C9E 000 2 2 2 3 1 2 0102 1 J 2 1 1 1 2 2 1 1 1 2 000 5	43
4 12 0700 4752 DLA70085C3403 850913 4730 A1C 000 2 2 2 3 1 2 1 J 2 2 K 2 1 1 1 2 2 1 1 1 2 000 5	55
4 12 0700 4744 DLA70085C3464 850916 4730 A1C 000 2 2 2 3 1 1 1 J 2 2 K 2 1 1 1 2 2 1 1 1 2 000 5	51
CONTRACTOR TOTAL 149 **	
B & E PETROLEUM CO INC Savannah Georgia 120936190 69000 13	
1 06 KF10 0116 DAKF1085D0160 850320 9140 A8A 000 2 2 2 5 2 4 2 0200 1 J 2 3 1 1 2 1 1 1 2 300 5	32
B & E PETROLEUM CO INC Ruhl Maryland 120936190 69000 24	
4 11 0600 2317 DLA60085D4093 850510 9140 A8A 000 2 2 2 3 1 1 K 2 1 1 1 2 1 1 2 3 000 5	2,578
CONTRACTOR TOTAL 2,610 **	

S RM AAAAA AAAA BBBBBBBBBBBBBBB BBBBBB BBBB BBB BBB B B B B C C C CCCC C C C C C CC D D D D D D D D D D DDDDDD D	B7
V PO 8888 888 888 1 1 1 11 1 1 12 1	AMOUNT
C TN 33333 2222 111111111111111 333333 AAAA BBB CCC 9 0 2 3 1 2 3 4444 5 6 7 8 9 00 1 2 3 4 5 6 7 8 9 0 1 ABBCCC 3	($000)
B & E TOOL CO INC Southwick Mass 001123017 65790 25	
2 01 JA100 0333 N0038385C7049 841022 2840 A1B BSH 2 2 2 3 1 2 1015 1 J 2 1 1 1 1 2 1 1 1 2 000 5	29
B & E TOOL CO INC Southwick Mass 001123017 65825 25	
2 01 JA100 0207 N0038385C7048 841017 2840 A1B BTF 2 2 2 3 1 2 1015 1 J 2 1 1 1 1 2 1 1 1 2 000 1	89
2 08 JA100 7393 N0038385C7446 850506 2840 A1B BSH 2 2 2 3 1 2 1015 1 J 2 1 1 1 1 2 1 1 1 2 000 5	40
2 09 JA100 9587 N0038385C7528 850531 2840 A1B BTF 2 2 2 3 1 2 0102 1 J 2 1 1 1 2 2 1 1 1 2 000 5	55
2 10 JA100 A661 N0038385C7594 850703 2840 A1B BSH 2 2 2 3 1 2 0102 1 J 2 1 1 1 2 2 1 1 1 2 000 5	57
3 01 FD05 0049 F3460184C3367 841009 2915 A1B BJH 2 2 2 3 1 2 1015 4 J 2 1 1 1 1 2 1 1 1 2 000 5	31
LOCATION TOTAL 272 *	
CONTRACTOR TOTAL 301 **	
B & F BROKERAGE CO Mobile Alabama 991458910 50000 01	
4 01 013H 2230 DLA13H85CF149 841030 8905 B2 000 2 2 2 3 2 2 2 0900 1 J 2 1 1 1 1 2 1 7 5 3 000 5	33
4 03 013H 2423 DLA13H85CF233 841201 8905 B2 000 2 2 2 3 2 2 2 0900 1 J 2 1 1 1 1 2 1 7 5 3 000 5	54
4 03 013H 2424 DLA13H85CF234 841201 8905 B2 000 2 2 2 3 2 2 2 0900 1 J 2 1 1 1 1 2 1 7 5 3 000 5	54
4 03 013H 2426 DLA13H85CF239 841201 8905 B2 000 2 2 2 3 2 2 2 0900 1 J 2 1 1 1 1 2 1 7 5 3 000 5	27
4 05 013H 2803 DLA13H85CF433 850205 8905 B2 000 2 2 2 3 2 2 2 0900 1 J 2 1 1 1 1 2 1 7 5 3 000 5	110
4 05 013H 2805 DLA13H85CF437 850205 8905 B2 000 2 2 2 3 2 2 2 0900 1 J 2 1 1 1 1 2 1 7 5 3 000 5	27
4 05 013H 2809 DLA13H85CF448 850207 8905 B2 000 2 2 2 3 2 2 2 0900 1 J 2 1 1 1 1 2 1 7 5 3 000 5	83
4 06 013H 3038 DLA13H85CF556 850312 8905 B2 000 2 2 2 3 2 2 2 0900 1 J 2 1 1 1 1 2 1 7 5 3 000 5	108
4 07 013H 3297 DLA13H85CF724 850415 8905 B2 000 2 2 2 3 2 2 2 0900 1 J 2 1 1 1 1 2 1 7 5 2 000 5	108
4 08 013H 3416 DLA13H85CF833 850506 8905 B2 000 2 2 2 3 2 H 2 1 J 2 2 B 2 1 1 1 1 2 1 7 5 3 000 5	29
4 10 013H 3784 DLA13H85CG065 850715 8905 B2 000 2 2 2 3 2 H 2 1 J 2 2 B 2 1 1 1 1 2 1 7 5 2 000 5	114
4 10 013H 3829 DLA13H85CG075 850709 8905 B2 000 2 2 2 3 2 H 2 1 J 2 2 B 2 1 1 1 1 2 1 7 5 2 000 5	212
4 11 013H 3908 DLA13H85CG137 850801 8905 B2 000 2 2 2 3 2 H 2 1 J 2 2 B 2 1 1 1 1 2 1 7 5 2 000 5	58
4 11 013H 3907 DLA13H85CG138 850801 8905 B2 000 2 2 2 3 2 H 2 1 J 2 2 B 2 1 1 1 1 2 1 7 5 2 000 5	35
4 11 013H 3962 DLA13H85CG156 850805 8905 B2 000 2 2 2 3 2 H 2 1 J 2 2 B 2 1 1 1 1 2 1 7 5 2 000 5	119
4 11 013H 3967 DLA13H85CG178 850805 8905 B2 000 2 2 2 3 2 H 2 1 J 2 2 B 2 1 1 1 1 2 1 7 5 2 000 5	134
4 11 013H 3973 DLA13H85CG180 850801 8905 B2 000 2 2 2 3 2 H 2 1 J 2 2 B 2 1 1 1 1 2 1 7 5 2 000 5	50
4 11 013H 4098 DLA13H85CG258 850827 8905 B2 000 2 2 2 3 2 H 2 1 J 2 2 B 2 1 1 1 1 2 1 7 5 2 000 5	44
CONTRACTOR TOTAL 1,399 **	
B & F MEDICAL PRODUCTS INC Toledo Ohio 005057930 77000 39	
4 11 0120 4297 DLA12085C5544 850826 6515 C9B 000 2 2 2 3 1 2 0700 1 J 2 1 1 1 1 2 1 7 1 2 000 5	35
B & G ENTERPRISES South El Monte California 077953719 72996 06	
2 11 VA100 0651 N0040685C1050 850819 5410 B9 000 2 2 2 3 2 B 2 1 J 2 2 K 2 1 1 1 2 2 1 1 1 3 000 5	80
B & G MANUFACTURING CO INC Hatfield Penn 042263574 33112 42	
2 05 JA111 1367 N0010485C1506 850207 5310 A3 000 2 2 2 3 1 2 0102 1 J 2 1 1 1 2 2 1 1 1 2 000 1	104
2 12 JA111 8048 N0010485C5652 850926 5310 A3 000 2 2 2 3 2 4 2 0102 1 J 2 1 1 1 2 2 1 1 1 2 000 1	49
LOCATION TOTAL 153 *	
B & G MANUFACTURING CO INC Leith-Hatfield Penn 042263574 42596 42	
2 04 JA111 0800 N0010485C1452 841218 5307 A3 000 2 2 2 3 1 2 0102 1 J 2 1 1 1 2 2 1 7 1 2 000 1	45

```
S RM AAAAA AAAA BBBBBBBBBBBBBBB BBBBBB BBBB BBB BBB B B B B C C C CCCC C C C C C CC D D D D D D D D D D DDDDDD D          B7
V PO                                   8888 888 888   1 1 1                       11                   1 1   12   1        AMOUNT
C TN 33333 2222 111111111111111 333333 AAAA BBB CCC 9 0 2 3 1 2 3 4444 5 6 7 8 9 00 1 2 3 4 5 6 7 8 9 0 1 ABBCCC 3         ($000)
-----------------------------------------------------------------------------------------------------------------------------------
B & G MANUFACTURING CO (CONT)        Leith-Hatfield          Penn            042263574   42596       42
2 10 JA115 5713 N0010485C1506   850319 5310 A3   000 2 2 2 4 1   1            J            2   1 1 1 1 2 1 7 1 2 000     1              104-
2 08 JA111 4919 N0010485C1676   850531 5305 A3   000 2 2 2 3 2 4 2 0102 1 J            2   1 1 1 2 2 1 7 1 2 000     5               37
2 12 JA111 8130 N0010485C1847   850930 5305 A3   000 2 2 2 3 2 4 2 1026 1 J            2   1 1 1 2 2 1 7 1 2 000     1               26
2 12 JA111 7580 N0010485C5653   850918 5307 A3   000 2 2 2 3 2 4 2 0102 1 J            2   1 1 1 2 2 1 7 1 2 000     1               60
2 12 JA111 8129 N0010485C5695   850930 5310 A3   000 2 2 2 3 2 4 2 0102 1 J            2   1 1 1 2 2 1 7 1 2 000     5               88
2 12 VA100 0762 N0040685D2000   850916 5310 C9E  000 2 2 2 5 1   2 0102 1 J            2   1 1 1 2 2 1 7 1 3 000     5              111
                                      LOCATION TOTAL                 263    *
                                    CONTRACTOR TOTAL                 416    **

B & G MUNICIPAL CONSL INC            Grand Forks AFB         N Dakota        051815009   32140       38
3 12 SD06  0163 F3260585C0048   850923 Z222 C2   000 2 2 2 3 1   1        1 J 2 2 K       2   1 3 1 2 2 1 1 4 2 000     3               85
3 12 SD06  0139 F3260585CC046   850920 Z124 C2   000 2 2 2 3 1   1        1 J 2 2 K       2   1 3 1 2 2 1 1 4 2 000     3               51
                                    CONTRACTOR TOTAL                 136    **

B & G NORMAN INC                     Los Angeles             California      064580442   44000       06
1 07 CA56  0058 DACA5684C0001   850404 R112 S1   000 2 2 2 3 1   2 0102 2 J            2   1 1 1 2 2 1 7 5 2 000     5              127

B & G REFRIGERATION CO               Jacksonville            Florida         065897530   35000       12
2 07 KA100 0076 N0025085C2095   850416 4130 C9E  000 2 2 2 3 1   1          J            2   1 1 1 1 2 1 1 2 2 000     5               26

B & H CLEANING SVS                                           NETHERLNDS      999066111   00000       NL
3 02 DA12  0001 F6181584C0001   841001 S201 S1   000 2 2 2 B 2 9 2 0600 1 J            3 5 1 5 1 1 2 1 1 5 2 500N    5               39

B & H SERVICES                       Chicago O'Hare Inter    Illinois        055420954   14052       17
3 04 MA13  0007 F1160382C0004   850121 S201 S1   000 2 2 2 B 2 6 2 1702 7 J            2   2   1 1 2 1 7 3 2 000     5              108
3 04 MA13  0009 F1160385C0002   850101 S201 S1   000 2 2 2 3 2 6 2 1702 7 J            2   2   1 1 2 1 7 3 1 000     5              379
3 04 MA13  0010 F1160385C0003   850101 S203 S1   000 2 2 2 3 2 6 2 1702 7 J            2   2   1 1 2 1 7 3 1 000     5               34
                                    CONTRACTOR TOTAL                 521    **

B & H SUPPLY CO INC                  Corpus Christi          Texas           991857319   17000       48
2 06 C2467 2520 N6246783C9305   850130 Z161 C2   000 2 2 2 D 1   2 0102 1 J            2   1 3 1 2 2 1 1 3 2 000     5              219

B & H URETHANE SYSTEMS INC           China Lake NWC          California      098606528   13154       06
2 02 C2474 0119 N6247483C5447   841004 Z119 C2   000 2 2 2 3 1   2 0102 1 J            2   1 4 1 2 2 1 7 4 2 000     5              323

B & J PRECISION MACHINE SHOP         Cheraw                  S Carolina      098398423   13600       45
3 11 FD07  0324 F3460185C2696   850805 2840 A1B BJJ 2 2 2 3 1   2 0102 1 J            2   3   1 2 2 1 7 1 2 000     5              267
3 02 FF80  0193 F4160884CC250   841114 5320 A1B BSR 2 2 2 3 2 6 2 1702 7 J            2   2   1 1 2 1 7 1 2 000     3               25
                                    CONTRACTOR TOTAL                 292    **

B & K BUILDERS INC                   Camp Douglas            Wisconsin       083291237   12350       55
1 10 HA47  0009 DAHA4785C0764   850723 Y169 C2   000 2 2 2 3 1   1        1 J 2 2 A       2   1 2 1 1 2 1 7 4 2 000     3               69
```

S RM AAAAA AAAA BBBBBBBBBBBBBBB BBBBBB BBBB BBB BBB B B B B CCCC C C C C C CC D D D D D D D D D D DDDDDD D	B7
V PO 8888 888 888 1 1 1 11 1 1	AMOUNT
C TN 33333 2222 111111111111111 333333 AAAA BBB CCC 9 0 2 3 1 2 3 4444 5 6 7 8 9 00 1 2 3 4 5 6 7 8 9 0 1 ABBCCC 3	($000)
B & K CONSTRUCTION Malmstrom AFB Montana 102251428 47275 30	
3 12 SD07 0125 F2460485C0533 850930 Z199 C2 000 2 2 2 B 1 1 1 J 2 2 K 2 1 3 1 2 2 1 1 4 2 000 5	49
B & K CONSTRUCTION CO Panama City Florida 106650542 54700 12	
2 09 C2467 3577 N6246784C3439 850507 Z131 C2 000 2 2 2 3 1 2 0102 1 J 2 1 3 1 2 2 1 7 4 2 000 5	39
2 02 C2467 0177 N6246784C3442 841018 Z119 C2 000 2 2 2 3 1 2 0102 1 J 2 1 3 1 2 2 1 7 4 2 000 5	99
2 02 C2467 0178 N6246784C3444 841017 Y182 C2 000 2 2 2 3 1 2 0102 1 J 2 1 3 1 2 2 1 7 4 2 000 5	60
2 12 C2467 D220 N6246785C3411 850913 Y222 C2 000 2 2 2 3 1 2 1 J 2 2 K 2 1 1 1 2 2 1 7 4 2 000 5	187
LOCATION TOTAL 385 *	
B & K CONSTRUCTION CO Malmstrom AFB Montana 991494196 47275 30	
3 11 SD07 0082 F2460485C0533 850722 Z199 C2 000 2 2 2 3 1 1 1 J 2 2 K 2 1 3 1 2 2 1 1 4 2 000 5	152
CONTRACTOR TOTAL 537 **	
B & K LOCOMOTIVE SERVICE INC Cleveland Ohio 103565503 16000 39	
1 12 AK01 0586 DAAK0185CB261 850830 2210 C9E 000 2 2 2 3 1 2 1 J 2 2 B 2 1 1 1 1 2 1 7 1 2 000 1	999
B & K SKI-DOO Chico California 062949748 13014 06	
2 12 F0681 1825 M0068185C0125 850913 2350 A4B 000 2 2 2 3 1 1 1 J 2 2 A 2 1 1 1 1 2 1 7 2 2 000 5	37
B & L SUPPLY CO INC Baltimore Maryland 091805911 04000 24	
1 12 ZD04 1776 MDA90485C0553 850924 5975 C9E 000 2 2 2 3 2 A 2 1 J 2 2 K 2 1 1 1 2 2 1 7 2 3 000 5	32
B & M CONTRACTORS Dallas Texas 991813239 19000 48	
2 04 C2467 1012 N6246782C9668 841207 S208 S1 000 2 2 2 D 1 2 0102 1 J 2 1 3 1 2 2 1 1 3 2 000 5	194
B & M HOIST CO San Diego California 121709117 66000 06	
2 12 F0681 1951 M0068185C0123 850912 2590 C9E 000 2 2 2 3 1 1 1 J 2 2 A 2 1 1 1 1 2 1 1 2 2 000 5	35
B & M MARINE REPAIR INC Charleston S Carolina 037421666 13330 45	
2 09 TC800 0585 N0061284D7003 850612 J019 S1 000 2 2 2 5 1 2 0102 1 Y 2 1 1 1 2 2 1 1 5 2 000 5	42
B & M MARINE REPAIR INC North Charleston S Carolina 037421666 50875 45	
2 07 TA100 0547 N0061285C0039 850423 7110 A3 000 2 2 2 3 1 2 0102 1 J 2 1 1 2 2 2 1 7 1 2 000 5	86
B & M MARINE REPAIR INC Norfolk Virginia 037421666 57000 51	
2 05 PA100 0541 N0014085C2045 850110 2040 A3 SBH 2 2 2 3 2 4 2 0200 5 J 2 1 1 2 1 2 1 1 2 2 000 5	27
2 02 RC403 0012 N0018984D0320 841102 J099 S1 000 2 2 2 5 1 2 0102 1 Y 2 1 1 2 2 2 1 1 2 2 000 3	28
2 04 RC403 0030 N0018984D0320 841226 J099 S1 000 2 2 2 5 1 2 0102 1 Y 2 1 1 1 2 2 1 1 2 2 000 3	72
2 06 RC403 0049 N0018984D0320 850311 J099 S1 000 2 2 2 5 1 2 0102 1 Y 2 1 1 2 2 2 1 1 2 2 000 3	29
2 07 RC403 0055 N0018984D0320 850404 J099 S1 000 2 2 2 5 1 2 0102 1 Y 2 1 1 2 2 2 1 1 2 2 000 5	52
2 07 RC403 0057 N0018984D0320 850411 J099 S1 000 2 2 2 5 1 2 0102 1 Y 2 1 1 2 2 2 1 1 2 2 000 5	174

S V C	RM PO TN	AAAAA AAAA 33333 2222	BBBBBBBBBBBBBBB 111111111111111	BBBBBB 333333	BBBB 8888 AAAA	BBB 888 BBB	BBB 888 CCC	B 1 9	B 1 0	B 1 2	B 1 3	C 1 2	C 3 1	CCCC 4444	C 5	C 6	C 7	C 8	C 9	CC 11 00	D 1	D 2	D 3	D 4	D 5	D 6	D 7	D 8	D 9	D 0	D 1	DDDDDD 12 ABBCCC	D 1 3	B7 AMOUNT ($000)
B & M MARINE REPAIR INC (CONT)				Norfolk										Virginia						037421666				57000						51				
2	09	RC403	0064	N0018984D0320	850605	J099	S1	000	2	2	2	5	1	2	0102	1	Y					2	1	1	2	2	2	1	1	2	2	000	5	31
2	11	RC403	0090	N0018984D0320	850807	J099	S1	000	2	2	2	5	1	2	0102	1	Y					2	1	1	2	2	2	1	1	2	2	000	5	34
2	12	RC403	0081	N0018984D0320	850712	J099	S1	000	2	2	2	5	1	2	0102	1	Y					2	1	1	2	2	2	1	1	2	2	000	5	57
2	12	RC403	0082	N0018984D0320	850715	J099	S1	000	2	2	2	5	1	2	0102	1	Y					2	1	1	2	2	2	1	1	2	2	000	5	30
2	12	RC403	0084	N0018984D0320	850717	J099	S1	000	2	2	2	5	1	2	0102	1	Y					2	1	1	2	2	2	1	1	2	2	000	5	34
2	12	RC403	0094	N0018984D0320	850812	J099	S1	000	2	2	2	5	1	2	0102	1	Y					2	1	1	2	2	2	1	1	2	2	000	5	53
2	03	RA100	0184	N0018985C0106	841226	2040	A3	000	2	2	2	3	2	4	2	0102	1	J					2	1	3	2	2	2	1	1	2	2	000	5	40
2	09	RA100	0651	N0018985N0322	850604	2090	A3	000	2	2	2	3	2	4	2	0102	1	J					2	1	1	2	2	2	1	1	1	2	000	5	59
2	04	TA110	0063	N6883685C0040	850122	2040	A3	000	2	2	2	3	2	4	2	0200	6	J					2	1	1	2	1	2	1	1	2	2	000	5	40
							LOCATION TOTAL													760	*													
							CONTRACTOR TOTAL													888	**													
B & M TECHNOLOGICAL SERVICES				Cambridge										Mass						021012349				11000						25				
3	03	HV40	0019	F1962884D0021	841212	R414	S1	000	2	2	2	5	2	6	2	1702	7	J					2	2		1	1	2	1	1	1	1	000	5	199
3	05	HV40	0056	F1962884D0021	850221	R414	S1	000	2	2	2	5	2	6	2	1702	7	J					2	2		1	1	2	1	1	1	1	000	5	206
3	08	HV40	0127	F1962884D0021	850502	R414	S1	000	2	2	2	5	2	6	2	1702	7	J					2	2		1	1	2	1	1	1	1	000	5	617
3	08	HV40	0142	F1962884D0021	850520	R414	S1	000	2	2	2	5	2	6	2	1702	7	J					2	2		1	1	2	1	1	1	1	000	5	75
3	11	HV40	0208	F1962884D0021	850823	R414	S1	000	2	2	2	5	2	6	2	1702	7	J					2	2		1	1	2	1	1	1	1	000	5	340
							CONTRACTOR TOTAL													1,437	**													
B & N CONSTRUCTION CO INC				McAlester Army Ammun										Oklahoma						059073817				44850						40				
1	12	AA31	0049	DAAA3185C0040	850923	Y245	C2	000	2	2	2	3	1	1		1	J	2	2	K		2	1	1	1	2	2	1	7	4	2	000	3	269
B & O RAILROAD CO V 768390				Weston										W Virginia						123727521				85972						54				
5	12	CW59	0073	DACW5979C0013	840814	S112	S1	000	2	2	2	3	2	9	2	1001	7	J					E	1	1	1	1	1	1	7	5	1	000	5	405
B & Q MACHINE & REPAIR INC				Point Pleasant										W Virginia						055572150				64708						54				
5	12	CW69	0157	DACW6985C0066	850618	1921	C9E	000	2	2	2	3	1		2		1	J	2	2	K	2		1	3	1	2	2	1	7	2	2	000	5	40
B & R				Anchorage										Alaska						105782017				03000						02				
4	01	0200	3010	DLA20084D0039	841029	P100	S1	000	2	2	2	3	2	5	1			J					2	1	3	1	1	2	1	1	3	2	000	5	31
4	09	0200	3064	DLA20084D0039	850416	P100	S1	000	2	2	2	5	2	5	1			J					2	1	3	1	1	2	1	1	3	2	000	5	27
							CONTRACTOR TOTAL													58	**													
B & R FOOD SYSTEMS INC				Laughlin AFB										Texas						070804927				41704						48				
3	02	JA25	0010	F4168582D0003	841005	S203	S1	000	2	2	2	5	2	6	2	1702	7	J					2	2		1	1	2	1	7	3	1	000	5	47
3	02	JA25	0016	F4168582D0003	841106	S203	S1	000	2	2	2	5	2	6	2	1702	7	J					2	2		1	1	2	1	7	3	1	000	5	47
3	03	JA25	0021	F4168582D0003	841220	S203	S1	000	2	2	2	5	2	6	2	1702	7	J					2	2		1	1	2	1	7	3	1	000	5	47
3	05	JA25	0027	F4168582D0003	850208	S203	S1	000	2	2	2	5	2	6	2	1702	7	J					2	2		1	1	2	1	7	3	1	000	5	46
3	08	JA25	0040	F4168582D0003	850509	S203	S1	000	2	2	2	5	2	6	2	1702	7	J					2	2		1	1	2	1	7	3	1	000	5	47
3	08	JA25	0041	F4168582D0003	850509	S203	S1	000	2	2	2	5	2	6	2	1702	7	J					2	2		1	1	2	1	7	3	1	000	5	47
3	08	JA25	0043	F4168582D0003	850509	S203	S1	000	2	2	2	5	2	6	2	1702	7	J					2	2		1	1	2	1	7	3	1	000	5	48
3	09	JA25	0048	F4168585D0006	850624	S203	S1	000	2	2	2	5	2	6	2	1702	7	J					2	2		1	1	2	1	7	3	1	000	5	51
3	10	JA25	0053	F4168585D0006	850708	S203	S1	000	2	2	2	5	2	6	2	1702	7	J					2	2		2	1	2	1	7	3	1	000	5	51
3	11	JA25	0062	F4168585D0006	850816	S203	S1	000	1	2	2	5	2	6	2	1702	7	J					2	2		1	1	2	1	7	3	1	000	5	52

S RM AAAAA AAAA BBBBBBBBBBBBBBB BBBBBB BBBB BBB BBB B B B B C C C CCCC C C C C C CC D D D D D D D D D DDDDDD D	B7
V PO 8888 888 888 1 1 1 11 1 1 12 1	AMOUNT
C TN 33333 2222 111111111111111 333333 AAAA BBB CCC 9 0 2 3 1 2 3 4444 5 6 7 8 9 00 1 2 3 4 5 6 7 8 9 0 1 ABBCCC 3	($000)
B & R FOOD SYSTEMS INC (CONT) Laughlin AFB Texas 070804927 41704 48	
3 12 JA25 0066 F4168585D0006 850917 S203 S1 000 1 2 2 5 2 6 2 1702 7 J 2 2 1 1 2 1 7 3 1 000 5	51
LOCATION TOTAL 534 *	
B & R FOOD SYSTEMS INC San Angelo Texas 070804927 64472 48	
3 01 JA29 0001 F4161482D0004 841004 S203 S1 000 2 2 2 5 2 6 2 1702 7 J 2 2 1 1 2 1 1 3 2 000 5	32
3 01 JA29 0003 F4161482D0004 841022 S203 S1 000 2 2 2 5 2 6 2 1702 7 J 2 2 1 1 2 1 1 3 2 000 5	25
3 02 JA29 0006 F4161482D0004 841108 S203 S1 000 2 2 2 5 2 6 2 1702 7 J 2 2 1 1 2 1 1 3 2 000 5	32
3 02 JA29 0008 F4161482D0004 841123 S203 S1 000 2 2 2 5 2 6 2 1702 7 J 2 2 1 1 2 1 1 3 2 000 5	25
3 03 JA29 0009 F4161482D0004 841210 S203 S1 000 2 2 2 5 2 6 2 1702 7 J 2 2 1 1 2 1 1 3 2 000 5	32
3 03 JA29 0012 F4161482D0004 841219 S203 S1 000 2 2 2 5 2 6 2 1702 7 J 2 2 1 1 2 1 1 3 2 000 5	25
3 04 JA29 0014 F4161482D0004 850111 S203 S1 000 2 2 2 5 2 6 2 1702 7 J 2 2 1 1 2 1 1 3 2 000 5	32
3 04 JA29 0017 F4161482D0004 850125 S203 S1 000 2 2 2 5 2 6 2 1702 7 J 2 2 1 1 2 1 1 3 2 000 5	25
3 05 JA29 0022 F4161482D0004 850212 S203 S1 000 2 2 2 5 2 6 2 1702 7 J 2 2 1 1 2 1 1 3 2 000 5	32
3 05 JA29 0025 F4161482D0004 850228 S203 S1 000 2 2 2 5 2 6 2 1702 7 J 2 2 1 1 2 1 1 3 2 000 5	25
3 06 JA29 0028 F4161482D0004 850320 S203 S1 000 2 2 2 5 2 6 2 1702 7 J 2 2 1 1 2 1 1 3 2 000 5	32
3 06 JA29 0029 F4161482D0004 850320 S203 S1 000 2 2 2 5 2 6 2 1702 7 J 2 2 1 1 2 1 1 3 2 000 5	28
3 07 JA29 0032 F4161482D0004 850412 S203 S1 000 2 2 2 5 2 6 2 1702 7 J 2 2 1 1 2 1 1 3 2 000 5	28
3 07 JA29 0035 F4161482D0004 850424 S203 S1 000 2 2 2 5 2 6 2 1702 7 J 2 2 1 1 2 1 1 3 2 000 5	28
3 08 JA29 0040 F4161482D0004 850523 S203 S1 000 2 2 2 5 2 6 2 1702 7 J 2 2 1 1 2 1 1 3 2 000 5	57
3 10 JA29 0042 F4161482D0004 850625 S203 S1 000 2 2 2 5 2 6 2 1702 7 J 2 2 1 1 2 1 1 3 2 000 5	28
3 12 JA29 0051 F4161485D0006 850830 S203 S1 000 2 2 2 5 2 D 2 7 J 1 1 L 2 2 1 1 2 1 1 3 1 000 5	54
3 11 JA29 0048 F4161485D0006 850722 S203 S1 000 2 2 2 5 2 D 2 7 J 1 1 L 2 2 1 1 2 1 1 3 1 000 5	54
3 12 JA29 0053 F4161485D0006 850917 S203 S1 000 2 2 2 5 2 D 2 7 J 1 1 L 2 2 1 1 2 1 1 3 1 000 5	54
3 12 JA29 0056 F4161485D0006 850930 S203 S1 000 2 2 2 5 2 D 2 7 J 1 1 L 2 2 1 1 2 1 1 3 1 000 5	27
3 08 JA25 0042 F4168582D0003 850509 S203 S1 000 2 2 2 5 2 6 2 1702 7 J 2 2 1 1 2 1 1 3 1 000 5	48
LOCATION TOTAL 723 *	
CONTRACTOR TOTAL 1,257 **	
B & R MACHINE & GEAR CORP Sharon Tennessee 074421546 67540 47	
1 01 AE07 0218 DAAE0785C0064 841012 3020 A4B DNK 2 2 2 3 2 4 2 0200 5 J 2 1 1 1 1 2 1 1 1 2 000 5	75
1 03 AE07 0823 DAAE0785C0064 841207 3020 A4B DNK 2 2 2 D 2 4 2 0200 5 J 2 1 1 1 1 2 1 1 1 2 000 5	75
1 05 AE07 1456 DAAE0785C0770 850212 3020 A4A DCG 2 2 2 3 1 2 1015 1 J 2 1 1 1 1 2 1 1 1 2 000 1	297
1 06 AE07 1837 DAAE0785C1055 850307 3020 A4B DNK 2 2 2 3 2 4 2 0200 5 J 2 1 1 1 1 2 1 1 1 2 000 5	80
1 07 AE07 2276 DAAE0785C1055 850422 3020 A4B DNK 2 2 2 B 2 4 2 0200 5 J 2 1 1 1 1 2 1 1 1 2 000 5	80
4 10 0700 3848 DLA70085C2513 850705 3020 A5 000 2 2 2 3 1 2 0102 1 J 2 1 3 1 2 2 1 1 1 2 000 1	121
CONTRACTOR TOTAL 728 **	
B & R SUPPLY INC San Buenaventura California 043536218 65042 06	
2 01 JA111 0126 N0010485C0309 841012 6115 A3 000 2 2 2 3 1 2 1015 5 J 2 1 1 1 1 2 1 1 1 2 000 5	30
B & S ELECTROSTATIC PTG CO Wright Patterson AFB Ohio 099853905 86660 39	
3 03 FS02 0141 GS05F13058 841205 J071 C9E 000 2 2 2 6 0 0	49
B & S TRANSPORT Siler Kentucky 095334843 70554 21	
4 10 0600 2360 DLA60085D1040 850410 9110 A8B 000 2 2 2 3 1 1 K 2 1 3 1 1 2 1 7 2 2 000 5	92
B & W ELECTRICAL CONTRACTORS Fort Riley Kansas 031382328 23975 20	
1 12 CA41 0240 DACA4185C0085 850919 Y249 C2 000 2 2 2 3 1 2 1 J 2 2 K 2 1 3 1 2 2 1 1 4 3 000 3	775

S RM AAAAA AAAA BBBBBBBBBBBBBBB BBBBBB BBBB BBB BBB B B B C C C CCCC C C C C C CC D D D D D D D D D D DDDDDD D	B7
V PO 8888 888 888 1 1 1 11 1 1 12 1	AMOUNT
C TN 33333 2222 111111111111111 333333 AAAA BBB CCC 9 0 2 3 1 2 3 4444 5 6 7 8 9 00 1 2 3 4 5 6 7 8 9 0 1 ABBCCC 3	($000)
B & W ELECTRICAL CONTRA (CONT) Fort Riley Kansas 031382328 23975 20	
1 12 KF19 0276 DAKF1985C0111 850930 Z119 C2 000 2 2 2 3 1 1 1 J 2 2 K 2 1 3 1 2 2 1 1 4 2 000 5	32
CONTRACTOR TOTAL 807 **	
B & W INCORPORATED Greencastle Penn 055627418 30896 42	
1 12 KF27 1031 DAKF2785C1024 850923 Z242 C2 000 2 2 2 3 1 1 1 J 2 2 K 2 1 1 1 2 2 1 7 3 2 000 5	26
B & W INCORPORATED Harrisburg Penn 055627418 32800 42	
1 12 KF27 1032 DAKF2785C1025 850923 Z242 C2 000 2 2 2 3 1 1 1 J 2 2 K 2 1 1 1 2 2 1 1 3 2 000 5	29
CONTRACTOR TOTAL 55 **	
B & W MECHANICAL CONTRACTORS Charleston S Carolina 003369998 13330 45	
2 12 C2467 5420 N6246784C4196 850828 Z244 C2 000 2 2 2 3 1 2 1 J 2 2 K 2 1 3 1 2 2 1 1 4 2 000 5	134
B & W MECHANICAL CONTRACTORS North Charleston S Carolina 003369998 50875 45	
2 08 C2467 3115 N6246784C0657 850426 Y299 C2 000 2 2 2 3 1 2 1701 1 J 2 1 3 1 2 2 1 7 4 2 000 5	66
B & W MECHANICAL CONTRACTORS Parris Island MCRD S Carolina 003369998 54880 45	
2 12 C2467 5306 N 16782C0324 850906 Z163 C2 000 2 2 2 3 1 1 1 J 2 2 K 2 1 1 1 2 2 1 1 4 2 000 5	1,036
CONTRACTOR TOTAL 1,236 **	
B & W SERVICE INDUSTRIES INC George AFB California 052284601 29336 06	
3 02 TA09 0014 F0460983D0016 841001 S201 S1 000 2 2 2 C 2 6 2 1702 7 J 2 2 1 1 2 1 7 3 2 000 5	285
B & W SERVICE INDUSTRIES INC Los Angeles California 052284601 44000 06	
3 04 HC02 0004 F0469385C0007 841001 S201 S1 000 2 2 2 C 2 6 2 1702 7 J 2 2 1 1 2 1 7 3 1 000 5	1,143
B & W SERVICE INDUSTRIES INC Los Angeles Air Forc California 052284601 44007 06	
3 12 HC02 0085 F0469385C0007 850619 S201 S1 000 2 2 2 C 2 6 2 1702 7 J 2 2 1 1 2 1 1 3 1 000 5	28
B & W SERVICE INDUSTRIES INC Moffett Field NAS California 052284601 48424 06	
2 05 C2474 1894 N6247483C6268 850130 S201 S1 000 2 2 2 D 1 2 0102 1 J 2 3 1 2 2 1 1 3 2 000 5	43
2 12 C2474 7141 N6247483C6268 850906 S201 S1 000 2 2 2 D 1 2 0102 1 J 2 3 1 2 2 1 1 3 2 000 5	60-
LOCATION TOTAL 17- *	
B & W SERVICE INDUSTRIES INC San Bernardino California 052284601 65000 06	
3 01 QA13 0010 F0460782C0008 841001 S201 S1 000 2 2 2 D 1 2 0102 1 J 2 3 1 2 2 1 7 3 2 000 5	84
B & W SERVICE INDUSTRIES INC San Diego California 052284601 66000 06	
2 05 C2474 1876 N6247481C5388 850129 S299 S1 000 2 2 2 D 2 6 2 1702 7 J 2 2 1 1 2 1 1 3 2 000 5	39
B & W SERVICE INDUSTRIES INC San Francisco California 052284601 67000 06	
2 12 C2474 E297 N6247484C7217 850913 S201 S1 000 2 2 2 B 2 6 2 1702 7 J 2 2 1 1 2 1 1 3 2 000 5	137

S RM AAAAA AAAA BBBBBBBBBBBBBBB BBBBBB BBBB BBB BBB B B B C C C CCCC C C C C C CC D D D D D D D D D D DDDDDD D	B7
V PO 8888 888 888 1 1 1 11 1 1 12 1	AMOUNT
C TN 33333 2222 111111111111111 333333 AAAA BBB CCC 9 0 2 3 1 2 3 4444 5 6 7 8 9 00 1 2 3 4 5 6 7 8 9 0 1 ABBCCC 3	($000)
B & W SERVICE INDUSTRIES INC Vandenberg AFB California 052284601 82072 06	
3 06 SL02 0056 F0468483C0017 850301 S201 S1 000 2 2 2 B 2 6 2 1702 7 J 2 2 1 1 2 1 1 3 2 000 5	79
B & W SERVICE INDUSTRIES INC Nellis AFB Nevada 052284601 50400 32	
3 07 TA12 0114 F2660083C0031 850401 S201 S1 000 2 2 2 B 2 6 2 1702 7 J 2 2 1 1 2 1 7 3 2 000 5	755
CONTRACTOR TOTAL 2,533 **	
B A M S I INC Fort Bragg N Carolina 096656186 24260 37	
1 01 KF40 0007 DAKF4082C1302 841001 S203 S1 000 2 2 2 B 2 6 2 1702 7 J 2 2 1 1 2 1 1 3 1 000 5	97
B A S F Bedford Mass 991982968 04650 25	
1 12 ZD04 1741 MDA90485C0389 850802 7050 A7 000 2 2 2 3 2 A 2 1 J 2 2 N 6A 1 1 1 1 1 1 1 1 1 1 3 000 5	137
B AND B MACHINING COMPANY Mount Clemens Michigan 005376025 55820 26	
1 06 AA09 1185 DAAA0985C0499 850319 1015 A5 DJE 2 2 2 3 1 2 0102 1 J 2 1 3 1 2 2 1 7 1 2 000 1	81
1 06 AA09 1044 DAAA0985C0531 850228 1015 A5 DJB 2 2 2 3 1 2 0102 1 J 2 1 3 1 2 2 1 7 1 2 000 1	53
1 10 AA09 2008 DAAA0985C1012 850628 4320 A5 EDH 2 2 2 3 1 2 0102 1 J 2 1 1 1 2 2 1 7 1 2 000 1	40
CONTRACTOR TOTAL 174 **	
B AND B OIL CO INC Forest Park Georgia 066452681 30536 13	
4 01 0600 0243 DLA60084D4057 841001 9140 A8A 000 2 2 2 3 1 1 K 2 1 4 3 1 2 1 1 2 3 000 5	79
B AND E CONSTRUCTION CORP Farmington N.H. 067761130 26020 33	
5 07 CW33 0031 DACW3385C0018 850416 Z219 C2 000 2 2 2 3 2 6 2 1702 7 J 2 2 1 1 2 1 1 4 2 000 3	105
B B C GERMAN FRG 999000037 00000 DE	
1 07 JA02 0291 DAJA0285C0449 850416 Z299 C2 000 2 2 2 3 2 0 2 0600 1 J 3 5 1 1 1 1 2 1 1 5 2 900D 5	185
1 12 JA02 0533 DAJA0285C0631 850930 Z299 C2 000 2 2 2 3 2 Z 2 1 J 2 2 B 3 5 1 1 1 1 2 1 1 5 2 800D 5	455
CONTRACTOR TOTAL 640 **	
B B F INC Chelmsford Mass 080027048 13135 25	
1 07 AH01 3130 DAAH0185C0689 850417 AC65 A2 CMS 2 2 2 3 1 1 J 2 1 1 1 1 2 1 1 1 2 000 5	44
B B L CO Kulpsville Penn 053292298 40608 42	
2 12 JA111 7272 N0010485C1875 850911 4730 A3 000 2 2 2 3 1 2 1 J 2 2 K 2 1 1 1 2 2 1 1 1 2 000 1	35
2 07 PA100 1001 N0014085C2968 850305 9999 A3 000 2 2 2 3 2 4 2 1026 1 J 2 1 1 1 1 2 1 1 2 2 000 5	69
CONTRACTOR TOTAL 104 **	
B B N LABORATORIES INC Cambridge Mass 991980178 11000 25	
2 09 D2602 1051 N0003985C0313 850607 AC65 A7 000 2 2 2 3 1 2 1100 2 U 1 5 1 1 1 1 2 1 1 5 1 000 5	150
2 08 D2602 0940 N0003985C0423 850430 AC65 A7 000 2 2 2 3 1 2 1100 2 U 1 3 1 3 1 1 3 1 1 5 1 500 5	450
CONTRACTOR TOTAL 600 **	

S V C	RM PO TN	AAAAA 33333	AAAA 2222	BBBBBBBBBBBBBBB 11111111111111	BBBBBB 333333	BBBB 8888 AAAA	BBB 888 BBB	BBB 888 CCC	B 1 9	B 1 0	B 1 2	B 1 3	C 1 2	C 3 4444	C 5	C 6	C 7	C 8	CC 9 00	D 1	D 2	D 3	D 4	D 5	D 6	D 7	D 8	D 9	D 0	D 1	DDDDDD 12 ABBCCC	D 1 3	B7 AMOUNT ($000)
B	G ELECTRONICS INC				Mount Vernon														New York												048397277		49121		36		
1	08 AC79	0138	DAAC7985C0045		850510 5945 C9E		000		2	2	2	3	1	1				1	J	2	2	K		2		1	1	2	2	2	1	1	1	2	000		5		54
2	07 JA113	2959	N0010485C3177		850402 5805 A7		000		2	2	2	4	2	0	2	1015		1	J					85	*	2		1	1	1	1	2	1	1	1	2	000		1		31
							LOCATION TOTAL																															
							CONTRACTOR TOTAL																	185	**													
B	G I CONSTRUCTION CO INC				Houston														Texas												109008730		35000		48		
1	12 HA41	0030	DAHA4185C0032		850919 Y224 C2		000		2	2	2	3	1	1				1	J	2	2	K		2		1	5	1	2	2	1	1	4	1	000		5		253
B	G M CORPORATION				Eielson AFB														Alaska												086256955		21370		02		
3	08 AA04	0026	F6550385C0014		850423 Z174 C2		000		2	2	2	3	1	2	0	102		1	J							2		1	3	1	2	2	1	7	4	2	000		5		152
B	G M CORPORATION				Fort Wainwright														Alaska												086256955		26430		02		
1	09 CA85	0100	DACA8584C0058		850417 Z199 C2		000		2	2	2	A	1	2	0	102		1	J							2		1	4	1	2	2	1	7	4	2	000		3		240
							CONTRACTOR TOTAL																	392	**													
B	G S SYSTEMS INC				Waltham														Mass												079528154		72600		25		
1	10 ZD03	1028	MDA90384D0028		850312 R399 S1		000		2	2	2	5	1	2	1013	2			J							1	4	1	1	1	1	1	1	5	1	000		5		65
1	12 ZD03	1888	MDA90384D0028		850909 7030 A7		000		2	2	2	5	1	2	1013	2			J							1	4	1	1	1	1	1	1	5	1	000		5		26
							CONTRACTOR TOTAL																	91	**													
B	H AIRCRAFT COMPANY INC				Farmingdale														New York												002042067		25384		36		
3	02 FD05	0153	F3460185C0320		841107 2840 A1B		BSD		2	2	2	3	1	2	0102	1			J							2		1	4	1	2	2	1	1	1	2	000		5		37
3	10 FD05	0816	F3460185C1778		850709 2840 A1B		BSD		2	2	2	3	1	2	0102	1			J							2		1	3	1	2	2	1	1	1	1	000		1		310
3	10 FD07	0238	F3460185C2196		850702 2840 A1B		BSD		2	2	2	3	1	2	0102	1			J							2		1	4	1	2	2	1	1	1	2	000		5		139
3	11 FD05	0967	F3460185C2790		850821 2840 A1B		BSD		2	2	2	3	1	2				1	J	2	2	B		2		1	1	1	1	2	1	1	1	2	000		5		43
							CONTRACTOR TOTAL																	529	**													
B	H C D ENGINEERS INC				Kirtland AFB														New Mexico												059253419		36300		35		
1	12 CA63	0424	DACA6378C0070		850830 R121 C2		000		2	2	2	D	1	2	0400	2			J							2		1	3	1	1	2	1	7	5	2	000		3		26
B	H CONSTRUCTION				Davis-Monthan AFB														Arizona												104028006		18370		04		
3	12 TA28	0079	F0260185C0072		850924 Z199 C2		000		2	2	2	3	1	1				1	J	2	1	K		2		1	3	1	2	2	1	1	4	2	000		3		87
B	H CONSTRUCTION CO				Davis-Monthan AFB														Arizona												104033477		18370		04		
3	07 TA28	0037	F0260185C0024		850425 Z129 C2		000		2	2	2	3	1	2	0102	1			J							2		1	4	1	2	2	1	1	4	2	000		3		96
3	10 TA28	0063	F0260185C0047		850628 Z111 C2		000		2	2	2	3	1	1				1	J	2	2	K		2		1	5	1	2	2	1	1	4	2	000		3		183
							CONTRACTOR TOTAL																	279	**													
B	H K MACHINE TOOLS INC				Seattle														Washington												029564606		63000		53		
3	05 FD06	0320	F3460182C3423		850227 2840 A1B		BSL		2	2	2	3	2	0	2	1026		1	J							2		1	1	1	1	2	1	7	1	2	000		5		25-
B	H REFRIGERATION INC				Buffalo														New York												083535971		11000		36		
5	12 CW49	0040	DACW4985C0050		850923 Z111 C2		000		2	2	2	3	1	1				1	J	2	2	K		2		1	3	1	2	2	1	7	4	2	000		3		115

S RM AAAAA AAAA BBBBBBBBBBBBBBB BBBBBB BBBB BBB BBB B B B C C C CCCC C C C C C CC D D D D D D D D D D DDDDDD D	B7
V PO 8888 888 888 1 1 1 11 1 1 12 1	AMOUNT
C TN 33333 2222 111111111111111 333333 AAAA BBB CCC 9 0 2 3 1 2 3 4444 5 6 7 8 9 00 1 2 3 4 5 6 7 8 9 0 1 ABBCCC 3	($000)
B H S CONSTRUCTION INC Fort Riley Kansas 031325921 23975 20	
1 12 KF19 0261 DAKF1985C0080 850913 Z161 C2 000 2 2 2 3 1 1 1 J 2 2 K 2 1 4 1 2 2 1 1 4 2 000 5	33
B H S INCORPORATED Farmington Conn 092064658 27530 09	
3 11 FD10 0292 F3465085C0202 850802 J034 B9 HYC 2 2 2 3 1 2 1 J 2 2 B 2 1 1 1 1 2 1 1 1 2 000 3	56
B H S MACHINERY CO North Kingstown RHODE IS 009236852 51580 44	
3 09 FH03 0207 F0469985C0129 850606 5220 C9E 000 2 2 2 3 1 2 1013 1 J 2 1 1 1 1 2 1 1 2 2 000 5	50
B H SERVICES Plattsburgh AFB New York 063602692 58596 36	
3 05 SB12 0023 F3063684C0002 850201 S203 S1 000 2 2 2 3 1 2 0102 1 J 2 1 1 1 2 2 1 7 3 2 000 5	63
B H SERVICES Sparta Wisconsin 063602692 75325 55	
1 09 KF61 0052 DAKF6185C0020 850607 S216 S1 000 2 2 2 5 1 1 1 J 2 2 A 2 1 1 1 2 2 1 7 3 2 000 5	39
2 11 PA100 1920 N0014085CE079 850819 S203 S1 000 2 2 2 B 1 1 J 2 1 1 1 1 2 1 7 5 2 000 5	125
LOCATION TOTAL 164 *	
CONTRACTOR TOTAL 227 **	
B I W CABLE SYSTEMS Boston Mass 991355306 07000 25	
1 07 AC71 0061 DAAG3885C0034 850402 6145 A7 000 2 2 2 3 1 1 1 J 2 1 1 1 2 1 1 1 2 000 5	213
2 09 JA112 5177 N0010485G0387 850531 6145 A5 000 2 2 2 4 2 B 2 1 J 2 2 K 2 1 1 1 2 2 1 1 1 2 000 1	176
CONTRACTOR TOTAL 389 **	
B J COMPANY INC Eielson AFB Alaska 091735274 21370 02	
3 12 AA04 0075 F6550385C0033 850927 Z199 C2 000 2 2 2 3 1 1 1 J 2 2 K 2 1 3 1 2 2 1 7 4 2 000 5	194
B K E INC Frederick Maryland 991827734 30325 24	
1 11 MD17 0615 DAMD1784C4229 850730 S201 S1 000 2 2 2 B 1 2 0102 1 J 2 3 1 2 2 1 1 3 2 000 5	221
B K EQUIPMENT CO Hauppauge New York 991474982 32732 36	
1 09 AB07 4483 DAAB0784DD002 850531 5805 A7 000 2 2 2 B 1 1 J 2 3 1 1 2 1 1 1 2 300 1	186
1 09 AB07 4484 DAAB0784DD002 850531 5805 A7 000 2 2 2 B 1 1 J 2 3 1 1 2 1 1 1 2 300 1	245
LOCATION TOTAL 431 *	
B K EQUIPMENT CO KOREA 991474982 00000 KR	
1 12 AB07 6448 DAAB0784DD002 850920 5805 A7 000 2 2 2 D 1 1 J 4 5 1 1 1 2 1 1 1 2 300 1	470
1 12 AB07 6449 DAAB0784DD002 850920 5805 A7 000 2 2 2 D 1 1 J 4 5 1 1 1 2 1 1 1 2 300 1	145
1 12 AB07 6450 DAAB0784DD002 850920 5805 A7 000 2 2 2 D 1 1 J 4 5 1 1 1 2 1 1 1 2 300 1	398
1 12 AB07 6452 DAAB0784DD002 850920 5805 A7 000 2 2 2 D 1 1 J 4 5 1 1 1 2 1 1 1 2 300 1	541
1 12 AB07 6598 DAAB0784DD002 850926 5805 A7 000 2 2 2 D 1 1 J 4 5 1 5 1 1 2 1 1 1 2 300 1	318
LOCATION TOTAL 1,872 *	
CONTRACTOR TOTAL 2,303 **	
B K INSTRUMENT INC Hauppauge New York 055929988 32732 36	
1 09 AB07 4414 DAAB0784CB058 850528 5820 A7 GPT 2 2 2 E 1 2 0102 1 J 2 1 1 1 2 2 1 1 1 2 000 1	917-

```
S RM AAAAA AAAA BBBBBBBBBBBBBBB BBBBBB BBBB BBB BBB B B B B C C C CCCC C C C C C CC D D D D D D D D D D DDDDDD D        B7
V PO                                 8888 888 888   1 1 1                      11                        1 1   12   1  AMOUNT
C TN 33333 2222 111111111111111 333333 AAAA BBB CCC 9 0 2 3 1 2 3 4444 5 6 7 8 9 00 1 2 3 4 5 6 7 8 9 0 1 ABBCCC 3  ($000)
```

B K INSTRUMENT INC (CONT) Hauppauge New York 055929988 32732 36
3 05 FH02 0835 F0460684C0220 850213 5895 A7 GWA 2 2 2 D 1 2 0102 1 J 2 1 1 1 2 2 1 1 1 2 000 1 483
3 12 FH02 2482 F0460684C0220 850906 5895 A7 GWA 2 2 2 C 1 2 0102 1 J 2 1 1 1 2 2 1 1 1 2 000 1 1,283-
CONTRACTOR TOTAL 1,717- **

B L AUTMTC FIRE PROTECTION CO Edwards AFB California 055907141 21600 06
3 12 HE02 0245 F0470085C0143 850928 Z179 C2 000 2 2 2 3 1 1 1 J 2 2 K 2 1 3 1 2 2 1 7 4 2 000 3 25

B L T G BREMERHAVEN GERMAN FRG 999081185 00000 DE
3 10 DA02 0370 F6154684D1998 850515 Y161 C2 000 2 2 2 C 2 0 2 0600 1 J 3 5 1 5 1 1 2 1 1 5 2 000D 5 30-
3 10 DA02 0376 F6154684D1998 850515 Y161 C2 000 2 2 2 C 2 0 2 0600 1 J 3 5 1 5 1 1 2 1 1 5 2 000D 5 30
CONTRACTOR TOTAL 0 **

B M & W ASSOCIATES INC Washington D.C. 112638077 50000 11
1 04 KF27 0031 DAKF2784C0005 841030 S201 S1 000 2 2 2 B 1 2 0102 1 J 2 3 2 2 2 1 7 3 2 000 5 95
1 09 KF27 0100 DAKF2784C0005 850415 S201 S1 000 2 2 2 B 1 2 0102 1 J 2 3 2 2 2 1 7 3 2 000 5 68
CONTRACTOR TOTAL 163 **

B M C INDUSTRIES Fullerton California 083155234 28000 06
4 01 0500 0264 DLA50085C0290 841025 5306 C9E 000 2 2 2 3 1 1 J 2 1 3 1 1 2 1 1 1 1 000 5 43
4 03 0500 0721 DLA50085C1094 841217 5305 C9E 000 2 2 2 3 1 2 0102 1 J 2 1 3 1 2 2 1 1 1 2 000 5 34
CONTRACTOR TOTAL 77 **

B M C MARKETING GROUP Churubusco Indiana 991863713 12610 18
1 11 AG46 0098 DAAG4684C0049 850829 9515 S1 000 2 2 2 B 1 2 0102 1 J 2 1 1 1 2 2 1 7 1 2 000 5 39

B M I INDUSTRIES INC New Britain Conn 051322154 50370 09
2 12 QC417 0082 N0022185CX143 850702 4730 A3 000 2 2 2 3 1 2 1 J 2 2 B 2 1 1 1 1 2 1 1 1 2 000 5 30
2 12 QC417 0068 N0022185CX150 850507 4730 A3 000 2 2 2 3 1 2 1 J 2 2 B 2 1 1 1 1 2 1 1 1 2 000 5 42
CONTRACTOR TOTAL 72 **

B M M W INDUSTRIES INC Phoenix Arizona 073529398 55000 04
1 03 AD05 0179 DAAD0585C4069 841228 7045 A7 000 2 2 2 3 1 1 J 2 1 4 1 1 2 1 1 2 2 000 5 39
1 10 AD05 0618 DAAD0585C4227 850629 7025 A7 000 2 2 2 3 1 1 J 2 1 4 1 1 2 1 1 1 2 000 5 41
LOCATION TOTAL 80 *

B M M W INDUSTRIES INC Rock Island Arsenal Illinois 073529398 85104 17
1 08 AA08 0178 DAAA0885C0129 850507 7025 A7 000 2 2 2 3 1 1 J 2 1 1 1 1 2 1 7 2 2 000 5 57
CONTRACTOR TOTAL 137 **

B M S ENTERPRISES INC THE Hill Air Force Base Utah 073156630 35410 49
3 05 FE02 0165 F4265085C3273 850214 Z152 C2 000 2 2 2 3 1 2 0102 1 J 2 1 3 1 2 2 1 1 4 2 000 3 104
3 12 FE02 0541 F4265085C3874 850924 Z152 C2 000 2 2 2 3 1 1 1 J 2 2 K 2 1 4 1 2 2 1 1 4 2 000 3 51
LOCATION TOTAL 155 *

```
S RM AAAAA AAAA BBBBBBBBBBBBBBB BBBBBB BBBB BBB BBB B B B B C C C CCCC C C C C C CC D D D D D D D D D D DDDDDD D      B7
V PO                                    8888 888 888   1 1 1                  11                   1 1   12   1  AMOUNT
C TN 33333 2222 111111111111111 333333 AAAA BBB CCC 9 0 2 3 1 2 3 4444 5 6 7 8 9 00 1 2 3 4 5 6 7 8 9 0 1 ABBCCC 3  ($000)
```

```
B M S ENTERPRISES INC THE                Ogden                          Utah          073156630   55980        49
4 12 0003  0049 DLA00385C0025  850710 Z199 C2  000 2 2 2 3 1   2      1 J 2 2 B    2   1 2 2 1 2 1 7 4 2 000    5                51
                                CONTRACTOR TOTAL                          206   **

B N F MANUFACTURING CORP                 Orlando                        Florida       032604316   53000        12
4 02 0400  0663 DLA40085C0342  841126 6230 C9E 000 2 2 2 3 1   2 1013 1 J          2   1 1 1 1 2 1 1 1 2 000    5                37

B P AUSTRALIA LTD                                                       AUSTRALIA     753166339   00000        AU
4 01 0600  0336 DLA60084D0146  841001 9140 A8A 000 2 2 2 3 1   2 0600 1 K          3 5 1 5 3 1 2 1 1 5 3 100A 5               244
4 01 0600  0651 DLA60084D1133  841001 9140 A8A 000 2 2 2 3 1   2 0600 1 K          3 1 1 1 3 1 2 1 1 5 2 100A 5             1,401
                                CONTRACTOR TOTAL                        1,645   **

B P CONSTRUCTION INC                     Key West                       Florida       058553710   36550        12
2 05 C2467 1533 N6246782C0559  850129 Z199 C2  000 2 2 2 D 1   2 1701 1 J          2   1 3 1 2 2 1 1 4 2 000    5                85
2 07 C2467 2668 N6246784C3921  850329 Z199 C2  000 2 2 2 3 1   2 0102 1 J          2   1 1 1 2 2 1 1 4 2 000    5                53
2 12 C2467 5547 N6246785C3943  850826 Z199 C2  000 2 2 2 3 1   2      1 J 2 2 K    2   1 1 1 2 2 1 1 4 2 000    5               154
                                LOCATION TOTAL                            292   *

B P CONSTRUCTION INC                     Orlando                        Florida       058553710   53000        12
2 11 C2467 4672 N6246785C2613  850628 Z131 C2  000 2 2 2 3 1   2 1701 1 J          2   1 3 1 2 2 1 1 4 2 000    5                34

B P CONSTRUCTION INC                     Fort Benning                   Georgia       058553710   30760        13
1 03 BT10  0053 DABT1084D1929  841119 Z161 C2  000 2 2 2 5 2 4 2 0102 1 J          2   1 2 1 2 2 1 1 4 2 000    5                75
1 04 BT10  0095 DABT1084D1929  850115 Z161 C2  000 2 2 2 5 2 4 2 0102 1 J          2   1 2 1 2 2 1 1 4 2 000    5                69
1 05 BT10  0108 DABT1084D1929  850204 Z161 C2  000 2 2 2 5 2 4 2 0102 1 J          2   1 2 1 2 2 1 1 4 2 000    5                26
1 06 BT10  0065 DABT1084D1929  841210 Z161 C2  000 2 2 2 5 2 4 2 0102 1 J          2   1 2 1 2 2 1 1 4 2 000    5                57
1 06 BT10  0142 DABT1084D1929  850311 Z161 C2  000 2 2 2 5 2 4 2 0102 1 J          2   1 2 1 2 2 1 1 4 2 000    5                52
1 07 BT10  0176 DABT1084D1929  850418 Z161 C2  000 2 2 2 5 2 4 2 0102 1 J          2   1 2 1 2 2 1 1 4 2 000    5                77
1 09 BT10  0225 DABT1085C1915  850626 Z119 C2  000 2 2 2 3 1   1      1 J 2 2 K    2   1 3 1 2 2 1 1 4 2 000    3                80
1 10 BT10  0254 DABT1085C1940  850722 Z141 C2  000 2 2 2 3 1   1      1 J 2 2 K    2   1 3 1 2 2 1 1 4 2 000    3                38
1 12 BT10  0404 DABT1085C2002  850930 Z161 C2  000 2 2 2 3 1   1      1 J 2 2 K    2   1 3 1 2 2 1 1 4 2 000    3                77
1 12 BT10  0359 DABT1085C2005  850924 Y161 C2  000 2 2 2 3 1   1      1 J 2 2 K    2   1 3 1 2 2 1 1 4 2 000    3               104
1 12 BT10  0405 DABT1085C2006  850930 Y161 C2  000 2 2 2 3 1   1      1 J 2 2 K    2   1 3 1 2 2 1 1 4 2 000    3                81
                                LOCATION TOTAL                            736   *

B P CONSTRUCTION INC                     Fort Stewart                   Georgia       058553710   31068        13
1 08 KF10  0160 DAKF1085D0210  850529 Z161 C2  000 2 2 2 3 1   2 0102 1 J          2   1 3 1 2 2 1 1 4 2 000    3               300

B P CONSTRUCTION INC                     Dougherty                      Georgia       058553710   99095        13
2 07 C2467 2684 N6246784C3254  850404 Y199 C2  000 2 2 2 3 1   2 1701 1 J          2   1 2 1 2 2 1 1 4 2 000    5                37
2 05 C2467 1575 N6246784C3752  850121 Y199 C2  000 2 2 2 3 1   2 1701 1 J          2   1 4 1 2 2 1 1 4 2 000    5                64
2 12 C2467 5435 N6246784C4975  850605 Z164 C2  000 2 2 2 3 1   2 1701 1 J          2   1 3 1 2 2 1 1 4 2 000    5               106
                                LOCATION TOTAL                            207   *
                                CONTRACTOR TOTAL                        1,569   **

B P MARINE INTERNATIONAL                                                SENEGAL       999084932   00000        SN
2 12 G2522 8538 N6252285C0855  850913 9140 A8A 000 2 2 2 3 2 L 2      1 J 2 2 B    3 1 1 1 3 1 2 1 1 5 2 299S 5               470
```

S RM AAAAA AAAA BBBBBBBBBBBBBBB	BBBBBB	BBBB	BBB	BBB	B	B	B	B	C	C	C	CCCC	C	C	C	C	C	CC	D	D	D	D	D	D	D	D	D	D	DDDDDD	D	B7
V PO		8888	888	888		1	1	1										11										1	1	12	1	AMOUNT
C TN 33333 2222 111111111111111	333333	AAAA	BBB	CCC	9	0	2	3	1	2	3	4444	5	6	7	8	9	00	1	2	3	4	5	6	7	8	9	0	1	ABBCCC	3	($000)

B	P	OIL LTD														AUSTRALIA					211204946				00000				AU									
4	10	0600	2345	DLA60085D0249	850626	9130	A8A	000	2	2	2	3	1		2	1026	1	K					3	4	1	1	3	1	2	1	1	5	2	000		5		273
B	P	OIL LTD														UN KINGDOM					211204946				00000				GB									
4	02	0600	0925	DLA60084D5057	841001	9140	A8A	000	2	2	2	3	1		2	1026	1	J					3	4	1	1	3	1	1	1	1	5	3	100G		5		14,175
4	02	0600	1483	DLA60084D5057	841128	9140	A8A	000	2	2	2	C	1		2	1026	1	J					3	4	1	4	3	1	2	1	1	5	2	100G		5		536-
4	02	0600	0924	DLA60084D5058	841001	9140	A8A	000	2	2	2	3	1		2	1026	1	J					3	4	1	1	3	1	1	1	1	5	3	100G		5		28,250
4	02	0600	1383	DLA60084D5058	841029	9140	A8A	000	2	2	2	C	1		2	1026	1	J					3	4	1	1	3	1	1	1	1	5	3	100G		5		1,171
4	11	0600	2476	DLA60085D0422	850628	9130	A8A	000	2	2	2	3	1		2	0600	1	J					3	2	1	2	3	1	2	1	1	5	2	900G		5		237
4	02	0600	1417	DLA60085D5001	841004	9140	A8A	000	2	2	2	3	1		2	1026	1	J					3	4	1	4	1	1	2	1	1	5	2	100G		5		14,175
4	02	0600	1488	DLA60085D5001	841123	9140	A8A	000	2	2	2	C	1		2	1026	1	J					3	4	1	4	3	1	2	1	1	5	2	100G		5		83-
4	02	0600	1457	DLA60085D5008	841115	9140	A8A	000	2	2	2	3	1		2	1026	1	J					3	4	1	4	3	1	2	1	1	5	2	100G		5		55,700
4	05	0600	1677	DLA60085D5008	850124	9140	A8A	000	2	2	2	C	1		2	1026	1	J					3	4	1	4	3	1	2	1	1	5	2	100G		5		2,989-
4	03	0600	1510	DLA60085D5012	841129	9140	A8A	000	2	2	2	3	1		2	1026	1	J					3	4	1	4	3	1	2	1	1	5	2	100G		5		13,550
4	05	0600	1717	DLA60085D5016	850214	9140	A8A	000	2	2	2	3	1		2	1026	1	J					3	4	1	4	3	1	2	1	1	5	2	100G		5		27,250
4	10	0600	2340	DLA60085D50165	850620	9150	A8A	000	2	2	2	C	1		2	1026	1	J					3	3	1	4	3	1	2	1	1	5	2	000		5		666-
4	08	0600	2034	DLA60085D5021	850329	9140	A8A	000	2	2	2	3	1		2	1026	1	J					3	4	1	4	3	1	2	1	1	5	2	000G		5		28,050
4	11	0600	2341	DLA60085D5021	850613	9150	A8A	000	2	2	2	C	1		2	1026	1	J					3	4	1	4	3	1	2	1	1	5	2	000		5		686-
4	08	0600	2033	DLA60085D5022	850411	9140	A8A	000	2	2	2	3	1		2	1026	1	J					3	4	1	4	3	1	2	1	1	5	2	000		5		56,100
4	10	0600	2275	DLA60085D5022	850619	9150	A8A	000	2	2	2	C	1		2	1026	1	J					3	4	1	4	3	1	2	1	1	5	2	000G		5		576
4	12	0600	2486	DLA60085D5025	850717	9150	A8A	000	2	2	2	C	1		2		1	J	2	2	B		3	4	1	4	3	1	2	1	1	5	2	000		5		439-
4	11	0600	2439	DLA60085D5032	850801	9150	A8A	000	2	2	2	3	1		1		1	J	2	2	A		3	4	1	4	3	1	2	1	1	5	2	000		5		27,100
				LOCATION TOTAL														260,935			*																		
				CONTRACTOR TOTAL														261,208			**																		
B	P	PETROLEUM DEV LTD														UN KINGDOM					999082316				00000				GB									
4	10	0600	2365	DLA60085D5026	850509	9150	A8A	000	2	2	2	3	1		2		1	J	2	2	B		3	4	1	4	3	1	2	1	1	5	2	000		5		13,200
B	P	SUNGAPORE P T E LTD														SINGAPORE					999049943				00000				SG									
2	10	UH300	0010	N6804785D0015	850821	9140	A8A	SCS	2	2	2	5	2		2		1	J	2	2	B		3	1	1	1	3	1	1	1	1	5	2	000S		5		57
B	R	A CONTRACTORS CORPORATION				Fort Myer										Virginia					095356150				29232				51									
1	09	CA31	0709	DACA3184D0106	850621	Z299	C2	000	2	2	2	5	2	6	2	1702	7	J					2		2		1	1	2	1	1	4	2	000		5		44
1	11	CA31	0713	DACA3184D0106	850715	Z299	C2	000	2	2	2	5	2	6	2	1702	7	J					2		2		1	1	2	1	1	4	2	000		5		28
				CONTRACTOR TOTAL														72			**																		
B	R	S CONTRACTING CO INC				Robins AFB										Georgia					107973182				65968				13									
3	01	FJ02	0084	F0965084C0095	841024	Z129	C2	000	2	2	2	D	1		2	0102	1	J					2		1	3	1	2	2	1	1	4	2	000		3		141
B	R	S CONTRACTING CO INC				Arnold AFS										Tennessee					107973182				01880				47									
3	04	HB02	0010	F4065085C0021	841206	Z199	C2	000	2	2	2	3	1		2	0102	1	J					2		1	4	1	2	2	1	7	4	2	000		3		78
				CONTRACTOR TOTAL														219			**																		
B	R	S CONTRACTING INC				Eglin Air Force Base										Florida					003878121				20050				12									
3	09	HM02	0221	F0865185C0121	850612	Z161	C2	000	2	2	2	3	1		1		1	J	2	2	K		2		1	1	1	2	2	1	1	4	2	000		3		294

```
S RM AAAAA AAAA BBBBBBBBBBBBBBB BBBBBB BBBB BBB BBB B B B B C C C CCCC C C C C C CC D D D D D D D D D D DDDDDD D      B7
V PO                                      8888 888 888   1 1 1                                  11                  1 1   12   1      AMOUNT
C TN 33333 2222 111111111111111 333333 AAAA BBB CCC 9 0 2 3 1 2 3 4444 5 6 7 8 9 00 1 2 3 4 5 6 7 8 9 0 1 ABBCCC 3      ($000)
```

```
B R S CONTRACTING INC (CONT)          Eglin Air Force Base      Florida      003878121      20050        12
3 09 HM02  0223 F0865185C0145   850614 Z119 C2  000 2 2 2 3 1   2 0102 1 J              2   1 3 1 2 2 1 1 4 2 000    3          164
                                CONTRACTOR TOTAL                          458   **
```

```
B S & W ENERGY CORP                   Phoenix                   Arizona      085459212      55000        04
4 02 0600  1232 DLA60084D4903   841001 9130 A8A 000 2 2 2 3 1   1          K           2   1 4 3 1 2 1 1 2 2 000    5           64
```

```
B S A PAINTING COMPANY INC            Fort Devens               Mass         078506763      24540        25
1 09 KF31  0113 DAKF3184C0291   850612 Z161 C2  000 2 2 2 D 1   2 0102 1 J              2   1 1 1 2 2 1 1 4 2 000    3           42
```

```
B S B PRODUCTS CORP                   Buffalo                   New York     049828718      11000        36
4 10 0500  2443 DLA50085C3626   850726 5315 C9E 000 2 2 2 3 1   2        1 J 2 2 K         2   1 1 1 2 2 1 7 1 2 000    5           38
```

```
B S I CORPORATION                     Bayonne                   New Jersey   045474731      03580        34
2 03 BS794 0882 N6279483C0001   841121 J019 A3  SJX 2 2 2 A 2 4 2 0102 1 J              2   1 2 1 2 2 1 7 1 2 000    3           54
2 03 BS794 0883 N6279483C0001   841113 J019 A3  SJX 2 2 2 A 2 4 2 0102 1 J              2   1 2 1 2 2 1 7 1 2 000    3          170
2 03 BS794 0890 N6279483C0001   841108 J019 A3  SJX 2 2 2 A 2 4 2 0102 1 J              2   1 2 1 2 2 1 7 1 2 000    3           91
2 03 BS794 0948 N6279483C0001   841108 J019 A3  SJX 2 2 2 A 2 4 2 0102 1 J              2   1 2 1 2 2 1 7 1 2 000    3           70
                                LOCATION TOTAL                            385   *
```

```
B S I CORPORATION                     Bayonne MOT               New Jersey   045474731      03595        34
2 06 BS794 3542 N0002484H8009   850109 J019 A3  000 2 2 2 A 1   2 0102 1 J              2   1 1 1 2 2 1 7 1 2 000    3           38
2 08 BS794 5426 N0002484H8009   850325 J019 A3  000 2 2 2 A 1   2 0102 1 J              2   1 1 1 2 2 1 7 1 2 000    3           94
2 08 BS794 5427 N0002484H8009   850417 J019 A3  000 2 2 2 A 1   2 0102 1 J              2   1 1 1 2 2 1 7 1 2 000    3           32
2 08 BS794 5428 N0002484H8009   850423 J019 A3  000 2 2 2 A 1   2 0102 1 J              2   1 1 1 2 2 1 7 1 2 000    3           28
2 09 BS794 6228 N0002484H8009   850410 J019 A3  000 2 2 2 A 1   2 0102 1 J              2   1 1 1 2 2 1 7 1 2 000    3          200
2 09 BS794 6229 N0002484H8009   850507 J019 A3  000 2 2 2 A 1   2 0102 1 J              2   1 1 1 2 2 1 7 1 2 000    3          114
2 10 BS794 7708 N0002484H8009   850705 J019 A3  000 2 2 2 A 1   2 0102 1 J              2   1 1 1 2 2 1 7 2 2 000    3           78
2 12 BS794 9541 N0002484H8009   850614 J019 A3  000 2 2 2 A 1   2        1 J 2 2 K      2   1 1 1 2 2 1 7 1 2 000    3           49
2 02 BS794 0384 N6279483C0001   841031 J019 A3  SJX 2 2 2 A 2 4 2 0102 1 J              2   1 2 1 2 2 1 7 1 2 000    3           94
2 02 BS794 0386 N6279483C0001   841029 J019 A3  SJX 2 2 2 A 2 4 2 0102 1 J              2   1 2 1 2 2 1 7 1 2 000    3          120
2 04 BS794 1830 N6279483C0001   841219 J019 A3  SJX 2 2 2 A 2 4 2 0102 1 J              2   1 2 1 2 2 1 7 1 2 000    3           85
2 04 BS794 1923 N6279483C0001   841212 J019 A3  SJX 2 2 2 A 2 4 2 0102 1 J              2   1 2 1 2 2 1 7 1 2 000    3          198
2 04 BS794 1924 N6279483C0001   841210 J019 A3  SJX 2 2 2 A 2 4 2 0102 1 J              2   1 2 1 2 2 1 7 1 2 000    3          354
2 06 BS794 3189 N6279483C0001   850116 J019 A3  SJX 2 2 2 A 2 4 2 0102 1 J              2   1 2 1 2 2 1 7 1 2 000    3           87
2 06 BS794 3190 N6279483C0001   850121 J019 A3  SJX 2 2 2 A 2 4 2 0102 1 J              2   1 2 1 2 2 1 7 1 2 000    3           70
2 06 BS794 3308 N6279483C0001   850123 J019 A3  SJX 2 2 2 A 2 4 2 0102 1 J              2   1 2 1 2 2 1 7 1 2 000    3          204
2 06 BS794 3309 N6279483C0001   850123 J019 A3  SJX 2 2 2 A 2 4 2 0102 1 J              2   1 2 1 2 2 1 7 1 2 000    3           54
2 06 BS794 3310 N6279483C0001   850123 J019 A3  SJX 2 2 2 A 2 4 2 0102 1 J              2   1 2 1 2 2 1 7 1 2 000    3          284
2 06 BS794 3321 N6279483C0001   841228 J019 A3  SJX 2 2 2 A 2 4 2 0102 1 J              2   1 2 1 2 2 1 7 1 2 000    3           63
2 06 BS794 3322 N6279483C0001   841213 J019 A3  SJX 2 2 2 A 2 4 2 0102 1 J              2   1 2 1 2 2 1 7 1 2 000    3           51
2 06 BS794 3323 N6279483C0001   850114 J019 A3  SJX 2 2 2 A 2 4 2 0102 1 J              2   1 2 1 2 2 1 7 1 2 000    3           98
2 06 BS794 3324 N6279483C0001   850109 J019 A3  SJX 2 2 2 A 2 4 2 0102 1 J              2   1 2 1 2 2 1 7 1 2 000    3           80
2 06 BS794 3325 N6279483C0001   850104 J019 A3  SJX 2 2 2 A 2 4 2 0102 1 J              2   1 2 1 2 2 1 7 1 2 000    3          348
2 07 BS794 4527 N6279483C0001   850312 J019 A3  SJX 2 2 2 A 2 4 2 0102 1 J              2   1 2 1 2 2 1 7 1 2 000    3          156
2 07 BS794 4528 N6279483C0001   850312 J019 A3  SJX 2 2 2 A 2 4 2 0102 1 J              2   1 2 1 2 2 1 7 1 2 000    3           46
2 07 BS794 4529 N6279483C0001   850320 J019 A3  SJX 2 2 2 A 2 4 2 0102 1 J              2   1 2 1 2 2 1 7 1 2 000    3           65
```

S RM AAAAA AAAA BBBBBBBBBBBBBBB BBBBBB BBBB BBB BBB B B B B C C C CCCC C C C C C CC D D D D D D D D D DDDDDD D	B7
V PO 8888 888 888 1 1 1 11 1 1 12 1	AMOUNT
C TN 33333 2222 111111111111111 333333 AAAA BBB CCC 9 0 2 3 1 2 3 4444 5 6 7 8 9 00 1 2 3 4 5 6 7 8 9 0 1 ABBCCC 3	($000)
B S I CORPORATION (CONT) Bayonne MOT New Jersey 045474731 03595 34	
2 07 BS794 4530 N6279483C0001 850320 J019 A3 SJX 2 2 2 A 2 4 2 0102 1 J 2 1 2 1 2 2 1 7 1 2 000 3	41
2 07 BS794 4697 N6279483C0001 850227 J019 A3 SJX 2 2 2 A 2 4 2 0102 1 J 2 1 2 1 2 2 1 7 1 2 000 3	214
2 07 BS794 4698 N6279483C0001 850227 J019 A3 SJX 2 2 2 A 2 4 2 0102 1 J 2 1 2 1 2 2 1 7 1 2 000 3	154
2 07 BS794 4699 N6279483C0001 850128 J019 A3 SJX 2 2 2 A 2 4 2 0102 1 J 2 1 2 1 2 2 1 7 1 2 000 3	85
2 07 BS794 4700 N6279483C0001 850204 J019 A3 SJX 2 2 2 A 2 4 2 0102 1 J 2 1 2 1 2 2 1 7 1 2 000 3	66
2 07 BS794 5013 N6279483C0001 850422 J019 A3 SJX 2 2 2 A 2 4 2 0102 1 J 2 1 2 1 2 2 1 7 1 2 000 3	26
2 08 BS794 5785 N6279483C0001 850416 J019 A3 SJX 2 2 2 A 2 4 2 0102 1 J 2 1 2 1 2 2 1 7 1 2 000 3	44
2 08 BS794 5786 N6279483C0001 850510 J019 A3 SJX 2 2 2 A 2 4 2 0102 1 J 2 1 2 1 2 2 1 7 1 2 000 3	77
2 08 BS794 5787 N6279483C0001 850430 J019 A3 SJX 2 2 2 A 2 4 2 0102 1 J 2 1 2 1 2 2 1 7 1 2 000 3	55
2 08 BS794 5830 N6279483C0001 850502 J019 A3 SJX 2 2 2 A 2 4 2 0102 1 J 2 1 2 1 2 2 1 7 1 2 000 3	47
LOCATION TOTAL 3,899 *	
B S I CORPORATION Earle NWS New Jersey 045474731 18730 34	
2 02 BS673 0542 N0002484H8009 841016 J019 A3 000 2 2 2 5 1 2 0102 1 J 2 1 1 1 2 2 1 1 1 2 000 3	3,740
2 08 BS794 5421 N0002484H8009 850314 J019 A3 000 2 2 2 A 1 2 0102 1 J 2 1 1 1 2 2 1 1 1 2 000 3	258
2 07 BS794 4989 N0002484H8009 850215 J019 A3 000 2 2 2 A 1 2 0102 1 J 2 1 1 1 2 2 1 1 1 2 000 3	28
2 07 BS794 4990 N0002484H8009 850322 J019 A3 000 2 2 2 A 1 2 0102 1 J 2 1 1 1 2 2 1 1 1 2 000 3	65
2 08 BS794 5422 N0002484H8009 850326 J019 A3 000 2 2 2 A 1 2 0102 1 J 2 1 1 1 2 2 1 1 1 2 000 3	47
2 08 BS794 5423 N0002484H8009 850329 J019 A3 000 2 2 2 A 1 2 0102 1 J 2 1 1 1 2 2 1 1 1 2 000 3	299
2 08 BS794 5424 N0002484H8009 850403 J019 A3 000 2 2 2 A 1 2 0102 1 J 2 1 1 1 2 2 1 1 1 2 000 3	217
2 08 BS794 5425 N0002484H8009 850408 J019 A3 000 2 2 2 A 1 2 0102 1 J 2 1 1 1 2 2 1 1 1 2 000 3	79
2 01 BS794 0035 N6279483C0001 841010 J019 A3 SID 2 2 2 A 2 4 2 0102 1 J 2 1 4 1 2 2 1 1 1 3 000 3	54
2 02 BS794 0385 N6279483C0001 841101 J019 A3 SID 2 2 2 A 2 4 2 0102 1 J 2 1 4 1 2 2 1 1 1 3 000 3	31
LOCATION TOTAL 4,818 *	
B S I CORPORATION Hoboken New Jersey 045474731 32250 34	
2 09 BS670 6543 N0002484H8009 850430 J019 A3 000 2 2 2 5 1 2 0102 1 J 2 1 1 1 2 2 1 7 2 2 000 3	7,600
2 09 BS794 6544 N0002484H8009 850430 J019 A3 000 2 2 2 A 1 2 0102 1 J 2 1 1 1 2 2 1 7 1 2 000 3	163
2 09 BS794 6545 N0002484H8009 850508 J019 A3 000 2 2 2 A 1 2 0102 1 J 2 1 1 1 2 2 1 7 1 2 000 3	85
2 09 BS794 6546 N0002484H8009 850520 J019 A3 000 2 2 2 A 1 2 0102 1 J 2 1 1 1 2 2 1 7 1 2 000 3	88
2 09 BS794 6547 N0002484H8009 850520 J019 A3 000 2 2 2 A 1 2 0102 1 J 2 1 1 1 2 2 1 7 1 2 000 3	54
2 01 G2383 3057 N6238384C0001 841012 J019 A3 SJK 2 2 2 C 2 4 2 0102 1 J 2 1 2 1 2 2 1 7 2 2 000 3	54
2 03 BS794 0910 N6279483C0001 841107 J019 A3 SJX 2 2 2 A 1 2 0102 1 J 2 1 2 1 2 2 1 7 1 3 000 3	32
LOCATION TOTAL 8,076 *	
CONTRACTOR TOTAL 17,178 **	
B S T SYSTEMS INC Plainfield Conn 065994345 59910 09	
2 06 BH004 3278 N0002485C4195 841231 6135 A3 000 2 2 2 3 1 1 J 2 3 1 1 2 1 1 1 2 000 1	979
2 11 MF112 0415 N0016785C0087 850705 6135 C9E 000 2 2 2 3 1 2 1013 1 J 2 3 1 1 2 1 1 1 2 000 5	58
2 06 VA100 0348 N0040685C0288 850329 6135 A6 000 2 2 2 3 1 2 1026 1 J 2 3 1 1 2 1 1 1 3 000 5	744
LOCATION TOTAL 1,781 *	
B S T SYSTEMS INC Boston Mass 065994345 07000 25	
2 08 VA100 0422 N0040685C0292 850429 6135 C9E 000 2 2 2 3 2 6 2 1702 7 J 2 2 1 1 2 1 1 2 3 000 5	194
CONTRACTOR TOTAL 1,975 **	
B T C LABORATORIES INC Monterey California 066667320 48872 06	
2 02 C2474 0520 N6247483C3115 841026 R213 S1 000 2 2 2 D 1 2 0102 2 J 2 1 3 1 2 2 1 6 5 2 000 5	63

S RM AAAAA AAAA BBBBBBBBBBBBBBB BBBBBB BBBB BBB BBB B B B B C C C CCCC C C C C C CC D D D D D D D D D D DDDDDD D	B7
V PO 8888 888 888 1 1 1 11 1 1 12 1	AMOUNT
C TN 33333 2222 111111111111111 333333 AAAA BBB CCC 9 0 2 3 1 2 3 4444 5 6 7 8 9 00 1 2 3 4 5 6 7 8 9 0 1 ABBCCC 3	($000)
B T G ENTERPRISES Williams AFB Arizona 119138212 83300 04	
3 01 JA24 0004 F0260084C0017 841001 W072 S1 000 2 2 2 3 1 2 0102 1 J 2 1 1 1 2 2 1 1 5 2 000 5	25
B V R INC Rockford Illinois 005170691 65000 17	
1 04 AH01 2114 DAAH0185C0282 850116 6920 A2 CMU 2 2 2 3 1 2 0102 1 J 2 1 1 1 2 2 1 7 1 2 000 5	26
2 12 JA100 E938 N0038384C8031 850911 5826 A7 000 2 2 2 A 1 1 7 J 2 2 K 2 1 1 1 3 2 1 7 1 2 000 5	37
2 06 JA100 5523 N0038384C9004 850304 5826 A7 AAE 2 2 2 B 1 2 0102 1 J 2 1 1 1 2 2 1 7 1 2 000 1	146
2 08 JA100 8293 N0038385C8545 850514 6610 A1C 000 2 2 2 3 1 2 1026 1 J 2 1 1 1 1 2 1 7 1 2 000 1	712
3 02 FJ04 0377 F0960384C4465 841130 5821 A7 000 2 2 2 3 1 2 1015 1 J 2 1 3 1 1 2 1 7 1 2 000 5	31
3 10 FJ04 2636 F0960385C4184 850708 5821 A7 000 2 2 2 3 1 2 0102 1 J 2 1 1 1 2 2 1 7 1 2 000 5	57
3 11 FJ04 3169 F0960385C4341 850820 5826 A7 000 2 2 2 3 1 2 1015 1 J 2 1 1 1 1 2 1 7 1 2 000 1	318
3 02 FD06 0118 F3460184C3305 841109 6610 A1C AFN 2 2 2 3 1 2 0102 1 J 2 1 3 1 2 2 1 7 1 2 000 5	90
3 11 FD06 0582 F3460185C2455 850710 6610 A1C ABC 2 2 2 3 1 2 1 J 2 2 B 1 1 1 1 1 1 2 1 7 1 2 000 5	81
3 12 FD06 0762 F3460185C3561 850927 6610 A1C AFA 2 2 2 3 1 2 1 J 2 2 B 2 1 1 1 1 2 1 7 1 2 000 1	920
CONTRACTOR TOTAL 2,418 **	
B W B A W I-5 GERMAN FRG 999051329 00000 DE	
1 12 JA37 1647 DAJA3783G0007 850930 H999 A4B 000 2 2 2 4 2 Z 2 5 J 1 1 N 1G 3 5 1 1 1 1 2 1 1 5 2 100D 5	84
1 12 JA37 7170 DAJA3785C0972 850927 9999 C9E 000 2 2 2 3 2 Z 2 5 S 1 1 N 1G 3 5 1 1 1 1 2 1 1 5 1 100D 5	2,606
1 08 JA37 0930 DAJA3785H0019 850419 AC43 A4A DJE 2 2 2 3 2 Z 2 5 J 1 1 N 1G 3 5 1 1 1 1 2 1 1 5 2 100D 5	731
1 12 JA37 1630 DAJA3785H0019 850927 AC43 A4A DJE 2 2 2 B 2 0 2 0600 5 J 3 5 1 1 1 1 2 1 1 5 2 100D 5	105
1 06 JA37 0742 DAJA3785H0021 850311 1315 A6 000 2 2 2 3 2 4 2 0600 5 J 3 5 1 1 1 1 2 1 1 5 2 100D 5	1,397
CONTRACTOR TOTAL 4,923 **	
B&L ASSOCS INC Battle Creek Michigan 991697897 05920 26	
4 02 0200 6009 DLA00184C0001 841001 W070 S1 000 2 1 2 3 1 2 1001 5 J 2 1 1 1 1 2 1 7 1 3 000 5	33
B-C COMPANY INC Concord Naval Weapon California 056309008 16028 06	
2 08 C2474 E040 N6247483C5596 850114 Z119 C2 000 2 2 2 3 1 2 0102 1 J 2 1 3 1 2 2 1 1 4 2 000 3	84
B-C COMPANY INC Eglin Air Force Base Florida 056309008 20050 12	
3 09 HM02 0209 F0865185C0131 850524 Y223 C2 000 2 2 2 3 1 1 1 J 2 2 A 2 1 1 1 2 2 1 1 4 2 000 3	138
B-C COMPANY INC Abilene Texas 056309008 01000 48	
3 09 SD11 0055 F4165285C0027 850626 Z124 C2 000 2 2 2 3 1 2 0102 1 J 2 1 3 1 2 2 1 1 4 2 000 5	352
CONTRACTOR TOTAL 574 **	
B-C-D METAL PRODUCTS INC Everett Mass 001022185 21990 25	
2 03 JA100 1863 N0038385C1158 841213 3120 A1B ASF 2 2 2 3 2 4 2 1015 1 J 2 1 1 1 1 2 1 1 1 2 000 1	165
2 08 JA100 8714 N0038385C1550 850514 3120 A1B BSH 2 2 2 3 1 2 0102 1 J 2 1 1 1 2 2 1 1 1 2 000 5	61
2 07 JA100 7025 N0038385C7020 850428 2840 A1B BTF 2 2 2 3 1 2 0102 1 J 2 1 1 1 2 2 1 1 1 2 000 5	71
3 07 FF80 0890 F0960384G1371 850401 2840 A1B BJL 2 2 2 4 1 2 1015 4 J 2 1 1 1 1 2 1 1 1 2 000 5	183
3 12 FF80 2155 F0960384G1371 850903 2840 A1B BJL 2 2 1 4 0 0 1	26
3 12 FF80 2158 F0960384G1371 850903 2840 A1B BJL 2 2 2 4 1 2 0102 1 J 2 1 1 1 2 2 1 1 1 2 000 5	63
3 03 FF80 0315 F4160885CA078 841219 2840 A1B BJL 2 2 2 3 1 2 0102 1 J 2 1 1 1 2 2 1 1 1 2 000 5	137

S V C	RM PO TN	AAAAA 33333	AAAA 2222	BBBBBBBBBBBBBBB 111111111111111	BBBBBB 333333	BBBB BBB BBB 8888 888 888 AAAA BBB CCC	B 1 9	B 1 0	B 1 2	B 1 3	C 1	C 2	C 3	CCCC 4444	C 5	C 6	C 7	C 8	C 9	CC 11 00	D 1	D 2	D 3	D 4	D 5	D 6	D 7	D 8	D 9	D 1 0	D 1 1	DDDDDD 12 ABBCCC	D 1 3	B7 AMOUNT ($000)
B-C-D METAL PRODUCTS IN (CONT)					Everett														Mass	001022185	2		21990					25					
3	09	FF55	0015	F4160885CC159	850606	2840 A1B	000	2	2	2	3	1		2 1015	4	J					2		1	1	1	1	2	1	1	1	2	000	5	36
						CONTRACTOR TOTAL														742 **														
B-K DYNAMICS INC					San Diego														California	072641285	2		66000					06					
2	03	LF135	0238	N0012381D0357	841228	L099 S1	000	2	2	2	5	1		2 0102	2	U					2		1	2	1	2	2	1	1	5	2	000	5	50
2	04	LF135	0409	N0012381D0357	850131	R799 S1	000	2	2	2	5	1		2 0102	2	U					2		1	2	1	2	2	1	1	5	2	000	5	31
2	04	LF135	0410	N0012381D0357	850131	AC63 S1	000	2	2	2	5	1		2 0102	2	U					2		1	2	1	2	2	1	1	5	2	000	5	31
2	06	LF138	0604	N0012381D0357	850322	L099 S1	000	2	2	2	5	1		2 0102	2	U					2		1	2	1	2	2	1	1	5	2	000	5	256
2	11	LF808	0025	N6600184D0086	850520	AZ13 C9E	000	2	2	2	5	1		2 0102	2	U					2		1	1	1	2	2	1	1	5	1	000	5	53
2	11	LF808	0029	N6600184D0086	850515	AZ13 C9E	000	2	2	2	5	1		2 0102	2	U					2		1	1	1	2	2	1	1	5	1	000	5	52
2	11	LF808	0033	N6600184D0086	850520	AZ13 C9E	000	2	2	2	5	1		2 0102	2	U					2		1	1	1	2	2	1	1	5	1	000	5	50
2	11	LF808	0044	N6600184D0086	850701	AZ13 C9E	000	2	2	2	5	1		2 0102	2	U					2		1	1	1	2	2	1	1	5	1	000	5	53
2	12	LF808	0057	N6600184D0086	850903	AZ13 C9E	000	2	2	2	5	1		2 0102	2	U					2		1	1	1	2	2	1	1	5	1	000	5	53
						LOCATION TOTAL														629 *														
B-K DYNAMICS INC					New London														Conn	072641285	2		52280					09					
2	10	PA101	A994	N0014085CJA35	841107	AC66 C9E	000	2	2	2	3	2	7	2 1701	2	U					2		1	3	1	2	2	2	1	5	2	000	5	50
B-K DYNAMICS INC					Rockville														Maryland	072641285	2		67675					24					
1	11	AH01	4315	DAAH0185C1150	850827	AD92 A2	000	2	2	2	3	1		2 1100	5	U					2		1	1	1	1	2	1	1	5	2	000	5	59
1	10	ZD03	1315	MDA90384C0220	850624	R544 S1	000	2	2	2	A	1		2 1100	5	U					2		1	1	1	1	2	1	1	5	1	000	5	260
1	07	ZD03	0882	MDA90385C0151	850410	AD61 S1	000	2	2	2	3	1		2 1100	7	U					1	5	1	1	1	1	2	1	1	3	1	100	5	100
1	12	ZD03	1687	MDA90385C0199	850816	R599 S1	000	2	2	2	3	1		2 1001	5	U					2		1	1	1	1	2	1	1	5	1	100	5	149
1	12	ZD03	1920	MDA90385C0361	850927	R599 S1	000	2	2	2	3	1		2 1100	5	U					2		1	5	1	1	2	1	1	3	1	000	5	350
1	12	ZD03	1837	MDA90385C0421	850924	AZ11 S1	000	2	2	2	3	2	A	2		7	U	1	1	N 1A	2		1	2	1	1	2	1	1	5	2	000	5	40
2	02	E1230	5027	N0001483C2057	841017	5999 C9E	000	2	2	2	B	2	4	2 1100	5	U					2		1	1	1	1	2	1	1	5	2	000	5	950
2	04	E1230	5047	N0001483C2057	841109	5999 C9E	000	2	2	2	C	2	4	2 1100	5	U					2		1	1	1	1	2	1	1	5	2	000	5	42
2	04	E1230	5170	N0001483C2057	841229	R499 C9E	000	2	2	2	B	2	4	2 1100	5	U					2		1	1	1	1	2	1	1	5	2	000	5	50
2	07	E1230	5386	N0001483C2057	850319	R499 C9E	000	2	2	2	C	2	4	2 1100	5	U					2		1	1	1	1	2	1	1	5	2	000	5	179
2	12	E1230	5991	N0001483C2057	850909	R499 C9E	000	2	2	2	C	1		2 1100	5	U					2		1	1	1	1	2	1	1	5	2	000	5	100
2	03	E614B	0301	N0001484C0772	841016	R498 S1	000	2	2	2	3	2	4	2 1100	7	U					2		1	1	1	1	2	1	1	5	2	000	5	49
2	10	LF135	0997	N6600185C0326	850617	AD22 S1	000	2	2	2	3	2	B	2		5	U	1	1	N 1A	2		1	5	1	1	2	1	1	1	1	000	5	170
2	05	XAD01	0243	N6603281D0015	850207	R399 S1	000	2	2	2	5	1		2 1702	1	J					1	5	1	3	1	1	2	1	1	2	1	000	5	78
2	04	XAD01	0241	N6603281D0015	850110	R399 S1	000	2	2	2	5	1		2 1702	1	J					1	5	1	3	1	1	1	1	1	2	1	000	5	200
2	04	XAD01	0242	N6603281D0015	850110	R399 S1	000	2	2	2	5	1		2 1702	1	J					1	5	1	3	1	1	1	1	1	2	1	000	5	127
2	06	XAD01	0314	N6603281D0015	850313	R399 S1	000	2	2	2	5	1		2 1702	1	J					1	5	1	3	1	1	2	1	1	2	1	000	5	48
2	10	XAD01	0478	N6603281D0015	850610	R399 S1	000	2	2	2	5	2		2 1702	1	J					1	5	1	2	1	1	2	1	1	2	1	000	5	167
						LOCATION TOTAL														3,118 *														
						CONTRACTOR TOTAL														3,797 **														
B-K MANUFACTURING CO INC					Arab														Alabama	031479793	2		02116					01					
1	10	AH01	3099	DAAH0184CA241	850605	8140 A2	CMS	2	2	2	C	1		1		J					2		1	1	1	1	2	1	7	5	2	500	5	30
1	12	AH01	4534	DAAH0185C1235	850830	1055 A2	CRV	2	2	2	3	1		1	1	J	2	2	K		2		3		1	2	2	1	7	2	2	200	5	76
						CONTRACTOR TOTAL														106 **														
B-R CONSTRUCTORS INC					Sierra Vista														Arizona	037619251	2		66820					04					
1	10	EA18	0329	DAEA1885C0048	850528	Z161 C2	000	2	2	2	3	1		1	1	J	2	2	A		2		1	4	1	2	2	1	7	4	2	000	3	55

S V C	RM PO TN	AAAAA	AAAA	BBBBBBBBBBBBBB	BBBBBB	BBBB 8888 3333	BBB 888 AAAA	BBB 888 BBB	B 1 CCC	B 1 90	B 1 23	B 1 12	C 2 3	C 3 4444	C 5	C 6	C 7	C 8	C 9	CC 11 00	D 1	D 2	D 3	D 4	D 5	D 6	D 7	D 8	D 9	D 10	D 11	DDDDDD 12 ABBCCC	D 1 3	B7 AMOUNT ($000)
BABCOCK & WILCOX COMPANY					Barberton				Ohio										001289065			03828				39							
2	05	MF108	0079	N6092185C0085	841001	AC92	C9E	000	2	2	2	3	1	1			J				1	4	1	3	1	1	2	1	1	1	2	000	5	95
4	01	0700	0006	DLA70084C2376	841001	4530	C9E	000	2	2	2	B	1	2	1013	5	J				1	1	1	1	1	1	2	1	1	1	2	000	5	25
4	11	0700	4347	DLA70085C1078	850806	4530	C9E	000	2	2	2	B	2	4 2	1013	5	J				1	1	1	1	1	1	2	1	1	1	2	000	5	58
4	06	0700	2041	DLA70085C1355	850301	4530	C9E	000	2	2	2	3	1	2	1013	5	J				1	1	1	1	1	1	2	1	1	1	2	000	5	34
4	07	0700	2416	DLA70085C1753	850404	4410	C9E	000	2	2	2	3	1	2	1001	5	J				1	3	1	1	1	1	2	1	1	1	2	000	5	30
4	08	0700	2944	DLA70085C1883	850509	4410	C9E	000	2	2	2	3	1	2	1001	5	J				1	3	1	1	1	1	2	1	1	1	2	000	5	84
4	08	0700	3063	DLA70085C2279	850510	4410	A3	000	2	2	2	3	1	2	1013	5	J				1	1	1	1	1	1	2	1	1	1	2	000	5	54
4	12	0700	4522	DLA70085C3206	850904	4410	A3	000	2	2	2	3	1	2	1013	5	J				1	1	1	1	1	1	2	1	1	1	2	000	5	38
					LOCATION TOTAL														418	*													
BABCOCK & WILCOX COMPANY					Lancaster				Ohio										001289065			41720				39							
2	05	JA111	1380	N0010485C0386	850201	4410	A3	000	2	2	2	3	1	2	1015	5	J				1	1	1	1	1	1	2	1	7	1	2	000	1	52
2	06	JA111	1957	N0010485C0401	850211	6320	A3	000	2	2	2	3	2	4 2	1015	5	J				1	1	1	1	1	1	2	1	7	1	2	000	1	125
2	06	JA111	1962	N0010485C0432	850215	4410	A3	000	2	2	2	3	1	2	1015	5	J				1	1	1	1	1	1	2	1	7	1	2	000	1	76
2	11	JA111	7115	N0010485C0432	850725	4110	A3	000	2	2	2	3	1	2	1015	1	J				1	1	1	1	1	1	2	1	7	1	2	000	1	48
2	07	JA111	3850	N0010485C0507	850416	4410	A3	000	2	2	2	3	1	2	1015	5	J				1	1	1	1	1	1	2	1	7	1	2	000	1	74
2	09	JA111	5463	N0010485C0583	850529	4410	A3	000	2	2	2	3	1	2	1015	5	J				1	1	1	1	1	1	2	1	7	1	2	000	1	45
4	01	0700	0259	DLA70085C0304	841019	4410	A3	000	2	2	2	3	1	2	1013	1	J				1	1	1	1	1	1	2	1	7	1	2	000	5	100
4	05	0700	1893	DLA70085C1304	850227	4410	C9E	000	2	2	2	3	1	2	1001	5	J				1	1	1	1	1	1	2	1	7	1	2	000	5	37
4	07	0700	2734	DLA70085C1890	850424	4410	C9E	000	2	2	2	3	1	2	1013	1	J				1	3	1	1	1	1	2	1	7	1	2	000	5	46
					LOCATION TOTAL														603	*													
BABCOCK & WILCOX COMPANY					North Canton				Ohio										001289065			56294				39							
2	04	JA115	1081	N0010482G0137	841108	6320	A3	000	2	2	2	4	2	4 2	1015	5	J				1	1	1	1	1	1	1	1	7	1	2	000	1	124-
2	06	JA111	2588	N0010482G0137	850325	4410	A3	000	2	2	2	4	2	4 2	1015	5	J				1	1	1	1	1	1	2	1	7	1	2	000	1	376
2	07	JA111	2992	N0010482G0137	850322	4410	A3	000	2	2	2	4	2	4 2	1015	5	J				1	1	1	1	1	1	1	1	7	1	2	000	1	452
2	07	JA111	3625	N0010482G0137	850322	4410	A3	000	2	2	2	4	2	4 2	1015	5	J				1	1	1	1	1	1	1	1	7	1	2	000	1	452
2	08	JA115	4354	N0010482G0137	850319	4420	A3	000	2	2	2	4	1	2	1015	5	J				1	1	1	1	1	1	2	1	7	1	2	000	1	62-
2	03	G2381	2127	N6238185C0001	841002	2990	A3	000	2	2	2	3	1	2	0200	5	J				1	1	1	1	1	1	2	1	7	1	2	000	5	42
2	06	G2381	2173	N6238185C0055	850305	2090	A3	000	2	2	2	3	2	4 2	0200	1	J				1	4	1	1	1	1	2	1	7	5	2	000	5	44
3	07	JA27	0521	F4180085C0133	850417	4520	C9E	000	2	2	2	3	2	4 2	0200	1	J				1	5	1	1	1	1	1	1	7	2	2	000	5	267
4	10	0700	3766	DLA70085C2874	850701	4530	A3	000	2	2	2	3	1	2	1013	5	J				1	1	1	1	1	1	2	1	7	1	2	000	5	37
					LOCATION TOTAL														1,484	*													
BABCOCK & WILCOX COMPANY					Wickliffe				Ohio										001289065			85036				39							
1	04	CA87	0064	DACA8785C0040	850107	6150	C9E	000	2	2	2	3	2	4 1			J				1	3	1	3	1	1	1	1	7	1	2	000	1	114
BABCOCK & WILCOX COMPANY					Donora				Penn										001289065			19536				42							
5	04	CW59	0020	DACW5985C0015	850122	4010	C9E	000	2	2	2	3	1	1			J				1	4	1	3	1	1	1	1	7	2	2	000	5	1,167
BABCOCK & WILCOX COMPANY					Paris				Texas										001289065			55080				48							
4	02	0700	0388	DLA70085C0036	841103	4530	A3	000	2	2	2	3	1	2	1013	5	J				1	1	1	1	1	1	2	1	1	1	2	000	5	26
4	02	0700	0369	DLA70085C0157	841101	4530	A3	000	2	2	2	3	1	2	1013	6	J				1	3	1	1	1	1	2	1	1	1	2	000	5	105
4	02	0700	0465	DLA70085C0166	841108	4530	A3	000	2	2	2	3	1	2	1013	5	J				1	3	1	1	1	1	2	1	1	1	2	000	5	93
4	04	0700	1516	DLA70085C1321	850130	4530	C9E	000	2	2	2	3	1	2	1013	5	J				1	1	1	1	1	1	2	1	1	1	2	000	5	86
4	11	0700	4178	DLA70085C1321	850801	4530	C9E	000	2	2	2	B	1	2	1013	5	J				1	1	1	1	1	1	2	1	1	1	2	000	5	86

S RM AAAAA AAAA BBBBBBBBBBBBBBB BBBBBB BBBB BBB BBB B B B B C C C CCCC C C C C C CC D D D D D D D D D D DDDDDD D	B7
V PO 8888 888 888 1 1 1 11 1 1 12 1	AMOUNT
C TN 33333 2222 111111111111111 333333 AAAA BBB CCC 9 0 2 3 1 2 3 4444 5 6 7 8 9 00 1 2 3 4 5 6 7 8 9 0 1 ABBCCC 3	($000)
BABCOCK & WILCOX COMPAN (CONT) Paris Texas 001289065 55080 48	
4 04 0700 1526 DLA70085C1324 850131 4530 C9E 000 2 2 2 3 1 2 1013 5 J 1 1 1 1 1 1 2 1 1 1 2 000 5	71
4 07 0700 2795 DLA70085C1324 850429 4530 C9E 000 2 2 2 B 1 2 1013 5 J 1 1 1 1 1 1 2 1 1 1 2 000 5	71
4 07 0700 2467 DLA70085C1473 850404 4410 A3 000 2 2 2 3 1 2 1015 5 J 1 1 1 1 1 1 2 1 1 1 2 000 5	56
4 12 0700 4821 DLA70085C3686 850926 4530 C9E 000 2 2 2 3 1 2 5 J 2 1 B 1 1 1 1 1 1 2 1 1 1 2 000 5	59
LOCATION TOTAL 653 *	
BABCOCK & WILCOX COMPANY Lynchburg Virginia 001289065 47672 51	
3 07 HX04 0118 F4962085C0053 850416 AJ11 S1 000 2 2 2 3 2 7 2 1100 2 U 1 5 1 5 1 1 2 1 1 5 2 000 5	250
BABCOCK & WILCOX COMPANY JAMAICA 001289065 00000 JM	
2 07 G2383 7031 N6238385C7055 850412 J020 S1 SIL 2 2 2 3 1 2 1500 1 J 4 4 1 1 1 1 2 1 1 2 1 000 3	39
BABCOCK & WILCOX COMPANY JAPAN 001289065 00000 JP	
2 07 G2383 7032 N6238385C7056 850412 J020 S1 SIL 2 2 2 3 1 2 1500 1 J 4 3 1 1 1 1 1 1 1 3 2 000 3	41
CONTRACTOR TOTAL 5,648 **	
BABCOCK CONSTRUCTION INC Fairfield California 037321320 23182 06	
3 10 QA12 0149 F0462684C0058 850729 Z129 C2 000 2 2 2 D 1 2 0102 1 J 2 1 3 2 2 2 1 7 4 2 000 5	31
BABCOCK ELECTRO-MECHANICAL INC Costa Mesa California 087387759 16532 06	
2 12 PB121 0141 N0016385C0102 850115 1420 A2 CMM 2 2 2 3 1 2 1026 1 J 2 1 1 1 1 2 1 1 1 2 000 5	58
3 01 HT01 0027 F0470484C0085 841012 AC26 A2 000 2 2 2 3 1 2 0102 2 J 2 1 1 1 2 2 2 1 2 2 000 1	47
4 04 0900 0781 DLA90085C0618 850108 5945 A7 000 2 2 2 3 1 2 1013 1 J 2 1 1 1 1 2 1 1 1 2 000 5	35
LOCATION TOTAL 140 *	
BABCOCK ELECTRO-MECHANICAL INC Santa Ana California 087387759 69000 06	
2 04 JA100 2867 N0038385C4217 850108 5945 A7 AEB 2 2 2 3 1 2 1015 5 J 2 1 1 1 1 2 1 1 1 2 000 1	51
CONTRACTOR TOTAL 191 **	
BABSON COLLEGE Wellesley Mass 076576461 74210 25	
1 02 KF40 0063 DAKF4082H0030 841107 U005 S1 000 2 2 2 3 2 8 2 0500 7 J A 5 1 1 1 1 1 1 1 5 2 000 5	75
BABST EMILE M COMPANY INC New Orleans Louisiana 006861850 55000 22	
2 10 C2467 3903 N6246785C7219 850508 Z29S C2 000 2 2 2 3 1 2 1701 1 J 2 1 4 1 2 2 1 1 4 2 000 5	43
BABUIN NERES ITALY 991631631 00000 IT	
3 01 DE21 0003 F6121182C5000 841012 S205 S1 000 2 2 2 B 2 C 2 0600 1 K 3 2 1 2 1 1 2 1 1 5 2 400I 5	42
BAC-HYD TURBINE CORP Danvers Mass 991698564 16250 25	
3 03 FF80 0267 F4160884DA421 841210 J028 A1B BSJ 2 2 2 5 2 5 2 0102 1 J 2 1 1 1 2 2 1 1 1 2 000 5	100
BACH THOMAS R PHD Fort Meade Maryland 991665787 29400 24	
1 01 ZD04 0218 MDA90485C4060 841001 Q526 S1 000 2 2 2 3 2 1 2 1001 5 J 2 1 1 1 1 2 1 1 1 1 000 5	37

S RM AAAAA AAAA BBBBBBBBBBBBBBB BBBBBB BBBB BBB BBB B B B B C C C CCCC C C C C C CC D D D D D D D D D D DDDDDD D	B7
V PO 8888 888 888 1 1 1 11 1 1 12 1	AMOUNT
C TN 33333 2222 111111111111111 333333 AAAA BBB CCC 9 0 2 3 1 2 3 4444 5 6 7 8 9 00 1 2 3 4 5 6 7 8 9 0 1 ABBCCC 3	($000)
BACHAN AEROSPACE CORP Madison Heights Michigan 005343637 50560 26	
3 07 FD07 0130 F3460185C2111 850429 2840 A1B BTK 2 2 2 3 2 4 2 0200 1 J 2 1 1 1 1 2 1 7 1 2 000 5	44
3 11 FD07 0393 F3460185C3056 850823 2840 A1B BJJ 2 2 2 3 1 2 1015 1 J 2 1 1 1 1 2 1 7 1 2 000 1	382
3 07 FF80 1100 F4160885CA967 850423 2840 A1B BJL 2 2 2 3 1 2 0102 1 J 2 1 1 1 2 2 1 7 1 2 000 5	32
3 08 FF80 1228 F4160885CA972 850502 2840 A1B BSJ 2 2 2 3 1 2 1015 4 J 2 1 1 1 1 2 1 7 1 2 000 5	38
CONTRACTOR TOTAL 496 **	
BACHARACK INSTRUMENT CO Pittsburgh Penn 991712928 61000 42	
2 12 JA111 7194 N0010485C0711 850905 6665 A3 000 2 2 2 3 1 2 1 J 2 2 B 1 5 1 1 1 1 2 1 7 1 2 000 1	62
BACHELORS CONTRACTORS Richmond Virginia 990941452 67000 51	
1 06 HA44 0001 DAHA4485C0007 850128 Y174 C2 000 2 2 2 5 2 6 2 1702 7 J 2 2 1 1 2 1 1 4 2 000 5	40
BACHMAN CO THE Allentown Penn 002333672 02000 42	
4 11 013H 7935 DLA13H85P7869 850806 8940 B2 000 2 2 2 5 2 J 2 7 J 1 1 N 5B 1 5 1 2 1 1 2 1 7 1 2 000 5	27
BACON C M & SONS Fort Devens Mass 002883387 24540 25	
1 12 KF31 0173 DAKF3185C0265 850923 Y199 C2 000 2 2 2 3 1 1 1 J 2 2 K 2 1 1 1 2 2 1 1 4 2 000 5	41
1 12 KF31 0174 DAKF3185C0268 850916 Z172 C2 000 2 2 2 3 1 1 1 J 2 2 K 2 1 1 1 2 2 1 1 4 2 000 5	37
CONTRACTOR TOTAL 78 **	
BACON FREEMAN Scott Air Force Base Illinois 027163203 68328 17	
3 02 QA06 0062 F1162385C0002 841116 Z299 C2 000 2 2 2 3 2 6 2 1702 7 J 2 2 1 1 2 1 7 4 2 000 5	47
BACON INDUSTRIES INC Watertown Mass 062170444 73440 25	
3 07 FE03 0641 F4260085C0879 850401 5330 A2 CMU 2 2 2 3 1 2 0102 1 J 2 1 1 1 2 2 1 1 1 2 000 5	35
BACON-UNIVERSAL CO INC Honolulu Hawaii 009227059 17000 15	
1 02 HC77 0007 DAHC7785C0501 841001 2410 C9E 000 2 2 2 3 1 1 J 2 1 1 1 1 2 1 1 2 2 000 5	56
1 11 HC77 0294 DAHC7785C0582 850607 2305 C9A 000 2 2 2 3 1 1 1 J 2 2 A 2 1 1 1 1 2 1 1 2 2 000 5	54
CONTRACTOR TOTAL 110 **	
BACWA INC LIBERIA 999080161 00000 LR	
1 10 CA78 0063 DACA7885C0027 850627 Y163 C2 000 2 2 1 3 0 0 5	4,091
BADGER EXPANSION JOINT CO New Castle Penn 053152963 53368 42	
2 05 PA100 0615 N0014085CE185 850227 4710 C9E 000 2 2 2 3 1 2 1013 1 J 2 1 1 1 1 2 1 7 1 2 000 5	46
BADGER WORLDWIDE INC Fort Riley Kansas 102219243 23975 20	
1 03 KF19 0027 DAKF1984D0023 841022 Z161 C2 000 2 2 2 3 1 2 0102 1 J 2 1 3 1 2 2 1 1 4 2 000 5	70
1 09 KF19 0178 DAKF1985D0024 850531 Z161 C2 000 2 2 2 3 1 2 1 J 2 2 K 2 1 3 1 2 2 1 1 4 2 000 5	75
1 09 KF19 0179 DAKF1985D0024 850531 Z161 C2 000 2 2 2 3 1 2 1 J 2 2 K 2 1 3 1 2 2 1 1 4 2 000 5	217

S RM AAAAA AAAA BBBBBBBBBBBBBBB BBBBBB BBBB BBB BBB B B B B C C C CCCC C C C C C CC D D D D D D D D D DDDDDD D	B7
V PO 8888 888 888 1 1 1 11 1 1 12 1	AMOUNT
C TN 33333 2222 111111111111111 333333 AAAA BBB CCC 9 0 2 3 1 2 3 4444 5 6 7 8 9 00 1 2 3 4 5 6 7 8 9 0 1 ABBCCC 3	($000)
BADGER WORLDWIDE INC (CONT) Fort Riley Kansas 102219243 23975 20	
1 12 KF19 0296 DAKF1985D0118 850930 Z161 C2 000 2 2 2 5 1 1 1 J 2 2 K 2 1 1 1 2 2 1 1 4 2 000 5	858
CONTRACTOR TOTAL 1,220 **	
BADGETT CONSTRUCTION CO INC Fort Knox Kentucky 024041790 28540 21	
1 08 CA27 0185 DACA2785C0081 850514 Y199 C2 000 2 2 2 3 1 2 0102 1 J 2 1 4 1 2 2 1 7 4 2 000 3	1,155
BADGETT CONSTRUCTION CO INC Louisville Kentucky 024041790 48000 21	
2 12 C2470 6964 N6247085C6928 850701 Z119 C2 000 2 2 2 3 1 2 0102 1 J 2 1 3 3 2 2 1 7 4 2 000 5	110
CONTRACTOR TOTAL 1,265 **	
BADISCHE WAGGONFABRICK GMBH GERMAN FRG 999086648 00000 DE	
1 12 JA37 1610 DAJA3785C1027 850926 L022 S1 000 2 2 2 3 2 Z 2 1 J 2 2 B 3 5 1 1 1 1 2 1 1 5 2 300D 5	994
1 12 JA37 1621 DAJA3785D0483 850927 J023 S1 000 2 2 2 3 2 Z 2 1 J 2 2 B 3 5 1 1 1 1 2 1 1 5 2 900D 5	423
CONTRACTOR TOTAL 1,417 **	
BADO ENGINEERING Garden Grove California 040505307 29000 06	
1 07 AJ09 1309 DAAJ0985CA688 850408 1615 A1C AHM 2 2 2 3 1 2 0102 1 J 2 3 2 2 2 1 1 1 2 000 5	178
1 11 AJ09 2247 DAAJ0985CA688 850822 1615 A1C AHM 2 2 2 A 1 2 0102 1 J 2 3 2 2 2 1 1 1 2 000 5	166
3 11 FJ04 3431 F0960385C2104 850829 1560 A1A AHA 2 2 2 3 1 2 1015 1 J 2 3 2 1 2 1 1 1 2 000 5	26
CONTRACTOR TOTAL 370 **	
BADUM UND LAUFER GERMAN FRG 999072960 00000 DE	
1 08 JA37 0810 DAJA3785C0503 850415 S208 S1 000 2 2 2 3 2 0 2 0600 1 J 3 5 1 1 1 1 2 1 1 5 2 400D 5	31
BAECAY MATALLI SPAIN 999078462 00000 ES	
3 08 DA14 0018 F6130885CS002 850422 7310 C9E 000 2 2 2 3 2 0 2 0600 1 J 3 5 1 5 1 1 2 1 1 5 2 600E 5	73
BAETEN CONSTRUCTION CO Aurora Colorado 002872802 04000 08	
1 09 DA03 0189 DADA0385C0105 850620 Z149 C2 000 2 2 2 3 1 2 1 J 2 2 K 2 1 4 1 2 2 1 1 4 2 000 5	116
1 12 DA03 0266 DADA0385C0160 850924 Z149 C2 000 2 2 2 3 1 2 1 J 2 2 K 2 1 4 1 2 2 1 1 4 2 000 5	273
CONTRACTOR TOTAL 389 **	
BAFCO INC Warminster Penn 061829214 80960 42	
3 04 FF50 0174 GS00F70567 850116 6625 A7 000 2 2 2 6 0 0	38
3 09 FF50 0700 GS00F70567 850607 6625 A7 000 2 2 2 6 0 0	78
CONTRACTOR TOTAL 116 **	
BAG SPECIALISTS INC New Providence New Jersey 001892363 51810 34	
4 04 0400 1509 DLA40085C0847 850131 3510 C9E 000 2 2 2 3 1 2 0102 1 J 2 1 1 1 2 2 1 1 2 2 000 5	33
4 12 0400 5142 DLA40085C3355 850910 3510 C9E 000 2 2 2 3 1 1 1 J 2 2 K 2 1 1 1 2 2 1 1 1 2 000 5	30
CONTRACTOR TOTAL 63 **	
BAGNIEFSKI SHEET METAL INC Sun Prairie Wisconsin 023292832 78600 55	
1 11 KF61 0071 DAKF6185C0029 850822 Z161 C2 000 2 2 2 3 1 1 1 J 2 2 K 2 1 1 1 2 2 1 1 4 2 000 5	35

S RM AAAAA AAAA BBBBBBBBBBBBBBB BBBBBB BBBB BBB BBB B B B B C C C CCCC C C C C C CC D D D D D D D D D D DDDDDD D	B7
V PO 8888 888 888 1 1 1 11 1 1 12 1	AMOUNT
C TN 33333 2222 111111111111111 333333 AAAA BBB CCC 9 0 2 3 1 2 3 4444 5 6 7 8 9 00 1 2 3 4 5 6 7 8 9 0 1 ABBCCC 3	($000)
BAI-LAR INTERIOR SERVICES INC Fords New Jersey 042777490 24030 34	
3 07 TA10 0042 F0260485C0002 850226 7230 C9E 000 2 2 2 3 1 1 J 2 1 4 1 1 2 1 1 2 2 000 5	28
BAILER CONSTRUCTION INC Bergstrom AFB Texas 067905216 07780 48	
1 12 CA63 0436 DACA6385C0204 850912 Y119 C2 000 2 2 2 3 1 1 1 J 2 2 K 2 1 3 2 2 2 1 1 4 2 000 3	1,853
BAILER CONSTRUCTION INC Houston Texas 067905216 35000 48	
1 11 HA41 0021 DAHA4185C0033 850829 Y151 C2 000 2 2 2 3 1 1 1 J 2 2 K 2 1 1 1 2 2 1 1 4 2 800 5	219
CONTRACTOR TOTAL 2,072 **	
BAILEY & SON CONSTRUCTION CO Twentynine Palms California 057786428 80994 06	
2 04 C2474 1218 N6247483C2230 850122 Y199 C2 000 2 2 2 3 1 2 0102 1 J 2 1 3 1 2 2 1 7 4 2 000 5	340
BAILEY CARPENTER & INSULATION New York New York 012487252 51000 36	
2 11 G2381 2391 N6238185C0042 850125 5680 A3 000 2 2 2 3 2 4 2 0200 1 J 2 1 1 1 1 2 1 1 5 2 000 5	38
BAILEY CHAS M CO INC Emeryville California 009138942 22594 06	
4 03 0700 0737 DLA70085C0438 841204 4810 C9E 000 2 2 2 3 1 2 0102 1 J 2 1 1 1 2 2 1 1 1 2 000 5	30
BAILEY CHAS M CO INC Fresno California 009138942 27000 06	
2 11 JA111 6737 N0010485C0189 850816 4810 A3 000 2 2 2 3 1 2 1 J 2 1 K 2 1 1 1 2 2 1 7 1 2 000 5	92
2 02 JA111 0323 N0010485C0932 841108 4730 A3 000 2 2 2 3 2 4 2 0200 1 J 2 1 1 1 1 2 1 7 1 2 000 1	48
2 02 JA111 0377 N0010485C0939 841108 4730 A3 000 2 2 2 3 2 4 2 0200 1 J 2 1 1 1 1 2 1 7 1 2 000 1	72
2 06 JA111 2356 N0010485C1089 850320 4730 A3 000 2 2 2 3 1 2 0102 1 J 2 1 1 1 2 2 1 7 1 2 000 1	36
4 06 0700 2144 DLA70085C1681 850319 4810 C9E 000 2 2 2 3 1 1 J 2 1 1 1 1 2 1 7 1 2 000 5	34
LOCATION TOTAL 282 *	
CONTRACTOR TOTAL 312 **	
BAILEY FENCE & FLOOR COVERING Anniston Army Depot Alabama 079121273 01876 01	
1 07 AC01 0052 DAAC0185C0048 850409 Y299 C2 000 2 2 2 3 2 6 2 1702 7 J 2 2 1 1 2 1 7 4 2 000 5	34
BAILEY FENCE & FLOOR COVERING Birmingham Alabama 079121273 07000 01	
1 07 HA01 0011 DAHA0184C0044 850228 Y299 C2 000 2 2 2 3 2 6 2 1702 7 J 2 2 1 1 2 1 7 4 2 000 5	62
CONTRACTOR TOTAL 96 **	
BAILEY H N & ASSOCIATES Las Cruces New Mexico 028454783 39380 35	
3 05 FD08 0210 F3460185C0799 850201 4810 A1C AFM 2 2 2 3 1 2 1013 4 J 2 1 1 1 1 2 1 1 1 2 000 5	198
3 08 FD09 0220 F3460185C2029 850522 4810 A1A AFM 2 2 2 3 2 0 2 1013 4 J 2 1 1 1 1 2 1 1 1 2 000 1	36
3 10 FF60 0596 F4160885CA819 850626 1560 A1A ATB 2 2 2 3 1 2 1015 1 J 2 1 1 1 1 2 1 1 1 2 000 1	72
3 02 FE04 0156 F4260084C4119 841109 2915 A1C AFC 2 2 2 3 1 2 0102 1 J 2 1 1 1 2 2 1 1 1 2 000 5	84
3 06 FE04 0880 F4260085C5119 850318 2915 A1C AFC 2 2 2 3 1 2 0102 1 J 2 1 1 1 2 2 1 1 1 2 000 5	26
3 08 FE04 1369 F4260085C5836 850529 2915 A1C AFC 2 2 2 3 1 2 1015 1 J 2 1 1 1 1 2 1 1 1 2 000 1	153
CONTRACTOR TOTAL 589 **	

```
S RM AAAAA AAAA BBBBBBBBBBBBBBB BBBBBB BBBB BBB BBB B B B C C C CCCC C C C C C CC D D D D D D D D D D DDDDDD D      B7
V PO                                 8888 888 888   1 1 1                  11                       1 1   12   1  AMOUNT
C TN 33333 2222 111111111111111 333333 AAAA BBB CCC 9 0 2 3 1 2 3 4444 5 6 7 8 9 00 1 2 3 4 5 6 7 8 9 0 1 ABBCCC 3  ($000)
```

BAILEY J V CO INC — Rapid City — S Dakota — 043535376 — 52980 — 46

```
3 12 SD04  0125 F3960185C0062  850930 Z152 C2  000 2 2 2 3 1   2      1 J 2 2 K    2   1 1 1 2 2 1 1 4 2 000   3   84
3 12 SD04  0131 F3960185C0063  850930 Z299 C2  000 2 2 2 3 1   1      1 J 2 2 K    2   1 2 1 2 2 1 1 4 2 000   3   80
                    CONTRACTOR TOTAL                                  164   **
```

BAILEY PARKER K & SON INC — Brewer — Maine — 005792130 — 06925 — 23

```
2 05 PC144 5083 N0010285D0081  850204 V112 S1  000 2 2 2 5 1   2 0102 1 J          2   1 1 1 2 2 1 1 3 2 000   5   47
```

BAILEY SHELLY N & ASSOCIATES — Mather AFB — California — 096901723 — 46254 — 06

```
3 11 JA15  0099 F0461285C0013  850625 Y129 C2  000 2 2 2 3 2 D 2      7 J 1 1 L    2   2   1 1 2 1 1 4 1 000   5  271
```

BAILIE BIG ROCK CONSTR CO — Denver — Colorado — 144301280 — 20000 — 08

```
3 12 JA14  0231 F0560085C0053  850930 Z291 C2  000 2 2 2 3 1   1      1 J 2 2 K    2   1 3 1 2 2 1 1 4 2 000   3  129
```

BAIN GREG & COMPANY INC — Kalispell — Montana — 089511216 — 40075 — 30

```
1 12 KF06  0180 DAKF0685C0189  850923 Z159 C2  000 2 2 2 3 1   2      1 J 2 2 K    2   1 1 1 2 2 1 7 4 2 000   3  109
```

BAIR H P MFG CO INC — Lemoyne — Penn — 003404373 — 42648 — 42

```
1 12 AA09  2559 DAAA0985C1278  850925 1220 A5  DJE 2 2 2 3 1   2      1 J 2 2 B    2   1 5 1 1 2 1 1 1 2 000   1   43
3 12 FJ04  3914 F0960385C2529  850923 3120 A1A ACS 2 2 2 3 1   2      1 J 2 2 K    2   1 1 1 2 2 1 1 1 2 000   5   67
3 05 FJ04  0964 F0960385C3548  850212 1005 A5  AAK 2 2 2 3 1   2 0102 1 J          2   1 4 1 2 2 1 1 1 2 000   5   25
                    CONTRACTOR TOTAL                                  135   **
```

BAIRD CORPORATION — Bedford — Mass — 001013226 — 04615 — 25

```
2 11 RA100 0798 N0018985C0433  850816 6650 C9E 000 2 2 2 3 1   2 1013 1 J            1 3 1 1 1 1 2 1 1 1 2 000   5   74
4 11 0400  4766 DLA400085C2965 850819 6130 C9E 000 2 2 2 3 1   2      5 J 2 1 B    1 1 1 1 1 1 2 1 1 1 2 000   5   33
                    LOCATION TOTAL                                    107   *
```

BAIRD CORPORATION — Bedford — Mass — 001013226 — 04650 — 25

```
1 09 AB07  4548 DAAB0782CE020  850614 5855 A7  HBV 2 2 2 C 1   1              J          2   1   1 1 2 1 1 1 2 000   1   91
1 05 AB07  3756 DAAB0784CE010  850207 5855 A7  HBV 2 2 2 B 1   2 0102 1 J            2   1 1 1 3 2 1 1 1 2 000   1 1,938
1 05 AB07  3773 DAAB0784CE010  850211 5855 A7  HBV 2 2 2 B 1   2 0102 1 J            2   1 1 1 3 2 1 1 1 2 000   1  159
1 07 AB07  4137 DAAB0784CE010  850410 5855 A7  HBV 2 2 2 B 1   2 0102 1 J            2   1 1 1 3 2 1 1 1 2 000   1   37
1 10 AD07  0244 DAAD0785C0103  850709 6665 C9E 000 2 2 2 3 1   2        1 J 2 2 B    1 4 1 1 1 1 2 1 1 1 2 000   5   26
1 08 AL02  0289 DAAK7082C0089  850530 AC64 A7  000 2 2 2 C 1   2 1100 2 U            2   1 1 1 1 1 2 1 1 1 1 000   5  201
2 01 JA100 0098 N0038385C4031  841015 6605 A1A AHA 2 2 2 3 1   2 1015 5 J            1 1 1 1 1 1 1 2 1 1 1 2 000   5   50
2 12 VA100 0713 N0040685C2164  850911 6640 C9E 000 2 2 2 3 2 B 2      5 J 2 1 N 1G 1 1 1 1 1 1 1 2 1 1 1 3 000   5   60
2 12 LB300 0473 N0429A85C0350  850913 6625 C9E 000 2 2 2 3 1   2      1 J 2 2 B    2   1 1 1 1 1 2 1 1 1 2 000   5   63
3 04 FH02  0649 F0460685C0285  850123 6630 B9  000 2 2 1 1 3                                0       0 1             55
3 04 FH02  0573 F0960384G1369  850114 6630 B9  000 2 2 1 1 4                                0       0 1            585
3 05 FF20  0191 F0960384G1369  850221 6620 C9E 000 2 2 2 4 1   2 1015 5 J            2   1 1 1 1 1 2 1 1 1 2 000   5   30
3 06 FF50  0359 F0960384G1369  850322 6650 C9E 000 2 2 2 4 1   2 1015 5 J            2   1 1 1 1 1 2 1 1 1 2 000   5   52
3 07 FF20  0327 F4160883D0066  850423 J066 C9E 000 2 2 2 5 1   2 1009 5 Y            2   1 1 1 1 1 2 1 1 1 2 000   5  225
3 09 FF20  0411 F4160883D0066  850607 J066 C9E 000 2 2 2 5 1   2 1009 5 Y            2   1 1 1 1 1 2 1 1 1 2 000   5  426
3 03 FF50  0134 F4160884D0429  841221 6650 C9E 000 2 2 2 5 1   2 1015 6 J            1 1 1 1 1 1 1 2 1 1 1 2 000   1   87
```

S RM AAAAA AAAA BBBBBBBBBBBBBBB BBBBBB BBBB BBB BBB B B B B C C C CCCC C C C C C CC D D D D D D D D D DDDDDD D	B7
V PO 8888 888 888 1 1 1 11 1 1 12 1	AMOUNT
C TN 33333 2222 111111111111111 333333 AAAA BBB CCC 9 0 2 3 1 2 3 4444 5 6 7 8 9 00 1 2 3 4 5 6 7 8 9 0 1 ABBCCC 3	($000)
BAIRD CORPORATION (CONT) Bedford Mass 001013226 04650	
3 06 FF50 0312 F4160884D0429 850308 6650 C9E 000 2 2 2 5 1 2 1015 5 J 1 1 1 1 1 1 1 1 1 000 1	345
3 07 FF50 0442 F4160884D0429 850410 6650 C9E 000 2 2 1 5 0 0 1	173
3 09 FF50 0695 F4160884D0429 850605 6650 C9E 000 2 2 2 5 1 2 1015 5 J 1 1 1 1 1 1 4 1 1 1 1 000 5	259
3 10 FF50 0834 F4160884D0429 850703 6650 C9E 000 2 2 2 5 1 2 1015 5 J 1 1 1 1 1 1 4 1 1 1 1 000 5	259
3 11 FF50 0906 F4160884D0429 850821 6650 C9E 000 2 2 2 5 1 2 1015 5 J 1 1 1 1 1 1 4 1 1 1 1 000 1	1,183
3 07 FF50 0443 F4160885C0398 850411 6650 A1C 000 2 2 2 3 1 2 1015 5 J 1 1 1 1 1 1 2 1 1 1 2 000 5	36
3 08 FF30 0369 F4160885C0965 850507 6240 C9E 000 2 2 2 3 1 2 1015 5 J 1 1 1 1 1 1 2 1 1 1 2 000 5	52
3 09 FF20 0420 F4160885D0055 850612 J066 C9E 000 2 2 2 5 1 2 1009 5 Y 2 1 1 1 1 2 1 1 1 1 000 5	50
4 01 0400 0332 DLA40085C5045 841031 6635 C9E 000 2 2 2 3 1 2 1026 1 J 1 1 1 1 1 1 2 1 1 1 2 000 1	185
LOCATION TOTAL 6,627 *	
CONTRACTOR TOTAL 6,734 **	
BAIRLEY AND MAGINISS PC Arlington Virginia 121556153 03000 51	
1 11 CA31 0277 DACA3185C0086 850701 R129 C2 000 2 2 2 3 1 2 0102 2 J 2 1 2 1 2 2 1 1 5 2 000 5	232
BAISCH KARL INC GERMAN FRG 999071699 00000 DE	
1 03 JA37 0349 DAJA3785C0117 841212 6515 C9B 000 2 2 2 3 2 4 2 0600 1 J 3 5 1 1 1 1 2 1 1 5 2 200D 5	43
BAIZE COMPANY CORPORATION THE Warren Michigan 070710488 84000 26	
1 07 CA27 0173 DACA2785D0012 850430 R129 C2 000 2 2 2 5 1 2 0400 2 J 2 1 1 1 1 2 1 7 5 2 000 5	42
BAKANA MANAGEMENT INC Oregon City Oregon 103022166 55200 41	
4 08 013H 1011 DLA13H85CN653 850528 8905 B2 000 2 2 2 3 2 H 2 1 J 2 2 B 2 1 1 1 1 2 1 1 5 2 000 5	64
4 10 013H 1092 DLA13H85CN757 850716 8905 B2 000 2 2 2 3 2 H 2 1 J 2 2 B 2 1 1 1 1 2 1 1 5 2 000 5	64
CONTRACTOR TOTAL 128 **	
BAKCO INC Chesapeake Virginia 063422653 16000 51	
2 12 C2470 6969 N6247085C7417 850912 Z159 C2 000 2 2 2 3 1 1 1 J 2 2 A 2 1 3 3 1 2 1 1 4 2 000 5	160
BAKCO INC Portsmouth Virginia 063422653 64000 51	
2 05 C2470 1605 N6247084C3119 850208 Z242 C2 000 2 2 2 3 1 2 0102 1 J 2 1 3 3 2 2 1 1 4 2 000 5	91
CONTRACTOR TOTAL 251 **	
BAKER & ASSOCIATES Calabasas California 075302588 09598 06	
1 06 ZD41 0103 DMA70082C0042 850318 7045 A7 000 2 2 2 B 1 2 1013 3 J 2 1 1 1 1 2 1 1 1 1 000 1	26
1 08 ZD41 0128 DMA70082C0042 850418 7030 A7 000 2 2 2 A 1 2 1001 5 J 2 1 1 1 1 2 1 1 1 2 000 1	34
LOCATION TOTAL 60 *	
BAKER & ASSOCIATES Washington D.C. 075302588 50000 11	
1 01 ZD41 0018 DMA70082C0042 841024 J070 S1 000 2 2 2 B 1 2 1013 3 J 2 1 1 1 1 2 1 7 1 1 000 1	50
BAKER & ASSOCIATES Reston Virginia 075302588 66672 51	
1 06 ZD41 0102 DMA70082C0042 850315 J070 S1 000 2 2 2 B 1 2 1013 3 J 2 1 1 1 1 2 1 1 1 1 000 1	40
CONTRACTOR TOTAL 150 **	

S RM AAAAA AAAA BBBBBBBBBBBBBBB BBBBBB BBBB BBB BBB B B B B C C C CCCC C C C C C CC D D D D D D D D D D DDDDDD D	B7
V PO 8888 888 888 1 1 1 11 1 1 12 1	AMOUNT
C TN 33333 2222 111111111111111 333333 AAAA BBB CCC 9 0 2 3 1 2 3 4444 5 6 7 8 9 00 1 2 3 4 5 6 7 8 9 0 1 ABBCCC 3	($000)
BAKER AUDIO INC Norcross Georgia 069192722 55776 13	
3 12 FJ02 0504 F0965085C0206 850926 5830 A7 000 2 2 2 3 2 B 2 6 J 2 1 N 2A 2 1 1 1 1 2 1 1 2 2 000 5	30
BAKER BOILER & WELDING CORP Indianapolis Indiana 004939757 36000 18	
1 01 BT15 0016 DABT1584C0082 841001 4410 C9E 000 2 2 2 B 2 4 2 0200 5 J 2 1 1 1 1 2 1 7 2 2 000 5	147
1 02 BT15 0043 DABT1585C0093 841116 4410 C9E 000 2 2 2 3 2 4 2 0200 5 J 2 1 1 1 1 2 1 7 2 2 000 5	87
CONTRACTOR TOTAL 234 **	
BAKER BROS ROOFING & SUPPLY Oakland California 059581975 53000 06	
2 03 C2474 0587 N6247484C8609 841017 Z119 C2 000 2 2 2 3 1 2 0102 1 J 2 1 1 1 2 2 1 7 3 2 000 5	1,000
BAKER BROS ROOFING & SUPPLY Vallejo California 059581975 81666 06	
2 12 C2474 6445 N6247484C9411 850913 Y199 C2 000 2 2 2 3 1 2 0102 1 J 2 1 3 1 2 2 1 1 4 2 000 5	37
2 12 C2474 6456 N6247485C0273 850913 Z199 C2 000 2 2 2 3 1 2 0102 1 J 2 1 3 1 2 2 1 1 4 2 000 5	214
2 12 C2474 6459 N6247485C0345 850913 Y199 C2 000 2 2 2 3 1 2 0102 1 J 2 1 3 1 2 2 1 1 3 2 000 5	88
2 12 C2474 E177 N6247485D0125 850419 Z199 C2 000 2 2 2 5 1 2 0102 1 J 2 1 3 1 2 2 1 1 4 2 000 3	166
2 12 C2474 E178 N6247485D0125 850419 Z199 C2 000 2 2 2 5 1 2 0102 1 J 2 1 3 1 2 2 1 1 4 2 000 3	34
LOCATION TOTAL 539 *	
BAKER BROS ROOFING & SUPPLY Alameda California 059581975 99001 06	
2 11 C2474 4912 N6247484C8691 850806 Z119 C2 000 2 2 2 3 1 2 0102 1 J 2 1 3 1 2 2 1 1 4 2 000 5	475
CONTRACTOR TOTAL 2,014 **	
BAKER ENGINEERING INC Lake Illinois 094286044 99097 17	
2 12 C2472 6056 N6247284C6767 850906 R211 C2 000 2 2 2 D 1 2 0102 2 J 2 1 5 1 2 2 1 1 5 2 000 5	59
2 12 C2472 7065 N6247284C6767 850520 R211 C2 000 2 2 2 D 1 2 0102 2 J 2 1 5 1 2 2 1 1 5 2 000 5	30
2 12 C2472 7066 N6247284C6767 850628 R211 C2 000 2 2 2 D 1 2 0102 2 J 2 1 5 1 2 2 1 1 5 2 000 5	32
CONTRACTOR TOTAL 121 **	
BAKER ENTERPRISES INC Redstone Arsenal Alabama 016644676 63912 01	
1 12 AH03 0349 DAAH0385C0141 850924 Z161 C2 000 2 2 2 3 1 1 1 J 2 2 K 2 1 1 1 2 2 1 1 4 3 000 1	222
BAKER ENTERPRISES INC Davis-Monthan AFB Arizona 016644676 18370 04	
3 09 TA28 0064 F0260185C0033 850628 Z161 C2 000 2 2 2 3 1 1 1 J 2 2 A 2 1 4 1 2 2 1 1 4 2 000 3	40
BAKER ENTERPRISES INC Luke Air Force Base Arizona 016644676 42800 04	
3 12 TA10 0161 F0260485C0061 850930 Z161 C2 000 2 2 2 3 1 1 1 J 2 2 K 2 1 4 1 2 2 1 1 4 2 000 5	50
BAKER ENTERPRISES INC Blytheville Arkansas 016644676 07330 05	
3 11 SB03 0055 F0360185C0037 850812 Z161 C2 000 2 2 2 3 1 1 1 J 2 2 K 2 1 3 1 2 2 1 7 4 2 000 3	176
BAKER ENTERPRISES INC Fort Bragg N Carolina 016644676 24260 37	
3 12 QA16 0035 F3160185C0124 850913 Z161 C2 000 2 2 2 3 1 1 1 J 2 2 K 2 1 3 1 2 2 1 7 4 2 000 3	33
CONTRACTOR TOTAL 521 **	

S RM AAAAA AAAA BBBBBBBBBBBBBB BBBBBB BBBB BBB BBB B B B B C C C CCCC C C C C C CC D D D D D D D D D D D DDDDDD D	B7
V PO 8888 888 888 1 1 1 11 1 1 12 1	AMOUNT
C TN 33333 2222 111111111111111 333333 AAAA BBB CCC 9 0 2 3 1 2 3 4444 5 6 7 8 9 00 1 2 3 4 5 6 7 8 9 0 1 ABBCCC 3	($000)
BAKER HENRY HEATING CO INC Seymour Johnson AFB N Carolina 008804965 60640 37	
1 05 CA21 0074 DACA2185C0015 850127 Z199 C2 000 2 2 2 3 2 4 2 0102 1 J 2 1 1 1 2 2 1 7 4 2 000 5	254
BAKER HUGH J & COMPANY INC Indianapolis Indiana 006067227 36000 18	
3 07 JA27 0519 F4180085C0130 850417 4940 C9E 000 2 2 2 3 1 2 1013 1 J 2 1 1 1 1 2 1 7 1 2 000 5	37
3 12 FE02 0514 F4265085C3694 850918 3950 C9E 000 2 2 2 3 1 2 1 J 2 1 B 2 1 1 1 1 2 1 7 1 2 000 5	75
CONTRACTOR TOTAL 112 **	
BAKER INDUSTRIES INC Hartselle Alabama 044658920 33448 01	
2 07 MB102 0570 N0042185C0119 850418 3685 A8C 000 2 2 2 3 2 4 2 0200 1 J 1 4 1 2 1 1 2 1 7 1 2 000 5	196
2 11 MB102 0917 N0042185C0119 850830 3685 A8C 000 2 2 2 B 2 4 2 0200 1 J 1 4 1 2 1 1 2 1 7 1 2 000 5	72
LOCATION TOTAL 268 *	
BAKER INDUSTRIES INC Arlington Virginia 044658920 03000 51	
2 12 MC201 0172 N0017485C0130 850513 6350 C9E 000 2 2 2 3 1 2 5 J 1 1 N 1A 1 2 1 2 1 1 2 1 1 2 2 000 5	33
CONTRACTOR TOTAL 301 **	
BAKER INTERNATIONAL CORP Denison Texas 089474035 19900 48	
4 12 0700 4888 DLA70085C8355 850926 3830 C9A 000 2 2 2 3 1 1 1 J 2 2 A 1 1 1 1 1 1 2 1 1 1 2 000 5	80
BAKER J T CHEMICAL CO Allentown Penn 004952123 02000 42	
1 02 MD17 0117 GS00F70553 841114 6630 C9E 000 2 2 2 6 0 0	70
BAKER LIFT OF PENNSYLVANIA INC King of Prussia Penn 085705036 39736 42	
1 11 BT35 0163 DABT3585C0164 850807 3930 C9D 000 2 2 2 3 1 2 1 J 2 2 B 2 1 1 1 1 2 1 1 2 2 000 5	34
BAKER MACHINE & FABRICATION CO Fort Lupton Colorado 097666234 27700 08	
4 03 0500 0658 DLA50085C1031 841212 5315 C9E 000 2 2 2 3 1 2 0102 1 J 2 3 1 2 2 1 1 1 2 000 5	83
BAKER MANUFACTURING COMPANY Camp Pendleton California 008173585 10550 06	
2 06 F0681 0796 GS00F68363 841214 7105 C9E 000 2 2 2 6 0 0	46
BAKER MANUFACTURING COMPANY Pineville Louisiana 008173585 60530 22	
1 12 BT11 0213 GS00F38363 850829 7105 C9E 000 2 2 2 6 2 F 1 J 2 2 F 0 0	30
1 03 KF48 0112 GS00F68362 841129 7105 C9E 000 2 2 2 6 0 0	169
1 03 KF48 0113 GS00F68362 841129 7105 C9E 000 2 2 2 6 0 0	110
1 12 KF24 0215 GS00F68362 850926 7105 C9E 000 2 2 2 6 0 0	68
1 04 KF10 0063 GS00F68363 841130 7105 C9E 000 2 2 2 6 0 0	49
1 05 KF10 0097 GS00F68363 850123 7105 C9E 000 2 2 2 6 0 0	41
1 05 KF10 0100 GS00F68363 850207 7105 C9E 000 2 2 2 6 0 0	27
1 06 AD05 0343 GS00F68363 850321 7105 C9E 000 2 2 2 6 0 0	93
1 06 AD05 0358 GS00F68363 850328 7105 C9E 000 2 2 2 6 0 0	26
1 07 AD05 0376 GS00F68363 850404 7105 C9E 000 2 2 2 6 0 0	95

```
S RM AAAAA AAAA BBBBBBBBBBBBBBB BBBBBB BBBB BBB BBB B B B B C C C CCCC C C C C C CC D D D D D D D D D D DDDDDD D      87
V PO                                    8888 888 888   1 1 1                          11                    1 1   12   1 AMOUNT
C TN 33333 2222 111111111111111 333333 AAAA BBB CCC 9 0 2 3 1 2 3 4444 5 6 7 8 9 00 1 2 3 4 5 6 7 8 9 0 1 ABBCCC 3 ($000)
```

BAKER MANUFACTURING COM (CONT) Pineville Louisiana 008173585 60530 22

```
1 10 BT35  0156 GS00F68363 850723 7105 C9E 000 2 2 2 6 2 F   1 J 2 2 B   0  0  48
1 11 BT11  0204 GS00F68363 850816 8415 C9E 000 2 2 2 6 2 F   1 J 2 2 B   0  0  94
1 05 HC30  0026 GS00F68414 850129 7105 C9E 000 2 2 2 6                   0  0  36
1 06 AD05  0338 GS00F68414 850321 7105 C9E 000 2 2 2 6                   0  0  32
1 06 KF06  0086 GS00F68414 850313 7105 C9E 000 2 2 2 6                   0  0 138
1 09 BT10  0212 GS00F68414 850607 7105 C9E 000 2 2 2 6                   0  0  64
1 09 BT51  0137 GS00F68414 850627 7105 C9E 000 2 2 2 6                   0  0  40
1 09 HC30  0037 GS00F68414 850523 7105 C9E 000 2 2 2 6                   0  0  62
1 10 BT10  0246 GS00F68414 850726 7105 C9E 000 2 2 2 6                   0  0  51
1 11 BT51  0193 GS00F68414 850823 7105 C9E 000 2 2 2 6                   0  0  30
1 12 BT11  0212 GS00F68414 850829 7105 C9E 000 2 2 2 6 2 F   1 J 2 2 F   0  0 100
1 12 BT11  0235 GS00F68414 850916 7105 C9E 000 2 2 2 6 2 F   1 J 2 2 F   0  0  35-
2 11 PG439 0028 GS00F68363 850805 7105 C9E 000 2 2 2 6                   0  0 130
2 11 TK300 0123 GS00F68363 850729 7105 C9E 000 2 2 2 6                   0  0  38
2 12 RM300 0094 GS00F68363 850914 7105 C9E 000 2 2 2 6 2 F   1 J 2 2 B   0  0 178
2 10 FLB11 1381 GS00F68414 850710 7105 C9E 000 2 2 2 6 2 F   1 J 2 2 B   0  0  71
2 12 RG401 1185 GS00F68414 850913 7105 C9E 000 2 2 2 6                   0  0 112
2 12 SM400 0021 GS00F68414 850910 7110 C9E 000 2 2 2 8                   0  0  50
3 11 JA11  0110 GS00F68363 850806 7105 C9E 000 2 2 2 6 2 F   1 J 2 2 B   0  0 115
                LOCATION TOTAL                          2,062   *
```

BAKER MANUFACTURING COMPANY Fort Dix New Jersey 008173585 24300 34

```
1 03 BT35  0031 GS00F68363 841128 7105 C9E 000 2 2 2 6                   0  0  39
1 05 BT35  0068 GS00F68363 850118 7105 C9E 000 2 2 2 6                   0  0  37
1 10 BT35  0151 GS00F68363 850712 7105 C9E 000 2 2 2 6 2 F   1 J 2 2 B   0  0  50
                LOCATION TOTAL                            126   *
```

BAKER MANUFACTURING COMPANY Fort Sill Oklahoma 008173585 27300 40

```
1 09 BT39  0170 GS00F68363 850618 7105 C9E 000 2 2 2 6                   0  0  46
1 09 BT39  0171 GS00F68363 850618 7105 C9E 000 2 2 2 6                   0  0  82
1 09 BT39  0172 GS00F68363 850618 7105 C9E 000 2 2 2 6                   0  0  75
1 12 BT39  0243 GS00F68414 850923 7105 C9E 000 2 2 2 6                   0  0  36
                LOCATION TOTAL                            239   *
              CONTRACTOR TOTAL                          2,473   **
```

BAKER MARINE ENTERPRISES INC Tampa Florida 067207316 71000 12

```
5 11 CW17  0059 DACW1785C0024 850322 Y291 C2  000 2 2 2 3 1   2 0102 1 J   2  1 3 1 2 2 1 1 4 2 000   3   499
```

BAKER MATERIAL HANDLING CORP Cleveland Ohio 083318949 16000 39

```
3 03 DF01  0005 F6135585C0004 841030 3990 C9D DPD 2 2 2 3 2 4 2 1702 1 J   1 5 1 5 3 1 2 1 7 5 2 000   5    34
4 04 0700  1200 DLA70085C8090 850114 3930 C9D 000 2 2 2 3 2 0 2 1026 6 J   1 1 1 1 1 1 1 2 1 7 1 2 000   5    54
                CONTRACTOR TOTAL                             88   **
```

BAKER MICHAEL CORPORATION Rock Island Arsenal Illinois 007916968 65104 17

```
1 12 CA27  0359 DACA2784D0001 850926 R599 S1  000 2 2 2 5 1   2 0400 2 J   1 1 1 1 1 1 3 1 7 5 2 000   5    43
```

BAKER MICHAEL CORPORATION Indianapolis Indiana 007916968 36000 18

```
1 06 CA27  0114 DACA2784D0001 850301 R219 S1  000 2 2 2 5 1   2 0400 2 J   1 1 1 1 1 1 3 1 7 5 2 000   5    34
```

S RM AAAAA AAAA BBBBBBBBBBBBBBB BBBBBB BBBB BBB BBB B B B B C C C CCCC C C C C C CC D D D D D D D D D DDDDDD D	B7
V PO 8888 888 888 1 1 1 11 1 1 12 1	AMOUNT
C TN 33333 2222 111111111111111 333333 AAAA BBB CCC 9 0 2 3 1 2 3 4444 5 6 7 8 9 00 1 2 3 4 5 6 7 8 9 0 1 ABBCCC 3	($000)
BAKER MICHAEL CORPORATI (CONT) Indianapolis Indiana 007916968 36000 18	
1 12 CA27 0306 DACA2784D0001 850912 R219 S1 000 2 2 2 5 1 2 0400 2 J 1 1 1 1 1 1 3 1 7 5 2 000 5	29
LOCATION TOTAL 63 *	
BAKER MICHAEL CORPORATION Warren Michigan 007916968 84000 26	
1 05 CA27 0085 DACA2784D0001 850206 R399 S1 000 2 2 2 5 1 2 0400 2 J 1 1 1 1 1 1 1 1 7 5 2 000 5	41
BAKER MICHAEL CORPORATION Alexandria Virginia 007916968 01000 51	
1 11 CA31 0306 DACA3185D0012 850807 R119 C2 000 2 2 2 5 2 5 2 0400 2 J 1 2 1 2 1 1 2 1 1 5 2 000 5	32
CONTRACTOR TOTAL 179 **	
BAKER MICHAEL JR INC Gibraltar Michigan 065641409 32020 26	
5 12 CW35 0072 DACW3585D0014 850708 R599 S1 000 2 2 2 5 1 2 0400 2 J 1 4 1 1 1 2 1 7 3 1 000 5	28
BAKER MICHAEL JR INC Jackson Miss 065641409 36000 28	
1 12 CA56 0144 DACA5684C0008 850923 T008 S1 000 2 2 2 B 1 2 0400 2 J 1 1 1 1 1 1 2 1 1 3 2 000 5	134
1 12 CA56 0146 DACA5684C0008 850924 T008 S1 000 2 2 2 B 1 2 0400 2 J 1 1 1 1 1 1 2 1 1 3 2 000 5	247
LOCATION TOTAL 381 *	
BAKER MICHAEL JR INC Vicksburg Miss 065641409 76720 28	
5 03 CW38 0056 DACW3884D0100 841119 R211 S1 000 2 2 2 5 1 2 0400 2 J 1 4 1 3 1 1 2 1 7 3 2 000 5	52
5 03 CW38 0057 DACW3884D0100 841127 R211 S1 000 2 2 2 5 1 2 0400 2 J 1 4 1 3 1 1 2 1 7 3 2 000 5	46
LOCATION TOTAL 98 *	
BAKER MICHAEL JR INC Beaver Penn 065641409 04688 42	
1 06 CA87 0084 DACA8784D0108 850122 R219 S1 000 2 2 2 5 1 2 0400 2 J 1 1 1 1 1 1 2 1 7 5 2 000 3	25
1 06 CA87 0100 DACA8784D0108 850305 R219 S1 000 2 2 2 5 1 2 0400 2 J 1 1 1 1 1 1 2 1 7 5 2 000 3	57
1 06 CA87 0101 DACA8784D0108 850305 R219 S1 000 2 2 2 5 1 2 0400 2 J 1 1 1 1 1 1 2 1 7 5 2 000 3	71
1 10 CA87 0204 DACA8784D0108 850624 R219 S1 000 2 2 2 5 1 2 0400 2 J 1 1 1 1 1 1 2 1 7 5 2 000 3	36
1 12 CA87 0333 DACA8784D0108 850926 R219 S1 000 2 2 2 5 1 2 0400 2 J 1 1 1 1 1 1 2 1 7 5 2 000 3	74
LOCATION TOTAL 283 *	
BAKER MICHAEL JR INC Menominee Wisconsin 065641409 50975 55	
5 12 CW35 0073 DACW3585D0014 850830 R599 S1 000 2 2 2 5 1 2 0400 2 J 1 4 1 1 1 2 1 7 3 1 000 5	75
CONTRACTOR TOTAL 845 **	
BAKER PERKINS INC Saginaw Michigan 005354758 70520 26	
1 12 AD05 0852 DAAD0585C4341 850919 3650 C9E 000 2 2 2 3 1 1 1 J 2 1 A 1 3 1 1 1 1 2 1 7 1 2 000 5	46
2 12 MC201 0317 N0017485C0349 850913 4940 C9E 000 2 2 2 3 1 2 5 J 1 1 N 1G 1 1 1 1 1 1 2 1 7 1 2 000 5	109
2 05 LF121 0315 N6053085C0059 850130 3650 C9E 000 2 2 2 3 1 1 J 1 5 1 1 1 1 2 1 7 1 2 000 5	320
CONTRACTOR TOTAL 475 **	
BAKER PROTECTIVE SERVICES INC Washington D.C. 061060216 50000 11	
2 05 F274E 0550 M0002785C0015 850201 N063 S1 000 2 2 2 3 2 4 2 1026 2 J 1 4 1 4 1 1 2 1 7 1 2 000 5	99

S RM AAAAA AAAA BBBBBBBBBBBBBB BBBBBB BBBB BBB BBB B B B B C C C CCCC C C C C C CC D D D D D D D D D D DDDDDD D B7
V PO 8888 888 888 1 1 1 11 1 1 12 1 AMOUNT
C TN 33333 2222 111111111111111 333333 AAAA BBB CCC 9 0 2 3 1 2 3 4444 5 6 7 8 9 00 1 2 3 4 5 6 7 8 9 0 1 ABBCCC 3 ($000)

BAKER PROTECTIVE SERVICES INC Arlington Virginia 061060216 03000 51
2 06 MF102 1198 N6092185CA002 850104 J063 A7 000 2 2 2 3 1 2 1013 2 J 1 4 1 4 1 1 2 1 1 3 2 000 5 30

BAKER PROTECTIVE SERVICES INC Arrington Virginia 061060216 03208 51
2 07 MF105 1313 GS07F11611 850403 6350 A7 000 2 2 2 6 0 0 30
CONTRACTOR TOTAL 159 **

BAKER ROOFING CO INC Seymour Johnson AFB N Carolina 024745853 60640 37
3 12 TA13 0078 F3161085C0066 850930 Z141 C2 000 2 2 2 3 1 1 1 J 2 2 K 2 1 3 1 2 2 1 7 4 2 000 5 32

BAKER ROOFING CO INC Norfolk Virginia 007794837 57000 51
2 12 C2470 5718 N6247084C5606 850913 Z199 C2 000 2 2 2 3 1 1 J 2 1 3 1 1 2 1 1 4 2 000 5 102

BAKER ROOFING CO INC Virginia Beach Virginia 007794837 82000 51
2 12 C2470 5778 N6247085C6770 850915 Z159 C2 000 2 2 2 3 1 1 J 2 1 3 1 1 2 1 1 4 2 000 5 150
CONTRACTOR TOTAL 284 **

BAKER SCHOOL SPECIALTY CO INC Orange Mass 001010065 51265 25
2 12 TA110 0194 N6883685C0191 850925 7195 C9E 000 2 2 2 3 2 B 2 1 J 2 2 K 2 1 4 1 2 2 1 7 1 2 000 5 28

BAKER WILFRED ENGINEERING San Antonio Texas 112552104 65000 48
2 12 F274D 1702 M0002785C0064 850906 AZ12 S1 000 2 2 2 3 1 2 2 J 2 1 K 2 1 3 1 2 2 2 1 3 2 000 5 49

BAKER-ROBERTS INC Umatilla Army Depot Oregon 021822812 75700 41
1 11 AC89 0155 DAAC8985C0128 850823 Z299 C2 000 2 2 2 3 1 2 1 J 2 2 K 2 1 3 1 2 2 1 1 4 2 000 5 70

BAKER-ROBERTS INC Manchester Washington 021822812 42450 53
2 12 C2474 6675 N6247485C9623 850828 Z299 C2 000 2 2 2 3 1 2 1 J 2 2 K 2 1 3 1 2 2 1 1 4 2 000 5 143
CONTRACTOR TOTAL 213 **

BAKHEET M AL MALIKI S ARABIA 991606591 00000 SA
1 11 CA86 0156 DACA8685C0008 850730 R497 S1 000 2 2 1 3 0 0 5 40

BALAN MARK & ASSOCIATES San Diego California 054964796 66000 06
2 05 C2474 1784 N6247484C7557 850125 R219 C2 000 2 2 2 3 1 2 1702 2 J 2 3 1 1 2 1 1 5 2 000 5 189
2 09 C2474 3799 N6247484C7557 850529 R219 C2 000 2 2 2 D 1 2 1702 2 J 2 3 1 1 2 1 1 5 2 000 5 33
CONTRACTOR TOTAL 222 **

BALANCE TECHNOLOGY INC DEL Ann Arbor Michigan 043768324 03000 26
1 10 AC83 0059 DAAG4885C0031 850528 6635 A1B 000 2 2 2 3 2 4 2 0200 6 J 2 1 1 1 1 2 1 1 1 2 000 5 25

BALBOA SERVICES INC Gulfport Miss 048827778 29700 28
1 06 HA22 0010 DAHA2285C0017 850313 Y171 C2 000 2 2 2 3 1 2 0102 1 J 2 1 3 1 2 2 1 7 5 2 000 3 496

S RM AAAAA AAAA BBBBBBBBBBBBBBB BBBBBB BBBB BBB BBB B B B B C C C CCCC C C C C C CC D D D D D D D D D D DDDDDD D	B7
V PO 8888 888 888 1 1 1 11 1 1 12 1	AMOUNT
C TN 33333 2222 111111111111111 333333 AAAA BBB CCC 9 0 2 3 1 2 3 4444 5 6 7 8 9 00 1 2 3 4 5 6 7 8 9 0 1 ABBCCC 3	($000)
BALCH CONSTRUCTION CO San Francisco California 991903048 67000 06	
2 04 C2474 1294 N6247484C8735 841213 Z199 C2 000 2 2 2 3 1 2 0102 1 J 2 1 3 1 2 2 1 1 4 2 000 5	423
BALD EAGLE ELECTRIC INC Oklahoma City Oklahoma 065460313 55000 40	
3 07 FD10 0191 F3465085C0115 850426 Z153 C2 000 2 2 2 3 2 4 2 0102 1 J 2 1 3 1 2 2 1 1 4 2 000 3	121
3 11 FD10 0305 F3465085C0115 850621 Z153 C2 000 2 2 2 B 2 4 2 0102 1 J 2 1 3 1 2 2 1 1 4 2 000 3	39
3 11 FD10 0296 F3465085C0176 850807 Z119 C2 000 2 2 2 3 2 B 2 1 J 2 2 K 2 1 3 1 2 2 1 1 4 2 000 3	92
CONTRACTOR TOTAL 252 **	
BALDASSARI JAMES P JR CONSTR Beale AFB California 056554207 04576 06	
3 12 SD02 0098 F0466685C0060 850930 Z161 C2 000 2 2 2 3 1 1 1 J 2 2 K 2 1 1 1 2 2 1 7 4 2 000 5	73
BALDASSARI JAMES P JR CONSTR McClellan AFB California 056554207 44756 06	
3 12 FH03 0342 F0469985C0310 850927 Z142 C2 000 2 2 2 3 1 2 1 J 2 2 K 2 1 3 1 2 2 1 1 4 2 000 3	42
BALDASSARI JAMES P JR CONSTR Mather AFB California 056554207 46254 06	
3 09 JA15 0079 F0461285C0010 850515 Y224 C2 000 2 2 2 3 1 1 1 J 2 2 A 2 1 4 1 2 2 1 1 4 2 000 5	58
CONTRACTOR TOTAL 173 **	
BALDRIDGE & ASSOC Bangor Maine 103838199 02795 23	
1 12 HA17 0013 DAHA1785C0007 850926 R211 C2 000 2 2 2 3 1 2 2 J 2 2 K 2 1 1 1 2 2 1 1 5 2 000 5	59
BALDRIDGE & ASSOC Coraopolis Penn 103838199 16144 42	
1 07 HA36 0011 DAHA3685C0012 850412 R211 S1 000 2 2 2 3 1 2 0102 2 J 2 1 4 1 2 2 1 7 5 2 000 3	74
CONTRACTOR TOTAL 133 **	
BALDT INC Chester Penn 051390243 13208 42	
2 05 JA111 1218 N0010485G0396 850114 4010 A3 000 2 2 2 4 2 4 2 1001 5 J 1 1 1 1 1 1 3 1 1 1 2 000 1	2,242
2 11 VA100 0655 N0040685C1057 850828 4010 A3 000 2 2 2 3 2 B 2 1 J 2 2 B 1 1 1 1 1 1 2 1 1 1 3 000 5	35
2 04 TA100 0316 N0061285CT206 841213 4010 A3 000 2 2 2 3 2 4 2 0200 1 J 1 5 1 1 1 1 1 1 1 1 2 000 5	155
4 04 0500 0980 DLA50084C0777 850122 2040 C9E 000 2 2 2 C 1 1 J 2 1 1 1 1 2 1 1 1 2 000 5	38
4 01 0500 0155 DLA50085C0706 841015 2040 A3 000 2 2 2 3 1 1 J 1 3 1 1 1 1 2 1 1 1 2 000 5	30
4 08 0500 1945 DLA50085C2327 850520 2040 A3 000 2 2 2 3 1 2 1003 1 J 1 4 1 1 1 1 2 1 1 1 2 000 5	84
4 09 0500 2221 DLA50085C2379 850628 2040 A3 000 2 2 2 3 1 1 1 J 2 2 A 1 4 1 1 1 1 2 1 1 1 2 000 5	34
LOCATION TOTAL 2,618 *	
BALDT INC KOREA 051390243 00000 KR	
4 08 0500 1805 DLA50085C2333 850506 2040 A3 000 2 2 2 3 1 1 J 4 4 1 1 1 1 2 1 1 2 2 400K 5	26
CONTRACTOR TOTAL 2,644 **	
BALDWIN & SOURS INC Columbus Ohio 017876475 18000 39	
3 12 FS02 0593 F3360185C0306 850918 9905 C9E 000 2 2 2 3 1 2 1 J 2 2 B 2 1 1 1 1 2 1 7 2 2 000 5	92
BALDWIN CO Fort Carson Colorado 139498919 27370 08	
1 11 CA45 0324 DACA4585C0177 850816 Z241 C2 000 2 2 2 3 1 2 1 J 2 2 K 2 1 3 1 2 2 1 1 4 2 000 3	770

S RM AAAAA AAAA BBBBBBBBBBBBBBB BBBBBB BBBB BBB BBB B B B C C C CCCC C C C C C CC D D D D D D D D D D D DDDDDD D	B7
V PO 8888 888 888 1 1 1 11 1 1 12 1	AMOUNT
C TN 33333 2222 111111111111111 333333 AAAA BBB CCC 9 0 2 3 1 2 3 4444 5 6 7 8 9 00 1 2 3 4 5 6 7 8 9 0 1 ABBCCC 3	($000)
BALDWIN METAL SPINNING INC Long Beach New York 077241685 43335 36	
1 03 AK01 0071 DAAJ1085CA066 841206 6210 C9E 000 2 2 2 3 1 2 0102 1 J 2 1 1 1 2 2 1 1 2 2 000 5	71
1 05 AK01 0151 DAAJ1085CA066 850211 6210 C9E 000 2 2 2 B 1 2 0102 1 J 2 1 1 1 2 2 1 1 2 2 000 5	67
CONTRACTOR TOTAL 138 **	
BALDWIN PAVING CO INC Dobbins AFB Georgia 096621347 23172 13	
3 12 MA09 0017 F0960985C0011 850904 Z222 C2 000 2 2 2 3 1 1 1 J 2 2 K 2 1 1 1 2 2 1 1 4 2 000 3	558
BALDWIN SANITARY SERVICE INC Fort Lewis Washington 059411520 24915 53	
1 05 KF57 0136 DAKF5785C0034 850131 S205 S1 000 2 2 2 3 2 6 2 1702 7 J 2 2 2 1 2 1 7 3 2 000 5	282
BALDWIN SERVICE CENTER Watervliet New York 991936204 78674 36	
1 06 AA22 0142 DAAA2285C0157 850226 S299 S1 000 2 2 2 3 1 2 0102 1 J 2 3 1 2 2 1 1 3 2 000 5	50
BALDWIN-GREEN INC Los Angeles California 008316531 44000 06	
2 12 JA100 E985 N0038385C9448 850919 1730 A1A AEB 2 2 2 3 1 2 0102 1 J 2 1 1 1 2 2 1 7 1 2 000 1	73
BALEWSKI & CO KG GERMAN FRG 999029986 00000 DE	
1 02 JA76 0147 DAJA7685C0012 841030 Z222 C2 000 2 2 2 3 2 4 2 0600 1 J 3 5 1 1 1 1 2 1 1 5 2 600 5	133
1 02 JA76 0096 DAJA7685C0018 841017 Z299 C2 000 2 2 2 3 2 4 2 0600 1 J 3 5 1 1 1 1 2 1 1 5 2 900 5	43
1 05 JA76 0443 DAJA7685C0439 850613 Z299 C2 000 2 2 2 3 2 0 2 0600 1 J 3 5 1 1 1 1 2 1 1 5 2 900D 5	82
1 11 JA76 0542 DAJA7685C0556 850807 Z299 C2 000 2 2 2 3 2 Z 2 1 J 2 2 B 3 5 1 1 1 1 2 1 1 5 2 900D 5	30
1 12 JA76 0688 DAJA7685C0627 850925 Z299 C2 000 2 2 2 3 2 Z 2 1 J 2 2 B 3 5 1 1 1 1 2 1 1 5 2 900D 5	72
1 12 JA76 0700 DAJA7685C0820 850928 Z299 C2 000 2 2 2 3 2 Z 2 1 J 2 2 B 3 5 1 1 1 1 2 1 1 5 2 500D 3	38
CONTRACTOR TOTAL 398 **	
BALEWSKI AZUNBAU & CO GERMAN FRG 991631649 00000 DE	
1 12 JA76 0782 DAJA7685C0797 850930 Z299 C2 000 2 2 2 3 2 Z 2 1 J 2 2 B 3 5 1 1 1 1 2 1 1 5 2 700 3	38
1 12 JA76 0678 DAJA7685C0871 850925 Z299 C2 000 2 2 2 3 2 Z 2 1 J 2 2 B 3 5 1 1 1 1 2 1 1 5 2 900D 3	98
CONTRACTOR TOTAL 136 **	
BALFOUR INC New York New York 991933862 51000 36	
4 05 0100 0506 DLA10085C0205 850221 8440 A9 000 2 2 1 3 0 0 1	200-
BALIMOY MFG CO VENICE Venice Florida 093600039 73900 12	
1 06 AA09 0456 DAAA0985C0204 850221 1025 A5 EDK 2 2 2 3 2 6 2 1702 7 J 2 2 1 1 2 1 1 2 2 000 1	65
1 12 AA09 2220 DAAA0985C0204 850822 1025 A5 EDK 2 2 2 B 2 6 2 1702 7 J 2 2 1 1 2 1 1 2 2 000 1	65
1 06 AA09 1184 DAAA0985C0598 850315 1005 A5 000 2 2 2 3 1 2 0102 1 J 2 3 1 2 2 1 1 1 1 000 1	41
1 10 AA09 2158 DAAA0985C1084 850719 1005 A5 EBG 2 2 2 3 1 2 0102 1 J 2 1 1 1 2 2 1 1 1 2 000 1	58
1 12 AH01 4352 DAAH0185C1157 850829 1260 A2 CPA 2 2 2 3 1 2 0102 1 J 2 3 1 2 2 1 1 1 1 000 1	1,016
3 07 FJ04 1589 F0960383D1734 850410 1670 A1A ACD 2 2 2 5 2 6 2 1702 7 J 2 2 1 1 2 1 1 1 2 000 5	26
CONTRACTOR TOTAL 1,271 **	
BALK KENNETH & ASSOCIATES INC Shreveport Louisiana 055870471 70000 22	
5 02 CW38 0018 DACW3884D0013 841002 H399 S1 000 2 2 2 5 1 2 0102 2 J 2 1 3 1 2 2 1 7 3 2 000 5	31

```
S RM AAAAA AAAA BBBBBBBBBBBBBBB BBBBBB BBBB BBB BBB B B B B C C C CCCC C C C C C CC D D D D D D D D D DDDDDD D      B7
V PO                                    8888 888 888   1 1 1                                 11                 1 1   12   1      AMOUNT
C TN 33333 2222 111111111111111 333333 AAAA BBB CCC 9 0 2 3 1 2 3 4444 5 6 7 8 9 00 1 2 3 4 5 6 7 8 9 0 1 ABBCCC 3      ($000)
```

```
BALK KENNETH & ASSOCIAT (CONT)      Shreveport                    Louisiana     055870471   70000      22
5 03 CW38  0050 DACW3884D0013  841121 H399 S1  000 2 2 2 5 1   2 0102 2 J            2   1 3 1 2 2 1 7 3 2 000    5      199
5 05 CW38  0129 DACW3884D0013  850201 H399 S1  000 2 2 2 5 1   2 0102 2 J            2   1 3 1 2 2 1 7 3 2 000    5      144
5 09 CW38  0192 DACW3884D0013  850424 H399 S1  000 2 2 2 5 1   2 0102 2 J            2   1 3 1 2 2 1 7 3 2 000    5      161
5 12 CW38  0323 DACW3884D0013  850731 H399 S1  000 2 2 2 5 1   2 0102 2 J            2   1 3 1 2 2 1 7 3 2 000    5      160
5 12 CW38  0446 DACW3884D0013  850930 H399 S1  000 2 2 2 C 1   2 0102 2 J            2   1 3 1 2 2 1 7 3 2 000    5      147-
                                    LOCATION TOTAL                                548   *

BALK KENNETH & ASSOCIATES INC       Vicksburg                     Miss          055870471   76720      28
5 02 CW38  0020 DACW3884D0117  841029 R211 S1  000 2 2 2 5 1   2 0400 2 J            2   1 3 1 1 2 1 7 3 2 000    5       27
5 03 CW38  0065 DACW3884D0117  841210 R211 S1  000 2 2 2 5 1   2 0400 2 J            2   1 3 1 1 2 1 7 3 2 000    5       47
5 03 CW38  0066 DACW3884D0117  841213 R211 S1  000 2 2 2 5 1   2 0400 2 J            2   1 3 1 1 2 1 7 3 2 000    5       39
                                    LOCATION TOTAL                                113   *

BALK KENNETH & ASSOCIATES INC       Chesterfield                  Missouri      055870471   13600      29
5 03 CW43  0034 DACW4383D0033  841120 R219 S1  000 2 2 2 5 1   2 1701 2 J            2   1 4 1 2 2 1 1 3 2 000    5       43
5 04 CW43  0057 DACW4383D0033  850125 R219 S1  000 2 2 2 5 1   2 1701 2 J            2   1 4 1 2 2 1 1 3 2 000    5       27
5 02 CW43  0029 DACW4384D0075  841101 R211 S1  000 2 2 2 5 1   2 1701 2 J            2   1 3 1 2 2 1 1 3 2 000    5      255
5 03 CW43  0030 DACW4384D0075  841101 R211 S1  000 2 2 2 5 1   2 1701 2 J            2   1 3 1 2 2 1 1 3 2 000    5       45
5 03 CW43  0031 DACW4384D0075  841101 R211 S1  000 2 2 2 5 1   2 1701 2 J            2   1 3 1 2 2 1 1 3 2 000    5       32
5 05 CW43  0059 DACW4384D0075  850201 R211 S1  000 2 2 2 5 1   2 1701 2 J            2   1 3 1 2 2 1 1 3 2 000    5       40
5 07 CW43  0076 DACW4384D0075  850405 R211 S1  000 2 2 2 5 1   2 1701 2 J            2   1 3 1 2 2 1 1 3 2 000    5       55
5 08 CW43  0077 DACW4384D0075  850405 R211 S1  000 2 2 2 5 1   2 1701 2 J            2   1 3 1 2 2 1 1 3 2 000    5       34
5 09 CW43  0132 DACW4384D0075  850621 R211 S1  000 2 2 2 5 1   2 1701 2 J            2   1 3 1 2 2 1 1 3 1 000    5       27
5 12 CW43  0197 DACW4384D0075  850822 R211 S1  000 2 2 2 5 1   2 1701 2 J            2   1 3 1 2 2 1 1 3 2 000    5       39-
5 12 CW43  0198 DACW4384D0075  850927 R211 S1  000 2 2 2 5 1   2 1701 2 J            2   1 3 1 2 2 1 1 3 2 000    5       41
5 12 CW43  0199 DACW4384D0075  850927 R211 S1  000 2 2 2 5 1   2 1701 2 J            2   1 3 1 2 2 1 1 3 1 000    5       42
5 03 CW43  0009 DACW4384D0085  841015 R211 S1  000 2 2 2 5 1   2 1701 2 J            2   1 3 1 2 2 1 1 3 2 000    5       32
5 09 CW43  0106 DACW4385D0042  850607 R211 C2  000 2 2 2 5 1   2       2 J 2 2 D    2   1 3 1 1 2 1 1 3 2 000    5       46
5 09 CW43  0107 DACW4385D0042  850607 R211 C2  000 2 2 2 5 1   2       2 J 2 2 D    2   1 3 1 1 2 1 1 3 2 000    5       25
5 09 CW43  0101 DACW4385D0042  850530 R211 C2  000 2 2 2 5 1   2 0102 2 J            2   1 3 1 2 2 1 1 3 2 000    5       32
5 11 CW43  0169 DACW4385D0042  850815 R211 C2  000 2 2 2 5 1   2       2 J 2 2 D    2   1 3 1 1 2 1 1 3 2 000    5       45
5 09 CW43  0131 DACW4385D0075  850621 R211 S1  000 2 2 2 5 1   2 1701 2 J            2   1 3 1 2 2 1 1 3 1 000    5       35
                                    LOCATION TOTAL                                817   *

BALK KENNETH & ASSOCIATES INC       Beaumont                      Texas         055870471   07000      48
5 09 CW64  8543 DACW6485D0004  850424 T015 S1  000 2 2 2 5 1   2 1008 1 J            2   1 1 3 1 2 1 7 3 2 000    3       26

BALK KENNETH & ASSOCIATES INC       Brazoria                      Texas         055870471   10072      48
5 04 CW64  0015 DACW6485D0004  850130 R404 S1  000 2 2 2 C 1   2 1008 1 J            2   1 1 1 1 2 1 1 3 2 000    3       27
                                 CONTRACTOR TOTAL                               1,531   **

BALL A C COMPANY INC                Sunnyvale                     California    009225434   77000      06
1 03 AE07  0871 DAAE0781CA359  841212 2540 A4A DJB 2 2 2 C 1   1         J          2   1 1 1 1 2 1 1 1 3 000    1      286

BALL AND SOCKET MFG CO INC          Cheshire                      Conn          001167493   14090      09
4 10 0100  1018 DLA10085C4471  850723 8455 A9  000 2 2 2 3 1   1       1 J 2 2 K    2   3   1 2 2 1 1 1 2 000    1       37
```

S RM AAAAA AAAA BBBBBBBBBBBBBBB BBBBBB BBBB BBB BBB B B B B C C C CCCC C C C C C CC D D D D D D D D D DDDDDD D	B7
V PO 8888 888 888 1 1 1 11 1 1 12 1	AMOUNT
C TN 33333 2222 111111111111111 333333 AAAA BBB CCC 9 0 2 3 1 2 3 4444 5 6 7 8 9 00 1 2 3 4 5 6 7 8 9 0 1 ABBCCC 3	($000)
BALL BROS RESEARCH CORP Boulder Colorado 991553355 07850 08	
2 12 JA112 8158 N0010483G0032 850930 1285 A3 000 2 2 2 4 1 2 5 J 1 1 N 1A 1 1 1 1 1 1 2 1 1 1 1 000 1	35
BALL BUILDING SUPPLY CO Mellwood Arkansas 006793863 45110 05	
5 02 CW66 0011 DACW6684C0124 841024 Z199 C2 000 2 2 2 3 1 2 0102 1 J 2 3 1 2 2 1 7 4 2 000 3	28
BALL BUILDING SUPPLY CO Ozark Arkansas 006793863 52970 05	
5 08 CW03 0064 DACW0385C0066 850513 Z199 C2 000 2 2 2 3 1 2 0102 1 J 2 3 1 2 2 1 7 4 2 000 5	40
CONTRACTOR TOTAL 68 **	
BALL CORPORATION Irvine California 006419147 36770 06	
1 10 AB07 4837 DAAB0785GD004 850717 5895 A7 000 2 2 2 4 2 B 2 4 J 1 1 N 2A 1 1 1 1 1 1 2 1 1 1 2 000 5	173
1 12 ZD04 3923 GS00S57367 850502 6625 A7 000 2 2 2 2 6 0 0	60
3 06 FJ04 1457 F0960385C3757 850329 6645 A7 000 2 2 2 3 1 2 1015 5 J 1 1 1 1 1 1 3 1 1 1 1 000 5	545
LOCATION TOTAL 778 *	
BALL CORPORATION Boulder Colorado 006419147 07850 08	
1 02 AB07 3221 DAAB0784CK555 841121 AC62 A7 000 2 2 2 C 1 2 1100 5 U 1 1 1 1 1 1 2 1 1 1 2 000	133
1 10 AH01 3857 DAAH0185C0969 850628 1430 A2 CME 2 2 2 3 1 2 1013 5 J 1 1 1 1 1 1 2 1 1 1 2 000 1	70
1 08 AL02 0221 DAAK2183C0064 850415 AC62 A7 000 2 2 2 C 1 2 1100 5 U 1 1 1 1 1 1 2 1 1 5 1 000 5	45
1 10 AL01 0568 DAAL0185C0419 850731 AC62 A7 000 2 2 2 1 1 2 1100 2 U 1 3 1 1 1 1 2 1 1 1 1 000 5	103
2 03 E614A 0166 N0001479C0389 841121 AD91 S1 000 2 2 2 C 2 7 2 1100 2 U 1 1 1 1 1 1 1 1 1 5 2 000 5	1,000
2 04 E614A 0472 N0001479C0389 850110 AD91 S1 000 2 2 2 C 2 7 2 1100 5 U 1 1 1 1 1 1 2 1 1 5 2 000 5	3,000
2 09 E614A 1137 N0001479C0389 850416 AD91 S1 000 2 2 2 C 2 7 2 1100 5 U 1 1 1 1 1 1 1 1 1 5 2 000 5	2,454
2 11 E614A 1883 N0001479C0389 850807 AD91 S1 000 2 2 2 C 2 7 2 1100 4 U 1 1 1 1 1 1 2 1 1 5 2 000 5	1,189
2 12 E614A 2287 N0001479C0389 850903 AD91 S1 000 2 2 2 D 2 7 2 1100 5 S 1 1 1 1 1 1 1 1 1 5 1 000 5	1,200
2 04 E1230 5125 N0001482C2488 841207 AC62 A7 000 2 2 2 C 1 2 1100 5 U 1 1 1 1 1 1 3 1 1 1 1 000 5	35
2 10 E1230 5665 N0001482C2488 850628 AC62 A7 000 2 2 2 A 1 2 1100 5 U 1 1 1 1 1 1 3 1 1 1 1 000 5	30
2 02 E1230 5041 N0001485C2037 841026 AC22 A7 000 2 2 2 3 1 2 1100 5 U 1 2 1 2 1 1 2 1 1 1 1 000 5	536
2 05 E1230 5322 N0001485C2037 850213 AC22 A7 000 2 2 2 C 1 2 1100 5 U 1 2 1 2 1 1 2 1 1 1 1 000 5	500
2 11 E1230 5768 N0001485C2037 850612 AC22 A7 000 2 2 2 C 1 2 1100 5 U 1 2 1 2 1 1 2 1 1 1 1 000 5	500
2 12 E1230 5910 N0001485C2037 850826 AC22 A7 000 2 2 2 C 1 2 1100 5 U 1 2 1 2 1 1 2 1 1 1 1 000 5	240
2 12 E1230 6165 N0001485C2536 850913 AD93 S1 000 2 2 2 3 1 2 5 U 1 1 N 1G 1 2 1 2 1 1 3 1 1 1 1 000 5	425
2 12 E1230 6298 N0001485C2536 850930 AD91 S1 000 2 2 2 C 1 2 5 U 1 1 N 1A 1 1 1 1 1 1 2 1 1 5 2 000 5	95
2 04 BD603 1573 N0002481C5211 841108 1290 A2 CNA 2 2 2 C 1 2 1400 4 J 1 2 1 1 1 1 3 1 1 1 2 000 1	118
2 08 BD603 5389 N0002481C5211 850319 1290 A2 CNA 2 2 2 C 1 2 1400 4 J 1 2 1 1 1 1 3 1 1 1 2 000 1	217
2 05 BD603 2711 N0002482G5436 841210 L014 A2 000 2 2 2 4 1 2 1001 5 U 1 2 1 2 1 1 3 1 1 2 2 000 5	252
2 12 BD603 A281 N0002482G5436 850903 L014 A2 000 2 2 2 4 1 2 1001 5 U 1 2 1 2 1 1 3 1 1 2 2 000 5	300
2 04 JA114 0839 N0010482GA055 841220 1285 A5 000 2 2 1 4 0 0 1	71
2 04 JA114 0840 N0010482GA055 841220 1285 A5 000 2 2 1 4 0 0 1	34
2 04 JA114 1073 N0010482GA055 841220 1285 A5 000 2 2 1 4 0 0 1	70
2 06 JA114 2483 N0010482GA055 841218 9999 A5 000 2 2 2 4 2 4 2 1009 5 J 1 1 1 1 1 1 3 1 1 1 1 000 1	29-
2 12 JA118 7920 N0010482GA055 850614 9999 A3 000 2 2 2 4 1 2 1015 5 J 1 1 1 1 1 1 2 1 1 1 2 000 1	756-
2 02 JA113 0396 N0010483G0032 841114 5820 A7 000 2 2 2 4 2 4 2 1015 5 J 1 1 1 1 1 1 2 1 1 1 2 000 1	26
2 05 JA112 1155 N0010483G0032 850130 1285 A5 000 2 2 2 4 2 4 2 1015 5 J 1 1 1 1 1 1 3 1 1 1 2 000 1	728
2 05 JA113 1811 N0010483G0032 850208 5820 A3 000 2 2 2 4 1 2 1015 5 J 1 1 1 1 1 1 2 1 1 1 2 000 1	63
2 06 JA112 2193 N0010483G0032 850311 1285 A3 000 2 2 2 4 2 4 2 1015 5 J 1 1 1 1 1 1 2 1 1 1 2 000 1	265
2 06 JA112 2426 N0010483G0032 850319 1285 A7 000 2 2 2 4 2 4 2 1015 5 J 1 1 1 1 1 1 2 1 1 1 2 000 1	134

```
S RM AAAAA AAAA BBBBBBBBBBBBBBB BBBBBB BBBB BBB BBB B B B B C C C CCCC C C C C C CC D D D D D D D D D D DDDDDD D      B7
V PO                                    8888 888 888   1 1 1                                        11                 1 1   12   1      AMOUNT
C TN 33333 2222 111111111111111 333333 AAAA BBB CCC 9 0 2 3 1 2 3 4444 5 6 7 8 9 00 1 2 3 4 5 6 7 8 9 0 1 ABBCCC 3      ($000)
```

BALL CORPORATION (CONT) Boulder Colorado 006419147 07850 08

```
2 10 JA115 5889 N0010483G0032 850529 1285 A7  CNA 2 2 2 4 1   2 0200 5 J           1 1 1 1 1 1 1 1 1 1 2 000    1      25-
2 11 JA112 6813 N0010483G0032 850530 1285 A3  000 2 2 2 4 1   2 1015 5 J           1 1 1 1 1 1 3 1 1 1 2 000    1     523-
2 11 JA115 7044 N0010483G0032 850613 1285 A5  000 2 2 2 4 2 4 2 1015 5 J           1 1 1 1 1 1 3 1 1 1 1 000    1      77
2 12 JA112 7624 N0010483G0032 850911 1285 A3  000 2 2 2 4 1   2      5 J 1 1 N 1A 1 1 1 1 1 1 2 1 1 1 2 000    1      25
2 12 JA112 7629 N0010483G0032 850911 1285 A7  000 2 2 2 4 1   2      5 J 1 1 N 1A 1 1 1 1 1 1 2 1 1 1 2 000    1      48
2 12 JA112 8335 N0010483G0032 850929 1285 A3  000 2 2 2 4 1   2      5 J 1 1 N 1A 1 1 1 1 1 1 2 1 1 1 2 000    1      42
2 12 JA112 8773 N0010483G0032 850930 1285 A7  000 2 2 2 4 2 B 2      5 J 1 1 N 1A 1 1 1 1 1 1 2 1 1 1 2 000    1      60
2 12 JA115 7371 N0010483G0032 850906 1285 A5  000 2 2 2 4 1   2 1015 5 J           1 1 1 1 1 1 3 1 1 1 2 000    1     415-
2 12 JA115 7374 N0010483G0032 850729 1285 A7  000 2 2 2 4 1   2 0200 5 J           1 1 1 1 1 1 1 1 1 1 2 000    1      26-
2 12 JA115 7376 N0010483G0032 850529 1285 A3  000 2 1 2 4 1   2 1015 5 J           1 1 1 1 1 1 2 1 1 1 2 000    1      84-
2 12 JA115 7730 N0010483G0032 850722 9999 A3  000 2 2 2 4 1   2 1015 5 J           1 1 1 4 1 1 2 1 1 1 1 000    1     177
2 12 JA115 7699 N0010485G0032 850912 1285 A3  000 2 2 2 4 1   2 1015 5 J           1 2 1 1 1 1 2 1 1 1 2 000    1     678-
2 07 PB200 0202 N0014083G0032 850412 1710 A3  000 2 2 2 4 1   2 1001 5 J           1 2 1 1 1 1 1 1 1 1 2 000    5     199
2 09 MF106 0294 N6092185C0107 850610 5865 A7  000 2 2 2 3 1   2 1001 5 J           1 1 1 1 1 1 2 1 1 1 2 000    5      40
3 04 ZA01  0016 F0470182C0143 850118 1820 A2  000 2 2 2 C 2 1 2 1100 5 W           1 1 1 2 1 1 2 1 1 1 1 000           130
3 11 ZA01  0073 F0470182C0143 850624 1820 A2  000 2 2 2 C 2 1 2 1100 5 W           1 1 1 1 1 1 2 1 1 1 2 000    5     116
3 12 ZA01  0112 F0470182C0143 850926 1820 A2  000 2 2 2 C 2 1 2 1100 5 W           1 1 1 1 1 1 3 1 1 1 1 000    5      70
3 04 HV03  0209 F1962882C0083 850110 AR92 A7  000 2 2 2 C 1   2 1100 2 U           1 3 1 3 1 1 3 1 1 5 1 000           116
3 12 HV03  0499 F1962882C0083 850930 AR92 A7  000 2 2 2 C 1   2 1100 2 U           1 3 1 3 1 1 3 1 1 5 1 000    5     116
3 03 HV03  0194 F1962883C0109 841228 AJ12 A7  000 2 2 2 C 1   2 1100 2 U           1 3 1 3 1 1 2 1 1 5 2 000           357
3 10 HV03  0423 F1962883C0109 850722 AJ12 A7  000 2 2 2 C 1   2 1100 2 U           1 1 1 1 1 1 2 1 1 5 1 000    5     134
3 02 HV03  0130 F1962883C0116 841130 AJ12 A7  000 2 2 2 C 1   2 1100 2 U           1 3 1 1 1 1 1 1 1 5 2 000           337
3 10 HV03  0422 F1962883C0116 850722 AJ12 A7  000 2 2 2 B 1   2 1100 2 U           1 3 1 1 1 1 1 1 1 5 2 000    5     133
3 12 HJ06  0117 F3060285C0256 850828 AD93 A7  000 2 2 2 3 1   2      2 J 2 2 B     1 5 1 5 1 1 3 1 1 5 1 000    1     324
3 12 HJ03  0121 F3060285C0284 850828 AD93 A7  000 2 2 2 3 1   2 1100 2 J           1 1 1 1 1 1 2 1 1 5 1 000    5     130
3 12 HR05  0281 F3361585C3410 850916 AC23 A1B 000 2 2 2 3 2 G 2      5 J 1 1 N 1C 1 1 1 1 1 1 2 1 1 5 2 000    1     338
3 07 FE03  0701 F4260085C0850 850415 5960 A2  CMN 2 2 2 3 1   2 1015 4 J           1 1 1 1 1 1 2 1 1 1 2 000    5      98
3 12 FE03  1422 F4260085C1566 850912 5960 A2  CMN 2 2 2 3 1   2      5 J 1 1 N 1A 1 1 1 1 1 1 2 1 1 1 2 000    5      75
3 12 FE03  1563 F4260085C1566 850912 5960 A2  CMN 2 2 2 3 1   2      5 J 1 1 N 1A 1 1 1 1 1 1 2 1 1 1 2 000    5      75
                                                LOCATION TOTAL                14,514   *
                                              CONTRACTOR TOTAL                15,292   **
```

BALL HUEY H & ASSOCIATES INC Abilene Texas 081717969 01000 48

```
1 11 CA63  0367 DACA6383C0153 850719 R119 C2  000 2 2 2 D 1   2 0102 2 J         2   1 2 1 2 2 1 1 5 2 000    5      59
```

BALL HUEY H & ASSOCIATES INC San Antonio Texas 081717969 65000 48

```
1 10 CA63  0335 DACA6384C0160 850712 R119 C2  000 2 2 2 3 1   2 0400 2 J         2   1 2 1 1 2 1 1 5 2 000    3      58
                                              CONTRACTOR TOTAL                117   **
```

BALLANDE NEW ZEALAND LTD N ZEALAND 760016444 00000 NZ

```
3 12 RC02  0094 F6471985AH080 850930 8905 B2  000 2 2 2 5 2 Z 2      1 J 2 2 B     3 1 1 1 1 1 1 1 1 5 2 000N   5      37
```

BALLANTINE LABORATORIES INC Boonton New Jersey 055086581 06610 34

```
1 11 AH01  3966 DAAH0185C0985 850725 6695 A2  000 2 2 2 3 1   2 1013 5 J         2   1   1 1 2 1 1 1 2 000    5     173
1 07 AH01  2629 GS00F70407    850329 6625 A2  CMC 2 2 2 6                         0       0                      109
2 12 JA113 7656 N0010485C3414 850913 6625 A7  000 2 2 2 3 1   2      5 J 1 1 N 1A 1 1 1 1 1 1 2 1 1 1 2 000    1      35
2 11 JA113 6921 N0010485C3443 850823 6625 A7  000 2 2 2 3 1   1        J           2   1 1 1 1 2 1 1 1 2 000    1     209
```

S RM AAAAA AAAA BBBBBBBBBBBBBBB BBBBBB BBBB BBB BBB B B B C C C CCCC C C C C C CC D D D D D D D D D D DDDDDD D	B7
V PO 8888 888 888 1 1 1 11 12 1	AMOUNT
C TN 33333 2222 111111111111111 333333 AAAA BBB CCC 9 0 2 3 1 2 3 4444 5 6 7 8 9 00 1 2 3 4 5 6 7 8 9 0 1 ABBCCC 3	($000)
BALLINGER COMPANY THE Fort Ritchie Maryland 002319879 29450 24	
1 08 CA31 0168 DACA3183C0097 850418 R119 C2 000 2 2 2 D 1 2 0102 2 J 2 1 3 1 2 2 1 7 5 1 000 5	30
1 08 CA31 0195 DACA3183C0097 850507 R119 C2 000 2 2 2 D 1 2 0102 2 J 2 1 3 1 2 2 1 7 5 1 000 5	79
LOCATION TOTAL 109 *	
BALLINGER COMPANY THE Warminster Penn 002319879 80952 42	
2 02 C2472 0258 N6247284C1101 841024 R118 C2 000 2 2 2 D 1 2 0400 2 J 2 1 2 1 1 2 1 1 5 2 000 5	141
CONTRACTOR TOTAL 430 **	
BALLMAN CO. Corpus Christi Texas 063106199 17000 48	
2 10 C2467 4130 N6246785C9028 850620 Z129 C2 000 2 2 2 3 1 2 0102 1 J 2 1 3 1 2 2 1 1 3 2 000 5	143
BALLMAN COMPANY INC THE Fort Leonard Wood Missouri 063106009 25264 29	
1 01 BT31 0005 DABT3184D0003 841001 Z161 C2 000 2 2 2 5 1 2 0102 1 J 2 1 3 1 2 2 1 1 4 2 000 5	71
1 02 BT31 0018 DABT3184D0003 841025 Z161 C2 000 2 2 2 5 1 2 0102 1 J 2 1 3 1 2 2 1 1 4 2 000 5	45
CONTRACTOR TOTAL 116 **	
BALLY FITNESS PDTS Irvine California 991921925 36770 06	
2 10 F0681 1291 GS10F46873 850520 7810 A9 000 2 2 2 6 2 F 1 J 2 2 F 0 0	28
BALLY RIBBON MILLS Bally Penn 002330660 03984 42	
3 10 FF35 0076 F4160885C1669 850703 1670 A9 000 2 2 2 3 1 2 0102 1 J 2 1 1 1 2 2 1 1 1 2 100 5	26
4 08 0100 0848 DLA10085C0629 850529 8305 A9 000 2 2 2 3 1 2 0102 1 J 2 1 1 1 2 2 1 1 1 2 000 5	30
4 12 0100 1256 DLA10085C0825 850926 8305 A9 000 2 2 2 3 1 1 1 J 2 2 A 2 1 3 1 1 2 1 1 1 2 000 5	36
CONTRACTOR TOTAL 92 **	
BALTEAU STANDARD Streetsboro Ohio 095015749 75014 39	
2 12 MA103 3159 N0060085C3298 850730 6120 C9E 000 2 2 2 3 2 1 1 J 2 2 A 1 1 1 1 1 1 2 1 7 1 2 000 5	44
BALTHROP ELECTRIC Castle AFB California 051674406 11880 06	
3 05 SD12 0033 F0460485C0002 850207 Z161 C2 000 2 2 2 3 1 2 0102 1 J 2 1 3 1 2 2 1 7 4 3 000 3	318
3 12 SD12 0091 F0460485C0002 850815 Z124 C2 000 2 2 2 A 1 2 0102 1 J 2 1 3 1 2 2 1 7 4 3 000 3	45
CONTRACTOR TOTAL 363 **	
BALTIMORE ASBESTOS REMOVAL CO Aberdeen Prov Grnd Maryland 117398065 00175 24	
1 09 AD05 0564 DAAD0584C0258 850626 Z152 C2 000 2 2 2 A 1 2 0102 7 J 2 1 1 1 2 2 1 1 4 2 000 3	83
1 10 AD05 0614 DAAD0584C0258 850716 Z152 C2 000 2 2 2 A 1 2 0102 7 J 2 1 1 1 2 2 1 1 4 2 000 3	39
LOCATION TOTAL 122 *	
BALTIMORE ASBESTOS REMOVAL CO Fort Meade Maryland 117398065 29400 24	
1 12 KF27 0190 DAKF2785C0146 850917 Z199 C2 000 2 2 2 3 1 1 1 J 2 2 K 2 1 4 1 2 2 1 1 4 2 000 5	84
CONTRACTOR TOTAL 206 **	
BALTIMORE COUNTY OF BALTIMORE Phoenix Maryland 064875644 61325 24	
1 12 CA31 0444 DACA3185H0002 850930 S114 S1 000 2 2 2 3 2 B 2 7 J 1 1 N 1G E 1 1 1 1 1 2 1 1 3 2 000 5	1,488

S RM AAAAA AAAA BBBBBBBBBBBBBBB BBBBBB BBBB BBB BBB B B B B C C C CCCC C C C C C CC D D D D D D D D D D DDDDDD D	B7
V PO 8888 888 888 1 1 1 11 1 1 12 1	AMOUNT
C TN 33333 2222 111111111111111 333333 AAAA BBB CCC 9 0 2 3 1 2 3 4444 5 6 7 8 9 00 1 2 3 4 5 6 7 8 9 0 1 ABBCCC 3	($000)
BALTIMORE ELECTRONICS ASSOC Baltimore Maryland 044143741 04000 24	
2 12 JA100 F340 N0038385C9402 850926 5120 A1C 000 2 2 2 3 1 1 1 J 2 1 K 2 3 1 2 2 1 7 1 3 000 1	57
BALTIMORE FENCE SUPPLY CORP Bessemer Alabama 083976613 05980 01	
4 05 0700 1814 DLA70085C1245 850212 5660 B1 000 2 2 2 3 1 2 0102 1 J 2 1 1 1 2 2 1 7 2 2 000 5	37
BALTIMORE GAS & ELECTRIC CO Fort Meade Maryland 006949713 29400 24	
1 12 KF27 0175 A49068XX00034 850905 S113 S1 000 2 2 2 5 2 E 2 7 J 2 2 N 1A 1 1 1 1 1 1 1 1 1 5 2 000 5	34
1 12 KF27 0176 A49068XX00034 850905 S113 S1 000 2 2 2 5 2 E 2 7 J 2 2 N 1A 1 1 1 1 1 1 1 1 1 5 2 000 5	28
1 12 KF27 0177 A49068XX00034 850905 S113 S1 000 2 2 2 5 2 E 2 7 J 1 1 N 1A 1 1 1 1 1 1 1 1 1 5 2 000 5	32
1 02 KF27 0023 DAKF2777C0180 841011 S112 S1 000 2 2 2 5 2 3 2 1005 7 J 1 1 1 1 1 1 1 1 1 5 2 000 5	85
1 03 KF27 0036 DAKF2777C0180 841127 S112 S1 000 2 2 2 5 2 3 2 1005 7 J 1 1 1 1 1 1 1 1 1 5 2 000 5	129
1 05 KF27 0042 DAKF2777C0180 841212 S112 S1 000 2 2 2 5 2 3 2 1005 7 J 1 1 1 1 1 1 2 1 1 5 2 000 5	226
1 07 KF27 0084 DAKF2777C0180 850322 S112 S1 000 2 2 2 5 2 3 2 1005 7 J 1 1 1 1 1 1 1 1 1 5 2 000 5	534
1 12 KF27 0152 DAKF2777C0180 850322 S111 S1 000 2 2 2 5 2 3 2 1005 7 J 1 1 1 1 1 1 1 1 1 5 2 000 5	87
1 12 KF27 0179 DAKF2777C0180 850905 S112 S1 000 2 1 2 5 2 E 2 7 J 1 1 N 1A 1 1 1 1 1 1 1 1 1 5 2 000 5	72
1 02 KF27 0033 DAKF2777C0181 841101 S112 S1 000 2 2 2 5 2 3 2 1005 7 J 1 1 1 1 1 1 1 1 1 5 2 000 5	1,512
1 02 KF27 0035 DAKF2777C0181 841127 S112 S1 000 2 2 2 5 2 3 2 1005 7 J 1 1 1 1 1 1 1 1 1 5 2 000 5	1,127
1 03 KF27 0040 DAKF2777C0181 841207 S112 S1 000 2 2 2 5 2 3 2 1005 7 J 1 1 1 1 1 1 1 1 1 5 2 000 5	51
1 03 KF27 0041 DAKF2777C0181 841212 S112 S1 000 2 2 2 5 2 3 2 1005 7 J 1 1 1 1 1 1 1 1 1 5 2 000 5	904
1 12 KF27 0151 DAKF2777C0181 850322 S112 S1 000 2 2 2 5 2 3 2 1005 7 J 1 1 1 1 1 1 1 1 1 5 2 000 5	1,556
1 12 KF27 0164 DAKF2777C0181 850806 S112 S1 000 2 1 2 5 2 E 2 7 J 1 1 N 1A 1 1 1 1 1 1 1 1 1 5 2 000 5	1,719
1 12 KF27 0178 DAKF2777C0181 850905 S112 S1 000 2 1 2 5 2 E 2 7 J 1 1 N 1A 1 1 1 1 1 1 1 1 1 5 2 000 5	1,719
1 12 KF27 0188 DAKF2777C0181 850916 S112 S1 000 2 1 2 5 2 E 2 7 J 1 1 N 1A 1 1 1 1 1 1 1 1 1 5 2 000 5	1,759
LOCATION TOTAL 11,574 *	
BALTIMORE GAS & ELECTRIC CO Wilkes-Barre Penn 006949713 85152 42	
1 07 KF27 0081 A49068XX00034 850313 S113 S1 000 2 2 2 5 2 3 2 1005 7 J 1 1 1 1 1 1 1 1 7 5 2 000 5	26
CONTRACTOR TOTAL 11,600 **	
BALTIMORE INSTRUMENT CO Baltimore Maryland 003071503 04000 24	
1 06 MD17 0333 GS00F78109 850307 6640 C9B 000 2 2 2 2 6 0 0	34
4 03 0120 0341 DLA12085C8039 841121 6505 C9B 000 2 2 2 3 1 2 0700 1 J 2 1 1 1 1 2 1 7 1 2 000 1	171
CONTRACTOR TOTAL 205 **	
BALTIMORE INTL CLNRY ARTS INST Aberdeen Prov Grnd Maryland 093956852 00175 24	
1 01 AD05 0014 DAAD0583C0192 841012 U006 S1 000 2 2 2 B 1 2 0500 7 J A 1 1 1 1 1 2 1 1 5 2 000 5	67
BALTIMORE OXYGEN SUPPLY CO INC Aberdeen Prov Grnd Maryland 008860280 00175 24	
1 11 AD05 0649 DAAD0585C8033 850726 3438 C9E 000 2 2 2 3 1 1 1 J 2 2 A 2 1 1 1 1 2 1 1 2 2 000 5	28
BALTIMORE SEALING CO Andrews AFB Maryland 099411639 01450 24	
3 10 QC02 0390 F4964285C0125 850620 Z124 C2 000 2 2 2 3 1 2 0102 1 J 2 1 3 1 2 2 1 1 4 2 000 3	48
BALTIMORE STATIONERY CO THE Baltimore Maryland 003094745 04000 24	
1 12 ZD04 3747 MDA90485CA461 850412 7110 C9E 000 2 2 2 3 2 1 2 1200 1 J 2 1 1 1 1 2 1 7 2 2 000 5	30

```
S RM AAAAA AAAA BBBBBBBBBBBBBBB BBBBBB BBBB BBB BBB B B B C C C CCCC C C C C C CC D D D D D D D D D D DDDDDD D        B7
V PO                                 8888 888 888   1 1 1                  11                   1 1   12   1     AMOUNT
C TN 33333 2222 111111111111111 333333 AAAA BBB CCC 9 0 2 3 1 2 3 4444 5 6 7 8 9 00 1 2 3 4 5 6 7 8 9 0 1 ABBCCC 3      ($000)
```

BALTIMORE STATIONERY CO THE — Fort Meade — Maryland — 003094745 — 29400 — 24
1 12 ZD04 3600 MDA90485CA392 850411 7110 C9E 000 2 2 2 3 2 1 2 1200 1 J 2 1 1 1 1 2 1 1 2 2 000 5 36

BALTIMORE STATIONERY CO THE — Hanover — Penn — 003094745 — 32448 — 42
1 12 ZD04 2012 MDA90485C0105 850916 7110 C9E 000 2 2 2 3 2 A 2 1 J 2 2 N 6A 2 1 1 1 1 2 1 7 2 2 000 5 46
CONTRACTOR TOTAL 112 **

BALTIMORE VALVE & FITTING INC — Baltimore — Maryland — 049917776 — 04000 — 24
2 09 MA103 3100 N0060085C2073 850517 6636 C9E 000 2 2 2 3 1 2 1026 1 J 2 1 1 1 1 2 1 7 2 2 000 5 42

BALZER KG — Hudson — N.H. — 999018369 — 37860 — 33
2 04 E1230 5127 N0001485C2025 841214 AC91 C9E 000 2 2 2 3 1 2 1100 5 J 2 1 1 1 1 2 1 1 5 2 000 5 75
2 12 E1230 6246 N0001485C2546 850915 4320 C9E 000 2 2 2 3 1 2 1 J 2 2 B 1 4 1 3 1 1 2 1 1 2 2 000 5 35
LOCATION TOTAL 110 *

BALZER KG — GERMAN FRG — 999018369 — 00000 — DE
1 05 JA37 0516 DAJA3785C0365 850212 4510 C9E 000 2 2 2 3 2 4 2 0600 1 J 3 5 1 1 1 1 2 1 1 5 2 600D 5 34
1 09 JA37 0979 DAJA3785C0660 850607 4540 C9E 000 2 2 2 3 2 Z 2 1 J 2 2 B 3 5 1 1 1 1 2 1 1 5 2 400D 5 32
LOCATION TOTAL 66 *
CONTRACTOR TOTAL 176 **

BAMA JANITOR SERVICE COMPANY — Montgomery — Alabama — 051576163 — 51000 — 01
3 01 KA02 0001 F0160081C0139 841010 S201 S1 000 2 2 2 C 1 2 1701 1 J 2 1 4 1 2 2 1 7 3 2 000 5 75
3 01 KA02 0050 F0160085C0015 841030 S201 S1 000 2 2 2 3 1 2 1701 1 J 2 1 3 1 2 2 1 7 3 2 000 5 712
CONTRACTOR TOTAL 787 **

BAMA MATERIAL HANDLING INC — Jonesboro — Arkansas — 106300700 — 35710 — 05
2 09 RA100 0666 N0018985C0345 850620 3910 C9E 000 2 2 2 3 1 2 1 J 2 2 B 2 1 1 1 1 2 1 1 2 2 000 5 655

BAMA MATERIAL HANDLING INC — Newark — Ohio — 106300700 — 54040 — 39
3 09 FS03 0437 F3360085C0438 850617 3910 C9D 000 2 2 2 3 1 2 1013 1 J 2 1 1 1 1 2 1 7 2 2 000 1 398
CONTRACTOR TOTAL 1,051 **

BAMFORTH C ALLAN JR — Portsmouth — Virginia — 098452659 — 64000 — 51
2 10 C2470 M444 N6247084C6900 850228 R129 C2 000 2 2 2 3 1 2 0102 2 J 2 1 5 1 2 2 1 1 5 2 000 5 58

BAMFORTH C ALLAN JR — ICELAND — 098452659 — 00000 — IS
2 10 C2470 M362 N6247084C6936 841227 R219 C2 000 2 2 2 3 1 2 1702 2 J 3 5 1 3 1 1 2 1 1 5 2 000 5 40
CONTRACTOR TOTAL 98 **

BAMMAC INC — Orlando — Florida — 080689441 — 53000 — 12
1 02 AB07 3178 DAAB0781D0569 841114 5805 A7 GKA 2 2 2 B 1 2 0102 1 J 2 1 1 1 2 2 1 1 1 2 000 1 34

S RM AAAAA AAAA BBBBBBBBBBBBBBB BBBBBB BBBB BBB BBB B B B C C C CCCC C C C C C CC D D D D D D D D D D DDDDDD D	B7
V PO 8888 888 888 1 1 1 11 1 1 12 1	AMOUNT
C TN 33333 2222 111111111111111 333333 AAAA BBB CCC 9 0 2 3 1 2 3 4444 5 6 7 8 9 00 1 2 3 4 5 6 7 8 9 0 1 ABBCCC 3	($000)
BAMMAC INC Patrick AFB Florida 080689441 55375 12	
3 04 HC52 0084 F0865082D0058 850110 5830 A7 000 2 2 2 5 1 2 0102 1 J 2 1 3 1 2 2 1 1 1 2 000 1	36
3 04 HC52 0092 F0865082D0058 850102 5830 A7 000 2 2 2 5 1 2 0102 1 J 2 1 3 1 2 2 1 1 1 2 000 1	32
3 05 HC52 0112 F0865082D0058 850221 5830 A7 000 2 2 2 5 1 2 0102 1 J 2 1 3 1 2 2 1 1 1 2 000 1	48
LOCATION TOTAL 116 *	
CONTRACTOR TOTAL 150 **	
BAMSI INC Fort Jackson S Carolina 991019191 26800 45	
1 02 BT47 0015 DABT4785C9497 841001 J070 S1 000 2 2 2 3 2 6 2 1702 7 J 2 2 1 1 2 1 1 3 2 000 5	68
BANAGAN SEPTIC TANK SERVICE Patuxent River NATC Maryland 089013320 60650 24	
2 05 C2477 1396 N6247784C6000 841201 Y244 C2 000 2 2 2 D 1 1 J 2 1 3 1 1 2 1 1 3 2 000 5	36
2 05 C2477 1397 N6247784C6000 841219 Y244 C2 000 2 2 2 D 1 1 J 2 1 3 1 1 2 1 1 3 2 000 5	37
2 05 C2477 1826 N6247784C6000 841201 Y244 C2 000 2 2 2 D 1 1 J 2 1 3 1 1 2 1 1 3 2 000 5	36-
CONTRACTOR TOTAL 37 **	
BANCROFT CAP COMPANY INC Cabot Arkansas 001016336 10300 05	
4 09 0100 0966 DLA10085C0677 850628 8405 A9 000 2 2 2 3 1 2 1 J 2 1 K 2 1 1 1 2 2 1 1 1 2 000 5	486
4 11 0100 1138 DLA10085C0766 850822 8405 A9 000 2 2 2 3 1 1 1 J 2 2 K 2 1 1 1 2 2 1 1 1 2 000 1	983
CONTRACTOR TOTAL 1,469 **	
BANCROFT PRODUCTS INC Concord N.H. 073969644 14200 33	
1 02 AA09 6079 DAAA0984F0016 841024 1330 A6 000 2 2 2 5 2 6 2 1702 7 J C 5 1 1 1 1 2 1 1 5 2 000 1	279-
BANCTEC INC Barstow MCLB California 064112683 04058 06	
2 05 F273C 0549 M0002784D0070 850102 J070 A7 000 2 2 2 C 1 2 1001 5 J 2 1 1 1 1 2 1 7 3 2 000 5	37
BANCTEC INC Camp Pendleton California 064112683 10550 06	
2 05 F273C 0426 M0002784D0070 850102 J070 A7 000 2 2 2 C 1 2 1001 5 J 2 1 1 1 1 2 1 1 3 2 000 5	37
BANCTEC INC El Toro MCAS California 064112683 22482 06	
2 05 F273C 0503 M0002784D0070 850102 J070 A7 000 2 2 2 C 1 2 1001 5 J 2 1 1 1 1 2 1 1 3 2 000 5	44
BANCTEC INC San Diego Marine Cor California 064112683 66014 06	
2 05 F273C 0504 M0002784D0070 850102 J070 A7 000 2 2 2 C 1 2 1001 5 J 2 1 1 1 1 2 1 1 3 2 000 5	79
BANCTEC INC Twentynine Palms Mar California 064112683 81008 06	
2 05 F273C 0521 M0002784D0070 850102 J070 A7 000 2 2 2 C 1 2 1001 5 J 2 1 1 1 1 2 1 7 3 2 000 5	48
BANCTEC INC Albany Georgia 064112683 01052 13	
2 05 F273C 0479 M0002784D0070 841105 J070 A7 000 2 2 2 C 1 2 1001 5 J 2 1 1 1 1 2 1 7 3 2 000 5	28
2 05 F273C 0520 M0002784D0070 850102 J070 A7 000 2 2 2 C 1 2 1001 5 J 2 1 1 1 1 2 1 7 3 2 000 5	43
LOCATION TOTAL 71 *	

S RM AAAAA AAAA BBBBBBBBBBBBBBB BBBBBB BBBB BBB BBB B B B B C C C CCCC C C C C C CC D D D D D D D D D D DDDDDD D	B7
V PO 8888 888 888 1 1 1 11 11 1 1 12 1	AMOUNT
C TN 33333 2222 111111111111111 333333 AAAA BBB CCC 9 0 2 3 1 2 3 4444 5 6 7 8 9 00 1 2 3 4 5 6 7 8 9 0 1 ABBCCC 3	($000)
BANCTEC INC Atlanta Georgia 064112683 04000 13	
1 02 KF11 0012 DAKF1182C0043 841016 J070 S1 000 2 1 2 C 1 2 0102 1 J 2 1 1 1 2 2 1 1 2 2 000 5	50
BANCTEC INC New Orleans Louisiana 064112683 55000 22	
2 11 TA100 0838 GS00K8401S5629 850129 7010 S1 000 2 2 2 8 2 A 2 1 J 1 1 B 0 0	28
2 12 TA100 1127 N0061285C0635 850913 J070 S1 000 2 2 2 3 1 2 6 J 2 1 B 1 3 1 1 1 1 2 1 1 5 3 000 5	76
LOCATION TOTAL 104 *	
BANCTEC INC Kansas City Missouri 064112683 38000 29	
2 05 F273C 0480 M0002784D0070 850102 J070 A7 000 2 2 2 C 1 2 1001 5 J 2 1 1 1 1 2 1 7 3 2 000 5	45
BANCTEC INC Camp Lejeune N Carolina 064112683 09900 37	
2 05 F273C 0478 M0002784D0070 850102 J070 A7 000 2 2 2 C 1 2 1001 5 J 2 1 1 1 1 2 1 1 3 2 000 5	61
BANCTEC INC Parris Island MCRD S Carolina 064112683 54880 45	
2 05 F273C 0548 M0002784D0070 850102 J070 A7 000 2 2 2 C 1 2 1001 5 J 2 1 1 1 1 2 1 1 3 2 000 5	59
BANCTEC INC Arlington Virginia 064112683 03000 51	
2 05 F273C 0519 M0002784D0070 850102 J070 A7 000 2 2 2 C 1 2 1001 5 J 2 1 1 1 1 2 1 1 3 2 000 5	62
BANCTEC INC Quantico Marine Corp Virginia 064112683 65136 51	
2 05 F273C 0547 M0002784D0070 850102 J070 A7 000 2 2 2 C 1 2 1001 5 J 2 1 1 1 1 2 1 1 3 2 000 5	55
2 09 F273C 1152 N6603276C0008 850606 J070 A7 000 2 2 2 5 1 2 1013 5 J 1 1 1 1 1 1 2 1 1 3 2 000 5	33
LOCATION TOTAL 88 *	
CONTRACTOR TOTAL 785 **	
BAND 84 Burbank California 991939497 08954 06	
1 07 AC09 0195 DAAC0985C0388 850404 6625 C9C 000 2 2 2 3 1 1 J 2 1 1 1 2 1 1 2 2 000 5	38
BAND LAVIS & ASSOCIATES INC Severna Park Maryland 087295069 71200 24	
2 09 BH005 6744 N0002485C5335 850422 AC32 A3 000 2 2 2 3 1 2 0102 2 U 2 1 1 1 2 2 3 1 1 1 000 5	105
BANDAS INDUSTRIES INC Fort Hood Texas 007511546 26736 48	
1 12 CA63 0475 DACA6385C0228 850926 Y222 C2 000 2 2 2 3 1 1 1 J 2 2 K 2 1 3 1 2 2 1 1 4 2 000 3	476
1 12 CA63 0468 DACA6385C0232 850926 Z222 C2 000 2 2 2 3 1 1 1 J 2 2 K 2 1 3 1 2 2 1 1 4 2 000 3	265
1 12 CA63 0491 DACA6385C0239 850930 Y222 C2 000 2 2 2 3 1 1 1 J 2 2 K 2 1 4 1 2 2 1 1 4 2 000 3	853
1 12 CA63 0510 DACA6385C0255 850930 Z221 C2 000 2 2 2 3 1 1 1 J 2 2 K 2 1 3 1 2 2 1 1 4 2 000 3	844
1 09 KF48 0250 DAKF4884D0047 850528 Z222 C2 000 2 2 2 5 1 2 1 J 2 2 B 2 1 1 1 1 2 1 1 4 2 000 3	68
1 09 KF48 0251 DAKF4884D0047 850530 Z222 C2 000 2 2 2 5 1 2 1 J 2 2 B 2 1 1 1 1 2 1 1 4 2 000 3	374
1 09 KF48 0253 DAKF4884D0047 850531 Z222 C2 000 2 2 2 5 1 2 1 J 2 2 B 2 1 1 1 1 2 1 1 4 2 000 5	48
1 09 KF48 0254 DAKF4884D0047 850531 Z222 C2 000 2 2 2 5 1 2 1 J 2 2 B 2 1 1 1 1 2 1 1 4 2 000 5	63
1 09 KF48 0255 DAKF4884D0047 850531 Z222 C2 000 2 2 2 5 1 2 1 J 2 2 B 2 1 1 1 1 2 1 1 4 2 000 5	66
1 09 KF48 0256 DAKF4884D0047 850531 Z222 C2 000 2 2 2 5 1 2 1 J 2 2 B 2 1 1 1 1 2 1 1 4 2 000 5	150

S RM AAAAA AAAA BBBBBBBBBBBBBBB BBBBBB BBBB BBB BBB B B B B C C C CCCC C C C C C CC D D D D D D D D D D DDDDDD D	B7
V PO 8888 888 888 1 1 1 11 1 2 3 4 5 6 7 8 9 0 1 12 1	AMOUNT
C TN 33333 2222 111111111111111 333333 AAAA BBB CCC 9 0 2 3 1 2 3 4444 5 6 7 8 9 00 1 2 3 4 5 6 7 8 9 0 1 ABBCCC 3	($000)
BANDAS INDUSTRIES INC (CONT) Fort Hood Texas 007511546 26736 48	
1 10 KF48 0252 DAKF4884D0047 850530 Z222 C2 000 2 2 2 5 1 2 1500 1 J 2 1 1 1 1 2 1 1 4 2 000 3	176
1 11 KF48 0332 DAKF4885C0122 850815 Z224 C2 000 2 2 2 3 1 1 1 J 2 2 K 2 1 1 1 1 2 2 1 1 4 2 000 3	90
1 12 KF48 0359 DAKF4885C0143 850904 Z224 C2 000 2 2 2 3 1 1 1 J 2 2 K 2 1 1 1 1 2 2 1 1 4 2 000 3	105
1 12 KF48 0407 DAKF4885C0201 850926 Y291 C2 000 2 2 2 3 1 1 1 J 2 2 K 2 1 1 1 1 2 2 1 1 4 2 000 3	132
CONTRACTOR TOTAL 3,710 **	
BANDY G W INC Burbank California 009660895 08954 06	
3 06 FD02 0579 F3460185C1266 850329 1560 A1A ACR 2 2 2 3 1 2 0102 1 J 2 1 4 1 2 2 1 1 1 2 000 5	37
3 06 FD02 0566 F3460185C1408 850322 1560 A1A ACR 2 2 2 3 1 2 0102 1 J 2 3 1 2 2 1 1 1 2 000 5	53
4 11 0500 2618 DLA50085C4132 850822 5340 C9E 000 2 2 2 3 1 2 1013 5 J 2 3 1 1 2 1 1 1 2 000 5	51
LOCATION TOTAL 141 *	
BANDY G W INC Burbank California 009660895 08968 06	
3 11 FD02 0898 F3460185C3420 850821 1560 A1A ACR 2 2 2 3 2 B 2 1 J 2 2 K 2 3 1 2 2 1 1 1 2 000 5	63
3 07 FE04 1176 F4260085C4977 850429 5340 A1C AFC 2 2 2 3 1 2 1015 1 J 2 3 1 1 2 1 1 1 2 000 5	127
3 06 FE04 0936 F4260085C5265 850329 5340 A1C AFC 2 2 2 3 1 2 0102 1 J 2 3 1 2 2 1 1 1 2 500 4	28
3 07 FE04 1064 F4260085C5317 850422 1560 A1A AFC 2 2 2 3 1 2 0102 1 J 2 3 1 2 2 1 1 1 2 000 5	103
3 07 FE04 0981 F4260085C5330 850404 5340 A1C AFC 2 2 2 3 1 2 0102 1 J 2 3 1 2 2 1 1 1 2 000 1	43
3 10 FE04 1641 F4260085C6156 850711 1560 A1A AFH 2 2 2 3 1 2 1 J 2 2 B 2 3 1 2 2 1 1 1 2 000 5	96
3 12 FE04 2021 F4260085C6526 850902 1560 A1A AFC 2 2 2 3 1 2 1 J 2 2 K 2 1 3 1 2 2 1 1 1 2 000 5	34
LOCATION TOTAL 494 *	
CONTRACTOR TOTAL 635 **	
BANGKOK MARKET INC Philadelphia Penn 082184367 60000 42	
4 02 0140 0007 GS00F6980 841113 J075 S1 000 2 2 2 6 0 0	58
BANGOR CITY OF Bangor Maine 071739692 02795 23	
3 12 SB11 0087 F2760485C0018 850930 S299 S1 000 2 2 2 C 1 2 7 J 1 1 N 1G E 1 1 1 1 1 1 1 1 3 2 000 5	41
BANGOR HOUSING AUTHORITY Bangor Maine 093635472 02795 23	
3 01 TA29 0006 F4465084C0001 841001 M161 S1 000 2 2 2 C 1 2 1001 7 U E 1 1 1 1 1 3 1 1 3 1 000 5	328
3 07 TA29 0074 F4465084C0001 850401 M161 S1 000 2 2 2 B 1 2 1001 7 U E 1 1 1 1 1 3 1 1 3 1 000 5	87
CONTRACTOR TOTAL 415 **	
BANKAIR INC West Columbia S Carolina 067010199 75850 45	
3 11 QA02 0476 F1162685D0015 850220 V121 S1 000 2 2 2 5 1 2 0102 1 J 2 1 5 1 2 2 1 1 3 2 000 5	212
BANKS BROS CORP Kearny New Jersey 011369519 36510 34	
4 03 0400 1008 DLA40084C2510 841218 9320 C9E 000 2 2 2 B 1 2 0102 1 J 2 3 1 2 2 1 7 1 2 000 5	47
4 05 0400 1636 DLA40085C1084 850206 9320 C9E 000 2 2 2 3 1 2 0102 1 J 2 3 1 2 2 1 7 1 2 000 5	30
4 06 0400 2206 DLA40085C1084 850312 9320 C9E 000 2 2 2 B 1 2 0102 1 J 2 3 1 2 2 1 7 1 2 000 5	30
4 12 0400 5325 DLA40085C3462 850919 9330 C9E 000 2 2 2 3 1 1 1 J 2 2 A 2 3 1 1 2 1 7 1 2 000 5	29
4 11 0500 2511 DLA50085C3410 850806 5330 C9E 000 2 2 2 3 1 1 1 J 2 2 K 2 3 1 2 2 1 7 1 2 000 5	43
CONTRACTOR TOTAL 179 **	

S RM AAAAA AAAA BBBBBBBBBBBBBBB BBBBBB BBBB BBB BBB B B B B C C C CCCC C C C C C CC D D D D D D D D D D DDDDDD D	B7
V PO 8888 888 888 1 1 1 11 1 1 12 1	AMOUNT
C TN 33333 2222 111111111111111 333333 AAAA BBB CCC 9 0 2 3 1 2 3 4444 5 6 7 8 9 00 1 2 3 4 5 6 7 8 9 0 1 ABBCCC 3	($000)
BANKS CONSTRUCTION CO INC Charleston S Carolina 009787086 13330 45	
2 12 C2467 5570 N6246785C4183 850913 Z222 C2 000 2 2 2 3 1 2 1 J 2 2 K 2 1 3 1 2 2 1 1 4 2 000 5	148
BANKS CONSTRUCTION CO INC Charleston AFB S Carolina 009787086 13375 45	
3 11 QA09 0087 F3861085C0037 850808 Z124 C2 000 2 2 2 3 1 1 1 J 2 2 K 2 1 3 1 2 2 1 1 4 2 000 5	538
CONTRACTOR TOTAL 686 **	
BANKS SHIP RIGGING CORP Bayonne New Jersey 044357531 03580 34	
2 04 G2381 2118 N6238185D0036 841001 2020 S1 000 2 2 2 3 1 2 0102 1 J 2 1 1 1 2 2 1 7 5 2 000 5	119
BANKS-DORGAN COMPANY Norfolk Virginia 003178357 57000 51	
2 10 RA100 0775 N0018985C0399 850730 Y299 S1 000 2 2 2 3 1 2 1 J 2 2 B 2 1 1 2 2 2 1 1 1 2 000 5	41
BANKS-DORGAN COMPANY Portsmouth Virginia 003178357 64000 51	
2 03 RA100 0150 N0018985C0080 841214 Y299 A3 000 2 2 2 3 2 4 2 0102 1 J 2 1 1 2 2 2 1 1 1 2 000 5	44
CONTRACTOR TOTAL 85 **	
BANKSTON MOTOR HOMES INC Huntsville Alabama 067113928 37000 01	
1 12 AH03 0301 DAAH0385C0124 850911 2310 A4B 000 2 2 2 3 2 B 2 6 J 2 1 B 2 1 1 1 1 2 1 1 2 2 000 5	53
BANNER ASSOCIATES INC Ellsworth AFB S Dakota 059258509 18980 46	
1 07 CA45 0183 DACA4585C0018 850410 R119 C2 000 2 2 2 3 1 2 0400 2 J 2 1 2 1 1 2 1 1 5 2 000 3	644
BANNER ASSOCIATES INC Francis E Warren AFB Wyoming 059258509 29680 56	
1 02 CA45 0028 DACA4584C0043 841025 R115 C2 000 2 2 2 D 1 2 0400 2 J 2 1 2 1 1 2 1 1 5 2 000 3	128
1 03 CA45 0034 DACA4584C0043 841114 R115 C2 000 2 2 2 D 1 2 0400 2 J 2 1 2 1 1 2 1 1 5 2 000 3	52
1 08 CA45 0226 DACA4584C0043 850423 R115 C2 000 2 2 2 D 1 2 0400 2 J 2 1 2 1 1 2 1 1 5 2 000 3	29
1 09 CA45 0248 DACA4584C0043 850607 R115 C2 000 2 2 2 D 1 2 0400 2 J 2 1 2 1 1 2 1 1 5 2 000 3	85
LOCATION TOTAL 294 *	
CONTRACTOR TOTAL 938 **	
BANNER CONSTRUCTION COMPANY Phoenix Arizona 005829874 55000 04	
1 11 EA18 0433 DAEA1885C0068 850812 Z299 C2 000 2 2 2 3 2 D 2 7 J 1 1 L 2 2 1 1 2 1 1 4 2 000 3	77
BANNER CONSTRUCTION COMPANY Sierra Vista Arizona 005829874 66820 04	
1 12 EA18 0657 DAEA1885C0100 850930 Y249 C2 000 2 2 2 3 2 D 2 7 J 1 1 L 2 2 1 1 2 1 7 4 1 000 5	216
BANNER CONSTRUCTION COMPANY Williams AFB Arizona 005829874 83300 04	
3 05 JA24 0036 F0260085C0007 850129 Y245 C2 000 2 2 2 3 2 6 2 1702 7 J 2 2 1 1 2 1 1 4 2 000 3	46
3 12 JA24 0102 F0260085C0053 850930 Z299 C2 000 2 2 2 3 2 D 2 7 J 1 1 L 2 2 1 1 2 1 1 4 2 000 3	100
LOCATION TOTAL 146 *	
CONTRACTOR TOTAL 439 **	

S RM AAAAA AAAA BBBBBBBBBBBBBBB BBBBBB BBBB BBB BBB B B B B C C C CCCC C C C C C CC D D D D D D D D D D DDDDDD D	B7
V PO 8888 888 888 1 1 1 11 1 1 12 1	AMOUNT
C TN 33333 2222 111111111111111 333333 AAAA BBB CCC 9 0 2 3 1 2 3 4444 5 6 7 8 9 00 1 2 3 4 5 6 7 8 9 0 1 ABBCCC 3	($000)
BANNER ENGINEERING CORP Henryetta Oklahoma 043132703 33750 40	
4 03 0700 0853 DLA70085C0179 841206 4330 C9E 000 2 2 2 3 1 1 J 2 1 1 1 1 2 1 7 1 2 000 5	299
4 06 0700 2068 DLA70085C0179 850312 4330 C9E 000 2 2 2 B 1 2 0102 1 J 2 1 1 1 3 2 1 7 1 2 000 5	299
4 06 0700 2131 DLA70085C1063 850306 4330 A3 000 2 2 2 3 1 1 J 2 1 1 1 1 2 1 7 1 2 000 5	46
4 07 0700 2315 DLA70085C1063 850401 4330 A3 000 2 2 2 A 1 2 0102 1 J 2 1 1 1 2 2 1 7 1 2 000 5	46
CONTRACTOR TOTAL 690 **	
BANNER FURNACE & FUEL INC Spokane Washington 008811895 67000 53	
4 01 0600 0541 DLA60084D4343 841001 9140 A8A 000 2 2 2 3 1 1 K 2 1 4 3 1 2 1 7 2 3 000 5	1,092
4 09 0600 2196 DLA60085D4370 850510 9140 A8A 000 2 2 2 3 1 1 K 2 1 4 1 1 2 1 7 2 3 000 5	145
CONTRACTOR TOTAL 1,237 **	
BANNER INDUSTRIES INC Plymouth Ohio 006967111 63800 39	
4 01 0700 0136 DLA70085C8016 841011 3930 C9D 000 2 2 2 3 1 1 J 1 3 1 1 1 1 2 1 7 1 2 000 5	29
BANNER MACHINE COMPANY INC Huntsville Alabama 055151344 37000 01	
1 02 AH01 0247 DAAH0185C0123 841102 4140 A2 CMC 2 2 2 3 1 2 0200 5 J 2 1 1 1 1 2 1 1 1 2 000 5	28
1 07 AH01 3287 DAAH0185C0758 850425 3010 A2 CML 2 2 2 3 1 2 0102 1 J 2 1 1 1 2 2 1 1 1 2 000 5	86
CONTRACTOR TOTAL 114 **	
BANNER METALS INC Long Beach California 108044413 43000 06	
1 11 AA09 2339 DAAA0985C0329 850808 8140 A6 000 2 2 2 3 1 2 1600 1 J 2 1 1 1 1 2 1 1 1 1 000 1	602
BANQUET FOODS CORPORATION Dade City Florida 006280911 16125 12	
4 08 013H 5521 DLA13H85WY015 850506 8940 B2 000 2 2 2 5 2 J 2 7 J 1 1 N 5B 1 2 1 2 1 1 2 1 1 1 2 000 5	72
BANQUET FOODS CORPORATION Baldwin Michigan 006280911 04900 26	
4 02 013H 5076 DLA13H85W0214 841102 8940 B2 000 2 2 2 5 2 6 2 0900 7 J 1 5 1 2 1 1 2 1 7 1 2 000 5	53
4 06 013H 5394 DLA13H85W0953 850318 8940 B2 000 2 2 2 5 2 6 2 0900 7 J 1 5 1 2 1 1 2 1 7 1 2 000 5	72
4 10 013H 5697 DLA13H85W1672 850716 8940 B2 000 2 2 2 5 2 J 2 7 J 1 1 N 5B 1 2 1 2 1 1 2 1 7 1 2 000 5	275
4 11 013H 5729 DLA13H85W1766 850808 8940 B2 000 2 2 2 5 2 J 2 7 J 1 1 N 5B 1 2 1 2 1 1 2 1 7 1 2 000 5	110
LOCATION TOTAL 510 *	
BANQUET FOODS CORPORATION Ballwin Missouri 006280911 03160 29	
4 01 013H 5022 DLA13H85W0073 841009 8940 B2 000 2 2 2 3 2 6 2 0900 7 J 1 5 1 2 1 1 2 1 1 1 2 000 5	60
4 01 013H 5045 DLA13H85W0132 841019 8940 B2 000 2 2 2 5 2 6 2 0900 7 J 1 5 1 2 1 1 2 1 1 1 2 000 5	49
4 02 013H 5119 DLA13H85W0286 841119 8940 B2 000 2 2 2 5 2 6 2 0900 7 J 1 5 1 2 1 1 2 1 1 1 2 000 5	32
4 03 013H 5132 DLA13H85W0376 841204 8940 B2 000 2 2 2 5 2 6 2 0900 7 J 1 5 1 2 1 1 2 1 1 1 2 000 5	39
4 04 013H 5206 DLA13H85W0445 850103 8940 B2 000 2 2 2 5 2 6 2 0900 7 J 1 5 1 2 1 1 2 1 1 1 2 000 5	81
4 04 013H 5203 DLA13H85W0526 850103 8940 B2 000 2 2 2 5 2 6 2 0900 7 J 1 5 1 2 1 1 2 1 1 1 2 000 5	41
4 04 013H 5236 DLA13H85W0602 850118 8940 B2 000 2 2 2 5 2 6 2 0900 7 J 1 5 1 2 1 1 2 1 1 1 2 000 5	56
4 05 013H 5270 DLA13H85W0692 850204 8940 B2 000 2 2 2 5 2 6 2 0900 7 J 1 5 1 2 1 1 2 1 1 1 2 000 5	48
4 05 013H 5327 DLA13H85W0778 850220 8940 B2 000 2 2 2 5 2 6 2 0900 7 J 1 5 1 2 1 1 2 1 1 1 2 000 5	43
4 06 013H 5361 DLA13H85W0867 850301 8940 B2 000 2 2 2 5 2 6 2 0900 7 J 1 5 1 2 1 1 2 1 1 1 2 000 5	43
4 06 013H 5416 DLA13H85W1047 850329 8940 B2 000 2 2 2 5 2 6 2 0900 7 J 1 5 1 2 1 1 2 1 1 1 2 000 5	49

```
S RM AAAAA AAAA BBBBBBBBBBBBBBB BBBBBB BBBB BBB BBB B B B C C C CCCC C C C C C CC D D D D D D D D D D DDDDDD D      B7
V PO                                 8888 888 888   1 1 1                      11                    1 1   12   1    AMOUNT
C TN 33333 2222 11111111111111 333333 AAAA BBB CCC 9 0 2 3 1 2 3 4444 5 6 7 8 9 00 1 2 3 4 5 6 7 8 9 0 1 ABBCCC 3    ($000)
```

BANQUET FOODS CORPORATI (CONT) Ballwin Missouri 006280911 03160 29
4 08 013H 5533 DLA13H85W1316 850517 8940 B2 000 2 2 2 5 2 J 2 7 J 1 1 N 5B 1 2 1 2 1 1 2 1 1 1 2 000 5 60
4 09 013H 5578 DLA13H85W1413 850605 8940 B2 000 2 2 2 5 2 J 2 7 J 1 1 N 5B 1 2 1 2 1 1 2 1 1 1 2 000 5 44
4 12 013H 1814 DLA13H85W1928 850916 8940 B2 000 2 2 2 5 2 J 2 7 J 1 1 N 5B 1 5 1 2 1 1 2 1 1 1 2 000 5 38
LOCATION TOTAL 683 *
CONTRACTOR TOTAL 1,265 **

BANSCH CORPORATION Philadelphia Penn 107215758 60000 42
2 12 C2472 A387 N6247285C5667 850912 Y111 C2 000 2 2 2 3 1 2 1 J 2 2 K 2 1 3 1 2 2 1 1 4 2 000 5 153

BANTA PETROLEUM INC Bishop California 038732244 06798 06
4 02 0600 1231 DLA60084D4902 841001 9130 A8A 000 2 2 2 3 1 1 K 2 1 4 3 1 2 1 1 2 2 000 5 74

BANYAN SYSTEMS Arlington Virginia 139632194 03000 51
1 12 CA88 0046 DACA8885C0030 850924 7035 A7 000 2 2 2 3 1 2 5 J 1 2 N 1A 2 1 5 1 1 2 1 1 2 2 000 5 52

BAR SHOP DISPLAY U K LTD UN KINGDOM 999083710 00000 GB
3 11 DC10 0048 F6170885C0007 850624 7125 C9E 000 2 2 2 3 2 Z 2 1 J 2 2 B 3 1 1 1 3 1 2 1 1 5 2 700G 5 35

BAR-PAT MANUFACTURING CO INC Bridgeport Conn 053706420 08000 09
1 10 AH01 3440 DAAH0185C0813 850628 4935 A2 CMU 2 2 2 3 2 6 2 1702 7 J 2 2 1 1 2 1 1 1 2 000 1 364
1 09 AH01 3508 DAAH0185C0842 850607 4520 A2 GNN 2 2 2 3 2 6 2 1702 7 J 2 2 1 1 2 1 1 1 2 000 1 81
3 04 FH02 0557 F0460685C0067 850111 5805 A7 000 2 2 2 3 1 2 1015 3 J 2 1 1 1 1 2 1 1 1 2 000 5 79
3 06 FH02 1040 F0460685C0067 850307 5805 A7 000 2 2 2 5 1 2 1015 3 J 2 1 1 1 1 2 1 1 1 2 000 5 38
3 07 FH02 1321 F0460685C0067 850408 5805 A7 000 2 2 2 B 1 2 1015 3 J 2 3 1 1 2 1 1 1 2 000 5 118
3 05 FH02 0674 F0460685C0104 850125 5805 A7 000 2 2 2 3 1 2 1013 5 J 2 1 1 1 1 2 1 1 1 2 000 5 98
3 09 FH02 1937 F0460685C0881 850625 5805 A7 000 2 2 2 3 2 6 2 1702 7 J 2 2 1 1 2 1 1 1 2 000 5 77
3 12 FH02 2595 F0460685C1000 850916 5805 A7 000 2 2 2 3 2 D 2 7 J 1 1 L 2 2 1 1 2 1 1 1 2 000 5 56
3 12 FH02 2599 F0460685C1001 850916 5805 A7 000 2 2 2 3 2 D 2 7 J 1 1 L 2 2 1 1 2 1 1 1 2 000 5 61
3 12 FH02 2596 F0460685C1002 850916 5805 A7 000 2 2 2 3 2 D 2 7 J 1 1 L 2 2 1 1 2 1 1 1 2 000 5 29
3 12 HV44 0210 F1962885C0159 850905 AC65 A7 000 2 2 2 3 2 6 2 1702 7 J 2 2 1 1 2 1 1 1 2 000 1 194
3 09 FH02 1920 F4260085G7502 850621 5805 A7 000 2 2 2 4 2 6 2 1702 7 J 2 2 1 1 2 1 1 1 2 000 5 327
3 10 FH02 2201 F4260085G7502 850729 5805 A7 000 2 2 2 4 2 D 2 7 J 1 1 L 2 2 1 1 2 1 1 1 2 000 5 38
3 11 FH02 2256 F4260085G7502 850802 5805 A7 000 2 2 2 4 2 D 2 7 J 1 1 L 2 2 1 1 2 1 1 1 2 000 5 32
LOCATION TOTAL 1,592 *

BAR-PAT MANUFACTURING CO INC Bridgeport Conn 053706420 08070 09
1 05 AH01 2092 DAAH0185C0267 850207 4935 A2 CMU 2 2 2 3 1 2 0200 1 J 2 3 1 1 2 1 1 1 2 300 1 90
CONTRACTOR TOTAL 1,682 **

BAR-RAY PRODUCTS INC Burlington Vermont 001344274 10675 50
4 10 0400 4056 DLA40084G0019 850624 6105 C9E 000 2 2 2 4 1 2 1013 5 J 1 1 1 1 1 1 2 1 1 1 2 000 5 109

BAR-S FOODS CO New Orleans Louisiana 991314931 55000 22
4 01 013H 5023 DLA13H85W0077 841009 8905 B2 000 2 2 2 3 2 6 2 0900 7 J 1 5 1 2 1 1 2 1 1 1 2 000 5 27

S RM AAAAA AAAA BBBBBBBBBBBBBBB BBBBBB BBBB BBB BBB B B B B C C C CCCC C C C C C CC D D D D D D D D D D D DDDDDD D B7
V PO 8888 888 888 1 1 1 11 1 1 1 1 1 1 1 1 1 1 12 1 AMOUNT
C TN 33333 2222 111111111111111 333333 AAAA BBB CCC 9 0 2 3 1 2 3 4444 5 6 7 8 9 00 1 2 3 4 5 6 7 8 9 0 1 ABBCCC 3 ($000)
BAR-S FOODS CO (CONT) New Orleans Louisiana 991314931 55000 22
4 02 013H 5078 DLA13H85W0218 841102 8905 B2 000 2 2 2 5 2 6 2 0900 7 J 1 5 1 2 1 1 2 1 1 1 2 000 5 33
4 09 013H 5575 DLA13H85W1417 850605 8905 B2 000 2 2 2 5 2 J 2 7 J 1 1 N 5B 1 2 1 2 1 1 2 1 1 1 2 000 5 51
LOCATION TOTAL 111 *
BAR-S FOODS CO Kent Washington 048804504 35415 53
2 09 KA415 0151 DLA13H8150407 850426 8955 C9E 000 2 2 2 5 2 J 2 7 J 2 2 N 5B E 5 1 1 1 1 2 1 1 1 1 000 5 42
CONTRACTOR TOTAL 153 **
BAR-TEX CONSTRUCTION INC Biloxi Miss 099396947 06220 28
3 12 JA11 0135 F2260085C0038 850925 Z129 C2 000 2 2 2 3 2 B 2 1 J 2 2 K 2 1 1 1 2 2 1 7 4 2 000 3 565
BARALE ANDREA ITALY 999072366 00000 IT
1 07 JA01 0044 DAJA0185C0080 850220 Z299 C2 000 2 2 2 3 2 4 2 0600 1 J 3 5 1 1 1 1 2 1 1 5 2 000I 3 133
1 10 JA01 0075 DAJA0185C0090 850709 Z299 C2 000 2 2 2 3 2 Z 2 1 J 2 2 B 3 5 1 1 1 1 2 1 1 5 2 000 5 184
1 12 JA01 0099 DAJA0185C0155 850828 Z199 C2 000 2 2 2 3 2 Z 2 2 J 2 2 B 3 5 1 1 1 1 2 1 1 5 2 000 5 26
CONTRACTOR TOTAL 343 **
BARBAN & SONS INC San Diego California 991871229 66000 06
2 01 C2474 0074 N6247483C7455 841009 Y179 C2 000 2 2 2 3 1 2 0102 1 J 2 1 3 2 2 2 1 1 4 2 000 5 167
2 10 C2474 4335 N6247483C7455 850702 Y179 C2 000 2 2 2 D 1 2 0102 1 J 2 1 3 2 2 2 1 1 4 2 000 5 41
2 11 C2474 4868 N6247483C7455 850813 Y179 C2 000 2 2 2 D 1 2 0102 1 J 2 1 3 2 2 2 1 1 4 2 000 5 40
2 12 C2474 6515 N6247485C2440 850906 Z249 C2 000 2 2 2 3 1 2 1 J 2 2 K 2 1 4 2 2 2 1 1 4 2 000 5 370
CONTRACTOR TOTAL 618 **
BARBAY ENGINEERS INC Baton Rouge Louisiana 072607997 05000 22
1 06 HA16 0002 DAHA168500002 850307 R219 S1 000 2 2 2 3 1 2 0102 2 J 2 1 5 1 2 2 1 1 5 2 000 5 63
BARBEE CURRAN Rockville Maryland 139621817 67675 24
1 12 ZD42 0198 DMA80085C0060 850924 J099 S1 000 2 2 2 3 1 1 1 J 2 2 K 2 3 1 3 2 1 1 5 1 000 5 30
BARBER & JOHNSON INC Fort Polk Louisiana 083448977 28735 22
1 04 CA63 0089 DACA6384D0128 850111 R124 C2 000 2 2 2 5 1 2 0400 2 J 2 1 5 1 1 2 1 7 5 2 000 3 36
1 06 CA63 0174 DACA6384D0128 850312 R124 C2 000 2 2 2 5 1 2 0400 2 J 2 1 5 1 1 2 1 7 5 2 000 3 33
1 10 CA63 0277 DACA6384D0128 850624 R124 C2 000 2 2 2 5 1 2 0400 2 J 2 1 5 1 1 2 1 7 5 2 000 3 33
1 10 CA63 0326 DACA6384D0128 850709 R124 C2 000 2 2 2 5 1 2 0400 2 J 2 1 5 1 1 2 1 7 5 2 000 3 35
1 10 CA63 0327 DACA6384D0128 850705 R124 C2 000 2 2 2 5 1 2 0400 2 J 2 1 5 1 1 2 1 7 5 2 000 3 27
1 11 CA63 0405 DACA6384D0128 850815 R219 C2 000 2 2 2 5 1 2 0400 2 J 2 1 5 1 1 2 1 7 5 2 000 3 29
1 06 CA63 0173 DACA6385D0128 850312 R124 C2 000 2 2 2 5 1 2 0400 2 J 2 1 5 1 1 2 1 7 5 2 000 3 40
CONTRACTOR TOTAL 233 **
BARBER & MC MURRY INC Knoxville Tennessee 071529028 40000 47
1 06 HA40 0012 DAHA4083C0055 850225 R211 S1 000 2 2 2 B 1 2 0102 2 J 2 1 2 1 2 2 1 7 5 2 000 5 48
BARBER N B COMPANY Uwchland Penn 048052674 79488 42
2 11 PA100 1590 N0014085CE087 850426 4240 A7 000 2 2 2 3 1 2 1013 1 J 2 1 4 1 1 2 1 1 2 2 000 5 58

S RM AAAAA AAAA BBBBBBBBBBBBBBB BBBBBB BBBB BBB BBB B B B B C C C CCCC C C C C C CC D D D D D D D D D DDDDDD D	B7
V PO 8888 888 888 1 1 1 11 1 1 12 1	AMOUNT
C TN 33333 2222 111111111111111 333333 AAAA BBB CCC 9 0 2 3 1 2 3 4444 5 6 7 8 9 00 1 2 3 4 5 6 7 8 9 0 1 ABBCCC 3	($000)

BARBER PRODUCTS COMPANY INC Kalamazoo Michigan 055858229 42160 26
1 11 AA03 0086 DAAA0385C0069 850829 8140 A6 000 2 2 2 3 1 2 1013 1 J 2 1 1 1 1 2 1 7 1 2 000 5 36

BARBER-COLMAN COMPANY Chicago Illinois 005145958 14000 17
1 10 AK01 0483 DAAK0185CB144 850628 4320 C9E 000 2 2 2 3 1 2 1013 5 J 1 1 1 1 1 1 2 1 7 1 2 000 5 80

BARBER-COLMAN COMPANY Loves Park Illinois 005145958 45031 17
1 05 AA09 0519 DAAA0985C0134 850202 4940 C9E 000 2 2 1 3 0 0 1 593
1 09 AJ09 1760 DAAJ0985CA836 850524 2995 A1C AHK 2 2 2 2 1 2 1013 5 J 1 1 1 1 1 3 1 1 1 1 100 1 869
1 09 AJ09 1794 DAAJ0985CB044 850618 1660 A1A AHA 2 2 2 3 1 2 1015 1 J 1 1 1 1 1 1 2 1 1 1 2 100 5 30
1 12 AJ09 2482 DAAJ0985CB396 850913 4920 A1C AIA 2 2 2 3 1 2 1013 5 J 1 1 1 1 1 1 2 1 1 1 2 000 5 46
1 10 AK01 0481 DAAK0185CB052 850628 4320 C9E 000 2 2 2 3 1 2 1001 5 J 1 1 1 1 1 1 2 1 1 1 2 000 5 60
1 09 AK01 0421 DAAK0185CB173 850621 4320 C9E 000 2 2 2 3 1 2 1001 6 J 1 1 1 1 1 1 2 1 1 1 2 000 5 42
1 12 AK01 0633 DAAK0185CB296 850919 4320 C9E 000 2 2 2 3 1 2 5 J 1 1 N 2A 1 2 1 2 1 1 2 1 1 1 3 000 5 319
1 12 AK01 0666 DAAK0185CB296 850927 4320 C9E 000 2 2 2 5 1 2 5 J 1 1 N 2A 1 2 1 2 1 1 2 1 1 1 3 000 1 103
2 04 JA111 0942 N0010485C0960 841211 6110 A3 000 2 2 2 3 1 2 1015 5 J 1 1 1 1 1 1 2 1 1 1 2 000 1 25
2 02 JA112 0289 N0010485C1927 841030 6110 A3 SAL 2 2 2 3 1 2 1015 5 J 1 1 1 1 1 1 2 1 1 1 2 000 1 49
2 07 JA113 3281 N0010485C3578 850410 6110 A3 000 2 2 2 4 1 2 1015 5 J 1 1 1 1 1 1 2 1 1 1 2 000 1 26
2 04 JA100 3665 N0038384C6736 850114 1680 A1A AHJ 2 2 2 3 1 2 1015 1 J 1 1 1 1 1 1 2 1 1 1 2 000 1 250
2 07 JA100 7045 N0038385C0202 850402 1660 A1A APC 2 2 2 3 1 2 1015 5 J 1 1 1 1 1 1 2 1 1 1 2 000 5 55
2 11 JA100 C996 N0038385C3065 850816 1680 A1A AVG 2 2 2 3 1 2 5 J 1 1 N 1G 1 1 1 1 1 1 1 1 1 1 2 000 5 36
2 07 JA100 7111 N0038385C4414 850416 4810 A1A APC 2 2 2 3 1 2 1015 5 J 1 1 1 1 1 1 2 1 1 1 2 000 5 109
2 11 JA100 B446 N0038385C5596 850802 4820 A1C AAE 2 2 2 3 1 2 1015 1 J 1 1 1 1 1 1 2 1 1 1 2 000 5 59
2 06 JA100 6436 N0038385C6355 850327 1680 A1A AHJ 2 2 2 3 1 2 1015 5 J 1 1 1 1 1 1 2 1 1 1 2 000 5 63
2 10 JA100 B072 N0038385C6610 850709 1660 A1A APC 2 2 2 3 1 2 1015 5 J 1 1 1 1 1 1 2 1 1 1 2 000 5 150
3 01 FH02 0039 F0460684C1072 841022 6105 A1C ACR 2 2 2 3 1 2 1013 5 J 1 1 1 1 1 1 2 1 1 1 2 000 1 41
3 01 FD04 0055 F3460184C3051 841019 1660 A1C ACD 2 2 2 3 1 2 1015 5 J 1 1 1 1 1 1 2 1 1 1 2 000 5 53
3 06 FD04 0440 F3460185C0891 850314 1660 A1C ACD 2 2 2 3 1 2 1013 1 J 1 2 1 1 1 1 2 1 1 1 2 000 5 29
4 10 0900 2909 DLA90085C2413 850722 5985 A7 000 2 2 2 3 1 2 5 J 2 1 B 1 3 1 1 1 1 2 1 1 1 2 000 5 29
4 11 0900 3019 DLA90085C3204 850801 5945 A7 000 2 2 2 3 1 2 5 J 2 1 N 1G 1 1 1 1 1 1 1 1 1 1 2 000 5 32
LOCATION TOTAL 3,068 *

BARBER-COLMAN COMPANY Elmwood Park New Jersey 005145958 21300 34
1 10 AJ09 1919 DAAJ0985CB107 850705 2915 A1B AHA 2 2 2 3 1 2 1015 1 J 2 1 2 1 1 2 1 1 1 2 000 5 43

BARBER-COLMAN COMPANY Dallas Texas 005145958 19000 48
3 08 JA20 0121 F4161285C0019 850426 7021 A7 000 2 2 2 3 1 1 J 1 4 1 1 1 1 2 1 1 1 2 000 5 57
CONTRACTOR TOTAL 3,248 **

BARBIER-GREENE COMPANY Loves Park Illinois 005070909 45031 17
2 01 JA112 0167 N0010485C1900 841009 3010 A5 000 2 2 2 3 1 2 1026 1 J 1 1 1 1 1 1 2 1 1 1 2 000 1 31

BARBIER OIL & SUPPLY INC East Tawas Michigan 041803222 24420 26
4 01 0600 0399 DLA60084D4156 841001 9140 A8A 000 2 2 2 3 1 1 K 2 1 3 3 1 2 1 7 2 2 000 5 452
4 01 0600 0496 DLA60084D4156 841001 9140 A8A 000 2 2 2 3 1 1 K 2 1 4 3 1 2 1 7 2 2 000 5 66
4 07 0600 1980 DLA60085D4184 850315 9140 A8A 000 2 2 2 3 1 1 K 2 1 4 1 1 2 1 7 2 2 000 5 594
CONTRACTOR TOTAL 1,112 **

```
S RM AAAAA AAAA BBBBBBBBBBBBBBB BBBBBB BBBB BBB BBB B B B C C C CCCC C C C C C CC D D D D D D D D D DDDDDD D      B7
V PO                                    8888 888 888   1 1 1                 11                   1 1   12   1  AMOUNT
C TN 33333 2222 111111111111111 333333 AAAA BBB CCC 9 0 2 3 1 2 3 4444 5 6 7 8 9 00 1 2 3 4 5 6 7 8 9 0 1 ABBCCC 3  ($000)
```

BARBIN AIR CONDITIONING — Elmendorf AFB — Alaska — 991514878 — 22690 — 02

```
3 01 AA03  0009 F6550183C0010  841001 V222 S1  000 2 2 2 B 1   2 0102 1 J          2   1 1 1 2 2 1 1 3 2 000   5   123
3 04 AA03  0066 F6550185C0020  850108 W023 C2  000 2 2 2 3 1   1        J          2   3   1 1 2 1 1 5 2 000   5    53
                               CONTRACTOR TOTAL                      176   **
```

BARBIN INC — La Porte — Texas — 105831416 — 41440 — 48

```
1 09 HA41  0006 DAHA4185C0017  850607 Z199 C2  000 2 2 2 3 1   1      1 J 2 2 A    2   1 1 1 2 2 1 1 4 2 000   5   326
```

BARBOUR BOAT WORKS INC — New Bern — N Carolina — 003193588 — 46340 — 37

```
2 12 BS678 A852 N0002485H8115  850924 J019 A3  000 2 2 2 5 1   2      1 J 2 2 K    2   1 1 1 2 2 1 1 2 2 000   3   173
2 12 BS678 A879 N0002485H8615  850807 J019 A3  000 2 2 2 5 1   2      1 J 2 2 K    2   1 1 1 2 2 1 1 2 2 000   3   132
2 12 BS678 A880 N0002485H8615  850723 J019 A3  000 2 2 2 5 1   2      1 J 2 2 K    2   1 1 1 2 2 1 1 2 2 000   3   319
2 04 BS678 1903 N6267876C0003  850103 J019 A3  000 2 2 2 5 2 4 2 0102 1 J          2   1 1 1 2 2 1 1 2 1 000   3   564
2 07 BS678 4761 N6267876C0003  850319 J019 A3  000 2 2 2 A 2 4 2 0200 5 J          2   1 1 1 1 2 1 1 1 1 000   3    38
                               LOCATION TOTAL                      1,226   *
```

BARBOUR BOAT WORKS INC — Suffolk — Virginia — 003193588 — 76432 — 51

```
2 04 BS678 1405 N6267876C0003  841029 J019 A3  SEE 2 2 2 5 1   1        J          2   1 1 1 1 2 1 1 2 2 000   3   486
                               CONTRACTOR TOTAL                    1,712   **
```

BARCAR MANUFACTURING INC — Elburn — Illinois — 097282727 — 22931 — 17

```
1 03 AE07  0569 DAAE0783C0677  841115 2590 A4B DNJ 2 2 2 B 2 4 2 0102 1 J          2   1 1 1 2 2 1 1 1 2 000   5    78
1 02 AE07  0419 DAAE0784C1828  841031 2590 A4B 000 2 2 2 B 1   2 0102 1 J          2   1 1 1 2 2 1 1 1 2 000   1    88
1 02 AE07  0448 DAAE0785C0058  841105 2590 A4B 000 2 2 2 3 1   2 0102 1 J          2   1 1 1 2 2 1 1 1 2 000   5    36
1 02 AE07  0503 DAAE0785C0170  841109 2590 A4B 000 2 2 2 3 1   2 0102 1 J          2   1 1 1 2 2 1 1 1 2 000   5    33
1 03 AE07  0801 DAAE0785C0380  841205 2920 A4A EDK 2 2 2 3 1   2 0102 1 J          2   1 1 1 2 2 1 1 1 3 000   5    36
1 03 AE07  0899 DAAE0785C0443  841214 6250 A4A DCD 2 2 2 3 1   2 0102 1 J          2   1 1 1 2 2 1 1 1 2 000   1    51
1 09 AE07  2637 DAAE0785C1749  850531 2590 A4A DJJ 2 2 2 3 1   2 0102 1 J          2   1 1 1 2 2 1 1 1 2 000   5    66
1 11 AE07  3443 DAAE0785C2163  850801 2590 A4A DCG 2 2 2 3 1   1      1 J 2 2 A    2   1 1 1 2 2 1 1 1 2 000   1   233
1 11 AE07  3596 DAAE0785C2341  850816 2590 A4B 000 2 2 2 3 1   1      1 J 2 2 K    2   1 1 1 2 2 1 1 1 2 000   5    39
1 12 AE07  3896 DAAE0785C2544  850911 6150 A4B DNJ 2 2 2 3 1   1      1 J 2 2 K    2   1 1 1 2 2 1 1 1 2 000   1    71
1 12 AE07  4011 DAAE0785C2567  850918 2920 A4A DJJ 2 2 2 3 1   1      1 J 2 2 K    2   1 1 1 2 2 1 1 1 2 000   5    52
1 12 AE07  4089 DAAE0785C2597  850920 2920 A4B DNJ 2 2 2 3 1   2      1 J 2 2 K    2   1 1 1 2 2 1 1 1 2 000   1    45
1 12 AE07  4296 DAAE0785C2632  850927 2590 A4A DJB 2 2 2 3 1   2      1 J 2 2 K    2   1 1 1 2 2 1 1 1 2 000   5    53
                               CONTRACTOR TOTAL                      881   **
```

BARCELON & JANG & MONSON & COX — Lemoore — California — 991481375 — 41152 — 06

```
2 04 C2474 1284 N6247484C4743  841231 R129 C2  000 2 2 2 3 1   2 1702 2 J          2   3   1 1 2 1 7 5 2 000   5    26
```

BARCELON & JANG & MONSON & COX — Sunnyvale — California — 991481375 — 77000 — 06

```
2 11 C2474 4894 N6247484C4743  850813 R129 C2  000 2 2 2 D 1   2 1702 2 J          2   3   1 1 2 1 1 5 2 000   5    62
                               CONTRACTOR TOTAL                       88   **
```

BARCLAY D J & COMPANY INC — Jacksonville — Florida — 091512228 — 35000 — 12

```
2 07 C2467 2619 N6246781C0309  850213 Z199 C2  000 2 2 2 D 1   2 0102 1 J          2   1 3 1 2 2 1 1 5 2 000   5    81
```

```
S RM AAAAA AAAA BBBBBBBBBBBBBBB BBBBBB BBBB BBB BBB B B B C C C CCCC C C C C C CC D D D D D D D D D D DDDDDD D        B7
V PO                                    8888 888 888   1 1 1                  11                    1 1    12   1     AMOUNT
C TN 33333 2222 111111111111111 333333 AAAA BBB CCC 9 0 2 3 1 2 3 4444 5 6 7 8 9 00 1 2 3 4 5 6 7 8 9 0 1 ABBCCC 3     ($000)
```

BARCLAY D J & COMPANY I (CONT) Jacksonville Florida 091512228 35000 12

```
2 05 C2467 1409 N6246782C2441 850102 Z129 C2  000 2 2 2 D 1   2 0102 1 J          2   1 3 1 2 2 1 1 4 2 000    5          96
                              CONTRACTOR TOTAL                          177   **
```

BARCO AVIATION INC Industry California 028455632 36490 06

```
4 10 0500  2235 DLA50085C3226 850701 5325 C9E 000 2 2 2 3 1   2 1013 1 J          2   1 1 1 1 2 1 1 2 2 000    5          69
4 10 0500  2248 DLA50085C3239 850702 5325 C9E 000 2 2 2 3 1   2 1013 1 J          2   1 1 1 1 2 1 1 2 2 000    5          72
                              CONTRACTOR TOTAL                          141   **
```

BARCON INC Nashville-Davidson Tennessee 991841768 52004 47

```
5 04 CW62  0077 DACW6284D0052 850111 R503 S1  000 2 2 2 5 1   2 0102 2 J          2   1 3 1 2 2 1 1 3 2 000    5          66
5 05 CW62  0001 DACW6284D0052 841002 R219 S1  000 2 2 2 5 1   2 0102 2 J          2   1 3 1 2 2 1 1 3 2 000    5          63
5 05 CW62  0005 DACW6284D0052 841004 R219 S1  000 2 2 2 5 1   2 0102 2 J          2   1 3 1 2 2 1 1 3 2 000    5          41
5 07 CW62  0148 DACW6284D0052 850426 R599 S1  000 2 2 2 5 1   2 0102 2 J          2   1 5 1 2 2 1 1 3 1 000    5          59
5 07 CW62  0150 DACW6284D0052 850430 R540 S1  000 2 2 2 5 1   2 0102 2 J          2   1 5 1 2 2 1 1 3 1 000    5          39
5 08 CW62  0178 DACW6284D0052 850529 R540 S1  000 2 2 2 5 1   2 0102 2 J          2   1 5 1 2 2 1 1 3 1 000    5          28
5 12 CW62  0261 DACW6284D0052 850913 R540 S1  000 2 2 2 5 1   2 0102 2 J          2   1 5 1 2 2 1 1 3 1 000    5          57
                              CONTRACTOR TOTAL                          353   **
```

BARDEL INC Cleveland Ohio 004521472 16000 39

```
3 02 FF50  0036 F4160885C0041 841119 6635 C9E 000 2 2 2 3 1   2 0102 1 J          2   1 1 2 2 2 1 7 1 2 000    1         140
3 02 FF50  0037 F4160885C0041 841119 6635 C9E 000 2 2 1 3                                0       0 1                105
                              CONTRACTOR TOTAL                          245   **
```

BARDEN CORPORATION THE Danbury Conn 001163732 18430 09

```
1 12 AE07  4084 DAAE0785C2425 850920 3110 A4A DJE 2 2 2 3 1   2       5 J 2 1 N 1A 1 2 1 1 1 1 2 1 1 1 2 000    5          56
2 02 JA111 0279 N0010485C0924 841029 3110 A3  GEM 2 2 2 3 1   2 1026 1 J            1 1 1 1 1 1 2 1 1 1 2 000    1          89
2 05 JA111 1704 N0010485C0986 850222 3110 A3  000 2 2 2 3 2 4 2 1026 1 J            1 1 1 1 1 1 2 1 1 1 2 000    1          25
2 09 JA111 5359 N0010485C1198 850620 3110 A3  000 2 2 2 3 1   2 1026 1 J            1 3 1 1 1 1 2 1 1 1 2 100    1          62
2 11 JA111 6441 N0010485C1252 850812 3110 A3  000 2 2 2 3 1   2 1026 1 J            1 3 1 1 1 1 2 1 1 1 2 000    1          29
2 07 JA100 7039 N0038385C0150 850412 3110 A1B 000 2 2 2 3 2 4 2 1015 5 J            1 1 1 1 1 1 2 1 1 1 2 000    1          52
2 09 JA100 9850 N0038385C0279 850603 3110 A1B AAF 2 2 2 3 1   2 1015 5 J            1 1 1 1 1 1 2 1 1 1 2 000    5          37
2 09 JA100 9705 N0038385C1616 850610 3110 A1C AAC 2 2 2 3 1   2       1 J 2 2 B    1 1 1 1 1 1 2 1 1 1 2 000    5          30
3 04 FH02  0660 F0960384G0585 850123 6615 A1C AFN 2 2 2 4 2 5 2 1013 3 J            1 1 1 1 1 1 2 1 1 1 2 000    5          31
3 01 FD06  0052 F0960384G1370 841016 6615 A1C 000 2 2 2 4 1   2 1013 4 J            1 1 1 1 1 1 1 1 1 1 2 000    5          33
3 02 FD06  0147 F0960384G1370 841130 6615 A1C ABC 2 2 2 4 2 4 2 0200 4 J            1 1 1 1 1 1 2 1 1 1 2 000    5          63
3 03 FD06  0167 F0960384G1370 841211 6615 A1C ABC 2 2 2 4 1   2 1013 4 J            1 1 1 1 1 1 2 1 1 1 2 000    5          51
3 04 FD06  0237 F0960384G1370 850122 6615 A1C ACD 2 2 2 4 1   2 1013 4 J            1 1 1 1 1 1 1 1 1 1 2 000    5          65
3 06 FD06  0371 F0960384G1370 850329 6615 A1C 000 2 2 2 4 1   2 1013 4 J            1 1 1 1 1 1 2 1 1 1 2 000    5          71
3 06 FH02  1084 F0960384G1370 850313 6615 A1C AFN 2 2 2 4 1   2 1015 1 J            1 1 1 1 1 1 2 1 1 1 2 000    5          49
3 08 FJ04  1864 F0960384G1370 850430 3110 A7  000 2 2 2 4 1   2 1015 5 J            1 1 1 1 1 1 2 1 1 1 2 000    5         309
3 10 FF80  1854 F0960384G1370 850702 3110 A1B BTD 2 2 2 4 1   2 1015 1 J            1 1 1 1 1 1 2 1 1 1 2 000    5         809
3 12 FD06  0701 F0960384G1370 850906 6615 A1C ACD 2 2 2 4 1   2       1 J 2 1 B    1 1 1 1 3 1 2 1 1 1 2 000    5          60
3 12 FH02  2619 F0960384G1370 850919 6615 A1C AFN 2 2 2 4 1   2       4 J 2 1 B    1 1 1 1 1 1 2 1 1 1 2 000    5          59
3 09 FJ04  2373 F0960385C3708 850617 3110 A7  000 2 2 2 3 1   2 1015 1 J            1 3 1 1 1 1 3 1 1 1 2 000    5          51
3 08 FD06  C462 F3460185C1493 850516 6615 A1C 000 2 2 2 3 1   2 1013 4 J            1 1 1 1 1 1 2 1 1 1 2 000    5         171
3 05 FF80  0545 F4160885CA392 850213 2835 C9E 000 2 2 2 3 1   2 1015 5 J            1 1 1 1 1 1 2 1 1 1 2 000    5          72
3 09 FF80  1823 F4160885CC413 850630 3110 A1B BSR 2 2 2 3 1   2 1015 1 J            1 1 1 1 1 1 2 1 1 1 2 000    5         116
```

```
S RM AAAAA AAAA BBBBBBBBBBBBBBB BBBBBB BBBB BBB BBB B B B C C C CCCC C C C C C CC D D D D D D D D D D DDDDDD D      B7
V PO                                    8888 888 888   1 1 1                  11                       1 1   12   1    AMOUNT
C TN 33333 2222 111111111111111 333333 AAAA BBB CCC 9 0 2 3 1 2 3 4444 5 6 7 8 9 00 1 2 3 4 5 6 7 8 9 0 1 ABBCCC 3    ($000)
```

BARER ENGINEERING & MCH (CONT) — ITALY — 202110201 — 00000 — IT

```
2 12 MA104 4186 N00600085C4334  850920 3415 B9  000 2 2 2 3 2 B 2     1 J 2 2 N 2A 3 4 1 1 1 1 2 1 1 2 2 200I  5   294
                                CONTRACTOR TOTAL                      540   **
```

BARES GROUP — Chagrin Falls — Ohio — 991857061 — 13358 — 39

```
1 05 AA22  0100 DAAA2285C6057   850128 1015 A5  000 2 2 2 3 1   2 0102 1 J         2   1 3 1 2 2 1 1 1 2 000   1    88
```

BARFIELD ARNOLD DISTRBTG — New Boston — Texas — 054075551 — 50808 — 48

```
4 01 0600  0474 DLA600084D4251  841001 9140 A8A 000 2 2 2 3 1   1     K         2   1 4 3 1 2 1 1 2 3 000   5    52
4 02 0600  0861 DLA600084D4251  841001 9130 A8A 000 2 2 2 3 1   1     K         2   1 1 3 1 2 1 1 2 3 000   5   109
                                CONTRACTOR TOTAL                      161   **
```

BARGANIER MC KEE & SMS A P A — Mobile — Alabama — 072102536 — 50000 — 01

```
1 12 CA01  0389 DACA0185D0025   850925 R211 S1  000 2 2 2 5 1   2     2 J 2 1 B   2   1 3 1 1 2 1 7 5 1 000   5    58
1 12 CA01  0390 DACA0185D0025   850925 R211 S1  000 2 2 2 5 1   2     2 J 2 1 B   2   1 3 1 1 2 1 7 5 1 000   5    25
1 12 CA01  0401 DACA0185D0025   850926 R211 S1  000 2 2 2 5 1   2     2 J 2 1 B   2   1 3 1 1 2 1 7 5 1 000   5    29
1 12 CA01  0402 DACA0185D0025   850926 R211 S1  000 2 2 2 5 1   2     2 J 2 1 B   2   1 3 1 1 2 1 7 5 2 000   5    55
1 12 CA01  0403 DACA0185D0025   850926 R211 S1  000 2 2 2 5 1   2     2 J 2 1 B   2   1 3 1 1 2 1 7 5 1 000   5    48
                                LOCATION TOTAL                        215   *
```

BARGANIER MC KEE & SMS A P A — Montgomery — Alabama — 072102536 — 51000 — 01

```
1 06 CA01  0177 DACA0185C0050   850327 R219 S1  000 2 2 2 3 1   2 0400 2 J         2   1 5 1 1 2 1 7 5 2 000   5    41
1 12 CA01  0432 DACA0185C0050   850926 R113 C2  000 2 2 2 D 1   2 0400 2 J         2   1 3 1 1 2 1 7 5 1 000   5    68
                                LOCATION TOTAL                        109   *
                                CONTRACTOR TOTAL                      324   **
```

BARGE WAGG SUM & CAN INC — Redstone Arsenal — Alabama — 044267599 — 63912 — 01

```
1 03 CA01  0025 DACA0184D0027   841119 R219 S1  000 2 2 2 5 1   2 0400 2 J         1 4 1 4 1 1 1 1 1 5 1 000   5    39
1 05 CA01  0100 DACA0184D0027   841211 R219 S1  000 2 2 2 5 1   2 0400 2 J         1 4 1 4 1 1 1 1 1 5 1 000   5    39
1 05 CA01  0101 DACA0184D0027   841211 R219 S1  000 2 2 2 5 1   2 0400 2 J         1 4 1 4 1 1 1 1 1 5 1 000   5    40
1 05 CA01  0126 DACA0184D0027   850130 R219 S1  000 2 2 2 5 1   2 0400 2 J         1 4 1 4 1 1 1 1 1 5 1 000   5    29
1 12 CA01  0319 DACA0184D0027   850819 R219 S1  000 2 2 2 5 1   2 0400 2 J         1 4 1 4 1 1 1 1 1 5 1 000   5    40
1 12 CA01  0339 DACA0184D0027   850929 R219 C2  000 2 2 2 5 1   2 0400 2 J         1 3 1 3 1 1 1 1 1 5 1 000   5    40
1 12 CA01  0340 DACA0184D0027   850829 R219 C2  000 2 2 2 5 1   2 0400 2 J         1 3 1 3 1 1 1 1 1 5 1 000   5    39
                                LOCATION TOTAL                        266   *
```

BARGE WAGG SUM & CAN INC — Fort Knox — Kentucky — 044267599 — 28540 — 21

```
1 12 CA27  0312 DACA2785C0098   850712 R119 C2  000 2 2 2 3 1   2     2 J 2 2 D   1 1 1 1 1 1 3 1 7 5 2 000   5    36
                                CONTRACTOR TOTAL                      302   **
```

BARGER CONSTRUCTION CO — Milan AAP — Tennessee — 007055882 — 48680 — 47

```
1 11 CA01  0255 DACA0184C0075   850426 Y199 C2  000 2 2 2 D 1   2 0102 1 J         2   1 3 1 2 2 1 7 4 1 000   5    38
```

BARIL R M GENERAL CONTRACTOR — Fort Riley — Kansas — 031325913 — 23975 — 20

```
1 08 KF19  0118 DAKF1985C0003   850227 Z224 C2  000 2 2 2 3 1   2 0102 1 J         2   1 1 1 2 2 1 1 4 2 000   5   152
```

S RM AAAAA AAAA BBBBBBBBBBBBBBB	BBBBBB	BBBB BBB BBB	B B B B	C C C CCCC	C C C C C CC	D D D D D D D D D D D	DDDDDD	D	B7
V PO		8888 888 888	1 1 1		11	1 1	12	1	AMOUNT
C TN 33333 2222 111111111111111	333333	AAAA BBB CCC	9 0 2 3	1 2 3 4444	5 6 7 8 9 00	1 2 3 4 5 6 7 8 9 0 1	ABBCCC	3	($000)
BARIL R M GENERAL CONTR (CONT)	Fort Riley		Kansas		031325913	23975	20		
1 12 KF19 0265 DAKF1985C0077	850923 Y161 C2	000	2 2 2 3	1 1	1 J	2 2 K 2	1 2 1 2 2 1 1 4 3 000	5	284
1 12 KF19 0302 DAKF1985C0119	850930 Y127 C2	000	2 2 2 3	1 1	1 J	2 2 K 2	1 1 1 2 2 1 1 4 2 000	5	86
CONTRACTOR TOTAL					522 **				
BARISH ASSOCIATES INC	New York		New York		043186618	51000	36		
1 11 AA21 0509 DAAA2185C0190	850717 AD91 A6	000	2 2 2 3	2 G 2	5 J	1 1 N 1C 2	1 1 1 1 2 1 1 1 1 000	5	32
BARK ENTERPRISES INCORPORATED	Rock Island		Illinois		107377335	65078	17		
1 12 CA27 0297 DACA2785C0145	850911 Z299 C2	000	2 2 2 3	1 1	1 J	2 2 K 2	3 1 2 2 1 7 4 2 000	3	114
BARKER & WILLIAMSON INC	Bristol		Penn		053275152	08760	42		
1 09 AB07 4581 DAAB0785C0199	850620 5821 A7	000	2 2 2 3	1 2 0102	1 J	2	1 1 1 2 2 1 1 1 2 000	5	109
1 03 AB07 3323 DAAB0785CF015	841130 5821 A7	000	2 2 2 3	1 2 0102	1 J	2	1 4 1 2 2 1 1 1 2 000	5	46
1 07 AB07 0242 DAAB0785CF051	850415 5821 A7	000	2 2 2 3	1 2 0102	1 J	2	1 4 1 2 2 1 1 1 2 000	1	216
CONTRACTOR TOTAL					371 **				
BARKER ROCKFORD CO	Rockford		Illinois		005171111	65000	17		
2 12 TA110 0165 N6883685C0153	850902 1730 C9E	000	2 2 2 3	1 1	1 J	2 2 A 2	1 1 1 1 2 1 7 1 2 000	5	44
BARKER-ROBERTS CONSTRUCTION	Anniston Army Depot		Alabama		102067154	01876	01		
1 10 AC01 0104 DAAC0185C0083	850726 Z152 C2	000	2 2 2 3	1 1	1 J	2 2 K 2	1 2 1 2 2 1 7 4 2 000	5	212
BARKER-ROBERTS CONSTRUCTION	Fort McClellan		Alabama		102067154	27544	01		
1 08 BT02 0119 DABT0285C0070	850528 Z199 C2	000	2 2 2 3	1 1	1 J	2 2 A 2	1 3 1 2 2 1 7 4 2 000	5	54
CONTRACTOR TOTAL					266 **				
BARKLEY & DEXTER LABORATORIES	Fitchburg		Mass		001132083	23875	25		
1 06 AA09 0907 DAAA0985C0445	850222 4940 C9E	000	2 2 2 3	1 2 1013	5 J	2	1 1 1 1 2 1 7 1 2 000	1	111
BARLAND & ASSOC	Fort Meade		Maryland		991733940	29400	24		
1 12 ZD04 4610 MDA90485CA821	850827 R799 S1	000	2 2 2 3	2 1 2 1001	5 J	2	1 1 1 1 2 1 1 5 2 000	5	90
BARLOWS FARM CENTER INC	Fort Knox		Kentucky		082318825	28540	21		
1 12 BT23 0432 DABT2385C0945	850924 8720 C9E	000	2 2 2 3	1 1	1 J	2 2 K 2	1 1 1 2 2 1 7 2 2 000	5	28
BARLOWS INC	Falls Church		Virginia		991117110	27200	51		
1 02 ZD10 0022 DCA10083G0001	841031 AZ14 A7	000	2 2 2 4	2 1 2 1001	5 J	2	1 1 1 1 2 1 1 5 3 000	5	39
1 03 ZD10 0049 DCA10083G0001	841121 Z199 C2	000	2 2 2 4	2 1 2 1001	5 J	2	1 1 1 1 2 1 1 5 3 000	5	400
1 04 ZD10 0081 DCA10083G0001	841212 AZ14 A7	000	2 2 2 4	2 1 2 1001	5 J	2	1 1 1 1 2 1 1 5 3 000	5	63
1 05 ZD10 0128 DCA10083G0001	850123 AZ14 A7	000	2 2 2 4	2 1 2 1001	5 J	2	1 1 1 1 2 1 1 5 3 000	5	40
1 05 ZD10 0138 DCA10083G0001	850128 AZ14 A7	000	2 2 2 4	2 1 2 1001	5 J	2	1 1 1 1 2 1 1 5 2 000	5	202

S RM AAAAA AAAA BBBBBBBBBBBBBBB BBBBBB BBBB BBB BBB B B B C C C CCCC C C C C C CC D D D D D D D D D D DDDDDD D	B7
V PO 8888 888 888 1 1 1 11 1 1 12 1	AMOUNT
C TN 33333 2222 111111111111111 333333 AAAA BBB CCC 9 0 2 3 1 2 3 4444 5 6 7 8 9 00 1 2 3 4 5 6 7 8 9 0 1 ABBCCC 3	($000)
BARLOWS INC (CONT) Falls Church Virginia 991117110 27200 51	
1 06 ZD10 0170 DCA10083G0001 850225 AZ14 A7 000 2 2 2 4 2 1 2 1001 5 J 2 1 1 1 1 2 1 1 5 2 000 5	75
1 06 ZD10 0194 DCA10083G0001 850315 AZ14 A7 000 2 2 2 4 2 1 2 1001 5 J 2 1 1 1 1 2 1 1 5 2 000 5	31
1 09 ZD10 0249 DCA10083G0001 850510 Z199 C2 000 2 2 2 4 2 4 2 1001 5 J 2 1 1 1 1 2 1 1 5 2 000 5	34
1 06 ZD10 0188 DCA10085C0029 850307 AZ14 A7 000 2 2 2 3 2 1 2 1100 5 J 2 1 1 1 1 2 1 1 5 1 000 1	486
CONTRACTOR TOTAL 1,370 **	
BARMHILL OIL CO INC Monroe Louisiana 991586447 51410 22	
4 01 0600 0240 DLA60084D4065 841001 9140 A8A 000 2 2 2 3 1 1 K 2 1 4 3 1 2 1 7 2 3 000 5	38
BARNACLE SEAFOOD CO INC Fort Lauderdale Florida 115188443 24000 12	
4 03 013H 2428 DLA13H85CF242 841201 8905 B2 000 2 2 2 3 2 2 2 0102 1 J 2 1 1 1 2 2 1 1 5 3 000 5	59
4 05 013H 2780 DLA13H85CF384 850201 8905 B2 000 2 2 2 3 2 2 2 0102 1 J 2 1 1 1 2 2 1 1 5 3 000 5	125
4 07 013H 3167 DLA13H85CF633 850401 8905 B2 000 2 2 2 3 2 2 2 0102 1 J 2 1 1 1 2 2 1 1 5 3 000 5	26
4 09 013H 3534 DLA13H85CF929 850603 8905 B2 000 2 2 2 3 2 H 2 1 J 2 2 K 2 1 1 1 2 2 1 1 5 2 000 5	44
4 12 013H 4132 DLA13H85CG290 850918 8905 B2 000 2 2 2 3 2 H 2 1 J 2 2 K 2 1 1 1 2 2 1 1 5 2 000 5	71
CONTRACTOR TOTAL 325 **	
BARNARD CONSTRUCTION COMPANY Great Falls Montana 010373165 32800 30	
5 07 CW45 0083 DACW4585C0194 850412 Z219 C2 000 2 2 2 3 1 2 0102 1 J 2 1 3 1 2 2 1 1 4 2 000 3	37
BARNARD CONSTRUCTION COMPANY Malmstrom AFB Montana 010373165 47275 30	
3 12 SD07 0115 F2460485C0548 850926 Z244 C2 000 2 2 2 3 1 1 1 J 2 2 K 2 1 3 1 2 2 1 1 4 2 000 5	429
CONTRACTOR TOTAL 466 **	
BARNEBEY-CHENEY COMPANY Columbus Ohio 004280145 18000 39	
4 11 0400 4752 DLA40085C5595 850816 6810 C9E 000 2 2 2 3 1 1 J 2 1 1 1 1 2 1 7 1 2 000 5	399
BARNEGAT BAY DREDGING CO INC Cambridge Maryland 006798037 12400 24	
5 03 CW31 0018 DACW3185C0006 841019 Y216 C2 000 2 2 2 3 1 2 0102 1 J 2 1 3 1 2 2 1 7 4 2 000 5	490
BARNEGAT BAY DREDGING CO INC Easton Maryland 006798037 24475 24	
5 05 CW31 0057 DACW3185C0017 850211 Y216 C2 000 2 2 2 3 1 2 0102 1 J 2 1 3 1 2 2 1 1 4 2 000 5	179
CONTRACTOR TOTAL 669 **	
BARNES & JARNIS INC Bourne Mass 045905668 07175 25	
5 12 CW33 0023 DACW3385C0015 850312 R213 C2 000 2 2 2 3 1 2 0102 2 J 2 1 2 1 2 2 1 1 3 2 000 5	70
BARNES & POWELL ELECTRICAL CO Cherry Point MCAS N Carolina 091566182 12300 37	
2 12 C2470 5792 N6247085C7150 850822 Z249 C2 000 2 2 2 3 1 1 J 2 1 3 3 1 2 1 1 4 2 000 5	349
BARNES & REINECKE INC DEL Elk Grove Village Illinois 008852303 23256 17	
1 12 AA09 2421 DAAA0984C0256 850926 R219 S1 EDC 2 2 2 B 1 2 1007 5 Y 2 1 1 1 1 2 1 7 3 1 000 5	562

S V C	RM PO TN	AAAAA 33333	AAAA 2222	BBBBBBBBBBBBBBB 111111111111111	BBBBBB 333333	BBBB 8888 AAAA	BBB 888 BBB	BBB 888 CCC	B 1 0	B 1 2	B 1 3	B 1 1	C 1 2	C 1 3	C 1 4	CCCC 4444	C 5	C 6	C 7	C 8	C 9	CC 11 00	D 1 2	D 1 3	D 1 4	D 1 5	D 1 6	D 1 7	D 1 8	D 1 9	D 1 0	D 1 1	DDDDDD 12 ABBCCC	D 1 3	B7 AMOUNT ($000)
BARNES & REINECKE INC D (CONT)					Elk Grove Village																Illinois										008852303			23256			17	
1	12	AA09	2751	DAAA0984C0256	850928	R219	S1	EDK	2	2	2	B	1		2	1013	5	Y					2		1	1	1	2	1	7	3	1	000		5	1,921
1	12	AA09	6656	DAAA0984C0256	850928	R219	S1	EDK	2	2	2	B	1		2	1013	5	Y					2		1	1	1	2	1	7	3	1	000		5	1,950
1	10	AA09	1746	DAAA0984C0271	850624	R219	S1	DBU	2	2	2	B	1		2	1007	2	Y					2		1	1	1	2	1	7	5	1	000		5	1,379
1	03	AA09	0308	DAAA0984C1162	841129	R219	S1	EDK	2	2	2	B	1		2	1002	5	Y					2		1	1	1	2	1	7	3	1	000			1,400
1	05	AA09	0354	DAAA0984C1162	841220	T099	S1	EDK	2	2	2	B	1		2	1002	5	Y					2		1	1	1	2	1	7	3	1	000			1,650
1	05	AA09	0589	DAAA0984C1162	850116	R219	S1	EDK	2	2	2	B	1		2	1002	5	Y					2		1	1	1	2	1	7	3	1	000			374
1	05	AA09	0590	DAAA0984C1162	850128	R219	S1	EDK	2	2	2	B	1		2	1001	5	Y					2		1	1	1	2	1	7	3	2	000			36-
1	06	AA09	1218	DAAA0984C1162	850318	R219	A5	EDK	2	2	2	B	1		2	1008	5	Y					2		1	1	1	2	1	7	3	1	000			50
1	08	AA09	1571	DAAA0984C1162	850426	R219	S1	EDK	2	2	2	B	1		2	1008	5	Y					2		1	1	1	2	1	7	3	2	000		5	386
1	09	AA09	1763	DAAA0984C1162	850604	R219	S1	EDK	1	2	2	B	1		2	1008	5	Y					2		1	2	1	1	2	1	7	3	2	000		5	3,258
1	10	AA09	2000	DAAA0984C1162	850626	R219	S1	EDK	2	2	2	B	1		2	1008	5	Y					2		1	2	1	1	2	1	7	3	2	000		5	1,517
1	12	AA09	2376	DAAA0984C1162	850830	R219	S1	EDK	2	2	2	B	1		2	1008	5	Y					2		1	2	1	1	2	1	7	3	1	000		5	770
1	12	AA09	2774	DAAA0984C1162	850928	R219	S1	EDK	2	2	2	B	1		2	1008	5	Y					2		1	2	1	1	2	1	7	3	2	000		5	3,268
1	12	AA09	2791	DAAA0984C1162	850928	R219	A5	EDK	1	2	2	A	1		2		5	Y	1	1	N	1A	1	1	1	2	1	1	1	1	7	1	2	000		5	74
1	05	AA09	0897	DAAA0985C0449	850208	T013	A5	000	2	2	2	3	2	4	2	0200	5	Y					2		1	1	1	2	1	7	3	2	000			178
1	11	AD05	0722	DAAD0585C4288	850823	6695	C9E	000	2	2	2	3	1		2	0200	2	J					2		1	2	1	1	2	1	7	2	2	000		5	2,050
1	04	AE07	1009	DAAE0784CR131	841231	R215	A4A	DJL	2	2	2	B	1		2	1013	5	U					2		1	1	1	1	2	1	7	5	2	000		5	63
	06	AE07	1928	DAAE0784CR131	850325	R215	A4A	DJL	2	2	2	B	1		2	1013	5	U					2		1	1	1	1	2	1	7	5	2	000		5	82
1	11	AE07	3367	DAAE0784CR131	850731	2330	A4A	DJC	2	2	2	B	1		2	1013	5	U					1	1	1	1	1	2	1	7	5	1	000		5	205
1	10	AK70	0370	DAAK7085C0073	850628	AC92	S1	000	2	2	2	3	1		2	1100	2	U					2		1	2	1	1	2	1	7	5	2	000		5	65
					LOCATION TOTAL												21,166	*																			
BARNES & REINECKE INC DEL					Madison Heights																Michigan										008852303			50560			26	
1	02	AE07	0359	DAAE0785CQ006	841031	R413	S1	000	2	2	2	C	1		2	1013	2	U					2		1	3	1	1	2	1	7	5	1	000		5	1,228
					CONTRACTOR TOTAL												22,394	**																			
BARNES & SONS INCORPORATED					Aleutian Islands																Alaska										089322002			01580			02	
2	12	C2474	6400	N6247484C5008	850911	Z199	C2	000	2	2	2	3	1		2		1	J	2	2	K		2		1	3	1	2	2	1	1	4	2	000		5	98
BARNES & SONS INCORPORATED					Fort Greely																Alaska										089322002			26100			02	
1	09	KF70	0144	DAKF7085C0064	850515	Z163	C2	000	2	2	2	3	1		2	0102	1	J					2		1	3	1	2	2	1	7	4	2	000		3	32
BARNES & SONS INCORPORATED					Yuma MCAS																Arizona										089322002			85610			04	
2	12	C2474	E281	N6247485C0067	850627	Z129	C2	000	2	2	2	3	1		2		1	J	2	2	K		2		1	3	1	2	2	1	7	4	2	000		3	95
BARNES & SONS INCORPORATED					Barstow																California										089322002			04030			06	
2	12	C2474	5253	N6247483C4908	850724	Y244	C2	000	2	2	2	3	1		2	0102	1	J					2		1	3	1	2	2	1	7	4	2	000		5	110
BARNES & SONS INCORPORATED					Barstow MCLB																California										089322002			04058			06	
2	12	C2474	E285	N6247484C9760	850915	Z161	C2	000	2	2	2	3	1		2		1	J	2	2	K		2		1	4	1	2	2	1	7	4	2	000		3	111
BARNES & SONS INCORPORATED					Mountain Home AFB																Idaho										089322002			54820			16	
3	09	TA21	0050	F1060385C3017	850625	Z199	C2	000	2	2	2	3	1		1		1	J	2	2	K		2		1	3	1	2	2	1	1	4	2	000		3	35
BARNES & SONS INCORPORATED					Dugway Proving Groun																Utah										089322002			20560			49	
1	12	AD09	0171	DAAD0985C0059	850923	Y192	C2	000	2	2	2	3	1		1		1	J	2	2	K		2		1	1	1	2	2	1	1	4	2	000		3	374

```
S RM AAAAA AAAA BBBBBBBBBBBBBBB BBBBBB BBBB BBB BBB B B B B C C C CCCC C C C C C CC D D D D D D D D D D D D DDDDDD D        B7
V PO                                    8888 888 888   1 1 1                      11                    1 1   12   1      AMOUNT
C TN 33333 2222 111111111111111 333333 AAAA BBB CCC 9 0 2 3 1 2 3 4444 5 6 7 8 9 00 1 2 3 4 5 6 7 8 9 0 1 ABBCCC 3      ($000)

BARNES & SONS INCORPORATED          Murray                    Utah        089322002   53230      49
1 09 AD07  0216 DAAD0785C0091   850621 Y242 C2  000 2 2 2 3 1   2 0102 1 J          2   1 1 1 2 2 1 1 4 2 000    3                141

BARNES & SONS INCORPORATED          Tooele Army Depot         Utah        089322002   76790      49
1 06 AC89  0070 DAAG4985C0046   850308 Z151 C2  000 2 2 2 3 2 4 2 1701 1 J          2   1 3 1 2 2 1 1 4 2 000    5                 33
                                  CONTRACTOR TOTAL                        1,029   **

BARNES DRILL CO                     Rockford                  Illinois    005163936   65000      17
1 03 AA22  0068 DAAA2284C9010   841217 3419 B9  000 2 2 2 B 1   1        J          2   1 1 1 1 2 1 7 1 2 100    1                 47
3 12 FE02  0544 F4265085C3695   850924 3419 C9E 000 2 2 2 3 1   2      1 J 2 2 B    2   1 1 1 1 2 1 7 1 2 000    5                306
                                  CONTRACTOR TOTAL                          353   **

BARNES ENGINEERING COMPANY          Stamford                  Conn        001162312   73000      09
1 05 AE07  1322 DAAE0784CR024   850129 AC41 A4A 000 2 2 2 A 1   2 1100 5 U          2   1 5 1 1 2 1 1 1 3 000    5                 44
1 06 AH03  0114 GS00F70480      850321 6650 A7  000 2 2 2 6                                  0       0                                 44
2 10 E1230 5625 N0001484C2461   850607 AZ12 A7  000 2 2 2 D 1   2 1001 5 U          2   1 1 1 1 2 1 1 1 2 000    5                 38
2 11 E1230 5735 N0001484C2461   850731 AZ12 A7  000 2 2 2 C 1   2 1001 5 U          2   1 1 1 1 2 1 1 1 2 000    5                 28
2 12 E1230 6229 N0001484C2461   850930 AZ12 A7  000 2 2 2 A 1   2 1001 5 U          2   1 1 1 1 2 1 1 1 2 000    5                271
2 03 MF107 0084 N6092185C0085   841218 AC63 A7  000 2 2 2 3 1   2 1100 2 U          2   1 1 1 1 2 1 1 1 2 000    5                350
2 12 PF161 1317 N6226985C0720   850923 AC92 C9E 000 2 2 2 3 1   2      2 U 2 2 B    2   1 2 1 1 2 1 1 1 2 000    5                 60
3 02 HR07  0006 F3361581C5120   841105 AC12 A1C 000 2 2 2 C 2 1 2 1100 2 U          1 1 1 1 1 1 1 1 1 5 2 000                      49
3 02 FV30  0016 GS00S57418      841017 J066 S1  000 2 2 2 6                                  0       0                                 60
                                  CONTRACTOR TOTAL                          944   **

BARNES FRED W CONSTRUCTION CO       Richmond                  Virginia    008825721   67000      51
4 04 0400  0982 DLA40085C0008   841217 Y244 C2  000 2 2 2 3 1   2 0102 1 J          2   1 1 1 2 2 1 1 4 2 000    5                 61

BARNES G T COMPANY INC              Charlotte                 N Carolina  003445681   12000      37
1 07 HA31  0003 DAHA3185C0003   850405 Y119 C2  000 1 2 2 3 1   2 1701 1 J          2   1 3 1 2 2 1 1 4 2 000    5                114

BARNES GROUP INC                    Corry                     Penn        001145481   16296      42
4 09 0500  2195 DLA50085C2796   850625 5310 C9E 000 2 2 2 3 1   2 1013 1 J          1 1 1 3 1 1 2 1 7 1 2 000    5                 35

BARNES HIND HYDROCURVE INC          Sunnyvale                 California  001938828   77000      06
1 07 MD17  0387 DAMD1785C5149   850405 6540 C9B 000 2 2 2 3 1   2 1001 6 J          1 1 1 1 1 1 2 1 1 1 2 000    5                 54

BARNES J J INC                      Fort Bragg                N Carolina  003831054   24260      37
1 09 CA21  0269 DACA2185C0057   850624 Z199 C2  000 2 2 2 3 1   2      1 J 2 2 K    2   1 1 1 2 2 1 7 4 2 000    5                304
1 12 CA21  0396 DACA2185C0057   850919 Z199 C2  000 2 2 2 D 1   1      1 J 2 2 K    2   1 1 1 2 2 1 7 4 2 000    5                 62-
1 12 CA21  0410 DACA2185C0102   850923 Z163 C2  000 2 2 2 3 1   1      1 J 2 2 K    2   1 1 1 2 2 1 7 4 2 000    5                808
1 12 CA21  0468 DACA2185C0102   850930 Z163 C2  000 2 2 2 3 1   1      1 J 2 2 K    2   1 1 1 2 2 1 7 4 2 000    5                808
1 09 KF40  0361 DAKF4085C0923   850516 Z111 C2  000 2 2 2 3 1   2 0102 1 J          2   1 1 1 2 2 1 7 4 3 000    3                153
1 12 KF40  0695 DAKF4085C1768   850930 Z249 C2  000 2 2 2 3 1   1      1 J 2 2 K    2   1 1 1 2 2 1 7 4 2 000    3                147
1 12 KF40  0709 DAKF4085C1798   850930 Z119 C2  000 2 2 2 3 1   1      1 J 2 2 K    2   1 3 1 2 2 1 7 4 2 000    3                 44
                                  LOCATION TOTAL                        2,202   *
```

S RM AAAAA AAAA BBBBBBBBBBBBBBB BBBBBB BBBB BBB BBB B B B C C C CCCC C C C C C CC D D D D D D D D D D DDDDDD D	B7
V PO 8888 888 888 1 1 1 11 1 1 12 1	AMOUNT
C TN 33333 2222 111111111111111 333333 AAAA BBB CCC 9 0 2 3 1 2 3 4444 5 6 7 8 9 00 1 2 3 4 5 6 7 8 9 0 1 ABBCCC 3	($000)
BARNES J J INC Seymour Johnson AFB N Carolina 003831054 60640 37	
3 09 TA13 0045 F3161085C0038 850627 Z299 C2 000 2 2 2 3 1 1 1 J 2 2 A 2 1 2 1 2 2 1 7 4 2 000 5	579
CONTRACTOR TOTAL 2,781 **	
BARNES LANDES GOODMAN YOUNGBLD Fort Hood Texas 056321557 26736 48	
1 12 CA63 0435 DACA6385C0159 850910 R116 C2 000 2 2 2 3 1 2 2 J 1 1 D 2 1 5 1 1 2 1 1 5 1 000 3	157
BARNES LANDES GOODMAN YOUNGBLD Wichita Falls Texas 056321557 79000 48	
1 06 CA63 0178 DACA6383C0090 850320 R114 C2 000 2 2 2 B 1 2 0102 2 J 2 1 2 1 2 2 1 1 5 2 000 3	31
CONTRACTOR TOTAL 188 **	
BARNES PSP INC Butler Penn 074971565 10464 42	
1 07 AE07 2192 DAAE0785C1335 850416 2640 A4B 000 2 2 2 3 1 1 J 2 1 1 1 2 1 7 1 2 000 5	90
BARNETT INSTRUMENT CO INC Clarksville Tennessee 004045076 15160 47	
4 12 0900 3902 DLA90085C3973 850930 6625 A7 000 2 2 2 3 1 1 1 J 1 1 A 2 1 1 1 1 2 1 7 1 2 000 1	548
BARNETT K & SONS Cannon AFB New Mexico 005847066 10750 35	
3 01 TA07 0011 F2960585C0006 841022 Z169 C2 000 2 2 2 3 1 2 0102 1 J 2 1 4 1 2 2 1 1 4 2 000 5	167
3 10 TA07 0055 F2960585C0033 850628 Z124 C2 000 2 2 2 3 1 1 1 J 2 2 A 2 1 3 1 2 2 1 1 4 2 000 5	1,888
CONTRACTOR TOTAL 2,055 **	
BARNETT OIL CO Columbia S Carolina 036106029 16000 45	
4 01 0600 0231 DLA60084D4062 841001 9140 A8A 000 2 2 2 3 1 1 1 K 2 1 4 3 1 2 1 1 2 3 000 5	35
BARNEY & WHITE AUTO&TRUCK PRTS Dayton Ohio 991249376 21000 39	
4 01 0700 0127 DLA70085C0002 841018 2520 A4B 000 2 2 2 3 1 2 1013 1 J 2 1 1 1 1 2 1 7 2 2 000 5	34
BARNEY SERVICE & SUPPLY INC Glenview Illinois 095779229 29938 17	
2 12 C2472 6190 N6247285C8306 850913 Y199 C2 000 2 2 2 3 1 1 1 J 2 1 2 1 1 2 1 7 4 2 000 5	58
BARNHART DOUGLAS E INC Coronado California 991701509 16378 06	
2 03 C2474 0872 N6247481C8483 841224 Y111 C2 000 2 2 2 3 1 2 0102 1 J 2 1 4 1 2 2 1 1 4 2 000 5	1,761
BARNHART DOUGLAS E INC El Toro MCAS California 991701509 22482 06	
2 12 C2474 E148 N6247483C5680 841025 Y169 C2 000 2 2 2 3 1 2 0102 1 J 2 1 3 1 2 2 1 1 4 2 000 3	34
BARNHART DOUGLAS E INC Imperial Beach California 991565128 36294 06	
2 08 C2474 3267 N6247482C0235 850516 Y199 C2 000 2 2 2 3 1 2 0102 1 J 2 1 4 1 2 2 1 1 4 2 000 5	4,781
BARNHART DOUGLAS E INC San Diego California 991701509 66000 06	
2 03 C2474 0761 N6247481C8887 841206 Y164 C2 000 2 2 2 D 1 2 0102 1 J 2 1 3 1 2 2 1 1 4 2 000 5	49

S RM AAAAA AAAA BBBBBBBBBBBBBBB BBBBBB BBBB BBB BBB B B B B C C C CCCC C C C C C CC D D D D D D D D D D DDDDDD D	B7
V PO 8888 888 888 1 1 1 11 1 1 12 1	AMOUNT
C TN 33333 2222 111111111111111 333333 AAAA BBB CCC 9 0 2 3 1 2 3 4444 5 6 7 8 9 00 1 2 3 4 5 6 7 8 9 0 1 ABBCCC 3	($000)
BARNHART DOUGLAS E INC (CONT) San Diego California 991701509 66000 06	
2 02 C2474 0309 N6247482C0211 841107 Z119 C2 000 2 2 2 D 1 2 0102 1 J 2 1 3 1 2 2 1 1 4 2 000 5	32
2 02 C2474 0310 N6247482C0211 841022 Z119 C2 000 2 2 2 D 1 2 0102 1 J 2 1 3 1 2 2 1 1 4 2 000 5	46
2 02 C2474 0311 N6247482C0211 841101 Z119 C2 000 2 2 2 D 1 2 0102 1 J 2 1 3 1 2 2 1 1 4 2 000 5	29
2 08 C2474 3290 N6247483C2317 850501 Y119 C2 000 2 2 2 D 1 2 0102 1 J 2 1 3 1 2 2 1 1 4 2 000 5	40
2 12 C2474 6259 N6247483C2448 850925 Y119 C2 000 2 2 2 3 1 2 1 J 2 2 K 2 1 4 1 2 2 1 1 4 2 000 5	3,923
LOCATION TOTAL 4,119 *	
CONTRACTOR TOTAL 10,695 **	
BARNHART DOUGLAS INC San Diego California 106266612 66000 06	
2 05 C2474 1697 N6247477C2874 850213 Z152 C2 000 2 2 2 3 1 2 0102 1 J 2 1 3 1 2 2 1 1 4 2 000 5	1,556
BARNHART-JOHNSON-FRANCIS WILD Groton Conn 077312650 34180 09	
2 04 C2472 0971 N6247284C3346 841115 R211 C2 000 2 2 2 D 1 2 0102 2 J 2 1 1 1 2 2 1 1 5 2 000 5	28
2 06 C2472 2220 N6247284C3346 850219 R211 C2 000 2 2 2 D 1 2 0102 2 J 2 1 1 1 2 2 1 1 5 2 000 5	94
2 09 C2472 3692 N6247284C3346 850522 R211 C2 000 2 2 2 D 1 2 0102 2 J 2 1 1 1 2 2 1 1 5 2 000 5	89
CONTRACTOR TOTAL 211 **	
BARNSTEAD COMPANY THE Boston Mass 991397290 07000 25	
2 02 JA112 0445 N0010484C2079 841113 1285 A7 000 2 2 2 3 1 2 1026 1 J 1 1 1 1 1 1 2 1 1 1 2 000 1	28
2 05 JA111 1669 N0010485C0417 850222 4730 A3 000 2 2 2 3 1 2 1026 6 J 1 3 1 1 1 1 2 1 1 1 2 000 1	43
2 05 JA112 1727 N0010485C2371 850220 4610 A3 000 2 2 2 3 1 2 0200 1 J 1 1 1 1 1 1 2 1 1 1 2 000 1	87
2 10 JA113 6412 N0010485C3076 850731 5840 A7 000 2 2 2 3 1 2 1015 1 J 1 1 1 1 1 1 2 1 1 1 2 000 1	27
CONTRACTOR TOTAL 185 **	
BARON & ASSOCIATES INC Burlingame California 009478041 09066 06	
2 06 UH101 0050 N6111985C0031 850325 4330 C9E 000 2 2 2 3 1 1 J 2 1 1 1 1 2 1 1 2 2 000 5	38
BARON & ASSOCIATES INC Fort Lewis Washington 009478041 24915 53	
1 09 KF57 0252 DAKF5785C0105 850522 Y119 C2 000 2 2 2 3 1 2 0102 1 J 2 1 4 1 2 2 1 7 4 2 000 5	46
1 09 KF57 0264 DAKF5785C0120 850610 Y119 C2 000 2 2 2 3 1 2 0102 1 J 2 1 4 1 2 2 1 7 4 2 000 5	49
LOCATION TOTAL 95 *	
CONTRACTOR TOTAL 133 **	
BARON DATA SYSTEMS San Leandro California 040017998 68084 06	
3 12 JA27 0828 F4180085C0341 850827 7435 C9E 000 2 2 2 3 1 2 1 J 2 2 K 2 1 5 1 2 2 1 1 1 2 000 5	38
BARON MAINTENANCE SERVICES INC Philadelphia Penn 041755794 60000 42	
2 02 C2472 0255 N6247284C0913 841115 Y299 C2 000 2 2 2 3 1 2 1016 1 J 2 1 3 1 1 2 1 1 3 2 000 5	90
2 09 C2472 3681 N6247284C0913 841115 Y299 C2 000 2 2 2 3 1 2 1016 1 J 2 1 3 1 1 2 1 1 3 2 000 5	57
2 09 C2472 3704 N6247285C4402 850612 Z111 C2 000 2 2 2 3 1 2 1026 1 J 2 1 3 1 1 2 1 1 3 2 000 5	100
2 12 C2472 7087 N6247285C4466 850909 Z199 C2 000 2 2 2 3 1 2 0102 1 J 2 1 3 1 2 2 1 1 4 2 000 5	37
CONTRACTOR TOTAL 284 **	
BARONE JOSEPH Rome New York 038366274 63418 36	
3 01 SB07 0010 F3063585C0002 841015 Z162 C2 000 2 2 2 3 1 2 0102 1 J 2 1 3 1 2 2 1 1 4 2 000 3	60

S RM AAAAA AAAA BBBBBBBBBBBBBBB BBBBBB BBBB BBB BBB B B B B C C C CCCC C C C C C CC D D D D D D D D D D DDDDDD D	B7
V PO 8888 888 888 1 1 1 11 1 1 12 1	AMOUNT
C TN 33333 2222 111111111111111 333333 AAAA BBB CCC 9 0 2 3 1 2 3 4444 5 6 7 8 9 00 1 2 3 4 5 6 7 8 9 0 1 ABBCCC 3	($000)
BARR ENGINEERING CO Minneapolis Minnesota 047247945 43000 27	
5 12 CW37 0101 DACW3785D0031 850917 R219 S1 000 2 2 2 5 1 2 7 J 2 2 K 2 1 5 1 2 2 1 1 3 1 000 5	34
5 12 CW37 0102 DACW3785D0031 850919 R219 S1 000 2 2 2 5 1 2 7 J 2 2 K 2 1 5 1 2 2 1 1 3 1 000 5	26
5 12 CW37 0113 DACW3785D0031 850927 R219 S1 000 2 2 2 5 1 2 7 J 2 2 K 2 1 5 1 2 2 1 1 3 1 000 5	31
5 12 CW37 0114 DACW3785D0031 850927 R219 S1 000 2 2 2 5 1 2 7 J 2 2 K 2 1 5 1 2 2 1 1 3 1 000 5	43
CONTRACTOR TOTAL 134 **	
BARRE-NATIONAL INC Baltimore Maryland 022402994 04000 24	
4 04 0120 0476 DLA12085C0160 841226 6505 C9B 000 2 2 2 3 1 2 0700 1 J 1 1 1 1 1 1 2 1 7 1 2 000 5	94
4 12 0120 4382 DLA12085C0706 850910 6505 C9B 000 2 2 2 3 1 2 1 J 2 2 B 1 1 1 1 1 1 2 1 7 1 2 000 5	191
CONTRACTOR TOTAL 285 **	
BARRECA ALAN R INC Sonoma California 077370344 72646 06	
2 12 C2474 6391 N6247484C4813 850930 Y299 C2 000 2 2 2 3 1 2 1 J 2 2 K 2 1 3 1 2 2 1 7 4 2 000 5	292
BARRELL ACCESSORIES & SUP CO Oakland California 025045972 53000 06	
4 07 0400 3122 DLA40085C1973 850429 8110 C9E 000 2 2 2 3 1 2 0102 1 J 2 1 1 1 2 2 1 7 2 2 000 1	79
4 09 0400 3833 DLA40085C1973 850610 8110 C9E 000 2 2 2 B 1 2 0102 1 J 2 1 1 1 2 2 1 7 2 2 000 1	79
CONTRACTOR TOTAL 158 **	
BARREN RV MTL HTH/MTL RTDTN Glasgow Kentucky 074075730 31114 21	
1 06 AE07 1573 DAAE0785FJ006 841212 2540 A4B DPS 2 2 2 7 0 0	377
1 06 AE07 1772 DAAE0785FJ007 850307 2540 A4B DCA 2 2 2 3 2 6 2 1702 7 J C 2 1 2 1 1 2 1 7 5 3 000 5	51
1 12 AE07 4009 DAAE0785FJ008 850919 2540 A4B DPS 2 2 2 7 N 5A 0 0	450
CONTRACTOR TOTAL 878 **	
BARRENTINE BATES & LEE Portland Oregon 094303997 59000 41	
1 08 HA35 0017 DAHA3585C0011 850504 R413 C2 000 1 2 2 3 1 2 0400 2 J 2 1 2 1 1 2 1 7 5 1 000 5	327
BARRETT & BLANFORD ASSOCIATES Allaire New Jersey 101688646 00610 34	
1 03 AB07 3357 DAAB0785CE012 841205 5855 A7 000 2 2 2 3 1 2 0102 1 J 2 1 1 1 2 2 1 1 1 2 000 1	240
1 04 AB07 3614 DAAB0785CE015 850114 5855 A7 HBQ 2 2 2 3 1 2 0102 1 J 2 1 1 1 2 2 1 1 1 2 000 1	241
LOCATION TOTAL 481 *	
BARRETT & BLANFORD ASSOCIATES Neptune Township New Jersey 101688646 49995 34	
1 11 AB07 6116 DAAB0785C0289 850826 5855 A7 HBQ 2 2 2 3 1 1 1 J 2 2 K 2 1 4 1 2 2 1 1 1 2 000 1	1,360
CONTRACTOR TOTAL 1,841 **	
BARRETT & SONS INC Randolph AFB Texas 027010115 60608 48	
3 08 JA27 0603 F4180085C0194 850523 Z199 C2 000 2 2 2 3 1 2 0102 1 J 2 1 3 1 2 2 1 1 4 2 000 3	74
BARRETT AIRCRAFT COMPANY INC Jackson Miss 059124917 36000 28	
4 01 0600 0310 DLA60084D0163 841001 9130 A8A 000 2 2 2 3 1 2 1026 1 K 2 1 1 3 1 2 1 1 2 2 000 5	146

S RM AAAAA AAAA BBBBBBBBBBBBBBB BBBBBB BBBB BBB BBB B B B C C C CCCC C C C C C CC D D D D D D D D D D DDDDDD D	B7
V PO 8888 888 888 1 1 1 11 1 1 12 1	AMOUNT
C TN 33333 2222 111111111111111 333333 AAAA BBB CCC 9 0 2 3 1 2 3 4444 5 6 7 8 9 00 1 2 3 4 5 6 7 8 9 0 1 ABBCCC 3	($000)
BARRETT CARPET Herndon Virginia 992008177 36648 51	
3 10 TA21 0064 GS00F76110 850712 7220 C9E 000 2 2 2 6 0 0	34
BARRETT CARPET MILLS INC Herndon Virginia 050448091 36648 51	
3 10 SD04 0081 GS00F76110 850619 3750 C9E 000 2 2 2 6 0 0	44
3 10 SD04 0092 GS00F76110 850726 7220 C9E 000 2 2 2 6 0 0	26
3 11 SD04 0097 GS00F76110 850815 7220 C9E 000 2 2 2 6 0 0	29
CONTRACTOR TOTAL 99 **	
BARRETT DAFFIN AND CARLAN INC Tyndall AFB Florida 061919205 72875 12	
1 07 CA01 0180 DACA0184C0018 850403 R116 S1 000 2 2 2 D 1 2 0102 2 J 2 1 5 1 2 2 1 7 3 2 000 5	37
1 04 CA01 0074 DACA0184C0093 850103 R116 S1 000 2 2 2 D 1 2 0400 2 J 2 1 4 1 1 2 1 7 5 2 000 5	35
LOCATION TOTAL 72 *	
BARRETT DAFFIN AND CARLAN INC Kings Bay Georgia 061919205 54362 13	
2 12 C8248 6844 N6824882C0237 850926 R116 C2 000 2 2 2 D 1 2 1702 2 J 2 1 5 3 1 2 1 1 5 2 000 5	30
CONTRACTOR TOTAL 102 **	
BARRETT FOOD CORP New York New York 991851171 51000 36	
4 01 013H 0557 DLA13H85CN071 841029 8905 B2 000 2 2 2 3 2 9 2 0900 1 J 2 1 1 1 1 2 1 1 5 2 000 5	49
4 06 013H 0790 DLA13H85CN362 850306 8905 B2 000 2 2 2 3 2 9 2 0900 1 J 2 1 4 1 1 2 1 1 5 2 000 5	49
4 06 013H 0791 DLA13H85CN363 850306 8905 B2 000 2 2 2 3 2 9 2 0900 1 J 2 1 4 1 1 2 1 1 5 2 000 5	49
4 06 013H 0792 DLA13H85CN365 850306 8905 B2 000 2 2 2 3 2 9 2 0900 1 J 2 1 4 1 1 2 1 1 5 2 000 5	49
4 06 013H 0809 DLA13H85CN388 850313 8905 B2 000 2 2 2 3 2 9 2 0900 1 J 2 1 4 1 1 2 1 1 5 2 000 5	49
4 06 013H 0810 DLA13H85CN389 850313 8905 B2 000 2 2 2 3 2 9 2 0900 1 J 2 1 3 1 1 2 1 1 5 2 000 5	49
4 06 013H 0854 DLA13H85CN432 850327 8905 B2 000 2 2 2 3 2 9 2 0900 1 J 2 1 4 1 1 2 1 1 5 2 000 5	49
4 06 013H 0855 DLA13H85CN434 850327 8905 B2 000 2 2 2 3 2 9 2 0900 1 J 2 1 3 1 1 2 1 1 5 2 000 5	32
4 07 013H 0921 DLA13H85CN527 850417 8905 B2 000 2 2 2 3 2 H 2 1 J 2 2 B 2 1 3 1 1 2 1 1 5 2 000 5	32
4 07 013H 0922 DLA13H85CN529 850417 8905 B2 000 2 2 2 3 2 H 2 1 J 2 2 B 2 1 3 1 1 2 1 1 5 2 000 5	49
4 08 013H 0978 DLA13H85CN597 850508 8905 B2 000 2 2 2 3 2 H 2 1 J 2 2 B 2 1 3 1 1 2 1 1 5 2 000 5	26
4 09 013H 1077 DLA13H85CN730 850626 8905 B2 000 2 2 2 3 2 H 2 1 J 2 2 B 2 1 4 1 1 2 1 1 5 2 000 5	57
4 09 013H 1078 DLA13H85CN731 850626 8905 B2 000 2 2 2 3 2 H 2 1 J 2 2 B 2 1 3 1 1 2 1 1 5 2 000 5	57
CONTRACTOR TOTAL 596 **	
BARRETT HARRIS & ASSOC INC GUAM 991459991 00000 GU	
2 08 C2742 M759 N6276681C0008 850205 R213 C2 000 2 2 2 D 1 2 1702 2 J 2 1 5 1 1 2 1 1 5 2 000 5	40
3 12 SA05 0036 F6413385C0032 850930 R129 S1 000 2 2 2 3 1 2 2 J 1 1 K 2 1 1 1 2 2 1 1 5 2 000 3	74
LOCATION TOTAL 114 *	
BARRETT HARRIS & ASSOC INC TT PAC IS 991459991 00000 PC	
2 02 C2742 M722 N6276684C0029 841115 R211 C2 000 2 2 2 3 1 2 1702 2 J 1 5 1 5 1 1 2 1 1 5 2 000 3	88
CONTRACTOR TOTAL 202 **	
BARRETT HARRIS & ASSOCIATES Barbers Point NAS Hawaii 077188712 02650 15	
2 12 C2742 P754 N6274284D0070 850827 R122 C2 000 2 2 2 5 1 2 2 J 2 2 D 2 1 5 1 1 2 1 1 5 2 000 3	39

S RM AAAAA AAAA BBBBBBBBBBBBBBB BBBBBB BBBB BBB BBB B B B B C C C CCCC C C C C C CC D D D D D D D D D D DDDDDD D	B7
V PO 8888 888 888 1 1 1 11 1 1 12 1	AMOUNT
C TN 33333 2222 111111111111111 333333 AAAA BBB CCC 9 0 2 3 1 2 3 4444 5 6 7 8 9 00 1 2 3 4 5 6 7 8 9 0 1 ABBCCC 3	($000)
BARRETT HARRIS & ASSOCIATES Hickam AFB Hawaii 077188712 14050 15	
3 12 RA03 0173 F6460585C0083 850808 R219 C2 000 2 2 2 3 1 2 2 J 1 1 K 2 1 5 1 2 2 1 1 5 2 000 3	56
BARRETT HARRIS & ASSOCIATES Pearl Harbor Hawaii 077188712 63050 15	
2 06 C2742 2498 N6247184C0070 850122 R129 C2 000 2 2 2 D 1 2 1702 2 J 2 1 5 1 1 2 1 1 5 2 000 5	37
2 10 C2742 3991 N6247184C0070 850325 R129 C2 000 2 2 2 D 1 2 1702 2 J 2 1 5 1 1 2 1 1 5 2 000 5	31
LOCATION TOTAL 68 *	
CONTRACTOR TOTAL 163 **	
BARRIDON CORPORATION East Hartford Conn 001142553 22700 09	
2 01 JA100 0096 N0038385C7029 841016 2840 A1B BSD 2 2 2 3 2 4 2 0102 1 J 2 1 1 1 2 2 1 1 1 2 000 5	47
BARRIDON CORPORATION Hartford Conn 001142553 37000 09	
2 05 JA100 5191 N0038385C7029 850218 2840 A1B 000 2 2 2 B 1 2 0102 1 J 2 1 1 1 2 2 1 1 1 2 000 5	30
2 03 JA100 2571 N0038385C7163 841224 2840 A1B 000 2 2 2 3 1 2 1015 1 J 2 1 1 1 1 2 1 1 1 2 000 5	313
3 04 FD05 0336 F3460185C0971 850110 2840 A1B BSD 2 2 2 3 1 2 0102 1 J 2 1 1 1 2 2 1 1 1 2 000 5	95
3 04 FD05 0423 F3460185C1107 850129 2840 A1B BSD 2 2 2 3 2 4 2 1002 1 J 2 1 1 1 1 2 1 1 1 2 000 5	54
3 08 FD05 0649 F3460185C2161 850513 2840 A1B BSD 2 2 2 3 2 4 2 0200 1 J 2 1 1 1 1 2 1 1 1 2 000 5	49
3 10 FD05 0848 F3460185C2375 850719 2840 A1B BSD 2 2 2 3 1 2 1015 1 J 2 1 1 1 1 2 1 1 1 2 000 5	411
3 10 FD05 0824 F3460185C2711 850712 2840 A1B BSD 2 2 2 3 1 2 1 J 2 2 B 2 1 1 1 1 2 1 1 1 2 000 5	121
LOCATION TOTAL 1,073 *	
CONTRACTOR TOTAL 1,120 **	
BARRIENTOS AND ASSOCIATES INC Madison Wisconsin 080485691 48000 55	
5 06 CW37 0044 DACW3784D0008 850329 R219 S1 000 2 2 2 5 2 6 2 1702 7 J 2 2 1 1 2 1 1 3 1 000 5	73
5 07 CW37 0047 DACW3784D0008 850404 R219 S1 000 2 2 2 5 2 8 2 1702 7 J 2 2 1 1 2 1 1 3 1 000 5	54
CONTRACTOR TOTAL 127 **	
BARRIER CONSTRUCTION CO Fort Hunter Liggett California 118445501 25093 06	
1 12 KF03 0347 DAKF0385D0009 850929 Y299 C2 000 2 2 2 5 1 2 0102 1 J 2 1 1 1 2 2 1 7 4 2 000 3	33
BARRIER CONSTRUCTION CO Seaside California 118445501 70742 06	
1 12 KF03 0307 DAKF0385D0009 850827 Y299 C2 000 2 2 2 5 1 2 0102 1 J 2 1 1 1 2 2 1 7 4 2 000 3	103
BARRIER CONSTRUCTION CO Fort Riley Kansas 991864224 23975 20	
1 07 KF19 0150 DAKF1984D0107 850404 Z222 C2 000 2 2 2 3 1 2 0102 1 J 2 3 1 2 2 1 1 4 2 000 5	43
BARRIER CONSTRUCTION CO Fort Hood Texas 118445501 26736 48	
1 12 KF48 0403 DAKF4885C0035 850924 Z299 C2 000 2 2 2 5 2 K 1 1 J 2 2 K 2 1 3 1 2 2 1 1 4 2 000 3	76
1 12 KF48 0355 DAKF4885D0035 850903 Z299 C2 000 2 2 2 5 2 K 1 1 J 2 2 A 2 1 3 1 1 2 1 1 4 2 000 3	53
1 12 KF48 0436 DAKF4885D0035 850928 Z299 C2 000 2 2 2 5 2 K 1 1 J 2 2 K 2 1 3 1 2 2 1 1 4 2 000 3	117
LOCATION TOTAL 248 *	
CONTRACTOR TOTAL 425 **	
BARRIER CONSTRUCTION CO INC Norfolk Virginia 057817504 57000 51	
2 12 C2470 5671 N6247083C6539 850930 Z299 C2 000 2 2 2 D 1 2 0102 1 J 2 1 3 3 2 2 1 1 4 2 000 5	38

S RM AAAAA AAAA BBBBBBBBBBBBBBB BBBBBB BBBB BBB BBB B B B C C C CCCC C C C C C CC D D D D D D D D D D DDDDDD D	B7
V PO 8888 888 888 1 1 1 11 1 1 2 3 4 5 6 7 8 9 0 1 12 1	AMOUNT
C TN 33333 2222 111111111111111 333333 AAAA BBB CCC 9 0 2 3 1 2 3 4444 5 6 7 8 9 00 1 2 3 4 5 6 7 8 9 0 1 ABBCCC 3	($000)
BARRIERE CONST CO INC New Orleans Naval Ai Louisiana 037969524 55035 22	
2 12 C2467 B406 N6246784D9518 850204 Y222 C2 000 2 2 2 5 1 1 J 1 4 1 1 1 1 2 1 1 4 3 000 5	29
2 12 C2467 B407 N6246784D9518 850218 Y222 C2 000 2 2 2 5 1 1 J 1 4 1 4 1 1 2 1 1 4 3 000 5	27
CONTRACTOR TOTAL 56 **	
BARRISTER INFORMATION SYSTEMS Washington D.C. 009548819 50000 11	
2 05 MA105 5087 GS00K8501S5546 841219 W070 S1 000 2 2 2 6 0 0	28
BARRISTER INFORMATION SYSTEMS Buffalo New York 009548819 11000 36	
1 12 KF49 0100 DAKF4985C0083 850925 7010 A7 000 2 2 2 3 1 2 1013 1 J 2 1 1 1 1 2 1 7 1 3 000 5	151
2 07 MT501 5006 GS00K8401S5546 841001 W070 S1 000 2 2 2 6 0 0	50
LOCATION TOTAL 201 *	
CONTRACTOR TOTAL 229 **	
BARRON CONSTRUCTION CO INC King Salmon Airport Alaska 070055462 39640 02	
3 12 AA03 0243 F6550185C0109 850930 Z129 C2 000 2 2 2 3 1 1 1 J 2 2 K 2 1 1 1 2 2 1 7 4 2 000 5	1,273
BARRON HEINBERG & BROCATO England AFB Louisiana 052522653 23830 22	
2 08 C2467 3416 N6246784C0219 850429 R119 C2 000 2 2 2 D 1 2 0102 2 J 2 1 3 1 2 2 1 7 5 2 000 5	84
BARRON-LEGGETT INC Fort Rucker Alabama 050652585 27640 01	
1 12 BT01 0269 DABT0185C2091 850924 Z111 C2 000 2 2 2 3 1 1 1 J 2 2 K 2 1 1 1 2 2 1 7 4 2 000 5	231
BARRONS ED SRS Woodbury New York 002056851 82744 36	
1 05 AG60 0071 DAAG8085C0122 850201 7610 C9E 000 2 2 2 3 2 4 2 1001 6 J 2 1 1 1 1 2 1 1 1 2 000 5	62
BARROW MIKE ROOFING CO INC Branson Missouri 035513886 07966 29	
5 08 CW03 0074 DACW0385C0092 850529 Z199 C2 000 2 2 2 3 1 2 0102 1 J 2 3 1 2 2 1 1 4 2 000 5	32
BARROW PROPANE GAS INC Butler Georgia 047952577 12120 13	
1 01 BT10 0008 DABT1084D1916 841001 6830 A8B 000 2 2 2 5 2 4 2 1005 1 K 2 1 1 1 1 2 1 1 2 2 000 5	56
1 03 BT10 0057 DABT1084D1916 841127 6830 A8B 000 2 2 2 5 2 4 2 1005 1 K 2 1 1 1 1 2 1 1 2 2 000 5	112
1 03 BT10 0071 DABT1084D1916 841221 6830 A8B 000 2 2 2 5 2 4 2 1005 1 K 2 1 1 1 1 2 1 1 2 2 000 5	134
1 04 BT10 0100 DABT1084D1916 850123 6830 A8B 000 2 2 2 5 2 4 2 1005 1 K 2 1 1 1 1 2 1 1 2 2 000 5	118
1 06 BT10 0124 DABT1084D1916 850225 6830 A8B 000 2 2 2 5 2 4 2 1005 1 K 2 1 1 1 1 2 1 1 2 2 000 5	74
1 07 BT10 0152 DABT1084D1916 850326 6830 A8B 000 2 2 2 5 2 4 2 1005 1 K 2 1 1 1 1 2 1 1 2 2 000 5	34
1 07 BT10 0175 DABT1084D1916 850318 6830 A8B 000 2 2 2 D 2 4 2 1005 1 K 2 1 1 1 1 2 1 1 2 2 000 5	37-
1 07 BT10 0180 DABT1084D1916 850426 6830 A8B 000 2 2 2 5 2 4 2 1005 1 K 2 1 1 1 1 2 1 1 2 2 000 5	31
1 08 BT10 0192 DABT1084D1916 850507 6830 A8B 000 2 2 2 D 2 4 2 1005 1 K 2 1 1 1 1 2 1 1 2 2 000 5	54-
1 08 BT10 0193 DABT1084D1916 850507 6830 A8B 000 2 2 2 D 2 4 2 1005 1 K 2 1 1 1 1 2 1 1 2 2 000 5	64-
LOCATION TOTAL 404 *	
BARROW PROPANE GAS INC Fort Benning Georgia 047952577 30760 13	
1 02 BT10 0041 DABT1084D1916 841031 6830 A8B 000 2 2 2 5 2 4 2 1005 1 K 2 1 1 1 1 2 1 1 2 2 000 5	62
CONTRACTOR TOTAL 466 **	

S RM AAAAA AAAA BBBBBBBBBBBBBBB BBBBBB BBBB BBB BBB B B B B C C C CCCC C C C C C CC D D D D D D D D D D DDDDDD D	B7
V PO 8888 888 888 1 1 1 11 1 1 12 1	AMOUNT
C TN 33333 2222 111111111111111 333333 AAAA BBB CCC 9 0 2 3 1 2 3 4444 5 6 7 8 9 00 1 2 3 4 5 6 7 8 9 0 1 ABBCCC 3	($000)
BARRUS CONSTRUCTION CO. Camp Lejeune N Carolina 047372602 09900 37	
2 12 C2470 5695 N6247084C4450 850827 Z222 C2 000 2 2 2 3 1 1 J 1 5 1 1 1 1 2 1 1 4 2 000 5	521
BARRUS CONSTRUCTION CO. Cherry Point MCAS N Carolina 047372602 12300 37	
2 12 C2470 5796 N6247085C7161 850914 Z224 C2 000 2 2 2 3 1 1 J 1 5 1 1 1 1 2 1 1 4 2 000 5	215
2 12 C2470 S211 N6247085C7164 850914 Z224 C2 000 2 2 2 3 1 1 1 J 2 2 A 1 4 1 1 1 1 2 1 1 4 2 000 5	270
2 12 C2470 5800 N6247085C7178 850906 Z222 C2 000 2 2 2 3 1 1 J 1 5 1 3 1 1 2 1 1 4 2 000 5	672
LOCATION TOTAL 1,157 *	
BARRUS CONSTRUCTION CO. Seymour Johnson AFB N Carolina 047372602 60640 37	
3 12 TA13 0071 F3161068C0056 850920 Z222 C2 000 2 2 2 3 1 1 1 J 2 1 B 1 1 1 1 1 1 1 1 7 4 2 000 5	359
CONTRACTOR TOTAL 2,037 **	
BARRY BETTE & LED DUKE INC Fort Drum New York 108690918 26759 36	
1 12 CA51 0441 DACA5185C0202 850918 Z199 C2 000 2 2 2 3 1 1 1 J 2 2 K 2 1 3 1 2 2 1 7 4 2 000 5	153
BARRY DEVISION BARRY WRIGHT Burbank California 008332744 08954 06	
2 11 JA100 D957 N0038385C7791 850829 2995 A1B AAC 2 2 2 3 1 2 1 J 2 1 B 1 1 1 1 1 1 1 1 1 1 2 000 1	60
3 11 FD08 0591 F3460185C2872 850715 5340 A1C AFC 2 2 2 3 2 B 2 4 J 2 2 N 1D 1 1 1 1 1 1 2 1 1 1 2 000 5	48
LOCATION TOTAL 108 *	
BARRY DEVISION BARRY WRIGHT Burbank California 008332744 08968 06	
3 10 FJ04 2695 F0960385C1376 850712 1560 A1A ACD 2 2 2 3 1 2 0200 5 J 1 1 1 1 1 1 2 1 1 1 2 000 5	177
CONTRACTOR TOTAL 285 **	
BARRY T G ELECTRIC OF IL Scott Air Force Base Illinois 991690058 68328 17	
3 07 QA06 0186 F1162385C0021 850422 Z141 C2 000 2 2 2 3 1 2 0102 1 J 2 1 3 2 2 2 1 7 4 2 000 5	155
BARRY T G ELECTRIC OF ILL Scott Air Force Base Illinois 106563596 68328 17	
3 03 QA06 0075 F1162385C0004 841128 Z119 C2 000 2 2 2 3 1 2 0102 1 J 2 1 4 1 2 2 1 7 4 2 000 5	93
BARRY WRIGHT CORPORATION Burbank California 001023704 08954 06	
2 02 JA100 1077 N0038385C0050 841105 1560 A1B AAC 2 2 2 3 1 2 1015 5 J 1 1 1 1 1 1 2 1 1 1 2 000 5	28
2 05 JA100 4527 N0038385C6276 850206 2995 A1B AAC 2 2 2 4 1 2 1015 5 J 1 1 1 1 1 1 2 1 1 1 2 000 5	172
2 11 JA100 C520 N0038385C6687 850809 2995 A1B AAC 2 2 2 3 1 2 5 J 2 1 N 1A 1 1 1 1 1 1 2 1 1 1 2 000 1	88
LOCATION TOTAL 288 *	
BARRY WRIGHT CORPORATION Fort Leavenworth Kansas 001023704 23950 20	
1 05 BT19 0047 GS00F68036 850129 7125 C9E 000 2 2 2 6 0 0	102
BARRY WRIGHT CORPORATION Watertown Mass 001023704 73405 25	
4 02 0500 0412 DLA50085C0385 841112 5340 C9E 000 2 2 2 3 1 2 1013 1 J 1 4 1 1 1 1 2 1 1 1 2 000 5	43

S RM AAAAA AAAA BBBBBBBBBBBBBBB BBBBBB BBBB BBB BBB B B B B C C C CCCC C C C C C CC D D D D D D D D D D DDDDDD D	B7
V PO 8888 888 888 1 1 1 11 1 1 12 1	AMOUNT
C TN 33333 2222 111111111111111 333333 AAAA BBB CCC 9 0 2 3 1 2 3 4444 5 6 7 8 9 00 1 2 3 4 5 6 7 8 9 0 1 ABBCCC 3	($000)
BARRY WRIGHT CORPORATIO (CONT) Watertown Mass 001023704 73405 25	
4 04 0500 1030 DLA50085C2015 850128 5340 C9E 000 2 2 2 3 1 2 1013 5 J 1 1 1 1 1 1 2 1 1 1 2 000 5	40
4 05 0500 1199 DLA50085C2097 850219 5340 C9E 000 2 2 2 3 1 1 J 1 1 1 1 1 1 2 1 1 1 2 000 5	40
4 12 0500 2935 DLA50085C4903 850930 5340 C9E 000 2 2 2 3 1 1 1 J 2 2 A 1 3 1 1 1 1 2 1 1 1 2 000 5	63
LOCATION TOTAL 186 *	
BARRY WRIGHT CORPORATION Watertown Mass 001023704 73440 25	
1 07 AC71 0065 DAAG3885C0037 850404 5340 A7 000 2 2 2 3 1 1 J 1 3 1 1 1 1 2 1 1 1 2 000 5	64
1 06 AC79 0107 DAAG4785C0030 850327 2590 A2 000 2 2 2 3 2 4 2 0200 6 J 1 3 1 2 1 1 2 1 1 1 2 000 5	39
1 06 AJ09 0683 DAAJ0984CB396 850129 1560 A1A AHC 2 2 2 3 1 2 1015 1 J 1 4 1 1 1 1 3 1 1 1 1 000 5	570
1 12 AJ09 2350 DAAJ0985CB378 850830 1560 A1A AHC 2 2 2 3 1 2 1 J 2 2 N 1A 1 4 1 1 1 1 2 1 1 1 2 000 5	401
2 05 JA112 1396 N0010485C2201 841220 1355 A3 000 2 2 2 3 2 4 2 0200 1 J 1 1 1 1 1 1 2 1 1 1 2 000 1	127
2 08 JA112 4707 N0010485C2287 841207 1355 A5 000 2 2 2 3 2 4 2 0200 5 J 1 1 1 1 1 1 2 1 1 1 2 000 1	59
2 08 JA113 4764 N0010485C3235 850430 5975 A7 GMX 2 2 2 3 2 4 2 1003 5 J 1 1 1 1 1 1 2 1 1 1 2 000 1	61
2 02 JA100 1451 N0038385C4041 841115 5865 A7 000 2 2 2 3 1 2 1015 5 J 1 1 1 1 1 1 2 1 1 1 2 000 1	41
2 04 JA100 3320 N0038385C8502 850118 5865 A7 AFU 2 2 2 3 1 2 1009 1 J 1 1 1 1 1 1 1 1 1 1 3 000 5	52
2 03 VA100 0094 N0040685C0004 841126 5340 A3 000 2 2 2 3 1 1 J 1 1 1 1 1 1 2 1 1 1 3 000 5	47
2 04 VA100 0048 N0040685C0017 841031 5340 A3 000 2 2 2 3 1 1 J 1 1 1 1 1 1 2 1 1 1 3 000 5	91
3 02 FD04 0064 F3460185C0170 841101 5340 A1C 000 2 2 2 3 1 2 1015 4 J 1 1 1 1 1 1 2 1 1 1 2 000 5	60
3 01 FD06 0016 F3460185C0254 841005 6615 A1C ACR 2 2 2 3 1 2 1013 4 J 1 1 1 1 1 1 2 1 1 1 2 000 5	40
3 12 FD06 0688 F3460185C2515 850903 6615 A1C ACR 2 2 2 3 1 2 4 J 1 1 N 1G 1 1 1 1 1 1 2 1 1 1 2 000 5	91
3 12 FD06 0734 F3460185C3591 850919 6615 A1C ABC 2 2 2 3 1 2 4 J 1 1 N 1A 1 1 1 1 1 1 2 1 1 1 2 000 5	50
4 04 0400 1162 DLA40085C0727 841231 5975 A1A 000 2 2 2 3 1 2 1013 5 J 1 3 1 1 1 1 1 1 1 1 2 000 5	50
4 06 0400 2156 DLA40085C0727 850308 5975 A1A 000 2 2 2 B 1 2 1013 5 J 1 3 1 1 1 1 2 1 1 1 2 000 5	50
4 01 0500 0004 DLA50084C3977 841001 5340 C9E 000 2 2 2 3 1 2 1013 1 J 1 4 1 4 1 1 2 1 1 1 2 000 5	73
4 01 0500 0159 DLA50085C0257 841015 5340 C9E 000 2 2 2 3 1 1 J 1 4 1 1 1 1 2 1 1 1 2 000 5	50
4 01 0500 0180 DLA50085C0264 841017 5340 C9E 000 2 2 2 3 1 1 J 1 4 1 3 1 1 2 1 1 1 2 000 5	31
4 01 0500 0232 DLA50085C0287 841023 5340 C9E 000 2 2 2 3 1 1 J 1 4 1 1 1 1 2 1 1 1 2 000 5	50
4 02 0500 0509 DLA50085C0392 841126 5340 C9E 000 2 2 2 3 1 1 J 1 1 1 1 1 1 2 1 1 1 2 000 5	82
4 05 0500 1200 DLA50085C2098 850219 5340 C9E 000 2 2 2 3 1 2 1013 5 J 1 1 1 1 1 1 2 1 1 1 2 000 5	38
4 09 0500 2147 DLA50085C2128 850618 5340 C9E 000 2 2 2 3 1 2 1013 1 J 1 4 1 3 1 1 2 1 1 1 2 000 5	64
4 09 0500 2070 DLA50085C3959 850610 5340 C9E 000 2 2 2 3 1 1 J 1 3 1 3 1 1 2 1 1 1 2 000 5	345
4 12 0500 2829 DLA50085C4028 850919 5340 C9E 000 2 2 2 3 1 2 1 J 2 2 B 1 1 1 1 1 1 2 1 1 1 2 000 5	25
4 10 0500 2326 DLA50085C4048 850715 5340 C9E 000 2 2 2 3 1 1 1 J 2 2 A 1 3 1 1 1 1 2 1 1 1 2 000 5	68
LOCATION TOTAL 2,719 *	
BARRY WRIGHT CORPORATION Worcester Mass 001023704 82000 25	
3 03 FS02 0163 GS00F68036 841220 7045 C9E 000 2 2 2 6 0 0	81
BARRY WRIGHT CORPORATION Columbus Ohio 001023704 18000 39	
4 10 0700 3762 GS00F78047 850701 7110 C9E 000 2 2 2 6 2 F 1 J 2 2 F 0 0	81
CONTRACTOR TOTAL 3,457 **	
BARSH CONSTRUCTION CO Waco Texas 007513658 76000 48	
2 12 C2467 5385 N6246784C0911 850912 Y222 C2 000 2 2 2 3 1 2 1 J 2 2 K 2 1 3 1 2 2 1 1 4 2 000 5	44
5 12 CW63 0199 DACW6385C0104 850923 Y222 C2 000 2 2 2 3 1 1 1 J 2 2 K 2 1 3 1 2 2 1 1 4 2 000 3	61
CONTRACTOR TOTAL 105 **	
BARSONS CONST CO INC Rensselaer New York 011915964 61148 36	
5 11 CW51 0046 DACW5185C0030 850814 Y216 C2 000 2 2 2 3 1 2 1 J 2 2 K 2 1 3 1 2 2 1 1 4 2 000 5	97

```
S RM AAAAA AAAA BBBBBBBBBBBBBBB BBBBBB BBBB BBB BBB B B B B C C C CCCC C C C C C CC D D D D D D D D D D D D DDDDDD D        B7
V PO                                    8888 888 888   1 1 1                      11                    1 1   12   1      AMOUNT
C TN 33333 2222 111111111111111 333333 AAAA BBB CCC 9 0 2 3 1 2 3 4444 5 6 7 8 9 00 1 2 3 4 5 6 7 8 9 0 1 ABBCCC 3      ($000)
BARTH (CONT)                                                GERMAN FRG   999006414   00000      DE
1 10 JA06  0312 DAJA0685C0273   850723 Z111 C2  000 2 2 2 3 2 Z 2      1 J 2 2 B    3 5 1 1 1 1 2 1 1 5 2 900D   3                100
1 05 JA37  0444 DAJA3785C0331   850114 5410 S1  000 2 2 2 3 2 4 2 0600 1 J          3 5 1 1 1 1 2 1 1 5 2 300    5                132
1 12 JA37  1387 DAJA3785C0940   850909 7720 C9E 000 2 2 2 3 2 Z 2      1 J 2 2 B    3 5 1 1 1 1 2 1 1 5 2 700D   5                 62
                                   CONTRACTOR TOTAL                        796   **

BARTHOLEMEW, HARLAND & ASSOC        Meridian Naval Air S     Miss        992034421   46680      28
2 12 C2467 D268 N6246785C0539   850930 R219 C2  000 2 2 2 3 1   2      2 J 2 2 K    2   1 3 1 2 2 1 7 5 2 000    5                125

BARTHOLEMEW, HARLAND & ASSOC        Dallas                   Texas       992034421   19000      48
2 12 C2467 D228 N6246785C0537   850927 R211 C2  000 2 2 2 3 1   2      2 J 2 2 D    2   1 3 1 1 2 1 1 5 2 000    5                158
                                   CONTRACTOR TOTAL                        283   **

BARTHOLOMEW HARLAND & ASSOC         Mobile                   Alabama     071957096   50000      01
1 12 CA01  0367 DACA0185D0030   850925 R219 S1  000 2 2 2 5 1   2      2 J 2 2 B    2   1 5 1 1 2 1 7 3 1 000    5                 74
1 12 CA01  0368 DACA0185D0030   850911 R219 S1  000 2 2 2 5 1   2      2 J 2 2 B    2   1 5 1 1 2 1 7 3 1 000    5                 50
                                    LOCATION TOTAL                         124   *

BARTHOLOMEW HARLAND & ASSOC         Picayune                 Miss        071957096   57160      28
1 06 CA01  0171 DACA0185C0044   850321 R219 S1  000 2 2 2 3 1   2 0400 2 J          2   1 4 1 1 2 1 7 5 1 000    5                 89

BARTHOLOMEW HARLAND & ASSOC         St. Louis                Missouri    071957096   65000      29
5 11 CW43  0159 DACW4385D0024   850729 R211 C9E 000 2 2 2 5 1   2 0400 2 J          2   1 3 1 1 2 1 7 3 2 000    5                 29
5 12 CW43  0204 DACW4385D0024   850917 R211 S1  000 2 2 2 5 1   2 0400 2 J          2   1 3 1 1 2 1 7 3 2 000    5                 29
                                    LOCATION TOTAL                          58   *

BARTHOLOMEW HARLAND & ASSOC         Oceanport                New Jersey  991332453   54570      34
1 12 CA51  0564 DACA5182C0239   850930 R211 C2  000 2 2 2 D 1   2      2 J 2 2 K    2   1 3 1 2 2 1 1 5 2 000    5                 62

BARTHOLOMEW HARLAND & ASSOC         Camp Lejeune             N Carolina  071957096   09900      37
2 12 C2470 5667 N6247083C6088   850910 R219 C2  000 2 2 2 D 1   2 0400 2 J          2   1 3 1 1 2 1 1 5 2 000    5                 50

BARTHOLOMEW HARLAND & ASSOC         Fort Belvoir             Virginia    071957096   29008      51
1 10 CA31  0289 DACA3184C0183   850718 R599 S1  000 2 2 2 D 1   2 0400 2 J          2   1 2 1 1 2 1 1 3 2 000    5                 57

BARTHOLOMEW HARLAND & ASSOC                                  GERMAN FRG   071957096   00000      DE
1 06 CA90  0463 DACA9082C0188   850225 R211 C2  000 2 2 2 A 2 4 2 0600 2 J          4 5 1 5 3 1 2 1 1 5 3 000    5                 83
1 12 CA90  1394 DACA9085C0112   850909 R211 C2  000 2 2 2 3 2 Z 2      2 J 2 2 D    4 5 1 5 3 1 2 1 1 5 3 100    1                729
                                    LOCATION TOTAL                         812   *
                                   CONTRACTOR TOTAL                      1,252   **

BARTLETT ELECTRIC CO                Fort Devens              Mass        991989468   24540      25
1 10 CA33  0037 DACA3385C0021   850620 Z161 C2  000 2 2 2 3 1   2 0102 1 J          2   1 3 1 2 2 1 1 4 2 000    3                 66
```

```
S RM AAAAA AAAA BBBBBBBBBBBBBBB BBBBBB BBBB BBB BBB B B B B C C C CCCC C C C C C CC D D D D D D D D D D D DDDDDD D          B7
V PO                                   8888 888 888   1 1 1                     11                   1 1   12   1        AMOUNT
C TN 33333 2222 111111111111111 333333 AAAA BBB CCC 9 0 2 3 1 2 3 4444 5 6 7 8 9 00 1 2 3 4 5 6 7 8 9 0 1 ABBCCC 3        ($000)
-----------------------------------------------------------------------------------------------------------------------------------
BARTLETT LEON H INC              Merced                  California     077383412   46898       06
4 04 0600  1574 DLA60085D4083  841221 9140 A8A 000 2 2 2 3 1   1        K          2  1 4 3 1 2 1 7 2 3 000     5              112
4 06 0600  1775 DLA60085D4083  850306 9130 A8A 000 2 2 2 B 1   1        K          2  1 4 1 1 2 1 7 2 2 000     5               27
                                 CONTRACTOR TOTAL                        139   **

BARTOCCI BUILDERS                Tobyhanna               Penn           991942533   76952       42
1 10 AC71  0099 DAAC7185C0060  850626 Z179 C2  000 2 2 2 3 1   1      1 J 2 2 A    2  1 1 1 2 2 1 7 4 2 000     3               97
1 12 AC71  0153 DAAC7185C0098  850909 Y174 C2  000 2 2 2 3 1   1      1 J 2 2 K    2  1 1 1 2 2 1 7 4 2 000     3              180
                                   LOCATION TOTAL                        277   *

BARTOCCI BUILDERS                Tobyhanna Army Depot    Penn           991942533   76968       42
1 10 AC71  0100 DAAC7185C0063  850627 Z199 C2  000 2 2 2 3 1   1      1 J 2 2 A    2  1 3 1 2 2 1 7 4 2 000     3              171
1 11 AC71  0114 DAAC7185C0078  850801 Z179 C2  000 2 2 2 3 1   1      1 J 2 2 A    2  1 3 1 2 2 1 7 4 2 000     3              176
1 06 AC71  0057 DAAG3885C0032  850327 Z199 C2  000 2 2 2 3 1   2 0102 1 J          2  1 3 1 2 2 1 7 4 2 000     3               45
                                   LOCATION TOTAL                        392   *
                                 CONTRACTOR TOTAL                        669   **

BARTON & LOGUIDICE PC            Rome                    New York       991845363   63418       36
2 05 C2472 1379 N6247284C1363  850103 R112 C2  000 2 2 2 D 1   2 1702 2 J          2  1 5 1 1 2 1 1 5 2 000     5               28

BARTON & LOGUIDICE PC            Syracuse Hancock Int    New York       991845363   73006       36
1 10 HA30  0028 DAHA3083C0021  850620 R219 C2  000 2 2 2 B 1   2 0102 2 J          2  1 5 1 2 2 1 1 5 2 000     3               26
                                 CONTRACTOR TOTAL                         54   **

BARTON ATC INC                   Yuma Proving Ground     Arizona        058369604   85680       04
1 03 EA08  0002 DAEA0884C0033  841018 M121 S1  000 2 2 2 3 1   2 0102 1 J          2  1 1 1 2 2 1 7 3 1 000     5              505

BARTON ATC INC                   Kansas City             Missouri       058369604   38000       29
3 02 YG02  0011 F3063784C0053  841009 M121 S1  000 2 2 2 B 1   2 0102 1 J          2  1 3 1 2 2 1 7 3 2 000     5              469
                                 CONTRACTOR TOTAL                        974   **

BARTON CONSTRUCTION CO           Eglin Aux Fld 9         Florida        131960098   20074       12
3 09 QA04  0031 F0862085C0063  850612 Z119 C2  000 2 2 2 3 1   1      1 J 2 2 A    2  1 3 1 2 2 1 1 4 2 000     5               68

BARTON CONSTRUCTION INC          Boise City              Idaho          044730059   08830       16
3 03 TA21  0017 F1060385C3004  841214 Z124 C2  000 2 2 2 3 1   2 0102 1 J          2  1 4 1 2 2 1 1 4 2 000     3              105

BARTON CONTRACTING COMPANY       Bossier City            Louisiana      039914742   08920       22
3 02 SB02  0022 F1660284C0002  841121 Z124 C2  000 2 2 2 C 1   2 0102 1 J          2  1 1 1 2 2 1 1 4 2 000     3              51-
3 09 SB02  0085 F1660284C0002  850517 Z124 C2  000 2 2 2 D 1   2 0102 1 J          2  1 1 1 2 2 1 1 4 2 000     3              116
                                 CONTRACTOR TOTAL                         65   **

BARTON COUNTY CMNTY COLLEGE      Fort Riley              Kansas         073306714   23975       20
1 02 KF19  0037 DAKF1984D0120  841011 R420 S1  000 2 2 2 5 1   1        J          A 1 1 1 1 1 2 1 1 3 2 000    5               43
```

S RM AAAAA AAAA BBBBBBBBBBBBBBB BBBBBB BBBB BBB BBB B B B B C C C CCCC C C C C C CC D D D D D D D D D D DDDDDD D	B7
V PO 8888 888 888 1 1 1 11 1 1 12 1	AMOUNT
C TN 33333 2222 111111111111111 333333 AAAA BBB CCC 9 0 2 3 1 2 3 4444 5 6 7 8 9 00 1 2 3 4 5 6 7 8 9 0 1 ABBCCC 3	($000)
BARTON COUNTY CMNTY COL (CONT) Fort Riley Kansas 073306714 23975 20	
1 07 KF19 0156 DAKF1984D0120 850402 R420 S1 000 2 2 2 5 1 1 J A 1 1 1 1 1 2 1 1 3 2 000 5	41
CONTRACTOR TOTAL 84 **	
BARTON E C & COMPANY Pine Bluff Arkansas 006903199 55310 05	
4 02 0700 0181 DLA72085C0022 841019 5510 B1 000 2 2 2 3 2 4 2 0102 1 J 2 1 3 1 2 2 1 7 2 2 000 5	47
4 02 0700 0627 DLA72085C0119 841121 5510 B1 000 2 2 2 3 2 4 2 0102 1 J 2 1 3 1 2 2 1 7 2 2 000 5	47
CONTRACTOR TOTAL 94 **	
BARTON J F CONTRACTING CO Richardson Tennessee 008829533 62660 47	
5 11 CW66 0099 DACW6685C0106 850731 9999 C9E 000 2 2 2 3 1 1 1 J 2 2 K 2 1 3 1 2 2 1 7 1 2 000 5	2,200
5 12 CW66 0120 DACW6685C0106 850828 9999 C9E 000 2 2 2 C 1 1 1 J 2 2 K 2 1 3 1 2 2 1 7 1 2 000 5	800-
CONTRACTOR TOTAL 1,400 **	
BARTON MANUFACTURING Detroit Michigan 991473919 22000 26	
1 11 AE07 3403 DAAE0785C2098 850729 4710 A4A DJB 2 2 2 3 1 1 1 J 2 2 A 2 1 1 1 2 2 1 7 1 2 000 5	26
4 12 0700 4890 DLA70085C3338 850927 2510 A4A 000 2 2 2 3 1 1 1 J 2 2 K 2 1 1 1 2 2 1 7 1 2 000 5	44
CONTRACTOR TOTAL 70 **	
BARTON, W.R., M.D. Philadelphia Penn 991822552 60000 42	
2 04 PA100 0187 N0014084C5132 841210 Q513 S1 000 2 2 2 C 1 2 0400 1 J 2 1 1 1 1 2 1 1 5 2 000 5	66
BARTOW COUNTY OF Cartersville Georgia 070331459 13688 13	
5 07 CW01 0180 DACW0185H0012 850405 S206 S1 000 2 2 2 3 2 6 2 1001 7 J E 2 1 5 1 1 2 1 7 5 2 000 5	60
BASALT SUEDESTDEUTSCH GERMAN FRG 999090970 00000 DE	
3 12 DE17 0374 F6152185C1021 850926 5610 C9E 000 2 2 2 3 2 Z 2 1 J 2 2 B 3 1 1 1 3 1 2 1 1 5 2 600D 5	34
BASCO R M CONSTURCTION PHILPPINES 999076946 00000 PH	
3 06 RC02 0025 F6471985C0011 850225 Z299 C2 000 2 2 2 3 2 0 2 0600 1 J 3 5 1 5 1 1 1 1 1 5 2 000P 3	72
3 12 RC02 0079 F6471985C0074 850928 Z199 C2 000 2 2 2 3 2 Z 2 2 J 2 2 B 3 5 1 5 1 1 1 1 1 5 2 000P 3	74
CONTRACTOR TOTAL 146 **	
BASCOMS FOOD PRODUCTS Paterson New Jersey 991991001 57000 34	
4 09 013H 9370 DLA13H85C1116 850624 8950 B2 000 2 2 2 3 1 2 1 J 2 2 K 2 1 1 1 2 2 1 7 1 2 000 5	31
BASE SERVICES CO INC North Chicago Illinois 991101361 53559 17	
2 02 PA100 0138 N0014084C5522 841108 S203 S1 000 2 2 2 C 2 4 2 0102 1 J 2 1 5 1 2 2 1 1 3 2 000 5	2,168
BASE TEN SYSTEMS INC Trenton New Jersey 001916006 74000 34	
2 08 PC141 0163 N0016485C0074 850319 1220 A5 000 2 2 2 3 2 2 1001 5 J 2 1 1 1 1 2 1 7 1 2 000 5	224
3 12 FH02 2582 F0460685C1132 850916 1560 A1C AAK 2 1 2 3 1 2 2 J 2 2 K 2 1 3 1 2 2 1 7 1 1 000 1	1,576

S RM AAAAA AAAA BBBBBBBBBBBBBBB BBBBBB BBBB BBB BBB B B B B C C C CCCC C C C C C CC D D D D D D D D D D DDDDDD D	B7
V PO 8888 888 888 1 1 1 11 1 1 12 1	AMOUNT
C TN 33333 2222 111111111111111 333333 AAAA BBB CCC 9 0 2 3 1 2 3 4444 5 6 7 8 9 00 1 2 3 4 5 6 7 8 9 0 1 ABBCCC 3	($000)
BASE TEN SYSTEMS INC (CONT) Trenton New Jersey 001916006 74000 34	
3 05 HM02 0132 F0865185C0020 850228 5821 A7 000 2 2 2 3 1 2 1001 6 J 2 1 1 1 1 2 1 7 1 2 000 5	199
3 12 HM02 0360 F0865185C0186 850930 5821 A7 000 2 2 2 3 1 2 5 J 1 1 N 1G 2 1 1 1 1 2 1 7 1 2 000 5	421
CONTRACTOR TOTAL 2,420 **	
BASELINE CONSTRUCTORS INC Selfridge ANGB Michigan 101578060 72280 26	
1 01 AE07 0084 DAAE0784CQ051 841004 Z161 C2 000 2 2 2 3 1 2 0102 1 J 2 1 2 1 2 2 1 7 4 2 000 3	158
BASF AKTIENGESELCHAUR GERMAN FRG 999079767 00000 DE	
4 12 0600 2429 DLA60085D1403 850802 9140 A8A 000 2 2 2 3 2 B 2 1 J 2 2 B 3 2 1 2 3 1 2 1 1 5 2 000D 5	73
BASF AKTIENGESELCHAUR NORWAY 999079767 00000 NO	
4 09 0600 2197 DLA60085D1374 850409 9130 A8A 000 2 2 2 3 2 9 2 0600 1 J 3 1 1 1 3 1 1 1 1 2 2 300 5	26
CONTRACTOR TOTAL 99 **	
BASF AMERICA CORPORATION Washington D.C. 071014385 50000 11	
1 11 ZD03 1520 MDA90385C0395 850819 7050 C9E 000 2 2 2 3 1 1 1 J 2 2 A 1 4 1 4 1 1 1 1 7 1 2 000 5	75
BASF AMERICA CORPORATION Bartonsville Maryland 071014385 04650 24	
2 05 JA100 4526 N0038385C7272 850210 7045 A1A AAE 2 2 2 3 1 2 1015 1 J 1 1 1 1 1 1 2 1 1 1 2 000 5	180
BASF AMERICA CORPORATION Bedford Mass 071014385 04650 25	
2 12 JA110 7792 N0010485C3847 850914 7045 C9E 000 2 2 2 3 1 1 1 J 2 2 A 1 4 1 1 1 1 2 1 1 1 2 000 5	132
BASF AMERICA CORPORATION Finderne New Jersey 071014385 23310 34	
2 07 MC201 0095 N0017485C0113 850306 6810 A6 000 2 2 2 3 1 2 1001 6 J 1 1 1 1 1 1 2 1 1 1 2 000 5	55
CONTRACTOR TOTAL 442 **	
BASF SYSTEMS CORP Culver City California 992027995 17568 06	
2 12 F2204 1903 M6220485C0065 850913 7045 A7 000 2 2 2 3 1 1 1 J 2 2 A 1 4 1 1 1 1 2 1 1 1 2 000 5	95
BASIC AMERICAN FOODS Blackfoot Idaho 991536012 07840 16	
4 03 013H 8717 DLA13H85C0058 841207 8915 B2 000 2 2 2 3 1 1 J 1 4 1 1 1 1 3 1 1 1 2 000 5	1,032
4 03 013H 8719 DLA13H85C0067 841206 8915 B2 000 2 2 2 3 1 2 0900 1 J 1 4 1 1 1 1 2 1 1 1 2 000 5	90
4 04 013H 8813 DLA13H85C0082 850108 8915 B2 000 2 2 2 3 1 2 0900 6 J 1 3 1 1 1 1 2 1 1 1 2 000 5	157
4 05 013H 8926 DLA13H85C0106 850211 8915 B2 000 2 2 2 3 1 2 0900 1 J 1 4 1 1 1 1 2 1 1 1 2 000 5	38
4 06 013H 9096 DLA13H85C0118 850328 8915 B2 000 2 2 2 3 1 2 0900 6 J 1 3 1 1 1 1 2 1 1 1 2 000 5	114
4 07 013H 9196 DLA13H85C0149 850426 8915 B2 000 2 2 2 3 1 2 0900 1 J 1 4 1 1 1 1 2 1 1 1 2 000 5	132
4 09 013H 9295 DLA13H85C0168 850619 8915 B2 000 2 2 2 3 1 2 6 J 2 1 B 1 3 1 1 1 1 2 1 1 1 2 000 5	181
4 11 013H 9536 DLA13H85C0200 850801 8915 B2 000 2 2 2 3 1 2 1 J 2 2 B 1 1 1 1 1 1 2 1 1 1 2 000 5	101
4 12 013H 9684 DLA13H85C0265 850923 8915 B2 000 2 2 2 3 2 B 2 6 J 2 1 B 1 3 1 1 1 1 2 1 1 1 2 000 5	206
4 11 0400 4486 DLA40085C2751 850801 7320 C9E 000 2 2 2 3 1 2 5 J 2 1 B 1 3 1 1 1 1 2 1 1 1 2 000 5	44
LOCATION TOTAL 2,095 *	

```
S RM AAAAA AAAA BBBBBBBBBBBBBBB BBBBBB BBBB BBB BBB B B B B C C C CCCC C C C C C CC D D D D D D D D D D DDDDDD D        B7
V PO                                   8888 888 888   1 1 1                      11                    1 1   12   1     AMOUNT
C TN 33333 2222 111111111111111 333333 AAAA BBB CCC 9 0 2 3 1 2 3 4444 5 6 7 8 9 00 1 2 3 4 5 6 7 8 9 0 1 ABBCCC 3     ($000)
-----------------------------------------------------------------------------------------------------------------------------
BASIC AMERICAN FOODS                     Moses Lake                  Washington    009149477   47245       53
4 03 013H  8713 DLA13H85C0057   841207 8915 B2  000 2 2 2 3 1   1            J              1 4 1 1 1 1 3 1 7 1 2 000    5          2,616
                                       CONTRACTOR TOTAL             4,711    **

BASIC CONTROL SYSTEMS CORP               Carson                      California    991673708   11530       06
1 03 ZD04  0521 MDA90485C5024   841102 5999 A7  000 2 2 2 3 2 1 2 1001 3 J              1 1 1 1 1 1 2 1 1 1 1 000    5             55

BASIC MARINE INC                         Escanaba                    Michigan      099946683   26360       26
1 12 AK01  0606 DAAK0185CB278   850906 5420 C9E DBH 2 2 2 3 1   2        1 J 2 2 K      2   1 4 1 2 2 1 4 1 2 000    5             84
5 03 CW27  0019 DACW2785C0013   841211 9999 C9E 000 2 2 2 3 1   2 0102 1 J              2   1 1 1 2 2 1 7 1 2 000    5             87
                                         LOCATION TOTAL               171     *

BASIC MARINE INC                         Laurium                     Michigan      099946683   46360       26
2 08 C2472 A036 N6247284C3139   841210 1945 B1  000 2 2 2 3 1   2 0102 1 J              2   1 3 1 2 2 1 7 1 2 000    5            121
                                       CONTRACTOR TOTAL               292    **

BASIC RUBBER AND PLASTIC CO              Walled Lake                 Michigan      061888111   83060       26
1 08 AA09  1600 DAAA0985C0816   850430 1240 A5  DJB 2 2 2 3 1   2 0102 1 J              2   1 3 2 2 2 1 7 1 2 000    1             25
1 02 AE07  0287 DAAE0785C0048   841024 5330 A4A DJB 2 2 2 3 1   2 0102 1 J              2   1 1 2 2 2 1 7 1 2 000    1             27
1 03 AE07  0770 DAAE0785C0366   841203 2590 A4A DBU 2 2 2 3 1   2 0102 1 J              2   1 1 1 2 2 1 7 1 3 000    1             59
1 05 AE07  1348 DAAE0785C0733   850201 2590 A4A DCD 2 2 2 3 1   2 0102 1 J              2   1 1 2 2 2 1 7 1 1 000    5             41
1 06 AE07  1836 DAAE0785C1040   850318 5340 A4A DNQ 2 2 2 3 1   2 0102 1 J              2   1 1 1 2 2 1 7 1 2 000    1             40
1 12 AE07  3851 DAAE0785C2505   850906 5340 A4B DNT 2 2 2 3 1   2        1 J 2 2 K      2   1 1 2 2 2 1 7 1 2 000    5             43
                                       CONTRACTOR TOTAL               235    **

BASIC TECHNOLOGY CORPORATION             Nellis AFB                  Nevada        071206205   50400       32
3 01 TA12  0039 F2660083C0045   841001 R703 S1  000 2 2 2 B 1   2 0102 1 J              2   1 1 1 2 2 1 7 3 2 000    5             32

BASIC TECHNOLOGY CORPORATION             Alexandria                  Virginia      071206205   01000       51
2 05 BH007 2583 N0002485C7054   850103 R414 A2  000 2 2 1 3                                       0       0 3                          783
2 10 BH007 7935 N0002485C7054   850724 R414 A2  000 2 2 1 B                                       0       0 3                          267
2 07 MA102 2385 N0060083C0941   841001 R708 S1  000 2 2 2 B 1   2 0102 1 J              2   1 1 1 2 2 1 1 3 2 000    5            358
2 03 MA107 7009 N0060084C0888   841120 R513 S1  000 2 2 2 A 1   2 1026 3 J              2   1 1 1 1 2 1 1 3 2 000    5            239
                                         LOCATION TOTAL             1,647     *
                                       CONTRACTOR TOTAL             1,679    **

BASIC TOOL COMPANY                       Hampton                     Virginia      046980702   35000       51
2 07 JA111 3041 N0010485C0481   850411 1720 A3  000 2 2 2 3 1   1          J            2   1 3 1 1 2 1 1 1 2 000    1            407
2 09 RC403 0067 N0018984D0493   850430 J048 S1  000 2 2 2 5 1   2 0102 1 J              2   1 1 1 2 2 1 1 2 2 000    3             31
2 12 MA104 4084 N0060085C1245   850711 3416 B9  000 2 2 2 3 1   2 1026 1 J              2   1 1 1 1 2 1 1 1 2 000    5             38
                                       CONTRACTOR TOTAL               476    **

BASIL EQUIPMENT CORP                     Wilson                      New York      085674281   82359       36
1 12 MD17  0701 DAMD1785C5310   850920 6640 C9E 000 2 2 2 3 1   1        1 J 2 2 A      2   1 1 1 1 2 1 7 1 2 000    5             27
```

```
S RM AAAAA AAAA BBBBBBBBBBBBBBB BBBBBB BBBB BBB BBB B B B B C C C CCCC C C C C C CC D D D D D D D D D D DDDDDD D      B7
V PO                            8888 888 888   1 1 1                                11                  1 1   12   1      AMOUNT
C TN 33333 2222 111111111111111 333333 AAAA BBB CCC 9 0 2 3 1 2 3 4444 5 6 7 8 9 00 1 2 3 4 5 6 7 8 9 0 1 ABBCCC 3      ($000)
```

BASIL EQUIPMENT CORP (CONT) Wilson New York 085674281 82359 36
2 12 QA110 0782 N0022885C2158 850903 6515 C9E 000 2 2 2 3 1 2 1 J 2 2 B 2 1 1 1 1 2 1 7 1 2 000 5 54
CONTRACTOR TOTAL 81 **

BASIL FRANK E INC OF DELAWARE Washington D.C. 037764602 50000 11
2 07 E1230 5387 N0001483C0398 850318 M181 S1 000 2 2 2 C 1 2 1100 1 J 1 4 1 1 1 1 2 1 7 5 2 000 5 45
2 10 E1230 5657 N0001483C0398 850606 M181 S1 000 2 2 2 A 2 5 2 1001 5 J 1 2 1 1 1 1 2 1 7 3 2 000 5 770
2 10 E1230 5675 N0001483C0398 850604 M181 S1 000 2 2 2 A 2 5 2 1001 5 J 1 2 1 1 1 1 2 1 7 3 2 000 5 26
2 11 E1230 5790 N0001483C0398 850712 M181 S1 000 2 2 2 A 1 2 0200 2 J 1 4 1 1 1 1 2 1 7 3 2 000 5 69
LOCATION TOTAL 910 *

BASIL FRANK E INC OF DELAWARE B IN OC TR 037764602 00000 IO
2 04 C2742 M201 N6274282C0503 841024 S299 S1 000 2 2 2 D 1 2 0600 1 L 4 3 1 3 1 1 2 1 1 5 2 000 5 61
2 04 C2742 M203 N6274282C0503 841108 S299 S1 000 2 2 2 D 1 2 0600 1 L 4 5 1 3 1 1 2 1 1 5 2 000 5 645
2 05 C2742 Z003 N6274282C0503 841103 S299 S1 000 2 2 2 B 1 2 0600 1 L 4 5 1 5 1 1 2 1 1 5 2 000I 5 500
2 08 C2742 M204 N6274282C0503 850222 S299 S1 000 2 2 2 D 1 2 0600 1 L 4 3 1 3 1 1 2 1 1 5 2 000I 5 500
2 12 C2742 Z017 N6274282C0503 850409 S299 S1 000 2 2 2 C 1 2 2 J 2 2 B 4 3 1 3 1 1 2 1 1 5 2 000I 5 238
2 12 C2742 Z018 N6274282C0503 850603 S299 S1 000 2 2 2 C 1 2 1 L 2 2 B 4 5 1 3 1 1 2 1 1 5 2 000I 5 46
2 12 C2742 Z019 N6274282C0503 850429 S299 S1 000 2 2 2 C 1 2 2 L 2 2 B 4 3 1 3 1 1 2 1 1 5 2 000I 5 40
LOCATION TOTAL 2,030 *

BASIL FRANK E INC OF DELAWARE ITALY 037764602 00000 IT
2 05 C2470 1594 N6247081C5063 850116 R219 C2 000 2 2 2 D 1 2 0600 2 J 4 5 1 5 3 1 2 1 1 5 2 000 5 50-
2 05 C2470 1595 N6247081C5063 850204 R219 C2 000 2 2 2 D 1 2 0600 2 J 4 5 1 5 3 1 2 1 1 5 2 000 5 45
2 06 C2470 2103 N6247081C5063 850307 R219 C2 000 2 2 2 D 1 2 0600 2 J 4 5 1 5 1 1 2 1 1 5 2 000 5 342
2 06 C2470 2104 N6247081C5063 850307 R219 C2 000 2 2 2 D 1 2 0800 2 J 4 5 1 5 1 1 2 1 1 5 2 000 5 43
2 06 C2470 I010 N6247081C5063 850307 R219 S1 000 2 2 2 B 1 2 0600 2 J 3 5 1 5 1 1 2 1 1 5 2 000 5 43
2 07 C2470 2708 N6247081C5063 850416 R219 C2 000 2 2 2 D 1 2 0600 2 J 4 5 1 5 1 1 2 1 1 5 2 000 5 50
2 08 C2470 3144 N6247081C5063 850515 R219 C2 000 2 2 2 D 1 2 0600 2 J 4 5 1 5 1 1 2 1 1 5 2 000 5 41
2 11 C2470 4499 N6247081C5063 850628 R219 S1 000 2 2 2 D 1 2 0600 2 J 4 5 1 5 1 1 2 1 1 5 2 000 5 60
2 11 C2470 4500 N6247081C5063 850628 R219 S1 000 2 2 2 D 1 2 0600 2 J 4 5 1 5 1 1 2 1 1 5 2 000 5 356
2 11 C2470 5049 N6247081C5063 850425 R219 S1 000 2 2 2 D 1 2 0600 2 J 4 5 1 5 1 1 2 1 1 5 2 000 5 115
2 12 C2470 5646 N6247081C5063 850425 R219 S1 000 2 2 2 D 1 2 0600 2 J 4 5 1 5 1 1 2 1 1 5 2 000 5 109
2 12 C2470 5647 N6247081C5063 850912 R219 S1 000 2 2 2 D 1 2 0600 2 J 4 5 1 5 1 1 2 1 1 5 2 000 5 34
2 05 C2470 1426 N6247083C0207 850115 R219 C2 000 2 2 2 D 1 2 0600 2 J 4 5 1 5 3 1 2 1 1 5 2 000 5 30
2 08 C2470 3147 N6247083C0207 850503 R219 C2 000 2 2 2 D 1 2 0600 2 J 4 5 1 5 1 1 2 1 1 5 2 000 5 35
2 09 C2470 3618 N6247083C0207 850503 R219 C2 000 2 2 2 D 1 2 0600 2 J 4 5 1 5 1 1 2 1 1 5 2 000 5 37
2 09 C2470 3619 N6247083C0207 850503 R219 C2 000 2 2 2 D 1 2 0800 2 J 4 5 1 5 1 1 2 1 1 5 2 000 5 26
2 05 C2470 1432 N6247084C0187 841207 R219 S1 000 2 2 2 3 1 2 0600 2 J 4 5 1 5 3 1 2 1 1 5 2 000 5 404
2 07 C2470 2722 N6247084C0187 850404 R219 S1 000 2 2 2 D 1 2 0800 2 J 4 5 1 5 1 1 2 1 1 5 2 000 5 485
2 10 C2470 4167 N6247084C0187 850611 R219 S1 000 2 2 2 D 1 2 0600 2 J 4 5 1 5 1 1 2 1 1 5 2 000 5 83
LOCATION TOTAL 2,288 *
CONTRACTOR TOTAL 5,228 **

BASIL FRANK INC OF DEL GERMAN FRG 991546003 00000 DE
1 04 CA90 0217 DACA9084C0170 841218 R211 C2 000 2 2 2 B 1 2 0600 2 J 3 5 1 5 3 1 2 1 1 5 2 000 5 185

BASIX CORPORATION Carson California 045119401 11530 06
1 12 ZD04 2194 MDA90485C5167 850930 AC64 A7 000 2 2 2 3 2 A 2 5 J 1 1 N 6A 1 1 1 1 1 1 2 1 1 1 1 000 5 77

```
S RM AAAAA AAAA BBBBBBBBBBBBBBB BBBBBB BBBB BBB BBB B B B C C C CCCC C C C C C CC D D D D D D D D D D DDDDDD D      B7
V PO                                 8888 888 888   1 1 1                                        11                 1 1   12   1      AMOUNT
C TN 33333 2222 111111111111111 333333 AAAA BBB CCC 9 0 2 3 1 2 3 4444 5 6 7 8 9 00 1 2 3 4 5 6 7 8 9 0 1 ABBCCC 3      ($000)
```

BASKERVILL & SON PC — Newport News — Virginia — 046982773 — 56000 — 51
1 08 CA65 0099 DACA6584C0100 850412 R119 C2 000 2 2 2 B 1 2 0400 2 J 2 1 3 1 1 2 1 1 5 2 000 5 42

BASKERVILLE-DONOVAN ENGINEERS — Pensacola — Florida — 052996360 — 55925 — 12
2 05 C2467 1857 N6246784C2076 850104 R219 C2 000 2 2 2 D 1 2 0102 2 J 2 1 1 1 2 2 1 1 5 2 000 5 54
2 10 C2467 4103 N6246784C2076 850705 R219 C2 000 2 2 2 D 1 2 0102 2 J 2 1 1 1 2 2 1 1 5 2 000 5 26
CONTRACTOR TOTAL 80 **

BASLER ELECTRIC COMPANY — Highland — Illinois — 006288872 — 34670 — 17
2 04 VA100 0107 N0040685C1401 841205 6125 A3 000 2 2 2 3 2 4 2 0200 5 J 1 3 1 3 1 1 2 1 7 1 3 000 5 34

BASMAT INC — Los Angeles — California — 044438240 — 44000 — 06
2 12 PB124 0166 N0016385C0124 850201 9540 C9E 000 2 2 2 3 1 2 0102 1 J 2 1 1 1 2 2 1 7 1 2 000 5 38
2 12 PB124 0337 N0016385C0241 850709 9540 C9E 000 2 2 2 3 1 2 1 J 2 2 K 2 1 1 1 2 2 1 7 1 2 000 1 82
CONTRACTOR TOTAL 120 **

BASS COLEMAN CO — Fort Benning — Georgia — 010118164 — 30760 — 13
1 11 BT10 0253 DABT1085C1939 850724 F005 S1 000 2 2 2 3 1 2 1 J 2 2 K 2 1 3 1 2 2 1 1 3 2 000 5 79

BASS TRUCK SVC — Whiteman AFB — Missouri — 991101700 — 79432 — 29
3 01 SB05 0006 F2360683C0035 841001 S203 S1 000 2 2 2 B 2 6 2 1702 7 J 2 2 1 1 2 1 1 3 2 000 5 229

BASSETT CONSTRUCTION CO — Fort Carson — Colorado — 007431323 — 27370 — 08
1 04 CA45 0076 DACA4585C0059 850110 Y199 C2 000 2 2 2 3 1 2 0102 1 J 2 1 3 1 2 2 1 1 4 2 000 3 316

BASSETT-HYLAND ENRGY CO — Coos Bay — Oregon — 022180459 — 15250 — 41
4 10 0600 2320 DLA60085D4374 850626 9130 A8A 000 2 2 2 3 1 1 K 2 1 4 1 1 2 1 7 2 3 000 5 53

BASSETT-HYLAND ENRGY CO — Roseburg — Oregon — 022180459 — 63650 — 41
4 02 0600 1010 DLA60084D4712 841001 9130 A8A 000 2 2 2 3 1 1 K 2 1 4 3 1 2 1 7 2 3 000 5 48
CONTRACTOR TOTAL 101 **

BASSETTI/NRTN/MTLR/RKVCS — Seattle — Washington — 047494307 — 63000 — 53
2 08 C2474 E058 N6247484C9058 850322 R211 C2 000 2 2 2 D 1 2 1702 2 J 2 1 4 1 1 2 1 7 5 2 000 3 47

BASSETTI/NRTN/MTLR/RKVCS — Tacoma — Washington — 047494307 — 70000 — 53
2 07 C2474 2907 N6247484C9058 850322 R211 C2 000 2 2 2 D 1 2 1702 2 J 2 1 4 1 1 2 1 7 5 2 000 5 47-
2 08 C2474 3362 N6247484C9058 850322 R211 C2 000 2 2 2 D 1 2 1702 2 J 2 1 4 1 1 2 1 7 5 2 000 5 47
2 10 C2474 4373 N6247484C9058 850507 R211 C2 000 2 2 2 D 1 2 1702 2 J 2 1 4 1 1 2 1 7 5 2 000 5 115
2 10 C2474 4374 N6247484C9058 850507 R211 C2 000 2 2 2 D 1 2 1702 2 J 2 1 4 1 1 2 1 7 5 2 000 5 33
2 11 C2474 4920 N6247484C9058 850507 R211 C2 000 2 2 2 D 1 2 1702 2 J 2 1 4 1 1 2 1 7 5 2 000 5 66-
LOCATION TOTAL 82 *
CONTRACTOR TOTAL 129 **

```
S RM AAAAA AAAA BBBBBBBBBBBBBBB BBBBBB BBBB BBB BBB B B B B C C C CCCC C C C C C CC D D D D D D D D D D D DDDDDD D          B7
V PO                                   8888 888 888   1 1 1                      11                     1 1   12   1       AMOUNT
C TN 33333 2222 111111111111111 333333 AAAA BBB CCC 9 0 2 3 1 2 3 4444 5 6 7 8 9 00 1 2 3 4 5 6 7 8 9 0 1 ABBCCC 3       ($000)
---------------------------------------------------------------------------------------------------------------------------------
BAST HATFIELD INC                      Watervliet                New York    085743458   78674      36
1 10 AA22  0279 DAAA2285C0225   850719 Z153 C2  000 2 2 2 3 1   1      1 J 2 2 K     2   1 2 1 2 2 1 1 4 2 000    5              42

BATA SHOE COMPANY INC                  Belcamp                   Maryland    003065265   06075      24
4 06 0100  0587 DLA10085C4306   850318 8430 A9  000 2 2 2 3 1   1        J           1 4 1 1 1 1 4 1 1 1 2 000    1           1,187
4 10 0100  1001 DLA10085C4380   850708 8430 A9  000 2 2 2 1 2 B 2      5 J 1 1 N 3A  1 2 1 1 1 1 4 1 1 1 1 000    1           6,168
4 10 0100  1028 DLA10085C4470   850730 8430 A9  000 2 2 2 3 1   1      1 J 2 2 A     1 5 1 1 1 1 2 1 1 1 2 000    5             305
4 12 0100  1273 DLA10085C4560   850930 8430 A9  000 2 2 2 3 1   1      1 J 2 2 A     1 4 1 1 1 1 2 1 1 1 2 000    5             133
                                    LOCATION TOTAL                      7,793    *

BATA SHOE COMPANY INC                  Marshfield                Wisconsin   003065265   49700      55
4 02 0100  0093 DLA10085C4070   841101 8430 A9  000 2 2 2 3 1   1        J           1 3 1 1 1 1 2 1 1 1 2 000    5             290
4 10 0100  1013 DLA10085C4455   850711 8430 A9  000 2 2 2 3 1   1      1 J 2 2 A     1 3 1 1 1 1 2 1 1 1 2 000    5             268
                                    LOCATION TOTAL                        558    *

BATA SHOE COMPANY INC                  Merrill                   Wisconsin   003065265   51250      55
4 03 0100  0215 DLA10085C4034   841203 8430 A9  000 2 2 2 3 1   1        J           1 4 1 1 1 1 2 1 7 1 2 000    5             647
4 12 0100  1223 DLA10085C4528   850919 8430 A9  000 2 2 2 3 1   1      1 J 2 2 A     1 3 1 1 1 1 3 1 7 1 2 000    5             846
                                    LOCATION TOTAL                      1,493    *
                                  CONTRACTOR TOTAL                      9,844    **

BATACO INDUSTRIES INC                  Miami                     Florida     041182130   45000      12
1 11 KF40  0577 DAKF4085C1421   850829 9505 C9E 000 2 2 2 3 2 B 2      1 J 2 2 N 2A  2   1 1 1 2 1 7 1 2 000    5              60
4 07 0700  2429 DLA70085C0601   850401 5660 C9E 000 2 2 2 3 1   2 0102 1 K           2   1 1 1 2 2 1 7 1 2 000    1          12,423
4 09 0700  3571 DLA70085C0601   850613 5660 C9E 000 2 2 2 B 1   2 0102 1 K           2   1 1 1 2 2 1 7 1 2 000    1           1,527
                                  CONTRACTOR TOTAL                     14,010    **

BATALAS INDUSTRIES INC                 Lakehurst                 New Jersey  112622501   37770      34
2 12 C2472 7036 N6247283C4988   850913 Z119 C2  000 2 2 2 3 1   2      1 J 2 2 K     2   1 1 2 2 2 1 1 4 2 000    5              50
2 12 C2472 A280 N6247285C5141   850913 Z199 C2  000 2 2 2 3 1   2      1 J 2 2 K     2   1 1 1 2 2 1 1 4 2 000    5              42
                                  CONTRACTOR TOTAL                         92    **

BATCH AIR UNIVERSAL INC                Miami                     Florida     991962721   45000      12
3 08 FF80  1234 F4160885CC008   850503 J028 A1B BTD 2 2 2 3 2 4 2 1007 1 J           2   1 1 1 1 2 1 7 1 2 000    5           4,948

BATCHELORS CONTRACTING INC             Bowling Green             Virginia    096356035   08888      51
1 07 CA65  0052 DACA6585C0037   850227 Y199 C2  000 2 2 2 3 2 6 2 1702 7 J           2   2   1 1 2 1 7 4 2 000    5             214

BATCHELORS CONTRACTING INC             Newport News              Virginia    096356035   56000      51
1 04 BT57  0128 DACA6584D0112   841109 Z161 C2  000 2 2 2 5 2 6 2 1702 7 J           2   2   1 1 2 1 1 4 1 000    3             100
1 06 BT57  0169 DACA6584D0112   850318 Z161 C2  000 2 2 2 5 2 6 2 1702 7 J           2   2   1 1 2 1 1 4 1 000    3              60
1 07 BT57  0176 DACA6584D0112   850328 Z161 C2  000 2 2 2 5 2 6 2 1702 7 J           2   2   1 1 2 1 1 4 1 000    3             240
                                    LOCATION TOTAL                        400    *

BATCHELORS CONTRACTING INC             Norfolk                   Virginia    096356035   57000      51
2 12 C2470 6929 N6247084C5521   850913 Z119 C2  000 2 2 2 3 2 6 2 1702 7 J           2   2   1 1 2 1 1 4 2 000    5             175
```

S RM AAAAA AAAA BBBBBBBBBBBBBBB BBBBBB BBBB BBB BBB B B B C C C CCCC C C C C C CC D D D D D D D D D D DDDDDD D	B7
V PO 8888 888 888 1 1 1 11 1 1 12 1	AMOUNT
C TN 33333 2222 111111111111111 333333 AAAA BBB CCC 9 0 2 3 1 2 3 4444 5 6 7 8 9 00 1 2 3 4 5 6 7 8 9 0 1 ABBCCC 3	($000)
BATCHELORS CONTRACTING (CONT) Norfolk Virginia 096356035 57000 51	
2 12 C2470 6930 N6247084C5522 850913 Z119 C2 000 2 2 2 3 2 D 2 7 J 1 1 L 2 2 1 1 2 1 1 4 2 000 5	190
LOCATION TOTAL 365 *	
CONTRACTOR TOTAL 979 **	
BATEMAN BROTHERS EXCVTG CO Idaho Falls Idaho 007818784 39700 16	
5 04 CW68 0057 DACW6885C0010 850122 5680 C9E 000 2 2 2 3 2 4 2 0102 1 J 2 1 1 1 2 2 1 1 2 2 000 5	45
BATEMAN BROTHERS EXCVTG CO Shelley Idaho 007818784 73450 16	
5 04 CW68 0050 DACW6885C0016 850114 Y299 C2 000 2 2 2 3 2 4 2 0102 1 J 2 1 1 1 2 2 1 1 4 2 000 5	26
BATEMAN BROTHERS EXCVTG CO Jackson Wyoming 007818784 40120 56	
5 02 CW68 0028 DACW6885C0006 841115 5680 C9E 000 2 2 2 3 2 4 2 0102 1 J 2 1 1 1 2 2 1 1 2 2 000 1	68
CONTRACTOR TOTAL 139 **	
BATES R L GEN CONTRS PAV ASSC Romulus New York 095565586 63429 36	
1 09 CA51 0321 DACA5185C0121 850621 Z222 C2 000 2 2 2 3 1 1 1 J 2 2 A 2 1 3 1 2 2 1 1 4 2 000 5	474
BATES R L GEN CONTRS PAV ASSC Seneca Army Depot New York 095565586 66300 36	
1 10 AC71 0102 DAAC7185C0064 850627 Z199 C2 000 2 2 2 3 1 1 1 J 2 2 A 2 1 3 1 2 2 1 1 4 2 000 3	68
CONTRACTOR TOTAL 542 **	
BATES ROBERT & ASSOCIATES Jacksonville Florida 991425596 35000 12	
2 06 C2467 2053 N6246784C0462 850301 R219 C2 000 2 2 2 D 1 2 0102 2 J 2 1 3 1 2 2 1 1 5 2 000 5	31
2 08 C2467 3112 N6246784C0462 850502 R219 C2 000 2 2 2 D 1 2 0102 2 J 2 1 3 1 2 2 1 1 5 2 000 5	54
CONTRACTOR TOTAL 85 **	
BATES SHOE CO Webster Mass 148004146 73930 25	
1 12 HC30 0049 DAHC3085C0100 850826 8430 A9 000 2 2 2 3 1 2 1 J 2 2 B 1 3 1 1 1 1 2 1 1 1 2 000 5	33
BATES TED WORLDWIDE INC New York New York 006980817 51000 36	
2 01 MA102 2070 N0060085C0012 841005 R701 S1 000 2 2 2 3 1 2 1013 2 U 1 3 1 1 1 1 3 1 1 3 1 000	2,795
2 03 MA102 2133 N0060085C0012 841204 R701 S1 000 2 2 2 C 1 2 1013 2 U 1 3 1 1 1 1 3 1 1 3 1 000	319
2 04 MA102 2162 N0060085C0012 841221 R701 S1 000 2 2 2 C 1 2 1013 2 U 1 3 1 1 1 1 3 1 1 3 1 000	992
2 04 MA102 2180 N0060085C0012 850103 R701 S1 000 2 2 2 C 1 2 1013 2 U 1 3 1 1 1 1 3 1 1 3 1 000	340
2 05 MA102 2225 N0060085C0012 850207 R701 S1 000 2 2 2 C 1 2 1013 2 U 1 3 1 1 1 1 3 1 1 3 1 000	1,309
2 06 MA102 2282 N0060085C0012 850305 R701 S1 000 2 2 2 C 1 2 1013 2 U 1 3 1 1 1 1 3 1 1 3 1 000	702
2 06 MA102 2351 N0060085C0012 850322 R701 S1 000 2 2 2 C 1 2 1013 2 U 1 3 1 1 1 1 3 1 1 3 1 000	723
2 06 MA102 2352 N0060085C0012 850329 R701 S1 000 2 2 2 C 1 2 1013 2 U 1 3 1 1 1 1 3 1 1 3 1 000	2,378
2 11 MA102 2589 N0060085C0012 850816 R701 S1 000 2 2 2 C 1 2 1013 2 U 1 3 1 1 1 1 3 1 1 3 1 000 5	8,194
2 12 MA102 2619 N0060085C0012 850829 R701 S1 000 2 2 2 C 1 2 1013 2 U 1 3 1 1 1 1 3 1 1 3 1 000 5	409
2 12 MA102 2651 N0060085C0012 850909 R701 S1 000 2 2 2 C 1 2 1013 2 U 1 3 1 1 1 1 3 1 1 3 1 000 5	218
CONTRACTOR TOTAL 18,379 **	
BATES-ROBERTS EQUIPMENT CO INC Durham N Carolina 099813214 19000 37	
3 08 TA11 0028 F3860685C0014 850423 7195 C9E 000 2 2 2 3 1 2 0102 1 J 2 1 3 1 2 2 1 1 2 2 000 5	80

```
S RM AAAAA AAAA BBBBBBBBBBBBBBB BBBBBB BBBB BBB BBB B B B B C C C CCCC C C C C C CC D D D D D D D D D D DDDDDD D      B7
V PO                                      8888 888 888   1 1 1                    11                      1 1   12   1  AMOUNT
C TN 33333 2222 111111111111111 333333 AAAA BBB CCC 9 0 2 3 1 2 3 4444 5 6 7 8 9 00 1 2 3 4 5 6 7 8 9 0 1 ABBCCC 3  ($000)
```

BATESON J W COMPANY INC — Abilene — Texas — 007925423 — 01000 — 48

```
1 10 CA63  0306 DACA6385C0146 850715 Y152 C2  000 2 2 2 3 1   1      1 J 2 2 A     1 3 1 3 1 1 3 1 1 4 2 000    3      14,595
```

BATESON J W COMPANY INC — San Antonio — Texas — 007925423 — 65000 — 48

```
1 04 CA63  0081 DACA6376C0271 850110 Y149 C2  000 2 2 2 D 1   1        J           1 3 1 3 1 1 2 1 1 4 2 000    3         700
1 12 CA63  0456 DACA6376C0271 850805 Y149 C2  000 2 2 2 D 1   1        J           1 3 1 3 1 1 3 1 1 4 2 000    3       1,214
                                LOCATION TOTAL                          1,914   *
                              CONTRACTOR TOTAL                         16,509   **
```

BATESVILLE CASKET COMPANY THE — Manchester — Tennessee — 004254876 — 45500 — 47

```
1 03 HC23  0007 DAHC2385C0009 841218 9930 C9B 000 2 2 2 3 1   1        J           1 3 1 1 1 1 2 1 7 1 2 000    5          54
1 12 HC23  0017 DAHC2385D0002 850808 9930 C9E 000 2 2 2 5 1   1      1 J 2 2 A     1 3 1 1 1 1 2 1 7 1 2 000    5          30
                              CONTRACTOR TOTAL                             84   **
```

BATH IRON WORKS CORPORATION — Bath — Maine — 045953718 — 03355 — 23

```
2 02 BS786 0640 N0002474C0207 841001 1900 A3  SCQ 2 2 2 C 1   2 1013 2 U           1 1 1 1 1 1 2 1 1 1 2 000    5          56
2 03 BS786 0980 N0002474C0207 841130 1900 A3  SCQ 2 2 2 C 1   2 1013 2 U           1 1 1 1 1 1 3 1 1 1 2 000    5         154-
2 05 BS786 2690 N0002474C0207 841227 1900 A3  SCQ 2 2 2 C 1   2 1013 2 U           1 1 1 1 1 1 3 1 1 1 2 000    5          82
2 07 BS786 4107 N0002474C0207 850214 1900 A3  SCQ 2 2 2 C 1   2 1013 2 U           1 1 1 1 1 1 3 1 1 1 2 000    5          75
2 07 BS786 4551 N0002474C0207 850109 1900 A3  SCQ 2 2 2 C 1   2 1013 2 U           1 1 1 1 1 1 3 1 1 1 1 000    5          50
2 07 BS786 4552 N0002474C0207 841217 1900 A3  SCQ 2 2 2 C 1   2 1013 2 U           1 1 1 1 1 1 3 1 1 1 1 000    5         114
2 08 BS786 5596 N0002474C0207 850415 1900 A3  SCQ 2 2 2 C 1   2 1013 2 U           1 1 1 1 1 1 3 1 1 1 1 000    5          50
2 09 BS786 6495 N0002474C0207 850423 1900 A3  SCQ 2 2 2 C 1   2 1013 2 U           1 1 1 1 1 1 3 1 1 1 1 000    5          78
2 10 BS786 7090 N0002474C0207 850530 1900 A3  SCQ 2 2 2 C 1   2 1013 2 U           1 1 1 1 1 1 3 1 1 1 2 000    5          50
2 10 BS786 7759 N0002474C0207 850626 1900 A3  SCQ 2 2 2 C 1   2 1013 2 U           1 1 1 1 1 1 3 1 1 1 2 000    5          36
2 10 BS786 7760 N0002474C0207 850626 1900 A3  SCQ 2 2 2 C 1   2 1013 2 U           1 1 1 1 1 1 3 1 1 1 2 000    5         135-
2 12 BS786 9357 N0002474C0207 850904 1900 A3  SCQ 2 2 2 C 1   2 1013 2 U           1 1 1 1 1 1 3 1 1 1 1 000    5          34
2 12 BS786 9358 N0002474C0207 850808 1900 A3  SCQ 2 2 2 C 1   2 1013 2 U           1 1 1 1 1 1 3 1 1 1 1 000    5          50
2 02 BS786 0632 N0002477C2080 841003 1900 A3  SCS 2 2 2 C 1   2 1600 2 M           1 2 1 1 1 1 3 1 1 1 2 000    3         289-
2 02 BS786 0288 N0002479C2800 841108 1900 A3  SCS 2 2 2 D 1   2 1600 1 M           1 1 1 1 1 1 2 1 1 1 2 000    3         131
2 02 BS786 0289 N0002479C2800 841102 1900 A3  SCS 2 2 2 D 1   2 1600 1 M           1 1 1 1 1 1 2 1 1 1 2 000    3          46
2 02 BS786 0290 N0002479C2800 841108 1900 A3  SCS 2 2 2 D 1   2 1600 1 M           1 1 1 1 1 1 2 1 1 1 2 000    3          37
2 02 BS786 0321 N0002479C2800 841108 1900 A3  SCS 2 2 2 D 1   2 1600 1 M           1 1 1 1 1 1 2 1 1 1 2 000    3          35
2 03 BH002 1075 N0002479C2800 841217 1900 A3  SCS 2 2 2 C 1   2 1600 1 L           1 5 1 5 1 1 3 1 1 1 2 000    5       6,000-
2 03 BS786 1049 N0002479C2800 841119 1900 A3  SCS 2 2 2 C 1   2 1600 1 M           1 1 1 1 1 1 2 1 1 1 2 000    3          28
2 03 BS786 1050 N0002479C2800 841119 1900 A3  SCS 2 2 2 C 1   2 1600 1 M           1 1 1 1 1 1 2 1 1 1 1 000    3         899
2 04 BS786 1528 N0002479C2800 841219 1900 A3  SCS 2 2 2 D 1   2 1600 1 M           1 1 1 1 1 1 2 1 1 1 2 000    3         126
2 04 BS786 1529 N0002479C2800 841219 1900 A3  SCS 2 2 2 D 1   2 1600 1 M           1 1 1 1 1 1 2 1 1 1 2 000    3         121
2 04 BS786 1530 N0002479C2800 841219 1900 A3  SCS 2 2 2 D 1   2 1600 1 M           1 1 1 1 1 1 3 1 1 1 2 000    3         110
2 04 BS786 1531 N0002479C2800 841219 1900 A3  SCS 2 2 2 D 1   2 1600 1 M           1 1 1 1 1 1 3 1 1 1 2 000    3         122
2 04 BS786 1532 N0002479C2800 841220 1900 A3  SCS 2 2 2 D 1   2 1600 1 M           1 1 1 1 1 1 3 1 1 1 2 000    3          26
2 05 BH002 2211 N0002479C2800 841219 1900 A3  SCS 2 2 2 C 1   2 1600 2 M           1 5 1 5 1 1 2 1 1 1 1 000    3       9,623-
2 12 BS786 8958 N0002479C2800 850807 1900 A3  SCS 2 2 2 C 1   2 1600 1 M           1 5 1 5 1 1 2 1 1 1 2 000    3         343
2 10 BS786 7079 N0002479C2800 850521 1900 A3  SCS 2 2 2 D 1   2 1600 1 M           1 1 1 1 1 1 2 1 1 1 2 000    3         151
2 12 BS786 9284 N0002479C2800 850904 1900 A3  SCS 2 2 2 C 1   2 1600 1 M           1 1 1 1 1 1 2 1 1 1 1 000    3          50
2 12 BS786 9285 N0002479C2800 850904 1900 A3  SCS 2 2 2 C 1   2 1600 1 M           1 1 1 1 1 1 2 1 1 1 1 000    3          59
2 09 BS786 7008 N0002480C2146 850612 1900 A3  SCS 2 2 2 C 1   2 1001 5 U           1 2 1 1 1 1 3 1 1 1 2 000    5       1,500
2 02 BS786 0555 N0002480G2146 841010 1900 A3  SCS 2 2 2 4 1   2 1001 5 U           1 2 1 1 1 1 3 1 1 1 2 000    3         572
2 02 BS786 0556 N0002480G2146 841016 1900 A3  SCS 2 2 2 4 1   2 1001 5 U           1 2 1 1 1 1 3 1 1 1 2 000    3       2,410
```

| S RM AAAAA AAAA BBBBBBBBBBBBBB BBBBBB BBBB BBB BBB B B B B C C C CCCC C C C C C CC D D D D D D D D D D DDDDDD D B7
V PO 8888 888 888 1 1 1 11 1 1 12 1 AMOUNT
C TN 33333 2222 111111111111111 333333 AAAA BBB CCC 9 0 2 3 1 2 3 4444 5 6 7 8 9 00 1 2 3 4 5 6 7 8 9 0 1 ABBCCC 3 ($000) |
|---|
| BATH IRON WORKS CORPORA (CONT) Bath Maine 045953718 03355 23 |
| 2 02 BS786 0557 N0002480G2146 841011 1900 A3 SCS 2 2 2 4 1 2 1001 5 U 1 2 1 1 1 1 3 1 1 1 2 000 3 3,885 |
| 2 02 BS786 0558 N0002480G2146 841010 1900 A3 SCS 2 2 2 4 1 2 1001 5 U 1 2 1 1 1 1 3 1 1 1 2 000 3 595 |
| 2 03 BS786 0554 N0002480G2146 841017 1900 A3 SCS 2 2 2 4 1 2 1001 5 U 1 2 1 1 1 1 3 1 1 1 2 000 3 175 |
| 2 03 BS786 1043 N0002480G2146 841116 1900 A3 SCS 2 2 2 4 1 2 1001 5 U 1 2 1 1 1 1 3 1 1 1 2 000 3 747 |
| 2 03 BS786 1044 N0002480G2146 841116 1900 A3 SCS 2 2 2 4 1 2 1001 5 U 1 2 1 1 1 1 3 1 1 1 1 000 3 200 |
| 2 04 BS786 1678 N0002480G2146 841220 1900 A3 SCS 2 2 2 4 1 2 1001 5 U 1 2 1 1 1 1 3 1 1 1 2 000 3 747 |
| 2 04 BS786 1679 N0002480G2146 841214 1900 A3 SCS 2 2 2 4 1 2 1001 5 U 1 2 1 1 1 1 3 1 1 1 2 000 3 1,500 |
| 2 04 BS786 1680 N0002480G2146 841220 1900 A3 SCS 2 2 2 4 1 2 1001 5 U 1 2 1 1 1 1 3 1 1 1 2 000 3 200 |
| 2 04 BS786 1681 N0002480G2146 841219 1900 A3 SCS 2 2 2 4 1 2 1001 5 U 1 2 1 1 1 1 3 1 1 1 2 000 3 378 |
| 2 04 BS786 1682 N0002480G2146 841221 1900 A3 SCS 2 2 2 4 1 2 1001 5 U 1 2 1 1 1 1 3 1 1 1 2 000 3 100 |
| 2 06 BS786 3117 N0002480G2146 850128 1900 A3 SCS 2 2 2 4 1 2 1001 5 U 1 2 1 1 1 1 3 1 1 1 2 000 3 27- |
| 2 06 BS786 3118 N0002480G2146 850114 1900 A3 SCS 2 2 2 4 1 2 1001 5 U 1 2 1 1 1 1 3 1 1 1 2 000 3 200 |
| 2 06 BS786 3119 N0002480G2146 850214 1900 A3 SCS 2 2 2 4 1 2 1001 5 U 1 2 1 1 1 1 3 1 1 1 2 000 3 200 |
| 2 06 BS786 3120 N0002480G2146 850115 1900 A3 SCS 2 2 2 4 1 2 1001 5 U 1 2 1 1 1 1 3 1 1 1 2 000 3 1,000 |
| 2 06 BS786 3121 N0002480G2146 850215 1900 A3 SCS 2 2 2 4 1 2 1001 5 U 1 2 1 1 1 1 3 1 1 1 2 000 3 175 |
| 2 06 BS786 3122 N0002480G2146 850214 1900 A3 SCS 2 2 2 4 1 2 1001 5 U 1 2 1 1 1 1 3 1 1 1 2 000 3 2,134 |
| 2 06 BS786 3123 N0002480G2146 850214 1900 A3 SCS 2 2 2 4 1 2 1001 5 U 1 2 1 1 1 1 3 1 1 1 2 000 3 325 |
| 2 08 BS786 5370 N0002480G2146 850317 1900 A3 SCS 2 2 2 4 1 2 1001 5 U 1 2 1 1 1 1 3 1 1 1 2 000 5 500 |
| 2 08 BS786 5598 N0002480G2146 850329 1900 A3 SCS 2 2 2 4 1 2 1001 5 U 1 2 1 1 1 1 3 1 1 1 2 000 5 4,500 |
| 2 08 BS786 5599 N0002480G2146 850329 1900 A3 SCS 2 2 2 4 1 2 1001 5 U 1 2 1 1 1 1 3 1 1 1 2 000 5 1,500 |
| 2 08 BS786 5600 N0002480G2146 850415 1900 A3 SCS 2 2 2 4 1 2 1001 5 U 1 2 1 1 1 1 3 1 1 1 2 000 5 250 |
| 2 08 BS786 5601 N0002480G2146 850417 1900 A3 SCS 2 2 2 4 1 2 1001 5 U 1 2 1 1 1 1 3 1 1 1 2 000 5 475 |
| 2 09 BS786 7007 N0002480G2146 850612 1900 A3 SCS 2 2 2 C 1 2 1001 5 U 1 2 1 1 1 1 3 1 1 1 2 000 5 756 |
| 2 09 BS786 7009 N0002480G2146 850620 1900 A3 SCS 2 2 2 4 1 2 1001 5 U 1 2 1 1 1 1 3 1 1 1 2 000 5 1,859 |
| 2 10 BS786 7071 N0002480G2146 850523 1900 A3 SCS 2 2 2 4 1 2 1001 5 U 1 2 1 1 1 1 3 1 1 1 2 000 5 250 |
| 2 10 BS786 7466 N0002480G2146 850311 1900 A3 SCS 2 2 2 4 1 2 1001 5 U 1 2 1 1 1 1 3 1 1 1 2 000 5 355 |
| 2 10 BS786 7467 N0002480G2146 850703 1900 A3 SCS 2 2 2 4 1 2 1001 5 U 1 2 1 1 1 1 3 1 1 1 2 000 5 30 |
| 2 10 BS786 7468 N0002480G2146 850626 1900 A3 SCS 2 2 2 4 1 2 1001 5 U 1 2 1 1 1 1 3 1 1 1 2 000 5 250 |
| 2 10 BS786 7469 N0002480G2146 850313 1900 A3 SCS 2 2 2 4 1 2 1001 5 U 1 2 1 1 1 1 3 1 1 1 2 000 5 125 |
| 2 10 BS786 7470 N0002480G2146 850626 1900 A3 SCS 2 2 2 4 1 2 1001 5 U 1 2 1 1 1 1 3 1 1 1 2 000 5 200 |
| 2 11 BS786 8459 N0002480G2146 850815 1900 A3 SCS 2 2 2 4 1 2 1001 5 U 1 2 1 1 1 1 3 1 1 1 2 000 5 3,875 |
| 2 11 BS786 8460 N0002480G2146 850815 1900 A3 SCS 2 2 2 4 1 2 1001 5 U 1 2 1 1 1 1 3 1 1 1 2 000 5 1,000 |
| 2 12 BS786 9286 N0002480G2146 850904 1900 A3 SCS 2 2 2 4 1 2 1001 5 U 1 2 1 1 1 1 3 1 1 1 2 000 5 71 |
| 2 12 BS786 9287 N0002480G2146 850904 1900 A3 SCS 2 2 2 4 1 2 1001 5 U 1 2 1 1 1 1 3 1 1 1 2 000 5 371 |
| 2 12 BS786 A510 N0002480G2146 850424 1900 A3 SCS 2 2 2 4 1 2 1001 5 U 1 2 1 1 1 1 3 1 1 1 2 000 5 2,543 |
| 2 12 BS786 B089 N0002480G2146 850926 1900 A3 SCS 2 2 2 4 1 2 1001 5 U 1 2 1 1 1 1 3 1 1 1 2 000 5 375 |
| 2 02 BS786 0311 N0002481C2201 841001 1900 A3 SCS 2 2 2 D 1 2 1600 1 M 1 1 1 1 1 1 3 1 1 1 2 000 3 39 |
| 2 02 BS786 0312 N0002481C2201 841108 1900 A3 SCS 2 2 2 D 1 2 1600 1 M 1 1 1 1 1 1 3 1 1 1 2 000 3 443 |
| 2 02 BS786 0313 N0002481C2201 841108 1900 A3 SCS 2 2 2 D 1 2 1600 1 M 1 1 1 1 1 1 3 1 1 1 2 000 3 44 |
| 2 02 BS786 0314 N0002481C2201 841108 1900 A3 SCS 2 2 2 D 1 2 1600 1 M 1 1 1 1 1 1 3 1 1 1 2 000 3 40 |
| 2 02 BS786 0315 N0002481C2201 841108 1900 A3 SCS 2 2 2 D 1 2 1600 1 M 1 1 1 1 1 1 3 1 1 1 2 000 3 57 |
| 2 02 BS786 0316 N0002481C2201 841108 1900 A3 SCS 2 2 2 C 1 2 1600 1 M 1 1 1 1 1 1 3 1 1 1 2 000 3 43 |
| 2 02 BS786 0317 N0002481C2201 841108 1900 A3 SCS 2 2 2 C 1 2 1600 1 M 1 1 1 1 1 1 3 1 1 1 2 000 3 75 |
| 2 02 BS786 0318 N0002481C2201 841108 1900 A3 SCS 2 2 2 D 1 2 1600 1 M 1 1 1 1 1 1 3 1 1 1 2 000 3 45 |
| 2 02 BS786 0624 N0002481C2201 841010 1900 A3 SCS 2 2 2 C 1 2 1600 1 M 1 1 1 1 1 1 3 1 1 1 2 000 3 2,623 |
| 2 03 BS786 0800 N0002481C2201 841030 1900 A3 SCS 2 2 2 A 1 2 1600 1 M 1 1 1 1 1 1 3 1 1 1 1 000 3 5,243 |
| 2 03 BS786 0940 N0002481C2201 841130 1900 A3 SCS 2 2 2 C 1 2 1600 1 M 1 1 1 1 1 1 3 1 1 1 2 000 3 49 |
| 2 03 BS786 0971 N0002481C2201 841130 1900 A3 SCS 2 2 2 C 1 2 1600 1 M 1 1 1 1 1 1 3 1 1 1 2 000 3 136 |
| 2 03 BS786 0972 N0002481C2201 841203 1900 A3 SCS 2 2 2 C 1 2 1600 1 M 1 1 1 1 1 1 3 1 1 1 2 000 3 357 |
| 2 03 BS786 1059 N0002481C2201 841114 1900 A3 SCS 2 2 2 C 1 2 1600 1 M 1 1 1 1 1 1 3 1 1 1 2 000 3 1,978 |
| 2 03 BS786 1060 N0002481C2201 841023 1900 A3 SCS 2 2 2 C 1 2 1600 1 M 1 1 1 1 1 1 3 1 1 1 2 000 3 838 |

S V C	RM PO TN	AAAAA AAAA 33333 2222	BBBBBBBBBBBBBBB 111111111111111	BBBBBB 333333	BBBB 8888 AAAA	BBB 888 BBB	BBB 888 CCC	B B B B 1 1 1 9 0 2 3 1	C C C 1 2 3	CCCC 4444	C 5	C C C C C CC 6 7 8 9 00 11	D D D D D D D D D D 1 2 3 4 5 6 7 8 9 0	D 1 1	DDDDDD 12 ABBCCC	D 1 3	B7 AMOUNT ($000)
BATH IRON WORKS CORPORA (CONT)			Bath				Maine			045953718			03355		23		
2 04	BS786 1498	N0002481C2201	841211	1900	A3	SCS	2 2 2 D 1	2	1600	1	M		1 1 1 1 1 1 3 1 1 1 2	000		3	1,972
2 04	BS786 1499	N0002481C2201	841220	1900	A3	SCS	2 2 2 D 1	2	1600	1	M		1 1 1 1 1 1 3 1 1 1 2	000		3	99
2 04	BS786 1500	N0002481C2201	841218	1900	A3	SCS	2 2 2 D 1	2	1600	1	M		1 1 1 1 1 1 3 1 1 1 2	000		3	429
2 05	BH002 2454	N0002481C2201	841228	1900	A3	SCS	2 2 2 C 1	2	1600	1	M		1 2 1 2 1 1 3 1 1 1 2	000		3	42,000-
2 05	BS786 2745	N0002481C2201	850103	1900	A3	SCS	2 2 2 C 1	2	1600	1	M		1 2 1 2 1 1 3 1 1 1 2	000		3	2,492
2 05	BS786 2746	N0002481C2201	850104	1900	A3	SCS	2 2 2 C 1	2	1600	1	M		1 2 1 2 1 1 3 1 1 1 2	000		3	188
2 05	BS786 2747	N0002481C2201	850208	1900	A3	SCS	2 2 2 C 1	2	1600	1	M		1 2 1 2 1 1 3 1 1 1 2	000		3	569
2 05	BS786 2748	N0002481C2201	850201	1900	A3	SCS	2 2 2 C 1	2	1600	1	M		1 2 1 2 1 1 3 1 1 1 2	000		3	679
2 06	BS786 3506	N0002481C2201	850301	1900	A3	SCS	2 2 2 D 1	2	1600	1	M		1 2 1 2 1 1 3 1 1 1 2	000		3	32
2 06	BS786 3507	N0002481C2201	850301	1900	A3	SCS	2 2 2 D 1	2	1600	1	M		1 2 1 2 1 1 3 1 1 1 2	000		3	210
2 06	BS786 3508	N0002481C2201	850301	1900	A3	SCS	2 2 2 D 1	2	1600	1	M		1 2 1 2 1 1 3 1 1 1 2	000		3	56
2 06	BS786 3509	N0002481C2201	850212	1900	A3	SCS	2 2 2 C 1	2	1600	1	M		1 2 1 2 1 1 3 1 1 1 2	000		3	1,469
2 06	BS786 3510	N0002481C2201	850313	1900	A3	SCS	2 2 2 C 1	2	1600	1	M		1 2 1 2 1 1 3 1 1 1 2	000		3	1,131
2 07	BH002 5238	N0002481C2201	850328	1900	A3	SCS	2 2 2 C 1	2	1600	1	M		1 2 1 2 1 1 3 1 1 5 2	000		3	9,000-
2 07	BS786 5254	N0002481C2201	850222	1900	A3	SCS	2 2 2 C 1	2	1600	1	M		1 2 1 2 1 1 3 1 1 1 2	000		3	198
2 08	BS786 5371	N0002481C2201	850423	1900	A3	SCS	2 2 2 C 1	2	1600	1	M		1 2 1 2 1 1 3 1 1 1 2	000		3	55
2 08	BS786 5372	N0002481C2201	850423	1900	A3	SCS	2 2 2 D 1	2	1600	1	M		1 2 1 2 1 1 3 1 1 1 2	000		3	26
2 08	BS786 5373	N0002481C2201	850423	1900	A3	SCS	2 2 2 B 1	2	1600	1	M		1 2 1 2 1 1 3 1 1 1 2	000		3	123
2 08	BS786 5374	N0002481C2201	850423	1900	A3	SCS	2 2 2 D 1	2	1600	1	M		1 2 1 2 1 1 3 1 1 1 2	000		3	139
2 08	BS786 5375	N0002481C2201	850424	1900	A3	SCS	2 2 2 D 1	2	1600	1	M		1 2 1 2 1 1 3 1 1 1 2	000		3	290
2 08	BS786 5376	N0002481C2201	850423	1900	A3	SCS	2 2 2 B 1	2	1600	1	M		1 2 1 2 1 1 3 1 1 1 2	000		3	65
2 08	BS786 5377	N0002481C2201	850423	1900	A3	SCS	2 2 2 D 1	2	1600	1	M		1 2 1 2 1 1 3 1 1 1 2	000		3	54
2 08	BS786 5378	N0002481C2201	850423	1900	A3	SCS	2 2 2 D 1	2	1600	1	M		1 2 1 2 1 1 3 1 1 1 2	000		3	28
2 08	BS786 5379	N0002481C2201	850423	1900	A3	SCS	2 2 2 D 1	2	1600	1	M		1 2 1 2 1 1 3 1 1 1 2	000		3	75
2 09	BS786 6217	N0002481C2201	850327	1900	A3	SCS	2 2 2 C 1	2	1600	1	M		1 2 1 2 1 1 3 1 1 1 2	000		3	932
2 09	BS786 6218	N0002481C2201	850509	1900	A3	SCS	2 2 2 D 1	2	1600	1	M		1 2 1 2 1 1 3 1 1 1 2	000		3	113
2 09	BS786 6219	N0002481C2201	850509	1900	A3	SCS	2 2 2 C 1	2	1600	1	M		1 2 1 2 1 1 3 1 1 1 2	000		3	95
2 09	BS786 6220	N0002481C2201	850509	1900	A3	SCS	2 2 2 C 1	2	1600	1	M		1 2 1 2 1 1 3 1 1 1 2	000		3	38
2 09	BS786 6225	N0002481C2201	850509	1900	A3	SCS	2 2 2 C 1	2	1600	1	M		1 2 1 2 1 1 3 1 1 1 2	000		3	30
2 09	BS786 6226	N0002481C2201	850425	1900	A3	SCS	2 2 2 C 1	2	1600	1	M		1 2 1 2 1 1 3 1 1 1 2	000		3	971
2 09	BS786 6227	N0002481C2201	850509	1900	A3	SCS	2 2 2 C 1	2	1600	1	M		1 2 1 2 1 1 3 1 1 1 2	000		3	485
2 10	BS786 7031	N0002481C2201	850522	J019	A3	000	2 2 2 C 1	2	1600	1	M		1 2 1 2 1 1 3 1 1 1 2	000		3	485
2 10	BS786 7032	N0002481C2201	850611	J019	A3	000	2 2 2 D 1	2	1600	1	M		1 2 1 2 1 1 3 1 1 1 2	000		3	25
2 10	BS786 7033	N0002481C2201	850605	J019	A3	000	2 2 2 D 1	2	1600	1	M		1 2 1 2 1 1 3 1 1 1 2	000		3	387
2 10	BS786 7034	N0002481C2201	850516	J019	A3	000	2 2 2 B 1	2	1600	1	M		1 2 1 2 1 1 3 1 1 1 2	000		3	91
2 10	BS786 7035	N0002481C2201	850611	J019	A3	000	2 2 2 C 1	2	1600	1	M		1 2 1 2 1 1 3 1 1 1 2	000		3	485
2 10	BS786 7316	N0002481C2201	850703	1900	A3	SCS	2 2 2 D 1	2	1600	1	M		1 1 1 1 1 1 3 1 1 1 2	000		3	45
2 10	BS786 7317	N0002481C2201	850702	1900	A3	SCS	2 2 2 D 1	2	1600	1	M		1 1 1 1 1 1 3 1 1 1 2	000		3	47
2 10	BS786 7318	N0002481C2201	850702	1900	A3	SCS	2 2 2 C 1	2	1600	1	M		1 1 1 1 1 1 3 1 1 1 2	000		3	971
2 10	BS786 7750	N0002481C2201	850716	1900	A3	SCS	2 2 2 C 1	2	1600	1	M		1 1 1 1 1 1 3 1 1 1 2	000		3	927-
2 11	BS786 8342	N0002481C2201	850808	1901	A3	SCS	2 2 2 C 1	2	1600	1	M		1 2 1 2 1 1 3 1 1 1 2	000		3	198
2 11	BS786 8343	N0002481C2201	850807	1901	A3	SCS	2 2 2 C 1	2	1600	1	M		1 2 1 2 1 1 3 1 1 1 2	000		5	7,893
2 12	BS786 9251	N0002481C2201	850808	1900	A3	SCS	2 2 2 C 1	2	1600	1	M		1 2 1 2 1 1 3 1 1 5 2	000		3	490-
2 12	BS786 9252	N0002481C2201	850904	1900	A3	SCS	2 2 2 C 1	2	1600	1	M		1 2 1 2 1 1 3 1 1 5 2	000		3	43
2 12	BS786 9355	N0002481C2201	850912	1900	A3	SCS	2 2 2 C 1	2	1600	1	M		1 2 1 2 1 1 3 1 1 1 2	000		3	96-
2 12	BS786 9914	N0002481C2201	850919	1900	A3	SCS	2 2 2 C 1	2	1600	1	M		1 1 1 2 1 1 3 1 1 1 1	000		3	49-
2 02	BS786 0306	N0002482C2011	841105	1902	A3	SAF	2 2 2 D 1	2	1600	2	R		1 2 1 2 1 1 3 1 1 1 2	000		3	352
2 02	BS786 0609	N0002482C2011	841015	1902	A3	SAF	2 2 2 C 1	2	1600	2	R		1 2 1 2 1 1 3 1 1 1 1	000		3	202
2 03	BS786 0927	N0002482C2011	841130	1902	A3	SAF	2 2 2 C 1	2	1600	2	R		1 2 1 2 1 1 3 1 1 1 2	000		3	487-
2 04	BS786 1442	N0002482C2011	841206	1902	A3	SAF	2 2 2 C 1	2	1600	2	R		1 2 1 1 1 1 3 1 1 1 2	000		3	44
2 04	BS786 1443	N0002482C2011	841130	1902	A3	SAF	2 2 2 C 1	2	1600	2	R		1 2 1 1 1 1 3 1 1 1 2	000		3	267

S V C	RM PO TN	AAAAA 33333	AAAA 2222	BBBBBBBBBBBBBBB 111111111111111	BBBBBB 333333	BBBB 8888 AAAA	BBB 888 BBB	BBB 888 CCC	B 1 0	B 1 2	B 1 3	B 1	C 2	C 3	CCCC 4444	C 5	C 6	C 7	C 8	C 9	CC 11 00	D 1	D 2	D 3	D 4	D 5	D 6	D 7	D 8	D 9	D 1 0	D 1 1	DDDDDD 12 ABBCCC	D 1 3	B7 AMOUNT ($000)
BATH IRON WORKS CORPORA (CONT)					Bath							Maine						045953718				03355						23							
2	04	BS786	1669	N0002482C2011	841227	1902	A3	SAF	2	2	2	D	1		2	1600	2	R				1	2	1	2	1	1	3	1	1	1	1	000	3	937
2	05	BH002	2207	N0002482C2011	850114	1902	A3	SAF	2	2	2	C	2	5	2	1600	2	R				1	1	1	1	1	1	2	1	1	1	1	000	3	206
2	06	BS786	3689	N0002482C2011	850301	1902	A3	SAF	2	2	2	D	1		2	1600	2	R				1	2	1	2	1	1	3	1	1	1	1	000	3	466
2	06	BS786	3690	N0002482C2011	850301	1902	A3	SAF	2	2	2	D	1		2	1600	2	R				1	2	1	2	1	1	3	1	1	1	1	000	3	439
2	06	BS786	3691	N0002482C2011	850304	1902	A3	SAF	2	2	2	C	1		2	1600	2	R				1	2	1	2	1	1	3	1	1	1	2	000	3	57
2	06	BS786	3692	N0002482C2011	850320	1902	A3	SAF	2	2	2	C	1		2	1600	2	R				1	2	1	2	1	1	3	1	1	1	2	000	3	65
2	06	BS786	3693	N0002482C2011	850320	1902	A3	SAF	2	2	2	C	1		2	1600	2	R				1	2	1	2	1	1	3	1	1	1	2	000	3	118
2	10	BS786	7234	N0002482C2011	850605	1902	A3	SAF	2	2	2	C	1		2	1600	2	R				1	2	1	1	1	1	3	1	1	1	2	000	5	84
2	10	BS786	7235	N0002482C2011	850605	1902	A3	SAF	2	2	2	C	1		2	1600	2	R				1	2	1	1	1	1	3	1	1	1	2	000	5	56
2	11	BS786	8331	N0002482C2011	850725	1902	A3	SAF	2	2	2	C	1		2	1600	2	R				1	2	1	1	1	1	3	1	1	1	2	000	5	61
2	11	BS786	8332	N0002482C2011	850725	1902	A3	SAF	2	2	2	C	1		2	1600	2	R				1	2	1	1	1	1	3	1	1	1	2	000	5	93
2	11	BS786	8333	N0002482C2011	850725	1902	A3	SAF	2	2	2	C	1		2	1600	2	R				1	2	1	1	1	1	3	1	1	1	2	000	5	31
2	11	BS786	8334	N0002482C2011	850725	1902	A3	SAF	2	2	2	C	1		2	1600	2	R				1	2	1	1	1	1	3	1	1	1	2	000	5	92
2	11	BS786	8335	N0002482C2011	850725	1902	A3	SAF	2	2	2	C	1		2	1600	2	R				1	2	1	1	1	1	3	1	1	1	2	000	5	97
2	11	BS786	8336	N0002482C2011	850725	1902	A3	SAF	2	2	2	C	1		2	1600	2	R				1	2	1	1	1	1	3	1	1	1	2	000	5	145
2	11	BS786	8337	N0002482C2011	850725	1902	A3	SAF	2	2	2	C	1		2	1600	2	R				1	2	1	1	1	1	3	1	1	1	2	000	5	94
2	11	BS786	8338	N0002482C2011	850725	1902	A3	SAF	2	2	2	C	1		2	1600	2	R				1	2	1	1	1	1	3	1	1	1	2	000	5	131
2	11	BS786	8339	N0002482C2011	850725	1902	A3	SAF	2	2	2	C	1		2	1600	2	R				1	2	1	1	1	1	3	1	1	1	2	000	5	91
2	11	BS786	8340	N0002482C2011	850725	1902	A3	SAF	2	2	2	C	1		2	1600	2	R				1	2	1	1	1	1	3	1	1	1	2	000	5	158
2	11	BS786	8341	N0002482C2011	850725	1902	A3	SAF	2	2	2	C	1		2	1600	2	R				1	2	1	1	1	1	3	1	1	1	2	000	5	222
2	12	BS786	9257	N0002482C2011	850904	1902	A3	SAF	2	2	2	C	1		2	1600	2	R				1	2	1	1	1	1	3	1	1	1	2	000	5	62
2	12	BS786	9258	N0002482C2011	850904	1902	A3	SAF	2	2	2	C	1		2	1600	2	R				1	2	1	1	1	1	3	1	1	1	2	000	5	408
2	04	BH002	1710	N0002482C2023	841221	R413	A3	SCQ	2	2	2	C	1		2	1001	4	U				1	1	1	1	1	1	3	1	1	1	2	000	5	7,027
2	04	BS786	1751	N0002482C2023	841206	R413	A3	SCQ	2	2	2	C	1		2	1001	4	U				1	1	1	1	1	1	3	1	1	1	1	000	5	62
2	04	BS786	1752	N0002482C2023	841206	R413	A3	SCQ	2	2	2	C	1		2	1001	4	U				1	1	1	1	1	1	3	1	1	1	1	000	5	402
2	05	BS786	2691	N0002482C2023	841221	R413	A3	SCQ	2	2	2	C	1		2	1001	4	U				1	1	1	1	1	1	3	1	1	1	1	000	5	1,406
2	06	BS786	3874	N0002482C2023	850207	R413	A3	SCQ	2	2	2	C	1		2	1001	4	U				1	1	1	1	1	1	3	1	1	1	1	000	5	87
2	06	BS786	3875	N0002482C2023	850207	R413	A3	SCQ	2	2	2	C	1		2	1001	4	U				1	1	1	1	1	1	3	1	1	1	1	000	5	69
2	07	BH002	5246	N0002482C2023	841206	R413	A3	SCQ	2	2	2	B	1		2	1001	4	U				1	1	1	1	1	1	3	1	1	1	1	000	5	5,514
2	07	BS786	4222	N0002482C2023	850301	R413	A3	SCQ	2	2	2	D	1		2	1001	4	U				1	1	1	1	1	1	3	1	1	1	1	000	5	97
2	07	BS786	4223	N0002482C2023	850301	R413	A3	SCQ	2	2	2	D	1		2	1001	4	U				1	1	1	1	1	1	3	1	1	1	1	000	5	25
2	07	BS786	4224	N0002482C2023	850301	R413	A3	SCQ	2	2	2	D	1		2	1001	4	U				1	1	1	1	1	1	3	1	1	1	1	000	5	89
2	07	BS786	4225	N0002482C2023	850320	R413	A3	SCQ	2	2	2	D	1		2	1001	4	U				1	1	1	1	1	1	3	1	1	1	1	000	5	70
2	09	BS786	6325	N0002482C2023	850415	R413	A3	SCQ	2	2	2	C	1		2	1001	4	U				1	1	1	1	1	1	3	1	1	1	2	000	5	183
2	09	BS786	6326	N0002482C2023	850314	R413	A3	SCQ	2	2	2	C	1		2	1001	4	U				1	1	1	1	1	1	3	1	1	1	2	000	5	355
2	09	BS786	6327	N0002482C2023	850415	R413	A3	SCQ	2	2	2	C	1		2	1001	4	U				1	1	1	1	1	1	3	1	1	1	2	000	5	69
2	09	BS786	6328	N0002482C2023	850415	R413	A3	SCQ	2	2	2	C	1		2	1001	4	U				1	1	1	1	1	1	3	1	1	1	2	000	5	89
2	10	BS786	7238	N0002482C2023	850612	R413	A3	SCQ	2	2	1	C														0				0	3			5,729
2	12	BS786	9346	N0002482C2023	850904	R413	A3	SCQ	2	2	2	C	1		2	1001	4	U				1	1	1	1	1	1	3	1	1	1	1	000	5	46-
2	12	BS786	9347	N0002482C2023	850904	R413	A3	SCQ	2	2	2	C	1		2	1001	4	U				1	1	1	1	1	1	3	1	1	1	1	000	5	71
2	12	BS786	9348	N0002482C2023	850904	R413	A3	SCQ	2	2	2	C	1		2	1001	4	U				1	1	1	1	1	1	3	1	1	1	1	000	5	30
2	12	BS786	A838	N0002482C2023	850919	R413	A3	SCQ	2	2	2	C	1		2	1001	4	U				1	1	1	1	1	1	3	1	1	1	1	000	5	30
2	12	BS786	A839	N0002482C2023	850930	R413	A3	SCQ	2	2	2	C	1		2	1001	4	U				1	1	1	1	1	1	3	1	1	1	1	000	5	1,185
2	08	BS786	5976	N0002483C0543	850514	J019	A3	000	2	2	2	B	1		2	1600	2	R				1	1	1	1	1	1	3	1	1	1	1	000	5	121
2	08	BS786	5602	N0002483C8523	850326	J019	A3	SCQ	2	2	2	C	1		2	1009	2	K				1	5	1	1	1	1	3	1	1	1	2	000	5	760-
2	02	BS786	0300	N0002483C8543	841002	J019	A3	SCB	2	2	2	D	1		2	1600	2	R				1	5	1	1	1	1	3	1	1	1	2	000	3	86
2	02	BS786	0301	N0002483C8543	841002	J019	A3	SCB	2	2	2	D	1		2	1600	2	R				1	5	1	1	1	1	3	1	1	1	2	000	3	27
2	02	BS786	0302	N0002483C8543	841015	J019	A3	SCB	2	2	2	D	1		2	1600	2	R				1	5	1	1	1	1	3	1	1	1	2	000	3	1,242
2	02	BS786	0303	N0002483C8543	841015	J019	A3	SCB	2	2	2	D	1		2	1600	2	R				1	5	1	1	1	1	3	1	1	1	2	000	3	102
2	02	BS786	0304	N0002483C8543	841030	J019	A3	SCB	2	2	2	C	1		2	1600	2	R				1	5	1	1	1	1	3	1	1	1	2	000	3	366-
2	02	BS786	0305	N0002483C8543	841031	J019	A3	SCB	2	2	2	D	1		2	1600	2	R				1	5	1	1	1	1	3	1	1	1	2	000	3	78

S V C	RM PO TN	AAAAA	AAAA	BBBBBBBBBBBBBBB	BBBBBB	BBBB 8888	BBB 888	BBB 888	B	B 1	B 1	B 1	C	C	C	CCCC	C	C	C	C	C	CC 11	D	D	D	D	D	D	D	D	D	D 1	D 1	DDDDDD 12	D 1	B7 AMOUNT ($000)
		33333	2222	111111111111111	333333	AAAA	BBB	CCC	9	0	2	3	1	2	3	4444	5	6	7	8	9	00	1	2	3	4	5	6	7	8	9	0	1	ABBCCC	3	
BATH		IRON	WORKS	CORPORA (CONT)		Bath										Maine						045953718			03355				23							
2	06	BS786	3684	N0002483C8543	850306	J019	A3	SCB	2	2	2	D	1		2	1600	2	R					1	5	1	1	1	1	3	1	1	1	2	000	3	68
2	06	BS786	3685	N0002483C8543	850304	J019	A3	SCB	2	2	2	D	1		2	1600	2	R					1	5	1	1	1	1	3	1	1	1	2	000	3	114
2	06	BS786	3686	N0002483C8543	850304	J019	A3	SCB	2	2	2	D	1		2	1600	2	R					1	5	1	1	1	1	3	1	1	1	2	000	3	100
2	06	BS786	3687	N0002483C8543	850314	J019	A3	SCB	2	2	2	D	1		2	1600	2	R					1	5	1	1	1	1	3	1	1	1	2	000	3	102
2	06	BS786	3688	N0002483C8543	850314	J019	A3	SCB	2	2	2	D	1		2	1600	2	R					1	5	1	1	1	1	3	1	1	1	2	000	3	102
2	06	BS786	3871	N0002483C8543	850131	J019	A3	000	2	2	2	D	1		2	1600	2	R					1	1	1	1	1	1	3	1	1	1	1	000	3	222
2	06	BS786	3872	N0002483C8543	850201	J019	A3	000	2	2	2	C	1		2	1600	2	R					1	1	1	1	1	1	3	1	1	1	1	000	3	114
2	06	BS786	3873	N0002483C8543	850207	J019	A3	000	2	2	2	C	1		2	1600	2	R					1	1	1	1	1	1	3	1	1	1	1	000	3	86
2	07	BS786	4360	N0002483C8543	850319	J019	A3	000	2	2	2	C	1		2	1600	2	R					1	1	1	1	1	1	3	1	1	1	1	000	5	160-
2	07	BS786	4361	N0002483C8543	850325	J019	A3	000	2	2	2	5	1		2	1600	2	R					1	1	1	1	1	1	3	1	1	1	1	000	5	715
2	08	BS786	5597	N0002483C8543	850329	J019	A3	000	2	2	2	C	1		2	1600	2	R					1	1	1	1	1	1	3	1	1	1	1	000	5	137-
2	08	BS786	5955	N0002483C8543	850514	J019	A3	000	2	2	2	D	1		2	1600	2	R					1	1	1	1	1	1	3	1	1	1	1	000	5	69
2	08	BS786	5956	N0002483C8543	850514	J019	A3	000	2	2	2	B	1		2	1600	2	R					1	1	1	1	1	1	3	1	1	1	1	000	5	65
2	08	BS786	5957	N0002483C8543	850514	J019	A3	000	2	2	2	B	1		2	1600	2	R					1	1	1	1	1	1	3	1	1	1	1	000	5	109
2	08	BS786	5958	N0002483C8543	850514	J019	A3	000	2	2	2	B	1		2	1600	2	R					1	1	1	1	1	1	3	1	1	1	1	000	5	98
2	08	BS786	5959	N0002483C8543	850514	J019	A3	000	2	2	2	B	1		2	1600	2	R					1	1	1	1	1	1	3	1	1	1	1	000	5	67
2	08	BS786	5960	N0002483C8543	850514	J019	A3	000	2	2	2	B	1		2	1600	2	R					1	1	1	1	1	1	3	1	1	1	1	000	5	79
2	08	BS786	5961	N0002483C8543	850514	J019	A3	000	2	2	2	B	1		2	1600	2	R					1	1	1	1	1	1	3	1	1	1	1	000	5	103
2	08	BS786	5962	N0002483C8543	850514	J019	A3	000	2	2	2	B	1		2	1600	2	R					1	1	1	1	1	1	3	1	1	1	1	000	5	47
2	08	BS786	5963	N0002483C8543	850514	J019	A3	000	2	2	2	B	1		2	1600	2	R					1	1	1	1	1	1	3	1	1	1	1	000	5	115
2	08	BS786	5964	N0002483C8543	850514	J019	A3	000	2	2	2	B	1		2	1600	2	R					1	1	1	1	1	1	3	1	1	1	1	000	5	117
2	08	BS786	5965	N0002483C8543	850519	J019	A3	000	2	2	2	B	1		2	1600	2	R					1	1	1	1	1	1	3	1	1	1	1	000	5	174
2	08	BS786	5966	N0002483C8543	850514	J019	A3	000	2	2	2	B	1		2	1600	2	R					1	1	1	1	1	1	3	1	1	1	1	000	5	56
2	08	BS786	5967	N0002483C8543	850514	J019	A3	000	2	2	2	B	1		2	1600	2	R					1	1	1	1	1	1	3	1	1	1	1	000	5	117
2	08	BS786	5968	N0002483C8543	850514	J019	A3	000	2	2	2	B	1		2	1600	2	R					1	1	1	1	1	1	3	1	1	1	1	000	5	93
2	08	BS786	5969	N0002483C8543	850514	J019	A3	000	2	2	2	B	1		2	1600	2	R					1	1	1	1	1	1	3	1	1	1	1	000	5	100
2	08	BS786	5970	N0002483C8543	850514	J019	A3	000	2	2	2	B	1		2	1600	2	R					1	1	1	1	1	1	3	1	1	1	1	000	5	99
2	08	BS786	5971	N0002483C8543	850514	J019	A3	000	2	2	2	B	1		2	1600	2	R					1	1	1	1	1	1	3	1	1	1	1	000	5	165
2	08	BS786	5972	N0002483C8543	850514	J019	A3	000	2	2	2	B	1		2	1600	2	R					1	1	1	1	1	1	3	1	1	1	1	000	5	99
2	08	BS786	5973	N0002483C8543	850514	J019	A3	000	2	2	2	B	1		2	1600	2	R					1	1	1	1	1	1	3	1	1	1	1	000	5	92
2	08	BS786	5974	N0002483C8543	850514	J019	A3	000	2	2	2	B	1		2	1600	2	R					1	1	1	1	1	1	3	1	1	1	1	000	5	66
2	08	BS786	5975	N0002483C8543	850514	J019	A3	000	2	2	2	B	1		2	1600	2	R					1	1	1	1	1	1	3	1	1	1	1	000	5	96
2	08	BS786	5977	N0002483C8543	850514	J019	A3	000	2	2	2	B	1		2	1600	2	R					1	1	1	1	1	1	3	1	1	1	1	000	5	100
2	08	BS786	5978	N0002483C8543	850514	J019	A3	000	2	2	2	B	1		2	1600	2	R					1	1	1	1	1	1	3	1	1	1	1	000	5	300
2	08	BS786	5979	N0002483C8543	850514	J019	A3	000	2	2	2	B	1		2	1600	2	R					1	1	1	1	1	1	3	1	1	1	1	000	5	340
2	08	BS786	5980	N0002483C8543	850514	J019	A3	000	2	2	2	B	1		2	1600	2	R					1	1	1	1	1	1	3	1	1	1	1	000	5	41
2	08	BS786	5981	N0002483C8543	850514	J019	A3	000	2	2	2	B	1		2	1600	2	R					1	1	1	1	1	1	3	1	1	1	1	000	5	85
2	08	BS786	5982	N0002483C8543	850514	J019	A3	000	2	2	2	B	1		2	1600	2	R					1	1	1	1	1	1	3	1	1	1	1	000	5	71
2	08	BS786	5983	N0002483C8543	850514	J019	A3	000	2	2	2	B	1		2	1600	2	R					1	1	1	1	1	1	3	1	1	1	1	000	5	83
2	08	BS786	5984	N0002483C8543	850514	J019	A3	000	2	2	2	B	1		2	1600	2	R					1	1	1	1	1	1	3	1	1	1	1	000	5	90
2	08	BS786	5985	N0002483C8543	850514	J019	A3	000	2	2	2	B	1		2	1600	2	R					1	1	1	1	1	1	3	1	1	1	1	000	5	76
2	08	BS786	5986	N0002483C8543	850514	J019	A3	000	2	2	2	B	1		2	1600	2	R					1	1	1	1	1	1	3	1	1	1	1	000	5	44
2	09	BS786	6691	N0002483C8543	850601	J019	A3	000	2	2	2	B	1		2	1600	2	R					1	1	1	1	1	1	3	1	1	1	1	000	5	93
2	09	BS786	6692	N0002483C8543	850601	J019	A3	000	2	2	2	B	1		2	1600	2	R					1	1	1	1	1	1	3	1	1	1	1	000	5	98
2	09	BS786	6693	N0002483C8543	850601	J019	A3	000	2	2	2	B	1		2	1600	2	R					1	1	1	1	1	1	3	1	1	1	1	000	5	90
2	09	BS786	6694	N0002483C8543	850607	J019	A3	000	2	2	2	B	1		2	1600	2	R					1	1	1	1	1	1	3	1	1	1	1	000	5	96
2	09	BS786	6695	N0002483C8543	850607	J019	A3	000	2	2	2	B	1		2	1600	2	R					1	1	1	1	1	1	3	1	1	1	1	000	5	54
2	09	BS786	6696	N0002483C8543	850607	J019	A3	000	2	2	2	B	1		2	1600	2	R					1	1	1	1	1	1	3	1	1	1	1	000	5	96
2	09	BS786	6697	N0002483C8543	850607	J019	A3	000	2	2	2	B	1		2	1600	2	R					1	1	1	1	1	1	3	1	1	1	1	000	5	92
2	09	BS786	6698	N0002483C8543	850607	J019	A3	000	2	2	2	B	1		2	1600	2	R					1	1	1	1	1	1	3	1	1	1	1	000	5	87
2	09	BS786	6699	N0002483C8543	850607	J019	A3	000	2	2	2	B	1		2	1600	2	R					1	1	1	1	1	1	3	1	1	1	1	000	5	66

S V C	RM PO TN	AAAAA 33333	AAAA 2222	BBBBBBBBBBBBBBB 111111111111111	BBBBBB 333333	BBBB 8888 AAAA	BBB 888 BBB	BBB 888 CCC	B 1 9	B 1 0	B 1 2	B 1 3	C 1	C 2	C 3	CCCC 4444	C 5	C 6	C 7	C 8	C 9	CC 11 00	D 1	D 2	D 3	D 4	D 5	D 6	D 7	D 8	D 9	D 1 0	D 1 1	DDDDDD 12 ABBCCC	D 1 3	B7 AMOUNT ($000)
BATH IRON WORKS CORPORA (CONT)					Bath								Maine							045953718			03355					23						
2 09	BS786	6700	N0002483C8543		850607	J019	A3	000	2	2	2	B	1	2	1600	2	R					1	1	1	1	1	1	3	1	1	1	1	000	5	76
2 09	BS786	6945	N0002483C8543		850620	J019	A3	SCB	2	2	2	D	1	2	1600	2	R					1	5	1	1	1	1	3	1	1	1	2	000	5	75
2 09	BS786	6946	N0002483C8543		850620	J019	A3	SCB	2	2	2	D	1	2	1600	2	R					1	5	1	1	1	1	3	1	1	1	2	000	5	81
2 09	BS786	6947	N0002483C8543		850620	J019	A3	SCB	2	2	2	D	1	2	1600	2	R					1	5	1	1	1	1	3	1	1	1	2	000	5	75
2 09	BS786	6948	N0002483C8543		850620	J019	A3	SCB	2	2	2	D	1	2	1600	2	R					1	5	1	1	1	1	3	1	1	1	2	000	5	79
2 09	BS786	6949	N0002483C8543		850620	J019	A3	SCB	2	2	2	D	1	2	1600	2	R					1	5	1	1	1	1	3	1	1	1	2	000	5	94
2 09	BS786	6950	N0002483C8543		850620	J019	A3	SCB	2	2	2	D	1	2	1600	2	R					1	5	1	1	1	1	3	1	1	1	2	000	5	70
2 09	BS786	6951	N0002483C8543		850620	J019	A3	SCB	2	2	2	D	1	2	1600	2	R					1	5	1	1	1	1	3	1	1	1	2	000	5	44
2 09	BS786	6952	N0002483C8543		850620	J019	A3	SCB	2	2	2	D	1	2	1600	2	R					1	5	1	1	1	1	3	1	1	1	2	000	5	79
2 09	BS786	6953	N0002483C8543		850620	J019	A3	SCB	2	2	2	D	1	2	1600	2	R					1	5	1	1	1	1	3	1	1	1	2	000	5	95
2 09	BS786	6954	N0002483C8543		850620	J019	A3	SCB	2	2	2	D	1	2	1600	2	R					1	5	1	1	1	1	3	1	1	1	2	000	5	81
2 10	BS786	7161	N0002483C8543		850607	J019	A3	000	2	2	2	B	1	2	1600	2	R					1	1	1	1	1	1	3	1	1	1	1	000	5	96
2 10	BS786	7162	N0002483C8543		850701	J019	A3	000	2	2	2	B	1	2	1600	2	R					1	1	1	1	1	1	3	1	1	1	1	000	5	47
2 10	BS786	7163	N0002483C8543		850701	J019	A3	000	2	2	2	B	1	2	1600	2	R					1	1	1	1	1	1	3	1	1	1	1	000	5	40
2 10	BS786	7164	N0002483C8543		850701	J019	A3	000	2	2	2	B	1	2	1600	2	R					1	1	1	1	1	1	3	1	1	1	1	000	5	108
2 10	BS786	7165	N0002483C8543		850701	J019	A3	000	2	2	2	B	1	2	1600	2	R					1	1	1	1	1	1	3	1	1	1	1	000	5	76
2 10	BS786	7166	N0002483C8543		850701	J019	A3	000	2	2	2	B	1	2	1600	2	R					1	1	1	1	1	1	3	1	1	1	1	000	5	79
2 10	BS786	7167	N0002483C8543		850701	J019	A3	000	2	2	2	B	1	2	1600	2	R					1	1	1	1	1	1	3	1	1	1	1	000	5	80
2 10	BS786	7168	N0002483C8543		850701	J019	A3	000	2	2	2	B	1	2	1600	2	R					1	1	1	1	1	1	3	1	1	1	1	000	5	78
2 10	BS786	7169	N0002483C8543		850701	J019	A3	000	2	2	2	B	1	2	1600	2	R					1	1	1	1	1	1	3	1	1	1	1	000	5	94
2 10	BS786	7170	N0002483C8543		850701	J019	A3	000	2	2	2	B	1	2	1600	2	R					1	1	1	1	1	1	3	1	1	1	1	000	5	79
2 10	BS786	7171	N0002483C8543		850701	J019	A3	000	2	2	2	B	1	2	1600	2	R					1	1	1	1	1	1	3	1	1	1	1	000	5	72
2 10	BS786	7172	N0002483C8543		850701	J019	A3	000	2	2	2	B	1	2	1600	2	R					1	1	1	1	1	1	3	1	1	1	1	000	5	69
2 10	BS786	7173	N0002483C8543		850701	J019	A3	000	2	2	2	B	1	2	1600	2	R					1	1	1	1	1	1	3	1	1	1	1	000	5	84
2 10	BS786	7441	N0002483C8543		850513	J019	A3	000	2	2	2	C	1	2	1600	2	R					1	1	1	1	1	1	3	1	1	1	1	000	5	254-
2 11	BS786	8419	N0002483C8543		850819	J019	A3	000	2	2	2	B	1	2	1600	2	R					1	1	1	1	1	1	3	1	1	1	1	000	5	84
2 11	BS786	8420	N0002483C8543		850819	J019	A3	000	2	2	2	B	1	2	1600	2	R					1	1	1	1	1	1	3	1	1	1	1	000	5	82
2 12	BS786	9064	N0002483C8543		850826	J019	A3	SCB	2	2	2	D	1	2	1600	2	R					1	5	1	1	1	1	3	1	1	1	2	000	5	450
2 12	BS786	9065	N0002483C8543		850826	J019	A3	SCB	2	2	2	D	1	2	1600	2	R					1	5	1	1	1	1	3	1	1	1	2	000	5	51
2 12	BS786	9066	N0002483C8543		850826	J019	A3	SCB	2	2	2	D	1	2	1600	2	R					1	5	1	1	1	1	3	1	1	1	2	000	5	76
2 12	BS786	9067	N0002483C8543		850905	J019	A3	SCB	2	2	2	C	1	2	1600	2	R					1	5	1	1	1	1	3	1	1	1	2	000	5	107
2 12	BS786	9327	N0002483C8543		850906	J019	A3	000	2	2	2	D	1	2	1600	2	R					1	1	1	1	1	1	3	1	1	1	1	000	5	66
2 12	BS786	9328	N0002483C8543		850906	J019	A3	000	2	2	2	B	1	2	1600	2	R					1	1	1	1	1	1	3	1	1	1	1	000	5	60
2 12	BS786	9329	N0002483C8543		850906	J019	A3	000	2	2	2	C	1	2	1600	2	R					1	1	1	1	1	1	3	1	1	1	1	000	5	59-
2 12	BS786	9330	N0002483C8543		850906	J019	A3	000	2	2	2	D	1	2	1600	2	R					1	1	1	1	1	1	3	1	1	1	1	000	5	59
2 12	BS786	9381	N0002483C8543		850913	J019	A3	SCB	2	2	2	D	1	2	1600	2	R					1	5	1	1	1	1	3	1	1	1	2	000	5	77
2 12	BS786	9382	N0002483C8543		850919	J019	A3	SCB	2	2	2	D	1	2	1600	2	R					1	5	1	1	1	1	3	1	1	1	2	000	5	51
2 12	BS786	9383	N0002483C8543		850913	J019	A3	SCB	2	2	2	D	1	2	1600	2	R					1	5	1	1	1	1	3	1	1	1	2	000	5	41
2 12	BS786	9384	N0002483C8543		850913	J019	A3	SCB	2	2	2	D	1	2	1600	2	R					1	5	1	1	1	1	3	1	1	1	2	000	5	63
2 12	BS786	9385	N0002483C8543		850910	J019	A3	SCB	2	2	2	D	1	2	1600	2	R					1	5	1	1	1	1	3	1	1	1	2	000	5	90
2 12	BS786	9987	N0002483C8543		850919	J019	A3	SCB	2	2	2	D	1	2	1600	2	R					1	5	1	1	1	1	3	1	1	1	2	000	5	77
2 12	BS786	A713	N0002483C8543		850923	J019	A3	000	2	2	2	C	1	2	1600	2	R					1	1	1	1	1	1	3	1	1	1	1	000	5	85
2 02	BS786	0291	N0002484C2005		841001	1902	A3	SAF	2	2	2	D	1	2	1600	5	L					1	1	1	1	1	1	3	1	1	1	1	000	4	586-
2 02	BS786	0292	N0002484C2005		841001	1902	A3	SAF	2	2	2	D	1	2	1600	5	L					1	1	1	1	1	1	3	1	1	1	1	000	4	255-
2 02	BS786	0293	N0002484C2005		841001	1902	A3	SAF	2	2	2	D	1	2	1600	5	L					1	1	1	1	1	1	3	1	1	1	1	000	4	26-
2 03	BS786	0591	N0002484C2005		841105	1902	A3	SAF	2	2	2	D	1	2	1600	5	L					1	1	1	1	1	1	3	1	1	1	1	000	4	166
2 03	BS786	0592	N0002484C2005		841101	1902	A3	SAF	2	2	2	C	1	2	1600	5	L					1	1	1	1	1	1	3	1	1	1	1	000	4	96
2 03	BS786	0911	N0002484C2005		841130	1902	A3	SAF	2	2	2	D	1	2	1600	5	L					1	1	1	1	1	1	3	1	1	1	1	000	4	357
2 03	BS786	1119	N0002484C2005		841114	1902	A3	SAF	2	2	2	D	1	2	1600	5	L					1	1	1	1	1	1	3	1	1	1	1	000	4	54
2 04	BS786	1439	N0002484C2005		841210	1902	A3	SAF	2	2	2	C	1	2	1600	5	L					1	1	1	1	1	1	3	1	1	1	1	000	4	943
2 07	BS786	4558	N0002484C2005		850227	1902	A3	SAF	2	2	2	C	1	2	1600	5	L					1	1	1	1	1	1	3	1	1	1	1	000	4	261

S V C	RM PO TN	AAAAA	AAAA	BBBBBBBBBBBBBB	BBBBBB	BBBB 8888 3333	BBB 888 AAAA	BBB 888 BBB	B 1 9	B 1 0	B 1 2	B 1 3	C 1 1	C 2 2	C 3 3	CCCC 4444	C 5 5	C 6 6	C 7 7	C 8 8	C 9 9	CC 11 00	D 1 1	D 2 2	D 3 3	D 4 4	D 5 5	D 6 6	D 7 7	D 8 8	D 9 9	D 1 0	D 1 1	DDDDDD 12 ABBCCC	D 1 3	B7 AMOUNT ($000)
BATH IRON WORKS CORPORA (CONT)					Bath								Maine						045953718				03355				23								
2	07	BS786	4559	N0002484C2005	850227	1902	A3	SAF	2	2	2	C	1	2	1600	5	L					1	1	1	1	1	1	3	1	1	1	1	000	4	139
2	10	BS786	6991	N0002484C2005	850620	1902	A3	SAF	2	2	2	C	1	2	1600	5	L					1	1	1	1	1	1	3	1	1	1	1	000	4	101
2	09	BS786	6719	N0002484C2005	850423	1902	A3	SAF	2	2	2	D	1	2	1600	5	L					1	1	1	1	1	1	3	1	1	1	1	000	4	626
2	11	BS786	8432	N0002484C2005	850815	1902	A3	SAF	2	2	2	C	1	2	1600	5	L					1	1	1	1	1	1	3	1	1	1	1	000	4	986
2	12	BS786	9763	N0002484C2005	850905	1902	A3	SAF	2	2	2	C	1	2	1600	5	L					1	1	1	1	1	1	3	1	1	1	1	000	4	280
2	12	BS786	A282	N0002484C2005	850911	1902	A3	SAF	2	2	2	C	1	2	1600	5	L					1	1	1	1	1	1	3	1	1	1	1	000	4	576
2	03	BH002	0762	N0002485C2036	841126	1902	A3	SAF	2	2	2	3	1	2	1600	1	M					1	1	1	1	1	1	3	1	1	1	2	000	5	383,609
2	07	BH002	4437	N0002485C2144	850402	1903	A3	SCA	2	2	2	3	1	2	1013	1	J					1	1	1	1	1	1	3	1	1	1	2	000	5	13,401
2	07	BH002	4438	N0002485C2144	850402	1903	A3	SCA	2	2	2	3	1	2	1013	1	L					1	1	1	1	1	1	3	1	1	1	2	000	3	298,931
2	07	BH002	4439	N0002485C2144	850402	1903	A3	SCA	2	2	2	3	1	2	1100	1	L					1	1	1	1	1	1	3	1	1	1	2	000	1	5,300
2	10	BH002	7993	N0002485C2144	850626	1903	A3	SCA	2	2	2	B	1	2	1013	1	L					1	1	1	1	1	1	3	1	1	1	2	000	1	45
2	02	BS786	0334	N6278681C0001	841025	J019	A3	000	2	2	2	D	1	2	1013	1	J					1	1	1	1	1	1	3	1	1	1	1	000	3	55
2	02	BS786	0335	N6278681C0001	841025	J019	A3	000	2	2	2	D	1	2	1013	1	J					1	1	1	1	1	1	3	1	1	1	1	000	3	93
2	02	BS786	0336	N6278681C0001	841025	J019	A3	000	2	2	2	D	1	2	1013	1	J					1	1	1	1	1	1	3	1	1	1	1	000	3	95
2	02	BS786	0337	N6278681C0001	841030	J019	A3	000	2	2	2	D	1	2	1013	1	J					1	1	1	1	1	1	3	1	1	1	1	000	3	197
2	02	BS786	0338	N6278681C0001	841030	J019	A3	000	2	2	2	D	1	2	1013	1	J					1	1	1	1	1	1	3	1	1	1	1	000	3	75
2	02	BS786	0339	N6278681C0001	841101	J019	A3	000	2	2	2	D	1	2	1013	1	J					1	1	1	1	1	1	3	1	1	1	1	000	3	2,213
2	02	BS786	0340	N6278681C0001	841105	J019	A3	000	2	2	2	D	1	2	1013	1	J					1	1	1	1	1	1	3	1	1	1	1	000	3	86
2	03	BS786	0976	N6278681C0001	841114	J019	A3	000	2	2	2	D	1	2	1013	1	J					1	4	1	1	1	1	3	1	1	1	3	000	3	200
2	04	BS786	1674	N6278681C0001	841226	J019	A3	000	2	2	2	D	1	2	1013	1	J					1	4	1	1	1	1	3	1	1	1	3	000	3	147
2	04	BS786	1675	N6278681C0001	841214	J019	A3	000	2	2	2	D	1	2	1013	1	J					1	4	1	1	1	1	3	1	1	1	3	000	3	97-
2	05	BS786	2651	N6278681C0001	850206	J019	A3	000	2	2	2	C	1	2	1013	1	J					1	4	1	1	1	1	3	1	1	1	3	000	3	100
2	05	BS786	2652	N6278681C0001	850107	J019	A3	000	2	2	2	D	1	2	1013	1	J					1	4	1	1	1	1	3	1	1	1	3	000	3	116
2	05	BS786	2653	N6278681C0001	850108	J019	A3	000	2	2	2	D	1	2	1013	1	J					1	4	1	1	1	1	3	1	1	1	3	000	3	133
2	05	BS786	2654	N6278681C0001	850108	J019	A3	000	2	2	2	D	1	2	1013	1	J					1	4	1	1	1	1	3	1	1	1	3	000	3	138
2	05	BS786	2655	N6278681C0001	850108	J019	A3	000	2	2	2	D	1	2	1013	1	J					1	4	1	1	1	1	3	1	1	1	3	000	3	115
2	05	BS786	2656	N6278681C0001	850114	J019	A3	000	2	2	2	D	1	2	1013	1	J					1	4	1	1	1	1	3	1	1	1	3	000	3	101
2	05	BS786	2657	N6278681C0001	850127	J019	A3	000	2	2	2	D	1	2	1013	1	J					1	4	1	1	1	1	3	1	1	1	3	000	3	94
2	05	BS786	2658	N6278681C0001	850123	J019	A3	000	2	2	2	D	1	2	1013	1	J					1	4	1	1	1	1	3	1	1	1	3	000	3	149
2	05	BS786	2659	N6278681C0001	850128	J019	A3	000	2	2	2	D	1	2	1013	1	J					1	4	1	1	1	1	3	1	1	1	3	000	3	96
2	05	BS786	2660	N6278681C0001	850128	J019	A3	000	2	2	2	C	1	2	1013	1	J					1	4	1	1	1	1	3	1	1	1	3	000	3	77
2	05	BS786	2661	N6278681C0001	850128	J019	A3	000	2	2	2	D	1	2	1013	1	J					1	4	1	1	1	1	3	1	1	1	3	000	3	108
2	05	BS786	2662	N6278681C0001	850128	J019	A3	000	2	2	2	D	1	2	1013	1	J					1	4	1	1	1	1	3	1	1	1	3	000	3	73
2	05	BS786	2663	N6278681C0001	850128	J019	A3	000	2	2	2	D	1	2	1013	1	J					1	4	1	1	1	1	3	1	1	1	3	000	3	99
2	05	BS786	2664	N6278681C0001	850128	J019	A3	000	2	2	2	D	1	2	1013	1	J					1	4	1	1	1	1	3	1	1	1	3	000	3	206
2	07	BS786	4362	N6278681C0001	850321	J019	A3	000	2	2	2	D	1	2	1013	1	J					1	1	1	1	1	1	3	1	1	1	1	000	3	74
2	07	BS786	4363	N6278681C0001	850321	J019	A3	000	2	2	2	D	1	2	1013	1	J					1	1	1	1	1	1	3	1	1	1	1	000	3	98
2	09	BS786	6289	N6278681C0001	850227	J019	A3	000	2	2	2	D	1	2	1013	1	J					1	4	1	1	1	1	3	1	1	1	3	000	3	63
2	09	BS786	6290	N6278681C0001	850227	J019	A3	000	2	2	2	D	1	2	1013	1	J					1	4	1	1	1	1	3	1	1	1	3	000	3	35-
2	09	BS786	6459	N6278681C0001	850405	J019	A3	000	2	2	2	D	1	2	1013	1	J					1	4	1	1	1	1	3	1	1	1	3	000	3	89
2	09	BS786	6460	N6278681C0001	850411	J019	A3	000	2	2	2	D	1	2	1013	1	J					1	4	1	1	1	1	1	1	1	1	3	000	3	97
2	09	BS786	6668	N6278681C0001	850411	J019	A3	000	2	2	2	D	1	2	1013	1	J					1	4	1	1	1	1	1	1	1	1	3	000	3	96
2	10	BS786	7091	N6278681C0001	850523	J019	A3	000	2	2	2	C	1	2	1013	1	J					1	1	1	1	1	1	3	1	1	1	1	000	3	77
2	10	BS786	7092	N6278681C0001	850523	J019	A3	000	2	2	2	C	1	2	1013	1	J					1	1	1	1	1	1	3	1	1	1	1	000	3	71
2	10	BS786	7969	N6278681C0001	850318	J019	A3	000	2	2	2	D	1	2	1013	1	J					1	4	1	1	1	1	3	1	1	1	3	000	3	108
2	11	BS786	7968	N6278681C0001	850227	J019	A3	000	2	2	2	D	1	2	1013	1	J					1	4	1	1	1	1	3	1	1	1	3	000	3	79
2	11	BS786	8458	N6278681C0001	850819	J019	A3	000	2	2	2	D	1	2	1013	1	J					1	4	1	1	1	1	3	1	1	1	3	000	3	54
2	12	BS786	B136	N6278681C0001	850620	J019	A3	000	2	2	2	C	1	2	1013	1	J					1	4	1	1	1	1	3	1	1	1	3	000	3	62
						LOCATION TOTAL									790,308	*																			
BATH IRON WORKS CORPORATION													ITALY						045953718				00000				IT								
2	03	BS786	0887	N6278681C0001	841102	J019	A3	SGD	2	2	2	5	1	2	0200	5	J					4	1	1	1	1	1	2	1	1	1	2	000	3	50
						CONTRACTOR TOTAL									790,358	**																			

```
S RM AAAAA AAAA BBBBBBBBBBBBBB BBBBBB BBBB BBB BBB B B B B C C C CCCC C C C C C C CC D D D D D D D D D D DDDDDD D      87
V PO                           8888 888 888   1 1 1                                 11                   1 1   12   1      AMOUNT
C TN 33333 2222 111111111111111 333333 AAAA BBB CCC 9 0 2 3 1 2 3 4444 5 6 7 8 9 00 1 2 3 4 5 6 7 8 9 0 1 ABBCCC 3      ($000)
```

BATLLE JOSE A & ASSOC — Carolina — Puerto Ric — 091110148 — 14290 — 72
1 12 HA70 0011 DAHA7085C0041 850829 R219 S1 000 2 2 2 3 1 2 2 J 2 2 K 2 3 1 2 2 1 1 5 2 000 2 39

BATTAGLIA AUGUST PROC CO — Chicago — Illinois — 096463914 — 14000 — 17
4 01 013H 0002 DLA13H84ABA84 841001 8925 B2 000 2 2 2 5 2 2 2 0102 1 J 2 1 1 1 2 2 1 7 1 2 200 5 27

BATTAGLIA-SECKLER — Bayonne MOT — New Jersey — 068254309 — 03595 — 34
1 12 CA51 0565 DACA5184C0086 850930 R211 C2 000 2 2 2 D 1 2 2 J 2 2 K 2 1 3 1 2 2 1 7 5 2 000 5 67

BATTEAST CONSTRUCTION COMPANY — Fort McClellan — Alabama — 048994503 — 27544 — 01
1 10 CA01 0210 DACA0183C0119 850426 Y199 C2 000 2 2 2 D 1 1 J 2 3 1 1 2 1 7 4 2 000 5 30
1 12 CA01 0350 DACA0183C0119 850916 Y199 C2 000 2 2 2 D 1 2 0102 1 J 2 3 1 2 2 1 7 4 2 000 5 48
1 12 CA01 0351 DACA0183C0119 850916 Y199 C2 000 2 2 2 D 1 2 0102 1 J 2 3 1 2 2 1 7 4 2 000 5 38
1 12 CA01 0377 DACA0183C0119 850920 Y199 C2 000 2 2 2 D 1 2 0102 1 J 2 3 1 2 2 1 7 4 2 000 5 230
LOCATION TOTAL 346 *

BATTEAST CONSTRUCTION COMPANY — Atlanta — Georgia — 048994503 — 04000 — 13
1 08 CA21 0220 DACA2183C0171 850511 Y199 C2 000 2 2 2 D 1 2 0102 1 J 2 3 1 2 2 1 1 4 2 000 5 26
1 08 CA21 0221 DACA2183C0171 850511 Y199 C2 000 2 2 2 D 1 2 0102 1 J 2 3 1 2 2 1 1 4 2 000 5 69
1 08 CA21 0222 DACA2183C0171 850511 Y199 C2 000 2 2 2 D 1 2 0102 1 J 2 3 1 2 2 1 1 4 2 000 5 59-
1 08 CA21 0223 DACA2183C0171 850511 Y199 C2 000 2 2 2 D 1 2 0102 1 J 2 3 1 2 2 1 1 4 2 000 5 91-
1 10 CA21 0298 DACA2183C0171 850627 Y199 C2 000 2 2 2 D 1 2 0102 1 J 2 3 1 2 2 1 1 4 2 000 5 129
1 11 CA21 0344 DACA2183C0171 850805 Y199 C2 000 2 2 2 D 1 2 0102 1 J 2 3 1 2 2 1 1 4 2 000 5 39
1 12 CA21 0408 DACA2183C0171 850926 Y199 C2 000 2 2 2 D 1 2 0102 1 J 2 3 1 2 2 1 1 4 2 000 5 125
LOCATION TOTAL 238 *

BATTEAST CONSTRUCTION COMPANY — Louisville — Kentucky — 048994503 — 48000 — 21
5 09 CW27 0066 DACW2781C0125 850523 Y299 C2 000 2 2 2 C 2 6 2 1702 7 J 2 2 1 1 2 1 7 4 2 000 3 429

BATTEAST CONSTRUCTION COMPANY — Offutt AFB — Nebraska — 048994503 — 35875 — 31
1 12 CA45 0359 DACA4585C0191 850920 Y163 C2 000 2 2 2 3 1 1 1 J 2 2 A 1 4 1 3 1 1 3 1 1 4 2 000 3 9,930

BATTEAST CONSTRUCTION COMPANY — Fort Bragg — N Carolina — 048994503 — 24260 — 37
1 05 CA21 0104 DACA2183C0111 850211 Y199 C2 000 2 2 2 D 1 1 J 2 3 1 1 2 1 1 4 2 000 5 79

BATTEAST CONSTRUCTION COMPANY — Ellsworth AFB — S Dakota — 048994503 — 18980 — 46
1 10 CA45 0269 DACA4584C0154 850618 Y163 C2 000 2 2 2 D 1 2 0102 1 J 2 3 1 2 2 1 1 4 2 000 3 26
CONTRACTOR TOTAL 11,048 **

BATTELLE DEVELOPMENT CORP — Columbus — Ohio — 071639058 — 18000 — 39
1 12 AA22 0362 DAAA2285C0260 850930 AC51 A5 000 2 2 2 3 1 2 7 J 1 1 N 1G E 1 1 1 1 1 2 1 7 5 2 000 5 50
3 01 FL01 0017 GS00K840IS5657 841001 W070 S1 000 2 2 2 6 0 0 36
CONTRACTOR TOTAL 86 **

S RM AAAAA AAAA BBBBBBBBBBBBBBB BBBBBB BBBB BBB BBB B B B B C C C CCCC C C C C C CC D D D D D D D D D D DDDDDD D	B7
V PO 8888 888 888 1 1 1 11 1 1 12 1	AMOUNT
C TN 33333 2222 111111111111111 333333 AAAA BBB CCC 9 0 2 3 1 2 3 4444 5 6 7 8 9 00 1 2 3 4 5 6 7 8 9 0 1 ABBCCC 3	($000)
BATTELLE MEMORIAL INSTITUTE Anniston Alabama 007901598 01852 01	
1 10 AG29 0703 DAAG2981D0100 850725 AZ11 S1 000 2 2 2 5 2 5 2 1100 7 U E 5 1 5 1 1 2 1 7 5 2 000 5	49
BATTELLE MEMORIAL INSTITUTE Birmingham Alabama 007901598 07000 01	
1 01 AG29 0038 DAAG2981D0100 841017 AD91 S1 000 2 2 2 5 1 2 1100 7 U E 5 1 5 1 1 2 1 7 5 2 000 5	89
BATTELLE MEMORIAL INSTITUTE Huntsville Alabama 007901598 37000 01	
1 11 AG29 0755 DAAG2981D0100 850830 AZ11 S1 000 2 2 2 5 2 5 2 1100 7 U E 5 1 5 1 1 2 1 1 5 2 000 5	34
BATTELLE MEMORIAL INSTITUTE Phoenix Arizona 007901598 55000 04	
1 10 AG29 0704 DAAG2981D0100 850729 AZ11 S1 000 2 2 2 5 2 5 2 1100 7 U E 5 1 5 1 1 2 1 1 5 2 000 5	48
BATTELLE MEMORIAL INSTITUTE Atherton California 007901598 03092 06	
1 10 AG29 0267 DAAG2981D0100 850301 AD91 S1 000 2 2 2 5 1 2 1100 7 U E 5 1 5 1 1 2 1 1 5 2 000 5	38
BATTELLE MEMORIAL INSTITUTE Goleta California 007901598 30378 06	
1 12 AG29 0770 DAAG2981D0100 850910 AZ11 S1 000 2 2 2 5 2 5 2 1100 7 U E 5 1 5 1 1 2 1 1 5 2 000 5	37
BATTELLE MEMORIAL INSTITUTE Los Angeles California 007901598 44000 06	
1 08 AG29 0563 DAAG2981D0100 850524 AZ11 S1 000 2 2 2 5 2 5 2 1100 7 U E 5 1 5 1 1 2 1 7 5 2 000 5	43
1 10 AG29 0671 DAAG2981D0100 850715 AZ11 S1 000 2 2 2 5 2 5 2 1100 7 U E 5 1 5 1 1 2 1 7 5 2 000 5	26
1 11 AG29 0723 DAAG2981D0100 850807 AZ11 S1 000 2 2 2 5 2 5 2 1100 7 U E 5 1 5 1 1 2 1 7 5 2 000 5	66
1 12 AG29 0763 DAAG2981D0100 850904 AZ11 S1 000 2 2 2 5 2 5 2 1100 7 U E 5 1 5 1 1 2 1 7 5 2 000 5	107
1 12 AG29 0768 DAAG2981D0100 850909 AZ11 S1 000 2 2 2 5 2 5 2 1100 7 U E 5 1 5 1 1 2 1 7 5 2 000 5	47
1 12 AG29 0828 DAAG2981D0100 850927 AZ11 S1 000 2 2 2 5 2 5 2 1100 7 U E 5 1 5 1 1 2 1 7 5 2 000 5	30
LOCATION TOTAL 319 *	
BATTELLE MEMORIAL INSTITUTE Monrovia California 007901598 48648 06	
1 05 AG29 0152 DAAG2981D0100 850129 AD91 S1 000 2 2 2 5 1 2 1100 7 U E 5 1 5 1 1 2 1 1 5 2 000 5	116
BATTELLE MEMORIAL INSTITUTE Monterey California 007901598 48872 06	
1 08 AG29 0421 DAAG2981D0100 850429 AZ11 S1 000 2 2 2 5 2 5 2 1100 7 U E 5 1 5 1 1 2 1 7 5 2 000 5	46
BATTELLE MEMORIAL INSTITUTE Palos Verdes Estates California 007901598 55380 06	
1 02 AG29 0074 DAAG2981D0100 841120 AD91 S1 000 2 2 2 5 1 2 1100 7 U E 5 1 5 1 1 2 1 1 5 2 000 5	26
BATTELLE MEMORIAL INSTITUTE Placentia California 007901598 57526 06	
1 12 AG29 0785 DAAG2981D0100 850913 AZ11 S1 000 2 2 2 5 2 5 2 1100 7 U E 5 1 5 1 1 2 1 1 5 2 000 5	43
BATTELLE MEMORIAL INSTITUTE Pleasanton California 007901598 57792 06	
1 12 AG29 0765 DAAG2981D0100 850905 AZ11 S1 000 2 2 2 5 2 5 2 1100 7 U E 5 1 5 1 1 2 1 1 5 2 000 5	30

S RM AAAAA AAAA BBBBBBBBBBBBBBB BBBBBB BBBB BBB BBB B B B B C C C CCCC C C C C C CC D D D D D D D D D D D DDDDDD D B7
V PO 8888 888 888 1 1 1 11 1 1 12 1 AMOUNT
C TN 33333 2222 111111111111111 333333 AAAA BBB CCC 9 0 2 3 1 2 3 4444 5 6 7 8 9 00 1 2 3 4 5 6 7 8 9 0 1 ABBCCC 3 ($000)

BATTELLE MEMORIAL INSTITUTE Point Mugu PMTC California 007901598 57942 06
2 06 C2474 2363 N6247484C3152 850303 R219 C2 000 2 2 2 D 1 2 0400 2 J 1 5 1 5 1 1 2 1 1 5 2 000 5 27

BATTELLE MEMORIAL INSTITUTE Port Hueneme Naval C California 007901598 58310 06
2 12 C2474 E173 N6247484C3152 850708 R219 C2 000 2 2 2 D 1 2 0400 7 J E 5 1 5 1 1 2 1 1 5 2 000 5 120
2 12 C2474 E349 N6247484C3152 850909 R219 C2 000 2 2 2 D 1 2 0400 7 J E 5 1 5 1 1 2 1 1 5 2 000 5 88
LOCATION TOTAL 208 *

BATTELLE MEMORIAL INSTITUTE Poway California 007901598 58520 06
1 08 AG29 0420 DAAG2981D0100 850425 AZ11 S1 000 2 2 2 5 2 5 2 1100 7 U E 5 1 5 1 1 2 1 1 5 2 000 5 29

BATTELLE MEMORIAL INSTITUTE San Diego California 007901598 66000 06
1 06 AG29 0283 DAAG2981D0100 850314 AD91 S1 000 2 2 2 5 1 2 1100 7 U E 5 1 5 1 1 2 1 1 5 2 000 5 52
1 11 AG29 0743 DAAG2981D0100 850819 AZ11 S1 000 2 2 2 5 2 5 2 1100 7 U E 5 1 5 1 1 2 1 1 5 2 000 5 44
1 12 AG29 0807 DAAG2981D0100 850925 AZ11 S1 000 2 2 2 5 2 5 2 1100 7 U E 5 1 5 1 1 2 1 1 5 2 000 5 50
LOCATION TOTAL 146 *

BATTELLE MEMORIAL INSTITUTE San Dimas California 007901598 66070 06
1 02 AG29 0066 DAAG2981D0100 841114 AD91 S1 000 2 2 2 5 1 2 1100 7 U E 5 1 5 1 1 2 1 1 5 2 000 5 72

BATTELLE MEMORIAL INSTITUTE San Francisco California 007901598 67000 06
1 08 AG29 0419 DAAG2981D0100 850422 AZ11 S1 000 2 2 2 5 2 5 2 1100 7 U E 5 1 5 1 1 2 1 1 5 2 000 5 54

BATTELLE MEMORIAL INSTITUTE San Mateo California 007901598 68252 06
1 03 AG29 0123 DAAG2981D0100 841217 AD91 S1 000 2 2 2 5 1 2 1100 7 U E 5 1 5 1 1 2 1 1 5 2 000 5 26

BATTELLE MEMORIAL INSTITUTE San Rafael California 007901598 68364 06
1 12 AG29 0798 DAAG2981D0100 850919 AZ11 S1 000 2 2 2 5 2 5 2 1100 7 U E 5 1 5 1 1 2 1 1 5 2 000 5 37

BATTELLE MEMORIAL INSTITUTE Santa Barbara California 007901598 69070 06
1 08 AG29 0414 DAAG2981D0100 850410 AZ11 S1 000 2 2 2 5 2 5 2 1100 7 U E 5 1 5 1 1 2 1 1 5 2 000 5 75

BATTELLE MEMORIAL INSTITUTE Thousand Oaks California 007901598 78582 06
1 12 AG29 0803 DAAG2981D0100 850920 AZ11 S1 000 2 2 2 5 2 5 2 1100 7 U E 5 1 5 1 1 2 1 1 5 2 000 5 48

BATTELLE MEMORIAL INSTITUTE Storrs Conn 007901598 73980 09
1 10 AG29 0265 DAAG2981D0100 850308 AD91 S1 000 2 2 2 5 1 2 1100 7 U E 5 1 5 1 1 2 1 1 5 2 000 5 39

BATTELLE MEMORIAL INSTITUTE Frederica Delaware 007901598 28440 10
1 07 AG29 0205 DAAG2981D0100 850214 AD91 S1 000 2 2 2 5 1 2 1100 7 U E 5 1 5 1 1 2 1 1 5 2 000 5 126

BATTELLE MEMORIAL INSTITUTE Washington D.C. 007901598 50000 11
1 12 AG29 0784 DAAG2981D0100 850913 AZ11 S1 000 2 2 2 5 2 5 2 1100 7 U E 5 1 5 1 1 2 1 7 5 2 000 5 49

```
S RM AAAAA AAAA BBBBBBBBBBBBBBB BBBBBB BBBB BBB BBB B B B B C C C CCCC C C C C C CC D D D D D D D D D D DDDDDD D        B7
V PO                                   8888 888 888   1 1 1                     11                   1 1   12   1      AMOUNT
C TN 33333 2222 111111111111111 333333 AAAA BBB CCC 9 0 2 3 1 2 3 4444 5 6 7 8 9 00 1 2 3 4 5 6 7 8 9 0 1 ABBCCC 3      ($000)

BATTELLE MEMORIAL INSTITUTE          Gainesville           Florida       007901598   25175      12
1 08 AG29  0432 DAAG2981D0100   850514 AZ11 S1  000 2 2 2 5 2 5 2 1100 7 U           E 5 1 5 1 1 2 1 1 5 2 000    5          36

BATTELLE MEMORIAL INSTITUTE          Melbourne             Florida       007901598   43975      12
1 12 AG29  0767 DAAG2981D0100   850906 AZ11 S1  000 2 2 2 5 2 5 2 1100 7 U           E 5 1 5 1 1 2 1 1 5 2 000    5          25

BATTELLE MEMORIAL INSTITUTE          Orlando               Florida       007901598   53000      12
1 03 AG29  0138 DAAG2981D0100   841228 AD91 S1  000 2 2 2 5 1   2 1100 7 U           E 5 1 5 1 1 2 1 1 5 2 000    5          27

BATTELLE MEMORIAL INSTITUTE          Saint Petersburg      Florida       007901598   63000      12
1 12 AG29  0779 DAAG2981D0100   850913 AZ11 S1  000 2 2 2 5 2 5 2 1100 7 U           E 5 1 5 1 1 2 1 1 5 2 000    5          46

BATTELLE MEMORIAL INSTITUTE          Atlanta               Georgia       007901598   04000      13
1 08 AG29  0449 DAAG2981D0100   850517 AZ11 S1  000 2 2 2 5 2 5 2 1100 7 U           E 5 1 5 1 1 2 1 1 5 2 000    5          31
1 11 AG29  0729 DAAG2981D0100   850813 AZ11 S1  000 2 2 2 5 2 5 2 1100 7 U           E 5 1 5 1 1 2 1 1 5 2 000    5          28
1 12 AG29  0827 DAAG2981D0100   850930 AZ11 S1  000 2 2 2 5 2 5 2 1100 7 U           E 5 1 5 1 1 2 1 1 5 2 000    5          26
                                  LOCATION TOTAL                     85  *

BATTELLE MEMORIAL INSTITUTE          Northbrook            Illinois      007901598   53481      17
1 09 AG29  0571 DAAG2981D0:00   850530 AZ11 S1  000 2 2 2 5 2 5 2 1100 7 U           E 5 1 5 1 1 2 1 7 5 2 000    5          40

BATTELLE MEMORIAL INSTITUTE          Lawrence              Kansas        007901598   38925      20
1 08 AG29  0564 DAAG2981D0100   850524 AZ11 S1  000 2 2 2 5 2 5 2 1100 7 U           E 5 1 5 1 1 2 1 1 5 2 000    5          42

BATTELLE MEMORIAL INSTITUTE          Manhattan             Kansas        007901598   44250      20
1 01 AG29  0043 DAAG2981D0100   841022 AD91 S1  000 2 2 2 5 1   2 1100 7 U           E 5 1 5 1 1 2 1 1 5 2 000    5          87
1 12 AG29  0760 DAAG2981D0100   850903 AZ11 S1  000 2 2 2 5 2 5 2 1100 7 U           E 5 1 5 1 1 2 1 1 5 2 000    5          50
1 12 AG29  0783 DAAG2981D0100   850913 AZ11 S1  000 2 2 2 5 2 5 2 1100 7 U           E 5 1 5 1 1 2 1 1 5 2 000    5          50
1 12 AG29  0794 DAAG2981D0100   850918 AZ11 S1  000 2 2 2 5 2 5 2 1100 7 U           E 5 1 5 1 1 2 1 1 5 2 000    5          43
1 12 AG29  0840 DAAG2981D0100   850930 AZ11 S1  000 2 2 2 5 2 5 2 1100 7 U           E 5 1 5 1 1 2 1 1 5 2 000    5          50
                                  LOCATION TOTAL                    280  *

BATTELLE MEMORIAL INSTITUTE          Manhattan             Kansas        007901598   44275      20
1 08 AG29  0566 DAAG2981D0100   850528 AZ11 S1  000 2 2 2 5 2 5 2 1100 7 U           E 5 1 5 1 1 2 1 1 5 2 000    5          50

BATTELLE MEMORIAL INSTITUTE          New Orleans           Louisiana     007901598   55000      22
1 06 AG29  0270 DAAG2981D0100   850227 AD91 S1  000 2 2 2 5 1   2 1100 7 U           E 5 1 5 1 1 2 1 1 5 2 000    5          50

BATTELLE MEMORIAL INSTITUTE          Aberdeen Prov Grnd    Maryland      007901598   00175      24
1 02 AG29  0057 DAAG2981D0100   841102 AD91 S1  000 2 2 2 5 1   2 1100 7 U           E 5 1 5 1 1 2 1 1 5 2 000    5         140
1 08 AG29  0448 DAAG2981D0100   850517 AZ11 S1  000 2 2 2 5 2 5 2 1100 7 U           E 5 1 5 1 1 2 1 1 5 2 000    5          40
                                  LOCATION TOTAL                    180  *
```

```
S RM AAAAA AAAA BBBBBBBBBBBBBBB BBBBBB BBBB BBB BBB B B B C C C CCCC C C C C C C CC D D D D D D D D D D DDDDDD D      B7
V PO                            8888 888 888   1 1 1                                 11                    1 1   12   1    AMOUNT
C TN 33333 2222 111111111111111 333333 AAAA BBB CCC 9 0 2 3 1 2 3 4444 5 6 7 8 9 00 1 2 3 4 5 6 7 8 9 0 1 ABBCCC 3    ($000)
```

BATTELLE MEMORIAL INSTITUTE Baltimore Maryland 007901598 04000 24
1 02 AG29 0058 DAAG2981D0100 841107 AD91 S1 000 2 2 2 5 1 2 1100 7 U E 5 1 5 1 1 2 1 7 5 2 000 5 51

BATTELLE MEMORIAL INSTITUTE Bel Air Maryland 007901598 05525 24
1 08 AG29 0422 DAAG2981D0100 850429 AZ11 S1 000 2 2 2 5 2 5 2 1100 7 U E 5 1 5 1 1 2 1 7 5 2 000 5 44

BATTELLE MEMORIAL INSTITUTE College Park Maryland 007901598 18750 24
1 12 AG29 0819 DAAG2981D0100 850927 AZ11 S1 000 2 2 2 5 2 5 2 1100 7 U E 5 1 5 1 1 2 1 1 5 2 000 5 35

BATTELLE MEMORIAL INSTITUTE Laurel Maryland 007901598 45900 24
1 12 AG29 0824 DAAG2981D0100 850930 AZ11 S1 000 2 2 2 5 2 5 2 1100 7 U E 5 1 5 1 1 2 1 1 5 2 000 5 44

BATTELLE MEMORIAL INSTITUTE Rockville Maryland 007901598 67675 24
1 12 AG29 0797 DAAG2981D0100 850918 AZ11 S1 000 2 2 2 5 2 5 2 1100 7 U E 5 1 5 1 1 2 1 1 5 2 000 5 45

BATTELLE MEMORIAL INSTITUTE Silver Spring Maryland 007901598 72450 24
1 06 AG29 0238 DAAG2981D0100 850227 AD91 S1 000 2 2 2 5 1 2 1100 7 U E 5 1 5 1 1 2 1 1 5 2 000 5 27
1 09 AG29 0620 DAAG2981D0100 850620 AZ11 S1 000 2 2 2 5 2 5 2 1100 7 U E 5 1 5 1 1 2 1 1 5 2 000 5 31
LOCATION TOTAL 58 *

BATTELLE MEMORIAL INSTITUTE Andover Mass 007901598 01430 25
1 12 AG29 0791 DAAG2981D0100 850919 AZ11 S1 000 2 2 2 5 2 5 2 1100 7 U E 5 1 5 1 1 2 1 1 5 2 000 5 39

BATTELLE MEMORIAL INSTITUTE Billerica Mass 007901598 05805 25
1 12 AG29 0835 DAAG2981D0100 850930 AZ11 S1 000 2 2 2 5 2 5 2 1100 7 U E 5 1 5 1 1 2 1 1 5 2 000 5 35

BATTELLE MEMORIAL INSTITUTE Cambridge Mass 007901598 11000 25
1 04 AG29 0154 DAAG2981D0100 850111 AD91 S1 000 2 2 2 5 1 2 1100 7 U E 5 1 5 1 1 2 1 1 5 2 000 5 32
1 12 AG29 0814 DAAG2981D0100 850926 AZ11 S1 000 2 2 2 5 2 5 2 1100 7 U E 5 1 5 1 1 2 1 1 5 2 000 5 42
1 12 AG29 0836 DAAG2981D0100 850930 AZ11 S1 000 2 2 2 5 2 5 2 1100 7 U E 5 1 5 1 1 2 1 1 5 2 000 5 32
LOCATION TOTAL 106 *

BATTELLE MEMORIAL INSTITUTE Wilmington Mass 007901598 80195 25
1 09 AG29 0587 DAAG2981D0100 850610 AZ11 S1 000 2 2 2 5 2 5 2 1100 7 U E 5 1 5 1 1 2 1 1 5 2 000 5 50

BATTELLE MEMORIAL INSTITUTE Warren Michigan 007901598 84000 26
1 05 AG29 0184 DAAG2981D0100 850125 AD91 S1 000 2 2 2 5 1 2 1100 7 U E 5 1 5 1 1 2 1 7 5 2 000 5 99

BATTELLE MEMORIAL INSTITUTE Minneapolis Minnesota 007901598 43000 27
1 06 AG29 0272 DAAG2981D0100 850311 AD91 S1 000 2 2 2 5 1 2 1100 7 U E 5 1 5 1 1 2 1 1 5 2 000 5 54
1 12 AG29 0830 DAAG2981D0100 850927 AZ11 S1 000 2 2 2 5 2 5 2 1100 7 U E 5 1 5 1 1 2 1 1 5 2 000 5 38
LOCATION TOTAL 92 *

S RM AAAAA AAAA BBBBBBBBBBBBBBB BBBBBB BBBB BBB BBB B B B B C C C CCCC C C C C C CC D D D D D D D D D DDDDDD D	B7
V PO 8888 888 888 1 1 1 11 12 1	AMOUNT
C TN 33333 2222 111111111111111 333333 AAAA BBB CCC 9 0 2 3 1 2 3 4444 5 6 7 8 9 00 1 2 3 4 5 6 7 8 9 0 1 ABBCCC 3	($000)
BATTELLE MEMORIAL INSTITUTE St. Paul Minnesota 007901598 58000 27	
1 12 AG29 0833 DAAG2981D0100 850930 AZ11 S1 000 2 2 2 5 2 5 2 1100 7 U E 5 1 5 1 1 2 1 1 5 2 000 5	36
1 12 AG29 0834 DAAG2981D0100 850930 AZ11 S1 000 2 2 2 5 2 5 2 1100 7 U E 5 1 5 1 1 2 1 1 5 2 000 5	36
LOCATION TOTAL 72 *	
BATTELLE MEMORIAL INSTITUTE Oxford Miss 007901598 54840 28	
1 08 AG29 0415 DAAG2981D0100 850410 AZ11 S1 000 2 2 2 5 2 5 2 1100 7 U E 5 1 5 1 1 2 1 1 5 2 000 5	40
BATTELLE MEMORIAL INSTITUTE St. Louis Missouri 007901598 65000 29	
1 08 AG29 0417 DAAG2981D0100 850415 AZ11 S1 000 2 2 2 5 2 5 2 1100 7 U E 5 1 5 1 1 2 1 7 5 2 000 5	26
BATTELLE MEMORIAL INSTITUTE Nashua N.H. 007901598 50260 33	
1 10 AG29 0665 DAAG2981D0100 850710 AZ11 S1 000 2 2 2 5 2 5 2 1100 7 U E 5 1 5 1 1 2 1 1 5 2 000 5	38
BATTELLE MEMORIAL INSTITUTE Dover New Jersey 007901598 18070 34	
1 02 AG29 0063 DAAG2981D0100 841107 AD91 S1 000 2 2 2 5 1 2 1100 7 U E 5 1 5 1 1 2 1 1 5 2 000 5	42
1 10 AG29 0638 DAAG2981D0100 850625 AZ11 S1 000 2 2 2 5 2 5 2 1100 7 U E 5 1 5 1 1 2 1 1 5 2 000 5	30
LOCATION TOTAL 72 *	
BATTELLE MEMORIAL INSTITUTE Piscataway New Jersey 007901598 58980 34	
1 11 AG29 0754 DAAG2981D0100 850830 AZ11 S1 000 2 2 2 5 2 5 2 1100 7 U E 5 1 5 1 1 2 1 1 5 2 000 5	34
BATTELLE MEMORIAL INSTITUTE Shrewsbury New Jersey 007901598 67350 34	
1 10 AG29 0685 DAAG2981D0100 850719 AZ11 S1 000 2 2 2 5 2 5 2 1100 7 U E 5 1 5 1 1 2 1 1 5 2 000 5	28
BATTELLE MEMORIAL INSTITUTE Las Cruces New Mexico 007901598 39380 35	
1 09 AG29 0570 DAAG2981D0100 850530 AZ11 S1 000 2 2 2 5 2 5 2 1100 7 U E 5 1 5 1 1 2 1 1 5 2 000 5	26
1 12 AG29 0786 DAAG2981D0100 850913 AZ11 S1 000 2 2 2 5 2 5 2 1100 7 U E 5 1 5 1 1 2 1 1 5 2 000 5	28
LOCATION TOTAL 54 *	
BATTELLE MEMORIAL INSTITUTE Los Alamos New Mexico 007901598 42320 35	
1 11 AG29 0728 DAAG2981D0100 850813 AZ11 S1 000 2 2 2 5 2 5 2 1100 7 U E 5 1 5 1 1 2 1 1 5 2 000 5	27
BATTELLE MEMORIAL INSTITUTE Albany New York 007901598 01000 36	
1 06 AG29 0313 DAAG2981D0100 850327 AD91 S1 000 2 2 2 5 1 2 1100 7 U E 5 1 5 1 1 2 1 1 5 2 000 5	29
1 06 AG29 0314 DAAG2981D0100 850327 AD96 S1 000 2 2 2 B 1 2 1100 7 U E 5 1 5 1 1 2 1 1 5 2 000 5	26
LOCATION TOTAL 55 *	
BATTELLE MEMORIAL INSTITUTE Melville New York 007901598 46514 36	
1 10 AG29 0640 DAAG2981D0100 850625 AZ11 S1 000 2 2 2 5 2 5 2 1100 7 U E 5 1 5 1 1 2 1 1 5 2 000 5	39
BATTELLE MEMORIAL INSTITUTE New York New York 007901598 51000 36	
1 09 AG29 0611 DAAG2981D0100 850619 AZ11 S1 000 2 2 2 5 2 5 2 1100 7 U E 5 1 5 1 1 2 1 1 5 2 000 5	48

S RM AAAAA AAAA BBBBBBBBBBBBBBB BBBBBB BBBB BBB BBB B B B B C C C CCCC C C C C C CC D D D D D D D D D D DDDDDD D	B7
V PO 8888 888 888 1 1 1 11 12 1	AMOUNT
C TN 33333 2222 111111111111111 333333 AAAA BBB CCC 9 0 2 3 1 2 3 4444 5 6 7 8 9 00 1 2 3 4 5 6 7 8 9 0 1 ABBCCC 3	($000)
BATTELLE MEMORIAL INSTITUTE Troy New York 007901598 75484 36	
1 05 AG29 0185 DAAG2981D0100 850129 AD91 S1 000 2 2 2 5 1 2 1100 7 U E 5 1 5 1 1 2 1 1 5 2 000 5	25
BATTELLE MEMORIAL INSTITUTE Chapel Hill N Carolina 007901598 11800 37	
1 12 AG29 0801 DAAG2981D0100 850919 AZ11 S1 000 2 2 2 5 2 5 2 1100 7 U E 5 1 5 1 1 2 1 1 5 2 000 5	51
BATTELLE MEMORIAL INSTITUTE Durham N Carolina 007901598 19000 37	
1 09 AG29 0568 DAAG2981D0100 850530 AZ11 S1 000 2 2 2 5 2 5 2 1100 7 U E 5 1 5 1 1 2 1 1 5 2 000 5	38
BATTELLE MEMORIAL INSTITUTE Raleigh N Carolina 007901598 55000 37	
1 10 AG29 0686 DAAG2981D0100 850719 AZ11 S1 000 2 2 2 5 2 5 2 1100 7 U E 5 1 5 1 1 2 1 1 5 2 000 5	49
BATTELLE MEMORIAL INSTITUTE Research Triangle Pk N Carolina 007901598 56020 37	
1 01 AG29 0001 DAAG2981D0100 841010 AD91 S1 000 2 2 2 C 1 2 1100 7 U E 5 1 5 1 1 2 1 1 5 2 000	515
1 10 AG29 0437 DAAG2981D0100 850515 AZ11 S1 000 2 2 2 5 2 5 2 1100 7 U E 5 1 5 1 1 2 1 1 5 2 000 5	50
LOCATION TOTAL 565 *	
BATTELLE MEMORIAL INSTITUTE Columbus Ohio 007901598 18000 39	
1 07 AA15 0223 DAAA1585C0016 850426 AD92 S1 000 2 2 2 3 1 2 1100 7 J E 3 1 1 1 1 2 1 7 5 2 000 1	60
1 09 AA15 0291 DAAA1585C0047 850618 AD93 S1 000 2 2 2 3 2 7 2 1100 7 U E 5 1 5 1 1 2 1 7 5 2 000 5	100
1 11 AA15 0388 DAAA1585D0010 850816 AZ12 S1 000 2 2 2 5 1 2 1100 7 U E 3 1 3 1 1 3 1 7 5 1 000 5	138
1 08 AA15 0269 DAAA1585K0003 850528 AD92 S1 000 2 2 2 3 2 4 2 0200 7 U E 5 1 5 1 1 2 1 7 5 2 000 5	125
1 06 AE07 1963 DAAE0781C4055 850329 AC43 A4A DBP 2 2 2 C 1 2 1100 5 U 1 1 1 1 1 1 2 1 7 1 1 000 5	38
1 07 AE07 2087 DAAE0782CR006 850403 AC43 A4A 000 2 2 2 C 1 2 1100 5 U 1 1 1 1 1 1 2 1 7 1 1 000 5	33
1 02 AG29 0049 DAAG2981D0100 841030 AD91 S1 000 2 2 2 5 1 2 1100 7 U E 5 1 5 1 1 2 1 7 5 2 000 5	30
1 02 AG29 0069 DAAG2981D0100 841115 AD91 S1 000 2 2 2 5 1 2 1100 7 U E 5 1 5 1 1 2 1 7 5 2 000 5	53
1 03 AG29 0124 DAAG2981D0100 841217 AD91 S1 000 2 2 2 5 1 2 1100 7 U E 5 1 5 1 1 2 1 7 5 2 000 5	65
1 03 AG29 0125 DAAG2981D0100 841217 AD91 S1 000 2 2 2 5 1 2 1100 7 U E 5 1 5 1 1 2 1 7 5 2 000 5	98
1 04 AG29 0161 DAAG2981D0100 850116 AD91 S1 000 2 2 2 5 1 2 1100 7 U E 5 1 5 1 1 2 1 7 5 2 000 5	125
1 05 AG29 0175 DAAG2981D0100 850117 AD91 S1 000 2 2 2 5 1 2 1100 7 U E 5 1 5 1 1 2 1 7 5 2 000 5	53
1 05 AG29 0186 DAAG2981D0100 850130 AD91 S1 000 2 2 2 5 1 2 1100 7 U E 5 1 5 1 1 2 1 7 5 2 000 5	45
1 06 AG29 0190 DAAG2981D0100 850208 AD91 S1 000 2 2 2 5 1 2 1100 7 U E 5 1 5 1 1 2 1 7 5 2 000 5	31
1 06 AG29 0203 DAAG2981D0100 850214 AD91 S1 000 2 2 2 5 1 2 1100 7 U E 5 1 5 1 1 2 1 7 5 2 000 5	60
1 06 AG29 0217 DAAG2981D0100 850220 AD91 S1 000 2 2 2 5 1 2 1100 7 U E 5 1 5 1 1 2 1 7 5 2 000 5	50
1 06 AG29 0268 DAAG2981D0100 850301 AD91 S1 000 2 2 2 5 1 2 1100 7 U E 5 1 5 1 1 2 1 7 5 2 000 5	49
1 06 AG29 0269 DAAG2981D0100 850301 AD91 S1 000 2 2 2 5 1 2 1100 7 U E 5 1 5 1 1 2 1 7 5 2 000 5	41
1 06 AG29 0315 DAAG2981D0100 850327 AD91 S1 000 2 2 2 5 1 2 1100 7 U E 5 1 5 1 1 2 1 7 5 2 000 5	88
1 08 AG29 0413 DAAG2981D0100 850405 AZ11 S1 000 2 2 2 5 2 5 2 1100 7 U E 5 1 5 1 1 2 1 7 5 2 000 5	50
1 08 AG29 0423 DAAG2981D0100 850501 AZ11 S1 000 2 2 2 5 2 5 2 1100 7 U E 5 1 5 1 1 2 1 7 5 2 000 5	50
1 08 AG29 0424 DAAG2981D0100 850501 AZ11 S1 000 2 2 2 5 2 5 2 1100 7 U E 5 1 5 1 1 2 1 7 5 2 000 5	50
1 08 AG29 0427 DAAG2981D0100 850509 AZ11 S1 000 2 2 2 5 2 5 2 1100 7 U E 5 1 5 1 1 2 1 7 5 2 000 5	31
1 08 AG29 0428 DAAG2981D0100 850510 AZ11 S1 000 2 2 2 5 2 5 2 1100 7 U E 5 1 5 1 1 2 1 7 5 2 000 5	45
1 08 AG29 0429 DAAG2981D0100 850510 AZ11 S1 000 2 2 2 5 2 5 2 1100 7 U E 5 1 5 1 1 2 1 7 5 2 000 5	50
1 08 AG29 0430 DAAG2981D0100 850510 AZ11 S1 000 2 2 2 5 2 5 2 1100 7 U E 5 1 5 1 1 2 1 7 5 2 000 5	49
1 08 AG29 0446 DAAG2981D0100 850520 AZ11 S1 000 2 2 2 5 2 5 2 1100 7 U E 5 1 5 1 1 2 1 7 5 2 000 5	49
1 08 AG29 0565 DAAG2981D0100 850528 AZ11 S1 000 2 2 2 5 2 5 2 1100 7 U E 5 1 5 1 1 2 1 7 5 2 000 5	40
1 09 AG29 0600 DAAG2981D0100 850614 AZ11 S1 000 2 2 2 5 2 5 2 1100 7 U E 5 1 5 1 1 2 1 7 5 2 000 5	45

S V C	RM PO TN	AAAAA 33333	AAAA 2222	BBBBBBBBBBBBBBB 11111111111111	BBBBBB 333333	BBBB 8888 AAAA	BBB 888 BBB	BBB 888 CCC	B 9	B 1 0	B 1 2	B 1 3	C 1	C 2	C 3	CCCC 4444	C 5	C 6	C 7	C 8	C 9	CC 11 00	D 1	D 2	D 3	D 4	D 5	D 6	D 7	D 8	D 9	D 1 0	D 1 1	DDDDDD 12 ABBCCC	D 1 3	B7 AMOUNT ($000)
BATTELLE MEMORIAL INSTI (CONT)					Columbus								Ohio								007901598				18000				39					
1	10	AG29	0323	DAAG2981D0100	850328	AZ11	S1	000	2	2	2	5	2	5	2	1100	7	U					E	5	1	5	1	1	2	1	7	5	2	000	5	92
1	10	AG29	0438	DAAG2981D0100	850515	AZ11	S1	000	2	2	2	5	2	5	2	1100	7	U					E	5	1	5	1	1	2	1	7	5	2	000	5	44
1	10	AG29	0631	DAAG2981D0100	850624	AZ11	S1	000	2	2	2	5	2	5	2	1100	7	U					E	5	1	5	1	1	2	1	7	5	2	000	5	43
1	10	AG29	0644	DAAG2981D0100	850627	AZ11	S1	000	2	2	2	5	2	5	2	1100	7	U					E	5	1	5	1	1	2	1	7	5	2	000	5	49
1	10	AG29	0656	DAAG2981D0100	850703	AZ11	S1	000	2	2	2	5	2	5	2	1100	7	U					E	5	1	5	1	1	2	1	7	5	2	000	5	42
1	10	AG29	0658	DAAG2981D0100	850703	AZ11	S1	000	2	2	2	5	2	5	2	1100	7	U					E	5	1	5	1	1	2	1	7	5	2	000	5	50
1	10	AG29	0659	DAAG2981D0100	850705	AZ11	S1	000	2	2	2	5	2	5	2	1100	7	U					E	5	1	5	1	1	2	1	7	5	2	000	5	46
1	10	AG29	0672	DAAG2981D0100	850715	AZ11	S1	000	2	2	2	5	2	5	2	1100	7	U					E	5	1	5	1	1	2	1	7	5	2	000	5	35
1	11	AG29	0715	DAAG2981D0100	850801	AZ11	S1	000	2	2	2	5	2	5	2	1100	7	U					E	5	1	5	1	1	2	1	7	5	2	000	5	44
1	11	AG29	0724	DAAG2981D0100	850808	AZ11	S1	000	2	2	2	5	2	5	2	1100	7	U					E	5	1	5	1	1	2	1	7	5	2	000	5	47
1	11	AG29	0732	DAAG2981D0100	850813	AZ11	S1	000	2	2	2	5	2	5	2	1100	7	U					E	5	1	5	1	1	2	1	7	5	2	000	5	50
1	11	AG29	0735	DAAG2981D0100	850818	AZ11	S1	000	2	2	2	5	2	5	2	1100	7	U					E	5	1	5	1	1	2	1	7	5	2	000	5	41
1	11	AG29	0744	DAAG2981D0100	850819	AZ11	S1	000	2	2	2	5	2	5	2	1100	7	U					E	5	1	5	1	1	2	1	7	5	2	000	5	45
1	11	AG29	0745	DAAG2981D0100	850819	AZ11	S1	000	2	2	2	5	2	5	2	1100	7	U					E	5	1	5	1	1	2	1	7	5	2	000	5	50
1	11	AG29	0753	DAAG2981D0100	850830	AZ11	S1	000	2	2	2	5	2	5	2	1100	7	U					E	5	1	5	1	1	2	1	7	5	2	000	5	27
1	12	AG29	0759	DAAG2981D0100	850830	AZ11	S1	000	2	2	2	5	2	5	2	1100	7	U					E	5	1	5	1	1	2	1	7	5	2	000	5	40
1	12	AG29	0769	DAAG2981D0100	850910	AZ11	S1	000	2	2	2	5	2	5	2	1100	7	U					E	5	1	5	1	1	2	1	7	5	2	000	5	40
1	12	AG29	0777	DAAG2981D0100	850913	AZ11	S1	000	2	2	2	5	2	5	2	1100	7	U					E	5	1	5	1	1	2	1	7	5	2	000	5	44
1	12	AG29	0778	DAAG2981D0100	850913	AZ11	S1	000	2	2	2	5	2	5	2	1100	7	U					E	5	1	5	1	1	2	1	7	5	2	000	5	35
1	12	AG29	0780	DAAG2981D0100	850913	AZ11	S1	000	2	2	2	5	2	5	2	1100	7	U					E	5	1	5	1	1	2	1	7	5	2	000	5	28
1	12	AG29	0781	DAAG2981D0100	850913	AZ11	S1	000	2	2	2	5	2	5	2	1100	7	U					E	5	1	5	1	1	2	1	7	5	2	000	5	33
1	12	AG29	0808	DAAG2981D0100	850925	AZ11	S1	000	2	2	2	5	2	5	2	1100	7	U					E	5	1	5	1	1	2	1	7	5	2	000	5	50
1	12	AG29	0812	DAAG2981D0100	850926	AZ11	S1	000	2	2	2	5	2	5	2	1100	7	U					E	5	1	5	1	1	2	1	7	5	2	000	5	50
1	12	AG29	0813	DAAG2981D0100	850926	AZ11	S1	000	2	2	2	5	2	5	2	1100	7	U					E	5	1	5	1	1	2	1	7	5	2	000	5	50
1	12	AG29	0825	DAAG2981D0100	850930	AZ11	S1	000	2	2	2	5	2	5	2	1100	7	U					E	5	1	5	1	1	2	1	7	5	2	000	5	35
1	12	AG29	0826	DAAG2981D0100	850930	AZ11	S1	000	2	2	2	5	2	5	2	1100	7	U					E	5	1	5	1	1	2	1	7	5	2	000	5	50
1	12	AG29	0829	DAAG2981D0100	850927	AZ11	S1	000	2	2	2	5	2	5	2	1100	7	U					E	5	1	5	1	1	2	1	7	5	2	000	5	32
1	12	AG29	0831	DAAG2981D0100	850930	AZ11	S1	000	2	2	2	5	2	5	2	1100	7	U					E	5	1	5	1	1	2	1	7	5	2	000	5	34
1	12	AG29	0837	DAAG2981D0100	850930	AZ11	S1	000	2	2	2	5	2	5	2	1100	7	U					E	5	1	5	1	1	2	1	7	5	2	000	5	41
1	12	AG29	0838	DAAG2981D0100	850930	AZ11	S1	000	2	2	2	5	2	5	2	1100	7	U					E	5	1	5	1	1	2	1	7	5	2	000	5	43
1	12	AG29	0839	DAAG2981D0100	850930	AZ11	S1	000	2	2	2	5	2	5	2	1100	7	U					E	5	1	5	1	1	2	1	7	5	2	000	5	41
1	12	AG29	0841	DAAG2981D0100	850930	AZ11	S1	000	2	2	2	5	2	5	2	1100	7	U					E	5	1	5	1	1	2	1	7	5	2	000	5	41
1	12	AG29	0842	DAAG2981D0100	850930	AZ11	S1	000	2	2	2	5	2	5	2	1100	7	U					E	5	1	5	1	1	2	1	7	5	2	000	5	41
1	12	AG29	0845	DAAG2981D0100	850930	AZ11	S1	000	2	2	2	5	2	5	2	1100	7	U					E	5	1	5	1	1	2	1	7	5	2	000	5	49
1	05	AH01	2471	DAAH018400005	850131	AD92	A2	000	2	2	2	5	2	5	2	1100	5	Y					1	5	1	1	1	1	2	1	7	5	2	000		65
1	08	AH01	3467	DAAH018400005	850515	AD92	A2	000	2	2	2	5	2	5	2	1100	5	Y					1	5	1	1	1	1	2	1	7	5	2	000	5	100
1	08	AH01	3220	DAAH018400005	850430	AD92	A2	000	2	2	2	5	2	5	2	1100	5	Y					1	5	1	1	1	1	2	1	7	5	2	000	5	34
1	08	AH01	3330	DAAH018400005	850503	AD92	A2	000	2	2	2	5	2	5	2	1100	5	Y					1	5	1	1	1	1	2	1	7	5	2	000	5	149
1	12	AH01	4548	DAAH018400005	850906	AD92	A2	000	2	2	2	5	2	5	2	1100	5	Y					1	5	1	1	1	1	2	1	7	5	2	000	5	97
1	04	AH01	2095	DAAH0184D0005	841224	AD92	A2	000	2	2	2	5	2	5	2	1100	5	Y					1	5	1	1	1	1	2	1	7	5	2	000		84
1	04	AH01	2096	DAAH0184D0005	841221	AD92	A2	000	2	2	2	5	2	5	2	1100	5	Y					1	5	1	1	1	1	2	1	7	5	2	000		80
1	04	AH01	2099	DAAH0184D0005	841221	AD92	A2	000	2	2	2	5	2	5	2	1100	5	Y					1	5	1	1	1	1	2	1	7	5	2	000		99
1	04	AH01	2109	DAAH0184D0005	841221	AD92	A2	000	2	2	2	5	2	5	2	1100	5	Y					1	5	1	1	1	1	2	1	7	5	2	000		99
1	05	AH01	2474	DAAH0184D0005	850131	AD92	A2	000	2	2	2	5	2	5	2	1100	5	Y					1	5	1	1	1	1	2	1	7	5	2	000		62
1	05	AH01	2478	DAAH0184D0005	850131	AD92	A2	000	2	2	2	5	2	5	2	1100	5	Y					1	5	1	1	1	1	2	1	7	5	2	000		84
1	06	AH01	2534	DAAH0184D0005	850318	AD92	A2	000	2	2	2	5	2	5	2	1100	5	Y					1	5	1	1	1	1	2	1	7	5	2	000		94
1	06	AH01	2584	DAAH0184D0005	850319	AD92	A2	000	2	2	2	B	2	5	2	1100	5	Y					1	5	1	1	1	1	2	1	7	5	2	000		300
1	06	AH01	2740	DAAH0184D0005	850319	AD92	A2	000	2	2	2	5	2	5	2	1100	5	Y					1	5	1	1	1	1	2	1	7	5	2	000		75
1	07	AH01	2733	DAAH0184D0005	850416	AD92	A2	000	2	2	2	5	2	5	2	1100	5	Y					1	5	1	1	1	1	2	1	7	5	2	000	5	90
1	08	AH01	3345	DAAH0184D0005	850515	AD92	A2	000	2	2	2	5	2	5	2	1100	5	Y					1	5	1	1	1	1	2	1	7	5	2	000	5	75
1	08	AH01	3347	DAAH0184D0005	850515	AD92	A2	000	2	2	2	5	2	5	2	1100	5	Y					1	5	1	1	1	1	2	1	7	5	2	000	5	90

S V C	RM PO TN	AAAAA	AAAA	BBBBBBBBBBBBBBB	BBBBBB	BBBB 8888	BBB 888	BBB 888	B	B 1	B 1	B	C	C	C	CCCC	C	C	C	C	C	CC 11 00	D 1	D 2	D 3	D 4	D 5	D 6	D 7	D 8	D 9	D 1 0	D 1 1	DDDDDD 12	D 1 3	B7 AMOUNT ($000)
BATTELLE MEMORIAL INSTI (CONT)				Columbus											Ohio						007901598				18000				39							
1	08	AH01	3446	DAAH0184D0005	850515	AD92	A2	000	2	2	2	5	2	5	2	1100	5	Y					1	5	1	1	1	1	2	1	7	5	2	000	5	84
1	08	AH01	3325	DAAH0184D0005	850430	AD92	A2	000	2	2	2	5	2	5	2	1100	5	Y					1	5	1	1	1	1	2	1	7	5	2	000	5	29
1	10	AH01	3578	DAAH0184D0005	850702	AD92	A2	000	2	2	2	5	2	5	2	1100	5	Y					1	5	1	1	1	1	2	1	7	5	2	000	5	75
1	10	AH01	3612	DAAH0184D0005	850702	AD92	A2	000	2	2	2	5	2	5	2	1100	5	Y					1	5	1	1	1	1	2	1	7	5	2	000	5	40
1	10	AH01	3613	DAAH0184D0005	850702	AD92	A2	000	2	2	2	5	2	5	2	1100	5	Y					1	5	1	1	1	1	2	1	7	5	2	000	5	60
1	10	AH01	3685	DAAH0184D0005	850702	AD92	A2	000	2	2	2	5	2	5	2	1100	5	Y					1	5	1	1	1	1	2	1	7	5	2	000	5	97
1	11	AH01	3771	DAAH0184D0005	850729	AD92	A2	000	2	2	2	5	2	5	2	1100	5	Y					1	5	1	1	1	1	2	1	7	5	2	000	5	99
1	11	AH01	3803	DAAH0184D0005	850805	AD92	A2	000	2	2	2	5	2	5	2	1100	5	Y					1	5	1	1	1	1	2	1	7	5	2	000	5	70
1	11	AH01	3973	DAAH0184D0005	850828	AD92	A2	000	2	2	2	5	2	5	2	1100	5	Y					1	5	1	1	1	1	2	1	7	5	2	000	5	62
1	11	AH01	4353	DAAH0184D0005	850828	AD92	A2	000	2	2	2	5	2	5	2	1100	5	Y					1	5	1	1	1	1	2	1	7	5	2	000	5	88
1	11	AH01	4355	DAAH0184D0005	850828	AD92	A2	000	2	2	2	5	2	5	2	1100	5	Y					1	5	1	1	1	1	2	1	7	5	2	000	5	76
1	11	AH01	4356	DAAH0184D0005	850828	AD92	A2	000	2	2	2	5	2	5	2	1100	5	Y					1	5	1	1	1	1	2	1	7	5	2	000	5	95
1	11	AH01	4365	DAAH0184D0005	850828	AD92	A2	000	2	2	2	5	2	5	2	1100	5	Y					1	5	1	1	1	1	2	1	7	5	2	000	5	60
1	11	AH01	4368	DAAH0184D0005	850828	AD92	A2	000	2	2	2	5	2	5	2	1100	5	Y					1	5	1	1	1	1	2	1	7	5	2	000	5	96
1	11	AH01	4382	DAAH0184D0005	850828	AD92	A2	000	2	2	2	5	2	5	2	1100	5	Y					1	5	1	1	1	1	2	1	7	5	2	000	5	28
1	12	AH01	4549	DAAH0184D0005	850906	AD92	A2	000	2	2	2	5	2	5	2	1100	5	Y					1	5	1	1	1	1	2	1	7	5	2	000	5	50
1	12	AH01	4551	DAAH0184D0005	850906	AD92	A2	000	2	2	2	5	2	5	2	1100	5	Y					1	5	1	1	1	1	2	1	7	5	2	000	5	50
1	12	AH01	4586	DAAH0184D0005	850911	AD92	A2	000	2	2	2	5	2	5	2	1100	5	Y					1	5	1	1	1	1	2	1	7	5	2	200	5	50
1	08	AH01	3342	DAAH0184DD005	850503	AD92	A2	000	2	2	2	5	2	5	2	1100	5	Y					1	5	1	1	1	1	2	1	7	5	2	000	5	85
1	03	AA15	0062	DAAK1181C0101	841220	AH92	S1	000	2	2	2	C	1		2	1100	7	U					E	1	1	1	1	1	1	1	7	5	2	000		149
1	01	AA15	0002	DAAK1182C0116	841019	R504	S1	000	2	2	2	C	1		2	1008	7	U					E	3	1	1	1	3	1	7	5	2	000		75
1	10	BT60	0149	DABT6084C0146	850715	9999	C9E	000	2	2	2	B	1		2	1001	7	U					E	5	1	3	1	1	2	1	7	1	1	000	5	56
1	11	MD17	0614	DAMD1783C3021	850805	AN92	S1	000	2	2	2	C	1		2	1100	7	U					E	1	1	1	1	1	3	1	7	5	1	000	5	134
1	02	MD17	0111	DAMD1783C3129	841107	AN91	S1	000	2	2	2	C	1		2	0200	7	U					E	1	1	1	1	1	1	1	7	5	1	000	5	71
1	02	MD17	0136	DAMD1783C3129	841121	AN91	S1	000	2	2	2	C	1		2	0200	7	U					E	1	1	1	1	1	1	1	7	5	1	000	5	289
1	06	MD17	0331	DAMD1783C3129	850304	AN91	S1	000	2	2	2	C	1		2	1100	7	U					E	1	1	1	1	1	1	1	7	5	1	000	5	94
1	08	MD17	0442	DAMD1783C3129	850510	AN93	S1	000	2	2	2	C	1		2	1100	7	U					E	1	1	1	1	1	1	1	7	5	1	000	5	126
1	10	MD17	0569	DAMD1783C3129	850723	AN94	S1	000	2	2	2	C	1		2	0200	7	U					E	1	1	1	1	1	1	1	7	5	1	000	5	550
1	11	MD17	0648	DAMD1783C3129	850830	AN93	S1	000	2	2	2	D	1		2	0200	7	U					E	1	1	1	1	1	1	1	7	5	1	000	5	600
1	12	MD17	0715	DAMD1783C3129	850924	AN93	S1	000	2	2	2	C	1		2	0200	7	U					E	1	1	1	1	1	1	1	7	5	1	000	5	620
1	12	MD17	0716	DAMD1783C3129	850924	AN93	S1	000	2	2	2	C	1		2	0200	7	U					E	1	1	1	1	1	1	1	7	5	1	000	5	716
1	12	MD17	0731	DAMD1785C5047	850930	AN91	S1	000	2	2	2	3	1		2	1100	7	U					E	1	1	1	1	1	2	1	7	5	3	000	5	39
1	02	ZD42	0021	DMA80084C0044	841119	R599	S1	000	2	2	2	B	2	4	2	1001	7	U					E	1	1	1	1	1	2	1	7	3	2	000	5	100
1	08	ZD03	0934	MDA90381C0309	850510	AD22	S1	000	2	2	2	A	1		2	1100	5	U					1	5	1	1	1	1	2	1	7	5	1	000	5	111
1	05	ZD03	0440	MDA90381C0421	841205	7030	C9E	000	2	2	2	A	2	4	2	1013	7	U					E	1	1	1	1	1	1	1	7	5	2	100	5	50
1	06	ZD03	0746	MDA90385C0120	850307	R399	S1	000	2	2	2	3	1		2	1013	7	U					E	3	1	1	1	1	1	1	7	3	2	100	5	112
1	12	ZD03	1702	MDA90385C0120	850911	R399	S1	000	2	2	2	A	1		2		7	U	1	1	M		E	2	1	1	1	1	1	1	7	3	1	100	5	30
1	10	ZD03	1300	MDA90385C0212	850710	AD91	S1	000	2	2	2	3	2	1	2	1100	7	U					E	1	1	1	1	1	2	1	7	5	2	000	5	93
1	09	ZD03	1107	MDA90385C0222	850606	AD22	S1	000	2	2	2	1	1		2	1100	5	U					1	5	1	1	1	1	2	1	7	5	1	000	5	80
1	01	ZD04	0184	MDA90485C9021	841001	R399	S1	000	2	2	2	3	2	1	2	1001	5	U					1	1	1	1	1	1	2	1	7	5	1	000	5	328
2	04	E614A	0482	N0001482C0255	850107	AD91	S1	000	2	2	2	C	2	7	2	1100	7	U					E	1	1	1	1	1	2	1	7	5	2	000	5	45
2	12	E614B	2392	N0001485C0518	850913	AZ11	S1	000	2	2	2	3	1		2	1100	7	S					E	1	1	1	1	1	3	1	7	5	1	000	5	30
2	02	BH003	0130	N0003085C0071	841015	AC24	A2	000	2	2	2	3	1		2	1100	5	U					1	1	1	1	1	1	2	1	7	5	2	000	5	152
2	10	BH003	7904	N0003085C0071	850603	AC24	A2	000	2	2	2	B	1		2	1100	5	U					1	1	1	1	1	1	2	1	7	5	2	000	5	60
2	12	MC201	0349	N0017485C0058	841228	AC62	S1	000	2	2	2	3	1		2		7	U	2	1	N	3B	E	3	1	1	1	1	1	1	7	1	2	000	5	40
2	12	MC201	0334	N0017485C0155	850930	AZ16	S1	000	2	2	2	3	2		2		5	U	1	1	N	1C	1	5	1	5	1	1	2	1	7	5	1	000	5	113
3	02	HC80	0003	F0470184C0117	841002	AR13	A2	000	2	2	2	3	1		2	1100	2	J					1	1	1	1	1	1	1	1	7	5	1	000	5	351
3	12	HC80	0049	F0470184C0117	850510	AR13	A2	000	2	2	2	C	1		2	1100	2	J					1	1	1	1	1	1	2	1	7	5	2	000	1	250
3	12	HC80	0106	F0470184C0117	850913	AR13	A2	000	2	2	2	D	1		2	1100	2	J					1	1	1	1	1	1	1	1	7	5	1	000	5	157
3	07	HT01	0310	F0470485K0002	850429	AC23	A2	CNQ	2	2	2	3	2	7	2	1100	7	U					E	5	1	5	1	1	2	1	7	1	1	000	5	485
3	09	HM03	0232	F0683585C0122	850604	AH21	C9E	000	2	2	2	3	1		2	1100	2	U					1	4	1	1	1	1	3	1	7	5	1	000	5	125

S V C	RM PO TN	AAAAA	AAAA	BBBBBBBBBBBBBBB	BBBBBB	BBBB 8888	BBB 888	BBB 888	B 9	B 1 0	B 1 2	B 1 3	C 1	C 2	C 3	CCCC 4444	C 5	C 6	C 7	C 8	C 9	CC 11 00	D 1	D 2	D 3	D 4	D 5	D 6	D 7	D 8	D 9	D 0	D 1	DDDDDD 12 ABBCCC	D 1 3	B7 AMOUNT ($000)
BATTELLE MEMORIAL INSTI (CONT)					Columbus										Ohio						007901598			18000				39						
3	12	HJ05	0204	F3060285C0095	850718	AD92	A7	000	2	2	2	3	1		2	1100	7	J					E	3	1	3	1	1	2	1	7	5	2	000	1	52
3	02	HR07	0026	F3361578C5025	841105	AC11	A1B	000	2	2	2	C	1		2	1100	7	U					E	3	1	1	1	1	1	1	7	5	1	000		450
3	03	HR01	0039	F3361582C0623	841207	AN93	C9E	000	2	2	2	C	1		2	0200	7	U					E	5	1	1	1	1	2	1	7	5	2	000		180
3	07	HR01	0095	F3361582C0623	850424	AN93	C9E	000	2	2	2	C	1		2	0200	7	U					E	5	1	1	1	1	2	1	7	5	2	000	5	113
3	08	HR01	0104	F3361582C0623	850517	AN93	C9E	000	2	2	2	B	1		2	0200	7	U					E	5	1	1	1	1	2	1	7	5	2	000	5	45
3	04	HR04	0043	F3361582C1708	841217	AC63	A7	000	2	2	2	C	1		2	1100	7	U					E	1	1	1	1	1	2	1	7	5	2	000		59
3	10	HR04	0113	F3361582C1865	850731	AC63	A7	000	2	2	2	C	1		2	1100	7	U					E	1	1	1	1	1	2	1	7	5	2	000	5	132
3	06	HR12	0029	F3361583C0132	850305	AD92	C9E	000	2	2	2	5	1		2	1013	7	U					E	1	1	1	1	1	2	1	7	5	1	000		150
3	07	HR12	0057	F3361583C0132	850422	AD93	C9E	000	2	2	2	5	1		2	1013	7	U					E	1	1	1	1	1	2	1	7	5	1	000	5	250
3	08	HR12	0071	F3361583C0132	850523	AD92	C9E	000	2	2	2	5	1		2	1013	7	U					E	1	1	1	1	1	2	1	7	5	1	000	5	300
3	08	HR12	0069	F3361583C0132	850516	AD92	C9E	000	2	2	2	5	1		2	1013	7	U					E	1	1	1	1	1	2	1	7	5	1	000	5	88
3	08	HR12	0070	F3361583C0132	850514	AD92	C9E	000	2	2	2	C	1		2	1013	7	U					E	1	1	1	1	1	2	1	7	5	1	000	5	109
3	09	HR12	0075	F3361583C0132	850611	AD92	C9E	000	2	2	2	5	1		2	1013	7	U					E	1	1	1	1	1	2	1	7	5	1	000	5	389
3	09	HR12	0083	F3361583C0132	850605	AD92	C9E	000	2	2	2	5	1		2	1013	7	U					E	1	1	1	1	1	2	1	7	5	1	000	5	250
3	09	HR12	0085	F3361583C0132	850610	AD92	C9E	000	2	2	2	5	1		2	1013	7	U					E	1	1	1	1	1	2	1	7	5	1	000	5	85
3	10	HR12	0093	F3361583C0132	850730	AD94	C9E	000	2	2	2	5	1		2	1013	7	U					E	1	1	1	1	1	2	1	7	5	1	000	5	300
3	11	HR12	0107	F3361583C0132	850816	AD92	C9E	000	2	2	2	5	1		2	1013	7	U					E	1	1	1	1	1	2	1	7	5	1	000	5	235
3	12	HR12	0125	F3361583C0132	850916	R415	B9	000	2	2	2	5	1		2	1013	7	U					E	1	1	1	1	1	2	1	7	5	1	000	5	148
3	12	HR12	0145	F3361583C0132	850924	AD94	C9E	000	2	2	2	5	1		2	1013	7	U					E	1	1	1	1	1	2	1	7	5	1	000	5	474
3	05	HR06	0147	F3361583C2382	850207	AZ12	S1	000	2	2	2	C	1		2	1100	7	U					E	3	1	3	1	1	1	1	7	5	1	000		314
3	10	HR06	0213	F3361583C2382	850722	AZ12	S1	000	2	2	2	B	1		2	1100	7	U					E	3	1	3	1	1	1	1	7	5	1	000	5	200
3	03	HR06	0100	F3361584C2410	841207	AG62	A8A	000	2	2	2	C	1		2	1100	7	U					E	5	1	1	1	1	2	1	7	5	3	000		120
3	06	HR06	0161	F3361584C2410	850307	AG61	A8A	000	2	2	2	C	1		2	1100	7	U					E	5	1	1	1	1	2	1	7	5	3	000		32
3	10	HR06	0229	F3361584C2410	850703	AG63	A8A	000	2	2	2	C	1		2	1100	7	U					E	5	1	1	1	1	2	1	7	5	3	000	5	61
3	11	HR06	0272	F3361584C2410	850819	AD92	A8A	000	2	2	2	C	1		2	1100	7	U					E	5	1	1	1	1	2	1	7	5	3	000	5	75
3	05	HR10	0038	F3361584C5030	850207	R415	B9	000	2	2	2	B	1		2	1013	7	U					E	1	1	1	1	1	2	1	7	5	2	000		150
3	05	HR09	0083	F3361584K1548	850227	AC61	A7	000	2	2	2	C	2	7	2	1100	7	U					E	1	1	1	1	1	2	1	7	5	2	000		40
3	12	HR10	0071	F3361585C5016	850913	R415	B9	000	2	2	2	3	1		2	1013	7	U					E	1	1	1	1	1	3	1	7	5	1	000	5	350
3	12	HR02	0167	F3361585D4507	850930	F099	S1	000	2	2	2	5	1		2	1013	7	Y					E	5	1	1	1	1	2	1	7	5	3	000	5	140
3	07	HU61	0132	F3365781C2070	850429	R538	C9E	000	2	2	2	B	1		2	1008	7	J					E	2	1	3	1	1	3	1	7	5	1	000	5	4,589
3	10	HU61	0178	F3365781C2070	850710	R538	C9E	000	2	2	2	D	1		2	1008	7	J					E	2	1	3	1	1	3	1	7	5	1	000	5	1,000
3	12	HU61	0254	F3365781C2070	850913	AD24	C9E	000	2	2	2	B	1		2	1008	7	J					E	2	1	3	1	1	3	1	7	5	1	000	5	649
3	03	HU61	0029	F3365783C0391	841210	R538	C9E	000	2	2	2	A	2	1	2	1008	7	J					E	1	1	1	1	1	3	1	7	5	1	000	5	852
3	10	HU61	0174	F3365783C0391	850705	R538	C9E	000	2	2	2	A	2	1	2	1008	7	J					E	1	1	1	1	1	3	1	7	5	1	000	5	500
3	12	HU61	0250	F3365783C0391	850910	R538	C9E	000	2	2	2	D	2	1	2	1008	7	J					E	1	1	1	1	1	3	1	7	5	1	000	5	265
3	12	HU61	0297	F3365783C0391	850926	R538	C9E	000	2	2	2	D	2	1	2	1008	7	J					E	1	1	1	1	1	3	1	7	5	1	000	5	261
3	06	HU61	0104	F3365783D2123	850328	R538	C9E	000	2	2	2	5	1		2	1013	7	J					E	1	1	1	1	1	3	1	7	5	2	000	5	462
3	12	HU61	0245	F3365783D2123	850906	R538	C9E	000	2	2	2	5	1		2	1013	7	J					E	1	1	1	1	1	3	1	7	5	2	000	5	500
3	12	HU61	0312	F3365783D2123	850927	R538	C9E	000	2	2	2	5	1		2	1013	7	J					E	1	1	1	1	1	3	1	7	5	2	000	5	1,299
3	12	FE03	1409	F4260085C1812	850911	R414	A6	FCB	2	2	2	3	1		2		5	Y	1	1	N	1A	1	1	1	1	1	1	2	1	7	5	1	100	5	300
3	08	HX03	0193	F4962085C0068	850501	AJ11	S1	000	2	2	2	A	2	7	2	1100	7	U					E	5	1	5	1	1	2	1	7	5	2	000	5	55
4	01	0900	0038	DLA90083C1744	841016	AZ11	S1	000	2	2	2	C	1		2	1100	7	U					E	1	1	1	1	1	1	1	7	5	2	000	5	41
4	02	0900	0351	DLA90083C1744	841116	AZ11	S1	000	2	2	2	C	1		2	1100	7	U					E	1	1	1	1	1	1	1	7	5	2	000	5	275
4	06	0900	1240	DLA90083C1744	850301	AZ11	S1	000	2	2	2	C	1		2	1100	7	U					E	1	1	1	1	1	1	1	7	5	2	000	5	179
4	06	0900	1314	DLA90083C1744	850308	AZ11	S1	000	2	2	2	C	1		2	1100	7	U					E	1	1	1	1	1	1	1	7	5	2	000	5	350
4	06	0900	1365	DLA90083C1744	850314	AZ11	S1	000	2	2	2	C	1		2	1100	7	U					E	1	1	1	1	1	1	1	7	5	2	000		96
4	06	0900	1403	DLA90083C1744	850318	AZ11	S1	000	2	2	2	C	1		2	1100	7	U					E	1	1	1	1	1	3	1	7	5	2	000	5	40
4	06	0900	1532	DLA90083C1744	850329	AZ11	S1	000	2	2	2	C	1		2	1100	7	U					E	1	1	1	1	1	3	1	7	5	2	000	5	51
4	07	0900	1672	DLA90083C1744	850410	AZ11	S1	000	2	2	2	C	1		2	1100	7	U					E	1	1	1	1	1	3	1	7	5	2	000	5	100
4	08	0900	2078	DLA90083C1744	850515	AZ11	S1	000	2	2	2	C	1		2	1100	7	U					E	1	1	1	1	1	3	1	7	5	2	000	5	35
4	10	0900	2935	DLA90083C1744	850726	AZ11	S1	000	2	2	2	C	1		2		7	U	1	1	B		E	1	1	1	1	1	3	1	7	5	2	000	5	100

AD-A165 091 PRIME CONTRACT AWARDS ALPHABETICALLY BY CONTRACTOR BY STATE OR COUNTRY AN..(U) WASHINGTON HEADQUARTERS SERVICES (DOD) DC DIRECTORATE FOR INF.. 1985 5/5

UNCLASSIFIED DIOR/ST18-85-PT-2 F/G 15/5 NL

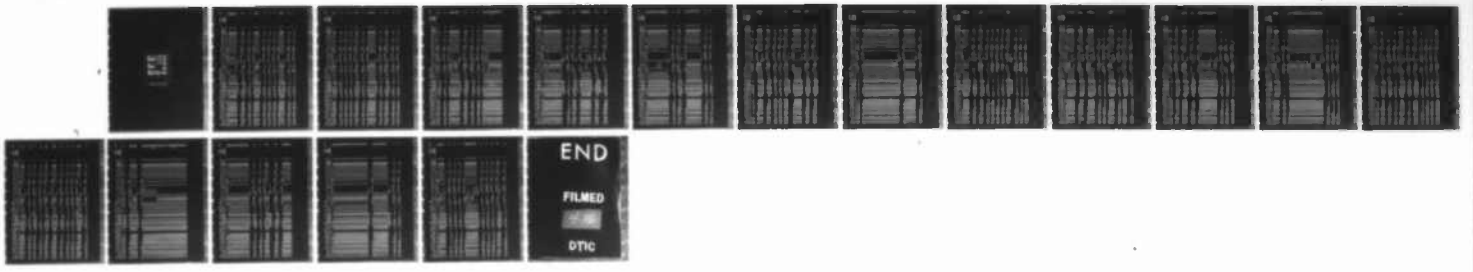

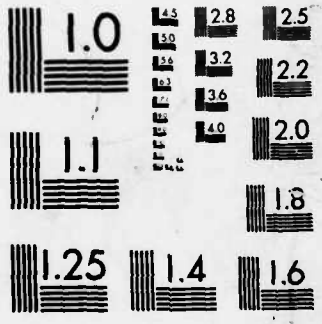

MICROCOPY RESOLUTION TEST CHART
NATIONAL BUREAU OF STANDARDS-1963-A

S RM AAAAA AAAA BBBBBBBBBBBBBB BBBBBB BBBB BBB BBB B B B B C C C CCCC C C C C C C CC D D D D D D D D D D DDDDDD D	B7
V PO 8888 888 888 1 1 1 11 1 1 12 1	AMOUNT
C TN 33333 2222 111111111111111 333333 AAAA BBB CCC 9 0 2 3 1 2 3 4444 5 6 7 8 9 00 1 2 3 4 5 6 7 8 9 0 1 ABBCCC 3	($000)
BATTELLE MEMORIAL INSTI (CONT) Columbus Ohio 007901598 18000 39	
4 10 0900 3009 DLA90083C1744 850731 AZ11 A7 000 2 2 2 C 1 2 7 U 1 1 B E 1 1 1 1 1 3 1 7 5 2 000 5	85
4 10 0900 3010 DLA90083C1744 850731 AZ11 A7 000 2 2 2 C 1 2 7 U 1 1 B E 1 1 1 1 1 3 1 7 5 2 000 5	200
4 11 0900 3155 DLA90083C1744 850814 AZ11 S1 000 2 2 2 C 1 2 7 U 1 1 B E 1 1 1 1 1 3 1 7 5 2 000 5	100
4 11 0900 3260 DLA90083C1744 850821 AZ11 S1 000 2 2 2 C 1 2 7 U 1 1 B E 1 1 1 1 1 3 1 7 5 2 000 5	55
4 12 0900 3492 DLA90083C1744 850904 AZ11 S1 000 2 2 2 C 1 2 7 U 1 1 B E 1 1 1 1 1 3 1 7 5 2 000 5	30
4 12 0900 3711 DLA90083C1744 850924 AZ11 S1 000 2 2 2 C 1 2 7 U 1 1 B E 1 1 1 1 1 3 1 7 5 2 000 5	400
4 08 0900 2057 DLA90085C1744 850513 AZ11 S1 000 2 2 2 C 1 2 1100 7 U E 1 1 1 1 1 3 1 7 5 2 000 5	38
LOCATION TOTAL 30,623 *	
BATTELLE MEMORIAL INSTITUTE Dayton Ohio 007901598 21000 39	
1 03 AG29 0126 DAAG2981D0100 841219 AD91 S1 000 2 2 2 5 1 2 1100 7 U E 5 1 5 1 1 2 1 7 5 2 000 5	51
1 03 AG29 0134 DAAG2981D0100 841221 AD91 S1 000 2 2 2 5 1 2 1100 7 U E 5 1 5 1 1 2 1 7 5 2 000 5	51
LOCATION TOTAL 102 *	
BATTELLE MEMORIAL INSTITUTE Perrysburg Ohio 007901598 62148 39	
1 09 AG29 0601 DAAG2981D0100 850614 AZ11 S1 000 2 2 2 5 2 5 2 1100 7 U E 5 1 5 1 1 2 1 7 5 2 000 5	31
BATTELLE MEMORIAL INSTITUTE Wright Patterson AFB Ohio 007901598 86660 39	
3 02 FS03 0125 F3360084C0387 841108 R302 A7 000 2 2 2 3 1 2 1001 5 U 1 1 1 1 1 1 2 1 1 5 2 000 5	62
3 06 FS03 0260 F3360084C0387 850122 R302 A7 000 2 2 2 3 1 2 1001 5 U 1 1 1 1 1 1 2 1 1 5 2 000 5	36
3 06 FS03 0318 F3360084C0387 850320 R302 A7 000 2 2 2 3 1 2 1001 5 U 1 1 1 1 1 1 2 1 1 5 2 000 5	44
3 07 FS03 0391 F3360084C0387 850419 R302 A7 000 2 2 2 3 1 2 1001 5 U 1 1 1 1 1 1 2 1 1 5 2 000 5	27
LOCATION TOTAL 169 *	
BATTELLE MEMORIAL INSTITUTE Bethlehem Penn 007901598 06096 42	
1 04 AG29 0153 DAAG2981D0100 850111 AD91 S1 000 2 2 2 5 1 2 1100 7 U E 5 1 5 1 1 2 1 7 5 2 000 5	31
BATTELLE MEMORIAL INSTITUTE Langhorne Penn 007901598 41392 42	
1 08 AG29 0426 DAAG2981D0100 850506 AZ11 S1 000 2 2 2 5 2 5 2 1100 7 U E 5 1 5 1 1 2 1 1 5 2 000 5	50
BATTELLE MEMORIAL INSTITUTE Morrisville Penn 007901598 51144 42	
1 10 AG29 0445 DAAG2981D0100 850520 AZ11 S1 000 2 2 2 5 2 5 2 1100 7 U E 5 1 5 1 1 2 1 1 5 2 000 5	26
BATTELLE MEMORIAL INSTITUTE Philadelphia Penn 007901598 60000 42	
1 10 AG29 0266 DAAG2981D0100 850308 AD91 S1 000 2 2 2 5 1 2 1100 7 U E 5 1 5 1 1 2 1 1 5 2 000 5	37
1 11 AG29 0748 DAAG2981D0100 850827 AZ11 S1 000 2 2 2 5 2 5 2 1100 7 U E 5 1 5 1 1 2 1 1 5 2 000 5	32
1 12 AG29 0782 DAAG2981D0100 850913 AZ11 S1 000 2 2 2 5 2 5 2 1100 7 U E 5 1 5 1 1 2 1 1 5 2 000 5	51
1 12 AG29 0809 DAAG2981D0100 850926 AZ11 S1 000 2 2 2 5 2 5 2 1100 7 U E 5 1 5 1 1 2 1 1 5 2 000 5	42
LOCATION TOTAL 162 *	
BATTELLE MEMORIAL INSTITUTE Pittsburgh Penn 007901598 61000 42	
1 12 AG29 0795 DAAG2981D0100 850918 AZ11 S1 000 2 2 2 5 2 5 2 1100 7 U E 5 1 5 1 1 2 1 7 5 2 000 5	44
BATTELLE MEMORIAL INSTITUTE Barrington RHODE IS 007901598 04960 44	
1 08 AG29 0418 DAAG2981D0100 850419 AZ11 S1 000 2 2 2 5 2 5 2 1100 7 U E 5 1 5 1 1 2 1 1 5 2 000 5	31

S RM AAAAA AAAA BBBBBBBBBBBBBBB BBBBBB BBBB BBB BBB B B B B C C C CCCC C C C C C CC D D D D D D D D D D DDDDDD D	B7
V PO 8888 888 888 1 1 1 11 1 1 12 1	AMOUNT
C TN 33333 2222 111111111111111 333333 AAAA BBB CCC 9 0 2 3 1 2 3 4444 5 6 7 8 9 00 1 2 3 4 5 6 7 8 9 0 1 ABBCCC 3	($000)
BATTELLE MEMORIAL INSTITUTE Tullahoma Tennessee 007901598 75320 47	
1 06 AG29 0271 DAAG2981D0100 850311 AD91 S1 000 2 2 2 5 1 2 1100 7 U E 5 1 5 1 1 2 1 7 5 2 000 5	69
1 12 AG29 0796 DAAG2981D0100 850918 AZ11 S1 000 2 2 2 5 2 5 2 1100 7 U E 5 1 5 1 1 2 1 7 5 2 000 5	37
LOCATION TOTAL 106 *	
BATTELLE MEMORIAL INSTITUTE College Station Texas 007901598 15976 48	
1 10 AG29 0657 DAAG2981D0100 850703 AZ11 S1 000 2 2 2 5 2 5 2 1100 7 U E 5 1 5 1 1 2 1 1 5 2 000 5	41
BATTELLE MEMORIAL INSTITUTE Denton Texas 007901598 19960 48	
1 06 AG29 0325 DAAG2981D0100 850329 AD91 S1 000 2 2 2 5 1 2 1100 7 U E 5 1 5 1 1 2 1 1 5 2 000 5	50
BATTELLE MEMORIAL INSTITUTE Houston Texas 007901598 35000 48	
1 12 AG29 0832 DAAG2981D0100 850930 AZ11 S1 000 2 2 2 5 2 5 2 1100 7 U E 5 1 5 1 1 2 1 1 5 2 000 5	32
BATTELLE MEMORIAL INSTITUTE San Antonio Texas 007901598 65000 48	
1 12 AG29 0843 DAAG2981D0100 850930 AZ11 S1 000 2 2 2 5 2 5 2 1100 7 U E 5 1 5 1 1 2 1 1 5 2 000 5	36
1 12 AG29 0844 DAAG2981D0100 850930 AZ11 S1 000 2 2 2 5 2 5 2 1100 7 U E 5 1 5 1 1 2 1 1 5 2 000 5	36
LOCATION TOTAL 72 *	
BATTELLE MEMORIAL INSTITUTE Burlington Vermont 007901598 10675 50	
1 10 AG29 0670 DAAG2981D0100 850715 AZ11 S1 000 2 2 2 5 2 5 2 1100 7 U E 5 1 5 1 1 2 1 1 5 2 000 5	29
BATTELLE MEMORIAL INSTITUTE Alexandria Virginia 007901598 01000 51	
1 06 AG29 0295 DAAG2981D0100 850319 AD91 S1 000 2 2 2 5 1 2 1100 7 U E 5 1 5 1 1 2 1 1 5 2 000 5	39
1 08 AG29 0412 DAAG2981D0100 850405 AZ11 S1 000 2 2 2 5 2 5 2 1100 7 U E 5 1 5 1 1 2 1 1 5 2 000 5	37
1 08 AG29 0439 DAAG2981D0100 850515 AZ11 S1 000 2 2 2 5 2 5 2 1100 7 U E 5 1 5 1 1 2 1 1 5 2 000 5	37
1 09 AG29 0619 DAAG2981D0100 850620 AZ11 S1 000 2 2 2 5 2 5 2 1100 7 U E 5 1 5 1 1 2 1 1 5 2 000 5	39
1 10 AG29 0687 DAAG2981D0100 850719 AZ11 S1 000 2 2 2 5 2 5 2 1100 7 U E 5 1 5 1 1 2 1 1 5 2 000 5	41
1 12 AG29 0776 DAAG2981D0100 850913 AZ11 S1 000 2 2 2 5 2 5 2 1100 7 U E 5 1 5 1 1 2 1 1 5 2 000 5	42
LOCATION TOTAL 235 *	
BATTELLE MEMORIAL INSTITUTE Arlington Virginia 007901598 03000 51	
1 11 AG29 0722 DAAG2981D0100 850806 AZ11 S1 000 2 2 2 5 2 5 2 1100 7 U E 5 1 5 1 1 2 1 1 5 2 000 5	50
BATTELLE MEMORIAL INSTITUTE Fairfax Virginia 007901598 26496 51	
1 09 AG29 0588 DAAG2981D0100 850610 AZ11 S1 000 2 2 2 5 2 5 2 1100 7 U E 5 1 5 1 1 2 1 1 5 2 000 5	46
1 12 AG29 0799 DAAG2981D0100 850919 AZ11 S1 000 2 2 2 5 2 5 2 1100 7 U E 5 1 5 1 1 2 1 1 5 2 000 5	44
LOCATION TOTAL 90 *	
BATTELLE MEMORIAL INSTITUTE McLean Virginia 007901598 48376 51	
1 09 AG29 0569 DAAG2981D0100 850530 AZ11 S1 000 2 2 2 5 2 5 2 1100 7 U E 5 1 5 1 1 2 1 1 5 2 000 5	44
BATTELLE MEMORIAL INSTITUTE Norfolk Virginia 007901598 57000 51	
1 03 AG29 0137 DAAG2981D0100 841228 AD91 S1 000 2 2 2 5 1 2 1100 7 U E 5 1 5 1 1 2 1 1 5 2 000 5	38

S RM AAAAA AAAA BBBBBBBBBBBBBBB BBBBBB BBBB BBB BBB B B B B C C C CCCC C C C C C CC D D D D D D D D D D DDDDDD D	B7
V PO 8888 888 888 1 1 1 11 1 1 12 1	AMOUNT
C TN 33333 2222 111111111111111 333333 AAAA BBB CCC 9 0 2 3 1 2 3 4444 5 6 7 8 9 00 1 2 3 4 5 6 7 8 9 0 1 ABBCCC 3	($000)
BATTELLE MEMORIAL INSTI (CONT) Norfolk Virginia 007901598 57000 51	
1 08 AG29 0416 DAAG2981D0100 850415 AZ11 S1 000 2 2 2 5 2 5 2 1100 7 U E 5 1 5 1 1 2 1 1 5 2 000 5	106
LOCATION TOTAL 144 *	
BATTELLE MEMORIAL INSTITUTE Reston Virginia 007901598 66672 51	
1 08 AG29 0425 DAAG2981D0100 850501 AZ11 S1 000 2 2 2 5 2 5 2 1100 7 U E 5 1 5 1 1 2 1 1 5 2 000 5	32
BATTELLE MEMORIAL INSTITUTE Richland Washington 007901598 58235 53	
1 10 AA15 0326 DAAA1585C0052 850709 AD92 S1 000 2 2 2 3 1 2 1100 7 U E 5 1 5 1 1 2 1 7 5 2 000 5	115
1 10 AG29 0699 DAAG2983K0172 850725 AZ11 S1 000 2 2 2 C 2 7 2 1100 7 U E 1 1 1 1 1 2 1 7 5 2 000 5	65
1 12 AG29 0804 DAAG2985K0231 850925 AZ11 S1 000 2 2 2 3 1 2 7 U 2 2 E E 1 1 1 1 1 2 1 7 5 1 000 5	55
1 04 AA15 0080 DAAK1184C0007 850103 AD91 S1 000 2 2 2 C 1 2 1100 7 U E 1 1 1 1 1 2 1 7 5 2 000	57
1 07 AA15 0224 DAAK1184C0007 850429 AD92 S1 000 2 2 2 D 1 2 1100 7 U E 1 1 1 1 1 2 1 7 5 2 000 5	39
3 01 HX03 0012 F4962083C0109 841018 AJ11 S1 000 2 2 2 C 1 2 1100 7 U E 5 1 5 1 1 2 1 7 5 2 000	62
3 05 HX03 0166 F4962083C0109 850226 AJ11 S1 000 2 2 2 B 1 2 1100 7 U E 5 1 5 1 1 3 1 7 5 2 000	154
3 12 HX03 0251 F4962085C0149 850919 AJ11 S1 000 2 2 2 3 1 2 2 U 2 2 E 1 5 1 5 1 1 2 1 7 5 2 000 5	35
LOCATION TOTAL 582 *	
BATTELLE MEMORIAL INSTITUTE Seattle Washington 007901598 63000 53	
2 04 E1230 5209 N0001484C2306 841231 AD51 A8B 000 2 2 2 C 1 2 1100 5 U 2 1 1 1 1 2 1 7 5 2 000 5	35
2 12 E1230 6083 N0001484C2306 850913 AD51 A8B 000 2 2 2 C 1 2 1100 5 U 2 1 1 1 1 2 1 7 5 2 000 5	40
LOCATION TOTAL 75 *	
BATTELLE MEMORIAL INSTITUTE GERMAN FRG 007901598 00000 DE	
1 01 JA45 0002 DAJA4584C0039 841017 AD91 S1 000 2 2 2 3 2 4 2 0600 7 J 3 5 1 1 1 1 2 1 1 5 2 100 5	120
CONTRACTOR TOTAL 37,602 **	
BATTELLE-COLUMBUS LABORATORS Bethesda Maryland 990642548 07125 24	
1 12 ZD03 1841 MDA90385C0248 850924 R399 S1 000 2 2 2 3 1 2 1001 7 U E 1 1 1 1 1 1 1 1 3 2 000 5	98
BATTELLE-COLUMBUS LABORATORS Columbus Ohio 990642548 18000 39	
1 10 AA15 0321 DAAA1585C0053 850703 AZ12 S1 000 2 2 2 3 1 2 1100 7 U E 3 1 1 1 1 2 1 7 5 2 000 5	139
1 12 AA15 0433 DAAA1585D0014 850910 AZ13 S1 000 2 2 2 5 1 2 7 U 2 1 B E 3 1 1 1 1 2 1 7 5 1 000 5	31
1 12 AA15 0434 DAAA1585D0014 850910 AZ13 S1 000 2 2 2 5 1 2 7 U 2 1 B E 3 1 1 1 1 2 1 7 5 1 000 5	28
1 12 AA15 0457 DAAA1585K0016 850919 AD92 S1 000 2 2 2 3 2 G 2 7 U 1 1 N 1C E 5 1 1 1 1 2 1 7 5 2 000 5	98
1 08 AD05 0419 DAAD0585C4116 850424 1145 C9E 000 2 2 2 3 2 4 2 0200 5 J 2 1 2 1 1 2 1 7 1 2 000 5	149
1 06 AE07 1666 DAAE0782C4052 850227 AC43 A4A DBP 2 2 2 C 1 2 1100 5 U 1 1 1 1 1 1 2 1 7 1 1 000 5	52
1 06 AE07 1926 DAAE0782C4054 850326 AC43 A4A DBP 2 2 2 C 1 2 1100 5 U 1 1 1 1 1 1 2 1 7 1 1 000 5	47
1 06 AE07 1927 DAAE0785CR026 850327 AC42 A4A 000 2 2 2 3 1 2 1100 5 U 1 1 1 1 1 1 3 1 7 1 1 100 5	1,374
1 12 AE07 4269 DAAE0785CR026 850926 AC42 A4A 000 2 2 2 C 1 2 1100 5 U 1 1 1 1 1 1 3 1 7 1 1 100 5	400
1 11 AE07 3541 DAAE0785CR102 850813 AC42 A4A 000 2 2 2 3 1 2 1100 7 U E 3 1 3 1 1 2 1 7 2 1 000 5	218
1 03 AG29 0085 DAAG2983K0155 841127 AZ11 S1 000 2 2 2 B 1 2 1100 7 U E 1 1 1 1 1 2 1 7 5 2 000 5	80
1 06 AG29 0321 DAAG2985K0035 850328 AZ11 S1 000 2 2 2 3 2 4 2 1100 7 S E 1 1 1 1 1 2 1 7 5 2 000 5	100
1 07 AG46 0060 DAAG4685K0005 850330 7030 A7 000 2 2 2 3 2 7 2 0500 7 U A 5 1 1 1 1 2 1 7 5 2 000 5	42
1 06 CA56 0054 DACA5684C0035 850325 R219 S1 000 2 2 2 A 1 2 0400 2 J 1 1 1 1 1 1 2 1 7 5 2 000 5	95
1 02 MD17 0092 DAMD1784C4001 841101 AN91 S1 000 2 2 2 C 2 7 2 1100 7 U E 1 1 1 1 1 1 1 1 7 5 2 000 5	87

S V C	RM PO TN	AAAAA 33333	AAAA 2222	BBBBBBBBBBBBBBB 111111111111111	BBBBBB 333333	BBBB 8888 AAAA	BBB 888 BBB	BBB CCC	B 1 9	B 1 0	B 1 2	B 1 3	C 1 1	C 2 2	C 3 3	CCCC 4444	C 5	C 6	C 7	C 8	C 9	CC 11 00	D 1	D 2	D 3	D 4	D 5	D 6	D 7	D 8	D 9	D 1 0	D 1 1	DDDDDD 12 ABBCCC	D 1 3	B7 AMOUNT ($000)
BATTELLE-COLUMBUS LABOR (CONT)					Columbus											Ohio						990642548											18000			39	
1	01	MD17	0027	DAMD1784C4088	841010	AN91	S1	000	2	2	2	C	1		2	1100	7	U					E	1	1	5	1	1	2	1	7	5	2	000		5	334
1	05	MD17	0302	DAMD1785C5038	850214	AN91	S1	000	2	2	2	3	1		2	1100	7	U					E	3	1	3	1	1	3	1	7	5	1	000		5	335
2	12	E614A	2316	N0001485C0806	850914	AD91	S1	000	2	2	2	3	2	7	2	1100	7	U					E	1	1	1	1	1	2	1	7	5	2	000		5	38
3	12	FJ04	4104	F0960385C2577	850928	R414	S1	000	2	2	2	3	2	B	2		7	Y	1	1	N	1B	E	1	1	1	1	1	2	1	7	1	1	000		5	304
3	05	HR10	0043	F3361580C5153	850219	R415	B9	000	2	2	2	C	1		2	1013	7	R					E	1	1	1	1	1	3	1	7	5	2	000			300
3	08	HR10	0046	F3361580C5153	850529	R415	B9	000	2	2	2	C	1		2	1013	7	R					E	1	1	1	1	1	3	1	7	5	2	000		5	2,584
3	11	HR10	0070	F3361580C5153	850826	R415	B9	000	2	2	2	B	1		2	1013	7	U					E	1	1	1	1	1	3	1	7	5	1	000		5	690
3	04	HR02	0008	F3361582C0624	850108	AN12	C9E	000	2	2	2	C	1		2	1100	7	U					E	5	1	1	1	1	1	1	7	5	3	000			375
3	12	HR02	0201	F3361582C0624	850912	AD92	C9E	000	2	2	2	C	1		2	1100	7	U					E	5	1	1	1	1	1	1	7	5	3	000		5	55
3	01	HR10	0010	F3361584C5009	841031	AD92	C9E	000	2	2	2	C	1		2	1100	7	U					E	1	1	1	1	1	3	1	7	5	1	000			218
3	04	HR10	0037	F3361584C5009	850124	AD92	C9E	000	2	2	2	C	1		2	1100	7	U					E	1	1	1	1	1	3	1	7	5	1	000			65
3	09	HR10	0061	F3361584C5009	850612	AD92	C9E	000	2	2	2	C	1		2	1100	7	U					E	1	1	1	1	1	3	1	7	5	1	000		5	40
3	06	HR07	0068	F3361585C5005	850301	AC23	A2	000	2	2	2	3	1		2	1100	7	U					E	1	1	1	1	1	2	1	7	5	2	000			123
3	06	HR07	0077	F3361585C5008	850301	AC23	A2	000	2	2	2	3	1		2	1100	7	U					E	1	1	1	1	1	2	1	7	5	2	000			102
3	03	HU77	0006	F3365782C2205	841116	AC55	A5	AAK	2	2	2	D	2	4	2	1013	7	J					1	2	1	2	1	1	3	1	7	1	1	000		1	35
					LOCATION TOTAL													8,538				*															
					CONTRACTOR TOTAL													8,636				**															
BATTEN HEADS INC					Romulus											Michigan						059898312											69420			26	
1	11	AE07	3549	DAAE0785C2132	850813	2805	A4A	DBT	2	2	2	3	1		2	0102	1	J					2		1	1	1	2	2	1	7	1	2	000		1	74
BATTENFELD GRSE OL CORP NY INC					Buffalo											New York						002105955											11000			36	
4	10	0400	4310	DLA40085D0049	850718	9150	C9E	000	2	2	2	5	1		1			J					2		1	1	1	1	2	1	7	1	2	000		5	274
4	11	0400	4790	DLA40085D0049	850814	9150	C9E	000	2	2	2	5	1		1			J					2		1	1	1	1	2	1	7	1	2	000		5	121
					LOCATION TOTAL													395				*															
BATTENFELD GRSE OL CORP NY INC					North Tonawanda											New York						002105955											53682			36	
4	02	0400	0537	DLA40084D0042	841114	9150	A8B	000	2	2	2	5	1		1			K					2		1	1	1	1	2	1	7	1	2	000		5	66
4	04	0400	1458	DLA40084D0042	850129	9150	C9E	000	2	2	2	5	1		1			K					2		1	1	1	1	2	1	7	1	2	000		5	103
4	04	0400	1464	DLA40084D0042	850129	9150	C9E	000	2	2	2	5	1		1			K					2		1	1	1	1	2	1	7	1	2	000		5	164
4	05	0400	2089	DLA40084D0042	850228	9150	C9E	000	2	2	2	5	1		1			K					2		1	1	1	1	2	1	7	1	2	000		5	503
4	03	0400	0955	DLA40085C5064	841214	9150	C9E	000	2	2	2	B	1		2	0102	1	J					2		1	1	1	3	2	1	7	1	2	000		5	141
4	11	0400	5010	DLA40085C5609	850823	9150	C9E	000	2	2	2	3	1		2		1	J	2	2	K		2		1	1	1	3	2	1	7	1	2	000		5	121
4	12	0400	5187	DLA40085C5609	850906	9150	C9E	000	2	2	2	B	1		1		1	J	2	2	A		2		1	1	1	1	2	1	7	1	2	000		5	88
4	12	0400	5188	DLA40085C5609	850906	9150	C9E	000	2	2	2	B	1		1		1	J	2	2	A		2		1	1	1	1	2	1	7	1	2	000		5	126
					LOCATION TOTAL													1,312				*															
BATTENFELD GRSE OL CORP NY INC					Tonawanda											New York						002105955											74166			36	
4	02	0400	0732	DLA40085C0510	841129	9150	A8B	000	2	2	2	B	1		1			J					2		1	1	1	1	2	1	7	1	2	000		5	53
4	02	0400	0733	DLA40085C5064	841129	9150	A8B	000	2	2	2	3	1		1			J					2		1	1	1	1	2	1	7	1	2	000		5	141
					LOCATION TOTAL													194				*															
					CONTRACTOR TOTAL													1,901				**															
BATTENFELD-AMERICAN INC					Buffalo											New York						058653502											11000			36	
4	01	0400	0250	DLA40084D0073	841025	9150	A5	000	2	2	2	5	1		1			K					2		1	3	1	1	2	1	7	1	2	000		5	31
4	04	0400	1361	DLA40084D0073	850122	9150	C9E	000	2	2	2	5	1		1			K					2		1	3	1	1	2	1	7	1	2	000		5	408

S V C	RM PO TN	AAAAA 33333	AAAA 2222	BBBBBBBBBBBBBBB 111111111111111	BBBBBB 333333	BBBB 8888 AAAA	BBB 888 BBB	BBB 888 CCC	B 1 9	B 1 0	B 1 2	B 1 3	C 1 1	C 2 2	C 3 3	CCCC 4444	C 5 5	C 6 6	C 7 7	C 8 8	C 9 9	CC 11 00	D 1 1	D 2 2	D 3 3	D 4 4	D 5 5	D 6 6	D 7 7	D 8 8	D 9 9	D 0 1	D 1 1	DDDDDD 12 ABBCCC	D 1 3	B7 AMOUNT ($000)
BATTENFELD-AMERICAN INC (CONT)				Buffalo				New York														058653502				11000						36			
4	04	0400	1463	DLA40084D0073	850129	9150	C9E	000	2	2	2	5	1		1							K				2		1	2	1	1	2	1	7	1	2	000	5	168
4	05	0400	1549	DLA40084D0073	850201	9150	C9E	000	2	2	2	5	1		1							K				2		1	3	1	1	2	1	7	1	2	000	5	75
4	05	0400	1616	DLA40084D0073	850205	9150	C9E	000	2	2	2	5	1		1							K				2		1	3	1	1	2	1	7	1	2	000	5	121
4	05	0400	1937	DLA40084D0073	850222	9150	C9E	000	2	2	2	5	1		1							K				2		1	3	1	1	2	1	7	1	2	000	5	341
4	04	0400	1459	DLA40085C0990	850129	9150	C9E	000	2	2	2	3	1		1							J				2		1	3	1	1	2	1	7	1	2	000	5	55
4	08	0400	3608	DLA40085C2325	850529	9150	C9E	000	2	2	2	3	1		1							J				1	4	1	1	1	1	2	1	7	1	2	000	5	99
4	11	0400	4919	DLA40085C2325	850826	9150	C9E	000	2	2	2	B	1		1							J				1	4	1	1	1	1	2	1	7	1	2	000	5	99
4	01	0400	0304	DLA40085CF020	841031	9150	C9E	000	2	2	2	3	1		1							J				2		1	3	1	1	2	1	7	1	3	000	5	171
4	02	0400	0750	DLA40085CF020	841130	9150	C9E	000	2	2	2	B	1		2	0102	1					J				2		1	1	1	3	2	1	7	1	2	000	1	171
4	02	0400	0491	DLA40085CF030	841108	9150	C9E	000	2	2	2	3	1		1							J				2		1	1	1	1	2	1	7	1	2	000	1	172
4	04	0400	1277	DLA40085CF030	850111	9150	C9E	000	2	2	2	B	1		2	0102	1					J				2		1	1	1	2	2	1	7	1	2	000	1	73
4	04	0400	1278	DLA40085CF030	850111	9150	C9E	000	2	2	2	B	1		1							J				2		1	1	1	1	2	1	7	1	2	000	1	137
4	07	0400	2997	DLA40085D0061	850422	9150	C9E	000	2	2	2	5	1		1							K				2		1	4	1	1	2	1	7	1	2	000	5	419
4	10	0400	4092	DLA40085D0076	850702	9150	C9E	000	2	2	2	5	1		1							K				2		1	3	1	1	2	1	7	1	2	000	5	11,800
4	11	0400	4506	DLA40085D0076	850801	9150	C9E	000	2	2	2	5	1		1							K				2		1	3	1	1	2	1	7	1	2	000	5	66
4	11	0400	4693	DLA40085D0076	850813	9150	C9E	000	2	2	2	5	1		1							K				2		1	1	1	1	2	1	7	1	2	000	5	282
4	11	0400	4792	DLA40085D0076	850815	9150	C9E	000	2	2	2	5	1		1							K				2		1	3	1	1	2	1	7	1	2	000	5	244
				CONTRACTOR TOTAL																		14,932	**														
BATTLE CREEK AVIATION INC				Battle Creek				Michigan														080341860				05920						26			
4	01	0600	0020	DLA60083D0179	841001	9130	A8A	000	2	1	2	3	1		2	1026	1	K								2		1	1	3	1	2	1	7	2	2	000	5	239
BATTLE S AND COMPANY				Fort Benning				Georgia														107532186				30760						13			
1	12	BT10	0318	DABT1084C1965	850829	S201	S1	000	2	2	2	C	2	6	2	1702	7	J								2		2		1	1	2	1	1	3	1	000	5	36
1	12	BT10	0320	DABT1084C1965	850904	S201	S1	000	2	2	2	A	2	D	2		7	J	1	1	L					2		2		1	1	2	1	1	3	1	000	5	313
				CONTRACTOR TOTAL																		349	**														
BATTLE, S & COMPANY				Columbus AFB				Miss														991771239				15420						28			
3	02	JA26	0012	F2260884D0004	841105	S203	S1	000	2	2	2	5	2	6	2	1702	7	J								2		2		1	1	2	1	7	3	1	000	5	58
3	05	JA26	0017	F2260884D0004	850114	S203	S1	000	2	2	2	5	2	6	2	1702	7	J								2		2		1	1	2	1	7	3	1	000	5	113
3	05	JA26	0019	F2260884D0004	850219	S203	S1	000	2	2	2	5	2	6	2	1702	7	J								2		2		1	1	2	1	7	3	1	000	5	58
3	06	JA26	0022	F2260884D0004	850319	S203	S1	000	2	2	2	5	2	6	2	1702	7	J								2		2		1	1	2	1	7	3	1	000	5	57
3	07	JA26	0023	F2260884D0004	850403	S203	S1	000	2	2	2	5	2	6	2	1702	7	J								2		2		1	1	2	1	7	3	1	000	5	60
3	07	JA26	0027	F2260884D0004	850423	S203	S1	000	2	2	2	5	2	6	2	1702	7	J								2		2		1	1	2	1	7	3	1	000	5	60
3	08	JA26	0033	F2260884D0004	850521	S203	S1	000	2	2	2	5	2	6	2	1702	7	J								2		2		1	1	2	1	7	3	1	000	5	60
3	09	JA26	0039	F2260884D0004	850611	S203	S1	000	2	2	2	5	2	6	2	1702	7	J								2		2		1	1	2	1	7	3	1	000	5	60
3	10	JA26	0048	F2260884D0004	850705	S203	S1	000	2	2	2	5	2	6	2	1702	7	J								2		2		1	1	2	1	7	3	1	000	5	60
3	11	JA26	0050	F2260884D0004	850805	S203	S1	000	2	2	2	5	2	6	2	1702	7	J								2		2		1	1	2	1	7	3	1	000	5	61
3	12	JA26	0054	F2260884D0004	850904	S203	S1	000	2	2	2	5	2	6	2	1702	7	J								2		2		1	1	2	1	7	3	1	000	5	62
3	12	JA26	0060	F2260884D0004	850930	S203	S1	000	2	2	2	5	2	6	2	1702	7	J								2		2		1	1	2	1	7	3	1	000	5	65
				CONTRACTOR TOTAL																		774	**														
BATTS CONSTRUCTION INC				Indianapolis				Indiana														055202576				36000						18			
1	12	CA27	0371	DACA2785C0177	850930	Z199	C2	000	2	2	2	3	1		1		1	J	2	1	K					2		1	3	1	2	2	1	7	4	2	000	3	1,143
BATZEL E L CO				Wilmington				Delaware														075525113				77580						10			
5	05	CW61	0004	DACW6185L0001	841012	W038	S1	000	2	2	2	3	1		1			J								2		1	3	1	1	2	1	7	3	2	000	5	58

```
S RM AAAAA AAAA BBBBBBBBBBBBBBB BBBBBB BBBB BBB BBB B B B B C C C CCCC C C C C C CC D D D D D D D D D D D DDDDDD D        B7
V PO                                    8888 888 888   1 1 1                      11                    1 1   12   1      AMOUNT
C TN 33333 2222 111111111111111 333333 AAAA BBB CCC 9 0 2 3 1 2 3 4444 5 6 7 8 9 00 1 2 3 4 5 6 7 8 9 0 1 ABBCCC 3      ($000)

BATZEL S                          Wilmington              Delaware     113129993   77580      10
5 04 CW61  0020 DACW6185L0012   841113 W038 S1  000 2 2 2 3 1   2 0102 1 J          2   1 3 1 2 2 1 7 3 2 000    5                34

BAU, MAX JORDAN                                           GERMAN FRG   999079528   00000      DE
1 05 CA90  0385 DACA9085C0416   850208 Y299 C2  000 2 2 2 3 2 4 2 0600 1 J          3 5 1 5 3 1 2 1 1 5 2 900    3               711
1 11 CA90  1324 DACA9085C0416   850815 Y299 C2  000 2 2 2 D 2 0 2 0600 1 J          3 5 1 5 3 1 2 1 1 5 2 100D   3                44
1 12 CA90  1586 DACA9085C0416   850930 Y299 C2  000 2 2 2 A 2 0 2 0600 1 J          3 5 1 5 3 1 2 1 1 5 2 900D   3             1,103
1 12 JA76  0729 DAJA7685C0792   850927 Z249 C2  000 2 2 2 3 2 Z 2      1 J 2 2 B    3 5 1 1 1 1 2 1 1 5 2 900    3               114
                                  CONTRACTOR TOTAL                     1,972   **

BAUCH MANUFACTURING CO            Los Angeles             California   060894458   44000      06
3 04 FE04  0426 F4260085C4716   850107 1560 A1A AFC 2 2 2 3 1   2 0102 1 J          2   1 1 1 2 2 1 7 1 2 000    5                37
3 10 FE04  1585 F4260085C4716   850702 1560 A1A AFC 2 2 2 F 1   2 0102 1 J          2   1 1 1 2 2 1 7 1 2 000    5                37-
                                  CONTRACTOR TOTAL                         0   **

BAUCOM JANITORIAL SERVICE INC     Fort Leonard Wood       Missouri     067128579   25264      29
1 09 BT31  0105 DABT3183C0066   850531 S201 S1  000 2 2 2 C 1   2 0102 1 J          2   1 4 1 2 2 1 1 3 2 000    5                90-

BAUCOM JANITORIAL SERVICE INC     Corpus Christi          Texas        067128579   17000      48
2 10 C2467 3887 N6246783C9318   850515 S201 S1  000 2 2 2 D 1   2 0102 1 J          2   1 3 1 2 2 1 1 3 2 000    5                58-

BAUCOM JANITORIAL SERVICE INC     Laughlin AFB            Texas        067128579   41704      48
3 01 JA25  0001 F4168582C0004   841012 S201 S1  000 2 2 2 B 1   2 0102 1 J          2   1 4 1 2 2 1 7 3 2 000    5                30
3 04 JA25  0020 F4168585C0007   841217 S201 S1  000 2 2 2 3 2 4 2 0102 1 J          2   1 3 1 2 2 1 7 3 2 000    5                25
                                   LOCATION TOTAL                         55   *
                                  CONTRACTOR TOTAL                         93-  **

BAUER & SON PACKING INC           Sand Springs            Oklahoma     070039656   65300      40
3 01 JA20  0020 DLA13H84DM654   841023 8905 B2  000 2 2 2 5 2 6 1        J          2   1 5 1 1 2 1 1 5 2 000    5                27
3 03 JA20  0040 DLA13H84DM654   841123 8905 B2  000 2 2 2 5 2 6 1        J          2   1 5 1 1 2 1 1 5 2 000    5                60
3 03 JA20  0054 DLA13H84DM654   841219 8905 B2  000 2 2 2 5 2 6 1        J          2   1 5 1 1 2 1 1 5 2 000    5                52
3 04 JA20  0070 DLA13H84DM654   850121 8905 B2  000 2 2 2 5 2 6 1        J          2   1 5 1 1 2 1 1 5 2 000    5                53
3 05 JA20  0082 DLA13H84DM654   850221 8905 B2  000 2 2 2 5 2 6 1        J          2   1 5 1 1 2 1 1 5 2 000    5                26
3 06 JA20  0098 DLA13H84DM654   850322 8905 B2  000 2 2 2 5 2 6 1        J          2   1 5 1 1 2 1 1 5 2 000    5                52
                                  CONTRACTOR TOTAL                        270   **

BAUER COMPRESSOR INC              Norfolk                 Virginia     084142249   57000      51
1 09 AK01  0325 DAAJ1085CB060   850509 4310 A1C 000 2 2 2 3 1   2 0102 1 J          2   1 1 1 2 2 1 1 1 2 000    1               357
2 11 LA110 0468 N0024485C0163   850122 4310 C9E 000 2 2 2 3 1   2 1013 1 J          1 3 1 1 1 1 2 1 1 1 2 000    5                28
                                  CONTRACTOR TOTAL                        385   **

BAUER CORPORATION                 Wooster                 Ohio         057261471   86548      39
4 04 0700  1191 DLA70084C3619   850111 5440 C9E 000 2 2 2 3 1   2 1013 1 J          2   1 1 1 1 2 1 7 1 2 000    1                56
4 08 0700  2821 DLA70085C1378   850501 5440 C9E 000 2 2 2 3 1   2 0102 1 J          2   1 1 1 2 2 1 7 1 2 000    5                84
                                  CONTRACTOR TOTAL                        140   **
```

S RM AAAAA AAAA BBBBBBBBBBBBBBB BBBBBB BBBB BBB BBB B B B B C C C CCCC C C C C C CC D D D D D D D D D D DDDDDD D B7
V PO 8888 888 888 1 1 1 11 12 1 AMOUNT
C TN 33333 2222 111111111111111 333333 AAAA BBB CCC 9 0 2 3 1 2 3 4444 5 6 7 8 9 00 1 2 3 4 5 6 7 8 9 0 1 ABBCCC 3 ($000)

BAUER HERBERT GMBH & CO GERMAN FRG 999066574 00000 DE
2 05 F7004 0555 M6700485C0061 850114 8465 C9E 000 2 2 2 3 1 1 J 3 5 1 1 1 1 2 1 1 5 2 500D 5 425

BAUER MAX MEAT PACKER INC Miami Florida 004125506 45000 12
4 01 013H 2039 DLA13H85CB017 841010 8905 B2 000 2 2 2 3 2 2 2 1701 1 J 2 1 3 1 2 2 1 7 5 3 000 5 65
4 01 013H 2103 DLA13H85CB035 841015 8905 B2 000 2 2 2 3 2 2 2 1701 1 J 2 1 3 1 2 2 1 7 5 3 000 5 59
4 01 013H 2192 DLA13H85CB051 841022 8905 B2 000 2 2 2 3 2 2 2 1701 1 J 2 1 3 1 2 2 1 7 5 3 000 5 46
4 01 013H 2200 DLA13H85CB078 841031 8905 B2 000 2 2 2 3 2 2 2 1701 1 J 2 1 3 1 2 2 1 7 5 3 000 5 33
4 02 013H 2239 DLA13H85CB085 841105 8905 B2 000 2 2 2 3 2 2 2 1701 1 J 2 1 3 1 2 2 1 7 5 3 000 5 30
4 02 013H 2375 DLA13H85CB136 841121 8905 B2 000 2 2 2 3 2 2 2 1701 1 J 2 1 3 1 2 2 1 7 5 3 000 5 46
4 02 013H 2391 DLA13H85CB143 841128 8905 B2 000 2 2 2 3 2 2 2 1701 1 J 2 1 3 1 2 2 1 7 5 3 000 5 55
4 03 013H 2446 DLA13H85CB159 841205 8905 B2 000 2 2 2 3 2 2 2 1701 1 J 2 1 3 1 2 2 1 7 5 3 000 5 32
4 03 013H 2570 DLA13H85CB196 841219 8905 B2 000 2 2 2 3 2 2 2 1701 1 J 2 1 3 1 2 2 1 7 5 3 000 5 153
4 04 013H 2613 DLA13H85CB220 850107 8905 B2 000 2 2 2 3 2 2 2 1701 1 J 2 1 3 1 2 2 1 7 5 3 000 5 49
4 04 013H 2671 DLA13H85CB232 850109 8905 B2 000 2 2 2 3 2 2 2 1701 1 J 2 1 3 1 2 2 1 7 5 3 000 5 60
4 05 013H 2858 DLA13H85CB303 850219 8905 B2 000 2 2 2 3 2 2 2 1701 1 J 2 1 3 1 2 2 1 7 5 3 000 5 205
4 05 013H 2859 DLA13H85CB304 850219 8905 B2 000 2 2 2 3 2 2 2 1701 1 J 2 1 3 1 2 2 1 7 5 3 000 5 67
4 05 013H 2925 DLA13H85CB318 850221 8905 B2 000 2 2 2 3 2 2 2 1701 1 J 2 1 3 1 2 2 1 7 5 3 000 5 59
4 05 013H 2934 DLA13H85CB327 850225 8905 B2 000 2 2 2 3 2 2 2 1701 1 J 2 1 3 1 2 2 1 7 5 3 000 5 49
4 06 013H 3028 DLA13H85CB354 850306 8905 B2 000 2 2 2 3 2 2 2 1701 1 J 2 1 3 1 2 2 1 7 5 3 000 5 137
4 06 013H 3102 DLA13H85CB365 850311 8905 B2 000 2 2 2 3 2 2 2 1701 1 J 2 1 3 1 2 2 1 7 5 3 000 5 64
4 06 013H 3108 DLA13H85CB372 850313 8905 B2 000 2 2 2 3 2 2 2 1701 1 J 2 1 3 1 2 2 1 7 5 3 000 5 40
4 06 013H 3112 DLA13H85CB376 850318 8905 B2 000 2 2 2 3 2 2 2 1701 1 J 2 1 3 1 2 2 1 7 5 3 000 5 81
4 07 013H 3138 DLA13H85CB388 850401 8905 B2 000 2 2 2 3 2 2 2 1701 1 J 2 1 3 1 2 2 1 7 5 3 000 5 65
4 07 013H 3144 DLA13H85CB395 850401 8905 B2 000 2 2 2 3 2 2 2 1701 1 J 2 1 3 1 2 2 1 7 5 3 000 5 126
4 07 013H 3347 DLA13H85CB452 850415 8905 B2 000 2 2 2 3 2 2 2 1701 1 J 2 1 3 1 2 2 1 7 5 2 000 5 28
4 02 013H 2238 DLA13H85CBB084 841105 8905 B2 000 2 2 2 3 2 2 2 1701 1 J 2 1 2 1 2 2 1 7 5 3 000 5 204
4 01 013H 2036 DLA13H85CD001 841003 8905 B2 000 2 2 2 3 2 2 2 0900 1 J 2 1 1 1 1 2 1 7 5 3 000 5 30
4 01 013H 2092 DLA13H85CD007 841010 8905 B2 000 2 2 2 3 2 2 2 0900 1 J 2 1 1 1 1 2 1 7 5 3 000 5 71
4 02 013H 2265 DLA13H85CD018 841107 8905 B2 000 2 2 2 3 2 2 2 0900 1 J 2 1 1 1 1 2 1 7 5 3 000 5 57
4 07 013H 3168 DLA13H85CD092 850401 8905 B2 000 2 2 2 3 2 2 2 0900 1 J 2 1 1 1 1 2 1 7 5 3 000 5 50
4 06 013H 3079 DLA13H85CH877 850306 8905 B2 000 2 2 2 3 2 2 2 0900 1 J 2 1 4 1 1 2 1 7 5 3 000 5 70
4 11 013H 3871 DLA13H85CJ639 850808 8905 B2 000 2 2 2 3 2 H 2 1 J 2 2 B 2 1 4 1 1 2 1 7 5 2 000 5 26
CONTRACTOR TOTAL 2,057 **

BAUER T G ASSOCIATES INC Falls Church Virginia 019821937 27200 51
2 05 AC534 1201 N0001984C0173 850215 R414 C9E 000 2 2 2 C 1 2 0102 2 U 2 1 1 1 2 2 1 1 1 2 000 5 100
2 06 AC534 1712 N0001984C0173 850329 R799 C9E ATM 2 2 2 B 1 2 0102 2 U 2 1 1 1 2 2 1 1 1 2 000 5 251
2 10 AC534 2956 N0001984C0173 850705 R414 C9E 000 2 2 2 C 1 2 0102 2 U 2 1 1 1 2 2 1 1 1 2 000 5 135
2 12 AC534 4015 N0001984C0173 841113 R414 C9E ATM 2 2 2 C 1 2 0102 2 U 2 1 1 1 2 2 1 1 1 2 000 5 65
2 11 AC534 3462 N0001985D0266 850805 R408 C9E 000 2 2 2 5 1 2 0102 1 J 2 1 1 1 2 2 1 1 1 2 000 5 70
2 11 AC534 3524 N0001985D0266 850820 R408 C9E 000 2 2 2 5 1 2 0102 1 J 2 1 1 1 2 2 1 1 1 2 000 5 30
2 11 AC534 3593 N0001985D0266 850823 R408 C9E 000 2 2 2 5 1 2 0102 1 J 2 1 1 1 2 2 1 1 1 2 000 5 27
2 11 AC534 3789 N0001985D0266 850828 R408 C9E 000 2 2 2 5 1 2 0102 1 J 2 1 1 1 2 2 1 1 1 2 000 1 106
2 12 AC534 4051 N0001985D0266 850913 R408 C9E 000 2 2 2 5 1 2 0102 1 J 2 1 1 1 2 2 1 1 1 2 000 1 220
CONTRACTOR TOTAL 1,004 **

BAUER/ELECTRO INC San Diego California 055506323 66000 06
2 10 LA110 0392 N0024485C0512 850626 5280 C9E 000 2 2 2 3 1 2 0102 1 J 2 1 1 1 2 2 1 1 1 2 000 5 88

```
S RM AAAAA AAAA BBBBBBBBBBBBBBB BBBBBB BBBB BBB BBB B B B B C C C CCCC C C C C C CC D D D D D D D D D D D DDDDDD D        B7
V PO                                    8888 888 888   1 1 1                      11                    1 1   12   1      AMOUNT
C TN 33333 2222 111111111111111 333333 AAAA BBB CCC 9 0 2 3 1 2 3 4444 5 6 7 8 9 00 1 2 3 4 5 6 7 8 9 0 1 ABBCCC 3      ($000)
BAUER/ELECTRO INC                    Farmington                Conn          055506323   27530      09
2 10 E1230 5681 N0001485C2207   850509 6695 C9E 000 2 2 2 3 1   2 1013 1 J          2   1 1 1 1 2 1 1 1 2 000    5                 39
2 08 LA110 0287 N0024485C0129   850506 1730 C9E 000 2 2 2 3 1   2 1013 1 J          2   1 1 1 1 2 1 1 1 2 000    5                202
2 08 LA110 0286 N0024485C0130   850506 1730 C9E 000 2 2 2 3 1   2 1013 1 J          2   1 1 1 1 2 1 1 1 2 000    5                238
3 02 FH02  0086 F0460684C0915   841026 4920 B9  000 2 2 1 3                                0       0 1                          681
3 09 FF20  0443 F4160885C1201   850621 4920 A1C BTD 2 2 2 3 1   2 1015 4 J          2   1 2 1 1 2 1 1 1 2 000    1                259
                                   LOCATION TOTAL                      1,419   *

BAUER/ELECTRO INC                    Farmington                Conn          055506323   27600      09
2 05 TA110 0099 N6883684C0140   850219 4920 B9  000 2 2 2 B 1   1         J          2   1 1 1 1 2 1 1 1 2 000    1                324
                                   CONTRACTOR TOTAL                      1,831   **

BAUFEX GMBH                                                  GERMAN FRG   999070691   00000      DE
1 01 JA10  0024 DAJA1085C0114   841017 Z161 C2  000 2 2 2 3 2 4 2 0600 1 J          3 5 1 1 1 1 2 1 1 5 2 900    5                556
1 02 JA10  0057 DAJA1085C0137   841031 Z131 C2  000 2 2 2 3 2 4 2 0600 1 J          3 5 1 1 1 1 2 1 1 5 2 300    5                182
                                   CONTRACTOR TOTAL                        738   **

BAUGH D & ASSOCIATES INC             Portsmouth                N.H.          081573909   62900      33
2 05 C2472 1654 N6247283C1066   850206 R116 C2  000 2 2 2 D 1   2 0102 2 J          2   3   1 2 2 1 1 5 2 000    5                120

BAUKNECHT FEUERSCHUTZ GMBH                                   GERMAN FRG   315572693   00000      DE
1 11 JA37  1150 DAJA3783D0222   850802 J023 S1  000 2 2 2 5 2 0 2 0600 1 Y          3 5 1 1 1 1 2 1 1 5 2 900D   5                811

BAUKNECHT HAUSGERAETE                                        GERMAN FRG   999054208   00000      DE
1 02 JA37  0170 DAJA3785C0055   841030 4110 C9E 000 2 2 2 3 2 4 2 0600 1 J          3 5 1 1 1 1 2 1 1 5 2 600D   5                 51

BAUKOL BUILDERS INC                  Grand Forks               N Dakota      083454322   32060      38
1 09 CA45  0240 DACA4585C0140   850521 Z199 C2  000 2 2 2 3 1   2 0102 1 J          2   1 3 1 2 2 1 1 4 2 000    3                722

BAUKOL BUILDERS INC                  Grand Forks AFB           N Dakota      083454322   32140      38
3 12 SD06  0161 F3260585CC040   850930 Z161 C2  000 2 2 2 3 1   1       1 J 2 2 K    2   1 3 1 2 2 1 1 4 2 000    3                911
3 12 SD06  0152 F3260585CC043   850927 Y161 C2  000 2 2 2 3 1   1       1 J 2 2 K    2   1 3 1 2 2 1 1 4 2 000    3                997
                                   LOCATION TOTAL                      1,908   *
                                   CONTRACTOR TOTAL                      2,630   **

BAULTG BREMERHAVEN                                           GERMAN FRG   999073745   00000      DE
3 03 DA02  0119 F6154684D1998   841130 Z161 C2  000 2 2 2 5 2 0 2 0600 1 J          3 5 1 5 1 1 2 1 1 5 2 000D   5                284

BAUMAGERTNER                                                 GERMAN FRG   999017296   00000      DE
1 08 JA76  0380 DAJA7685C0325   850513 Z222 C2  000 2 2 2 3 2 0 2 0600 1 J          3 5 1 1 1 1 2 1 1 5 2 900D   5                 41

BAUMANN BAUUNTERNEHMUMG GMBH                                 GERMAN FRG   999021090   00000      DE
1 11 CA90  1271 DACA9085C0444   850813 Y224 C2  000 2 2 2 3 2 Z 2       1 J 2 2 B    3 5 1 5 3 1 2 1 1 5 2 700D   3                412
```

S V C	RM PO TN	AAAAA 33333	AAAA 2222	8888888888888888 11111111111111	888888 333333	8888 AAAA	888 888 888 888	8 1 1 1 9	B 2 3 0	B 2 3 1	B 2 3 2	C C C 4444	C 5	C 6	C 7	C 8	C 9	CC 11 00	D 1	D 2	D 3	D 4	D 5	D 6	D 7	D 8	D 9	D 1 0	D 1 1	DDDDDD 12 ABBCCC	D 1 3	B7 AMOUNT ($000)
BAUMANN BAUUNTERNEHMUMG (CONT)																																
																		GERMAN FRG												999025604		
1	07	JA02	0044	DAJA0285C0312	841009	Z199	C2	000	2	2	2	3	2	0	2	0600	1	J												600D	5	49
1	04	JA02	0189	DAJA0285C0395	850121	Z199	C2	000	2	2	2	3	2	4	2	0600	1	J												800	5	41
1	06	JA02	0244	DAJA0285C0432	850306	Y199	C2	000	2	2	2	3	2	4	2	0600	1	J												400D	5	72
1	12	JA02	0475	DAJA0285C0570	850829	Z199	C2	000	2	2	2	3	2	Z	2		1	J	2	2	B									000D	5	33
1	10	JA06	0308	DAJA0685C0251	850722	Z131	C2	000	2	2	2	3	2	Z	2		1	J	2	2	B									400D	3	43
3	10	DE17	0220	F6152185C2149	850528	Z163	C2	000	2	2	2	3	2	0	2	0600	1	J												900D	3	113
				CONTRACTOR TOTAL																	763	**											
BAUMANN BAUUNTERREHMING																		GERMAN FRG												991623166		
2	10	DE17	0219	F6152185C2161	850814	Z162	C2	000	2	2	2	3	2	0	2	0600	1	J												900D	3	222
2	12	DE17	0389	F6152185C2386	850930	Z119	C2	000	2	2	2	3	2	Z	2		1	J	2	2	B									800D	3	107
2	12	DE17	0370	F6152185CC286	850926	Z119	C2	000	2	2	2	3	2	Z	2		1	J	2	2	B									600D	3	40
				CONTRACTOR TOTAL																	369	**											
BAUMANN GMBH & CO KG																		GERMAN FRG												999018559		
1	05	JA04	0372	DAJA0485C0371	850129	Z245	C2	000	2	2	2	3	2	0	2	0600	1	J												900	3	61
1	07	JA04	0468	DAJA0485C0606	850423	Y131	C2	000	2	2	2	3	2	0	2	0600	1	J												900D	3	27
1	10	JA04	0566	DAJA0485C0777	850627	Z199	C2	000	2	2	2	3	2	Z	2		1	J	2	2	B									900D	3	88
1	10	JA04	0631	DAJA0485C0826	850731	Z169	C2	000	2	2	2	3	2	Z	2		1	J	2	2	B									900D	3	248
1	12	JA04	0742	DAJA0485C0932	850905	Z163	C2	000	2	2	2	3	2	Z	2		1	J	2	2	B									900D	3	330
				CONTRACTOR TOTAL																	754	**											
BAUMANN SPRINGS USA INC				Charlotte														N Carolina												095468716		
3	07	FJ04	1836	F0960385C3951	850430	5360	A5	AAK	2	2	2	3	1		2	0102	1	J												000	5	28
BAUMARKT GERSTHOFEN																		GERMAN FRG												999054216		
1	08	JA37	0929	DAJA3785C0623	850524	5680	C9E	000	2	2	2	3	2	Z	2		1	J	2	2	B									400D	5	52
BAUMER FOODS INC				New Orleans														Louisiana												008156143		
4	03	013H	8683	DLA13H85C0637	841201	8930	B2	000	2	2	2	3	1		2	0900	1	J												000	5	310
4	04	013H	8804	DLA13H85C0708	850103	8930	B2	000	2	2	2	3	1		2	0102	1	J												000	5	131
4	10	013H	9443	DLA13H85C1166	850711	8950	B2	000	2	2	2	3	1		1		1	J	2	2	K									000	5	174
4	11	013H	9595	DLA13H85C1271	850821	8930	B2	000	2	2	2	3	1		1		1	J	2	2	K									000	5	69
				CONTRACTOR TOTAL																	684	**											
BAUMFOLDER CORP O M DIV				Sidney														Ohio												083376558		
1	08	ZD50	0121	MDA90885C1248	850422	3615	C9E	000	2	2	2	3	1		1		1	J	2	2	A									000	5	51
BAUMGARTNER GARY CONSTRUCTION				Fort Leonard Wood														Missouri												010656403		
1	08	BT31	0103	DABT3185C0063	850514	Z141	C2	000	2	2	2	3	1		2	0102	1	J												000	5	199
1	12	BT31	0199	DABT3185C0129	850919	Z141	C2	000	2	2	2	3	1		1		1	J	2	2	K									000	5	72
				CONTRACTOR TOTAL																	271	**											
BAUN CORP				Holloman AFB														New Mexico												991661364		
3	12	TA25	0125	F2965185C0097	850923	Y162	C2	000	2	2	2	3	1		1		1	J	2	2	K									000	3	93

S RM AAAAA AAAA BBBBBBBBBBBBBBB BBBBBB BBBB BBB BBB B B B C C C CCCC C C C C C CC D D D D D D D D D D DDDDDD D B7
V PO 8888 888 888 1 1 1 11 1 1 12 1 AMOUNT
C TN 33333 2222 111111111111111 333333 AAAA BBB CCC 9 0 2 3 1 2 3 4444 5 6 7 8 9 00 1 2 3 4 5 6 7 8 9 0 1 ABBCCC 3 ($000)

BAUOESELL SCHAFT ULIMAYER GMBH GERMAN FRG 999082167 00000 DE
3 10 DE17 0258 F6152185C2266 850711 Z222 C2 000 2 2 2 3 2 Z 2 1 J 2 2 B 3 1 1 1 3 1 2 1 1 5 2 400D 3 96

BAUR CONSULT GERMAN FRG 999069628 00000 DE
1 05 CA90 0364 DACA9084D0094 850206 R119 C2 000 2 2 2 5 2 4 2 0600 2 J 3 5 1 5 3 1 2 1 1 5 2 100 5 74
1 10 CA90 1084 DACA9084D0094 850712 R211 C2 000 2 2 2 5 2 Z 2 2 J 1 1 D 3 1 1 1 3 1 1 1 1 5 2 100D 5 26
CONTRACTOR TOTAL 100 **

BAURENOVIERUNGSGESELLSCHAFT M GERMAN FRG 999021470 00000 DE
1 08 JA02 0069 DAJA0285C0345 841015 Z299 C2 000 2 2 2 3 2 0 2 0600 1 J 3 5 1 1 1 1 2 1 1 5 2 800D 5 206
1 08 JA76 0392 DAJA7684C1825 850513 Z162 C2 000 2 2 2 B 2 0 2 0600 1 J 3 5 1 1 1 1 2 1 1 5 2 000D 5 65
1 02 JA76 0146 DAJA7685C0072 841029 Z119 C2 000 2 2 2 3 2 4 2 0600 1 J 3 5 1 1 1 1 2 1 1 5 2 700 5 59
CONTRACTOR TOTAL 330 **

BAUSCH & LOMB I"C Los Angeles California 002207751 44000 06
2 04 RC100 0083 S00F70257 841214 6650 C9E 000 2 2 2 6 0 0 96
3 12 FE02 0618 F4265085C3724 850930 6650 C9E 000 2 2 2 3 1 2 6 J 2 1 B 1 1 1 1 1 1 1 1 7 1 2 000 5 188
LOCATION TOTAL 284 *

BAUSCH & LOMB INC Rochester New York 002207751 63000 36
1 03 AC09 0040 DAAG0885C0539 841127 6760 C9C 000 2 2 2 3 1 2 1001 6 J 1 1 1 1 1 1 1 7 1 2 000 5 261
1 12 KF27 0181 DAKF2785C0130 850911 6760 A7 000 2 2 2 3 2 A 2 6 J 1 1 N 1A 1 2 1 2 1 1 2 1 7 1 2 000 5 85
1 02 ZD50 0012 MDA90885C0176 841119 6640 C9E 000 2 2 2 3 1 2 1001 5 J 1 1 1 1 1 1 2 1 7 1 2 000 5 197
2 08 RA100 0638 N0018985C0301 850517 6650 C9C 000 2 2 2 3 1 2 1003 5 J 1 2 1 2 1 1 2 1 7 1 1 000 5 67
3 07 HM02 0165 F0865185C0089 850409 6625 C9E 000 2 2 2 3 1 2 1013 1 J 1 5 1 1 1 1 1 1 7 1 2 000 5 94
3 07 FJ04 1654 F0960385C0903 850415 1420 A2 CMD 2 2 2 3 1 1 J 1 4 1 1 1 1 2 1 7 1 2 000 5 26
3 02 FE03 0168 F4260085C0136 841126 6675 C9C 000 2 2 2 3 1 2 1015 6 J 1 3 1 1 1 1 2 1 7 1 2 000 5 164
3 03 FE03 0294 F4260085C0292 841221 6675 C9C 000 2 2 2 3 1 2 1015 4 J 1 1 1 1 1 1 1 1 7 1 2 000 5 78
4 03 0120 0347 DLA12085C0073 841211 6650 C9B 000 2 2 2 3 2 4 2 0700 5 J 1 3 1 1 1 1 2 1 7 1 2 000 5 63
4 10 0120 4160 DLA12085C0633 850731 6540 C9B 000 2 2 2 3 1 1 1 J 2 2 A 1 5 1 1 1 1 2 1 7 1 2 000 5 30
4 06 0120 2001 DLA12085C5070 850308 6540 C9B 000 2 2 2 3 1 1 J 1 4 1 1 1 1 2 1 7 1 3 000 5 43
4 06 0120 2152 DLA12085C5146 850323 6540 C9B 000 2 2 2 3 1 1 J 1 5 1 1 1 1 2 1 7 1 3 000 5 114
4 02 0400 0513 DLA40085C0367 841113 6675 C9E 000 2 2 2 3 1 2 1013 5 J 1 1 1 1 1 1 1 1 7 1 2 000 5 26
4 09 0400 4034 DLA40085C2627 850628 6675 C9E 000 2 2 2 3 1 2 1013 5 J 1 1 1 1 1 1 1 1 7 1 2 000 5 38
LOCATION TOTAL 1,286 *

BAUSCH & LOMB INC Houston Texas 002207751 35000 48
2 01 PF161 0057 N6226985C0012 841018 5999 A7 000 2 2 2 3 1 2 1001 6 J 1 2 1 2 1 1 2 1 1 1 2 000 5 28

BAUSCH & LOMB INC JAPAN 002207751 00000 JP
2 10 JA113 6413 N0010485C3657 850131 6650 A3 000 2 2 2 3 2 Z 1 1 J 2 2 A 4 4 1 1 1 1 2 1 1 1 2 466J 4 33
CONTRACTOR TOTAL 1,631 **

BAUUNTENEHMUNG A HOLLEIN GMBH GERMAN FRG 315688895 00000 DE
1 03 JA04 0315 DAJA0485C0282 841120 Z224 C2 000 2 2 2 3 2 0 2 0600 1 J 3 5 1 1 1 1 2 1 1 5 2 800 3 217

S RM AAAAA AAAA BBBBBBBBBBBBBBB	BBBBBB	BBBB BBB BBB	B B B B	C C C CCCC	C C C C C CC	D D D D D D D D D D D	DDDDDD	D	B7
V PO		8888 888 888	1 1 1		11	1 1	12	1	AMOUNT
C TN 33333 2222 111111111111111	333333	AAAA BBB CCC	9 0 2 3	1 2 3 4444	5 6 7 8 9 00	1 2 3 4 5 6 7 8 9 0 1	ABBCCC	3	($000)
BAUUNTERNEHMEN GLOCKLE GMBH &				GERMAN FRG	315011577	00000 DE			
1 03 JA04 0338 DAJA0485C0319	841219	Z224 C2 000	2 2 2 3	2 0 2 0600	1 J	3 5 1 1 1 1 2 1 1 5 2	900	3	93
1 07 JA04 0465 DAJA0485C0552	850423	Y299 C2 000	2 2 2 3	2 0 2 0600	1 J	3 5 1 1 1 1 2 1 1 5 2	900D	3	104
1 12 JA04 0763 DAJA0485C1063	850909	Y224 C2 000	2 2 2 3	2 Z 2	1 J 2 2 B	3 5 1 1 1 1 2 1 1 5 2	900D	5	181
1 11 JA37 1184 DAJA3785C0835	850812	5410 C9E 000	2 2 2 3	2 Z 2	1 J 2 2 B	3 5 1 1 1 1 2 1 1 5 2	700D	5	54
CONTRACTOR TOTAL					432 **				
BAUUNTERNEHMUNG ANDREAS MUELLE				GERMAN FRG	315735134	00000 DE			
1 02 JA04 0237 DAJA0485C0248	841031	Y199 C2 000	2 2 2 3	2 0 2 0600	1 J	3 5 1 1 1 1 2 1 1 5 2	900	3	87
BAUWENS PETER				GERMAN FRG	991569542	00000 DE			
1 08 JA02 0048 DAJA0285C0306	841009	Z161 C2 000	2 2 2 3	2 0 2 0600	1 J	3 5 1 1 1 1 2 1 1 5 2	500D	5	138
1 07 JA02 0066 DAJA0285C0340	841012	Z299 C2 000	2 2 2 3	2 0 2 0600	1 J	3 5 1 1 1 1 2 1 1 5 2	800D	5	27
1 06 JA02 0157 DAJA0285C0375	841219	Z299 C2 000	2 2 2 5	2 4 2 0600	1 J	3 5 1 1 1 1 2 1 1 5 2	400D	5	70
1 05 JA02 0205 DAJA0285C0386	850128	Z199 C2 000	2 2 2 3	2 4 2 0600	1 J	3 5 1 1 1 1 2 1 1 5 2	800	5	40
1 04 JA02 0185 DAJA0285C0389	850115	Z199 C2 000	2 2 2 3	2 4 2 0600	1 J	3 5 1 1 1 1 2 1 1 5 2	800	5	90
1 07 JA02 0294 DAJA0285C0401	850418	Z199 C2 000	2 2 2 3	2 0 2 0600	1 J	3 5 1 1 1 1 2 1 1 5 2	400D	5	129
1 06 JA02 0260 DAJA0285C0402	850322	Z199 C2 000	2 2 2 3	2 4 2 0600	1 J	3 5 1 1 1 1 2 1 1 5 2	300D	5	152
1 09 JA02 0351 DAJA0285C0413	850531	Z161 C2 000	2 2 2 3	2 Z 2	1 J 2 2 B	3 5 1 1 1 1 2 1 1 5 2	900D	5	270
1 07 JA02 0311 DAJA0285C0423	850429	Z299 C2 000	2 2 2 3	2 4 2 0600	1 J	3 5 1 1 1 1 2 1 1 5 1	900D	5	585
1 06 JA02 0243 DAJA0285C0429	850306	Z199 C2 000	2 2 2 3	2 4 2 0600	1 J	3 5 1 1 1 1 2 1 1 5 2	500D	5	52
1 06 JA02 0241 DAJA0285C0431	850305	Z199 C2 000	2 2 2 3	2 4 2 0600	1 J	3 5 1 1 1 1 2 1 1 5 2	700D	5	35
1 07 JA02 0270 DAJA0285C0433	850404	Z199 C2 000	2 2 2 3	2 0 2 0600	1 J	3 5 1 1 1 1 2 1 1 5 2	700D	5	108
1 06 JA02 0254 DAJA0285C0440	850318	Z299 C2 000	2 2 2 3	2 4 2 0600	1 J	3 5 1 1 1 1 2 1 1 5 2	600D	5	33
1 09 JA02 0391 DAJA0285C0446	850624	Z161 C2 000	2 2 2 3	2 Z 2	1 J 2 2 B	3 5 1 1 1 1 2 1 1 5 2	900D	5	172
1 07 JA02 0273 DAJA0285C0447	850410	Z199 C2 000	2 2 2 3	2 0 2 0600	1 J	3 5 1 1 1 1 2 1 1 5 2	900D	5	123
1 08 JA02 0277 DAJA0285C0456	850410	Z161 C2 000	2 2 2 3	2 0 2 0600	1 J	3 5 1 1 1 1 2 1 1 5 2	900D	5	72
1 07 JA02 0312 DAJA0285C0474	850429	Z299 C2 000	2 2 2 3	2 4 2 0600	1 J	3 5 1 1 1 1 2 1 1 5 1	600D	5	60
1 08 JA02 0316 DAJA0285C0475	850502	Z161 C2 000	2 2 2 3	2 4 2 0600	1 J	3 5 1 1 1 1 2 1 1 5 2	900D	5	99
1 09 JA02 0364 DAJA0285C0492	850607	Z199 C2 000	2 2 2 3	2 Z 2	1 J 2 2 B	3 5 1 1 1 1 2 1 1 5 2	600D	5	130
1 10 JA02 0410 DAJA0285C0521	850701	Z161 C2 000	2 2 2 3	2 Z 2	1 J 2 2 B	3 5 1 1 1 1 2 1 1 5 2	900D	5	341
1 09 JA02 0400 DAJA0285C0529	850627	Z161 C2 000	2 2 2 3	2 Z 2	1 J 2 2 B	3 5 1 1 1 1 2 1 1 5 2	800D	5	71
1 12 JA02 0540 DAJA0285C0614	850930	Z199 C2 000	2 2 2 3	2 Z 2	1 J 2 2 B	3 5 1 1 1 1 2 1 1 5 2	600D	5	240
1 06 JA06 0179 DAJA0685C0180	850226	Z161 C2 000	2 2 2 3	2 4 2 0600	1 J	3 5 1 1 1 1 2 1 1 5 2	800	3	297
1 05 JA06 0153 DAJA0685C0182	850130	Z199 C2 000	2 2 2 3	2 4 2 0600	1 J	3 5 1 1 1 1 2 1 1 5 2	500	3	157
1 06 JA06 0184 DAJA0685C0187	850227	Z152 C2 000	2 2 2 3	2 4 2 0600	1 J	3 5 1 1 1 1 2 1 1 5 2	600D	3	98
1 10 JA06 0293 DAJA0685C0213	850703	Z141 C2 000	2 2 2 3	2 0 2 0600	1 J	3 5 1 1 1 1 2 1 1 5 2	900D	3	379
1 12 JA06 0369 DAJA0685C0317	850903	Z241 C2 000	2 2 2 3	2 Z 2	1 J 2 2 B	3 5 1 1 1 1 2 1 1 5 2	900D	3	88
1 12 JA06 0424 DAJA0685C0400	850927	Z199 C2 000	2 2 2 3	2 Z 2	1 J 2 2 B	3 5 1 1 1 1 2 1 1 5 2	500D	3	354
CONTRACTOR TOTAL					4,410 **				
BAUZENTRUM SAURER OHG				GERMAN FRG	315724245	00000 DE			
3 12 DE17 0319 F6152185C1019	850905	5610 C9E 000	2 2 2 3	2 Z 2	1 J 2 2 B	3 1 1 1 3 1 2 1 1 5 2	200D	5	49
BAXTER COMPANY		Marysville		Michigan	119075729	52080 26			
2 10 RC100 0290 N0018185C0236	850701	7125 C9E 000	2 2 2 3	1 2 0200	1 J	2 1 1 1 1 2 1 7 2 2	000	5	31
BAXTER COUNTY		Mountain Home		Arkansas	077394906	47390 05			
5 06 CW03 0040 DACW0385H0022	850315	S211 S1 000	2 2 2 3	2 4 2 1702	7 J	E 5 1 5 1 1 1 1 1 5 2	000	5	32

```
S RM AAAAA AAAA BBBBBBBBBBBBBBB BBBBBB BBBB BBB BBB B B B B C C C CCCC C C C C C CC D D D D D D D D D D DDDDDD D        B7
V PO                                  8888 888 888   1 1 1                      11                        1 1   12   1        AMOUNT
C TN 33333 2222 111111111111111 333333 AAAA BBB CCC 9 0 2 3 1 2 3 4444 5 6 7 8 9 00 1 2 3 4 5 6 7 8 9 0 1 ABBCCC 3        ($000)
-------------------------------------------------------------------------------------------------------------------------------------
BAXTER ELECTRIC INC                    Offutt AFB                    Nebraska      070128400    35875       31
3 10 SA03  0115 F2560085C0047   850520 Y199 C2  000 2 2 2 3 1   2 0102 1 J           2   1 2 1 2 2 1 1 4 2 000     3                 36

BAXTER HDL DNLY/PRSTN                  Cincinnati                    Ohio          052156049    15000       39
3 12 FS02  0130 F3360184D0066   841109 R211 C2  000 2 2 2 3 1   2 0102 7 J           2   1 3 1 2 2 1 7 5 2 000     5                 78
3 12 FS02  0548 F3360185C0271   850814 R211 C2  000 2 2 2 3 2 B 2       2 J 2 2 K    2   1 1 1 2 2 1 7 5 1 000     5                 38
                                  LOCATION TOTAL                                116   *

BAXTER HDL DNLY/PRSTN                  Wright Patterson AFB          Ohio          052156049    86660       39
3 12 FS02  0674 F3360185C0271   850930 R211 C2  000 2 2 2 3 2 B 2       2 J 2 2 D    2   1 1 1 1 2 1 1 5 1 000     5                 26
                                  CONTRACTOR TOTAL                              142   **

BAXTER J H & CO                        Estacada                      Oregon        009159559    23800       41
4 06 0700  2154 DLA72085C0292   850308 5510 B1  000 2 2 2 3 2 4 2 0102 1 J           2   1 3 1 2 2 1 1 1 2 000     5                 94

BAXTER J H & CO                        Eugene                        Oregon        009159559    23850       41
4 04 0700  1238 DLA72085C0182   850109 5510 B1  000 2 2 2 3 2 4 2 0102 1 J           2   1 3 1 2 2 1 1 1 2 000     5                 58
4 08 0700  3047 DLA72085C0436   850509 5510 B1  000 2 2 2 3 2 B 1     1 J 2 2 K    2   1 3 1 2 2 1 1 1 2 000     5                 66
4 11 0700  4052 DLA72085C0590   850801 5510 B1  000 2 2 2 3 2 B 2     1 J 2 2 K    2   1 3 1 2 2 1 1 2 2 000     5                 42
                                  LOCATION TOTAL                                166   *

BAXTER J H & CO                        Grants Pass                   Oregon        009159559    30550       41
4 04 0700  1180 DLA72085C0183   850109 5510 B1  000 2 2 2 3 2 4 2 0102 1 J           2   1 3 3 2 2 1 7 2 2 000     5                 78
                                  CONTRACTOR TOTAL                              338   **

BAXTER TRAVENOL LABORATORIES           Cambridge                     Mass          005146311    11000       25
1 03 DA16  0009 DADA1685C0012   841107 6505 C9B 000 2 2 2 3 1   2 0700 1 J       1 4 1 1 1 1 2 1 1 2 2 000     5                 28
2 02 QA110 0051 N0022885C2045   841121 6550 C9B 000 2 2 2 3 1   2 0700 1 J       1 2 1 1 1 1 2 1 1 1 2 000     5                 32
                                  CONTRACTOR TOTAL                               60   **

BAY & PLYMOUTH                         Red Bay                       Alabama       992028118    63576       01
5 12 CW01  0316 DACW0185C0181   850904 2420 C9E 000 2 2 2 3 1   1     1 J 2 2 A    2   1 1 1 1 2 1 7 1 2 000     5                 39

BAY AREA PETROLEUM INC                 Oakland                       California    053045811    53000       06
4 01 0600  0120 DLA60083D4854   841001 9140 A8A 000 2 2 2 3 1   1       K          2   1 4 3 1 2 1 7 2 2 000     5                 27

BAY CITIES DISPOSAL CO INC             San Bernardino                California    045515541    65000       06
3 01 QA13  0024 F0460784D0011   841001 S205 S1  000 2 2 2 3 1   2 0102 1 J           2   1 4 1 2 2 1 7 3 2 000     5                103

BAY CITIES DISPOSAL CO INC             San Diego                     California    045515541    66000       06
2 04 C2474 1237 N6247483C7580   841219 S205 S1  000 2 2 2 D 1   2 0102 1 J           2   1 3 1 2 2 1 1 3 2 000     5                162
2 09 C2474 3764 N6247483C7580   850613 S211 S1  000 2 2 2 D 1   2 0102 1 J           2   1 3 1 2 2 1 1 3 2 000     5                 46
```

```
S RM AAAAA AAAA BBBBBBBBBBBBBBB BBBBBB BBBB BBB BBB B B B B C C C CCCC C C C C C CC D D D D D D D D D D DDDDDD D      B7
V PO                                 8888 888 888   1 1 1                          11                    1 1   12   1    AMOUNT
C TN 33333 2222 1111111111 111 333333 AAAA BBB CCC 9 0 2 3 1 2 3 4444 5 6 7 8 9 00 1 2 3 4 5 6 7 8 9 0 1 ABBCCC 3    ($000)
```

BAY CITIES DISPOSAL CO (CONT) San Diego California 045515541 66000 06
2 01 C2474 0084 N6247484C6153 841004 S205 S1 000 2 2 2 D 1 2 0102 1 J 2 1 3 1 2 2 1 1 3 2 000 5 77
2 05 C2474 1781 N6247484C6153 850123 S205 S1 000 2 2 2 D 1 2 0102 1 J 2 1 3 1 2 2 1 1 3 2 000 5 75
2 10 C2474 4367 N6247484C6153 850710 S205 S1 000 2 2 2 D 1 2 0102 1 J 2 1 3 1 2 2 1 1 3 2 000 5 75
LOCATION TOTAL 435 *

BAY CITIES DISPOSAL CO INC Pearl Harbor Hawaii 045515541 63050 15
2 06 C2742 2496 N6247183C1832 850124 S205 S1 000 2 2 2 D 1 2 0102 1 J 2 1 4 1 2 2 1 1 3 2 000 5 176

BAY CITIES DISPOSAL CO INC Wahiawa Naval Commun Hawaii 045515541 72850 15
1 01 HC77 0003 DAHC7785C0003 841018 S205 S1 000 2 2 2 3 1 2 0102 1 J 2 1 4 1 2 2 1 1 3 2 000 5 26
CONTRACTOR TOTAL 740 **

BAY CITIES REFUSE CO Novato California 041842519 52582 06
2 04 C2474 0915 N6247481C3021 841212 S205 S1 000 2 2 2 D 1 2 0102 1 J 2 1 4 1 2 2 1 1 3 2 000 5 310

BAY CITIES REFUSE CO Oakland California 041842519 53000 06
2 03 C2474 0773 N6247482C6520 841101 S205 S1 000 2 2 2 D 1 2 0102 1 J 2 1 2 1 2 2 1 7 3 2 000 5 193
2 08 C2474 3465 N6247482C6520 850424 S205 S1 000 2 2 2 D 1 2 0102 1 J 2 1 2 1 2 2 1 7 3 2 000 5 31
LOCATION TOTAL 224 *

BAY CITIES REFUSE CO San Francisco California 041842519 67000 06
2 10 C2474 3942 N6247481C3000 850530 S205 S1 000 2 2 2 D 1 2 0102 1 J 2 1 2 1 2 2 1 1 3 2 000 5 33
2 04 C2474 0931 N6247482C6372 841101 S205 S1 000 2 2 2 D 1 2 0102 1 J 2 1 2 1 2 2 1 1 3 2 000 5 320
2 12 C2474 6241 N6247482C6372 850913 S205 S1 000 2 2 2 D 1 2 0102 1 J 2 1 2 1 2 2 1 1 3 2 000 5 27
LOCATION TOTAL 380 *

BAY CITIES REFUSE CO Sunnyvale California 041842519 77000 06
3 03 HC08 0019 F0468984C0025 841211 S205 S1 000 2 2 2 3 1 2 0102 1 J 2 1 1 1 2 2 1 1 3 2 000 5 38
CONTRACTOR TOTAL 952 **

BAY CITY MARINE INC Carnadero California 061611265 11404 06
2 04 BS791 1229 N6279179C0001 841106 J019 A3 000 2 2 2 A 2 6 2 1702 7 J 2 2 1 1 2 1 1 1 2 000 3 53

BAY CITY MARINE INC Coronado California 061611265 16378 06
2 03 BS791 0901 N6279179C0001 841114 J019 A3 SCH 2 2 2 5 2 4 2 0200 5 J 2 1 1 1 1 2 1 1 1 2 000 3 89

BAY CITY MARINE INC Coronado Naval Amphi California 061611265 16392 06
2 06 BS791 3467 N6279179C0001 850201 J019 A3 SEE 2 2 2 5 2 6 2 1702 7 J 2 2 1 1 2 1 1 1 1 000 3 817
2 06 BS791 3468 N6279179C0001 850129 J019 A3 000 2 2 2 5 2 6 2 1702 7 J 2 2 1 1 2 1 1 1 1 000 3 921
2 07 BS791 4830 N6279179C0001 850415 J019 A3 000 2 2 2 B 2 6 2 1702 7 J 2 3 1 1 2 1 1 1 2 000 3 32
LOCATION TOTAL 1,770 *

BAY CITY MARINE INC National City California 061611265 50398 06
2 04 BS791 1171 N6279179C0001 841204 J019 A3 SEE 2 2 2 A 2 6 2 1702 7 J 2 2 1 1 2 1 7 1 2 000 3 42

S V C	RM PO TN	AAAAA 33333	AAAA 2222	BBBBBBBBBBBBBBB 111111111111111	BBBBBB 333333	BBBB 8888 AAAA	BBB 888 BBB	BBB 888 CCC	B 1 9	B 1 0	B 1 2	B 1 3	C 1	C 2	C 3	CCCC 4444	C 5	C 6	C 7	C 8	C 9	CC 11 00	D 1	D 2	D 3	D 4	D 5	D 6	D 7	D 8	D 9	D 1 0	D 1 1	DDDDDD 12 ABBCCC	D 1 3	B7 AMOUNT ($000)
BAY CITY MARINE INC (CONT)						National City												California				061611265						50398				06		
2	04	BS791	1172	N6279179C0001	841205	J019	A3	SEE	2	2	2	A	2	6	2	1702	7	J				72	2		2		1	1	2	1	7	1	2	000	3	30
				LOCATION TOTAL																		*														
BAY CITY MARINE INC						North Island NAS												California				061611265						51980				06		
2	11	BS791	8730	N0002485H8617	850729	J019	A3	000	2	2	2	5	2	D	2		7	J	1	1	L		2		2		1	1	2	1	1	1	1	000	3	111
2	11	BS791	8813	N0002485H8617	850801	J019	A3	000	2	2	2	5	2	D	2		7	J	1	1	L		2		2		1	1	2	1	1	1	2	000	3	35
2	04	BS791	1858	N6279179C0001	841206	J019	A3	SCH	2	2	2	5	2	6	2	1702	7	J					2		2		1	1	2	1	1	1	2	000	3	130
2	05	BS791	2084	N6279179C0001	850128	J019	A3	SCV	2	2	2	B	2	6	2	1702	7	J					2		2		1	1	2	1	1	1	2	000	3	29
2	06	BS791	3723	N6279179C0001	841130	J019	A3	SCH	2	2	2	5	2	4	2	0102	1	J					2		3		1	2	2	1	1	1	2	000	3	148
2	06	BS791	3859	N6279179C0001	850222	J019	A3	SCH	2	2	2	B	2	6	2	1702	7	J					2		2		1	1	2	1	1	1	2	000	3	27
				LOCATION TOTAL																		480 *														
BAY CITY MARINE INC						San Diego												California				061611265						66000				06		
2	11	BS791	8669	N0002485H8117	850730	J019	A3	000	2	2	2	5	2	D	2		7	J	1	1	L		2		2		1	1	2	1	1	1	2	000	3	118
2	11	BS791	8670	N0002485H8117	850823	J019	A3	000	2	2	2	5	2	B	2		5	J	1	1	N	2A	2		3		1	1	2	1	1	1	2	000	3	67
2	11	BS791	8671	N0002485H8117	850703	J019	A3	000	2	2	2	5	2	D	2		7	J	1	1	L		2		2		1	1	2	1	1	1	1	000	3	246
2	10	BS791	7705	N0002485H8617	850719	J019	A3	000	2	2	2	5	2	D	2		7	J	1	1	L		2		2		1	1	2	1	1	1	2	000	3	183
2	11	BS791	8728	N0002485H8617	850607	J019	A3	000	2	2	2	5	2	D	2		7	J	1	1	L		2		2		1	1	2	1	1	1	2	000	3	72
2	11	BS791	8729	N0002485H8617	850726	J019	A3	000	2	2	2	5	2	D	2		7	J	1	1	L		2		2		1	1	2	1	1	1	2	000	3	189
2	11	BS791	8812	N0002485H8617	850625	J019	A3	000	2	2	2	5	2	D	2		7	J	1	1	L		2		2		1	1	2	1	1	1	2	000	3	81
2	12	BS791	A820	N0002485H8617	850927	J019	A3	SEE	2	2	2	5	2	D	2		7	J	1	1	L		2		2		1	1	2	1	1	1	2	000	3	1,676
2	12	BS791	A957	N0002485H8617	850923	J019	A3	000	2	2	2	5	2	D	2		7	J	1	1	L		2		2		1	1	2	1	1	1	1	000	3	590
2	12	BS791	A958	N0002485H8617	850927	J019	A3	SEE	2	2	2	5	2	D	2		7	J	1	1	L		2		2		1	1	2	1	1	1	1	000	3	1,676
2	12	BS791	A959	N0002485H8617	850923	J019	A3	000	2	2	2	5	2	D	2		7	J	1	1	L		2		2		1	1	2	1	1	1	1	000	3	133
2	12	BS791	B118	N0002485H8617	850911	J019	A3	000	2	2	2	B	2	D	2		7	J	1	1	L		2		2		1	1	2	1	1	1	2	000	3	26
2	01	BS791	0012	N6279179C0001	841003	J019	A3	000	2	2	2	5	2	6	2	1702	7	J					2		2		1	1	2	1	1	1	2	000	3	518
2	01	BS791	0026	N6279179C0001	841016	J019	A3	000	2	2	2	B	2	6	2	1702	7	J					2		2		1	1	2	1	1	1	2	000	3	26
2	01	BS791	0038	N6279179C0001	841015	J019	A3	000	2	2	2	B	2	6	2	1702	7	J					2		2		1	1	2	1	1	1	1	000	3	55
2	01	BS791	0039	N6279179C0001	841011	J019	A3	000	2	2	2	B	2	6	2	1702	7	J					2		2		1	1	2	1	1	1	1	000	3	80
2	02	BS791	0260	N6279179C0001	841016	J019	A3	000	2	2	2	B	2	6	2	1702	7	J					2		2		1	1	2	1	1	1	2	000	3	164
2	02	BS791	0362	N6279179C0001	841106	J019	A3	SEC	2	2	2	5	2	4	2	0102	1	J					2		1	1	1	2	2	1	1	1	2	000	3	37
2	02	BS791	0366	N6279179C0001	841026	J019	A3	SES	2	2	2	B	2	6	2	1702	7	J					2		2		1	1	2	1	1	1	2	000	3	27
2	03	BS791	0946	N6279179C0001	841116	J019	A3	SMC	2	2	2	5	2	6	2	1702	7	J					2		2		1	1	2	1	1	1	2	000	3	72
2	04	BS791	1826	N6279179C0001	850103	J019	A3	SEP	2	2	2	5	2	6	2	1702	7	J					2		2		1	1	2	1	1	1	2	000	3	41
2	04	BS791	1855	N6279179C0001	841226	J019	A3	SAH	2	2	2	5	2	4	2	0200	5	J					2		1		1	1	2	1	1	1	2	000	3	75
2	04	BS791	1856	N6279179C0001	841220	J019	A3	000	2	2	2	B	2	6	2	1702	7	J					2		1	1	1	1	2	1	1	1	2	000	3	34
2	04	BS791	1857	N6279179C0001	841220	J019	A3	000	2	2	2	A	2	6	2	1702	7	J					2		2		1	1	2	1	1	1	2	000	3	125
2	05	BS791	2071	N6279179C0001	841120	J019	A3	SKD	2	2	2	5	2	6	2	1702	7	J					2		2		1	1	2	1	1	1	2	000	3	205
2	05	BS791	2085	N6279179C0001	841213	J019	A3	000	2	2	2	5	2	6	2	1702	7	J					2		2		1	1	2	1	1	1	2	000	3	1,398
2	06	BS791	3304	N6279179C0001	850103	J019	A3	000	2	2	2	5	2	6	2	1702	7	J					2		2		1	1	2	1	1	1	2	000	3	459
2	06	BS791	3384	N6279179C0001	850121	J019	A3	SEE	2	2	2	B	2	6	2	1702	7	J					2		2		1	1	2	1	1	1	1	000	3	44
2	06	BS791	3469	N6279179C0001	850124	J019	A3	000	2	2	2	5	2	6	2	1702	7	J					2		2		1	1	2	1	1	1	1	000	3	538
2	06	BS791	3724	N6279179C0001	841207	J019	A3	SCH	2	2	2	5	2	4	2	0102	1	J					2		3		1	2	2	1	1	1	2	000	3	131
2	06	BS791	3793	N6279179C0001	850103	J019	A3	SEP	2	2	2	5	2	4	2	0102	1	J					2		1		1	2	2	1	1	1	2	000	3	41
2	06	BS791	3860	N6279179C0001	850221	J019	A3	SCB	2	2	2	B	2	4	2	0200	5	J					2		1	5	1	1	2	1	1	1	2	000	3	105
2	07	BS791	4505	N6279179C0001	850408	J019	A3	000	2	2	2	B	2	6	2	1702	7	J					2		3		1	1	2	1	1	1	2	000	3	44
2	07	BS791	4513	N6279179C0001	850228	J019	A3	000	2	2	2	5	2	6	2	1702	7	J					2		2		1	1	2	1	1	1	2	000	3	440
2	07	BS791	4514	N6279179C0001	850306	J019	A3	000	2	2	2	5	2	4	2	0102	1	J					2		1	1	1	2	2	1	1	1	2	000	3	51
2	07	BS791	4515	N6279179C0001	850326	J019	A3	000	2	2	2	5	2	4	2	0200	5	J					2		1	5	1	1	2	1	1	1	2	000	3	45

S V C	RM PO TN	AAAAA AAAA 33333 2222	BBBBBBBBBBBBBBB 111111111111111	BBBBBB BBBB 333333	BBB 888 AAAA	BBB 888 BBB	BBB 888 CCC	B 1 9	B 1 0	B 1 2	B 1 3	C 1	C 2	C 3	CCCC 4444	C 5	C 6	C 7	C 8	C 9	CC 11 00	D 1	D 2	D 3	D 4	D 5	D 6	D 7	D 8	D 9	D 10	D 11	DDDDDD 12 ABBCCC	D 1 3	B7 AMOUNT ($000)
BAY CITY MARINE INC (CONT)				San Diego												California					061611265			66000						06				
2	07	BS791	4577	N6279179C0001	850326	J019	A3	000	2	2	2	5	2	4	2	0102	1	J				2		3		1	2	2	1	1	1	2	000	3	320
2	07	BS791	4620	N6279179C0001	850403	J019	A3	000	2	2	2	A	2	6	2	1702	7	J				2		2		1	1	2	1	1	1	2	000	3	805
2	07	BS791	4831	N6279179C0001	850409	J019	A3	000	2	2	2	B	2	6	2	1702	7	J				2		3		1	1	2	1	1	1	2	000	3	34
2	07	BS791	4832	N6279179C0001	850420	J019	A3	000	2	2	2	B	2	6	2	1702	7	J				2		3		1	1	2	1	1	1	2	000	3	37
2	07	BS791	5002	N6279179C0001	850416	J019	A3	SEP	2	2	2	B	2	4	2	0102	1	J				2		1	5	1	2	2	1	1	1	2	000	3	26
2	08	BS791	5536	N6279179C0001	850301	J019	A3	SEJ	2	2	2	B	1		2	0102	1	J				2		3		1	2	2	1	1	1	2	000	3	36
2	08	BS791	5846	N6279179C0001	850516	J019	A3	000	2	2	2	B	2	6	2	1702	7	J				2		3		1	1	2	1	1	1	2	000	3	107-
2	10	BS791	7583	N6279179C0001	850621	J019	A3	000	2	2	2	B	2	6	2	1702	7	J				2		2		1	1	2	1	1	1	2	000	3	36
2	10	BS791	7584	N6279179C0001	850619	J019	A3	000	2	2	2	B	2	4	2	0102	1	J				2		1	5	1	2	2	1	1	1	2	000	3	63
2	11	BS791	8254	N6279179C0001	850724	J019	A3	000	2	2	2	B	2	4	2	0102	1	J				2		1	5	1	2	2	1	1	1	2	000	3	94
2	11	BS791	8255	N6279179C0001	850729	J019	A3	000	2	2	2	B	2	6	2	1702	7	J				2		2		1	1	2	1	1	1	2	000	3	185
2	11	BS791	8545	N6279179C0001	850712	J019	A3	000	2	2	2	B	2	6	2	1702	7	J				2		2		1	1	2	1	1	1	2	000	3	64
2	11	BS791	8736	N6279179C0001	850313	J019	A3	000	2	2	2	5	2	6	2	1702	7	J				2		2		1	1	2	1	1	1	1	000	3	250
2	11	BS791	8737	N6279179C0001	841116	J019	A3	SMC	2	2	2	5	2	6	2	1702	7	J				2		2		1	1	2	1	1	1	1	000	3	72
2	11	BS791	8738	N6279179C0001	850124	J019	A3	000	2	2	2	5	2	6	2	1702	7	J				2		2		1	1	2	1	1	1	1	000	3	574
2	12	BS791	A413	N6279179C0001	850926	J019	A3	SCB	2	2	2	B	2	4	2	0200	5	J				2		1	1	1	1	2	1	1	1	2	000	3	81
3	03	HC42	0070	F0470180C0126	841206	AR35	A2	000	2	2	2	D	2	6	2	1702	7	J				2		2		1	1	2	1	1	5	2	000	5	105
						LOCATION TOTAL												12,467	*																
BAY CITY MARINE INC				Vandenberg AFB												California					061611265			82072						06				
3	03	HC42	0003	F0470180C0126	841001	AR35	A2	000	2	2	2	D	2	6	2	1702	7	J				2		2		1	1	2	1	1	5	2	000	5	147
						CONTRACTOR TOTAL												15,078	**																
BAY CITY SHOVELS INC				Au Gres												Michigan					020849287			04120						26				
2	10	PB200	0279	N6833585C1164	850708	R404	S1	000	2	2	2	5	1		2	1013	5	U				1	2	1	2	1	1	2	1	7	3	2	000	5	71
BAY CITY SHOVELS INC				Edgefield												S Carolina					020849287			22795						45				
2	07	PB200	0174	N6833585C0015	850329	1720	A3	000	2	2	2	3	1		2	0102	1	J				2		1	1	1	2	2	1	1	1	2	000	1	29
2	06	PB200	0158	N6833585C0053	850318	1710	C9E	000	2	2	2	3	1		2	0102	1	J				2		1	1	1	2	2	1	1	1	2	000	5	73
2	06	PB200	0153	N6833585C0182	850311	1710	A3	000	2	2	2	3	2	4	2	0200	2	U				2		1	1	1	1	2	1	1	1	3	000	1	111
						LOCATION TOTAL												213	*																
						CONTRACTOR TOTAL												284	**																
BAY DECKING CO INC				Ignacio												California					091274191			36238						06				
2	07	LC813	0018	N0012384D0656	850409	J099	S1	000	2	2	2	5	1		2	0102	1	J				2		1	1	1	2	2	1	1	5	2	000	5	89
2	12	LC813	0032	N0012384D0656	850917	J099	S1	000	2	2	2	5	1		2	0102	1	J				2		1	1	1	2	2	1	1	5	2	000	5	63
						LOCATION TOTAL												152	*																
BAY DECKING CO INC				Novato												California					091274191			52582						06				
2	01	QC413	0012	N0022882D6146	841031	J020	A3	000	2	2	2	5	1		2	0102	1	J				2		1	1	1	2	2	1	1	3	3	000	5	320
2	04	QC413	0001	N0022882D6146	841102	J020	A3	000	2	2	2	5	1		2	0102	1	J				2		1	1	1	2	2	1	1	3	3	000	5	60
2	04	QC413	0002	N0022882D6146	841215	J020	A3	000	2	2	2	5	1		2	0102	1	J				2		1	1	1	2	2	1	1	3	3	000	5	29
2	04	QC413	0004	N0022882D6146	841226	J020	A3	000	2	2	2	5	1		2	0102	1	J				2		1	1	1	2	2	1	1	3	3	000	5	124
2	11	QC413	0024	N0022882D6146	850515	J020	A3	000	2	2	2	5	1		2	0102	1	J				2		1	1	1	2	2	1	1	3	3	000	5	206
2	11	QC413	0026	N0022882D6146	850531	J020	A3	000	2	2	2	5	1		2	0102	1	J				2		1	1	1	2	2	1	1	3	3	000	5	29
2	11	QC413	0027	N0022882D6146	850528	J020	A3	000	2	2	2	5	1		2	0102	1	J				2		1	1	1	2	2	1	1	3	3	000	5	127

```
S RM AAAAA AAAA BBBBBBBBBBBBBBB BBBBBB BBBB BBB BBB B B B B C C C CCCC C C C C C CC D D D D D D 0 D D 0 0 00000D 0        87
V PO                                    8888 888 888   1 1 1 1                 11                    1 1   12   1    AMOUNT
C TN 33333 2222 111111111111111 333333 AAAA BBB CCC 9 0 2 3 1 2 3 4444 5 6 7 8 9 00 1 2 3 4 5 6 7 8 9 0 1 ABBCCC 3    ($000)
```

BAY DECKING CO INC (CONT) Novato California 091274191 52582 06

```
2 11 QC413 0029 N0022882D6146 850603 J020 A3  000 2 2 2 5 1  2 0102 1 J  2  1 1 1 2 2 1 1 3 3 000 5  219
2 11 QC413 0037 N0022882D6146 850612 J020 A3  000 2 2 2 5 1  2 0102 1 J  2  1 1 1 2 2 1 1 3 3 000 5   27
2 11 QC413 0049 N002288206146 850731 J020 A3  000 2 2 2 5 1  2 0102 1 J  2  1 1 1 2 2 1 1 3 3 000 5  111
2 12 QC413 0033 N0022882D6146 850607 J020 A3  000 2 2 2 5 1  2 0102 1 J  2  1 1 1 2 2 1 1 3 3 000 5  40-
2 04 QC413 0003 N0022882D6292 841217 J020 A3  000 2 2 2 5 1  2 0102 1 J  2  1 1 1 2 2 1 1 3 3 000 5   35
2 04 QC413 0006 N002288206292 850110 J020 A3  000 2 2 2 5 1  2 0102 1 J  2  1 1 1 2 2 1 1 3 3 000 5   40
2 04 QC413 0010 N0022882D6292 850107 J020 A3  000 2 2 2 5 1  2 0102 1 J  2  1 1 1 2 2 1 1 3 3 000 5   39
2 08 QC413 0015 N0022882D6292 850108 J020 A3  000 2 2 2 5 1  2 0102 1 J  2  1 1 1 2 2 1 1 3 3 000 5   26
2 11 QC413 0017 N002288206292 850107 J020 A3  000 2 2 2 5 1  2 0102 1 J  2  1 1 1 2 2 1 1 3 3 000 5   39
2 11 QC413 0018 N0022882D6292 850110 J020 A3  000 2 2 2 5 1  2 0102 1 J  2  1 1 1 2 2 1 1 3 3 000 5   40
2 11 QC413 0021 N0022882D6292 850513 J020 A3  000 2 2 2 5 1  2 0102 1 J  2  1 1 1 2 2 1 1 3 3 000 5   39
2 11 QC413 0022 N0022882D6292 850513 J020 A3  000 2 2 2 5 1  2 0102 1 J  2  1 1 1 2 2 1 1 3 3 000 5   38
2 11 QC413 0023 N002288206292 850513 J020 A3  000 2 2 2 5 1  2 0102 1 J  2  1 1 1 2 2 1 1 3 3 000 5   42
2 11 QC413 0025 N0022882D6292 850522 J020 A3  000 2 2 2 5 1  2 0102 1 J  2  1 1 1 2 2 1 1 3 3 000 5   41
2 11 QC413 0030 N0022882D6292 850603 J020 A3  000 2 2 2 5 1  2 0102 1 J  2  1 1 1 2 2 1 1 3 3 000 5   26
2 11 QC413 0035 N002288206292 850610 J020 A3  000 2 2 2 5 1  2 0102 1 J  2  1 1 1 2 2 1 1 3 3 000 5   33
2 11 QC413 0036 N002288206292 850610 J020 A3  000 2 2 2 5 1  2 0102 1 J  2  1 1 1 2 2 1 1 3 3 000 5   38
2 11 QC413 0038 N0022882D6292 850612 J020 A3  000 2 2 2 5 1  2 0102 1 J  2  1 1 1 2 2 1 1 3 3 000 5   33
2 11 QC413 0045 N0022882D6292 850726 J020 A3  000 2 2 2 5 1  2 0102 1 J  2  1 1 1 2 2 1 1 3 3 000 5   37
2 11 QC413 0046 N0022882D6292 850813 J020 A3  000 2 2 2 5 1  2 0102 1 J  2  1 1 1 2 2 1 1 3 3 000 5   67
2 11 QC413 0047 N0022882D6292 850730 J020 A3  000 2 2 2 5 1  2 0102 1 J  2  1 1 1 2 2 1 1 3 3 000 5   41
2 12 QC413 0059 N002288206292 850917 J020 A3  000 2 2 2 5 1  2 0102 1 J  2  1 1 1 2 2 1 1 3 3 000 5   83
2 12 QC413 0055 N0022885D1012 850919 J020 A3  000 2 2 2 5 1  2 0102 1 J  2  1 1 1 2 2 1 1 3 3 000 5   26
2 12 QC413 0056 N0022885D1012 850917 J020 A3  000 2 2 2 5 1  2 0102 1 J  2  1 1 1 2 2 1 1 3 3 000 5   52
2 12 QC413 0057 N0022885D1012 850917 J020 A3  000 2 2 2 5 1  2 0102 1 J  2  1 1 1 2 2 1 1 3 3 000 5   63
2 12 QC413 0058 N0022885D1012 850918 J020 A3  000 2 2 2 5 1  2 0102 1 J  2  1 1 1 2 2 1 1 3 3 000 5   72
2 12 QC413 0065 N0022885D1012 850909 J020 A3  000 2 2 2 5 1  2 0102 1 J  2  1 1 1 2 2 1 1 3 3 000 5   35
2 12 QC413 0066 N0022885D1012 850912 J020 A3  000 2 2 2 5 1  2 0102 1 J  2  1 1 1 2 2 1 1 3 3 000 5   32
                    LOCATION TOTAL                          2,229   *
```

BAY DECKING CO INC San Diego California 091274191 66000 06

```
2 03 LC424 088A N0012381D0288 841001 J019 A3  000 2 2 2 5 2 4 2 0102 1 J  2  1 1 1 2 2 1 1 2 3 000 5   93
2 05 LC424 013B N0012381D0288 841121 J019 A3  000 2 2 2 5 2 4 2 0102 2 J  2  1 1 1 2 2 1 1 2 3 000 5  114
2 05 LC424 014B N0012381D0288 841127 J019 A3  000 2 2 2 5 2 4 2 0102 2 J  2  1 1 1 2 2 1 1 2 3 000 5   27
2 05 LC424 019B N0012381D0288 841220 J019 A3  000 2 2 2 5 2 4 2 0102 2 J  2  1 1 1 2 2 1 1 2 3 000 5  124
2 05 LC424 020B N0012381D0288 841212 J019 A3  000 2 2 2 5 2 4 2 0102 2 J  2  1 1 1 2 2 1 1 2 3 000 5   44
2 11 LC424 024B N0024482D1631 841226 J019 S1  000 2 2 2 5 2 4 2 0102 1 J  2  1 1 1 2 2 1 1 2 2 000 5   47
2 07 LC424 023B N0024485D0060 850110 J019 A3  000 2 2 2 5 2 4 2 0102 2 J  2  1 1 1 2 2 1 1 2 3 000 5   42
2 07 LC424 027B N0024485D0060 850110 J019 A3  000 2 2 2 5 2 4 2 0102 2 J  2  1 1 1 2 2 1 1 2 3 000 5   95
2 11 LC424 035B N0024485D0060 850415 J019 A3  000 2 2 2 5 2 4 2 0102 2 J  2  1 1 1 2 2 1 1 2 2 000 5   60
2 11 LC424 036B N0024485D0060 850415 J019 A3  000 2 2 2 5 2 4 2 0102 2 J  2  1 1 1 2 2 1 1 2 2 000 5   66
2 11 LC424 038B N0024485D0060 850502 J019 A3  000 2 2 2 5 2 4 2 0102 2 J  2  1 1 1 2 2 1 1 2 2 000 5   37
2 12 LA118 0680 N0024485D0060 850913 J019 A3  000 2 2 2 0 2 4 2 0102 2 J  2  1 1 1 2 2 1 1 2 3 000 5   25
                    LOCATION TOTAL                            774   *
                  CONTRACTOR TOTAL                          3,155   **
```

BAY ELECTRIC & REFRIG CO Vallejo California 051901452 81666 06

```
2 12 C2474 E302 N6247484D9596 850912 S299 S1  000 2 2 2 5 1  2 0102 1 J  2  1 3 1 2 2 1 1 3 2 000 5   52
```

BAY ELECTRONICS INC Roseville Michigan 064176787 69800 26

```
1 07 AE07  2090 DAAE0785C0854 850405 2590 A4A DJJ 2 2 2 3 1  2 1013 5 J  2  1 1 1 1 2 1 7 1 2 000 5   34
```

```
S RM AAAAA AAAA BBBBBBBBBBBBBBB BBBBBB BBBB BBB BBB B B B B C C C CCCC C C C C C CC D D D D D D D D D D D DDDDDD D            87
V PO                                   8888 888 888   1 1 1                        11                   1 1   12   1        AMOUNT
C TN 33333 2222 111111111111111 333333 AAAA BBB CCC 9 0 2 3 1 2 3 4444 5 6 7 8 9 00 1 2 3 4 5 6 7 8 9 0 1 ABBCCC 3         ($000)
-------------------------------------------------------------------------------------------------------------------------------------
BAY ELECTRONICS INC (CONT)          Roseville               Michigan      064176787    69800      26
1 07 AE07  2000 DAAE0785C1090  850329 2590 A4A DJE 2 2 2 3 1   2 1015 5 J             2   1 2 1 1 2 1 7 1 2 000    5              69
1 08 AE07  2463 DAAE0785C1546  850509 2590 A4A DJJ 2 2 2 3 1   2 0102 1 J             2   1 1 1 2 2 1 7 1 2 000    1              25
1 10 AE07  3052 DAAE0785C1797  850626 6150 A4A 000 2 2 2 3 1   2 1015 5 J             2   1 1 1 1 2 1 7 1 2 000    5              84
1 11 AE07  3567 DAAE0785C2292  850814 2590 A4A DJB 2 2 2 3 1   1      1 J 2 2 K       2   1 1 1 2 2 1 7 1 2 000    5              28
1 04 AE07  0971 DAAE0785P0909  841226 2590 A4A 000 2 2 2 3 2 1 2 0102 1 J             2   1 2 1 2 2 1 7 1 2 000    4              31
                                      CONTRACTOR TOTAL                  271   **

BAY FENCE CO.                       Anne Arundel            Maryland      041955063    99003      24
2 12 C2477 6791 N6247785C1089  850829 Y299 C2  000 2 2 2 3 1   1      1 J 2 2 A       2   1 3 1 1 2 1 1 4 2 000    5              34

BAY HABITABILITY INC                San Francisco           California    103464749    67000      06
2 11 QA110 0703 N0022885C3434  850819 9540 C9E 000 2 2 2 3 2 B 2      1 J 2 2 B       2   1 1 2 1 2 1 1 1 2 000    5              33

BAY IMPLEMENT CO INC                Red Bay                 Alabama       034093336    63576      01
5 04 CW01  0111 DACW0185C0051  850116 2420 C9D 000 2 2 2 3 1   1        J             2   1 3 1 1 2 1 7 2 2 000    5              29

BAY LABORATORIES INC                Niles Center            Illinois      064406234    53026      17
4 01 0120  0003 DLA12085C0028  841004 6505 C9B 000 2 2 2 3 1   2 0102 1 J             2   3   1 2 2 1 1 1 2 000    5              32
4 03 0120  0568 DLA12085C0121  841228 6505 C9B 000 2 2 2 3 1   2 0700 1 J             2   3   1 1 2 1 1 1 2 000    5              99
4 08 0120  0751 DLA12085C0209  850501 6505 C9B 000 2 2 2 3 2 D 2      7 J 1 1 L       2   2   1 1 2 1 1 1 2 000    5             579
4 04 0120  0749 DLA12085C0210  850117 6505 C9B 000 2 2 2 3 2 6 2 1702 7 J             2   2   1 1 2 1 1 2 2 000    5              66
4 05 0120  1051 DLA12085C0317  850213 6505 C9B 000 2 2 2 3 1   1        J             2   3   1 1 2 1 1 1 2 000    5             186
4 06 0120  2198 DLA12085C0349  850330 6505 C9B 000 2 2 2 3 1   2 0700 1 J             2   3   1 1 2 1 1 1 2 000    5              69
4 08 0120  2638 DLA12085C0438  850522 6505 C9B 000 2 2 2 3 1   2 0700 1 J             2   3   1 1 2 1 1 1 2 000    5              40
4 09 0120  2867 DLA12085C0534  850630 6505 C9B 000 2 2 2 3 1   1      1 J 2 2 K       2   3   1 2 2 1 1 1 2 000    5              44
4 09 0120  2959 DLA12085C0600  850630 6505 C9B 000 2 2 2 3 1   2      6 J 2 1 B       2   3   1 1 2 1 1 1 2 000    5              51
4 12 0120  4528 DLA12085C0808  850919 6505 C9B 000 2 2 2 3 1   1      1 J 2 2 A       2   3   1 1 2 1 1 1 3 000    5             323
                                      CONTRACTOR TOTAL               1,489   **

BAY LIGHTING SUPPLY                 Winooski                Vermont       991931908    85150      50
3 05 HM02  0125 F0865185C0017  850225 5995 A7  000 2 2 2 3 1   1        J             2   1 1 1 1 2 1 1 2 2 000    5              26

BAY MARINE SUPPLY                   Mount Vernon            New York      106290166    49110      36
2 09 RC100 0274 N0018185C0221  850618 6110 A3  000 2 2 2 3 2 B 2      1 J 2 2 N 2A    2   1 1 1 1 2 1 7 2 2 000    5              39

BAY MECHANICAL INC                  Norfolk                 Virginia      034850891    57000      51
2 12 C2470 6907 N6247083C3159  850822 Z119 C2  000 2 2 2 3 1   2 0102 1 J             2   3   3 2 2 1 1 4 2 000    5             835

BAY METAL & MACHINE CO INC          Red Lion                Penn          093960524    63840      42
1 06 AK01  0230 DAAJ1085CA197  850319 4140 C9E 000 2 2 2 3 1   2 0102 1 J             2   1 1 1 2 2 1 7 1 2 000    5              60
1 11 AK01  0531 DAAK0185CB242  850808 4140 C9E 000 2 2 2 3 1   1      1 J 2 2 K       2   1 1 1 2 2 1 7 1 2 000    1              77
                                      CONTRACTOR TOTAL                  137   **

BAY OAK CONSTRUCTION                El Toro                 California    103893269    22468      06
2 12 C2474 6343 N6247484C1851  850927 Z299 C2  000 2 2 2 3 1   2      1 J 2 2 K       2   1 3 1 2 2 1 1 4 2 000    5             101
```

END

FILMED

4-86

DTIC

```
STI8    ALPHA LIST OF
-----------------------
S RM AAAAA AAAA BBBBBB
V PO
C TN 33333 2222 111111
-----------------------
BAY CITIES DISPOSAL CO
2 01 C2474 0084 N62474
2 05 C2474 1781 N62474
2 10 C2474 4367 N62474


BAY CITIES DISPOSAL CO
2 06 C2742 2496 N62471


BAY CITIES DISPOSAL CO
1 01 HC77  0003 DAHC77


BAY CITIES REFUSE CO
2 04 C2474 0915 N62474


BAY CITIES REFUSE CO
2 03 C2474 0773 N62474
2 08 C2474 3465 N62474


BAY CITIES REFUSE CO
2 10 C2474 3942 N62474
2 04 C2474 0931 N62474
2 12 C2474 6241 N62474


BAY CITIES REFUSE CO
3 03 HC08  0019 F04689


BAY CITY MARINE INC
2 04 BS791 1229 N6279


BAY CITY MARINE INC
2 03 BS791 0901 N6279


BAY CITY MARINE INC
2 06 BS791 3467 N6279
2 06 BS791 3468 N6279
2 07 BS791 4830 N6279


BAY CITY MARINE INC
2 04 BS791 1171 N6279
```