

MICROCOPY RESOLUTION TEST CHART  
NATIONAL BUREAU OF STANDARDS-1963-A

AD-A164 584

Department of Defense  
**PRIME CONTRACT AWARDS  
IN LABOR SURPLUS AREAS**

Fiscal Year 1985

DTIC

SELECTED  
FEB 18 1986

S

D

**DISTRIBUTION STATEMENT A**  
Approved for public release  
Distribution Unlimited

DTIC FILE COPY

(12)

POS

Department of Defense  
**PRIME CONTRACT AWARDS  
IN LABOR SURPLUS AREAS**  
Fiscal Year 1985

Department of Defense  
Washington Headquarters Services  
Directorate for Information  
Operations and Reports

For sale by the Superintendent of Documents, U.S. Government Printing Office, Washington, D.C. 20402

DTIC and NTIS identification number for this publication is **PIOR/P05-85/02**

## FOREWORD

*Prime Contract Awards in Labor Surplus Areas* is published semiannually. This report provides detailed information on Department of Defense (DoD) prime contract awards over \$25,000 for performance in labor surplus areas. Supporting data are presented by state, county, and city, according to the purchasing department making the awards.

Accession For	
NTIS CRA&I	<input checked="" type="checkbox"/>
DTIC TAB	<input type="checkbox"/>
Unannounced	<input type="checkbox"/>
Justification	
By	
Distribution	
Availability Codes	
Dist	Avail and/or Special
A-1	



## TABLE OF CONTENTS

INTRODUCTION.....	1
TABLES:	
Table 1. Prime Contract Awards in Labor Surplus Areas Compared With Total Procurement: FY 1982, 1983, 1984, and 1985.....	3
Table 2. Prime Contract Awards Over \$25,000 in Labor Surplus Areas to U.S. Business Firms, by Type of Set-Aside Preference: FY 1985.....	5
Table 3. Net Value of Prime Contract Awards in Labor Surplus Areas: FY 1985.....	6
Table 4. Net Value of Prime Contract Awards in Labor Surplus Areas for Labor Surplus Area Set-Aside Preference: FY 1985.....	181
Table 5. Net Value of Prime Contract Awards in Labor Surplus Areas for Combined Labor Surplus/Small Business Set-Aside Preference: FY 1985.....	183
Table 6. Net Value of Prime Contract Awards in Labor Surplus Areas for Tie-Bid Preference: FY 1985.....	188
FOOTNOTES.....	191

## INTRODUCTION

*Prime Contract Awards in Labor Surplus Areas: Fiscal Year 1985* presents detailed information on Department of Defense (DoD) prime contract awards over \$25,000 awarded to contractors located in a labor surplus area (LSA). Except for Table 2, data include information on contracts awarded to U.S. business firms, educational and nonprofit organizations, and Government agencies, including awards in support of the DoD Foreign Military Sales program. (Table 2 contains data on awards to U.S. business firms only.)

The U.S. Department of Labor (DOL) has responsibility for defining LSA's and for establishing eligibility criteria. (Criteria for consideration as an LSA and a list of eligible areas are contained in DOL's publication *Area Trends in Employment and Unemployment*.)

### CHANGES IN LSA CRITERIA

Before January 1, 1978, any area with an unemployment rate of 6 percent or more was considered an LSA. Since that time the criteria have changed, while an area must still have an unemployment rate of 6 percent, now the rate must also be at least 1.2 times the national rate. Further, any area with an unemployment rate of 10 percent or more will automatically qualify as an LSA, regardless of how its rate compares with the national rate. Also effective as of January 1, 1978, DOL modified its method of classifying LSA's for reporting purposes. The terms "Areas of Substantial or Persistent Unemployment," "Sections of Concentrated Unemployment or Underemployment," and "Major and Smaller Areas" were eliminated.

During Fiscal Year (FY) 1979, DOL began to define LSA's according to civil jurisdictions (city, county, state) rather than by labor market areas (employment areas considered single entities for reporting purposes,

regardless of the number of cities or states represented). Also during FY 1979, DOL began to assess an area's eligibility for becoming an LSA on an annual rather than a quarterly basis.

### OVERVIEW

Table 1 provides data on DoD prime contract awards in LSA's for FY 1982, FY 1983, FY 1984, and FY 1985, both in terms of their net value and as a percent of total DoD procurement. Table 1 also shows the net value of all preference awards (those contracts awarded as either LSA set-asides, tie-bids, or combined LSA/small business set-asides) as well as the percent of total procurement and the percent of total LSA awards of preference awards represent. A third component of Table 1 shows the total number of civil jurisdictions within the United States and the number of designated LSA's within these jurisdictions.

Table 2 presents data on all LSA awards to U.S. business firms, by size of firm, according to the type of preference award used, where applicable. The first detail table, Table 3, shows the net value of all DoD prime contract awards in LSA's. Table 4 provides data on the net value of all preference awards which were LSA set-asides. The net value of all preference awards which were combined LSA/small business set-asides is shown in Table 5. Table 6 provides data on the net value of all preference awards which were tie bid awards.

The data in Tables 3, 4, 5, and 6 are presented by state, county, and city, according to the awarding agency, which can be either a military department, the Defense Logistics Agency (DLA), or the Army Corps of Engineers for Civil Functions (OCE). Awards by other defense agencies are included as part of the Army total.

## HIGHLIGHTS

During FY 1985, DoD prime contract awards over \$25,000 for performance in LSA's total \$48,762 million or 34.1 percent of all DoD awards, compared with \$38,565 million (30.6%) during FY 1984. As shown below and in Table 1, LSA preference awards totaled \$35 million during FY 1985, which was 0.1 percent of the total of all LSA awards. This represents a decrease of 0.5 percent over the comparable FY 1984 figures.

The amount of LSA set-aside awards, as a percentage of all LSA preference awards, increased by 1.9 percent from FY 1984 to FY 1985. The value of combined LSA/small business preference awards decreased by 8.3 percent. The amount of tie-bid preference awards as a percentage of all LSA preference awards increased by 6.5 percent.

### FISCAL YEAR 1985

### FISCAL YEAR 1984

Type of Award	FISCAL YEAR 1985		FISCAL YEAR 1984		Percent of LSA Preference Awards
	Awards (\$000)	Percent of LSA Awards	Awards (\$000)	Percent of LSA Awards	
TOTAL LSA AWARDS	\$48,762,169	100.0	\$38,564,725	100.0	-
Total LSA Preference Awards	34,959	0.1	214,834	0.6	100.0
By Type of Preference					
LSA Set-Asides	4,636	*	24,470	0.1	11.4
Combined LSA/Small Business Set-Asides	25,503	0.1	174,609	0.5	81.3
Tie-Bids	4,820	*	15,755	*	7.3

Note: \* = Less than 0.05 percent.



**Table 1**  
**Prime Contract Awards in Labor Surplus Areas Compared with Total Procurement**  
**Fiscal Years 1982,1983,1984 and 1985**

PERIOD	AWARDS IN LABOR SURPLUS AREAS						NUMBER OF CIVIL JURISDICTIONS <sup>2</sup>	
	TOTAL AWARDS			PREFERENCE AWARDS			TOTAL	DESIGNATED LABOR SURPLUS
	AMOUNT (\$000)	PERCENT OF TOTAL PROCUREMENT	PERCENT OF TOTAL AWARDS	AMOUNT (\$000)	PERCENT OF TOTAL AWARDS	PERCENT OF TOTAL PROCUREMENT		
OCT81-MAR82	\$ 50,145,551	33.2	1.3	\$ 208,223	1.3	0.4	4,093	1,132
APR82-SEP82	\$ 59,463,385	37.0	2.0	\$ 437,080	2.0	0.7	4,093	1,187
<b>FY1982 TOTAL</b>	<b>\$109,608,936</b>	<b>35.2</b>	<b>1.7</b>	<b>\$ 645,303</b>	<b>1.7</b>	<b>0.6</b>	<b>4,093</b>	<b>1,159</b>
OCT82-MAR83	\$ 60,492,616	37.3	1.5	\$ 343,357	1.5	0.6	4,093	1,331
APR83-SEP83	\$ 61,193,458	42.1	1.4	\$ 366,094	1.4	0.6	4,093	1,387
<b>FY1983 TOTAL</b>	<b>\$121,686,074</b>	<b>39.7</b>	<b>1.5</b>	<b>\$ 709,451</b>	<b>1.5</b>	<b>0.6</b>	<b>4,093</b>	<b>1,359</b>
OCT83-MAR84	\$ 64,944,533	31.5	0.9	\$ 186,344	0.9	0.3	4,093	1,441
APR84-SEP84	\$ 61,213,853	29.6	0.2	\$ 28,490	0.2	0.1	4,093	1,445
<b>FY1984 TOTAL</b>	<b>\$126,158,386</b>	<b>30.6</b>	<b>0.6</b>	<b>\$ 214,834</b>	<b>0.6</b>	<b>0.2</b>	<b>4,093</b>	<b>1,443</b>
OCT84-MAR85	\$ 75,332,356	27.1	0.1	\$ 19,137	0.1	*	4,093	1,825
APR85-SEP85	\$ 67,598,105	41.9	0.1	\$ 15,822	0.1	*	4,093	1,826
<b>FY1985 TOTAL</b>	<b>\$142,930,461</b>	<b>34.1</b>	<b>0.1</b>	<b>\$ 34,959</b>	<b>0.1</b>	<b>*</b>	<b>4,093</b>	<b>1,825</b>

\*= Less than 0.05%

<sup>1</sup> Military and Army Civil Functions contract awards over \$25,000 (over \$10,000 for FY 1982), excluding awards for work outside the United States.

<sup>2</sup> Based on the annual Department of Labor designations of labor surplus areas effective for the yearly period October 1 through September 30. (Subject to revision during this yearly period.)

TABLE 2

PRIME CONTRACT AWARDS OVER \$25,000 IN LABOR SURPLUS AREAS TO U.S. BUSINESS FIRMS  
BY TYPE SET-ASIDE PREFERENCE

FISCAL YEAR 1985

TYPE OF BUSINESS FIRM AND PERIOD	TOTAL PROCUREMENT 1		TOTAL		LSA SET-ASIDE PREFERENCE 2		COMBINED SM. BUS. LSA SET-ASIDE		TIE-BID PREFERENCE	
	\$AMOUNT	PERCENT	\$AMOUNT	PERCENT	\$AMOUNT	PERCENT	\$AMOUNT	PERCENT	\$AMOUNT	PERCENT
ALL BUSINESS FIRMS										
OCT 84-MAR 85	66,397,628	100.0	19,746,290	100.0	1,293	100.0	15,150	100.0	2,694	100.0
APR 85-SEP 85	62,695,719	100.0	19,486,619	100.0	3,343	100.0	10,353	100.0	2,126	100.0
FY85 TO DATE	129,093,347	100.0	39,232,909	100.0	4,636	100.0	25,503	100.0	4,820	100.0
SMALL BUSINESS FIRMS										
OCT 84-MAR 85	8,633,767	13.0	2,750,772	13.9	316	24.4	15,150	100.0	149	5.5
APR 85-SEP 85	11,750,466	18.7	3,937,813	20.2	1,267	37.9	10,353	100.0	1,877	88.3
FY85 TO DATE	20,384,233	15.8	6,688,585	17.0	1,583	34.1	25,503	100.0	2,026	42.0
LARGE BUSINESS FIRMS										
OCT 84-MAR 85	57,763,861	87.0	16,995,518	86.1	977	75.6	2,545	94.5	2,545	94.5
APR 85-SEP 85	50,945,253	81.3	15,548,806	79.8	2,076	62.1	2,249	11.7	2,249	11.7
FY85 TO DATE	108,709,114	84.2	32,544,324	83.0	3,053	65.9	2,794	58.0	2,794	58.0

1 PRIME CONTRACT AWARDS WITH U.S. BUSINESS FIRMS FOR WORK PERFORMANCE IN THE UNITED STATES. EXCLUDES CONTRACTS AWARDED TO GOVERNMENT AGENCIES, EDUCATIONAL AND NONPROFIT INSTITUTIONS, FOR WORK OUTSIDE THE U.S., AND FOREIGN MILITARY SALES.

2 INCLUDES PARTIAL AND TOTAL LABOR SURPLUS AREA OR INDUSTRY SET-ASIDE AWARDS TO PRIME CONTRACTORS IN LABOR SURPLUS AREAS.

3 INCLUDES PARTIAL AND TOTAL LSA SM. BUS. SET-ASIDE PREFERENCE.

TABLE 3  
NET VALUE OF PRIME CONTRACT AWARDS IN LABOR SURPLUS AREAS 1/

FISCAL YEAR 1985(OCT - SEP)

STATE NAME/ COUNTY NAME	CITY NAME	DOD TOTAL	ARMY	NAVY	AIR FORCE	DLA	OCE
(DOLLARS IN THOUSANDS)							
TOTAL 3/		\$48,762,169	\$10,637,644	\$14,196,018	\$18,896,503	\$4,099,459	\$932,545
Alabama							
Autauga	Prattville	27				27	
TOTAL COUNTY - Autauga		\$27				\$27	
Baldwin	Bay Minette	241		50	90	151	
	Elberta	50		183		34	
	Foley	1,214			997		
	Gulf Shores	918					918
TOTAL COUNTY - Baldwin		\$2,423		\$233	\$1,087	\$185	\$918
Barbour	Eufaula	5,732	5,597		100	35	
	Louisville	27	27				
TOTAL COUNTY - Barbour		\$5,759	\$5,624		\$100	\$35	
Bibb	Brent	2,900				2,900	
	Brierfield	146				146	
TOTAL COUNTY - Bibb		\$3,046				\$3,046	
Blount	Oneonta	234		234			
TOTAL COUNTY - Blount		\$234		\$234			
Butler	Chapman	509				509	
TOTAL COUNTY - Butler		\$509				\$509	
Calhoun	Alexandria	83					
	Anniston	23,022	83			818	
	Anniston Army Depot	10,413	21,257	947		363	
	Anniston-Calhoun Cou	78	10,050			209	
	Bynum	78					
	Eastaboga	4,510			4,510		41
	Fort McLeellan	25,573	25,532			587	
	Jacksonville	676	89				
	Ohatchee	30	30				
	Oxford	392	392				
	Piedmont	188				188	
TOTAL COUNTY - Calhoun		\$65,174	\$57,511	\$947	\$4,510	\$2,165	\$41
Chambers	Lafayette	32				32	
	Langdale	915				915	
	Shawmut	40	40				
	Valley	449				299	150
TOTAL COUNTY - Chambers		\$1,436	\$40			\$1,246	\$150

TABLE 3

## NET VALUE OF PRIME CONTRACT AWARDS IN LABOR SURPLUS AREAS 1/

FISCAL YEAR 1985 (OCT - SEP)

(DOLLARS IN THOUSANDS)

STATE NAME/ COUNTY NAME	CITY NAME	DOD TOTAL	ARMY	NAVY	AIR FORCE	DLA	OCE
Alabama CONTINUED							
Cherokee	Centre	11,648				11,648	
TOTAL COUNTY - Cherokee		\$11,648				\$11,648	
Chilton	Enterprise	32					32
TOTAL COUNTY - Chilton		\$32					\$32
Choctaw	Silas	3,160				3,160	
TOTAL COUNTY - Choctaw		\$3,160				\$3,160	
Clarke	Coffeeville	593					593
TOTAL COUNTY - Clarke	Fulton	59				59	
	Clarke	\$652				\$59	\$593
Coffee	Elba	12,903			12,365	538	
	Enterprise	16,114	429	8,844	6,088	753	
	Fort Rucker	118,105	118,177				
TOTAL COUNTY - Coffee		\$147,122	\$118,606	\$8,844	\$18,381	\$1,291	
Colbert	Barton Shoals	199				199	
	Muscle Shoals	605	390				215
	Sheffield	174	174				
	Tuscumbia	264	115	149			
TOTAL COUNTY - Colbert		\$1,242	\$679	\$149		\$199	\$215
Coosa	Goodwater	1,845	94		289	1,462	
TOTAL COUNTY - Coosa		\$1,845	\$94		\$289	\$1,462	
Crenshaw	Dozier	96					
TOTAL COUNTY - Crenshaw		\$96					
Cullman	Cullman	19,657	19,047		610		
TOTAL COUNTY - Cullman		\$19,657	\$19,047		\$610		
Dale	Daleville	772				772	
	Dothan	25,851	364	24,444	215	828	
	Napier Field	7,794		7,794			
	Ozark	390			364	26	
TOTAL COUNTY - Dale		\$34,807	\$364	\$32,238	\$579	\$1,626	
Dallas	Central Mills	1,694				1,694	
	Selma	53,872	259			53,523	90
	Selma	271				271	
TOTAL COUNTY - Dallas		\$55,837	\$259			\$55,488	\$90

TABLE 3  
NET VALUE OF PRIME CONTRACT AWARDS IN LABOR SURPLUS AREAS 1/  
FISCAL YEAR 1985(OCT - SEP)

(DOLLARS IN THOUSANDS)

STATE NAME/ COUNTY NAME	CITY NAME	DOD TOTAL	ARMY	NAVY	AIR FORCE	DLA	OCE
Alabama De Kalb	Fort Payne Valley Head Fort Payne	33 26 38 \$97			33 38 \$71	26 \$26	
TOTAL COUNTY - De Kalb							
Elmore	Tallassee	248 \$248				248 \$248	
TOTAL COUNTY - Elmore							
Etowah	Attalla Boaz Gadsden	99 2,919 43,618 \$46,636	39 2,586 42,612 \$45,237		33 887 \$920	27 333 \$360	
TOTAL COUNTY - Etowah				119 \$119			
Fayette	Fayette Winfield	293 6,981 \$7,274	85 \$85			208 6,981 \$7,189	
TOTAL COUNTY - Fayette							68 837 \$905
Franklin	Red Bay Russellville	101 837 \$938				33 \$33	
TOTAL COUNTY - Franklin							
Geneva	Geneva	91 \$91	55 \$55			36 \$36	
TOTAL COUNTY - Geneva							
Hale	Moundville	210 \$210				210 \$210	
TOTAL COUNTY - Hale							
Houston	Ashford Columbia	59 110 \$169				59	
TOTAL COUNTY - Houston							
Jackson	Scottsboro	30 \$30					110 \$110
TOTAL COUNTY - Jackson							
Jefferson	Bessemer Birmingham Docena Leeds Trussville	1,357 158,994 47 3,012 3,108 \$166,518	1,170 30,527 47 1,596 \$33,340	14,329	150 112,765	37 1,238	135
TOTAL COUNTY - Jefferson				31- 284 \$14,582	1,447 1,143 \$115,505	1,681 \$2,956	\$135
Lamar	Vernon	289 \$289	164 \$164		125 \$125		
TOTAL COUNTY - Lamar							

TABLE 3

NET VALUE OF PRIME CONTRACT AWARDS IN LABOR SURPLUS AREAS 1/

FISCAL YEAR 1985(OCT - SEP)

(DOLLARS IN THOUSANDS)

AREA 2/

STATE NAME/ COUNTY NAME	CITY NAME	DOD TOTAL	ARMY	NAVY	AIR FORCE	DLA	OCE
Alabama Lauderdale TOTAL COUNTY - Lauderdale	Florence Lauderdale	1,061 \$1,061				57 \$57	1,004 \$1,004
Lee TOTAL COUNTY - Lee	Opelika	1,122 \$1,122			482 \$482	640 \$640	
Limestone TOTAL COUNTY - Limestone	Athens Limestone	7,107 \$7,107	6,715 \$6,715			392 \$392	
Lowndes TOTAL COUNTY - Lowndes	Benton Fort Deposit	56- 545 \$489				545 \$545	56- \$56-
Macon TOTAL COUNTY - Macon	Tuskegee	892 \$892	398 \$398	62 \$62	206 \$206		226 \$226
Madison TOTAL COUNTY - Madison	Huntsville Redstone Arsenal	43,154 13,369 \$56,523	38,580 13,369 \$51,949	1,521 \$1,521	1,788 \$1,788		1,265 \$1,265
Marengo TOTAL COUNTY - Marengo	Demopolis	2,573 \$2,573					2,573 \$2,573
Marion TOTAL COUNTY - Marion	Guin Hamilton Texas Hamilton	170 334 40 80 \$624		49 \$49		121 334 40 80 \$575	
Marshall TOTAL COUNTY - Marshall	Arab Boaz Grant Guntersville Hustlerville Marshall	106 786 63 1,380 2,250 \$2,585	106 698 488 \$1,292			88 88 250 \$338	63 203 \$266
Mobile TOTAL COUNTY - Mobile	Citronelle Mobile Satsuma Semmes Theodore Wilmer	1,238 50,626 562 68 991 370 \$53,855	4,763 334 \$5,097	24,373 228 \$24,601	7,494 \$8,444	1,238 2,060 \$3,298	11,936 411 \$12,415

TABLE 3  
NET VALUE OF PRIME CONTRACT AWARDS IN LABOR SURPLUS AREAS 1/  
FISCAL YEAR 1985(OCT - SEP)

(DOLLARS IN THOUSANDS)

STATE NAME/ COUNTY NAME	CITY NAME	DOD TOTAL	ARMY	NAVY	AIR FORCE	DLA	OCE
Alabama							
CONTINUED							
Montgomery	Gunter AFB Montgomery	563 33,565 \$34,128	8,511 \$8,511		563 22,862 \$23,425	2,192 \$2,192	
TOTAL COUNTY - Montgomery							
Morgan	Decatur Hartselle	8,682 746 \$9,428	806 396 \$1,202	459 268 \$727	164 82 \$246	7,228 \$7,228	25 \$25
TOTAL COUNTY - Morgan							
Perry	Marion	328 \$328	328 \$328				
TOTAL COUNTY - Perry							
Pickens	Aliceville Reform	5,073 48 \$5,121	48 \$48				5,073 \$5,073
TOTAL COUNTY - Pickens							
Pike	Troy	25 \$25					
TOTAL COUNTY - Pike							
Randolph	Roanoke Randolph	8,113 \$8,113					
TOTAL COUNTY - Randolph							
Russell	Hatchechubbee Phenix City Seale	142 91 51 \$284					
TOTAL COUNTY - Russell							
St. Clair	Odenville Pell City	487 121 \$608					
TOTAL COUNTY - St. Clair							
Shelby	Calera Pelham	563 147 \$710					
TOTAL COUNTY - Shelby							
Sumter	Emelle Gainesville	405 357 \$762					
TOTAL COUNTY - Sumter							
Talladega	Oxford Sylacauga Talladega Talladega Springs	191 244 10,015 33 \$10,483	109				
TOTAL COUNTY - Talladega							

TABLE 3

## NET VALUE OF PRIME CONTRACT AWARDS IN LABOR SURPLUS AREAS 1/

FISCAL YEAR 1985(OCT - SEP)

(DOLLARS IN THOUSANDS)

STATE NAME/ COUNTY NAME	CITY NAME	DOD TOTAL	ARMY	NAVY	AIR FORCE	DLA	OCE
AREA 2/							
Alabama							
Tallapoosa	Tallapoosa	241				241	
TOTAL COUNTY - Tallapoosa		\$241				\$241	
Tuscaloosa	Maxwell	435			435		
	Moundville	424					424
	Tuscaloosa	23,484	752	81		13,964	8,687
TOTAL COUNTY - Tuscaloosa		\$24,343	\$752	\$81	\$435	\$13,964	\$9,111
Walker	Carbon Hill	11,021				11,021	
TOTAL COUNTY - Walker		\$11,021				\$11,021	
Washington	McIntosh	30				30	
TOTAL COUNTY - Washington		\$30				\$30	
Wilcox	Camden	1,698					1,698
TOTAL COUNTY - Wilcox		\$1,698					\$1,698
Winston	Double Springs	36				36	
TOTAL COUNTY - Winston		\$36				\$36	
STATE TOTAL - Alabama		\$811,396	\$357,536	\$85,311	\$184,144	\$146,696	\$37,709
Alaska							
Anchorage	Anchorage	1,298	924		374		
	Elmendorf AFB	301			301		
	Fort Richardson	900	900				
TOTAL COUNTY - Anchorage		\$2,499	\$1,824		\$675		
Bethel	Bethel	735	149			470	116
	Cape Newenham	1,797	1,797				
TOTAL COUNTY - Bethel		\$2,532	\$1,946			\$470	\$116
Bristol Bay	King Salmon	375	80		295		
	King Salmon Airport	2,573			2,573		
TOTAL COUNTY - Bristol Bay		\$2,948	\$80		\$2,868		
Fairbanks North Star	Eielson AFB	29,592	13,139	299	16,453	946	4,625
	Fairbanks	7,225	7,750		605		
	Fairbanks Internatio	144-			144-		
	Fort Wainwright	35,335	35,414		79-		
	Murphy Dome	925	925				
	North Pole	55,637			55	55,582	
TOTAL COUNTY - Fairbanks North Star		\$128,570	\$50,228	\$299	\$16,890	\$56,528	\$4,625



TABLE 3

NET VALUE OF PRIME CONTRACT AWARDS IN LABOR SURPLUS AREAS 1/

FISCAL YEAR 1985(OCT - SEP)

(DOLLARS IN THOUSANDS)

AREA 2/

STATE NAME/ COUNTY NAME	CITY NAME	DOD TOTAL	ARMY	NAVY	AIR FORCE	DLA	OCE
Alaska	CONTINUED						
Haines	Haines	1,441	1,041	287		113	
TOTAL COUNTY - Haines		\$1,441	\$1,041	\$287		\$113	
Ketchikan Gateway	Ketchikan	232				232	
TOTAL COUNTY - Ketchikan Gateway		\$232				\$232	
Kodiak Island	Kodiak	546	297			249	
TOTAL COUNTY - Kodiak Island		\$546	\$297			\$249	
Sitka	Sitka	479				479	
TOTAL COUNTY - Sitka		\$479				\$479	
Southeast Fairbanks	Fort Greely	8,759	8,759				
TOTAL COUNTY - Southeast Fairbanks		\$8,759	\$8,759				
Wrangell-Petersburg	Petersburg	214				214	
TOTAL COUNTY - Wrangell-Petersburg		\$214				\$214	
Yukon-Koyukuk	Cantwell	65			53,941	65	
	Clear MSL Early Warn	54,161	220				
	Fort Yukon	289	289				
	Fort Yukon Station	524	524				
	Galena	7,352	7,325		27		
	Galena Airport	1,587			1,587		
	Healy	16,050				16,050	
	Nenana	147				147	
	Stevens Village	469				469	
	Tatalina Station	110					
TOTAL COUNTY - Yukon-Koyukuk		\$80,754	\$8,468		\$55,555	\$16,731	
STATE TOTAL - Alaska		\$228,974	\$72,643	\$586	\$75,988	\$75,016	\$4,741
Arizona							
Apache	Fort Defiance	26			3,929		
TOTAL COUNTY - Apache	Mennonite Mission	3,929	26		\$3,929		
		\$3,955	\$26				
Cochise	Douglas	42					
TOTAL COUNTY - Cochise	Sierra Vista	79,074	78,456	71	547		
		\$79,116	\$78,498	\$71	\$547		
Coconino	Flagstaff	81		42	39		
TOTAL COUNTY - Coconino	Coconino	\$81		\$42	\$39		

TABLE 3

NET VALUE OF PRIME CONTRACT AWARDS IN LABOR SURPLUS AREAS 1/

FISCAL YEAR 1985(OCT - SEP)

(DOLLARS IN THOUSANDS)

AREA 2/

STATE NAME/ COUNTY NAME	CITY NAME	DOD TOTAL	ARMY	NAVY	AIR FORCE	DLA	OCE
Arizona CONTINUED							
Gila	Globe	1,871					1,871
TOTAL COUNTY - Gila		\$1,871					\$1,871
La Paz	Parker	68					68
	Yuma Proving Ground	10,762	10,762				
TOTAL COUNTY - La Paz		\$10,830	\$10,762				\$68
Maricopa	Goodyear	130		130			
	Litchfield Park	15,698		30	15,668		
	Luke Air Force Base	4,658			4,658		
	Mesa	4,484			4,484		
	Phoenix	10,100	2,944	1,189	5,967		
	Scottsdale	5,086	39	5,010	37		
	Tempe	3,426	2,801	476	65		84
	Williams AFB	444			444		
TOTAL COUNTY - Maricopa		\$40,026	\$5,784	\$6,835	\$27,323		\$84
Mohave	Kingman	353				353	
	Lake Havasu City	256-				256-	
TOTAL COUNTY - Mohave		\$97				\$97	
Navajo	Clay Springs	70			67	70	
	Tees to	67				27	
	Whiteriver	27				27	
TOTAL COUNTY - Navajo		\$164			\$67	\$97	
Pima	Davis-Monthan AFB	1,142			1,142		
	Tucson	64,731	60,356	5,291	1,208-	292	
TOTAL COUNTY - Pima		\$65,873	\$60,356	\$5,291	\$66-	\$292	
Pinal	Coolidge	2,897	2,507	467		390	54-
	Maricopa	413		100			
	Sacaton	100		\$567			
TOTAL COUNTY - Pinal		\$3,410	\$2,507	\$567		\$390	\$54-
Santa Cruz	Nogales	35				35	
TOTAL COUNTY - Santa Cruz		\$35				\$35	
Yavapai	Jerome	69		69			
TOTAL COUNTY - Yavapai		\$69		\$69			
Yuma	Wellton	47	47	7,842	44,093	745	
	Yuma MCAS	57,911	4,629	7,794		117	

TABLE 3

NET VALUE OF PRIME CONTRACT AWARDS IN LABOR SURPLUS AREAS 1/

FISCAL YEAR 1985(OCT - SEP)

(DOLLARS IN THOUSANDS)

AREA 2/

STATE NAME/ COUNTY NAME	CITY NAME	DOD TOTAL	ARMY	NAVY	AIR FORCE	DLA	OCE
Arizona	CONTINUED						
TOTAL COUNTY - Yuma		\$58,267	\$4,676	\$8,636	\$44,093	\$862	
STATE TOTAL - Arizona		\$263,794	\$162,609	\$21,511	\$75,932	\$1,773	\$1,969
Arkansas							
Ashley	Crossett	293				46	247
TOTAL COUNTY - Ashley		\$293				\$46	\$247
Boone	Omaha	30		30			
TOTAL COUNTY - Boone		\$30		\$30			
Calhoun	East Camden	42,235		42,235			
TOTAL COUNTY - Calhoun		\$42,235		\$42,235			
Chicot	Dermott	2,411-				2,411-	
	Eudora	2,270					2,270
	Lake Village	2,263					2,263
TOTAL COUNTY - Chicot		\$2,122				\$2,411-	\$4,533
Clay	Boydsville	125				125	
TOTAL COUNTY - Clay		\$125				\$125	
Cleburne	Heber Springs	456					
TOTAL COUNTY - Cleburne		\$456					
Columbia	Magnolia	34					
TOTAL COUNTY - Columbia		\$34					
Conway	Blackwell	32					
	Morrilton	47				47	
	Springfield	403					
TOTAL COUNTY - Conway		\$482				\$47	
Crawford	Mulberry	27					
TOTAL COUNTY - Crawford		\$27	\$27				
Crittenden	Heafer	762					
	West Memphis	263				222	762
TOTAL COUNTY - Crittenden		\$1,025	\$41			\$222	\$762
Cross	Wynne	11,829					
TOTAL COUNTY - Cross		\$11,829				11,829	
Desha	Arkansas City	870					
							870

TABLE 3

## NET VALUE OF PRIME CONTRACT AWARDS IN LABOR SURPLUS AREAS 1/

FISCAL YEAR 1985(OCT - SEP)

(DOLLARS IN THOUSANDS)

STATE NAME/ COUNTY NAME	CITY NAME	DOD TOTAL	ARMY	NAVY	AIR FORCE	DLA	OCE
Arkansas CONTINUED							
TOTAL COUNTY - Desha	McGehee	825					825
		\$1,695					\$1,695
TOTAL COUNTY - Drew	Monticello	9,755	29	9,680			46
		\$9,755	\$29	\$9,680			\$46
Faulkner TOTAL COUNTY - Faulkner	Conway	451	186	62	173	30	
		\$451	\$186	\$62	\$173	\$30	
Franklin TOTAL COUNTY - Franklin	Fort Chaffee	2,032	2,032				
	Ozark	195					195
	Franklin	\$2,227	\$2,032				\$195
Fulton TOTAL COUNTY - Fulton	Shady Grove	73			73		
		\$73			\$73		
Garland TOTAL COUNTY - Garland	Hot Springs Nat Pk	3,836	3,140	81	708		93
	Hot Springs Village	76			76		
	Mountain Pine	346					346
	Garland	\$4,258	\$3,140	\$81	\$784		\$253
Grant TOTAL COUNTY - Grant	Cane Creek	25		25			
		\$25		\$25			
Greene TOTAL COUNTY - Greene	Paragould	273		208			65
		\$273		\$208			\$65
Hot Spring TOTAL COUNTY - Hot Spring	Malvern	53				26	27
	Hot Spring	\$53				\$26	\$27
Jackson TOTAL COUNTY - Jackson	Jacksonport	500					500
	Jackson	\$500					\$500
Jefferson TOTAL COUNTY - Jefferson	Pine Bluff	5,102	156			228	4,718
	Pine Bluff Arsenal	366	366				
	Jefferson	\$5,468	\$522			\$228	\$4,718
Lawrence TOTAL COUNTY - Lawrence	Black Rock	356					356
	Lawrence	\$356					\$356
Lee TOTAL COUNTY - Lee	Marianna	189					189
		\$189					\$189
Miller	Rondo	28					28

TABLE 3

NET VALUE OF PRIME CONTRACT AWARDS IN LABOR SURPLUS AREAS 1/

FISCAL YEAR 1985(OCT - SEP)

(DOLLARS IN THOUSANDS)

STATE NAME/ COUNTY NAME	CITY NAME	DDC TOTAL	ARMY	NAVY	AIR FORCE	DLA	OCE
Arkansas CONTINUED							
TOTAL COUNTY - Miller	Texarkana	2,777	750			192	1,835
		\$2,805	\$750		\$28	\$192	\$1,835
Mississippi	Blytheville	15,169	1,792		11,559	1,434	384
	Gosnell	962					962
	Leachville	695					695
	Manila	26				26	
	Osceola	37				37	
	Pettyville	31					31
TOTAL COUNTY - Mississippi		\$16,920	\$1,792		\$11,559	\$1,497	\$2,072
Montgomery	Hurricane Grove	41			41		26
	Mount Ida	26			\$41		\$26
TOTAL COUNTY - Montgomery		\$67			\$41		\$26
Newton	Dogpatch	2,403			207	2,196	
TOTAL COUNTY - Newton		\$2,403			\$207	\$2,196	
Ouachita	Camden	412,790	380,750	31,681			359
	East Camden	3,727	3,727				
	Stephens	5,998				5,998	
TOTAL COUNTY - Ouachita		\$422,515	\$384,477	\$31,681		\$5,998	\$359
Phillips	Helena	359					359
	Latour	138					28
	Mellwood	28					400
	Wycamp	2,075					\$787
TOTAL COUNTY - Phillips		\$2,600					109
Pike	Murfreesboro	109					\$109
TOTAL COUNTY - Pike		\$109					
Poinsett	Trumann	338					
TOTAL COUNTY - Poinsett		\$338					
Pope	Atkins	64	26		38	9,490	2,025
	Russellville	12,484	969		38	\$9,490	\$2,025
TOTAL COUNTY - Pope		\$12,548	\$995		\$38	\$100	
Prairie	Mesa	100					
TOTAL COUNTY - Prairie		\$100				\$100	
Pulaski	Little Rock	89			57		32
	North Little Rock	31					31

TABLE 3

NET VALUE OF PRIME CONTRACT AWARDS IN LABOR SURPLUS AREAS 1/

FISCAL YEAR 1985(OCT - SEP)

AREA 2/		[DOLLARS IN THOUSANDS]						
STATE NAME/ COUNTY NAME	CITY NAME	DOD TOTAL	ARMY	NAVY	AIR FORCE	DLA	OCE	
Arkansas	CONTINUED							
TOTAL COUNTY - Pulaski		\$120			\$57		\$63	
Randolph	Pocahontas	179				179		
TOTAL COUNTY - Randolph		\$179				\$179		
St. Francis	Blackfish	200				27	200	
	Colt	27				746	40	
	Forrest City	786				\$773	\$240	
TOTAL COUNTY - St. Francis		\$1,013						
Scott	Bates	710		710				
TOTAL COUNTY - Scott		\$710		\$710				
Sebastian	Fort Smith	297		25	133	139		
TOTAL COUNTY - Sebastian		\$297		\$25	\$133	\$139		
Sharp	Ozark Acres	930			930			
TOTAL COUNTY - Sharp		\$930			\$930			
Union	El Dorado	122				122		
TOTAL COUNTY - Union		\$122				\$122		
Van Buren	Clinton	900					900	
	Fairbanks	165				165		
TOTAL COUNTY - Van Buren		\$1,065				\$165	\$900	
Washington	Fayetteville	36						
TOTAL COUNTY - Washington		\$36						
White	Mountain Home	153					153	
	Searcy	189				63		
TOTAL COUNTY - White		\$342	126			\$63	\$153	
STATE TOTAL - Arkansas		\$549,200	\$394,117	\$86,924	\$14,492	\$31,056	\$22,611	
California								
Alameda	Alameda NAS	1,026		1,026				
	Berkeley	251		74				
	Dublin	186	177	38	31			
	Emeryville	1,500	111	1,042	347			
	Hayward	27				27		
	Livermore	63		33	30			
	Oakland	262,240	11,831	81,943	160,860	7,485	121	
	Oakland Army Base	6-	6-					

TABLE 3  
NET VALUE OF PRIME CONTRACT AWARDS IN LABOR SURPLUS AREAS 1/  
FISCAL YEAR 1985(OCT - SEP)

(DOLLARS IN THOUSANDS)

STATE NAME/ COUNTY NAME	CITY NAME	DOD TOTAL	ARMY	NAVY	AIR FORCE	DLA	OCE
California CONTINUED							
	Oakland Naval Supply	70		70			
	Pleasanton	920	143	106	671		
	San Leandro	2,709	1,604	231	874		
TOTAL COUNTY - Alameda		\$268,986	\$13,977	\$84,563	\$162,813	\$7,512	\$121
Amador	Jackson Rancheria	195			195		
	Martell	65				65	
	Pine Grove	446				446	
	Plymouth	122		122			
TOTAL COUNTY - Amador		\$828		\$122	\$195	\$511	
Butte	Bangor	371			371		
	Chico	1,201	969	232			
	Optimo	45		45			
TOTAL COUNTY - Butte		\$1,617	\$969	\$277	\$371		
Calaveras	Paloma	42				42	
	San Andreas	31		31			
TOTAL COUNTY - Calaveras		\$73		\$31		\$42	
Colusa	Colusa	125					125
TOTAL COUNTY - Colusa		\$125					\$125
Contra Costa	Antioch	106				106	
	Concord	4,584	76	937	3,571		
	Concord Naval Weapon	333		333			
	Martinez	29	29				
	Mount View	123			123		
	Pleasant Hill	27			27		
	Richmond	18,609	966	756	1,150	2,360	13,377
	San Ramon	4,050		3,870	141	39	
TOTAL COUNTY - Contra Costa		\$27,861	\$1,071	\$5,896	\$5,012	\$2,505	\$13,377
Del Norte	Crescent City	2,860					2,860
TOTAL COUNTY - Del Norte		\$2,860					\$2,860
El Dorado	Camino	27				27	
	Garden Valley	35-			35-		
	Placerville	360	311		49		
	Shingle Springs	33	33				
TOTAL COUNTY - El Dorado		\$385	\$344		\$14	\$27	
Fresno	Fresno Air National	2,338	1,819	955	1,426-	990	
	Fresno Air National	3,972	2,029		1,943		

TABLE 3

## NET VALUE OF PRIME CONTRACT AWARDS IN LABOR SURPLUS AREAS 1/

FISCAL YEAR 1985(OCT - SEP)

AREA 2/		(DOLLARS IN THOUSANDS)						
STATE NAME/ COUNTY NAME	CITY NAME	DOD TOTAL	ARMY	NAVY	AIR FORCE	DLA	OCE	
California CONTINUED								
	Kingsburg	716				716		
	Lemoore NAS	2,618		2,589		29	117	
	Piedra	117						
	Reedley	71				71		
	Selma	188		100	88			
	TOTAL COUNTY - Fresno	\$10,020	\$3,848	\$3,644	\$605	\$1,806	\$117	
Glenn	Hamilton	2,300					2,300	
	Orland	202				202		
	TOTAL COUNTY - Glenn	\$2,502				\$202	\$2,300	
Humboldt	Arcata	46	46					
	Eureka	6,974				393	6,581	
	Ferndale	367		367				
	Fortuna	241		29		212		
	Glendale Hill	32,719	169	31,481	1,427	36	394-	
	Pleasant Hill	8,697		8,660	37			
	Rio Dell	89	89					
	Riverside	12,863		591	11,837	435		
	Trinidad	124	124					
	TOTAL COUNTY - Humboldt	\$62,120	\$428	\$41,128	\$13,301	\$1,076	\$6,187	
Imperial	El Centro	7,192	44	6,488		660		
	El Centro Naval Air	928		928				
	Palo Verde	375		375				
	Sandia	43		43				
	TOTAL COUNTY - Imperial	\$8,538	\$44	\$7,834		\$660		
Inyo	China Lake NWC	42,196		42,196				
	TOTAL COUNTY - Inyo	\$42,196		\$42,196				
Kern	Bakersfield	135		135				
	China Lake NWC	105		105				
	Delano	2,608		26		2,582		
	Edwards AFB	49,631	19,717		29,885			
	Fellows	31		31				
	Inyokern	503		503				
	Isabella	1,904					1,904	
	Mojave	9,388		2,130	7,258			
	Mountain View	45,235	13,253	10,838	20,659	452	33	
	Oildale	192				192		
	Ridgecrest	38,714		38,714				
	Seguro	21,298	21,298					
	Shafter	54	54					



TABLE 3

NET VALUE OF PRIME CONTRACT AWARDS IN LABOR SURPLUS AREAS 1/

FISCAL YEAR 1985(OCT - SEP)

(DOLLARS IN THOUSANDS)

STATE NAME/ COUNTY NAME	CITY NAME	DOD TOTAL	ARMY	NAVY	AIR FORCE	DLA	OCE
California CONTINUED							
TOTAL COUNTY - Kern	Tehachapi	36	\$54,322	\$52,482	\$57,838	\$3,226	\$1,966
Kings	Hanford	\$169,834					
	Lemoore	20,643		5,030		20,643	
TOTAL COUNTY - Kings		\$25,673		\$5,030		\$20,643	
Lake	Middletown	169		169			
TOTAL COUNTY - Lake		\$169		\$169			
Lassen	Herlong	364					
	Herlong	1,067	364				
	Pittville	930	1,067		930		
	Sierra Army Depot	9,118	9,118			262	
	Susanville	262					
	Westwood	77		77			
TOTAL COUNTY - Lassen		\$11,818	\$10,549	\$77	\$930	\$262	
Los Angeles							
	Alhambra	85		48			
	Arcadia	89	37				
	Azusa	74-		109-			154
	Baldwin Park	531		162			
	Burbank	4,905	240	2,573	2,092		
	Calabasas	1,734		1,734			
	Calabasas Park	141		34			
	Carson	96		96	107		
	City of Commerce	35			35		
	City of Industry	49,578	14,124	12,830	6,796	15,828	
	Compton	5,312	4,143		172		
	Culver City	1,011		12,830	1,011		
	Dairy Valley	174		997	174		
	Downey	52			52		
	Duarte	3,253			3,253		
	Edwards AFB	85,744	3,575	4,726	74,092	3,276	
	EI Monte	1,325	435-	128	1,464		
	EI Segundo	1,058	30	394	634	168	
	Gardena	54			54		
	Glendale	122,919		378	122,541		
	Hawthorne	461	40	421			
	Huntington Park	1,298	668	134	496		
	Industry	52,907	25,718	11,519	15,621	49	
	Inglewood	98		98			
	Irwindale	741	197	376		168	
	Lancaster						



TABLE 3

NET VALUE OF PRIME CONTRACT AWARDS IN LABOR SURPLUS AREAS 1/

FISCAL YEAR 1985(OCT - SEP)

(DOLLARS IN THOUSANDS)

STATE NAME/ COUNTY NAME	CITY NAME	DOD TOTAL	ARMY	NAVY	AIR FORCE	DLA	OCE
California CONTINUED							
TOTAL COUNTY - Mariposa		\$166		\$105		\$61	
Mendocino	Branscomb	57				57	276
	Mendocino	276			190		
	Point Arena Air Forc	190	56				
	Redwood Valley	56					98
	Ukiah	98					
	Willits	214		214			
TOTAL COUNTY - Mendocino		\$891	\$56	\$214	\$190	\$57	\$374
Merced	Castle AFB	26,890	85	1,302	25,462	41	
	Cregan	54			54		
	Merced	982-		63	105	139	1,289-
	Planada	501				501	
	Pritchard	131			131		
TOTAL COUNTY - Merced		\$26,594	\$85	\$1,365	\$25,752	\$681	\$1,289-
Modoc	Alturas	65				65	
TOTAL COUNTY - Modoc		\$65				\$65	
Mono	Bridgeport	289		289			
TOTAL COUNTY - Mono		\$289		\$289			
Monterey	Camp Roberts	531	531			55	
	Castroville	55					
	Fort Hunter Liggett	5,765	5,765				
	Gonzales	94		94			
	King City	114					
	Marina	394					
	Monterey	53,850	40,064	13,054	330	402	90
	Salinas	1,181			325	623	
	Seaside	50,157	50,129			28	
TOTAL COUNTY - Monterey		\$112,141	\$97,140	\$13,148	\$655	\$1,108	\$90
Napa	Napa	464	160	304			
TOTAL COUNTY - Napa		\$464	\$160	\$304			
Nevada	Beale AFB	15,059	991		14,068		785
	Grass Valley	743	121	130	492		
	Truckee	785					
TOTAL COUNTY - Nevada		\$16,587	\$1,112	\$130	\$14,560		\$785
Orange	Anaheim	28,102	1,615	23,658	2,788	41	
	Brea	227		227			

TABLE 3  
NET VALUE OF PRIME CONTRACT AWARDS IN LABOR SURPLUS AREAS 1/  
FISCAL YEAR 1985(OCT - SEP)

(DOLLARS IN THOUSANDS)

STATE NAME/ COUNTY NAME	CITY NAME	DOD TOTAL	ARMY	NAVY	AIR FORCE	DLA	OCE
California CONTINUED							
	Buena Park	28		28			
	Costa Mesa	1,325	256	710	359		
	Cypress	97	97				
	El Toro MCAS	74		74			
	Fullerton	7,129	992-	7,083	1,038		
	Garden Grove	187		91	96		
	Huntington Beach	2,649	1,060	387	1,202		
	Irvine	4,454	201	1,361	2,801		91
	La Habra	27		27			
	Leisure World	28		28			
	Los Alamitos	160	86		34	40	
	Los Alamitos Naval A	88	88				
	Mission Viejo	88		88			
	Newport Beach	98,409	96,447	224	1,738		
	Orange	351		351			
	Piacentia	102		102			
	San Juan Capistrano	117		59	58		
	Santa Ana	1,947	214	632	1,061		40
	Talbert	266				266	
	Justin	709	39	190	309	171	
	TOTAL COUNTY - Orange	\$146,564	\$99,111	\$35,320	\$11,484	\$518	\$131
	Placer				217		44
	Auburn	261			221		
	Loomis	221					
	Newcastle	28	28				
	Rocklin	293	293				
	Roseville	883	679		86	118	
	Tahoe Vista	50			50		
	TOTAL COUNTY - Placer	\$1,736	\$1,000		\$574	\$118	\$44
	Riverside						
	Banning	1,460		262	26	1,172	
	Blythe	973				973	
	Coachella	2,052	2,052				
	Corona	4,229	135	3,062	77	1,032	
	Elsinore	334		257			
	Ethanac	30				30	
	Hemet	96			96		
	Idyllwild-Pine Cove	836		492		344	
	March Air Force Base	22,988	8,577		14,411		
	Norco	2,780		2,780			
	Palm Springs	872	33	502		337	
	Rancho California	203	123	80			
	Rancho Mirage	4,751					4,751
	Riverside	3,263	580	1,454	503	726	

TABLE 3  
NET VALUE OF PRIME CONTRACT AWARDS IN LABOR SURPLUS AREAS 1/

FISCAL YEAR 1985(OCT - SEP)

AREA 2/

(DOLLARS IN THOUSANDS)

STATE NAME/ COUNTY NAME	CITY NAME	DOD TOTAL	ARMY	NAVY	AIR FORCE	DLA	OCE
California CONTINUED							
	Temecula	2,778	2,669	50	2,708	59	
	Thousand Palms	2,708			\$17,821	\$4,673	\$4,751
TOTAL COUNTY - Riverside		\$50,353	\$14,169	\$8,939			
Sacramento	McClellan AFB	3,682			3,682		
	Mather AFB	2,293			2,293		
	Mills	96			96		
	Need	36					
	Sacramento	317,733	27,820	36	234,849	2,392	707
	Sacramento Army Depo	33	33	51,965			
TOTAL COUNTY - Sacramento		\$323,873	\$27,853	\$52,001	\$240,920	\$2,392	\$707
San Benito	Hollister	9,589	120	2,441	6,036	992	
	San Benito	27		27			
TOTAL COUNTY - San Benito		\$9,616	\$120	\$2,468	\$6,036	\$992	
San Bernardino	Apple Valley	106			106		81
	Barstow	14,609	3,411	11,064	53	173	
	Barstow MCLB	809		809			33
	Bloomington	33					
	Cajon	139		139			
	China Lake MWC	11,102		10,872	204	230	
	Chino	4,546	3,617	498		227	
	Colton	400		41		359	
	Cucamonga	9,252	247-	9,321	60	118	
	Daggett	52				52	
	Fontana	2,792		140	2,338	316	
	Fort Irwin	55,753	55,570		2,183		
	George AFB	28,263	9,124		19,139		
	Hesperia	35		35			
	Highland	808				808	
	Loma Linda	328		328			
	Lytile Creek	30-					
	Montclair	404		325			
	Needles	116					
	Newberry Springs	1,154			1,154	116	
	Ontario	1,525	1,461		64		
	Redlands	4,149	4,091		58		
	Red Mountain	56					
	Rialto	91		56			
	San Bernardino	221,288	10,138	1,125	209,641	334	50
	Twentynine Palms	26,166		26,166			
	Twentynine Palms Mar	4,096		4,096			
	Upland	1,670	49-		1,688	31	

TABLE 3

## NET VALUE OF PRIME CONTRACT AWARDS IN LABOR SURPLUS AREAS 1/

FISCAL YEAR 1985(OCT - SEP)

[DOLLARS IN THOUSANDS]

STATE NAME/ COUNTY NAME	CITY NAME	DOD TOTAL	ARMY	NAVY	AIR FORCE	DLA	OCE
California CONTINUED							
TOTAL COUNTY - San Bernardino		\$390,430	\$87,116	\$65,624	\$234,713	\$2,764	\$213
San Diego	Victorville	27			27		
	Mount Baldy-Wrightwo	148		148			
	Ontario	370					
	Camp Pendleton	2,104		2,104			
	Carlsbad	369	28		69		
	Chula Vista	293			293		
	El Cajon	19,185	617	16,336	1,930	302	
	Escondido	273	36	194	43		
	National City	27,448	546	25,940	26	936	
	Oceanside	34			34		
	Poway	44		44			
	San Diego	34,385	4,390	25,676	2,698	1,621	
	San Diego Naval Trai	46		46			
	San Marcos	649		548	101		
	Santee	31			31		
	San Diego	\$84,861	\$5,617	\$71,160	\$5,225	\$2,859	
TOTAL COUNTY - San Diego		11,148	8,897	779	852		620
San Francisco	San Francisco	69					
TOTAL COUNTY - San Francisco		\$11,217	\$8,966	\$779	\$852		\$620
San Joaquin	Defense Depot, Tracy	128		128			
	Fairchild	121			121		
	Lathrop	9,671			87		
	Lodi	1,478	9,584		213	55	
	Sharpe Army Depot	2,613	2,674	875	61-		
	Stockton	11,693	2,545	4,910	2,150	3,406	682
	Stockton Naval Commu	593	161	379		53	
	Thornton	4,236				4,236	
	Tracy	2,212	216		155	1,841	
	San Joaquin	\$32,745	\$13,515	\$6,292	\$2,665	\$9,591	\$682
TOTAL COUNTY - San Joaquin		284	177	73	34		
San Luis Obispo	San Luis Obispo	\$284	\$177	\$73	\$34		
TOTAL COUNTY - San Luis Obispo							
San Mateo	Belmont	117		404	117		
	Brisbane	464		533	60		
	Foster City	2,065	640		892		
	Gardena Village	40	40				
	Menlo Park	295		72	223		
	Redwood City	1,656	311	82	1,263		
	San Bruno	120	27	93			

TABLE 3  
NET VALUE OF PRIME CONTRACT AWARDS IN LABOR SURPLUS AREAS 1/  
FISCAL YEAR 1985(OCT - SEP)

(DOLLARS IN THOUSANDS)

STATE NAME/ COUNTY NAME	CITY NAME	DOD TOTAL	ARMY	NAVY	AIR FORCE	DLA	OCE
California CONTINUED							
TOTAL COUNTY - San Mateo	San Carlos San Mateo	160 535 \$5,452	\$1,018	424 \$1,608	160 81 \$2,796	30 \$30	
Santa Barbara	Buellton Carpinteria Goleta Lompoc Los Olivos Santa Barbara Vandenberg AFB	47 1,548 18,178 4,442 41 30 22,897 \$47,183	39 348 2,688	47 1,509 13,630 32	4,199 130 41 30 22,897 \$27,297	1,592	
TOTAL COUNTY - Santa Barbara			\$3,076	\$15,218		\$1,592	
Santa Clara	Burbank Cupertino Los Altos Hills Los Gatos Milpitas Mountain View Palo Alto San Jose Santa Clara Stanford Sunnyvale Sunnyvale Air Force	195 4,372 103 54 819 57 2,054 9,955 32,257 5,529 48 67,239 63 \$122,745	3,924 70	50 25 419	195 307 33 28 56 561 5,719 2,470 1,781 11,282 63 \$22,496	91 133	
TOTAL COUNTY - Santa Clara			\$36,539	\$61,752		\$1,529	\$429
Santa Cruz	Aptos Santa Cruz Santa Cruz Gardens Scotts Valley Watsonville	535 3,546 110 2,815 2,748 \$9,754	480 481	55 756	813 110 985	543	947
TOTAL COUNTY - Santa Cruz			\$1,466	\$2,370	\$1,914	\$3,057	\$947
Shasta	Palo Cedro Redding	180 1,648 \$1,828	627 \$627		180 314 \$494	677 \$677	30 \$30
TOTAL COUNTY - Shasta							46
Siskiyou	Dry Creek Hawkinsville Yreka Yreka City	46 100 29 214 \$389		100		29 214 \$243	\$46
TOTAL COUNTY - Siskiyou				\$100			\$46

TABLE 3  
NET VALUE OF PRIME CONTRACT AWARDS IN LABOR SURPLUS AREAS 1/  
FISCAL YEAR 1985(OCT - SEP)

AREA 2/ STATE NAME/ COUNTY NAME	CITY NAME	DOO TOTAL	ARMY	NAVY	AIR FORCE	DLA	OCE
(DOLLARS IN THOUSANDS)							
California CONTINUED							
Solano	Benicia	222,599		1,018	42	221,539	
	Fairfield	59,341	1,004	32,768	25,424	145	
	Oxford	1,818	221		1,597		2,267
	Rio Vista	2,477	74	136			
	Vacaville	200			110	90	
	Vallejo	1,485		1,485			
TOTAL COUNTY - Solano		\$287,920	\$1,299	\$35,407	\$27,173	\$221,774	\$2,267
Sonoma	Cloverdale	69				69	
	Fulton	19,562		19,343	82	137	
	Geyserville	105					105
	Healdsburg	1,109		59			1,050
	Lawndale	1,79		28	51		
	Petaluma	866	150	37	605	74	
	Rohnert Park	15,556	10,870	1,080	3,557	49	
	Santa Rosa	3,937	1,721	1,703	1,281	232	
	Sebastopol	210				210	
	Sonoma	2,719	441	1,919		25	334
TOTAL COUNTY - Sonoma		\$44,212	\$12,182	\$24,169	\$5,576	\$796	\$1,489
Stanislaus	Knights Ferry	1,446					1,446
	Modesto	6,151		42	26	6,083	
	Patterson	306				32	
	Riverbank	96	64			410	
	Riverbank Army Ammun	13,930	13,520				
	Turlock	1,106		31		1,075	
TOTAL COUNTY - Stanislaus		\$23,035	\$13,584	\$73	\$26	\$7,906	\$1,446
Sutter	Rio Oso	45		45			
	Trowbridge	417-				417-	
	Yuba City	57					57
TOTAL COUNTY - Sutter		\$315-		\$45		\$417-	\$57
Tehama	Corning	586			31	555	
	Red Bluff	270				270	
TOTAL COUNTY - Tehama		\$856			\$31	\$825	
Tulare	Dinuba	268		48		220	
	Exeter	28				28	
	Lemnecove	32					32
	Lind Cove	170		170			
	Lindsay	1,302				1,302	
	Pine Flat	197-					197-
	Porterville	33				33	



TABLE 3

NET VALUE OF PRIME CONTRACT AWARDS IN LABOR SURPLUS AREAS 1/

FISCAL YEAR 1985(OCT - SEP)

(DOLLARS IN THOUSANDS)

AREA 2/

STATE NAME/ COUNTY NAME	CITY NAME	DOD TOTAL	ARMY	NAVY	AIR FORCE	DLA	OCE
California CONTINUED							
	Porterville Northwes	129	66	100			29
	Sunland	66					
	Terra Bella	86				86	
	Visalia	331		263		68	
	Woodlake	75		75			
TOTAL COUNTY - Tulare		\$2,323	\$66	\$656		\$1,737	\$136-
Tuolumne	Groveland	220	220				
	Jamestown	1,118					
TOTAL COUNTY - Tuolumne		\$1,338	\$220				1,118
Ventura	Camarillo	118		28	90		
	Oxnard	52,343	8,637	33,823	8,100	1,693	
	Point Mugu Naval Air	195		195			
	Point Mugu PMTC	52		52			
	Port Hueneme	958		862	96		
	Port Hueneme Naval C	645		645			
	San Buenaventura	298		298			
	Simi	26			26		
	Thousand Oaks	8,062	961	1,052	6,049		
TOTAL COUNTY - Ventura		\$62,697	\$9,598	\$36,955	\$14,451	\$1,693	
Yolo	Davis	1,070	349	284			437
	West Sacramento	3,371	64	45	65	3,197	
	Woodland	19,620	827	18,658		135	
TOTAL COUNTY - Yolo		\$24,061	\$1,240	\$18,987	\$65	\$3,332	\$437
Yuba	Marysville	774		297	79	333	65
	Smartville	137					137
TOTAL COUNTY - Yuba		\$911		\$297	\$79	\$333	\$202
STATE TOTAL - California		\$10,969,773	\$1,203,763	\$2,711,442	\$6,584,665	\$425,430	\$44,473
Colorado							
Adams	Aurora	159	103		56		
	Buckley ANGB	78	78				
	Rocky Mountain Ars	60	60				
TOTAL COUNTY - Adams		\$297	\$241		\$56		
Arapahoe	Englewood	1,717	775	174	768	696	
	Littleton	1,383	37	256	394	28	
	Littleton Southeast	80	52				
TOTAL COUNTY - Arapahoe		\$3,180	\$864	\$430	\$1,162	\$724	

TABLE 3  
NET VALUE OF PRIME CONTRACT AWARDS IN LABOR SURPLUS AREAS 1/

FISCAL YEAR 1985 (OCT - SEP)

(DOLLARS IN THOUSANDS)

AREA 2/

STATE NAME/ COUNTY NAME	CITY NAME	DOD TOTAL	ARMY	NAVY	AIR FORCE	DLA	OCE
Colorado Boulder	Boulder	3,309	729	619	1,605	63	293
	Erie	39	39				
	Longmont	59			59	53	
	Louisville	343	290				
	Boulder	90			90		
TOTAL COUNTY - Boulder		\$3,840	\$1,058	\$619	\$1,754	\$116	\$293
Delta	Bowie	440				440	
	Paonia	229				229	
TOTAL COUNTY - Delta		\$669				\$669	
Denver	Denver	10,547	839	1,425	8,283		
	Lowry Air Force Base	400			400		
TOTAL COUNTY - Denver		\$10,947	\$839	\$1,425	\$8,683		
El Paso	Colorado Springs	9,991	5,237	880	3,820	54	
	Fort Carson	1,307	1,307				
	Monument	60	60				
	United States Air Fo	7,603			7,603		
TOTAL COUNTY - El Paso		\$18,961	\$6,604	\$880	\$11,423	\$54	
Fremont	Canon City	209	209			292	
	Florence	292				\$292	
TOTAL COUNTY - Fremont		\$501	\$209				
Jefferson	Lakewood	153			153		
TOTAL COUNTY - Jefferson		\$153			\$153		
Larimer	Fort Collins	1,203	328	552	323	77	
	Loveland	990	181	48	684		
TOTAL COUNTY - Larimer		\$2,193	\$509	\$600	\$1,007	\$77	
Las Animas	Pinon Canyon	9,774	9,774				
	Trinidad	51					
TOTAL COUNTY - Las Animas		\$9,825	\$9,774				51
Mesa	Bridgeport	29				29	
	Fruita	22,355				22,355	
	Grand Junction	382	148			234	
TOTAL COUNTY - Mesa		\$22,766	\$148			\$22,618	
Montrose	Montrose	62			27	35	
TOTAL COUNTY - Montrose		\$62			\$27	\$35	

TABLE 3  
NET VALUE OF PRIME CONTRACT AWARDS IN LABOR SURPLUS AREAS 1/  
FISCAL YEAR 1985(OCT - SEP)

(DOLLARS IN THOUSANDS)

STATE NAME/ COUNTY NAME	CITY NAME	DOD TOTAL	ARMY	NAVY	AIR FORCE	DLA	OCE
<b>Colorado CONTINUED</b>							
Otero	Swink	54	54				
TOTAL COUNTY - Otero		\$54	\$54				
Park	Bailey	155	155				
TOTAL COUNTY - Park		\$155	\$155				
Pueblo	Pueblo Army Depot	1,286	487	30		227	542
	Pueblo Army Depot	1,393	1,393			90	
	Pueblo Memorial Airp	90				\$317	\$542
TOTAL COUNTY - Pueblo		\$2,769	\$1,880	\$30		\$317	\$542
STATE TOTAL - Colorado		\$76,372	\$22,335	\$3,984	\$24,265	\$24,902	\$886
<b>Conn</b>							
Fairfield	Bethel	204		204			
	Bridgeport	311	53		258		
	Bridgeport	37			37		
	Danbury	11,505	2,222	86	1,125	8,072	
	Danbury	1,882		29		1,853	
	Darien	25	25				
	Fairfield	231		204	27		
	Norwalk	2,654	219-	2,477	396		
	Norwalk	31	31				
	Ridgefield	934		33	113	788	
	Stamford	435	223	77	135		
	Stamford	44					44
	Stratford	4,327		4,327			
	Stratford	2,954	2,827	127			
	Stratford AEP	5,428	5,428				
	Trumbull	42			42		
	Wilton	64	64				
TOTAL COUNTY - Fairfield		\$31,108	\$10,654	\$7,564	\$2,133	\$10,713	\$44
Hartford	Bloomfield	64	50		14		
	Bristol	1,643	294	504		845	
	East Hartford (Town)	238			238		
	East Hartford	116,766		17	116,749		
	East Windsor	45			45		
	Farmington	755		332	755		
	Hartford	1,302	633		337		
	Hartford	53	53				
	Manchester	323	287				
	New Britain	26		26	36		
	Newington	130			130		

TABLE 3

NET VALUE OF PRIME CONTRACT AWARDS IN LABOR SURPLUS AREAS 1/

FISCAL YEAR 1985(OCT - SEP)

(DOLLARS IN THOUSANDS)

STATE NAME/ COUNTY NAME	CITY NAME	DOD TOTAL	ARMY	NAVY	AIR FORCE	DLA	OCE
Conn	CONTINUED						
	Plainville	147	45	102	4,291		
	Southington	4,291			317		
	South Windsor	360	43		37-		
	West Hartford	1,937	49		1,888		
	Windsor	95		96	1-		
	Windsor Locks	824			824		
	Windsor Locks	1,984		154	1,830		
	TOTAL COUNTY - Hartford	\$130,995	\$1,503	\$1,231	\$127,416	\$845	
	Litchfield				41		
	Terryville	41					
	Thomaston	96		96	188	87	64
	Torrington	909		570	176	1,659	
	Torrington	3,533	1,083	615	\$405	\$1,746	\$64
	TOTAL COUNTY - Litchfield	\$4,579	\$1,083	\$1,281			
	Middlesex				87		
	Old Saybrook	87			\$87		
	TOTAL COUNTY - Middlesex	\$87					
	New Haven				189	59	
	Ansonia	402	94	60			
	Branford	42		42			
	Hamden	694	530	164			
	Meriden	45	45				
	Middlebury	46			46		
	Milford	220			220		
	New Haven	373		373			
	New Haven	74		74			
	Oxford	34		34			
	Oxford	120		62			
	Southbury	33			58		
	Wallingford	239	79	128	33		
	Wallingford	816	105	384	32		
	Waterbury	110		55	327		
	Waterbury	\$3,248	\$853	\$1,376	\$960	\$59	
	TOTAL COUNTY - New Haven						
	New London						
	Groton	231		231			
	New London	364	37	327			
	New London	40		40			
	New London NSub	44		44			
	New London Naval Und	395		395			
	North Stonington	400		400			
	Norwich	898				898	
	Waterford	213		213			
	TOTAL COUNTY - New London	\$2,585	\$37	\$1,650		\$898	\$898

TABLE 3

NET VALUE OF PRIME CONTRACT AWARDS IN LABOR SURPLUS AREAS 1/

FISCAL YEAR 1985(OCT - SEP)

(DOLLARS IN THOUSANDS)

STATE NAME/ COUNTY NAME	CITY NAME	DDO TOTAL	ARMY	NAVY	AIR FORCE	DLA	OCE
AREA 2/							
Conn	CONTINUED						
Tolland	Columbia	49			49		
	Vernon	28			28		
	Tolland	\$77			\$77		
	TOTAL COUNTY - Tolland						
Windham	Plainfield	232	191	41	351		26
	Plainfield	980	212	417			
	Pomfret	26					
	Putnam	151				151	
	Putnam	\$1,389	\$403	\$458	\$351	\$151	\$26
	TOTAL COUNTY - Windham						
	STATE TOTAL - Conn	\$174,068	\$14,533	\$13,560	\$131,428	\$14,412	\$134
Delaware							
Kent	Dover	550			550		
	Frederica	259			259		
	Milford	70	40		30		
	Milford	\$879	\$40		\$839		
	TOTAL COUNTY - Kent						
New Castle	Claymont	85	85				
	Delaware City	31	31				
	Middletown	52	52				
	Newark	110		110			
	New Castle	193	146	47			
	Wilmington	26,348	5,957	2,889	1,095	14,938	1,469
	Wilmington	\$26,819	\$6,271	\$3,046	\$1,095	\$14,938	\$1,469
	TOTAL COUNTY - New Castle						
	STATE TOTAL - Delaware	\$27,698	\$6,311	\$3,046	\$1,934	\$14,938	\$1,469
D.C.							
District of Columbia	Washington	1,103,549	279,057	696,565	46,072	68,754	13,101
	District of Columbia	\$1,103,549	\$279,057	\$696,565	\$46,072	\$68,754	\$13,101
	TOTAL COUNTY - District of Columbia						
	STATE TOTAL - D.C.	\$1,103,549	\$279,057	\$696,565	\$46,072	\$68,754	\$13,101
Florida							
Alachua	Gainesville	151			151		
	Alachua	\$151			\$151		
	TOTAL COUNTY - Alachua						
Bay	Lynn Haven	1,524		43	598	883	5,826
	Panama City	39,613		28,245	5,136	406	
	Panama City Beach	655			546	109	
	Tyndall AFB	45,123	16,797		28,326		
	Tyndall AFB	\$86,915	\$16,797	\$28,288	\$34,606	\$1,398	\$5,826
	TOTAL COUNTY - Bay						

TABLE 3

NET VALUE OF PRIME CONTRACT AWARDS IN LABOR SURPLUS AREAS 1/

FISCAL YEAR 1985(OCT - SEP)

(DOLLARS IN THOUSANDS)

STATE NAME/ COUNTY NAME	CITY NAME	DOD TOTAL	ARMY	NAVY	AIR FORCE	DLA	OCE
Florida Brevard	Cocoa Beach	536	536	27			
	Cocoa-Rockledge	64	37	196			
	Cocoa West	663	467	27			
	Melbourne	302	275	31	547		
	Palm Bay	5,659	5,081	27			
	Patrick AFB	27			1,928		
	Port Canaveral	1,928		30	139		
	Rockledge	38			38		
	Titusville	788	788				
TOTAL COUNTY - Brevard		\$8,598	\$5,608	\$338	\$2,652		
Broward	Fort Lauderdale	6,653	632	2,846	2,642	48	485
	Plantation	322	263		59		
	Pompano Beach	737		76	661		
	Tamarac	61	28			33	
TOTAL COUNTY - Broward		\$7,773	\$923	\$2,922	\$3,362	\$81	\$485
Clay	Camp Blanding	35	35				
TOTAL COUNTY - Clay		\$35	\$35				
Collier	Everglades	2,568	5,174	2,568	43	1,655	
	Naples	12,209	\$5,174	5,337	\$43	\$1,655	
TOTAL COUNTY - Collier		\$14,777	\$5,174	\$7,905			
Columbia	Navair	119		119			
TOTAL COUNTY - Columbia		\$119		\$119			
Dade	Coral Gables	63		63			
	Country Club Estates	65			65		
	Hialeah	16,505	659	459	273	15,114	
	Homestead AFB	236			236		
	Kings Bay	152		152			
	Miami	104,252	2,097	6,921	56,892	38,178	164
	Miami Beach	105	29	76			
	Opa locka	114	114				
TOTAL COUNTY - Dade		\$121,492	\$2,899	\$7,671	\$57,466	\$53,292	\$164
De Soto	Arcadia	60				60	
TOTAL COUNTY - De Soto		\$60				\$60	
Duval	Jacksonville	3,866	264	3,351	170	81	
TOTAL COUNTY - Duval		\$3,866	\$264	\$3,351	\$170	\$81	

TABLE 3

NET VALUE OF PRIME CONTRACT AWARDS IN LABOR SURPLUS AREAS 1/

FISCAL YEAR 1985(OCT - SEP)

AREA 2/

(DOLLARS IN THOUSANDS)

STATE NAME/ COUNTY NAME	CITY NAME	DOD TOTAL	ARMY	NAVY	AIR FORCE	DLA	OCE
Florida CONTINUED							
Escambia	Cantonment	45-	45-				
	Pensacola	13,051	240	12,659	152		
	Pensacola Naval Air	1,113		1,113			
TOTAL COUNTY - Escambia		\$14,119	\$195	\$13,772	\$152		
Gulf	Port Saint Joe	920	920				
TOTAL COUNTY - Gulf		\$920	\$920				
Hendry	Clewiston	227					227
	La Belle	1,039				1,039	
TOTAL COUNTY - Hendry		\$1,266				\$1,039	\$227
Hillsborough	Flora	667			667		
	Tampa	3,536		2,331	1,166	39	
TOTAL COUNTY - Hillsborough		\$4,203		\$2,331	\$1,833	\$39	
Indian River	Vero Beach	225		79	100	46	
TOTAL COUNTY - Indian River		\$225		\$79	\$100	\$46	
Jackson	Cottondale	54			54		
	Marianna	480			307	173	
TOTAL COUNTY - Jackson		\$534			\$361	\$173	
Lake	Astor	437		150			287
	Chain O' Lakes	265			265		
	Clermont	15,767			15,767		
	Howey	700				700	
	Mount Dora	641				641	
TOTAL COUNTY - Lake		\$17,810		\$150	\$16,032	\$1,341	\$287
Lee	Fort Myers	209			209		
TOTAL COUNTY - Lee		\$209			\$209		
Leon	Tallahassee	759	349	193	217		
TOTAL COUNTY - Leon		\$759	\$349	\$193	\$217		
Marion	Ocala	604	162	98	344		
TOTAL COUNTY - Marion		\$604	\$162	\$98	\$344		
Monroe	Islamorada	75		75			
	Key West	150		150			
TOTAL COUNTY - Monroe		\$225		\$225			
Okaloosa	Eglin Air Force Base	6,875			6,875		





TABLE 3

NET VALUE OF PRIME CONTRACT AWARDS IN LABOR SURPLUS AREAS 1/

FISCAL YEAR 1985(OCT - SEP)

(DOLLARS IN THOUSANDS)

AREA 2/

STATE NAME/ COUNTY NAME	CITY NAME	DDO TOTAL	ARMY	NAVY	AIR FORCE	DLA	OCE
Florida							
TOTAL COUNTY - Putnam		\$552		\$27	\$299	\$128	\$98
St. Johns	Saint Augustine	2,935	364	1,143	1,128	300	
TOTAL COUNTY - St. Johns		\$2,935	\$364	\$1,143	\$1,128	\$300	
St. Lucie	Fort Pierce	44				44	
TOTAL COUNTY - St. Lucie		\$44				\$44	
Santa Rosa	Eglin Air Force Base	6,403			6,403		
TOTAL COUNTY - Santa Rosa		\$6,403			\$6,403		
Sarasota	Sarasota	2,186	1,220	302	611		53
	Siesta Key	237	178	25	34		
TOTAL COUNTY - Sarasota		\$2,423	\$1,398	\$327	\$645		\$53
Seminole	Altamonte Springs	116	44		72		
	Longwood	34	34				
	Sanford	30		30			
TOTAL COUNTY - Seminole		\$180	\$78	\$30	\$72		
Sumter	Bushnell	3,863-	3,863-		2,652		
	Center Hill	2,652			\$2,652		
TOTAL COUNTY - Sumter		\$1,211-	\$3,863-				
Volusia	Daytona Beach	1,635		1,487	148		
	De Land	14,770	642	78	84	13,966	
	De Land Highlands	67			67		
TOTAL COUNTY - Volusia		\$16,472	\$642	\$1,565	\$299	\$13,966	
Washington	Orange Hill	39		39			
TOTAL COUNTY - Washington		\$39		\$39			
STATE TOTAL - Florida		\$566,437	\$84,459	\$91,274	\$304,181	\$76,237	\$10,286
Georgia							
Bartow	Cartersville	4,119	39			2,829	1,251
TOTAL COUNTY - Bartow		\$4,119	\$39			\$2,829	\$1,251
Bibb	Macon	8,021	119	28	7,488		386
TOTAL COUNTY - Bibb		\$8,021	\$119	\$28	\$7,488		\$386
Bryan	Fort Stewart	706	706				
TOTAL COUNTY - Bryan		\$706	\$706				

TABLE 3

NET VALUE OF PRIME CONTRACT AWARDS IN LABOR SURPLUS AREAS 1/

FISCAL YEAR 1985(OCT - SEP)

(DOLLARS IN THOUSANDS)

AREA 2/

STATE NAME/ COUNTY NAME	CITY NAME	DOD TOTAL	ARMY	NAVY	AIR FORCE	DLA	OCE
Georgia							
Bulloch	Statesboro	52				52	
TOTAL COUNTY - Bulloch		\$52				\$52	
Camden	Saint Marys	99		99			
TOTAL COUNTY - Camden		\$99		\$99			
Chatham	Oglethorpe	171		119	52		
	Savannah	955	348		332		
TOTAL COUNTY - Chatham		\$1,126	\$348	\$119	\$384		275
Chattahoochee	Fort Benning	9,088					\$275
TOTAL COUNTY - Chattahoochee		\$9,088	\$9,088				\$275
Chattooga	Lyerly	197	52		43	102	
	Trion	683				683	
TOTAL COUNTY - Chattooga		\$880	\$52		\$43	\$785	
Clayton	Fort Gillem	53	53				
TOTAL COUNTY - Clayton		\$53	\$53				
Cobb	Austell	25	25				
	Marietta	235,926	29		235,497	375	
TOTAL COUNTY - Cobb		\$235,951	\$54	\$25	\$235,497	\$375	
Columbia	Fort Gordon	22,900	22,871	29			
TOTAL COUNTY - Columbia		\$22,900	\$22,871	\$29			
Crisp	Cordele	217				217	
TOTAL COUNTY - Crisp		\$217				\$217	
Decatur	Bainbridge	333	333				
TOTAL COUNTY - Decatur		\$333	\$333				
De Kalb	Atlanta	10,731	6,595	1,671	971	1,276	218
	Chamblee	572	88	138	209	137	
	Decatur	580	140	254	149		37
	Doraville	407	307	100			
	Tucker	227		40	187		
TOTAL COUNTY - De Kalb		\$12,517	\$7,130	\$2,203	\$1,516	\$1,413	\$255
Dougherty	Albany	1,851	79	1,299		473	
TOTAL COUNTY - Dougherty		\$1,851	\$79	\$1,299		\$473	
Elbert	Elberton	13,738				30	13,708

TABLE 3

NET VALUE OF PRIME CONTRACT AWARDS IN LABOR SURPLUS AREAS 1/

FISCAL YEAR 1985(OCT - SEP)

(DOLLARS IN THOUSANDS)

AREA 2/

STATE NAME/ COUNTY NAME	CITY NAME	DOD TOTAL	ARMY	NAVY	AIR FORCE	DLA	OCE
Georgia	CONTINUED						
TOTAL COUNTY - Eibert		\$13,738				\$30	\$13,708
Emanuel	Swainsboro	34				34	
TOTAL COUNTY - Emanuel		\$34				\$34	
Fulton	Alpharetta	466	312		154		
TOTAL COUNTY - Fulton		\$466	\$312		\$154		
Glynn	Brunswick	29		29			
TOTAL COUNTY - Glynn		\$29		\$29			
Gordon	Calhoun	2,101	144	1,079	543	335	
TOTAL COUNTY - Gordon	Oakman	\$2,267	\$144	\$1,079	\$543	\$335	267
Gwinnett	Duluth	1,496	273	284	1,496		
TOTAL COUNTY - Gwinnett	Norcross	\$2,315	\$273	\$284	\$1,758		\$267
Hall	Gainesville	33				33	
TOTAL COUNTY - Hall		\$33				\$33	
Houston	Robins AFB	5,592			5,592		
TOTAL COUNTY - Houston	Warner Robins	\$5,909			\$5,909		
Jasper	Monticello	41				41	
TOTAL COUNTY - Jasper		\$41				\$41	
Laurens	Dublin	37		37			
TOTAL COUNTY - Laurens		\$37		\$37			
Lowndes	Valdosta	52			52		
TOTAL COUNTY - Lowndes		\$52			\$52		
McDuffie	Dearing	60				60	
TOTAL COUNTY - McDuffie	Thomson	\$135				75	
McIntosh	Darien	22,646					
TOTAL COUNTY - McIntosh	McIntosh	\$22,646					\$22,646
Macon	Montezuma	120				120	
TOTAL COUNTY - Macon		\$120				\$120	

TABLE 3

NET VALUE OF PRIME CONTRACT AWARDS IN LABOR SURPLUS AREAS 1/

FISCAL YEAR 1985(OCT - SEP)

(DOLLARS IN THOUSANDS)

AREA 2/

STATE NAME/ COUNTY NAME	CITY NAME	DOD TOTAL	ARMY	NAVY	AIR FORCE	DLA	OCE
Georgia Meriwether	Rocky Mount Warm Springs	706 52	706			52	
TOTAL COUNTY - Meriwether		\$758	\$706			\$52	
Murray TOTAL COUNTY - Murray	Chatsworth	418					418
Muscogee TOTAL COUNTY - Muscogee	Columbus	249	86	163			\$418
Newton TOTAL COUNTY - Newton	Covington	86	86				
Polk TOTAL COUNTY - Polk	Cedartown Rockmart	78	64,098	1,125	8,459	78	
Randolph TOTAL COUNTY - Randolph	Cuthbert	31	\$64,098	\$1,125	\$8,459	50	
Richmond TOTAL COUNTY - Richmond	Augusta Fort Gordon	3,108			31	31	
Schley TOTAL COUNTY - Schley	Ellaville	28	2,306		31	771	
Spalding TOTAL COUNTY - Spalding	Griffin	1,140	1,260		82	1,024	
Sumter TOTAL COUNTY - Sumter	Americus	81	\$3,566	34	82	\$1,024	
Terrell TOTAL COUNTY - Terrell	Dawson	51		81	28		
Troup TOTAL COUNTY - Troup	La Grange	702		\$38	664	51	
Turner TOTAL COUNTY - Turner	Ashburn	225					225
Upson TOTAL COUNTY - Upson	Thomaston	520	260		28	232	
		\$520	\$260		\$28	\$232	

TABLE 3

NET VALUE OF PRIME CONTRACT AWARDS IN LABOR SURPLUS AREAS 1/

FISCAL YEAR 1985(OCT - SEP)

(DOLLARS IN THOUSANDS)

STATE NAME/ COUNTY NAME	CITY NAME	DOD TOTAL	ARMY	NAVY	AIR FORCE	DLA	OCE
AREA 2/							
Georgia CONTINUED							
Walker	La Fayette	150		31	119		
TOTAL COUNTY - Walker		\$150		\$31	\$119		
Wayne	Jesup	237		237			
TOTAL COUNTY - Wayne		\$237		\$237			
Webster	Kimbrough	26			26		
TOTAL COUNTY - Webster		\$26			\$26		
Whitfield	Dalton	1,256	694	133	389	40	
TOTAL COUNTY - Whitfield	Dalton	33			33		
TOTAL COUNTY - Whitfield		\$1,289	\$694	\$133	\$422	\$40	
STATE TOTAL - Georgia		\$430,005	\$111,097	\$7,073	\$263,203	\$32,072	\$16,560
Hawaii							
Honolulu	Aiea	33	33				
	Ewa Beach	72	72				
	Hickam AFB	3,952	328				
	Honolulu	7,073	5,092	1,627	3,624		266
	Kailua	179		179	88		
	Pearl City	203		34		169	
	Pearl Harbor	2,976		2,976			
	Pearl Harbor Naval P	58		58			
	Pearl Harbor Naval S	1,076		1,076			
	Pearl Harbor Naval S	82		82			
	Waipahu	282	256		26		
	Wheeler AFB	553	553				
TOTAL COUNTY - Honolulu		\$16,539	\$6,334	\$6,032	\$3,738	\$169	\$266
Mau	Puunene	253			253		
TOTAL COUNTY - Maui		\$253			\$253		
STATE TOTAL - Hawaii		\$16,792	\$6,334	\$6,032	\$3,991	\$169	\$266
Idaho							
Ada	Boise	168	167	168	452		95
TOTAL COUNTY - Ada	Boise City	1,706	\$167	992	\$452		\$95
Adams	Council	69				69	
TOTAL COUNTY - Adams		\$69		\$1,160		\$69	
Benewah	Fernwood	56		56			
							40

TABLE 3

NET VALUE OF PRIME CONTRACT AWARDS IN LABOR SURPLUS AREAS 1/

FISCAL YEAR 1985(OCT - SEP)

(DOLLARS IN THOUSANDS)

STATE NAME/ COUNTY NAME	CITY NAME	DOD TOTAL	ARMY	NAVY	AIR FORCE	DLA	OCE
Idaho							
CONTINUED							
TOTAL COUNTY - Benewah	Plummer Saint Maries	35 29 \$120		\$56		35 29 \$64	
TOTAL COUNTY - Blaine	Hailey	31 \$31		31 \$31			
TOTAL COUNTY - Bonner	Dover Laclede Priest River	38 94 838 \$970		38		94 587 \$681	251 \$251
TOTAL COUNTY - Bonneville	Idaho Falls	90 \$90		90 \$90			
TOTAL COUNTY - Canyon	Nampa	1,369 \$1,369				1,369 \$1,369	
TOTAL COUNTY - Clearwater	Ahsahka Orofino Pierce	2,499 736 33 \$3,268				51 33 \$84	2,499 685 \$3,184
TOTAL COUNTY - Elmore	Mountain Home AFB Elmore	1,634 \$1,634			1,634 \$1,634		
TOTAL COUNTY - Franklin	Banida Franklin	26 \$26			26 \$26		
TOTAL COUNTY - Idaho	Grangeville	70 \$70				70 \$70	
STATE TOTAL - Idaho		\$9,521	\$167	\$1,337	\$2,150	\$2,337	\$3,530
Illinois							
TOTAL COUNTY - Adams	Quincy	3,728 \$3,728	2,476 \$2,476			204 \$204	1,048 \$1,048
TOTAL COUNTY - Alexander	Cairo	700 \$700					700 \$700
TOTAL COUNTY - Bond	Greenville Lagrange	35 55 \$90	35 55 \$90				

TABLE 3  
NET VALUE OF PRIME CONTRACT AWARDS IN LABOR SURPLUS AREAS 1/  
FISCAL YEAR 1985(OCT - SEP)

(DOLLARS IN THOUSANDS)

STATE NAME/ COUNTY NAME	CITY NAME	DOD TOTAL	ARMY	NAVY	AIR FORCE	DLA	OCE
Illinois Boone TOTAL COUNTY - Boone	Belvidere	3,997 \$3,997	1,916 \$1,916		2,081 \$2,081		
Bureau	Arlington New Bedford Princeton Spring Valley	244 222 492 94	440	244	52	94	222
TOTAL COUNTY - Bureau		\$1,052	\$440	\$244	\$52	\$94	\$222
Calhoun TOTAL COUNTY - Calhoun	Bellevue	30,940 \$30,940			360 \$360	30,580 \$30,580	
Carroll	Elkhorn Grove Savanna Army Depot	40 60	60 \$60		40		
TOTAL COUNTY - Carroll		\$100	\$60		\$40		
Champaign	Champaign Rantoul	406 1,122	128		1,122		278
TOTAL COUNTY - Champaign		\$1,528	\$128		\$1,122		\$278
Christian TOTAL COUNTY - Christian	Taylorville	374 \$374			53 \$53	321 \$321	
Clark	Marshall Melrose	31 38	38 \$38			31	
TOTAL COUNTY - Clark		\$69	\$38			\$31	
Clinton	Aviston Carlyle Centralia Trenton	58 682 6,334 603	58	6,334			682
TOTAL COUNTY - Clinton		\$7,677	\$661	\$6,334			\$682
Coles	Mattoon Mattoon University Heights	102 30 79			30	102	
TOTAL COUNTY - Coles		\$211			\$30	\$181	
Cook	Arlington Heights Barrington Barrington Bartlett Bedford Park Bellwood	853 126 8,285 2,672 433 1,191	2,869	423 1,256 382 384	79 2,677 2,290 428	151 47 1,483 433 262	

TABLE 3  
NET VALUE OF PRIME CONTRACT AWARDS IN LABOR SURPLUS AREAS 1/  
FISCAL YEAR 1985(OCT - SEP)

(DOLLARS IN THOUSANDS)

STATE NAME/ COUNTY NAME	CITY NAME	DOD TOTAL	ARMY	NAVY	AIR FORCE	DLA	OCE
Illinois	CONTINUED						
	Bensenville	10,305	3,520	5,057	1,098	212	418
	Berkeley	2,598				2,598	
	Blue Island	2,741				672	69
	Bridgeview	160	366	44		160	
	Broadview	505		72		95	
	Brookfield	131		81			
	Burr Ridge	5,604		40,575	69,494	66,407	59
	Chicago Heights	218,703	38,763	53	196	1,528	3,464
	Chicago Midway Airpo	1,777		47		633	
	Chicago O'Hare Inter	5,595	33		2,539	69	
	Chicago Ridge	77	2,987			33	
	Cicero	247	44	172		75	
	Cicero	41		41			
	Countryside	42				42	
	Deerfield	4,330	3,025	32	194	916	
	Des Plaines	7,639	3,677	319	2,469	1,174	
	Elgin	2,320	1,715	125	179	301	
	Elk Grove Village	45,159	23,285	4,840	13,034	4,000	
	Evanston	68					
	Forest Park	4,959	39	197	83	4,723	
	Franklin Park	9,089	260		306	8,235	
	Glenview	23,047	527	6,871		15,343	
	Glenview Naval Air S	844		844			
	Glenwood	34				34	
	Harvey Crest	14,654	12,421			2,223	
	Hazel Crest	2,402	665	1,105	555	2,777	
	Hillside	90					
	Hines	840	840				
	Hinsdale	128			32		
	Hodgkins	40		40			
	Hoffman Estates	34	34				
	Inverness	43			43		
	Itasca	26	26				
	La Grange	1,490	105	310		1,075	
	Lansing	619				619	
	Lemont	28				28	
	Lincolnwood	1,187			131		
	Lyons	1,148	878	178			
	McCook	48	48	100			
	Matteson	3,840	199	168		3,414	59
	Maywood	26,816	13,715			13,101	
	Maywood	1,066	419	178		469	
	Melrose Park	1,003	367			636	
	Morton Grove	2,944	972	1,033	130	809	



TABLE 3

NET VALUE OF PRIME CONTRACT AWARDS IN LABOR SURPLUS AREAS 1/

FISCAL YEAR 1985(OCT - SEP)

(DOLLARS IN THOUSANDS)

STATE NAME/ COUNTY NAME	CITY NAME	DOD TOTAL	ARMY	NAVY	AIR FORCE	DLA	OCE
Illinois	CONTINUED						
	Mount Prospect	532	214	46	272	453	110
	Niles Center	3,703	2,999	76	65		
	Norridge	86	34		52		
	Northbrook	1,250	1,783	145	27	1,250	
	Northfield	4,702	5,896		26	2,747	
	Northlake	11,015	31	305	126	5,093	
	North Riverside	36	36				
	Northwestern Unvers	335	335				
	Oak Brook	69,431	591	209	224	68,280	127
	Oak Forest	520	412	108			
	Oak Park	26	26				
	Oriand Park	1,864	640	577	190	457	
	Palatine	37			37		
	Palos Hills	65	65				
	Park Forest	411				411	
	Park Ridge	539		199	241		99
	River Grove	336				336	
	Rolling Meadows	247,230	1,402	27,416	217,714	698	
	Rosemont	2,620	2,620				
	Roselle	1,557	131	28	88	1,310	61
	Schaumburg	12,576	5,237	3,217	3,568	1,493	
	Schaumburg	177	132		45		
	Schaumburg	68			68		
	Schiller Park	442	359	30	26	27	
	South Holland	2,347	295	67		1,985	
	Steger	144				144	
	Summit	168				168	
	Tinley Park	80				80	
	University of Illino	767	346	810	1,230	767	
	Wheeling	2,503		74		117	
	Wheeling	74					
	Wilmette	207	38		4-	173	
	Winnetka	37	37				
	Worth	120	120				
	Worth	50					
	TOTAL COUNTY - Cook	\$782,203	\$140,737	\$99,292	\$320,194	\$217,301	\$4,679
De Kalb	Sandwich	43			43		
TOTAL COUNTY - De Kalb		\$43			\$43		
De Witt	Clinton	7,545	7,545				
TOTAL COUNTY - De Witt		\$7,545	\$7,545				



TABLE 3

NET VALUE OF PRIME CONTRACT AWARDS IN LABOR SURPLUS AREAS 1/

FISCAL YEAR 1985(OCT - SEP)

AREA 2/		(DOLLARS IN THOUSANDS)						
STATE NAME/ COUNTY NAME	CITY NAME	DOD TOTAL	ARMY	NAVY	AIR FORCE	DLA	OCE	
Illinois	CONTINUED							
TOTAL COUNTY - Jefferson		\$33	\$33					
Johnson	Vienna	26				26		
TOTAL COUNTY - Johnson		\$26				\$26		
Kane	Algonquin	515	29			515		
	Bafavia	29	362			549		
	Montgomery	911			97		25	
	North Aurora	122			\$97	\$1,064	\$25	
TOTAL COUNTY - Kane		\$1,577	\$391					
Kankakee	Allorf	42				42		
	Bradley	805				805		
	Kankakee	1,411	96	946	232	137		
	Rockville	2,473		2,473				
TOTAL COUNTY - Kankakee		\$4,731	\$96	\$3,419	\$232	\$984		
Kendall	Montgomery	164	164			592		
	Yorkville	2,386	1,794			\$592		
TOTAL COUNTY - Kendall		\$2,550	\$1,958					
Knox	Galesburg	432	98		102	232		
TOTAL COUNTY - Knox		\$432	\$98		\$102	\$232		
Lake	Bannockburn	48	48			49		
	Highland Lake	49						
	Highland Park	2,183	2,183					
	Lake Bluff	91			91			
	Libertyville	2,680	2,680					
	North Chicago	699	170	498	31		205	
	Waukegan	1,103	36	285		577	\$205	
TOTAL COUNTY - Lake		\$6,853	\$5,117	\$783	\$122	\$626	\$205	
La Salle	Marseilles	5,760		5,760				
	Mendota	487	389			98		
	North Utica	315					315	
	Ottawa	1,299					1,299	
	Streator	282		282				
TOTAL COUNTY - La Salle		\$8,143	\$389	\$6,042		\$98	\$1,614	
Lawrence	Lawrenceville	33				33		
	Saint Francisville	180				180		
TOTAL COUNTY - Lawrence		200				200	\$200	
	Lawrence	\$413				\$213		

TABLE 3  
NET VALUE OF PRIME CONTRACT AWARDS IN LABOR SURPLUS AREAS I/

FISCAL YEAR 1985(OCT - SEP)

(DOLLARS IN THOUSANDS)

STATE NAME/ COUNTY NAME	CITY NAME	DOD TOTAL	ARMY	NAVY	AIR FORCE	DLA	OCE
Illinois CONTINUED							
McDonough	Macomb	311		29	54	228	
TOTAL COUNTY - McDonough	Macomb	311		29	54	228	
	Macomb	\$365		\$29	\$54	\$282	
McHenry	Gary	362	26	138	224	329	
	Crystal Lake	555		56	144	829	
	Franklinville	829				30	
	Hebron	30					
	Lake in the Hills	26					
	McHenry	170		26	92	78	
	Marengo	6,503	6,503				
	Spring Grove	150				150	
	Woodsstock	1,414			1,210	204	
TOTAL COUNTY - McHenry	Woodsstock	\$10,039	\$6,529	\$220	\$1,670	\$1,620	
McLean	Bloomington	45	45				
TOTAL COUNTY - McLean	Bloomington	\$45	\$45				
Macon	Decatur	7,628	6,272	108		1,248	
TOTAL COUNTY - Macon	Decatur	\$7,628	\$6,272	\$108		\$1,248	
Macoupin	Chesterfield	288		288			
TOTAL COUNTY - Macoupin	Chesterfield	\$288		\$288			
Madison	Alton	58,297	248			175	58,049
	Crystal Lake	175					
	East Alton	40,209	39,019	1,041	149		
	Edwardsville	4,901	2,503	2,234	164		
	Federal	120			120		
	Granite City	9,125	8,095			52	978
	Highland	34		34			
	Madison	256		48		208	
	Mitchell	67				67	
	Wood River	166					166
TOTAL COUNTY - Madison	Wood River	\$113,350	\$49,865	\$3,357	\$433	\$502	\$59,193
Marion	Centralia	418				418	
TOTAL COUNTY - Marion	Centralia	\$418				\$418	
Mason	Havana	457					457
TOTAL COUNTY - Mason	Havana	\$457					\$457
Massac	Brookport	650					650
	Metropolis	5,381			98	5,283	

TABLE 3

NET VALUE OF PRIME CONTRACT AWARDS IN LABOR SURPLUS AREAS 1/

FISCAL YEAR 1985(OCT - SEP)

(DOLLARS IN THOUSANDS)

AREA 2/

STATE NAME/ COUNTY NAME	CITY NAME	DOD TOTAL	ARMY	NAVY	AIR FORCE	DLA	OCE
Illinois	CONTINUED						
TOTAL COUNTY - Massac		\$6,031			\$98	\$5,283	\$650
Montgomery	Litchfield	301	151			150	
TOTAL COUNTY - Montgomery		\$301	\$151			\$150	
Morgan	Jacksonville	47			47		
TOTAL COUNTY - Morgan		\$47			\$47		
Ogle	Buffalo Grove	278	278				
	Forreston	35	35				
	Leaf River	408	408				
	Oregon	173				173	
TOTAL COUNTY - Ogle		\$894	\$721			\$173	
Peoria	Pekin	35				35	
	Peoria	36,698	33,010	719	308	1,485	1,178
	Peoria Municipal Air	356	356				
TOTAL COUNTY - Peoria		\$37,089	\$33,366	\$719	\$308	\$1,520	\$1,178
Pike	Pittsfield	378				378	
TOTAL COUNTY - Pike		\$378				\$378	
Pope	Hamlettsburg	893					893
TOTAL COUNTY - Pope		\$893					\$893
Pulaski	Mound City	1,819					1,819
	New Grand Chain	245					245
TOTAL COUNTY - Pulaski		\$2,064					\$2,064
Putnam	Hennepin	157					157
TOTAL COUNTY - Putnam		\$157					\$157
Randolph	Chester	956					956
	Modoc	195					195
	Prairie du Rocher	73					73
	Red Bud	216		216			
	Sparta	35-				35-	
TOTAL COUNTY - Randolph		\$1,405		\$216		\$35-	\$1,224
Rock Island	Milan	2,498			67	225	2,431
	Moline	547	198	35			89
	Moline	195	195				
	Rock Island	6,340	4,069	105		859	1,307
	Rock Island Arsenal	63,776	63,520			216	40

TABLE 3

NET VALUE OF PRIME CONTRACT AWARDS IN LABOR SURPLUS AREAS 1/

FISCAL YEAR 1985(OCT - SEP)

(DOLLARS IN THOUSANDS)

STATE NAME/ COUNTY NAME	CITY NAME	DOD TOTAL	ARMY	NAVY	AIR FORCE	DLA	OCE
Illinois CONTINUED							
TOTAL COUNTY - Rock Island	Silvis	916	916			\$1,300	\$3,867
	Belleville	\$74,272	\$68,898	\$140	\$67		
St Clair	Belleville	34,624	34,304		92	228	
	Belleville	146			82	146	
	Cahokia	82					
	East Saint Louis	7,051	515	4,519		91	1,926
	Fairview Heights	2,624	2,624				
	Lebanon	85	85				
	New Athens	4,715					
	O'Fallon	4,507	31-	351	187		4,715
	Scott Air Force Base	41,456	4,975		36,453	28	
TOTAL COUNTY - St. Clair		\$91,290	\$42,472	\$4,870	\$36,814	\$493	\$6,641
Saline	Harrisburg	842				842	
	Saline	430				430	
TOTAL COUNTY - Saline		\$1,272				\$1,272	
Sangamon	Springfield	62	62				
TOTAL COUNTY - Sangamon		\$62	\$62				
Shelby	Shelbyville	1,430					
TOTAL COUNTY - Shelby		\$1,430		735			695
				\$735			\$695
Stark	Wyoming	187	161		26		
TOTAL COUNTY - Stark		\$187	\$161		\$26		
Stephenson	Freeport	3,619	856		620	1,927	
	Freeport	56		216	56		
TOTAL COUNTY - Stephenson		\$3,675	\$856	\$216	\$676	\$1,927	
Tazewell	East Peoria	2,701	889			1,812	
	Morton	1,378	617	74		687	
	Morton	139				139	
TOTAL COUNTY - Tazewell		\$4,218	\$1,506	\$74		\$2,638	
Vermillion	Darville	5,271	186	827	2,185	2,073	
	Darville	26		26			
TOTAL COUNTY - Vermillion		\$5,297	\$186	\$853	\$2,185	\$2,073	
Wabash	Mount Carmel	195	122		52	21	
TOTAL COUNTY - Wabash		\$195	\$122		\$52	\$21	
Washington	Irvington	6,703		6,703			

TABLE 3

NET VALUE OF PRIME CONTRACT AWARDS IN LABOR SURPLUS AREAS 1/

FISCAL YEAR 1985(OCT - SEP)

(DOLLARS IN THOUSANDS)

AREA 2/

STATE NAME/ COUNTY NAME	CITY NAME	DOD TOTAL	ARMY	NAVY	AIR FORCE	DLA	OCE
Illinois							
TOTAL COUNTY - Washington		\$6,703		\$6,703			
Wayne	Fairfield	431	230			201	
TOTAL COUNTY - Wayne		\$431	\$230			\$201	
Whiteside	Fulton	176			39		137
	Prophetstown	29	29				
	Rock Falls	4,433			4,433		
	Sterling	140				140	
TOTAL COUNTY - Whiteside		\$4,778	\$29		\$4,472	\$140	\$137
Will	Crete	2,581				2,581	
	Frankfort	345			34	311	
	Joliet	5,496	1,091	805		54	3,546
	Joliet Army Ammuniti	17,565	17,565				
	Lockport	7,880	110				
	Mokena	816	666			93	
	Monroe	115				56	
	Peotone	55				55	
	Plainfield	2,125		146		1,979	
	Will	29				29	
TOTAL COUNTY - Will		\$37,007	\$19,432	\$1,067	\$34	\$5,158	\$11,316
Williamson	Cartersville	142				142	
	Marion	18,506	18,506				
	Pittsburg	27				27	
TOTAL COUNTY - Williamson		\$18,675	\$18,506			\$169	
Winnebago	Loves Park	593	593				
	Rockford	155,113	1,779		105,994	7,935	1,817
	Rockford	58			58		
TOTAL COUNTY - Winnebago		\$155,764	\$2,372	\$37,588	\$106,052	\$7,935	\$1,817
Woodford	Spring Bay	41					41
TOTAL COUNTY - Woodford		\$41					\$41
STATE TOTAL - Illinois		\$1,474,382	\$416,370	\$174,302	\$479,579	\$302,670	\$101,461
Indiana							
Adams	Berne	215	215				
	Decatur	1,579	521			1,058	
	Geneva	141				141	
TOTAL COUNTY - Adams		\$1,935	\$736			\$1,199	

TABLE 3

NET VALUE OF PRIME CONTRACT AWARDS IN LABOR SURPLUS AREAS 1/

FISCAL YEAR 1985(OCT - SEP)

(DOLLARS IN THOUSANDS)

STATE NAME/ COUNTY NAME	CITY NAME	DOD TOTAL	ARMY	NAVY	AIR FORCE	DLA	OCE
Indiana							
Allen	Fort Wayne	629,147	377,191	67,541	95,281	89,104	30
	Fort Wayne Municipal	27-	27-				
TOTAL COUNTY - Allen		\$629,120	\$377,164	\$67,541	\$95,281	\$89,104	\$30
Bartholomew	Columbus	53,737	52,248	276		1,213	
	Columbus	270	238			32	
TOTAL COUNTY - Bartholomew		\$54,007	\$52,486	\$276		\$1,245	
Blackford	Hartford City	270				270	
TOTAL COUNTY - Blackford		\$270				\$270	
Cass	Grissom AFB	23,887	10,187		13,649	51	
	Logansport	360	252			108	
TOTAL COUNTY - Cass		\$24,247	\$10,439		\$13,649	\$159	
Clark	Charlestown	3,534	3,534				
	Indiana Army Ammunit	198,030	198,030				
	Jeffersonville	48					
	Sellersburg	5,225	56	36		5,133	48
TOTAL COUNTY - Clark		\$206,837	\$201,620	\$36		\$5,133	\$48
Clay	Brazil	27					
	Martz	43		43			
	Saline City	60					
TOTAL COUNTY - Clay		\$130	\$27	\$43		\$60	
Clinton	Jefferson	74				74	
TOTAL COUNTY - Clinton		\$74				\$74	
Daviess	Odon	703				703	
	Washington	83				83	
TOTAL COUNTY - Daviess		\$786				\$786	
Decatur	Greensburg	210				210	
TOTAL COUNTY - Decatur		\$210				\$210	
De Kalb	Auburn	601				601	
	Garrett	100,001		100,001			
TOTAL COUNTY - De Kalb		\$100,602		\$100,001		\$601	
Delaware	Eaton	307				307	
	Muncie	1,355	648		335	372	
TOTAL COUNTY - Delaware		\$1,662	\$648		\$335	\$679	



TABLE 3

NET VALUE OF PRIME CONTRACT AWARDS IN LABOR SURPLUS AREAS 1/

FISCAL YEAR 1985(OCT - SEP)

(DOLLARS IN THOUSANDS)

STATE NAME/ COUNTY NAME	CITY NAME	DOD TOTAL	ARMY	NAVY	AIR FORCE	DLA	OCE
Indiana CONTINUED							
Elkhart	Elkhart	104	78		26		
	Middlebury	64		26	38		
TOTAL COUNTY - Elkhart		\$168	\$78	\$26	\$64		
Fayette	Connersville	1,058	333	725			
TOTAL COUNTY - Fayette		\$1,058	\$333	\$725			
Floyd	New Albany	2,189	1,557	607		25	
TOTAL COUNTY - Floyd		\$2,189	\$1,557	\$607		\$25	
Fountain	Attica	41	41				
TOTAL COUNTY - Fountain		\$41	\$41				
Franklin	Batesville	1,240	572		668		
TOTAL COUNTY - Franklin		\$1,240	\$572		\$668		
Fulton	Rochester	63		68	38	43-	
TOTAL COUNTY - Fulton		\$63		\$68	\$38	\$43-	
Gibson	Princeton	436				436	
	Somerville	81				81	
TOTAL COUNTY - Gibson		\$517				\$517	
Grant	Marion	179	179				
	Upland	155				155	
TOTAL COUNTY - Grant		\$334	\$179			\$155	
Greene	Bloomfield	1,873				1,873	
	Linton	57		57			
	Vicksburg	711				711	
	Worthington	295	295				
TOTAL COUNTY - Greene		\$2,936	\$295	\$57		\$2,584	
Hamilton	Carmel	1,281		1,207	74		
TOTAL COUNTY - Hamilton		\$1,281		\$1,207	\$74		
Henry	New Castle	338				338	
TOTAL COUNTY - Henry		\$338				\$338	
Howard	Kokomo	267				267	
TOTAL COUNTY - Howard		\$267				\$267	
Huntington	Huntington	1,576	418	557		561	40
	Roanoke	93	93				

TABLE 3

## NET VALUE OF PRIME CONTRACT AWARDS IN LABOR SURPLUS AREAS 1/

FISCAL YEAR 1985(OCT - SEP)

(DOLLARS IN THOUSANDS)

STATE NAME/ COUNTY NAME	CITY NAME	DOD TOTAL	ARMY	NAVY	AIR FORCE	DLA	OCE
Indiana							
TOTAL COUNTY - Huntington		\$1,669	\$511	\$557		\$561	\$40
Jackson	Seymour	248				248	
TOTAL COUNTY - Jackson		\$248				\$248	
Jasper	Demotte	33		33			
TOTAL COUNTY - Jasper		\$33		\$33			
Jay	Portland	140				140	
TOTAL COUNTY - Jay		\$140				\$140	
Jefferson	Madison	1,575	1,575				
TOTAL COUNTY - Jefferson		\$1,575	\$1,575				
Lake	East Chicago	2,788	2,530	57	92	166	
	Gary	262	205				
	Griffith	51					
	Hammond	310	33-			343	
	Munster	1,239	802	222	215	41	
	Whiting	41				\$550	
TOTAL COUNTY - Lake		\$4,691	\$3,555	\$279	\$307		
La Porte	Kingsbury	18-	18-				
	La Porte	204				204	
	Michigan City	1,436		164	564	615	93
	Wanatah	31				31	
TOTAL COUNTY - La Porte		\$1,653	\$18-	\$164	\$564	\$850	\$93
Lawrence	Bedford	434				434	
	Mitchell	517	517				
	Springville	513		513			
TOTAL COUNTY - Lawrence		\$1,464	\$517	\$513		\$434	
Madison	Anderson	1,989	1,322	261		406	
	Elwood	16,673			16,230	443	
TOTAL COUNTY - Madison		\$18,662	\$1,322	\$261	\$16,230	\$849	
Marion	Beech Grove	97	66	31			
	Indianapolis	1,031,998	419,500	115,910	481,890	14,664	34
TOTAL COUNTY - Marion		\$1,032,095	\$419,566	\$115,941	\$481,890	\$14,664	\$34
Marshall	Bourbon	39				39	
	Bremen	52	52				
	Plymouth	601	473			128	

TABLE 3

NET VALUE OF PRIME CONTRACT AWARDS IN LABOR SURPLUS AREAS 1/

FISCAL YEAR 1985(OCT - SEP)

(DOLLARS IN THOUSANDS)

STATE NAME/ COUNTY NAME	CITY NAME	DOD TOTAL	ARMY	NAVY	AIR FORCE	DLA	OCE
Indiana							
TOTAL COUNTY - Marshall		\$692	\$525			\$167	
Martin	Crane	30,860	104	30,756			
	Crane Naval Weapons	3,250		3,250			
	Loogootee	50			50		
TOTAL COUNTY - Martin		\$34,160	\$104	\$34,006	\$50		
Miami	Peru	16,248		27	16,159		62
TOTAL COUNTY - Miami		\$16,248		\$27	\$16,159		\$62
Monroe	Bloomington	146		146			
TOTAL COUNTY - Monroe		\$146		\$146			
Morgan	Beech Grove	312			312		
TOTAL COUNTY - Morgan		\$312			\$312		
Noble	Kendallville	181	84		41	56	
TOTAL COUNTY - Noble		\$181	\$84		\$41	\$56	
Orange	French Lick	69	69				
TOTAL COUNTY - Orange		\$69	\$69				
Perry	Tell City	2,348	81		110		2,157
TOTAL COUNTY - Perry		\$2,348	\$81		\$110		\$2,157
Pike	Petersburg	63				63	
TOTAL COUNTY - Pike		\$63				\$63	
Porter	Chesterton	3,942				3,942	
	Portage	1,215					1,215
	Valparaiso	1,203	212	513		478	
TOTAL COUNTY - Porter		\$6,360	\$212	\$513		\$4,420	\$1,215
Posey	Mount Vernon	552				552	
TOTAL COUNTY - Posey		\$552				\$552	
Putnam	Greencastle	398			398		
TOTAL COUNTY - Putnam		\$398			\$398		
Randolph	Union City	520	520				
TOTAL COUNTY - Randolph		\$520	\$520				
St. Joseph	Mishawaka	467	30	75	362		
	South Bend	476,696	355,270	62,004	57,639	1,783	

TABLE 3

NET VALUE OF PRIME CONTRACT AWARDS IN LABOR SURPLUS AREAS 1/

FISCAL YEAR 1985(OCT - SEP)

(DOLLARS IN THOUSANDS)

STATE NAME/ COUNTY NAME	CITY NAME	DOD TOTAL	ARMY	NAVY	AIR FORCE	DLA	OCE
Indiana							
TOTAL COUNTY - St. Joseph		\$477,163	\$355,300	\$62,079	\$58,001	\$1,783	
Scott	Austin	1,776				1,776	
TOTAL COUNTY - Scott		\$1,776				\$1,776	
Shelby	Fairland	30				189	
TOTAL COUNTY - Shelby	Shelbyville	189	30			\$189	
Spencer	Centerville	59		59			
TOTAL COUNTY - Spencer	Rockport	229		\$59		229	
Steuben	Fremont	160		45	115		
TOTAL COUNTY - Steuben	Steuben	\$160		\$45	\$115		
Sullivan	Dugger	1,464	337	1,127			
TOTAL COUNTY - Sullivan	Sullivan	\$1,464	\$337	\$1,127			
Tippecanoe	Lafayette	34	34				
TOTAL COUNTY - Tippecanoe	Tippecanoe	\$34	\$34				
Tipton	Elwood	654			654	325	
TOTAL COUNTY - Tipton	Hobbs	325			\$654	\$325	
Vanderburgh	Evansville	20,986		591	217	19,953	225
TOTAL COUNTY - Vanderburgh	Vanderburgh	\$20,986		\$591	\$217	\$19,953	\$225
Vermillion	Clinton	27		27			
TOTAL COUNTY - Vermillion	Newport Army Ammunit	11,626	11,626				
	Vermillion	\$11,653	\$11,626	\$27			
Vigo	Terre Haute	44,432	17,706	1,208	5,797	19,481	240
TOTAL COUNTY - Vigo	Vigo	\$44,432	\$17,706	\$1,208	\$5,797	\$19,481	\$240
Wabash	Lagro	40				16,944	40
	Laketon	16,944					
	Vernon	39					39
TOTAL COUNTY - Wabash	Wabash	513		141	372	\$16,944	\$79
Warwick	Boonville	39	39				
TOTAL COUNTY - Warwick	Warwick	\$39	\$39				

TABLE 3  
NET VALUE OF PRIME CONTRACT AWARDS IN LABOR SURPLUS AREAS 1/

FISCAL YEAR 1985(OCT - SEP)

(DOLLARS IN THOUSANDS)

STATE NAME/ COUNTY NAME	CITY NAME	DOD TOTAL	ARMY	NAVY	AIR FORCE	DLA	OCE
Indiana CONTINUED							
Wayne	Cambridge City	412		412			
TOTAL COUNTY - Wayne	Richmond	5,933	1,688	806	1,435	2,004	
		\$6,345	\$1,688	\$1,218	\$1,435	\$2,004	
Wells	Bluffton	64		64			
TOTAL COUNTY - Wells		\$64		\$64			
Whitley	Churubusco	39	39				
TOTAL COUNTY - Whitley		\$39	\$39				
STATE TOTAL - Indiana		\$2,737,768	\$1,461,597	\$389,586	\$692,761	\$189,601	\$4,223
Iowa							
Appanoose	Centerville	465	310			39	116
TOTAL COUNTY - Appanoose	Rathbun	1,061	\$310			\$39	1,061
		\$1,526					\$1,177
Black Hawk	Cedar Falls	497	52	308	51	86	
	Janesville	209	125			84	
	Waterloo	42,689	42,174	350	38	94	39
TOTAL COUNTY - Black Hawk		\$43,395	\$42,351	\$658	\$89	\$264	\$33
Clinton	Clinton	65	65				
TOTAL COUNTY - Clinton		\$65	\$65				
Delaware	Manchester	290	290				
TOTAL COUNTY - Delaware		\$290	\$290				
Des Moines	Burlington	217	151				66
	Iowa AAP	64,945	64,945				
	Middletown	828	828				
TOTAL COUNTY - Des Moines		\$65,990	\$65,924				\$66
Dubuque	Dubuque	8,641	256	163		7,697	525
TOTAL COUNTY - Dubuque	Peosta	34				34	
		\$8,675	\$256	\$163		\$7,731	\$525
Fayette	Elgin	1,392				1,392	
TOTAL COUNTY - Fayette		\$1,392				\$1,392	
Jackson	Green Island	51					51
	Maquoketa	60					60
TOTAL COUNTY - Jackson		\$111					\$111

TABLE 3

NET VALUE OF PRIME CONTRACT AWARDS IN LABOR SURPLUS AREAS 1/

FISCAL YEAR 1985(OCT - SEP)

(DOLLARS IN THOUSANDS)

AREA 2/

STATE NAME/ COUNTY NAME	CITY NAME	DOD TOTAL	ARMY	NAVY	AIR FORCE	DLA	OCE
<b>Iowa</b>							
CONTINUED							
Linn TOTAL COUNTY - Linn	Cedar Rapids	14,792 \$14,792	325 \$325	2,913 \$2,913	11,518 \$11,518	36 \$36	
Marshall TOTAL COUNTY - Marshall	Marshalltown	99 \$99		33 \$33		66 \$66	
Muscatine TOTAL COUNTY - Muscatine	Muscatine	766 \$766	288 \$288		450 \$450		28 \$28
Polk TOTAL COUNTY - Polk	Des Moines West Des Moines	58 273 \$331	58 27 \$85		246 \$246		
Poweshiek TOTAL COUNTY - Poweshiek	Grinnell	95 \$95	63 \$63	32 \$32			
Scott TOTAL COUNTY - Scott	Bettendorf Davenport Riverdale	34 35,891 35 \$35,960	34 15,141 \$15,175	5,324 \$5,324	10,986 \$10,986	4,402 35 \$4,437	38 \$38
Webster TOTAL COUNTY - Webster	Clare	28 \$28		28 \$28			
Woodbury TOTAL COUNTY - Woodbury	Sioux City	354 \$354			354 \$354		
STATE TOTAL - Iowa		\$173,869	\$125,132	\$9,151	\$23,643	\$13,965	\$1,978
<b>Kansas</b>							
Butler TOTAL COUNTY - Butler	Rose Hill	90 \$90			90 \$90		
Clark TOTAL COUNTY - Clark	Lexington	53 \$53			53 \$53		
Cowley TOTAL COUNTY - Cowley	Arkansas City	157 \$157			157 \$157		
Gearly TOTAL COUNTY - Gearly	Fort Riley	46 \$46	46 \$46				
Harvey TOTAL COUNTY - Harvey	Hesston Sedgwick	400 45	132		217 45		51

TABLE 3

NET VALUE OF PRIME CONTRACT AWARDS IN LABOR SURPLUS AREAS 1/

FISCAL YEAR 1985(OCT - SEP)

(DOLLARS IN THOUSANDS)

STATE NAME/ COUNTY NAME	CITY NAME	DOD TOTAL	ARMY	NAVY	AIR FORCE	DLA	OCE
AREA 2/							
Kansas	CONTINUED						
TOTAL COUNTY - Harvey		\$445	\$132		\$262		\$51
Johnson	Lenexa	112		112			
	Merriam	120	120				
	Mission	176	176				
	Olathe	3,941	2,997	709	235		
	Overland Park	35	35	258			
TOTAL COUNTY - Johnson		\$4,642	\$3,328	\$1,079	\$235		
Leavenworth	Fort Leavenworth	1,839	1,839				
	Leavenworth	393		259	81		53
	Leavenworth	38		38			
TOTAL COUNTY - Leavenworth		\$2,270	\$1,839	\$297	\$81		\$53
McPherson	McPherson	1,901				1,901	
TOTAL COUNTY - McPherson		\$1,901				\$1,901	
Montgomery	Cherryvale	582					582
	Coffeyville	41				41	
TOTAL COUNTY - Montgomery		\$623				\$41	\$582
Reno	Hutchinson	90			90		
TOTAL COUNTY - Reno		\$90			\$90		
Sedgwick	Wichita	21,008	1,000	35	19,973		
TOTAL COUNTY - Sedgwick		\$21,008	\$1,000	\$35	\$19,973		
Shawnee	Topeka	732	732				
TOTAL COUNTY - Shawnee		\$732	\$732				
Wyandotte	Kansas City	190		154	36		
TOTAL COUNTY - Wyandotte		\$190		\$154	\$36		
STATE TOTAL - Kansas		\$32,247	\$7,077	\$1,565	\$20,977	\$1,942	\$686
Kentucky	Glasgow	1,746	878			640	228
Barren	Barren	\$1,746	\$878			\$640	\$228
TOTAL COUNTY - Barren						282	
Bell	Beverly	282	38				58
	Edgewood	38					
	Middlesborough	58					
	Pineville	2,183					2,183
TOTAL COUNTY - Bell		\$2,561	\$38			\$282	\$2,241

TABLE 3

NET VALUE OF PRIME CONTRACT AWARDS IN LABOR SURPLUS AREAS 1/

FISCAL YEAR 1985(OCT - SEP)

(DOLLARS IN THOUSANDS)

STATE NAME/ COUNTY NAME	CITY NAME	DOD TOTAL	ARMY	NAVY	AIR FORCE	DLA	OCE
Kentucky CONTINUED							
Boone	Florence	15,132	4,893	7,980	1,863	396	
	Walton	395				395	
TOTAL COUNTY - Boone		\$15,527	\$4,893	\$7,980	\$1,863	\$791	
Bourbon	Lexington-Blue Grass	169	169				
TOTAL COUNTY - Bourbon		\$169	\$169				
Boyd	Ashland	2,918	698	220	2,000	136,880	
	Callettsburg	141,367			4,487	\$136,880.	
TOTAL COUNTY - Boyd		\$144,285	\$698	\$220	\$6,487		
Boyle	Danville	2,977	53			2,924	
TOTAL COUNTY - Boyle		\$2,977	\$53			\$2,924	
Bullitt	Fort Knox	83,525	83,210	203		112	42
	Shepherdsville	42					\$42
TOTAL COUNTY - Bullitt		\$83,567	\$83,210	\$203		\$112	
Carter	Grayson	109					109
	Olive Hill	21,929				21,929	
TOTAL COUNTY - Carter		\$22,038				\$21,929	\$109
Christian	Fort Campbell	2,497	2,497				
TOTAL COUNTY - Christian		\$2,497	\$2,497				
Clay	Manchester	445		37		445	
	Tin Jan	37		\$37		\$445	
TOTAL COUNTY - Clay		\$482		\$37			
Clinton	Albany	67					67
TOTAL COUNTY - Clinton		\$67					\$67
Davess	Owensboro	17,692	1,186	282	1,247	14,977	
TOTAL COUNTY - Daviess		\$17,692	\$1,186	\$282	\$1,247	\$14,977	
Edmonson	Brownsville	56					56
TOTAL COUNTY - Edmonson		\$56					\$56
Estill	Fitchburg	30				30	
	West Irvine	30				30	
TOTAL COUNTY - Estill		\$60				\$60	
Fayette	Lexington-Fayette	8,297	2,178	74	218	5,827	
TOTAL COUNTY - Fayette		\$8,297	\$2,178	\$74	\$218	\$5,827	



TABLE 3  
NET VALUE OF PRIME CONTRACT AWARDS IN LABOR SURPLUS AREAS 1/  
FISCAL YEAR 1985(OCT - SEP)

(DOLLARS IN THOUSANDS)

STATE NAME/ COUNTY NAME	CITY NAME	DOD TOTAL	ARMY	NAVY	AIR FORCE	DLA	OCE
Kentucky Floyd	David Lackey Prestonsburg Printer	5,388 102 2,449 261 \$8,200				5,388 102 2,412 261 \$7,963	237 \$237
TOTAL COUNTY - Floyd							
Fulton	Hickman	578					578
TOTAL COUNTY - Fulton		\$578					\$578
Gallatin	Warsaw	1,082					1,082
TOTAL COUNTY - Gallatin		\$1,082					\$1,082
Graves	Mayfield	1,459	1,143	95			221
TOTAL COUNTY - Graves		\$1,459	\$1,143	\$95			\$221
Grayson	Falls of Rough	219					219
TOTAL COUNTY - Grayson		\$219					\$219
Greenup	Greenup	358					358
TOTAL COUNTY - Greenup	Wurtland	246			35		\$219
		\$604			\$35		358
Harlan	Hilo Smith Totz	194 56 516 \$766				194 516 \$710	56 \$50
TOTAL COUNTY - Harlan							
Henderson	Henderson	834	266			26	542
TOTAL COUNTY - Henderson		\$834	\$266			\$26	\$542
Henry	Lockport	59					59
TOTAL COUNTY - Henry		\$59					\$59
Hickman	Clinton	222				222	
TOTAL COUNTY - Hickman		\$222				\$222	
Hopkins	Coiltown Dawson Springs Madisonville	76 1,117 133 \$1,326			76	1,117	26 \$26
TOTAL COUNTY - Hopkins							
Jefferson	Louisville	36,152	3,728	14,610	1,728	10,922	5,164
TOTAL COUNTY - Jefferson		\$36,152	\$3,728	\$14,610	\$1,728	\$10,922	\$5,164

TABLE 3

NET VALUE OF PRIME CONTRACT AWARDS IN LABOR SURPLUS AREAS 1/

FISCAL YEAR 1985(OCT - SEP)

(DOLLARS IN THOUSANDS)

AREA 2/

STATE NAME/ COUNTY NAME	CITY NAME	DOD TOTAL	ARMY	NAVY	AIR FORCE	DLA	OCE
Kentucky Johnson	Paintsville	1,814					1,814
TOTAL COUNTY - Johnson	Van Lear	1,137					1,137
		\$2,951					\$2,951
Knott	Sassafras	87					87
TOTAL COUNTY - Knott		\$87					\$87
Knox	Barbourville	3,913				92	3,913
TOTAL COUNTY - Knox	Siler	\$4,005				\$92	\$3,913
Lawrence	Louisa	1,320					1,320
TOTAL COUNTY - Lawrence		\$1,320					\$1,320
Lee	St. Helens	282				282	282
TOTAL COUNTY - Lee		\$282				\$282	\$282
Leslie	Saylor	141				141	141
TOTAL COUNTY - Leslie		\$141				\$141	\$141
Livingston	Grand Rivers	285					285
TOTAL COUNTY - Livingston		\$285					\$285
Logan	Auburn	25			25		25
TOTAL COUNTY - Logan		\$25			\$25		\$25
McCreary	Stearns	500					500
TOTAL COUNTY - McCreary	Whitley City	840					840
	McCreary	125-					125-
		\$1,215					\$1,215
McLean	Calhoun	164					164
TOTAL COUNTY - McLean		\$164					\$164
Marshall	Benton	9,628	9,628				9,628
TOTAL COUNTY - Marshall	Gilbertsville	100					100
	Marshall	\$9,728	\$9,628				\$9,728
Meade	Brandenburg	405				405	405
TOTAL COUNTY - Meade	Doe Run	344				344	344
	Wolf Creek	90					90
		\$839				\$749	\$90
Monroe	Tompkinsville	251				251	251

TABLE 3

NET VALUE OF PRIME CONTRACT AWARDS IN LABOR SURPLUS AREAS 1/

FISCAL YEAR 1985(OCT - SEP)

(DOLLARS IN THOUSANDS)

STATE NAME/ COUNTY NAME	CITY NAME	DOD TOTAL	ARMY	NAVY	AIR FORCE	DLA	OCE
Kentucky		\$251				\$251	
TOTAL COUNTY - Monroe							
Montgomery	Mount Sterling	99					99
TOTAL COUNTY - Montgomery		\$99					\$99
Muhlenberg	Graham	55	55				104
	Green River	104					
	Greenville	183		183			
TOTAL COUNTY - Muhlenberg		\$342	\$55	\$183			\$104
Perry	Chester	192				192	
	Leatherwood	1,124				1,124	
TOTAL COUNTY - Perry		\$1,316				\$1,316	
Pike	Belfry	339				339	
	Elkhorn City	64				64	
	Penny	40				40	
	Phelps	39					39
	Pikeville	44					44
	Raccoon	20,051				20,051	
	Shelbiana	39					39
	South Williamson	28					28
TOTAL COUNTY - Pike		\$20,644				\$20,494	\$150
Pulaski	Ferguson	851				851	
	Somerset	762				665	
TOTAL COUNTY - Pulaski		\$1,613				\$1,516	\$97
Rowan	Morehead	79					79
TOTAL COUNTY - Rowan		\$79					\$79
Russell	Jamesstown	881					881
TOTAL COUNTY - Russell		\$881					\$881
Simpson	Franklin	33				33	
TOTAL COUNTY - Simpson		\$33				\$33	
Spencer	Taylorville	172					172
TOTAL COUNTY - Spencer		\$172					\$172
Todd	Elkton	930				930	
TOTAL COUNTY - Todd		\$930				\$930	
Warren	Bowling Green	8,338	204	69		8,065	

TABLE 3

## NET VALUE OF PRIME CONTRACT AWARDS IN LABOR SURPLUS AREAS 1/

FISCAL YEAR 1985(OCT - SEP)

(DOLLARS IN THOUSANDS)

AREA 2/

STATE NAME/ COUNTY NAME	CITY NAME	DOD TOTAL	ARMY	NAVY	AIR FORCE	DLA	OCE
Kentucky CONTINUED							
TOTAL COUNTY - Warren	Rockfield Smiths Grove	26	\$204	\$69		\$8,065	\$26
Wayne TOTAL COUNTY - Wayne	Monticello	33					33
Wolfe TOTAL COUNTY - Wolfe	Campton	370				370	\$33
STATE TOTAL - Kentucky		\$409,691	\$110,931	\$23,964	\$11,679	\$240,066	\$23,051
Louisiana Allen TOTAL COUNTY - Allen	Ward	189		189			
Ascension TOTAL COUNTY - Ascension	Donaldsonville Geismar	4,742				118	4,624
Avoyelles TOTAL COUNTY - Avoyelles	Marksville Simmesport	1,259				1,259	\$4,624
Bienville TOTAL COUNTY - Bienville	Arcadia Castor Bienville	\$6,001				\$1,377	
Bossier TOTAL COUNTY - Bossier	Louisiana AAP Princeton Shreveport	2,977	350			86	2,977
Calcasieu TOTAL COUNTY - Calcasieu	Holmwood Lake Charles Lake Charles Air For Sulphur	41,948	\$350			81	41,948
Caldwell TOTAL COUNTY - Caldwell	Columbia Caldwell	\$44,925	117,978	438	10,941	\$57,382	\$44,925
Catahoula TOTAL COUNTY - Catahoula	Harrisonburg Jonesville	\$199,646	\$118,448	\$438	\$10,941	\$57,382	\$12,437
		57	766	57	5,401	94,201	4,995
		105,363			557		107
		\$106,161	\$766	\$57	\$5,958	\$94,278	\$5,102
		239					239
		\$239					\$239
		100					100
		5,381					5,381

TABLE 3

NET VALUE OF PRIME CONTRACT AWARDS IN LABOR SURPLUS AREAS 1/

FISCAL YEAR 1985(OCT - SEP)

(DOLLARS IN THOUSANDS)

STATE NAME/ COUNTY NAME	CITY NAME	DOO TOTAL	ARMY	NAVY	AIR FORCE	DLA	OCE
Louisiana CONTINUED							
TOTAL COUNTY - Catahoula		\$5,481					\$5,481
Claiborne	Haynesville	77				77	
TOTAL COUNTY - Claiborne		\$77				\$77	
Concordia	Vidalia	2,933					2,933
TOTAL COUNTY - Concordia		\$2,933					\$2,933
De Soto	Stonewall	364	364				
TOTAL COUNTY - De Soto		\$364	\$364				
East Baton Rouge	Baton Rouge	55				55	
TOTAL COUNTY - East Baton Rouge		\$55				\$55	
East Carroll	Lake Providence	2,475					2,475
TOTAL COUNTY - East Carroll		\$2,475					\$2,475
East Feliciana	Jackson	110	110				
TOTAL COUNTY - East Feliciana		\$110	\$110				
Grant	Colfax	734-				148	734-
	Pollock	265				\$148	117
TOTAL COUNTY - Grant		\$469-					\$617-
Iberia	Avery Island	31				31	
	New Iberia	3,448				1,208	2,058
TOTAL COUNTY - Iberia		\$3,479		147	35	\$1,239	\$2,058
Iberville	Dupont	43					43
	Iberville	471				177	471
	Plaquemine	855					451
TOTAL COUNTY - Iberville		\$1,369			227	\$177	\$965
Jackson	Hodge	33				33	
TOTAL COUNTY - Jackson		\$33				\$33	
Jefferson	Kenner	182					58
	Metairie	6-	35		124		28
TOTAL COUNTY - Jefferson		\$176	\$35	69-	\$124		\$86
Jefferson Davis	Lake Arthur	57				57	
TOTAL COUNTY - Jefferson Davis		\$57				\$57	
Lafourche	Golden Meadow	3,802					3,802

TABLE 3  
NET VALUE OF PRIME CONTRACT AWARDS IN LABOR SURPLUS AREAS 1/  
FISCAL YEAR 1985(OCT - SEP)

(DOLLARS IN THOUSANDS)

STATE NAME/ COUNTY NAME	CITY NAME	DOD TOTAL	ARMY	NAVY	AIR FORCE	DLA	OCE
Louisiana CONTINUED							
TOTAL COUNTY - Lafourche	Larose	28					28
		\$3,830					\$3,830
La Salle	Urania	221				221	
TOTAL COUNTY - La Salle		\$221				\$221	
Madison	Delta	650					650
TOTAL COUNTY - Madison		\$650					\$650
Morehouse	Bastrop	57			57		
TOTAL COUNTY - Morehouse		\$57			\$57		
Natchitoches	Natchitoches	102				102	
	Natchitoches	411				411	
TOTAL COUNTY - Natchitoches		\$513				\$513	
Orleans	New Orleans	5,077		4,427	143		507
TOTAL COUNTY - Orleans		\$5,077		\$4,427	\$143		\$507
Ouachita	Lakeshore	49					49
	Monroe	4,192	419	34		38	3,701
TOTAL COUNTY - Ouachita		\$4,241	\$419	\$34		\$38	\$3,750
Plaquemines	New Orleans Naval Ai	551		551			
TOTAL COUNTY - Plaquemines		\$551		\$551			
Pointe Coupee	Lettsworth	767					767
	Morganza	38					38
	New Roads	39					
TOTAL COUNTY - Pointe Coupee		\$844				\$39	\$805
Rapides	Alexandria	53,235	1,283	134	30	306	51,482
	Boyce	32					32
	England AFB	11,745	26	2,479	9,240		
	Pineville	2,062	1,368	579	115		
	Rapides	969					969
	Rapides	118		118			
TOTAL COUNTY - Rapides		\$68,161	\$2,677	\$3,310	\$9,385	\$306	\$52,483
Sabine	Zwolle	59				59	
TOTAL COUNTY - Sabine		\$59				\$59	
St Bernard	Alluvial City	1,089					1,089
	Chalmette	3,320	2,189			476	655

TABLE 3  
NET VALUE OF PRIME CONTRACT AWARDS IN LABOR SURPLUS AREAS 1/  
FISCAL YEAR 1985(OCT - SEP)

(DOLLARS IN THOUSANDS)

STATE NAME/ COUNTY NAME	CITY NAME	DOD TOTAL	ARMY	NAVY	AIR FORCE	DLA	OCE
Louisiana CONTINUED							
TOTAL COUNTY - St. Bernard	St. Bernard Violet	2,541 2,800 \$9,750	\$2,189	2,800 \$2,800		\$476	2,541 \$4,285
TOTAL COUNTY - St. Charles	St. Rose St. Charles	62 \$62		62 \$62			
TOTAL COUNTY - St. James	Convent Gramercy St. James	798 35 \$833				35 \$35	798 \$798
TOTAL COUNTY - St. John the Baptist	Garyville Laplace John the Baptist	2,927 723 \$3,650				2,927 26 \$2,953	697 \$697
TOTAL COUNTY - St. Landry	Melville Opelousas Landry	107- 265 \$158			83 \$83	182 \$182	107- \$107-
TOTAL COUNTY - St. Martin	Catahoula Henderson Martin	1,922 25 \$1,947					1,922 25 \$1,947
TOTAL COUNTY - St. Mary	Albania Berwick Morgan City Mary	61 185 14,338 \$14,584		6,560 \$6,560		61 \$61	185 7,778 \$7,963
TOTAL COUNTY - St. Tammany	Covington Tammany	52 \$52		52 \$52			
TOTAL COUNTY - Tangipahoa	Amite City Hammond Ponchatoula Tangipahoa	159 35 41 \$235	130 41 \$171	35 \$35		29 \$29	
TOTAL COUNTY - Tensas	Waterproof	1,245 \$1,245					1,245 \$1,245
TOTAL COUNTY - Terrebonne	Houma Terrebonne	4,660 \$4,660		3,767 \$3,767			893 \$893
TOTAL COUNTY - Vermillion	Abbeville Vermillion	250 \$250					250 \$250

TABLE 3

NET VALUE OF PRIME CONTRACT AWARDS IN LABOR SURPLUS AREAS 1/

FISCAL YEAR 1985(OCT - SEP)

(DOLLARS IN THOUSANDS)

STATE NAME/ COUNTY NAME	CITY NAME	DOD TOTAL	ARMY	NAVY	AIR FORCE	DLA	OCE
Louisiana CONTINUED							
Vernon	Fort Polk Leesville	64,320 396	64,285 396			35	
TOTAL COUNTY - Vernon		\$64,716	\$64,681			\$35	
Washington	Bogalusa Hackley	496	496				
TOTAL COUNTY - Washington		1,651 \$2,147	\$496				1,651 \$1,651
Webster	Springhill	59				59	
TOTAL COUNTY - Webster		59				\$59	
West Baton Rouge	Port Allen	462					
TOTAL COUNTY - West Baton Rouge		462					462 \$462
Winn	Dodson	39				39	
TOTAL COUNTY - Winn		39				\$39	
STATE TOTAL - Louisiana		\$562,871	\$190,706	\$22,360	\$26,953	\$160,035	\$162,817
Maine							
Androscoggin	Lewiston Lisbon Falls Lisbon-Lisbon Center Poland Spring	100 53 26 222		100 26 172 \$298		53 50 \$103	
TOTAL COUNTY - Androscoggin		\$401					
Aroostook	Caribou Fort Fairfield Cente Fort Kent Limestone Loring AFB Presque Isle	60 761 2,400 280 66,103 373		60		761 2,400	
TOTAL COUNTY - Aroostook		\$69,977	\$35,090	\$60	280 31,013 224 \$31,517	149 \$3,310	
Cumberland	Brunswick NAS Portland South Portland	86 315 39		86 315 \$440			
TOTAL COUNTY - Cumberland		\$440					
Knox	Warren	136				136	
TOTAL COUNTY - Knox		\$136				\$136	
Oxford	Andover Dixfield	108 44				108 44	



TABLE 3

NET VALUE OF PRIME CONTRACT AWARDS IN LABOR SURPLUS AREAS 1/

FISCAL YEAR 1985(OCT - SEP)

(DOLLARS IN THOUSANDS)

STATE NAME/ COUNTY NAME	CITY NAME	DOO TOTAL	ARMY	NAVY	AIR FORCE	DLA	OCE
AREA 2/							
Maine							
CONTINUED							
TOTAL COUNTY - Oxford		\$152			\$108	\$44	
Penobscot	Dexter	192	192				
TOTAL COUNTY - Penobscot		\$192					
Sagadahoc	Bath	5,778		5,778			
TOTAL COUNTY - Sagadahoc		\$5,778		\$5,778			
Somerset	Bingham	32	32				
	Central Somerset	98		98			
	Rockwood	332		332			
	Skowhegan	152		33	44	75	
TOTAL COUNTY - Somerset		\$614	\$32	\$463	\$44	\$75	
Waldo	Belfast	1,804			154	1,650	
	Liberty	291				291	
	Searsport	1,320		147		1,173	
	Searsport	211				211	
	Unity	624				624	
TOTAL COUNTY - Waldo		\$4,250		\$147	\$154	\$3,949	
Washington	Cutler	1,308					
	Marion	235		1,308			
TOTAL COUNTY - Washington		\$1,543		\$235			
York	Saco	2,468	2,468				
TOTAL COUNTY - York		\$2,468	\$2,468				
STATE TOTAL - Maine		\$85,951	\$37,782	\$8,729	\$31,823	\$7,617	
Maryland							
Allegany	Bel Air	562	44	53		465	
	Cumberland	7,277	3,848	1,172	1,634	589	34
	Gilmore	485		485			
	Mount Savage	27		27			
TOTAL COUNTY - Allegany		\$8,351	\$3,892	\$1,737	\$1,634	\$1,054	\$34
Anne Arundel	Annapolis	1,941	315	1,344	282		
	Baltimore-Washington	719	39	242	438		
	Bayside Beach	26		26			
	Crofton	169	169				
	Crownsville	194		125			
	Dorsey	42		42			
	Edgewater	53	27		26		

TABLE 3

NET VALUE OF PRIME CONTRACT AWARDS IN LABOR SURPLUS AREAS 1/

FISCAL YEAR 1985(OCT - SEP)

(DOLLARS IN THOUSANDS)

STATE NAME/ COUNTY NAME	CITY NAME	DOO TOTAL	ARMY	NAVY	AIR FORCE	DLA	OCE
Maryland CONTINUED							
	Fort Meade	13,410	13,410				
	Fort Meade Junction	1,689	1,689				
	Glen Burnie	191		191			
	Jessup	322	195	42	85		
	Linthicum Heights	1,374	1,023	351			
	Marley	293		293			
	Patuxent	89		89			
	Severna Park	153	153				
	Towson	153	17,089	2,745	8831		
TOTAL COUNTY - Anne Arundel		\$20,665	\$17,089	\$2,745	\$8831		
Baltimore	Baltimore Highlands	213	213				
	Cockeysville	31,849	463	396	30,884	106	
	Lutherville-Timonium	592	592				
	Owings Mills	1,025	537	391	97	169	
	Parkton	226		57			
	Towson	1,820	1,577	243			
TOTAL COUNTY - Baltimore		\$35,725	\$3,382	\$1,087	\$30,981	\$275	
Calvert	Chesapeake Beach	93		93			
	Owings	165		165			
	Prince Frederick	80		80			
	St. Leonard	29		29			
	Solomons	1,671		411	1,260		
TOTAL COUNTY - Calvert		\$2,038		\$778	\$1,260		
Caroline	Federalburg	929	373			556	
TOTAL COUNTY - Caroline		\$929	\$373			\$556	
Carroll	McGinnis	38			38		
TOTAL COUNTY - Carroll		\$38			\$38		
Charles	Indian Head	1,533		1,533			
	White Plains	155			155		
TOTAL COUNTY - Charles		\$1,688		\$1,533	\$155		
Dorchester	Cambridge	5,621	2,077	1,534	58	1,393	559
	Crocheron	186	186				
	Reliance	52		52			
	Secretary	90					
TOTAL COUNTY - Dorchester		\$5,949	\$2,263	\$1,586	\$58	\$1,483	\$559
Frederick	Frederick	976	811	137	28		
TOTAL COUNTY - Frederick		\$976	\$811	\$137	\$28		

TABLE 3  
NET VALUE OF PRIME CONTRACT AWARDS IN LABOR SURPLUS AREAS 1/  
FISCAL YEAR 1985(OCT - SEP)

(DOLLARS IN THOUSANDS)

AREA 2/ STATE NAME/ COUNTY NAME	CITY NAME	DOD TOTAL	ARMY	NAVY	AIR FORCE	DLA	OCE
Maryland Garrett	Friendsville Grantsville	126 455 \$581	126			455 \$455	
TOTAL COUNTY - Garrett			\$126				
Harford	Aberdeen Aberdeen Prov Grnd Fallston Perryman	270 2,308 65 100 \$2,743	270 2,308 65 \$2,643			100 \$100	
TOTAL COUNTY - Harford			\$2,643				
Howard	Columbia Lisbon	1,421 330 \$1,751	704	297 117 \$414	420 213 \$633		
TOTAL COUNTY - Howard			\$704	\$414	\$633		
Kent	Chestertown Millington	36 261- \$225-				36 261- \$225-	
TOTAL COUNTY - Kent							
Montgomery	Bethesda Burtons ville Cabin John-Brookmont Chevy Chase Gaithersburg Germantown Germantown Estates Hyattstown Kensington Kensington Estates Olney Potomac Rockville Silver Spring Wheaton-Glenmont	24,889 27 394 27 3,823 58 904 25 992 61 37 78 27,818 16,990 158 \$76,281	9,873 27 271 1,924 58 264 37 38 14,676 1,062 68 \$28,299	14,338 123 688 25 118 61 10,849 12,688 \$38,943	678 1,211 904 610 40 500 3,054 \$6,997		27 473 \$500
TOTAL COUNTY - Montgomery			\$28,299	\$38,943	\$6,997	\$1,542	
Prince George's	Adelphi Andrews AFB Beltsville Bowie Brentwood Cheltenham College Park Greenbelt Hyattsville	504 1,380 159 25 42 98- 1,304 2,960 23-	504 100 229 1,127 49-	26 25 42 1,021 1,592	1,380 33 127	54 74 26	40

TABLE 3

NET VALUE OF PRIME CONTRACT AWARDS IN LABOR SURPLUS AREAS 1/

FISCAL YEAR 1985(OCT - SEP)

(DOLLARS IN THOUSANDS)

AREA 2/

STATE NAME/ COUNTY NAME	CITY NAME	DOD TOTAL	ARMY	NAVY	AIR FORCE	DLA	OCE
Maryland CONTINUED							
	Indian Head Mall	53		53			
	Landover	13,170	6,512	6,021	637		
	Lanham	1,637	1,022	443	172		
	Laurel	5,386	94		28	5,264	
	Riverdale	57	57				
	Suitland-Silver Hill	900	292	534	39		35
	Prince George's	\$27,456	\$9,790	\$9,757	\$2,416	\$5,418	\$75
	TOTAL COUNTY - Prince George's						
St. Mary's	Patuxent River NATC	2,351		2,351			
TOTAL COUNTY - St. Mary's		\$2,351		\$2,351			
Somerset	Deal Island	40					40
	Kingsston	297		297			
	Princess Anne	3,200	3,200				
TOTAL COUNTY - Somerset		\$3,537	\$3,200	\$297			\$40
Talbot	Easton	297	38	259			
TOTAL COUNTY - Talbot		\$297	\$38	\$259			
Washington	Antietam	50		50			
	Augusta	502		502			
	Cascade	45					
	Fort Ritchie	28,372	45				
	Hagerstown	5,178	28,303		69		
	Halfway	34	1,433	1,801	494	1,450	
	Robinwood	35		34			
	Williamsport	38		35			
TOTAL COUNTY - Washington		\$34,254	\$29,781	\$2,422	\$563	\$1,450	\$38
Wicomico	Salisbury	63					
TOTAL COUNTY - Wicomico		\$63			\$63		
Worcester	Ocean City	2,848					2,848
	Ocean City Harbor	86					86
	Pocomoke City	396		130			266
TOTAL COUNTY - Worcester		\$3,330		\$130			\$3,200
Baltimore (city)	Baltimore	936,262	256,051	296,803	315,742	50,302	17,364
TOTAL COUNTY - Baltimore (city)		\$936,262	\$256,051	\$296,803	\$315,742	\$50,302	\$17,364
STATE TOTAL - Maryland		\$1,165,040	\$358,442	\$360,979	\$361,399	\$62,410	\$21,810
Mass							
Barnstable	Falmouth	132	30	74		28	

TABLE 3

NET VALUE OF PRIME CONTRACT AWARDS IN LABOR SURPLUS AREAS 1/

FISCAL YEAR 1985(OCT - SEP)

(DOLLARS IN THOUSANDS)

STATE NAME/ COUNTY NAME	CITY NAME	DOD TOTAL	ARMY	NAVY	AIR FORCE	DLA	OCE
Mass							
	CONTINUED						
	TOTAL COUNTY - Barnstable	2,510 \$2,642	\$30	2,510 \$2,584		\$28	
Berkshire	South Dennis						
	North Adams	6,151	32-	8,135	398	5,785	
	Pittsfield	8,135					
TOTAL COUNTY - Berkshire		\$14,286	\$32-	\$8,135	\$398	\$5,785	
Bristol	Attleboro	243	81	92		70	
	Dighton	261				261	
	Fall River	6,028	2,367	790		2,871	
	Mansfield	94					
	New Bedford	108,030	105,239	140	101-	2,752	
	Taunton	1,360		618	464	278	
TOTAL COUNTY - Bristol		\$116,016	\$107,781	\$1,640	\$363	\$6,232	
Essex	Amesbury	775					
	Andover	28,477	775	108	501		
	Beverly	2,808	27,868	272	158		
	Danvers	76	2,378				
	Gloucester	9,291	76	2,273	469	6,549	
	Haverhill	420	35-		455		
	Lawrence	873	30	225	432		
	Lynn	270,486		228,997	41,374	115	186
	Marlboro	70	40	30			
	Newburyport	28		28			
	North Andover	99	99				
	Peabody	270			270		
	Rockport	39					
	Salem	71	29	42			39
	Salisbury	290-		290-			
	West Andover	2,267	2,267				
TOTAL COUNTY - Essex		\$315,760	\$33,527	\$231,685	\$43,659	\$6,664	\$225
Franklin	Orange	154		154			
TOTAL COUNTY - Franklin		\$154		\$154			
Hampden	Holyoke	38			38		
	Longmeadow	76		76			
	Westfield	39	39				
	Westover AFB	27			27		
TOTAL COUNTY - Hampden		\$180	\$39	\$76	\$65		
Hampshire	Huntington	55			78		55
	Northampton	78					

TABLE 3  
NET VALUE OF PRIME CONTRACT AWARDS IN LABOR SURPLUS AREAS 1/  
FISCAL YEAR 1985(OCT - SEP)

(DOLLARS IN THOUSANDS)

STATE NAME/ COUNTY NAME	CITY NAME	DOD TOTAL	ARMY	NAVY	AIR FORCE	DLA	OCE
Mass	CONTINUED						
	TOTAL COUNTY - Hampshire	298 229 \$460	30 \$30		101 \$179	167 29 \$196	\$55
	Middlesex						137
	Acton	31		31			
	Bedford	120	120		15,864		
	Billerica	51		13,031	51		
	Billerica	628	256	201	171		
	Burlington	102	102				
	Burlington	3,978	746	168	3,064		
	Cambridge	2,896	567	2,231	98		
	Chelmsford	27					
	Chelmsford	879	456	283	140		
	Concord	642		386	224		
	Everett	532	311		221		
	Fort Devens	1,145	1,145			32	
	Framingham	42			42		
	Framingham	143	112		31		
	L. G. Hanscom AFB	1,632	25		1,607		
	Holliston	1,407		32	375		
	Holliston	767		179	588		
	Hopkinton	30	30				
	Hudson	139				139	
	Lexington	221		190	31		
	Lexington	1,838	316	885	637		
	Lowell	68,575	991	66,206	1,378		
	Marlborough	198	161	37			
	Maynard	4,818	298	653	3,867		
	Natick	81	39	42			
	Natick	187	82	73	32		
	Natick Research and	197	197				
	Newton	284		284			
	North Reading	26		26			
	Shirley	345					
	Tewksbury	236					
	Tewksbury	57	79		157		
	Tewksbury	26	57				
	Waketfield	97	97				
	Waltham	168	408				
	Wayland	1,909		984	71		
	Wayland	4,452		4,452	408		
	Westford	5,803		5,803			
	Westford	1,579	987		592		
	Wilmington	1,297	28	339	930		

TABLE 3

NET VALUE OF PRIME CONTRACT AWARDS IN LABOR SURPLUS AREAS 1/

FISCAL YEAR 1985(OCT - SEP)

(DOLLARS IN THOUSANDS)

STATE NAME/ COUNTY NAME	CITY NAME	DOD TOTAL	ARMY	NAVY	AIR FORCE	DLA	OCE
Mass	CONTINUED						
TOTAL COUNTY - Middlesex	Winchester Woburn Middlesex	40 451 \$239,501	171 \$111,237	137 \$96,740	40 40 \$30,659	103 \$619	\$246
Norfolk	Avon Braintree Braintree Canton Medfield Medfield Needham Norwood Quincy Randolph Randolph Sharon Walpole Wellesley Wellesley Westwood Westwood Westwood Weymouth	87 609 117 60 363 75 43 65 133 34 28 81 28- 26 8,137 48 491 940 55 \$11,364	33 60 259 40 43 29	87 541 104 35 31 28 28-	35 117 65 34 81 8,003 940 55 \$9,330	73	26
TOTAL COUNTY - Norfolk	Hingham Hingham Marion Rockland Wareham	567 68 30,777 449 324 \$32,185	32 \$708	424 \$1,227	35 \$9,330	76 68 515 \$73	\$26
Plymouth	Boston Chelsea	4,101 7,228 \$11,329	599 \$599	2,956 318 \$3,274	500 169 \$669	46 6,741 \$6,787	
TOTAL COUNTY - Suffolk	Athol Athol Barre Bolton Fitchburg Fort Devens Hopedale Milford	160 47 33 170 16,077 1,029 36 661	33 162 1,029 30	41 170 14,030	47 308 442	119 1,577 189	
Worcester							

TABLE 3

NET VALUE OF PRIME CONTRACT AWARDS IN LABOR SURPLUS AREAS 1/

FISCAL YEAR 1985(OCT - SEP)

(DOLLARS IN THOUSANDS)

AREA 2/

STATE NAME/ COUNTY NAME	CITY NAME	DOD TOTAL	ARMY	NAVY	AIR FORCE	DLA	OCE
Mass	CONTINUED						
	Millford	2,291	1,366	256	669		175
	Millbury	175					
	Northborough	198	30		168		
	Southborough	347	75	192	80		
	Southborough	446			446		
	Southbridge	79				79	
	Webster	144			144		
	Westborough	101	34	67			
	Westborough	1,279	285	311	644	39	
	Westminster	386	299		87		
	Whitinsville	34		34			
	Worcester	2,084	1,127	68	889		
	Worcester	\$25,777	\$4,470	\$15,169	\$3,960	\$2,003	\$175
	TOTAL COUNTY - Worcester	\$769,654	\$258,421	\$391,819	\$89,317	\$29,370	\$72
Michigan							
	Alcona	42-	260-			218	
	TOTAL COUNTY - Alcona	\$42-	\$260-			\$218	
	Alger	126				126	
	TOTAL COUNTY - Alger	\$126				\$126	
	Allegan	42	478	1,034	3,405	42	
	Holland	5,025				108	
	Otsego	54				54	
	Plainwell	182	123			59	
	TOTAL COUNTY - Allegan	\$5,303	\$601	\$1,034	\$3,405	\$263	
	Alpena	2,465	709		30	1,204	522
	TOTAL COUNTY - Alpena	\$2,465	\$709		\$30	\$1,204	\$522
	Antrim	2,078				2,078	
	Elk Rapids	206				206	
	Mancelona	4,127	4,098			29	
	Mancelona	3,089	3,089				
	TOTAL COUNTY - Antrim	\$9,500	\$7,187			\$2,313	
	Arenac	71		71			
	Standish	59		59			
	TOTAL COUNTY - Arenac	\$7,622		\$130	220	7,272	\$7,272
	Barry	2,016	298	131	311	1,276	
	Hastings						
	Wall Lake	98					



TABLE 3  
NET VALUE OF PRIME CONTRACT AWARDS IN LABOR SURPLUS AREAS 1/  
FISCAL YEAR 1985(OCT - SEP)

(DOLLARS IN THOUSANDS)

STATE NAME/ COUNTY NAME	CITY NAME	DOD TOTAL	ARMY	NAVY	AIR FORCE	DLA	OCE
Michigan	CONTINUED						
TOTAL COUNTY - Barry		\$2,114	\$298	\$229	\$311	\$1,276	
Bay	Bay City	4,005	2,103		31	1,871	
	Essexville	402	402				
	Midland	5,208			5,168	40	
	Pinconning	50				50	
TOTAL COUNTY - Bay		\$9,665	\$2,505		\$5,199	\$1,961	
Benzie	Frankfort	213				213	
	Gilmore	122				122	
TOTAL COUNTY - Benzie		\$335				\$335	
Berrien	Benton Harbor	85,742	7,541	12,148	65,370	683	
	Berrien Springs	31		31			
	Buchanan	1,580	682	425		473	
	Niles	207	100		60	47	
	St. Joseph	11,335	7,481	1,996	1,707	151	
	Saint Joseph	832	688			71	
TOTAL COUNTY - Berrien		\$99,727	\$16,492	\$14,600	\$67,137	\$1,425	73
Branch	Bronson	2,000	182			1,818	
	Coldwater	200				200	
	Quincy	67				67	
TOTAL COUNTY - Branch		\$2,267	\$182			\$2,085	
Calhoun	Albion	126				126	
	Battle Creek	14,328	435	27	58	13,808	
	Fort Custer	529	29	500			
	Marshall	770	357		36	377	
TOTAL COUNTY - Calhoun		\$15,753	\$821	\$527	\$94	\$14,311	
Charlevoix	Boyer City	4,173		77	2,635	1,461	2,488
	Charlevoix	2,488				377	
	East Jordan	377					
TOTAL COUNTY - Charlevoix		\$7,038		\$77	\$2,635	\$1,838	\$2,488
Cheboygan	Cheboygan	1,026				630	396
	Hongore Bay	34					
TOTAL COUNTY - Cheboygan		\$1,060				\$630	\$396
Chippewa	Kincheloe AFB	5,317	5,153			164	429
	Sault Ste. Marie	429					35
	Soo	35					
TOTAL COUNTY - Chippewa		\$5,781	\$5,153			\$164	\$464

TABLE 3

NET VALUE OF PRIME CONTRACT AWARDS IN LABOR SURPLUS AREAS 1/

FISCAL YEAR 1985(OCT - SEP)

(DOLLARS IN THOUSANDS)

AREA 2/

STATE NAME/ COUNTY NAME	CITY NAME	DOD TOTAL	ARMY	NAVY	AIR FORCE	DLA	OCE
Michigan CONTINUED							
Clinton	Bingham	87			60	27	
	De Witt	146				146	
	Lansing	1,878	772	35	430	641	
TOTAL COUNTY - Clinton		\$2,111	\$772	\$35	\$490	\$814	
Crawford	Grayling	1,681	1,269			412	
TOTAL COUNTY - Crawford		\$1,681	\$1,269			\$412	
Delta	Baldwin	510				510	
	Escanaba	1,522	84			1,351	87
TOTAL COUNTY - Delta		\$2,032	\$84			\$1,861	\$87
Dickinson	Granite Bluff	78		78		40	
	Iron Mountain	4,577		4,537		29	
	Kingsford	4,348	4,319				
	Norway	40		40			
TOTAL COUNTY - Dickinson		\$9,043	\$4,319	\$4,655		\$69	
Eaton	Charlotte	73	34				
	Kalamo	122			39		
TOTAL COUNTY - Eaton		\$195	\$34		122		
Emmet	Levering	417	375				
	Van	400		42			
TOTAL COUNTY - Emmet		\$817	\$375	\$442			
Genesee	Fenton	27					
	Flint	3,725	1,662	89		1,974	
TOTAL COUNTY - Genesee		\$3,752	\$1,662	\$89	\$27	\$1,974	
Gladwin	Gladwin	100	100				
TOTAL COUNTY - Gladwin		\$100	\$100				
Gogebic	Ironwood	26					
	White City	43	26		43		
TOTAL COUNTY - Gogebic		\$69	\$26		\$43		
Grand Traverse	Grawn	334				334	
	Hannah	30				30	
	Traverse City	700	389	33	31	247	
TOTAL COUNTY - Grand Traverse		\$1,064	\$389	\$33	\$31	\$611	
Gratiot	Ithaca	193					
TOTAL COUNTY - Gratiot		\$193			193		

TABLE 3

NET VALUE OF PRIME CONTRACT AWARDS IN LABOR SURPLUS AREAS 1/

FISCAL YEAR 1985(OCT - SEP)

(DOLLARS IN THOUSANDS)

STATE NAME/ COUNTY NAME	CITY NAME	DOD TOTAL	ARMY	NAVY	AIR FORCE	DLA	OCE
Michigan Hillsdale	Hillsdale	219	171				48
TOTAL COUNTY - Hillsdale		\$219	\$171				\$48
Houghton	Albion	100			278	100	
	Calumet AFS	278				108	
	Hancock	108				40	
	Houghton	1,732	1,354	218	120		
	Laurium	121		121			
	Mason	28			28		
TOTAL COUNTY - Houghton		\$2,367	\$1,354	\$339	\$426	\$248	
Huron	Bad Axe	60	27		33		
	Bloomfield	104			104		
	Harbor Beach	400					400
	Port Austin	74			74		
	Port Austin Air Forc	76			76		
TOTAL COUNTY - Huron		\$714	\$27		\$287		\$400
Ionia	Ionia	49				49	
	Lake Odessa	126				126	
	Pewamo	47				47	
TOTAL COUNTY - Ionia		\$222				\$222	
Iosco	East Tawas	1,112				1,112	
	Hale	72		72			
	Oscoda	770				770	
	Tawas City	597				597	
	Wurtsmith AFB	14,694	3,871		10,473	350	
TOTAL COUNTY - Iosco		\$17,245	\$3,871	\$72	\$10,473	\$2,829	
Jackson	Concord	28-	28-				
	Jackson	19,513	2,456	10,622	2,126	4,309	
	Jackson County-Reyno	39			39		
TOTAL COUNTY - Jackson		\$19,524	\$2,428	\$10,622	\$2,165	\$4,309	
Kalamazoo	Kalamazoo	60,311	763	10,556	36,531	12,435	26
TOTAL COUNTY - Kalamazoo		\$60,311	\$763	\$10,556	\$36,531	\$12,435	\$26
Kent	Grand Rapids	133,099	17,694	51,486	59,619	4,146	154
	Grand Rapids	1,513	461	126	926		
	Grandville	4,077	173	129	3,621		
	Kentwood	113	113				
	Lowell	39-	39-				
	Rockford	58	58				

TABLE 3

NET VALUE OF PRIME CONTRACT AWARDS IN LABOR SURPLUS AREAS 1/

FISCAL YEAR 1985 (OCT - SEP)

AREA 2/

(DOLLARS IN THOUSANDS)

STATE NAME/ COUNTY NAME	CITY NAME	DOD TOTAL	ARMY	NAVY	AIR FORCE	DLA	OCE
Michigan CONTINUED							
TOTAL COUNTY - Kent	Wyoming	318	47	190		81	
		\$139,139	\$18,507	\$51,931	\$64,166	\$4,381	\$154
Lake	Baldwin	25	25				
TOTAL COUNTY - Lake		\$25	\$25				
Lapeer	Almont	178		139		39	
	Imlay City	643				643	
TOTAL COUNTY - Lapeer		\$821		\$139		\$682	
Leelanau	Centerville	731				731	
	Suttons Bay	30	30				
TOTAL COUNTY - Leelanau		\$761	\$30			\$731	
Lenawee	Adrian	1,824	138	861		835	
	Blissfield	690				690	
	Springville	105				105	
	Tecumseh	3,795	3,244	78		473	
TOTAL COUNTY - Lenawee		\$6,424	\$3,382	\$939		\$2,103	
Livingston	Brighton	140	140				
	Howell	37			37		
	Pinckney	28	28				
TOTAL COUNTY - Livingston		\$205	\$168		\$37		
Macomb	Center Line	136,850	135,416	80		1,354	31
	Chesterfield	31					
	Fraser	703	363	72		268	
	Harrison	47					
	Mount Clemens	30,598	12,610	798	13,267	3,923	
	Romeo	186	101			85	
	Roseville	25,994	22,614	768	2,612		
	St Clair Shores	634			512	122	
	Selfridge ANGB	15,943	12,983	2,960	1,213	1,100	
	Sterling Heights	34,176	31,863			212	
	Utica	212					
	Warren	348,491	344,271	2,554	167	1,499	\$78
TOTAL COUNTY - Macomb		\$593,865	\$560,221	\$7,232	\$17,771	\$8,563	
Manistee	Chesapeake And Ohio	36					36
	Manistee	267				118	149
TOTAL COUNTY - Manistee		\$303				\$118	\$185
Marquette	Arnold	27					27

TABLE 3

NET VALUE OF PRIME CONTRACT AWARDS IN LABOR SURPLUS AREAS 1/

FISCAL YEAR 1985(OCT - SEP)

(DOLLARS IN THOUSANDS)

STATE NAME/ COUNTY NAME	CITY NAME	DOD TOTAL	ARMY	NAVY	AIR FORCE	DLA	OCE
Michigan CONTINUED							
	Gwinn	326				326	
	K I Sawyer AFB	30,708	15,114		15,594		
	Marquette	132			132		
	Republic	409		409			
	Marquette	\$31,602	\$15,114	\$409	\$15,726	\$353	
TOTAL COUNTY - Marquette							
Mason	Ludington	131				131	
	Scottville	78				78	
TOTAL COUNTY - Mason		\$209				\$209	
Mecosta	Mecosta	187	187				
TOTAL COUNTY - Mecosta		\$187	\$187				
Menominee	Menominee	257				191	66
TOTAL COUNTY - Menominee		\$257				\$191	\$66
Midland	Midland	1,180			930	173	77
	Midland	50			50		
	Warren	576				576	
TOTAL COUNTY - Midland		\$1,806			\$980	\$749	\$77
Missaukee	Lake City	37			37		
TOTAL COUNTY - Missaukee		\$37			\$37		
Monroe	Monroe	645	102	43			500
TOTAL COUNTY - Monroe		\$645	\$102	\$43			\$500
Montcalm	Carson City	6,303				6,303	
	Greenville	911	38	452	302	119	
TOTAL COUNTY - Montcalm		\$7,214	\$38	\$452	\$302	\$6,422	
Muskegon	Fruitport	1,323	1,059	102		264	
	Montague	1,681				1,579	
	Muskegon	27,335	13,917	6,691	1,776	2,169	2,782
	Muskegon AEP	146,704	146,643			61	
	Muskegon Heights	144				144	
	Norton Shores	150	82		68		
	Whitehall	116		4,833	6,283		
TOTAL COUNTY - Muskegon		\$188,453	\$161,701	\$11,626	\$8,127	\$4,217	\$2,782
Newaygo	Broham	74				74	
	Fremont	1,328				1,328	
	Troy	119	119				
TOTAL COUNTY - Newaygo		\$1,521	\$119			\$1,402	

TABLE 3

NET VALUE OF PRIME CONTRACT AWARDS IN LABOR SURPLUS AREAS 1/

FISCAL YEAR 1985(OCT - SEP)

(DOLLARS IN THOUSANDS)

STATE NAME/ COUNTY NAME	CITY NAME	DDO TOTAL	ARMY	NAVY	AIR FORCE	DLA	OCE
Michigan							
Oakland							
	Auburn Heights	2,303	1,453	196	537	117	
	Berkleyham	75				75	
	Bloomfield Hills	716	245	147	108	216	
	Davisburg	327	104	31	172	223	
	Farmington	1,823	1,763		60		
	Farmington Hills	2,831	2,465	253	44	69	
	Ferndale	632	516		116		
	Hazel Park	58	58				
	Holly	118	29			89	
	Keego Harbor	1,951				1,951	
	Lake Orion	1,992				37	
	Madison Heights	3,277	2,440	503	1,452	138	
	Novi	2,105	184	113	586	41	
	Oak Park	563	278	171	43	71	
	Ortonville	1,234	1,234				
	Oxford	443	379			64	
	Pontiac	421,126	420,575		41	114	396
	Rochester	3,974	3,148	139		687	
	Royal Oak	2,650	1,785	36	640	189	
	Southfield	10,565	1,864	2,766	5,839	96	
	Southfield	33	33				
	Troy	308	146		162	45	
	Walled Lake	100,186	3,878	87,154	9,109	943	
	West Bloomfield	973		30			
	Wixom	813	73	740			
	<b>TOTAL COUNTY - Oakland</b>	<b>\$561,352</b>	<b>\$442,723</b>	<b>\$92,279</b>	<b>\$18,950</b>	<b>\$7,004</b>	<b>\$396</b>
Oceana							
	Hart	127				127	
	Shelby	314				314	
	Walkerville	53				53	
	<b>TOTAL COUNTY - Oceana</b>	<b>\$494</b>				<b>\$494</b>	
Ontonagon							
	Haight	990				990	
	Ontonagon	353					
	<b>TOTAL COUNTY - Ontonagon</b>	<b>\$1,343</b>				<b>\$990</b>	<b>353</b>
Osceola							
	Ewart	361				361	
	Reed City	124				124	
	<b>TOTAL COUNTY - Osceola</b>	<b>\$485</b>				<b>\$485</b>	
Ottawa							
	Bauer	59			59		
	Coopersville	369				369	
	Grand Haven	6,009	4,059	465		1,282	203

TABLE 3

NET VALUE OF PRIME CONTRACT AWARDS IN LABOR SURPLUS AREAS 1/

FISCAL YEAR 1985(OCT - SEP)

(DOLLARS IN THOUSANDS)

STATE NAME/ COUNTY NAME	CITY NAME	DOO TOTAL	ARMY	NAVY	AIR FORCE	DLA	OCE
Michigan CONTINUED							
	Grand Haven	330			108	222	
	Holland	4,285			4,156	129	
	Holland	187					187
	Jenison	73			73		
	Mountain Beach	106				106	
	Port Sheldon	102				102	
	Spring Lake	85	85				
	West Olive	29			7,975	29	
	Zeeland	10,423	1,333	1,115			
	Zeeland	296	296				
	Zeeland	22,353	\$5,477	\$1,876	\$12,371	\$2,239	\$390
TOTAL COUNTY - Ottawa							
Presque Isle	Rogers City	55				55	
TOTAL COUNTY - Presque Isle		\$55				\$55	
Roscommon	Prudenville	90-	90-			36	
	Roscommon	36				\$36	
TOTAL COUNTY - Roscommon		\$54-	\$90-				
Saginaw	Bridgeport	26-	26-			198	
	Frankenmuth	140	140			573	
	Fremont	198					
	Saginaw	6,108	4,244	1,026	202		63
	St. Charles	94		94			
TOTAL COUNTY - Saginaw		\$6,514	\$4,358	\$1,120	\$202	\$771	\$63
St. Clair	Avoca	119	119				
	Clay	30					30
	Goodells	263	201			62	
	Marysville	695		108		587	
	Port Huron	6,925	5,461		201	1,263	
	Port Huron	27				27	
	St. Clair	129				129	
TOTAL COUNTY - St. Clair		\$8,188	\$5,781	\$108	\$201	\$2,068	\$30
St. Joseph	Burr Oak	769				769	
	Lockport	96					
	Sturgis	997	198			477	
	Three Rivers	1,058	60			30	
TOTAL COUNTY - St. Joseph		\$2,920	\$258	\$866	\$520	\$1,276	
Sanilac	Carsonville	293	105			188	
	Croswell	25	25				
	Lexington	1,229	1,229				

TABLE 3

## NET VALUE OF PRIME CONTRACT AWARDS IN LABOR SURPLUS AREAS 1/

FISCAL YEAR 1985(OCT - SEP)

AREA 2/

(DOLLARS IN THOUSANDS)

STATE NAME/ COUNTY NAME	CITY NAME	DOD TOTAL	ARMY	NAVY	AIR FORCE	DLA	OCE
Michigan CONTINUED							
TOTAL COUNTY - Sanilac	Minden City	110	\$1,359			110	
		\$1,657				\$298	
Schoolcraft	Seney	613			613		
TOTAL COUNTY - Schoolcraft		\$613			\$613		
Shiawassee	Owosso	2,537	2,477			60	
TOTAL COUNTY - Shiawassee		\$2,537	\$2,477			\$60	
Tuscola	Caro	176				176	
	Mayville	38				38	
	Tuscola	78	78				
	Vassar						
TOTAL COUNTY - Tuscola		\$1,628	\$78			1,336	
		\$1,628				\$1,550	
Van Buren	Berlramont	212		212			
	Hartford	1,232			1,191	41	
	Hartford	57				57	
	Lawton	1,043				1,043	
	Paw Paw	99				99	
	paw Paw	45		45			
TOTAL COUNTY - Van Buren		\$2,688		\$257	\$1,191	\$1,240	
Washtenaw	Ann Arbor	397	240	117	40		
	Ann Arbor	401	362	39			
	Manchester	415	415				
	Saline	4,366	4,366				
	Whitmore Lake	88					
	Ypsilanti	14,335	430		13,905		
TOTAL COUNTY - Washtenaw		\$20,002	\$5,901	\$156	\$13,945		
Wayne	Belleville	147				147	
	Canton	26			26		
	Dearborn Heights	813	367			446	
	Detroit	72,889	56,308	2,052	1,107	4,848	8,574
	Ecorse	54					54
	Flat Rock	80	80				
	Garden City	6,249	5,757	206	286		
	Gibraltar	28					
	Grosse Ile	62			62		
	Grosse Ile	3,106		3,096	10		
	Hamtramck	128					
	Highland Park	6,507				128	
	Inkster	2,070	2,070			6,507	



TABLE 3

NET VALUE OF PRIME CONTRACT AWARDS IN LABOR SURPLUS AREAS 1/

FISCAL YEAR 1985(OCT - SEP)

(DOLLARS IN THOUSANDS)

AREA 2/

STATE NAME/ COUNTY NAME	CITY NAME	DOD TOTAL	ARMY	NAVY	AIR FORCE	DLA	OCE
Michigan CONTINUED							
	Lincoln Park	255	255				
	Livonia	336	204		132		
	Melvindale	5,882	2,880	40	2,041	921	
	Plymouth	1,697	1,697				
	Plymouth	1,612	1,612				
	Redford Township	35	35				
	Romulus	27,961	8,776	2,924	1,006	15,255	76
	Southgate	76					
	Taylor	1,728	107	1,400	129	92	
	Trenton	158	158				
	Wayne	62	62				
	Westland	752	623		40	89	
	Woodhaven	392				392	
	Wyandotte	594				77	
TOTAL COUNTY - Wayne		\$133,699	\$80,991	\$10,184	\$4,890	\$28,902	\$8,732
Wexford	Cadillac	10,317	54	78	10,185		
TOTAL COUNTY - Wexford		\$10,317	\$54	\$78	\$10,185		
STATE TOTAL - Michigan		\$2,040,638	\$1,360,293	\$223,135	\$300,106	\$138,794	\$18,310
Minnesota							
Aitkin	Aitkin	1,701	1,673				28
	McGregor	31					31
TOTAL COUNTY - Aitkin		\$1,732	\$1,673				\$59
Carlton	Esko	64-	64-				
	Wrenshall	148				148	
TOTAL COUNTY - Carlton		\$84	\$64-			\$148	
Cass	Backus	27			27		
	Walker	76	76				
	Cass	30			30		
TOTAL COUNTY - Cass		\$133	\$76		\$57		
Cook	Grand Marais	200					200
TOTAL COUNTY - Cook		\$200					\$200
Crow Wing	Baxter	328	328				31
	Brainerd	31					
	Crosby	846	846				100
	Ironton	100					
	Merrifield	29	29				
TOTAL COUNTY - Crow Wing		\$1,334	\$1,203				\$131

TABLE 3

NET VALUE OF PRIME CONTRACT AWARDS IN LABOR SURPLUS AREAS 1/

FISCAL YEAR 1985(OCT - SEP)

(DOLLARS IN THOUSANDS)

STATE NAME/ COUNTY NAME	CITY NAME	DOD TOTAL	ARMY	NAVY	AIR FORCE	DLA	OCE
Minnesota Dakota	Burnsville	235		61	174		
	Eagan	55			55		
	Lakeville	117			117		
TOTAL COUNTY - Dakota		\$407		\$61	\$346		
Goodhue	Kenyon	59		32	27		
TOTAL COUNTY - Goodhue		\$59		\$32	\$27		
Grant	Roseville	145			145		
TOTAL COUNTY - Grant		\$145			\$145		
Hennepin	Brooklyn Park	1,487	1,013	58	416	196	
	Eden Prairie	787	201	52	338		
	Edina	29	29				
	Ft. Snelling Mil Res	211	211				
	Hopkins	6,386	514	5,662	210	245	
	Minneapolis	31,924	1,043	29,171	1,465		
	Minneapolis-St. Paul	31,355	35	29	291		
	Plymouth	32	32				
	St. Louis Park	180	180				
	Spring Park	31		31			
TOTAL COUNTY - Hennepin		\$41,422	\$3,258	\$35,003	\$2,720	\$441	
Hubbard	Park Rapids	155				155	
TOTAL COUNTY - Hubbard		\$155				\$155	
Isanti	Spring Lake	204	150		54		
TOTAL COUNTY - Isanti		\$204	\$150		\$54		
Itasca	Grand Rapids	29	29				
	Marcell	25		25			
TOTAL COUNTY - Itasca		\$54	\$29	\$25			
Le Sueur	Le Sueur	1,312	631		70	308	303
TOTAL COUNTY - Le Sueur		\$1,312	\$631		\$70	\$308	\$303
Lyon	Minneota	33-		33-			
TOTAL COUNTY - Lyon		\$33-		\$33-			
Mahnomen	Mahnomen	33					33
TOTAL COUNTY - Mahnomen		\$33					\$33
Marshall	Argyle	100					100
TOTAL COUNTY - Marshall		\$100					\$100

TABLE 3

## NET VALUE OF PRIME CONTRACT AWARDS IN LABOR SURPLUS AREAS 1/

FISCAL YEAR 1985(OCT - SEP)

(DOLLARS IN THOUSANDS)

STATE NAME/ COUNTY NAME	CITY NAME	DOD TOTAL	ARMY	NAVY	AIR FORCE	DLA	OCE
Minnesota CONTINUED							
Mille Lacs TOTAL COUNTY - Mille Lacs	Princeton Mille Lacs	26 \$26	26 \$26				
Morrison TOTAL COUNTY - Morrison	Little Falls Morrison	96 \$96	96 \$96				
Nicollet TOTAL COUNTY - Nicollet	North Mankato St. Peter Nicollet	215 49- \$166			215 \$215	49- \$49-	
Olmsted TOTAL COUNTY - Olmsted	Rochester Olmsted	286 \$286	30 \$30		181 \$181	75 \$75	
Pennington TOTAL COUNTY - Pennington	Rocksbury Pennington	50 \$50			50 \$50		
Pine TOTAL COUNTY - Pine	Pine City Pine City	2,247 450 \$2,697	540 450 \$990	243 \$243	1,464 \$1,464		
Ramsey TOTAL COUNTY - Ramsey	St. Paul Shoreview Ramsey	11,880 67 \$11,947	2,822 39 \$2,861	8,503 \$8,503	417 28 \$445	138 \$138	
Roseau TOTAL COUNTY - Roseau	Fox Roseau	2,530 \$2,530		2,530 \$2,530			
St. Louis TOTAL COUNTY - St. Louis	Duluth Duluth Air National Gilbert Virginia	5,802 2,149 180 278 \$8,409	3,672 2,149 180 278 \$6,279	293 \$293	35 \$35	1,697 \$1,697	105 \$105
Sherburne TOTAL COUNTY - Sherburne	Elk River Sherburne	212 \$212	64 \$64		148 \$148		
Steele TOTAL COUNTY - Steele	Owatonna Owatonna Steele	122 27 \$149	76 27 \$103		46 \$46		
Washington TOTAL COUNTY - Washington	Otisville Washington	68 \$68			68 \$68		
STATE TOTAL - Minnesota		\$73,977	\$17,405	\$46,657	\$6,071	\$2,913	\$931

Miss

TABLE 3

NET VALUE OF PRIME CONTRACT AWARDS IN LABOR SURPLUS AREAS 1/

FISCAL YEAR 1985(OCT - SEP)

(DOLLARS IN THOUSANDS)

AREA 2/

STATE NAME/ COUNTY NAME	CITY NAME	DOD TOTAL	ARMY	NAVY	AIR FORCE	DLA	OCF
Miss							
CONTINUED							
Adams	Natchez	667	568	48			51
TOTAL COUNTY - Adams		\$667	\$568	\$48			\$51
Alcorn	Corinth	23,058	621		318	3,562	18,557
TOTAL COUNTY - Alcorn		\$23,058	\$621		\$318	\$3,562	\$18,557
Amite	Crosby	38				38	
	Gloster	50				50	
	Oxford	3,901				3,901	
TOTAL COUNTY - Amite		\$3,989				\$3,989	
Attala	Gregory	149				149	
	McAdams	48		48			
TOTAL COUNTY - Attala		\$197		\$48		\$149	
Bolivar	Cleveland	473				473	
	Longshot	42				42	
	Rosedale	282					
TOTAL COUNTY - Bolivar		\$797		50		\$515	
Clay	Rocky Springs	103					103
TOTAL COUNTY - Clay		\$103					\$103
Clay	West Point	513	25			488	
TOTAL COUNTY - Clay		\$513	\$25			\$488	
Coahoma	Clarksdale	495	495				
	Rena Lara	288					
TOTAL COUNTY - Coahoma		\$783	\$495				288
Copiah	Crystal Springs	67		67			
	Gallman	41				41	
	Wesson	209		29		180	
TOTAL COUNTY - Copiah		\$317		\$96		\$221	
Grenada	Elliott	688					688
	Grenada	2,610				523	2,087
	Holcomb	50					50
TOTAL COUNTY - Grenada		\$3,348				\$523	\$2,825
Hancock	Bay St. Louis	5,041	2,458				
TOTAL COUNTY - Hancock		\$5,041	\$2,458				
Harrison	Biioxi	55,477	170	30,432	24,697		

TABLE 3

NET VALUE OF PRIME CONTRACT AWARDS IN LABOR SURPLUS AREAS 1/

FISCAL YEAR 1985(OCT - SEP)

(DOLLARS IN THOUSANDS)

STATE NAME/ COUNTY NAME	CITY NAME	DDO TOTAL	ARMY	NAVY	AIR FORCE	DLA	OCE
Miss	CONTINUED						
	Gulfport	25,913	2,207	21,894	28	804	980
	Gulfport Naval Const	1,314		1,314			
	Pass Christian	683		683			
	TOTAL COUNTY - Harrison	\$83,387	\$2,377	\$54,323	\$24,725	\$982	\$980
	Hinds	1,794	201	1,359	97		137
	TOTAL COUNTY - Hinds	\$1,794	\$201	\$1,359	\$97		\$137
	Humphreys	163					163
	Belzoni	60				60	
	Isola	60				\$60	\$163
	TOTAL COUNTY - Humphreys	\$223					
	Itawamba	1,266	63			87	1,179
	Fulton	2,002					1,939
	Greenwood	3,268	\$63			\$87	\$3,118
	TOTAL COUNTY - Itawamba	\$11,546					
	Jackson	11,546		11,546			
	Escatawpa	140		140			
	Gulf Park Estates	102		102			
	Moss Point	407	112	295			
	Ocean Springs	774,229		567,089		203,768	3,372
	Pascagoula	\$786,424	\$112	\$579,172		\$203,768	\$3,372
	TOTAL COUNTY - Jackson	150-					150-
	Jasper	\$150-					\$150-
	TOTAL COUNTY - Jasper	490		490			
	Jefferson	155	155				
	Harrison	\$645	\$155	\$490			
	Lorman						
	Jefferson						
	TOTAL COUNTY - Jefferson	5,831				5,831	
	Jefferson Davis	\$5,831				\$5,831	
	TOTAL COUNTY - Jefferson Davis	3,373	2,976	397			
	Jones	8,087	\$2,976	\$397		8,087	
	Laurel	\$11,460				\$8,087	
	Sandersville						
	TOTAL COUNTY - Jones	586		688	276	1,637	586
	Lauderdale	3,815	1,116				98
	Collinsville	1,579		1,579			
	Meridian	\$5,980	\$1,116	\$2,267	\$276	\$1,637	\$684
	Meridian Naval Air S						
	TOTAL COUNTY - Lauderdale	1,959	932	33	27	342	1,000
	Lee						
	Baldwyn						
	Guntown						

TABLE 3  
NET VALUE OF PRIME CONTRACT AWARDS IN LABOR SURPLUS AREAS 1/  
FISCAL YEAR 1985(OCT - SEP)

AREA 2/		(DOLLARS IN THOUSANDS)						
STATE NAME/ COUNTY NAME	CITY NAME	DOD TOTAL	ARMY	NAVY	AIR FORCE	DLA	OCE	
Miss	CONTINUED							
	Tupelo Verona	312 86-				312 86-		
	TOTAL COUNTY - Lee	\$2,560	\$932	\$33	\$27	\$568	\$1,000	
	Greenwood	11,312	48		80	115	11,069	
	Leflore TOTAL COUNTY - Leflore	\$11,312	\$48		\$80	\$115	\$11,069	
	Caledonia	63				63		
	Columbus	9,278	191	110	67	994	7,916	
	Columbus AFB	16,383	4,394		11,989			
	Lowndes TOTAL COUNTY - Lowndes	\$25,724	\$4,585	\$110	\$12,056	\$1,057	\$7,916	
	Canton	508				155		
	Ridgefield	105					105	
	Madison TOTAL COUNTY - Madison	\$613		\$275	\$78	\$155	\$105	
	Columbia	14,549	5,776		8,728		45	
	Sandy Hook	35				35		
	Marion TOTAL COUNTY - Marion	\$14,584	\$5,776		\$8,728	\$35	\$45	
	Lebanon	51						
	Marshall TOTAL COUNTY - Marshall	\$51	\$51					
	Aberdeen	2,031					2,031	
	Amory	2,211					2,211	
	Smithville	1,080					1,080	
	Monroe TOTAL COUNTY - Monroe	\$5,332					\$5,332	
	Shuqualak	272				272		
	Noxubee TOTAL COUNTY - Noxubee	\$272				\$272		
	Batesville	354					354	
	Sardis	175					175	
	Panola TOTAL COUNTY - Panola	\$529					\$529	
	Picayune	84,919	84,725	168		26		
	Pearl River TOTAL COUNTY - Pearl River	\$84,919	\$84,725	\$168		\$26		
	Magnolia	185						
	Pike TOTAL COUNTY - Pike	\$185	\$185					
	Sebastopol	3,312					3,312	
	Scott TOTAL COUNTY - Scott	\$3,312					\$3,312	

TABLE 3

NET VALUE OF PRIME CONTRACT AWARDS IN LABOR SURPLUS AREAS 1/

FISCAL YEAR 1985(OCT - SEP)

(DOLLARS IN THOUSANDS)

STATE NAME/ COUNTY NAME	CITY NAME	DOD TOTAL	ARMY	NAVY	AIR FORCE	DLA	OCE
Miss							
CONTINUED							
Simpson	Saratoga	313					313
TOTAL COUNTY - Simpson		\$313					\$313
Sunflower	Indianola	153				153	
	Inverness	96				96	
TOTAL COUNTY - Sunflower		235					235
		\$484				\$249	\$235
Tallahatchie	Charleston	656					656
	Enid	83					83
TOTAL COUNTY - Tallahatchie		\$739					\$739
Tate	Arkabutla	154					154
	Coldwater	74					74
	Sarah	126					126
	Senatobia	29			29		
TOTAL COUNTY - Tate		\$383			\$29		\$354
Tippah	Falkner	32					32
TOTAL COUNTY - Tippah		\$32					\$32
Tishomingo	Belmont	10,062					448
	Burnsville	14,946				9,614	
	Dennis	92				14,946	
	Golden	19,436					92
	Iuka	3,990				19,436	
	Paden	32			156	1,002	
	Yellow Creek	745			32		2,832
TOTAL COUNTY - Tishomingo		\$49,303			\$188	\$44,998	745
Tunica	Commerce	1,152					1,152
TOTAL COUNTY - Tunica		\$1,152					\$1,152
Union	New Albany	28		28			
TOTAL COUNTY - Union		\$28		\$28			
Warren	Vicksburg	28,694				504	26,123
TOTAL COUNTY - Warren		\$28,694	367		1,700	\$504	\$26,123
			\$367		\$1,700		
Washington	Greenville	2,593					2,593
	Hollandale	385		385			
TOTAL COUNTY - Washington		\$2,978		\$385			\$2,593
Yalobusha	Water Valley	79					79

TABLE 3  
NET VALUE OF PRIME CONTRACT AWARDS IN LABOR SURPLUS AREAS 1/  
FISCAL YEAR 1985(OCT - SEP)

(DOLLARS IN THOUSANDS)

STATE NAME/ COUNTY NAME	CITY NAME	DOD TOTAL	ARMY	NAVY	AIR FORCE	DLA	OCE
Miss	CONTINUED						
TOTAL COUNTY - Yalobusha		\$79					\$79
Yazoo	Yazoo City	700					700
TOTAL COUNTY - Yazoo	Yazoo	\$726				\$26	\$700
STATE TOTAL - Miss		\$1,171,979	\$108,068	\$641,832	\$48,302	\$281,216	\$92,561
Missouri							
Audrain	Vandalia	86				86	
TOTAL COUNTY - Audrain		\$86				\$86	
Barry	Monett	51					51
TOTAL COUNTY - Barry		\$51					\$51
Barton	Lamar	26		26			
TOTAL COUNTY - Barton		\$26		\$26			
Bates	Rockville	45			45		
TOTAL COUNTY - Bates		\$45			\$45		
Benton	Warsaw	2,390					2,390
TOTAL COUNTY - Benton		\$2,390					\$2,390
Buchanan	St Joseph	3,019	629	294		2,032	64
TOTAL COUNTY - Buchanan		\$3,019	\$629	\$294		\$2,032	\$64
Butler	Poplar Bluff	65					65
TOTAL COUNTY - Butler		\$65					\$65
Callaway	Jefferson City	58	58				
TOTAL COUNTY - Callaway		\$58	\$58				
Cape Girardeau	Jackson	164	164				
TOTAL COUNTY - Cape Girardeau		\$164	\$164				
Carter	Fremont	28				28	
TOTAL COUNTY - Carter		\$28				\$28	
Cass	Richards-Gebaur AFB	33			33		
TOTAL COUNTY - Cass		\$33			\$33		
Cedar	Stockton	28					28
TOTAL COUNTY - Cedar		\$28					\$28



TABLE 3  
NET VALUE OF PRIME CONTRACT AWARDS IN LABOR SURPLUS AREAS 1/  
FISCAL YEAR 1985(OCT - SEP)

(DOLLARS IN THOUSANDS)

STATE NAME/ COUNTY NAME	CITY NAME	DOD TOTAL	ARMY	NAVY	AIR FORCE	DLA	OCE
Missouri CONTINUED							
Clay TOTAL COUNTY - Clay	Kansas City	108,621 \$108,621	47,437 \$47,437	6,732 \$6,732	42,607 \$42,607	7,855 \$7,855	3,990 \$3,990
Daviess	Gallatin Salem	6,049 40	5,992			57	40
TOTAL COUNTY - Daviess		\$6,089	\$5,992			\$57	\$40
Dent TOTAL COUNTY - Dent	Salem	212 \$212	26 \$26			186 \$186	
Dunklin	Arbyrd Kennett Malden	160 104 131					160 104
TOTAL COUNTY - Dunklin		\$395	\$131				\$264
Franklin	New Haven Union	6,450 85				6,450	
TOTAL COUNTY - Franklin	Washington	3,726	1,880	575	309		962
Gasconade TOTAL COUNTY - Gasconade	Franklin Hermann	\$10,261 73	\$1,965	\$73	\$309	\$6,450	\$962
Howell TOTAL COUNTY - Howell	West Plains	30,235 \$30,235	18,575 \$18,575	609 \$609		11,051 \$11,051	
Jackson	Kaw Lake City AAP	30 1,408	1,408		30		
TOTAL COUNTY - Jackson		\$1,438	\$1,408		\$30		
Jasper TOTAL COUNTY - Jasper	Joplin	37 \$37			37 \$37		
Jefferson	Arnold Barnhart High Ridge	171 39 914		171		39 846	
TOTAL COUNTY - Jefferson	Jefferson	\$1,124		\$239		\$885	
Laclede TOTAL COUNTY - Laclede	Lebanon	392 \$392	332 \$332	60 \$60			157
Lewis	Canton La Grange	157 92	92				\$157
TOTAL COUNTY - Lewis		\$249	\$92				\$157

TABLE 3  
NET VALUE OF PRIME CONTRACT AWARDS IN LABOR SURPLUS AREAS 1/  
FISCAL YEAR 1985(OCT - SEP)

(DOLLARS IN THOUSANDS)

STATE NAME/ COUNTY NAME	CITY NAME	DOD TOTAL	ARMY	NAVY	AIR FORCE	DLA	OCE
Missouri CONTINUED							
Lincoln	Elberry Winfield	63 648 \$711	63 \$63				648 \$648
TOTAL COUNTY - Lincoln							
Livingston	Chillicothe	2,093				2,093	
TOTAL COUNTY - Livingston		\$2,093				\$2,093	
Macon	Macon	248					248
TOTAL COUNTY - Macon		\$248					\$248
Marion	Hannibal Monroe City	227 961 \$1,188				180	47 961 \$1,008
TOTAL COUNTY - Marion						\$180	
Miller	Eldon	362	362				
TOTAL COUNTY - Miller		\$362	\$362				
Mississippi	Charleston	68				68	
TOTAL COUNTY - Mississippi		\$68				\$68	
New Madrid	Gideon New Madrid Sikston	203 568 170 \$941				170	23 568 \$771
TOTAL COUNTY - New Madrid						\$170	
Newton	Neosho	1,209			1,209		
TOTAL COUNTY - Newton		\$1,209			\$1,209		
Nodaway	Maryville	45				45	
TOTAL COUNTY - Nodaway		\$45				\$45	
Oregon	Alton	17,650					17,650
TOTAL COUNTY - Oregon		\$17,650					\$17,650
Osage	Westphalia	87	49		38		
TOTAL COUNTY - Osage		\$87	\$49		\$38		
Pemiscot	Caruthersville	723	45	63		481	134
TOTAL COUNTY - Pemiscot		\$723	\$45	\$63		\$481	\$134
Perry	Perryville	56			56		
TOTAL COUNTY - Perry		\$56			\$56		
Pettis	Sedalia	142	142				



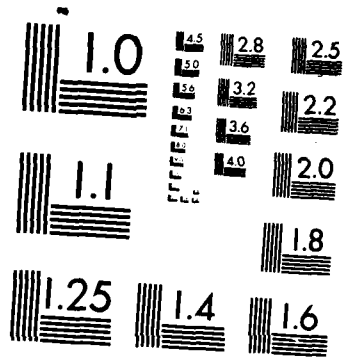

MICROCOPY RESOLUTION TEST CHART  
NATIONAL BUREAU OF STANDARDS-1963-A

TABLE 3

NET VALUE OF PRIME CONTRACT AWARDS IN LABOR SURPLUS AREAS 1/

FISCAL YEAR 1985(OCT - SEP)

(DOLLARS IN THOUSANDS)

AREA 2/

STATE NAME/ COUNTY NAME	CITY NAME	DOD TOTAL	ARMY	NAVY	AIR FORCE	DLA	OCE
Missouri							
CONTINUED							
TOTAL COUNTY - Pettis		\$142	\$142				
Ralls	Center	666					666
TOTAL COUNTY - Ralls		\$666					\$666
Randolph	Moberly	218	218				
TOTAL COUNTY - Randolph		\$218	\$218				
Reynolds	Ellington	45				45	
TOTAL COUNTY - Reynolds		\$45				\$45	
St. Charles	St. Charles	413			413		
	St. Charles	52		52			
	St. Paul	25		25			
	St. Charles	\$490		\$77	\$413		
TOTAL COUNTY - St. Charles							
St. Francois	Farmington	185					185
TOTAL COUNTY - St. Francois		\$185					\$185
St. Louis	Bridgeton	46	46				
	Chesterfield	42		42			
	Clayton	89	89				
	Crestwood	76		76			
	Fenton	32	32				
	Hazelwood	167	56				
	Maryland Heights	575	42		459		
	St. Ann	90	90				
	St. Louis Army Ammun	33	33				
TOTAL COUNTY - St. Louis		\$1,150	\$388	\$303	\$459		
Stoddard	Dexter	526				526	
TOTAL COUNTY - Stoddard		\$526				\$526	
Stone	Crane	2,913				2,913	
TOTAL COUNTY - Stone		\$2,913				\$2,913	
Texas	Cabool	1,482				1,482	
TOTAL COUNTY - Texas		\$1,482				\$1,482	
Warren	Warrenton	70				70	
	Wright City	37		37			
TOTAL COUNTY - Warren		\$107		\$37		\$70	
Wayne	Piedmont	69					69

TABLE 3

NET VALUE OF PRIME CONTRACT AWARDS IN LABOR SURPLUS AREAS 1/

FISCAL YEAR 1985 (OCT - SEP)

AREA 2/

(DOLLARS IN THOUSANDS)

STATE NAME/ COUNTY NAME	CITY NAME	DOD TOTAL	ARMY	NAVY	AIR FORCE	DLA	OCE
Missouri CONTINUED							
TOTAL COUNTY - Wayne	Wappapello	478					478
		\$547					\$547
Webster	Marshfield	3,804	3,804				
TOTAL COUNTY - Webster		\$3,804	\$3,804				
St. Louis (city)	St. Louis	7,013,987	301,083	4,691,907	1,955,647	58,738	6,612
TOTAL COUNTY - St. Louis (city)	St. Louis (city)	\$7,013,987	\$301,083	\$4,691,907	\$1,955,647	\$58,738	\$6,612
STATE TOTAL - Missouri		\$7,216,762	\$382,963	\$4,700,995	\$2,000,883	\$95,441	\$36,480
Montana							
Cascade	Malmstrom AFB	219	28		191		
TOTAL COUNTY - Cascade		\$219	\$28		\$191		
Daniels	Scobey	35			35		
TOTAL COUNTY - Daniels		\$35			\$35		
Flathead	Balls Crossing	27			27	67	
	Columbia Falls	67				207	
	Kalispell	316	109				
	Whitefish	163					
TOTAL COUNTY - Flathead		\$573	\$109		\$163	\$274	
Glacier	Browning	54			54		
TOTAL COUNTY - Glacier		\$54			\$54		
Granite	Phillipsburg	32				32	
TOTAL COUNTY - Granite		\$32				\$32	
Lincoln	Eureka	119					119
	Libby	715	184			69	462
TOTAL COUNTY - Lincoln		\$834	\$184			\$69	\$581
Park	Gardiner	686				686	
TOTAL COUNTY - Park		\$686				\$686	
Ravalli	Hamilton	44				44	
	Stevensville	2,665	2,665				
TOTAL COUNTY - Ravalli		\$2,709	\$2,665			\$44	
Sanders	Thompson Falls	164				164	
TOTAL COUNTY - Sanders		\$164				\$164	

TABLE 3  
NET VALUE OF PRIME CONTRACT AWARDS IN LABOR SURPLUS AREAS 1/  
FISCAL YEAR 1985(OCT - SEP)

(DOLLARS IN THOUSANDS)

STATE NAME/ COUNTY NAME	CITY NAME	DOD TOTAL	ARMY	NAVY	AIR FORCE	DLA	OCE
Montana CONTINUED							
Silver Bow	Butte-Silver Bow	263	133			130	
TOTAL COUNTY - Silver Bow		\$263	\$133			\$130	
STATE TOTAL - Montana		\$5,569	\$3,119		\$470	\$1,399	\$581
Nebraska							
Box Butte	Alliance	27				27	
TOTAL COUNTY - Box Butte		\$27				\$27	
Colfax	Howells Lincoln	35 485				485	35
TOTAL COUNTY - Colfax		\$520				\$485	\$35
Douglas	Omaha	2,426	890	62	120		1,354
TOTAL COUNTY - Douglas		\$2,426	\$890	\$62	\$120		\$1,354
Lancaster	Lincoln	71	39				32
TOTAL COUNTY - Lancaster		\$71	\$39				\$32
Lincoln	Brady North Platte	149 77	35	42		149	
TOTAL COUNTY - Lincoln		\$226	\$35	\$42			\$149
Platte	Columbus	331				331	
TOTAL COUNTY - Platte		\$331				\$331	
Sarpy	Offutt AFB	3,108			3,108		
TOTAL COUNTY - Sarpy		\$3,108			\$3,108		
STATE TOTAL - Nebraska		\$6,709	\$964	\$104	\$3,228	\$843	\$1,570
Nevada							
Churchill	Fallon	13,553		13,553			
TOTAL COUNTY - Churchill	Fallon NAS	398		353	45		
	Churchill	\$13,951		\$13,906	\$45		
Clark	Henderson	937		351	147	586	
	Indian Springs Air F	1,587	1,440				
	Las Vegas	12,631	4,584	378	6,594	1,075	
	Nellis AFB	64,813	11,542		53,189	82	
TOTAL COUNTY - Clark		\$79,968	\$17,566	\$729	\$59,930	\$1,743	
Elko	Thousand Springs	179				179	
TOTAL COUNTY - Elko		\$179				\$179	

TABLE 3

NET VALUE OF PRIME CONTRACT AWARDS IN LABOR SURPLUS AREAS 1/

FISCAL YEAR 1985(OCT - SEP)

AREA 2/

(DOLLARS IN THOUSANDS)

STATE NAME/ COUNTY NAME	CITY NAME	DOD TOTAL	ARMY	NAVY	AIR FORCE	DLA	OCE
Nevada	CONTINUED						
Mineral	Hawthorne AAP	35	35				
TOTAL COUNTY - Mineral		\$35	\$35				
Washoe	Reno	134					
TOTAL COUNTY - Washoe		\$134					
White Pine	Cherry Creek	100			100		
TOTAL COUNTY - White Pine		\$100			\$100		
Carson City (city)	Carson City	423	68	32	87	236	
TOTAL COUNTY - Carson City (city)		\$423	\$68	\$32	\$87	\$236	
STATE TOTAL - Nevada		\$94,790	\$17,669	\$14,667	\$60,162	\$2,158	\$134
							\$134
N H							
Cheshire	Keene	71		71			
TOTAL COUNTY - Cheshire		\$71		\$71			
Coos	Berlin	3,236					
TOTAL COUNTY - Coos		\$3,236					
Grafton	Hanover	87	87				
TOTAL COUNTY - Grafton		\$87	\$87				
Hillsborough	Amherst	103	76		27		
	Amherst	27			27		
	Bedford	26					
	East Merrimack	2,981	147-	26			
	Hudson	97	55	34	3,094		
	Manchester	881		881	42		
	Manchester Airport	381		381			
	Merrimack	4,149	4,056	49	44		
	Nashua	26,879	1,580-	28,088	330		
TOTAL COUNTY - Hillsborough		\$35,524	\$2,460	\$29,459	\$3,564	41	\$41
Merrimack	Franklin	40			40		
TOTAL COUNTY - Merrimack		\$40			\$40		
Rockingham	Exeter	127	127				
	Londonderry	34		34			
	Pease Air Force Base	87			87		
	Portsmouth	2,132		2,132			
	Rockingham	209	177		32		
	Rockingham Mall	51	51				



TABLE 3

NET VALUE OF PRIME CONTRACT AWARDS IN LABOR SURPLUS AREAS 1/

FISCAL YEAR 1985(OCT - SEP)

(DOLLARS IN THOUSANDS)

AREA 2/

STATE NAME/ COUNTY NAME	CITY NAME	DOD TOTAL	ARMY	NAVY	AIR FORCE	DLA	OCE
N. H.	CONTINUED						
TOTAL COUNTY - Rockingham	Salem	17,345	16,165	316	864		
	Rockingham	\$19,985	\$16,520	\$2,482	\$983		
Strafford	Dover	41		41			
TOTAL COUNTY - Strafford	Strafford	\$41		\$41			
STATE TOTAL - N. H.		\$58,984	\$19,067	\$32,053	\$4,587	\$3,277	
New Jersey							
Atlantic	Atlantic City	31	31				
	Egg Harbor City	1,194	1,004		190		
TOTAL COUNTY - Atlantic		\$1,225	\$1,035		\$190		
Bergen	Allendale	55	55				
	Carlstadt	283	212	71			
	Closter	28		28			
	East Rutherford	141	25		116		
	Elmwood Park	196		127	69		
	Englewood	329	329				
	Englewood Cliffs	72	38		34		
	Fair Lawn	154		154			
	Fort Lee	170	170				
	Garfield	37-	37-				
	Hackensack	96	43		53		
	Hasbrouck Heights	51		51			
	Lodi	575	342		233		
	Lyndhurst	39				39	
	Mahwah	632	202	66	364		
	Maywood	215	215				
	Moonachie	69		38	31		
	Northvale	74	34			40	
	Oradell	56		56			
	Palisades Park	309				309	
	Paramus	447	369	32	46		
	Ramsey	57		57			
	Ridgefield	117	83	34			
	Rockleigh	168	81	87			
	Saddle Brook	109		34			
	South Hackensack	27			75		
	Teaneck	77	77		27		
	Teterboro	2,428	791	1,375	262		
	Waldwick	26					
TOTAL COUNTY - Bergen		\$6,963	\$3,029	\$2,210	\$1,310	\$388	26
							\$26

TABLE 3

NET VALUE OF PRIME CONTRACT AWARDS IN LABOR SURPLUS AREAS 1/

FISCAL YEAR 1985(OCT - SEP)

(DOLLARS IN THOUSANDS)

STATE NAME/ COUNTY NAME	CITY NAME	DOD TOTAL	ARMY	NAVY	AIR FORCE	DLA	OCE
<b>New Jersey CONTINUED</b>							
Burlington	Cinnaminson	505		505			
	Fort Dix	394	394				
	McGuire AFB	142	30		112		
	Marlton	38	38				
	Medford	42		42			
	Moorestown-Lenola	1,389			1,389		
	Riverside	32			32		
	Vincetown	364	364				
	Vincetown	\$2,906	\$826	\$547	\$1,533		
TOTAL COUNTY - Burlington							
Camden	Camden Hill	398,706	220,824	93,413	62,760	7,140	14,569
	Cherry Hill	40		40			
	Cherry Hill	1,513		91	146	1,276	
	Magnolia	86		86			
	Pennsauken	405	154	251			
	Runnemede	57	57				
TOTAL COUNTY - Camden		\$400,807	\$221,035	\$93,881	\$62,906	\$8,416	\$14,569
<b>Cape May</b>							
	Cape May	29				29	
	Cedar Grove	1,516	441	1,075			
TOTAL COUNTY - Cape May		\$1,545	\$441	\$1,075		\$29	
<b>Cumberland</b>							
	Bridgeton	254		30		224	
	Cedarville	582				582	
	Cumberland	628		628			
	Dorchester	37					
	Fairfield	9,404	7,351	2,024	29		37
	Fairton	88				88	
	Greenwich	37				37	
	Marlboro	454		39		415	
	Millville	1,452				1,452	
	Rosenhayn	42					
	Seabrook	424				424	
	Vineland	16,736		652	70	16,014	
TOTAL COUNTY - Cumberland		\$30,138	\$7,351	\$3,373	\$99	\$19,236	\$79
<b>Essex</b>							
	Belleville	101		101			
	Caldwell	34		34			
	East Orange	1,315	29		132	1,073	
	Fairfield	337	79	156	102		
	Newark	11,279	1,481	743	1,994	6,683	378
	Nutley	1,757	42		213	1,502	
	Verona	135	65		70		
	West Caldwell	47		47			

TABLE 3

NET VALUE OF PRIME CONTRACT AWARDS IN LABOR SURPLUS AREAS 1/

FISCAL YEAR 1985(OCT - SEP)

(DOLLARS IN THOUSANDS)

STATE NAME/ COUNTY NAME	CITY NAME	DOD TOTAL	ARMY	NAVY	AIR FORCE	DLA	OCE
New Jersey CONTINUED							
TOTAL COUNTY - Essex	West Orange	89	\$1,696	\$1,251	\$2,511	\$9,258	\$378
Gloucester	Bridgport	45				45	
	Deptford	27	27		38		
	Woodbury	304		266	\$38	\$45	
TOTAL COUNTY - Gloucester		\$376	\$27	\$266	\$38	\$45	
Hudson	Bayonne	9,529	1,654	1,617	66	6,192	
	MOT	48,789	42,252	6,537			
	East Newark	1,910	1,792			118	
	Guttenberg	73				73	
	Harrison	8,764	999	8,082		682	
	Hoboken	15,332	113	13,496	280	49	
	Jersey City	3,096				2,197	
	Kearny	245		66		1,512	
	North Bergen	6,180	4,631	37		182	
	Secaucus	188,546	276	188,088		1,352	
	Union City	1,516	46				
	Weehawken	1,294					
	West New York	2,991				2,991	
	Hudson	128		128			1,294
TOTAL COUNTY - Hudson		\$288,393	\$51,763	\$218,921	\$346	\$15,527	\$1,836
Hunterdon	Union	95	50			45	
TOTAL COUNTY - Hunterdon		\$95	\$50			\$45	
Mercer	Naval Air Propulsion	40		40			
	Princeton	1,433	748	360	325	2,619	152
	Trenton	20,204	1,731	13,266	2,436	\$2,619	\$152
TOTAL COUNTY - Mercer		\$21,677	\$2,479	\$13,666	\$2,761	\$2,619	\$152
Middlesex	Dayton	957	190	664	73	30	
	East Brunswick	32				32	
	East Brunswick	39	39				
	Edison	123	123				
	Edison	246	27	99	120		
	Iselin	393	393				
	Kingston	36		36			
	Metuchen	63		63			
	Middlesex	106	106				
	Morristown	276				248	
	New Brunswick	1,302				1,302	
	North Brunswick	901				901	
		100					

TABLE 3

NET VALUE OF PRIME CONTRACT AWARDS IN LABOR SURPLUS AREAS 1/

FISCAL YEAR 1985(OCT - SEP)

(DOLLARS IN THOUSANDS)

STATE NAME/ COUNTY NAME	CITY NAME	DOD TOTAL	ARMY	NAVY	AIR FORCE	DLA	OCE
<b>New Jersey CONTINUED</b>							
	Piscataway	312	248	64			
	Piscataway	73	73				
	Sayreville	548		548			
	South Plainfield	482	68		414		
	Woodbridge	34	34				
	<b>TOTAL COUNTY - Middlesex</b>	<b>\$5,923</b>	<b>\$1,301</b>	<b>\$1,502</b>	<b>\$607</b>	<b>\$2,513</b>	
	Asbury Park	311		27	311		
	Colts Neck	27		7			
	Eatonstown	440	179		218	36	
	Fairfield	1,976		1,976			
	Farmingdale	547	440	107			
	Holmdel	25	25				
	Matawan	61	61				
	Yorganville	53			53		
	Oceanport	4,763	3,839	54	870		
	Red Bank	89	37		52		
	Spring Lake	82	82				
	Wall	553	553				
	<b>TOTAL COUNTY - Monmouth</b>	<b>\$8,927</b>	<b>\$5,216</b>	<b>\$2,171</b>	<b>\$1,504</b>	<b>\$36</b>	
	Boonton	266	141		125		
	Cedar Knolls	49		67	18-		
	Dover	3,171	3,171				
	East Hanover	33		33			
	Florham Park	1,079		1,156	77-		
	Millbrook	326	326				
	Morris Plains	360	57				
	Morristown	431	29	28	327	303	
	Parsippany	268	225	43	51	47	
	Passaic	51					
	Picatinny Arsenal	238	238				
	Rockaway	209			151	58	
	<b>TOTAL COUNTY - Morris</b>	<b>\$6,481</b>	<b>\$4,187</b>	<b>\$1,327</b>	<b>\$559</b>	<b>\$408</b>	
	Fort Dix	155	155				
	Lakehurst	59		59			
	Lakehurst Air Engine	960		960			
	<b>TOTAL COUNTY - Ocean</b>	<b>\$1,174</b>	<b>\$155</b>	<b>\$1,019</b>			
	Bloomingtondale	26	26				
	Clifton	814	649	136	29		
	Hawthorne	540			540		
	Little Falls	222-			222-		

TABLE 3

NET VALUE OF PRIME CONTRACT AWARDS IN LABOR SURPLUS AREAS 1/

FISCAL YEAR 1985(OCT - SEP)

(DOLLARS IN THOUSANDS)

STATE NAME/ COUNTY NAME	CITY NAME	DOD TOTAL	ARMY	NAVY	AIR FORCE	DLA	OCE
New Jersey CONTINUED							
	Little Falls	1,754	338	33	1,383		
	Passaic	3,880	53	118		3,619	90
	Paterson	17,270	4,737	2,995	977	8,526	35
	Totowa	27				27	
	TOTAL COUNTY - Passaic	\$24,089	\$5,803	\$3,282	\$2,707	\$12,172	\$125
Salem	Deepwater	121				121	
	Salem	56		56			
	TOTAL COUNTY - Salem	\$177		\$56		\$121	
Somerset	Belle Mead	32	32				
	Bound Brook	286				286	
	Bradley Gardens	126	45	81			
	Bridgewater	27				27	
	Raritan	555	467	88			
	Somerville	550	40	41	97	372	
	Warren	73	73				
	TOTAL COUNTY - Somerset	\$1,649	\$657	\$210	\$97	\$685	
Sussex	Hamburg	72				72	
	Newton	29				29	
	TOTAL COUNTY - Sussex	\$101				\$101	
Union	Berkeley Heights	138		138			
	Clark	63		63			
	Cranford	32	32				
	Elizabeth	4,963	136	809		3,356	662
	Hillside	242		72	170		
	Kenilworth	1,083	39	70	269	705	
	Mountainside	50	50				
	Plainfield	1,054	541	380	98	35	
	Rahway	458	26	99	333		
	Springfield	122	122				
	Summit	6,358				6,358	
	Union	1,240				1,214	
	Union	47		47			
	TOTAL COUNTY - Union	\$15,850	\$972	\$1,678	\$870	\$11,668	\$662
Warren	Phillipsburg	76		76			
	Warren	\$76		\$76			
	TOTAL COUNTY - Warren	\$152		\$152			
	STATE TOTAL - New Jersey	\$833,666	\$308,023	\$346,511	\$78,038	\$83,267	\$17,827

New Mexico

TABLE 3

## NET VALUE OF PRIME CONTRACT AWARDS IN LABOR SURPLUS AREAS 1/

FISCAL YEAR 1985(OCT - SEP)

(DOLLARS IN THOUSANDS)

STATE NAME/ COUNTY NAME	CITY NAME	DOD TOTAL	ARMY	NAVY	AIR FORCE	DLA	OCE
New Mexico CONTINUED							
Bernalillo	Albuquerque	8,144	993	967	6,184		
	Isleta	81,723				723	
	Kirtland AFB	81,183	4,869		76,252	62	
TOTAL COUNTY - Bernalillo		\$90,050	\$5,862	\$967	\$82,436	\$785	
Catron	Glenwood	94					94
TOTAL COUNTY - Catron		\$94					\$94
Cibola	Grants	462				462	
	Laguna	10,878	10,878			70	
	Milan	70					
TOTAL COUNTY - Cibola		\$11,410	\$10,878			\$532	
Curry	Cannon AFB	26					
TOTAL COUNTY - Curry		\$26			26		\$26
Dona Ana	Anthony	70-					
	Las Cruces	56					
	White Sands Msl Rge	1,429	1,128		301		
TOTAL COUNTY - Dona Ana		\$1,415	\$1,114		\$301		
Eddy	Artesia	973				973	
	Carlsbad	9,580	8,895				
TOTAL COUNTY - Eddy		\$10,553	\$8,895			\$973	
Los Alamos	Los Alamos	855					
TOTAL COUNTY - Los Alamos		\$855		855			685
McKinley	Fort Wingate	41					
	Gallup	15,742	121			15,621	
TOTAL COUNTY - McKinley		\$15,783	\$162			\$15,621	
Otero	Holloman AFB	261					
TOTAL COUNTY - Otero		\$261			261		\$261
Rio Arriba	Abiquiu	1,271					
TOTAL COUNTY - Rio Arriba		\$1,271					1,271
San Juan	Farmington	743				743	
	Kirtland	1,624					
TOTAL COUNTY - San Juan		\$2,367			1,624	\$743	
San Miguel	Conchas Dam	36					
TOTAL COUNTY - San Miguel		\$36			\$1,624	\$743	36
							\$36

TABLE 3

## NET VALUE OF PRIME CONTRACT AWARDS IN LABOR SURPLUS AREAS 1/

FISCAL YEAR 1985(OCT - SEP)

AREA 2/		(DOLLARS IN THOUSANDS)						
STATE NAME/ COUNTY NAME	CITY NAME	DOD TOTAL	ARMY	NAVY	AIR FORCE	DLA	OCE	
New Mexico CONTINUED								
Santa Fe	Santa Fe	177		177				
TOTAL COUNTY - Santa Fe		\$177		\$177				
Valencia	Belen	787				787		
TOTAL COUNTY - Valencia		\$787				\$787		
STATE TOTAL - New Mexico		\$135,085	\$26,911	\$1,999	\$84,648	\$19,441	\$2,086	
New York								
Albany	Albany	1,512	839	120	553			
	Onesquethaw	94	94					
	Watervliet	224	224					
TOTAL COUNTY - Albany		\$1,830	\$1,157	\$120	\$553			
Bronx	New York	16,941	5,921	9,206	840	974		
TOTAL COUNTY - Bronx		\$16,941	\$5,921	\$9,206	\$840	\$974		
Broome	Binghamton	7,163		5,937	1,226			
	Binghamton	11,793		61	11,793			
	Endicott	905	844					
TOTAL COUNTY - Broome		\$19,861	\$844	\$5,998	\$13,019			
Cattaraugus	Brooklyn	626		626				
	Cattaraugus	39		39				
	Dayton	260				260		
	Franklinville	60		60				
	Olean	234		105		129		
	St. Bonaventure	169	169			46		
	Wesley	46						
TOTAL COUNTY - Cattaraugus		\$1,434	\$169	\$830		\$435		
Cayuga	Auburn	4,803	38	3,507	608	650		
	Aurora	219				219		
	Westbury	5,492	571	3,063	960	898		
TOTAL COUNTY - Cayuga		\$10,514	\$609	\$6,570	\$1,568	\$1,767		
Chautauqua	Centraalia	68		68				
	Dunkirk	111				111		
	Falconer	1,816		116	1,700			
	Fluvanna	138			138			
	Fredonia	26				26		
	Jamestown	14,140	874	5,155	4,044	4,067		
	Silver Creek	143				143		
	Westfield	61				61		

TABLE 3

NET VALUE OF PRIME CONTRACT AWARDS IN LABOR SURPLUS AREAS 1/

FISCAL YEAR 1985(OCT - SEP)

(DOLLARS IN THOUSANDS)

STATE NAME/ COUNTY NAME	CITY NAME	COUNTY TOTAL	ARMY	NAVY	AIR FORCE	DIA	OCE
New York	Columbia	\$16,503	\$874	\$5,339	\$9,582	\$1,408	
Chemung	Chemung	1,148	386	186	41	335	
	Chemung Heights	300			37	263	
	Chemung	4,502			4,308	194	
	Chemung	557			557		
	Chemung	\$5,492	\$386	\$186	\$4,025	\$392	
Chenango	Chenango	1,638	197	274		1,217	
	Chenango	30				30	
	Chenango	5,822	224	1,197	3,047	1,354	
	Chenango	1,115			44	130	
	Chenango	1,845				1,845	
	Chenango	157				157	
	Chenango	162				162	
	Chenango	\$9,664	\$421	\$1,471	\$3,003	\$4,769	
Clinton	Clinton	208		208		26	
	Clinton Park	816		56		760	
	Clinton	13,801	3,913		14,388		
	Clinton	7,067				7,067	
	Clinton	\$26,918	\$3,913	\$264	\$14,288	\$7,353	
Columbia	Hudson	14			14		
	Columbia	\$14			\$14		
Cortland	Cortland	959	140	573	33	213	
	Cortland	244				244	
	Cortland	980				980	
	Cortland	\$2,183	\$140	\$573	\$33	\$1,437	
Dutchess	Poughkeepsie	1,975			1,863	112	
	Dutchess	\$1,975			\$1,863	\$112	
Erie	Akron	498		409	46	43	
	Alden	56	56				
	Amherst	275	29		50	196	
	Aurora	866			866		
	Blasdell	135				135	
	Buffalo	184,227	23,670	43,275	70,782	23,371	3,129
	Cheektowaga	80	237	46	382	179	
	Clarence	222	222				
	Clarence	1,150	1,076	74			



TABLE 3

NET VALUE OF PRIME CONTRACT AWARDS IN LABOR SURPLUS AREAS 1/

FISCAL YEAR 1985(OCT - SEP)

(DOLLARS IN THOUSANDS)

STATE NAME/ COUNTY NAME	CITY NAME	DOD TOTAL	ARMY	NAVY	AIR FORCE	DLA	OCF
New York	CONTINUED						
	Depew	75			47		28
	East Amherst	195	195				
	East Aurora	13,984	9,406	3,126	1,085	367	
	Grand Island	885	639	106		140	
	Lancaster	2,472	795	959	649	69	
	Mount Vernon	4,950	467	3,107	405	971	
	Orchard Park	829		525	53	251	
	Tonawanda	451		226	31	194	
	Tonawanda	5,186	2,987	1,936		263	
	Tonawanda Indian Res	124		124			
	Town of Tonawanda	96				96	
	West Seneca	888				888	
	West Seneca	505				505	
	TOTAL COUNTY - Erie	\$198,149	\$39,779	\$53,913	\$73,632	\$27,668	\$3,157
Essex	Saranac Lake	64		64			
TOTAL COUNTY - Essex		\$64		\$64			
Fulton	Gloversville	5,492		135	37	5,320	
	Johnstown	1,406	83			1,323	
	Perth	1,946				1,946	
TOTAL COUNTY - Fulton		\$8,844	\$83	\$135	\$37	\$8,589	
Genesee	Le Roy	60				60	
TOTAL COUNTY - Genesee		\$60				\$60	
Greene	Athens	261			261		
	Coxsackie	183			139	44	
	East Durham	238				238	
TOTAL COUNTY - Greene		\$682			\$400	\$282	
Herkimer	Dolgeville	43					43
	Herkimer	161	161				
	Little Falls	32				32	
TOTAL COUNTY - Herkimer		\$236	\$161			\$32	
Jefferson	Carthage	43					
	Champion	51-		51-			
	Clayton	1,938		1,694	54	190	
	Clayton	34				34	
	Fort Drum	75,155	74,333	1,133	832	1,434	822
	Watertown	4,156	80		264		
	Watertown	344					
TOTAL COUNTY - Jefferson		\$81,619	\$75,213	\$2,776	\$1,150	\$1,658	\$822



TABLE 3  
NET VALUE OF PRIME CONTRACT AWARDS IN LABOR SURPLUS AREAS 1/

FISCAL YEAR 1985(OCT - SEP)

(DOLLARS IN THOUSANDS)

STATE NAME/ COUNTY NAME	CITY NAME	DOD TOTAL	ARMY	NAVY	AIR FORCE	DLA	OCE
New York CONTINUED							
	Niagara Falls Intern	3,543	2,103		1,440		
	Niagara University	268					
	North Tonawanda	2,674	119	660	40	1,855	350
	Olcott	350					
	Ridgewood	91	91				
	Wheatfield	377	318				
	Wilson	81	27	54		59	
	Wilson	68					68
	TOTAL COUNTY - Niagara	\$10,706	\$4,632	\$915	\$1,668	\$3,073	\$418
Oneida	Rome	5,233			5,233		
	Utica	123,743	1,409	84,819	36,950	565	
	TOTAL COUNTY - Oneida	\$128,976	\$1,409	\$84,819	\$42,183	\$565	
Onondaga	DE WITT	131			131		
	Manlius	225			225		
	Syracuse	37,811	150	3,292	32,047	2,322	
	Syracuse Hancock Int	138		112	26		
	TOTAL COUNTY - Onondaga	\$38,305	\$150	\$3,404	\$32,429	\$2,322	
Ontario	Fishers	380	380				
	TOTAL COUNTY - Ontario	\$380	\$380				
Orange	Middletown	326	326				
	Newburgh	31	31				
	New Windsor	195	131	64			
	New Windsor	239	239				
	Otisville	1,131				1,131	
	Pine Bush	76	76				
	Sterling Forest	44	44				
	West Point Mill Res	606	606				
	TOTAL COUNTY - Orange	\$2,648	\$1,453	\$64		\$1,131	
Orleans	Albion	1,844					
	Lyndonville	102	102			1,844	
	TOTAL COUNTY - Orleans	\$1,946	\$102			\$1,844	
Putnam	Brewster	41			41		
	TOTAL COUNTY - Putnam	\$41			\$41		
Queens	New York	8,193	196	7,602	368	27	
	TOTAL COUNTY - Queens	\$8,193	\$196	\$7,602	\$368	\$27	
Rensselaer	Eagle Bridge	262	262				

TABLE 3  
NET VALUE OF PRIME CONTRACT AWARDS IN LABOR SURPLUS AREAS 1/  
FISCAL YEAR 1985(OCT - SEP)

AREA 2/		(DOLLARS IN THOUSANDS)						
STATE NAME/ COUNTY NAME	CITY NAME	DOD TOTAL	ARMY	NAVY	AIR FORCE	DLA	OCÉ	
New York	CONTINUED							
TOTAL COUNTY - Rensselaer	Rensselaer	882 \$1,144	\$262			882 \$882		
Rockland	Monsey Orangeburg Pearly River Suffern	349 52 115 754	349		52	115 754 \$869		
TOTAL COUNTY - Rockland		\$1,270	\$349		\$52			
St. Lawrence	Canton Ogdensburg Potsdam Potsdam	1,318 1,588 2,669 60	1,318 1,192	1,471 242	1,198 60	37	117	
TOTAL COUNTY - St. Lawrence		\$5,635	\$2,510	\$1,713	\$1,258	\$37	\$117	
Schenectady	Scotia	26	26					
TOTAL COUNTY - Schenectady		\$26	\$26					
Schuyler	Montour Falls Orange Watkins Glen	55 44 63		55		63 \$63	44 \$44	
TOTAL COUNTY - Schuyler		\$162		\$55				
Steuben	Corning Hammondsport Hornell Mitchellsville Painted Post Wayland Wayland	878 391 162 2,107 10,891 231 80	655	120 391 1,746 8,730	103 361	2,161	162	
TOTAL COUNTY - Steuben		\$14,740	\$966	\$10,987	\$464	\$2,161	\$162	
Suffolk	Amityville Bohemia Brentwood Central Islip Commack Copiague Deer Park Greenlawn Halesite Hauppauge Holtsville Melville	860 277 31 108 31 202 435 2,317 42 1,216 3,433 294	30	223 286 1,762 1,037 85	637 247 31 108 83 149 555 124 3,433 209	31		
TOTAL COUNTY - Suffolk							109	



TABLE 3

NET VALUE OF PRIME CONTRACT AWARDS IN LABOR SURPLUS AREAS 1/

FISCAL YEAR 1985(OCT - SEP)

(DOLLARS IN THOUSANDS)

STATE NAME/ COUNTY NAME	CITY NAME	DOD TOTAL	ARMY	NAVY	AIR FORCE	DLA	OCE
New York CONTINUED							
	Newburg	183				183	
	Perry	28			28		
	Warsaw	30			30		
TOTAL COUNTY - Wyoming		\$525			\$101	\$424	
STATE TOTAL - New York		\$1,027,700	\$168,868	\$499,584	\$230,849	\$123,472	\$4,927
N Carolina							
Alamance	Burlington	1,046	703	277	150-	216	
	Elon College	58	58				
TOTAL COUNTY - Alamance		\$1,104	\$761	\$277	\$150-	\$216	
Anson	Burnsville	142				142	
	Wade Mills	239				239	
	Wadesboro	3,952				3,952	
TOTAL COUNTY - Anson		\$4,333				\$4,333	
Beaufort	Belhaven	30				30	
	Washington	137				137	
	Washington	33		33			
TOTAL COUNTY - Beaufort		\$200		\$33		\$167	
Bertie	Republican	37		37			
TOTAL COUNTY - Bertie		\$37		\$37			
Bladen	Elizabethtown	129	129				
	Tobemory	53		53			
TOTAL COUNTY - Bladen		\$182	\$129	\$53			
Brunswick	Bolivia	162-		207-		45	
	Leland	102		32	70		
	Southport	48	48				
	Sunny Point MOT	11,684	11,381				
	Brunswick	36					
TOTAL COUNTY - Brunswick		\$11,708	\$11,429	\$175-	\$70	\$45	303
Buncombe	Arden	458		458			36
	Skyland	162				162	
	Weaverville	49	49				
TOTAL COUNTY - Buncombe		\$669	\$49	\$458		\$162	\$339
Burke	Drexel	1,924	25	878	1,021		
	Hildebran	27			27		
	Morganton	2,251				2,251	

TABLE 3

NET VALUE OF PRIME CONTRACT AWARDS IN LABOR SURPLUS AREAS 1/

FISCAL YEAR 1985(OCT - SEP)

(DOLLARS IN THOUSANDS)

STATE NAME/ COUNTY NAME	CITY NAME	DOD TOTAL	ARMY	NAVY	AIR FORCE	DLA	OCE
N Carolina CONTINUED							
TOTAL COUNTY - Burke	Valdese	16,870 \$21,072	16,870 \$16,895	\$878	\$1,048	\$2,251	
Caldwell TOTAL COUNTY - Caldwell	Lenoir	480 \$480	195 \$195	144 \$144	141 \$141		
Carteret TOTAL COUNTY - Carteret	Atlantic Beach	34 \$34			34 \$34		
Cherokee TOTAL COUNTY - Cherokee	Bell View Murphy	149 445 \$594			149	445 \$445	
Clay TOTAL COUNTY - Clay	Hayesville	32 \$32	32 \$32				
Cleveland TOTAL COUNTY - Cleveland	Oak Grove Shelby	94 163 \$257		69 \$69	94	94 \$94	
Columbus TOTAL COUNTY - Columbus	Riegelwood Labor City Whiteville	79 111 31 \$221			79 111 31	79 111 \$221	
Craven TOTAL COUNTY - Craven	Cherry Point MCAS	1,010 \$1,010		1,010 \$1,010			
Cumberland TOTAL COUNTY - Cumberland	Fayetteville Fort Bragg	207 173,470 \$173,677	58 169,649 \$169,707	25	29 3,789 \$3,818	95	32 \$32
Dare TOTAL COUNTY - Dare	Duck	34 \$34					34 \$34
Davidson TOTAL COUNTY - Davidson	High Point Thomasville	1,689 2,953 \$4,642	470 295 \$765	752 2,605 \$3,357	410 53 \$463	57	
Davie TOTAL COUNTY - Davie	Mocksville	1,698 \$17,898	11,502 \$11,502		6,396 \$6,396		
Duplin TOTAL COUNTY - Duplin	Faison Wallace	1,657 \$1,967				1,657 \$1,967	

TABLE 3

NET VALUE OF PRIME CONTRACT AWARDS IN LABOR SURPLUS AREAS 1/

FISCAL YEAR 1985(OCT - SEP)

(DOLLARS IN THOUSANDS)

STATE NAME/ COUNTY NAME	CITY NAME	DOD TOTAL	ARMY	NAVY	AIR FORCE	DLA	OCE
N Carolina CONTINUED							
TOTAL COUNTY - Duplin		\$2,624				\$2,624	
Durham	Chapel Hill	62	62				
	Durham	534	276	258			
	Research Triangle Pk	146	146				
TOTAL COUNTY - Durham		\$742	\$484	\$258			
Edgecombe	Rocky Mount	950	142			768	40
	Tarboro	675	258			417	
TOTAL COUNTY - Edgecombe		\$1,625	\$400			\$1,185	\$40
Forsyth	Winston-Salem	124	95	29			
TOTAL COUNTY - Forsyth		\$124	\$95	\$29			
Gaston	Gastonia	399	399				
TOTAL COUNTY - Gaston		\$399	\$399				
Granville	Butner	210				210	
TOTAL COUNTY - Granville		\$210				\$210	
Guilford	Greensboro	28,030	8,823	19,207	26		
	High Point	58		32	\$26		
TOTAL COUNTY - Guilford		\$28,088	\$8,823	\$19,239			
Halifax	Roanoke Rapids	120		120	44-		
	Summit	44-			\$44-		
TOTAL COUNTY - Halifax		\$76		\$120			
Haywood	Waynesville	106		40		66	
TOTAL COUNTY - Haywood		\$106		\$40		\$66	
Hoke	Raeford	14,094	344			13,750	
TOTAL COUNTY - Hoke		\$14,094	\$344			\$13,750	
Hyde	Engelhard	1,208					1,208
TOTAL COUNTY - Hyde		\$1,208					\$1,208
Iredell	Statesville	131		30	101	30	
	Concord	30				\$30	
TOTAL COUNTY - Iredell		\$161		\$30	\$101	\$30	
Johnston	Blackman	67	127			67	
	Clayton	1,796				1,669	
	Four Oaks	42				42	





TABLE 3

NET VALUE OF PRIME CONTRACT AWARDS IN LABOR SURPLUS AREAS 1/

FISCAL YEAR 1985(OCT - SEP)

(DOLLARS IN THOUSANDS)

STATE NAME/ COUNTY NAME	CITY NAME	DOD TOTAL	ARMY	NAVY	AIR FORCE	DLA	OCE
N Carolina CONTINUED							
TOTAL COUNTY - Pender		\$94	\$32	\$62			
Person	Roxboro	19,278	14,433	1,501	3,344		
TOTAL COUNTY - Person		\$19,278	\$14,433	\$1,501	\$3,344		
Pitt	Greenville	71				71	
TOTAL COUNTY - Pitt		\$71				\$71	
Randolph	Asheboro	135				135	
	Staley	318	318				
TOTAL COUNTY - Randolph		\$453	\$318			\$135	
Richmond	Hamlet	30				30	
TOTAL COUNTY - Richmond		\$30				\$30	
Robeson	Lumberton	5,538	378	43		5,117	
	Maxton	441				441	
	Pembroke	4,135	2,468	434	1,233		
TOTAL COUNTY - Robeson		\$10,114	\$2,846	\$477	\$1,233	\$5,558	
Rockingham	Eden	705	72	325	308		
	Reidsville	24,654	19,919	2,600	1,734	401	
TOTAL COUNTY - Rockingham		\$25,359	\$19,991	\$2,925	\$2,042	\$401	
Rutherford	Rutherfordton	189	75			114	
TOTAL COUNTY - Rutherford		\$189	\$75			\$114	
Sampson	Clinton	180				180	
	McDaniel	76				76	
TOTAL COUNTY - Sampson		\$256				\$256	
Scotland	Laurinburg	402		29		373	
TOTAL COUNTY - Scotland		\$402		\$29		\$373	
Stanly	Albemarle	152		152			
TOTAL COUNTY - Stanly		\$152		\$152			
Surry	Mount Airy	2,701		73			2,701
	State Road	73					
TOTAL COUNTY - Surry		\$2,774		\$73			\$2,701
Swain	Bryson City	477				477	
TOTAL COUNTY - Swain		\$477				\$477	

TABLE 3

NET VALUE OF PRIME CONTRACT AWARDS IN LABOR SURPLUS AREAS 1/

FISCAL YEAR 1985(OCT - SEP)

(DOLLARS IN THOUSANDS)

AREA 2/

STATE NAME/ COUNTY NAME	CITY NAME	DOD TOTAL	ARMY	NAVY	AIR FORCE	DLA	OCE
N Carolina CONTINUED							
Tyrrell	Columbia	103				103	
Tyrrell	Tyrrell	\$103				\$103	
TOTAL COUNTY - Tyrrell		666		39	627		
Union	Monroe	\$666		\$39	\$627		
TOTAL COUNTY - Union		145	38			107	
Vance	Henderson	\$145	\$38			\$107	
TOTAL COUNTY - Vance		37	37				
Wake	Cary	4,859	2,167	610	2,082		
Wake	Raleigh	27	27	27			
Wake	Raleigh-Durham Airpo	\$4,923	\$2,204	\$637	\$2,082		
TOTAL COUNTY - Wake		1,659	1,500			159	
Wayne	Goldsboro	33,798	15,280		18,518		
Wayne	Seymour Johnson AFB	\$35,457	\$16,780		\$18,518	\$159	
TOTAL COUNTY - Wayne		1,693	1,105	366	32	1,661	40
Wilson	Elm City	5,215			3,265	479	
Wilson	Wilson	40					
Wilson	Wilson	\$6,948				\$2,140	\$40
TOTAL COUNTY - Wilson		336		\$366	\$3,297		
Yancey	Burnsville	\$336				336	
Yancey	Yancey	\$336				\$336	
TOTAL COUNTY - Yancey		\$448,341	\$281,051	\$39,431	\$43,688	\$72,152	\$12,019
STATE TOTAL - N Carolina							
N Dakota							
Burleigh	Bismarck	54			54		
Burleigh	Burleigh	\$54			\$54		
TOTAL COUNTY - Burleigh		174			174		
Grand Forks	Grand Forks AFB	\$174			\$174		
TOTAL COUNTY - Grand Forks		14,047	14,047			102	
Rolette	Belcourt	102				\$102	
Rolette	Rolla	\$14,149	\$14,047			\$60	
TOTAL COUNTY - Rolette		60				60	
Sioux	Selfridge	\$60				\$60	
TOTAL COUNTY - Sioux		32				32	
Ward	Minot	303			303		
Ward	Minot Air Force Base						
TOTAL COUNTY - Ward							116

TABLE 3

NET VALUE OF PRIME CONTRACT AWARDS IN LABOR SURPLUS AREAS 1/

FISCAL YEAR 1985(OCT - SEP)

(DOLLARS IN THOUSANDS)

AREA 2/ STATE NAME/ COUNTY NAME	CITY NAME	DOO TOTAL	ARMY	NAVY	AIR FORCE	DLA	OCE
N Dakota							
CONTINUED							
TOTAL COUNTY - Ward		\$335			\$335		
STATE TOTAL - N Dakota		\$14,772	\$14,047		\$563	\$162	
Ohio							
Adams	Clayton	26			26		
	Louisville	123				123	
	Manchester	50					50
TOTAL COUNTY - Adams		\$199			\$26	\$123	\$50
Allen	Lima	44,165	10,409	22,630	9,005	2,121	
	Lima Army Tank Cente	27,258	27,258				
	Marion	642				642	
	Perry	195	195				
TOTAL COUNTY - Allen		\$72,260	\$37,862	\$22,630	\$9,005	\$2,763	
Ashland	Ashland	144-	505			649-	
	Mohicanville	337					
	Perrysville	31					
	Troy	70					
TOTAL COUNTY - Ashland		\$294	\$505	\$70		\$649-	\$337
Ashtabula	Ashtabula	543	130	314		47	52
	Conneaut	1,477	819	95		84	479
	Orwell	25		25			
TOTAL COUNTY - Ashtabula		\$2,045	\$949	\$434		\$131	\$531
Athens	Athens	754	726		28		
	Dover	48		48			
	Glouster	33					
TOTAL COUNTY - Athens		\$835	\$726	\$48	\$28		\$33
Auglaize	Minster	92					
	New Knoxville	789	789				
	St. Marys	35,022	34,991	31			
	Wapakoneta	2,124	1,152			972	
TOTAL COUNTY - Auglaize		\$38,027	\$37,024	\$31		\$972	\$972
Belmont	Martins Ferry	52					
TOTAL COUNTY - Belmont		\$52				\$52	
Brown	Mount Orab	12,795	12,795				
TOTAL COUNTY - Brown		\$12,795	\$12,795				

TABLE 3

## NET VALUE OF PRIME CONTRACT AWARDS IN LABOR SURPLUS AREAS 1/

FISCAL YEAR 1985(OCT - SEP)

(DOLLARS IN THOUSANDS)

STATE NAME/ COUNTY NAME	CITY NAME	DOD TOTAL	ARMY	NAVY	AIR FORCE	DLA	OCE
Ohio							
CONTINUED							
Butler	Fairfield	83		38	45		
	Fairfield	63	63				
	Hamilton	3,238	945	1,096	1,197	132	
	Madison	132					
	Middletown	3,249		88	3,161		
	Oxford	121			121		
	Oxford	121			121		
TOTAL COUNTY - Butler		\$6,886	\$1,008	\$1,222	\$4,524	\$132	
Carrroll	Leesville	151					151
TOTAL COUNTY - Carrroll		\$151					\$151
Champaign	Urbana	16,208	2,668	6,166	3,114	4,260	
	Urbana	80			80		
TOTAL COUNTY - Champaign		\$16,288	\$2,668	\$6,166	\$3,194	\$4,260	
Clark	New Carlisle	123	61		62		
	South Vienna	2,285	183-		2,468		
	Springfield	41,431	35,881	3,388	2,768	344	1,050
TOTAL COUNTY - Clark		\$43,839	\$35,759	\$3,388	\$3,298	\$344	\$1,050
Clermont	Batavia	450				358	92
	Bethel	35				35	
	Loveland	53				53	
	Milford	717					
TOTAL COUNTY - Clermont		\$1,255		254	432	\$446	31
Clinton	Clarksville	62				62	
	Wilmington	4,942	841	268	1,152	2,630	51
TOTAL COUNTY - Clinton		\$5,004	\$841	\$268	\$1,152	\$2,692	\$51
Columbiana	Columbiana	68			68		
	Lisbon	39		39			
	Salem	4,897	4,897				
TOTAL COUNTY - Columbiana		\$5,004	\$4,897	\$39	\$68		
Coshocton	Coshocton	866			26	840	
	Mill Creek	8,043					8,043
	West Lafayette	34				34	
TOTAL COUNTY - Coshocton		\$8,943			\$26	\$874	\$8,043
Crawford	Bucyrus	202			420	202	
	Gallion	6,651	6,125	69		37	
TOTAL COUNTY - Crawford		\$6,853	\$6,125	\$69	\$420	\$239	

TABLE 3

NET VALUE OF PRIME CONTRACT AWARDS IN LABOR SURPLUS AREAS 1/

FISCAL YEAR 1985(OCT - SEP)

(DOLLARS IN THOUSANDS)

AREA 2/

STATE NAME/ COUNTY NAME	CITY NAME	DOD TOTAL	ARMY	NAVY	AIR FORCE	DLA	OCE
Ohio	CONTINUED						
Cuyahoga	Bedford	30				30	
	Chagrin Falls	33					
	Cleveland	318,923	69,091	171,097	51,177	22,059	5,499
	Independence	32		32			
	Maple Heights	224			224		
	TOTAL COUNTY - Cuyahoga	\$319,242	\$69,124	\$171,129	\$51,401	\$22,089	\$5,499
Darke	Greenville	6,120					
	Versailles	434			44		
	TOTAL COUNTY - Darke	\$6,554			\$44		
Defiance	Defiance	852	363			489	
	Hicksville	32			32		
	TOTAL COUNTY - Defiance	\$884	\$363		\$32	\$489	
Delaware	Delaware	55	29	26			
	Dublin	82				82	
	Westerville	209			209		
	TOTAL COUNTY - Delaware	\$346	\$29	\$26	\$209	\$82	
Erie	Huron	465	65	102	454	56	400
	Sandusky	2,107	697				798
	Vermillion	480					480
	TOTAL COUNTY - Erie	\$3,052	\$762	\$102	\$454	\$56	\$1,678
Fairfield	Canal Winchester	220	220				
	Columbus	106,337	31,501	16,094	42,129	16,613	
	Lancaster	944		420	281	243	
	Royalton	26				26	
	TOTAL COUNTY - Fairfield	\$107,527	\$31,721	\$16,514	\$42,410	\$16,882	
Fulton	Archbold	1,329				1,329	
	Delta	75					
	Metamora	261					
	Wauseon	2,187		171		2,016	
	TOTAL COUNTY - Fulton	\$3,852	\$336	\$171		\$3,345	
Gallia	Rio Grande	85	85				
	TOTAL COUNTY - Gallia	\$85	\$85				
Geauga	Chesterland	111	59	37		74	
	Middlefield	309		203		47	
	Newbury	505		505			
	TOTAL COUNTY - Geauga	\$925	\$59	\$745		\$121	



TABLE 3  
NET VALUE OF PRIME CONTRACT AWARDS IN LABOR SURPLUS AREAS 1/  
FISCAL YEAR 1985(OCT - SEP)

(DOLLARS IN THOUSANDS)

STATE NAME/ COUNTY NAME	CITY NAME	DOD TOTAL	ARMY	NAVY	AIR FORCE	DLA	OCE
Ohio	CONTINUED						
	Fairport Harbor	683					683
	Grand River	30				30	
	Madison	53		53			
	Mentor	1,361	114	145	550	477	75
	Mentor-on-the-Lake	97	97				
	Painesville	1,441	141	57	952	291	
	Perry	102	39	38	25		
	Wickliffe	1,387	1,387				
	Willoughby	23,872	14,268	8,147	340	619	498
	Willowick	120	120				
	TOTAL COUNTY - Lake	\$31,889	\$18,183	\$8,440	\$1,867	\$2,143	\$1,256
Lawrence	Ironton	106				106	
	TOTAL COUNTY - Lawrence	\$106				\$106	
Licking	Bowling Green	32			32		
	Granville	216	216				
	Johnstown	182			182		
	Newark	20,906	5,579		1,993	13,279	55
	Newark Air Force Sta	8,469	5,127		3,310	32	
	Pataskala	125	27				
	TOTAL COUNTY - Licking	\$29,930	\$10,949	\$98	\$5,517	\$13,311	\$55
Logan	Bellefontaine	1,188	495		40	653	
	Jefferson	105-			105-		
	Lakeview	677	488			189	
	West Mansfield	114	39			75	
	Zanesfield	334					
	TOTAL COUNTY - Logan	\$2,208	\$1,022		\$65-	\$917	334
Lorain	Avon	1,034	667	129		238	
	Elyria	5,313	1,684	1,331	1,526	772	
	Elyria	208		208			
	Lagrange	36-					
	Lorain	1,304	45	301	43	36-	664
	Oberlin	291	63	44	118	251	
	Wellington	32	32			66	
	TOTAL COUNTY - Lorain	\$8,146	\$2,491	\$2,013	\$1,687	\$1,291	\$664
Lucas	Toledo	58,961	15,139	4,514	29,222	2,692	7,394
	TOTAL COUNTY - Lucas	\$58,961	\$15,139	\$4,514	\$29,222	\$2,692	\$7,394
Mahoning	Alliance	767	35	480	287		
	Canfield	35					
			121				



TABLE 3  
NET VALUE OF PRIME CONTRACT AWARDS IN LABOR SURPLUS AREAS 1/

FISCAL YEAR 1985(OCT - SEP)

AREA 2/ (DOLLARS IN THOUSANDS)

STATE NAME/ COUNTY NAME	CITY NAME	DOD TOTAL	ARMY	NAVY	AIR FORCE	DLA	OCE
Ohio	CONTINUED						
	Columbiana	69			69		
	North Lima	38				38	
	Youngstown	4,309	1,020	163	265	211	2,650
	TOTAL COUNTY - Mahoning	\$5,218	\$1,055	\$643	\$621	\$249	\$2,650
	Marion	611	359		50	611	
	Green Camp	508	\$359		\$50	99	
	Marion	\$1,119				\$710	
	Medina	60		60			
	Granger	142				142	
	Medina	1,082	968	60			54
	Wadsworth	\$1,284	\$968	\$120		\$142	\$54
	TOTAL COUNTY - Medina						
	Piqua	13,354	1,289	12,030	35		
	Tipp City	10,658		324	10,334		
	Troy	8,502	974	699	4,634	2,195	
	West Milton	8,106				106	
	TOTAL COUNTY - Miami	\$32,620	\$2,263	\$13,053	\$15,003	\$2,301	
	Monroe	30-				30-	
	Hannibal	\$30-				\$30-	
	TOTAL COUNTY - Monroe						
	Montgomery	31		31			
	Carlisle	43			43		
	Defense Electronics	163			89	74	
	Miamisburg	82			82		
	Vandalia	\$319		\$31	\$214	\$74	
	TOTAL COUNTY - Montgomery						
	Muskingum	64				64	
	New Concord	334				154	180
	Zanesville	\$398				\$218	\$180
	TOTAL COUNTY - Muskingum						
	Noble	43				43	
	Caldwell	131			47	84	
	Maple Heights	\$174			\$47	\$127	
	TOTAL COUNTY - Noble						
	Ottawa	1,647	1,647				
	Camp Perry ANG	119				119	
	Marblehead	112				112	
	Oak Harbor	13,723	9,131	2,406	2,186		
	Port Clinton	\$15,601	\$10,778	\$2,406	\$2,186	\$231	
	TOTAL COUNTY - Ottawa						
	Paulding	50				50	
	Antwerp						

TABLE 3

NET VALUE OF PRIME CONTRACT AWARDS IN LABOR SURPLUS AREAS 1/

FISCAL YEAR 1985(OCT - SEP)

(DOLLARS IN THOUSANDS)

STATE NAME/ COUNTY NAME	CITY NAME	DOD TOTAL	ARMY	NAVY	AIR FORCE	DLA	OCE
Ohio	CONTINUED						
TOTAL COUNTY - Paulding	Paulding	121				121	
		\$171				\$171	
Pickaway TOTAL COUNTY - Pickaway	Lockbourne Air Force	34			34		
		\$34			\$34		
Pike TOTAL COUNTY - Pike	Waverly City	163				163	
		\$163				\$163	
Portage	Aurora	10,580					
	Deerfield	176					176
	Kent	2,084		563	979	240	
	Mogadore	60					
	Ravenna	2,350		129	363	1,858	
	Revenna AAP	9,541					
	Streetsboro	44		44			
TOTAL COUNTY - Portage		\$24,835	\$20,483	\$736	\$1,342	\$2,098	\$176
Preble TOTAL COUNTY - Preble	West Alexandria	25					
		\$25					
Putnam	Ottawa	1,675		76			
	Ottawa	136					136
TOTAL COUNTY - Putnam		\$1,811	\$1,599	\$76		\$136	\$136
Richland	Mansfield	13,414		2,023	1,756	3,454	353
	Ontario	4,825					
	Plymouth	452				186	
TOTAL COUNTY - Richland		\$18,691	\$10,919	\$2,023	\$1,756	\$3,640	\$353
Ross	Chillicothe	1,377		510	30	33	
	Frankfort	78					
	Vaues	29					
TOTAL COUNTY - Ross		\$1,484	\$882	\$539	\$30	\$33	
Sandusky	Clyde	32			32	707	
	Fremont	1,256				58	
	Woodville	673			25		
	Woodville	770					
TOTAL COUNTY - Sandusky		\$2,814	\$1,992	\$57	\$57	\$765	
Seneca	Attica	472				472	
	Tiffin	5,667				5,667	
TOTAL COUNTY - Seneca		\$6,139				\$6,139	

TABLE 3

NET VALUE OF PRIME CONTRACT AWARDS IN LABOR SURPLUS AREAS 1/

FISCAL YEAR 1985(OCT - SEP)

(DOLLARS IN THOUSANDS)

AREA 2/

STATE NAME/ COUNTY NAME	CITY NAME	DOD TOTAL	ARMY	NAVY	AIR FORCE	DLA	OCE
Ohio							
CONTINUED							
Shelby	Fort Loramie	454		392	62		
	Jackson Center	407	165		173	69	
	Maplewood	204	177		27		
	Newport	100					100
	Sidney	4,255	112	1,482	2,593	68	
	TOTAL COUNTY - Shelby	\$5,420	\$454	\$1,874	\$2,855	\$137	\$100
Stark	Beach City	33					33
	Canton	105,817	102,710	1,003	71	2,033	
	Louisville	231		107		124	
	Massillon	75				75	
	North Canton	6,852	93	708		6,051	
	Perry	2,033	151	1,578	267	37	
	TOTAL COUNTY - Stark	\$115,087	\$103,000	\$3,396	\$338	\$8,320	\$33
Summit	Akron	364,868	28,375	211,823	122,317	1,710	643
	Cuyahoga Falls	41			41		
	TOTAL COUNTY - Summit	\$364,909	\$28,375	\$211,823	\$122,358	\$1,710	\$643
Trumbull	Gustavus	66				66	
	Leavittsburg	178	178				
	Lordstown	70	70				
	McDonald	55		55			
	Masury	246					246
	Niles	653					
	Warren	2,221	1,106	463	328	190	
	Youngstown Municipal	1,758		621	1,758	166	
	TOTAL COUNTY - Trumbull	\$5,247	\$1,354	\$1,139	\$2,086	\$422	\$246
Tuscarawas	Bolivar	25					25
	Dennison	27	27				
	Dover	795		476		269	50
	Dover	56		56			
	Mineral City	338					25
	Newcomerstown	1,955	313			525	
	New Philadelphia	1,430	1,430			721	
	Tuscarawas	1,451	149	581		26	
	Uhrichsville	26					
	TOTAL COUNTY - Tuscarawas	\$4,752	\$1,919	\$1,167		\$1,541	\$25
Union							
TOTAL COUNTY - Union	Marysville	247				247	
		\$247				\$247	

TABLE 3

NET VALUE OF PRIME CONTRACT AWARDS IN LABOR SURPLUS AREAS 1/

FISCAL YEAR 1985(OCT - SEP)

(DOLLARS IN THOUSANDS)

STATE NAME/ COUNTY NAME	CITY NAME	DOD TOTAL	ARMY	NAVY	AIR FORCE	DLA	OCE
Ohio							
CONTINUED							
Van Wert	Van Wert	2,994	347	1,698		949	
TOTAL COUNTY - Van Wert		\$2,994	\$347	\$1,698		\$949	
Vinton	Hamden	251				251	
TOTAL COUNTY - Vinton		\$251				\$251	
Warren	Butlerville	54				54	
	Franklin	175	131	44			
	Kings Mills	332	332				
	Mason	715				715	
	Middletown	253		159	94		
	Morrow	119			119		
	Springboro	30				30	
	Waynesville	385				258	127
TOTAL COUNTY - Warren		\$2,063	\$463	\$203	\$213	\$1,057	\$127
Washington	Marietta	1,880	1,648		150	28	54
	Reno	261			29	232	
TOTAL COUNTY - Washington		\$2,141	\$1,648		\$179	\$260	\$54
Wayne	Jackson	208	48	2,103		208	
	Orrville	3,334		90		1,183	
	Pryor	90					
	West Salem	135	1,517	327		135	
	Wooster	2,592	\$1,565	\$2,520		748	
TOTAL COUNTY - Wayne		\$6,359	\$1,565	\$2,520		\$2,274	
Williams	Bryan	1,017	508		70	439	
	Franklin	39			39		
	Montpelier	35			35		
	Pioneer	32		32			
TOTAL COUNTY - Williams		\$1,123	\$508	\$32	\$144	\$439	
Wood	Bowling Green	302	302				
	Fostoria	1,685		176	853	656	
	Perrysburg	829	107			722	
TOTAL COUNTY - Wood		\$2,816	\$409	\$176	\$853	\$1,378	
Wyandot	Antrim	87				87	
	Carey	101				101	
	Upper Sandusky	102				102	
TOTAL COUNTY - Wyandot		\$290				\$290	
STATE TOTAL - Ohio		\$4,339,871	\$591,508	\$529,692	\$2,996,270	\$189,291	\$33,110

Oklahoma

TABLE 3

## NET VALUE OF PRIME CONTRACT AWARDS IN LABOR SURPLUS AREAS 1/

FISCAL YEAR 1985(OCT - SEP)

(DOLLARS IN THOUSANDS)

STATE NAME/ COUNTY NAME	CITY NAME	DOD TOTAL	ARMY	NAVY	AIR FORCE	DLA	OCE
Oklahoma Adair TOTAL COUNTY - Adair	Stilwell	218 \$218	130 \$130		35 \$35	53 \$53	
Bryan TOTAL COUNTY - Bryan	Durant	221 \$221			221 \$221		
Caddo TOTAL COUNTY - Caddo	Washita	138 \$138					138 \$138
Canadian	El Reno Oklahoma City El Reno	3,968 5,780 92	151 2,563	1,064	31 3,217	2,722	
TOTAL COUNTY - Canadian		\$9,840	\$2,714	\$1,156	\$3,248	\$2,722	
Choctaw	Hugo	2,006				1,736	270
TOTAL COUNTY - Choctaw	Sawyer	131 \$2,137				131 \$1,736	131 \$401
Comanche TOTAL COUNTY - Comanche	Fort Sill	7,630 \$7,630	7,630 \$7,630				
Creek TOTAL COUNTY - Creek	Sapulpa	187 \$187			187 \$187		
Jackson TOTAL COUNTY - Jackson	Altus	29 \$29			29 \$29		
Le Flore	Calhoun Muse	85 6,834 \$6,919			85	6,834 \$6,834	
TOTAL COUNTY - Le Flore					\$85		
McCurtain	Broken Bow Valliant	1,095 442 \$1,537				749	346 442 \$788
TOTAL COUNTY - McCurtain						\$749	
McIntosh TOTAL COUNTY - McIntosh	Eufaula	382 \$382	113 \$113				269 \$269
Muskogee TOTAL COUNTY - Muskogee	Webbers Falls	100 \$100					100 \$100
Nowata	Childers Noxie	66 292 \$358			66	81 \$81	211 \$211
TOTAL COUNTY - Nowata					\$66	\$81	\$211

TABLE 3

NET VALUE OF PRIME CONTRACT AWARDS IN LABOR SURPLUS AREAS 1/

FISCAL YEAR 1985(OCT - SEP)

(DOLLARS IN THOUSANDS)

STATE NAME/ COUNTY NAME	CITY NAME	DOD TOTAL	ARMY	NAVY	AIR FORCE	DLA	OCE
Oklahoma CONTINUED							
Okfuskee	Pharoah	5,431				5,431	
TOTAL COUNTY - Okfuskee		\$5,431				\$5,431	
Oklahoma	Edmond	115			115		
TOTAL COUNTY - Oklahoma	Midwest City	366			366		
		\$481			\$481		
Okmulgee	Henryetta	690				690	
TOTAL COUNTY - Okmulgee		\$690				\$690	
Osage	Bartlesville	340			340		
TOTAL COUNTY - Osage	Tulsa	135	132	131	128-		
		\$475	\$132	\$131	\$212		
Ottawa	Commerce	3,819				3,819	
TOTAL COUNTY - Ottawa	Miami	2,263	491		427	1,345	
	Quapaw	200	200				
	Miami	75		75			
TOTAL COUNTY - Ottawa		\$6,357	\$691	\$75	\$427	\$5,164	
Pittsburg	Hartshorne	6,067				65	
TOTAL COUNTY - Pittsburg	McAlester	5,257	635	1,289	4,078	2,766	
	McAlester Army Ammun	2,808	2,808				
		\$14,132	\$5,934	\$1,289	\$4,078	\$2,831	
Pushmataha	Clayton	84				84	
TOTAL COUNTY - Pushmataha	Sardis	131			131		
		\$215			\$131		\$84
Rogers	Catoosa	44			44		
TOTAL COUNTY - Rogers		\$44			\$44		
Seminole	Seminole	68			68		
TOTAL COUNTY - Seminole		\$68			\$68		
Sequoyah	Gore	406				406	
TOTAL COUNTY - Sequoyah	Sallisaw	689				689	
		\$1,095				\$1,095	
Tulsa	Broken Arrow	434	61			373	
TOTAL COUNTY - Tulsa		\$434	\$61			\$373	
STATE TOTAL - Oklahoma		\$59,118	\$17,405	\$2,651	\$9,312	\$26,664	\$3,086

Oregon

TABLE 3  
NET VALUE OF PRIME CONTRACT AWARDS IN LABOR SURPLUS AREAS 1/

FISCAL YEAR 1985(OCT - SEP)

(DOLLARS IN THOUSANDS)

STATE NAME/ COUNTY NAME	CITY NAME	DOD TOTAL	ARMY	NAVY	AIR FORCE	DLA	OCE
Oregon							
Benton	Albany	46	46				
TOTAL COUNTY - Benton		\$46	\$46				
Clackamas	Cottrell	25	14,363	37,947	25	4,578	13,038
	Portland	125			7,757		61
	Wilsonville				64		
TOTAL COUNTY - Clackamas		\$77,833	\$14,363	\$37,947	\$7,846	\$4,578	\$13,099
Clatsop	Astoria	7,494				1,953	5,541
	Hammond	141					141
	Warrenton	58				58	
TOTAL COUNTY - Clatsop		\$7,693				\$2,011	\$5,682
Columbia	Clatskanie	120				86	120
	Scappoose	280					194
	Woodson	112					112
TOTAL COUNTY - Columbia		\$512				\$86	\$426
Coos	Charleston	230		230		1,418	3,926
	Coos Bay	5,344				34	
	North Bend	34					
TOTAL COUNTY - Coos		\$5,608		\$230		\$1,452	\$3,926
Crook	Prineville	459				459	
TOTAL COUNTY - Crook		\$459				\$459	
Curry	Brookings	291				291	
	Gold Beach	420					420
	Port Orford	76					76
TOTAL COUNTY - Curry		\$787				\$291	\$496
Deschutes	Bend	528	345	41	80	62	65
	Cloverdale	65				341	
	Redmond	373	32			\$403	
TOTAL COUNTY - Deschutes		\$966	\$377	\$41	\$80	\$80	\$65
Douglas	Drain	48				48	
	Glendale	46				46	
	Reedsport	187		118			69
	Riddle	538		336		202	
	Roseburg	417				417	
	Sutherlin	350	130	126	40	54	
	Tri-City	41		41			
TOTAL COUNTY - Douglas		\$1,627	\$130	\$621	\$40	\$767	\$69

TABLE 3  
NET VALUE OF PRIME CONTRACT AWARDS IN LABOR SURPLUS AREAS 1/  
FISCAL YEAR 1985(OCT - SEP)

(DOLLARS IN THOUSANDS)

STATE NAME/ COUNTY NAME	CITY NAME	DOD TOTAL	ARMY	NAVY	AIR FORCE	DLA	OCE
Oregon							
Grant	Bates	53		53			
TOTAL COUNTY - Grant		\$53		\$53			
Harney	Burns	82				42	40
TOTAL COUNTY - Harney		\$82				\$42	\$40
Hood River	Cascade Locks	858				39	858
	Hood River	39				\$39	\$858
TOTAL COUNTY - Hood River		\$897					
Jackson	Ashland	34				121	34
	Medford	121					284
	Shady Cove	284					5,335
	Trail	5,335					
	White City	2,953				2,881	
TOTAL COUNTY - Jackson		\$8,727		72		\$3,002	\$5,653
Josephine	Grants Pass	3,223	1,059	33	1,380	751	
	Selma	257			257		
TOTAL COUNTY - Josephine		\$3,480	\$1,059	\$33	\$1,637	\$751	
Klamath	Beal	77				77	30
	Beatty	30					
	Gilchrist	95				95	
	Klamath Falls	5,397	5,047			350	
	Merrill	29				29	
TOTAL COUNTY - Klamath		\$5,628	\$5,047			\$551	\$30
Lake	Christmas Valley	25	25				
	Lakeview	56				56	
TOTAL COUNTY - Lake		\$81	\$25			\$56	
Lane	Coburg	100				69	100
	Cottage Grove	120					51
	Dexter	446					446
	Florence	9,500					9,500
	Goshen	151				151	
	Noti	109				109	
	Springfield	631				631	
TOTAL COUNTY - Lane		\$11,057				\$960	\$10,097
Lincoln	Lincoln City	886				886	855
	Newport	987		190		132	
	Waldport	190					



TABLE 3  
NET VALUE OF PRIME CONTRACT AWARDS IN LABOR SURPLUS AREAS 1/

FISCAL YEAR 1985(OCT - SEP)

AREA 2/		(DOLLARS IN THOUSANDS)							
STATE NAME/ COUNTY NAME	CITY NAME	DOD TOTAL	ARMY	NAVY	AIR FORCE	DLA	OCE		
Oregon	CONTINUED	\$2,063		\$190		\$1,018	\$855		
	TOTAL COUNTY - Lincoln								
Linn	Foster	471				36	435		
	Lebanon	28				28			
	Rowland	66				66			
	Tulsa	69		69					
	TOTAL COUNTY - Linn	\$634		\$69		\$130	\$435		
Malheur	Ontario	389				389			
TOTAL COUNTY - Malheur		\$389				\$389			
Marion	Detroit	237		60			237		
	Jefferson	60							
	Salem	1,335	93		128	629	485		
	Woodburn	1,210		210					
	Salem	75					75		
TOTAL COUNTY - Marion		\$1,917	\$93	\$270	\$128	\$629	\$797		
Multnomah	Portland	92		92					
TOTAL COUNTY - Multnomah		\$92		\$92					
Polk	Brush College	28				28			
	Dallas	226	226						
	Fort Hill	56				56			
	Grand Ronde	198				198			
	Monmouth	39				39			
	Pedee	45				45			
	Willamina	188				188			
TOTAL COUNTY - Polk		\$780	\$226			\$554			
Umatilla	Hermiston	688					492		
	Milton-Freewater	97	196				97		
	Pendleton	27					27		
	Pilot Rock	66				66			
	Umatilla	1,873				30	1,843		
	Weston	79				79			
TOTAL COUNTY - Umatilla		\$2,830	\$196			\$175	\$2,459		
Union	Cove	46				46			
	La Grande	36					36		
	Union	39				39			
TOTAL COUNTY - Union		\$121				\$85	\$36		
Wallowa	Enterprise	58					58		
								130	

TABLE 3

NET VALUE OF PRIME CONTRACT AWARDS IN LABOR SURPLUS AREAS 1/

FISCAL YEAR 1985(OCT - SEP)

(DOLLARS IN THOUSANDS)

STATE NAME/ COUNTY NAME	CITY NAME	DOD TOTAL	ARMY	NAVY	AIR FORCE	DLA	OCE
Oregon							
CONTINUED							
TOTAL COUNTY - Wallowa		\$58					\$58
Wasco	City of the Dalles	1,207				270	937
	Tygh Valley	145				145	
TOTAL COUNTY - Wasco		\$1,352				\$415	\$937
Washington							
TOTAL COUNTY - Washington	Beaverton	5,417	3,185	669	1,500		63
	Washington	\$5,417	\$3,185	\$669	\$1,500		\$63
Yamhill							
	McMinnville	13,868	1,607	73	12,188	1,586	
	Newberg	2,498			912	255	
	Sheridan	272				272	
	Willamina						
TOTAL COUNTY - Yamhill		\$16,893	\$1,607	\$73	\$13,100	\$2,113	
STATE TOTAL - Oregon		\$158,082	\$26,354	\$40,360	\$24,331	\$20,956	\$46,081
Penn							
Adams							
	Bridgeport	147		147			
	Cumberland	328				328	
	Gardners	42	42				
	Gettysburg	398	398				
	New Oxford	32	32				
	Peach Glen	772				772	
	Reading	111		111			
TOTAL COUNTY - Adams		\$1,830	\$472	\$258		\$1,100	
Allegheny							
	Allison Park	26	26				
	Bethel Park	26					
	Brackenridge	88		26	30		
	Bridgeville	166	166	58			
	Camp Hill	9,619	81	9,488			
	Carnegie	974			30		
	Clinton	413		341			
	Coraopolis	6,046	5,883	163		50	
	East Pittsburgh	2,866				944	
	Elizabeth	195				72	
	Emsworth	687					
	Glenwood	236		54		42	
	Glenwillard	460				109	
	Pittsburgh Int A/P	1,725	896		73		
	Hays Army Ammunition	99	99		829		
	Homestead	87		29			
	Ingram	3,323	3,323		25	33	

TABLE 3

NET VALUE OF PRIME CONTRACT AWARDS IN LABOR SURPLUS AREAS 1/

FISCAL YEAR 1985(OCT - SEP)

(DOLLARS IN THOUSANDS)

AREA 2/

STATE NAME/ COUNTY NAME	CITY NAME	DOO TOTAL	ARMY	NAVY	AIR FORCE	DLA	OCE
Penn	CONTINUED						
	Jefferson	23,284		23,284			
	Leetsdale	186		118	34	34	
	McCandless Township	54				54	500
	McDonald	500					
	McKeesport	1,373	352	1,021			
	McKees Rocks	134				57	77
	Monroeville	67					67
	Neville Township	1,485	937	1,485			
	Oakdale	937					
	Oakmont	73				73	
	Pittsburgh	99,898	22,281	42,262	21,874	10,520	2,981
	Sewickley	29		155	29	29	
	Stowe Township	184				35	
	Swissvale	35					
	Trafford	167		260			
	Turtle Creek	834		834	1,581	53	93-
	Warrendale	2,468	254	354	100		
	West Mifflin	175,000		174,974		26	
	Wilkins Township	366,466		366,466			
	Wilmerding	267	267				
	TOTAL COUNTY - Allegheny	\$700,351	\$34,565	\$621,372	\$24,605	\$12,131	\$7,878
Armstrong	Kittanning	43	43				
	Mahoning	161					161
	Wayne	629		629			
	TOTAL COUNTY - Armstrong	\$833	\$43	\$629			\$161
Beaver	Aliquippa	31				31	
	Ambridge	59				59	
	Beaver	1,777	263	31			
	Beaver Falls	794	582	212		1,483	
	Conway	73		73			
	Harover	30				30	
	Monaca	2,496	496				2,000
	Ohioville	143		143			
	TOTAL COUNTY - Beaver	\$5,403	\$1,341	\$459		\$1,603	\$2,000
Bedford	Bedford	878	106	81		691	
	Finleyville	79		79			
	Hyndman	117					117
	Pleasantville	5,036	5,036				
	Riddlesburg	44				44	
	Southampton	3,531	2,056	379		435	
	TOTAL COUNTY - Bedford	\$9,685	\$7,198	\$539	661	\$1,170	\$117





TABLE 3

NET VALUE OF PRIME CONTRACT AWARDS IN LABOR SURPLUS AREAS 1/

FISCAL YEAR 1985(OCT - SEP)

(DOLLARS IN THOUSANDS)

AREA 2/

STATE NAME/ COUNTY NAME	CITY NAME	DOD TOTAL	ARMY	NAVY	AIR FORCE	DLA	OCE
Penn	CONTINUED						
	Fairview	41				41	
	Falls Creek	38	38				
	Frenchville	180		180			
	Glen Richey	52		52			
	Greenville	35				35	
	Hyde	49		49			
	Middleton	26	26				
	Mount Joy	1,399		1,399			
	Newtown	34	34				
	Oklahoma	312		312			
	Clearfield	\$6,753	\$1,212	\$4,070	\$1,264	\$207	
	TOTAL COUNTY - Clearfield						
	Columbia	68	27	41			
	Benton	394	394				
	Berwick	18,166	18,131	35			
	Bloomsburg	43			43		
	Orangeville	\$18,671	\$18,552	\$76	\$43		
	TOTAL COUNTY - Columbia						
	Crawford	100				100	50-
	Meadville	145-			95-		\$50-
	Saegertown	\$45-			\$95-		
	TOTAL COUNTY - Crawford					\$100	
	Cumberland	7,650	291	7,359			
	Camp Hill	1,319	1,319				
	Carlisle Barracks	2,276		2,198		78	
	Mechanicsburg	35				35	
	Myerstown	30	30				
	Shippensburg	81		81			
	Wormleysburg	\$11,391	\$1,640	\$9,638		\$113	
	TOTAL COUNTY - Cumberland						
	Dauphin	2,524	2,133	362			29
	Harrisburg	\$2,524	\$2,133	\$362			\$29
	TOTAL COUNTY - Dauphin						
	Delaware	29	29	100-	198		
	Chester	98		63	30		
	Clifton Heights	125	32			323	
	Drexel Hill	323					
	Elwyn	1,800			1,800		
	Folcroft	49			49		
	Glenolden	31	31				
	Glen Riddle	111		111			
	Radnor	64	64				
	Wayne	168	168				
	TOTAL COUNTY - Delaware	\$2,956	\$324	\$232	\$2,077	\$323	



TABLE 3

NET VALUE OF PRIME CONTRACT AWARDS IN LABOR SURPLUS AREAS 1/

FISCAL YEAR 1985(OCT - SEP)

(DOLLARS IN THOUSANDS)

STATE NAME/ COUNTY NAME	CITY NAME	DOD TOTAL	ARMY	NAVY	AIR FORCE	DLA	OCE
Penn							
CONTINUED							
TOTAL COUNTY - Greene	Spraggs	7,599		7,599			\$135
		\$7,783		\$7,648			
Huntingdon	Hesston	196					196
	Huntingdon	518		288		230	
	James Creek	94				94	
	Mount Union	77			77		
TOTAL COUNTY - Huntingdon		\$885		\$288	\$77	\$324	\$196
Indiana	Homer City	32					
	Indiana	994	955	39			
	Lucernemines	285-			285-		
	Saltsburg	1,848	1,625			26	197
TOTAL COUNTY - Indiana		\$2,589	\$2,580	\$71	\$285-	\$26	\$197
Jefferson	Corsica	79			79		
	Reynoldsville	67	67				
TOTAL COUNTY - Jefferson		\$146	\$67		\$79		
Juniata	Mifflin	5,500		5,500			
	Mifflintown	1,664				1,664	
TOTAL COUNTY - Juniata		\$7,164		\$5,500		\$1,664	
Lackawanna	Archbald	369		331		38	
	Carbondale	12,971	660	406	3,926	7,979	
	Clarks Summit	95	95				
	Clifton Summit	33				33	
	Dickson City	72	31			41	
	Dunmore	11,473				11,473	
	Moosic	740	402			338	
	Newton	650	395		30		
	Old Forge	397	31				
	Olyphant	81				81	
	Scranton	42-	42-				
	Waverly	70				34	
TOTAL COUNTY - Lackawanna		\$26,909	\$1,572	\$998	\$3,956	\$20,017	\$366
Lancaster	Lancaster	328	301	27			
	Leola	33	33				
	Littiz	405				405	
	Talmage	221					
TOTAL COUNTY - Lancaster		\$987	\$334	\$27		\$405	\$221
Lawrence	Ellwood City	518	518				\$221





TABLE 3

NET VALUE OF PRIME CONTRACT AWARDS IN LABOR SURPLUS AREAS 1/

FISCAL YEAR 1985(OCT - SEP)

(DOLLARS IN THOUSANDS)

AREA 2/

STATE NAME/ COUNTY NAME	CITY NAME	DOO TOTAL	ARMY	NAVY	AIR FORCE	DLA	OCE
Penn	CONTINUED						
	Shrewsbury	243	1,676	10,439	913	243	
	Williamsport	15,675	\$1,706	\$11,248	\$913	2,647	
	TOTAL COUNTY - Lycoming	\$17,330				\$3,463	
	Mercer						179
	Farrell	1,664	1,624			40	
	French Creek	179					
	Grove City	1,778		107	1,671	60	
	Pymatuning	60				335	
	Sharon	4,348		4,013			
	Sharpsville	199					199
	Shenango	200					200
	West Middlesex	74					
	TOTAL COUNTY - Mercer	\$8,502	\$1,624	\$4,154	\$1,711	\$435	\$578
	Mifflin						
	Lewistown	1,995	1,828	31		136	
	TOTAL COUNTY - Mifflin	\$1,995	\$1,828	\$31		\$136	
	Monroe						
	Brodheadsville	109		109			
	Delaware Water Gap	33-	33-				
	East Stroudsburg	2,032			220	1,812	
	Pocono Lake	453				453	
	Stroudsburg	941	914			27	
	Swiftwater	10,489	5,197			5,292	
	Tobyhanna	2,614	2,614				
	Tobyhanna Army Depot	6,856	6,828			28	
	Monroe	902			902		
	TOTAL COUNTY - Monroe	\$24,363	\$15,520	\$109	\$1,122	\$7,612	
	Montgomery						
	Bala-Cynwyd	44-		51			
	Blue Bell	547		547			
	Center Square	59		59			
	Conshohocken	248			248		
	Fairview Village	81		81			
	Fort Washington	211	136	75			
	Glenside	71		28			
	Hatfield	85				43	
	Horsham	1,857	124	398			
	Horsesham	4,336			85		
	Huntingdon Valley	64			1,335		
	King of Prussia	431	131	31	4,336		
	Lafayette Hill	32	32	300			
	Montgomeryville	216-	290-				
	North Wales	273	88	141			
	Plymouth Meeting	80			74		
					44		
					80		

TABLE 3

NET VALUE OF PRIME CONTRACT AWARDS IN LABOR SURPLUS AREAS 1/

FISCAL YEAR 1985(OCT - SEP)

(DOLLARS IN THOUSANDS)

AREA 2/

STATE NAME/ COUNTY NAME	CITY NAME	DOD TOTAL	ARMY	NAVY	AIR FORCE	DLA	OCE
Penn	CONTINUED						
	Willow Grove Naval A	162	96		66		
	Willow Grove	46		46		\$43	
	Montgomery	\$8,323	\$317	\$1,757	\$6,206		
	Northampton			28	30		
	Allen	30					
	Bargor	28					
	Bethlehem	110	31			79	
	Easton	4,005	535	563	1,012	1,895	
	Edgemont	107			107		
	Northampton	50	96	50			
	Palmer	96					
	Redington	161		161			
	Sand's Eddy	48				48	
	Northampton	\$4,635	\$662	\$802	\$1,149	\$2,022	
	Northumberland			54		175	
	Milton Carmel	175					
	Northumberland	54				57	
	Shamokin	204	73			131	
	Sunbury	790	38	47		705	
	Northumberland	\$1,280	\$111	\$101		\$1,068	
	Perry			27			
	Marysville	27					
	Perry	\$27		\$27			
	Philadelphia	16,897	4,730	6,854	418	4,895	
	Philadelphia	\$16,897	\$4,730	\$6,854	\$418	\$4,895	
	Potter				28	180	
	Genesee	208			\$28	\$180	
	Potter	\$208					
	Schuylkill						
	Cressona	8,988				8,988	
	Good Spring	318				318	
	Lewistown	157	157				
	Mable	127				127	
	Mar Lin	35				35	
	New Philadelphia	228	80	228		127	
	Pottsville	233		26		51	
	Ringtown	93		42			
	Schuylkill Haven	71	71				
	Shaft	55		55			
	Tamaqua	721					
	Schuylkill	\$11,026	\$308	\$351	\$582	\$9,646	139
	TOTAL COUNTY - Schuylkill				\$582	\$139	\$139

TABLE 3

NET VALUE OF PRIME CONTRACT AWARDS IN LABOR SURPLUS AREAS 1/

FISCAL YEAR 1985(OCT - SEP)

(DOLLARS IN THOUSANDS)

AREA 2/

STATE NAME/ COUNTY NAME	CITY NAME	DOD TOTAL	ARMY	NAVY	AIR FORCE	DLA	OCE
Penn	CONTINUED						
Snyder	Kissimmee	58				58	
TOTAL COUNTY - Snyder		\$58				\$58	
Somerset	Boswell	29-			29-		
	Confluence	25				27	25
	Daley	27				71	
	Jennersstown	1,114	1,043				
	Meyersdale	29					29
	Somersdale	3,431	500	420	806	1,705	
	Somerset	281			281		
TOTAL COUNTY - Somerset		\$4,878	\$1,543	\$420	\$1,058	\$1,803	\$54
Sullivan	Cherry	64				64	
	Mildred	224				224	
TOTAL COUNTY - Sullivan		\$288				\$288	
Susquehanna	Hallstead	62				62	
TOTAL COUNTY - Susquehanna		\$62				\$62	
Tioga	Blossburg	224				224	
	Cowanesque	35					35
	Lawrenceville	137					137
	Tioga	35					35
TOTAL COUNTY - Tioga		\$431				\$224	\$207
Union	Allenwood	400		400			
	Lewisburg	802	405	397			
TOTAL COUNTY - Union		\$1,202	\$405	\$797			
Venango	Franklin	116	83	152		33	
	Oil City	241		\$152		89	
TOTAL COUNTY - Venango		\$357	\$83	\$152		\$122	
Warren	Irvine	9,342	8,204	977	161		325
	Warren	941	91	270	255		\$325
TOTAL COUNTY - Warren		\$10,283	\$8,295	\$1,247	\$416		
Washington	Canonsburg	740	110			630	
	Cool Valley	612					
	Donora	1,685	332	186			1,167
	Elwood Park	52		52			
	Washington	2,554	2,084	53		417	
TOTAL COUNTY - Washington		\$5,643	\$2,526	\$291	\$612	\$1,047	\$1,167

TABLE 3

NET VALUE OF PRIME CONTRACT AWARDS IN LABOR SURPLUS AREAS 1/

FISCAL YEAR 1985(OCT - SEP)

(DOLLARS IN THOUSANDS)

AREA 2/

STATE NAME/ COUNTY NAME	CITY NAME	DOD TOTAL	ARMY	NAVY	AIR FORCE	DLA	OCE
Penn							
Westmoreland	Alcoa Center	147		147			
	Avonmore	377		377			
	Export	147					
	Greensburg	261	29	42	144	190	147
	Irwin	640		438	148	58	
	Jeannette	1,019		608		263	
	Kingston	331	294			37	
	Latrobe	462	427			35	
	Madison	105			105		
	Mount Pleasant	176		176			
	Municipality of Murr	76	7,048		53	927	
	Murrysville	1,271	541	100	26	604	
	New Kensington	168	123				45
	New Stanton	436		436	537		
	North Huntingdon	1,151		614			
	Scottdale	131				28	
	West Newton	1,035		1,035			103
	Westmoreland	\$15,961	\$8,462	\$4,049	\$1,013	\$2,142	\$295
	TOTAL COUNTY - Westmoreland						
Wyoming	Factoryville	43				43	
	Wyoming	\$43				\$43	
York							
	Dallastown	5,886	4,717	461	708	31	
	Dover	310	66	213			
	Emigsville	82	32				
	Glen Rock	112		112			
	Hanover	635	46	256		333	
	Jacobus	129				129	
	Martinsville	1,939		81		1,939	
	Mount Pleasant	81					
	New Cumberland Depot	13,772	13,772			27	
	Pleasurville	2,863			2,863	171	
	Red Lion	48,285	46,342	1,607	309	61	
	Seven Valleys	171		28		32	
	Shrewsbury	188	99			89	
	Yoe	5		27			
	York	133,279	116,974	11,292	1,215	3,423	375
	York	207	38	80			
	York	229					
	York	\$208,173	\$182,136	\$14,103	\$5,095	\$6,235	\$604
	TOTAL COUNTY - York						
	STATE TOTAL - Penn	\$1,451,768	\$406,803	\$755,061	\$85,155	\$183,604	\$21,145

TABLE 3

NET VALUE OF PRIME CONTRACT AWARDS IN LABOR SURPLUS AREAS I/

FISCAL YEAR 1985(OCT - SEP)

(DOLLARS IN THOUSANDS)

STATE NAME/ COUNTY NAME	CITY NAME	DDO TOTAL	ARMY	NAVY	AIR FORCE	DLA	OCE
AREA 2/							
RHODE IS CONTINUED							
Bristol	Bristol	1,810		1,549	155	106	
TOTAL COUNTY - Bristol		\$1,810		\$1,549	\$155	\$106	
Kent	Coventry	1,380	1,269	111			
	Warwick	27		27			
	West Warwick	147	60	28	59		
	West Warwick	66		66			
TOTAL COUNTY - Kent		\$1,620	\$1,329	\$232	\$59		
Newport	Middletown	50		50			
	Middletown	1,035		1,035			
	Naval Underwater Sys	1,425		1,425			
	Naval War College	72		72			
	Newport	1,048	118	881	49		
	Portsmouth	30		30			
	Portsmouth	276		276			
TOTAL COUNTY - Newport		\$3,936	\$118	\$3,769	\$49		
Providence	Central Falls	2,404		1,793		611	
	East Providence	3,484	336	3,148		1,093	
	Johnston	1,093					
	Lincoln	26		26			
	Lonsdale	122	79	43			
	Pawtucket	6,983	280	526	81	6,096	
	Providence	39,505	15,234	17,996	1,478	4,797	
	Woonsocket	159	48		111		
TOTAL COUNTY - Providence		\$53,776	\$15,977	\$23,532	\$1,670	\$12,597	
Washington	Kingston	79			79		
	North Kingstown	77	77				
TOTAL COUNTY - Washington		\$156	\$77		\$79		
STATE TOTAL - RHODE IS		\$61,298	\$17,501	\$29,082	\$2,012	\$12,703	
S Carolina							
Abbeville	Abbeville	104				104	
	Due West	63	63				50
	Calhoun Falls	50					\$50
TOTAL COUNTY - Abbeville		\$217	\$63			\$104	
Aiken	Savannah River Plant	14,929	14,929				
TOTAL COUNTY - Aiken		\$14,929	\$14,929				
Allendale	Fairfax	30				30	
			143				

TABLE 3

NET VALUE OF PRIME CONTRACT AWARDS IN LABOR SURPLUS AREAS 1/

FISCAL YEAR 1985(OCT - SEP)

(DOLLARS IN THOUSANDS)

STATE NAME/ COUNTY NAME	CITY NAME	DDO TOTAL	ARMY	NAVY	AIR FORCE	DLA	OCE
----------------------------	--------------	--------------	------	------	--------------	-----	-----

S Carolina CONTINUED

TOTAL COUNTY - Allendale		\$30				\$30	
Anderson	Anderson Clemson	1,188 \$2,128	79 \$79		861 \$861	1,188 \$1,188	
TOTAL COUNTY - Bamberg	Bamberg	1,458 \$1,458	608 \$608			850 \$850	
Barnwell	Barnwell	64 \$64		64 \$64			
Beaufort	Beaufort Parris Island MCRD	34 77 \$111		34 77 \$111			
TOTAL COUNTY - Berkeley	Goose Creek	74 \$74		74 \$74			
Charleston	Charleston AFB Charleston NRMCC Charleston NAVSHIPYD Charleston NS Charleston NSC North Charleston	9,086 104 32 573 279 223 59,449 \$69,746		9,086 32 573 279 223 25,409 \$35,602	104		
TOTAL COUNTY - Chester	Chester Great Falls	242 1,848 \$2,090				242 1,848 \$2,090	
Chesterfield	Cheraw Pageland Chesterfield	3,034 270 \$3,304			292	2,742 270 \$3,012	
Colleton	Walterboro Colleton	3,319 \$3,319	3,293 \$3,293	26 \$26			
Darlington	Darlington Hartsville Lamar Lamar	454 94 13,085 126 \$13,759		42		454 52 260 126 \$892	
TOTAL COUNTY - Darlington			12,825 \$12,825	42 \$42			

TABLE 3

NET VALUE OF PRIME CONTRACT AWARDS IN LABOR SURPLUS AREAS 1/

FISCAL YEAR 1985(OCT - SEP)

(DOLLARS IN THOUSANDS)

AREA 2/

STATE NAME/ COUNTY NAME	CITY NAME	DOD TOTAL	ARMY	NAVY	AIR FORCE	DLA	OCE
S Carolina CONTINUED							
Dillon	Dillon	184		184			
TOTAL COUNTY - Dillon		\$184		\$184			
Fairfield	Rion	29				29	
TOTAL COUNTY - Fairfield		\$29				\$29	
Florence	Effingham	188	156	64	56	188	
	Florence	532	27-			256	
	Timmonsville	27-					
TOTAL COUNTY - Florence		\$693	\$129	\$64	\$56	\$444	
Georgetown	Andrews	442				442	
	Georgetown	2,147				142	
TOTAL COUNTY - Georgetown		\$2,589				\$584	
Greenville	Fountain Inn	2,031	790	942	1,089		2,005
	Greenville	2,281	\$790	702	1,662	873-	
TOTAL COUNTY - Greenville		\$4,312	\$790	\$1,644	\$2,751	\$873-	
Greenwood	Bradley	49				49	
	Greenwood	1,226	72	27		1,127	
TOTAL COUNTY - Greenwood		\$1,275	\$72	\$27		\$1,176	
Hampton	Estill	39				39	
	Lena	138				138	
TOTAL COUNTY - Hampton		\$177				\$177	
Horry	Conway	71					
	Loris	162				162	
	Myrtle Beach	938			241	37	
	Myrtle Beach AFB	9,926	26	1,894	8,006		660
TOTAL COUNTY - Horry		\$11,097	\$97	\$1,894	\$8,247	\$199	\$660
Jasper	Hardeeville	79				79	
	Hardeeville	2,814				2,814	
TOTAL COUNTY - Jasper		\$2,893				\$2,893	
Kershaw	Bethune	1,222				1,222	
TOTAL COUNTY - Kershaw		\$1,222				\$1,222	
Laurens	Clinton	111					
TOTAL COUNTY - Laurens		\$111	\$111				
Lee	Bishopville	381				381	



TABLE 3

NET VALUE OF PRIME CONTRACT AWARDS IN LABOR SURPLUS AREAS 1/

FISCAL YEAR 1985(OCT - SEP)

(DOLLARS IN THOUSANDS)

STATE NAME/ COUNTY NAME	CITY NAME	DOD TOTAL	ARMY	NAVY	AIR FORCE	DLA	OCE
S Carolina CONTINUED							
TOTAL COUNTY - Lee		\$381				\$381	
Lexington	Batesburg	240	97			143	
	Lexington	82	31				
TOTAL COUNTY - Lexington		\$322	\$128	51		\$143	
McCormick	Clarks Hill	2,380					
	McCormick	640					
TOTAL COUNTY - McCormick		\$3,020			39		2,380
Marion	Mullins	6,031	101				
TOTAL COUNTY - Marion		\$6,031	\$101		\$39	5,930	2,601
Marlboro	Bennettsville	315					
	Bennettsville	148					
TOTAL COUNTY - Marlboro		\$463				\$463	
Orangeburg	Edisto	25					
	North	210					
	Orangeburg	7,856					
TOTAL COUNTY - Orangeburg		\$8,091	324	78	210	7,454	25
Pickens	Clemson	253	146				
	Clemson University	443	133				
	Pickens	93					
TOTAL COUNTY - Pickens		\$789	\$279		\$388	93	29
Richland	Columbia	2,344	1,661	454			
	Eastover	39	39				
TOTAL COUNTY - Richland		\$2,383	\$1,700	\$454	\$201	\$28	
Spartanburg	Landrum	2,483	1,221	256	927	79	
TOTAL COUNTY - Spartanburg		\$2,483	\$1,221	\$256	\$927	\$79	
Sumter	Shaw Air Force Base	22,529	26	4,997	17,506		
	South Sumter	35					
	Sumter	4,789	260	2,358	868	35	
TOTAL COUNTY - Sumter		\$27,353	\$286	\$7,355	\$18,374	\$1,303	
Union	Union	213		108			
	Union	30					
TOTAL COUNTY - Union		\$243		\$108		\$135	
Williamsburg	Greeleyville	32					

TABLE 3

NET VALUE OF PRIME CONTRACT AWARDS IN LABOR SURPLUS AREAS 1/

FISCAL YEAR 1985(OCT - SEP)

(DOLLARS IN THOUSANDS)

STATE NAME/ COUNTY NAME	CITY NAME	DOD TOTAL	ARMY	NAVY	AIR FORCE	DLA	OCE
S Carolina CONTINUED							
TOTAL COUNTY - Williamsburg	Kingstree	465				465	
	Williamsburg	\$497				\$497	
York	Clover	4,269	2,090	43	861	1,275	
	Fort Mill	74					
	York	240	53			187	
TOTAL COUNTY - York		\$4,583	\$2,217	\$43	\$861	\$1,462	
STATE TOTAL - S Carolina		\$192,450	\$72,787	\$48,077	\$33,311	\$32,525	\$5,750
S Dakota							
Brookings	Brookings	1,305				1,305	
TOTAL COUNTY - Brookings		\$1,305				\$1,305	
Codington	Watertown	26	26				
TOTAL COUNTY - Codington		\$26	\$26				
Corson	McLaughlin	88					
TOTAL COUNTY - Corson		\$88					88
Lincoln	Beresford	27			27		
	Sioux Falls	117					
TOTAL COUNTY - Lincoln		\$144		41	\$27		
Meade	Ellsworth AFB	345			345		
TOTAL COUNTY - Meade		\$345			\$345		
Minnehaha	Sioux Falls	110	79		31		
TOTAL COUNTY - Minnehaha		\$110	\$79		\$31		
STATE TOTAL - S Dakota		\$2,018	\$181	\$41	\$403	\$1,393	
Tennessee							
Anderson	Clinton	21,362	711	46		20,605	122
	Oak Ridge	513	293	33	65		
TOTAL COUNTY - Anderson		\$21,875	\$1,004	\$79	\$65	\$20,605	\$122
Bedford	Shelbyville	28		28			
TOTAL COUNTY - Bedford		\$28		\$28			
Blount	Alcoa	620	26			549	45
TOTAL COUNTY - Blount		\$620	\$26			\$549	\$45
Bradley	Cleveland	65				65	
						147	

TABLE 3  
NET VALUE OF PRIME CONTRACT AWARDS IN LABOR SURPLUS AREAS 1/  
FISCAL YEAR 1985(OCT - SEP)

AREA 2/		(DOLLARS IN THOUSANDS)					
STATE NAME/ COUNTY NAME	CITY NAME	DOD TOTAL	ARMY	NAVY	AIR FORCE	DLA	OCE
Tennessee	TOTAL COUNTY - Bradley	\$65				\$65	
Campbell	Jacksboro	2,324				2,324	
	La Follette	121				121	
	Woodruff	113		113			
	TOTAL COUNTY - Campbell	\$2,558		\$113		\$2,445	
Carroll	Atwood	448				448	
	Milan AAF	100,628	98,811			1,817	
	Smyrna	393		327		66	
	TOTAL COUNTY - Carroll	\$101,469	\$98,811	\$327		\$2,331	
Carter	Johnson City	2,351				2,351	
	TOTAL COUNTY - Carter	\$2,351				\$2,351	
Chester	Bethel Springs	42-		42-			
	Henderson	51	51				
	TOTAL COUNTY - Chester	\$9	\$51	\$42-			
Clairborne	Clairfield	566				566	
	Tazewell	45				45	
	Valley Creek	616				616	
	TOTAL COUNTY - Clairborne	\$1,227				\$1,227	
Cocke	Newport	29					29
	TOTAL COUNTY - Cocke	\$29				\$29	
Coffee	Arnold AFS	230,811	11,213	70	219,528		
	Manchester	84	84				
	Tullahoma	18,992	1,795	1,659	3,141	12,349	48
	TOTAL COUNTY - Coffee	\$249,887	\$13,092	\$1,729	\$222,669	\$12,349	\$48
Crockett	Bells	2,127				2,127	
	TOTAL COUNTY - Crockett	\$2,127				\$2,127	
Davidson	Nashville-Davidson	940	213	36	138	158	395
	TOTAL COUNTY - Davidson	\$940	\$213	\$36	\$138	\$158	\$395
Decatur	Parsons	734				734	
	TOTAL COUNTY - Decatur	\$734				\$734	
Dekalb	Smithville	193		153			40
	TOTAL COUNTY - Dekalb	\$193		\$153			\$40

TABLE 3

NET VALUE OF PRIME CONTRACT AWARDS IN LABOR SURPLUS AREAS 1/

FISCAL YEAR 1985(OCT - SEP)

(DOLLARS IN THOUSANDS)

AREA 2/

STATE NAME/ COUNTY NAME	CITY NAME	DOO TOTAL	ARMY	NAVY	AIR FORCE	DLA	OCE
Tennessee Dickson	Charlotte Dickson	35 30 \$65			30 \$30		35 \$35
TOTAL COUNTY - Dickson			20,110				404
Dyer	Dyersburg Fowlkes Tennemo	20,514 489 966 \$21,969					489 966 \$1,859
TOTAL COUNTY - Dyer			\$20,110				
Fayette TOTAL COUNTY - Fayette	Galloway Fayette	129 \$129				129 \$129	
Fentress TOTAL COUNTY - Fentress	Jamestown Fentress	5,337 \$5,337					5,337 \$5,337
Franklin	Estill Springs Winchester Winchester	1,689 67 310 \$2,066	1,333 67	356		310 \$310	
TOTAL COUNTY - Franklin			\$1,400	\$356			
Gibson	Barrons Corner Dyer Humboldt Milan	47 12,773 30 874 \$13,724		47		380	
TOTAL COUNTY - Gibson			12,393 30 303 \$12,726			309 \$689	
Giles	Chapmans Pulaski	550 31 \$581	31 \$31			550 \$550	
TOTAL COUNTY - Giles							
Grainger	Bald Point Rutledge Rutledge	81 4,263 133 \$4,477		81	50 \$50	804 133 \$937	
TOTAL COUNTY - Grainger			\$3,409 \$3,409	\$81			
Greene TOTAL COUNTY - Greene	Greeneville	8,370 \$8,370	8,187 \$8,187		94 \$94	89 \$89	
Hamblien TOTAL COUNTY - Hamblien	Morristown	1,921 \$1,921	331 \$331	163 \$163	400 \$400	1,027 \$1,027	
Hamilton TOTAL COUNTY - Hamilton	Chattanooga	6,721 \$6,721	216 \$216	1,036 \$1,036	3,794 \$3,794	1,675 \$1,675	

TABLE 3

NET VALUE OF PRIME CONTRACT AWARDS IN LABOR SURPLUS AREAS 1/

FISCAL YEAR 1985(OCT - SEP)

(DOLLARS IN THOUSANDS)

STATE NAME/ COUNTY NAME	CITY NAME	DOD TOTAL	ARMY	NAVY	AIR FORCE	DLA	OCE
Tennessee Hardeman TOTAL COUNTY - Hardeman	Toone Hardeman	1,566 \$1,566	1,463 \$1,463	103 \$103			
Hawkins TOTAL COUNTY - Hawkins	Holston AAP Kingsport Surgoinville Hawkins	79,466 961 1,840 \$82,267	79,466 961 1,840 \$80,427		1,840 \$1,840		
Henderson TOTAL COUNTY - Henderson	Lexington Henderson	1,123 \$1,123			1,123 \$1,123		
Henry TOTAL COUNTY - Henry	Paris Henry	1,578 \$1,578	249 \$249			1,329 \$1,329	
Houston TOTAL COUNTY - Houston	Tennessee Ridge Houston	50 \$50		50 \$50			
Jackson TOTAL COUNTY - Jackson	Gainesboro Jackson	59 \$59					59 \$59
Jefferson TOTAL COUNTY - Jefferson	Jefferson City Jefferson	67 \$67	67 \$67				
Knox TOTAL COUNTY - Knox	Knoxville Knox	18,687 \$18,687	12,131 \$12,131	1,090 \$1,090	939 \$939	4,069 \$4,069	458 \$458
Lake TOTAL COUNTY - Lake	Ridgely Lake	1,596 \$1,596					1,596 \$1,596
Lauderdale TOTAL COUNTY - Lauderdale	Ripley Lauderdale	30- \$30-					30- \$30-
Lincoln TOTAL COUNTY - Lincoln	Fayetteville Lincoln	558 \$558					
Loudon TOTAL COUNTY - Loudon	Lenoir City Pine Grove Loudon	541 65 \$606		65 \$65		541 \$541	166 \$166
McMinn TOTAL COUNTY - McMinn	Athens McMinn	326 \$326		25 \$25		301 \$301	392 \$392
Macon TOTAL COUNTY - Macon	Beech Bottom Macon	68 \$68		68 \$68			

TABLE 3

NET VALUE OF PRIME CONTRACT AWARDS IN LABOR SURPLUS AREAS 1/

FISCAL YEAR 1985(OCT - SEP)

(DOLLARS IN THOUSANDS)

STATE NAME/ COUNTY NAME	CITY NAME	DOD TOTAL	ARMY	NAVY	AIR FORCE	DLA	OCE
Tennessee CONTINUED							
Madison	Huntersville	32				32	
TOTAL COUNTY - Madison	Jackson	524	220			304	
		\$556	\$220			\$336	
Marion	Jasper	202	102				100
TOTAL COUNTY - Marion	Marion	\$202	\$102				\$100
Marshall	Lewisburg	1,631	1,220		92	319	
TOTAL COUNTY - Marshall	Robertson Fork	38		38			
		\$1,669	\$1,220	\$38	\$92	\$319	
Maury	Columbia	176	131		45	39	
TOTAL COUNTY - Maury	Hampshire	39			45	\$39	
		\$215	\$131		\$45		
Monroe	Smithfield	153		153			
TOTAL COUNTY - Monroe	Monroe	\$153		\$153			
Montgomery	Clarksville	1,167	161	135	50	821	
	Fort Campbell	169	169				
	Clarksville	28		28			
TOTAL COUNTY - Montgomery	Montgomery	\$1,364	\$330	\$163	\$50	\$821	
Overton	Allons	95					95
TOTAL COUNTY - Overton	Livingston	38					38
		\$133					\$133
Pickett	Byrdstown	141		28		113	
TOTAL COUNTY - Pickett	Smyrna	40		\$28		40	
		\$181		\$28		\$153	
Polk	Copperhill	57		57			
TOTAL COUNTY - Polk	Polk	\$57		\$57			
Putnam	Cookeville	8,588	2,053	2,322	3,194	979	40
TOTAL COUNTY - Putnam	Putnam	\$8,588	\$2,053	\$2,322	\$3,194	\$979	\$40
Roane	Kingson	2,884		169	466	2,884	
	Oak Ridge	635					
	Rockwood	201				201	
TOTAL COUNTY - Roane	Roane	\$3,720		\$169	\$466	\$3,085	
Robertson	Springfield	447	102	310	35		
TOTAL COUNTY - Robertson	Robertson	\$447	\$102	\$310	\$35		

TABLE 3

NET VALUE OF PRIME CONTRACT AWARDS IN LABOR SURPLUS AREAS 1/

FISCAL YEAR 1985(OCT - SEP)

(DOLLARS IN THOUSANDS)

STATE NAME/ COUNTY NAME	CITY NAME	DOD TOTAL	ARMY	NAVY	AIR FORCE	DLA	OCE
Tennessee Rutherford	La Vergne Murfreesboro Smyrna Rutherford	264 227 1,253 \$1,744	86 52 258 \$396	57 250 \$307		121 175 745 \$1,041	
TOTAL COUNTY - Rutherford							90 \$90
Scott	Huntsville Oneida	2,591 5,129 \$7,720				2,591 5,039 \$7,630	
TOTAL COUNTY - Scott							
Sevier	Sevierville	422	26			396	
TOTAL COUNTY - Sevier		\$422	\$26			\$396	
Shelby	Memphis Millington	65,300 395 \$65,695	4,003	1,264 395 \$1,659	3,169	32,351	24,513
TOTAL COUNTY - Shelby			\$4,003		\$3,169	\$32,351	\$24,513
Smith	Carthage Gordonsville Lancaster	468 155 273 \$896	121			34	468
TOTAL COUNTY - Smith			\$121			\$34	\$741
Stewart	Dover	142					142
TOTAL COUNTY - Stewart		\$142					\$142
Sullivan	Bristol Oakleigh Estates	27,085 228 \$27,313		261 \$261	26,491	333 228 \$561	
TOTAL COUNTY - Sullivan					\$26,491		
Sumner	Gallatin Hendersonville Gallatin	1,573 779 43 \$2,395	479	393 \$393	138	563 41 43 \$647	738
TOTAL COUNTY - Sumner			\$479		\$138		\$738
Tipton	Antioch Covington Richardson	275 339 1,400 \$2,014		258 \$258	275	81	1,400 \$1,400
TOTAL COUNTY - Tipton					\$275	\$81	
Unicoi	Erwin Marbleton	4,010 82 \$4,092				4,010 82 \$4,092	
TOTAL COUNTY - Unicoi							
Van Buren	Spencer	34				34	
TOTAL COUNTY - Van Buren		\$34				\$34	

TABLE 3

NET VALUE OF PRIME CONTRACT AWARDS IN LABOR SURPLUS AREAS 1/

FISCAL YEAR 1985(OCT - SEP)

(DOLLARS IN THOUSANDS)

AREA 2/

STATE NAME/ COUNTY NAME	CITY NAME	DOD TOTAL	ARMY	NAVY	AIR FORCE	DLA	OCE
Tennessee CONTINUED							
Warren	McMinnville	495			280	128	87
	Smartt	140			48	92	
	Smyrna	59				59	
TOTAL COUNTY - Warren		\$694			\$328	\$279	\$87
Washington	Johnson City	41				41	
	Jonesboro	19,389	19,389				
TOTAL COUNTY - Washington		\$19,430	\$19,389			\$41	
Wayne	Ashland	60				60	
TOTAL COUNTY - Wayne		\$60				\$60	
Wilson	Gladeville	40					40
	Greenville	202			202	451	
	Lebanon	665	187	27			
	Mount Juliet	26		26			
TOTAL COUNTY - Wilson		\$933	\$187	\$53	\$202	\$451	\$40
STATE TOTAL - Tennessee		\$708,862	\$282,703	\$11,940	\$265,627	\$110,183	\$38,409
Texas							
Angelina	Lufkin	567				539	28
TOTAL COUNTY - Angelina		\$567				\$539	\$28
Archer	Wichita Falls	2,480	53-		2,533		
TOTAL COUNTY - Archer		\$2,480	\$53-		\$2,533		
Bastrop	Bastrop	21,946		469		21,477	
TOTAL COUNTY - Bastrop		\$21,946		\$469		\$21,477	
Bee	Beeville	87		87			
TOTAL COUNTY - Bee		\$87		\$87			
Bell	Belton	67	31				
	Fort Hood	3,924	3,924	36			
TOTAL COUNTY - Bell		\$3,991	\$3,955	\$36			
Bexar	Lackland AFB	31			31		
	Randolph AFB	3,817			3,817		
	San Antonio	42,187	1,306	1,540	39,341		
TOTAL COUNTY - Bexar		\$46,035	\$1,306	\$1,540	\$43,189		
Bowie	Garland	328	41		287		
	Texarkana	26,503	25,777	133		30	563



TABLE 3

NET VALUE OF PRIME CONTRACT AWARDS IN LABOR SURPLUS AREAS 1/

FISCAL YEAR 1985(OCT - SEP)

(DOLLARS IN THOUSANDS)

AREA 2/

STATE NAME/ COUNTY NAME	CITY NAME	DOD TOTAL	ARMY	NAVY	AIR FORCE	DLA	OCE
Texas	CONTINUED						
TOTAL COUNTY - Bowie	Texarkana	77 \$26,908	\$25,818	77 \$210	\$287	\$30	\$563
Brazos	Bryan	67	67				27
TOTAL COUNTY - Brazos	College Station	28 \$95	28 \$95				\$27
Brown	Brownwood	27					317
TOTAL COUNTY - Brown	Brown	\$27					\$317
Burleson	Somerville	317					328
TOTAL COUNTY - Burleson	Somerville	\$317					5
Calhoun	Port Lavaca	396				68	328
TOTAL COUNTY - Calhoun	Port O'Connor	5 \$401				\$68	\$333
Cameron	Brownsville	1,540	639		40	856	5
TOTAL COUNTY - Cameron	Harlingen	\$2,268	\$570		\$40	\$928	725
Cass	Atlanta	149	31			118	29
TOTAL COUNTY - Cass	Atlanta	\$149	\$31			\$118	\$29
Chambers	Baytown	20,285			20,285		
TOTAL COUNTY - Chambers	Chambers	\$20,285			\$20,285		
Coleman	Coleman	29					29
TOTAL COUNTY - Coleman	Coleman	\$29					\$29
Collin	Carrollton	394	104		290		
Dallas	Dallas	73,518	12,804	44,123	15,978	266	347
Garland	Garland	3,269	662	2,607			
McKinney	McKinney	980	608		372		
Piano	Piano	1,556	216	1,340			
Richardson	Richardson	2,084	894	1,419	519	252	79
Wylie	Wylie	79					\$426
TOTAL COUNTY - Collin	Collin	\$81,880	\$15,288	\$48,489	\$17,159	\$518	
Comal	New Braunfels	52					52
TOTAL COUNTY - Comal	New Braunfels	\$52					\$52
Dallas	Dallas-Fort Worth Re Grand Prairie	47- 3,872	223		47- 3,649		

TABLE 3

NET VALUE OF PRIME CONTRACT AWARDS IN LABOR SURPLUS AREAS 1/

FISCAL YEAR 1985(OCT - SEP)

(DOLLARS IN THOUSANDS)

AREA 2/

STATE NAME/ COUNTY NAME	CITY NAME	DOD TOTAL	ARMY	NAVY	AIR FORCE	DLA	OCE
Texas	CONTINUED						
	Grapevine	80					80
	Irving	31	31				
	Seagoville	109	65	44	\$3,602		\$80
	TOTAL COUNTY - Dallas	\$4,045	\$319	\$44	\$3,602		\$80
Denton	Denton	96	96				36
	Lewisville	70	34				31
	Sanger	31					\$67
	TOTAL COUNTY - Denton	\$197	\$130				\$815
Ellis	Ennis	815				38	\$815
	Midlothian	38				\$38	
	TOTAL COUNTY - Ellis	\$853					
El Paso	Anthony	337	337				
	El Paso	104,974	10,725	4,670-	427	93,028	5,464
	Fabens	27				27	
	Fort Bliss	100,180					
	La Tuna	160	160				
	TOTAL COUNTY - El Paso	\$205,678	\$111,402	\$4,670-	\$427	\$93,055	\$5,464
Fort Bend	Houston	9,987	6,055	718	3,093	121	
	TOTAL COUNTY - Fort Bend	\$9,987	\$6,055	\$718	\$3,093	\$121	
Galveston	Galveston	34,797	133	33,790		189	685
	Galveston Coast Guar	1,372					1,372
	Port Bolivar	1,380					1,380
	Texas City	3,474				1,695	1,779
	TOTAL COUNTY - Galveston	\$41,023	\$133	\$33,790		\$1,884	\$5,216
Gray	Pampa	1,357	1,357				
	TOTAL COUNTY - Gray	\$1,357	\$1,357				
Grayson	Sherman	158	40		36	82	
	TOTAL COUNTY - Grayson	\$158	\$40		\$36	\$82	
Gregg	Longview	1,914	205	277		1,365	67
	TOTAL COUNTY - Gregg	\$1,914	\$205	\$277		\$1,365	\$67
Hall	Memphis	39	39				
	TOTAL COUNTY - Hall	\$39	\$39				
Harris	Baytown	16,135	88		16,058	77	
	Bellaire	88					



TABLE 3

NET VALUE OF PRIME CONTRACT AWARDS IN LABOR SURPLUS AREAS 1/

FISCAL YEAR 1985(OCT - SEP)

(DOLLARS IN THOUSANDS)

AREA 2/

STATE NAME/ COUNTY NAME	CITY NAME	DOD TOTAL	ARMY	NAVY	AIR FORCE	DLA	OCE
Texas							
CONTINUED							
TOTAL COUNTY - McLennan		\$1,539		\$1,213	\$74		\$252
Marion	Jefferson	115					115
TOTAL COUNTY - Marion		\$115					\$115
Matagorda	Matagorda	8,789					8,789
TOTAL COUNTY - Matagorda		\$8,789					\$8,789
Maverick	Eagle Pass	783	783				
TOTAL COUNTY - Maverick		\$783	\$783				
Nueces	Aransas Pass	258				299	258
	Bishop	299					
	Corpus Christi	228	1,754	228			
	Corpus Christi Army	2,224		470			
	Corpus Christi Naval	87		87			
TOTAL COUNTY - Nueces		\$3,096	\$1,754	\$785		\$299	\$258
Orange	Orange	133		33			100
TOTAL COUNTY - Orange		\$133		\$33			\$100
Polk	Camden	29		25		29	
	Leggett	25		\$25			
TOTAL COUNTY - Polk		\$54		\$25		\$29	
Potter	Amarillo	512	294	141	33		44
TOTAL COUNTY - Potter		\$512	\$294	\$141	\$33		\$44
San Jacinto	Shepherd	519	519				
TOTAL COUNTY - San Jacinto		\$519	\$519				
Smith	Tyler	33		33			
TOTAL COUNTY - Smith		\$33		\$33			
Tarrant	Arlington	136	25		111		
	Bedford	35	35				49
	Benbrook	49					205
	Eules	205					1,073
	Fort Worth	858,133	14,672	997	841,361	30	
	Hurst	49	27				
	North Richland Hills	54	27				
TOTAL COUNTY - Tarrant		\$858,661	\$14,808	\$997	\$841,499	\$30	\$1,327
Titus	Mount Pleasant	29			29		





TABLE 3

NET VALUE OF PRIME CONTRACT AWARDS IN LABOR SURPLUS AREAS 1/

FISCAL YEAR 1985(OCT - SEP)

(DOLLARS IN THOUSANDS)

AREA 2/

STATE NAME/ COUNTY NAME	CITY NAME	DDO TOTAL	ARMY	NAVY	AIR FORCE	DLA	OCE
Vermont							
CONTINUED							
TOTAL COUNTY - Bennington		\$40	\$40				
Chittenden	Burlington	15,711	3,854	1,321	10,536		
	Winooski	31		31			
TOTAL COUNTY - Chittenden		\$15,742	\$3,854	\$1,352	\$10,536		
Orleans	Derby	106	106				
TOTAL COUNTY - Orleans		\$106	\$106				
STATE TOTAL - Vermont		\$16,415	\$4,000	\$1,580	\$10,835		
Virginia							
Alleghany	Seima	1,249		1,249			
TOTAL COUNTY - Alleghany		\$1,249		\$1,249			
Arlington	Arlington	61,530	23,769	36,477	1,033	123	128
	Fort Myer	46	46				
	Navy Annex	251		251			
	Pentagon	105	105				
TOTAL COUNTY - Arlington		\$61,932	\$23,920	\$36,728	\$1,033	\$123	\$128
Eland	Long Spur	92		92			
TOTAL COUNTY - Bland		\$92		\$92			
Brunswick	Camp Pickett	668	668				
	Lawrenceville	4,901				4,901	
TOTAL COUNTY - Brunswick		\$5,569	\$668			\$4,901	
Buchanan	Coronet	223				223	
	Grundy	89					89
	Patterson	1,681		1,681			
	Venia	1,400		1,400			
	Ward	730				730	
TOTAL COUNTY - Buchanan		\$4,123		\$3,081		\$953	\$89
Caroline	Bowling Green	2,079	2,079				
	Fort Hill	114	114				
	Fredericksburg and S	59		59			
	Milford	84				84	
TOTAL COUNTY - Caroline		\$2,336	\$2,193	\$59		\$84	\$84
Charlotte	Charlotte Ct House	141		141			
TOTAL COUNTY - Charlotte		\$141		\$141			

TABLE 2

NET VALUE OF PRIME CONTRACT AWARDS IN ABOVE SURPLUS AREAS 17

FISCAL YEAR 1985(OCT - SEPT)

DOLLARS IN THOUSANDS

STATE NAME/ COUNTY NAME	CITY NAME	DOD TOTAL	AFMC	NAVY	DLA	DLA
Virginia - CONTINUED						
Dickenson	Haystack	175				
TOTAL COUNTY - Dickenson		\$175				\$175
Essex	Dunnsville	30		416		7
	Loretto	426				
	Millers Tavern	27			27	
	Occupacia	41		41		
	Tappahannock	206			64	14
	Occupacia	37			37	
TOTAL COUNTY - Essex		\$767		\$487	\$128	\$170
Fairfax	Annandale	194	44	150		
	Baileys Crossroads	122		122		
	Bailey's Crossroads	284	258	26		
	Chantilly	94	76			68
	Forestville	33				
	Fort Belvoir	1,142	1,113			33
	Herndon	4,705	1,364			
	Loisdale	92	92			
	McLean	124,874	14,829	85,980		2,899
	Newington	68		68		170
	Oakton	416	119	297		
	Reston	7,668	916	6,130		
	Springfield	6,318	691	3,437	622	
	Springfield Forest	151		151		2,190
	Vienna	10,623	6,351	3,832		198
TOTAL COUNTY - Fairfax		\$156,784	\$25,803	\$100,193	\$27,465	\$742
Fauquier	Warrenton	1,304				
TOTAL COUNTY - Fauquier		\$1,304	\$1,304			
Fluvanna	Columbia	33		33		
TOTAL COUNTY - Fluvanna		\$33		\$33		
Frederick	Middletown	51				
TOTAL COUNTY - Frederick		\$51	\$51			
Giles	Pembroke	1,387	37	1,350		
TOTAL COUNTY - Giles		\$1,387	\$37	\$1,350		
Halifax	Crossroads	934		934		
	Martins Store	900				
	Nathalie	193				
TOTAL COUNTY - Halifax		\$2,027		\$2,027		



TABLE 3  
NET VALUE OF PRIME CONTRACT AWARDS IN LABOR SURPLUS AREAS 1/  
FISCAL YEAR 1985(OCT - SEP)

(DOLLARS IN THOUSANDS)

STATE NAME/ COUNTY NAME	CITY NAME	DDO TOTAL	ARMY	NAVY	AIR FORCE	DLA	OCE
Virginia Henry	Martinsville Stanleytown	126 34 \$160		34 \$34	126 \$126		
TOTAL COUNTY - Henry							
King George	Dahlgren	1,813 \$1,813		1,813 \$1,813			
TOTAL COUNTY - King George							
Lee	Benedict Pennington Gap Reed Creek	548 213 120 \$881	68 \$68	100 120 \$220	45 \$45	548 \$548	
TOTAL COUNTY - Lee							
Loudoun	Leesburg	49 \$49	49 \$49				
TOTAL COUNTY - Loudoun							
Montgomery	Blacksburg Radford Army Ammunition	31 2,614 \$2,614	2,614 \$2,614		31 \$31		
TOTAL COUNTY - Montgomery							
Nelson	Arrington	282 \$282	252 \$252	30 \$30			
TOTAL COUNTY - Nelson							
Northampton	Cobbs	304 \$304	99 \$99	93 \$93	112 \$112		
TOTAL COUNTY - Northampton							
Northumberland	Northumberland	312 \$312					312 \$312
TOTAL COUNTY - Northumberland							
Nottoway	Blacksstone Fort Pickett	454 1,459 \$1,913	1,459 \$1,459	454 \$454			
TOTAL COUNTY - Nottoway							
Page	Battle Creek Shenandoah Springfield Stanley	1,131 1,401 1,721 1,551 \$5,804	209 1,320 \$1,529	1,131 700 \$1,831	359 231 \$590	1,401 453 \$1,854	
TOTAL COUNTY - Page							
Pittsylvania	Pleasant Gap	53 \$53					53 \$53
TOTAL COUNTY - Pittsylvania							
Prince George	Fort Lee	2,304 \$2,304	2,304 \$2,304				
TOTAL COUNTY - Prince George							

TABLE 3

## NET VALUE OF PRIME CONTRACT AWARDS IN LABOR SURPLUS AREAS 1/

FISCAL YEAR 1985(OCT - SEP)

(DOLLARS IN THOUSANDS)

STATE NAME/ COUNTY NAME	CITY NAME	DOD TOTAL	ARMY	NAVY	AIR FORCE	DLA	OCE
Virginia CONTINUED							
Prince William	Gainesville	963	428	535			
	Quantico Marine Corp	2,021		2,021			
TOTAL COUNTY - Prince William		\$2,984	\$428	\$2,556			
Pulaski	Dublin	53	53				
	Pulaski	100		100			
TOTAL COUNTY - Pulaski		\$153	\$53	\$100			
Richmond	Warsaw	33				33	
TOTAL COUNTY - Richmond		\$33				\$33	
Rockbridge	Blacksburg	744		486	258		
	Glasgow	196	73	59	64		
	Springfield	156		156			
TOTAL COUNTY - Rockbridge		\$1,096	\$73	\$701	\$322		
Russell	Carterton	39				39	
	Clinchfield	1,835				1,835	
TOTAL COUNTY - Russell		\$1,874				\$1,874	
Smyth	Chilhowie	67		67			
	Marion	73,707	55,471	649	17,553	34	
	Smyth	60			60		
TOTAL COUNTY - Smyth		\$73,834	\$55,471	\$716	\$17,613	\$34	
Southampton	Hercules	40			40		
TOTAL COUNTY - Southampton		\$40			\$40		
Sussex	Stony Creek	30				30	
TOTAL COUNTY - Sussex		\$30				\$30	
Tazewell	Gratton	52		52			
TOTAL COUNTY - Tazewell		\$52		\$52			
Westmoreland	Montross	40				40	
TOTAL COUNTY - Westmoreland		\$40				\$40	
Wise	Richmond	2,565				2,565	
	Tacoma	756				756	
	Virginia City	35		35			
	Wise	298				298	
TOTAL COUNTY - Wise		\$3,654		\$35		\$3,619	
Wythe	Wytheville	167		81		86	

TABLE 3

## NET VALUE OF PRIME CONTRACT AWARDS IN LABOR SURPLUS AREAS 1/

FISCAL YEAR 1985 (OCT - SEP)

(DOLLARS IN THOUSANDS)

STATE NAME/ COUNTY NAME	CITY NAME	DOD TOTAL	ARMY	NAVY	AIR FORCE	DLA	OCE
Virginia	CONTINUED						
TOTAL COUNTY - Wythe		\$167		\$81		\$86	
York	Yorktown	605		605			
TOTAL COUNTY - York		\$605		\$605			
Alexandria (city)	Alexandria	9,012	2,600	5,157	169	1,086	
TOTAL COUNTY - Alexandria (city)		\$9,012	\$2,600	\$5,157	\$169	\$1,086	
Buena Vista (city)	Buena Vista	28				28	
TOTAL COUNTY - Buena Vista (city)		\$28				\$28	
Charlottesville (cit)	Charlottesville	1,820	975	238	373	234	
TOTAL COUNTY - Charlottesville (cit)		\$1,820	\$975	\$238	\$373	\$234	
Chesapeake (city)	Chesapeake	1,200	111	38	1,051		
TOTAL COUNTY - Chesapeake (city)		\$1,200	\$111	\$38	\$1,051		
Covington (city)	Covington	892	858			34	
TOTAL COUNTY - Covington (city)		\$892	\$858			\$34	
Danville (city)	Danville	25,383	2,105	8,857	14,421		
TOTAL COUNTY - Danville (city)		\$25,383	\$2,105	\$8,857	\$14,421		
Fairfax (city)	Fairfax	2,976	2,422	280	246	28	
TOTAL COUNTY - Fairfax (city)		\$2,976	\$2,422	\$280	\$246	\$28	
Falls Church (city)	Falls Church	12,934	6,344	6,040	390	160	
TOTAL COUNTY - Falls Church (city)		\$12,934	\$6,344	\$6,040	\$390	\$160	
Fredericksburg (city)	Fredericksburg	35		35			
TOTAL COUNTY - Fredericksburg (city)		\$35		\$35			
Hampton (city)	Hampton	19,140	16,313	147	2,680		
TOTAL COUNTY - Hampton (city)		\$19,140	\$16,313	\$147	\$2,680		
Hopewell (city)	Arlington	8,083		8,083			
	Hopewell	479	144	174	161		
TOTAL COUNTY - Hopewell (city)		\$8,562	\$144	\$8,257	\$161		
Lynchburg (city)	Lynchburg	1,472	109	656	388	185	134
TOTAL COUNTY - Lynchburg (city)		\$1,472	\$109	\$656	\$388	\$185	\$134
Manassas (city)	Manassas	1,143		1,099	44		
TOTAL COUNTY - Manassas (city)		\$1,143		\$1,099	\$44		

TABLE 3

## NET VALUE OF PRIME CONTRACT AWARDS IN LABOR SURPLUS AREAS 1/

FISCAL YEAR 1985(OCT - SEP)

(DOLLARS IN THOUSANDS)

STATE NAME/ COUNTY NAME	CITY NAME	DOD TOTAL	ARMY	NAVY	AIR FORCE	DLA	OCE
Virginia CONTINUED							
Martinsville (city)	Martinsville	3,845	235	951	2,659		
Martinsville Industr	Martinsville	491			491		
TOTAL COUNTY - Martinsville (city)		\$4,336	\$235	\$951	\$3,150		
Newport News (city)	Newport News	1,573	1,147	396	30		
TOTAL COUNTY - Newport News (city)		\$1,573	\$1,147	\$396	\$30		
Norfolk (city)	Norfolk	8,430	1,497	6,114	819		
Norfolk Internationa	Norfolk	28			28		
TOTAL COUNTY - Norfolk (city)		\$8,458	\$1,497	\$6,114	\$847		
Petersburg (city)	Petersburg	1,745	844			901	
TOTAL COUNTY - Petersburg (city)		\$1,745	\$844			\$901	
Portsmouth (city)	Norfolk Naval Shipya	1,582		1,582			
Portsmouth	Portsmouth	1,197	152	1,019	26		
TOTAL COUNTY - Portsmouth (city)		\$2,779	\$152	\$2,601	\$26		
Richmond (city)	Richmond	4,928	303	621		4,004	
TOTAL COUNTY - Richmond (city)		\$4,928	\$303	\$621		\$4,004	
Roanoke (city)	Roanoke	71	71				
TOTAL COUNTY - Roanoke (city)		\$71	\$71				
South Boston (city)	South Boston	42	42				
TOTAL COUNTY - South Boston (city)		\$42	\$42				
Suffolk (city)	Oceana Naval Air Sta	141		141			
TOTAL COUNTY - Suffolk (city)		\$141		\$141			
Virginia Beach (city)	Greenwich	34		34			
Little Creek NAB	Little Creek	29		29			
Virginia Beach	Virginia Beach	1,869	50	1,664	155		
TOTAL COUNTY - Virginia Beach (city)		\$1,932	\$50	\$1,727	\$155		
Waynesboro (city)	Waynesboro	1,256	447	355	165	289	
TOTAL COUNTY - Waynesboro (city)		\$1,256	\$447	\$355	\$165	\$289	
Williamsburg (city)	Williamsburg	547	218	219	110		
TOTAL COUNTY - Williamsburg (city)		\$547	\$218	\$219	\$110		
Winchester (city)	Winchester	2,169	2,169				
TOTAL COUNTY - Winchester (city)		\$2,169	\$2,169				



TABLE 3

NET VALUE OF PRIME CONTRACT AWARDS IN LABOR SURPLUS AREAS 1/

FISCAL YEAR 1985(OCT - SEP)

(DOLLARS IN THOUSANDS)

AREA 2/

STATE NAME/ COUNTY NAME	CITY NAME	DOD TOTAL	ARMY	NAVY	AIR FORCE	DLA	OCE
Washington CONTINUED							
	Kahlotus	220				5,091	220
	Pasco	7,969				83	2,878
	Pasco	83				5,225	
	TOTAL COUNTY - Franklin	\$8,323				\$5,225	\$3,098
Grant	Moses Lake	6,866				6,866	
	Warden	109				109	
	TOTAL COUNTY - Grant	\$6,975				\$6,975	
Grays Harbor	Aberdeen	225					225
	Grays Harbor City	2,841					2,841
	Grisdale	59					59
	Hoquiam	1,292					86
	Montesano	96					96
	Pacific Beach	544		544		1,206	
	Westport	57-					
	TOTAL COUNTY - Grays Harbor	\$5,000		\$544		\$1,206	\$3,250
Island	Oak Harbor	35		35			
	TOTAL COUNTY - Island	\$35		\$35			
Jefferson	Port Townsend	157				124	33
	TOTAL COUNTY - Jefferson	\$157				\$124	\$33
King	Auburn	27	409	1,214	27		
	Bellevue	1,832		71	209		
	Bothell	105			34		
	Issaquah	143			143		
	Kent	33					
	Nirkland	27			27		
	Mercer Island	254		39	122		64
	Redmond	365		192	42		
	Renton	110					
	Seattle	2,786,500	155,675	593,771	2,022,147	9,909	4,998
	Tukwila	281	103	178			
	Woodinville	31	31				
	TOTAL COUNTY - King	\$2,789,708	\$156,521	\$595,465	\$2,022,751	\$9,909	\$5,062
Kitsap	Bainor NSUBB	735		735			
	Bremerton	1,682		1,682			
	Keyport	34				34	
	Naval Undersea Warfa	156		156			
	TOTAL COUNTY - Kitsap	\$2,607		\$2,573		\$34	







TABLE 3

NET VALUE OF PRIME CONTRACT AWARDS IN LABOR SURPLUS AREAS 1/

FISCAL YEAR 1985 (OCT - SEP)

(DOLLARS IN THOUSANDS)

STATE NAME/ COUNTY NAME	CITY NAME	DOD TOTAL	ARMY	NAVY	AIR FORCE	DLA	OCE
Washington CONTINUED							
	Yakima	5,957	926	3,121	177	1,733	
TOTAL COUNTY	Yakima Firing Center	8,474	8,474				
	Yakima	\$15,839	\$9,400	\$3,204	\$177	\$3,058	
STATE TOTAL	Washington	\$3,103,735	\$284,490	\$637,825	\$2,060,575	\$63,961	\$56,884
New Virginia							
Berkeley	Falling Waters	1,927	1,927				
	Martinsburg	2,453	2,021		241	191	
TOTAL COUNTY	Berkeley	\$4,380	\$3,948		\$241	\$191	
Boone	Coopertown	969		1,937		969	
	Reston	1,937		\$1,937		\$969	
TOTAL COUNTY	Boone	\$2,906					
Braxton	Burnsville	161					161
	Camp Run	560				560	
	Sutton	501	42			27	
TOTAL COUNTY	Braxton	\$1,222	\$42			\$587	\$593
Brooke	Weirton	36	36				
	Wellsburg	28		28			
TOTAL COUNTY	Brooke	\$64	\$36	\$28			
Cabell	Huntington	16,753	1,451	1,405	43	2,727	11,127
TOTAL COUNTY	Cabell	\$16,753	\$1,451	\$1,405	\$43	\$2,727	\$11,127
Calhoun	Grantsville	398		182	216		
TOTAL COUNTY	Calhoun	\$398		\$182	\$216		
Fayette	Oak Hill	29-			29-		
TOTAL COUNTY	Fayette	\$29-			\$29-		
Greenbrier	Alderson	215				215	
	Lewisburg	215		62	153		
TOTAL COUNTY	Greenbrier	\$430		\$62	\$153	\$215	
Harrison	Bridgesport	500					500
	Clarksburg	3,747					3,747
TOTAL COUNTY	Harrison	\$4,247					\$4,247
Jackson	Ravenswood	57				57	
	Ripley	41	41				
TOTAL COUNTY	Jackson	\$98	\$41			\$57	

TABLE 3  
NET VALUE OF PRIME CONTRACT AWARDS IN LABOR SURPLUS AREAS 1/  
FISCAL YEAR 1985 (OCT - SEP)

AREA 2/

STATE NAME/ COUNTY NAME		CITY NAME	DOD TOTAL	ARMY	NAVY	AIR FORCE	DLA	OCE
(DOLLARS IN THOUSANDS)								
W Virginia CONTINUED								
Kanawha		Charleston	120					120
		Dunbar	1,336	70				1,266
		Institute	124	124				
		Marmet	181					181
		Nitro	355		355			
		South Charleston	41		41			
TOTAL COUNTY - Kanawha			\$2,157	\$194	\$396			\$1,567
Lewis		Weston	8,761					8,761
TOTAL COUNTY - Lewis			\$8,761					\$8,761
Logan		Lorado	946				946	
TOTAL COUNTY - Logan			\$946				\$946	
McDowell		Gary	586				586	
TOTAL COUNTY - McDowell			\$586				\$586	
Marion		Smithville	459			315	144	
TOTAL COUNTY - Marion			\$459			\$315	\$144	
Marshall		Cameron	579				579	
		Kent	97					
		Wheeling	93-					
TOTAL COUNTY - Marshall			\$583				\$579	150-
Mason		Gallipolis Ferry	99					99
TOTAL COUNTY - Mason		Point Pleasant	40					40
		Princeton	\$139					\$139
Mercer		Princeton	37				37	
TOTAL COUNTY - Mercer			\$37				\$37	
Mineral		Keyser	3,028	200			1,128	1,900
		Rocket Center	21,984	\$200		237		
TOTAL COUNTY - Mineral			\$25,012	\$200		\$237	\$1,128	\$1,900
Mingo		Cinderella	349				349	
		Delbarton	116				116	
		Justice	173					173
		Kermit	250					250
		Matewan	2,014					
		Vimy	301					
		Williamson	479					
TOTAL COUNTY - Mingo			39				2,014	479
		Mingo					301	39



TABLE 3

NET VALUE OF PRIME CONTRACT AWARDS IN LABOR SURPLUS AREAS 1/

FISCAL YEAR 1985(OCT - SEP)

(DOLLARS IN THOUSANDS)

AREA 2/

STATE NAME/ COUNTY NAME	CITY NAME	DOD TOTAL	ARMY	NAVY	AIR FORCE	DLA	OCE
W Virginia CONTINUED							
TOTAL COUNTY - Wetzel		\$33	\$33				
Wirt	Elizabeth	2,741			932	1,809	
	Elizabeth	28				28	
TOTAL COUNTY - Wirt		\$2,769			\$932	\$1,837	
Wood	Kanawha	47					47
	Parkersburg	639	93	135		340	71
	Vienna	219			219		
	Parkersburg	69		69			
TOTAL COUNTY - Wood		\$974	\$93	\$204	\$219	\$340	\$118
Wyoming	Kopperston	980				980	
TOTAL COUNTY - Wyoming		\$980				\$980	
STATE TOTAL - W Virginia		\$87,265	\$7,257	\$27,444	\$2,327	\$19,917	\$30,320
Wisconsin							
Ashland	Chippewa	32					
TOTAL COUNTY - Ashland		\$32					
Barron	Stanley	28			28		
TOTAL COUNTY - Barron		\$28			\$28		
Bayfield	Grand View	88				88	
	Iron River	127		127			
	Mason	27					
TOTAL COUNTY - Bayfield		\$242	27	\$127		\$88	
Brown	Green Bay	3,277	75	118		2,899	185
TOTAL COUNTY - Brown		\$3,277	\$75	\$118		\$2,899	\$185
Buffalo	Fountain City	104					104
TOTAL COUNTY - Buffalo		\$104					\$104
Burnett	Grantsburg	1,390	258	589	470	73	
	Grantsburg	582	582				
TOTAL COUNTY - Burnett		\$1,972	\$840	\$589	\$470	\$73	
Calumet	Appleton	5,843	160	5,683			
	New Holstein	2,072			2,072		
TOTAL COUNTY - Calumet		\$7,915	\$160	\$5,683	\$2,072		
Chippewa	Chippewa Falls	21,991	20,438	1,460		93	

TABLE 3  
NET VALUE OF PRIME CONTRACT AWARDS IN LABOR SURPLUS AREAS 1/  
FISCAL YEAR 1985(OCT - SEP)

(DOLLARS IN THOUSANDS)

STATE NAME/ COUNTY NAME	CITY NAME	DDO TOTAL	ARMY	NAVY	AIR FORCE	DLA	OCE
Wisconsin CONTINUED							
TOTAL COUNTY - Chippewa	Eau Claire	38	\$20,438	\$1,498		\$93	
Clark	Butler	438	438		36	251-	
	Colby	251-					
	Granion	36					
	Mayville	45		45			
	Pine Valley	102		102			
TOTAL COUNTY - Clark		\$370	\$438	\$147	\$36	\$251-	
Columbia	Portage	1,358				1,358	
	Poynette	1,718				1,718	
	Randolph	1,315				1,315	
	Wisconsin Dells	1,546	67			1,479	
TOTAL COUNTY - Columbia		\$4,937	\$67			\$4,870	
Dane	Madison	1,162	391	129	617		25
	Madison	138	138				
	Middleton	32		32			
	Middleton	33					
TOTAL COUNTY - Dane		\$1,365	\$562	\$161	\$617		\$25
Dodge	Elba	48		48		60	
	Iron Ridge	60					
	Mayville	280	115	87	78	313	
	Watertown	1,088	67	708	78	\$373	
TOTAL COUNTY - Dodge		\$1,476	\$182	\$843	\$78	\$373	
Door	Institute	173			144	29	
	Sturgeon Bay	40,801		40,595		206	
	Sturgeon Bay	68				68	
TOTAL COUNTY - Door		\$41,042		\$40,595	\$144	\$303	
Douglas	Superior	5,975		5,923		52	
	Superior	122		122			
	Douglas	26					
TOTAL COUNTY - Douglas		\$6,123		\$6,045		\$52	26
Fond du Lac	Fond du Lac	4,474	1,949	1,147	1,378		
	Fond du Lac	620	620				
	Oak Center	332					
	Ripon	548					
	Ripon	36		36			
TOTAL COUNTY - Fond du Lac		\$6,010	\$3,449	\$1,183	\$1,378		\$26

TABLE 3

NET VALUE OF PRIME CONTRACT AWARDS IN LABOR SURPLUS AREAS 1/

FISCAL YEAR 1985(OCT - SEP)

(DOLLARS IN THOUSANDS)

AREA 2/

STATE NAME/ COUNTY NAME	CITY NAME	DOD TOTAL	ARMY	NAVY	AIR FORCE	DLA	OCE
Wisconsin Grant	Fennimore	23,103	22,961			142	
	Fennimore	196				196	
	Werley	50		50			
TOTAL COUNTY - Grant		\$23,349	\$22,961	\$50		\$338	
Iowa	Blanchardville	110				110	
	Dodgeville	27				27	
	Mineral Point	158				158	
TOTAL COUNTY - Iowa		\$295				\$295	
Iron	Pence	582				582	
TOTAL COUNTY - Iron		\$582				\$582	
Jackson	Black River Falls	4,135	4,135				
	Irving	117					
TOTAL COUNTY - Jackson		\$4,252	\$4,135				
Jefferson	Fort Atkinson	1,497	37	193	436	831	117
	Lake Mills	31		31		59	
	Watertown	59					
TOTAL COUNTY - Jefferson		\$1,587	\$37	\$224	\$436	\$890	\$117
Juneau	Camp Douglas	1,831	1,831			68	
	Elroy	68					
	Mauston	2,565	2,565				
	Necedah	31				31	
	Wonewoc	127		46		81	
TOTAL COUNTY - Juneau		\$4,622	\$4,396	\$46		\$180	
Kenosha	Kenosha	1,547	158	600	551	205	33
TOTAL COUNTY - Kenosha		\$1,547	\$158	\$600	\$551	\$205	\$33
Kewaunee	Kewaunee	87					87
TOTAL COUNTY - Kewaunee		\$87					\$87
Lincoln	Merrill	2,133					
TOTAL COUNTY - Lincoln		\$2,133					
Manitowoc	Two Rivers	335		64	51	220	
	Two Rivers	258		258			
TOTAL COUNTY - Manitowoc		\$593		\$322	\$51	\$220	
Marathon	Colby	208-			43	251-	
	Spencer	127				127	

TABLE 3

NET VALUE OF PRIME CONTRACT AWARDS IN LABOR SURPLUS AREAS 1/

FISCAL YEAR 1985(OCT - SEP)

(DOLLARS IN THOUSANDS)

STATE NAME/ COUNTY NAME	CITY NAME	DOD TOTAL	ARMY	NAVY	AIR FORCE	DLA	OCE
Wisconsin		\$81-			\$43	\$124-	
TOTAL COUNTY - Marathon							
Marquette	Marquette	72,974	148	70,719	48	2,059	
TOTAL COUNTY - Marquette		\$72,974	\$148	\$70,719	\$48	\$2,059	
Marquette	Montello	167				167	
	Montello	48					48
	Oxford	2,935	1,643		59	1,233	
	Westfield	310			192	118	
TOTAL COUNTY - Marquette		\$3,460	\$1,643		\$251	\$1,518	\$48
Menominee	Menominee	164					
TOTAL COUNTY - Menominee		\$164				89	75
Milwaukee	Bayside	99	27	28	44		
	Milwaukee	94,262	32,607	27,427	12,468	19,403	2,357
TOTAL COUNTY - Milwaukee		\$94,361	\$32,634	\$27,455	\$12,512	\$19,403	\$2,357
Monroe	Fort McCoy	99	99				
	Cataract	41				41	
	Fort McCoy	2,121	2,009				
	Sparta	471	268	125		78	
	Tomah	68	68				
TOTAL COUNTY - Monroe		\$2,800	\$2,444	\$125		\$119	\$112
Oconto	Oconto	864	80			784	
TOTAL COUNTY - Oconto		\$864	\$80			\$784	
Outagamie	Bear Creek	128				128	
	Oneida	80				80	
	Outagamie County Airp	43	43				
	Seymour	199	161		38		
	Seymour	86	86				
TOTAL COUNTY - Outagamie		\$536	\$290		\$38	\$208	
Ozaukee	Port Washington	32		32			
	Port Washington	34		34			
TOTAL COUNTY - Ozaukee		\$66		\$66			
Pepin	Durand	1,293					
TOTAL COUNTY - Pepin		\$1,293				1,293	
Portage	Stevens Point	1,132	31	258	843		
TOTAL COUNTY - Portage		\$1,132	\$31	\$258	\$843	\$1,293	

TABLE 3

NET VALUE OF PRIME CONTRACT AWARDS IN LABOR SURPLUS AREAS 1/

FISCAL YEAR 1985(OCT - SEP)

AREA 2/ (DOLLARS IN THOUSANDS)

STATE NAME/ COUNTY NAME	CITY NAME	DOD TOTAL	ARMY	NAVY	AIR FORCE	DLA	OCE
Wisconsin Price	Park Falls Phillips	26 65 \$91		65 \$65		26 \$26	
TOTAL COUNTY - Price							
Racine	Franksville Kansasville Racine Waterford	456 129 5,492 29 \$6,106	129 1,036 29 \$1,194	600 \$600	94 49 \$143	362 3,739 \$4,101	68 \$68
TOTAL COUNTY - Racine							
Richland TOTAL COUNTY - Richland	Dayton Richland	602 \$602				602 \$602	
Rock	Beloit Clinton Clinton Edgerton Jamesville Jamesville Milton	5,939 78 61 257 24,164 14,710 32 \$45,241		1,743		4,196 78 232 \$4,538	
TOTAL COUNTY - Rock							
Rusk	Ladysmith Murry	187 634 \$821		187 \$187		634 \$634	
TOTAL COUNTY - Rusk							
St. Croix TOTAL COUNTY - St. Croix	Baldwin Croix	417 \$417	417 \$417				
Sauk	Badger Army Ammunition Baraboo Baraboo Prairie du Sac Reedsburg	4,906 180 26 241 228 \$5,581	4,906	52 \$52		128 26 241 \$395	
TOTAL COUNTY - Sauk							
Sawyer TOTAL COUNTY - Sawyer	Hunter Sawyer	4,430 \$4,430				4,430 \$4,430	
Shawano TOTAL COUNTY - Shawano	Mattoon Shawano	31 \$31			31 \$31		
Sheboygan	Kohler Sheboygan	203 1,825	36	1,537	203 252		
TOTAL COUNTY - Sheboygan							177





TABLE 3

## NET VALUE OF PRIME CONTRACT AWARDS IN LABOR SURPLUS AREAS 1/

FISCAL YEAR 1985(OCT - SEP)

[DOLLARS IN THOUSANDS]

STATE NAME/ COUNTY NAME	CITY NAME	DOD TOTAL	ARMY	NAVY	AIR FORCE	DLA	OCE
Wyoming	CONTINUED						
TOTAL COUNTY - Laramie		\$1,327	\$80		\$1,247		
STATE TOTAL - Wyoming		\$1,327	\$80		\$1,247		
Puerto Ric							
Arecibo	Arecibo	265				265	
TOTAL COUNTY - Arecibo	Arecibo	7,705				7,705	
Barceloneta	Barceloneta	144				144	
TOTAL COUNTY - Barceloneta	Barceloneta	\$144				\$144	
Bayamon	Fort Buchanan	65	65				
TOTAL COUNTY - Bayamon	Bayamon	\$65	\$65				
Caguas	Caguas	871				871	
TOTAL COUNTY - Caguas	Caguas	\$871				\$871	
Carolina	Carolina	27	27				
TOTAL COUNTY - Carolina	Carolina	\$27	\$27				
Dorado	Dorado	29				29	
TOTAL COUNTY - Dorado	Dorado	\$29				\$29	
Humacao	Humacao	8,585				8,585	
TOTAL COUNTY - Humacao	Humacao	\$8,585				\$8,585	
Juncos	Juncos	70	31		39		
TOTAL COUNTY - Juncos	Juncos	\$70	\$31		\$39		
Lajas	Lajas	329				329	
TOTAL COUNTY - Lajas	Lajas	\$329				\$329	
Loiza	Canovanas	24,274				24,274	
TOTAL COUNTY - Loiza	Loiza	\$24,274				\$24,274	
Manati	Manati	2,611				2,611	
TOTAL COUNTY - Manati	Manati	\$2,611				\$2,611	
Mayaguez	Mayaguez	505				505	
TOTAL COUNTY - Mayaguez	Mayaguez	\$505				\$505	
San German	San German	145				145	
TOTAL COUNTY - San German	San German	\$145				\$145	

TABLE 3

NET VALUE OF PRIME CONTRACT AWARDS IN LABOR SURPLUS AREAS 1/

FISCAL YEAR 1985(OCT - SEP)

AREA 2/ STATE NAME/ COUNTY NAME	CITY NAME	DOD TOTAL	ARMY	NAVY	AIR FORCE	DLA	OCE
Puerto Ric CONTINUED							
San Juan	Hato Rey	75		75			
	San Juan	112		112			
TOTAL COUNTY - San Juan		\$187		\$187			
STATE TOTAL - Puerto Ric		\$45,812	\$123	\$187	\$39	\$45,463	

TABLE 4

NET VALUE OF PRIME CONTRACT AWARDS IN LABOR SURPLUS AREAS 1/  
FOR LABOR SURPLUS AREA SET-ASIDE PREFERENCE

FISCAL YEAR 1985 (OCT - SEP)

AREA 2/		(DOLLARS IN THOUSANDS)						
STATE NAME/ COUNTY NAME	CITY NAME	DOD TOTAL	ARMY	NAVY	AIR FORCE	DLA	OCE	
TOTAL 3/		\$4,636	\$70	\$232	\$4,118	\$216		
California								
Los Angeles	Los Angeles	196			196			
TOTAL COUNTY - Los Angeles		\$196			\$196			
Solano	Fairfield	44		44				
TOTAL COUNTY - Solano		\$44		\$44				
STATE TOTAL - California		\$240		\$44	\$196			
D.C.								
District of Columbia	Washington	47		47				
TOTAL COUNTY - District of Columbia		\$47		\$47				
STATE TOTAL - D.C.		\$47		\$47				
Mass								
Berkshire	North Adams	29				29		
TOTAL COUNTY - Berkshire		\$29				\$29		
STATE TOTAL - Mass		\$29				\$29		
Michigan								
Calhoun	Battle Creek	81				81		
TOTAL COUNTY - Calhoun		\$81				\$81		
Muskegon	Montague	102		102				
TOTAL COUNTY - Muskegon		\$102		\$102				
Wayne	Melvindale	70						
TOTAL COUNTY - Wayne		\$70						
STATE TOTAL - Michigan		\$253	\$70	\$102		\$81		
Miss								
Marion	Columbia	2,033			2,033			
TOTAL COUNTY - Marion		\$2,033			\$2,033			
STATE TOTAL - Miss		\$2,033			\$2,033			
Missouri								
St. Louis (city)	St. Louis	149					149	
TOTAL COUNTY - St. Louis (city)		\$149					\$149	

TABLE 4

NET VALUE OF PRIME CONTRACT AWARDS IN LABOR SURPLUS AREAS 1/  
FOR LABOR SURPLUS AREA SET-ASIDE PREFERENCE

FISCAL YEAR 1985(OCT - SEP)

(DOLLARS IN THOUSANDS)

STATE NAME/ COUNTY NAME	CITY NAME	DOD TOTAL	ARMY	NAVY	AIR FORCE	DLA	OCE
Missouri CONTINUED STATE TOTAL - Missouri		\$149			\$149		
N Carolina Person TOTAL COUNTY - Person Roxboro		790 \$790			790 \$790		
STATE TOTAL - N Carolina		\$790			\$790		
Ohio							
Greene TOTAL COUNTY - Greene Dayton		51 \$51				51 \$51	
Putnam TOTAL COUNTY - Putnam Ottawa		39 \$39		39 \$39			
Richland TOTAL COUNTY - Richland Mansfield		26 \$26				26 \$26	
STATE TOTAL - Ohio		\$116		\$39		\$77	
Penn							
Berks TOTAL COUNTY - Berks Reading		29 \$29				29 \$29	
Monroe TOTAL COUNTY - Monroe Monroe		902 \$902			902 \$902		
STATE TOTAL - Penn		\$931			\$902	\$29	
Washington King TOTAL COUNTY - King Seattle		48 \$48			48 \$48		
STATE TOTAL - Washington		\$48			\$48		

TABLE 5

NET VALUE OF PRIME CONTRACT AWARDS IN LABOR SURPLUS AREAS 1/  
FOR COMBINED LABOR SURPLUS/SMALL BUSINESS SET-ASIDE PREFERENCE

FISCAL YEAR 1985(OCT - SEP)

(DOLLARS IN THOUSANDS)

STATE NAME/ COUNTY NAME	CITY NAME	DOD TOTAL	ARMY	NAVY	AIR FORCE	DLA	OCE
AREA 2/							
TOTAL 3/		\$25,503	\$1,328	\$1,846	\$13,156	\$2,753	\$6,420
Alabama							
Coffee	Fort Rucker	26	26				
TOTAL COUNTY - Coffee		\$26	\$26				
Morgan	Decatur	42				42	\$42
TOTAL COUNTY - Morgan		\$42				\$42	
STATE TOTAL - Alabama		\$68	\$26			\$42	
California							
Alameda	Oakland	66		66			
TOTAL COUNTY - Alameda		\$66		\$66			
Los Angeles	Los Angeles	52			52		
Pomona	Pomona	29				29	
TOTAL COUNTY - Los Angeles		\$81			\$52	\$29	
Merced	Castile AFB	43			43		
TOTAL COUNTY - Merced		\$43			\$43		
Monterey	Monterey	63			63		
Salinas	Salinas	44	44				
Seaside	Seaside	258	258				
TOTAL COUNTY - Monterey		\$365	\$302		\$63		
Riverside	Idyllwild-Pine Cove	42				42	
TOTAL COUNTY - Riverside		\$42				\$42	
San Bernardino	Barstow	501	501				
Twentynine Palms	Twentynine Palms	88		88			
TOTAL COUNTY - San Bernardino		\$589	\$501	\$88			
San Diego	National City	72				72	
TOTAL COUNTY - San Diego		\$72				\$72	
San Joaquin	Stockton	28		28			
TOTAL COUNTY - San Joaquin		\$28		\$28			
STATE TOTAL California		\$1,286	\$803	\$245	\$95	\$112	
D.C.	District of Columbia	75	75				
Washington	Washington						

TABLE 5

NET VALUE OF PRIME CONTRACT AWARDS IN LABOR SURPLUS AREAS 1/  
FOR COMBINED LABOR SURPLUS/SMALL BUSINESS SET-ASIDE PREFERENCE

FISCAL YEAR 1985(OCT - SEP)

(DOLLARS IN THOUSANDS)

AREA 2/

STATE NAME/ COUNTY NAME	CITY NAME	DOD TOTAL	ARMY	NAVY	AIR FORCE	DLA	OCE
D.C.							
CONTINUED	District of Columbia	\$75	\$75				
TOTAL COUNTY		\$75	\$75				
STATE TOTAL - D.C.							
Florida							
Bay	Panama City	30			30		
TOTAL COUNTY		\$30			\$30		
STATE TOTAL - Florida		\$30			\$30		
Illinois							
Cook	Chicago O'Hare Inter	69				69	
	Franklin Park	366				366	
	Glenview	52	52				
	Hazel Crest	632		632		92	
	Norridge	92				\$527	
TOTAL COUNTY - Cook		\$1,211	\$52	\$632		\$527	
McHenry	Spring Grove	32				32	
TOTAL COUNTY - McHenry		\$32				\$32	
Rock Island	Milan	447					447
TOTAL COUNTY - Rock Island		\$447					\$447
STATE TOTAL - Illinois		\$1,690	\$52	\$632		\$559	\$447
Indiana							
Allen	Fort Wayne	70					
TOTAL COUNTY - Allen		\$70					
Lake	Hammord	233				233	
TOTAL COUNTY - Lake		\$233				\$233	
Marion	Indianapolis	54					
TOTAL COUNTY - Marion		\$54					
STATE TOTAL - Indiana		\$357		\$124		\$233	
Kansas							
Montgomery	Cherryvale	55					55
TOTAL COUNTY - Montgomery		\$55					\$55
STATE TOTAL - Kansas		\$55					\$55
Louisiana							

TABLE 5

NET VALUE OF PRIME CONTRACT AWARDS IN LABOR SURPLUS AREAS I/  
FOR COMBINED LABOR SURPLUS/SMALL BUSINESS SET-ASIDE PREFERENCE

FISCAL YEAR 1985(OCT - SEP)

(DOLLARS IN THOUSANDS)

STATE NAME/ COUNTY NAME	CITY NAME	DOD TOTAL	ARMY	NAVY	AIR FORCE	DLA	OCE
Louisiana CONTINUED							
Ascension	Donaldsonville	4,500					4,500
TOTAL COUNTY - Ascension		\$4,500					\$4,500
Concordia	Vidalia	38					38
TOTAL COUNTY - Concordia		\$38					\$38
St. Landry	Melville	107-					107-
TOTAL COUNTY - St. Landry		\$107-					\$107-
STATE TOTAL - Louisiana		\$4,431					\$4,431
Maryland							
Baltimore (city)	Baltimore	798		798			
TOTAL COUNTY - Baltimore (city)		\$798		\$798			
STATE TOTAL - Maryland		\$798		\$798			
Michigan							
Macomb	Mount Clemens	56-					
TOTAL COUNTY - Macomb		\$56-					
Oakland	Rochester	26				26	
TOTAL COUNTY - Oakland		\$26				\$26	
Wayne	Westland	57					
TOTAL COUNTY - Wayne		\$57					
STATE TOTAL - Michigan		\$27				\$26	
Miss							
Leflore	Greenwood	1,200					1,200
TOTAL COUNTY - Leflore		\$1,200					\$1,200
STATE TOTAL - Miss		\$1,200					\$1,200
Missouri							
Lincoln	Winfield	223					223
TOTAL COUNTY - Lincoln		\$223					\$223
St. Louis (city)	St. Louis	13,031					13,031
TOTAL COUNTY - St. Louis (city)		\$13,031					\$13,031
STATE TOTAL - Missouri		\$13,254					\$13,031
N Carolina							



TABLE 5

NET VALUE OF PRIME CONTRACT AWARDS IN LABOR SURPLUS AREAS 1/  
FOR COMBINED LABOR SURPLUS/SMALL BUSINESS SET-ASIDE PREFERENCE

FISCAL YEAR 1985(OCT - SEP)

AREA 2/		(DOLLARS IN THOUSANDS)					
STATE NAME/ COUNTY NAME	CITY NAME	DOD TOTAL	ARMY	NAVY	AIR FORCE	DLA	OCE
N Carolina CONTINUED							
Cumberland	Fort Bragg	49	49				
TOTAL COUNTY - Cumberland		\$49	\$49				
STATE TOTAL - N Carolina		\$49	\$49				
Ohio							
Cuyahoga	Cleveland	31				31	
TOTAL COUNTY - Cuyahoga		\$31				\$31	
Greene	Dayton	279				279	
TOTAL COUNTY - Greene		\$279				\$279	
Summit	Akron	87				87	
TOTAL COUNTY - Summit		\$87				\$87	
STATE TOTAL - Ohio		\$397				\$397	
Oklahoma							
Pittsburg	McAlester	112	112				
TOTAL COUNTY - Pittsburg		\$112	\$112				
STATE TOTAL - Oklahoma		\$112	\$112				
Penn							
York	Dallastown	27	27				
	New Cumberland Depot	67	67				
TOTAL COUNTY - York		\$94	\$94				
STATE TOTAL - Penn		\$94	\$94				
S Carolina							
Darlington	Lamar	34				34	
TOTAL COUNTY - Darlington		\$34				\$34	
STATE TOTAL - S Carolina		\$34				\$34	
Tennessee							
Coffee	Tullahoma	337				337	
TOTAL COUNTY - Coffee		\$337				\$337	
Dickson	Charlotte	35					35
TOTAL COUNTY - Dickson		\$35					\$35
Memphis	Memphis	506				477	29

TABLE 5

NET VALUE OF PRIME CONTRACT AWARDS IN LABOR SURPLUS AREAS 1/  
FOR COMBINED LABOR SURPLUS/SMALL BUSINESS SET-ASIDE PREFERENCE

FISCAL YEAR 1985(OCT - SEP)

(DOLLARS IN THOUSANDS)

STATE NAME/ COUNTY NAME	CITY NAME	DOD TOTAL	ARMY	NAVY	AIR FORCE	DLA	OCE
Tennessee	CONTINUED						
TOTAL COUNTY - Shelby		\$506				\$477	\$29
STATE TOTAL - Tennessee		\$878				\$814	\$64
Texas							
Angelina	Lufkin	323				323	
TOTAL COUNTY - Angelina		\$323				\$323	
EI Paso	Fort Bliss	116	116				
TOTAL COUNTY - EI Paso		\$116	\$116				
STATE TOTAL - Texas		\$439	\$116			\$323	
Wisconsin							
Milwaukee	Milwaukee	109		47		62	
TOTAL COUNTY - Milwaukee		\$109		\$47		\$62	
Sauk	Baraboo	36				36	
TOTAL COUNTY - Sauk		\$36				\$36	
Waukesha	Waukesha	84				84	
TOTAL COUNTY - Waukesha		\$84				\$84	
STATE TOTAL - Wisconsin		\$229		\$47		\$182	



TABLE 6

NET VALUE OF PRIME CONTRACT AWARDS IN LABOR SURPLUS AREAS 1/  
FOR TIE-BID PREFERENCE

FISCAL YEAR 1985(OCT - SEP)

AREA 2/ STATE NAME/ COUNTY NAME	CITY NAME	DOD TOTAL	ARMY	NAVY	AIR FORCE	DLA	OCE
(DOLLARS IN THOUSANDS)							
Michigan	CONTINUED						
TOTAL COUNTY - Tuscola		\$197				\$197	
Wayne	Detroit	58		58			
TOTAL COUNTY - Wayne		\$58		\$58			
STATE TOTAL - Michigan		\$370	\$84	\$89		\$197	
New York							
Erie	Buffalo	47		47			
TOTAL COUNTY - Erie		\$47		\$47			
STATE TOTAL - New York		\$47		\$47			
N Carolina							
Person	Roxboro	82	82				
TOTAL COUNTY - Person		\$82	\$82				
Wilson	Elm City	59				59	
TOTAL COUNTY - Wilson		\$59				\$59	
STATE TOTAL - N Carolina		\$141	\$82			\$59	
Oregon							
Clackamas	Portland	40				40	
TOTAL COUNTY - Clackamas		\$40				\$40	
Lincoln	Waldport	52				52	
TOTAL COUNTY - Lincoln		\$52		\$52		\$52	
STATE TOTAL - Oregon		\$92		\$52		\$40	
S Carolina							
Greenville	Greenville	54				54	
TOTAL COUNTY - Greenville		\$54				\$54	
STATE TOTAL - S Carolina		\$54				\$54	
Texas							
Matagorda	Matagorda	1,500					
TOTAL COUNTY - Matagorda		\$1,500					
Val Verde	Laughlin AFB	43			43		
TOTAL COUNTY - Val Verde		\$43			\$43		

AD-A164 584

PRIME CONTRACT AWARDS IN LABOR SURPLUS AREAS SECOND  
HALF FISCAL YEAR 1985(U) WASHINGTON HEADQUARTERS  
SERVICES (DOD) DC DIRECTORATE FOR INF. 1985  
DIOR/P05-85/02

3/9

UNCLASSIFIED

F/G 15/5

NL



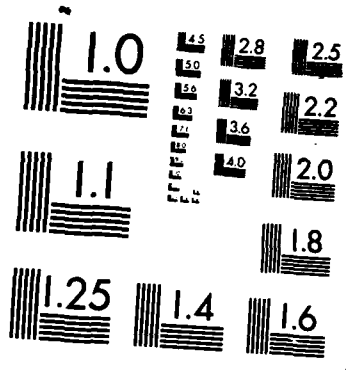

MICROCOPY RESOLUTION TEST CHART  
NATIONAL BUREAU OF STANDARDS-1963-A

TABLE 8  
NET VALUE OF PRIME CONTRACT AWARDS IN LABOR SURPLUS AREAS 1/  
FOR TIE-BID PREFERENCE  
FISCAL YEAR 1985(OCT - SEP)

AREA 2/ STATE NAME/ COUNTY NAME		CITY NAME	DOD TOTAL	ARMY	NAVY	AIR FORCE	DLA	OCE
Texas			\$1,543			\$43		\$1,500
CONTINUED STATE TOTAL - Texas								

-FOOTNOTES-

- 1/ INCLUDES PROCUREMENT ACTIONS OF OVER \$25,000 FOR SUPPLIES, SERVICES, AND CONSTRUCTION. DATA ARE ON A NET VALUE BASIS REPRESENTING THE VALUE OF NEW AWARDS AND CONTRACT INCREASES MINUS THE VALUE OF CONTRACT TERMINATIONS AND DECREASES.
- 2/ LABOR SURPLUS AREAS AND THEIR GEOGRAPHIC BOUNDARIES ARE DESIGNATED BY THE DEPARTMENT OF LABOR IN THEIR PUBLICATION 'AREA TRENDS IN EMPLOYMENT AND UNEMPLOYMENT'.
- 3/ NET VALUE FOR PERIOD OF TIME EACH AREA WAS DESIGNATED AS A LABOR SURPLUS AREA.



DTIC

FILMED

4-86

END