

AD-A162 046 DYNAMIC CORE-HOLE SCREENING EFFECTS IN THE C(KVV) AUGER 1/1

LINESHAPE OF GRAP (U) GEORGE WASHINGTON UNIV

WASHINGTON D C DEPT OF CHEMISTRY J E HOUSTON ET AL

UNCLASSIFIED

OCT 85 TR-22 N00014-80-K-0852

F/G 7/4

NL



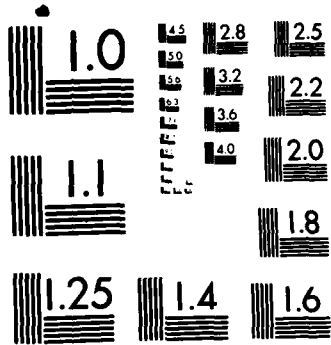

MICROCOPY RESOLUTION TEST CHART
NATIONAL BUREAU OF STANDARDS-1963-A

Unclassified

SECURITY CLASSIFICATION OF THIS PAGE (When Data Entered)

REPORT DOCUMENTATION PAGE		READ INSTRUCTIONS BEFORE COMPLETING FORM
1. REPORT NUMBER No. 22	2. GOVT ACCESSION NO.	3. RECIPIENT'S CATALOG NUMBER
4. TITLE (and Subtitle) DYNAMIC CORE-HOLE SCREENING EFFECTS IN THE C(KVV) AUGER LINESHAPE OF GRAPHITE		5. TYPE OF REPORT & PERIOD COVERED Technical Report
		6. PERFORMING ORG. REPORT NUMBER
7. AUTHOR(s) J. E. Houston, D. E. Ramaker, J. W. Rogers, R. R. Rye, and F. L. Hutson		8. CONTRACT OR GRANT NUMBER(s) N00014-80-K-0852
9. PERFORMING ORGANIZATION NAME AND ADDRESS Chemistry Department George Washington University Washington, D.C. 20052		10. PROGRAM ELEMENT, PROJECT, TASK AREA & WORK UNIT NUMBERS Prog. Elem. No. 61153N Task Area No. PP 013-08-01 Work Unit # NR 056-681
11. CONTROLLING OFFICE NAME AND ADDRESS Office of Naval Research, Dept. of Navy 800 N. Quincy Street Washington, D.C. 22217		12. REPORT DATE Oct. 1985
		13. NUMBER OF PAGES 9
14. MONITORING AGENCY NAME & ADDRESS (if different from Controlling Office)		15. SECURITY CLASS. (of this report) Unclassified
		15a. DECLASSIFICATION/DOWNGRADING SCHEDULE
16. DISTRIBUTION STATEMENT (of this Report) This document has been approved for public release and sale; its distribution is unlimited.		
17. DISTRIBUTION STATEMENT (of the abstract entered in Block 20, if different from Report)		
18. SUPPLEMENTARY NOTES Submitted for publication in Physical Review Letters.		
19. KEY WORDS (Continue on reverse side if necessary and identify by block number) Auger Spectroscopy, Graphite, Dynamic Screening, Shakeup.		
20. ABSTRACT (Continue on reverse side if necessary and identify by block number) Evidence is presented for the presence of a "shakedown" satellite near threshold in the C(KVV) Auger spectrum of graphite. Its origin is shown to be an electron in a relatively long-lived valence/core excitonic level (populated as a result of dynamic core-hole screening) which participates in the Auger decay. Modeling the shakedown contribution considerably improves agreement in the threshold region between the experimental lineshape and a simple one-electron model.		

AD-A162 046

UIC FILE COPY

DD FORM 1473 JAN 73

EDITION OF 1 NOV 68 IS OBSOLETE
S/N 0102-014-6601

Unclassified

SECURITY CLASSIFICATION OF THIS PAGE (When Data Entered)

OFFICE OF NAVAL RESEARCH

NO0014-80-K-0852

Task No. 056-681

Technical Report No. 22

12

DYNAMIC CORE-HOLE SCREENING EFFECTS IN THE C(KVV)
AUGER LINESHAPE OF GRAPHITE

By

J. E. Houston, D. E. Ramaker, J. W. Rogers, R. R. Rye, and F. L. Hutson

Prepared for Publication

in

Physical Review Letters

George Washington University
Department of Chemistry
Washington, D.C. 20052

October 1985

Reproduction in whole or in part is permitted for any purpose
of the United States Government

This document has been approved for public release and sale;
its distribution is unlimited

S DTIC
ELECTE **D**
DEC 05 1985
D

12

DYNAMIC CORE-HOLE SCREENING EFFECTS IN THE
C(KVV) AUGER LINESHAPE OF GRAPHITE

J. E. Houston
Sandia National Laboratories, Albuquerque, NM 87185^a

and

D. E. Ramaker
Chemistry Department
George Washington University, Washington, DC 20052^b

and

J. W. Rogers, Jr. and R. R. Rye
Sandia National Laboratories, Albuquerque, NM 87185^a

and

F. L. Hutson
Chemistry Department
George Washington University, Washington, DC 20052^b

ABSTRACT

Evidence is presented for the presence of a "shakedown" satellite near threshold in the C(KVV) Auger spectrum of graphite. Its origin is shown to be an electron in a relatively long-lived valence/core excitonic level (populated as a result of dynamic core-hole screening) which participates in the Auger decay. Modeling the shakedown contribution considerably improves agreement in the threshold region between the experimental lineshape and a simple one-electron model.

^aSupported by the U. S. Dept. of Energy under contract number DE-AC04-76DF00789.

^bSupported by the Office of Naval Research.

Auger lineshapes are usually interpreted in the context of a two-step model involving the creation of a fully-relaxed core-hole state followed by Auger decay from this state [1]. However upon creation of a core hole, the dynamic screening response can lead to shakeup or shakeoff processes leaving locally excited core-hole states. Auger decay involving these states can result in intensity above or near the high-energy threshold giving rise to features known as "shakedown" satellites; their presence indicating a breakdown of the two-step model. Here we present evidence for a relatively long lived valence/core excitonic state which produces shakedown structure in the C(KVV) lineshape of graphite.

Figure 1a shows the C(KVV) lineshape from amorphous graphite after careful data reduction. An extensive discussion of the sample preparation, data acquisition, and data manipulation is presented elsewhere [2]. The experimental lineshape is compared to a model consisting of the self-fold of the empirically determined graphite one-electron density of states (DOS) modulated by symmetry-determined, atomic Auger matrix elements [2]. Significant differences between the lineshapes are apparent with the model missing intensity near threshold (284.6 eV) and in the region below the principal maximum (~265 eV). The differences in the region below the principal maximum are discussed elsewhere [2] and are effectively independent of those near the threshold.

To establish that intensity near the threshold results from a shakedown mechanism, we will show that shakeup into a relatively long-lived state occurs simultaneously with the C(1s) hole creation in graphite and that this can produce Auger intensity of the proper lineshape and energy.

The existence of a core-excitonic state in graphite has been established using Electron Energy Loss Spectroscopy (EELS) [3]. It exists in the presence of the core hole and can be resonantly populated to reveal a sharp set of levels

centered ~ 1.0 eV above the Fermi level (FWHM ~ 1.0 eV). Auger decay from this state could lead to intensity in the threshold region but the lineshapes resulting from excitation by electrons (which can give rise to resonant pumping as seen in the EELS results [3]) and nonresonant photons (negligible resonant pumping) are identical [2]. The contrast between electron and nonresonant photon excitation is often used to identify the shakedown contributions in Auger [4]. With a measured lifetime broadened width of ~ 1.0 eV, the core exciton apparently is too short lived to participate significantly in the Auger or X-ray Emission Spectroscopy (XES) decay process whose lifetime widths are 0.06 and 0.0002 eV, respectively [5].

X-ray Photoemission Spectroscopy (XPS) data involving the C(1s) excitation [6] reveals a Doniach-Sunjic [7] lineshape indicating significant valence electron-hole pair formation during core hole creation. This distorted lineshape is suggested to arise from shakeup of valence electrons into an excitonic level just above the Fermi level [6]. In contrast to the core exciton, this state contains two positive holes -- one in the core level and one in the valence band -- and an electron in an excitonic level [6]. We refer to this excited configuration as a valence/core excitonic state and we will show that it does contribute to the Auger process.

The shakedown intensity was modeled by assuming that the valence/core exciton had p symmetry and could be represented as a delta function at the Auger threshold energy. Its effective electron occupancy was then varied to obtain a "best fit" to the leading edge of the experimental lineshape. The distribution of electrons excited from the valence band was assumed to be broad and featureless and to leave the shape of the DOS unchanged. With these assumptions, the shakedown contribution to the model lineshape consists of a convolution of the delta function at the threshold energy (two final-state holes in the excitonic

level) and a convolution of the delta function with the total DOS (one final-state hole in the valence band and one in the excitonic level). The former contribution will be shown to be sufficiently small so as to be ignored.

Inclusion of the latter contribution with the one-electron model is shown in Fig. 1b where excellent agreement with the experimental spectrum in the threshold region is apparent. The function used for the total shakedown contribution, $A(v/c)$, is given by,

$$A(v/c) = 2 B_A n_{v/c}^{\circ} \{ P_{ksp} \delta_p^* \sigma_s + P_{kpp} (\delta_p^* \sigma_p + \delta_p^* \pi_p) \} \quad (1)$$

where P_{ksp} and P_{kpp} are the Auger matrix elements, $n_{v/c}^{\circ}$ is the initial occupancy of the valence/core excitonic level, B_A is the Auger branching ratio, σ_s , σ_p , and π_p are the occupied partial DOS, δ_p indicates the excitonic state having p symmetry and located at the Auger threshold (284.6 eV), and "*" denotes convolution [2]. Since the width of the DOS is broad, the model is not very sensitive to the precise position of the delta function (± 0.5 eV). From Fig. 1b, the relative intensity of the shakedown contribution compared to the total C(KVV) intensity is about 7%. The total C(KVV) intensity is estimated to be $\sim 15 e^2$ [2] while the parameters of eq. 1 yield an estimated intensity of $10 n_{v/c}^{\circ} B_A e^2$. Therefore, relative to the total intensity, the effective electron occupancy of the valence/core excitonic state is given by,

$$n_{v/c}^{\circ} B_A = 0.11. \quad (2)$$

The branching ratio in eqs. 1 and 2 takes into account the percentage of electrons in the valence/core excitonic state that decay by an Auger event and is determined from the relative lifetimes of these two processes by the expression,

$$B_A = \tau_{v/c} / (\tau_{v/c} + \tau_c) = \omega_c / (\omega_c + \omega_{v/c}), \quad (3)$$

where $\tau_{v/c}$ ($\omega_{v/c}$) and τ_c (ω_c) are the lifetimes (lifetime broadened widths) for the valence/core excitonic state and the core-hole state, respectively.

The initial occupancy for the valence/core exciton can be estimated from the measured C(1s) lineshape [6]. Modeling the undistorted core-level lineshape by a Lorentzian based on the shape of the high-energy side of the experimental spectrum, we can subtract the model from the distorted spectrum and compare the resulting area with that of the total spectrum. This results in an estimated initial occupancy ratio of ~0.5 which represents the fraction of XPS events occurring in the presence of a valence/core exciton (i.e., $n_{v/c}^0$) giving an Auger branching ratio of 0.22. The core-hole lifetime width is 0.06 eV [5] requiring, from eq. 3, a valence/core lifetime width of 0.21 eV. Although this is twice the width estimated in ref. 5, the agreement is sufficiently close (given the model dependence in both) to establish a connection between the two different measurements of the same excited state. The increase in lifetime of the valence/core excitonic state compared to the core exciton presumably is due to the enhanced local bonding resulting from the valence hole present in the former configuration.

Since the Auger yield for carbon is near unity [5], and the core hole and valence/core exciton lifetimes are comparable, the valence/core exciton is expected to participate in the Auger process but not in the slower XES process. This fact makes it possible to distinguish the valence/core contribution to the Auger lineshape as the difference between the model (which was determined in part from XES data) and the experimental lineshape in Fig. 1a.

The experimental Auger spectrum has no detectable sharp feature near threshold indicating that the probability of a two-hole final state in the valence/core excitonic level is

low. An effective occupancy of 0.11 electrons in this level would give an intensity ratio of only 2% between the Auger feature resulting from both holes compared to one hole in this state (which is itself only 7% of the normal Auger intensity). These two Auger final states are expected to have a quadratic and linear dependence on the valence/core exciton occupation, respectively. Both of these transitions are observed in donor intercalated graphite [8] and they show the expected linear and quadratic variation.

Alternate mechanisms could produce Auger intensity near the threshold region. Such a feature in the $L_{23}VV$ lineshape for Ti and V has been attributed to initial-final state nonorthogonality [9] and negative hole-hole correlation [10]. For graphite these effects can be ruled out since our DOS were determined empirically (if present, nonorthogonality is already included in our model lineshape) and only positive values of U have been observed [2]. Static initial-state screening, which could also produce intensity in this region, has been shown to have a negligible effect on our model lineshape [2].

In summary, evidence has been presented for the presence of a shakedown contribution near the threshold energy in the $C(KVV)$ Auger lineshape of graphite. On the basis of supporting evidence from EELS, XES, and XPS measurements, this shakedown structure is shown to result from dynamic core-hole screening involving valence electrons excited into an excitonic state in the presence of a core hole, i.e., a valence/core exciton. Although the nature of the excited core-hole state which results from dynamic core-hole screening will vary from material to material, we feel that contributions to the threshold region of the Auger lineshape from such states will occur in a broad range of materials.

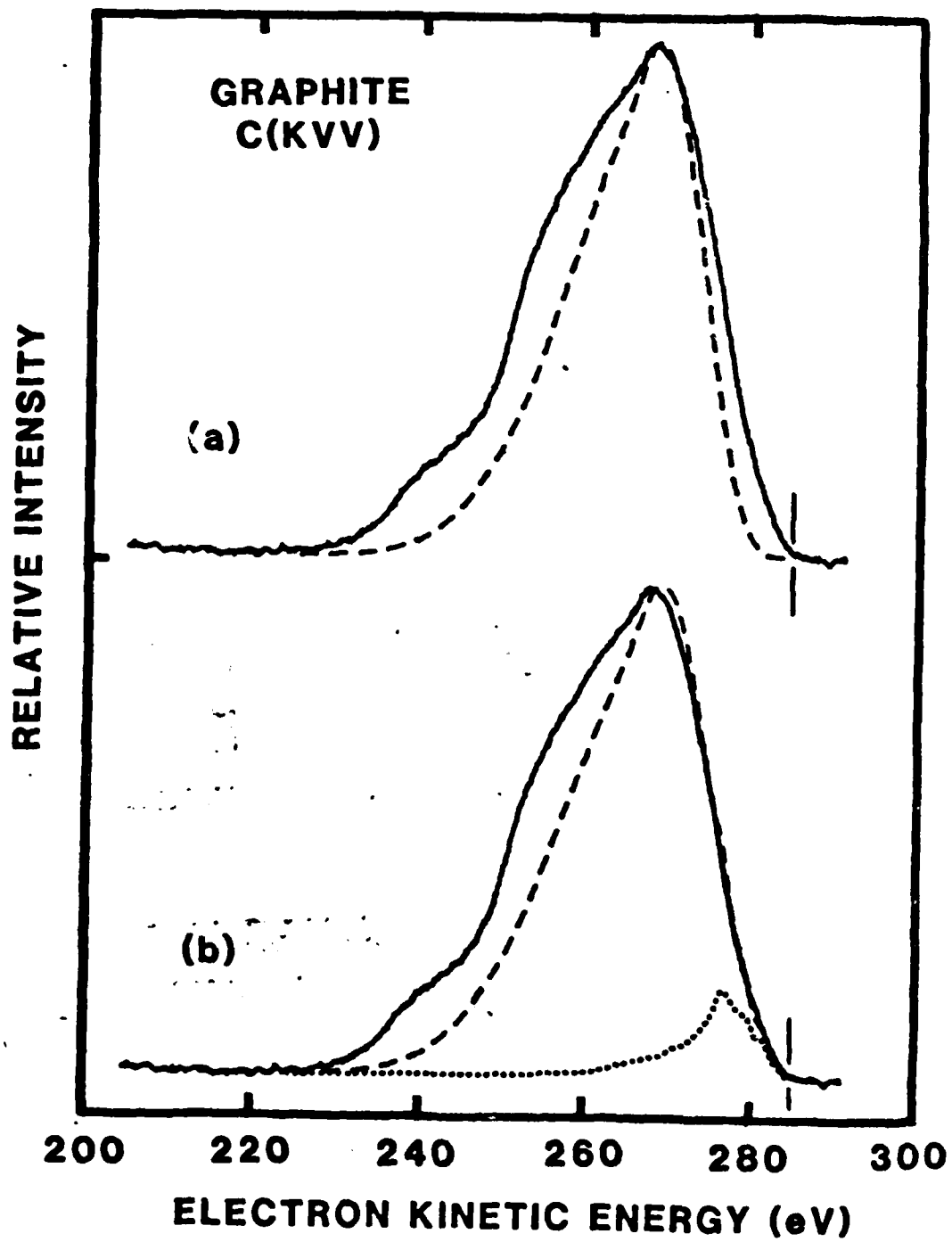

REFERENCES

1. D. E. Ramaker, Phys. Rev B25, 7341 (1982).
2. J. E. Houston, J. W. Rogers, Jr., R. R. Rye, F. L. Hutson and D. E. Ramaker, Phys. Rev. B, to be submitted.
3. E. J. Mele and J. J. Ritsko, Phys. Rev. Lett. 43, 68 (1979).
4. See for example: W. E. Moddeman, T. A. Carlson, M. O. Krause, B. P. Pullen, W. E. Bull, and G. K. Schweitzer, J. Chem. Phys. 50, 2317 (1971).
5. E. J. McGuire, Phys. Rev. A2, 273 (1970); E. J. McGuire, Phys. Rev. 185, 1 (1969).
6. P. M. Tr. M. van Attekum and G. K. Wertheim, Phys. Rev. Lett. 43, 1896 (1979).
7. S. Doniach and M. Sunjic, J. Phys. C3, 285 (1970).
8. D. Marchand, C. Fretigny, M. Laques, and A. P. Legrand, Synthetic Metals 8, 125 (1983).
9. D. R. Jennison, F. U. Hillebrecht and J. C. Fuggle, J. Vac. Sci. Technol. A2, 1049 (1984).
10. D. K. G. de Boer, C. Haas and G. A. Sawatzky, J. Phys. F14, 2769 (1982).

FIGURE CAPTIONS

- Fig. 1 (a) A comparison of the loss-deconvoluted experimental Auger lineshape [2] for POCO graphite (solid) with a model lineshape (dashed) calculated as the self-convolution of an empirical DOS. The threshold level at 284.6 eV (the C(1s) binding energy) is indicated by the vertical line.
- (b) A comparison of the experimental lineshape (solid) with the model (dashed) obtained above but now including the shakedown contribution (dotted) from the valence/core exciton level whose effective occupation is 0.11 electrons.

DL/413/83/01
056/413-2

ABSTRACTS DISTRIBUTION LIST, 056/625/629

Dr. R. G. Wallis
Department of Physics
University of California
Irvine, California 92664

Dr. D. Ramaker
Chemistry Department
George Washington University
Washington, D.C. 20052

Dr. J. C. Hemminger
Chemistry Department
University of California
Irvine, California 92717

Dr. T. F. George
Chemistry Department
University of Rochester
Rochester, New York 14627

Dr. G. Rubloff
IBM
Thomas J. Watson Research Center
P.O. Box 218
Yorktown Heights, New York 10598

Dr. Horia Metiu
Chemistry Department
University of California
Santa Barbara, California 93106

Captain Lee Myers
AFOSR/NC
Bolling AFB
Washington, D.C. 20332

Dr. J. T. Keiser
Department of Chemistry
University of Richmond
Richmond, Virginia 23173

Dr. Roald Hoffmann
Department of Chemistry
Cornell University
Ithaca, New York 14853

Dr. J. E. Jensen
Hughes Research Laboratory
3011 Malibu Canyon Road
Malibu, California 90265

Dr. J. H. Weaver
Department of Chemical Engineering
and Materials Science
University of Minnesota
Minneapolis, Minnesota 55455

Dr. R. W. Plummer
Department of Physics
University of Pennsylvania
Philadelphia, Pennsylvania 19104

Dr. E. Yeager
Department of Chemistry
Case Western Reserve University
Cleveland, Ohio 41106

Dr. N. Winograd
Department of Chemistry
Pennsylvania State University
University Park, Pennsylvania 16802

Dr. G. D. Stein
Mechanical Engineering Department
Northwestern University
Evanston, Illinois 60201

Dr. A. Steckl
Department of Electrical and
Systems Engineering
Rensselaer Polytechnic Institute
Troy, New York 12181

Dr. G. H. Morrison
Department of Chemistry
Cornell University
Ithaca, New York 14853

Dr. P. Hansma
Physics Department
University of California
Santa Barbara, California 93106

Dr. J. Baldeschwieler
California Institute of Technology
Division of Chemistry
Pasadena, California 91125

Dr. W. Goddard
California Institute of Technology
Division of Chemistry
Pasadena, California 91125

Dr. W. Knauer
Hughes Research Laboratory
3011 Malibu Canyon Road
Malibu, California 90265

Dr. C. B. Harris
Department of Chemistry
University of California
Berkeley, California 94720

DL 413/83/01
056/413-2

ABSTRACTS DISTRIBUTION LIST, 056/625/529

Dr. F. Carter
Code 6132
Naval Research Laboratory
Washington, D.C. 20375

Dr. Richard Colton
Code 6112
Naval Research Laboratory
Washington, D.C. 20375

Dr. Dan Pierce
National Bureau of Standards
Optical Physics Division
Washington, D.C. 20234

Dr. R. Stanley Williams
Department of Chemistry
University of California
Los Angeles, California 90024

Dr. R. P. Messmer
Materials Characterization Lab.
General Electric Company
Schenectady, New York 22217

Dr. Robert Gomer
Department of Chemistry
James Franck Institute
5640 Ellis Avenue
Chicago, Illinois 60637

Dr. Ronald Lee
R301
Naval Surface Weapons Center
White Oak
Silver Spring, Maryland 20910

Dr. Paul Schoen
Code 5570
Naval Research Laboratory
Washington, D.C. 20375

Dr. John T. Yates
Department of Chemistry
University of Pittsburgh
Pittsburgh, Pennsylvania 15260

Dr. Richard Greene
Code 5230
Naval Research Laboratory
Washington, D.C. 20375

Dr. L. Kesmodel
Department of Physics
Indiana University
Bloomington, Indiana 47403

Dr. K. C. Janda
California Institute of Technology
Division of Chemistry and Chemical
Engineering
Pasadena, California 91125

Dr. E. A. Irene
Department of Chemistry
University of North Carolina
Chapel Hill, North Carolina 27514

Dr. Adam Heller
Bell Laboratories
Murray Hill, New Jersey 07974

Dr. Martin Fleischmann
Department of Chemistry
Southampton University
Southampton SO9 5NH
Hampshire, England

Dr. John W. Wilkins
Cornell University
Laboratory of Atomic and
Solid State Physics
Ithaca, New York 14853

Dr. Richard Smardzewski
Code 6130
Naval Research Laboratory
Washington, D.C. 20375

Dr. H. Tachikawa
Chemistry Department
Jackson State University
Jackson, Mississippi 39217

DL/413/83/01
056/413-2

ABSTRACTS DISTRIBUTION LIST, 056/625/629

Dr. G. A. Somorjai
Department of Chemistry
University of California
Berkeley, California 94720

Dr. J. Murday
Naval Research Laboratory
Surface Chemistry Division (6170)
455 Overlook Avenue, S.W.
Washington, D.C. 20375

Dr. J. B. Hudson
Materials Division
Rensselaer Polytechnic Institute
Troy, New York 12181

Dr. Theodore E. Madey
Surface Chemistry Section
Department of Commerce
National Bureau of Standards
Washington, D.C. 20234

Dr. J. E. Demuth
IBM Corporation
Thomas J. Watson Research Center
P.O. Box 218
Yorktown Heights, New York 10598

Dr. M. G. Lagally
Department of Metallurgical
and Mining Engineering
University of Wisconsin
Madison, Wisconsin 53706

Dr. R. P. Van Duyne
Chemistry Department
Northwestern University
Evanston, Illinois 60637

Dr. J. M. White
Department of Chemistry
University of Texas
Austin, Texas 78712

Dr. D. E. Harrison
Department of Physics
Naval Postgraduate School
Monterey, California 93940

Dr. W. Kohn
Department of Physics
University of California, San Diego
La Jolla, California 92037

Dr. R. L. Park
Director, Center of Materials
Research
University of Maryland
College Park, Maryland 20742

Dr. W. T. Peria
Electrical Engineering Department
University of Minnesota
Minneapolis, Minnesota 55455

Dr. Keith H. Johnson
Department of Metallurgy and
Materials Science
Massachusetts Institute of Technology
Cambridge, Massachusetts 02139

Dr. S. Sibener
Department of Chemistry
James Franck Institute
5640 Ellis Avenue
Chicago, Illinois 60637

Dr. Arold Green
Quantum Surface Dynamics Branch
Code 3817
Naval Weapons Center
China Lake, California 93555

Dr. A. Wold
Department of Chemistry
Brown University
Providence, Rhode Island 02912

Dr. S. L. Bernasek
Department of Chemistry
Princeton University
Princeton, New Jersey 08544

Dr. P. Lund
Department of Chemistry
Howard University
Washington, D.C. 20059

TECHNICAL REPORT DISTRIBUTION LIST, GEN

	<u>No. Copies</u>		<u>No. Copies</u>
Office of Naval Research Attn: Code 413 800 N. Quincy Street Arlington, Virginia 22217	2	Dr. David Young Code 334 NORDA NSTL, Mississippi 39529	1
Dr. Bernard Douda Naval Weapons Support Center Code 5042 Crane, Indiana 47522	1	Naval Weapons Center Attn: Dr. A. B. Amster Chemistry Division China Lake, California 93555	1
Commander, Naval Air Systems Command Attn: Code 310C (H. Rosenwasser) Washington, D.C. 20360	1	Scientific Advisor Commandant of the Marine Corps Code RD-1 Washington, D.C. 20380	1
Naval Civil Engineering Laboratory Attn: Dr. R. W. Drisko Port Hueneme, California 93401	1	U.S. Army Research Office Attn: CRD-AA-IP P.O. Box 12211 Research Triangle Park, NC 27709	1
Defense Technical Information Center Building 5, Cameron Station Alexandria, Virginia 22314	12	Mr. John Boyle Materials Branch Naval Ship Engineering Center Philadelphia, Pennsylvania 19112	1
DTNSRDC Attn: Dr. G. Bosmajian Applied Chemistry Division Annapolis, Maryland 21401	1	Naval Ocean Systems Center Attn: Dr. S. Yamamoto Marine Sciences Division San Diego, California 91232	1
Dr. William Tolles Superintendent Chemistry Division, Code 6100 Naval Research Laboratory Washington, D.C. 20375			



Accession For	
NTIS	<input checked="" type="checkbox"/>
CR&I	<input type="checkbox"/>
DTIC	<input type="checkbox"/>
Other	<input type="checkbox"/>
By	
Date	
Availability Codes	
Dist	Special
A-1	23 kb

END

FILMED

1-86

DTIC