

AD-A158 646

NAVY MENTAL HEALTH INFORMATION SYSTEM (NAMHIS): A  
PSYCHIATRIC APPLICATION (U) NAVAL HEALTH RESEARCH  
CENTER SAN DIEGO CA M W CONGLETON ET AL. MAR 84  
NAVHLTHRSCHC-84-26

1/1

UNCLASSIFIED

F/G 6/5

NL

								END						
								FILED						
								DTIC						

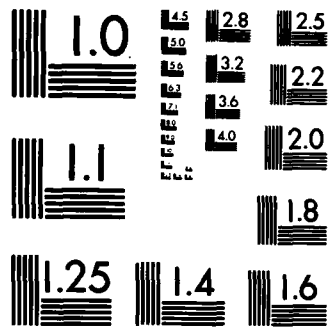

MICROCOPY RESOLUTION TEST CHART  
NATIONAL BUREAU OF STANDARDS-1963-A

AD-A158 646

2

**NAVY MENTAL HEALTH INFORMATION SYSTEM  
(NAMHIS): A PSYCHIATRIC APPLICATION  
OF COSTAR**

**M. W. CONGLETON  
F. D. GLOGOWER  
D. M. RAMSEY-KLEE  
A. S. ROBERTS**

**REPORT NO. 84-26**

**DTIC  
ELECTE  
SEP 5 1985  
S D  
B**

**DTIC FILE COPY**



**NAVAL HEALTH RESEARCH CENTER**

P.O. BOX 85122  
SAN DIEGO, CALIFORNIA 92138-9174

**NAVAL MEDICAL RESEARCH AND DEVELOPMENT COMMAND  
BETHESDA, MARYLAND**

**DISTRIBUTION STATEMENT A**  
Approved for public release;  
Distribution Unlimited

85 9 03 047

NAVY MENTAL HEALTH INFORMATION SYSTEM (NAMHIS):  
A PSYCHIATRIC APPLICATION OF COSTAR

Michael W. Congleton, M.D., Ph.D. and Frederic D. Glogower, Ph.D.

Environmental Medicine Department  
Naval Health Research Center  
P.O. Box 85122  
San Diego, California 92138-9174

and

Diane M. Ramsey-Klee, Ph.D. and Anton S. Roberts

R-K Research and System Design  
3947 Ridgmont Drive  
Malibu, California 92065

DTIC  
ELECTE  
SEP 5 1985  
S D  
B

NHRC Report No. 84-26 was supported by the Naval Medical Research and Development Command, Department of the Navy, under research Work Unit M0095-PN.001-1047. The views presented in this paper are those of the authors. No endorsement by the Department of the Navy has been given or should be inferred.

**DISTRIBUTION STATEMENT A**

Approved for public release;  
Distribution Unlimited

SUMMARY

The Navy Mental Health Information System, NAMHIS, is a comprehensive, automated recordkeeping and reporting system designed to meet the needs of clinicians and administrators in Outpatient Navy Mental Health Clinics. The public domain version of the Computer Stored Ambulatory Record, COSTAR, was extensively modified to fulfill the software requirements of NAMHIS and covers the five system functions: Patient Registration, Encounter Data, Patient History, Mental Status Examination and Reporting capability. Data collection forms have been developed, along with standardized reports of individual patient/clinician consultations.

Accession For	
NHS GRA&I	<input checked="" type="checkbox"/>
DTIC TAB	<input type="checkbox"/>
Unannounced	<input type="checkbox"/>
Justification	
By _____	
Distribution/	
Availability Codes	
Avail and/or	
Dist	Special
A-1	



### Introduction

A standardized outpatient mental health recordkeeping and reporting system has been developed by the Naval Health Research Center (NHRC), San Diego to serve as the basis for a comprehensive, automated Navy Mental Health Information System (NAMHIS). NAMHIS has been designed to meet the information requirements of clinicians and administrators in Navy mental health, including timely reports of patient consultations, management data, and medical audit and utilization review procedures prescribed by medical quality assurance and accreditation programs.<sup>1</sup> NAMHIS captures, stores, displays and prints relevant, complete, and standardized information so that it is immediately and perpetually accessible. Further, the system has the capability to generate required reports in a timely manner, tabulate population statistics, and answer research queries far more accurately and efficiently than any of these tasks can be accomplished manually.<sup>2</sup> The Computer Stored Ambulatory Record (COSTAR) software has been adapted to serve as the vehicle for automation of NAMHIS and accommodates the specific data requirements of Navy outpatient mental health.

### Background

Clinicians in outpatient Navy Fleet Mental Health Support Units (FMHSUs) typically engage in triage, brief assessment, and crisis intervention.<sup>3</sup> Most outpatient FMHSU patients are only seen for a single visit from which the referral source desires a report in a timely manner to use in making decisions concerning the patient's status.<sup>4</sup> Efficient and effective performance of these tasks depends upon the prompt acquisition and availability of specific patient information that is not routinely included in Navy medical records in an organized, complete fashion. The patient must be identified, the presenting problem described, fitness for duty must be determined and documented, and recommendations for subsequent clinical management and disposition made. To accomplish all of this, information must be collected from service records, medical records, telephone conversations with the referral source, the clinician's evaluation, and results of any medical or psychological tests. A report of consultation then is generated, using the information gathered, which is sent back to the referral source, and a copy is retained at the FMHSU. Coincidentally, the information must be documented on patient visits that facilitates systematic and comprehensive reporting and that satisfies the requirements of medical audit utilization review procedures. The importance and complexity of these data requirements has exceeded the capability of the Navy's manual mental health recordkeeping procedures. Before the design and development of NAMHIS, no comprehensive system existed within Navy mental health services for collecting and processing administrative and clinical information obtained from individual patients or from patient visits.

### NAMHIS Design and Development

The NAMHIS project began with two pilot studies investigating Fleet Mental Health Support Units in the San Diego region. The first study analyzed reporting requirements and documented the need for a standardized Navy outpatient mental health reporting system.<sup>5</sup> The second study involved the design and pilot testing of a prototype recordkeeping system at a single Fleet Mental Health Support Unit.<sup>6</sup> Data collection instruments developed for the recordkeeping system were utilized over a nine-month period. Based on the data collected and the results of the pilot study, the forms were revised and used to collect data at all four FMHSUs in the San Diego region over a ten-month period.

A subsequent study analyzed these data to compare patient characteristics, diagnostic patterns, referral sources, and dispositions among the four FMHSUs.<sup>4</sup>

At this point in the project, it was decided to formalize and expand the outpatient mental health recordkeeping and reporting system, and then to automate it to form the Navy Mental Health Information System (NAMHIS). The pilot studies had provided a great deal of information on the workings of the Navy outpatient mental health system. However, a more detailed understanding of this system was a necessary basis for the development of the comprehensive NAMHIS. Consequently, a systems analysis of the four San Diego region FMHSUs was performed. It was learned that the content of the patient information collected and the procedures used to record, process, and report this information were somewhat different for each clinic. The resulting strategy for the development of NAMHIS was to provide a system which would standardize procedures as much as possible and further the early implementation of quality assurance guidelines. At the same time, the necessary flexibility would be retained to accommodate the variability noted in patient populations and presenting problems from clinic to clinic.

Phase I of the NAMHIS project--needs assessment and systems analysis--was now complete. The next step was to design NAMHIS and to generate specifications for software development. Data collection forms and an efficient system utilizing these instruments in data collection had to be developed, along with standardized reports of individual patient/clinician consultations and summary statistical reports involving the entire clinic population. Thus, Phase II consisted of system design and specifications generation.

In Phase III, the actual development of NAMHIS took place. The Computer Stored Ambulatory Record (COSTAR) software was chosen as the vehicle for automating NAMHIS because of its suitability, flexibility, and adaptability in outpatient settings. The public domain version of COSTAR served as a starting point for the development of NAMHIS. This basic software has been extensively modified for use in Navy psychiatric outpatient settings through a team effort representing psychiatry, clinical psychology, mental health administration, and computer science. Every effort was made to make the system easy to use. A users' reference manual was prepared and tailored to NAMHIS characteristics along with a set of job aids that facilitate the work flow in a fleet mental health support unit.

#### NAMHIS System Description

The system description of NAMHIS covers the following five system functions: Patient Registration, Encounter Data, Patient History, Mental Status Examination, and Reporting Capability.

##### Patient Registration

Before any encounter data can be entered into the patient's medical record in NAMHIS, the patient must be registered. Each new patient completes the Patient Registration Form shown in Figure 1. The Patient Registration Form contains basic identifying information and demographic data. Only two registration data items require assistance from staff--the Suffix to Social Security Number and the patient's Enlisted Rating or Officer Category. The Suffix is a 2-digit CHAMPUS code that defines the patient's position in his or her family structure. For example, 20 means Uniformed Service Member (Sponsor). It is the sponsor's Social Security Number (SSN) that is recorded. The SSN and Suffix constitute a unique patient identifier and is used as the unit number in COSTAR.

**MENTAL HEALTH CARE  
PATIENT REGISTRATION FORM**

*THIS FORM TO BE COMPLETED BY THE PATIENT. RESPOND TO ALL ITEMS. PLEASE PRINT.*

1. PATIENT NAME		
LAST NAME	FIRST NAME	M.I.
2. SEX <input type="checkbox"/> (M) Male <input type="checkbox"/> (F) Female		
3. DATE OF BIRTH MONTH / DAY / YEAR		
4. DUTY STATION <i>If DEPENDENT or CIVILIAN, print home address.</i>		
CITY STATE ZIP CODE		
5. SOCIAL SECURITY NUMBER (SSN)	SSN SUFFIX <i>(Office use.)</i>	6. TODAY'S DATE <i>(Date of Registration.)</i> MONTH / DAY / YEAR
7. ETHNIC BACKGROUND		
<input type="checkbox"/> (W) White	<input type="checkbox"/> (F) Filipino or Malayan	
<input type="checkbox"/> (OR) Oriental	<input type="checkbox"/> (N) Native American	
<input type="checkbox"/> (H) Hispanic	<input type="checkbox"/> (OT) Other	
<input type="checkbox"/> (B) Black		
8. MARITAL STATUS		
<input type="checkbox"/> (N) Never married	<input type="checkbox"/> (S) Separated	
<input type="checkbox"/> (M F) Married first time	<input type="checkbox"/> (D) Divorced	
<input type="checkbox"/> (M O) Married other than first	<input type="checkbox"/> (W) Widowed	
9. PATIENT STATUS		
<input type="checkbox"/> (A) Active duty	<input type="checkbox"/> (R) Retired	
<input type="checkbox"/> (D S) Dependent spouse	<input type="checkbox"/> (O) Other	
<input type="checkbox"/> (D C) Dependent child		
10. BRANCH OF SERVICE		
<input type="checkbox"/> (USN) USN or USNR	<input type="checkbox"/> (USC) USCG	
<input type="checkbox"/> (USM) USMC	<input type="checkbox"/> (O) Other/Does not apply	
11. PAYGRADE OR RANK <i>Check appropriate box.</i>		
If <i>Dependent</i> , check here <input type="checkbox"/> (D)		If <i>Nondependent Civilian</i> , check here <input type="checkbox"/> (CI)
<input type="checkbox"/> E1 <input type="checkbox"/> E2 <input type="checkbox"/> E3 <input type="checkbox"/> E4 <input type="checkbox"/> E5	<input type="checkbox"/> E6 <input type="checkbox"/> E7 <input type="checkbox"/> E8 <input type="checkbox"/> E9	
<input type="checkbox"/> W1 <input type="checkbox"/> CW2 <input type="checkbox"/> CW3 <input type="checkbox"/> CW4		
<input type="checkbox"/> O1 <input type="checkbox"/> O2 <input type="checkbox"/> O3 <input type="checkbox"/> O4 <input type="checkbox"/> O5	<input type="checkbox"/> O6 <input type="checkbox"/> O7 <input type="checkbox"/> O8 <input type="checkbox"/> O9 <input type="checkbox"/> O10	
12. DATE FIRST CAME ON ACTIVE DUTY <i>Ignore if Dependent or Civilian.</i>	13. IN RECRUIT TRAINING? <i>Ignore if Dependent or Civilian.</i>	
MONTH / DAY / YEAR	<input type="checkbox"/> (Y) Yes <input type="checkbox"/> (N) No	
14. ENLISTED RATING OR OFFICER CATEGORY <i>Enter one from chart with assistance from staff. Ignore if Dependent or Civilian.</i>		

NHRC 8320-30.1A (01-84)

Figure 1



A table of all Navy Enlisted Ratings and Officer Categories has been constructed in NAMHIS and tied to the COSTAR code for Item 14 on the Patient Registration Form. This feature makes it possible to selectively retrieve patient data for occupations considered at risk for psychiatric stress, an important capability for conducting Navy mental health research. If data on enlisted ratings and officer categories were to be stored in NAMHIS as free text entries, standardized data retrieval would be virtually impossible.

The COSTAR registration prompt sequence in NAMHIS follows the sequence of data items shown on the Patient Registration Form, making data entry straightforward, easy, and fast. The characters in parentheses next to each box on the Patient Registration Form are what the data entry clerk types into NAMHIS. The usual COSTAR help features have been incorporated, and customized user documentation and job aids are also available.

#### Encounter Data

Two forms are used in NAMHIS for collecting and entering encounter data--an Initial Encounter Form (see Figure 2) and a Follow-Up Encounter Form. The Follow-Up Encounter Form contains a subset of the data items collected at the initial encounter. Some data items (e.g., referral source and precipitating problems and symptoms) need only be collected during the first visit, and never again. Consequently, these items do not appear on the Follow-Up Encounter Form.

The Encounter Forms are divided into two sections: the Technician Section and the Clinician Section. Items in the Technician Section are those that do not require a high level of clinical expertise to complete. This leaves the clinician (psychiatrist or psychologist) free to address only those items necessitating the use of trained clinical judgment (e.g., diagnosis and disposition). With the patient completing the Registration Form, the responsibility for data collection is divided three ways. This efficient procedure maximizes the "labor resources" available to a fleet mental health support unit.

It is mandatory for the clinician to record a primary diagnosis on the Encounter Forms. This diagnosis is taken from the Diagnostic and Statistical Manual of Mental Disorders published by the American Psychiatric Association (DSM-III).<sup>7</sup> All of the DSM-III diagnoses have been added to the COSTAR Directory, and the corresponding DSM-III codes have been entered in the Directory as abbreviated names, thus facilitating data entry. A translation directory containing all of the DSM-III diagnoses and codes has also been incorporated into NAMHIS.

The standard COSTAR header prompts in encounter data entry have been modified in NAMHIS to segregate patient history data and mental status examination data according to either type. This segregation makes it possible to retrieve and print either class of data by themselves as a separate encounter report.

#### Patient History

Criteria for the patient history module in NAMHIS were established through a review of existing standardized patient history forms and by consultation with Navy clinicians. Emphasis was placed on thoroughness and relevance for use in a Navy outpatient mental health facility. The NAMHIS Patient History Form (see Figure 3) is divided into 11 sections typically considered important to a clinical interview: family history, childhood history, school history, interpersonal adjustment history, civilian arrests, past vocational history, drug/alcohol history, current marriage

**MENTAL HEALTH CARE  
INITIAL ENCOUNTER FORM**

**THIS SECTION TO BE COMPLETED BY THE TECHNICIAN. ANSWER EACH ITEM. PLEASE PRINT.**

PATIENT NAME

LAST NAME \_\_\_\_\_ FIRST NAME \_\_\_\_\_ M. I. \_\_\_\_\_

SEX <input type="checkbox"/> (M) Male <input type="checkbox"/> (F) Female	DATE OF BIRTH ____ / ____ / ____ MONTH    DAY    YEAR	DATE OF ENCOUNTER ____ / ____ / ____ MONTH    DAY    YEAR
--	---	---

CLINICIAN No. 1 CODE: _____	CLINICIAN No. 2 CODE: _____
--------------------------------	--------------------------------

SITE CODE *Check only one.*

- |  |   |
|--|---|
| <input type="checkbox"/> (A) NAS North Island                | <input type="checkbox"/> (D) NAS Miramar              |
| <input type="checkbox"/> (B) Naval Station San Diego         | <input type="checkbox"/> (E) San Diego Naval Hospital |
| <input type="checkbox"/> (C) Naval Training Center San Diego | <input type="checkbox"/> (O) Other                    |

TYPE OF PRINCIPAL SERVICE PROVIDED (*Evaluation/Psychotherapy*) *Check only one.*

- |  |  |
|--|--|
| <input type="checkbox"/> (A) Suitability or fitness for duty | <input type="checkbox"/> (H) Individual therapy    |
| <input type="checkbox"/> (B) Special program screening       | <input type="checkbox"/> (I) Group therapy         |
| <input type="checkbox"/> (C) Psychometric testing            | <input type="checkbox"/> (J) Couple/family therapy |
| <input type="checkbox"/> (D) Fit for confinement             | <input type="checkbox"/> (K) Relaxation therapy    |
| <input type="checkbox"/> (E) Medical Board                   | <input type="checkbox"/> (L) Other screening       |
| <input type="checkbox"/> (F) Sanity hearing                  | <input type="checkbox"/> (O) Other                 |
| <input type="checkbox"/> (G) NAB or RAB                      |  |

VISIT CLASSIFICATION

- |  |   |
|--|---|
| <input type="checkbox"/> (1) Routine initial visit | <input type="checkbox"/> (3) Emergency initial visit (clinical) |
| <input type="checkbox"/> (2) 72 hr. initial visit  | <input type="checkbox"/> (4) Emergency initial visit (admin.)   |

1. DATE CONSULT RECEIVED OR APPOINTMENT REQUESTED (DCR\*)

\_\_\_\_ / \_\_\_\_ / \_\_\_\_  
MONTH    DAY    YEAR

2. WHO REFERRED PATIENT TO PSYCH? *Check only one.* (RF- )

- |   |  |
|---|--|
| <input type="checkbox"/> (A) Dispensary sick call           | <input type="checkbox"/> (E) Chaplain      |
| <input type="checkbox"/> (B) Other medical service/Hospital | <input type="checkbox"/> (F) Self          |
| <input type="checkbox"/> (C) Command/Command sick call      | <input type="checkbox"/> (G) Legal Officer |
| <input type="checkbox"/> (D) Brig/Brig sick call            | <input type="checkbox"/> (O*) Other: _____ |

3. SPECIAL PROGRAM SCREENING *Check only one.* (SPS- )

- |  |  |
|--|--|
| <input type="checkbox"/> (A) None                | <input type="checkbox"/> (E) Deepfreeze                            |
| <input type="checkbox"/> (B) Submarine duty      | <input type="checkbox"/> (F) Company Commander or Drill Instructor |
| <input type="checkbox"/> (C) UDT, SEAL or Diving | <input type="checkbox"/> (O*) Other: _____                         |
| <input type="checkbox"/> (D) PRP                 |  |

NHRC 6320 30.1B [05 84]

[CONTINUE ON REVERSE]

Figure 2

**THIS SECTION TO BE COMPLETED BY THE CLINICIAN. PLEASE RESPOND TO ALL ITEMS.**

**4. PRECIPITATING PROBLEMS AND SYMPTOMS** Rate patient on applicable items by circling the appropriate number: 1 = Mild, 2 = Moderate, 3 = Severe. If a problem or symptom is of Short Duration, write **SD** to the left of the letter code corresponding to the item.

- |  |                                     |
|--|-------------------------------------|
| DPR - 1 2 3 Depression                 | LN - 1 2 3 Loneliness               |
| AXY - 1 2 3 Anxiety                    | SCID - 1 2 3 Suicide Ideation       |
| DLP - 1 2 3 Disciplinary/Legal Problem | SGES - 1 2 3 Suicide Gesture        |
| ALCA - 1 2 3 Alcohol Abuse             | SCAT - 1 2 3 Suicide Attempt        |
| DGB - 1 2 3 Drug Abuse                 | HCID - 1 2 3 Homicidal Ideation     |
| ETD - 1 2 3 Eating Disorder            | HBR - 1 2 3 Homicidal Behavior      |
| SLD - 1 2 3 Sleep Disorder             | MDN - 1 2 3 Moodiness               |
| SXP - 1 2 3 Sexual Problem             | NRV - 1 2 3 Nervousness             |
| MFP - 1 2 3 Marital/Family Problem     | TMP - 1 2 3 Temper Outbursts        |
| IPM - 1 2 3 Interpersonal Problem      | EXW - 1 2 3 Excess Worry            |
| PNL - 1 2 3 Problem with Navy Life     | CSP - 1 2 3 Crying Spells           |
| JP - 1 2 3 Job Problem                 | LSE - 1 2 3 Loss of Energy/Interest |
| WD - 1 2 3 Wants Discharge             | SLP - 1 2 3 Sleep Impairment        |
| BB - 1 2 3 Bizarre Behavior            | APT - 1 2 3 Appetite Impairment     |
| SCP - 1 2 3 Somatic Complaint          | PPO* - 1 2 3 Other: _____           |
| HSK - 1 2 3 Homesickness               | NPL - Non Applicable                |

CODE: COMMENTS: \_\_\_\_\_  
 CODE: COMMENTS: \_\_\_\_\_  
 CODE: COMMENTS: \_\_\_\_\_

**5. SERVICE RECORD REVIEWED? (SRR- )**  
 (Y) Yes       (N) No       (L) Lost or not accessible

**6. HEALTH RECORD REVIEWED? (HRR- )**  
 (Y) Yes       (N) No       (L) Lost or not accessible

**7. CONSULT FORM REVIEWED? (CFR- )**  
 (Y) Yes       (N) No       (L) Lost or not accessible

**8. PRIMARY DIAGNOSIS**  
 AXIS 1 - \_\_\_\_\_ \*      AXIS 2 - \_\_\_\_\_ \*  
 CODE: COMMENTS: \_\_\_\_\_  
 CODE: COMMENTS: \_\_\_\_\_

**9. DISPOSITION** Check only one. (DSP- )  
 (Q) Fit for full duty       (S) Unfit for duty       (U) Deferred  
 (R) Unsuitable       (T) Limited duty       (V) Dependent - does not apply  
 COMMENTS: \_\_\_\_\_

**10. RECOMMENDATION** Check ALL that apply.  
 ALCR  Alcohol rehabilitation      CHM  CHAMPUS  
 DRGR  Drug rehabilitation      ADSEP  Administrative separation  
 CAAC  CAAC      MB  Medical Board  
 HSP  Admit to hospital      FSC  Family Service Center  
 OTX  Return for outpatient treatment      NFU  No follow-up indicated  
 FEVL  Return for further evaluation      RCO\*  Other: \_\_\_\_\_  
 CODE: COMMENTS: \_\_\_\_\_  
 CODE: COMMENTS: \_\_\_\_\_

**11. SPECIAL PROGRAM SCREENING RESULTS** Check one only. (SPSR- )  
 (A) Qualified       (C) Deferred  
 (B) Disqualified       (D) Does not apply

**BRIEF COMMENTS (BRC\*)** For comments pertaining to particular items, list code/associated comment.  
 \_\_\_\_\_  
 \_\_\_\_\_  
 \_\_\_\_\_

Figure 2 (Cont'd)

NAMHIS PATIENT HISTORY FORM

NAVY MENTAL HEALTH INFORMATION SYSTEM (NAMHIS)  
NAVAL HEALTH RESEARCH CENTER  
SAN DIEGO

PATIENT'S NAME: \_\_\_\_\_  
LAST FIRST M.I.

Sex: a) Male Date of Birth: (MM DD YY) \_\_\_/\_\_\_/\_\_\_  
b) Female

Date of Encounter: (MM DD YY) \_\_\_/\_\_\_/\_\_\_

Clinician #1 Code: \_\_\_\_\_ Clinician #2 Code: \_\_\_\_\_

Site Code: \_\_\_\_\_ Type Code: \_\_\_\_\_

Visit classification:

- (1) Routine initial visit
- (2) 72-Hour initial visit
- (3) Emergency initial visit (clinical)
- (4) Emergency initial visit (admin.)

=====

FAMILY HISTORY

Sibling Order (e.g., 1st of 3) \_\_\_\_\_ of \_\_\_\_\_

Adopted? Yes No

Family background (check all that apply)

- Intact
- Stable
- Disruptive
- Marked by separation
- Marked by divorce
- Marked by death of mother
- Marked by death of father
- Suicide

Comments: \_\_\_\_\_

Parents: (Check all that apply)

	Mother/Female Guardian	Father/Male Guardian
Warm	_____	_____
Loving	_____	_____
Cold	_____	_____
Aloof	_____	_____
Physically abusive	_____	_____
Sexually abusive	_____	_____
Alcoholic	_____	_____
Mentally ill	_____	_____

Comments: \_\_\_\_\_

=====

Figure 3

CHILDHOOD HISTORY

Childhood Behavior Problems: (Check all that apply)

Sleepwalking	Phobias
Bedwetting	Running away from home
Tantrums	Juvenile arrests
Hyperactivity	Juvenile detentions
Nightmares	Delinquency

Comments: \_\_\_\_\_

SCHOOL HISTORY

Academic Performance in School: (Check one)

Poor	Good
Average	Excellent

History of learning problems: (Check all that apply)

Learning disability	Repeated grade
Special education classes	No history of learning problems

Comments: \_\_\_\_\_

Education level: (check highest level completed)

Ninth grade or below  
Tenth or eleventh grade  
High school graduate  
GED  
College graduate

Reason for leaving school (if other than graduation):

History of: (Check all that apply)

Rebellious behavior	Truancy
Authority conflicts	Fighting
Expulsions	Suspension(s)
Good adjustment	
Participated in extracurricular activities	
Rarely participated in extracurricular activities	

Comments: \_\_\_\_\_

ADJUSTMENT HISTORY

Interpersonal Adjustment/Relationships: (Check all that apply)

Good social adjustment	Unstable
Poor social adjustment	Intense
Healthy	Transient
Unhealthy	Lasting relationships
Stable	

Comments: \_\_\_\_\_

Personality Characteristics: (Check all that apply)

- |                    |                        |
|--------------------|------------------------|
| Shy                | Unemotional            |
| Withdrawn          | Unable to relax        |
| Avoidant           | Suspicious             |
| Outgoing           | Sensitive to criticism |
| Friendly           | Demanding              |
| Dependent          | Egocentric             |
| Independent        | Empathetic             |
| Oversensitive      | Lack of empathy        |
| Confident          | Patient                |
| Lacking confidence | Impatient              |
| Low self-esteem    | Easy going             |
| Passive aggressive | Impulsive              |
| Stubborn           | Honest                 |
| Perfectionistic    | Dishonest              |
| Moody              | Decisive               |
| Emotional          | Indecisive             |

Comments: \_\_\_\_\_  
=====

CIVILIAN ARRESTS

Arrests: (Check one)

- History of arrests
- No history of arrests
- Current civilian charges pending

=====

PAST VOCATIONAL HISTORY

Stability: (Check one)

- Stable
- Reasonably Stable
- Unstable

Job History Reflects: (Check all that apply)

- Ambition
- Lack of ambition
- Conflict with peers
- Good relationships with peers
- Conflict with authority
- Good relationships with authority figures

Comments: \_\_\_\_\_  
=====

Figure 3 (Cont'd)

PRIOR PSYCHIATRIC HISTORY

History of: (Check all that apply)

- Outpatient psychiatric care
- Psychiatric hospitalized
- Suicide thoughts
- Suicide gesture
- Suicide attempt

Comments: \_\_\_\_\_  
 =====

RELEVANT MEDICAL HISTORY

CURRENT MEDICAL PROBLEMS:

PAST MEDICAL PROBLEMS:

- No
- Yes

- No
- Yes

If "Yes" explain: \_\_\_\_\_

If "Yes" explain: \_\_\_\_\_

Current Medications:

- No
- Yes

If "Yes" list medications: \_\_\_\_\_

History of head trauma:

- No
- Yes, no loss of consciousness
- Yes, loss of consciousness

If "Yes", explain: \_\_\_\_\_

DRUG/ALCOHOL HISTORY

Degree of Involvement: (Check one from each category)

	Alcohol Use		Drug Use	
	Current	Past	Current	Past
None	_____	_____	_____	_____
Mild	_____	_____	_____	_____
Moderate	_____	_____	_____	_____
Excessive use	_____	_____	_____	_____

Figure 3 (Cont'd)

Related Problem: (Check all that apply)

	Alcohol Related	Drug Related
Military discipline	_____	_____
Civilian arrests	_____	_____
Motor vehicle accidents	_____	_____
Other accidents	_____	_____
Blackouts	_____	_____
Treatment	_____	_____
(Specify Treatment)	_____	

Comments: \_\_\_\_\_

CURRENT MARRIAGE AND FAMILY HISTORY

Length of Marriage \_\_\_\_ years                      Number of children \_\_\_\_

Current relationship with family: (Check all that apply)

Stable	Close
Chaotic	Distant
Supportive	Loving
Unsupportive	Destructive

Comments: \_\_\_\_\_

=====

MILITARY HISTORY

Overall Performance: (Check one)

Poor	Above average
Average	Exceptional

Comments: \_\_\_\_\_

Combat Duty:

No                                      Yes

Disciplinary Problems: (Check one in each category)

	NJP	Court Martial
None	_____	_____
One	_____	_____
Two	_____	_____
Three or more	_____	_____

Current Disciplinary Action Pending:

No                                      Yes

Reason for Enlisting: \_\_\_\_\_

Figure 3 (Cont'd)



and family history, and military history. By responding to specific items and adding textual comments, the form allows the clinician the flexibility to easily and rapidly produce a complete patient history.

#### Mental Status Examination

A primary objective of the NAMHIS project was to develop a standardized mental status examination (MSE).<sup>8</sup> A review of existing mental status examinations revealed no instrument that met the required functional specifications. However, due to its organization and content, the Missouri MSE<sup>9</sup> was deemed suitable to use as a starting point. A number of studies had shown its predictive validity,<sup>10-12</sup> and it could be tailored to fit Navy needs by adding to the content and making revisions to the format.

The development of the NAMHIS MSE module took place in two stages. First, the items in the Missouri MSE were reviewed for their relevance and contribution to the desired instrument. It was determined that all of the items were appropriate, but the MSE was considered incomplete for the intended purpose. Therefore, in the second stage, these sections were augmented. There were two primary reasons for adding items--to make the MSE more comprehensive and to provide the clinician with alternatives which described more adequately the clinical situations encountered in the military environment.

The NAMHIS MSE Form (see Figure 4) is divided into 14 sections: general appearance, motor activity, speech, interview behavior, flow of thought, mood and affect, suicide, homicide, content of thought, orientation, memory, intellect, insight and judgment, and comments. Each section is designed to encompass aspects of behavior found in the customary mental status report and to adequately describe observations of the patient. An index of severity was achieved by assigning a modifier of 1, 2, or 3. If all items within a section are within normal limits, the clinician can select the "Normal" alternative and continue to the next area being evaluated. If the items within a section do not adequately describe the clinical situation, the "other" category can be selected and the appropriate term or narrative description added.

The NAMHIS MSE provides a standardized and thorough protocol for evaluating and documenting the mental status of patients seen in mental health clinics. It is comprehensive yet concise, easy to administer, and includes items relevant to the Navy, allowing clinicians the flexibility to record and report unique and subtle characteristics of an individual's mental status.

#### Reporting Capability

NAMHIS has an extensive reporting capability consisting of both standardized and user-defined reports. The standardized reports fall into two categories--individual patient reports and statistical reports aggregated across multiple patients.

Individual patient reports include a display of patient registration data, a Report of Consultation, a printout of the patient's history, and a Mental Status Examination report. The Patient history and Mental Status Examination report are attached to the Report of Consultation and become a permanent part of the patient's medical record. These latter three reports can be produced for an initial visit or for a follow-up visit.

**MENTAL STATUS EXAMINATION**  
**NAVY MENTAL HEALTH INFORMATION SYSTEM (NAMHIS)**  
 NAVAL HEALTH RESEARCH CENTER  
 SAN DIEGO, CALIFORNIA

NHRC-6520/30-5 (12-84)

PATIENT NAME  Last _____ First _____ M. I. _____			SEX  <input type="checkbox"/> M <input type="checkbox"/> F
DATE OF BIRTH  ____/____/____ Month / Day / Year	DATE OF ENCOUNTER  ____/____/____ Month / Day / Year	SITE CODE  R	
CLINICIAN NAME  Last _____ First _____			TYPE CODE  M

VISIT CLASSIFICATION

<input type="checkbox"/> 1. ROUTINE INITIAL VISIT	<input type="checkbox"/> 4. EMERGENCY INITIAL VISIT (ADMIN.)
<input type="checkbox"/> 2. 72-HOUR INITIAL VISIT	<input type="checkbox"/> 5. ROUTINE FOLLOW-UP VISIT
<input type="checkbox"/> 3. EMERGENCY INITIAL VISIT (CLINICAL)	<input type="checkbox"/> 6. EMERGENCY FOLLOW-UP VISIT

**INSTRUCTIONS**

For each section, check (X) box, or circle number for most appropriate answer(s).

If 'NORMAL' is checked, simply go to the next section.

If not 'normal,' rate (on the following scale) pertinent items only.

1 = MILD / TO A SMALL EXTENT  
 2 = MODERATE / TO SOME EXTENT  
 3 = SEVERE / TO A GREAT EXTENT

1 GENERAL APPEARANCE (NORMAL) [ ]	37 PUSH OF SPEECH 1 2 3
<b>FACIAL EXPRESSION:</b>	
2 CALM 1 2 3	38 PRESSURED 1 2 3
3 CHEERFUL 1 2 3	39 SLOWED 1 2 3
4 SAD 1 2 3	40 RAPID 1 2 3
5 EXPRESSIONLESS 1 2 3	41 HESITANT 1 2 3
6 HOSTILE 1 2 3	42 LOUD 1 2 3
7 WORRIED 1 2 3	43 SOFT 1 2 3
8 FRIGHTENED 1 2 3	44 MUTE 1 2 3
9 PERPLEXED 1 2 3	45 SLURRED 1 2 3
10 PREOCCUPIED 1 2 3	46 STUTTERING 1 2 3
11 PERSPIRING 1 2 3	47 INCOHERENT 1 2 3
12 AVOIDS GAZE 1 2 3	48 ECHOLALIA 1 2 3
13 APPEARS YOUNGER 1 2 3	49 OTHER: _____
14 APPEARS OLDER 1 2 3	
<b>DRESS:</b>	
15 METICULOUS 1 2 3	501 INTERVIEW BEHAVIOR (NORMAL) [ ]
16 CLOTHING, HYGIENE POOR 1 2 3	51 ANGRY OUTBURSTS 1 2 3
17 WELL GROOMED 1 2 3	52 IRRITABLE 1 2 3
18 ECCENTRIC 1 2 3	53 TENSE 1 2 3
19 SEDUCTIVE 1 2 3	54 IMPULSIVE 1 2 3
20 OTHER: _____	55 HOSTILE 1 2 3
	56 COMBATIVE 1 2 3
	57 SILLY 1 2 3
	58 SENSITIVE 1 2 3
	59 APATHETIC 1 2 3
21 MOTOR ACTIVITY (NORMAL) [ ]	60 WITHDRAWN 1 2 3
22 INCREASED AMOUNT 1 2 3	61 EVASIVE 1 2 3
23 DECREASED AMOUNT 1 2 3	62 DEFENSIVE 1 2 3
24 AGITATION 1 2 3	63 GUARDED 1 2 3
25 TICS 1 2 3	64 PASSIVE 1 2 3
26 TREMOR 1 2 3	65 AGGRESSIVE 1 2 3
27 PECULIAR POSTURING 1 2 3	66 NAIVE 1 2 3
28 UNUSUAL GAIT 1 2 3	67 OVERLY DRAMATIC 1 2 3
29 REPETITIVE ACTS 1 2 3	68 MANIPULATIVE 1 2 3
30 OTHER: _____	69 DEPENDENT 1 2 3
	70 COOPERATIVE 1 2 3
	71 UNCOOPERATIVE 1 2 3
31 SPEECH (NORMAL) [ ]	72 DEMANDING 1 2 3
32 LOGICAL 1 2 3	73 NEGATIVISTIC 1 2 3
33 COHERENT 1 2 3	74 CALLOUS 1 2 3
34 ARTICULATE 1 2 3	75 OTHER: _____
35 EXCESSIVE AMOUNT 1 2 3	
36 REDUCED AMOUNT 1 2 3	

Figure 4

76	FLOW OF THOUGHT (NORMAL)	[ ]	136	DELUSIONS OF PERSECUTION	1 2 3
77	GOAL DIRECTED	1 2 3	137	DELUSIONS OF GRANDEUR	1 2 3
78	BLOCKING	1 2 3	138	DELUSIONS OF REFERENCE	1 2 3
79	SPONTANEITY	1 2 3	139	DELUSIONS OF INFLUENCE	1 2 3
80	CIRCUMSTANTIAL	1 2 3	140	SOMATIC DELUSIONS	1 2 3
81	TANGENTIAL	1 2 3	141	OTHER DELUSIONS:	1 2 3
82	PERSEVERATION	1 2 3			
83	FLIGHT OF IDEAS	1 2 3	142	SYSTEMATIZED DELUSIONS	1 2 3
84	RAMBLING	1 2 3	143	OTHER:	
85	LOOSE ASSOCIATION	1 2 3			
86	INDECISIVE	1 2 3	144	ORIENTATION (NORMAL)	[ ]
87	DISTRACTIBLE	1 2 3	145	IMPAIRED TO TIME	1 2 3
88	ILLOGICAL	1 2 3	146	IMPAIRED TO PLACE	1 2 3
89	OTHER:		147	IMPAIRED TO PERSON	1 2 3
			148	OTHER:	
90	MOOD AND AFFECT (NORMAL)	[ ]	149	MEMORY (NORMAL)	[ ]
91	DEPRESSED MOOD	1 2 3	150	ALERT	1 2 3
92	ANXIOUS MOOD	1 2 3	151	CLOUDING OF CONSCIOUSNESS	1 2 3
93	EXPANSIVE MOOD	1 2 3	152	INABILITY TO CONCENTRATE	1 2 3
94	ELEVATED MOOD	1 2 3	153	AMNESIA	1 2 3
95	SAD AFFECT	1 2 3	154	GOOD IMMEDIATE RECALL	1 2 3
96	INAPPROPRIATE AFFECT	1 2 3	155	POOR IMMEDIATE RECALL	1 2 3
97	FLAT AFFECT	1 2 3	156	GOOD RECENT MEMORY	1 2 3
98	CONSTRICTED AFFECT	1 2 3	157	POOR RECENT MEMORY	1 2 3
99	BLUNT AFFECT	1 2 3	158	GOOD REMOTE MEMORY	1 2 3
100	SHALLOW AFFECT	1 2 3	159	POOR REMOTE MEMORY	1 2 3
101	EUPHORIC AFFECT	1 2 3	160	DIGIT SPAN DONE POORLY	1 2 3
102	LABILE AFFECT	1 2 3	161	CONFABULATION	1 2 3
103	OTHER:		162	OTHER:	
104	SUICIDE (ABSENT)	[ ]	163	INTELLECT (NORMAL)	[ ]
105	THOUGHTS	1 2 3	164	INTELLECT ABOVE NORMAL	1 2 3
106	PLANS	1 2 3	165	INTELLECT BELOW NORMAL	1 2 3
107	OTHER:		166	PAUCITY OF KNOWLEDGE	1 2 3
			167	VOCABULARY POOR	1 2 3
108	HOMICIDE (ABSENT)	[ ]	168	SERIAL SEVENS DONE POORLY	1 2 3
109	THOUGHTS	1 2 3	169	ABLE TO ABSTRACT	1 2 3
110	PLANS	1 2 3	170	POOR ABSTRACTION	1 2 3
111	OTHER:		171	OTHER:	
112	CONTENT OF THOUGHT (NORMAL)	[ ]	172	INSIGHT & JUDGMENT (NORMAL)	[ ]
113	ASSAULTIVE IDEAS	1 2 3	173	GOOD INSIGHT	1 2 3
114	ANTISOCIAL ATTITUDES	1 2 3	174	POOR INSIGHT	1 2 3
115	SUSPICIOUSNESS	1 2 3	175	GOOD JUDGMENT	1 2 3
116	POVERTY OF CONTENT	1 2 3	176	POOR JUDGMENT	1 2 3
117	PHOBIAS	1 2 3	177	GOOD IMPULSE CONTROL	1 2 3
118	OBSESSIONS/COMPULSIONS	1 2 3	178	POOR IMPULSE CONTROL	1 2 3
119	FEELINGS OF UNREALITY	1 2 3	179	DENIAL	1 2 3
120	FEELS PERSECUTED	1 2 3	180	UNREALISTIC REGARDING DEGREE OF ILLNESS	1 2 3
121	THOUGHTS OF RUNNING AWAY	1 2 3	181	DOES NOT KNOW WHY S/HE IS HERE	1 2 3
122	SOMATIC COMPLAINTS	1 2 3	182	MOTIVATED FOR TREATMENT	1 2 3
123	IDEAS OF GUILT	1 2 3	183	UNMOTIVATED FOR TREATMENT	1 2 3
124	IDEAS OF HOPELESSNESS	1 2 3	184	MOTIVATED FOR NAVY	1 2 3
125	IDEAS OF WORTHLESSNESS	1 2 3	185	UNMOTIVATED FOR NAVY	1 2 3
126	EXCESSIVE RELIGIOSITY	1 2 3	186	OTHER:	
127	SEXUAL PREOCCUPATION	1 2 3			
128	BLAMES OTHERS	1 2 3			
129	DEPERSONALIZATION	1 2 3			
130	DEREALIZATION	1 2 3			
131	ILLUSIONS PRESENT	1 2 3			
132	AUDITORY HALLUCINATIONS	1 2 3			
133	VISUAL HALLUCINATIONS	1 2 3			
134	TACTILE HALLUCINATIONS	1 2 3			
135	OTHER HALLUCINATIONS:	1 2 3			

COMMENTS: (BRC)

NHRC-4520/30-S [12-84]

Figure 4 (Cont'd)

The Report of Consultation serves at least two purposes: (1) it provides hard copy documentation of the patient's visit for clinic files and for the patient's medical record; and (2) it serves as a report to the referral source by presenting an essential distillation of the mental health consultation. This eliminates the need for clinicians to write out the report by hand. The standardized report and the concomitant data entry process insure that a core of critical data are presented and that the clinical evaluations necessary to arrive at that information were performed. Thus, adherence to quality assurance guidelines is virtually automatic. At the same time the flexibility needed to accommodate individual patient characteristics and circumstances is built into the report by allowing the insertion of textual comments at several locations.

Besides these individual patient reports, NAMHIS has the capability to generate summary statistical reports involving the entire patient population of a clinic. It was concluded that information concerning each clinic's patient population characteristics (e.g., demographics, presenting problems, treatment needs) would be helpful to clinic managers in deciding policy, selecting personnel, and designing treatment programs. Therefore, existing reporting requirements were met, and additional management information capabilities were developed. The three statistical reports used by Navy administrators of mental health care services are the Monthly Managerial Report, the Monthly Quality Assurance Report and the Monthly Outpatient Morbidity Report.

In addition to these seven standardized reports, the COSTAR Report Generator can be used to produce user-defined special reports. These might consist of lists of patients seen each day by a mental health clinic showing patients' work location (duty station), cross tabulations of problems and diagnoses by occupational groups or work environments, percentage of patients evidencing suicidal ideation or gestures, or percentage of patients recommended for discharge from the Navy. A whole host of research questions in mental health can be addressed by use of the Report Generator.

#### Future Plans

A software package of approximately 50 psychodiagnostic tests written in the MUMPS language has been developed by the Veterans Administration and is available from the VA. It is planned to interface this psychological testing module with NAMHIS so that selected psychological tests can be rapidly scored by computer and reports generated for use by clinicians in the mental health clinic setting.

NAMHIS will be implemented initially in one clinic in the San Diego region. After test and evaluation of the system in this operational environment, any needed modifications will be made to insure that NAMHIS functions as intended. Following this milestone, implementation of NAMHIS will be considered for all clinics in the San Diego region. Ultimately it is expected that NAMHIS will be recommended for Navywide implementation.

### References

1. R. B. Chaffee and H. J. T. Sears, "The need for a comprehensive mental health information system: I. Data requirements of local clinicians and administrators in Navy psychiatry." Naval Health Research Center, San Diego, California, Report No. 80-19, 1980.
2. R. B. Chaffee, G. D. Baker, and D. Kolb, "The Navy Mental Health Information System (NAMHIS): An overview. Naval Health Research Center, San Diego, California, Report No. 83-2, 1983.
3. L. W. Bailey, "Outpatient mental health services in the Navy: Referral patterns, demographics, and clinical implications." *Military Medicine*, 145, 106-110, 1980.
4. D. Kolb, R. B. Chaffee, and P. Coben, "Comparisons of clinical practice at four Navy fleet mental health support units." Naval Health Research Center, San Diego, California, Report No. 82-27, 1982.
5. R. B. Chaffee, "Development of a standard Navy outpatient reporting system." Naval Health Research Center, San Diego, California, Report No. 81-31, 1981.
6. R. B. Chaffee and R. E. Bally, "Mental health care in a fleet mental health support unit." Naval Health Research Center, San Diego, California, Report No. 82-17, 1982.
7. Diagnostic and Statistical Manual of Mental Disorders (Third Edition): DSM-III. Washington, D.C.: American Psychiatric Association, 1980.
8. M. W. Congleton, F. Glogower, and G. D. Baker, "The Navy Mental Health Information System Mental Status Examination: Development and use." Naval Health Research Center, San Diego, California, Report No. 83-36, 1984.
9. I. W. Sletten, C. B. Ernhart, and G. A. Ulett, "The Missouri automated mental status examination: Development, use and reliability," *Comprehensive Psychiatry*, 11(4), 315-327, 1970.
10. I. W. Sletten, G. A. Ulett, H. Altman, and D. Sudland, "The Missouri Standard System of Psychiatry (SSOP): Computer generated diagnosis," *Archives of General Psychiatry*, 23, 73-39, 1970.
11. H. Altman, H. V. Angle, M. L. Brown, and I. W. Sletten, "Prediction of unauthorized absence," *American Journal of Psychiatry*, 128, 1460-1463, 1972.
12. H. Altman, H. V. Angle, M. L. Brown, and I. W. Sletten, "Prediction of length of hospital stay," *Comprehensive Psychiatry*, 13(5), 471-480, 1973.

UNCLASSIFIED

SECURITY CLASSIFICATION OF THIS PAGE (When Data Entered)

REPORT DOCUMENTATION PAGE		READ INSTRUCTIONS BEFORE COMPLETING FORM
1. REPORT NUMBER 84-26	2. GOVT ACCESSION NO. AD-A158646	3. RECIPIENT'S CATALOG NUMBER
4. TITLE (and Subtitle) (U) NAVY MENTAL HEALTH INFORMATION SYSTEM (NAMHIS): A PSYCHIATRIC APPLICATION OF COSTAR		5. TYPE OF REPORT & PERIOD COVERED Interim
		6. PERFORMING ORG. REPORT NUMBER
7. AUTHOR(s) Michael W. Congleton, Frederic D. Glogower, Diane M. Ramsey-Klee, Anton S. Roberts		8. CONTRACT OR GRANT NUMBER(s)
9. PERFORMING ORGANIZATION NAME AND ADDRESS Naval Health Research Center P. O. Box 85122 San Diego, CA 92138-9174		10. PROGRAM ELEMENT, PROJECT, TASK AREA & WORK UNIT NUMBERS M0095-PN.001-1047
11. CONTROLLING OFFICE NAME AND ADDRESS Naval Medical Research & Development Command Naval Medical Command, National Capital Region Bethesda, MD 20814		12. REPORT DATE March 1984
		13. NUMBER OF PAGES
14. MONITORING AGENCY NAME & ADDRESS (if different from Controlling Office) Commander, Naval Medical Command Department of the Navy Washington, DC 20372		15. SECURITY CLASS. (of this report) UNCLASSIFIED
		15a. DECLASSIFICATION/DOWNGRADING SCHEDULE
16. DISTRIBUTION STATEMENT (of this Report)  Approved for public release; distribution unlimited.		
17. DISTRIBUTION STATEMENT (of the abstract entered in Block 20, if different from Report)  Approved for public release; distribution unlimited.		
18. SUPPLEMENTARY NOTES  To be presented at the Symposium on Computer Applications in Medical Care, Washington, D.C. 4-7 November 1984		
19. KEY WORDS (Continue on reverse side if necessary and identify by block number) Mental Health. Recordkeeping System. Computer Reporting System. Outpatient Mental Health.		
20. ABSTRACT (Continue on reverse side if necessary and identify by block number) The Navy Mental Health Information System, NAMHIS, is a comprehensive, automated recordkeeping and reporting system designed to meet the needs of clinicians and administrators in Outpatient Navy Mental Health Clinics. The public domain version of the Computer Stored Ambulatory Record, COSTAR, was extensively modified to fulfill the software requirements of NAMHIS and covers the five system functions: Patient Registration, Encounter Data, Patient History, Mental Status Examination and Reporting capability. Data collection forms have been developed along with standardized reports of individual patient/clinician consultations.		

DD FORM 1473  
1 JAN 73EDITION OF 1 NOV 68 IS OBSOLETE  
S/N 0102-LF-014-6601

UNCLASSIFIED

SECURITY CLASSIFICATION OF THIS PAGE (When Data Entered)

**END**

**FILMED**

**10-85**

**DTIC**