AD-A155 258 COMPANIES PARTICIPATING IN THE DEPARTMENT OF DEFENSE 1/1
SUBCONTRACTING PROGR..(U) WASHINGTON HEADQUARTERS
SERVICES (DOD) DC DIRECTORATE FOR INF.. 1985
UNCLASSIFIED DIOR/P14-85/02 F/G 15/5 NL

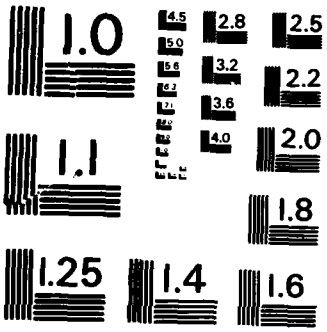

MICROCOPY RESOLUTION TEST CHART
NATIONAL BUREAU OF STANDARDS-1963-A

Department of Defense DTCR / P14-05-02

Companies Participating in the Department of Defense Subcontracting Program

First Half Fiscal Year 1985

DTIC FILE COPY AD-A155 258

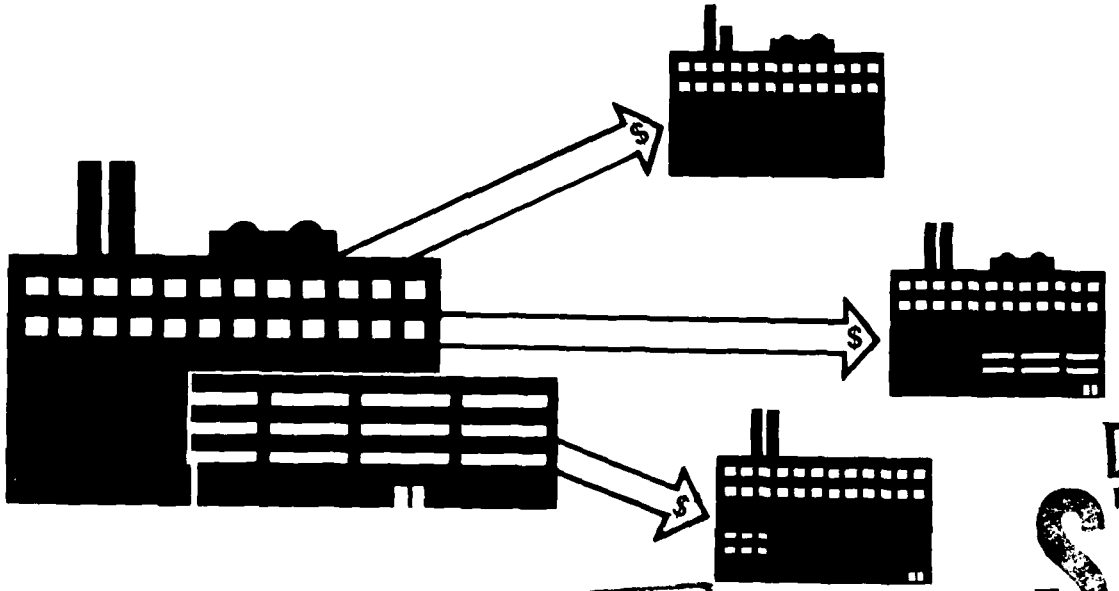

DTIC ELECTE JUN 18 1985 S D D

DISTRIBUTION STATEMENT A
Approved for public release;
Distribution Unlimited

85 6 18 012

SECURITY CLASSIFICATION OF THIS PAGE AD A155 258

REPORT DOCUMENTATION PAGE

1a. REPORT SECURITY CLASSIFICATION UNCLASSIFIED	1b. RESTRICTIVE MARKINGS
2a. SECURITY CLASSIFICATION AUTHORITY	3. DISTRIBUTION/AVAILABILITY OF REPORT Approved for public release; distribution unlimited.
2b. DECLASSIFICATION/DOWNGRADING SCHEDULE	
4. PERFORMING ORGANIZATION REPORT NUMBER(S) P14	5. MONITORING ORGANIZATION REPORT NUMBER(S)
6a. NAME OF PERFORMING ORGANIZATION DoD/DIOR — 6b. OFFICE SYMBOL (If applicable) DIOR	7a. NAME OF MONITORING ORGANIZATION
6c. ADDRESS (City, State, and ZIP Code) The Pentagon Washington, DC	7b. ADDRESS (City, State, and ZIP Code)
8a. NAME OF FUNDING/SPONSORING ORGANIZATION — 8b. OFFICE SYMBOL (If applicable)	9. PROCUREMENT INSTRUMENT IDENTIFICATION NUMBER
8c. ADDRESS (City, State, and ZIP Code)	10. SOURCE OF FUNDING NUMBERS: PROGRAM ELEMENT NO. / PROJECT NO. / TASK NO. / WORK UNIT ACCESSION NO.

11. TITLE (Include Security Classification)
Companies Participating in the Department of Defense Subcontracting Program (U).
FIRST HALF FISCAL YEAR 1985

12. PERSONAL AUTHOR(S)

13a. TYPE OF REPORT Statistics	13b. TIME COVERED FROM OCT 84 TO MAR 85	14. DATE OF REPORT (Year, Month, Day) 1985	15. PAGE COUNT 65

16. SUPPLEMENTARY NOTATION

COSATI CODES		18. SUBJECT TERMS (Continue on reverse if necessary and identify by block number)
GROUP	SUB-GROUP	Item 23: *Contracts, *Military Procurement, Contract Administration, Awards, Department of Defense, Costs, United States, Statistical Data, Tables (Data); Item 25:
05		
01		

19. ABSTRACT (Continue on reverse if necessary and identify by block number) Prime Contracts, Defense Contracts, Contract Payments, Small Business, Defense Logistics Agency.

This report presents subcontract data collected from DoD large business firms that have at least one award in excess of $500,000 ($1,000,000 for construction). Public Law requires that these contractors establish a small business and small disadvantaged business subcontracting program and report to DoD quarterly on subcontract awards to these types of firms. Those contractors who deal in commercial products are required to report on an annual basis during the fourth quarter of the Fiscal Year. Commercial products are defined as products sold in substantial quantities to the general public and/or industry at established catalog or market prices. Table II-1 shows the dollar amounts and percent distribution of awards from DoD contractors to large, small, and small disadvantaged businesses. Table II-2 summarizes DoD subcontracting program results. Tables II-3 and II-4 summarize small and small disadvantaged business

20. DISTRIBUTION/AVAILABILITY OF ABSTRACT ☐ UNCLASSIFIED/UNLIMITED ☐ SAME AS RPT ☐ DTIC USERS	21. ABSTRACT SECURITY CLASSIFICATION UNCLASSIFIED	
22a. NAME OF RESPONSIBLE INDIVIDUAL	22b. TELEPHONE (Include Area Code)	22c. OFFICE SYMBOL

DD FORM 1473, 84 MAR — 83 APR edition may be used until exhausted. All other editions are obsolete. SECURITY CLASSIFICATION OF THIS PAGE

A155 258

subcontracting goals and achievements. Commercial product information for these same categories is shown in Tables II-5, II-6, and II-7. Detailed information from the Army, Navy, Air Force, and Defense Logistics Agency (DLA), excluding commercial products, is presented in Part III, Section 1 through 4. Commercial product information is presented in Part III, Section 5. These listings include all of the statistics submitted by each contractor and subcontractor.

Companies Participating in the Department of Defense Subcontracting Program

First Half Fiscal Year 1985

Accession For
NTIS GRA&I
DTIC TAB
Unannounced
Justification
By
Distribution/
Availability Codes
Dist | Avail and/or Special
A-1

Department of Defense
Washington Headquarters Services
Directorate for Information
Operations and Reports

~~*For sale by the Superintendent of Documents, U.S. Government Printing Office, Washington, D.C. 20402*~~

DTIC COPY INSPECTED

FOREWORD

Companies Participating in the Department of Defense Subcontracting Program is published quarterly and provides summary data on Department of Defense (DOD) subcontracting program commitments to small and small disadvantaged business firms.

TABLE OF CONTENTS

Part 1 - Introduction and Explanation of Codes

Introduction 3

Explanation of Codes 4

Part 11 - Summary Tables 6

Part 111 - Detail Listings

Section 1
Companies Participating in the DOD Subcontracting Program: Army 12

Section 2
Companies Participating in the DOD Subcontracting Program: Navy 18

Section 3
Companies Participating in the DOD Subcontracting Program: Air Force 24

Section 4
Companies Participating in the DOD Subcontracting Program: Defense Logistics Agency 28

LIST OF TABLES

Table		Page
II-1	Dollar Amounts and Percent Distribution of Awards By DOD Contractors, By Service, According to Type of Business: First Half FY 1985 and First Half FY 1984	6
II-2	Summary of DOD Subcontracting Program Commitments: First Half FY 1985	7
II-3	Summary of DOD Small Business Subcontracting Goals and Achievements: First Half FY 1985	7
II-4	Summary of DOD Small Disadvantaged Business Subcontracting Goals and Achievements: First Half FY 1985	7
III-1	Companies Participating in the DOD Subcontracting Program: Army Detail Listing	12
III-2	Companies Participating in the DOD Subcontracting Program: Navy Detail Listing	18
III-3	Companies Participating in the DOD Subcontracting Program: Air Force Detail Listing	24
III-4	Companies Participating in the DOD Subcontracting Program: Defense Logistics Agency	28

PART I

INTRODUCTION AND EXPLANATION OF CODES

1/2

INTRODUCTION

This report represents a variety of subcontract data collected from Department of Defense (DOD) large business firms that have received at least one award in excess of $500,000 ($1,000,000 for construction). Public Law 95-507 requires that these contractors establish a small business and small disadvantaged business subcontracting program and report to DOD quarterly, using Standard Form 295, on subcontract awards made to these types of firms.

Table II-1 shows the dollar amounts and percent distribution of awards from DOD contractors to large, small, and small disadvantaged businesses for the first half FY 1984 and the first half FY 1985. Table II-2 summarizes DOD subcontracting program commitments for the first half FY 1985. Tables II-3 and II-4 summarize small and small disadvantaged business subcontracting goals and achievements.

Detailed information from the Army, Navy, Air Force and Defense Logistics Agency (DLA) is presented in Part III, Sections 1 through 4.

EXPLANATION OF CODES

CODE. Unique 4-digit number identifying each plant.

SURV DATE. The date of the most recent Government subcontracting surveillance review. The first two digits represent the year of the review and the last two digits represent the month of the review; e.g., March 1985 becomes 8503.

TYPE. Type of contractor as follows:

P - prime contractor
S - subcontractor
B - both prime and subcontractor

REQD. Comments were (Y) or were not (N) required.

RMKS. Contractor did (Y) or did not (N) provide required comments.

"REQD" and "RMKS" appear in the following combinations:

Y/N - comments required but not provided
Y/Y - comments required and provided
N/Y - comments not required but provided
N/N - comments not required and not provided

NR. No report. Although a report was required, none was received for this fiscal quarter.

O/S. Companies reporting $0 to small businesses.

O/D. Companies reporting $0 to small disadvantaged businesses.

LSA AMT. Amount of subcontracts placed with labor surplus area (LSA) concerns.

NOTE: An asterisk (*) in an amount column indicates less than $500 in dollar amount fields and less than .05 percent in percentage fields. An asterisk preceeding a code number indicates that, although a report was required, none was received for this fiscal quarter.

PART II

SUMMARY TABLES

Table II-1. Dollar Amounts and Percent Distribution of Awards by DOD Contractors, by Service, According to Type of Business: First Half FY 1985 and First Half FY 1984

FIRST HALF - FISCAL YEAR 1985

SERVICE	CONTRS	TOTAL BUSINESS	LARGE BUSINESS	PCT	SMALL BUSINESS	PCT	SMALL DISADV	PCT
ARMY	100	$ 1,090,504	$ 706,780	64.8	$ 383,731	35.2	$ 37,645	3.5
NAVY	57	4,057,544	2,928,270	72.2	1,129,279	27.8	61,142	1.5
AF	32	7,009,708	4,829,721	68.9	2,179,992	31.1	130.556	1.9
DLA	789	10,808,865	5,987,809	55.4	4,821,112	44.6	195,669	1.8
TOTAL	978	$22,966,621	$14,452,580	62.9	$8,514,114	37.1	$ 425,012	1.9

FIRST HALF - FISCAL YEAR 1984

SERVICE	CONTRS	TOTAL BUSINESS	LARGE BUSINESS	PCT	SMALL BUSINESS	PCT	SMALL DISADV	PCT
ARMY	117	$ 549,204	$ 301,674	54.9	$ 247,529	45.1	$ 20,621	3.8
NAVY	59	3,566,883	2,420,026	67.8	1,146,854	32.2	42,810	1.2
AF	33	6,632,224	4,781,145	72.1	1,851,076	27.9	104,371	1.6
DLA	791	10,275,817	5,549,299	54.0	4,726,482	46.0	164,661	1.6
TOTAL	1,000	$21,024,128	$13,052,144	62.1	$7,971,941	37.9	$332,463	1.6

NOTE: Table amounts are given in thousands. Totals may not add due to rounding.

Table II-2. Summary of DOD Subcontracting Program Committments: First Half Fy 1985

SERVICE	CUM REPT CNT	QTR REPT CNT	Y/Y	Y/N	N/Y	N/N	NR	0/S	0/D	$ AMT	LARGE $ AMT	LARGE PCT	SMALL $ AMT	SMALL PCT	DISADV $ AMT	DISADV PCT	LSA $ AMT	LSA PCT
ARMY	100	66	42	15	17	26	34	4	25	1,090,504	706,780	64.8	383,731	35.2	37,645	3.5	198,155	18.2
NAVY	57	48	21	11	5	19	9	2	6	4,057,544	2,928,270	72.2	1,129,279	27.8	61,142	1.5	1,041,625	25.7
AIR FORCE	32	26	15	1	5	11	6	0	1	7,009,708	4,829,721	68.9	2,179,992	31.1	130,556	1.9	1,267,878	18.1
DLA	789	711	334	136	126	192	61	12	125	10,808,865	5,987,809	55.4	4,821,112	44.6	195,669	1.8	2,260,614	20.9
DOD	978	851	412	163	153	248	110	18	157	22,966,621	14,452,580	62.9	8,514,114	37.1	425,012	1.9	4,768,272	20.8

Table II-3. Summary of DOD Small Business Subcontracting Goals and Achievements:First Half FY 1985

	ACTIVE			COMPLETED CONTRACTS: MET GOALS					COMPLETED CONTRACTS: DID NOT MEET GOALS				
SERVICE	NO OF CTRTS	SUBCONTR $ AMT	GOAL $ AMT	NO OF CTRTS	SUBCONTR $ AMT	GOAL $ AMT	ACHIEVED $ AMT	ACHIEVED PCT	NO OF CTRTS	SUBCONTR $ AMT	GOAL $ AMT	ACHIEVED $ AMT	ACHIEVED PCT
ARMY	333	3,159,164	1,512,208	25	46,796	16,798	24,911	148.3	8	13,503	4,362	2,866	65.7
NAVY	1416	23,748,421	5,190,196	72	642,140	102,345	254,629	248.8	23	6,978	3,750	1,880	50.1
AIR FORCE	2176	29,552,456	5,566,403	114	323,678	47,359	98,201	207.4	69	121,207	23,112	14,062	60.8
DLA	8324	33,726,319	10,331,403	731	1,265,308	320,039	458,476	143.3	193	278,933	124,826	104,925	84.1
DOD	12249	90,186,360	22,600,210	942	2,277,922	486,541	836,217	171.9	293	420,621	156,050	123,733	79.3

Table II-4. Summary of DOD Small Disadvantaged Business Subcontracting Goals and Achievements:FY 1985

	ACTIVE			COMPLETED CONTRACTS: MET GOALS					COMPLETED CONTRACTS: DID NOT MEET GOALS				
SERVICE	NO OF CTRTS	SUBCONTR $ AMT	GOAL $ AMT	NO OF CTRTS	SUBCONTR $ AMT	GOAL $ AMT	ACHIEVED $ AMT	ACHIEVED PCT	NO OF CTRTS	SUBCONTR $ AMT	GOAL $ AMT	ACHIEVED $ AMT	ACHIEVED PCT
ARMY	312	3,112,087	153,195	19	51,825	720	1,395	193.8	9	6,481	47	14	29.8
NAVY	1241	22,300,152	200,225	74	451,248	2,334	6,137	262.9	15	104,615	568	126	22.2
AIR FORCE	1924	28,111,903	393,908	84	342,689	1,948	6,578	337.7	54	69,943	763	286	37.5
DLA	7073	31,472,440	810,935	537	896,685	8,603	18,319	212.9	194	481,013	5,766	2,603	45.1
DOD	10550	84,996,582	1,558,263	714	1,742,447	13,605	32,429	238.4	272	662,052	7,144	3,029	42.4

Note: Table amounts are given in thousands. Totals may not add due to rounding

PART III

DETAIL LISTINGS

9/10

Section 1

Companies Participating in the DOD Subcontracting Program: Army Detail Listing

Table III-1. Companies Participating in the DOD Subcontracting Program:

PERIOD COVERED: OCT 1984 - MAR 1985

Army Detail Listing

CODE	COMPANY	CITY	ST	SURV DATE	TYPE	RQD	REM	CUMULATIVE CURRENT FISCAL YEAR (1985) TOTAL $ AMT	SMALL $ AMT	SMALL PCT	DISADV $ AMT	DISADV PCT	LSA $ AMT	LSA PCT	CUMULATIVE PREVIOUS FISCAL YEAR (1984) TOTAL $ AMT	SMALL $ AMT	SMALL PCT	DISADV $ AMT	DISADV PCT	LSA $ AMT	LSA PCT
*0018	ACTUS CORPORATION	NAPA	CA	8408	P	N	Y	3,522	3,473	98.6	480	13.6	0	.0	0	0	.0	0	.0	0	.0
2216	ALASKA INTERNATIONAL CONSTRUCTION INC	FAIRBANKS	AK	NONE	P	N	Y	15	15	100.0	15	100.0	0	.0	0	0	.0	0	.0	0	.0
0052	AMERICAN DREDGING COMPANY	CAMDEN	NJ	8404	P	N	N	1,077	271	25.2	9	.8	0	.0	1,077	271	25.2	9	.8	0	.0
1898	ARCHITECTS COLLABORATIVE INC	CAMBRIDGE	MA	8312	P	Y	Y	1,091	1,027	94.1	0	.0	0	.0	342	288	84.1	29	8.5	0	.0
0100	AYER N W INC	NEW YORK	NY	NONE	P	N	N	43,626	24,337	55.8	2,728	6.3	0	.0	29,277	16,770	57.3	240	.8	0	.0
0104	BAKER MICHAEL JR INC	JACKSON	MS	8502	P	N	Y	3	3	100.0	0	5.0	0	.0	0	0	.0	0	.0	0	.0
*1665	BALL BALL AND BROSAMER INC	DANVILLE	CA	NONE	P	N	N	840	462	55.0	179	21.3	0	.0	0	0	.0	0	.0	0	.0
*1570	BALLARD AND ASSOCIATES INC	ALEXANDRIA	LA	NONE	P	Y	Y	40	30	75.5	0	.6	28	69.9	34	21	61.6	0	.7	22	65.0
0160	BLOUNT BROTHERS CORPORATION	MONTGOMERY	AL	8502	P	Y	Y	1,623	145	8.9	8	.5	0	.0	479	126	26.2	95	19.8	0	.0
2086	BRINDERSON CORPORATION	GREAT FALLS	MT	8502	P	N	N	17,268	7,182	41.6	354	2.1	0	.0	0	0	.0	0	.0	0	.0
*1767	CAL CONSTRUCTORS	LANCASTER	CA	8309	P	N	N	114	114	100.0	8	7.1	0	.0	43	15	35.5	0	.4	0	.0
2210	CANONIE CONSTRUCTION COMPANY INC	JEFFERSON	AR	8501	P	Y	Y	860	354	41.1	16	1.8	0	.0	865	333	38.5	36	4.1	0	.0
1946	CENTEX CONSTRUCTION COMPANY INC	MERRIFIELD	VA	NONE	P	N	N	1,225	1,216	99.2	282	23.0	0	.0	9,120	3,217	35.3	51	.6	0	.0
*1990	CH2M HILL INC	CORVALLIS	OR	NONE	P	Y	Y	0	0	.0	0	.0	0	.0	0	0	.0	0	.0	0	.0
0222	CHAMBERLAIN MFG CORP/SCRANTON ARMY PLANT	SCRANTON	PA	NONE	P	Y	N	21,967	2,994	13.6	40	.2	21,966	100.0	15,739	1,554	9.9	82	.5	15,251	96.9
*1879	CIANBRO CORPORATION	PITTSFIELD	ME	8305	P	Y	Y	0	0	.0	0	.0	0	.0	81	71	88.0	68	84.6	0	.0
0285	DAY & ZIMMERMANN INC/LONE STAR DIVISION	TEXARKANA	TX	8502	P	Y	Y	14,065	11,251	80.0	83	.6	5,473	38.9	8,106	6,187	76.3	134	1.6	3,577	44.1
1704	DILLINGHAM SHIP REPAIR	PORTLAND	OR	8212	P	Y	Y	674	539	80.0	8	1.2	0	.0	289	251	86.9	1	.2	0	.0
1575	DRAKE, DONALD,M CO.	PORTLAND	OR	NONE	P	Y	Y	1,535	1,535	100.0	0	.0	0	.0	0	0	.0	0	.0	0	.0
2215	DYNALECTRON CORP/FT SHAFTER AV SERVICES	WAHIAWA	HI	8502	P	N	N	33	15	45.5	8	23.4	0	.0	29	9	30.1	2	5.3	0	.0
0368	FEDERAL CARTRIDGE CORP/TWIN CITIES ARMY	NEW BRIGHTON	MN	8306	P	N	N	469	381	81.1	11	2.3	0	.0	960	445	46.3	2	.2	0	.0
*1769	G A TECHNOLOGIES	SAN DIEGO	CA	8403	P	N	N	299	238	79.8	6	1.9	25	8.4	1,345	170	12.6	3	.2	94	7.0
*0436	GLOBAL ASSOCIATES	OAKLAND	CA	8406	P	N	Y	3,342	1,731	51.8	790	23.6	464	13.9	3,999	1,967	49.2	433	10.8	1,158	29.0
1695	GRAHAM JOHN CO-SHERLOCK SMITH & ADAMS	MONTGOMERY	AL	8406	P	N	N	1,165	1,165	100.0	50	4.3	0	.0	1,114	1,114	100.0	45	4.1	0	.0
*0447	GRANITE CONSTRUCTION CO/HEAVY CONSTRUCT	WATSONVILLE	CA	8206	P	Y	Y	1,604	1,409	87.9	243	15.1	0	.0	282	262	93.0	122	43.2	0	.0
0453	GREENHUT CONSTRUCTION COMPANY INC	PENSACOLA	FL	8502	P	Y	Y	14	8	56.9	0	.0	0	.0	14	14	99.4	7	49.2	0	.0
1902	GROVES S J & SONS CO./SPRINGFIELD DIV	SPRINGFIELD	IL	NONE	P	Y	Y	225	225	100.0	0	.0	225	100.0	270	270	100.0	0	.0	270	100.0
1571	GROVES-ATKINSON-BALL	ALTON	IL	8502	P	N	N	8,845	5,012	56.7	712	8.0	0	.0	13,716	7,142	52.1	607	4.4	0	.0
1951	GULF COAST TRAILING CO - T L JAMES CO	KENNER	LA	8502	P	N	N	741	527	71.1	0	*	0	.0	1,711	1,090	63.7	0	.0	0	.0
1770	HARDER MECHANICAL CONTRACTORS INC	PORTLAND	OR	8404	P	Y	N	210	201	95.7	0	.0	0	.0	234	204	87.0	0	.0	0	.0
2149	HARVIS CONSTRUCTION INC	HONOLULU	HI	8504	P	N	N	64	64	100.0	59	91.7	0	.0	0	0	.0	0	.0	0	.0
1950	HENNINGSON DURHAM & RICHARDSON INC	ALEXANDRIA	VA	8311	P	Y	Y	507	489	96.5	62	12.3	0	.0	363	363	100.0	50	13.8	0	.0
1305	HENSEL PHELPS CONSTRUCTION COMPANY	GREELEY	CO	NONE	P	N	Y	21,687	14,080	64.9	6,500	30.0	0	.0	0	0	.0	0	.0	0	.0
0504	HERCULES INC/RADFORD ARMY AMMO PLANT	RADFORD	VA	8106	P	Y	Y	50,728	13,847	27.3	43	.1	14,239	28.1	41,269	15,156	36.7	8	*	10,694	25.9
*0505	HERCULES INC/SUNFLOWER ARMY AMMO PLANT	DESOTO	KS	8405	P	Y	Y	2,867	1,785	62.3	62	2.2	0	.0	1,587	1,282	80.8	3	.2	28	1.8
*1667	HOLMES AND NARVER INC	ORANGE	CA	NONE	P	Y	Y	91	91	100.0	0	.0	0	.0	3,464	1,614	46.6	9	.2	0	.0
1514	HOLSTON DEFENSE CORPORATION	KINGSPORT	TN	NONE	P	Y	Y	18,739	10,175	54.3	83	.4	5,590	29.8	15,238	5,274	34.6	73	.5	6,222	40.8
*2051	HONEYWELL INC	OMAHA	NE	NONE	P	Y	N	300	300	100.0	0	.0	0	.0	300	300	100.0	0	.0	0	.0
2204	HOWARD NEEDLES TAMMEN & BERGENDOFF	KANSAS CITY	MO	8502	P	Y	N	312	312	100.0	177	56.9	0	.0	221	221	100.0	162	73.4	0	.0
1713	HUGHES HELICOPTERS INC	CULVER CITY	CA	8503	B	Y	Y	407,376	45,327	11.1	2,528	.6	0	.0	84,706	23,156	27.3	1,354	1.6	0	.0
1428	I C I AMERICAS INC/INDIANA AAP	CHARLESTOWN	IN	8101	P	Y	Y	34,495	31,306	90.8	109	.3	0	.0	19,639	15,936	81.1	916	4.7	0	.0
0540	I C I AMERICAS INC/VOLUNTEER ARMY AMMO	CHATTANOOGA	TN	8312	P	Y	N	697	380	54.6	2	.3	0	.0	2,968	1,835	61.8	263	8.9	0	.0
1377	IBER C & SONS INC	PEORIA	IL	8203	P	N	N	109	95	86.7	12	11.0	0	.0	8,430	5,972	70.8	4	*	0	.0
1259	JAMES T L & CO INC	KENNER	LA	8502	P	Y	N	5,025	3,443	68.5	46	.9	0	.0	3,897	2,863	73.5	175	4.5	0	.0
*1397	JONES J A CONSTRUCTION	LAKE VILLAGE	AR	NONE	P	N	Y	149	105	70.9	7	5.0	60	40.0	159	102	64.2	1	.6	67	42.0

Table III-1. Companies Participating in the DOD Subcontracting Program:

PERIOD COVERED: OCT 1984 - MAR 1985

Army Detail Listing (continued)

SMALL BUSINESS SUBCONTRACT GOALS

ACTIVE			COMPLETED THIS FY MET GOALS					COMPLETED THIS FY NOT MET GOAL				
NO OF CTRTS	CONTRACT $ AMT	GOAL $ AMT	NO OF CTRTS	CONTRACT $ AMT	GOAL $ AMT	ACHIEVE $ AMT	PCT	NO OF CTRTS	CONTRACT $ AMT	GOAL $ AMT	ACHEIVE $ AMT	PCT
1	3473	2140	0	0	0	0	.0	0	0	0	0	.0
1	15	0	0	0	0	0	.0	0	0	0	0	.0
1	7677	7735	0	0	0	0	.0	0	0	0	0	.0
3	1671	1852	0	0	0	0	.0	0	0	0	0	.0
1	24337	8063	0	0	0	0	.0	0	0	0	0	.0
1	6	7	0	0	0	0	.0	0	0	0	0	.0
1	9949	2389	0	0	0	0	.0	0	0	0	0	.0
1	311	226	0	0	0	0	.0	0	0	0	0	.0
1	84485	10950	0	0	0	0	.0	0	0	0	0	.0
1	17622	5675	0	0	0	0	.0	0	0	0	0	.0
1	53035	12911	0	0	0	0	.0	0	0	0	0	.0
1	1328	489	0	0	0	0	.0	0	0	0	0	.0
1	9300	2260	0	0	0	0	.0	0	0	0	0	.0
1	41	41	0	0	0	0	.0	0	0	0	0	.0
6	49671	4313	0	0	0	0	.0	0	0	0	0	.0
2	5297	1569	0	0	0	0	.0	0	0	0	0	.0
1	85601	52216	0	0	0	0	.0	0	0	0	0	.0
1	201	151	0	0	0	0	.0	1	472	470	376	80.0
1	1535	2490	0	0	0	0	.0	0	0	0	0	.0
1	15	15	0	0	0	0	.0	0	0	0	0	.0
1	469	2870	0	0	0	0	.0	0	0	0	0	.0
4	3879	2147	0	0	0	0	.0	0	0	0	0	.0
1	83307	27491	0	0	0	0	.0	0	0	0	0	.0
1	1165	995	0	0	0	0	.0	0	0	0	0	.0
3	17727	9365	0	0	0	0	.0	0	0	0	0	.0
1	12031	2377	0	0	0	0	.0	0	0	0	0	.0
0	0	0	1	1029	240	1029	428.6	0	0	0	0	.0
1	94637	34970	0	0	0	0	.0	0	0	0	0	.0
0	0	0	1	406	156	270	172.7	0	0	0	0	.0
1	4927	4175	0	0	0	0	.0	0	0	0	0	.0
1	8892	6600	0	0	0	0	.0	0	0	0	0	.0
2	507	534	0	0	0	0	.0	0	0	0	0	.0
1	21687	8400	0	0	0	0	.0	0	0	0	0	.0
1	351077	65000	0	0	0	0	.0	0	0	0	0	.0
1	30680	17795	0	0	0	0	.0	0	0	0	0	.0
2	124	187	0	0	0	0	.0	0	0	0	0	.0
1	2975	744	0	0	0	0	.0	0	0	0	0	.0
1	300	300	0	0	0	0	.0	0	0	0	0	.0
2	312	312	0	0	0	0	.0	0	0	0	0	.0
26	449041	414107	0	0	0	0	.0	0	0	0	0	.0
1	179747	153000	0	0	0	0	.0	0	0	0	0	.0
1	697	697	0	0	0	0	.0	0	0	0	0	.0
1	8430	3503	0	0	0	0	.0	0	0	0	0	.0
5	10833	12890	2	2243	839	1799	214.5	0	0	0	0	.0
1	9916	8365	0	0	0	0	.0	0	0	0	0	.0

SMALL DISADVANTAGE BUSINESS SUBCONTRACT GOALS

ACTIVE			COMPLETED THIS FY MET GOALS					COMPLETED THIS FY NOT MET GOAL				
NO OF CTRTS	CONTRACT $ AMT	GOAL $ AMT	NO OF CTRTS	CONTRACT $ AMT	GOAL $ AMT	ACHIEVE $ AMT	PCT	NO OF CTRTS	CONTRACT $ AMT	GOAL $ AMT	ACHIEVE $ AMT	PCT
1	3473	342	0	0	0	0	.0	0	0	0	0	.0
1	15	0	0	0	0	0	.0	0	0	0	0	.0
1	7677	1933	0	0	0	0	.0	0	0	0	0	.0
2	0	59	0	0	0	0	.0	0	0	0	0	.0
1	24337	1415	0	0	0	0	.0	0	0	0	0	.0
1	9	139	0	0	0	0	.0	0	0	0	0	.0
1	9949	1459	0	0	0	0	.0	0	0	0	0	.0
1	311	40	0	0	0	0	.0	0	0	0	0	.0
1	84485	10950	0	0	0	0	.0	0	0	0	0	.0
1	17622	230	0	0	0	0	.0	0	0	0	0	.0
1	53038	956	0	0	0	0	.0	0	0	0	0	.0
1	0	70	0	0	0	0	.0	0	0	0	0	.0
1	9300	265	0	0	0	0	.0	0	0	0	0	.0
1	41	21	0	0	0	0	.0	0	0	0	0	.0
6	49671	193	0	0	0	0	.0	0	0	0	0	.0
2	5297	379	0	0	0	0	.0	0	0	0	0	.0
1	85601	1075	0	0	0	0	.0	0	0	0	0	.0
1	201	2	0	0	0	0	.0	1	472	5	4	85.4
1	0	352	0	0	0	0	.0	0	0	0	0	.0
1	8	2	0	0	0	0	.0	0	0	0	0	.0
1	469	38	0	0	0	0	.0	0	0	0	0	.0
4	3879	2147	0	0	0	0	.0	0	0	0	0	.0
1	83307	6665	0	0	0	0	.0	0	0	0	0	.0
1	1165	36	0	0	0	0	.0	0	0	0	0	.0
3	17727	1964	0	0	0	0	.0	0	0	0	0	.0
1	12031	455	0	0	0	0	.0	0	0	0	0	.0
0	0	0	1	110	60	110	183.5	0	0	0	0	.0
1	94637	2516	0	0	0	0	.0	0	0	0	0	.0
0	0	0	0	0	0	0	.0	1	406	10	0	.0
0	4927	4175	0	0	0	0	.0	0	0	0	0	.0
1	8892	5000	0	0	0	0	.0	0	0	0	0	.0
2	507	62	0	0	0	0	.0	0	0	0	0	.0
1	21687	2800	0	0	0	0	.0	0	0	0	0	.0
1	351027	894	0	0	0	0	.0	0	0	0	0	.0
1	30751	89	0	0	0	0	.0	0	0	0	0	.0
0	0	0	0	0	0	0	.0	0	0	0	0	.0
1	2975	744	0	0	0	0	.0	0	0	0	0	.0
0	0	0	0	0	0	0	.0	0	0	0	0	.0
2	312	177	0	0	0	0	.0	0	0	0	0	.0
26	449041	46666	0	0	0	0	.0	0	0	0	0	.0
1	179747	2030	0	0	0	0	.0	0	0	0	0	.0
0	0	0	0	0	0	0	.0	0	0	0	0	.0
1	8430	3503	0	0	0	0	.0	0	0	0	0	.0
5	10833	2522	1	1258	5	9	186.6	1	985	8	6	70.2
1	1213	1338	0	0	0	0	.0	0	0	0	0	.0

Table III - 1. Companies Participating in the DOD Subcontracting Program:

PERIOD COVERED: OCT 1984 - MAR 1985

Army Detail Listing (continued)

CODE	COMPANY	CITY	ST	SURV DATE	TYPE	QUEM	RESK	CUMULATIVE CURRENT FISCAL YEAR (1985) TOTAL $ AMT	SMALL $ AMT	SMALL PCT	DISADV $ AMT	DISADV PCT	LSA $ AMT	LSA PCT	CUMULATIVE PREVIOUS FISCAL YEAR (1984) TOTAL $ AMT	SMALL $ AMT	SMALL PCT	DISADV $ AMT	DISADV PCT	LSA $ AMT	LSA PCT
1953	K N C INC	ALBUQUERQUE	NM	8502	P	N	N	1,266	1,266	100.0	470	37.2	1,266	100.0	0	0	.0	0	.0	0	.0
*2199	KAISER ENGINEERS (CALIFORNIA)CORPORATION	OAKLAND	CA	NONE	P	N	Y	38	38	100.0	38	100.0	0	.0	0	0	.0	0	.0	0	.0
0605	KENTRON INTERNATIONAL INC	HUNTSVILLE	AL	8303	P	Y	N	7,401	3,127	42.2	286	3.9	841	11.4	2,361	1,243	52.6	122	5.2	190	8.0
*2200	KIEWIT GROVES J V	OMAHA	NE	NONE	P	Y	N	2,203	850	38.6	0	.0	773	35.1	0	0	.0	0	.0	0	.0
*1991	KIEWIT PACIFIC CO	MAPLETON	OR	8408	P	Y	Y	15,116	5,417	35.8	0	.0	0	.0	711	563	79.3	0	.0	0	.0
1811	KIEWIT PACIFIC CO.	FLORENCE	OR	8408	P	Y	N	17,944	6,582	36.7	0	.0	0	.0	2,535	1,540	60.8	0	.0	0	.0
1952	KIEWIT PETER SONS COMPANY	WAIPAHU	HI	8502	P	N	N	4,629	993	21.5	422	9.1	0	.0	4,484	343	7.6	60	1.3	0	.0
1832	KLING PARTNERSHIP	PHILADELPHIA	PA	8502	P	N	N	123	123	100.0	66	53.5	0	.0	0	0	.0	0	.0	0	.0
0667	LUHR BROS INC	COLUMBIA	IL	8502	B	Y	Y	1,958	1,949	99.5	0	.0	0	.0	1,191	1,160	97.4	0	.0	0	.0
0688	MANSON OSBERG COMPANY	SEATTLE	WA	8502	P	N	Y	1,647	1,224	74.3	0	*	0	.0	0	0	.0	0	.0	0	.0
0695	MARTIN MARIETTA ORDNANCE SYSTEMS INC	MILAN	TN	8502	P	N	N	36,197	31,197	86.2	6,812	18.8	30,822	85.1	13,291	9,905	74.5	228	1.7	11,398	85.8
0702	MASON & HANGER-SILAS MASON COMPANY INC	GRAND ISLAND	NE	8009	P	Y	Y	26	23	88.6	0	.1	0	.0	80	76	95.9	0	*	0	.0
0703	MASON & HANGER-SILAS MASON COMPANY INC	MIDDLETOWN	IA	8502	P	Y	Y	9,908	7,633	77.0	307	3.1	940	9.5	10,096	8,559	84.8	318	3.1	885	8.8
*0704	MASON CHAMBERLAIN INC	PICAYUNE	MS	8408	P	Y	Y	5,131	1,376	26.8	17	.3	2,067	40.3	3,616	2,747	76.0	11	.3	1,236	34.2
1365	MCCANN CONSTRUCTION CO., INC OF ALASKA	SEATTLE	WA	8502	P	Y	N	763	763	100.0	0	.0	0	.0	0	0	.0	0	.0	0	.0
*2060	MCCARTY CORPORATION THE	CEDAR PARK	TX	8310	P	N	Y	3,393	3,393	100.0	92	2.7	0	.0	0	0	.0	0	.0	0	.0
1958	MCKEE ROBERT E INC	DALLAS	TX	8411	P	Y	Y	0	0	.0	0	.0	0	.0	677	649	96.0	11	1.7	0	.0
*1775	METRIC CONSTRUCTION COMPANY INC	SANTA MONICA	CA	NONE	P	Y	N	29	29	100.0	0	.0	0	.0	0	0	.0	0	.0	0	.0
*2111	METRO YOUNG CONSTRUCTION COMPANY	SAN DIEGO	CA	NONE	P	N	N	3,077	1,577	51.3	442	14.4	0	.0	0	0	.0	0	.0	0	.0
*1881	MORTENSON M A COMPANY	HONOLULU	HA	8501	P	Y	Y	291	221	75.9	0	.0	0	.0	63	0	.0	0	.0	0	.0
0769	N I INDUSTRIES INC/RIVERBANK ARMY PLANT	RIVERBANK	CA	8502	P	N	N	3,253	1,172	36.0	79	2.4	3,104	95.4	3,909	1,182	30.2	40	1.0	3,893	99.6
*2203	OHBAYASHI GUMI LTD	TOKYO	JA	NONE	P	N	N	1,069	451	42.2	146	13.6	0	.0	2,256	744	33.0	203	9.0	0	.0
*2197	ORVCO INC/CENTURY CONSTRUCTION COMPANY	SEATTLE	WA	8405	P	N	Y	16,416	8,997	54.8	1,405	8.6	10,670	65.0	0	0	.0	0	.0	0	.0
1906	OVERTON CONSTRUCTORS/JOINT VENTURE	ALEXANDRIA	LA	8402	P	N	Y	56,954	11,777	20.7	89	.2	37,040	65.0	55,440	10,398	18.8	125	.2	36,519	65.9
2147	PAN AM WORLD SERVICES INC/FT HUACH PROJ	FT HUACHUCA	AZ	8502	P	N	N	1,728	1,674	96.9	1,096	63.4	0	.0	0	0	.0	0	.0	0	.0
1384	PAN AM WORLD SVCS INC/SACRAMENTO ARMY	SACRAMENTO	CA	8502	P	Y	Y	399	372	93.2	340	85.3	0	.0	381	385	95.6	345	90.4	0	.0
0798	PAN AMERICAN WORLD AIRWAYS INC/FT GORDON	FT GORDON	GA	8408	P	N	N	13,133	8,533	65.0	7,143	54.4	0	.0	13,042	7,960	61.0	6,669	51.1	0	.0
0815	PHILLIPS & JORDAN INC	KNOXVILLE	TN	8502	P	N	Y	3,338	117	3.5	16	.5	0	.0	3,040	0	.0	0	.0	0	.0
1780	PIZZAGALLI CONSTRUCTION COMPANY	BURLINGTON	VT	8303	P	N	N	3,260	2,609	80.0	19	.6	0	.0	3,341	2,457	73.5	7	.2	0	.0
*2333	POTASHNICK CONSTRUCTION, INC	BOYCE	LA	NONE	P	N	N	1,455	1,104	75.8	360	24.7	533	36.6	0	0	.0	0	.0	0	.0
2113	PYRAMID MANUFACTURING COMPANY	HOUSTON	TX	NONE	P	Y	Y	869	55	6.3	0	.0	0	.0	8,006	4,556	56.9	0	.0	0	.0
*0835	RAVENNA ARSENAL INC	RAVENNA	OH	8311	P	Y	Y	597	170	28.5	2	.3	597	100.0	1,312	713	54.4	3	.2	1,312	100.0
0846	REMINGTON ARMS COMPANY INC	INDEPENDENCE	MO	8502	P	Y	N	54,213	16,786	31.0	168	.3	24,712	45.6	43,853	13,619	31.1	654	1.5	2,000	4.6
1660	REPUBLIC-CROWDER JV	ELBERTON	GA	NONE	P	Y	Y	310	162	52.3	4	1.3	0	.0	1,862	1,264	67.9	22	1.2	0	.0
*0851	RIEDEL INTERNATIONAL INC	PORTLAND	OR	8404	P	Y	Y	758	387	51.0	2	.2	0	.0	1,321	690	52.2	211	16.0	0	.0
1413	RIEDEL INTERNATIONAL INC/WESTERN PAC DRG	PORTLAND	OR	8404	P	Y	Y	2,079	1,167	56.1	25	1.2	0	.0	3,201	2,104	65.7	231	7.2	0	.0
*1781	SAMBORN STEKETEE OTIS & EVANS INC OF MI	FLINT	MI	NONE	P	Y	Y	0	0	.0	0	.0	0	.0	12	9	77.0	0	.0	8	65.7
1888	SANTA FE ENGINEERS INC	LANCASTER	CA	8502	P	Y	Y	1,466	749	51.1	0	.0	0	.0	4,873	4,873	100.0	457	9.4	0	.0
2204	SERV AIR INC	WARREN	MI	NONE	P	N	Y	717	562	78.3	24	3.4	0	.0	478	326	68.3	4	.8	0	.0
1829	SERV-AIR INC	SELFRIDGE ANG	MI	NONE	P	N	Y	372	294	79.0	43	11.6	0	.0	533	436	81.8	9	1.7	0	.0
1698	SERVIDONE CONSTRUCTION CORPORATION	CASTLETON	NY	8502	P	Y	Y	166	166	100.0	0	.0	0	.0	450	450	100.0	136	30.2	0	.0
*2332	SMITH METER INC./ SMITH SYSTEMS OPERNS	CORPUS CHRISTI	TX	8407	P	Y	N	155	124	79.7	0	.0	0	.0	0	0	.0	0	.0	0	.0
2199	SOUTHWEST FOUNDATION FOR BIOMEDICAL RSCH	SAN ANTONIO	TX	8502	P	N	Y	20	11	53.7	2	11.3	0	.0	62	5	7.3	1	.9	0	.0
2[illegible]	STARSTONE CONSTRUCTION COMPANY	HOUSTON	TX	NONE	P	Y	Y	232	159	68.6	0	.0	0	.0	0	0	.0	0	.0	0	.0
*1965	SWEET ASSOCIATES INC	SCHENECTADY	NY	8405	P	Y	N	10	9	87.9	0	.0	0	.0	24	23	95.1	0	.0	0	.0

Table III-1. Companies Participating in the DOD Subcontracting Program:

PERIOD COVERED: OCT 1984 - MAR 1985

Army Detail Listing (continued)

SMALL BUSINESS SUBCONTRACT GOALS

ACTIVE			COMPLETED THIS FY MET GOALS					COMPLETED THIS FY NOT MET GOAL				
NO OF CTRTS	CONTRACT $ AMT	GOAL $ AMT	NO OF CTRTS	CONTRACT $ AMT	GOAL $ AMT	ACHIEVE $ AMT	ACHIEVE PCT	NO OF CTRTS	CONTRACT $ AMT	GOAL $ AMT	ACHEIVE $ AMT	ACHEIVE PCT
1	1266	805	0	0	0	0	.0	0	0	0	0	.0
1	38	31	0	0	0	0	.0	0	0	0	0	.0
1	13509	3377	0	0	0	0	.0	0	0	0	0	.0
11	2203	1145	0	0	0	0	.0	0	0	0	0	.0
1	15116	328	0	0	0	0	.0	0	0	0	0	.0
1	17944	328	0	0	0	0	.0	0	0	0	0	.0
1	6	2377	0	0	0	0	.0	0	0	0	0	.0
1	126	123	1	60	57	60	105.4	0	0	0	0	.0
8	3070	9377	1	657	393	657	167.1	0	0	0	0	.0
0	0	0	2	1647	111	1224	1104.4	0	0	0	0	.0
1	156287	104002	0	0	0	0	.0	0	0	0	0	.0
1	2253	2028	0	0	0	0	.0	0	0	0	0	.0
1	77063	53041	0	0	0	0	.0	0	0	0	0	.0
20	11184	35000	0	0	0	0	.0	0	0	0	0	.0
1	763	3816	0	0	0	0	.0	0	0	0	0	.0
1	3393	1648	0	0	0	0	.0	0	0	0	0	.0
1	28095	3004	0	0	0	0	.0	0	0	0	0	.0
2	18229	11344	0	0	0	0	.0	0	0	0	0	.0
1	1461	1461	0	0	0	0	.0	0	0	0	0	.0
1	21486	21500	0	0	0	0	.0	0	0	0	0	.0
5	3253	2867	0	0	0	0	.0	0	0	0	0	.0
1	8737	610	0	0	0	0	.0	0	0	0	0	.0
2	16416	2690	0	0	0	0	.0	0	0	0	0	.0
1	46000	27600	0	0	0	0	.0	0	0	0	0	.0
4	585	635	0	0	0	0	.0	0	0	0	0	.0
1	3225	1244	0	0	0	0	.0	0	0	0	0	.0
1	13133	8244	0	0	0	0	.0	0	0	0	0	.0
3	13194	890	0	0	0	0	.0	0	0	0	0	.0
3	51500	11482	0	0	0	0	.0	0	0	0	0	.0
1	1104	151	0	0	0	0	.0	0	0	0	0	.0
1	31585	5250	0	0	0	0	.0	0	0	0	0	.0
1	597	1700	0	0	0	0	.0	0	0	0	0	.0
1	82183	23833	0	0	0	0	.0	0	0	0	0	.0
1	15384	15250	0	0	0	0	.0	0	0	0	0	.0
4	10023	207	0	0	0	0	.0	0	0	0	0	.0
4	10023	207	3	8853	374	1065	285.0	0	0	0	0	.0
1	141	126	0	0	0	0	.0	0	0	0	0	.0
4	34250	17837	1	7123	3648	4139	113.5	0	0	0	0	.0
1	717	287	0	0	0	0	.0	0	0	0	0	.0
1	3793	3207	0	0	0	0	.0	0	0	0	0	.0
2	5000	2000	0	0	0	0	.0	0	0	0	0	.0
5	1081	1053	5	1081	1053	1081	102.6	0	0	0	0	.0
1	20	27	0	0	0	0	.0	0	0	0	0	.0
1	6095	155	0	0	0	0	.0	0	0	0	0	.0
1	6	1500	1	6	1500	4651	310.0	0	0	0	0	.0

SMALL DISADVANTAGE BUSINESS SUBCONTRACT GOALS

ACTIVE			COMPLETED THIS FY MET GOALS					COMPLETED THIS FY NOT MET GOAL				
NO OF CTRTS	CONTRACT $ AMT	GOAL $ AMT	NO OF CTRTS	CONTRACT $ AMT	GOAL $ AMT	ACHIEVE $ AMT	ACHIEVE PCT	NO OF CTRTS	CONTRACT $ AMT	GOAL $ AMT	ACHIEVE $ AMT	ACHIEVE PCT
1	1266	805	0	0	0	0	.0	0	0	0	0	.0
1	38	31	0	0	0	0	.0	0	0	0	0	.0
1	13509	203	0	0	0	0	.0	0	0	0	0	.0
11	2203	23	0	0	0	0	.0	0	0	0	0	.0
1	15116	11	0	0	0	0	.0	0	0	0	0	.0
1	17944	11	0	0	0	0	.0	0	0	0	0	.0
1	1	1476	0	0	0	0	.0	0	0	0	0	.0
1	66	66	1	66	66	66	100.0	0	0	0	0	.0
5	0	48	1	657	2	2	100.9	0	0	0	0	.0
0	0	0	0	0	0	0	.0	2	1647	2	0	15.7
1	156287	1293	0	0	0	0	.0	0	0	0	0	.0
1	2253	0	0	0	0	0	.0	0	0	0	0	.0
1	77063	1666	0	0	0	0	.0	0	0	0	0	.0
18	19	47	0	0	0	0	.0	0	0	0	0	.0
0	0	557	0	0	0	0	.0	0	0	0	0	.0
1	3393	412	0	0	0	0	.0	0	0	0	0	.0
1	28095	250	0	0	0	0	.0	0	0	0	0	.0
2	18229	4111	0	0	0	0	.0	0	0	0	0	.0
1	1461	442	0	0	0	0	.0	0	0	0	0	.0
1	10365	8600	0	0	0	0	.0	0	0	0	0	.0
5	3253	147	0	0	0	0	.0	0	0	0	0	.0
1	8737	240	0	0	0	0	.0	0	0	0	0	.0
2	16416	616	0	0	0	0	.0	0	0	0	0	.0
1	46000	920	0	0	0	0	.0	0	0	0	0	.0
3	1078	908	0	0	0	0	.0	0	0	0	0	.0
1	3225	1244	0	0	0	0	.0	0	0	0	0	.0
1	13133	7168	0	0	0	0	.0	0	0	0	0	.0
3	13194	178	0	0	0	0	.0	0	0	0	0	.0
3	51500	1618	0	0	0	0	.0	0	0	0	0	.0
1	360	24	0	0	0	0	.0	0	0	0	0	.0
1	31585	2100	0	0	0	0	.0	0	0	0	0	.0
1	597	104	0	0	0	0	.0	0	0	0	0	.0
1	82183	641	0	0	0	0	.0	0	0	0	0	.0
1	15384	2490	0	0	0	0	.0	0	0	0	0	.0
4	10023	9	0	0	0	0	.0	0	0	0	0	.0
4	10023	9	3	8853	8	17	200.5	0	0	0	0	.0
1	141	30	0	0	0	0	.0	0	0	0	0	.0
4	34250	1670	1	7123	243	471	193.8	0	0	0	0	.0
1	717	3	0	0	0	0	.0	0	0	0	0	.0
1	3793	481	0	0	0	0	.0	0	0	0	0	.0
2	5000	2000	0	0	0	0	.0	0	0	0	0	.0
0	0	0	0	0	0	0	.0	0	0	0	0	.0
1	20	4	0	0	0	0	.0	0	0	0	0	.0
1	6095	155	0	0	0	0	.0	0	0	0	0	.0
1	6	200	1	6	200	300	149.8	0	0	0	0	.0

Table III-1. Companies Participating in the DOD Subcontracting Program:

PERIOD COVERED: OCT 1984 - MAR 1985

Army Detail Listing (continued)

CODE	COMPANY	CITY	ST	SURV DATE	TYPE	RQDS	REMK	CUMULATIVE CURRENT FISCAL YEAR (1985) TOTAL $ AMT	SMALL $ AMT	SMALL PCT	DISADV $ AMT	DISADV PCT	LSA $ AMT	LSA PCT	CUMULATIVE PREVIOUS FISCAL YEAR (1984) TOTAL $ AMT	SMALL $ AMT	SMALL PCT	DISADV $ AMT	DISADV PCT	LSA $ AMT	LSA PCT
*2334	TAYLOR BROS., INC.	EVANSVILLE	IN	8411	P	N	N	5,525	1,103	20.0	583	10.6	0	.0	0	0	.0	0	.0	0	.0
1029	TEXTRON INC/BELL HELICOPTER TEXTRON DIV	FORT WORTH	TX	8502	P	Y	Y	97,704	36,170	37.0	892	.9	19,035	19.5	73,268	32,254	44.0	372	.5	11,596	15.8
1035	THIOKOL CORPORATION/LONGHORN DIVISION	MARSHALL	TX	8409	P	Y	Y	19,535	16,342	83.7	93	.5	7,013	35.9	16,365	14,080	86.0	136	.8	3,269	20.0
*1036	THIOKOL CORPORATION/LOUISIANA ARMY AMMO	SHREVEPORT	LA	8409	P	Y	Y	5,939	3,952	66.5	47	.8	3,193	53.8	3,561	2,807	78.8	214	6.0	913	25.6
*2213	TYGER CONSTRUCTION COMPANY INC	WARREN AFB	WY	NONE	P	N	Y	2,747	1,980	72.1	1	*	0	.0	0	0	.0	0	.0	0	.0
1084	UNIROYAL INC/JOLIET A A P	JOLIET	IL	8404	P	Y	Y	1,990	1,664	83.6	37	1.9	1,990	100.0	1,218	1,043	85.6	56	4.6	1,211	99.4
1085	UNIROYAL INC/NEWPORT A A P	NEWPORT	IN	8502	P	Y	N	1,189	769	64.6	165	13.8	1,141	95.9	784	693	88.5	32	4.1	438	55.9
*1091	UNITED STATES ENGINEERING COMPANY	LOVELAND	CO	NONE	P	Y	Y	11	11	100.0	0	.0	0	.0	80	52	64.4	0	.0	0	.0
1153	WILLIAMS-MCWILLIAMS CO INC	METAIRIE	LA	8502	P	Y	Y	4,832	3,821	79.1	23	.5	4,348	90.0	2,109	1,655	78.5	25	1.2	2,109	100.0
*1414	WILMAC CONSTRUCTORS INC	HOUSTON	TX	NONE	P	N	Y	7,285	4,872	66.9	169	2.3	0	.0	0	0	.0	0	.0	0	.0

SERVICE	CUM CNT	QTR CNT	Y/Y	Y/N	N/Y	N/N	NOT REPT	O/S	O/D												
ARMY	100	66	42	15	17	26	34	4	25	1,090,504	383,731	35.2	37,645	3.5	198,155	18.2	555,253	247,408	44.6	15,686	2.8	114,360	20.6

Table III-1. Companies Participating in the DOD Subcontracting Program:

PERIOD COVERED: OCT 1984 - MAR 1985

Army Detail Listing (concluded)

| SMALL BUSINESS SUBCONTRACT GOALS | | |

Section 2

Companies Participating in the DOD Subcontracting Program: Navy Detail Listing

Table III-2. Companies Participating in the DOD Subcontracting Program:

PERIOD COVERED: OCT 1984 - MAR 1985

Navy Detail Listing

CODE	COMPANY	CITY	ST	SURV DATE	TYPE	RQED	RMKS	CUMULATIVE CURRENT FISCAL YEAR (1985) TOTAL $ AMT	SMALL $ AMT	SMALL PCT	DISADV $ AMT	DISADV PCT	LSA $ AMT	LSA PCT	CUMULATIVE PREVIOUS FISCAL YEAR (1984) TOTAL $ AMT	SMALL $ AMT	SMALL PCT	DISADV $ AMT	DISADV PCT	LSA $ AMT	LSA PCT
1914	ACTUS CORPORATION	NAPA	CA	8408	P	N	N	448	366	81.6	294	65.5	0	.0	0	0	.0	0	.0	0	.0
0081	AUTOMATION INDUSTRIES INC/VITRO LABS DIV	SILVER SPRING	MD	8504	P	N	N	15,065	7,058	46.8	1,449	9.6	1,799	11.9	17,206	6,522	37.9	992	5.8	1,438	8.4
0095	AVONDALE SHIPYARDS INC	NEW ORLEANS	LA	8308	P	Y	Y	66,231	14,543	22.0	332	.5	4,149	6.3	72,001	45,771	63.6	283	.4	10,526	14.6
0116	BATH IRON WORKS CORPORATION	BATH	ME	8409	P	Y	Y	48,130	19,077	39.6	216	.4	0	.0	47,391	21,236	44.8	194	.4	0	.0
2308	BCC MECHANICAL, INC.	WASHINGTON	DC	8502	S	Y	Y	2,797	632	22.6	0	.0	0	.0	13,933	3,568	25.6	0	.0	0	.0
0125	BELL HALTER CORPORATION	NEW ORLEANS	LA	8504	P	Y	Y	1	1	100.0	0	.0	0	.0	14	11	78.2	3	19.4	0	.0
0150	BETHLEHEM STEEL CORPORATION	BETHLEHEM	PA	8202	B	Y	N	0	0	.0	0	.0	0	.0	54	0	.0	0	.0	0	.0
*1791	CASTLE CONSTRUCTION COMPANY INC	MONTGOMERY	AL	8310	P	N	Y	1,814	1,198	66.1	168	9.3	0	.0	0	0	.0	0	.0	0	.0
*2318	CENTREX CONSTRUCTION COMPANY, INC.	MERRIFIELD	VA	8412	P	N	N	7,229	3,992	55.2	631	8.7	0	.0	0	0	.0	0	.0	0	.0
0225	CHARLES STARK DRAPER LABS INC	CAMBRIDGE	MA	8504	P	N	N	185,369	6,067	3.3	185	.1	0	.0	87,682	6,002	6.8	86	.1	0	.0
0258	CONSULTANTS & DESIGNERS INC	NEW YORK	NY	NONE	B	N	Y	803	104	13.0	24	3.0	0	.0	976	112	11.5	26	2.6	0	.0
1964	F M C CORPORATION/NORTHERN ORDNANCE DIV	MINNEAPOLIS	MN	8412	B	N	N	44,577	24,693	55.4	438	1.0	6,559	14.7	41,963	21,629	51.5	89	.2	1,096	2.6
0405	GENERAL DYNAMICS CORP/ELECTRIC BOAT DIV	GROTON	CT	8309	P	Y	Y	198,846	67,534	34.0	2,366	1.2	24,828	12.5	178,209	75,438	42.3	920	.5	61,848	34.7
0408	GENERAL DYNAMICS CORP/POMONA DIVISION	POMONA	CA	8502	P	Y	N	282,120	110,829	39.3	5,671	2.0	218,552	77.5	250,470	88,151	35.2	5,816	2.3	217,296	86.8
0409	GENERAL DYNAMICS CORP/QUINCY SHIPBUILD	QUINCY	MA	8409	P	N	Y	43	43	100.0	1	1.6	0	.0	1,877	1,628	86.8	17	.9	0	.0
2010	GENERAL ELECTRIC CO/AIRCRAFT ENGINE GRP	LYNN	MA	8501	P	Y	Y	191,094	47,972	25.1	678	.4	0	.0	261,893	115,657	44.2	232	.1	0	.0
0431	GIBBS & COX INC	NEW YORK	NY	8403	B	Y	Y	2,328	1,746	75.0	277	11.9	0	.0	2,655	2,058	77.5	486	18.3	0	.0
0462	GRUMMAN AEROSPACE CORPORATION	BETHPAGE	NY	8501	B	N	N	372,742	101,271	27.2	12,106	3.2	55,888	15.0	286,808	86,874	30.3	7,823	2.7	12,846	4.5
0463	GRUMMAN DATA SYSTEMS CORPORATION	WOODBURY	NY	8308	P	Y	Y	8,823	5,374	60.9	597	6.8	3,302	37.4	5,050	3,360	66.5	144	2.9	340	6.7
0503	HERCULES INC/AEROSPACE DIVISION	MAGNA	UT	8501	B	N	N	91,213	38,829	42.6	450	.5	25,666	28.1	86,082	36,100	41.9	283	.3	24,404	28.4
2087	HUDSON INSTITUTE/CENTER FOR NAVAL ANALYS	ALEXANDRIA	VA	8103	P	N	Y	1,343	612	45.5	1	.1	0	.0	897	448	49.9	0	*	0	.0
*1178	JOHNS HOPKINS UNIV/APPLIED PHYSICS LAB	LAUREL	MD	8408	P	N	Y	56,872	28,882	50.8	1,517	2.7	7,212	12.7	64,196	26,449	41.2	411	.6	7,020	10.9
*1122	L T V AEROSPACE AND DEFENSE	DALLAS	TX	8306	B	N	N	309,565	94,055	30.4	11,906	3.8	45,217	14.6	271,369	59,886	22.1	4,559	1.7	178,698	65.9
0654	LITTON SYSTEMS INC/INGALLS SHIPBUILDING	PASCAGOULA	MS	8408	P	Y	N	148,618	44,912	30.2	205	.1	0	.0	140,224	45,573	32.5	230	.2	0	.0
0658	LOCKHEED CORP/LOCKHEED CALIFORNIA CO	BURBANK	CA	8502	P	Y	Y	103,034	54,623	53.0	2,815	2.7	0	.0	105,704	53,144	50.3	3,252	3.1	0	.0
0662	LOCKHEED SHIPBUILDING & CONSTRUCTION CO	SEATTLE	WA	8503	P	N	N	14,815	7,786	52.6	693	4.7	0	.0	23,473	12,838	54.7	298	1.3	0	.0
0674	M I T	CAMBRIDGE	MA	8501	P	Y	N	3,246	1,715	52.8	33	1.0	0	.0	2,830	2,224	78.6	37	1.3	0	.0
1717	MCDONNELL DOUGLAS CORP/ASTRONAUTICS CO	ST LOUIS	MO	8502	B	Y	Y	1,323,595	168,550	12.7	3,564	.3	460,817	34.8	1,044,609	145,899	14.0	6,994	.7	192,879	18.5
*1909	MCMULLEN JOHN J ASSOCIATES INC	NEW YORK	NY	8301	B	Y	Y	611	314	51.4	0	.0	0	.0	31	31	100.0	0	.0	0	.0
0760	NATIONAL STEEL & SHIPBUILDING CO	SAN DIEGO	CA	8501	B	Y	N	15,001	8,954	59.7	317	2.1	2,660	17.7	47,199	31,882	67.5	903	1.9	5,392	11.4
*1437	NEW MEXICO STATE UNIV/PHYSICAL SCIENCE	LAS CRUCES	NM	8411	P	Y	N	821	454	55.3	2	.2	0	.0	344	133	38.7	5	1.5	0	.0
*1381	NEW MEXICO UNIVERSITY OF	ALBUQUERQUE	NM	8502	P	N	N	3,700	2,766	74.7	167	4.5	236	6.4	1,103	831	75.4	41	3.7	58	5.3
0768	NORFOLK SHIPBUILDING & DRY DOCK CORP	NORFOLK	VA	7906	P	Y	N	9,277	6,775	73.0	306	3.3	0	.0	8,389	6,599	78.7	167	2.0	0	.0
1563	NORTHEASTERN UNIVERSITY	BOSTON	MA	NONE	P	Y	Y	269	41	15.1	5	2.0	0	.0	160	46	28.8	15	9.3	0	.0
1974	OKLAHOMA STATE UNIV/ENG RESEARCH	STILLWATER	OK	NONE	P	N	N	23	13	56.8	0	1.8	0	.0	74	45	60.3	0	.5	0	.0
0796	PACIFIC DRY DOCK	OAKLAND	CA	8106	P	N	N	391	297	76.0	3	.7	391	100.0	0	0	.0	0	.0	0	.0
2099	PAN AM WORLD SVCS INC/CHINA LAKE SUPPORT	RIDGECREST	CA	NONE	P	Y	Y	3,231	2,935	90.8	1,067	33.0	0	.0	2,376	2,259	95.1	897	37.8	0	.0
0799	PAN AMERICAN WORLD SVCS INC/TRIDENT SUPP	BREMERTON	WA	8503	P	N	N	5,564	4,413	79.3	1,777	31.9	0	.0	5,751	4,516	78.5	1,830	31.8	0	.0
2317	PAN-PACIFIC CONSTRUCTION, INC	HONOLULU	HI	NONE	P	N	N	4,531	3,414	75.3	3,138	69.3	0	.0	0	0	.0	0	.0	0	.0
*1425	PENN STATE UNIV/APPLIED RESEARCH LAB	STATE COLLEGE	PA	8110	P	Y	Y	2,480	938	37.8	22	.9	1,400	56.4	1,219	682	56.0	11	.9	758	62.2
*1705	PENNSYLVANIA SHIPBUILDING COMPANY	CHESTER	PA	NONE	B	Y	Y	2,194	1,509	68.8	36	1.7	92	4.2	2,702	1,286	47.6	60	2.2	110	4.1
*1632	RAYMOND BROWN & ROOT-MOWLEM JV	HOUSTON	TX	8412	P	N	N	6,566	2,480	37.8	112	1.7	0	.0	41,936	4,652	11.1	288	.7	0	.0
*1251	ROSENBLATT M & SON INC	NEW YORK	NY	NONE	B	Y	N	771	377	48.9	74	9.6	0	.0	1,732	851	49.1	176	10.2	0	.0
1961	SANTA FE ENGINEERS INC	LANCASTER	CA	8309	P	Y	Y	17,900	9,604	53.7	675	3.8	0	.0	5,089	4,711	92.6	83	1.6	0	.0
0941	SPERRY CORP/ELECTRONIC SYSTEMS	GREAT NECK	NY	8503	B	Y	Y	28,588	16,137	56.4	246	.9	6,585	23.0	30,545	21,647	70.9	611	2.0	7,849	25.7

Table III-2. Companies Participating in the DOD Subcontracting Program:

PERIOD COVERED: OCT 1984 - MAR 1985

Navy Detail Listing (continued)

SMALL BUSINESS SUBCONTRACT GOALS															SMALL DISADVANTAGE BUSINESS SUBCONTRACT GOALS										
ACTIVE			COMPLETED THIS FY MET GOALS					COMPLETED THIS FY NOT MET GOAL					ACTIVE			COMPLETED THIS FY MET GOALS					COMPLETED THIS FY NOT MET GOAL				
NO OF CTRTS	CONTRACT $ AMT	GOAL $ AMT	NO OF CTRTS	CONTRACT $ AMT	GOAL $ AMT	ACHIEVE $ AMT	ACHIEVE PCT	NO OF CTRTS	CONTRACT $ AMT	GOAL $ AMT	ACHEIVE $ AMT	ACHEIVE PCT	NO OF CTRTS	CONTRACT $ AMT	GOAL $ AMT	NO OF CTRTS	CONTRACT $ AMT	GOAL $ AMT	ACHIEVE $ AMT	ACHIEVE PCT	NO OF CTRTS	CONTRACT $ AMT	GOAL $ AMT	ACHIEVE $ AMT	ACHIEVE PCT
2	7462	1794	1	27373	624	2120	339.8	0	0	0	0	.0	2	7462	714	1	2373	250	339	135.8	0	0	0	0	.0
83	69025	31993	7	4319	1569	2127	135.5	2	288	440	155	35.3	83	69025	2311	7	4319	227	261	115.2	2	288	19	8	44.1
3	544975	159[illegible]	0	0	0	0	.0	0	0	0	0	.0	3	544975	1981	0	0	0	0	.0	0	0	0	0	.0
10	237211	116317	0	0	0	0	.0	0	0	0	0	.0	10	237211	1001	0	0	0	0	.0	0	0	0	0	.0
3	4858	5725	0	0	0	0	.0	0	0	0	0	.0	3	4858	813	0	0	0	0	.0	0	0	0	0	.0
1	159	142	0	0	0	0	.0	0	0	0	0	.0	1	159	3	0	0	0	0	.0	0	0	0	0	.0
1	299	204	0	0	0	0	.0	0	0	0	0	.0	1	299	7	0	0	0	0	.0	0	0	0	0	.0
1	10308	6645	0	0	0	0	.0	0	0	0	0	.0	1	10308	153	0	0	0	0	.0	0	0	0	0	.0
1	8300	2200	0	0	0	0	.0	0	0	0	0	.0	1	8300	323	0	0	0	0	.0	0	0	0	0	.0
16	219438	16292	0	0	0	0	.0	1	292	61	52	84.7	16	219438	336	1	292	2	2	116.1	0	0	0	0	.0
0	0	0	0	0	0	0	.0	0	0	0	0	.0	0	0	0	0	0	0	0	.0	0	0	0	0	.0
47	161350	41280	1	4496	686	1986	289.6	0	0	0	0	.0	38	150423	1337	1	4496	4	8	236.3	0	0	0	0	.0
30	1766	382552	0	0	0	0	.0	0	0	0	0	.0	27	1639	6398	0	0	0	0	.0	0	0	0	0	.0
65	1299259	250923	6	71558	10530	18923	179.7	1	312	82	33	40.0	62	1293673	6210	5	7140	133	1300	978.6	1	312	16	2	13.6
0	0	0	0	0	0	0	.0	0	0	0	0	.0	0	0	0	0	0	0	0	.0	0	0	0	0	.0
15	839734	322513	6	424839	59447	182815	307.5	1	496	1115	451	40.4	12	830923	4026	5	334210	123	1059	863.4	2	91125	406	92	22.6
9	69968	2578	1	39	19	32	167.0	0	0	0	0	.0	9	69968	1328	1	39	13	7	54.6	0	0	0	0	.0
318	1778102	337157	20	54773	9583	15901	165.9	13	4315	1894	1087	57.4	318	1778102	5745	31	58522	96	614	639.1	2	566	0	0	16.2
1	23713	1990	0	0	0	0	.0	0	0	0	0	.0	1	23713	1080	0	0	0	0	.0	0	0	0	0	.0
27	445431	67976	0	0	0	0	.0	0	0	0	0	.0	26	445356	1861	0	0	0	0	.0	0	0	0	0	.0
1	973	466	0	0	0	0	.0	0	0	0	0	.0	1	973	5	0	0	0	0	.0	0	0	0	0	.0
1	30988	49500	0	0	0	0	.0	0	0	0	0	.0	1	30988	1000	0	0	0	0	.0	0	0	0	0	.0
55	1363602	311775	3	3148	95	648	682.8	1	1006	72	37	51.5	55	1363602	68358	4	4154	30	64	209.5	0	0	0	0	.0
14	1[illegible]8443	70575	0	0	0	0	.0	0	0	0	0	.0	11	1317481	8570	0	0	0	0	.0	0	0	0	0	.0
52	357462	66744	2	2774	1050	1037	98.8	0	0	0	0	.0	44	357292	3499	4	1250	20	23	112.5	0	0	0	0	.0
5	332269	127651	0	0	0	0	.0	0	0	0	0	.0	3	332739	832	0	0	0	0	.0	0	0	0	0	.0
31	18921	9756	1	6575	1801	2063	114.5	1	217	69	53	76.3	31	18921	157	2	6792	89	111	124.9	0	0	0	0	.0
224	10105081	973804	2	2312	259	376	145.3	0	0	0	0	.0	167	9959335	52411	0	0	0	0	.0	0	0	0	0	.0
2	864	873	1	452	17	91	553.6	0	0	0	0	.0	3	864	36	1	452	13	37	280.9	0	0	0	0	.0
4	47422	71447	0	0	0	0	.0	0	0	0	0	.0	4	47422	1889	0	0	0	0	.0	0	0	0	0	.0
8	7338	2222	1	1622	649	862	132.8	0	0	0	0	.0	8	7338	257	0	0	0	0	.0	1	1622	16	10	61.5
3	7104	1986	0	0	0	0	.0	0	0	0	0	.0	3	7104	91	0	0	0	0	.0	0	0	0	0	.0
12	5312	3718	4	330	128	238	186.5	0	0	0	0	.0	12	5312	266	4	330	9	11	119.2	0	0	0	0	.0
4	5763	1130	3	66	9	34	382.2	1	41	6	3	44.4	4	5763	1130	2	26	1	4	340.1	2	81	8	0	5.2
1	145	137	0	0	0	0	.0	0	0	0	0	.0	1	145	25	0	0	0	0	.0	0	0	0	0	.0
0	0	0	0	0	0	0	.0	0	0	0	0	.0	0	0	0	0	0	0	0	.0	0	0	0	0	.0
2	4716	4490	1	3097	1819	2904	159.6	0	0	0	0	.0	2	4716	2053	1	3097	990	1448	146.3	0	0	0	0	.0
1	5564	8343	0	0	0	0	.0	0	0	0	0	.0	1	5564	3502	0	0	0	0	.0	0	0	0	0	.0
1	4531	1250	0	0	0	0	.0	0	0	0	0	.0	1	4531	625	0	0	0	0	.0	0	0	0	0	.0
1	18477	6467	0	0	0	0	.0	0	0	0	0	.0	1	18477	185	0	0	0	0	.0	0	0	0	0	.0
2	97980	2320	0	0	0	0	.0	0	0	0	0	.0	2	97980	387	0	0	0	0	.0	0	0	0	0	.0
1	268492	27558	0	0	0	0	.0	0	0	0	0	.0	1	268492	1992	0	0	0	0	.0	0	0	0	0	.0
30	3160	1858	0	0	0	0	.0	0	0	0	0	.0	30	3160	459	0	0	0	0	.0	0	0	0	0	.0
5	42861	17816	2	19069	6741	12305	182.5	0	0	0	0	.0	5	42861	560	2	19069	300	788	262.8	0	0	0	0	.0
11	55729	33887	4	12811	6250	8598	137.6	0	0	0	0	.0	9	55223	810	1	2200	9	9	100.0	3	10610	102	14	14.1

Table III-2 Companies Participating in the DOD Subcontracting Program:

PERIOD COVERED OCT 1984 - MAR 1985

Navy Detail Listing (continued)

CODE	COMPANY	CITY	ST	SURV DATE	TYPE	RQED	REMARKS	CUMULATIVE CURRENT FISCAL YEAR (1985) TOTAL $ AMT	SMALL $ AMT	SMALL PCT	DISADV $ AMT	DISADV PCT	LSA $ AMT	LSA PCT	CUMULATIVE PREVIOUS FISCAL YEAR (1984) TOTAL $ AMT	SMALL $ AMT	SMALL PCT	DISADV $ AMT	DISADV PCT	LSA $ AMT	LSA PCT
[illegible]	SPERRY CORP SPERRY SYSTEMS MANAGEMENT	GREAT NECK	NY	8403	P	N	2	122,698	20,304	16.5	1,815	1.5	36,335	29.6	128,658	25,696	20.0	295	.2	22,814	17.7
[illegible]	STANFORD UNIVERSITY	STANFORD	CA	8305	P	Y	Y	1,235	737	59.6	59	4.8	0	.0	1,535	1,109	72.2	17	1.1	0	.0
[illegible]	[illegible] CORP INDS BAY [illegible]	ST MARYS	GA	NONE	P	Y	Y	379	354	93.4	3	.7	0	.0	520	500	96.1	100	19.3	0	.0
[illegible]	TEXTRON INC BELL AEROSPACE TEXTRON DIV	NEW ORLEANS	LA	8504	P	N	N	51,355	15,366	29.9	246	.5	555	1.1	52,681	7,638	14.5	136	.3	186	.4
[illegible]	[illegible] HIGHAPCO CORP	NEW YORK	NY	8310	P	Y	N	10,677	8,698	81.5	179	1.7	77	.7	16,997	9,797	57.6	611	3.6	147	.9
[illegible]	[illegible] CONSTRUCTION COMPANY	CAMP LEJEUNE	NC	8412	P	Y	N	0	0	.0	0	.0	0	.0	88	75	84.5	0	.0	0	.0
[illegible]	UNITED TECHNOLOGIES CORP SIKORSKY ACFT	STRATFORD	CT	8501	P	Y	Y	284,336	168,307	59.2	4,197	1.5	138,853	48.8	148,305	79,200	53.4	3,597	2.4	81,044	54.6
[illegible]	UNIVERSITY OF ARIZONA OPTICAL SCIENCE	TUCSON	AZ	NONE	P	N	N	138	62	45.0	1	.9	0	.0	0	0	.0	0	.0	0	.0
[illegible]	UNIVERSITY OF CALIFORNIA BERKELEY	BERKELEY	CA	NONE	P	N	N	351	164	46.8	2	.5	0	.0	402	65	16.1	0	.1	0	.0
[illegible]	UNIVERSITY OF DAYTON	DAYTON	OH	8504	B	Y	Y	2,524	379	15.0	19	.8	452	17.9	1,984	694	35.0	12	.6	615	31.0
[illegible]	UNIVERSITY OF NORTH CAROLINA/CHAPEL HILL	CHAPEL HILL	NC	8302	P	Y	N	23	4	15.2	0	.0	0	.0	52	11	21.2	0	.0	0	.0
[illegible]	WEYHER LIVSEY CONSTRUCTORS INC	PORTSMOUTH	VA	NONE	P	N	N	1,149	1,019	88.7	57	4.9	0	.0	2,418	212	8.8	9	.4	0	.0

SERVICE	SUM CNT	QTR CNT	Y/Y	Y/N	N/Y	N/N	NOT REPT	O/S	O/D													
NAVY	57	48	21	11	5	19	9	2	6	4,057,544	1,129,279	27.8	61,142	1.5	1,041,625	25.7	3,509,856	1,065,746	30.4	43,039	1.2	827,364	23.6

Table III-2. Companies Participating in the DOD Subcontracting Program:

PERIOD COVERED: OCT 1984 - MAR 1985

Navy Detail Listing (concluded)

| SMALL BUSINESS SUBCONTRACT GOALS | | |

Section 3

Companies Participating in the DOD Subcontracting Program: Air Force Detail Listing

Table III-3. Companies Participating in the DOD Subcontracting Program:

PERIOD COVERED: OCT 1984 - MAR 1985

Air Force Detail Listing

CODE	COMPANY	CITY	ST	SURV DATE	TYPE	RQD	REMKS	CUMULATIVE CURRENT FISCAL YEAR (1985) TOTAL $ AMT	SMALL $ AMT	SMALL PCT	DISADV $ AMT	DISADV PCT	LSA $ AMT	LSA PCT	CUMULATIVE PREVIOUS FISCAL YEAR (1984) TOTAL $ AMT	SMALL $ AMT	SMALL PCT	DISADV $ AMT	DISADV PCT	LSA $ AMT	LSA PCT
0027	AEROJET-GENERAL CORP/AEROJET STRAT PROP	SACRAMENTO	CA	8405	B	N	N	38,938	18,881	48.5	208	.5	16,744	43.0	44,279	9,616	21.7	208	.5	27,453	62.0
0029	AEROJET-GENERAL CORP/TACTICAL SYSTEMS CO	SACRAMENTO	CA	8405	B	Y	Y	7,484	4,564	61.0	24	.3	471	6.3	11,752	5,434	46.2	74	.6	635	5.4
0024	AEROJET-GENERAL CORP/TECHSYSTEMS CO	SACRAMENTO	CA	8405	B	Y	Y	8,074	4,181	51.8	327	4.1	4,029	49.9	6,901	4,253	61.6	237	3.4	3,444	49.9
*0032	AEROSPACE CORPORATION	LOS ANGELES	CA	8107	P	N	N	13,708	3,860	28.2	836	6.1	233	1.7	6,520	2,019	31.0	152	2.3	104	1.6
0094	AVCO CORPORATION/SYSTEMS DIVISION	WILMINGTON	MA	8407	B	Y	Y	66,868	24,376	36.5	430	.6	5,741	8.6	30,258	16,725	55.3	333	1.1	3,315	11.0
0163	BOEING COMPANY	SEATTLE	WA	8401	B	N	Y	1,018,230	185,822	18.2	16,391	1.6	213,682	21.0	1,224,104	116,957	9.6	5,673	.5	598,004	48.9
1366	CALSPAN FIELD SERVICES INC/AEDC DIV	ARNOLD AF STN	TN	8502	P	Y	Y	729	395	54.2	0	.0	0	.0	387	218	56.3	34	8.8	0	.0
0717	DOUGLAS AIRCRAFT COMPANY	LONG BEACH	CA	8501	B	N	N	173,908	39,750	22.9	1,706	1.0	29,999	17.3	172,607	33,970	19.7	1,707	1.0	56,893	33.0
0329	EATON CORP/A I DIVISION	DEER PARK	NY	8406	B	Y	Y	324,823	24,141	7.4	246	.1	683	.2	128,751	26,880	20.9	284	.2	3,790	2.9
0362	FAIRCHILD INDUSTRIES INC/FAIRCHILD REP	FARMINGDALE	NY	8406	B	Y	Y	36,858	18,765	50.9	109	.3	19,167	52.0	18,049	10,704	59.3	662	3.7	12,694	70.3
*0407	GENERAL DYNAMICS CORP/FORT WORTH DIV	FORT WORTH	TX	8411	B	N	N	120,086	34,953	29.1	910	.8	68,376	56.9	237,267	42,666	18.0	1,057	.4	58,857	24.8
0411	GENERAL ELECTRIC CO/AIRCRAFT ENGR GROUP	CINCINNATI	OH	8501	P	N	Y	330,837	122,731	37.1	2,231	.7	208,446	63.0	475,130	159,271	33.5	2,264	.5	235,963	49.7
1626	GENERAL ELECTRIC CO/RE-ENTRY SYSTEMS OPR	PHILADELPHIA	PA	8406	B	Y	Y	24,193	7,136	29.5	67	.3	1,790	7.4	12,829	5,750	44.8	211	1.6	369	2.9
0415	GENERAL ELECTRIC CO/SPACECRAFT OPERATION	PHILADELPHIA	PA	8404	P	Y	Y	127,059	41,352	32.5	1,619	1.3	8,513	6.7	70,677	28,434	40.2	1,531	2.2	7,987	11.3
0532	HUGHES AIRCRAFT COMPANY	EL SEGUNDO	CA	8302	P	Y	Y	1,037,359	464,170	44.7	34,462	3.3	72,053	6.9	950,559	444,261	46.7	32,489	3.4	0	.0
0659	LOCKHEED CORP/LOCKHEED GEORGIA COMPANY	MARIETTA	GA	8502	P	N	N	442,253	77,945	17.6	4,585	1.0	306,802	69.4	510,700	62,067	12.2	2,810	.6	436,288	85.4
0661	LOCKHEED MISSILES & SPACE COMPANY INC	SUNNYVALE	CA	8501	B	N	N	642,715	80,295	12.5	6,618	1.0	67,807	10.6	477,055	63,758	13.4	3,654	.8	21,488	4.5
0675	M I T LINCOLN LABORATORY	LEXINGTON	MA	8404	B	N	N	74,752	25,919	34.7	525	.7	1,844	2.5	77,362	20,608	26.6	442	.6	12,421	16.1
0698	MARTIN MARIETTA CORP/AEROSPACE DIV	DENVER	CO	8401	B	N	N	183,177	56,009	30.6	3,605	2.0	4,990	2.7	202,617	46,911	23.2	2,299	1.1	38,360	18.9
0739	MITRE CORPORATION	BEDFORD	MA	8407	P	Y	Y	19,072	12,678	66.5	206	1.1	479	2.5	15,828	10,323	65.2	537	3.4	1,293	8.2
0772	NORTHROP CORP	LOS ANGELES	CA	NONE	P	N	Y	359,956	154,990	43.1	11,819	3.3	26,609	7.4	315,809	123,754	39.2	7,624	2.4	37,169	11.8
1383	PAN AM WORLD SVCS INC/MISSION SUPPORT	ARNOLD AFS	TN	8304	P	Y	N	14,783	6,990	47.3	442	3.0	1,273	8.6	12,662	5,337	42.1	389	3.1	606	4.8
*0797	PAN AMERICAN WORLD AIRWAYS INC/EAST TEST	PATRICK AFB	FL	8105	P	N	Y	52,715	1,041	2.0	61	.1	95	.2	14,927	951	6.4	12	.1	115	.8
*0858	ROCKWELL INTL CORP	PITTSBURGH	PA	8312	B	Y	Y	910,192	339,787	37.3	20,035	2.2	32,137	3.5	408,980	145,736	35.6	9,207	2.3	18,910	4.6
0983	T R W INC/ELECTRONICS & DEFENSE SECTOR	REDONDO BEACH	CA	8501	B	Y	Y	238,869	100,376	42.0	6,207	2.6	23,170	9.7	159,528	65,513	41.1	6,866	4.3	17,834	11.2
1037	THIOKOL CORPORATION/UTAH DIVISION	OGDEN	UT	8412	P	N	N	103	97	93.5	25	24.5	93	90.1	479	448	93.6	29	6.1	384	80.2
*1038	THIOKOL CORPORATION/WASATCH DIVISION	BRIGHAM CITY	UT	8312	B	N	N	28,598	21,288	74.4	713	2.5	14,127	49.4	15,854	10,381	65.5	321	2.0	1,495	9.4
1095	UNITED TECHNOLOGIES CORP/CHEMICAL SYS	SAN JOSE	CA	8410	B	N	N	25,156	12,652	50.3	1,392	5.5	2,091	8.3	23,680	8,725	36.8	87	.4	7,064	29.8
*1099	UNITED TECHNOLOGIES CORP/PRATT & WHITNEY	EAST HARTFORD	CT	8502	P	Y	Y	345,018	145,442	42.2	4,872	1.4	57,349	16.6	374,298	114,251	30.5	7,145	1.9	88,460	23.6
*1098	UNITED TECHNOLOGIES CORP/PRATT & WHITNEY	WEST PALM BEACH	FL	8405	P	N	Y	16,684	10,815	64.8	864	5.2	13,278	79.6	30,050	9,009	30.0	566	1.9	8,275	27.5
1101	UNITED TECHNOLOGIES CORP/RESEARCH CENTER	EAST HARTFORD	CT	8404	B	Y	Y	1,808	906	50.1	16	.9	11	.6	2,215	713	32.2	58	2.6	287	13.0
1141	WESTINGHOUSE ELECTRIC CORP/DEF & ELEC	BALTIMORE	MD	8502	B	Y	Y	324,703	137,685	42.4	9,005	2.8	65,796	20.3	265,364	129,313	48.7	7,674	2.9	23,045	8.7

SERVICE	CUM CNT	QTR CNT	Y/Y	Y/N	N/Y	N/N	NOT REPT	O/S	O/D												
AIR FORCE	32	26	15	1	5	11	6	0	1	7,009,708	2,179,992	31.1	130,556	1.9	1,267,878	18.1	6,297,478	1,724,956	27.4	96,636	1.5	1,723,002	27.4

Table III-3 Companies Participating in the DOD Subcontracting Program:

PERIOD COVERED: OCT 1984 - MAR 1985

Air Force Detail Listing (concluded)

SMALL BUSINESS SUBCONTRACT GOALS																							
ACTIVE			COMPLETED THIS FY MET GOALS					COMPLETED THIS FY NOT MET GOAL					ACTIVE			COMPLETED THIS FY MET GOALS					COMPLETED THIS FY NOT MET GOAL				
NO OF CTRTS	CONTRACT $ AMT	GOAL $ AMT	NO OF CTRTS	CONTRACT $ AMT	GOAL $ AMT	ACHIEVE $ AMT	ACHIEVE PCT	NO OF CTRTS	CONTRACT $ AMT	GOAL $ AMT	ACHEIVE $ AMT	ACHEIVE PCT	NO OF CTRTS	CONTRACT $ AMT	GOAL $ AMT	NO OF CTRTS	CONTRACT $ AMT	GOAL $ AMT	ACHIEVE $ AMT	ACHIEVE PCT	NO OF CTRTS	CONTRACT $ AMT	GOAL $ AMT	ACHIEVE $ AMT	ACHIEVE PCT
12	162941	26945	0	0	0	0	.0	3	8676	932	763	81.9	7	146828	394	0	0	0	0	.0	0	0	0	0	.0
11	45981	38703	1	104	15	92	594.4	0	0	0	0	.0	11	45981	407	1	104	0	0	100.0	0	0	0	0	.0
9	32462	16361	2	11917	4204	4278	101.7	1	1795	726	378	52.0	9	32462	764	2	11917	246	305	124.2	1	1795	50	1	1.4
1	13708	14900	0	0	0	0	.0	0	0	0	0	.0	1	13708	1900	0	0	0	0	.0	0	0	0	0	.0
29	220977	14161	2	4321	1081	2155	199.4	0	0	0	0	.0	29	220977	4975	1	3769	4	61	1527.0	1	552	12	6	52.5
253	5657250	478563	11	40697	1026	2869	279.6	2	135	15	3	23.5	204	5521450	29105	5	1725	18	42	232.4	3	1870	3	2	57.0
1	2407	570	0	0	0	0	.0	0	0	0	0	.0	1	2407	9	0	0	0	0	.0	0	0	0	0	.0
19	790026	249830	8	10173	4102	5068	123.5	2	1468	835	454	54.4	19	790026	13135	6	9878	97	196	202.3	4	1763	60	27	45.1
14	426118	40915	1	290	102	175	172.0	0	0	0	0	.0	31	418398	1322	1	290	3	3	100.4	0	0	0	0	.0
13	296865	116277	0	0	0	0	.0	0	0	0	0	.0	13	296865	4185	0	0	0	0	.0	0	0	0	0	.0
34	4778186	645753	0	0	0	0	.0	0	0	0	0	.0	39	4778186	20593	0	0	0	0	.0	0	0	0	0	.0
5	222937	82750	0	0	0	0	.0	0	0	0	0	.0	70	222937	1597	0	0	0	0	.0	0	0	0	0	.0
10	70923	14885	0	0	0	0	.0	0	0	0	0	.0	10	70923	575	0	0	0	0	.0	0	0	0	0	.0
18	154737	15187	1	113	1	4	381.1	0	0	0	0	.0	18	153661	1478	0	0	0	0	.0	0	0	0	0	.0
459	2026458	803995	29	53353	10951	24033	219.5	26	7537	7029	3688	52.5	428	1426613	55487	19	44004	161	1343	831.6	25	6247	376	190	50.6
67	1140322	113908	6	880	442	606	137.1	1	1813	133	119	89.2	35	1064360	104084	3	2218	18	39	216.5	1	270	2	0	.0
85	6795847	306534	1	6925	5321	6619	124.4	4	74502	1508	1305	86.5	72	6717817	9572	3	132247	215	447	208.0	3	3180	21	3	13.6
1	74752	22426	0	0	0	0	.0	0	0	0	0	.0	1	74752	748	0	0	0	0	.0	0	0	0	0	.0
33	731791	1158.4	0	0	0	0	.0	0	0	0	0	.0	33	731791	18168	0	0	0	0	.0	0	0	0	0	.0
1	61029	7411	0	0	0	0	.0	0	0	0	0	.0	1	61029	949	0	0	0	0	.0	0	0	0	0	.0
201	919087	240293	18	20735	7568	13018	172.0	17	14560	6907	5312	76.9	179	888398	24847	16	24564	211	519	245.7	8	42059	65	20	31.5
1	74193	24825	0	0	0	0	.0	0	0	0	0	.0	1	74193	3710	0	0	0	0	.0	0	0	0	0	.0
1	1541	4700	0	0	0	0	.0	0	0	0	0	.0	1	61	120	0	0	0	0	.0	0	0	0	0	.0
281	4645	577315	16	13460	2069	6500	314.1	1	4532	2118	1592	75.2	257	3039	45363	16	17881	35	527	1495.8	1	112	1	0	.0
88	464427	62529	7	98415	7427	28098	378.3	10	4917	2664	274	10.3	72	457668	12670	9	91536	929	3076	331.1	5	11788	155	32	20.6
2	11445	3301	0	0	0	0	.0	0	0	0	0	.0	2	11445	56	0	0	0	0	.0	0	0	0	0	.0
19	365	1[illegible]	0	0	0	0	.0	0	0	0	0	.0	19	365	9	0	0	0	0	.0	0	0	0	0	.0
15	92524	15829	0	0	0	0	.0	0	0	0	0	.0	15	92524	283	0	0	0	0	.0	0	0	0	0	.0
84	3067083	833101	8	8043	2992	4621	154.4	1	147	200	143	71.5	46	3007407	7821	2	2556	11	20	185.2	0	0	0	0	.0
111	529068	235577	0	0	0	0	.0	1	1125	45	31	69.2	73	91798	6258	0	0	0	0	.0	1	55	12	0	.0
10	8933	2384	0	0	0	0	.0	0	0	0	0	.0	10	8933	224	0	0	0	0	.0	0	0	0	0	.0
218	685248	165400	1	252	58	65	111.0	0	0	0	0	.0	217	684901	23100	0	0	0	0	.0	1	252	6	5	76.4
2176	29552456	5566403	114	323678	47359	98201	207.4	69	121207	31224	14062	45.0	1924	28111903	393908	84	342689	1948	6578	337.7	54	69943	763	286	37.5

Section 4

Companies Participating in the DOD Subcontracting Program: Defense Logistics Agency Detail Listing

Table III-4 Companies Participating in the DOD Subcontracting Program:

PERIOD COVERED OCT 1984 - MAR 1985

Defense Logistics Agency Detail Listing

CODE	COMPANY	CITY	ST	SURV DATE	TYPE	PRIO	RESE	CUMULATIVE CURRENT FISCAL YEAR (1985) TOTAL $ AMT	SMALL $ AMT	SMALL PCT	DISADV $ AMT	DISADV PCT	LSA $ AMT	LSA PCT	CUMULATIVE PREVIOUS FISCAL YEAR (1984) TOTAL $ AMT	SMALL $ AMT	SMALL PCT	DISADV $ AMT	DISADV PCT	LSA $ AMT	LSA PCT
0001	A A I CORPORATION	BALTIMORE	MD	8405	B	Y	Y	36,681	28,344	77.3	213	.6	25,677	70.0	31,357	25,711	82.0	340	1.1	21,950	70.0
2158	A B A INDUSTRIES INC FRB ISIN PROD CTR	PINELLAS PARK	FL	8411	P	N	N	5,002	1,980	39.6	14	.3	599	12.0	0	0	.0	0	.0	0	.0
0002	A M F [illegible] INC	CHEYENNE	WY	8412	P	Y	Y	40	20	50.9	0	.0	0	.1	10	1	14.2	0	2.5	0	.0
1792	A R I N [illegible] RESEARCH CORPORATION	ANNAPOLIS	MD	8205	P	Y	Y	2,919	1,738	59.5	0	*	0	.0	2,756	1,850	67.1	1	*	0	.0
*0008	A S E TEXAS INC	HOUSTON	TX	8109	P	Y	N	174	163	93.5	18	10.0	0	.0	117	68	57.5	13	11.0	0	.0
2251	A T & T TECHNOLOGIES INC/GUILFORD STR	GREENSBORO	NC	8409	B	N	N	25,654	12,135	47.3	465	1.8	1,127	4.4	24,969	7,865	31.5	175	.7	2,078	8.3
0011	ABEX CORPORATION/AEROSPACE DIVISION	OXNARD	CA	8410	B	N	Y	10,196	7,496	73.5	268	2.6	444	4.4	7,883	4,677	59.3	21	.3	0	.0
*0014	ABEX CORPORATION/WAUKESHA FOUNDRY DIV	WAUKESHA	WI	8407	B	Y	N	1,051	534	50.8	6	.5	167	15.9	899	655	72.9	0	.0	111	12.3
0019	ACUREX CORPORATION	MTN VIEW	CA	8501	P	N	Y	1,028	463	45.0	1	.1	5	.5	0	0	.0	0	.0	0	.0
0021	ADDISON SHOE COMPANY	WYNNE	AR	8503	P	Y	N	3,251	2,395	73.7	0	.0	1,603	49.3	638	211	33.1	0	.0	150	23.6
2133	ADVANCED TECHNOLOGY AND TESTING	LIVONIA	MI	8406	P	Y	N	208	2	1.0	0	.0	0	.0	1,208	1,178	97.6	0	.0	0	.0
1973	ADVANCED TECHNOLOGY INC	RESTON	VA	8405	P	Y	Y	2,397	1,601	66.8	0	.0	0	.0	1,376	446	32.4	0	.0	31	2.3
1462	AEROJET ORDNANCE CO/HEAVY METALS DIV	JONESBORO	TN	8501	P	N	N	3,344	2,232	66.8	99	2.9	1,819	54.4	4,059	2,515	61.9	69	1.7	2,938	72.4
0023	AEROJET-GENERAL CORP/AEROJET ELECTROSYS	AZUSA	CA	8403	B	N	N	27,978	11,410	40.8	257	.9	2,537	9.1	43,927	12,865	29.3	394	.9	33,383	76.0
0026	AEROJET-GENERAL CORP/AEROJET ORD & MFG	DOWNEY	CA	8410	B	N	N	74,256	12,981	17.5	1,285	1.7	11,175	15.0	37,273	6,138	16.5	454	1.2	13,069	35.1
*0031	AEROQUIP CORPORATION/AEROSPACE DIVISION	JACKSON	MI	8308	B	N	N	6,197	4,157	67.1	27	.4	3,656	59.0	4,746	3,101	65.3	2	*	2,895	61.0
2598	AIRESEARCH MANUFACTURING COMPANY	TORRANCE	CA	8410	B	N	Y	80,306	63,706	79.3	2,417	3.0	44,971	56.0	64,878	49,627	76.5	1,248	1.9	34,888	53.8
1845	ALASKA HYDRO TRAIN CORPORATION	SEATTLE	WA	8303	P	Y	Y	152	0	.0	0	.0	0	.0	0	0	.0	0	.0	0	.0
1479	ALFA LAVAL INC	POUGHKEEPSIE	NY	NONE	P	N	N	220	12	5.5	1	.5	0	.0	265	10	3.6	0	.0	0	.0
0036	ALL AMERICAN ENGINEERING COMPANY	NEWARK	DE	8303	B	Y	N	2,157	2,091	97.0	73	3.4	1,833	85.0	829	761	91.8	33	4.0	514	62.0
0134	ALLIED CORPORATION/AMPHENOL PRODUCTS CO	SIDNEY	NY	8407	B	Y	N	5,867	3,849	65.6	10	.2	194	3.3	3,387	2,593	76.6	5	.1	119	3.5
0132	ALLIED CORPORATION/FLUID POWER DIVISION	UTICA	NY	8411	B	N	Y	5,840	3,987	68.3	105	1.8	1,821	31.2	5,047	3,139	62.2	32	.6	1,792	35.5
1471	ALLIS-CHALMERS FLUID POWER/HYDRO-TURBINE	YORK	PA	8204	P	Y	Y	424	230	54.2	130	30.6	48	11.2	208	184	88.6	168	80.9	25	11.8
0656	AMERICAN AIRLINES TRAINING CORP	DFW AIRPORT	TX	8503	P	N	N	2,204	737	33.4	20	.9	47	2.1	9,995	82	.8	3	*	0	.0
0056	AMERICAN ELECTRONIC LABORATORIES INC	LANSDALE	PA	8412	B	N	N	16,262	12,065	74.2	179	1.1	1,085	6.7	9,482	5,488	57.9	53	.6	1,383	14.6
1869	AMERICAN MANAGEMENT SYSTEMS INC	ARLINGTON	VA	8412	B	N	N	4,044	3,866	95.6	63	1.6	0	.0	3,561	3,481	97.8	18	.5	0	.0
0058	AMERICAN OPTICAL CORPORATION	SOUTHBRIDGE	MA	8404	P	N	N	306	61	20.0	16	5.3	3	.9	286	59	20.5	8	2.9	1	.4
1867	AMETEK INC/STRAZA INDUSTRIES DIVISION	EL CAJON	CA	8501	B	Y	Y	6,014	1,586	26.4	61	1.0	0	.0	1,509	992	65.7	46	3.0	11	.7
0065	AMPEREX ELECTRONIC CORPORATION	HICKSVILLE	NY	8404	P	N	Y	255	147	57.8	3	1.0	0	.0	255	62	24.4	3	1.0	0	.0
*0066	AMPRIN CORPORATION	WAUKESHA	WI	8411	B	Y	N	8,135	3,139	38.6	6	.1	3,844	47.3	3,128	1,469	47.0	129	4.1	291	9.3
2006	AMSTAR CORPORATION	NEW YORK	NY	8412	P	Y	Y	47	47	100.0	0	.0	0	.0	0	0	.0	0	.0	0	.0
1848	AMSTAR TECHNICAL PRODUCTS CO/KELTEC FLA	FT WALTON BEACH	FL	8411	B	N	N	3,091	2,421	78.3	159	5.2	487	15.7	4,517	3,198	70.8	98	2.2	938	20.8
2078	AMSTAR TECHNICAL PRODUCTS/APPLIED COMM	GAITHERSBURG	MD	NONE	P	N	N	617	248	40.2	50	8.2	0	.0	751	298	39.7	25	3.3	0	.0
1849	ANALYSIS & TECHNOLOGY, INC.	NO STONINGTON	CT	8412	B	N	N	3,049	2,126	69.7	102	3.3	0	.0	1,311	972	74.2	34	2.6	0	.0
1263	ANSER(ANALYTIC SERVICES INC)	ARLINGTON	VA	8402	P	Y	Y	2,277	1,260	55.3	13	.6	99	4.4	907	618	68.1	14	1.6	73	8.0
0069	AQUA CHEM INC/WATER TECHNOLOGIES	MILWAUKEE	WI	8408	B	Y	Y	491	415	84.4	190	38.7	196	39.9	51	51	100.0	51	100.0	51	100.0
2119	ARCO CHEMICAL CO/ADVANCED MATERIALS OPN	GREER	SC	8409	P	N	Y	28	18	64.0	3	12.1	0	.0	0	0	.0	0	.0	0	.0
1740	ARCO CORPORATION	BUFFALO	NY	8410	P	Y	N	496	483	97.3	15	2.9	248	50.0	382	379	99.3	17	4.5	48	12.6
1444	ASHLAND PETROLEUM COMPANY	ASHLAND	KY	8501	P	Y	Y	191	73	38.3	24	12.8	0	.0	469	230	49.1	22	4.7	0	.0
0072	ASTRONAUTICS CORPORATION OF AMERICA	MILWAUKEE	WI	8302	P	Y	Y	12,705	7,571	59.6	93	.7	1,073	8.4	12,437	8,641	69.5	146	1.2	667	5.4
1448	ATLANTIC RESEARCH CORPORATION	ALEXANDRIA	VA	8402	B	N	N	6,552	3,140	47.9	47	.7	2,180	33.3	20,668	3,109	15.0	82	.4	1,012	4.9
1886	AUSTIN COMPANY/MGMT CONSULTING DIV	ROSEMONT	IL	8409	P	Y	Y	343	85	24.7	0	.0	0	.0	1,107	148	13.3	0	*	0	*
2121	AUSTIN ELECTRONICS	FAIRLAWN	NJ	8411	B	Y	Y	131	44	33.2	4	2.8	3	1.9	504	195	38.8	3	.6	294	58.3
0082	AUTOMATION INDUSTRIES INC/VITRO SERVICES	FT WALTON BEACH	FL	8411	P	Y	Y	2,000	878	43.9	51	2.5	3	.2	2,023	926	45.7	112	5.5	79	3.9
1846	AUTOMATION INDUSTRIES/SPERRY PRODUCTS	DANBURY	CT	8308	P	N	N	671	340	50.6	17	2.6	0	.0	283	90	31.9	0	.0	0	.0

Table III-4. Companies Participating in the DOD Subcontracting Program:

PERIOD COVERED: OCT 1984 - MAR 1985

Defense Logistics Agency Detail Listing (continued)

SMALL BUSINESS SUBCONTRACT GOALS															SMALL DISADVANTAGE BUSINESS SUBCONTRACT GOALS											
ACTIVE			COMPLETED THIS FY MET GOALS					COMPLETED THIS FY NOT MET GOAL					ACTIVE			COMPLETED THIS FY MET GOALS					COMPLETED THIS FY NOT MET GOAL				
NO OF CTRTS	CONTRACT $ AMT	GOAL $ AMT	NO OF CTRTS	CONTRACT $ AMT	GOAL $ AMT	ACHIEVE $ AMT	ACHIEVE PCT	NO OF CTRTS	CONTRACT $ AMT	GOAL $ AMT	ACHEIVE $ AMT	PCT	NO OF CTRTS	CONTRACT $ AMT	GOAL $ AMT	NO OF CTRTS	CONTRACT $ AMT	GOAL $ AMT	ACHIEVE $ AMT	ACHIEVE PCT	NO OF CTRTS	CONTRACT $ AMT	GOAL $ AMT	ACHIEVE $ AMT	ACHIEVE PCT
41	72753	21647	6	1404	336	1145	340.3	2	3953	2586	1593	61.6	30	72536	589	1	168	0	0	1466.7	4	465	11	1	8.5
[illegible]	3901	1698	1	545	217	302	139.5	0	0	0	0	.0	0	0	0	0	0	0	0	.0	0	0	0	0	.0
[illegible]	0	0	1	270	75	222	296.1	0	0	0	0	.0	0	0	0	0	0	0	0	.0	1	270	2	0	7.9
[illegible]	373	59	0	0	0	0	.0	0	0	0	0	.0	0	0	0	0	0	0	0	.0	0	0	0	0	.0
[illegible]	11877	3801	0	0	0	0	.0	0	0	0	0	.0	1	11877	36	0	0	0	0	.0	0	0	0	0	.0
41	74247	21989	0	0	0	0	.0	0	0	0	0	.0	27	70597	277	0	0	0	0	.0	0	0	0	0	.0
[illegible]	740	1501	0	0	0	0	.0	0	0	0	0	.0	11	16	33	0	0	0	0	.0	0	0	0	0	.0
[illegible]	5031	1700	0	0	0	0	.0	0	0	0	0	.0	0	0	0	0	0	0	0	.0	0	0	0	0	.0
[illegible]	1495	1137	0	0	0	0	.0	0	0	0	0	.0	1	1179	0	0	0	0	0	.0	0	0	0	0	.0
4	4516	2911	1	864	203	667	328.1	0	0	0	0	.0	0	0	0	0	0	0	0	.0	0	0	0	0	.0
[illegible]	2092	2264	0	0	0	0	.0	0	0	0	0	.0	2	2092	89	0	0	0	0	.0	0	0	0	0	.0
[illegible]	18026	21471	0	0	0	0	.0	0	0	0	0	.0	22	17600	2712	0	0	0	0	.0	0	0	0	0	.0
[illegible]	[illegible]	[illegible]	0	0	0	0	.0	0	0	0	0	.0	6	15703	80	0	0	0	0	.0	0	0	0	0	.0
[illegible]	144[illegible]	[illegible]	1	214	[illegible]	88	1274.7	1	1764	1360	1343	98.7	17	166472	1413	0	0	0	0	.0	0	0	0	0	.0
14	[illegible]	[illegible]	1	1922	176	567	322.6	2	719	266	67	25.1	11	123499	429	1	687	8	10	130.7	2	1554	18	6	35.7
[illegible]	[illegible]	[illegible]	0	0	0	0	.0	0	0	0	0	.0	1	201	0	0	0	0	0	.0	0	0	0	0	.0
[illegible]	1484	[illegible]	4	874	222	323	145.8	0	0	0	0	.0	97	14817	479	4	874	6	7	113.4	0	0	0	0	.0
[illegible]	0	0	0	0	0	0	.0	0	0	0	0	.0	0	0	0	0	0	0	0	.0	0	0	0	0	.0
[illegible]	[illegible]	[illegible]	0	0	0	0	.0	0	0	0	0	.0	0	0	0	0	0	0	0	.0	0	0	0	0	.0
[illegible]	[illegible]	[illegible]	0	0	0	0	.0	0	0	0	0	.0	0	0	0	0	0	0	0	.0	0	0	0	0	.0
[illegible]	0	0	0	0	0	0	.0	0	0	0	0	.0	0	0	0	0	0	0	0	.0	0	0	0	0	.0
[illegible]	[illegible]	[illegible]	7	732	309	326	105.6	0	0	0	0	.0	8	1423	34	6	637	3	29	995.0	1	95	1	0	61.4
[illegible]	[illegible]	0	0	0	0	0	.0	0	0	0	0	.0	0	0	0	0	0	0	0	.0	0	0	0	0	.0
[illegible]	[illegible]	[illegible]	0	0	0	0	.0	0	0	0	0	.0	8	33783	31	0	0	0	0	.0	0	0	0	0	.0
[illegible]	[illegible]	[illegible]	1	298	185	186	100.5	1	439	431	206	47.9	23	57716	193	0	0	0	0	.0	1	439	12	1	8.9
[illegible]	[illegible]	[illegible]	1	867	522	887	169.9	1	0	0	0	.0	0	0	0	0	0	0	0	.0	0	0	0	0	.0
[illegible]	[illegible]	[illegible]	0	0	0	0	.0	4	1945	389	32	8.3	3	1219	61	0	0	0	0	.0	4	1945	97	32	33.3
[illegible]	[illegible]	[illegible]	2	775	518	606	117.1	2	423	405	235	57.9	5	3146	103	3	836	20	22	109.5	0	0	0	0	.0
[illegible]	[illegible]	[illegible]	0	0	0	0	.0	0	0	0	0	.0	1	116	1	0	0	0	0	.0	0	0	0	0	.0
[illegible]	[illegible]	[illegible]	0	0	0	0	.0	0	0	0	0	.0	15	69354	516	0	0	0	0	.0	0	0	0	0	.0
[illegible]	0	0	7	23	23	23	100.0	0	0	0	0	.0	0	0	0	0	0	0	0	.0	0	0	0	0	.0
[illegible]	403	[illegible]	0	0	0	0	.0	1	37	16	14	93.3	7	403	66	1	37	0	1	186.7	0	0	0	0	.0
[illegible]	0	0	2	1888	70	160	228.6	0	0	0	0	.0	0	0	0	2	1888	13	25	200.5	0	0	0	0	.0
[illegible]	[illegible]	[illegible]	0	0	0	0	.0	0	0	0	0	.0	13	18	88	0	0	0	0	.0	0	0	0	0	.0
[illegible]	1833	[illegible]	2	498	189	348	183.8	0	0	0	0	.0	2	1833	196	2	498	1	3	264.5	0	0	0	0	.0
[illegible]	1691	800	0	0	0	0	.0	0	0	0	0	.0	2	1691	9	0	0	0	0	.0	0	0	0	0	.0
[illegible]	70	[illegible]	0	0	0	0	.0	0	0	0	0	.0	1	70	2	0	0	0	0	.0	0	0	0	0	.0
[illegible]	229	[illegible]	1	345	259	270	104.3	0	0	0	0	.0	1	229	2	1	345	3	18	513.7	0	0	0	0	.0
[illegible]	0	0	0	0	0	0	.0	0	0	0	0	.0	0	0	0	0	0	0	0	.0	0	0	0	0	.0
8	4444	[illegible]	3	1230	673	865	128.6	0	0	0	0	.0	6	4441	56	2	1007	2	12	678.3	0	0	0	0	.0
25	44759	[illegible]	0	0	0	0	.0	3	143	143	114	80.3	19	41274	876	0	0	0	0	.0	2	106	10	0	.0
[illegible]	343	339	0	0	0	0	.0	0	0	0	0	.0	1	343	6	0	0	0	0	.0	0	0	0	0	.0
[illegible]	985	492	0	0	0	0	.0	0	0	0	0	.0	1	985	10	0	0	0	0	.0	0	0	0	0	.0
6	4543	1616	0	0	0	0	.0	0	0	0	0	.0	6	4543	74	0	0	0	0	.0	0	0	0	0	.0
2	340	289	2	671	671	671	100.0	0	0	0	0	.0	2	17	58	2	671	671	671	100.0	0	0	0	0	.0

Table III-4 Companies Participating in the DOD Subcontracting Program

PERIOD COVERED OCT 1984 - MAR 1985

Defense Logistics Agency Detail Listing (continued)

							CUMULATIVE CURRENT FISCAL YEAR (1985)							CUMULATIVE PREVIOUS FISCAL YEAR (1984)						
				TYPE	PEM	RQS	TOTAL	SMALL		DISADV		LSA		TOTAL	SMALL		DISADV		LSA	
CODE	COMPANY	CITY	ST	SURV DATE			$ AMT	$ AMT	PCT	$ AMT	PCT	$ AMT	PCT	$ AMT	$ AMT	PCT	$ AMT	PCT	$ AMT	PCT
[illegible]	ALTRONIC PRODUCTS INC	OCEANSIDE	NY	8309	P	N Y	141	45	31.9	0	.0	0	.0	0	0	.0	0	.0	0	.0
[illegible]	AVCO CORPORATION AEROSTRUCTURES DIVISION	NASHVILLE	TN	8409	C	N N	7,401	5,405	73.0	133	1.8	2,373	32.1	83,847	24,492	29.2	1,008	1.2	11,005	13.1
[illegible]	AVCO CORPORATION EVERETT RESEARCH LAB	EVERETT	MA	8410	B	Y N	1,738	1,312	75.5	56	3.2	0	.0	1,678	821	48.9	84	5.0	0	.0
[illegible]	AVCO CORPORATION LYCOMING DIVISION	STRATFORD	CT	8406	P	Y Y	163,839	72,522	44.3	2,403	1.5	18,307	11.2	243,942	128,360	52.6	6,973	2.9	24,260	9.9
[illegible]	AVCO CORPORATION LYCOMING WMSPORT DIV	WILLIAMSPORT	PA	8404	C	Y Y	2,287	1,064	46.5	1	*	0	.0	2,401	1,055	43.9	1	.1	0	.0
[illegible]	AVCO CORPORATION/SPECIAL MATERIALS DIV	LOWELL	MA	8407	P	N Y	6,338	2,522	39.8	65	1.0	634	10.0	6,727	2,554	38.0	41	.6	0	.0
[illegible]	AVCO CORP/SYSTEM DIVISION	SAN JOSE	CA	8504	P	Y Y	1,536	699	45.5	4	.3	0	.0	170	96	56.5	1	.5	0	.0
[illegible]	AVCO CORP/VECTOR DIVISION	NEWTOWN	PA	7905	B	N N	4,848	3,564	73.5	111	2.3	206	4.3	3,166	2,345	74.1	67	2.1	177	5.6
[illegible]	B C M INTERNATIONAL INC	MCLEAN	VA	8404	B	Y	28,208	11,034	39.1	1,218	4.3	931	3.3	14,199	5,104	35.9	1,170	8.2	27	.2
[illegible]	BABCOCK & WILCOX CO/NUCLEAR EQUIP DIV	BARBERTON	OH	8411	B	Y Y	12,551	3,440	27.4	0	.0	4,562	36.3	12,271	6,844	55.8	0	*	7,486	61.0
[illegible]	BAKER PERKINS INC	SAGINAW	MI	NONE	P	N N	293	96	32.8	1	.2	241	82.0	0	0	.0	0	.0	0	.0
[illegible]	BALL AEROSPACE/SYSTEMS DIVISION	BOULDER	CO	8411	B	Y N	1,208	709	58.7	131	10.9	104	8.6	592	409	69.1	8	1.3	75	12.6
[illegible]	BARDEN CORP/PRECISION BEARINGS DIVISION	DANBURY	CT	8308	P	Y Y	586	161	27.5	0	.0	0	.0	0	0	.0	0	.0	0	.0
[illegible]	BASIC AMERICAN FOOD COMPANY	SAN FRANCISCO	CA	8407	P	Y Y	282	22	7.9	0	.0	266	94.3	281	19	6.7	0	.1	195	69.3
[illegible]	BATA SHOE COMPANY INC	BELCAMP	MD	8205	P	Y Y	1,863	625	33.5	0	.0	217	11.6	2,906	1,898	65.3	4	.1	2,035	70.0
[illegible]	BATES TED ADVE[illegible]NG COMPANY INC	NEW YORK	NY	8501	P	Y Y	5,576	1,820	32.6	334	6.0	5,018	90.0	4,379	2,047	46.7	228	5.2	3,941	90.0
[illegible]	BATTELLE COLUMBUS LABORATORIES	COLUMBUS	OH	8405	B	Y N	8,661	4,681	54.1	124	1.4	421	4.9	7,351	3,978	54.1	132	1.8	661	9.0
[illegible]	BATTELLE PACIFIC NORTHWEST LABS	RICHLAND	WA	8306	P	Y N	119	8	6.8	0	*	3	2.6	23	21	93.0	0	.0	8	35.7
[illegible]	BEAVER PRECISION PRODUCTS	TROY	MI	8408	B	Y Y	0	0	.0	0	.0	0	.0	0	0	.0	0	.0	0	.0
[illegible]	BEECH AEROSPACE SERVICES INC	JACKSON	MS	8408	P	N Y	21,521	3,897	18.1	23	.1	1,038	4.8	17,779	2,707	15.2	22	.1	1,114	6.3
[illegible]	BEECH AIRCRAFT CORPORATION	WICHITA	KS	8503	B	Y N	20,305	11,706	57.7	118	.6	2,001	9.9	13,120	7,914	60.3	157	1.2	3,208	24.4
[illegible]	BELL TECHNICAL OPERATIONS CORPORATION	TUCSON	AZ	8501	P	Y Y	1,245	394	31.6	5	.4	64	5.1	1,138	585	51.4	10	.9	87	7.7
[illegible]	BENDIX CORP/ENGINEERING RESEARCH INC	NAPLES	FL	8411	B	Y Y	2,618	1,670	63.8	2	.1	188	7.2	1,560	1,118	71.7	35	2.3	180	11.5
[illegible]	BENDIX CORPORATION/AVIONICS DIVISION	FT LAUDERDALE	FL	8503	S	Y Y	9,667	5,935	61.8	45	.5	94	1.0	4,927	2,628	53.3	102	2.1	56	1.1
[illegible]	BENDIX CORPORATION/CHESHIRE CORPORATION	CHESHIRE	CT	8501	B	Y Y	4,729	3,906	82.6	53	1.1	117	2.5	4,160	3,461	83.2	75	1.8	0	.0
[illegible]	BENDIX CORPORATION/COMMUNICATIONS DIV	BALTIMORE	MD	8505	P	N Y	43,932	18,222	41.5	662	1.5	7,761	17.7	56,343	19,227	34.1	558	1.0	9,487	16.8
[illegible]	BENDIX CORPORATION/ELECTRIC POWER DIV	EATONTOWN	NJ	8410	P	N N	6,290	3,223	51.2	78	1.2	557	8.9	7,087	3,852	54.4	87	1.2	303	4.3
[illegible]	BENDIX CORPORATION ELECTRIC DAMICS DIV	NORTH HOLLYWOOD	CA	8407	B	N N	8,105	6,090	75.1	202	2.5	0	.0	6,442	5,150	79.9	91	1.4	0	.0
[illegible]	BENDIX CORPORATION ENGINE PRODUCTS DIV	JACKSONVILLE	FL	8501	B	Y Y	2,793	1,776	63.6	18	.7	0	.0	2,357	1,809	76.7	17	.7	0	.0
[illegible]	BENDIX CORPORATION ENVIRONMENTAL SCI DIV	BALTIMORE	MD	8404	P	Y N	15,408	7,681	49.8	49	.3	0	.0	2,286	958	41.9	17	.7	0	.0
[illegible]	BENDIX CORPORATION FLIGHT SYSTEMS DIV	TETERBORO	NJ	8409	B	Y N	18,217	10,948	60.1	277	1.5	5,766	31.7	15,101	10,118	67.0	266	1.8	3,732	24.7
[illegible]	BENDIX CORPORATION GUIDANCE SYS COURIER	ROYNE CITY	MI	8409	B	Y N	1,971	1,638	83.1	63	3.2	601	30.5	1,631	1,374	84.2	72	4.4	473	29.0
[illegible]	BENDIX CORPORATION GUIDANCE SYSTEMS DIV	MISHAWAKA	IN	8412	P	Y Y	997	750	75.2	5	.5	0	.0	2,128	730	34.3	52	2.5	0	.0
[illegible]	BENDIX CORPORATION GUIDANCE SYSTEMS DIV	TETERBORO	NJ	8503	B	N N	22,565	13,828	61.3	957	4.2	2,143	9.5	15,592	8,892	57.0	317	2.0	1,008	6.5
[illegible]	BENDIX CORPORATION OXNARD DIVISION	OXNARD	CA	8411	B	Y N	856	641	74.9	12	1.4	492	57.5	9,243	5,049	54.6	248	2.7	0	.0
[illegible]	BENDIX [illegible] SYSTEMS DIVISION	TETERBORO	NJ	8411	B	N N	34,453	20,188	58.6	362	1.1	7,924	23.0	41,654	24,959	59.9	425	1.0	9,164	22.0
[illegible]	BENDIX ENGINEERING RESEARCH INC	INDIANAPOLIS	IN	8408	B	Y N	17,249	8,941	51.8	0	.0	0	.0	9,527	4,170	43.8	0	.0	0	.0
[illegible]	BENDIX [illegible] ENGINEERING CORPORATION	COLUMBIA	MD	8201	P	Y Y	9,869	7,128	72.2	51	.5	785	8.0	9,730	6,952	71.5	224	2.3	298	3.1
[illegible]	BERANEK LABORATORIES INC BOLT BERANEK ENGINEERING	CAMBRIDGE	MA	8412	P	Y N	21	13	60.6	0	.0	0	.0	12	1	9.3	0	.0	0	.0
[illegible]	BIRD CHEMICAL CORP	WALPOLE	MA	8404	B	Y Y	5,465	2,651	48.5	9	.2	1,306	23.9	4,570	2,985	65.3	0	*	1,727	37.8
[illegible]	BLUE [illegible] OF WASHINGTON & ALASKA	SEATTLE	WA	8403	P	N Y	100	86	85.6	48	48.1	0	.0	375	186	49.6	2	.6	0	.0
[illegible]	BOLT BERANEK & NEWMAN INC	CAMBRIDGE	MA	8407	P	Y Y	5,732	2,673	46.6	84	1.5	0	.0	5,335	3,135	58.8	46	.9	0	.0
[illegible]	BOOZ ALLEN & HAMILTON INC	BETHESDA	MD	8102	P	Y Y	2,848	1,379	48.4	39	1.4	2	.1	2,299	1,511	65.7	98	4.3	6	.3
[illegible]	BOOZ ALLEN & HAMILTON INC	CLEVELAND	OH	8311	B	Y Y	13	0	2.7	0	2.5	13	100.0	9	4	40.1	0	.0	7	80.4
[illegible]	BORDEN INC WEST ALLIS DAIRY OPERATION	WEST ALLIS	WI	8408	P	Y Y	354	283	80.0	0	*	28	8.0	352	317	90.0	0	.1	28	8.0

Table III-4. Companies Participating in the DOD Subcontracting Program:

Defense Logistics Agency Detail Listing (continued)

PERIOD COVERED: OCT 1984 - MAR 1985

SMALL BUSINESS SUBCONTRACT GOALS																													
ACTIVE			COMPLETED THIS FY MET GOALS					COMPLETED THIS FY NOT MET GOAL					ACTIVE			COMPLETED THIS FY MET GOALS					COMPLETED THIS FY NOT MET GOAL				
NO OF CTRTS	CONTRACT $ AMT	GOAL $ AMT	NO OF CTRTS	CONTRACT $ AMT	GOAL $ AMT	ACHIEVE $ AMT	PCT	NO OF CTRTS	CONTRACT $ AMT	GOAL $ AMT	ACHEIVE $ AMT	PCT	NO OF CTRTS	CONTRACT $ AMT	GOAL $ AMT	NO OF CTRTS	CONTRACT $ AMT	GOAL $ AMT	ACHIEVE $ AMT	PCT	NO OF CTRTS	CONTRACT $ AMT	GOAL $ AMT	ACHIEVE $ AMT	PCT
1	300	180	0	0	0	0	.0	0	0	0	0	.0	1	300	45	0	0	0	0	.0	0	0	0	0	.0
9	249426	44365	0	0	0	0	.0	0	0	0	0	.0	9	249426	3320	0	0	0	0	.0	0	0	0	0	.0
8	59428	11423	3	905	225	336	149.6	0	0	0	0	.0	8	59428	702	1	92	1	15	1645.8	2	813	23	4	15.8
57	621603	251153	0	0	0	0	.0	0	0	0	0	.0	41	611931	6609	0	0	0	0	.0	0	0	0	0	.0
0	0	0	0	0	0	0	.0	0	0	0	0	.0	0	0	0	0	0	0	0	.0	0	0	0	0	.0
2	349	70	0	0	0	0	.0	0	0	0	0	.0	2	349	2	0	0	0	0	.0	0	0	0	0	.0
1	1536	611	1	522	119	175	147.4	0	0	0	0	.0	1	1536	31	0	0	0	0	.0	1	522	15	5	31.5
0	0	0	0	0	0	0	.0	0	0	0	0	.0	0	0	0	0	0	0	0	.0	0	0	0	0	.0
23	34286	30181	1	2393	157	200	127.1	0	0	0	0	.0	16	26968	5707	0	0	0	0	.0	1	2393	52	0	.0
59	180843	53167	0	0	0	0	.0	0	0	0	0	.0	8	0	27	0	0	0	0	.0	0	0	0	0	.0
0	0	0	1	96	96	96	100.0	0	0	0	0	.0	0	0	0	1	96	1	1	100.0	0	0	0	0	.0
10	11630	2343	0	0	0	0	.0	0	0	0	0	.0	10	11630	66	0	0	0	0	.0	0	0	0	0	.0
2	883	664	0	0	0	0	.0	0	0	0	0	.0	2	883	33	0	0	0	0	.0	0	0	0	0	.0
1	452	32	0	0	0	0	.0	0	0	0	0	.0	1	452	0	0	0	0	0	.0	0	0	0	0	.0
1	529	204	3	5040	1687	2284	135.4	0	0	0	0	.0	0	0	0	0	0	0	0	.0	1	4175	0	0	57.6
1	8000	2048	0	0	0	0	.0	0	0	0	0	.0	1	8000	456	0	0	0	0	.0	0	0	0	0	.0
13	8604	711	3	2971	1439	2971	206.4	2	1508	707	120	17.0	13	8604	9	0	0	0	0	.0	1	2589	115	0	.0
1	407	95	0	0	0	0	.0	0	0	0	0	.0	1	407	2	0	0	0	0	.0	0	0	0	0	.0
3	4	892	0	0	0	0	.0	0	0	0	0	.0	3	4	7	0	0	0	0	.0	0	0	0	0	.0
5	10761	987	0	0	0	0	.0	0	0	0	0	.0	6	6203	6	0	0	0	0	.0	0	0	0	0	.0
16	88028	22862	0	0	0	0	.0	0	0	0	0	.0	16	88028	188	0	0	0	0	.0	0	0	0	0	.0
5	3329	888	1	544	180	460	256.1	1	5	2	1	65.9	5	3329	13	0	0	0	0	.0	2	549	11	8	66.7
5	3735	1114	0	0	0	0	.0	0	0	0	0	.0	0	0	0	0	0	0	0	.0	0	0	0	0	.0
7	76292	17311	0	0	0	0	.0	0	0	0	0	.0	7	76292	195	0	0	0	0	.0	0	0	0	0	.0
5	4367	3642	0	0	0	0	.0	0	0	0	0	.0	5	4367	69	0	0	0	0	.0	0	0	0	0	.0
15	116696	37421	4	33738	10167	10820	106.4	0	0	0	0	.0	15	116696	1336	1	12190	122	126	103.6	3	21548	212	135	63.9
8	2659	1[illegible]	3	656	275	275	100.0	0	0	0	0	.0	6	2465	1090	3	656	4	4	100.0	0	0	0	0	.0
28	7529	3995	0	0	0	0	.0	0	0	0	0	.0	27	7116	134	0	0	0	0	.0	0	0	0	0	.0
4	2703	1575	2	787	437	490	112.1	0	0	0	0	.0	1	1232	7	0	0	0	0	.0	0	0	0	0	.0
6	50484	161[illegible]4	0	0	0	0	.0	0	0	0	0	.0	6	50484	504	0	0	0	0	.0	0	0	0	0	.0
33	21172	13648	4	916	630	708	112.4	6	3306	2358	1668	70.8	33	21172	226	4	1214	12	21	171.4	6	3009	36	19	51.7
2	396	[illegible]	0	0	0	0	.0	0	0	0	0	.0	2	396	8	0	0	0	0	.0	0	0	0	0	.0
5	3085	[illegible]	0	0	0	0	.0	0	0	0	0	.0	5	3085	21	0	0	0	0	.0	0	0	0	0	.0
3	5626	[illegible]	0	0	0	0	.0	0	0	0	0	.0	3	5626	57	0	0	0	0	.0	0	0	0	0	.0
15	8721	4[illegible]	0	0	0	0	.0	0	0	0	0	.0	15	8599	165	0	0	0	0	.0	0	0	0	0	.0
15	85532	3[illegible]	0	0	0	0	.0	2	28151	14204	13562	95.5	7	83226	538	2	28151	74	167	226.8	0	0	0	0	.0
5	3861	5[illegible]	2	2430	5[illegible]3	776	151.3	1	4576	2691	2089	77.6	0	0	0	0	0	0	0	.0	0	0	0	0	.0
17	45166	26594	0	0	0	0	.0	1	67	67	46	68.4	16	45070	1627	0	0	0	0	.0	1	67	13	1	4.7
3	369	18[illegible]	0	0	0	0	.0	0	0	0	0	.0	0	0	0	0	0	0	0	.0	0	0	0	0	.0
9	12719	5057	0	0	0	0	.0	0	0	0	0	.0	9	12719	44	0	0	0	0	.0	0	0	0	0	.0
1	531	359	0	0	0	0	.0	0	0	0	0	.0	1	531	22	0	0	0	0	.0	0	0	0	0	.0
20	4048	1676	0	0	0	0	.0	0	0	0	0	.0	5	803	26	0	0	0	0	.0	0	0	0	0	.0
30	12150	4499	2	4071	562	1221	217.1	1	38	38	33	86.6	30	12150	4499	0	0	0	0	.0	3	4109	56	19	34.8
2	1121	205	0	0	0	0	.0	0	0	0	0	.0	0	0	0	0	0	0	0	.0	0	0	0	0	.0
1	354	624	0	0	0	0	.0	0	0	0	0	.0	0	0	0	0	0	0	0	.0	0	0	0	0	.0

Table III-4 Companies Participating in the DOD Subcontracting Program

PERIOD COVERED OCT 1984 - MAR 1985

Defense Logistics Agency Detail Listing (continued)

							CUMULATIVE CURRENT FISCAL YEAR (1985)							CUMULATIVE PREVIOUS FISCAL YEAR (1984)						
				SUPV	T Y P E	R E Q D	K S	TOTAL	SMALL		DISADV		LSA		TOTAL	SMALL		DISADV		LSA	
			ST	DATE				$ AMT	$ AMT	PCT	$ AMT	PCT	$ AMT	PCT	$ AMT	$ AMT	PCT	$ AMT	PCT	$ AMT	PCT
[illegible]	[illegible] WARNER CORP ROCKFORD DIV DRIVELINE	ROCKFORD	IL	8412	B	Y	Y	133	49	37.1	1	1.1	104	78.1	1,369	974	71.1	4	.3	839	61.3
[illegible]	[illegible] WARNER CORPORATION JACKSON PUMP DIV	LOS ANGELES	CA	8408	P	Y	Y	1,514	64	4.2	18	1.2	0	.0	240	47	19.5	1	.4	0	.0
[illegible]	[illegible] WARNER AIR CONDITIONING/PRIFUGAL SYS	YORK	PA	8209	S	N	N	2,088	382	18.3	14	.6	348	16.7	1,733	355	20.5	9	.5	359	20.7
[illegible]	[illegible] WARNER CORPORATION/FLUID CONTROLS	VAN NUYS	CA	8311	B	Y	Y	4,826	3,471	71.9	348	7.2	152	3.2	3,005	2,336	77.8	318	10.6	176	5.9
[illegible]	[illegible] WARNER CORPORATION ROCKFORD DIV	ROCKFORD	IL	8412	B	Y	Y	0	0	0	0	.0	0	0	0	0	.0	0	.0	0	0
[illegible]	[illegible] WAY STANDARD, INC	HOMERVILLE	GA	8410	P	Y	N	3,789	605	16.0	14	.4	17	.5	3,527	367	10.4	19	.5	37	1.0
[illegible]	[illegible] SON PLASTICS	BRONSON	MI	8503	P	Y	Y	465	198	42.5	0	.0	0	.0	185	165	88.9	0	.0	0	.0
[illegible]	[illegible] & PERKINS	LIVONIA	MI	8404	P	N	N	216	78	36.1	1	.7	40	18.6	335	106	31.6	0	.1	73	21.8
[illegible]	[illegible] & PERKINS/CADILLAC MANUFACTURING	CADILLAC	MI	8409	S	Y	N	3,082	1,366	44.3	0	.0	1,869	60.6	9,356	4,043	43.2	30	.3	4,891	52.3
[illegible]	[illegible] SHOE CO INC/COVE SHOE CO	MARTINSBURG	PA	NONE	P	Y	Y	280	127	45.3	0	.0	141	50.2	269	111	41.1	0	.0	35	13.1
[illegible]	[illegible] CORPORATION/DEFENSE DIVISION	COSTA MESA	CA	8406	P	N	Y	1,256	918	73.1	55	4.4	75	6.0	2,735	1,438	52.6	116	4.3	135	4.9
[illegible]	[illegible] CORPORATION/DEFENSE DIVISION	LINCOLN	NE	8401	B	Y	Y	6,058	2,407	39.7	189	3.1	347	5.7	9,120	5,706	62.6	227	2.5	201	2.2
[illegible]	[illegible] CORPORATION/DEFENSE DIVISION	MARION	VA	8407	B	N	N	18,644	11,653	62.5	165	.9	5,361	28.8	10,738	6,912	64.4	63	.6	2,634	24.5
[illegible]	[illegible] CORPORATION/DEFENSE DIVISION	DE LAND	FL	8502	B	N	Y	33,985	10,526	31.0	2,938	8.6	8,096	23.8	23,039	6,362	27.6	1,595	6.9	1,938	8.4
[illegible]	[illegible] CORPORATION/DEFENSE DIVISION	WILLARD	OH	8410	P	Y	N	322	154	47.9	1	.4	242	75.0	1,148	576	50.2	6	.6	866	75.4
[illegible]	[illegible] COMPANY THE/TECHNICAL CENTER	FORT WASHINGTON	PA	NONE	P	Y	Y	10	1	11.6	0	.0	0	.0	22	8	34.2	0	.0	11	47.9
[illegible]	[illegible] VA SYSTEMS & INSTRUMENT COMPANY	VALLEY STREAM	NY	8501	B	Y	Y	12,705	9,500	74.8	1,663	13.1	4,132	32.5	5,190	4,347	83.8	413	7.9	1,218	23.5
[illegible]	[illegible] INGTON INDUSTRIES, INC/MENSWEAR DIV	CLARKSVILLE	VA	8409	P	Y	N	1,967	978	49.7	40	2.0	128	6.5	3,412	2,038	59.7	89	2.6	278	8.1
[illegible]	[illegible] BROWN RESEARCH CORPORATION	TUCSON	AZ	8501	P	Y	N	1,212	691	57.0	61	5.0	40	3.3	981	536	54.7	76	7.8	31	3.2
[illegible]	[illegible] INC	TULSA	OK	8411	B	N	N	1,603	1,115	69.6	64	4.0	51	3.2	945	435	46.0	21	2.2	14	1.5
[illegible]	[illegible] TEST ENGINEERING SUPPORT CONSORT	ALBUQUERQUE	NM	8409	P	N	N	477	144	30.2	27	5.6	0	.0	0	0	.0	0	.0	0	.0
[illegible]	[illegible] MARINE COMPANY	JACKSONVILLE	FL	8502	B	N	N	2,860	858	30.0	8	.3	1	*	2,362	721	30.5	7	.3	4	.2
[illegible]	CALIFORNIA MICROWAVE INC/DEFENSE PRODS	SUNNYVALE	CA	8405	B	N	N	2,745	2,004	73.0	259	9.5	5	.2	1,431	1,050	73.4	56	3.9	29	2.0
[illegible]	CALSPAN CORPORATION	BUFFALO	NY	8412	B	Y	Y	2,076	1,552	74.7	52	2.5	329	15.8	3,516	2,503	71.2	343	9.8	582	16.6
[illegible]	CARBORUNDUM COMPANY THE/ADV MATERIALS DV	NIAGRA FALLS	NY	8410	P	Y	Y	260	81	31.2	0	.0	0	0	0	0	0	0	0	0	.0
[illegible]	CARRIER CORP/ CARRIER TRANSICOLD DIVISION	SYRACUSE	NY	8410	B	N	N	615	339	55.2	20	3.3	151	24.5	2,082	197	9.5	20	1.0	541	26.0
[illegible]	CENTRAL GULF LINES	NEW ORLEANS	LA	8409	P	N	Y	213	156	73.1	7	3.3	0	.0	685	479	69.8	12	1.8	0	.0
[illegible]	CENTORY BRASS PRODUCTS	WATERBURY	CT	8501	P	N	Y	401	297	74.2	9	2.3	0	.0	0	0	.0	0	.0	0	.0
[illegible]	CESSNA AIRCRAFT COMPANY/WALLACE DIVISION	WICHITA	KS	8503	P	Y	N	419	24	5.8	0	.0	0	.0	62,200	244	.4	1	*	0	.0
[illegible]	CHAMBERLAIN MFG CORP/NEW BEDFORD DIV	NEW BEDFORD	MA	8411	P	Y	Y	4,927	4,063	82.5	51	1.0	2,411	48.9	4,259	1,908	44.8	207	4.9	3,181	74.7
[illegible]	CHAMBERLAIN MFG CORP/RESEARCH & DEV	WATERLOO	IA	8503	B	Y	Y	1,346	657	48.8	0	.0	708	52.6	683	478	70.0	0	*	329	48.1
[illegible]	CHAMBERLAIN MFG CORP/WATERLOO DIVISION	WATERLOO	IA	8503	P	N	N	3,136	1,691	53.9	16	.5	527	16.8	5,409	1,729	32.0	12	.2	3,068	56.7
[illegible]	CHANDLER EVANS INC	W HARTFORD	CT	8407	B	N	Y	6,137	4,060	66.2	18	.3	1,360	22.2	11,636	6,921	59.5	25	.2	0	.0
[illegible]	CHEMTRONICS INC	SWANNANOA	NC	8409	P	Y	Y	1,018	399	39.2	0	.0	3	.3	827	670	81.0	6	.7	602	72.9
[illegible]	CHROMALLOY AMERICAN CORP	MIDWEST CITY	OK	8411	P	Y	N	645	413	64.0	3	.5	0	0	662	485	73.2	7	1.1	0	.0
[illegible]	CHROMALLOY AMERICAN CORP/PRECISION PRODS	HURST	TX	8410	P	Y	Y	3,287	127	3.9	0	.0	0	.0	0	0	.0	0	0	0	.0
[illegible]	CHROMALLOY AMERICAN CORP/TURBINE SUPPORT	SAN ANTONIO	TX	8410	P	Y	N	3,459	1,942	56.1	63	1.8	78	2.3	2,729	1,936	70.9	69	2.5	35	1.3
[illegible]	CHRYSLER CORPORATION/MILIT PUB ELECT SYS	HUNTSVILLE	AL	8409	B	Y	N	3,903	1,466	37.6	83	2.1	1,818	46.6	6,195	4,471	72.2	35	.6	3,915	63.2
[illegible]	CINCINNATI ELECTRONICS CORPORATION	CINCINNATI	OH	8403	B	N	Y	4,997	3,349	67.0	62	1.2	428	8.6	8,855	5,398	61.0	5	.1	1,008	11.4
[illegible]	CINCINNATI MILACRON MARKETING CO	CINCINNATI	OH	8409	P	Y	Y	175	157	89.7	0	*	0	.0	18	18	100.0	0	.0	0	0
[illegible]	CLAY BERNARD SYSTEMS INTERNATIONAL	HATFIELD	PA	8209	P	Y	N	573	135	23.6	0	.0	0	.0	335	166	49.5	0	.0	0	0
[illegible]	CLEVELAND WRAP COMPANY/COLUMBIA GEAR DIV	AVON	MN	8501	B	N	N	409	263	64.2	0	*	3	.6	1,741	596	34.2	0	.0	20	1.1
[illegible]	CLIFTON PRECISION INSTRUMTS&LIFE SUPPORT	DAVENPORT	IA	8501	B	Y	Y	2,469	1,685	68.2	6	.2	1,783	72.2	3,978	2,644	66.5	78	2.0	1,910	48.0
[illegible]	COLT INDUSTRIES INC/FAIRBANKS MORSE ENG	BELOIT	WI	8409	B	Y	Y	15,279	4,737	31.0	61	.4	2,292	15.0	9,454	2,847	30.1	84	.9	966	10.2
[illegible]	COLT INDUSTRIES INC/OPERATING CORP	HARTFORD	CT	8407	P	N	N	16,643	9,353	56.2	149	.9	2,914	17.5	9,315	5,167	55.5	26	.3	0	.0

Table III-4 Companies Participating in the DOD Subcontracting Program

PERIOD COVERED: OCT 1984 - MAR 1985

Defense Logistics Agency Detail Listing (continued)

SMALL BUSINESS SUBCONTRACT GOALS																													
ACTIVE			COMPLETED THIS FY MET GOAL					COMPLETED THIS FY NOT MET GOAL					ACTIVE			COMPLETED THIS FY MET GOALS					COMPLETED THIS FY NOT MET GOAL				
NO OF CTRTS	CONTRACT $ AMT	GOAL $ AMT	NO OF CTRTS	CONTRACT $ AMT	GOAL $ AMT	ACHIEVE $ AMT	ACHIEVE PCT	NO OF CTRTS	CONTRACT $ AMT	GOAL $ AMT	ACHIEVE $ AMT	ACHIEVE PCT	NO OF CTRTS	CONTRACT $ AMT	GOAL $ AMT	NO OF CTRTS	CONTRACT $ AMT	GOAL $ AMT	ACHIEVE $ AMT	ACHIEVE PCT	NO OF CTRTS	CONTRACT $ AMT	GOAL $ AMT	ACHIEVE $ AMT	ACHIEVE PCT
[illegible]	[illegible]	[illegible]	0	0	0	0	0	0	0	0	0	.0	1	825	4	0	0	0	0	.0	0	0	0	0	.0
4	[illegible]	[illegible]	0	0	0	0	0	0	0	0	0	.0	4	3151	34	0	0	0	0	.0	0	0	0	0	.0
[illegible]	[illegible]	[illegible]	0	0	0	0	0	0	0	0	0	.0	0	0	0	0	0	0	0	.0	0	0	0	0	.0
[illegible]	[illegible]	[illegible]	[illegible]	[illegible]	[illegible]	[illegible]	100.0	0	0	0	0	.0	7	8514	159	0	0	0	0	.0	1	779	4	4	88.9
[illegible]	0	0	[illegible]	[illegible]	[illegible]	[illegible]	100.0	0	0	0	0	.0	0	0	0	1	221	1	1	100.0	0	0	0	0	.0
[illegible]	[illegible]	[illegible]	[illegible]	[illegible]	[illegible]	[illegible]	[illegible]	0	0	0	0	.0	2	1526	29	1	7387	74	191	258.9	0	0	0	0	.0
[illegible]	[illegible]	[illegible]	0	0	0	0	0	0	0	0	0	.0	0	0	0	0	0	0	0	.0	0	0	0	0	.0
[illegible]	[illegible]	[illegible]	0	0	0	0	0	0	0	0	0	.0	2	6	10	0	0	0	0	.0	0	0	0	0	.0
[illegible]	[illegible]	[illegible]	0	0	0	0	0	0	0	0	0	.0	0	0	0	0	0	0	0	.0	0	0	0	0	.0
[illegible]	[illegible]	[illegible]	0	0	0	0	0	0	0	0	0	.0	0	0	0	0	0	0	0	.0	0	0	0	0	.0
[illegible]	[illegible]	[illegible]	0	0	0	0	0	0	0	0	0	.0	16	29064	420	0	0	0	0	.0	0	0	0	0	.0
[illegible]	[illegible]	[illegible]	[illegible]	[illegible]	[illegible]	[illegible]	316.9	0	0	0	0	.0	0	0	0	1	637	2	2	100.1	0	0	0	0	.0
[illegible]	[illegible]	[illegible]	[illegible]	[illegible]	[illegible]	[illegible]	.0	0	0	0	0	.0	5	39	381	0	0	0	0	.0	0	0	0	0	.0
[illegible]	[illegible]	[illegible]	[illegible]	[illegible]	[illegible]	[illegible]	.0	0	0	0	0	.0	8	62089	4079	0	0	0	0	.0	0	0	0	0	.0
[illegible]	[illegible]	[illegible]	0	0	0	0	0	0	0	0	0	.0	1	1996	1	0	0	0	0	.0	0	0	0	0	.0
[illegible]	[illegible]	[illegible]	0	0	0	0	.0	0	0	0	0	.0	0	0	0	0	0	0	0	.0	0	0	0	0	.0
[illegible]	[illegible]	[illegible]	0	0	0	0	.0	0	0	0	0	.0	7	41645	2753	0	0	0	0	.0	0	0	0	0	.0
[illegible]	[illegible]	[illegible]	0	0	0	0	.0	0	0	0	0	.0	6	5455	122	0	0	0	0	.0	0	0	0	0	.0
[illegible]	[illegible]	[illegible]	[illegible]	[illegible]	16	46	286.2	0	0	0	0	.0	0	0	0	1	95	7	7	105.7	0	0	0	0	.0
[illegible]	[illegible]	[illegible]	0	0	0	0	.0	0	0	0	0	.0	3	10352	200	0	0	0	0	.0	0	0	0	0	.0
[illegible]	[illegible]	[illegible]	0	0	0	0	.0	0	0	0	0	.0	1	1115	2207	0	0	0	0	.0	0	0	0	0	.0
[illegible]	[illegible]	[illegible]	0	0	0	0	.0	0	0	0	0	.0	11	10223	1	0	0	0	0	.0	0	0	0	0	.0
[illegible]	[illegible]	[illegible]	[illegible]	744	472	527	111.5	0	0	0	0	.0	5	7199	249	2	744	37	62	165.9	0	0	0	0	.0
[illegible]	[illegible]	[illegible]	[illegible]	[illegible]	[illegible]	0	.0	0	0	0	0	.0	10	42	170	0	0	0	0	.0	0	0	0	0	.0
[illegible]	[illegible]	[illegible]	[illegible]	[illegible]	0	0	.0	0	0	0	0	.0	0	0	0	0	0	0	0	.0	0	0	0	0	.0
[illegible]	[illegible]	[illegible]	[illegible]	[illegible]	0	0	.0	0	0	0	0	.0	2	1250	2	0	0	0	0	.0	0	0	0	0	.0
[illegible]	[illegible]	[illegible]	[illegible]	[illegible]	0	0	.0	0	0	0	0	.0	6	17223	170	0	0	0	0	.0	0	0	0	0	.0
[illegible]	[illegible]	[illegible]	[illegible]	[illegible]	0	0	.0	0	0	0	0	.0	1	17	6	0	0	0	0	.0	0	0	0	0	.0
[illegible]	[illegible]	[illegible]	[illegible]	[illegible]	0	0	.0	0	0	0	0	.0	0	0	0	0	0	0	0	.0	0	0	0	0	.0
[illegible]	[illegible]	[illegible]	[illegible]	[illegible]	0	0	.0	0	0	0	0	.0	8	60927	315	0	0	0	0	.0	0	0	0	0	.0
[illegible]	[illegible]	[illegible]	0	0	0	0	.0	0	0	0	0	.0	2	2670	25	0	0	0	0	.0	0	0	0	0	.0
[illegible]	[illegible]	[illegible]	[illegible]	1153	130	334	257.6	0	0	0	0	.0	5	23132	20	1	1153	2	6	318.5	0	0	0	0	.0
[illegible]	[illegible]	[illegible]	0	0	0	0	.0	2	825	1	0	35.8	4	9339	0	1	501	0	0	100.0	1	324	0	0	.0
[illegible]	[illegible]	[illegible]	0	0	0	0	.0	0	0	0	0	.0	0	0	0	0	0	0	0	.0	0	0	0	0	.0
[illegible]	[illegible]	[illegible]	[illegible]	0	0	0	.0	0	0	0	0	.0	1	206	29	0	0	0	0	.0	0	0	0	0	.0
[illegible]	[illegible]	[illegible]	0	0	0	0	.0	0	0	0	0	.0	1	3287	0	0	0	0	0	.0	0	0	0	0	.0
[illegible]	[illegible]	[illegible]	[illegible]	2409	930	1765	189.8	0	0	0	0	.0	1	1819	9	1	2409	10	46	472.5	0	0	0	0	.0
[illegible]	[illegible]	[illegible]	0	0	0	0	.0	0	0	0	0	.0	7	114	281	0	0	0	0	.0	0	0	0	0	.0
[illegible]	[illegible]	[illegible]	0	0	0	0	.0	0	0	0	0	.0	13	25	77	0	0	0	0	.0	0	0	0	0	.0
[illegible]	[illegible]	[illegible]	[illegible]	487	80	263	328.9	0	0	0	0	.0	1	112	5	0	0	0	0	.0	1	487	13	0	.0
[illegible]	[illegible]	[illegible]	0	0	0	0	.0	0	0	0	0	.0	3	12510	13	0	0	0	0	.0	0	0	0	0	.0
[illegible]	[illegible]	[illegible]	0	0	0	0	.0	0	0	0	0	.0	0	0	0	0	0	0	0	.0	0	0	0	0	.0
[illegible]	[illegible]	[illegible]	[illegible]	233	161	206	128.4	2	1367	772	768	99.4	10	3707	1633	1	1195	2	3	149.2	2	405	1	1	70.6
[illegible]	[illegible]	[illegible]	0	0	0	0	.0	0	0	0	0	.0	19	57042	570	0	0	0	0	.0	0	0	0	0	.0
0	0	0	0	0	0	0	.0	0	0	0	0	.0	0	0	0	0	0	0	0	.0	0	0	0	0	.0

Table III-4. Companies Participating in the DOD Subcontracting Program:

PERIOD COVERED OCT 1984 - MAR 1985

Defense Logistics Agency Detail Listing (continued)

								CUMULATIVE CURRENT FISCAL YEAR (1985)							CUMULATIVE PREVIOUS FISCAL YEAR (1984)						
					T Y	R E M	R Q K	TOTAL	SMALL		DISADV		LSA		TOTAL	SMALL		DISADV		LSA	
	COMPANY	CITY	ST	SURV DATE	P E	O	S	$ AMT	$ AMT	PCT	$ AMT	PCT	$ AMT	PCT	$ AMT	$ AMT	PCT	$ AMT	PCT	$ AMT	PCT
[illegible]	[illegible] DIVISION	RIDGECREST	CA	NONE	P	N	Y	606	282	46.5	7	1.2	112	18.4	0	0	.0	0	.0	0	.0
[illegible]	[illegible] COMPANY INC	CHATTANOOGA	TN	8504	B	Y	N	4,154	2,229	53.7	3	.1	623	15.0	4,117	781	19.0	9	.2	1,109	26.9
[illegible]	[illegible] INC	STAMFORD	CT	8307	B	Y	N	735	698	95.0	279	38.0	0	.0	894	851	95.2	524	58.6	0	.0
[illegible]	[illegible] CHEMICAL MFG CTR	LEWISBURG	WV	8404	P	Y	N	0	0	.0	0	.0	0	.0	750	231	30.8	5	.7	0	.0
[illegible]	[illegible] APPLIED TECH DIV	SAN DIEGO	CA	8411	P	Y	Y	1,259	355	28.2	23	1.8	0	.0	646	448	69.3	12	1.8	0	.0
[illegible]	[illegible] DEFENSE SYS DIV	MOORESTOWN	NJ	8501	B	Y	Y	3,624	2,065	57.0	20	.6	681	18.8	2,677	1,046	39.1	51	1.9	274	10.2
[illegible]	[illegible] SYSTEMS DIVISION	FALLS CHURCH	VA	8101	P	Y	Y	17,901	4,825	27.0	70	.4	0	.0	16,646	6,596	39.6	304	1.8	0	.0
[illegible]	[illegible] CORPORATION	BEDFORD	MA	8502	P	N	Y	55,041	17,833	32.4	1,156	2.1	0	.0	63,444	20,374	32.1	1,219	1.9	0	.0
[illegible]	[illegible] DIV	WATERBURY	CT	8412	P	Y	Y	11,563	7,644	66.1	1	*	382	3.3	14,935	9,604	64.3	29	.2	559	3.7
[illegible]	[illegible] CORP	EL SEGUNDO	CA	NONE	P	Y	N	3,183	912	28.7	182	5.7	0	.0	246	162	65.8	36	14.6	0	.0
[illegible]	[illegible] CORPORATION	PITTSBURGH	PA	8408	B	N	N	12,789	7,378	57.7	75	.6	4,110	32.1	7,663	4,722	61.6	37	.5	2,769	36.1
[illegible]	[illegible] INFORMATION SCIENCES	BLOOMINGTON	MN	8403	B	N	N	2,848	2,254	79.1	36	1.3	0	.0	0	0	.0	0	.0	0	.0
[illegible]	[illegible] SYSTEMS MFG DIV	EAGAN	MN	8502	B	Y	N	53,220	18,026	33.9	375	.7	278	.5	31,830	11,533	36.2	355	1.1	375	1.2
[illegible]	[illegible] COMPANY	HARBOR SPRINGS	MI	8412	B	N	N	171	93	54.2	8	4.6	137	80.0	0	0	.0	0	.0	0	.0
[illegible]	[illegible]	BELLEVUE	WA	8303	P	Y	Y	213	13	6.3	0	.0	0	.0	1,372	26	1.9	0	.0	0	.0
[illegible]	[illegible] CORPORATION	LYNCHBURG	VA	8206	P	N	N	2,366	532	22.5	9	.4	0	.0	2,067	387	18.7	9	.4	0	.0
[illegible]	[illegible] CORPORATION	LAWRENCE	MA	8406	B	N	Y	7,072	5,557	78.6	14	.2	3,168	44.8	5,145	3,611	70.2	6	.1	2,347	45.6
[illegible]	[illegible] DIVISION	BURBANK	CA	8210	B	Y	Y	2,021	1,859	92.0	182	9.0	141	7.0	1,965	1,810	92.1	209	10.6	118	6.0
[illegible]	[illegible] INC	MELVILLE	NY	8502	P	N	N	418	363	86.8	38	9.0	0	.0	95	74	77.7	1	.8	0	.0
[illegible]	[illegible]	PITTSBURGH	PA	8205	P	N	Y	578	141	24.3	8	1.4	246	42.5	571	138	24.1	3	.6	141	24.6
[illegible]	[illegible] CORPORATION DEFENSE SYSTEMS DIV	SAN DIEGO	CA	8503	B	N	Y	21,095	7,011	33.2	503	2.4	4,223	20.0	23,520	7,325	31.1	425	1.8	421	1.8
[illegible]	[illegible] COMPANY INC TECHNICAL CTR	COLUMBUS	IN	8408	P	N	Y	2,273	444	19.5	20	.9	500	22.0	590	93	15.8	0	.0	90	15.3
[illegible]	[illegible] SYSTEMS INC	FAIRFIELD	NJ	8411	B	Y	N	2,778	2,073	74.6	0	*	844	30.4	1,377	1,074	77.9	3	.2	693	50.3
[illegible]	[illegible] MANUFACTURING	FOUNTAIN INN	SC	NONE	P	Y	Y	303	175	57.8	0	.0	192	63.3	0	0	.0	0	.0	0	.0
[illegible]	[illegible] CORPORATION [illegible] STEEL DIV	TITUSVILLE	PA	8501	P	N	Y	114	7	6.0	2	2.0	0	.0	224	12	5.2	0	.0	0	.0
[illegible]	[illegible] LABORATORIES	RANCHO CUCAMONGA	CA	8403	P	Y	Y	857	561	65.5	0	*	3	.3	3,793	605	15.9	44	1.2	1	*
[illegible]	[illegible] NEW ENGLAND INC	WALLINGFORD	CT	8402	B	Y	[illegible]	2,649	1,059	40.0	20	.7	73	2.7	1,958	1,331	68.0	51	2.6	0	.0
[illegible]	[illegible] DIVISION	LOS ANGELES	CA	8404	P	Y	Y	1,168	966	82.7	13	1.1	0	.0	1,307	1,094	83.7	16	1.2	0	.0
[illegible]	[illegible] INC	WEST DES MOINES	IA	8407	B	Y	Y	1,332	1,118	83.9	0	.0	0	.0	0	0	.0	0	.0	0	.0
[illegible]	[illegible] COMPANY INC	MINNEAPOLIS	MN	8502	B	Y	N	2,942	1,645	55.9	13	.4	327	11.1	3,106	1,827	58.8	30	1.0	23	.7
[illegible]	[illegible] INDUSTRIES WORTHINGTON COMPRESSORS DIV	BUFFALO	NY	8503	B	N	N	1,977	1,516	76.7	10	.5	1,049	53.1	3,646	2,316	63.5	4	.1	2,192	60.1
[illegible]	[illegible] INDUSTRIES INC TURBODYNE DIV	WELLSVILLE	NY	8408	S	N	N	47	47	98.8	2	3.2	31	65.0	153	133	87.0	1	.6	130	85.0
[illegible]	[illegible] INDUSTRIES INC WORTHINGTON SVCS	FAIRFIELD	NJ	8409	P	Y	Y	43	7	16.8	0	.0	3	6.1	46	35	76.4	0	.0	15	32.8
[illegible]	[illegible] INDUSTRIES INC ROOTS BLOWER OPNS	CONNERSVILLE	IN	8408	B	N	Y	323	97	29.9	0	.1	0	.0	181	47	26.2	0	.0	0	.0
[illegible]	[illegible] INDUSTRIES INC WAUKESHA ENGINE	WAUKESHA	WI	8403	P	Y	Y	25	16	66.2	0	.0	0	.0	135	8	5.7	2	1.4	9	6.9
[illegible]	[illegible] INDUSTRIES TURBODYNE DIV	WELLSVILLE	NY	8407	S	Y	Y	207	154	74.6	2	1.1	124	60.0	374	336	90.0	3	.7	230	61.5
[illegible]	[illegible] INDUSTRIES WORTHINGTON PUMP DIV	HARRISON	NJ	8501	P	Y	Y	5,492	4,269	77.7	30	.5	149	2.7	1,716	514	29.9	19	1.1	264	15.4
[illegible]	[illegible] CORP AEROSPACE OPERATIONS	FORT WORTH	TX	8211	P	Y	N	4,393	4,114	93.7	49	1.1	832	18.9	2,359	819	34.7	68	2.9	431	18.3
[illegible]	[illegible] CORP LANC AIR DIVISION	HOLLOMAN AFB	NM	8409	P	N	Y	988	462	46.7	110	11.2	369	37.3	846	265	31.3	85	10.1	321	37.9
[illegible]	[illegible] CORP PACIFIC OPERATIONS DIV	WAIMEA	HI	NONE	P	N	Y	2,168	1,168	53.9	474	21.9	0	.0	1,024	444	43.4	134	13.1	24	2.4
[illegible]	[illegible] CORP/RADAR BACKSCATTER	HOLLOMAN AFB	NM	8409	P	Y	Y	637	444	69.7	64	10.0	216	33.9	300	248	82.7	31	10.2	48	16.1
[illegible]	[illegible] CORP/SCIENTIFIC SUPPORT DIV	KIRTLAND AFB	NM	8503	P	N	Y	516	461	89.3	95	18.4	24	4.6	211	141	67.1	15	7.0	5	2.2
[illegible]	[illegible] CORP SYSTEM SERVICES DIV	MCLEAN	VA	8401	P	Y	Y	126	20	15.8	0	.0	0	.0	95	22	22.7	0	.0	0	.0
[illegible]	[illegible] CORP OF AMERICA/VERMONT DIV DCA	BRIDGEPORT	CT	8401	B	Y	Y	5,626	1,827	32.5	99	1.8	0	.0	3,860	2,352	60.9	277	7.2	0	.0
[illegible]	[illegible] RESEARCH CORPORATION	WILMINGTON	MA	8407	P	N	N	4,200	1,582	37.7	93	2.2	0	.0	1,284	402	31.3	21	1.7	0	.0

Table III-4. Companies Participating in the DOD Subcontracting Program:

PERIOD COVERED: OCT 1984 - MAR 1985

Defense Logistics Agency Detail Listing (continued)

SMALL BUSINESS SUBCONTRACT GOALS

ACTIVE			COMPLETED THIS FY MET GOALS					COMPLETED THIS FY NOT MET GOAL				
NO OF CTRTS	CONTRACT $ AMT	GOAL $ AMT	NO OF CTRTS	CONTRACT $ AMT	GOAL $ AMT	ACHIEVE $ AMT	ACHIEVE PCT	NO OF CTRTS	CONTRACT $ AMT	GOAL $ AMT	ACHIEVE $ AMT	ACHIEVE PCT
0	0	0	0	0	0	0	.0	0	0	0	0	.0
7	20722	264	0	0	0	0	.0	0	0	0	0	.0
0	0	0	0	0	0	0	.0	0	0	0	0	.0
1	555	114	0	0	0	0	.0	0	0	0	0	.0
18	3393	946	0	0	0	0	.0	0	0	0	0	.0
20	28107	8066	0	0	0	0	.0	0	0	0	0	.0
18	22000	13952	0	0	0	0	.0	0	0	0	0	.0
0	0	0	0	0	0	0	.0	0	0	0	0	.0
5	59357	14635	0	0	0	0	.0	0	0	0	0	.0
3	594	253	0	0	0	0	.0	0	0	0	0	.0
14	4404	1330	0	0	0	0	.0	0	0	0	0	.0
4	7305	1594	0	0	0	0	.0	0	0	0	0	.0
35	115674	41543	1	7	2	3	107.6	0	0	0	0	.0
1	587	147	0	0	0	0	.0	0	0	0	0	.0
0	0	0	0	0	0	0	.0	2	5152	514	175	34.0
4	907	135	1	202	40	40	100.0	0	0	0	0	.0
8	10837	6594	0	0	0	0	.0	0	0	0	0	.0
1	245	220	0	0	0	0	.0	0	0	0	0	.0
1	190	148	0	0	0	0	.0	0	0	0	0	.0
1	1562	35	0	0	0	0	.0	0	0	0	0	.0
47	320661	35808	2	3099	309	956	309.5	3	790	402	224	55.6
5	4636	1319	0	0	0	0	.0	0	0	0	0	.0
15	9258	5876	1	164	107	164	154.0	0	0	0	0	.0
5	137	214	0	0	0	0	.0	0	0	0	0	.0
1	112	1	0	0	0	0	.0	0	0	0	0	.0
4	3930	325	1	1738	416	1738	417.6	0	0	0	0	.0
4	17216	1013	0	0	0	0	.0	0	0	0	0	.0
2	1202	1239	1	289	98	251	255.3	0	0	0	0	.0
1	161	103	1	123	63	64	101.0	0	0	0	0	.0
5	3755	7414	5	2725	1500	2105	140.4	0	0	0	0	.0
8	8619	1103	1	995	239	263	110.1	0	0	0	0	.0
4	612	242	0	0	0	0	.0	0	0	0	0	.0
5	460	389	0	0	0	0	.0	0	0	0	0	.0
1	0	174	0	0	0	0	.0	0	0	0	0	.0
3	461	366	0	0	0	0	.0	0	0	0	0	.0
1	129	98	3	202	195	191	98.3	0	0	0	0	.0
11	4430	3721	1	219	69	77	111.5	0	0	0	0	.0
2	1566	931	0	0	0	0	.0	0	0	0	0	.0
1	4770	1526	0	0	0	0	.0	0	0	0	0	.0
1	2168	1440	0	0	0	0	.0	0	0	0	0	.0
1	1875	1322	0	0	0	0	.0	0	0	0	0	.0
0	0	0	1	3282	1888	2526	133.8	0	0	0	0	.0
3	20	300	0	0	0	0	.0	0	0	0	0	.0
3	40467	3314	0	0	0	0	.0	0	0	0	0	.0
5	5214	1212	0	0	0	0	.0	0	0	0	0	.0

SMALL DISADVANTAGE BUSINESS SUBCONTRACT GOALS

ACTIVE			COMPLETED THIS FY MET GOALS					COMPLETED THIS FY NOT MET GOAL				
NO OF CTRTS	CONTRACT $ AMT	GOAL $ AMT	NO OF CTRTS	CONTRACT $ AMT	GOAL $ AMT	ACHIEVE $ AMT	ACHIEVE PCT	NO OF CTRTS	CONTRACT $ AMT	GOAL $ AMT	ACHIEVE $ AMT	ACHIEVE PCT
0	0	0	0	0	0	0	.0	0	0	0	0	0
2	1926	1	0	0	0	0	.0	0	0	0	0	0
0	0	0	0	0	0	0	.0	0	0	0	0	0
1	555	4	0	0	0	0	.0	0	0	0	0	0
15	245	280	0	0	0	0	.0	0	0	0	0	0
12	28107	194	0	0	0	0	.0	0	0	0	0	0
3	95	410	0	0	0	0	.0	0	0	0	0	0
0	0	0	0	0	0	0	.0	0	0	0	0	0
5	59357	14635	0	0	0	0	.0	0	0	0	0	0
3	584	6	0	0	0	0	.0	0	0	0	0	0
6	1611	22	0	0	0	0	.0	0	0	0	0	0
4	7305	40	0	0	0	0	.0	0	0	0	0	0
35	115674	1637	1	7	0	0	109.5	0	0	0	0	0
1	587	6	0	0	0	0	.0	0	0	0	0	0
0	0	0	0	0	0	0	.0	2	[illegible]	51	0	0
0	0	0	0	0	0	0	.0	0	0	0	0	0
8	10837	30	0	0	0	0	.0	0	0	0	0	0
1	245	5	0	0	0	0	.0	0	0	0	0	0
1	190	12	0	0	0	0	.0	0	0	0	0	0
1	1562	35	0	0	0	0	.0	0	0	0	0	0
47	320661	12575	4	3804	70	137	196.4	1	85	1	0	7.4
4	3600	255	0	0	0	0	.0	0	0	0	0	0
15	9258	96	1	164	1	7	566.7	0	0	0	0	0
0	0	0	0	0	0	0	.0	0	0	0	0	0
0	0	0	0	0	0	0	.0	0	0	0	0	0
1	3165	44	0	0	0	0	.0	0	0	0	0	0
4	17216	90	0	0	0	0	.0	0	0	0	0	0
2	1202	29	0	0	0	0	.0	1	[illegible]	9	6	71.1
0	0	0	0	0	0	0	.0	0	0	0	0	0
5	3755	451	4	2259	11	12	104.4	1	466	1	0	84.8
8	8619	39	0	0	0	0		1	995	30	3	9.2
0	0	0	0	0	0	0		0	0	0	0	0
0	0	0	0	0	0	0		0	0	0	0	0
1	0	0	0	0	0	0		1	0	0	0	0
0	0	0	0	0	0	0		0	0	0	0	0
0	0	0	0	0	0	0		0	0	0	0	0
6	4107	30	1	219	1	2	304.6	0	0	0	0	0
2	1566	802	0	0	0	0		0	0	0	0	0
1	4770	358	0	0	0	0		0	0	0	0	0
1	2168	440	0	0	0	0		0	0	0	0	0
1	1875	131	0	0	0	0	0	0	0	0	0	0
0	0	0	1	3282	85	350	412.1	0	0	0	0	0
0	0	0	0	0	0	0	0	0	0	0	0	0
3	40467	111	0	0	0	0	0	0	0	0	0	0
1	2947	14	0	0	0	0	0	0	0	0	0	0

Table III-4. Companies Participating in the DOD Subcontracting Program:

PERIOD COVERED OCT 1984 - MAR 1985

Defense Logistics Agency Detail Listing (continued)

							CUMULATIVE CURRENT FISCAL YEAR (1985)							CUMULATIVE PREVIOUS FISCAL YEAR (1984)						
					TYPE	RQM	TOTAL	SMALL		DISADV		LSA		TOTAL	SMALL		DISADV		LSA	
CODE	MFRNAM	CITY	ST	SURV DATE			$ AMT	$ AMT	PCT	$ AMT	PCT	$ AMT	PCT	$ AMT	$ AMT	PCT	$ AMT	PCT	$ AMT	PCT
[illegible]	[illegible] COMPANY	WHITE SANDS	NM	8409	P	N N	2,342	1,570	67.0	394	16.8	884	37.7	882	579	65.6	124	14.0	292	33.1
[illegible]	[illegible] ALBUQUERQUE DIVISION	ALBUQUERQUE	NM	8502	B	N Y	360	294	81.6	30	8.5	0	.0	634	509	80.4	37	5.8	0	.0
[illegible]	[illegible]	WARWICK	RI	8406	P	Y Y	1,788	1,180	66.0	137	7.7	661	37.0	1,246	909	73.0	33	2.6	631	50.6
[illegible]	[illegible] WASHINGTON ANALYTICAL SVCS CTR	ROCKVILLE	MD	8106	P	Y Y	12,575	5,180	41.2	41	.3	0	.0	7,123	4,620	64.9	70	1.0	0	.0
[illegible]	[illegible] WASHINGTON ANALYTICAL SVCS CTR	ALBUQUERQUE	NM	8403	B	Y Y	179	139	77.6	10	5.7	0	.0	282	223	79.0	18	6.2	13	4.6
[illegible]	[illegible] CORPORATION	LYNNWOOD	WA	8403	S	N N	5,041	3,229	64.0	66	1.3	329	6.5	4,594	3,073	66.9	30	.7	201	4.4
[illegible]	[illegible] MANUFACTURING INC	STUART	FL	8503	B	N Y	1,978	1,839	93.0	2	.1	791	40.0	1,633	1,429	87.5	0	*	204	12.5
[illegible]	[illegible] COMMUNICATIONS MFG DIV	ST PETERSBURG	FL	8411	P	Y Y	20,876	8,571	41.1	87	.4	1,399	6.7	10,023	5,165	51.5	235	2.3	309	3.1
[illegible]	[illegible] INC DIVISION	ST PETERSBURG	FL	8411	B	N N	11,003	5,635	51.2	255	2.3	632	5.7	8,178	3,844	47.0	185	2.3	581	7.1
[illegible]	[illegible] GARLAND DIVISION	GARLAND	TX	8412	B	N Y	20,921	14,378	68.7	796	3.8	821	3.9	5,994	3,821	63.7	114	1.9	260	4.3
[illegible]	[illegible] INC GREENVILLE & DONALDSON	GREENVILLE	TX	8412	B	Y Y	37,272	16,258	43.6	448	1.2	2,329	6.2	34,001	13,172	38.7	546	1.6	2,986	8.8
[illegible]	[illegible] INC MERAR DIVISION	FALLS CHURCH	VA	7709	B	Y Y	18,306	8,506	46.5	290	1.6	3,775	20.6	11,619	7,653	65.9	166	1.4	2,552	22.0
[illegible]	[illegible] INC MEMPHIS DIVISION	TAMPA	FL	8411	P	N Y	5,818	4,261	73.2	156	2.7	924	15.9	13,435	7,289	54.3	36	.3	5,961	44.4
[illegible]	[illegible] PITTMAN INDUSTRIES INC ELECTRONICS DIV	JOPLIN	MO	8502	B	N Y	7,192	4,897	68.1	28	.4	951	13.2	11,018	5,836	53.0	37	.3	1,167	10.6
[illegible]	[illegible] MANUFACTURING APPARATUS DIV	ROCHESTER	NY	8408	B	Y Y	3,961	2,275	57.4	53	1.3	2,017	50.9	2,278	1,237	54.3	59	2.6	1,475	64.7
[illegible]	[illegible] CORPORATION	WESTLAKE VILLAG	CA	8405	B	Y N	496	303	61.2	26	5.3	0	.0	412	343	83.3	34	8.2	89	21.6
[illegible]	[illegible] CORP DATA SYSTEMS SERVICES DIV	CULVER CITY	CA	8312	P	Y N	3,459	700	20.2	175	5.1	47	1.4	1,242	191	15.4	66	5.4	11	.9
[illegible]	[illegible] CORP INFORMATION MANAGEMENT SYSTEM	WESTLAKE VILLAG	CA	8405	P	N Y	10,613	4,441	41.8	133	1.3	7,103	66.9	9,157	3,335	36.4	111	1.2	5,503	60.1
[illegible]	[illegible] CORP MICROWAVE PRODUCTS DIVISION	SUNNYVALE	CA	8412	B	Y N	4,964	3,105	62.6	342	6.9	261	5.3	3,770	2,567	68.1	202	5.4	121	3.2
[illegible]	[illegible] CORP	MILWAUKEE	WI	8408	S	Y N	728	302	41.5	22	3.0	435	59.8	990	634	64.0	24	2.4	203	20.5
[illegible]	[illegible] CORPORATION	FISHERS	NY	8404	B	N N	2,444	2,058	84.2	66	2.7	1,100	45.0	734	460	62.7	5	.7	359	49.0
[illegible]	[illegible] CORPORATION FIBER SCIENCE DIVISION	SALT LAKE CITY	UT	8503	P	Y N	364	46	12.6	0	.0	128	35.2	175	174	99.3	0	.0	152	86.6
[illegible]	[illegible] CORPORATION GOVERNMENT SYSTEMS DIV	COLLEGE POINT	NY	8412	B	Y Y	11,313	7,255	64.1	95	.8	1,577	13.9	4,423	2,202	49.8	123	2.8	1,406	31.8
[illegible]	[illegible] CORPORATION WESTERN	SALT LAKE CITY	UT	8503	B	N N	147	118	79.8	2	1.3	0	.0	475	162	34.1	0	.0	0	.0
[illegible]	[illegible] DATA SYSTEMS FEDERAL CORP	BETHESDA	MD	8503	P	N N	11,763	514	4.4	35	.3	0	.0	10,416	219	2.1	1	*	0	.0
[illegible]	[illegible] DATA SYSTEMS FEDERAL CORP	ALEXANDRIA	VA	8402	P	N N	10,383	183	1.8	23	.2	0	.0	4,009	88	2.2	0	*	0	.0
[illegible]	[illegible] SYSTEMS INC	RICHARDSON	TX	8412	B	Y N	15,251	8,308	54.5	177	1.2	1,515	9.9	11,061	6,857	62.0	166	1.5	1,789	16.2
[illegible]	[illegible] MISSILES & SPACE	HAGERSTOWN	FL	8502	B	N N	1,110	753	67.8	11	1.0	26	2.4	1,156	642	55.5	9	.8	52	4.5
[illegible]	[illegible] MISSILES & SPACE	ST LOUIS	MO	8502	B	Y N	31,715	19,598	61.8	563	1.8	24,738	78.0	52,027	29,524	56.7	2,202	4.2	40,685	78.2
[illegible]	[illegible] SANTA DIVISION	CHATSWORTH	CA	NONE	P	N N	2,283	1,496	65.5	39	1.7	0	.0	2,835	1,956	69.0	0	.0	0	.0
[illegible]	EMERSON ELECTRIC SOUTHWEST MOBILE SYS	ST LOUIS	MO	8502	P	Y Y	10,251	3,679	35.9	2	*	0	.0	10,418	2,908	27.9	6	.1	0	.0
[illegible]	EMERY CHEMICALS	CINCINNATI	OH	8402	P	Y Y	378	36	9.5	0	.0	0	.0	0	0	.0	0	.0	0	.0
[illegible]	EMP GOVT SERVS ENVIRONMENT SYSTEMS CO	CHATSWORTH	CA	8407	B	Y Y	2,937	1,184	40.3	77	2.6	227	7.7	3,889	1,808	46.5	147	3.8	175	4.5
[illegible]	ENGINEERING SYSTEMS & DEVELOPMENT CORP	SAN JOSE	CA	8501	B	Y Y	5,695	918	16.1	6	.1	0	.0	555	303	54.7	13	2.3	0	.0
[illegible]	ENGINEERING RESEARCH INC	INDIANAPOLIS	IN	8408	P	Y N	1,338	626	46.8	0	.0	0	.0	0	0	.0	0	.0	0	.0
[illegible]	ENVIRONMENTAL RESEARCH INSTITUTE OF MICH	ANN ARBOR	MI	8409	P	Y Y	5,300	2,804	52.9	46	.9	0	.0	3,604	2,198	61.0	50	1.4	0	.0
[illegible]	ENVIRONMENTAL SCIENCE & ENGINEERING INC	GAINESVILLE	FL	8503	P	Y Y	1,534	949	61.9	30	1.9	0	.0	236	199	84.2	2	.8	0	.0
[illegible]	EVANS PRODUCTS MARINE STEEL CASTINGS	RACINE	WI	8408	S	N Y	791	443	56.1	73	9.2	304	38.4	825	451	54.7	6	.8	25	3.0
[illegible]	EXELIS INC	ORLANDO	FL	8502	P	Y N	640	639	99.9	0	.0	0	.0	0	0	.0	0	.0	0	.0
[illegible]	EXELIS INC AIRPORT DIV	FOSTORIA	OH	NONE	P	Y Y	115	115	100.0	0	.0	0	.0	0	0	.0	0	.0	0	.0
[illegible]	FAIRCHILD CORPORATION	ELWOOD	IN	8408	S	Y Y	12,879	8,566	66.5	4	*	0	.0	13,527	10,711	79.2	9	.1	0	.0
[illegible]	FAIRCHILD CORPORATION CADILLAC GAGE DIV	WARREN	MI	8412	P	Y N	38,534	21,032	54.6	1,263	3.3	34,680	90.0	54,098	32,529	60.1	564	1.0	48,688	90.0
[illegible]	FAIRCHILD CORPORATION FUEL SYSTEMS DIV	ZEELAND	MI	8312	B	Y N	6,679	6,176	92.5	38	.6	0	.0	2,275	2,166	95.2	41	1.8	0	.0
[illegible]	FMC CORP	ANNISTON	AL	8409	P	Y Y	5,101	975	19.1	0	.0	5,101	100.0	3,350	2,036	60.8	0	.0	876	26.2
[illegible]	FMC CORP ORDNANCE DIVISION OPERATIONS	SAN JOSE	CA	8408	P	N N	169,191	78,852	46.6	2,692	1.6	43,138	25.5	148,859	69,059	46.4	2,426	1.6	52,645	35.4

Table III-4. Companies Participating in the DOD Subcontracting Program:

PERIOD COVERED: OCT 1984 - MAR 1985

Defense Logistics Agency Detail Listing (continued)

SMALL BUSINESS SUBCONTRACT GOALS

ACTIVE			COMPLETED THIS FY MET GOALS					COMPLETED THIS FY NOT MET GOAL				
NO OF CTRTS	CONTRACT $ AMT	GOAL $ AMT	NO OF CTRTS	CONTRACT $ AMT	GOAL $ AMT	ACHIEVE $ AMT	ACHIEVE PCT	NO OF CTRTS	CONTRACT $ AMT	GOAL $ AMT	ACHIEVE $ AMT	ACHIEVE PCT
1	[illegible]	[illegible]	0	0	0	0	.0	0	0	0	0	.0
1	[illegible]	[illegible]	0	0	0	0	.0	0	0	0	0	.0
4	[illegible]	[illegible]	0	0	0	0	.0	0	0	0	0	.0
[illegible]	[illegible]	[illegible]	1	649	114	418	367.4	1	444	195	166	85.0
4	4482	[illegible]	0	0	0	0	.0	0	0	0	0	.0
[illegible]	[illegible]	0	0	0	0	0	.0	0	0	0	0	.0
4	[illegible]	[illegible]	0	0	0	0	.0	0	0	0	0	.0
[illegible]	[illegible]	[illegible]	1	2087	1148	1355	118.0	0	0	0	0	.0
[illegible]	[illegible]	[illegible]	1	119	56	65	116.3	0	0	0	0	.0
4	[illegible]	[illegible]	1	775	239	387	162.1	1	559	73	50	68.6
[illegible]	156974	[illegible]	4	5010	203	218	107.1	1	393	205	158	77.3
[illegible]	[illegible]	[illegible]	0	0	0	0	.0	0	0	0	0	.0
[illegible]	[illegible]	[illegible]	1	15704	5832	8428	144.5	0	0	0	0	.0
[illegible]	[illegible]	[illegible]	1	496	291	414	142.3	0	0	0	0	.0
[illegible]	[illegible]	[illegible]	0	0	0	0	.0

Table III-4. Companies Participating in the DOD Subcontracting Program:

PERIOD COVERED: OCT 1984 - MAR 1985

Defense Logistics Agency Detail Listing (continued)

							CUMULATIVE CURRENT FISCAL YEAR (1985)							CUMULATIVE PREVIOUS FISCAL YEAR (1984)						
								SMALL		DISADV		LSA			SMALL		DISADV		LSA	
	COMPANY	CITY	ST	SUPV DATE	TYPE EDS	RQMT YN	TOTAL $ AMT	$ AMT	PCT	$ AMT	PCT	$ AMT	PCT	TOTAL $ AMT	$ AMT	PCT	$ AMT	PCT	$ AMT	PCT
[illegible]	[illegible] ENGINEERING DIVISION	SAN JOSE	CA	8411	B N Y	Y	38,927	18,286	47.0	1,479	3.8	0	.0	19,556	6,235	31.9	125	.6	0	.0
[illegible]	[illegible]	COLUMBIA	SC	8501	P N N	N	5,131	4,244	82.7	354	6.9	214	4.2	3,429	2,485	72.5	49	1.4	388	11.3
[illegible]	FAIRCHILD COMMUNICATIONS & ELECTRONICS	GERMANTOWN	MD	8109	B Y Y	Y	2,651	940	35.5	55	2.1	0	.0	2,524	1,487	58.9	108	4.3	0	.0
[illegible]	FAIRCHILD CONTROL SYSTEMS COMPANY	MANHATTAN BEACH	CA	8406	B N Y	Y	941	836	88.8	90	9.5	9	1.0	1,078	846	78.5	34	3.1	15	1.4
[illegible]	FAIRCHILD INDUSTRIES INC A-7 DIV	CRESTVIEW	FL	8304	B Y N	Y	224	136	60.9	22	9.7	73	32.8	262	196	74.7	26	9.7	131	50.1
[illegible]	FAIRCHILD INDUSTRIES INC SPACE COMPANY	GERMANTOWN	MD	8403	B Y Y	Y	4,014	2,193	54.6	71	1.8	0	.0	1,905	1,292	67.8	68	3.6	0	.0
[illegible]	FAIRCHILD WESTON INC	SARASOTA	FL	8411	B Y Y	Y	6,762	4,449	65.8	175	2.6	503	7.4	1,206	642	53.2	286	23.7	351	29.1
[illegible]	FAIRCHILD WESTON SYSTEMS INC	SYOSSET	NY	8409	B Y Y	Y	14,629	11,538	78.9	150	1.0	655	4.5	8,917	6,482	72.7	166	1.9	626	7.0
[illegible]	FAIRCHILD WESTON SYSTEMS INC/WESTON CONT	APPENBALD	PA	8404	S Y Y	Y	998	947	94.8	21	2.1	29	3.0	920	727	79.1	43	4.7	67	7.3
[illegible]	FANTEL PRODUCTS SHEET METAL	LOS ANGELES	CA	8501	B Y Y	Y	4,425	1,543	34.9	303	6.8	1,325	29.9	2,410	2,063	85.6	35	1.4	1,589	65.9
[illegible]	FARRELL LINES INC	NEW YORK	NY	8405	P N N	N	441	352	79.9	24	5.5	441	100.0	509	423	83.1	21	4.2	509	100.0
[illegible]	FEDERAL ELECTRIC CORPORATION	PARAMUS	NJ	8504	B N N	N	19,273	9,727	50.5	312	1.6	828	4.3	15,627	6,704	42.9	186	1.2	678	4.3
[illegible]	FEDERAL LABORATORIES	SALTSBURG	PA	NONE	P Y Y	Y	87	23	26.8	0	.0	19	22.3	0	0	.0	0	.0	0	.0
[illegible]	FERRANTI INTERNATIONAL/HARTMAN SYSTEMS DIV	HUNTINGTON STA	NY	8408	B N N	N	2,603	1,771	68.0	142	5.4	102	3.9	2,070	1,343	64.9	70	3.4	12	.6
[illegible]	FERRANTI INTERNATIONAL INC/FERRANTI CORP	ANAHEIM	CA	8411	B Y Y	Y	17,886	5,470	30.6	608	3.4	391	2.2	6,460	3,164	49.0	239	3.7	329	5.1
[illegible]	FERRANTI INTERNATIONAL/SIERRA AVIATION	SIERRA MADRE	CA	8406	P N N	N	970	818	84.3	65	6.7	0	.0	4,690	3,754	80.0	107	2.3	0	.0
[illegible]	FERRANTI INTERNATIONAL/SIERRA AVIATION DIV	LANCASTER	NY	8411	P N Y	Y	1,433	1,087	75.8	5	.3	836	58.4	4,639	3,387	73.0	12	.3	2,097	45.2
[illegible]	FIBERTONE INDUSTRIAL PRODUCTS COMPANY	NOBLESVILLE	IN	8408	B N Y	Y	2,008	1,372	68.3	0	*	1,717	85.5	28,632	17,916	62.6	12	*	25,677	89.7
[illegible]	FLIGHT SAFETY INTERNATIONAL INC	FLUSHING	NY	8404	P N Y	Y	29	7	24.0	4	13.7	10	33.8	14	2	12.6	2	12.6	7	50.0
[illegible]	FMC CORP/MATERIAL HANDLING SYSTEMS DIV	ORMAR	PA	8410	P Y Y	Y	147	135	91.3	0	.0	0	.0	0	0	.0	0	.0	0	.0
[illegible]	FMC CORP/MATERIAL HANDLING SYSTEMS DIV	ORMAR	PA	8410	P Y Y	Y	1	0	.0	0	.0	0	.0	0	0	.0	0	.0	0	.0
[illegible]	FORD AEROSPACE/COMMUNICATIONS DIV	NEWPORT BEACH	CA	8311	B Y Y	Y	80,459	20,284	25.2	2,000	2.5	4,825	6.0	63,600	20,953	32.9	2,297	3.6	1,794	2.8
[illegible]	FORD AEROSPACE/COMMUNICATIONS OPERATIONS	COLORADO SPGS	CO	8411	P Y N	N	4,992	790	15.8	98	2.0	163	3.3	200	58	29.2	6	2.9	11	5.5
[illegible]	FORD AEROSPACE/COMMUNICATIONS DIVISION	IRVINE	CA	8406	P Y Y	Y	261,857	19,870	7.6	2,122	.8	161,508	61.7	69,990	17,717	25.3	2,862	4.1	7,658	10.9
[illegible]	FORD AEROSPACE/COMMUNICATIONS ENGINEERING/ATC DIV	HORSHAM	PA	8108	P Y N	N	159	63	40.0	4	2.2	92	57.9	24	16	67.1	4	18.0	3	12.7
[illegible]	FORD AEROSPACE/COMMUNICATIONS/PHILCO-FORD LABS	PALO ALTO	CA	8502	B Y Y	Y	59,198	26,612	45.0	2,200	3.7	4,382	7.4	74,429	27 381	36.8	3,226	4.3	8,311	11.2
[illegible]	FORD MOTOR COMPANY/PRESTO PAINT VINYL	WIXOM	MI	8310	P Y N	N	1,636	567	34.7	0	.0	1,411	86.3	1,737	475	27.3	0	.0	1,521	87.6
[illegible]	FOSTER WHEELER ENERGY CORPORATION	LIVINGSTON	NJ	8503	P Y Y	Y	20	20	100.0	0	.0	0	.0	849	506	59.6	0	.0	0	.0
[illegible]	FRANKLIN ELECTRIC INC	BLUFFTON	IN	8410	P Y Y	Y	0	0	.0	0	.0	0	.0	0	0	.0	0	.0	0	.0
[illegible]	FREIGHTLINER CORP	PORTLAND	OR	NONE	P Y Y	Y	141	65	46.2	0	.0	58	41.3	0	0	.0	0	.0	0	.0
[illegible]	G & H TECHNOLOGY INC	SANTA MONICA	CA	8308	S Y Y	Y	6,203	5,062	81.6	542	8.7	0	.0	3,466	2,817	81.3	342	9.9	0	.0
[illegible]	GE AVIONICS INC/MARKING	ATLANTA	GA	8412	P Y Y	Y	1,604	514	32.0	1	.1	70	4.3	2,054	1,184	57.6	3	.2	286	13.9
[illegible]	GE COMMUNICATIONS PROD/LENKURT DIV	MOUNTAIN VIEW	CA	8411	B N N	N	39,750	15,524	39.1	526	1.3	4,458	11.2	48,605	16,122	33.2	412	.8	13,354	27.5
[illegible]	GE COMMUNICATION SYSTEMS	NEEDHAM	MA	8409	B N N	N	62,314	24,196	38.8	1,146	1.8	7,563	12.1	44,638	18,711	41.9	468	1.0	5,770	12.9
[illegible]	GE LABORATORIES INC	WALTHAM	MA	8504	B Y Y	Y	25	8	30.2	0	.0	0	.0	103	15	15.0	0	.0	0	.0
[illegible]	GTE GOVERNMENT SUPPORT SYSTEMS	WESTBOROUGH	MA	8503	P Y N	N	21,073	8,694	41.3	28	.1	706	3.4	41,749	13,329	31.9	169	.4	2,428	5.8
[illegible]	GARRETT PNEUMATIC SYSTEM DIVISION	TEMPE	AZ	8412	P Y N	N	24,755	17,413	70.3	85	.3	0	.0	27,711	22,665	81.8	274	1.0	0	.0
[illegible]	GARRETT TURBINE ENGINE COMPANY	PHOENIX	AZ	8411	P Y N	N	40,569	27,474	67.7	280	.7	0	.0	72,988	43,057	59.0	554	.8	0	.0
[illegible]	GATES LEARJET CORPORATION	WICHITA	KS	8502	P Y N	N	1,340	855	63.8	0	.0	162	12.1	0	0	.0	0	.0	0	.0
[illegible]	GENERAL HARDWARE CORPORATION	READING	PA	8109	P N Y	Y	146	67	45.9	7	4.9	6	4.1	2,477	365	14.7	3	.1	511	20.7
[illegible]	GENERAL DEFENSE CORP/FLINCHBAUGH PRODS	RED LION	PA	8410	P N N	N	31,997	13,660	42.7	37	.1	14,639	45.8	19,463	4,980	25.6	0	.0	7,426	38.2
[illegible]	GENERAL DYNAMICS CORP/CONVAIR DIVISION	SAN DIEGO	CA	8408	B N N	N	212,745	81,866	38.5	5,504	2.6	73,043	34.3	152,189	61,392	40.3	3,497	2.3	23,869	15.7
[illegible]	GENERAL DYNAMICS CORP/DATAGRAPHIX INC	SAN DIEGO	CA	8407	P Y Y	Y	355	171	48.2	2	.7	0	.0	64	55	85.2	0	.2	26	40.0
[illegible]	GENERAL DYNAMICS CORP/ELECTRONICS DIV	SAN DIEGO	CA	8405	B Y Y	Y	30,284	12,947	42.8	729	2.4	6,838	22.6	52,653	20,596	39.1	1,813	3.4	10,235	19.4
[illegible]	GENERAL ELECTRIC AEROSPACE PLANT#59	BINGHAMTON	NY	8406	B N Y	Y	12,491	8,007	64.1	67	.5	133	1.1	10,036	6,502	64.8	40	.4	178	1.8

Table III-4. Companies Participating in the DOD Subcontracting Program:

PERIOD COVERED: OCT 1984 - MAR 1985

Defense Logistics Agency Detail Listing (continued)

SMALL BUSINESS SUBCONTRACT GOALS

ACTIVE			COMPLETED THIS FY MET GOALS					COMPLETED THIS FY NOT MET GOAL				
NO OF CTRTS	CONTRACT $ AMT	GOAL $ AMT	NO OF CTRTS	CONTRACT $ AMT	GOAL $ AMT	ACHIEVE $ AMT	ACHIEVE PCT	NO OF CTRTS	CONTRACT $ AMT	GOAL $ AMT	ACHEIVE $ AMT	ACHEIVE PCT
14	76754	3380	0	0	0	0	.0	0	0	0	0	.0
0	0	0	0	0	0	0	.0	0	0	0	0	.0
13	10689	4513	4	988	521	644	123.6	0	0	0	0	.0
4	3946	1578	1	45	13	21	157.7	0	0	0	0	.0
0	0	0	0	0	0	0	.0	0	0	0	0	.0
8	6813	2132	0	0	0	0	.0	0	0	0	0	.0
4	1974	309	1	199	14	199	1449.3	0	0	0	0	.0
27	24695	6315	5	2837	1195	1832	153.3	1	434	390	252	64.6
38	19579	12025	1	549	78	78	100.1	0	0	0	0	.0
8	11082	5319	0	0	0	0	.0	0	0	0	0	.0
3	6455	1660	0	0	0	0	.0	0	0	0	0	.0
12	17905	7734	0	0	0	0	.0	0	0	0	0	.0
2	1517	732	0	0	0	0	.0	0	0	0	0	.0
1	76	55	0	0	0	0	.0	0	0	0	0	.0
12	26093	12573	0	0	0	0	.0	0	0	0	0	.0
3	4709	2313	1	277	231	236	102.1	0	0	0	0	.0
1	35263	19747	0	0	0	0	.0	0	0	0	0	.0
11	26342	21358	0	0	0	0	.0	1	14050	3846	2748	71.5
0	0	0	0	0	0	0	.0	0	0	0	0	.0
5	147	370	0	0	0	0	.0	0	0	0	0	.0
1	611	370	0	0	0	0	.0	0	0	0	0	.0
51	299344	96605	0	0	0	0	.0	0	0	0	0	.0
8	111	14133	0	0	0	0	.0	0	0	0	0	.0
2	1145857	63553	0	0	0	0	.0	0	0	0	0	.0
0	0	0	0	0	0	0	.0	0	0	0	0	.0
58	335217	100163	2	2074	305	537	176.0	2	2196	689	474	68.8
1	1537	495	0	0	0	0	.0	0	0	0	0	.0
1	874	500	0	0	0	0	.0	0	0	0	0	.0
0	0	0	0	0	0	0	.0	0	0	0	0	.0
1	210	21	0	0	0	0	.0	0	0	0	0	.0
15	2833	3626	3	820	577	596	103.2	0	0	0	0	.0
9	2952	605	0	0	0	0	.0	0	0	0	0	.0
13	136919	57149	7	7962	1103	1843	167.1	3	1458	156	115	73.7
27	161827	100984	0	0	0	0	.0	0	0	0	0	.0
1	280	68	0	0	0	0	.0	0	0	0	0	.0
16	127948	33479	0	0	0	0	.0	0	0	0	0	.0
33	60121	44446	6	2545	1676	1835	109.5	0	0	0	0	.0
132	95400	51824	16	36550	5606	13293	237.1	6	8643	5667	4160	73.4
0	0	0	0	0	0	0	.0	0	0	0	0	.0
0	0	0	0	0	0	0	.0	1	248	89	39	43.4
11	56461	24048	0	0	0	0	.0	0	0	0	0	.0
23	326821	82800	11	75765	6859	16730	243.9	0	0	0	0	.0
1	1107	775	0	0	0	0	.0	0	0	0	0	.0
41	119620	48950	0	0	0	0	.0	0	0	0	0	.0
9	3287	2064	0	0	0	0	.0	0	0	0	0	.0

SMALL DISADVANTAGE BUSINESS SUBCONTRACT GOALS

ACTIVE			COMPLETED THIS FY MET GOALS					COMPLETED THIS FY NOT MET GOAL				
NO OF CTRTS	CONTRACT $ AMT	GOAL $ AMT	NO OF CTRTS	CONTRACT $ AMT	GOAL $ AMT	ACHIEVE $ AMT	ACHIEVE PCT	NO OF CTRTS	CONTRACT $ AMT	GOAL $ AMT	ACHIEVE $ AMT	ACHIEVE PCT
10	75879	367	0	0	0	0	.0	0	0	0	0	.0
0	0	0	0	0	0	0	.0	0	0	0	0	.0
13	10689	111	4	988	68	122	178.2	0	0	0	0	.0
4	3946	92	0	0	0	0	.0	1	45	1	0	.0
0	0	0	0	0	0	0	.0	0	0	0	0	.0
8	6813	159	0	0	0	0	.0	0	0	0	0	.0
3	1773	10	1	199	1	4	647.9	0	0	0	0	.0
27	24695	88	5	2837	19	365	1951.8	1	434	2	1	54.7
38	19579	304	0	0	0	0	.0	1	549	2	1	35.9
0	0	0	0	0	0	0	.0	0	0	0	0	.0
3	6455	34	0	0	0	0	.0	0	0	0	0	.0
12	17905	160	0	0	0	0	.0	0	0	0	0	.0
2	1517	16	0	0	0	0	.0	0	0	0	0	.0
1	76	2	0	0	0	0	.0	0	0	0	0	.0
12	26093	621	0	0	0	0	.0	0	0	0	0	.0
3	4709	58	1	277	1	1	100.2	0	0	0	0	.0
1	35263	353	0	0	0	0	.0	0	0	0	0	.0
11	26342	21358	0	0	0	0	.0	1	14050	14	8	55.3
0	0	0	0	0	0	0	.0	0	0	0	0	.0
0	0	0	0	0	0	0	.0	0	0	0	0	.0
1	611	1	0	0	0	0	.0	0	0	0	0	.0
51	299344	6080	0	0	0	0	.0	0	0	0	0	.0
5	102	116	0	0	0	0	.0	0	0	0	0	.0
2	1145857	4293	0	0	0	0	.0	0	0	0	0	.0
0	0	0	0	0	0	0	.0	0	0	0	0	.0
55	333949	9152	2	2362	29	191	668.2	2	1908	128	43	33.7
0	0	0	0	0	0	0	.0	0	0	0	0	.0
0	0	0	0	0	0	0	.0	0	0	0	0	.0
0	0	0	0	0	0	0	.0	0	0	0	0	.0
1	210	1	0	0	0	0	.0	0	0	0	0	.0
15	2833	500	3	820	92	94	102.9	0	0	0	0	.0
7	2865	[illegible]	0	0	0	0	.0	0	0	0	0	.0
7	13369	35	1	1016	7	9	131.0	2	217	0	0	.0
24	161828	2402	0	0	0	0	.0	0	0	0	0	.0
0	0	1	0	0	0	0	.0	0	0	0	0	.0
13	125597	841	0	0	0	0	.0	0	0	0	0	.0
33	60121	81	6	2545	4	15	373.8	0	0	0	0	.0
132	95400	441	21	42351	49	321	655.7	1	2842	17	11	65.2
0	0	0	0	0	0	0	.0	0	0	0	0	.0
0	0	0	1	298	2	3	159.3	0	0	0	0	.0
1	11161	[illegible]	0	0	0	0	.0	0	0	0	0	.0
20	[illegible]	3904	9	74944	290	751	259.2	0	0	0	0	.0
1	1107	66	0	0	0	0	.0	0	0	0	0	.0
39	118015	1294	0	0	0	0	.0	0	0	0	0	.0
3	[illegible]	4	0	0	0	0	.0	0	0	0	0	.0

Table III-4. Companies Participating in the DOD Subcontracting Program

PERIOD COVERED: OCT 1984 - MAR 1985

Defense Logistics Agency Detail Listing (continued)

CO	NAME	CITY	ST	CURV DATE	TYPE	PQE	RED	PMS	CUMULATIVE CURRENT FISCAL YEAR (1985) TOTAL $ AMT	SMALL $ AMT	SMALL PCT	DISADV $ AMT	DISADV PCT	LSA $ AMT	LSA PCT	CUMULATIVE PREVIOUS FISCAL YEAR (1984) TOTAL $ AMT	SMALL $ AMT	SMALL PCT	DISADV $ AMT	DISADV PCT	LSA $ AMT	LSA PCT
[illegible]	[illegible]	ARKANSAS CITY	KS	8412	P	Y	Y	Y	7,762	2,714	35.0	94	1.2	19	.3	8,978	4,420	49.2	82	.9	143	1.6
[illegible]	[illegible] DATA SYS	KING OF PRUSSIA	PA	8403	P	N	Y	Y	13,863	3,187	23.0	74	.5	0	.0	0	0	.0	0	.0	0	.0
[illegible]	[illegible] PLANT #59	BINGHAMTON	NY	8501	B	Y	Y	Y	3,215	2,270	70.6	39	1.2	32	1.0	2,318	1,640	70.8	88	3.8	79	3.4
[illegible]	[illegible]	SYRACUSE	NY	8406	B	N	N	N	54,761	26,941	49.2	292	.5	6,346	11.6	54,023	21,879	40.5	111	.2	2,477	4.6
[illegible]	[illegible]	UTICA	NY	8406	B	Y	Y	Y	56,091	11,553	20.6	128	.2	6,789	12.1	15,476	6,958	45.0	33	.2	8,187	52.9
[illegible]	[illegible] PRIVATE P.A.C.	SCHENECTADY	NY	8502	B	Y	Y	Y	194	96	49.3	0	.2	0	.0	697	102	14.7	21	3.1	23	3.3
[illegible]	[illegible] GENERATOR	ERIE	PA	8212	S	Y	Y	N	1,151	982	85.3	165	14.4	796	69.1	477	247	51.8	205	42.9	101	21.1
[illegible]	[illegible] SYSTEMS DEPT	SALEM	VA	NONE	S	Y	Y	Y	363	16	4.3	0	.0	0	.0	1,324	111	8.4	1	.1	0	.0
[illegible]	[illegible] MOTOR GEN. DEP	SCHENECTADY	NY	8502	B	N	N	N	182	53	29.1	7	3.6	51	27.8	320	43	13.4	2	.7	24	7.5
[illegible]	[illegible] APPARATUS DIV	SCHENECTADY	NY	8502	P	N	Y	Y	186,012	15,227	8.2	64	*	118,907	63.9	113,681	11,819	10.4	13	*	40,560	35.7
[illegible]	[illegible]	FITCHBURG	MA	8410	B	Y	Y	Y	6,793	1,364	20.1	13	.2	2,441	35.9	1,790	876	49.0	57	3.2	347	19.4
[illegible]	[illegible] PRINE GEN P	LYNN	MA	8401	P	Y	Y	Y	9,804	4,857	49.5	57	.6	0	.0	5,209	2,860	54.9	147	2.8	0	.0
[illegible]	[illegible] DIV	SCHENECTADY	NY	8502	B	Y	Y	Y	102	32	31.7	0	.0	0	.0	214	87	40.9	0	.0	0	.0
[illegible]	[illegible] DIV	SCHENECTADY	NY	8401	B	Y	Y	Y	85	19	22.2	0	.0	0	.0	130	63	48.8	0	.0	0	.0
[illegible]	[illegible]	JOHNSON CITY	NY	8501	B	Y	Y	Y	23,733	13,164	55.5	101	.4	573	2.4	21,380	14,376	67.2	130	.6	511	2.4
[illegible]	[illegible] PA ELECT SYS	UTICA	NY	8408	B	Y	Y	Y	95,759	23,388	24.4	275	.3	14,012	14.6	32,752	13,597	41.5	134	.4	10,929	33.4
[illegible]	[illegible] AIR FAST INTR DEPT	WILMINGTON	MA	8408	B	N	N	N	19,612	12,221	62.3	511	2.6	0	.0	13,724	8,652	63.0	225	1.6	0	.0
[illegible]	[illegible] ARMAMENT SYSTEMS	BURLINGTON	VT	8402	B	N	N	N	51,979	36,807	70.9	693	1.3	22,299	43.0	36,413	21,184	58.2	224	.6	14,666	40.3
[illegible]	[illegible] AVIATION SERVICE OPN	ONTARIO	CA	8311	B	N	N	N	4,419	1,681	38.0	15	.3	0	.0	1,562	448	28.7	3	.2	0	.0
[illegible]	[illegible] AVIATION SUPPORT	CINCINNATI	OH	8408	P	N	N	N	3,885	2,675	68.8	0	*	2,331	60.0	2,850	632	22.2	0	.0	223	7.8
[illegible]	[illegible] ENVIRONMENTAL SVCS	LEBANON	PA	NONE	P	N	N	N	286	33	11.5	0	.1	44	15.4	1,837	233	12.7	0	.0	2	.1
[illegible]	[illegible] HARDWARE PROD DEPT	OWENSBORO	KY	8406	B	Y	Y	Y	854	338	39.6	43	5.0	84	9.9	847	264	31.2	67	7.9	78	9.2
[illegible]	[illegible] PLANT 8	SYRACUSE	NY	8501	B	Y	Y	Y	139,174	68,126	48.9	976	.7	13,481	9.7	88,383	41,664	47.1	768	.9	5,341	6.0
[illegible]	[illegible] CORPORATION	DAYTONA BEACH	FL	8502	B	Y	Y	Y	18,36[illegible]	8,249	44.9	122	.7	2,367	12.9	20,106	10,965	54.5	953	4.7	1,473	7.3
[illegible]	[illegible] MANUFACTURING CORPORATION	WHITE PLAINS	NY	8504	P	N	Y	Y	6,534	1,610	24.6	133	2.0	165	2.5	6,213	1,492	24.0	116	1.9	88	1.4
[illegible]	[illegible] SYSTEMS DIV	HICKSVILLE	NY	8406	B	Y	Y	Y	2,986	2,299	77.0	94	3.1	189	6.3	1,619	1,440	88.9	78	4.8	248	15.3
[illegible]	[illegible] PRINE	INDIANAPOLIS	IN	8409	B	Y	Y	Y	49,774	11,665	23.4	77	.2	18,488	37.1	46,172	16,245	35.2	92	.2	14,178	30.7
[illegible]	[illegible] SPRINGS	DAKSPREER	WI	8411	P	N	N	N	25,762	14,768	57.3	962	3.7	12,337	47.9	13,390	7,896	59.0	471	3.5	2,841	21.2
[illegible]	[illegible] CORPORATION	GOLETA	CA	8504	B	Y	Y	Y	7,724	4,611	59.7	135	1.7	172	2.2	34,664	29,510	85.1	2,595	7.5	1,056	3.0
[illegible]	[illegible]	INDIANAPOLIS	IN	8311	B	Y	Y	Y	39,824	27,265	68.5	169	.4	18,139	45.5	36,989	22,836	61.7	356	1.0	10,031	27.1
[illegible]	[illegible]	SANDUSKY	OH	8406	P	Y	Y	N	531	38	7.2	38	7.2	0	0	8	8	100.0	8	100.0	0	.0
[illegible]	[illegible]	GRAND RAPIDS	MI	8416	B	Y	Y	Y	184	107	58.4	0	.0	0	0	344	163	47.5	0	.0	0	.0
[illegible]	[illegible]	MCLEAN	VA	8407	P	N	Y	Y	3,278	1,240	37.8	18	.6	0	.0	3,127	1,122	35.9	14	.4	0	.0
[illegible]	[illegible] ELECTRONICS	GROTON	NY	8405	B	N	N	N	2,826	2,304	81.5	28	1.0	0	.0	709	447	63.0	4	.5	0	.0
[illegible]	[illegible]	CHICAGO	IL	8409	B	Y	N	N	5	1	22.1	0	.0	0	0	1	0	0	0	.0	0	.0
[illegible]	[illegible]	APPONDALE	PA	8403	B	Y	Y	Y	39,694	18,106	45.6	13	*	14,354	36.2	15,642	2,209	14.1	15	.1	5,121	32.7
[illegible]	[illegible] IN	LAKE ALLATOON	PA	8412	B	Y	Y	Y	17,595	10,478	59.6	97	.5	2,903	16.5	7,357	4,672	63.5	62	.8	1,361	18.5
[illegible]	[illegible]	ARCADIA	CA	8406	P	N	Y	Y	5,593	3,539	63.3	1,576	28.2	1,187	21.2	8,413	3,927	46.7	937	11.1	2,586	30.7
[illegible]	[illegible] PEARL HARBOR DIV	WAIPAHU	HI	NONE	P	N	N	N	5	5	99.0	3	54.6	0	.0	3	3	99.1	1	24.1	0	.0
[illegible]	[illegible]	AKRON	OH	8311	P	Y	Y	Y	[illegible]	2,394	26.1	271	3.0	2,020	22.0	6,605	3,790	57.4	378	5.7	4,820	73.0
[illegible]	[illegible] CORPORATION	AKRON	OH	8410	P	N	N	N	39,690	16,308	41.1	639	1.6	13,497	34.0	57,603	25,203	43.8	679	1.2	0	.0
[illegible]	[illegible]	AKRON	OH	8409	P	Y	Y	Y	13,893	7,597	54.7	0	.0	3,926	28.3	2,426	1,757	72.4	0	.0	185	7.6
[illegible]	[illegible]	AKRON	OH	8409	P	Y	Y	Y	191	191	100.0	0	.0	0	.0	259	185	71.4	0	.0	182	70.3
[illegible]	[illegible]	MANSFIELD	OH	8411	B	Y	Y	N	0	0	.0	0	.0	0	.0	14	12	87.3	0	.0	12	85.7
[illegible]	[illegible]	GLEN BURNIE	MD	8405	B	Y	Y	Y	17,602	13,856	78.7	206	1.2	0	.0	15,477	11,592	74.9	319	2.1	0	.0

Table III-4. Companies Participating in the DOD Subcontracting Program:

PERIOD COVERED: OCT 1984 - MAR 1985

Defense Logistics Agency Detail Listing (continued)

SMALL BUSINESS SUBCONTRACT GOALS																													
ACTIVE			COMPLETED THIS FY MET GOALS					COMPLETED THIS FY NOT MET GOAL					ACTIVE			COMPLETED THIS FY MET GOALS					COMPLETED THIS FY NOT MET GOAL				
NO OF CTRTS	CONTRACT $ AMT	GOAL $ AMT	NO OF CTRTS	CONTRACT $ AMT	GOAL $ AMT	ACHIEVE $ AMT	PCT	NO OF CTRTS	CONTRACT $ AMT	GOAL $ AMT	ACHEIVE $ AMT	PCT	NO OF CTRTS	CONTRACT $ AMT	GOAL $ AMT	NO OF CTRTS	CONTRACT $ AMT	GOAL $ AMT	ACHIEVE $ AMT	PCT	NO OF CTRTS	CONTRACT $ AMT	GOAL $ AMT	ACHIEVE $ AMT	PCT
[illegible]	[illegible]	[illegible]	[illegible]	217	19	207	1075.9	0	0	0	0	.0	3	217	19	1	2	1	2	233.8	0	0	0	0	.0
[illegible]	[illegible]	[illegible]	[illegible]	0	0	0	.0	0	0	0	0	.0	1	150000	750	0	0	0	0	.0	0	0	0	0	.0
[illegible]	[illegible]	[illegible]	[illegible]	0	0	0	.0	0	0	0	0	.0	3	818	7	0	0	0	0	.0	0	0	0	0	.0
[illegible]	447443	[illegible]	[illegible]	0	0	0	.0	0	0	0	0	.0	28	447443	1811	0	0	0	0	.0	0	0	0	0	.0
[illegible]	[illegible]	[illegible]	[illegible]	27	4[illegible]	163.2		1	356	160	64	39.9	26	84468	151	0	0	0	0	.0	0	0	0	0	.0
[illegible]	[illegible]	[illegible]	[illegible]	[illegible]	869	404	104.7	0	0	0	0	.0	0	0	0	1	1785	325	353	108.7	0	0	0	0	.0
[illegible]	[illegible]	[illegible]	[illegible]	0	0	0	.0	0	0	0	0	.0	0	0	0	0	0	0	0	.0	0	0	0	0	.0
[illegible]	[illegible]	[illegible]	[illegible]	1	1	1	107.7	0	0	0	0	.0	0	0	0	2	454	1	1	100.0	0	0	0	0	.0
[illegible]	[illegible]	[illegible]	[illegible]	0	0	0	.0	0	0	0	0	.0	2	27	1	0	0	0	0	.0	0	0	0	0	.0
[illegible]	[illegible]	[illegible]	[illegible]	0	0	0	.0	0	0	0	0	.0	6	1484923	117	0	0	0	0	.0	0	0	0	0	.0
[illegible]	[illegible]	[illegible]	[illegible]	0	0	0	.0	0	0	0	0	.0	14	42200	179	0	0	0	0	.0	0	0	0	0	.0
[illegible]	[illegible]	[illegible]	[illegible]	0	0	0	.0	0	0	0	0	.0	0	0	0	0	0	0	0	.0	0	0	0	0	.0
[illegible]	[illegible]	[illegible]	[illegible]	0	0	0	.0	0	0	0	0	.0	1	1880	1	0	0	0	0	.0	0	0	0	0	.0
[illegible]	[illegible]	[illegible]	[illegible]	764	15[illegible]	436	284.3	0	0	0	0	.0	1	188	1	0	0	0	0	.0	2	769	7	0	.0
[illegible]	[illegible]	[illegible]	[illegible]	[illegible]	0	0	0	0	0	0	0	.0	5	4476	6	0	0	0	0	.0	0	0	0	0	.0
[illegible]	[illegible]	[illegible]	[illegible]	0	0	0	.0	2	2547	435	252	58.1	27	79992	146	0	0	0	0	.0	0	0	0	0	.0
[illegible]	[illegible]	[illegible]	[illegible]	0	0	0	.0	6	2945	766	582	76.0	29	1633	16	0	0	0	0	.0	0	0	0	0	.0
[illegible]	[illegible]	[illegible]	[illegible]	7990	2260	4182	185.0	0	0	0	0	.0	24	37241	146	10	7990	16	105	659.7	0	0	0	0	.0
[illegible]	[illegible]	[illegible]	[illegible]	0	0	0	.0	0	0	0	0	.0	5	3925	1333	0	0	0	0	.0	0	0	0	0	.0
[illegible]	[illegible]	[illegible]	[illegible]	0	0	0	.0	0	0	0	0	.0	2	3902	6	0	0	0	0	.0	0	0	0	0	.0
[illegible]	[illegible]	[illegible]	[illegible]	0	0	0	.0	0	0	0	0	.0	1	2562	17	0	0	0	0	.0	0	0	0	0	.0
[illegible]	[illegible]	[illegible]	[illegible]	147	46	61	134.6	1	50	41	4	10.3	5	453	37	2	148	1	6	791.9	1	48	6	5	77.2
[illegible]	[illegible]	[illegible]	[illegible]	6279	1819	3179	175.6	0	0	0	0	.0	36	464511	1894	3	1116	0	1	187.0	2	5683	125	36	28.7
[illegible]	[illegible]	[illegible]	[illegible]	6	0	1	438.5	0	0	0	0	.0	10	76390	514	0	0	0	0	.0	0	0	0	0	.0
			[illegible]	0	0	0	.0	0	0	0	0	.0	0	0	0	0	0	0	0	.0	0	0	0	0	.0
[illegible]	[illegible]	[illegible]	[illegible]	0	0	0	0	0	0	0	0	.0	17	12549	216	0	0	0	0	.0	0	0	0	0	.0
[illegible]	[illegible]	[illegible]	[illegible]	0	0	0	.0	0	0	0	0	.0	208	706718	320	0	0	0	0	.0	0	0	0	0	.0
[illegible]	[illegible]	[illegible]	[illegible]	79	14	27	191.2	0	0	0	0	.0	3	66160	283	1	79	2	2	113.6	0	0	0	0	.0
[illegible]	[illegible]	[illegible]	[illegible]	406	88	168	191.3	1	19	19	5	27.5	14	5100	268	0	0	0	0	.0	3	425	9	4	40.1
[illegible]	[illegible]	[illegible]	[illegible]	26560	8404	14782	175.9	0	0	0	0	.0	11	762722	266	3	26560	120	134	111.9	0	0	0	0	.0
[illegible]	[illegible]	[illegible]	[illegible]	0	1	0	0	0	0	0	0	.0	4	530	38	0	0	0	0	.0	0	0	0	0	.0
[illegible]	[illegible]	[illegible]	[illegible]	0	0	0	.0	0	0	0	0	.0	1	6	9	0	0	0	0	.0	0	0	0	0	.0
[illegible]	[illegible]	[illegible]	[illegible]	587	196	285	145.5	0	0	0	0	.0	14	5978	32	3	587	2	3	126.7	0	0	0	0	.0
[illegible]	[illegible]	[illegible]	[illegible]	2018	1028	1222	118.8	0	0	0	0	.0	5	14390	119	2	2018	11	26	243.8	0	0	0	0	.0
[illegible]	[illegible]	[illegible]	[illegible]	0	0	0	.0	0	0	0	0	.0	2	181	4	0	0	0	0	.0	0	0	0	0	.0
[illegible]	[illegible]	[illegible]	[illegible]	286	182	182	100.0	0	0	0	0	.0	0	0	0	0	0	0	0	.0	0	0	0	0	.0
[illegible]	[illegible]	[illegible]	[illegible]	1166	506	538	106.2	1	686	282	268	95.2	19	47160	405	0	0	0	0	.0	3	3752	23	20	86.7
[illegible]	[illegible]	[illegible]	[illegible]	0	0	0	.0	0	0	0	0	.0	1	40848	12313	0	0	0	0	.0	0	0	0	0	.0
[illegible]	[illegible]	[illegible]	[illegible]	0	0	0	.0	0	0	0	0	.0	1	101	1	0	0	0	0	.0	0	0	0	0	.0
[illegible]	[illegible]	[illegible]	[illegible]	211	13	17	129.1	0	0	0	0	.0	27	23182	112	1	211	0	0	100.0	0	0	0	0	.0
[illegible]	[illegible]	[illegible]	[illegible]	5166	2478	2533	102.2	1	199	91	71	78.4	89	565000	4970	5	3737	34	46	135.0	1	1251	4	3	72.8
[illegible]	[illegible]	[illegible]	[illegible]	0	0	0	0	0	0	0	0	.0	0	0	0	0	0	0	0	.0	0	0	0	0	.0
[illegible]	[illegible]	[illegible]	[illegible]	5059	1771	3241	183.0	0	0	0	0	.0	5	14694	147	0	0	0	0	.0	2	5059	51	0	.0
[illegible]	[illegible]	[illegible]	[illegible]	0	0	0	.0	0	0	0	0	.0	2	3741	56	0	0	0	0	.0	0	0	0	0	.0
[illegible]	[illegible]	[illegible]	[illegible]	3138	1478	2123	143.6	1	175	171	146	85.3	5	32162	242	1	3138	26	41	156.9	1	175	3	0	.0

Table III-4. Companies Participating in the DOD Subcontracting Program:

PERIOD COVERED OCT 1984 - MAR 1985

Defense Logistics Agency Detail Listing (continued)

CODE	COMPANY	CITY	ST	SURV DATE	TYPE	RESEARCH	EDUCATIONAL	SUBCONTRACTING	CUMULATIVE CURRENT FISCAL YEAR (1985) TOTAL $ AMT	SMALL $ AMT	SMALL PCT	DISADV $ AMT	DISADV PCT	LSA $ AMT	LSA PCT	CUMULATIVE PREVIOUS FISCAL YEAR (1984) TOTAL $ AMT	SMALL $ AMT	SMALL PCT	DISADV $ AMT	DISADV PCT	LSA $ AMT	LSA PCT
[illegible]	[illegible] IN [illegible] RESEARCH CENTER	ROLLING MEADOWS	IL	8503	B	Y	Y	N	68	54	78.3	0	.0	28	41.0	31	17	54.9	1	1.8	16	51.9
[illegible]	[illegible] IN [illegible] SYSTEMS DIVISION	EL MONTE	CA	8403	B	N	Y		9,757	6,728	69.0	1,202	12.3	117	1.2	9,813	5,806	59.2	707	7.2	246	2.5
[illegible]	[illegible] IN [illegible] SYSTEMS DIVISION	CLEVELAND	OH	8407	B	N	Y		25,342	10,696	42.2	240	.9	10,183	40.2	37,261	13,541	36.3	164	.4	13,492	36.2
[illegible]	[illegible] IN [illegible] SYSTEMS DIVISION	MELVILLE	NY	8407	B	N	N		1,918	1,316	68.6	26	1.4	793	41.4	2,076	1,464	70.5	11	.5	816	39.3
[illegible]	[illegible] IN [illegible] SYSTEMS DIVISION	PHILADELPHIA	PA	8503	B	Y	Y		1,666	380	22.8	12	.7	421	25.3	625	55	8.8	6	1.0	10	1.7
[illegible]	[illegible] SYSTEMS [illegible] ELECTRONIC SYS	NEEDHAM	MA	8503	B	Y	Y		2,001	941	47.0	37	1.8	119	5.9	1,464	1,305	89.2	7	.5	530	36.2
[illegible]	[illegible] & WESTERN ASSE CENTER	SWARTHMORE	PA	8309	B	N	N		4,578	3,578	78.2	101	2.2	628	13.7	2,162	1,775	82.1	40	1.8	458	21.2
[illegible]	[illegible] & WESTERN HEALTHCARE INC/HAUSTED DV	MEDINA	OH	NONE	P	Y	N		0	0	.0	0	.0	0	.0	0	0	.0	0	.0	0	.0
[illegible]	[illegible] & WESTERN [illegible] & SONS DIV	ANAHEIM	CA	8407	P	Y	N		1,230	1,063	86.4	118	9.6	18	1.4	660	542	82.1	78	11.9	27	4.0
[illegible]	[illegible] INDUSTRIES INC DATA SYSTEMS DIV	ALBUQUERQUE	NM	8502	S	N	N		1,151	719	62.5	68	5.9	69	6.0	850	331	38.9	42	4.9	134	15.8
[illegible]	GULTON INDUSTRIES ENGINEERED MAGNETICS	HAWTHORNE	CA	NONE	B	Y	N		4,617	2,712	58.7	807	17.5	0	.0	618	451	72.9	33	5.3	0	.0
[illegible]	[illegible]	GARDENA	CA	8503	B	Y	N		60	29	48.3	0	.0	0	.0	18,715	3,369	18.0	127	.7	51	.3
[illegible]	[illegible] INGER INC	STATE COLLEGE	PA	8204	B	Y	Y		3,372	1,509	44.7	10	.3	174	5.2	5,813	1,984	34.1	52	.9	582	10.0
[illegible]	HAMILTON TECHNOLOGY INC	LANCASTER	PA	8406	P	Y	Y		17,847	16,041	89.9	0	.0	7,305	40.9	5,218	4,311	82.6	13	.2	3,036	58.2
[illegible]	HAMILTON TECH SYSTEMS	TUCSON	AZ	8406	P	Y	N		413	254	61.3	0	.0	137	33.2	0	0	.0	0	.0	0	.0
[illegible]	HAMILTON WATCH COMPANY	LANCASTER	PA	8205	P	Y	Y		175	37	21.1	0	.0	14	7.8	45	22	48.8	0	.0	5	10.2
[illegible]	HANCOCK HOSE INC	BOSTON	MA	8302	P	Y	Y		21	21	100.0	0	.0	0	.0	480	226	47.1	3	.6	0	.0
[illegible]	HARVEY DAVIDSON [illegible] INC	YORK	PA	NONE	P	N	Y		1,257	1,021	81.2	5	.4	208	16.6	0	0	.0	0	.0	0	.0
[illegible]	HARNISCHFEGER CORPORATION	MILWAUKEE	WI	8411	P	Y	N		209	53	25.4	0	.2	7	3.3	485	140	28.8	1	.3	13	2.7
[illegible]	HARRIS [illegible] SYSTEMS DIV	SYOSSET	NY	8502	B	Y	Y		48,042	20,494	42.7	578	1.2	6,541	13.6	20,832	11,267	54.1	484	2.3	4,204	20.2
[illegible]	HARRIS [illegible] SYSTEMS GROUP OPNS	MELBOURNE	FL	8503	B	N	Y		77,547	51,435	66.3	1,346	1.7	5,785	7.5	82,117	43,070	52.4	917	1.1	6,736	8.2
[illegible]	HARRIS SEMICONDUCTOR GROUP	MELBOURNE	FL	8409	B	N	N		11,697	5,930	50.7	395	3.4	581	5.0	16,613	6,621	39.9	563	3.4	1,165	7.0
[illegible]	HARRIS [illegible] COMMUNICATIONS DIVISION	ROCHESTER	NY	8409	B	N	N		1,265	879	69.5	29	2.3	215	17.0	4,242	3,029	71.4	57	1.3	730	17.2
[illegible]	HARSCO [illegible] MCLAUGHLIN YORK CO	YORK	PA	8410	B	N	N		55,131	32,183	58.4	53	.1	1,021	1.9	47,848	21,784	45.5	40	.1	2,148	4.5
[illegible]	HARSCO [illegible] WHARTON	EASTON	PA	NONE	P	Y	Y		1,042	451	43.2	0	.0	0	.0	872	262	30.1	0	*	0	.0
[illegible]	HARSCO INTERNATIONAL CORP	BIRMINGHAM	AL	8502	B	Y	Y		2,955	2,428	82.1	19	.6	1,613	54.6	8,027	5,873	73.2	179	2.2	4,967	61.9
[illegible]	HARSCO INTERNATIONAL CORP DOTHAN DIVISION	DOTHAN	AL	8502	P	Y	Y		5,246	2,918	55.6	66	1.3	800	15.2	1,082	874	80.7	22	2.1	218	20.1
[illegible]	HARSCO INTERNATIONAL CORP [illegible] DIV	LEEDS	AL	8302	B	Y	N		477	310	65.1	1	.2	150	31.5	616	506	82.1	9	1.5	186	30.3
[illegible]	HARSCO [illegible] CORPORATION	GREENLAWN	NY	8405	B	Y	Y		49,890	19,977	40.0	915	1.8	31,498	63.1	27,807	15,362	55.2	490	1.8	15,264	54.9
[illegible]	HEIL [illegible] TRAILER DIVISION	MILWAUKEE	WI	8409	P	Y	Y		163	143	87.9	0	*	101	62.0	218	216	99.4	0	.0	157	70.0
[illegible]	HERCULES INC	PORT EWEN	NY	8406	P	Y	Y		654	480	73.5	1	.1	0	.0	578	578	100.0	0	.0	0	.0
[illegible]	HERCULES INC AEROSPACE DIVISION	MCGREGOR	TX	8412	B	N	N		10,885	8,178	75.1	287	2.6	0	.0	2,112	1,455	68.9	16	.8	0	.0
[illegible]	HERCULES INC ALLEGANY BALLISTICS LAB	CUMBERLAND	MD	8310	B	N	N		7,791	4,699	60.3	17	.2	5,092	65.4	7,368	3,777	51.3	15	.2	5,071	68.8
[illegible]	HERCULES INC CORPORATION	CASA GRANDE	AZ	8401	S	Y	N		2,222	213	9.6	9	.4	11	.5	931	85	9.1	8	.8	0	.0
[illegible]	HOBART BROTHERS COMPANY	TROY	OH	8408	P	N	N		564	113	20.0	6	1.0	395	70.0	3,291	658	20.0	31	.9	0	.0
[illegible]	HOLOPHANE [illegible] INC	CLAYVILLE	NY	8407	S	Y	Y		3,546	748	21.1	15	.4	791	22.3	3,322	595	17.9	17	.5	398	12.0
[illegible]	HONEYWELL INC AERONAUTICS DIVISION	MINNEAPOLIS	MN	8410	B	Y	N		13,374	5,903	44.1	361	2.7	2,086	15.6	12,820	6,885	53.7	240	1.9	2,320	18.1
[illegible]	HONEYWELL INC AERONAUTICS DIVISION	CLEARWATER	FL	8411	P	Y	Y		26,285	15,385	58.5	454	1.7	3,099	11.8	36,972	24,122	65.2	263	.7	0	.0
[illegible]	HONEYWELL INC [illegible] SYSTEMS DIVISION	MINNETONKA	MN	8501	B	N	N		76,257	32,305	42.4	392	.5	18,113	23.8	87,507	33,750	38.6	450	.5	9,799	11.2
[illegible]	HONEYWELL INC [illegible] CENTER	LEXINGTON	MA	8502	B	N	N		6,000	3,253	54.2	108	1.8	2,108	35.1	6,011	2,884	48.0	103	1.7	2,822	46.9
[illegible]	HONEYWELL INC MARINE SYSTEMS DIVISION	SEATTLE	WA	8502	B	Y	Y		20,639	3,447	16.7	517	2.5	92	.4	4,078	1,522	37.3	366	9.0	55	1.4
[illegible]	HONEYWELL INC TAMPA DIVISION	TAMPA	FL	8411	P	Y	Y		22,166	7,844	35.4	245	1.1	2,576	11.6	17,774	3,814	21.5	408	2.3	1,959	11.0
[illegible]	HONEYWELL INC [illegible] OPNS	WEST COVINA	CA	8409	B	Y	Y		4,514	2,495	55.3	92	2.0	0	.0	4,541	1,795	39.5	103	2.3	1,522	33.5
[illegible]	HONEYWELL INC INTERBEAT SYSTEMS DIVISION	HOPKINS	MN	8411	B	N	N		37,745	9,381	24.9	158	.4	149	.4	8,697	2,153	24.8	23	.3	0	.0
[illegible]	HOOKER INDUSTRIES INC [illegible] DIV	BUFFALO	NY	8404	P	Y	N		101	83	82.5	0	.0	0	.0	93	77	82.5	0	0	0	0

Table III-4. Companies Participating in the DOD Subcontracting Program:

PERIOD COVERED OCT 1984 - MAR 1985

Defense Logistics Agency Detail Listing (continued)

| SMALL BUSINESS SUBCONTRACT GOALS | | |

Table III-4 Companies Participating in the DOD Subcontracting Program

PERIOD COVERED OCT 1984 - MAR 1985

Defense Logistics Agency Detail Listing (continued)

							CUMULATIVE CURRENT FISCAL YEAR (1985)							CUMULATIVE PREVIOUS FISCAL YEAR (1984)						
				TYPE	RQS		TOTAL	SMALL		DISADV		LSA		TOTAL	SMALL		DISADV		LSA	
CE	COMPANY	CITY	ST	SURV DATE	EOS		$ AMT	$ AMT	PCT	$ AMT	PCT	$ AMT	PCT	$ AMT	$ AMT	PCT	$ AMT	PCT	$ AMT	PCT
[illegible]	[illegible] INC [illegible] WARREN PUMPS	WARREN	MA	8404	B	Y Y	3,061	1,753	57.3	0	.0	185	6.0	2,431	1,884	77.5	2	.1	456	18.8
[illegible]	[illegible] WHITEHALL MACH	WHITEHALL	MI	8410	B	Y Y	640	596	93.1	0	.0	0	.0	0	0	.0	0	.0	0	.0
[illegible]	[illegible] AIRCRFT	FARMINGTON	CT	8203	B	N Y	5,780	4,256	73.6	8	.1	405	7.0	0	0	.0	0	.0	0	.0
[illegible]	[illegible] PRODUCTS	DOVER	NJ	8501	S	Y N	3,332	2,977	89.4	76	2.3	489	14.7	2,336	2,069	88.6	70	3.0	725	31.0
[illegible]	[illegible]	DES PLAINES	IL	8408	B	Y N	2,005	1,508	75.2	5	.2	367	18.3	1,510	1,007	66.7	5	.3	80	5.3
[illegible]	[illegible] COMPANY MOBILE PRODUCTS DIVISION	CLEVELAND	OH	8305	P	N N	8	8	92.5	2	21.6	3	42.5	28	21	74.8	3	9.8	14	48.2
[illegible]	[illegible] INC	DALLAS	TX	8402	B	Y N	157	78	49.9	0	.0	0	.0	172	120	69.6	0	*	0	.0
[illegible]	[illegible] AMPEX CORP AEROSPACE DIV	VALLEY FORGE	PA	8411	S	N N	4,100	3,485	85.0	136	3.3	1,230	30.0	6,764	5,749	85.0	145	2.1	2,029	30.0
[illegible]	[illegible]	WICHITA	KS	8412	P	Y Y	0	0	0	0	.0	0	.0	587	422	71.9	2	.4	263	44.8
[illegible]	[illegible] RESEARCH INSTITUTE	ANNAPOLIS	MD	8404	P	N Y	2,699	1,324	49.1	292	10.8	551	20.4	2,965	1,158	39.1	259	8.7	594	20.0
[illegible]	[illegible] RESEARCH INSTITUTE	CHICAGO	IL	8503	B	N Y	1,715	851	49.6	73	4.2	496	28.9	1,912	811	42.4	37	1.9	225	11.8
[illegible]	[illegible] INDUSTRIES INC DOVER DIV	FREDERICA	DE	8302	B	N N	4,656	4,455	95.7	50	1.1	317	6.8	5,816	3,315	57.0	23	.4	354	6.1
[illegible]	[illegible] DEFENSE SYSTEMS INC	LANCASTER	PA	NONE	B	Y Y	13,456	4,397	32.7	0	.0	2,097	15.6	0	0	.0	0	.0	0	.0
[illegible]	[illegible] OPTICAL DIVISION	FORT WAYNE	IN	8406	P	N N	2,647	1,816	68.6	23	.9	0	.0	1,111	746	67.1	3	.3	0	.0
[illegible]	[illegible] AVIONICS DIVISION	CLIFTON	NJ	8412	P	Y Y	60,650	24,651	40.6	506	.8	2,293	3.8	22,240	10,783	48.5	399	1.8	1,442	6.5
[illegible]	[illegible] ANNUNCIATOR ELECTRIC DIVISION	PHOENIX	AZ	8403	B	N N	6,238	4,866	78.0	243	3.9	0	.0	5,523	4,308	78.0	172	3.1	0	.0
[illegible]	[illegible] DEFENSE COMMUNICATION DIV	CLIFTON	NJ	8411	P	Y Y	47,820	16,550	34.6	395	.8	2,709	5.7	12,094	7,010	58.0	352	2.9	55	.5
[illegible]	[illegible] ELECTRICAL PRODUCTS DIV	ROANOKE	VA	8404	P	Y N	23,687	15,054	63.6	125	.5	1,074	4.5	18,396	11,485	62.4	192	1.0	1,154	6.3
[illegible]	[illegible] ELECTRONICS DIVISION	EASTON	PA	8202	P	N N	2,951	2,051	69.5	359	12.2	123	4.2	3,749	2,455	65.5	344	9.2	151	4.0
[illegible]	[illegible] PRECISION CAN INC	VAN NUYS	CA	8406	P	N Y	18,150	11,799	65.0	1,010	5.6	902	5.0	20,082	12,449	62.0	328	1.6	2,622	13.1
[illegible]	INDIAN HAP/APPROPRIEAL PRODUCTS	LOS ALAMITOS	CA	8410	P	Y Y	1,163	760	65.3	90	7.7	0	.0	565	410	72.6	23	4.0	346	61.2
[illegible]	INFORMATION GENERAL CORPORATION	BELLEVUE	NE	8411	P	Y Y	888	504	56.7	0	.0	0	.0	1,077	614	57.0	0	.0	0	.0
[illegible]	INGERSOLL RAND COMPANY	WOODCLIFF LAKE	NJ	8409	B	Y Y	2,079	767	36.9	0	.0	1,054	50.7	12,431	3,435	27.6	24	.2	4,601	37.0
[illegible]	INGERSOLL RAND COMPANY	MORRISVILLE	NC	8404	P	Y N	17,912	8,566	47.8	27	.2	2,714	15.2	6,916	4,086	59.1	6	.1	1,079	15.6
[illegible]	INGERSOLL RAND COMPANY SALES IMPRESSER OP	PAINTED POST	NY	8405	B	Y Y	8,716	5,090	58.4	36	.4	4,038	46.3	3,993	2,350	58.9	29	.7	1,988	49.8
[illegible]	INGERSOLL RAND RESEARCH INC	PRINCETON	NJ	8411	P	Y Y	3	2	96.3	0	.0	0	1.9	0	0	.0	0	.0	0	.0
[illegible]	INTERNATIONAL MILLING	OAKLANE	TX	8409	P	Y Y	8,880	6,917	77.9	35	.4	6,170	69.5	6,136	5,196	84.7	45	.7	3,545	57.8
[illegible]	INTERNATIONAL CORPORATION	HUNTSVILLE	AL	8410	P	Y Y	0	0	.0	0	.0	0	.0	574	96	16.7	4	.7	125	21.7
[illegible]	INTERNATIONAL BUSINESS MACHINES CORP	MANASSAS	VA	8111	B	N N	229,166	74,998	32.7	2,637	1.2	48,906	21.3	180,127	52,676	29.2	198	.1	53,288	29.6
[illegible]	INTERNATIONAL BUSINESS MACHINES CORP	[illegible]	NY	8401	B	Y Y	259,503	46,283	17.8	4,342	1.7	63,978	24.7	217,106	53,213	24.5	834	.4	51,319	23.6
[illegible]	INTERNATIONAL [illegible] COMPANY	[illegible]	MD	8107	P	Y Y	4,670	1,698	36.7	0	.0	0	.0	2,416	715	29.6	0	.0	0	.0
[illegible]	IRVIN INDUSTRIES INC	WORCHUM PERSON	NC	8411	S	Y N	1,010	794	78.6	17	1.7	61	6.0	1,115	1,079	96.8	0	.0	75	6.8
[illegible]	[illegible] CORPORATION OPTICAL SYSTEMS DIV	LEXINGTON	MA	8404	B	N Y	5,234	2,856	54.6	11	.2	32	.6	3,075	562	18.3	2	.1	614	20.0
[illegible]	[illegible] CORPORATION	JEFFERSONVILLE	IN	8409	P	Y Y	19	15	78.8	0	.0	11	59.2	13	9	71.5	0	.0	6	44.6
[illegible]	JET ELECTRONICS & TECHNOLOGY INC	GRAND RAPIDS	MI	8504	P	Y N	2,320	1,904	82.1	27	1.2	1,393	60.0	3,116	2,503	80.3	76	2.5	1,991	63.9
[illegible]	JET RESEARCH CENTER INC	ARLINGTON	TX	8405	S	Y N	934	849	90.8	18	2.0	221	23.6	126	95	75.8	4	3.0	0	.0
[illegible]	JOHN N S JOHN IN PRODUCTS INC	NEW BRUNSWICK	NJ	8409	P	N N	471	203	42.9	18	3.9	0	.0	513	215	41.9	9	1.8	0	.0
[illegible]	JOHNSON CONTROLS SYSTEMS INC	SOUTH BURLINGTON	VT	8503	P	N N	456	216	47.3	0	.1	0	.0	0	0	.0	0	.0	0	.0
[illegible]	[illegible] PRODUCTS INC	CINCINNATI	OH	8501	B	N N	5,161	3,787	73.4	107	2.1	2,113	40.9	14,074	6,913	49.1	39	.3	0	.0
[illegible]	KAISER AEROSPACE & ELECTRONICS CORP	OAKLANE	CA	8406	B	N N	38,105	17,574	46.1	791	2.1	1,889	5.0	31,663	13,109	41.4	351	1.1	2,098	6.6
[illegible]	KAISER ALUMINUM & CHEMICAL CORPORATION	BALTIMORE	MD	NONE	P	Y Y	614	349	56.8	0	.0	335	54.6	480	291	60.5	0	.0	338	70.4
[illegible]	KAISER ALUMINUM ENGINEERING	OAKLANE	CA	8407	P	Y Y	214	117	54.8	0	.0	0	.0	25	25	100.0	0	.0	10	39.8
[illegible]	KAMAN AEROSPACE CORPORATION	BLOOMFIELD	CT	8406	B	N Y	35,783	20,799	58.1	661	1.8	1,984	5.5	30,928	17,600	56.9	546	1.8	442	1.4
[illegible]	KAMAN CORPORATION	BLOOMFIELD	CT	8406	B	N Y	4,884	3,621	74.1	39	.8	535	11.0	2,170	1,452	66.9	11	.5	303	13.9
[illegible]	KANDON CORPORATION	MUSKEGON	MI	8401	P	Y Y	171	102	59.6	0	.0	0	.0	200	50	25.0	0	.0	0	.0

Table III-4 Companies Participating in the DOD Subcontracting Program:

PERIOD COVERED: OCT 1984 - MAR 1985

Defense Logistics Agency Detail Listing (continued)

SMALL BUSINESS SUBCONTRACT GOALS

ACTIVE			COMPLETED THIS FY MET GOALS					COMPLETED THIS FY NOT MET GOAL				
NO OF CTRTS	CONTRACT $ AMT	GOAL $ AMT	NO OF CTRTS	CONTRACT $ AMT	GOAL $ AMT	ACHIEVE $ AMT	ACHIEVE PCT	NO OF CTRTS	CONTRACT $ AMT	GOAL $ AMT	ACHEIVE $ AMT	ACHEIVE PCT
[illegible]	[illegible]	[illegible]	[illegible]	[illegible]	0	0	.0	0	0	0	0	.0
[illegible]	[illegible]	[illegible]	[illegible]	[illegible]	0	0	.0	0	0	0	0	.0
[illegible]	[illegible]	[illegible]	[illegible]	[illegible]	0	0	.0	0	0	0	0	.0
[illegible]	[illegible]	[illegible]	[illegible]	[illegible]	243	194.1		0	0	0	0	.0
[illegible]	[illegible]	[illegible]	[illegible]	[illegible]	0	[illegible]	.0	0	0	0	0	.0
[illegible]	[illegible]	[illegible]	[illegible]	[illegible]	0	0	.0	0	0	0	0	.0
[illegible]	[illegible]	[illegible]	[illegible]	[illegible]	0	0	.0	0	0	0	0	.0
[illegible]	[illegible]	[illegible]	[illegible]	[illegible]	0	0	.0	0	0	0	0	.0
[illegible]	[illegible]	[illegible]	[illegible]	[illegible]	1601	2730	170.6	0	0	0	0	.0
[illegible]	[illegible]	[illegible]	[illegible]	[illegible]	0	0	.0	0	0	0	0	.0
[illegible]	[illegible]	[illegible]	[illegible]	[illegible]	468	838	179.1	0	0	0	0	.0
[illegible]	[illegible]	[illegible]	[illegible]	[illegible]	[illegible]	1051	286.4	0	0	0	0	.0
[illegible]	[illegible]	[illegible]	[illegible]	[illegible]	0	0	.0	0	0	0	0	.0
[illegible]	[illegible]	[illegible]	[illegible]	[illegible]	[illegible]	421	193.[illegible]	1	2024	1335	1201	90.0
[illegible]	[illegible]	[illegible]	[illegible]	[illegible]	0	0	.0	0	0	0	0	.0
[illegible]	[illegible]	[illegible]	[illegible]	[illegible]	0	0	.0	0	0	0	0	.0
[illegible]	[illegible]	[illegible]	[illegible]	[illegible]	9	35	392.8	0	0	0	0	.0
[illegible]	[illegible]	[illegible]	[illegible]	[illegible]	0	0	.0	0	0	0	0	.0
[illegible]	[illegible]	[illegible]	463	476	476	100.0		1	199	108	81	75.4
[illegible]	[illegible]	[illegible]	[illegible]	443	465	103.7		1	1781	90	5	6.0
[illegible]	[illegible]	[illegible]	[illegible]	0	0	0	.0	0	0	0	0	.0
[illegible]	[illegible]	[illegible]	[illegible]	0	0	0	.0	0	0	0	0	.0
[illegible]	[illegible]	[illegible]	[illegible]	56	236	4.4.3		0	0	0	0	.0
[illegible]	[illegible]	[illegible]	[illegible]	0	0	0	.0	0	0	0	0	.0
[illegible]	[illegible]	[illegible]	[illegible]	0	0	0	.0	0	0	0	0	.0
[illegible]	[illegible]	[illegible]	[illegible]	0	0	0	.0	0	0	0	0	.0
[illegible]	[illegible]	[illegible]	[illegible]	2965	2981	3145	106.2	0	0	0	0	.0
[illegible]	[illegible]	[illegible]	[illegible]	77	384	497.3		0	0	0	0	.0
[illegible]	[illegible]	[illegible]	[illegible]	10432	13064	125.2		0	0	0	0	.0
[illegible]	[illegible]	[illegible]	[illegible]	2670	2942	110.2		2	4010	284	280	98.6
[illegible]	[illegible]	[illegible]	2454	714	714	100.0		0	0	0	0	.0
[illegible]	[illegible]	[illegible]	[illegible]	0	0	0	.0	0	0	0	0	.0
[illegible]	[illegible]	[illegible]	66	18	18	100.5		0	0	0	0	.0
[illegible]	[illegible]	[illegible]	3170	665	2871	431.8		0	0	0	0	.0
[illegible]	[illegible]	[illegible]	689	345	408	118.5		0	0	0	0	.0
[illegible]	[illegible]	[illegible]	0	0	0	0	.0	0	0	0	0	.0
[illegible]	[illegible]	[illegible]	0	0	0	0	.0	0	0	0	0	.0
[illegible]	[illegible]	[illegible]	0	0	0	0	.0	0	0	0	0	.0
[illegible]	[illegible]	[illegible]	0	0	0	0	.0	0	0	0	0	.0
[illegible]	[illegible]	[illegible]	0	0	0	0	.0	0	0	0	0	.0
[illegible]	[illegible]	[illegible]	1849	1017	1068	105.0		18	31979	5968	3249	54.4
[illegible]	[illegible]	[illegible]	7913	2157	4251	197.1		0	0	0	0	.0
[illegible]	[illegible]	[illegible]	0	0	0	0	.0	0	0	0	0	.0
[illegible]	[illegible]	[illegible]	0	0	0	0	.0	3	1802	864	721	83.5
[illegible]	[illegible]	[illegible]	0	0	0	0	.0	1	436	350	338	96.5
[illegible]	[illegible]	[illegible]	0	0	0	0	.0	0	0	0	0	.0

SMALL DISADVANTAGE BUSINESS SUBCONTRACT GOALS

ACTIVE			COMPLETED THIS FY MET GOALS					COMPLETED THIS FY NOT MET GOAL				
NO OF CTRTS	CONTRACT $ AMT	GOAL $ AMT	NO OF CTRTS	CONTRACT $ AMT	GOAL $ AMT	ACHIEVE $ AMT	ACHIEVE PCT	NO OF CTRTS	CONTRACT $ AMT	GOAL $ AMT	ACHIEVE $ AMT	ACHIEVE PCT
0	0	0	0	0	0	0	.0	0	0	0	0	.0
3	115	81	0	0	0	0	.0	0	0	0	0	.0
16	4377	1	0	0	0	0	.0	0	0	0	0	.0
15	5418	44	3	1250	8	11	143.1	0	0	0	0	.0
9	33	35	0	0	0	0	.0	0	0	0	0	.0
1	571	6	0	0	0	0	.0	0	0	0	0	.0
1	34569	17	0	0	0	0	.0	0	0	0	0	.0
4	39	39	0	0	0	0	.0	0	0	0	0	.0
0	0	0	2	5395	135	313	230.9	0	0	0	0	.0
1	2699	550	0	0	0	0	.0	0	0	0	0	.0
8	5427	283	2	1356	25	32	125.8	0	0	0	0	.0
8	12828	111	1	440	0	1	* 0	1	827	14	13	92.5
3	4197	130	0	0	0	0	.0	0	0	0	0	.0
4	9409	91	1	739	4	7	161.2	1	2024	29	28	97.3
31	166590	1445	0	0	0	0	.0	0	0	0	0	.0
2	521	2	0	0	0	0	.0	0	0	0	0	.0
13	177015	1573	1	52	1	1	137.5	0	0	0	0	.0
8	21	0	0	0	0	0	.0	0	0	0	0	.0
14	7141	0	3	963	0	14	* 0	1	199	6	0	4.6
23	45978	1663	0	0	0	0	.0	2	503	3	1	45.7
1	132	2	0	0	0	0	.0	0	0	0	0	.0
3	10101	33	0	0	0	0	.0	0	0	0	0	.0
0	0	0	0	0	0	0	.0	0	0	0	0	.0
2	17912	188	0	0	0	0	.0	0	0	0	0	.0
7	5459	27	0	0	0	0	.0	0	0	0	0	.0
1	3	5	0	0	0	0	.0	0	0	0	0	.0
6	17402	79	2	3305	6	21	345.4	0	0	0	0	.0
0	0	0	0	0	0	0	.0	0	0	0	0	.0
34	482652	30807	6	40595	275	458	166.5	0	0	0	0	.0
11	234041	84	10	37725	12	24	204.3	1	3755	1	0	70.1
0	0	0	0	0	0	0	.0	0	0	0	0	.0
4	15	22	0	0	0	0	.0	0	0	0	0	.0
11	14227	963	0	0	0	0	.0	0	0	0	0	.0
0	0	0	0	0	0	0	.0	0	0	0	0	.0
4	1170	7	1	689	7	7	108.0	0	0	0	0	.0
2	2000	23	0	0	0	0	.0	0	0	0	0	.0
1	154	6	0	0	0	0	.0	0	0	0	0	.0
0	0	0	0	0	0	0	.0	0	0	0	0	.0
12	10739	87	0	0	0	0	.0	0	0	0	0	.0
15	23227	303	28	14951	144	231	160.9	0	0	0	0	.0
0	0	0	0	0	0	0	.0	2	4623	107	0	.0
0	0	0	0	0	0	0	.0	0	0	0	0	.0
24	118837	1362	0	0	0	0	.0	2	1453	133	38	28.6
4	9505	14	0	0	0	0	.0	0	0	0	0	.0
0	0	0	0	0	0	0	.0	0	0	0	0	.0

Table III-4. Companies Participating in the DOD Subcontracting Program

PERIOD COVERED OCT 1984 - MAR 1985

Defense Logistics Agency Detail Listing (continued)

						CUMULATIVE CURRENT FISCAL YEAR (1985)							CUMULATIVE PREVIOUS FISCAL YEAR (1984)						
				T R R		TOTAL	SMALL		DISADV		LSA		TOTAL	SMALL		DISADV		LSA	
			SUPV	Y E M															
		ST	DATE	E D S	P Q K	$ AMT	$ AMT	PCT	$ AMT	PCT	$ AMT	PCT	$ AMT	$ AMT	PCT	$ AMT	PCT	$ AMT	PCT
[illegible]	PHILADELPHIA	PA	7903	P N Y		1,928	972	50.4	2	.1	0	.0	0	0	.0	0	.0	0	.0
[illegible]	LAKE ORION	MI	8301	B N N		3,408	3,085	90.5	5	.2	0	.0	2,822	2,466	87.4	7	.2	0	.0
[illegible]	SPRINGFIELD	OH	8409	B Y Y		36,699	7,967	21.7	119	.3	10,715	29.2	9,862	4,479	45.4	526	5.3	3,150	31.9
[illegible]	LATROBE	PA	8311	B Y Y		19	11	57.9	0	.0	11	57.9	100	94	93.9	54	53.8	17	16.5
[illegible]	DALLAS	TX	NONE	P Y N		8,943	4,319	48.3	264	3.0	669	7.5	796	458	57.5	57	7.1	90	11.4
[illegible]	CITY OF INDSTRY	CA	8410	P Y Y		790	198	25.0	0	.0	0	.0	1,682	267	15.9	0	.0	0	.0
[illegible]	WAKE FOREST	NC	8401	B N N		5,737	2,824	49.2	17	.3	676	11.8	5,451	2,654	48.7	12	.2	1,249	22.9
[illegible]	BURBANK	CA	8308	B N N		1,025	884	86.2	260	25.3	0	.0	0	0	.0	0	.0	0	.0
[illegible]	TOONE	TN	8410	P Y N		2,019	1,833	90.8	0	.0	0	.0	697	498	71.5	0	.0	0	.0
[illegible]	OLATHE	KS	8502	P N N		469	274	58.5	51	10.9	5	1.1	945	557	59.0	84	8.9	10	1.1
[illegible]	PASADENA	CA	8408	B Y Y		19,573	11,028	56.3	792	4.0	17	.1	16,001	11,047	69.0	579	3.6	4,574	28.6
[illegible] DIVISION	NORTHAMPTON	MA	8405	B N Y		6,804	5,072	74.5	100	1.5	362	5.3	7,504	5,824	77.6	49	.7	0	.0
[illegible]	MERRIMACK	NH	8404	B N N		28,862	13,745	47.6	449	1.6	15,581	54.0	29,537	13,050	44.2	377	1.3	3,636	12.3
[illegible] DIVISION	HAMDEN	CT	8405	B Y N		5,750	3,001	52.2	4	.1	2,404	41.8	3,807	1,718	45.1	28	.7	791	20.8
[illegible] GENERAL DIV	SOUTH BEND	IN	8412	P N N		55,431	24,156	43.6	887	1.6	35,847	64.7	470,669	137,829	29.3	875	.2	308,437	65.5
[illegible] RESEARCH DIV	BUFFALO	NY	8411	B Y Y		19,280	12,027	62.4	65	.3	7,712	40.0	17,995	8,935	49.7	135	.7	7,198	40.0
[illegible]	JOPLIN	MO	NONE	P Y Y		347	347	100.0	0	.0	0	.0	0	0	.0	0	.0	0	.0
[illegible]	HUNTSVILLE	AR	8408	P Y N		3,189	2,685	84.2	12	.4	0	.0	1,187	973	82.0	6	.5	0	.0
[illegible]	TULSA	OK	8502	B Y N		2,245	1,931	86.0	53	2.4	0	.0	3,534	3,394	96.0	28	.8	0	.0
[illegible]	ROCKVILLE	CT	8308	P N Y		777	647	83.3	52	6.7	13	1.7	558	447	80.0	11	2.0	6	1.0
[illegible] DIVISION	SANTA MONICA	CA	8402	B N Y		15,092	6,767	44.8	205	1.4	487	3.2	9,031	3,340	37.0	34	.4	324	3.6
[illegible]	FLORHAM PARK	NJ	8407	B N Y		6,728	3,683	54.7	53	.8	0	.0	4,046	2,400	59.3	13	.3	0	.0
[illegible] DIV	SANTA ANA	CA	8306	P Y N		16,440	8,745	53.2	39	.2	1,841	11.2	2,948	2,052	69.6	5	.2	442	15.0
[illegible] DIVISION	GRAND RAPIDS	MI	8410	B N Y		8,840	5,571	63.0	28	.3	1,055	11.9	0	0	.0	0	.0	0	.0
[illegible] SERVICES DIV	OKLAHOMA CITY	OK	8410	P Y N		1,530	919	60.1	56	3.6	260	17.0	1,725	1,244	72.2	46	2.6	293	17.0
[illegible] CONDITIONING	FOUNTAIN VALLEY	CA	7709	P N N		23	21	89.7	4	15.6	0	.0	2	1	73.0	0	.6	0	.0
[illegible]	COLUMBUS	OH	8409	B Y Y		343	172	50.0	0	.0	0	.0	1,112	430	38.7	31	2.8	155	13.9
[illegible]	PARSIPPANY	NJ	8412	P N Y		1,409	1,040	73.8	24	1.7	639	45.3	883	599	67.8	4	.5	306	34.6
[illegible]	CAMBRIDGE	MA	8503	P Y Y		2,319	1,341	57.8	0	.0	0	.0	1,778	962	54.1	0	.0	0	.0
[illegible] DIV	MOORPARK	CA	8411	B N N		10,722	7,209	67.2	186	1.7	0	.0	7,984	5,459	68.4	110	1.4	0	.0
[illegible] DIVISION	COLLEGE PARK	MD	8111	B Y Y		34,743	10,628	30.6	2,441	7.0	4,212	12.1	20,117	10,362	51.5	330	1.6	2,056	10.2
[illegible] TECHNOLOGY	SUNNYVALE	CA	8411	B Y Y		12,022	4,418	36.8	127	1.1	0	.0	8,136	4,084	50.2	85	1.0	114	1.4
[illegible] PRECISION DIV	CLIFTON HEIGHTS	PA	8503	B Y Y		7,889	4,950	62.7	0	.0	0	.0	3,108	2,475	79.6	1	*	0	.0
[illegible] DATA SYSTEMS DIVISION	VAN NUYS	CA	8409	B Y Y		58,568	34,763	59.4	381	.7	2,373	4.1	41,426	21,244	51.3	915	2.2	920	2.2
[illegible] ELECTRON DEVICES DIV	WILLIAMSPORT	PA	8204	B N N		6,140	4,379	71.3	37	.6	1,341	21.8	5,332	3,491	65.5	0	*	1,401	26.3
[illegible] ELECTRON DEVICES DIV	TEMPE	AZ	8405	P N N		5,795	3,613	62.4	150	2.6	707	12.2	6,324	4,174	66.0	68	1.1	0	.0
[illegible] ELECTRON DEVICES DIV	SAN CARLOS	CA	8405	B Y Y		6,920	4,856	70.2	109	1.6	480	6.9	3,338	2,428	72.7	116	3.5	0	.0
[illegible] & INTRL SYS	WOODLAND HILLS	CA	8502	B Y Y		111,672	76,370	68.4	4,115	3.7	5,722	5.1	89,878	58,379	65.0	3,818	4.2	7,842	8.7
[illegible] INTERNATL LABORATORY	ORLANDO	FL	8502	B Y Y		2,697	2,159	80.0	23	.8	351	13.0	2,116	1,794	84.8	22	1.1	276	13.0
[illegible] PRECISION GEAR	CHICAGO	IL	8501	S Y Y		35,695	20,244	56.7	14	*	0	.0	12,984	7,514	57.9	47	.4	0	.0
[illegible] DIV	MT VERNON	NY	8502	P Y Y		151	85	56.5	0	.0	0	.0	0	0	.0	0	.0	0	.0
[illegible] COMPANY	ONTARIO	CA	8408	B N N		12,108	3,010	24.9	69	.6	2,600	21.5	14,365	2,139	14.9	82	.6	0	.0
[illegible] MARINE SYSTEMS	SANTA CLARA	CA	8502	P N Y		3,266	2,158	66.1	229	7.0	318	9.7	934	342	36.6	26	2.8	77	8.3
[illegible] COMPANY	PLAINFIELD	NJ	8410	B N Y		13,418	9,598	71.5	51	.4	1,235	9.2	15,259	10,039	65.8	63	.4	918	6.0
[illegible] $ INFO SYS DIV	SAN PEDRO	CA	8501	P N N		3,964	3,823	96.4	628	15.8	0	.0	0	0	.0	0	.0	0	.0

Table III-4 Companies Participating in the DOD Subcontracting Program

PERIOD COVERED OCT 1984 - MAR 1985

Defense Logistics Agency Detail Listing (continued)

SMALL BUSINESS SUBCONTRACT GOALS

ACTIVE			COMPLETED THIS FY MET GOALS					COMPLETED THIS FY NOT MET GOAL				
NO OF CTRTS	CONTRACT $ AMT	GOAL $ AMT	NO OF CTRTS	CONTRACT $ AMT	GOAL $ AMT	ACHIEVE $ AMT	ACHIEVE PCT	NO OF CTRTS	CONTRACT $ AMT	GOAL $ AMT	ACHIEVE $ AMT	ACHIEVE PCT
[illegible]	[illegible]	[illegible]	[illegible]	[illegible]	[illegible]	[illegible]	[illegible]	0	0	0	0	.0
[illegible]	[illegible]	[illegible]	[illegible]	212	170	212	125.[illegible]	0	0	0	0	.0
[illegible]	[illegible]	[illegible]	[illegible]	[illegible]	0	0	.0	0	0	0	0	.0
[illegible]	[illegible]	[illegible]	[illegible]	764	77	212	993.8	0	0	0	0	.0
[illegible]	[illegible]	[illegible]	[illegible]	[illegible]	[illegible]	0	.0	0	0	0	0	.0
[illegible]	[illegible]	[illegible]	[illegible]	[illegible]	1	0	.0	0	0	0	0	.0
[illegible]	[illegible]	[illegible]	[illegible]	[illegible]	0	0	.0	0	0	0	0	.0
[illegible]	[illegible]	[illegible]	[illegible]	[illegible]	0	0	.0	0	0	0	0	.0
[illegible]	[illegible]	[illegible]	[illegible]	284	280	280	100.0	0	0	0	0	.0
[illegible]	[illegible]	[illegible]	[illegible]	[illegible]	[illegible]	0	.0	0	0	0	0	.0
[illegible]	[illegible]	[illegible]	[illegible]	[illegible]	0	0	.0	0	0	0	0	.0
[illegible]	[illegible]	[illegible]	[illegible]	[illegible]	1736	1767	102.1	3	3953	2402	1899	79.0
[illegible]	[illegible]	[illegible]	[illegible]	[illegible]	[illegible]	0	.0	0	0	0	0	.0
[illegible]	[illegible]	[illegible]	[illegible]	[illegible]	[illegible]	0	.0	0	0	0	0	.0
[illegible]	[illegible]	[illegible]	[illegible]	[illegible]	216	557	257.8	0	0	0	0	.0
[illegible]	[illegible]	[illegible]	[illegible]	[illegible]	0	0	.0	0	0	0	0	.0
[illegible]	[illegible]	[illegible]	[illegible]	41[illegible]	33[illegible]	347	105.2	0	0	0	0	.0
[illegible]	[illegible]	[illegible]	[illegible]	[illegible]	0	0	.0	0	0	0	0	.0
[illegible]	[illegible]	[illegible]	[illegible]	[illegible]	0	0	.0	0	0	0	0	.0
[illegible]	[illegible]	[illegible]	[illegible]	45[illegible]	1933	1933	100.0	0	0	0	0	.0
[illegible]	[illegible]	[illegible]	[illegible]	[illegible]	0	0	.0	0	0	0	0	.0
[illegible]	[illegible]	[illegible]	[illegible]	[illegible]	0	0	.0	0	0	0	0	.0
[illegible]	[illegible]	[illegible]	[illegible]	[illegible]	0	0	.0	0	0	0	0	.0
[illegible]	[illegible]	[illegible]	[illegible]	[illegible]	181	285	157.1	0	0	0	0	.0
[illegible]	[illegible]	[illegible]	[illegible]	[illegible]	221	2104	957.0	0	0	0	0	.0
[illegible]	[illegible]	[illegible]	[illegible]	64[illegible]	257	299	116.3	0	0	0	0	.0
[illegible]	[illegible]	[illegible]	[illegible]	[illegible]	[illegible]	0	.0	0	0	0	0	.0
[illegible]	[illegible]	[illegible]	[illegible]	[illegible]	0	0	.0	0	0	0	0	.0
[illegible]	[illegible]	[illegible]	[illegible]	[illegible]	0	0	.0	0	0	0	0	.0
[illegible]	[illegible]	[illegible]	[illegible]	[illegible]	[illegible]	0	.0	0	0	0	0	.0
[illegible]	[illegible]	[illegible]	[illegible]	[illegible]	852	1231	144.5	0	0	0	0	.0
[illegible]	[illegible]	[illegible]	[illegible]	[illegible]	0	0	.0	0	0	0	0	.0
[illegible]	[illegible]	[illegible]	[illegible]	[illegible]	0	0	.0	0	0	0	0	.0
[illegible]	[illegible]	[illegible]	[illegible]	[illegible]	0	0	.0	0	0	0	0	.0
[illegible]	[illegible]	[illegible]	[illegible]	[illegible]	0	0	.0	0	0	0	0	.0
[illegible]	[illegible]	[illegible]	[illegible]	266	164	164	100.0	0	0	0	0	.0
[illegible]	[illegible]	[illegible]	[illegible]	14[illegible]	603[illegible]	1033[illegible]	171.3	0	0	0	0	.0
[illegible]	[illegible]	[illegible]	[illegible]	[illegible]	0	0	.0	0	0	0	0	.0
[illegible]	[illegible]	[illegible]	[illegible]	[illegible]	0	0	.0	0	0	0	0	.0
[illegible]	[illegible]	[illegible]	[illegible]	[illegible]	0	0	.0	0	0	0	0	.0
[illegible]	[illegible]	[illegible]	[illegible]	43[illegible]	0	14	* 0	0	0	0	0	.0
[illegible]	[illegible]	[illegible]	[illegible]	[illegible]	0	0	.0	0	0	0	0	.0
[illegible]	[illegible]	[illegible]	[illegible]	6[illegible]	41	281	690.4	0	0	0	0	.0
[illegible]	[illegible]	[illegible]	[illegible]	[illegible]	0	0	.0	0	0	0	0	.0

SMALL DISADVANTAGE BUSINESS SUBCONTRACT GOALS

ACTIVE			COMPLETED THIS FY MET GOALS					COMPLETED THIS FY NOT MET GOAL				
NO OF CTRTS	CONTRACT $ AMT	GOAL $ AMT	NO OF CTRTS	CONTRACT $ AMT	GOAL $ AMT	ACHIEVE $ AMT	ACHIEVE PCT	NO OF CTRTS	CONTRACT $ AMT	GOAL $ AMT	ACHIEVE $ AMT	ACHIEVE PCT
0	0	0	0	0	0	0	.0	0	0	0	0	.0
2	603	640	1	212	0	0	206.3	0	0	0	0	.0
2	28	2	0	0	0	0	.0	0	0	0	0	.0
0	0	0	0	0	0	0	.0	1	384	106	100	94.4
11	15759	249	0	0	0	0	.0	0	0	0	0	.0
0	0	0	0	0	0	0	.0	0	0	0	0	.0
0	0	0	0	0	0	0	.0	0	0	0	0	.0
5	1025	15	0	0	0	0	.0	0	0	0	0	.0
0	0	0	0	0	0	0	.0	0	0	0	0	.0
2	1410	44	0	0	0	0	.0	0	0	0	0	.0
3	12928	168	0	0	0	0	.0	0	0	0	0	.0
13	14567	126	9	6503	60	80	133.8	0	0	0	0	.0
21	262864	2595	0	0	0	0	.0	0	0	0	0	.0
4	4853	19	0	0	0	0	.0	0	0	0	0	.0
9	1253225	4474	4	3339	1	1	207.5	0	0	0	0	.0
10	125212	57735	0	0	0	0	.0	0	0	0	0	.0
0	0	0	0	0	0	0	.0	0	0	0	0	.0
8	8296	8	0	0	0	0	.0	0	0	0	0	.0
4	7839	181	0	0	0	0	.0	0	0	0	0	.0
2	3782	1517	1	1875	205	205	100.0	0	0	0	0	.0
5	2500	3	0	0	0	0	.0	0	0	0	0	.0
6	3310	19	0	0	0	0	.0	0	0	0	0	.0
9	69274	300	0	0	0	0	.0	0	0	0	0	.0
15	14875	70	1	579	3	3	119.6	1	131	1	0	24.7
9	5194	20	2	3339	11	34	321.4	0	0	0	0	.0
0	0	0	1	643	13	34	262.3	0	0	0	0	.0
1	1246	496	0	0	0	0	.0	0	0	0	0	.0
0	0	0	0	0	0	0	.0	0	0	0	0	.0
1	2111	55	0	0	0	0	.0	0	0	0	0	.0
0	0	0	0	0	0	0	.0	0	0	0	0	.0
12	186160	684	0	0	0	0	.0	0	0	0	0	.0
13	69140	570	3	2534	20	48	236.7	1	1146	26	1	2.4
5	2451	26	0	0	0	0	.0	0	0	0	0	.0
52	95337	234	0	0	0	0	.0	0	0	0	0	.0
6	3789	38	0	0	0	0	.0	0	0	0	0	.0
4	12338	181	0	0	0	0	.0	0	0	0	0	.0
47	5219	867	2	255	2	2	100.0	0	0	0	0	.0
24	93001	5219	6	14281	126	618	490.5	1	4498	483	284	58.9
9	11041	306	0	0	0	0	.0	0	0	0	0	.0
0	0	0	0	0	0	0	.0	0	0	0	0	.0
0	0	0	0	0	0	0	.0	0	0	0	0	.0
24	31903	169	6	3325	0	0	.0	0	0	0	0	.0
4	6770	514	0	0	0	0	.0	0	0	0	0	.0
25	57543	226	0	0	0	0	.0	0	0	0	0	.0
3	2405	3500	0	0	0	0	.0	0	0	0	0	.0

Table III-4. Companies Participating in the DOD Subcontracting Program:

PERIOD COVERED OCT 1984 - MAR 1985

Defense Logistics Agency Detail Listing (continued)

CODE	COMPANY	CITY	ST	SURV DATE	TYPE	RQD	REM	CUMULATIVE CURRENT FISCAL YEAR (1985) TOTAL $ AMT	SMALL $ AMT	SMALL PCT	DISADV $ AMT	DISADV PCT	LSA $ AMT	LSA PCT	CUMULATIVE PREVIOUS FISCAL YEAR (1984) TOTAL $ AMT	SMALL $ AMT	SMALL PCT	DISADV $ AMT	DISADV PCT	LSA $ AMT	LSA PCT
1649	LOGICON INC/TACTICAL & TRAINING SYS DIV	SAN DIEGO	CA	8501	B	N	Y	17,124	5,823	34.0	1,038	6.1	993	5.8	1,659	556	33.5	10	.6	70	4.2
3663	LORAL CORPORATION ELECTRONIC SYSTEMS DIV	YONKERS, NY	NY	NONE	B	N	N	27,732	12,415	44.8	131	.5	8,174	29.5	50,118	18,413	36.7	179	.4	10,647	21.2
2053	LORAL CORPORATION/WAVECOM	NORTHRIDGE	CA	NONE	S	Y	Y	969	595	61.3	44	4.6	0	.0	645	387	60.0	32	5.0	0	0
*0251	LORAL DATA SYSTEMS	SAN DIEGO	CA	8406	S	Y	Y	1,439	1,041	72.3	16	1.1	22	1.5	512	220	42.9	21	4.0	5	.9
*2020	LORAL ELECTRO OPTICAL SYSTEMS INC	POMONA	CA	8404	B	Y	Y	10,106	6,061	60.0	335	3.3	4,750	47.0	9,692	5,765	59.5	342	3.5	4,555	47.0
1863	LORD CORPORATION/AEROSPACE PRODUCTS DIV	ERIE	PA	8309	P	Y	N	346	115	33.2	25	7.3	236	68.2	834	629	75.5	78	9.3	672	80.6
2178	LUCAS AEROSPACE	FAIRFIELD	NJ	8501	P	N	Y	227	144	63.3	33	14.6	68	29.9	0	0	.0	0	0	0	0
0671	LYKES BROTHERS STEAMSHIP COMPANY	NEW ORLEANS	LA	8503	P	Y	Y	5,302	2,970	56.0	265	5.0	0	.0	15,377	10,707	69.6	363	2.4	0	.0
0673	M A COM INC/MICRO WAVE ASSOCIATES	BURLINGTON	MA	8504	B	Y	Y	34,984	21,107	60.3	689	2.0	1,598	4.6	24,340	16,503	67.8	184	.8	442	1.8
1496	M A COM LINKABIT INC	SAN DIEGO	CA	8412	B	N	N	4,850	2,787	57.5	254	5.2	30	.6	1,262	520	41.2	33	2.7	61	4.8
0676	M P B CORP/MINIATURE PRECISION BEARINGS	KEENE	NH	8308	S	Y	Y	57	48	84.9	0	.0	0	.0	71	53	74.4	0	0	0	.0
2155	M T S SYSTEMS CORPORATION	EDEN PRAIRIE	MN	8501	P	Y	Y	461	317	68.8	0	.0	0	.0	0	0	.0	0	0	0	.0
1933	M/A-COM MICROWAVE POWER DEVICES INC	HAUPPAUGE	NY	8411	B	Y	Y	351	51	14.6	2	.7	0	.0	350	104	29.6	8	2.4	0	.0
*0679	MACHINE PRODUCTS COMPANY INC	LA CROSSE	WI	8312	B	N	N	1,815	673	37.1	20	1.1	486	26.8	1,664	550	33.1	9	.5	277	16.6
0680	MACK TRUCKS INC	ALLENTOWN	PA	8109	B	N	Y	12,687	3,527	27.8	63	.5	0	.0	6,836	2,030	29.7	34	.5	0	.0
0682	MAGNAVOX ADVANCED PRODUCTS & SYSTEMS CO	TORRANCE	CA	8411	B	N	N	15,749	7,986	50.7	582	3.7	50	.3	8,882	3,393	38.2	149	1.7	39	.4
0684	MAGNAVOX GOVERNMENT & INDUSTRIAL ELECT	FORT WAYNE	IN	8406	B	N	N	177,009	88,607	50.1	3,010	1.7	0	.0	63,425	34,452	54.3	1,082	1.7	0	0
0685	MAGNAVOX GOVERNMENT & INDUSTRIAL ELECT	MAHWAH	NJ	8401	P	Y	Y	2,353	1,869	79.4	19	.8	402	17.1	1,006	776	77.1	26	2.6	202	20.1
0799	MAGNAVOX GOVERNMENT/GENERAL ATRONICS CORP	PHILADELPHIA	PA	8303	B	N	N	1,142	786	68.8	124	10.9	312	27.3	1,305	936	71.7	33	2.6	651	49.9
0644	MAGNETEK INC/LOUIS ALLIS DRIVES & SYS DV	NEW BERLIN	WI	8409	S	Y	Y	677	546	80.6	80	11.8	52	7.7	962	760	79.0	242	25.1	47	4.9
2027	MANTECH INC	ALEXANDRIA	VA	8402	B	N	N	364	212	58.3	6	1.8	0	.0	95	22	22.7	0	.0	0	.0
0689	MARATHON BATTERY COMPANY	WACO	TX	8408	P	Y	Y	1,503	919	61.1	27	1.8	0	.0	2,739	1,295	47.3	51	1.9	0	.0
0692	MAREMONT CORPORATION/SACO DEFENSE SYSTEM	SACO	ME	8311	B	N	Y	5,493	4,114	74.9	37	.7	315	5.7	3,612	2,131	59.0	2	.1	1,847	51.1
0934	MARMON MOTOR CO/SPACE CORP DIVISION	GARLAND	TX	8411	B	Y	Y	3,470	1,933	55.7	38	1.1	422	12.2	1,181	701	59.3	29	2.5	120	10.2
1195	MARQUARDT COMPANY/C C I	VAN NUYS	CA	8408	B	Y	Y	23,078	13,048	56.5	1,932	8.4	7,385	32.0	15,639	10,097	64.6	1,327	8.5	6,412	41.0
0591	MARTIN ELECTRONICS INC	PERRY	FL	8503	B	Y	N	3,447	2,849	82.7	7	.2	620	18.0	617	544	88.3	3	.5	65	10.6
1897	MARTIN MARIETTA CORP/AEROSPACE	BALTIMORE	MD	8403	B	N	N	28,373	21,168	74.6	739	2.6	22,990	81.0	91,657	54,915	59.9	1,874	2.0	40,268	43.9
0696	MARTIN MARIETTA CORP/AEROSPACE DIVISION	ORLANDO	FL	8503	B	Y	Y	461,967	122,049	26.4	6,342	1.4	240,184	52.0	301,808	99,310	32.9	3,766	1.2	157,551	52.2
1865	MAYO FOUNDATION	ROCHESTER	MN	8405	P	Y	N	142	5	3.8	0	.0	0	.0	60	1	1.2	0	.0	0	.0
2156	MCCOY ELECTRONICS COMPANY	MT HOLLY SPRING	PA	8407	P	Y	Y	168	110	65.4	0	.0	0	.0	0	0	.0	0	.0	0	.0
0716	MCDONNELL DOUGLAS ASTRONAUTICS COMPANY	HUNTINGTON BCH	CA	8411	B	Y	Y	47,016	19,244	40.9	691	1.5	28,209	60.0	98,787	16,602	16.8	2,805	2.8	69,151	70.0
0720	MCDONNELL DOUGLAS ASTRONAUTICS COMPANY	TITUSVILLE	FL	8503	B	Y	N	54,120	18,476	34.1	438	.8	2,302	4.3	17,954	9,551	53.2	347	1.9	1,376	7.7
0719	MCDONNELL DOUGLAS CORP/ELECTRONICS CO	ST CHARLES	MO	8502	B	N	N	25,974	14,789	56.9	321	1.2	12,921	49.7	24,666	13,498	54.7	156	.6	12,630	51.2
0721	MCDONNELL DOUGLAS CORP/TULSA DIVISION	TULSA	OK	8502	P	Y	Y	22,423	9,723	43.4	995	4.4	707	3.2	9,917	4,820	48.6	356	3.6	1,497	15.1
*2321	MCGILL MANUFACTURING CO.,INC.	VALPARAISO	IN	NONE	B	Y	Y	411	170	41.4	0	.0	170	41.4	0	0	.0	0	.0	0	.0
0725	MCMULLEN JOHN J ASSOCIATES INC	VENTURA	CA	8401	P	Y	Y	348	312	89.6	0	*	3	.9	217	96	44.3	20	9.2	10	4.6
1682	MECHANICAL TECHNOLOGY INC	LATHAM	NY	8402	P	N	N	798	629	78.8	142	17.8	65	8.1	762	426	55.9	46	6.0	9	1.1
0242	MENASCO INC/CALIFORNIA DIVISION	BURBANK	CA	8405	B	Y	Y	5,283	3,151	59.7	201	3.8	1,119	21.2	6,445	4,853	75.3	99	1.5	902	14.0
0243	MENASCO INC/TEXAS DIVISION	EULESS	TX	8502	B	Y	Y	21,798	8,056	37.0	28	.1	3,432	15.7	19,177	7,099	37.0	39	.2	0	.0
2294	METRIC SYSTEMS CORP	FT WALTON BEACH	FL	8504	B	N	N	3,196	1,482	46.4	306	9.6	1,071	33.5	0	0	.0	0	.0	0	.0
2345	MIDLAND-ROSS CORP /JANITROL AERO DIV.	PLYMOUTH	CT	8501	B	N	Y	740	660	89.2	30	4.1	0	.0	0	0	.0	0	.0	0	.0
0722	MIDLAND-ROSS CORP/GRIMES DIVISION	URBANA	OH	8409	B	N	Y	8,761	3,003	34.3	24	.3	1,729	19.7	7,268	2,290	31.5	7	.1	1,018	14.0
1753	MIDLAND ROSS CORP/JANITROL AERO DIVISION	COLUMBUS	OH	8409	B	N	N	2,483	1,465	59.0	50	2.0	596	24.0	2,580	1,649	63.9	21	.8	877	34.0
1734	MILLER ELECTRIC MANUFACTURING COMPANY	APPLETON	WI	8404	P	N	N	639	160	25.0	128	20.0	83	13.0	0	0	.0	0	.0	0	.0
0736	MINE SAFETY APPLIANCES COMPANY	MURRYSVILLE	PA	8403	P	N	N	23,509	15,383	65.4	49	.2	12,613	53.7	15,415	10,066	65.3	21	.1	7,808	50.7

Table III-4. Companies Participating in the DOD Subcontracting Program:

PERIOD COVERED: OCT 1984 - MAR 1985

Defense Logistics Agency Detail Listing (continued)

SMALL BUSINESS SUBCONTRACT GOALS																													
ACTIVE			COMPLETED THIS FY MET GOALS					COMPLETED THIS FY NOT MET GOAL					ACTIVE			COMPLETED THIS FY MET GOALS					COMPLETED THIS FY NOT MET GOAL				
NO OF CTRTS	CONTRACT $ AMT	GOAL $ AMT	NO OF CTRTS	CONTRACT $ AMT	GOAL $ AMT	ACHIEVE $ AMT	ACHIEVE PCT	NO OF CTRTS	CONTRACT $ AMT	GOAL $ AMT	ACHIEVE $ AMT	ACHIEVE PCT	NO OF CTRTS	CONTRACT $ AMT	GOAL $ AMT	NO OF CTRTS	CONTRACT $ AMT	GOAL $ AMT	ACHIEVE $ AMT	ACHIEVE PCT	NO OF CTRTS	CONTRACT $ AMT	GOAL $ AMT	ACHIEVE $ AMT	ACHIEVE PCT
[illegible]	[illegible]	[illegible]	1	68	2	34	2273.5	0	0	0	0	.0	7	533	243	0	0	0	0	.0	0	0	0	0	.0
[illegible]	[illegible]	[illegible]	3	2950	905	935	116.2	0	0	0	0	.0	10	48634	171	2	1829	5	8	150.4	0	0	0	0	.0
[illegible]	[illegible]	[illegible]	[illegible]	[illegible]	0	0	.0	0	0	0	0	.0	9	1032	49	0	0	0	0	.0	0	0	0	0	.0
[illegible]	[illegible]	[illegible]	[illegible]	464	96	147	153.1	1	140	72	67	93.8	15	3559	62	3	604	10	34	345.0	0	0	0	0	.0
.4	[illegible]	[illegible]	[illegible]	[illegible]	0	0	.0	1	3	3	1	29.2	24	67	2	1	3	0	0	210.3	0	0	0	0	.0
[illegible]	[illegible]	[illegible]	[illegible]	0	0	0	.0	0	0	0	0	.0	11	1461	346	0	0	0	0	.0	0	0	0	0	.0
[illegible]	[illegible]	[illegible]	[illegible]	0	0	0	.0	0	0	0	0	.0	2	227	17	0	0	0	0	.0	0	0	0	0	.0
[illegible]	[illegible]	[illegible]	[illegible]	[illegible]	137	137	100.0	0	0	0	0	.0	7	14779	2123	1	1577	15	15	100.0	0	0	0	0	.0
[illegible]	[illegible]	[illegible]	[illegible]	0	0	0	.0	0	0	0	0	.0	0	0	0	0	0	0	0	.0	0	0	0	0	.0
[illegible]	[illegible]	[illegible]	[illegible]	[illegible]	68	135	197.9	0	0	0	0	.0	20	414	260	2	297	3	27	810.5	0	0	0	0	.0
[illegible]	[illegible]	[illegible]	[illegible]	0	0	0	.0	0	0	0	0	.0	1	1066	1	0	0	0	0	.0	0	0	0	0	.0
[illegible]	[illegible]	[illegible]	[illegible]	0	0	0	.0	0	0	0	0	.0	3	0	5	0	0	0	0	.0	0	0	0	0	.0
.4	[illegible]	[illegible]	[illegible]	0	0	0	.0	1	113	113	53	46.7	4	608	4	1	113	1	6	784.4	0	0	0	0	.0
.4	[illegible]	[illegible]	[illegible]	0	0	0	.0	0	0	0	0	.0	4	1699	115	0	0	0	0	.0	0	0	0	0	.0
[illegible]	[illegible]	[illegible]	[illegible]	0	0	0	.0	0	0	0	0	.0	0	0	0	0	0	0	0	.0	0	0	0	0	.0
[illegible]	[illegible]	[illegible]	[illegible]	0	0	0	.0	0	0	0	0	.0	9	63067	26476	0	0	0	0	.0	0	0	0	0	.0
[illegible]	[illegible]	[illegible]	[illegible]	0	0	0	.0	1	460	368	343	93.1	73	988086	9152	0	0	0	0	.0	1	460	5	4	91.4
[illegible]	[illegible]	[illegible]	[illegible]	0	0	0	.0	0	0	0	0	.0	7	1043	7	0	0	0	0	.0	0	0	0	0	.0
[illegible]	[illegible]	[illegible]	[illegible]	0	0	0	.0	0	0	0	0	.0	8	22845	194	0	0	0	0	.0	0	0	0	0	.0
[illegible]	[illegible]	[illegible]	[illegible]	0	0	0	.0	0	0	0	0	.0	2	2725	72	0	0	0	0	.0	0	0	0	0	.0
[illegible]	[illegible]	[illegible]	[illegible]	0	0	0	.0	0	0	0	0	.0	5	50000	54	0	0	0	0	.0	0	0	0	0	.0
[illegible]	[illegible]	[illegible]	[illegible]	0	0	0	.0	0	0	0	0	.0	1	250	1	0	0	0	0	.0	0	0	0	0	.0
[illegible]	[illegible]	[illegible]	[illegible]	0	0	0	.0	0	0	0	0	.0	0	0	0	0	0	0	0	.0	0	0	0	0	.0
[illegible]	[illegible]	[illegible]	[illegible]	0	0	0	.0	0	0	0	0	.0	3	9069	163	0	0	0	0	.0	0	0	0	0	.0
[illegible]	[illegible]	[illegible]	4	[illegible]	2615	3328	126.3	0	0	0	0	.0	12	14319	815	3	4669	234	252	107.8	1	1035	658	626	95.2
[illegible]	[illegible]	[illegible]	[illegible]	[illegible]	1090	1760	161.5	0	0	0	0	.0	5	3621	88	1	815	15	47	312.0	2	1567	15	0	.0
[illegible]	[illegible]	[illegible]	[illegible]	0	0	0	.0	0	0	0	0	.0	13	271229	3678	0	0	0	0	.0	0	0	0	0	.0
[illegible]	[illegible]	[illegible]	[illegible]	[illegible]	4498	13592	302.2	0	0	0	0	.0	72	1206349	12663	3	68892	181	265	146.7	2	188	28	1	2.4
[illegible]	[illegible]	[illegible]	[illegible]	0	0	0	.0	0	0	0	0	.0	2	245	11	0	0	0	0	.0	0	0	0	0	.0
[illegible]	[illegible]	[illegible]	[illegible]	[illegible]	60	110	184.7	0	0	0	0	.0	0	0	0	0	0	0	0	.0	0	0	0	0	.0
[illegible]	[illegible]	[illegible]	[illegible]	3	3	6	176.6	0	0	0	0	.0	22	27485	1322	0	0	0	0	.0	1	9	3	0	15.7
[illegible]	[illegible]	[illegible]	[illegible]	0	0	0	.0	0	0	0	0	.0	7	26877	56	0	0	0	0	.0	0	0	0	0	.0
[illegible]	[illegible]	[illegible]	[illegible]	0	0	0	.0	0	0	0	0	.0	6	935	2	0	0	0	0	.0	0	0	0	0	.0
[illegible]	[illegible]	[illegible]	[illegible]	8	8	55	672.7	0	0	0	0	.0	9	12872	178	0	0	0	0	.0	1	74	0	0	.0
[illegible]	[illegible]	[illegible]	[illegible]	0	0	0	.0	0	0	0	0	.0	0	0	0	0	0	0	0	.0	0	0	0	0	.0
[illegible]	[illegible]	[illegible]	[illegible]	0	0	0	.0	0	0	0	0	.0	1	494	12	0	0	0	0	.0	0	0	0	0	.0
[illegible]	[illegible]	[illegible]	[illegible]	0	0	0	.0	0	0	0	0	.0	7	15301	208	0	0	0	0	.0	0	0	0	0	.0
.4	[illegible]	[illegible]	[illegible]	[illegible]	37	69	185.8	1	294	159	150	94.5	11	11402	213	0	0	0	0	.0	1	77	3	3	.0
[illegible]	[illegible]	[illegible]	[illegible]	0	0	0	.0	0	0	0	0	.0	0	0	0	0	0	0	0	.0	0	0	0	0	.0
[illegible]	[illegible]	[illegible]	[illegible]	0	0	0	.0	0	0	0	0	.0	4	6941	53	0	0	0	0	.0	0	0	0	0	.0
[illegible]	[illegible]	[illegible]	[illegible]	0	0	0	.0	0	0	0	0	.0	1	1630	0	0	0	0	0	.0	0	0	0	0	.0
[illegible]	[illegible]	[illegible]	[illegible]	174	174	174	100.0	0	0	0	0	.0	0	0	0	0	0	0	0	.0	0	0	0	0	.0
[illegible]	[illegible]	[illegible]	[illegible]	38	38	38	100.0	0	0	0	0	.0	0	0	0	0	0	0	0	.0	0	0	0	0	.0
[illegible]	[illegible]	[illegible]	[illegible]	0	0	0	.0	0	0	0	0	.0	0	0	0	0	0	0	0	.0	0	0	0	0	.0
[illegible]	[illegible]	[illegible]	[illegible]	569	569	569	100.0	1	333	76	30	39.3	4	73508	140	0	0	0	0	.0	1	333	1	0	20.4

Table III-4. Companies Participating in the DOD Subcontracting Program

PERIOD COVERED OCT 1984 - MAR 1985

Defense Logistics Agency Detail Listing (continued)

CODE	COMPANY	CITY	ST	SURV DATE	TYPE	PQE	RDS	RMK	CUMULATIVE CURRENT FISCAL YEAR (1985) TOTAL $ AMT	SMALL $ AMT	SMALL PCT	DISADV $ AMT	DISADV PCT	LSA $ AMT	LSA PCT	CUMULATIVE PREVIOUS FISCAL YEAR (1984) TOTAL $ AMT	SMALL $ AMT	SMALL PCT	DISADV $ AMT	DISADV PCT	LSA $ AMT	LSA PCT
2365	MITSUBISHI FOODS, MFG INC	SAN DIEGONTON	CA	NONE	P	N	N		1,288	1,119	86.8	18	1.4	0	.0	0	0	.0	0	.0	0	.0
2371	MONARCH MACHINE TOOL CO/MONARCH SIDNEY	SIDNEY	OH	8410	P	Y	N		476	44	9.2	2	.3	0	.0	78	9	11.1	1	.7	0	.0
2747	MOOG INC/AEROSPACE DIVISION	EAST AURORA	NY	8503	B	Y	Y		25,067	13,196	52.6	82	.3	14,799	59.0	14,216	9,754	68.6	78	.5	12,079	85.0
2184	MORGAN J E KNITTING MILLS INC	TAMAQUA	PA	NONE	P	Y	Y		277	5	1.8	0	.0	16	5.7	0	0	.0	0	.0	0	.0
*2757	MOTOR WHEEL CORPORATION	LANSING	MI	8402	B	N	N		846	407	48.1	11	1.3	729	86.2	976	232	23.8	8	.8	958	98.1
2753	MOTOROLA INC/GOVERNMENT ELECTRONICS DIV	SCOTTSDALE	AZ	8503	B	Y	N		94,966	53,006	55.8	2,917	3.1	1,709	1.8	71,792	38,212	53.2	2,566	3.6	1,149	1.6
2756	MURDOCK MACHINE & ENGINEERING CO OF TEX	IRVING	TX	NONE	B	Y	N		4,754	2,708	57.0	2	*	0	.0	1,589	427	26.9	10	.6	0	.0
2776	N I INDUSTRIES/VERNON DIVISION	LOS ANGELES	CA	8408	B	Y	Y		27,090	7,515	27.7	377	1.4	4,053	15.0	43,049	13,532	31.4	720	1.7	1,042	2.4
1615	NAPCO INTERNATIONAL, INC	HOPKINS	MN	8502	P	Y	Y		753	483	64.1	0	.0	141	18.7	506	299	59.1	0	.0	0	.0
2144	NAPDA MICROWAVE	SAN JOSE	CA	8410	P	N	Y		187	179	95.5	5	2.7	0	.0	0	0	.0	0	.0	0	.0
1652	NATIONAL AIRMOTIVE CORPORATION	OAKLAND	CA	8502	B	Y	Y		7,476	370	5.0	0	.0	0	.0	2,030	139	6.8	0	.0	0	.0
1931	NATIONAL DEFENSE CORPORATION	EAU CLAIRE	WI	8312	P	N	Y		293	46	15.6	1	.3	4	1.3	468	92	19.7	2	.3	3	.7
1502	NORDEN SYSTEMS INC	NORWALK	CT	8408	B	Y	Y		61,304	30,147	49.2	1,866	3.0	0	.0	57,231	34,933	61.0	1,292	2.3	0	.0
0775	NORTHROP CORP/DEFENSE SYSTEMS DIVISION	ROLLING MEADOWS	IL	8503	B	Y	Y		90,016	40,970	45.5	464	.5	1,566	1.7	79,123	37,667	47.6	893	1.1	2,295	2.9
*0774	NORTHROP CORP/ELECTRO MECH DIV	ANAHEIM	CA	8403	B	Y	Y		20,804	7,293	35.1	763	3.7	2,216	10.7	11,098	5,435	49.0	128	1.2	202	1.8
1362	NORTHROP CORP/PRECISION PRODS	NORWOOD	MA	8503	B	Y	N		12,365	7,554	61.1	584	4.7	1,855	15.0	3,865	2,459	63.6	351	9.1	580	15.0
0776	NORTHROP CORP/VENTURA DIVISION	NEWBURY PARK	CA	8409	P	Y	Y		10,620	2,119	20.0	41	.4	0	.0	3,962	2,547	64.3	98	2.5	0	.0
0781	NORTON CO/INDUSTRIAL CERAMICS DIVISION	WORCESTER	MA	8406	S	Y	Y		749	368	49.2	13	1.7	101	13.4	749	262	35.0	16	2.1	49	6.5
0783	OCEAN TECHNOLOGY INC	BURBANK	CA	8405	P	Y	Y		5,540	4,034	72.8	196	3.5	0	.0	4,368	3,443	78.8	193	4.4	0	.0
0784	OLIN CORPORATION/EAST ALTON PLANT	EAST ALTON	IL	8405	B	Y	Y		1,103	690	62.6	9	.8	0	.0	2,540	414	16.3	319	12.6	0	.0
0290	OLIN CORPORATION/WINCHESTER DIVISION	ST MARKS	FL	8503	B	N	N		13,251	2,792	21.1	148	1.1	1,500	11.3	13,008	2,117	16.3	61	.5	1,470	11.3
0786	OMNI SPECTRA INC/MICROWAVE SUBSYSTEM DIV	TEMPE	AZ	8407	B	Y	Y		9,497	5,635	59.3	395	4.2	0	.0	3,783	2,481	65.6	142	3.8	0	.0
0788	OPTIC ELECTRONIC CORPORATION	DALLAS	TX	8502	B	N	N		4,669	4,244	90.9	39	.8	0	.0	3,046	2,821	92.6	17	.6	0	.0
*1691	OPTICAL COATING LABORATORY INC	SANTA ROSA	CA	8410	B	Y	Y		1,027	641	62.4	53	5.2	38	3.7	1,639	1,144	69.8	17	1.0	33	2.0
1684	ORI INC	SILVER SPRING	MD	8207	P	Y	Y		3,747	1,929	51.5	150	4.0	0	.0	5,176	3,480	67.2	218	4.2	0	.0
2112	ORTNER FREIGHT CAR COMPANY	MILFORD	OH	8501	P	N	Y		3,025	1,586	52.4	489	16.1	0	.0	0	0	.0	0	.0	0	.0
2147	OSHKOSH TRUCK CORPORATION	OSHKOSH	WI	8401	P	N	N		81,751	32,915	40.3	624	.8	11,626	14.2	15,653	6,290	40.2	81	.5	1,814	11.6
2177	P P G INDUSTRIES INC	HUNTSVILLE	AL	8503	B	Y	Y		1,217	602	49.5	50	4.1	427	35.1	752	421	56.0	17	2.2	262	34.8
2067	P R I SYSTEMS SERVICES CO/SYS ENG & ANAL	MCLEAN	VA	8412	B	Y	Y		423	48	11.3	0	.0	0	.0	443	380	85.7	0	.0	0	.0
0795	PACIFIC CAR & FOUNDRY COMPANY	RENTON	WA	8305	B	Y	Y		891	438	49.1	3	.3	9	1.0	1,638	772	47.1	23	1.4	38	2.3
1464	PAGE AVIET CORP/NORTHWESTERN MOTOR CO	EAU CLAIRE	WI	8412	P	N	N		741	359	48.5	8	1.0	3	.5	770	190	24.7	0	*	46	6.0
2356	PALM LANE & MARINE CORP	NEW PORT RICHY	FL	8411	B	Y	N		980	693	70.7	0	.0	0	.0	0	0	.0	0	.0	0	.0
2172	PAP TECHNOLOGY CORPORATION	NEW HARTFORD	NY	NONE	B	N	Y		1,826	543	29.7	7	.4	721	39.5	0	0	.0	0	.0	0	.0
1747	PARKER HANNIFIN CORP/AIR AND SPACE DIV	IRVINE	CA	8403	B	Y	Y		4,484	2,442	54.4	144	3.2	126	2.8	2,659	2,443	91.9	85	3.2	217	8.2
1748	PARKER HANNIFIN CORP/FUEL PRODUCTS DIV	IRVINE	CA	8403	S	N	N		5,331	4,779	89.7	309	5.8	64	1.2	3,742	3,331	89.0	134	3.6	54	1.4
2801	PARKER HANNIFIN CORP AEROSPACE HYDR	IRVINE	CA	8403	S	Y	Y		6,288	4,382	69.7	876	13.9	494	7.8	3,859	3,076	79.7	508	13.2	234	6.1
2802	PARKER HANNIFIN CORP/CONTROL SYSTEMS DIV	IRVINE	CA	8403	S	N	Y		4,444	3,513	79.0	26	.6	102	2.3	7,200	4,815	66.9	12	.2	390	5.4
2803	PARKER HANNIFIN CORP/GAS TURB FUEL SYS	CLEVELAND	OH	8306	B	Y	N		1,325	1,213	91.5	0	*	562	42.4	135	64	47.6	6	4.5	92	68.6
1580	PARSONS BRINCKERHOFF QUADE & DOUGLAS INC	NEW YORK	NY	8407	P	Y	Y		7,266	3,995	55.0	1	*	0	.0	809	501	62.0	0	.0	0	.0
0804	PARSONS CORPORATION	PASADENA	CA	8402	P	N	N		3,935	3,465	88.1	75	1.9	11	.3	6,582	2,469	37.5	0	.0	4,485	68.1
0805	PEABODY INTERNATIONAL/PEABODY BARNES DIV	MANSFIELD	OH	8306	P	N	N		8,613	5,288	61.4	20	.2	2,144	24.9	2,303	573	24.9	0	.0	574	24.9
1689	PERKIN ELMER CORP	NORWALK	CT	8405	B	Y	Y		2,041	827	40.5	9	.4	143	7.0	1,353	969	71.6	2	.1	139	10.3
0511	PERKIN ELMER CORP/APPLIED SCIENCE DIV	POMONA	CA	8409	B	N	Y		1,214	865	71.3	33	2.7	0	.0	889	253	28.5	16	1.8	0	.0
0816	PHYSICS INTERNATIONAL CO	SAN LEANDRO	CA	8502	B	N	Y		4,652	2,387	51.3	247	5.3	851	18.3	2,131	1,164	54.6	88	4.1	1,555	73.0
1828	PHYSICS INTERNATIONAL CO/TACTICAL SYSTMS	WADSWORTH	OH	8309	P	Y	N		1,871	1,283	68.6	0	*	0	0	35	33	93.7	0	.0	0	.0

Table III-4. Companies Participating in the DOD Subcontracting Program:

PERIOD COVERED: OCT 1984 - MAR 1985

Defense Logistics Agency Detail Listing (continued)

SMALL BUSINESS SUBCONTRACT GOALS

ACTIVE			COMPLETED THIS FY MET GOALS					COMPLETED THIS FY NOT MET GOAL				
NO OF CTRTS	CONTRACT $ AMT	GOAL $ AMT	NO OF CTRTS	CONTRACT $ AMT	GOAL $ AMT	ACHIEVE $ AMT	ACHIEVE PCT	NO OF CTRTS	CONTRACT $ AMT	GOAL $ AMT	ACHEIVE $ AMT	ACHEIVE PCT
0	0	0	1	1288	1118	1118	100.0	0	0	0	0	.0
4	3975	40	2	510	5	14	266.7	0	0	0	0	.0
39	13026	5633	8	2489	1574	1574	100.0	0	0	0	0	.0
1	563	40	0	0	0	0	.0	0	0	0	0	.0
2	1605	401	0	0	0	0	.0	0	0	0	0	.0
45	43887	3055	0	0	0	0	.0	0	0	0	0	.0
2	1270	240	0	0	0	0	.0	0	0	0	0	.0
14	96433	19677	0	0	0	0	.0	3	4130	1610	1314	81.6
2	4248	2275	0	0	0	0	.0	0	0	0	0	.0
2	1391	542	0	0	0	0	.0	0	0	0	0	.0
2	6545	262	0	0	0	0	.0	0	0	0	0	.0
0	0	0	0	0	0	0	.0	0	0	0	0	.0
50	207268	85755	17	40684	11362	17873	157.3	0	0	0	0	.0
52	415672	85114	2	6088	1311	2307	176.0	0	0	0	0	.0
43	100445	28171	0	0	0	0	.0	0	0	0	0	.0
16	46103	13582	3	6085	4627	6085	131.5	0	0	0	0	.0
6	47725	14385	1	389	79	362	460.3	3	855	1002	514	51.3
0	0	0	0	0	0	0	.0	0	0	0	0	.0
9	1696	4497	0	0	0	0	.0	0	0	0	0	.0
2	519	507	0	0	0	0	.0	0	0	0	0	.0
7	20546	1156	0	0	0	0	.0	0	0	0	0	.0
23	4240	3486	0	0	0	0	.0	0	0	0	0	.0
6	10071	4606	1	1509	1318	1508	114.3	1	405	249	215	86.4
1	736	1176	1	203	0	0	.0	0	0	0	0	.0
10	261	1767	1	0	0	0	.0	0	0	0	0	.0
1	3025	1267	0	0	0	0	.0	0	0	0	0	.0
1	13655	1459	2	1666	441	484	109.7	0	0	0	0	.0
0	0	0	1	2176	14	14	100.7	0	0	0	0	.0
0	0	0	0	0	0	0	.0	0	0	0	0	.0
2	16203	2178	0	0	0	0	.0	0	0	0	0	.0
1	2555	1226	0	0	0	0	.0	0	0	0	0	.0
0	0	424	0	0	0	0	.0	0	0	0	0	.0
1	184	18	0	0	0	0	.0	0	0	0	0	.0
17	16321	11456	0	0	0	0	.0	0	0	0	0	.0
15	5084	4177	0	0	0	0	.0	0	0	0	0	.0
14	14850	1491	0	0	0	0	.0	0	0	0	0	.0
25	21259	1811	0	0	0	0	.0	0	0	0	0	.0
1	105	107	0	0	0	0	.0	0	0	0	0	.0
1	3970	4010	0	0	0	0	.0	0	0	0	0	.0
0	0	1182	0	0	0	0	.0	0	0	0	0	.0
5	4516	5750	1	442	220	220	100.0	1	142	142	140	98.9
15	33109	1998	1	2609	175	240	136.9	2	1760	58	49	85.5
1	286	5	0	0	0	0	.0	0	0	0	0	.0
5	2322	1625	0	0	0	0	.0	1	95	95	77	81.0
0	0	0	1	1000	1	11	867.7	0	0	0	0	.0

SMALL DISADVANTAGE BUSINESS SUBCONTRACT GOALS

ACTIVE			COMPLETED THIS FY MET GOALS					COMPLETED THIS FY NOT MET GOAL				
NO OF CTRTS	CONTRACT $ AMT	GOAL $ AMT	NO OF CTRTS	CONTRACT $ AMT	GOAL $ AMT	ACHIEVE $ AMT	ACHIEVE PCT	NO OF CTRTS	CONTRACT $ AMT	GOAL $ AMT	ACHIEVE $ AMT	ACHIEVE PCT
0	0	0	0	0	0	0	.0	1	1288	22	18	81.1
4	3975	14	0	0	0	0	.0	2	510	3	1	54.6
39	13026	92	8	2489	31	31	100.0	0	0	0	0	.0
0	0	0	0	0	0	0	.0	0	0	0	0	.0
0	0	0	0	0	0	0	.0	0	0	0	0	.0
45	43887	578	0	0	0	0	.0	0	0	0	0	.0
0	0	0	0	0	0	0	.0	0	0	0	0	.0
14	96433	684	2	3298	51	52	103.3	1	832	4	3	81.5
2	4248	181	0	0	0	0	.0	0	0	0	0	.0
2	1391	29	0	0	0	0	.0	0	0	0	0	.0
0	0	0	0	0	0	0	.0	0	0	0	0	.0
0	0	0	0	0	0	0	.0	0	0	0	0	.0
47	206316	1677	17	40684	404	1400	346.8	0	0	0	0	.0
52	415672	1927	2	6088	8	12	155.4	0	0	0	0	.0
24	73638	620	0	0	0	0	.0	0	0	0	0	.0
16	39390	967	3	6085	83	187	224.8	0	0	0	0	.0
6	47725	796	2	453	5	11	206.3	2	802	11	6	56.8
0	0	0	0	0	0	0	.0	0	0	0	0	.0
9	1696	218	0	0	0	0	.0	0	0	0	0	.0
2	519	296	0	0	0	0	.0	0	0	0	0	.0
7	20546	52	0	0	0	0	.0	0	0	0	0	.0
23	4240	169	0	0	0	0	.0	0	0	0	0	.0
6	10071	95	0	0	0	0	.0	0	0	0	0	.0
1	736	3	0	0	0	0	.0	0	0	0	0	.0
10	261	74	0	0	0	0	.0	0	0	0	0	.0
1	3025	267	0	0	0	0	.0	0	0	0	0	.0
1	13655	59	2	1666	24	25	107.2	0	0	0	0	.0
0	0	0	0	0	0	0	.0	0	0	0	0	.0
0	0	0	0	0	0	0	.0	0	0	0	0	.0
2	16203	69	0	0	0	0	.0	0	0	0	0	.0
1	2555	99	0	0	0	0	.0	0	0	0	0	.0
0	0	0	0	0	0	0	.0	0	0	0	0	.0
1	184	8	0	0	0	0	.0	0	0	0	0	.0
17	16321	556	0	0	0	0	.0	0	0	0	0	.0
15	5084	177	0	0	0	0	.0	0	0	0	0	.0
14	14850	741	0	0	0	0	.0	0	0	0	0	.0
25	21259	484	0	0	0	0	.0	0	0	0	0	.0
1	105	4	0	0	0	0	.0	0	0	0	0	.0
1	3970	3970	0	0	0	0	.0	0	0	0	0	.0
0	0	0	0	0	0	0	.0	0	0	0	0	.0
5	4516	26	0	0	0	0	.0	2	534	5	5	97.7
15	33109	69	0	0	0	0	.0	0	0	0	0	.0
1	286	3	0	0	0	0	.0	0	0	0	0	.0
5	2322	48	0	0	0	0	.0	0	0	0	0	.0
0	0	0	0	0	0	0	.0	0	0	0	0	.0

Table III-4. Companies Participating in the DOD Subcontracting Program:

PERIOD COVERED: OCT 1984 - MAR 1985

Defense Logistics Agency Detail Listing (continued)

CODE	COMPANY	CITY	ST	SURV DATE	TYPE	RQED	RMKS	CUMULATIVE CURRENT FISCAL YEAR (1985) TOTAL $ AMT	SMALL $ AMT	SMALL PCT	DISADV $ AMT	DISADV PCT	LSA $ AMT	LSA PCT	CUMULATIVE PREVIOUS FISCAL YEAR (1984) TOTAL $ AMT	SMALL $ AMT	SMALL PCT	DISADV $ AMT	DISADV PCT	LSA $ AMT	LSA PCT
1812	PICKER INTERNATIONAL/U.S. SYSTEMS DIV	HIGHLAND HTS	OH	8503	P	Y	N	561	427	76.1	0	.0	237	42.4	0	0	.0	0	.0	0	.0
0818	PIONEER PARACHUTE COMPANY INC	MANCHESTER	CT	8406	P	N	N	519	481	92.6	1	.2	223	43.0	1,494	1,277	85.5	1	*	597	40.0
0819	PIONEER RECOVERY SYSTEMS INC	MANCHESTER	CT	8406	P	N	N	2,937	2,250	76.6	0	*	977	33.3	2,921	2,207	75.6	0	*	993	34.0
1554	PLANNING RESEARCH CORP/GOVT INFORMATION	MCLEAN	VA	8503	P	Y	Y	5,082	2,498	49.1	21	.4	0	.0	5,523	4,170	75.5	50	.9	0	.0
0870	PNEUMC CORP/CLEVELAND PNEUMATIC COMPANY	CLEVELAND	OH	8308	B	N	Y	22,827	16,615	72.8	302	1.3	14,186	62.1	28,191	10,398	36.9	73	.3	21,981	78.0
0821	PNEUMO CORP/NATIONAL WATER LIFT COMPANY	KALAMAZOO	MI	8408	B	N	N	31,397	19,435	61.9	469	1.5	5,232	16.7	28,311	18,320	64.7	96	.3	27	.1
2127	PRECISION COMPONENTS CORPORATION	YORK	PA	8204	S	Y	Y	11,923	4,321	36.2	19	.2	5,054	42.4	3,565	1,457	40.9	38	1.1	115	3.2
0830	PRUDENTIAL LINES INC	NEW YORK	NY	8406	S	N	N	116	61	52.4	25	21.8	66	57.3	120	54	45.3	24	20.3	64	53.3
1061	PURE INDUSTRIES INC/TRIBON BEARING CO	CLEVELAND	OH	8301	B	Y	N	432	431	99.8	0	.0	432	100.0	277	264	95.3	0	.0	276	99.7
1847	PUROLATOR TECHNOLOGIES INC	NEWBURY PARK	CA	8301	P	N	N	4,573	3,804	83.2	399	8.7	0	.0	2,406	1,890	78.6	107	4.5	0	.0
2146	R & D ASSOCIATES	MARINA DEL REY	CA	8404	P	N	Y	3,012	2,519	83.6	161	5.3	209	6.9	0	0	.0	0	.0	0	.0
0832	R C A CORP	CHERRY HILL	NJ	8407	B	N	Y	13,438	7,965	59.3	166	1.2	0	.0	14,004	7,843	56.0	145	1.0	0	*
1360	R C A CORP/ASTRO ELECTRONICS	PRINCETON	NJ	8412	B	N	N	8,809	5,847	66.4	659	7.5	2,334	26.5	16,842	11,753	69.8	189	1.1	4,311	25.6
1427	R C A CORP/AUTOMATED SYSTEMS	BURLINGTON	MA	8411	B	Y	Y	30,892	14,537	47.1	2,144	6.9	706	2.3	25,612	13,469	52.6	1,428	5.6	865	3.4
1361	R C A CORP/GOVT COMMUNICATIONS SYSTEMS	CAMDEN	NJ	8410	B	N	N	50,915	21,383	42.0	624	1.2	3,085	6.1	36,074	14,548	40.3	78	.2	2,201	6.1
1362	R C A CORP/GSD/MISSILE & SURFACE RADAR	MOORESTOWN	NJ	8412	B	N	N	77,644	29,232	37.6	528	.7	46,043	59.3	55,975	19,855	35.5	302	.5	33,585	60.0
1920	R C A ELECTRONIC FABRICATION CENTER	CAMDEN	NJ	8410	P	N	Y	16,903	7,945	47.0	650	3.8	1,944	11.5	12,430	5,796	46.6	280	2.3	1,429	11.5
0833	R M I COMPANY	NILES	OH	8401	S	Y	N	10,242	3,515	34.3	21	.2	0	.0	6,185	2,683	43.4	18	.3	0	.0
2043	RAND CORPORATION THE	SANTA MONICA	CA	8409	P	Y	N	88	44	50.0	0	.0	0	.0	454	402	88.6	0	.0	0	.0
0319	RAY-O-VAC CORPORATION	MADISON	WI	8409	P	Y	Y	2,719	1,357	49.9	20	.7	528	19.4	2,017	1,356	67.3	17	.8	527	26.1
0837	RAYTHEON COMPANY	ANDOVER	MA	8404	P	Y	Y	185,753	52,963	28.5	2,116	1.1	0	.0	161,154	60,255	37.4	883	.5	0	.0
2118	RAYTHEON COMPANY	BRISTOL	TN	8501	B	Y	Y	12,239	9,150	74.8	200	1.6	0	.0	12,785	9,423	73.7	314	2.5	0	.0
2186	RAYTHEON COMPANY	MANCHESTER	NH	NONE	P	Y	Y	14,574	9,516	65.3	12	.1	0	.0	5,792	4,207	72.6	35	.6	0	.0
2052	RAYTHEON COMPANY/ELECTROMAGNETIC SYSTEMS	GOLETA	CA	8411	B	N	Y	72,550	42,619	58.7	899	1.2	5,057	7.0	52,608	30,821	58.6	403	.8	0	.0
2088	RAYTHEON COMPANY/EQUIPMENT DIVISION	WAYLAND	MA	8402	B	N	Y	155,609	96,627	62.1	1,875	1.2	0	.0	150,533	80,735	53.6	555	.4	0	.0
2180	RAYTHEON COMPANY/MACHLETT LABS INC	STAMFORD	CT	8504	P	Y	Y	7,104	5,639	79.4	91	1.3	0	.0	7,157	6,023	84.1	111	1.5	0	.0
2134	RAYTHEON COMPANY/MICROWAVE & POWER TUBE	WALTHAM	MA	8405	B	Y	N	18,250	14,872	81.5	231	1.3	807	4.4	15,701	12,636	80.5	281	1.8	0	.0
2091	RAYTHEON COMPANY/MICROWAVE & POWER TUBE	QUINCY	MA	8402	B	Y	Y	147	93	63.0	0	.0	0	.0	330	295	89.5	0	.0	0	.0
2139	RAYTHEON COMPANY/MISSILE SYSTEMS DIV	LOWELL	MA	8404	P	Y	Y	52,516	31,117	59.3	2,630	5.0	0	.0	45,435	30,324	66.7	1,264	2.8	0	.0
2097	RAYTHEON COMPANY/MISSILES SYSTEMS DIV	BEDFORD	MA	8404	P	N	Y	34,107	8,174	24.0	323	.9	0	.0	53,189	9,025	17.0	134	.3	0	.0
2135	RAYTHEON COMPANY/N J OPER/ELECTROMAG SYS	RIVERDALE	NJ	8401	P	N	Y	5,647	3,351	59.4	92	1.6	124	2.2	0	0	.0	0	.0	0	.0
1505	RAYTHEON COMPANY/OXNARD FACILITY	OXNARD	CA	8402	B	Y	Y	4,586	2,686	58.6	161	3.5	1,864	40.6	2,869	1,741	60.7	152	5.3	1,001	34.9
2137	RAYTHEON COMPANY/RESEARCH DIVISION	LEXINGTON	MA	8406	P	Y	Y	3,940	2,833	71.9	114	2.9	0	.0	3,503	2,832	80.9	55	1.6	0	.0
2189	RAYTHEON COMPANY/SMDO	NORTHBORO	MA	8405	P	N	Y	17,032	15,555	91.3	489	2.9	0	.0	10,440	7,231	69.3	137	1.3	0	.0
2030	RAYTHEON COMPANY/SUBMARINE SIGNAL DIV	PORTSMOUTH	RI	8412	B	Y	Y	51,218	23,745	46.4	703	1.4	3,255	6.4	46,313	25,635	55.4	301	.7	5,730	12.4
0904	RAYTHEON CORP/SEDCO SYSTEMS INC	MELVILLE	NY	8412	B	N	Y	16,962	8,649	51.0	220	1.3	0	.0	0	0	.0	0	.0	0	.0
0839	RAYTHEON SERVICE CO	BURLINGTON	MA	8402	P	Y	N	20,414	11,840	58.0	1,040	5.1	0	.0	27,162	19,518	71.9	685	2.5	0	.0
0842	RECON OPTICAL INC/C A I DIVISION	BARRINGTON	IL	8502	B	Y	Y	15,028	9,395	62.5	794	5.3	0	.0	4,723	3,822	80.9	437	9.3	2,321	49.1
0843	REDIFFUSION SIMULATION INC	ARLINGTON	TX	8411	B	N	Y	1,934	1,813	93.8	552	28.5	0	.0	8,855	8,747	98.8	17	.2	0	.0
1227	REMINGTON ARMS CO.,INC	BRIDGEPORT	CT	NONE	S	N	N	7,469	4,138	55.4	33	.4	0	.0	0	0	.0	0	.0	0	.0
0848	REVERE COPPER & BRASS INC/CLINTON DIV	CLINTON	IL	8406	P	N	N	3,593	50	1.4	23	.6	0	.0	2,453	30	1.2	14	.6	0	.0
*1919	REXNORD ELECTRONIC PRODUCTS	MALVERN	PA	8304	P	Y	N	95	52	54.1	0	.0	11	11.1	43	0	.0	0	.0	0	.0
2219	REXROTH CORPORATION	BETHLEHEM	PA	8403	P	Y	Y	0	0	.0	0	.0	0	.0	0	0	.0	0	.0	0	.0
1945	RIGHT AWAY FOODS CORP/FREEZE DRY OPER	EDINBURG	TX	NONE	S	Y	N	3,542	3,093	87.3	207	5.8	404	11.4	2,505	1,357	54.2	821	32.8	723	28.8
1405	RIGHT AWAY FOODS CORP/M R E DIVISION	MCALLEN	TX	8410	P	N	Y	2,357	1,686	71.6	270	11.5	627	26.6	7,266	2,393	32.9	40	.5	3,661	50.4

Table III-4. Companies Participating in the DOD Subcontracting Program:

PERIOD COVERED: OCT 1984 - MAR 1985

Defense Logistics Agency Detail Listing (continued)

SMALL BUSINESS SUBCONTRACT GOALS															SMALL DISADVANTAGE BUSINESS SUBCONTRACT GOALS											
ACTIVE			COMPLETED THIS FY MET GOALS					COMPLETED THIS FY NOT MET GOAL					ACTIVE			COMPLETED THIS FY MET GOALS					COMPLETED THIS FY NOT MET GOAL				
NO OF CTRTS	CONTRACT $ AMT	GOAL $ AMT	NO OF CTRTS	CONTRACT $ AMT	GOAL $ AMT	ACHIEVE $ AMT	PCT	NO OF CTRTS	CONTRACT $ AMT	GOAL $ AMT	ACHEIVE $ AMT	PCT	NO OF CTRTS	CONTRACT $ AMT	GOAL $ AMT	NO OF CTRTS	CONTRACT $ AMT	GOAL $ AMT	ACHIEVE $ AMT	PCT	NO OF CTRTS	CONTRACT $ AMT	GOAL $ AMT	ACHIEVE $ AMT	PCT
5	205	360	0	0	0	0	.0	0	0	0	0	.0	0	0	0	0	0	0	0	.0	0	0	0	0	.0
1	268	240	0	0	0	0	.0	0	0	0	0	.0	1	268	0	0	0	0	0	.0	0	0	0	0	.0
6	8109	7956	1	552	424	425	100.1	0	0	0	0	.0	6	8109	8	1	552	1	1	100.0	0	0	0	0	.0
11	10972	16137	0	0	0	0	.0	0	0	0	0	.0	4	1514	187	0	0	0	0	.0	0	0	0	0	.0
34	32549	14062	0	0	0	0	.0	9	4230	2503	747	29.9	4	3325	2201	0	0	0	0	.0	1	358	358	108	30.3
9	12589	5483	0	0	0	0	.0	0	0	0	0	.0	7	11465	139	0	0	0	0	.0	0	0	0	0	.0
14	251341	14187	1	5781	734	816	111.3	0	0	0	0	.0	14	251341	256	0	0	0	0	.0	1	5781	14	10	72.7
1	244	148	0	0	0	0	.0	0	0	0	0	.0	1	244	60	0	0	0	0	.0	0	0	0	0	.0
1	166	135	0	0	0	0	.0	0	0	0	0	.0	0	0	0	0	0	0	0	.0	0	0	0	0	.0
0	0	0	0	0	0	0	.0	0	0	0	0	.0	0	0	0	0	0	0	0	.0	0	0	0	0	.0
9	2519	7013	0	0	0	0	.0	0	0	0	0	.0	4	161	186	0	0	0	0	.0	0	0	0	0	.0
20	42148	45747	3	5947	3292	5947	180.6	0	0	0	0	.0	20	433	491	2	613	12	613	5111.9	0	0	0	0	.0
5	96165	26761	1	95	36	95	263.9	0	0	0	0	.0	5	56165	26761	1	95	1	46	4632.9	0	0	0	0	.0
46	88779	31518	14	42897	10850	14687	135.4	0	0	0	0	.0	34	77234	1923	13	42786	430	819	190.3	0	0	0	0	.0
46	113229	32510	3	578	209	350	167.6	1	1502	512	381	74.3	46	113229	983	4	2080	3	16	502.1	0	0	0	0	.0
44	789088	162199	1	2347	816	1242	152.2	0	0	0	0	.0	44	789088	5745	0	0	0	0	.0	1	2347	14	1	10.3
10	17923	56898	0	0	0	0	.0	0	0	0	0	.0	10	17923	1359	0	0	0	0	.0	0	0	0	0	.0
0	0	0	0	0	0	0	.0	0	0	0	0	.0	0	0	0	0	0	0	0	.0	0	0	0	0	.0
1	0	1	0	0	0	0	.0	0	0	0	0	.0	0	0	0	0	0	0	0	.0	0	0	0	0	.0
1	7278	2453	0	0	0	0	.0	2	4286	399	226	56.7	1	7278	15	0	0	0	0	.0	2	4286	88	21	23.7
20	4224	974	17	3018	721	860	119.3	3	1206	254	183	72.2	20	4224	974	16	2471	3	23	747.8	4	1753	16	9	58.7
3	15713	3480	0	0	0	0	.0	0	0	0	0	.0	3	15713	147	0	0	0	0	.0	0	0	0	0	.0
0	0	0	0	0	0	0	.0	0	0	0	0	.0	0	0	0	0	0	0	0	.0	0	0	0	0	.0
83	346058	114429	0	0	0	0	.0	0	0	0	0	.0	83	346058	1454	0	0	0	0	.0	0	0	0	0	.0
95	809276	271907	8	2169	723	2139	296.0	2	151	86	34	39.5	95	809276	4499	3	1301	8	38	471.7	7	1695	29	1	2.5
1	130	92	0	0	0	0	.0	0	0	0	0	.0	1	130	2	0	0	0	0	.0	0	0	0	0	.0
1	121	93	0	0	0	0	.0	0	0	0	0	.0	1	121	2	0	0	0	0	.0	0	0	0	0	.0
10	946	596	0	0	0	0	.0	0	0	0	0	.0	0	0	0	0	0	0	0	.0	0	0	0	0	.0
30	447583	290088	1	170	41	133	322.0	6	67403	41592	40829	98.2	30	447583	6328	2	2431	35	48	136.8	5	66042	708	88	12.4
29	33896	4914	2	7609	163	1235	758.7	2	632	181	150	82.8	20	24575	84	1	619	0	0	120.8	0	0	0	0	.0
2	3870	2624	0	0	0	0	.0	0	0	0	0	.0	2	3870	20	0	0	0	0	.0	0	0	0	0	.0
4	3597	1472	0	0	0	0	.0	0	0	0	0	.0	4	3597	134	0	0	0	0	.0	0	0	0	0	.0
4	1388	339	0	0	0	0	.0	2	516	194	122	62.8	2	130	1	0	0	0	0	.0	0	0	0	0	.0
2	124	15	0	0	0	0	.0	0	0	0	0	.0	2	124	1	0	0	0	0	.0	0	0	0	0	.0
31	90238	33144	0	0	0	0	.0	0	0	0	0	.0	31	90238	33144	0	0	0	0	.0	0	0	0	0	.0
1	569	188	0	0	0	0	.0	0	0	0	0	.0	1	569	1	0	0	0	0	.0	0	0	0	0	.0
11	448	2170	0	0	0	0	.0	0	0	0	0	.0	11	448	2342	0	0	0	0	.0	0	0	0	0	.0
0	0	0	0	0	0	0	.0	0	0	0	0	.0	0	0	0	0	0	0	0	.0	0	0	0	0	.0
1	5600	5544	0	0	0	0	.0	0	0	0	0	.0	1	5600	13	0	0	0	0	.0	0	0	0	0	.0
1	501	144	0	0	0	0	.0	0	0	0	0	.0	1	501	2	0	0	0	0	.0	0	0	0	0	.0
1	4321	6885	0	0	0	0	.0	0	0	0	0	.0	1	4321	34	0	0	0	0	.0	0	0	0	0	.0
1	1167	1107	0	0	0	0	.0	0	0	0	0	.0	0	0	0	0	0	0	0	.0	0	0	0	0	.0
1	697	142	0	0	0	0	.0	0	0	0	0	.0	0	0	0	0	0	0	0	.0	0	0	0	0	.0
5	1301	2905	4	1512	759	1082	142.6	0	0	0	0	.0	5	1301	84	3	774	14	27	186.1	1	739	293	38	13.0
1	499	1269	0	0	0	0	.0	0	0	0	0	.0	1	499	239	0	0	0	0	.0	0	0	0	0	.0

Table III-4. Companies Participating in the DOD Subcontracting Program:

PERIOD COVERED: OCT 1984 - MAR 1985

Defense Logistics Agency Detail Listing (continued)

CODE	COMPANY	CITY	ST	SURV DATE	TYPE	RQD	REM	CUMULATIVE CURRENT FISCAL YEAR (1985) TOTAL $ AMT	SMALL $ AMT	SMALL PCT	DISADV $ AMT	DISADV PCT	LSA $ AMT	LSA PCT	CUMULATIVE PREVIOUS FISCAL YEAR (1984) TOTAL $ AMT	SMALL $ AMT	SMALL PCT	DISADV $ AMT	DISADV PCT	LSA $ AMT	LSA PCT
2106	RILEY STOKER CORPORATION	WORCESTER	MA	8409	P	N	Y	4,607	1,226	26.6	12	.3	0	.0	3,699	839	22.7	1	*	0	.0
2207	RISDON CORPORATION	NAUGATUCK	CT	8501	B	N	Y	1,456	756	51.9	0	*	473	32.5	0	0	.0	0	.0	0	.0
0855	RIVERSIDE RESEARCH INSTITUTE	NEW YORK	NY	8410	B	N	N	425	346	81.5	16	3.7	224	52.7	849	634	74.7	15	1.8	260	30.6
1363	ROANWELL CORPORATION	NEW YORK	NY	8303	N	Y	N	2,772	2,462	88.8	8	.3	263	9.5	949	833	87.8	4	.4	86	9.1
2055	ROCHESTER CORPORATION THE	CULPEPER	VA	NONE	P	Y	N	0	0	.0	0	.0	0	.0	876	436	49.8	0	.0	0	.0
2130	ROCKET RESEARCH COMPANY	REDMOND	WA	NONE	P	Y	N	15	5	34.6	0	.6	15	100.0	50	49	96.9	0	.0	0	.0
1260	ROCKWELL INTERN'L/SATELLITE SYSTEMS DIV	SEAL BEACH	CA	8403	P	N	Y	62,410	21,453	34.4	1,031	1.7	2,222	3.6	103,998	29,325	28.2	1,617	1.6	9,100	8.7
1484	ROCKWELL INTERNATIONAL/COLLINS DEF COMMO	CEDAR RAPIDS	IA	8502	B	Y	N	29,182	11,540	39.5	263	.9	14,299	49.0	23,832	9,500	39.9	262	1.1	5,624	23.6
2045	ROCKWELL INTL CORP/AIR TRANSPORT DIV	CEDAR RAPIDS	IA	8410	B	Y	Y	1,659	740	44.6	5	.3	857	51.7	1,958	828	42.3	34	1.7	966	49.3
1588	ROCKWELL INTL CORP/COLLINS GOVT AVIONICS	CEDAR RAPIDS	IA	8502	B	Y	Y	11,943	5,253	44.0	88	.7	3,643	30.5	9,771	4,165	42.6	388	4.0	5,292	54.2
2012	ROHM & HAAS COMPANY/HUNTSVILLE DEFENSE	HUNTSVILLE	AL	8410	P	N	N	23	19	83.9	0	1.0	19	83.9	42	28	68.0	0	.6	28	68.0
0865	ROHR INDUSTRIES INC	CHULA VISTA	CA	8409	B	Y	Y	29,445	14,529	49.3	1,114	3.8	4,417	15.0	22,343	13,974	62.5	967	4.3	4,489	20.1
0869	ROSEMOUNT INC/AEROSPACE DIVISION	BURNSVILLE	MN	8501	B	Y	N	4,499	3,211	71.4	48	1.1	310	6.9	4,813	3,476	72.2	111	2.3	0	.0
0871	ROTEK INC	AURORA	OH	8306	P	Y	Y	1,028	348	33.8	0	.0	0	.0	518	158	30.5	0	.0	0	.0
1387	ROYAL LUBRICANTS COMPANY INC	EAST HANOVER	NJ	8502	P	Y	Y	960	119	12.4	0	.0	0	.0	2,656	691	26.0	0	.0	0	.0
0874	S A F T CORP	VALDOSTA	GA	8410	P	N	N	7,232	3,292	45.5	272	3.8	0	.0	511	143	27.9	10	1.9	0	.0
0876	S C I SYSTEMS INC/HUNTSVILLE DIV	HUNTSVILLE	AL	8410	B	Y	N	4,070	2,155	53.0	155	3.8	261	3.4	8,412	5,124	60.9	498	5.9	526	6.2
*2018	S K F INDUSTRIES INC/SPEACIALTY BEARINGS	PHILADELPHIA	PA	8408	P	Y	N	40	40	100.0	0	.0	0	.0	0	0	.0	0	.0	0	.0
0878	S R I INTERNATIONAL	MENLO PARK	CA	8409	P	Y	Y	5,841	4,593	78.6	16	.3	113	1.9	7,019	3,220	45.9	88	1.3	0	.0
0880	SANDERS ASSOCIATES INC	NASHUA	NH	8411	P	Y	Y	99,000	48,700	49.2	1,214	1.2	8,724	8.8	190,200	100,900	53.0	7,793	4.1	21,200	11.1
1890	SARGENT INDUSTRIES/HUNTINGTON PARK DIV	HUNTINGTON PARK	CA	8501	B	N	N	4,204	3,533	84.0	245	5.8	0	.0	3,521	2,794	79.4	109	3.1	0	.0
*0895	SARGENT-FLETCHER COMPANY	EL MONTE	CA	8410	B	N	N	2,318	1,747	75.4	71	3.1	0	.0	5,076	3,482	68.6	55	1.1	0	.0
0898	SCIENCE APPLICATIONS INTERNAT'L CORP	LA JOLLA	CA	8411	P	N	Y	49,430	23,273	47.1	776	1.6	122	.2	44,000	15,315	34.8	547	1.2	0	.0
2132	SCIENTIFIC ATLANTA INC/GOVT PRODUCTS DIV	SAN DIEGO	CA	8407	P	Y	Y	5,254	2,318	44.1	68	1.3	426	8.1	1,637	811	49.5	66	4.0	345	21.1
0902	SEA LAND INDUSTRIES INC	ISELIN	NJ	8504	P	Y	Y	17,221	6,864	39.9	1,115	6.5	0	.0	12,858	3,944	30.7	855	6.7	0	.0
*0909	SHELLER-GLOBE CORP/LEECE NEVILLE DIV	CLEVELAND	OH	8301	B	Y	Y	905	540	59.7	3	.3	321	35.5	2,649	2,033	76.7	8	.3	901	34.0
0782	SIEBE NORTH, INC.	CHARLESTON	SC	8504	P	N	N	521	54	10.3	4	.7	5	1.1	631	72	11.4	4	.7	68	10.8
2338	SIERRACIN/SYLMAR	SYLMAR	CA	8409	B	N	Y	2,958	2,702	91.3	22	.7	0	.0	0	0	.0	0	.0	0	.0
2105	SIMMONDS PRECISION PRODUCTS INC/ESD	NORWICH	NY	8503	B	Y	Y	4,138	2,240	54.1	31	.8	684	16.5	5,974	2,623	43.9	114	1.9	1,911	32.0
*0913	SIMMONDS PRECISION PRODUCTS INC/INST SYS	VERGENNES	VT	8402	B	N	N	6,526	4,614	70.7	52	.8	1,497	22.9	4,531	2,808	62.0	18	.4	2,614	57.7
0914	SIMMONDS PRECISION PRODUCTS INC/MOTION	CEDAR KNOLLS	NJ	8401	B	N	N	3,671	3,403	92.7	36	1.0	94	2.6	4,552	4,093	89.9	31	.7	14	.3
0915	SIMPLEX WIRE AND CABLE COMPANY	PORTSMOUTH	NH	8403	P	Y	Y	11,452	2,863	25.0	30	.3	1,507	13.2	8,842	3,348	37.9	11	.1	3,382	38.2
1917	SIMPSON ELECTRIC CO	ELGIN	IL	8409	P	N	Y	791	543	68.6	20	2.6	0	.0	0	0	.0	0	.0	0	.0
0919	SINGER COMPANY/KEARFOTT DIVISION	LITTLE FALLS	NJ	8501	B	Y	Y	42,381	23,248	54.9	1,336	3.2	20,524	48.4	37,097	19,591	52.8	1,352	3.6	14,299	38.5
0920	SINGER COMPANY/LIBRASCOPE DIVISION	GLENDALE	CA	8406	B	N	N	20,088	16,931	84.3	874	4.4	0	.0	40,801	21,530	52.8	175	.4	0	.0
0922	SINGER COMPANY/LINK DIVISION	SILVER SPRING	MD	8402	B	Y	Y	17,302	4,380	25.3	149	.9	6,559	37.9	2,561	1,303	50.9	190	7.4	1,119	43.7
0921	SINGER COMPANY/LINK DIVISION	SUNNYVALE	CA	8412	B	Y	Y	9,835	3,746	38.1	86	.9	188	1.9	4,050	2,145	53.0	127	3.1	90	2.2
0923	SINGER COMPANY/LINK DIVISION	BINGHAMTON	NY	8503	B	Y	Y	32,384	14,032	43.3	682	2.1	12,144	37.5	10,938	3,779	34.5	374	3.4	4,703	43.0
1583	SINTON DAIRY COMPANY	COLORADO SPRGS	CO	8502	P	N	N	597	551	92.4	1	.2	376	63.0	1,190	1,055	88.7	1	.1	759	63.8
0926	SMITHS INDUSTRIES INC	CLEARWATER	FL	8401	B	Y	Y	2,812	426	15.2	46	1.6	228	8.1	1,393	298	21.4	9	.6	121	8.7
0930	SOUTHERN PACKAGING & STORAGE COMPANY INC	MULLINS	SC	8503	P	N	N	9,817	4,460	45.4	168	1.7	5,189	52.9	11,354	3,561	31.4	147	1.3	3,649	32.1
0931	SOUTHERN RESEARCH INSTITUTE	BIRMINGHAM	AL	8504	B	Y	Y	464	130	28.1	0	.0	101	21.8	378	124	32.9	0	.0	116	30.7
0932	SOUTHWEST RESEARCH INSTITUTE	SAN ANTONIO	TX	8410	B	Y	Y	3,541	2,425	68.5	35	1.0	510	14.4	3,249	2,293	70.6	106	3.2	115	3.5
0935	SPARTON CORPORATION/ELECTRONICS DIVISION	JACKSON	MI	8409	P	Y	Y	17,153	9,614	56.0	67	.4	0	.0	31,072	16,519	53.2	206	.7	0	.0
0936	SPARTON TECHNOLOGY INC	RIO RANCHO	NM	8503	B	Y	Y	1,475	999	67.7	60	4.1	321	21.8	1,521	923	60.7	106	7.0	701	46.1

Table III-4. Companies Participating in the DOD Subcontracting Program:

PERIOD COVERED: OCT 1984 - MAR 1985

Defense Logistics Agency Detail Listing (continued)

SMALL BUSINESS SUBCONTRACT GOALS

ACTIVE			COMPLETED THIS FY MET GOALS					COMPLETED THIS FY NOT MET GOAL				
NO OF CTRTS	CONTRACT $ AMT	GOAL $ AMT	NO OF CTRTS	CONTRACT $ AMT	GOAL $ AMT	ACHIEVE $ AMT	PCT	NO OF CTRTS	CONTRACT $ AMT	GOAL $ AMT	ACHEIVE $ AMT	PCT
2	6071	562	0	0	0	0	.0	0	0	0	0	.0
26	756	756	26	756	756	756	100.0	0	0	0	0	.0
2	131	131	0	0	0	0	.0	0	0	0	0	.0
1	1184	1184	0	0	0	0	.0	0	0	0	0	.0
0	0	0	1	876	436	436	100.0	0	0	0	0	.0
3	250	1	0	0	0	0	.0	0	0	0	0	.0
9	382704	135029	1	2296	17	86	497.8	0	0	0	0	.0
9	9077	2829	4	2849	803	1422	177.0	0	0	0	0	.0
0	0	0	1	939	449	472	105.2	0	0	0	0	.0
12	12237	5284	1	519	152	220	144.9	0	0	0	0	.0
1	23	13	0	0	0	0	.0	0	0	0	0	.0
43	151779	50748	7	59337	24972	25648	102.7	3	4694	1642	1434	87.3
2	220	48	2	220	48	117	241.3	0	0	0	0	.0
0	0	0	0	0	0	0	.0	0	0	0	0	.0
1	96	41	0	0	0	0	.0	0	0	0	0	.0
2	5501	776	0	0	0	0	.0	0	0	0	0	.0
9	15872	1752	0	0	0	0	.0	0	0	0	0	.0
7	356	356	0	0	0	0	.0	0	0	0	0	.0
57	16684	10396	3	882	236	424	179.5	0	0	0	0	.0
130	1270700	152857	0	0	0	0	.0	0	0	0	0	.0
7	208	1998	0	0	0	0	.0	0	0	0	0	.0
9	33507	15078	0	0	0	0	.0	2	1349	903	764	84.7
29	17480	41881	4	658	76	399	528.0	1	507	361	267	74.0
4	1921	677	0	0	0	0	.0	0	0	0	0	.0
4	20846	5000	0	0	0	0	.0	0	0	0	0	.0
3	8209	82	0	0	0	0	.0	0	0	0	0	.0
1	461	124	0	0	0	0	.0	0	0	0	0	.0
5	0	320	0	0	0	0	.0	0	0	0	0	.0
3	516	191	0	0	0	0	.0	0	0	0	0	.0
32	66155	21679	7	4596	2753	2902	105.4	0	0	0	0	.0
1	1499	240	0	0	0	0	.0	0	0	0	0	.0
3	9832	1869	0	0	0	0	.0	0	0	0	0	.0
1	2396	300	0	0	0	0	.0	0	0	0	0	.0
65	161536	45175	3	717	224	292	130.0	0	0	0	0	.0
17	50120	21763	0	0	0	0	.0	0	0	0	0	.0
10	11766	7818	0	0	0	0	.0	0	0	0	0	.0
0	0	0	0	0	0	0	.0	0	0	0	0	.0
21	154208	38228	9	24514	3987	5519	138.4	0	0	0	0	.0
2	996	898	0	0	0	0	.0	0	0	0	0	.0
1	1589	794	0	0	0	0	.0	0	0	0	0	.0
2	16672	9882	0	0	0	0	.0	0	0	0	0	.0
6	498	38	0	0	0	0	.0	0	0	0	0	.0
21	12471	7168	3	5208	934	2896	310.1	0	0	0	0	.0
14	78035	26458	0	0	0	0	.0	0	0	0	0	.0
0	0	0	0	0	0	0	.0	0	0	0	0	.0

SMALL DISADVANTAGE BUSINESS SUBCONTRACT GOALS

ACTIVE			COMPLETED THIS FY MET GOALS					COMPLETED THIS FY NOT MET GOAL				
NO OF CTRTS	CONTRACT $ AMT	GOAL $ AMT	NO OF CTRTS	CONTRACT $ AMT	GOAL $ AMT	ACHIEVE $ AMT	PCT	NO OF CTRTS	CONTRACT $ AMT	GOAL $ AMT	ACHIEVE $ AMT	PCT
2	6071	187	0	0	0	0	.0	0	0	0	0	.0
1	0	9	0	0	0	0	.0	0	0	0	0	.0
0	0	0	0	0	0	0	.0	0	0	0	0	.0
0	0	0	0	0	0	0	.0	0	0	0	0	.0
0	0	0	0	0	0	0	.0	0	0	0	0	.0
0	0	0	0	0	0	0	.0	0	0	0	0	.0
9	382704	6612	0	0	0	0	.0	0	0	0	0	.0
9	9077	20	4	2849	4	5	129.1	0	0	0	0	.0
0	0	0	1	939	4	8	176.3	0	0	0	0	.0
1	12237	120	1	519	1	26	2051.0	0	0	0	0	.0
1	23	0	0	0	0	0	.0	0	0	0	0	.0
43	151779	2815	10	64031	1220	1288	105.6	0	0	0	0	.0
2	220	0	2	220	0	6	1464.5	0	0	0	0	.0
0	0	0	0	0	0	0	.0	0	0	0	0	.0
0	0	0	0	0	0	0	.0	0	0	0	0	.0
2	5501	183	0	0	0	0	.0	0	0	0	0	.0
9	15872	45	0	0	0	0	.0	0	0	0	0	.0
0	0	0	0	0	0	0	.0	0	0	0	0	.0
24	6832	299	1	508	9	88	977.5	1	346	11	0	1.2
130	1220700	7293	0	0	0	0	.0	0	0	0	0	.0
7	208	62	0	0	0	0	.0	0	0	0	0	.0
7	33507	154	2	1349	1	8	999.0	0	0	0	0	.0
12	16937	224	0	0	0	0	.0	1	507	26	0	.0
4	1921	58	0	0	0	0	.0	0	0	0	0	.0
4	20846	1200	0	0	0	0	.0	0	0	0	0	.0
0	0	0	0	0	0	0	.0	0	0	0	0	.0
1	461	4	0	0	0	0	.0	0	0	0	0	.0
2	0	13	0	0	0	0	.0	0	0	0	0	.0
3	516	8	0	0	0	0	.0	0	0	0	0	.0
32	66155	134	0	0	0	0	.0	7	4596	30	29	96.4
1	1499	3	0	0	0	0	.0	0	0	0	0	.0
0	0	0	0	0	0	0	.0	0	0	0	0	.0
1	2396	22	0	0	0	0	.0	0	0	0	0	.0
65	161536	1647	2	674	7	10	144.4	1	43	0	0	42.6
17	50120	463	0	0	0	0	.0	0	0	0	0	.0
10	11766	312	0	0	0	0	.0	0	0	0	0	.0
0	0	0	0	0	0	0	.0	0	0	0	0	.0
21	154208	1324	9	21514	75	369	489.2	0	0	0	0	.0
0	0	0	0	0	0	0	.0	0	0	0	0	.0
1	1589	16	0	0	0	0	.0	0	0	0	0	.0
2	16672	426	0	0	0	0	.0	0	0	0	0	.0
0	0	0	0	0	0	0	.0	0	0	0	0	.0
21	12471	199	3	5208	26	158	605.6	0	0	0	0	.0
14	78035	271	0	0	0	0	.0	0	0	0	0	.0
0	0	0	0	0	0	0	.0	0	0	0	0	.0

Table III-4. Companies Participating in the DOD Subcontracting Program:

PERIOD COVERED: OCT 1984 - MAR 1985

Defense Logistics Agency Detail Listing (continued)

CODE	COMPANY	CITY	ST	SURV DATE	TYPE	PQE	RQD	RMK	CUMULATIVE CURRENT FISCAL YEAR (1985) TOTAL $ AMT	SMALL $ AMT	SMALL PCT	DISADV $ AMT	DISADV PCT	LSA $ AMT	LSA PCT	CUMULATIVE PREVIOUS FISCAL YEAR (1984) TOTAL $ AMT	SMALL $ AMT	SMALL PCT	DISADV $ AMT	DISADV PCT	LSA $ AMT	LSA PCT
2032	SPERRY AEROSPACE & MARINE GRP/SPACE SYS	PHOENIX	AZ	8211	S	N	N		6,410	3,430	53.5	107	1.7	0	.0	0	0	.0	0	.0	0	.0
1852	SPERRY CORP/AEROSPACE & MARINE/DEF SYS	ALBUQUERQUE	NM	8502	B	Y	Y		24,148	11,302	46.8	1,187	4.9	1,908	7.9	23,429	11,979	51.1	2,019	8.6	1,897	8.1
0946	SPERRY CORP/DEF PROD GRP COMP SYS DIV	ST PAUL	MN	8502	B	Y	Y		191,461	73,374	38.3	5,258	2.7	2,106	1.1	166,555	76,457	45.9	4,185	2.5	1,499	.9
1559	SPERRY CORP/ELECTRONIC SYSTEMS	HUNTSVILLE	AL	8411	B	Y	N		8,662	7,430	85.8	753	8.7	4,220	48.7	588	385	65.5	200	34.0	210	35.7
1198	SPERRY CORP/GYROSCOPE DIVISION	CLEARWATER	FL	8411	B	N	Y		15,435	12,701	82.3	2,346	15.2	6,142	39.8	9,740	7,517	77.2	148	1.5	2,268	23.3
0942	SPERRY CORP/MARINE SYSTEMS DIVISION	CHARLOTTESVILLE	VA	8211	P	Y	Y		899	703	78.2	5	.5	0	.0	11,768	7,209	61.3	78	.7	0	.0
0944	SPERRY CORP/SPERRY SYSTEMS MANAGEMENT	RESTON	VA	8303	B	Y	Y		1,334	753	56.5	14	1.1	245	18.3	1,853	814	43.9	41	2.2	656	35.4
0947	SPERRY CORP/SPERRY-VICKERS A M D	JACKSON	MS	8408	B	N	Y		12,713	8,583	67.5	345	2.7	6,423	50.5	9,076	5,477	60.3	157	1.7	1,874	20.7
2181	SPERRY INTERNATIONAL SERVICES CO INC	CLEARWATER	FL	8411	P	N	Y		2,083	1,035	49.7	2	.1	17	.8	0	0	.0	0	.0	0	.0
0951	STANDARD PRODUCTS COMPANY	PORT CLINTON	OH	8406	P	N	N		23,005	18,238	79.3	35	.2	23,005	100.0	13,887	6,626	47.7	21	.2	13,887	100.0
0954	STAR-KIST FOODS INC	TERMINAL ISLAND	CA	8505	P	N	N		10,011	9,731	97.2	90	.9	0	.0	10,927	10,621	97.2	98	.9	0	.0
1807	STEARNS CATALYTIC CORP.	DENVER	CO	8405	B	Y	Y		941	301	32.0	17	1.8	65	6.9	2,650	1,572	59.3	24	.9	47	1.8
2189	STEARNS CATALYTIC CORPORATION	DENVER	CO	8503	B	N	N		53	29	55.5	25	47.3	0	.0	0	0	.0	0	.0	0	.0
0957	STENCEL AERO ENGINEERING CORPORATION	ARDEN	NC	8409	P	Y	N		5,634	2,159	38.3	2	*	57	1.0	6,375	3,700	58.0	412	6.5	152	2.4
0958	STEVENS J P & COMPANY INC	NEW YORK	NY	8408	P	N	Y		7,921	2,611	33.0	105	1.3	339	4.3	7,544	2,527	33.5	94	1.2	313	4.1
0960	STEWART & STEVENSON SERVICES	HOUSTON	TX	8409	P	Y	Y		7,504	489	6.5	10	.1	7,187	95.8	5,415	1,052	19.4	7	.1	4,907	90.6
0962	STEWART-WARNER CORP/ELECTRONICS DIVISION	CHICAGO	IL	8403	P	N	Y		5,336	2,284	42.8	29	.5	0	.0	2,361	837	35.4	2	.1	0	.0
0963	STEWART-WARNER CORP/SOUTH WIND DIVISION	INDIANAPOLIS	IN	8408	B	N	N		1,444	1,013	70.2	41	2.9	1,083	75.0	2,262	1,440	63.7	17	.7	1,810	80.0
2104	STURM RUGER AND COMPANY INC	SOUTHPORT	CT	8407	P	N	N		144	113	78.3	10	7.0	0	.0	105	86	81.8	0	.4	0	.0
2008	SUN TECH INC	MARCUS HOOK	PA	8504	P	Y	Y		227	30	13.3	1	.6	0	.0	111	3	2.4	2	1.7	0	.0
0970	SUNDSTRAND AVIATION OPERATIONS	ROCKFORD	IL	8406	B	Y	Y		110,625	41,747	37.7	287	.3	17,675	16.0	55,301	24,797	44.8	72	.1	9,395	17.0
1408	SUNDSTRAND DATA CONTROL	REDMOND	WA	8502	B	Y	N		2,981	1,749	58.7	19	.6	0	.0	1,946	1,548	79.5	30	1.5	0	.0
2348	SUPERIOR ELECTRIC CO.	BRISTOL	CT	NONE	P	Y	N		163	59	36.1	3	2.0	0	.0	160	55	34.1	4	2.2	0	.0
1510	SYRACUSE RESEARCH CORPORTION	SYRACUSE	NY	8407	P	N	Y		148	84	57.2	2	1.3	0	.0	210	50	23.9	2	.8	0	.0
1736	SYSCON CORPORATION	WASHINGTON	DC	8208	B	Y	Y		14,111	6,008	42.6	269	1.9	0	.0	17,470	7,993	45.8	369	2.1	0	.0
1282	SYSTEM DEVELOPMENT CORP/CUSTOM PRODS GRP	PAOLI	PA	8407	B	Y	Y		13,584	7,289	53.7	284	2.1	33	.2	1,506	965	64.1	12	.8	0	.0
0973	SYSTEM DEVELOPMENT CORPORTION	SANTA MONICA	CA	8403	B	Y	N		4,449	2,679	60.2	3	.1	3,336	75.0	6,036	4,556	75.5	23	.4	4,545	75.3
2131	SYSTEMS CONTROL TECHNOLOGY INC	PALO ALTO	CA	8410	P	N	Y		563	366	65.0	31	5.4	0	.0	86	36	41.8	0	.0	0	.0
*2067	SYSTEMS DEVELOPMENT CORPORATION	PAOLI	PA	8407	B	N	N		5,960	4,051	68.0	6	.1	0	.0	1,606	1,155	71.9	2	.1	0	.0
2048	SYSTEMS ENGINEERING ASSOCIATES CORP	CHERRY HILL	NJ	8310	P	Y	Y		478	67	14.0	0	.0	0	.0	443	220	49.7	0	.0	0	.0
0975	SYSTEMS RESEARCH LABORATORIES INC	DAYTON	OH	8502	P	Y	Y		7,761	4,556	58.7	22	.3	762	9.8	10,173	6,775	66.6	262	2.6	0	.0
0977	SYSTRON-DONNER CORP/SAFETY SYSTEMS DIV	CONCORD	CA	8411	B	Y	Y		315	182	58.0	2	.8	50	15.9	840	585	69.6	6	.7	93	11.1
0980	T R E CORP/COMPOSITE STRUCTURES DIVISION	MONROVIA	CA	NONE	S	Y	Y		7,448	3,025	40.6	143	1.9	0	.0	3,743	1,489	39.8	136	3.6	0	.0
*0984	T R W INC/AIRCRAFT COMPONENTS GROUP	CLEVELAND	OH	8406	B	Y	Y		39,629	21,669	54.7	173	.4	0	.0	28,136	16,864	59.9	150	.5	0	.0
1524	T R W INC/BEARINGS DIVISION	JAMESTOWN	NY	8502	P	Y	N		3,517	891	25.3	13	.4	1,268	36.1	3,036	882	29.1	21	.7	1,451	47.8
0981	T R W INC/COLORADO ELECTRONICS	COLORADO SPRGS	CO	8402	B	Y	N		17,554	4,933	28.1	133	.8	99	.6	5,957	3,518	59.1	153	2.6	99	1.7
0982	T R W INC/DEFENSE & SPACE SYSTEMS GROUP	MCLEAN	VA	8207	P	N	Y		58,374	28,163	48.2	1,539	2.6	2,289	3.9	34,892	14,106	40.4	721	2.1	2,461	7.1
0320	T R W INC/E S L INC	SUNNYVALE	CA	8502	B	Y	Y		28,423	12,944	45.5	465	1.6	4,865	17.1	21,332	11,035	51.7	1,088	5.1	255	1.2
0985	T R W MICROWAVE INC	SUNNYVALE	CA	8407	S	N	Y		7,490	5,351	71.4	312	4.2	673	9.0	7,251	5,011	69.1	191	2.6	1,099	15.2
0987	TALLEY DEFENSE SYSTEMS	MESA	AZ	8412	P	Y	Y		6,321	3,474	55.0	39	.6	331	5.2	4,878	3,254	66.7	21	.4	225	4.6
*1574	TELE-DYNAMICS	FORT WASHINGTON	PA	8206	B	Y	Y		892	500	56.1	3	.4	0	.0	103	57	55.7	1	1.1	0	.0
0995	TELEDYNE BROWN ENGINEERING	HUNTSVILLE	AL	8503	B	Y	Y		24,606	20,985	85.3	485	2.0	639	2.6	7,690	5,074	66.0	681	8.9	2,872	37.3
0996	TELEDYNE CAE	TOLEDO	OH	NONE	P	Y	N		19,805	5,910	29.8	497	2.5	19,805	100.0	19,879	12,880	64.8	711	3.6	19,879	100.0
2307	TELEDYNE CME	MT. VIEW	CA	NONE	B	N	Y		7,432	3,619	48.7	281	3.8	3,694	49.7	0	0	.0	0	.0	0	.0
0997	TELEDYNE CONTINENTAL MOTORS	MOBILE	AL	8411	B	Y	Y		2,083	1,263	60.6	9	.4	0	.0	2,862	2,282	79.7	6	.2	0	.0

Table III-4. Companies Participating in the DOD Subcontracting Program:

PERIOD COVERED: OCT 1984 - MAR 1985

Defense Logistics Agency Detail Listing (continued)

SMALL BUSINESS SUBCONTRACT GOALS

ACTIVE			COMPLETED THIS FY MET GOALS					COMPLETED THIS FY NOT MET GOAL				
NO OF CTRTS	CONTRACT $ AMT	GOAL $ AMT	NO OF CTRTS	CONTRACT $ AMT	GOAL $ AMT	ACHIEVE $ AMT	ACHIEVE PCT	NO OF CTRTS	CONTRACT $ AMT	GOAL $ AMT	ACHEIVE $ AMT	ACHEIVE PCT
4	5312	2774	1	859	360	859	238.6	0	0	0	0	.0
24	13974	15612	1	106	53	64	120.3	1	416	218	213	97.7
91	194692	217995	5	6333	2585	3387	131.0	1	448	214	198	92.3
6	10590	6494	0	0	0	0	.0	0	0	0	0	.0
14	17374	5946	0	0	0	0	.0	0	0	0	0	.0
10	14714	16188	0	0	0	0	.0	0	0	0	0	.0
9	16828	7099	0	0	0	0	.0	0	0	0	0	.0
17	5137	2208	0	0	0	0	.0	0	0	0	0	.0
2	2379	3505	0	0	0	0	.0	0	0	0	0	.0
8	62888	51492	0	0	0	0	.0	0	0	0	0	.0
0	0	0	0	0	0	0	.0	0	0	0	0	.0
3	24978	1448	1	2692	154	207	134.2	0	0	0	0	.0
1	97934	19587	0	0	0	0	.0	0	0	0	0	.0
2	28401	997	0	0	0	0	.0	0	0	0	0	.0
4	2795	694	0	0	0	0	.0	1	2450	425	351	82.5
3	13603	297	0	0	0	0	.0	0	0	0	0	.0
7	7515	4923	1	862	314	366	116.6	0	0	0	0	.0
6	632	1414	0	0	0	0	.0	0	0	0	0	.0
1	103	86	0	0	0	0	.0	0	0	0	0	.0
1	371	2	0	0	0	0	.0	0	0	0	0	.0
28	3727	4601	6	3228	1459	1970	135.0	2	299	269	217	80.7
7	11890	332	0	0	0	0	.0	0	0	0	0	.0
0	0	0	1	59	57	59	103.2	0	0	0	0	.0
2	39	9	1	281	69	78	112.8	0	0	0	0	.0
16	6521	1538	3	3128	392	1490	380.3	0	0	0	0	.0
7	20025	6436	0	0	0	0	.0	0	0	0	0	.0
21	41834	24056	0	0	0	0	.0	0	0	0	0	.0
1	3252	36	0	0	0	0	.0	0	0	0	0	.0
7	15235	5595	0	0	0	0	.0	0	0	0	0	.0
5	38	138	0	0	0	0	.0	0	0	0	0	.0
17	67081	5417	0	0	0	0	.0	0	0	0	0	.0
2	1300	812	0	0	0	0	.0	0	0	0	0	.0
2	2	1	0	0	0	0	.0	0	0	0	0	.0
9	16220	0	0	0	0	0	.0	0	0	0	0	.0
19	7026	3517	1	255	51	58	114.1	0	0	0	0	.0
7	49156	6084	0	0	0	0	.0	0	0	0	0	.0
17	37373	44537	6	2177	598	1305	218.3	0	0	0	0	.0
12	60891	11559	0	0	0	0	.0	0	0	0	0	.0
5	25637	2024	0	0	0	0	.0	1	1069	116	40	34.4
7	6162	4426	0	0	0	0	.0	0	0	0	0	.0
11	3814	2390	0	0	0	0	.0	0	0	0	0	.0
13	81630	49901	1	76	10	54	564.5	0	0	0	0	.0
27	34974	18202	0	0	0	0	.0	0	0	0	0	.0
4	757	2922	0	0	0	0	.0	0	0	0	0	.0
2	2009	2045	0	0	0	0	.0	0	0	0	0	.0

SMALL DISADVANTAGE BUSINESS SUBCONTRACT GOALS

ACTIVE			COMPLETED THIS FY MET GOALS					COMPLETED THIS FY NOT MET GOAL				
NO OF CTRTS	CONTRACT $ AMT	GOAL $ AMT	NO OF CTRTS	CONTRACT $ AMT	GOAL $ AMT	ACHIEVE $ AMT	ACHIEVE PCT	NO OF CTRTS	CONTRACT $ AMT	GOAL $ AMT	ACHIEVE $ AMT	ACHIEVE PCT
4	5312	59	1	859	13	21	160.8	0	0	0	0	.0
24	13974	963	2	522	9	17	189.1	0	0	0	0	.0
91	194692	217995	5	2885	31	283	918.3	1	3895	46	26	57.7
6	10590	868	0	0	0	0	.0	0	0	0	0	.0
14	17374	59	0	0	0	0	.0	0	0	0	0	.0
10	14714	73	0	0	0	0	.0	0	0	0	0	.0
9	16828	441	0	0	0	0	.0	0	0	0	0	.0
17	5137	42	0	0	0	0	.0	0	0	0	0	.0
2	2379	18	0	0	0	0	.0	0	0	0	0	.0
8	62888	94	0	0	0	0	.0	0	0	0	0	.0
0	0	0	0	0	0	0	.0	0	0	0	0	.0
3	24978	256	0	0	0	0	.0	1	2692	12	2	20.8
1	97934	2693	0	0	0	0	.0	0	0	0	0	.0
2	28401	6	0	0	0	0	.0	0	0	0	0	.0
4	2795	24	0	0	0	0	.0	1	2450	16	13	78.5
6	13603	12	0	0	0	0	.0	0	0	0	0	.0
7	7515	114	1	862	5	11	229.9	0	0	0	0	.0
6	632	126	0	0	0	0	.0	0	0	0	0	.0
1	10	3	0	0	0	0	.0	0	0	0	0	.0
1	371	1	0	0	0	0	.0	0	0	0	0	.0
25	3346	16	8	3527	3	15	552.6	0	0	0	0	.0
7	11890	2	0	0	0	0	.0	0	0	0	0	.0
0	0	0	1	59	3	3	100.0	0	0	0	0	.0
0	0	0	0	0	0	0	.0	0	0	0	0	.0
8	5110	362	1	3073	145	192	132.6	2	56	2	1	30.8
7	20025	161	0	0	0	0	.0	0	0	0	0	.0
7	2641	1400	0	0	0	0	.0	0	0	0	0	.0
0	0	0	0	0	0	0	.0	0	0	0	0	.0
7	15235	110	0	0	0	0	.0	0	0	0	0	.0
0	0	0	0	0	0	0	.0	0	0	0	0	.0
16	66267	394	0	0	0	0	.0	0	0	0	0	.0
0	0	0	0	0	0	0	.0	0	0	0	0	.0
0	0	0	0	0	0	0	.0	0	0	0	0	.0
2	2146	0	0	0	0	0	.0	0	0	0	0	.0
0	0	0	0	0	0	0	.0	0	0	0	0	.0
7	49156	281	0	0	0	0	.0	0	0	0	0	.0
15	36720	1816	6	2177	74	118	158.9	0	0	0	0	.0
9	59984	156	0	0	0	0	.0	0	0	0	0	.0
3	4788	11	0	0	0	0	.0	0	0	0	0	.0
7	6162	222	0	0	0	0	.0	0	0	0	0	.0
9	3371	13	0	0	0	0	.0	0	0	0	0	.0
11	64701	1839	0	0	0	0	.0	1	76	66	45	68.0
23	33246	668	0	0	0	0	.0	0	0	0	0	.0
4	757	27	0	0	0	0	.0	0	0	0	0	.0
2	2009	25	0	0	0	0	.0	0	0	0	0	.0

Table III-4 Companies Participating in the DOD Subcontracting Program

PERIOD COVERED: OCT 1984 - MAR 1985

Defense Logistics Agency Detail Listing (continued)

CODE	COMPANY	CITY	ST	SURV DATE	TYPE	PQ	RMK	CUMULATIVE CURRENT FISCAL YEAR (1985) TOTAL $ AMT	SMALL $ AMT	SMALL PCT	DISADV $ AMT	DISADV PCT	LSA $ AMT	LSA PCT	CUMULATIVE PREVIOUS FISCAL YEAR (1984) TOTAL $ AMT	SMALL $ AMT	SMALL PCT	DISADV $ AMT	DISADV PCT	LSA $ AMT	LSA PCT
0998	TELEDYNE CONTINENTAL MOTORS/GENERAL PROD	MUSKEGON	MI	8501	P	N	N	44,175	18,632	42.2	5	*	19,219	43.5	50,708	19,665	38.8	20	*	21,545	42.5
0999	TELEDYNE CONTROLS	LOS ANGELES	CA	8404	B	Y	N	13,180	7,448	56.5	1,267	9.6	66	.5	2,800	2,035	72.7	397	14.2	24	.9
1000	TELEDYNE ELECTRONICS	NEWBURY PARK	CA	8501	B	N	N	5,584	2,832	50.7	223	4.0	0	.0	9,012	3,805	42.2	279	3.1	0	.0
1038	TELEDYNE FIRTH STERLING	LA VERGNE	TN	8205	S	Y	Y	162	37	23.0	0	.0	0	.0	61	4	5.9	0	.0	0	.0
1051	TELEDYNE GEOTECH	GARLAND	TX	8502	B	Y	Y	1,058	509	49.1	29	2.8	0	.0	2,236	1,317	58.9	32	1.4	0	.0
1064	TELEDYNE INET	TORRANCE	CA	NONE	B	Y	N	2,770	1,381	49.9	85	3.1	0	.0	4,788	2,866	59.9	64	1.3	0	.0
1066	TELEDYNE LEWISBURG	LEWISBURG	TN	8409	B	N	N	2,133	835	39.1	4	.2	0	.0	1,561	669	42.8	1	*	0	.0
1067	TELEDYNE MCCORMICK SELPH	HOLLISTER	CA	8410	B	N	Y	6,780	5,564	82.1	346	5.1	1,532	22.6	4,445	3,233	72.7	215	4.8	852	19.2
1068	TELEDYNE MEC	PALO ALTO	CA	8404	B	Y	Y	16,692	13,050	78.2	457	2.7	8,964	53.7	12,504	9,321	74.5	526	4.2	6,877	55.0
2073	TELEDYNE MICROELECTRONICS	LOS ANGELES	CA	NONE	S	N	N	15,378	8,434	54.8	370	2.4	0	.0	14,170	6,517	46.0	225	1.6	0	.0
1685	TELEDYNE MICROWAVE	SAN DIEGO	CA	8404	S	Y	Y	336	238	70.7	0	.0	0	.0	254	149	58.7	0	.0	0	.1
1068	TELEDYNE MICROWAVE	MT VIEW	CA	8404	B	N	N	6,249	4,130	66.1	481	7.7	145	2.3	4,240	2,758	65.1	47	1.1	151	3.6
1010	TELEDYNE NEOSHO	NEOSHO	MO	8502	P	N	Y	907	443	48.8	22	2.5	228	25.1	498	138	27.8	4	.8	159	31.9
1222	TELEDYNE REPUBLIC MFG	CLEVELAND	OH	8503	P	Y	Y	196	113	57.8	0	.0	110	56.4	0	0	.0	0	.0	0	.0
1005	TELEDYNE RYAN AERONAUTICAL	SAN DIEGO	CA	8409	B	Y	Y	19,151	11,551	60.3	603	3.1	757	4.0	16,433	11,342	69.0	554	3.4	829	5.0
1514	TELEDYNE RYAN ELECTRONICS	SAN DIEGO	CA	8501	B	N	Y	3,425	1,591	46.5	105	3.1	969	28.3	4,032	1,830	45.4	86	2.1	402	10.0
*1011	TELEDYNE SYSTEMS COMPANY	NORTHRIDGE	CA	8405	B	N	Y	2,295	1,381	60.1	121	5.3	46	2.0	3,769	2,062	54.7	185	4.9	75	2.0
3272	TELEDYNE THERMATICS	ELM CITY	NC	NONE	F	N	N	1,323	286	21.6	1	.1	0	.0	0	0	.0	0	.0	0	.0
2062	TELEDYNE W F INDUSTRIES	DYER	TN	8410	P	N	N	7,974	6,549	82.1	4	.1	0	.0	7,972	6,547	82.1	3	*	0	.0
1073	TELEFLEX INC/AEROSPACE NUCLEAR DIVISION	NORTH WALES	PA	8407	B	Y	Y	234	60	25.6	0	.0	0	.0	104	88	84.6	76	73.7	0	.0
1014	TELEPHONICS CORPORATION	HUNTINGTON	NY	8412	S	Y	Y	2,353	1,419	60.3	7	.3	1,173	49.9	1,722	1,483	86.1	27	1.6	1,080	62.7
*1665	TELEX COMMUNICATIONS INC/MY GAIN-TURNER	LINCOLN	NE	8409	P	Y	N	279	62	22.2	8	2.9	30	10.6	605	246	40.8	7	1.2	138	22.8
1016	TEXAS INSTRUMENTS INC/EQUIPMENT GROUP	DALLAS	TX	8503	B	Y	Y	173,724	70,424	40.5	1,242	.7	36,614	21.1	194,279	75,474	38.8	1,486	.8	59,261	30.5
1024	TEXSTAR CORP/TEXSTAR PLASTIC DIVISION	GRAND PRAIRIE	TX	8412	S	Y	Y	5,452	2,255	41.4	25	.5	466	8.5	3,308	1,928	58.3	14	.4	476	14.4
1486	TEXTRON INC/FAFNIR BEARING	NEW BRITAIN	CT	NONE	P	N	N	1,595	106	6.6	1	.1	0	.0	1,451	96	6.6	1	*	0	.0
1026	TEXTRON INC/BELL AEROSPACE CO DALMO VIC	BELMONT	CA	8410	P	Y	Y	14,854	5,042	33.9	153	1.0	103	.7	12,120	4,159	34.3	278	2.3	194	1.6
1025	TEXTRON INC/BELL AEROSPACE COMPANY	BUFFALO	NY	8410	B	N	N	13,013	7,513	57.7	63	.5	3,163	24.3	11,417	6,644	58.2	28	.2	2,866	25.1
1030	TEXTRON INC/HYDRAULIC RESEARCH DIVISION	VALENCIA	CA	8407	B	Y	N	13,972	12,904	92.4	925	6.6	0	.0	136	134	98.3	0	.0	0	.0
1031	THEUBER ATLANTIC INC	NEWARK	NJ	8504	P	Y	Y	42	27	64.8	1	1.4	18	43.2	359	323	90.1	7	1.9	255	71.0
1032	THIOKOL CORPORATION/ELKTON DIVISION	ELKTON	MD	8104	B	Y	Y	2,472	1,232	49.8	6	.3	304	12.3	2,686	1,844	68.6	5	.2	326	12.1
1033	THIOKOL CORPORATION/HUNTSVILLE DIVISION	HUNTSVILLE	AL	8412	B	N	N	5,985	4,116	68.8	31	.5	212	3.5	9,664	5,632	58.3	5	.1	153	1.6
1140	THOMPSON J WALTER COMPANY	WASHINGTON	DC	8109	P	Y	Y	7,959	3,513	44.1	81	1.0	0	.0	6,377	2,154	33.8	116	1.8	0	.0
1200	THOMSON CSF COMPONENTS CORP/DUMONT DIV	DOVER	NJ	8403	B	N	N	2,585	1,838	71.1	16	.6	74	2.9	1,437	922	64.2	2	.1	185	12.9
2561	THORN EMI TECHNOLOGY INC	ATLANTA	GA	8312	P	Y	Y	642	297	46.3	0	.0	0	.0	0	0	.0	0	.0	0	.0
1054	TRACOR INC/APPLIED SCIENCES	AUSTIN	TX	8503	P	N	N	8,810	4,853	55.1	120	1.4	1,603	18.2	7,965	4,650	58.4	87	1.1	2,094	26.3
*1140	TRACOR INC/FLIGHT SYSTEMS INC	NEWPORT BEACH	CA	8409	B	N	N	3,399	1,785	52.5	35	1.0	0	.0	0	0	.0	0	.0	0	.0
1201	TRACOR INC/M B ASSOCIATES	SAN RAMON	CA	8408	B	Y	Y	1,749	1,592	91.0	12	.7	417	23.8	310	252	81.4	14	4.5	48	15.5
1416	TRACOR INC/M B ASSOCIATES	EAST CAMDEN	AR	8503	B	Y	Y	1,449	1,281	88.4	6	.4	910	62.8	2,954	1,663	56.3	37	1.3	725	24.5
1669	TRACOR INC/M B ASSOCIATES	CLLLINGTON	NC	8401	P	N	N	1,814	1,221	67.3	15	.8	489	26.9	418	209	49.9	0	.0	139	33.3
1217	TRACOR INC/PATON TRACOR AEROSPACE OPRNS	LAREDO	TX	NONE	P	Y	Y	1,518	1,102	72.6	0	.0	537	35.4	0	0	.0	0	.0	0	.0
1055	TRACOR INC/TRACOR AEROSPACE	AUSTIN	TX	8503	B	Y	N	7,568	4,672	61.7	368	4.9	1,491	19.7	5,520	4,365	79.1	274	5.0	1,352	24.5
*1025	TRACOR INSTRUMENTS	AUSTIN	TX	8412	P	N	Y	76	36	47.2	5	6.1	0	.0	0	0	.0	0	.0	0	.0
1056	TRACOR MARINE INC	PORT EVERGLADES	FL	8503	P	N	N	1,941	1,413	72.8	32	1.7	0	.0	254	175	68.9	1	.4	0	.0
2152	TRAILER MARINE TRANSPORT CORP	JACKSONVILLE	FL	8502	P	Y	Y	25	25	100.0	0	.0	0	.0	0	0	.0	0	.0	0	.0
1146	TRANAMERICA DELEVAL INC/CONDENSER&FILTER	FLORENCE	NJ	NONE	B	N	Y	8,649	1,988	23.0	14	.2	0	.0	6,970	1,239	17.8	14	.2	0	.0

Table III-4. Companies Participating in the DOD Subcontracting Program:

PERIOD COVERED: OCT 1984 - MAR 1985

Defense Logistics Agency Detail Listing (continued)

SMALL BUSINESS SUBCONTRACT GOALS

ACTIVE			COMPLETED THIS FY MET GOALS					COMPLETED THIS FY NOT MET GOAL				
NO OF CTRTS	CONTRACT $ AMT	GOAL $ AMT	NO OF CTRTS	CONTRACT $ AMT	GOAL $ AMT	ACHIEVE $ AMT	ACHIEVE PCT	NO OF CTRTS	CONTRACT $ AMT	GOAL $ AMT	ACHIEVE $ AMT	ACHIEVE PCT
7	431735	67408	3	39790	6188	7442	120.3	0	0	0	0	.0
7	25602	6673	0	0	0	0	.0	0	0	0	0	.0
7	4042	2959	2	12918	3389	4171	123.1	0	0	0	0	.0
0	0	0	0	0	0	0	.0	0	0	0	0	.0
1	1370	452	0	0	0	0	.0	0	0	0	0	.0
3	6870	4243	0	0	0	0	.0	0	0	0	0	.0
1	2275	1174	0	0	0	0	.0	0	0	0	0	.0
8	1543	2122	1	284	114	200	174.6	1	558	182	141	77.6
24	16068	19287	10	9713	6590	7732	117.3	0	0	0	0	.0
2	2724	7043	0	0	0	0	.0	0	0	0	0	.0
1	1641	122	1	741	9	58	638.0	0	0	0	0	.0
0	0	0	0	0	0	0	.0	0	0	0	0	.0
4	3936	58	1	53	18	53	293.1	0	0	0	0	.0
1	196	108	0	1	0	0	.0	0	0	0	0	.0
19	82011	35755	6	726	214	304	142.2	0	0	0	0	.0
34	13434	6913	0	0	0	0	.0	1	1576	822	640	77.9
42	12609	11342	1	3049	615	1089	177.1	1	1982	540	415	76.8
1	772	189	0	0	0	0	.0	0	0	0	0	.0
1	6547	4824	0	0	0	0	.0	0	0	0	0	.0
0	0	0	1	32	32	32	100.0	0	0	0	0	.0
7	23063	4068	0	0	0	0	.0	0	0	0	0	.0
1	6255	1533	0	0	0	0	.0	0	0	0	0	.0
129	604000	1,2419	0	0	0	0	.0	0	0	0	0	.0
7	9572	1967	0	0	0	0	.0	0	0	0	0	.0
0	0	0	0	0	0	0	.0	0	0	0	0	.0
8	19236	3367	14	22577	2316	4919	212.3	0	0	0	0	.0
21	45010	14714	0	0	0	0	.0	0	0	0	0	.0
7	954	1042	1	7	2	4	214.3	0	0	0	0	.0
1	1475	174	1	22918	2776	7959	286.8	0	0	0	0	.0
13	8028	3871	0	0	0	0	.0	0	0	0	0	.0
6	10185	9136	1	1592	512	1501	293.2	0	0	0	0	.0
1	7959	34.1	0	0	0	0	.0	0	0	0	0	.0
3	1793	491	0	0	0	0	.0	0	0	0	0	.0
1	186	71	0	0	0	0	.0	0	0	0	0	.0
46	16508	13356	3	347	250	320	128.3	0	0	0	0	.0
2	20784	5468	0	0	0	0	.0	0	0	0	0	.0
4	3962	872	0	0	0	0	.0	0	0	0	0	.0
2	5203	3851	0	0	0	0	.0	0	0	0	0	.0
4	5525	3514	0	0	0	0	.0	0	0	0	0	.0
1	1685	1180	0	0	0	0	.0	0	0	0	0	.0
27	67879	31488	4	1363	839	951	113.4	0	0	0	0	.0
1	76	60	0	0	0	0	.0	1	76	60	36	60.1
4	2144	3980	0	0	0	0	.0	0	0	0	0	.0
0	0	0	0	0	0	0	.0	0	0	0	0	.0
0	0	0	0	0	0	0	.0	0	0	0	0	.0

SMALL DISADVANTAGE BUSINESS SUBCONTRACT GOALS

ACTIVE			COMPLETED THIS FY MET GOALS					COMPLETED THIS FY NOT MET GOAL				
NO OF CTRTS	CONTRACT $ AMT	GOAL $ AMT	NO OF CTRTS	CONTRACT $ AMT	GOAL $ AMT	ACHIEVE $ AMT	ACHIEVE PCT	NO OF CTRTS	CONTRACT $ AMT	GOAL $ AMT	ACHIEVE $ AMT	ACHIEVE PCT
3	405272	38	1	33770	3	7	267.4	0	0	0	0	.0
7	25602	506	0	0	0	0	.0	0	0	0	0	.0
7	4042	80	2	12918	57	62	108.7	0	0	0	0	.0
0	0	0	0	0	0	0	.0	0	0	0	0	.0
1	1370	81	0	0	0	0	.0	0	0	0	0	.0
3	6870	176	0	0	0	0	.0	0	0	0	0	.0
1	2275	195	0	0	0	0	.0	0	0	0	0	.0
8	1543	97	0	0	0	0	.0	1	284	64	1	1.5
24	16068	281	10	9713	170	281	165.8	0	0	0	0	.0
2	2724	63	0	0	0	0	.0	0	0	0	0	.0
1	1641	0	0	0	0	0	.0	1	741	1	0	.0
0	0	0	0	0	0	0	.0	0	0	0	0	.0
3	2561	13	1	53	1	7	818.0	0	0	0	0	.0
1	196	7	0	0	0	0	.0	0	0	0	0	.0
11	76655	2449	3	583	27	51	185.2	2	105	15	6	41.1
33	13260	269	0	0	0	0	.0	1	1576	52	42	80.5
39	12549	222	1	3049	50	185	369.2	1	1982	7	5	71.3
1	772	1	0	0	0	0	.0	0	0	0	0	.0
1	6547	198	0	0	0	0	.0	0	0	0	0	.0
0	0	0	0	0	0	0	.0	0	0	0	0	.0
7	23063	408	0	0	0	0	.0	0	0	0	0	.0
1	6255	14	0	0	0	0	.0	0	0	0	0	.0
129	604000	2425	0	0	0	0	.0	0	0	0	0	.0
7	98572	62	0	0	0	0	.0	0	0	0	0	.0
0	0	0	0	0	0	0	.0	0	0	0	0	.0
8	19236	209	12	20259	113	354	313.2	1	2160	5	2	36.6
21	45010	323	0	0	0	0	.0	0	0	0	0	.0
7	954	6	0	0	0	0	.0	1	7	0	0	.0
1	1475	7	1	22918	347	1871	540.1	0	0	0	0	.0
13	8028	57	0	0	0	0	.0	0	0	0	0	.0
6	10185	15	1	1592	2	4	210.8	0	0	0	0	.0
1	7959	81	0	0	0	0	.0	0	0	0	0	.0
3	1793	5	0	0	0	0	.0	0	0	0	0	.0
0	0	0	0	0	0	0	.0	0	0	0	0	.0
46	16508	280	0	0	0	0	.0	0	0	0	0	.0
2	20784	234	0	0	0	0	.0	0	0	0	0	.0
0	0	0	0	0	0	0	.0	0	0	0	0	.0
0	0	0	0	0	0	0	.0	0	0	0	0	.0
1	1637	26	0	0	0	0	.0	0	0	0	0	.0
0	0	0	0	0	0	0	.0	0	0	0	0	.0
25	64244	878	4	1363	26	26	102.4	0	0	0	0	.0
1	76	5	0	0	0	0	.0	1	76	5	5	96.6
4	72	40	0	0	0	0	.0	0	0	0	0	.0
0	0	0	0	0	0	0	.0	0	0	0	0	.0
0	0	0	0	0	0	0	.0	0	0	0	0	.0

Table III-4 Companies Participating in the DOD Subcontracting Program:

PERIOD COVERED OCT 1984 - MAR 1985

Defense Logistics Agency Detail Listing (continued)

CODE	COMPANY	CITY	ST	SURV DATE	TYPE	RPT YEAR	RPT QTR	CUMULATIVE CURRENT FISCAL YEAR (1985) TOTAL $ AMT	SMALL $ AMT	SMALL PCT	DISADV $ AMT	DISADV PCT	LSA $ AMT	LSA PCT	CUMULATIVE PREVIOUS FISCAL YEAR (1984) TOTAL $ AMT	SMALL $ AMT	SMALL PCT	DISADV $ AMT	DISADV PCT	LSA $ AMT	LSA PCT
[illegible]	[illegible] INC. [illegible] DIV	MONROE	NC	8309	P	Y	N	2,479	581	23.4	0	.0	0	.0	2,866	746	26.0	4	.1	235	8.2
[illegible]	[illegible]	CANYON COUNTRY	CA	8409	S	N	Y	656	646	99.3	43	6.6	0	.0	0	0	.0	0	.0	0	.0
[illegible]	[illegible] INTERNATIONAL	IVORYTON	CT	NONE	P	N	Y	901	237	26.3	11	1.2	622	69.0	0	0	.0	0	.0	0	.0
[illegible]	[illegible] INC	RACINE	WI	8406	S	Y	Y	2,565	1,199	46.7	64	2.5	911	35.5	1,249	433	34.7	105	8.4	448	35.8
[illegible]	[illegible] MFG. [illegible]	SAN BERNARDINO	CA	8402	P	Y	N	344	32	9.5	3	.8	15	4.4	2,360	764	32.4	3	.1	688	29.2
[illegible]	[illegible] INC INTERNATIONAL DIVISION	HOUSTON	TX	8412	P	N	N	656	612	93.3	12	1.8	0	.0	0	0	.0	0	.0	0	.0
[illegible]	[illegible] INC	GOODYEAR	AZ	8504	P	N	N	3,182	2,627	82.5	95	3.0	86	2.7	1,868	1,237	66.2	41	2.2	114	6.1
[illegible]	[illegible] INC	FERGUSON	MO	8501	B	Y	Y	4,145	2,407	58.1	50	1.2	2,980	71.9	4,470	3,282	73.4	32	.7	2,087	46.7
[illegible]	[illegible] APPLIED [illegible] BATTERY PRODS. DIV	ROCKY RIVER	OH	8309	P	Y	Y	1,523	597	39.2	14	.9	426	28.0	200	128	64.0	2	.9	57	28.2
[illegible]	[illegible] APPLIED [illegible] DIVISION	DANBURY	CT	8411	B	N	Y	4,173	1,586	38.0	39	.9	2	*	3,755	1,427	38.0	34	.9	0	.0
[illegible]	[illegible] UNDERWEAR COMPANY INC	BOWLING GREEN	KY	8408	P	N	Y	4,399	752	17.1	4	.1	528	12.0	5,799	986	17.0	3	.1	673	11.6
[illegible]	[illegible]	MISHAWAKA	IN	8412	P	N	Y	5,121	4,828	94.3	39	.8	0	.0	3,382	2,594	76.7	2	.1	0	.0
[illegible]	[illegible] CLEANERS	CHICAGO	IL	8411	B	N	N	1,324	897	67.7	18	1.4	927	70.0	0	0	.0	0	.0	0	.0
[illegible]	[illegible] STATES [illegible] CORP/RILEY REAIRD	SHREVEPORT	LA	8411	S	Y	N	131	78	59.1	0	.0	0	.0	100	63	63.4	1	1.0	0	.0
[illegible]	[illegible] STATES [illegible] INC	CRANFORD	NJ	8502	P	Y	Y	16,876	2,250	13.3	833	4.9	1,108	6.6	20,411	3,087	15.1	1,304	6.4	1,726	8.5
[illegible]	[illegible] TECHNOLOGIES CORP/BARMARACH	PITTSBURGH	PA	NONE	P	Y	N	270	165	60.9	2	.8	0	.0	318	237	74.5	1	.4	0	.0
[illegible]	[illegible] TECHNOLOGIES CORP/DIESEL SYSTEMS	SPRINGFIELD	MA	8405	B	Y	Y	429	338	78.8	38	8.8	97	22.7	1,179	920	78.0	348	29.5	165	14.0
[illegible]	[illegible] TECHNOLOGIES CORP/ELLIOTT COMPANY	JEANNETTE	PA	8502	S	Y	Y	843	498	59.2	32	3.8	472	56.0	606	555	91.5	0	.0	315	51.9
[illegible]	[illegible] TECHNOLOGIES CORP/HAMILTON STANC	WINDSOR LOCKS	CT	8404	B	Y	Y	151,108	74,213	49.1	5,260	3.5	52,888	35.0	130,944	73,586	56.2	2,549	1.9	35,873	27.4
[illegible]	[illegible] TECHNOLOGIES CORP/HAMILTON STD	WINDSOR LOCKS	CT	8404	B	Y	Y	84,194	37,259	44.3	6,555	7.8	20,233	24.0	64,088	35,501	55.4	998	1.6	18,170	28.4
[illegible]	[illegible] TECHNOLOGIES CORP/POWER SYS. DIV	SOUTH WINDSOR	CT	8407	P	N	N	527	423	80.1	66	12.5	0	.0	397	324	81.7	12	3.1	0	.0
[illegible]	[illegible] TECHNOLOGIES CORP/J. BUSTER	HUNTSVILLE	AL	8503	P	Y	N	717	689	96.1	6	.8	50	7.0	360	198	55.0	19	5.2	11	3.0
[illegible]	[illegible] CORPORATION COMPANY INC	PHOENIX	AZ	NONE	B	N	N	1,948	1,853	95.1	20	1.0	0	.0	1,829	1,158	63.3	16	.9	0	.0
[illegible]	[illegible] CORPORATION	ALEXANDRIA	VA	8207	B	N	N	5,866	3,324	56.7	225	3.8	91	1.6	5,747	3,333	58.0	187	3.2	1,385	24.1
[illegible]	[illegible] ASSOCIATES	PALO ALTO	CA	8503	B	N	N	30,241	19,243	63.6	857	2.8	2,221	7.3	25,477	15,376	60.4	551	2.2	689	2.7
[illegible]	[illegible] INC. CHEMICAL ASSOC. INC	LEXINGTON	KY	8503	P	Y	Y	20	3	13.6	0	.0	0	.0	0	0	.0	0	.0	0	.0
[illegible]	[illegible] ASSOCIATES BEVERLY DIVISION	BEVERLY	MA	8407	P	N	Y	9,543	7,272	76.2	54	.6	0	.0	11,694	8,797	75.2	37	.3	0	.0
[illegible]	[illegible] [illegible] DIVISION	GARLAND	TX	8412	B	Y	Y	869	608	69.9	21	2.5	31	3.5	2,354	1,971	83.7	25	1.1	169	7.2
[illegible]	[illegible] INTERNATIONAL DIVISION	GARLAND	TX	8411	P	Y	N	928	893	96.2	0	.0	1	.1	754	476	63.1	12	1.6	14	1.9
[illegible]	[illegible] POWER SYSTEMS DIVISION	GARLAND	TX	8411	B	Y	N	2,130	1,347	63.2	621	29.2	422	19.8	2,831	1,946	68.7	123	4.4	483	17.0
[illegible]	[illegible] PRODUCTION [illegible] INC	VIENNA	VA	8412	B	N	Y	1,870	1,461	78.1	232	12.4	1,589	85.0	3,144	2,512	79.9	213	6.8	2,673	85.0
[illegible]	[illegible] CORPORATION	PLATTSBURGH	NY	8408	P	N	N	2,424	253	10.4	60	2.5	0	.0	0	0	.0	0	.0	0	.0
[illegible]	[illegible] [illegible]	CHICAGO	IL	NONE	P	N	Y	1,692	368	21.8	1	*	0	.0	0	0	.0	0	.0	0	.0
[illegible]	[illegible] INC	NEW YORK	NY	NONE	S	N	Y	145	69	47.6	31	21.2	14	9.7	0	0	.0	0	.0	0	.0
[illegible]	[illegible] CORPORATION	NEW ORLEANS	LA	8503	P	N	N	179	59	33.2	5	2.9	0	.0	1,611	403	25.0	11	.7	0	.0
[illegible]	[illegible] COMPANY	PALO ALTO	CA	8410	B	N	Y	19,115	11,803	61.7	566	3.0	401	2.1	18,557	11,179	60.2	323	1.7	728	3.9
[illegible]	[illegible] INC	FORT WAYNE	IN	8406	P	N	N	185	34	18.6	2	1.3	72	39.2	78	11	14.6	1	.9	29	37.7
[illegible]	[illegible] COMPANY	MERRILL	WI	8410	P	Y	Y	401	77	19.2	3	.6	18	4.5	114	49	43.4	1	1.2	17	15.0
[illegible]	[illegible] INC	ROCKVILLE	MD	NONE	P	Y	N	13	12	99.2	0	.3	0	.0	159	64	40.5	1	.7	0	.0
[illegible]	[illegible]	LYNWOOD	CA	8205	B	Y	Y	2,694	2,083	77.3	148	5.5	0	.0	804	585	72.7	111	13.8	0	.0
[illegible]	[illegible] APPLIED TECHNOLOGY DIV	CITY OF INDUSTRY	CA	8405	B	Y	Y	9,685	7,543	77.9	41	.4	383	4.0	11,357	6,750	59.4	110	1.0	1,913	16.8
[illegible]	[illegible] FOUNDRY PRODUCTS DIV	JAMESTOWN	ND	8501	B	Y	Y	5,296	2,710	51.2	177	3.4	1,103	20.8	6,674	3,064	45.9	315	4.7	866	13.0
[illegible]	[illegible] HEAVY MACHINERY DIV	EVERETT	WA	8305	B	Y	N	255	148	58.0	0	.1	0	.0	632	493	78.1	3	.5	0	.0
[illegible]	[illegible] ELE. CORP/NUCLEAR COMPONENT	PENSACOLA	FL	NONE	S	Y	Y	444	226	50.9	0	.0	0	.0	0	0	.0	0	.0	0	.0
[illegible]	[illegible] ELECTRIC CORP/ADV ENERGY	PITTSBURGH	PA	8503	P	Y	N	28	24	85.6	0	.0	22	77.7	20	15	72.9	1	4.2	0	.0

Table III-4. Companies Participating in the DOD Subcontracting Program:

Defense Logistics Agency Detail Listing (continued)

PERIOD COVERED: OCT 1984 - MAR 1985

SMALL BUSINESS SUBCONTRACT GOALS															SMALL DISADVANTAGE BUSINESS SUBCONTRACT GOALS											
ACTIVE			COMPLETED THIS FY MET GOALS					COMPLETED THIS FY NOT MET GOAL					ACTIVE			COMPLETED THIS FY MET GOALS					COMPLETED THIS FY NOT MET GOAL				
NO OF CTRTS	CONTRACT $ AMT	GOAL $ AMT	NO OF CTRTS	CONTRACT $ AMT	GOAL $ AMT	ACHIEVE $ AMT	ACHIEVE PCT	NO OF CTRTS	CONTRACT $ AMT	GOAL $ AMT	ACHIEVE $ AMT	ACHIEVE PCT	NO OF CTRTS	CONTRACT $ AMT	GOAL $ AMT	NO OF CTRTS	CONTRACT $ AMT	GOAL $ AMT	ACHIEVE $ AMT	ACHIEVE PCT	NO OF CTRTS	CONTRACT $ AMT	GOAL $ AMT	ACHIEVE $ AMT	ACHIEVE PCT
[illegible]	[illegible]	[illegible]	0	0	0	0	.0	2	399	257	92	35.7	0	0	0	0	0	0	0	.0	0	0	0	0	.0
[illegible]	[illegible]	[illegible]	0	0	0	0	.0	0	0	0	0	.0	1	650	650	0	0	0	0	.0	0	0	0	0	.0
4	[illegible]	[illegible]	1	61	22	81	365.3	0	0	0	0	.0	1	215	1	0	0	0	0	.0	0	0	0	0	.0
[illegible]	[illegible]	[illegible]	0	0	0	0	.0	0	0	0	0	.0	1	2565	11	0	0	0	0	.0	0	0	0	0	.0
[illegible]	[illegible]	[illegible]	0	0	0	0	.0	0	0	0	0	.0	1	6629	0	0	0	0	0	.0	0	0	0	0	.0
[illegible]	[illegible]	[illegible]	1	386	361	361	100.0	0	0	0	0	.0	0	0	0	1	386	7	7	100.0	0	0	0	0	.0
[illegible]	[illegible]	[illegible]	1	89	31	76	243.1	0	0	0	0	.0	2	1005	10	1	89	0	1	* .0	0	0	0	0	.0
5	[illegible]	[illegible]	0	0	0	0	.0	0	0	0	0	.0	5	43754	17244	0	0	0	0	.0	0	0	0	0	.0
4	[illegible]	[illegible]	0	0	0	0	.0	0	0	0	0	.0	1	4	13	0	0	0	0	.0	0	0	0	0	.0
[illegible]	[illegible]	[illegible]	0	405	406	406	100.0	0	0	0	0	.0	0	4173	4173	0	2	2	2	100.0	0	0	0	0	.0
[illegible]	[illegible]	[illegible]	1	3351	570	570	100.0	0	0	0	0	.0	1	1048	178	1	3351	570	570	100.0	0	0	0	0	.0
[illegible]	[illegible]	[illegible]	1	681	506	508	100.4	0	0	0	0	.0	5	2515	8	1	681	0	8	9664.7	0	0	0	0	.0
[illegible]	[illegible]	[illegible]	0	0	0	0	.0	0	0	0	0	.0	2	0	48	0	0	0	0	.0	0	0	0	0	.0
[illegible]	[illegible]	[illegible]	0	0	0	0	.0	1	73	25	23	91.9	2	887	27	0	0	0	0	.0	0	0	0	0	.0
[illegible]	[illegible]	[illegible]	0	0	0	0	.0	0	0	0	0	.0	1	16876	1875	0	0	0	0	.0	0	0	0	0	.0
[illegible]	[illegible]	[illegible]	0	0	0	0	.0	0	0	0	0	.0	2	272	3	0	0	0	0	.0	0	0	0	0	.0
[illegible]	[illegible]	[illegible]	1	35	8	8	111.9	0	0	0	0	.0	6	592	26	1	35	5	5	107.5	0	0	0	0	.0
[illegible]	[illegible]	[illegible]	0	0	0	0	.0	0	0	0	0	.0	3	1701	17	0	0	0	0	.0	0	0	0	0	.0
[illegible]	[illegible]	[illegible]	4	3224	1098	1266	115.3	0	0	0	0	.0	164	357939	9422	9	3224	32	82	251.7	0	0	0	0	.0
[illegible]	[illegible]	[illegible]	10	5316	1874	1932	103.1	0	0	0	0	.0	127	357282	8418	10	5316	75	146	195.4	0	0	0	0	.0
4	[illegible]	[illegible]	0	0	0	0	.0	0	0	0	0	.0	4	11240	114	0	0	0	0	.0	0	0	0	0	.0
[illegible]	[illegible]	[illegible]	0	0	0	0	.0	0	0	0	0	.0	1	291	23	0	0	0	0	.0	0	0	0	0	.0
[illegible]	[illegible]	[illegible]	0	0	0	0	.0	0	0	0	0	.0	1	909	227	0	0	0	0	.0	0	0	0	0	.0
[illegible]	[illegible]	[illegible]	8	6497	809	2366	292.4	0	0	0	0	.0	29	22020	1307	8	6497	123	366	298.5	0	0	0	0	.0
[illegible]	[illegible]	[illegible]	9	3586	2099	2678	127.6	4	3885	3177	3010	94.8	76	17137	616	8	3990	26	176	675.9	4	3475	32	14	45.0
[illegible]	[illegible]	[illegible]	0	0	0	0	.0	0	0	0	0	.0	1	291	1	0	0	0	0	.0	0	0	0	0	.0
[illegible]	[illegible]	[illegible]	0	0	0	0	.0	0	0	0	0	.0	18	29972	61	0	0	0	0	.0	0	0	0	0	.0
[illegible]	[illegible]	[illegible]	0	0	0	0	.0	0	0	0	0	.0	2	1848	13	0	0	0	0	.0	0	0	0	0	.0
[illegible]	[illegible]	[illegible]	0	0	0	0	.0	0	0	0	0	.0	3	7661	27	0	0	0	0	.0	0	0	0	0	.0
[illegible]	[illegible]	[illegible]	0	0	0	0	.0	0	0	0	0	.0	1	206	4	0	0	0	0	.0	0	0	0	0	.0
[illegible]	[illegible]	[illegible]	1	496	310	311	100.2	0	0	0	0	.0	3	447	40	1	496	15	16	102.9	0	0	0	0	.0
4	[illegible]	[illegible]	0	0	0	0	.0	0	0	0	0	.0	4	4360	44	0	0	0	0	.0	0	0	0	0	.0
[illegible]	[illegible]	[illegible]	0	0	0	0	.0	0	0	0	0	.0	0	0	0	0	0	0	0	.0	0	0	0	0	.0
[illegible]	[illegible]	[illegible]	0	0	0	0	.0	0	0	0	0	.0	2	2003	0	0	0	0	0	.0	0	0	0	0	.0
[illegible]	[illegible]	[illegible]	0	0	0	0	.0	0	0	0	0	.0	2	179	250	0	0	0	0	.0	0	0	0	0	.0
51	[illegible]	[illegible]	5	1738	776	1095	141.2	0	0	0	0	.0	53	19875	714	5	1738	24	101	425.6	0	0	0	0	.0
[illegible]	[illegible]	[illegible]	0	0	0	0	.0	0	0	0	0	.0	1	453	37	0	0	0	0	.0	0	0	0	0	.0
[illegible]	[illegible]	[illegible]	0	0	0	0	.0	0	0	0	0	.0	1	387	2	0	0	0	0	.0	0	0	0	0	.0
[illegible]	[illegible]	[illegible]	0	0	0	0	.0	0	0	0	0	.0	0	0	0	0	0	0	0	.0	0	0	0	0	.0
4	2688	[illegible]	0	0	0	0	.0	0	0	0	0	.0	4	2688	25	0	0	0	0	.0	0	0	0	0	.0
38	16583	12346	6	2061	963	1579	164.0	4	1117	879	482	54.8	35	16278	118	4	1509	6	53	832.7	6	1677	10	2	23.3
12	13555	5317	2	579	235	490	208.7	3	4346	1426	1106	77.6	12	13555	235	3	1696	57	86	149.4	2	3228	176	123	69.7
1	641	405	0	0	0	0	.0	0	0	0	0	.0	0	0	0	0	0	0	0	.0	0	0	0	0	.0
0	0	0	0	0	0	0	.0	0	0	0	0	.0	0	0	0	0	0	0	0	.0	0	0	0	0	.0
1	105	[illegible]	0	0	0	0	.0	0	0	0	0	.0	0	0	0	0	0	0	0	.0	0	0	0	0	.0

Table III-4 Companies Participating in the DOD Subcontracting Program

PERIOD COVERED OCT 1984 - MAR 1985

Defense Logistics Agency Detail Listing (continued)

CODE	COMPANY	CITY	ST	SURV DATE	TYPE	RQE	RMKS	CUMULATIVE CURRENT FISCAL YEAR (1985) TOTAL $ AMT	SMALL $ AMT	SMALL PCT	DISADV $ AMT	DISADV PCT	LSA $ AMT	LSA PCT	CUMULATIVE PREVIOUS FISCAL YEAR (1984) TOTAL $ AMT	SMALL $ AMT	SMALL PCT	DISADV $ AMT	DISADV PCT	LSA $ AMT	LSA PCT
1246	WESTINGHOUSE ELECTRIC CORP/BETTIS LAB	PITTSBURGH	PA	8402	P	Y	Y	13,178	1,384	10.5	1	*	1,479	11.2	13,121	1,630	12.4	31	.2	2,087	15.9
1246	WESTINGHOUSE ELECTRIC CORP/ELEC SYS DIV	LIMA	OH	8504	P	Y	Y	6,927	4,471	64.5	68	1.0	646	9.3	6,897	4,180	60.6	78	1.1	721	10.4
1142	WESTINGHOUSE ELECTRIC CORP/ELECTRO MECH	CHESWICK	PA	8102	S	N	N	5,898	4,504	76.4	142	2.4	4,461	75.6	15,785	7,405	46.9	77	.5	8,625	54.6
1142	WESTINGHOUSE ELECTRIC CORP/MACH TECH DIV	PITTSBURGH	PA	8503	P	N	N	1,001	133	13.3	0	*	779	77.8	0	0	.0	0	0	0	0
1144	WESTINGHOUSE ELECTRIC CORP/MARINE DIV	SUNNYVALE	CA	8412	B	N	N	89,823	52,734	58.7	2,056	2.3	5,907	6.6	47,475	29,414	62.0	717	1.5	4,710	9.9
1210	WESTINGHOUSE ELECTRIC CORP/PLANT APP	MONROEVILLE	PA	8502	P	N	Y	183,433	27,304	14.9	73	*	112,428	61.3	141,669	14,878	10.5	65	*	93,671	66.1
1623	WESTINGHOUSE ELECTRIC CORP/R & D CENTER	PITTSBURGH	PA	8504	P	Y	Y	1,263	105	8.3	0	.0	440	34.8	706	255	36.1	1	.2	46	6.5
1389	WEST POINT PEPPERELL/INDUSTRIAL FABRICS	WEST POINT	GA	8308	P	N	N	265	265	100.0	5	2.0	40	15.9	1,354	1,354	100.0	18	1.4	138	10.2
1147	WHITTAKER CORP/BERMITE DIVISION	SAUGUS	CA	8311	B	N	N	923	587	63.6	3	.3	349	37.8	3,156	1,767	56.0	3	.1	2,029	64.3
1148	WHITTAKER CORP/ELECTRONIC RESOURCES DIV	BURBANK	CA	8204	B	Y	Y	518	393	75.9	55	10.6	0	.0	419	406	97.0	24	6.2	0	.0
1149	WHITTAKER CORP/TASKER SYSTEMS DIVISION	SIMI VALLEY	CA	8309	B	Y	Y	11,370	6,322	55.6	138	1.2	0	.0	3,033	778	25.6	39	1.3	0	.0
1156	WILCOX ELECTRIC INC	KANSAS CITY	MO	NONE	P	N	Y	2,146	1,498	69.8	145	6.8	18	.9	0	0	.0	0	.0	0	.0
1512	WITCO CHEMICAL CORP/GOLDEN BEAR DIVISION	LOS ANGELES	CA	8502	B	N	N	423	25	5.9	25	5.9	0	.0	721	9	1.3	9	1.3	0	.0
1945	WOOLRICH WOOLEN MILLS INC	WOOLRICH	PA	8308	P	Y	Y	285	276	96.8	0	.0	8	3.0	575	522	90.8	0	.0	29	5.0
1211	WORLD AEROSPACE CORPORATION	MINNEAPOLIS	MN	8410	S	Y	Y	581	507	87.3	1	.1	0	.0	868	818	94.2	2	.2	0	.0
2062	WORMALD U.S. INC/ANSUL FIRE PROTECTION	MARINETTE	WI	8409	B	Y	Y	298	285	95.6	1	.2	31	10.6	4,684	262	5.6	48	1.0	910	19.4
2165	WORTHINGTON INDUSTRIES/BUCKEYE STEEL DIV	COLUMBUS	OH	7808	B	Y	Y	1,189	617	51.9	32	2.7	0	.0	1,468	891	60.7	58	4.0	0	.0
1415	WYLE LABORATORIES	HUNTSVILLE	AL	8503	B	Y	N	33	28	84.8	0	.0	17	50.9	100	64	63.5	0	.0	35	35.5
2002	XEROX CORP/SPECIAL INFORMATION SYSTEMS	PASADENA	CA	8406	B	N	N	2,704	1,528	56.5	36	1.3	1,352	50.0	1,119	200	17.9	14	1.3	560	50.0
1256	YALE MATERIALS HANDLING CORP	GREENVILLE	NC	8501	P	Y	Y	292	69	23.7	1	.5	96	32.8	153	9	6.0	1	.7	46	30.0
1171	YARDNEY ELECTRIC CORP/POWER SOURCES DIV	DENVER	CO	8412	B	Y	N	712	429	60.2	31	4.4	270	38.0	470	291	62.0	21	4.5	215	50.0
1172	YARDNEY ELECTRIC CORP/YARDNEY BATTRY DIV	PAWCATUCK	CT	8406	B	N	N	2,504	1,961	78.3	24	.9	0	.0	5,774	3,699	64.1	0	.0	0	.0
1677	YOUNG RADIATOR COMPANY	RACINE	WI	8410	P	N	N	659	165	25.0	18	2.8	165	25.0	458	115	25.0	4	1.3	229	50.0
2034	ZENITH DATA SYSTEMS CORP	GLENVIEW	IL	8503	P	N	Y	43,721	13,947	31.9	188	.4	0	.0	12,733	3,075	24.1	57	.4	0	.0

SERVICE	NUM CONT	QTR CAT	Y/Y	Y/N	N/Y	N/N	NOT REPT	D/S	D/D														
DLA	394	211,284	146	126	132	61	12	125		10,808,865	4,821,112	44.6	195,669	1.8	2,260,614	20.9	9,420,117	4,242,097	45.0	152,423	1.6	1,674,495	17.7

Table III-4. Companies Participating in the DOD Subcontracting Program

PERIOD COVERED: OCT 1984 - MAR 1985

Defense Logistics Agency Detail Listing (concluded)

SMALL BUSINESS SUBCONTRACT GOALS																													
ACTIVE			COMPLETED THIS FY MET GOALS					COMPLETED THIS FY NOT MET GOAL					ACTIVE			COMPLETED THIS FY MET GOALS					COMPLETED THIS FY NOT MET GOAL				
NO OF CTRTS	CONTRACT $ AMT	GOAL $ AMT	NO OF CTRT	CONTRACT $ AMT	GOAL $ AMT	ACHIEVE $ AMT	ACHIEVE PCT	NO OF CTRTS	CONTRACT $ AMT	GOAL $ AMT	ACHEIVE $ AMT	PCT	NO OF CTRTS	CONTRACT $ AMT	GOAL $ AMT	NO OF CTRTS	CONTRACT $ AMT	GOAL $ AMT	ACHIEVE $ AMT	ACHIEVE PCT	NO OF CTRTS	CONTRACT $ AMT	GOAL $ AMT	ACHIEVE $ AMT	PCT
[illegible]	[illegible]	[illegible]	[illegible]	[illegible]	0	0	.0	0	0	0	0	.0	1	13178	53	0	0	0	0	.0	0	0	0	0	.0
[illegible]	[illegible]	[illegible]	4	797	438	500	114.1	0	0	0	0	.0	10	3432	37	4	797	3	8	267.8	0	0	0	0	.0
[illegible]	[illegible]	[illegible]	[illegible]	0	0	0	.0	0	0	0	0	.0	3	13946	38	0	0	0	0	.0	0	0	0	0	.0
[illegible]	[illegible]	[illegible]	[illegible]	0	0	0	.0	0	0	0	0	.0	1	187	2	0	0	0	0	.0	0	0	0	0	.0
[illegible]	[illegible]	[illegible]	[illegible]	18	7	12	176.7	0	0	0	0	.0	14	168172	1906	0	0	0	0	.0	0	0	0	0	.0
[illegible]	[illegible]	[illegible]	[illegible]	0	0	0	.0	0	0	0	0	.0	8	1610	401	0	0	0	0	.0	0	0	0	0	.0
[illegible]	[illegible]	[illegible]	[illegible]	0	0	0	.0	1	30	30	10	31.4	2	4214	40	0	0	0	0	.0	1	30	2	0	12.9
[illegible]	[illegible]	[illegible]	1	604	91	241	266.7	0	0	0	0	.0	0	0	0	1	604	12	12	100.0	0	0	0	0	.0
[illegible]	[illegible]	[illegible]	1	142	121	135	111.2	0	0	0	0	.0	0	0	0	0	0	0	0	.0	0	0	0	0	.0
[illegible]	[illegible]	[illegible]	[illegible]	0	0	0	.0	0	0	0	0	.0	0	0	0	0	0	0	0	.0	0	0	0	0	.0
[illegible]	23374	[illegible]	0	0	0	0	.0	1	137	137	102	74.5	10	23374	986	0	0	0	0	.0	1	137	6	0	2.6
[illegible]	[illegible]	[illegible]	[illegible]	0	0	0	.0	0	0	0	0	.0	2	3372	74	0	0	0	0	.0	0	0	0	0	.0
[illegible]	[illegible]	[illegible]	[illegible]	0	2	0	.0	0	0	0	0	.0	2	18	66	0	0	0	0	.0	0	0	0	0	.0
[illegible]	[illegible]	[illegible]	1	860	792	798	100.7	0	0	0	0	.0	0	0	0	0	0	0	0	.0	0	0	0	0	.0
[illegible]	[illegible]	[illegible]	[illegible]	0	0	0	.0	0	0	0	0	.0	4	561	5	0	0	0	0	.0	0	0	0	0	.0
[illegible]	[illegible]	[illegible]	[illegible]	0	0	0	.0	1	407	60	59	98.2	1	426	27	0	0	0	0	.0	1	407	26	23	90.1
[illegible]	[illegible]	[illegible]	[illegible]	0	0	0	.0	0	0	0	0	.0	1	10919	109	0	0	0	0	.0	0	0	0	0	.0
[illegible]	[illegible]	[illegible]	[illegible]	0	0	0	.0	0	0	0	0	.0	0	0	0	0	0	0	0	.0	0	0	0	0	.0
[illegible]	[illegible]	[illegible]	[illegible]	0	0	0	.0	0	0	0	0	.0	0	0	0	0	0	0	0	.0	0	0	0	0	.0
[illegible]	[illegible]	[illegible]	[illegible]	0	0	0	.0	0	0	0	0	.0	2	69	2	0	0	0	0	.0	0	0	0	0	.0
[illegible]	[illegible]	[illegible]	[illegible]	0	0	0	0	0	0	0	0	.0	1	272	3	0	0	0	0	.0	0	0	0	0	0
[illegible]	[illegible]	[illegible]	[illegible]	0	0	0	.0	0	0	0	0	.0	0	0	0	0	0	0	0	.0	0	0	0	0	0
[illegible]	[illegible]	[illegible]	[illegible]	0	0	0	0	0	0	0	0	.0	5	209	4	0	0	0	0	.0	0	0	0	0	.0
[illegible]	[illegible]	[illegible]	[illegible]	0	0	0	0	0	0	0	0	.0	2	102207	310	0	0	0	0	.0	0	0	0	0	0
[illegible]	[illegible]	[illegible]	[illegible]	[illegible]	[illegible]	320039	45847.6	143.3	193	278933	156050	104925	67.2	7073	31472440	810935	537	896685	8603	18319	212.9	194	481013	5766	2603	45.1

END

DTIC

5-86