

AD-A155 060 DEPARTMENT OF DEFENSE: DEFENSE ACQUISITION MANAGEMENT 1/1  
DATA SYSTEM PURCHAS (U) WASHINGTON HEADQUARTERS  
SERVICES (DOD) DC DIRECTORATE FOR INF... 10 JUN 85  
UNCLASSIFIED DIOR/MN01-85 F/G 5/1 ML

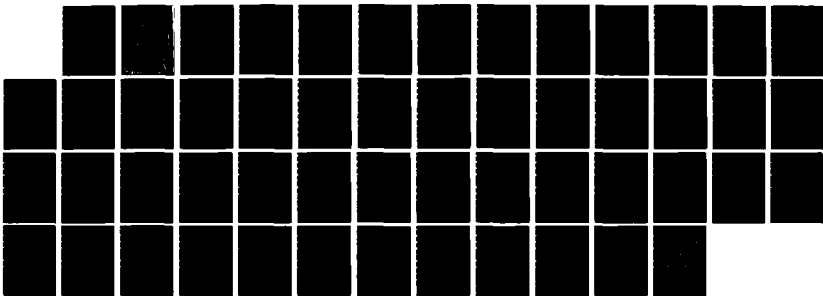

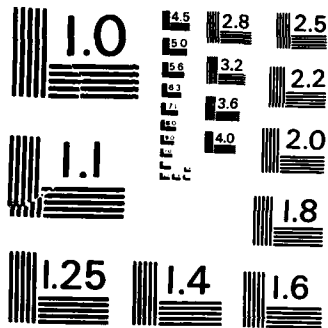

MICROCOPY RESOLUTION TEST CHART  
NATIONAL BUREAU OF STANDARDS - 1963 - A

*DIR/MN01-85*

**DEPARTMENT OF DEFENSE  
DEFENSE ACQUISITION  
MANAGEMENT DATA SYSTEM  
PURCHASING OFFICES LIST**

As of June 10, 1985

**DIRECTORATE FOR INFORMATION  
OPERATIONS AND REPORTS (DIO&R)  
THE PENTAGON WASHINGTON, D.C.**



*AD-A155060*

AD-A155060

## Introduction

This manual contains all Department of Defense purchasing offices that may report data into the Defense Acquisition Management Data System (DAMDS). These purchasing offices are broken down into the five basic DoD reporting components: Army, Navy, Air Force, Defense Logistics Agency (DLA), and Office, Chief of Army Corps of Engineers (OCE). Within reporting component these purchasing offices are sorted by purchasing office key (POFKY).

All data fields are intended to be self-explanatory, with the exception of "DATEOFF". A date in this field indicates that the purchasing office is inactive, with the date representing the date of inactivation.

## DEPARTMENT OF DEFENSE DAMS PURCHASE OFFICES

ARMY

| POFKY | PURCHASE OFFICE NAME             | CITY NAME            | STATE/COUNTRY NAME   | ZIPCD | DATEOFF  |
|-------|----------------------------------|----------------------|----------------------|-------|----------|
| 0AA03 | US ARMY PINE BLUFF ARSENAL       | Pine Bluff           | Arkansas             | 71601 |          |
| 0AA05 | US ARMY ROCKY MOUNTAIN ARSENAL   | Denver               | Colorado             | 80240 |          |
| 0AA08 | US ARMY ROCK ISLAND ARSENAL      | Rock Island          | Illinois             | 61299 |          |
| 0AA09 | USA ARMAMENT COMD ROCK ISL ARSNL | Rock Island          | Illinois             | 61299 |          |
| 0AA11 | IOWA ARMY AMMUNITION PLANT       | Burlington           | Iowa                 | 52601 |          |
| 0AA15 | USA EDGEWOOD ARSENAL             | Aberdeen Prov Grnd   | Maryland             | 21010 |          |
| 0AA19 | LAKE CITY ARMY AMMUNITION PLANT  | Independence         | Missouri             | 64056 |          |
| 0AA21 | PICATINNY ARSENAL                | Dover                | New Jersey           | 07801 | 11/11/83 |
| 0AA22 | US ARMY WATERVLIET ARSENAL       | Waterliet            | New York             | 12189 |          |
| 0AA25 | US ARMY FRANKFORD ARSENAL        | Philadelphia         | Pennsylvania         | 19137 |          |
| 0AA27 | RADFORD ARMY AMMUNITION PLANT    | Radford              | Virginia             | 24141 |          |
| 0AA29 | USA AMMUNITION PLANT             | Hawthorne            | Nevada               | 89415 |          |
| 0AA31 | USA AMMUNITION PLANT             | McAlester            | Oklahoma             | 74501 |          |
| 0AB07 | USA COM & ELEC MAT READINES COMD | Fort Monmouth        | New Jersey           | 07703 |          |
| 0AB08 | COM ELEC COMD BASE OPS PROC BR   | Fort Monmouth        | New Jersey           | 07703 |          |
| 0AB09 | WASHINGTON PROCURMNT OFF USAECOM | Alexandria           | Virginia             | 22333 |          |
| 0AB10 | USA ELEC MATERIAL READINESS ACT  | Warrenton            | Virginia             | 22186 |          |
| 0AC01 | ANNISTON ARMY DEPOT              | Anniston             | Alabama              | 36201 |          |
| 0AC07 | SIERRA ARMY DEPOT                | Herlong              | California           | 96113 |          |
| 0AC09 | SACRAMENTO ARMY DEPOT SDSSA/PMD  | Sacramento           | California           | 95813 |          |
| 0AC21 | SHARPE ARMY DEPOT                | Lathrop              | California           | 95330 |          |
| 0AC67 | LETTERKENNY ARMY DEPOT           | Chambersburg         | Pennsylvania         | 17201 |          |
| 0AC69 | CUMBERLAND ARMY DEPOT            | New Cumberland       | Pennsylvania         | 17070 |          |
| 0AC71 | TOBYHANNA ARMY DEPOT SDSTO/CP/A  | Tobyhanna            | Pennsylvania         | 18466 |          |
| 0AC79 | RED RIVER ARMY DEPOT SDSRR/AP/X  | Texarkana            | Texas                | 75501 |          |
| 0AC83 | US ARMY DEPOT CORPUS CHRISTI     | Corpus Christi       | Texas                | 78419 |          |
| 0AC89 | TOOELE ARMY DEPOT                | Tooele               | Utah                 | 84074 |          |
| 0AD01 | YUMA PROVING GROUND              | Yuma                 | Arizona              | 85364 |          |
| 0AD03 | JEFFERSON PROVING GROUND         | Madison              | Indiana              | 47250 |          |
| 0AD05 | ABERDEEN PROVING GROUND          | Aberdeen Prov Grnd   | Maryland             | 21005 |          |
| 0AD07 | WHITE SANDS MISSILE RANGE        | White Sands Msl Rge  | New Mexico           | 88002 |          |
| 0AD09 | DUGWAY PROVING GROUND (CONT OFF) | Dugway Prove Grnd    | Utah                 | 84022 |          |
| 0AD10 | HQ US ARMY TEST & EVALUATION CMD | Aberdeen Prov Grnd   | Maryland             | 21005 |          |
| 0AE07 | USA TANK AUTOMOTIVE COMMAND      | Warren               | Michigan             | 48090 |          |
| 0AG01 | HQS US ARMY MATERIEL COMMAND     | Washington           | District of Columbia | 22304 |          |
| 0AG02 | ANNISTON ARMY DEPOT              | Anniston             | Alabama              | 36201 | 03/26/85 |
| 0AG06 | SIERRA ARMY DEPOT                | Herlong              | California           | 96113 | 03/26/85 |
| 0AG08 | SACRAMENTO ARMY DEPOT            | Sacramento           | California           | 95813 | 03/26/85 |
| 0AG10 | SHARPE ARMY DEPOT                | Lathrop              | California           | 95330 | 03/26/85 |
| 0AG12 | PEUBLO ARMY DEPOT                | Pueblo               | Colorado             | 81001 | 11/11/83 |
| 0AG13 | US AMC FIELD SAFETY AGENCY       | Charlestown          | Indiana              | 47111 | 11/11/83 |
| 0AG17 | US ARMY NATICK DEVELOPMENT CTR   | Natick               | Massachusetts        | 01760 | 11/11/83 |
| 0AG22 | LEXINGTON & BLUE GRASS ARMY DPT  | Research Triangle Pk | North Carolina       | 27709 | 03/26/85 |
| 0AG29 | US ARMY RESEARCH OFFICE          | Chambersburg         | Pennsylvania         | 17201 | 03/26/85 |
| 0AG34 | LETTERKENNY ARMY DEPOT           | New Cumberland       | Pennsylvania         | 17070 | 03/26/85 |
| 0AG36 | NEW CUMBERLAND ARMY DEPOT        | New Cumberland       | Pennsylvania         | 18466 | 03/26/85 |
| 0AG39 | TOBYHANNA ARMY DEPOT             | Tobyhanna            | Pennsylvania         | 18466 | 11/11/83 |
| 0AG46 | HARRY DIAMOND LABORATORIES       | Adelphi              | Maryland             | 20783 | 11/11/83 |
| 0AG47 | USA MATERIALS & MECH RSCH CEN    | Watertown            | Massachusetts        | 02172 | 03/26/85 |
| 0AG48 | RED RIVER ARMY DEPOT             | Texarkana            | Texas                | 75501 | 03/26/85 |
| 0AG48 | US ARMY DEPOT CORPUS CHRISTI     | Corpus Christi       | Texas                | 78419 | 03/26/85 |

## DEPARTMENT OF DEFENSE DAMDS PURCHASE OFFICES

ARMY

| POFKY | PURCHASE OFFICE NAME              | CITY NAME          | STATE/COUNTRY NAME | ZIPCD | DATEOFF  |
|-------|-----------------------------------|--------------------|--------------------|-------|----------|
| OAG49 | TOOELE ARMY DEPOT                 | Tooele             | Utah               | 84074 | 03/26/85 |
| OAG50 | USAMC TAIWAN MATERIAL AGENCY APO  | San Francisco      | California         | 96263 | 11/11/83 |
| OAG53 | USA MOBILITY EQUIPMENT R&D CTR    | Fort Belvoir       | Virginia           | 22060 | 11/11/83 |
| OAG54 | USA ELEC MAT READINESS ACT        | Warrenton          | Virginia           | 22186 | 05/02/85 |
| OAG60 | US MILITARY ACADEMY WEST POINT N  | West Point         | New York           | 10996 |          |
| OAG99 | US ARMY MANAGER (SANG) APO        | New York           | New York           | 09038 |          |
| 0AH01 | HQS USA MSL CMD REDSTONE ARSENAL  | Redstone Arsenal   | Alabama            | 35809 |          |
| 0AH03 | P&C DIV USAMC REDSTONE ARSENAL    | Redstone Arsenal   | Alabama            | 35809 |          |
| 0AJ01 | US ARMY AVIATION SYSTEMS COMMAND  | St. Louis          | Missouri           | 63166 | 11/11/83 |
| 0AJ02 | USA AIR MOBILITY RSRCH & DEV LAB  | Fort Eustis        | Virginia           | 23604 |          |
| 0AJ04 | USA ST LOUIS AREA SUP CEN         | Granite City       | Illinois           | 62040 |          |
| 0AJ07 | USA TROOP SUPT & AV MAT READ CMD  | St. Louis          | Missouri           | 63120 | 11/11/83 |
| 0AJ09 | USA TROOP SUPT & AV MAT READ CMD  | St. Louis          | Missouri           | 63120 | 03/27/85 |
| 0AJ10 | TSARCOM                           | PR                 | Puerto Rico        | 63120 |          |
| 0AK01 | US ARMY TROOP SUPPORT COMMAND     | St. Louis          | Missouri           | 63120 |          |
| 0AK10 | U S A ARMAMENT R & D (ARRAD COM)  | Dover              | New Jersey         | 07801 |          |
| 0AK11 | USA EDGEWOOD ARSENAL              | Aberdeen Prov Grnd | Maryland           | 21010 | 03/26/85 |
| 0AK20 | USA ELECTRONICS R & D (ERADCOM)   | Fort Monmouth      | New Jersey         | 07703 | 03/26/85 |
| 0AK21 | HARRY DIAMOND LABORATORIES        | Adelphi            | Maryland           | 20783 | 03/26/85 |
| 0AK30 | USA TANK-AUTOMOTIVE R+D COMMAND   | Warren             | Michigan           | 48090 |          |
| 0AK40 | USA MISSILE R+D COMMAND           | Redstone Arsenal   | Alabama            | 35809 |          |
| 0AK50 | USA AVIATION R+D COMMAND          | St. Louis          | Missouri           | 63120 | 11/11/83 |
| 0AK51 | USA RESCH TECH LABS (AVRAD COM)   | Fort Eustis        | Virginia           | 23604 |          |
| 0AK60 | USA NATICK COMD (NARAD COM)       | Natick             | Massachusetts      | 01760 |          |
| 0AK70 | USA MOBILITY EQUIPMENT R+D CMD    | Fort Belvoir       | Virginia           | 22060 |          |
| 0AK80 | USA COMMUNICATIONS R & D (CORADC) | Fort Monmouth      | New Jersey         | 07703 |          |
| 0AL01 | USA ELECTRONICS R & D (ERADCOM)   | Fort Monmouth      | New Jersey         | 07703 |          |
| 0AL02 | HARRY DIAMOND LABORATORIES        | Adelphi            | Maryland           | 20783 |          |
| 0BT01 | FORT RUCKER                       | Ozark              | Alabama            | 36360 |          |
| 0BT02 | FORT MCCLELLAN                    | Anniston           | Alabama            | 36205 |          |
| 0BT10 | US ARMY INFANTRY CENTER           | Columbus           | Georgia            | 31905 |          |
| 0BT11 | FORT GORDON                       | Augusta            | Georgia            | 30905 |          |
| 0BT15 | FORT BENJAMIN HARRISON            | Indianapolis       | Indiana            | 46216 |          |
| 0BT19 | FORT LEAVENWORTH                  | Fort Leavenworth   | Kansas             | 66027 |          |
| 0BT23 | FORT KNOX                         | Fort Knox          | Kentucky           | 40121 |          |
| 0BT31 | FORT LEONARD WOOD                 | Fort Leonard Wood  | Missouri           | 65473 |          |
| 0BT35 | HEADQUARTERS USATCI FORT DIX      | Burlington         | New Jersey         | 08640 |          |
| 0BT39 | USA FIELD ARTILLERY CEN FT SILL   | Lawton             | Oklahoma           | 73503 |          |
| 0BT43 | CARLISLE BARRACKS                 | Carlisle           | Pennsylvania       | 17013 |          |
| 0BT47 | FORT JACKSON                      | Columbia           | South Carolina     | 29207 |          |
| 0BT51 | FORT BLISS                        | El Paso            | Texas              | 79906 |          |
| 0BT56 | USA ENGINEER CENTER & FT BELVOIR  | Fort Belvoir       | Virginia           | 22060 |          |
| 0BT57 | FORT EUSTIS                       | Fort Eustis        | Virginia           | 23604 |          |
| 0BT58 | FORT MONROE                       | Fort Monroe        | Virginia           | 23351 |          |
| 0BT59 | FORT LEE                          | Fort Lee           | Virginia           | 23801 |          |
| 0BT60 | USA TRAINING SUPPORT CENTER       | Charlottesville    | Virginia           | 22901 |          |
| 0BT61 | THE JAG SCH US ARMY               | Fort Hood          | Texas              | 76544 |          |
| 0BT62 | TRADOC CONTRACTING ACTIVITY       | Mobile             | Alabama            | 36628 |          |
| 0CA01 | USA ENGINEER DISTRICT MOBILE      | Little Rock        | Arkansas           | 72203 |          |
| 0CA03 | USA ENGINEER DISTRICT LITTLE ROCK | Little Rock        | Arkansas           | 72203 |          |
| 0CA05 | USA ENGINEER DISTRICT SACRAMENTO  | Sacramento         | California         | 95814 |          |

## DEPARTMENT OF DEFENSE DAMDS PURCHASE OFFICES

ARMY

| POFKY | PURCHASE OFFICE NAME             | CITY NAME     | STATE/COUNTRY NAME   | ZIPCD | DATEOFF |
|-------|----------------------------------|---------------|----------------------|-------|---------|
| OCA06 | USA ENGINEER DIV SOUTH PACIFIC   | San Francisco | California           | 94111 |         |
| OCA07 | USA ENGINEER DIST SAN FRANCISCO  | San Francisco | California           | 94105 |         |
| OCA09 | USA ENGINEER DIST LOS ANGELES    | Los Angeles   | California           | 90053 |         |
| OCA17 | USA ENGINEER DIST JACKSONVILLE   | Jacksonville  | Florida              | 32201 |         |
| OCA19 | USA ENGINEER DIV SO ATLANTIC     | Atlanta       | Georgia              | 30303 |         |
| OCA21 | USA ENGINEER DISTRICT SAVANNAH   | Savannah      | Georgia              | 31401 |         |
| OCA22 | USA ENGINEER DIV NORTH CENTRAL   | Chicago       | Illinois             | 60605 |         |
| OCA23 | USA ENGINEER DISTRICT CHICAGO    | Chicago       | Illinois             | 60604 |         |
| OCA25 | USA ENGINEER DIST ROCK ISLAND    | Rock Island   | Illinois             | 61201 |         |
| OCA27 | USA ENGINEER DIST LOUISVILLE     | Louisville    | Kentucky             | 40201 |         |
| OCA29 | USA ENGINEER DIST NEW ORLEANS    | New Orleans   | Louisiana            | 70160 |         |
| OCA31 | USA ENGINEER DIST BALTIMORE      | Baltimore     | Maryland             | 21203 |         |
| OCA33 | USA ENGINEER DIV NEW ENGLAND     | Baltimore     | Massachusetts        | 02154 |         |
| OCA35 | USA ENGINEER DISTRICT DETROIT    | Detroit       | Michigan             | 48231 |         |
| OCA37 | USA ENGINEER DISTRICT ST PAUL    | St. Paul      | Minnesota            | 55101 |         |
| OCA38 | USA ENGINEER DISTRICT VICKSBURG  | Vicksburg     | Mississippi          | 39181 |         |
| OCA39 | USA ENGR WATERWAYS EXP STA       | Vicksburg     | Mississippi          | 39180 |         |
| OCA40 | USA ENGINEER DIV LOWER MISS VLLY | Vicksburg     | Mississippi          | 39181 |         |
| OCA41 | USA ENGINEER DIST KANSAS CITY    | Leasburg      | Missouri             | 64106 |         |
| OCA43 | USA ENGINEER DIST ST LOUIS       | St. Louis     | Missouri             | 63101 |         |
| OCA45 | USA ENGINEER DIST OMAHA          | Omaha         | Nebraska             | 68102 |         |
| OCA46 | USA ENGINEER DIV MO RIVER        | Omaha         | Nebraska             | 68101 |         |
| OCA47 | USA ENGINEER DIST ALBUQUERQUE    | Albuquerque   | New Mexico           | 87103 |         |
| OCA49 | USA ENGINEER DIST BUFFALO        | Buffalo       | New York             | 14207 |         |
| OCA51 | USA ENGINEER DIST NEW YORK       | New York      | New York             | 10007 |         |
| OCA52 | USA ENGINEER DIV NORTH ATLANTIC  | New York      | New York             | 10007 |         |
| OCA54 | USA ENGINEER DIST WILMINGTON     | Wilmington    | North Carolina       | 28402 |         |
| OCA55 | USA ENGINEER DIV OHIO RIVER      | Cincinnati    | Ohio                 | 45201 |         |
| OCA56 | USA ENGINEER DIST TULSA          | Tulsa         | Oklahoma             | 74102 |         |
| OCA57 | USA ENGINEER DIST PORTLAND       | Portland      | Oregon               | 97208 |         |
| OCA58 | USA ENGINEER DIV NORTH PACIFIC   | Portland      | Oregon               | 97209 |         |
| OCA59 | USA ENGINEER DIST PITTSBURG      | Pittsburgh    | Pennsylvania         | 15222 |         |
| OCA60 | USA ENGINEER DIST CHARLESTON     | Charleston    | South Carolina       | 29402 |         |
| OCA61 | USA ENGINEER DIST PHILADELPHIA   | Philadelphia  | Pennsylvania         | 19106 |         |
| OCA62 | USA ENGINEER DIST NASHVILLE      | Nashville     | Tennessee            | 37202 |         |
| OCA63 | USA ENGINEER DIST FORT WORTH     | Fort Worth    | Texas                | 76102 |         |
| OCA64 | USA ENGINEER DIST GALVESTON      | Galveston     | Texas                | 77551 |         |
| OCA65 | USA ENGINEER DIST NORFOLK        | Norfolk       | Virginia             | 23510 |         |
| OCA66 | USA ENGINEER DIST MEMPHIS        | Memphis       | Tennessee            | 38103 |         |
| OCA67 | USA ENGINEER DIST SEATTLE        | Seattle       | Washington           | 98124 |         |
| OCA68 | USA ENGINEER DIST WALLA WALLA    | Walla Walla   | Washington           | 99362 |         |
| OCA69 | USA ENGINEER DIST HUNTINGTON     | Huntington    | West Virginia        | 25721 |         |
| OCA70 | USA ENGINEER DIV SOUTHWESTERN    | Dallas        | Texas                | 75202 |         |
| OCA72 | USA COASTAL ENGRG RSCH CEN       | Fort Belvoir  | Virginia             | 22060 |         |
| OCA73 | OFFICE CHIEF OF ENGINEERS        | Washington    | District of Columbia | 20314 |         |
| OCA74 | RIVERS & HARBORS BD OF ENGRS     | Washington    | District of Columbia | 20315 |         |
| OCA75 | USA ENGR DIV MIDDLE EAST         | New York      | New York             | 09019 |         |
| OCA76 | USA ENGR TOPOGRAPHIC LABS        | Fort Belvoir  | Virginia             | 22060 |         |
| OCA78 | REAR HQ USA ENGR DIV MIDDLE EAST | Winchester    | Virginia             | 22601 |         |
| OCA79 | US ARMY ENGINEER DISTRICT JAPAN  | San Francisco | California           | 96343 |         |
| OCA81 | US ARMY ENGINEER DIST FAR EAST   | San Francisco | California           | 96301 |         |

## DEPARTMENT OF DEFENSE DAMS PURCHASE OFFICES

ARMY

| POFKY  | PURCHASE OFFICE NAME             | CITY NAME            | STATE/COUNTRY NAME   | ZIPCD | DATEOFF  |
|--------|----------------------------------|----------------------|----------------------|-------|----------|
| OCA83  | U S ARMY ENGINEER DISTRICT HONOL | Fort Shafter         | Hawaii               | 96858 |          |
| OCA84  | USA ENGR DIV PAC OCEAN APO       | San Francisco        | California           | 96558 |          |
| OCA85  | USA ENGR DISTR ALASKA            | Anchorage            | Alaska               | 98510 |          |
| OCA86  | USA ENGR DISTR SAUDI ARABIA APO  | Huntsville           | New York             | 09038 |          |
| OCA87  | USA ENGINEER DIV HUNTSVILLE      | Huntsville           | Alabama              | 35807 |          |
| OCA88  | USA CONSTR ENGR RSCH LAB         | Champaign            | Illinois             | 61820 |          |
| OCA89  | USA COLD RGNS RSCH & ENGR LAB    | Hanover              | New Hampshire        | 03755 |          |
| OCA90  | USA ENGR DIV EUROPE EAST APO     | New York             | New York             | 09038 |          |
| OCA91  | USA ENGR DIV MIDDLE EAST APO     | New York             | New York             | 09697 |          |
| OCA92  | USA ENGR DISTRICT JIDDA APO      | New York             | New York             | 09038 |          |
| OCA93  | USA ENGR DISTRICT EL BATIN APO   | New York             | New York             | 09672 |          |
| OCA95  | NEAR EAST PROJ OFF (ISRAEL) APO  | New York             | New York             | 09672 |          |
| ODA01  | LETTERMAN ARMY MEDICAL CEN       | Presidio             | California           | 94128 |          |
| ODA03  | FITZSIMONS ARMY MEDICAL CEN      | Aurora               | Colorado             | 80011 |          |
| ODA09  | WILLIAM BEAUMONT ARMY MED CEN    | El Paso              | Texas                | 79920 |          |
| ODA11  | BROOKE ARMY MEDICAL CEN          | Fort Sam Houston     | Texas                | 78234 |          |
| ODA13  | MADIGAN ARMY MEDICAL CEN         | Tacoma               | Washington           | 98431 |          |
| ODA15  | WALTER REED ARMY MEDICAL CEN     | Washington           | District of Columbia | 20012 |          |
| ODA16  | TRIPLER ARMY MEDICAL CENTER      | Tripler Army Med Ctr | District of Columbia | 96859 |          |
| OEAO3  | USA COM COMD WASH COMPLEX DIV    | Washington           | District of Columbia | 20305 | 11/11/83 |
| OEAO8  | HQS U S ARMY COMMUN COMMAND      | Fort Ritchie         | Maryland             | 21718 |          |
| OEAI4  | USA INTERAGENCY COM AGENCY       | Winchester           | Virginia             | 22601 |          |
| OEAI6  | U S ARMY COMUN COMD (EUROPE) APO | New York             | New York             | 09056 |          |
| OEAI8  | USARMY COMUN COM PURC & CONT OFF | Fort Huachuca        | Arizona              | 85613 |          |
| OEAE20 | USARMY COMUN COM 1ST SIG BRIGD   | San Francisco        | California           | 96301 |          |
| OEAE22 | USA COMMUN COMD AGY CANAL ZONE   | New York             | New York             | 09827 | 11/11/83 |
| OHA01  | USP&FO FOR ALABAMA               | Montgomery           | Alabama              | 36102 |          |
| OHA02  | USP&FO FOR ARIZONA               | Phoenix              | Arizona              | 85008 |          |
| OHA03  | USP&FO FOR ARKANSAS              | North Little Rock    | Arkansas             | 72115 |          |
| OHA04  | USP&FO FOR CALIFORNIA            | San Luis Obispo      | California           | 93406 |          |
| OHA05  | USP&FO FOR COLORADO CP GEO WEST  | Idaho Springs        | Colorado             | 80401 |          |
| OHA06  | USP&FO FOR CONN NTNL GUARD ARMY  | Hartford             | Connecticut          | 06115 |          |
| OHA07  | USP&FO FOR DELAWARE              | New Castle           | Delaware             | 19720 |          |
| OHA08  | USP&FO FOR FLA STATE ARSNL       | Saint Augustine      | Florida              | 32084 |          |
| OHA09  | USP&FO FOR GEORGIA               | Atlanta              | Georgia              | 30318 |          |
| OHA10  | USP&FO FOR IDAHO                 | Boise                | Idaho                | 83701 |          |
| OHA11  | USP&FO FOR ILL (CAMP LINCOLN)    | Springfield          | Illinois             | 62702 |          |
| OHA12  | USP&FO FOR INDIANA               | Indianapolis         | Indiana              | 46241 |          |
| OHA13  | USP&FO FOR IOWA                  | Des Moines           | Iowa                 | 50303 |          |
| OHA14  | USP&FO FOR KANSAS KANS ST ARSNL  | Topeka               | Kansas               | 66601 |          |
| OHA15  | USP&FO FOR KY BOONE NTNL GD CEN  | Frankfort            | Kentucky             | 40601 |          |
| OHA16  | USP&FO FOR LA JACKSON BARRACKS   | New Orleans          | Louisiana            | 70146 |          |
| OHA17  | USP&FO FOR MAINE CAMP KEYES      | Augusta              | Maine                | 04330 |          |
| OHA18  | USP&FO FOR MARYLAND ST MIL RES   | Havre de Grace       | Maryland             | 21078 |          |
| OHA19  | USP&FO FOR MASS NTNL GD SUP DPT  | Natick               | Massachusetts        | 01760 |          |
| OHA20  | USP&FO FOR MICHIGAN              | Lansing              | Michigan             | 48904 |          |
| OHA21  | USP&FO FOR MINN CAMP RIPLEY      | Little Falls         | Minnesota            | 56345 |          |
| OHA22  | USP&FO FOR MISS FONDREN STA      | Jackson              | Mississippi          | 39216 |          |
| OHA23  | USP&FO FOR MISSOURI              | Jefferson City       | Missouri             | 65101 |          |
| OHA24  | USP&FO FOR MONTANA ST ARSNL BG   | Helena               | Montana              | 59601 |          |
| OHA25  | USP&FO FOR NEBRASKA              | Lincoln              | Nebraska             | 68508 |          |



## DEPARTMENT OF DEFENSE DAMDS PURCHASE OFFICES

ARMY

| POFKY | PURCHASE OFFICE NAME              | CITY NAME       | STATE/COUNTRY NAME   | ZIPCD | DATEOFF  |
|-------|-----------------------------------|-----------------|----------------------|-------|----------|
| OHA26 | USP&FO FOR NEVADA                 | Carson City     | Nevada               | 89701 |          |
| OHA27 | USP&FO FOR NEW HAMP ST MIL RES    | Concord         | New Hampshire        | 03301 |          |
| OHA28 | USP&FO FOR NEW JERSEY             | Trenton         | New Jersey           | 08607 |          |
| OHA29 | USP&FO FOR NEW MEXICO             | Santa Fe        | New Mexico           | 87501 |          |
| OHA30 | USP&FO FOR NEW YORK STATE CAMPUS  | Albany          | New York             | 12226 |          |
| OHA31 | USP&FO FOR NORTH CAROLINA         | Raleigh         | North Carolina       | 27611 |          |
| OHA32 | USP&FO FOR NORTH DAKOTA           | Bismarck        | North Dakota         | 58501 |          |
| OHA33 | USP&FO FOR OHIO                   | Worthington     | Ohio                 | 43085 |          |
| OHA34 | USP&FO FOR OKLAHOMA               | Oklahoma City   | Oklahoma             | 73511 |          |
| OHA35 | USP&FO FOR OREGON                 | Salem           | Oregon               | 97310 |          |
| OHA36 | USP&FO FOR PA (DEPT MIL AFFAIRS)  | Annville        | Pennsylvania         | 17003 |          |
| OHA37 | USP&FO FOR RHODE ISLAND           | Providence      | Rhode Island         | 02906 |          |
| OHA38 | USP&FO FOR SOUTH CAROLINA         | Columbia        | South Carolina       | 29202 |          |
| OHA39 | USP&FO FOR SDAK CAMP RAPID        | Rapid City      | South Dakota         | 57701 |          |
| OHA40 | USP&FO FOR TENNESSEE              | Nashville       | Tennessee            | 37204 |          |
| OHA41 | USP&FO FOR TEXAS                  | Austin          | Texas                | 78763 |          |
| OHA42 | USP&FO FOR UTAH                   | Salt Lake City  | Utah                 | 84108 |          |
| OHA43 | USP&FO FOR VERMONT CP JOHNSON     | Winooski        | Vermont              | 05404 |          |
| OHA44 | USP&FO FOR VIRGINIA               | Richmond        | Virginia             | 23219 |          |
| OHA45 | USP&FO FOR WASHINGTON CP MURRAY   | Tacoma          | Washington           | 98430 |          |
| OHA46 | USP&FO FOR WEST VIRGINIA          | Buckhannon      | West Virginia        | 26201 |          |
| OHA47 | USP&FO FOR WISCONSIN              | Camp Douglas    | Wisconsin            | 54618 |          |
| OHA48 | USP&FO FOR WYOMING                | Cheyenne        | Wyoming              | 82001 |          |
| OHA49 | USP&FO FOR DISTRICT OF COLUMBIA   | Washington      | District of Columbia | 20003 |          |
| OHA50 | USP&FO FOR HAWAII FORT RUGER      | Honolulu        | Hawaii               | 96816 |          |
| OHA51 | USP&FO FOR ALASKA                 | Anchorage       | Alaska               | 99508 |          |
| OHA70 | USP&FO FOR PUERTO RICO            | San Juan        | Puerto Rico          | 00904 |          |
| OHA72 | USP&FO FOR VIRGIN ISLANDS         | Washington      | VIRGIN ISLAND        | 00820 | 11/11/83 |
| OHA90 | NATIONAL GUARD BUREAU             | West Point      | District of Columbia | 20310 |          |
| OHC02 | US MILITARY ACADEMY               | Fort Belvoir    | New York             | 10996 |          |
| OHC06 | US ARMY COMPUTER SYSTEMS CMD      | Arlington       | Virginia             | 22209 | 11/11/83 |
| OHC19 | USA RESEARCH INST FOR BEHAVRL SS  | Brooklyn        | Virginia             | 07002 |          |
| OHC21 | EASTERN AREA MTMC                 | Oakland         | New York             | 94626 |          |
| OHC23 | WESTERN AREA MTMC OAKLAND AR BS   | Washington      | California           | 20315 |          |
| OHC24 | HQ MIL TRAFFIC MNGMT COMMAND      | Washington      | District of Columbia | 20315 |          |
| OHC25 | DIRECTORATE OF PERS PROPTY MTMC   | Washington      | District of Columbia | 22331 |          |
| OHC26 | USA COMPUTER SYST SEL & ACQ AGY   | Washington      | District of Columbia | 20310 |          |
| OHC27 | CMD CNTRL COMM & CMPTRS           | Washington      | District of Columbia | 22901 | 11/11/83 |
| OHC29 | THE JAG SCH US ARMY               | Charlottesville | Virginia             | 22901 |          |
| OHC30 | HQ MIL DIST OF WASH ANHCA         | Cameron Station | Virginia             | 22314 |          |
| OHC31 | TAG GEN ARMY PUB DIRECTORATE      | Washington      | District of Columbia | 20314 |          |
| OHC32 | NATIONAL DEFENSE UNIVERSITY       | Washington      | District of Columbia | 20319 |          |
| OHC33 | INDUSTRIAL COLLEGE OF ARMED FORC  | Washington      | District of Columbia | 20315 | 11/11/83 |
| OHC34 | ARLINGTON NATIONAL CEMETARY       | Arlington       | District of Columbia | 22211 |          |
| OHC40 | USATSA SOUTHEAST COMMSRY FLD OFF  | Fort Lee        | Virginia             | 23801 |          |
| OHC41 | USATSA NORTHEAST COMMSRY FLD OFF  | Fort Meade      | Maryland             | 20755 |          |
| OHC42 | USATSA MIDWEST COMMSRY FLD OFF    | Houston         | Texas                | 78234 |          |
| OHC43 | USATSA WESTERN COMM FIELD OFF     | Fort Lewis      | Washington           | 98433 |          |
| OHC44 | US TROOP SPT AGY EURO COM FLD OFF | New York        | Washington           | 09872 |          |
| OHC61 | US ARMY MEMORIAL AFFAIRS AGENCY   | Washington      | District of Columbia | 20315 |          |
| OHC70 | OASA I&L DEP FOR MAT ACQUISITION  | Washington      | District of Columbia | 20310 | 11/11/83 |

## DEPARTMENT OF DEFENSE DAMS PURCHASE OFFICES

ARMY

| POFKY | PURCHASE OFFICE NAME             | CITY NAME        | STATE/COUNTRY NAME   | ZIPCD | DATEOFF  |
|-------|----------------------------------|------------------|----------------------|-------|----------|
| OHC75 | USA WESTERN COM ACOFS ACO APO    | Fort Shafter     | Hawaii               | 96858 | 11/11/83 |
| OHC77 | USA SUPPORT COMMAND (CONT DIV)   | Fort Shafter     | Hawaii               | 96858 |          |
| OHC78 | USA ELEMNT WARRENTON TRNG CNTR   | Warrenton        | Virginia             | 22186 |          |
| OJA01 | USA SOUTHERN EUR TASK FORCE APO  | New York         | New York             | 09168 |          |
| OJA02 | USAPAE USAREUR SECKEHEIM ARA APO | New York         | New York             | 09099 |          |
| OJA04 | USACAE USAREUR FUERTH AREA APO   | New York         | New York             | 09696 |          |
| OJA06 | USACAE STUTTGART ARA USAREUR APO | New York         | New York             | 09154 |          |
| OJA08 | USAPAE USAREUR KAISERLAUTERN APO | New York         | New York             | 09227 |          |
| OJA10 | USACAE USAREUR AUGSBURG APO      | New York         | New York             | 09178 |          |
| OJA16 | USACAE USAREUR GRAFENWOEHR APO   | New York         | New York             | 09114 |          |
| OJA23 | HQS BERLIN BRIGADE APO           | New York         | New York             | 09742 |          |
| OJA25 | USACAE USAREUR BREMERHAVEN APO   | New York         | New York             | 09069 |          |
| OJA37 | US ARMY CONTRACTING AGENCY APO   | New York         | New York             | 09710 |          |
| OJA45 | BURTONWOOD USA DEPOT UK APO      | New York         | New York             | 09075 |          |
| OJA61 | NATO SHAPE SUPPORT (US) APO      | New York         | New York             | 09667 |          |
| OJA66 | US MIL TRAINING MSN DHAHAM APO   | New York         | New York             | 09616 |          |
| OJA68 | HQ US SUPPORT ACTIVITY IRAN APO  | New York         | New York             | 09205 | 11/11/83 |
| OJA74 | USA RAILWAY MAINT ACTVY EUR APO  | New York         | New York             | 09333 | 11/11/83 |
| OJA75 | USA PIPELINE LIAISON OFF FR APO  | New York         | New York             | 09777 |          |
| OJA83 | USACAE USAREUR FRANKFORT ARA APO | New York         | New York             | 09710 |          |
| OJA83 | REGNL CONTRACTING OFF RHEINGBERG | New York         | New York             | 09712 |          |
| OJB03 | USACAE USAREUR FRANKFORT ARA APO | New York         | New York             | 09710 |          |
| OKF01 | PRESDIO OF SAN FRANCISCO         | San Francisco    | California           | 96301 |          |
| OKF03 | FORT ORD                         | Presidio         | California           | 94129 |          |
| OKF04 | FORT IRWIN USA NAT TRN CTR       | Fort Ord         | California           | 93941 |          |
| OKF06 | FORT CARSON                      | Barstow          | California           | 92311 |          |
| OKF10 | FORT STEWART                     | Savannah         | Georgia              | 31313 |          |
| OKF11 | FORT MCPHERSON                   | Atlanta          | Georgia              | 31313 |          |
| OKF14 | USA SUPPORT COMMAND HAWAII PROC  | San Francisco    | California           | 30330 |          |
| OKF15 | FORT SHERIDAN                    | Highland City    | Illinois             | 96558 | 11/11/83 |
| OKF19 | FORT RILEY                       | Junction City    | Kansas               | 60037 |          |
| OKF23 | FORT POLK                        | Fort Campbell    | Kentucky             | 66442 |          |
| OKF24 | FORT POLK                        | Leesville        | Louisiana            | 42223 |          |
| OKF27 | FORT GEORGE G MEADE              | Fort Meade       | Maryland             | 71459 |          |
| OKF31 | FORT DEVENS                      | Fort Devens      | Maryland             | 20755 |          |
| OKF36 | FORT DRUM                        | Watertown        | Massachusetts        | 01433 |          |
| OKF40 | FORT BRAGG                       | Fort Bragg       | New York             | 13601 |          |
| OKF44 | USA GARRISON FORT INDIANTOWN GAP | Fort Bragg       | North Carolina       | 28307 |          |
| OKF48 | FORT HOOD                        | Annville         | Pennsylvania         | 17003 |          |
| OKF49 | FORT SAM HOUSTON                 | Killeen          | Texas                | 76544 |          |
| OKF57 | FORT SAM HOUSTON                 | Fort Sam Houston | Texas                | 78234 |          |
| OKF61 | CAMP MCCOY                       | Tacoma           | Washington           | 98433 |          |
| OKF70 | HQ 172D INF BRIGADE PROC DIV APO | Sparta           | Washington           | 54656 |          |
| OKF71 | HQ 193D INF BRIGADE PANAMA APO   | Fort Richardson  | Alaska               | 99505 |          |
| OMD17 | US ARMY MED RES & DEV COMD       | Miami            | Florida              | 34004 |          |
| OMD22 | WALTER REED ARMY INST OF RES     | Washington       | District of Columbia | 20314 | 11/11/83 |
| OMD25 | USA MEDICAL MATERIAL AGENCY      | Washington       | District of Columbia | 20012 | 11/11/83 |
| OSG60 | BALLISTIC MSL DEF SYS COMD       | Frederick        | Maryland             | 21701 |          |
| OZD02 | AMER FORCES RADIO & TV SVC       | Huntsville       | Alabama              | 35807 |          |
| OZD03 | DEFENSE SUPPLY SERVICE WASH      | Los Angeles      | California           | 90038 |          |
| OZD04 | FORT GEORGE G MEADE              | Washington       | District of Columbia | 20310 |          |
| OZD04 | FORT GEORGE G MEADE              | Fort Meade       | Maryland             | 20755 |          |

## DEPARTMENT OF DEFENSE DAMS PURCHASE OFFICES

ARMY

| POFKY | PURCHASE OFFICE NAME            | CITY NAME            | STATE/COUNTRY NAME   | ZIPCD | DATEOFF  |
|-------|---------------------------------|----------------------|----------------------|-------|----------|
| OZD05 | UNIFORM SVCS UNV HEALTH SCIE    | Bethesda             | Maryland             | 20014 |          |
| OZD06 | CHAMPUS                         | Aurora               | Colorado             | 80045 |          |
| OZD07 | P&C MENWITH HILL STATION        | New York             | New York             | 09210 |          |
| OZD08 | DEF AUDIO VISUAL AGY            | Norton AFB           | California           | 92409 |          |
| OZD09 | DEFENSE AUDIO VISUAL AGENCY     | Washington           | District of Columbia | 20374 |          |
| OZD10 | DEF COM AGENCY CON MGMT DIV     | Washington           | District of Columbia | 20305 |          |
| OZD11 | DEF COM COMMUNICATIONS OFFICE   | Scott Air Force Base | Illinois             | 62225 |          |
| OZD20 | DEF CIVIL PREPAREDNESS AGENCY   | Washington           | District of Columbia | 20310 | 11/11/83 |
| OZD30 | DEF NUCLEAR AGENCY OAPR         | Washington           | District of Columbia | 20305 |          |
| OZD31 | HQ FLD COMD DEF NUCLEAR AGENCY  | Kirtland AFB         | New Mexico           | 87115 |          |
| OZD32 | DNA ARMO FORCES RAD RSCH INST   | Bethesda             | Maryland             | 20014 |          |
| OZD40 | HQS DEFENSE MAPPING AGENCY      | Washington           | District of Columbia | 20305 |          |
| OZD41 | DEFENSE MAPPING AGENCY AERO CEN | St. Louis            | Missouri             | 63118 |          |
| OZD42 | DEF MAPPING AGY HYDRO-TOPO CEN  | Washington           | District of Columbia | 20315 |          |
| OZD43 | DMA INTE AMER GEODETIC SURVEY   | Fort Sam Houston     | Texas                | 78234 |          |
| OZD44 | DMA HYDROGRAPHIC CEN            | Washington           | District of Columbia | 20390 | 11/11/83 |
| OZD50 | VIRGINIA CONTRACTING ACTIVITY   | Washington           | District of Columbia | 20301 |          |

## DEPARTMENT OF DEFENSE DAMS PURCHASE OFFICES

NAVY

| POFKY | PURCHASE OFFICE NAME            | CITY NAME           | STATE/COUNTRY NAME   | ZIPCD | DATEOFF  |
|-------|---------------------------------|---------------------|----------------------|-------|----------|
| 00119 | AIR SYSTEMS COMMAND             | Washington          | District of Columbia | 00000 | 11/14/83 |
| 00123 | SUPPLY SYSTEMS COMMAND          | Washington          | District of Columbia | 00000 | 11/14/83 |
| 00124 | SEA SYSTEMS COMMAND             | Washington          | District of Columbia | 00000 | 11/14/83 |
| 00125 | FACILITIES ENGINEER COMMAND     | Washington          | District of Columbia | 00000 | 11/14/83 |
| 00139 | ELECTRONIC SYSTEMS COMMAND      | Washington          | District of Columbia | 00000 | 11/14/83 |
| 00210 | CHIEF NAVAL OPERATIONS          | Washington          | District of Columbia | 00000 | 11/14/83 |
| 00214 | CHIEF OF NAVAL RESEARCH         | Washington          | District of Columbia | 00000 | 11/14/83 |
| 00222 | CHIEF OF NAVAL PERSONNEL        | Washington          | District of Columbia | 00000 | 11/14/83 |
| 00227 | MARINE CORPS                    | Washington          | District of Columbia | 00000 | 11/14/83 |
| 00233 | MILITARY SEALIFT COMMAND        | Pearl Harbor        | Hawaii               | 96782 | 11/14/83 |
| 01217 | NAVAL SUPPLY CENTER             | Norfolk             | Virginia             | 00000 | 11/17/83 |
| 01219 | NAVAL SUPPLY CENTER FPO         | Oakland             | California           | 23514 | 11/14/83 |
| 01222 | NAVAL SUPPLY CENTER             | Bremerton           | Washington           | 98314 | 11/14/83 |
| 01223 | NAVAL SUPPLY CENTER             |                     | PHILIPPINES          | 00000 | 11/14/83 |
| 01225 | NAVAL SUPPLY CENTER PUGET SOUND |                     | JAPAN                | 00000 | 11/17/83 |
| 01226 | NAVAL SUPPLY CENTER             | Charleston          | South Carolina       | 00000 | 11/14/83 |
| 01227 | NAVAL SUPPORT DEPOT             | San Diego           | California           | 29408 | 11/14/83 |
| 01228 | NAVAL SUPPORT CENTER            | Vallejo             | California           | 92133 | 11/14/83 |
| 01229 | NAVAL SUPPLY CENTER             | Charleston          | South Carolina       | 00000 | 11/14/83 |
| 01330 | NAVAL SHIPYARD MARE ISLAND      | Pearl Harbor        | Hawaii               | 00000 | 11/14/83 |
| 01333 | NAVAL SHIPYARD                  | New London          | Connecticut          | 00000 | 11/14/83 |
| 01335 | NAVAL SHIPYARD                  | Norfolk             | Virginia             | 00000 | 11/14/83 |
| 01336 | NAVAL SUBMARINE BASE            | Philadelphia        | Pennsylvania         | 23709 | 11/14/83 |
| 01337 | NAVAL SHIPYARD                  | Portsmouth          | New Hampshire        | 00000 | 11/14/83 |
| 01338 | NAVAL SHIPYARD                  | Pascagoula          | Mississippi          | 03801 | 11/14/83 |
| 01339 | NAVAL SHIPYARD                  | Groton              | Connecticut          | 39567 | 11/14/83 |
| 01340 | SUPSHIP BLDG CONV & REPAIR      | Newport News        | Virginia             | 06340 | 11/14/83 |
| 01341 | SUPSHIP BLDG CONV & REPAIR      |                     | BERMUDA              | 23604 | 11/14/83 |
| 01342 | SUPSHIP BLDG CONV & REPAIR      |                     | North Carolina       | 00000 | 11/17/83 |
| 01440 | NAVAL AIR STATION               | Cherry Point MCAS   | North Carolina       | 00000 | 11/14/83 |
| 01441 | MARINE CORPS AIR STATION        | Corpus Christi      | Texas                | 00000 | 11/14/83 |
| 01442 | NAVAL AIR STATION               | Indianapolis        | Indiana              | 78419 | 11/14/83 |
| 01444 | NAVAL AVIONICS CENTER           | Jacksonville        | Florida              | 46218 | 11/14/83 |
| 01445 | NAVAL AIR STATION               | Warminster          | Pennsylvania         | 32212 | 11/14/83 |
| 01446 | NAVAL AIR DEVELOPMENT CENTER    | Memphis             | Tennessee            | 18974 | 11/14/83 |
| 01447 | NAVAL AIR STATION               | San Diego           | California           | 00000 | 11/14/83 |
| 01448 | NAVAL AIR STATION NORTH ISLAND  | Paluxent River NATC | California           | 00000 | 11/14/83 |
| 01449 | NAVAL AIR TEST CENTER           | Pensacola           | Florida              | 20670 | 11/14/83 |
| 01450 | NAVAL AIR STATION               | Lakehurst           | New Jersey           | 32508 | 11/14/83 |
| 01451 | NAVAL AIR STATION               |                     | MOROCO               | 08733 | 11/14/83 |
| 01452 | NAVAL TRAINING COMMAND          | El Toro             | California           | 00000 | 11/17/83 |
| 01453 | MARINE CORPS AIR STATION        | Point Mugu PMTC     | California           | 00000 | 11/14/83 |
| 01454 | NAVAL AIR STATION               | Brooklyn            | California           | 93042 | 11/14/83 |
| 01556 | NAVY RESALE & SERVICES SUPT OFF | Mechanicsville      | New York             | 11232 | 11/14/83 |
| 01559 | NAVY SHIPS PARTS CONTROL CENTER | Philadelphia        | Pennsylvania         | 18934 | 11/14/83 |
| 01560 | AVIATION SUPPLY OFFICE          | Crane               | Pennsylvania         | 00000 | 11/14/83 |
| 01668 | NAVAL WEAPONS SUPPLY CENTER     | Indian Head         | Indiana              | 47522 | 11/14/83 |
| 01671 | NAVAL ORDNANCE STATION          | Louisville          | Maryland             | 20640 | 11/14/83 |
| 01672 | NAVAL ORDNANCE STATION          | McAlester           | Kentucky             | 40214 | 11/14/83 |
| 01673 | NAVAL AMMUNITION STATION        | China Lake NWC      | Oklahoma             | 00000 | 11/14/83 |
| 01674 | NAVAL AMMUNITION DEPOT          |                     | California           | 93555 | 11/14/83 |

## DEPARTMENT OF DEFENSE DAMS PURCHASE OFFICES

NAVY

| POFKY | PURCHASE OFFICE NAME            | CITY NAME           | STATE/COUNTRY NAME   | ZIPCD | DATEOFF  |
|-------|---------------------------------|---------------------|----------------------|-------|----------|
| 01675 | NAVAL COASTAL SYSTEMS CENTER    | Panama City         | Florida              | 32407 | 11/14/83 |
| 01676 | NAVAL UNDERSEA CENTER           | Pasadena            | California           | 00000 | 11/14/83 |
| 01677 | NAVAL AMMUNITION DEPOT          | Hawthorne           | Nevada               | 00000 | 11/14/83 |
| 01678 | NAVAL SYSTEMS WEAPONS CENTER    | White Oak           | Washington           | 20910 | 11/14/83 |
| 01679 | NAVAL TORPEDO STATION           | Keyport             | Washington           | 00000 | 11/14/83 |
| 01781 | NAVAL STATION                   |                     | ICELAND              | 00000 | 11/17/83 |
| 01782 | NAVAL STATION                   |                     | SPAIN                | 00000 | 11/17/83 |
| 01785 | NAVAL STATION                   |                     | CUBA                 | 00000 | 11/17/83 |
| 01810 | NAVAL REGIONAL CONTRACTING OFF  | Philadelphia        | Pennsylvania         | 19111 | 11/14/83 |
| 01830 | NAVAL REGIONAL CONTRACTING OFF  | Los Angeles         | California           | 90801 | 11/14/83 |
| 01840 | NAVAL REGIONAL CONTRACTING OFF  |                     | ITALY                | 00000 | 11/17/83 |
| 01850 | NAVAL REGIONAL CONTRACTING OFF  | Washington          | District of Columbia | 20374 | 11/14/83 |
| 01977 | AUTO DATA PROCESSING SEL OFF    | Washington          | District of Columbia | 20378 | 11/14/83 |
| 01978 | NAVAL OCEANS SYSTEMS CENTER     | San Diego           | California           | 92132 | 11/14/83 |
| 01979 | NAVAL OCEANOGRAPHIC OFFICE      | Bay St. Louis       | Mississippi          | 39520 | 11/14/83 |
| 01980 | NAVAL SHIP RESCH & DEV CENTER   | Washington          | District of Columbia | 20007 | 11/14/83 |
| 01981 | NAVAL TRAINING EQUIPMENT CENTER | Orlando             | Florida              | 32813 | 11/14/83 |
| 01983 | NAVAL EDUCATION & LEARNING CEN  | San Diego           | California           | 00000 | 11/14/83 |
| 01984 | NAVAL CONSTRUCT BATTALION CEN   | Port Hueneme        | California           | 00000 | 11/14/83 |
| 01986 | NAVAL SUPPORT FORCE             |                     | NEW ZEALAND          | 00000 | 11/14/83 |
| 01987 | NAVAL COMMUNICATIONS STATION    |                     | AUSTRALIA            | 00000 | 11/17/83 |
| 01988 | US NAVAL OFFICE                 |                     | SINGAPORE            | 00000 | 11/17/83 |
| 01989 | POINT MUGU TRAINING CENTER      | Point Mugu PMTC     | California           | 00000 | 11/14/83 |
| 01990 | NAVAL UNDERWATER SYSTEMS CENTER | Newport             | Rhode Island         | 00000 | 11/14/83 |
| 01991 | NAVAL ACADEMY                   | Annapolis           | Maryland             | 21402 | 11/14/83 |
| 01992 | NAVAL RESEARCH LABORATORY       | Washington          | District of Columbia | 20375 | 11/14/83 |
| 01993 | NAVAL ORDANCE OFFICE            | Washington          | District of Columbia | 00000 | 11/14/83 |
| 01994 | HEADQUARTERS SUPPORT ACTIVITY   |                     | CHINA (TAIWAN)       | 00000 | 11/17/83 |
| 01996 | U S MACHTAI SUPPORT GROUP       |                     | THAILAND             | 00000 | 11/17/83 |
| 01997 | NAVAL ADM COMD NAVAL TRNG CEN   | North Chicago Naval | Illinois             | 60088 | 11/14/83 |
| 01998 | COMMISSARY STORES               | Various             | Undistributed        | 00000 | 11/14/83 |
| 01999 | MINORS                          | Various             | Undistributed        | 00000 | 11/14/83 |
| 02010 | NAVAL ORDANCE OFFICE            | Bay St. Louis       | Mississippi          | 00000 | 11/14/83 |
| AA410 | NAVAL AIR SYSTEMS COMMAND       | Washington          | District of Columbia | 20361 | 11/14/83 |
| AA411 | NAVAL AIR SYSTEMS COMMAND       | Washington          | District of Columbia | 20361 | 11/14/83 |
| AA412 | NAVAL AIR SYSTEMS COMMAND       | Washington          | District of Columbia | 20361 | 11/14/83 |
| AA413 | NAVAL AIR SYSTEMS COMMAND       | Washington          | District of Columbia | 20361 | 11/14/83 |
| AA414 | NAVAL AIR SYSTEMS COMMAND       | Washington          | District of Columbia | 20361 | 11/14/83 |
| AA415 | NAVAL AIR SYSTEMS COMMAND       | Washington          | District of Columbia | 20361 | 11/14/83 |
| AA417 | NAVAL AIR SYSTEMS COMMAND       | Washington          | District of Columbia | 20361 | 11/14/83 |
| AA418 | NAVAL AIR SYSTEMS COMMAND       | Washington          | District of Columbia | 20361 | 11/14/83 |
| AA419 | NAVAL AIR SYSTEMS COMMAND       | Washington          | District of Columbia | 20361 | 11/14/83 |
| AA420 | NAVAL AIR SYSTEMS COMMAND       | Washington          | District of Columbia | 20361 | 11/14/83 |
| AA421 | NAVAL AIR SYSTEMS COMMAND       | Washington          | District of Columbia | 20361 | 11/14/83 |
| AA422 | NAVAL AIR SYSTEMS COMMAND       | Washington          | District of Columbia | 20361 | 11/14/83 |
| AA423 | NAVAL AIR SYSTEMS COMMAND       | Washington          | District of Columbia | 20361 | 11/14/83 |
| AA425 | NAVAL AIR SYSTEMS COMMAND       | Washington          | District of Columbia | 20361 | 11/14/83 |
| AA426 | NAVAL AIR SYSTEMS COMMAND       | Washington          | District of Columbia | 20361 | 11/14/83 |
| AA427 | NAVAL AIR SYSTEMS COMMAND       | Washington          | District of Columbia | 20361 | 11/14/83 |
| AA428 | NAVAL AIR SYSTEMS COMMAND       | Washington          | District of Columbia | 20361 | 11/14/83 |
| AA429 | NAVAL AIR SYSTEMS COMMAND       | Washington          | District of Columbia | 20361 | 11/14/83 |

## DEPARTMENT OF DEFENSE DAMS PURCHASE OFFICES

NAVY

| POFKY | PURCHASE OFFICE NAME      | CITY NAME  | STATE/COUNTRY NAME   | ZIPCD | DATEOFF |
|-------|---------------------------|------------|----------------------|-------|---------|
| AA4D0 | NAVAL AIR SYSTEMS COMMAND | Washington | District of Columbia | 20361 |         |
| AA4E0 | NAVAL AIR SYSTEMS COMMAND | Washington | District of Columbia | 20361 |         |
| AA4F0 | NAVAL AIR SYSTEMS COMMAND | Washington | District of Columbia | 20361 |         |
| AA4G0 | NAVAL AIR SYSTEMS COMMAND | Washington | District of Columbia | 20361 |         |
| AA4J0 | NAVAL AIR SYSTEMS COMMAND | Washington | District of Columbia | 20361 |         |
| AC511 | NAVAL AIR SYSTEMS COMMAND | Washington | District of Columbia | 20361 |         |
| AC512 | NAVAL AIR SYSTEMS COMMAND | Washington | District of Columbia | 20361 |         |
| AC513 | NAVAL AIR SYSTEMS COMMAND | Washington | District of Columbia | 20361 |         |
| AC514 | NAVAL AIR SYSTEMS COMMAND | Washington | District of Columbia | 20361 |         |
| AC531 | NAVAL AIR SYSTEMS COMMAND | Washington | District of Columbia | 20361 |         |
| AC532 | NAVAL AIR SYSTEMS COMMAND | Washington | District of Columbia | 20361 |         |
| AC533 | NAVAL AIR SYSTEMS COMMAND | Washington | District of Columbia | 20361 |         |
| AC534 | NAVAL AIR SYSTEMS COMMAND | Washington | District of Columbia | 20361 |         |
| AC5D0 | NAVAL AIR SYSTEMS COMMAND | Washington | District of Columbia | 20361 |         |
| AC5E0 | NAVAL AIR SYSTEMS COMMAND | Washington | District of Columbia | 20361 |         |
| AD001 | NAVAL AIR SYSTEMS COMMAND | Washington | District of Columbia | 20361 |         |
| AD006 | NAVAL AIR SYSTEMS COMMAND | Washington | District of Columbia | 20361 |         |
| AD007 | NAVAL AIR SYSTEMS COMMAND | Washington | District of Columbia | 20361 |         |
| AD009 | NAVAL AIR SYSTEMS COMMAND | Washington | District of Columbia | 20361 |         |
| AD010 | NAVAL AIR SYSTEMS COMMAND | Washington | District of Columbia | 20361 |         |
| AD011 | NAVAL AIR SYSTEMS COMMAND | Washington | District of Columbia | 20361 |         |
| AD020 | NAVAL AIR SYSTEMS COMMAND | Washington | District of Columbia | 20361 |         |
| AD022 | NAVAL AIR SYSTEMS COMMAND | Washington | District of Columbia | 20361 |         |
| AD023 | NAVAL AIR SYSTEMS COMMAND | Washington | District of Columbia | 20361 |         |
| AD024 | NAVAL AIR SYSTEMS COMMAND | Washington | District of Columbia | 20361 |         |
| AD026 | NAVAL AIR SYSTEMS COMMAND | Washington | District of Columbia | 20361 |         |
| AD027 | NAVAL AIR SYSTEMS COMMAND | Washington | District of Columbia | 20361 |         |
| AD028 | NAVAL AIR SYSTEMS COMMAND | Washington | District of Columbia | 20361 |         |
| AD035 | NAVAL AIR SYSTEMS COMMAND | Washington | District of Columbia | 20361 |         |
| AD037 | NAVAL AIR SYSTEMS COMMAND | Washington | District of Columbia | 20361 |         |
| AD040 | NAVAL AIR SYSTEMS COMMAND | Washington | District of Columbia | 20361 |         |
| AD042 | NAVAL AIR SYSTEMS COMMAND | Washington | District of Columbia | 20361 |         |
| AD043 | NAVAL AIR SYSTEMS COMMAND | Washington | District of Columbia | 20361 |         |
| AD044 | NAVAL AIR SYSTEMS COMMAND | Washington | District of Columbia | 20361 |         |
| AD049 | NAVAL AIR SYSTEMS COMMAND | Washington | District of Columbia | 20361 |         |
| AD050 | NAVAL AIR SYSTEMS COMMAND | Washington | District of Columbia | 20361 |         |
| AD054 | NAVAL AIR SYSTEMS COMMAND | Washington | District of Columbia | 20361 |         |
| AD055 | NAVAL AIR SYSTEMS COMMAND | Washington | District of Columbia | 20361 |         |
| AD057 | NAVAL AIR SYSTEMS COMMAND | Washington | District of Columbia | 20361 |         |
| AD059 | NAVAL AIR SYSTEMS COMMAND | Washington | District of Columbia | 20361 |         |
| AD060 | NAVAL AIR SYSTEMS COMMAND | Washington | District of Columbia | 20361 |         |
| AD061 | NAVAL AIR SYSTEMS COMMAND | Washington | District of Columbia | 20361 |         |
| AD062 | NAVAL AIR SYSTEMS COMMAND | Washington | District of Columbia | 20361 |         |
| AD070 | NAVAL AIR SYSTEMS COMMAND | Washington | District of Columbia | 20361 |         |
| AD072 | NAVAL AIR SYSTEMS COMMAND | Washington | District of Columbia | 20361 |         |
| AD073 | NAVAL AIR SYSTEMS COMMAND | Washington | District of Columbia | 20361 |         |
| AD075 | NAVAL AIR SYSTEMS COMMAND | Washington | District of Columbia | 20361 |         |
| AD076 | NAVAL AIR SYSTEMS COMMAND | Washington | District of Columbia | 20361 |         |
| AD077 | NAVAL AIR SYSTEMS COMMAND | Washington | District of Columbia | 20361 |         |
| AD078 | NAVAL AIR SYSTEMS COMMAND | Washington | District of Columbia | 20361 |         |

DEPARTMENT OF DEFENSE DAMDS PURCHASE OFFICES  
NAVY

| POFKY | PURCHASE OFFICE NAME         | CITY NAME    | STATE/COUNTRY NAME | ZIPCD | DATEOFF  |
|-------|------------------------------|--------------|--------------------|-------|----------|
| PC425 | NRCC PHILLY MINOR ACTIVITY   | Philadelphia | Pennsylvania       | 19112 |          |
| PC527 | NRCC PHILLY MINOR ACTIVITY   | Philadelphia | Pennsylvania       | 19112 |          |
| PC528 | NRCC PHILLY MINOR ACTIVITY   | Philadelphia | Pennsylvania       | 19112 |          |
| PC529 | NRCC PHILLY MINOR ACTIVITY   | Philadelphia | Pennsylvania       | 19112 |          |
| PC531 | NRCC PHILLY MINOR ACTIVITY   | Philadelphia | Pennsylvania       | 19112 |          |
| PC532 | NRCC PHILLY MINOR ACTIVITY   | Philadelphia | Pennsylvania       | 19112 |          |
| PC533 | NRCC PHILLY MINOR ACTIVITY   | Philadelphia | Pennsylvania       | 19112 |          |
| PC534 | NRCC PHILLY MINOR ACTIVITY   | Philadelphia | Pennsylvania       | 19112 |          |
| PC535 | NRCC PHILLY MINOR ACTIVITY   | Philadelphia | Pennsylvania       | 19112 |          |
| PC536 | NRCC PHILLY MINOR ACTIVITY   | Philadelphia | Pennsylvania       | 19112 |          |
| PE527 | NRCC PHILLY MINOR ACTIVITY   | Philadelphia | Pennsylvania       | 19112 |          |
| PE537 | NRCC PHILLY MINOR ACTIVITY   | Philadelphia | Pennsylvania       | 19112 |          |
| PE538 | NRCC PHILLY MINOR ACTIVITY   | Philadelphia | Pennsylvania       | 19112 |          |
| PF161 | NAVAL AIR DEVELOPMENT CENTER | Warminster   | Pennsylvania       | 18974 | 11/14/84 |
| PF539 | NRCC PHILLY MINOR ACTIVITY   | Philadelphia | Pennsylvania       | 19112 |          |
| PF540 | NRCC PHILLY MINOR ACTIVITY   | Philadelphia | Pennsylvania       | 19112 |          |
| PF541 | NRCC PHILLY MINOR ACTIVITY   | Philadelphia | Pennsylvania       | 19112 |          |
| PF542 | NRCC PHILLY MINOR ACTIVITY   | Philadelphia | Pennsylvania       | 19112 |          |
| PF546 | NRCC PHILLY MINOR ACTIVITY   | Philadelphia | Pennsylvania       | 19112 |          |
| PG436 | NRCC PHILLY MINOR ACTIVITY   | Philadelphia | Pennsylvania       | 19112 |          |
| PG437 | NRCC PHILLY MINOR ACTIVITY   | Philadelphia | Pennsylvania       | 19112 |          |
| PG438 | NRCC PHILLY MINOR ACTIVITY   | Philadelphia | Pennsylvania       | 19112 |          |
| PG439 | NRCC PHILLY MINOR ACTIVITY   | Philadelphia | Pennsylvania       | 19112 |          |
| PG801 | NRCC PHILLY MINOR ACTIVITY   | Philadelphia | Pennsylvania       | 19112 |          |
| PK360 | NRCC PHILLY MINOR ACTIVITY   | Philadelphia | Pennsylvania       | 19112 |          |
| PK348 | NRCC PHILLY MINOR ACTIVITY   | Philadelphia | Pennsylvania       | 19112 |          |
| PK549 | NRCC PHILLY MINOR ACTIVITY   | Philadelphia | Pennsylvania       | 19112 |          |
| PK550 | NRCC PHILLY MINOR ACTIVITY   | Philadelphia | Pennsylvania       | 19112 |          |
| PK551 | NRCC PHILLY MINOR ACTIVITY   | Philadelphia | Pennsylvania       | 19112 |          |
| PK552 | NRCC PHILLY MINOR ACTIVITY   | Philadelphia | Pennsylvania       | 19112 |          |
| PK553 | NRCC PHILLY MINOR ACTIVITY   | Philadelphia | Pennsylvania       | 19112 |          |
| PK554 | NRCC PHILLY MINOR ACTIVITY   | Philadelphia | Pennsylvania       | 19112 |          |
| PK555 | NRCC PHILLY MINOR ACTIVITY   | Philadelphia | Pennsylvania       | 19112 |          |
| PK556 | NRCC PHILLY MINOR ACTIVITY   | Philadelphia | Pennsylvania       | 19112 |          |
| PK557 | NRCC PHILLY MINOR ACTIVITY   | Philadelphia | Pennsylvania       | 19112 |          |
| PK558 | NRCC PHILLY MINOR ACTIVITY   | Philadelphia | Pennsylvania       | 19112 |          |
| PK559 | NRCC PHILLY MINOR ACTIVITY   | Philadelphia | Pennsylvania       | 19112 |          |
| PK560 | NRCC PHILLY MINOR ACTIVITY   | Philadelphia | Pennsylvania       | 19112 |          |
| PK561 | NRCC PHILLY MINOR ACTIVITY   | Philadelphia | Pennsylvania       | 19112 |          |
| PK562 | NRCC PHILLY MINOR ACTIVITY   | Philadelphia | Pennsylvania       | 19112 |          |
| PK563 | NRCC PHILLY MINOR ACTIVITY   | Philadelphia | Pennsylvania       | 19112 |          |
| PK564 | NRCC PHILLY MINOR ACTIVITY   | Philadelphia | Pennsylvania       | 19112 |          |
| PK565 | NRCC PHILLY MINOR ACTIVITY   | Philadelphia | Pennsylvania       | 19112 |          |
| PK566 | NRCC PHILLY MINOR ACTIVITY   | Philadelphia | Pennsylvania       | 19112 |          |
| PK567 | NRCC PHILLY MINOR ACTIVITY   | Philadelphia | Pennsylvania       | 19112 |          |
| PK568 | NRCC PHILLY MINOR ACTIVITY   | Philadelphia | Pennsylvania       | 19112 |          |
| PK569 | NRCC PHILLY MINOR ACTIVITY   | Philadelphia | Pennsylvania       | 19112 |          |
| PK570 | NRCC PHILLY MINOR ACTIVITY   | Philadelphia | Pennsylvania       | 19112 |          |
| PK571 | NRCC PHILLY MINOR ACTIVITY   | Philadelphia | Pennsylvania       | 19112 |          |
| PK572 | NRCC PHILLY MINOR ACTIVITY   | Philadelphia | Pennsylvania       | 19112 |          |
| PK573 | NRCC PHILLY MINOR ACTIVITY   | Philadelphia | Pennsylvania       | 19112 |          |

## DEPARTMENT OF DEFENSE DAMDS PURCHASE OFFICES

NAVY

| POFKY | PURCHASE OFFICE NAME           | CITY NAME    | STATE/COUNTRY NAME | ZIPCD | DATEOFF |
|-------|--------------------------------|--------------|--------------------|-------|---------|
| NN510 | NRCC NAPLES MINOR ACTIVITY     | Philadelphia | Pennsylvania       | 09521 |         |
| NS411 | NRCC NAPLES MINOR ACTIVITY     | Philadelphia | Pennsylvania       | 09521 |         |
| NT412 | NRCC NAPLES MINOR ACTIVITY     | Philadelphia | Pennsylvania       | 09521 |         |
| NT413 | NRCC NAPLES MINOR ACTIVITY     | Philadelphia | Pennsylvania       | 09521 |         |
| NT511 | NRCC NAPLES MINOR ACTIVITY     | Philadelphia | Pennsylvania       | 09521 |         |
| NX505 | NRCC NAPLES MINOR ACTIVITY     | Philadelphia | Pennsylvania       | 09521 |         |
| NX506 | NRCC NAPLES MINOR ACTIVITY     | Philadelphia | Pennsylvania       | 09521 |         |
| PA100 | NAVAL REGIONAL CONTRACT CENTER | Philadelphia | Pennsylvania       | 19112 |         |
| PA101 | NAVAL REGIONAL CONTRACT CENTER | Philadelphia | Pennsylvania       | 19112 |         |
| PA500 | NRCC PHILLY MINOR ACTIVITY     | Philadelphia | Pennsylvania       | 19112 |         |
| PA501 | NRCC PHILLY MINOR ACTIVITY     | Philadelphia | Pennsylvania       | 19112 |         |
| PA502 | NRCC PHILLY MINOR ACTIVITY     | Philadelphia | Pennsylvania       | 19112 |         |
| PA503 | NRCC PHILLY MINOR ACTIVITY     | Philadelphia | Pennsylvania       | 19112 |         |
| PA504 | NRCC PHILLY MINOR ACTIVITY     | Philadelphia | Pennsylvania       | 19112 |         |
| PA505 | NRCC PHILLY MINOR ACTIVITY     | Philadelphia | Pennsylvania       | 19112 |         |
| PA506 | NRCC PHILLY MINOR ACTIVITY     | Philadelphia | Pennsylvania       | 19112 |         |
| PA507 | NRCC PHILLY MINOR ACTIVITY     | Philadelphia | Pennsylvania       | 19112 |         |
| PA508 | NRCC PHILLY MINOR ACTIVITY     | Philadelphia | Pennsylvania       | 19112 |         |
| PA509 | NRCC PHILLY MINOR ACTIVITY     | Philadelphia | Pennsylvania       | 19112 |         |
| PA510 | NRCC PHILLY MINOR ACTIVITY     | Philadelphia | Pennsylvania       | 19112 |         |
| PA511 | NRCC PHILLY MINOR ACTIVITY     | Philadelphia | Pennsylvania       | 19112 |         |
| PA512 | NRCC PHILLY MINOR ACTIVITY     | Philadelphia | Pennsylvania       | 19112 |         |
| PA513 | NRCC PHILLY MINOR ACTIVITY     | Philadelphia | Pennsylvania       | 19112 |         |
| PA514 | NRCC PHILLY MINOR ACTIVITY     | Philadelphia | Pennsylvania       | 19112 |         |
| PA516 | NRCC PHILLY MINOR ACTIVITY     | Philadelphia | Pennsylvania       | 19112 |         |
| PB121 | NAVAL AVIONICS CENTER          | Indianapolis | Indiana            | 46218 |         |
| PB122 | NAVAL AVIONICS CENTER          | Indianapolis | Indiana            | 46218 |         |
| PB123 | NAVAL AVIONICS CENTER          | Indianapolis | Indiana            | 46218 |         |
| PB124 | NAVAL AVIONICS CENTER          | Indianapolis | Indiana            | 46218 |         |
| PB125 | NAVAL AVIONICS CENTER          | Indianapolis | Indiana            | 46218 |         |
| PB200 | NAVAL AIR ENGINEERING CENTER   | Lakehurst    | New Jersey         | 08733 |         |
| PB310 | NAVAL AIR ENGINEERING CENTER   | Lakehurst    | New Jersey         | 08733 |         |
| PB406 | NRCC PHILLY MINOR ACTIVITY     | Philadelphia | Pennsylvania       | 00000 |         |
| PB517 | NRCC PHILLY MINOR ACTIVITY     | Philadelphia | Pennsylvania       | 19112 |         |
| PB518 | NRCC PHILLY MINOR ACTIVITY     | Philadelphia | Pennsylvania       | 19112 |         |
| PB519 | NRCC PHILLY MINOR ACTIVITY     | Philadelphia | Pennsylvania       | 19112 |         |
| PB520 | NRCC PHILLY MINOR ACTIVITY     | Philadelphia | Pennsylvania       | 19112 |         |
| PB802 | NRCC PHILLY MINOR ACTIVITY     | Philadelphia | Pennsylvania       | 19112 |         |
| PB803 | NRCC PHILLY MINOR ACTIVITY     | Philadelphia | Pennsylvania       | 19112 |         |
| PC141 | NAVAL WEAPONS SUPPORT CENTER   | Crane        | Indiana            | 47522 |         |
| PC142 | NAVAL ORDNANCE STATION         | Louisville   | Kentucky           | 40214 |         |
| PC143 | NAVAL ORDNANCE STATION         | Louisville   | Kentucky           | 40214 |         |
| PC144 | NAVAL SHIPYARD                 | Portsmouth   | New Hampshire      | 03801 |         |
| PC145 | NAVAL SHIPYARD                 | Portsmouth   | New Hampshire      | 03801 |         |
| PC146 | NAVAL SHIPYARD                 | Portsmouth   | New Hampshire      | 03801 |         |
| PC147 | NAVAL SHIPYARD                 | Portsmouth   | New Hampshire      | 03801 |         |
| PC148 | NAVAL SHIPYARD                 | Portsmouth   | New Hampshire      | 03801 |         |
| PC149 | NAVAL SHIPYARD                 | Portsmouth   | New Hampshire      | 03801 |         |
| PC416 | NRCC PHILLY MINOR ACTIVITY     | Philadelphia | Pennsylvania       | 19112 |         |
| PC417 | NRCC PHILLY MINOR ACTIVITY     | Philadelphia | Pennsylvania       | 19112 |         |
| PC418 | NRCC PHILLY MINOR ACTIVITY     | Philadelphia | Pennsylvania       | 19112 |         |



DEPARTMENT OF DEFENSE DAMS PURCHASE OFFICES

NAVY

| POFKY | PURCHASE OFFICE NAME           | CITY NAME  | STATE/COUNTRY NAME   | ZIPCD | DATEOFF  |
|-------|--------------------------------|------------|----------------------|-------|----------|
| MR551 | NRCC WASH MINOR ACTIVITY       | Washington | District of Columbia | 20350 |          |
| MS401 | NRCC WASH MINOR ACTIVITY       | Washington | District of Columbia | 20350 |          |
| MT501 | NRCC WASH MINOR ACTIVITY       | Washington | District of Columbia | 20350 |          |
| MX401 | NRCC WASH MINOR ACTIVITY       | Washington | District of Columbia | 20350 |          |
| MX411 | NRCC WASH MINOR ACTIVITY       | Washington | District of Columbia | 20350 |          |
| MX421 | NRCC WASH MINOR ACTIVITY       | Washington | District of Columbia | 20350 |          |
| MX431 | NRCC WASH MINOR ACTIVITY       | Washington | District of Columbia | 20350 |          |
| MX501 | NRCC WASH MINOR ACTIVITY       | Washington | District of Columbia | 20350 |          |
| MX511 | NRCC WASH MINOR ACTIVITY       | Washington | District of Columbia | 20350 |          |
| MX521 | NRCC WASH MINOR ACTIVITY       | Washington | District of Columbia | 20350 |          |
| MX531 | NRCC WASH MINOR ACTIVITY       | Washington | District of Columbia | 20350 |          |
| MX541 | NRCC WASH MINOR ACTIVITY       | Washington | District of Columbia | 20350 |          |
| MX551 | NRCC WASH MINOR ACTIVITY       | Washington | District of Columbia | 20350 |          |
| MX561 | NRCC WASH MINOR ACTIVITY       | Washington | District of Columbia | 20350 |          |
| MX571 | NRCC WASH MINOR ACTIVITY       | Washington | District of Columbia | 20350 |          |
| MX581 | NRCC WASH MINOR ACTIVITY       | Washington | District of Columbia | 20350 |          |
| MX591 | NRCC WASH MINOR ACTIVITY       | Washington | District of Columbia | 20350 |          |
| MX801 | NRCC WASH MINOR ACTIVITY       | Washington | District of Columbia | 20350 |          |
| MX811 | NRCC WASH MINOR ACTIVITY       | Washington | District of Columbia | 20350 |          |
| MX821 | NRCC WASH MINOR ACTIVITY       | Washington | District of Columbia | 20350 | 11/14/84 |
| MX831 | NRCC WASH MINOR ACTIVITY       | Washington | District of Columbia | 20350 | 11/14/84 |
| MX841 | NRCC WASH MINOR ACTIVITY       | Washington | District of Columbia | 20350 | 11/14/84 |
| MX900 | NRCC WASH MINOR ACTIVITY       | Washington | District of Columbia | 20350 | 11/14/84 |
| NA100 | NAVAL REGIONAL CONTRACT CENTER |            | ITALY                | 09521 |          |
| NA101 | NAVAL REGIONAL CONTRACT CENTER |            | ITALY                | 09521 |          |
| NA102 | NAVAL REGIONAL CONTRACT CENTER |            | ITALY                | 09521 |          |
| NA111 | NAVAL REGIONAL CONTRACT CENTER |            | ITALY                | 09521 |          |
| NA112 | NAVAL REGIONAL CONTRACT CENTER |            | ITALY                | 09521 |          |
| NA113 | NAVAL REGIONAL CONTRACT CENTER |            | ITALY                | 09521 |          |
| NA409 | NRCC NAPLES MINOR ACTIVITY     |            | ITALY                | 09521 |          |
| NA414 | NRCC NAPLES MINOR ACTIVITY     |            | ITALY                | 09521 |          |
| NB410 | NRCC NAPLES MINOR ACTIVITY     |            | ITALY                | 09521 |          |
| PC507 | NRCC NAPLES MINOR ACTIVITY     |            | ITALY                | 09521 |          |
| PC508 | NRCC NAPLES MINOR ACTIVITY     |            | ITALY                | 09521 |          |
| NF415 | NRCC NAPLES MINOR ACTIVITY     |            | ITALY                | 09521 |          |
| NG408 | NRCC NAPLES MINOR ACTIVITY     |            | ITALY                | 09521 |          |
| NG509 | NRCC NAPLES MINOR ACTIVITY     |            | ITALY                | 09521 |          |
| NJ400 | NRCC NAPLES MINOR ACTIVITY     |            | ITALY                | 09521 |          |
| NJ401 | NRCC NAPLES MINOR ACTIVITY     |            | ITALY                | 09521 |          |
| NJ402 | NRCC NAPLES MINOR ACTIVITY     |            | ITALY                | 09521 |          |
| NJ403 | NRCC NAPLES MINOR ACTIVITY     |            | ITALY                | 09521 |          |
| NJ404 | NRCC NAPLES MINOR ACTIVITY     |            | ITALY                | 09521 |          |
| NJ405 | NRCC NAPLES MINOR ACTIVITY     |            | ITALY                | 09521 |          |
| NJ406 | NRCC NAPLES MINOR ACTIVITY     |            | ITALY                | 09521 |          |
| NJ500 | NRCC NAPLES MINOR ACTIVITY     |            | ITALY                | 09521 |          |
| NJ501 | NRCC NAPLES MINOR ACTIVITY     |            | ITALY                | 09521 |          |
| NJ502 | NRCC NAPLES MINOR ACTIVITY     |            | ITALY                | 09521 |          |
| NJ503 | NRCC NAPLES MINOR ACTIVITY     |            | ITALY                | 09521 |          |
| NJ504 | NRCC NAPLES MINOR ACTIVITY     |            | ITALY                | 09521 |          |
| NJ800 | NRCC NAPLES MINOR ACTIVITY     |            | ITALY                | 09521 |          |
| NN407 | NRCC NAPLES MINOR ACTIVITY     |            | ITALY                | 09521 |          |



DEPARTMENT OF DEFENSE DAMDS PURCHASE OFFICES

NAVY

| POFKY | PURCHASE OFFICE NAME             | CITY NAME      | STATE/COUNTRY NAME   | ZIPCD | DATEOFF  |
|-------|----------------------------------|----------------|----------------------|-------|----------|
| LR500 | NRCC LONG BEACH - MINOR ACTIVITY | Long Beach     | California           | 90822 |          |
| LR515 | NRCC LONG BEACH - MINOR ACTIVITY | Long Beach     | California           | 90822 |          |
| LR516 | NRCC LONG BEACH - MINOR ACTIVITY | Long Beach     | California           | 90822 |          |
| LR517 | NRCC LONG BEACH - MINOR ACTIVITY | Long Beach     | California           | 90822 |          |
| LR806 | NRCC LONG BEACH - MINOR ACTIVITY | Long Beach     | California           | 90822 |          |
| LT502 | NRCC LONG BEACH - MINOR ACTIVITY | Long Beach     | California           | 90822 |          |
| LX507 | NRCC LONG BEACH - MINOR ACTIVITY | Long Beach     | California           | 90822 |          |
| LX509 | NRCC LONG BEACH - MINOR ACTIVITY | Long Beach     | California           | 90822 |          |
| LX510 | NRCC LONG BEACH - MINOR ACTIVITY | Long Beach     | California           | 90822 |          |
| LX511 | NRCC LONG BEACH - MINOR ACTIVITY | Long Beach     | California           | 90822 |          |
| LX512 | NRCC LONG BEACH - MINOR ACTIVITY | Long Beach     | California           | 90822 |          |
| LX514 | NRCC LONG BEACH - MINOR ACTIVITY | Long Beach     | California           | 90822 |          |
| LX801 | NRCC LONG BEACH - MINOR ACTIVITY | Long Beach     | California           | 90822 |          |
| LX805 | NRCC LONG BEACH - MINOR ACTIVITY | Long Beach     | California           | 90822 |          |
| LX807 | NRCC LONG BEACH - MINOR ACTIVITY | Long Beach     | California           | 90822 |          |
| LX809 | NRCC LONG BEACH - MINOR ACTIVITY | Long Beach     | California           | 90822 |          |
| LX811 | NRCC LONG BEACH - MINOR ACTIVITY | Long Beach     | California           | 90822 |          |
| MA101 | NRCC WASH                        | Washington     | District of Columbia | 20350 | 11/14/84 |
| MA102 | NRCC WASH                        | Washington     | District of Columbia | 20350 | 11/14/84 |
| MA103 | NRCC WASH                        | Washington     | District of Columbia | 20350 | 11/14/84 |
| MA104 | NRCC WASH                        | Washington     | District of Columbia | 20350 | 11/14/84 |
| MA105 | NRCC WASH                        | Washington     | District of Columbia | 20350 | 11/14/84 |
| MA106 | NRCC WASH                        | Washington     | District of Columbia | 20350 | 11/14/84 |
| MA107 | NRCC WASH                        | Washington     | District of Columbia | 20350 | 11/14/84 |
| MA108 | NRCC WASH                        | Washington     | District of Columbia | 20350 | 11/14/84 |
| MA109 | NRCC WASH                        | Washington     | District of Columbia | 20350 | 11/14/84 |
| MA501 | NRCC WASH MINOR ACTIVITY         | Washington     | District of Columbia | 20350 |          |
| MA801 | NRCC WASH MINOR ACTIVITY         | Washington     | District of Columbia | 20350 |          |
| MA802 | NRCC WASH MINOR ACTIVITY         | Washington     | District of Columbia | 20350 |          |
| MA811 | NRCC WASH MINOR ACTIVITY         | Washington     | District of Columbia | 20350 |          |
| MB101 | NAVAL AIR STATION                | Patuxent River | Maryland             | 20670 |          |
| MB102 | NAVAL AIR STATION                | Patuxent River | Maryland             | 20670 |          |
| MB103 | NAVAL AIR STATION                | Patuxent River | Maryland             | 20670 |          |
| MB104 | NAVAL AIR STATION                | Patuxent River | Maryland             | 20670 |          |
| MB105 | NAVAL AIR STATION                | Patuxent River | Maryland             | 20670 |          |
| MB106 | NAVAL AIR STATION                | Patuxent River | Maryland             | 20670 |          |
| MB107 | NAVAL AIR STATION                | Patuxent River | Maryland             | 20670 |          |
| MB108 | NAVAL AIR STATION                | Patuxent River | Maryland             | 20670 |          |
| MB109 | NAVAL AIR STATION                | Patuxent River | Maryland             | 20670 |          |
| MB401 | NRCC WASH MINOR ACTIVITY         | Washington     | District of Columbia | 20350 |          |
| MB801 | NRCC WASH MINOR ACTIVITY         | Washington     | District of Columbia | 20350 |          |
| MC201 | NAVAL ORDNANCE STATION           | Indian Head    | Maryland             | 20640 |          |
| MC501 | NRCC WASH MINOR ACTIVITY         | Washington     | District of Columbia | 20670 |          |
| MC511 | NRCC WASH MINOR ACTIVITY         | Washington     | District of Columbia | 20670 |          |
| MC801 | NRCC WASH MINOR ACTIVITY         | Washington     | District of Columbia | 20350 |          |
| MC811 | NRCC WASH MINOR ACTIVITY         | Washington     | District of Columbia | 20350 |          |
| MD401 | NRCC WASH MINOR ACTIVITY         | Washington     | District of Columbia | 20350 |          |
| ME401 | NRCC WASH MINOR ACTIVITY         | Washington     | District of Columbia | 20350 |          |
| MF101 | NAVAL SURFACE WPNS CENTER        | Dahlgren       | Virginia             | 22448 | 11/14/84 |
| MF102 | NAVAL SURFACE WPNS CENTER        | Dahlgren       | Virginia             | 22448 | 11/14/84 |
| MF103 | NAVAL SURFACE WPNS CENTER        | Dahlgren       | Virginia             | 22448 | 11/14/84 |

DEPARTMENT OF DEFENSE DAMDS PURCHASE OFFICES

NAVY

DATEOFF

ZIPCD

STATE/COUNTRY NAME

CITY NAME

PURCHASE OFFICE NAME

POFKY

| POFKY | PURCHASE OFFICE NAME             | CITY NAME  | STATE/COUNTRY NAME | ZIPCD | DATEOFF |
|-------|----------------------------------|------------|--------------------|-------|---------|
| LF132 | NAVAL OCEAN SYSTEM CENTER        | San Diego  | California         | 92152 |         |
| LF133 | NAVAL OCEAN SYSTEM CENTER        | San Diego  | California         | 92152 |         |
| LF134 | NAVAL OCEAN SYSTEM CENTER        | San Diego  | California         | 92152 |         |
| LF135 | NAVAL OCEAN SYSTEM CENTER        | San Diego  | California         | 92152 |         |
| LF136 | NAVAL OCEAN SYSTEM CENTER        | San Diego  | California         | 92152 |         |
| LF137 | NAVAL OCEAN SYSTEM CENTER        | San Diego  | California         | 92152 |         |
| LF138 | NAVAL OCEAN SYSTEM CENTER        | San Diego  | California         | 92152 |         |
| LF139 | NAVAL OCEAN SYSTEM CENTER        | San Diego  | California         | 92152 |         |
| LF808 | NRCC LONG BEACH - MINOR ACTIVITY | Long Beach | California         | 90822 |         |
| LG423 | NRCC LONG BEACH - MINOR ACTIVITY | Long Beach | California         | 90822 |         |
| LH401 | NRCC LONG BEACH - MINOR ACTIVITY | Long Beach | California         | 90822 |         |
| LH409 | NRCC LONG BEACH - MINOR ACTIVITY | Long Beach | California         | 90822 |         |
| LH411 | NRCC LONG BEACH - MINOR ACTIVITY | Long Beach | California         | 90822 |         |
| LH501 | NRCC LONG BEACH - MINOR ACTIVITY | Long Beach | California         | 90822 |         |
| LH504 | NRCC LONG BEACH - MINOR ACTIVITY | Long Beach | California         | 90822 |         |
| LH505 | NRCC LONG BEACH - MINOR ACTIVITY | Long Beach | California         | 90822 |         |
| LH537 | NRCC LONG BEACH - MINOR ACTIVITY | Long Beach | California         | 90822 |         |
| LH538 | NRCC LONG BEACH - MINOR ACTIVITY | Long Beach | California         | 90822 |         |
| LK413 | NRCC LONG BEACH - MINOR ACTIVITY | Long Beach | California         | 90822 |         |
| LK414 | NRCC LONG BEACH - MINOR ACTIVITY | Long Beach | California         | 90822 |         |
| LK503 | NRCC LONG BEACH - MINOR ACTIVITY | Long Beach | California         | 90822 |         |
| LK505 | NRCC LONG BEACH - MINOR ACTIVITY | Long Beach | California         | 90822 |         |
| LK506 | NRCC LONG BEACH - MINOR ACTIVITY | Long Beach | California         | 90822 |         |
| LK532 | NRCC LONG BEACH - MINOR ACTIVITY | Long Beach | California         | 90822 |         |
| LK533 | NRCC LONG BEACH - MINOR ACTIVITY | Long Beach | California         | 90822 |         |
| LK534 | NRCC LONG BEACH - MINOR ACTIVITY | Long Beach | California         | 90822 |         |
| LK539 | NRCC LONG BEACH - MINOR ACTIVITY | Long Beach | California         | 90822 |         |
| LK540 | NRCC LONG BEACH - MINOR ACTIVITY | Long Beach | California         | 90822 |         |
| LK541 | NRCC LONG BEACH - MINOR ACTIVITY | Long Beach | California         | 90822 |         |
| LL520 | NRCC LONG BEACH - MINOR ACTIVITY | Long Beach | California         | 90822 |         |
| LL521 | NRCC LONG BEACH - MINOR ACTIVITY | Long Beach | California         | 90822 |         |
| LL522 | NRCC LONG BEACH - MINOR ACTIVITY | Long Beach | California         | 90822 |         |
| LL523 | NRCC LONG BEACH - MINOR ACTIVITY | Long Beach | California         | 90822 |         |
| LL524 | NRCC LONG BEACH - MINOR ACTIVITY | Long Beach | California         | 90822 |         |
| LL525 | NRCC LONG BEACH - MINOR ACTIVITY | Long Beach | California         | 90822 |         |
| LL526 | NRCC LONG BEACH - MINOR ACTIVITY | Long Beach | California         | 90822 |         |
| LL527 | NRCC LONG BEACH - MINOR ACTIVITY | Long Beach | California         | 90822 |         |
| LL528 | NRCC LONG BEACH - MINOR ACTIVITY | Long Beach | California         | 90822 |         |
| LL529 | NRCC LONG BEACH - MINOR ACTIVITY | Long Beach | California         | 90822 |         |
| LL530 | NRCC LONG BEACH - MINOR ACTIVITY | Long Beach | California         | 90822 |         |
| LL531 | NRCC LONG BEACH - MINOR ACTIVITY | Long Beach | California         | 90822 |         |
| LL535 | NRCC LONG BEACH - MINOR ACTIVITY | Long Beach | California         | 90822 |         |
| LL536 | NRCC LONG BEACH - MINOR ACTIVITY | Long Beach | California         | 90822 |         |
| LM401 | NRCC LONG BEACH - MINOR ACTIVITY | Long Beach | California         | 90822 |         |
| LN410 | NRCC LONG BEACH - MINOR ACTIVITY | Long Beach | California         | 90822 |         |
| LN412 | NRCC LONG BEACH - MINOR ACTIVITY | Long Beach | California         | 90822 |         |
| LN419 | NRCC LONG BEACH - MINOR ACTIVITY | Long Beach | California         | 90822 |         |
| LN420 | NRCC LONG BEACH - MINOR ACTIVITY | Long Beach | California         | 90822 |         |
| LN421 | NRCC LONG BEACH - MINOR ACTIVITY | Long Beach | California         | 90822 |         |
| LN518 | NRCC LONG BEACH - MINOR ACTIVITY | Long Beach | California         | 90822 |         |
| LN519 | NRCC LONG BEACH - MINOR ACTIVITY | Long Beach | California         | 90822 |         |

11/14/84

## DEPARTMENT OF DEFENSE DAMDS PURCHASE OFFICES

NAVY

| POFKY | PURCHASE OFFICE NAME             | CITY NAME  | STATE/COUNTRY NAME | ZIPCD | DATEOFF  |
|-------|----------------------------------|------------|--------------------|-------|----------|
| LA109 | NAVAL REGIONAL CONTRACT CENTER   | Long Beach | California         | 90822 |          |
| LA110 | NAVAL SUPPLY CENTER              | San Diego  | California         | 92132 |          |
| LA111 | NAVAL SUPPLY CENTER              | San Diego  | California         | 92132 |          |
| LA112 | NAVAL SUPPLY CENTER              | San Diego  | California         | 92132 |          |
| LA113 | NAVAL SUPPLY CENTER              | San Diego  | California         | 92132 |          |
| LA114 | NAVAL SUPPLY CENTER              | San Diego  | California         | 92132 |          |
| LA115 | NAVAL SUPPLY CENTER              | San Diego  | California         | 92132 |          |
| LA116 | NAVAL SUPPLY CENTER              | San Diego  | California         | 92132 |          |
| LA117 | NAVAL SUPPLY CENTER              | San Diego  | California         | 92132 |          |
| LA118 | NAVAL SUPPLY CENTER              | San Diego  | California         | 92132 |          |
| LA119 | NAVAL SUPPLY CENTER              | San Diego  | California         | 92132 |          |
| LA417 | NRCC LONG BEACH - MINOR ACTIVITY | Long Beach | California         | 90822 | 03/20/85 |
| LA418 | NRCC LONG BEACH - MINOR ACTIVITY | Long Beach | California         | 90822 | 03/20/85 |
| LA426 | NRCC LONG BEACH - MINOR ACTIVITY | Long Beach | California         | 90822 | 03/20/85 |
| LA427 | NRCC LONG BEACH - MINOR ACTIVITY | Long Beach | California         | 90822 | 03/20/85 |
| LA428 | NRCC LONG BEACH - MINOR ACTIVITY | Long Beach | California         | 90822 | 03/20/85 |
| LB300 | NRCC LONG BEACH - MINOR ACTIVITY | Long Beach | California         | 90822 | 03/20/85 |
| LB408 | NRCC LONG BEACH - MINOR ACTIVITY | Long Beach | California         | 90822 | 03/20/85 |
| LB425 | NRCC LONG BEACH - MINOR ACTIVITY | Long Beach | California         | 90822 | 03/20/85 |
| LB513 | NRCC LONG BEACH - MINOR ACTIVITY | Long Beach | California         | 90822 | 03/20/85 |
| LB800 | NRCC LONG BEACH - MINOR ACTIVITY | Long Beach | California         | 90822 | 03/20/85 |
| LC404 | NRCC LONG BEACH - MINOR ACTIVITY | Long Beach | California         | 90822 | 03/20/85 |
| LC405 | NRCC LONG BEACH - MINOR ACTIVITY | Long Beach | California         | 90822 | 03/20/85 |
| LC407 | NRCC LONG BEACH - MINOR ACTIVITY | Long Beach | California         | 90822 | 03/20/85 |
| LC415 | NRCC LONG BEACH - MINOR ACTIVITY | Long Beach | California         | 90822 | 03/20/85 |
| LC416 | NRCC LONG BEACH - MINOR ACTIVITY | Long Beach | California         | 90822 | 03/20/85 |
| LC422 | NRCC LONG BEACH - MINOR ACTIVITY | Long Beach | California         | 90822 | 03/20/85 |
| LC424 | NRCC LONG BEACH - MINOR ACTIVITY | Long Beach | California         | 90822 | 03/20/85 |
| LC508 | NRCC LONG BEACH - MINOR ACTIVITY | Long Beach | California         | 90822 | 03/20/85 |
| LC536 | NRCC LONG BEACH - MINOR ACTIVITY | Long Beach | California         | 90822 | 03/20/85 |
| LC803 | NRCC LONG BEACH - MINOR ACTIVITY | Long Beach | California         | 90822 | 03/20/85 |
| LC804 | NRCC LONG BEACH - MINOR ACTIVITY | Long Beach | California         | 90822 | 03/20/85 |
| LC812 | NRCC LONG BEACH - MINOR ACTIVITY | Long Beach | California         | 90822 | 03/20/85 |
| LC813 | NRCC LONG BEACH - MINOR ACTIVITY | Long Beach | California         | 90822 | 03/20/85 |
| LD403 | NRCC LONG BEACH - MINOR ACTIVITY | Long Beach | California         | 90822 | 03/20/85 |
| LD810 | NRCC LONG BEACH - MINOR ACTIVITY | Long Beach | California         | 90822 | 03/20/85 |
| LE400 | NRCC LONG BEACH - MINOR ACTIVITY | Long Beach | California         | 90822 | 03/20/85 |
| LE406 | NRCC LONG BEACH - MINOR ACTIVITY | Long Beach | California         | 90822 | 03/20/85 |
| LE802 | NRCC LONG BEACH - MINOR ACTIVITY | Long Beach | California         | 90822 | 03/20/85 |
| LF120 | NAVAL WEAPONS CENTER             | China Lake | California         | 93555 |          |
| LF121 | NAVAL WEAPONS CENTER             | China Lake | California         | 93555 |          |
| LF122 | NAVAL WEAPONS CENTER             | China Lake | California         | 93555 |          |
| LF123 | NAVAL WEAPONS CENTER             | China Lake | California         | 93555 |          |
| LF124 | NAVAL WEAPONS CENTER             | China Lake | California         | 93555 |          |
| LF125 | NAVAL WEAPONS CENTER             | China Lake | California         | 93555 |          |
| LF126 | NAVAL WEAPONS CENTER             | China Lake | California         | 93555 |          |
| LF127 | NAVAL WEAPONS CENTER             | China Lake | California         | 93555 |          |
| LF128 | NAVAL WEAPONS CENTER             | China Lake | California         | 93555 |          |
| LF129 | NAVAL WEAPONS CENTER             | China Lake | California         | 93555 |          |
| LF130 | NAVAL WEAPONS CENTER             | China Lake | California         | 93555 |          |
| LF131 | NAVAL OCEAN SYSTEM CENTER        | San Diego  | California         | 92152 |          |

## DEPARTMENT OF DEFENSE DAMS PURCHASE OFFICES

NAVY

| POFKY | PURCHASE OFFICE NAME             | CITY NAME      | STATE/COUNTRY NAME | ZIPCD | DATEOFF |
|-------|----------------------------------|----------------|--------------------|-------|---------|
| JAI04 | AVIATION SUPPLY OFFICE           | Philadelphia   | Pennsylvania       | 19111 |         |
| JAI05 | AVIATION SUPPLY OFFICE           | Philadelphia   | Pennsylvania       | 19111 |         |
| JAI06 | AVIATION SUPPLY OFFICE           | Philadelphia   | Pennsylvania       | 19111 |         |
| JAI07 | AVIATION SUPPLY OFFICE           | Philadelphia   | Pennsylvania       | 19111 |         |
| JAI08 | AVIATION SUPPLY OFFICE           | Philadelphia   | Pennsylvania       | 19111 |         |
| JAI09 | AVIATION SUPPLY OFFICE           | Philadelphia   | Pennsylvania       | 19111 |         |
| JAI10 | SHIPS PARTS CONTROL CENTER       | Mechanicsburg  | Pennsylvania       | 17055 |         |
| JAI11 | SHIPS PARTS CONTROL CENTER       | Mechanicsburg  | Pennsylvania       | 17055 |         |
| JAI12 | SHIPS PARTS CONTROL CENTER       | Mechanicsburg  | Pennsylvania       | 17055 |         |
| JAI13 | SHIPS PARTS CONTROL CENTER       | Mechanicsburg  | Pennsylvania       | 17055 |         |
| JAI14 | SHIPS PARTS CONTROL CENTER       | Mechanicsburg  | Pennsylvania       | 17055 |         |
| JAI15 | SHIPS PARTS CONTROL CENTER       | Mechanicsburg  | Pennsylvania       | 17055 |         |
| JAI16 | SHIPS PARTS CONTROL CENTER       | Mechanicsburg  | Pennsylvania       | 17055 |         |
| JAI17 | SHIPS PARTS CONTROL CENTER       | Mechanicsburg  | Pennsylvania       | 17055 |         |
| JAI18 | SHIPS PARTS CONTROL CENTER       | Mechanicsburg  | Pennsylvania       | 17055 |         |
| JAI19 | SHIPS PARTS CONTROL CENTER       | Mechanicsburg  | Pennsylvania       | 17055 |         |
| KA100 | NAVY RESALE & SRVCS SUPPORT OFC  | Fort Wadsworth | New York           | 10305 |         |
| KA400 | NAVRESSO - MINOR ACTIVITY        | Fort Wadsworth | New York           | 10305 |         |
| KA401 | NAVRESSO - MINOR ACTIVITY        | Fort Wadsworth | New York           | 10305 |         |
| KA402 | NAVRESSO - MINOR ACTIVITY        | Fort Wadsworth | New York           | 10305 |         |
| KA403 | NAVRESSO - MINOR ACTIVITY        | Fort Wadsworth | New York           | 10305 |         |
| KA404 | NAVRESSO - MINOR ACTIVITY        | Fort Wadsworth | New York           | 10305 |         |
| KA405 | NAVRESSO - MINOR ACTIVITY        | Fort Wadsworth | New York           | 10305 |         |
| KA406 | NAVRESSO - MINOR ACTIVITY        | Fort Wadsworth | New York           | 10305 |         |
| KA407 | NAVRESSO - MINOR ACTIVITY        | Fort Wadsworth | New York           | 10305 |         |
| KA408 | NAVRESSO - MINOR ACTIVITY        | Fort Wadsworth | New York           | 10305 |         |
| KA409 | NAVRESSO - MINOR ACTIVITY        | Fort Wadsworth | New York           | 10305 |         |
| KA410 | NAVRESSO - MINOR ACTIVITY        | Fort Wadsworth | New York           | 10305 |         |
| KA411 | NAVRESSO - MINOR ACTIVITY        | Fort Wadsworth | New York           | 10305 |         |
| KA412 | NAVRESSO - MINOR ACTIVITY        | Fort Wadsworth | New York           | 10305 |         |
| KA413 | NAVRESSO - MINOR ACTIVITY        | Fort Wadsworth | New York           | 10305 |         |
| KA414 | NAVRESSO - MINOR ACTIVITY        | Fort Wadsworth | New York           | 10305 |         |
| KA415 | NAVRESSO - MINOR ACTIVITY        | Fort Wadsworth | New York           | 10305 |         |
| KA416 | NAVRESSO - MINOR ACTIVITY        | Fort Wadsworth | New York           | 10305 |         |
| KA417 | NAVRESSO - MINOR ACTIVITY        | Fort Wadsworth | New York           | 10305 |         |
| KA418 | NAVRESSO - MINOR ACTIVITY        | Fort Wadsworth | New York           | 10305 |         |
| KA419 | NAVRESSO - MINOR ACTIVITY        | Fort Wadsworth | New York           | 10305 |         |
| KA420 | NAVRESSO - MINOR ACTIVITY        | Fort Wadsworth | New York           | 10305 |         |
| KA421 | NAVRESSO - MINOR ACTIVITY        | Fort Wadsworth | New York           | 10305 |         |
| KA422 | NAVRESSO - MINOR ACTIVITY        | Fort Wadsworth | New York           | 10305 |         |
| KA423 | NAVRESSO - MINOR ACTIVITY        | Fort Wadsworth | New York           | 10305 |         |
| OL686 | NRCC LONG BEACH - MINOR ACTIVITY | Long Beach     | California         | 90822 |         |
| LAI00 | NAVAL REGIONAL CONTRACT CENTER   | Long Beach     | California         | 90822 |         |
| LAI01 | NAVAL REGIONAL CONTRACT CENTER   | Long Beach     | California         | 90822 |         |
| LAI02 | NAVAL REGIONAL CONTRACT CENTER   | Long Beach     | California         | 90822 |         |
| LAI03 | NAVAL REGIONAL CONTRACT CENTER   | Long Beach     | California         | 90822 |         |
| LAI04 | NAVAL REGIONAL CONTRACT CENTER   | Long Beach     | California         | 90822 |         |
| LAI05 | NAVAL REGIONAL CONTRACT CENTER   | Long Beach     | California         | 90822 |         |
| LAI06 | NAVAL REGIONAL CONTRACT CENTER   | Long Beach     | California         | 90822 |         |
| LAI07 | NAVAL REGIONAL CONTRACT CENTER   | Long Beach     | California         | 90822 |         |
| LAI08 | NAVAL REGIONAL CONTRACT CENTER   | Long Beach     | California         | 90822 |         |

## DEPARTMENT OF DEFENSE DAMDS PURCHASE OFFICES

NAVY

| POFKY  | PURCHASE OFFICE NAME         | CITY NAME    | STATE/COUNTRY NAME   | ZIPCD | DATEOFF |
|--------|------------------------------|--------------|----------------------|-------|---------|
| F275G  | MARINE CORPS                 | Washington   | District of Columbia | 20380 |         |
| F275H  | MARINE CORPS                 | Washington   | District of Columbia | 20380 |         |
| F275L  | MARINE CORPS                 | Washington   | District of Columbia | 20380 |         |
| F275M  | MARINE CORPS                 | Washington   | District of Columbia | 20380 |         |
| F275P  | MARINE CORPS                 | Washington   | District of Columbia | 20380 |         |
| F275R  | MARINE CORPS                 | Washington   | District of Columbia | 20380 |         |
| F275S  | MARINE CORPS                 | Washington   | District of Columbia | 20380 |         |
| F275T  | MARINE CORPS                 | Washington   | District of Columbia | 20380 |         |
| F275Z  | MARINE CORPS                 | Washington   | District of Columbia | 20380 |         |
| F27CC  | MARINE CORPS                 | Washington   | District of Columbia | 20380 |         |
| F7001  | MARINE CORPS                 | Washington   | District of Columbia | 20380 |         |
| F7004  | MARINE CORPS                 | Washington   | District of Columbia | 20380 |         |
| F7399  | MARINE CORPS                 | Washington   | District of Columbia | 20380 |         |
| F7400  | MARINE CORPS                 | Washington   | District of Columbia | 20380 |         |
| FCCEC  | MARINE CORPS                 | Washington   | District of Columbia | 20380 |         |
| FCCWC  | MARINE CORPS                 | Washington   | District of Columbia | 20380 |         |
| FLB01  | MARINE CORPS                 | Washington   | District of Columbia | 20380 |         |
| FLB02  | MARINE CORPS                 | Washington   | District of Columbia | 20380 |         |
| FLB03  | MARINE CORPS                 | Washington   | District of Columbia | 20380 |         |
| FLB04  | MARINE CORPS                 | Washington   | District of Columbia | 20380 |         |
| FLB05  | MARINE CORPS                 | Washington   | District of Columbia | 20380 |         |
| FLB06  | MARINE CORPS                 | Washington   | District of Columbia | 20380 |         |
| FLB07  | MARINE CORPS                 | Washington   | District of Columbia | 20380 |         |
| FLB08  | MARINE CORPS                 | Washington   | District of Columbia | 20380 |         |
| FLB09  | MARINE CORPS                 | Washington   | District of Columbia | 20380 |         |
| FLB10  | MARINE CORPS                 | Washington   | District of Columbia | 20380 |         |
| FLB11  | MARINE CORPS                 | Washington   | District of Columbia | 20380 |         |
| FLB12  | MARINE CORPS                 | Washington   | District of Columbia | 20380 |         |
| FLB13  | MARINE CORPS                 | Washington   | District of Columbia | 20380 |         |
| FMP( ) | MARINE CORPS                 | Washington   | District of Columbia | 20380 |         |
| G0133  | MILITARY SEALIFT COMMAND     | Washington   | District of Columbia | 20390 |         |
| G0233  | MILITARY SEALIFT COMMAND     | Washington   | District of Columbia | 20390 |         |
| G0333  | MILITARY SEALIFT COMMAND     | Washington   | District of Columbia | 20390 |         |
| G0433  | MILITARY SEALIFT COMMAND     | Washington   | District of Columbia | 20390 |         |
| G0533  | MILITARY SEALIFT COMMAND     | Washington   | District of Columbia | 00000 |         |
| G0533  | MILITARY SEALIFT COMMAND     | Washington   | District of Columbia | 00000 |         |
| G2381  | MILITARY SEALIFT COMMAND     | Washington   | District of Columbia | 20390 |         |
| G2382  | MILITARY SEALIFT COMMAND     | Washington   | District of Columbia | 20390 |         |
| G2383  | MILITARY SEALIFT COMMAND     | Washington   | District of Columbia | 20390 |         |
| G2402  | MILITARY SEALIFT COMMAND     | Washington   | District of Columbia | 20390 |         |
| G2404  | MILITARY SEALIFT COMMAND     | Washington   | District of Columbia | 20390 |         |
| G2459  | MILITARY SEALIFT COMMAND     | Washington   | District of Columbia | 20390 |         |
| G2522  | MILITARY SEALIFT COMMAND     | Washington   | District of Columbia | 20390 |         |
| G2537  | MILITARY SEALIFT COMMAND     | Washington   | District of Columbia | 20390 |         |
| HA100  | NAVAL SUPPLY SYSTEMS COMMAND | Washington   | District of Columbia | 20376 |         |
| JA100  | AVIATION SUPPLY OFFICE       | Philadelphia | Pennsylvania         | 19111 |         |
| JA101  | AVIATION SUPPLY OFFICE       | Philadelphia | Pennsylvania         | 19111 |         |
| JA102  | AVIATION SUPPLY OFFICE       | Philadelphia | Pennsylvania         | 19111 |         |
| JA103  | AVIATION SUPPLY OFFICE       | Philadelphia | Pennsylvania         | 19111 |         |

11/14/84





## DEPARTMENT OF DEFENSE DAMS PURCHASE OFFICES

NAVY

| POFKY | PURCHASE OFFICE NAME             | CITY NAME  | STATE/COUNTRY NAME   | ZIPCD | DATEOFF |
|-------|----------------------------------|------------|----------------------|-------|---------|
| BS673 | NAVAL SEA SYSTEMS COMMAND        | Washington | District of Columbia | 20362 |         |
| BS678 | NAVAL SEA SYSTEMS COMMAND        | Washington | District of Columbia | 20362 |         |
| BS786 | NAVAL SEA SYSTEMS COMMAND        | Washington | District of Columbia | 20362 |         |
| BS789 | NAVAL SEA SYSTEMS COMMAND        | Washington | District of Columbia | 20362 |         |
| BS791 | NAVAL SEA SYSTEMS COMMAND        | Washington | District of Columbia | 20362 |         |
| BS793 | NAVAL SEA SYSTEMS COMMAND        | Washington | District of Columbia | 20362 |         |
| BS794 | NAVAL SEA SYSTEMS COMMAND        | Washington | District of Columbia | 20362 |         |
| BS795 | NAVAL SEA SYSTEMS COMMAND        | Washington | District of Columbia | 20362 |         |
| BS798 | NAVAL SEA SYSTEMS COMMAND        | Washington | District of Columbia | 20362 |         |
| BS799 | NAVAL SEA SYSTEMS COMMAND        | Washington | District of Columbia | 20362 |         |
| BS870 | NAVAL SEA SYSTEMS COMMAND        | Washington | District of Columbia | 20362 |         |
| BS990 | NAVAL SEA SYSTEMS COMMAND        | Washington | District of Columbia | 20362 |         |
| C0025 | NAVAL FACILITIES ENGINEERING COM | Washington | District of Columbia | 22332 |         |
| C2399 | NAVAL FACILITIES ENGINEERING COM | Washington | District of Columbia | 22332 |         |
| C2467 | NAVAL FACILITIES ENGINEERING COM | Washington | District of Columbia | 22332 |         |
| C2470 | NAVAL FACILITIES ENGINEERING COM | Washington | District of Columbia | 22332 |         |
| C2472 | NAVAL FACILITIES ENGINEERING COM | Washington | District of Columbia | 22332 |         |
| C2474 | NAVAL FACILITIES ENGINEERING COM | Washington | District of Columbia | 22332 |         |
| C2477 | NAVAL FACILITIES ENGINEERING COM | Washington | District of Columbia | 22332 |         |
| C2742 | NAVAL FACILITIES ENGINEERING COM | Washington | District of Columbia | 22332 |         |
| C8248 | NAVAL FACILITIES ENGINEERING COM | Washington | District of Columbia | 22332 |         |
| D0039 | NAVAL ELECTRONIC SYSTEMS COMMAND | Washington | District of Columbia | 20360 |         |
| D2601 | NAVAL ELECTRONIC SYSTEMS COMMAND | Washington | District of Columbia | 20360 |         |
| D2602 | NAVAL ELECTRONIC SYSTEMS COMMAND | Washington | District of Columbia | 20360 |         |
| D2603 | NAVAL ELECTRONIC SYSTEMS COMMAND | Washington | District of Columbia | 20360 |         |
| D2701 | NAVAL ELECTRONIC SYSTEMS COMMAND | Washington | District of Columbia | 20360 |         |
| D2702 | NAVAL ELECTRONIC SYSTEMS COMMAND | Washington | District of Columbia | 20360 |         |
| D2703 | NAVAL ELECTRONIC SYSTEMS COMMAND | Washington | District of Columbia | 20360 |         |
| D2801 | NAVAL ELECTRONIC SYSTEMS COMMAND | Washington | District of Columbia | 20360 |         |
| D2802 | NAVAL ELECTRONIC SYSTEMS COMMAND | Washington | District of Columbia | 20360 |         |
| D2803 | NAVAL ELECTRONIC SYSTEMS COMMAND | Washington | District of Columbia | 20360 |         |
| E1230 | OFFICE OF NAVAL RESEARCH         | Washington | District of Columbia | 20375 |         |
| E6000 | OFFICE OF NAVAL RESEARCH         | Washington | District of Columbia | 20375 |         |
| E6100 | OFFICE OF NAVAL RESEARCH         | Washington | District of Columbia | 20375 |         |
| E6108 | OFFICE OF NAVAL RESEARCH         | Washington | District of Columbia | 20375 |         |
| E6120 | OFFICE OF NAVAL RESEARCH         | Washington | District of Columbia | 20375 |         |
| E612A | OFFICE OF NAVAL RESEARCH         | Washington | District of Columbia | 20375 |         |
| E612B | OFFICE OF NAVAL RESEARCH         | Washington | District of Columbia | 20375 |         |
| E6130 | OFFICE OF NAVAL RESEARCH         | Washington | District of Columbia | 20375 |         |
| E6140 | OFFICE OF NAVAL RESEARCH         | Washington | District of Columbia | 20375 |         |
| E614A | OFFICE OF NAVAL RESEARCH         | Washington | District of Columbia | 20375 |         |
| E614B | OFFICE OF NAVAL RESEARCH         | Washington | District of Columbia | 20375 |         |
| E6300 | OFFICE OF NAVAL RESEARCH         | Washington | District of Columbia | 20375 |         |
| F0243 | MARINE CORPS                     | Washington | District of Columbia | 20380 |         |
| F0263 | MARINE CORPS                     | Washington | District of Columbia | 20380 |         |
| F0264 | MARINE CORPS                     | Washington | District of Columbia | 20380 |         |
| F0681 | MARINE CORPS                     | Washington | District of Columbia | 20380 |         |
| F2204 | MARINE CORPS                     | Washington | District of Columbia | 20380 |         |
| F271A | MARINE CORPS                     | Washington | District of Columbia | 20380 |         |
| F271B | MARINE CORPS                     | Washington | District of Columbia | 20380 |         |
| F271C | MARINE CORPS                     | Washington | District of Columbia | 20380 |         |

## DEPARTMENT OF DEFENSE DAMDS PURCHASE OFFICES

NAVY

| POFKY | PURCHASE OFFICE NAME      | CITY NAME  | STATE/COUNTRY NAME   | ZIPCD | DATEOFF |
|-------|---------------------------|------------|----------------------|-------|---------|
| AX383 | NAVAL AIR SYSTEMS COMMAND | Washington | District of Columbia | 20361 |         |
| AX384 | NAVAL AIR SYSTEMS COMMAND | Washington | District of Columbia | 20361 |         |
| AX385 | NAVAL AIR SYSTEMS COMMAND | Washington | District of Columbia | 20361 |         |
| AX387 | NAVAL AIR SYSTEMS COMMAND | Washington | District of Columbia | 20361 |         |
| AX388 | NAVAL AIR SYSTEMS COMMAND | Washington | District of Columbia | 20361 |         |
| AX389 | NAVAL AIR SYSTEMS COMMAND | Washington | District of Columbia | 20361 |         |
| AX390 | NAVAL AIR SYSTEMS COMMAND | Washington | District of Columbia | 20361 |         |
| AXAIR | NAVAL AIR SYSTEMS COMMAND | Washington | District of Columbia | 20361 |         |
| BA000 | NAVAL SEA SYSTEMS COMMAND | Washington | District of Columbia | 20362 |         |
| BA700 | NAVAL SEA SYSTEMS COMMAND | Washington | District of Columbia | 20362 |         |
| BA729 | NAVAL SEA SYSTEMS COMMAND | Washington | District of Columbia | 20362 |         |
| BA767 | NAVAL SEA SYSTEMS COMMAND | Washington | District of Columbia | 20362 |         |
| BA778 | NAVAL SEA SYSTEMS COMMAND | Washington | District of Columbia | 20362 |         |
| BD102 | NAVAL SEA SYSTEMS COMMAND | Washington | District of Columbia | 20362 |         |
| BD202 | NAVAL SEA SYSTEMS COMMAND | Washington | District of Columbia | 20362 |         |
| BD303 | NAVAL SEA SYSTEMS COMMAND | Washington | District of Columbia | 20362 |         |
| BD402 | NAVAL SEA SYSTEMS COMMAND | Washington | District of Columbia | 20362 |         |
| BD403 | NAVAL SEA SYSTEMS COMMAND | Washington | District of Columbia | 20362 |         |
| BD506 | NAVAL SEA SYSTEMS COMMAND | Washington | District of Columbia | 20362 |         |
| BD602 | NAVAL SEA SYSTEMS COMMAND | Washington | District of Columbia | 20362 |         |
| BD603 | NAVAL SEA SYSTEMS COMMAND | Washington | District of Columbia | 20362 |         |
| BD910 | NAVAL SEA SYSTEMS COMMAND | Washington | District of Columbia | 20362 |         |
| BH000 | NAVAL SEA SYSTEMS COMMAND | Washington | District of Columbia | 20362 |         |
| BH002 | NAVAL SEA SYSTEMS COMMAND | Washington | District of Columbia | 20362 |         |
| BH003 | NAVAL SEA SYSTEMS COMMAND | Washington | District of Columbia | 20362 |         |
| BH004 | NAVAL SEA SYSTEMS COMMAND | Washington | District of Columbia | 20362 |         |
| BH005 | NAVAL SEA SYSTEMS COMMAND | Washington | District of Columbia | 20362 |         |
| BH006 | NAVAL SEA SYSTEMS COMMAND | Washington | District of Columbia | 20362 |         |
| BH007 | NAVAL SEA SYSTEMS COMMAND | Washington | District of Columbia | 20362 |         |
| BH008 | NAVAL SEA SYSTEMS COMMAND | Washington | District of Columbia | 20362 |         |
| BH009 | NAVAL SEA SYSTEMS COMMAND | Washington | District of Columbia | 20362 |         |
| BM000 | NAVAL SEA SYSTEMS COMMAND | Washington | District of Columbia | 20362 |         |
| BN000 | NAVAL SEA SYSTEMS COMMAND | Washington | District of Columbia | 20362 |         |
| BN117 | NAVAL SEA SYSTEMS COMMAND | Washington | District of Columbia | 20362 |         |
| BN227 | NAVAL SEA SYSTEMS COMMAND | Washington | District of Columbia | 20362 |         |
| BN319 | NAVAL SEA SYSTEMS COMMAND | Washington | District of Columbia | 20362 |         |
| BN525 | NAVAL SEA SYSTEMS COMMAND | Washington | District of Columbia | 20362 |         |
| BN679 | NAVAL SEA SYSTEMS COMMAND | Washington | District of Columbia | 20362 |         |
| BN861 | NAVAL SEA SYSTEMS COMMAND | Washington | District of Columbia | 20362 |         |
| BN907 | NAVAL SEA SYSTEMS COMMAND | Washington | District of Columbia | 20362 |         |
| BP787 | NAVAL SEA SYSTEMS COMMAND | Washington | District of Columbia | 20362 |         |
| BR000 | NAVAL SEA SYSTEMS COMMAND | Washington | District of Columbia | 00000 |         |
| BR009 | NAVAL SEA SYSTEMS COMMAND | Washington | District of Columbia | 20362 |         |
| BR014 | NAVAL SEA SYSTEMS COMMAND | Washington | District of Columbia | 20362 |         |
| BR374 | NAVAL SEA SYSTEMS COMMAND | Washington | District of Columbia | 20362 |         |
| BR390 | NAVAL SEA SYSTEMS COMMAND | Washington | District of Columbia | 20362 |         |
| BS124 | NAVAL SEA SYSTEMS COMMAND | Washington | District of Columbia | 20362 |         |
| BS202 | NAVAL SEA SYSTEMS COMMAND | Washington | District of Columbia | 20362 |         |
| BS665 | NAVAL SEA SYSTEMS COMMAND | Washington | District of Columbia | 20362 |         |
| BS670 | NAVAL SEA SYSTEMS COMMAND | Washington | District of Columbia | 20362 |         |

## DEPARTMENT OF DEFENSE DAMDS PURCHASE OFFICES

NAVY

| POFKY | PURCHASE OFFICE NAME      | CITY NAME  | STATE/COUNTRY NAME   | ZIPCD | DATEOFF |
|-------|---------------------------|------------|----------------------|-------|---------|
| AF498 | NAVAL AIR SYSTEMS COMMAND | Washington | District of Columbia | 20361 |         |
| AL000 | NAVAL AIR SYSTEMS COMMAND | Washington | District of Columbia | 20361 |         |
| AL001 | NAVAL AIR SYSTEMS COMMAND | Washington | District of Columbia | 20361 |         |
| AL009 | NAVAL AIR SYSTEMS COMMAND | Washington | District of Columbia | 20361 |         |
| AL010 | NAVAL AIR SYSTEMS COMMAND | Washington | District of Columbia | 20361 |         |
| AL026 | NAVAL AIR SYSTEMS COMMAND | Washington | District of Columbia | 20361 |         |
| AL070 | NAVAL AIR SYSTEMS COMMAND | Washington | District of Columbia | 20361 |         |
| AL077 | NAVAL AIR SYSTEMS COMMAND | Washington | District of Columbia | 20361 |         |
| AL150 | NAVAL AIR SYSTEMS COMMAND | Washington | District of Columbia | 20361 |         |
| AL155 | NAVAL AIR SYSTEMS COMMAND | Washington | District of Columbia | 20361 |         |
| AL160 | NAVAL AIR SYSTEMS COMMAND | Washington | District of Columbia | 20361 |         |
| AL251 | NAVAL AIR SYSTEMS COMMAND | Washington | District of Columbia | 20361 |         |
| AL307 | NAVAL AIR SYSTEMS COMMAND | Washington | District of Columbia | 20361 |         |
| AL489 | NAVAL AIR SYSTEMS COMMAND | Washington | District of Columbia | 20361 |         |
| AM611 | NAVAL AIR SYSTEMS COMMAND | Washington | District of Columbia | 20361 |         |
| AM612 | NAVAL AIR SYSTEMS COMMAND | Washington | District of Columbia | 20361 |         |
| AM613 | NAVAL AIR SYSTEMS COMMAND | Washington | District of Columbia | 20361 |         |
| AM614 | NAVAL AIR SYSTEMS COMMAND | Washington | District of Columbia | 20361 |         |
| AM615 | NAVAL AIR SYSTEMS COMMAND | Washington | District of Columbia | 20361 |         |
| AM621 | NAVAL AIR SYSTEMS COMMAND | Washington | District of Columbia | 20361 |         |
| AM622 | NAVAL AIR SYSTEMS COMMAND | Washington | District of Columbia | 20361 |         |
| AM623 | NAVAL AIR SYSTEMS COMMAND | Washington | District of Columbia | 20361 |         |
| AM624 | NAVAL AIR SYSTEMS COMMAND | Washington | District of Columbia | 20361 |         |
| AM625 | NAVAL AIR SYSTEMS COMMAND | Washington | District of Columbia | 20361 |         |
| AM6C0 | NAVAL AIR SYSTEMS COMMAND | Washington | District of Columbia | 20361 |         |
| AM6D0 | NAVAL AIR SYSTEMS COMMAND | Washington | District of Columbia | 20361 |         |
| AN301 | NAVAL AIR SYSTEMS COMMAND | Washington | District of Columbia | 20361 |         |
| AN305 | NAVAL AIR SYSTEMS COMMAND | Washington | District of Columbia | 20361 |         |
| AN306 | NAVAL AIR SYSTEMS COMMAND | Washington | District of Columbia | 20361 |         |
| AN307 | NAVAL AIR SYSTEMS COMMAND | Washington | District of Columbia | 20361 |         |
| AN308 | NAVAL AIR SYSTEMS COMMAND | Washington | District of Columbia | 20361 |         |
| AN310 | NAVAL AIR SYSTEMS COMMAND | Washington | District of Columbia | 20361 |         |
| AN311 | NAVAL AIR SYSTEMS COMMAND | Washington | District of Columbia | 20361 |         |
| AN312 | NAVAL AIR SYSTEMS COMMAND | Washington | District of Columbia | 20361 |         |
| AN316 | NAVAL AIR SYSTEMS COMMAND | Washington | District of Columbia | 20361 |         |
| AN321 | NAVAL AIR SYSTEMS COMMAND | Washington | District of Columbia | 20361 |         |
| AR206 | NAVAL AIR SYSTEMS COMMAND | Washington | District of Columbia | 20361 |         |
| AR251 | NAVAL AIR SYSTEMS COMMAND | Washington | District of Columbia | 20361 |         |
| AR258 | NAVAL AIR SYSTEMS COMMAND | Washington | District of Columbia | 20361 |         |
| AR260 | NAVAL AIR SYSTEMS COMMAND | Washington | District of Columbia | 20361 |         |
| ASESA | NAVAL AIR SYSTEMS COMMAND | Washington | District of Columbia | 20361 |         |
| AX354 | NAVAL AIR SYSTEMS COMMAND | Washington | District of Columbia | 20361 |         |
| AX361 | NAVAL AIR SYSTEMS COMMAND | Washington | District of Columbia | 20361 |         |
| AX364 | NAVAL AIR SYSTEMS COMMAND | Washington | District of Columbia | 20361 |         |
| AX368 | NAVAL AIR SYSTEMS COMMAND | Washington | District of Columbia | 20361 |         |
| AX374 | NAVAL AIR SYSTEMS COMMAND | Washington | District of Columbia | 20361 |         |
| AX376 | NAVAL AIR SYSTEMS COMMAND | Washington | District of Columbia | 20361 |         |
| AX377 | NAVAL AIR SYSTEMS COMMAND | Washington | District of Columbia | 20361 |         |
| AX378 | NAVAL AIR SYSTEMS COMMAND | Washington | District of Columbia | 20361 |         |
| AX381 | NAVAL AIR SYSTEMS COMMAND | Washington | District of Columbia | 20361 |         |
| AX382 | NAVAL AIR SYSTEMS COMMAND | Washington | District of Columbia | 20361 |         |

## DEPARTMENT OF DEFENSE DAMDS PURCHASE OFFICES

NAVY

| POFKY | PURCHASE OFFICE NAME      | CITY NAME  | STATE/COUNTRY NAME   | ZIPCD | DATEOFF |
|-------|---------------------------|------------|----------------------|-------|---------|
| AD102 | NAVAL AIR SYSTEMS COMMAND | Washington | District of Columbia | 20361 |         |
| AD104 | NAVAL AIR SYSTEMS COMMAND | Washington | District of Columbia | 20361 |         |
| AD106 | NAVAL AIR SYSTEMS COMMAND | Washington | District of Columbia | 20361 |         |
| AD107 | NAVAL AIR SYSTEMS COMMAND | Washington | District of Columbia | 20361 |         |
| AD108 | NAVAL AIR SYSTEMS COMMAND | Washington | District of Columbia | 20361 |         |
| AD110 | NAVAL AIR SYSTEMS COMMAND | Washington | District of Columbia | 20361 |         |
| AD114 | NAVAL AIR SYSTEMS COMMAND | Washington | District of Columbia | 20361 |         |
| AD115 | NAVAL AIR SYSTEMS COMMAND | Washington | District of Columbia | 20361 |         |
| AD116 | NAVAL AIR SYSTEMS COMMAND | Washington | District of Columbia | 20361 |         |
| AD117 | NAVAL AIR SYSTEMS COMMAND | Washington | District of Columbia | 20361 |         |
| AD118 | NAVAL AIR SYSTEMS COMMAND | Washington | District of Columbia | 20361 |         |
| AD121 | NAVAL AIR SYSTEMS COMMAND | Washington | District of Columbia | 20361 |         |
| AD122 | NAVAL AIR SYSTEMS COMMAND | Washington | District of Columbia | 20361 |         |
| AD124 | NAVAL AIR SYSTEMS COMMAND | Washington | District of Columbia | 20361 |         |
| AD127 | NAVAL AIR SYSTEMS COMMAND | Washington | District of Columbia | 20361 |         |
| AD128 | NAVAL AIR SYSTEMS COMMAND | Washington | District of Columbia | 20361 |         |
| AD131 | NAVAL AIR SYSTEMS COMMAND | Washington | District of Columbia | 20361 |         |
| AD133 | NAVAL AIR SYSTEMS COMMAND | Washington | District of Columbia | 20361 |         |
| AD142 | NAVAL AIR SYSTEMS COMMAND | Washington | District of Columbia | 20361 |         |
| AD145 | NAVAL AIR SYSTEMS COMMAND | Washington | District of Columbia | 20361 |         |
| AD150 | NAVAL AIR SYSTEMS COMMAND | Washington | District of Columbia | 20361 |         |
| AD155 | NAVAL AIR SYSTEMS COMMAND | Washington | District of Columbia | 20361 |         |
| AD156 | NAVAL AIR SYSTEMS COMMAND | Washington | District of Columbia | 20361 |         |
| AD160 | NAVAL AIR SYSTEMS COMMAND | Washington | District of Columbia | 20361 |         |
| AD161 | NAVAL AIR SYSTEMS COMMAND | Washington | District of Columbia | 20361 |         |
| AD162 | NAVAL AIR SYSTEMS COMMAND | Washington | District of Columbia | 20361 |         |
| AD164 | NAVAL AIR SYSTEMS COMMAND | Washington | District of Columbia | 20361 |         |
| AD170 | NAVAL AIR SYSTEMS COMMAND | Washington | District of Columbia | 20361 |         |
| AD171 | NAVAL AIR SYSTEMS COMMAND | Washington | District of Columbia | 20361 |         |
| AF400 | NAVAL AIR SYSTEMS COMMAND | Washington | District of Columbia | 20361 |         |
| AF401 | NAVAL AIR SYSTEMS COMMAND | Washington | District of Columbia | 20361 |         |
| AF403 | NAVAL AIR SYSTEMS COMMAND | Washington | District of Columbia | 20361 |         |
| AF404 | NAVAL AIR SYSTEMS COMMAND | Washington | District of Columbia | 20361 |         |
| AF405 | NAVAL AIR SYSTEMS COMMAND | Washington | District of Columbia | 20361 |         |
| AF406 | NAVAL AIR SYSTEMS COMMAND | Washington | District of Columbia | 20361 |         |
| AF408 | NAVAL AIR SYSTEMS COMMAND | Washington | District of Columbia | 20361 |         |
| AF409 | NAVAL AIR SYSTEMS COMMAND | Washington | District of Columbia | 20361 |         |
| AF410 | NAVAL AIR SYSTEMS COMMAND | Washington | District of Columbia | 20361 |         |
| AF411 | NAVAL AIR SYSTEMS COMMAND | Washington | District of Columbia | 20361 |         |
| AF413 | NAVAL AIR SYSTEMS COMMAND | Washington | District of Columbia | 20361 |         |
| AF414 | NAVAL AIR SYSTEMS COMMAND | Washington | District of Columbia | 20361 |         |
| AF415 | NAVAL AIR SYSTEMS COMMAND | Washington | District of Columbia | 20361 |         |
| AF417 | NAVAL AIR SYSTEMS COMMAND | Washington | District of Columbia | 20361 |         |
| AF418 | NAVAL AIR SYSTEMS COMMAND | Washington | District of Columbia | 20361 |         |
| AF419 | NAVAL AIR SYSTEMS COMMAND | Washington | District of Columbia | 20361 |         |
| AF420 | NAVAL AIR SYSTEMS COMMAND | Washington | District of Columbia | 20361 |         |
| AF421 | NAVAL AIR SYSTEMS COMMAND | Washington | District of Columbia | 20361 |         |
| AF422 | NAVAL AIR SYSTEMS COMMAND | Washington | District of Columbia | 20361 |         |
| AF423 | NAVAL AIR SYSTEMS COMMAND | Washington | District of Columbia | 20361 |         |
| AF440 | NAVAL AIR SYSTEMS COMMAND | Washington | District of Columbia | 20361 |         |





DEPARTMENT OF DEFENSE DAMS PURCHASE OFFICES

NAVY

| POFKY | PURCHASE OFFICE NAME       | CITY NAME    | STATE/COUNTRY NAME | ZIPCD | DATEOFF |
|-------|----------------------------|--------------|--------------------|-------|---------|
| PL690 | NRCC PHILLY MINOR ACTIVITY | Philadelphia | Pennsylvania       | 19112 |         |
| PL691 | NRCC PHILLY MINOR ACTIVITY | Philadelphia | Pennsylvania       | 19112 |         |
| PL692 | NRCC PHILLY MINOR ACTIVITY | Philadelphia | Pennsylvania       | 19112 |         |
| PL693 | NRCC PHILLY MINOR ACTIVITY | Philadelphia | Pennsylvania       | 19112 |         |
| PL694 | NRCC PHILLY MINOR ACTIVITY | Philadelphia | Pennsylvania       | 19112 |         |
| PL695 | NRCC PHILLY MINOR ACTIVITY | Philadelphia | Pennsylvania       | 19112 |         |
| PL696 | NRCC PHILLY MINOR ACTIVITY | Philadelphia | Pennsylvania       | 19112 |         |
| PL697 | NRCC PHILLY MINOR ACTIVITY | Philadelphia | Pennsylvania       | 19112 |         |
| PL698 | NRCC PHILLY MINOR ACTIVITY | Philadelphia | Pennsylvania       | 19112 |         |
| PL699 | NRCC PHILLY MINOR ACTIVITY | Philadelphia | Pennsylvania       | 19112 |         |
| PL700 | NRCC PHILLY MINOR ACTIVITY | Philadelphia | Pennsylvania       | 19112 |         |
| PL701 | NRCC PHILLY MINOR ACTIVITY | Philadelphia | Pennsylvania       | 19112 |         |
| PL702 | NRCC PHILLY MINOR ACTIVITY | Philadelphia | Pennsylvania       | 19112 |         |
| PL703 | NRCC PHILLY MINOR ACTIVITY | Philadelphia | Pennsylvania       | 19112 |         |
| PL704 | NRCC PHILLY MINOR ACTIVITY | Philadelphia | Pennsylvania       | 19112 |         |
| PL705 | NRCC PHILLY MINOR ACTIVITY | Philadelphia | Pennsylvania       | 19112 |         |
| PL706 | NRCC PHILLY MINOR ACTIVITY | Philadelphia | Pennsylvania       | 19112 |         |
| PL707 | NRCC PHILLY MINOR ACTIVITY | Philadelphia | Pennsylvania       | 19112 |         |
| PL708 | NRCC PHILLY MINOR ACTIVITY | Philadelphia | Pennsylvania       | 19112 |         |
| PL709 | NRCC PHILLY MINOR ACTIVITY | Philadelphia | Pennsylvania       | 19112 |         |
| PL710 | NRCC PHILLY MINOR ACTIVITY | Philadelphia | Pennsylvania       | 19112 |         |
| PL720 | NRCC PHILLY MINOR ACTIVITY | Philadelphia | Pennsylvania       | 19112 |         |
| PL721 | NRCC PHILLY MINOR ACTIVITY | Philadelphia | Pennsylvania       | 19112 |         |
| PL722 | NRCC PHILLY MINOR ACTIVITY | Philadelphia | Pennsylvania       | 19112 |         |
| PL723 | NRCC PHILLY MINOR ACTIVITY | Philadelphia | Pennsylvania       | 19112 |         |
| PL724 | NRCC PHILLY MINOR ACTIVITY | Philadelphia | Pennsylvania       | 19112 |         |
| PL725 | NRCC PHILLY MINOR ACTIVITY | Philadelphia | Pennsylvania       | 19112 |         |
| PL726 | NRCC PHILLY MINOR ACTIVITY | Philadelphia | Pennsylvania       | 19112 |         |
| PL730 | NRCC PHILLY MINOR ACTIVITY | Philadelphia | Pennsylvania       | 19112 |         |
| PL731 | NRCC PHILLY MINOR ACTIVITY | Philadelphia | Pennsylvania       | 19112 |         |
| PL735 | NRCC PHILLY MINOR ACTIVITY | Philadelphia | Pennsylvania       | 19112 |         |
| PL736 | NRCC PHILLY MINOR ACTIVITY | Philadelphia | Pennsylvania       | 19112 |         |
| PL737 | NRCC PHILLY MINOR ACTIVITY | Philadelphia | Pennsylvania       | 19112 |         |
| PL740 | NRCC PHILLY MINOR ACTIVITY | Philadelphia | Pennsylvania       | 19112 |         |
| PL741 | NRCC PHILLY MINOR ACTIVITY | Philadelphia | Pennsylvania       | 19112 |         |
| PL742 | NRCC PHILLY MINOR ACTIVITY | Philadelphia | Pennsylvania       | 19112 |         |
| PN461 | NRCC PHILLY MINOR ACTIVITY | Philadelphia | Pennsylvania       | 19112 |         |
| PN745 | NRCC PHILLY MINOR ACTIVITY | Philadelphia | Pennsylvania       | 19112 |         |
| PN746 | NRCC PHILLY MINOR ACTIVITY | Philadelphia | Pennsylvania       | 19112 |         |
| PN747 | NRCC PHILLY MINOR ACTIVITY | Philadelphia | Pennsylvania       | 19112 |         |
| PN748 | NRCC PHILLY MINOR ACTIVITY | Philadelphia | Pennsylvania       | 19112 |         |
| PN749 | NRCC PHILLY MINOR ACTIVITY | Philadelphia | Pennsylvania       | 19112 |         |
| PN750 | NRCC PHILLY MINOR ACTIVITY | Philadelphia | Pennsylvania       | 19112 |         |
| PN751 | NRCC PHILLY MINOR ACTIVITY | Philadelphia | Pennsylvania       | 19112 |         |
| PN752 | NRCC PHILLY MINOR ACTIVITY | Philadelphia | Pennsylvania       | 19112 |         |
| PK755 | NRCC PHILLY MINOR ACTIVITY | Philadelphia | Pennsylvania       | 19112 |         |
| PR756 | NRCC PHILLY MINOR ACTIVITY | Philadelphia | Pennsylvania       | 19112 |         |
| PR757 | NRCC PHILLY MINOR ACTIVITY | Philadelphia | Pennsylvania       | 19112 |         |
| PR758 | NRCC PHILLY MINOR ACTIVITY | Philadelphia | Pennsylvania       | 19112 |         |
| PR759 | NRCC PHILLY MINOR ACTIVITY | Philadelphia | Pennsylvania       | 19112 |         |
| PR760 | NRCC PHILLY MINOR ACTIVITY | Philadelphia | Pennsylvania       | 19112 |         |

## DEPARTMENT OF DEFENSE DAMDS PURCHASE OFFICES

NAVY

| POFVY | PURCHASE OFFICE NAME       | CITY NAME            | STATE/COUNTRY NAME | ZIPCD | DATEOFF  |
|-------|----------------------------|----------------------|--------------------|-------|----------|
| PR761 | NRCC PHILLY MINOR ACTIVITY | Philadelphia         | Pennsylvania       | 19112 |          |
| PR762 | NRCC PHILLY MINOR ACTIVITY | Philadelphia         | Pennsylvania       | 19112 |          |
| PR763 | NRCC PHILLY MINOR ACTIVITY | Philadelphia         | Pennsylvania       | 19112 |          |
| PR764 | NRCC PHILLY MINOR ACTIVITY | Philadelphia         | Pennsylvania       | 19112 |          |
| PR765 | NRCC PHILLY MINOR ACTIVITY | Philadelphia         | Pennsylvania       | 19112 |          |
| PR766 | NRCC PHILLY MINOR ACTIVITY | Philadelphia         | Pennsylvania       | 19112 |          |
| PR767 | NRCC PHILLY MINOR ACTIVITY | Philadelphia         | Pennsylvania       | 19112 |          |
| PR768 | NRCC PHILLY MINOR ACTIVITY | Philadelphia         | Pennsylvania       | 19112 |          |
| PR769 | NRCC PHILLY MINOR ACTIVITY | Philadelphia         | Pennsylvania       | 19112 |          |
| PR770 | NRCC PHILLY MINOR ACTIVITY | Philadelphia         | Pennsylvania       | 19112 |          |
| PR771 | NRCC PHILLY MINOR ACTIVITY | Philadelphia         | Pennsylvania       | 19112 |          |
| PR772 | NRCC PHILLY MINOR ACTIVITY | Philadelphia         | Pennsylvania       | 19112 |          |
| PR773 | NRCC PHILLY MINOR ACTIVITY | Philadelphia         | Pennsylvania       | 19112 |          |
| PR774 | NRCC PHILLY MINOR ACTIVITY | Philadelphia         | Pennsylvania       | 19112 |          |
| PR775 | NRCC PHILLY MINOR ACTIVITY | Philadelphia         | Pennsylvania       | 19112 |          |
| PR776 | NRCC PHILLY MINOR ACTIVITY | Philadelphia         | Pennsylvania       | 19112 |          |
| PR777 | NRCC PHILLY MINOR ACTIVITY | Philadelphia         | Pennsylvania       | 19112 |          |
| PR780 | NRCC PHILLY MINOR ACTIVITY | Philadelphia         | Pennsylvania       | 19112 |          |
| PS781 | NRCC PHILLY MINOR ACTIVITY | Philadelphia         | Pennsylvania       | 19112 |          |
| PT782 | NRCC PHILLY MINOR ACTIVITY | Philadelphia         | Pennsylvania       | 19112 |          |
| PX479 | NRCC PHILLY MINOR ACTIVITY | Philadelphia         | Pennsylvania       | 19112 |          |
| PX783 | NRCC PHILLY MINOR ACTIVITY | Philadelphia         | Pennsylvania       | 19112 |          |
| PX784 | NRCC PHILLY MINOR ACTIVITY | Philadelphia         | Pennsylvania       | 19112 |          |
| PX785 | NRCC PHILLY MINOR ACTIVITY | Philadelphia         | Pennsylvania       | 19112 |          |
| PX786 | NRCC PHILLY MINOR ACTIVITY | Philadelphia         | Pennsylvania       | 19112 |          |
| PX787 | NRCC PHILLY MINOR ACTIVITY | Philadelphia         | Pennsylvania       | 19112 |          |
| PX788 | NRCC PHILLY MINOR ACTIVITY | Philadelphia         | Pennsylvania       | 19112 |          |
| PX789 | NRCC PHILLY MINOR ACTIVITY | Philadelphia         | Pennsylvania       | 19112 |          |
| PX790 | NRCC PHILLY MINOR ACTIVITY | Philadelphia         | Pennsylvania       | 19112 |          |
| PX791 | NRCC PHILLY MINOR ACTIVITY | Philadelphia         | Pennsylvania       | 19112 |          |
| PX792 | NRCC PHILLY MINOR ACTIVITY | Philadelphia         | Pennsylvania       | 19112 |          |
| QA110 | NAVAL SUPPLY CENTER        | Oakland              | California         | 94625 | 11/14/84 |
| QA120 | NAVAL SUPPLY CENTER        | Bremerton            | Washington         | 98314 | 11/14/84 |
| QA508 | NSC OAKLAND MINOR ACTIVITY | Oakland              | California         | 94625 | 11/14/84 |
| QA532 | NSC OAKLAND MINOR ACTIVITY | Oakland              | California         | 94625 | 11/14/84 |
| QB503 | NSC OAKLAND MINOR ACTIVITY | Oakland              | California         | 94625 | 11/14/84 |
| QC404 | NSC OAKLAND MINOR ACTIVITY | Oakland              | California         | 94625 | 11/14/84 |
| QC406 | NSC OAKLAND MINOR ACTIVITY | Oakland              | California         | 94625 | 11/14/84 |
| QC413 | NSC OAKLAND MINOR ACTIVITY | Oakland              | California         | 94625 | 11/14/84 |
| QC415 | NSC OAKLAND MINOR ACTIVITY | Oakland              | California         | 94625 | 11/14/84 |
| QC417 | NAVAL SHIPYARD             | Mare Isl Nav Shipyd  | California         | 94592 | 11/14/84 |
| QC500 | NAVAL SHIPYARD             | Puget Sound Naval Sh | Washington         | 98314 | 11/14/84 |
| QC801 | NSC OAKLAND MINOR ACTIVITY | Oakland              | California         | 94625 | 11/14/84 |
| QC802 | NSC OAKLAND MINOR ACTIVITY | Oakland              | California         | 94625 | 11/14/84 |
| QD418 | NSC OAKLAND MINOR ACTIVITY | Oakland              | California         | 94625 | 11/14/84 |
| QE412 | NSC OAKLAND MINOR ACTIVITY | Oakland              | California         | 94625 | 11/14/84 |
| QE510 | NSC OAKLAND MINOR ACTIVITY | Oakland              | California         | 94625 | 11/14/84 |
| QH400 | NSC OAKLAND MINOR ACTIVITY | Oakland              | California         | 94625 | 11/14/84 |
| QH405 | NSC OAKLAND MINOR ACTIVITY | Oakland              | California         | 94625 | 11/14/84 |
| QH407 | NSC OAKLAND MINOR ACTIVITY | Oakland              | California         | 94625 | 11/14/84 |
| QH408 | NSC OAKLAND MINOR ACTIVITY | Oakland              | California         | 94625 | 11/14/84 |



## DEPARTMENT OF DEFENSE DAMS PURCHASE OFFICES

NAVY

| POFKY | PURCHASE OFFICE NAME       | CITY NAME | STATE/COUNTRY NAME | ZIPCD | DATEOFF  |
|-------|----------------------------|-----------|--------------------|-------|----------|
| QH410 | NSC OAKLAND MINOR ACTIVITY | Oakland   | California         | 94625 | 11/14/84 |
| QH421 | NSC OAKLAND MINOR ACTIVITY | Oakland   | California         | 94625 |          |
| QH423 | NSC OAKLAND MINOR ACTIVITY | Oakland   | California         | 94625 |          |
| QH506 | NSC OAKLAND MINOR ACTIVITY | Oakland   | California         | 94625 | 11/14/84 |
| QH521 | NSC OAKLAND MINOR ACTIVITY | Oakland   | California         | 94625 | 11/14/84 |
| QH534 | NSC OAKLAND MINOR ACTIVITY | Oakland   | California         | 94625 | 11/14/84 |
| QH803 | NSC OAKLAND MINOR ACTIVITY | Oakland   | California         | 94625 |          |
| QK409 | NSC OAKLAND MINOR ACTIVITY | Oakland   | California         | 94625 |          |
| QK420 | NSC OAKLAND MINOR ACTIVITY | Oakland   | California         | 94625 |          |
| QK505 | NSC OAKLAND MINOR ACTIVITY | Oakland   | California         | 94625 |          |
| QK509 | NSC OAKLAND MINOR ACTIVITY | Oakland   | California         | 94625 |          |
| QK516 | NSC OAKLAND MINOR ACTIVITY | Oakland   | California         | 94625 | 11/14/84 |
| QK517 | NSC OAKLAND MINOR ACTIVITY | Oakland   | California         | 94625 | 11/14/84 |
| QK522 | NSC OAKLAND MINOR ACTIVITY | Oakland   | California         | 94625 | 11/14/84 |
| QK527 | NSC OAKLAND MINOR ACTIVITY | Oakland   | California         | 94625 |          |
| QK540 | NSC OAKLAND MINOR ACTIVITY | Oakland   | California         | 94625 | 11/14/84 |
| QL422 | NSC OAKLAND MINOR ACTIVITY | Oakland   | California         | 94625 | 11/14/84 |
| QL424 | NSC OAKLAND MINOR ACTIVITY | Oakland   | California         | 94625 | 11/14/84 |
| QL425 | NSC OAKLAND MINOR ACTIVITY | Oakland   | California         | 94625 |          |
| QL426 | NSC OAKLAND MINOR ACTIVITY | Oakland   | California         | 94625 |          |
| QL427 | NSC OAKLAND MINOR ACTIVITY | Oakland   | California         | 94625 |          |
| QL428 | NSC OAKLAND MINOR ACTIVITY | Oakland   | California         | 94625 |          |
| QL429 | NSC OAKLAND MINOR ACTIVITY | Oakland   | California         | 94625 |          |
| QL430 | NSC OAKLAND MINOR ACTIVITY | Oakland   | California         | 94625 |          |
| QL431 | NSC OAKLAND MINOR ACTIVITY | Oakland   | California         | 94625 |          |
| QL432 | NSC OAKLAND MINOR ACTIVITY | Oakland   | California         | 94625 |          |
| QL433 | NSC OAKLAND MINOR ACTIVITY | Oakland   | California         | 94625 |          |
| QL434 | NSC OAKLAND MINOR ACTIVITY | Oakland   | California         | 94625 |          |
| QL504 | NSC OAKLAND MINOR ACTIVITY | Oakland   | California         | 94625 | 11/14/84 |
| QL512 | NSC OAKLAND MINOR ACTIVITY | Oakland   | California         | 94625 | 11/14/84 |
| QL515 | NSC OAKLAND MINOR ACTIVITY | Oakland   | California         | 94625 | 11/14/84 |
| QL518 | NSC OAKLAND MINOR ACTIVITY | Oakland   | California         | 94625 | 11/14/84 |
| QL519 | NSC OAKLAND MINOR ACTIVITY | Oakland   | California         | 94625 | 11/14/84 |
| QL520 | NSC OAKLAND MINOR ACTIVITY | Oakland   | California         | 94625 | 11/14/84 |
| QL523 | NSC OAKLAND MINOR ACTIVITY | Oakland   | California         | 94625 | 11/14/84 |
| QL524 | NSC OAKLAND MINOR ACTIVITY | Oakland   | California         | 94625 | 11/14/84 |
| QL526 | NSC OAKLAND MINOR ACTIVITY | Oakland   | California         | 94625 | 11/14/84 |
| QL533 | NSC OAKLAND MINOR ACTIVITY | Oakland   | California         | 94625 | 11/14/84 |
| QL535 | NSC OAKLAND MINOR ACTIVITY | Oakland   | California         | 94625 | 11/14/84 |
| QL536 | NSC OAKLAND MINOR ACTIVITY | Oakland   | California         | 94625 | 11/14/84 |
| QL539 | NSC OAKLAND MINOR ACTIVITY | Oakland   | California         | 94625 | 11/14/84 |
| QL541 | NSC OAKLAND MINOR ACTIVITY | Oakland   | California         | 94625 | 11/14/84 |
| QL542 | NSC OAKLAND MINOR ACTIVITY | Oakland   | California         | 94625 | 11/14/84 |
| QL543 | NSC OAKLAND MINOR ACTIVITY | Oakland   | California         | 94625 | 11/14/84 |
| QN401 | NSC OAKLAND MINOR ACTIVITY | Oakland   | California         | 94625 | 11/14/84 |
| QN402 | NSC OAKLAND MINOR ACTIVITY | Oakland   | California         | 94625 | 11/14/84 |
| QN411 | NSC OAKLAND MINOR ACTIVITY | Oakland   | California         | 94625 | 11/14/84 |
| QN513 | NSC OAKLAND MINOR ACTIVITY | Oakland   | California         | 94625 | 11/14/84 |
| QN529 | NSC OAKLAND MINOR ACTIVITY | Oakland   | California         | 94625 | 11/14/84 |
| QR502 | NSC OAKLAND MINOR ACTIVITY | Oakland   | California         | 94625 | 11/14/84 |
| QR507 | NSC OAKLAND MINOR ACTIVITY | Oakland   | California         | 94625 | 11/14/84 |

## DEPARTMENT OF DEFENSE DAMDS PURCHASE OFFICES

NAVY

| POFKY | PURCHASE OFFICE NAME       | CITY NAME | STATE/COUNTRY NAME | ZIPCD | DATEOFF  |
|-------|----------------------------|-----------|--------------------|-------|----------|
| QR525 | NSC OAKLAND MINOR ACTIVITY | Oakland   | California         | 94625 | 11/14/84 |
| QR528 | NSC OAKLAND MINOR ACTIVITY | Oakland   | California         | 94625 | 11/14/84 |
| QS501 | NSC OAKLAND MINOR ACTIVITY | Oakland   | California         | 94625 | 11/14/84 |
| QS514 | NSC OAKLAND MINOR ACTIVITY | Oakland   | California         | 94625 |          |
| QT416 | NSC OAKLAND MINOR ACTIVITY | Oakland   | California         | 94625 |          |
| QT544 | NSC OAKLAND MINOR ACTIVITY | Oakland   | California         | 94625 | 11/14/84 |
| QX403 | NSC OAKLAND MINOR ACTIVITY | Oakland   | California         | 94625 | 11/14/84 |
| QX414 | NSC OAKLAND MINOR ACTIVITY | Oakland   | California         | 94625 |          |
| QX419 | NSC OAKLAND MINOR ACTIVITY | Oakland   | California         | 94625 |          |
| QX511 | NSC OAKLAND MINOR ACTIVITY | Oakland   | California         | 94625 |          |
| QX530 | NSC OAKLAND MINOR ACTIVITY | Oakland   | California         | 94625 | 11/14/84 |
| QX537 | NSC OAKLAND MINOR ACTIVITY | Oakland   | California         | 94625 | 11/14/84 |
| QX538 | NSC OAKLAND MINOR ACTIVITY | Oakland   | California         | 94625 | 11/14/84 |
| QX800 | NSC OAKLAND MINOR ACTIVITY | Oakland   | California         | 94625 |          |
| RA100 | NAVAL SUPPLY CENTER        | Norfolk   | Virginia           | 23512 |          |
| RA400 | NSC NORFOLK MINOR ACTIVITY | Norfolk   | Virginia           | 23512 |          |
| RA500 | NSC NORFOLK MINOR ACTIVITY | Norfolk   | Virginia           | 23512 |          |
| RA800 | NSC NORFOLK MINOR ACTIVITY | Norfolk   | Virginia           | 23512 |          |
| RC100 | NSC NORFOLK MINOR ACTIVITY | Norfolk   | Virginia           | 23512 |          |
| RC300 | NSC NORFOLK MINOR ACTIVITY | Norfolk   | Virginia           | 23512 |          |
| RC401 | NSC NORFOLK MINOR ACTIVITY | Norfolk   | Virginia           | 23512 |          |
| RC402 | NSC NORFOLK MINOR ACTIVITY | Norfolk   | Virginia           | 23512 |          |
| RC403 | NSC NORFOLK MINOR ACTIVITY | Norfolk   | Virginia           | 23512 |          |
| RC404 | NSC NORFOLK MINOR ACTIVITY | Norfolk   | Virginia           | 23512 |          |
| RC500 | NSC NORFOLK MINOR ACTIVITY | Norfolk   | Virginia           | 23512 |          |
| RC800 | NSC NORFOLK MINOR ACTIVITY | Norfolk   | Virginia           | 23512 |          |
| RD400 | NSC NORFOLK MINOR ACTIVITY | Norfolk   | Virginia           | 23512 |          |
| RE400 | NSC NORFOLK MINOR ACTIVITY | Norfolk   | Virginia           | 23512 |          |
| RE401 | NSC NORFOLK MINOR ACTIVITY | Norfolk   | Virginia           | 23512 |          |
| RF500 | NSC NORFOLK MINOR ACTIVITY | Norfolk   | Virginia           | 23512 | 11/14/84 |
| RG100 | NSC NORFOLK MINOR ACTIVITY | Norfolk   | Virginia           | 23512 |          |
| RG400 | NSC NORFOLK MINOR ACTIVITY | Norfolk   | Virginia           | 23512 |          |
| RG401 | NSC NORFOLK MINOR ACTIVITY | Norfolk   | Virginia           | 23512 |          |
| RG402 | NSC NORFOLK MINOR ACTIVITY | Norfolk   | Virginia           | 23512 |          |
| RG403 | NSC NORFOLK MINOR ACTIVITY | Norfolk   | Virginia           | 23512 |          |
| RG404 | NSC NORFOLK MINOR ACTIVITY | Norfolk   | Virginia           | 23512 |          |
| RG500 | NSC NORFOLK MINOR ACTIVITY | Norfolk   | Virginia           | 23512 |          |
| RG501 | NSC NORFOLK MINOR ACTIVITY | Norfolk   | Virginia           | 23512 |          |
| RG502 | NSC NORFOLK MINOR ACTIVITY | Norfolk   | Virginia           | 23512 |          |
| RG503 | NSC NORFOLK MINOR ACTIVITY | Norfolk   | Virginia           | 23512 |          |
| RG504 | NSC NORFOLK MINOR ACTIVITY | Norfolk   | Virginia           | 23512 |          |
| RG505 | NSC NORFOLK MINOR ACTIVITY | Norfolk   | Virginia           | 23512 |          |
| RK400 | NSC NORFOLK MINOR ACTIVITY | Norfolk   | Virginia           | 23512 |          |
| RK401 | NSC NORFOLK MINOR ACTIVITY | Norfolk   | Virginia           | 23512 |          |
| RK500 | NSC NORFOLK MINOR ACTIVITY | Norfolk   | Virginia           | 23512 |          |
| RK501 | NSC NORFOLK MINOR ACTIVITY | Norfolk   | Virginia           | 23512 |          |
| RK502 | NSC NORFOLK MINOR ACTIVITY | Norfolk   | Virginia           | 23512 |          |
| RK503 | NSC NORFOLK MINOR ACTIVITY | Norfolk   | Virginia           | 23512 |          |
| RK504 | NSC NORFOLK MINOR ACTIVITY | Norfolk   | Virginia           | 23512 |          |
| RK505 | NSC NORFOLK MINOR ACTIVITY | Norfolk   | Virginia           | 23512 |          |
|       |                            |           |                    |       | 03/20/85 |

## DEPARTMENT OF DEFENSE DAMOS PURCHASE OFFICES

NAVY

| POFKY | PURCHASE OFFICE NAME            | CITY NAME    | STATE/COUNTRY NAME | ZIPCD | DATEOFF  |
|-------|---------------------------------|--------------|--------------------|-------|----------|
| RK506 | NSC NORFOLK MINOR ACTIVITY      | Norfolk      | Virginia           | 23512 | 03/20/85 |
| RK507 | NSC NORFOLK MINOR ACTIVITY      | Norfolk      | Virginia           | 23512 |          |
| RL400 | NSC NORFOLK MINOR ACTIVITY      | Norfolk      | Virginia           | 23512 |          |
| RL401 | NSC NORFOLK MINOR ACTIVITY      | Norfolk      | Virginia           | 23512 |          |
| RL402 | NSC NORFOLK MINOR ACTIVITY      | Norfolk      | Virginia           | 23512 |          |
| RL403 | NSC NORFOLK MINOR ACTIVITY      | Norfolk      | Virginia           | 23512 |          |
| RL405 | NSC NORFOLK MINOR ACTIVITY      | Norfolk      | Virginia           | 23512 |          |
| RL406 | NSC NORFOLK MINOR ACTIVITY      | Norfolk      | Virginia           | 23512 |          |
| RL407 | NSC NORFOLK MINOR ACTIVITY      | Norfolk      | Virginia           | 23512 |          |
| RL408 | NSC NORFOLK MINOR ACTIVITY      | Norfolk      | Virginia           | 23512 |          |
| RM300 | NSC NORFOLK MINOR ACTIVITY      | Norfolk      | Virginia           | 23512 |          |
| RN400 | NSC NORFOLK MINOR ACTIVITY      | Norfolk      | Virginia           | 23512 |          |
| RN401 | NSC NORFOLK MINOR ACTIVITY      | Norfolk      | Virginia           | 23512 |          |
| RN402 | NSC NORFOLK MINOR ACTIVITY      | Norfolk      | Virginia           | 23512 |          |
| RN403 | NSC NORFOLK MINOR ACTIVITY      | Norfolk      | Virginia           | 23512 |          |
| RN404 | NSC NORFOLK MINOR ACTIVITY      | Norfolk      | Virginia           | 23512 |          |
| RN500 | NSC NORFOLK MINOR ACTIVITY      | Norfolk      | Virginia           | 23512 |          |
| RQ300 | NSC NORFOLK MINOR ACTIVITY      | Norfolk      | Virginia           | 23512 |          |
| RS400 | NSC NORFOLK MINOR ACTIVITY      | Norfolk      | Virginia           | 23512 |          |
| RS500 | NSC NORFOLK MINOR ACTIVITY      | Norfolk      | Virginia           | 23512 |          |
| RT400 | NSC NORFOLK MINOR ACTIVITY      | Norfolk      | Virginia           | 23512 |          |
| RT500 | NSC NORFOLK MINOR ACTIVITY      | Norfolk      | Virginia           | 23512 |          |
| RX500 | NSC NORFOLK MINOR ACTIVITY      | Norfolk      | Virginia           | 23512 |          |
| RX501 | NSC NORFOLK MINOR ACTIVITY      | Norfolk      | Virginia           | 23512 |          |
| RX502 | NSC NORFOLK MINOR ACTIVITY      | Norfolk      | Virginia           | 23512 |          |
| RX503 | NSC NORFOLK MINOR ACTIVITY      | Norfolk      | Virginia           | 23512 |          |
| RX504 | NSC NORFOLK MINOR ACTIVITY      | Norfolk      | Virginia           | 23512 |          |
| RX505 | NSC NORFOLK MINOR ACTIVITY      | Norfolk      | Virginia           | 23512 |          |
| RX506 | NSC NORFOLK MINOR ACTIVITY      | Norfolk      | Virginia           | 23512 |          |
| RX507 | NSC NORFOLK MINOR ACTIVITY      | Norfolk      | Virginia           | 23512 |          |
| RX508 | NSC NORFOLK MINOR ACTIVITY      | Norfolk      | Virginia           | 23512 |          |
| RX509 | NSC NORFOLK MINOR ACTIVITY      | Norfolk      | Virginia           | 23512 |          |
| SA100 | NAVAL SUPPLY CENTER             | Norfolk      | Virginia           | 23512 |          |
| SA101 | NSC PEARL HARBOR MINOR ACTIVITY | Pearl Harbor | Hawaii             | 96860 |          |
| SB400 | NSC PEARL HARBOR MINOR ACTIVITY | Pearl Harbor | Hawaii             | 96860 |          |
| SC100 | NSC PEARL HARBOR MINOR ACTIVITY | Pearl Harbor | Hawaii             | 96860 |          |
| SC400 | NSC PEARL HARBOR MINOR ACTIVITY | Pearl Harbor | Hawaii             | 96860 |          |
| SE400 | NSC PEARL HARBOR MINOR ACTIVITY | Pearl Harbor | Hawaii             | 96860 |          |
| SH400 | NSC PEARL HARBOR MINOR ACTIVITY | Pearl Harbor | Hawaii             | 96860 |          |
| SH401 | NSC PEARL HARBOR MINOR ACTIVITY | Pearl Harbor | Hawaii             | 96860 |          |
| SM400 | NSC PEARL HARBOR MINOR ACTIVITY | Pearl Harbor | Hawaii             | 96860 |          |
| SN400 | NSC PEARL HARBOR MINOR ACTIVITY | Pearl Harbor | Hawaii             | 96860 |          |
| ST500 | NSC PEARL HARBOR MINOR ACTIVITY | Pearl Harbor | Hawaii             | 96860 |          |
| TA100 | NAVAL SUPPLY CENTER             | Charleston   | South Carolina     | 29411 |          |
| TA110 | NAVAL SUPPLY CENTER             | Jacksonville | Florida            | 32212 |          |
| TA608 | NSC CHARLESTON MINOR ACTIVITY   | Charleston   | South Carolina     | 29411 |          |
| TA609 | NSC CHARLESTON MINOR ACTIVITY   | Charleston   | South Carolina     | 29411 |          |
| TA610 | NSC CHARLESTON MINOR ACTIVITY   | Charleston   | South Carolina     | 29411 |          |
| TA611 | NSC CHARLESTON MINOR ACTIVITY   | Charleston   | South Carolina     | 29411 |          |
| TA612 | NSC CHARLESTON MINOR ACTIVITY   | Charleston   | South Carolina     | 29411 |          |
| TA613 | NSC CHARLESTON MINOR ACTIVITY   | Charleston   | South Carolina     | 29411 |          |

## DEPARTMENT OF DEFENSE DAMDS PURCHASE OFFICES

NAVY

| POFKEY | PURCHASE OFFICE NAME            | CITY NAME      | STATE/COUNTRY NAME | ZIPCD | DATEOFF  |
|--------|---------------------------------|----------------|--------------------|-------|----------|
| TB565  | NSC CHARLESTON MINOR ACTIVITY   | Charleston     | South Carolina     | 29411 |          |
| TB566  | NSC CHARLESTON MINOR ACTIVITY   | Charleston     | South Carolina     | 29411 |          |
| TC400  | NSC CHARLESTON MINOR ACTIVITY   | Charleston     | South Carolina     | 29411 |          |
| TC401  | NSC CHARLESTON MINOR ACTIVITY   | Charleston     | South Carolina     | 29411 |          |
| TC424  | NSC CHARLESTON MINOR ACTIVITY   | Charleston     | South Carolina     | 29411 |          |
| TC587  | NSC CHARLESTON MINOR ACTIVITY   | Charleston     | South Carolina     | 29411 |          |
| TC800  | NSC CHARLESTON MINOR ACTIVITY   | Charleston     | South Carolina     | 29411 |          |
| TD425  | NSC CHARLESTON MINOR ACTIVITY   | Charleston     | South Carolina     | 29411 |          |
| TE414  | NSC CHARLESTON MINOR ACTIVITY   | Charleston     | South Carolina     | 29411 |          |
| TE574  | NSC CHARLESTON MINOR ACTIVITY   | Charleston     | South Carolina     | 29411 |          |
| TE591  | NSC CHARLESTON MINOR ACTIVITY   | Charleston     | South Carolina     | 29411 |          |
| TE633  | NSC CHARLESTON MINOR ACTIVITY   | Charleston     | South Carolina     | 29411 |          |
| TF140  | NAVAL COASTAL SYSTEMS CENTER    | Panama City    | Florida            | 32407 |          |
| TF418  | NSC CHARLESTON MINOR ACTIVITY   | Charleston     | South Carolina     | 29411 |          |
| TF426  | NSC CHARLESTON MINOR ACTIVITY   | Charleston     | South Carolina     | 29411 |          |
| TF577  | NSC CHARLESTON MINOR ACTIVITY   | Charleston     | South Carolina     | 29411 |          |
| TF586  | NSC CHARLESTON MINOR ACTIVITY   | Charleston     | South Carolina     | 29411 |          |
| TG402  | NSC CHARLESTON MINOR ACTIVITY   | Charleston     | South Carolina     | 29411 |          |
| TG407  | NSC CHARLESTON MINOR ACTIVITY   | Charleston     | South Carolina     | 29411 |          |
| TG409  | NSC CHARLESTON MINOR ACTIVITY   | Charleston     | South Carolina     | 29411 |          |
| TG412  | NSC CHARLESTON MINOR ACTIVITY   | Charleston     | South Carolina     | 29411 |          |
| TG420  | NSC CHARLESTON MINOR ACTIVITY   | Charleston     | South Carolina     | 29411 |          |
| TG421  | NSC CHARLESTON MINOR ACTIVITY   | Charleston     | South Carolina     | 29411 |          |
| TG422  | NSC CHARLESTON MINOR ACTIVITY   | Charleston     | South Carolina     | 29411 |          |
| TG428  | NSC CHARLESTON MINOR ACTIVITY   | Charleston     | South Carolina     | 29411 |          |
| TG562  | NSC CHARLESTON MINOR ACTIVITY   | Charleston     | South Carolina     | 29411 |          |
| TG584  | NSC CHARLESTON MINOR ACTIVITY   | Charleston     | South Carolina     | 29411 |          |
| TG641  | NSC CHARLESTON MINOR ACTIVITY   | Charleston     | South Carolina     | 29411 |          |
| TG642  | NSC CHARLESTON MINOR ACTIVITY   | Charleston     | South Carolina     | 29411 |          |
| TK120  | NAVAL TRAINING EQUIPMENT CENTER | Orlando        | Florida            | 32813 |          |
| TK300  | NAVAL AIR STATION               | Pensacola      | Florida            | 32508 |          |
| TK301  | NAVAL AIR STATION               | Corpus Christi | Texas              | 78418 | 11/16/84 |
| TK404  | NSC CHARLESTON MINOR ACTIVITY   | Charleston     | South Carolina     | 29411 |          |
| TK406  | NSC CHARLESTON MINOR ACTIVITY   | Charleston     | South Carolina     | 29411 |          |
| TK410  | NSC CHARLESTON MINOR ACTIVITY   | Charleston     | South Carolina     | 29411 |          |
| TK411  | NSC CHARLESTON MINOR ACTIVITY   | Charleston     | South Carolina     | 29411 |          |
| TK413  | NSC CHARLESTON MINOR ACTIVITY   | Charleston     | South Carolina     | 29411 |          |
| TK428  | NSC CHARLESTON MINOR ACTIVITY   | Charleston     | South Carolina     | 29411 |          |
| TK563  | NSC CHARLESTON MINOR ACTIVITY   | Charleston     | South Carolina     | 29411 |          |
| TK567  | NSC CHARLESTON MINOR ACTIVITY   | Charleston     | South Carolina     | 29411 |          |
| TK572  | NSC CHARLESTON MINOR ACTIVITY   | Charleston     | South Carolina     | 29411 |          |
| TK573  | NSC CHARLESTON MINOR ACTIVITY   | Charleston     | South Carolina     | 29411 |          |
| TK585  | NSC CHARLESTON MINOR ACTIVITY   | Charleston     | South Carolina     | 29411 |          |
| TK588  | NSC CHARLESTON MINOR ACTIVITY   | Charleston     | South Carolina     | 29411 |          |
| TK607  | NSC CHARLESTON MINOR ACTIVITY   | Charleston     | South Carolina     | 29411 |          |
| TK614  | NSC CHARLESTON MINOR ACTIVITY   | Charleston     | South Carolina     | 29411 |          |
| TK615  | NSC CHARLESTON MINOR ACTIVITY   | Charleston     | South Carolina     | 29411 |          |
| TK616  | NSC CHARLESTON MINOR ACTIVITY   | Charleston     | South Carolina     | 29411 |          |
| TK617  | NSC CHARLESTON MINOR ACTIVITY   | Charleston     | South Carolina     | 29411 |          |
| TK618  | NSC CHARLESTON MINOR ACTIVITY   | Charleston     | South Carolina     | 29411 |          |
| TK619  | NSC CHARLESTON MINOR ACTIVITY   | Charleston     | South Carolina     | 29411 |          |



## DEPARTMENT OF DEFENSE DAMS PURCHASE OFFICES

NAVY

| POFKY | PURCHASE OFFICE NAME          | CITY NAME  | STATE/COUNTRY NAME | ZIPCD | DATEOFF |
|-------|-------------------------------|------------|--------------------|-------|---------|
| TL536 | NSC CHARLESTON MINOR ACTIVITY | Charleston | South Carolina     | 29411 |         |
| TL537 | NSC CHARLESTON MINOR ACTIVITY | Charleston | South Carolina     | 29411 |         |
| TL538 | NSC CHARLESTON MINOR ACTIVITY | Charleston | South Carolina     | 29411 |         |
| TL539 | NSC CHARLESTON MINOR ACTIVITY | Charleston | South Carolina     | 29411 |         |
| TL540 | NSC CHARLESTON MINOR ACTIVITY | Charleston | South Carolina     | 29411 |         |
| TL541 | NSC CHARLESTON MINOR ACTIVITY | Charleston | South Carolina     | 29411 |         |
| TL542 | NSC CHARLESTON MINOR ACTIVITY | Charleston | South Carolina     | 29411 |         |
| TL543 | NSC CHARLESTON MINOR ACTIVITY | Charleston | South Carolina     | 29411 |         |
| TL544 | NSC CHARLESTON MINOR ACTIVITY | Charleston | South Carolina     | 29411 |         |
| TL545 | NSC CHARLESTON MINOR ACTIVITY | Charleston | South Carolina     | 29411 |         |
| TL546 | NSC CHARLESTON MINOR ACTIVITY | Charleston | South Carolina     | 29411 |         |
| TL547 | NSC CHARLESTON MINOR ACTIVITY | Charleston | South Carolina     | 29411 |         |
| TL548 | NSC CHARLESTON MINOR ACTIVITY | Charleston | South Carolina     | 29411 |         |
| TL549 | NSC CHARLESTON MINOR ACTIVITY | Charleston | South Carolina     | 29411 |         |
| TL550 | NSC CHARLESTON MINOR ACTIVITY | Charleston | South Carolina     | 29411 |         |
| TL551 | NSC CHARLESTON MINOR ACTIVITY | Charleston | South Carolina     | 29411 |         |
| TL552 | NSC CHARLESTON MINOR ACTIVITY | Charleston | South Carolina     | 29411 |         |
| TL553 | NSC CHARLESTON MINOR ACTIVITY | Charleston | South Carolina     | 29411 |         |
| TL554 | NSC CHARLESTON MINOR ACTIVITY | Charleston | South Carolina     | 29411 |         |
| TL555 | NSC CHARLESTON MINOR ACTIVITY | Charleston | South Carolina     | 29411 |         |
| TL556 | NSC CHARLESTON MINOR ACTIVITY | Charleston | South Carolina     | 29411 |         |
| TL557 | NSC CHARLESTON MINOR ACTIVITY | Charleston | South Carolina     | 29411 |         |
| TL558 | NSC CHARLESTON MINOR ACTIVITY | Charleston | South Carolina     | 29411 |         |
| TL559 | NSC CHARLESTON MINOR ACTIVITY | Charleston | South Carolina     | 29411 |         |
| TL568 | NSC CHARLESTON MINOR ACTIVITY | Charleston | South Carolina     | 29411 |         |
| TL569 | NSC CHARLESTON MINOR ACTIVITY | Charleston | South Carolina     | 29411 |         |
| TL634 | NSC CHARLESTON MINOR ACTIVITY | Charleston | South Carolina     | 29411 |         |
| TL639 | NSC CHARLESTON MINOR ACTIVITY | Charleston | South Carolina     | 29411 |         |
| TL640 | NSC CHARLESTON MINOR ACTIVITY | Charleston | South Carolina     | 29411 |         |
| TM403 | NSC CHARLESTON MINOR ACTIVITY | Charleston | South Carolina     | 29411 |         |
| TN405 | NSC CHARLESTON MINOR ACTIVITY | Charleston | South Carolina     | 29411 |         |
| TN415 | NSC CHARLESTON MINOR ACTIVITY | Charleston | South Carolina     | 29411 |         |
| TN416 | NSC CHARLESTON MINOR ACTIVITY | Charleston | South Carolina     | 29411 |         |
| TN417 | NSC CHARLESTON MINOR ACTIVITY | Charleston | South Carolina     | 29411 |         |
| TN427 | NSC CHARLESTON MINOR ACTIVITY | Charleston | South Carolina     | 29411 |         |
| TN428 | NSC CHARLESTON MINOR ACTIVITY | Charleston | South Carolina     | 29411 |         |
| TN429 | NSC CHARLESTON MINOR ACTIVITY | Charleston | South Carolina     | 29411 |         |
| TN564 | NSC CHARLESTON MINOR ACTIVITY | Charleston | South Carolina     | 29411 |         |
| TN571 | NSC CHARLESTON MINOR ACTIVITY | Charleston | South Carolina     | 29411 |         |
| TN578 | NSC CHARLESTON MINOR ACTIVITY | Charleston | South Carolina     | 29411 |         |
| TN579 | NSC CHARLESTON MINOR ACTIVITY | Charleston | South Carolina     | 29411 |         |
| TN580 | NSC CHARLESTON MINOR ACTIVITY | Charleston | South Carolina     | 29411 |         |
| TN581 | NSC CHARLESTON MINOR ACTIVITY | Charleston | South Carolina     | 29411 |         |
| TN582 | NSC CHARLESTON MINOR ACTIVITY | Charleston | South Carolina     | 29411 |         |
| TQ645 | NSC CHARLESTON MINOR ACTIVITY | Charleston | South Carolina     | 29411 |         |
| TR638 | NSC CHARLESTON MINOR ACTIVITY | Charleston | South Carolina     | 29411 |         |
| TS419 | NSC CHARLESTON MINOR ACTIVITY | Charleston | South Carolina     | 29411 |         |
| TS583 | NSC CHARLESTON MINOR ACTIVITY | Charleston | South Carolina     | 29411 |         |
| TS635 | NSC CHARLESTON MINOR ACTIVITY | Charleston | South Carolina     | 29411 |         |
| TT636 | NSC CHARLESTON MINOR ACTIVITY | Charleston | South Carolina     | 29411 |         |
| TT637 | NSC CHARLESTON MINOR ACTIVITY | Charleston | South Carolina     | 29411 |         |

## DEPARTMENT OF DEFENSE DAMDS PURCHASE OFFICES

NAVY

| POFKY | PURCHASE OFFICE NAME          | CITY NAME     | STATE/COUNTRY NAME | ZIPCD | DATEOFF  |
|-------|-------------------------------|---------------|--------------------|-------|----------|
| TX130 | NAVAL OCEANOGRAPHIC OFFICE    | Bay St. Louis | Mississippi        | 39522 | 11/14/84 |
| TX200 | NAVAL OCEANOGRAPHIC OFFICE    | Bay St. Louis | Mississippi        | 39522 |          |
| TX560 | NSC CHARLESTON MINOR ACTIVITY | Charleston    | South Carolina     | 29411 |          |
| TX561 | NSC CHARLESTON MINOR ACTIVITY | Charleston    | South Carolina     | 29411 |          |
| TX570 | NSC CHARLESTON MINOR ACTIVITY | Charleston    | South Carolina     | 29411 |          |
| TX575 | NSC CHARLESTON MINOR ACTIVITY | Charleston    | South Carolina     | 29411 |          |
| TX576 | NSC CHARLESTON MINOR ACTIVITY | Charleston    | South Carolina     | 29411 |          |
| TX589 | NSC CHARLESTON MINOR ACTIVITY | Charleston    | South Carolina     | 29411 |          |
| TX590 | NSC CHARLESTON MINOR ACTIVITY | Charleston    | South Carolina     | 29411 |          |
| TX592 | NSC CHARLESTON MINOR ACTIVITY | Charleston    | South Carolina     | 29411 |          |
| TX593 | NSC CHARLESTON MINOR ACTIVITY | Charleston    | South Carolina     | 29411 |          |
| TX594 | NSC CHARLESTON MINOR ACTIVITY | Charleston    | South Carolina     | 29411 |          |
| TX595 | NSC CHARLESTON MINOR ACTIVITY | Charleston    | South Carolina     | 29411 |          |
| TX596 | NSC CHARLESTON MINOR ACTIVITY | Charleston    | South Carolina     | 29411 |          |
| TX597 | NSC CHARLESTON MINOR ACTIVITY | Charleston    | South Carolina     | 29411 |          |
| TX598 | NSC CHARLESTON MINOR ACTIVITY | Charleston    | South Carolina     | 29411 |          |
| TX599 | NSC CHARLESTON MINOR ACTIVITY | Charleston    | South Carolina     | 29411 |          |
| TX600 | NSC CHARLESTON MINOR ACTIVITY | Charleston    | South Carolina     | 29411 |          |
| TX601 | NSC CHARLESTON MINOR ACTIVITY | Charleston    | South Carolina     | 29411 |          |
| TX602 | NSC CHARLESTON MINOR ACTIVITY | Charleston    | South Carolina     | 29411 |          |
| TX603 | NSC CHARLESTON MINOR ACTIVITY | Charleston    | South Carolina     | 29411 |          |
| TX604 | NSC CHARLESTON MINOR ACTIVITY | Charleston    | South Carolina     | 29411 |          |
| TX605 | NSC CHARLESTON MINOR ACTIVITY | Charleston    | South Carolina     | 29411 |          |
| TX606 | NSC CHARLESTON MINOR ACTIVITY | Charleston    | South Carolina     | 29411 |          |
| TX639 | NSC CHARLESTON MINOR ACTIVITY | Charleston    | South Carolina     | 29411 |          |
| UB200 | NSD YOKOSUKA MINOR ACTIVITY   |               | JAPAN              | 00000 |          |
| UB300 | NSD YOKOSUKA MINOR ACTIVITY   |               | JAPAN              | 00000 |          |
| UE407 | NSD YOKOSUKA MINOR ACTIVITY   |               | JAPAN              | 98762 |          |
| UE408 | NSD YOKOSUKA MINOR ACTIVITY   |               | JAPAN              | 98762 |          |
| UE512 | NSD YOKOSUKA MINOR ACTIVITY   |               | JAPAN              | 98762 |          |
| UE513 | NSD YOKOSUKA MINOR ACTIVITY   |               | JAPAN              | 98762 |          |
| UE518 | NSD YOKOSUKA MINOR ACTIVITY   |               | JAPAN              | 98762 |          |
| UH100 | NAVAL SUPPLY DEPOT            |               | JAPAN              | 98762 |          |
| UH101 | NAVAL SUPPLY DEPOT            |               | GUAM               | 96630 |          |
| UH107 | NAVAL SUPPLY DEPOT            |               | PHILIPPINES        | 96651 |          |
| UH300 | NSD YOKOSUKA MINOR ACTIVITY   |               | JAPAN              | 98762 |          |
| UH400 | NSD YOKOSUKA MINOR ACTIVITY   |               | JAPAN              | 98762 |          |
| UH401 | NSD YOKOSUKA MINOR ACTIVITY   |               | JAPAN              | 98762 |          |
| UH403 | NSD YOKOSUKA MINOR ACTIVITY   |               | JAPAN              | 98762 |          |
| UH411 | NSD YOKOSUKA MINOR ACTIVITY   |               | JAPAN              | 98762 |          |
| UH412 | NSD YOKOSUKA MINOR ACTIVITY   |               | JAPAN              | 98762 |          |
| UH415 | NSD YOKOSUKA MINOR ACTIVITY   |               | JAPAN              | 98762 |          |
| UH501 | NSD YOKOSUKA MINOR ACTIVITY   |               | JAPAN              | 98762 |          |
| UH504 | NSD YOKOSUKA MINOR ACTIVITY   |               | JAPAN              | 98762 |          |
| UH505 | NSD YOKOSUKA MINOR ACTIVITY   |               | JAPAN              | 98762 |          |
| UH507 | NSD YOKOSUKA MINOR ACTIVITY   |               | JAPAN              | 98762 |          |
| UH510 | NSD YOKOSUKA MINOR ACTIVITY   |               | JAPAN              | 98762 |          |
| UH514 | NSD YOKOSUKA MINOR ACTIVITY   |               | JAPAN              | 98762 |          |
| UH516 | NSD YOKOSUKA MINOR ACTIVITY   |               | JAPAN              | 98762 |          |
| UH517 | NSD YOKOSUKA MINOR ACTIVITY   |               | JAPAN              | 98762 |          |
| UH700 | NSD YOKOSUKA MINOR ACTIVITY   |               | JAPAN              | 98762 |          |

## DEPARTMENT OF DEFENSE DAMS PURCHASE OFFICES

NAVY

| POFKY | PURCHASE OFFICE NAME        | CITY NAME | STATE/COUNTRY NAME | ZIPCD | DATEOFF  |
|-------|-----------------------------|-----------|--------------------|-------|----------|
| UM402 | NSD YOKOSUKA MINOR ACTIVITY | Bremerton | JAPAN              | 98762 | 04/25/85 |
| UN404 | NSD YOKOSUKA MINOR ACTIVITY | Bremerton | JAPAN              | 98762 | 04/30/85 |
| UN406 | NSD YOKOSUKA MINOR ACTIVITY | Bremerton | JAPAN              | 98762 | 04/30/85 |
| UN408 | NSD YOKOSUKA MINOR ACTIVITY | Bremerton | JAPAN              | 98762 | 04/30/85 |
| UN409 | NSD YOKOSUKA MINOR ACTIVITY | Bremerton | JAPAN              | 98762 | 04/30/85 |
| UN508 | NSD YOKOSUKA MINOR ACTIVITY | Bremerton | JAPAN              | 98762 | 04/30/85 |
| US220 | NSD YOKOSUKA MINOR ACTIVITY | Bremerton | JAPAN              | 98762 | 04/30/85 |
| UT405 | NSD YOKOSUKA MINOR ACTIVITY | Bremerton | JAPAN              | 98762 | 04/30/85 |
| UT410 | NSD YOKOSUKA MINOR ACTIVITY | Bremerton | JAPAN              | 98762 | 04/30/85 |
| UT503 | NSD YOKOSUKA MINOR ACTIVITY | Bremerton | JAPAN              | 98762 | 04/30/85 |
| UT519 | NSD YOKOSUKA MINOR ACTIVITY | Bremerton | JAPAN              | 98762 | 04/30/85 |
| UX200 | NSD YOKOSUKA MINOR ACTIVITY | Bremerton | JAPAN              | 98762 | 04/30/85 |
| UX509 | NSD YOKOSUKA MINOR ACTIVITY | Bremerton | JAPAN              | 98762 | 04/30/85 |
| UX511 | NSD YOKOSUKA MINOR ACTIVITY | Bremerton | JAPAN              | 98762 | 04/30/85 |
| VA100 | NAVAL SUPPLY CENTER PUGET   | Bremerton | Washington         | 98314 | 04/30/85 |
| VA401 | NSC PUGET MINOR ACTIVITY    | Bremerton | Washington         | 98314 | 04/30/85 |
| VA402 | NSC PUGET MINOR ACTIVITY    | Bremerton | Washington         | 98314 | 04/30/85 |
| VA403 | NSC PUGET MINOR ACTIVITY    | Bremerton | Washington         | 98314 | 04/30/85 |
| VA404 | NSC PUGET MINOR ACTIVITY    | Bremerton | Washington         | 98314 | 04/30/85 |
| VA405 | NSC PUGET MINOR ACTIVITY    | Bremerton | Washington         | 98314 | 04/30/85 |
| VA406 | NSC PUGET MINOR ACTIVITY    | Bremerton | Washington         | 98314 | 04/30/85 |
| VA407 | NSC PUGET MINOR ACTIVITY    | Bremerton | Washington         | 98314 | 04/30/85 |
| VA408 | NSC PUGET MINOR ACTIVITY    | Bremerton | Washington         | 98314 | 04/30/85 |
| VA501 | NSC PUGET MINOR ACTIVITY    | Bremerton | Washington         | 98314 | 04/30/85 |
| VA502 | NSC PUGET MINOR ACTIVITY    | Bremerton | Washington         | 98314 | 04/30/85 |
| VA503 | NSC PUGET MINOR ACTIVITY    | Bremerton | Washington         | 98314 | 04/30/85 |
| VA504 | NSC PUGET MINOR ACTIVITY    | Bremerton | Washington         | 98314 | 04/30/85 |
| VA505 | NSC PUGET MINOR ACTIVITY    | Bremerton | Washington         | 98314 | 04/30/85 |
| VA506 | NSC PUGET MINOR ACTIVITY    | Bremerton | Washington         | 98314 | 04/30/85 |
| VA507 | NSC PUGET MINOR ACTIVITY    | Bremerton | Washington         | 98314 | 05/01/85 |
| VA508 | NSC PUGET MINOR ACTIVITY    | Bremerton | Washington         | 98314 | 05/01/85 |
| VA509 | NSC PUGET MINOR ACTIVITY    | Bremerton | Washington         | 98314 | 05/01/85 |
| VA510 | NSC PUGET MINOR ACTIVITY    | Bremerton | Washington         | 98314 | 05/01/85 |
| VA511 | NSC PUGET MINOR ACTIVITY    | Bremerton | Washington         | 98314 | 05/01/85 |
| VA512 | NSC PUGET MINOR ACTIVITY    | Bremerton | Washington         | 98314 | 05/01/85 |
| VA601 | NSC PUGET MINOR ACTIVITY    | Bremerton | Washington         | 98314 | 04/30/85 |
| VA602 | NSC PUGET MINOR ACTIVITY    | Bremerton | Washington         | 98314 | 04/30/85 |
| VA603 | NSC PUGET MINOR ACTIVITY    | Bremerton | Washington         | 98314 | 04/30/85 |
| VA604 | NSC PUGET MINOR ACTIVITY    | Bremerton | Washington         | 98314 | 04/30/85 |
| VA605 | NSC PUGET MINOR ACTIVITY    | Bremerton | Washington         | 98314 | 04/30/85 |
| VA606 | NSC PUGET MINOR ACTIVITY    | Bremerton | Washington         | 98314 | 04/30/85 |
| VA607 | NSC PUGET MINOR ACTIVITY    | Bremerton | Washington         | 98314 | 04/25/85 |
| VA608 | NSC PUGET MINOR ACTIVITY    | Bremerton | Washington         | 98314 | 04/30/85 |
| VA609 | NSC PUGET MINOR ACTIVITY    | Bremerton | Washington         | 98314 | 04/30/85 |
| VA610 | NSC PUGET MINOR ACTIVITY    | Bremerton | Washington         | 98314 | 04/30/85 |
| VA611 | NSC PUGET MINOR ACTIVITY    | Bremerton | Washington         | 98314 | 05/01/85 |
| VA612 | NSC PUGET MINOR ACTIVITY    | Bremerton | Washington         | 98314 | 05/01/85 |
| VA613 | NSC PUGET MINOR ACTIVITY    | Bremerton | Washington         | 98314 | 05/01/85 |
| VA614 | NSC PUGET MINOR ACTIVITY    | Bremerton | Washington         | 98314 | 05/01/85 |
| VA615 | NSC PUGET MINOR ACTIVITY    | Bremerton | Washington         | 98314 | 05/01/85 |
| VA616 | NSC PUGET MINOR ACTIVITY    | Bremerton | Washington         | 98314 | 05/01/85 |



## DEPARTMENT OF DEFENSE DAMDS PURCHASE OFFICES

NAVY

| POFKY | PURCHASE OFFICE NAME             | CITY NAME  | STATE/COUNTRY NAME   | ZIPCD | DATEOFF  |
|-------|----------------------------------|------------|----------------------|-------|----------|
| VA701 | NSC PUGET MINOR ACTIVITY         | Bremerton  | Washington           | 98314 | 04/30/85 |
| VA801 | NSC PUGET MINOR ACTIVITY         | Bremerton  | Washington           | 98314 | 04/25/85 |
| VC401 | NSC PUGET MINOR ACTIVITY         | Bremerton  | Washington           | 98314 |          |
| VC405 | NSC PUGET MINOR ACTIVITY         | Bremerton  | Washington           | 98314 |          |
| VC608 | NSC PUGET MINOR ACTIVITY         | Bremerton  | Washington           | 98314 |          |
| VC801 | NSC PUGET MINOR ACTIVITY         | Bremerton  | Washington           | 98314 |          |
| VH402 | NSC PUGET MINOR ACTIVITY         | Bremerton  | Washington           | 98314 |          |
| VH403 | NSC PUGET MINOR ACTIVITY         | Bremerton  | Washington           | 98314 |          |
| VH408 | NSC PUGET MINOR ACTIVITY         | Bremerton  | Washington           | 98314 |          |
| VH606 | NSC PUGET MINOR ACTIVITY         | Bremerton  | Washington           | 98314 |          |
| VH611 | NSC PUGET MINOR ACTIVITY         | Bremerton  | Washington           | 98314 |          |
| VK607 | NSC PUGET MINOR ACTIVITY         | Bremerton  | Washington           | 98314 |          |
| VK612 | NSC PUGET MINOR ACTIVITY         | Bremerton  | Washington           | 98314 |          |
| VK614 | NSC PUGET MINOR ACTIVITY         | Bremerton  | Washington           | 98314 |          |
| VK616 | NSC PUGET MINOR ACTIVITY         | Bremerton  | Washington           | 98314 |          |
| VL501 | NSC PUGET MINOR ACTIVITY         | Bremerton  | Washington           | 98314 |          |
| VL502 | NSC PUGET MINOR ACTIVITY         | Bremerton  | Washington           | 98314 |          |
| VL503 | NSC PUGET MINOR ACTIVITY         | Bremerton  | Washington           | 98314 |          |
| VL504 | NSC PUGET MINOR ACTIVITY         | Bremerton  | Washington           | 98314 |          |
| VL505 | NSC PUGET MINOR ACTIVITY         | Bremerton  | Washington           | 98314 |          |
| VL506 | NSC PUGET MINOR ACTIVITY         | Bremerton  | Washington           | 98314 |          |
| VL507 | NSC PUGET MINOR ACTIVITY         | Bremerton  | Washington           | 98314 |          |
| VL508 | NSC PUGET MINOR ACTIVITY         | Bremerton  | Washington           | 98314 |          |
| VL509 | NSC PUGET MINOR ACTIVITY         | Bremerton  | Washington           | 98314 |          |
| VL510 | NSC PUGET MINOR ACTIVITY         | Bremerton  | Washington           | 98314 |          |
| VL511 | NSC PUGET MINOR ACTIVITY         | Bremerton  | Washington           | 98314 |          |
| VL512 | NSC PUGET MINOR ACTIVITY         | Bremerton  | Washington           | 98314 |          |
| VL513 | NSC PUGET MINOR ACTIVITY         | Bremerton  | Washington           | 98314 |          |
| VL514 | NSC PUGET MINOR ACTIVITY         | Bremerton  | Washington           | 98314 |          |
| VL610 | NSC PUGET MINOR ACTIVITY         | Bremerton  | Washington           | 98314 |          |
| VN406 | NSC PUGET MINOR ACTIVITY         | Bremerton  | Washington           | 98314 |          |
| VN604 | NSC PUGET MINOR ACTIVITY         | Bremerton  | Washington           | 98314 |          |
| VR602 | NSC PUGET MINOR ACTIVITY         | Bremerton  | Washington           | 98314 |          |
| VR609 | NSC PUGET MINOR ACTIVITY         | Bremerton  | Washington           | 98314 |          |
| VS615 | NSC PUGET MINOR ACTIVITY         | Bremerton  | Washington           | 98314 |          |
| VT601 | NSC PUGET MINOR ACTIVITY         | Bremerton  | Washington           | 98314 |          |
| VX404 | NSC PUGET MINOR ACTIVITY         | Bremerton  | Washington           | 98314 |          |
| VX407 | NSC PUGET MINOR ACTIVITY         | Bremerton  | Washington           | 98314 |          |
| VX605 | NSC PUGET MINOR ACTIVITY         | Bremerton  | Washington           | 98314 |          |
| VX613 | NSC PUGET MINOR ACTIVITY         | Bremerton  | Washington           | 98314 |          |
| VX701 | NSC PUGET MINOR ACTIVITY         | Bremerton  | Washington           | 98314 |          |
| XAD01 | AUTOMATED DATA PROCESSING SELECT | Washington | District of Columbia | 20374 |          |
| XCM01 | JOINT CRUISE MISSILE PROJECT OFF | Washington | District of Columbia | 20360 |          |
| XCM01 | CHIEF NAVAL OPERATIONS PROCUREME | Washington | District of Columbia | 20350 |          |

DEPARTMENT OF DEFENSE DAMDS PURCHASE OFFICES  
AIR FORCE

| POFKY | PURCHASE OFFICE NAME              | CITY NAME            | STATE/COUNTRY NAME | ZIPCD | DATEOFF  |
|-------|-----------------------------------|----------------------|--------------------|-------|----------|
| OAA01 | AAC/LGP ELMENDORF AFB             | Elmendorf AFB        | Alaska             | 99506 |          |
| OAA02 | AAC/LGPD ELMENDORF AFB            | Elmendorf AFB        | Alaska             | 99506 |          |
| OAA03 | 5000 PROS/LGPP ELMENDORF AFB      | Elmendorf AFB        | Alaska             | 99506 |          |
| OAA04 | DTI 5000 PROS EILSON AFB          | Eielson AFB          | Alaska             | 99702 |          |
| OBA05 | USAF/LGP USAF ACADEMY             | Colorado Springs     | Colorado           | 80840 |          |
| OCA02 | 1014 CONTRACT SPCL/LGCS           | Peterson AFB         | Colorado           | 80914 |          |
| OCA03 | 1014 CONTRACT SEY-LGCB            | Peterson AFB         | Colorado           | 80914 |          |
| OCA04 | 5DSCS/LGC WOOMERA P.O. BOX 295APO | San Francisco        | California         | 97601 | 11/14/83 |
| OCA05 | DET 1 Copenhagen, DK              | New York             | New York           | 09170 |          |
| OCA06 | 5 DSCS/LGC                        | San Francisco        | California         | 96287 | 03/12/85 |
| OCA12 | 4787 ABG/LGP DULUTH IAP           | Duluth               | Minnesota          | 55814 | 11/14/83 |
| OCA14 | ADWC/LGP TYNDALL AFB              | Tyndall AFB          | Florida            | 32401 | 11/14/83 |
| OCA23 | 5 DSCS/LGP WOOMERA                | San Francisco        | California         | 96287 | 11/14/83 |
| ODA01 | USAFE/LGC LINDSEY AS              | New York             | New York           | 09012 |          |
| ODA02 | USAFE/LGP LINDSEY AS GY           | New York             | New York           | 09012 |          |
| ODA03 | USAFE PURCHASING RGN UK           | New York             | New York           | 09179 |          |
| ODA04 | USAFE PROCUREMENT RGN DNMRK       | New York             | New York           | 09170 |          |
| ODA11 | 7350 ABG/LGP WEST BERLIN          | New York             | New York           | 09611 |          |
| ODA12 | 32TFS/LGP CP NEW AMSTERDAM        | New York             | New York           | 09292 |          |
| ODA14 | USAFE PROCUREMENT RGN SPAIN       | New York             | New York           | 09283 |          |
| ODC04 | 10 TFW/LGC RAF ALCONBURY APO      | New York             | New York           | 09238 |          |
| ODC08 | 81 TFW/LGC RAF BENTWATER          | New York             | New York           | 09755 |          |
| ODC10 | USAFE CONT REG - THAMES VALLEY    | New York             | New York           | 09194 |          |
| ODC13 | 36 CSG/LGP BITBURG AB             | New York             | New York           | 09132 | 11/14/83 |
| ODE13 | USAFE PROC RGN-EIFEL BITBURG AB   | New York             | New York           | 09132 |          |
| ODE16 | 50 TFW/LGC HAHN AB                | New York             | New York           | 09109 |          |
| ODE17 | USAFE PROCUREMENT RGN RMSTN       | New York             | New York           | 09012 |          |
| ODE20 | 6917 ABS/LGP SAN VITO AS          | New York             | New York           | 09240 |          |
| ODE21 | USAFE PROC REG/ITALY AVIANO AB    | New York             | New York           | 09293 |          |
| ODE23 | USAFE PROC OFFICE/LGP OSLO        | New York             | New York           | 09085 |          |
| ODF01 | TUSLOG HQS/LGP ANKARA             | New York             | New York           | 09254 |          |
| ODF03 | TUSLOG DET 94-12/LGP KARAMRSL AS  | New York             | New York           | 09324 |          |
| ODF04 | TUSLOG DET 10/LGP INCRLK AB APO   | New York             | New York           | 09289 |          |
| ODF05 | TUSLOG DET 118/LGP IZMIR CDI APO  | New York             | New York           | 09224 |          |
| ODF06 | USAFE PROC REGION-GREECE APO      | New York             | New York           | 09223 |          |
| ODF07 | 6931 ABS/LGP IRAKLION AS          | New York             | New York           | 09291 | 11/14/83 |
| ODF08 | 406 TFW/LGP ZARAGOZA AB APO       | New York             | New York           | 09286 | 11/14/83 |
| ODF09 | 7473 CSS/LGP MORON A B            | New York             | New York           | 09286 |          |
| ODG03 | 406 CSG/LGP ZARAGOZA AB           | New York             | New York           | 09286 |          |
| ODG04 | 7473 CSS/LGP MORON AB             | New York             | New York           | 09286 |          |
| DEA02 | AFAC/SUBP PROCUREMENT_CEN         | Denver               | Colorado           | 80205 | 11/14/83 |
| OFA01 | AFLC DCS/PP WRIGHT-PATTERSON AFB  | Wright Patterson AFB | Ohio               | 45433 | 11/14/83 |
| OFA02 | AFLC/ALD/PP                       | Wright Patterson AFB | Ohio               | 45433 | 03/21/85 |
| OFA03 | AFALD/YTP                         | Wright Patterson AFB | Ohio               | 45433 | 03/21/85 |
| OFA04 | AFALD/PMYS                        | Wright Patterson AFB | Ohio               | 45433 | 03/21/85 |
| OFD01 | OKLAHOMA CITY ALC/PM TINKER AFB   | Tinker AFB           | Oklahoma           | 73145 | 11/14/83 |
| OFD02 | OKLAHOMA CITY ALC/PMWC            | Tinker AFB           | Oklahoma           | 73145 |          |
| OFD03 | OKLA CITY ALC/PMZB PROV UNIT      | Tinker AFB           | Oklahoma           | 73145 |          |
| OFD04 | OKLA CITY ALC/PMZA ACCS BR        | Tinker AFB           | Oklahoma           | 73145 |          |
| OFD05 | OKLA CITY ALC/PPZE ENGINES BR     | Tinker AFB           | Oklahoma           | 73145 |          |
| OFD06 | OKLA CITY ALC/PMZI INSTR BR       | Tinker AFB           | Oklahoma           | 73145 |          |

## DEPARTMENT OF DEFENSE DAMDS PURCHASE OFFICES

## AIR FORCE

| POFKY | PURCHASE OFFICE NAME              | CITY NAME            | STATE/COUNTRY NAME   | ZIPCD      | DATEOFF  |
|-------|-----------------------------------|----------------------|----------------------|------------|----------|
| OFD07 | OKLA CITY ALC/PMZM-GE MISC ENG    | Tinker AFB           | Oklahoma             | 73145      |          |
| OFD08 | OKLA CITY ALC/PMMA B52A7 & MSL5   | Tinker AFB           | Oklahoma             | 73145      |          |
| OFD09 | OKLA CITY ALC/PMAB-A-7 MSL5 E-4   | Tinker AFB           | Oklahoma             | 73145      |          |
| OFD10 | OKLA CITY ALC/PMK BASE PROC       | Hill Air Force Base  | Utah                 | 84406      |          |
| OFD11 | OGDEN ALC/PP HILL AFB             | Hill Air Force Base  | Utah                 | 84406      |          |
| OFD12 | OGDEN ALC/PPZ INVEST REPLMT DIV   | Hill Air Force Base  | Utah                 | 84406      |          |
| OFD13 | OGDEN ALC/PPZ MAJOR SYS DIV       | Hill Air Force Base  | Utah                 | 84406      |          |
| OFD14 | OGDEN ALC/PPS STOCK FUND DIV      | Hill Air Force Base  | Utah                 | 84406      |          |
| OFF01 | SAN ANTONIO ALC/PP KELLY AFB      | Kelly Air Force Base | Texas                | 78241      | 11/14/83 |
| OFF02 | SAN ANTONIO ALC/PPK BASE PROC     | Kelly Air Force Base | Texas                | 78241      |          |
| OFF03 | SAN ANTONIO ALC/PPZD AEROSPACE BR | Kelly Air Force Base | Texas                | 78241      |          |
| OFF04 | SAN ANTONIO ALC/PPZL ELEC/LIFE BR | Kelly Air Force Base | Texas                | 78241      |          |
| OFF05 | SAN ANTONIO ALC/PMXD              | Kelly Air Force Base | Texas                | 78241      |          |
| OFF06 | SAN ANTON ALC/PPZM INSTRU BRAN    | Kelly Air Force Base | Texas                | 78241      |          |
| OFF07 | SAN ANTON ALC/PPWA AIR CRAFT BR   | Kelly Air Force Base | Texas                | 78241      |          |
| OFF08 | SAN ANTON ALC/PPWR INTER-LOG BR   | Kelly Air Force Base | Texas                | 78241      |          |
| OFF09 | SAN ANTON ALC/PPWP PROPULSION BR  | Kelly Air Force Base | Texas                | 78241      |          |
| OFF10 | SAN ANTONIO ALC/PPWPP PROV SEC    | Kelly Air Force Base | Texas                | 78241      |          |
| OFF11 | AFLC-LSGE/PM APO                  | New York             | New York             | 09012      |          |
| OFF12 | SUPPORT CENTER EUROPE APO         | New York             | New York             | 09245-5361 |          |
| OFF13 | SACRAMENTO ALC/PP MCCLELLAN AFB   | McClellan AFB        | California           | 95652      |          |
| OFF14 | SACRAMENTO ALC/PPW WEAP & EQ DIV  | McClellan AFB        | California           | 95652      |          |
| OFF15 | SACRAMENTO ALC/PPK BASE PROC      | McClellan AFB        | California           | 95652      |          |
| OFF16 | SACRAMENTO ALC/PPZ COMM PROC      | McClellan AFB        | California           | 95652      | 11/14/83 |
| OFF17 | WARNER ROBINS ALC/PP ROBINS AFB   | Robins AFB           | Georgia              | 31098      |          |
| OFF18 | WARNER ROBINS ALC/PPK BASE PROC   | Robins AFB           | Georgia              | 31098      |          |
| OFF19 | WARNER ROBINS ALC/PPMP PROV BR    | Robins AFB           | Georgia              | 31098      |          |
| OFF20 | WARNER ROBINS ALC/PPW & PPZ       | Robins AFB           | Georgia              | 31098      |          |
| OFF21 | LMSC/LDK                          | Wright Patterson AFB | Ohio                 | 45433      |          |
| OFF22 | WPCC/PM WRIGHT-PETTERSON AFB      | Wright Patterson AFB | Ohio                 | 45433      |          |
| OFF23 | WPCC/PMB BASE PROC                | Wright Patterson AFB | Ohio                 | 45433      |          |
| OFF24 | WPCC/PMA SPECIALIZED PROC BR      | Wright Patterson AFB | Ohio                 | 45433      |          |
| OFF25 | WPCC/PMT TECHNICAL SERVICES       | Wright Patterson AFB | Ohio                 | 45433      |          |
| OFF26 | WPCC/PMY                          | Wright Patterson AFB | Ohio                 | 45433      |          |
| OFF27 | 2803 ABG/PPK BASE PROC            | Newark               | Ohio                 | 43055      |          |
| OGA01 | AFTEC PATRICK AFB                 | Patrick AFB          | Florida              | 32925      |          |
| OHA01 | AFSC/PM ANDREWS AFB               | Washington           | District of Columbia | 20334      |          |
| OHA02 | AFSC/PMH ANDREWS AFB              | Washington           | District of Columbia | 20334      | 11/14/83 |
| OHA03 | AFSC/PMC ANDREWS AFB              | Washington           | District of Columbia | 20334      |          |
| OHB01 | AEDC/PK ARNOLD AFS                | Arnold Eng.          | Tennessee            | 37389      |          |
| OHB02 | AEDC/PPK BASE CONTRACTING         | Arnold Eng.          | Tennessee            | 37389      |          |
| OHB03 | AEDC/PPK R&D CONTRACTS            | Arnold Eng.          | Tennessee            | 37389      |          |
| OHB04 | AEDC/PKO OPER CONTRACT DIV        | Arnold Eng.          | Tennessee            | 37389      |          |
| OHC01 | SD/PMA DIRECTOR OF CONTRACTING    | Los Angeles          | California           | 90009      |          |
| OHC02 | SD/PMB BASE CONTRACTING           | Los Angeles          | California           | 90009      |          |
| OHC03 | SD/XXK                            | Los Angeles          | California           | 90009      |          |
| OHC04 | SD/PMR CONTRACT MGMT OFFICE       | Los Angeles          | California           | 90009      |          |
| OHC05 | SD/PMD CONTRACT SETTLEMENT OFF    | Los Angeles          | California           | 90009      |          |
| OHC06 | SD/DEK DIRECTOR CIVIL ENGR CONT   | Los Angeles          | California           | 90009      |          |

DEPARTMENT OF DEFENSE DAMS PURCHASE OFFICES  
 AIR FORCE

| POFKY | PURCHASE OFFICE NAME             | CITY NAME    | STATE/COUNTRY NAME | ZIPCD | DATEOFF  |
|-------|----------------------------------|--------------|--------------------|-------|----------|
| OHC07 | AFSCF/PM SATELLITE CONTROL FAC   | Sunnyvale    | California         | 94088 |          |
| OHC08 | AFSCF/PMC BASE CONTRACTING       | Sunnyvale    | California         | 94088 |          |
| OHC09 | SD/PMJ SAT SYSTEMS CONTRACTS     | Los Angeles  | California         | 90009 | 11/14/83 |
| OHC13 | SD/PLM DIR DEF METERO SAT SYS CO | Los Angeles  | California         | 90009 | 11/14/83 |
| OHC18 | SAMSO/MOL                        | Los Angeles  | California         | 90009 | 11/14/83 |
| OHC19 | SAMSO/GDPP                       | Los Angeles  | California         | 90009 | 11/14/83 |
| OHC28 | SAMSO/RSGO                       | Los Angeles  | California         | 90009 |          |
| OHC29 | SAMSO/RSGA                       | Los Angeles  | California         | 90009 |          |
| OHC39 | SD/PMZA DEFENSE SUPPORT SYS DIV  | Los Angeles  | California         | 90009 |          |
| OHC41 | SD/YRK SATELLITE DATA SYSTEMS DI | Los Angeles  | California         | 90009 |          |
| OHC42 | SD/SAMTO/WSMC/PM DIR OF CONT     | Los Angeles  | California         | 90009 |          |
| OHC43 | SD/PMV DIR OF SPACE LAUNCH SYS C | Los Angeles  | California         | 90009 |          |
| OHC44 | SAMSO/MNCK                       | Los Angeles  | California         | 90009 |          |
| OHC45 | SAMSO/SYK                        | Los Angeles  | California         | 90009 |          |
| OHC46 | SD/PMG DIR SPACE NAV SYS CONT    | Los Angeles  | California         | 90009 | 11/14/83 |
| OHC47 | SD/YBK DEFENSE DISSEMINATION     | Los Angeles  | California         | 90009 | 11/14/83 |
| OHC48 | SD/PMC ADVANCED SPACE PROGRAMS   | Los Angeles  | California         | 90009 |          |
| OHC49 | SD/SAMTO/ESMC/PMC DIR CONT SPT D | Patrick AFB  | Florida            | 32925 |          |
| OHC50 | SD/SAMTO/ESMC/PMC DIR CONT MGMT  | Patrick AFB  | Florida            | 32925 |          |
| OHC51 | SD/PMZB SPACE DEFENSE SYSTEMS DI | Los Angeles  | California         | 90009 |          |
| OHC52 | SD/SAMTO/ESMC/PMC DIR OF CONT SP | Patrick AFB  | Florida            | 32925 |          |
| OHC60 | SD/PMV                           | Los Angeles  | California         | 90009 |          |
| OHC61 | SD/PMV                           | Los Angeles  | California         | 90009 |          |
| OHC62 | SD/PMV                           | Los Angeles  | California         | 90009 |          |
| OHC63 | SD/PMV                           | Los Angeles  | California         | 90009 |          |
| OHC64 | SD/PMV                           | Los Angeles  | California         | 90009 |          |
| OHC70 | SD/PMV                           | Los Angeles  | California         | 90009 |          |
| OHC71 | SD/PMV                           | Los Angeles  | California         | 90009 |          |
| OHC72 | SD/PMV                           | Los Angeles  | California         | 90009 |          |
| OHC73 | SD/PMV                           | Los Angeles  | California         | 90009 |          |
| OHC74 | SD/PMV                           | Los Angeles  | California         | 90009 |          |
| OHC75 | SD/PMV                           | Los Angeles  | California         | 90009 |          |
| OHC80 | SD/PMV                           | Los Angeles  | California         | 90009 |          |
| OHC81 | SD/PMYA                          | Los Angeles  | California         | 90009 |          |
| OHC82 | SD/PMYT                          | Los Angeles  | California         | 90009 |          |
| OHC83 | SD/PMYT                          | Los Angeles  | California         | 90009 |          |
| OHE01 | AFFTC/PK EDWARDS AFB             | Edwards AFB  | California         | 93523 |          |
| OHE02 | AFFTC/PKRA R & D CONTRACTING DIV | Edwards AFB  | California         | 93523 |          |
| OHE03 | AFFTC/PKRB R & D CONTRACTS FLT T | Edwards AFB  | California         | 93523 |          |
| OHE04 | AFFTC/PKRB                       | Edwards AFB  | California         | 93523 |          |
| OHH03 | AFCEC/PM TYNDALL AFB             | Tyndall AFB  | Florida            | 32401 | 11/14/83 |
| OJJ01 | RADC/PK GRIFFISS AFB             | Griffiss AFB | New York           | 13441 |          |
| OJJ03 | RADC/PKRL IMAGE SYSTEM SECTION   | Griffiss AFB | New York           | 13441 |          |
| OJJ04 | RADC/PKRD COMM & INFO SCIENCE    | Griffiss AFB | New York           | 13441 |          |
| OJJ05 | RADC/PKRZ SURVEILLANCE RELIA SEC | Griffiss AFB | New York           | 13441 |          |
| OJJ06 | RADC/PKRM INTELL SYSTEM SECTION  | Griffiss AFB | New York           | 13441 |          |
| OHK01 | AFCMD/PM KIRTLAND AFB            | Kirtland AFB | New Mexico         | 87115 |          |
| OHK02 | AFCMD/PKB BASE CONTRACTING       | Kirtland AFB | New Mexico         | 87115 |          |
| OHK03 | AFCMD/PKR R & D CONTRACTS LAB SU | Kirtland AFB | New Mexico         | 87115 |          |
| OHK04 | AFCMD/PKR R&D CONTRACTS CENTER S | Kirtland AFB | New Mexico         | 87115 |          |
| OHL02 | 6550TH ABW (BASE PROC. DIV.)     | Patrick AFB  | Florida            | 32925 |          |

## DEPARTMENT OF DEFENSE DAMDS PURCHASE OFFICES

## AIR FORCE

| POFKEY | PURCHASE OFFICE NAME             | CITY NAME            | STATE/COUNTRY NAME | ZIPCD | DATEOFF  |
|--------|----------------------------------|----------------------|--------------------|-------|----------|
| OHM01  | AD/PM CONTRACTING & MANUFACTURIN | Eglin Air Force Base | Florida            | 32542 |          |
| OHM02  | AD/PMK BASE CONTRACTING          | Eglin Air Force Base | Florida            | 32542 |          |
| OHM03  | AD/PMR R&D CONTRACTS             | Eglin Air Force Base | Florida            | 32542 |          |
| OHM04  | AD/YIK INSTRU & EQUIP CONT DIV   | Eglin Air Force Base | Florida            | 32542 |          |
| OHM05  | AD/YMK AMRAAM CONTRACTING        | Eglin Air Force Base | Florida            | 32542 |          |
| OHM06  | AD/YGK                           | Eglin Air Force Base | Florida            | 32542 |          |
| OHM07  | AD/VN SYS CONTRACTING DIVISION   | Eglin Air Force Base | Florida            | 32542 |          |
| OHM08  | AD/PHY/S AERIAL TARGET CONT DIV  | Eglin Air Force Base | Florida            | 32542 |          |
| OHM09  | AD/YHK TEST & EVAL CONTRACTING   | Eglin Air Force Base | Florida            | 32542 |          |
| OHM10  | ADTC/SDTP                        | Eglin Air Force Base | Florida            | 32542 |          |
| OHM11  | AD/PMW TEST & EVAL CONTRACTING   | Eglin Air Force Base | Florida            | 32542 | 11/14/83 |
| OHM12  | ADTC/PMY 8 WAAM CONTRACTING      | Eglin Air Force Base | Florida            | 32542 | 11/14/83 |
| OHM13  | ADTC/SDLP                        | Eglin Air Force Base | Florida            | 32542 | 11/14/83 |
| OHM14  | ADTC/SDHP                        | Eglin Air Force Base | Florida            | 32542 | 11/14/83 |
| OHM01  | ASD/PMRSB AEROSPACE MED LABS BR  | Wright Patterson AFB | Ohio               | 45433 |          |
| OHM02  | ASD/PMRSC ADV STUDIES BRANCH     | Wright Patterson AFB | Ohio               | 45433 |          |
| OHM03  | ASD/PMREA ELECTRONICS BRANCH     | Wright Patterson AFB | Ohio               | 45433 |          |
| OHM04  | ASD/PMREB GUIDANCE BRANCH        | Wright Patterson AFB | Ohio               | 45433 |          |
| OHM05  | ASD/PMRNB FLIGHT DYNAMICS BR A   | Wright Patterson AFB | Ohio               | 45433 |          |
| OHM06  | ASD/PMRSA PROPULSION BRANCH      | Wright Patterson AFB | Ohio               | 45433 |          |
| OHM07  | ASD/PMRRA METALS BR/ CH          | Wright Patterson AFB | Ohio               | 45433 |          |
| OHM08  | ASD/PMRRB NON METAL BRANCH       | Wright Patterson AFB | Ohio               | 45433 |          |
| OHM09  | ASD/PMRRC DEVELOPEY BRANCH       | Wright Patterson AFB | Ohio               | 45433 |          |
| OHM10  | ASD/PMRRE RESEARCH BRANCH        | Wright Patterson AFB | Ohio               | 45433 |          |
| OHM11  | ASD/PMRO MGMT OPERATIONS OFFICE  | Wright Patterson AFB | Ohio               | 45433 |          |
| OHM12  | ASD/PMRNB ADV PROG BRANCH        | Wright Patterson AFB | Ohio               | 45433 |          |
| OHM101 | BALLISTIC MISSILE OFFICE/PMX     | Norton AFB           | California         | 92409 |          |
| OHM102 | ASD/PM WRIGHT-PATTERSON AFB      | Wright Patterson AFB | Ohio               | 45433 |          |
| OHM103 | ASD/PMMA                         | Wright Patterson AFB | Ohio               | 45433 |          |
| OHM104 | ASD/TAAK43                       | Wright Patterson AFB | Ohio               | 45433 |          |
| OHM105 | ASD/RAF PRAM PROGRAM OFF         | Wright Patterson AFB | Ohio               | 45433 |          |
| OHM106 | ASD/SDXK SPEC SYS PROC & PROD    | Wright Patterson AFB | Ohio               | 45433 |          |
| OHM107 | ASD/AET (TR-1)                   | Wright Patterson AFB | Ohio               | 45433 |          |
| OHM108 | ASD/RWVK                         | Wright Patterson AFB | Ohio               | 45433 |          |
| OHM109 | ASD/SDIII                        | Wright Patterson AFB | Ohio               | 45433 |          |
| OHM110 | ASD/SD 26K(PLS/RPV SYS PROG OFF) | Wright Patterson AFB | Ohio               | 45433 |          |
| OHM111 | ASD/AFKA (C-X CONTRACTS DIV)     | Wright Patterson AFB | Ohio               | 45433 |          |
| OHM112 | KC-10 CONTRACTS DIVISION         | Wright Patterson AFB | Ohio               | 45433 |          |
| OHM113 | ASD/FAEKX LIFE SUPPORT EQUIP SPO | Wright Patterson AFB | Ohio               | 45433 | 03/27/85 |
| OHM114 | ASD/PMO MANUFACTURING            | Wright Patterson AFB | Ohio               | 45433 | 03/27/85 |
| OHM115 | ASD/PMND                         | Wright Patterson AFB | Ohio               | 45433 |          |
| OHM116 | ASD/SD5                          | Wright Patterson AFB | Ohio               | 45433 | 11/14/83 |
| OHM117 | ASD/SD29K (AMST PROGRAM OFFICE)  | Wright Patterson AFB | Ohio               | 45433 | 03/21/85 |
| OHM118 | ASD/SD29K (AMST PROGRAM OFFICE)  | Wright Patterson AFB | Ohio               | 45433 | 03/21/85 |
| OHM119 | ASD/SD29K (AMST PROGRAM OFFICE)  | Wright Patterson AFB | Ohio               | 45433 | 03/21/85 |
| OHM120 | ASD/SD29K (AMST PROGRAM OFFICE)  | Wright Patterson AFB | Ohio               | 45433 | 03/21/85 |
| OHM121 | ASD/SD29K (AMST PROGRAM OFFICE)  | Wright Patterson AFB | Ohio               | 45433 | 03/21/85 |
| OHM122 | ASD/SD29K (AMST PROGRAM OFFICE)  | Wright Patterson AFB | Ohio               | 45433 | 03/21/85 |
| OHM123 | ASD/SD29K (AMST PROGRAM OFFICE)  | Wright Patterson AFB | Ohio               | 45433 | 03/21/85 |
| OHM124 | ASD/SD29K (AMST PROGRAM OFFICE)  | Wright Patterson AFB | Ohio               | 45433 | 03/21/85 |
| OHM125 | ASD/SD29K (AMST PROGRAM OFFICE)  | Wright Patterson AFB | Ohio               | 45433 | 03/21/85 |
| OHM126 | ASD/SD29K (AMST PROGRAM OFFICE)  | Wright Patterson AFB | Ohio               | 45433 | 03/21/85 |
| OHM127 | ASD/SD29K (AMST PROGRAM OFFICE)  | Wright Patterson AFB | Ohio               | 45433 | 03/21/85 |
| OHM128 | ASD/SD29K (AMST PROGRAM OFFICE)  | Wright Patterson AFB | Ohio               | 45433 | 03/21/85 |
| OHM129 | ASD/AFK 429                      | Wright Patterson AFB | Ohio               | 45433 |          |
| OHM130 | ASD/AELK                         | Wright Patterson AFB | Ohio               | 45433 |          |
| OHM131 | ASD/AFALD WTP                    | Wright Patterson AFB | Ohio               | 45433 |          |
| OHM132 | ASD/AELK                         | Wright Patterson AFB | Ohio               | 45433 |          |
| OHM133 | ASD/TAMK436                      | Wright Patterson AFB | Ohio               | 45433 |          |

DEPARTMENT OF DEFENSE DAMDS PURCHASE OFFICES

AIR FORCE

| POFKY | PURCHASE OFFICE NAME             | CITY NAME            | STATE/COUNTRY NAME   | ZIPCD | DATEOFF  |
|-------|----------------------------------|----------------------|----------------------|-------|----------|
| OHU40 | ASD/TAFK                         | Wright Patterson AFB | Ohio                 | 45433 |          |
| OHU43 | ASD/AEKA                         | Wright Patterson AFB | Ohio                 | 45433 | 11/14/83 |
| OHU46 | ASD/YR                           | Wright Patterson AFB | Ohio                 | 45433 | 11/14/83 |
| OHU52 | ASD/AEWKW                        | Wright Patterson AFB | Ohio                 | 45433 |          |
| OHU53 | ASD/AEWKY                        | Wright Patterson AFB | Ohio                 | 45433 |          |
| OHU54 | ASD/RWKG                         | Wright Patterson AFB | Ohio                 | 45433 |          |
| OHU55 | ASD/YZKZ                         | Wright Patterson AFB | Ohio                 | 45433 |          |
| OHU56 | ASD/AEPK -3 PROPULSION           | Wright Patterson AFB | Ohio                 | 45433 | 11/14/83 |
| OHU57 | ASD/YZKB                         | Wright Patterson AFB | Ohio                 | 45433 |          |
| OHU61 | ASD/PMJB                         | Wright Patterson AFB | Ohio                 | 45433 |          |
| OHU63 | ASD/RWKS                         | Wright Patterson AFB | Ohio                 | 45433 |          |
| OHU65 | ASD/SMPA                         | Wright Patterson AFB | Ohio                 | 45433 | 11/14/83 |
| OHU67 | ASD/SDA                          | Wright Patterson AFB | Ohio                 | 45433 | 11/14/83 |
| OHU72 | ASD/RWKR                         | Wright Patterson AFB | Ohio                 | 45433 |          |
| OHU77 | ASD/TAXK                         | Wright Patterson AFB | Ohio                 | 45433 |          |
| OHU82 | ASD/YP                           | Wright Patterson AFB | Ohio                 | 45433 |          |
| OHU84 | ASD/PMI                          | Wright Patterson AFB | Ohio                 | 45433 | 03/21/85 |
| OHU85 | ASD/RWV                          | Wright Patterson AFB | Ohio                 | 45433 | 11/14/83 |
| OHU86 | ASD/YWK                          | Wright Patterson AFB | Ohio                 | 45433 | 11/14/83 |
| OHU87 | ASD/RWEL                         | Wright Patterson AFB | Ohio                 | 45433 | 11/14/83 |
| OHU88 | ASD/SMPB                         | Wright Patterson AFB | Ohio                 | 45433 | 11/14/83 |
| OHU89 | ASD/YZKA                         | Wright Patterson AFB | Ohio                 | 45433 | 11/14/83 |
| OHU90 | ASD/SMPD                         | Wright Patterson AFB | Ohio                 | 45433 | 11/14/83 |
| OHU91 | ASD/SMPE                         | Wright Patterson AFB | Ohio                 | 45433 | 11/14/83 |
| OHU92 | ASD/SMPF                         | Wright Patterson AFB | Ohio                 | 45433 | 11/14/83 |
| OHU93 | ASD/YS                           | Wright Patterson AFB | Ohio                 | 45433 | 11/14/83 |
| OHU94 | ASD/RWKF                         | Wright Patterson AFB | Ohio                 | 45433 | 11/14/83 |
| OHU95 | ASD/RWKS                         | Wright Patterson AFB | Ohio                 | 45433 | 11/14/83 |
| OHU97 | ASD/SMA                          | Wright Patterson AFB | Ohio                 | 45433 | 11/14/83 |
| OHU98 | ASD/AEGK                         | Wright Patterson AFB | Ohio                 | 45433 | 11/14/83 |
| OHU99 | ASD/SD25K                        | Wright Patterson AFB | Ohio                 | 45433 | 11/14/83 |
| OHV01 | ESD/PK                           | L. G. Hanscom AFB    | Massachusetts        | 01730 |          |
| OHV02 | ESD/PKU BASE CONTRACTING         | L. G. Hanscom AFB    | Massachusetts        | 01730 |          |
| OHV03 | ESD/PKR R&D CONTRACTING          | L. G. Hanscom AFB    | Massachusetts        | 01730 |          |
| OHV18 | ESD/PK3 CONTRACTING SERVICES DIV | L. G. Hanscom AFB    | Massachusetts        | 01730 |          |
| OHV19 | ESD/ALF                          | L. G. Hanscom AFB    | Massachusetts        | 01730 | 11/14/83 |
| OHV22 | ESD/PPP                          | L. G. Hanscom AFB    | Massachusetts        | 01730 |          |
| OHV33 | ESD/PKW                          | L. G. Hanscom AFB    | Massachusetts        | 01730 |          |
| OHV39 | ESD/PKT                          | L. G. Hanscom AFB    | Massachusetts        | 01730 |          |
| OHV40 | ESD/PKG                          | L. G. Hanscom AFB    | Massachusetts        | 01730 |          |
| OHV41 | ESD/PPY                          | L. G. Hanscom AFB    | Massachusetts        | 01730 |          |
| OHV43 | AFCAO/PM                         | L. G. Hanscom AFB    | Massachusetts        | 01731 | 11/14/83 |
| OHV44 | ESD/PKS                          | L. G. Hanscom AFB    | Massachusetts        | 01730 |          |
| OHV45 | ESD/PKT                          | L. G. Hanscom AFB    | Massachusetts        | 01730 |          |
| OHV08 | ASD/RWNK                         | Wright Patterson AFB | Ohio                 | 45433 |          |
| OHV12 | ASD/SD26K (PLS/RPV)              | Wright Patterson AFB | Ohio                 | 45433 | 11/14/83 |
| OHX01 | AFOSR/PK                         | Washington           | District of Columbia | 20332 | 11/14/83 |
| OHX03 | AFOSR/PKD                        | Washington           | District of Columbia | 20332 | 11/14/83 |
| OHX04 | AFOSR/PKZ                        | Washington           | District of Columbia | 20332 | 11/14/83 |
| OHX05 | AFOSR/PKN                        | Washington           | District of Columbia | 20332 | 11/14/83 |
| OHZ01 | AND/PM BROOKS AFB                | Brooks AFB           | Texas                | 78235 | 11/14/83 |

## DEPARTMENT OF DEFENSE DAMS PURCHASE OFFICES

## AIR FORCE

| POFKY | PURCHASE OFFICE NAME             | CITY NAME             | STATE/COUNTRY NAME | ZIPCD | DATEOFF  |
|-------|----------------------------------|-----------------------|--------------------|-------|----------|
| OHZ03 | AMD/PMR R&D PROC                 | Brooks AFB            | Texas              | 78235 | 11/14/83 |
| OJA02 | 3303 CONTRACTING SQD             | Randolph AFB          | Texas              | 78148 |          |
| OJA06 | ATC/LGC CHANUTE AFB              | Chanute AFB           | Illinois           | 61868 |          |
| OJA08 | ATC/PM CRAIG AFB                 | Craig Air Force Base  | Alabama            | 36701 | 03/21/85 |
| OJA11 | ATC/LGC KEESLER AFB              | Keesler AFB           | Mississippi        | 39534 |          |
| OJA12 | ATC/LGP LACKLAND AFB             | Lackland AFB          | Texas              | 78236 | 03/21/85 |
| OJA14 | ATC/LGC LOWRY AFB                | Lowery Air Force Base | Colorado           | 80230 |          |
| OJA15 | ATC/LGC MATHER AFB               | Mather AFB            | California         | 95655 |          |
| OJA16 | ATC/LGP MOODY AFB                | Moody Air Force Base  | Georgia            | 31601 | 11/14/83 |
| OJA18 | ATC/LGP RANDOLPH AFB             | Randolph AFB          | Texas              | 78148 | 03/21/85 |
| OJA19 | ATC/LGC REESE AFB                | Reese Air Force Base  | Texas              | 79489 |          |
| OJA20 | ATC/LGC SHEPPARD AFB             | Sheppard AFB/Wichita  | Texas              | 76311 |          |
| OJA22 | ATC/LGC VANCE AFB                | Vance Air Force Base  | Oklahoma           | 73701 | 03/21/85 |
| OJA23 | ATC/LGP WEBB AFB                 | Webb Air Force Base   | Texas              | 79720 | 11/14/83 |
| OJA24 | ATC/LGC WILLIAMS AFB             | Williams AFB          | Arizona            | 85224 |          |
| OJA25 | ATC/LGC LAUGHLIN AFB             | Laughlin AFB          | Texas              | 78840 |          |
| OJA26 | ATC/LGC COLUMBUS AFB             | Columbus AFB          | Mississippi        | 39701 |          |
| OJA27 | ATC/SACCE                        | Kelly Air Force Base  | Texas              | 78208 |          |
| OJA28 | 3800 ABW/LGP MAXWELL AFB         | Maxwell AFB           | Alabama            | 36112 | 03/21/85 |
| OJA29 | 6940 ABGP/PM GOODFELLOW AFB      | Goodfellow AFB        | Texas              | 76901 |          |
| OKA02 | 3800 ABW/LGP                     | Maxwell AFB           | Alabama            | 36112 |          |
| OLA02 | 24 COMP/LGP HOWARD AFB           | New York              | New York           | 09020 | 11/14/83 |
| OMA02 | AFRES/LGC ROBINS AFB             | Robins AFB            | Georgia            | 31093 |          |
| OMA03 | 442 CSG/LGC RICHARDS-GEBEUR AFB  | Hamilton AFB          | California         | 64030 |          |
| OMA04 | 439 CSG/LGC WESTOVER AFB         | Westover AFB          | Massachusetts      | 01022 |          |
| OMA06 | 913 TAG/LGC WILLOW GROVE AIR RES | Willow Grove          | Pennsylvania       | 19090 |          |
| OMA07 | 911 TAG/LGC PITTSBURG IAP        | Pittsburgh            | Pennsylvania       | 15231 |          |
| OMA08 | 910 TAG/LGC YOUNGSTOWN MUN APRT  | Vienna                | Ohio               | 44473 |          |
| OMA09 | 94 CSG/LGC DOBBINS AFB           | Dobbins AFB           | Georgia            | 30060 |          |
| OMA11 | 2578 ABG/LGC ELLINGTON AFB       | Houston               | Texas              | 77030 | 11/14/83 |
| OMA13 | 928 TAG/LGC CHICAGO-O'HARE IAP   | Chicago               | Illinois           | 60666 |          |
| OMA14 | 934 TAG/LGC MINNEAPOLIS-ST PAUL  | Minneapolis           | Minnesota          | 55417 |          |
| OMA16 | 440 TAW/LGC GEN BILLY MITCHELL   | Milwaukee             | Wisconsin          | 53207 |          |
| OMA22 | 914 TAG/LGC NIAGARA FALLS IAP    | Niagara Falls         | New York           | 14304 |          |
| OPA03 | WASHINGTON AREA PROC CENTER      | Andrews AFB           | Maryland           | 20331 | 11/14/83 |
| OQA02 | MAC/TRC SCOTT AFB                | Scott Air Force Base  | Illinois           | 62225 |          |
| OQA03 | MAC/LGCP SCOTT AFB               | Hurlburt Field        | Florida            | 62225 |          |
| OQA04 | 1 SOW/LGC                        | Altus                 | Oklahoma           | 32544 |          |
| OQA05 | 443 MAW/LGC ALTUS AFB            | Scott Air Force Base  | Illinois           | 62225 |          |
| OQA06 | 375 AAW/LGC SCOTT AFB            | McGuire AFB           | New Jersey         | 08641 |          |
| OQA07 | 438 MAW/LGC MCGUIRE AFB          | Dover                 | Delaware           | 19901 |          |
| OQA08 | 436 MAW/LGC DOVER AFB            | Charleston            | South Carolina     | 29404 |          |
| OQA09 | 437 MAW/LGC CHARLESTON AFB       | New York              | New York           | 09406 |          |
| OQA10 | 1605 ABW/LGC LAGES AFB           | Travis AFB            | California         | 94535 |          |
| OQA12 | 60 MAW/LGC TRAVIS AFB            | Norton AFB            | California         | 92409 |          |
| OQA13 | 63 MAW/LGC NORTON AFB            | McChord AFB           | Washington         | 98438 |          |
| OQA14 | 62 MAW/LGC MCCHORD AFB           | Little Rock           | Arkansas           | 72076 |          |
| OQA15 | 314 TAW/LGC LITTLE ROCK AFB      | Pope Air Force Base   | North Carolina     | 28308 |          |
| OQA16 | 317 TAW/LGC POPE AFB             | Richards-Gebaur AFB   | Missouri           | 64030 |          |
| OQA17 | 1607 ABG/LGP                     | New York              | New York           | 08047 |          |
| OQA18 | 435 TAW/LGC RHEIN/MAIN AB        |                       |                    |       | 11/14/83 |

## DEPARTMENT OF DEFENSE DAMDS PURCHASE OFFICES

## AIR FORCE

| POFKY | PURCHASE OFFICE NAME              | CITY NAME            | STATE/COUNTRY NAME | ZIPCD | DATEOFF  |
|-------|-----------------------------------|----------------------|--------------------|-------|----------|
| 0QB02 | AAVS/LGP NORTON AFB               | Norton AFB           | California         | 92409 | 11/14/83 |
| 0QC02 | WASHINGTON AREA PROC CTR ANDREWS  | Andrews AFB          | Maryland           | 20331 |          |
| 0QD02 | 435 TAW/LGP RHEIN/MAIN AB         | New York             | New York           | 09057 | 03/21/85 |
| 0RA01 | CINCPACAF/LGP HICKAM AFB          | San Francisco        | California         | 96853 | 11/14/83 |
| 0RA02 | PACAF PROCUREMENT CEN HI/LGP APO  | San Francisco        | California         | 96553 |          |
| 0RA03 | PACAF PROC CENTER HI/LGP APO      | San Francisco        | California         | 96553 |          |
| 0RB02 | PACAF PROC JAPAN/LGP YOKOTA APO   | San Francisco        | California         | 96328 |          |
| 0RB03 | PACAF PROC RGN OKINAWA/LGP APO    | San Francisco        | California         | 96239 |          |
| 0RB04 | 6920 ABG/LGP MISHAWA AB           | San Francisco        | California         | 96519 | 11/14/83 |
| 0RB05 | 51 COMPW/LGP OSAN AB              | San Francisco        | California         | 96570 | 11/14/83 |
| 0RB06 | 8TFW/LGP KUSAN AB                 | San Francisco        | California         | 96264 | 11/14/83 |
| 0RB72 | 6920 ABG/LGP MISAWA AB            | San Francisco        | California         | 96519 | 11/14/83 |
| 0RB75 | PACAF PROCUREMENT CEN OKINAWA APO | San Francisco        | California         | 96329 | 11/14/83 |
| 0RB76 | PACAF PROCUREMENT CEN JAPAN APO   | San Francisco        | California         | 96328 | 11/14/83 |
| 0RB77 | 51 COMPW/LGP OSAN AB              | San Francisco        | California         | 96570 | 11/14/83 |
| 0RB78 | STFW/LGP KUSAN AB                 | San Francisco        | California         | 96264 | 11/14/83 |
| 0RC02 | PACAF PROC PHILIPPINES CLARK APO  | San Francisco        | California         | 96274 |          |
| 0RC03 | DET 1, 3 CGS/LGP JOHN HAY         | San Francisco        | California         | 96298 |          |
| 0RC04 | 6217ABS/LGP CHING CHUAN KANG APO  | San Francisco        | California         | 96319 |          |
| 0RC05 | OLAB 6217 ASB/LGP TAIPEI TW APO   | San Francisco        | California         | 96263 |          |
| 0RC50 | DET 1 CSG/LGP                     | San Francisco        | California         | 96274 | 11/14/83 |
| 0RC51 | PACAF PROCUREMENT CEN PI/LGP APO  | San Francisco        | California         | 96274 | 11/14/83 |
| 0RC52 | 6214 ABG/LGP TAINAN AB            | San Francisco        | California         | 96340 | 11/14/83 |
| 0RC53 | 6213 ABS/LGP TAIPEI AS            | San Francisco        | California         | 96280 | 11/14/83 |
| 0RC54 | PACAF PROCUREMENT CEN THAI APO    | San Francisco        | California         | 96346 | 11/14/83 |
| 0RC55 | 6217 TACG/LGP CCK AB              | San Francisco        | California         | 96293 | 11/14/83 |
| 0RC56 | 388 TFW/LGP KORAT AB              | San Francisco        | California         | 96288 | 11/14/83 |
| 0RC57 | 6233 ABS/LGP UBON AB              | San Francisco        | California         | 96241 | 11/14/83 |
| 0RC61 | 432 TRW/LGP UDORN APRT            | San Francisco        | California         | 96237 | 11/14/83 |
| 0RC62 | 56 SOW/LGP NAKHON PHANOM          | San Francisco        | California         | 96310 | 11/14/83 |
| 0S202 | 635 CSG/LGP U-TAPOA AB            | San Francisco        | California         | 96330 | 11/14/83 |
| 0SA02 | CINCSAC/LGCS GOOSE AB             | New York             | California         | 09677 | 11/14/83 |
| 0SA03 | CINCSAC/LGC OFFUTT AFB            | Offutt AFB           | Nebraska           | 68113 |          |
| 0SA04 | CINCSAC/LGC OFFUTT AFB            | Offutt AFB           | Nebraska           | 68113 |          |
| 0SA05 | CINCSAC/LGC GLASGOW AFB           | Glasgow              | Montana            | 59231 | 03/21/85 |
| 0SA06 | CINCSAC/LGC ANDERSEN AFB          | Peterson AFB         | California         | 96334 |          |
| 0SA07 | 4614 CONTRACTING SQUADRON         | San Francisco        | California         | 80914 | 03/21/85 |
| 0SB02 | 5 DSCS                            | San Francisco        | California         | 96287 | 03/21/85 |
| 0SB03 | CINCSAC/LGC BARKSDALE AFB         | Barksdale AFB        | Louisiana          | 71110 |          |
| 0SB04 | CINCSAC/LGC BLYTHEVILLE AFB       | Blytheville          | Arkansas           | 72315 |          |
| 0SB05 | CINCSAC/LGC CARSWELL AFB          | Carswell AFB         | Texas              | 76127 |          |
| 0SB06 | CINCSAC/LGC WHITEMAN AFB          | Whiteman AFB         | Missouri           | 65301 |          |
| 0SB07 | CINCSAC/LGC MCCONNELL AFB         | McConnell AFB        | Kansas             | 67221 |          |
| 0SB08 | CINCSAC/LGC GRIFFISS AFB          | Griffiss AFB         | New York           | 13441 |          |
| 0SB09 | CINCSAC/LGC GRISSOM AFB           | Grissom AFB          | Indiana            | 46970 |          |
| 0SB11 | CINCSAC/LGC LORING AFB            | Loring AFB           | Maine              | 04750 |          |
| 0SB12 | CINCSAC/LGC PEASE AFB             | Pease Air Force Base | New Hampshire      | 03801 |          |
| 0SB13 | CINCSAC/LGC PLATTSBURG AFB        | Plattsburgh          | New York           | 12903 |          |
| 0SB15 | CINCSAC/LGC K I SAWYER AFB        | K. I. Sawyer AFB     | Michigan           | 49843 |          |
| 0SB16 | CINCSAC/LGC WURTSMITH AFB         | Wurtsmith AFB        | Michigan           | 48753 |          |
|       | CINCSAC/LGP KINCHELOE AFB         | Kincheloe AFB        | Michigan           | 49788 | 03/21/85 |



## DEPARTMENT OF DEFENSE DAMDS PURCHASE OFFICES

## AIR FORCE

| POFKY | PURCHASE OFFICE NAME          | CITY NAME            | STATE/COUNTRY NAME   | ZIPCD      | DATEOFF  |
|-------|-------------------------------|----------------------|----------------------|------------|----------|
| OSB17 | CINCSAC/LGP RICKENBACKER AFB  | Rickenbacker AFB     | Ohio                 | 43217      | 03/21/85 |
| OSD02 | CINCSAC/LGC BEALE AFB         | Beale AFB            | California           | 95903      |          |
| OSD04 | CINCSAC/LGC ELLSWORTH AFB     | Ellsworth AFB        | South Dakota         | 57708      |          |
| OSD05 | CINCSAC/LGC FAIRCHILD AFB     | Fairchild AFB        | Washington           | 99011      |          |
| OSD06 | CINCSAC/LGC GRAND FORKS AFB   | Grand Forks          | North Dakota         | 58201      |          |
| OSD07 | CINCSAC/LGC MALMSTROM AFB     | Malmstrom AFB        | Montana              | 59402      |          |
| OSD08 | CINCSAC/LGC MARCH AFB         | March Air Force Base | California           | 92508      |          |
| OSD09 | CINCSAC/LGC MINOT AFB         | Minot                | North Dakota         | 58701      |          |
| OSD10 | CINCSAC/LGC F. E. WARREN AFB  | F. E. Warren AFB     | Wyoming              | 82001      |          |
| OSD11 | CINCSAC/LGC DYESS AFB         | Dyess Air Force Base | Texas                | 79607      |          |
| OSD12 | CINCSAC/LGC CASTLE AFB        | Castle AFB           | California           | 95342      |          |
| OSL02 | CINCSAC/LGC VANDENBERG AFB    | Vandenberg AFB       | California           | 93437      |          |
| OTA02 | TAC/LGP LANGLEY AFB           | Langley AFB          | Virginia             | 23665      | 03/21/85 |
| OTA03 | 4500ABW/LGC LANGLEY AFB       | Langley AFB          | Virginia             | 23665      |          |
| OTA04 | 317 CSG/PM POPE AFB           | Pope Air Force Base  | North Carolina       | 28308      | 11/14/83 |
| OTA05 | SHAW AFB                      | Shaw Air Force Base  | South Carolina       | 29152      |          |
| OTA06 | 363 TRW/LGC SHAW AFB          | Shaw Air Force Base  | New Mexico           | 88101      |          |
| OTA07 | 27 TFW/LGC CANNON AFB         | Cannon AFB           | Louisiana            | 71301      |          |
| OTA08 | 23 TFW/LGC ENGLAND AFB        | England AFB          | California           | 92392      |          |
| OTA09 | 35 TFW/LGC GEORGE AFB         | George AFB           | California           | 95309      |          |
| OTA10 | 58 TFW/LGC LUKE AFB           | Luke Air Force Base  | Arizona              | 85309      |          |
| OTA11 | 354 TFW/LGC MYRTLE BEACH AFB  | Myrtle Beach         | South Carolina       | 29577      |          |
| OTA12 | 57 FWM/LGC NELLIS AFB         | Nellis AFB           | Nevada               | 89191      |          |
| OTA13 | 4 TFW/LGC SEYMOUR JOHNSON AFB | Seymour Johnson AFB  | North Carolina       | 27531      | 03/21/85 |
| OTA14 | 1 SOW/LGP EGLIN AF AUX FLD 9  | Eglin Air Force Base | Florida              | 32544      |          |
| OTA15 | 1 TFW/LGC MACDILL AFB         | MacDill AFB          | Florida              | 33608      |          |
| OTA21 | 366 TFW/LGC MOUNTAIN HOME AFB | Mountain Home AFB    | Idaho                | 83648      | 11/14/83 |
| OTA22 | 67 TRW/LGC BERGSTROM AFB      | Bergstrom AFB        | Texas                | 78743      |          |
| OTA23 | 31 TFW/LGC HOMESTEAD AFB      | Homestead            | Florida              | 33032      |          |
| OTA24 | 314 CSG/PM LITTLE ROCK AFB    | Jacksonville         | Arkansas             | 72076      |          |
| OTA25 | 49 TFW/LGC HOLLOWMAN AFB      | Hollowman AFB        | New Mexico           | 88330      |          |
| OTA26 | 347 TFW/LGC MOODY AFB GEORGIA | Moody Air Force Base | Georgia              | 36102      |          |
| OTA27 | 24 COMP WG/LGC HOWARD AFB     | New York             | New York             | 09020      |          |
| OTA28 | 836 AD/LGC DAVIS MOUNTAIN AFB | Davis-Monthan AFB    | Arizona              | 85707      |          |
| OTA29 | 4000 CONT SQUADRON            | Langley AFB          | Virginia             | 23665      |          |
| OTA30 | ADMC/LCC                      | Tyndall AFB          | Florida              | 32401      |          |
| OTA31 | KINGSLEY FIELD                | Kingsley Field       | Oregon               | 97601      |          |
| OTA32 | DULUTH INTERNATIONAL AIRPORT  | Duluth               | Minnesota            | 55814      |          |
| OUA02 | AF CRYPTOLOGIC SUP CENTER/PMO | Goodfellow AFB       | Texas                | 78243      |          |
| OUA03 | 6940 ABG/PM GOODFELLOW AFB    | Washington           | District of Columbia | 20330-1000 |          |
| OUA01 | SAF/RP PENTAGON               | Washington           | District of Columbia | 20330      |          |
| OYA01 | AFCC/EPK SCOTT AFB            | Scott Air Force Base | Illinois             | 62225      | 03/21/85 |
| OYA04 | 1 INFYS GP/LGRC               | Washington           | District of Columbia | 62225      |          |
| OYA05 | TSPMO/PGZ                     | Scott Air Force Base | Illinois             | 62225      | 11/14/83 |
| OYB02 | 1931 CG/LGP ELMENDORF AFB     | Seattle              | Washington           | 98142      |          |
| OYD02 | ECA/LGP LINDSEY AS            | New York             | New York             | 09332      | 11/14/83 |
| OYD02 | PAC/SD/LGC HICHAM HAWAII      | Hickam AFB           | Hawaii               | 96853      |          |
| OYE02 | 156 CG/LGP FUCHU AS           | San Francisco        | California           | 96525      |          |
| OYF02 | ELD/PK TIKHER AFB             | Oklahoma City        | Oklahoma             | 73145      |          |
| OYG02 | CCD/PKZ GRIFFISS AFB          | Griffiss AFB         | New York             | 13441      | 11/14/83 |
| OYH02 | AFACAC/PK HANSON AFB          | L. G. Hanscom AFB    | Massachusetts        | 01730      |          |

06/10/85

PAGE 46

DEPARTMENT OF DEFENSE DAMS PURCHASE OFFICES

AIR FORCE

DATEOFF

ZIPCD

STATE/COUNTRY NAME

CITY NAME

POFKY PURCHASE OFFICE NAME

36114  
90009

Alabama  
California

Gunter AFB  
Los Angeles

OYJ02 ASPO/PK GUNTER AFB  
OZA01 AF SPECIAL PROJ OFF (SAFSPO)

DEPARTMENT OF DEFENSE DAMDS PURCHASE OFFICES

DLA

| POFKY | PURCHASE OFFICE NAME              | CITY NAME    | STATE/COUNTRY NAME | ZIPCD | DATEOFF  |
|-------|-----------------------------------|--------------|--------------------|-------|----------|
| 00000 | HQS DEFENSE LOGISTICS AGENCY      | Alexandria   | Virginia           | 22314 |          |
| 00001 | DEFENSE LOGISTICS SVCS CENTER     | Battle Creek | Michigan           | 49016 |          |
| 00002 | DEFENSE IND PLANT EQUIP CEN       | Memphis      | Tennessee          | 38114 |          |
| 00003 | DEFENSE DEPOT OGDEN               | Ogden        | Utah               | 84401 |          |
| 00004 | DEFENSE DEPOT MEMPHIS             | Memphis      | Tennessee          | 38115 | 03/21/85 |
| 00005 | DEFENSE DEPOT TRACY               | Tracy        | California         | 95376 |          |
| 00006 | DEFENSE LOG AGENCY ADMIN SUP CEN  | Alexandria   | Virginia           | 22314 | 03/21/85 |
| 00100 | DEF PSNL SUP CEN [CLOTH & TEXT]   | Philadelphia | Pennsylvania       | 19101 |          |
| 00120 | DEFENSE PSNL SUP CEN [MEDICAL]    | Philadelphia | Pennsylvania       | 19101 |          |
| 00130 | DEF SUBSISTENCE CEN CHICAGO REG   | Chicago      | Illinois           | 00000 | 04/10/84 |
| 00131 | DEF SUBSISTENCE OFFICE FT WORTH   | Fort Worth   | Texas              | 76115 | 04/10/84 |
| 00132 | DEF SUBSISTENCE OFFICE KAN CITY   | Kansas City  | Missouri           | 64124 | 03/21/85 |
| 00133 | DEF SUBSISTENCE OFF LOS ANGELES   | Los Angeles  | California         | 90045 | 04/10/84 |
| 00135 | DEF SUBSISTENCE OFF NEW ORLEANS   | New Orleans  | Louisiana          | 70145 | 03/21/85 |
| 00136 | DEF SUBSISTENCE OFFICE CHEATHAM   | Williamsburg | Virginia           | 23185 | 04/10/84 |
| 00137 | DEF SUBSISTENCE REGION PACIFIC    | Alameda      | California         | 94501 |          |
| 00138 | DEF SUBSISTENCE REG PACIFIC REG   |              | FOREIGN            | 00000 | 04/10/84 |
| 00139 | DEF SUBSISTENC REG EUROPE REG APO | New York     | New York           | 09052 |          |
| 0013H | DEF PSNL SUPT CEN [SUBSISTENCE]   | Philadelphia | Pennsylvania       | 19101 |          |
| 00140 | DEF PSNL SUPT CEN [INSTL SUPT]    | Philadelphia | Pennsylvania       | 19101 |          |
| 00200 | DEFENSE PROPERTY DISPOSAL SERVIC  | Ogden        | Utah               | 84407 |          |
| 00400 | DEF GENERAL SUPPLY CEN RICHMOND   | Richmond     | Virginia           | 23297 |          |
| 00500 | DEF INDUSTRIAL SUPPLY CEN PHIL    | Philadelphia | Pennsylvania       | 19111 |          |
| 00600 | DEF FUEL SUPPLY CEN ALEXANDRIA    | Alexandria   | Virginia           | 22314 |          |
| 00700 | DEF CONST SUPPLY CEN COLUMBUS     | Columbus     | Ohio               | 43215 |          |
| 00800 | DCAS VARIOUS DOMESTICS            | Various      | Undistributed      | 00000 | 04/10/84 |
| 008AT | DCASR ATLANTA GA                  | Atlanta      | Georgia            | 30060 |          |
| 008BP | DCASR BOSTON MASS                 | Boston       | Massachusetts      | 02210 |          |
| 008CH | DCASR CHICAGO ILLINOIS            | Chicago      | Illinois           | 60660 |          |
| 008CL | DCASR CLEVELAND OHIO              | Cleveland    | Ohio               | 44199 |          |
| 008DA | DCASR DALLAS TEXAS                | Dallas       | Texas              | 75201 |          |
| 008LA | DCASR LOS ANGELES                 | Los Angeles  | California         | 90045 |          |
| 008NY | DCASR NEW YORK NY                 | New York     | New York           | 10013 |          |
| 008PH | DCASR PHILADELPHIA PA             | Philadelphia | Pennsylvania       | 19101 | 03/21/85 |
| 008SL | DCASR ST LOUIS                    | St. Louis    | Missouri           | 63101 |          |
| 00900 | DEF ELECTRONIC SUPPLY CEN DAYTON  | Dayton       | Ohio               | 45444 |          |

## DEPARTMENT OF DEFENSE DAMDS PURCHASE OFFICES

OCE

| POF/KY | PURCHASE OFFICE NAME             | CITY NAME     | STATE/COUNTRY NAME   | ZIPCD      | DATEOFF |
|--------|----------------------------------|---------------|----------------------|------------|---------|
| OCW01  | USA ENGINEER DISTRICT MOBILE     | Mobile        | Alabama              | 36628-0001 |         |
| OCW03  | USA ENGINEER DISTR LITTLE ROCK   | Little Rock   | Arkansas             | 72203-0867 |         |
| OCW05  | USA ENGINEER DISTR SACRAMENTO    | Sacramento    | California           | 95814-4794 |         |
| OCW06  | USA ENGINEER DIV SOUTH PACIFIC   | San Francisco | California           | 94111-2206 |         |
| OCW07  | USA ENGINEER DIST SAN FRANCISCO  | San Francisco | California           | 94105-1905 |         |
| OCW09  | USA ENGINEER DIST LOS ANGELES    | Los Angeles   | California           | 90053-2325 |         |
| OCW17  | USA ENGINEER DIST JACKSONVILLE   | Jacksonville  | Florida              | 32232-0019 |         |
| OCW19  | USA ENGINEER DIV SO ATLANTIC     | Atlanta       | Georgia              | 30335-6801 |         |
| OCW21  | USA ENGINEER DISTRICT SAVANNAH   | Savannah      | Georgia              | 31402-0889 |         |
| OCW22  | USA ENGINEER DIV NORTH CENTRAL   | Chicago       | Illinois             | 60605-1592 |         |
| OCW23  | USA ENGINEER DISTRICT CHICAGO    | Chicago       | Illinois             | 60604-1797 |         |
| OCW25  | USA ENGINEER DIST ROCK ISLAND    | Rock Island   | Illinois             | 61204-2004 |         |
| OCW27  | USA ENGINEER DIST LOUISVILLE     | Louisville    | Illinois             | 40201-0059 |         |
| OCW29  | USA ENGINEER DIST NEW ORLEANS    | New Orleans   | Kentucky             | 70160-0267 |         |
| OCW31  | USA ENGINEER DIST BALTIMORE      | Baltimore     | Louisiana            | 21203-1715 |         |
| OCW33  | USA ENGINEER DIV NEW ENGLAND     | Waltham       | Maryland             | 02254-9149 |         |
| OCW35  | USA ENGINEER DISTRICT DETROIT    | Detroit       | Massachusetts        | 48231-1027 |         |
| OCW37  | USA ENGINEER DISTRICT ST PAUL    | St. Paul      | Michigan             | 55101-1479 |         |
| OCW38  | USA ENGINEER DISTRICT VICKSBURG  | Vicksburg     | Minnesota            | 39180-0060 |         |
| OCW39  | USA ENGR WATERWAYS EXP STA       | Vicksburg     | Mississippi          | 39180-0631 |         |
| OCW40  | USA ENGINEER DIV LOWER MISS VLLY | Vicksburg     | Mississippi          | 39180-0080 |         |
| OCW41  | USA ENGINEER DIST KANSAS CITY    | Leasburg      | Mississippi          | 64106-2896 |         |
| OCW43  | USA ENGINEER DIST ST LOUIS       | St. Louis     | Missouri             | 63101-1986 |         |
| OCW45  | USA ENGINEER DIST OMAHA          | Omaha         | Missouri             | 68102-4910 |         |
| OCW46  | USA ENGINEER DIV MO RIVER        | Omaha         | Nebraska             | 68101-0103 |         |
| OCW47  | USA ENGINEER DIST ALBUQUERQUE    | Albuquerque   | Nebraska             | 87103-1580 |         |
| OCW49  | USA ENGINEER DIST BUFFALO        | Buffalo       | New Mexico           | 14207-3199 |         |
| OCW51  | USA ENGINEER DIST NEW YORK       | New York      | New York             | 10278-0090 |         |
| OCW52  | USA ENGINEER DIV NORTH ATLANTIC  | New York      | New York             | 10007-9998 |         |
| OCW54  | USA ENGINEER DIST WILMINGTON     | Wilmington    | North Carolina       | 28402-1890 |         |
| OCW55  | USA ENGINEER DIV OHIO RIVER      | Cincinnati    | North Carolina       | 45201-1159 |         |
| OCW56  | USA ENGINEER DISTR TULSA         | Tulsa         | Ohio                 | 74121-0061 |         |
| OCW57  | USA ENGINEER DISTR PORTLAND      | Portland      | Oklahoma             | 97208-2946 |         |
| OCW58  | USA ENGINEER DIV NORTH PACIFIC   | Portland      | Oregon               | 97209-2870 |         |
| OCW59  | USA ENGINEER DISTR PITTSBURG     | Pittsburgh    | Oregon               | 15222-4186 |         |
| OCW60  | USA ENGINEER DISTR CHARLESTON    | Charleston    | Pennsylvania         | 29402-0919 |         |
| OCW61  | USA ENGINEER DISTR PHILADELPHIA  | Philadelphia  | South Carolina       | 19106-2991 |         |
| OCW62  | USA ENGINEER DISTR NASHVILLE     | Nashville     | Pennsylvania         | 37202-1070 |         |
| OCW63  | USA ENGINEER DISTR FORT WORTH    | Fort Worth    | Tennessee            | 76102-0300 |         |
| OCW64  | USA ENGINEER DISTR GALVESTON     | Galveston     | Texas                | 77553-1229 |         |
| OCW65  | USA ENGINEER DISTR NORFOLK       | Norfolk       | Texas                | 23510-1098 |         |
| OCW66  | USA ENGINEER DISTR MEMPHIS       | Memphis       | Tennessee            | 38103-1894 |         |
| OCW67  | USA ENGINEER DISTR SEATTLE       | Seattle       | Tennessee            | 98124-2255 |         |
| OCW68  | USA ENGINEER DISTR WALLA WALLA   | Walla Walla   | Washington           | 99362-9265 |         |
| OCW69  | USA ENGINEER DISTR HUNTINGTON    | Huntington    | Washington           | 25701-2070 |         |
| OCW70  | USA ENGINEER DIV SOUTHWESTERN    | Dallas        | West Virginia        | 75242-0216 |         |
| OCW72  | HUMPHREY ENGINEER CENTER SUPPORT | Fort Belvoir  | Texas                | 22060-5580 |         |
| OCW73  | OFFICE CHIEF OF ENGINEERS        | Washington    | Virginia             | 20314      |         |
| OCW74  | RIVERS & HARBORS BD OF ENGRS     | Fort Belvoir  | District of Columbia | 22060-5576 |         |
| OCW75  | USA ENGR DIV MIDDLE EAST APO     | New York      | Virginia             | 09038      |         |
| OCW76  | USA ENGR TOPOGRAPHIC LABS        | Fort Belvoir  | New York             | 22060-5548 |         |

## DEPARTMENT OF DEFENSE DAMDS PURCHASE OFFICES

OCE

| POFKY | PURCHASE OFFICE NAME             | CITY NAME     | STATE/COUNTRY NAME | ZIPCD      | DATEOFF  |
|-------|----------------------------------|---------------|--------------------|------------|----------|
| OCW78 | REAR HQ USA ENGR DIV MIDDLE EAST | Winchester    | Virginia           | 22601      |          |
| OCW83 | US ARMY ENG DIST FT. ARMSTRONG   | Fort Shafter  | Hawaii             | 96813      |          |
| OCW84 | USA ENGR DIV PAC OCEAN APO       | San Francisco | California         | 96858-5440 |          |
| OCW85 | USA ENGR DISTR ALASKA            | Anchorage     | Alaska             | 99506-0898 |          |
| OCW86 | USA ENGR DISTR SAUDI ARABIA APO  | New York      | New York           | 09038      |          |
| OCW87 | USA ENGINEER DIV HUNTSVILLE      | Huntsville    | Alabama            | 35807-4301 |          |
| OCW88 | USA CONSTR ENGR RSCH LAB         | Champaign     | Illinois           | 61820-1305 |          |
| OCW89 | USA COLD RGNS RSCH & ENGR LAB    | Hanover       | New Hampshire      | 03755-1290 |          |
| OCW90 | USA ENGR DIV EUROPE              | New York      | New York           | 09757      |          |
| OCW95 | NEAR EAST PROJ OFF (ISRAEL) APO  | New York      | New York           | 09672      | 03/26/85 |

EWIND

Dtjic

5-86