

AD-A151 649

DOLLAR SUMMARY OF PRIME CONTRACT AWARDS BY CONTRACTOR

1/3

STATE OR COUNTRY AN. (U) WASHINGTON HEADQUARTERS

SERVICES (DOD) DC DIRECTORATE FOR INF. 1984

UNCLASSIFIED

DIOR/SI19-84/PI-7

F/G 15/5

NL

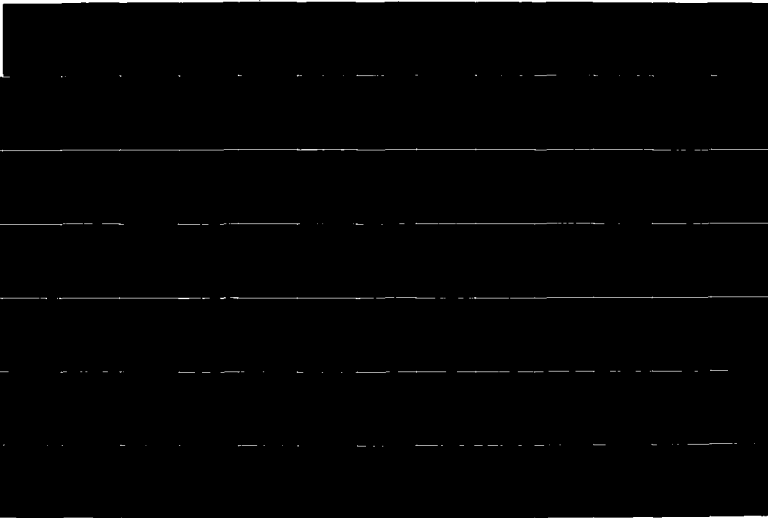

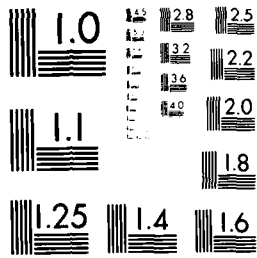

MICROCOPY RESOLUTION TEST CHART
NATIONAL BUREAU OF STANDARDS-1963-A

AD-A157689

DOLLAR SUMMARY OF PRIME CONTRACT AWARDS
BY CONTRACTOR, STATE OR COUNTRY, AND PLACE
PART 7

Benker Mechanical Contractor - Sigüenza
AD-A151 649 *Remon Corp*

FISCAL YEAR 1984

B-1712-1776

DIDR/ST19-84/PT

1984 15/5

(DOLLARS IN THOUSANDS)

CONTRACTOR	CITY	STATE / COUNTY	DDO TOTAL	ARMY	NAVY	AIR FORCE	SEA	DDP
MECHANICAL CONTRACTORS INC	MIAMI	FLORIDA	41			41		
MERIDIAN CONTRACTORS INC	MIAMI	FLORIDA	95			95		
			97			96		
METAL P.W. INC	QUANTICO	VIRGINIA	100		100			
			100		100			
METAL REFRIGERATION INC	KEY WEST	FLORIDA	135		135			
			135		135			
MARBER SYSTEMS INC	CHESAPEAKE	VIRGINIA	106		106			
			106		106			
MARKEE TREE SERVICE	TORRANCE	CALIFORNIA	27	27				
			27	27				
MARKEE-CROSTON PARTNERSHIP I	FORT HOOD	TEXAS	356	356				
			356	356				
MARKEE-HANNIFIN CORP	IRVINE	CALIFORNIA	562		394	168		
			562		394	168		
MARKEE-HANNIFIN CORP	IRVINE	CALIFORNIA	113				113	
			113				113	
MARKEE-HANNIFIN CORP	LOS ANGELES	CALIFORNIA	50				50	
			50				50	
MARKEE-HANNIFIN CORP	SULPHUR	LOUISIANA	50				50	
			50				50	
MARKEE-HANNIFIN CORP	GRAND ISLAND	MISSISSIPPI	50				50	
			50				50	
MARKEE-HANNIFIN CORP	NORTH WAKEFIELD	MASSACHUSETTS	20				20	
			20				20	
MARKEE-HANNIFIN CORPORATION	BURTSVILLE	MARYLAND	92		92			
MARKEE-HANNIFIN CORPORATION	BONNYEAR	MARYLAND	100			100		
MARKEE-HANNIFIN CORPORATION	CULVER CITY	CALIFORNIA	468	30	95	305		
MARKEE-HANNIFIN CORPORATION	IRVINE	CALIFORNIA	11,254	1,834	7,134	2,240		
MARKEE-HANNIFIN CORPORATION	BERLIN	CONNECTICUT	77				77	
MARKEE-HANNIFIN CORPORATION	BEREA	KENTUCKY	37	37				
MARKEE-HANNIFIN CORPORATION	OTSEGO	MICHIGAN	152	152				
MARKEE-HANNIFIN CORPORATION	CARSON CITY	NEVADA	32		32			
MARKEE-HANNIFIN CORPORATION	CLYDE	NEW YORK	501	92		174	235	
MARKEE-HANNIFIN CORPORATION	AVON	OHIO	38	38				
MARKEE-HANNIFIN CORPORATION	CLEVELAND	OHIO	2,304			2,304		
MARKEE-HANNIFIN CORPORATION	ELYRIA	OHIO	141			141		
MARKEE-HANNIFIN CORPORATION	METAMORA	OHIO	246	106	140			
MARKEE-HANNIFIN CORPORATION	WADSWORTH	OHIO	59		59			

FIRM NAME	CITY	STATE	DOD BY CONTRACTOR					DOD BY FIRM	
			NAVY	ARMY	AIR FORCE	AFPC	AFSC		
ARMSTRONG CORPORATION	MAVERICK	TEXAS	15	25					
ARMSTRONG CORPORATION	EL PASO	TEXAS	124	143					
ARMSTRONG CORPORATION	WACO	TEXAS	12						
ARMSTRONG CORPORATION	PORT LANE	TEXAS	22	26					
			15,705	1,040		5,743	5,273	1,117	
ARMSTRONG COMPANY	DESOTO	TEXAS	218				218		
			218				218		
ARMSTRONG SMITH & COOPER INC	WHITE SANDS MISSILE	NEW MEX	26	26					
ARMSTRONG SMITH & COOPER INC	ABILENE	TEXAS	518	518					
ARMSTRONG SMITH & COOPER INC	FORT BLISS	TEXAS	53	53					
ARMSTRONG SMITH & COOPER INC	FORT HOOD	TEXAS	44	44					
ARMSTRONG SMITH & COOPER INC	SAN ANGELO	TEXAS	52	52					
			693	693					
ARMSTRONG-GOODLOE CO INC	JACKSONVILLE	FLORIDA	100-					100-	
			100-					100-	
ARMSTRONG ARCHITECTS	FORT IRWIN	CALIFOR	51	51					
			51	51					
ARMSTRONG ARCHITECTS ENGRS PLNMR	FORT IRWIN	CALIFOR	82	82					
ARMSTRONG ARCHITECTS ENGRS PLNMR	TWENTYNINE PALMS	CALIFOR	153			188			
			276	52		185			
ARMSTRONG PARTS INC	CHARLESTON-NORTH C S	CAROL	276			276			
			276			276			
ARMSTRONG SERVICE CO	ST. LOUIS	MISSOURI	26				26		
			26				26		
ARMSTRONG	BILTMORE	CALIFOR	21					21	
			21					21	
ARMSTRONG	ARLINGTON	VERMONT	82				82		
			82				82		
ARMSTRONG AROSPC CO	CULVER CITY	CALIFOR	27	27					
ARMSTRONG AROSPC CO	FORT BELVOIR	VERMONT	349	349					
			376	376					
ARMSTRONGMAN CONSTRUCTION CO	EL TORO	CALIFOR	106			106			
ARMSTRONGMAN CONSTRUCTION CO	EL TORO MARINE COR	CALIFOR	109			109			
ARMSTRONGMAN CONSTRUCTION CO	PORT HUENEME NAVAL	CALIFOR	598			598			
ARMSTRONGMAN CONSTRUCTION CO	FORT LEWIS	WASHINGTON	460	460					
			1,273	460		613			
ARMSTRONG COMMUNICATIONS CORP	BETHESDA	MARYLAND	45						
			45						

Distribution For
 Distribution/Availability Codes
 Avail and/or Special
 Dist A-1

10-10-50 (REVISED) AND (REVISED) BY CONTRACTOR, STATE AND CITY (DD FORM 10-10-50)

VEHICLES IN SERVICE

CONTRACTOR	OFFICE	STATE	VEHICLES IN SERVICE			
			NAVY	ARMY	HAVY	AIR FORCE
PERKINS RALPH M COMPANY THE	PORTLAND	MAINE	27		27	
PERKINS RALPH M COMPANY THE	PEARL HARBOR NAVAL	HAWAII	189		189	
PERKINS RALPH M COMPANY THE	PEARL HARBOR NAVAL	HAWAII	29		29	
PERKINS RALPH M COMPANY THE	WELLSVILLE	MARYLAND	2,538	2,538		
PERKINS RALPH M COMPANY THE	FORT BELFICHE	MARYLAND	2,700	2,700		
			14,858	12,824	1,729	
PARTITION SPECIALTIES	LITHIUM	MISSOURI	115			115
			115			115
PARTNERS OF ARCHIT CONCERN	DULUTH AIR NATIONAL	MINNESOTA	143	143		
			143	143		
PAPER PACKAGING CO	PONTIAC	MICHIGAN	95	95		95
			401	95		95
PATHE & L	LONG BEACH	CALIFORNIA	225		225	
PATHE & L	TWENTYNINE PALMS II	CALIFORNIA	81		81	
			304		304	
PAULSON ASSOCIATES INC	EAST HARTFORD	CONNECTICUT	52		52	
			52		52	
PAULSON		DELAWARE	105	105		
			105	105		
PAULSON	FELLSVILLE	PENNSYLVANIA	2			2
			2			2
PAULSON	JERVIS HOPKINS	PENNSYLVANIA	101			101
			101			101
PAULSON ENTERPRISES INC	WAMPANOIC	MASSACHUSETTS	101	101		
			101	101		
PAULSON INTERNATIONAL INC		FARGO	49	49		
			49	49		
PASMORE ELECTRIC CO INC	VANDENBERG AIR FOR	CALIFORNIA	92			92
			92			92
PASTUSHIN AVIATION COMPANY	HUNTINGTON BEACH	CALIFORNIA	887			887
PASTUSHIN AVIATION COMPANY	LONG BEACH	CALIFORNIA	301			301
			1,188			1,188
PAT KEELENS SHAMROCK	COLTS NECK	NEW JERSEY	164		164	
			164		164	
PATCHEN MINGLEDORFF & AC	CHARLESTON NAVAL S S CARDI		50		50	
			50		50	

FIRM NAME	ADDRESS	STATE	1967		1968		1969		TOTAL
			1967	1968	1969	1968	1969	1968	
CONTRACTOR	CITY	STATE	1967	1968	1969	1968	1969	1968	
PATENT DISTRIBUTORS INC	WHAPOLE	SOUTH CAROLINA	54			54			
PATENT DISTRIBUTORS INC	HIGH POINT	N. CAROL.	124			54			
PATE CONTRACTORS INC	SIERRA VISTA	ARIZONA	975	975					
PATEL ENTERPRISES INC	HUNTSVILLE	ALABAMA	640	640					
PATEL ENTERPRISES INC	REDSTONE ARSENAL	ALABAMA	36	36					
			676	676					
PATENT SCAFFOLDING CO	SEATTLE	WASHINGTON	103			103			
			103			103			
PAULSON GEOFFREY & ASSOCIAT	PEARL HARBOR NAVAL	HAWAII	25			25			
			25			25			
PAULSON GEORGE SCHOOL INC	JACKSONVILLE	FLORIDA	344				344		
			344				344		
PAULSON JAMES PROD. INC	JACKSONVILLE	FLORIDA	640					640	
			640					640	
PAULSON JOHN CONSTRUCTION	SEATTLE	WASHINGTON	103			103			
			103			103			
PAULSON JOHN PROD. CO.	JACKSONVILLE	FLORIDA	640					640	
			640					640	
PAULSON JOHN ENGINEERING INC	SEATTLE	WASHINGTON	103			103			
			103			103			
PAY ENGINE DE L INSTITUT ROY		MONACO	12				12		
			12				12		
PAYSON OIL INC	SAINT PETERSBURG	FLORIDA	172					172	
			172					172	
PAYSON ELECTRICAL CONTRACTING	FORTSMOUTH	VIRGINIA	599			599			
			599			599			
PAYSON JANITORIAL SERVICE INC	SAN ANTONIO	TEXAS	125				125		
			125				125		
PATERN E A CO	MANCHESTER	CONNECTICUT	35				35		
			35				35		
PATTER SHARON	LORING	MAINE	85				85		
PATTER SHARON	LORING AIR FORCE B. STATION	MAINE	113				113		

CONTRACTOR	CITY	STATE	FISCAL YEAR				TOTAL	PERCENT
			1948	1949	1950	1951		
			TOTAL	ARMY	NAVY	AIR FORCE		
PATERSON CLINICAL LABORATOR	ROVER	NEW JER	121	121				
			121	121				
PATERSON ENTERPRISES LTD	MONROE	LOUISIA	111				11	
PATERSON ENTERPRISES LTD	TALLULAH	LOUISIA	707				707	
			818				818	
PATERSON EXCAVATING	RICHMOND	VIRGINI	45	45				
			45	45				
PATERSON JOHN CONSTRUCTION	TEXARKANA	TEXAS	204	204				
			204	204				
PATERSON OIL COMPANY	GRANTS	NEW MEX	580				580	
			585				585	
PATERSON FILBO & HIG CO INC	LA CROSSE	MISSOURI	17			17		
			17			17		
PATERSON FLYING COMPANY	YOCOMA	MISSOURI	17		53			
			17		53			
PATERSON FLYING COMPANY	YOCOMA	MISSOURI	17					
			17					
PATERSON INC	WATERLOO MISSOURI	MISSOURI	111			111		
			111			111		
PATERSON SHIP INC THE	PORT JACKSON	MISSOURI	111	200				
			200	200				
PATERSON HARRIS RUST & ASSOC	QUANTICO	VIRGINI	450		450			
			450		450			
PATERSON LANDO CONSTRUCTION IN	JACKSONVILLE	ARKANSAS	111			111		
			111			111		
PATERSON R L COMPANY INC	MIDDLETOWN	INDIANA	1,249	1,249				
			1,249	1,249				
PATERSON TULLY TRANSP CO	MARSTON	MISSOURI	142				142	
			142				142	
PATY PRECISION PRODUCTS CO	SARASOTA	FLORIDA	5,484		11	5,495		
PATY PRECISION PRODUCTS CO	SARASOTA	FLORIDA	2,155			2,155		
PATY PRECISION PRODUCTS CO	SARASOTA	FLORIDA	119		72	89		
			119		71	7,202		

CONTRACTOR		CITY	STATE/COUNTRY	NO. TOTAL	ARMY	NAVY	AIR FORCE	MCRA	AFSC
PAUL KREBS CONST CO	FORT STEWART	GEORGIA	29	29					
PAUL RANN VERTRIEB GMBH		GERMANY	31	31			31		
PAUL WEIR COMPANY	CHICAGO	ILLINOIS	30						80
PAUL HUNROE HYDRAULICS INC	ORANGE	CALIFORNIA	2,525		2,525				
PAUL HUNROE HYDRAULICS INC	SANTA CLARA	CALIFORNIA	84		84				
			2,609		2,609				
PERKINS DRUCKEREI		GERMANY	31				31		
			31				31		
PERKINS INC	WILSON	KENTUCKY	10				10		
PERKINS INC	WILSON	KENTUCKY	34				34		
			44				44		
PERKINS INC	WILSON	KENTUCKY	117				117		
			117				117		
PERKINS INC	WILSON	KENTUCKY	13				13		
			13				13		
PERKINS INC	WILSON	KENTUCKY	52				52		
			52				52		
PERKINS CO INC	WILSON	KENTUCKY	553	553					
			553	553					
PERKINS CO INC	WILSON	KENTUCKY	30	30					
			30	30					
PERKINS CO INC	FALLON	NEVADA	123			123			
			123			123			
PERKINS WIRE ROPE CORPORATIO	SUNBURY	OHIO	293						293
			293						293
PERKINS SERVICES	LAKE	ILLINOIS	704			704			
			704			704			
PERKINS ELECTRIC INC CO INC	PEARLAND	TEXAS	31						31
			31						31
PERKINS INC		ILLINOIS	34				34		
			34				34		

REPORT OF THE SECRETARY OF THE ARMY ON THE CONTRACTS, SUBCONTRACTS, AND PURCHASES OF SUPPLIES AND SERVICES

CONTRACTOR	CITY	STATE	COUNTRY	POB TOTAL	DOLLARS			AIR FORCE	NAVY	ARMY
					AMTY	NAVY	AIR FORCE			
BAIRD BLASWINKLER			GERMANY	217			217			
				217			217			
BAIRD INC	REYNOLDS JOHNSON AFB	NC		1,288			1,288			
BAIRD INC	MYRTLE BEACH AFB	SC		35		35				
				1,323		35	1,288			
BAIRD INC	JOINT ARM. ARMOR	ILLINOIS		26	26					
				26	26					
BAIRD CONTRACTANTS	CHARLESTON	SC		75		75				
				75		75				
BAIRD CONTRACTANTS	ROSELAND	VA		10			10			
				10			10			
BAIRD CONTRACTANTS	CHARLESTON	SC		10	10					
				10	10					
BAIRD CONTRACTANTS	CHARLESTON	SC		10	10					
				10	10					
BAIRD CONTRACTANTS	CHARLESTON	SC		10	10					
				10	10					
BAIRD ELECTRIC INC	LEWISVILLE	OHIO		211			211			
BAIRD ELECTRIC INC	POINT MERRITT AFB	CA		444		444				
				655		444	211			
BAIRD MACHINE CO	SALEM	OHIO		25	25					
				25	25					
BAIRD INDUSTRIES INC	HORTON SHORES	MICHIGAN		10					10	
BAIRD INDUSTRIES INC	BROOKLYN	NY		207	207					
BAIRD INDUSTRIES INC	YORK	PENNA		100					100	
				317	207				100	
BAIRD CO INC	PHILADELPHIA	PENNA		30		30				
BAIRD CO INC	NORFOLK	VA		21		21				
				51		51				
BAIRD PRODUCTS INC	SANTA MONICA	CA		10		10				
				10		10				
BAIRD GENERAL PRODUCTS INC	BAIRD	VA		10	10					
				10	10					
BAIRD PRODUCTS INC	BAIRD	VA		1,288	1,288					
				1,288	1,288					

Faint, illegible text and a table structure with columns and rows.

COMPANY	ADDRESS	CITY	STATE	ZIP	PHONE	FAX
ABC INC	1234	NEW YORK	NY	10001		
DEF INC	5678	NEW YORK	NY	10002		
GHI INC	9012	NEW YORK	NY	10003		
JKL INC	3456	NEW YORK	NY	10004		
MNO INC	7890	NEW YORK	NY	10005		
PQR INC	1234	NEW YORK	NY	10006		
STU INC	5678	NEW YORK	NY	10007		
VWX INC	9012	NEW YORK	NY	10008		
YZZ INC	3456	NEW YORK	NY	10009		
AAA INC	7890	NEW YORK	NY	10010		
BBB INC	1234	NEW YORK	NY	10011		
CCC INC	5678	NEW YORK	NY	10012		
DDD INC	9012	NEW YORK	NY	10013		
EEE INC	3456	NEW YORK	NY	10014		
FFF INC	7890	NEW YORK	NY	10015		
GGG INC	1234	NEW YORK	NY	10016		
HHH INC	5678	NEW YORK	NY	10017		
III INC	9012	NEW YORK	NY	10018		
JJJ INC	3456	NEW YORK	NY	10019		
KKK INC	7890	NEW YORK	NY	10020		
LLL INC	1234	NEW YORK	NY	10021		
MMM INC	5678	NEW YORK	NY	10022		
NNN INC	9012	NEW YORK	NY	10023		
OOO INC	3456	NEW YORK	NY	10024		
PPQ INC	7890	NEW YORK	NY	10025		
RRR INC	1234	NEW YORK	NY	10026		
SSS INC	5678	NEW YORK	NY	10027		
TTT INC	9012	NEW YORK	NY	10028		
UUU INC	3456	NEW YORK	NY	10029		
VVV INC	7890	NEW YORK	NY	10030		
WWW INC	1234	NEW YORK	NY	10031		
XXX INC	5678	NEW YORK	NY	10032		
YYY INC	9012	NEW YORK	NY	10033		
ZZZ INC	3456	NEW YORK	NY	10034		
AAA INC	7890	NEW YORK	NY	10035		
BBB INC	1234	NEW YORK	NY	10036		
CCC INC	5678	NEW YORK	NY	10037		
DDD INC	9012	NEW YORK	NY	10038		
EEE INC	3456	NEW YORK	NY	10039		
FFF INC	7890	NEW YORK	NY	10040		
GGG INC	1234	NEW YORK	NY	10041		
HHH INC	5678	NEW YORK	NY	10042		
III INC	9012	NEW YORK	NY	10043		
JJJ INC	3456	NEW YORK	NY	10044		
KKK INC	7890	NEW YORK	NY	10045		
LLL INC	1234	NEW YORK	NY	10046		
MMM INC	5678	NEW YORK	NY	10047		
NNN INC	9012	NEW YORK	NY	10048		
OOO INC	3456	NEW YORK	NY	10049		
PPQ INC	7890	NEW YORK	NY	10050		
RRR INC	1234	NEW YORK	NY	10051		
SSS INC	5678	NEW YORK	NY	10052		
TTT INC	9012	NEW YORK	NY	10053		
UUU INC	3456	NEW YORK	NY	10054		
VVV INC	7890	NEW YORK	NY	10055		
WWW INC	1234	NEW YORK	NY	10056		
XXX INC	5678	NEW YORK	NY	10057		
YYY INC	9012	NEW YORK	NY	10058		
ZZZ INC	3456	NEW YORK	NY	10059		
AAA INC	7890	NEW YORK	NY	10060		

(DOLLARS IN THOUSANDS)

CONTRACTOR	CITY	STATE/ COUNTRY	DDI TOTAL	ARMY	NAVY	AIR FORCE	AF AF	OCF	OCF
PENITE CARLEY E	ERLD	MASS	172 172						172 172
PENINSULA CORPORATION	LOS ANGELES	CALIFOR	90			90			
PENINSULA CORPORATION	LOS ANGELES	CALIFOR	150			150			
			240			240			
PENINSULA REFRIGERATION	LOS ANGELES	CALIFOR	31			31			
			31			31			
PENINSULA INC	LOS ANGELES	CALIFOR	100		100				
			100		100				
PENNY WIRE & COMPANY INC	REVERSHAM	CALIFOR	220						
			220						
PENNY T B & SONS INC	CAMP PENDLETON	CALIFOR	246			246			
			246			246			
PENNSULA AIR SERVICE LIMITE		CANADA	31					31	
			31					31	
PENNSULA EXCAVATING INC	ELMENDORF AIR FORCE	ALASKA	1,670			1,670			
			1,670			1,670			
PENNSULA FUEL CO	PORT ANGELES	WASHING	28					28	
			28					28	
PENNSULA LODGE INC	PUGET SOUND NAVAL	WASHING	28			28			
			28			28			
PENNSULA MECHANICAL INC	EVERETT	WASHING	373			373			
			373			373			
PENNSULA PETROLEUM CO	ORLANDO FL	FLORIDA	75					75	
			75					75	
PENNSULA PIPELINE CO	LOS ANGELES	CALIFOR	80					80	
			154		208				
			234		208				
PENNSULA PIPELINE CO	LOS ANGELES	CALIFOR	33	33					
			33	33					
PENNSULA PRODUCTS CO	COLUMBIA SITION	MISSISSIPPI	1,100		100	1,100			
PENNSULA PRODUCTS CO	SOUTHAMPTON	MISSISSIPPI	45					45	
PENNSULA PRODUCTS CO	SOUTHAMPTON	MISSISSIPPI	49				89		
PENNSULA PRODUCTS CO	SOUTHAMPTON	MISSISSIPPI	136				120		
			1,600		100	1,415		25	
PENNS ALLOYS INC	RANCHO CUCAMONGA	CALIFOR	131-						
			131-						
					131-				
					131-				

(DOLLARS IN THOUSANDS)

CONTRACTOR	CITY	STATE/ COUNTRY	DOD TOTAL	ARMY	NAVY	AIR FORCE	DLA	CCP
ALCAN AVIATION CORP	NEW BERNA	LOUISIA	164 164				164 164	
ALCOA CORP INC	DOVER/DE	GEORGIA	44 44		44 44			
ALCOA CORP		INDIA	31 31	31 31				
ALCOA CORP	WELLS/FRANCE	INDIA				30 30		
ALCOA CORP	GRAND	INDIA	100 100	100 100				
ALTHEY & FLANAGAN SULLIVER & FLANAGAN	BRUNSWICK SULLIVER	MAINE MAINE	50 50 100			50 50 100		
ALTHEY ED & SONS CO	LORING AIR FORCE	MAINE	36 36			36 36		
ALUCANO GENERAL ALUCANO GENERAL	NIMBUS SACRAMENTO	CALIFOR CALIFOR	593 729 1,319			593 363 658		
ALUMINUM CO INC	IOWA CITY	IOWA	84 84					84 84
ALUSILVA COMPANY	ENGLEWOOD	COLORAD	30 30			30 30		
ALUMINUM & CRANE COMPANY	CHARLOTTE	N CAROL	65 65				65 65	
ALUMINUM CONSTRUCTION COMPANY	HAMPTON	MARYLAND	826 826	826 826				
ALUMINUM CO INC	INDIANAPOLIS	INDIANA	66 66	66 66				
ALUMINUM CO INC	INDIANAPOLIS	INDIANA	181 181	181 181				
ALUMINUM CO INC	INDIANAPOLIS	INDIANA	154 154	154 154				
ALUMINUM CO INC	INDIANAPOLIS	INDIANA	47 47	47 47				
ALUMINUM CO INC	INDIANAPOLIS	INDIANA	253 253	253 253				
ALUMINUM CO INC	INDIANAPOLIS	INDIANA	1,154 1,154	1,154 1,154				
ALUMINUM CO INC	KING OF PRUDOM	PENN	68 68			68 68		
ALUMINUM CO INC	OAKS	PENN	33 33 191				33 33	

(DOLLARS IN THOUSANDS)

CONTRACTOR	CITY	STATE	GOVT TOTAL	ARMY	NAVY	AIR FORCE	DLA	OCF
ARTRESS INSTRUMENT CO INC	FLORIANNA	NEW YORK	130			110		
ARTRESS INSTRUMENT CO INC	NEW YORK	NEW YORK	133		133			
			263		133	110		
ATOMIC NUCLEAR CORPORATION	BRIDGEWATER	NEW YORK	87		87			
ATOMIC NUCLEAR CORPORATION	BRIDGEWATER	NEW YORK	104		104			
			191		191			
ATOMIC NUCLEAR CORPORATION	BRIDGEWATER	NEW YORK	107			107		
ATOMIC NUCLEAR CORPORATION	BRIDGEWATER	NEW YORK	107	107				
			214	214				
ATOMIC NUCLEAR CORPORATION	BRIDGEWATER	NEW YORK	51			51		
			51			51		
ATOMIC NUCLEAR CORPORATION	BRIDGEWATER	NEW YORK	134				134	
ATOMIC NUCLEAR CORPORATION	BRIDGEWATER	NEW YORK	134				134	
			268				268	
ATOMIC NUCLEAR CORPORATION	BRIDGEWATER	NEW YORK	68		68			
			68		68			
AVALON CONSTRUCTION CO INC	TULSA	OKLAHOM	168	168				
			168	168				
AVIATION INC	WASHINGTON	DIST CO	89			89		
			89			89		
BALTIMORE DIVISION	TROY	MICHIGA	29		29			
			29		29			
BALTIMORE DIVISION	TROY	MICHIGA	42	42				
			42	42				
BALTIMORE DIVISION	TROY	MICHIGA	34			34		
BALTIMORE DIVISION	TROY	MICHIGA	31		31			
BALTIMORE DIVISION	TROY	MICHIGA	73	73				
BALTIMORE DIVISION	TROY	MICHIGA	377	350	27			
BALTIMORE DIVISION	TROY	MICHIGA	494	725	29			
			1207	1,148	57	34		
BALTIMORE DIVISION	TROY	MICHIGA	311				311	
			311				311	
BALTIMORE DIVISION	TROY	MICHIGA	173		173			
			173		173			
BALTIMORE DIVISION	TROY	MICHIGA	53					
			53					
BALTIMORE DIVISION	TROY	MICHIGA	45		45	37		
			45		45	37		

(DOLLARS IN THOUSANDS)

CONTRACTOR	CITY	STATE/COUNTRY	DOD TOTAL	ARMY	NAVY	AIR FORCE	DLA	CCR	...
PERKINS GENERAL CONTRACTOR	FAIR OAKS	CALIFOR	72	72					
			72	72					
PERKINS GENERAL CONTRACTOR	MCCLELLAN AIR FORCE	CALIFOR	69			69			
PERKINS GENERAL CONTRACTOR	MATHER AIR FORCE B	CALIFOR	41			41			
PERKINS GENERAL CONTRACTOR	DAWSON FIELD	CALIFOR	44	44					
			134	116		110			
PERKINS GENERAL CONTRACTOR	FAIR OAKS	CALIFOR	111	110					
			111	110					
PERKINS GENERAL CONTRACTOR	WHEELER FIELD	OHIO	61	60					
			61	60					
PERKINS GENERAL CONTRACTOR	WHEELER	OHIO	100	100					
			100	100					
PERKINS INTERNATIONAL	CARLETON	INDIANA	61						
			61						
PERKINS INTERNATIONAL	NEWPORT NEWS	VAIRINA	114	113					
			114	113					
PERKINS FUEL CO	CAPE MAY	NEW JER	146						
PERKINS FUEL CO	VINELAND	NEW JER	3,851						
PERKINS FUEL CO	PHILADELPHIA	PENNA	332						
			9,335						
PERKINS THERESA	SEASIDE	CALIFOR	43	43					
			43	43					
PERKINS MARKING INC	FORT BENNING	GEORGIA	76	76					
			76	76					
PERKINS BUILDERS INC	JACKSONVILLE	FLORIDA	117						
			117						
PERKINS AIR TRAIL & EXTN SVCS	MCCLELLAN AIR FORCE B	CALIFOR	302			302			
			302			302			
PERKINS AIR TRAIL & EXTN SVCS	MCCLELLAN AIR FORCE B	CALIFOR	60			60			
			60			60			
PERKINS AIR TRAIL & EXTN SVCS	MCCLELLAN AIR FORCE B	CALIFOR	111			111			
			111			111			
PERKINS AIR TRAIL & EXTN SVCS	MCCLELLAN AIR FORCE B	CALIFOR	74			74			
			74			74			
PERKINS AIR TRAIL & EXTN SVCS	MCCLELLAN AIR FORCE B	CALIFOR	51	51					
			51	51					

PC9015

CONTRACTS AWARDED BY CONTRACTOR

STATE/CITY

1964

1965

1966

(DOLLARS IN THOUSANDS)

CONTRACTOR	CITY	STATE/COUNTRY	DDO TOTAL	ARMY	NAVY	AIR FORCE	DLA	OCF	CC
W. W. SCHAD GMBH & CO KG		GERMANY	225 225	138 138		28 28			
W. & ASSOCIATES INC	ELMHURST	ILLINOI	50 50					50 50	
PETERS & WOOD CO	UMATILLA	OREGON	130 130					130 130	
W. W. ALBERT E. ASSOCIATES	MCBRANTON	MISSISSIPPI	114 114	114					
W. W. ALBERT E. ASSOCIATES	WABINGTON	INDIA	56 56		56				
W. W. CONSTRUCTION CO	GRAND RAPIDS	MICHIGAN	104 104	104					
W. W. CO	SACRAMENTO	CALIFORNIA	50 50	50					
W. W. CO		INDIA	247 247		148 148	100 100			
W. W. MACHINE CO	COLUMBUS	OHIO	120 120					120 120	
W. W. & G COMPANY INC	SAN FRANCISCO	CALIFORNIA	34 34			34 34			
W. W. STANLEY L & ASSOC	LITTLE ROCK	ARKANSAS	42 42			42 42			
W. W. WILLIAMS & KUBOTA PA	FORT LEAVENWORTH	KANSAS	70 70	70 70					
W. W. CONSTRUCTION	SCOTT AIR FORCE BA	ILLINOI	179 179			179 179			
W. W. CITY OF	FORT LEE	VIRGINIA	138 138	138 138					
W. W. DINWIDDIE AVIATION	PETERSBURG	VIRGINIA	139 139					139 139	
W. W. & STRAIN SURVEYING	PINON CANYON	COLORADO	35 35	35 35					
W. W. WASH	CAMP TEBBULETON	CALIFORNIA	301 301			301 301			
W. W. WASH	COFORADO	CALIFORNIA	100 100			100 100			
W. W. WASH		CALIFORNIA	271 271	271 271					

(DOLLARS IN THOUSANDS)

CONTRACTOR	CITY	STATE/COUNTRY	TOTAL	ARMY	NAVY	AIR FORCE	FLA	OCE
PETERSEN K C CONSTRUCTION CO	BOUNCIE BLOFFS	IOWA	79			79		
PETERSEN K C CONSTRUCTION CO	OFFUTT AIR FORCE B	NEBRASKA	167			167		
			245			245		
PETERSON BUILDERS INC	STURGEON BAY	WISCONSIN	91,080		90,080			
			90,080		90,080			
PETERSON C E SONS CO	ROCK HARBOR	ILLINOIS	33	33				
PETERSON C E SONS CO	ROCK FORT ARMY	ILLINOIS	37	37				
			70	70				
PETERSON ELECTRIC CO INC	CHICAGO	ILLINOIS	30			30		
PETERSON ELECTRIC CO INC	CHICAGO	ILLINOIS	30	30				
			60	60				
PETERSON ENGINEERS INC	CHICAGO	ILLINOIS	30					
			30					
PETERSON ENGINEERS INC	CHICAGO	ILLINOIS	30	30				
			30	30				
PETERSON G E & ASSOCIATES INC	ALBANY NEW YORK	NEW YORK	30		30			
PETERSON G E & ASSOCIATES INC	BOUGHERT	NEW YORK	33		33			
			63		63			
PETERSON KENDALL CO	VALLEJO	CALIFORNIA	30		30			
			30		30			
PETERSON MACH PRODUCTS CORP	INKSTER	MICHIGAN	1,229	1,229				
			1,229	1,229				
PETERSON SERVICE COMPANY INC	PHILADELPHIA	PENNSYLVANIA	125			125		
			125			125		
PETERSON TRACTOR CO	SAN LEANDRO	CALIFORNIA	273		273			
PETERSON TRACTOR CO	PEORIA	ILLINOIS	60	30				
			358	60				
PETERSON WILBUR & CONS INC	DAKRIDGE	OREGON	190					190
			190					190
PETERSON WOOD & DECORATING	WHEELER HAWAII	HAWAII	91	91				
			91	91				
PETERSON WOOD & DECORATING	WHEELER HAWAII	HAWAII	48			48		
			48			48		
PETERSON WOOD & DECORATING	WHEELER HAWAII	HAWAII	43	43				
			43	43				
PETERSON WOOD & DECORATING	WHEELER HAWAII	HAWAII	30	30				
			30	30				
PETERSON WOOD & DECORATING	WHEELER HAWAII	HAWAII	12	12				
			12	12				

(DOLLARS IN THOUSANDS)

CONTRACTOR	CITY	STATE/ COUNTRY	DOD TOTAL	ARMY	NAVY	AIR FORCE	D. A.	OLE
PETROBRICA S A		SPAIN	101- 101-			10 10		
PETRO LTD	CHARLOTTE	N CAROL	145 145					
PETRO PRODUCTS INC	ABERDEEN	ALABAMA	129 129					
PETRO TECH INC	HOUSTON	TEXAS	115 115					
PETRO TRAVEL LTD	BEVERLY HILLS	CALIF	12					
PETROTRAM FACILITIES CO	WATERBURY	CONNECT	11		11 11			
PETRO-LOCK INC	BRIDGEMAN	NEW YORK	17					
PETRO-LOCK INC	RAYDONN	NEW YORK	15					
PETRO-LOCK INC	BEAUMONT	TEXAS	80 172					
PETRO-MARINE ENGINEERING INC	GRETNA	LOUISIANA	334 334		334 334			
PETRO-MET INC	DUQUESNE	PENNS	73 73		73 73			
PETROSELEC CONSTRUCTION CO	VALLEJO	CALIFORNIA	53 53		53 53			
PETROFINA SA		BELGIUM	5,033 5,033				5,033 5,033	
PETROPOOL U S A INC	NEDERLAND	TRINIDAD	15,914 15,914				15,914 15,914	
PETROL OF ISTAS GENEL MUD		TURKEY	13,249 13,249				13,249 13,249	
PETROLAW INCORPORATED	BERKONG	CALIFORNIA	156 156	156	156			
PETROLAW INCORPORATED	LONG BEACH	CALIFORNIA	156 156	156	156			
PETRO-TECH INC	EVANS BLAINE	MISSISSIPPI	93 93	93	93			
PETRO-TECH INC	EVANS BLAINE	MISSISSIPPI	104 104					

CONTRACT NUMBER	CONTRACT DESCRIPTION	CONTRACTOR	DOLLARS			
			DDI	ADDF	MANA	AIR FORCE
		VA	214			
		TEXAS	124	124		
			214			
		TEXAS	124	124		
			124			
		TEXAS	124	124		
			124			
		CALIF	345			
		NEW JER	149			
			607			
		KENTUCK	128	128		
			128			
		MARYLAN	345		345	
		MARYLAN	326		326	
		NEW JER	30	30		
			701	30	671	
		TEXAS	2,875	2,875		
			2,875			
		GEORGIA	1,035	1,035		
			1,035			
		GEORGIA	18,101			18,101
		GEORGIA	8,107			8,107
		GEORGIA	9,994			9,994
		GEORGIA	992		992	
		GEORGIA	992		992	
		GEORGIA	992		992	
					676	
		MINN	114			
			114			
		PA	115	115		
			115			
		PA	208	208		
			208			
		PENN	1,093	16	878	189
			1,093	96	878	159

UNIT	DESCRIPTION	AMOUNT	DATE	REMARKS
NATIONAL 170
NATIONAL 171
NATIONAL 172
NATIONAL 173
NATIONAL 174
NATIONAL 175
NATIONAL 176
NATIONAL 177
NATIONAL 178
NATIONAL 179
NATIONAL 180
NATIONAL 181
NATIONAL 182
NATIONAL 183
NATIONAL 184
NATIONAL 185
NATIONAL 186
NATIONAL 187
NATIONAL 188
NATIONAL 189
NATIONAL 190
NATIONAL 191
NATIONAL 192
NATIONAL 193
NATIONAL 194
NATIONAL 195
NATIONAL 196
NATIONAL 197
NATIONAL 198
NATIONAL 199
NATIONAL 200

...

...

1000

1000	1000	1000	1000
1000	1000	1000	1000
1000	1000	1000	1000
1000	1000	1000	1000
1000	1000	1000	1000
1000	1000	1000	1000
1000	1000	1000	1000
1000	1000	1000	1000
1000	1000	1000	1000
1000	1000	1000	1000

1000

1000

1000

1000

1000

1000

1000

1000

1000

1000

Item	Description	Quantity	Unit Price	Total
1
2
3
4
5
6
7
8
9
10
11
12
13
14
15
16
17
18
19
20
21
22
23
24
25
26
27
28
29
30
31
32
33
34
35
36
37
38
39
40
41
42
43
44
45
46
47
48
49
50
51
52
53
54
55
56
57
58
59
60
61
62
63
64
65
66
67
68
69
70
71
72
73
74
75
76
77
78
79
80
81
82
83
84
85
86
87
88
89
90
91
92
93
94
95
96
97
98
99
100

1950'S

BOD BY IND. STATES, AMMUNITION, EXPLOSIVES, FIREARMS & PERMISSIBLES DATA BY STATE, 1950-1967

PAGE 7

PERMISSIBLES

STATE	QUARTER	STATE	PERMITS	REV. (\$)	REV. (\$)	ALL PERMITS	REV. (\$)
ALABAMA	1950-1	ALABAMA	50				48
ARIZONA	1950-1	ARIZONA	1				1
ARIZONA	1950-2	ARIZONA	2				2
ARIZONA	1950-3	ARIZONA	3				3
ARIZONA	1950-4	ARIZONA	4				4
ARIZONA	1950-5	ARIZONA	5				5
ARIZONA	1950-6	ARIZONA	6				6
ARIZONA	1950-7	ARIZONA	7				7
ARIZONA	1950-8	ARIZONA	8				8
ARIZONA	1950-9	ARIZONA	9				9
ARIZONA	1950-10	ARIZONA	10				10
ARIZONA	1950-11	ARIZONA	11				11
ARIZONA	1950-12	ARIZONA	12				12
ARIZONA	1951-1	ARIZONA	13				13
ARIZONA	1951-2	ARIZONA	14				14
ARIZONA	1951-3	ARIZONA	15				15
ARIZONA	1951-4	ARIZONA	16				16
ARIZONA	1951-5	ARIZONA	17				17
ARIZONA	1951-6	ARIZONA	18				18
ARIZONA	1951-7	ARIZONA	19				19
ARIZONA	1951-8	ARIZONA	20				20
ARIZONA	1951-9	ARIZONA	21				21
ARIZONA	1951-10	ARIZONA	22				22
ARIZONA	1951-11	ARIZONA	23				23
ARIZONA	1951-12	ARIZONA	24				24
ARIZONA	1952-1	ARIZONA	25				25
ARIZONA	1952-2	ARIZONA	26				26
ARIZONA	1952-3	ARIZONA	27				27
ARIZONA	1952-4	ARIZONA	28				28
ARIZONA	1952-5	ARIZONA	29				29
ARIZONA	1952-6	ARIZONA	30				30
ARIZONA	1952-7	ARIZONA	31				31
ARIZONA	1952-8	ARIZONA	32				32
ARIZONA	1952-9	ARIZONA	33				33
ARIZONA	1952-10	ARIZONA	34				34
ARIZONA	1952-11	ARIZONA	35				35
ARIZONA	1952-12	ARIZONA	36				36
ARIZONA	1953-1	ARIZONA	37				37
ARIZONA	1953-2	ARIZONA	38				38
ARIZONA	1953-3	ARIZONA	39				39
ARIZONA	1953-4	ARIZONA	40				40
ARIZONA	1953-5	ARIZONA	41				41
ARIZONA	1953-6	ARIZONA	42				42
ARIZONA	1953-7	ARIZONA	43				43
ARIZONA	1953-8	ARIZONA	44				44
ARIZONA	1953-9	ARIZONA	45				45
ARIZONA	1953-10	ARIZONA	46				46
ARIZONA	1953-11	ARIZONA	47				47
ARIZONA	1953-12	ARIZONA	48				48
ARIZONA	1954-1	ARIZONA	49				49
ARIZONA	1954-2	ARIZONA	50				50
ARIZONA	1954-3	ARIZONA	51				51
ARIZONA	1954-4	ARIZONA	52				52
ARIZONA	1954-5	ARIZONA	53				53
ARIZONA	1954-6	ARIZONA	54				54
ARIZONA	1954-7	ARIZONA	55				55
ARIZONA	1954-8	ARIZONA	56				56
ARIZONA	1954-9	ARIZONA	57				57
ARIZONA	1954-10	ARIZONA	58				58
ARIZONA	1954-11	ARIZONA	59				59
ARIZONA	1954-12	ARIZONA	60				60
ARIZONA	1955-1	ARIZONA	61				61
ARIZONA	1955-2	ARIZONA	62				62
ARIZONA	1955-3	ARIZONA	63				63
ARIZONA	1955-4	ARIZONA	64				64
ARIZONA	1955-5	ARIZONA	65				65
ARIZONA	1955-6	ARIZONA	66				66
ARIZONA	1955-7	ARIZONA	67				67
ARIZONA	1955-8	ARIZONA	68				68
ARIZONA	1955-9	ARIZONA	69				69
ARIZONA	1955-10	ARIZONA	70				70
ARIZONA	1955-11	ARIZONA	71				71
ARIZONA	1955-12	ARIZONA	72				72
ARIZONA	1956-1	ARIZONA	73				73
ARIZONA	1956-2	ARIZONA	74				74
ARIZONA	1956-3	ARIZONA	75				75
ARIZONA	1956-4	ARIZONA	76				76
ARIZONA	1956-5	ARIZONA	77				77
ARIZONA	1956-6	ARIZONA	78				78
ARIZONA	1956-7	ARIZONA	79				79
ARIZONA	1956-8	ARIZONA	80				80
ARIZONA	1956-9	ARIZONA	81				81
ARIZONA	1956-10	ARIZONA	82				82
ARIZONA	1956-11	ARIZONA	83				83
ARIZONA	1956-12	ARIZONA	84				84
ARIZONA	1957-1	ARIZONA	85				85
ARIZONA	1957-2	ARIZONA	86				86
ARIZONA	1957-3	ARIZONA	87				87
ARIZONA	1957-4	ARIZONA	88				88
ARIZONA	1957-5	ARIZONA	89				89
ARIZONA	1957-6	ARIZONA	90				90
ARIZONA	1957-7	ARIZONA	91				91
ARIZONA	1957-8	ARIZONA	92				92
ARIZONA	1957-9	ARIZONA	93				93
ARIZONA	1957-10	ARIZONA	94				94
ARIZONA	1957-11	ARIZONA	95				95
ARIZONA	1957-12	ARIZONA	96				96
ARIZONA	1958-1	ARIZONA	97				97
ARIZONA	1958-2	ARIZONA	98				98
ARIZONA	1958-3	ARIZONA	99				99
ARIZONA	1958-4	ARIZONA	100				100

FEDERAL GOVERNMENT CONTRACTORS

CONTRACTOR	CITY	STATE, COUNTRY	DOB TOTAL	FEDERAL GOVERNMENT CONTRACTS			A	DOF	T
				ARMY	NAVY	AIR BORNE			
UNIT ENGINE ARCH PLNS	CHERRY POINT	MARINE CAROL	129 127	510	129 129				
THE NATURAL GAS COMPANY	CHARLOTTE	N. CAROL	41 41	41 41					
W. WALLER, INC.	MEMPHIS	TENNES	48 48					48 48	
WESTLAND ASSOCIATES	DALLAS	TEXAS	51 51		51 51				
WILSON ENGINEERING & ARCHITECTS	LOS ANGELES	CALIFORNIA	12 15 27					12 15 27	
	WILSON	TEXAS	41		41				
	HOUSTON	TEXAS	71		71				
	HOUSTON	TEXAS	71		71	80			
	HOUSTON	TEXAS	71	87	71	80			
WILSON ENGINEERING & ARCHITECTS	LOS ANGELES	CALIFORNIA	12 15 27			85 102			12 15 27
	WILSON	TEXAS	41		41				
	HOUSTON	TEXAS	71		71				
	HOUSTON	TEXAS	71		71	80			
WILSON ENGINEERING & ARCHITECTS	HARTFORD	CONNECTICUT	50	50					
WILSON ENGINEERING & ARCHITECTS	NEW HAVEN	CONNECTICUT	127 177		42 42	105 105			
WILSON ENGINEERING & ARCHITECTS	APPLETON	WISCONSIN	70 70	70 70					
WILSON ENGINEERING & ARCHITECTS	HISMARCK	NEW JERSEY	43 43	43 43					
	SEASIDE	CALIFORNIA	35 35	35 35					
	SEASIDE	CALIFORNIA	35 35	35 35					
	SEASIDE	CALIFORNIA	35 35	35 35					
	SEASIDE	CALIFORNIA	35 35	35 35					

CONTRACTOR	CITY	STATE	APPROXIMATE VALUE				DIA	CIP	TOTAL
			NAVY	ARMY	AIR FORCE	AIR			
ANIMAL SCIENCES INC	NORTH ANDOVER	MASS	130			130		260	
ANIMAL SCIENCES INC	WOBURN	MASS	403			163		566	
			2,121			1,251		3,372	
PHYSICS APPLICATNS CO	LOS ANGELES	CALIFOR	33					33	
			33					33	
ARMON'S INTERNATIONAL COMPAN	HERMOSA BEACH	CALIFOR	236	238				474	
ARMON'S INTERNATIONAL COMPAN	SAN LEANDRO	CALIFOR	12,065	1,132		124		13,321	
ARMON'S INTERNATIONAL COMPAN	WADSWORTH	OHIO	1,242	1,242				2,484	
ARMON'S INTERNATIONAL COMPAN	FAIRFAX	VIRGINI	1,093	1,093				2,186	
ARMON'S INTERNATIONAL COMPAN	FAIR OAKS	VIRGINI	75		75			150	
			18,369	3,565		124		22,058	
ARMON'S INTERNATIONAL COMPAN	CHERRY HILL	NEW JER	65			65		130	
ARMON'S INTERNATIONAL COMPAN	ROST DIX	NEW JER	35	35				70	
ARMON'S INTERNATIONAL COMPAN	ROST DIX	DELAW	15	15				30	
ARMON'S INTERNATIONAL COMPAN	ROST DIX	MARYLAN	27	27				54	
			102	102		65		269	
ARMON'S INTERNATIONAL COMPAN	WILMINGTON	DELAW	50			50		100	
			50			50		100	
ARMON'S INTERNATIONAL COMPAN	FAIR OAKS	VIRGINI	75			75		150	
			75			75		150	
ARMON'S INTERNATIONAL COMPAN	ROBBINS AIR FORCE	FLORIDA	50	30				80	
			25	25				50	
ARMON'S INTERNATIONAL COMPAN	HIGHLAND PARK	ILLINOI	27	27				54	
			27	27				54	
ARMON'S INTERNATIONAL COMPAN	RAEFORD	N CAROL	52	52				104	
			52	52				104	
ARMON'S INTERNATIONAL COMPAN	LINDENHURST	NEW YOR	45			45		90	
			45			45		90	
ARMON'S INTERNATIONAL COMPAN	WILLIAMSPORT	PENN	163				163	326	
			163				163	326	
ARMON'S INTERNATIONAL COMPAN	AURORA	COLORAD	41	41				82	
ARMON'S INTERNATIONAL COMPAN	DENVER	COLORAD	150	150				300	
			161	161				322	
ARMON'S INTERNATIONAL COMPAN	NORWALT	CALIFOR	48			48		96	
			48			48		96	

COMPANY		ADDRESS		TELEPHONE		TELETYPE	
ASYMMETRIC SERVICES INC	FALDMAN	W VIRG	27				
ASYMMETRIC SERVICES INC	WINTERSFEN	W VIRG	37				
ASYMMETRIC SERVICES INC	LINDLEY	W VIRG	37				
ASYMMETRIC SERVICES INC	WAYNE	W VIRG	37				
			133				
BIODRAMMETRIC GMBH		GERMANY	358	000			
			088	888			
BIOLABORIC INTERPRETATION	SOMERSWORTH	NEW HAM	37			37	
			37			37	
BIOMATRIX CORP	SANTA MONICA	CALIFOR	68		80		
			90		84		
BIOMATRIX CORP	SANTA MONICA	CALIFOR	1 381		1 968		201
			1 333		1 369		203
BIOMEDICAL INC	DEARBORN	MICHIG	77				
BIOMEDICAL INC	ANN ARBOR	MICHIG	77				
			101		033		101
			101		033		101
BIOMEDICAL INC	ANN ARBOR	MICHIG	77				
			77		033		
BIOMEDICAL INC	DENTON	TEXAS	30				
			30				
BIOMEDICAL DYNAMICS INC	PLACENTIA	CALIFOR	323		92		201
BIOMEDICAL DYNAMICS INC	SAN DIEGO	CALIFOR	574	200	194		110
BIOMEDICAL DYNAMICS INC	ARLINGTON	VIRGINI	103		180		
BIOMEDICAL DYNAMICS INC	BELLEVUE	WASHING	575				104
			1,755	300	469		475
BIOMEDICAL RESEARCH INC	HUNTSVILLE	ALABAMA	435	300			
BIOMEDICAL RESEARCH INC	PALO ALTO	CALIFOR	309				
BIOMEDICAL RESEARCH INC	PALOS VERDES ESTAT	CALIFOR	1 167				
BIOMEDICAL RESEARCH INC	PALO VERDE	CALIFOR	106				
BIOMEDICAL RESEARCH INC	ROLLING HILLS ESTAT	CALIFOR	150	100			
BIOMEDICAL RESEARCH INC	SHALIMAR	FLORIDA	174				
			1 410	450			
BIOMEDICAL SCIENCES INC	ANDOVER	MASS	1 311				731
BIOMEDICAL SCIENCES INC	ANDOVER	MASS	13				50
BIOMEDICAL SCIENCES INC	ROSTON	MASS	137				137

Table with multiple columns: Name, Address, City, State, and various numerical values. Includes entries like 'STANDARD CORPORATION', 'UNITED CORPORATION', 'ONSH NAUTISCHE ELEKTRIC', 'W. B. SON, INC.', 'MICHIGAN INSULATING CO.', 'P. H. W. & SONS', 'FLYING DUTCHMAN CO.', 'W. B. & SONS', 'PLATTSBURGH TERMINAL CO.', 'PLATTSBURGH CITY OF', and 'LUNA MATERIAL CO.'.

100% OF THE CONTRACT VALUE

CONTRACTOR	CITY	STATE/ COUNTY	DOD TOTAL	FEDERAL GOVERNMENT			STATE	LOCAL
				DEFENSE	NAVY	AIR FORCE		
ELECTRO-CORP	COLUMBIA	MARYLAND	90		90			
			93		93			
DEFEND ENGINEERS INC	MCCLELLAN AIR FORD	CALIFOR	32			32		
			82			82		
ENGINEERING INC	MOBILE	ALABAMA	64	64				
			10			10		
ENGINEERING INC	PANAMA CITY	FLORIDA	110			110		
CORP	NEW YORK	NEW YORK	61					
			61					
CORP	NEW YORK	NEW YORK	100	100				
			100	100				
CORP	NEW YORK	NEW YORK	61					
			61					
CORP	NEW YORK	NEW YORK	100					
			100					
CORP	NEW YORK	NEW YORK	61					
			61					
CORP	NEW YORK	NEW YORK	100					
			100					
CORP	NEW YORK	NEW YORK	61					
			61					
CORP	NEW YORK	NEW YORK	100					
			100					
CORP	NEW YORK	NEW YORK	61					
			61					
CORP	NEW YORK	NEW YORK	100					
			100					
CORP	NEW YORK	NEW YORK	61					
			61					
CORP	NEW YORK	NEW YORK	100					
			100					
CORP	NEW YORK	NEW YORK	61					
			61					
CORP	NEW YORK	NEW YORK	100					
			100					
CORP	NEW YORK	NEW YORK	61					
			61					
CORP	NEW YORK	NEW YORK	100					
			100					
CORP	NEW YORK	NEW YORK	61					
			61					
CORP	NEW YORK	NEW YORK	100					
			100					
CORP	NEW YORK	NEW YORK	61					
			61					
CORP	NEW YORK	NEW YORK	100					
			100					
CORP	NEW YORK	NEW YORK	61					
			61					
CORP	NEW YORK	NEW YORK	100					
			100					
CORP	NEW YORK	NEW YORK	61					
			61					
CORP	NEW YORK	NEW YORK	100					
			100					

MP0915

DOD BRANCH OVERSEAS AEROSPACE CONTRACTORS, STATE AND CITY

SEP 1963

SECRET

(DOLLARS - IN THOUSANDS)

CONTRACTOR	CITY	STATE/ COUNTRY	DOD TOTAL	ARMY	NAVY	AIR FORCE	DLA	DSE	DLA
AERONAUTICAL INSTITUTE OF RESEARCH	NEW YORK	NEW YORK	1,181	433	71	632			74
			1,950	832	672	748		35	
AERONAUTICAL CORP	ABERDEEN PROVING G	MARYLAND	143	143					
			133	143					
AERONAUTICAL & ELECTRONIC	LARGO	FLORIDA	143	175					
			200	40	200				
AERONAUTICAL CORP	NEW YORK	NEW YORK	113		113				
			113						
AERONAUTICAL CORP	NEW YORK	NEW YORK	70		70				
			70						
AERONAUTICAL CORP	NEW YORK	NEW YORK	25						
			25						
AERONAUTICAL CORP	NEW YORK	NEW YORK	121	137					
			127	137					
AERONAUTICAL CORP	NEW YORK	GERMANY	153	133					
			153	153					
AERONAUTICAL CORP	NEW YORK	GERMANY	57	57					
			57	57					
AERONAUTICAL SERVICE & SUPPLY CO	YAKIMA	WASHINGTON	30					30	
			105					105	
			135					135	
AERONAUTICAL CONSTRUCTION CO	POMPANO BEACH	FLORIDA	434		791				
			656		656				
			1,090		656				
AERONAUTICAL CORP	BALTIMORE	MONTGOMERY	116					116	
			116					116	
AERONAUTICAL CORP	BALTIMORE	MONTGOMERY	2		26				
			63		63				
AERONAUTICAL CORP	BALTIMORE	MONTGOMERY	1,100	1,000					
			1,100	1,000					
AERONAUTICAL CORP	BALTIMORE	MONTGOMERY	74		74				
			74						

TRUCKS ROAD BUILDING COMPANY, INC. 1000 BROADWAY NEW YORK, N.Y. 10018

GENERAL INFORMATION		FINANCIAL INFORMATION		EDMUNDSON INFORMATION	
NO. FOR	DATE	STATE	TYPE	NAME	ADDRESS

1000	10/15/68	NY	SALES	EDMUNDSON	1000 BROADWAY
------	----------	----	-------	-----------	---------------

1001	11/15/68	NY	SALES	EDMUNDSON	1000 BROADWAY
------	----------	----	-------	-----------	---------------

1002	12/15/68	NY	SALES	EDMUNDSON	1000 BROADWAY
------	----------	----	-------	-----------	---------------

1003	1/15/69	NY	SALES	EDMUNDSON	1000 BROADWAY
------	---------	----	-------	-----------	---------------

1004	2/15/69	NY	SALES	EDMUNDSON	1000 BROADWAY
------	---------	----	-------	-----------	---------------

1005	3/15/69	NY	SALES	EDMUNDSON	1000 BROADWAY
------	---------	----	-------	-----------	---------------

1006	4/15/69	NY	SALES	EDMUNDSON	1000 BROADWAY
------	---------	----	-------	-----------	---------------

1007	5/15/69	NY	SALES	EDMUNDSON	1000 BROADWAY
------	---------	----	-------	-----------	---------------

1008	6/15/69	NY	SALES	EDMUNDSON	1000 BROADWAY
------	---------	----	-------	-----------	---------------

1009	7/15/69	NY	SALES	EDMUNDSON	1000 BROADWAY
------	---------	----	-------	-----------	---------------

1010	8/15/69	NY	SALES	EDMUNDSON	1000 BROADWAY
------	---------	----	-------	-----------	---------------

1011	9/15/69	NY	SALES	EDMUNDSON	1000 BROADWAY
------	---------	----	-------	-----------	---------------

1012	10/15/69	NY	SALES	EDMUNDSON	1000 BROADWAY
------	----------	----	-------	-----------	---------------

1013	11/15/69	NY	SALES	EDMUNDSON	1000 BROADWAY
------	----------	----	-------	-----------	---------------

1014	12/15/69	NY	SALES	EDMUNDSON	1000 BROADWAY
------	----------	----	-------	-----------	---------------

1015	1/15/70	NY	SALES	EDMUNDSON	1000 BROADWAY
------	---------	----	-------	-----------	---------------

1016	2/15/70	NY	SALES	EDMUNDSON	1000 BROADWAY
------	---------	----	-------	-----------	---------------

1017	3/15/70	NY	SALES	EDMUNDSON	1000 BROADWAY
------	---------	----	-------	-----------	---------------

1018	4/15/70	NY	SALES	EDMUNDSON	1000 BROADWAY
------	---------	----	-------	-----------	---------------

1. The first part of the document is a list of names and addresses.

2. The second part of the document is a list of names and addresses.

3. The third part of the document is a list of names and addresses.

4. The fourth part of the document is a list of names and addresses.

5. The fifth part of the document is a list of names and addresses.

6. The sixth part of the document is a list of names and addresses.

7. The seventh part of the document is a list of names and addresses.

8. The eighth part of the document is a list of names and addresses.

(DOLLARS IN THOUSANDS)

CONTRACTOR	CITY	STATE/ COUNTRY	DOD TOTAL	ARMY	NAVY	AIR FORCE	DLA	OCE	ODA
PRESTIGE REMO & CONST CO INC	WESTOVER	AIR FORCE MASS	49 49			49 49			
PRESTO MANUFACTURING COMPANY	APPLETON	WISCONS	269 269				269 269		
PRESTO PRODUCTS INC	APPLETON	WISCONS	188 188	188 188					
PRESTOLITE	VINCENNES	INDIANA	8,569	8,569					
PRESTOLITE	BAY CITY	MICHIGA	706	706					
PRESTOLITE	MANSFIELD	OHIO	114				114		
PRESTOLITE	TOLEDO	OHIO	3,190	361			2,829		
PRESTOLITE	WAGONER	OKLAHOM	460				460		
PRESTOLITE	ELKINS	W VIRGI	30				30		
			13,069	9,636			3,433		
PRESTOLITE BUNKER RAMO	FLORENCE	KENTUCK	54	54					
PRESTOLITE BUNKER RAMO	BAY CITY	MICHIGA	2,142 2,196	2,142 2,196					
PRESTON CONSTRUCTION CO INC	LAFAYETTE	INDIANA	140 140	140 140					
PRESTON DAIRY PRODUCTS	BURKBURNETT	TEXAS	2,946 2,946	2,946 2,946					
PRESTON REALTY COMPANY INC	FORT KNOX	KENTUCK	100 100	100 100					
PRESTON SCIENTIFIC	ANAHEIM	CALIFOR	241 241			241 241			
PRETTO LINO		ITALY	28 28	28 28					
PREUSSAG AG		GERMANY	26 26	26 26					
PREWITT & ASSOCIATES INC	HERMITAGE	MISSOUR	49					49	
PREWITT & ASSOCIATES INC	HOUSTON	TEXAS	88					88	
PREWITT & ASSOCIATES INC	WACO	TEXAS	84					84	
			221					221	
PRI ASIA PTE LTD		SINGAPO	3,167 3,167				3,167 3,167		
PRI NORTHWEST INC	FEDERAL WAY	WASHING	4,037 4,037				4,037 4,037		
PRICE & NEAL INC	FORT KNOX	KENTUCK	580	580					

(DOLLARS IN THOUSANDS)

CONTRACTOR	CITY	STATE/ COUNTRY	DOD TOTAL	ARMY	NAVY	AIR FORCE	DLA	OCE	ODA
PRESNELL GARVER GARVER JV	LOUISVILLE	KENTUCK	244 244	198 198	46 46				
PRESNELL/FULLER & ASSOC	TIPPECANOE	OHIO	150 150					150 150	
PRESRAY CORPORATION THE	PAWLING	NEW YOR	55 55				55 55		
PRESS ASSOCIATION INC	WASHINGTON	DIST CO	28		28				
PRESS ASSOCIATION INC	NEW YORK	NEW YOR	43 71		28				43 43
PRESS DRUCKNERLAGS GMB H		GERMANY	27 27	27 27					
PRESSED STEEL TANK CO INC	CEDARTOWN	GEORGIA	52				52		
PRESSED STEEL TANK CO INC	MILWAUKEE	WISCONS	399 451				399 451		
PRESSTEEL COMPANY	EL MONTE	CALIFOR	43 43				43 43		
PRESSURE BLAST MFG CO INC	MANCHESTER	CONN	39 39		39 39				
PRESSURE CON & GROUTING CO	COLTS NECK	NEW JER	2,754		2,754				
PRESSURE CON & GROUTING CO	SOUTH ORANGE VILLA	NEW JER	359 3,113		359 3,113				
PRESSURE SCIENCE INC	BALTIMORE	MARYLAN	265			265			
PRESSURE SCIENCE INC	BELTSVILLE	MARYLAN	419 684	68 68	116 116	85 350	150 150		
PRESSURE SYSTEMS INC	PLEASANT GARDEN	N CAROL	26 26			26 26			
PRESSURE SYSTEMS INC	HAMPTON	VIRGINI	271 271		77 77	194 194			
PRESSURE VESSEL NUCLEAR	HILLSIDE	NEW JER	84 84		84 84				
PRESTEX INC	WATERBURY	CONN	576				576		
PRESTEX INC	GREAT NECK	NEW YOR	2,130				2,130		
PRESTEX INC	BLACKSBURG	S CAROL	1,882				1,882		
PRESTEX INC	JOANNA	S CAROL	2,760 7,348				2,760 7,348		
PRESTIGE PACKING COMPANY	WENTZVILLE	MISSOUR	181 181			181 181			

REPORT OF THE SECRETARY OF DEFENSE ON THE STATE OF THE DEFENSE INDUSTRY AND RELATED MATTERS

1962

FACTORY	CITY	STATE	DOD	ARMY	NAVY	AIR FORCE	OTHER	TOTAL
PERMULOWAVE CORP	ROCKY HAVEN	NEW YORK	687	62	261	244		1254
			587	62	261	244		
PERMULOWAVE CORP	ROCKY HAVEN	CORN	338	253				591
PERMULOWAVE CORP	ROCKY HAVEN	NEW YORK	28	24				52
			276	245				
PERMULOWAVE CO	ROCKY HAVEN	NEW YORK	27					27
			27					
PERMULOWAVE CO	ROCKY HAVEN	NEW YORK	61			64		125
			61			64		
PERMULOWAVE CO	ROCKY HAVEN	NEW YORK	31					31
			31					
PERMULOWAVE CO	ROCKY HAVEN	NEW YORK	31					31
			31					
PERMULOWAVE CO	ROCKY HAVEN	NEW YORK	26					26
			26					
PERMULOWAVE INC	ROCKY HAVEN	NEW YORK	61			21		82
PERMULOWAVE INC	ROCKY HAVEN	NEW YORK	78	25				103
			78	25				
PERMULOWAVE CO	SANDERSVILLE	GEORGIA	133					133
PERMULOWAVE CO	SANDERSVILLE	GEORGIA	69					69
			227					227
PERMULOWAVE SYS	PEARL HARBOR	HAWAII	61		64			125
PERMULOWAVE SYS	PEARL HARBOR	HAWAII	21		31			52
			95		95			190
PERMULOWAVE COLLEGE	CLINTON	GEORGIA	89	89				178
			89	89				
PERMULOWAVE INTERNATIONAL INC	NEW YORK	NEW YORK	2,044		2,044	30		4,118
			2,044		2,044	30		
PERMULOWAVE INC	NEW YORK	NEW YORK	30					30
			30					
PERMULOWAVE INC	NEW YORK	NEW YORK	30					30
			30					
PERMULOWAVE INC	NEW YORK	NEW YORK	30					30
			30					

Company	City	State	1967	1968	1969	1970	1971	1972	1973
ACME BROS	ORLANDO	FLORIDA	50	17	24	25			
ACME BROS INC	ORLANDO	FLORIDA	187					187	
ACME BROS INC	SAINT PETERSBURG	FLORIDA	1,000					1,000	
			1,257					1,257	
ACME ASSOCIATES	PORT BELVOIR	VIRGINIA	143		143				
			143		143				
ACME ENGINEERING	CHICAGO	ILLINOIS	1,159		1,159				
			1,159		1,159				
ACME ENGINEERING	EDISON	NEW JERSEY	150						150
			150						150
ACME ENGINEERING, INC	KINGS BAY	GEORGIA	960			960			
			960			960			
ACME ENTERPRISES	SAN DIEGO	CALIFORNIA	2,750			6,750			
	PHOENIX	ARIZONA	4,875			4,875			
	PHOENIX	ARIZONA	245			245			
			10,000			10,000			
ACME			100			100			
			100			100			
ACME			100			100			
			100			100			
ACME			100			100			
			100			100			
ACME SERVICES CO	HOUSTON	TEXAS	1,550			2,550			
			1,550			2,550			
ACME SERVICES CO	LOS ANGELES	CALIFORNIA	87			87			
ACME SERVICES CO	NORFOLK	VIRGINIA	199			199			
			286			286			
ACME CORPORATION	TEXARKANA	TEXAS	852		852				
			852		852				
ACME VOCATIONAL TRAINING CENT	FAIRFIELD	WASHINGTON	33					33	
			33					33	
ACME ENTERPRISES INC	BREMERTON	WASHINGTON	60			60			
ACME ENTERPRISES INC	FREYPORT	WASHINGTON	269			269			
			329			329			

REGIONS OF THE WORLD (EXCEPT EUROPE) AS DEFINED BY THE TRACTING, CREDIT AND ABILITY OF THE COMPANY FOR WHICH THE DATA IS REPORTED

TABLE III - 1974

COMPANY	CITY	STATE	1973	1974	1975	1976
ADVANCED INDUSTRIAL SYSTEMS INC	WEST HAVEN	CONNECTICUT	100	100		
CENTRAL SERVICE CORP	WEST HAVEN	CONNECTICUT	100	100		
MERIT ROBOTICS INC	SALAMAZOR	MICHIGAN	85	85		
PETER S CERASINI INC	PITTSBURGH	PENNA	23	20		
ROBERT K GUPTA INC	CLIFTON PARK	NEW YORK	185			185
SCANTIC DESIGNS INC	MILPITAS	CALIFOR	69			68
SECURE TIME INC	FORT THOMPSON	PENNSYLVANIA	30			30
SISTEMAS RAPAZZI S.A.		ITALY	47	47		
SYNTECH CORP	NEW BRUNSWICK	NEW JERSEY	88			88
TAKENAKA LTD		JAPAN	130	130		
TECHNICAL SERVICES CORP		INDONESIA	20			20
TRACOR INC		INDONESIA	20			20
UNITED CARBON CORP		INDONESIA	2,000	2,000		
WILSON CO	WILMINGTON	DELAWARE	179			179
ZIMMER CORP		GERMANY	179	179		
BLISS CONSTRUCTION CORP	KITTERY	MAINE	2,050			2,050
BRIDGE CONSTRUCTION CORP	PEASE AIR FORCE BA	NEW HAMPSHIRE	3			3
CONCRETE CONSTRUCTION CORP	FORTSMOUTH	NEW HAMPSHIRE	2,050			2,050
GRANITE CONSTRUCTION CORP		NEW HAMPSHIRE	4,103			4,103
BRUNDA BAU GMBH		GERMANY	39	39		
BRUNDA BAU GMBH		GERMANY	202	202		

196915

DIG FROM CONTRACT AWARDS OVER \$25,000 BY CONTRACTOR, STATE AND CITY 1969 (3) (REV. 6-61)

PAGE 1741

FIRM NAME	CITY	STATE	FIRM TYPE	TOTAL	INDUSTRY (THOUSANDS)				
					ARMY	NAVY	AIR FORCE	OTHER	TOTAL
...			32		32
...	21				21
...	46				46
...			221		221
...	35	35			70
...	441				441
...	32		38		70
...	135		135		270
...	72			72	144
...	17,801	7,801			25,602
...	119			119	238
...	24		28-		52-
...		10		10
...
...	71	71			142
...	628	628			1256
...	487		487		974

DDP PAPER CONTRACT AWARDS UNDER 415 PWD BY JURISDICTION, STATE AND CITY LOCAL MUNICIPALITY

COMPANY	CITY	STATE	AMOUNT	AMOUNT	NAVAL	AVIATION	OTHER	STATE	FEDERAL
...	11	11					
...	11	11					
...	11	11					
...	117	117					
...	100	100					
...	100	100					
...	195	195				27	
...	99	99					
...	63	63					60
...	112	112					
...	77	77					
...	13	13					
...	10	10					
...	10	10					
...	100	100					
...	100	100					
...	70	70					
...	70	70					
...	124	124					

NR0611

DDO PRIME CONTRACT AWARDS OVER \$25,000 BY CONTRACTOR, STATE AND CITY FOR FY 1967-68

PAGE 11

(DOLLARS IN THOUSANDS)

CONTRACTOR	CITY	STATE/COUNTRY	DDO TOTAL	ARMY	NAVY	AIR FORCE	AFSA	GEA	SEA
NEAL & NEAL INC	TAYLORSVILLE	KENTUCKY	80					80	
NEAL & NEAL INC	WEITLEY CITY	KENTUCKY	600					600	
NEAL & NEAL INC	INDIAN	KENTUCKY	1,000					1,000	
			2,480	200				500	
WATTS INC	MEMPHIS	TENNESSEE	20					20	
			20					20	
			8					8	
			10		100			10	
			5					5	
			5					5	
			5					5	
			70		30			70	
			300		300			300	
	VALLEY	TENNESSEE	80					80	
			30					30	
WATERHOUSE CO	WASHINGTON	PENNSYLVANIA	2,014		1,588				
			3,118		1,588				
WATKINS, THOMAS A. & ASSOCI	LAKEHURST	NEW JERSEY	38		39				
			30		39				
WORK BUILDING MAINTENANCE	FORT BLISS	TEXAS	260	250					
			280	250					
WORK CONSTRUCTION	WILSON AIR FIELD	NEW JERSEY	75			75			
			73			75			
WORKING OF TEXAS INC	ABILENE	TEXAS	188					179	
			158					158	
			12,000					12,000	
			11,021					11,021	
			1,000					1,000	
			10	10					
			10	10					
			1					1	
			1					1	
			1					1	
			1					1	

DOLLARS IN THOUSANDS

CONTRACTOR	CITY	STATE/COUNTRY	DOY TOTAL	ARMY	NAVY	AIR FORCE	SEA	000	00
...	...	CALIFORNIA	142			131			
...	...	CALIFORNIA	142			131			
...	...	CALIFORNIA	142		41				
...	...	CALIFORNIA	142		212				
...	...	CALIFORNIA	142		194				
...	...	CALIFORNIA	142		194				
...	...	CALIFORNIA	142		69				
...	...	CALIFORNIA	142		331				
...	...	CALIFORNIA	142		31				
...	...	CALIFORNIA	142		37				
...	...	CALIFORNIA	142		194				
...	...	CALIFORNIA	142		69				
...	...	CALIFORNIA	142		331				
...	...	GEORGIA	943		943				
...	...	GEORGIA	186		186				
...	...	GEORGIA	1,129		1,129				
...	...	GEORGIA	245			245			
...	...	GEORGIA	245			245			
...	...	NEW YORK	82		82				
...	...	NEW YORK	42		42				
...	...	NEW YORK	103		103				
...	...	NEW YORK	43		43				
...	...	NEW YORK	117		117				
...	...	NEW YORK	50		50				
...	...	NEW YORK	117		117				
...	...	NEW YORK	50		50				

CONTRACTOR	CITY	STATE/ COUNTY	000 TOTAL	(DOLLARS IN MILLIONS)					
				ARMY	NAVY	AIR FORCE	DELA	OCE	OCF
CONTRACTOR	CITY	STATE/COUNTY	000 TOTAL	ARMY	NAVY	AIR FORCE	DELA	OCE	OCF
CONTRACTOR	CITY	STATE/COUNTY	296			296			
CONTRACTOR	CITY	STATE/COUNTY	2,055	1,140		915			
CONTRACTOR	CITY	STATE/COUNTY	1,000	1,000					
CONTRACTOR	CITY	STATE/COUNTY	54			54			
CONTRACTOR	CITY	STATE/COUNTY	71			71			
CONTRACTOR	CITY	STATE/COUNTY	1,000						
CONTRACTOR	CITY	STATE/COUNTY	45		45				
CONTRACTOR	CITY	STATE/COUNTY	304			304			
CONTRACTOR	CITY	STATE/COUNTY	51			51			
CONTRACTOR	CITY	STATE/COUNTY	441		45	396			
CONTRACTOR	CITY	STATE/COUNTY	322	322					
CONTRACTOR	CITY	STATE/COUNTY	322	322					
CONTRACTOR	CITY	STATE/COUNTY	576	576					
CONTRACTOR	CITY	STATE/COUNTY	576	576					
CONTRACTOR	CITY	STATE/COUNTY	142					142	
CONTRACTOR	CITY	STATE/COUNTY	142					142	
CONTRACTOR	CITY	STATE/COUNTY	51	51					
CONTRACTOR	CITY	STATE/COUNTY	51	51					
CONTRACTOR	CITY	STATE/COUNTY	155	155					
CONTRACTOR	CITY	STATE/COUNTY	155	155					
CONTRACTOR	CITY	STATE/COUNTY	4,155	4,155					
CONTRACTOR	CITY	STATE/COUNTY	4,155	4,155					
CONTRACTOR	CITY	STATE/COUNTY	151			151			
CONTRACTOR	CITY	STATE/COUNTY	605			605			
CONTRACTOR	CITY	STATE/COUNTY	740			740			
CONTRACTOR	CITY	STATE/COUNTY	117			117			
CONTRACTOR	CITY	STATE/COUNTY	613			613			
CONTRACTOR	CITY	STATE/COUNTY	1,000			1,000			
CONTRACTOR	CITY	STATE/COUNTY	50			50			
CONTRACTOR	CITY	STATE/COUNTY	51			51			
CONTRACTOR	CITY	STATE/COUNTY	147			147			
CONTRACTOR	CITY	STATE/COUNTY	147			147			
CONTRACTOR	CITY	STATE/COUNTY	166			166			
CONTRACTOR	CITY	STATE/COUNTY	166			166			

DISBURSEMENT PURPOSE	DISBURSEMENT DATE	STATE	AMOUNT	DATE	TYPE OF DISBURSEMENT	REMARKS
OPERATING EXPENSES	01/01/00	FLORIDA	2,488	01/01/00	OPERATING EXPENSES	
OPERATING EXPENSES	01/01/00	FLORIDA	112	01/01/00	OPERATING EXPENSES	
OPERATING EXPENSES	01/01/00	FLORIDA	140	01/01/00	OPERATING EXPENSES	
OPERATING EXPENSES	01/01/00	FLORIDA	165	01/01/00	OPERATING EXPENSES	
OPERATING EXPENSES	01/01/00	FLORIDA	347	01/01/00	OPERATING EXPENSES	
OPERATING EXPENSES	01/01/00	FLORIDA	717	01/01/00	OPERATING EXPENSES	
OPERATING EXPENSES	01/01/00	FLORIDA	52	01/01/00	OPERATING EXPENSES	
			1,963			
OPERATING EXPENSES	01/01/00	FLORIDA	98	01/01/00	OPERATING EXPENSES	
			98			
OPERATING EXPENSES	01/01/00	FLORIDA	25	01/01/00	OPERATING EXPENSES	
OPERATING EXPENSES	01/01/00	FLORIDA	27	01/01/00	OPERATING EXPENSES	
OPERATING EXPENSES	01/01/00	FLORIDA	71	01/01/00	OPERATING EXPENSES	
			123			
OPERATING EXPENSES	01/01/00	FLORIDA	52	01/01/00	OPERATING EXPENSES	
			52			
OPERATING EXPENSES	01/01/00	FLORIDA	67	01/01/00	OPERATING EXPENSES	
			67			
OPERATING EXPENSES	01/01/00	FLORIDA	27	01/01/00	OPERATING EXPENSES	
			27			
OPERATING EXPENSES	01/01/00	FLORIDA	117	01/01/00	OPERATING EXPENSES	
			117			
OPERATING EXPENSES	01/01/00	FLORIDA	101	01/01/00	OPERATING EXPENSES	
			101			
OPERATING EXPENSES	01/01/00	FLORIDA	102	01/01/00	OPERATING EXPENSES	
			102			
OPERATING EXPENSES	01/01/00	FLORIDA	55	01/01/00	OPERATING EXPENSES	
			55			

DDP PRICE CONTRACT AWARDS ON 1985 DOD BY CONTRACTOR, OFFICE AND CITY (OCT 85 - SEP 87)

PAGE 1208

			DOLLARS IN THOUSANDS					
TYPE	OFFICE	COUNTRY	DDP CONTRACT VALUE	DDP CONTRACT VALUE	NAVY	AIR FORCE	AFSC	AFSC
			140	150				
			173	177				
			170	170				
			170	170				
			126	126				
			126	126				
	SAN JOSE	CALIFOR	50	50				
			50	50				
	SANTA BARBARA	PUEERTO	277	277				
			277	277				
		HONDURA	41	41				
			41	41				
		GREENWOOD	56				00	
		OAK BROOK	53				00	
			53				00	
	SAN ANTONIO	BRONX	143	143				
			143	143				
	SAN DIEGO	INDIANA	141			141		
		INDIANA	112			112		
		INDIANA	100			100		
			100			100		
			140					
			140					
			340					
			340					
		GERMANY	443	443				
			443	443				
		GERMANY	453	453				
			453	453				
TOTALS		GERMANY	1,921	1,921				
			1,921	1,921				

CONTRACT NUMBER	CONTRACT TITLE	STATE	CITY	DOLLARS				TOTAL
				1955	1956	1955	1956	
PROFESSIONAL PHOTO REPAIR	SALT LAKE CITY	UTAH	38	36			74	
PROFESSIONAL PRODUCTS INC	BETHESDA	MARYLAND	428	331	33		792	
PROFESSIONAL PRODUCTS INC	FORT GEORGE G. MEA	MARYLAND	34				34	
PROFESSIONAL PRODUCTS INC	PATUXENT RIVER MAR	MARYLAND	19		19		38	
PROFESSIONAL PRODUCTS INC	RICHMOND	VIRGINIA	32	413	127		572	
PROFESSIONAL RADIOLOGICAL	SAN DIEGO	CALIFORNIA	14		44		58	
PROFESSIONAL RESEARCH CORP	CHARLOTTE	NORTH CAROLINA	53		43		96	
PROFESSIONAL RESEARCH CORP	CHARLOTTE	NORTH CAROLINA	1				1	
PROFESSIONAL RESEARCH CORP	CHARLOTTE	NORTH CAROLINA	11				11	
PROFESSIONAL RESEARCH CORP	CHARLOTTE	NORTH CAROLINA	31		36		67	
PROFESSIONAL SERVICES CENTER	SAN DIEGO	CALIFORNIA	25				25	
PROFESSIONAL SERVICES CENTER	SAN DIEGO	CALIFORNIA	22				22	
PROFESSIONAL SPECIALTIES CO	MEMPHIS	TENNESSEE	115				115	
PROFESSIONAL SPECIALTIES CO	MEMPHIS	TENNESSEE	115				115	
PROFESSIONAL SPRAY SYS	FAYETTEVILLE	N. CAROL.	58	58			116	
PROFESSIONAL SURGICAL MFT	BLAIRSVILLE	GEORGIA	83	83			166	
PROFESSIONAL SVC CORP	PORTSMOUTH	VIRGINIA	57		57		114	
PROFESSIONAL SVC CORP	PORTSMOUTH	VIRGINIA	57		57		114	

FEDERAL CONTRACTORS, DEALERS AND SERVICE ORGANIZATIONS			1964		1965	
			1964	1965	1964	1965
			(\$ MIL)	(\$ MIL)	(\$ MIL)	(\$ MIL)
COMPANY	ADDRESS	STATE	1964	1965	1964	1965
ARMED BEAR CORP	CHILLICOTTE	ILLINOIS	95	95		
			95	95		
ADRIAN SPORTSTAETTENBET		GERMANY	90	90		
			95	95		
ADFORM INC	SEGUIN	TEXAS	29	29		
			29	29		
PROGRAM CONTROL CORPORATION	GUNTER AIR FORCE B	ALABAMA	84			84
PROGRAM CONTROL CORPORATION	LOS ANGELES	CALIFOR	730		101	657
PROGRAM CONTROL CORPORATION	RIDGECREST	CALIFOR	171		171	
PROGRAM CONTROL CORPORATION	BEDFORD	MASS	1,027			1,027
PROGRAM CONTROL CORPORATION	HANSCOM AIR FORCE	MASS	254			254
PROGRAM CONTROL CORPORATION	WRIGHT PATTERSON A	OHIO	289			289
			2,553		279	2,311
PROGRAMMED TEST SOURCES INC	LITTLETON	MASS	29			29
			29			29
PROGRESS ENGINEERING CORP	EVANSTON	ILLINOIS	343	343	196	
			343	343	196	
PROGRESS ENGINEERING CORP	EVANSTON	ILLINOIS	343	343		
			343	343		
PROGRESS ENGINEERING CORP	EVANSTON	ILLINOIS	343			343
			343			343
PROGRESS ENGINEERING CORP	EVANSTON	ILLINOIS	343			343
			343			343
PROGRESSIVE BRINDS DISTR	DEARBOURN	NEW JERSEY	1,343	1,343		
			1,343	1,343		
PROGRESSIVE ENGINEERING & MFG	KANSAS CITY	MISSOURI	36	36		
			36	36		
PROGRESSIVE MTL MFG CO	FERNDALE	MICHIGAN	733	733		
			733	733		
PROGRESSIVE PACKAGING CO	GLOUCESTER CITY	NEW JERSEY	83			83
PROGRESSIVE PACKAGING CO	HIGHLAND PARK	NEW JERSEY	667			667
			750			750
PROGRESSIVE SHEET METAL CO I	WASHINGTON	DIST CO	107	107		
PROGRESSIVE SHEET METAL CO I	ANDREWS AIR FORCE	MARYLAND	135			135
PROGRESSIVE SHEET METAL CO I	BRENTWOOD	MARYLAND	152		152	

(DOLLARS IN THOUSANDS)

CONTRACTOR	CITY	STATE/ COUNTRY	DOD TOTAL	ARMY	NAVY	AIR FORCE	DLA	OCE	DDA
PROGRESSIVE SHEET METAL CO I	FORT BELVOIR	VIRGINI	30 424	30 137	152	135			
PROGRESSIVE SURVEILLNC SYSTM	CHULA VISTA	CALIFOR	27 27		27 27				
PROGRESSIVE TOOL & INDUSTRIE	SOUTHFIELD	MICHIOA	190 190	190 190					
PROJECT BUILDERS INC	MECHANICSBURG	PENN	63 63		63 63				
PROJECT CONTROL INC	LAKE	ILLINOI	39 39		39 39				
PROJECT S A LTD		ITALY	302 302		302 302				
PROJECT TIME & COST INC	KINGS BAY	GEORGIA	62 62		62 62				
PROJECTS PLUS INC	HONOLULU	HAWAII	355	355					
PROJECTS PLUS INC	SCHOFIELD BARRACKS	HAWAII	325 680	325 680					
PROJECTS UNLIMITED INC	PEARL HARBOR NAVAL	HAWAII	143		143				
PROJECTS UNLIMITED INC	HIGHWOOD	ILLINOI	45 188					45 45	
PROJECTS UNLIMITED INC	PEORIA	ILLINOI	45					45	
PROJECTS UNLIMITED INC	ROCK ISLAND	ILLINOI	131 176					131 176	
PROJECTS UNLIMITED INC	DAYTON	OHIO	211			84	127		
PROJECTS UNLIMITED INC	PHILADELPHIA	PENN	63 274		63 63	84 84	127 127		
PROLAWN PRODUCTS INC	FORT DIX	NEW JER	27 27	27 27					
PROLL MOLDING CO INC	BLOOMFIELD	NEW JER	1,151 1,151	1,097 1,097	54 54				
PROMET MARINE SERVICE CORP	NEW LONDON	CONN	514		514				
PROMET MARINE SERVICE CORP	NEWPORT	RHODE I	127		127				
PROMET MARINE SERVICE CORP	PROVIDENCE	RHODE I	328 969		328 969				
PROMOTION PRODUCTS INC	INDEPENDENCE	MISSOUR	82 82					82 82	

(DOLLARS IN THOUSANDS)

CONTRACTOR	CITY	STATE/COUNTRY	DOD TOTAL	ARMY	NAVY	AIR FORCE	DLA	OCE	DDA
PROPELLEX CORPORATION	EDWARDSVILLE	ILLINOI	1,859 1,859	1,859 1,859					
PROPERTY SERVICE INC	OAK GROVE	N CAROL	166 166			166 166			
PROPPER INTERNATIONAL INC	CABO ROJO	PUERTO	1,681				1,681		
PROPPER INTERNATIONAL INC	CANOVANAS	PUERTO	3,022				3,022		
PROPPER INTERNATIONAL INC	MAYAGUEZ	PUERTO	11,944 16,647				11,944 16,647		
PROPPER MFG CO INC		GERMANY	189				189		
PROPPER MFG CO INC		UN KING	192				192		
PROPPER MFG CO INC		GREECE	51				51		
PROPPER MFG CO INC	NEW YORK	NEW YOR	161 593				161 593		
PROPRIETARY SFTWR SYS INC	SANTA MONICA	CALIFOR	2,214 2,214			2,214 2,214			
PROPRIETARY CMPTR SYS INC	LOS ANGELES	CALIFOR	35	35					
PROPRIETARY CMPTR SYS INC	WASHINGTON	DIST CO	10						10
PROPRIETARY CMPTR SYS INC	HONOLULU	HAWAII	52		52				
PROPRIETARY CMPTR SYS INC	PEARL HARBOR NAVAL	HAWAII	92 189	35	92 144				10
PROBST BROS DIST	CONCORD	N CAROL	83 83				83 83		
PROPULSION DYNAMICS INC	ANNAPOLIS	MARYLAN	1,088 1,088		1,088 1,088				
PROPULSION SYSTEMS INC	NEW ORLEANS	LOUISIA	480					480	
PROPULSION SYSTEMS INC	KENT	WASHING	187		159			28	
PROPULSION SYSTEMS INC	SEATTLE	WASHING	143 810		159			143 651	
PROSPECTIVE COMPUTER	BEDFORD	MASS	948			948			
PROSPECTIVE COMPUTER	ST. LOUIS	MISSOUR	150	150					
PROSPECTIVE COMPUTER	ROSLYN	NEW YOR	5,583 6,681	1,067 1,217	4,319 4,319	197 1,145			
PROSPERITY DREDGING CO INC	DAYTONA BEACH	FLORIDA	100 100					100 100	
PROSSER G W COMPANY INC	SHELBYVILLE	ILLINOI	30 30					30 30	
PROTECH SYSTEMS CORP	SILVERDALE	WASHING	34 34		34 34				

(DOLLARS IN THOUSANDS)

CONTRACTOR	CITY	STATE/ COUNTRY	DOD TOTAL	ARMY	NAVY	AIR FORCE	DLA	OCE	ODA
PROTECTION ALARM CO INC	FORT SILL	OKLAHOM	39	39					
			39	39					
PROTECTIVE APRL CORP/AM	CRANBURY CENTER	NEW JER	188				188		
PROTECTIVE APRL CORP/AM	ENGLEWOOD CLIFFS	NEW JER	2,659			105	2,554		
PROTECTIVE APRL CORP/AM	CLINTON	N CAROL	206				206		
PROTECTIVE APRL CORP/AM	CLINTON	TENNESS	1,434				1,434		
			4,487			105	4,382		
PROTECTIVE MATERIALS INTL	MIAMI LAKES	FLORIDA	59	33		26			
PROTECTIVE MATERIALS INTL	HIALEAH	FLORIDA	3,983				3,983		
			4,042	33		26	3,983		
PROTECTIVE METALS ALLOYS INC	WYCKOFF	NEW JER	65					65	
			65					65	
PROTECTIVE ROOFING CO		PANAMA	114	114					
			114	114					
PROTECTIVE TECHNOLOGIES INC	SAN JOSE	CALIFOR	27	27					
			27	27					
PRINCE INDUSTRIES INC	MELVILLE	NEW YOR	27					27	
			27					27	
PROTOTAR COMPUTER TECHNOLOG	RICHMOND	CALIFOR	38		38				
			38		38				
PROTOTYPE DEVELOPMENT INC	CLEVELAND	OHIO	210			178	32		
			210			178	32		
PROTOTYPE MACHINE CO	MANHACA	TEXAS	148		148				
			148		148				
PROTOTYPE TRANSFORMER CORP	EAST ORANGE	NEW JER	46					46	
			46					46	
PROUT DONALD J & ASSOCIATES	GROTON	CONN	61		61				
			61		61				
PROVEN DESIGNS INC	PALMYRA	NEW YOR	136	136					
			136	136					
PROVIDENCE & WRCSTR CO	GROTON	CONN	117		117				
			117		117				
PROVIDENCE COLLEGE	PROVIDENCE	RHODE I	245	245					
			245	245					
PROVIDENCE PRTRNSHP INC THE	GROTON	CONN	50		50				
			50		50				

(DOLLARS IN THOUSANDS)

CONTRACTOR	CITY	STATE/ COUNTRY	DDO TOTAL	ARMY	NAVY	AIR FORCE	DLA	OCE	ODA
PROVIDNC WRCSTR RLRD CO	GRSTON	CONN	117 117		117 117				
PROVIN OIALE UTRECHTSE ELECT		NETHERL	121 121			121 121			
PRUDENTIAL LINES INC		INDIA	41,345 41,345		41,345 41,345				
PRUDENTIAL LINES INC	NEW YORK	NEW YOR	505 505		505 505				
PRUDENTIAL LINES INC	NEW YORK	NEW YOR	13,928 13,928		13,928 13,928				
PRUITT CONSTRUCTION CO INC	FORT BLISS	TEXAS	58 58	58 58					
PRUITT TRAVIS	FORT BENNING	GEORGIA	66					66	
PRUITT TRAVIS	SAVANNAH	GEORGIA	1,475 1,541					1,475 1,541	
PRZYBYLowski & GRAVINO INC	FORT BENNING	GEORGIA	330	330					
PRZYBYLowski & GRAVINO INC		DOMESTI	248 578		248 248				
PRYOR MACHINE & TOOL INC	TULSA	OKLAHOM	27 27			27 27			
PRYOR ENTERPRISES INC	GRIFFIN	GEORGIA	3,698 3,698				3,698 3,698		
PS PRECISION SCREW & TOOLING	DEER PARK	NEW YOR	78 78	78 78					
PSCHERER & KRONIGER GMBH		GERMANY	2,229 2,229				2,229 2,229		
PSI MOBILE PRODUCTS INC	MITCHELL	INDIANA	1,410	1,410					
PSI MOBILE PRODUCTS INC	MOUNT CLEMENS	MICHIGA	13,672 15,082	37		13,635 13,635			
PSOMAS & ASSOCIATES	PORT HUENEME NAVAL	CALIFOR	27 27		27 27				
PSYCHOLOGICAL CORPORATION TH	CLEVELAND	OHIO	141 141	55 55					86 86
PSYCHOMETRICS INC	LOS ANGELES	CALIFOR	89 89			89 89			

AD-A151 649

DOLLAR SUMMARY OF PRIME CONTRACT AWARDS BY CONTRACTOR
STATE OR COUNTRY AN. (U) WASHINGTON HEADQUARTERS
SERVICES (DOD) DC DIRECTORATE FOR INF... 1984
DOR/ST19-84/PT-7

2/3

UNCLASSIFIED

F/G 15/5

ML



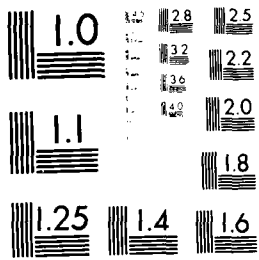

MICROCOPY RESOLUTION TEST CHART
NATIONAL BUREAU OF STANDARDS-1963-A

REPORTS ON FEDERAL CONTRACT AWARDS OVER \$10,000 BY CONTRACTOR, STATE AND FEDERAL AGENCY (THOUSANDS)

CONTRACTOR	CITY	STATE/ COUNTRY	000 TOTAL	ARMY	NAVY	000 DOLLARS (IN THOUSANDS)			
						AIR FORCE	DLA	ACE	00
CHROMOMETRICS INC	DAYTON	OHIO	2,170 2,170	2,170 2,170					
CI SERVICE CO	KEYPORT NAVAL TORP	WASHING	658 658		658 658				
CINELIC FUNDING CORP	CHICAGO	ILLINOI	37 37	37 37					
CINELIC GAS CO	MILTON	FLORIDA	50 50		50 50				
CINELIC LEARN EDUC INSTITUTE	WASHINGTON	DIST DC	76 76				76 76		
CINELIC POWER CORPORATION		GEORGIA	308 308				308 308		
CINELIC SYSTEMS INC		GEORGIA	117 117				117 117		
CINELIC WIRE BIND	WASHINGTON	DIST DC	17 17				17 17		
CINELIC SERVICE COMPANY DIST	MEMPHIS	TENNESSEE	2,257 2,257	2,257 2,257					
CINELIC SERVICE COMPANY DIST	CONROE TEX CITY	TEXAS	1,111 1,111						
CINELIC SERVICE COMPANY DIST	DENVER	COLORADO	6,254 6,254				6,254 6,254		
CINELIC SERVICE COMPANY DIST	FOCKY MOUNTAIN WBS	FLORIDA	10,757 10,757		10,757 10,757				
CINELIC SERVICE COMPANY OF IN	GRISCOM AIR FORCE	INDIANA	1,662 1,662				1,662 1,662		
CINELIC SERVICE COMPANY OF NH	PEASE AIR FORCE BA	NEW HAM	2,753 2,753				2,753 2,753		
CINELIC SERVICE COMPANY OF NM	KIRTLAND AIR FORCE	NEW MEX	12,790 12,790				12,790 12,790		
CINELIC SERVICE MARINE INC	SAN DIEGO	CALIFOR	613 613		613 613				
CINELIC SRVC ELEC & GAS CO	BAYONNE MILITARY D	NEW JER	1,925 1,925	1,925 1,925					
CINELIC SRVC ELEC & GAS CO	MCGUIRE	NEW JER	165 165				165 165		
CINELIC SRVC ELEC & GAS CO	MCGUIRE AIR FDR	NEW JER	3,307 3,307	3,307 3,307					
CINELIC TELETYPE CENTER CO	WEAHER	OKLAHOMA	135 135				135 135		
CINELIC TELETYPE CENTER CO	WEAHER	OKLAHOMA	135 135				135 135		
CINELIC TELETYPE CENTER CO	WEAHER	OKLAHOMA	135 135				135 135		

(DOLLARS IN THOUSANDS)

CONTRACTOR	CITY	STATE/ COUNTRY	DOD TOTAL	ARMY	NAVY	AIR FORCE	DLA	OCF	DC
PUBLICKER INDUSTRIES INC	PHILADELPHIA	PENN	39 39				39 39		
PUGHALL CARL ASSCS ARCHTCT P	NEW YORK	NEW YOR	61 61	61 61					
PUERTO RICO DRYDCK/MRN TRLS	SAN JUAN	PUERTO	1,772 1,772		1,772 1,772				
PUERTO RICO SUN OIL CO INC	SAN JUAN	PUERTO	311				311		
PUERTO RICO SUN OIL CO INC	SAN JUAN	PUERTO	85,511 85,822				85,511 85,322		
PUERTO RICO TELEPHONE CO	SAN JUAN	PUERTO	212 212						
PUERTO RICO TELEPHONE CO	SAN JUAN	PUERTO	1			11			
PUERTO RICO TELEPHONE CO	SAN JUAN	PUERTO	1			11			
PUERTO RICO TELEPHONE CO	SAN JUAN	PUERTO	31		31				
PUERTO RICO TELEPHONE CO	SAN JUAN	PUERTO	31		31				
PUERTO RICO TELEPHONE CO	SAN JUAN	PUERTO	119	119					
PUERTO RICO TELEPHONE CO	SAN JUAN	PUERTO	39			39			
PUERTO RICO TELEPHONE CO	SAN JUAN	PUERTO	409	410		51			
PUGET SOUND PIPE AND SUPPLY	MIDDLESEX	NEW JER	41 41					41 41	
PUGH BILLY COMPANY INC THE	CORPUS CHRISTI	TEXAS	197 197		197 197				
PULASKI FURNITURE CORPORATIO	WASHINGTON	DIST CO	147	102	45				
PULASKI FURNITURE CORPORATIO	NEWPORT NEWS	VIRGINI	23	28					
PULASKI FURNITURE CORPORATIO	PULASKI	VIRGINI	30			30			
PULASKI FURNITURE CORPORATIO	PULASKI	VIRGINI	205	130	45	30			
PULAD ELECTRONICS CORPORATIO	LOS ANGELES	CALIFOR	1,640 1,640	1,503 1,508		88 44			
PULPER LEWIS & VOCATIONAL CT	YORKTOWN	VIRGINI	36 86		36 86				
PULPER LEWIS & VOCATIONAL CT	YORKTOWN	VIRGINI	36		36				
PULPER LEWIS & VOCATIONAL CT	YORKTOWN	VIRGINI	86		86				
PULPER LEWIS & VOCATIONAL CT	YORKTOWN	VIRGINI	193 193			193 193			
PULPER LEWIS & VOCATIONAL CT	YORKTOWN	VIRGINI	193			193			
PULPER LEWIS & VOCATIONAL CT	YORKTOWN	VIRGINI	193			193			
PULPER LEWIS & VOCATIONAL CT	YORKTOWN	VIRGINI	92 92		92 92				
PULPER LEWIS & VOCATIONAL CT	YORKTOWN	VIRGINI	92		92				
PULPER LEWIS & VOCATIONAL CT	YORKTOWN	VIRGINI	95 95		95 95				
PULPER LEWIS & VOCATIONAL CT	YORKTOWN	VIRGINI	95		95				

(DOLLARS IN THOUSANDS)

CONTRACTOR	CITY	STATE/COUNTRY	DOD TOTAL	ARMY	NAVY	AIR FORCE	DFA	OCF	OO
PULSAR SYSTEMS INC	PARSIPPANY	NEW JER	31 31	31 31					
RIESE ENGINEERING INC	COLLEGE PARK	MARYLAN	1,035 1,035						1,035 1,035
RIESE INCORPORATED	COLLEGE PARK	MARYLAN	2,050 2,050						2,050 2,050
RIESE INSTRUMENTS	JAN PLOPP	CALIFORN	36 36		36 36				
RIESE SYSTEMS INCORPORATED	JAN PLOPP	CALIFORN	29 29		29 29				
RIESE SYSTEMS INCORPORATED	JAN PLOPP	CALIFORN	49 49	49 49	49 49	49 49			
RIESE SYSTEMS INCORPORATED	JAN PLOPP	CALIFORN	2,050 2,050	2,050 2,050					
RIESE SYSTEMS INCORPORATED	JAN PLOPP	CALIFORN	18,540 18,540	18,540 18,540					
RIESE CORP	NEWINGTON	NEW JER	63 63	63 63					
RIESE CO INC	DOVER	NEW JER	32 32	32 32					
RIESE ENGINEERING CO INC	HARRISON	NEW JER	26 26		26 26				
RIESE SERVICES INC	FORTSMOUTH	VIRGINIA	33 33		33 33				
RIESE SYSTEMS INC	COLUMBIA	MARYLAN	95 95	95 95					
RIESE FREDERICK COMPANY INC	EDDOWA	NEW JER	111 111				111 111		
RIESE FREDERICK COMPANY INC	EDDOWA	NEW JER	103 103				103 103		
RIESE UNIVERSITY	BRAYSON	MISSISSIPPI	177 177	177 177	177 177	44 44			
RIESE UNIVERSITY	EDDOWA	NEW JER	52 52	52 52					
RIESE UNIVERSITY	EDDOWA	NEW JER	111 111	111 111	111 111	1,225 1,225	111 111	71 71	
RIESE UNIVERSITY	EDDOWA	NEW JER	111 111	111 111	111 111	1,225 1,225	111 111	71 71	
RIESE UNIVERSITY	EDDOWA	NEW JER	111 111	111 111	111 111	1,225 1,225	111 111	71 71	

(DOLLARS IN THOUSANDS)

CONTRACTOR	CITY	STATE/ COUNTRY	DDC TOTAL	ARMY	NAVY	AIR FORCE	DLA	OCE	ODA
AMCO CORPORATION	PUTNAM	CONN	35 6,905	96	5,805	35 1,004			
BUTY F L CO	COLUMBUS	OHIO	190 190				190 190		
NAVY BUREAU INC	WRESTLING	TEXAS	123 123			123 123			
... CO			
... INC			
... CO			
... CO			
... ENTERPRISES			
... CORP	CARSON	CALIFOR	508				508		
... CORP	HOUSTON	TEXAS	45 358				45 358		
... CORPORATION	ANAHEIM	CALIFOR	2,003		1,775	196		30	
... CORPORATION	CARSON	CALIFOR	35					35	
... CORPORATION	LAKEMOOD	CALIFOR	1,166					1,166	
... CORPORATION	MELROSE PARK	ILLINOI	37			37			
... CORPORATION	HORSHAM	PENN	313 3,554	74 74	201 1,976			36 1,209	
... RENDR	FAIRFAX	VERGIE	93	93					
... RENDR	FAIRFAX STATION	VERGIE	224 317	224 317					
... CORP	BIENHA	KANSAS	49					49	
... CORP	31					31	
... CORP	54					54	
... CORP	11	11					
... CORP	175	41				134	
... CORP			
... CORP			
... CORP					

		DOLLARS IN THOUSANDS						
CONTRACTOR	CITY	STATE/COUNTY	000 TOTAL	AIR FORCE	NAVY	AIR FORCE	SEA	SP
FORUM FILLS CORPORATION	NEW YORK	NEW YORK	91		91			
			91		91			
GENERAL BASIS INC	DAVENS	INDIANA	91	91				
			91	91				
			91	91				
GENERAL BUILT	LAKE CHARLES	LOUISIANA	91		91			
			91		91			
GENERAL BUILDING	LAKE CHARLES	LOUISIANA	91		91			
			91		91			
GENERAL MACHINE TOOL	LAKE CHARLES	LOUISIANA	91		91			
			91		91			
GENERAL MACHINE TOOL	LAKE CHARLES	LOUISIANA	91		91			
			91		91			
GENERAL TRANSPORT	ARCHERDALE	ILLINOIS	104				104	
			104				104	
GENERAL MECHANICAL CONTR INC	PENSACOLA	FLORIDA	184			184		
			184			184		
GENERAL MECHANICAL CONTR INC	PENSACOLA NAVAL AIR	FLORIDA	487			487		
			487			487		
GENERAL CLEANING MAINT & SUP	BALTIMORE	MARYLAND	69	69				
			69	69				
GENERAL CONSTRUCTION & ENGG		MICHIGAN	32			32		
			32			32		
GENERAL CONSTRUCTION CO INC	FORT SMITH	ARKANSAS	100	100				
			100	100				
GENERAL CONSTRUCTION CO INC	SAVANNAH	GEORGIA	130	130				
			130	130				
GENERAL BUILDING CO INC	MILWAUKEE	WISCONSIN	105	105				
			105	105				
GENERAL BUILT	LAKE CHARLES	LOUISIANA	91		91			
			91		91			
GENERAL BUILDING	LAKE CHARLES	LOUISIANA	91		91			
			91		91			
GENERAL BUILDING	LAKE CHARLES	LOUISIANA	91		91			
			91		91			
GENERAL CO INC	NEW YORK	NEW YORK	91		91			
			91		91			
GENERAL SPECIALTIES INC	BYRON	INDIANA	1,001			1,001		
			1,001			1,001		

1. The first part of the document discusses the importance of maintaining accurate records of all transactions. It emphasizes that this is crucial for the company's financial health and for providing reliable information to stakeholders.

2. The second part of the document outlines the specific procedures for recording transactions. It details the steps from initial entry to final review, ensuring that all necessary information is captured and verified.

3. The third part of the document addresses the role of the accounting department in this process. It highlights the need for clear communication and collaboration between different departments to ensure the accuracy and timeliness of the records.

4. The fourth part of the document discusses the importance of regular audits and reviews. It explains how these processes help to identify any discrepancies or errors and ensure that the records are up-to-date and accurate.

5. The fifth part of the document provides a summary of the key points discussed and offers some final thoughts on the importance of maintaining accurate records for the long-term success of the company.

6. The sixth part of the document discusses the importance of maintaining accurate records of all transactions. It emphasizes that this is crucial for the company's financial health and for providing reliable information to stakeholders.

7. The seventh part of the document outlines the specific procedures for recording transactions. It details the steps from initial entry to final review, ensuring that all necessary information is captured and verified.

8. The eighth part of the document addresses the role of the accounting department in this process. It highlights the need for clear communication and collaboration between different departments to ensure the accuracy and timeliness of the records.

9. The ninth part of the document discusses the importance of regular audits and reviews. It explains how these processes help to identify any discrepancies or errors and ensure that the records are up-to-date and accurate.

10. The tenth part of the document provides a summary of the key points discussed and offers some final thoughts on the importance of maintaining accurate records for the long-term success of the company.



1870
1871
1872
1873
1874
1875
1876
1877
1878
1879
1880

1881
1882
1883
1884
1885
1886
1887
1888
1889
1890
1891
1892
1893
1894
1895
1896
1897
1898
1899
1900

INDEX

INDEX OF SUBJECTS

Page	Subject	Page	Subject	Page	Subject
100	INDEX	100	INDEX	100	INDEX
101	INDEX	101	INDEX	101	INDEX
102	INDEX	102	INDEX	102	INDEX
103	INDEX	103	INDEX	103	INDEX
104	INDEX	104	INDEX	104	INDEX
105	INDEX	105	INDEX	105	INDEX
106	INDEX	106	INDEX	106	INDEX
107	INDEX	107	INDEX	107	INDEX
108	INDEX	108	INDEX	108	INDEX
109	INDEX	109	INDEX	109	INDEX
110	INDEX	110	INDEX	110	INDEX
111	INDEX	111	INDEX	111	INDEX
112	INDEX	112	INDEX	112	INDEX
113	INDEX	113	INDEX	113	INDEX
114	INDEX	114	INDEX	114	INDEX
115	INDEX	115	INDEX	115	INDEX
116	INDEX	116	INDEX	116	INDEX
117	INDEX	117	INDEX	117	INDEX
118	INDEX	118	INDEX	118	INDEX
119	INDEX	119	INDEX	119	INDEX
120	INDEX	120	INDEX	120	INDEX
121	INDEX	121	INDEX	121	INDEX
122	INDEX	122	INDEX	122	INDEX
123	INDEX	123	INDEX	123	INDEX
124	INDEX	124	INDEX	124	INDEX
125	INDEX	125	INDEX	125	INDEX
126	INDEX	126	INDEX	126	INDEX
127	INDEX	127	INDEX	127	INDEX
128	INDEX	128	INDEX	128	INDEX
129	INDEX	129	INDEX	129	INDEX
130	INDEX	130	INDEX	130	INDEX
131	INDEX	131	INDEX	131	INDEX
132	INDEX	132	INDEX	132	INDEX
133	INDEX	133	INDEX	133	INDEX
134	INDEX	134	INDEX	134	INDEX
135	INDEX	135	INDEX	135	INDEX
136	INDEX	136	INDEX	136	INDEX
137	INDEX	137	INDEX	137	INDEX
138	INDEX	138	INDEX	138	INDEX
139	INDEX	139	INDEX	139	INDEX
140	INDEX	140	INDEX	140	INDEX
141	INDEX	141	INDEX	141	INDEX
142	INDEX	142	INDEX	142	INDEX
143	INDEX	143	INDEX	143	INDEX
144	INDEX	144	INDEX	144	INDEX
145	INDEX	145	INDEX	145	INDEX
146	INDEX	146	INDEX	146	INDEX
147	INDEX	147	INDEX	147	INDEX
148	INDEX	148	INDEX	148	INDEX
149	INDEX	149	INDEX	149	INDEX
150	INDEX	150	INDEX	150	INDEX

CONTRACTOR	STATE	COUNTY	900 TOTAL	ARMY	NAVY	DOLLARS		ONE	CITY
						AIR FORCE	HERSCHE		
REMODELING	MISSOURI	WALTON	64 31			61 31			
ENTERPRISE INC	MISSOURI	DAVENPORT	68 30		68 30				
WEST	MISSOURI	WALTON	1213 343	94 243					
CONSTRUCTION INC	MISSOURI	WALTON	71 31	31 31					
CONSTRUCTION CO	MISSOURI	WALTON	127 132					70 123 130	
CORPORATION	MISSOURI	WALTON	54 50	50 50					
CORPORATION	MISSOURI	WALTON	34 34		34 34				
CONSULTANTS	MISSOURI	WALTON	341 344						341 344
CONTRACTORS	MISSOURI	WALTON	202 200		192 295				
CONSTRUCTION INC	MISSOURI	WALTON	35 31		35 31				
CONSTRUCTION	MISSOURI	WALTON	31 31		31 31				
CONSTRUCTION	MISSOURI	WALTON	31 31		31 31				
CONSTRUCTION	MISSOURI	WALTON	31 31		31 31				

UNITED STATES CONTRACTORS' LABORERS' AND EMPLOYERS' ASSOCIATION (ULFMA) (CBA) (CBL) (CCL) (CCLM) (CCLP) (CCLT) (CCLU) (CCLV) (CCLW) (CCLX) (CCLY) (CCLZ) (CCLAA) (CCLAB) (CCLAC) (CCLAD) (CCLAE) (CCLAF) (CCLAG) (CCLAH) (CCLAI) (CCLAJ) (CCLAK) (CCLAL) (CCLAM) (CCLAN) (CCLAO) (CCLAP) (CCLAQ) (CCLAR) (CCLAS) (CCLAT) (CCLAU) (CCLAV) (CCLAW) (CCLAX) (CCLAY) (CCLAZ) (CCLBA) (CCLBB) (CCLBC) (CCLBD) (CCLBE) (CCLBF) (CCLBG) (CCLBH) (CCLBI) (CCLBJ) (CCLBK) (CCLBL) (CCLBM) (CCLBN) (CCLBO) (CCLBP) (CCLBQ) (CCLBR) (CCLBS) (CCLBT) (CCLBU) (CCLBV) (CCLBW) (CCLBX) (CCLBY) (CCLBZ) (CCLCA) (CCLCB) (CCLCC) (CCLCD) (CCLCE) (CCLCF) (CCLCG) (CCLCH) (CCLCI) (CCLCJ) (CCLCK) (CCLCL) (CCLCM) (CCLCN) (CCLCO) (CCLCP) (CCLCQ) (CCLCR) (CCLCS) (CCLCT) (CCLCU) (CCLCV) (CCLCW) (CCLCX) (CCLCY) (CCLCZ) (CCLDA) (CCLDB) (CCLDC) (CCLDD) (CCLDE) (CCLDF) (CCLDG) (CCLDH) (CCLDI) (CCLDJ) (CCLDK) (CCLDL) (CCLDM) (CCLDN) (CCLDO) (CCLDP) (CCLDQ) (CCLDR) (CCLDS) (CCLDT) (CCLDU) (CCLDV) (CCLDW) (CCLDX) (CCLDY) (CCLDZ) (CCLEA) (CCLEB) (CCLEC) (CCLED) (CCLEE) (CCLEF) (CCLEG) (CCLEH) (CCL EI) (CCL EJA) (CCL EJB) (CCL EJC) (CCL EJD) (CCL EJE) (CCL EJF) (CCL EJG) (CCL EJH) (CCL EJI) (CCL EJJ) (CCL EJK) (CCL EJL) (CCL EJM) (CCL EJN) (CCL EJO) (CCL EJP) (CCL EJQ) (CCL EJR) (CCL EJS) (CCL EJT) (CCL EJU) (CCL EJV) (CCL EJW) (CCL EJX) (CCL EJY) (CCL EJZ) (CCLFA) (CCLFB) (CCLFC) (CCLFD) (CCLFE) (CCLFF) (CCLFG) (CCLFH) (CCLFI) (CCLFJ) (CCLFK) (CCLFL) (CCLFM) (CCLFN) (CCLFO) (CCLFP) (CCLFQ) (CCLFR) (CCLFS) (CCLFT) (CCLFU) (CCLFV) (CCLFW) (CCLFX) (CCLFY) (CCLFZ) (CCLGA) (CCLGB) (CCLGC) (CCLGD) (CCLGE) (CCLGF) (CCLGG) (CCLGH) (CCLGI) (CCLGJ) (CCLGK) (CCLGL) (CCLGM) (CCLGN) (CCLGO) (CCLGP) (CCLGQ) (CCLGR) (CCLGS) (CCLGT) (CCLGU) (CCLGV) (CCLGW) (CCLGX) (CCLGY) (CCLGZ) (CCLHA) (CCLHB) (CCLHC) (CCLHD) (CCLHE) (CCLHF) (CCLHG) (CCLHH) (CCLHI) (CCLHJ) (CCLHK) (CCLHL) (CCLHM) (CCLHN) (CCLHO) (CCLHP) (CCLHQ) (CCLHR) (CCLHS) (CCLHT) (CCLHU) (CCLHV) (CCLHW) (CCLHX) (CCLHY) (CCLHZ) (CCLIA) (CCLIB) (CCLIC) (CCLID) (CCLIE) (CCLIF) (CCLIG) (CCLIH) (CCLII) (CCLIJ) (CCLIK) (CCLIL) (CCLIM) (CCLIN) (CCLIO) (CCLIP) (CCLIQ) (CCLIR) (CCLIS) (CCLIT) (CCLIU) (CCLIV) (CCLIW) (CCLIX) (CCLIY) (CCLIZ) (CCLJA) (CCLJB) (CCLJC) (CCLJD) (CCLJE) (CCLJF) (CCLJG) (CCLJH) (CCLJI) (CCLJJ) (CCLJK) (CCLJL) (CCLJM) (CCLJN) (CCLJO) (CCLJP) (CCLJQ) (CCLJR) (CCLJS) (CCLJT) (CCLJU) (CCLJV) (CCLJW) (CCLJX) (CCLJY) (CCLJZ) (CCLKA) (CCLKB) (CCLKC) (CCLKD) (CCLKE) (CCLKF) (CCLKG) (CCLKH) (CCLKI) (CCLKJ) (CCLKK) (CCLKL) (CCLKM) (CCLKN) (CCLKO) (CCLKP) (CCLKQ) (CCLKR) (CCLKS) (CCLKT) (CCLKU) (CCLKV) (CCLKW) (CCLKX) (CCLKY) (CCLKZ) (CCLLA) (CCLLB) (CCLLC) (CCLLD) (CCLLE) (CCLLF) (CCLLG) (CCLLH) (CCLLI) (CCLLJ) (CCLLK) (CCLLL) (CCLLM) (CCLLN) (CCLLO) (CCLLP) (CCLLQ) (CCLLR) (CCLLS) (CCLLT) (CCLLU) (CCLLV) (CCLLW) (CCLLX) (CCLLY) (CCLLZ) (CCLMA) (CCLMB) (CCLMC) (CCLMD) (CCLME) (CCLMF) (CCLMG) (CCLMH) (CCLMI) (CCLMJ) (CCLMK) (CCLML) (CCLMM) (CCLMN) (CCLMO) (CCLMP) (CCLMQ) (CCLMR) (CCLMS) (CCLMT) (CCLMU) (CCLMV) (CCLMW) (CCLMX) (CCLMY) (CCLMZ) (CCLNA) (CCLNB) (CCLNC) (CCLND) (CCLNE) (CCLNF) (CCLNG) (CCLNH) (CCLNI) (CCLNJ) (CCLNK) (CCLNL) (CCLNM) (CCLNN) (CCLNO) (CCLNP) (CCLNQ) (CCLNR) (CCLNS) (CCLNT) (CCLNU) (CCLNV) (CCLNW) (CCLNX) (CCLNY) (CCLNZ) (CCLOA) (CCLOB) (CCLOC) (CCLOD) (CCLOE) (CCLOF) (CCLOG) (CCLOH) (CCLOI) (CCL OJA) (CCL OJB) (CCL OJC) (CCL OJD) (CCL OJE) (CCL OJF) (CCL OJG) (CCL OJH) (CCL OJI) (CCL OJJ) (CCL OJK) (CCL OJL) (CCL OJM) (CCL OJN) (CCL OJO) (CCL OJP) (CCL OJQ) (CCL OJR) (CCL OJS) (CCL OJT) (CCL OJU) (CCL OJV) (CCL OJW) (CCL OJX) (CCL OJY) (CCL OJZ) (CCLPA) (CCLPB) (CCLPC) (CCLPD) (CCLPE) (CCLPF) (CCLPG) (CCLPH) (CCLPI) (CCLPJ) (CCLPK) (CCLPL) (CCLPM) (CCLPN) (CCLPO) (CCLPP) (CCLPQ) (CCLPR) (CCLPS) (CCLPT) (CCLPU) (CCLPV) (CCLPW) (CCLPX) (CCLPY) (CCLPZ) (CCLQA) (CCLQB) (CCLQC) (CCLQD) (CCLQE) (CCLQF) (CCLQG) (CCLQH) (CCLQI) (CCLQJ) (CCLQK) (CCLQL) (CCLQM) (CCLQN) (CCLQO) (CCLQP) (CCLQQ) (CCLQR) (CCLQS) (CCLQT) (CCLQU) (CCLQV) (CCLQW) (CCLQX) (CCLQY) (CCLQZ) (CCLRA) (CCLRB) (CCLRC) (CCLRD) (CCLRE) (CCLRF) (CCLRG) (CCLRH) (CCLRI) (CCLRJ) (CCLRK) (CCLRL) (CCLRM) (CCLRN) (CCLRO) (CCLRP) (CCLRQ) (CCLRR) (CCLRS) (CCLRT) (CCLRU) (CCLRV) (CCLRW) (CCLRX) (CCLRY) (CCLRZ) (CCLSA) (CCLSB) (CCLSC) (CCLSD) (CCLSE) (CCLSF) (CCLSG) (CCLSH) (CCLSI) (CCLSJ) (CCLSK) (CCLSL) (CCLSM) (CCLSN) (CCLSO) (CCLSP) (CCLSQ) (CCLSR) (CCLSS) (CCLST) (CCLSU) (CCLSV) (CCLSW) (CCLSX) (CCLSY) (CCLSZ) (CCLTA) (CCLTB) (CCLTC) (CCLTD) (CCLTE) (CCLTF) (CCLTG) (CCLTH) (CCLTI) (CCLTJ) (CCLTK) (CCLTL) (CCLTM) (CCLTN) (CCLTO) (CCLTP) (CCLTQ) (CCLTR) (CCLTS) (CCLTT) (CCLTU) (CCLTV) (CCLTW) (CCLTX) (CCLTY) (CCLTZ) (CCLUA) (CCLUB) (CCLUC) (CCLUD) (CCLUE) (CCLUF) (CCLUG) (CCLUH) (CCLUI) (CCLUJ) (CCLUK) (CCLUL) (CCLUM) (CCLUN) (CCLUO) (CCLUP) (CCLUQ) (CCLUR) (CCLUS) (CCLUT) (CCLUU) (CCLUV) (CCLUW) (CCLUX) (CCLUY) (CCLUZ) (CCLVA) (CCLVB) (CCLVC) (CCLVD) (CCLVE) (CCLVF) (CCLVG) (CCLVH) (CCLVI) (CCLVJ) (CCLVK) (CCLVL) (CCLVM) (CCLVN) (CCLVO) (CCLVP) (CCLVQ) (CCLVR) (CCLVS) (CCLVT) (CCLVU) (CCLVV) (CCLVW) (CCLVX) (CCLVY) (CCLVZ) (CCLWA) (CCLWB) (CCLWC) (CCLWD) (CCLWE) (CCLWF) (CCLWG) (CCLWH) (CCLWI) (CCLWJ) (CCLWK) (CCLWL) (CCLWM) (CCLWN) (CCLWO) (CCLWP) (CCLWQ) (CCLWR) (CCLWS) (CCLWT) (CCLWU) (CCLWV) (CCLWW) (CCLWX) (CCLWY) (CCLWZ) (CCLXA) (CCLXB) (CCLXC) (CCLXD) (CCLXE) (CCLXF) (CCLXG) (CCLXH) (CCLXI) (CCLXJ) (CCLXK) (CCLXL) (CCLXM) (CCLXN) (CCLXO) (CCLXP) (CCLXQ) (CCLXR) (CCLXS) (CCLXT) (CCLXU) (CCLXV) (CCLXW) (CCLXX) (CCLXY) (CCLXZ) (CCLYA) (CCLYB) (CCLYC) (CCLYD) (CCLYE) (CCLYF) (CCLYG) (CCLYH) (CCLYI) (CCLYJ) (CCLYK) (CCLYL) (CCLYM) (CCLYN) (CCLYO) (CCLYP) (CCLYQ) (CCLYR) (CCLYS) (CCLYT) (CCLYU) (CCLYV) (CCLYW) (CCLYX) (CCLYY) (CCLYZ) (CCLZA) (CCLZB) (CCLZC) (CCLZD) (CCLZE) (CCLZF) (CCLZG) (CCLZH) (CCLZI) (CCLZJ) (CCLZK) (CCLZL) (CCLZM) (CCLZN) (CCLZO) (CCLZP) (CCLZQ) (CCLZR) (CCLZS) (CCLZT) (CCLZU) (CCLZV) (CCLZW) (CCLZX) (CCLZY) (CCLZZ)

CONTRACTOR	CITY	STATE	000 PAID	FBI	NAI	000	000	000
MECHANICAL INC	EIELSON	ALABAMA	550 586			227 250		
M DUPLICATING CO	CHINO	CALIFORNIA	176 170			80 75	139 130	
COBP		GUAM	91 91		38 38	13 13		
INC	BEARD	MASS	76 78				76 76	
W. A. TOONS INC	ELMS	MISSISSIPPI	143 143				143 143	
CO			120 120				120 120	
INC			117 117				117 117	
CO			117 117				117 117	
INC			117 117				117 117	
INC	ANDERSON	MISSISSIPPI	111 111				111 111	
INC	PERCA	MISSISSIPPI	111 128				111 128	
INC	BIRMINGHAM	ALABAMA	300 300	300 300				
TRUCKING TRUSTEE	DANDEN	NEW YORK	10,051 10,051					10,051 10,051
TRUCKING CO. INC	AUSTIN	MISSISSIPPI	46 46					46 46
INDUSTRIES INC	LINDEN	NEW JERSEY	60 60					60 60
CONTRACTORS	N. DE MEXICO	ARIZONA	1,545 1,545	1,545 1,545				
CONTRACTORS	ARIZONA	ARIZONA	1,545 1,545	1,545 1,545				
CONTRACTORS	ARIZONA	ARIZONA	1,545 1,545	1,545 1,545	378 378			
CONTRACTORS	ARIZONA	ARIZONA	1,545 1,545	1,545 1,545	1,545 1,545			

Company Name	Address	City	1975			1974	1973
			1975	1974	1973		
CONSTRUCTIONS	FORT BRANT	WASHINGTON	19				
BRUSH-Mc DONALD INC	FORT LEWIS	WASHINGTON	395	395			
BRUSH-Mc DONALD INC	LA PUSH	WASHINGTON	131			395	
BRUSH-Mc DONALD INC	WESTPORT	WASHINGTON	815	395		131	
FRAN INC	CHAUTAQUA	NEW YORK	27			27	
			27			27	
MFG CO	MOUNTAIN VALLEY	CALIFOR	61		61		
			61		61		
CONSTRUCTION CO INC	CAMP PENDLETON	CALIFOR	32		32		
			32		32		
INDUSTRIAL FABRICATING	OLDFIELD	NEW JERSEY					
STONE WARE CO	WATERBURY	VERMONT	100				
STONE WARE CO	WATERBURY	VERMONT	100				
STONE WARE CO	WATERBURY	VERMONT	100				
STONE WARE CO	WATERBURY	VERMONT	100				
STONE WARE CO	WATERBURY	VERMONT	100				
STONE WARE CO	WATERBURY	VERMONT	100				
STONE WARE CO	WATERBURY	VERMONT	100				
STONE WARE CO	WATERBURY	VERMONT	100				
INDUSTRIES	MOUNTAIN VIEW	CALIFOR	23			23	
			23			23	
COMPANY INC	SPOKANE	WASHINGTON	250	253			
			259	253			
INSTRUMENT COMPANY	SEATTLE	WASHINGTON	112	34	37	11	
			112	34	37	07	
CORP	STERLING	VIRGINIA	2,071		21	2,000	
			2,071		21	2,000	
SYSTEMS INC	VANDENBERG	CALIFOR	134			134	
SYSTEMS INC	VANDENBERG	CALIFOR	4,025			4,025	
			4,025			4,025	

(DOLLARS IN THOUSANDS)

CONTRACTOR	CITY	STATE/ COUNTRY	DOD TOTAL	ARMY	NAVY	AIR FORCE	DLA	OCE
QUANTA SYSTEMS CORPORATION	ROCKVILLE	MARYLAN	2,086 2,086			1,885 1,885		
QUANTA-RAY	DOVER	NEW JER	49 49	49 49				
QUANTEL INTL INC	SANTA CLARA	CALIFOR	90 90	32 32		58 58		
QUANTEX CORPORATION	SUNNYVALE	CALIFOR	37 37	37 37				
QUANTIC INDUSTRIES INC	MILPITAS	CALIFOR	72			72		
QUANTIC INDUSTRIES INC	SAN CARLOS	CALIFOR	629	397		232		
QUANTIC INDUSTRIES INC	SAN DIEGO	CALIFOR	121				121	
			822	397		304	121	
QUANTICS INC	WAYNE	PENN	491 491			491 491		
QUANTITATIVE SVCS INC	OCEAN	NEW JER	84	84				
QUANTITATIVE SVCS INC	OCEANPORT	NEW JER	55	55				
			139	139				
QUANTREX CORPORATION	BETHEL	CONN	69			40		
QUANTREX CORPORATION	OCEANPORT	NEW JER	35	35				
QUANTREX CORPORATION	ANNANDALE	VIRGINI	117					
			221	35		40		
QUANTRONIX CORPORATION	VILLAGE OF THE BRA	NEW YOR	65 65					
QUANTUM CONSTRUCTION INC	WHIDBEY ISLAND	NAV WASHING	69 69			69 69		
QUANTUM DESIGN INC	SAN DIEGO	CALIFOR	73 73			73 73		
QUANTUM INCORPORATED	WALLINGFORD	CONN	60 60				60 60	
QUARRY HILL INC	ARLINGTON	VIRGINI	110 110					
QUARRY PRODUCTS INC	RICHMOND	CALIFOR	31 31			31 31		
QUASAR CO	FRANKLIN PARK	ILLINOI	132 132	132 132				
QUATMAN ROBERT INC	TREASURE ISLAND NA	CALIFOR	50 50			50 50		

MARKETS (BY TYPE OF BUSINESS, MARKET AREA, COUNTY, CITY, OR COUNCIL JURY, STATE AND CITY - (COUNTY) OF THE STATE)

FIRM NAME	ADDRESS	CITY	STATE	1967		1968	1969
				REVENUE	EMPLOYMENT		
AMERICAN AIRWORKS CORPORATION	4501 MONTGOMERY AVE	PHOENIX	ARIZ	20			
AMERICAN AIRWORKS CORPORATION	1400 W CENTRAL	PHOENIX	ARIZ	2			
AMERICAN BEN	100 W MIDWAY	PHOENIX	ARIZ	26			26
CONSULTANT SERVICES	FALLON NAVAL AIR S	NEVADA		84	84		
				84	84		
THE CONSULTANTS SERVICES INC	FALLON NAVAL AIR S	NEVADA		40		48	
THE CONSULTANTS SERVICES INC	CHAMBERSBURG	PENN		60		68	
				117		117	
AM OIL CO INC	NEW ROCHELLE	NEW YOR		178			178
				178			178
RADLAB INC CONH	STAMFORD	CONN		950	363		910
				980	303		910
BARLEIG INC	BOSSIER CITY	LOUISIA		33			33
				33			33
INDUSTRIAL INDUSTRIES INC	SHREVEPORT	LOUISIA		211			211
				211			211
ICI INC	THOMAS	MISS		50			50
				50			50
THE PAIR CORP	INDIANAPOLIS	IND		51			51
				51			51
THE PAIR CORP	INDIANAPOLIS	IND		27			27
				27			27
THE PAIR CORP	INDIANAPOLIS	IND		27			27
				27			27
	WILLOW	MISS		29	20		
				29	20		
THE PAIR CORP	MILWAUKEE	WISCONS		500	600		
				500	600		
TALOX INC	CARLEISLE	MASS		437			437
				437			437
THE PAIR CORP	SAN DIEGO	CALIFOR		5,067		2,567	
THE PAIR CORP	SAN DIEGO	CALIFOR		114		114	
THE PAIR CORP	WELIGHT PATTERSON A	OHIO		296			296
THE PAIR CORP	AUSTIN	TEXAS		3,187	138		2,113

Company Name	City	State	1967 Sales	1968 Sales	1969 Sales	1970 Sales
ALFA TOP	CHICAGO	ILLINOIS	104			
ALFA TOP	CHICAGO	ILLINOIS	104			
ALFA TOP INC	BIRMINGHAM	ALABAMA	68			
ALFA TOP MULTI CONSTR INC	FORT POLK	LOUISIANA	67	82		
			67	82		
ALFA TOPS INC	OWA	HAWAII	117			117
ALFA TOPS INC	HONOLULU	HAWAII	113	120		
ALFA TOPS INC	SCHOFIELD BARACKS	HAWAII	100	100		113
			100	100		113
ALFA TOPS, INC	PEARL HARBOR NOVA	HAWAII	81		27	
					27	
ALFA DYNAMICS INC	HIGHLAND PARK	ILLINOIS	65	85		
			65	85		
ALFA DYNAMICS INC	FORT BRAD	ILLINOIS	11			
ALFA DYNAMICS INC	DEERFIELD	ILLINOIS	11			
ALFA ELECTRIC INC	CHICAGO	ILLINOIS	100		11	
			100		11	
ALFA ELECTRIC INC	CHICAGO	ILLINOIS	100		11	
			100		11	
ALFA ELECTRIC INC	CHICAGO	ILLINOIS	100		11	
			100		11	
ALFA ELECTRIC INC	CHICAGO	ILLINOIS	100		11	
			100		11	
ALFA ELECTRIC INC	CHICAGO	ILLINOIS	100		11	
			100		11	
ALFA ELECTRIC INC	CHICAGO	ILLINOIS	100		11	
			100		11	
ALFA EXPRESS INC OPE	RIVERSIDE	CALIFORNIA	71			
			71			
ALFA FEDERAL INC	ABILENE	TENNESSEE	50			50
ALFA FEDERAL INC	BANGOR	WASHINGTON	113		123	
ALFA FEDERAL INC	FORT LEWIS	WASHINGTON	729	729		
ALFA FEDERAL INC	SEATTLE	WASHINGTON	180		185	
			1,087	729	308	10
ALFA GENERAL CONSTRUCTION	HANSCOM MER	MASSACHUSETTS	80			80
			80			80
ALFA INC	PIERRE	SOUTH DAKOTA	59			59
			59			59
ALFA MACHINE PRODUCTS INC	YUKON	ALASKA	116		116	
			116		116	

COMPANY	CITY	STATE	2007 REV	2008 REV	2009 REV
ALPINE PAINTING	FORT COLLINS	COLORADO	127	42	
			47	47	
ART PAINTING INC	MOUNTAIN HOME APO	IDAHO	116		157
			155		154
ART WALLPAPER ETC	FRONTIER	CALIFORNIA	75		78
			72		78
ASSOCIATED ETC		DELAWARE	28	78	
			75	75	
ARTS HERBERT		GEORGIA	314	313	
			277	278	
BANK & TRUST LTD	OMAHA	NEBRASKA	31		26
			28		26
					26
				26	
				26	
				26	
				26	
				26	
				26	
				26	
BLINDS	ELMWOOD	INDIANA	121		121
			1		121
BLOOM	WELLS CHARTER	MISSISSIPPI	819	819	
			849	841	
BLOOMING CO	CITY OF INDIANAPOLIS	INDIANA	103		103
			103		103
BUFFALO ATHLETIC EQUIPMENT	NEW ROCHELLE	NEW YORK	42	42	
			42	42	
BALEIGH BLINDS CO FOR BLIND	FORT BRAGG	N. CAROL	44	44	
BALEIGH BLINDS CO FOR BLIND	RALEIGH	N. CAROL	845		845
BALEIGH BLINDS CO FOR BLIND	RALEIGH	N. CAROL	503		503
			6,189	44	6,178
BALEIGH COUNTY TRADING CO	SEAFORD	DELAWARE	31		
			31		
BALEIGH CO	WELLSVILLE	INDIANA	32		152
			31		

INDEX
RESIDOR

DAW ENNS INC
DAW ENNS INC

DYNIC
METHENEA

DON INDUSTRIES INC

NEW YORK N.Y.

DUNN INC

DUNN

DUNN

DUNN

DUNN

DUNN

DUNN

DUNN

DUNN INC

DUNN

DUNN SERVICES INC

MANHATTAN

NEW YORK

NEW YORK

DUNN SERVICES INC

FORT WORTH TEXAS

NEW YORK

NEW YORK

DUNN INC

VERMONT

NEW YORK

NEW YORK

DUNN CONSTRUCTION INC

NEW YORK

NEW YORK

NEW YORK

DUNN

NEW YORK

NEW YORK

NEW YORK

DUNN

NEW YORK

NEW YORK

DUNN

NEW YORK

NEW YORK

DUNN

NEW YORK

NEW YORK

DUNN

NEW YORK

NEW YORK

DUNN

NEW YORK

NEW YORK

DUNN

NEW YORK

NEW YORK

DUNN

NEW YORK

NEW YORK

DUNN

NEW YORK

NEW YORK

DUNN

NEW YORK

NEW YORK

DUNN

NEW YORK

NEW YORK

DUNN

NEW YORK

NEW YORK

DUNN

NEW YORK

NEW YORK

DUNN

NEW YORK

NEW YORK

DUNN

NEW YORK

NEW YORK

DEPARTMENT	POSITION	CLASSIFICATION	GRADE	DATE	REMARKS
ENGINEER	ENGINEER	ENGINEER	11A		
ENGINEER	ENGINEER	ENGINEER	11B		
ENGINEER	ENGINEER	ENGINEER	11C		
ENGINEER	ENGINEER	ENGINEER	11D		
ENGINEER	ENGINEER	ENGINEER	11E		
ENGINEER	ENGINEER	ENGINEER	11F		
ENGINEER	ENGINEER	ENGINEER	11G		
ENGINEER	ENGINEER	ENGINEER	11H		
ENGINEER	ENGINEER	ENGINEER	11I		
ENGINEER	ENGINEER	ENGINEER	11J		
ENGINEER	ENGINEER	ENGINEER	11K		
ENGINEER	ENGINEER	ENGINEER	11L		
ENGINEER	ENGINEER	ENGINEER	11M		
ENGINEER	ENGINEER	ENGINEER	11N		
ENGINEER	ENGINEER	ENGINEER	11O		
ENGINEER	ENGINEER	ENGINEER	11P		
ENGINEER	ENGINEER	ENGINEER	11Q		
ENGINEER	ENGINEER	ENGINEER	11R		
ENGINEER	ENGINEER	ENGINEER	11S		
ENGINEER	ENGINEER	ENGINEER	11T		
ENGINEER	ENGINEER	ENGINEER	11U		
ENGINEER	ENGINEER	ENGINEER	11V		
ENGINEER	ENGINEER	ENGINEER	11W		
ENGINEER	ENGINEER	ENGINEER	11X		
ENGINEER	ENGINEER	ENGINEER	11Y		
ENGINEER	ENGINEER	ENGINEER	11Z		

STATE OF CALIFORNIA - DEPARTMENT OF REVENUE

January 1, 1964

ACCOUNT	AMOUNT	PERCENT	AMOUNT	PERCENT
1000	1000	100	1000	100
2000	2000	200	2000	200
3000	3000	300	3000	300
4000	4000	400	4000	400
5000	5000	500	5000	500
6000	6000	600	6000	600
7000	7000	700	7000	700
8000	8000	800	8000	800
9000	9000	900	9000	900
10000	10000	1000	10000	1000

1000
2000
3000
4000
5000
6000
7000
8000
9000
10000



1. The first part of the document discusses the importance of maintaining accurate records of all transactions. It emphasizes that this is crucial for ensuring the integrity of the financial statements and for providing a clear audit trail. The text also mentions that proper record-keeping is essential for identifying and correcting errors in a timely manner.

2. The second part of the document focuses on the role of internal controls in preventing fraud and misstatements. It highlights that a strong internal control system is necessary to ensure that all transactions are properly authorized, recorded, and reviewed. The text also notes that internal controls should be designed to provide reasonable assurance of the reliability of the financial reporting process.

3. The third part of the document discusses the importance of transparency and communication in financial reporting. It states that clear and concise communication is essential for ensuring that all stakeholders have a clear understanding of the company's financial performance and position. The text also mentions that transparency is a key factor in building trust and confidence among investors and other stakeholders.

4. The fourth part of the document discusses the importance of ethical behavior in financial reporting. It emphasizes that all financial reporting should be based on accurate and reliable information and should be free from bias and manipulation. The text also notes that ethical behavior is essential for maintaining the integrity of the financial reporting process and for ensuring the long-term success of the company.

Item	Description	Quantity	Unit Price	Total	Notes
1
2
3
4
5
6
7
8
9
10
11
12
13
14
15
16
17
18
19
20
21
22
23
24
25
26
27
28
29
30
31
32
33
34
35
36
37
38
39
40
41
42
43
44
45
46
47
48
49
50
51
52
53
54
55
56
57
58
59
60
61
62
63
64
65
66
67
68
69
70
71
72
73
74
75
76
77
78
79
80
81
82
83
84
85
86
87
88
89
90
91
92
93
94
95
96
97
98
99
100

CONTRACTOR	CITY	STATE	DOLLARS IN PERFORMANCE						
			DDI	ARMY	NAVY	AIR FORCE	ACA	GC	SA
MILBURN	ATLANTA	GEORGIA	29	23					
			184						
			23	93					
			37	127					
MILBURN	ATLANTA	GEORGIA	15						
			2						
MILBURN	ATLANTA	GEORGIA	15						
			12						
MILBURN	ATLANTA	GEORGIA	1,401	107				30	
			1,407	104				31	
MILBURN CORPORATION OPERATIONAL CORPORATION	TRUMBULL	CONNECTICUT	18						
			278	278					
			41	41					
			363	320				30	
MILBURN	MUSKOGEE	OKLAHOMA	20					30	
			30					30	
MILBURN BROTHERS, INC	DOVER	NEW JERSEY	80	80					
			80	80					
MILBURN BROWN ROOT ROWLIN		BREND	151,035					151,035	
			151,035					151,035	
MILBURN THE	GREENE	NEW HAMPSHIRE	409					289	
			409					409	
MILBURN THE	GREENE	NEW HAMPSHIRE	39					39	
			39	30				30	
			71	12				30	
MILBURN THE	WILMINGTON	DELAWARE	1,481	3,743				30	
			1,481	3,743				30	
			71	12				30	
			10					10	
			10					10	
MILBURN THE	ATLANTA	GEORGIA	1,13						
			1,13						
			1,13	1,13					
			1,13	1,13					
MILBURN THE	ATLANTA	GEORGIA	76					76	
			76					76	
MILBURN THE	KINGSWOOD	NEW JERSEY	35					35	
			35					35	

(DOLLARS IN THOUSANDS)

CONTRACTOR	CITY	STATE/ COUNTRY	DOD TOTAL	ARMY	NAVY	AIR FORCE	DLA	OCE	0
RAUH GMBH		GERMANY	138 138	138 138					
RAUMPFLEGE NEUE		GERMANY	73 73	73 73					
RAUNSER KURT		GERMANY	418 418	418 418					
RAUSS M		GERMANY	182 182	182 182					
RAUTON CORP	WAPAKONETA	OHIO	34 34				34 34		
RAVEN	PATUXENT RIVER NAV	MARYLAN	271 271		271 271				
RAVEN INC	ARLINGTON	VIRGINI	525		525				
RAVEN INC	SPRINGFIELD	VIRGINI	979		979				
RAVEN INC	SPRINGFIELD	VIRGINI	53		53				
			1,557		1,557				
RAVEN INDUSTRIES INC	SIOUX FALLS	S DAKOT	2,125 2,125	1,797 1,797	218 218	110 110			
RAVENNA ARSENAL INC	RAVENNA	OHIO	5,888	5,888					
RAVENNA ARSENAL INC	RAVENNA ARMY AMMUN	OHIO	1,192 7,080	1,192 7,080					
RAVENS METAL PRODUCTS INC	MARIETTA	OHIO	286			42	244		
RAVENS METAL PRODUCTS INC	PARKERSBURG	W VIRGI	40 326			40 82	244		
RAWAN CONTRACTING EST		SAUDI A	211 211	211 211					
RAY B INC	HOUSTON	TEXAS	99	72			27		
RAY B INC	HOUSTON	TEXAS	28 127		28 28				
RAY C L JR INC	NORFOLK	VIRGINI	34		34				
RAY C L JR INC	PORTSMOUTH	VIRGINI	212		212				
RAY C L JR INC	VIRGINIA BEACH	VIRGINI	73 319		73 319				
RAY MACHINE INC	BALTIMORE	MARYLAN	30 30						
RAY REFRIGERATION INC	ARNOLD AIR FORCE S	TENNESS	102 102			102 102			

HR0915

DD FORM 1 NOV 68 (REV 11-69) PREVIOUS EDITIONS ARE OBSOLETE

HEADQUARTERS, U.S. AIR FORCE, WASHINGTON, D.C. 20330

FOUR APR 69 (REV 11-68)

CONTRACTOR	CITY	STATE COUNTRY	DOD ORDER	ARMY	NAVY	AIR FORCE	AFSC	NSR
BRUCK CONSTRUCTION CO	HARRISBURG	PENN	40	40				
BRUCK CONSTRUCTION CO	MECHANICSBURG	PENN	257		257			
			342	65	257			
BEER ALONZO B INC		GREENWICH	27	27				
BEER ALONZO B INC		SWAZITIA	27		82			
BEER ALONZO B INC	BOSTON	MASS	122		122			
			227	12	210			
BEER INC	HANDWICK	MAINE	151		151			
			152		152			
BEER INC (CONTRACT SERVICE)	WRIGHTSVILLE	PENN	107			107		
			107					
BEER INC (CONTRACT SERVICE)	WRIGHTSVILLE	PENN	107			107		
			107					
BEER INC	WRIGHTSVILLE	PENN	107			107		
			107					
BEER INC	WRIGHTSVILLE	PENN	107			107		
			107					
BEER INC	WRIGHTSVILLE	PENN	107			107		
			107					
BEER INDUSTRIES INC	HIGHTON	TEXAS	156		156			
			156		156			
BEEROMATIC SYSTEMS INC	WRIGHTSVILLE	PENN	107		107			
			107		107			
BEER ASSOCIATES INC	OKLAHOMA CITY	OKLAHOMA	45			45		
			45			45		
BEER CONTRACT SERVICE INC	ORLANDO	FLORIDA	90		90			
BEER CONTRACT SERVICE INC	OVERLAND PARK	KANSAS	154	154				
			254	154	90			
BEER ELECTRONICS INC	DEER PARK	NEW YORK	72	72				
			72	72				
BEER INC	WRIGHTSVILLE	PENN	107			107		
			107			107		
BEER INC (CONTRACT SERVICE)	WRIGHTSVILLE	PENN	107			107		
			107			107		
BEER INC (CONTRACT SERVICE)	WRIGHTSVILLE	PENN	107			107		
			107			107		

		(DOLLARS - IN HUNDREDS)							
CONTRACTOR	CITY	STATE OR COUNTRY	DOC. FOLIO	ARMY	NAVY	AIR FORCE	CLA	OCE	TOTAL
CENTRAL OFFICE OF EDUCATION	PANTOUL	ILLINOIS	87			32			32
			21			28			28
UNITED STATES AIR FORCE	WHEELING	MARYLAND	2		32				32
			27		27				27
WATERWAY CONSTRUCTION CO. INC.	WHEELING	MARYLAND	31		25				25
			27		27	28			55
WATERWAY CONSTRUCTION CO. INC.	WHEELING	MARYLAND	159		24				24
			159		24				24
WATERWAY CONSTRUCTION CO. INC.	WHEELING	MARYLAND	159		24				24
			159		24				24
WATERWAY CONSTRUCTION CO. INC.	WHEELING	MARYLAND	159		24				24
			159		24				24
WATERWAY CONSTRUCTION CO. INC.	WHEELING	MARYLAND	159		24				24
			159		24				24
WATERWAY CONSTRUCTION CO. INC.	WHEELING	MARYLAND	159		24				24
			159		24				24
WATERWAY CONSTRUCTION CO. INC.	WHEELING	MARYLAND	159		24				24
			159		24				24
WATERWAY CONSTRUCTION CO. INC.	WHEELING	MARYLAND	159		24				24
			159		24				24
WATERWAY CONSTRUCTION CO. INC.	WHEELING	MARYLAND	159		24				24
			159		24				24
WATERWAY CONSTRUCTION CO. INC.	WHEELING	MARYLAND	159		24				24
			159		24				24
WATERWAY CONSTRUCTION CO. INC.	WHEELING	MARYLAND	159		24				24
			159		24				24
WATERWAY CONSTRUCTION CO. INC.	WHEELING	MARYLAND	159		24				24
			159		24				24
WATERWAY CONSTRUCTION CO. INC.	WHEELING	MARYLAND	159		24				24
			159		24				24
WATERWAY CONSTRUCTION CO. INC.	WHEELING	MARYLAND	159		24				24
			159		24				24
WATERWAY CONSTRUCTION CO. INC.	WHEELING	MARYLAND	159		24				24
			159		24				24
WATERWAY CONSTRUCTION CO. INC.	WHEELING	MARYLAND	159		24				24
			159		24				24
WATERWAY CONSTRUCTION CO. INC.	WHEELING	MARYLAND	159		24				24
			159		24				24
WATERWAY CONSTRUCTION CO. INC.	WHEELING	MARYLAND	159		24				24
			159		24				24
WATERWAY CONSTRUCTION CO. INC.	WHEELING	MARYLAND	159		24				24
			159		24				24
WATERWAY CONSTRUCTION CO. INC.	WHEELING	MARYLAND	159		24				24
			159		24				24
WATERWAY CONSTRUCTION CO. INC.	WHEELING	MARYLAND	159		24				24
			159		24				24
WATERWAY CONSTRUCTION CO. INC.	WHEELING	MARYLAND	159		24				24
			159		24				24
WATERWAY CONSTRUCTION CO. INC.	WHEELING	MARYLAND	159		24				24
			159		24				24
WATERWAY CONSTRUCTION CO. INC.	WHEELING	MARYLAND	159		24				24
			159		24				24
WATERWAY CONSTRUCTION CO. INC.	WHEELING	MARYLAND	159		24				24
			159		24				24
WATERWAY CONSTRUCTION CO. INC.	WHEELING	MARYLAND	159		24				24
			159		24				24
WATERWAY CONSTRUCTION CO. INC.	WHEELING	MARYLAND	159		24				24
			159		24				24
WATERWAY CONSTRUCTION CO. INC.	WHEELING	MARYLAND	159		24				24
			159		24				24

NO.	FIRM	ADDRESS	CITY	STATE	FEDERAL GOVERNMENT	MILITARY	NAVY	AIR FORCE	OTHER	TOTAL
(DOLLARS IN THOUSANDS)										
1	CONTRACTOR									
2	123			PENNA		123				123
3	456			PA						456
4	789			PENNA						789
5	1011			PA						1011
6	1213			PA			24			1213
7	1415			PA				36		1415
8	1617			MARYLAND		16				16
9	1819			NEW YORK		18		75		93
10	2021			MASS	105	105				210
11	2223			VERMONT	36	36				72
12	2425			FLORIDA	10,966			10,985		21,951
13	2627			ILLINOIS	45	35				80
14	2829			ILLINOIS	60	60				120
15	3031			ILLINOIS	36					36
16	3233			ILLINOIS	36					36
17	3435			ILLINOIS	36					36
18	3637			ILLINOIS	36					36
19	3839			ILLINOIS	36					36
20	4041			ILLINOIS	36					36
21	4243			ILLINOIS	36					36
22	4445			ILLINOIS	36					36
23	4647			ILLINOIS	36					36
24	4849			ILLINOIS	36					36
25	5051			ILLINOIS	36					36
26	5253			ILLINOIS	36					36
27	5455			ILLINOIS	36					36
28	5657			ILLINOIS	36					36
29	5859			ILLINOIS	36					36
30	6061			ILLINOIS	36					36
31	6263			ILLINOIS	36					36
32	6465			ILLINOIS	36					36
33	6667			ILLINOIS	36					36
34	6869			ILLINOIS	36					36
35	7071			ILLINOIS	36					36
36	7273			ILLINOIS	36					36
37	7475			ILLINOIS	36					36
38	7677			ILLINOIS	36					36
39	7879			ILLINOIS	36					36
40	8081			ILLINOIS	36					36
41	8283			ILLINOIS	36					36
42	8485			ILLINOIS	36					36
43	8687			ILLINOIS	36					36
44	8889			ILLINOIS	36					36
45	9091			ILLINOIS	36					36
46	9293			ILLINOIS	36					36
47	9495			ILLINOIS	36					36
48	9697			ILLINOIS	36					36
49	9899			ILLINOIS	36					36
50	10001			ILLINOIS	36					36

COMPONENTS		DOD PRIME CONTRACT AWARDS UNDER \$50,000 BY SOURCE OF STATE AND CITY				TOTAL BY SOURCE		FACE
COMPONENT	STATE	CITY	STATE	CITY	DOLLARS IN AMOUNT		BID	
					NAVY	AIR FORCE		
...	122			
...	128			
...				
...				
...	71		93	
...	91		91	
...	35	35		
...	35	33		
...	74	74		
...	111		111	
...	165	74	131	
...	217			
...	217	217		
...	240			
...	247	240		
...	87		27	
...	87		87	
...	87			
...	87		137	
...	87		87	
...	165		165	
...	205	205		
...	215	215		
...	34	34		
...	34	34		
...	34		34	
...	34		34	

1. The first part of the document discusses the importance of maintaining accurate records of all transactions and activities. It emphasizes that this is essential for ensuring transparency and accountability in the organization's operations.

2. The second part of the document outlines the various methods and tools used to collect and analyze data. It highlights the need for consistent data collection procedures and the use of advanced analytical techniques to derive meaningful insights from the data.

3. The third part of the document focuses on the role of technology in data management and analysis. It discusses how modern software solutions can streamline data collection, storage, and analysis processes, thereby improving efficiency and accuracy.

4. The fourth part of the document addresses the challenges associated with data management, such as data quality, security, and privacy. It provides strategies to mitigate these risks and ensure that the data remains reliable and secure throughout its lifecycle.

5. The fifth part of the document concludes by summarizing the key findings and recommendations. It stresses the importance of a data-driven approach in decision-making and the need for continuous monitoring and improvement of data management practices.

1. The first part of the document discusses the importance of maintaining accurate records of all transactions. It emphasizes that proper record-keeping is essential for the integrity of the financial system and for the ability to detect and prevent fraud.

2. The second part of the document outlines the specific procedures that must be followed when recording transactions. It details the steps from the initial receipt of funds to the final entry in the accounting system, ensuring that every transaction is properly documented and verified.

3. The third part of the document addresses the role of internal controls in the financial reporting process. It explains how internal controls are designed to minimize the risk of errors and misstatements, and how they provide a framework for the consistent and reliable preparation of financial statements.

4. The fourth part of the document discusses the importance of transparency and accountability in financial reporting. It highlights the need for clear communication and the timely disclosure of financial information to stakeholders, including investors, creditors, and the public.

5. The fifth part of the document concludes by summarizing the key points discussed and reiterating the commitment to high standards of financial reporting and ethical conduct. It emphasizes that the integrity of the financial system depends on the honesty and accuracy of the information provided.

1. The first part of the document discusses the importance of maintaining accurate records of all transactions. It emphasizes that proper record-keeping is essential for the integrity of the financial system and for the ability to detect and prevent fraud. The text also notes that clear and concise reporting is necessary for management to make informed decisions.

2. The second part of the document outlines the specific procedures for handling financial data. It details the steps for data collection, verification, and reporting. The text stresses the need for consistency and accuracy in all data entry and the importance of regular audits to ensure the reliability of the information. It also mentions the role of technology in streamlining these processes.

3. The third part of the document addresses the challenges of financial management in a dynamic environment. It discusses the impact of market fluctuations and the need for flexible strategies. The text highlights the importance of staying up-to-date on industry trends and the role of risk management in protecting the organization's assets. It concludes by emphasizing the need for a strong financial foundation to support long-term growth.

STATE AND COUNTY			TOTAL 1954 SALES		1953 SALES	
			1954	1953	1954	1953
ALABAMA						
BIRMINGHAM						
MOBILE						
FLORIDA						
MILWAUKEE						
NEW YORK						
OHIO						
ILLINOIS						
INDIANA						
MICHIGAN						
MINNESOTA						
NEBRASKA						
NEVADA						
NEW JERSEY						
NEW MEXICO						
NORTH CAROLINA						
NORTH DAKOTA						
OKLAHOMA						
PENNSYLVANIA						
RHODE ISLAND						
TENNESSEE						
TEXAS						
UTAH						
VIRGINIA						
WASHINGTON						
WEST VIRGINIA						
WISCONSIN						
WYOMING						
MISSISSIPPI						
MISSOURI						
ARKANSAS						
KENTUCKY						
Louisiana						
Alabama						
Florida						
Georgia						
South Carolina						
North Carolina						
Virginia						
West Virginia						
District of Columbia						
PRINCIPAL OFFICES:						
ALABAMA	BIRMINGHAM	ALABAMA	27			
FLORIDA	MILWAUKEE	FLORIDA	27			
ILLINOIS	MILWAUKEE	ILLINOIS	27			
INDIANA	MILWAUKEE	INDIANA	27			
MICHIGAN	MILWAUKEE	MICHIGAN	27			
MINNESOTA	MILWAUKEE	MINNESOTA	27			
NEBRASKA	MILWAUKEE	NEBRASKA	27			
NEVADA	MILWAUKEE	NEVADA	27			
NEW JERSEY	MILWAUKEE	NEW JERSEY	27			
NEW MEXICO	MILWAUKEE	NEW MEXICO	27			
NORTH CAROLINA	MILWAUKEE	NORTH CAROLINA	27			
NORTH DAKOTA	MILWAUKEE	NORTH DAKOTA	27			
OKLAHOMA	MILWAUKEE	OKLAHOMA	27			
PENNSYLVANIA	MILWAUKEE	PENNSYLVANIA	27			
RHODE ISLAND	MILWAUKEE	RHODE ISLAND	27			
TENNESSEE	MILWAUKEE	TENNESSEE	27			
TEXAS	MILWAUKEE	TEXAS	27			
UTAH	MILWAUKEE	UTAH	27			
VIRGINIA	MILWAUKEE	VIRGINIA	27			
WASHINGTON	MILWAUKEE	WASHINGTON	27			
WEST VIRGINIA	MILWAUKEE	WEST VIRGINIA	27			
WISCONSIN	MILWAUKEE	WISCONSIN	27			
WYOMING	MILWAUKEE	WYOMING	27			
MISSISSIPPI	MILWAUKEE	MISSISSIPPI	27			
MISSOURI	MILWAUKEE	MISSOURI	27			
ARKANSAS	MILWAUKEE	ARKANSAS	27			
KENTUCKY	MILWAUKEE	KENTUCKY	27			
Louisiana	MILWAUKEE	Louisiana	27			
Alabama	MILWAUKEE	Alabama	27			
Florida	MILWAUKEE	Florida	27			
Georgia	MILWAUKEE	Georgia	27			
South Carolina	MILWAUKEE	South Carolina	27			
North Carolina	MILWAUKEE	North Carolina	27			
Virginia	MILWAUKEE	Virginia	27			
West Virginia	MILWAUKEE	West Virginia	27			
District of Columbia	MILWAUKEE	District of Columbia	27			
ALABAMA DISTRIBUTING CO. INC.	BIRMINGHAM	ALABAMA	27			
FLORIDA DISTRIBUTING CO. INC.	MILWAUKEE	FLORIDA	27			
ILLINOIS DISTRIBUTING CO. INC.	MILWAUKEE	ILLINOIS	27			
INDIANA DISTRIBUTING CO. INC.	MILWAUKEE	INDIANA	27			
MICHIGAN DISTRIBUTING CO. INC.	MILWAUKEE	MICHIGAN	27			
MINNESOTA DISTRIBUTING CO. INC.	MILWAUKEE	MINNESOTA	27			
NEBRASKA DISTRIBUTING CO. INC.	MILWAUKEE	NEBRASKA	27			
NEVADA DISTRIBUTING CO. INC.	MILWAUKEE	NEVADA	27			
NEW JERSEY DISTRIBUTING CO. INC.	MILWAUKEE	NEW JERSEY	27			
NEW MEXICO DISTRIBUTING CO. INC.	MILWAUKEE	NEW MEXICO	27			
NORTH CAROLINA DISTRIBUTING CO. INC.	MILWAUKEE	NORTH CAROLINA	27			
NORTH DAKOTA DISTRIBUTING CO. INC.	MILWAUKEE	NORTH DAKOTA	27			
OKLAHOMA DISTRIBUTING CO. INC.	MILWAUKEE	OKLAHOMA	27			
PENNSYLVANIA DISTRIBUTING CO. INC.	MILWAUKEE	PENNSYLVANIA	27			
RHODE ISLAND DISTRIBUTING CO. INC.	MILWAUKEE	RHODE ISLAND	27			
TENNESSEE DISTRIBUTING CO. INC.	MILWAUKEE	TENNESSEE	27			
TEXAS DISTRIBUTING CO. INC.	MILWAUKEE	TEXAS	27			
UTAH DISTRIBUTING CO. INC.	MILWAUKEE	UTAH	27			
VIRGINIA DISTRIBUTING CO. INC.	MILWAUKEE	VIRGINIA	27			
WASHINGTON DISTRIBUTING CO. INC.	MILWAUKEE	WASHINGTON	27			
WEST VIRGINIA DISTRIBUTING CO. INC.	MILWAUKEE	WEST VIRGINIA	27			
WISCONSIN DISTRIBUTING CO. INC.	MILWAUKEE	WISCONSIN	27			
WYOMING DISTRIBUTING CO. INC.	MILWAUKEE	WYOMING	27			
MISSISSIPPI DISTRIBUTING CO. INC.	MILWAUKEE	MISSISSIPPI	27			
MISSOURI DISTRIBUTING CO. INC.	MILWAUKEE	MISSOURI	27			
ARKANSAS DISTRIBUTING CO. INC.	MILWAUKEE	ARKANSAS	27			
KENTUCKY DISTRIBUTING CO. INC.	MILWAUKEE	KENTUCKY	27			
Louisiana DISTRIBUTING CO. INC.	MILWAUKEE	Louisiana	27			
Alabama DISTRIBUTING CO. INC.	MILWAUKEE	Alabama	27			
Florida DISTRIBUTING CO. INC.	MILWAUKEE	Florida	27			
Georgia DISTRIBUTING CO. INC.	MILWAUKEE	Georgia	27			
South Carolina DISTRIBUTING CO. INC.	MILWAUKEE	South Carolina	27			
North Carolina DISTRIBUTING CO. INC.	MILWAUKEE	North Carolina	27			
Virginia DISTRIBUTING CO. INC.	MILWAUKEE	Virginia	27			
West Virginia DISTRIBUTING CO. INC.	MILWAUKEE	West Virginia	27			
District of Columbia DISTRIBUTING CO. INC.	MILWAUKEE	District of Columbia	27			

DOLLARS IN THOUSANDS

CONTRACTOR	CITY	STATE	NAVY	ARMY	NAVY	AIR FORCE	DLA	OSD	DDA
TEXTILE SYSTEMS INC	PATERSON	NEW YORK	127			106			
MACHINE & MANUFACTURER	WALAD CITY								
CONRAD									
ENGINEERING						100			
						100			
STEELWORK									
PRESTRESS CONCRETE				100	100				
METAL FABRICATION			100	100					
ENGINEERING			100	100					
RESEARCH	GAITHERSBURG	MARYLAND	32	32					
			32	32					
ENGINEERING	FOST CLERK	NEW YORK	68			100			
			68			100			
ENGINEERING	CHARLESTON	SOUTH CAROLINA	100	80	65		100		
			100	80	65		100		
ENGINEERING			100						
			100						
ENGINEERING			100						
			100						

CONTRACTS FOR THE SUPPLY OF AIRCRAFT AND AIRCRAFT PARTS

IN DOLLARS

CONTRACTOR	CITY	STATE-COUNTRY	DOD TOTAL	ARMY	NAVY	AIR FORCE	DLA	OCF
KEY EQUIPMENT CORP	CONTERS	NEW YORK	48 353			34	43 324	
WORD ELECT PROD DIV	MALVERN	PENN	446 446			446 446		
DOWNER INC	CHICO	CALIFOR	238				238	
DOWNER INC	FORBAND	CALIFOR	273		92	181		
DOWNER INC	DOWNER DRIVE	ILLINOI	187			33	154	
DOWNER INC	ATSBURG	INDIANA	324				324	
DOWNER INC	MALVERN	PENN	471		471	360		
DOWNER INC	WURST	ILLINOI	275		275		70	
			1,093		746	579	1,002	
DOWNER INC	CHICO	CALIFOR	343	343	29	1,139	29	
			343	343	29	1,139	29	
DOWNER INC	CHICO	CALIFOR	44			44		
			44			44		
DOWNER INC	CHICO	CALIFOR	1,047	1,047	1,047			
			1,047	1,047	1,047			
DOWNER INC	CHICO	CALIFOR	1,047		1,047			
			1,047		1,047			
DOWNER INC	CHICO	CALIFOR	29				29	
			29				29	
DOWNER INC	CHICO	CALIFOR	212		212			
			212		212			
DOWNER INC	CHICO	CALIFOR	62			62		
			62			62		
DOWNER INC	LAREDO	TEXAS	1,219				1,219	
			1,219				1,219	
DOWNER INC	FL PASC	TEXAS	310	310				
			310	310				
DOWNER INC	FORT STERRE	MISSISSIPPI	27	27				
			27	27				
DOWNER INC	CHICO	CALIFOR	10				10	
			10				10	
DOWNER INC	CHICO	CALIFOR	10				10	
			10				10	

CONTRACTOR	CITY	STATE	DEPARTMENT OF DEFENSE					TOTAL
			ARMY	NAVY	AIR FORCE	NAVY	ARMY	
RESTROOM FACILITIES CORP	WACO	TEXAS	150				150	
			1,280				1,280	
RESTROOM FACILITIES CORP NEV PERO		NEVADA	79				79	
			79				79	
RESER ENGINEERING AGENCY		SAUDI A	105-	105-				
			105-	105-				
RESTOCK INVENTORY SERVICE INC (DRE RPO)		TEXAS	40	40				
			40	40				
RESTORATIONAJITTCARET		TURKEY	67			67		
			67			67		
RESTORATION		GERMANY	100	100				
			100	100				
RESTORATION	WINDY	INDIANA	60	60		60		
			60	60		60		
RESTORATION	WINDY	INDIANA	60	60		60		
			60	60		60		
RESTORATION	WINDY	INDIANA	60	60		60		
			60	60		60		
RESTORATION CANADA LTD		CANADA	30	30				
			30	30				
RESTORATION OF CANADA LIMI		CANADA	30	30				
			30	30				
RESTORATION CO KG		GERMANY	65	65				
			65	65				
RESTORATION INDUSTRIES INC	ST. CLAIR SHORES	MICHIGAN	45-	45-				
			45-	45-				
RESTORATION INC	FOUNTAIN VALLEY	CALIFOR	65-	65-				
			65-	65-				
RESTORATION COMPANIES INC	INDIANAPOLIS	INDIANA	53	53				
			53	53				
RESTORATION CORP AND BR	CHICAGO	ILLINOIS	27	27				
			27	27				
RESTORATION CORP AND BR	CHICAGO	ILLINOIS	10,400	10,400				
			10,400	10,400				
RESTORATION CORP AND BR	CHICAGO	ILLINOIS	10,400	10,400				
			10,400	10,400				

			REVENUE				TOTAL	
			1967		1968		1969	
COMPANY	ADDRESS	STATE	1967	1968	1967	1968	1967	1968
ROAD CONST CO	BRAD	INDIANA	507				507	
ROAD CONST CO	NEW ORLEANS	LOUISIANA	300				300	
ROAD CONST CO	VENTICE	LOUISIANA	628				628	
			1,435				1,435	
CONSTRUCTION CO INC	DOVER	NEW JER	63	63				
CONSTRUCTION CO INC	FORT DIX	NEW JER	1,707	1,707				
CONSTRUCTION CO INC	MCGUIRE AIR FORCE	NEW JER	73	73				
CONSTRUCTION CO INC	YARDVILLE-GROVEVILLE	NEW JER	38	38				
			1,881	1,881				
PROPERTY CORPORATION	CHARLESTOWN	INDIANA	604	604				
PROPERTY CORPORATION	INDIANAPOLIS	INDIANA	2,528	2,528				
PROPERTY CORPORATION	MADISON	INDIANA	190	190				
			3,322	3,322				
INDUSTRIES INC	NEW ALBANY	INDIANA	1,257	674	891	782		
			1,257	674	891	782		
PLANT ETC	CHARLESTOWN	KENTUCKY	31		31			
			31		31			
INDUSTRIES INC	CHARLESTOWN	KENTUCKY	15		15			
			15		15			
INDUSTRIES INC	WYTHEVILLE	KENTUCKY	307					
			307					
INDUSTRIES INC	NEW ALBANY	INDIANA	30					
			30					
INDUSTRIES INC	NEW ALBANY	INDIANA	1,000				1,000	
			1,000				1,000	
INDUSTRIES CO	CHICAGO	ILLINOIS	70	70				
			70	70				
INDUSTRIAL RESEARCH INSTITUTE	HUNTSVILLE	ALABAMA	288	288				
INDUSTRIAL RESEARCH INSTITUTE	BEDFORD	MASS	205			205		
INDUSTRIAL RESEARCH INSTITUTE	NEW YORK	NEW YORK	4,334	2,226		1,670		
			4,827	2,514		1,875		
INDUSTRIAL PRODUCTS INC	HOUSTON	TEXAS	1,579				1,579	
			1,579				1,579	
INDUSTRIAL ENGINEERING		GERMANY	117	117				
			117	117				
INDUSTRIES	EMERYVILLE	CALIFOR	1,359		1,670		200	
INDUSTRIES	OAKLAND	CALIFOR	79				25	
			2,498		1,670		225	

107
432

CONTRACTORS - (Continued)

CONTRACTOR	CITY	STATE	APPROXIMATE CONTRACT VALUE (\$ THOUSANDS)				AFR FORCE	AFR
			APR 68	MAY	JUN	JUL		
THE MERCER AND FAISON INC	FORT BELVOIR	VIRGINIA	59					
THE MERCER AND FAISON INC	NORFOLK	VIRGINIA	550 701	58	650 643			
FIELD MAINTENANCE SUPPLY INC	GRENADA	MISS	23 23					29 20
LANDMARK CORPORATION	FORT GORDON	GEORGIA	32	32				
LANDMARK CORPORATION	CHERRY POINT MARIN	N. CAROL	72 104		72 72			
LAMES RUNWAYS STRPG SV	SEASIDE	CALIFOR	34	34				
LAMES RUNWAYS STRPG SV	HICKAM	HAWAII	67 101				07 27	
LAZARUS SERVICES INC	FARGO	N. DAKOT	102 102	102 102				
LEHMAN	WALTON	KENTUCKY	104 212 607			526 556	104 107	
LEHMAN	WILSON	KENTUCKY	104 107	104 107	104	104	104 107	
LEONARDI	WRIGHT PATTERSON	OHIO	107 107				107 107	
LEONARDI	WRIGHT PATTERSON	OHIO	1187 1149	1149	1187			
LEONARDI INDUSTRIES INC	WEST GREENSBORO	PENN	572 559		559			
LEWIS	MANASSAS	VIRGINIA	25 25					25 25
LEWIS & MYERS INC	WEST CHESTER	PENN	133 133		133			
LEWIS & MYERS INC	WRIGHT PATTERSON	OHIO	506 506				506 506	
LEWIS R. G. & COMPANY INC	NEW LONDON	N. CAROL	46					46 46
LEWIS SALES CO INC	STERLING	W. VIRGINIA	27					27
LEWIS SALES CO INC	MILTON	MARYLAND	35					35
LEWIS SALES CO INC	GREENVILLE	N. CAROL	15					15
LEWIS SALES CO INC	COLUMBIA	S. CAROL	15					15
LEWIS SALES CO INC	W. VA	W. VIRGINIA	23					23

(DO NOT WRITE IN THESE SPACES)

CONTRACTOR	CITY	STATE COUNTRY	DOO TOTAL	ARMY	NAVY	AIR FORCE	DLA	OCF	DDA
ROBERT JAMES SALES INC	GREENVILLE	PENN	27				27		
ROBERT JAMES SALES INC	GREENVILLE	PEN	31				31		
			118				58		
ROBERTS & COX INC	FORT LEONARD WOOD	MISSOURI	38	38					
			38	38					
ROBERTS CONSTRUCTION COMPANY	DOVER	DELAWARE	700			700			
			708			708			
ROBIN DATA SYSTEMS	DURHAM	NORTH CAROLINA	33	33					
			33	33					
ROBINSON RED POT CO	CHARLOTTE	NORTH CAROLINA	100	100	36	36			
			100	100	36	36			
ROBINSON POT CO	CHARLOTTE	NORTH CAROLINA	100						
			100						
ROBINSON POT CO	CHARLOTTE	NORTH CAROLINA	100						
			100						
ROBINSON POT CO	CHARLOTTE	NORTH CAROLINA	100						
			100						
ROBINSON POT CO	CHARLOTTE	NORTH CAROLINA	100						
			100						
ROBINSON POT CO	CHARLOTTE	NORTH CAROLINA	100						
			100						
ROBINSON POT CO	CHARLOTTE	NORTH CAROLINA	100						
			100						
ROBINSON POT CO	CHARLOTTE	NORTH CAROLINA	100						
			100						
ROBINSON POT CO	CHARLOTTE	NORTH CAROLINA	100						
			100						
ROBINSON POT CO	CHARLOTTE	NORTH CAROLINA	100						
			100						
ROBINSON POT CO	CHARLOTTE	NORTH CAROLINA	100						
			100						
ROBINSON POT CO	CHARLOTTE	NORTH CAROLINA	100						
			100						
ROBINSON POT CO	CHARLOTTE	NORTH CAROLINA	100						
			100						
ROBINSON POT CO	CHARLOTTE	NORTH CAROLINA	100						
			100						
ROBINSON POT CO	CHARLOTTE	NORTH CAROLINA	100						
			100						
ROBINSON POT CO	CHARLOTTE	NORTH CAROLINA	100						
			100						
ROBINSON POT CO	CHARLOTTE	NORTH CAROLINA	100						
			100						
ROBINSON POT CO	CHARLOTTE	NORTH CAROLINA	100						
			100						
ROBINSON POT CO	CHARLOTTE	NORTH CAROLINA	100						
			100						
ROBINSON POT CO	CHARLOTTE	NORTH CAROLINA	100						
			100						
ROBINSON POT CO	CHARLOTTE	NORTH CAROLINA	100						
			100						
ROBINSON POT CO	CHARLOTTE	NORTH CAROLINA	100						
			100						
ROBINSON POT CO	CHARLOTTE	NORTH CAROLINA	100						
			100						
ROBINSON POT CO	CHARLOTTE	NORTH CAROLINA	100						
			100						
ROBINSON POT CO	CHARLOTTE	NORTH CAROLINA	100						
			100						
ROBINSON POT CO	CHARLOTTE	NORTH CAROLINA	100						
			100						
ROBINSON POT CO	CHARLOTTE	NORTH CAROLINA	100						
			100						

MP0813

DOD LEASE CONTRACT AWARDS

FOR THE YEAR 1960 (1959 - 1960)

(DOLLARS IN MILLIONS)

CONTRACTOR	CITY	STATE / COUNTRY	1960 TOTAL	1959				1960 TOTAL
				ARMY	NAVY	AIR FORCE	DLA	
PORTSHAW CONTROLS COMPANY	MILFORD	CONN	88			88		
PORTSHAW CONTROLS COMPANY	SILVER SPRING	MARYLAND	426		426			
PORTSHAW CONTROLS COMPANY	KNOXVILLE	TENNESS	206				206	
			304		426	88	288	
ROBERTSON & PENN INC	FORT POLK	LOUISIA	292	292				
ROBERTSON & PENN INC	ST LOUIS	MISSOUR	121	121				
			413	413				
ROBERTSON & PENN INC	FORT POLK	LOUISIA	300				300	
ROBERTSON & PENN INC	ST LOUIS	MISSOUR	239				239	
			539				539	
ROBERTSON & PENN INC	FORT POLK	LOUISIA	27		27			
			27		27			
ROBERTSON & PENN INC	FORT POLK	LOUISIA	47				47	
			47				47	
ROBERTSON & PENN INC	ST LOUIS	MISSOUR	100				100	
			100				100	
ROBERTSON & PENN INC	TEMPE	ARIZONA	52			52		
			52			52		
ROBERTSON-BELL MILLWORKS & M	IDAHO FALLS	IDAHO	82				82	
			82				82	
ROBERTSON FARM SERVICE INC	FORT BRAGG	N CAROL	88	88				
			88	88				
ROBERTSON INC	COLUMBUS	OHIO	109	45			64	
ROBERTSON INC	KETTERING	OHIO	133				133	
ROBERTSON INC	WRIGHT PATTERSON A	OHIO	965			965		
			1,207	45		965	157	
ROBERTSON AIR APACHE AIR BOATS	NEW ORLEANS	LOUISIA	82				82	
			82				82	
ROBERTSON'S INC	LYONS	KANSAS	81	81				
			81	81				
ROBERTSON'S ASSOCIATES	ST LOUIS	MISSOUR	11	11				
			11	11				
ROBERTSON'S	ST LOUIS	MISSOUR	21		21			
			21		21			

(DOLLARS IN MILLIONS)

CONTRACTOR	CITY	STATE COUNTRY	DDP TOTAL	ARMY	NAVY	AIR FORCE	DIA	ACE	TRA
BOINS A H COMPANY INC	ARCEIRO	PUERTO	144				144		
BOINS A H COMPANY INC	CHERRY HILL	NEW JER	246				246		
BOINS A H COMPANY INC	RICHMOND	VIRGINIA	636				636		
BOINS A H COMPANY INC	RICHMOND	VIRGINIA	60				60		
			1,026				1,026		
BOYD S S CO INC	INDIANAPOLIS	MICHIGAN	500				500		
BOYD S S CO INC	LANSING	MICHIGAN	0				0		
BOYD S S CO INC	LANSING	MICHIGAN	0				0		
BOYD S S CO INC	LANSING	MICHIGAN	0				0		
BOYD S S CO INC	LANSING	MICHIGAN	0				0		
BOYD S S CO INC	LANSING	MICHIGAN	0				0		
BOYD S S CO INC	LANSING	MICHIGAN	0				0		
BOYD S S CO INC	LANSING	MICHIGAN	0				0		
BRINSON ENGINEERING	HANSON	NEW YORK	0			0			
			0			0			
BRINSON ENGINEERING	HANSON	NEW YORK	0			0			
			0			0			
BRINSON GREEN BERETTA CORP	NEWPORT	RHODE IS	37		37				
			37		37				
BRINSON JAMES H COMPANY	BREMERTON NAVAL RE	WASHINGTON	183		183				
BRINSON JAMES H COMPANY	KEYPORT	WASHINGTON	169		169				
			352		352				
BRINSON LABORATORIES INC	AMHERST	NEW HAM	210			210			
			210			210			
BRINSON LARRY J & CO INC	FORT CAMPBELL	KENTUCKY	204	204					
BRINSON LARRY J & CO INC	FORT PERRY	KENTUCKY	316	316					
			520	520					
BRINSON LARRY J & CO INC	EL PASO	Texas	54	54					
			54	54					
BRINSON LARRY J & CO INC	EL PASO	Texas	0		100				
			0		100				
BRINSON LARRY J & CO INC	EL PASO	Texas	0		2				
			0		2				

080916

DEFENSE INFORMATION REPORT

REPORT NUMBER

REPORT DATE

REPORT TYPE

REPORT CLASSIFICATION

REPORT NUMBER

REPORT DATE

REPORTOR

DTIC

REPORT NUMBER

REPORT DATE

ARMY

NAVY

AIR FORCE

AFSC

DDIC

101X OPTICAL NEWS CO

ROCKFORD

101X OPT

010

010

BARANATA W. CO

ROCKFORD

101X OPT

010

010

101X OPTICAL NEWS CO

ROCKFORD

101X OPT

010

010

101X OPT

ROCKFORD

101X OPT

010

010

101X

ROCKFORD

101X OPT

010

010

101X

ROCKFORD

101X OPT

010

010

101X OPT

ROCKFORD

101X OPT

010

010

101X OPTICAL NEWS CO

ROCKFORD

101X OPT

010

010

101X OPTICAL NEWS CO

ROCKFORD

101X OPT

010

010

101X OPTICAL NEWS CO

ROCKFORD

101X OPT

010

010

101X OPTICAL NEWS CO

ROCKFORD

101X OPT

010

010

101X OPTICAL NEWS CO

ROCKFORD

101X OPT

010

010

101X OPT

ROCKFORD

101X OPT

010

010

101X OPT

ROCKFORD

101X OPT

010

010

101X OPT

ROCKFORD

101X OPT

010

010

101X

ROCKFORD

101X OPT

010

010

101X

ROCKFORD

101X OPT

010

010

AD-A151 649

DOLLAR SUMMARY OF PRIME CONTRACT AWARDS BY CONTRACTOR
STATE OR COUNTRY AN... (U) WASHINGTON HEADQUARTERS
SERVICES (DOD) DC DIRECTORATE FOR INF... 1984
DIOR/STI9-84/PT-7

3/3

UNCLASSIFIED

F/G 15/3

ML

END
DATE
FILMED
8-1988
DTIC

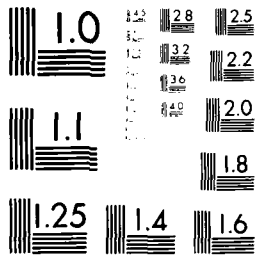

MICROCOPY RESOLUTION TEST CHART
 NATIONAL BUREAU OF STANDARDS-1963-A

(DOLLARS IN THOUSANDS)

CONTRACTOR	CITY	STATE	DOB TOTAL	ARMY	NAVY	AIR FORCE	AFSC	COE	DDP
ALL INTL COLLETS BROS	PORTLAND	MAINE	130		130				
			130		130				
ALL COFF	PORTLAND	MAINE	14		14				
			14		14				
ALL ELECT BIZ	PORTLAND	MAINE	14			87.7			
			14			87.7			
ALL ELECT BIZ	PORTLAND	MAINE	14		14				
			14		14				
ALL SUPPLY CORP	PORTLAND	MAINE	30.7	30.7					
ALL SUPPLY CORP	PORTLAND	MAINE	10	10					
ALL SUPPLY CORP	PORTLAND	MAINE	140			50			
			140	35.7		50			
ALL TELECOMMUNICATIONS	BOWNERS GROVE	CONNECTICUT	67.8		34	12.4		35	
			67.8		34	12.4		35	
WOOD SYSTEMS CORPORATION	PORTLAND	MAINE	38		38				
WOOD SYSTEMS CORPORATION	SOUTH PORTLAND	MAINE	31		31				
WOOD SYSTEMS CORPORATION	SOUTH PORTLAND	MAINE	344		35.4			291	
			713		423			290	
ROCKY HILL OIL CO INC	ROCKY HILL	CONNECTICUT	172					172	
			172					172	
ROCKY MOUNT CORD COMPANY	ROCKY MOUNT	NORTH CAROLINA	31					31	
ROCKY MOUNT CORD COMPANY	ROCKY MOUNT	NORTH CAROLINA	45					45	
			76					76	
ROCKY MOUNT CONSTRUCTION	ROCKY MOUNT	NORTH CAROLINA	165		165				
			165		165				
ROCKY MOUNT BELT COFFERS	ROCKY MOUNT	NORTH CAROLINA	75					75	
			75					75	
ROCKY MOUNT WAREHOUSE	ROCKY MOUNT	NORTH CAROLINA	100		100				
			100		100				
ROCKY MOUNT	ROCKY MOUNT	NORTH CAROLINA	10	10					
			10	10					
ROCKY MOUNT INC	ROCKY MOUNT	NORTH CAROLINA	10					10	
ROCKY MOUNT INC	ROCKY MOUNT	NORTH CAROLINA	10					10	
			10			50.3		10	
			10			50.3		10	
ROCKY MOUNT CORP	ROCKY MOUNT	NORTH CAROLINA	30.3					30.3	
			30.3					30.3	

(DOLLARS IN THOUSANDS)

CONTRACTOR	CITY	STATE / COUNTRY	DOD TOTAL	ARMY	NAVY	AIR FORCE	AFSA	OCE	...
...	1,206	682	3,914				
...	100	100					
...		106		106		
...		108				
...		74				
...	DEER PARK	NEW YORK	101	101					
...	DEER PARK	NEW YORK	3,231	3,184			47		
...	MOUNTAIN HOME AIR	IDAHO	32			32			
...	NELLIS AIR FORCE B	NEVADA	29			29			
...	OKLAHOMA CITY	OKLAHOMA	128			128			
...	129			128			
...	NEW ORLEANS NAVAL	LOUISIANA	27		27				
...	330					
...	330					
...	ANDERSON					281	
...		41				
...		34				
...		39				
...		39				
...		1,634				
...		1,634				
...	COLUMBIA	S. CAROLINA	31			31			
...	COLUMBIA	S. CAROLINA	104			104			
...	135			135			
...	DALLAS	TEXAS	647				647		
...	647				647		

(DOLLARS IN THOUSANDS)

CONTRACTOR	CITY	STATE	DDO TOTAL	AECF	NAVY	AIR FORCE	AFSA	DDO TOTAL
CONCRETE PAVING CORP INC	OKLAHOMA	OKLAHOMA	485 1		183 183			
CONCRETE PAVING CORP INC	CHICAGO	ILLINOIS	51	40 4				
CONCRETE PAVING CORP INC	CHICAGO	ILLINOIS	50			22 22		
CONCRETE CO	ABILENE	TEXAS	211				11 11	
CONSTR & MANT	VANDENBERG AIR FLD	CALIFOR	1,184 1,184	1,184 1,184				
CONSTRUCTION CORPORATION	POINT MUGO	PACIFIC CALIFOR	890 850		990 990			
COBBELEN CONSTRUCTION CO	CHINA LAKE	CALIFOR	66		66			
COBBELEN CONSTRUCTION CO	MCCLELLAN AIR FORD	CALIFOR	1,925 1,991	1,925 1,925		66		
COBBELEN ENGINEERING	MONTEREY	CALIFOR	1,094 1,094	1,094 1,094				
COBBELEN SMDH		GERMANY	5,325 5,325				5,325 5,325	
COBBELEN COMPANY THE	ROOSEVELT	TENNESSEE	74				74	
COBBELEN COMPANY THE	DALLAS	TEXAS	24				24	
COBBELEN COMPANY THE	SAN ANTONIO	TEXAS	1,192 1,192	77 75		186 236	4,750 4,857	
COBBELEN ENGINEERING	GRAND JAVIER	ILLINOIS	902					902
COBBELEN ENGINEERING	CHICAGO	ILLINOIS	10					10
COBBELEN ENGINEERING	CHICAGO	ILLINOIS	10					10
COBBELEN ENGINEERING	CHICAGO	ILLINOIS	341					341
COBBELEN ENGINEERING	ABILENE	TEXAS	1,531	1,531		1,094		
COBBELEN ENGINEERING	ABILENE	TEXAS	1,192	1,192		1,094		
COBBELEN COMPANY	NEWBURGH	NEW YORK	113				113	
COBBELEN COMPANY	NEWBURGH	NEW YORK	504				504	
COBBELEN COMPANY	LONG BEACH	CALIFOR	74				74	
COBBELEN COMPANY	LONG BEACH	CALIFOR	715				715	
COBAR MFG CORP	ABILENE MUNICIPAL	TEXAS	354 354	384 384				
COBLE INC	HARRISBURG	PENNS	131 131	131 131				

COMPANY	DOB HOME CONTRACT AWARD VALUE BY CONTRACTOR			STATE	CITY	ELECT	SECT	TYPE
								DOLLARS IN THOUSANDS
ROBERTS	MIAMI		750					
			215	PRIN	MIAMI			
ROBERTS	MIAMI		25					
			58					
			13					
			19					
ROBERTS MARROLL & FERDINSON	IRVINGTON	OHIO	148					
			162					
ROBERTS CONCRETE CONTRACTORS	HAMPTON	VIRGINIA	42					
			42					
ROBERTS FOAM CORPORATION	FORT WAYNE	INDIANA	504					
	SUMERVILLE	INDIANA	81					585
			585					585
ROBERTS GLEN CONSTRUCTION INC	WHITEMAN AIR FORCE	MISSOURI	98					
			98					98
ROBERTS GOLDEN & HALPERN	COLTS NECK	NEW JER	49					
	PHILADELPHIA	PENN	152			49		152
ROBERTS GOLDEN & HALPERN	OCTANA	VIRGINIA	169					
			181			180		223
ROBERTS KIMBLE PRMT	FOXT CADWELL	NEW YORK	27					
			27					27
ROBERTS KIMBLE	MARBLEHEAD	MASSACHUSETTS	1					
			25					25
ROBERTS KIMBLE	WAG	NEW YORK	45					
ROBERTS KIMBLE	WAG	NEW YORK	45					
ROBERTS KIMBLE	WAG	NEW YORK	45					
ROBERTS KIMBLE	WAG	NEW YORK	45					
ROBERTS LOVELL & FRITZ INC	REMPERT AIR FORCE	MISSOURI	47					
			25					
ROBERTS LOVELL & FRITZ INC	WILLOW	ILLINOIS	26					
	NAVAL AIR FLDN	ILLINOIS	287					
			507					96
ROBERTS MARTIN JOHN	ALBANY	NEW YORK	45					
			45					45
ROBERTS NAGEL LANGHART	FLC WARREN AIR FLD	MISSOURI	346					
			346					346

COMPANY	ADDRESS	CITY	STATE	1987	1988	1989	1990	1991
REARING CO INC				1,000	1,100	1,000	1,000	1,000
MIKE INC				20	20	20	20	20
WILLIAMS ENVIRONMENTAL SVS NJ	COLORADO SPRINGS	COLORADO		20				20
WILLIAMS ENVIRONMENTAL SVS NJ	COUNCIL BLUFFS	IOWA		210				210
WILLIAMS ENVIRONMENTAL SVS NJ	DEER PARK	TEXAS		48				48
				201				201
WILLIAMS OIL CO INC	ROSEVILLE	MINNESOTA		202				202
				252				252
WILLIAMS PETROLEUM INC	MOJAVE	CALIFORNIA		63				63
				63				63
WILLIAMS ARMANDO E. A. S.	HONOLULU	HAWAII		52				52
				56				56
WILLIAMS LTD		NEW YORK		21,343	15	21,352		
				25,500	30	25,510		
WILLIAMS LTD		NEW YORK		129		129		
				130		130		
WILLIAMS LTD		NEW YORK		12		12		
				13		13		
WILLIAMS LTD		NEW YORK		1		1		
				1		1		
WILLIAMS LTD		NEW YORK		10,011		9,970		20
				11,011		11,041		20
WILLIAMS LTD		NEW YORK		90				90
				90				90
WILLIAMS LTD	ATLANTA	GEORGIA		629		629		629
				629		629		629
WILLIAMS LTD		BERNHART		980		980		980
				980		980		980
WILLIAMS LTD		UNION		95,000		95,000		
				95,000		95,000		
WILLIAMS LTD		NEW YORK		1,978		1,978		1,978
				1,978		1,978		1,978

YR	QTR	INDUSTRY	INDUSTRY	INDUSTRY	INDUSTRY	INDUSTRY
1980	1
1980	2
1980	3
1980	4
1981	1
1981	2
1981	3
1981	4
1982	1
1982	2
1982	3
1982	4
1983	1
1983	2
1983	3
1983	4
1984	1
1984	2
1984	3
1984	4
1985	1
1985	2
1985	3
1985	4
1986	1
1986	2
1986	3
1986	4
1987	1
1987	2
1987	3
1987	4
1988	1
1988	2
1988	3
1988	4
1989	1
1989	2
1989	3
1989	4
1990	1
1990	2
1990	3
1990	4

1. The first part of the document discusses the importance of maintaining accurate records of all transactions and activities. It emphasizes that this is crucial for ensuring transparency and accountability in the organization's operations.

2. The second part of the document outlines the various methods and tools used to collect and analyze data. It highlights the need for consistent data collection procedures and the use of advanced analytical techniques to derive meaningful insights from the data.

3. The third part of the document focuses on the role of technology in data management and analysis. It discusses how modern software solutions can streamline data collection, storage, and processing, thereby improving efficiency and accuracy.

4. The fourth part of the document addresses the challenges associated with data management, such as data quality, security, and privacy. It provides strategies to mitigate these risks and ensure that the data remains reliable and secure throughout its lifecycle.

5. The fifth part of the document discusses the importance of data governance and the role of a data governance committee. It outlines the key principles of data governance, including data quality, data security, and data privacy, and provides a framework for implementing these principles in the organization.

6. The sixth part of the document focuses on the role of data in decision-making and performance improvement. It discusses how data-driven insights can be used to identify trends, opportunities, and risks, and to inform strategic decisions that drive the organization's success.

7. The seventh part of the document discusses the future of data management and analysis. It highlights emerging trends such as artificial intelligence, machine learning, and big data, and discusses how these technologies will shape the future of data management and analysis.

8. The eighth part of the document provides a summary of the key findings and recommendations. It emphasizes the need for a comprehensive data management strategy that integrates all aspects of data collection, storage, analysis, and governance to ensure the organization's long-term success.

Page 1

1. The first part of the document discusses the importance of maintaining accurate records of all transactions.

2. The second part of the document discusses the importance of maintaining accurate records of all transactions.

3. The third part of the document discusses the importance of maintaining accurate records of all transactions.

Page 2

4. The fourth part of the document discusses the importance of maintaining accurate records of all transactions.

5. The fifth part of the document discusses the importance of maintaining accurate records of all transactions.

6. The sixth part of the document discusses the importance of maintaining accurate records of all transactions.

INTERNATIONAL TRADING NATIONAL CORP	1000	1000	1000	1000
AMERICAN TRADING CO	1000	1000	1000	1000
AMERICAN TRADING CO	1000	1000	1000	1000
AMERICAN TRADING CO	1000	1000	1000	1000
AMERICAN TRADING CO	1000	1000	1000	1000

AMERICAN TRADING CO	1000	1000	1000	1000
AMERICAN TRADING CO	1000	1000	1000	1000
AMERICAN TRADING CO	1000	1000	1000	1000
AMERICAN TRADING CO	1000	1000	1000	1000
AMERICAN TRADING CO	1000	1000	1000	1000

INDEX

ALPHABETICALLY

1971

RECEIVED

1971

1971

1971

1971

1971

1971

1971

1971

1971

1971

1971

1971

1971

1971

1971

1971

1971

1971

1971

1971

1971

1971

1971

1971

1971

1971

1971

1971

1971

1971

1971

1971

1971

1971

1971

1971

1971

1971

1971

1971

1971

1971

1971

1971

1971

1971

1971

1971

1971

1971

1971

1971

1971

1971

1971

1971

1971

1971

1971

1971

1971

1971

1971

1971

1971

1971

1971

1971

1971

1971

1971

1971

1971

1971

1971

1971

1971

1971

1971

(DOLLARS IN THOUSANDS)

CONTRACTOR	CITY	STATE/COUNTRY	DOD TOTAL	ARMY	NAVY	AIR FORCE	DLA	DAF	DDP
BONELESS BEEF INC	DENVER	COLORADO	111	111					
			111	111					
BOERT		BERMUDA	337	287					
			337	287					
BRANDER	CHICAGO	ILLINOIS	133	133					
			133	133					
BREWER		INDIANA	31	31					
			31	31					
BROWN ENGINEERING CO	CHICAGO	INDIANA	30						
			30						
BULLITEE CO INC	WASHINGTON DC	DISTRICT OF COLUMBIA	207	207					
BULLITEE CO INC	WASHINGTON DC	DISTRICT OF COLUMBIA	207	207					
BULLITEE CO INC	WASHINGTON DC	DISTRICT OF COLUMBIA	10,309	10,309					
BUNZELMUT		GERMANY	7,183				7,183		
			7,183				7,183		
BURDAS NG		GERMANY	208	208					
			208	208					
BUTLER DEVELOPMENTS INC	SAN ANTONIO	TEXAS	858			858			
			858			858			
BUTKOPF & ASSOC	ST. LOUIS	MISSOURI	133	133					
			133	133					
BUTTS BROTHER	NEILLS AIR FIELD	NEVADA	37			37			
			37			37			
BYRON TECHNOLOGY INC	DAYTON	OHIO	36			36			
			36			36			
BYRON CORPORATION	SPRINGFIELD	ILLINOIS	70						
			70						
BYRONIZED	WILMINGTON	DELAWARE	25						
			25						
BYRON	PHOENIX	ARIZONA	2						
			2						
BYRON SYSTEMS INC	DAYTON	OHIO	70	70					
BYRON SYSTEMS INC	DAYTON	OHIO	70	70					

1979-80

10

CONTRACTOR

1000

1000

1000

CONTRACTOR	CITY	STATE/COUNTRY	000 TOTAL	ARMY	NAVY	AIR FORCE	000	000
ENTERPRISE INC	GRAND RAPIDS	MICHIGAN	38	38				
ENTERPRISE INC	NORTHVILLE	MICHIGAN	36	36				
ENTERPRISE INC	FORT HARRISON	MONTANA	44	44				
ENTERPRISE INC	RALEIGH	N. CAROL	51	57				
ENTERPRISE INC	CLACKAMAS	OREGON	50	50				
ENTERPRISE INC	NASHVILLE	TENNESS	39	39				
ENTERPRISE INC	CAMP DICKER	VIRGINIA	34	34				
			222	226				

LINE 005	SAN MATEO	CALIFOR	007					
LINE 005	BERKELEY	CALIFOR	100					
			107					

			107	107				
--	--	--	-----	-----	--	--	--	--

	BERKELEY	CALIFOR	100	100				
			107	107				

			107	107				
--	--	--	-----	-----	--	--	--	--

CONTRACTOR			107					
------------	--	--	-----	--	--	--	--	--

CONTRACTOR			107	107				
------------	--	--	-----	-----	--	--	--	--

COMSYSTEMS COMPANY B	SAN DIEGO	CALIFOR	100		100			
COMSYSTEMS COMPANY B	VALLEJO	CALIFOR	100		100			
COMSYSTEMS COMPANY B	SAN DIEGO	CALIFOR	100			100		
			300		200	100		

ENGINEERS INC	SIEMEN	ALASKA	300	300				
ENGINEERS INC	MATHER AIR FORCE B	CALIFOR	34	34				
ENGINEERS INC	SUNNYVALE	CALIFOR	35		35			
			109	334	35			

LINE 100	MCLEAN	VIRGINIA	34	34				
			35	35				

CONTRACTOR			109		35			
			109		35			

CONTRACTOR	FLYVILLE		35	35				
			109	109				

CONTRACTOR	BEVERLY		35					
			109					

80291

DEFENSE CONTRACTORS

DDO REPORT

1953

10

CONTRACTOR	CITY	STATE COUNTY	DDO TOTAL	ARMY	NAVY	Air FORCES	DDO TOTAL	DDO TOTAL	DDO TOTAL
P. P. INC.	BRIGHTON	MASS.	75 75						
F. FREEDM. INC.	LANDS DOWNIE	NOW YORK	132 132	132					
INTEGRATED SERVICES INTEGRATED SERVICES	BRIDGE PLAZA BRIDGE	MERIDEN CONNECTICUT	158 16,199 15,812			660 16,163 16,002			
			47						
			111	111					
			14	14					
			1						
			1						
			1						
			1						
UNITED STATES INC.	NEW YORK	NEW YORK	1			1			
TRIPLE	ATLANTA	GEORGIA	45 45				45	45	
TRIPLE	ORLANDO	FLORIDA	77	77					
APPLIANCES LTD.	MURRIS	ILLINOIS	234 234					234	234
INDUSTRIES INC.	SANTA FE SPRINGS	CALIFORNIA	88 88					88	88
INCORPORATION	ALAMEDA	ALBERTA	1,199			1,199			
CORPORATION	CALIFORNIA	ALBERTA	166			166			
CORPORATION	ALBERTA	ALBERTA	166			166			
CORPORATION	ALBERTA	ALBERTA	166			166			

THE UNITED STATES OF AMERICA

DEPARTMENT OF THE ARMY

OFFICE OF THE ADJUTANT GENERAL
 THE ADJUTANT GENERAL'S OFFICE
 WASHINGTON, D. C. 20315

TO: THE ADJUTANT GENERAL
 FROM: THE ADJUTANT GENERAL
 SUBJECT: THE ADJUTANT GENERAL

1. THE ADJUTANT GENERAL IS THE OFFICER RESPONSIBLE FOR THE
 ADMINISTRATION OF THE ADJUTANT GENERAL'S OFFICE.

2. THE ADJUTANT GENERAL IS RESPONSIBLE FOR THE
 ADMINISTRATION OF THE ADJUTANT GENERAL'S OFFICE.

3. THE ADJUTANT GENERAL IS RESPONSIBLE FOR THE
 ADMINISTRATION OF THE ADJUTANT GENERAL'S OFFICE.

4. THE ADJUTANT GENERAL IS RESPONSIBLE FOR THE
 ADMINISTRATION OF THE ADJUTANT GENERAL'S OFFICE.

5. THE ADJUTANT GENERAL IS RESPONSIBLE FOR THE
 ADMINISTRATION OF THE ADJUTANT GENERAL'S OFFICE.

6. THE ADJUTANT GENERAL IS RESPONSIBLE FOR THE
 ADMINISTRATION OF THE ADJUTANT GENERAL'S OFFICE.

7. THE ADJUTANT GENERAL IS RESPONSIBLE FOR THE
 ADMINISTRATION OF THE ADJUTANT GENERAL'S OFFICE.

8. THE ADJUTANT GENERAL IS RESPONSIBLE FOR THE
 ADMINISTRATION OF THE ADJUTANT GENERAL'S OFFICE.

9. THE ADJUTANT GENERAL IS RESPONSIBLE FOR THE
 ADMINISTRATION OF THE ADJUTANT GENERAL'S OFFICE.

10. THE ADJUTANT GENERAL IS RESPONSIBLE FOR THE
 ADMINISTRATION OF THE ADJUTANT GENERAL'S OFFICE.

11. THE ADJUTANT GENERAL IS RESPONSIBLE FOR THE
 ADMINISTRATION OF THE ADJUTANT GENERAL'S OFFICE.

12. THE ADJUTANT GENERAL IS RESPONSIBLE FOR THE
 ADMINISTRATION OF THE ADJUTANT GENERAL'S OFFICE.

13. THE ADJUTANT GENERAL IS RESPONSIBLE FOR THE
 ADMINISTRATION OF THE ADJUTANT GENERAL'S OFFICE.

14. THE ADJUTANT GENERAL IS RESPONSIBLE FOR THE
 ADMINISTRATION OF THE ADJUTANT GENERAL'S OFFICE.

STATE OF MICHIGAN - DEPARTMENT OF REVENUE - TAX PAYER INFORMATION - 1973

1973

1973

1973

1973

1973

1973

1973

1973

1973

1973

1973

1973

1973

1973

1973

1973

1973

1973

1973

1973

1973

1973

1973

1973

1973

1973

1973

1973

1973

1973

1973

1973

1973

1973

1973

1973

1973

1973

1973

1973

1973

1973

1973

1973

1973

1973

1973

1973

1973

1973

1973

1973

1973

1973

1973

1973

1973

1973

1973

1973

1973

1973

1973

1973

1973

1973

1973

STATE OF MISSISSIPPI

1904

REVENUE REPORT

REVENUE REPORT
FOR THE YEAR ENDING

DECEMBER 31, 1904

DEPARTMENT OF REVENUE

STATE OF MISSISSIPPI

REVENUE REPORT

FOR THE YEAR ENDING

DECEMBER 31, 1904

DEPARTMENT OF REVENUE

STATE OF MISSISSIPPI

REVENUE REPORT

FOR THE YEAR ENDING

DECEMBER 31, 1904

DEPARTMENT OF REVENUE

STATE OF MISSISSIPPI

REVENUE REPORT

1904

1904

1

1904

1904

1. The first part of the document discusses the importance of maintaining accurate records of all transactions. It emphasizes that proper record-keeping is essential for the integrity of the financial system and for the ability to detect and prevent fraud.

2. The second part of the document outlines the specific requirements for record-keeping, including the need to maintain original documents and to keep copies of all transactions. It also discusses the importance of regular audits and the need to report any discrepancies immediately.

3. The third part of the document provides a detailed description of the record-keeping process, including the steps involved in recording transactions and the role of the accounting department. It also discusses the importance of maintaining a clear and concise record of all transactions.

4. The fourth part of the document discusses the importance of maintaining a clear and concise record of all transactions. It emphasizes that proper record-keeping is essential for the integrity of the financial system and for the ability to detect and prevent fraud.

5. The fifth part of the document outlines the specific requirements for record-keeping, including the need to maintain original documents and to keep copies of all transactions. It also discusses the importance of regular audits and the need to report any discrepancies immediately.

6. The sixth part of the document provides a detailed description of the record-keeping process, including the steps involved in recording transactions and the role of the accounting department. It also discusses the importance of maintaining a clear and concise record of all transactions.

1. The first part of the document discusses the importance of maintaining accurate records of all transactions and activities. It emphasizes that this is essential for ensuring transparency and accountability in the organization's operations.

2. The second part of the document outlines the various methods and tools used to collect and analyze data. It highlights the need for consistent data collection procedures and the use of advanced analytical techniques to derive meaningful insights from the data.

3. The third part of the document focuses on the implementation of data-driven decision-making processes. It provides practical examples and best practices for how to integrate data analysis into the organization's strategic planning and operational management.

1918
1919
1920
1921
1922
1923
1924
1925
1926
1927
1928
1929
1930
1931
1932
1933
1934
1935
1936
1937
1938
1939
1940
1941
1942
1943
1944
1945
1946
1947
1948
1949
1950
1951
1952
1953
1954
1955
1956
1957
1958
1959
1960
1961
1962
1963
1964
1965
1966
1967
1968
1969
1970
1971
1972
1973
1974
1975
1976
1977
1978
1979
1980
1981
1982
1983
1984
1985
1986
1987
1988
1989
1990
1991
1992
1993
1994
1995
1996
1997
1998
1999
2000
2001
2002
2003
2004
2005
2006
2007
2008
2009
2010
2011
2012
2013
2014
2015
2016
2017
2018
2019
2020
2021
2022
2023
2024
2025

CONTRACTOR	CITY	STATE	1957	1958	1959	TOTAL
AVE COMM & ELEC INC	SAN ANTONIO	TEXAS	87 87			87
SAN ANTONIO	SAN ANTONIO	TEXAS	94 2,525 2,920			3,539
SAN ANTONIO ASSOC BLDG	SAN ANTONIO	TEXAS	156 156			312
SAINT LOUIS MANUFACTURING	SAN ANTONIO	TEXAS	1,245 1,245			2,490
SAN BERNARDO COUNTY TRD	SAN BERNARDO	CALIFORNIA	60 60			120
DISCREET THEATR	SAN DIEGO	CALIFORNIA	13 13			26
SAINT LOUIS	SAN DIEGO	CALIFORNIA	145 145			290
SAN DIEGO PETROLEUM CORP	SAN DIEGO	CALIFORNIA	14 14			28
SAN DIEGO REFRIG	SAN DIEGO	CALIFORNIA	88 88			176
SAN DIEGO STATE UNIV FND	SAN DIEGO	CALIFORNIA	515 515	62 62		577
SAN DIEGO STATE UNIVERSITY	SAN DIEGO	CALIFORNIA	51 51	51 51		102
SAN DIEGO WATER REFLNG INC	SAN DIEGO	CALIFORNIA	82 82	82 82		164
SAN DIEGO WOOD PRESERVING CO NATIONAL CITY	NATIONAL CITY	CALIFORNIA	82 82			164
HEAT LAB	SAN DIEGO	CALIFORNIA	53 53	53 53		106

				TOTAL		TOTAL	
				1967		1968	
				1967		1968	
				1967		1968	
				1967		1968	
				1967		1968	
CONCRETE ASSOCIATES, INC.	WILMINGTON	DELAWARE	6		6		
CONCRETE ASSOCIATES, INC.	WILMINGTON	DELAWARE	10	10	10	10	
CONCRETE AND ASSOCIATES, INC.	HEMER	CALIFORNIA	211		211		
			211		211		
CONCRETE DEMOLITION CO. INC.	NEW ORLEANS NAVAL	LOUISIANA	147		147		
			147		147		
CONCRETE CONTRACTING INC.	MORSHAM	PENNSYLVANIA	69		69		
			69		69		
CONCRETE, ROBERT H.	RED BANK	NEW JERSEY	30		30		
			30		30		
CONCRETE ENTERPRISES, INC.	WILMINGTON	DELAWARE	66		66		
			66		66		
CONCRETE ENTERPRISES			106	106	106		
			106	106	106		
CONCRETE ENTERPRISES			21	21	21		
			21	21	21		
CONCRETE ENTERPRISES			30	30	30		
			30	30	30		
CONCRETE CORPORATION			167,000	167,000	167,000		
			167,000	167,000	167,000		
CONCRETE CORPORATION	ROCKFORD	ILLINOIS	41		41		
			41		41		
CONCRETE, INC.	STOUGHTON	MASSACHUSETTS	49		49		
			49		49		
CONCRETE, INCORPORATED	DERBY	CONNECTICUT	32		32		
			32		32		
CONCRETE CONSTRUCTION CO. INC.	FORT DIX	NEW JERSEY	212	212	212		
			212	212	212		
CONCRETE ENTERPRISES, OTIS & EVA	ROCK ISLAND	ILLINOIS	2,800	2,800	2,800		
CONCRETE ENTERPRISES, OTIS & EVA	ROCK ISLAND	ILLINOIS	2,800	2,800	2,800		
			2,800	2,800	2,800		

STATE OF MASSACHUSETTS DEPARTMENT OF REVENUE

FORM 941 (REV. 11-23-81)

EMPLOYER'S FEDERAL TAX DEBITMENT VOUCHER

FOR DEPOSIT WITH THE FEDERAL GOVERNMENT

FOR DEPOSIT WITH THE FEDERAL GOVERNMENT

FOR DEPOSIT WITH THE FEDERAL GOVERNMENT

FOR DEPOSIT WITH THE FEDERAL GOVERNMENT

FOR DEPOSIT WITH THE FEDERAL GOVERNMENT

FOR DEPOSIT WITH THE FEDERAL GOVERNMENT

FOR DEPOSIT WITH THE FEDERAL GOVERNMENT

FOR DEPOSIT WITH THE FEDERAL GOVERNMENT

FOR DEPOSIT WITH THE FEDERAL GOVERNMENT

FOR DEPOSIT WITH THE FEDERAL GOVERNMENT

FOR DEPOSIT WITH THE FEDERAL GOVERNMENT

FOR DEPOSIT WITH THE FEDERAL GOVERNMENT

FOR DEPOSIT WITH THE FEDERAL GOVERNMENT

FOR DEPOSIT WITH THE FEDERAL GOVERNMENT

FOR DEPOSIT WITH THE FEDERAL GOVERNMENT

FOR DEPOSIT WITH THE FEDERAL GOVERNMENT

FOR DEPOSIT WITH THE FEDERAL GOVERNMENT

FOR DEPOSIT WITH THE FEDERAL GOVERNMENT

FOR DEPOSIT WITH THE FEDERAL GOVERNMENT

FOR DEPOSIT WITH THE FEDERAL GOVERNMENT

FOR DEPOSIT WITH THE FEDERAL GOVERNMENT

FOR DEPOSIT WITH THE FEDERAL GOVERNMENT

FOR DEPOSIT WITH THE FEDERAL GOVERNMENT

FOR DEPOSIT WITH THE FEDERAL GOVERNMENT

FOR DEPOSIT WITH THE FEDERAL GOVERNMENT

FOR DEPOSIT WITH THE FEDERAL GOVERNMENT

FOR DEPOSIT WITH THE FEDERAL GOVERNMENT

FOR DEPOSIT WITH THE FEDERAL GOVERNMENT

FOR DEPOSIT WITH THE FEDERAL GOVERNMENT

FOR DEPOSIT WITH THE FEDERAL GOVERNMENT

FOR DEPOSIT WITH THE FEDERAL GOVERNMENT

FOR DEPOSIT WITH THE FEDERAL GOVERNMENT

FOR DEPOSIT WITH THE FEDERAL GOVERNMENT

COMPANY		STATE	1977	1978	1979	1980
AMERICAN... CO.	ILL.	CHICAGO	28	28		
BETHLEHEM... CO.	PA.	ALLENTOWN	1	1		
BETHLEHEM... CO.	PA.	ALLENTOWN	1	1		
... CO.	ILL.	CHICAGO	28	28		
... COMPANY	OHIO	CLEVELAND	28	28		
... FRAUTMAN	NEBRASKA	OMAHA	1	1		26
... ENERGY SYSTEMS INC	EMPORIA	KANSAS	78	78		79
... CO	ARCHBOLD	OHIO	26	26		26
... DEVELOPMENT CO		SPRINGFIELD	127	127		
... TECHNICAL GENERAL		SPRINGFIELD	1,213	1,213		
... GENERAL		SPRINGFIELD	6,040	6,040		
... CO			1,000	1,000		
... CO			1,000	1,000		
... CO			1,000	1,000		
... CO			1,000	1,000		
... CO			1,000	1,000		
... CO			1,000	1,000		
... CO LTD		SPRINGFIELD	274	274		1,096
... UNITED MARKETING		SPRINGFIELD	221	221		221

Company Name	City/State	Country	1970		1971		Total
			1970	1971	1970	1971	
ALUMINUM INDUSTRIES INC.	DANVERS VT	UNITED STATES	100	100			
ALUMINUM PRODUCTS INC	DANVERS VT	UNITED STATES	36	36			72
AMERICAN LUMBER CO INC	WATKINS	ALASKA	50	50	54		154
ALCOA LTD	LANCASTER	PERU	2,705	2,705	2,039		4,744
ALUMINUM CORP OF AMERICA	PHOENIX	UNITED STATES	23	23		29	52
ALUMINUM CO OF CHINA		CHINA	10	10		107	117
ALUMINUM CO OF CANADA		CANADA	10	10		107	117
ALUMINUM CO OF GREAT BRITAIN		UNITED KINGDOM	10	10		107	117
ALUMINUM CO OF INDIA		INDIA	10	10		107	117
ALUMINUM CO OF ITALY		ITALY	10	10		107	117
ALUMINUM CO OF JAPAN		JAPAN	10	10		107	117
ALUMINUM CO OF SWITZERLAND		SWITZERLAND	10	10		107	117
ALUMINUM CO OF U.S.S.R.		USSR	10	10		107	117
ALUMINUM CO OF YUGOSLAVIA		YUGOSLAVIA	10	10		107	117
ALUMINUM INDUSTRIES OF CANADA	ALBERTA	CANADA	105	105			210
ALUMINUM WESTERN INTERNATIONAL	ERIE	PERU	1,225	1,225			2,450
ALUMINUM OF CANADA	LIMA	PERU	731	731	701		1,432
ALUMINUM CITY REFINING CO	CANNON AIR FORCE	NEW MEXICO	144	144			288
ALUMINUM PAPER AND ASSOCIATED	CLARK'S HILL	UNITED STATES	557	557			1,114

NAME	ADDRESS	CITY	STATE	ZIP	TEL	TYPE	DATE	INITIALS
ASSOCIATES INC	12345	NEW YORK	NY	10001	212-123-4567	Office	1/15/77	JAN
ANDERSON INC	56789	CHICAGO	IL	60601	312-567-8901	Factory	2/01/77	AND
COMPANY	90123	LOS ANGELES	CA	90001	213-901-2345	Warehouse	3/10/77	COM
CONSTRUCTION	34567	DALLAS	TX	75201	214-345-6789	Construction	4/05/77	CON
ENTERPRISES	78901	HOUSTON	TX	77001	713-789-0123	Oil Refinery	5/12/77	ENT
INDUSTRIES	23456	PHOENIX	AZ	85001	602-234-5678	Manufacturing	6/20/77	IND
MANUFACTURING	67890	SEATTLE	WA	98101	206-678-9012	Factory	7/30/77	MAN
METALS	01234	MEMPHIS	TN	38101	901-012-3456	Steel Mill	8/15/77	MET
INDUSTRIAL	45678	BIRMINGHAM	AL	35201	205-456-7890	Automotive	9/01/77	IND
GROUP	89012	ATLANTA	GA	30301	404-890-1234	Insurance	10/10/77	GRP
MANUFACTURERS	23456	INDIANAPOLIS	IN	46201	317-234-5678	Automotive	11/05/77	MAN
CORPORATION	67890	COLUMBIANA	NC	28001	704-678-9012	Textile	12/15/77	COR
INDUSTRIES	01234	ASHEVILLE	NC	28801	704-012-3456	Food Processing	1/01/78	IND
COMPANIES	45678	CHARLOTTE	NC	28201	704-456-7890	Textile	2/10/78	COM
GROUP	89012	RICHMOND	VA	23201	804-890-1234	Food Processing	3/05/78	GRP
INDUSTRIAL	23456	PORTLAND	ME	04101	603-234-5678	Food Processing	4/15/78	IND
GROUP	67890	BOSTON	MA	02101	617-678-9012	Food Processing	5/01/78	GRP
INDUSTRIES	01234	SPRINGFIELD	MA	01101	413-012-3456	Food Processing	6/10/78	IND
COMPANIES	45678	MASSACHUSETTS	MA	02101	617-456-7890	Food Processing	7/05/78	COM
GROUP	89012	NEW YORK	NY	10001	212-890-1234	Food Processing	8/15/78	GRP
INDUSTRIAL	23456	NEW YORK	NY	10001	212-234-5678	Food Processing	9/01/78	IND
GROUP	67890	NEW YORK	NY	10001	212-678-9012	Food Processing	10/10/78	GRP
INDUSTRIES	01234	NEW YORK	NY	10001	212-012-3456	Food Processing	11/05/78	IND
COMPANIES	45678	NEW YORK	NY	10001	212-456-7890	Food Processing	12/15/78	COM

TABLE 1. FISH AND CRUSTACEAN COMMUNITIES OF THE COASTAL AND ESTUARINE ZONES OF THE DELTA OF THE RIVER ST. LAWRENCE

STATION	DATE	SPECIES	NO. OF INDIVIDUALS	BIOMASS (G DW)			TOTAL BIOMASS (G DW)
				FISH	CRUSTACEANS	OTHER	
STATION 1	1972	STURGEON	122	1.2			
	1977	STURGEON	127	1.7			
STATION 2	1972	STURGEON	17		0.2		
	1977	STURGEON	32		0.2		
STATION 3	1972	STURGEON	14		0.1		
	1977	STURGEON	11		0.1		
STATION 4	1972	STURGEON		1.3			
	1977	STURGEON		1.1			
STATION 5	1972	STURGEON					
	1977	STURGEON					
STATION 6	1972	STURGEON					
	1977	STURGEON					
STATION 7	1972	STURGEON					
	1977	STURGEON					
STATION 8	1972	STURGEON					
	1977	STURGEON					
STATION 9	1972	STURGEON					
	1977	STURGEON					
STATION 10	1972	STURGEON					
	1977	STURGEON					
STATION 11	1972	STURGEON					
	1977	STURGEON					
STATION 12	1972	STURGEON					
	1977	STURGEON					
STATION 13	1972	STURGEON					
	1977	STURGEON					
STATION 14	1972	STURGEON					
	1977	STURGEON					
STATION 15	1972	STURGEON					
	1977	STURGEON					
STATION 16	1972	STURGEON					
	1977	STURGEON					
STATION 17	1972	STURGEON					
	1977	STURGEON					
STATION 18	1972	STURGEON					
	1977	STURGEON					
STATION 19	1972	STURGEON					
	1977	STURGEON					
STATION 20	1972	STURGEON					
	1977	STURGEON					

1. The first part of the document discusses the importance of maintaining accurate records of all transactions. It emphasizes that proper record-keeping is essential for the integrity of the financial system and for the ability to detect and prevent fraud.

2. The second part of the document outlines the specific procedures for recording transactions. It details the steps involved in the accounting cycle, from identifying the transaction to posting it to the appropriate ledger account.

3. The third part of the document discusses the role of the auditor in verifying the accuracy of the records. It explains how the auditor uses various techniques, such as sampling and vouching, to ensure that the financial statements are true and fair.

4. The fourth part of the document discusses the importance of internal controls in preventing errors and fraud. It describes various control measures, such as segregation of duties and the use of physical safeguards, that can be implemented to reduce the risk of misstatement.

5. The fifth part of the document discusses the role of the management in ensuring the accuracy of the financial statements. It emphasizes that management has a primary responsibility for the integrity of the financial reporting process and for the accuracy of the information provided to investors and other stakeholders.

6. The sixth part of the document discusses the importance of transparency and disclosure in financial reporting. It explains that providing clear and concise information about the company's financial performance and risks is essential for investors to make informed decisions.

7. The seventh part of the document discusses the role of the regulatory bodies in overseeing the financial reporting process. It describes how these bodies, such as the Securities and Exchange Commission, enforce the rules and standards that govern financial reporting.

8. The eighth part of the document discusses the importance of ethical behavior in the financial reporting process. It emphasizes that honesty and integrity are fundamental to the credibility of the financial system and that all participants must adhere to high ethical standards.

(DOLLARS IN THOUSANDS)

CONTRACTOR	CITY	STATE/ COUNTRY	DOD TOTAL	ARMY	NAVY	AIR FORCE	DLA	OCE	ODA
SEAGGING UNIFORM CORP	BROOKLYN	NEW YOR	43 43		43 43				
SEAGROUP INC		LIECHTE	507		507				
SEAGROUP INC		LIBERIA	420		420				
SEAGROUP INC	NEW YORK	NEW YOR	237		237				
			1,164		1,164				
SEAGULL TECHNICAL SERVICES	OAKLAND	CALIFOR	36 36		36 36				
SEAL & COMPANY INC	WASHINGTON	DIST CO	628	282		346			
SEAL & COMPANY INC	QUANTICO	VIRGINI	202		202				
			830	282	202	346			
SEAL COAT INC	FORT LEONARD WOOD	MISSOUR	113 113	113 113					
SEAL EDGE TOOL INC	SAULT STE. MARIE	MICHIGA	108 108	108 108					
SEAL MASTER CORPORATION	KENT	OHIO	351 351		40 40	311 311			
SEAL METHODS INC	SANTA FE SPRINGS	CALIFOR	90 20			90 90			
SEAL OFFICE SUPPLY INC	SAN DIEGO	CALIFOR	398		398				
SEAL OFFICE SUPPLY INC	ZEELAND	MICHIGA	140		50	90			
			538		448	90			
SEAL PRODUCTS INC	INDIANAPOLIS	INDIANA	27 27					27 27	
SEAL-O-MATIC PAVING COMPANY	FORT LEAVENWORTH	KANSAS	209 209	209 209					
SEALCOATING INC	DOVER	DELAWAR	102			102			
SEALCOATING INC	OTIS AIR NATIONAL	MASS	357	357					
			459	357		102			
SEALCRAFT CORP	WALTERBORO	S CAROL	103 103			103 103			
SEAELECTRO CORPORATION	MAMARONECK	NEW YOR	58 58		58 58				
SEALED AIR CORPORATION	HAYWARD	CALIFOR	247	119				128	
SEALED AIR CORPORATION	SAN MARCOS	CALIFOR	517			517			
SEALED AIR CORPORATION	DANBURY	CONN	29		29				
SEALED AIR CORPORATION	LITTLE FALLS	NEW JER	5,645	314		5,331			

CONTRACTOR	CITY	STATE	FEDERAL AID	STATE AID	COUNTY AID	TOTAL AID	PERCENTAGE OF FEDERAL AID	TOTAL BIDDING AMOUNT	
								1963	1964
NEARLY PUBLICATIONS	DORCHESTER	MASSACHUSETTS	100	112		212	47%	100,000	160,000
UNION TANNER & ASSOCIATED	DORCHESTER	MASSACHUSETTS	25	10		35	7%		
			10	10		20	4%		
THE NEW YORKERS	NEW YORK	NEW YORK	100	100		200	50%	100,000	200,000
WESTBURY HOLDINGS	WESTBURY	NEW YORK	100			100	25%		200,000
WESTBURY HOLDINGS	WESTBURY	NEW YORK	100			100	25%		200,000
WESTBURY HOLDINGS	WESTBURY	NEW YORK	100			100	25%		200,000
WESTBURY HOLDINGS	WESTBURY	NEW YORK	100			100	25%		200,000
WESTBURY HOLDINGS	WESTBURY	NEW YORK	100			100	25%		200,000
WESTBURY HOLDINGS	WESTBURY	NEW YORK	100			100	25%		200,000
WESTBURY HOLDINGS	WESTBURY	NEW YORK	100			100	25%		200,000
WESTBURY HOLDINGS	WESTBURY	NEW YORK	100			100	25%		200,000
WESTBURY HOLDINGS	WESTBURY	NEW YORK	100			100	25%		200,000
WESTBURY HOLDINGS	WESTBURY	NEW YORK	100			100	25%		200,000
WESTBURY HOLDINGS	WESTBURY	NEW YORK	100			100	25%		200,000
WESTBURY HOLDINGS	WESTBURY	NEW YORK	100			100	25%		200,000
WESTBURY HOLDINGS	WESTBURY	NEW YORK	100			100	25%		200,000

100
4
10

COMPANY NAME	ADDRESS	CITY	STATE	ZIP	PHONE	TELETYPE	TELEX	FAX
TRACTOR	1234	COVINGTON	LA	70032	504-231-1234			
LE AIR CORPORATION	10100A	NEW ORLEANS	LA	70111	504-835-1010			
LE AIR CORPORATION	WAYNE	NEW ORLEANS	LA	70112	504-835-1011			
LE AIR CORPORATION	HOUSTON	HOUSTON	TX	77001	713-865-1012			
LE AIR CORPORATION	BLACK MOUNTAIN	WILSON	NC	27894	919-686-1013			
LE AIR CORPORATION	MURKIN	MURKIN	LA	70001	504-885-1014			
LE AIR CORPORATION	NEW ORLEANS	NEW ORLEANS	LA	70111	504-835-1015			
LE AIR CORPORATION	NEW ORLEANS	NEW ORLEANS	LA	70111	504-835-1016			
LE AIR CORPORATION	NEW ORLEANS	NEW ORLEANS	LA	70111	504-835-1017			
LE AIR CORPORATION	NEW ORLEANS	NEW ORLEANS	LA	70111	504-835-1018			
LE AIR CORPORATION	NEW ORLEANS	NEW ORLEANS	LA	70111	504-835-1019			
LE AIR CORPORATION	NEW ORLEANS	NEW ORLEANS	LA	70111	504-835-1020			
LE AIR CORPORATION	NEW ORLEANS	NEW ORLEANS	LA	70111	504-835-1021			
LE AIR CORPORATION	NEW ORLEANS	NEW ORLEANS	LA	70111	504-835-1022			
LE AIR CORPORATION	NEW ORLEANS	NEW ORLEANS	LA	70111	504-835-1023			
LE AIR CORPORATION	NEW ORLEANS	NEW ORLEANS	LA	70111	504-835-1024			
LE AIR CORPORATION	NEW ORLEANS	NEW ORLEANS	LA	70111	504-835-1025			
LE AIR CORPORATION	NEW ORLEANS	NEW ORLEANS	LA	70111	504-835-1026			
LE AIR CORPORATION	NEW ORLEANS	NEW ORLEANS	LA	70111	504-835-1027			
LE AIR CORPORATION	NEW ORLEANS	NEW ORLEANS	LA	70111	504-835-1028			
LE AIR CORPORATION	NEW ORLEANS	NEW ORLEANS	LA	70111	504-835-1029			
LE AIR CORPORATION	NEW ORLEANS	NEW ORLEANS	LA	70111	504-835-1030			
LE AIR CORPORATION	NEW ORLEANS	NEW ORLEANS	LA	70111	504-835-1031			
LE AIR CORPORATION	NEW ORLEANS	NEW ORLEANS	LA	70111	504-835-1032			
LE AIR CORPORATION	NEW ORLEANS	NEW ORLEANS	LA	70111	504-835-1033			
LE AIR CORPORATION	NEW ORLEANS	NEW ORLEANS	LA	70111	504-835-1034			
LE AIR CORPORATION	NEW ORLEANS	NEW ORLEANS	LA	70111	504-835-1035			
LE AIR CORPORATION	NEW ORLEANS	NEW ORLEANS	LA	70111	504-835-1036			
LE AIR CORPORATION	NEW ORLEANS	NEW ORLEANS	LA	70111	504-835-1037			
LE AIR CORPORATION	NEW ORLEANS	NEW ORLEANS	LA	70111	504-835-1038			
LE AIR CORPORATION	NEW ORLEANS	NEW ORLEANS	LA	70111	504-835-1039			
LE AIR CORPORATION	NEW ORLEANS	NEW ORLEANS	LA	70111	504-835-1040			
LE AIR CORPORATION	NEW ORLEANS	NEW ORLEANS	LA	70111	504-835-1041			
LE AIR CORPORATION	NEW ORLEANS	NEW ORLEANS	LA	70111	504-835-1042			
LE AIR CORPORATION	NEW ORLEANS	NEW ORLEANS	LA	70111	504-835-1043			
LE AIR CORPORATION	NEW ORLEANS	NEW ORLEANS	LA	70111	504-835-1044			
LE AIR CORPORATION	NEW ORLEANS	NEW ORLEANS	LA	70111	504-835-1045			
LE AIR CORPORATION	NEW ORLEANS	NEW ORLEANS	LA	70111	504-835-1046			
LE AIR CORPORATION	NEW ORLEANS	NEW ORLEANS	LA	70111	504-835-1047			
LE AIR CORPORATION	NEW ORLEANS	NEW ORLEANS	LA	70111	504-835-1048			
LE AIR CORPORATION	NEW ORLEANS	NEW ORLEANS	LA	70111	504-835-1049			
LE AIR CORPORATION	NEW ORLEANS	NEW ORLEANS	LA	70111	504-835-1050			

COMPANY	ADDRESS	CITY	STATE	ZIP	TELEPHONE			D.A.	100
					AREA	MAIN	EXT.		
CONTRACTOR									
K. G. D. & CO	CHICAGO	ILLINOIS	60611	312	237		100		
K. G. D. & CO	CHICAGO	ILLINOIS	60611	312	237		200		
REFRIGERUM TRANS CO	ROME	NEW YORK	10001	212	680		100		
REFRIGERUM TRANS CO	ROME	NEW YORK	10001	212	680		200		
REFRIGERUM TRANS CO	ROME	NEW YORK	10001	212	680		300		
REFRIGERUM TRANS CO	ROME	NEW YORK	10001	212	680		400		
REFRIGERUM TRANS CO	ROME	NEW YORK	10001	212	680		500		
REFRIGERUM TRANS CO	ROME	NEW YORK	10001	212	680		600		
REFRIGERUM TRANS CO	ROME	NEW YORK	10001	212	680		700		
REFRIGERUM TRANS CO	ROME	NEW YORK	10001	212	680		800		
REFRIGERUM TRANS CO	ROME	NEW YORK	10001	212	680		900		
REFRIGERUM TRANS CO	ROME	NEW YORK	10001	212	680		1000		
REFRIGERUM TRANS CO	ROME	NEW YORK	10001	212	680		1100		
REFRIGERUM TRANS CO	ROME	NEW YORK	10001	212	680		1200		
REFRIGERUM TRANS CO	ROME	NEW YORK	10001	212	680		1300		
REFRIGERUM TRANS CO	ROME	NEW YORK	10001	212	680		1400		
REFRIGERUM TRANS CO	ROME	NEW YORK	10001	212	680		1500		
REFRIGERUM TRANS CO	ROME	NEW YORK	10001	212	680		1600		
REFRIGERUM TRANS CO	ROME	NEW YORK	10001	212	680		1700		
REFRIGERUM TRANS CO	ROME	NEW YORK	10001	212	680		1800		
REFRIGERUM TRANS CO	ROME	NEW YORK	10001	212	680		1900		
REFRIGERUM TRANS CO	ROME	NEW YORK	10001	212	680		2000		
REFRIGERUM TRANS CO	ROME	NEW YORK	10001	212	680		2100		
REFRIGERUM TRANS CO	ROME	NEW YORK	10001	212	680		2200		
REFRIGERUM TRANS CO	ROME	NEW YORK	10001	212	680		2300		
REFRIGERUM TRANS CO	ROME	NEW YORK	10001	212	680		2400		
REFRIGERUM TRANS CO	ROME	NEW YORK	10001	212	680		2500		
REFRIGERUM TRANS CO	ROME	NEW YORK	10001	212	680		2600		
REFRIGERUM TRANS CO	ROME	NEW YORK	10001	212	680		2700		
REFRIGERUM TRANS CO	ROME	NEW YORK	10001	212	680		2800		
REFRIGERUM TRANS CO	ROME	NEW YORK	10001	212	680		2900		
REFRIGERUM TRANS CO	ROME	NEW YORK	10001	212	680		3000		
REFRIGERUM TRANS CO	ROME	NEW YORK	10001	212	680		3100		
REFRIGERUM TRANS CO	ROME	NEW YORK	10001	212	680		3200		
REFRIGERUM TRANS CO	ROME	NEW YORK	10001	212	680		3300		
REFRIGERUM TRANS CO	ROME	NEW YORK	10001	212	680		3400		
REFRIGERUM TRANS CO	ROME	NEW YORK	10001	212	680		3500		
REFRIGERUM TRANS CO	ROME	NEW YORK	10001	212	680		3600		
REFRIGERUM TRANS CO	ROME	NEW YORK	10001	212	680		3700		
REFRIGERUM TRANS CO	ROME	NEW YORK	10001	212	680		3800		
REFRIGERUM TRANS CO	ROME	NEW YORK	10001	212	680		3900		
REFRIGERUM TRANS CO	ROME	NEW YORK	10001	212	680		4000		
REFRIGERUM TRANS CO	ROME	NEW YORK	10001	212	680		4100		
REFRIGERUM TRANS CO	ROME	NEW YORK	10001	212	680		4200		
REFRIGERUM TRANS CO	ROME	NEW YORK	10001	212	680		4300		
REFRIGERUM TRANS CO	ROME	NEW YORK	10001	212	680		4400		
REFRIGERUM TRANS CO	ROME	NEW YORK	10001	212	680		4500		
REFRIGERUM TRANS CO	ROME	NEW YORK	10001	212	680		4600		
REFRIGERUM TRANS CO	ROME	NEW YORK	10001	212	680		4700		
REFRIGERUM TRANS CO	ROME	NEW YORK	10001	212	680		4800		
REFRIGERUM TRANS CO	ROME	NEW YORK	10001	212	680		4900		
REFRIGERUM TRANS CO	ROME	NEW YORK	10001	212	680		5000		

NO. MFC915

AND BRIDGE CONTRACT AWARDS OVER \$50,000 BY CITY, COUNTY, STATE AND CITY (CONT.) (PAGE 6)

8-11-68

(DOLLARS IN THOUSANDS)

CONTRACTOR	CITY	STATE-COUNTRY	DOD DIAL	AIR FORCE	NAVY	AIR FORCE	PLA CE	SEC URITY	CC OUNTY
CHARLICK CORPORATION	MEADVILLE	PENN	298 298			200 255			
CHAMBERLAIN	DAYTON	OHIO	154 154			154 154			
CHAMBERLAIN ENGINEERING CO	MILTON	CALIFOR	810 810		400 400				
CHAMBERLAIN ENGINEERING CO	PALESTINE	OHIO	21 21						11
CHAMBERLAIN ENGINEERING CO	DAYTON	OHIO	317 317	11 11					
CHAMBERLAIN ENGINEERING CO	DAYTON	OHIO	11 11						
CHAMBERLAIN ENGINEERING CO	DAYTON	OHIO	217 217	11 11					
CHAMBERLAIN ENGINEERING CO	DAYTON	OHIO	103 103	103 103					
CHAMBERLAIN ENGINEERING CO	SPRINGFIELD	OHIO	100 100	100 100					
CHAMBERLAIN ENGINEERING CO	PORT HURON	MICHIGAN	70 70		40 40				
CHAMBERLAIN LTD		ONTARIO	37 37	37 37					
CHAMBERLAIN AND FIRE EQUIPMENT	HUGHES AIR FORCE	NEW JER	40 40			40 40			
CHAMBERLAIN ASSM THE		OREGON	53 53	53 53					
CHAMBERLAIN ENGINEERING CO	HURTINGTON BEACH	CALIFOR	33 33		33 33				
CHAMBERLAIN ENGINEERING CO	WESTBORO	MASS	213 213	35 35	35 35	151 151			
CHAMBERLAIN ENGINEERING CO	WESTBOROUGH	MASS	62 62	62 62					
CHAMBERLAIN ENGINEERING CO	WESTBOROUGH	MASS	310 310	103 103	110 110	181 181			
CHAMBERLAIN ENGINEERING CO	PALESTINE	OHIO	25 25					20 20	
CHAMBERLAIN ENGINEERING CO	DAYTON	OHIO	11 11	51 51					
CHAMBERLAIN ENGINEERING CO	DAYTON	OHIO	11 11	33 33					
CHAMBERLAIN ENGINEERING CO	DAYTON	OHIO	11 11	103 103					
CHAMBERLAIN ENGINEERING CO	DAYTON	OHIO	11 11	11 11					
CHAMBERLAIN ENGINEERING CO	DAYTON	OHIO	11 11		35 35				

MPDS 15

DDP PRIME CONTRACT AWARDS OVER \$25,000 BY CONTRACTOR, STATE AGENCY, OCT 1980 - FEB 1981

Page 11

CONTRACTOR	CITY	STATE/ COUNTRY	DOD TOTAL	ARMY	NAVY	DOD VALUE		DOD	DOD
						880	890		
SECURITY SIGNALS INC	CORONA	TENNESSEE	306 306	980 980					
SECURITY SYSTEMS	GOLEAD SPRINGS	KENTUCKY	13 13	40 40					
SECURITY SYSTEMS	FRUITVILLE	KENTUCKY	17 17	41 41					
	BONNIE	KENTUCKY	11 11						
	BONNIE	KENTUCKY	12 12						
SECURITY VEHICLES	CORONA	TENNESSEE	25 25				1,000 1,000		
ROBERTSON VEHICLE CO		MICHIGAN	2,170 2,170				8,000 8,000		
SAITOH GUMI INC		JAPAN	151 151				181 181		
SECUR INC	GARDEN GROVE	CALIFORNIA	119 119				119 119		
SEWAY/DODGE ASSOCIATES	SAN BRUNO	CALIFORNIA	180 180		190 190				
SHAW'S FENCE CO	CAMP LEJEUNE	N. CAROLINA	98		98			60	
SHAW'S FENCE CO	FORT BRASS	N. CAROLINA	60 158		98			60	
SHAW'S GERHARD		GERMANY	372 372	372 372					
		GERMANY	321 321						
SHAW'S	FLORISSA	GEORGIA	135 135	98 98					
SHAW'S	BALDWIN	GEORGIA	142 142	137 137					
SHAW'S	LAUREL	MISSISSIPPI	117 117	117 117					
SHAW'S	LAUREL	MISSISSIPPI	117 117	117 117					

(DOLLARS IN THOUSANDS)

CONTRACTOR	CITY	STATE / COUNTRY	DDO TOTAL	ARMY	NAVY	AIR FORCE	DLA	DOE	DD
HEOR TECHNOLOGY	SAN JOSE	CALIFOR	271 85			60 60			
HEOR TECHNOLOGY INC	SAN JOSE	CALIFOR	109 262			727 700			
HEOR TECH		CHIL	111 111			111 111			
HEOR TECHNOLOGY		INDI	11	1					
HEOR INC	WINDSOR	CANADA	11 1111						
HEOR		ILLINOI	110 110						
HEOR		GERMANY	27 117	87 117					
HEOR VENTURE CONSTRUCTION	SAN ANTONIO	TEXAS	330 330			330 330			
HEOR INC	CLEVELAND	OHIO	49 49			49 49			
HEOR WILHELM GMBH		GERMANY	62 62	62 62					
HEOR B.H. ASSOCIATE INC	WASHINGTON	DIST CO	125 125						
HEOR MARGINE DR	WASHINGTON	DIST CO	115 115	115 115					
HEOR GARDNER		INDI	311 311			311 311			
HEOR GARDNER		INDI	11 11			11 11			
HEOR		INDI	11	11					
HEOR	WINDSOR	CANADA	11						
HEOR WILHELM GMBH	WINDSOR	CANADA	11 11			11 11			

END

DATE
FILMED

8 - 86

DTIC