

AD-A151 350

PRIME CONTRACT AWARDS BY STATE FY 71(CU) WASHINGTON
HEADQUARTERS SERVICES (DOD) DC DIRECTORATE FOR
INFORMATION OPERATIONS AND REPORTS SEP 76 D10R/P09-7T
F/G 15/5

1/1

UNCLASSIFIED

NL



1

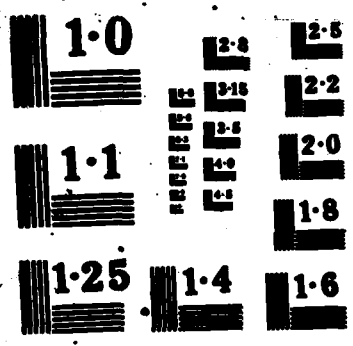

NATIONAL BUREAU OF STANDARDS
MONOGRAPH 100-1-10

AD-A151350

DICR/P09-7T



PRIME CONTRACT AWARDS

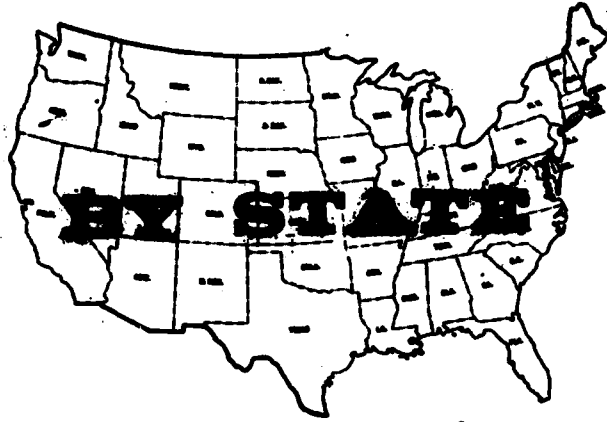

FY-7T

JULY - SEPTEMBER 1976

DEPARTMENT OF DEFENSE
OASD (COMPTROLLER)
DIRECTORATE FOR MANAGEMENT INFORMATION
OPERATIONS AND CONTROL

DEPARTMENT OF DEFENSE
PRIME CONTRACT AWARDS BY STATE

CONTENTS

	PAGE
<u>MILITARY PRIME CONTRACT AWARDS</u>	
TABLE 1..FISCAL YEAR TO DATE AND QUARTERLY AWARDS.....	1
TABLE 2..AWARDS BY DEPARTMENT.....	2
TABLE 3..AWARDS FOR THE THREE PRECEDING FISCAL YEARS.....	3
<u>ARMY CIVIL FUNCTIONS PRIME CONTRACT AWARDS</u>	
TABLE 4..AWARDS FOR THE THREE PRECEDING FISCAL YEARS AND FISCAL YEAR TO DATE.....	4
<u>FOOTNOTES</u>	5

**DEPARTMENT OF DEFENSE
MILITARY PRIME CONTRACT AWARDS BY STATE**

TABLE 1 - NET VALUE OF MILITARY PROCUREMENT ACTIONS A/

JULY - SEPTEMBER 1975 AND JULY - SEPTEMBER 1976

(AMOUNTS IN THOUSANDS)

STATE	JULY - SEPTEMBER 1975		JULY - SEPTEMBER 1976	
	AMOUNT	PERCENT	AMOUNT	PERCENT
TOTAL, U.S. B/	<u>\$12,849,462</u>		<u>\$11,495,086</u>	
NOT DISTRIBUTED BY STATE C/	1,351,917		1,585,415	
STATE TOTALS D/	<u>11,497,545</u>	<u>100.0%</u>	<u>9,909,671</u>	<u>100.0%</u>
ALABAMA	103,579	0.9	85,940	0.9
ALASKA	65,508	0.6	53,186	0.5
ARIZONA	172,303	1.5	143,146	1.4
ARKANSAS	24,579	0.2	17,343	0.2
CALIFORNIA	2,755,836	24.0	1,926,121	19.4
COLORADO	93,262	0.8	97,456	1.0
CONNECTICUT	195,604	1.7	441,524	4.5
DELAWARE	11,188	0.1	16,001	0.2
DISTRICT OF COLUMBIA	223,316	1.9	262,597	2.7
FLORIDA	462,602	4.0	257,272	2.6
GEORGIA	135,565	1.2	146,596	1.5
HAWAII	130,328	1.1	63,307	0.6
IDAHO	1,187	*	5,493	0.1
ILLINOIS	130,645	1.1	143,406	1.5
INDIANA	152,896	1.3	167,000	1.7
IOWA	64,839	0.6	79,427	0.8
KANSAS	141,732	1.2	95,057	1.0
KENTUCKY	39,876	0.4	48,925	0.5
LOUISIANA	57,092	0.5	267,901	2.7
MAINE	11,018	0.1	8,263	0.1
MARYLAND	256,792	2.2	232,261	2.3
MASSACHUSETTS	607,018	5.3	542,986	5.5
MICHIGAN	238,917	2.1	273,961	2.8
MINNESOTA	137,497	1.2	95,918	1.0
MISSISSIPPI	508,911	4.4	84,910	0.9
MISSOURI	649,471	5.7	431,617	4.4
MONTANA	9,869	0.1	12,455	0.1
NEBRASKA	14,147	0.1	21,347	0.2
NEVADA	3,420	*	9,183	0.1
NEW HAMPSHIRE	21,457	0.2	25,457	0.3
NEW JERSEY	319,693	2.8	350,553	3.5
NEW MEXICO	42,889	0.4	38,751	0.4
NEW YORK	988,027	8.6	1,096,384	11.1
NORTH CAROLINA	126,426	1.1	111,509	1.1
NORTH DAKOTA	122,767	1.1	18,043	0.2
OHIO	276,883	2.4	260,951	2.6
OKLAHOMA	86,536	0.8	71,401	0.7
OREGON	14,629	0.1	19,068	0.2
PENNSYLVANIA	374,487	3.3	300,906	3.0
RHODE ISLAND	13,612	0.1	17,916	0.2
SOUTH CAROLINA	33,698	0.3	40,296	0.4
SOUTH DAKOTA	6,174	0.1	3,356	*
TENNESSEE	116,390	1.0	111,904	1.1
TEXAS	881,276	5.1	712,797	7.2
UTAH	29,430	0.3	30,765	0.3
VERMONT	23,797	0.2	12,986	0.1
VIRGINIA	499,793	4.4	299,122	3.0
WASHINGTON	317,141	2.8	252,018	2.5
WEST VIRGINIA	39,506	0.3	18,866	0.2
WISCONSIN	56,408	0.5	82,325	0.8
WYOMING	7,529	0.1	3,698	*

FOR FOOTNOTES, SEE PAGE 5.
* LESS THAN 0.05 PERCENT.

**DEPARTMENT OF DEFENSE
MILITARY PRIME CONTRACT AWARDS BY STATE**

TABLE 2 - NET VALUE OF MILITARY PROCUREMENT ACTIONS BY DEPARTMENT A/

JULY - SEPTEMBER 1976

(AMOUNTS IN THOUSANDS)

STATE	TOTAL		ARMY	NAVY	AIR FORCE	DEFENSE SUPPLY AGENCY
	AMOUNT	PERCENT				
TOTAL, U.S. B/	833,495,004		\$ 2,976,266	\$ 3,825,133	\$ 3,409,439	\$ 1,294,228
NOT DISTRIBUTED BY STATE C/	3,585,425		943,834	361,029	427,511	263,841
STATE TOTALS D/	9,989,671	100.0	2,432,432	3,464,104	2,991,928	1,031,187
ALABAMA	85,948	0.9	38,984	4,815	15,761	26,368
ALASKA	53,186	0.5	24,468	4,657	15,975	8,086
ARIZONA	143,145	1.4	72,119	24,942	45,340	745
ARKANSAS	17,003	0.2	6,250	1,587	3,656	5,938
CALIFORNIA	1,926,121	19.4	384,858	885,461	638,461	166,129
COLORADO	97,456	1.0	29,843	6,867	52,985	5,581
CONNECTICUT	441,524	4.5	28,497	174,212	238,182	11,753
DELAWARE	18,881	0.2	1,842	1,829	7,898	5,532
DISTRICT OF COLUMBIA	262,597	2.7	37,162	197,739	9,348	18,356
FLORIDA	257,272	2.6	81,286	48,186	122,171	13,629
GEORGIA	148,596	1.5	68,388	7,183	58,832	28,193
HAWAII	63,387	0.6	12,548	18,488	8,945	26,759
IDAHO	5,493	0.1	1,895	33	1,777	1,828
ILLINOIS	142,486	1.5	47,319	14,294	37,752	44,861
INDIANA	167,888	1.7	79,276	28,548	48,514	17,662
IOWA	79,427	0.8	45,675	4,356	6,524	22,862
KANSAS	95,857	1.0	36,899	24,421	23,639	18,848
KENTUCKY	48,929	0.5	28,614	776	1,157	28,378
LOUISIANA	267,981	2.7	51,428	177,881	4,978	33,614
MAINE	8,263	0.1	3,819	2,681	1,454	1,109
MARYLAND	232,261	2.3	44,748	87,159	86,888	13,546
MASSACHUSETTS	942,986	9.5	183,881	284,895	135,768	18,258
MICHIGAN	273,961	2.8	229,393	9,912	18,688	17,996
MINNESOTA	99,918	1.0	28,988	41,888	17,618	7,474
MISSISSIPPI	84,918	0.9	14,852	39,819	7,419	23,628
MISSOURI	431,617	4.4	97,148	58,295	389,286	7,836
MONTANA	12,455	0.1	295	178	8,528	3,582
NEBRASKA	21,347	0.2	2,678	91	17,943	1,683
NEVADA	9,183	0.1	472	1,892	7,548	71
NEW HAMPSHIRE	25,457	0.3	9,878	11,848	5,998	2,951
NEW JERSEY	358,553	3.5	48,966	175,479	78,228	55,888
NEW MEXICO	38,751	0.4	8,816	884	28,154	6,977
NEW YORK	1,896,384	11.1	152,561	673,754	286,547	63,522
NORTH CAROLINA	111,589	1.1	32,545	33,988	8,258	36,754
NORTH DAKOTA	18,843	0.2	4,689	117	11,496	1,821
OHIO	268,951	2.6	95,135	92,681	96,332	16,883
OKLAHOMA	71,481	0.7	11,897	6,526	29,358	23,618
OREGON	19,868	0.2	1,952	9,162	4,887	3,867
PENNSYLVANIA	388,986	3.8	97,877	136,428	24,947	42,454
RHODE ISLAND	17,916	0.2	713	13,984	121	3,118
SOUTH CAROLINA	48,296	0.4	7,855	13,767	9,348	9,326
SOUTH DAKOTA	3,356	0	221	588	1,746	889
TENNESSEE	111,984	1.1	54,298	2,996	39,895	15,555
TEXAS	712,797	7.2	228,887	78,748	388,443	99,487
UTAH	38,765	0.3	4,274	2,519	28,538	3,442
VERMONT	12,946	0.1	3,481	1,295	7,977	273
VIRGINIA	299,122	3.0	112,612	149,416	18,886	19,888
WASHINGTON	252,818	2.5	15,839	84,681	147,126	24,452
WEST VIRGINIA	18,886	0.2	3,758	3,628	1,881	9,887
WISCONSIN	82,325	0.8	43,383	3,889	28,885	14,348
WYOMING	3,698	0	92	25	1,288	2,318

FOR FOOTNOTES, SEE PAGE 5.
* LESS THAN 0.05 PERCENT.

**DEPARTMENT OF DEFENSE
MILITARY PRIME CONTRACT AWARDS BY STATE**

**TABLE 3 - NET VALUE OF MILITARY PROCUREMENT ACTIONS BY FISCAL YEAR Δ /
FISCAL YEARS 1974, 1975, AND 1976
(AMOUNTS IN THOUSANDS)**

STATE	FISCAL YEAR 1974		FISCAL YEAR 1975		FISCAL YEAR 1976	
	JULY 1973 - JUNE 1974		JULY 1974 - JUNE 1975		JULY 1975 - JUNE 1976	
	AMOUNT	PERCENT	AMOUNT	PERCENT	AMOUNT	PERCENT
TOTAL, U. S. Δ / NOT DISTRIBUTED BY STATE Δ / STATE TOTALS Δ / ALABAMA ALASKA ARIZONA ARKANSAS CALIFORNIA COLORADO CONNECTICUT DELAWARE DISTRICT OF COLUMBIA FLORIDA GEORGIA HAWAII IDAHO ILLINOIS INDIANA IOWA KANSAS KENTUCKY LOUISIANA MAINE MARYLAND MASSACHUSETTS MICHIGAN MINNESOTA MISSISSIPPI MISSOURI MONTANA NEBRASKA NEVADA NEW HAMPSHIRE NEW JERSEY NEW MEXICO NEW YORK NORTH CAROLINA NORTH DAKOTA OHIO OKLAHOMA OREGON PENNSYLVANIA RHODE ISLAND SOUTH CAROLINA SOUTH DAKOTA TENNESSEE TEXAS UTAH VERMONT VIRGINIA WASHINGTON WEST VIRGINIA WISCONSIN WYOMING	<u>\$37,763,488</u> 5,140,401 <u>32,623,087</u> 336,377 114,733 479,303 44,211 6,917,273 239,074 2,641,470 43,980 394,421 790,406 376,871 163,447 6,336 456,339 747,968 157,909 296,105 115,492 276,686 128,011 743,098 1,781,370 925,012 408,394 899,707 1,372,585 84,721 34,190 17,323 100,348 967,941 102,598 2,784,894 350,264 92,044 994,037 170,083 58,012 1,307,002 98,130 131,691 14,145 329,000 1,913,820 193,277 58,327 953,110 836,671 36,472 251,365 36,488	100.0% 1.0 0.4 1.5 0.1 21.2 0.7 8.1 0.1 1.2 2.4 1.2 0.6 * 1.4 2.3 0.5 0.9 0.4 0.8 0.4 2.3 5.5 2.8 1.3 2.8 4.2 0.3 0.1 0.1 0.3 3.0 0.3 8.5 1.1 0.3 3.0 0.5 0.2 4.0 0.3 0.4 * 1.0 5.9 0.6 0.2 2.9 2.6 0.1 0.8 0.1	<u>\$43,355,471</u> 6,036,042 <u>37,319,429</u> 416,596 131,818 667,745 48,149 7,907,977 293,803 2,348,567 50,012 528,723 1,030,015 630,005 298,601 10,104 493,964 811,702 174,989 504,566 166,756 477,482 55,511 802,254 1,770,288 766,063 437,566 972,801 1,361,409 5,100 49,060 44,875 188,920 990,929 93,612 3,743,942 398,752 175,671 1,013,876 215,329 58,866 1,066,737 73,525 203,800 18,867 359,580 2,023,746 140,736 122,962 1,206,616 1,637,012 73,888 236,794 28,968	100.0% 1.1 0.4 1.8 0.1 21.2 0.8 6.3 0.1 1.4 2.8 1.7 0.8 * 1.3 2.2 0.5 1.4 0.4 1.3 0.1 2.1 4.7 2.1 1.2 2.6 3.6 * 0.1 0.1 0.5 2.7 0.3 10.0 1.3 0.5 2.7 0.6 0.2 2.9 0.2 0.5 0.1 1.0 5.4 0.4 0.3 3.2 4.4 0.2 0.6 0.1	<u>\$44,678,867</u> 5,729,592 <u>38,949,275</u> 418,249 144,754 614,288 77,176 8,949,118 311,334 1,913,089 36,565 411,541 972,001 476,917 363,358 16,528 474,328 785,230 229,986 307,330 188,286 302,719 283,750 981,623 1,956,145 965,160 690,533 934,615 2,294,709 22,839 43,664 19,027 147,441 975,325 124,941 3,304,122 346,968 154,566 921,058 254,878 51,733 1,252,406 94,442 156,715 14,110 341,750 2,095,430 145,203 129,234 1,607,658 1,289,258 85,339 250,922 20,912	100.0% 1.1 0.4 1.6 0.2 23.0 0.8 4.9 0.1 1.1 2.5 1.2 0.9 * 1.2 2.0 0.6 0.8 0.5 0.8 0.7 2.5 5.0 2.5 1.8 2.4 5.9 0.1 0.1 0.1 0.4 2.5 0.3 8.5 0.9 0.4 2.4 0.7 0.1 3.2 0.2 0.4 * 0.9 5.4 0.4 0.3 4.1 3.3 0.2 0.6 0.1

NOTE - PERCENTAGES MAY NOT ADD DUE TO ROUNDING.
FOR FOOTNOTES, SEE PAGE 5.
* LESS THAN 0.05 PERCENT.

**DEPARTMENT OF DEFENSE
ARMY CIVIL FUNCTIONS PRIME CONTRACT AWARDS**

FLOOD CONTROL, AND RIVERS AND HARBORS WORK

**DEPARTMENT OF DEFENSE
ARMY CIVIL FUNCTIONS
PRIME CONTRACT AWARDS BY STATE**

TABLE 4 - NET VALUE OF ARMY CIVIL FUNCTIONS PROCUREMENT ACTIONS A/ B/

**FISCAL YEARS 1974, 1975, AND 1976,
AND
JULY - SEPTEMBER 1975 AND JULY - SEPTEMBER 1976**

(AMOUNTS IN THOUSANDS)

STATE	FISCAL YEAR	FISCAL YEAR	FISCAL YEAR	FISCAL YEAR	FISCAL PERIOD
	1974	1975	1976	1976	1977
	JUL 73-JUN 74	JUL 74-JUN 75	JUL 75-JUN 76	JUL 75-SEP 75	JUL 76-SEP 76
TOTAL U.S. <u>B/</u>	\$1,322,551	\$1,143,708	\$1,499,661	\$ 262,627	\$ 431,348
NOT DISTRIBUTED BY STATE <u>C/</u>	77,827	101,414	105,467	28,311	38,786
STATE TOTALS <u>D/</u>	1,245,524	1,042,294	1,393,594	234,316	400,634
ALABAMA	41,421	72,531	34,642	15,202	8,419
ALASKA	12,627	8,947	18,827	1,766	21,895
ARIZONA	4,886	392	2,729	93	336
ARKANSAS	47,165	36,407	41,236	14,358	8,448
CALIFORNIA	76,542	64,969	91,865	24,223	28,135
COLORADO	14,812	14,849	19,184	4,714	7,778
CONNECTICUT	2,341	5,815	7,193	2,744	4,334
DELAWARE	2,428	1,657	532	8	286
DISTRICT OF COLUMBIA	4,542	8,145	3,138	861	671
FLORIDA	36,369	17,763	37,962	11,864	14,746
GEORGIA	38,876	42,473	24,389	3,865	8,715
HAWAII	2,558	2,862	2,677	76-	2,147
IDAHO	22,231	28,291	21,977	1,544	8,899
ILLINOIS	58,867	43,187	49,787	16,819	6,124
INDIANA	38,515	18,827	28,954	5,892	4,929
IOWA	13,878	15,395	24,217	8,142	4,826
KANSAS	13,462	14,711	23,937	3,812	18,154
KENTUCKY	56,629	31,134	92,929	19,347	24,963
LOUISIANA	152,735	97,825	141,251	38,556	26,726
MAINE	746	888	2,322	8	229
MARYLAND	26,819	7,676	15,588	3,984	1,337
MASSACHUSETTS	12,193	18,873	21,528	8,853	4,638
MICHIGAN	17,262	6,524	13,453	889	18,643
MINNESOTA	8,881	7,485	7,488	1,164	2,141
MISSISSIPPI	32,541	26,687	39,645	18,488	12,694
MISSOURI	97,878	56,412	182,443	27,977	25,532
MONTANA	22,567	18,523	26,651	198	1,567
NEBRASKA	6,773	4,182	7,578	2,467	1,493
NEVADA	5,888	8	8	8	8
NEW HAMPSHIRE	338	673	5,952	317	43
NEW JERSEY	28,542	14,322	12,666	1,566	1,587
NEW MEXICO	14,583	18,844	3,787	886	1,178
NEW YORK	34,988	32,768	31,785	8,238	6,598
NORTH CAROLINA	8,478	19,174	22,895	1,712	17,334
NORTH DAKOTA	4,642	4,439	11,228	2,213	2,786
OHIO	53,965	33,388	39,872	12,772	7,863
OKLAHOMA	27,217	28,742	49,246	7,726	7,662
OREGON	35,893	39,838	92,884	11,834	8,273
PENNSYLVANIA	76,819	61,894	79,165	18,328	39,928
RHODE ISLAND	388	389	336	75	15
SOUTH CAROLINA	7,278	7,847	9,519	3,486	489
SOUTH DAKOTA	3,877	2,119	2,428	1,888	361
TENNESSEE	22,188	13,972	12,348	5,258	9,329
TEXAS	41,848	46,276	47,411	18,981	18,197
UTAH	8,951	428	173	87	345
VERMONT	283	218	641	88	58
VIRGINIA	18,863	19,888	12,431	1,547	8,482
WASHINGTON	31,197	38,281	115,379	14,387	28,736
WEST VIRGINIA	22,791	31,357	22,893	8,882	5,637
WISCONSIN	18,161	9,133	9,221	4,894	798
WYOMING	86	8	42	8	8

FOOTNOTES:

a/ NOTES ON COVERAGE: It is emphasized that data on prime contracts by state do not provide any direct indication as to the state in which the actual production work is done. For the majority of contracts with manufacturers, the data reflect the location of the plant where the product will be finally processed and assembled. If processing or assembly is to be performed in more than one plant of a prime contractor, the location shown is the plant where the largest dollar amount of work will take place. Construction contracts are shown for the state where the construction is to be performed. For purchases from wholesale or other distribution firms, the location is the address of the contractor's place of business. For service contracts, the location is generally the place where the service is performed, but for transportation and communications services the home office address is frequently used.

More important is the fact that the reports refer to prime contracts only, and cannot in any way reflect the distribution of the very substantial amount of material and component fabrication and other subcontract work that may be done outside the state where final assembly or delivery takes place.

The report includes definitive contracts and funded portions of letter contracts and letters of intent, job orders, task orders, and purchase orders on industrial firms, and also includes interdepartmental purchases, made from or through other governmental agencies, such as those made through the General Services Administration. The state data include upward or downward revisions and adjustments of \$10,000 or more, such as cancellations, price changes, supplemental agreements, amendments, etc.

The estimated amounts of indefinite delivery, open-end or call-type contracts for petroleum are included in the report. Except for petroleum contracts, the report does not include indefinite delivery, open-end, or call-type contracts as such, but does include specific purchases or delivery orders of \$10,000 or more which are placed against these contracts. Also excluded from the report are project orders, that is production orders issued to Government-owned-and-operated facilities such as Navy shipyards. However, the report includes the contracts placed with industry by the Government-operated facility to complete the production order.

- b/** Includes all contracts awarded for work performance in the United States. The United States includes the 50 states, the District of Columbia, U. S. possessions, the Canal Zone, the Commonwealth of Puerto Rico, the Trust Territories of the Pacific, and other areas subject to the complete sovereignty of the U. S.
- c/** Includes contracts of less than \$10,000, all contracts awarded for work performance in the U. S. possessions, the Commonwealth of Puerto Rico, the Trust Territories of the Pacific, and other areas subject to the complete sovereignty of the U. S., contracts which are in a classified location, that portion of intragovernmental contracts and directed procurements for foreign governments under The Foreign Military Sales Act entered into overseas, and contracts for the Civilian Health and Medical Program of the Uniformed Services (CHAMPUS).
- d/** Net value of contracts of \$10,000 or more for work in each state and the District of Columbia.
- e/** Civil Functions of the Army Corps of Engineers for flood control and rivers and harbors work. Civil Functions data are shown separately, and are not included in military functions tabulations.

NOTE: Percentages may not add due to rounding.

This pamphlet may be reproduced without permission.

Department of Defense
OASD(Comptroller)
Directorate for Management Information
Operations and Control
December 10, 1976

END

Dtlic

7-86