

AD-A151 346

PRIME CONTRACT AWARDS BY STATE FY 1979 REVISED(U)
WASHINGTON HEADQUARTERS SERVICES (DOD) DC DIRECTORATE
FOR INFORMATION OPERATIONS AND REPORTS 1979

1/1

UNCLASSIFIED

DIOR/P09-79

F/G 15/5

NL



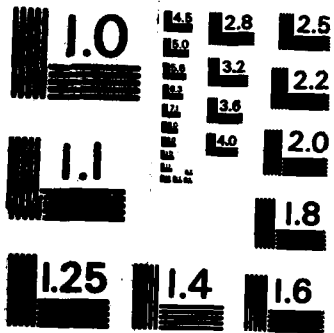

MICROCOPY RESOLUTION TEST CHART
NATIONAL BUREAU OF STANDARDS-1963-A

DIOR/P09-79

AD-A151346



PRIME CONTRACT AWARDS

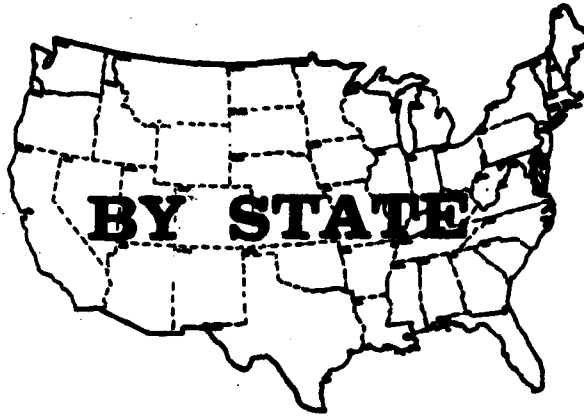

FISCAL YEAR 1979

(REVISED REPORT)

**DEPARTMENT OF DEFENSE
WASHINGTON HEADQUARTERS SERVICES
DIRECTORATE FOR INFORMATION OPERATIONS AND REPORTS**

DEPARTMENT OF DEFENSE
PRIME CONTRACT AWARDS BY STATE

TABLE OF CONTENTS

| | PAGE |
|--|------|
| MILITARY PRIME CONTRACT AWARDS | |
| Table 1 - Net Value of Military Procurement Actions - Fiscal Year to Date and Quarterly Awards | 1 |
| Table 2 - New Value of Military Procurement Actions by Department. | 2 |
| Table 3 - New Value of Military Procurement Actions for Fiscal Years 1977, 1978, and 1979 | 3 |
| ARMY CIVIL FUNCTIONS PRIME CONTRACT AWARDS | |
| Table 4 - Net Value of Civil Functions Procurement Actions for Fiscal Years 1976, 1977, and 1978, and Fiscal Years 1978 and 1979 to Date | 4 |
| FOOTNOTES | 5 |

DEPARTMENT OF DEFENSE
PRIME CONTRACT AWARDS BY STATE

TABLE 1 - NET VALUE OF MILITARY PROCUREMENT ACTIONS A/
FISCAL YEARS 1978 AND 1979 TO DATE

(DOLLARS IN THOUSANDS)

| STATE | FISCAL YEAR TO DATE | | | | THREE MONTHS PERIOD | | | |
|------------------------------------|---------------------|---------|------------------|---------|---------------------|---------|------------------|---------|
| | FISCAL YEAR 1978 | | FISCAL YEAR 1979 | | FISCAL YEAR 1978 | | FISCAL YEAR 1979 | |
| | JUL-SEP 1978 | | JUL-SEP 1979 | | JUL-SEP 1978 | | JUL-SEP 1979 | |
| | AMOUNT | PERCENT | AMOUNT | PERCENT | AMOUNT | PERCENT | AMOUNT | PERCENT |
| TOTAL U.S. <u>B/</u> | \$61,174,090 | | \$65,481,031 | | \$15,035,014 | | \$19,591,523 | |
| ACT DISTRIBUTED BY STATE <u>C/</u> | 7,580,818 | | 8,827,886 | | 2,506,146 | | 3,739,636 | |
| STATE TOTALS <u>D/</u> | 53,593,272 | 100.0 | 56,653,145 | 100.0 | 12,528,868 | 100.0 | 15,851,887 | 100.0 |
| ALABAMA | 479,826 | 0.9 | 499,288 | 0.9 | 130,723 | 1.0 | 157,949 | 1.0 |
| ALASKA | 144,623 | 0.4 | 214,471 | 0.4 | 47,336 | 0.4 | 36,503 | 0.2 |
| ARIZONA | 624,773 | 1.2 | 892,437 | 1.2 | 152,769 | 1.5 | 81,237 | 0.5 |
| ARKANSAS | 89,386 | 0.2 | 71,475 | 0.1 | 34,672 | 0.3 | 38,359 | 0.2 |
| CALIFORNIA | 10,516,735 | 19.6 | 11,674,320 | 20.6 | 2,663,566 | 21.2 | 2,474,090 | 15.6 |
| COLORADO | 434,483 | 0.8 | 411,917 | 0.7 | 161,484 | 1.3 | 155,229 | 1.0 |
| CONNECTICUT | 3,484,599 | 6.5 | 3,777,393 | 6.7 | 494,812 | 3.9 | 524,162 | 3.3 |
| DELAWARE | 76,115 | 0.1 | 85,763 | 0.2 | 7,655 | 0.1 | 17,876 | 0.1 |
| DISTRICT OF COLUMBIA | 537,194 | 1.0 | 569,826 | 1.0 | 95,332 | 0.8 | 81,993 | 0.5 |
| FLORIDA | 1,392,328 | 2.6 | 1,768,426 | 3.1 | 263,515 | 2.1 | 514,423 | 3.3 |
| GEORGIA | 752,473 | 1.4 | 668,449 | 1.2 | 225,275 | 1.8 | 198,754 | 1.3 |
| HAWAII | 292,947 | 0.5 | 307,841 | 0.5 | 56,466 | 0.5 | 86,995 | 0.5 |
| IDaho | 14,117 | 0 | 21,661 | 0 | 4,262 | 0 | 4,863 | 0 |
| ILLINOIS | 712,486 | 1.3 | 792,434 | 1.4 | 222,532 | 1.8 | 236,958 | 1.5 |
| INDIANA | 486,882 | 0.9 | 1,187,185 | 2.1 | 272,663 | 2.2 | 370,232 | 2.3 |
| IOwa | 361,512 | 0.7 | 258,357 | 0.5 | 183,947 | 1.5 | 187,662 | 1.2 |
| KANSAS | 432,322 | 0.8 | 598,557 | 1.1 | 125,009 | 1.0 | 255,996 | 1.6 |
| KENTUCKY | 176,977 | 0.3 | 168,231 | 0.3 | 46,737 | 0.4 | 47,726 | 0.3 |
| LOUISIANA | 584,562 | 1.1 | 274,213 | 0.5 | 181,539 | 1.5 | 98,353 | 0.6 |
| MAINE | 346,868 | 0.6 | 407,061 | 0.7 | 184,478 | 1.5 | 188,165 | 1.2 |
| MARYLAND | 1,316,574 | 2.6 | 1,589,299 | 2.8 | 291,938 | 2.3 | 492,849 | 3.1 |
| MASSACHUSETTS | 2,787,869 | 5.3 | 2,522,783 | 4.5 | 474,242 | 3.8 | 572,693 | 3.6 |
| MICHIGAN | 1,322,198 | 2.6 | 1,493,552 | 2.6 | 316,411 | 2.5 | 368,555 | 2.3 |
| MINNESOTA | 736,094 | 1.4 | 296,678 | 0.5 | 162,653 | 1.3 | 296,477 | 1.9 |
| MISSISSIPPI | 1,485,492 | 2.9 | 783,188 | 1.4 | 420,756 | 3.4 | 242,540 | 1.5 |
| MISSOURI | 2,444,952 | 4.7 | 3,283,425 | 5.8 | 474,563 | 3.8 | 1,137,877 | 7.2 |
| MONTANA | 24,229 | 0.0 | 48,828 | 0.1 | 3,813 | 0 | 25,955 | 0.2 |
| NEBRASKA | 71,828 | 0.1 | 85,744 | 0.2 | 21,677 | 0.2 | 27,434 | 0.2 |
| NEVADA | 42,274 | 0.1 | 66,849 | 0.1 | 13,691 | 0.1 | 16,919 | 0.1 |
| NEW HAMPSHIRE | 227,412 | 0.4 | 236,372 | 0.4 | 86,973 | 0.7 | 96,877 | 0.6 |
| NEW JERSEY | 1,478,494 | 2.8 | 1,288,068 | 2.3 | 368,761 | 2.9 | 647,886 | 4.1 |
| NEW MEXICO | 282,800 | 0.5 | 259,257 | 0.5 | 32,427 | 0.3 | 65,145 | 0.4 |
| NEW YORK | 4,558,357 | 8.7 | 4,412,368 | 7.8 | 961,879 | 7.7 | 1,121,245 | 7.1 |
| NORTH CAROLINA | 436,611 | 0.8 | 364,817 | 0.6 | 133,488 | 1.1 | 122,586 | 0.8 |
| NORTH DAKOTA | 53,487 | 0.1 | 63,378 | 0.1 | 18,689 | 0.1 | 31,227 | 0.2 |
| OHIO | 1,275,172 | 2.5 | 1,274,273 | 2.3 | 358,341 | 2.9 | 242,975 | 1.5 |
| OKLAHOMA | 314,563 | 0.6 | 216,713 | 0.4 | 61,252 | 0.5 | 67,981 | 0.4 |
| OREGON | 51,752 | 0.1 | 147,104 | 0.3 | 29,761 | 0.2 | 64,601 | 0.4 |
| PENNSYLVANIA | 1,632,481 | 3.2 | 1,877,786 | 3.3 | 462,984 | 3.7 | 687,885 | 4.3 |
| RHODE ISLAND | 152,566 | 0.3 | 192,259 | 0.3 | 77,716 | 0.6 | 88,364 | 0.5 |
| SOUTH CAROLINA | 145,424 | 0.3 | 298,778 | 0.5 | 53,660 | 0.4 | 123,922 | 0.8 |
| SOUTH DAKOTA | 26,865 | 0 | 21,210 | 0 | 7,826 | 0.1 | 5,482 | 0 |
| TENNESSEE | 522,795 | 1.0 | 473,642 | 0.8 | 112,427 | 0.9 | 126,111 | 0.8 |
| TEXAS | 4,947,438 | 9.5 | 4,235,758 | 7.5 | 1,099,432 | 8.8 | 1,145,836 | 7.2 |
| UTAH | 214,689 | 0.4 | 226,425 | 0.4 | 47,279 | 0.4 | 72,450 | 0.5 |
| VERMONT | 184,217 | 0.4 | 189,817 | 0.3 | 13,224 | 0.1 | 25,946 | 0.2 |
| VIRGINIA | 1,786,148 | 3.4 | 2,747,036 | 4.9 | 546,983 | 4.4 | 844,862 | 5.3 |
| WASHINGTON | 1,887,823 | 3.7 | 1,519,560 | 2.7 | 453,749 | 3.6 | 392,727 | 2.5 |
| WEST VIRGINIA | 76,819 | 0.1 | 61,678 | 0.1 | 13,281 | 0.1 | 13,387 | 0.1 |
| WISCONSIN | 384,762 | 0.7 | 372,992 | 0.7 | 108,218 | 0.8 | 137,165 | 0.9 |
| WYOMING | 26,888 | 0.0 | 51,874 | 0.1 | 1,714 | 0 | 2,495 | 0 |

DEPARTMENT OF DEFENSE
 PRIME CONTRACT AWARDS BY STATE
 TABLE 2 - NET VALUE OF MILITARY PROCUREMENT ACTIONS BY DEPARTMENT //
 OCTOBER 1970 - SEPTEMBER 1970

| STATE | TOTAL 1/ | | ARMY | NAVY | AIR FORCE | DEFENSE LOGISTICS AGENCY |
|-----------------------------|-------------|---------|--------------|-------------|-------------|--------------------------------|
| | AMOUNT | PERCENT | | | | |
| TOTAL, U.S. 2/ | 865,421,031 | | \$15,004,511 | 222,067,547 | 119,377,200 | 56,587,493 |
| NOT DISTRIBUTED BY STATE 3/ | 8,827,426 | | 3,250,511 | 1,964,135 | 2,166,356 | 1,356,384 |
| STATE TOTALS 4/ | 856,593,605 | 100.0 | 11,754,000 | 220,103,412 | 117,210,844 | 55,231,109 |
| ALABAMA | 499,298 | 0.5 | 263,125 | 46,002 | 81,982 | 108,634 |
| ALASKA | 214,971 | 0.4 | 42,456 | 32,971 | 68,599 | 54,645 |
| ARIZONA | 692,937 | 1.2 | 221,211 | 182,292 | 246,361 | 20,914 |
| ARKANSAS | 71,675 | 0.1 | 18,518 | 3,095 | 15,207 | 34,717 |
| CALIFORNIA | 11,674,326 | 20.6 | 2,134,237 | 5,047,610 | 3,263,693 | 938,472 |
| COLORADO | 411,917 | 0.7 | 73,728 | 31,696 | 266,394 | 15,710 |
| CONNECTICUT | 2,777,363 | 6.7 | 498,716 | 1,728,719 | 1,441,052 | 56,723 |
| DELAWARE | 45,763 | 0.2 | 5,927 | 7,423 | 18,892 | 61,452 |
| DISTRICT OF COLUMBIA | 569,024 | 1.0 | 37,492 | 263,552 | 32,258 | 61,472 |
| FLORIDA | 1,760,926 | 3.1 | 397,529 | 498,152 | 682,236 | 95,899 |
| GEORGIA | 669,449 | 1.2 | 153,737 | 75,233 | 351,406 | 84,653 |
| HAWAII | 307,841 | 0.5 | 55,284 | 111,353 | 23,601 | 110,457 |
| IDAHO | 21,861 | 0.0 | 3,403 | 1,839 | 4,913 | 11,241 |
| ILLINOIS | 752,424 | 1.2 | 171,178 | 86,936 | 270,426 | 213,160 |
| INDIANA | 1,197,185 | 2.0 | 521,410 | 131,226 | 261,747 | 180,331 |
| IOWA | 259,257 | 0.5 | 110,434 | 38,375 | 66,381 | 42,631 |
| KANSAS | 953,857 | 1.8 | 152,412 | 52,111 | 347,765 | 37,629 |
| KENTUCKY | 168,231 | 0.2 | 79,767 | 7,463 | 6,797 | 70,826 |
| LOUISIANA | 274,213 | 0.5 | 79,756 | 47,557 | 28,290 | 126,452 |
| MAINE | 467,861 | 0.7 | 21,617 | 365,425 | 11,826 | 8,039 |
| MARYLAND | 1,289,258 | 2.7 | 201,565 | 718,646 | 417,382 | 68,891 |
| MASSACHUSETTS | 2,482,783 | 5.2 | 850,631 | 994,325 | 572,315 | 126,111 |
| MICHIGAN | 1,493,592 | 2.6 | 1,158,678 | 118,895 | 137,999 | 181,347 |
| MINNESOTA | 848,478 | 1.6 | 188,460 | 481,654 | 147,726 | 52,947 |
| MISSISSIPPI | 703,188 | 1.2 | 80,001 | 521,439 | 32,661 | 69,739 |
| MISSOURI | 3,283,925 | 5.6 | 333,073 | 1,291,212 | 1,636,559 | 42,669 |
| MONTANA | 48,920 | 0.1 | 10,552 | 39 | 25,339 | 12,613 |
| NEBRASKA | 85,746 | 0.2 | 13,065 | 2,063 | 47,517 | 22,104 |
| NEVADA | 66,449 | 0.1 | 28,641 | 5,505 | 25,188 | 2,365 |
| NEW HAMPSHIRE | 236,372 | 0.4 | 92,127 | 103,227 | 30,555 | 9,596 |
| NEW JERSEY | 1,300,068 | 2.3 | 314,877 | 475,181 | 269,873 | 186,787 |
| NEW MEXICO | 259,257 | 0.5 | 64,788 | 8,609 | 117,021 | 63,869 |
| NEW YORK | 4,412,369 | 6.7 | 482,348 | 2,473,291 | 1,331,565 | 336,327 |
| NORTH CAROLINA | 568,817 | 1.0 | 181,910 | 248,412 | 53,176 | 81,974 |
| NORTH DAKOTA | 63,372 | 0.1 | 28,666 | 392 | 27,399 | 6,721 |
| OHIO | 1,275,273 | 2.3 | 222,662 | 385,788 | 464,778 | 94,996 |
| OKLAHOMA | 316,713 | 0.6 | 49,429 | 25,167 | 142,271 | 98,631 |
| OREGON | 147,184 | 0.2 | 13,597 | 58,769 | 52,378 | 20,540 |
| PENNSYLVANIA | 1,877,786 | 3.2 | 647,888 | 579,541 | 267,962 | 349,186 |
| RHODE ISLAND | 192,259 | 0.3 | 10,589 | 192,381 | 3,167 | 25,855 |
| SOUTH CAROLINA | 298,778 | 0.5 | 96,081 | 113,134 | 25,321 | 95,651 |
| SOUTH DAKOTA | 21,219 | 0.0 | 5,512 | 591 | 9,029 | 6,134 |
| TENNESSEE | 473,642 | 0.9 | 223,511 | 17,382 | 159,566 | 76,791 |
| TEXAS | 4,235,793 | 7.5 | 824,191 | 561,054 | 2,241,232 | 599,556 |
| UTAH | 228,425 | 0.4 | 42,944 | 36,041 | 113,586 | 38,560 |
| VERMONT | 130,817 | 0.2 | 26,566 | 11,775 | 59,187 | 2,473 |
| VIRGINIA | 2,747,836 | 4.5 | 261,711 | 2,020,716 | 115,669 | 92,664 |
| WASHINGTON | 1,579,564 | 2.7 | 182,619 | 591,971 | 753,244 | 84,167 |
| WEST VIRGINIA | 61,478 | 0.1 | 3,490 | 23,684 | 7,044 | 27,044 |
| WISCONSIN | 372,958 | 0.7 | 105,084 | 77,565 | 47,166 | 93,572 |
| WYOMING | 91,874 | 0.1 | 28,496 | 63 | 9,472 | 25,387 |

1/ Includes Other Defense Agencies

DEPARTMENT OF DEFENSE
PRIME CONTRACT AWARDS BY STATE
TABLE J - NET VALUE OF MILITARY PROCUREMENT ACTIONS BY FISCAL YEAR A/
FISCAL YEARS 1977, 1978 AND 1979

(AMOUNTS IN THOUSANDS)

| STATE | FISCAL YEAR 1977 | | FISCAL YEAR 1978 | | FISCAL YEAR 1979 | |
|------------------------------------|------------------|---------|------------------|---------|------------------|---------|
| | AMOUNT | PERCENT | AMOUNT | PERCENT | AMOUNT | PERCENT |
| TOTAL, U.S. <u>B/</u> | \$52,751,721 | | \$61,174,890 | | \$65,481,831 | |
| NOT DISTRIBUTED BY STATE <u>C/</u> | 7,212,186 | | 7,580,418 | | 8,827,886 | |
| STATE TOTALS <u>D/</u> | 45,539,537 | 100.0 | 53,593,272 | 100.0 | 56,653,145 | 100.0 |
| ALABAMA | 421,217 | 0.9 | 479,836 | 0.9 | 499,288 | 0.9 |
| ALASKA | 123,886 | 0.3 | 194,623 | 0.4 | 214,971 | 0.4 |
| ARIZONA | 548,202 | 1.2 | 634,773 | 1.2 | 892,937 | 1.2 |
| ARKANSAS | 78,585 | 0.2 | 85,396 | 0.2 | 71,675 | 0.1 |
| CALIFORNIA | 18,878,188 | 22.1 | 18,516,735 | 19.6 | 11,674,328 | 28.6 |
| COLORADO | 379,169 | 0.8 | 434,983 | 0.8 | 411,917 | 0.7 |
| CONNECTICUT | 1,974,323 | 4.3 | 3,489,199 | 6.5 | 3,777,393 | 6.7 |
| DELAWARE | 58,662 | 0.1 | 70,115 | 0.1 | 85,763 | 0.2 |
| DISTRICT OF COLUMBIA | 697,548 | 1.5 | 537,194 | 1.0 | 569,828 | 1.0 |
| FLORIDA | 1,688,877 | 2.3 | 1,393,328 | 2.6 | 1,788,926 | 3.1 |
| GEORGIA | 517,688 | 1.1 | 793,473 | 1.5 | 668,449 | 1.2 |
| HAWAII | 223,885 | 0.5 | 292,947 | 0.5 | 387,841 | 0.5 |
| IDAHO | 15,525 | * | 19,117 | * | 21,861 | * |
| ILLINOIS | 959,934 | 1.2 | 712,486 | 1.3 | 752,434 | 1.3 |
| INDIANA | 834,832 | 1.8 | 988,888 | 1.7 | 1,187,185 | 2.8 |
| IOWA | 288,758 | 0.6 | 361,512 | 0.7 | 258,257 | 0.5 |
| KANSAS | 363,265 | 0.8 | 431,323 | 0.8 | 590,857 | 1.0 |
| KENTUCKY | 221,461 | 0.5 | 176,577 | 0.3 | 168,231 | 0.3 |
| LOUISIANA | 398,651 | 0.9 | 504,562 | 0.9 | 274,213 | 0.5 |
| MAINE | 323,276 | 0.7 | 348,864 | 0.6 | 407,861 | 0.7 |
| MARYLAND | 1,892,273 | 2.4 | 1,316,574 | 2.5 | 1,589,298 | 2.7 |
| MASSACHUSETTS | 2,395,451 | 5.3 | 2,787,869 | 5.2 | 2,982,783 | 5.3 |
| MICHIGAN | 1,244,458 | 2.7 | 1,382,188 | 2.6 | 1,493,592 | 2.6 |
| MINNESOTA | 656,238 | 1.4 | 738,894 | 1.4 | 896,478 | 1.6 |
| MISSISSIPPI | 493,211 | 1.1 | 1,485,492 | 2.6 | 783,188 | 1.2 |
| MISSOURI | 2,361,878 | 5.2 | 2,999,992 | 5.6 | 3,283,929 | 5.8 |
| MONTANA | 173,731 | 0.4 | 24,229 | * | 48,828 | 0.1 |
| NEBRASKA | 79,915 | 0.2 | 71,628 | 0.1 | 65,748 | 0.2 |
| NEVADA | 27,875 | 0.1 | 62,234 | 0.1 | 66,849 | 0.1 |
| NEW HAMPSHIRE | 153,329 | 0.3 | 227,413 | 0.4 | 236,372 | 0.4 |
| NEW JERSEY | 1,216,613 | 2.7 | 1,478,484 | 2.7 | 1,388,868 | 2.3 |
| NEW MEXICO | 159,999 | 0.4 | 288,898 | 0.4 | 259,297 | 0.5 |
| NEW YORK | 4,388,271 | 9.4 | 4,598,357 | 8.6 | 4,912,368 | 8.7 |
| NORTH CAROLINA | 373,536 | 0.8 | 436,611 | 0.8 | 568,817 | 1.0 |
| NORTH DAKOTA | 43,533 | 0.1 | 55,687 | 0.1 | 63,378 | 0.1 |
| OHIO | 1,164,188 | 2.6 | 1,275,173 | 2.4 | 1,275,273 | 2.3 |
| OKLAHOMA | 292,798 | 0.6 | 314,563 | 0.6 | 316,713 | 0.6 |
| OREGON | 77,945 | 0.2 | 91,752 | 0.2 | 147,184 | 0.3 |
| PENNSYLVANIA | 1,854,889 | 3.6 | 1,632,481 | 3.0 | 1,877,786 | 3.3 |
| RHODE ISLAND | 125,851 | 0.3 | 195,966 | 0.3 | 192,259 | 0.3 |
| SOUTH CAROLINA | 175,418 | 0.4 | 195,924 | 0.4 | 298,778 | 0.5 |
| SOUTH DAKOTA | 13,289 | 0 | 28,865 | * | 21,218 | * |
| TENNESSEE | 789,718 | 1.6 | 921,799 | 1.8 | 473,642 | 0.8 |
| TEXAS | 2,778,375 | 6.1 | 4,943,830 | 9.2 | 4,235,798 | 7.5 |
| UTAH | 226,754 | 0.5 | 214,689 | 0.4 | 226,425 | 0.4 |
| VERMONT | 119,188 | 0.3 | 189,217 | 0.2 | 188,817 | 0.2 |
| VIRGINIA | 2,838,451 | 4.5 | 1,788,148 | 3.2 | 2,747,836 | 4.8 |
| WASHINGTON | 1,738,452 | 3.8 | 1,887,883 | 3.4 | 1,539,568 | 2.7 |
| WEST VIRGINIA | 91,795 | 0.2 | 78,815 | 0.1 | 61,578 | 0.1 |
| WISCONSIN | 416,394 | 0.9 | 329,263 | 0.7 | 372,998 | 0.7 |
| WYOMING | 19,429 | * | 26,888 | * | 51,874 | 0.1 |

FOR FOOTNOTES, SEE PAGE 9.
* LESS THAN 0.05 PERCENT.

**DEPARTMENT OF DEFENSE
ARMY CIVIL FUNCTIONS PRIME CONTRACT AWARDS**

FLOOD CONTROL, AND RIVERS AND HARBORS WORK

DEPARTMENT OF DEFENSE
 PRIME CONTRACT AWARDS BY STATE
 TABLE 4 - NET VALUE OF CIVIL FUNCTIONS PROCUREMENT ACTIONS
 FISCAL YEARS 1976, 1977 AND 1978, AND FISCAL YEARS 1978 AND 1979 TO DATE

| STATE | (AMOUNTS IN THOUSANDS) | | | |
|------------------------------------|--------------------------------------|--------------------------------------|--------------------------------------|---|
| | FISCAL YEAR 1976 JUL 75-JUN 76 | FISCAL YEAR 1977 OCT 76-SEP 77 | FISCAL YEAR 1978 OCT 77-SEP 78 | FISCAL YEAR 1979 OCT 1978-SEPT 1979 |
| TOTAL U.S. <u>B/</u> | 41,499,061 | 41,599,908 | 41,836,703 | 41,667,949 |
| NOT DISTRIBUTED BY STATE <u>C/</u> | 185,467 | 117,160 | 154,266 | 141,131 |
| STATE TOTALS <u>D/</u> | 1,398,594 | 1,482,748 | 1,682,437 | 1,466,818 |
| ALABAMA | 34,642 | 42,805 | 27,379 | 30,244 |
| ALASKA | 18,027 | 19,557 | | 0 |
| ARIZONA | 2,729 | 2,244 | 11,749 | 12,576 |
| ARKANSAS | 41,236 | 27,983 | 39,422 | 48,700 |
| CALIFORNIA | 91,865 | 184,959 | 245,361 | 129,524 |
| COLORADO | 19,184 | 16,844 | 14,877 | 9,341 |
| CONNECTICUT | 7,153 | 7,806 | 14,731 | 11,849 |
| DELAWARE | 532 | 537 | 3,126 | 735 |
| DISTRICT OF COLUMBIA | 3,138 | 4,653 | 6,753 | 7,235 |
| FLORIDA | 37,962 | 53,427 | 39,236 | 6,343 |
| GEORGIA | 24,389 | 22,885 | 31,783 | 28,628 |
| HAWAII | 2,677 | 18,709 | 5,041 | 26,894 |
| IDAHO | 21,977 | 12,172 | 188,113 | 7,974 |
| ILLINOIS | 49,787 | 26,994 | 57,827 | 38,258 |
| INDIANA | 28,554 | 24,632 | 25,532 | 32,358 |
| IOWA | 24,217 | 23,367 | 18,969 | 21,164 |
| KANSAS | 23,937 | 25,294 | 21,168 | 23,254 |
| KENTUCKY | 52,529 | 81,399 | 58,724 | 34,648 |
| LOUISIANA | 141,251 | 124,396 | 135,906 | 127,196 |
| MAINE | 2,322 | 659 | 851 | 661 |
| MARYLAND | 15,588 | 15,854 | 29,734 | 13,129 |
| MASSACHUSETTS | 21,928 | 22,231 | 18,597 | 7,882 |
| MICHIGAN | 13,493 | 18,543 | 34,811 | 39,454 |
| MINNESOTA | 7,488 | 18,722 | 6,835 | 12,247 |
| MISSISSIPPI | 39,643 | 63,374 | 99,589 | 54,149 |
| MISSOURI | 182,443 | 182,895 | 87,347 | 67,642 |
| MONTANA | 26,651 | 7,277 | 12,572 | 8,829 |
| NEBRASKA | 7,578 | 15,821 | 9,138 | 3,558 |
| NEVADA | 8 | 17 | 17 | 83 |
| NEW HAMPSHIRE | 5,552 | 445 | 1,641 | 2,453 |
| NEW JERSEY | 12,666 | 21,519 | 21,502 | 15,822 |
| NEW MEXICO | 3,787 | 11,495 | 3,511 | 19,184 |
| NEW YORK | 51,765 | 61,636 | 32,982 | 22,594 |
| NORTH CAROLINA | 22,895 | 38,786 | 21,517 | 26,025 |
| NORTH DAKOTA | 11,228 | 6,872 | 6,521 | 4,188 |
| OHIO | 39,872 | 33,418 | 38,610 | 27,376 |
| OKLAHOMA | 49,266 | 36,676 | 29,984 | 16,391 |
| OREGON | 52,854 | 32,573 | 49,221 | 60,649 |
| PENNSYLVANIA | 79,165 | 118,965 | 76,717 | 83,298 |
| RHODE ISLAND | 386 | 229 | 2,286 | 352 |
| SOUTH CAROLINA | 9,519 | 9,385 | 18,787 | 18,644 |
| SOUTH DAKOTA | 2,424 | 1,713 | 4,622 | 7,863 |
| TENNESSEE | 12,348 | 18,290 | 11,284 | 18,388 |
| TEXAS | 47,411 | 56,422 | 28,173 | 87,588 |
| UTAH | 173 | 268 | 588 | 795 |
| VERMONT | 641 | 379 | 1,468 | 623 |
| VIRGINIA | 12,431 | 36,518 | 23,779 | 18,963 |
| WASHINGTON | 115,379 | 114,338 | 117,833 | 155,992 |
| WEST VIRGINIA | 22,853 | 16,614 | 9,172 | 48,418 |
| WISCONSIN | 9,221 | 2,793 | 9,738 | 12,431 |
| WYOMING | 42 | 154 | 171 | 49 |

FOOTNOTES:

- a/ **NOTES ON COVERAGE:** It is emphasized that data on prime contracts by State do not provide any direct indication as to the State in which the actual production work is done. For the majority of contracts with manufacturers, the data reflect the location of the plant where the product will be finally processed and assembled. If processing or assembly is to be performed in more than one plant of a prime contractor, the location shown is the plant where the largest dollar amount of work will take place. Construction contracts are shown for the State where the construction is to be performed. For purchases from wholesale or other distribution firms, the location is the address of the contractor's place of business. For service contracts, the location is generally the place where the service is performed, but for transportation and communications services the home office address is frequently used.

More important is the fact that the reports refer to prime contracts only, and cannot in any way reflect the distribution of the very substantial amount of material and component fabrication and other subcontract work that may be done outside the State where final assembly or delivery takes place.

The report includes definitive contracts and funded portions of letter contracts and letters of intent, job orders, task orders, and purchase orders on industrial firms, and also includes interdepartmental purchases made from or through other governmental agencies such as those made through the General Services Administration. The State data include upward or downward revisions and adjustments over \$10,000, such as cancellations, price changes, supplemental agreements, amendments, etc.

The estimated amounts of indefinite delivery, open-end, or call-type contracts for petroleum are included in the report. Except for petroleum contracts, the report does not include indefinite delivery, open-end, or call-type contracts as such, but does include specific purchases or delivery orders over \$10,000 which are placed against these contracts. Also excluded from the report are project orders, that is production orders issued to government-owned-and-operated facilities such as Navy shipyards. However, the report includes the contracts placed with industry by the government-operated facility to complete the production order.

- b/ Includes all contracts awarded for work performed in the United States. The United States includes the 50 States, the District of Columbia, U.S. possessions, the Canal Zone, the Commonwealth of Puerto Rico, the Trust Territories of the Pacific, and other areas subject to the complete sovereignty of the U.S.
- c/ Includes contracts of \$10,000 and less, all contracts awarded for work performance in the U.S. possessions, the Commonwealth of Puerto Rico, the Trust Territories of the Pacific, and other areas subject to the complete sovereignty of the U.S., contracts which are in a classified location, that portion of intragovernmental contracts and directed procurements for foreign governments under the Foreign Military Sales Act entered into overseas, and contracts for the Civilian Health and Medical Program of the Uniformed Services (CHAMPUS).
- d/ Net value of contracts over \$10,000 for work in each State and the District of Columbia.
- e/ Civil Functions of the Army Corps of Engineers for flood control and rivers and harbors work. Civil Functions data are shown separately and are not included in military functions tabulations.

NOTE: Percentages may not add due to rounding.

This pamphlet may be reproduced without permission.

Issued Semiannually by
Department of Defense
Washington Headquarters Services
Directorate for Information
Operations and Reports
January 10, 1980

EWIND

Dtjic

5-86